

Cows which fail to yield 2 kg. or more of milk in the 24 hours immediately preceding judging or in a period of 24 hours stipulated by the Society subsequent to judging shall be deemed to be "dry".

The Judge of Jerseys will not penalise exhibits if they are dehorned.

(For particulars of conditions in Type and Utility Classes, see Section 59)

**THE GIPPSLAND AND NORTHERN CO. LTD.** has donated \$6.50 towards the prize money in this Section.

**ENTRY FEE IN ALL CLASSES, \$15;  
R.A.S. OF V. MEMBERS, \$6.**

#### PRIZES AND PRIZE MONEY

When ten or more entries are received in ordinary classes, the prizes will be four of cash with two additional cards—5th and 6th. The cash prizes shown herein will be increased by \$2 each up to third, the fourth prize to be \$2 only.

In classes 16, 17, 18, 19 and 29 and also in the specified Type and Utility classes where ten or more entries are received, 4th, 5th, and 6th prize cards will be added without cash prizes or any increase to the amounts of cash already offered.

In all other classes with less than ten entries, the number of prizes and the prize money are to remain the same.

#### CLASS

- 1 **HEIFER, 3 years old (in milk).** — Prizes: \$20, \$10, \$5, Card.  
The Prize Money in this Class presented by **UNIGATE AUSTRALIA PTY. LTD., BRIDGE ROAD, DANDENONG.**
- 2 **COW, 4 years old (in milk).** — Prizes: \$20, \$10, \$5, Card.
- 3 **COW, 5 years old (in milk).** — Prizes: \$25, \$10, \$5, Card.
- 4 **COW, 6 years old or over (in milk).** — Prizes: \$25, \$10, \$5, Card.
- 5 **\*B. A. BARR AND KEITH McGARVIE MEMORIAL PRIZES OF \$27.30 (\$21.00 of which is donated by THE AUSTRALIAN JERSEY HERD SOCIETY (VICTORIAN BRANCH) and \$6.30 by the late KEITH, McGARVIE, ESQ.) will be awarded for the cows with the best vessel (cows to be of good breed type).—First prize, \$21.00; second prize, \$6.30; 3rd, 4th, 5th and 6th Card. Competition in this Class is limited to animals, in milk, entered in the ordinary Classes. The Judge may order the exhibits to be milked dry before making his final awards.**
- 6 **COW, 6 years old or over (dry in calf).** — Prizes: \$12, \$5, \$3, Card.
- 7 **COW, 5 years old (dry in calf).** — Prizes: \$12, \$5, \$3, Card.
- 8 **COW, 4 years old (dry in calf).** — Prizes: \$10, \$5, \$3, Card.
- 9 **HEIFER, 3 years old (dry in calf).** — Prizes: \$10, \$5, \$3, Card.

**CHAMPION JERSEY COW 3 YEARS OLD OR OVER** (in milk or dry). Society's Sash, Plaque presented by **DENNYS STRACHAN MERCANTILE LTD.,** and the "P. J. MALONEY MEMORIAL PRIZE" of a trophy order valued at \$42.00, presented by **THE AUSTRALIAN JERSEY HERD SOCIETY (VICTORIAN BRANCH).** A cash prize of \$20 will be presented by **THE GIPPSLAND & NORTHERN CO. LTD., 566 St. Kilda Rd., Melbourne,** to the Champion Jersey Cow.

presented by **THE GIPPSLAND & NORTHERN CO. LTD., 566 St. Kilda Rd., Melbourne,** to the Champion Jersey Cow.

**RESERVE CHAMPION JERSEY COW.** — Society's Sash.

- 10 **HEIFER, 2½ years old (in milk).** — Prizes: \$10, \$5, \$3, Card.
  - 11 **HEIFER, 2 years old (in milk).** — Prizes: \$20, \$10, \$5, Card. The prize money in this Class presented by **UNIGATE AUSTRALIA PTY. LTD., BRIDGE ROAD, DANDENONG.**
  - 12 **HEIFER, 2½ years old (dry in calf).** — Prizes: \$10, \$5, \$3, Card.
  - 13 **HEIFER, 2 years old (not in milk and not necessarily in calf).** — Prizes: \$10, \$5, \$3, Card.
  - 14 **HEIFER, born 1/1/79 to 30/6/79 (inclusive)** — Prizes: \$10, \$5, \$3, Card.
  - 15 **HEIFER, born 1.7.79 to 31.12.79 (inclusive).** — Prizes: \$7, \$5, \$3, Card and Sweepstakes. A compulsory Sweepstake of \$2 for each entry is included in this class, the total Sweepstakes is divided in the proportion of 36%, 24%, 16%, 12%, 8%, 4%, and is added to the prize money as offered. Entry fee and Sweepstakes, \$17; Members, \$8.
  - 16 **\*HEIFER, 2 years old or under, not necessarily in milk or in calf. (Novice exhibitors.)** Entries restricted to animals entered in the ordinary classes bred and owned by exhibitors who have not previously won a first prize award in the Jersey Section of any previous Royal Melbourne Show. Name of exhibit must be stated on the entry form. Prizes: \$10, \$6, \$4, Card (donated by **Dr. A. R. HAYWOOD, "Windrest", Bittern, Vic.**)
- JUNIOR CHAMPION JERSEY HEIFER, 2½ years old or under (in milk or dry)** — Society's Sash, and cash prize of \$10 presented by **THE GIPPSLAND & NORTHERN CO. LTD., 566 St. Kilda Rd., Melbourne.**
- S. A. TURNER MEMORIAL PRIZE,** valued at \$1,000, presented by **Amalgamated Co-operative Marketers (Australia) Limited, 566 St. Kilda Road, Melbourne,** and **North Eastern Dairy Co. Ltd., Kiewa.** \$1,000 has been invested with the **Royal Agricultural Society of Victoria** and half the interest thereon will provide an Annual Trophy to be presented to the winner of the Junior Champion Jersey heifer.
- RESERVE JUNIOR CHAMPION JERSEY HEIFER.** — Society's Sash.

#### CHAMPION DAIRY COW

**THE VICTORIAN FARMERS' AND GRAZIERS' ASSOCIATION AND GIPPSLAND AND NORTHERN CO. LTD.** offers a trophy order and cash prizes of a total value of \$400 for competition among the Dairy Shorthorn, Australian Illawarra Shorthorn, Ayrshire, Jersey, Guernsey and Friesian breeds. For full particulars, see end of Section 59.

- 17 **\*COW AND HER DAUGHTER, any age, owned by the one exhibitor.** Competition in this Class is restricted to animals entered in the ordinary Classes. **NOTE.** — Only one combination of cow and daughter



can compete. — Prizes: \$15, \$10, \$5 (presented by THE JERSEY CLUBS' ASSOCIATION OF VICTORIA).

- 18 **\*THE NORMAN ENDERS GROUP PRIZES:** Three females, 2 years old or over, the progeny of the same sire, all owned but not necessarily bred by exhibitor. The name of the sire to be given on the entry form. Competition for these prizes is limited to animals entered in the ordinary Classes.—Prizes: \$15, \$7, \$3, all presented by THE AUSTRALIAN JERSEY HERD SOCIETY (VICTORIAN BRANCH).
- 19 **\*THE C. GORDON LYONS GROUP PRIZES:** One male and two females, any age, bred by exhibitor. Competition for these prizes is limited to animals entered in the ordinary Classes.—Prizes: \$10, \$5, \$3.
- 20 **\*JUNIOR PROGENY GROUP.** Three females, 2 years old and under, by the same sire, all owned but not necessarily bred by exhibitor. The name of the sire to be given on the entry form. Competition for these prizes is limited to animals entered in the ordinary Classes.—Prizes: \$10, \$5, \$3.
- 21 **BULL, 5 years old or over.**—Prizes: \$25, \$10, \$5, Card.
- 22 **BULL, 4 years old.**—Prizes: \$25, \$10, \$5, Card.
- 23 **BULL, 3 years old.**—Prizes: \$20, \$10, \$5, Card.

**CHAMPION JERSEY BULL.** — Society's Sash Plaque presented by DENNYS STRACHAN MERCANTILE LTD.

Trophy Order valued at \$42 presented by THE AUSTRALIAN JERSEY HERD SOCIETY (VICTORIAN BRANCH).

**RESERVE CHAMPION JERSEY BULL.**—Society's Sash.

- 24 **BULL, 2 years old.**—Prizes: \$10, \$5, \$3, Card.
- 25 **BULL, born 1/1/79 to 30/6/79 (inclusive).** — Prizes: \$10, \$5, \$3, Card.
- 26 **BULL, born 1/7/79 to 31/12/79 (inclusive).** —Prizes: \$10, \$5, \$3, Card and Sweepstakes. A compulsory Sweepstake of \$2 for each entry is included in this Class, the total Sweepstakes is divided in the proportion of 36%, 24%, 16%, 12%, 8%, 4% and is added to the prize money as offered. Entry fee and Sweepstakes, \$17; Members, \$8.

**JUNIOR CHAMPION JERSEY BULL, 2 years old or under.**—Society's Sash.

**S. A. TURNER MEMORIAL PRIZE,** valued at \$1,000, presented by Amalgamated Co-operative Marketers. (Australia) Limited, 566 St. Kilda Road, Melbourne, and North Eastern Dairy Co. Ltd., Kiewa. \$1,000 has been invested with the Royal Agricultural Society of Victoria and half the interest thereon will provide an Annual Trophy\*to be presented to the winner of the Junior Champion Jersey bull.

**RESERVE JUNIOR CHAMPION JERSEY BULL.** —Society's Sash.

- 27 **\*BULL, born 1/1/79 to 31/12/79 (inclusive).** Competition in this Class is limited to animals entered in the ordinary classes. A bull will be eligible for entry in this Class if from a heifer that was under 3 years old at the time such bull was born, provided that the heifer, in the lactation following the birth of the bull, or in a previous lactation, gave 135 kg. butter fat or over, in an official or semi-official test. Certificates of tests other than the Victorian Government Herd Test or Accreditation Schemes, must accompany the entry forms except in the instance of the H.I.O.V. when the herd test unit number, herd number and cow number are to be stated. If the dam of a bull entered in this class was over 3 years old when such bull was born, she must, in the lactation following the bull's birth, or in a previous lactation, have produced 180 kg. of butter fat or over in an official or semi-official test. Exhibits in this class will be judged by points. The maximum points to be awarded for type is 100. As a basis for calculation of production points, the standards for production according to age as laid down under the Victorian Standard Herd Test Scheme as shown hereunder, will be used: The qualifying productions of butter fat must have been made in lactations completed on or before 30th June preceding the Show.

Production for the current year will only be taken into consideration if the calving date preceding the lactation was on or before 31st August, 1979.

		300 days
Junior	2 year old	120 kg. b/fat.
Senior	2 year old	125 " "
Junior	3 year old	135 " "
Senior	3 year old	145 " "
Junior	4 year old	150 " "
Senior	4 year old	155 " "
Mature		160 " "

1 point will be allotted for every 1 kg. of butter fat yielded by the dam of the bull exhibited under test over and above the amount set by the Victorian Government Herd Test Scheme for production according to the age. The maximum number of points to be awarded for production shall be 100. The owners of exhibits in this class have the option of stating on their entry forms the prices at which they are prepared to sell such exhibits. Prices so given are to be published in the Catalogue, and when a price has been published, the owner shall be compelled to accept such price.—Prizes: \$12, \$8, \$4, \$2, 5th and 6th, Card.

#### CLASS

- 28 **\*BULL, born 1/1/79 to 31/12/79 (inclusive).** Competition in this Class is limited to animals entered in the ordinary classes. A bull will be eligible



for entry in this class if his dam has obtained her certificate in an official or semi-official test before 1st July, 1979. Certificates of tests other than the Victorian Government Herd Test or Accreditation Schemes must accompany the entry forms, except in the instance of the H.I.O.V. when the herd test unit number, herd number and cow number are to be stated. Judging will be on points, maximum of 100 points being allowed for type and 1 point for every 9 kg. or part thereof of butter fat yielded by the dam of the exhibit in her highest yield under official or semi-official test. An additional 1 point will also be added for every 9 kg. or part thereof of butter fat yielded by the dam of the sire of the exhibit in her highest yield under official or semi-official test. As a basis for calculation of production points, the standards for production according to age as laid down under the Victorian Government Herd Test Scheme, as shown hereunder, will be used. The qualifying productions of butter fat must have been made in lactations completed on or before 30th June preceding the Show.

	300 days
Junior 2 year old .....	120 kg. b/fat.
Senior 2 year old .....	125 „ „
Junior 3 year old .....	135 „ „
Senior 3 year old .....	145 „ „
Junior 4 year old .....	150 „ „
Senior 4 year old .....	155 „ „
Mature .....	160 „ „

Prizes: \$20, \$8, \$4, all presented by THE AUSTRALIAN JERSEY HERD SOCIETY (VICTORIAN BRANCH).

- 29 \*COW OR HEIFER, any age (in milk or in calf), which has a record under official or semi-official test of 4,500 kg. or more of milk in any one lactation period completed on or before 30th June preceding the Show. Name of Exhibits to be stated on the entry form. Competition in this Class is limited to animals entered in the ordinary classes. Prizes: \$10.50, \$6.30, \$4.20. Certificates of tests other than Victorian Standard Herd Test must accompany the entry form.

#### TYPE AND UTILITY CLASSES

In all cases where the tests are other than those of the Victorian Government Herd Test or Accreditation Schemes, certificates issued by the Department or organisation which conducted the tests, must accompany the entry forms, except that in the instance of the H.I.O.V. when the herd test unit number, herd number and cow number are to be stated.

For full conditions of entry in these Classes see end of Section 59.

#### CLASS

- 30 \*TYPE AND UTILITY COW, 4 years old or Mature Standard. Four-year-olds to have yielded not less than 180 kg. butter fat and mature cows not less than 200 kg.—Prizes: \$8, \$4, \$2.

- 31 \*TYPE AND UTILITY COW, 3 years old standard. Cows to have yielded not less than 160 kg. butter fat.—Prizes: \$8, \$4, \$2.
- 32 \*TYPE AND UTILITY COW, 2 years old standard. Cows to have yielded not less than 135 kg. butter fat.—Prizes: \$8, \$4, \$2.
- 33 \*TYPE AND UTILITY COW, any age, in milk or dry which, prior to 1st July, preceding the Show, has produced 1,400 kg. or more butter fat in her lifetime.—Prizes: \$8, \$4, \$2.
- 34 \*TYPE AND UTILITY COW, any age, in milk or dry, which prior to 1st July preceding the Show, has produced 1,800 kg. or more butter fat in her lifetime.—Prizes: \$8, \$4, \$2.

A SPECIAL PRIZE of \$30, donated by the UNITED DAIRYFARMERS OF VICTORIA, 24 Collins Street, Melbourne will be awarded to the cow or heifer of the 1st, 2nd and 3rd prize winners in the specified Type and Utility classes (excluding the 1,400 kg. b./f. production class) gaining the highest combined points for butter fat production and type.

In Type and Utility Classes where 10 or more animals actually compete, the six highest pointed animals shall be eligible to compete for the prize.

1 point will be allotted for every 5 kg. of butter fat over 160 kg. (with allowance for age) produced under Government Herd Test, the Herd Improvement Organisation of Victoria or any other recognised Testing organisation during a lactation period of 300 days that followed the calving on, between or including 1st September, 1978, and 31st August, 1979.

The cows eligible to compete for this prize shall be brought together at the conclusion of the judging of the Type and Utility classes for the purpose of being allotted points on type, with a maximum of 100.

Both production and type points shall then be added to determine the winner.

#### JERSEY SIRES' MEMORIAL

A Prize of \$21.00, donated by THE AUSTRALIAN JERSEY HERD SOCIETY (VICTORIAN BRANCH), will be awarded annually for the Most Successful Sire in the above classes, other than special classes.

The prize will be awarded to the breeder who owned the bull when the prize-winning stock were sired.

Three points will be awarded for a first prize, two points for a second, and one point for a third prize in all ordinary Classes, Classes 18 and 20. In the event of a tie, three points will be awarded for each Championship, and two points for each Reserve Championship. These additional points will be awarded only to those bulls which tied in the original allocation.

The names of the winning sire for the year and the names of the owner and breeder will be recorded upon the permanent Honour Board of the Victorian Branch of The Australian Jersey Herd Society. This Board will be displayed in the Jersey Cattle Pavilion during the Show — each sire's name to be inscribed permanently on the Honour Board.



## Section 58 — Guernseys

**ALL ENTRIES MUST BE IN THE HANDS OF THE DIRECTOR AT THE OFFICE OF THE SOCIETY BEFORE 4.30 P.M. ON WEDNESDAY, 9th JULY, 1980**

Exhibitors are advised that in addition to reading the following conditions, they should carefully peruse the conditions of entry and exhibition which precede the first Beef Cattle Section and also the inspection regulations preceding that Section.

There is no restriction on the number of animals entered for the Dairy Cattle Section in the ordinary Classes over 2½ years old but balloting may be necessary following the closing of entries. A maximum number of two (2) entries will be accepted from any one exhibitor in the ordinary Classes for animals 2½ years old and under, except where transferred from another Class.

Judging will be in catalogue order and will commence at 9 a.m. on Thursday, 18th September.

Cattle entered in this Section must be registered in the Guernsey Herd Book of Australia or an approved Guernsey Herd Book outside the Commonwealth. For particulars of registration in the Guernsey Herd Book of Australia, apply to the Secretary, Guernsey Cattle Society of Australia (Victorian Branch), Royal Show Grounds, Epsom Road, Ascot Vale, 3032.

Females recorded in the Appendices to the G.H.B. of A. will not be eligible to compete in this Section.

The Judge of Guernseys will not penalise exhibits if they are dehorned.

Cows which fail to yield 2 kg. or more of milk in the 24 hours immediately preceding judging or in a period of 24 hours stipulated by the Society subsequent to judging shall be deemed to be "dry"

(For particulars of conditions in Type and Utility Classes, see end of Section 59.)

**ENTRY FEE IN ALL CLASSES, \$15;  
R.A.S. OF V. MEMBERS. \$6.**

### PRIZE MONEY

IN CLASSES WHERE TEN OR MORE ENTRIES ARE RECEIVED, 5th AND 6th PRIZE CARDS WILL BE ADDED WITHOUT ANY INCREASE IN THE NUMBER OF CASH PRIZES OR TO THE AMOUNTS OF CASH ALREADY STATED.

OF THE PRIZE MONEY OFFERED IN THIS SECTION, A SUBSTANTIAL PORTION HAS BEEN DONATED BY THE LATE CAPT. A. E. T. PAYNE, WHO, FOR MANY YEARS, WAS A SUCCESSFUL BREEDER AND EXHIBITOR OF GUERNSEY CATTLE.

SUCH MONEY IS PROVIDED BY THE INCOME FROM INVESTMENT OF A HANDSOME LEGACY KINDLY BEQUEATHED BY THE

LATE CAPT. PAYNE FOR THE ABOVE-MENTIONED PURPOSE AND FOR WHICH THE COUNCIL OF THE ROYAL AGRICULTURAL SOCIETY IS VERY APPRECIATIVE.

THE GIPPSLAND AND NORTHERN CO. LTD. HAS DONATED THE SUM OF \$6.50 TOWARDS THE PRIZE MONEY IN THIS SECTION.

APPRECIATION IS ALSO EXPRESSED TO OTHER DONORS OF TROPHIES AND THE PRIZE MONEY IN THIS SECTION.

### CLASS

- 1 **HEIFER, 2 years old (in milk).—Prizes: \$44, \$34, \$24, \$20, \$14, donated by the late Capt. A. E. T. Payne.**
- 2 **HEIFER, 2½ years old (in milk).—Prizes: \$44, \$34, \$24, \$20, \$14, donated by the late Capt. A. E. T. Payne.**
- 3 **HEIFER, 3 years old (in milk).—Prizes: \$44, \$34, \$24, \$20, \$14, donated by the late Capt. A. E. T. Payne.**
- 4 **COW, 4 years old (in milk).—Prizes: \$44, \$34, \$24, \$20, \$14 and 6th Card, donated by the late Capt. A. E. T. Payne.**
- 5 **COW, 5 years old (in milk).—Prizes: \$50, \$42, \$34, \$22, \$14, donated by the late Capt. A. E. T. Payne.**
- 6 **COW, 6 years old or over (in milk).—Prizes: \$50, \$42, \$34, \$22, \$14 and 6th Card, donated by the late Capt. A. E. T. Payne.**
- 7 **\*BEST VESSEL (cow or heifer, to be of good breed type).—Prizes: \$20, \$14, \$10, 4th, 5th, and 6th Card, donated by the late CAPT. A. E. T. PAYNE). Competition in this Class is limited to animals (in milk) entered in the ordinary Classes. The Judge may order the exhibits to be milked out before making his awards.  
Trophy valued at \$20 presented by Mr. H.W. Hopper, Maleny Old, will be awarded to the winner in Class 7.**
- 8 **COW, 6 years old or over (dry in calf).—Prizes: \$32, \$22, \$14, \$8, donated by the late Capt. A. E. T. Payne.**
- 9 **COW, 5 years old (dry in calf).—Prizes: \$32, \$22, \$14, \$8, donated by the late Capt. A. E. T. Payne.**
- 10 **COW, 4 years old (dry in calf).—Prizes: \$32, \$22, \$14, \$8, donated by the late Capt. A. E. T. Payne.**
- 11 **HEIFER, 3 years old (dry in calf).—Prizes: \$32, \$22, \$14, \$8, donated by the late Capt. A. E. T. Payne.**
- 12 **HEIFER, 2½ years old (dry in calf).—Prizes: \$44, \$34, \$24, \$20, \$14, donated by the late Capt. A. E. T. Payne.**
- 13 **\*Dr. F. G. STEPHENS MEMORIAL PRIZES, FOR COW 3 years old or over (in milk or in calf). Entries in this Class will be accepted only from Exhibitors who have not won a senior championship with either sex in the Guernsey Section of any previous Royal Melbourne Show. Competition for these prizes is limited to animals entered in the ordinary classes. Names of cows need not be stated at time of entry.—Prizes: 1st, \$20 and trophy valued at \$10; 2nd, \$10; 3rd, \$5 (donated by Mr. F. R. I. STEPHENS, "Vermont", R.M.B. 1154, Benalla).**



**MELBOURNE GUERNSEY CLASSIC.**—Prizes: \$30, \$20 and \$10 (donated by the late CAPT. A. E. T. PAYNE), for Best Guernsey type cow restricted to first and second prize winners in the ordinary Classes at the current Show, which, under Government Herd Test, The Herd Improvement Organisation of Victoria, or any other recognised testing organisation, in a period of not more than 300 days has attained milk or butterfat figures on the scale set out hereunder. To be eligible to compete, proof of production must be produced to the Stewards by the owners prior to entering the judging ring.

	kg. milk	kg. butterfat
J.2. ....	3,600	or 180
S.2. and J.3 ....	4,100	or 200
S.3 to M.	4,500	or 230

The specified quantities of butter fat must have been produced under Government Herd Test, the Herd Improvement Organisation of Victoria or any other recognised testing organisation during a lactation period of 300 days.

- 14 **HEIFER, 2 years old (not in milk, and not necessarily in calf).**—Prizes: \$21, \$17, \$9, \$6, donated by the late Capt. A. E. T. Payne.
- 15 **HEIFER, born 1/1/79 to 30/6/79 (inclusive).** Prizes: \$21, \$17, \$9, \$6, donated by the late Capt. A. E. T. Payne.
- 16 **HEIFER, born 1/7/79 to 31/12/79 (inclusive).** Prizes: \$21, \$17, \$9, donated by the late Capt. A. E. T. Payne.

**JUNIOR CHAMPION GUERNSEY HEIFER, 2½ years old or under (in milk or dry).**—Society's Sash and Cash Prize of \$10, presented by **STEER ENGINEERING PTY. LTD., 218 Grange Road Fairfield.** A further cash prize of \$10 is presented by **THE GIPPSLAND & NORTHERN CO. LTD., 566 St. Kilda Rd., Melbourne.**

**RESERVE JUNIOR CHAMPION GUERNSEY HEIFER.**—Society's Sash.

**CHAMPION GUERNSEY COW 3 YEARS OLD OR OVER, (in milk or dry).** Society's Sash, Plaque presented by **DENNYS STRACHAN MERCANTILE LTD.,** and cash prize of \$10 donated by the late Capt. A. E. T. Payne.

A cash prize of \$20 will be presented by **THE GIPPSLAND & NORTHERN CO. LTD., 566 St. Kilda Rd., Melbourne** to the Champion Guernsey Cow

**RESERVE CHAMPION GUERNSEY COW.** — Society's Sash, and cash prize of \$5 is donated by the late Capt. A. E. T. Payne.

### CHAMPION DAIRY COW

**THE VICTORIAN FARMERS' AND GRAZIERS' ASSOCIATION AND GIPPSLAND AND NORTHERN CO. LTD.,** offers a trophy order and cash prizes of a total value of \$400 for competition among the Dairy Shorthorn, Australian Illawarra Shorthorn, Ayrshire, Jersey, Guernsey and Friesian breeds. For full particulars, see end of Section 59.

### CLASS

- 17 **\*Dr. F. G. STEPHENS MEMORIAL PRIZES FOR HEIFER 2½ years old or under.** Entries in this Class will be accepted only from exhibitors who have not won a senior championship with either sex in the Guernsey Section of any previous Royal Melbourne Show. Competition for these prizes is limited to animals entered in the ordinary classes. Names of heifers need not be stated at time of entry.—Prizes: 1st, \$20 and trophy valued at \$10; 2nd, \$10; 3rd, \$5 (donated by Mr. F. R. I. STEPHENS, "Vermont", RMB 1154 Benalla).

### TYPE AND UTILITY CLASSES

For full conditions of entry in these Classes see end of Section 59.

In all cases where the tests are other than those of the Government Herd Test or Accreditation Schemes, certificates issued by the Department or organisation which conducted the tests, must accompany the entry forms, except in the instance of the H.I.O.V. when the unit number, herd number and cow number are to be stated.

- 18 **\*TYPE AND UTILITY COW, 4 years old or Mature Standard.** Four years old to have yielded not less than 180 kg. butter fat and mature cows not less than 200 kg.—Prizes: \$10, \$4, Card.
- 19 **\*TYPE AND UTILITY COW, 3 years old standard.** Cows to have yielded not less than 160 kg. butter fat. — Prizes: \$10, \$4, Card.
- 20 **\*TYPE AND UTILITY COW, 2 years old standard.** Cows to have yielded not less than 135 kg. butter fat. — Prizes: \$10, \$4, Card.
- 21 **\*TYPE AND UTILITY COW, any age, in milk or dry which, prior to 1st July preceding the Show, has produced 1,400 kg. or more butter fat in her lifetime.** — Prizes: \$10, \$4, Card.

A **SPECIAL PRIZE** of \$30, donated by the **UNITED DAIRYFARMERS OF VICTORIA, 24 Collins Street, Melbourne** will be awarded to the cow or heifer of the 1st, 2nd and 3rd prize winners in the specified Type and Utility classes (excluding the 1,400 kg. b./f. production class) gaining the highest combined points for butter fat production and type.

In Type and Utility Classes where 10 or more animals actually compete, the six highest pointed animals shall be eligible to compete for the prize.

1 point will be allotted for every 5 kg. of butter fat over 160 kg. (with allowance for age) produced under Government Herd Test, the Herd Improvement Organisation of Victoria or any other recognised Testing organisation during a lactation period of 300 days that followed the calving on, between or including 1st September, 1978, and 31st August, 1979.



The cows eligible to compete for this prize shall be brought together at the conclusion of the judging of the the Type and Utility Classes for the purpose of being allotted points on type, with a maximum of 100.

Both production and type points shall then be added to determine the winner.

#### CLASS

- 22 **\*THE AVON VIEW GROUP PRIZE:** Three females 2 years old or over, owned by exhibitor. Competition for these prizes is limited to animals entered in the ordinary classes. Prizes: \$25, \$18, \$12, donated by the late Capt. A. E. T. Payne. A Trophy valued at \$20 presented by THE GUERNSEY CATTLE SOCIETY OF AUSTRALIA (VICTORIAN BRANCH). To be won twice by the one exhibitor before being won outright. Winners: 1978, J. V. & C. F. Maslen; 1979, S. & L. Dumesny.

Outright winners of previous trophies: No. 1, 1974, S. & L. Dumesny; No. 2, 1977, D. L. Wilkie & Sons.

- 23 **BULL, 5 years old or over.**—Prizes: \$25, \$13, \$9, \$4, donated by the late Capt. A. E. T. Payne.
- 24 **BULL, 4 years old.**—Prizes: \$25, \$13, \$9, \$4, donated by the late Capt. A. E. T. Payne.
- 25 **BULL, 3 years old.**—Prizes: \$17, \$9, \$5, \$4, donated by the late Capt. A. E. T. Payne.
- 26 **BULL, 2 years old.**—Prizes: \$13, \$9, \$5, \$4, donated by the late Capt. A. E. T. Payne.
- 27 **BULL, born 1/7/79 to 31/12/79 (inclusive).**—Prizes: \$13, \$9, \$5, \$4, donated by the late Capt. A. E. T. Payne.

**JUNIOR CHAMPION GUERNSEY BULL, 2 years old or under.**—Society's Sash.  
(The winner of this award is eligible to compete for the Championship.)

**THE JEANETTE BUNN MEMORIAL TROPHY.** — A trophy valued at \$25 presented by Mr. G. Bunn, Rochester will be awarded to Junior Champion Guernsey Bull.

**RESERVE JUNIOR CHAMPION GUERNSEY BULL.**—Society's Sash.

**CHAMPION GUERNSEY BULL.**—(The winner of the Junior Championship shall be eligible to compete for this award). Society's Sash, Plaque presented by Dennys Strachan Mercantile Limited, and cash prize of \$10 is donated by the late Capt. A. E. T. Payne.

**RESERVE CHAMPION GUERNSEY BULL.**—Society's Sash, and cash prize of \$5 is donated by the late Capt. A. E. T. Payne.

**SUPREME GUERNSEY EXHIBIT.**—A trophy presented by C. A. & W. L. Bond will be presented to the Supreme Guernsey exhibit. The Champion Guernsey Bull and Cow will compete for this award.

#### CLASS

- 28 **\*GROUP PRIZES:** One male and two females, any age, owned by the exhibitor. Competition for these prizes is limited to animals entered in the ordinary classes.— Prizes: \$25, \$20, \$10, donated by the late Capt. A. E. T. Payne.
- 29 **\*GROUP PRIZES:** Three females, any age, the progeny of the same sire, owned but not necessarily bred by the exhibitor. The name of the sire to be given on entry form. Competition limited to animals entered in the ordinary classes. Prizes: \$25, \$20, \$10, donated by the late Capt. A. E. T. Payne.

A valuable trophy — Guernsey Silver Milk Can — donated by the **ROYAL GUERNSEY A. & H. SOCIETY, GUERNSEY, CHANNEL ISLANDS**, will be competed for in perpetuity. The name of the winner of the above Class will be engraved on the trophy, which remains the property of the Guernsey Cattle Society of Australia. The trophy will be competed for at other Royal Shows. It will next be competed for at this Society's Show in 1980, thence every 6 years. To commemorate the win the Guernsey Cattle Society of Australia (Federal Council) will present to the successful exhibitor each year a replica of the trophy to the value of \$18.90.

**THE DR. R. M. KINROSS MEMORIAL GOBLET**, presented by the Guernsey Cattle Society of Australia (Federal Council), will be presented to the exhibitor of the Champion Guernsey Bull, provided that his dam has produced, under an official Lactation Testing scheme, at least 45 kg. of butter fat in excess of her age standard or that the bull itself has qualified for the Advanced Register of Merit. No exhibit shall be eligible to gain more than one such Goblet at a Royal Show in the same State, but it may gain one at a Royal Show in another State.



**THE DR. R. M. KINROSS MEMORIAL GOBLET**, presented by the Guernsey Cattle Society of Australia (Federal Council), will be presented to the exhibitor of the Champion Guernsey Cow or Heifer, provided she has produced under an official Lactation Testing Scheme at least 45 kg. of butter fat in excess of her age standard. No exhibit shall be eligible to gain more than one such Goblet at a Royal Show in the same State, but it may gain one at a Royal Show in another State.

### GUERNSEY SIRES' MEMORIAL

A prize of \$20.15, of which \$13.65 is donated by **THE ROYAL AGRICULTURAL SOCIETY OF VICTORIA**, and \$6.50 is donated by **THE GIPPSLAND AND NORTHERN CO. LTD., STOCK AGENTS, MELBOURNE**, will be awarded annually to the owner of the most successful sire in the foregoing Classes.

Three points will be awarded for a first prize, two points for a second, and one point for a third prize in all ordinary classes, the Best Vessel class and the Melbourne Guernsey Classic. In the event of a tie, three points will be awarded for each Championship and two points for each Reserve Championship. These additional points will only be awarded to those bulls which tied in the original allocation.

The names of the winning sire for the year and of the owner and breeder of the sire will be recorded permanently upon an Honour Board, which will be displayed in the Guernsey Cattle Pavilion during the Show.

### BEST MAINTAINED GUERNSEY TEAM

Prizes: First, \$15; Second, \$10; Third, \$5, presented by **THE GUERNSEY CATTLE SOCIETY OF AUSTRALIA (VICTORIAN BRANCH)**.

Judging to take place from the opening of the Show, until the following Thursday and to be on points according to the following scale:—

	Maximum Points
1. Groomed appearance of cattle .....	10
2. Condition of bedding and economic use of same .....	10
3. Condition of floors below bedding .....	10
4. Absence of excreta .....	5
5. Condition of feeders .....	5
6. General tidiness of stalls .....	5
7. Contentment of cattle .....	5
Total .....	50

There is no entry fee and all Guernsey Exhibitors' Teams will automatically compete for the prizes.

## Section 59 — Friesians

**ALL ENTRIES MUST BE IN THE HANDS OF THE DIRECTOR AT THE OFFICE OF THE SOCIETY BEFORE 4.30 P.M. ON WEDNESDAY, 9th JULY, 1980**

Exhibitors are advised that, in addition to reading the following conditions, they should carefully peruse the conditions of entry and exhibition which precede the first Beef Cattle Section and also the inspection regulations preceding that Section.

There is no restriction on the number of animals entered for the Dairy Cattle Section in the ordinary Classes over 2½ years old but balloting may be necessary following the closing of entries. A maximum number of two (2) entries will be accepted from any one exhibitor in the ordinary Classes for animals 2½ years old and under, except where transferred from another Class.

Judging will be in catalogue order and will commence at 9.00 a.m. on Thursday, 18th September.

Cattle entered in this Section must be registered in the Friesian Herd Book of Australia or in an approved Friesian Herd Book outside the Commonwealth. For particulars of registration in the Friesian Herd Book of Australia, apply to the Secretary, The Australian Friesian Cattle Association, Victorian Branch, 504 Racecourse Road, Flemington, Victoria, 3031. Females recorded in the Appendices to the F.H.B. of A. will not be eligible to compete in this Section.

Cattle entered in this Section will be identified by the photographs appearing on the Certificates of Registration. Exhibitors must bring the Certificates of Registration with photographs thereon, to the Show Grounds, and produce them to the Inspectors. Tattoo numbers will not be accepted for identification. Any cattle for which Certificates of Registration bearing photographs are not produced may be disqualified.

Cows which fail to yield 2 kg. or more of milk in the 24 hours immediately preceding judging or in a period of 24 hours stipulated by the Society subsequent to judging shall be deemed to be "dry".

The Judge of Friesians will not penalise exhibits if they are dehorned.

**THE AUSTRALIAN FRIESIAN CATTLE ASSOCIATION (VICTORIAN BRANCH)** has presented an additional \$100 towards the "in milk" Classes' prize money in this Section.

**THE GIPPSLAND AND NORTHERN CO. LTD.** has donated the sum of \$6.50 towards the prize money in this Section.

**HUTMILL STOCK & POULTRY FOOD CO.** has donated the sum of \$40 towards the prize money in this Section.

**ENTRY FEE IN ALL CLASSES, \$15;  
R.A.S. of V. MEMBERS, \$6.**

### PRIZES AND PRIZE MONEY

In Classes where ten or more entries are received, except in specified Type and Utility Classes or where the prize money is stated to be donated, the prizes will be four of cash with two additional cards—5th and 6th. The cash prizes shown herein will be increased by \$2 each up to third, the fourth prize to be of \$2 only.

Where entries are less than ten, the number of prizes and the prize money are to remain as shown.

#### CLASS

- 1 COW, 3 years old (in milk).—Prizes: \$20, \$10, \$5, Card. An additional \$20 presented by the AUSTRALIAN FRIESIAN CATTLE ASSOCIATION (VICTORIAN BRANCH) will be added to the Prize Money in this Class.**
- 2 COW, 4 years old (in milk).—Prizes: \$20, \$10, \$5, Card. An additional \$20 presented by the AUSTRALIAN FRIESIAN CATTLE ASSOCIATION (VICTORIAN BRANCH) will be added to the Prize Money in this Class.**



## CLASS

- 3 COW, 5 years old (in milk).—Prizes: \$25, \$10, \$5, Card. An additional \$20 presented by the AUSTRALIAN FRIESIAN CATTLE ASSOCIATION will be added to the Prize Money in this Class.
- 4 COW, 6 years old or over (in milk).—Prizes: \$25, \$10, \$5, Card. The prize money in this Class presented by UNIGATE AUSTRALIA PTY. LTD., Bridge Road, Dandenong. An additional \$20 presented by the AUSTRALIAN FRIESIAN CATTLE ASSOCIATION will be added to the Prize Money in this Class.
- 5 \*BEST VESSEL (cow or heifer, to be of good breed type).—Prizes: \$10, \$4, \$2. Competition in this Class is limited to animals (in milk) entered in the ordinary Classes. The Judge may order the exhibits to be milked dry before making his final award.
- 6 COW, 6 years old or over (dry in calf).—Prizes: \$12, \$5, \$3, Card.
- 7 COW, 5 years old (dry in calf).—Prizes: \$12, \$5, \$3, Card.
- 8 COW, 4 years old (dry in calf).—Prizes: \$10, \$5, \$3, Card.
- 9 COW, 3 years old (dry in calf).—Prizes: \$10, \$5, \$3, Card.
- 10 HEIFER, 2½ years old (dry in calf).—Prizes: \$10, \$5, \$3, Card.
- 11 HEIFER, 2½ years old (in milk).—Prizes: \$10, \$5, \$3, Card. An additional \$20 presented by the AUSTRALIAN FRIESIAN CATTLE ASSOCIATION will be added to the Prize Money in this Class.
- 12 HEIFER, 2 years old (in milk).—Prizes: \$16, \$8, \$4, Card. The prize money in this Class presented by UNIGATE AUSTRALIA PTY. LTD., Bridge Road, Dandenong.
- 13 HEIFER, 2 years old (not in milk and not necessarily in calf).—Prizes: \$10, \$5, \$3, Card.
- 14 HEIFER, born 1/1/79 to 30/6/79 (inclusive).—Prizes: \$10, \$5, \$3, Card.
- 15 HEIFER, born 1/7/79 to 31/12/79 (inclusive).—Prizes: \$10, \$5, \$3, Card.

CHAMPION FRIESIAN COW, 3 years old or over. (In milk or dry). Society's Sash and Plaque presented by DENNYS STRACHAN MERCANTILE LTD. Sash.

A cash prize of \$20 will be presented by THE GIPPSLAND & NORTHERN CO. LTD., 566 St. Kilda Rd., Melbourne to the Champion Friesian Cow.

RESERVE CHAMPION FRIESIAN COW.—Society's Sash,

JUNIOR CHAMPION FRIESIAN HEIFER, 2½ years old or under (in milk or dry). — Society's Sash, and cash prize of \$10 presented by THE GIPPSLAND & NORTHERN CO. LTD., 566 St. Kilda Rd., Melbourne.

RESERVE JUNIOR CHAMPION FRIESIAN HEIFER.—Society's Sash.

## CHAMPION DAIRY COW

THE VICTORIAN FARMERS' AND GRAZIERS' ASSOCIATION AND GIPPSLAND AND NORTHERN CO. LTD., offers a trophy order and cash prizes of a total value of \$400 for competition among the Dairy Shorthorn, Australian Illawarra Shorthorn, Ayrshire, Jersey, Guernsey and Friesian breeds. For full particulars see end of this section.

## BULL CLASSES

To be eligible for these Classes all bulls must either:—

- (i) be from dams which, in one lactation period have gained a certificate in a test recognised by the Friesian Cattle Club of Australia (Victorian Branch) before 1st July preceding the Show. Production for the current year will only be taken into consideration if the calving date preceding the lactation was on or before 31st August, 1979. The age standards for production to be recognised as a minimum are those of the Victorian Government Herd Test as follow:—

		300 days
Junior	2 year old	120 kg. b/fat.
Senior	2 year old	125 " "
Junior	3 year old	135 " "
Senior	3 year old	145 " "
Junior	4 year old	150 " "
Senior	4 year old	155 " "
Mature		160 " "

Certificates of tests other than Victorian Government Herd Test or Accreditation Schemes must accompany the entry form for checking by the Friesian Cattle Club of Australia (Victorian Branch), except in the instance of the Herd Improvement Organisation of Victoria when the unit number, herd number and cow number must be stated.

- or (ii) have at least ten daughters which have produced the above quantities of butter fat.

## CLASS

- 16 BULL, 5 years old or over.—Prizes: \$25, \$10, \$5, Card.
- 17 BULL, 4 years old.—Prizes: \$25, \$10, \$5, Card.
- 18 BULL, 3 years old.—Prizes: \$20, \$10, \$5, Card.
- 19 BULL, born during 1978. — Prizes: \$10, \$5, \$3, Card.
- 20 BULL, born during 1979. — Prizes: \$10, \$5, \$3.

CHAMPION FRIESIAN BULL 3 years old and over. Society's Sash and Plaque presented by DENNYS STRACHAN MERCANTILE LIMITED.

RESERVE CHAMPION FRIESIAN BULL.—Society's Sash.

JUNIOR CHAMPION FRIESIAN BULL, 2½ years old or under.—Society's Sash.

RESERVE JUNIOR CHAMPION FRIESIAN BULL.—Society's Sash.



**GROUP CLASSES**

Groups will not be judged until all judging in the individual Classes, other than Type and Utility, is completed. Cows in milk entered for Group Classes must be milked out after judging in single Classes is completed.

**CLASS**

- 21 **\*SIRE'S PROGENY GROUP PRIZES.** Three females, three year and over, all by the same sire, but not necessarily owned by the one exhibitor. Competition for these prizes is limited to animals entered in the ordinary Classes. — Prizes: \$10, \$5, \$3.

**"J. V. PLATTFUSS MEMORIAL TROPHY"**

A trophy to the value of \$25, presented by the Galaview Pastoral Co., Finley, N.S.W., will be awarded to the winner in Class 21.

- 22 **\*SIRE'S PROGENY GROUP PRIZES.** Three females, 2½ years old or under, all by the same sire. Competition for these prizes is limited to animals entered in the ordinary Classes. — Prizes: \$10, \$5, \$3.

**TROPHY ORDER**, valued at \$35, presented by **R. A. STRACHAN, Esq., "CROMARTY" FRIESIAN STUD, HAMILTON**, will be awarded to the winner in Class 22.

- 23 **\*BREEDERS' GROUP PRIZES.** Four females, bred and owned by the one exhibitor. Competition for these prizes is limited to animals entered in the ordinary classes. Prizes: \$10, \$5, \$3.

- 24 **\*DAM AND DAUGHTER OR TWO DAUGHTERS OF THE ONE DAM GROUP PRIZES:** Two females, any age, owned but not necessarily bred by the exhibitor. Competition for the prizes is limited to animals entered in the ordinary classes. Prizes: \$10, \$5, \$3.

The prize money in this Class presented by **THE DAIRYMAN, P.O. Box 158, Eltham, Vic., 3095.**

A trophy order, valued at \$10.50, presented by the **AUSTRALIAN FRIESIAN CATTLE ASSOCIATION (VICTORIAN BRANCH)**, in memory of the **Late R. A. Guthridge**, will be awarded to the winner in Class 24.

**"THE ROCKWOOD PARK TROPHY"**

A trophy valued at \$50 presented by **Mr. F. Sorraghan, Arcadia, Vic.**, will be awarded to the winner in Class 24.

**TYPE AND UTILITY CLASSES**

In all cases where the tests are other than those of the Victorian Standard Herd Test Scheme, certificates issued by the Department or organisation which conducted the tests, must accompany the entry forms, except in the instance of the H.I.O.V. when the unit number, herd number and cow number are to be stated.

For full conditions of entry in these Classes see end of this Section.

- 25 **\*TYPE AND UTILITY COW, 4 years old or Mature Standard.** Four year olds to have yielded not less than 180 kg. butter fat and mature cows not less than 200 kg. — Prizes: \$10, \$4, Card.
- 26 **\*TYPE AND UTILITY COW, 3 years old standard.** Cows to have yielded not less than 160 kg. butter fat. — Prizes: \$10, \$4, Card.
- 27 **\*TYPE AND UTILITY COW, 2 years old standard.** Cows to have yielded not less than 135 kg. butter fat. — Prizes: \$10, \$4, Card.

- 28 **\*TYPE AND UTILITY COW, any age, in milk or dry which, prior to 1st July preceding the Show, has produced 1,400 kg. or more butter fat in her lifetime.** — Prizes: \$10, \$4, Card.

A SPECIAL PRIZE of \$30, donated by the **UNITED DAIRYFARMERS OF VICTORIA**, 24 Collins Street, Melbourne, will be awarded to the cow or heifer of the 1st, 2nd and 3rd prize winners in the specified Type and Utility classes (excluding the 1,400 kg. b./f. production class) gaining the highest combined points for butter fat production and type.

In Type and Utility Classes where 10 or more animals actually compete, the six highest pointed animals shall be eligible to compete for the prize.

1 point will be allotted for every 5 kg. of butter fat over 160 kg. (with allowance for age) produced under Government Herd Test, the Herd Improvement Organisation of Victoria or any other recognised Testing organisation during a lactation period of 300 days that followed the calving on, between or including 1st September, 1978, and 31st August, 1979.

The cows eligible to compete for this prize shall be brought together at the conclusion of the judging of the Type and Utility Classes for the purpose of being allotted points on type, with a maximum of 100.

Both production and type points shall then be added to determine the winner.

**FRIESIAN CHAMPIONS' MEMORIAL.—**

Trophies, valued at \$15 each, presented by **THE AUSTRALIAN FRIESIAN CATTLE ASSOCIATION (VICTORIAN BRANCH)**, will be awarded annually to the owners of the Champion Friesian Bull and of the Champion Friesian Cow or Heifer. The names of the winning animals each year, and of the owners and breeders, will be recorded upon an Honour Board, which will be displayed in the Friesian Cattle Pavilion. Special prizes of \$2.10 each, also presented by **THE AUSTRALIAN FRIESIAN CATTLE ASSOCIATION (VICTORIAN BRANCH)**, will be awarded to the owners of the Reserve Champion Bull and the Reserve Champion Cow.

**GLENALBAS TROPHY**

A trophy valued at \$50 presented by **Mr. A. F. Garratty Nowra N.S.W.** will be presented to the most successful exhibitor in the Friesian Section.

Three points will be allotted for a first prize in each ordinary class, two points for a second prize and one point for a third prize. In the event of tie 2 points will be allotted for a Championship Award and 1 point for a Reserve Championship Award.

**INTERBREED COMPETITIONS  
CHAMPION DAIRY HEIFER**

Prize Money \$300 presented by **THE GIPPSLAND AND NORTHERN CO. LTD., 566 St. Kilda Rd., Melbourne** and the Society's Sash.

A competition to determine the Champion Dairy Heifer — 3 years old and under will be conducted from amongst the **Australia Illawarra Shorthorn, Ayrshire, Dairy Shorthorn, Friesian, Guernsey and Jersey Breeds.**

The Reserve Champion Dairy Heifer will receive the Society's Sash Reserve Championship Sash.

Each Judge of the abovementioned breeds will be required to nominate two heifers from the three years old and under Classes to compete for this award.

In addition, each Judge will be required to nominate a third heifer purely as a reserve.



Competition is restricted to heifers exhibited in the "In Milk" Classes, and must be milked for the production of dairy produce. Any heifers rearing calves are ineligible to compete for this award.

Should any breed fail to provide the requisite heifers it cannot take part in the competition. This, then precludes the Judge of that breed from adjudicating to determine the award.

Judges shall be required to refrain from conferring on the exhibits before named or during judging and will allot 3 points for first, 2 for second and 1 for third according to their placings of individual animals.

Each judge shall only allocate points to animals other than his own breed.

If considered to be worthy, both nominations of any one breed can be placed first, second or third.

A Steward appointed by the Society will assess the points and the heifer gaining the greatest number of points, shall be the winner.

In the event of a tie, an independent referee appointed by the Society shall then decide the winner.

At the conclusion of judging, each Judge's placings will be announced.

#### GROUP OF THREE COWS — 3 YEARS OLD OR OVER.

Prize Money to the value of \$300 presented by THE GIPPSLAND AND NORTHERN CO. LTD., 566 St. Kilda Rd., Melbourne to be divided equally between the owners of the first prize winning team and a Sash will be provided.

Each of the Australian Illawarra Shorthorn, Ayrshire, Dairy Shorthorn, Friesian, Guernsey and Jersey Breeds will be required to nominate three cows from the (in milk) Classes to compete for this award.

Should any breed fail to provide the requisite cows it cannot take part in the Competition.

All judges of the Dairy Cattle Breeds will take part in the judging and will allot 3 points for first, 2 points for second and one point for third for each group.

Each judge shall only allocate points to animals other than his own breed.

A steward appointed by the Society will assess the points and the group gaining the greatest number of points, shall be the winner.

In the event of a tie, an independent referee appointed by the Society shall then decide the winner.

At the conclusion of judging, each Judges' placings will be announced.

#### CHAMPION DAIRY COW

(To be judged on type.)

A trophy order valued at \$65 together with a cash prize of \$65, both presented by the **Dairying and Wholemilk Sections of the Victorian Farmer's union and Graziers' Association and prize money of \$270 presented by the Gippsland and Northern Co. Ltd.**, for the Champion Dairy Cow over 3 years old of the Australian Illawarra Shorthorn, Ayrshire, Dairy Shorthorn, Friesian, Guernsey, and Jersey breeds.

The successful exhibitor will also receive the Society's Championship Sash.

The Reserve Champion Dairy Cow will receive the Society's Reserve Championship Sash.

#### CONDITIONS FOR JUDGING

Each Judge of the abovementioned breeds will be required to nominate two cows over three years old not necessarily the Champion or Reserve Champion, to compete for the trophy and prize.

In addition, each Judge will be required to nominate a third cow purely as a reserve.

Competition is restricted to cows exhibited in the "In Milk" Classes, and must be milked for the production of dairy produce. Any cows rearing calves are ineligible to compete for this award.

Should any breed fail to provide the requisite two cows, it cannot take part in the competition. This, then precludes the Judge of that breed from adjudicating to determine the award.

Judges shall be required to refrain from conferring on the exhibits before or during judging.

All judges of the breeds named will take part in the judging and will allot 3 points for first, 2 for second and 1 for third according to their placings of individual animals.

Each judge shall only allocate points to animals other than his own breed.

If considered to be worthy, both nominations of any one breed can be placed first, second or third.

A Steward appointed by the Society will assess the points and the cow gaining the greatest number of points, shall be the winner.

In the event of a tie, an independent referee appointed by the Society shall then decide the winner.

At the conclusion of judging, each Judge's placings will be announced.

## Government Herd Test Prizes

#### TYPE AND UTILITY CLASSES

Prizes are presented by the Government of Victoria.

SPECIAL TYPE AND UTILITY CLASSES are provided in each Dual Purpose and Dairy Breed Section. They will be judged according to the following conditions:—

As a basis of qualification cows competing in these classes must have produced the following amount of butter fat:—

2 year olds	135 kg.
3 " "	160 "
4 " "	180 "
Mature cows	200 "

The specified quantities of butter fat must have been produced under Government Herd Test, the Herd Improvement Organisation of Victoria, or any other recognised testing organisation during a lactation period of 300 days that followed the calving on, between or including 1st September, 1978, and 31st August, 1979.

In the 1,400 kg. butter fat production class, it is not necessary for cows to have gained a certificate during the aforementioned period.

In all cases where the tests are other than those of the Victorian Government Herd Test or Accreditation Schemes, certificates issued by the Department or organisation which conducted the tests, must accompany the entry forms, except in the instance of the H.I.O.V. when unit number, herd number and cow number are to be stated.

The Farmer Collection (Monthly) Method of testing will be recognised for the purposes of entry in the Production Classes, provided a certificate is obtained by the exhibitor from the Department of Agriculture verifying that his herd has been monitored three times during the year by his local centre and the stock concerned have been certified for identification. Such certificates to be forwarded to the R.A.S. of V. at least 21 days prior to the opening day of the show.

Judging will be on a type basis only.

No points will be allotted either for production or type.

Competition is restricted to animals entered in the ordinary Classes.



## The Royal Agricultural Society of Victoria

**expresses its appreciation to the following firms and persons  
for their generous support of the Fat and Beef Cattle Sections.**

ALLFLEX TAG CO. PTY. LTD.  
ANGUS SOCIETY OF AUSTRALIA  
ANSETT AIRLINES OF AUSTRALIA  
DAVID ASHLEY  
AUSTRALIAN BRAHMAN BREEDERS'  
ASSOCIATION  
AUSTRALIAN ESTATES COMPANY LTD  
AUSTRALIAN HEREFORD SOCIETY LTD.  
AUSTRALIAN LIMOUSIN BREEDERS' SOCIETY  
AUSTRALIAN MEAT AND LIVESTOCK  
CORPORATION  
AUSTRALIAN POLL HEREFORD SOCIETY  
AUSTRALIAN RED POLL SOCIETY  
AUSTRALIAN SIMMENTAL BREEDERS'  
ASSOCIATION LTD  
AUSTRALIAN RED POLL CATTLE BREEDERS'  
ASSOCIATION  
AUSTRALIAN SOUTH DEVON BREEDERS'  
ASSOCIATION  
AUSTRALIAN WIRE INDUSTRIES PTY LTD  
MR. & MRS. E. BAILLIEU  
BARASTOC PRODUCTS  
BEEF SHORTHORN SOCIETY OF AUSTRALIA  
BILKURRA SANTA GERTRUDIS STUD  
THOMAS BORTHWICK & SONS (A/ASIA) LTD  
R. F. CAMM  
J. D. CAMPBELL  
CANADA PACKERS PTY LTD  
CARLISLE LOUNGE FURNITURE  
CHAROLAIS SOCIETY OF AUSTRALIA  
CHIANINA SOCIETY OF AUSTRALIA  
SIR RUPERT CLARKE  
FRANK COOPERSMITH  
DAIRY SHORTHORN ASSOCIATION OF  
AUSTRALIA  
DALGETY AUSTRALIA LIMITED  
DENNYS STRACHAN MERCANTILE LTD  
DEVON BREEDERS' SOCIETY OF AUSTRALIA  
MRS. S. J. FIELD  
A. H. & G. J. FREE  
GALLOWAY CATTLE SOCIETY OF AUSTRALIA

R. J. GILBERTSON PTY LTD  
GLAMIS PROPRIETORS  
GOONAL CHAROLAIS  
H. W. GREENHAM & SONS PTY LTD  
HART, Dr. RICHARD  
HARTWOULD SHORTHORN STUD  
HEDGES & BELL  
W. K. HICKS  
INTERNATIONAL BRANGUS BREEDERS'  
ASSOCIATION (AUST)  
KARENZA GRAZING CO  
J. W. KELLY  
KING RANCH  
KOUT NORIEN PASTORAL CO.  
L.I.F.C.  
LADY LUKE  
SIR WILLIAM McDONALD  
D. S. MacGREGOR, M.B.E.  
MAY & BAKER (M & B) PTY LTD  
MEAT & ALLIED TRADES FEDERATION OF  
AUSTRALIA (VICTORIAN DIVISION)  
MERRINDAH LIMOUSIN STUD  
G. H. & M. C. MITCHELL  
MURRAY GREY BEEF CATTLE SOCIETY  
OVERSEAS CONTAINERS AUSTRALIA PTY LTD  
W. PRIDHAM (AUST) PTY LTD  
POLL SHORTHORN SOCIETY OF AUSTRALIA  
MRS. R. L. ROFE  
RUMEVITE PTY LTD  
SAFEWAY  
SANTA GERTRUDIS BREEDERS' (AUSTRALIA)  
ASSOCIATION  
SANTA GERTRUDIS SOUTHERN BREEDERS'  
ADVISORY GROUP  
H. C. SLEIGH LTD  
J. H. SLEIGH  
STANBROKE PASTORAL CO.  
STEER ENGINEERING PTY LTD  
STOCK AND LAND  
VICTORIAN POLL HEREFORD ASSOCIATION  
J. R. WINTERBOTTOM  
J. S. & B. A. WOMERSLEY



# When the bands come marching in, it'll be with a little help from us.

Our founder, James Hardie, was a Scotsman; so it's perhaps not surprising that our involvement in this year's Royal Show has a definite Scottish flavour. It is with great pleasure that the James Hardie Group is sponsoring the performances of 18 Highland Bands from all over Australia. They will be playing a wide range of music that includes traditional Scottish airs and even some Jazz.

The James Hardie Group helps the Highland Bands play the pipes for you on the 20th and 27th at 8.00 pm.



The James Hardie Group of Companies.

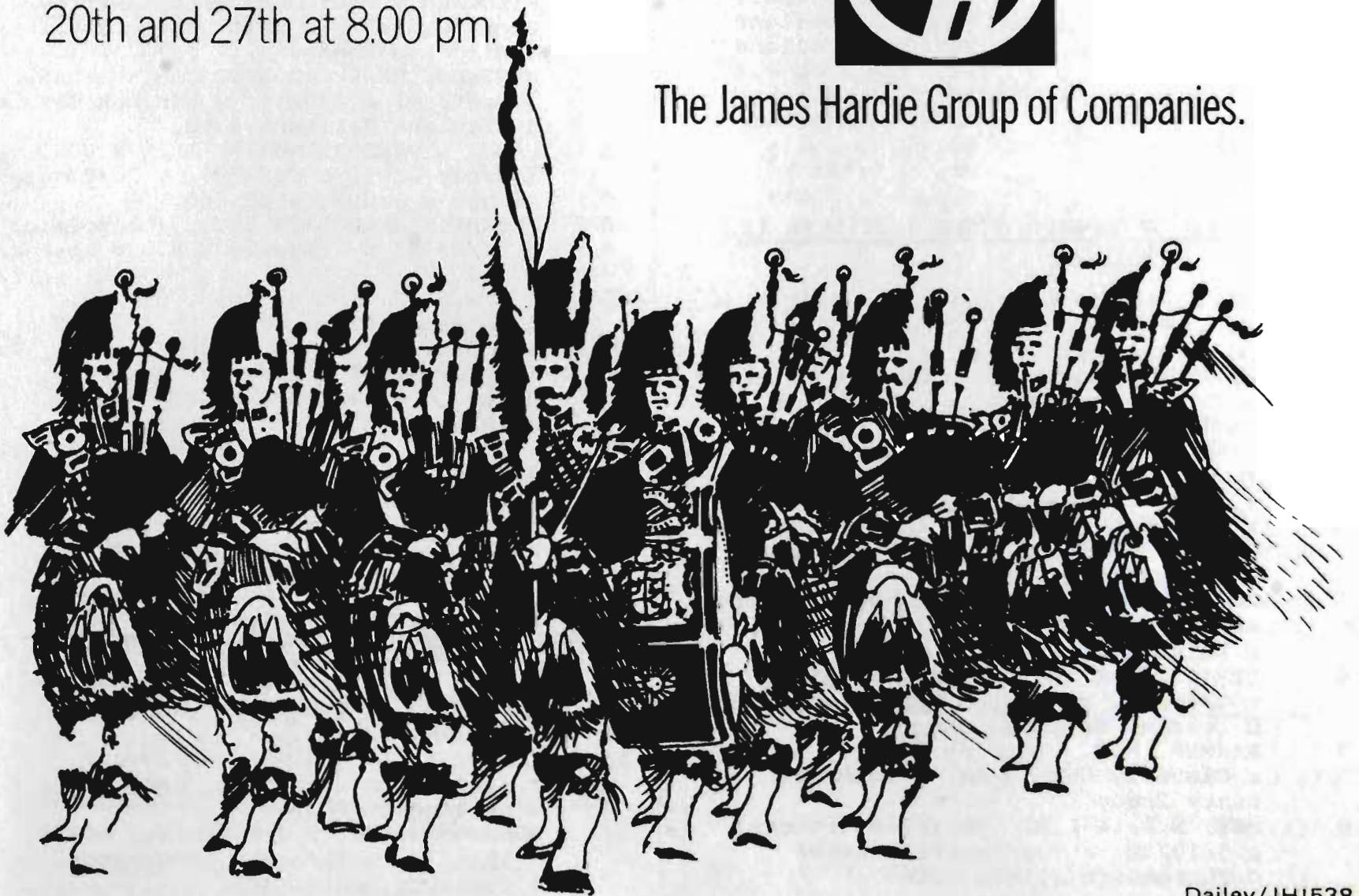



# Section 28

## Fat Cattle

(34)

Judges and Stewards

Steward in Chief: Mr. J.M. Burston

Deputy Mr. A.C. Bott

## Judges:

Mr. J.S. Barnett, Quamby, Hagley, Tas. 7257

Mr. T. Wagstaff, Callas St, Dromana, 3936

Mr. W. Newsome, 96 Kennedy St, Hamilton, 3300

Mr. G. Overall, c/- R.J. Gilbertson Pty.Ltd.,  
Kyle Road, Altona North, 3025Mr. N. Overall, c/- R.J. Gilbertson Pty.Ltd.,  
Kyle Road, Altona North, 3025Mr. R. Clarke, Upper Gundowring, via Wodonga,  
3691Mr. P. Ternes, Beef Industry Officer, Dept.  
of Agriculture, Swan Hill, 3585Mr. S. Anderson, Beef Industry Officer, Dept.  
of Agriculture, Warragul, 3820

## Broadcasting Steward:

Mr. John Henwood, A.B.C., Box 1686, G.P.O.,  
Melbourne, 3001

## Stewards:

Mr. F. Allen	Mr. P. Bailey
Mr. E.B. Bott	Mr. J.E. Gilbert
Mr. G. Dowling	Mr. R.J. Holland
Mr. G. Duncan	Mr. B.J. Holland
Mr. K. Murphy	Mr. C.A. McDonald
Mr. G. Russell	Mr. S.J. Walsh
Mr. J.L. Sullivan	Mr. J.M. McArthur
Mr. B. McMullen	Mr. R.J. Sully
Mr. B. Miskin	Mr. G.A. Kroker
Mr. K. White	Mr. W.M. Straw

CLASS 2811. PURE-BRED STEER (NOT OVER 12 MONTHS).

- 1 BOTT, J. & A.C., (Angus) c 1/11/79,  
s Naranghi Bonton, d Naranghi  
Beverley Four.
- 2 CARMODY, James, (Hereford) c 4/11/79,  
s Carmodale Radical, d Carmodale  
Duchess 9th.
- 3 COOMOOROO ANGUS STUD, (Angus)  
c 21/10/79, s Coomooroo Baron,  
d Coomooroo Useful.
- 4 CUNNINGTON, G.L. & M.L., (Murray Grey)  
(103), c 8/11/79, s Maneroo Amigo,  
d Frogmore Gem.
- 5 CUNNINGTON, G.L. & M.L., (Murray Grey)  
c 18/10/79, s Maneroo Amigo,  
d Katandra Prim.
- 6 CURTIS, SIR LEO, (Murray Grey)  
c 2/10/79, s Norwood East Gippslander,  
d Deanlaw Belinda.
- 7 FARMER, M.K., (Murray Grey) c 8/10/79,  
s Clovelly Chintopee, d Balmoral  
Bunty 2nd.
- 8 FRY, N.R. & L.M., (Dairy Shorthorn)  
c 5/10/79, s Turramurra Premier,  
d Turramurra Sylvie 30th.

- 9 KILDONAN MURRAY GREY STUD, (Murray  
Grey) c 23/10/79, s Andybow George,  
d Malabar Countess Calathea.
- 10 MacLEAN, E. & J.E., (Red Poll)  
c 28/10/79, s Larkhill Ruffian,  
d Ingleden Virgy.
- 11 PADUA & PANDORA MURRAY GREY STUDS,  
(Murray Grey) c 8/10/79, s Pandora  
Amigo, d Padua Georgia 3rd.
- 12 ROSEDALE CHAROLAIS STUD, (Charolais)  
c 8/10/79, s Crown, d Goonal Norah.
- 13 ROUCH BROS, (Hereford) c 10/10/79,  
s Narwonah Plymouth.
- 14 SUTHERLAND & SUTHERLAND, (Murray Grey)  
c 15/10/79, s Thologolong Uncle Sam,  
d Thologolong Georgina 2nd.

CLASS 2812. PURE-BRED STEER (OVER 12 AND NOT OVER 15 MONTHS).

- 15 ALLEN, P.K. & C.J., (Hereford)  
c 21/9/79, s Ballina Calypso, d Devon  
Court Matilda 65th.
- 16 BOTT, J. & A.C., (Angus) c 21/9/79,  
s Naranghi Errico, d Naranghi Eve  
Four.
- 17 BREWER, A.R. & J.A., (Murray Grey)  
c 20/8/79, s Saber Cumburrie,  
d Maneroo Celia 4.
- 18 CAMERON, M.C., (Angus) c 7/7/79.
- 19 CURTIS, SIR LEO, (Murray Grey)  
c 14/7/79, s Cloverdale Master 2nd,  
d Deanlaw Bibiana.
- 20 GODDE, W.H., & COY. PTY LTD., (Murray  
Grey) (S49), c 19/7/79, s Glenelg True  
Boy, d Glenelg Rose Marie 21st.
- 21 HENDERSON, B.J., (Santa Gertrudis)  
c 11/8/79, s Cumberland Loredo,  
d Tintagel 126.
- 22 JONES, A. & P., (Hereford) c -/7/79,  
s Beggan Hill Rural.
- 23 KILDONAN MURRAY GREY STUD, (Murray  
Grey) c 31/8/79, s The Glen Luke,  
d Kildonan Rhoda.
- 24 MERINDOC HEREFORD STUD PARTNERSHIP,  
(Hereford) c 3/9/79, s Wenlock Tristar,  
d Cranlana Maritana 43rd.
- 25 PADUA & PANDORA MURRAY GREY STUDS,  
(Murray Grey) c 21/8/79, s Pandora  
Amigo, d Padua Carol 2nd.
- 26 ROSEDALE CHAROLAIS STUD, (Charolais)  
c 21/8/79, s Rosedale K.B., d Rosedale  
K7/02.
- 27 ROUCH BROS, (Hereford) c 6/8/79,  
s Narwonah Plymouth.
- 28 SCHMOLLING, H. & H., AND K. & B.,  
(Murray Grey) c 29/8/79, s Murra  
Boxer, d Willalooka Beauty 4th.
- 29 SMIBERT, B.A. & J.M., (Angus)  
c 3/8/79, s Tarralea Park Massive V12.
- 30 SMIBERT, B.A. & J.M., (Angus)  
c 18/7/79, s Tarralea Park Massive V12.
- 31 SUTHERLAND AND SUTHERLAND (Murray Grey)  
c 2/9/79, s Thologolong Uncle Sam,  
d Strathalbyn Mandy.

CLASS 2813. PURE-BRED STEER (OVER 15 AND NOT OVER 18 MONTHS).

- 32 ALLEN, E.C., & SONS, (Galloway)  
c 9/4/79, s Hillsmeade Craig,  
d Hillsmeade Tania.
- 33 ALLEN, E.C., & SONS, (Galloway)  
c 23/4/79, s Glenkelso Grant,  
d Hillsmeade Fiona.
- 34 BONGIORNO, DR. J.J., (Murray Grey)  
c 19/4/79, s Harkaway Huntington,  
d Gumbirra Denise 4th.

FOR FURTHER DETAILS OF CLASSES &amp; PRIZES SEE SCHEDULE AT FRONT OF CATALOGUE



# FAT CATTLE SECTION

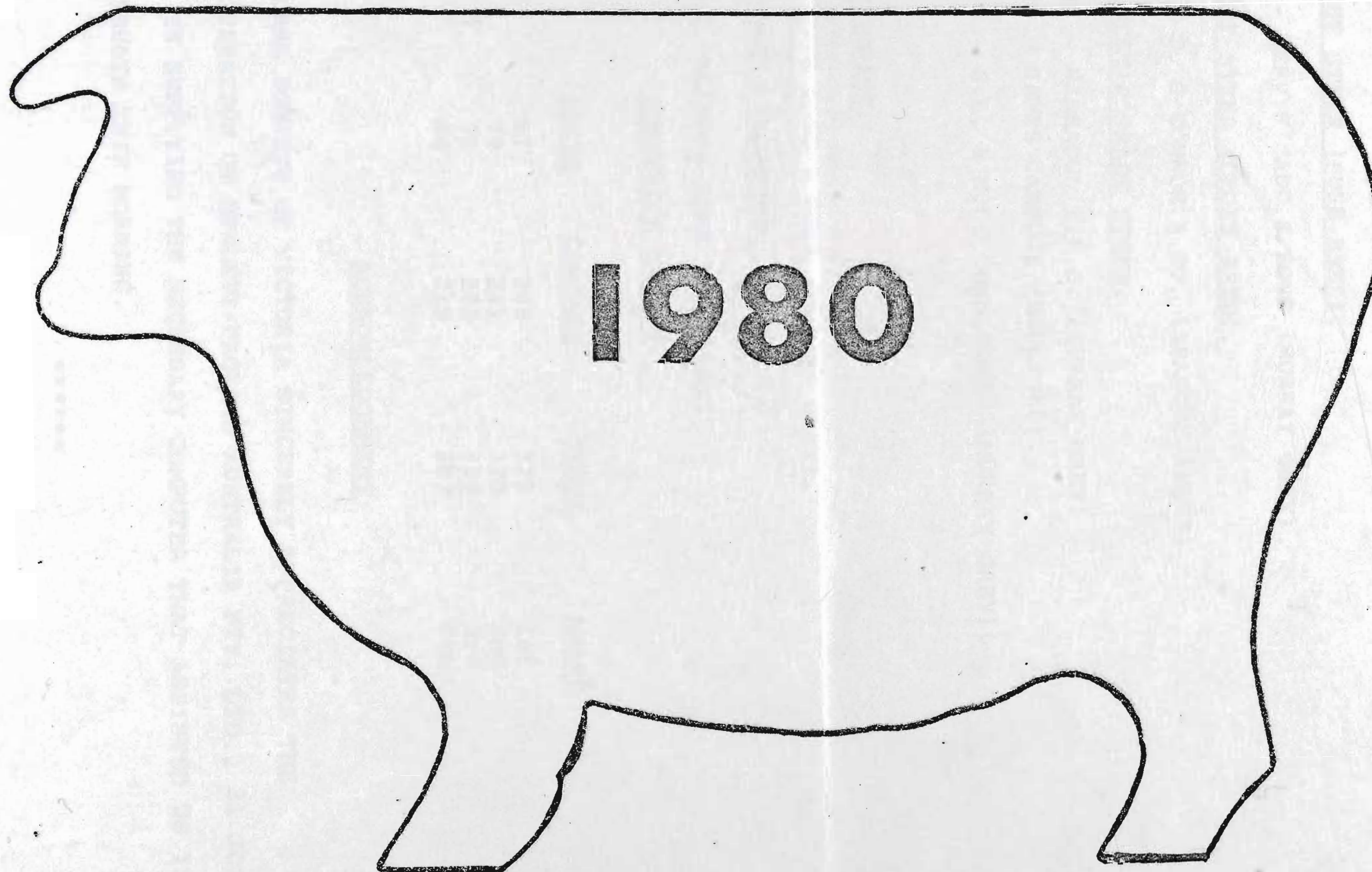

\$1



1980 CHAMPIONSHIP AWARDS - FAT CATTLE

CHAMPION LED PURE-BREED STEER

EXHIBIT NO. 32 - E.C. ALLEN & SONS (GALLOWAY)

CHAMPION UN-LED STEER

EXHIBIT NO. 98 - MERVYN GADD & SONS (MURRAY GREY).

CHAMPION PEN OF FAT CATTLE

EXHIBIT NO. 270 - J.L. SULLIVAN (ANGUS).

CHAMPION PROGENY TEST STEER (PURE-BRED).

EXHIBIT NO. 276/2 - MERVYN GADD & SONS (MURRAY GREY).

CHAMPION PROGENY TEST STEER (CROSS-BRED).

EXHIBIT NO. 282/1 - T. O'CONNOR & CO. (BRANGUS-ANGUS).

SAFEWAY CHAMPION DOMESTIC TRADE STEER.

1st - EXHIBIT NO. 85 - WARRAGUL Y.F.C. (MURRAY GREY)

2nd - EXHIBIT NO. 90 - JAMES CARMODY (HEREFORD).

3rd - EXHIBIT NO. 5 - G.L. & M.L. CUNNINGTON (MURRAY GREY).

GRAND FAT CATTLE CHAMPION.

EXHIBIT NO. 98 - MERVYN GADD & SONS (MURRAY GREY).

RESERVE GRAND FAT CATTLE CHAMPION.

EXHIBIT NO. 32 - E.C. ALLEN & SONS (GALLOWAY)

BORTHWICK TROPHY

<u>BREED</u>	<u>ALIVE</u>	<u>CARCASE</u>	<u>TOTAL</u>	<u>AWARD</u>
GALLOWAY	81	248	329	1st
ANGUS	79	241	320	2nd
MURRAY GREY	78	241	319	3rd
HEREFORD	68	219	287	4th

ACKNOWLEDGEMENT

THE ROYAL AGRICULTURAL SOCIETY OF VICTORIA SINCERELY APPRECIATES THE ASSISTANCE AND CO-OPERATION OF HEWLETT-PACKARD AUSTRALIA PTY. LTD., 31 JOSEPH STREET, BLACKBURN, IN SUPPLYING THE NECESSARY COMPUTER THAT ASSISTED US IN PRESENTING THESE RESULTS THIS MORNING.

\*\*\*\*\*



EXHIBITOR	BREED	Live Weight	Exhibit No.	Carcase Weight.	Fat Depth Average (mm)	Fat Depth Points (30)	Eye Muscle Area (sq.cm)	Max Points (25)	Length of Eye Musc.(cm)	Max Points (10)	Fat Distribution Max. Points 15.	Colour & Texture Musc. Max Points 10	Colour & Texture Fat Max Points 10.	Penalty Points Weight	Penalty Points Other	Total Points	Total Pen Points	Award Carcase	Award Alive
-----------	-------	-------------	-------------	-----------------	------------------------	-----------------------	-------------------------	-----------------	-------------------------	-----------------	----------------------------------	--------------------------------------	-------------------------------------	-----------------------	----------------------	--------------	------------------	---------------	-------------

CLASS 2811. PURE-BRED STEER (NOT OVER 12 MONTHS).

BOTT, J. & A.C.	ANG	320	1	174	5	26	53	15	92	6	8	8	7	0	0	70		1st
CARMODY, J.	HER	361	2	200	8	30	59	18	94	6	12	8	8	0	0	82		
COCOMOOROO ANG. STUD.	ANG	336	3	190	7	30	64	22	93	6	12	9	6	0	0	85		3rd 2nd
CUNNINGTON, G.L.& M.L.	MG	336	4	179	4	22	59	19	93	6	6	7	8	0	0	68		
CUNNINGTON, G.L.& M.L.	MG	329	5	190	6	26	56	16	95	7	8	8	9	0	0	74		
CURTIS, SIR LEO	MG	384	6	212	9	30	66	21	97	7	11	9	8	0	0	86		2nd
FARMER, M.K.	MG	303	7	180	8	30	51	14	92	6	10	9	7	0	0	76		
FRY, N.R. & L.M.	DS	347	8	187	6	26	56	16	97	9	8	8	7	0	0	74		
KILDONAN M.G. STUD	MG	361	9	199	6	26	67	22	96	7	8	9	10	0	0	82		1st
PADUA & PANDORA M.G. STUD	MG	357	11	204	8	30	71	25	92	4	12	9	7	0	0	87		
ROUCH BROS.	HER	336	13	183	7	30	54	16	92	6	10	6	7	0	0	75		
SUTHERLAND & SUTHERLAND	MG	355	14	189	4	18	64	21	96	7	4	8	6	0	0	64		3rd

CLASS 2812. PURE-BRED STEER (OVER 12 AND NOT OVER 15 MONTHS).

BOTT, J. & A.C.	ANG	337	16	186	9	30	61	21	93	7	13	9	8	0	0	88		1st 1st
BREWER, A.R. & J.A.	MG	359	17	190	9	30	55	16	94	7	11	8	8	0	0	80		
CAMERON, M.C.	ANG	314	18	175	6	30	54	16	91	6	9	9	8	0	0	78		
CURTIS, SIR LEO	MG	400	19	230	11	30	63	18	101	8	9	9	7	0	0	81		3rd 3rd
JONES, A. & P.	HER	303	22	165	1	10	51	14	95	8	3	6	1	0	0	42		
KILDONAN M.G. STUD	MG	366	23	202	7	30	67	22	96	7	8	9	9	0	0	86		2nd
MERINDOC HER. STUD	HER	315	24	168	6	30	53	16	91	6	5	7	9	0	0	73		
PADUA & PANDORA M.G.STUD	MG	445	25	246	6	22	73	21	99	4	9	8	7	0	0	71		2nd
ROSEDALE CHAR. STUD	CHAR	436	26	243	7	26	67	18	105	9	5	8	9	0	0	75		
ROUCH BROS.	HER	342	27	192	6	26	58	17	95	7	10	8	7	0	0	75		
SCHMOLLING, H.& H. & K.& B.MG	HER	368	28	206	7	30	63	19	102	10	5	8	7	0	0	79		
SMIBERT, B.A. & J.M.	ANG	352	29	192	5	22	64	21	99	9	6	8	6	0	0	72		
SMIBERT, B.A. & J.M.	ANG	413	30	224	5	18	64	17	102	8	4	8	5	0	0	60		
SUTHERLAND & SUTHERLAND	MG	360	31	186	6	26	51	13	97	9	5	8	7	0	0	68		

N.B. - Numbers in enclosed lines are Catalogue exhibit numbers.



EXHIBITOR	BREED	Live Weight	Exhibit No.	Carcase Weight.	Fat Depth Average (mm)	Fat Depth Points (30)	Eye Muscle Area (sq.cn)	Max Points (25)	Length of Eye Musc. (cn)	Max Points (10)	Fat Distribution Max. Points 15.	Colour & Texture Musc. Max Points 10	Colour & Texture Fat Max Points 10.	Penalty Points Weight	Penalty Points Other	Total Points	Total Pen Points	Award Carcase	Award Alive
CLASS 2813. PURE-BRED STEER (OVER 15 AND NOT OVER 18 MONTHS).																			
ALLEN, E.C. & SONS	GAL	385	32	226	8	30	79	25	99	7	13	8	7	0	0	90		1st	
ALLEN, E.C. & SONS	GAL	407	33	228	7	26	73	24	101	8	9	7	7	0	0	81		1st	
BONGIORNO, DR. J.J.	MG	384	34	224	5	18	89	25	100	7	7	10	7	0	0	74			
BONGIORNO, DR. J.J.	MG	391	35	220	3	14	58	13	101	7	6	7	7	0	0	54			
CAMERON, M.C.	ANG	376	36	204	7	30	61	18	95	6	10	7	8	0	0	79			
CURTIS, SIR. LEO	MG	463	40	258	10	30	72	21	101	6	9	9	8	0	0	83		2nd	
HENDERSON, B.J.	SG	435	41	254	3	10	75	21	105	7	6	7	6	0	0	57			
HIPWELL & HALLIDAY	RP	406	42	231	8	30	75	25	102	8	8	9	7	0	0	87		3rd	3rd
HOTTON, P.J.	DEV	335	43	166	2	14	52	15	95	8	3	4	3	0	0	47			
KIDMAN, R.C. & M.M.	BS	370	44	207	8	30	58	16	99	9	9	7	7	0	0	78			
KILDONAN M.G. STUD	MG	453	45	258	15	14	69	20	99	6	15	9	8	0	0	72			
MCCORMACK. M. & SONS	RP	414	46	228	9	30	65	19	103	9	10	8	6	0	0	82			
MCLACHLAN, DR.H.K.I.& E.G.	MG	385	47	218	8	30	68	22	96	5	12	10	9	0	0	88		2nd	
MEIKLE, J.N. & D.	PH	431	48	236	12	26	62	17	100	8	13	8	9	0	0	81			
MERINDOC HER. STUD	HER	377	49	203	6	26	67	22	98	8	8	7	8	0	0	79			
MERINDOC HER. STUD	HER	388	50	210	9	30	59	17	94	5	11	8	8	0	0	79			
NAYOOK ESTATE	HER	400	51	230	4	14	75	24	98	5	10	7	7	0	0	67			
NAYOOK ESTATE	HER	405	52	234	4	14	72	21	101	6	7	7	7	0	0	62			
ROSEDALE CHAR. STUD	CHAR	543	55	298	6	22	91	25	109	6	10	9	10	0	0	82			
ROUCH BROS.	HER	391	56	204	9	30	65	21	98	8	11	8	8	0	0	86			
CLASS 2814. PURE-BRED STEER (OVER 18 AND NOT OVER 21 MONTHS).																			
ALLEN, E.C. & SONS	GAL	429	62	236	6	22	66	18	103	8	8	7	8	0	0	71			
CALLAGHAN, J.J.	PH	467	65	256	14	18	61	15	103	8	10	9	5	0	0	65			
COCK, HAINSWORTH T.	GAL	460	66	251	7	26	68	18	104	7	8	9	9	0	0	77		1st	
COCK, HAINSWORTH T.	GAL	437	67	241	5	18	74	22	107	10	6	8	8	0	0	72			
KIDMAN, R.C. & M.M.	PS	361	69	210	7	30	64	20	98	7	7	8	6	0	0	78			
LUKE, LADY	PH	503	71	272	11	30	71	19	104	6	13	9	9	0	0	86		1st	
ROUCH BROS.	HER	516	74	290	13	26	77	21	105	6	10	7	3	0	0	73			
RURAL FINANCE COMM.	HER	423	75	228	10	30	51	10	100	8	14	8	7	0	0	77			
SUTHERLAND & SUTHERLAND	ANG	436	76	231	6	22	75	24	102	8	7	6	1	0	0	68		2nd	

CLASS 2814 CONTINUED OVERLEAF.....



EXHIBITOR	BREED	Live Weight	Exhibit No.	Carcase Weight.	Fat Depth Average (mm)	Fat Depth Points (30)	Eye Muscle Area (sq.cm)	Max Points (25)	Length of Eye Musc. (cm)	Max Points (10)	Fat Distribution Max. Points 15.	Colour & Texture Musc. Max Points 10	Colour & Texture Fat Max Points 10.	Penalty Points Weight	Penalty Points Other	Total Points	Total Pen Points	Award Carcase	Award Alive
CLASS 2814 - CONTINUED.....																			
SUTHERLAND & SUTHERLAND	MG	445	78	252	9	30	76	24	103	7	12	3	4	0	0	85		2nd	
WEST, Z.G. & BYRNE J.	MG	600	79	322	12	30	87	24	110	6	9	7	2	0	0	78		3rd	
WILSON-BLUE HILLS	DS	532	80	274	9	30	68	16	109	9	10	8	7	0	0	80		3rd	

CLASS 2815 - PURE-BRED MILK TOOTH STEER (YOUNG FARMER CLASS)																			
CASTERTON V.Y.F.	MG	402	81	230	8	30	78	25	95	4	12	8	7	0	0	86		2nd	3rd
TINTERN V.Y.F.	MG	339	82	188	4	18	56	16	100	10	6	7	8	0	0	65			
TINTERN V.Y.F.	ANG	348	83	190	6	26	59	18	98	9	9	8	9	0	0	79		=3rd	1st
TINTERN V.Y.F.	HER	371	84	206	6	26	69	23	95	5	11	7	7	0	0	79		=3rd	2nd
WARRAGUL V.Y.F.	MG	307	85	182	7	30	61	21	91	5	13	9	9	0	0	87		1st	

CLASS 2816 - DOMESTIC TRADE CLASSES - FROM 235 KGS to 330 KGS LIVEMEIGHT.																			
BOONGARRY STUD	SG X	305	86	174	5	26	53	15	95	8	11	5	6	0	0	71			
BOTT, J. & A.C.	ANG	293	87	160	2	14	64	23	90	5	3	2	4	0	0	51			
BOTTOMLEY ESTATE OF A.E.	MG	330	89	183	9	30	59	20	94	8	13	8	8	0	0	87		2nd	
CARMODY, J.	HER	326	90	181	9	30	53	16	90	5	13	8	8	0	0	80			
DAVIE, R.S. & A.	BRAN	244	94	130	2	14	45	14	89	8	3	6	6	0	0	51			
FORSTER, DR. J.	ANG-CHAR X	292	95	170	7	30	66	25	94	8	7	8	8	0	0	86		3rd	
GADD, MERVYN & SONS	MG	297	96	176	5	26	77	25	92	6	12	7	7	0	0	83			
GADD, MERVYN & SONS	MG	321	97	193	6	30	78	25	93	5	11	5	6	0	0	82			
GADD, MERVYN & SONS	MG	316	98	184	7	30	68	25	95	8	13	8	8	0	0	92		1st	2nd
KILDONAN M.G. STUD	MG-FRI	328	101	184	7	30	67	24	92	6	10	7	7	0	0	84			
MOLYNEAUX BROS.	SD-SD/RP/ND	321	107	179	3	18	64	22	98	9	3	5	3	0	0	84			
MORAN, L.A. & S. MATTHEWS	MG	283	110	158	4	22	56	19	90	6	7	6	7	0	0	60			
O'CONNOR, T. & CO.	BRAN-ANG	317	111	170	6	30	54	17	90	6	12	9	9	0	0	67			
GADD, MERVYN & SONS	MG	323	135	190	14	10	60	21	94	8	13	7	7	0	0	83		1st	
LEWIS, K.A.	MG	317	141	187	8	30	62	21	95	8	12	6	6	0	0	83		3rd	
LYON, A.A. & E.J.	MG	291	142	158	6	30	53	18	91	7	10	5	6	0	0	76			



EXHIBITOR	BREED	Live Weight	Exhibit No.	Carcass Weight.	Fat Depth Average (mm)	Fat Depth Points (30)	Eye Muscle Area (sq. cm)	Max Points (25)	Length of Eye Musc. (cm)	Max Points (10)	Fat Distribution Max. Points 15.	Colour & Texture Musc. Max Points 10	Colour & Texture Fat Max Points 10.	Penalty Points Weight	Penalty Points Other	Total Points	Total Pen Points	Award Carcase	Award Alive
-----------	-------	-------------	-------------	-----------------	------------------------	-----------------------	--------------------------	-----------------	--------------------------	-----------------	----------------------------------	--------------------------------------	-------------------------------------	-----------------------	----------------------	--------------	------------------	---------------	-------------

CLASS 2816 - CONTINUED.....

LYON, A.A. & E.J.	MG	314	143	172	5	26	40	7	96	9	8	5	6	0	0	61			
MACKSVILLE BRANGUS	BRAN	290	144	165	4	22	55	17	97	10	6	5	5	0	0	65			
MORAN, L.A. & S.S.MATTHEWS	MG	291	152	164	2	14	72	25	92	6	5	5	4	0	0	59			
NAYLOCH M.G. STUD	MG	288	154	160	4	22	74	25	89	5	3	5	3	0	0	63			
NAYLOCH M.G. STUD	MG	243	155	130	4	22	63	25	86	6	5	5	5	0	0	68			
SCHMOLLING, H. & H. & K. & B.	MG	311	160	170	3	18	75	25	91	5	6	5	6	0	0	65			
NAYLOCH M.G. STUD	MG	258	225	145	3	18	52	17	88	6	6	5	6	0	0	58			

CLASS 2817 - DOMESTIC TRADE CLASSES - FROM 331 KGS TO 400 KGS LIVEWEIGHT.

BOTTOMLEY ESTATE OF A.E.	MG-HER	373	88	201	7	30	54	14	96	7	8	4	4	0	0	67				1st
CHISHOLM, D.L. & R.M.	CHAR X	391	92	217	0	2	83	25	104	9	1	1	1	0	0	39				
MOLYNEAUX BROS.	SUS-RP/SH	379	109	200	1	6	73	25	102	9	1	1	1	0	0	43				
STIVENS, J.T. & L.M.	BRAH-HER/FRI	335	113	178	5	22	45	10	93	7	6	6	5	0	0	56				
AHERN, J.J.	ANG	381	120	199	7	30	59	17	104	10	6	5	4	0	0	72				
BOOTHBY, M.B. & V.A.	ANG	387	122	214	4	18	70	22	98	6	4	3	3	0	0	56				
BOTT, J. & A.C.	ANG	355	124	192	6	26	63	20	93	5	10	6	6	0	0	73				
BOURNE, R. & CO.	MG	351	125	194	11	26	52	14	95	8	11	4	6	0	0	69				1st
CHEYNE FARMS P/L	ANG	344	126	188	5	22	57	17	99	10	7	5	5	0	0	66				
CHISHOLM, D.L. & R.M.	CHAR X	381	127	212	0	2	80	25	104	9	1	1	1	0	0	39				1st
COOLANA CORRIEDALES	ANG	377	129	214	9	30	64	20	99	8	13	8	8	0	0	87				
CUNNINGTON, G.L. & M.L.	MG	355	131	186	5	22	76	25	94	6	6	6	7	0	0	72				
DAVIE, R.S. & A.	BRAN	358	134	208	6	26	67	21	100	9	7	5	4	0	0	72				
GADD, MERVYN & SONS	MG	382	136	230	12	22	63	18	101	9	13	6	8	0	0	76				3rd
MCLACHLAN, DR.H.K.I.&E.G.	MG	348	145	193	5	22	67	23	98	8	6	5	4	0	0	68				
MCLEOD, M.E.	MG	369	146	206	8	30	58	16	100	9	11	5	6	0	0	77				3rd
MCLEOD, M.E.	MG	358	147	191	9	30	59	19	96	8	12	5	6	0	0	80				2nd
MERRINDAH LIMOUSIN	LIM X	383	149	220	6	26	72	23	99	7	7	5	5	0	0	73				
MOSS BANK PARTNERSHIP	LIM-LIM/BS	341	153	192	3	14	72	25	97	7	1	1	1	0	0	49				
NEST, T.W. & D.M.	SD-SD X	353	156	210	3	14	85	25	97	6	3	7	6	0	0	61				



EXHIBITOR

BREED

Live Weight

Exhibit No.

Carcase Weight.

Fat Depth Average (mm)

Fat Depth Points (30)

Eye Muscle Area (sq. cm)

Max Points (25)

Length of Eye Musc. (cm)

Max Points (10)

Fat Distribution Max. Points 15.

Colour & Texture Musc. Max Points 10

Colour & Texture Fat Max Points 10.

Penalty Points Weight

Penalty Points Other

Total Points

Total Pen Points

Award Carcase

Award Alive

CLASS 2817 - CONTINUED.....

SCHOEFFEL, M.	LIM X	355	161	223	2	10	101	25	98	5	1	6	5	0	0	52
SCHOEFFEL, M.	LIM X	369	162	232	2	10	85	25	101	6	1	2	0	0	0	45
STEVENS, J.T. & L.M.	HER-BRAH	371	163	194	5	22	50	11	99	9	5	6	0	0	0	58
CHEYNE FARMS P/L	ANG	394	179	218	6	26	58	14	97	6	12	7	6	0	0	71
MOSS BANK PARTNERSHIP	LIM-LIM/SH	389	196	226	5	22	84	25	97	5	3	3	3	0	0	61
MOSS BANK PARTNERSHIP	LIM-LIM/SH	384	197	228	4	18	92	25	98	5	3	4	4	0	0	58
OLD MURROA PARTNERSHIP	ANG	367	199	210	5	22	65	20	102	9	10	6	7	0	0	74
SCHOEFFEL, M.	LIM X	381	203	228	5	22	78	25	98	5	3	7	5	0	0	65
SCHOEFFEL, M.	LIM X	387	204	241	5	22	90	25	101	6	3	5	6	0	0	68

2nd

CLASS 2818 - DOMESTIC TRADE CLASSES - FROM 401 KGS TO 510 KGS LIVEWEIGHT

CURTIS, SIR LEO	MG-ANG	410	93	227	9	30	61	16	101	8	13	8	0	0	83
LAWRENCE, M.D.	MG	432	102	246	8	30	72	21	99	5	12	8	0	0	81
BOTTOMLEY, ESTATE OF A.E.	MG	420	123	234	10	30	71	22	100	7	11	6	0	0	83
CHISHOLM, D.L. & R.M.	CHAR X	479	128	258	2	6	68	15	110	9	4	3	0	0	39
CULLEN, P.A. & F.E.	GAL	406	130	236	8	30	76	25	102	8	9	8	0	0	83
CURTIS, SIR LEO	MG-MG/ANG	423	132	238	11	30	66	19	98	6	13	7	0	0	82
CURTIS, SIR LEO	MG-MG/ANG	457	133	263	12	26	66	17	105	6	13	7	0	0	76
GEPF, O.H.	BD'A-BD'A/FR	449	137	258	0	0	84	25	110	9	1	2	0	0	37
GRIFFIN, T. & M.	CHAR-CHAR/ANG	482	138	278	11	30	67	15	105	7	13	7	0	0	78
GRIFFIN, T. & M.	CHAR-CHAR/ANG	437	139	250	11	30	73	22	100	6	13	7	0	0	85
MAY, MRS. K.F.	SD-SD X	476	148	261	8	30	68	17	108	9	8	7	0	0	77
RURAL FINANCE COMM.	HER	410	159	216	6	22	66	20	100	8	12	7	0	0	76
TAYLOR, G.A. & SON	CHAR-CHAR/SH	401	166	224	5	18	75	25	104	9	5	7	0	0	69
ALLEN, E.C. & SONS	GAL-GAL/DS	498	172	294	9	30	79	21	107	6	13	6	0	0	83
ALLEN, E.C. & SONS	GAL	433	173	254	6	22	77	23	106	8	7	5	0	0	70
ARUNDELL, MRS. E.M. & SONS	HER *DISQ.	544	174	310	12	26	69	13	109	6	13	6	0	0	70
BONGIORNO, DR. J.J.	MG-ANG	430	175	239	5	18	66	17	103	7	8	6	0	0	61
BONGIORNO, DR. J.J.	MG-ANG	432	176	249	8	30	75	23	104	8	9	2	0	0	77

1st

3rd

\* Disqualified overweight.

CLASS 2818 - CONTINUED OVERLEAF.....



EXHIBITOR	BREED	<u>Live Weight</u>	<u>Exhibit No.</u>	<u>Carcase Weight.</u>	<u>Fat Depth Average (mm)</u>	<u>Fat Depth Points (30)</u>	<u>Eye Muscle Area (sq. cm)</u>	<u>Max Points (25)</u>	<u>Length of Eye Musc. (cm)</u>	<u>Max Points (10)</u>	<u>Fat Distribution Max. Points 15.</u>	<u>Colour &amp; Texture Musc. Max Points 10</u>	<u>Colour &amp; Texture Fat Max Points 10.</u>	<u>Penalty Points Weight</u>	<u>Penalty Points Other</u>	<u>Total Points</u>	<u>Total Pen Points</u>	<u>Award Carcase</u>	<u>Award Alive</u>
CLASS 2818 - CONTINUED																			
BOONGARRY STUD	SG X	461	177	258	9	30	77	24	105	8	10	5	6	0	0	83			
BOTT, J. & A.C.	ANG	475	178	287	10	30	81	23	105	5	13	7	5	0	0	83			
CHISHOLM, D.L. & R.M.	CHAR X	444	180	258	1	2	80	23	111	10	3	5	3	0	0	46			
CHISHOLM, D.L. & R.M.	CHAR X	486	181	271	1	2	78	20	116	10	2	3	1	0	0	38			
COCK, HAINSWORTH T.	GAL	504	182	278	6	22	75	19	109	8	8	6	5	0	0	68			
COOLANA CORRIEDALES	ANG	455	183	256	10	30	73	21	104	8	13	7	7	0	0	86			
DAVIE, R.S. & A.	BRAN	416	184	220	1	2	70	21	102	7	1	1	1	0	0	33			
GADD, MERVYN & SONS	MG	424	185	244	13	22	69	21	101	8	13	5	5	0	0	74			2nd
GADD, MERVYN & SONS	MG	433	186	250	9	30	71	20	101	6	12	7	4	0	0	79			
GIDDINGS, D.E.	CHAR-RP	469	188	264	6	22	82	25	107	8	11	7	7	0	0	80			
GIBSON, A. & MRS. D.	PH	414	189	237	8	30	62	16	103	8	7	6	6	0	0	73			
KYRA CHAR.	CHAR-DS	485	190	288	7	26	83	24	106	5	10	6	6	0	0	77			
LYON, A.A. & E.J.	MG	476	191	271	9	30	73	19	105	7	13	7	7	0	0	83			
MAY, MRS. K.F.	SD-SD X	498	192	260	7	26	78	23	112	10	10	6	6	0	0	81			
MONVILLE BRANGUS	BRAN	483	195	268	3	10	84	25	106	6	7	5	5	0	0	58			
ROSEDALE CHAR. STUD	CHAR-CHAR/PH	491	200	271	10	30	81	25	104	6	13	5	9	0	0	88		2nd	1st
ROSEDALE CHAR. STUD	CHAR-CHAR/PS	479	201	288	5	18	93	25	102	2	7	6	7	0	0	65			
ROUCH BROS.	HER	429	202	252	9	30	74	22	101	6	13	6	7	0	0	84			
SEELEY, H.A.	CHAR-CHAR/CHAR-ANG	452	205	266	8	30	76	22	107	8	12	7	8	0	0	87		3rd	
SULLIVAN, J.L.	ANG	440	206	254	6	22	79	24	105	7	8	6	5	0	0	72			
SULLIVAN, J.L.	ANG	472	207	273	6	22	82	24	104	5	10	7	7	0	0	75			
TAYLOR, G.A. & SONS	CHAR-CHAR/SH	413	208	246	4	14	88	25	101	5	6	7	5	0	0	62			



EXHIBITOR	BREED	Live Weight	Exhibit No.	Carcase Weight.	Fat Depth Average (mm)	Fat Depth Points (30)	Eye Muscle Area (sq.cm)	Max Points (25)	Length of Eye Musc. (cm)	Max Points (10)	Fat Distribution Max. Points 15.	Colour & Texture Musc. Max Points 10	Colour & Texture Fat Max Points 10.	Penalty Points Weight	Penalty Points Other	Total Points	Total Pen Points	Award Carcase	Award Alive
CLASS 2819 - LEAN BEEF CLASS - FROM 281 KGS to 380 KGS CARCASE WEIGHT																			
BARR-SMITH, R.M.	CHAR-CHAR/FRI	591	212	338	6	30	105	25	112	4	10	8	7	0	0	84		2nd	
BARR-SMITH, R.M.	CHAR-CHAR/FRI	528	213	294	4	22	81	21	108	5	6	9	7	0	0	70			
BEDWELL, J.E.	GAL	500	214	284	5	26	83	23	109	7	8	7	7	0	0	78		3rd	
CHISHOLM, D.L. & R.M.	CHAR X	535	215	294	1	10	86	23	119	10	1	8	3	0	0	55			
COCK, HAINSWORTH T.	GAL	457	216	263	6	30	78	23	108	9	9	8	4	4	0	83		3rd	
GADD, MERVYN & SONS	MG	524	217	307	7	30	79	19	111	7	11	8	7	0	0	82		2nd	
GOONAL CHAR.	CHAR X	526	219	295	7	30	78	20	111	8	7	7	9	0	0	81			
LYON, A.A. & E.J.	MG	585	221	327	14	22	80	20	115	9	12	7	6	0	0	76			
MERRINDAH LIMOUSIN	LIM X	545	222	316	3	18	83	19	114	7	6	7	7	0	0	64			
MERRINDAH LIMOUSIN	LIM X	470	223	284	2	14	100	25	107	5	6	8	8	0	0	66			
MONVILLE BRANGUS	BRAN-BRAH/ANG	465	224	270	5	26	76	20	107	7	8	3	6	2	0	68			
ROSEDALE CHAR. STUD	CHAR-CHAR/PH	523	227	319	4	22	107	25	106	1	5	7	8	0	0	68			
SULLIVAN, J.L.	ANG	543	228	310	9	30	76	17	117	10	11	8	9	0	0	85		1st	1st
TAYLOR, G.A. & SONS	CHAR-CHAR/SH	678	230	389	2	14	125	25	122	5	4	5	1	2	0	52			
CLASS 2820 - PEN OF THREE STEERS SHOWING NO MORE THAN TWO PERMANENT TEETH.																			
BOTT, J. & A.C.	ANG	434	232	250	7	26	72	20	104	7	11	7	7	0	0	78	211	1st	
		401		226	5	18	70	21	101	7	12	7	7	0	0	72			
		437		264	16	10	63	16	103	8	11	8	8	0	0	61			
CHEYNE FARMS P/L	ANG	414	233	228	9	30	62	17	100	7	13	8	7	0	0	82	234	2nd	3rd
		389		216	9	30	58	15	101	9	13	8	7	2	0	80			
		379		214	5	22	66	20	98	6	11	8	7	2	0	72			
SEELEY, H.A.	CHI-CHI/HER	577	236	360	8	26	101	25	114	4	13	10	9	0	0	87	233	3rd	
		*572		344	5	14	92	23	114	5	10	7	7	0	0	66			
		566		345	9	30	111	25	107	1	8	9	7	0	0	80			
*DISQ. 236 (2) 4 TEETH																			

CLASS 2820 CONTINUED OVERLEAF.....



EXHIBITOR

BREED

Live Weight

Exhibit No.

Carcase Weight.

Fat Depth Average (mm)

Fat Depth Points (30)

Eye Muscle Area (sq.cm)

Max Points (25)

Length of Eye Musc.(cm)

Max Points (10)

Fat Distribution Max. Points 15.

Colour & Texture Musc. Max Points 10

Colour & Texture Fat Max Points 10.

Penalty Points Weight

Penalty Points Other

Total Points

Total Pen Points

Award Carcase

Award Alive

CLASS 2820 CONTINUED.....

SMIBERT, B.A. & J.M. ANG

439	237	237	8	30	74	24	104	9	12	7	6	0	0	88	232
425		236	12	26	61	16	103	10	13	7	7	0	0	79	
443		240	5	18	69	19	107	10	8	5	5	0	0	65	

SULLIVAN, J.L. ANG

393	238	240	7	26	91	25	100	6	11	10	7	0	0	85	223
368		206	3	14	62	17	98	7	7	8	8	4	0	56	
393		222	9	30	59	15	100	8	14	8	8	1	0	82	

DAVIE, R.S. & A. BRAN

367	247	208	5	22	76	25	102	10	4	4	5	3	0	67	178
387		203	2	10	68	21	99	7	2	4	3	4	0	43	
354		198	4	18	73	25	100	9	7	7	7	5	0	68	

MONVILLE BRANGUS BRAN

417	258	236	1	2	75	22	102	6	2	2	0	0	0	34	109
449		243	1	2	72	19	104	7	2	2	0	0	0	32	
375		218	2	10	63	16	101	7	3	4	4	1	0	43	

SULLIVAN, J.L. ANG

457	270	274	9	30	86	25	103	5	12	9	8	0	0	89	258 1st 2nd
489		283	8	26	84	25	107	7	13	7	6	0	0	84	
523		303	8	26	102	25	107	5	12	8	9	0	0	85	

CLASS 2821 - PEN OF THREE STEERS SHOWING MILK TEETH ONLY.

ALDOUS, J.R. HER

434	240	242	8	30	66	18	99	5	14	8	8	0	0	83	250 1st
439		247	9	30	67	18	100	6	13	7	8	0	0	82	
444		251	8	30	73	21	101	6	13	8	7	0	0	85	

ALLEN, E.C. & SONS GAL-GAL/FRI & ANG

446	241	260	4	14	87	25	110	10	6	7	6	0	0	68	244
404		238	6	22	62	15	106	10	7	8	7	0	0	69	
417		250	8	30	73	21	106	9	9	9	9	0	0	87	

CLASS 2821 - CONTINUED OVERLEAF.....



EXHIBITOR	BREED	Live Weight	Exhibit No.	Carcase Weight.	Fat Depth Average (mm)	Fat Depth Points (30)	Eye Muscle Area (sq.cm)	Max Points (25)	Length of Eye Musc. (cm)	Max Points (10)	Fat Distribution Max. Points 15.	Colour & Texture Musc. Max Points 10	Colour & Texture Fat Max Points 10.	Penalty Points Weight	Penalty Points Other	Total Points	Total Pen Points	Award Carcase	Award Alive
CLASS 2821 - CONTINUED.....																			
BOONGARRY STUD	SG X	368	242	208	5	22	60	16	98	7	5	9	8	0	0	67	192		
		343		197	3	14	67	22	94	5	6	8	6	0	0	61			
		329		184	5	22	53	14	97	9	6	7	6	0	0	64			
BOOTHBY, M.B. & V.A.	ANG	379	243	213	4	18	60	16	102	9	9	7	7	0	0	66	197		
		359		208	5	22	60	16	100	8	7	7	7	0	0	67			
		361		200	4	18	61	18	97	7	6	7	8	0	0	64			
BOTT, J. & A.C.	ANG	371	244	213	5	22	56	13	99	7	9	7	7	0	0	65	205	3rd	
		372		207	4	18	63	18	99	7	7	6	8	0	0	64			
		370		197	6	26	62	19	96	7	10	6	8	0	0	76			
BOURNE, R. & CO.	MG	347	245	204	10	30	55	15	96	7	8	8	7	0	0	75	230		
		373		214	8	30	60	17	100	9	6	7	7	0	0	76			
		352		202	8	30	63	20	96	7	10	7	5	0	0	79			
CAMERON, M.C.	ANG	367	246	216	8	30	56	14	99	8	12	6	8	0	0	78	235	1st	
		405		240	7	26	70	20	96	3	13	8	8	0	0	78			
		353		215	7	30	68	22	97	6	7	7	7	0	0	79			
GADD, MERVYN & SONS	MG	397	248	228	12	26	69	22	99	8	7	8	1	0	0	72	221		
		376		221	10	30	74	25	94	4	10	8	3	0	0	80			
		373		218	6	26	67	20	97	6	9	7	1	0	0	69			
GEPP, O.H.	BD'A-BD'A-FRI	500	249	280	2	6	91	25	114	10	1	7	2	0	0	51	138		
		541		308	3	6	84	21	117	9	1	3	2	0	0	42			
		532		276	2	6	78	20	114	10	0	7	2	0	0	45			
GIBSON, A. & MRS. D.	PH	367	250	214	5	22	61	16	100	8	8	6	8	0	0	68	218		
		355		214	7	30	56	14	98	7	10	9	7	0	0	77			
		354		204	7	30	49	10	98	8	9	8	8	0	0	73			

CLASS 2821 CONTINUED OVERLEAF.....



EXHIBITOR BREED

Live Weight

Exhibit No.

Carcase Weight.

Fat Depth Average (mm)

Fat Depth Points (30)

Eye Muscle Area (sq. cm)

Max Points (25)

Length of Eye Musc. (cm)

Max Points (10)

Fat Distribution Max. Points 15.

Colour & Texture Musc. Max Points 10

Colour & Texture Fat Max Points 10.

Penalty Points Weight

Penalty Points Other

Total Points

Total Pen Points

Award Carcase

Award Alive

CLASS 2821 CONTINUED.....

GIBSON, A. & MRS. D.	PH	332	251	193	7	30	56	16	95	7	10	8	9	0	0	80	238	2nd
		334		194	7	30	52	13	97	8	9	9	8	0	0	77		
		352		203	8	30	62	19	97	8	9	7	8	0	0	81		
HENDERSON, B.J.	SG-HER	374	252	210	4	18	61	17	102	9	5	7	8	0	0	64	221	
		421		232	6	22	60	14	103	8	11	9	8	0	0	72		
		424		237	8	30	73	23	104	9	9	7	7	0	0	85		
HUTCHINSON, M.W. & D.A.	ANG	432	253	238	11	30	56	12	99	6	11	8	5	0	0	72	219	
		447		242	7	26	68	19	101	6	11	8	4	0	0	74		
		436		242	7	26	65	17	104	8	10	8	4	0	0	73		
KIDMAN, R.C. & M.M.	BS	373	255	210	4	18	56	13	101	9	8	7	7	0	0	62	199	
		359		206	5	22	55	13	99	8	8	7	7	0	0	65		
		372		209	6	26	58	15	100	8	9	7	7	0	0	72		
KIDMAN, R.C. & M.M.	PS	357	256	200	9	30	50	12	100	10	9	7	6	0	0	74	219	
		345		200	7	30	63	20	99	9	8	8	8	0	0	83		
		332		188	3	14	59	17	99	9	6	8	8	0	0	62		
LAWRENCE, M.D.	MG	409	257	238	9	30	68	20	101	7	13	9	7	0	0	86	226	2nd
		417		234	5	18	65	17	100	6	10	7	7	0	0	65		
		411		238	6	22	72	21	101	6	11	8	7	0	0	75		
NAVYOOK ESTATE	HER	383	259	232	3	10	74	23	100	5	6	7	7	0	0	58	205	
		392		232	8	30	66	19	98	5	10	8	5	0	0	77		
		452		247	6	22	66	16	107	9	8	8	7	0	0	70		
Ogilvie, D.J.	SD X	467	260	248	6	22	69	18	108	10	8	8	5	0	0	71	229	
		417		220	5	22	71	22	100	7	6	7	7	0	0	71		
		475		266	8	30	87	25	105	7	11	8	6	0	0	87		



EXHIBITOR	BREED	Live Weight	Exhibit No.	Carcase Weight.	Fat Depth Average (mm)	Fat Depth Points (30)	Eye Muscle Area (sq.cm)	Max Points (25)	Length of Eye Musc. (cm)	Max Points (10)	Fat Distribution Max. Points 15.	Colour & Texture Musc. Max Points 10	Colour & Texture Fat Max Points 10.	Penalty Points Weight	Penalty Points Other	Total Points	Total Pen Points	Award Carcase	Award Alive
CLASS 2821 - CONTINUED.....																			
OGILVIE, D.J.	CHI-CHI/DEV	507	261	294	4	10	100	25	112	8	3	6	5	0	0	57	173		
		476		280	4	14	91	25	108	6	3	6	5	0	0	59			
		507		298	4	10	89	25	110	6	4	6	6	0	0	57			
RICHARDS, J.C. FAMILY PARTNERSHIP	MG-MG/ANG	365	262	200	7	30	64	21	95	6	11	8	7	0	0	83	237	3rd	
		371		200	6	26	62	19	96	7	8	8	7	0	0	75			
		381		214	10	30	57	15	97	7	13	8	6	0	0	79			
RICHARDS, J.C. FAMILY PARTNERSHIP	MG-MG/ANG	336	263	190	7	30	61	20	95	7	12	6	8	0	0	83	232		
		344		190	6	26	58	17	94	6	9	5	7	0	0	70			
		357		194	8	30	52	14	97	8	11	8	8	0	0	79			
SCHOEFFEL, M.	LIM X	366	264	222	4	14	84	25	102	8	1	8	8	0	0	64	218		
		371		216	8	30	57	14	101	9	3	8	8	0	0	72			
		390		236	8	30	80	25	99	6	5	8	8	0	0	82			
ROWLANDS, A. HOLDINGS P/L.	CHAR	544	265	314	4	10	100	25	115	8	4	8	4	0	0	59	166		
		640		377	4	10	115	25	114	1	5	8	5	0	0	54			
		601		368	4	10	110	25	110	0	6	7	5	0	0	53			
RURAL FINANCE COMM.	ANG-HER	398	266	218	4	18	60	15	96	4	9	7	7	0	0	60	218		
		384		208	11	26	54	14	99	9	12	8	8	0	0	77			
		357		203	9	30	55	15	94	6	13	9	8	0	0	81			
SEELEY, H.A.	CHAR-CHAR/FRI	497	267	294	7	22	92	25	112	9	7	7	7	0	0	77	220		
		462		276	4	14	92	25	106	5	5	8	8	0	0	65			
		503		310	8	26	88	25	109	5	5	8	9	0	0	78			

CLASS 2821 - CONTINUED OVERLEAF.....



EXHIBITOR

BREED

Live Weight

Exhibit No.

Carcase Weight.

Fat Depth Average (mm)

Fat Depth Points (30)

Eye Muscle Area (sq.cm)

Max Points (25)

Length of Eye Musc.(cm)

Max Points (10)

Fat Distribution Max. Points 15.

Colour & Texture Musc. Max Points 10

Colour & Texture Fat Max Points 10.

Penalty Points Weight

Penalty Points Other

Total Points

Total Pen Points

Award Carcase

Award Alive

CLASS 2821 - CONTINUED.....

SEELEY, H.A.	CHAR-CHAR/	387	268	232	4	14	79	25	102	7	6	7	8	8	0	0	67	
	CHAR-ANG	404		238	7	26	72	22	108	10	6	7	8	9	0	0	81	
		390		234	3	10	68	18	101	6			7	8	0	0	56	
STOKES, W.R. & EST.R.N.	ANG	366 405 387	269	208	14	14	50	13	95	7	12	8	5	0	0	0	59	
				230	8	30	70	22	99	6	11	9	7	0	0	0	85	
				219	10	30	54	13	97	7	11	9	6	0	0	0	76	

CLASS 2822 - PROGENY TESTING COMPETITION - THREE PURE-BRED STEERS - 9-15 MONTHS OLD, BY THE SAME SIRE.

BOTT, J. & A.C.	ANG	334 337 344	273	182	3	14	67	23	96	8	6	8	8	0	0	0	67	226	2nd
				176	7	30	54	17	93	7	10	8	8	0	0	0	80		
				184	6	26	65	23	92	6	8	8	8	0	0	0	79		
BOTT, J. & A.C.	ANG	307 321 304	274	162	4	22	54	17	93	8	8	6	7	0	0	0	68	205	3rd
				174	3	18	62	21	96	8	6	5	6	0	0	0	64		
				164	5	26	56	19	91	7	7	7	7	0	0	0	73		
GADD, MERVYN & SONS	MG	354 362 327	276	196	9	30	59	18	96	8	9	8	4	0	0	0	77	240	1st
				204	10	30	55	15	95	7	14	10	8	0	0	0	84		
				180	8	30	51	14	94	8	12	8	7	0	0	0	79		
HOLTkamp. J.F. & B.J.	MG	429 383 373	277	249	8	30	78	25	106	9	4	8	7	0	0	0	83	213	3rd
				220	2	10	89	25	97	4	2	8	4	0	0	0	53		
				212	6	26	77	25	98	7	4	8	7	0	0	0	77		



EXHIBITOR	BREED	Live Weight	Exhibit No.	Carcase Weight.	Fat Depth Average (mm)	Fat Depth Points (30)	Eye Muscle Area (sq. cm)	Max Points (25)	Length of Eye Musc. (cm)	Max Points (10)	Fat Distribution Max. Points 15.	Colour & Texture Musc. Max Points 10	Colour & Texture Fat Max Points 10.	Penalty Points Weight	Penalty Points Other	Total Points	Total Pen Points	Award Carcase	Award Alive
CLASS 2823 - PROGENY TESTING COMPETITION - THREE CROSS-BRED STEERS - 9-15 MONTHS OLD, BY THE SAME SIRE.																			
DAVIE, R.S. & A.	BRAN-BRAH /ANG	299 264 274	278	163 148 147	6 1 1	30 10 10	55 58 47	18 20 13	92 92 95	8 8 10	6 1 0	7 5 5	6 4 2	0 0 0	0 0 0	75 48 40	163		
GOONAL CHAR.	CHAR-FRI & SH	383 424 412	279	214 229 216	2 3 2	10 10 10	70 69 65	22 20 18	100 106 105	7 10 10	2 2 1	6 7 5	7 7 1	0 0 0	0 0 0	54 56 45	155		3rd
MCCARTHY, MRS. E.B. & SONS	RP-RP X	371 357 348	280	219 212 212	10 7 12	30 30 22	65 65 60	20 20 18	102 100 98	10 8 8	10 10 10	9 8 8	8 7 5	0 0 0	0 0 0	87 83 71	241	2nd	2nd
MOLYNEAUX BROS.	LR-ND/RP	289 327 339	281	150 181 187	5 4 7	26 18 30	53 52 48	18 14 11	91 95 96	8 7 8	5 6 10	4 8 8	6 8 8	0 0 0	0 0 0	67 61 75	203	3rd	
O'CONNOR, T. & CO.	BRAN-ANG	315 339 337	282	177 188 188	9 6 6	30 26 26	60 62 70	21 20 25	92 96 95	7 8 7	11 9 9	10 9 8	9 9 8	0 0 0	0 0 0	88 81 83	252	1st	1st
CLASS 2824 - JAPANESE OX CLASS - THREE STEERS FROM 281 KGS TO 380 KGS CARCASE WEIGHT.																			
ARUNDELL, MRS. E.M. & SONS	HER	580 600 610	285	329 337 352	15 12 25	30 30 2	85 59 74	23 4 16	114 113 112	9 6 8	10 9 7	5 4 7	7 5 2	0 0 0	0 0 0	84 58 42	184		
BEDWELL, J.E.	GAL	565 514 587	286	334 313 350	11 16 8	26 30 14	86 82 101	22 23 25	113 108 117	6 7 7	8 8 8	7 8 6	6 5 0	0 0 0	0 0 0	75 81 60	216	3rd	2nd
CLASS 2824 - CONTINUED OVERLEAF.....																			



EXHIBITOR	BREED	Live Weight	Exhibit No.	Carcase Weight.	Fat Depth Average (mm)	Fat Depth Points (30)	Eye Muscle Area (sq.cm)	Max Points (25)	Length of Eye Musc.(cm)	Max Points (10)	Fat Distribution Max. Points 15.	Colour & Texture Musc. Max Points 10	Colour & Texture Fat Max Points 10.	Penalty Points Weight	Penalty Points Other	Total Points	Total Pen Points	Award Carcase	Award Alive
CLASS 2824 - CONTINUED.....																			
BOTT, J. & A.C.	ANG	502 494 475	287	295 283 281	17 13 17	30 30 30	71 67 67	18 15 17	105 105 104	7 7 7	13 11 13	8 8 9	7 8 7	0 0 0	0 0 0	83 79 83	245	1st	1st
HARVEY, A.D. & M.I.	HER	617 604 652	289	355 358 374	18 22 20	30 14 22	93 81 60	25 19 3	113 115 118	6 8 8	12 13 12	8 7 7	4 4 5	0 0 0	0 0 0	85 65 57	207		
HARVEY, A.D. & M.I.	HER	705 647 664	290	426 388 380	25 32 23	2 0 10	84 70 73	15 12 12	119 115 111	5 8 4	11 5 7	7 6 5	0 6 6	9 2 0	0 0 0	31 35 44	110		
HUTCHINSON, M.W. & D.A.	ANG	477 430 464	291	258 235 253	10 16 19	22 30 26	72 61 51	21 18 10	104 102 105	8 10 10	12 11 10	7 5 6	8 2 5	5 9 6	0 0 0	73 67 61	201		
MONVILLE BRANGUS	BRAN	611 560 593	292	342 318 326	14 12 10	30 30 22	74 68 80	14 12 18	117 112 117	9 8 10	11 13 8	7 7 4	6 8 6	0 0 0	0 0 0	77 78 68	223	2nd	3rd



- 35 BONGIORNO, DR. J.J., (Murray Grey)  
c 13/4/79, s Harkaway Huntington,  
d Cadella Park Margo 5th.
- 36 CAMERON, M.C., (Angus) c 28/4/79.
- 37 CHEYNE FARMS PTY. LTD., (Angus)  
c 2/4/79, s Te Mania U27, d Cheyne  
Farms Angus 326.
- 38 COCK, HAINSWORTH T., (Galloway)  
c 16/6/79, s Amberley Park Jules,  
d Amberley Park Marilyn.
- 39 COCK, HAINSWORTH T., (Galloway)  
c 25/6/79, s Canaan Downs Ernie,  
d Amberley Park Colleen.
- 40 CURTIS, SIR LEO, (Murray Grey)  
c 16/4/79, s Cloverdale Master 2nd,  
d Deanlaw Tryphena.
- 41 HENDERSON, B.J., (Santa Gertrudis)  
c 10/6/79, s Cumberland Loreda,  
d Tintagel 90.
- 42 HIPWELL & HALLIDAY (Red Poll)  
c 24/4/79, s Almora Multiply,  
d Almora Emtburn.
- 43 HOTTON, P.J., (Devon) c 16/6/79,  
s Wombramurra Passport, d Elverton  
Apricot.
- 44 KIDMAN, R.C. & M.M., (Beef Shorthorn)  
c 2/4/79, s Monbulla Vandal, d Monbulla  
Jealousy 15th.
- 45 KILDONAN MURRAY GREY STUD, (Murray  
Grey) c 4/4/79, s The Glen Luke,  
d Kildonan Carla.
- 46 MCCORMACK, M., & SONS, (Red Poll)  
c 24/4/79, s Cypress Marmaduke,  
d Cypress Vixen.
- 47 McLACHLAN, DR. H.K.I. & MRS. E.G.,  
(Murray Grey) c 15/4/79, s Lochaber  
Braes MacIan, d Lochaber Braes  
Margaret.
- 48 MEIKLE, J.N. & D., (Poll Hereford)  
c 16/6/79, s Tarwin Squatter,  
d Tarwin Dorothy.
- 49 MERINDOC HEREFORD STUD PARTNERSHIP,  
(Hereford) c 24/6/79, s Rose Elect,  
d Onslow Lass 48th.
- 50 MERINDOC HEREFORD STUD PARTNERSHIP,  
(Hereford) c 14/5/79, s Merindoc  
Askham, d Midgeon Last Day 950th.
- 51 NAYOOK ESTATE, (Hereford) c 6/4/79,  
s Munduney Olympus.
- 52 NAYOOK ESTATE, (Hereford) c 17/4/79,  
s Nayook Magnificence.
- 53 PIZZINI, G. & V., (Murray Grey)  
c 16/4/79, s Merano Ulysses, d Merano  
Rose.
- 54 REED, H.L. & W.L., (Murray Grey) (95),  
c 5/4/79, s Cadella Park Borderman,  
d Gundary Camilla.
- 55 ROSEDALE CHAROLAIS STUD, (Charolais)  
c 10/4/79, s Rosedale K.B., d Rosedale  
N7/21.
- 56 ROUCH BROS, (Hereford) c 3/4/79,  
s Narwonah Plymouth.
- 57 SUTHERLAND & SUTHERLAND, (Murray Grey)  
c 20/6/79, s Kimolong Lightning Ridge,  
d Thologolong Firefly 4th.
- 58 WALLACE PARK MURRAY GREY STUD, (Murray  
Grey) c 24/4/79, s Michaelong Missouri,  
d Rosevale Esma 2nd.
- 59 WILLIAMS VICTOREE FARMS P/L., (Angus)  
c 4/5/79, s Thologolong Goodwill,  
d Victoree Avalon U22.

CLASS 2814. PURE-BRED STEER (OVER 18 AND  
NOT OVER 21 MONTHS).

- 60 ALLEN, E.C., & SONS, (Galloway)  
c 9/1/79, s Hillsmeade Craig.

- d Sunrich Joan.
- 61 ALLEN, E.C., & SONS, (Galloway)  
c 23/1/79, s Glenkelso Grant,  
d Seville Cindie.
- 62 ALLEN, E.C., & SONS, (Galloway)  
c 2/1/79, s Hillsmeade Craig 6th,  
d Hillsmeade Amanda.
- 63 BARR SMITH, R.M., (Charolais)  
c 12/3/79, s Greding Damien,  
d Tynside Kate.
- 64 BOOTHBY, M.B. & V.A., (Angus)  
c 28/3/79, s The Basin Marlow,  
d Boorhaman M13.
- 65 CALLAGHAN, J.J., (Poll Hereford)  
c 18/3/79, s Attunga Montana,  
d Attunga Lily 23.
- 66 COCK, HAINSWORTH T., (Galloway)  
c 25/3/79, s Wirrialpa Kurrajong,  
d Amberley Park Jedda 2nd.
- 67 COCK, HAINSWORTH, T., (Galloway)  
c 26/3/79, s Wirrialpa Kurrajong,  
d Amberley Park Jovette 2nd.
- 68 INJEMIRA HEREFORDS, (Hereford)  
c -/3/79, s Injemira Esso.
- 69 KIDMAN, R.C. & M.M., (Poll Shorthorn)  
c 4/3/79, s Monbulla O.B.E.,  
d Monbulla Baron's Playgirl.
- 70 KILDONAN MURRAY GREY STUD, (Murray  
Grey) c 28/2/79, s The Glen Luke,  
d Kildonan Rada.
- 71 LUKE, LADY (Poll Hereford) c 6/1/79,  
s Deepfields Grenadier 5th,  
d Cannawigra Doris 20th.
- 72 MOOROOWOOLEN HEREFORD STUD (Hereford)  
c 24/2/79, s Cootharaba Fullerton,  
d Rae Bon Duchess 33.
- 73 PIZZINI, G. & V., (Murray Grey)  
c 21/3/79, s Merano Viscount, d Padua  
Riverina 2nd.
- 74 ROUCH BROS, (Hereford) c 4/1/79,  
s Narwonah Plymouth.
- 75 RURAL FINANCE COMMISSION (Hereford)  
c 15/3/79, s Injemira Harley.
- 76 SUTHERLAND & SUTHERLAND, (Angus)  
c 16/2/79, s Thologolong Goodwill,  
d Thologolong Flossy.
- 77 SUTHERLAND & SUTHERLAND, (Murray Grey)  
(S6), c 10/1/79, s Thologolong Uncle  
Sam, d Kimolong Maranda 7th.
- 78 SUTHERLAND & SUTHERLAND, (Murray Grey)  
c 15/1/79, s Thologolong Samson,  
d Murra Watta Floss 4th.
- 79 WEST, MISS Z.G. & MRS. J. BYRNE,  
(Murray Grey) c 15/1/79, s Norwood  
Supreme, d Harkaway Harmony.
- 80 WILSON BLUE HILLS, (Dairy Shorthorn)  
c 12/1/79, s Willow Park Moss Trooper,  
d Blue Hills Louise 17th.

CLASS 2815. PURE-BRED MILK TOOTH STEER.

- 81 CASTERTON YOUNG FARMERS, (Murray Grey).
- 82 TINTERN YOUNG FARMERS' CLUB (Murray  
Grey).
- 83 TINTERN YOUNG FARMERS' CLUB, (Angus).
- 84 TINTERN YOUNG FARMERS' CLUB (Hereford).
- 85 WARRAGUL V.Y.F., (Murray Grey).

CLASS 2816. From 235 kgs to 330 kgs  
LIVEWEIGHT.

- 86 BOONGARRY STUD, (Santa Gertrudis X).
- 87 BOTT, J. & A.C., (Angus).
- 88 BOTTOMLEY, ESTATE OF A.E., (Murray  
Grey-Hereford).
- 89 BOTTOMLEY, ESTATE OF A.E., (Murray  
Grey).

FOR FURTHER DETAILS OF CLASSES & PRIZES SEE SCHEDULE AT FRONT OF CATALOGUE



- 90 CARMODY, James, (Hereford).  
 91 CHILDS, R.G., (Angus).  
 92 CHISHOLM, D.L. & R.M., (Charolais X).  
 93 CURTIS, SIR LEO, (Murray Grey-Angus).  
 94 DAVIE, R.S. & A., (Brangus).  
 95 FORSTER, Dr. J., (Angus-Charolais X).  
 96 GADD, MERVYN & SONS, (Murray Grey).  
 97 GADD, MERVYN & SONS, (Murray Grey).  
 98 GADD, MERVYN & SONS, (Murray Grey).  
 99 KENNEDY, MRS. D.R.T., (Angus-Friesian).  
 100 KENNEDY, MRS. D.R.T., (Angus-Friesian).  
 101 KILDONAN MURRAY GREY STUD, (Murray Grey-Friesian).  
 102 LAWRENCE, M.D., (Murray Grey).  
 103 LYON, A.A. & E.J., (Murray Grey).  
 104 MAY, MRS. K.F., (South Devon-South Devon X).  
 105 MERRINDAH LIMOUSIN, (Limousin X).  
 106 MERRINDAH LIMOUSIN, (Limousin X).  
 107 MOLYNEAUX BROS, (South Devon-South Devon/Red Poll/North Devon).  
 108 MOLYNEAUX BROS, (Lincoln Red-North Devon/Red Poll).  
 109 MOLYNEAUX BROS, (Sussex-Red Poll/Shorthorn).  
 110 MORAN, L.A., & MRS. S.S. MATTHEWS, (Murray Grey).  
 111 O'CONNOR, T., & CO., (Brangus-Angus).  
 112 SCHMOLLING, H. & H., AND K. & B., (Murray Grey).  
 113 STIVENS, J.T. & L.M., (Brahman-Hereford/Friesian).  
 114 SULLIVAN, J.L., (Angus).  
 115 SULLIVAN, J.L., (Angus).  
 116 THOMAS, J.C., (Murray Grey).  
 117 TOLL, F.R., & SONS, (Santa Gertrudis).  
 118 WICKHAM, F.B. & M.E., (Limousin-Shorthorn).  
 119 WICKHAM, F.B. & M.E., (Limousin-Shorthorn).

**CLASS 2817. From 331 kgs to 400 kgs**  
**LIVEWEIGHT.**

- 120 AHERN, J.J., (Angus).  
 121 ALLTHILL., (Limousin).  
 122 BOOTHBY, M.B. & V.A., (Angus).  
 123 BOTTOMLEY, ESTATE OF A.E., (Murray Grey).  
 124 BOTT, J. & A.C., (Angus).  
 125 BOURNE, R., & CO., (Murray Grey).  
 126 CHEYNE FARMS PTY. LTD., (Angus).  
 127 CHISHOLM, D.L. & R.M., (Charolais X).  
 128 CHISHOLM, D.L. & R.M., (Charolais X).  
 129 COOLANA CORRIE DALES, "Maneroo", (Angus).  
 130 CULLEN, P.A. & E.E., (Galloway).  
 131 CUNNINGTON, G.L. & M.L., (Murray Grey).  
 132 CURTIS, SIR LEO, (Murray Grey-Murray Grey/Angus).  
 133 CURTIS, SIR LEO, (Murray Grey-Murray Grey/Angus).  
 134 DAVIE, R.S. & A., (Brangus).  
 135 GADD, MERVYN & SONS, (Murray Grey).  
 136 GADD, MERVYN & SONS, (Murray Grey).  
 137 GEPP, O.H., (Blonde d'Aquitaine-Blonde d'Aquitaine/Friesian).  
 138 GRIFFIN, T. & M., (Charolais-Charolais/Angus).  
 139 GRIFFIN, T. & M., (Charolais-Charolais/Angus).  
 140 HICKS, K. & A., (Poll Hereford-Friesian).  
 141 LEWIS, K.A., (Murray Grey).  
 142 LYON, A.A. & E.J., (Murray Grey).  
 143 LYON, A.A. & E.J., (Murray Grey).  
 144 MACKSVILLE BRANGUS, (Brangus).  
 145 McLACHLAN, DR. H.K.I. & MRS. E.G., (Murray Grey).

- 146 McLEOD, M.E., (Murray Grey).  
 147 McLEOD, M.E., (Murray Grey).  
 148 MAY, MRS. K.F., (South Devon-South Devon X).  
 149 MERRINDAH LIMOUSIN, (Limousin X).  
 150 MERRINDAH LIMOUSIN, (Limousin X).  
 151 MERRINDAH LIMOUSIN, (Limousin X).  
 152 MORAN, L.A., & MRS. S.S. MATTHEWS, (Murray Grey).  
 153 MOSS BANK PARTNERSHIP, (Limousin-Limousin/Beef Shorthorn).  
 154 NAYLOCH MURRAY GREY STUD, (Murray Grey).  
 155 NAYLOCH MURRAY GREY STUD, (Murray Grey).  
 156 NEST, T.W. & D.M., (South Devon-South Devon X).  
 157 O'CONNOR, T., & CO., (Brangus).  
 158 O'CONNOR, T., & CO., (Brangus-Angus).  
 159 RURAL FINANCE COMMISSION, (Hereford).  
 160 SCHMOLLING, H. & H., AND K. & B., (Murray Grey).  
 161 SCHOEFFEL, MAX, (Limousin X).  
 162 SCHOEFFEL, MAX, (Limousin X).  
 163 STIVENS, J.T. & L.M., (Hereford-Brahman).  
 164 SULLIVAN, J.L., (Angus).  
 165 SULLIVAN, J.L., (Angus).  
 166 TAYLOR, G.A., & SONS, (Charolais-Charolais/Shorthorn).  
 167 TE MANIA ANGUS, (Angus).  
 168 TE MANIA ANGUS, (Angus).  
 169 TOLL, F.R., & SONS, (Santa Gertrudis).  
 170 WILDE, T.E. & B., (Murray Grey).

**CLASS 2818. From 401 kgs to 510 kgs**  
**LIVEWEIGHT.**

- 171 ALDOUS, J.R., (Hereford).  
 172 ALLEN, E.C., & SONS, (Galloway-Galloway/Dairy Shorthorn).  
 173 ALLEN, E.C., & SONS, (Galloway).  
 174 ARUNDELL, MRS. E.M. & SONS, (Hereford).  
 175 BONGIORNO, DR. J.J., (Murray Grey-Angus).  
 176 BONGIORNO, DR. J.J., (Murray Grey-Angus).  
 177 BOONGARRY STUD, (Santa Gertrudis X).  
 178 BOTT, J. & A.C., (Angus).  
 179 CHEYNE FARMS PTY. LTD., (Angus).  
 180 CHISHOLM, D.L. & R.M., (Charolais X).  
 181 CHISHOLM, D.L. & R.M., (Charolais X).  
 182 COCK, HAINSWORTH T., (Galloway).  
 183 COOLANA CORRIE DALES, "Coolana", (Angus).  
 184 DAVIE, R.S. & A., (Brangus).  
 185 GADD, MERVYN & SONS, (Murray Grey).  
 186 GADD, MERVYN & SONS, (Murray Grey).  
 187 GADD, MERVYN & SONS, (Murray Grey).  
 188 GIDDINGS, D.E., (Charolais-Red Poll).  
 189 GIBSON, A. & MRS. D., (Poll Hereford).  
 190 KYRA CHAROLAIS, (Charolais-Dairy Shorthorn).  
 191 LYON, A.A. & E.J., (Murray Grey).  
 192 MAY, MRS. K.F., (South Devon-South Devon X).  
 193 MERRINDAH LIMOUSIN, (Limousin X).  
 194 MERRINDAH LIMOUSIN, (Limousin X).  
 195 MONVILLE BRANGUS, (Brangus).  
 196 MOSS BANK PARTNERSHIP, (Limousin-Limousin/Beef Shorthorn).  
 197 MOSS BANK PARTNERSHIP, (Limousin-Limousin/Beef Shorthorn).  
 198 O'CONNOR, T., & CO., (Brangus).  
 199 OLD MURROA PARTNERSHIP, (Angus).  
 200 ROSEDALE CHAROLAIS STUD, (Charolais-Charolais/Poll Hereford).  
 201 ROSEDALE CHAROLAIS STUD, (Charolais-Charolais/Poll Shorthorn).

**FOR FURTHER DETAILS OF CLASSES & PRIZES SEE SCHEDULE AT FRONT OF CATALOGUE**



- 202 ROUCH BROS, (Hereford).  
 203 SCHOEFFEL, MAX, (Limousin X).  
 204 SCHOEFFEL, MAX, (Limousin X).  
 205 SEELEY, H.A., (Charolais-Charolais/  
 Charolais-Angus).  
 206 SULLIVAN, J.L., (Angus).  
 207 SULLIVAN, J.L., (Angus).  
 208 TAYLOR, G.A., & SONS, (Charolais-  
 Charolais/Shorthorn).  
 209 WICKHAM, F.B. & M.E., (Limousin-Jersey).  
 210 WILDE, T.E. & B., (Murray Grey).

Class 2819. From 281 kgs to 380 kgs CARCASE  
WEIGHT.

- 211 ALLTHILL., (Limousin).  
 212 BARR SMITH, R.M., (Charolais-Charolais  
 /Friesian).  
 213 BARR SMITH, R.M., (Charolais-Charolais  
 /Friesian).  
 214 BEDWELL, J.E., (Galloway).  
 215 CHISHOLM, D.L. & R.M., (Charolais X).  
 216 COCK, HAINSWORTH T., (Galloway).  
 217 GADD, MERVYN & SONS, (Murray Grey).  
 218 GEPP, O.H., (Blonde d'Aquitaine-Blonde  
 d'Aquitaine/Friesian).  
 219 GOONAL CHAROLAIS, (Charolais X).  
 220 KYRA CHAROLAIS, (Charolais-Dairy  
 Shorthorn).  
 221 LYON, A.A. & E.J., (Murray Grey).  
 222 MERRINDAH LIMOUSIN, (Limousin X).  
 223 MERRINDAH LIMOUSIN, (Limousin X).  
 224 MONVILLE BRANGUS, (Brangus-Brahman/  
 Angus).  
 225 NAYLOCH MURRAY GREY STUD, (Murray Grey).  
 226 ROSEDALE CHAROLAIS STUD, (Charolais-  
 Charolais/Poll Hereford).  
 227 ROSEDALE CHAROLAIS STUD, (Charolais-  
 Charolais/Poll Hereford).  
 228 SULLIVAN, J.L., (Angus).  
 229 SULLIVAN, J.L., (Angus).  
 230 TAYLOR, G.A., & SONS, (Charolais-  
 Charolais/Shorthorn).  
 231 WICKHAM, F.B. & M.E., (Limousin-Jersey).

Class 2820. PEN OF THREE STEERS.

- 232 BOTT, J. & A.C., (Angus).  
 233 CHEYNE FARMS PTY. LTD., (Angus).  
 234 COCK, HAINSWORTH T., (Galloway).  
 235 GADD, MERVYN & SONS, (Murray Grey).  
 236 SEELEY, H.A., (Chianina-Chianina/  
 Hereford-Angus).  
 237 SMIBERT, B.A. & J.M., (Angus).  
 238 SULLIVAN, J.L., (Angus).  
 239 TAYLOR, G.A., & SONS, (Charolais-  
 Shorthorn).

Class 2821. PEN OF THREE STEERS.

- 240 ALDOUS, J.R., (Hereford).  
 241 ALLEN, E.C., & SONS, (Galloway-  
 Galloway/Friesian & Angus).  
 242 BOONGARRY STUD, (Santa Gertrudis X).  
 243 BOOTHBY, M.B. & V.A., (Angus).  
 244 BOTT, J. & A.C., (Angus).  
 245 BOURNE, R., & CO., (Murray Grey).  
 246 CAMERON, M.C., (Angus).  
 247 DAVIE, R.S. & A., (Brangus).  
 248 GADD, MERVYN & SONS, (Murray Grey).  
 249 GEPP, O.H., (Blonde d'Aquitaine-  
 Blonde d'Aquitaine/Friesian).  
 250 GIBSON, A. & MRS. D., (Poll Hereford).  
 251 GIBSON, A. & MRS. D., (Poll Hereford).  
 252 HENDERSON, B.J., (Santa Gertrudis-  
 Hereford).  
 253 HUTCHINSON, M.W. & D.A., (Angus).  
 254 INJEMIRA HEREFORDS, (Hereford).  
 255 KIDMAN, R.C. & M.M., (Beef Shorthorn).

- 256 KIDMAN, R.C. & M.M., (Poll Shorthorn).  
 257 LAWRENCE, M.D., (Murray Grey).  
 258 MONVILLE BRANGUS, (Brangus).  
 259 NAYOOK ESTATE, (Hereford).  
 260 OGILVIE, D.J., (South Devon X).  
 261 OGILVIE, D.J., (Chianina-Chianina/  
 Devon).  
 262 RICHARDS, J.C., FAMILY PARTNERSHIP,  
 (Murray Grey-Murray Grey/Angus).  
 263 RICHARDS, J.C., FAMILY PARTNERSHIP,  
 (Murray Grey-Murray Grey/Angus).  
 264 SCHOEFFEL, MAX, (Limousin X).  
 265 ROWLANDS, ALLAN, HOLDINGS P/L.,  
 (Charolais).  
 266 RURAL FINANCE COMMISSION, (Angus-  
 Hereford).  
 267 SEELEY, H.A., (Charolais-Charolais/  
 Friesian).  
 268 SEELEY, H.A., (Charolais-Charolais/  
 Charolais-Angus).  
 269 STOKES, W.R. & EST. R.N., (Angus).  
 270 SULLIVAN, J.L., (Angus).  
 271 TAYLOR, G.A., & SONS, (Charolais-  
 Angus).  
 272 TOLL, F.R., & SONS, (Santa Gertrudis).

Class 2822. PROGENY TESTING COMPETITION-  
PEN OF THREE PUREBRED STEERS  
(9-15 MONTHS OLD, BY THE SAME  
SIRE.)

- 273 BOTT, J. & A.C., (Angus) by NARANGHI  
 QUESTOR.  
 274 BOTT, J. & A.C., (Angus) by NARANGHI  
 ERRICO.  
 275 CHILDS, R.G., (Angus) by CARISBROOK  
 SLIPSHOD.  
 276 GADD, MERVYN & SONS, (Murray Grey)  
 by THE GLEN JACKO.  
 277 HOLTkamp, J.F. & B.J., (Murray Grey)  
 by COROMBY AMBITIOUS.

Class 2823. PROGENY TESTING COMPETITION-  
PEN OF THREE CROSSBRED STEERS  
(9-15 MONTHS OLD, BY THE SAME  
SIRE.)

- 278 DAVIE, R.S. & A., (Brangus-Brahman/  
 Angus) by LENKUNYA U94.  
 279 GOONAL CHAROLAIS, (Charolais-Friesian  
 & Shorthorn) by SUNDOWNER RANCHES  
 JACKSON.  
 280 MCCARTHY, MRS. E.B., & SONS, (Red Poll-  
 Red Poll X) by CRANBROOK CRIMPER.  
 281 MOLYNEAUX BROS., (Lincoln Red-North  
 Devon/Red Poll) by MOLYNEAUX FARMS  
 PIRATE.  
 282 O'CONNOR, T., & CO., (Brangus-Angus)  
 by STOCKWELL C.S.  
 283 TAYLOR, G.A., & SONS, (Charolais-  
 Shorthorn) by W.V. IMPRESSIVE.  
 284 TOLL, F.R., & SONS, (Santa Gertrudis)  
 by KING RANCH TENACIOUS.

Class 2824. JAPANESE OX - PEN OF THREE STEERS  
From 281 kgs to 380 kgs CARCASE  
WEIGHT.

- 285 ARUNDELL, MRS. E.M. & SONS, (Hereford).  
 286 BEDWELL, J.E., (Galloway).  
 287 BOTT, J. & A.C., (Angus).  
 288 CULLEN, P.A. & E.E., (Galloway-Angus).  
 289 HARVEY, A.D. & M.I., (Hereford).  
 290 HARVEY, A.D. & M.I., (Hereford).  
 291 HUTCHINSON, M.W. & D.A., (Angus).  
 292 MONVILLE BRANGUS, (Brangus).  
 293 TE MANIA ANGUS, (Angus).

FOR FURTHER DETAILS OF CLASSES & PRIZES SEE SCHEDULE AT FRONT OF CATALOGUE



## Section 29 Beef Breeds

### Judges and Stewards

Steward in Chief: Mr. D.S. MacGregor, M.B.E.

Deputy Col. Sir Malcolm McArthur

Senior Parade Steward: Mr. D.S. MacGregor,  
M.B.E.

(37)

### BEEF SHORTHORN & AUSTRALIAN SHORTHORN

#### Judge

Mr. W.R. Goode, Barooka, Kingston S.E., S.A.  
5275

#### Stewards

Mr. A.J. Fiskien Mr. J. Williamson  
Mr. C.R. Dugdale Mr. H. Cunningham

### POLL SHORTHORN

(26)

#### Judge

Mr. D.L. Young, Castle Forbes Bay, Huon, Tas.  
7114

#### Stewards

Sir William McDonald Mr. R.F.S. Stewart  
Mr. R.W. Pettitt Mr. S.G. Western  
Mr. J.R. Morrison

### HEREFORD

(15)

#### Judge

Mr. R.A. Hann, Courallie Park, Bellata, N.S.W.  
2397

#### Stewards

Mr. J.W. Kelly Mr. J.D. Wilson  
Mr. K.W. Urquhart Mr. D.G. Wilson  
Mr. W.A. Angliss Jnr. Mr. H. McDonnell

### POLL HEREFORD

(25)

#### Judge

Mr. W. Tanner, Hillcrest, Chippendale, Willow  
Tree, N.S.W. 2339

#### Stewards

Mr. R.G. Walker Mr. G.A. Scott  
Mr. W.A. Angliss Mr. K.M. Webster  
Mr. T. Tehan Mr. J.D. Campbell  
Mr. H.K. Wilson

### ANGUS

(1)

#### Judge

Mr. C.S. Gordon, Glengowan, Moorilda,  
Newbridge, N.S.W. 2741

#### Stewards

Mr. A.C. Bott Mr. A. Gubbins  
Mr. J.G. Wilson Mr. G. Kidd  
Mr. M. Boothby Mr. A.C.O. Moore

### SANTA GERTRUDIS

(28)

#### Judge

Mr. R.B. Hart, Argyle, Kingsthorpe, Qld. 4400

#### Stewards

Sir Rupert Clarke Mr. M. Keys  
Mr. N. Marriott

(13)

### GALLOWAY & BELTED GALLOWAY

#### Judge

Mr. M. Alberni, 14 Langmore Lane, Berwick,  
3806

#### Stewards

Mr. B. Naylor Mr. J. Clarke Jnr.  
Mr. G. Pogue Mr. S. Newnham

### MURRAY GREY

(23)

#### Judge

Mr. J. Barnett, Quamby, Hagley, Tas. 7257

#### Stewards

Mr. C.O. Moore Mr. M. Hennessy  
Mr. P. Walker Mr. B. Minns  
Mr. M. Hood

### CHAROLAIS

(8)

#### Judge

Mr. J.M. Sutherland, Centre Wood, R.D.8,  
Waimate, N.Z.

#### Stewards

Mr. A. Gibson Mr. L. Jackson  
Mr. T. Mitchell Mr. J. Marshall

### SIMMENTAL

(29)

#### Judge

Mr. G.L. Hopf, Barwidgee, Caramut, Vic. 3274

#### Stewards

Mr. W.R. Beggs Mr. J. MacRae  
Mr. G.R. Fink Mr. R. Pogue

(36) (6) (39)  
BRAFORD BRAHMAN BRANGUS

#### Judge

Mr. W. Fordyce, Royston Park, Kuttambul, Qld.  
4741

#### Stewards

Mr. W.R. Beggs Mr. J. MacRae  
Mr. G.R. Fink Mr. R. Pogue

(30) 11 20 4/  
DEVON SOUTH DEVON POLL DEVON LIMOUSIN  
(9) CHIANINA & SUSSEX

#### Judge

Mr. D. White, Havilah, T.P.O. 1, West Mudgee,  
N.S.W. 2850

#### Stewards

Mr. G.P.H. Wilson Mrs. H. McDonnell  
Mr. T.D. Hoban Mr. J. Winchester



# Beef Shorthorn

A1 BULL, born on or between 1st August, 1979 and 30th September, 1979 (over 12 months and not over 14 months).

- 3-294 DAVIS, W.J.A., & SONS, WOODLEIGH VANCOUVER (1011), c 20/9/79, s Woodleigh Sebastian, d Woodleigh Olivia Fashion.
- 295 WILLIAMSON, A.F., CASKIEBEN RINGLEADER (J22), c 18/9/79, s Caskieben Gay Emperor, d Caskieben Princess 10th.
- 1-296 KING, G.R. & R.M., KINGROTH EXACTLY 36834 (23), c 16/9/79, s Lochdoon Expert, d Lochdoon Flossey Joannette.
- 297 FALLS, R.T. & Y.E., & SONS, MALTON BORIS 36671 (108), c 12/9/79, s Yaralla Quarryman, d Yaralla Betty Geneve Opal.
- 2-298 MORRIS, P. & D., HESKET NAWAB 36715 (161), c 1/9/79, s Reidsdale Orson, d Heskett Ladybird.
- 299 PETERSON, K.S., CHRYSTAL SPRINGS JESTER 36682 (244), c 19/8/79, s Marrington Jovial, d Chrystal Springs Cherry Ripe 4th.
- 300 PETERSON, K.S., CHRYSTAL SPRINGS JASPER 36679 (239), c 3/8/79, s Marrington Jovial, d Chrystal Springs Red Bonnet.

A2 BULL, born on or between 1st June, 1979, and 31st July, 1979 (over 14 months and not over 16 months).

- 301 BALDERSTONE PASTORAL CO., INGLETION GORDON 36748 (199), c 27/7/79, s Marrington Genius, d Ingleton Beth 2nd.
- 302 BALDERSTONE PASTORAL CO., INGLETION GLEN 36747 (194), c 18/7/79, s Marrington Genius, d Ingleton Betty.
- 2-303 ASHLEY, DAVID, MORNINGTIME BARBUSSE 36486 (43), c 15/7/79, s Yaralla Ultimate, d Glengyron Patch 24th.
- 304 FALLS, THOMAS, YARALLA BUCKELO (1774), c 3/7/79, s Fulham Captivator, d Yaralla Ruby Summerton Sis.
- 305 NISSEN, R.J., & SONS, LOCHDOON LORDSHIP 36539 (270), c 25/6/79, s Lochdoon Expert, d Lochdoon Orange Blossom.
- 1-306 DAVIS, W.J.A., & SONS, WOODLEIGH VIKING 36533 (995), c 20/6/79, s Oakton Grandmaster, d Woodleigh Organdie Fashion.
- 307 NORRIS, R.A. & B.V., FAVERSHAM ARCHITECT 36767 (515), c 10/6/79, s Faversham War Hero, d Marrington Glittering Beauty 2nd.
- 308 DAVIS, W.J.A., & SONS, WOODLEIGH VIGOROUS 36644 (994), c 10/6/79, s Oakton Grandmaster, d Woodleigh Nero Blackberry.
- 3-309 PETERSON, K.S., CHRYSTAL SPRINGS JASON 36495 (234), c 5/6/79, s Marrington Jovial, d Chrystal Bathing Belle 2nd.
- 310 CROTTY, B. & Y.M., BARVON VALIANT 36575 (B39), c 4/6/79, s Lochdoon Forecaster, d Cavelea Broadhooks Elma 6th.
- 311 ALBERNI BROS., FULHAM GRENADIER (689), c 3/6/79, s Terra Quinton, d Glengyron Eliza June 17th.

A3 BULL, born on or between 1st April, 1979, and 31st May, 1979 (over 16 months and not over 18 months).

- 312 VANSTON, G.B., & SONS, LODDONLEA DEPUTATION LAD 36500 (425), c 24/5/79, s Kelso Fairlane, d Loddonlea Pearl 15th.

- 313 PETERSON, K.S., CHRYSTAL SPRINGS JAMES BOND 36494 (233), c 13/5/79, s Woodleigh Sebastian, d Woodleigh Queen Soerabaya.
- 314 WILLIAMSON, A.F., CASKIEBEN RASTUS (J11), c 7/5/79, s Marrington Finance, d Caskieben Orange Blossom 9th.
- 315 McDONALD BROS., LOCHABER UMBRIA 36443 (T21), c 19/4/79, s Faversham Tattersall d Lochaber Minnie 8th.
- 2-316 McDONALD BROS., LOCHABER UKRAINE 36440 (T16), c 16/4/79, s Faversham Tattersall d Lochaber Fancy Lass 6th.
- 317 CRILLY, J.A. & J.E., LIMBU NORTH STAR 36434 (205), c 15/4/79, s Gairnshiel Gettysberg, d Limbu Bright Lass 5th.
- 318 ALBERNI BROS., FULHAM GUN POWDER 36414 (688), c 10/4/79, s Reidsdale Kenrick, d Fulham Carolina 2nd.
- 319 McDONALD BROS., LOCHABER UBARI 36437 (T13), c 9/4/79, s Faversham Tattersall, d Lochaber Countess Caroline.
- 3-320 MORRIS, P. & D., HESKET NUGGET 36455 (150), c 7/4/79, s Reidsdale Orson, d Heskett Elsa.
- 321 PETERSON, K.S., CHRYSTAL SPRINGS JACOB 36383 (228), c 4/4/79, s Marrington Jovial, d Perricoota Thelma 9th.
- 1-322 WILLIAMSON, N., GAIRNSHIEL MANHATTAN 36490 (M2), c 3/4/79, s Gairnshiel Hiawatha, d Gairnshiel Melody 6th.

A4 BULL, born on or between 1st February, 1979 and 31st March, 1979 (over 18 months and not over 20 months).

- 1-323 CROTTY, B. & Y.M., BARVON PRINCE CONSOR 36363 (B34), c 14/3/79, s Lochdoon Forecaster, d Barvon Jewell Duchess.
- 3-324 CROTTY, B. & Y.M., BARVON PRINCE REGENT 36364 (B33), c 10/3/79, s Lochdoon Forecaster, d Barvon Hostess.
- 325 PETERSON, K.S., CHRYSTAL SPRINGS JACKER 36380 (223), c 2/3/79, s Marrington Jovial, d Perricoota Ena 10th.
- 326 FALLS, R.T. & Y.E., & SONS, MALTON BELLVUE 36305 (67), c 2/2/79, s Yaralla Upton, d Yaralla Mayside Rae 2nd.
- 2-327 FALLS, R.T. & Y.E., & SONS, MALTON BOUNCER 36310 (66), c 1/2/79, s Yaralla Warrior, d Yaralla Dainty Fenalicia.
- 323 - JUNIOR CHAMPION BULL - Society Sash and Cash Prize \$10.
- 327 - RESERVE JUNIOR CHAMPION BULL - Society Sash.

A5 BULL, born on or between 1st December, 1978 and 31st January, 1979 (over 20 months and not over 22 months).

- 328 McDONALD BROS., LOCHABER TORRINGTON 36436 (T10), c 27/1/79, s Faversham Tattersall, d Lochaber Flossy Marjolein.
- 329 ALBERNI BROS., FULHAM FORECASTOR 36272 (684), c 22/12/78, s Woodleigh Renown, d Fulham Mary 12th.
- Agent: Dalgety's.
- 3-330 FALLS, R.T. & Y.E., & SONS, MALTON ALWYN 36222 (59), c 12/12/78, s Yaralla Quarryman, d Yaralla Just Violet Ginalicia.
- 1-331 BALDERSTONE PASTORAL CO., INGLETION FRAS 36214 (176), c 7/12/78, s Marrington Genius, d Ingleton Doris Broadhooks 2nd.



A6 BULL, born on or between 1st October, 1978, and 30th November, 1978 (over 22 months and not over 2 years).

- 332 FALLS, R.T. & Y.E., & SONS, MALTON ARWONG 36171 (57), c 14/11/78, s Yaralla Rear Admiral, d Yaralla Just Mossy Alicia.
- 333 VANSTON, G.B., & SONS, LODDONLEA CHETWYND 36349 (404), c 18/10/78, s Woodleigh Newnham, d Loddonlea Bathing Belle 2nd.
- 2-334 BALDERSTONE PASTORAL CO., INGLETON FLETCHER 2nd 36211 (165), c 14/10/78, s Marrington Genius, d Ingleton Wilma 2nd.
- 335 WILLIAMSON, A.F., CASKIEBEN QUALITY (H30), c 13/10/78, s Marrington Finance, d Caskieben Carol 3rd.
- 3-336 MOSS BANK PARTNERSHIP, MOSS BANK NEW YEAR 36234 (247), c 9/10/78, s Cobbora Upright, d Moss Bank Broadhooks Rose 3rd.
- 337 MOSS BANK PARTNERSHIP, MOSS BANK NORSEMAN 36237 (246), c 8/10/78, s Cobbora Upright, d Moss Bank Patsy Clara.
- 338 FALLS, TTHOMAS, YARALLA ARTISAN 36203 (1762), c 7/10/78, s Fulham Captivator, d Yaralla Just Adelle Rubicia.  
Agent: D.S.M.
- 1-339 DAVIS, W.J.A., & SONS, WOODLEIGH UNION JACK 36247 (977), c 5/10/78, s Oakton Grandmaster, d Woodleigh Queen Katherine.  
Agent: Dalgety's.

A7 BULL, born on or between 1st July, 1978, and 30th September, 1978 (over 2 years and not over 2 years 3 months).

- 340 FALLS, L.J. & L.M., FAIRALLA APOLLO 36165 (14), c 24/8/78, s Yaralla Valiant, d Yaralla Rose Rosicia.  
Agent: A.S.S. & L.
- 341 FALLS, R.T. & Y.E., & SONS, MALTON ARCTIC 36032 (36), c 11/8/78, s Yaralla Quarryman, d Yaralla Betty Alicia.  
Agent: D.S.M.
- 2-342 CRILLY, J.A. & J.E., LIMBU MOSELLE 36250 (192), c 11/8/78, s Gairnshiel Gettysberg, d Limbu Bright Lass 8th.
- 343 WILLIAMSON, A.F., CASKIEBEN QUIDFUL (H20), c 2/8/78, s Marrington Finance, d Caskieben Gwendoline 4th.
- 1-344 ASHLEY, DAVID, MORNINGTIME AGIS 36266 (26), c 1/8/78, s Gairnshiel Hiawatha, d Cobbora Fancy Velvet 20th.
- 3-345 ASHLEY, DAVID, MORNINGTIME AGATHON 35590 (24), c 31/7/78, s Gairnshiel Hiawatha, d Yaralla Just Adelia Joan.

A8 BULL, born on or between 1st April, 1978, and 30th June, 1978 (over 2 years 3 months and not over 2½ years).

- 1-346 NORRIS, R.A. & B.V., MARRINGTON MINSTREL 35991 (184), c 16/6/78, s Marrington Genius, d Marrington Glittering 8th.
- 347 FALLS, R.T. & Y.E., & SONS, MALTON ACE 35930 (19), c 7/6/78, s Nalang Mercury, d Yaralla Mayside.  
Agent: Elder's.
- 348 TWOMEY, N. & W., WAYANDAH LATITUDE 35955 (124), c 7/6/78, s Glengyron Limestone, d Wayandah Peeress.
- 2-349 DAVIS, W.J.A., & SONS, WOODLEIGH UMBERTO 35937 (960), c 31/5/78, s Woodleigh Patton, d Woodleigh Queen Oriana.  
Agent: D.S.M.
- 350 FALLS, L.J. & L.M., FAIRALLA AUSTRAL 35970 (3), c 30/5/78, s Yaralla Tanner,

d Yaralla Just Adelle Rosica.

Agent: Dalgety's.

- 351 WILLIAMSON, A.F., CASKIEBEN QUOTABLE (H7), c 8/5/78, s Marrington Finance, d Caskieben Enid 2nd.
- 3-352 FALLS, R.T. & Y.E., & SONS, MALTON ALTERNATER 35886 (11), c 8/5/78, s Yaralla Waralou, d Yaralla Just Aileen Quolga.
- 353 DAVIS, W.J.A., & SONS, WOODLEIGH ULTRA 35936 (974), c 6/5/78, s Oakton Grandmaster, d Woodleigh Martha Sari.  
Agent: A.S.S. & L.
- 354 TWOMEY, N. & W., WAYANDAH SANFORD 35895 (108), c 6/4/78, s Yaralla Upstar, d Wayandah Red Bonnet 3rd.
- 355 MOSS BANK PARTNERSHIP, MOSS BANK NAUTILUS 35901 (220), c 3/4/78, s Cobbora Upright, d Moss Bank Princess Nina 3rd.

A9 BULL, born on or between 1st October, 1976, and 31st March, 1978 (over 2½ years and not over 4 years).

- 356 FALLS, R.T. & Y.E., & SONS, MALTON ARROW 35888 (7), c 17/3/78, s Yaralla Waralou, d Yaralla Queen Dainty Julia.  
Agent: Dalgety's.
- 357 PETERSON, K.S., CHRYSTAL SPRINGS IMACULATE 35811 (205), c 14/3/78, s Marrington Jovial, d Perricoota Ninny 8th.
- 358 TWOMEY, N. & W., WAYANDAH LIMELIGHT 35742 (103), c 12/1/78, s Glengyron Limestone, d Wayandah Isobel 7th.
- 3-359 FALLS, R.T. & Y.E., & SONS, MALTON ADAM 35961 (1), c 8/1/78, s Nalang Mercury, d Yaralla Just Violet Ginalicia.
- 1-360 NISSEN, R.J., & SONS, LOCHDOON JOKER 35984 (263), c 11/11/77, s Lochdoon Forecaster, d Lochdoon Lady Weston.
- 2-361 FALLS, THOMAS, YARALLA YONNE 35614 (1683), c 6/8/77, s Fulham Captivator, d Yaralla Just Adelle Rubicia.  
Agent: Dalgety's.
- 344- SENIOR CHAMPION BULL - Society Sash. Cash Prize of \$10.
- 346- RESERVE SENIOR CHAMPION BULL - Society Sash.
- 344- GRAND CHAMPION BULL - Society Sash and Plaque presented by DENNYS STRACHAN MERCANTILE LTD.

A10 BEST TWO BULLS, bred by exhibitor and selected from Classes A4 to A9. Prizes \$8, \$4, Card.

- 1-362 ASHLEY, DAVID.
- 1-363 BALDERSTONE PASTORAL CO.
- 364 DAVIS, W.J.A., & SONS.
- 365 FALLS, L.J. & L.M.
- 3-366 FALLS, R.T. & Y.E., & SONS.
- 367 FALLS, THOMAS.
- 368 MOSS BANK PARTNERSHIP.
- 369 PETERSON, K.S.
- 370 TWOMEY, N. & W.
- 371 VANSTON, G.B., & SONS.
- 372 WILLIAMSON, A.F.

A11 HEIFER, born on or between 1st August, 1979, and 30th September, 1979 (over 12 months and not over 14 months).

- 2-373 BALDERSTONE PASTORAL CO., INGLETON BUD 6th 60908 (202), c 25/9/79, s Marrington Genius, d Blakeston Bud 14th.

FOR FURTHER DETAILS OF CLASSES & PRIZES SEE SCHEDULE AT FRONT OF CATALOGUE



# We help to build the Australian way of life.

Ideas shape the future. Ideas spark research leading to new products and better processes. To an improved standard of living and increased life expectancy.

Every day, without knowing it, you're enjoying the benefits of ICI Australia's ideas.

The food you eat is protected by ICI products that help keep crops and animals healthy.

The clothes you wear contain modern fibres produced by ICI technology.

ICI produces the raw materials for a host of everyday items:

- From brake fluids to non-stick frying pans.
- From plastic lunch-wraps to washing-up liquids.
- From antiseptics to life-preserving heart drugs.

The products of our petrochemical industry play a big part in the life of every Australian.

Every year, ICI Australia spends nearly \$20 million on research, development and technical services aimed at making a better future for all Australians. And the hundreds of millions we are spending on new plants will provide more jobs, and more products, for that future.

ICI is people, products and progress. And we're planning on making a big contribution to the Australian way of life for many, many years to come.



ICI Australia Limited



- 374 PETERSON, K.S., CHRYSTAL SPRINGS SWEET REFRAIN 3rd 60672 (246), c 22/8/79, s Marrington Jovial, d Chrystal Springs Sweet Refrain.
- 1-375 FALLS, R.T. & Y.E., & SONS, MALTON BETTY WENEVA 2nd 60613 (96), c 18/8/79, s Yaralla Waralou, d Yaralla Betty Geneva Queen 2nd.
- 3-376 TWOMEY, N. & W., WAYANDAH EMPRESS GLORY 9th 60580 (147), c 5/8/79, s Glengyron Limestone, d Wayandah Empress Glory 5th.
- 377 ASHLEY, DAVID, MORNINGTIME ULTIMA ADELIA 60680 (45), c 2/8/79, s Yaralla Ultimate, d Yaralla Just Adelia Joan.
- A12 HEIFER, born on or between 1st June, 1980, and 31st July, 1979 (over 14 months and not over 16 months).
- 1-378 FALLS, R.T. & Y.E., & SONS, MALTON PANWIN (A.I.) 60549 (84), c 22/6/79, s Yaralla Ultimate, d Yaralla Panwin Riba.
- 2-379 PETERSON, K.S., CHRYSTAL SPRINGS CHERRY BLOOM 4th 60472 (236), c 7/6/79, s Marrington Jovial, d Chrystal Springs Cherry Bloom 2nd.
- 3-380 MORRIS, P. & D., HESKET NORMA 60404 (157), c 2/6/79, s Reidsdale Orson, d Heskett Broadhooks Leilani.
- A13 HEIFER, born on or between 1st April, 1979, and 31st May, 1979 (over 16 months and not over 18 months).
- 2-381 FALLS, R.T. & Y.E., & SONS, MALTON WENALICIA JUST VIOLET 60360 (79), c 16/5/79, s Yaralla Waralou, d Yaralla Quenalicia Just Violet.
- 3-382 MORRIS, P. & D., HESKET ETHEL 13th 60399 (152), c 11/4/79, s Reidsdale Orson, d Heskett Ethel.
- 383 TWOMEY, N. & W., WAYANDAH RED BONNET 12th 60375 (128), c 2/4/79, s Yaralla Upstar, d Wayandah Red Bonnet 3rd.
- 1-384 McDONALD BROS., LOCHABER ETHEL FELICITY 60386 (T11), c 2/4/79, s Faversham Tattersall, d Lochaber Ethel Cora.
- 385 PETERSON, K.S., CHRYSTAL SPRINGS WENDY LOU 60319 (227), c 1/4/79, s Marrington Jovial, d Chrystal Springs Wendy 2nd.
- A14 HEIFER, born on or between 1st February, 1979 and 31st March, 1979 (over 18 months and not over 20 months).
- 2-386 PETERSON, K.S., CHRYSTAL SPRINGS BATHING BELLE 5th 60310 (219), c 15/2/79, s Marrington Jovial, d Perricoota Bathing Belle 16th.
- 1-387 PETERSON, K.S., CHRYSTAL SPRINGS PAULINE ADELE 60315 (215), c 8/2/79, s Marrington Jovial, d Chrystal Springs Pauline 4th.
- 384 JUNIOR CHAMPION HEIFER - Society Sash.
- 387 RESERVE JUNIOR CHAMPION HEIFER - Society Sash.
- A15 HEIFER, born on or between 1st December, 1978, and 31st January, 1979 (over 20 months and not over 22 months).
- 1-388 FALLS, R.T. & Y.E., & SONS, MALTON MAY ROSE WILGA 60233, c 15/1/79, s Yaralla Waratah, d Yaralla May Rose Raenicia.
- A16 HEIFER, born on or between 1st October, 1978, and 30th November, 1978 (over 22 months and not over 2 years).
- 3-389 ASHLEY, DAVID, MORNINGTIME LADY WESTON 60153 (33), c 18/11/78, s Gairnshiel Hiawatha, d Deepwater Lady Weston.
- 1-390 ASHLEY, DAVID, MORNINGTIME GLITTERING 60152 (29), c 5/11/78, s Gairnshiel Hiawatha, d Marrington Glittering 4th.
- 2-391 BALDERSTONE PASTORAL CO., INGLETON WILMA 7th 60067 (167), c 20/10/78, s Marrington Genius, d Galwarri Wilma 3rd.
- 392 PETERSON, K.S., CHRYSTAL SPRINGS SWEET REFRAIN 2nd 59980 (214), c 6/10/78, s Marrington Jovial, d Perricoota Sweet Refrain 11th.
- A17 HEIFER, born on or between 1st April, 1978, and 30th September, 1978 (over 2 and not over 2½ years).
- 393 CROTTY, B. & Y.M., BARVON HOSTESS 4th 60298 (B31), c 20/9/78, s Lochdoon Expert, d Morningdale Hostess.
- 394 PETERSON, K.S., CHRYSTAL SPRINGS JOSEPHINE 9th 59977 (213), c 12/9/78, s Marrington Jovial, d Chrystal Springs Josephine 5th.
- 395 FALLS, R.T. & Y.E., & SONS, MALTON MAY ROSE QENISION 59843 (46), c 30/8/78, s Yaralla Quarryman, d Yaralla May Rose Fenison.
- 2-396 WILLIAMSON, A.F., CASKIEBEN PRINCESS 64th (H21), c 6/8/78, s Marrington Finance, d Caskieben Princess 10th.
- 3-397 PETERSON, K.S., CHRYSTAL SPRINGS CHERRYRIPE 6th 59976 (210), c 21/7/78, s Marrington Jovial, d Chrystal Springs Cherryripe 4th.
- 1-398 PETERSON, K.S., CHRYSTAL SPRINGS VANITY 3rd 59495 (207), c 4/4/78, s Chrystal Springs Fortress, d Chrystal Springs Vanity.
- A18 COW OR HEIFER, born on or between 1st October, 1975, and 31st March, 1978 (over 2½ and not over 5 years).
- 399 FALLS, R.T. & Y.E., & SONS, YARALLA DAINITY VENEEN 59174 (1665), c 20/6/77, s Yaralla Vigorous, d Yaralla Dainty Feneen.
- 2-400 PETERSON, K.S., CHRYSTAL SPRINGS RED BLOOM 6th 58888 (185), c 3/3/77, s Boola Knight, d Perricoota Red Bloom 25th.
- 3-401 FALLS, L.J. & L.M., YARALLA FLORRIE JOANNA 58447 (1572), c 5/8/76, s Woodleigh Jefferson, d Yaralla Florrie Alicia 2nd.
- Agent: Elder's.
- 1-402 FALLS, R.T. & Y.E., & SONS, YARALLA BETTY GENEVA QUEEN 2nd 57455 (1492), c 6/11/75, s Yaralla Quarryman, d Yaralla Betty Geneve Justica.
- 402 SENIOR CHAMPION COW - Society Sash.
- 390 RESERVE SENIOR CHAMPION COW - Society Sash.
- 402 GRAND CHAMPION COW OR HEIFER - Society Sash and Plaque presented by DENNYS STRACHAN MERCANTILE LTD.
- BEEF SHORTHORN Sires MEMORIAL - Gairnshiel Hiawatha 32786 bred by N. Williamson
- MARRINGTON GENIUS 29823, FE + A. Williamson

FOR FURTHER DETAILS OF CLASSES & PRIZES SEE SCHEDULE AT FRONT OF CATALOGUE

ANGUS MC NAUGHTON PRIZE: - B. & Y.M. CROTTY  
 ICIANZ PRIZE: - D. ASHLEY  
 ROBERT CLARKE MEMORIAL: - D. ASHLEY

AUST. ESTATE PRIZE: - McDONALD BROS  
 ALEX LANG MEMORIAL: - D. ASHLEY



A19 GROUP PRIZE: BEST THREE HEAD, both sexes to be represented and all owned by the exhibitor. Competition in this class is limited to animals exhibited in the ordinary classes. Prizes: \$8, \$4, Card.

- 1-403 ASHLEY, DAVID.  
404 BALDERSTONE PASTORAL CO.  
405 CROTTY, B. & Y.M.  
406 FALLS, L.J. & L.M.  
2-407 FALLS, R.T. & Y.E., & SONS.  
3-408 McDONALD BROS.  
409 PETERSON, K.S.  
410 WILLIAMSON, A.F.

A20 SIRES' PROGENY GROUP: Best three head, the progeny of one sire, not necessarily all owned by the exhibitor. The name of the sire to be given on the entry form. Competition in this Class is limited to animals exhibited in the ordinary Classes. Prizes: \$8, \$4, Card.

- 1-411 ASHLEY, DAVID., GROUP BY GAIRNSHIEL HIAWATHA.  
2-412 BALDERSTONE PASTORAL CO., GROUP BY MARRINGTON GENIUS.  
413 CROTTY, B. & Y.M., GROUP BY LOCHDOON FORECASTER.  
414 DAVIS, W.J.A., & SONS, GROUP BY OAKTON GRANDMASTER.  
415 FALLS, R.T. & Y.E., & SONS, GROUP BY YARALLA QUARRYMAN.  
416 FALLS, R.T. & Y.E., & SONS, GROUP BY YARALLA WARALOU.  
417 FALLS, THOMAS, GROUP BY FULHAM CAPTIVATOR.  
3-418 McDONALD BROS., GROUP BY FAVERSHAM TATTERSALL.  
419 PETERSON, K.S., GROUP BY MARRINGTON JOVIAL.  
420 WILLIAMSON, A.F., GROUP BY MARRINGTON FINANCE.

MOST SUCCESSFUL EXHIBITOR: - R.T. + Y.E. FALLS & SONS.

## Poll Shorthorn

A1 BULL, born on or between 1st August, 1979 and 30th September, 1979 (over 12 months and not over 14 months).

- 421 HONEY, O.J., & SONS, TENNORA GRENADA (P) 79/03042 (183), c 30/9/79, s Merryville Vanguard 39th, d Wetmore Jungfrau.  
2-422 KELSO PARTNERSHIP, KELSO THEODORE (P) 79/2520 (S63), c 20/9/79, s Kelso Royal Oxide, d Kelso Wakeful Belle.  
423 KELSO PARTNERSHIP, KELSO TREVOR (P) 79/2519 (S62), c 18/9/79, s Kelso Royal Oracle, d Kelso Wakeful Wonder.  
424 WILLIAMS, A.J., & SON, KONGWAK JACK TWO (P) 79/03113 (864), c 2/9/79, s Clargo Michael (P), d Elsinora Fairy Queen Jean (P).  
425 McKENNA, J.M., & CO., HARTWOULD DRUMMOND (P) 79/01748 (170), c 30/8/79, s Mandalong Super Investment, d Hartwould Secret Queen.  
3-426 GREEN, A.R., LONE PINE PERFECTION 7th (P) 79/02439 (4290), c 27/8/79, s Kelso Perfection (P), d Lone Pine Roany 3170th (P).  
427 MEEHAN, J.M. & P.M., UMERELLA JESTER (P) 79/03267 (131), c 19/8/79, s Bogan Janitor, d Corynnia Summer Rose 2nd.

- 428 BOTT, A.W., & SONS, JEANVILLE SUPER GENERAL (P) 79/2248 (70), c 17/8/79, s Cocomah Quotation, d Jeanville Betty.  
1-429 PEARCE, J.P., KEVAREE SUPER HALLMARK (P) 79/01773 (H13), c 15/8/79, s Mandalong Super Future (P), d Mandalong Petunia 8th (P).

- 430 BOTT, A.W., & SONS, JEANVILLE SUPER QUOTE (P) 79/2246 (67), c 2/8/79, s Cocomah Quotation, d Jeanville Lady.

A2 BULL, born on or between 1st June, 1979, and 31st July, 1979 (over 14 months and not over 16 months).

- 1-431 KELSO PARTNERSHIP, KELSO ROYAL TILBURY (P) 79/1669 (S34), c 26/7/79, s Mandalong Royal Errol, d Kelso Blush 2nd.  
432 KELSO PARTNERSHIP, KELSO ROYAL TYLER (P) 79/1665 (S30), c 21/7/79, s Mandalong Royal Errol, d Kelso Lady Susan.  
433 BENSON, D.A., DOBEN PARK ADMIRAL (P) 79/01749 (01), c 21/7/79, s Jeanville Majestic (P), d Cocomah Bud 8th (P).  
434 GOREY, J.D., YAMBAH LEAR (P) SFA 79/01022 (F12), c 20/7/79, s Mandalong Super Invader (P), d Yambah Approval Gene (P) S.F.A.  
435 NISSEN, R.J., & SONS, LOCHDOON CAPTAIN HOOK (P) 79/01546 (30), c 25/6/79, s Clargo Maitland (P), d Lochdoon Princess 2nd.  
3-436 PEARCE, J.P., KEVAREE ROYAL HELIOS (P) 79/00254 (H9), c 20/6/79, s Bundaleer Air Marshall (P), d Bundaleer Dowager 9th (P).  
2-437 LAST, B.J., & SONS, LONE PINE DAVID 6th (P) 79/00237 (4190), c 7/6/79, s Lone Pine Grand David, d Lone Pine Countess 18th.

A3 BULL, born on or between 1st April, 1979, and 31st May, 1979 (over 16 months and not over 18 months).

- 438 CRILLY, J.A. & J.E., LIMBU CHAIRMAN (P) 79/01275 (37), c 1/5/79, s Cocomah Olympus (P), d Limbu Virginia (P).  
439 WILLIAMSON, N., GAIRNSHIEL MAHOGANY (P) 79/936 (927), c 25/4/79, s Meriwong Texture (P), d Gairnshiel Cherry Spot 5th (P).  
440 HARRIS, A. & B., CAROUSEL DONALD (P) 79/00318 (10), c 25/4/79, s Cocomah Ovation, d Carousel Royal Ruby.  
441 KELSO PARTNERSHIP, KELSO TAMAR (P) 79/557 (S15), c 19/4/79, s Kelso Pittsburgh, d Kelso Fleur 4th.  
2-442 WILLIAMSON, N., GAIRNSHIEL MAGNUM (P) 79/934 (924), c 16/4/79, s Meriwong Texture (P), d Gairnshiel Orange Blossom 22nd (P).  
443 MITCHELL, G.H. & M.C., MAGNET LAMBORGINI'S FORCEFUL (P) 79/00991 (L5), c 12/4/79, s Magnet Dukes Lamborgini, d Magnet Grenadiers Wave 6th.  
1-444 WILLIAMSON, N., GAIRNSHIEL MARQUIS (P) 79/932 (920), c 10/4/79, s Meriwong Texture (P), d Gairnshiel Secret 9th (P).  
445 MITCHELL, G.H. & M.C., MAGNET AUSTIN'S FERRARI (P) 79/00996 (L3), c 10/4/79, s Magnet Debonairs Austin, d Magnet Owers Fairy.

FOR FURTHER DETAILS OF CLASSES & PRIZES SEE SCHEDULE AT FRONT OF CATALOGUE



- 3-446 WILLIAMSON, G.R. & J.A.N., CASKIEBEN DYNAMIC (P) (92), c 9/4/79, s Kaluga Tyrant 20th, d Caskieben Gwendoline 16th.
- 447 MITCHELL, G.H. & M.C., MAGNET BURDEKINS FORAGER (P) 79/00993 (L01), c 4/4/79, s Magnet Owers Burdekin, d Magnet Debonairs Watermaid 4th.
- 448 DAVIS, W.J.A., & SONS, BROOME KARATE KID (P) 79/02625 (546), c 3/4/79, s Lone Pine Albus, d Broome Holly.
- A4 BULL, born on or between 1st February, 1979 and 31st March, 1979 (over 18 months and not over 20 months).
- 449 ALBERNI BROS., FULHAM GLEN (P) 79/03289 (38), c 26/3/79, s Mandalong Super Issue, d Fulham Mary 35th. Agent: Dalgety's.
- 450 WILL, H. & L., WILKEL DEBONAIR (P) S.F.A. 79/00488 (5D), c 15/3/79, s Merryville Debonair 81st (P) S.F.A., d Kongwak Flash (P).
- 451 GOREY, J.D., YAMBAH LEON (P) 79/01017 (E97), c 5/3/79, s Mandalong Super Invader (P), d Yambah Clare Ita (P).
- 3-452 MCKENNA, J.M., & CO., HARTWOULD DISCOVERY (P) 79/00058 (134), c 26/2/79, s Gundibri President 12th, d Algarrie Carol 3rd.
- 2-453 MEEHAN, J.M. & P.M., UMERELLA JIM (P) 79/00132 (116), c 25/2/79, s Bogan Janitor, d Umerella Lovely Lassie.
- 454 MEEHAN, J.M. & P.M., UMERELLA JACKO (P) 79/00134 (118), c 20/2/79, s Bogan Janitor d Cocomah Blue Bell 42nd.
- 1-455 KELSO PARTNERSHIP, KELSO ROYAL TARQUIN (P) 79/552 (S7), c 13/2/79, s Mandalong Royal Errol, d Kelso Fantasy 5th.
- 456 DAVIS, W.J.A., & SONS, WOODLEIGH DAVID (P) SFA 79/00114 (65), c 10/2/79, s Bogan Janitor, d Algarrie Dolores 3rd SFA.
- 455 - JUNIOR CHAMPION BULL - Society Sash and Cash Prize \$10.
- 453 - RESERVE JUNIOR CHAMPION BULL - Society Sash.
- A5 BULL, born on or between 1st December, 1978 and 31st January, 1979 (over 20 months and not over 22 months).
- 1-457 SPRY, E.J., H.M. & G.J., SPRY'S JUNCTION 4th (P) 78/3003 (92), c 30/12/78, s Darweena Junction d Corynnia Martine 34th.
- 2-458 SPRY, E.J., H.M. & G.J., DARWEENA MACKINNON (P) 78/03012 (374), c 17/12/78, s Highbank Icclander 2nd, d Darweena Marilyn 6th.
- 3-459 KELSO PARTNERSHIP, KELSO ROYAL SHAH (P) 78/2786 (R90), c 3/12/78, s Mandalong Royal Errol, d Kelso Lilac 2nd.
- 460 GOREY, J.D., YAMBAH KEMPER (P) SFA 78/02263 (E82), c 2/12/78, s Mandalong Super Invader (P), d Yambah Approval Frances (P) SFA.
- A6 BULL, born on or between 1st October, 1978, and 30th November, 1978 (over 22 months and not over 2 years).
- 1-461 SPRY, E.J., H.M. & G.J., DARWEENA CHALLENGE 5th (P) 78/2769 (361), c 13/11/78, s Gundibri Challenge 11th, d Darweena Gillian 2nd.
- 462 BOTT, A.W., & SONS, JEANVILLE APOLLO 2nd (P) 78/02517 (53), c 9/11/78, s Jeanville Apollo, d Cocomah Cherrywood 6th.
- 463 MCKENNA, J.M., & CO., HARTWOULD CHALLENGER (P) 78/02458 (94), c 18/10/78, s Algarrie Financier, d Gundibri Careless 57th.
- 464 DAVIS, W.J.A., & SONS, WOODLEIGH COMET (P) 78/02129 (50), c 14/10/78, s Nelungaloo Marcus, d Algarrie Chloe.
- 2-465 KELSO PARTNERSHIP, KELSO SENSATION (P) 78/2052 (R80), c 7/10/78, s Mandalong Royal Darius, d Kelso Flora Lyn 2nd.
- 3-466 WILLIAMS, A.J., & SON, KONGWAK ENVY 3rd (P) 78/02164 (772), c 5/10/78, s Llandillo Unruly (P), d Kongwak Daphne 5th (P).
- A7 BULL, born on or between 1st July, 1978, and 30th September, 1978 (over 2 years and not over 2 years 3 months).
- 467 WILLIAMS, A.J., & SON, KONGWAK SAMUEL (P) 78/02168 (778), c 30/9/78, s Thubergal James Bond (P), d Kongwak Samantha (H).
- 1-468 KELSO PARTNERSHIP, KELSO ROYAL SUPERMARK (P) 78/1766 (R70), c 20/9/78, s Mandalong Royal Errol, d Kelso Ruby Down 2nd.
- 469 LAST, B.J., & SONS, GLEN ALVIE PARK VISCOUNT (P) 78/01921 (012), c 15/9/78, s Merryville Comet 40th, d Glenlyon Roany 100th.
- 470 MEEHAN, J.M. & P.M., UMERELLA ICEMAN (P) 78/02114 (107), c 12/9/78, s Bogan Janitor, d Umerella Effie.
- 471 KELSO PARTNERSHIP, KELSO SUPER GIANT (P) 78/1759 (R56), c 10/9/78, s Mandalong Royal Darius, d Kelso Comet 2nd.
- 3-472 KELSO PARTNERSHIP, KELSO SHAKESPEARE (P) 78/1188 (R48), c 8/9/78, s Kelso Royal Oxide, d Kelso Countess.
- 473 CRILLY, J.A. & J.E., LIMBU BANNER (P) 78/02603 (25), c 1/9/78, s Cocomah Olympus (P), d Gundibri Matilda 33rd (P).
- 2-474 WILLIAMSON, G.R. & J.A.N., CASKIEBEN CONQUEROR (87), c 22/8/78, s Kelso Neilson (P) D.S., d Caskieben Princess 38th S.H.B.A.
- 475 ALBERNI BROS., FULHAM FIELD MARSHALL (P) 78/01613 (25), c 10/7/78, s Mandalong Super Issue, d Westmore Rio Rita 7th.
- A8 BULL, born on or between 1st April, 1978, and 30th June, 1978 (over 2 years 3 months and not over 2½ years).
- 476 STEER, F.H., KELSO SARGENT (P) 78/01066 (R14), c 17/6/78, s Kelso Royal Oracle, d Kelso Flora Dora 2nd.
- 3-477 NISSEN, R.J., & SONS, LOCHDOON BISHOP (P) 78/00866 (7), c 6/5/78, s Clargo Maitland (P), d Lochdoon Iris 9th.
- 478 NISSEN, R.J., & SONS, LOCHDOON BOLD RAIDER (P) 78/00865 (5), c 3/5/78, s Clargo Maitland (P), d Tyagong Margo Broadhooks 4th.
- 2-479 NISSEN, R.J., & SONS, LOCHDOON BUHL (P) 78/00864 (4), c 2/5/78, s Clargo Maitland (P), d Calare Irene Dorothy 3rd.
- 480 MITCHELL, G.H. & M.C., MAGNET BURDEKINS ENDO (P) 78/00422 (K65), c 21/4/78, s Magnet Owers Burdekin, d Magnet Duncan's Fairy 2nd.
- 481 PEARCE, J.P., KEVAREE SUPER GLADIATOR (P) 78/00175 (G2), c 15/4/78, s Mandalong Super Future (P), d Mandalong Petunia 8th (P).
- 1-482 MCKENNA, J.M., & CO., HARTWOULD CONTROL (P) 78/00466 (53), c 9/4/78, s Algarrie Imprint, d Algarrie Pompadour 14th.

FOR FURTHER DETAILS OF CLASSES & PRIZES SEE SCHEDULE AT FRONT OF CATALOGUE



A9 BULL, born on or between 1st October, 1976 and 31st March, 1978 (over 2½ years and not over 4 years).

- 483 McKENNA, J.M., & CO., BOGAN MARKSMAN (P) 77/03003 (1133), c 30/12/77, s Bogan Jackaroo, d Bogan Rose 43rd.
- 3-484 PEARCE, J.P., KEVAREE SUPER FANFARE (P) 77/02480 (F20), c 4/11/77, s Mandalong Super Future (P), d Kevaree Betty (P).
- 2-485 MEAKLIM, R.H., DRUMNEIL FLASH PRINCE (P) 77/02126 (529), c 28/9/77, s Evilo Flash, d Cocomah Moon Mist 4th.
- 1-486 ROWAN, A.K., & SONS, MERRYVILLE VISCOUNT 68th 77/01920 (R1), c 8/8/77, s Merryville Vampire 8th, d Merryville Miss Butterfly 45th.

468 -SENIOR CHAMPION BULL - Society Sash. Cash Prize of \$10.

461 -RESERVE SENIOR CHAMPION BULL - Society Sash.

468 -GRAND CHAMPION BULL - Society Sash and Plaque presented by DENNYS STRACHAN MERCANTILE LTD.

A10 BEST TWO BULLS, bred by exhibitor and selected from Classes A1 to A9.  
Prizes: \$8, \$4, Card.

- 487 ALBERNI BROS.
- 1-488 KELSO PARTNERSHIP.
- 3-489 McKENNA, J.M., & CO.
- 490 MEEHAN, J.M. & P.M.
- 491 MITCHELL, G.H. & M.C.
- 492 NISSEN, R.J., & SONS.
- 2-493 SPRY, E.J., H.M. & G.J.

A11 HEIFER, born on or between 1st August, 1979, and 30th September, 1979 (over 12 months and not over 14 months).

- 494 HONEY, O.J., & SONS, TENNORA LULU 10th (P) 79/03825 (184), c 30/9/79, s Merryville Vanguard 39th, d Tennora Lulu.
- 495 BENSON, D.A., DOBEN PARK COUNTESS (P) 79/02161 (04), c 28/9/79, s Jeanville Majestic (P), d Cocomah Countess 27th (P).
- 496 MEAKLIM, R.H., DRUMNEIL LADY 8th (P) 79/03833 (583), c 15/9/79, s Drumneil Leader, d Drumneil Lady 4th.
- 497 KING, G.R. & R.M., LIMBU BRIGHT LASS 2nd (P) 79/04196 (47), c 13/9/79, s Algarrie Knightly 20th, d Limbu Bright Lass 12th.
- 498 MEAKLIM, R.H., DRUMNEIL FRAGRANCE 9th (P) 79/03832 (582), c 12/9/79, s Drumneil Leader, d Drumneil Fragrance 6th.
- 499 MEAKLIM, R.H., DRUMNEIL ESTELLE 16th (P) 79/03831 (581), c 11/9/79, s Drumneil Leader, d Drumneil Estelle 12th.
- 500 BENSON, D.A., DOBEN PARK ROSIE JO (P) 79/02355 (03), c 11/9/79, s Newbold Promise (P), d Merrydale Regal Rose (P).
- 501 MERRY, D.H. & A.B., MERRYDALE STARLET (P) 79/02119 (113), c 8/9/79, s Buringa Dividend, d Buringa Ester 31st.
- 502 MERRY, D.H. & A.B., MERRYDALE STORMY MARION (P) 79/02117 (111), c 27/8/79, s Newbold Promise, d Merrydale Princess Marion.
- 503 WILLIAMS, A.J., & SON, KONGWAK SHELLEY (P) 79/03903 (855), c 22/8/79, s Clargo Michael (P), d Kongwak Cheryl 2nd (H).
- 504 LAST, B.J., & SONS, GLEN ALVIE PARK ROANY 3rd (P) 79/03090 (026), c 10/8/79, s Darweena Junction, d Glenlyon Roany 101st.

- 2-505 McKENNA, J.M., & CO., HARTWOULD JEALOUSY 9th (P) 79/02153 (160), c 5/8/79, s Mandalong Super Investment, d Hartwould Kyla Jealousy.
- 1-506 LAST, B.J., & SONS, LONE PINE ROANY 4252nd (P) 79/01976 (4252), c 2/8/79, s The Grove Alexander, d Lone Pine Roany 3249th.
- 3-507 KELSO PARTNERSHIP, KELSO JULIE 5th (P) 79/2061 (S36), c 2/8/79, s Kelso Royal Oxide, d Kelso Jewel 2nd.

A12 HEIFER, born on or between 1st June, 1979 and 31st July, 1979 (over 14 months and not over 16 months).

- 508 MAHAR, E.L., ROSTELLA MISS BEVERLEY 3rd (P) 79/02293 (331), c 27/7/79, s Rostella Statesman, d Wetmore Macadamia (H).
- 1-509 KELSO PARTNERSHIP, KELSO EFFIE 53rd (P) 79/2055 (S24), c 13/7/79, s Mandalong Royal Darius, d Kelso Effie 30th.
- 510 NISSEN, R.J., & SONS, LOCHDOON HELENA (P) 79/01915 (29), c 18/6/79, s Clargo Maitland (P), d Blakeston Helena 14th.
- 511 HARRY, R.T. & J.A., MAGNET LAMBORGINI'S BEATRICE 2nd (P) 79/01855 c 15/6/79, s Magnet Dukes Lamborgini, d Magnet Duncans Beatrice 2nd.
- 512 GOREY, J.D., YAMBAH APPROVAL 85th (P) SFA 79/01301 (F08), c 15/6/79, s Mandalong Super Invader (P), d Yambah Approval Fenfella (P) SFA.
- 3-513 McKENNA, J.M., & CO., HARTWOULD MOLLY 3rd 79/02150 (152), c 12/6/79, s Mandalong Super Investment, d Algarrie Molly Janice 2nd.
- 514 MEAKLIM, R.H., DRUMNEIL CHERRYRIPE 10th (P) 79/00861 (576), c 9/6/79, s Drumneil Medalion, d Drumneil Cherryripe 9th.
- 2-515 NISSEN, R.J., & SONS, LOCHDOON AVA BROADHOOKS (P) 79/01911 (25), c 2/6/79, s Clargo Maitland (P), d Lochdoon Ava Broadhooks.
- 516 PEARCE, J.P., KEVAREE BETTY 8th (P) 79/00348 (H7), c 1/6/79, s Kevaree Royal Ernie (P), d Kevaree Betty 5th (P).

A13 HEIFER, born on or between 1st April, 1979, and 31st May, 1979 (over 16 months and not over 18 months).

- 517 MEEHAN, J.M. & P.M., UMERELLA RED EYELET (P) 79/01291 (128), c 20/5/79, s Alice Downs Knightly 41st, d Corynnia Blue Eyelet 14th.
- 518 MEAKLIM, R.H., DRUMNEIL PRINCESS MAY 10th (P) 79/00859 (573), c 1/5/79, s Drumneil Flash Prince, d Drumneil Princess May 8th.
- 519 McKENNA, J.M., & CO., HARTWOULD AMENITY 2nd (P) 79/00743 (147), c 1/5/79, s Mandalong Super Investment, d Bogan Amenity 23rd.
- 1-520 WILLIAMSON, N., GAIRNSHIEL MAYSIDE (P) 79/1214 (925), c 16/4/79, s Meriwong Texture (P), d Yaralla Mayside Rae.
- 3-521 MEEHAN, J.M. & P.M., UMERELLA DIANA (P) 79/00168 (114), c 14/4/79, s Alice Downs Knightly 41st, d Cocomah Diana 12th.
- 2-522 BALDERSTONE PASTORAL CO., LONE PINE CHERRY 4140th (P) 79/00302 (4140), c 12/4/79, s The Grove Alexander (P), d Lone Pine Cherry 3348th (P).
- 523 HARRIS, A. & B., CAROUSEL LADY (P) 70/00450 (8), c 11/4/79, s Cocomah Ovation, d Omagh Lady Royal.

FOR FURTHER DETAILS OF CLASSES & PRIZES SEE SCHEDULE AT FRONT OF CATALOGUE



A14 HEIFER, born on or between 1st February, 1979 and 31st March, 1979 (over 18 months and not over 20 months).

524 WILL, H. & L., WILKEL MARG (P) 79/00649 (7D), c 27/3/79, s Brookton Diplomat (P), d Brookton Patricia 10th (P).

3-525 BOTT, A.W., & SONS, JEANVILLE MARGUERITE (P) 79/00576 (61), c 12/3/79, s Jeanville Danny Boy, d Cocomah Marguerite 39th.

526 HONEY, O.J., & SONS, TENNORA IRIS 3rd (P) 79/04383 (210), c 4/3/79, s Tennora Dynamic, d Tennora Iris.

2-527 NISSEN, R.J., & SONS, LOCHDOON ORANGE BLOSSOM (P) 79/00759 (20), c 2/3/79, s Clargo Maitland (P), d Lochdoon Orange Blossom 3rd.

528 MERRY, D.H. & A.B., MERRYDALE RUBY (P) 79/00090 (101), c 9/2/79, s Newbold Promise, d Highbank Ruby 39th.

1-529 SPRY, E.J., H.M. & G.J., SPRY'S FANNY 5th (P) 79/00753 (90), c 2/2/79, s Darweena Junction, d Spry's Fanny 2nd.

529 - JUNIOR CHAMPION HEIFER - Society Sash.

520 - RESERVE JUNIOR CHAMPION HEIFER - Society Sash.

A15 HEIFER, born on or between 1st December, 1978, and 31st January, 1979 (over 20 months and not over 22 months).

3-530 NISSEN, R.J., & SONS, LOCHDOON LADY WESTON 4th (P) 79/00011 (18), c 28/1/79, s Clargo Maitland (P), d Lord Clyde Lady Weston.

2-531 FERGUSON, F.G., CHATSWOOD PARK ROSEWOOD SUPREME (P) 79/00046 (3), c 16/1/79, s Mandalong Super Index (P), d Kevaree Rosewood Supreme 4th (P).

1-532 MCKENNA, J.M., & CO., HARTWOULD MATILDA 5th (P) 79/00071 (113), c 6/1/79, s Mandalong Super Investment, d Hartwould Matilda Queen 4th.

A16 HEIFER, born on or between 1st October, 1978, and 30th November, 1978 (over 22 months and not over 2 years).

3-533 MEAKLIM, R.H., DRUMNEIL FLAME 4th (P) 78/04316 (557), c 18/11/78, s Evilo Flash, d Drumneil Flame.

2-534 BOTT, A.W., & SONS, JEANVILLE DONATION 10th (P) 78/04014 (54), c 12/11/78, s Jeanville Apollo, d Jeanville Donation 3rd.

1-535 MCKENNA, J.M., & CO., HARTWOULD BUTTERCUP (P) 78/03917 (90), c 15/10/78, s Mandalong Super Investment, d Morningdale Buttercup.

A17 HEIFER, born on or between 1st April, 1978, and 30th September, 1978 (over 2 and not over 2½ years).

536 MEAKLIM, R.H., DRUMNEIL DERRY DUCHESS 4th (P) 78/03550 (545), c 20/9/78, s Evilo Flash, d Drumneil Derry Duchess.

537 CRILLY, J.A. & J.E., LIMBU QUEEN 2nd (P) 78/04195 (27), c 20/9/78, s Mandalong Super Investment (P), d Gundibri Queen 100th (P).

3-538 PEARCE, J.P., KEVAREE GLEE BELL (P) 78/02808 (G8), c 1/9/78, s Mandalong Super Future (P), d Mandalong Glee Bell 3rd (P).

2-539 NISSEN, R.J., & SONS, LOCHDOON IRIS (P) 78/01279 (12), c 1/8/78, s Clargo Maitland (P), d Lochdoon Iris 8th.

540 BOTT, A.W., & SONS, JEANVILLE BETTY 2nd 78/01509 (47), c 21/7/78, s Jeanville Double Duke, d Jeanville Betty.

1-541 KELSO PARTNERSHIP, KELSO BLOOM 2nd (P) 78/1883 (R26), c 16/7/78, s Mandalong Royal Errol, d Kelso Blush 2nd.

542 ROWAN, A.K., & SON, GLENLYON ROANY 138th 78/05389 (X30), c 7/6/78, s Merryville Vampire 49th, d Glenlyon Roany 50th.

A18 COW OR HEIFER, born on or between 1st October, 1975, and 31st March, 1978 (over 2½ and not over 5 years).

1-543 NISSEN, R.J., & SONS, LOCHDOON LADY WESTON (P) 78/00051 (3), c 22/2/78, s Clargo Maitland (P), d Lord Clyde Lady Weston.

544 ALBERNI BROS., CARNARVON ROYAL DUCHESS (P) 77/03579 (26), c 26/10/77, s Valley Vista Quinn, d Carnarvon Duchess. Agent: A.S.S. & L.

545 WILLIAMS, A.J., & SON, KONGWAK ADMIRATION 2nd (P) 77/63031 (714), c 29/9/77, s Derribong Matchmaker (P), d Kongwak Adeline 5th (P).

3-546 LAST, B.J., & SONS, SPRY'S MU (P) 77/02795 (61), c 20/8/77, s Darweena Hercules, d Dandaloo Mu 8th.

2-547 ROWAN, A.K., & SON, GLENLYON FRAGRANCE 10th (P) 77/4099 (29), c 11/5/77, s Merryville Vampire 49th, d Glenlyon Fragrance.

548 WILLIAMS, A.J., & SON, KONGWAK WOODSIDE 3rd (P) 76/04260 (638), c 22/12/76, s Derribong Matchmaker (P), d Kongwak Wildwood 2nd (P).

549 BOTT, A.W., & SONS, JEANVILLE BETTY (P) A.I. 76/02117 (19), c 24/4/76, s Kelso John Bull, d Cocomah Betty.

543 - SENIOR CHAMPION COW - Society Sash.

547 - RESERVE SENIOR CHAMPION COW - Society Sash.

543 - GRAND CHAMPION COW OR HEIFER - Society Sash and Plaque presented by DENNYS STRACHAN MERCANTILE LTD.

A19 GROUP PRIZE: BEST THREE HEAD, both sexes to be represented and all owned by the exhibitor. Competition in this class is limited to animals exhibited in the ordinary classes. Prizes: \$8, \$4, Card.

550 ALBERNI BROS.

551 BOTT, A.W., & SONS.

552 CRILLY, J.A. & J.E.

553 GOREY, J.D.

1-554 KELSO PARTNERSHIP.

3-555 MCKENNA, J.M., & CO.

556 MEEHAN, J.M. & P.M.

557 NISSEN, R.J., & SONS.

2-558 SPRY, E.J., H.M. & G.J.

A20 SIRES' PROGENY GROUP: Best three head, the progeny of one sire, not necessarily all owned by the exhibitor. The name of the sire to be given on the entry form. Competition in this Class is limited to animals exhibited in the ordinary Classes. Prizes: \$8, \$5, Card.

559 GOREY, J.D., GROUP BY MANDALONG SUPER INVADER (P).

560 KELSO PARTNERSHIP, GROUP BY KELSO ROYAL OXIDE (P).

**FOR FURTHER DETAILS OF CLASSES & PRIZES SEE SCHEDULE AT FRONT OF CATALOGUE**

BEST MAINTAINED POLL SHORTHORN TEAM: - O.J. HONEY & SONS  
CLASS A10 POLL SHORTHORN (V.B.) - KELSO PARTNERSHIP.

MAGNET PRIZE - KELSO PARTNERSHIP. / MOST SUCCESSFUL EXHIBITOR - KELSO PARTNERSHIP.



# THE BHP THOUSANDS

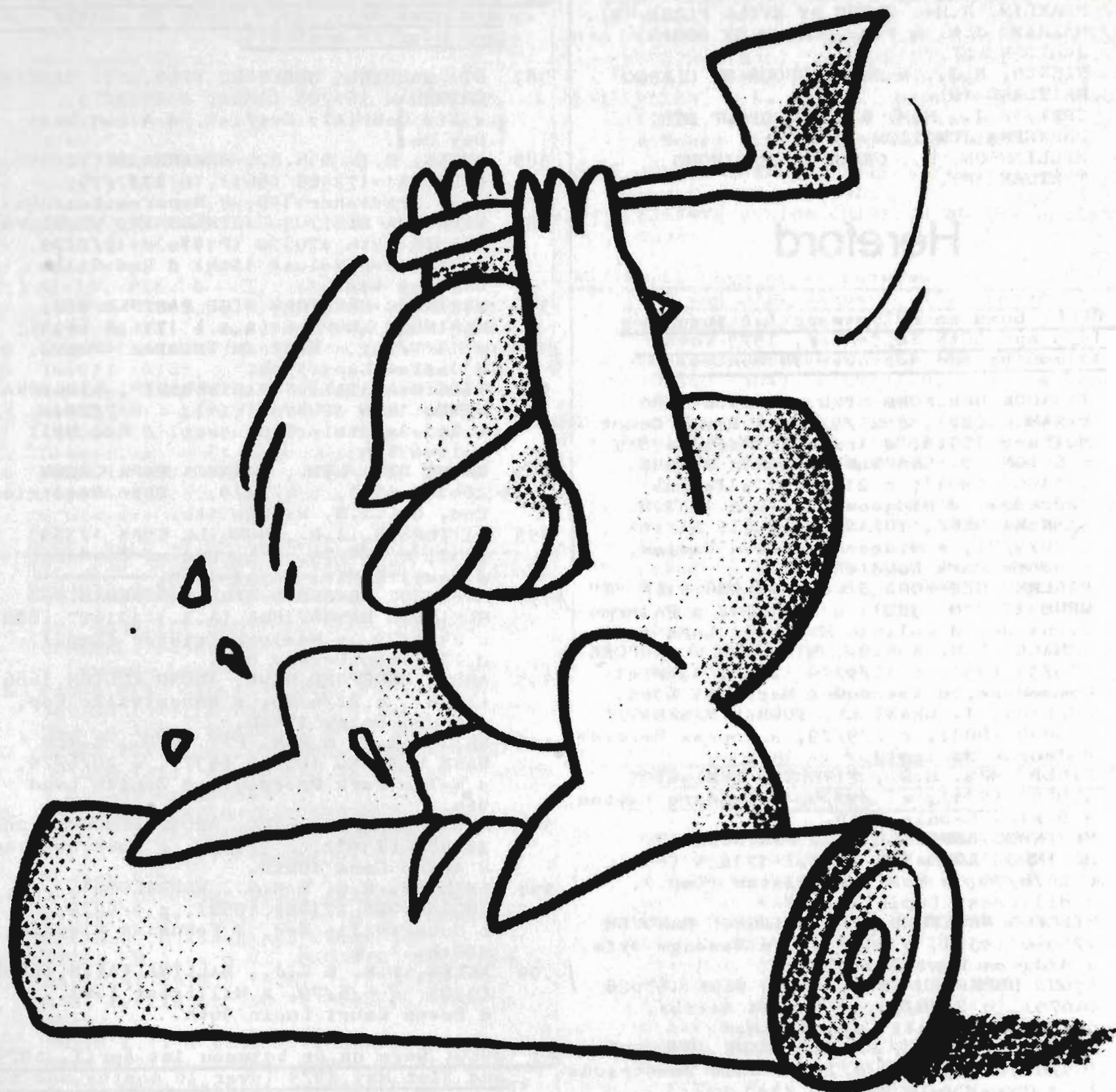

- ★ 350 mm World Standing Block Handicap
- ★ 375 mm World Underhand Handicap
- ★ 375 mm World Underhand Championship
- ★ The BHP Special Standing Block Handicap (300mm)
- ★ The BHP Tree Felling Championship (300mm)

AUSTRALIA'S BHP TAKES PRIDE IN ITS  
ASSOCIATION WITH STEEL IN ACTION.

 **BHP**  
The Big Australian



MOST SUCCESSFUL POLL SHORTHORN SIRE!  
(HARTWOLD TROPHY) - MANDALONG ROYAL

3 - 58

ERROL (P) owned by  
Kelso Partnership.

## CATTLE

- 561 KELSO PARTNERSHIP, GROUP BY MANDALONG ROYAL DARIUS (P).  
1-562 KELSO PARTNERSHIP, GROUP BY MANDALONG ROYAL ERROL (P).  
563 MCKENNA, J.M., & CO., GROUP BY MANDALONG SUPER INVESTMENT (P).  
564 MEAKLIM, R.H., GROUP BY EVILO FLASH (P).  
2-565 MEEHAN, J.M. & P.M., GROUP BY BOGAN JANITOR (P).  
566 NISSEN, R.J., & SONS, GROUP BY CLARGO MAITLAND (P).  
3-567 SPRY, E.J., H.M. & G.J., GROUP BY DARWEENA JUNCTION (P).  
568 WILLIAMSON, N., GROUP BY MERIWONG TEXTURE (P).

## Hereford

A1 BULL, born on or between 1st August; 1979 and 30th September, 1979 (over 12 months and not over 14 months).

- 569 TARNOOK HEREFORD STUD, TARNOOK AERO DYNAMIC (22), c 25/9/79, s Devon Court Musbury 175th, d Arrochar Marinda 8th.  
570 SHELTON, J. GRANTLEY, TOORAK PORCHE, 17510C, (MO4), c 21/9/79, s Toorak Mercedes, d Midgeon Last Day 1011th.  
571 BANKSEA BEEF, TORANMOOR ELLIS A1 (65), c 20/9/79, s Midgeon Western Plains, d Moore Park Landlady 3rd.  
572 PALERMO HEREFORD STUD, PALERMO FIFE "N" DRUM 173110 (322), c 12/9/79, s Palermo Bernardo, d Coliban Marshall Lass 120th.  
573 SCHACK, R.H. & S.G., MIRMIBULL COMMODORE 170733 (35), c 10/9/79, s St. Gabriel Commodore, d Aberdoune Marshall L3rd.  
574 SHELTON, J. GRANTLEY, TOORAK MASERATTI 175099 (MO3), c 7/9/79, s Toorak Mercedes d Toorak Marigold.  
575 FIELD, MRS. H.R., TIVERTON LEXINGTON 170797 (571), c 3/9/79, s Tondara Lawton, d Bexley Leonie 80th.  
576 MERINDOC HEREFORD STUD PARTNERSHIP, MERINDOC LOMBARDY (A.1.) 171639 (850), c 26/8/79, s Wenlock Tristar (Imp.), d Hillcrest Lupin 10th.  
577 MIDGEON HEREFORD STUD, MIDGEON HANOVER 173046 (950), c 25/8/79, s Tawonga Brim, d Midgeon Last Day 634th.  
3-578 ARDNO HEREFORD STUD, ARDNO KIRK 167026 (A679), c 21/8/79, s Benama Aetius, d Ardno Marshall Lass 167th.  
579 BAHRE PTY. LTD., PATANGA PARK CONCORDE 169781 (64), c 18/8/79, s Ohio Demetrious 2, d Ohio Curly 25th.  
580 ENGLISH, R.G. & M.G., WARRALONGA DIGGER (097), c 15/8/79, s Hobartville Ned, d Midgeon Last Day 670th.  
2-581 ALLEN, P.K. & C.J., BALLINA FOREMOST (339), c 12/8/79, s Hillcrest Yawl, d Digilah Victoria 16th.  
582 WHINFIELD, GRAEME J., WYNDELLA INCLINE 170897 (170), c 11/8/79, s Thuruna Precision, d Wyndella Marinda  
1-583 CHARNOCK HEREFORD STUD, CHARNOCK HERMAN 170987 (589), c 10/8/79, s Invernaion Sovereign, d Arrochar Josephine 4th.  
584 BOOTH, R. & L. PTY. LTD., MILBY ORMOND (c14), c 10/8/79, s Milby Leon, d Red Hill Portia 16th.  
585 JONES, A.C. & D.A., BEGGAN HILL BARDIN 170431 (945), c 10/8/79, s Tawonga Finley d Beggan Hill Carnation 45th.

- 586 MERINDOC HEREFORD STUD PARTNERSHIP, MERINDOC MASTERTON (A.1.) 171643 (840), c 8/8/79, s Wenlock Tristar (Imp.), d Merindoc Marinda 2nd.

A2 BULL, born on or between 1st June, 1979, and 31st July, 1979 (over 14 months and not over 16 months).

- 587 ST. GABRIELS HEREFORD STUD, ST. GABRIELS GRIMSHAW 167708 (486), c 24/7/79, s St. Gabriels Everist, d Alton Last Day 2nd.  
588 SYKES, R.J. & H.R., MAWARRA BRITISHER DELTA A1 173568 (661), c 17/7/79, s S. Britisher 39D, d Mawarra Last Day.  
589 WIDGIEWA STATION PARTNERSHIP, WIDGIEWA PREMIN 19th 170870 (P19), c 15/7/79, s Widgiewa Nelong 13th, d Red Hill Dorothy 41st.  
590 MERINDOC HEREFORD STUD PARTNERSHIP, MERINDOC LEOPOLD (A.1.) 171638 (831), c 14/7/79, s Wenlock Tristar (Imp.), d Onslow Lass 55th.  
591 WIDGIEWA STATION PARTNERSHIP, WIDGIEWA WUNDA 14th 170878 (W14), c 6/7/79, s St. Gabriels Conqueror, d Red Hill Juliet 4th.  
592 BAHRE PTY. LTD., PATANGA PARK CROWN 169785 (56), c 4/7/79, s Ohio Demetrious 2nd, d L.J.H. Winnie 5th.  
593 PATTERSON, J.R., HOWGILL KHAN 173893 (33), c 1/7/79, s Lochinvar Sawder, d Howgill Miss Loyal 18th.  
2-594 MERINDOC HEREFORD STUD PARTNERSHIP, MERINDOC DANNEVIRKE (A.1.) 171627 (822), c 24/6/79, s Wenlock Tristar (Imp.), d Illiston Doreen 6th.  
595 ARDNO HEREFORD STUD, ARDNO FULTON 166610 (A655), c 22/6/79, s Hobartville Pop, d Ardno Daisy 144th.  
3-596 SMITH, K.T. & E.M. PTY. LTD., K-TEM PARK HAMMOND 162836 (437), c 10/6/79, s K-Tem Park Prospect, d Zenith Lynd 9th.  
597 ARDNO HEREFORD STUD, ARDNO DEMOCRAT 2nd 165483 (T391), c 7/6/79, s Rose Dunstan, d Ardno Cora 106th.  
598 ENGLISH, R.G. & M.G., WARRALONGA COURAGEOUS 171424 (092), c 6/6/79, s Hobartville Ned, d Fernside Florrie 390th.  
1-599 ALLEN, P.K. & C.J., BALLINA FAITH 166626 (320), c 6/6/79, s Hillcrest Yawl, d Devon Court Lupin 96th.

A3 BULL, Born on or between 1st April, 1979, and 31st May, 1979 (over 16 months and not over 18 months).

- 600 ENGLISH, R.G. & M.G., WARRALONGA CAVALIER (098), c 20/5/79, s Hobartville Ned, d Netherwood Park Fancy 26th.  
3-601 JONES, A.C. & D.A., BEGGAN HILL ANDERSON 167403 (922), c 14/5/79, s Courallie Doberman, d Beggan Hill Doreen 46th.  
602 PALERMO HEREFORD STUD, PALERMO FARMER BROWN 166559 (298), c 12/5/79, s Herbert Park Zulu, d Coliban Marshall Lass 164th.  
603 WIDGIEWA STATION PARTNERSHIP, WIDGIEWA FALLEEN 41st 170853 (F41), c 4/5/79, s St. Gabriels Conqueror, d Fernside Winnie 231st.  
604 SMITH, K.T. & E.M. PTY. LTD., K-TEM PARK HORTON 162859 (425), c 30/4/79, s K-Tem Park Prospect, d Ettrick Princess 17th.

FOR FURTHER DETAILS OF CLASSES & PRIZES SEE SCHEDULE AT FRONT OF CATALOGUE



- 605 JONES, A. & P., PENALAN CAMERON 165095 (19), c 27/4/79, s Gobarralong Clyde, d Jafsons Last Day 5th.
- 606 TERRILL, J. & A., BARNAWARTHA NAMESAKE 167042 (820), c 20/4/79, s Midgeon Bold Baron AI, d Barnawartha Labette.
- 607 TARNOOK HEREFORD STUD, TARNOOK AQUARIUS 173179 (9), c 19/4/79, s Bexley Jekyll, d Tygwyn Coral.
- 608 SMITH, K.T. & E.M. PTY. LTD., K-TEM PARK HORTICO 162858 (417), c 17/4/79, s K-Tem Park Prospect, d Dingey Daisy 15th.
- 609 ARDNO HEREFORD STUD, ARDNO ALLAWAH 162413 (A610), c 14/4/79, s Injemira Garrison, d Ardno Cora 138th.
- 610 ARDNO HEREFORD STUD, ARDNO AVONDALE 162439 (A604), c 6/4/79, s Injemira Garrison, d Ardno Marinda 411th.
- 2-611 ALLEN, P.K. & C.J., BALLINA FLASH 166630 (306), c 5/4/79, s Hobartville Paladin AI, d Rae Bon Constance 43rd.
- 1-612 CHARNOCK HEREFORD STUD, CHARNOCK HAMILTON 166671 (556), c 3/4/79, s Rawdon Vale Marsden 2nd, d Rose River Last Day 103rd.
- 613 BAHRE PTY. LTD., PATANGA PARK GRENADIER 165090 (37), c 1/4/79, s Injemira Grenadier, d Injemira Ugena 16th.
- 614 SCHACK, R.H. & S.G., MIRMBULL DEMON 163984 (31), c 1/4/79, s Mawarra Lord, d Glendan Susie 6th.
- A4 BULL, born on or between 1st February, 1979 and 31st March, 1979 (over 18 months and not over 20 months).
- 3-615 ST. GABRIELS HEREFORD STUD, ST.GABRIELS GENERAL 161562 (465), c 31/3/79, s Lowanna Legend, d St. Gabriels Marinda.
- 616 BAHRE PTY. LTD., PATANGA PARK BANDIT 162150 (36), c 28/3/79, s Ohio Demetrious 2nd, d Ardno Marshall Lass 164th.
- 617 BAHRE PTY. LTD., PATANGA PARK BISMARCK 165086 (35), c 24/3/79, s Romsey Bismark, d Romsey Barbara.
- 618 WIDGIEWA STATION PARTNERSHIP, WIDGIEWA PALLIS 170869 (PA1), c 20/3/79, s St. Gabriels Conqueror, d Belford Mossey 8th.
- 619 ARJAYM HEREFORD STUD, ARJAYM CARBINE 161748 (44), c 15/3/79, s St. Gabriels Concord, d Fermanagh Venus 3rd.
- 1-620 SYKES, R.J. & H.R., MAWARRA BRITISHER DAVID AI 167635 (626), c 15/3/79, s S. Britisher 39D, d Mawarra Minerva 17th.
- 621 SMITH K.T. & E.M. PTY. LTD., K-TEM PARK HASTING 162843 (390), c 14/3/79, s Injemira Hasting, d Ettrick Princess 3rd.
- 622 FIELD, MRS. H.R., TIVERTON PINTFULL 170798 (562), c 14/3/79, s Tondara Lawton, d Tiverton Golden Plover 15th.
- 623 WARNER, H.H. & R.C., DANE TREE KILOWATT 163557 (302), c 10/3/79, s Courallie Eldorado, d Dane Tree Novelty 13th.
- 624 CHARNOCK HEREFORD STUD, CHARNOCK HUNT 166698 (541), c 7/3/79, s Charnock Epstein, d Charnock Last Day.
- 625 ROBERTVILLE HEREFORD STUD, ROBERTVILLE DEPUTY 166132 (69), c 4/3/79, s Koolomurt Blaze, d Ellerslie Lioness 61st.
- 626 MOOROWOOLEN HEREFORD STUD, MOOROWOOLEN ELITE 169679 c 25/2/79, s Ardno Magnet T, d South Bukalong Lass 71st.
- 627 MERINDOC HEREFORD STUD PARTNERSHIP, MERINDOC LASER 159943 (787), c 19/2/79, s Rose Elect, d Silverton Lady Eclipse 36th.
- 628 MOOROWOOLEN HEREFORD STUD, MOOROWOOLEN ELDORADO 169678 c 18/2/79, s Cootharaba Fullerton, d Bexley Favourite 72nd.
- 2-629 MERINDOC HEREFORD STUD PARTNERSHIP, MERINDOC WISEMAN 159948 (783), c 16/2/79, s Jafsons Kornet, D Merindoc Winifred 4th.
- 630 BOOTH, R. & L. PTY. LTD., MILBY OGDEN 168780 (B36), c 12/2/79, s Milby Jowett A.I., d Milby Necklet 21st.
- 631 ALLEN, P.K. & C.J., BALLINA FAME 161077 (288), c 6/2/79, s Hillcrest Yawl, d Moore Park Oyster Lace 12th.
- 583 -JUNIOR CHAMPION BULL - Society Sash and Cash Prize \$10.
- 599 -RESERVE JUNIOR CHAMPION BULL - Society Sash.
- A5 BULL, born on or between 1st December, 1978 and 31st January, 1979 (over 20 months and not over 22 months).
- 632 CHARNOCK HEREFORD STUD, CHARNOCK HALIFAX 166460 (504), c 24/1/79, s Burra Detroit, d Rose River Last Day.
- 3-633 SMITH, K.T. & E.M. PTY. LTD., K-TEM PARK HENRY 162848 (388), c 10/1/79, s K-Tem Park Prospect, d Curlew Maritana 136th.
- 634 WARNER, H.H. & R.C., DANE TREE KINGSTON 161242 (308), c 4/1/79, s Dane Tree Frazer, d Dane Tree Chloe 5th.
- 635 CHARNOCK HEREFORD STUD, CHARNOCK HOLBROOK A.I. 166478 (484), c 30/12/78, s Burra Detroit, d Charnock Last Day 56th.
- 2-636 ST. GABRIELS HEREFORD STUD, ST.GABRIELS FORSYTH 164218 (439), c 27/12/78, s St. Gabriels Everist, d St. Gabriels Queen.
- A6 BULL, born on or between 1st October, 1978, and 30th November, 1978 (over 22 months and not over 2 years).
- 637 ENGLISH, R.G. & M.G., WARRALONGA CASSIUS 166320 (071), c 23/11/78, s Hobartville Ned, d Netherwood Park Last Day 41st.
- 638 ALLEN, P.K. & C.J., BALLINA EXPORT 161075 (276), c 22/11/78, s Hobartville Paladin, d Ballina Josephine 3rd.
- 639 JONES, A. & P., PENALAN BULTER 165094 (13), c 18/11/78, s Beggan Hill Rural, d Jafsons Pet.
- 640 SMITH, K.T. & E.M. PTY. LTD., K-TEM PARK GAULT 159395 (382), c 13/11/78, s K-Tem Park Prospect, d Heather Brae Fancy 52nd.
- 641 MAHER, B.J., BRY MAR MASON A.I. (17), c 10/11/78, s Hobartville Mason, d Wallamumbi Beauty 483rd.
- 642 ROUCH BROS., NARWONAH SHOWMAN 164039 (845), c 26/10/78, s South Boorook Lindos, d Narwonah Cora 36th.
- 643 ROUCH BROS., NARWONAH SCOTCH 164031 (848), c 25/10/78, s South Boorook Lindos, d Midgeon Last Day 390th.
- 3-644 JONES, A.C. & D.A., BEGGAN HILL AMOS 159694 (879), c 25/10/78, s Beggan Hill Thursday, d Ohio Crocus 36th.
- 645 CALLAGHAN, N.T., ARROCHAR HODMAN 158198 (376), c 23/10/78, s Devon Court Musbury 175th, d Glendon Josephine.
- 646 MERINDOC HEREFORD STUD PARTNERSHIP, MERINDOC MAGNET 162937 (765), c 21/10/78, s Jafsons Kornet, d Dingey Magnolia 14th.

FOR FURTHER DETAILS OF CLASSES &amp; PRIZES SEE SCHEDULE AT FRONT OF CATALOGUE



- 647 SMITH, K.T. & E.M. PTY. LTD., K-TEM PARK GLENLEA 159404 (372), c 17/10/78, s K-Tem Park Prospect, d Elpaso Last Day 10th.
- 648 BOOTH, R. & L. PTY. LTD., MILBY NATHAN 163992 (B08), c 16/10/78, s Milby Jerome A.I., d Milby Dowager 62nd.
- 649 JONES, A. & P., PENALAN BROOK 165093 (16), c 15/10/78, s Beggan Hill Zeke, d Ennerdale Prudence 80th.
- 2-650 ST. GABRIELS HEREFORD STUD, ST. GABRIELS FINCH 155166 (426), c 11/10/78, s Hobartville Leo, d Lewyn Gladiola.
- 651 ARJAYM HEREFORD STUD, ARJAYM BASAULT 155239 (33), c 7/10/78, s St. Gabriels Concord, d K-Tem Park Princess 9th.
- 652 BOOTH, R. & L. PTY. LTD., MILBY NERO 165993 (B06), c 6/10/78, s Rose Diamond A.I., d Rose May Morn 19th.
- 653 ROBERTVILLE HEREFORD STUD, ROBERTVILLE COIN 157502 (76), c 5/10/78, s Koolomurt Blaze, d Robertville Last Day.
- 1-654 ALLEN, P.K. & C.J., BALLINA EARL 161054 (272), c 5/10/78, s Hillcrest Yawl, d Digilah Minerva 16th.
- A7 BULL, born on or between 1st July, 1978, and 30th September, 1978 (over 2 years and not over 2 years 3 months).
- 655 TAWONGA JOINER 164250 (890), c 24/9/78, s Redhill Archer, d Tawonga Marinda 70th.
- 656 MIDGEON HEREFORD STUD, MIDGEON GLENARBON 159994 (898), c 20/9/78, s Midgeon Defiance, d Midgeon Last Day 709th.
- 657 WARNER, H.H. & R.C., DANE TREE JASON 158325 (262), c 16/9/78, s Dane Tree Frazer, d Dane Tree Duenna 11th.
- 658 WIDGIEWA STATION PARTNERSHIP, WIDGIEWA GUNDAI 7th 160943 (G7), c 14/9/78, s St. Gabriels Conqueror, d Red Hill Maritana 32nd.
- 659 MERINDOC HEREFORD STUD PARTNERSHIP, MERINDOC MARLOWE 155414 (756), c 13/9/78, s Rose Elect, d The Camp Mavis 19th.
- 3-660 ST. GABRIELS HEREFORD STUD, ST. GABRIELS FIRESTONE 154365 (401), c 7/9/78, s Hobartville Leo, d Alton Last Day 2nd.
- 661 ENGLISH, R.G. & M.G., BALLINA ENGLEBERT 161064 (261), c 4/9/78, s Hillcrest Yawl, d Rae Bon Duchess 29th.
- 662 WIDGIEWA STATION PARTNERSHIP, FERNSIDE JUMBOK 163654 (842), c 1/9/78, s Fernside Moor 6th, d Fernside Florrie 448th.
- 2-663 MERINDOC HEREFORD STUD PARTNERSHIP, MERINDOC LOMOND 155412 (740), c 18/8/78, s Rose Elect, d The Camp Last Day 32nd.
- 1-664 NATURAL HEREFORD STUD, ARDNO MEDIAN 153705 (T349), c 2/8/79, s Benama Amazon 2nd, d Ardno Happy Day 6th.
- 665 MERINDOC HEREFORD STUD PARTNERSHIP, MERINDOC STENTON 155420 (724), c 21/7/78, s Rose Elect, d Injemira Silky 2nd.
- 666 WARNER, H.H. & R.C., DANE TREE JUNIOR 158334 (241), c 20/7/78, s Dane Tree Gallant, d Dane Tree Last Day 9th.
- A8 BULL, born on or between 1st April, 1978, and 30th June, 1978 (over 2 years 3 months and not over 2½ years).
- 667 FIELD, S.J., GORDON BROOK MR PECK THREE 160640 (164), c 3/6/78, s Tondara Lawton, d Gordon Brook Pearly Gates 42nd.
- 1-668 WIDGIEWA STATION PARTNERSHIP, WIDGIEWA JAMBO 9th 149309 (J9), c 7/5/78, s St. Gabriels Conqueror, d Landsbury Juliet 239th.
- 2-669 ARDNO HEREFORD STUD, ARDNO STIRLING 148625 (T313), c 1/5/78, s Injemira Garrison, d Ardno Gladiola 77th.
- A9 BULL, born on or between 1st October, 1976, and 31st March, 1978 (over 2½ years and not over 4 years).
- 670 ST. GABRIELS HEREFORD STUD & BRACKENHURST PTY. LTD., LEWYN MCCARTHY 155075 (62), c 8/3/78, s Hobartville Leo, d Dalkeith Laura 18th.
- 671 MOOROOWOOLEN HEREFORD STUD, MOOROOWOOLEN DOUBLET 149078 c 1/3/78, s Mooroooolen Abbot AI, d South Bukalong Last Day 39th.
- 2-672 ALLEN, P.K. & C.J., BALLINA EARP 153300 (209), c 12/2/78, s Hobartville Paladin, d Ballina Minerva 4th.
- 1-673 ALLEN, P.K. & C.J., BALLINA DEVASTATOR 153294 (201), c 28/12/77, s Hillcrest Yawl, d Hobartville M. Minerva 71st.
- 674 WIDGIEWA STATION PARTNERSHIP, WIDGIEWA WUNDA 8th 149324 (W8), c 11/11/77, s Red Hill Voyager, d Ohio Juliet 8th.
- 2-675 JONES, A. & P., JAFSONS PEGASUS 139274 (37), c 24/4/77, s Gunyah Goshawk, d Bellwyn Dimple 40th.
- 668 - SENIOR CHAMPION BULL - Society Sash. Cash Prize of \$10.
- 654 - RESERVE SENIOR CHAMPION BULL - Society Sash.
- 668 - GRAND CHAMPION BULL - Society Sash and Plaque presented by Dennys Strachan Mercantile Ltd.
- A10 \* BEST TWO BULLS, bred by exhibitor and selected from Classes A4 to A9. Prizes \$8, \$4, Card.
- 1-676 ALLEN, P.K. & C.J.
- 677 ARDNO HEREFORD STUD
- 678 ARJAYM HEREFORD STUD
- 679 CHARNOCK HEREFORD STUD
- 680 FIELD, MRS. H.R.
- 681 MERINDOC HEREFORD STUD PARTNERSHIP
- 2-682 MERINDOC HEREFORD STUD PARTNERSHIP
- 3-683 ST. GABRIELS HEREFORD STUD
- 684 SMITH, K.T. & E.M. PTY. LTD.
- 685 WARNER, H.H. & R.C.
- 686 WIDGIEWA STATION PARTNERSHIP
- A11 HEIFER, born on or between 1st August, 1979, and 30th September, 1979 (over 12 months and not over 14 months).
- 687 SHELTON, J. GRANTLEY, TOORAK BRIDESMAID 2nd 264261 (M06), c 30/9/79, s Toorak Mercedes, d South Boorook Bridesmaid 31st.
- 1-688 FORBES, MR. & MRS. R.W.M., TAWONGA MARINDA 165th (953), c 9/9/79, s Midgeon Constant, d Tawonga Marinda 70th.
- 2-689 MERINDOC HEREFORD STUD PARTNERSHIP, MERINDOC OYSTER QUEEN 13th (A.1.) 260416 (852), c 28/8/79, s Wenlock Tristar (Imp.), d Moorallah Oyster Queen 5th.
- 690 FIELD, MRS. H.R., TIVERTON MISS LOYAL 51st 260126 (570), c 23/8/79, s Tondara Lawton, d Tiverton Miss Loyal 34th.
- 691 ARJAYM HEREFORD STUD, ARJAYM MINERVA 254637 (55), c 13/8/79, s St. Gabriels Concord, d Milbv Minerva 12th.

FOR FURTHER DETAILS OF CLASSES & PRIZES SEE SCHEDULE AT FRONT OF CATALOGUE



# ROYAL SHOW CHAMPIONSHIPS DON'T JUST HAPPEN

*They are the result of:—*

- GOOD INITIAL SELECTION OF BREEDING STOCK
- SOUND BREEDING POLICIES
- EXPERT PREPARATION OF SHOW STOCK

TOP PRICES  
GOOD AVERAGES  
HIGH CLEARANCES  
DON'T JUST HAPPEN

*They are the result of:—*

- SALES PLANNING
- EXPERIENCED STUD STOCK PERSONNEL AND AUCTIONEERS
- THE BACK-UP OF ESTABLISHED NATIONAL STUD STOCK DEPARTMENTS AND BRANCH NETWORKS

**Dalgety**



**STUD STOCK**

Stud Stock Department can supply this expertise by arranging the sale of your stud stock privately or at auction.

Contact your Dalgety man now ...

461 Bourke Street, Melbourne. 60 0731

- 692 BAHRE PTY. LTD., PATANGA PARK ROSE PETAL 2nd 258301 (62), c 13/8/79, s Ohio Demetrious 2nd, d Rose Petal 48th.
- 693 SCHACK, R.H. & S.G., MIRMBULL OYSTER MAID 259338 (34), c 12/8/79, s South Boorook Corpen A1, d Craigielea Oyster Maid 6th.
- 694 ENGLISH, R.G. & M.G., WARRALONGA FANCY 3rd (107), c 11/8/79, s South Boorook Lalbert, d Netherwood Park Fancy 16th.
- 3-695 ALLEN, P.K. & C.J., BALLINA MARTHA 4th (335), c 7/8/79, s Hillcrest Yawl, d Ballina Martha.
- 696 ROUCH BROS., NARWONAH CORA 173rd 259942 (905), c 6/8/79, s Narwonah Plymouth, d Narwonah Cora 132nd.
- 697 BREWER, A.R. & J.A., SYLVANVALE BELL (1), c 2/8/79, s Gunyah Menzies, d Tawonga Bell 81st.
- A12 HEIFER, born on or between 1st June, 1979, and 31st July, 1979 (over 14 months and not over 16 months).
- 1-698 MERINDOC HEREFORD STUD PARTNERSHIP, MERINDOC OYSTER QUEEN 12th 260415 (835), c 24/7/79, s Rose Elect, d Merindoc Oyster Queen 10th.
- 2-699 ARDNO HEREFORD STUD, ARDNO MARINDA 504th 254627 (A677), c 17/7/79, s Lowana Magic, d Ardno Marinda 211th.
- 3-700 ALLEN, P.K. & C.J., BALLINA MINERVA 17th (329), c 8/7/79, s Hillcrest Yawl, d South Boorook Minerva.
- 701 WIDGIEWA STATION PARTNERSHIP, WIDGIEWA FERN 56th (F56), c 30/6/79, s St. Gabriels Conqueror, d Widgieva Fern 8th.
- 702 ARDNO HEREFORD STUD, ARDNO MARINDA 497th 249828 (T352), c 2/6/79, s Benama Brutus, d Ardno Marinda 353rd.
- A13 HEIFER, born on or between 1st April, 1979, and 31st May, 1979 (over 16 months and not over 18 months).
- 703 ALLEN, P.K. & C.J., BALLINA MINERVA 16th 254648 (315), c 29/5/79, s Hillcrest Yawl, d Ballina Minerva 2nd
- 704 ENGLISH, R.G. & M.G., WARALONGA LAST DAY 15th 260133 (104), c 25/5/79, s Hobartville Ned, d Midgeon Last Day 842nd.
- 705 MIDGEON HEREFORD STUD, MIDGEON LAST DAY 1072nd 261928 (942), c 20/5/79, s Lowanna Lawyer, d Midgeon Last Day 847th.
- 706 SMITH, K.T. & E.M. PTY. LTD., K-TEM PARK PRINCESS 57th 250312 (431), c 12/5/79, s K-Tem Park Prospect, d Ettrick Princess 23rd.
- 707 TARNOOK HEREFORD STUD, TARNOOK MINERVA 2nd 262105 (11), c 9/5/79, s Tawonga Brim, d Tygwyn Minerva 4th.
- 708 BAHRE PTY. LTD., PATANGA PARK CORA 3rd 252830 (49), c 5/5/79, s Yarram Wesley, d Injemira Cora 29th.
- 2-709 ARDNO HEREFORD STUD, ARDNO CORA 158th 249776 (A611), c 14/4/79, s Strathleigh Idol, d Ardno Cora 130th.
- 3-710 JONES, A. & P., PENALAN VENUS 4th 252843 (34), c 14/4/79, s Gobarralong Clyde, d Jafsons Venus 12th.
- 1-711 ARDNO HEREFORD STUD, ARDNO MARITANA 246th 248977 (A604), c 1/4/79, s Lowana Magic, d Ardno Maritana 106th.



A14 HEIFER, born on or between 1st February, 1979 and 31st March, 1979 (over 18 months and not over 20 months).

712 TARNOOK HEREFORD STUD, TARNOOK LAST DAY 3rd 262099 (5), c 29/3/79, s Tawonga Brim, d Midgeon Last Day 450th.

2-713 BREWER, A.R. & J.A., WIDGIEWA NOVELTY 21st (N21), c 29/3/79, s St. Gabriels Conqueror, d Red Hill Novelty 79th.

714 BREWER, A.R. & J.A., CLEAR SPRINGS MINERVA 180th (239), c 14/3/79, s Clear Springs Jumble, d Clear Springs Minerva 154th.

1-715 ALLEN, P.K. & C.J. BALLINA VICTORIA 9th 248168 (299), c 19/2/79, s Hillcrest Yawl, d Digilah Victoria 17th.

716 MOOROOWOOLEN HEREFORD STUD, MOOROOWOOLEN L MINERVA 258156 c 6/2/79, s Mooroowoolen Abbot AI, d South Bukalong L Minerva 74th.

A15 HEIFER, born on or between 1st December, 1978, and 31st January, 1979 (over 20 months and not over 22 months).

1-717 ARJAYM HEREFORD STUD, ARJAYM WILDFLOWER 2nd 254376 (37), c 1/12/78, s St. Gabriels Concord, d Red Hill Juliet 2nd.

A16 HEIFER, born on or between 1st October, 1978, and 30th November, 1978 (over 22 months and not over 2 years).

No Entry

A17 HEIFER, born on or between 1st April, 1978, and 30th September, 1978 (over 2 and not over 2½ years).

1-718 ALLEN, P.K. & C.J., BALLINA DUCHESS 8th 248148 (260), c 26/8/78, s Hillcrest Yawl, d Digilah Duchess 10th.

719 MERINDOC HEREFORD STUD PARTNERSHIP, MERINDOC MINERVA 21st 241535 (741), c 22/8/78, s Rose Elect, d The Camp Minerva 18th.

2-720 WIDGIEWA STATION PARTNERSHIP, WIDGIEWA VICTORINE 14th 233991 (V14), c 11/5/78, s Cootharaba Ensign, d Red Hill Victorine 76th.

721 BREWER, A.R. & J.A., WIDGIEWA FERN 34th (F34), c 1/4/78, s Red Hill Eden, d Widgieva Fern 8th.

A18 COW OR HEIFER, born on or between 1st October, 1975, and 31st March, 1978 (over 2½ and not over 5 years).

722 ALLEN, P.K. & C.J., BALLINA LIONESS 226814 (189), c 10/10/77, s Hillcrest Yawl, d Hobartville Lioness 172nd.

3-723 MERINDOC HEREFORD STUD PARTNERSHIP, MERINDOC WINIFRED 15th 231068 (657), c 4/10/77, s Jafsons Kornet, d Merindoc Winifred 4th.

2-724 JONES, A. & P., JAFSONS FIRST DAY 11th 229831 (89), c 22/9/77, s Jafsons Lauchlan, d Ennerdale Last Day 27th.

725 JONES, A.C. & D.A., BEGGAN HILL DAISY 14th 225582 (812), c 28/2/77, s Beggan Hill Utopia, d Beggan Hill Daisy.

726 SHELTON, J. GRANTLEY, TOORAK CORISANDE 4th 218987 (J05), c 21/12/76, s Toorak Great Western, d Ardno Corisande 146th.

WIDGIEWA STATION PARTNERSHIP, WIDGIEWA FERN 13th 216430 (F13), c 14/7/76, s Red Hill Enticement, d Fernside Winnie 201st.

1-728 ALLEN, P.K. & C.J., BALLINA JOSEPHINE 3rd 212236 (101), c 5/5/76, s Hillcrest Yawl, d Rae Bon Josephine 57th.

728 - SENIOR CHAMPION COW - Society Sash.

724 - RESERVE SENIOR CHAMPION COW - Society Sash.

728 - GRAND CHAMPION COW OR HEIFER - Society Sash and Plaque presented by DENNYS STRACHAN MERCANTILE LTD.

A19 \* GROUP PRIZE: BEST THREE HEAD, both sexes to be represented and all owned by the exhibitor. Competition in this class is limited to animals exhibited in the ordinary classes. Prizes: \$8, \$4, Card.

1-729 ALLEN, P.K. & C.J.

730 ALLEN, P.K. & C.J.

3-731 ARDNO HEREFORD STUD.

732 ARJAYM HEREFORD STUD.

733 BAHRE PTY. LTD.

734 ENGLISH, R.G. & M.G.

735 FIELD, MRS. H.R.

2-736 MERINDOC HEREFORD STUD PARTNERSHIP.

737 ROUCH BROS.

738 SHELTON, J. GRANTLEY.

739 SMITH, K.T. & E.M. PTY. LTD.

740 WIDGIEWA STATION PARTNERSHIP.

A20 \* SIRES' PROGENY GROUP: Best three head, the progeny of one sire, not necessarily all owned by the exhibitor. The name of the sire to be given on the entry form. Competition in this Class is limited to animals exhibited in the ordinary Classes. Prizes \$8, \$4, Card.

1-741 ALLEN, P.K. & C.J., GROUP BY HILLCREST YAWL.

742 ALLEN, P.K. & C.J., GROUP BY HOBARTVILLE PALADIN (A.1.)

3-743 ARDNO HEREFORD STUD, GROUP BY INJEMIRA GARRISON.

744 ARJAYM HEREFORD STUD, GROUP BY ST. GABRIELS CONCORD.

745 BAHRE PTY. LTD., GROUP BY OHIO DEMETRIOS 2nd.

746 FIELD, MRS. H.R., GROUP BY TONDARA LAWTON.

2-747 MERINDOC HEREFORD STUD PARTNERSHIP, GROUP BY ROSE ELECT.

748 MERINDOC HEREFORD STUD PARTNERSHIP, GROUP BY WENLOCK TRISTAR (IMP.).

749 ST. GABRIELS HEREFORD STUD, GROUP BY HOBARTVILLE LEO.

750 SHELTON, J. GRANTLEY, GROUP BY TOORAK MERCEDES.

751 SMITH, K.T. & E.M. PTY. LTD., GROUP BY K-TEM PARK PROSPECT.

752 WIDGIEWA STATION PARTNERSHIP, GROUP BY ST. GABRIELS CONQUEROR.

#### BEST MAINTAINED TEAM OF EACH BREED

Judging will take place daily from the opening day of the Show until the following Thursday, under the same scale of points as for the Inter-Breeds Competition. There is no entry fee and all Exhibitors' Teams will automatically compete for the prizes.

P.K. & C.J. ALLEN.

MOST SUCCESSFUL EXHIBITOR! - P.K. & C.J. ALLEN.

FRANK REYNOLDS MEMORIAL - P.K. & C.J. ALLEN.

MRS. S.J. FIELD PRIZE - P.K. & C.J. ALLEN.

FOR FURTHER DETAILS OF CLASSES & PRIZES SEE SCHEDULE AT FRONT OF CATALOGUE

688 - JUNIOR CHAMPION HEREFORD HEIFER

711 - RESERVE JUNIOR CHAMPION HEREFORD HEIFER



# Poll Hereford

**A1 BULL, born on or between 1st August, 1979 and 30th September, 1979 (over 12 months and not over 14 months).**

- 753 RIVER VIEW STUD, RIVER VISTA SULTAN 2nd (S) 162135 (145), c 26/9/79, s Lebara Park Maveric, d Cadora Valley Susan 2nd.
- 754 CAMBERRY PARK PTY. LTD., CAMBERRY PARK QUANTOCK 160030 (Y26), c 20/9/79, s Camberry Park Mariner, d Camberry Park Dowager 6th.
- 755 DENISON POLL HEREFORD STUD, DENISON DUX (Y58), c 7/9/79, s Yoho Carl, d Denison Hyacinth 10th.
- 756 FRANK COOPERSMITH, FLOWERDALE FARM BRITISH 161458 (932), c 1/9/79, s Flowerdale Farm Royal Gem, d Bundemar Heroine 9th.
- 757 SLEIGH, J.H.H., BAYUNGA OATES 161547 (Y749), c 29/8/79, s Bayunga Norsman, d Bayunga Brenda 8th.
- 758 DENISON POLL HEREFORD STUD, DENISON DING-DONG 164393 (Y53), c 24/8/79, s Yoho Carl, d Cannawigra Dawn Mixer 3rd.
- 759 HAWKINS, S., K. & C., SPRINGFIELD GUARD 164590 (Y137), c 21/8/79, s South Bukalong Escort (S), d Springfield Standard 10th.
- 760 MAJESTIC POLL HEREFORD STUD, MAJESTIC ARKABA 159695 (956), c 20/8/79, s Moorlands Labrador, d Cannawigra Fancy 43rd.
- 761 BROOKFIELD PARK, BROOKFIELD PARK CADET 163712 (Y4), c 17/8/79, s Woodland Cadet, d Emu Holes Marigold 44th.
- 3-762 SLEIGH, J.H.H., BAYUNGA RECKLESS 161546 (Y719), c 16/8/79, s Bayunga Normandy, d Bayunga Bernadette 31st.
- 763 CAMBERRY PARK PTY. LTD., CAMBERRY PARK QUARTERBACK 160028 (Y23), c 15/8/79, s Jenderwarra Gallant, d Cannawigra South Hyacinth.
- 764 BOYALL, DAVID B., PLEASANT BANKS COURAGEOUS 159637 (Y28), c 14/8/79, s Springfield Mankato, d Annasleigh Park Ethel 5th.
- 765 SLEIGH, J.H.H., BAYUNGA OFFICIAL 161545 (Y669), c 11/8/79, s Bayunga Norsman, d Townsend Tabitha 13th.
- 766 ANDERSON PASTORAL CO., INVERARY POTENTATE Y107 165830 (Y107), c 10/8/79, s Navilloween Potentate, d Inverary Main Chance 54th.
- 767 TARA PASTORAL COMPANY, TARADALE MITTA 2nd 158271 (Y55), c 10/8/79, s Jenderwarra Partner, d Taradale Anisia 11th.
- 768 HORE, B.C., ROTHERFIELD TRIUMPH 158693 (748), c 8/8/79, s Arable Ben, d Rotherfield Vernett 7th.
- 769 KING, L.A., DEEPFIELDS NOTARY 2nd 159323 (N17), c 7/8/79, s Cannawigra Prince-Domino, d Ovens Marvel.
- [770 LUKE, LADY V.L., DEEPFIELDS NUMODE PRINCE 159322 (N16), c 7/8/79, s Cannawigra Prince Domino, d Bellwyn Content 12th.
- 771 ANDERSON PASTORAL CO., INVERARY FOREMOST Y68 159762 (Y68), c 2/8/79, s Inverary Foremost, d Inverary Marinda 40th.

- 2-772 LANGLANDS N.K., BIDGEE MARSHALL 2nd (115), c 2/8/79, s Mullee Marshall 3rd, d Hazelhurst Leonora 20th.
- 773 ADAMS, C.M. & J.A. & SON, THE ANCHORAGE MARINER 551st 164676 (651), c 1/8/79, s Foxlow Mariner 44th, d The Anchorage Undine 6th.
- 774 CALLAGHAN, J.J., ATTUNGA PRESIDENT 163215 (Y32), c 1/8/79, s Bective Lawson 10th, d Attunga Rose.

**A2 BULL, born on or between 1st June, 1979, and 31st July, 1979 (over 14 months and not over 16 months).**

- 775 VEARING, S., B.L. & P., GLEN GOULBURN CONRAD 2nd 159606 (210), c 28/7/79, s Mullee Chaos, d Hilandale Design.
- 776 ROWE, M.L. & SONS, OMEO PANAMINT 160085 (978), c 26/7/79, s Woodlands Flash, d Omeo Laura 4th.
- 777 FOOTIT, G.E., KOYUGA GLEN (70), c 20/7/79, Glen Osmond Columbus, d Evaglen Party 2nd.
- 778 GOGGIN, D.F. & W.G., BILLILINGRA BRONCO 162681 (10), c 19/7/79, s Jocelyn Jerome, d Emu Holes Pattie 6th.
- 779 HOLNESS PASTORAL CO. PTY. LTD., DANANBILA SHILOH SAM 163727 (Y82), c 16/7/79, s Sevenbardot Sailor, d Sevenbardot Minerva 32nd.
- 780 REID, J.C., & MRS. V.M., VERNAVILLE VICTOR 11th 165530 (025), c 14/7/79, s Dalkeith Victor, d Vernaville Daylight 7th.
- 781 STEER, B.L.W. & SONS., WARRENSVILLE MARQUIS (S) 160830 (1415), c 8/7/79, s Warrensville Sovereign, d Warrensville Marinda 19th.
- 782 SLEIGH, J.H.H., BAYUNGA RUGGLES 161540 (Y559), c 6/7/79, s Bayunga Normandy, d Bayunga Blissful 57th.
- 783 ANDERSON PASTORAL CO., INVERARY FOREMOST Y53 159757 (Y53), c 5/7/79, s Inverary Foremost, d Inverary Harmony 29th.
- 784 ANDERSON PASTORAL CO., INVERARY POTENTATE Y54 162273 (Y54), c 5/7/79, s Navilloween Potentate, d Inverary Sequin 2nd.
- 3-785 DENISON POLL HEREFORD STUD, DENISON DREADNOUGHT 164386 (Y39), c 1/7/79, s Yoho Carl, d Denison Dawn 2nd.
- 786 MAUGHAN, MRS. H.F., KILDRUMMIE OUTRAGEOUS 155531 (062), c 30/6/79, s Kildrummie Duncan, d Kildrummie Pam 40.
- 787 MAJESTIC POLL HEREFORD STUD, MAJESTIC ADOLPHOUS 159687 (935), c 28/6/79, s Moorlands Labrador, d Deepfields Doris 28th.
- 788 RIVER VIEW STUD, RIVER VISTA RINGO (S) 162132 (134), c 24/6/79, s Lebara Park Maveric, d Cadora Valley Constance.
- 789 MAJESTIC POLL HEREFORD STUD, MAJESTIC ARNOLD 163388 (930), c 20/6/79, s Fairbanks Howell, d South Boorook Harmony 53rd.
- 790 TARA PASTORAL COMPANY, TARADALE MIRBOO 161470 (Y22), c 13/6/79, s Jenderwarra Partner, d Taradale Belle 21st.
- 791 CAMBERRY PARK PTY. LTD., CAMBERRY PARK QUINLAN 160025 (Y17), c 17/6/79, s Camberry Park Mariner, d Cannawigra South Lady Huron 6th.

FOR FURTHER DETAILS OF CLASSES & PRIZES SEE SCHEDULE AT FRONT OF CATALOGUE



- 792 HANSON, J.D. & R., THE BRAES TARCOOLA 157583 (Y165), c 10/6/79, s Maralan Fairbairn, d The Braes Maple Leaf 129th.
- 2-793 FIMMEL, C. & R., WILLOW SPRINGS MEDWIN 159301 (Y45), c 8/6/79, s Willow Springs Batton, d Willow Springs Melosa.
- 794 OTTER, J.T., TARRAFIELD ONTARIO 154744 (A32), c 4/6/79, s Springfield Sandhurst, d Tarrafield Susan.
- 795 HAWKINS, S., K. & C., SPRINGFIELD TRU RESERVE 163600 (Y108), c 1/6/79, s Justamere Tru Duke, 628A, d Springfield Deceit 4th.
- 1-796 SLEIGH, J.H.H., BAYUNGA RENEGARDE 161536 (Y489), c 1/6/79, s Bayunga Normandy, d Bayunga Bernadette 42nd.
- A3 BULL, born on or between 1st April, 1979, and 31st May, 1979 (over 16 months and not over 18 months).
- 797 MAJESTIC POLL HEREFORD STUD, MAJESTIC APPOLLO 159681 (924), c 30/5/79, s Moorlands Labrador, d Cannawigra Audrey 5th.
- 798 HICKS, K. & A., PINE HILL FENN 156514 (Y070), c 19/5/79, s Jocelyn Fabian, d Pine Hill Doris.
- 799 SLEIGH, J.H.H., BAYUNGA RICARDO 161535 (Y449), c 19/5/79, s Bayunga Normandy, d Bayunga Brunette 23rd.
- 1-800 BROWN, S.J., SHADY CREEK KENNEDY 156220 (519), c 18/5/79, s Glen Osmond Flagstaff, d Shady Creek Janice 8th.
- 801 COOPERSMITH, FRANK, FLOWERDALE FARM BRUCE 154679 (922), c 16/5/79, s F.F. Wyoming, d Deepfields Doris 22nd.
- 802 FIMMEL, C. & R., WILLOW SPRINGS RANSOME 159305 (Y49), c 16/5/79, s Kildrummie Edouard, d Willow Springs Ruella.
- 803 GLENALPINE PTY. LTD., NEIDPATH FARREL 157027 (452), c 16/5/79, s Neidpath Tru Baron, d Neidpath Betina 2nd.
- 804 STEER B.L.W. & SONS, WARRENSVILLE MAGISTRATE 160848 (1461), c 16/5/79, s Warrensville Imperial, d Glen Osmond Maritana 9th.
- 805 ROWE M.L. & SONS, OMEO PARAGON 162757 (979), c 15/5/79, s Omeo Manhattan, d Willow Springs Margot.
- 806 TARA PASTORAL COMPANY, TARADALE PRENTICE 161469 (Y19), c 15/5/79, s Jenderwarra Partner, d Taradale Innovation 44th.
- 807 ROWE, M.L. & SONS, OMEO POSEIDON 160074 (951), c 8/5/79, s Woodlands Flash, d Omeo Maritana 35th.
- 808 GREEN, R. & B., GREENSBOROUGH BOW TIE 153760 (74), c 4/5/79, s Jenderwarra Partner, d Taradale Innovation 32nd.
- 809 GREEN, R. & B., GREENSBOROUGH HERSCHEL 153761 (75), c 3/5/79, s Leconfield Stanley 8th, d Greensborough Ghost Maple 2nd. Agent: A.S.S. & L.
- 810 HOLNESS PASTORAL CO. PTY. LTD., KILDRUMMIE OREGON 153998 (038), c 2/5/79, s Kildrummie Hopetoun, d Kildrummie Lady Tigress 44th.
- 811 SLEIGH, J.H.H., BAYUNGA QUICKSTEP 160722 (Y289), c 1/5/79, s Wahroonga Quincy, d Bayunga Blissful 64th.
- 812 MAJESTIC POLL HEREFORD STUD, MAJESTIC ASHTON 159676 (912), c 30/4/79, s Fairbanks Howell, d Akeringa Dawn 8th.
- 813 FIMMEL, C. & R., WILLOW SPRINGS MADDOCK 161483 (Y40), c 25/4/79, s Taradale Brimfire 2nd, d Willow Springs Malina.
- 814 COOPERSMITH, FRANK, FLOWERDALE FARM BEAUMONT 154678 (918), c 22/4/79, s Glen Osmond Flinders, d Baramain Madeline 2nd.
- 815 HICKS, K. & A., SHADY CREEK LAWTON 156204 (448), c 21/4/79, s Kubanka Dawson 2nd, d Shady Creek Lynette 9th.
- 816 ROWE, M.L. & SONS, OMEO PARAMOUNT 162755 (944), c 20/4/79, s Omeo Manhattan, d Willow Springs Clarissa.
- 817 SLEIGH, J.H.H., BAYUNGA FLINDERS 160718 (Y229), c 19/4/79, s Bayunga Nuffield, d Bayunga Brunette 19th.
- 818 DENISON POLL HEREFORD STUD, DENISON DEXTER 157048 (Y30), c 16/4/79, s Yoho Carl, d Braes Moonbeam 29th.
- 819 KLEMICH, K.E.O., EVANGLEN HAWAII 160870 (146), c 16/4/79, s Fairbanks Hawaii, d Glen Osmond Virginia 3rd.
- 2-820 HANSON, J.D. & R., THE BRAES BOTTERILL 157592 (Y109), c 12/4/79, s Jocelyn Fabian, d The Braes Purity 70th.
- 821 KLEMICH, K.E.O., EVANGLEN INGERSON 160869 (145), c 11/4/79, s Evanglen Ukraine 3rd, d Glen Osmond Daisybell 6th.
- 822 RYAN, T.J. & J.C. RYAN, ALTONA CONCORD 156127 (Y1), c 10/4/79, s Bundemar Fokker, d Altona Standard.
- 3-823 STEER, B.L.W. & SONS, WARRENSVILLE MAYOR 160837 (1468), c 10/4/79, s Warrensville Imperial, d Warrensville Dawn 67th.
- 824 BOYALL, DAVID B., PLEASANT BANKS CAMMY 159630 (Y11), c 5/4/79, s Springfield Mankato, d Warrensville Lady Redfield 83rd.
- 825 STEER, B.L.W. & SONS, WARRENSVILLE MOUNTBATTEN (S) 160836 (1467), c 4/4/79, s Warrensville Imperial, d Warrensville Lady Huron 78th.
- 826 JOMAR PARTNERSHIP, WOORND OO PARK HERITAGE (S) (H13), c 2/4/79, s Mullee Tartan 2nd, d Eulogie Penelope 147th.
- 827 PROCTOR, V., L.J. & B.V., KOOREH AMBASSADOR 2ND 156522 (Y451), c 1/4/79, s Kildrummie Galveston, d Kooreh Ambadress.
- 828 SLEIGH, J.H.H., BAYUNGA GLADIATOR (T) 156991 (Y049), c 1/4/79, s Woodland Gauntlet, d Bayunga Blondie 3rd.
- A4 BULL, born on or between 1st February, 1979 and 31st March, 1979 (over 18 months and not over 20 months).
- 829 HAWKINS, S., K. & C., SPRINGFIELD KOTARE (Y19), c 26/3/79, s Woodlands Blenheim, d Springfield Tammy 11th.
- 1-830 DENISON POLL HEREFORD STUD, DENISON DOCILE 157055 (Y18), c 24/3/79, s Yoho Carl, d Denison Fancy 2nd.
- 831 VEARING, A., B. L. & P., GLEN GOULBURN BRIGADIER 155832 (199), c 23/3/79, s Glen Goulburn Chadwick, d Glen Goulburn Beau Day.
- 2-832 FAIRY-MOUNT PAST. CO., FAIRY-LAND CONCORD 5th 158655 (Y2), c 20/3/79, s Fairy-Land Forman 4th, d Fairy-Land Fancy.
- 833 BOOLARA POLL HEREFORD STUD, KILDRUMMIE OLIVER 151922 (029), c 19/3/79, s Kildrummie Duncan, d Kildrummie Belinda 4T.
- 834 JOMAR PARTNERSHIP, WOORND OO PARK HAWKER 160152 (H08), c 12/3/79, s Glen Osmond Goodger, d Woorndoo Park Pattie 2nd.

FOR FURTHER DETAILS OF CLASSES &amp; PRIZES SEE SCHEDULE AT FRONT OF CATALOGUE





# SEAL OF APPROVAL

... BREEDS EVEN GREATER CONFIDENCE  
IN THE BEEF INDUSTRY

- POLL HEREFORD SOCIETY SETS VENDORS' GUARANTEES
  - BUYERS ATTENDING SOCIETY'S SEAL OF APPROVAL FIXTURES CAN MAKE THEIR PURCHASES WITH EVEN GREATER ASSURANCE OF QUALITY, FERTILITY AND HEALTH STANDARDS.

#### THE REASONS

*Vendors' Guarantees laid down by the Society give all buyers the following assurances:*

- Bulls are fertile, capable of natural service and meet minimal scrotal measurements.
- Females are breeders and, if joined, are covered by pregnancy tests.
  - All animals have been identified to their pedigrees.
- All animals meet the standards necessary to make them worthy representatives of the breed.
  - All animals are free from TB or Brucellosis.
- All animals are free from any genetic abnormalities known to the Society.

#### THE VENDORS' GUARANTEES GIVE BUYERS AND SELLERS PRACTICAL PROTECTION

*For full details contact the Society or attend a Seal of Approval sale to discover first hand the benefits and protection for both buyers and sellers.*

THE BREED THAT IS GOING AND GROWING

The Australian

## Poll Hereford

Society Limited

122 130 ARTHUR ST. NORTH SYDNEY 2060  
TELEPHONES 92 0123 92 0122 92 6661





- 835 HICKS, K. & A., PINE HILL FENMORE 155787 (Y043), c 9/3/79, s Jocelyn Fabian, d Pine Hill Rose 43rd.
- 836 WIDDICOMBE, A.J. & M.R. & SONS, DANEIA PARK FORBES (S) 158325 (F7), c 7/3/79, s Almatia Bey, d Kildrummie Brenda 23rd.
- 837 STEER, B.L.W. & SONS, WARRENSVILLE MILITANT 16336 (1459), c 4/3/79, s Warrensville Imperial, d Warrensville Dawn 38th.
- 838 HICKS, K. & A., PINE HILL FABIAN 3rd 156967 (Y037), c 2/3/79, s Jocelyn Fabian, d Pine Hill Clara 32nd.
- 839 HORE, B.C., ROTHERFIELD TALISMAN 158678 (724), c 17/2/79, s Rotherfield Quantas 3rd, d Rotherfield Pennant 23rd.
- 840 LUKE, LADY V.L., DEEPFIELDS NEPTUNE 2nd 157636 (N3), c 17/2/79, s Cannawigra Prince Domino, d Currajong Annabelle 17th.
- 841 MAJESTIC POLL HEREFORD STUD, MAJESTIC ADAM (S) 159673 (900), c 4/2/79, s Sandalwood Alupent 2nd, d Goonamurra Cherry 2nd.
- 770 - JUNIOR CHAMPION BULL - Society Sash and Cash Prize \$10.
- 830 - RESERVE JUNIOR CHAMPION BULL - Society Sash.

A5 BULL, born on or between 1st December, 1978 and 31st January, 1979 (over 20 months and not over 22 months).

- 1-842 PROCTOR, V., L.J. & B.V., KOOREH ATOM 4th 155007 (Y447), c 29/1/79, s Bective Lawson 10th, d Kooreh Annette 9th.
- 3-843 BRADLEY, K.C., I.J. & P., DELAWARE KENT 155353 (K5), c 25/1/79, s Kildrummie Esmonde, d South Boorook Caroway 115th (H).
- 844 ROBINSON, MISS K.F., KYANNA ADMIRAL 153768 (X1), c 28/12/78, s Hilandale Admiral, d Hilandale Mary Jane.
- 845 COX, I.F. & MRS. E.F.L., MURRUGOWER DOON 149942 (811), c 19/12/78, s Inverary Bonnie Doon, d Murrungower Betsa.
- 846 CAMBERRY PARK PTY. LTD., CAMBERRY PARK PIPE MAJOR 152859 (X44), c 13/12/78, s Kildrummie Ukraine, d Cannawigra South Empress 13th.
- 2-847 HAWKINS, S., K. & C., SPRINGFIELD CARSELAND 240449 (X276), c 10/12/78, s Springfield Tru Alaska, d Meenawarra Mascot 3rd.

A6 BULL, born on or between 1st October, 1978, and 30th November, 1978 (over 22 months and not over 2 years).

- 848 KLEMICH, K.E.O., EVANGLEN HORATIO 2nd 149814 (142), c 22/11/78, s Evanglen Ukraine 3rd, d Glen Osmond Virginia 2nd.
- 849 KLEMICH K.E.O., EVANGLEN JAMES 149815 (141), c 18/11/78, s Evanglen Ukraine 3rd, d Evanglen Virginia.
- 850 ANDERSON PASTORAL CO., INVERARY FOREMOST X88 151461 (X88), c 15/11/78, s Inverary Foremost, d Windsor Opal 3rd.
- 851 HICKS, K. & A., PINE HILL EVERARD 152354 (X095), c 14/11/78, s Jocelyn Fabian, d Camberry Park Phoebe 20th.
- 852 GREEN, R. & B., GREENSBOROUGH UTAH 149838 (72), c 11/11/78, s Kildrummie Ukraine, d Lynnridge Titania 2nd.

- 853 HAWKINS, S., K. & C., SPRINGFIELD MANZANA 154484 (X266), c 10/11/78, s Wahroonga Taunt, d Springfield Daybreak 7th.
- 2-854 STEER & SONS, B.L.W., WARRENSVILLE LEONARD (S) 153775 (1364), c 10/11/78, s Warrensville Imperial, d Warrensville Diana.

- 855 LUKE, LADY V.L., DEEPFIELDS MONTANA 2nd 152866 (M754), c 8/11/78, s Deepfields Jaguar, d Currajong Denise 16th.

- 856 BRADLEY, K.C., I.J. & P., DELAWARE JACK 156226 (J10), c 5/11/78, s Inverary Foremost, d Deepfields Minerva 10th.

- 1-857 ANDERSON PASTORAL CO., INVERARY FOREMOST X86 151460 (X86), c 3/11/78, s Inverary Foremost, d Inverary Belle 47th.

- 858 FAIRY-MOUNT PAST. CO., WOODLANDS NEWCOMB 153504 (X807), c 25/10/78, s Woodlands Iberian, d Wahroonga Marlene 6th.

- 859 CALLAGHAN, J.J., ATTUNGA OLIVER 154054 (X41), c 24/10/78, s Bective Lawson 10th, d Attunga Primrose 7th.

- 860 HAWKINS, S., K. & C., SPRINGFIELD ARCTIC 153967 (X215), c 20/10/78, s Springfield Tru Alaska, d Meenawarra Virginia 10th.

- 3-861 FAIRY-MOUNT PAST. CO., FAIRY-LAND DEFIANT 2nd 152686 (359), c 18/10/78, s C.B.H. Desmond, d Glen-Ayr Ruby 71st.

- 862 RYAN, T.J. & J.C., ALTONA BOEING 144785 (X3), c 15/10/78, s Bundemar Fokker, d Altona Siesta.

- 863 CAMBERRY PARK PTY. LTD., CAMBERRY PARK PRESIDENT (S) 152858 (X40), c 14/10/78, s Camberry Park Mariner, d Milby Harmony 97th (H).

- 864 STEER, B.L.W. & SONS, WARRENSVILLE LEVIATHON 153778 (1367), c 12/10/78, s Warrensville Imperial, d Warrensville Lady Redfield 66th.

- 865 JOHNSTON, D.A. & E.C., KUBANKA GALLANT B.T. 152079 (X20), c 5/10/78, s Jenderwarra Gallant, d Kubanka Delia.

- 866 CALLAGHAN, J.J., ATTUNGA OVERLAND 154053 (X38), c 2/10/78, s Attunga Hudson, d Attunga Princess 5th.

- 867 HAWKINS, S., K. & C., SPRINGFIELD DALOX 153977 (X244), c 1/10/78, s Springfield Trudeau, d Duart Castle White Lily 8th.

- 868 GLENALPINE PTY. LTD., NEIDPATH EMINENT 2nd 151105 (411), c 1/10/78, s Kildrummie Eminent, d Bundemar Corisande 2nd.

A7 BULL, born on or between 1st July, 1978, and 30th September, 1978 (over 2 years and not over 2 years 3 months).

- 869 CAMBERRY PARK PTY. LTD., CAMBERRY PARK GALLANT 2nd 149165 (X32), c 25/9/78, s Jenderwarra Gallant, d Camberry Park Phoebe 3rd.

- 870 KING, L.A., BARRAGUNDA MAESTRO 146030 (928), c 24/9/78, s Ardno Duke, d Barragunda Surf Girl 2nd.

- 871 KLEMICH, K.E.O., EVANGLEN GEORGE 2nd 145322 (135), c 11/9/78, s Woodlands Hussar, d Dalwhinnie Kate 67th.

- 872 HAWKINS, S., K. & C., SPRINGFIELD JAGGER 151591 (X200), c 10/9/78, s Springfield Trudeau, d Springfield Trilby 6th.

- 873 BROOKFIELD PARK, NARLORE XANDOVER 3rd 148723 (X3), c 3/9/78, s Sevenbardot Vychau 31st, d Sevenbardot Ursula 102nd.

- 874 HAWKINS, S., K. & C., SPRINGFIELD DRIESSEN 153978 (X253), c 3/9/78, s Springfield Mankato, d Springfield Susan 9th.

FOR FURTHER DETAILS OF CLASSES & PRIZES SEE SCHEDULE AT FRONT OF CATALOGUE



- 3-875 HANSON, J.D. & R., YOHO FULLHAM 150821 (585), c 16/8/78, s Yoho Conrad, d Yoho Belinda 5th.
- 876 HENDRIKS, R.A. & D.I., HIGHMOOR BARCELONA 154200 (S92G), c 14/8/78, s Warrensville Flight Leader, d Landsbury Juliet 336th H.
- 877 SLEIGH, J.H.H., BAYUNGA ROAD RANGER 152883 (X728), c 13/8/78, s Bayunga Normandy, d Bayunga Bernadette 31st.
- 878 HAWKINS, S., K. & C., SPRINGFIELD CAMPECHE 151576 (X164), c 12/8/78, s Springfield Trudeau, d Springfield Lighthouse 15th.
- 879 KLEMICH, K.E.O., EVANGLEN LUCIUS 144515 (128), c 6/8/78, s Evanglen Ukraine 3rd, d Evanglen Countess.
- 880 FAIRY-MOUNT PAST. CO., FAIRY-LAND GLEN 3rd 152684 (345), c 3/8/78, s Fairy-Land Favourite, d Glen-Ayr Duchess 29th.
- 881 JOHNSTON, D.A. & E.C., KUBANKA HARTWELD 152071 (X8), c 3/8/78, s Warrensville Hartweld, d Kubanka Betty 2nd.
- 882 KLEMICH, K.E.O., EVANGLEN SURREY 145323 (125), c 3/8/78, s Evanglen Hussar 15th, d Dalwhinnie Janie 42nd.
- 883 ROBINSON, W. & SONS, HILANDALE BLISSET 152875 (X9), c 2/8/78, s Baroona Homer, d Hilandale Bliss.
- 1-884 MAJESTIC POLL HEREFORD STUD, CANNAWIGRA ALUPENT 37th 143177 (2039), c 27/7/78, s Sandalwood Alupent 2nd, d Tootenilla Meredith 5th.
- 2-885 TARA PASTORAL COMPANY, TARADALE LARAMIE 3rd 147125 (X57), c 15/7/78, s Jenderwarra Partner, d Taradale Innovation 12th.
- 886 ADAMS, C.M. & J.A. & SON, THE ANCHORAGE CENTENARIAN 147150 (591), c 2/7/78, s Wonga Hills Gloucester, d The Anchorage Gem 7th.
- 887 WIDDICOMBE A.J. & M.R. & SONS, DANEIA PARK EQUINOX 149776 (E52), c 2/7/78, s Almatta Bey, d Kubanka 3abs.
- 888 GLENALPINE PTY. LTD., NEIDPATH EMBASSY 145599 (371), c 1/7/78, s Neidpath Tru Baron, d Glen Osmond Annette 5th.
- A8 BULL, born on or between 1st April, 1978 and 30th June, 1978 (over 2 years 3 months and not over 2½ years).
- 1-889 HICKS, K. & A., PINE HILL EXPO 142691 (X035), c 5/6/78, s Jocelyn Fabian, d Pine Hill Beauday 47th.
- 890 FAIRY-MOUNT PAST. CO., FAIRY-LAND DUPLICATE (S) 148046 (338), c 16/5/78, s Fairy-Land Commando, d Fairy-Land Albia 14th.
- 3-891 STEER, B.L.W. & SONS, WARRENSVILLE LINCOLN 143876 (1253), c 20/4/78, s Warrensville Tru-Robert, d Warrensville Denise 7th.
- 2-892 JANSON, J.D. & R., THE BRAES BOSWELL 145750 (X111), c 7/4/78, s Jocelyn Fabian, d The Braes Adorn 44th.
- 893 JOMAR PARTNERSHIP, WOORNDOPARK GILBERT 148932 (G16), c 6/4/78, s Mullee Tartan 2nd, d Flowerdale Farm Jessie 5th.
- A9 BULL, born on or between 1st October, 1976, and 31st March, 1978 (over 2½ years and not over 4 years).
- 894 DUNHELEN POLL HEREFORDS, DUNHELEN GREGORY 144290 (77), c 29/3/78, s Jenderwarra Favourite, d Dunhelen Lotus.
- 3-895 TROETH, C.A. & J.R., EAST BELMORE BARON 61st 144509 (X8), c 28/3/78, s Pamford Baron, d Belmore East Sanford.
- 896 HORE, B.C., ROTHERFIELD STAR 10th 144683 (620), c 17/2/78, s Arable Ben, d Rotherfield Miss Tag 21st.
- 897 KING, L.A., GLENBANK LEONARD 142109 (117), c 18/11/77, s Deepfields Ironside, d Glenbank Flame.
- 898 HAWKINS, S., K. & C., SPRINGFIELD FANSHAW 142297 (W250), c 2/11/77, s Springfield Mankato, d Sevenbards Pattie 13th.
- 899 JOHNSTON, D.A. & E.C., KUBANKA RICHARDO 142912 (W26), c 1/11/77, s Kubanka Laird, d Kubanka Miss Pattie.
- 900 RIVER VIEW STUD, RIVER VISTA TYRONE 138175 (51), c 25/10/77, s Kildrummie Edouard, d Cadora Valley Marinda.
- 901 MAJESTIC POLL HEREFORD STUD, NEIDPATH DERMOTT 137177 (341), c 21/10/77, s Kildrummie Doget, d Neidpath Dominique.
- 902 ROBINSON, W. & SONS, HILANDALE JARRAH 141238 (612), c 17/9/77, s Burradoo Park Jarrah, d Hilandale Flora.
- 903 ADAMS C.M. & J.A. & SON & FERRI N. & E. INVERARY LIFESAVER 135034 (W55), c 10/7/77, s Wynyard Kitchener, d Inverary Sunbeam 2nd.
- 1-904 HAWKINS S., K. & C., & HUTTON C.F. & J.A. SPRINGFIELD TRU REGENT 140356 (W166), c 7/7/77, s Justamere Tru Duke 628A, d Meenawarra Marinda 27th.
- 905 COOPERSMITH, FRANK, FLOWERDALE FARM SUPREME 137651 (753), c 25/6/77, s F.F. Wyoming, d The Camp Daisy 11th.
- 2-906 HANSON, J.D. & R., THE BRAES EDGERTON 136816 (W131), c 9/5/77, s The Braes Farren, d The Braes Adorn 43rd.
- 907 VEARING, FRANK, MOORA TIGER 134864 (351), c 11/4/77, s The Braes Liberty 19th, d Moora Trilby 20th.
- 908 HORE, B.C., ROTHERFIELD RAMSEY 14th 134920 (599), c 9/3/77, s Arable Ben, d Rotherfield Advance 19th.
- 909 FAIRY-MOUNT PAST. CO., FAIRY-LAND INGLEWOOD 2nd 130246 (292), c 3/2/77, s Wantabadgery Tribune, d Fairy-Land Jenny 5th.
- Agent: D.S.M.
- 910 HOLNESS PASTORAL CO. PTY. LTD., SHILOH FAITHFULL 132793 (1), c 2/1/77, s Kildrummie Faithful, d Glen Ayr Duchess 61st.
- 889 - SENIOR CHAMPION BULL - Society Sash. Cash Prize of \$10.
- 904 - RESERVE SENIOR CHAMPION BULL - Society Sash.
- 889 - GRAND CHAMPION BULL - Society Sash and Plaque presented by DENNYS STRACHAN MERCANTILE LTD. SIR KENNETH LUKE MEM. TROPHY
- A10 \* BEST TWO BULLS, bred by exhibitor and selected from Classes A4 to A9. Prizes \$8, \$4, Card.
- 3-911 ANDERSON PASTORAL CO.
- 912 CALLAGHAN, J.J.
- 913 CAMBERRY PARK PTY. LTD.
- 914 COOPERSMITH, FRANK.
- 915 FAIRY-MOUNT PAST. CO.
- 1-916 HANSON, J.D. & R.
- 2-917 HAWKINS, S., K. & C.
- 918 HICKS, K. & A.
- 919 HORE, B.C.
- 920 JOHNSTON, D.A. & E.C.

FOR FURTHER DETAILS OF CLASSES &amp; PRIZES SEE SCHEDULE AT FRONT OF CATALOGUE



- 921 JOMAR PARTNERSHIP  
 922 KLEMICH, K.E.O.  
 923 LUKE, LADY V.L.,  
 924 MAJESTIC POLL HEREFORD STUD  
 925 STEER B.L.W. & SONS.  
 926 WIDDICOMBE A.J. & M.R. & SONS.
- A11 HEIFER, born on or between 1st August, 1979, and 30th September, 1979 (over 12 months and not over 14 months).
- 927 RIVER VIEW STUD, RIVER VISTA WATTLE 2nd 250304 (147), c 26/9/79, s Lebara Park Maveric, d River Vista Wattle T.  
 928 RIVER VIEW STUD, RIVER VISTA CONSTANCE 250303 (146), c 26/9/79, s Lebara Park Maveric, d Baramien Constance 14th.  
 929 ADAMS, C.M. & J.A. & SON, THE ANCHORAGE MOONBEAN 673 (673), c 19/9/79, s Wonga Hills Gloucester, d The Anchorage Moonbeam 8th.  
 930 KING, L.A., GLENBANK NELL (M12), c 17/9/79, s Deepfields Ironside, d Glenbank Kerry.  
 931 FIMMEL, C. & R., WILLOW SPRINGS HALDIS 2nd 249423 (Y55), c 14/9/79, s Taradale Brimfire 2nd, d Willow Springs Haldis.  
 932 MAJESTIC POLL HEREFORD STUD, MAJESTIC SPOT 3RD (970), c 14/9/79, s Moorlands Labrador, d Nioka Spot 83rd.  
 933 HAWKINS, S. & K. & C., SPRINGFIELD MARINDA 108TH (Y165), c 10/9/79, s South Bukalong Escort, d Springfield Marinda 39th.  
 934 CAMBERRY PARK PTY. LTD., CAMBERRY PARK PERFUME 5th 247657 (Y24), c 9/9/79, s Camberry Park Mariner, d Camberry Park Perfume 2nd.  
 935 ADAMS C.M. & J.A. & SON, THE ANCHORAGE UNDINE 655 253741 (655), c 1/9/79, s Foxlow Mariner 44th, d The Anchorage Undine 2nd.  
 936 MAJESTIC POLL HEREFORD STUD, MAJESTIC LADY REDFIELD 247227 (961), c 24/8/79, s Moorlands Labrador, d Cannawigra Lady Redfield 71st.  
 2-937 ANDERSON PASTORAL CO., INVERARY MAIN CHANCE Y69 250494 (Y69), c 19/8/79, s Navilloween Potentate, d Inverary Main Chance 46th.  
 938 STEER, B.L.W. & SONS, WARRENSVILLE LADY HURON 109th 251346 (1500), c 17/8/79, s Warrensville Jason, d Warrensville Lady Huron 106th.  
 3-939 HANSON, J.D. & R., THE BRAES ROYAL DAY 187th 244505 (Y64), c 13/8/79, s The Braes Infield, d The Braes Royal Day 141st.  
 940 RIVER VIEW STUD, RIVER VISTA LORETTA 2nd 250298 (137), c 10/8/79, s Lebara Park Maveric, d River Vista Loretta.  
 1-941 LUKE, LADY V.L., DEEPFIELDS LYDIA 3rd 246691 (N15), c 6/8/79, s Cannawigra Prince Domino, d Cannawigra Lydia 38th.  
 942 LUKE, LADY V.L., DEEPFIELDS MARINDA 66th 246690 (13), c 5/8/79, s Cannawigra Prince Domino, d Deepfields Marinda 32nd.  
 943 HAWKINS, S., K. & C., SPRINGFIELD URSULA 15TH 253580 (Y134), c 1/8/79, s Springfield Halifax, d Sevenbardot Ursula 79th.  
 944 STEER, B.L.W. & SONS, WARRENSVILLE FANCY 26th 247916 (1501), c 1/8/79, s Warrensville Imperial, d Cannawigra Fancy 2nd.
- A12 HEIFER, born on or between 1st June, 1979, and 31st July, 1979 (over 14 months and not over 16 months).
- 1-945 HANSON, J.D. & R., THE BRAES ROYAL DAY 184th 244501 (Y60), c 13/7/79, s Jocelyn Fabian, d The Braes Royal Day 133rd.  
 946 STEER B.L.W. & SONS, WARRENSVILLE SCHEMER 24th 247920 (1512), c 8/7/79, s Warrensville Sovereign, d Cannawigra Schemer 4th.  
 947 HAWKINS, S., K. & C., SPRINGFIELD MARY 22nd 249044 (Y111), c 7/7/79, s Springfield Mankato, d Springfield Mary 18th.  
 948 JOMAR PARTNERSHIP, WOORND OO PARK MARITANA 2nd (165), c 5/7/79, s Woorndoo Park Commander, d Eulogie Maritana 28th.  
 3-949 MAJESTIC POLL HEREFORD STUD, MAJESTIC CAPRICE 247218 (937), c 30/6/79, s Moorlands Labrador, d Cannawigra Caprice 5th.  
 950 MAJESTIC POLL HEREFORD, MAJESTIC SASHA 247217 (936), c 30/6/79, s Cannawigra Alupent 11th, d Cannawigra Allure 12th.  
 2-951 LUKE, LADY V.L., DEEPFIELDS MERMAID 5th 246689 (N11), c 23/6/79, s Cannawigra Prince Domino, d Currajong Mermaid 13th.  
 952 FIMMEL, C. & R., WILLOW SPRINGS REBA 249421 (Y51), c 8/6/79, s Taradale Brimfire 2nd, d Willow Springs Reiveta.  
 953 ANDERSON PASTORAL CO., INVERARY VIRGINIA Y50 243391 (Y50), c 3/6/79, s Jenderwarra Gallant, d Inverary Virginia 110A.  
 954 HUTTON, C.F. & J.A., GREYVILLE PHOEBE 248442 (Y2), c 1/6/79, s Wahroonga Taunt, d Springfield Phoebe 32nd.
- A13 HEIFER, born on or between 1st April, 1979, and 31st May, 1979 (over 16 months and not over 18 months).
- 955 MAJESTIC POLL HEREFORD STUD, MAJESTIC LYDIA 2nd 247212 (920), c 26/5/79, s Moorlands Labrador, d Cannawigra Lydia 42nd.  
 956 PROCTOR, V., L.J. & B.V., KOOREH TRILBY 7th 241133 (Y461), c 22/5/79, s Kildrummie Galveston, d Maralan Trilby 9th.  
 957 HUTTON, C.F. & J.A., SPRINGFIELD MARITANA 53rd 244196 (Y35), c 21/5/79, s Meenawarra Cobbler, d Springfield Maritana 37th.  
 958 ANDERSON PASTORAL CO., INVERARY PRINCESS Y42 244965 (Y42), c 3/5/79, s Foxlow Mariner 44th, d Inverary Princess 3rd.  
 2-959 BRADLEY, K.C., I.J. & P., DELAWARE NOVELTY (K10), c 3/5/79, s Delaware Grenadier, d Deepfields Novelty 13th (5).  
 960 GLENALPINE PTY. LTD., NEIDPATH MARIA 4th 243854 (450), c 3/5/79, s Neidpath Tru Baron, d Neidpath Maria 2nd.  
 961 NOTMAN, K.J., R. & R.B., RODROBBIE JENNIFER 249596 (Y21), c 28/4/79, s Deepfields Grenadier 5th, d Springfield Prunella.  
 962 HANSON, J.D. & R., THE BRAES JANICE 20th 253269 (Y15), c 24/4/79, s Jocelyn Fabian, d The Braes Janice 9th.  
 3-963 RIVER VIEW STUD, RIVER VISTA MARINDA 5th (S) 242256 (118), c 23/4/79, s Lebara Park Maveric, d Cadora Valley Marinda.

FOR FURTHER DETAILS OF CLASSES & PRIZES SEE SCHEDULE AT FRONT OF CATALOGUE



- 964 YARRA MILL P.H. STUD, SHADY CREEK FIRST DAY 242723 (455), c 23/4/79, s Bundemar Fokker, d Springfield First Day 5th.
- 965 FIMMEL, C. & R., WILLOW SPRINGS SYLVANA 246665 (Y53), c 22/4/79, s Willow Springs Sutton, d Willow Springs Sulaza.
- 966 SLEIGH, J.H.H., BAYUNGA BOUQUET 31st 248563 (249), c 22/4/79, s Bayunga Nuffield, d Bayunga Bouquet 26th.
- 967 STEER, B.L.W. & SONS, WARRENSVILLE DAWN 120th 248674 (1453), c 21/4/79, s Warrensville Imperial, d Warrensville Dawn 59th.
- 968 STEER, B.L.W. & SONS, WARRENSVILLE LADY REDFIELD 125th 248672 (1451), c 19/4/79, s Warrensville Tru-Robert, d Warrensville Lady Redfield 101st.
- 969 BOYALL, DAVID B., PLEASANT BANKS JESSIE 3rd 247124 (Y15), c 14/4/79, s Springfield Mankato, d Deepfields Jessie 8th.
- 970 DUNHELEN POLL HEREFORDS, DUNHELEN OYSTER LASS 249513 (109), c 13/4/79, s Killanoola Quebec, d Pukka Oyster Lass 2nd.
- 971 HANSON, J.D. & R., THE BRAES QUEENIE LASS 176th 244534 (Y03), c 10/4/79, s Inverary Carlyle, d The Braes Queenie Lass 139th.
- 972 JOMAR PARTNERSHIP, WOORNDOD PARK PATTIE 6th (155), c 4/4/79, s Mullee Tartan 2nd, d Sevenbardot Pattie 11th.
- 973 GLENALPINE PTY. LTD., NEIDPATH MARTHA 3rd 243860 (464), c 2/4/79, s Neidpath Tru Baron, d Glen Osmond Martha 3rd.

A14 HEIFER, born on or between 1st February, 1979 and 31st March, 1979 (over 18 months and not over 20 months).

- 974 MAJESTIC POLL HEREFORD STUD, MAJESTIC CHERRY RIPE 247198 (901), c 31/3/79, s Wattlevie Baron, d Moorlands Cherry Ripe 997th.
- 975 FIMMEL, C. & R., WILLOW SPRINGS CALVINA 246666 (Y56), c 27/3/79, s Willow Springs Sutton, d Willow Springs Cherie.
- 976 HAWKINS, S., K. & C., SPRINGFIELD LADY REDFIELD 41st 244202 (Y45), c 25/3/79, s Justamere Tru Duke 628A, d Springfield Lady Redfield 37th.
- 977 GLENALPINE PTY. LTD., NEIDPATH DORIS 3rd 243861 (465), c 24/3/79, s Neidpath Tru Baron, d Flowerdale Farm Doris 3rd.
- 978 STEER, B.L.W. & SONS, WARRENSVILLE SCHEMER 26th 255911, (1450), c 24/3/79, s Warrensville Imperial, d Warrensville Schemer 16th.
- 979 BOYALL, DAVID B., PLEASANT BANKS HARMONY 247122 (Y1), c 15/3/79, s Springfield Mankato, d Warramate Harmony 5T (H).
- 980 HOLNESS PASTORAL CO. PTY. LTD., DANANBILLA SHILOH DUCHESS 252389 (Y55), c 28/2/79, s Kildrummie Keilor, d Glen Ayr Duchess 61st.
- 981 HORE, B.C., ROTHERFIELD ROSELLA 58th 245765 (719), c 16/2/79, s Rotherfield Quantas 3rd, d Rotherfield Rosella 38th.
- 982 ANDERSON PASTORAL CO., INVERARY EMPRESS Y5 243393 (Y5), c 11/2/79, s Inverary Foremost, d Inverary Empress 26th.
- 983 SLEIGH, J.H.H., BAYUNGA BRIGHT DAY 43rd 243810 (Y019), c 1/2/79, s Bayunga Nuffield, d Bayunga Bright Day 35th.
- 971- JUNIOR CHAMPION HEIFER - Society Sash.
- 983- RESERVE JUNIOR CHAMPION HEIFER - Society Sash.

A15 HEIFER, born on or between 1st December, 1978, and 31st January, 1979 (over 20 months and not over 22 months).

- 984 PROCTOR, V., L.J. & B.V., KOOREH AMBASSADDRESS 3rd 241127 (Y446), c 26/1/79, s Bective Lawson 10th, d Maralan Ambassadors 10th.
- 985 HOLNESS PASTORAL CO. PTY. LTD., DANANBILLA LADY BLISS 34th 241209 (Y103), c 1/1/79, s Dananbilla Domino 11th, d Dananbilla Lady Bliss 31st.
- 986 LUKE, LADY V.L., DEEPFIELDS DAWN 41st 244551 (W64), c 20/12/78, s Cannawigra Prince Domino, d Cannawigra Dawn 34th.
- 987 MAJESTIC POLL HEREFORD STUD, MAJESTIC VIRGINIA 247197 (802), c 20/12/78, s Cannawigra Alupent 11th, s Cannawigra Virginia 26th.
- 988 JOHNSTON, D.A. & E.C., KUBANKA MISS PATTIE 3rd 237211 (X25), c 15/12/78, s Kubanka Landor, d Kubanka Miss Pattie.
- 989 STEER, B.L.W. & SONS, WARRENSVILLE LADY HURON 96th 239531 (1378), c 6/12/78, s Warrensville Sovereign, d Warrensville Lady Huron 5th.

A16 HEIFER, born on or between 1st October, 1978, and 30th November, 1978 (over 22 months and not over 2 years).

- 990 LUKE, LADY V.L., DEEPFIELDS MARSHALL LASS 4th 238270 (M55), c 9/11/78, s Deepfields Grenadier 5th, d Bellwyn Marshall Lass 65th.
- 991 MAJESTIC POLL HEREFORD STUD, NEIDPATH JOY 227984 (408), c 21/10/78, s Neidpath Tru Baron, d Neidpath Joy.
- 992 PROCTOR, V., L.J., & B.V., KOOREH BELLE 18TH 236324 (X438), c 20/10/78, s Glenalice Sputnik, d Kooreh Belle.
- 993 STEER, B.L.W. & SONS, WARRENSVILLE DAWN 117th 239521 (1353), c 20/10/78, s Warrensville Imperial, d Cannawigra Dawn 9th.
- 994 GLENALPINE PTY. LTD., NEIDPATH LOCKET 5th 235847 (445), c 5/10/78, s Neidpath Tru Baron, d Glen Osmond Locket 3rd.
- 995 HAWKINS, S., K. & C., SPRINGFIELD VIRGINIA 33rd 230911 (X150), c 3/10/78, s Springfield Mankato, d Springfield Virginia 12th.

A17 HEIFER, born on or between 1st April, 1978, and 30th September, 1978 (over 2 and not over 2½ years).

- 996 CALLAGHAN, J.J., ATTUNGA BELLONYA 2nd 235228 (X26), c 28/8/78, s Attunga Hudson, d Flowerdale Farm Bellona 9th.
- 997 ANDERSON PASTORAL CO., INVERARY PURITY X77 241176 (X77), c 27/8/78, s Inverary Foremost, d Hobartville Purity 256th (H).
- 998 CAMBERRY PARK PTY. LTD., CAMBERRY PARK LAST DAY 8th (S) 23124 (X26), c 23/8/78, s Camberry Park Mariner, d Milby Last Day.
- 999 SLEIGH, J.H.H., BAYUNGA BROMWEN 3RD 238277 (678), c 3/8/78, s Bayunga Normandy, d Bayunga Bromwen (H).
- 1000 KING, L.A., DEEPFIELDS LYDIA 2ND 227521 (M14), c 19/7/78, s Deepfields Grenadier 5th, d Cannawigra Lydia 38th.
- 1001 ADAMS, C.M. & J.A. & SON, THE ANCHORAGE FIONA 12th 230147 (595), c 14/7/78, s Wonga Hills Gloucester, d The Anchorage Fiona 6th.

FOR FURTHER DETAILS OF CLASSES & PRIZES SEE SCHEDULE AT FRONT OF CATALOGUE



- 1-1002 ANDERSON PASTORAL CO., INVERARY OPAL X57 233941 (X57), c 19/6/78, s Inverary Hamish, d Gaiview Opal 7th.
- 1003 ALLTHILL, DEEPFIELDS MERMAID 4TH 229579 (M9), c 14/6/78, c Currajong Favourite 2nd, d Currajong Mermaid 13th.
- 1004 PROCTOR, V., L.J. & B.V., KOOREH ANNETTE 46th 230609 (X417), c 14/6/78, s Bective Lawson 10th, d Kooreh Annette 19th.
- 1005 GLENALPINE PTY. LTD., NEIDPATH MOON MISS 6th 227989 (402), c 1/6/78, s Woodlands Beaufighter, d Neidpath Moon Miss 2nd.
- 1006 NOTMAN, K.J., R. & R.B., RODROBBIE XEBECCA 224336 (X1), c 18/5/78, s Bundemar Fokker, d Springfield Diana 29th.
- 1007 GLENALPINE PTY. LTD., NEIDPATH BELLE 5th 227971 (400), c 14/5/78, s Woodlands Beaufighter, d Flowerdale Farm Belle.
- 1008 FIMMEL, C. & R., WILLOW SPRINGS HAYLEY 228383 (992), c 22/4/78, s Omeo Jasper, d Willow Springs Hermia.
- 2-1009 STEER, B.L.W. & SONS, WARRENSVILLE BOUNTY 232630 (1282), c 18/4/78, s Warrensville Imperial, d Kildrummie Bounty 16th.
- 1010 COOPERSMITH, FRANK, FLOWERDALE FARM LASS 221440 (823), c 17/4/78, s F.F. Majestic, s The Camp Lass 18th.
- 1011 STEER, B.L.W. & SONS, WARRENSVILLE DAWN 115th 232634 (1285), c 10/4/78, s Warrensville Hazford Roll, d Warrensville Dawn 62nd.
- 1012 MAJESTIC POLL HEREFORD STUD, CANNAWIGRA CAPRICE 223378 (2006), c 6/4/78, s Sandalwood Alupent 2nd, d Cannawigra Caprice 6th.
- 1013 YARRA MILL P.H. STUD, OMEO CHLOE 3rd 233271 (815), c 6/4/78, s Woodlands Flash, d Omeo Chloe 1st.
- 1014 ROWE M.L. & SONS, OMEO MARITANA 57th 231753 (812), c 2/4/78, s Woodlands Flash, d Omeo Maritana 35th.
- A18 COW OR HEIFER, born on or between 1st October, 1975, and 31st March, 1978 (over 2½ and not over 5 years).
- 2-1015 FAIRY-MOUNT PAST. CO., FAIRY-LAND SELINA 3rd (A.1.) 226606 (308), c 6/2/78, s Woodlands Beaufighter, d Hopetoun Selina 7th.
- 1016 HORE, B.C., ROTHERFIELD VERNETT 28th 226821 (651), c 30/1/78, s Arable Ben d Rotherfield Vernet 16th.
- 1017 RIVER VIEW STUD, RIVER VISTA DORA 224324 (64), c 4/1/78, s Kildrummie Edouard, d Cambrian Park Dora 4th.
- 1018 JOHNSTON, D.A. & E.C., KUBANKA FEATHER 6th 222883 (W24), c 4/10/77, s Kubanka Laird, d Kubanka Feather.
- 1019 MAJESTIC POLL HEREFORD STUD, CANNAWIGRA MEREDITH 2nd 212404 (1987), c 10/9/77, s Sandalwood Alupent 2nd, d Tootenilla Meredith 5th.
- 3-1020 ANDERSON PASTORAL CO., INVERARY FAIRY MARINDA 2nd 213748 (W68), c 2/9/77, s Wonga Hills Gloucester, d Inverary Fairy Marinda (H).
- 1021 MAJESTIC POLL HEREFORD STUD, CANNAWIGRA MISS VIRGINIA 3rd 212405 (1947), c 18/5/77, s Cannawigra Prince Dominoe, d Cannawigra Miss Virginia.
- 1022 ANDERSON PASTORAL CO., INVERARY MARATANA 213360 (W12), c 16/4/77, s Jenderwarra Gallant, d Windsor Maratana 80th (H).
- 1-1023 FIMMEL, C. & R., WILLOW SPRINGS CONSETTA 213068 (881), c 28/3/77, s Willow Springs Milburn, d Willow Springs Consuela.
- 1024 FIMMEL, C. & R., WILLOW SPRINGS MELIKA 213085 (908), c 20/3/77, s Willow Springs Milburn, d Willow Springs Melosa.
- 1025 GLENALPINE PTY. LTD., NEIDPATH HARMONY 2nd 192202 (214), c 13/6/76, s Kildrummie Eminent, d Neidpath Harmony.
- 1026 SLEIGH, J.H.H., BAYUNGA BRIGHT DAY 35th 193639 (516), c 20/5/76, s Bayunga Normandy, d Bayunga Bright Day 8th.
- 1027 ROWE, M.L. & SONS, OMEO EVE 296886 (6/30), c 22/4/76, s Jenderwarra Favourite, d Willow Springs Eve.
- 1028 FIMMEL, C. & R., WILLOW SPRINGS DEANNA 198024 (771), c 19/3/76, s Willow Springs Milburn, d Willow Springs Daydream.
- 1029 HORE, B.C., ROTHERFIELD ROSELLA 38th 197772 (469), c 18/3/76, s Arable Ben, d Rotherfield Rosella 14th.
- 1023 - SENIOR CHAMPION COW - Society Sash.
- 1002 - RESERVE SENIOR CHAMPION COW - Society Sash.
- 1023 - GRAND CHAMPION COW OR HEIFER - Society Sash and Plaque presented by DENNYS STRACHAN MERCANTILE LTD.
- A19 \* GROUP PRIZE: BEST THREE HEAD, both sexes to be represented and all owned by the exhibitor. Competition in this class is limited to animals exhibited in the ordinary classes. Prizes: \$8, \$4, Card.
- 2-1030 ANDERSON PASTORAL CO.
- 1031 BRADLEY, K.C., I.J. & P.
- 1032 CAMBERRY PARK PTY. LTD.
- 1033 COOPERSMITH, FRANK.
- 1034 FAIRY-MOUNT PAST. CO.
- 1035 FIMMEL, C. & R.
- 1-1036 HANSON, J.D. & R.
- 1037 HAWKINS, S., K. & C.
- 1038 HOLNESS PASTORAL CO. PTY. LTD.
- 1039 HORE, B.C.
- 1040 JOHNSTON, D.A. & E.C.
- 1041 JOMAR PARTNERSHIP
- 3-1042 LUKE, LADY V.L.
- 1043 MAJESTIC POLL HEREFORD STUD
- 1044 ROWE, M.L. & SONS
- 1045 SLEIGH, J.H.H.
- 1046 STEER, B.L.W. & SONS
- A20 \* SIRES' PROGENY GROUP: Best three head, the progeny of one sire, not necessarily all owned by the exhibitor. The name of the sire to be given on the entry form. Competition in this Class is limited to animals exhibited in the ordinary Classes. Prizes \$8, \$4, Card.
- 1047 ADAMS, C.M. & J.A. & SON, GROUP BY WONGA HILLS GLOUCESTER
- 3-1048 ANDERSON PASTORAL CO., GROUP BY INVERARY FOREMOST.
- 1049 ANDERSON PASTORAL CO., GROUP BY NAVILLOWEEN POTENTATE.
- 1050 CALLAGHAN, J.J., GROUP BY BECTIVE LAWSON 10th
- 1051 CAMBERRY PARK PTY. LTD., GROUP BY CAMBERRY PARK MARINER.
- 1052 DENISON POLL HEREFORD STUD, GROUP BY YOHO CARL.
- 1-1053 HANSON, J.D. & R., GROUP BY JOCELYN FABIAN.

FOR FURTHER DETAILS OF CLASSES &amp; PRIZES SEE SCHEDULE AT FRONT OF CATALOGUE



- 1054 HAWKINS, S., K. & C., GROUP BY JUSTAMERE TRU DUKE 628A.
- 1055 HAWKINS, S., K. & C., GROUP BY SPRINGFIELD MANKATO.
- 1056 HICKS, K. & A., GROUP BY JOCELYN FABIAN.
- 1057 HORE, B.C., GROUP BY ARABLE BEN.
- 1058 JOMAR PARTNERSHIP, GROUP BY MULLEE TARTAN 2ND.
- 1059 KLEMICH, K.E.O., GROUP BY EVANGLEN UKRAINE 3RD.
- 2-1060 LUKE, LADY V.L., GROUP BY CANNAWIGRA PRINCE DOMINO.
- 1061 MAJESTIC POLL HEREFORD STUD, GROUP BY MOORLANDS LABRADOR.
- 1062 ROWE, M.L. & SONS, GROUP BY WOODLANDS FLASH.
- 1063 SLEIGH, J.H.H., GROUP BY BAYUNGA NORMANDY.
- 1064 SLEIGH, J.H.H., GROUP BY BAYUNGA NUFFIELD.
- 1065 STEER, B.L.W. & SONS, GROUP BY WARRENSVILLE IMPERIAL.
- VIC. PIM ASSOC. PRIZE 1 - J.D. & R. HANSON  
BEST MAINTAINED TEAM OF EACH BREED
- Judging will take place dai y from the opening day of the Show until the following Thursday, under the same scale of points as for the Inter-Breeds Competition. There is no entry fee and all Exhibitors' Teams will automatically compete for the prizes.
- 1 FAIRY MOUNT PAST. CO  
2 SK. & C. HAWKINS  
3. MAJESTIC PIM STUD
- MOST SUCCESSFUL EXHIBITOR**
- A Special Sash will be awarded to the most successful exhibitor of each Breed. Three points will be allotted for a first prize in each numbered class and in the Fat Cattle Section Pure-bred classes, two points for a second and one point for a third prize. In addition two points will be allotted for Grand Champion three for Senior and Junior Champions and two for Reserve Senior and Reserve Junior Champions. In the event of two or more exhibitors securing an equal number of points the exhibitor gaining the greatest number of first prizes shall be the winner.
- J.D. & R. HANSON
- STOCK & LAND PRIZE - LADY LUKE  
J.D. CAMPBELL " C. & R. FIMMEL
- ## Angus
- A1 BULL, born on or between 1st August, 1979 and 30th September, 1979 (over 12 months and not over 14 months).
- 1066 JONES, D.L., SHERATON VALID Y2 33549 (Y2), c 30/9/79, s Barwidgee Valid V61, d Brumarlen Vanwickel.
- 1067 BOTI, J. & A.C., NARANGHI ELATOR (Y192), c 23.9.79, s Naranghi Errico, d Naranghi Ellen Four.
- 1068 JONES, D.L., SHERATON BUNYIP Y1 33548 (Y1), c 20.9.79, s Brumarlen Tunnack T91, d Brumarlen Ubary.
- 1069 CAMERON, M.C., ARDROY EUROBIA Y42, c 15.9.79, s Ardroy Eucalypt Eric, d Ardroy Euphoria Erica.
- 3-1070 DEPPELER, L.W., DEGAFELGA MYCROFT (Y40), c 15.9.79, s Degafelga Black Mark, d Degafelga Flamingo.
- 1071 MAYES, C.&A., GALIMBA PARK DOMINATOR (Y33), c 14.9.79, s Galimba Park Caesar V8, d Kahlua Marilyn R77.
- 1072 WILLIAMS, G.J.&MRS T.H., MERRIGRANGE DINKUM (Y88), c 12.9.79, s Merrigrange Director 2nd, d Bulgary Quite Q55.
- 1073 CROXFORD, MISSES K. & C., MERINDA YEMEN (Y12), c 11.9.79, s Barwidgee Statesman, d Malleedale Genta V57.
- 2-1074 SUNDERMAN, D., PINORA RAPIER Y84 (Y84), c 11.9.79, s Hazeldean Rapier, d Hazeldean Susan R40.
- 1075 BOTT, J. & A.C., NARANGHI EVERSION (Y165), c 10.9.79, s Naranghi Bonton, d Naranghi Evection Three.
- 1076 MOUNSEY & SON, W.H. & H.E., RUSLO YASS Y78 (Y78), c 10.9.79, s Naranghi Everest, d Ruslo Vanilla T7.
- 1077 CROXFORD, MISSES K. & C., MERINDA YOSEMITE (Y26), c 9.9.79, s Barwidgee Statesman, d Merinda Minnamurra Q1.
- 1-1078 COOMOOROO ANGUS STUD, COOMOOROO CRUSADER Y58 (Y58), c 4.9.79, s Coomooroo Crusader W21, d Coomooroo Velvet.
- 1079 MERRIGRANGE PTY. LTD., MERRIGRANGE NOUGHT Y85 (Y85), c 1.9.79, s Victoree Abaridy 270, d Merrigrange Vickys Gem.
- 1080 CHILDS, R.G., CARISBROCK Y-SHOD Y27 (Y27), c 31.8.79, s Carisbrook Slipshod, d Carisbrook Crest.
- 1081 MURPHY, G.G. & J.A., MILTON BRUCE Y18 (Y18), c 30.8.79, s Milton Bruce V2, d Bulgary W69.
- 82 CHILDS, R.G., CARISBROCK Y-SHOD Y24 (Y27), c 29.8.79, s Carisbrook Slipshod, d Belleroy Gillian.
- 1083 MOUNSEY & SON, W.H. & H.E., RUSLO YEA Y64 (Y64), c 26.8.79, s Ruslo Vodka, d Belleroy Isobel.
- 1084 CHILDS, R.G., CARISBROCK Y-SHOD Y19 (Y19), c 25.8.79, s Carisbrook Slipshod, d Kowhai Hills No. 410.
- 1085 RICHARDS PARTNERSHIP, J.C., GLEN ARM VEXOTIC Y27 (Y27), c 22.8.79, s Victoree Vexotic U57, d Glen Arm Elomi U4.
- 1086 SUNDERMAN, D., PINORA VICTOR Y75 (Y75), c 17.8.79, s Victoree Vexotic U67, d Pinora Glamour U43.
- 1087 SHANAHAN, J., WYNFORD TOMO 33822 (Y10), c 15.8.79, s Tasman of Totaranui, d Impulse of Oaklea.
- 1088 MOUNSEY & SON, W.H. & H.E., RUSLO YARRA Y54 (Y54), c 15.8.79, s Naranghi Everest d Ruslo Beautiful R5.
- 1089 BROOKFIELD PARK, BROOKFIELD PARK ALFRED (Y43), c 11.8.79, s Stern 827, d Brookfield Park Minnamurra R3.
- 1090 JONES, L.R. & W.M., NEWHAM PARK MIDNIGHT Y4 33550 (Y4), c 11.8.79, s Barwidgee Valid V61, d Newham Park Twilight W1.
- 1091 RICHARDS PARTNERSHIP, J.C., GLEN ARM VEXOTIC Y25 (Y25), c 10.8.79, s Victoree Vexotic U57, d Lubra Bend Sonia R9.
- 1092 COOMOOROO ANGUS STUD., BRIGHT YOUNG VELMAN 33342 (Y31), c 9.8.79, s Wambanum Velman, d Bright Burr U36.
- A2 BULL, born on or between 1st June, 1979, and 31st July, 1979 (over 14 months and not over 16 months).
- 3-1093 BROOKFIELD PARK, CAPPAWIDGEE STERN Y2 (Y2), c 21.7.79, s Stern 827, d Cappawidgee Lady.
- 1-1094 MERRIGRANGE PTY. LTD., MERRIGRANGE FLAME (Y60), c 16.7.79, s Ballanee Find T21, d Ballanee Doryx V52.
- 1095 SUNDERMAN, D., PINORA BAKER Y8 (Y8), c 14.7.79, s Delegate Baker U54, d Pinora Louise 13th.

FOR FURTHER DETAILS OF CLASSES & PRIZES SEE SCHEDULE AT FRONT OF CATALOGUE



- 1096 SUNDERMAN, D., PINORA BAKER Y12 (Y12), c 8.7.79, s Delegate Baker U54, d Willmay Bliss R3.
- 2-1097 CAMERON, M.C., ARDROY JAPE (Y19), c 2.7.79, s Ardroy Eucalypt Eric, d Ardroy Java Erica.
- 1098 BULGARY PASTORAL CO., BULGARY YMIR Y63 (Y63), c 21.6.79, s Bulgary Terrific, d Bulgary Koscuisko.
- 1099 LOWDEN, J.D. & P.A., HIGH PARK EVINGTON (Y12), c 21.6.79, s Naranghi Evington, d Victoree Lodelle S86.
- 1100 BULGARY PASTORAL CO., BULGARY YEOMAN Y61 (Y61), c 20.6.79, s Bulgary Terrific, d Bulgary Prudence.
- 1101 BARWIDGEE ANGUS STUD., HAVEN REQUEST (Y71), c 10.6.79, s Barwidgee Request R104, d Barwidgee Haidee T91.
- 1102 GOODACRE, MISS J.A., GOOD-LYN YAMA (Y6), c 9.6.79, s Coomooroo Sterling V40, d Coomooroo Ultima.
- 1103 BOTT, J. & A.C., NARANGHI QUARTZ (Y85), c 6.6.79, s Naranghi Quester, d Naranghi Quaver Two.
- 1104 BARWIDGEE ANGUS STUD., BARWIDGEE YORK 33805 (Y37), c 5.6.79, s Barwidgee Victor V50, d Barwidgee Isden V62.
- A3 BULL, born on or between 1st April, 1979, and 31st May, 1979 (over 16 months and not over 18 months).
- 1105 CAMERON, M.C., ARDROY ERIN (Y9), c 23.5.79, s Glenelg Nathan, d Ardroy Exquisite Erica.
- 1106 WILLIAMS VICTOREE FARMS P/L., VICTOREE McCOMBIE (Y50), c 22.5.79, s Thologolong Goodwill, d Victoree Sunbeam T17.
- 1107 SUNDERMAN, D., PINORA VICTOR Y4 (Y4), c 22.5.79, s Victoree Vexotic U67, d Kahlua Countess-Tempe R107.
- 1108 REED, N.L. & E.J., BELLEROY YOUNGMAN (Y53), c 20.5.79, s Belleroy Vicar V33, d Burong Madam.
- 1109 MERRIGRANGE PTY.LTD., MERRIGRANGE DESIGNATOR (Y39), c 20.5.79, s Merrigrange Director 2nd, d Carlside Majestic Millicent 2.
- 1-1110 WILLIAMS VICTOREE FARMS P/L., VICTOREE LINGLE (Y45), c 9.5.79, s Thologolong Goodwill, d Victoree Eventune 22nd.
- 1111 STOKES, MRS M.M. & EST R.N., LUBRA BEND KNIGHT 33137 (Y26), c 9.5.79, s Wilson Downs Vigil, d Lubra Bend Tiffany.
- 1112 WILLIAMS VICTOREE FARMS P/L., VICTOREE GOODWILL (Y39), c 2.5.79, s Thologolong Goodwill, d Victoree Loretta.
- 2-1113 MERRIGRANGE P/L., MERRIGRANGE VERMONT Y30 (Y30), c 28.4.79, s Te Mania Vermont V32, d Merrigrange Tulip S24.
- 1114 MOUNSEY & SON, W.H. & H.E., RUSLO YEN Y41 (Y41), c 18.4.79, s Naranghi Everest, d Ruslo Songbird V55.
- 1115 REED, N.L. & E.J., BELLEROY YANK (Y30), c 13.4.79, s Victoree Vexotic V33, d Belleroy Dark Queen.
- 1116 BARWIDGEE ANGUS STUD., BARWIDGEE YANK 33351 (Y12), c 12.4.79, s Barwidgee Victor V50, d Barwidgee Twinkle V11.
- 1117 BULGARY PASTORAL CO., BULGARY YARDMASTER Y24 (Y24), c 7.4.79, s Bulgary Upright, d Bulgary V25.
- 1118 HAYCROFT, K.R. & G., BULGARY Y19 32642 (Y19), c 7.4.79, s Bulgary Understudy, d Bulgary Tasty.
- 1119 TOOHEY, J.R., EVERMORE MAC GREGOR (Y8), c 6.4.79, s Tulagi Mac Gregor 100th, d Tulagi Celandine V42.
- 1120 MOYLE PTY.LTD, E.W. & D.H., ERICA YARDLEY (Y1), c 5.4.79, s Naranghi Pantec, d Erica Unknown Charm.
- 3-1121 BROOKFIELD PARK, BROOKFIELD PARK KEN Y2 (Y2), c 3.4.79, s Brookfield Park Kenneth, d Brookfield Park Nancy.
- 1122 QUIRK, G.P. & M.R., MUDDY CREEK CHID Y18, (Y18), c 3.4.79, s Tulagi Tornado, d Monterey Orchid T3.
- 1123 SHANAHAN, J., WYNFORD YORK 33821 (Y1), c 2.4.79, s Delegate Sefton, d Proud of Totaranui.
- 1124 BOTT, J. & A.C., NARANGHI QUIVERTON (Y53), c 2.4.79, s Naranghi Atherton, d Naranghi Query Five.
- A4 BULL, born on or between 1st February, 1979 and 31st March, 1979 (over 18 months and not over 20 months).
- 1125 BOTT, J. & A.C., NARANGHI EVESTOR (Y46), c 29.3.79, s Naranghi Quester, d Naranghi Evelina Two.
- 1126 LOWDEN, J.D. & P.A., HIGH PARK HARRY Y5 (Y5), c 27.3.79, s Victoree Abaridy S34, d Victoree Twinkle 90.
- 1127 LOWDEN, J.D. & P.A., HIGH PARK UTA Y3 (Y3), c 27.3.79, s Victoree Abaridy S34, d High Park ULA.
- 3-1128 RICHARDS PARTNERSHIP, J.C., GLEN ARM VEXOTIC Y17 33677 (Y17), c 26.3.79, s Victoree Vexotic U57, d Glen Arm Tina.
- 1129 WILLIAMS, G.J. & MRS T.H., PARA-BUN DONALD (Y8), c 26.3.79, s Coomooroo Rascal, d Benara Donna 2nd.
- 1130 REED, N.L. & E.J., BELLEROY YODELLER (Y15), c 23.3.79, s Belleroy Cavalier, d Monterey Isden R45.
- 1131 AHERN, J.J., ARRAN DOON JOVIAL Y14 (Y14) 32630, c 22.3.79, s Jovial of Hingai N.Z., d TE Mania Beeac U64.
- 1-1132 TOOHEY, J.R., EVERMORE ENDEAVOR (Y4), c 21.3.79, s Evermore Evester, d Mt. William Enchanting.
- 1133 RICHARDS PARTNERSHIP, J.C., GLEN ARM DONALD Y5 33679 (Y5), c 12.3.79, s Thornton Donald, d Glen Arm Victoria.
- 1134 BARWIDGEE ANGUS STUD., BARWIDGEE YAWL 33788 (Y10), c 11.3.79, s Barwidgee Victor V50, d Kahlua Anthonette 49th.
- 1135 MULLEY, G.A. & E.J., CLANSMAN HARRIER 33551 (Y7), c 4.3.79, s Sutherland Huntly, d Thornton Mary Rose.
- 2-1136 COOMOOROO ANGUS STUD., COOMOOROO BARON Y3 (Y3), c 1.3.79, s Coomooroo Baron, d Coomooroo Tress.
- 1137 MOUNSEY & SON, W.H. & H.E., RUSLO YAH0 Y18 (Y18) c 27.2.79, s Naranghi Everest, d Ruslo Vanilla 19th.
- 1138 MOUNSEY & SON, W.H. & H.E., RUSLO YOB0 Y8 (Y8), c 12.2.79, s Naranghi Everest, d Ruslo Trixie S43.
- 1139 BEARD, J.B., MERRIGRANGE DUKE 32297 (Y13), c 2.2.79, s Victoree Abaridy 270, d Merrigrange Vicky's Gem 2nd.
- 1110 - JUNIOR CHAMPION BULL - Society Sash and Cash Prize \$10.
- 1078 - RESERVE JUNIOR CHAMPION BULL - Society Sash.

FOR FURTHER DETAILS OF CLASSES & PRIZES SEE SCHEDULE AT FRONT OF CATALOGUE



**SERVICE! A matter of Primary  
importance.**

***Rely on***

**DENNYS STRACHAN  
MERCANTILE LIMITED**

for

*WOOL, STOCK, PROPERTY, MERCHANDISE,  
INSURANCE, STUD STOCK, FINANCE, LIQUOR,  
TRAVEL.*

**MELBOURNE: 500 Collins Street, Phone: 62 0741**

**GEE LONG: 26-32 Moorabool Street, Phone: 22 1622**

**Plus 75 branches throughout Victoria, Riverina and  
South Australia.**

The Dennys Strachan Mercantile Championship Plaque will be awarded annually to each of the 150 Champions in the Livestock, Horse and Wool Sections of the Royal Melbourne Show.

**Show Visitors welcomed to our Display Pavilions.**



A5 BULL, born on or between 1st December, 1978 and 31st January, 1979, (over 20 months and not over 22 months).

- 1140 MOUNSEY & SON, W.H. & H.E., RUSLO YINNAR Y3 (Y3), c 23.1.79, s Naranghi Everest, d Ruslo Vanilla 17th.
- 1141 MOUNSEY & SON, W.H. & H.E., RUSLO YORK Y2 (Y2), c 22.1.79, s Naranghi Everest, d Leawood Lavender 54th.
- 3-1142 COOMOOROO ANGUS STUD, COOMOOROO BARON Y2 (Y2), c 22.1.79, s Coomooroo Rascal V21 d Coomooroo Nola.
- 1143 COOMOOROO ANGUS STUD, COOMOOROO RASCAL Y1 (Y1), c 20.1.79, s Coomooroo Rascal V21, d Coomooroo Vanity.
- 2-1144 AHERN, J.J., ARRAN DOON YAKKA 33394 (Y2), c 17.1.79, s Delegate Sensation, d Carisbrook Tabby.
- 1-1145 MURPHY, G.G. & J.A., MERRIGRANGE DAMIEN Y6 32811 (Y6), c 14.1.79, s Merrigrange Director 2, d Merrigrange Fannie R19.
- 1146 MERRIGRANGE P/L., MERRIGRANGE DOLLAR (X94), c 23.12.78, s Merrigrange Director 2nd, d Merrigrange Maiden U20.
- 1147 BOTT, J. & A.C., NARANGHI EVASTION (X190), c 9.12.78, s Naranghi Quinlan, d Naranghi Evasion Two.
- 1148 PETSCHER, P.V. & R.B., MARDI GRAS ROYAL EARL (X20), c 4.12.78, s Mardi Gras Black Monarch, d Mardi Gras Pearlette U13.

A6 BULL, born on or between 1st October, 1978, and 30th November, 1978 (over 22 months and not over 2 years).

- 3-1149 CROXFORD, MISSES K. & C., MERINDA XACT X21 32486 (X21), c 11.11.78, s Brookfield Park Mirage, d Barwidgee Myola 27th.
- 1150 MOUNSEY & SON, W.H. & H.E., RUSLO X-HIBIT X 68 (X68), c 8.11.78, s Ruslo Radius, d Ruslo Lila 7th.
- 1151 BARWIDGEE ANGUS STUD, BARWIDGEE EXTANT 33807 (X87), c 31.10.79, s Barwidgee Request R104, d Barwidgee Isobyx U52.
- 1152 LUMB, E.R., ARGYLL TIRADE (X33), c 20.10.78, s Cluden Newry Tirade, d Kilmorey Carla.
- 1153 CROXFORD, MISSES K. & C., MERINDA XTOLL X19 32488 (X19), c 17.10.78, s Alco Baker 28th (Imp. N.Z.), d Lubra Bend Dainty.
- 1-1154 MOYLE PTY. LTD., E.W. & D.H., ERICA XAVIER (X34), c 14.10.78, s Erica Snipeson, d Erica Unsociable.
- 1155 BULGARY PASTORAL CO., BULGARY XCLUSIVE X85 (X85), c 9.10.78, s Bulgary Ultimate d Bulgary U107.
- 1156 BULGARY PASTORAL CO., BULGARY XITE X79 (X79), c 7.10.78, s Bulgary Ultimate, d Bulgary U52.
- 2-1157 DUNBAR, R.I. & MRS., TEALBROOK PAKY X24 214486 (X24), c 7.10.78, s Glenelg Maize, d Bulgary Hester.
- 1158 AHERN, J.J., ARRAN DOON CHRISTOPHER X35 33118 (X35), c 2.10.78, s Delegate Sensation, d Arran Doon Lorna V.1.

A7 BULL, born on or between 1st July, 1978, and 30th September, 1978 (over 2 years and not over 2 years 3 months).

- 1159 LUMB, E.R., ARGYLL TIRADE (X29), c 29.9.78, s Cluden Newry Tirade, d Argyllacres Ella.

1160 MOUNSEY & SON, W.H. & H.E., RUSLO XPO 32610 (X61), c 29.9.78, s Hazeldean Nasution, d Ruslo Lavender P54.

1161 CHILDS, R.G., CARISBROOK X-SHOD X30 32647 (X30), c 22.9.78, s Carisbrook Slipshod, d Puketutu Q109.

1162 CROXFORD, MISSES K. & C., MERINDA EXTREME X13 32490 (X13), c 19.9.78, s Barwidgee Statesman, d Merinda Minnamurra Q1.

1163 SUTHERLAND & SUTHERLAND, THOLOGOLONG GRAND SLAM 32408 (X6), c 14.9.78, s Sparta Take Over, d Thologolong Flossy T9.

1164 PETSCHER, P.V. & R.B., MARDI GRAS PRINCE X10 32663 (X10), c 12.9.78, s Noranda Dark Prince, d Murray Banks Francine 3rd.

1165 WILLIAMS, G.J. & MRS T.H., PARA-BUN CLARENDON (X17), c 12.9.78, s Coomooroo Rascal, d Roseleigh Princess T18.

1166 BROOKFIELD PARK, BROOKFIELD PARK KEN X65 (X65), c 11.9.78, s Brookfield Park Kenneth, d Arran Estate Queen.

1167 SHANAHAN, J., WYNFORD TEX 33820 (X12), c 9.9.78, s Delegate Sefton, d Victoree Eventune.

1168 HAYCROFT, K.R. & G., TAREBARRE XARIUS (X30), c 5.9.78, s Tarebarre Tasman, d Murray Banks Tess.

1169 DEPPELER, L.W., DEGAFELGA JODYE 32702 (X30), c 4.9.78, s Degafelga Black Mark, d Degafelga Jedda.

1170 MOUNSEY & SON, W.H. & H.E., RUSLO X-PERT X32 32614 (X32), c 4.9.78, s Hazeldean Nasution, d Ruslo Vanilla T7.

1171 MERRIGRANGE P/L., MERRIGRANGE DEBONAIRE 32584 (X69), c 1.9.78, s Merrigrange Director 2nd, d Merrigrange Merry T80.

1172 AHERN, J.J., ARRAN DOON X29, (Twin) 32258 (X29), c 29.8.78, s Delegate Sensation, d Merrigrange Vicky T11.

3-1173 BULGARY PASTORAL CO., BULGARY XAMPLE X48 33339 (X48), c 24.8.78, s Bulgary Template, d Bulgary Ruth.

1174 MURDOCH, K.G., SPARTA CREATION 32313 (X17), c 15.8.78, s Sparta Take Over (A1), d Creekton Quea.

1175 STOKES, MRS M.M. & EST. R.N., LUBRA BEND JOHN, 33140 (X43), c 12.8.78, s Crompton Legend, d Lubra Bend Rosette.

1-1176 BULGARY PASTORAL CO., BULGARY XILIRATE X87 33338 (X87), c 12.8.78, s Bulgary Unanimous, d Bulgary Neagle.

1177 BOTT, J. & A.C., NARANGHI QUINTAL 33658 (X125), c 1.8.78, s Naranghi Everel, d Naranghi Quinnell Four.

1178 LOWDEN, J.D. & P.A., HIGH PARK MAGIC X8, 32291 (X8), c 29.7.78, s High Park Black Magic, d High Park Twinklé.

2-1179 DENNIS, M. & H., PINORA PRIDE X35 32598 (X35), c 27.7.78, s Prince 16th of Mangatoro, d Allambie Nurse.

1180 DUNBAR, R.I. & MRS., TEALBROOK PAKY X8 214490 (X8), c 13.7.78, s Glenelg Maize, d Lenister Minnie.

FOR FURTHER DETAILS OF CLASSES & PRIZES SEE SCHEDULE AT FRONT OF CATALOGUE



A8 BULL, born on or between 1st April, 1978, and 30th June, 1978 (over 2 years 3 months and not over 2½ years).

- 1-1181 BOTT, J. & A.C., NARANGHI SCATHER (A.1.) 33657 (X92), c 12.6.78, s Canadian Fairmac Challenger, d Naranghi Scat 2nd.
- 2-1182 MURPHY, G.G. & J.A., MILTON XELL 32390 (X15), c 24.5.78, s Bulgary Saber, d Crompton Margo \$54.
- 3-1183 MOUNSEY & SON, W.H. & H.E., RUSLO X-CEL X10 32813 (X10), c 24.4.78, s Ruslo Twenty T20, d Ruslo Vanilla V76.

A9 BULL, born on or between 1st October, 1976, and 31st March, 1978 (over 2½ years and not over 4 years).

- 1184 BOTT, J. & A.C., NARANGHI ERASER 32815 (W154), c 16.11.77, s Naranghi Everel, d Naranghi Erratic 2nd.
- 2-1185 BULGARY PASTORAL CO., BULGARY WACKO W73 33462 (W73), c 5.11.77, s Bulgary Nitch, d Bulgary Ruth.
- 1186 AHERN, J.J., ARRAN DOON WINSTON (A.1) (W16) 30773 (W16), c 17.9.77, s Baker 631 of Puketutu N.Z., d Te Mania R724 (Imp. N.Z.)
- 1187 SPALDING, R.B., VICTOREE-MAN 31134 (W50), c 23.5.77, s The Basin Jarvis, d Victoree Jassey T27.
- 1-1188 MOUNSEY & SON, W.H. & H.E., RUSLO WHISKEY W22 31123 (W22), c 12.5.77, s Ruslo Sonny S62, d Ruslo Lila S87.
- 1189 BARWIDGEE ANGUS STUD., BARWIDGEE WINDSOR 31024 (W39), c 10.5.77, s Barwidgee Request R104, d Barwidgee Annabelle 46th.
- 1190 BARWIDGEE ANGUS STUD, FORRES WARRIOR 31722 (W3) c 13.1.77, s Sarum Abaridy 2nd, d Forres Naomi T26.
- 3-1191 CAMERON, M.C., ARDROY JOLIO 30299 (V56), c 24.12.76, s Ardroy Eucalypt Eric, d Ardroy Jonquil Erica.

1176 - SENIOR CHAMPION BULL - Society Sash. Cash Prize of \$10.

1154 - RESERVE SENIOR CHAMPION BULL - Society Sash.

1110 - GRAND CHAMPION BULL - Society Sash and Plaque presented by Dennys Strachan Mercantile Ltd.

A10 \*BEST TWO BULLS, bred by exhibitor and selected from Classes A4 to A9. Prizes \$8, \$4, Card.

- 1192 AHERN J.J.
- 1193 BARWIDGEE ANGUS STUD
- 2-1194 BOTT, J. & A.C.
- 1-1195 COOMOOROO ANGUS STUD
- 1196 CROXFORD, MISSES K. & C.
- 1197 DUNBAR, R.I. & MRS.
- 1198 LOWDEN, J.D. & P.A.
- 3-1199 MERRIGRANGE PTY. LTD.
- 1200 MOUNSEY & SON, W.H. & H.E.
- 1201 STOKES, MRS M.M. & EST. R.N.

"THE RUMEVITE TROPHY"

A10A \*(ANGUS BREED ONLY) - THE "WIN-

TERBOTTOM TROPHY" value \$30, presented by J.R. WINTERBOTTOM, Esq., Cohuna, will be awarded for GROUP OF THREE BULLS, any age, bred in Australia by exhibitor, and entered in the ordinary classes. - Prizes: \$8, \$4, Card.

- 1202 AHERN, J.J.
- 1203 BARWIDGEE ANGUS STUD.
- 1204 BOTT, J. & A.C.
- 1205 BROOKFIELD PARK.
- 1-1206 BULGARY PASTORAL CO.
- 1207 CAMERON, M.C.
- 2-1208 COOMOOROO ANGUS STUD.
- 1209 CROXFORD, MISSES K. & C.
- 1210 LOWDEN, J.D. & P.A.
- 3-1211 MERRIGRANGE PTY. LTD.
- 1212 MOUNSEY, W.H. & H.E.
- 1213 RICHARDS PARTNERSHIP, J.C.
- 1214 SUNDERMAN, D.

All HEIFER, born on or between 1st August, 1979, and 30th September, 1979 (over 12 months and not over 14 months).

- 1-1215 BOTT, J. & A.C., NARANGHI BONNY THREE (Y182), c 19/9/79, s Narraghi Errico, d Narraghi Bon 2nd.
- 1216 BOTT, J. & A.C., NARANGHI QUAVER Y170 (Y170), c 15/9/79, Naranghi Errico, d Narraghi Quaver.
- 1217 DREW, MRS. P., HEATHMOORE ERIS (Y4) c 14.9.79, s Weemalah Abaridy, d Mt. William Eradian.
- 1218 AHERN, J.J., ARRAN DOON JOYITA Y28 99717 (Y28), c 3.9.79, s Jovial of Hingaia N.Z., d Arran Doon Lorna V1.
- 1219 MOUNSEY & SON, W.H. & H.E., RUSLO LILA Y69 (Y69), c 30.8.79, s Naranghi Everest, d Ruslo Lila S87.
- 1220 MERRIGRANGE PTY. LTD., MERRIGRANGE JANE Y78 (Y78), c 26.8.79, s Glenelg Luke V16, d Merrigrange Jane V82.
- 1221 MERRIGRANGE PTY. LTD., MERRIGRANGE WILCOOLA (Y69), c 19.8.79, s Victoree Abaridy 270, d Merrigrange Wilcoola U71.
- 1222 BULGARY YODEL Y115 (Y115), c 18.8.79, s Bulgary Terrific, d Bulgary Lucinda.
- 1223 TOOHEY, J.R., EVERMORE RITA (Y11), c 10.8.79, s Evermore Evester, d Bulgary Riot.
- 1224 CAMERON, M.C., ARDROY EPSILON (Y31), c 7.8.79, s Ardroy Jan Eric, d Ardroy Ethology Erica.
- 2-1225 SUTHERLAND, Miss F. KING COUNTRY ELMA Y5 101044 (Y5), c 5.8.79, s Massive 831 of Kaharau, (Imp. N.Z.), d Puketutu T452 (Imp. N.Z.).
- 3-1226 TOOHEY, J.R., EVERMORE CELESTE (Y9), c 5.8.79, s Evermore Evester, d Tulagi Celandine 36th.
- 1227 MURPHY, G.G. & J.A., MILTON BLACK VICKY Y15 102084 (Y15), c 5.8.79, s Milton Black Victor, d Milton Trudy.
- 1228 SPALDING, R.B., SWISS GROVE Y14 (Y14), c 2.8.79, s Merrigrange Abaridy T56, d Tulagi Song 2nd.
- 1229 SUNDERMAN, D., PINORA GAIL Y48 (Y48), c 2.8.79, s Victoree Vexotic U67, d Pinora Primrose T53.

FOR FURTHER DETAILS OF CLASSES & PRIZES SEE SCHEDULE AT FRONT OF CATALOGUE



1230 JONES, L.R. & W.M., NEWHAM PARK  
TEMPEST Y3 101319 (Y3), c 1.8.79,  
s Barwidgee Valid V61, d Thornton  
Nellie.

A12 HEIFER, born on or between 1st June,  
1979, and 31st July, 1979 (over 14  
months and not over 16 months).

1231 DEPPELER, L.W., DEGAFELGA GENTA (Y28),  
c 29.7.79, s Degafelga Black Mark,  
d Degafelga Jedda.

1-1232 SUNDERMAN, D., PINORA TWINKLE Y67  
(Y67), c 19.7.79, s Pinora Bellringer  
U2, d Pinora Twinkle V47.

1233 SUNDERMAN, D., PINORA PIXIE Y17 (Y17),  
c 18.7.79, s Pinora Bellringer U2,  
d Mt. William Pixie.

1234 MURPHY, G.G. & J.A., MILTON YENNER Y9  
102086 (Y9), c 25.6.79, s Milton  
Bruce V2, d Milton Vale V12.

1235 DREW, MRS P., HEATHMOORE GRISELDA (Y1),  
c 22.6.79, s Thornton Donald,  
d Glen Arm Griselle.

1236 BULGARY PASTORAL CO., BULGARY YOYO Y62  
(Y62), c 20.6.79, s Bulgary Terrific,  
d Bulgary Rapt.

2-1237 MERRIGRANGE PTY. LTD., MERRIGRANGE  
ISDEN Y47 (Y47), c 17.6.79,  
s Merrigrange Director 2nd,  
d Lubra Bend Isden T52.

1238 CAMERON, M.C., ARDROY JIDDA (Y12),  
c 12.6.79, Ardroy Eucalypt Eric,  
d Ardroy Jidda Erica.

3-1239 MERRIGRANGE PTY. LTD., MERRIGRANGE  
FANNIE Y45 (Y45), c 11.6.79,  
s Te Mania Vermont V32,  
d Merrigrange Fannie.

1240 BARWIDGEE ANGUS STUD., BARWIDGEE  
MYOLA Y42 102178 (Y42), c 10.6.79,  
s Barwidgee Request R104,  
d Barwidgee Myola 29th.

1241 AHERN, J.J., MENABILLY SONGBIRD Y27  
100587 (Y27), c 8.6.79, s Menabilly  
Vibrator V39, d Menabilly Songbird  
S33.

A13 HEIFER, born on or between 1st April,  
1979, and 31st May, 1979 (over 16  
months and not over 18 months).

1242 LUMB, E.R., ARGYLL OPERA (Y24),  
c 27.5.79, s Naranghi Evington,  
d Victoree Opera 30.

1243 HAYCROFT, K.R. & G., TAREBARRE YVETTE  
102160 (Y12), c 10.5.79, s Tarebarre  
Tasman, d Tarebarre Truffle.

3-1244 MERRIGRANGE PTY. LTD., ME RIGRANGE  
VICKY Y32 (Y32), c 1.5.79, s Te  
Mania Vermont V32, d Merrigrange  
Vicky.

1245 DEPPELER, L.W., DEGAFELGA MARINDA (Y8),  
c 27.4.79, s Degafelga Black Mark,  
d Degafelga Fiona.

1246 HAYCROFT, K.R. & G., TAREBARRE  
YARALINA 102158 (Y4), c 27.4.79,  
s Tarebarre Tasman, d Diamond T  
Winkle.

1247 DEPPELER, L.W., DEGAFELGA SMIRK (Y7),  
c 25.4.79, s Prince Propel of Addington,  
d Degafelga Smiley.

2-1248 BULGARY PASTORAL CO., BULGARY YES Y30  
(Y30), c 20.4.79, s Bulgary Unanimous,  
d Bulgary Quotient.

1249 BARWIDGEE ANGUS STUD., BARWIDGEE MUR  
Y1 102231 (Y1), c 20.4.79, s Barwidgee  
Victor V50, d Barwidgee Mur W55.

1250 AHERN, J.J., ARRAN DOON ELECTRIC Y17  
97565 (Y17), c 19.4.79, s Arran Doon  
Viscount, d Te Mania Goolagong U71.

1251 CAMERON, M.C., ARDROY JOGGO (Y2),  
c 4.4.79, s Ardroy Jounce Eric,  
d Ardroy Jojo Erica.

1252 MAYES, C. & A., GALIMBA PARK CLARETTA  
(Y11), c 4.4.79, s Barwidgee Unity  
U13, d Barwidgee Claretta T19.

1-1253 LOWDEN, J.D. & F.A., HIGH PARK  
PALETINE Y8, c 3.4.79, s Victoree  
Abaridy S34 (Y8), d High Park  
Paletine.

A14 HEIFER, born on or between 1st  
February, 1979 and 31st March, 1979  
(over 18 months and not over 20  
months).

1254 MERRIGRANGE PTY. LTD., MERRIGRANGE  
WATTLE Y18 (Y18), c 28.3.79,  
s Merrigrange Propel, d Merrigrange  
Wattle V91.

1255 LUMB, E.R., ARGYLL GAIL, c 24.3.79,  
s Cluden Newry Tirade (Y17) Y17,  
d Argyllacres Gail R34.

1-1256 COOMOOROO ANGUS STUD, COOMOOROO YEN  
99751 (Y11), c 19.3.79, s Coomooroo  
Sterling, d Coomooroo Rumba.

1257 LUMB, E.R., ARGYLL NATALIE (Y12),  
c 17.3.79, s Cluden Newry Tirade,  
d Argyllacres Natalie.

1258 SPALDING, R.B., SWISS GROVE Y8 (Y8)  
c 16.3.79, s Merrigrange Abaridy T56,  
d Swiss Grove Hazel.

1259 TOOHEY, J.R., EVERMORE EVANE FOUR (Y2)  
c 26.2.79, s Tulagi S7, d Naranghi  
Evonne Four.

3-1260 MOUNSEY & SON, W.H. & H.E., RUSLO LILA  
Y15 (Y15), c 25.2.79, s Naranghi  
Everest, d Ruslo Lila 5th.

1261 AHERN, J.J., ARRAN DOON WAGGA Y10 (Y10),  
c 10.2.79, s Te Mania Universal U55,  
d King Country T46.

1262 AHERN, J.J., ARRAN DOON LOIS V6 97566  
(Y6), c 4.2.79, s Arran Doon Viscount,  
d Te Mania Goolagong U57.

2-1263 AHERN, J.J., ARRAN DOON RHANA Y4 99401  
(Y4), c 2.2.79, s Arran Doon Viscount,  
d Glenelg Rowbelt.

1253 - JUNIOR CHAMPION HEIFER - Society Sash.  
1215 - RESERVE JUNIOR CHAMPION HEIFER -  
Society Sash.

A15 HEIFER, born on or between 1st December,  
1978, and 31st January, 1979 (over 20  
months and not over 22 months).

1-1264 MOUNSEY & SON, W.H. & H.E., RUSLO  
VANILLA Y4 (Y4), c 27.1.79, s Naranghi  
Everest, d Leawood Vanilla 74th.

2-1265 AHERN, J.J., ARRAN DOON NEVILLE Y1  
97568 (Y1), c 12.1.79, s Arran Doon  
Viscount, d Te Mania Moonmoot T8.

3-1266 LUMB, E.R., ARGYLL GAIL (Y1) c 3.1.79,  
s Cluden Newry Tirade, d Argyllacres  
Gail R35.



A16 HEIFER, born on or between 1st October, 1978, and 30th November, 1978, (over 22 months and not over 2 years).

- 1267 CAMERON, M.C., ARDROY WINSOME (X42), c 8.11.78, s Merrigrange Abaridy, d Wist of Totaranui N.Z.
- 1268 MAYES, C. & A., GALIMBA PARK ALICE (x35), c 28.10.78, s Galimba Park Caesar V8, Glen Bold Adelaide V61.
- 1-1269 MERRIGRANGE PTY. LTD., MERRIGRANGE GLAMOR (X85), c 21.10.78, s Merrigrange Quest V13, d Great Heart Beauty T23.
- 1270 BARWIDGEE ANGUS STUD., FORUM LORETTA 96505 (X4), c 10.10.78, s Barwidgee Request R104, d Kahlua Loretta T48.
- 1271 MERRIGRANGE PTY. LTD., MERRIGRANGE JANE X84 (X84), c 10.10.78, s Victoree Abaridy 270, d Willmay Jane.
- 3-1272 BOTT, J. & A.C., NARANGHI QUINNELL X165 (X165), c 4.10.78, s Naranghi Everest, d Naranghi Quinnell Three.
- 2-1273 COOMOOROO ANGUS STUD., COOMOOROO X-PERT 99416 (X41), c 3.10.78, s Coomooroo Rascal V21, d Coomocroc Notion.

A17 HEIFER, born on or between 1st April, 1978, and 30th September, 1978 (over 2 and not over 2½ years).

- 1274 DUNBAR, R.I. & MRS., TEALBROOK KAYE X19 214525 (X19), c 26.9.78, s Cresta Carson R12, d Tealbrook Kaye T4.
- 1275 STOKES, MRS M.M. & EST. R.N., LUBRA BEND ELMA 99835 (X46), c 19.9.78, s Alco Baker 28th (Imp.), d Lubra Bend Elma.
- 1276 MOUNSEY & SON, W.H. & H.E., RUSLO VANILLA X37 97780 (X37), c 8.9.78, s Hazeldean Nasution, d Ruslo Vanilla R62.
- 3-1277 REED, N.L. & E.J., BELLEROY MAORI (X43), c 28.8.78, s Merrigrange Abaridy T14, d Belleroy Maori Girl.
- 1278 DUNBAR, R.I. & MRS., TEALBROOK KERI X10 214528 (X10), c 27.8.78, s Glenelg Maize, d Tealbrook Keri T3.
- 1279 MOUNSEY & SON, W.H. & H.E., RUSLO MILDRED X20 97532 (X20), c 24.8.78, s Hazeldean Nasution, d Ruslo Mildred T60.
- 1280 BROOKFIELD PARK, BROOKFIELD PARK HAT X35 97381 (X35), c 20.7.78, s Brookfield Park Kenneth, d Hazeldean Hatty 14th.
- 1281 HAYCROFT, K.R. & G., KAURE 18/8 (Imp. N.Z.), c 18.7.78, s Quench of Turrihau, d Kaure 769.
- 1-1282 MERRIGRANGE PTY. LTD., MERRIGRANGE VIOLET X52 97478 (X52), c 3.6.78, s Barwidgee Uxbridge d Merrigrange Violet T18.
- 1283 LOWDEN, J.D. & P.A., HIGH PARK TWINKLE X7, 96629 (X7), c 12.5.78, s Victoree Abaridy S34, d Victoree Twinkle 90.
- 2-1284 REED, N.L. & E.J., BELLEROY PEMBROKE 97374 (X36), c 7.5.78, s Merrigrange Abaridy T14, d Belleroy Tiara.
- 1285 STOKES, MRS M.M. & EST R.N., LUBRA BEND RACHAEL 99834 (X41), c 3.5.78, s Alco Baker 28th (Imp.), d Lubra Bend Rachael.
- 1286 BOTT, J. & A.C., NARANGHI EVURE SEVEN (X72), c 26.4.78, s Naranghi Everer, d Naranghi Evase 2nd.

1287 BARWIDGEE ANGUS STUD., BARWIDGEE ANTHONETTE X16 96397 (X16), c 12.4.78, s Barwidgee Request R104, d Kahlua Anthonette 49th.

1288 MOUNSEY & SON, W.H. & H.E., RUSLO BEAUTIFUL X4 97528 (X4), c 5.4.78, s Ruslo Twenty T20, d Ruslo Beautiful U52.

A18 COW OR HEIFER, born on or between 1st October, 1975, and 31st March, 1978 (over 2½ and not over 5 years).

- 1289 MURPHY, G.G. & J.A., MILTON MEG X4 97722 (X4), c 11.3.78, s Milton Underpass, d Crompton Meg S26.
- 1290 MOUNSEY & SON, W.H. & H.E., RUSLO KAY W76 97342 (W76), c 15.11.77, s Hazeldean Nasution, d Ruslo Kay R11.
- 1291 HOWLEY, J. & G., CALROSSIE TWINKLE W3 93527 (W3), c 20.9.77, s Barwidgee Request R104, d Barwidgee Twinkle 23.
- 1292 BULGARY PASTORAL CO., BULGARY W19 (W19), c 15.9.77, s Bulgary Showman, d Bulgary Thesis.
- 1293 REED, N.L. & E.J., BELLEROY WARATAH (TWIN) 92309 (W60), c 6.9.77, s Merrigrange Abaridy T14, d Kowhai Hills 454. N.Z.
- 1294 HAYCROFT, K.R. & G., TAREBARRE WILMA 97036 (W14), c 8.6.77, s Tarebarre Tasman, d Tarebarre Truffle.
- 1295 BARWIDGEE ANGUS STUD., BARWIDGEE ISDEN W44 92303 (W44), c 14.5.77, s Barwidgee Request R104, d Barwidgee Isden 37th.
- 2-1296 MERRIGRANGE PTY. LTD., BALLANEE DORYX V52 95807 (V52), c 19.8.76, s Find of Turirca (Imp. N.Z.), d Ballanee Doryx 52nd.
- 3-1297 BOTT, J. & A.C., NARANGHI SCAT V109 96247 (V109), c 25.6.76, s Naranghi Everest, d Naranghi Scat 2nd.
- 1-1298 COOMOOROO ANGUS STUD., COOMOOROO VELVET 86685 (V18), c 2.5.76, s Coomooroo Q-Crusader, d Coomooroo Quiz.

1298 - SENIOR CHAMPION COW - Society Sash.

1296 - RESERVE SENIOR CHAMPION COW - Society Sash.

1298 - GRAND CHAMPION COW OR HEIFER - Society Sash and Plaque presented by DENNYS STRACHAN MERCANTILE LTD.

A19 GROUP PRIZE: BEST THREE HEAD, both sexes to be presented and all owned by the exhibitor. Competition in this class is limited to animals exhibited in the ordinary classes. Prizes \$8, \$4, card.

- 1299 AHERN, J.J.
- 1300 BARWIDGEE ANGUS STUD.
- 1301 BOTT, J. & A.C.
- 1302 BROOKFIELD PARK.
- 3-1303 BULGARY PASTORAL CO.
- 1304 CAMERON, M.C.
- 1-1305 COOMOOROO ANGUS STUD.
- 1306 DEPPELER, L.W.
- 1307 DUNBAR, R.I. & MRS.
- 1308 LOWDEN, J.D. & P.A.
- 2-1309 MERRIGRANGE PTY. LTD.
- 1310 MOUNSEY & SON, W.H. & H.E.
- 1311 MURPHY, G.G. & J.A.
- 1312 REED, N.L. & E.J.
- 1313 STOKES, MRS M.M. & EST R.N.
- 1314 SUNDERMAN, D.

FOR FURTHER DETAILS OF CLASSES & PRIZES SEE SCHEDULE AT FRONT OF CATALOGUE

STOCK + LAND PRIZE! - WILLIAMS VICTOREE FARMS PLC



A20 •SIRE'S PROGENY GROUP: Best three head, the progeny of one sire, not necessarily all owned by the exhibitor. The name of the sire to be given on the entry form. Competition in this Class is limited to animals exhibited in the ordinary Classes. Prizes \$8, \$4, Card.

- 3-1315 AHERN, J.J., GROUP BY ARRAN DOON VISCOUNT V1.  
1316 BARWIDGEE ANGUS STUD, GROUP BY BARWIDGEE VICTOR V50.  
1317 BARWIDGEE ANGUS STUD, GROUP BY BARWIDGEE REQUEST R104.  
1318 BOTT, J. & A.C., GROUP BY NARANGHI EVEREL.  
1319 BROOKFIELD PARK, GROUP BY BROOKFIELD PARK KENNETH.  
1320 BULGARY PASTORAL CO., GROUP BY BULGARY TERRIFIC.  
1321 COOMOOROO ANGUS STUD, GROUP BY COOMOOROO RASCAL V21.  
1322 CROXFORD, MISSES K. & C., GROUP BY BARWIDGEE STATESMAN.  
1323 JONES, L.R. & W.M., GROUP BY BARWIDGEE VALID V61.  
2-1324 LOWDEN, J.D. & P.A., GROUP BY VICTOREE ABARIDY S34.  
1325 MERRIGRANGE PTY LTD., GROUP BY MERRIGRANGE DIRECTOR 2nd.  
1-1326 MERRIGRANGE PTY LTD., GROUP BY TE MANIA VERMONT.  
1327 MOUNSEY, W.H. & H.E., & SON, GROUP BY NARANGHI EVEREST.

MOST SUCCESSFUL EXHIBITOR:- COOMOOROO ANGUS STUD

## Santa Gertrudis

A1 BULL, Born on or between 1st August, 1979 and 30th September, 1979 (over 12 months and not over 14 months).

- 2-1328 HENDERSON, B.J., TINTAGEL HILTON (211), c 12/9/79, s King Ranch Artist, d Tintagel Gina.  
3-1329 VISE, ROBERT B., KULOOMBA ROCHESTER P 1720 (88), c 9/9/79, s Bolinda Delta, d Kulocmba Beaverette.  
1330 HENDERSON, B.J., TINTAGEL HABLO (206), c 31/8/79, s King Ranch Artist, d Sherglen Gertrude.  
1331 HENDERSON, B.J., TINTAGEL HAVEN (208), c 31/8/79, s King Ranch Artist, d Jingella Delila.  
1-1332 VISE, ROBERT B., KULOOMBA DEPUTY P1720 (82), c 4/8/79, s Elgin Downs Actor, d Kulocmba Bettsy.

A2 BULL, born on or between 1st June, 1979, and 31st July, 1979 (over 14 months and not over 16 months).

- 2-1333 KELLOCK PARTNERSHIP, MAGNO BOVIS 56 GILBERT (56), c 23/7/79, s Kram H123 Marcus, d Bar 20-32  
1-1334 HENDERSON, B.J., TINTAGEL HOSIE (203), c 13/6/79, s Tintagel Dudley, d Tintagel Edena.  
1335 KELLOCK PARTNERSHIP, MAGNO BOVIS 55 GUNNER (55), c 2/6/79, s Kram H123 Marcus, d Magno Bovis 18

A3 BULL, born on or between 1st April, 1979, and 31st May, 1979 (over 16 months and not over 18 months).

1-1336 BIG SUR SANTA GERTRUDIS STUD, BIG SUR LANCER (P) PR1512 (L10), c 6/4/79, s Goonoc Yeoman, d Sherglen Gail 58

A4

No Entry

1336 -JUNIOR CHAMPION BULL - Society Sash and Cash Prize \$10.

1334 -RESERVE JUNIOR CHAMPION BULL - Society Sash

A5

No Entry

A6 BULL, born on or between 1st October, 1978 and 30th November, 1978 (over 22 months and not over 2 years).

1-1337 KELLOCK PARTNERSHIP, MAGNO BOVIS 46 FALCON (46), c 18/10/78, s Kram H123 Marcus, d Greenslopes 5th.

1-1338 BIG SUR SANTA GERTRUDIS STUD, BIG SUR KINTYRE PR9240 (K67), c 10/10/78, s Waco Jason, d Big Sur H28

2-1339 WATSON, H.H., ECHUCA PARK JETHRO (101), c 10/10/78, s Swan Hill Ignatius, d Denver Hilary.

A7 BULL, born on or between 1st July, 1978, and 30th September, 1978 (over 2 years and not over 2 years 3 months).

2-1340 BIG SUR SANTA GERTRUDIS STUD, BIG SUR KINGSWOOD (P) 66116 (K43), c 17/9/78, s Goonoo Yeoman, d Big Sur Heloise H48

1-1341 BIG SUR SANTA GERTRUDIS STUD, BIG SUR KEYMAN 66110 (K29), c 9/8/78, s Kram Radar, d Big Sur F86

A8 BULL, born on or between 1st April, 1978, and 30th June, 1978 (over 2 years 3 months and not over 2½ years).

1-1342 KELLOCK PARTNERSHIP, MAGNO BOVIS 42 FERGIE 5602 (42), c 5/5/78, s Kram H123 Marcus, d Magno Bovis 1st Heather.

A9 BULL, born on or between 1st October, 1976, and 31st March, 1978 (over 2½ years and not over 4 years).

2-1343 HENDERSON, B.J., TINTAGEL GRATIS 65659 (158), c 23/3/78, s Cumberland Loreda, d Tintagel 98th.

1-1344 BIG SUR SANTA GERTRUDIS STUD, BIG SUR JONATHAN 61413 (J77), c 4/11/77, s Kram Radar, d Big Sur E28.

1344 - SENIOR CHAMPION BULL - Society Sash. Cash Prize of \$10.

1341 - RESERVE SENIOR CHAMPION BULL - Society Sash.

1344 - GRAND CHAMPION BULL - Society Sash and Plaque presented by DENNIS STRACHAN MERCANTILE LTD.

A10 \* BEST TWO BULLS, bred by exhibitor and selected from Classes A4 to A9. Prizes \$8, \$4, Card.

1-1345 BIG SUR SANTA GERTRUDIS STUD.

2-1346 KELLOCK PARTNERSHIP.

A11 HEIFER, born on or between 1st August, 1979, and 30th September, 1979 (over 12 months and not over 14 months).

1347 HENDERSON, B.J., TINTAGEL HEATHER (209), c 12/10/79, s King Ranch Artist, d Tintagel 86

1-1348 HENDERSON, B.J., TINTAGEL FRANCIS 2ND (210), c 21/9/79, s King Ranch Artist, d Tintagel Francis.

FOR FURTHER DETAILS OF CLASSES & PRIZES SEE SCHEDULE AT FRONT OF CATALOGUE





THE FAMOUS GROUSE  
 THE VERY BEST OF SCOTCH WHISKY FOR  
 ITS SMOOTHNESS AND DISTINGUISHED APPEARANCE



## The Famous Grouse

It takes a great scotch whisky to become a leading brand in Scotland.  
 The Famous Grouse is that great.  
 Great, because its smoothness impresses the most discerning whisky drinker, on its own or with whatever you like.

## The Famous Scotch

AB 301-80

Distributed nationally by Elders.



2-1349 HENDERSON, B.J., TINTAGEL FIONA 2ND (212), c 12/8/79, s King Ranch Sorrento, d Bounda Fiona.

A12 HEIFER, born on or between 1st June, 1979, and 31st July, 1979 (over 14 months and not over 16 months).

1-1350 BIG SUR SANTA GERTRUDIS STUD, BIG SUR LEANORE PR1512 (L32), c 2/6/79, s Goonoo Yeoman, d Big Sur F10.

A13 HEIFER, born on or between 1st April, 1979, and 31st May, 1979 (over 16 months and not over 18 months).

1351 KELLOCK PARTNERSHIP, MAGNO BOVIS 54 MABEL 5th (54), c 7/5/79, s Kram H123 Marcus, d Magno Bovis 17 Mabel 1st.

2-1352 BIG SUR SANTA GERTRUDIS STUD, BIG SUR LUCY PR1512 (L26), c 4/5/79, s Kram Radar, d Big Sur G60

3-1353 KELLOCK PARTNERSHIP, MAGNO BOVIS 53 KATIE (53), c 4/5/79, s Kram H123 Marcus, d Magno Bovis 12

1354 HENDERSON, B.J., TINTAGEL HONEY (197), c 11/4/78, s Cumberland Loredc, d Tintagel 72

1-1355 HENDERSON, B.J., TINTAGEL HOPE (196), c 4/4/79, s Cumberland Loredc, d High View 74

A14

No entry

1350 - JUNIOR CHAMPION HEIFER - Society Sash.

1355 - RESERVE JUNIOR CHAMPION HEIFER - Society Sash.

A15 HEIFER, born on or between 1st December, 1978, and 31st January, 1979 (over 20 months and not over 22 months).

1356 VISE, ROBERT B., KULOOMBA CHECKY 11TH P12465 (74), c 8/1/79, s Murrumbo Delos, d Kuloomba 11th.

1-1357 KELLOCK PARTNERSHIP, MAGNO BOVIS 49 HONI, (49), c 2/12/78, s Kram H123 Marcus, d Jindivick 239

A16 HEIFER, born on or between 1st October, 1978, and 30th November, 1978 (over 22 months and not over 2 years).

1-1358 HENDERSON, B.J., TINTAGEL FREDERICA 2ND 29744 (172), c 23/10/78, s Cumberland Loredc, d Sherglen Frederica.

A17

No entry

A18 COW OR HEIFER, born on or between 1st October, 1975 and 31st March, 1978 (over 2½ and not over 5 years).

1359 KELLOCK PARTNERSHIP, MAGNO BOVIS 39 HEATHER 4TH 65606 (39), c 17/11/77, s Kram H123 Marcus, d Greenslopes 5th.

1-1360 HENDERSON, B.J., TINTAGEL GINA 61379 (136), c 24/6/77, s Cumberland Loredc, d Sherglen Gina.

1360 - SENIOR CHAMPION COW - Society Sash.

1358 - RESERVE SENIOR CHAMPION COW - Society Sash.

1360 - GRAND CHAMPION COW OR HEIFER - Society Sash and Plaque presented by DENNYS STRACHAN MERCANTILE LTD.

A19 \*GROUP PRIZE: BEST THREE HEAD, both sexes to be represented and all owned by the exhibitor. Competition in this class is limited to animals exhibited in the ordinary classes. Prizes: \$8, \$4, Card.

1-1361 BIG SUR SANTA GERTRUDIS STUD.

1-1362 HENDERSON, B.J.

2-1363 KELLOCK PARTNERSHIP.

A20 \*SIRES' PROGENY GROUP: Best three head, the progeny of one sire, not necessarily all owned by the exhibitor. The name of the sire to be given on the entry form. Competition in this Class is limited to animals exhibited in the ordinary Classes. Prizes: \$8, \$4, Card.

2-1364 BIG SUR SANTA GERTRUDIS STUD, GROUP BY GOONOO YEOMAN.

1-1365 BIG SUR SANTA GERTRUDIS STUD, GROUP BY KRAM RADAR

1366 HENDERSON, B.J., GROUP BY KING RANCH ARTIST.

1367 HENDERSON, B.J., GROUP BY CUMBERLAND LOREDO.

3-1368 KELLOCK PARTNERSHIP, GROUP BY KRAM H123 MARCUS.

#### BEST MAINTAINED TEAM OF EACH BREED

Judging will take place daily from the opening day of the Show until the following Thursday, under the same scale of points as for the Inter-Breeds Competition. There is no entry fee and all Exhibitors' Teams will automatically compete for the prizes. **B.J. HENDERSON.**

**MOST SUCCESSFUL EXHIBITOR:- BIG SUR SANTA GERTRUDIS STUD.**

## Galloway

A1 BULL, born on or between 1st August, 1979 and 30th September, 1979 (over 12 months and not over 14 months).

1369 MEWTON, J.B. & M.S., GLENKELSO LESTER 1635 (271), c 26/9/79, s Glenkelso Harley, d Big Tinderry Moira.

1-1370 COCK, HAINSWORTH T., AMBERLEY PARK MASTERPIECE 1585 (846), c 16/8/79, s Amberley Park Impact, d Amberley Park Miranda.

1371 GRIMSHAW, N.C. & D.E., MIDFERN GOLDFINGER (217), c 13/8/79, s Eskdale Mortimer, d Wyndringham Mandy.

A2 BULL, born on or between 1st June, 1979 and 31st July, 1979 (over 14 months and not over 16 months).

1-1372 GRIMSHAW, N.C. & D.E., MIDFERN GODFREY (215), c 1/7/79, s Avalanche Abraham, d Fruity 16th of Massey (Imp.N.Z.).

1373 CULLEN, P.A. & E.E., HAWKSHEAD YEN 1614 (Y3), c 1/7/79, s Buster of Flaxburn, d Lawton Perfect 87th.

2-1374 CULLEN, P.A. & E.E., HAWKSHEAD YEARNING 1612 (Y1), c 29/6/79, s Buster of Flaxburn, d Lawton Belle 34th.

1375 COCK, HAINSWORTH T., AMBERLEY PARK ZORRO 1575 (835) c 22/6/79, s Amberley Park Glenn, d Wirriialpa Zircon.

A3 BULL, born on or between 1st April, 1979 and 31st May, 1979 (over 16 months and not over 18 months).



- 2-1376 COCK, HAINSWORTH T., AMBERLEY PARK IRONSTONE 1569 (810), c 22/4/79, s Pohui Chet 2nd (Imp.N.S.), d Amberley Park Intimate.
- 1-1377 GRIMSHAW, N.C. & D.E., MIDFERN GLADIATOR 1556 (203), c 3/4/79, s Eskdale Mortimer, d Midfern Blossom.
- A4 BULL, born on or between 1st February, 1979 and 31st March, 1979 (over 18 months and not over 20 months).
- 1-1378 GRIMSHAW, N.C. & D.E., MIDFERN GANGSTER (A.I.) (180), c 26/2/79, s Nomer of Lochurr, d Eskdale Medora.
- 2-1379 ALLEN, E.C. & SONS, HILLSMEADE GRANT 6TH 1439 (193), c 26/2/79, s Glenkelso Grant, d Hillsmeade Ann.
- 1378 - JUNIOR CHAMPION BULL - Society Sash and Cash Prize \$10.
- 1372 - RESERVE JUNIOR CHAMPION BULL - Society Sash.
- A5 BULL, born on or between 1st December, 1978 and 31st January, 1979 (over 20 months and not over 22 months).
- 1380 ALLEN, E.C. & SONS, HILLSMEADE GRANT 4TH 1443 (187), c 27/1/79, s Glenkelso Grant, d Lawton Belle 37th.
- A6 BULL, born on or between 1st October, 1978 and 30th November, 1978 (over 22 months and not over 2 years).
- 2-1381 MEWTON, J.B. & M.S., GLENKELSO KEENAN 1475 (24C), c 25/10/78, s Universe of Merrick, d Glenkelso Gretel.
- 1-1382 COCK, HAINSWORTH T., AMBERLEY PARK HUNTER 1567 (768), c 3/10/78, s Amberley Park Impact, d Amberley Park Holly.
- A7 BULL, born on or between 1st July, 1978 and 30th September, 1978 (over 2 years and not over 2 years 3 months).
- 1383 CULLEN, P.A. & E.E., HAWKSHEAD XERXES 1434 (X3), c 28/9/78, s Sundance Kid of Glenturk, d Eskdale Kathleen.
- 1384 COCK, HAINSWORTH T., AMBERLEY PARK IMAGE 1509 (761), c 23/9/78, s Amberley Park Impact, d Amberley Park Infatuate.
- A8 BULL, born on or between 1st April, 1978 and 30th June, 1978 (over 2 years 3 months and not over 2½ years).
- 1-1385 GRIMSHAW, N.C. & D.E., MIDFERN FERGIE 1494 (151), c 3/4/78, s Amberley Park Lee, d Wyndringham Miriam.
- A9 BULL, born on or between 1st October, 1976 and 31st March, 1978 (over 2½ years and not over 4 years).
- 3-1386 ALLEN, E.C. & SONS, HILLSMEADE GRANT 1385 (154), c 27/2/78, s Glenkelso Grant, d Wyndringham Jacinda.
- 1387 SOUTHERN AMBERLEY PAST. CO., AMBERLEY PARK CHIEFTAIN (681), c 9/1/78, s Amberley Park Impact, d Charlotte of Tempello (Imp.N.Z.).
- 1-1388 COCK, HAINSWORTH T., AMBERLEY PARK MATADOR 1424 (644), c 1/10/77, s Amberley Park Radan, d Amberley Park Mistletoe.
- 1389 SOUTHERN AMBERLEY PASTORAL CO., SOUTHERN AMBERLEY IRONMAN (21), c 25/9/77, s Amberley Park Isaac, d Amberley Park Impish.
- 2-1390 COCK, HAINSWORTH T., AMBERLEY PARK NAVIGATOR 1313 (614), c 7/9/77, s Sundance Kid of Glenturk A.I.), d Amberley Park Natalie.
- 1391 CAMPBELL, R.A. & M.A., AMBERLEY PARK JEOPARDY 1516 (584), c 15/12/76, s Amberley Park Napoleon, d Amberley Park Jade.
- 1385 - SENIOR CHAMPION BULL - Society Sash. Cash Prize of \$10.
- 1388 - RESERVE SENIOR CHAMPION BULL - Society Sash.
- 1385 - GRAND CHAMPION BULL - Society Sash and Plaque presented by DENNIS STRACHAN MERCANTILE LTD.
- A10 \* BEST TWO BULLS, bred by exhibitor and selected from Classes A4 to A9. Prizes: \$8, \$4, Card.
- 3-1392 ALLEN, E.C. & SON
- 1393 COCK, HAINSWORTH T.
- 1394 COCK, HAINSWORTH T.
- 1-1395 GRIMSHAW, N.C. & D.E.
- 1396 SOUTHERN AMBERLEY PAST. CO.
- A11 HEIFER, born on or between 1st August, 1979 and 30th September, 1979 (over 12 months and not over 14 months).
- 1-1397 MEWTON, J.B. & M.S., GLENKELSO CLARE 4TH 3233 (265), c 2/9/79, s Glenkelso Harley, d Glenkelso Clare.
- A12 HEIFER, over 14 mths. & not over 16 mths. No Entry
- A13 HEIFER, born on or between 1st April, 1979 and 31st May, 1979 (over 16 months and not over 18 months).
- 1398 ALLEN, K.A. & D.A., WIRRINDA JEANNE 2ND 2927 (KA4), c 25/4/79, s Hillsmeade Earl, d Wyndringham Jeanne.
- A14 HEIFER, born on or between 1st February, 1979 and 31st March, 1979 (over 18 months and not over 20 months).
- 3-1399 CULLEN, P.A. & E.E., BURRA KITTY 3076 (M11), c 24/3/79, s Big Tinderry Geordie, d Big Tinderry Kitty.
- 1400 ALLEN, E.C. & SONS, HILLSMEADE FLUER 3RD 2841 (197), c 3/3/79, s Glenkelso Grant, d Hillsmeade Fluer.
- 1-1401 GRIMSHAW, N.C. & D.E., MIDFERN GERDA 3065 (185), c 1/3/79, s Amberley Park Lee, d Wyndringham Lavinia.
- 1402 GRIMSHAW, N.C. & D.E., MIDFERN GABRIELLE (A.I.), 3060 (177), c 20/2/79, s Nomen of Lochurr, d Midfern Dione.
- 1401 - JUNIOR CHAMPION HEIFER - Society Sash.
- 1402 - RESERVE JUNIOR CHAMPION HEIFER - Society Sash.
- A15 HEIFER, over 20 mths. and not over 22 mths. No entry
- A16 HEIFER, born on or between 1st October, 1978 and 30th November, 1978 (over 22 months and not over 2 years).
- 3-1403 ALLEN, K.A. & D.Y., GLENKELSO KELDA 2925 (JM237), c 20/10/78, s Glenkelso Alexander, d Tandara Ainslie.
- 1-1404 ALLEN, E.C. & SONS, HILLSMEADE JODIE 2851 (172), c 16/10/78, s Glenkelso Grant, d Wyndringham Jodie.

FOR FURTHER DETAILS OF CLASSES &amp; PRIZES SEE SCHEDULE AT FRONT OF CATALOGUE



- 2-1405 MEWTON, J.B. & M.S., GLENKELSO GLADYS 2ND 2917 (233), c 15/10/78, s Grange Covenanter, d Glenkelso Gladys.
- 1406 MEWTON, J.B. & M.S., GLENKELSO GAYE 3RD 2914 (225), c 4/10/78, s Grange Covenanter, d Glenkelso Gaye.
- A17 HEIFER, born on or between 1st April, 1978, and 30th September, 1978 (over 2 and not over 2½ years).
- 2-1407 MEWTON, J.B. & M.S., GLENKELSO KARLA 2906 (217), c 28/9/78, s Sundance Kid of Glenturk, d Adele of Canaan Downs (imp.N.Z.).
- 1408 NARRARWHURRUT CDN PTY. LTD., AMBERLEY PARK INDISCRETION 2nd (741), c 7/9/78, s Amberley Park Impact, d Amberley Park Indiscretion.
- 1409 ALLEN, E.C., & SONS, HILLSMEADE GEM 6TH 2843 (168), c 17/8/78, s Amberley Park Andrew, d Hillsmeade Gem 2nd.
- 1410 COCK, HAINSWORTH T., AMBERLEY PARK JOCASTA 2ND 2953 (721), c 8/7/78, s Canaan Downs Ernie (imp.N.Z.), d Amberley Park Jocasta.
- 1-1411 ALLEN, E.C., & SONS, HILLSMEADE ANN 2ND 2647 (163), c 11/5/78, s Amberley Park Andrew, d Scorrabreck Ann.
- A18 COW OR HEIFER, born on or between 1st October, 1975, and 31st March, 1978 (over 2½ and not over 5 years).
- 3-1412 ALLEN, K.A. & D.Y., WIRRINDA JESSIE 2560 (KA 1), c 5/2/78, s Glenkelso Grant, d Wyndringham Jessie.
- 1413 MEWTON, J.B. & M.S., GLENKELSO FERN 3RD 2424 (204), c 17/12/77, s Universe of Merrick (imp.N.Z.), d Glenkelso Fern.
- 2-1414 CAMPBELL, R.A. & M.A., AVALANCHE FUN FACTORY 2701 (176), c 18/10/77, s General of Seaview, d Lawton Perfect 48th.
- 1415 CAMPBELL, R.A. & M.A., AMBERLEY PARK BETTY 2339 (626), c 19/9/77, s Amberley Park Lawton Craig 30th, d Amberley Park Iona.
- 1416 CULLEN, P.A. & E.E., HAWKSHEAD WREN 2536 (W12), c 15/9/77, s Buster of Flaxburn, d Lawton Belle 34th.
- 1417 MEWTON, J.B. & M.S., GLENKELSO JACINTA 2436 (184), c 8/9/77, s Universe of Merrick (imp.N.Z.), d Kate of Lynton Downs (imp.N.Z.).
- 1418 CULLEN, P.A. & E.E., HAWKSHEAD WENDY (W4) c 9/8/77, s Buster of Flaxburn, d Eskdale Kathleen.
- 1419 GRIMSHAW, N.C. & D.E., MIDFERN EVE 2254 (911), c 8/8/77, s Amberley Park Lee, d Midfern Audrey.
- 1420 BROOKFIELD GALLOWAY STUD, BROOKFIELD BINDA 2532 (5), c 4/8/77, s Plascow Norseman (A.I.), d Wyndringham Lulu.
- 1-1421 GRIMSHAW, N.C. & D.E., MIDFERN ELSPETH 2264 (99), c 20/3/77, s Amberley Park Lee, d Wyndringham Miriam.
- 1422 COCK, HAINSWORTH T., AMBERLEY PARK HOLLY 2ND 2110 (523), c 3/8/76, s Amberley Park Nomad, d Amberley Park Holly.
- 1423 COCK, HAINSWORTH T., AMBERLEY PARK ENCHANTRESS 2039 (512), c 5/4/76, s Midas of Fork Farm (imp.N.Z.), d Amberley Park Edele.
- 1-1421 - SENIOR CHAMPION COW - Society Sash.
- 1-1414 - RESERVE SENIOR CHAMPION COW - Society Sash.
- 1-1421 - GRAND CHAMPION COW OR HEIFER - Society Sash and Plaque presented by DENNYS STRACHAN MERCANTILE LTD.
- A19 GROUP PRIZE: BEST THREE HEAD, both sexes to be represented and all owned by the exhibitor. Competition in this class is limited to animals exhibited in the ordinary classes. Prizes: \$8, \$4, Card.
- 3-1424 ALLEN, E.C., & SONS.
- 2-1425 COCK, HAINSWORTH T.
- 1-1426 GRIMSHAW, N.C. & D.E.
- 1-1427 GRIMSHAW, N.C. & D.E.
- 1428 MEWTON, J.B. & M.S.
- BEST MAINTAINED GAL TEAM! - E.C. ALLEN & SONS
- A20 SIRES' PROGENY GROUP: Best three head, the progeny of one sire, not necessarily all owned by the exhibitor. The name of the sire to be given on the entry form. Competition in this Class is limited to animals exhibited in the ordinary Classes. Prizes: \$8, \$4, Card.
- 2-1429 ALLEN, E.C., & SONS, GROUP BY GLENKELSO GRANT.
- 1430 COCK, HAINSWORTH T., GROUP BY AMBERLEY PARK IMPACT.
- 1-1431 GRIMSHAW, N.C. & D.E., GROUP BY AMBERLEY PARK LEE.
- 1432 MEWTON, J.B. & M.S., GROUP BY UNIVERSE OF MERRICK (imp.N.Z.).

## Murray Grey

A1 BULL, born on or between 1st August, 1979 and 30th September, 1979 (over 12 months and not over 14 months).

- 1433 CUNNINGTON, G.L. & M.L., FROGMORE PRESTIGE (438), c 25/9/79, s Frogmore Julius, d Frogmore Prim.
- 1-1434 MICHAELONG PASTORAL CC., MICHAELONG GOLDEN LOGIE (1147), c 12/9/79, s Michaelong Nightout, d Michaelong Moonflower 18th.
- 1435 McFARLAND, MRS. B.M., CORRICK MARK ANTONY Vol 6 (110), c 9/9/79, s Maneroo Gladiator, d Norwood Kawana 3rd.
- 1436 McLACHLAN, H.K.I. & E.G., LOCHABER-BRAES WARRIOR (134), c 22/8/79, s Lochaber-Braes Gladiator, d Lochaber-Braes Flirt.
- 1437 PADUA MURRAY GREY STUD, PADUA GOSSIPER (32), c 15/8/79, s Padua Mesa Supreme, d Padua Georgia.
- 1438 WILKESON INVESTMENTS PTY. LTD., TUERONG PARK SPINDRIFT Vol 7 (781), c 10/8/79, s Tuerong Park Pancho, d Tuerong Park Nedda.
- 1439 MATTHIES, J.G., LOORAGOO LORD LOUIS (110), c 9/8/79, s Mornington Park Great Western, d Menadue Eliza 3rd.
- 2-1440 PENINSULA MURRAY GREY STUD, PENINSULA ADVANCER Vol 6 (H464), c 4/8/79, s Peninsula Concorde, d The Glen Joy 6th.
- 3-1441 BREWER, A.R. & J.A., SYLVANDALE WYOMING (118), c 1/8/79, s Saber Cumburrie, d Bethanga Vale Cinderella.
- 1442 READ, H.N. & E.J., EASTERN VIEW HEBER 3rd (046), c 1/8/79, s Yarrabee Park Correndeck, d The Glen Delores 8th.

MOST SUCCESSFUL EXHIBITOR! - N.C. & D.E. GRIMSHAW

FOR FURTHER DETAILS OF CLASSES & PRIZES SEE SCHEDULE AT FRONT OF CATALOGUE





***Meet the Smurfs at  
BP Service Stations***





A2 BULL, born on or between 1st June, 1979, and 31st July, 1979 (over 14 months and not over 16 months).

- 1-1443 PADUA MURRAY GREY STUD, PADUA WABASH (31), c 13/7/79, s Padua Mesa Supreme, d Padua Wattle.
- 1444 SUTHERLAND & SUTHERLAND, THOLOGOLONG BRACKEN RIDGE Vol 7 (470), c 8/7/79, s Kimolong Lightning Ridge, d Murra Watta Diana.
- 1445 WEST, MISS Z.G. & BYRNE, MRS. J., HARKAWAY NORDIC Vol 6 (98), c 26/6/79, s Harkaway Jedburgh, d Harkaway Delight
- 1446 ALSTON MURRAY GREY STUD, ALSTON PENSACOLA (4), c 22/6/79, s Pandora Amigo, d Peninsula Princess 23rd.
- 3-1447 PENINSULA MURRAY GREY STUD, MALABAR PREMIER Vol 6 (ME155), c 21/6/79, s Burringbar Craig, d Burringbar Debra.
- 1448 WEST, MISS Z.G. & BYRNE MRS. B.J., HARKAWAY NESS Vol 6 (97), c 8/6/79, s Harkaway Jedburgh, d Harkaway Delight 11th.
- 2-1449 FARMER, M.K., WEE-GUN ACHIEVMENT (3), c 4/6/79, s Clovelly Earldom, d Balmoral Jean.

A3 BULL, born on or between 1st April, 1979, and 31st May, 1979 (Over 16 months and not over 18 months).

- 2-1450 WATTS, E.K. & B., MANOCKA ROYAL MESA (388), c 24/5/79, s Padua Mesa Supreme, d Manooka Clarice.
- 1451 ADAMS, W.J. & D.G., KYMBRAE GARDINER c 19/5/79, s Gnoleda Khyber, d Wallenbeen Garda.
- 1452 CUNNINGTON, G.L. & M.L., MERRINDAL BLUE HILLS (404), c 6/5/79, s Brantwood Bitter Blue, d Merrindal Mountain Maid.
- 1-1453 MATTHIES, J.G., LOORAGOO CONCORDE (102), c 6/5/79, s Maneroo Denver, d Looragoo Antona.
- 1454 WILKESON INVESTMENTS PTY. LTD., TUERONG PARK SUPER SLAM Vol 7 (767), c 3/5/79, s Michaelong Grand Slam, d Cloverdale Duchess.
- 1455 TULARA PASTORAL CO. PTY. LTD., TULARA GALAXY (375), c 20/4/79, s Willalooka Ambrose, d Peninsula Bonny 13th.
- 1456 CURTIS, SIR LEO, DEANLAW PATRICK (82), c 20/4/79, s Cloverdale Master 2nd, d Lusatia Park Patricia.
- 1457 WILKSCH, P.C. & M.A., VERNON PARK BENJAMIN (360), c 20/4/79, s The Chase Buster, d Vernon Park Filipa.
- 1458 HALEY, G.L., COUGAR ENTERPRISE (51), c 19/4/79, s Orcadia Park Carney, d Brantwood Catherine 6th.
- 1459 LEIGHLANDS PASTORAL COMPANY PTY. LTD., LEIGHLANDS SHERWOOD (372), c 15/4/79, s Michaelong Minstrel, d Leighlands Marion.
- 1460 WEST, MISS Z.G., & BYRNE, MRS. J., HARKAWAY NEWTON Vol 6 (93), c 12/4/79, s Harkaway J. Gordon, d The Glen Diane 3rd.
- 3-1461 PIZZINI, G. & V., MERANO ELTORO (956), c 9/4/79, s Merano Viscount, d Merano Cindy 3rd.
- 1462 HALEY, G.L., COUGAR INVASION (48), c 1/4/79, s Saber Mandara, d Punari Annette.

A4 BULL, born on or between 1st February, 1979 and 31st March, 1979 (over 18 months and not over 20 months).

- 1463 PIZZINI, G. & V., MERANO PROUD BOY (934), c 28/3/79, s Merano Ulysses, d Merano Tinka Bell 5th.
- 2-1464 MICHAELONG PASTORAL CO., MICHAELONG CIMARRON (1130), c 12/3/79, s Michaelong Amerillo, d Michaelong Chairmaine.
- 1-1465 WESLEY, G., ORCADIA PARK ZODIAC (183), c 6/3/79, s Orcadia Park Trumpet, d Orcadia Park Minette 2nd.
- 1466 MICHAELONG PASTORAL CO., MICHAELONG COUNTRY ROAD (1099), c 4/3/79, s Michaelong Amerillo, d Michaelong Cleopatra 5th.
- 1467 VANIAN, S., VANIAN APRIL SOLDIER (23), c 1/3/79, s Michaelong Chocolate Soldier, d Vanian April.
- 3-1468 McLACHLAN, R.I., STRATHLACHLAN ELROND (1), c 15/2/79, s Tyrone Ross, d Homebush Bonny Two.
- 1469 WILKESON INVESTMENTS PTY. LTD., TUERONG PARK STOCKMAN Vol 7 (738), c 1/2/79, s Tuerong Park Pancho, d Tuerong Park Netta.

1465 - JUNIOR CHAMPION BULL - Society Sash and Cash Prize \$10.

1434 - RESERVE JUNIOR CHAMPION BULL - Society Sash.

A5 BULL, born on or between 1st December, 1978 and 31st January, 1979 (over 20 months and not over 22 months).

- 1470 WILKESON INVESTMENTS PTY. LTD., TUERONG PARK STARKY VOL 7 (732), c 15.1.79, s Tuerong Park Pancho, d The Meadows Poppy.
- 1-1471 BUCKNELL, R.D. & S.M., TARKARRI JEFFERY (Vol.6) (14), c 23.12.78, s Tarkarri Silver Mesa, d Toonalook Emma.
- 1472 WILKSCH, P.C. & M.A., HARKAWAY MONTROSE (86), c 5.12.78, s Harkaway Fife, d Willalooka Loris 2nd.
- 1473 RICHARDS PARTNERSHIP, J.C., GLENARM GREGORY (6), c 3.12.78, s Maneroo Diamond, d Gregadoo Judith 4th.
- 2-1474 PENINSULA MURRAY GREY STUD., PENINSULA OVERLANDER Vol. 6 (H437), c 2.12.78, s Willalooka Ambrose, d Peninsula Duchess 16th.
- 3-1475 PARKER, K.D. & S.H., KELVIN GROVE JINCUMBILLY (611), c 2.12.78, s Kelvin Grove Jerra Jerra, d Kelvin Grove Glenpre 5th.
- 1476 PENINSULA MURRAY GREY STUD., PENINSULA SUNDOWNER Vol.6 (H435), c 1.12.78, s Willalooka Ambrose, d Peninsula Caroline 4th.

A6 BULL, born on or between 1st October, 1978, and 30th November, 1978 (over 22 months and not over 2 years).

- 2-1477 WALLACE PARK MURRAY GREY STUD., WALLACE PARK MINK (187), c 26.11.78, s Michaelong Missouri, d Leighlands Sherry.
- 1478 WALLACE PARK MURRAY GREY STUD., WALLACE PARK MYALL, Vol. 6 (185), c 21.11.78, s Michaelong Missouri, d Andybow Vicky 3rd.
- 1479 SCHMOLLING, H. & H. & K. & B., YARRABEE PARK ILLINOIS, (344), c 14.11.78, s Yarrabee Park Coranderrk, d Murra Beryl.

FOR FURTHER DETAILS OF CLASSES & PRIZES SEE SCHEDULE AT FRONT OF CATALOGUE



- 3-1480 YEOMANS, MR. & MRS J., SYLVANDALE SNOW 13456A (88), c 10.11.78, s Saber Mandara, d Boorara Mavis.
- 1-1481 PENINSULA MURRAY GREY STUD., PENINSULA VIKING Vol. 6 (H422), c 6.10.78, s Willalooka Ambrose, d Peninsula Betsy 5th.
- 1482 CUNNINGTON, G.L. & M.L., CADELLA PARK DAUNTLESS (2382), c 4.10.78, s Cadella Park Barcoo, d Cadella Park Flirt 6th.
- 1483 WESLEY, G., ORCADIA PARK TILBUSTER (167), c 3.10.78, s Maneroo Gladiator, d Willalooka April 2nd.
- 1484 MATTHIES, J.G., MORNINGTON PARK OMEGA (112), c 2.10.78, s Mornington Park Great Western, d Menadue Eliza 3rd.
- 1485 JANMAR PASTORAL COMPANY., ANDYBOW FISSION, 12583A (375), c 1.10.78, s Andybow Diablo, d Andybow Daphne.
- A7 BULL, born on or between 1st July, 1978, and 30th September, 1978 (over 2 years and not over 2 years 3 months).
- 2-1486 McFARLAND, MRS B.M., CORRICK GREY FULTON Vol 6 (84), c 27.9.78, s Maneroo Fulton 6th, d The Glen Judy 31st.
- 1487 TULARA PASTORAL CO. P/L., TULARA FREDERICK, 13026A (344), c 24.9.78, s Willalooka Ambrose, d The Glen Alice 14th.
- 1488 MARBRO PARK PARTNERSHIP, MARBRO PARK ELTON (255), c 18.9.78, s Menadue Butch, d Andybow Davina 2nd.
- 1489 TULARA PASTORAL CO. PTY. LTD., TULARA FLAVIAN 13025A (343), c 15.9.78, s Glenorie Tyrant, d Pindari Marion 2nd.
- 3-1490 HARDY, W.D. & D.B., MULUMBA ALMACE 12527A (9), c 5.9.78, s Durralla Greek Almace, d Murra Belinda.
- 1491 SMALL, J., ORCADIA PARK DYNAMIC (164), c 3.9.78, s Orcadia Park Trumpet, d Karinya Orkarparinga 2nd.
- 1492 McLACHLAN, H.K.I. & E.G., LOCHABER-BRAES MacDONALD 12750A (89), c 31.8.79, s Tyrone Ross, d Kurrawen Elizabeth 3rd.
- 1493 FARMER, M.K., TARKARRI EMBLEM (10), c 17.8.78, s Tarkarri Silver Mesa, d Toonallook Emma 3rd.
- 1-1494 MUNDOORA PASTORAL COMPANY PTY. LTD., MICHAELONG TOTAL MAN 7 (1054), c 7.8.78, s Michaelong Grey Boy, d Michaelong Waterlily 8th.
- 1495 WESLEY, G., ORCADIA PARK IRONSIDE (161), c 6.8.78, s Michaelong Moonstone, d Orcadia Park Melody 3rd.
- 1496 GREENSLOPES PASTORAL CO., GREENSLOPES BONANZA (378), c 3.8.78, s Saber Stanley 2nd, d Leighland Marion 5th.
- 1497 WESLEY, MRS L., NERVANA FERRARI (18), c 29.7.78, s Michaelong Moonstone, d Nervana Kathy 3rd.
- 1498 KNIGHT, G.E. & J.M., SPRING PLAINS EDWARD 12968A (108), c 28.7.78, s The Glen Highness, d Tuerong Park Ophelia.
- A8 BULL, born on or between 1st April, 1978, and 30th June, 1978 (over 2 years 3 months and not over 2½ years).
- 1-1499 PARKER, K.D. & S.H., KELVIN GROVE PALLAMALLAWA (588), c 2.6.78, s Willalooka Ambrose, d Kelvin Grove Primrose 7th.
- 1500 WILDE, T.E. & B., WALLACE PARK MISSOURIS' MATE (145) c 7.5.78, s Michaelong Missouri, d Wallenbeen Geraldine.
- A9 BULL, born on or between 1st October, 1976, and 31st March, 1978 (over 2½ years and not over 4 years).
- 3-1501 GODDE & CO. PTY. LTD., W.H., GLENELG TRUE FULTON (536), c 17.3.78, s Maneroo Fulton 2nd, d Glenelg Tulip 14th.
- 1-1502 GODDE & CO. PTY. LTD., W.H., GLENELG REVOLUTION (524), c 26.2.78, s Maneroo Fulton 2nd, d Glenelg Rosalie.
- 1503 PANDORA MURRAY GREY STUD., PANDORA WANGARI 12811 (6), c 17.2.78, s Padua Mesa Supreme, d Michaelong Waterlily 5th.
- 1504 YUKAMIRA MURRAY GREY STUD., MANEROO FULTON 11th, (764), c 7.12.77, s Maneroo Fulton 2nd, d The Glen Andrea 2nd.
- 1505 McFARLAND, MRS B.M., CORRICK COMMODORE 11507 (59), c 15.11.77, s Maneroo Commodore, d Corrick Silver Deryn.
- 2-1506 WESLEY, G., ORCADIA PARK BONANZA (129), c 8.11.77, s Michaelong Moonstone d Orcadia Park Betty 3rd.
- 1507 YUKAMIRA MURRAY GREY STUD., TULARA EAMON (284), c 8.8.77, s Glenorie Tyrant, d Tulara Ivy 2nd.
- 1508 HAYES, W., MURRAWATTA MINERS RIGHT (110R), c 4.7.77, s Kimolong Lightning Ridge, d Michaelong Elfreda 6th.
- 1509 WILKSCH, P.C. & M.A., VERNON PARK INCA'S MAN (222), c 5.12.76, s Peninsula Inca's Son, d Northboro Silky.
- 1502 - SENIOR CHAMPION BULL - Society Sash. Cash Prize of \$10.
- 1471 - RESERVE SENIOR CHAMPION BULL - Society Sash.
- 1502 - GRAND CHAMPION BULL - Society Sash and Plaque presented by DENNYS STRACHAN MERCANTILE LTD.
- A10 \*BEST TWO BULLS, bred by exhibitor and selected from Classes A4 to A9. Prizes \$8, \$4, Card.
- 1-1510 GODDE & CO. PTY. LTD., W.H.
- 1511 McFARLAND, MRS B.M.
- 3-1512 PENINSULA MURRAY GREY STUD.
- 2-1513 WESLEY, G.
- 1514 WILKESON INVESTMENTS PTY. LTD.
- A11 HEIFER, born on or between 1st August, 1979, and 30th September, 1979 (over 12 months and not over 14 months).
- 1515 SCHMOLLING, H. & H. & K.&B., YARRABAR JOANIE (13), c 26.9.79, s Korella Edward, d Yarrabar Ethel.
- 1516 TULARA PASTORAL CO. PTY. LTD., TULARA ALICE 391 127282A (391), c 21.9.79, s Maneroo Cactus, d The Glen Alice 7th.
- 1-1517 HAYES, W., MURRAWATTA ELFREDA 2, Vol.7 (128), c 20.9.79, s Kimolong Lightning Ridge, d Michaelong Elfreda 6th.
- 1518 TULARA PASTORAL CO. PTY. LTD., TULARA KIT KAT (387), c 14.9.79, s Maneroo Cactus, d Cloverdale Kit Kat 30th.
- 1519 BARLEE & CO., H., BIMBADEEN GWEN 7th (1780), c 13.9.79, s Bimbadeen Soaring High, d Bimbadeen Gwen.

FOR FURTHER DETAILS OF CLASSES & PRIZES SEE SCHEDULE AT FRONT OF CATALOGUE



- 3-1520 McFARLAND, MRS. B.M., CORRICK KATIE Vol 6 (108), c 1.9.79, s Corrick Brutus, d Corrick Katrina.
- 1521 WALLACE PARK MURRAY GREY STUD., WALLACE PARK MISS ESMERELDA Vol.6 (230), c 30.8.79, s Michaelong Missouri, d The Glen Esmerelda.
- 1522 MICHAELONG PASTORAL CO., MICHAELONG WATERLILY 24th (1139), c 29.8.79, s Michaelong Chocolate Soldier, d Michaelong Waterlily 15th.
- 2-1523 CURTIS, SIR LEO., DEANLAW BERENICE (1018), c 27.8.79, s Cloverdale Master 2nd, d Maneroo Belinda 2nd.
- 1524 McBRIDE, MESDAMES P.F. & J., THE LODGE RADIANT 163 (163), c 27.8.79, s The Lodge Beau Gallivant, d The Lodge Radiant.
- 1525 McLACHLAN, H.K.I. & E.G., LOCHABER-BRAES SALLY (136), c 25.8.79, s Lochaber-Braes Starlight, d Devonlea Sarah.
- 1526 GÖDDE & CO. PTY. LTD., W.H., GLENELG ROSALIE 11th (648), c 4.8.79, s Maneroo Gladiator, d Glenelg Rosalie.
- A12 HEIFER, born on or between 1st June, 1979, and 31st July, 1979 (over 14 months and not over 16 months).
- 1527 ADAMS, W.J. & D.G., KYMBRAE DEBORAH 161 (161), c 28.7.79, s Maneroo Achievement, d Wallenbeen Dakapaki.
- 1528 EARLEE & CO., H., BIMBADEEN MORNING STAR 17th (1782), c 20.7.79, s Bimbadeen Star Halo, d Bimbadeen Morning Star 3rd.
- 1529 McBRIDE, MESDAMES P.F. & J., THE LODGE VERITY 166 (166), c 16.7.79, s The Lodge Beau Gallivant, d The Lodge Gail.
- 1530 CUNNINGTON, G.L. & M.L., FROGMORE AUTUMN (421), c 10.7.79, s Maneroo Amigo, d Frogmore Alice.
- 3-1531 MATTHIES, J.G., LOORAGOO ADINA 3rd (104), c 10.7.79, s Maneroo Denver, d Looragoo Adina.
- 1532 BARLEE & CO., H., BIMBADEEN DAHLIA 13th (1749), c 21.6.79, s Maneroo Bismark, d Bimbadeen Dahlia 3rd.
- 1533 WESLEY, G., ORCADIA PARK ROSE 5th (709), c 20.6.79, s Willalooka Rob Roy, d Orcadia Park Rose 3rd.
- 1-1534 PENINSULA MURRAY GREY STUD., MALABAR ESMERALDA Vol 6 (154), c 15.6.79, s Peninsula Concorde, d The Glen Esmeralda 8th.
- 2-1535 WILKESON INVESTMENTS PTY.LTD., LINDENELL SERENE GIRL Vol.7 (111), c 8.6.79, s Jillangelo Rob Roy 4th, d Tuerong Park Harlotta.
- A13 HEIFER, born on or between 1st April, 1979, and 31st May, 1979 (over 16 months and not over 18 months).
- 1536 WILDE, T.E. & B., TREVETTY ELISHA (139), c 24.5.79, s Maneroo Fulton 7th, d Trevetty Star.
- 1537 BARLEE & CO., H., BIMBADEEN JESS 5th (1730), c 28.4.79, s Maneroo Bismark, d Bimbadeen Jess 3rd.
- 1538 McBRIDE, MESDAMES P.F. & J., THE LODGE SAMANTHA 157 (157), c 23.4.79, s The Lodge Beau Gallivant, d The Lodge Samantha.
- 1539 BREWER, A.R. & J.A., SYLVANDALE CHERRY (112), c 21.4.79, s Saber Cumburrie, d Bethanga Vale Cherry.
- 2-1540 CUNNINGTON, G.L. & M.L., FROGMORE CHRYSOLITE (409), c 15.4.79, s Maneroo Amigo, d Frogmore Chrysanthemum.
- 1541 REED, H.L. & W.L., COONANGLEBAH ELSIE (99), c 11.4.79, s Cadella Park Borderman, d The Glen Elsie 23rd.
- 3-1542 MUNDOORA PASTORAL COMPANY PTY. LTD., MUNDOORA EDWINA 2nd, 7 (111), c 8.4.79, s Kimolong Lightning Ridge, d Munioora Edwina.
- 1-1543 PIZZINI, G. & V., MERANO DELLIA 947 (947), c 5.4.79, s Merano Ulysses, d Merano Dellia 2nd.
- 1544 PADUA MURRAY GREY STUD., PADUA ELFREDA 4th (475), c 5.4.79, s Padua Rio Bravo, d Michaelong Elfreda 9th.
- 1545 PADUA MURRAY GREY STUD., PADUA RIVERINA 6th (474), c 4.4.79, s Padua Mesa Supreme, d Padua Riverina 4th.
- A14 HEIFER, born on or between 1st February, 1979 and 31st March, 1979 (over 18 months and not over 20 months).
- 1546 PIZZINI, G. & V., MERANO CLARA 12th (932), c 27.3.79, s Merano Ulysses, d Merano Clara 2nd.
- 1-1547 VANIAN, S., VANIAN AGRICOLA 2nd (25), c 23.3.79, s Michaelong Nightout, d Michaelong Agricola 25th.
- 3-1548 ARAGORN PARTNERSHIP, ARAGORN BUTTERFLY (48), c 21.3.79, s Michaelong Nightout, d Michaelong Butterfly 3rd.
- 2-1549 CURTIS, SIR LEO., DEANLAW NAOMI (1006), c 11.3.79, s Cloverdale Master 2nd, d Deanlaw Robina.
- 1550 WILDE, T.E. & B., TREVETTY MILKMAID (138), c 4.3.79, s Michaelong Grand Slam, d Cloverdale Milk Maid 5th.
- 1551 FARMER, M.K., WEE-GUN GRACE (2), c 27.2.79, s Balmoral Constructor, d Balmoral Grace 5th.
- 1552 MATTHIES, J.G., LOORAGOO HAZEL (96), c 25.2.79, s Michaelong Freetown, d Maneroo Hazel 2nd.
- 1553 McLACHLAN, H.K.I. & E.G., LOCHABER-BRAES ALMA (112), c 13.2.79, s Tyrone Ross, d Maneroo Alma 2nd.
- 1554 SUTHERLAND & SUTHERLAND., TYRONE SHIRLEY 7th, Vol. 7 (553), c 5.2.79, s Kimolong Lightning Ridge, d Tyrone Shirley 2nd.
- 1517 - JUNIOR CHAMPION HEIFER - Society Sash.
- 1523 - RESERVE JUNIOR CHAMPION HEIFER - Society Sash.
- A15 HEIFER, born on or between 1st December, 1978, and 31st January, 1979 (over 20 months and not over 22 months).
- 1-1555 WALLACE PARK MURRAY GREY STUD., WALLACE PARK MISS CLEO Vol.6 (198), c 27.1.79, s Michaelong Missouri, d Andybow Cleo.
- 1556 READ, H.N. & E.J., EASTERN VIEW DEIDRE 4th (034), c 1.12.78, s Yarrabee Park Correndeck, d The Glen Deidre 35th.



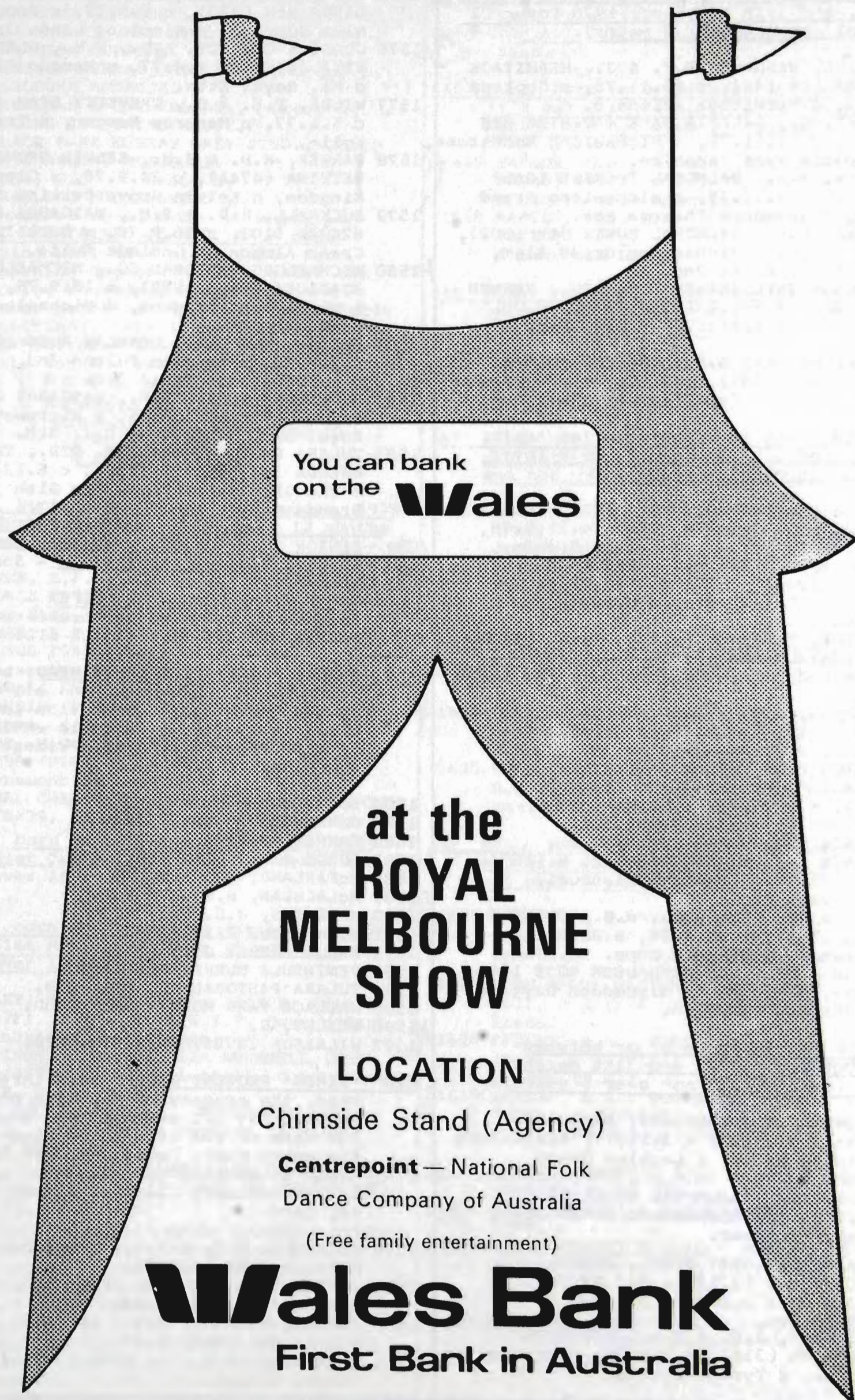

You can bank  
on the **Wales**

at the  
**ROYAL  
MELBOURNE  
SHOW**

**LOCATION**

Chirnside Stand (Agency)

**Centrepont** — National Folk  
Dance Company of Australia

(Free family entertainment)

**Wales Bank**  
First Bank in Australia



A16 HEIFER, born on or between 1st October, 1978, and 30th November, 1978 (over 22 months and not over 2 years).

- 3-1557 McBRIDE, MESDAMES P.F. & J., HERMITAGE ARIANA 5th (45), c 15.11.78, s Gnoleda Abdul, d Hermitage Ariana 3.
- 1-1558 WESLEY, G., ORCADIA PARK SAPPHIRE 3rd (655), c 12.11.78, s Michaelong Moonstone, d Orcadia Park Sapphire.
- 1559 FARMER, M.K., BALMORAL THERESE 10th (310), c 29.10.78, s Michaelong Grand Slam, d Balmoral Therese 8th.
- 1560 FARMER, M.K., BALMORAL BUNTY 7th (302), c 23.10.78, s Michaelong Grand Slam, d Balmoral Bundy 2nd.
- 1561 WILKESON INVESTMENTS PTY. LTD., VERNON PARK SABINA Vol.7 (335), c 11.10.78, s The Chase Buster, d Vernon Park Dinah.
- 2-1562 McFARLAND, MRS B.M., CORRICK FULTONS FLIRT Vol.6 (85), c 9.10.78, s Maneroo Fulton 2nd, d Cadella Park Flirt 3.

A17 HEIFER, born on or between 1st April, 1978, and 30th September, 1978 (over 2 and not over 2½ years).

- 1563 TULARA PASTORAL CO. PTY. LTD., TULARA BRENDA 8th, 108060A (345), c 25.9.78, s Glenorie Tyrant, d Tulara Brenda.
- 1-1564 McFARLAND, MRS B.M., CORRICK GREY KAWANA 106417 (81), c 23.9.78, s Maneroo Fulton 6th, d Norwood Kawana 11th.
- 1565 McBRIDE, MESDAMES P.F. & J., THE LODGE FASCINATION 4th (150), c 7.9.73, s The Lodge Beau Gallivant, d The Lodge Lynn.
- 1566 BUCKNELL, R.D. & S.M., WANGABRI LADY ASCOT (55), c 4.8.78, s Duralla Creek Almace, d Wirraway Quinella.
- 1567 WALLACE PARK MURRAY GREY STUD., WALLACE PARK MISS BEAUTIFUL Vol. 6 (172), c 23.7.78, s Michaelong Missouri, d Avalon Beautiful.
- 2-1568 WALLACE PARK MURRAY GREY STUD., WALLACE PARK MISS INGER Vol. 6 (163), c 6.7.79, s Michaelong Missouri, d Rosevale Esma.
- 1569 GODDE & CO. PTY. LTD., W.H., GLENELG HESSE (553), c 24.4.78, s Glenelg Gladiator, d Glenelg Hope.
- 3-1570 BARLEE & CO., H., BIMBADEEN ROSE 15th (1646), c 8.4.78, s Bimbadeen Daytime, d Bimbadeen Rose 5th.

A18 COW OR HEIFER, born on or between 1st October, 1975, and 31st March, 1978 (over 2½ and not over 5 years).

- 1571 SUTHERLAND & SUTHERLAND, KIMOLONG ANDINA 2nd (335), c 3.11.77, s Kimolong Lightning Ridge, d Lachlan Downs Elfreda.
- 1572 FARMER, M.K., BALMORAL ERICA (257), c 17.10.77, s Michaelong Grand Slam, d Gumbirra Amber.
- 1573 PADUA MURRAY GREY STUD., PADUA PRINCESS 9th (421), c 9.6.77, s Padua Mesa Supreme, d Padua Princess 3rd.
- 1574 CUNNINGTON, G.L. & M.L., FROGMORE SILVERMINE (318), c 3.6.77, s Michaelong Francios, d Tyrone Sylvia.

- 2-1575 SUTHERLAND & SUTHERLAND., KIMOLONG LINDA 5th (320), c 9.5.77, s Padua Mesa Supreme, d Kimolong Linda 3rd.
- 3-1576 GODDE & CO. PTY. LTD., W.H., GLENELG ETTA (494), c 2.4.77, s Merano Blakie, d Mt. Royal Etta.
- 1577 WILDE, T.E. & B., TREVETTY STAR (79), c 5.1.77, s Maneroo Morgan, d Trevetty Kylie.
- 1578 PARKER, K.D. & S.H., KELVIN GROVE BETTINA (474A), c 24.9.76, s Cloverdale Kingdom, d Kelvin Grove Bettina 5th.
- 1579 BUCKNELL, R.D. & S.M., WANGABRI KYLIE 62434A (10), c 16.9.76, s Duralla Creek Almace, d Gnoleda Kylie.
- 1-1580 MICHAELONG PASTORAL CO., MICHAELONG BOADICEA 17th, (888), c 15.9.76, s Michaelong Arizona, d Michaelong Boadicea 6th.
- 1581 CURTIS, SIR LEO., DEANLAW ROSE (964), c 2.9.76, s Maneroo Fulton 2nd, d Maneroo Rose Marie 3rd.
- 1582 BUCKNELL, R.D. & S.M., WANGABRI GAIL 62436A (7), c 23.8.76, s Wirraway Royal Dan, d Wirraway Gail 4th.
- 1583 TULARA PASTORAL CO. PTY. LTD., TULARA BRENDA 3rd, 55370A (236), c 6.12.75, s The Glen Garrison, d The Glen Brenda 4th.

1580 - SENIOR CHAMPION COW - Society Sash.

1564 - RESERVE SENIOR CHAMPION COW - Society Sash.

1580 - GRAND CHAMPION COW OR HEIFER - Society Sash and Plaque presented by DENNYS STRACHAN MERCANTILE LTD.

A19 \*GROUP PRIZE: BEST THREE HEAD, both sexes to be represented and all owned by the exhibitor. Competition in this class is limited to animals exhibited in the ordinary classes. Prizes: \$8, \$4, Card.

- 1584 BUCKNELL, R.D. & S.M.
- 1585 CUNNINGTON, G.L. & M.L.
- 1586 FARMER, M.K.
- 3-1587 GODDE & CO. PTY. LTD., W.H.
- 1588 McFARLAND, MRS B.M.
- 1589 McLACHLAN, H.K.I. & E.G.
- 1590 MATTHIES, J.G.
- 2-1591 MICHAELONG PASTORAL CO.
- 1592 PADUA MURRAY GREY STUD.
- 1593 PENINSULA MURRAY GREY STUD.
- 1594 TULARA PASTORAL CO. PTY. LTD.
- 1595 WALLACE PARK MURRAY GREY STUD.
- 1-1596 WESLEY, G.
- 1597 WILKESON INVESTMENTS PTY. LTD.

A20 \*SIRE'S PROGENY GROUP: Best three head, the progeny of one sire, not necessarily all owned by the exhibitor. The name of the sire to be given on the entry form. Competition in this Class is limited to animals exhibited in the ordinary Classes. Prizes \$8, \$4, Card.

- 1598 BUCKNELL, R.D. & S.M., Group by DURALLA CREEK ALMACE.
- 1599 CURTIS, SIR LEO., Group by CLOVERDALE MASTER 2nd.
- 1600 FARMER, M.K., Group by MICHAELONG GRAND SLAM.
- 1601 McLACHLAN, H.K.I. & E.G., Group by TYRONE ROSS.

**FOR FURTHER DETAILS OF CLASSES & PRIZES SEE SCHEDULE AT FRONT OF CATALOGUE**



- 1602 MICHAELONG PASTORAL CO., Group by MICHAELONG NIGHTOUT.
- 2-1603 PADUA MURRAY GREY STUD., Group by PADUA MESA SUPREME.
- 3-1604 PENINSULA MURRAY GREY STUD., Group by WILLALOOKA AMBROSE.
- 1605 SUTHERLAND & SUTHERLAND., Group by KIMOLONG LIGHTNING RIDGE.
- 1606 WALLACE PARK MURRAY GREY STUD., Group by MICHAELONG MISSOURI.
- 1-1607 WESLEY, G., Group by MICHAELONG MCONSTONE.

*MOST SUCCESSFUL EXHIBITOR:- G. WESLEY*  
*BEST MAINTAINED TEAM OF EACH BREED*

Judging will take place daily from the opening day of the Show until the following Thursday, under the same scale of points as for the Inter-Breeds Competition. There is no entry fee and all Exhibitors' Teams will automatically compete for the prizes.

- 1. P.F. & J. MCBRIDE*  
*2. MICHAELONG PASTORAL CO.*  
*3. SUTHERLAND & SUTHERLAND*

## Charolais

A1 BULL, born on or between 1st August, 1979 and 30th September, 1979 (over 12 months and not over 14 months).

2-1608 WARREN, L.P. & MRS. M.F., WARREN LODGE PHEONIX F95361 (P7), c 19/9/79, s Warren Lodge Nero, d Warren Lodge Kirsty.

1609 WARREN, L.P. & MRS. M.F., WARREN LODGE PEGASUS F95363 (P6), c 10/9/79, s Kersknowe Festival, d Wynyard Joanna.

1-1610 ROSEDALE CHAROLAIS STUD, ROSEDALE POLAROID (P), E96071 (P12E), c 30/8/79, s Crown, d Rosedale Nicky.

3-1611 DARBY, M.G., BELMONT PARK CHARKEITH F96299 (P5F), c 18/8/79, s Hannibal, d Lynemoor Jemima.

1612 GOONAL CHAROLAIS, GOONAL PACEMAKER (P37F), c 4/8/79, s Goonal King, d Fleurs Joyful.

A2 BULL, born on or between 1st June, 1979, and 31st July, 1979 (over 14 months and not over 16 months).

No Entry

A3 BULL, born on or between 1st April, 1979, and 31st May, 1979 (over 16 months and not over 18 months).

1-1613 SEELEY, H.A., WOODLANDS PRINCE, F91671 (P207F), c 9/5/79, s W.B.F. Power (Can), d Mandalong Oregon 38th.

2-1614 GIDDINGS, D.E., SEDALIA ROUSSELL (P6F), c 15/4/79, s Cadet Roussell, d Labertouche A.C.E. Grace (N.Z.).

1615 PINE GROVE PASTORAL., PINEGROVE PETER (0011), c 2/4/79, s Apollon, d Pine Grove Marcia.

A4 BULL, born on or between 1st February, 1979 and 31st March, 1979 (over 18 months and not over 20 months).

1-1616 ROSEDALE CHAROLAIS STUD, ROSEDALE PIERRE (P) E90740, c 19/3/79, s Mearns Enterprise, d Rosedale Mary.

1617 GIDDINGS, D.E., SEDALIA KING (P4F), c 14/2/79, s Cadet Roussell, d Labertouche A.C.E. Grace (N.Z.).

2-1618 GOONAL CHAROLAIS, GOONAL PIERRE F91938 (P7F), c 13/2/79, s Sundowner Ranches Impressive, d Ace Felicite.

1616-JUNIOR CHAMPION BULL - Society Sash and Cash Prize \$10.

1613-RESERVE JUNIOR CHAMPION BULL - Society Sash.

A5 BULL, born on or between 1st December, 1978 and 31st January, 1979 (over 20 months and not over 22 months).

1-1619 TAYLOR, G.A., & SONS, ALLEDNAW PABLO F95089 (PIF), c 2/1/79, s Joyan, d Labertouche Angelique.

1620 MARTIN, MRS. P.M., CHARDENAIS OLLJAK 78/1863 (573), c 7/12/78, s Crown A30, d Southern Linda.

A6 BULL, born on or between 1st October, 1978 and 30th November, 1978 (over 22 months and not over 2 years).

1-1621 SEELEY, H.A., WOODLANDS ORICHO F90758 (0341), c 22/11/78, s Eden (FR), d Wynyard Jacqueline.

A7 BULL, born on or between 1st July, 1978, and 30th September, 1978 (over 2 years and not over 2 years 3 months).

1-1622 HAYES, D.J. & W.T., MEDBURN OMEO F91595 (06F), c 1/9/78, s Apollon, d Aroha Josephine.

2-1623 TAYLOR, G.A., & SONS, ALLEDNAW ONSLOW F90761 (011F), c 7/8/78, s Aga Khan, d White Valley Ideal.

A8 BULL, born on or between 1st April, 1978, and 30th June, 1978 (over 2 years 3 months and not over 2½ years).

1-1624 TAYLOR, G.A., & SONS, ALLEDNAW OSBORNE (O/T) F90762 (08F), c 4/6/78, s Julot, d White Valley Ideal.

1625 CHAROLAIS BREEDERS' PTY. LTD., KELSO O.B.E. (02), c 5/5/78, s White Valley Hamish, d Kaikora Harap.

A9 BULL, born on or between 1st October, 1976, and 31st March, 1978 (over 2½ years and not over 4 years).

3-1626 WARREN, L.P. & MRS. M.F., WARREN LODGE ORACLE F85696 (02), c 19/1/78, s Mr. Excellent, d Sundowner Ranches Harmony.

1627 PINE GROVE PASTORAL, PINE GROVE ONNY (01), c 2/1/78, s Aga Khan, d Abbey Freda.

2-1628 SEELEY, H.A., WOODLANDS NELSON F84747 (N6F), c 29/11/77, s W.B.F. Power (Can.), d Lara (N.Z.).

1-1629 SEELEY, H.A., WOODLANDS NAPOLEON F84314 (N4F), c 27/10/77, s Carnival (Can.), d Wynyard Jacqueline.

1629-SENIOR CHAMPION BULL - Society Sash. Cash Prize of \$10.

1624-RESERVE SENIOR CHAMPION BULL - Society Sash.

1629-GRAND CHAMPION BULL - Society Sash and Plaque presented by DENNYS STRACHAN MERCANTILE LTD.

A10 BEST TWO BULLS, bred by exhibitor and selected from Classes A4 to A9. Prizes: \$8, \$4, Card.

FOR FURTHER DETAILS OF CLASSES & PRIZES SEE SCHEDULE AT FRONT OF CATALOGUE



1630 SEELEY, H.A.

1-1631 SEELEY, H.A.

2-1632 TAYLOR, G.A., & SONS.

A11 HEIFER, born on or between 1st August, 1979, and 30th September, 1979 (over 12 months and not over 14 months).

1633 CHISHOLM, D.L. & R.M., KERAMI PRUE (P24D), c 24/9/79, s Woodlands Normandie, d Namloh Kylie.

1-1634 ROSEDALE CHAROLAIS STUD, ROSEDALE HONOR F96303, c 20/9/79, s Aga Khan, d Sundowner Ranches Honor.

2-1635 CHISHOLM, D.L. & R.M., KERAMI PRIDE (P230), c 9/9/79, s Woodlands Normandie, d Kerami Karen.

3-1636 TAYLOR, G.A., & SONS, ALLEDNAW PRISCILLA c 5/9/79, s Cadet Roussel, d Mearns Anisette.

A12 HEIFER, born on or between 1st June, 1979 and 31st July, 1979 (over 14 months and not over 16 months).

1-1637 GOONAL CHAROLAIS, GOONAL PRISCILLA F91940 (P27F), c 15/6/79, s Goonal King, d Ace Heiress.

A13 HEIFER, born on or between 1st April, 1979 and 31st May, 1979 (over 16 months and not over 18 months).

3-1638 SEELEY, H.A., WOODLANDS PETITE F91668 (P206F), c 8/5/79, s W.B.F. Power (Can.), d Mandalong Oregon 38th.

2-1639 GIDDINGS, D.E., SEDALIA ISABELL (P9F), c 17/4/79, s Cadet Roussel, d Labertouche A.C.E. Grace (N.Z.).

1-1640 GIDDINGS, D.E., SEDALIA GRACE (P7F), c 16/4/79, s Cadet Roussel, d Labertouche A.C.E. Grace (N.Z.).

A14 HEIFER, born on or between 1st February, 1979 and 31st March, 1979 (over 18 months and not over 20 months).

1641 TAYLOR, G.A., & SONS, ALLEDNAW PENELOPE F95090 (P2F), c 29/3/79, s Kersknowe Festival, d Allednaw Naomi.

3-1642 SEELEY, H.A., WOODLANDS PARISIENNE F91664 (P203F), c 13/3/79, s W.B.F. Power (Can.), d Mandalong Oregon 35th.

1-1643 HAYES, D.J. & W.T., MEDBURN PAULA F91610 (P8F), c 5/3/79, s Tipapa Lance, d Aroha Margarette.

2-1644 HAYES, D.J. & W.T., MEDBURN P2D, D91611 (P2D), c 6/2/79, s Tipapa Lance, d Medburn M11C.

1640 - JUNIOR CHAMPION HEIFER - Society Sash.  
1639 - RESERVE JUNIOR CHAMPION HEIFER - Society Sash.

A15 HEIFER, born on or between 1st December, 1978, and 31st January, 1979 (over 20 months and not over 22 months).

1-1645 SEELEY, H.A., WOODLANDS PAULETTE F90492 (P202F), c 10/2/79, s W.B.F. Power (Can.), d Mandalong Oregon 38th.

1646 SEELEY, H.A., WOODLANDS PERSIMMON E94450 (PIE), c 6/1/79, s Hannibal, d Wynyard Lyriss (N.Z.).

A16 HEIFER, born on or between 1st October, 1978, and 30th November, 1978 (over 22 months and not over 2 years).

2-1647 CHISHOLM, D.L. & R.M., KERAMI ODEAR 90606 (015), c 25/11/78, s Ace Metric, d Blairgowrie Liza.

1-1648 HAYES, D.J. & W.T., TIPAPA OTHELIA FF1944/78 (07), c 28/10/78, s Charogal Hublot, d Lindhurst Gaiete.

1649 ROSEDALE CHAROLAIS STUD, KILERNAN ORCHID 148/FF 1706/78, c 28/10/78, s Kilernan Maquis, d Dasher Lenore.

A17 HEIFER, born on or between 1st April, 1978, and 30th September, 1978 (over 2 and not over 2½ years).

3-1650 HAYES, D.J. & W.T., LONGVIEW ODETTE F95112 (07), c 30/9/78, s Hannibal FMC 1315, d Impasse BM.

1651 HAYES, D.J. & W.T., LONGVIEW OLGA F94445 (06F), c 29/9/78, s Hannibal FMC1315, d Longview Jacqueline.

1652 GOONAL CHAROLAIS, GOONAL OPAL F89029 (041F), c 28/8/78, s Goonal Impressive, d Ace Feodora.

2-1653 CONTE, J., WARREN LODGE OLEANDER (029), c 29/6/78, s Mr. Excellent, d Sundowner Ranches Harmony.

1-1654 WARREN, L.P. & MRS. M.F., WARREN LODGE OLGA F88532 (026), c 26/6/78, s Mr. Excalibur, d Sundowner Ranches Ingrid.

A18 COW OR HEIFER, born on or between 1st October, 1975, and 31st March, 1978 (over 2½ and not over 5 years).

1655 WARREN, L.P. & MRS. M.F., WARREN LODGE OPAL F85695 (010), c 13/3/78, s Mr. Excellent, d Sundowner Ranches Harmony.

1656 WARREN, L.P. & MRS. M.F., WARREN LODGE ORCHID F85698 (08), c 9/3/78, s Warren Lodge Kismet, d Wynyard Joanna.

1657 CONTE, J., WARREN LODGE NARDIA (N11), c 3/12/77, s Mr. Excellent, d Sundowner Ranches Harmony.

2-1658 SEELEY, H.A., WOODLANDS NADINE F84313 (N5F), c 29/10/77, s Carnival (Can.), d Wynyard Jacqueline.

1-1659 TAYLOR, G.A., & SONS, ALLEDNAW NANETTE F82436 (N5F), c 5/8/77, s Salopiau, d Blythe Harvette.

3-1660 SEELEY, H.A., MANDALONG OREGON 38th D75525 (M20), c 4/12/76, s White Valley Hamish (imp.N.Z.), d Mandalong Oregon 21st.

1661 PINE GROVE PASTORAL, PINE GROVE MARCIA (M2D), c 3/1/76, s Clovis, d Pine Grove Juliette.

1662 HAYES, D.J. & W.T., MEDBURN KATRINA F70757 (K1F), c 10/10/75, s Apollon, d Ahuriri Iona.

1659 - SENIOR CHAMPION COW - Society Sash.

1654 - RESERVE SENIOR CHAMPION COW - Society Sash.

1659 - GRAND CHAMPION COW OR HEIFER - Society Sash and Plaque presented by DENNYS STRACHAN MERCANTILE LTD.

A19 GROUP PRIZE: BEST THREE HEAD, both sexes to be represented and all owned by the exhibitor. Competition in this class is limited to animals exhibited in the ordinary classes. Prizes: \$8, \$4, Card.

FOR FURTHER DETAILS OF CLASSES & PRIZES SEE SCHEDULE AT FRONT OF CATALOGUE



BEST MAINTAINED CHAROLAIS TEAM  
 1. L.P. + M.F. WARREN  
 2. GOONAL CHAROLAIS  
 3. H.A. SEELEY

## CATTLE

3 - 91

- 1663 GIDDINGS, D.E.  
 1664 GOONAL CHAROLAIS.  
 1-1665 HAYES, D.J. & W.T.  
 1666 PINE GROVE PASTORAL.  
 1667 ROSEDALE CHAROLAIS STUD.  
 1668 SEELEY, H.A.  
 1669 SEELEY, H.A.  
 3-1670 TAYLOR, G.A., & SONS.  
 2-1671 WARREN, L.P. & MRS. M.F.

A20 SIRES' PROGENY GROUP: Best three head, the progeny of one sire, not necessarily all owned by the exhibitor. The name of the sire to be given on the entry form. Competition in this Class is limited to animals exhibited in the ordinary Classes. Prizes: \$8, \$4, Card.

- 2-1672 HAYES, D.J. & W.T., GROUP BY HANNIBAL.  
 3-1673 GIDDINGS, D.E., GROUP BY CADET ROUSSELL.  
 1674 SEELEY, H.A., GROUP BY CARNIVAL (Can.).  
 1-1675 SEELEY, H.A., GROUP BY W.B.F. POWER (Can.).  
 1676 SEELEY, H.A., GROUP BY W.B.F. POWER (Can.).  
 1677 WARREN, L.P. & MRS. M.F., GROUP BY MR. EXCELLENT.

MOST SUCCESSFUL EXHIBITOR:- H.A. SEELEY.

## Simmental

A1 BULL, born on or between 1st August, 1979 and 30th September, 1979 (over 12 months and not over 14 months).

- 1678 McTAGGART, B.I. & J.V., YERRANTACCU BENJAMIN 61383 (Y003), c 4/9/79, s Rebholz, d Hymilk Rhythm.  
 1-1679 MATALANKA SIMMENTAL STUD, MATALANKA BELLAMY (Y048), c 29/8/79, s Scottish Prinz, d Ohu BG 5 (imp.).  
 1680 TERANGAVILLE SIMMENTAL STUD, TERANGAVILLE AMOS (Y328), c 27/8/79, s M.M.B. Halo, d Weston AG3E.  
 2-1681 LONERAGAN, J.F., MET CHESTON 62005 (Y075), c 14/8/79, s Held, d Pinjarra AGH3 W001.  
 3-1682 LUKEY, K.L., & MRS., LYNHOME COMMODORE 61106 (Y002), c 9/8/79, s Extra, d Glental Trudi.  
 1683 McTAGGART, B.I. & J.V., YERRANTACCU BADGER 61384 (Y004), c 9/8/79, s Rebholz, d Hymilk Ruffle.  
 1684 LONERAGAN, J.F., MET POLLUX 62004 (Y074), c 6/8/79, s Beat, d Pinjarra AGH3 W003.  
 1685 MATALANKA SIMMENTAL STUD, MATALANKA BELA (Y046), c 3/8/79, s Scottish Prinz, d Silverstream BG 152 (imp.).

A2 BULL, born on or between 1st June, 1979 and 31st July, 1979 (over 14 months and not over 16 months).

- 1-1686 LUKEY, K.L. & MRS., LYNHOME DUKE 61105 (Y001), c 9/7/79, s Extra, d Southern Duchess.  
 1687 GLAMIS PROPRIETORS, PIGGOTT RANGE JULIAN (1150), c 27/6/79, s Hamlet, d Overhall Drusilla.

A3 BULL, born on or between 1st April, 1979, and 31st May, 1979 (over 16 months and not over 18 months).

No Entries.

A4 BULL, born on or between 1st February, 1979 and 31st March, 1979 (over 18 months and not over 20 months).

- 1688 MUNGA PARK PASTORAL CO., MUNGA PARK CHRISTOPH 59139 (Y010), c 22/3/79, s Munter, d Munga Park Vanessa.  
 1689 TERANGAVILLE SIMMENTAL STUD, TERANGAVILLE URBAN (Y226), c 12/3/79, s M.M.B. Herman, d Pauhau Elinor 1st.  
 2-1690 LONERAGAN, J.F., MET BARNEY 58854 (Y114), c 23/2/79, s Bavarian, d East Dome Freya.  
 1-1691 GLAMIS PROPRIETORS, PIGGOTT RANGE JOHANN 56867 (Y001), c 15/2/79, s S.V. Bavarian, d Blythe Guinness.

1691 - JUNIOR CHAMPION BULL - Society Sash and Cash Prize \$10.

1690 - RESERVE JUNIOR CHAMPION BULL - Society Sash.

A5 BULL, born on or between 1st December, 1978 and 31st January, 1979 (over 20 months and not over 22 months).

- 1692 LONERAGAN, J.F., MET POLDARK 1 58798 (Y027), c 26/1/79, s Hamlet, d Pinjarra AGH3 W001.  
 1693 COOK, R.M., BOOLAROO EXTRA Y38F 57770 (Y038), c 22/1/79, s Extra, d Richmond Freda.  
 1694 COOK, R.M., BOOLAROO HAMLET Y35G 57769 (Y035), c 18/1/79, s Hamlet, d Richmond Gillian.  
 2-1695 WILLIAMSON, A. & B., SURREY-PARK THEODORE 56041 (Y011), c 18/1/79, s Hampshire Mayer, d SDG Yamuna.  
 1696 COOK, R.M., BOOLAROO HAMLET Y34G 57768 (Y034), c 16/1/79, s Hamlet, d Richmond Gillian.  
 1697 WILLIAMSON, A. & B., SURREY-PARK THOMAS 56040 (Y010), c 15/1/79, s Hampshire Mayer, d SDG Yamuna.  
 1698 MUNGA PARK PASTORAL CO., MUNGA PARK MISCHIEF 55345 (Y01), c 9/1/79, s Aroha Eduard, d Aroha Eilleen.  
 3-1699 MATALANKA SIMMENTAL STUD, MATALANKA BENJAMIN (Y032), c 5/1/79, s M.M.B. Rebholz, d Richmond Gwen (imp.).  
 1-1700 MILLER, HARRY M., DUNMORE PATTON 55796 (Y005), c 3/1/79, s Usch, d Sundowner Ranches Evelyn.  
 1701 LUKEY, K.L., & MRS., JANEK ZORAN 54625 (X102), c 25/12/78, s Rebholz, d Aorangi V012.  
 1702 TERANGAVILLE SIMMENTAL STUD, TERANGAVILLE HENLEY 59904 (X211), c 7/12/78, s Extra, d Carmyllie Betty.

A6 BULL, born on or between 1st October, 1978, and 30th November, 1978 (over 22 months and not over 2 years).

- 1703 LONERAGAN, J.F., MET ATLAS 58772 (X001), c 7/11/78, s Milord, d Met Met 3 V001.  
 1704 MATALANKA SIMMENTAL STUD, MATALANKA ADONIS (X019), c 1/11/78, s Scottish Herod, d Ohu BG5 (imp.).  
 1-1705 LUKEY, K.L., & MRS., LYNHOME CAESAR 55904 (X014), c 21/10/78, s Bismark, d Landsborough S25.  
 3-1706 MATALANKA SIMMENTAL STUD, MATALANKA ALEXANDER (X106), c 21/10/78, s Scottish Neff, d Richmond Gretchen (imp.).  
 1707 YOUNG, D.T. & A.H., SUNDOWNER RANCHES SIEGFRIED X007, c 6/10/78, s Siegfried, d Glenturk Wilma 2nd.  
 2-1708 TERANGAVILLE SIMMENTAL STUD, TERANGAVILLE KALON 56546 (X141), c 3/10/78, s Extra, d Carmyllie Diana.  
 1709 TERANGAVILLE SIMMENTAL STUD, TERANGAVILLE OSBERT 56545 (X140), c 3/10/78, s Extra, d Carmyllie Diana.

FOR FURTHER DETAILS OF CLASSES & PRIZES SEE SCHEDULE AT FRONT OF CATALOGUE



A7 BULL, born on or between 1st July, 1978, and 30th September, 1978 (over 2 years and not over 2 years 3 months).

- 3-1710 TERANGAVILLE SIMMENTAL STUD, TERANGAVILLE EWALD 56536 (X130), c 20/9/78, s Extra, d Revellex Gunda.
- 1711 BISHOP, J.W. & M., MARJIM BURLINGTON 55782 (AJ2), c 17/9/78, s Scottish Gerald, d Sundowner Eaglet.
- 2-1712 TERANGAVILLE SIMMENTAL STUD, TERANGAVILLE EWEN 56530 (X120), c 15/9/78, s Extra, d Carmyllie Rose.
- 1-1713 MATALANKA SIMMENTAL STUD, MATALANKA ADALBERT (X008), c 14/8/78, s Panzer, d M.M. BG3 (imp.).

A8 BULL, born on or between 1st April, 1978, and 30th June, 1978 (over 2 years 3 months and not over 2½ years).

- 1-1714 MUNGA PARK PASTORAL CO., MUNGA PARK HYLAND 52993 (X08), c 27/6/78, s Held, d Southern Helene.
- 2-1715 MATALANKA SIMMENTAL STUD, MATALANKA AKOS (X003), c 15/6/78, s Hamlet, d Silverstream BG 152 (imp.).

A9 BULL, born on or between 1st October, 1976, and 31st March, 1978 (over 2½ years and not over 4 years).

- 1-1716 COOK, R.M., BOOLAROO HACK 43231 (X002), c 10/2/78, s Extra, d Richmond Freda.
- 1717 LUKEY, K.L., & MRS., BLYTHE HERCULES 52126 (W013), c 5/10/77, s Blythe Fabian, d Irish Christine.
- 1718 LUKEY, MRS. H.B., PIGGOTT RANGE HANS

42620 (W045), c 16/9/77, s Hamlet, d Southern Duchess.

- 1714 - SENIOR CHAMPION BULL - Society Sash.
- 1700 - RESERVE SENIOR CHAMPION BULL - Society Sash.
- 1714 - GRAND CHAMPION BULL - Society Sash and Plaque presented by DENNYS STRACHAN MERCANTILE LTD.

A10 BEST TWO BULLS, bred by exhibitor and selected from Classes A4 to A9. Prizes: \$8, \$4, Card.

- 1-1719 LONERAGAN, J.F.
- 3-1720 MATALANKA SIMMENTAL STUD.
- 1721 MUNGA PARK PASTORAL CO.
- 2-1722 TERANGAVILLE SIMMENTAL STUD.

A11 HEIFER, born on or between 1st August, 1979, and 30th September, 1979 (over 12 months and not over 14 months).

- 2-1723 MUNGA PARK PASTORAL CO., MUNGA PARK MARGUERITA 61596 (Y019), c 3/9/79, s Munga Park Extra, d Munga Park Helena.
- 1-1724 LONERAGAN, J.F., MET CELIA 61001 (Y065), c 29/8/79, s Scottish Prinz, d East Dome Fleur.
- 1725 TERANGAVILLE SIMMENTAL STUD, TERANGAVILLE DELIA (Y367), c 23/8/79, s M.M.B. Halo, d Weston AG3E.
- 3-1726 TERANGAVILLE SIMMENTAL STUD, TERANGAVILLE TITIANA (Y365), c 23/8/79, s M.M.B. Halo, d Tipapa Gabriell.
- 1727 TERANGAVILLE SIMMENTAL STUD, TERANGAVILLE BUENA (Y355), c 10/8/79, s M.M.B. Beta, d Kindar Queen Anne.

"If you're serious about cattle with BLOOM"

# TRODAX

Effectively Controls-  
**LIVER FLUKE**  
MATURE & IMMATURE (6 Weeks)  
Plus Barber's Pole Worm,  
Nodule Worm and Hookworm.

Proven Trusted

**M&B May & Baker**  
animal health products  
The people who know  
about animal health.

\*TRODAX (nitroxylin) is the trade mark of May & Baker Ltd





- 1728 LONERAGAN, J.F., MET CARLEEN 63845 (Y053), c 5/8/79, s Scottish Herod, d East Dome Florence.
- 1729 MATALANKA SIMMENTAL STUD, MATALANKA BARBARA (Y044), c 1/8/79, s Scottish Prinz, d Silverstream BG 152 (imp.).
- A12 HEIFER, born on or between 1st June, 1979, and 31st July, 1979 (over 14 months and not over 16 months).
- 2-1730 LONERAGAN, J.F., MET POLDAME 1ST 63854 (Y073), c 30/7/79, s Beat, d Pinjarra AGH3 W003.
- 1-1731 AVALON PARK SIMMENTALS, R.P. OLWEN (Y011), c 15/7/79, s Extra, d Blythe Hope.
- A13 HEIFER, born on or between 1st April, 1979 and 31st May, 1979 (over 16 months and not over 18 months).
- 1-1732 MUNGA PARK PASTORAL CO., MUNGA PARK BELLA 58821 (Y012), c 6/5/79, s Beat, d Southern Helene.
- 2-1733 LUMMIS, J., CENTURION OLGA 60018 (Y007), c 3/5/79, s Extra, d Centurion Gertrud.
- 1734 TERANGAVILLE SIMMENTAL STUD, TERANGAVILLE OVINA (Y294), c 1/4/79, s M.M.B. Herman, d Pauhau Emmeline 1st.
- A14 HEIFER, born on or between 1st February, 1979 and 31st March, 1979 (over 18 months and not over 20 months).
- 2-1735 TERANGAVILLE SIMMENTAL STUD, TERANGAVILLE EZARA (Y276), c 16/3/79, s MMB Rebholz, d Robot Guste BGME.
- 1-1736 LONERAGAN, J.F., MET BELINDA 58853 (Y111), c 7/3/79, s Bavarian, d East Dome Freya.
- 3-1737 MATALANKA SIMMENTAL STUD, MATALANKA BRUNHILDE (Y039), c 5/3/79, s Scottish Metist, d Richmond Gwen (imp.).
- 1736 - JUNIOR CHAMPION HEIFER - Society Sash.
- 1732 - RESERVE JUNIOR CHAMPION HEIFER - Society Sash.
- A15 HEIFER, born on or between 1st December, 1978, and 31st January, 1979 (over 20 months and not over 22 months).
- 3-1738 COOK, R.M., BOOLAROO Ms.EXTRA Y33F 57767 (Y033), c 16/1/79, s Extra, d Richmond Freda.
- 1739 COOK, R.M., BOOLAROO Ms.EXTRA Y30F 57765 (Y030), c 12/1/79, s Extra, d Richmond Freda.
- 1740 MATALANKA SIMMENTAL STUD, MATALANKA BRENDA (Y035), c 7/1/79, s Panzer, d Richmond Gretchen.
- 1-1741 LONERAGAN, J.F., MET ASTRID 58788 (X017), c 27/12/78, s Hamlet, d Met Met 3 W013).
- 1742 MATALANKA SIMMENTAL STUD, MATALANKA ANGELIKA (X024), c 27/12/78, s Hamlet, d M.M. BG 3 (imp.).
- 1743 MUNGA PARK PASTORAL CO., MUNGA PARK ELIZA 55050 (X30), c 6/12/78, s Extra, d Aroha Eileen.
- 2-1744 SOHO SIMMENTALS, KINLIETH CAMILLA 56032 (X003), c 5/12/78, s Hampshire Mayer, d Merrithree Vanessa.
- A16 HEIFER, born on or between 1st October, 1978, and 30th November, 1978, (over 22 months and not over 2 years).
- No Entries.
- A17 HEIFER, born on or between 1st April, 1978, and 30th September, 1978 (over 2 and not over 2½ years).
- 1745 MUNGA PARK PASTORAL CO., MUNGA PARK CHANTILLY 53009 (X25), c 25/9/78, s Beat, d Munga Park Vanessa.
- 1746 TERANGAVILLE SIMMENTAL STUD, TERANGAVILLE RUTH 56557 (X163), c 14/9/78, s Extra, d Carmyllie Rose.
- 1747 BISHOP, J.W. & M., JIMAR BELLARINA 52129 (X002), c 8/9/78, s Scottish Extra Special, d Sundowner Gilda.
- 1748 MUNGA PARK PASTORAL CO., MUNGA PARK QUEENIE 52997 (X12), c 2/8/78, s Beat, d Munga Park Elloisa.
- 1749 LUMMIS, J., WEROMBAN ELANA 51361 (X005), c 1/8/78, s Extra, d Centurion Gertrud.
- 1750 LUMMIS, J., WEROMBAN ELOISE 51359 (X003), c 1/8/78, s Extra, d Centurion Gertrud.
- 1751 MATALANKA SIMMENTAL STUD, MATALANKA ARABELLA (X007), c 24/6/78, s Abricot, d Richmond Gwen (imp.).
- 1-1752 LUKEY, K.L., & MRS., LYNHOME SUNSHINE 49979 (X001), c 5/6/78, s Bavarian, d Southern Duchess.
- 1753 MATALANKA SIMMENTAL STUD, MATALANKA ANNA (X001), c 3/6/78, s M.M.B. Rebholz, d Richmond Gwen (imp.).
- A18 COW OR HIEFER, born on or between 1st October, 1975, and 31st March, 1978 (over 2½ and not over 5 years).
- 1754 AVALON PARK SIMMENTALS REYWOOD JEWELL (AJ2E), c 4/1/78, s Tas Sambo, d Wynyard Freesia.
- 1755 LUKEY, K.L., & MRS., ALLEN HOWARD AH8OE (W080), c 26/11/77, s Beat, d Ravensworth Emma.
- 1756 LUKEY, K.L., & MRS., BLYTHE HEROINE 55776 (W029), c 21/11/77, s Hamlet, d Elagmore Elaine.
- 3-1757 MILLER, HARRY M., DUNMORE SYLVIA 48297 (W037), c 9/9/77, s Extra, d Aroha Fiora.
- 1758 AVALON PARK SIMMENTALS, HARVEY GRACIOUS (24), c 7/9/77, s Scottish Metist, d Revelex Karin 972th.
- 2-1759 CLONEY, J.P., & P.C. COLLINS, MERRITHREE WUNITA 41118 (W004), c 24/4/77, s Extra, d Sundowner Ranches Eloise.
- 1760 McTAGGART, B.I. & J.V., HYMILK RUFFLE 40227 (V093), c 21/12/76, s Abricot, d Etchens Deslettre.
- 1-1761 McTAGGART, B.I. & J.V., HYMILK RHYTHM 40225 (V091), c 20/12/76, s Abricot, d Etchens Deslettre.
- 1762 MUNGA PARK PASTORAL CO., MUNGA PARK VANESSA 30926 (V002), c 28/7/76, s Extra, d Aroha Eileen.
- 1761 - SENIOR CHAMPION COW - Society Sash.
- 1759 - RESERVE SENIOR CHAMPION COW - Society Sash.
- 1761 - GRAND CHAMPION COW OR HEIFER - Society Sash and Plaque presented by DENNYS STRACHAN MERCANTILE LTD.
- A19 GROUP PRIZE: BEST THREE HEAD, both sexes to be represented and all owned by the exhibitor. Competition in this class is limited to animals exhibited in the ordinary classes. Prizes: \$8, \$4, Card.
- 1-1763 LONERAGAN, J.F.
- 1764 LUKEY, K.L., & MRS.
- 3-1765 MATALANKA SIMMENTAL STUD.

FOR FURTHER DETAILS OF CLASSES & PRIZES SEE SCHEDULE AT FRONT OF CATALOGUE



- 2-1766 MUNGA PARK PASTORAL CO.  
1767 TERANGAVILLE SIMMENTAL STUD.

A20 SIRE'S' PROGENY GROUP: Best three head, the progeny of one sire, not necessarily all owned by the exhibitor. The name of the sire to be given on the entry form. Competition in this Class is limited to animals exhibited in the ordinary Classes. Prizes: \$8, \$4, Card.

1768 LUMMIS, J., GROUP BY EXTRA.

- 1-1769 TERANGAVILLE SIMMENTAL STUD, GROUP BY EXTRA.

BEST MAINTAINED TEAM: - JAMES LONERAGAN  
MOST SUCCESSFUL EXHIBITOR: - " "

## Braford

B1 BULL, born on or between 1st April, 1979, and 30th September, 1979 (over 12 months and not over 18 months).

- 1-1770 SENIOR BRAFORD STUD, SENIOR CROSBY (267), c 28/9/79, s Junior Fernando, d Senior Ruby.

- 2-1771 SENIOR BRAFORD STUD, SENIOR BING (266), c 24/9/79, s Junior Fernando, d Senior Lady Verity.

B2 BULL, born on or between 1st October, 1978, and 31st March, 1979 (over 18 months and not over 2 years).

No Entries.

B3 BULL, born on or between 1st April, 1978, and 30th September, 1978 (over 2 and not over 2½ years).

- 1-1772 SENIOR BRAFORD STUD, WILLOW DAVID (383), c 6/8/78, s Doonside DX Doctor, d Willow Juliett 2nd.

- 2-1773 SENIOR BRAFORD STUD, SENIOR DERMOTT (252), c 6/4/78, s Doonside Don Mutiny, d Senior Dainty Christine.

B4 BULL, born on or between 1st October, 1976, and 31st March, 1978 (over 2½ and not over 4 years).

- 2-1774 FREE, A.H. & G.J., QUAMBY RIDGE GEMINI 28248 (221), c 19/4/77, s Quamby Ridge Donald 38th, d Quamby Ridge 31st.

- 1-1775 SENIOR BRAFORD STUD, JUNIOR FERNANDO 24796 (001), c 30/10/76, s Doonside Don Mutiny, d Braford Park 37th.

1775 - CHAMPION BULL - Society Sash and Plaque presented by DENNYS STRACHAN MERCANTILE LTD.

1772 - RESERVE CHAMPION BULL - Society Sash.

B5 HEIFER, born on or between 1st April, 1979, and 30th September, 1979 (over 12 months and not over 18 months).

- 1-1776 SENIOR BRAFORD STUD, SENIOR GAY LADY (466), c 29/6/79, s Junior Fernando, d Senior Honey.

1777 SENIOR BRAFORD STUD, SENIOR ROBYN (464), c 27/6/79, s Junior Fernando, d Senior Nanette.

B6 HEIFER, born on or between 1st October, 1978, and 31st March, 1979 (over 18 months and not over 2 years).

- 2-1778 SENIOR BRAFORD STUD, SENIOR BLUE BELLE (451), c 20/1/79, s Doonside Don Mutiny, d Senior Lady Gracie 2nd.

- 1-1779 SENIOR BRAFORD STUD, SENIOR TWINKLE (450), c 14/1/79, s Doonside Don Mutiny, d Senior Lady Fiona.

B7 HEIFER, born on or between 1st April, 1978, and 30th September, 1978 (over 2 and not over 2½ years).

- 1-1780 FREE, A.H. & G.J., QUAMBY RIDGE 320 c 10/8/78, s Quamby Ridge Donald 38th, d Quamby Ridge 11th.

- 2-1781 FREE, A.H. & G.J., QUAMBY RIDGE HALO (314), c 15/6/78, s Quamby Ridge Donald 38th, d Quamby Ridge Alice 3rd.

- 3-1782 SENIOR BRAFORD STUD, SENIOR RUBY 2nd (427), c 10/4/78, s Doonside Don Mutiny, d Senior Ruby.

B8 COW OR HEIFER, born on or between 1st October, 1975, and 31st March, 1978 (over 2½ and not over 5 years).

- 1783 FREE, A.H. & G.J., QUAMBY RIDGE GRACE 26960 (215), c 14/4/77, s Dandaloo Dandy 127th, d Quamby Ridge Bonnie 5th.

- 1-1784 SENIOR BRAFORD STUD, SENIOR FAIR LADY 26882 (388), c 30/1/77, s Senior Don Regal, d Senior Dolly 2nd.

1780 - CHAMPION COW OR HEIFER - Society Sash and Plaque presented by DENNYS STRACHAN MERCANTILE LTD.

1784 - RESERVE CHAMPION COW OR HEIFER - Society Sash.

B9 GROUP PRIZE: BEST THREE HEAD, bred by exhibitor. Both sexes to be represented and competition limited to animals exhibited in ordinary classes. Prizes: \$8, \$4, Card.

- 2-1785 FREE, A.H. & G.J.

- 1-1786 SENIOR BRAFORD STUD.

MOST SUCCESSFUL BRAFORD EXHIBITOR  
- SENIOR BRAFORD STUD

## Brahman

B1 BULL, born on or between 1st April, 1979, and 30th September, 1979 (over 12 months and not over 18 months).

- 1-1787 DUNDALEE BRAHMAN STUD, DUNDALEE NOBLEMAN (H81), c 22/8/79, s Dundalee Jasper, d Dundalee Maree.

B2 BULL, born on or between 1st October, 1978, and 31st March, 1979 (over 18 months and not over 2 years).

- 1788 DUNDALEE BRAHMAN STUD, DUNDALEE LITTLE BOY (H72), c 30/10/78, s Capricorn Aristocrat, d Cooranga Fiona.

- 1-1789 DUNDALEE BRAHMAN STUD, DUNDALEE STACEY (H69), c 20/10/78, s Dundalee Jasper, d Dundalee Sheila.

- 2-1790 HAENDSCHKE, G.F., RAJAH DE MANSO (11/9), c 20/10/78, s Nevada Monarchs De Manso, d Bri Lady 2nd.

B3 BULL, born on or between 1st April, 1978, and 30th September, 1978 (over 2 and not over 2½ years).

- 1791 STIVENS, J.T. & L.M., BLUE-HAVEN TOM 18581 (127), c 1/5/78, s Wandilla C.B.V. Sir Tom, d Blue-Haven Gift.

FOR FURTHER DETAILS OF CLASSES & PRIZES SEE SCHEDULE AT FRONT OF CATALOGUE



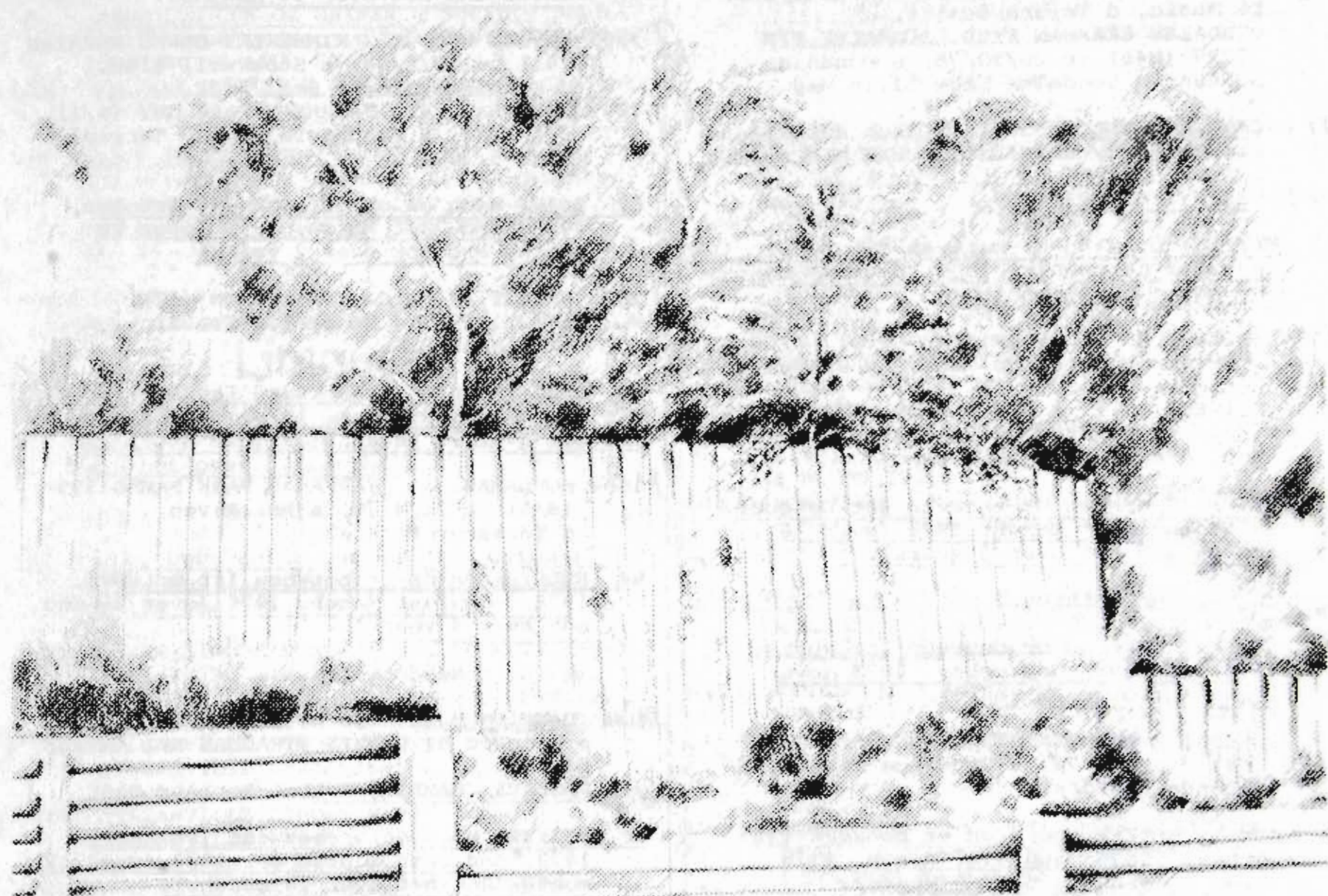

## TO IMPROVE NATURE YOU DON'T ALWAYS HAVE TO CHANGE IT.

While a lot of landscaping makes a garden more functional, it can destroy the natural look.

A problem you won't strike when you use Koppers Logs.

These round pine logs blend naturally with the landscape creating unobtrusive garden boxes, seats, retaining walls and terracing.

The logs are impregnated with 'Tanalith' so they are both rot and white

ant resistant, and will last a lifetime.

And better still, they are light and easy to handle, and priced very competitively.

Koppers Logs. Improving the landscape without detracting from the natural look.

# KOPPERS

Improving nature naturally.

Officer, Station Street (059) 43 2306.

Trentham, Off Victoria Street (054) 24 1350.



B4 BULL, born on or between 1st October, 1976, and 31st March, 1978 (over 2½ and not over 4 years).

2-1792 JANE, Mrs. G., BARRINGA PARK ALPHA V10 (B), c 27/10/76, s Banyak Suka Matador De Manso, d Tarana Desire.

1-1793 DUNDALEE BRAHMAN STUD, DUNDALEE TIM 17227 (H46), c 20/10/76, s Dundalee Sultan, d Dundalee Lady Ellie May.

1793-CHAMPION BULL - Society Sash and Plaque presented by DENNYS STRACHAN MERCANTILE LTD.

1789-RESERVE CHAMPION BULL - Society Sash.

B5 HEIFER, born on or between 1st April, 1979, and 30th September, 1979 (over 12 months and not over 18 months).

1794 BRIANT, G. & C., BRI-TARJ (71), c 25/4/79, s Nevada Monarch De Manso, d Trafalgar Paramita 16th.

1-1795 STIVENS, J.T. & L.M., BLUE-HAVEN TECKNIE (130), c 21/4/79, s Wandilla C.B.V. Sir Tom, d Blue-Haven Bee-Bee.

B6 HEIFER, born on or between 1st October, 1978, and 31st March, 1979 (over 18 months and not over 2 years).

No Entries.

B7 HEIFER, born on or between 1st April, 1978, and 30th September, 1978 (over 2 and not over 2½ years).

1-1796 DUNDALEE BRAHMAN STUD, DUNDALEE NAREE (H66), c 2/9/78, s Dundalee Jasper, d Dundalee Maree.

B8 COW OR HEIFER, born on or between 1st October, 1975, and 31st March, 1978 (over 2½ and not over 5 years).

2-1797 DUNDALEE BRAHMAN STUD, DUNDALEE ROWANNA DE MANSO 30883 (H59), c 30/10/77, s Dundalee Sultan, d Dundalee Roweena De Manso.

1-1798 STIVENS, J.T. & L.M., BLUE-HAVEN BEE-BEE 25731 (112), c 23/7/76, s Grampians Ronson, d Bushfield 35th.

3-1799 DUNDALEE BRAHMAN STUD, DUNDALEE MAREE 25700 (H44), c 14/1/76, s Grampians Rancher, d Dundalee Princess.

1798-CHAMPION COW OR HEIFER - Society Sash and Plaque presented by DENNYS STRACHAN MERCANTILE LTD.

1797-RESERVE CHAMPION COW OR HEIFER - Society Sash.

B9 GROUP PRIZE: BEST THREE HEAD, bred by exhibitor. Both sexes to be represented and competition limited to animals exhibited in ordinary classes. Prizes: \$8, \$4, Card.

1-1800 DUNDALEE BRAHMAN STUD.

MOST SUCCESSFUL BRAHMAN EXHIBITOR  
- DUNDALEE BRAHMAN STUD.

## Brangus

B1 BULL, born on or between 1st April, 1979, and 30th September, 1979 (over 12 months and not over 18 months).

2-1801 DAVIS, MRS. C., KIMBERLEY DOWNS WARATAH (91), c 17/8/79, s Stockwell 11th, d Kimberley Downs Bell 5/22.

1-1802 HOULAHAN, J., YARRAMAN PARK GUY (9/1), c 5/5/79, s Punchagin Guy, d Yarraman Park 5/3.

B2 BULL, born on or between 1st October, 1978, and 31st March, 1979 (over 18 months and not over 2 years).

1-1803 BRIANT, G. & C., BRI SYMON (62), c 12/11/78, s Stockwell No. 11, d Allawah Pia.

B3 BULL, born on or between 1st April, 1978, and 30th September, 1978 (over 2 and not over 2½ years).

1-1804 HOULAHAN, J., YARRAMAN PARK SAMBO 395 (8/1), c 21/4/78, s Bri-Raven, d Yarraman Park F3.

B4 BULL, born on or between 1st October, 1976, and 31st March, 1978 (over 2½ and not over 4 years).

No Entries.

1804-CHAMPION BULL - Society Sash and Plaque presented by DENNYS STRACHAN MERCANTILE LTD.

1802-RESERVE CHAMPION BULL - Society Sash.

B5 HEIFER, born on or between 1st April, 1979, and 30th September, 1979 (over 12 months and not over 18 months).

2-1805 DAVIS, MRS. C., KIMBERLEY DOWNS OLIVIA (92), c 23/9/79, s Bri-Raven, d Bri 4/12.

1-1806 HOULAHAN, J., YARRAMAN PARK ROYAL (9/2), c 3/5/79, s Punchagin Guy, d Yarraman Park 6/7.

B6 HEIFER, born on or between 1st October, 1978, and 31st March, 1979 (over 18 months and not over 2 years).

1807 BRIANT, G. & C., BRI-WINNIE (2), c 21/10/78, s Bri-Raven, d Bri 74.

B7 HEIFER, born on or between 1st April, 1978, and 30th September, 1978 (over 2 and not over 2½ years).

1808 HOULAHAN, J., YARRAMAN PARK BLACKBIRD 1605 (8/3), c 29/5/78, s Bri-Raven, d Yarraman Park F5.

1-1809 HOULAHAN, J., YARRAMAN PARK PRINCESS 227 (8/2), c 23/4/78, s Bri-Raven, d Yarraman Park 6/7.

B8 COW OR HEIFER, born on or between 1st October, 1975, and 31st March, 1978 (over 2½ and not over 5 years).

2-1810 BRIANT, G. & C., BRI-ANNIE B192 (25),

FOR FURTHER DETAILS OF CLASSES & PRIZES SEE SCHEDULE AT FRONT OF CATALOGUE



c 2/10/77, s Bri-Raven, d Berendina 311.

- 1-1811 HOULAHAN, J., YARRAMAN PARK GEORGIE 1452 (6/7), c 7/5/76, s Orient 600/5, d Yarraman Park F3.

1811 - CHAMPION COW OR HEIFER - Society Sash and Plaque presented by DENNYS STRACHAN MERCANTILE LTD.

1809 - RESERVE CHAMPION COW OR HEIFER - Society Sash.

B9 GROUP PRIZE: BEST THREE HEAD, bred by exhibitor. Both sexes to be represented and competition limited to animals exhibited in ordinary classes. Prizes: \$8, \$4, Card.

- 1-1812 HOULAHAN, J.

*MOST SUCCESSFUL BRANGUS EXHIBITOR - J. HOULAHAN*

## Limousin

B1 BULL, born on or between 1st April, 1979, and 30th September, 1979 (over 12 months and not over 18 months).

No Entries.

B2 BULL, born on or between 1st October, 1978, and 31st March, 1979 (over 18 months and not over 2 years).

- 1813 MAXAM LIMOUSIN STUD, GALLIC KING (008), c 25/2/79, s Filou, d Gallic Louise.  
1814 ALLTHILL, LINTON BECK OBLIGE 0265 (2), c 22/2/79, s Inautiomare, d Hampton Lace.

2-1815 STREAMVILLE LIMOUSIN PTY. LTD., STREAMVILLE FY359 (Y359), c 3/1/79, s Edmond, d Cheston Hannah.

1-1816 STREAMVILLE LIMOUSIN PTY. LTD., STREAMVILLE FX326 (X326), c 10/12/78, s Fanforan, d Olaf Janette.

1817 GALLIC CATTLE ENTERPRISES, GALLIC NAPOLEON (008), c 6/12/78, s Frisson, d Bedell Mary.

1818 MERRINDAH LIMOUSIN, GALLIC XTRA (805), c 5/10/78, s Frisson, d Bedell Jill.

3-1819 GALLIC CATTLE ENTERPRISES, GALLIC 802 (802), c 3/10/78, s Frisson, d Bedell Jill.

B3 BULL, born on or between 1st April, 1978, and 30th September, 1978 (over 2 and not over 2½ years).

1820 MANDAMANAH LIMOUSIN, S.DR FX 277 (277), c 25/8/78, s Edmond, d G.B.5 001.

B4 BULL, born on or between 1st October, 1976, and 31st March, 1978 (over 2½ and not over 4 years).

1821 MANDAMANAH LIMOUSIN, CHELSWORTH PARK TAMUS (5), c 2/3/78, s El Toro, d Karen.

3-1822 ALLTHILL, ALLTHILL WEATHERBY 8431 (2), c 18/1/78, s El Toro Cim, d Lulu.

1823 ALLTHILL, ALLTHILL WINSTON 8432 (1), c 18/1/78, s El Toro Cim, d Lulu.

2-1824 STREAMVILLE LIMOUSIN PTY. LTD., STREAMVILLE FW077 (W077), c 22/10/77, s Echo, d Olaf Jorita.

1-1825 LIMOUSIN SEMEN PRODUCERS PTY. LTD., STREAMVILLE FW037 (FW037), c 18/10/77, s Favori 142, d Olaf Jorine.

1816 - CHAMPION BULL - Society Sash and Plaque presented by DENNYS STRACHAN MERCANTILE LTD.

1825 - RESERVE CHAMPION BULL - Society Sash.

B5 HEIFER, born on or between 1st April, 1979, and 30th September, 1979 (over 12 months and not over 18 months).

No Entries.

B6 HEIFER, born on or between 1st October, 1978, and 31st March, 1979 (over 18 months and not over 2 years).

1826 STREAMVILLE LIMOUSIN PTY. LTD., ELPA PY006 (Y006), c 22/3/79, s Sundowner Jupiter, d Elpa 2V193.

3-1827 IRONMONGER, S.P. & S.M., & INTERNATIONAL LIMOUSIN PTY. LTD., ELPA Y002 (EL3Y002), c 16/3/79, s SDR Jupiter, d Elpa V192.

2-1828 MAXAM LIMOUSIN STUD, GALLIC YVONNE (GEFY 004), c 24/2/79, s Filou, d Gallic Louise.

1829 MANDAMANAH LIMOUSIN, MANDAMANAH XMAS (440), c 25/12/78, s Sundowner Louis, d El 2V 222.

1-1830 SCHOEFFEL, M., KAHUI LESLIE 0260 (NP02), c 24/12/78, s Inautiomare, d Marden Leslie.

B7 HEIFER, born on or between 1st April, 1978, and 30th September, 1978 (over 2 and not over 2½ years).

1-1831 STREAMVILLE LIMOUSIN PTY. LTD., STREAMVILLE FX288 (X288), c 23/9/78, s Famous, d Sundowner Kiri.

2-1832 ALLTHILL, TARAWIN 290 FAMOUS GIRL 1635 (290), c 21/9/78, s Famous, d Sundowner Kiri.

3-1833 MAXAM LIMOUSIN STUD, PARK LANE NAYDENE (006), c 12/7/78, s Dimanche, d Peaston Kasaphina.

B8 COW OR HEIFER, born on or between 1st October, 1975, and 31st March, 1978 (over 2½ and not over 5 years).

3-1834 FRY, H., CHELSWORTH TAMIE 8278 (002), c 25/2/78, s El Toro, d Benmore Karen.

1835 STREAMVILLE LIMOUSIN PTY. LTD., STREAMVILLE FW184 (W184), c 24/12/77, s Flash, d Olaf Hannah.

1836 BUDGE, G. & J., MONA (009), c 6/12/77, s Gitan, d Mitchfield Iris.

1837 ALLTHILL, KANGA ELIZABETH 8411 (91), c 13/11/77, s Favori, d Cheston Henrieta.

1838 CAMERON & CARTER, SUNDOWNER 055 (055), c 7/11/77, s El Toro, d Cheston Hannah.

1839 MAXAM LIMOUSIN STUD, ABSERV WILMA (001), c 13/10/77, s Edmond, d Maudleyn Lulu.

1-1840 STREAMVILLE LIMOUSIN PTY. LTD., STREAMVILLE FW042 (W042), c 11/10/77, s Favori 142, d Olaf Jorine.

2-1841 SCHOEFFEL, M., TUARUA LAURA 9686 (V018), c 14/12/76, s Fan Faron, d Irma.

1842 STREAMVILLE LIMOUSIN PTY. LTD., SUNDOWNER LUCKY (V009), c 3/9/76, s Edmond, d Olaf Janette.

1840 - CHAMPION COW OR HEIFER - Society Sash and Plaque presented by DENNYS STRACHAN, MERCANTILE LTD.

1831 - RESERVE CHAMPION COW OR HEIFER - Society Sash.

FOR FURTHER DETAILS OF CLASSES & PRIZES SEE SCHEDULE AT FRONT OF CATALOGUE



MOST SUCCESSFUL LIMOUSIN EXHIBITOR! - STREAMVILLE

LIMOUSIN PIC.

## Chianina

B9 GROUP PRIZE; BEST THREE HEAD, bred by exhibitor. Both sexes to be represented and competition limited to animals exhibited in ordinary classes. Prizes: \$8, \$4, Card.

1-1843 STREAMVILLE LIMOUSIN PTY. LTD.

B1 BULL, born on or between 1st April, 1979, and 30th September, 1979 (over 12 months and not over 18 months).

2-1844 MURRINDINDI STATION CHIANINA STUD, MC CASSIUS (OVA) 14867 (6P), c 15/9/79, s Fedona, d Belvedere Park La Prima.

1-1845 MURRINDINDI STATION CHIANINA STUD, MC LEONARDO (OVA) 14847 (7P), c 22/9/79, s Fedona, d Belvedere Park La Prima.

B2 BULL, born on or between 1st October, 1978, and 31st March, 1979 (over 18 months and not over 2 years).

1-1846 BELVEDERE PARK, BELVEDERE PARK JANUS 14047 (116), c 26/11/78, s Faletto, d Overlock Carlotta.

B3 BULL, born on or between 1st April, 1978, and 30th September, 1978 (over 2 and not over 2½ years).

1-1847 DROUIN WEST CHIANINA STUD, KAHUI 16150 1st N-75 (NPC3), c 2/8/78, s Igiso, d Eskdale Carnation.

B4 BULL, born on or between 1st October, 1976, and 31st March, 1978 (over 2½ and not over 4 years).

1848 MURRINDINDI STATION CHIANINA STUD, MC DINO (OVA) 13562 (IP), c 1/1/78, s Ferrero, d Scafell Carmen.

1-1849 BELVEDERE PARK, BELVEDERE PARK ALFIE 13863 (105), c 23/12/77, s Folbo, d Scafell Connie.

1850 BARNALLAN & MURRINDINDI CHIANINA STUDS, WELLFIELD EMANUELLO 83 (5), c 29/7/77, s Folbo, d Barksore Bella.

1847 - CHAMPION BULL - Society Sash and Plaque presented by DENNYS STRACHAN MERCANTILE LTD.

1845 - RESERVE CHAMPION BULL - Society Sash.

B5 HEIFER, born on or between 1st April, 1979, and 30th September, 1979 (over 12 months and not over 18 months).

1-1851 BELVEDERE PARK, REYWOOD OLLA 15195 (C3), c 9/4/79, s Ferrero, d Harval Beauty.

B6 HEIFER, born on or between 1st October, 1978, and 31st March, 1979 (over 18 months and not over 2 years).

1852 BELVEDERE PARK, REYWOOD FRANCECA 14229 (15P), c 12/12/78, s Folbo, d Eden Brook Cinzano.

1853 MURRINDINDI STATION CHIANINA STUD, MC DISTELLE 2nd 14582 (5P), c 24/10/78, s Friggio, d Overhall Distelle.

1-1854 MURRINDINDI STATION CHIANINA STUD, MC DIANA 2nd 14581 (4P), c 22/10/78, s Friggio, d Overhall Diana.

2-1855 BELVEDERE PARK, BELVEDERE PARK VANA 14296 (118), c 21/10/78, s Faletto, d Scafell Connie.

B7 HEIFER, born on or between 1st April, 1978, and 30th September, 1978 (over 2 and not over 2½ years).

No Entries.

B8 COW OR HEIFER, born on or between 1st October, 1975, and 31st March, 1978 (over 2½ and not over 5 years).

1856 BELVEDERE PARK, LEASECO LINNEA 14166 (PC5), c 14/1/78, s Friggio, d Overlock Carotta.

1857 BELVEDERE PARK LEASECO LEONA 0089 (C6), c 10/1/78, s Friggio, d Overlock Carotta.

1858 MURRINDINDI STATION CHIANINA STUD, DALSTUD CORONA 1ST 13052 (1), c 23/8/77, s Ferrero, d Eskdale Corona.

1-1859 BELVEDERE PARK, WYNARD MARIA CSA N-56 (PCI), c 12/7/77, s Folbo, d Harval Beauty.

1851 - CHAMPION COW OR HEIFER - Society Sash and Plaque presented by DENNYS STRACHAN MERCANTILE LTD.

1859 - RESERVE CHAMPION COW OR HEIFER - Society Sash.

B9 GROUP PRIZE: BEST THREE HEAD, bred by exhibitor. Both sexes to be represented and competition limited to animals exhibited in ordinary classes. Prizes: \$8, \$4, Card.

2-1860 BELVEDERE PARK.

1-1861 MURRINDINDI STATION CHIANINA STUD.  
MOST SUCCESSFUL CHIANINA EXHIBITOR! - BELVEDERE PARK.

## Devon

C1 BULL, born on or between 1st October, 1978, and 30th September, 1979 (over 12 months and not over 2 years).

2-1862 RUSSELL, J., LINDUM PARK DISNEY 11th 7884 (099), c 13/8/79, s Ban Ban Disney, d Tondara Cherry 2nd.

3-1863 RUSSELL, J., CARNHAM NODDY 7039 (813), c 26/11/78, s Carnham Nuts, d Carnham Jenny 21st.

1864 RUSSELL, J., CARNHAM PASSPORT 111th 7038 (811), c 10/11/78, s Wombramurra Passport 57th, d Carnham Heather 21st.

1-1865 CORNISH, J.B. & MRS., ST. JUST COURAGE 4th 6927 (8), c 7/10/78, s Newstead Courage 6th, d Tondara Juliet 5th.

C2 BULL, born on or between 1st October, 1976, and 30th September, 1978 (over 2 and not over 4 years).

No Entries.

1865 - CHAMPION BULL - Society Sash and Plaque presented by DENNYS STRACHAN MERCANTILE LTD.

C3 HEIFER, born on or between 1st October, 1978, and 30th September, 1979 (over 12 months and not over 2 years).

No Entries.

FOR FURTHER DETAILS OF CLASSES & PRIZES SEE SCHEDULE AT FRONT OF CATALOGUE



C4 COW OR HEIFER, born on or between 1st October, 1975, and 30th September, 1978 (over 2 and not over 5 years).

2-1866 HOTTON, P.J., ELVERTON CORNFLOWER 32nd 19104 (T423), c 20/4/78, s Newstead Judo 39th, d Elverton Mischief 2nd.

1-1867 HOTTON, P.J., ELOCA BUTTERCUP 18946 (A1), c 10/4/78, s Wombramurra Passport, d Elverton Buttercup 52nd.

1867 - CHAMPION COW OR HEIFER - Society Sash and Plaque presented by DENNYS STRACHAN MERCANTILE LTD.

MOST SUCCESSFUL DEVON EXHIBITOR - P.J. HOTTON

## South Devon

C1 BULL, born on or between 1st October, 1978, and 30th September, 1979 (over 12 months and not over 2 years).

1-1868 IRONMONGER, B.P. & S.M., MURUMBA PARK FUSILIER (Y003), c 23/6/79, s Trevassack Challenge, d Harlau Penny.

2-1869 IRONMONGER, B.P. & S.M., MURUMBA PARK FAIRFAX (Y002), c 22/6/79, s Powderham Brigadier 3rd, d Harlau Ethel.

C2 BULL, born on or between 1st October, 1976, and 30th September, 1978 (over 2 and not over 4 years).

1-1870 JOHANCOE PARK SOUTH DEVON STUD, JOHANCOE PARK CEASAR (X008), c 27/4/78, s Wonwell Commercial 22nd, d Murumba Park Claire.

3-1871 VOXALL PASTORALS PTY. LTD., MURUMBA PARK DONOVAN (H7005), c 4/3/77, s Trewinney 83rd, d Palm Hills Belinda.

2-1872 LADD, G.R.A. & G.J., WYE HILLS FLASH 1ST GLAH007 (77001), c 19/2/77, s Wishworthy Flash 47th, d Coyton Ruby 28th.

1870 - CHAMPION BULL - Society Sash and Plaque presented by DENNYS STRACHAN MERCANTILE LTD.

C3 HEIFER, born on or between 1st October, 1978, and 30th September, 1979 (over 12 months and not over 2 years).

2-1873 BLACKSHAW, F.B., WANDELLA PHILLIPA (Y009) c 9/6/79, s Harlau Fergus, d Harlau Eva.

3-1874 BLACKSHAW, F.B., WANDELLA GAYBRIELLE (Y008), c 22/3/79, s Cockington General, d Harlau Genevieve.

1875 LADD, G.R.A. & G.J., WYE HILLS ROSE 3RD GLAH006 (79005), c 14/3/79, s Woodah Challenge 1st, d Wye Hills Rose 1st.

1-1876 IRONMONGER, B.P. & S.M., MURUMBA PARK EVETTE (X014), c 26/11/78, s Trevassack Challenge, d Harlau Petunia.

C4 COW OR HEIFER, born on or between 1st October, 1975, and 30th September, 1978 (over 2 and not over 5 years).

1-1877 LADD, G.R.A. & G.J., WOODAH PANSY 5TH GLAH008 (77017), c 5/12/77, s Wishworthy Flash 47th, d Woodah Pansy 3rd.

2-1878 JOHANCOE PARK SOUTH DEVON STUD, MURUMBA PARK DORETTE (H011), c 15/9/77, s Trewinney 83rd, d Harlau Petunia.

1879 JOHANCOE PARK SOUTH DEVON STUD, MURUMBA PARK CLAIRE (G002), c 12/2/76, s Palm Hills Atlas, d Palm Hills Belinda 1st.

3-1880 IRONMONGER, B.P. & S.M., MURUMBA PARK CALYPSO (G001), s Wonwell Commercial 22nd, d Harlau Ettiel.

1877 - CHAMPION COW OR HEIFER - Society Sash and Plaque presented by DENNYS STRACHAN MERCANTILE LTD.

MOST SUCCESSFUL SOUTH DEVON EXHIBITOR: B.P. & S.M. IRONMONGER

## Belted Galloway

C1 BULL, born on or between 1st October, 1978, and 30th September, 1979 (over 12 months and not over 2 years).

1-1881 GRIMSHAW, N.C. & D.E., MIDFERN JEREMY (553B), c 3/4/79, s Mt. Wayo Mark, d Midfern Jean.

C2 BULL, born on or between 1st October, 1976, and 30th September, 1978 (over 2 and not over 4 years).

1882 BELMONT PARK BELTED GALLOWAY STUD, BELMONT PARK GRAZIER 2ND 126 (L49), c 10/7/78, s Hikawai Nomia (imp.N.Z.), d Hikawai Quest (imp.N.Z.).

NO ENTRY  
NO AWARD  
CHAMPION BULL - Society Sash and Plaque presented by DENNYS STRACHAN MERCANTILE LTD.

C3 HEIFER, born on or between 1st October, 1978, and 30th September, 1979 (over 12 months and not over 2 years).

No Entries.

C4 COW OR HEIFER, born on or between 1st October, 1975, and 30th September, 1978 (over 2 and not over 5 years).

1883 GRIMSHAW, N.C. & D.E., MIDFERN JEAN 2ND 31 (509), c 7/12/77, s Mt. Wayo Eric, d Mt. Wayo Jean.

1884 BELMONT PARK BELTED GALLOWAY STUD, HIKAWI THEA (imp.N.Z.) 786 (215), c 8/8/76, s Hikawai Nomia (imp.N.Z.), d Hikawai Quest (imp.N.Z.).

NO ENTRY  
NO AWARD  
CHAMPION COW OR HEIFER - Society Sash and Plaque presented by DENNYS STRACHAN MERCANTILE LTD.

MOST SUCCESSFUL BELTED GALLOWAY EXHIBITOR: - N.C. & D.E. GRIMSHAW.

## Maine-Anjou

NO ENTRY.

## Lincoln Red

NO ENTRY.

FOR FURTHER DETAILS OF CLASSES & PRIZES SEE SCHEDULE AT FRONT OF CATALOGUE



## Australian Shorthorn

C1 BULL, born on or between 1st October, 1978, and 30th September, 1979 (over 12 months and not over 2 years).

No Entries.

C2 BULL, born on or between 1st October, 1976, and 30th September, 1978 (over 2 and not over 4 years).

1-1885 NISSEN, R.J., & SONS, LOCHDOON COMET (114), c 18/11/77, s Clargo Maitland (P), d Lochdoon Lucky Lady.  
 NO AWARD CHAMPION BULL - Society Sash and Plaque presented by DENNYS STRACHAN MERCANTILE LTD.

C3 HEIFER, born on or between 1st October, 1978, and 30th September, 1979 (over 12 months and not over 2 years).

1-1886 NISSEN, R.J., & SONS, LOCHDOON LUCKY LADY 2ND 6128 (129), c 1/4/79, s Clargo Maitland (P), d Lochdoon Lucky Lady.

C4 COW OR HEIFER, born on or between 1st October, 1975, and 30th September, 1978 (over 2 and not over 5 years).

No Entries.

NO AWARD CHAMPION COW OR HEIFER - Society Sash and Plaque presented by DENNYS STRACHAN MERCANTILE LTD.

MOST SUCCESSFUL EXHIBITOR:- R.J. NISSEN & SONS

## Poll Devon

C1 BULL, born on or between 1st October, 1978, and 30th September, 1979 (over 12 months and not over 2 years).

1887 RUSSELL, J., CARNGHAM PENMATE 25 (P) 763 (103), c 28/9/79, s Havilah Penmate, d Carngham Flash 34th.

1-1888 RUSSELL, J., CARNGHAM PENMATE 20 (P) 643 (78), c 25/10/78, s Havilah Penmate, d Carngham Pansy 23rd.

C2 BULL, born on or between 1st October, 1976, and 30th September, 1978 (over 2 and not over 4 years).

2-1889 RUSSELL, J., CARNGHAM PENMATE 11 (P) 504 (61), c 12/3/78, s Havilah Penmate, d Carngham Firefly 10th.

1-1890 RUSSELL, J., CARNGHAM PENMATE 10 (P) 503 (60), c 6/3/78, s Havilah Penmate, d Carngham Apricot 6th.

1888 CHAMPION BULL - Society Sash and Plaque presented by DENNYS STRACHAN MERCANTILE LTD.

C3 HEIFER, born on or between 1st October, 1978, and 30th September, 1979 (over 12 months and not over 2 years).

No Entries.

C4 COW OR HEIFER, born on or between 1st October, 1975, and 30th September, 1978 (over 2 and not over 5 years).

No Entries.

NO AWARD CHAMPION COW OR HEIFER - Society Sash and Plaque presented by DENNYS STRACHAN MERCANTILE LTD.

FOR FURTHER DETAILS OF CLASSES & PRIZES SEE SCHEDULE AT FRONT OF CATALOGUE

MOST SUCCESSFUL POLL DEVON EXHIBITOR  
 = J. RUSSELL

## Sussex

C1 BULL, born on or between 1st October, 1978, and 30th September, 1979 (over 12 months and not over 2 years).

No Entries.

C2 BULL, born on or between 1st October, 1976, and 30th September, 1978 (over 2 and not over 4 years).

1-1891 DALY, M.J., & PARTNERS, DALCHAYTOM POLL NORMAN P15438 (L02P), c 9/11/77, s Dalchaytom Poll Valentine, d Dalchaytom Duke's Nora.

1892 DALY, M.J., & PARTNERS, DALCHAYTOM POLL VALENTINE 2ND P15437 (K03P), c 21/8/77, s Dalchaytom Poll Valentine, d Aylesford Poll Valentino 3rd.

1891 CHAMPION BULL - Society Sash and Plaque presented by DENNYS STRACHAN MERCANTILE LTD.

C3 HEIFER, born on or between 1st October, 1978, and 30th September, 1979, (over 12 months and not over 2 years).

No Entries.

C4 COW OR HEIFER, born on or between 1st October, 1975, and 30th September, 1978 (over 2 and not over 5 years).

2-1893 DALY, M.J., & PARTNERS, DALCHAYTOM POLL VALERIE 4TH P73528 (L05P), c 11/8/78, s Dalchaytom Valentine, d Aylesford Poll Valentino 3rd.

1894 DALY, M.J., & PARTNERS, DALCHAYTOM POLL VALERIE 3RD P72644 (L01P), c 24/10/77, s Dalchaytom Poll Valentine, d Dalchaytom Poll Valerie.

1-1895 DALY, M.J., & PARTNERS, DALCHAYTOM POLL VALERIE 2ND (J2P), c 18/8/76, s Clarion Duke, d Aylesford Poll Valentino 3rd.

1895 CHAMPION COW OR HEIFER - Society Sash and Plaque presented by DENNYS STRACHAN MERCANTILE LTD.

MOST SUCCESSFUL SUSSEX EXHIBITOR:- M.J. DALY & PARTNERS

## Dual Purpose Breeds

RED POLLS

Judge

Mr. C.L. Dunn, Underwood Estate, Ashbourne, S.A. 5157

Stewards

Mr. G.P.H. Wilson  
 Mr. T.D. Hoban

Mr. H. McDonnell  
 Mr. J. Winchester

DAIRY SHORTHORNS

Judge

Mr. I.R. McDonald, Tarilta, R.S.D., Castlemaine, Vic. 3451

Stewards

Mr. C.R. Kelly  
 Mr. P. Callahan

Mr. W.H. Hutchinson  
 Mr. G. Shanahan  
 Mr. W.G. Jellis



## Section 47 Red Polls

4711 COW, born on or before 30th June, 1977, (in milk). - Prizes: \$20, \$8, \$4.

- 2-1896 BAXTER, K.G., PLYMOUTH STAROSE 24375 (A46), c 10/9/67, s Plymouth Star Dust, d Plymouth Rosan.
- 1897 McCARTHY, MRS. E.B. & SONS, PLYMOUTH REMEMBRANCE 26791 (B23), c 13/7/68, s Plymouth Rocket, d Plymouth Keepsake.
- 1898 BUNDALEER DOWNS PASTORAL COMPANY, BUNDALEER VANITYFAME 34406 (72/67), c 14/6/72, s Bundaleer Endeavour, d Bundaleer Vanityfair.
- 3-1899 McCARTHY, MRS. E.B. & SONS, DERRILEEN ROSEANNE 37989 (09), c 13/11/73, s Ingleden Leander, d Plymouth Rosemarie.
- 1900 McCORMACK, M. & SONS, CYPRESS WILMA 13th 41007 (F19), c 2/4/75, s Cypress Brilliant, d Cypress Wilma 8th.
- 1901 LOCH SHINN STUD, STRATHCONA PUZZLE 41211 (158), c 7/4/75, s Strathcona Bosun, d Strathcona Easter.
- 1-1902 GUM, D.M. & E.S., KOMBALI FOREST BRIGHT 43833 (161), c 29/5/76, s Glen Echo Forester, d Woodgrove Bright Light.

4712 HEIFER, born on or between 1st July, 1977, and 30th June, 1978 (in milk or in calf).

- 1-1903 BAXTER, A.D., PLYMOUTH JUSTBOUNTEOUS 46808 (N31), c 7/7/77, s Plymouth Justman, d Plymouth Bounteous.
- 2-1904 HIPWELL & HALLIDAY, ALMORA WOODANT 47242 (941), c 20/9/77, s Almora Grant, d Almora Woodwill.

4713 COW, with best vessel (Cow to be of good breed type).  
Competition in this class is limited to animals (in milk) exhibited in the ordinary Classes, and the Judge may order the exhibits to be milked dry before making the final awards.

- 3-1905 BAXTER, A.D.,  
1906 BAXTER, K.G.,  
1907 LOCH SHINN STUD,  
1-1908 McCARTHY, MRS. E.B. & SONS,  
2-1909 McCORMACK, M. & SONS,

4714 GROUP PRIZES. - Two females with calves at foot (to be judged as a pair and calves to be born prior to entries closing). Competition for these prizes is limited to animals exhibited in the ordinary Classes. Prizes: \$20, \$15, \$5. Presented by AUSTRALIAN RED POLL CATTLE BREEDERS ASSOCIATION.

- 1-1910 McCARTHY, MRS. E.B. & SONS,

4715 COW, born on or before 30th June, 1977 (in calf). - Prizes: \$16, \$8, \$4.

- 1911 LOCH SHINN STUD, LOCH SHINN GINSLING 43475 (9), c 26/7/75, s Sunny Brae Handsome, d Sunny Brae Ginsling.

- 1-1912 BUNDALEER DOWNS PASTORAL COMPANY, BUNDALEER BALLGOLDRING 43903 (76/088), c 22/3/76, s Bundaleer Royalringer, d Bundaleer Ballgold.

4716 HEIFER, born on or between 1st July, 1978, and 31st December, 1978.

- 1913 McCARTHY, MRS. E.B. & SONS, GLENBURNIE NOBLE CRAZE 48856 (117), c 5/7/78, s Bundaleer Noble Salvo, d Bundaleer Isolda.
- 1914 BAXTER, K.G., GLENBURNIE GALE TRIAL 48857 (118), c 6/8/78, s Glenburnie Noble Gale, d Glenburnie Noble Sally.
- 1915 GUM, D.M. & E.S., KOMBALI MEADOW MORN 48284 (257), c 8/8/78, s Bundaleer Justinian, d Kombali Morning Star.
- 2-1916 McCORMACK M. & SONS, CYPRESS CLIPPER LASS 3rd 72 (H100), c 13/8/78, s Cypress Brilliant, d Cypress Clipper Lass.
- 1-1917 BRUCE HARMAN HOLDINGS, CORA LYNN CLOSE URSULAJIND 48490 (24), c 19/9/78, s Kombali Jindivik, d Plymouth Ursula.
- 3-1918 DOWNES, ESTATE OF F.A., GOOROC HONOR 315 (89), c 3/10/78, s Strathcona Highmark, d Strathcona Robin.

4717 HEIFER, born on or between 1st January, 1979, and 30th June, 1979.

- 1919 GUM, D.M. & E.S., KOMBALI EMERALD STAR 49122 (293), c 9/3/79, s Kombali Jupiter, d Bundaleer Emerald Light.
- 1920 McCORMACK, M. & SONS, CYPRESS PERFORMER 17th 483 (122), c 24/3/79, s Cypress Marmaduke, d Cypress Performer 9th.
- 1921 DOWNES, ESTATE OF F.A., GOOROC KATHRYN 316 (90), c 26/3/79, s Gooroc Kevin, d Cranbrook Hasty.
- 1922 BAXTER, K.G., CLOVERLEA GOLDEN GEM 459 (251), c 4/4/79, s Oakwood Golden Nugget, d Oakwood Gem 216th.
- 1923 McCARTHY, MRS. E.B. & SONS, DERRILEEN CRANBERRY 496 (89), c 10/4/79, s Cranbrook Crimper, d Larkhill Red Berry.
- 3-1924 McCORMACK, M. & SONS, CYPRESS MANIQUE 478 (140), c 23/4/79, s Cypress Marmaduke, d Cypress Meggsie.
- 1-1925 McCARTHY, MRS. E.B. & SONS, DERRILEEN AMBER 491 (93), c 28/4/79, s Derrileen Sherper, d Meringle Iambic.
- 2-1926 McCARTHY, MRS. E.B. & SONS, DERRILEEN AZSHER 493 (97), c 20/5/79, s Derrileen Sherper, d Collingrove Azo.
- 1927 LOCH SHINN STUD, LOCH SHINN GINETTE 780 541 (37), c 27/6/79, s Sunny Brae Handsome, d Sunny Brae Ginsling.
- 1928 LOCH SHINN STUD, LOCH SHINN GINSEY 781 542 (45), c 28/6/79, s Sunny Brae Handsome, d Loch Shinn Ginney.

4718 HEIFER, born on or between 1st July, 1979, and 30th September, 1979.

- 1929 LOCH SHINN STUD, LOCH SHINN EFENITTE 340 (47), c 6/7/79, s Sunny Brae Handsome, d Strathcona Elfette.
- 1930 McCARTHY, MRS. E.B. & SONS, PLYMOUTH METAL REMEMBRANCE 49993 (Q20), c 19/7/79, s Woodburn Eupeptic, d Plymouth Remembrance.
- 1-1931 McCARTHY, MRS. E.B. & SONS, DERRILEEN WARDETTE 513 (107), c 4/8/79, s Cranbrook Crimper, d Floradale Reward.

FOR FURTHER DETAILS OF CLASSES & PRIZES SEE SCHEDULE AT FRONT OF CATALOGUE



- 3-1932 McCARTHY, MRS. E.B. & SONS, DERRILEEN DIAMENTE 498 (108), c 5/8/79, s Derrileen Dale, d Ivyholme Diamond. 783
- 1933 LOCH SHINN STUD, LOCH SHINN HOCKEY 543 (49), c 18/8/79, s Sunny Brae Handsome, d Loch Shinn Hockstep.
- 1934 BUNDALEER DOWNS PASTORAL COMPANY, BUNDALEER BARONLEEFAME 50391 (79/440), c 31/8/79, s Bundaleer Nationalfame, d Bundaleer Baronlee.
- 1935 BUNDALEER DOWNS PASTORAL COMPANY, BUNDALEER MEADOWLANEFAME 50392 (79/474), c 12/9/79, s Bundaleer Nationalfame, d Bundaleer Meadowlane.
- 2-1936 KENNEBURY, ALAN A., RED VALE MORNING MIST 2nd 545 (46), c 15/9/79, s Red 821 Vale Toby, d Floradale Myra.
- 1937 KENNEBURY, ALAN A., RED VALE DANDELIN 544 (48), c 21/9/79, s Red Vale Toby, 817 d Floradale Desire.

1917 - JUNIOR CHAMPION RED POLL HEIFER. - Society's Sash and Cash prize of \$10 presented by STEER ENGINEERING PTY. LTD., 218 GRANGE ROAD, FAIRFIELD, for the Best Heifer born on or after 1st July, 1978.

1916 - RESERVE JUNIOR CHAMPION RED POLL HEIFER. - Society's Sash.

1902 - SENIOR CHAMPION RED POLL COW OR HEIFER. - Society's Sash for the Best Cow or Heifer born on or before 30th June, 1978.

1903 - RESERVE SENIOR CHAMPION RED POLL COW OR HEIFER. - Society's Sash.

1902 - GRAND CHAMPION RED POLL COW OR HEIFER, any age. - Society's Sash, Plaque presented by DENNYS STRACHAN MERCANTILE LTD., and cash prize of \$10 presented by AUSTRALIAN RED POLL BREEDERS ASSOCIATION. The Junior and Senior Champions shall compete for this award.

S.S. CAMERON MEMORIAL TROPHY - 1917 BRUCE HARMAN HOLDINGS

4719 BULL, born on or before 30th June, 1977.

2-1938 DOWNES, ESTATE OF F.A., GOOROC KEVIN 19204 (56), c 14/1/76, s Strathcona Kurt, d Plymouth Rossom.

1-1939 McCARTHY, MRS. E.B. & SONS, DERRILEEN SHERPER 19675 (35), c 12/8/76, s Cranbrook Crimper, d Ivyholme Sherry.

4720 BULL, born on or between 1st July, 1977, and 30th June, 1978.

1940 BUNDALEER DOWNS PASTORAL COMPANY, BUNDALEER ROCKYACE 20750 (77/225), c 3/7/77, s Tangryang Rockaround, d Bundaleer Abigail.

2-1941 McCORMACK, M. & SONS, CYPRESS BUSH BANDIT 14 (H63), c 22/9/77, s Cypress Bushranger, d Cypress Fluorescent.

3-1942 BUNDALEER DOWNS PASTORAL COMPANY, BUNDALEER NATIONAL-OUTLOOK 21005 (78/001), c 1/1/78, s Bundaleer Noblenation, d Bundaleer Radiant.

1943 BUNDALEER DOWNS PASTORAL COMPANY, BUNDALEER ROCKYAIM 21008 (78/170), c 1/6/78, s Tangryang Rockaround, d Bundaleer Abigail.

1-1944 GUM, D.M. & E.S., KOMBALI FREELANCE 20908 (252), c 2/6/78, s Glen Echo Forester, d Kombali Marine's Maid.

4721 BULL, born on or between 1st July, 1978, and 31st December, 1978.

1945 McCARTHY, MRS. E.B. & SONS, DERRILEEN YINNAR 27 (77), c 2/7/78, s Floradale Gemini, d Floradale Pendant.

2-1946 McCORMACK, M. & SONS, BRISBANE MEADOWS THOMAS 21057 (785), c 2/7/78, s Bundaleer National Blue, d Braelyn Bluegumtree.

1947 McCORMACK, M. & SONS, CYPRESS BURTON 13th (H88), c 4/7/78, s Cypress Brilliant, d Cypress Pansy Buttercup.

1948 BUNDALEER DOWNS PASTORAL COMPANY, BUNDALEER FAMOUSBARON (78/230), c 7/7/78, s Bundaleer Nationalfame, d Bundaleer Baronrobe.

3-1949 BUNDALEER DOWNS PASTORAL COMPANY, BUNDALEER ROCKYJAVELIN 21343 (78/271), c 10/8/78, s Tangryang Rockaround, d Bundaleer Jennilyn.

4722 BULL, born on or between 1st January, 1979, and 30th June, 1979.

1950 HIPWELL & HALLIDAY, ALMORA BATTLY 93 (1027), c 10/5/79, s Almora Multiply, d Almora Battlor.

4723 BULL, born on or between 1st July, 1979 and 30th September, 1979.

1951 McCARTHY, MRS. E.B. & SONS, DERRILEEN TENSING 113 (105), c 23/7/79, s Derrileen Sherper, d Derrileen Rubylea.

1952 MacLEAN, E. & J.E., TUMBUKA JUSTICE 21715 (911), c 4/8/79, s Plymouth Justman, d Plymouth Seabeauty.

3-1953 HIPWELL & HALLIDAY, ALMORA LINCOLN 122 (1031), c 14/8/79, s Almora Gladiator, d Almora Louisowill.

1954 LOCH SHINN STUD, LOCH SHINN CHAMPION 149 123 (50), c 20/8/79, s Sunny Brae Handsome, d Loch Shinn Ginsling.

2-1955 GUM, D.M. & E.S., KOMBALI BRIGADIER 21550 (G4), c 23/9/79, s Kombali Forcaster, d Kombali Fancy.

A Compulsory Sweepstake of \$2 for each entry is included in this Class. Such Sweepstakes is divided into six prizes in the proportion of 36%, 24%, 16%, 12%, 8% and 4% and is added to the prize money as offered. Entry Fee and Sweepstakes, \$17; Members, \$8.

JUNIOR CHAMPION RED POLL BULL -- Society's 1945 Sash for the Best Bull born on or after 1st July, 1978.

RESERVE JUNIOR CHAMPION RED POLL BULL -- 1946 Society's Sash.

SENIOR CHAMPION RED POLL BULL. -- Society's 1944 Sash for the Best Bull born on or before 30th June, 1978.

RESERVE SENIOR CHAMPION RED POLL BULL. -- 1939 Society's Sash.

GRAND CHAMPION RED POLL BULL, any age. -- 1945 Society's Sash. Plaque presented by DENNYS STRACHAN MERCANTILE LTD., and cash prize of \$10, presented by AUSTRALIAN RED POLL CATTLE BREEDERS ASSOCIATION. The Junior and Senior Champions shall compete for this award.

FOR FURTHER DETAILS OF CLASSES & PRIZES SEE SCHEDULE AT FRONT OF CATALOGUE

ARNOLD CADDY MEMORIAL TROPHY  
- 1945 MRS. E.B. McCARTHY & SONS.



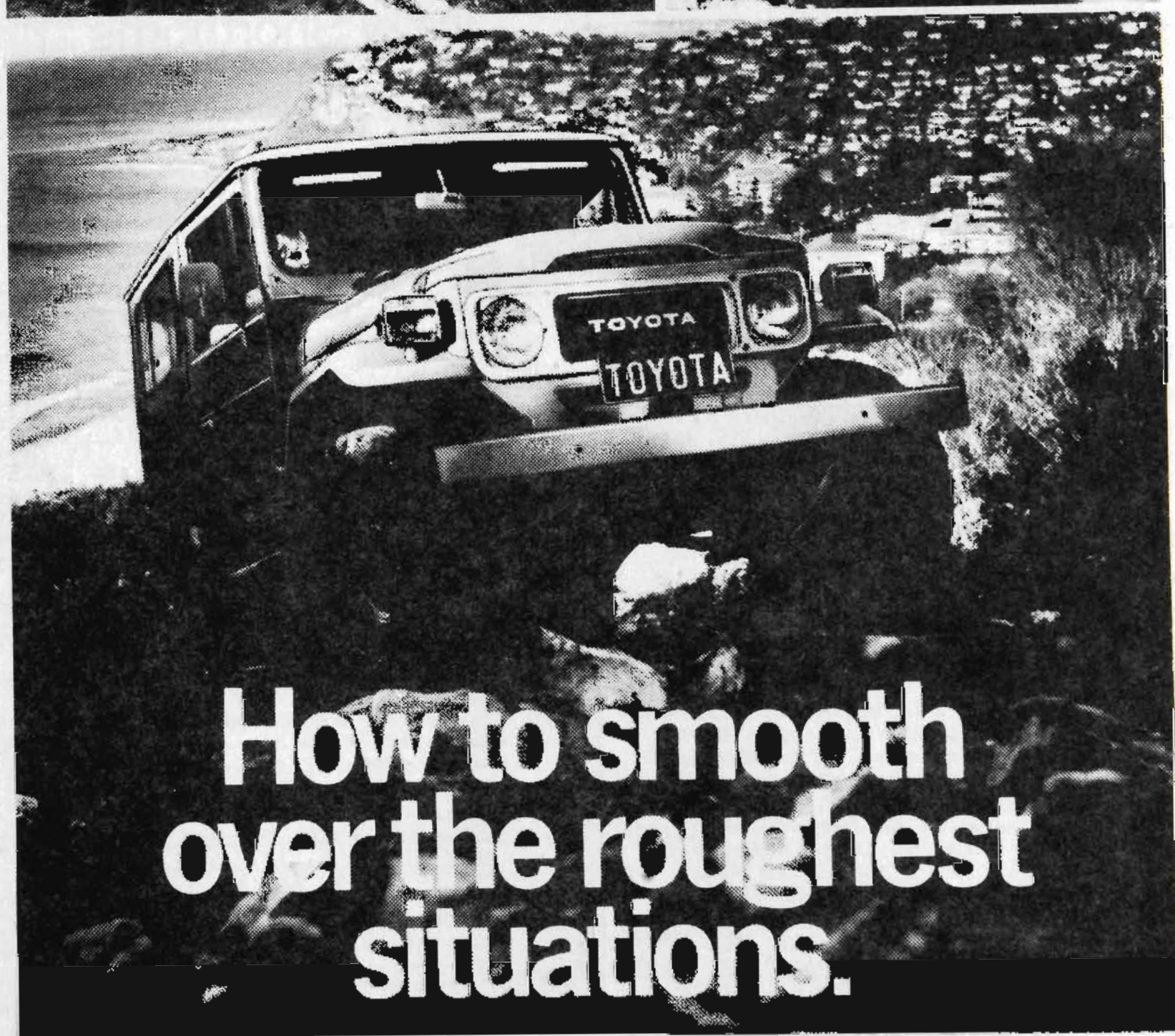

# How to smooth over the roughest situations.

The Toyota Landcruiser. Whether climbing out of a rocky gully or just cruisin' down the highway, you can't go past the Landcruiser. It's not just a pretty face. The Landcruiser is built to work. When and where you want it. With a 6 cylinder engine matched to a 4 x 4 transmission that gives you 8 forward gears. And with high ground clearance,

short overhang, maximum visibility and safety, you're ready to go anywhere. Options? Talk to a Toyota dealer. There are over 300 throughout Australia. You've got the work to do, your Toyota dealer has the vehicle and equipment to match it. **TOYOTA** Toyota Landcruiser. Once you've driven it you're hooked.

SEE YOUR NEAREST TOYOTA COMMERCIAL VEHICLE DEALER  
He's never as tough as the vehicles he sells



**MOST SUCCESSFUL RED POLL EXHIBITOR**  
- MRS. E.B. MCCARTHY + SONS.

**3 - 104 BEST MAINTAINED RED POLL TEAM CATTLE**  
- MRS. E.B. MCCARTHY + SONS

4724 **GROUP PRIZE:** One male and two females, any age, bred by exhibitor. Competition for these prizes is limited to animals exhibited in the ordinary Classes.--  
Prizes: \$10, \$4, \$2.

- 2-1956 BUNDALEER DOWNS PASTORAL COMPANY,  
1957 DOWNES, ESTATE OF F.A.,  
1958 GUM, D.M. & E.S.,  
1959 LOCH SHINN STUD,  
3-1960 MCCARTHY, MRS. E.B. & SONS,  
1-1961 MCCORMACK, M. & SONS,

THE "CLIVE TOWNROW" MEMORIAL CUP (presented by Mrs. P.E. TOWNROW and FAMILY) will be offered for a Group consisting of one male and two females, any age, bred by the exhibitor and exhibited in the ordinary classes.

4725 **THE PRINCESS ROYAL CUP** (presented by the RED POLL CATTLE SOCIETY OF GREAT BRITAIN AND IRELAND), will be offered for a Group consisting of one bull (any age), one female born on or before 30th June, 1977 and one female born on or after 1st July, 1977. One female to be in milk and the other dry. Competition limited to animals exhibited in the ordinary Classes. The Princess Royal Cup will not be actually held by the winner but a trophy order valued at \$25, presented by the AUSTRALIAN RED POLL SOCIETY (FEDERAL COUNCIL) will be awarded to the successful exhibitor.

- 1962 BUNDALEER DOWNS PASTORAL COMPANY,  
1963 GUM, D.M. & E.S.,  
1964 LOCH SHINN STUD,  
2-1965 MCCARTHY, MRS. E.B. & SONS,  
1-1966 MCCORMACK, M. & SONS,

4726 **THE "T.H. PAYNE" MEMORIAL CUP** valued at \$50 (presented by the AUSTRALIAN RED POLL SOCIETY), will be awarded for the Best Male and Female (any age), bred in Australia, and exhibited in the ordinary Classes. The Cup to be competed for in perpetuity, and the winners name will be engraved on it each year. The Cup to remain the property of the Royal Agricultural Society. A trophy order valued at \$25, presented by the Australian Red Poll Cattle Breeders Association, will be awarded each year to the exhibitor of the winning pair.

- 2-1967 BUNDALEER DOWNS PASTORAL COMPANY,  
1-1968 GUM, D.M. & E.S.,  
1969 HIPWELL & HALLIDAY,  
1970 LOCH SHINN STUD,  
1971 MCCARTHY, MRS. E.B. & SONS,  
3-1972 MCCORMACK, M. & SONS,

4727 **THE STRADBROKE CHALLENGE CUP**, presented by the late RIGHT HON. THE EARL OF STRADBROKE, K.C.M.G., C.B., C.V.D., C.B.E., V.D., D.L., J.P., BART., WHEN GOVERNOR OF VICTORIA. -- **BEST GROUP OF THREE RED POLLS:** One Bull and two Heifers, all born on or after 1st July, 1978, by the same sire and bred by the exhibitor. The name of the sire to be stated on entry form. Competition is limited to

animals exhibited in the ordinary Classes. The Cup is vested in the Council of the Australian Red Poll Society in perpetuity for competition amongst members of the Society, and will be awarded to the exhibitor of the winning group in this Class. A trophy order valued at \$25, presented by AUSTRALIAN RED POLL CATTLE BREEDERS ASSOCIATION, will be awarded each year to the winner of the Cup.

- 2-1973 BUNDALEER DOWNS PASTORAL COMPANY,  
1974 LOCH SHINN STUD,  
1-1975 MCCARTHY, MRS. E.B. & SONS, Group by Derrileen Sherper

## Section 48 Dairy Shorthorns

4811 **COW, born on or before 30th June, 1974 (in milk).** -- Prizes: \$20, \$8, \$4.

- 1976 WILLOW PARK FARMS, WILLOW PARK BLUSH 177th 26485A (476), c 5/9/71, s Calstone Lord Cactus (Imp) A.I., d Willow Park Blush 128th.  
1977 BONNIE VIEW PASTORAL CO. PTY. LTD., BONNIE VIEW WILD ROSE 40th 27093C (19), c8/9/73, s Willow Park Stockman 301st, d Bonnie View Wild Rose.

4812 **COW, born on or between 1st July, 1974, and 30th June, 1976 (in milk).** -- Prizes: \$20, \$8, \$4.

- 2-1978 ISKOV, A. & SON, MORELLA PEARL 235th (A.I.) 28834A (827), c 2/8/74, s Kinsel Lord Barrington, d Morella Pearl 166th.  
1-1979 WILLOW PARK FARMS, WILLOW PARK DUCHESS 266th 30508A (857), c 15/12/74, s Willow Park Lord Cactus 22nd, d Willow Park Duchess 248th.  
1980 BONNIE VIEW PASTORAL CO. PTY. LTD., BONNIE VIEW MOSS ROSE 122nd 30684A (128), c 7/4/75, s Willow Park Stockman 301st, d Bonnie View Moss Rose 80th.  
3-1981 WILLOW PARK FARMS, WILLOW PARK BLUSH 220th 31236A (913), c 3/9/75, s Willow Park Stockman 211th, d Willow Park Blush 168th.

4813 **COW, born on or between 1st July, 1976, and 30th June, 1977 (in milk).** -- Prizes: \$16, \$8, \$4.

- 1-1982 WILLOW PARK FARMS, WILLOW PARK BLUSH 226th 32359A (996), c 15/8/76, s Willow Park Stockman 211th, d Willow Park Blush 187th.  
1983 WILLOW PARK FARMS, WILLOW PARK BLUSH 229th 32366A (5), c 23/8/76, s Willow Park Stockman 211th, d Willow Park Blush 169th  
1984 WILSON BLUE HILLS, BLUE HILLS BEAUTY 29th 32408A (330), c 25/10/76, s Morella Lord Barrington 15th, d Blue Hills Beauty 15th.  
1985 WILLOW PARK FARMS, WILLOW PARK BLUSH 237th 32708A (70), c 17/1/77, s Willow Park Stockman 211th, d Willow Park Blush 136th.

2-2008 A. ISKOV + SON (Tr Class 4818)  
3-2004 " " " " " " " "

**FOR FURTHER DETAILS OF CLASSES & PRIZES SEE SCHEDULE AT FRONT OF CATALOGUE**



4814 HEIFER, born on or between 1st July, 1977, and 31st March, 1978 (in milk).

1- 1986 WILLOW PARK FARMS, WILLOW PARK MOSS ROSE 234th, 33321A (11), c 2/9/77, s Henshallbrook Premier (Imp) A1, d Willow Park Moss Rose 198th.

1987 BONNIE VIEW PASTORAL CO. PTY. LTD., BONNIE VIEW DUCHESS 140th 33352 (287), c 9/9/77, s Bonnie View Prince 9th, d Bonnie View Duchess 111th.

1988 WILLOW PARK FARMS, WILLOW PARK RED ROSE 143rd 33327A (121), c 11/9/77, s Willow Park Stockman 211th, d Willow Park Red Rose 128th.

2- 1989 WILLOW PARK FARMS, WILLOW PARK DUCHESS 274th 33332A (128), c 14/9/77, s Willow Park Stockman 211th, d Willow Duchess 260th.

1990 WILLOW PARK FARMS, WILLOW PARK DAINTY 104th 33333A (130), c 16/9/77, s Henshallbrook Premier (Imp) A1, d Willow Park Dainty 73rd.

1991 DOUGLAS, M. & I., BLUE HILLS LADY MELBA 19th 33124A (364), c 17/10/77, s Morella Lord Barrington 15th, d Blue Hills Lady Melba 13th.

3- 1992 WILSON BLUE HILLS, BLUE HILLS LADY BARRINGTON 6th 33127A (370), c 8/11/77, s Morella Lord Barrington 15th, d Blue Hills Lady Barrington 3rd.

1993 ISKOV, A. & SON, MORELLA PRINCESS GWENDA 74th 33521A (989), c 1/3/78, s Morella Cactus 4th, d Morella Princess Gwenda 58th.

4815 HEIFER, born on or between 1st April, 1978, and 30th September, 1978 (in milk).

1994 BONNIE VIEW PASTORAL CO. PTY. LTD., BONNIE VIEW DUCHESS 144th 33655B (306), c 1/4/78, s Orgreave Valiant, d Bonnie View Duchess 65th.

1- 2016 BONNIE VIEW PASTORAL CO. PTY. LTD. (Tr Class 4820)

4816 COW, born on or before 30th June, 1974 (in calf).

1995 WILLOW PARK FARMS, WILLOW PARK MOSS ROSE 204th 29743A (678), c 27/8/73, s Willow Park Stockman 246th, d Willow Park Moss Rose 169th.

1- 1996 BONNIE VIEW PASTORAL CO. PTY. LTD., BONNIE VIEW BLUSH 21st 27014A (35), c 21/10/73, s Kinsel Lord Barrington (A.I. Imp), d Bonnie View Blush 16th.

4817 COW, born on or between 1st July, 1974, and 30th June, 1976 (in calf).

2- 1997 FRY, N.R. & L.M., TURRAMURRA SYLVIE 30th (A.I.) 25988A (196), c 10/8/74, s Kinsel Lord Barrington, d Turramurra Sylvie 10th.

1998 ISKOV, A. & SON, MORELLA JEWEL 59th (A.I.) 28811A (831), c 24/8/74, s Kinsel Lord Barrington, d Morella Jewel 47th.

1- 1999 ISKOV, A. & SON, MORELLA PEARL 239th (A.I.) 28838A (833), c 8/9/74, s Kinsel Lord Barrington, d Morella Pearl 181st.

2000 WILLOW PARK FARMS, WILLOW PARK LADY BARRINGTON 63rd 30483A (811), c 13/9/74, s Willow Park Lord Cactus 29th, d Willow Park Lady Barrington 14th.

2001 WILLOW PARK FARMS, WILLOW PARK MOSS ROSE 212th 30478A (803), c 16/9/74, s Willow Park Charming Duke 2nd, d Willow Park Moss Rose 178th.

2002 BONNIE VIEW PASTORAL CO. PTY. LTD., BONNIE VIEW DUCHESS 114th 30035A (117), c 27/10/74, s Kinsel Lord Barrington (A.I. Imp), d Bonnie View Duchess 74th.

3- 2003 BONNIE VIEW PASTORAL CO. PTY. LTD., BONNIE VIEW MOSS ROSE 135th 31327A (186), c 7/10/75, s Willow Park Stockman 301st, d Bonnie View Moss Rose 64th.

4818 COW, born on or between 1st July, 1976 and 30th June, 1977 (in calf).

2004 ISKOV, A. & SON, MORELLA PEARL 270th 32155A (933), c 28/8/76, s Morella Stockman 2nd, d Morella Pearl 215th.

3- 2005 WILLOW PARK FARMS, WILLOW PARK DAINTY 99th 32474A (29), c 6/9/76, s Willow Park Stockman 211th, d Willow Park Dainty 69th.

2- 2006 FRY, N.R. & L.M., TURRAMURRA PRINCESS 16th 32470A (222), c 23/9/76, s Willow Park Lord Cactus 34th, d Turramurra Princess 50th.

2007 FRY, N.R. & L.M., TURRAMURRA DUCHESS 10th 32559A (249), c 5/10/76, s Willow Park Lord Cactus 34th, d Turramurra Duchess 5th.

2008 ISKOV, A. & SON, MORELLA PRINCESS GWENDA 70th 32160A (939), c 13/10/76, s Morella Lord Barrington 9th, d Morella Princess Gwenda 55th.

1- 1984 WILSON BLUE HILLS (Tr Class 4813)

4819 HEIFER, born on or between 1st July, 1977, and 31st March, 1978 (in calf).

2009 BONNIE VIEW PASTORAL CO. PTY. LTD., BONNIE VIEW MOSS ROSE 152nd 33348A (283), c 11/8/77, s Orgreave Valiant (A.I.), d Bonnie View Moss Rose 85th.

2010 WILLOW PARK FARMS, WILLOW PARK LADY BARRINGTON 80th 33330A (125), c 12/9/77, s Willow Park Stockman 211th, d Willow Park Lady Barrington 46th.

2011 WILLOW PARK FARMS, WILLOW PARK COUNTESS 206th 33331A (127), c 13/9/77, s Willow Park Senator 2nd, d Willow Park Countess 185th.

1- 2012 WILLOW PARK FARMS, WILLOW PARK LADY BARRINGTON 81st 33252A (150), s 1/10/77, s Willow Park Lady Barrington 63rd.

3- 2013 ISKOV, A. & SON, MORELLA PEARL 290th (P) 33221A (987), c 21/12/77, s Yullundry Wild Stockman 17th, d Morella Pearl 235th.

2014 WILSON BLUE HILLS, BLUE HILLS BEAUTY 31st 33344C (378), c 28/1/78, s Morella Lord Barrington 15th, d Blue Hills Beauty 7th.

2- 1991 M. & I. DOUGLAS

4820 HEIFER, born on or between 1st April, 1978, and 30th September, 1978 (not in milk and not necessarily in calf).

3- 2015 FRY, N.R. & L.M., TURRAMURRA SYLVIE 48th 33552A (238), c 20/4/78, s Turramurra Premier, d Turramurra Sylvie 30th.

2016 BONNIE VIEW PASTORAL CO. PTY. LTD., BONNIE VIEW MOSS ROSE 159th 33667B (323), c 12/5/78, s Orgreave Valiant (A.I. Imp), d Bonnie View Moss Rose 53rd.

2017 WILSON BLUE HILLS, BLUE HILLS WARATAH 12th 33637A (387), c 7/7/78, s Willow Park Moss Trooper 5th, d Blue Hills Waratah 5th.

FOR FURTHER DETAILS OF CLASSES & PRIZES SEE SCHEDULE AT FRONT OF CATALOGUE



2018 TWAMLEY, R. & SONS, GLEN PARK RED ROSE 3rd (248), c 6/8/78, s Willow Park Stockman 351st, d Willow Park Red Rose 133rd.

2-2019 TWAMLEY, R. & SONS, GLEN PARK BLUSH ROSE 2nd (251), c 10/8/78, s Glen Park Ambassador, d Willow Park Blush Rose 3rd.

1-2020 WILSON BLUE HILLS, BLUE HILLS BEAUTY 35th 34070C (402), c 1/9/78, s Willow Park Moss Trooper 5th. d Blue Hills Beauty 3rd.

4821 HEIFER, born on or between 1st October, 1978, and 31st December, 1978.

NO ENTRY 2021 WILSON BLUE HILLS, BLUE HILLS ROANY 25th 34161A (416), c 3/11/78, s Morella Lord Barrington 15th, d Blue Hills Roany 4th.

4822 HEIFER, born on or between 1st January, 1979, and 30th June, 1979.

2022 FRY, N.R. & L.M., TURRAMURRA LADY 24th 34221A (252), c 8/4/79, s Lubra Bend Viscount Wildeye 73th, d Turramurra Lady 18th.

1-2023 FRY, N.R. & L.M., TURRAMURRA PRINCESS 19th 34502A (256), c 15/4/79, s Lubra Bend Viscount Wildeyes 78th, d Turramurra Princess 12th.

2-2024 TWAMLEY, R. & SONS, GLEN PARK COUNTESS 4th (258), c 30/6/79, s Glen Park Ambassador, d Glen Park Countess 2nd.

JUNIOR CHAMPION DAIRY SHORTHORN HEIFER. --

2023 Society's Sash and JOHN ATKINSON MEMORIAL TROPHY, valued at \$25, presented by Mrs. I. Atkinson for the Best Heifer born on or after 1st April, 1978. A CASH PRIZE of \$10, presented by STEER ENGINEERING PTY. LTD., 218 GRANGE ROAD, FAIRFIELD, will be awarded to the exhibitor of the Junior Champion Dairy Shorthorn Heifer.

2020 - RESERVE JUNIOR CHAMPION DAIRY SHORTHORN HEIFER. -- Society's Sash.

1976 - SENIOR CHAMPION DAIRY SHORTHORN COW OR HEIFER. -- Society's Sash for the Best Cow or Heifer born on or before 31st March, 1978.

1999 - RESERVE SENIOR CHAMPION DAIRY SHORTHORN COW OR HEIFER. -- Society's Sash.

1976 - GRAND CHAMPION DAIRY SHORTHORN COW OR HEIFER, any age. -- Society's Sash, Plaque presented by DENNYS STRACHAN MERCANTILE LTD., trophy valued at \$50, presented by The Estate of RUSSELL N. STOKES, Lubra Bend, Yarra Glen.

1976 - A SILVER ROSE BOWL, valued at £250 (Stg), presented in 1971, by the SHORTHORN SOCIETY OF THE UNITED KINGDOM OF GREAT BRITAIN AND IRELAND, to commemorate the Golden Jubilee of the Dairy Shorthorn Association of Australia, will be awarded to the exhibitor of the Grand Champion Dairy Shorthorn Cow or Heifer. The Trophy to be competed for in perpetuity and the winning animal and the exhibitor's name to be engraved on it each year. The Trophy to remain the property of the Dairy Shorthorn Association of Australia. The winner shall have the right to retain the Trophy until just prior to the next Royal Show.

### CHAMPION DAIRY COW

THE VICTORIAN FARMERS' UNION offers a trophy order and cash prize of a total value of \$130 for competition among the Dairy Shorthorn, Australian Illawarra Shorthorn, Ayrshire, Jersey, Guernsey and Fresian breeds. For full particulars see end of Section 59.

### TYPE AND UTILITY CLASSES

In all cases where the tests are other than those of the Victorian Government Herd Test or Accreditation Schemes, certificates issued by the Department or organisation which conducted the tests, must accompany the entry forms except in the instance of the H.I.O.V., when the herd test identity number will suffice. The H.I.O.V. now recognises the Farmer Collection System for Herd Testing but for the purposes for entry in milk and butterfat production Classes only supervised testing will be recognised. For full conditions of entry see end of Section 59.

4823 TYPE AND UTILITY COW, 4 years old or Mature Standard. Four year old to have yielded not less than 180kg. butter fat and mature cows not less than 200 kg. -- Prizes: \$8, \$4, \$2.

NO ENTRY

4824 TYPE AND UTILITY COW, 2 and 3 year old standards. Two year olds to have yielded not less than 150 kg. butter fat and three year olds not less than 160kg. -- Prizes: \$8, \$4, \$2.

NO ENTRY

4825 TYPE AND UTILITY COW, any age, in milk or dry which prior to 1st July preceding the Show has produced 1,400 kg. or more butter fat in her lifetime. -- Prizes: \$8, \$4, \$2.

NO ENTRY

4826 COW, with best vessel, born on or before 30th June, 1977 (cow to be of good breed type). A Trophy valued at \$20 presented by WILLOW PARK FARMS, Willow Park, Swan Hill, will be awarded to the winner of this Class. Competition is limited to animals exhibited in the ordinary Classes and the Judge may order the exhibits to be milked dry before making the final award.

2025 BONNIE VIEW PASTORAL CO. PTY. LTD.,

2-2026 ISKOV, A. & SON,

2-2027 WILLOW PARK FARMS,

2-2028 WILLOW PARK FARMS,

2-2029 WILSON BLUE HILLS,

4827 HEIFER, with best vessel born on or after 1st July, 1977 (heifer to be of good breed type). A Trophy valued at \$10, presented by the DAIRY SHORTHORN ASSOCIATION OF AUSTRALIA, will be awarded to the winner of this Class. Competition is limited to animals exhibited in the ordinary Classes and the Judge may order the exhibits to be milked dry before making the final award.

2030 BONNIE VIEW PASTORAL CO. PTY. LTD.,

2031 DOUGLAS, M. & I.,

FOR FURTHER DETAILS OF CLASSES & PRIZES SEE SCHEDULE AT FRONT OF CATALOGUE



- 2032 ISKOV, A. & SON,  
 1-2033 WILLOW PARK FARMS,  
 2-2034 WILLOW PARK FARMS,

4828 GROUP PRIZES: Three females by the same sire, not necessarily bred by the exhibitor. The name of the sire to be given on the entry form. Competition is limited to animals exhibited in the ordinary classes. Prizes: \$8, \$4, \$2. A Trophy valued at \$20, presented by R.S. & P.M. HOWE, "BONNIE VIEW" DROUIN, will also be awarded to the winner of this class.

- 2035 BONNIE VIEW PASTORAL CO. PTY. LTD.,  
 2036 ISKOV, A. & SON,  
 1-2037 WILLOW PARK FARMS,

4829 COW AND HER DAUGHTER, any age owned by the one exhibitor. Competition is limited to animals exhibited in the ordinary Classes. NOTE. --Only one combination of cow and daughter can compete. A Trophy valued at \$20, presented by I.R. McDONALD, Esq., Tarilta, via Castlemaine, will be awarded to the winner of this Class.

- 2038 FRY, N.R. & L.M.,  
 2039 ISKOV, A. & SON,  
 1-2040 WILLOW PARK FARMS,

4830 BULL, born on or before 30th June, 1977.

- 1-2041 WILSON BLUE HILLS, MORELLA LORD BARRINGTON 15th (A.I.) 14983A (798), c 10/9/73, s Kinsel Lord Barrington, d Morella Pearl 125th.  
 2-2042 YULLUNDY PASTORAL CO., YULLUNDY POLL STOCKMAN 8th (P) 15975A (358), c 3/5/76, s Yullundry Wild Stockman 17th, d Yullundry Red Rose 3rd.  
 2043 WALKER, B.J. & B.J., WARATAH WILD STOCKMAN 16040A (36), c 10/9/76, s Willow Park Wild Stockman 85th, d Morella Pearl 150th.  
 3-2044 WILLOW PARK FARMS, WILLOW PARK SENATOR 34th 16163A (72), c 1/2/77, s Willow Park Stockman 211th, d Willow Park Blush 128th.

4831 BULL, born on or between 1st July, 1977, and 31st March, 1978.

- 2-2045 WILSON BLUE HILLS, BLUE HILLS LORD DARLINGTON 31st 16263A (345), c 4/8/77, s Willow Park Lord Darlington 3rd, d Blue Hills Waratah.  
 1-2046 WILLOW PARK FARMS, WILLOW PARK SENATOR 48th 16285A (151), c 2/10/77, s Willow Park Stockman 211, d Willow Park Blush 190th.  
 3-2047 TWAMLEY, R. & SONS, LUBRA BEND LORD YORK 27th (166), c 20/2/78, s Streetly Lord York 19th, d Lubra Bend Gloria 30th.  
 2048 WILSON BLUE HILLS, MORELLA DEPUTY (P) 16347A (990), c 5/3/78, s Yullundry Wild Stockman 17th (P), d Morella Princess Gwenda 65th.

4832 BULL, born on or between 1st April, 1978, and 31st August, 1978.

- 1-2049 WILSON BLUE HILLS, BLUE HILLS LORD BARRINGTON 15th 16377A (388), c 11/7/78, s Morella Lord Barrington 15th, d Blue Hills Gay Pearl.

- 2-2050 TWAMLEY, R. & SONS, GLEN PARK AMBASSADOR 2nd (257), c 30/8/78, s Glen Park Ambassador, d Glen Park Dainty.

4833 BULL, born on or between 1st September, 1978, and 31st March, 1979.

- 2051 WILLOW PARK FARMS, WILLOW PARK STOCKMAN 433rd 16497A (198), c 1/9/78, s Willow Park Stockman 410th, d Willow Park Countess 192nd.  
 2052 FRY, N.R. & L.M., BONNIE VIEW VALIANT 28th 16475A (351), c 3/9/78, s Orgreave Valiant, d Bonnie View Duchess 111th.  
 2053 BONNIE VIEW PASTORAL CO. PTY. LTD., BONNIE VIEW DUKE 28th 16478A (364), c 25/9/78, s Bonnie View Duke 23rd, d Bonnie View Duchess 132nd.  
 3-2054 WILLOW PARK FARMS, WILLOW PARK SENATOR 59th 16519A (242), c 17/10/78, s Willow Park Senator 18th, d Willow Park Countess 171st.  
 2055 YULLUNDY PASTORAL CO., YULLUNDY POLL STOCKMAN 19th (P) 15531A (500), c 26/2/79, s Yullundry Wild Stockman 17th (P), d Yullundry Red Rose 3rd.  
 2056 ISKOV, A. & SON, MORELLA SUPERMAN (P) 16581A (33), c 30/3/79, s Yullundry Wild Stockman 17th (P), d Morella Princess Gwenda 58th.

4834 BULL, born on or between 1st April, 1979, and 30th June, 1979.

- 3-2057 WILLOW PARK FARMS, WILLOW PARK DARLINGTON AIRDRIE 13th 16664A (258), c 1/4/79, s Seckington Darlington Airdrie (Imp A.I.), d Willow Park Dainty 78th.  
 2058 ISKOV, A. & SON, MORELLA LORD DARLINGTON 6th 16582A (35), c 14/4/79, s Morella Lord Darlington 4th, d Morella Wild Pearl 5th.  
 1-2059 FRY, N.R. & L.M., TURRAMURRA CACTUS 5th 16659A (259), c 29/4/79, s Willow Park Lord Cactus 34th, d Turramurra Princess 7th.  
 2-2060 WILLOW PARK FARMS, WILLOW PARK DARLINGTON AIRDRIE 14th 16668A (269), c 10/5/79, s Seckington Darlington Airdrie (Imp A.I.), d Willow Park Countess 166th.

4835 BULL, born on or between 1st July, 1979, and 30th September, 1979.

- 1-2061 BONNIE VIEW PASTORAL CO. PTY. LTD., BONNIE VIEW VALIANT 33rd 16633A (404), c 2/8/79, s Orgreave Valiant (A.I. Imp), d Bonnie View Blush 21st.  
 2062 TWAMLEY, R. & SONS, GLEN PARK AMBASSADOR 3rd (271), c 5/8/79, s Glen Park Ambassador, d Glen Park Lady Barrington.  
 2063 BONNIE VIEW PASTORAL CO. PTY. LTD., BONNIE VIEW VALIANT 35th 16637A (414), c 12/8/79, s Bonnie View Valiant 7th, d Bonnie View Moss Rose 91st.  
 2-2064 WILSON BLUE HILLS, BLUE HILLS MOSS TROOPER 11th (464), c 27/8/79, s Willow Park Moss Trooper 5th, d Morella Pearl 130th.

JUNIOR CHAMPION DAIRY SHORTHORN BULL. --  
 2051 Society's Sash for the Best Bull  
 born on or after 1st September, 1978.  
 2059 RESERVE JUNIOR CHAMPION DAIRY SHORTHORN BULL.  
 -- Society's Sash.

FOR FURTHER DETAILS OF CLASSES & PRIZES SEE SCHEDULE AT FRONT OF CATALOGUE



- 2041 - SENIOR CHAMPION DAIRY SHORTHORN BULL. -- Society's Sash for the Best Bull born on or before 31st August, 1978.
- 2046 - RESERVE SENIOR CHAMPION DAIRY SHORTHORN BULL. -- Society's Sash.
- 2041 - GRAND CHAMPION DAIRY SHORTHORN BULL, any age. -- Society's Sash, Plaque presented by DENNYS STRACHAN MERCANTILE LTD. and Trophy valued at \$20 presented by the PRESIDENT of the DAIRY SHORTHORN ASSOCIATION OF AUSTRALIA ( G. JELLIS ).

### BEEF CATTLE HERDMEN'S COMPETITION

UNDER 21

1. KERRIE SUTHERLAND
2. ROSIE ROSS
3. MICHAEL ROUCH

OVER 21

1. KATHY DARLING
2. KEN ALLEN
3. GEOFF NICHOLS

4836 GROUP PRIZES: One male and two females any age, bred by exhibitor. Competition for these prizes is limited to animals exhibited in ordinary Classes.

2065 BONNIE VIEW PASTORAL CO. PTY. LTD.,

2066 ISKOV, A. & SON,  
2067 WILLOW PARK FARMS,  
2068 WILSON BLUE HILLS,

4837 GROUP PRIZES: One male (born on or after 1st September, 1978) and two females (born on or after 1st April, 1978), bred by exhibitor. Competition for these prizes is limited to animals exhibited in the ordinary Classes. -- Prizes: \$8, \$4, \$2.

2069 BONNIE VIEW PASTORAL CO. PTY. LTD.,

2070 FRY, N.R. & L.M.,

## Index to Exhibitors in Beef, Dual Purpose and Fat Cattle Sections

### A

- ADAMS, C.M. & J.A. & SON, The Anchorage, Mansfield. 3722. (Poll Hereford). - 773, 886, 903, 929, 935, 1001, 1047. (Murray Grey). - 1451, 1527.
- Ahern, J.J., 53 The Corso, Parkdale, 3194. (Fat Cattle). - 120. (Angus). - 1131, 1144, 1158, 1172, 1186, 1192, 1202, 1218, 1241, 1250, 1261, 1262, 1263, 1265, 1299, 1315.
- Alberni Bros., 14 Langmore Lane, Berwick, 3806. (Beef Shorthorn). - 311, 318, 329. (Poll Shorthorn). - 449, 475, 487, 544, 550.
- Aldous, J. R., Dueran, Box 57, Mansfield, 3722. (Fat Cattle). - 171, 240.
- Allen, E.C. & Sons, P.O. Box 225, Berwick, 3806. (Fat Cattle). - 32, 33, 60, 61, 62, 172, 173, 241. (Galloway). - 1379, 1380, 1386, 1392, 1400, 1404, 1409, 1411, 1424, 1429.
- Allen, P.K. & C.J., Box 66, P.O., West Wyalong, 2671. (Fat Cattle). - 15. (Hereford). - 581, 599, 611, 631, 638, 654, 672, 673, 676, 695, 700, 703, 715, 718, 722, 728, 729, 730, 741, 742.
- Allen, K.A. & D.A., Hillsmeade, Cranbourne Rd., Narre Warren, 3805. (Galloway). - 1398, 1403, 1412.
- Allthill, Private Bag 107, Colac, 3250. (Fat Cattle). - 121, 211. (Poll Hereford). - 1003. (Limousin). - 1814, 1822, 1823, 1832, 1837.
- Alston Murray Grey Stud, c/o J.C. Newham, "Padua", Woodstock, 2793. (Murray Grey). - 1446.
- Anderson Pastoral Co., M/S 499, Toowoomba, 4350. (Poll Hereford). - 766, 771, 783, 784, 850, 857, 911, 937, 953, 958, 982, 997, 1002, 1020, 1022, 1030, 1048, 1049.
- Aragorn Partnership, c/o J.G. Newham, Padua, Woodstock, 2793. (Murray Grey). - 1548.
- Ardno Hereford Stud, Terinallum, Darlington, 3271. (Hereford). - 578, 595, 597, 609, 610, 669, 677, 699, 702, 709, 711, 731, 743.
- Arjaym Hereford Stud, Dalry Road, Launching Place, 3139. (Hereford). - 619, 651, 678, 691, 717, 732, 744.
- Arundell, Mrs. E.M. & Sons, W.S.D. Forrest Rd., Yeodene, 3249. (Fat Cattle). - 174, 285.
- Ashley, David. Morningtime, Coliban Park Rd., Redesdale, 3444. (Beef Shorthorn). - 303, 344, 345, 362, 377, 389, 390, 403, 411.
- Avalon Park Simmentals, P.O. Box 79, Yea, 3717. (Simmentals). - 1731, 1754, 1758.

### B

- BAHRE PTY. LTD., P.O. Box 88, Wardin, 3139. (Hereford). - 579, 592, 613, 616, 617, 692, 708, 733, 745.
- Balderstone Pastoral Co., Ingleton, Hexham, 3273. (Beef Shorthorn). - 301, 302, 331, 334, 363, 373, 391, 404, 412. (Poll Shorthorn). - 522.
- Banksea Beef, P.O. Box 487, Burnie, 7320. (Hereford). - 571.
- Barlee, H. & Co., P.O. Box 52, Khancoban, 2642. (Murray Grey). - 1519, 1528, 1532, 1537, 1570.
- Barnallan & Murrindindi Chianina Stud, P.O. Box 140, Port Melb., 3207. (Chianina). - 1850.
- Barr Smith, R.M., Mount William, Willaura, 3291. (Fat Cattle). - 63, 212, 213.
- Barwidgee Angus Stud, Caramut, 3274. (Angus). - 1101, 1104, 1116, 1134, 1151, 1189, 1190, 1193, 1203, 1240, 1249, 1270, 1287, 1295, 1300, 1316, 1317.
- Baxter, Alan D., 5 Kent Court. Heidelberg, 3084. (Red Poll). - 1903, 1905.
- Baxter, K.G., New Dookie Road, Shepparton, 3630. (Red Poll). - 1906, 1914, 1922.
- Beard, J.B., R.S.D. Caniambo, Shepparton, 3630. (Angus). - 1139.
- Bedwell, J.E., Box 125, Stratford, 3862. (Fat Cattle). - 214, 286.
- Belmont Park Belted Galloway Stud, 8 Begg St., Horsham, 3400. (Belted Galloway). - 1882, 1884.

FOR FURTHER DETAILS OF CLASSES & PRIZES SEE SCHEDULE AT FRONT OF CATALOGUE



- Belvedere Park, 13 Gruyere Court, E. Ivanhoe, 3079. (Chianina). - 1846, 1849, 1851, 1852, 1855, 1856, 1857, 1859, 1860.
- Benson, D.A., Old Sale Rd., R.S.D., Warragul, 3820. (Poll Shorthorn). - 433, 495, 500.
- Big Sur Santa Gertrudis Stud, Walgrove, Yass, 2582. (Santa Gertrudis). - 1336, 1338, 1340, 1341, 1344, 1345, 1350, 1352, 1361, 1364, 1365.
- Bishop, J.W. & M., Merrall, R.S.D., Barwon Heads, 3227. (Simmental). - 1711, 1747.
- Blackshaw, F.B., Hazeldean Rd., Ellinbank, Via Warragul, 3820. (South Devon). - 1873, 1874.
- Bongiorno, Dr. J.J., 364 Bridge Rd., Richmond, 3121. (Fat Cattle). - 34, 35, 175, 176.
- Bonnie View Pastoral Co. Pty. Ltd., P.O. Box 4, Drouin, 3818. (Dairy Shorthorn). - 1977, 1980, 1987, 1994, 1996, 2002, 2003, 2009, 2016, 2025, 2030, 2035, 2052, 2053, 2061, 2063, 2065, 2069.
- Boolara Poll Hereford Stud, P.O. Box 114, Sunbury, 3429. (Poll Hereford). - 833.
- Boongarry Stud, P.O. Box 99, Seymour, 3660. (Fat Cattle). - 86, 177, 242.
- Booth, R. & L. Pty. Ltd., 102 Old Mornington Rd., Mt. Eliza, 3930. (Hereford). - 584, 630, 648, 652.
- Boothby, M.B. & V.A., R.M.B. 4721, Wangaratta, 3678. (Fat Cattle). - 64, 122, 243.
- Bott, A.W. & Sons, R.S.D., Kerang, 3579. (Poll Shorthorn). - 428, 430, 462, 525, 534, 540, 549, 551.
- Bott, J. & A.C., P.O. Box 26, Yarrawonga, 3730. (Fat Cattle). - 1, 16, 87, 124, 178, 232, 244, 273, 274, 287. (Angus). - 1067, 1075, 1103, 1124, 1125, 1147, 1177, 1181, 1184, 1194, 1204, 1215, 1216, 1272, 1286, 1297, 1301, 1318.
- Bottomley, Estate of A.E., Box 48, Rye, 3941. (Fat Cattle). - 88, 89, 123.
- Bourne, R., & Co., Box 266, Naracoorte, 5271. (Fat Cattle). - 125, 245.
- Boyall, David B., Ashley Ridge, Edwards Rd., Lilydale, 3140. (Poll Hereford). - 764, 824, 969, 979.
- Bradley, K.C., I.J. & P., Kildean Rd., Winchelsea, 3241. (Poll Hereford). - 843, 856, 959, 1031.
- Brewer, A.R. & J.A., R.M.B. 2049, Wodonga West, 3690. (Fat Cattle). - 17. (Hereford). 697, 713, 714, 721. (Murray Grey). - 1441, 1539.
- Briant, G. & C., Harwood Rd., Bangholme, 3175. (Brahman). - 1794. (Brangus). - 1803, 1807, 1810.
- Brookfield Galloway Stud, Griffith St., Port Fairy, 3284. (Galloway). - 1420.
- Brookfield Park, Cooma, 2630. (Poll Hereford) 761, 873. (Angus). - 1089, 1093, 1121, 1166, 1205, 1280, 1302, 1319.
- Brown, S.J., Palermo, Black Range Road, Romsey, 3434. (Poll Hereford). - 800.
- Bucknell, R.D. & S.M., Wangabri, Yass, 2582. (Murray Grey). - 1471, 1566, 1579, 1582, 1584, 1598.
- Budge, G. & J., Limousdale, Quarry Rd., Yallourn 3838. (Limousin). - 1836.
- Bulgary Pastoral Co., R.M.B. 1042, Wagga Wagga, 2650. (Angus). - 1098, 1100, 1117, 1155, 1156, 1173, 1176, 1185, 1206, 1222, 1236, 1248, 1292, 1303, 1320.
- Bundaleer Downs Pastoral Co., Bundaleer Downs, Via Bathurst, 2795. (Red Poll). - 1898, 1912, 1934, 1935, 1940, 1942, 1943, 1948, 1949, 1956, 1962, 1967, 1973.
- C
- CALLAGHAN, J.J., P.O. Box 87, Kilmore, 3601. (Fat Cattle). - 65. (Poll Hereford). - 774, 866, 912, 996, 1050.
- Callaghan, N.T., Willow Glen, Kilmore, 3601. (Hereford). 645.
- Camberry Park Pty. Ltd., P.O. Box 69, Monbulk, 3793. (Poll Hereford). - 791, 754, 763, 846, 859, 863, 869, 913, 934, 998, 1032, 1051.
- Cameron, M.C., Ardroy, Euroa, 3666. (Fat Cattle). - 18, 36, 246. (Angus). - 1069, 1097, 1105, 1191, 1207, 1224, 1238, 1251, 1267, 1304.
- Cameron & Carter, 5 Kenmare Ave., Croydon, 3136. (Limousin). - 1838.
- Campbell, R.A. & M.A., R.M.B. 1354, Lima, 3673. (Galloway). - 1391, 1414, 1415.
- Carmody, James. Nariel, Via Cudgewa, 3705. (Fat Cattle). - 2, 90.
- Casterton Young Farmers, Phoinies, Casterton, 3311. (Fat Cattle). - 81.
- Charnock Hereford Stud, Rochford Farm, Rochford, 3442. (Hereford). - 583, 612, 624, 632, 635, 679.
- Charolais Breeders' Pty. Ltd., 33 Power St., Toorak, 3142. (Charolais). - 1625.
- Cheyne Farms Pty. Ltd., Melrose Road, Timboon, 3268. (Fat Cattle). - 37, 126, 179, 233.
- Childs, R.G., Heatherton Rd., Narre Warren Nth. 3804. (Fat Cattle). - 91, 275. (Angus). - 1080, 1082, 1084, 1161.
- Chisholm, D.L. & R.M., Gnalloo, Glenfyne Wayside, 3266. (Fat Cattle). - 92, 127, 128, 180, 181, 215. (Charolais). - 1633, 1635, 1647.
- Cloney, J.P. & Collins, P.C., c/o Merrigrange Pty. Ltd., Tennyson, 3572. (Simmental). - 1759.
- Cock, Hainsworth T., Amberley Park, Buchan, 3885. (Fat Cattle). - 38, 39, 66, 67, 182, 216, 234. (Galloway). - 1370, 1375, 1376, 1382, 1384, 1388, 1390, 1393, 1394, 1410, 1422, 1423, 1425, 1430.
- Cook, Robert M., 18 Robinson Road, Hawthorn, 3122. (Simmental). - 1693, 1694, 1696, 1716, 1738, 1739.
- Coolana Corriedales, Coolana, Chatsworth, 3291. (Fat Cattle). - 129, 183.
- Coomooroo Angus Stud, Glenrowan, 3675. (Fat Cattle). - 3. (Angus). - 1078, 1092, 1136, 1142, 1143, 1195, 1208, 1256, 1273, 1298, 1305, 1321.
- Conte, J., Warren Lodge, Ridge Rd., Launching Place, 3755. (Charolais). - 1653, 1657.
- Coopersmith, Frank, Flowerdale Farm, Kinglake Central, 3752. (Poll Hereford). - 756, 801, 814, 905, 914, 1010, 1033.
- Cornish, J.B. & Mrs., St. Just, Devon Stud, Katunga, 3640. (Devon). - 1865.
- Cox, I.F. & MRS. E.F.L., Old Gippsland Rd., Seville, 3139. (Poll Hereford). - 845.
- Crilly, J.A. & J.E., R.M.B. 1400, Baddaginnie, 3670. (Beef Shorthorn). - 317, 342. (Poll Shorthorn). - 438, 473, 537, 552.
- Crotty, B. & Y.M., Pax Hill, Craigie Rd., Mornington, 3931. (Beef Shorthorn). - 310, 323, 324, 393, 405, 413.
- Croxford, Misses K. & C., 34 Bolinda Road, Nth. Balwyn, 3104. (Angus). 1073, 1077, 1149, 1153, 1162, 1196, 1209, 1322.
- Cullen, P.A. & E.E., R.M.B. 606, Bega, 2550. (Fat Cattle). - 130, 288. (Galloway). - 1373, 1374, 1383, 1399, 1416, 1418.
- Cunnington, G.L. & M.L., R.M.S. 422, Rochester, 3561. (Fat Cattle). - 4, 5, 131. (Murray Grey). - 1433, 1452, 1482, 1530, 1540, 1574, 1585.



Curtis, Sir Leo, Deanlaw, Boneo Road, Flinders, Fimmel, C. & R.; Willow Springs, Kotta, 3565. 3929. (Fat Cattle). - 6, 19, 40, 93, 132, 133. (Poll Hereford). - 793, 802, 813, 931, 952, (Murray Grey). - 1456, 1523, 1549, 1581, 1599. 965, 975, 1008, 1023, 1024, 1028, 1035.

## D

DALY, M.J. & Partners, Yamil, Williams Road, Mt. Eliza, 3930. (Sussex). - 1891, 1892, 1893, 1894, 1895.  
 Darby, M.G., Belmont Park, Korumburra Road, Drouin Sth. 3818. (Charolais). - 1611.  
 Davie, R.S. & A., Bimbadeen Brangus Stud, Ventnor, Phillip Island, 3922. (Fat Cattle). 94, 134, 184, 247, 278.  
 Davis, Mrs. C., Box 19, Berwick, 3806. (Brangus). - 1801, 1805.  
 Davis, W.J.A. & Sons, Woodleigh, Corowa, 2646. (Beef Shorthorn). - 294, 306, 308, 339, 349, 353, 364, 414. (Poll Shorthorn). - 448, 456, 464.  
 Denison Poll Hereford Stud, 11th Floor, 500 Collins Street, Melbourne, 3000. (Poll Hereford). - 755, 758, 785, 818, 830, 1052.  
 Dennis, M. & H., Truro, Seaton, via Heyfield, 3858. (Angus). - 1179.  
 Deppeler, L.W., Jancourt East W/D, Via Cobden, 3266. (Angus). - 1070, 1169, 1231, 1245, 1247, 1306.  
 Douglas, M. & I., 96 Farnsworth St., Castlemaine 3450. (Dairy Shorthorn). - 1991, 2031.  
 Downes, Estate of F.A., R.M.B. 550, St. Arnaud, 3478. (Red Poll). - 1918, 1921, 1938, 1957.  
 Drew, Mrs. P., Bolgers Road, Newham, 3442. (Angus). - 1217, 1235.  
 Drouin West Chianina Stud, P.O. Box 140, Port Melbourne, 3207. (Chianina). - 1847.  
 Dunbar, R.I. & Mrs., P.O. Box 10, Violet Town, 3669. (Angus). - 1157, 1180, 1197, 1274, 1278, 1307.  
 Dundalee Brahman Stud, R.M.B. 1835, Tallygaroopna, 3634. (Brahman). - 1787, 1788, 1789, 1793, 1796, 1797, 1799, 1800.  
 Dunhelen Poll Herefords, Targoot, Broadford, 3658. (Poll Hereford). - 894, 970.

## E

ENGLISH, R.G. & M.G., Box 18, Barmedman, 2668. (Hereford). - 580, 598, 600, 637, 661, 694, 704, 734.

## F

FAIRY-MOUNT PAST. CO., Fairy-Mount, Baldry, 2867. (Poll Hereford). - 832, 858, 861, 880, 890, 909, 915, 1015, 1034.  
 Falls, L.J. & L.M., Fairalla, Dingee, 3571. (Beef Shorthorns). - 340, 350, 365, 401, 406.  
 Falls, R.T. & Y.E. & Sons, Malton, Finley, 2713. (Beef Shorthorn). - 297, 326, 327, 330, 332, 341, 347, 352, 356, 359, 366, 375, 378, 381, 388, 395, 399, 402, 407, 415, 416.  
 Falls, Thomas, Yaralla, Dingee, 3571. (Beef Shorthorn). - 304, 338, 361, 367, 417.  
 Farmer, M.K., Box 436, Bordertown Sth., 5268. (Fat Cattle). - 7. (Murray Grey). - 1449, 1493, 1551, 1559, 1560, 1572, 1586, 1600.  
 Ferguson, F.G., Ferguson Road, Tatura, 3616. (Poll Shorthorn). - 531.  
 Field, Mrs. H.R., Gordon Brook, Copmanhurst, 2460. (Hereford). - 575, 622, 667, 680, 690, 735, 746.

Footit, G.E., 719 Mt. Alexander Road, Moonee Ponds, 3039. (Poll Hereford). - 777.  
 Forbes, Mr. & Mrs. R.W.M., Rodel Hereford Stud, Hill Road, R.M.B. 849, Ettamogah East, Via Albury, 2640. (Hereford). - 688.  
 Forster, Dr. J., 11 Blackfriars Close, Toorak, 3142. (Fat Cattle). - 95.  
 Free, A.H. & G.J., Box 44, Quambatook, 3540. (Braford). - 1774, 1780, 1781, 1783, 1785.  
 Frey, H., Mitchbur Park, c/o 268 Wade Ave., Mildura, 3500. (Limousin). - 1834.  
 Fry, N.R. & L.M., R.M.B. 1380, Warrenbayne, 3670. (Fat Cattle). - 8. (Dairy Shorthorn). 1997, 2006, 2007, 2015, 2022, 2023, 2038, 2059, 2070.

## G

GADD, MERVYN & SONS, The Glen, R.M.B. 4037A, Wodonga, 3690. (Fat Cattle). - 96, 97, 98, 135, 136, 185, 186, 187, 217, 235, 248, 276.  
 Gallic Cattle Enterprises, Kialla East, Shepparton, 3630. (Limousin). - 1817, 1819.  
 Gepp, O.H., Cam-Brae, Yarra Glen Road, Kangaroo Ground, 3097. (Fat Cattle). - 137, 218, 249.  
 Gibson, A. & Mrs. D., 11th Floor, 500 Collins St., Melbourne, 3000. (Fat Cattle). - 189, 250, 251.  
 Giddings, D.E., Kalkee, Via Horsham, 3400. (Fat Cattle). - 188. (Charolais). - 1614, 1617, 1639, 1640, 1663, 1673.  
 Glamis Proprietors, Rockleigh, P.O. Box 23, Clarendon, 5157. (Simmental). - 1687, 1691.  
 Glenalpine Pty. Ltd., 25-27 Franklin Street, Adelaide, 5000. (Poll Hereford). - 803, 868, 888, 960, 973, 977, 994, 1005, 1007, 1025.  
 Godde, W.H. & Coy. Pty. Ltd., Glenelg, Culcairn. 2660. (Fat Cattle). - 20. (Murray Grey). - 1501, 1502, 1510, 1526, 1569, 1576, 1587.  
 Goggin, D.F. & W.G., Billililingra, Bredbo, 2694. (Poll Hereford). - 778.  
 Goodacre, Miss J.A., Lynfield, Woodstock, 2793. (Angus). - 1102.  
 Goonal Charolais, 405 Barkers Road, Kew. 3101. (Fat Cattle). - 219, 279. (Charolais). - 1612, 1618, 1637, 1652, 1664.  
 Gorey, John D., Yambah Station, Via Alice Springs, 5751. (Poll Shorthorn). - 434, 451, 460, 512, 553, 559.  
 Green, A.R., Yaralla, R.M.B. 3016, Wodonga West, 3690. (Poll Shorthorn). - 426.  
 Green, R. & B., Yaralla, R.M.B. 3016, Wodonga West, 3690. (Poll Hereford). - 808, 809, 852.  
 Greenslopes Past. Co., P.O., Longwood, 3665. (Murray Grey). - 1496.  
 Griffin, T. & M., R.S.D., Senior, Bordertown, 5268. (Fat Cattle). - 138, 139.  
 Grimshaw, N.C. & D.E., Midfern, Riddells Road, Kirkstall, 3282. (Galloway). - 1371, 1372, 1377, 1378, 1385, 1395, 1401, 1402, 1419, 1421, 1426, 1427, 1431. (Belted Galloway). - 1881, 1883.  
 Gum, D.M. & E.S., Box 140, Pinnaroo, 5304. (Red Poll). - 1902, 1915, 1919, 1944, 1955, 1958, 1963, 1968.





Everything you want from a store . . .  
and a little bit MORE!

**the home of quality meat**



### Ring for Service

If you don't find the choice or cut of meat you desire - ring the service bell to get the exact cut you require.

**AUSTRALIAN SAFEWAY STORES PTY. LTD. ARE PROUD TO BE  
SPONSORING THE GRAND CHAMPION PRIZE IN TRADE  
CARCASS BEEF**

**(WEIGHT RANGE 160 kg - 195 kg)**

NORTHCOTE  
BENTLEIGH  
COBURG  
NEWTOWN  
BALWYN  
BORONIA  
ST. KILDA  
SEAFORD  
HIGHPOINT WEST  
HADFIELD  
HIGHTON

SUNSHINE  
MOONEE PONDS  
CAMBERWELL  
PRESTON  
DONCASTER  
MT. ELIZA  
KEW  
BROADMEADOWS  
GLENHUNTLY  
KARINGAL  
ENDEAVOUR HILLS

SPRINGVALE  
DANDENONG  
OAKLEIGH  
MT. WAVERLEY  
MENTONE  
TOORAK  
LALOR  
WHEELERS HILL  
MORNINGTON  
JAM FACTORY  
ROSEBUD

CROYDON  
FRANKSTON  
ELTHAM  
RINGWOOD  
WAV. GARDENS  
MIDDLE BRIGHTON  
BAYSWATER  
DEER PARK  
TEMPLESTOWE  
MOORABBIN  
MILL PARK

THRIFT PARK  
HEIDELBERG  
ASHWOOD  
BELGRAVE  
GLEN WAVERLEY  
BALACLAVA  
GLADSTONE PARK  
FOREST HILL  
CHELSEA  
CHIRNSIDE PARK  
GREENSBOROUGH



## H

HAENDSCHKE, G.F., Lots 2 & 3, Loriner Rd., Wattle Glen, 3096. (Brahman). - 1790.  
 Haley, G.L., 63 Learmonth Street, Sunbury, 3429. (Murray Grey). - 1462, 1458.  
 Hanson, J.D. & R., The Braes, Macarthur, 3286. (Poll Hereford). - 792, 820, 875, 892, 906, 916, 939, 945, 962, 971, 1036, 1053.  
 Hardy, W.D. & D.B., Malumba, R.M.B. 148, Tharwa, 2620. (Murray Grey). - 1490.  
 Harman Holdings, Bruce, P.O. Box 253, Lilydale, 3140. (Red Poll). - 1917.  
 Harris, A. & B., Boggy Gate Rd., Clarkefield, 3430. (Poll Shorthorn). - 440, 523.  
 Harry, R.T. & J.A., McColl Rd., Tennyson, 3572. (Poll Shorthorn). - 511.  
 Harvey, A.D. & M.I., Bri Bri South, Gunbar, 2737. (Fat Cattle). - 289, 290.  
 Hawkins, S., K. & C., Springfield, Finley, 2713. (Poll Hereford). - 759, 795, 829, 847, 853, 860, 867, 872, 874, 878, 898, 904, 917, 933, 943, 947, 976, 995, 1037, 1054, 1055.  
 Haycroft, K.R. & G., Tarebarre, R.M.B. 1037, Yackandandah, 3749. (Angus). - 1118, 1168, 1243, 1246, 1281, 1294.  
 Hayes, D.J. & W.T., Medburn, Tooborac, 3604. (Charolais). - 1622, 1643, 1644, 1648, 1650, 1651, 1662, 1665, 1672.  
 Hayes, W., Murrawatta, P.O. Box 221, Albury, 2640. (Murray Grey). - 1508, 1517.  
 Henderson, B.J., Tintagel, Ballanclea Rd., Ceres, 3221. (Fat Cattle). - 21, 41, 252. (Santa Gertrudis). - 1323, 1330, 1331, 1334, 1343, 1347, 1348, 1349, 1354, 1355, 1358, 1360, 1362, 1366, 1367.  
 Hendriks, R.A. & D.I., Forest Lodge, Boronia Road, Wantirna, 3152. (Poll Hereford). - 876.  
 Hicks, K. & A., P.O. Box 103, Woori Yallock, 3139. (Fat Cattle). - 140. (Poll Hereford). - 798, 815, 835, 838, 851, 889, 918, 1056.  
 Hipwell & Halliday, Athol, Tallygaroopna, 3634. (Fat Cattle). - 42. (Red Poll). - 1904, 1950, 1953, 1969.  
 Holness Pastoral Co. Pty. Ltd., Box 354 P.O., Young, 2594. (Poll Hereford). - 779, 810, 910, 980, 985, 1038.  
 Honey, O.J. & Sons, P.B. 65, Rochester, 3561. (Poll Shorthorn). - 421, 494, 526.  
 Holtkamp, J.F. & B.J., R.M.B. 587, Murtoa, 3390. (Fat Cattle). - 277.  
 Hore, B.C., Echarina, Bowna, Via Albury, 2640. (Poll Hereford). - 768, 839, 896, 908, 919, 981, 1016, 1029, 1039, 1057.  
 Hotton, P.J., Lot 1, Milners Road, Launching Place, 3139. (Fat Cattle). - 43, (Devon). - 1866, 1867.  
 Houlahan, J., Boneo Road, Rosebud, 3939. (Brangus). - 1802, 1804, 1806, 1808, 1809, 1811, 1812.  
 Howley, J. & G., Calrossie, Caramut, 3274. (Angus). - 1291.  
 Hutchinson, M.W. & D.A., Warrah, Taminick, 3675. (Fat Cattle). - 253, 291.  
 Hutton, C.F. & J.A., Springfield, Finley, 2713. (Poll Hereford). - 954, 957.

## I

INJEMIRA HEREFORDS, Koornong, Hamilton, 3300. (Fat Cattle). - 68, 254.  
 Ironmonger, B.P. & S.M., Fernleigh, Blackville, 2343. (South Devon). - 1868, 1869, 1876, 1880 (Limousin). - 1827.

Iskov, A. & Son, Morelle, Strathlea, 3364. (Dairy Shorthorn). - 1978, 1993, 1998, 1999, 2004, 2008, 2013, 2026, 2032, 2036, 2039, 2056, 2058, 2066.

## J

JANE, MRS. G., 3/76 Molesworth Street, Kew, 3101. (Brahman). - 1792.  
 Janmar Pastoral Company, Andybow, Sutton Forest, 2577. (Murray Grey). - 1485.  
 Johancoe Park South Devon Stud, R.S.D., Muckleford, 3451. (South Devon). - 1870, 1878, 1879.  
 Johnston, D.A. & E.C., R.M.B. 3600, Wangaratta, 3678. (Poll Hereford). - 865, 881, 899, 920, 988, 1018, 1040.  
 Jomar Partnership, Fairview, Dunkeld, 3294. (Poll Hereford). - 826, 834, 893, 921, 948, 972, 1041, 1058.  
 Jones, A. & P., Penalan, Harden, 2587. (Fat Cattle). - 22. (Hereford). - 605, 639, 649, 675, 710, 724.  
 Jones, A.C. & D.A., Beggan Hill, Harden, 2587. (Hereford). - 585, 601, 644, 725.  
 Jones, D.L., 6 Vickers Street, Reservoir, 3073. (Angus). - 1066, 1068.  
 Jones, L.R. & W.M., 52 Coghlan Street, Niddrie, 3042. (Angus). - 1090, 1230, 1323.

## K

KELLOCK PARTNERSHIP, Yabba Lodge, Box 19, Dookie, 3646. (Santa Gertrudis). - 1333, 1335, 1337, 1342, 1346, 1351, 1353, 1357, 1359, 1363, 1368.  
 Kelso Partnership, Kelso Park, R.S.D., Tatura, 3616. (Poll Shorthorn). - 422, 423, 431, 432, 441, 455, 459, 465, 468, 471, 472, 488, 507, 509, 541, 554, 560, 561, 562.  
 Kennebury, Alan A., Red Vale Park, Nambrok, 3847. (Red Poll). - 1936, 1937.  
 Kennedy, Mrs. D.R.T., 65 Walsh Street, South Yarra, 3141. (Fat Cattle). - 99, 100.  
 Kidman, R.C. & M.M., Box 132, Penola, 5277. (Fat Cattle). - 44, 69, 255, 256.  
 Kildonan Murray Grey Stud, Allen Road, Hallora, 3818. (Fat Cattle). - 9, 23, 45, 70, 101.  
 King, G.R. & R.M., 45 Centre Dandenong Road, Dingley, 3172. (Beef Shorthorn). 296. (Poll Shorthorn). 497.  
 King, L.A., 5 Hyton Cres., Kew, 3101. (Poll Hereford). - 769, 870, 897, 930, 1000.  
 Klemich, K.E.O., R.M.B. 8, Naracoorte, 5271. (Poll Hereford). - 819, 821, 848, 849, 871, 879, 882, 922, 1059.  
 Knight, G.E. & J.M., Spring Plains, Mia Mia, 3444. (Murray Grey). - 1498.  
 Kyra Charolais, Box 7, Paynesville, 3880. (Fat Cattle). - 190, 220.

## L

LADD, G.R.A. & MRS. G.J., Ballanclea, Ceres, 3221. (South Devon). - 1872, 1875, 1877.  
 Langlands, N.K., Kendall Park, Wantabadgery, 2650. (Poll Hereford). - 772.  
 Last, B.J. & Sons, Glen Alvie Park, Finley, 2713. (Poll Shorthorn). - 437, 469, 504, 506, 546.



Lawrence, M.C., Brantwood, Avenel, 3664.  
(Fat Cattle). - 102, 257.  
Leighlands Pastoral Company Pty. Ltd., R.S.D.,  
Springhurst, 3682. (Murray Grey). - 1459.  
Lewis, K.A., Kaba Park Stud, Eddington, 3472.  
(Fat Cattle). - 141.  
Limousin Semen Producers Pty. Ltd., P.O. Box  
304, Box Hill, 3128. (Limousin). - 1825.  
Loch Shinn Stud, Koyuga, 3622. (Red Poll). -  
1901, 1907, 1911, 1927, 1928, 1929, 1933,  
1954, 1959, 1964, 1970, 1974.  
Loneragan, J.F., P.O. Box 177, Mudgee, 2850.  
(Simmental). - 1681, 1684, 1690, 1692, 1703,  
1719, 1724, 1728, 1730, 1736, 1741, 1763.  
Lowden, J.D. & P.A., High Park Angus Stud,  
Kilmore, 3601. (Angus). - 1099, 1126, 1127,  
1178, 1198, 1210, 1253, 1283, 1308, 1324.  
Luke, Lady V.L., 38 Berkeley Street, Hawthorn,  
3122. (Fat Cattle). - 71. (Poll Hereford). -  
770, 840, 855, 923, 941, 942, 951, 986, 990,  
1042, 1060.  
Lukey, Mrs. H.B., Back Beach Road, Cowes, Phillip  
Island, 3922. (Simmental). - 1718.  
Lukey, K.L. & Mrs., Back Beach Road, Cowes,  
Phillip Island, 3922. (Simmental). - 1682,  
1686, 1701, 1705, 1717, 1752, 1755, 1756, 1764.  
Lumb, E. R., Argyll, Bannockburn, 3331. (Angus)  
1152, 1159, 1242, 1255, 1257, 1266.  
Lummis, J., Werombi Road, Theresa Park, Via  
Camden, 2570. (Simmental). - 1733, 1749, 1750,  
1768.  
Lyon, A.A. & E.J., Box 220, Sale, 3850. (Fat  
Cattle). - 103, 142, 143, 191, 221.

## Mc

McBRIDE, P., F. & J., Gembrook Road, Launching  
Place, 3139. (Murray Grey). - 1524, 1529,  
1538, 1557, 1565.  
McCarthy, Mrs. E.B. & Sons, Benwerrin, Toolleen  
3551. (Fat Cattle). - 280. (Red Poll). - 1897,  
1899, 1908, 1910, 1913, 1923, 1925, 1926, 1930  
1931, 1932, 1939, 1945, 1951, 1960, 1965, 1971  
1975.  
McCormack & Sons, Box 135, Mansfield, 3722.  
(Fat Cattle). - 46. (Red Poll). - 1900,  
1909, 1916, 1920, 1924, 1941, 1946, 1947,  
1961, 1966, 1972.  
McDonald Bros., Lochaber, Mortlake, 3272.  
(Beef Shorthorns). - 315, 316, 319, 328,  
384, 408, 418.  
McFarland, Mrs. B.M., R.M.B. 3016, Corrick,  
Wodonga West, 3690. (Murray Grey). - 1435,  
1486, 1505, 1511, 1520, 1562, 1564, 1588.  
McKenna, J.M. & Co., Box 127, Condobolin,  
2877. (Poll Shorthorn). - 425, 452, 463,  
482, 483, 489, 505, 513, 519, 532, 535,  
555, 563.  
McLachlan, Dr. H.K.I. & Mrs. E.G., Lochaber-  
Braes, R.S.D. 39, Hamiltons Road, Lardner,  
3820. (Fat Cattle). - 47, 145. (Murray Grey).  
1436, 1492, 1525, 1553, 1589, 1601.  
McLachlan, Dr. Robert I., R.S.D. 39 Hamiltons  
Road, Lardner, 3820. (Murray Grey). - 1468.  
McLean, E. & J.E., Tumbuka, Perry Bridge,  
Stratford, 3862. (Fat Cattle). - 10. (Red  
Poll). - 1952.  
McLeod, M.E., 1A Velra Avenue, Murrumbena,  
3163. (Fat Cattle). - 146, 147.  
McTaggart, B.I. & J.V., Eramosa Road, Moorooduc,  
3933. (Simmental). - 1678, 1683, 1760, 1761.

## M

MACKSVILLE BRANGUS, c/o T. McAlister, Emerald-  
Kallista Road, The Patch, 3792. (Fat Cattle). -  
144.  
Mahar, E.L., 78 Ramsay Street, Rochester, 3561.  
(Poll Shorthorn). - 508.  
Mahar, B.J., R.S.D., Springbank, 3352.  
(Hereford). - 641.  
Majestic Poll Hereford Stud, P.M.B. 38,  
Bordertown, 5268. (Poll Hereford). - 760,  
787, 789, 797, 812, 841, 884, 901, 924, 932,  
936, 949, 950, 955, 974, 987, 991, 1012,  
1019, 1021, 1043, 1061.  
Marbro Park Partnership, P.O. Box 5, Romsey,  
3434. (Murray Grey). - 1488.  
Martin, Mrs. P.M., 228 Williams Road, Toorak,  
3142. (Charolais). - 1620.  
Matalanka Simmental Stud, P.O. Box 118,  
Alexandra, 3714. (Simmental). - 1679, 1685,  
1699, 1704, 1706, 1713, 1715, 1720, 1729,  
1737, 1740, 1742, 1751, 1753, 1765.  
Matthies, J.G., Patterson Road, Clyde, 3978.  
(Murray Grey). - 1439, 1453, 1484, 1531,  
1552, 1590.  
Maughan, Mrs. H.F., Jacksons Road, St. Andrews,  
3761. (Poll Hereford). - 786.  
May, Mrs. K.F., Box 91, Cobden, 3266. (Fat  
Cattle). - 104, 148, 192.  
Mayes, C. & A., Galimba Park, Box 235, Heywood,  
3304. (Angus). - 1071, 1252, 1268.  
Meaklim, R.H., Drumneil, R.M.B. 1115,  
Mooroopna, 3629. (Poll Shorthorn). - 485,  
496, 498, 499, 514, 518, 533, 536, 564.  
Maxam Limousin Stud, Kialla East, Shepparton,  
3630. (Limousin). - 1813, 1828, 1833, 1839.  
Meehan, J.M. & P.M., Osborne's Flat, Via  
Wodonga, 3691. (Poll Shorthorn). - 427, 453,  
454, 470, 490, 517, 521, 556, 565.  
Meikle, J.N. & D., Meenian, 3956. (Fat Cattle). -  
48.  
Merindoc Hereford Stud Partnership, Merindoc,  
Tooborac, 3604. (Fat Cattle). - 24, 49, 50.  
(Hereford). - 576, 586, 590, 594, 627, 629,  
646, 659, 663, 665, 681, 682, 689, 698, 719,  
723, 736, 747, 748.  
Merrigrange Pty. Ltd., Tennyson, 3572. (Angus). -  
1079, 1094, 1109, 1113, 1146, 1171, 1199,  
1211, 1220, 1221, 1237, 1239, 1244, 1254,  
1269, 1271, 1282, 1296, 1309, 1325, 1326.  
Merrindah Limousin, Kialla East, 3630. (Fat  
Cattle). - 105, 106, 149, 150, 151, 193,  
194, 222, 223. (Limousin). - 1818.  
Merry, D.H. & A.B., Parklands, Riddell's  
Creek, 3431. (Poll Shorthorn). - 501, 502,  
528.  
Newton, J.B. & M.S., Glenkelso, Mt. Egerton,  
3345. (Galloway). - 1369, 1381, 1397, 1405,  
1406, 1407, 1413, 1417, 1428, 1432.  
Michaelong Pastoral Co., Mingay Homestead,  
Coolac, 2727. (Murray Grey). - 1434, 1464,  
1466, 1522, 1580, 1591, 1602.  
Midgeon Hereford Stud, P.O. Box 204, Benalla,  
3672. (Hereford). - 577, 656, 705.  
Miller, H.M., P.O. Box 100, Manilla, 2346.  
(Simmental). - 1700, 1757.  
Mitchell, G.H. & M.C., Beemelon, R.M.B. 377,  
Deniliquin, 2710. (Poll Shorthorn). - 443,  
445, 447, 480, 491.  
Molyneaux Bros., Dooen, 3401. (Fat Cattle). -  
107, 108, 109, 281.  
Monville Brangus, The Patch, 3792. (Fat  
Cattle). - 195, 224, 258, 292.  
Moorooloolen Hereford Stud, R.M.B. 207,  
Marulan, 2580. (Fat Cattle). - 72. (Hereford). -  
626, 628, 671, 716.



- Moran, L.A. & Matthews, Mrs. S.S., Road's End, Neerim Junction, 3821. (Fat Cattle). - 110, 152.
- Morris, P. & D., Heskett, Mayrunga, Deniliquin, 2710. (Beef Shorthorn). - 298, 320, 382, 380.
- Moss Bank Partnership, R.M.B. 2330, Myrtleford, 3737. (Fat Cattle). - 153, 196, 197. (Beef Shorthorn). - 336, 337, 355, 368.
- Mounsey, W.H. & H.E. & Son, Bald Hill Road, Pakenham, 3810. (Angus). - 1076, 1083, 1088, 1114, 1137, 1138, 1140, 1141, 1150, 1160, 1170, 1183, 1188, 1200, 1212, 1219, 1260, 1264, 1276, 1279, 1288, 1290, 1310, 1327.
- Moyle, E.W. & D.H., PTY. LTD., R.M.B. 4038, Tallangatta, 3700. (Angus). - 1120, 1154.
- Mulley, G.A. & E.J., Clover Hills, Bolgers Road, Newham, 3442. (Angus). - 1135.
- Mundoora Pastoral Company Pty. Ltd., Box 581, P.O., Frankston, 3199. (Murray Grey). - 1494, 1542.
- Munga Park Pastoral Co., Munga Park, Box 23, Frances, 5262. (Simmental). - 1688, 1698, 1714, 1721, 1723, 1732, 1743, 1745, 1748, 1762, 1766.
- Murdoch, K.G., Jincumbilly, Ando, 2694. (Angus). - 1174.
- Murphy, G.G. & J.A., Milton, P.O. Box 18, Yerong Creek, 2657. (Angus). - 1081, 1145, 1182, 1227, 1234, 1289, 1311.
- Murrindindi Station Chianina Stud, P.O. Box 140, Port Melbourne, 3207. (Chianina). - 1844, 1845, 1848, 1853, 1854, 1858, 1861.
- N**
- NARRARWHURRUT C.D.N. PTY. LTD., Glenfyne W.S.D. Cobden, 3266. (Galloway). - 1408.
- Natural Hereford Stud, Terinallum, Darlington, 3271. (Hereford). - 664.
- Nayloch Murray Grey Stud, Mt. Slide Road, Kinglake, 3763. (Fat Cattle). - 154, 155, 225.
- Nayook Estate, P.B.33, Mt. Gambier, 5291. (Fat Cattle). - 51, 52, 259.
- Nest, T.W. & D.M., Bloomfield Road, Warragul, 3820. (Fat Cattle). - 156.
- Nissen, R.J. & Sons, Alsby Vale, Locksley, 3665. (Beef Shorthorn). - 305, 360, (Poll Shorthorn) 435, 477, 478, 479, 492, 510, 515, 527, 530, 539, 543, 557, 566. (Australian Shorthorn). 1885 1886.
- Norris, R.A. & B.V., Faversham, Little Hampton, 5250. (Beef Shorthorn). - 307, 346.
- Notman, K.J., R. & R.E., 32 Dion Road, Glen Waverley, 3150. (Poll Hereford). - 961, 1006.
- O**
- O'CONNOR, T. & CO., Killarney, Warragul, 3820. (Fat Cattle). - 111, 157, 158, 198, 282.
- Ogilvie, David J., R.S.D. 444, Casterton, 3311. (Fat Cattle). - 260, 261.
- Old Murroa Partnership, Coolana, Chatsworth, 3291. (Fat Cattle). - 199.
- Otter, J.T., c/o Springfield, Finley, 2713. (Poll Hereford). - 794.
- P**
- PADLA & PANDCFA MURRAY GREY STUDS, Woodstock, 2793. (Fat Cattle). - 11, 25. (Murray Grey). - 1437, 1443, 1503, 1544, 1545, 1573, 1592, 1603.
- Palermo Hereford Stud, Black Range Road, Romsey, 3434. (Hereford). - 572, 602.
- Parker, K.D. & S.H., Kelvin Grove, R.M.B. 971, Holbrook, 2644. (Murray Grey). - 1475, 1499, 1578.
- Patterson, John R., Hecgill Farm, P.B. 116, Wcdonga, 3691. (Hereford). - 593.
- Pearce, J.P., 12 Mill Street, Bendigo, 3550. (Poll Shorthorn). - 429, 436, 481, 484, 516, 538.
- Peninsula Murray Grey Stud, Malabar, Old Eittern-Dromana Road, Merricks North, 3926. (Murray Grey). - 1440, 1447, 1474, 1476, 1481, 1512, 1534, 1593, 1604.
- Peterson, K.S., Chrystal Springs, Glenrowan, 3675. (Beef Shorthorn). - 299, 300, 309, 313, 321, 325, 357, 369, 374, 379, 385, 386, 387, 392, 394, 397, 398, 400, 409, 419.
- Petschel, P.V. & R.B., Box 65, Rainbow, 3424. (Angus). - 1148, 1164.
- Pine Grove Pastoral, Pine Grove, Pyalong, 3603. (Charolais). - 1615, 1627, 1661, 1666.
- Pizzini G. & V., Merano Stud, Cheshunt, 3678. (Fat Cattle). - 53, 73. (Murray Grey). - 1461, 1463, 1543, 1546.
- Proctor, V., L.J. & B.V., R.M.B. 655, St. Arnaud, 3478. (Poll Hereford). - 827, 842, 956, 984, 992, 1004.
- Q**
- QUIRK, G.P. & M.R., Muddy Creek, Arcadia, 3613. (Angus). - 1122.
- R**
- READ, H.N. & E.J., Toppings Road, Wonga Park, 3136. (Murray Grey). - 1442, 1556.
- Reed, H.L. & W.L., 1047 Riversdale Road, Wattle Park, 3127. (Fat Cattle). - 54. (Murray Grey). - 1541.
- Reed, N.L. & E.J., 4 Menzies Avenue, Brighton, 3186. (Angus). - 1108, 1115, 1130, 1277, 1284, 1293, 1312.
- Reid, J.C. & MRS. V.M., Vernaville, Mimosa, Ria Temora, 2666. (Poll Hereford). - 780.
- Richards, J.C. Family Partnership, 4 Hilda St., East Malvern, 3145. (Fat Cattle). - 262, 263. (Angus). - 1085, 1091, 1128, 1133, 1213. (Murray Grey). - 1473.
- River View Stud, River Road, Toolamba, 3614. (Poll Hereford). - 753, 788, 900, 927, 928, 940, 963, 1017.
- Robertville Hereford Stud, P.O. Box 199, Belmont, 3216. (Hereford). - 625, 653.
- Robinson, Miss K.F., Hilandale, R.S.D., Mornington Rural, 3931. (Poll Hereford). - 844.
- Robinson, W. & Sons, Hilandale R.S.D., Mornington Rural, 3931. (Poll Hereford). - 883, 902.
- Rosedale Charolais Stud, Blayney, 2799. (Fat Cattle). - 12, 26, 55, 200, 201, 226, 227. (Charolais). - 1610, 1616, 1634, 1649, 1667.



Rouch Bros., Narwcnah, Tumberumba, 2653.  
(Fat Cattle). - 13, 27, 56, 74, 202.  
(Hereford). - 642, 643, 696, 737.  
Rowan, A.K. & Son, Stranraer, Terip Terip,  
3666. (Poll Shorthorn). - 486, 542, 547.  
Rowe, M.L. & Sons, Box 2, Dederang, 3691.  
(Poll Hereford). - 776, 805, 807, 816,  
1014, 1027, 1044, 1062.  
Rowlands, Allan Holdings Pty. Ltd., Streamville,  
Arthurs Creek, 3099. (Fat Cattle). - 265.  
Rural Finance Commission, Jancourt East  
Wayside, Via Cobden, 3266. (Fat Cattle). -  
75, 159, 266.  
Russell, J., Chatsworth House, Chatsworth, 3291.  
(Devon). - 1862, 1863, 1864, 1887, 1888,  
1889, 1890.  
Ryan, T.J. & J.C., Springfield, Finley, 2713.  
(Poll Hereford). - 822, 862.

## S

SCHACK, R.H. & S.G., Allamtee Reserve, Via  
Mirboo North, 3871. (Hereford). - 573,  
614, 693.  
Schmolling, H. & H. & K. & B., Box 106,  
Healesville, 3777. (Fat Cattle). - 28, 112,  
160, (Murray Grey). - 1479, 1515.  
Schoeffel, Max, Chelsworth Park, Echuca, 3625.  
(Fat Cattle). - 161, 162, 203, 204, 264.  
(Limousin). - 1830, 1841.  
Seeley, Harold A., Box 110. P.O., Brunswick  
East, 3057. (Fat Cattle). - 205, 236, 267,  
268. (Charolais). - 1613, 1621, 1628, 1629,  
1630, 1631, 1638, 1642, 1645, 1646, 1658,  
1660, 1668, 1669, 1674, 1675, 1676.  
Senior Braford Stud, P.M.B. 38, Bordertown,  
5268. (Braford). - 1770, 1771, 1772, 1773,  
1775, 1776, 1777, 1778, 1779, 1782, 1784,  
1786.  
Sharahan, John, P.O. Box 3, Yackandandah,  
3749. (Angus). - 1087, 1123, 1167.  
Shelton, J. Grantley, 37 Asling Street,  
Brighton, 3186. (Hereford). - 570, 574,  
687, 726, 738, 750.  
Sleigh, J.H.H., Bayunga, Nagambie, 3608.  
757, 762, 765, 782, 796, 799, 811, 817,  
828, 877, 966, 983, 999, 1026, 1045, 1063,  
1064.  
Small, J., Perry Road, Keysborough, 3192.  
(Murray Grey). - 1491.  
Smibert, B.A. & J.M., Beniagh, R.M.D.483,  
Poolaijelo, Via Casterton, 3312. (Fat  
Cattle). - 29, 30, 237.  
Smith, K.T. & E.M. Pty. Ltd. Colac Highway,  
Cambrian Hill, 3356. (Hereford). - 596,  
604, 608, 621, 633, 640, 647, 684, 706,  
739, 751.  
Soho Simmentals, c/o T.S. Manifold,  
Wayside Delivery, Carlsruhe, 3422. (Simmental)  
1744.  
Southern Amberley Past. Co., Buchan, 3885.  
(Galloway). - 1387, 1389, 1396.  
Spalding, R.B., 86 Rennie Street, Lara, 3212.  
(Angus). - 1187, 1228, 1258.  
Spry, E.J., H.M. & G.J., Darweena, Holbrook,  
(Poll Shorthorn). - 457, 458, 461, 493, 529,  
558, 567.  
Steer, B.L.W. & Sons, Box 220, Bordertown,  
5268. (Poll Hereford). - 781, 804, 823, 825,  
837, 854, 864, 891, 925, 938, 944, 946, 967,  
968, 978, 989, 993, 1009, 1011, 1046, 1065.  
Steer, F.H., 11 Mahoney Cres., Seaford, 3198.  
(Poll Shorthorn). - 476.

St. Gabriels Hereford Stud, Scenic Road,  
Highton, 3216. (Hereford). - 587, 615, 636,  
650, 660, 670, 683, 749.  
Stivens, J.T. & L.M., Blue-Haven, Barnawartha,  
3688. (Fat Cattle). - 113, 163. (Brahman), -  
1791, 1795, 1798.  
Stokes, W.R. & Est. R.N., Lubra Bend, Yarra  
Glen, 3775. (Fat Cattle). - 269.  
Stokes, Mrs. M.M. & Est., R.N., Lubra Bend,  
Yarra Glen, 3775. (Angus). - 1111, 1175,  
1201, 1275, 1285, 1313.  
Streamville Limousin Pty. Ltd., Arthurs Creek,  
3099. (Limousin). - 1815, 1816, 1824, 1826,  
1831, 1835, 1840, 1842, 1843.  
Sullivan, J.L., P.O. Box 3, Kilmore, 3601.  
(Fat Cattle). - 114, 115, 164, 165, 206,  
207, 228, 229, 238, 270.  
Sunderman, D., Pinora, Dawson Road, Heyfield,  
3858. (Angus). - 1074, 1086, 1095, 1096,  
1107, 1214, 1229, 1232, 1233, 1314.  
Sutherland, Miss Fiona, Mingay Homestead,  
Coolac, 2727. (Angus). - 1225.  
Sutherland & Sutherland, Thologolong, R.M.B.  
4026, Wodonga, 3690. (Fat Cattle). - 14, 31,  
57, 76, 77, 78. (Angus). - 1163. (Murray  
Grey). - 1444, 1554, 1571, 1575, 1605.  
Sykes, R.J. & H.R., Mawarra Herefords,  
Gelantipy, 3885. (Hereford). - 588, 620.

## T

TARA PASTORAL COMPANY, Thoona, Via Benalla,  
3726. (Poll Hereford). - 767, 790, 806, 885.  
Tarnook Hereford Stud, Box 204, Benalla, 3672.  
(Hereford). - 569, 607, 707, 712.  
Taylor, G.A. & Sons, R.S.D., Boort Road,  
Kerang, 3579. (Fat Cattle). - 166, 208, 230,  
239, 271, 283. (Charolais). - 1619, 1623,  
1624, 1632, 1636, 1641, 1659, 1670.  
Tawonga Hereford Stud, Mt. York, Tawonga, 3697.  
(Hereford). - 655.  
Te Mania Angus, Pardoo, Barongarook West, 3249.  
(Fat Cattle). - 167, 168, 293.  
Terangaville Simmental Stud, Terangaville  
Station, via Yea, 3717. (Simmental). - 1680,  
1689, 1702, 1708, 1709, 1710, 1712, 1722,  
1725, 1726, 1727, 1734, 1735, 1746, 1767,  
1769.  
Terrill, J. & A., Old Barnawartha Estate,  
R.M.B. 3108, Wodonga, 3690. (Hereford). -  
606.  
Thomas, John C., c/o P.O., St. Andrews, 3761.  
(Fat Cattle). - 116.  
Tintern Young Farmers' Club, C.E.G.G.S.,  
Victoria Street, Ringwood East, 3135. (Fat  
Cattle). - 82, 83, 84.  
Toll F.R. & Sons, Box 68, Gunbower, 3566.  
(Fat Cattle). - 117, 169, 272, 284.  
Toohey, J.R., Levett's Mail, Cobram, 3644.  
(Angus). - 1119, 1132, 1223, 1226, 1259.  
Troeth, C.A. & J.R., Belmore, R.S.D.624,  
Heywood, 3304. (Poll Hereford). - 895.  
Tulara Pastoral Co. Pty. Ltd., 2 Barnsbury  
Court, Balwyn, 3103. (Murray Grey). - 1455,  
1487, 1489, 1516, 1518, 1563, 1583, 1594.  
Twamley & Sons, R.M.B. 3455, Wangaratta, 375.  
(Dairy Shorthorn). - 2018, 2019, 2024, 2047,  
2050, 2062.  
Twomey, N. & W., Toolleen, 3551. (Beef  
Shorthorn). - 348, 354, 358, 370, 376, 383,



## V

- VANIAN, S., Sandy Hollow, 2333. (Murray Grey). - 1467, 1547.
- Vanston, G.B. & Sons, Loddonlea Studs, R.S.D. 116, Inglewood, 3517. (Beef Shorthorn). - 312, 333, 371.
- Vearing, A., B.L. & P., Hendon Park, O'Hern's Road, Epping, 3076. (Poll Hereford). - 775, 831.
- Vearing, Frank, Homeder Farm, Harvest Home Lane, Epping, 3076. (Poll Hereford). - 907.
- Vise, Robert B., Kuloomba Stud, Box 133, Rochester, 3561. (Santa Gertrudis). - 1329, 1332, 1356.
- Voxall Pastoral Pty. Ltd., Barsham, Murrurundi 2338. (South Devon). - 1871.
- Wilkeson Investments Pty. Ltd., Tuerong Park, 3 Chain Road, Mornington, 3931. (Murray Grey). - 1438, 1454, 1469, 1470, 1514, 1535, 1561, 1597.
- Wilksch, P.C. & M.A., Vernon Park, Oak Bank, 5243. (Murray Grey). - 1457, 1472, 1509.
- Will, H. & L., Wilkel, R.M.B. 2893, Benalla, 3673. (Poll Shorthorn). - 450, 524.
- Williams, A.J. & Son, Kongwak Park, Finley, 2713. (Poll Shorthorn). - 424, 466, 467, 503, 545, 548.
- Williams, G.J. & MRS. T.H., Para-Bun, Miram, 3415. (Angus). - 1072, 1129, 1165.
- Williams Victoree Farms Pty. Ltd., Box 132, Benalla, 3672. (Fat Cattle). - 59. (Angus). - 1106, 1110, 1112.
- Williamson, A. & B., Surrey-Park, Heathmere, Via Portland, 3305. (Simmental). - 1695, 1697.
- Williamson, Alastair F., Caskieben, Carisbrook, 3464. (Beef Shorthorn). - 295, 314, 335, 343, 351, 372, 396, 410, 420.
- Williamson, G.R. & J.A.N., Caskieben, Carisbrook, 3464. (Poll Shorthorn). - 446, 474.
- Williamson, Noel, Gairnshiel, Carisbrook, 3464. (Beef Shorthorn). - 322. (Poll Shorthorn), 439, 442, 444, 520, 568.
- Willow Park Farms, R.S.D., Swan Hill, 3585. (Dairy Shorthorn). - 1976, 1979, 1981, 1982, 1983, 1985, 1986, 1988, 1989, 1990, 1995, 2000, 2001, 2005, 2010, 2011, 2012, 2027, 2028, 2033, 2034, 2037, 2040, 2044, 2046, 2051, 2054, 2057, 2060, 2067.
- Wilson Blue Hills, Box 111, Boort, 3537. (Fat Cattle). - 80. (Dairy Shorthorn). - 2014, 2017, 2020, 2021, 2029, 2041, 2045, 2048, 2049, 2064, 2068, 1984, 1992.

## W

- Walker, B.J. & B.J., R.M.S. 994, Lockington, 3563. (Dairy Shorthorn). - 2043.
- Wallace Park Murray Grey Stud, Parafield, Via Wagga Wagga, 2570. (Fat Cattle). - 58. (Murray Grey). - 1477, 1478, 1521, 1555, 1567, 1568, 1595, 1606.
- Warner, H.H. & R.C., P.O. Box 122, Beechworth, 3747. (Hereford). - 623, 634, 657, 666, 685.
- Warragul V.Y.F., c/o W. Sibley, Albert Street, Warragul, 3820. (Fat Cattle). - 85.
- Warren, L.P. & MRS. M.F., Ridge Road, Yan Yean, 3755. (Charolais). - 1608, 1609, 1626, 1654, 1655, 1656, 1671, 1677.
- Watson, H.H., Echuca Park, Echuca, 3625. (Santa Gertrudis). - 1339.
- Watts, E.K. & B., Bowan Park, Cudal, 2864. (Murray Grey). - 1450.
- Wesley, G., Orcadia Park, Flinders, 3929. (Murray Grey). - 1465, 1483, 1495, 1506, 1513, 1533, 1558, 1596, 1607.
- Wesley, Mrs. L., c/o Orcadia Park, Flinders, 3929. (Murray Grey). - 1497.
- West, Miss Z.G. & Byrne, Mrs. J., Harkaway, Holbrook. 2644. (Fat Cattle). - 79. (Murray Grey). - 1445, 1448, 1460.
- Whinfield, Graeme J., Serpentine, 3517. (Hereford). - 582.
- Wickham, F.B. & M.E., Boorcan, R.S.D., Terang, 3264. (Fat Cattle). - 118, 119, 209, 231. (Limousin). - 1820, 1821, 1829.
- Widdicombe, A.J. & M.R. & SONS, 14 Emily Court, Croydon, 3136. (Poll Hereford). - 836, 887, 926.
- Widgiewa Station Partnership, Morundah, 2593. (Hereford). - 589, 591, 603, 618, 658, 662, 668, 674, 686, 701, 720, 727, 740, 752.
- Wilde, T.E. & B., P.O. Box 50, Robinvale, 3549. (Fat Cattle). - 170, 210. (Murray Grey). - 1500, 1536, 1550, 1577.
- YARRA MILL P.H. STUD, Riversdale Road, Yarra Junction. 3797. (Poll Hereford). - 964, 1013.
- Yeomans, Mr. & Mrs. J., Homestead Farm, Doreen, 3754. (Murray Grey). - 1480.
- Young, D.T. & A.H., Box 284, Penola, 5277. (Simmental). - 1707.
- Yukamira Murray Grey Stud, Boundary Road, Bunbartha. 3634. (Murray Grey). - 1504, 1507.
- Yullundry Pastoral Co., Cumnock, 2867. (Dairy Shorthorn). - 2042, 2055.

## Y



## Dairy Breeds

Steward in Chief: Mr. R.B. Gerrand

### A.I.S. (17)

Judge

Mr. M. Austin, Boat Harbour, Tasmania.7254

Stewards

Mr. R.B. Gerrand                      Mr. A. MacDonald  
Mr. D. Macaulay                      Mr. J.W. West

### AYRSHIRE (3)

Judge

Mr. C. Norgaard, M/S 222, Oakey, Qld. 4401

Stewards

Mr. J.W. Rae                              Mr. S.G. Muhlebach  
Mr. W.J. Williams                      Mr. D. Goddard  
Miss U.A. Boran

### GUERNSEY (14)

Judge

Mrs. M.S.L. Wiltshire, Balnakyle, Kialla,  
via Shepparton, Vic. 3630

Stewards

Mr. C.B. Gardiner                      Mr. N.E. Beaumont  
Mr. J.B. Richardson                      Mr. P. McGillivray  
Mr. G.F. Rossack                      Mr. T.W. Slater

### FRIESIAN (40)

Judge

Mr. T.M. Rennie, 731 Massey Road, Mangere  
Central, Auckland, New Zealand

Stewards

Mr. F.R.I. Stephens                      Mr. A.C.T. Hewitt  
Mr. N.L. Corrigan                      Mr. D.B. James  
Mr. A. Turner                              Mr. G. Saddlier

### JERSEY (18)

Judge

Mr. F.M. Cox, Tavistock, Box 88, Kyabram,  
Vic. 3620

Stewards

Mr. L.G.C. Nicholas                      Mr. A.P. Moore  
Mr. N.C. Podger                              Mr. J.R. Rourke  
Mr. S. Mock

## Section 55 Australian Illawarra Shorthorns

1 HEIFER, 2 years old (in milk). - Prizes:  
\$20, \$10, \$5, Card.

The prize money in this Class presented  
by UNIGATE AUSTRALIA PTY. LTD., BRIDGE  
ROAD, DANDENONG.

- 1 2071 CHAMBERS, A.M.  
2 2072 KALLADY, P.G. & G.P.  
2073 KEMPSTER, J.W. & N.V., DONVALE PRIMROSE  
16366 (4), c 10/10/78, s Oklahoma Choices  
Renown, d Devon Park Primrose.  
3 2074 SIMON, A.R.G. & MRS. B.J., OVENS DALE  
PEARL 279th 9498 (657), c 4/7/78, bred  
by N.M. Newton & Son, s Ovensdale  
Scarlet's Improver, d Ovensdale Pearl  
254th.

2 COW, 3 years old (in milk). - Prizes:  
\$20, \$10, \$5, Card.

- 2 2075 CHAMBERS, A.M., MERRIBRAE TULIP 5443  
(708), c 5/10/77, s Lemon Grove Lady's  
Escort, d Lynonga Tulip.

1-2095 P.G. & G.P. KALLADY

3 COW, 4 years old (in milk). - Prizes:  
\$20, \$10, \$5, Card.

- 2076 BOTT BROS., ARRANDALE IVY 26th 7472  
(731), c 21/8/76, s Lemon Grove  
Promoter, d Arrandale Ivy 24th.  
2 2077 CHAMBERS, A.M., MERRIBRAE ROSINA 52nd  
1537 (672), c 25/9/76, s Sunny View  
Thelma's Repulse, d Merribrae Rosina  
36th.  
2078 CHAMBERS, A.M., MERRIBRAE TINY 37th  
1544 (679), c 23/10/76, s Lemon Grove  
Lady's Escort, d Merribrae Tiny 24th.  
3 2079 SIMON, A.R.G. & MRS. B.J., HALBRAE  
ROBERTA 2nd 2402 (150), c 30/9/76,  
s Halbrae Viola's Boy, d Lynonga  
Roberta 13th.

1-2090 A.M. CHAMBERS

4 COW, 5 years old (in milk). - Prizes:  
\$25, \$10, \$5, Card.

- 1 2080 CHAMBERS, A.M., MERRIBRAE EMPRESS 36th  
9996 (635), c 23/8/75, s Sunny View  
Thelma's Repulse, d Merribrae Empress  
26th.  
2 2081 KALLADY, MISS K.M., ALFA-VALE MIDGE  
57th 98894 (315), c 15/7/75, bred by  
W.H. Thompson & Son, s Lemon Grove  
Tenories, d Alfa-Vale Midge 39th.

5 COW, 6 years old or over (in milk). -  
Prizes: \$25, \$10, \$5, Card.

The Prize Money in this Class presented  
by UNIGATE AUSTRALIA PTY. LTD., BRIDGE  
ROAD, DANDENONG.

- 3 2082 BOTT BROS., ARRANDALE IVY 24th 103044  
(705), c 16/10/74, s Arrandale Victory  
2nd, d Arrandale Ivy 20th.  
2 2083 KALLADY, P.G. & G.P., ROSENTHAL CHOICE  
174th 91160 (692), c 16/9/73, bred by  
M. Mulchay, s Rosenthal Magistrate,  
d Rosenthal Choise 56th.

FOR FURTHER DETAILS OF CLASSES & PRIZES SEE SCHEDULE AT FRONT OF CATALOGUE



# A.M. CHAMBERS TROPHY

N.M. NEWTON TROPHY - 2084  
P.G. & G.P. KALLADY  
G.A. EVANS TROPHY - 2071 A.M. CHAMBERS

## 3 - 118 Winner 1980 - A.M. CHAMBERS CATTLE

2084 KALLADY, P.G. & G.P., SUMMERLEA TULIP 157th 98336 (260), c 20/3/75, bred by Summerlea Past. Co., s Summerlea Noah, d Summerlea Tulip 153rd.

6 BEST VESSEL (cow to be of good breed type). First prize, \$8; Second prize, \$4; Third prize, \$2.

BOTT BROS.

- 1- CHAMBERS, A.M. 2077
- 2- CHAMBERS, A.M. 2090
- 3- KALLADY, MISS K.M. 2081
- KALLADY, P.G. & G.P.
- KEMPSTER, J.W. & N.V.
- SIMON, A.R.G. & MRS. B.J.

7 COW, 6 years old or over (dry in calf). - Prizes: \$12, \$5, \$3, Card.

2085 BOTT BROS., ARRANDALE GOLD 4th 103043 (701), c 30/9/74, s Sunny View Ringo Starr, d Arrandale Gold 2nd.

3 2086 CHAMBERS, A.M., MERRIBRAE BONNIE 22nd 90055 (566), c 26/6/73, s Merribrae Charlton, d Merrie Bonnie 16th.

2087 KALLADY, P.G. & G.P., ALLANVIEW KITTY 34th 90492 (572), c 15/1/74, bred by N.L. Schelback, s Allanview Fancy Emperor, d Allanview Kitty 13th.

1 2088 KALLADY, P.G. & G.P., CURRAMORE FAVOURITE 6th 96559 (253), c 24/12/74, bred by Curramore Past. Co., s Curramore Falcon 2nd, d Curramore Favourite 3rd.

2 2089 SIMON, A.R.G. & MRS. B.J., HALBRAE VIOLA'S GIRL 3rd 89127 (98), c 1/9/73, s Halbrae Viola's Boy, d Halbrae Viola's Girl.

8 COW, 5 years old (dry in calf). - Prizes: \$12, \$5, \$3, Card.

No Entries.

9 COW, 4 years old (dry in calf). - Prizes: \$10, \$5, \$3, Card.

2090 CHAMBERS, A.M., MERRIBRAE EMPRESS 39TH 1526 (660), c 18/8/76, s Lemon Grove Lady's Escort, d Merribrae Empress 26th.

1 2091 CHAMBERS, A.M., MERRIBRAE PRINCESS 3RD 1523 (657), c 11/8/76, s Merribrae Tyronic, d Sunny View Little Princess 98th

2 2092 KALLADY, P.G. & G.P., OKLAHOMA DOT 4TH 3296 (125), c 21/12/76, s Illawarra Buttercup's Factor 3rd, d Oklahoma Dot.

2093 KEMPSTER, J.W. & N.V., DEVON PARK PRIMROSE 3301 (7), c 29/12/76, s Illawarra Buttercup's Factor 3rd, d Sunnyvale Primrose 4th.

3-2076 BOTT BROS.

10 COW, 3 years old (dry in calf). - Prizes: \$10, \$5, \$3, Card.

1 2094 BOTT BROS., ARRANDALE GENTLE 7980 (747), c 11/8/77, s Lemon Grove Pedro, d Holburn Park Gentle 15th.

2095 KALLADY, P.G. & G.P., DEVON PARK PRIMROSE 2ND 8426 (9), c 25/12/77, s Illawarra Buttercup's Factor 3rd, d Sunny Vale Primrose 4th. N.O.A.

11 HEIFER, 2½ years old (dry in calf). - Prizes: \$10, \$5, \$3, Card.

No Entries.

12 HEIFER, 2½ years old (in milk). - Prizes: \$10, \$5, \$3, Card.

2096 CHAMBERS, A.M.

NO ENTRY

13 HEIFER, 2 years old (not in milk, and not necessarily in calf). - Prizes: \$10, \$5, \$3, Card.

2097 KALLADY, P.G. & G.P.

2098 KALLADY, MISS M.M.

2099 SIMON, A.R.G. & MRS. B.J., OVENS DALE JENNY 6TH 10469 (674), c 2/10/78, bred by N.M. Newton & Son, s Ovensdale Scarlet's Improver, d Lemon Grove Jenny 13th.

1-2073 - J.W. & N.V. KEMPSTER

14 HEIFER, born 1/1/79 to 30/6/79 (inclusive). - Prizes: \$10, \$5, \$3, Card.

2100 KALLADY, P.G. & G.P.

1 2101 SIMON, A.R.G. & MRS. B.J., OVENS DALE LITTLE PRINCESS 3RD 12988 (686), c 7/4/79, bred by N.M. Newton & Son, s Ovensdale Scarlet's Improver, d Lemon Grove Princess 381st.

N.O.A.

15 HEIFER, born 1/7/79 to 31/12/79 (inclusive). - Prizes: \$7, \$5, \$3, Card.

1-2102 KALLADY, MISS K.M.

2-2103 KALLADY, P.G. & G.P.

3-2104 KEMPSTER, J.W. & N.V., DONVALE PRIMROSE 2ND 16368 (6), c 27/9/79, s Oklahoma J.B., d Devon Park Primrose.

2071 - JUNIOR CHAMPION AUSTRALIAN ILLAWARRA SHORTHORN HEIFER, 2½ years old or under (in milk or dry). - Society's Sash and Cash Prize of \$10 presented by the GIPPSLAND & NORTHERN CO. LTD., 566 St. KILDA RD., MELBOURNE.

2072 - RESERVE JUNIOR CHAMPION AUSTRALIAN ILLAWARRA SHORTHORN HEIFER. - Society's Sash.

2084 - CHAMPION AUSTRALIAN ILLAWARRA SHORTHORN COW, 3 years old or over (in milk or dry). Society's Sash Rosette and Plaque presented by DENNYS STRACHAN MERCANTILE LTD.

A Cash Prize of \$20 will be presented by the GIPPSLAND & NORTHERN CO. LTD., 566 St. KILDA RD., MELBOURNE to the Champion Australian Illawarra Shorthorn Cow or Heifer.

2080 - RESERVE CHAMPION AUSTRALIAN ILLAWARRA SHORTHORN COW. - Society's Sash.

16 TYPE AND UTILITY COW, 4 years old or Mature Standard. Four year olds to have yielded not less than 180 kg. butter fat and mature cows not less than 200 kg. Prizes: \$10, \$4, Card.

KALLADY, P.G. & G.P., ROSENTHAL CHOICE 174TH 91160. (See also Class 5.)

1 - KALLADY, P.G. & G.P., SUMMERLEA TULIP 157TH 98336. (See also Class 5.) 2084

N.O.A.

FOR FURTHER DETAILS OF CLASSES & PRIZES SEE SCHEDULE AT FRONT OF CATALOGUE



# PICK UP A NIKON



## for around \$300

The Nikon EM is totally new in concept, design and engineering.

The challenge to the Nikon craftsmen was an ultra compact, aperture priority, automatic 35mm SLR camera, at a price that would bring Nikon quality to everyone. What they did not do was to water down any existing or previous Nikon camera. The challenge of a totally new camera has been met: The Nikon EM.

**This is what makes the EM a sensation:**

**Listen to your Nikon**

Space-age electronic circuitry "beeps" if you're not in "best exposure" range. Shutter speed is

automatically chosen: simply move the aperture setting until the EM stops "beeping". All exposure information appears in the big brilliant viewfinder and there is manual override at 1/90th of a second.

**The Nikon features you expect**  
"Battery miser" control of electronic circuitry - power is switched on and off automatically; backlight button to control dramatic exposures; black body; battery check button; ultra fast film advance lever; self timer; rugged all metal vertical focal plan shutter; film memo holder and more — much more.

**New 'Series E' lenses**

For a new concept in camera, naturally a new concept in lenses.

The accent is on light weight and economy. Nikon has produced three: 35mm f2.5 wide angle, 50mm f1.8 standard and 100mm f2.8 telephoto. Of course the EM also accepts dozens of the matchless Ai-Nikkor lenses.

**Accessories you can add later**

A special flash unit - the SBE - automatically sets speed, and LED shows if the aperture is not correct. More: the Nikon MD-E motor drive is amazingly light, simple to attach and shoots at two frames per second.

**Nikon EM: you automatically join the Nikon system.**

Distributed in Australia by Maxwell Photo-Optics  
A Bell & Howell Company

\*body and standard 50mm f1.8 lens

**mark's**  
CAMERA STORE

PHONE 663-2345

269 LITTLE BOURKE ST., MELBOURNE, VIC., 3000.



- 17 TYPE AND UTILITY COW, 2 and 3 year old standards. Two year olds to have yielded not less than 135 kg. butter fat and three year olds not less than 160 kg.- Prizes: \$10, \$4, Card.
- KALLADY, P.G. & G.P., DEVON PARK  
PRIMROSE 2ND 8426. (See also Class 10.)  
NO AWARD
- 18 TYPE AND UTILITY COW, any age, in milk or dry, which, prior to 1st July preceding the Show, has produced 6,250 litres of milk with a minimum of 3.8% test in one lactation.- Prizes: \$10, \$4, Card.
- 1-KALLADY, MISS K.M., ALFA-VALE MIDGE 57TH 98894. (See also Class 4.) 2081
- 19 BULL, 5 years old or over. - Prizes: \$25, \$10, \$5, Card.
- 2105 KALLADY, P.G. & G.P., LYNDRITH BESSIE MARIO 43155 (230), c 20/7/76, s Sunny View Princess Mario, d Lyndith Bessie 21st.
- 2106 SIMON, A.R.G. & MRS. B.J., GLENELLA PRIMROSES' PILOT 4TH 36696 (789), c 30/3/69, bred by A.T. Braendler, s Glenella Pearl's Pilot 5th, d Glenella Primrose 31st.  
N.O.A.
- 20 BULL, 4 years old.- Prizes: \$25, \$10, \$5, Card.
- No Entries.
- 21 BULL, 3 years old.- Prizes: \$20, \$10, \$5, Card.
- 2107 KALLADY, P.G. & G.P., OKLAHOMA DAVE 43979 (134), c 10/12/77, bred by J. & B.J. Teese, s Illawarra Buttercup's Factor 3rd, d Sutherland Princess 11th.
- 2108 SIMON, A.R.G. & MRS. B.J., ARRANDALE STAR 43919 (745), c 4/8/77, bred by Bott Bros, s Lemon Grove Pedro, d Arrandale Dairymaid 50th.
- 22 BULL, 2 years old. - Prizes: \$10, \$5, \$3, Card.
- 1-2109 BOTT BROS.
- 2110 CHAMBERS, A.M., MERRIBRAE PARAMOUNT 44262 (730), c 4/8/78, s Merribrae Emblem, d Sunny View Little Princess 98th.  
NOA.
- 23 BULL, born 1/1/79 to 30/6/79 (inclusive). - Prizes: \$10, \$5, \$3, Card.
- 2111 KALLADY, P.G. & G.P.  
NO ENTRY
- 24 BULL, born 1/7/79 to 31/12/79 (inclusive). - Prizes: \$10, \$5, \$3, Card and Sweepstakes.
- 2112 BOTT BROS., ARRANDALE JUNIOR MICK 44821 (847), c 14/11/79, s Arrandale General, d Arrandale Gold 4th.
- 25 BULL, born 1/7/79 to 31/12/79 (inclusive). - Prizes: \$10, \$5, \$3, Card.
- No Entries.
- 2112 - JUNIOR CHAMPION AUSTRALIAN ILLAWARRA SHORTHORN BULL, 2 years old or under.- Society's Sash. (The winner of this award is eligible to compete for the Championship).
- 2109- RESERVE JUNIOR CHAMPION AUSTRALIAN ILLAWARRA SHORTHORN BULL.- Society's Sash.
- 2106- CHAMPION AUSTRALIAN ILLAWARRA SHORTHORN BULL. (The winner of the Junior Championship shall be eligible to compete for this award.) Society Sash, Rosette and plaque presented by Dennys Strachan Mercantile Ltd. A trophy presented by the Australian Illawarra Shorthorn Society (Federal Council) will be awarded to the Champion Australian Illawarra Shorthorn Bull.
- 2107- RESERVE CHAMPION AUSTRALIAN ILLAWARRA SHORTHORN BULL. - Society's Sash.
- 26 GROUP PRIZES. - One male and two females, any age. Competition limited to animals entered in the ordinary classes. - Prizes: \$10, \$5, \$3.
- CHAMBERS, A.M.  
1-KALLADY, P.G. & G.P.  
2-SIMON, A.R.G. & MRS. B.J.  
N.O.A.
- 27 GROUP PRIZES. - One bull and three of his progeny - 1 male and 2 females, bred by exhibitor. Competition limited to animals entered in the ordinary classes. - Prizes: \$10, \$5, \$3.
- No Entries.
- 28 GROUP PRIZES. - One male and two females, 2 years or under, not necessarily bred by exhibitor. Competition limited to animals entered in the ordinary classes. - Prizes: \$10, \$5, \$3.
- KALLADY, P.G. & G.P.  
NO AWARD
- 29 GROUP PRIZES. - Three females by the same sire, any age. Competition limited to animals entered in the ordinary classes. - Prizes: \$10, \$5, \$3.
- 1-CHAMBERS, A.M.  
2-KALLADY, P.G. & G.P.  
3-SIMON, A.R.G. & MRS. B.J.
- 30 GROUP PRIZES. - Three females, 4 years old or over. Competition limited to animals entered in the ordinary classes. - Prizes: \$10, \$5, \$3 (of which \$8 is presented by the Australian Illawarra Shorthorn Society, Victorian Branch.)
- BOTT BROS.  
1-CHAMBERS, A.M.  
2-KALLADY, P.G. & G.P.



31 GROUP PRIZES. - Three females, 3 years old or under. Competition limited to animals entered in the ordinary classes. - Prizes: \$10, \$5, \$3, (of which \$8 is presented by the Australian Illawarra Shorthorn Society, Victorian Branch.)

CHAMBERS, A.M.

1-KALLADY, P.G. & G.P.

2-SIMON, A.R.G. & MRS. B.J.

N.O.A.

32 GROUP PRIZES. - Best pair of females, any age. Competition limited to animals entered in the ordinary classes. Prizes: \$12, \$6, \$3.

BOTT BROS.

1-CHAMBERS, A.M.

2-KALLADY, P.G. & G.P.

KEMPSTER, J.W. & N.V.

3-SIMON, A.R.G. & MRS. B.J.

MOST SUCCESSFUL EXHIBITOR  
- P.G. & G.P. KALLADY

## Section 56 Ayrshires

1 HEIFER, 3 years old (in milk). - Prizes: \$20, \$10, \$5, Card.

1-2158 A.W. & I.F. BUNN

2113 BINGHAM, G.V., BELLWOOD GRETEL 2ND 88829 (593), c 20/8/77, s Meadowlands Prediction, d Bellwood Glacial.

2-2114 CANOBIE, J. ROLAND & SONS, ROLAND PARK L.J. BEAUTIFUL 88193 (732), c 8/8/77, s Roland Park Lord Jack, d Roland Park Beautiful.

2115 CANOBIE, J. ROLAND & SONS, ROLAND PARK L.J. LYNN 88195 (729), c 30/7/77, s Roland Park Lord Jack, d Roland Park White Lynn.

2116 McCRAW, S.F. & MRS. M.J., GLEN AFTON DOROTHY 88277 (M176), c 3/10/77, s Roland Park Brett, d Glen Afton Dawn.

3-2157 G.V. BINGHAM

2 COW, 4 years old (in milk). - Prizes: \$20, \$10, \$5, Card.

2117 BINGHAM, G.V., DENBIGH NELUMBO 85189 (371), c 18/1/76, s Denbigh Impact, d Woodside Park Nella 2nd.

2118 CANOBIE, J. ROLAND & SONS, ROLAND PARK BEAUTIFUL MATTIE 87787 (702), c 16/8/76, s Meadowlands Matador (imp.N.Z.), d Roland Park Beautiful.

1-2119 CANOBIE, J. ROLAND & SONS, ROLAND PARK WILMA 6TH 87785 (705), c 21/8/76, s Meadowlands Matador (imp.N.Z.), d Roland Park Beautiful Wilma.

2120 CHARD, N.A. & M.H., WILALIBEE EMPRESS GEMIMA F183 (409), c 20/6/77, s Wilalibee Dairy Express, d Wilalibee Gemima 2nd.

3-2121 DOIG, J.S. & E.M., KINROSSIE LAVERNE LADY 88854 (750), c 14/8/76, s Glenfalloch Cheerfull's Treasure, d Kinrossie Lavish Lady.

4-2122 McCRAW, S.F. & MRS. M.J., GLEN AFTON RIBBON 86941 (M137), c 1/7/76, s Glen Afton Prince Royal, d Kinrossie Ribbon.

3 COW, 5 years old (in milk). Prizes: \$25, \$10, \$5, Card.

2123 BUNN, A.W. & I.F., WATTLE PARK LIGHT 86409 (469), c 14/4/76, s Wattle Park Magnet, d Wattle Park Lolly.

2124 BUNN, A.W. & I.F., WATTLE PARK LOCKET 86413 (467), c 3/4/76, s Wattle Park Beau's Award, d Wattle Park Lovelight.

2125 CANOBIE, J. ROLAND & SONS, ROLAND PARK JINGLE'S CHOICE 86218 (664), c 4/9/75, s Donholm Commander Jacks Choice, d Castle Farm Jingle Bells.

2126 CANOBIE, J. ROLAND & SONS, ROLAND PARK LYNN'S ALICE 86229 (647), c 2/7/75, s Donholm Mr. Canada, d Roland Park Brown Lynn.

2127 HENDERSON, J.L.C. & J., GLENEIRA LOVELY 85443 (960), c 8/8/75, bred by J.M. Buchanan & Son, s Gleneira Greatest, d Gleneira Lillie.

2128 MOSSIG, R.L. & M.E., AYR LANDS GUEST 224 (353), c 11/4/76, s Mill Springs Lustre Beau, d Ayr Lands Gilt 2nd.

N.O.A.

4 COW, 6 years old or over (in milk). - Prizes: \$25, \$10, \$5, Card.

The Prize Money in this Class presented by UNIGATE AUSTRALIA PTY. LTD., BRIDGE ROAD, DANDENONG.

2129 BUNN, A.W. & I.F., GLENEIRA RAPTUREOUS 77603 (778), c 16/5/69, bred by J.M. Buchanan & Son, s Gleneira Lord, d Woodside Park Rapture.

2130 BUNN, A.W. & I.F., WATTLE PARK SYLVIA 86443 (389), c 13/10/74, s Wattle Park Magnet, d Crescent Farm Sue.

2131 CANOBIE, J. ROLAND & SONS, ROLAND PARK ANNEMARY 86192 (634), c 12/11/74, s Happy Valley Master, d Meadowlands Anne (imp.N.Z.).

2132 CANOBIE, J. ROLAND & SONS, ROLAND PARK BRIGHT ALICE 86205 (611), c 11/8/74, s Donholm Mr. Canada, d Roland Park Lady Bright.

2133 CANOBIE, J. ROLAND & SONS, ROLAND PARK JULIE MAREE 86219 (603), c 10/4/74, s Roland Park Pet's Reward, d Roland Park Maree.

2134 CANOBIE, J. ROLAND & SONS, ROLAND PARK PET'S ALICE 84200 (573), c 15/8/73, s Donholm Mr. Canada, d Roland Park Pet's Pearl.

2-2135 CANOBIE, J. ROLAND & SONS, ROLAND PARK PRETTY GIFT 86239 (613), c 14/8/74, s Happy Valley Master, d Roland Park Lucy's Gift 2nd.

2136 McCRAW, S.F. & MRS. M.J., GLEN AFTON BRANDY SNAP 82150 (70), c 23/8/73, s Happy Valley Dandy, d Carracoorte Brandy Crunch.

5-2137 ROBERTSON, J.M., MILL SPRINGS BROWN LORNA (611), c 8/1/73, s Mill Springs Brilliant Beau, d Mill Springs Lornette

3-2146 R.L. & M.E. MOSSIG

4-2144 S.F. & MRS M.J. McCRAW

5 COW, 6 years old or over (dry in calf). - Prizes: \$25, \$10, \$5, Card.

2138 BUCHANAN, J.M., & SON, GLENEIRA BARONESS 2ND 79114 (804), c 26/3/70, s Gleneira Ben, d Gleneira Baron's Lola.

2139 BUNN, A.W. & I.F., WATTLE PARK ARLENE 86374 (375), c 8/9/74, s Wattle Park Magnet, d Wattle Park Antique.

FOR FURTHER DETAILS OF CLASSES & PRIZES SEE SCHEDULE AT FRONT OF CATALOGUE

2-2150 G.V. BINGHAM



- 2140 BUNN, A.W. & I.F., WATTLE PARK POPPET 81407 (209), c 2/10/71, s Wattle Park Jotto, d Wattle Park Patti.
- 2141 CANOBIE, J. ROLAND & SONS, ROLAND PARK WHITE LYNN 86243 (601), c 10/4/74, s Happy Valley Danny Boy, d Roland Park Brown Lynn.
- 3 2142 CHARD, N.A. & M.H., WILALIBEE FLEUR 86478 (330), c 2/4/75, s Wilalibee Lincoln, d Hutton Film.
- 6 2143 HENDERSON, J.L.C. & J., GLENEIRA BUBBA 82208 (869), c 15/7/72, bred by J.M. Buchanan & Son, s Gleneira Ree Ron, d Gleneira Bubbles.
- 2144 McCRAW, S.F. & MRS. M.J., GLEN AFTON BROOKE 83643 (M105), c 27/9/44, s Glen Afton Prince Royal, d Glen Afton Brandy.
- 4 2145 MOSSIG, R.L. & M.E., GLENEIRA MISS RAPTUREOUS 85449 (940), c 26/9/74, bred by J.M. Buchanan & Son, s Gleneira Beaugeste, d Gleneira Raptureous.
- 2146 MOSSIG, R.L. & M.E., AYR LANDS NOELLA 4TH 84504 (305), c 31/8/74, s Bargower St. Paddy (AB), d Ayr Lands Noella 2nd.
- 5 2147 ROBERTSON, J.M., MILL SPRINGS LADY IDA 80986 (598), c 28/8/72, s Mill Springs Pretty Beau, d Mill Springs Irene.
- 1-2134 J. ROLAND CANOBIE & SONS  
6 COW, 5 years old (dry in calf). - Prizes: \$12, \$5, \$3, Card.
- 2 1-2123 A.W. & I.F. BUNN  
2148 BUNN, A.W. & I.F., WATTLE PARK FLORA 86390 (463), c 4/3/76, s Wattle Park Soda, d Wattle Park Fawn.
- 2149 BUNN, A.W. & I.F., WATTLE PARK QUAIN 86430 (434), c 13/9/75, s Crescent Farm High Title, d Wattle Park Queenie.
- 3-2127 J.L.C. & J. HENDERSON  
7 COW, 4 years old (dry in calf). - Prizes: \$10, \$5, \$3, Card.
- 2-2117 G.V. BINGHAM  
2150 BINGHAM, G.V., BELLWOOD LERIT 88833 (588), c 11/5/77, s Ellerton Double Merit, d Bellwood Lady Lucy.
- 2151 BINGHAM, G.V., PARKLANDS SATIN MAID (imp. N.Z.) 140285 (40/3), c 18/7/76, s Eyton Main Road, d Parklands Classic Satin.
- 6 2152 DOIG, J.S. & E.M., KINROSSIE BEAUT LADY 88852 (752), c 20/8/76, s Glenfalloch Cheerfull's Treasure, d Kinrossie Lovely Lady.
- 4 2153 McCRAW, S.F. & MRS. M.J., GLEN AFTON LADY PEACE 88152 (M159), c 14/2/77, s Roland Park Anne's Import, d Glen Afton Lady Pearl.
- 3 2154 MOSSIG, R.L. & M.E., AYR LANDS BO BELL 247 (379), c 19/2/77, s Mill Springs Lustre Beau, d Ayr Lands Silver Belle.
- 5 2155 ROBERTSON, J.M., MILL SPRINGS LADY LANIS (701), c 20/10/76, s Mill Springs Lanis, d Mill Springs Real Treasure.
- 1-2120 N.A. & M.H. CHARD  
8 HEIFER, 3 years old (dry in calf). - Prizes: \$10, \$5, \$3, Card.
- 2156 BINGHAM, G.V., BELLWOOD CANADIAN CHOICE 88817 (600), c 21/9/77, s Donholm Commander Jack's Choice, d Bellwood Miss Canada.
- 2157 BINGHAM, G.V., BELLWOOD GOLDIE 90108 (604), c 21/10/77, s Meadowlands Prediction, d Bellwood Glow.
- 2158 BUNN, A.W. & I.F., WATTLE PARK SUNSET 517 (547), c 30/12/77, s Wattle Park Olympic, d Wattle Park Serenade.
- 2 2159 DOIG, J.S. & E.M., KINROSSIE CHEERFUL BOUNCE 89906 (788), c 29/8/77, s Glenfalloch Cheerfull's Treasure, d Balmai Bounce.
- 3 2160 GODDARD, I. & D.M., INVERURIE BUDDY F422 (846), c 13/10/77, s Inverurie Valence, d Inverurie Belinda.
- 1-2116 S.F. & MRS. M.J. McCRAW  
9 HEIFER, 2½ years old (dry in calf). - Prizes: \$10, \$5, \$3, Card.
- 2161 BUNN, A.W. & I.F., WATTLE PARK LA BELLE 524 (554), c 8/3/78, s Wattle Park Sovereign, d Wattle Park Lilac.
- 2162 HENDERSON, J.L.C. & J.
- 2163 McCRAW, S.F. & MRS. M.J., GLEN AFTON BRANDY SODA 89176 (M186), c 8/3/78, s Roland Park Pedro, d Glen Afton Brandy Dry.
- 2164 MOSSIG, R.L. & M.E., AYR LANDS GIPSY 883 (408), c 7/5/78, s Ayr Lands Master Scot, d Ayr Lands Gala.
- 1-2185 A.W. & I.F. BUNN  
N.O.A.  
10 HEIFER, 2 years old (not in milk and not necessarily in calf). - Prizes: \$10, \$5, \$3, Card.
- 4-2175 G.V. BINGHAM  
2165 BINGHAM, G.V., BELLWOOD ALLEENA 90097 (634), c 14/9/78, s Meadowlands Prediction, d Bellwood Princess Amanda.
- 5 2166 BUCHANAN, J.M., & SON, GLENEIRA BEAUTY 904 (20), c 20/9/78, s Gleneira Archie, d Gleneira Bubba.
- 2167 BUNN, A.W. & I.F.
- 2168 CANOBIE, J. ROLAND & SONS.
- 2169 CHARD, J.D. & A.R., DEVONDALE CHIPMUNK F964 (007), c 22/9/78, s Wilalibee Dairyman, d Wilalibee Cheerful.
- 2 2170 GODDARD, I. & D.M., INVERURIE VI F755 (855), c 19/9/78, s Burnside Liberal Bid (A.I.), d Inverurie Violet 2nd.
- 2171 McCRAW, S.F. & MRS. M.J., GLEN AFTON HILDA 89181 (M200), c 2/9/78, s Roland Park Jack's Choice, d Glenafton Hazel Eyes.
- 2172 McCRAW, S.F. & MRS. M.J., GLEN AFTON LINDA'S PET 89186 (M203), c 19/9/78, s Roland Park Jack's Choice, d Glen Afton Linda.
- 2173 MOSSIG, R.L. & M.E., AYR LANDS NECKLACE (A.I.) 896 (422), c 27/9/78, s Bargower Star Trophy, d Ayr Lands Noelene.
- 3 2174 ROBERTSON, J.M.
- 1-2182 S.F. & MRS. M.J. McCRAW  
11 HEIFER, 2 years old (in milk). - Prizes: \$20, \$10, \$5, Card.
- 2175 BINGHAM, G.V., BELLWOOD MANDIGARA 90118 (633), c 10/9/78, s Roland Park Wilma's Canada, d Dalefield Marc Cameo.
- 2-2176 BUNN, A.W. & I.F.
- 3-2177 CANOBIE, J. ROLAND & SONS.
- 2178 CANOBIE, J. ROLAND & SONS.
- 2179 CHARD, N.A. & M.H., WILALIBEE POM POM 2ND F826 (455), c 30/7/78, s Wattle Park Ace High, d Wilalibee Pom Pom.
- 2180 GODDARD, I. & D.M., INVERURIE FRANCIE F752 (851), c 1/8/78, s Bankend Noble (A.I.), d Inverurie Frances.
- 2181 HENDERSON, J.L.C. & J.
- 2182 McCRAW, S.F. & MRS. M.J., GLEN AFTON RAELENE 89194 (M205), c 26/9/78, s Roland Park Jack's Choice, d Glen Afton Ribbon.
- 2183 ROBERTSON, J.M.

FOR FURTHER DETAILS OF CLASSES &amp; PRIZES SEE SCHEDULE AT FRONT OF CATALOGUE

1-2168 J. ROLAND CANOBIE & SONS  
4-2171 S.F. McCRAW & SONS  
5-2167 A.W. & I.F. BUNN  
6-2172 S.F. McCRAW & SONS



U.D.V. Prize - No. 2134  
- J. ROLAND CANOBIE & SONS.

LOUIS MONOD MEMORIAL TROPHY  
- 2168 - J. ROLAND CANOBIE & SONS.

## CATTLE

3 - 123

12 HEIFER, 2½ years old (in milk). - Prizes:  
\$20, \$10, \$5, Card.

- 4 2184 BINGHAM, G.V., BELLWOOD LICORICE 90114 (617), c 4/3/78, s Meadowlands Prediction, d Roland Park Laura.
- 2185 BUNN, A.W. & I.F., WATTLE PARK ABBEY 523 (553), c 17/2/78, s Wattle Park Spartan, d Wattle Park Arlene.
- 3 2186 CHARD, N.A. & M.H., WILALIBEE PETAL F823 (445), c 14/5/78, s Mill Springs Brown Len, d Wilalibee Puppett.
- 1-2187 HENDERSON, J.L.C. & J.
- 5 2188 LAMBERT, S.M., WILALIBEE VELVET F834 (441), c 30/4/78, bred by N.A. & M.H. Chard, s Wilalibee Dairy Prince, d Wilalibee Violet.
- 2189 McCRAW, S.F. & MRS. M.J., GLEN AFTON REBECCA 89195 (M188), c 3/4/78, s Glen Afton Linda's Son, d Kinrossie Ribbon.

2-2163 S.F. & MRS. M.J. McCRAW

13 MOST TYPICAL AYRSHIRE VESSEL. - Prizes:  
\$16.80, \$6.30 and \$2.10.

- 3- BUNN, A.W. & I.F. 2123
- 1- CANOBIE, J. ROLAND & SONS 2119
- 2- CANOBIE, J. ROLAND & SONS 2132
- DOIG, J.S. & E.M.
- GODDARD, I. & D.M.
- HENDERSON, J.L.C. & J.
- McCRAW, S.F. & MRS. M.J.
- McCRAW, S.F. & MRS. M.J.
- MOSSIG, R.L. & M.E.

14 A.C. McNAUGHTON MEMORIAL PRIZE, of  
\$10.50.

CANOBIE, J. ROLAND & SONS, ROLAND PARK JINGLE'S CHOICE 86218. (See also Class 3.)

1- CANOBIE, J. ROLAND & SONS, ROLAND PARK PET'S ALICE 84200. (See also Class 4.)

2132-CHAMPION AYRSHIRE COW 3 YEARS OLD OR OVER  
- (in milk or dry). Society's Sash.

2119-RESERVE CHAMPION AYRSHIRE COW. - Society's Sash.

15 HEIFER, born 1/1/79 to 30/6/79 (inclusive)  
(dry). - Prizes: \$10, \$5, \$3, Card.

- 2190 BUNN, A.W. & I.F.
- 3-2191 HENDERSON, J.L.C. & J.
- 5-2192 McCRAW, S.F. & MRS. M.J., GLEN AFTON BRANDY MAY 90443 (M214), c 19/2/79, s Roland Park Jack's Choice, d Glen Afton Brandy Dry.
- 1-2193 MOSSIG, R.L. & M.E., AYR LANDS MAUDE (434), c 11/5/79, s Mill Springs Lustre Beau, d Ayr Lands Motive 4th.
- 4-2194 MOSSIG, R.L. & M.E., AYR LANDS NETTY (432), c 7/5/79, s Ayr Lands Nelson, d Ayr Lands Nessie.
- 2-2195 ROBERTSON, J.M.

16 HEIFER, born 1/7/79 to 31/12/79 (inclusive)  
- Prizes: \$7, \$5, \$3, Card.

- 2196 BINGHAM, G.V.
- 2197 BUCHANAN, J.M. & SON.
- 1-2198 BUNN, A.W. & I.F.
- 2-2199 CANOBIE, J. ROLAND & SONS.

5 2200 CHARD, N.A. & M.H., WILALIBEE MAREE F1307 (518), c 22/9/79, s Wilalibee Fergus, d Glensher Merrin.

2201 GODDARD, N.R., INVERURIE BUD F1192 (865), c 18/9/79, bred by I. & D.M. Goddard, s Inverurie Fonzie, d Inverurie Buddy.

2202 HENDERSON, J.L.C. & J.

3 2203 MOSSIG, R.L. & M.E., AYR LANDS LADOGA (441), c 8/8/79, s Mill Springs Lustre Beau, d Ayr Lands Logic.

6 2204 MOSSIG, R.L. & M.E., AYR LANDS RAPTURE (468), c 19/10/79, s Ayr Lands Patron Saint, d Gleneira Miss Rapturous.

4 2205 ROBERTSON, J.M.

2168-JUNIOR CHAMPION AYRSHIRE HEIFER 2½ years old or under (in milk or dry). - Society's Sash and Cash Prize of \$10 presented by THE GIPPSLAND & NORTHERN CO. LTD., 566 St. Kilda Rd., Melbourne.

2185-RESERVE JUNIOR CHAMPION AYRSHIRE HEIFER.  
- Society's Sash.

17 TYPE AND UTILITY COW, 4 year old or  
Mature Standard. Four year olds to have  
yielded not less than 180 kg. butter fat  
and mature cows not less than 200 kg. -  
Prizes: \$10, \$4, Card.

CANOBIE, J. ROLAND & SONS, ROLAND PARK BRIGHT ALICE 86205. (See also Class 4.)

1- CANOBIE, J. ROLAND & SONS, ROLAND PARK PETS ALICE 84200. (See also Class 4.)

2134 NOA

18 TYPE AND UTILITY COW, 2 and 3 year old standards. Two year olds to have yielded not less than 135 kg. butter fat and three year olds not less than 160 kg.-  
Prizes: \$10, \$4, Card.

CANOBIE, J. ROLAND & SONS, ROLAND PARK BEAUTIFUL MATTIE 87787. (See also Class 2.)

CANOBIE, J. ROLAND & SONS, ROLAND PARK L.J. LYNN 88195. (See also Class 1.)

NO ENTRY

19 TYPE AND UTILITY COW, any age, in milk or dry which, prior to 1st July preceding the Show, has produced 1,400 kg. or more butter fat in her lifetime.-  
Prizes: \$10, \$4, Card.

No Entries.

20 BULL, 5 years old or over.- Prizes:  
\$25, \$10, \$5, Card.

1 2206 BUNN, A.W. & I.F., WATTLE PARK LANDLORD 2ND 20941 (346), c 26/10/73, s Wattle Park Olympic, d Wattle Park Lisbeth.

2 2207 GODDARD, I. & D.M., INVERURIE VALENCE 21078 (802), c 27/7/74, s Inverurie Avon, d Inverurie Velvet.

3 2208 LAMBERT, S.M., GREENBANK LEN 76696 (213), c 19/11/75, bred by L.A. Graham, s Wattle Park Spotlight, d Wattle Park Leana.

21 BULL, 4 years old. - Prizes: \$25, \$10, \$5, Card.

1 2209 BUNN, A.W. & I.F., WATTLE PARK LORDSHIP 38 (477), c 21/8/76, s Wattle Park Landlord 2nd, d Wattle Park Lita.

FOR FURTHER DETAILS OF CLASSES & PRIZES SEE SCHEDULE AT FRONT OF CATALOGUE



AYRSHIRE SIRES MEMORIAL  
- DONHOLM MR. CANADA

3 - 124 Breeder: A. McIntyre  
Owner: Eastern Breeders Inc. CATTLE

22 BULL, 3 years old. - Prizes: \$20, \$10, \$5, Card.

- 1-2210 CANOBIE, J. ROLAND & SONS, ROLAND PARK BRIGHT JACK 21380 (736), c 16/8/77, s Donholm Commander Jack's Choice, d Roland Park Bright Alice.
- 3-2211 McCRAW, S.F. & MRS. M.J., BELLWOOD FROTH "N" BUBBLE 21434 (EB599), c 11/9/77, bred by G.V. Bingham, s Ellerton Double Merit, d Bellwood Froth.
- 2-2212 MOSSIG, R.L. & M.E., AYR LANDS NELSON 261 (395), c 2/10/77, s Mill Springs Lustre Beau, d Ayr Lands Noella 4th.

23 BULL, 2 years old. - Prizes: \$10, \$5, \$3, Card.

- 2213 BUNN, A.W. & I.F.
- 1-2214 DOIG, J.S. & E.M., KINROSSIE NEBRASKA 21513 (843), c 23/8/78, s Denbigh Nebraska, d Kinrossie Lavish Lady.
- 2-2215 HENDERSON, J.L.C. & J., CARRACOORTE NESSIE'S CHOICE (A.B.) M1017 (44/78), c 22/10/78, s Donholm Commander Jack's Choice, d Carracoorte Gay Nessie.
- 3-2216 McCRAW, S.F. & MRS. M.J., ROLAND PARK LORD DESMOND 21455 (RC779), c 24/9/78, bred by J.R. Canobie & Sons, s Roland Park Lord Jack, d Roland Park Desma.

24 BULL, born 1/1/79 to 30/6/79 (inclusive). - Prizes: \$10, \$5, \$3, Card.

- 1-2217 BUNN, A.W. & I.F.
- 3-2218 McCRAW, S.F. & MRS. M.J., GLEN AFTON JASON 21567 (M218), c 20/4/79, s Glen Afton Prince Royal, d Glen Afton Pat.
- 2-2219 ROBERTSON, J.M.

25 BULL, born 1/7/79 to 31/12/79 (inclusive). - Prizes: \$10, \$5, \$3, Card and Sweepstakes.

- 6-2220 BINGHAM, G.V., BELLWOOD NEVADA 90842 (650), s Denbigh Matador, d Denbigh Nelumbo.
- 2-2221 BUNN, A.W. & I.F.
- 3-2222 CHARD, N.A. & M.H., WILALIBEE PETER M1581 (517), c 21/9/79, s Wattle Park Ace High, d Wilalibee Puffin.
- 4-2223 GODDARD, I. & D.M., INVERURIE SIMON M1188 (861), c 22/7/79, s Pant Outlaw (A.I.), d Inverurie Susan.
- 5-2224 HENDERSON, J.L.C. & J.
- 1-2225 MOSSIG, R.L. & M.E., AYR LANDS LINCON (454), c 14/9/79, s Ayr Lands Patron Saint, d Ayr Lands Linda.

2217 - JUNIOR CHAMPION AYRSHIRE BULL (2 years old or under). - Society's Sash. (The winner of this award shall be eligible to compete for the Championship.)

2225 - RESERVE JUNIOR CHAMPION AYRSHIRE BULL. - Society's Sash.

2206 - CHAMPION AYRSHIRE BULL. - The Junior Champion shall be eligible to compete for this award.) Society's Sash and Plaque presented by DENNYS STRACHAN MERCANTILE LTD.

2209 - RESERVE CHAMPION AYRSHIRE BULL. - Society's Sash.

26 BULL, born, 1/1/79 to 31/12/79 (inclusive). Competition in this Class is limited to animals entered in the ordinary Classes.

BINGHAM, G.V., BELLWOOD NEVADA 90842. (See also Class 25.)

1-2225 MOSSIG, R. & M.E., AYR LANDS LINCON 454. (See also Class 25.)

27 GROUP PRIZE: One male and two females, any age. Exhibits must have been the property of the exhibitor for three months prior to the Show. Competition for these prizes is limited to animals entered in the ordinary classes. Prizes: \$10, \$5, \$3.

- 1- BUNN, A.W. & I.F.
- 2- CANOBIE, J. ROLAND & SONS.
- DOIG, J.S. & E.M.
- GODDARD, I. & D.M.
- 4- McCRAW, S.F. & MRS. M.J.
- 3- MOSSIG, R.L. & M.E.

28 GROUP PRIZES. - One male and two females, or, alternatively, three females, 4 years old or over, by the same sire, and bred by exhibitor. Prizes: \$18, \$10, \$5.

BUNN, A.W. & I.F., s WATTLE PARK MAGNET.

1- CANOBIE, J. ROLAND & SONS, s DONHOLM MR. CANADA. NOA.

29 GROUP PRIZE. - One male and two females, or alternatively, three females, 3 years old and under, bred by exhibitor, and by the same sire. Prizes: \$18, \$10, \$5.

BUNN, A.W. & I.F., s WATTLE PARK SOVEREIGN.

2- BUNN, A.W. & I.F., s WATTLE PARK SYD.

CANOBIE, J. ROLAND & SONS, s ROLAND PARK LORD JACK.

3- HENDERSON, J.L.C. & J., s BESSFIELD STYLISH CIRCLE (imp.N.Z.).

1- McCRAW, S.F. & MRS. M.J., s ROLAND PARK JACK'S CHOICE.

ROBERTSON, J.M., s MILL SPRINGS BROWN CHEERS.

30 AYRSHIRE BREEDERS' MEMORIAL GROUP: Four females, any age, bred by exhibitor but not necessarily by the same sire. Prizes: \$25.20, \$12.60, \$8.40.

- 2- BUNN, A.W. & I.F.
- 1- CANOBIE, J. ROLAND & SONS.
- 3- McCRAW, S.F. & MRS. M.J.
- ROBERTSON, J.M.

## Section 57 Jersey

1 HEIFER, 3 years old (in milk). - Prizes: \$20, \$10, \$5, Card.

2226 ALLTHILL, BELGONIA GLEN'S FAVOUR 109588 (179), c 28/8/77, bred by M. Maloney, s Ferdon Glen's Inca (imp.N.Z.), d Belgonia Royal Favour.

2227 ANDERSON, B.R., KINGS VIEW PRINCESS 2ND 107371 (649), c 10/9/77, s Kings View Roselector, d Granada Princess.

FOR FURTHER DETAILS OF CLASSES & PRIZES SEE SCHEDULE AT FRONT OF CATALOGUE



- 2228 ANDERSON, J.C., KINGS VALE LINDA 312TH 111142 (819), c 10/7/77, s Belgonia Lessons's Design, d Kings Vale Linda 272nd.
- 2229 ASKEW, K. & I., RAYWYN FASHIONABLE HONESTY 111182 (242), c 5/10/77, s Katandra Royal Incomparable, d Katandra Peeress Honesty 16th.
- 2230 BLUM, W., & SONS PTY. LTD., BLUEBERRY HILL EILEEN 113479 (430), c 20/8/77, bred by G. Cox, s Bemersyde Farms Idealism, d Bemersyde Farms Eileen 203rd.
- 2231 BROAD, L., FRANCLIFF CONSTANCE 2ND 116248 (2885), c 12/8/77, bred by R.C. Broad, s Tarnhowe Gay Sambo, d Ferdon Glen's Constance.
- 2232 BURGESS, A.J. & M.E., RAINGA GLADSOME 42ND 120145 (31), c 14/9/77, s Heathermere Fluent Jingo, d Yamminga Gladsome.
- 2233 BURGESS, A.J. & M.E., RAINGA BRUNETTE LADY 38th 120129 (5), c 13/7/77, s Heathermere Fluent Jingo, d Rainga Brunette Lady 36th.
- 2234 COX, R., BEMERSYDE DESIGN DAINTY 18TH 111352 (563), c 30/9/77, s Bemersyde Design Imperative, d Bemersyde Design Dainty 12th.
- 2235 EMMETT, M.J. & M.A. & SONS, SHENSTONE LINDA 243RD 114762 (447), c 4/8/77, s Warwick Entransit (imp.N.Z.), d Shenstone Linda 155th.
- 2236 GOVETT, W.F. & J., GLEEWYN BUTTERCUP 5TH 117923 (285), c 5/9/77, s Ledas Dazzling Prince, d Bemersyde Farms Buttercup 31st.
- 2237 HODGE, A.W., NAHLIN SILVER SPRAY 8TH 124334 (674), c 12/10/77, s Wharite Blonde Amigo, d Nahlin Noble Spray.
- 2238 HORE, L. & C., COOLINDA BUTTERCUP 107573 (39), c 16/7/77, s Ledas Dazzling Prince, d Bemersyde Farms Buttercup 22nd.
- 2239 McKEAN, MR. & MRS. L.M., CARGILL GLEN CHRISTMAS LILY 2ND 106330 (50), c 3/9/77, s Margarethe's Cecilia's Dazzler 2nd, d Lynbrae Christmas Lily 64th.
- 2240 McKEAN, MR. & MRS. L.M., CARGILL GLEN ROSE 2ND 106332 (52), c 9/10/77, s Cargill Grove Golden Pride, d Cargill Grove Rose 7th.
- 2241 McKEAN, R. & H., AMBERLY BOUQUET 109314 (59), c 27/8/77, s Margarethe's Cecilia's Dazzler 2nd, d Elenko Meteors Doris.
- 2242 McKEAN, R. & H., AMBERLY LOVE LIES 3RD 110732 (60), c 4/9/77, s Elenko Lord Cavalier, d Elenko Love Lies 123rd.
- 2243 McKEAN, R.M. & Q.R., CARGILL GROVE LOVE LIES 14TH 108240 (655), c 15/6/77, s Tarnhowe Choice Texan, d Cargill Grove Love Lies.
- 2244 McKENZIE, A.F., COORIEVALE SILVER DINAH 110020 (396), c 1/7/77, s Merriland Silver Major, d Coorievale Ideal Donna.
- 2245 MALONEY, P.J., & SON, BELGONIA DAISY 114TH 109582 (172), c 22/8/77, s Belgonia Major Meteor, d Belgonia Daisy 97th.
- 2246 MALONEY, P.J., & SON, BELGONIA MARIE 195TH 109590 (195), c 9/9/77, s Ferdon Glen's Inca, d Belgonia Marie 168th.
- 2247 PERRETT, R & J., FERDON VIN'S SANDRA 124150 (38), c 12/9/77, bred by D.T. Ferguson, s Ferdon Imps Vincient, d Ferdon Harvests Sandra.
- 2248 SCOTT, R.J., WOLONGA RALEIGH'S SWEETBREAD 111633 (779), c 3/7/77, s Francliff Raleigh (A.I.), d Wolonga Majors Sweetbread.
- 2249 SPRUNT, J. & J.E., KAARMONA ITASKA'S JUNETTE 3RD 113974 (682), c 9/9/77, s Belgonia Double Itaska, d Kaarmona Junette 12th.
- 2250 SWIFT, R.G., & DAUGHTER, ROSEVIEW BELLETTA 11TH 115483 (372), c 3/11/77, s Katandra Moleens Metrolite, d Roseview Belletta 5th.
- 2251 WALKER, S.C., WARWICK FOLLYS MIA 114027 (17), c 28/8/77, s Warwick Follys Peacemaker, d Merriland Sultans Mia.
- 2252 WALLACE, V. & C., GLENCRAIG HEROS SILK 5TH 128364 (219), c 21/9/77, bred by C.R. Salway & Son, s Katandra Star Kingdom, d Glencraig Heros Silk 2nd.
- 2253 WILLIAMS, E., BARWIDGEE MARIE 29TH 107304 (946), c 1/9/77, bred by I. O'Callaghan, s Katandra Jingo's Beau, d Barwidgee Marie 17th.
- 2254 WILLIAMS, L. & E., ELENKO DESIGNS WAFER 2ND 109390 (827), c 15/8/77, s Elenko Susan's Show King, d Boleigh Designs Wafer (imp.N.Z.).
- 2 COW, 4 years old (in milk). - Prizes: \$20, \$10, \$5, Card.
- 2255 ALLTHILL, FAIRWAY BLONDE GRACE 819945 (29), c 18/8/76, bred by R.McHardie, s Fairway Major Blonde, s Fairway Designs Gracie.
- 2256 ANDERSON, B.R., KINGS VIEW LINDA 63RD 95521 (585), c 23/7/76, s Margarethe's Cecila's Dazzler 2nd, d Kings View Linda 40th.
- 2257 ANDERSON, B.R., KINGS VIEW ROSELLA 158TH 107352 (621), c 12/2/77, s Kings View Rhondaman, d Kings View Rosella 22nd.
- 2258 ANDERSON, B.R., KINGS VIEW WEEBELL 6TH 93972 (583), c 7/7/76, s Granada Twilight King, d Kings View Weebell.
- 2259 ANDERSON, J.C., KINGS VALE COWSLIP 27TH 101215 (805), c 17/8/76, s Belgonia Lesson's Design, d Kings Vale Cowslip 18th.
- 2260 ANDERSON, J.C., KINGS VALE COWSLIP 29TH 101230 (811), c 2/10/76, s Belgonia Lesson's Design, d Kings Vale Cowslip 19th.
- 2261 ASKEW, K. & I., RAYWYN FASHIONABLE BUTTERCUP 111168 (223), c 16/5/77, s Katandra Royal Incomparable, d Esmond Buttercup 3rd.
- 2262 EMMETT, M.J. & M.A., & SONS, SHENSTONE GOLDEN DAWN 117771 (380), c 2/8/76, s Warwick Entransit (imp.N.Z.), d Shenstone Dawn 111th.
- 2263 COX, R., BEMERSYDE DESIGN HANDSOME 17TH 99587 (477), c 2/8/76, s Tecoma Princess Reward, d Bemersyde Design Handsome 9th.
- 2264 COX, R., BEMERSYDE DESIGN HANDSOME 18TH 99591 (482), c 21/8/76, s Francliff Bud's Incomparable, d Bemersyde Handsome 4th.
- 2265 KING BROS., ROWSVALE SILVERMINE 4TH 93157 (176), c 19/10/76, s Katandra Incomparable, d Katandra Silvermine 132nd.
- 2266 McKENZIE, A.F., COORIEVALE LYNNS PEARL 95420 (360), c 11/8/76, s Merriland Silver Lincoln, d Merriland Ideal Pearl.
- 2267 MALONEY, P.J., & SON, BELGONIA GLENS VICKIE 94944 (109), c 27/9/76, s Ferdon Glen's Inca, d Ferdon Glen's Benita.
- 2268 MALONEY, P.J., & SON, BELGONIA NARCISSUS 6TH 94900 (54), c 26/7/76, s Ledas Dazzling Prince, d Belgonia Narcissus.
- 2269 NUGENT, G.F., ESMOND KIRSTY 8TH 122318 (207), c 25/8/76, s Esmond Ima Browne 2nd, d Esmond Kirsty 6th.

FOR FURTHER DETAILS OF CLASSES & PRIZES SEE SCHEDULE AT FRONT OF CATALOGUE



- 2270 PAPLEY, M.W. & L.A., BARWIDGEE ROSEBUD 96TH 92814 (899), c 16/8/76, bred by I. O'Callaghan, s Katandra Jingo's Beau, d Barwidgee Rosebud 84th.
- 2271 RODAUGHAN, B.L., & SON, DENISON PARK BUTTERCUP 84TH 95239 (780), c 5/8/76, s Warwick Folly's Omega, d Denison Park Buttercup 61st.
- 2272 RODAUGHAN, B.L., & SON, DENISON PARK MELBA 71ST 95279 (820), c 30/10/76, s Warwick Folly's Omega, d Denison Park Melba 47th.
- 2273 SCOTT, R.J., PELLA FIESTA 24TH 97865 (399), c 12/4/77, bred by M. & J. Ekemann, s Berry Bank Regal's Finest, d Pella Tiki 2nd.
- 2274 SCOTT, R.J., WOLONGA STARLIGHT 98718 (773), c 23/8/76, s Francliff Raleigh (A.I.), d Oxley Starlight 2nd.
- 2275 SPRUNT, J. & J.E., KAARMONA BUTTERCUP 5TH 100259 (636), c 19/2/77, s Kaarmona Reigning Monarch, d Kaarmona Design Buttercup.
- 2276 WALKER, S.C., WARWICK IDEAL DIANNA 101067 (753), c 3/8/76, s Merriland Ideal Major, d Merriland Stars Dianna.
- 2277 WALKER, S.C., MERRILAND IDEAL JODIE 116918 (25), c 8/8/76, bred by R.M. MacDonald, s Merriland Ideal Major, d Merriland Sultans Petal.
- 2278 WILLIAMS, L. & E., ELENKO LOVE LIES 162ND 93579 (762), c 11/8/76, s Elenko Susan's Show King, d Elenko Love Lies 146th.
- 2279 WILLIAMS, L. & E., ELENKO STYLISH ILLUMINATION 2ND 93497 (798), c 24/9/76, s Elenko Diploma Lad (imp.N.Z.), d Elenko Stylish Illumination.
- 3 COW, 5 years old (in milk). - Prizes: \$25, \$10, \$5, Card.
- 2280 ALLTHILL, FAIRWAY CUTE ROSEGAY 789791 (49), c 30/8/75, bred by R.McHardie, s Fairway Cupids Meteor, d Fairway Designs Rosebud.
- 2281 ANDERSON, B.R., KINGS VIEW ROSELLA 134TH 80497 (547), c 20/9/75, s Belgonia Golden Double, d Kings View Rosella 39th.
- 2282 ANDERSON, J.C., KINGS VALE COWSLIP 25TH 89291 (785), c 1/9/75, s Belgonia Golden Double, d Kings Vale Cowslip 18th.
- 2283 ANDERSON, J.C., KINGS VALE ROSELLA 294TH 92005 (786), c 2/9/75, s Belgonia Lesson's Design, d Kings Vale Rosella 259th.
- 2284 BLUM, J.W. & B.M., TALISLEA LORNA 29TH 81221 (1138), c 5/10/75, bred by C.M.Cox, s Tavistock Silver Twylsh, d Talislea Lorna 10th.
- 2285 BURGESS, A.J. & M.E., YAMMINGA GLOW 113392 (4), c 3/8/75, s Belgonia Design's Jester, d Rainga Glow 4th.
- 2286 COX, R., BEMERSYDE DESIGN EILEEN 214TH 85208 (452), c 20/9/75, s Francliff Bud's Incomparable, d Bemersyde Design Eileen 8th.
- 2287 COX, R., BEMERSYDE DESIGN EILEEN 219TH 85216 (460), c 7/10/75, s Tavistock Lord Twylsh, d Bemersyde Design 104th.
- 2288 EMMETT, M.J. & M.A., & SONS, SHENSTONE LINDA 230TH 88371 (364), c 26/3/76, s Merriland Silver Supreme (imp.N.Z.), d Shenstone Linda 215th.
- 2289 HODGE, A.W., NAHLIN CHERRY 46TH 98910 (543), c 13/8/75, s Nahlin Royal Climax, d Nahlin Cherry 7th.
- 2290 HODGE, A.W., NAHLIN DIANIA 7TH 108056 (593), c 29/5/76, s Annesleigh Illusion's Flashlight, d Lahlin Diania 5th.
- 2291 KING BROS., ROWSVALE CHERRY 6TH 80526 (131), c 11/9/75, s Katandra Vagabond, d Rowsvale Cherry.
- 2292 KING BROS., ROWSVALE JUNETTE 2ND 79757 (123), c 28/8/75, s Oaklea Easter Sam, d Rowsvale Junette.
- 2293 MCKENZIE, A.F., MERRILAND FOLLY'S GAIETY 136731, c 25/7/75, bred by R.L.MacDonald, s Merriland Mirths Folly, d Merriland Silver Fleur.
- 2294 MCKENZIE, A.F., MERRILAND SILVER LEILANI 128893, c 20/8/75, bred by R.L.MacDonald, s Silverlea Lord Dean, d Merriland Ideal Gnome.
- 2295 MALONEY, P.J., & SON, BELGONIA OPALS EILEEN 82451 (998), c 10/8/75, s Belgonia Jingo's Opal, d Belgonia Lesson's Eileen.
- 2296 MALONEY, P.J., & SON, BELGONIA RUSH PANCAKE 44TH 82474 (24), c 1/10/75, s Lamorna Design's Styleman, d Belgonia Rush Pancake 22nd.
- 2297 O'CALLAGHAN, I., BARWIDGEE LADY FOWLER 80552 (841), c 27/7/75, s Francliff Insatirable, d Katandra Lady Fowler 46th.
- 2298 PAPLEY, M.W. & L.A., ANNISLEIGH ROSE 88259 (10), c 16/8/75, bred by I.Coldwell, s Francliff Illustrator, d Francliff Rose 73rd.
- 2300 SPRUNT, J. & J.E., KAARMONA POPPY 27TH 93919 (513), c 18/8/75, s Kaarmona Reigning Monarch, d Kaarmona Poppy 5th.
- 2301 SPRUNT, J. & J.E., KAARMONA ROYAL HANDSOME 2ND 94751 (0558), c 7/3/76, s Belgonia Opal's Royal, d Kaarmona Royal Handsome.
- 2302 WALKER, S.C., WARWICK DESIGN'S DIVINIA 87309 (703), c 9/9/75, s Lamorna Design's Darnley, d Warwick Stars Begonia.
- 2303 WILLIAMS, L. & E., ELENKO DAZZLING BEAUTY 82671 (705), c 29/8/75, s Margarethe's Cecilia's Dazzler 2nd, d Elenko Stylish Beauty.
- 2304 WILLIAMS, L. & E., ELENKO LOVE LIES 156TH 82667 (696), c 23/8/75, s Elenko Susan's Viscount, d Elenko Love Lies 122nd.
- 4 COW, 6 years old or over (in milk). - Prizes: \$25, \$10, \$5, Card.
- 2305 ANDERSON, B.R., KINGS VIEW ROSELLA 123RD 67455 (516), c 5/11/74, s Belgonia Golden Double, d Kings View Rosella 45th.
- 2306 ANDERSON, B.R., GRANADA PRINCESS 71231 (860), c 19/12/73, s The Mount Orange Boy, d Granada Dawn Princess.
- 2307 ANDERSON, J.C., KATANDRA MELYS 61ST 30328 (398), c 25/7/71, bred by F.A. Burgman, s Katandra Incomparable, d Katandra Melys 18th.
- 2308 ASKEW, K. & I., RAYWYN MANUEL'S HONEY 70555 (109), c 22/10/74, s Raywyn Grand Manuel, d Raywyn Combination's Helena.
- 2309 BLUM, W., & SONS PTY. LTD., GRANADA VANILLA 73RD 13607 (479), c 14/2/70, bred by L.W. Jakobi, s Tecoma Silver Monopoly, d Granada Vanilla 49th.
- 2310 BROAD, L., FRANCLIFF ILLUSION 265TH 70342 (02673), c 3/1/75, bred by R.C. Broad, s Tarnhowe Gay Sambo, d Francliff Illusion 18th.
- 2311 BURGESS, A.J. & M.E., MILCOMBE HONEST MISTRESS 95TH 79579 (763), c 12/3/75, s Heathermere Fluent Jingo, d Milcombe Honest Mistress 7th.

FOR FURTHER DETAILS OF CLASSES &amp; PRIZES SEE SCHEDULE AT FRONT OF CATALOGUE



- 2312 BURGESS, A.J. & M.E., MILCOMBE ROYAL DAISY 37TH 58180 (640), c 28/9/72, s Milcombe Vampire, d Milcombe Royal Daisy 30th.
- 2313 BURGESS, A.J. & M.E., MILCOMBE ROYAL DAISY 52ND 79572 (753), c 19/10/74, s Milcombe Royal Playboy, d Milcombe Royal Daisy 37th.
- 2314 BURGESS, A.J. & M.E., MILCOMBE VERONICA 59TH 79575 (759), c 27/12/74, s Milcombe Royal Playboy, d Milcombe Veronica 41st.
- 2315 COX, R., BEMERSYDE DESIGN EILEEN 164TH 58067 (361), c 23/9/73, s Belgonia Noella's Design, d Bemersyde Design Eileen 2nd.
- 2316 COX, R., BEMERSYDE DESIGN EILEEN 183RD 75589 (391), c 11/9/74, s Francliff Prometheus, d Bemersyde Design Eileen 117th.
- 3 2317 EMMETT, M.J. & M.A., & SONS, MERRILAND IDEAL LORENA (IMP.N.Z.) 77928 (030), c 13/8/73, bred by R.L.MacDonald, s Merriland Ideal Major, d Merriland Stylish Tiara.
- 2318 EMMETT, M.J. & M.A., & SONS, SHENSTONE LINDA 215TH 76432 (240), c 24/2/74, s Warwick Entransit (imp.N.Z.), d Shenstone Linda 139th.
- 5 2319 GOVETT, W.F. & J., BEMERSYDE FARMS BUTTERCUP 28TH 54591 (407), c 17/11/73, bred by G. & E. Cox, s Bemersyde Farms 54th's Meteor, d Bemersyde Farms Buttercup.
- 2320 GOVETT, W.F. & J., BEMERSYDE FARMS EILEEN 187TH 8009 (463), c 8/3/75, bred by G. & E. Cox, s Bemersyde Farms 54th's Meteor, d Bemersyde Farms Eileen 125th.
- 2321 GOVETT, W.F. & J., GLEEWYN EILEEN 3RD 68833 (160), c 10/9/74, s Bemersyde Farms 54th's Meteor, d Bemersyde Farms Eileen 89th.
- 2322 HODGE, A.W., NAHLIN ILLUSION 4TH 94559 (492), c 6/8/74, s Nahlin Royal Climax, d Francliff Illusion 54th.
- 4 2323 HODGE, A.W., NAHLIN PRIMROSE 2ND 94562 (495), c 13/8/74, s Nahlin Royal Climax, d Barwidgee Primrose 17th.
- 2324 HORE, L. & C., MACDONNELL MARIE 52ND 76132 (107), c 8/7/74, bred by B. Tilley, s Bemersyde Farms Metropolis, d Macdonnell Marie 44th.
- 2325 KING BROS., KATANDRA MARIE 39TH 73330 (630), c 19/8/74, bred by F.A.Burgmann, s Tavistock Twylsh King, d Katandra Marie 33rd.
- 2 2326 KING BROS., KATANDRA SILVERMINE 132ND 48014 (487), c 8/8/72, bred by F.A. Burgmann, s Katandra Royal Jingo, d Katandra Silvermine 109th.
- 2327 KING BROS., ROWSVALE SANDRA 2ND 51260 (85), c 9/10/73, s Katandra Vagabond, d Tavistock Sandra 53rd.
- 2328 MALONEY, P.J. & SON, BELGONIA NARCISSUS 2ND 68863 (893), c 1/7/74, s Warwick Opal's Chris, d Big Hollow Gold Nerine.
- 2329 MALONEY, P.J. & SON, LILAC GROVE CAMS LADY 116128 (11), c 2/7/73, bred by F. Hanson, s Ferdon Cam's Highmark, d Lilac Grove Stylish Lady.
- 2330 SPRUNT, J. & J.E., KAARMONA JUNETTE 12TH 60211 (365), c 3/9/73, s Kaarmona Reigning Monarch, d Kaarmona Junette 8th.
- 2331 SPRUNT, J. & J.E., KAARMONA POPPY 15TH 36187 (241), c 28/8/71, s Belgonia Jingo's Royalty, d Kaarmona Junette 8th.
- 2332 WALLACE, V. & C., TECOMA DIVIS JUBILEE 73707 (850), c 21/7/74, bred by A.Semgreen, s Lamorna Design's Dividend, d Tecoma Reward's Jubilee.
- 2333 WALLACE, V. & C., WALLACEDALE SUTTONS MAYBE 63116 (897), c 16/8/73, s Wallacedale Poppy's Sultan, d Wallacedale Ensign's Maybe.
- 2334 WILLIAMS, L. & E., ELENKO METEOR'S GIPSY 71344 (649), c 20/9/74, s Fairway Meteor's Noble (imp.N.Z.), d Elenko Susan's Gipsy.
- 5 B.A. BARR AND KEITH MCGARVIE MEMORIAL PRIZES OF \$27.30 (\$21.00 of which is donated by THE AUSTRALIAN JERSEY HERD SOCIETY (VICTORIAN BRANCH) and \$6.30 by the late KEITH MCGARVIE, ESQ.) will be awarded for the cows with the best vessel (cows to be of good breed type). First prize, \$21.00; second prize, \$6.30 3rd, 4th, 5th and 6th Card.
- ALLTHILL.  
ALLTHILL.  
ANDERSON, B.R.  
ANDERSON, B.R.  
ANDERSON, J.C.  
ANDERSON, J.C.  
ASKEW, K. & I.  
BLUM, J.W. & B.M.  
2 BLUM, W., & SONS PTY LTD. 2309  
BROAD, L.  
BURGESS, A.J. & M.E.  
BURGESS, A.J. & M.E.  
COX, R.  
COX, R.  
3- EMMETT, M.J. & M.A., & SONS. 2317  
EMMETT, M.J. & M.A., & SONS.  
EMMETT, M.J. & M.A., & SONS.  
GOVETT, W.F. & J.  
GOVETT, W.F. & J.  
HODGE, A.W.  
HODGE, A.W.  
HODGE, A.W.  
5 KING BROS. 2265  
6 KING BROS. 2326  
KING BROS.  
MCKEAN, MR. & MRS. L.M.  
MCKEAN, R. & H.  
MCKEAN, R.M. & Q.R.  
MCKENZIE, A.F.  
MCKENZIE, A.F.  
MALONEY, P.J. & SON.  
MALONEY, P.J. & SON.  
O'CALLAGHAN, I.  
O'CALLAGHAN, I.  
PAPLEY, M.W. & L.A.  
PAPLEY, M.W. & L.A.  
SCOTT, R.J.  
1- SPRUNT, J. & J.E. 2301  
SPRUNT, J. & J.E.  
SPRUNT, J. & J.E.  
WALKER, S.C.  
WALKER, S.C.  
WALLACE, V. & C.  
WALLACE, V. & C.  
WILLIAMS, E.  
4- WILLIAMS, L. & E. 2278  
WILLIAMS, L. & E.  
WILLIAMS, L. & E.



6 COW, 6 years old or over (dry in calf). - Prizes: \$12, \$5, \$3, Card.

- 2335 ANDERSON, B.R., GRANADA ORANGE PANSY 3RD 243634 (152), c 22/8/65, bred by L.W. Jacobi, s The Mount Orange Boy, d Granada Pansy 4th.
- 2336 ANDERSON, B.R., KINGS VIEW ROSELLA 39TH 260883 (247), c 28/7/68, s Belgonia Design Jester, d Kings Vale Rosella 186th.
- 2337 ANDERSON, J.C., KINGS VALE ROSELLA 290TH 76204 (763), c 15/10/74, s Kings Vale Lawley, d Kings Vale Rosella 272nd.
- 2338 ASKEW, K. & I., KATANDRA SILVERMINE 144TH 59017 (553), c 20/8/73, bred by F.A. Burgmann, s Katandra Royal Jingo, d Katandra Silvermine 118th.
- 2339 BLUM, W. & SONS PTY. LTD., GRANADA SILVER PRINCESS 20012 (452), c 1/10/69, bred by L.W. Jacobi, s Tecoma Silver Monopoly, d Granada Dawn Princess.
- 2340 BROAD, L., BROADLIN QUEENIE 2ND 70339 (42), c 1/3/75, s Francliff Idolou, d Broadlin Queenie.
- 1 2341 COX, R., BEMERSYDE DESIGN HANDSOME 4TH 10364 (190), c 21/9/69, s Belgonia Jingo's Showman, d Bemersyde Handsome 2nd.
- 2 2342 KING BROS., KATANDRA MARIE 33RD 30313 (460), c 26/10/71, bred by F.A. Burgmann, s Katandra Incomparable, d Katandra Marie 26th.
- 3 2343 O'CALLAGHAN, I., KATANDRA LADY FOWLER 46TH 30319 (385), c 25/4/71, bred by F.A. Burgmann, s Katandra Incomparable, d Katandra Lady Fowler 26th.
- 2344 RODAUGHAN, B.L., & SON, DENISON PARK BENITA 3RD 31493 (554), c 20/8/71, s Denison Park Illustrious 4th, d Denison Park Benita.
- 2345 RODAUGHAN, B.L., & SON, DENISON PARK MELBA 54TH 73237 (664), c 1/7/74, s Denison Park Honour 6th, d Denison Park Melba 45th.
- 2346 SCOTT, R.J., PELLA SLEET 64688 (278), c 31/7/74, bred by M. & J. Ekemann, s Pella King Farouk, d Pella Snowdrop.
- 4 2347 SPRUNT, J. & J.E., KAARMONA ROYAL BOUQUET 5TH 47804 (309), c 16/9/72, s Belgonia Royal Light, d Kaarmona Bouquet 16th.
- 2348 WILLIAMS, L. & E., ELENKO SUSAN'S GIPSY 14587 (373), c 8/9/70, s Fairway Excellency (imp.N.Z.), d Lamorna Dexter's Susan.

5-2306 B.R. ANDERSON  
6-2318 M.J. + M.A. EMMETT + SONS.

7 COW, 5 years old (dry in calf). - Prizes: \$12, \$5, \$3, Card.

- 2349 ANDERSON, B.R., EURA VALE LINDA 46TH 81584 (1095), c 1/10/75, bred by R. & D. Gent, s Livestock Sandy Jester, d Eura Vale Linda 27th.
- 4 2350 ANDERSON, B.R., KINGS VIEW JESSEMIA 82ND 80489 (538), c 24/8/75, s Kings View Bellboy, d Kings View Jessemia 64th.
- 2 2351 ANDERSON, J.C., KINGS VALE BRUNETTE 160TH 101204 (792), c 22/2/76, s Belgonia Lesson's Design, d Kings Vale Brunette 140th.
- 3 2352 ASKEW, K. & I., RAYWYN PRINCESS HONESTY 85070 (131), c 12/9/75, s Raywyn Prince Manual, d Katandra Peeress Honesty 16th.
- 1 2353 BLUM, J.W. & B.M., TALISLEA CHERRY 52ND 81192 (199), c 30/9/75, bred by C.M. Cox, s Tecoma Charms Reward, d Talislea Cherry 40th.

2354 COX, R., BEMERSYDE DESIGN EILEEN 207TH 85200 (442), c 5/9/75, s Francliff Bud's Incomparable, d Bemersyde Design Eileen 144th.

2355 KING BROS., ROWSVALE PANSY 3RD 80516 (134), c 29/9/75, s Katandra Vagabond, d Granada Pansy 29th.

5 2356 MALONEY, P.J., & SON, BELGONIA ROYAL MACQUITA 82470 (20), c 10/9/75, s Belgonia Triple Royal, d Merriland Ideal Macquita.

6 2357 NUGENT, G.F., ESMOND GALINTHIA 2ND 95855 (195), c 7/5/76, s Barwidgee Prometheus, d Koorilla Park Crowning Galinthia.

2358 PAPLEY, M.W. & L.A., BARWIDGEE ROSEBUD 94TH 92792 (874), c 16/2/76, bred by O'Callaghan, s Katandra Jingo's Beau, d Barwidgee Rosebud 86th.

8 COW, 4 years old (dry in calf). - Prizes: \$10, \$5, \$3, Card.

2397 ANDERSON, B.R., KINGS VIEW PETUNIA 35TH 93984 (600), c 13/9/76, s Kings View Janman, d Kings View Petunia 25th.

6 2398 ANDERSON, J.C., KINGS VALE BRUNETTE 164TH 101217 (807), c 23/8/76, s Belgonia Lesson's Design, d Kings Vale Brunette 149th.

1 2399 ASKEW, K. & I., RAYWYN FASHIONABLE CALYPSO 105347 (218), c 1/2/77, s Katandra Royal Incomparable, d Raywyn Calypso Girl.

4 2400 ASKEW, K. & I., RAYWYN FASHIONABLE CHERRY 105322 (186), c 25/8/76, s Katandra Royal Incomparable, d Raywyn Grand Cherry.

2401 ASKEW, K. & I., RAYWYN PRINCESS DIANA 105331 (200), c 1/10/76, s Raywyn Prince Manual, d Raywyn General's Diana.

2402 BLUM, J.W. & B.M., BABROOTEN DREAMING LASSIE 93606 (528), c 11/8/76, bred by J.D. Brian, s Babrooten Golden Dreamer, d Babrooten Design's Lassie 3rd.

5 2403 COX, R., BEMERSYDE DESIGN EILEEN 235TH 99596 (489), c 30/8/76, s Tecoma Princess Reward, d Bemersyde Design Eileen 183rd.

3 2404 MALONEY, P.J., & SON, BELGONIA DAISY 111TH 109552 (129), c 17/2/77, s Warwick Opal's Chris, d Belgonia Daisy 54th.

2 2405 RODAUGHAN, B.L., & SON, DENISON PARK BUTTERCUP 93RD 95277 (818), c 26/10/76, s Warwick Folly's Omega, d Denison Park Buttercup 48th.

2406 RODAUGHAN, B.L., & SON, DENISON PARK MELBA 65TH 95248 (789), c 22/8/76, s Itaska's Fillpail Emperor (A.I.), d Denison Park Melba 45th.

2407 SCOTT, R.J., PELLA FIESTA 2ND 94700 (368), c 14/7/76, bred by M. & J. Ekemann, s Berry Bank Regal's Finest, d Granada Nellie 24th.

2408 WALLACE, V. & C., WALLACEDALE CHOICE FLY 100375 (40), c 3/7/76, s Wallacedale Elston, d Wallacedale Admiral's Fly.

9 HEIFER, 3 years old (dry in calf). - Prizes: \$10, \$5, \$3, Card.

2409 ANDERSON, B.R., KINGS VIEW ROSELLA 168TH 107375 (657), c 6/10/77, s Kings View Airman, d Kings View Rosella 136th.

1 2410 ANDERSON, J.C., KINGS VALE SILVERMINE 2ND 111149 (826), c 29/8/77, s Belgonia Lesson's Design, d Katandra Silvermine 145th.

FOR FURTHER DETAILS OF CLASSES & PRIZES SEE SCHEDULE AT FRONT OF CATALOGUE



- 2411 BLUM, B., JAYBEE CHIQUITA 116238 (7), c 12/9/77, s Granada Syrian Ranger, d Raywyn Combination's Chiquita.
- 2412 BLUM, W., & SONS PTY. LTD., DELOGOA DESIGN HAZEL 31ST 107772 (412), c 1/9/77, bred by K.T. Robbins, s Delogoa Gold Victor, d Delogoa Design Hazel 24th.
- 2413 BURGMAN, F.A., KATANDRA DESIGNS HAZEL 56TH 114389 (760), c 23/9/77, s Katandra Design's Best, d Katandra Designs Hazel 43rd.
- 2414 MALONEY, P.J., & SON, BECTIVE FOLLYS ROBYN 52706 (609), c 7/11/77, bred by R. Hill, s Owharoa Folllys Echo, d Merriland Silver Robyn.
- 2415 NUGENT, G.F., TAVISTOCK DESIGN'S MARIE 102ND 106184 (303), c 29/7/77, bred by F. Cox, s Tavistock Twylsh Royalist 2nd, d Tavistock Design's Marie 93rd.
- 2416 RODAUGHAN, B.L., & SON, DENISON PARK MADGE 82ND 110930 (830), c 4/8/77, s Denison Park Verna's Brownie 2nd, d Denison Park Madge 24th.
- 2417 SWIFT, R.G., & DAUGHTER, ROSEVIEW BELLETTA 10TH 114393 (369), c 26/9/77, s Katandra Moleen's Metrolite, d Roseview Belletta 2nd.
- 3-2237  
4-2229  
2301  
2309  
A.W. HODGE  
K. & I. ASKEW  
CHAMPION JERSEY COW 3 YEARS OLD OR OVER (in milk or dry). Society's Sash.
- RESERVE CHAMPION JERSEY COW. - Society's Sash.
- 10 HEIFER, 2½ years old (in milk). - Prizes: \$10, \$5, \$3, Card.
- 2418 ADAMS, H. & S., WARRAVIEW MOLEEN 4TH 125122 (738), c 2/6/78, bred by L. Notman, s Warraview Stardom, d Warraview Moleen 3rd.
- 2419 ALLTHILL, MADELEY PARK VICK'S R (49), c 1/7/78, bred by K.A. Belfield, s Ferdon Harvest Victorya, d Madeley Park Echo's Raydeen.
- 2420 ANDERSON, B.R., KINGS VIEW WEEBELL 7TH 124937 (677), c 15/6/78, s Kings View Airman, d Kings View Weebell 6th.
- 2421 ANDERSON, B.R., KINGS VIEW AILEEN 5TH 124931 (669), c 16/3/78, s Kings View Janman, d Kings View Aileen 3rd.
- 2422 ASKEW, K. & I., RAYWYN FASHIONABLE PEG 122523 (268), c 22/5/78, s Katandra Royal Incomparable, d Raywyn Grand Peg.
- 2423 BLUM, W., & SONS PTY. LTD., TALISLEA SWEET LILY 85TH 120433 (250), c 9/3/78, bred by D.M. Cox, s Tecoma Charms Reward, d Talislea Sweet Lily 6th.
- 2424 BURGMAN, F.A., KATANDRA PAXIE 67TH 114674 (764), c 25/4/78, s Dreamers Margarethe's Royal (A.I.), d Katandra Paxie 54th.
- 2425 HODGE, A.W., NAHLIN TIDDLEWINKS 74TH 128920 (692), c 11/6/78, s Nahlin Royal Attainment, d Nahlin Tiddlewinks 41st.
- 2426 KING BROS., ROWSVALE MELYS 5TH 112931 (220), c 16/2/78, s Katandra Hazel's Twylsh, d Katandra Melys 49th.
- 2427 MCKEAN, R. & H., AMBERLY VANILLA 119345 (79), c 18/5/78, s Granada Twylsh Volunteer, d Parrabel Excellent Cowslip 155th.
- 2428 NUGENT, G.F.
- 2429 PAPLEY, M.W. & L.A., KATANDRA BLUEBELLE 22ND 114672 (762), c 17/2/78, bred by F.A. Burgman, s Katandra Royal Jingo, d Katandra Bluebelle 12th.
- 2430 PAPLEY, M.W. & L.A., TALLAGANDRA CAROLYN 3RD 122718 (139), c 27/6/78, s Katandra Silvermine 115 Incomparable, d Pella Royal Coral.
- 2431 PERRETT, R. & J., RYE-VALLEY DAYDREAM 119961 (1154), c 16/5/78, s Granada Twylsh Volunteer, d Parrabel Daydream 19th.
- 2432 PERRETT, R. & J., RYE-VALLEY MARIE 119962 (1155), c 16/6/78, s Katandra Royal Jingo, d Barwidgee Marie 24th.
- 2433 RODAUGHAN, B.L., & SON, BARWIDGEE JOY 13TH 119933 (975), c 6/4/78, bred by J. O'Callaghan & Sons, s Katandra Jingo's Beau, d Barwidgee Joy 3rd.
- 2434 SPRUNT, J. & J.E., KAARMONA ITASKA'S JUNETTE 4TH 114003 (729), c 24/4/78, s Kaarmona Reigning Ensign, d Kaarmona Itaska's Junette 2nd.
- 2435 SPRUNT, J. & J.E., KAARMONA ROYAL ARKONA 6TH 114001 (727), c 11/4/78, s Belgonia Double Itaska, d Kaarmona Peers Arkona.
- 2436 WALKER, S.C., WARWICK MEGANS OLIVIA 129790 (34), c 7/4/78, s Warwick Meteors Omega, d Warwick Fancy Olivia.
- 2437 WALLACE, V. & C., GLENCRAIG SPOTTED JENNIFER 128366 (255), c 14/4/78, bred by C.R. Salway & Son, s Katandra Star Kingdom, d Glencraig Iristicrats Jennifer.
- 2438 WILLIAMS, L. & E., ELENKO DAZZLING DESIGN 131754 (881), c 28/4/78, s Elenko Glendina's Sam, d Elenko Dazzling Beauty.
- 11 HEIFER, 2 years old (in milk). - Prizes: \$20, \$10, \$5, Card. The prize money in this Class presented by UNIGATE AUSTRALIA PTY. LTD., BRIDGE ROAD, DANDENONG.
- 2439 ALLTHILL.
- 2440 ALLTHILL.
- 2441 ANDERSON, B.R.
- 2442 ANDERSON, B.R.
- 2443 ANDERSON, J.C.
- 2444 ANDERSON, J.C.
- 2445 ASKEW, K. & I., RAYWYN FASHIONABLE SUNLIGHT 122533 (278), c 8/9/78, s Katandra Royal Incomparable, d Katandra Silvermine 144th.
- 2446 ASKEW, K. & I., RAYWYN FASHIONABLE WATTLE 122527 (272), c 23/8/78, s Katandra Royal Incomparable, d Katandra Wattle 26th.
- 2447 BLUM, J.W. & B.M., JAYBEE ROYAL LORNA 128851 (22), c 17/8/78, s Talislea Uniroyal, d Talislea Lorna 29th.
- 2448 BLUM, W., & SONS PTY. LTD.
- 2449 BLUM, W., & SONS PTY. LTD.
- 2450 BROAD, MISS K., FARILEA ROBINA 119052 (573), c 8/8/78, bred by J.P. & G.M. Farish, s Francliff Red Itaska, d Elonera Robina 3rd.
- 2451 BROAD, MISS K., COOLARA BUTTERCUP 5TH 119577 (3), c 3/9/78, s Tarnhowe Gay Sambo, d Francliff Marigold 2nd.
- 2452 BROAD, L., BROADLIN ILETO 13TH 117662 (94), c 6/8/78, s Tarnhowe Gay Sambo, d Broadlin Iletto.
- 2453 BURGESS, A.J. & M.E.
- 2454 BURGESS, A.J. & M.E.
- 2455 BURGMAN, F.A., KATANDRA MARIE 46TH 123027 (768), c 8/9/78, s Lynns Dairylike Ruler (A.I.), d Katandra Marie 29th.
- 2456 EMMETT, M.J. & M.A., & SONS.
- 2457 EMMETT, M.J. & M.A., & SONS.

FOR FURTHER DETAILS OF CLASSES &amp; PRIZES SEE SCHEDULE AT FRONT OF CATALOGUE



- 2458 COX, R., BEMERSYDE DESIGN EILEEN 279TH 131301 (585), c 4/9/78, s Bemersyde Design Equal, d Bemersyde Design Eileen 223rd.
- 2459 COX, R., BEMERSYDE DESIGN HANDSOME 27TH 131294 (574), c 12/7/78, s Francliff Illusionist, d Bemersyde Design Handsome 3rd.
- 2460 GOVETT, W.F. & J.
- 2461 HODGE, A.W., NAHLIN ROSLYN 9TH (725), c 1/10/78, s Nahlin Royal Attainment, d Nahlin Design Roslyn.
- 2462 HORE, L. & C., JERSEY GLEN IDEAL DREAM (IMP.N.Z.) 842143 (59), c 28/7/78, bred by E.W. Bryant, s Merriland Ideal Major, d Jersey Glen Stylish Dream.
- 2463 HORE, L. & C., COOLINDA SWEET LILY 3RD 119135 (110), c 2/8/78, s Bemersyde Farms 54th's Meteor, d Bemersyde Farms Sweet Lily 13th.
- 2464 KING BROS.
- 2465 KING BROS.
- 2466 LOCH SHINN STUD, COOLAROO PROUD LASSIE 140813 (102), c 15/10/78, bred by T. Christenson, s Elite Ensign, d Kenorie Proud Lassie.
- 2467 MCKEAN, MR. & MRS. L.M., CARGILL GLEN ROSE 3RD 125242 (71), c 7/9/78, s Fairway Silver 5th Meteor, d Cargill Grove Rose 7th.
- 2468 MCKEAN, R. & H., AMBERLY GOLD LOVE 118954 (90), c 18/8/78, s Elenko Gold Lad, d Valart Bunty 26th.
- 2469 MCKEAN, R. & H., AMBERLY ROYAL BOUQUET 118953 (88), c 18/8/78, s Dreamers Margarethe's Royal, d Elenko Meteors Doris.
- 2470 MCKEAN, R.M. & Q.R., CARGILL GROVE DINAH 17TH 121474 (715), c 7/9/78, s Fairways Silver 5th Meteor, d Cargill Grove Dinah 2nd.
- 2471 MCKEAN, R.M. & Q.R., CARGILL GROVE LETTIE 25TH 122020 (707), c 11/8/78, s Yadrin Design's Cloud, d Cargill Grove Lettie 9th.
- 2472 MCKENZIE, A.F., MERRILAND FAIR BARBARA (37) c 30/9/78, bred by R.L. MacDonald, s Linmore Banners Fairlane, d Merriland Ideal Della.
- 2473 MALONEY, P.J., & SON.
- 2474 NUGENT, G.F.
- 2475 O'CALLAGHAN, I.
- 2476 O'CALLAGHAN, I.
- 2477 PERRETT, R. & J.
- 2478 RODAUGHAN, B.L., & SON, DENISON PARK MAIDEN 25TH 127907 (893), c 18/7/78, s Warwick Folly's Omega, d Denison Park Maiden 17th.
- 2479 SCOTT, R.J.
- 2480 SPRUNT, J. & J.E.
- 2481 SPRUNT, J. & J.E.
- 2482 SWIFT, R.G., & DAUGHTER, ROSEVIEW SWEET RONITA 7TH 135885 (379), c 18/9/78, s Katandra Bringal 34's Illustrator, d Infermay Ronita 4th.
- 2483 WALKER, S.C.
- 2484 WALKER, S.C.
- 2485 WALLACE, V. & C., WALLACEDALE DAIRYLIKE JUBILEE 120816 (161), c 3/8/78, s Lynn's Dairylike Ruler, d Tecoma Divis Jubilee.
- 2486 WALLACE, V. & C., WALLACEDALE ROYAL PETAL 12815 (160), c 3/8/78, s Lilac Grove Royal Clinker, d Wallacedale Incomparable Petal.
- 2487 WILLIAMS, L. & E., ELENKO LOVE LIES 175TH 13772 (919), c 30/8/78, s Elenko Susan's Viscount, d Elenko Love Lies 143rd.
- 12 HEIFER, 2½ years old (dry in calf). - Prizes: \$10, \$5, \$3, Card.
- 2488 ADAMS, H. & S., TALISLEA PATIENCE 27TH 120456 (277), c 2/9/78, bred by C.M.Cox, s Talislea Gold Coin, d Talislea Patience 21st.
- 2489 ANDERSON, B.R., KINGS VIEW ROSELLA 171ST 124929 (665), c 1/3/78, s Dreamer Margarethe's Royal, d Kings View Rosella 39th.
- 2490 ASKEW, K. & I., RAYWYN CLASSY HALO 122524 (269), c 31/5/78, s Katandra Royal Incomparable, d Raywyn Princess Helena.
- 2491 BLUM, J.W. & B.M., PARRABEL T.V. COWSLIP 194TH (830), c 22/2/78, bred by C.C.I. & A. Cochrane, s Granada Twylsh Volunteer, d Parrabel Rulers Cowslip 131st.
- 2492 O'CALLAGHAN, I., BARWIDGEE EILEEN 96TH 119932 (973), c 4/4/78, s Katandra Jingo's Beau, d Barwidgee Eileen 60th.
- 13 HEIFER, 2 years old (not in milk and not necessarily in calf). Prizes: \$10, \$5, \$3, Card.
- 2493 ALLTHILL.
- 2494 ALLTHILL.
- 2495 ANDERSON, B.R.
- 2496 ANDERSON, B.R.
- 2497 ASKEW, MISS C.L., RAYWYN FASHIONABLE SANDRA 122531 (276), c 28/8/78, s Katandra Royal Incomparable, d Raywyn Special Silvermine 2nd.
- 2498 ASKEW, K. & I., RAYWYN FANCY HONESTY 122534 (279), c 31/8/78, s Raywyn Grand Manuel 4th, d Raywyn Princess Honesty.
- 2499 ASKEW, K. & I., RAYWYN FASHIONABLE MAYBEE 122536 (281), c 11/9/78, s Katandra Royal Incomparable, d Raywyn Manuel's Maisie 2nd.
- 2500 BLUM, B.
- 2501 BLUM, W., & SONS PTY. LTD.
- 2502 BLUM, W., & SONS PTY. LTD.
- 2503 BURGESS, A.J. & M.E.
- 2504 BURGESS, A.J. & M.E.
- 2505 BURGMAN, F.A., KATANDRA GOLDEN LILY 27TH 123026 (767), c 5/9/78, s Katandra Royal Jingo (A.I.), d Katandra Golden Lily 16th.
- 2506 COX, R., BEMERSYDE DESIGN EILEEN 293RD 131319 (610), c 13/10/78, s Francliff Illusionist, d Bemersyde Design Eileen 81st.
- 2507 COX, R., BEMERSYDE DESIGN EILEEN 278TH 131300 (582), c 28/8/78, s Bemersyde Design Equal, d Bemersyde Design Eileen 172nd.
- 2508 GROSVENOR, G.L. & R.J., KATANDRA SULTANE 123028 (770), c 6/11/78, s Katandra Incomparable, d Rosallan Sultane 22nd.
- 2509 KING BROS.
- 2510 KING BROS.
- 2511 MCKEAN, R. & H., TRISTANIA PARK LADY 11TH 120588 (818), c 18/8/78, s Merriland Ideal Lordship, d Tristania Park Lady 3rd.
- 2512 MALONEY, P.J., & SON.
- 2513 NUGENT, G.F.
- 2514 O'CALLAGHAN, I., BARWIDGEE LADY FOWLER 3RD 119946 (999), c 31/8/78, s Lynn's Daisylike Ruler (imp.), d Katandra Lady Fowler 46th.
- 2515 PERRETT, R. & J.
- 2516 RODAUGHAN, B.L., & SON, DENISON PARK GIRLIE 60TH 127915 (901), c 2/8/78, s Tarnhowe Choice Texan (A.I.), d Denison Park Girlie 31st.
- 2517 SPRUNT, J. & J.E.

FOR FURTHER DETAILS OF CLASSES & PRIZES SEE SCHEDULE AT FRONT OF CATALOGUE

5-2512 P.J. MALONEY + SON  
6-2504 A.J. + M.E. BURGESS



- 2518 SPRUNT, J. & J.E.  
 2519 SWIFT, R.G., & DAUGHTER, ROSEVIEW CAROLYN 135886 (380), c 22/10/78, s Nahlin Challenger, d Tamsin Cypress 7th.  
 2520 WALKER, S.C.  
 2521 WALKER, S.C.  
 2522 WALLACE, V. & C., WALLACEDALE COMPARE'S BLOSSOM 120824 (185), c 16/9/78, s Wandsworth Mely's Compare, d Wallacedale Jovial Blossom.  
 2523 WALLACE, V. & C., WALLACEDALE NEROLI'S CHILLY 122322 (162), c 5/8/78, s Lilac Grove Neroli Glory, d Cundale Chilly 3rd.  
 2524 WILLIAMS, L. & E.  
 2-2487 L. & E. WILLIAMS  
 5-2452 L. BROAD  
 14 HEIFER, born 1/1/79 to 30/6/79 (inclusive).  
 - Prizes: \$10, \$5, \$3, Card.  
 2525 ADAMS, H. & S., TALISLEA TWILIGHT 28TH 133575 (292), c 30/3/79, bred by C.M. Cox, s Talislea Gold Coin, d Talislea Twilight 25th.  
 5 2526 ADAMS, H. & S., TALISLEA TWILIGHT 29TH 133576 (293), c 9/5/79, bred by C.M. Cox, s Talislea Gold Coin, d Talislea Twilight 24th.  
 2527 BLUM, J.W. & B.M., JAYBEE VIOLETS 137237 (47), c 9/7/79, s Katandra Bluebell 9th's Aim, d Raywyn Special Violet.  
 2528 BLUM, W., & SONS PTY. LTD.  
 2529 BLUM, W., & SONS PTY. LTD.  
 2530 BROAD, L., FRANCLIFF ILLUSION 343RD 125272 (4), c 1/2/79, bred by R.C. Broad, s Broadlin Sam's Improver, d Francliff Illusion 63rd.  
 6 2531 KING BROS., ROWSVALE CHERRY 12TH 130868 (259), c 22/2/79, s Katandra Hazel's Twylsh, d Rowsvale Cherry 5th.  
 2532 McKEAN, R. & H., AMBERLY LINKS GOLDMIN 138296 (109), c 16/2/79, s Wattle Vale Zenias King, d Haroleen Links Goldmin.  
 1 2533 O'CALLAGHAN, I., BARWIDGEE EILEEN 99TH 134588 (18), c 11/3/79, s Katandra Jingo's Beau, d Bemersyde Design Eileen 74th.  
 2534 PAPLEY, M.W. & L.A., TALLAGANDRA CAROLYN 5TH 140149 (163), c 28/5/79, s Katandra Incomparable, d Pella Royal Coral.  
 2 2535 PAPLEY, D.M., TALLAGANDRA DESIGN'S HAZEL 2ND 122724 (148), c 2/1/79, s Katandra Royal Wonder, d Katandra Design's Hazel 54th.  
 4 2536 PAPLEY, M.W. & L.A., TALLAGANDRA FUCHSIA 2ND 140153 (168), c 19/6/79, s Katandra Incomparable, d Dalith Limelight's Fuchsia 6th.  
 2537 SCOTT, R.J., WOLONGA STAR INVITATION 140287 (803), c 4/4/79, s Wolonga Finest Star, d Wolonga Invitation 2nd.  
 3 2538 SPRUNT, J. & J.E., KAARMONA DREAMING BONNIE 2ND 134542 (795), c 11/3/79, s Belgonia Opal's Royal, d Kaarmona Dreaming Bonnie.  
 2539 WALKER, S.C., WARWICK FOLLY'S FOLLY 137204 (49), c 2/3/79, s Warwick Folly's Peacemaker, d Warwick Meteor's Folly.  
 15 HEIFER, born 1/7/79 to 31/12/79 (inclusive).  
 - Prizes: \$7, \$5, \$3, Card and Sweepstakes.  
 5 2540 ADAMS, H. & S., TALISLEA DAFFODIL 49TH 133584 (307), c 10/8/79, bred by C.M. Cox, s Talislea Gold Coin, d Talislea Daffodil 48th.  
 2541 ALLTHILL, ALLTHILL CUTE STARDREAM 141271 (20), c 16/8/79, s Fairway Cupid's Meteor, d Fairway Folly's Stardream.  
 2542 ANDERSON, J.C.  
 2543 ASKEW, MISS C. L., RAYWYN SWEET CLARA 134720 (318), c 3/7/79, s Raywyn Melys 66th's Incomparable, d Raywyn Supreme Connie.  
 2-2544 ASKEW, K. & I.  
 2545 ASKEW, K. & I.  
 2546 BLUM, J.W. & B.M.  
 2547 BLUM, W., & SONS PTY. LTD.  
 2548 BLUM, W., & SONS PTY. LTD.  
 2549 BROAD, L., BROADLIN ILLUSION 22ND (116), c 20/8/79, s Ferdon Com's Herman, d Francliff Illusion 320th.  
 2550 BURGESS, A.J. & M.E.  
 2551 BURGMAN, F.A., LANDWYN OMENS MELYS 2ND 143831 (122), c 2/8/79, s Yarravale Omens Baron, d Katandra Melys 79th.  
 2552 COX, R., BEMERSYDE DESIGN EILEEN 309TH 142908 (642), c 6/9/79, s Francliff Sam's Bonanza, d Bemersyde Design Eileen 207th.  
 2553 FERGUSON, A., LARA VISCOUNTESS 132802 (10), c 13/10/79, s Rowsvale Silver Compere, d Tavistock Viscountess 20th.  
 2554 GOVETT, W.F. & J.  
 2555 GROSVENOR, G.L. & R.J., KATANDRA DESIGN'S HAZEL 59TH 143829 (782), c 1/12/79, s Katandra Royal Jingo, d Katandra Design's Hazel 45th.  
 2556 HORE, L. & C., COOLINDA SILVERBELL 2ND 130818 (152), c 8/7/79, s Bemersyde Farms Memento, d Kaarmona Itaska's Silverbell.  
 2557 HORE, L. & C., COOLINDA BUTTERCUP 4TH 130833 (170), c 11/8/79, s Bemersyde Farms Memento, d Talislea Buttercup 5th.  
 2558 LOCH SHINN STUD, COOLAROO EILISH FAIRY (117), c 17/7/79, bred by T. Christenson, s Tavistock Eilish Escape, d Coolaroo Radiant Fairy.  
 2559 McKEAN, MR. & MRS. L.M.  
 2560 McKEAN, R.M. & Q.R., CARGILL GROVE LETTIE 27TH 137280 (735), c 14/7/79, s Elenko Sparkling Lad, d Cargill Grove Lettie 14th.  
 2561 MALONEY, P.J., & SON.  
 4 2562 O'CALLAGHAN, I., BARWIDGEE LADY FOWLER 5TH 134625 (65), c 12/9/79, s Katandra Jingo's Beau, d Katandra Lady Fowler 46th.  
 2563 PAPLEY, D.M., TONIMBUK BEAUTY 132988 (001), c 30/7/79, s Barwidgee Golden Beau, d Barwidgee Beauty 6th.  
 6 2564 PAPLEY, M.W. & L.A., TALLAGANDRA CANDY 140162 (178), c 30/9/78, s Katandra Incomparable, d Talisbrae Magnificent.  
 2565 PERRETT, R. & J., RYE-VALLEY LEONIE ROSETTE 137450 (1189), c 15/7/79, s Elonera Rosette 2nd Dazzler, d Elonera Leonie 11th.  
 2566 SCOTT, R.J., WOLONGA MAJOR'S LORRAINE 140299 (821), c 30/7/79, s Tatara Design's Major 5th, d Pella Fiesta.  
 2567 WALKER, S.C.  
 2568 WALKER, S.C.  
 3-2569 WILLIAMS, L. & E.  
 16 HEIFER, 2 years old or under, not necessarily in milk or in calf. (Novice exhibitors.) Prizes: \$10, \$6, \$4, Card.  
 1-BLUM, J.W. & B.M., JAYBEE ROYAL LORNA 128851. (See also Class 11.) 2447  
 4-BLUM, J.W. & B.M., JAYBEE VIOLETS 137237. (See also Class 14.) 2527  
 BROAD, MISS K., COOLARA BUTTERCUP 5TH 119577. (See also Class 11.)  
 BROAD, MISS K., FARILEA ROBINA 119052. (See also Class 11.)  
 HODGE, A.W., NAHLIN ROSLYN 9TH. (See also Class 11.)

FOR FURTHER DETAILS OF CLASSES &amp; PRIZES SEE SCHEDULE AT FRONT OF CATALOGUE



LOCH SHINN STUD, COOLAROO PROUD LASSIE 140813. (See also Class 11.)  
PAPLEY, D.M., TONIMBUK BEAUTY 132988. (See also Class 15.)

3-PERRETT, R. & J., RYE-VALLEY LEONIE ROSETTE 137450. (See also Class 15.)  
SCOTT, R.J., WOLONGA MAJOR'S LORRAINE 140299. (See also Class 15.)  
SCOTT, R.J., WOLONGA STAR INVITATION 140287. (See also Class 14.)

2-SWIFT, R.G., & DAUGHTER, ROSEVIEW CAROLYN 135886. (See also Class 13.)  
SWIFT, R.G., & DAUGHTER, ROSEVIEW SWEET RONITA 7TH 135885. (See also Class 11.)

2423-JUNIOR CHAMPION JERSEY HEIFER, 2½ years old or under (in milk or dry). Society's Sash and cash prize of \$10 presented by THE GIPPSLAND & NORTHERN CO. LTD., 566 St. Kilda Rd., Melbourne.

2448-RESERVE JUNIOR CHAMPION JERSEY HEIFER.- Society's Sash.

17 COW AND HER DAUGHTER, any age, owned by the one exhibitor. - Prizes: \$15, \$10 \$5.

ANDERSON, B.R.

ANDERSON, B.R.

ANDERSON, B.R.

ANDERSON, J.C.

ASKEW, K. & I.

6-BLUM, J.W. & B.M.

BLUM, W., & SONS PTY. LTD.

5-BURGESS, A.J. & M.E.

COX, R.

COX, R.

EMMETT, M.J. & M.A., & SONS.

1-KING BROS.

4-KING BROS.

2-O'CALLAGHAN, I.

SPRUNT, J. & J.E.

WALKER, S.C.

WALLACE, V. & C.

3-WILLIAMS, L. & E.

WILLIAMS, L. & E.

WILLIAMS, L. & E.

18 THE NORMAN ENDERS GROUP PRIZES: Three females, 2 years old or over, the progeny of the same sire, all owned but not necessarily bred by exhibitor. Prizes: \$15, \$7, \$3, all presented by THE AUSTRALIAN JERSEY HERD SOCIETY (VICTORIAN BRANCH).

ANDERSON, B.R., s BELGONIA DOUBLE.

6-ANDERSON, J.C., s BELGONIA LESSON'S DESIGN.

1-ASKEW, K. & I., s KATANDRA ROYAL INCOMPARABLE.

5-BROAD, L., s TARNHOWE GAY SAMBO.

3-BURGESS, A.J. & M.E., s HEATHERMERE FLUENT JINGO.

EMMETT, M.J. & M.A., & SONS, s WARWICK ENTRANSIT (IMP.N.Z.).

2-GOVETT, W.F. & J., s BEMERSYDE FARMS 54'S METEOR.

HODGE, A.W., s NAHLIN ROYAL CLIMAX.

KING BROS., s KATANDRA VAGABOND.

MALONEY, P.J., & SON, s FERDON GLEN'S INCA (IMP.N.Z.).

RODAUGHAN, B.L., & SON, s WARWICK FOLLY'S OMEGA.

4-SPRUNT, J. & J.E., s BELGONIA OPALS ROYAL.  
SPRUNT, J. & J.E., s KAARMONA REIGNING MONARCH.

19 THE C. GORDON LYONS GROUP PRIZES: One male and two females, any age, bred by exhibitor. - Prizes: \$10, \$5, \$3.

6-ANDERSON, B.R.

ANDERSON, J.C.

1-ASKEW, K. & I.

COX, R.

GOVETT, W.F. & J.

HODGE, A.W.

4-KING BROS.

MALONEY, P.J. & SON.

5-O'CALLAGHAN, I.

SCOTT, R.J.

2-SPRUNT, J. & J.E.

3-WILLIAMS, L. & E.

20 JUNIOR PROGENY GROUP: Three females, 2 years old and under, by the same sire, all owned but not necessarily bred by exhibitor. - Prizes: \$10, \$5, \$3.

ANDERSON, B.R., s DREAMER MARGARETHE'S ROYAL.

ASKEW, K. & I., s KATANDRA ROYAL

INCOMPARABLE.

BLUM, W., & SONS PTY. LTD., s BLUE BERRY HILL BLUEBOY.

1-BURGESS, A.J. & M.E., s HEATHERMERE

FLUENT JINGO.

3-KING BROS., s KATANDRA HAZEL'S TWYLISH.

O'CALLAGHAN, I., s KATANDRA JINGO'S BEAU.

PAPLEY, M.W. & L.A., s KATANDRA

INCOMPARABLE.

2-SPRUNT, J. & J.E., s BELGONIA OPALS ROYAL.

WALKER, S.C., s WARWICK FOLLYS PEACEMAKER.

21 BULL, 5 years old or over. - Prizes: \$25, \$10, \$5, Card.

2 2570 ASKEW, K. & I., RAYWYN QUALITY MANUEL 10926 (22), c 5/9/73, s Raywyn Grand Manuel, d Raywyn Grand Girl.

1 2571 BURGMAN, F.A., KATANDRA ROYAL WONDER 6252 (408), c 29/7/71, s Raywyn Ambassador, d Katandra Bluebell 9th.

22 BULL, 4 years old. - Prizes: \$25, \$10, \$5, Card.

1 2572 BURGESS, A.J. & M.E., KINGS VALE ROSELLA'S DESIGN 2ND 17516 (812), c 5/10/76, s Belgonia Lesson's Design, d Kings Vale Rosella 252nd.

2 2573 ASKEW, K. & I., RAYWYN ROYAL CHALLENGE 18906 (189), c 12/9/76, s Katandra Hazel's Twylish, d Katandra Melys 93rd.

23 BULL, 3 years old. - Prizes: \$20, \$10, \$5, Card.

3 2574 ANDERSON, B.R., KINGS VIEW LINMAN 18708 (650), c 16/9/77, s Kings View Janman, d Kings View Linda 45th.

1 2575 ANDERSON, J.C., ELENKO ILLUMINATOR 18805 (836), c 1/9/77, bred by L. & E. Williams, s Elenko Gay Cavalier, d Elenko Meteor's Illumination 2nd.

FOR FURTHER DETAILS OF CLASSES & PRIZES SEE SCHEDULE AT FRONT OF CATALOGUE



- 2 2576 COX, R., FRANCLIFF SAM'S BONANZA (2884), c 20/7/77, bred by R.C. Broad, s Tarnhowe Gay Sambo, d Francliff Buttercup 10th.
- 2577 RODAUGHAN, B.L., & SON, BARWIDGEE DOUBLE SUPREME 20135 (0963), c 16/11/77, bred by J.O'Callaghan & Sons, s Barwidgee Double Jester, d Barwidgee Junette 19th.
- 2571 - CHAMPION JERSEY BULL. - Society's Sash Plaque presented by DENNYS STRACHAN MERCANTILE LTD.
- 2572 - RESERVE CHAMPION JERSEY BULL. - Society's Sash.
- 24 BULL, 2 years old. - Prizes: \$10, \$5, \$3, Card.
- 2578 ANDERSON, B.R.
- 2579 ANDERSON, J.C.
- 2 2580 ASKEW, K. & I., JAYBEE BLUE PETER 22112 (33), c 26/10/78, bred by J. & B. Blum, s Talislea Blue Peter, d Talislea Cherry 52nd.
- 4 2581 FERGUSON, A., TAVISTOCK TWYLISH CHARM 20524 (368), c 11/7/78, bred by F.M. Cox, s Tecoma Charms Reward, d Tavistock Twilight 56th.
- 1 2582 O'CALLAGHAN, I., BARWIDGEE GOLDEN JESTER 3RD 20445 (983), c 20/7/78, s Francliff Interdominion, d Katandra Lady Fowler 33rd.
- 3 2583 SLADE, F. & C., COOLINDA MARSHALL METEOR 20315 (114), c 14/8/78, bred by L. & C. Hore, s Shenstone Daisy's Marshall, d Bemersyde Farms Eileen 124th.
- 25 BULL, born 1/1/79 to 30/6/79 (inclusive). - Prizes: \$10, \$5, \$3, Card.
- 3 2584 ANDERSON, B.R., KINGS VIEW ROSELLA DREAMER 23911 (718), c 28/2/79, s Dreamer Margarethe's Royal, d Kings View Rosella 24th.
- 2585 ANDERSON, J.C.
- 4 2586 ANDERSON, J.C.
- 2 2587 ASKEW, K. & I., RAYWYN FASHIONABLE PAUL 22678 (315), c 22/1/79, s Katandra Royal Incomparable, d Katandra Paxie 63rd.
- 2588 BLUM, W., & SONS PTY. LTD., BLUEBERRY HILL BLUE REWARD 21995 (474), c 14/3/79, s Blueberry Hill Blueboy, d Talislea Eileen 49th.
- 6 2589 BURGESS, A.J. & M.E., BARWIDGEE FOLLY'S BEAU 22720 (16), c 4/3/79, s Katandra Jingo's Beau, d Barwidgee Marie 8th.
- 2590 GOVETT, W.F. & J., GLEEWYN METEORS BEST 23501 (329), c 18/5/79, s Bemersyde Farms 54's Meteor, d Bemersyde Farms Eileen 125th.
- 1 2591 O'CALLAGHAN, I., BARWIDGEE SHANE'S JINGO 22725 (28), c 31/3/79, s Katandra Jingo's Beau, d Barwidgee Brunette 79th.
- 2592 SPRUNT, J. & J.E., KAARMONA ROYAL SUPREME 21278 (790), c 7/3/79, s Belgonia Opals Royal, d Kaarmona Royal Arkona.
- 5 2593 SPRUNT, J. & J.E., KAARMONA DOUBLE OPAL 21279 (796), c 14/3/79, s Belgonia Opals Royal, d Kaarmona Itaska's Junette 2nd.
- 26 BULL, born 1/7/79 to 31/12/79 (inclusive). - Prizes: \$10, \$5, \$3, Card and Sweepstakes.
- 2594 ANDERSON, B.R., KINGS VIEW ROSELLA DOUBLE 23918 (746), c 12/9/79, s Belgonia Golden Double, d Kings View Rosella 44th.
- 2595 ANDERSON, B.R., KINGS VIEW GOLDEN PRINCE 23919 (752), c 26/9/79, s Belgonia Golden Double, d Granada Princess.
- 2596 ANDERSON, J.C.
- 5 2597 ASKEW, K. & I., RAYWYN ROYAL WINNER 23926 (356), c 2/10/79, s Raywyn Melys 66th Incomparable, d Raywyn Folly's Sunshine.
- 2598 BURGMAN, F.A., KATANDRA ROYAL MAJESTY 24158 (775), c 2/8/79, s Katandra Royal Wonder, d Katandra Paxie 54th.
- 2 2599 COX, R., BEMERSYDE DESIGN (IMP.) 24027 (648), c 13/9/79, s Francliff Illusionist, d Bemersyde Design Eileen 81st.
- 2600 GOVETT, W.F. & J.
- 2601 HODGE, A.W., NAHLIN ROSSITOR 23579 (747), c 10/8/79, s Wharite Blonde Amigo, d Avondell Bos Raywyn.
- 2602 HORE, L. & C., COOLINDA MARSHALL ENSIGN 22545 (165), c 2/8/79, s Shenstone Daisy's Marshall, d Bemersyde Farms Eileen 124th.
- 6 2603 KING BROS., ROWSVALE ROYAL INN 22815 (266), c 25/7/79, s Katandra Incomparable, d Talisbrae Dawn 13th.
- 2604 MCKEAN, R.M. & Q.R., ELENKO ILLUSTRIOUS ILLUMINATION (995), c 23/9/79, s Elenko Zenia's Illustrious 2nd, d Elenko Illumination 12th.
- 1 2605 MALONEY, P.J., & SON.
- 4 2606 NUGENT, G.F.
- 3 2607 ROY, A.F. & G.C., ELENKO VISCOUNTS DAZZLER 23344 (937), c 24/8/79, s Elenko Susan's Viscount, d Elenko Dazzling Beauty.
- 2608 SCOTT, R.J., WOLONGA IDEAL DESIGN 23652 (816), c 10/7/79, s Tatara Design's Major 5th, d Pella Ideal Clematis.
- 2609 SWIFT, R.G., & DAUGHTER, KATANDRA ROYAL JESTER 23782 (776), c 6/9/79, bred by F.A. Burgman, s Katandra Royal Jingo, d Katandra Design's Hazel 51st.
- 2591 - JUNIOR CHAMPION JERSEY BULL, 2 years old or under. - Society's Sash.
- 2587 - RESERVE JUNIOR CHAMPION JERSEY BULL. - Society's Sash.
- 27 BULL, born 1/1/79 to 31/12/79 (inclusive). Prizes: \$12, \$8, \$4, \$2, 5th and 6th Card.
- 2 2595 ANDERSON, B.R., KINGS VIEW GOLDEN PRINCE 23919. (See also Class 26.) 2595
- ANDERSON, B.R., KINGS VIEW ROSELLA DOUBLE 23918. (See also Class 26.)
- 1 ANDERSON, B.R., KINGS VIEW ROSELLA DREAMER 23911. (See also Class 25.) 2584
- 2 ANDERSON, J.C., KINGS VALE ROSELLA'S DAZZLER. (See also Class 26.)
- 5 GOVETT, W.F. & J., GLEEWYN METEORS BEST 23501. (See also Class 25.) 2590
- HODGE, A.W., NAHLIN ROSSITOR 23579. (See also Class 26.)
- 6 HORE, L. & C., COOLINDA MARSHALL ENSIGN 22545. (See also Class 26.) 2602
- 4 KING BROS., ROWSVALE ROYAL INN 22815. (See also Class 26.) 2603
- MCKEAN, R.M. & Q.R., ELENKO ILLUSTRIOUS ILLUMINATION. (See also Class 26.)
- ROY, A.F. & G.C., ELENKO VISCOUNTS DAZZLER 23344. (See also Class 26.)
- 28 BULL, born 1/1/79 to 31/12/79 (inclusive). Prizes: \$20, \$8, \$4, all presented by THE AUSTRALIAN JERSEY HERD SOCIETY (VICTORIAN BRANCH.)
- 5 ANDERSON, B.R., KINGS VIEW GOLDEN PRINCE 23919. (See also Class 26.) 2595

FOR FURTHER DETAILS OF CLASSES & PRIZES SEE SCHEDULE AT FRONT OF CATALOGUE



- 6-ANDERSON, B.R., KINGS VIEW ROSELLA DOUBLE 23918. (See also Class 26.) 2594
- 3-ANDERSON, B.R., KINGS VIEW ROSELLA DREAMER 23911. (See also Class 25.) 2584
- 2-ANDERSON, J.C., KINGS VALE ROSELLA'S DAZZLER. (See also Class 26.) 2586
- BLUM, W., & SONS PTY. LTD., BLUEBERRY HILL BLUE REWARD 12995. (See also Class 25.)
- 1-COX, R., BEMERSYDE DESIGN (IMP.) 24027. (See also Class 26.) 2599
- GOVETT, W.F. & J., GLEEWYN METEORS BEST 23501. (See also Class 25.)
- HODGE, A.W., NAHLIN ROSSITOR 23579. (See also Class 26.)
- 4-HORE, L. & C., COOLINDA MARSHALL ENSIGN 22545. (See also Class 26.) 2602
- McKEAN, R.M. & Q.R., ELENKO ILLUSTRIOUS ILLUMINATION. (See also Class 26.)
- ROY, A.F. & G.C., ELENKO VISCOUNTS DAZZLER 23344. (See also Class 26.)
- 29 COW OR HEIFER, any age (in milk or in calf). Prizes: \$10.50, \$6.30, \$4.20.
- BURGESS, A.J. & M.E., MILCOMBE ROYAL DAISY 37TH 79572. (See also Class 4.)
- BURGESS, A.J. & M.E., MILCOMBE ROYAL DAISY 52ND 79572. (See also Class 4.)
- BURGESS, A.J. & M.E., MILCOMBE VERONICA 59TH 79575. (See also Class 4.)
- 2-EMMETT, M.J. & M.A., & SONS, MERRILAND IDEAL LORENA (IMP.N.Z.) 77928. (See also Class 4.) 2317
- EMMETT, M.J. & M.A., & SONS, SHENSTONE LINDA 215TH 76432. (See also Class 4.)
- EMMETT, M.J. & M.A., & SONS, SHENSTONE LINDA 230TH 88371. (See also Class 3.)
- HORE, L. & C., COOLINDA BUTTERCUP 107573. (See also Class 1.)
- 5-MALONEY, P.J., & SON, BELGONIA NARCISSUS 2ND 68863. (See also Class 4.) 2328
- MALONEY, P.J., & SON, LILAC GROVE CAMS LADY 116128. (See also Class 4.)
- 6-PAPLEY, M.W. & L.A., ANNISLEIGH ROSE 88259. (See also Class 3.) 2298
- PAPLEY, M.W. & L.A., BARWIDGEE ROSEBUD 94TH 92792. (See also Class 7.)
- SPRUNT, J. & J.E., KAARMONA ROYAL BOUQUET 5TH 47804. (See also Class 6.)
- 1-SPRUNT, J. & J.E., KAARMONA ROYAL 2301 HANDSOME 2ND 94751. (See also Class 2.)
- WALKER, S.C., WARWICK DESIGNS DIVINIA 87309. (See also Class 3.)
- 3-WILLIAMS, L. & E., ELENKO DAZZLING 2303 BEAUTY 82671. (See also Class 3.)
- 4-WILLIAMS, L. & E., ELENKO METEORS GIPSY 71344. (See also Class 4.) 2334
- 30 TYPE AND UTILITY COW, 4 years old or Mature Standard. Four year olds to have yielded not less than 180 kg butter fat and mature cows not less than 200kg. - Prizes: \$8, \$4, \$2.
- ANDERSON, B.R., GRANADA PRINCESS 71231. See also Class 4.)
- ANDERSON, J.C., KATANDRA MELYS 61ST 30328. (See also Class 4.)
- 1-BLUM, W., & SONS PTY. LTD., GRANADA 2309 VANILLA 73RD 13607. (See also Class 4.)
- BURGESS, A.J. & M.E., MILCOMBE HONEST MISTRESS 9TH 79579. (See also Class 4.)
- BURGESS, A.J. & M.E., MILCOMBE ROYAL DAISY 37TH 58180. (See also Class 4.)
- BURGESS, A.J. & M.E., MILCOMBE ROYAL DAISY 52ND 79572. (See also Class 4.)
- BURGESS, A.J. & M.E., MILCOMBE VERONICA 59TH 79575. (See also Class 4.)
- 2-EMMETT, M.J. & M.A., & SONS, MERRILAND IDEAL LORENA (IMP.N.Z.) 77928. (See also Class 4.) 2317
- EMMETT, M.J. & M.A., & SONS, SHENSTONE LINDA 215TH 76432. (See also Class 4.)
- GOVETT, W.F. & J., BEMERSYDE FARMS EILEEN 187TH 54591. (See also Class 4.)
- HODGE, A.W., NAHLIN ILLUSION 4TH 94559. (See also Class 4.)
- 3-HODGE, A.W., NAHLIN PRIMROSE 2ND 94562. (See also Class 4.) 2323
- KING BROS., ROWSVALE CHERRY 6TH 80526. (See also Class 3.)
- KING BROS., ROWSVALE JUNETTE 2ND 79757. (See also Class 3.)
- McKENZIE, A.F., MERRILAND FOLLYS GAIETY 136731. (See also Class 3.)
- MALONEY, P.J., & SON, BELGONIA NARCISSUS 2ND 68863. (See also Class 4.)
- MALONEY, P.J., & SON, LILAC GROVE CAMS LADY 116128. (See also Class 4.)
- RODAUGHAN, B.L., & SON, DENISON PARK BENITA 3RD 31493. (See also Class 6.)
- RODAUGHAN, B.L., & SON, DENISON PARK MELBA 54TH 73237. (See also Class 6.)
- WALKER, S.C., WARWICK DESIGN'S DIVINIA 87309. (See also Class 3.)
- 4-WILLIAMS, L. & E., ELENKO DAZZLING 2303 BEAUTY 82671. (See also Class 3.)
- 5-WILLIAMS, L. & E., ELENKO LOVE LIES 156TH 82667. (See also Class 3.) 2304
- 6-WILLIAMS, L. & E., ELENKO METEORS GIPSY 71344. (See also Class 4.) 2334
- 31 TYPE AND UTILITY COW, 3 years old standard. Cows to have yielded not less than 160 kg butter fat. - Prizes: \$8, \$4, \$2.
- ANDERSON, B.R., EURA VALE LINDA 46TH 81584. (See also Class 7.)
- ANDERSON, B.R., KINGS VIEW ROSELLA 123RD 67455. (See also Class 4.)
- 5-ANDERSON, B.R., KINGS VIEW WEEBELL 6TH 93972. (See also Class 2.) 2258
- ANDERSON, J.C., KINGS VALE COWSLIP 25TH 89291. (See also Class 3.)
- ANDERSON, J.C., KINGS VALE ROSELLA 294TH 92005. (See also Class 3.)
- EMMETT, M.J. & M.A., & SONS, SHENSTONE LINDA 230TH 88371. (See also Class 3.)
- HODGE, A.W., NAHLIN DIANIA 7TH 10856. (See also Class 3.)
- KING BROS., ROWSVALE SILVERMINE 4TH 93517. (See also Class 2.)
- McKENZIE, A.F., COORIEVALE LYNNS PEARL 95420. (See also Class 2.)
- MALONEY, P.J., & SON, BELGONIA NARCISSUS 6TH 94900. (See also Class 2.)
- 4-PAPLEY, M.W. & L.A., ANNISLEIGH ROSE 88259. (See also Class 3.) 2298
- 1-SPRUNT, J. & J.E., KAARMONA ROYAL 2301 HANDSOME 2ND 94751. (See also Class 3.)
- WALKER, S.C., MERRILAND IDEAL JODIE 116918. (See also Class 2.)
- 2-WILLIAMS, L. & E., ELENKO LOVE LIES 162ND 93579. (See also Class 2.) 2278
- WILLIAMS, L. & E., ELENKO STYLISH ILLUMINATION 2ND 93497. (See also Class 2.)
- 3-2292 KING BROS - ROWSVALE JUNETTE 2ND

FOR FURTHER DETAILS OF CLASSES & PRIZES SEE SCHEDULE AT FRONT OF CATALOGUE



32 TYPE AND UTILITY COW, 2 years old standard. Cows to have yielded not less than 135 kg. butter fat. - Prizes: \$8, \$4, \$2.

- 4- ANDERSON, B.R., KINGS VIEW LINDA 63RD 95521. (See also Class 2.) **2256**  
 ANDERSON, B.R., KINGS VIEW PETUNIA 35TH 93984. (See also Class 8.)  
 ANDERSON, B.R., KINGS VIEW PRINCESS 2ND 107371. (See also Class 1.)  
 ANDERSON, B.R., KINGS VIEW ROSELLA 158TH 107351. (See also Class 2.)  
 ANDERSON, J.C., KINGS VALE COWSLIP 27TH 101215. (See also Class 2.)  
 BLUM, J.W. & B.M., BABROOTEN DREAMING LASSIE 93606. (See also Class 8.)  
 BLUM, W., & SONS PTY. LTD., BLUEBERRY HILL EILEEN 113479. (See also Class 1.)  
 2- BROAD, L., FRANCLIFF CONSTANCE 2ND 116248. (See also Class 1.) **2231**  
 5- BURGESS, A.J. & M.E., RAINGA BRUNETTE LADY 38TH 120129. (See also Class 1.) **2233**  
 EMMETT, M.J. & M.A., & SONS, SHENSTONE LINDA 243RD 114762. (See also Class 1.)  
 HODGE, A.W., NAHLIN SILVER SPRAY 8TH 124334. (See also Class 1.)  
 HORE, L. & C., COOLINDA BUTTERCUP 107573. (See also Class 1.)  
 MCKENZIE, A.F., COORIEVALE SILVER DINAH 110020. (See also Class 1.)  
 6- PAPLEY, M.W. & L.A., BARWIDGEE ROSEBUD 94TH 92792. (See also Class 7.) **2358**  
 RODAUGHAN, B.L., & SON, DENISON PARK BUTTERCUP 84TH 95239. (See also Class 2.)  
 RODAUGHAN, B.L., & SON, DENISON PARK MELBA 65TH 95248. (See also Class 8.)  
 RODAUGHAN, B.L., & SON, DENISON PARK MELBA 71ST 95279. (See also Class 2.)  
 3- SCOTT, R.J., PELLA FIESTA 24TH 97865. (See also Class 2.) **2273**  
 WALKER, S.C., WARWICK FOLLYS MIA 14027. (See also Class 1.)  
 WILLIAMS, L. & E., ELENKO DESIGN'S WAFER 2ND 109390. (See also Class 1.)  
**1-2265 KING BROS.-ROWSVALE SILVERMINE 4TH**
- 33 TYPE AND UTILITY COW, any age, in milk or dry which, prior to 1st July, preceding the Show, has produced 1,400 kg. or more butter fat in her lifetime. - Prizes: \$8, \$4, \$2.

- ANDERSON, B.R., GRANADA ORANGE PANSY 3RD 243634. (See also Class 6.)  
 3- ANDERSON, B.R., KINGS VIEW ROSELLA 39TH 260883. (See also Class 6.) **2336**  
 1- ANDERSON, J.C., KATANDRA MELYS 61ST 30328. (See also Class 4.) **2307**  
 2- WILLIAMS, L. & E., ELENKO SUSAN'S GIPSY 14587. (See also Class 6.) **2348**
- 34 TYPE AND UTILITY COW, any age, in milk or dry, which prior to 1st July preceding the Show, has produced 1,800 kg. or more butter fat in her lifetime. - Prizes: \$8, \$4, \$2.

- ANDERSON, B.R., GRANADA ORANGE PANSY 3RD 243634. (See also Class 6.)  
 1- ANDERSON, B.R., KINGS VIEW ROSELLA 39TH 260883. (See also Class 6.) **2336**

## Section 58 Guernseys

1 HEIFER, 2 years old (in milk). - Prizes: \$44, \$34, \$24, \$20, \$14, donated by the late Capt. A.E.T. Payne.

- 2610 ALLAN, J. & G., WESTELLA JINGLE 100727 (260), c 3/8/78, s Westella Topper, d Westella Fairy Bell.  
 2611 BOND, W.L., DEVON PARK PAVLOVA 2ND 100583 (3), c 29/7/78, s Brookleigh Perry, d Devon Park Pavlova.  
 2612 BRIGGS, W.F. & J.M., KARDINIA STARLETT 100513 (129), c 25/7/78, s Kardinia Design, d Kardinia Sunshine.  
 2613 DUMESNY, S. & L., CHARMWOODS APPEAL 100703 (473), c 22/8/78, s Charmwoods Angelo, d Charmwoods Antlers.  
 2614 SEUREN BROS. **N.O.A.**  
 2 HEIFER, 2½ years old (in milk). - Prizes: \$44, \$34, \$24, \$20, \$14 donated by the late Capt. A.E.T. Payne.

- 2615 ALLAN, J. & G., WESTELLA BEAU'S BETTINA 99363 (257), c 2/2/78, s Westella Beau, d Westella Precious Bettina.  
 2616 DICKSON, P., CROOKSDALE LYN 192 (138), c 10/1/78, bred by D.L. Wilkie, s Crooksdale Wilma Beau 6th, d Crooksdale Gem.  
 2617 DUMESNY, S. & L., CHARMWOODS HOLLY 99910 (463), c 9/5/78, s Charmwoods Navigator, d Charmwoods Hope.  
 2618 McNAB, L.M., STRATHLEA GAY GEM 99478 (379), c 16/3/78, s Romani Gay Lad, d Strathlea Norma.  
 2619 MANTON, W.H. & E.M., GOLDEN VALE CONTESSA 99060 (7), c 5/1/78, bred by N.C. & H.B. Ray, s Harley Park Tornado, d Meadow View S.G. Countess.

3 HEIFER, 3 years old (in milk). - Prizes: \$44, \$34, \$24, \$20, \$14, donated by the late Capt. A.E.T. Payne.

- 2620 BOND, W.L., DEVON PARK MOONBEAM 98710 (4), c 13/7/77, s Devon Park Yeoman, d Devon Park Day Dream.  
 2621 DUMESNY, S. & L., CHARMWOODS ANASTASIA 98133 (436), c 15/8/77, s Charmwoods Adam, d Charmwoods Antlers.  
 2622 DUMESNY, S. & L., CHARMWOODS GLACIER 98984 (454), c 8/10/77, s Charmwoods Dividend, d Charmwoods Gardenia.  
 2623 DUMESNY, S. & L., CHARMWOODS HIGHLIGHT 98006 (432), c 20/7/77, s Charmwoods Rohan, d Charmwoods Henley.  
 2624 DUMESNY, S. & L., CHARMWOODS QUEST 98993 (44), c 30/8/77, s Charmwoods Lionel, d Charmwoods Quincy.  
 2625 MANTON, W.H. & E.M., WESBURN TAFFY 9TH 98537 (241), c 18/7/77, s Wesburn Buttergirl's Nance, s Wesburn Taffy.  
 2626 SEUREN BROS., ARMOREL FARGO 98390 (594), c 13/9/77, s Armored Pomme Viscount, d Armored Factor's Margaretta.  
 2627 SEUREN BROS., WAIKIKI YEARLING PRETTY 99197 (131), c 7/12/77, s Tannery Hill R.B. Yearling, d Langleigh Pretty Poppins.  
 2628 SHORT, G., GLENROKE DULCIE 98569 (2), c 21/8/77, s Broadacres Lawrie, d Charmwoods Goodrich.

U.O.V. Prize: - No 2303 L & E Williams

JERSEY SIRE'S MEMORIAL:

KATANDRA ROYAL INCOMPARABLE

FOR FURTHER DETAILS OF CLASSES & PRIZES SEE SCHEDULE AT FRONT OF CATALOGUE

Breeder: F. Burgman

Owner: K. & I. Asken



- 2 2629 STEPHENSON, L. & D., LYNDOKH STARLET 2ND 98564 (340), c 11/7/77, s Lyndoch Rocky, d Lyndoch Starlet.
- 2630 WILKIE, N.M. & M.N., LANGLEIGH AURELIE 99874 (134), c 29/11/77, bred by K. Carpenter, s Tannery Hill R.B. Yearling, d Langleigh Fille D'or.
- 2631 WILKIE, R.L., CROOKSDALE FAMES LANA 99926 (123), c 8/9/77, s Brooknill Fame's Sir Galahad, d Werndew Lynette.
- 4 COW, 4 years old (in milk). - Prizes: \$44, \$34, \$24, \$20, \$14 and 6th Card, donated by the late Capt. A.E.T. Payne.
- 2632 BRIGGS, W.F. & J.M., KARDINIA LOUISE 96757 (101), c 31/7/76, s Kardinia Design, d Kardinia Laurel.
- 2 2633 DUMESNY, S. & L., CHARMWOODS DORCAS 97768 (426), c 22/4/77, s Charmwoods Navigator, d Charmwoods Doris.
- 2634 MANTON, W.H. & E.M., GLENHAVEN CAROLINE 97340 (58), c 10/12/76, bred by W.L. & C.J. Swann, s Corona Nance Squire, d Kemwarra Caroline.
- 2635 MARRIL PTY. LTD., VERMONT TOURELLE 97911 (732), c 15/10/76, s Tannery Hill R.B. Yearling, d Vermont Tania.
- 2636 SHORT, G., GLENROKE PRINCESS 97066 (1), c 5/11/76, s Bala-Wai O.P.S.T., d Broadacres Royal Rose.
- 1 2637 WILKIE, N.M. & M.N., GLENHAVEN BONNIE PRIDE 100561 (J53 065), c 13/5/77, bred by W.L. & C.J. Swann, s Glenhaven Dauntless, d Glenhaven Bonnie Lady.
- 5 COW, 5 years old (in milk). - Prizes: \$50, \$42, \$34, \$22, \$14, donated by the late Capt. A.E.T. Payne.
- 2638 ALLAN, J. & G., WESTELLA PRETTY BONNET 94901 (222), c 24/9/75, s Westella Robert, d Westella Pretty Bubbles.
- 1 2639 BOND, W.L., DEVON PARK PRETTY GIRL 95135 (10), c 23/8/75, s Brooknill Fame's Sir Galahad, d Overport Pretty Poppet 3rd.
- 2640 DUMESNY, S. & L., CHARMWOODS CAMELOT 95774 (383), c 23/3/76, s Charmwoods Rohan, d Charmwoods Ann.
- 3 2641 McNAB, L.M., STRATHLEA LADY GOLD 96153 (343), c 12/1/76, s Strathlea Merri Dalrossie, d Strathlea Debbie Lou.
- 2 2642 MARRIL PTY. LTD., VERMONT CHLOE 22ND 96577 (714), c 7/5/76, s Vermont Saturne, d Vermont Chloe 6th.
- 2643 STEPHENSON, L. & D., LYNDOKH TWINKLE 3RD 94855 (211), c 21/7/75, s Lyndoch Glen, d Lyndoch Twinkle.
- 2644 WILKIE, N.M. & M.N., ASHGARTH IRENE 98598 (637), c 26/11/75, bred by K. & G. Saddlier, s Ashgarth Ombulman, d Ashgarth Lady's Idealiste.
- 2645 WILKIE, N.M. & M.N., WERNDEW GLENIS 94957 (784), c 1/8/75, bred by F. Perkins, s Gulnare Clinton, d Werndew Glenrossie.
- 4-2665 S. & L. DUMESNY
- 6 COW, 6 years old or over (in milk). - Prizes: \$50, \$42, \$34, \$22, \$14 and 6th Card, donated by the late Capt. A.E.T. Payne.
- 2646 ALLAN, J. & G., WESTELLA VERONESE 90916 (189), c 27/8/73, s Westella Robert, d Westella Dictator's Verona.
- 3 2647 DUMESNY, S. & L., CHARMWOODS HENLEY 92375 (302), c 21/6/74, s Charmwoods Dalroy, d Charmwoods Linda.
- 2 2648 SHEA, W.M. & M.W., WILMAR LETA 89495 (16), c 10/6/71, s Wilmar Dictator, d Wilmar Lauris.
- 2649 STEPHENSON, L. & D., LYNDOKH SHARLENE 82424 (81), c 20/10/70, s Lyndoch Glen, d Lyndoch Peanut.
- 1 2650 WILKIE, N.M. & M.N., CORMISTON RANI 92663 (184), c 31/8/74, bred by Thomas & Walsh, s Balnakyle Comrade, d Cormiston Lolita.
- 7 BEST VESSEL (cow or heifer, to be of good breed type). - Prizes: \$20, \$14, \$10, 4th, 5th, and 6th Card, donated by the late Capt. A.E.T. Payne.
- ALLAN, J. & G.
- 4-BOND, W.L. 2639
- BRIGGS, W.F. & J.M.
- 3-DUMESNY, S. & L. 2622
- DUMESNY, S. & L.
- McNAB, L.M.
- MANTON, W.H. & E.M.
- 6-MARRIL PTY. LTD. 2642
- 5-SHEA, W.M. & M.W. 2648
- STEPHENSON, L. & D.
- 1-WILKIE, N.M. & M.N. 2650
- 2-WILKIE, N.M. & M.N. 2637
- WILKIE, R.L.
- 8 COW, 6 years old or over (dry in calf). - Prizes: \$32, \$22, \$14, \$8, donated by the late Capt. A.E.T. Payne.
- 1 2651 ALLAN, J. & G., WESTELLA JOCELYN 91563 (198), c 23/10/73, s Overport Precious Robert 5th, d Westella Josephine.
- 5 2652 DUMESNY, S. & L., CHARMWOODS ANTLERS 88447 (232), c 14/8/72, s Charmwoods Rohan, d Charmwoods Ann.
- 2653 DUMESNY, S. & L., CHARMWOODS AUTUMN 85116 (199), c 16/7/71, s Charmwoods Rohan, d Charmwoods Ann.
- 2654 MANTON, W.H. & E.M., WESBURN SNOWMIST 3RD 93422 (202), c 5/8/74, s Wesburn Gerald, d Wesburn Snowmist.
- 2655 MARRIL PTY. LTD., VERMONT RECEPTIONIST 14TH 78636 (503), c 14/8/68, s Boorganna Paramount, d Vermont Receptionist 9th.
- 2656 SEUREN BROS., ROWLANDS SONGSTER 98633 (145), c 12/10/72, s Rowlands Nicklaus, d Rowlands Harmony.
- 4 2657 SHEA, W.M. & M.W., WERNDEW ESSINGTON LUPIN 91557 (698), c 17/9/73, bred by F.C. & M.G.C. Perkins, s Gulnare Clinton, d Werndew Essington.
- 2658 TROUTBECK, H.W.R., BALA-WAI LOVE ST. 2ND 85508 (154), c 10/7/70, s St. Maur Treasllaflia, d Bala-Wai P.S. Love.
- 2659 TROUTBECK, H.W.R., BALA-WAI T PIXIE 92338 (183), c 7/8/73, s Bala-Wai Tan, d Bala-Wai Pixie.
- 2 2660 WILKIE, N.M. & M.N., ASHGARTH VAIN GIRL 88430 (552), c 22/6/72, bred by K. & G. Saddlier, s Ashgarth Maureen's Rajah, d Ashgarth Vanity.
- 2661 WILKIE, N.M. & M.N., YARRALLA NAN FARINA 88010 (165), c 8/8/72, bred by V. & J. O'Reilly, s Clovelly Nance, d Yarralla Francene.

FOR FURTHER DETAILS OF CLASSES &amp; PRIZES SEE SCHEDULE AT FRONT OF CATALOGUE



# Alcoa Cash-a-Can Centre.



## Turn aluminium cans into money at the Royal Show.

The Alcoa Show Cash-a-Can Centre will pay  
45 cents a kilogram for aluminium cans.

Pick up a free collecting bag . . . see the  
incredible can-eating dragon and start  
turning aluminium cans into money.  
Keeps the Showgrounds clean and tidy.

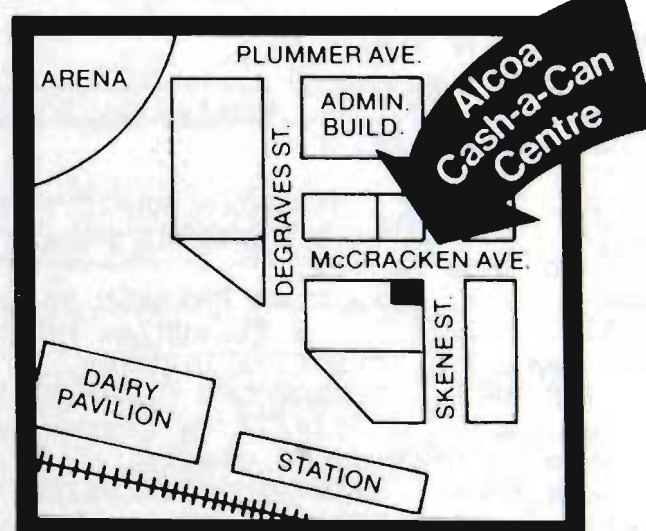
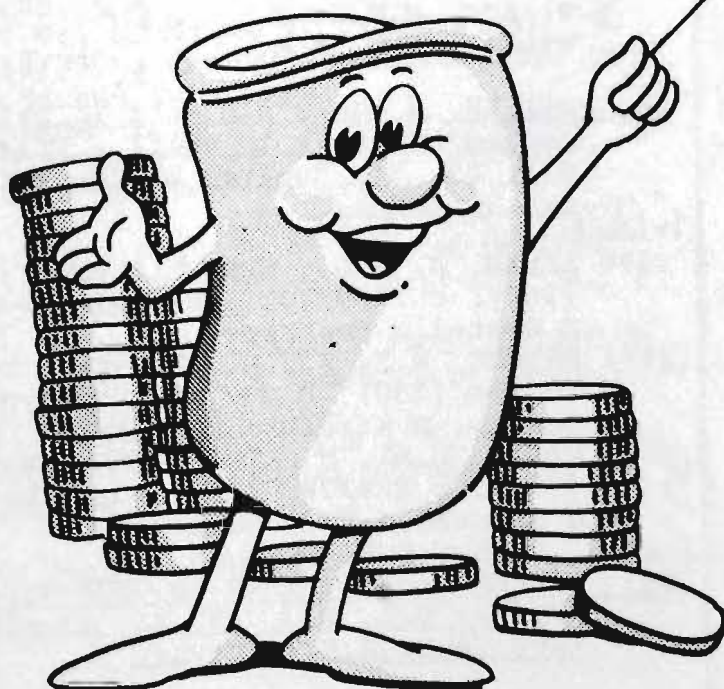



- 6 2662 WILKIE, R.L., CROOKSDALE GLORIA SUNNY 2ND 92345 (62), c 8/9/72, s Cossartvale Gloria's Beau, d Crooksdale Gloria Sunny.
- 2663 WILKIE, R.L., CROOKSDALE W. ROSETTA 92346 (64), c 24/3/73, s Crooksdale Wilma Beau, d Werndew Rosetta.
- 3-2649 L. + D. STEPHENSON  
9 COW, 5 years old (dry in calf). - Prizes: \$32, \$22, \$14, \$8, donated by the late Capt. A.E.T. Payne.
- 2 2664 BRIGGS, W.F. & J.M., KARDINIA TILLY 94833 (91), c 5/8/75, s Kardinia Design, d Kardinia Thelma.
- 2665 DUMESNY, S. & L., CHARMWOODS ADELE 94804 (354), c 7/8/75, s Charmwoods Angelo, d Charmwoods Andrea.
- 4 2666 DUMESNY, S. & L., CHARMWOODS ROSLYN 95781 (377), c 24/2/76, s Charmwoods Navigator, d Charmwoods Rosebud.
- 2667 SEUREN BROS., ROWLANDS LINDA 4TH 95524 (195), c 8/8/75, s Brooknill Fame's Sir Galahad, d Rowlands Linda 2nd.
- 3 2668 SEUREN BROS., YARALLA WINARRA 94676 (231), c 18/8/75, s Richine Brigadier's Winston, d Yaralla Comarra.
- 2669 SHEA, W.M. & M.W., WILMAR MAY GIRL 96555 (34), c 23/6/76, s Wilmar Beau Law, d Wilmar Mayflower.
- 2670 TROUTBECK, H.W.R., BALA-WAI A AVA LEA 96284 (205), c 9/10/75, s Bala-Wai Alistair, d Bala-Wai Ava Lea.
- 2671 WILKIE, N.M. & M.N., ASHGARTH OPHEILA 15TH 98255 (581), c 8/10/75, bred by A. & W. Saddlier, s Clovelly Nance, d Ashgarth Ophelia 8th.
- 1 2672 WILKIE, N.M. & M.N., CARONIA GALA ZINNIA 95434 (916), c 3/1/76, bred by E.J. & D.I. Cowell, s Brooknill Fame's Sir Galahad, d Caronia Zinnia.
- 2673 WILKIE, N. & S., FHAR-PARK TIM'S NANCY 95939 (46), c 26/4/76, bred by H. & R.A. Kellett, s Broughton Creek Tim, d Fhar-Park Captain's Nola.
- 2674 WILKIE, R.L., CROOKSDALE W ROSETTA 2ND 96165 (81), c 28/8/75, s Crooksdale Wilma Beau, d Crooksdale Gloria's Rosetta.
- 6 2675 WILKIE, R.L., VERMONT DORRY 96579 (709), c 7/3/76, s Vermont Saturne, d Vermont Dimity.
- 5-2644 N.M. + M.N. WILKIE  
10 COW, 4 years old (dry in calf). - Prizes: \$32, \$22, \$14, \$8, donated by the late Capt. A.E.T. Payne.
- 2676 ALLAN, J. & G., WESTELLA MARIE 96532 (237), c 4/8/76, s Westella Robert, d Longlands Moomba.
- 2 2677 McNAB, L.M., STRATHLEA EMERALD 96415 (351), c 26/8/76, s Strathlea Merri Dalrossie, d Strathlea Dignity.
- 2678 SEUREN BROS., CHARMWOODS CLARABELLE 97767 (427), c 26/4/77, s Charmwoods Angelo, d Charmwoods Claire.
- 2679 SEUREN BROS., CHARMWOODS ILLUSION 96658 (409), c 10/9/76, s Charmwoods Adam, d Charmwoods Irene.
- 4 2680 TROUTBECK, H.W.R., BALA-WAI A SONYA 97884 (208), c 20/9/76, s Bala-Wai Alistair, d Glendarra Sonya.
- 1 2681 WILKIE, N. & S., YARRALLA GERPHEL 96352 (238), c 21/7/76, bred by V. & J. O'Reilly, s Rutunga Gerard, d Yarralla Raphael.
- 3-2636 G. SHORT
- 11 HEIFER, 3 years old (dry in calf). - Prizes: \$32, \$22, \$14, \$8, donated by the late Capt. A.E.T. Payne.
- 3 2682 McNAB, L.M., STRATHLEA EMBLEM 98941 (372), c 1/10/77, s Strathlea Merri Dalrossie, d Strathlea Dignity.
- 2683 MANTON, W.H. & E.M., WESBURN JANET 29TH 98531 (240), c 16/7/77, s Wesburn Buttergirl's Nance, d Wesburn Janet 15th.
- 2 2684 MANTON, W.H. & E.M., WESBURN JANET 33RD 98534 (245), c 7/8/77, s Wesburn Buttergirl's Nance, d Wesburn Janet 12th.
- 2685 TROUTBECK, H.W.R., BALA-WAI A ROSLEA 100092 (219), c 20/9/77, s Bala-Wai Alistair, d Bala-Wai Dot Roselea.
- 4 2686 WILKIE, N.M. & M.N., ASHGARTH C.I. SUN MAID 68 (684), c 4/9/77, bred by K. & G. Saddlier, s Ashgarth Chief Ideal, d Ashgarth Sunmaid.
- 1-2626 SEUREN BROS  
12 HEIFER, 2½ years old (dry in calf). - Prizes: \$44, \$34, \$24, \$20, \$14, donated by the late Capt. A.E.T. Payne.
- 2687 ALLAN, J. & G., WESTELLA MISS FASHION 99365 (255), c 21/1/78, s Overport Precious Robert 5th, d Westella Fashion Girl.
- 2688 STEPHENSON, L. & D., LYNDONCH BERRY'S PET 99984 (358), c 15/4/78, s Lyndoch Damian, d Lacona Park Berry.
- 2 2689 STEPHENSON, L. & D., LYNDONCH MARINA 99993 (364), c 9/5/78, s Lyndoch Gallant, d Lyndoch Jane.
- 1-2615 J. + G. ALLAN  
13 \* Dr. F.G. STEPHENS MEMORIAL PRIZES, FOR COW 3 years old or over (in milk or in calf). Prizes: 1st, \$20 and trophy valued at \$10; 2nd, \$10; 3rd, \$5 (donated by Mr. F.R.I. Stephens, Vermont, R.M.B. 1154, Benalla.)
- 3- ALLAN, J. & G. 2651  
4- DUMESNY, S. & L. 2622  
DUMESNY, S. & L.  
McNAB, L.M.  
MANTON, W.H. & E.M.  
5- SHEA, W.M. & M.W. 2657  
6- SHEA, W.M. & M.W. 2648  
SHORT, G.  
SHORT, G.  
1- WILKIE, N.M. & M.N. 2650  
2- WILKIE, N.M. & M.N. 2637  
WILKIE, N.M. & M.N.
- 14 HEIFER, 2 years old (not in milk, and not necessarily in calf). - Prizes: \$21, \$17, \$9, \$6, donated by the late Capt. A.E.T. Payne.
- 1-2611 W.L. BOND  
2690 ALLAN, J. & G., WESTELLA BEAUTY 100725 (267), c 28/9/78, s Westella Beau, d Westella Beatrice.
- 2691 BRIGGS, W.F. & J.M., KARDINIA DELILAH 100504 (130), c 27/7/78, s Kardinia Design, d Kardinia Duchess.
- 3 2692 McNAB, L.M., STRATHLEA LADY GRACE 100389 (386), c 1/9/78, s Strathlea Heroic, d Strathlea Lady Gold.
- 2-2612 W.F. + J.M. BRIGGS  
15 HEIFER, born 1/1/79 to 30/6/79 (inclusive). Prizes: \$21, \$17, \$9, \$6, donated by the late Capt. A.E.T. Payne.
- 4 2693 ALLAN, J. & G., WESTELLA ROSETTE 101413 (273), c 15/1/79, s Westella Jonathan, d Westella Rosebloom.

FOR FURTHER DETAILS OF CLASSES &amp; PRIZES SEE SCHEDULE AT FRONT OF CATALOGUE

MELBOURNE GUERNSEY CLASSIC:- 1. 2637 N.M. + M.N. WILKIE  
2. 2644 W.F. + J.M. BRIGGS  
3. 2660 N.M. + M.N. WILKIE



- 2694 ALLAN, J. & G., WESTELLA SNOWSPECK 101414 (274), c 18/1/79, s Westella Beau, d Westella Snowbelle.
- 2695 DUMESNY, S. & L., CHARMWOODS DOVE 444 (517), c 31/5/79, s Charmwoods Angelo, d Charmwoods Doris.
- 2696 STEPHENSON, L. & D., LYNDONCH GAY WANDA 236 (397), c 16/5/79, s Lyndoch Marquiss, d Lyndoch Wanda.
- 2697 WILKIE, N.M. & M.N., CROOKSLEA DULCIE 1031 (24), c 16/6/79, s Crooksdale Wilma Beau 6th, d Crooksdale Polly's Dulia.
- 2698 WILKIE, N.M. & M.N., CROOKSLEA PRINCE ROSINA 1035 (23), c 21/2/79, s Crooksdale Prince Charles, d Crooksdale Wilma Rosina.

16 HEIFER, born 1/7/79 to 31/12/79 (inclusive).  
Prizes: \$21, \$17, \$9, donated by the late Capt. A.E.T. Payne.

- 2699 ALLAN, J. & G., WESTELLA BEAU'S BELLINA 1174 (276), c 6/8/79, s Westella Beau, d Westella Bellina.
- 2700 BRIGGS, W.F. & J.M.
- 2701 BRIGGS, W.F. & J.M.
- 2702 DICKSON, P., ASHGARTH FRANCENE 1988 (785), c 29/8/79, bred by K.G. Saddler, s Rowlands Trumpeter, d Yarralla Supreme Venessa.
- 2703 DICKSON, P., CROOKSLEA JENNY (30), bred by N.M. Wilkie, s Crooksdale Sir Fred, d Werndew Timperly.
- 2704 DUMESNY, S. & L., CHARMWOODS CHILLER 1016 (527), c 30/8/79, s Charmwoods Dalroy, d Charmwoods Chloris.
- 2705 DUMESNY, G., GREENACRES MIRANDA 1058 (1), c 10/8/79, s Charmwoods Angelo, d Charmwoods Miracle.
- 2706 McNAB, L.M., STRATHLEA ALEXANDRA 1279 (404), c 7/8/79, s Strathlea Merri Dalrossie, d Strathlea Amber.
- 2707 McNAB, L.M., STRATHLEA FRED 373 (401), c 2/7/79, s Strathlea Merri Dalrossie, d Strathlea Flame.
- 2708 SEUREN BROS.
- 2709 SHEA, W.M. & M.W., WILMAR S.L. GARLAND 1084 (75), c 1/9/79, s Wilmar Sir Leonardo, d Wilmar Garland.
- 2710 SHORT, G., GLENROKE VICKI 1771 (5), c 12/10/79, s Crooksdale Wilma Beau 6th, d Broadacres Royal Rose.
- 2711 STEPHENSON, L. & D., LYNDONCH MARGARET'S PET 1203 (407), c 8/8/79, s Lyndoch Damian, d Lyndoch Margaret.
- 2712 WILKIE, N. & S., CROOKSLEA S.H. FARINA (34), c 12/10/79, bred by N.M. Wilkie, s Crookslea Sir Herby, d Yarralla Nan Farina.
- 2713 WILKIE, R.L., CROOKSDALE FAMES CELESICA (144), c 10/9/79, s Crooksdale Fames Fred, d Crooksdale Fames Lana.
- 2714 WILKIE, R.L., CROOKSDALE L.B. EMMA (146), c 26/10/79, s Crooksdale Lynette Beau, d Crooksdale Emma.

2611 - JUNIOR CHAMPION GUERNSEY HEIFER, 2½ years old or under (in milk or dry). - Society's Sash and Cash Prize of \$10, presented by STEER ENGINEERING PTY. LTD., 218 Grange Road, Fairfield.

2612 - RESERVE JUNIOR CHAMPION GUERNSEY HEIFER. - Society's Sash.

2650 - SUPREME GUERNSEY EXHIBIT - N.M. & M.N. WILKIE

2650 - CHAMPION GUERNSEY COW 3 years old or over, (in milk or dry). Society's Sash, Plaque presented by DENNYS STRACHAN MERCANTILE LTD., and cash prize of \$10 donated by the late Capt. A.E.T. Payne.

2637 - RESERVE CHAMPION GUERNSEY COW. - Society's Sash, and cash prize of \$5 is donated by the late Capt. A.E.T. Payne.

17 \*Dr. F.G. STEPHENS MEMORIAL PRIZES FOR HEIFER 2½ years old or under. Prizes: 1st, \$20 and trophy valued at \$10; 2nd, \$10; 3rd, \$5 (donated by Mr. F.R.I. Stephens Vermont, R.M.B. 1154, Benalla.)

3 - ALLAN, J. & G. 2687

1 - DICKSON, P. 2616

4 - DUMESNY, S. & L. 2695

DUMESNY, S. & L.

2 - McNAB, L.M. 2618

MANTON, W.H. & E.M.

WILKIE, N.M. & M.N.

18 \*TYPE AND UTILITY COW, 4 years old or Mature Standard. Four years old to have yielded not less than 180 kg. butter fat and mature cows not less than 200 kg. - Prizes: \$10, \$4, Card.

1 - BRIGGS, W.F. & J.M., KARDINIA TILLY 94833. (See also Class 9.)

DUMESNY, S. & L., CHARMWOODS AUTUMN 85116. (See also Class 8.)

3 - DUMESNY, S. & L., CHARMWOODS HENLEY 92375. (See also Class 6.)

4 - MARRIL PTY. LTD., VERMONT RECEPTIONIST 14TH. (See also Class 8.)

2 - WILKIE, N.M. & M.N., ASHGARTH VAIN GIRL 88430. (See also Class 8.)

19 \*TYPE AND UTILITY COW, 3 years old standard. Cows to have yielded not less than 160 kg butter fat. - Prizes: \$10, \$4, Card.

BRIGGS, W.F. & J.M., KARDINIA LOUISE 96757. (See also Class 4.)

4 - DUMESNY, S. & L., CHARMWOODS ADELE 94804. (See also Class 9.)

3 - WILKIE, N.M. & M.N., ASHGARTH IRENE 98598. (See also Class 5.)

1 - WILKIE, N.M. & M.N., CARONIA GALA ZINNIA 95434. (See also Class 9.)

2 - WILKIE, N. & S., YARRALLA GERPHEAL 96352. (See also Class 10.)

20 \*TYPE AND UTILITY COW, 2 years old standard. Cows to have yielded not less than 135 kg. butter fat. - Prizes: \$10, \$4, Card.

3 - DUMESNY, S. & L., CHARMWOODS CAMELOT 95774. (See also Class 5.)

2 - DUMESNY, S. & L., CHARMWOODS DORCAS 97768. (See also Class 4.)

1 - WILKIE, N.M. & M.N., GLENHAVEN BONNIE PRIDE 100561. (See also Class 4.)

21 \*TYPE AND UTILITY COW, any age, in milk or dry which, prior to 1st July preceding the Show, has produced 1,400 kg. or more butter fat in her lifetime. - Prizes: \$10, \$4, Card.

2 - DUMESNY, S. & L., CHARMWOODS AUTUMN 85116. (See also Class 8.)

1 - MARRIL PTY. LTD., VERMONT RECEPTIONIST 14TH 78636. (See also Class 8.)

MARRIL PTY. LTD., VERMONT TOURELLE 97911. (See also Class 4.)

FOR FURTHER DETAILS OF CLASSES & PRIZES SEE SCHEDULE AT FRONT OF CATALOGUE N.O.A.



22 \*THE AVON VIEW GROUP PRIZE: Three females  
2 years old or over, owned by exhibitor.  
Prizes: \$25, \$18, \$12, donated by the  
late Capt. A.E.T. Payne.

- 4-ALLAN, J. & G.  
3-BOND, W.L.  
BRIGGS, W.F. & J.M.  
5-DUMESNY, S. & L.  
6-McNAB, L.M.  
MARRIL PTY. LTD.  
STEPHENSON, L. & D.  
1-WILKIE, N.M. & M.N.  
2-WILKIE, N.M. & M.N.  
WILKIE, R.L.

23 BULL, 5 years old or over. - Prizes: \$25,  
\$13, \$9, \$4, donated by the late Capt.  
A.E.T. Payne.

- 1 2715 MANTON, W.H. & E.M., HARLEY PARK TORNADO  
35088 (132), c 5/6/75, bred by C.J. Stephens,  
s Harley Park Trance, d Harley Park  
Candy's Choice.  
2 2716 SEUREN BROS., LANGLEIGH POPPINS ELITE  
35299 (86), c 6/10/75, s Brooknill Fame's  
Sir Galahad, d Langleigh Mary Poppins.  
5 2717 TROUTBECK, H.W.R., BALA-WAI ALISTAIR  
35353 (194), c 4/8/74, s Bala-Wai Tan,  
d Bala-Wai Dot's Love Spot.  
4 2718 TROUTBECK, H.W.R., BALA-WAI O.P.S.T.  
35475 (189), c 11/12/74, s Overport  
Melatoro 5th, d Bala-Wai Love St. 2nd.  
3 2719 WILKIE, N.M. & M.N., CROOKSDALE W. BEAU  
6TH 35022 (574), c 21/9/74, bred by D.L.  
Wilkie, s Crooksdale Wilma's Beau,  
d Crooksdale Gloria Divinia.

24 BULL, 4 years old. - Prizes: \$25, \$13,  
\$9, \$4, donated by the late Capt. A.E.T.  
Payne.

- 2720 BOND, W.L., COOMARRA DAVID 35411 (376),  
c 2/9/76, bred by G. & J.A. Bunn,  
s Coomarra Palmer, d Coomarra Dimple.  
2 2721 BRIGGS, W.F. & J.M., KARDINIA SHOWBOY  
35436 (107), c 22/9/76, s Kardinia Design,  
d Minnamurra Springtime.  
5 2722 DUMESNY, S. & L., CHARMWOODS ACTIVE  
35415 (217), c 28/8/76, s Charmwoods Adam,  
d Charmwoods Autumn.  
3 2723 WILKIE, N.M. & M.N., CROOKSDALE TRUDY'S  
BEAU 35647 (103), c 6/10/76, bred by D.L.  
Wilkie, s Crooksdale Wilma's Beau,  
d Kemwarra Trudy.  
1 2724 WILKIE, N.M. & M.N., FHAR-PARK GALAHAD  
35547 (52), c 9/1/77, bred by H. & R.A.  
Kellett, s Brooknill Fame's Sir Galahad,  
d Fhra-Park Tim's Margo.  
4 2725 WILKIE, R.L., CROOKSDALE LYNETTE'S BEAU  
35679 (104), c 1/10/76, s Crooksdale  
Wilma Beau, d Werndew Lynette.

25 BULL, 3 years old. - Prizes: \$17, \$9,  
\$5, \$4, donated by the late Capt. A.E.T.  
Payne.

- 6 2726 ALLAN, J. & G., ROCKFORD PARK JACK'S  
PRIDE 35672 (10), c 5/7/77, bred by G.D.  
Norris, s Rockford Park Victory,  
d Murrindi Ronella.  
1 2727 DUMESNY, S. & L., CHARMWOODS NATURALIST  
35688 (230), c 26/7/77, s Charmwoods  
Rohan, d Charmwoods Nanc.  
5 2728 McNAB, L.M., STRATHLEA ROYAL GAZE 35830  
(371), c 15/9/77, s Strathlea Merri  
Dalrossie, d Strathlea Nadine.

2 2729 SEUREN BROS., WAIKIKI NESSIE ELITE 35871  
(122), c 30/8/77, s Langleigh Poppins  
Elite, d Overport Nessie 2nd.

4 2730 SHEA, W.M. & M.W., WILMAR SIR LEONARDO  
35813 (50), c 8/10/77, s Brooknill Fame's  
Sir Galahad, d Wilmar Leta.

3 2731 STEPHENSON, L. & D., LYNDOSCH MARK 35755  
(338), c 3/7/77, s Lyndoch Rocky,  
d Lacona Park Pearl.

2732 TROUTBECK H.W.R., BALA-WAI MARTIN 36003  
(220), c 30/9/77, s Bala-Wai Alistair,  
d Belleville Joan 3rd.

2733 WILKIE, R.L., CROOKSDALE FAME'S FRED  
36339 (127), c 3/9/77, s Brooknill Fame's  
Sir Galahad, d Crooksdale Gloria Sunny  
2nd.

26 BULL, 2 years old. - Prizes: \$13, \$9, \$5,  
\$4, donated by the late Capt. A.E.T.  
Payne.

2734 SEUREN BROS., WAIKIKI CAROLS ELITE 36195  
(140), c 22/7/78, s Langleigh Poppins  
Elite, d Waikiki Carol.

2 2735 SEUREN BROS., WAIKIKI HECLA ELITE 36196  
(151), c 20/9/78, s Langleigh Poppins  
Elite, d Waikiki Hecla.

1 2736 SHORT, G., GLENROKE NEVILLE 36130 (4),  
c 7/11/78, s Crooksdale Wilma Beau 6th,  
d Charmwoods Goodrich.

2737 WILKIE, N. & S., CROOKSLEA T.C. FALSTAFF  
36463 (12), c 2/12/78, bred by N.M.  
Wilkie, s Tannery Hill T.C. Fallstaff,  
d Crooksdale Gloria Divinia.

N.O.A.

27 BULL, born 1/7/79 to 31/12/79 (inclusive).  
- Prizes: \$13, \$9, \$5, \$4, donated by the  
late Capt. A.E.T. Payne.

2738 ALLAN, J. & G., WESTELLA C.N. GEORGE  
36491 (278), c 18/8/79, s Clovelly  
Nance, d Westella Gypsy Queen.

4 2739 BRIGGS, W.F. & J.M., KARDINIA L. LANDAU  
36423 (154), c 13/8/79, s Vermont  
Lancelot, d Kardinia Lexie.

5 2740 DUMESNY, S. & L., CHARMWOODS CLAY 36454  
(267), c 23/8/79, s Margwin Martin,  
d Charmwoods Kathryn.

2 2741 McNAB, L.M., STRATHLEA NADINE'S MAGISTRATE  
36516 (403), c 10/8/79, s Strathlea  
Merri Dalrossie, d Strathlea Nadine.

2742 MANTON, W.H. & E.M., DEVON PARK POPULAR  
BOY 36560 (29), c 7/10/79, bred by W.L.P.  
Bond, s Kenmac Lord Lampton, d Devon  
Park Pretty Girl.

2743 MARRIL PTY. LTD., VERMONT ROLFE 36652  
(834), c 13/10/79, s Vermont Sebastian,  
d Vermont Receptionist 14th.

6 2744 SEUREN BROS., WAIKIKI MARTIN CLARENCE  
36434 (302), c 24/7/79, s Margwin  
Martin, d Charmwoods Clarabelle.

2745 SHEA, W.M. & M.W., WILMAR R.B. YEARLING  
36408 (77), c 14/10/79, s Tannery Hill  
R.B. Yearling, d Wilmar Deanne.

3 2746 SHEA, W.M. & M.W., WILMAR SIR MARK 36586  
(79), c 15/11/79, s Wilmar Sir Leonardo,  
d Claremont Aquarelle.

2747 SHORT, G., GLENROKE MARK 36600 (6),  
c 9/11/78, s Crooksdale Wilma Beau 6th,  
d Glenroke Princess.

1 2748 STEPHENSON, L. & D., LYNDOSCH SHARLENE'S  
BOY 36499 (417), c 13/9/79, s Lyndoch  
Marquiss, d Lyndoch Sharlene.

2749 TROUTBECK, H.W.R., BALA-WAI J.R.S.T.  
36690 (238), c 4/8/79, s Bala-Wai  
Alistair, d Bala-Wai Love St. 2nd.

FOR FURTHER DETAILS OF CLASSES & PRIZES SEE SCHEDULE AT FRONT OF CATALOGUE

GUERNSEY Sires Memorial

= CROOKSDALE WILMA BEAU 6TH - 35022 Br. D.L. Wilkie + Sons Ow. N.M. & M.N. Wilkie  
= BROOKNILL FAMES SIR GALAHAD - 17313 (Can.) Br. by Howard J. Brooks, Paris, Ontario, Canada  
Ow. Semen Exports of Canada, RR NOS, Guelph, Ontario, Canada.



2750 WILKIE, N. & S., CROOKSLEA SIR ALLEN (29), c 24/9/79, bred by N.M. Wilkie, s Brooknill Fame's Sir Galahad, d Ashgarth Ophelia 15th.

*JEANETTE BUNN MEMORIAL TROPHY*

2736 JUNIOR CHAMPION GUERNSEY BULL, 2 years old or under. - Society's Sash. (The winner of this award is eligible to compete for the Championship.)

2748 RESERVE JUNIOR CHAMPION GUERNSEY BULL. - Society's Sash.

2724 CHAMPION GUERNSEY BULL. - (The winner of the Junior Championship shall be eligible to compete for this award). Society's Sash, Plaque presented by Dennys Strachan Mercantile Limited and cash prize of \$10 is donated by the late Capt. A.E. T. Payne.

2727 RESERVE CHAMPION GUERNSEY BULL. - Society's Sash and cash prize of \$5 is donated by the late Capt. A.E.T. Payne.

28 \*GROUP PRIZES: One male and two females, any age, owned by the exhibitor. Competition for these prizes is limited to animals entered in the ordinary classes. - Prizes: \$25, \$20, \$10, donated by the late Capt. A.E.T. Payne.

ALLAN, J. & G.

BOND, W.L.

BRIGGS, W.F. & J.M.

3-DUMESNY, S. & L. 2727

DUMESNY, S. & L.

McNAB, L.M.

MARRIL PTY. LTD.

SEUREN BROS.

SHORT, G.

TROUTBECK, H.W.R.

1-WILKIE, N.M. & M.N. 2724

2-WILKIE, N.M. & M.N. 2681

WILKIE, R.L.

29 \*GROUP PRIZES: Three females, any age, the progeny of the same sire, owned but not necessarily bred by the exhibitor. Prizes: \$25, \$20, \$10, donated by the late Capt. A.E.T. Payne.

1-BRIGGS, W.F. & J.M., s KARDINIA DESIGN.

DUMESNY, S. & L., s CHARMWOODS ANGELO.

3-DUMESNY, S. & L., s CHARMWOODS ROHAN.

DUMESNY, S. & L., s CHARMWOODS NAVIGATOR.

2-McNAB, L.M., s STRATHLEA MERRI DALROSSIE.

## Section 59 — Friesians

1 COW, 3 years old (in milk). - Prizes: \$20, \$10, \$5, Card.

2751 COCHRANE, C.C., I. & A., POPLAR DAWN 193684, c 20/1/77, bred by Tegel Trading Pty. Ltd., s Stewarthaven Depositor, d Poplar Flora.

6 2752 VALLENCE, B.A. & M.C., ELMSLEA ROMA 200420, c 1/7/77, s Elmsdale Ivor 31st, d Glenelmston Park Reflection Roma.

2753 ALEXANDER, A., ROCKWOOD PARK STARLITE SKOKIE 203696, c 11/7/77, s Roybrook Starlite, s Rockwood Park Achilles Skokie.

2754 GOOD, A., & SON, CLARIS VALE KRISS DEANNA 200008, c 14/7/77, s Linmack Kriss King (imp.), d Claris Vale R.M. Deanna.

2 2755 BAWDEN, G.J. & H.A., WOORAYL PARK LINMACK SHARON 199099, c 19/7/77, s Linmack Kriss King (imp.), d Woorayl Park Reflection Shield.

4 2756 VALLENCE, M.J., & SONS, PELDEN MARK ROSE 202289, c 22/7/77, bred by H.J. Elltink, s Pelden Lin Mark, d Pelden S.K. Rosa.

1 2757 ORCHARD, D.J. & R.M., LENVALE CHRISS 4TH 203907, c 27/7/77, bred by L. & V. Gourley, s Karnvilla Peration, d Lenvale Chriss.

2758 JOYCE, G.B. & G.M., GARRIVILLE QUEEN JULIEANNE 212216, c 28/7/77, bred by Andes Past. Co., s Andes Kriss King 3rd, d Andes A.P. Juliana.

2759 VALLENCE, B.A. & M.C., ELMSLEA ROSEMARY 203874, c 29/7/77, bred by S.J. Webb, s Wyoming Daisy Citation, d Tarago Park Citation Rosemary.

2760 GOOD, A., & SON, CLARIS VALE M.R. CHOCOLATES 200014, c 30/7/77, s Claris Vale R.M.K. Mystifier, d Claris Vale R.F. Chocolates.

2761 GOOD, K. & C., KARDINIA REVENUE BELLE 2ND 200085, c 30/7/77, s Agro Acres Revenue (imp.), d Kardinia Griffland Belle.

2762 BURGMANN, J., & SON, BLOSSOM PARK MARQUIS ROSE 27TH 204473, c 31/7/77, s Agro Acres Marquis Ned, d Blossom Park Citation Rose 9th.

2763 BURGMANN, J., & SON, BLOSSOM PARK DAISY DAWN 57TH 204477, c 2/8/77, s Wyoming Daisy Citation, d Blossom Park Royal Dawn 4th.

2764 GORDON, K.R., DONACH MYDAS NATION 2ND 204667, c 7/8/77, s Donach King Mydas, d Donach R.R. Nation.

2765 SORRAGHAN, F., ROCKWOOD PARK MAXINE COLANTHA 203703, c 8/8/77, s Romandale Bookmaker, d Rockwood Park Ace Colantha.

2766 GORDON, K.R., DONACH FAITHFULL MYRA 204671, c 12/8/77, s Donach King Fortune, d Donach R.R. Myra.

3 2767 MALCOLM, P.L. & P.N., WIABUNA ALÉRT CAROLINE 204696, c 25/8/77, s Ultra Alert Columbus, d Victoria Park Chrysanthemum.

5 2768 GALAVIEW PASTORAL CO., GALAVIEW S.B. KATHY 202276, c 29/8/77, s Galaview Spellbinder, d Galaview Katherine.

2769 GARDINER, H.V. & J., DELDEN MARK DALSY 202285, c 18/9/77, bred by H. J. Elltink, s Delden Lin Mark, d Delden Alert Diane.

2770 GORDON, K.R., DONACH MYDAS PEACH 207657, c 20/9/77, s Donach King Mydas, d Daloraine B.A. Peach (imp.N.Z.).

2771 VALLENCE, M.J., & SONS, ELMSDALE BARBARA 28TH 206585, c 21/9/77, s Elmsdale Kennedy 67th, d Elmsdale Barbara 17th.

2772 GOODFELLOW, N., GOWER PARK FLOOD NASHA 202833, c 8/10/77, bred by W. Goodfellow, s Ranui Flood Cleo (imp.), d Gower Park Nana.

2773 ORCHARD, D.J. & R.M., INDIANA LINMACK JEWEL 211299, c 10/10/77, bred by Indiana Friesian Stud, s Linmack Kriss King (imp.), d Indiana Jewel 3rd.

FOR FURTHER DETAILS OF CLASSES & PRIZES SEE SCHEDULE AT FRONT OF CATALOGUE



- 2774 HEDGELEY-DENE FRIESIAN FARM PTY LTD.,  
KINLOCH FOND PRINCESS 204420, c 16/10/77,  
bred by K.L. Perkins, s Calthorpe Fond  
Ned, d Calthorpe P.S. Princess.
- 2775 SORRAGHAN, F., ROCKWOOD PARK ELMCROFT  
WHYNOT 203748, c 3/11/77, s Elmcroft  
Pontiac Chieftain, d Rockwood Park  
Linmack Whynot.
- 2 COW, 4 years old (in milk). - Prizes:  
\$20, \$10, \$5, Card.
- 6 2776 GALAVIEW PASTORAL CO., GALAVIEW BLUE  
MIST 188047, c 3/7/76, s Galaview A.R.  
Blueblood, d Galaview Misty Kriss.
- 2777 GORDON, K.R., DONACH MYDAS AUDREY 3RD  
189076, c 21/7/76, s Donach King Mydas,  
d Donach R.R. Audrey 7th.
- 2778 GARDNER, C. & V., TARAGO PARK IDENA  
PRINCESS 185286, c 25/7/76, bred by  
G.J. Webb, s Ashley Idena Posch (imp.),  
d Victoria Park Princess Kriss.
- 2779 JOYCE, G.B. & G.M., GARRIVILLE FREEDOM  
JANINE 193030, c 16/8/76, s Galaview  
Freedom Miner, d Garriville Idena Janice.
- 5 2780 MALCOLM, P.L. & P.N., WIABUNA MAJESTIC  
CRESSY 187967, c 24/8/76, s Paringa  
Majestic, d Victoria Park Chrysanthemum.
- 2781 GOOD, K. & C., KARDINIA CITATION TRICIA  
187860, c 25/8/76, s Kardinia Citation  
Prince, d Kardinia B.R. Tess.
- 3 2782 HANEL, W.H. & H.G., WIABUNA REVENUE DING  
187971, c 25/8/76, bred by P.L. & P.N.  
Malcolm, s Agro Acres Revenue, d Wiabuna  
Kriss Deanne.
- 2783 BURGMANN, J., & SON, BLOSSOM PARK REVENUE  
DAWN 50TH 186687, c 28/8/76, s Blossom  
Park Reflection Revenue, d Blossom Park  
Royal Dawn 2nd.
- 2784 GORDON, K.R., DONACH PANDA MYRA 155998,  
c 29/8/76, s Rockwood Park Pandemonium,  
d Donach R.R. Myra.
- 2785 BURGMANN, J., & SON, BLOSSOM PARK  
REFLECTION DESIGN 28TH 186679, c 13/9/76,  
s Blossom Park Reflection Sovereign,  
d Blossom Park Jewel Design 13th.
- 2786 JOYCE, G.B. & G.M., PEEL VALLEY MEDALIST  
CHRISTINA 186014, c 15/9/76, bred by  
Peel Valley Milk Supply, s Cornerset  
Centurion Medalist, d Eden Valley  
Linmack June.
- 2787 SORRAGHAN, F., ROCKWOOD PARK ACE ASTRA  
2ND 190289, c 17/9/76, s Bond Haven Ace  
(imp.), d Rockwood Park Citation Astra.
- 2788 GORDON, D.L., DONACH MYDAS SUE 3RD 191478,  
c 3/10/76, bred by K. Gordon, s Donach  
King Mydas, d Donach Princess Sue 2nd.
- 4 2789 PECK, N. & B., LINDEN VIEW SUTTONHOO  
NORMA 192480, c 2/11/76, s Suttonhoo  
Idena Dividend (imp.), d Linden View  
Kriss Neure.
- 1 2790 MALCOLM, P.L. & P.N., WIABUNA KRISS  
SHONA 193387, c 8/2/77, s Linmack Kriss  
King, d Wiabuna Majestic Susan (T).
- 2791 GALAVIEW PASTORAL CO., GALAVIEW MODEL  
QUEEN 199119, c 11/2/77, s Linmack Kriss  
King, d Galaview Supreme Medina.
- 2792 HEDGELEY-DENE FREISIAN FARM PTY LTD.,  
KINLOCH REGENT BEETS 195039, c 26/2/77,  
bred by K.L. Perkins, s Calthorpe Lord  
Regent, d Calthorpe Pride Beets 3rd.
- 2793 GARDINER, H.V. & J., AVONLEA E.B. STAR  
194606, c 13/3/77, s Elmido Baron,  
d Avonlea Morning Star (T).
- 2794 JOYCE, G.B. & G.M., GARRIVILLE EAGLE  
ANDREA 207006, c 21/3/77, s Garriville  
Eagle Ross, d Roojanda Ragapple Andrea.
- 2795 HEDGELEY-DENE FRIESIAN FARM PTY LTD.,  
INVERGOLD LINMACK BEVERLEY 201084,  
c 9/6/77, bred by Invergold Friesian  
Stud, s Linmack Kriss King (imp.),  
d Invergold Reflect Beverley.
- 2-2751 CC, I. + A. COCHRANE
- 3 COW, 5 years old (in milk). - Prizes:  
- \$25, \$10, \$5, Card.
- 3 2796 VALLENCE, B.A. & M.C., HUGHSDALE LINMACK  
JOYCE 170699, c 1/7/75, bred by F.L. &  
M.A. Nicholson, s Linmack Kriss King  
(imp.), d Hughsdale Joyce.
- 2797 GORDON, K.R., DONACH R.R. ALTHACA 5TH  
170289, c 11/7/75, s Donach R.R. Regent,  
d Donach Mercedes Althaca 2nd.
- 2798 VALLENCE, M.J., & SONS, LOOMAI SUPERIOR  
175518, c 11/7/75, bred by H. & G. Jones,  
s Elmsdale Perry 11th, d Crooksdale  
Superior.
- 2799 GOOD, A., & SON, CLARIS VALE R.F. MARLANA  
168608, c 13/7/75, s Claris Vale Royal  
Frasea, d Claris Vale B.C. Marline.
- 2800 GORDON, MRS. G.D., DONACH MYDAS BEAUTY  
170278, c 15/7/75, bred by K. Gordon,  
s Donach King Mydas, d Donach R.R.  
Beauty.
- 2801 EDMUND RICE COLLEGE, WATERFORD ACE LADY  
177787, c 20/7/75, bred by C.M. & D.A.  
Wood, s Bond Haven Ace (imp.),  
d Greendale Dine Lady.
- 6 2802 GORDON, K.R., DONACH MYDAS ELLA 170281,  
c 22/7/75, s Donach King Mydas,  
d Donach R.R. Ella.
- 2803 GORDON, K.R., DONACH MYDAS BLISS 2ND  
170280, c 25/7/75, s Donach King Mydas,  
d Tassie Countess Bliss.
- 5 2804 GORDON, K.R., DONACH MYDAS SUE 170286,  
c 25/7/75, s Donach King Mydas,  
d Donach Princess Sue.
- 2805 GARDINER, H.V. & J., AVONLEA T.R. MIN  
169730, c 3/8/75, s Turepo Righto (imp.),  
d Avonlea D.B. Min 2nd.
- 2806 VALLENCE, B.A. & M.C., ELMSDALE BARBARA  
19TH 173639, c 17/8/75, bred by M.J.  
Vallence & Sons, s Pitcairns P.I. Perry  
(imp.) (T), d Elmsdale Barbara 2nd.
- 2807 ALEXANDER, A., ROCKWOOD PARK FELIX  
WINSOME 211659, c 29/8/75, s Rockwood  
Park Ragapple Felix, d Smithfield  
Winsome Ola.
- 2808 GOOD, K. & C., KARDINIA ATOM ANGEL  
178197, c 28/9/75, s Romandale Uranium  
Atom, d Claris Vale R.M. Angel.
- 1 2809 SORRAGHAN, F., ROCKWOOD PARK TINKERBELLE  
174415, c 3/10/75, s Rockwood Park  
Financier (T), d Rockwood Park Sandy Tinka.
- 4 2810 GARDINER, H.V. & J., AVONLEA NOBLE ETHEL  
2ND 174710, c 14/10/75, s Avonlea  
Nobleman, d Pitcairns O.C. Ethel.
- 2811 SORRAGHAN, F., ROCKWOOD PARK PANDIE  
SADIE 174403, c 25/10/75, s Rockwood  
Park Pandemonium, d Rockwood Park  
Linmack Sadie.
- 2812 GALAVIEW PASTORAL CO., GALAVIEW MARQUIS  
EDITH 180381, c 7/1/76, s Agro Acres  
Marquis Ned, d Galaview Royal Render.
- 2813 GARDINER, H.V. & J., AVONLEA MARQUIS ESSIE  
177668, c 16/1/76, s Agro Acres Marquis  
Ned, s Avonlea D.B. Essie 2nd.
- 2 2814 VALLENCE, M.J., & SONS, JAYLEA LINMACK  
MORVA 177463, c 24/1/76, bred by J.S.  
& L.E. Adams, s Linmack Kriss King (imp.),  
d Jaylea Raelene Morena.

FOR FURTHER DETAILS OF CLASSES & PRIZES SEE SCHEDULE AT FRONT OF CATALOGUE



2815 GARDINER, H.V. & J., AVONLEA NOBLE  
SPRINGTIME 179634, c 21/3/76, s Avonlea  
Nobleman, d Avonlea Duke Springtime.

4 COW, 6 years old or over (in milk). -  
Prizes: \$25, \$10, \$5, Card.

2816 GALAVIEW PASTORAL CO., GALAVIEW ANDES  
P.G. SUE 2ND 80745, c 19/8/67, bred by  
H.E. Smith, s Andes Prince George,  
d Andes Sue 3rd.

5-2817 SORRAGHAN, F., ROCKWOOD WISCONSIN  
SEILING SHARON 78135, c 15/10/67,  
s Rockwood Wisconsin Seiling Dominator,  
d Rockwood Wisconsin Maple Sharon.

2818 GORDON, K.R., DONACH R.R. FAITH 85411,  
c 24/7/68, s Donach R.R. Regent,  
d Donach Burkeyje Faith.

1-2819 SORRAGHAN, F., ROCKWOOD WISCONSIN LINMACK  
SHAMROCK 119159, c 22/7/71, s Linmack  
Kriss King (imp.), d Rockwood Wisconsin  
Achillies Shamrock.

2820 SORRAGHAN, F., ROCKWOOD PARK LINMACK  
DIMPLE 116508, c 17/8/71, s Linmack  
Kriss King (imp.), d Rockwood Park  
Sovereign Dimple.

2821 JOYCE, G.B. & G.M., GARRIVILLE IDENA  
JANICE 134348, c 28/7/72, s Suttonhoo  
Idena Dividend (imp.), d Lilyview Cressy  
Janice 2nd.

2822 HEDGELEY-DENE FRIESIAN FARM PTY LTD.,  
WINGINANNI S.G. JULIE 134616, c 5/1/73,  
bred by V.C. & M.E. Skin, s Winginanni  
Snider George, d Watsonia Peggy 18th.

6-2823 GARDINER, H.V. & J., VICTORIA PARK  
PRINCESS KRISS 139238, c 8/3/73, bred by  
Victoria Park Stud, s Linmack Kriss  
King (imp.), d Homebush Jewel Princess.

2824 INDIANA FRIESIAN STUD, CARMAR LINMACK  
ANGELA 136168, c 16/3/73, bred by Carmar  
Partnership, s Linmack Kriss King (imp.),  
d Miala Angela.

2825 VALLENCE, M.J., & SONS, AUSTRAL LITTLE  
LASS 140804, c 25/7/73, s Muckatah  
Griffland Mark, d Muckatah Georgina Lass.

2826 GORDON, K.R., DONACH TRADITION VERDANT  
143113, c 6/8/73, s Romandale Reflection  
Tradition (imp.), d Lonebeach Verdant  
(imp.N.Z.).

2827 VALLENCE, M.J., & SONS, PELORAINE KRISS  
TAMMY (IMP.) 170197, c 28/8/73, bred by  
N.J. Sherriff & Sons, s Linmack Kriss  
King (imp.), d Peloraine Pretzi Pidgeon  
(imp.).

2828 BURGMANN, J., & SON, BLOSSOM PARK  
CITATION WHYNOT 8TH 144257, c 16/9/73,  
s Griffland Citation Prince,  
d Blossom Park Royal Whynot 2nd.

2829 VALLENCE, B.A. & M.C., ELMSLEA VAL 5TH  
144702, c 22/9/73, s Pitcairns P.I.  
Perry (imp.) (T), d Avon Veronica.

2830 SORRAGHAN, F., ROCKWOOD PARK ACHILLIES  
REBECCA 147531, c 4/11/73, s Rockwood  
Wisconsin Seiling Dominator, d Andes  
Romeo Colleen.

2831 VALLENCE, M.J., & SONS, ELMSDALE ROSEBUD  
7TH 149627, c 2/1/74, s Pitcairn's Ideal  
Rio (imp.), d Elmsdale Rosebud 2nd.

4-2832 MALCOLM, P.L. & P.N., WIABUNA KRISS  
MONIQUE 150208, c 4/1/74, s Linmack Kriss  
King (imp.), d Paringa Majestic  
Marionette.

2833 JOYCE, G.B. & G.M., LANGWILLOW KRISS ROSE  
154893, c 6/4/74, bred by Leslie &  
McDonell, s Linmack Kriss King (imp.),  
d Smithfield Gallant Rose.

2 2834 MALCOLM, P.L. & P.N., CARMAR URANIUM STAR  
152215, c 3/5/74, bred by Carmar P'ship,  
s Romandale Uranium Atom, d Carmar  
Jeano Starlight.

2835 GOOD, K. & C., DELMONT KRISS EMPRESS  
155610, c 2/7/74, bred by S.B. McIntyre,  
s Linmack Kriss King (imp.),  
d Hawkesbury Fond Empress 2nd.

2836 PORTER, P. & J., HEDGELEY-DENE JEWEL JOY  
154038, c 9/7/74, bred by R.E. Green,  
s Calthorpe Jewel King, d Makaretu Chief  
Joyous.

2837 SORRAGHAN, F., ROCKWOOD PARK LINMACK  
LAUNDRETTE 159624, c 5/8/74, s Linmack  
Kriss King (imp.), d Rockwood Park Expo  
Spotless.

2838 WILKIE, N. & S., CROOKSDALE JILLETTE  
212647, c 21/8/74, bred by D.L. Wilkie  
& Sons, s Crooksdale Topper Lad,  
d Crooksdale S.B. Jill.

2839 BURGMANN, J., & SON, BLOSSOM PARK  
REFLECTION DESIGN 22ND 159980, c 3/9/74,  
s Blossom Park Reflection Sovereign 11th,  
d Blossom Park Jewel Design 13th.

2840 SORRAGHAN, F., ROCKWOOD PARK LINMACK  
JAQUELINE 159622, c 3/10/74, s Linmack  
Kriss King (imp.), d Rockwood Park  
Achillies Jaqueline.

3-2841 BAWDEN, G.J. & H.A., WOODSIDE PARK ACE  
LOLA 165480, c 2/3/75, bred by F.A.  
McIntosh & Son, s Bond Haven Ace (imp.),  
d Hawthorn Glen G.D. Lola.

2842 GILLAN, J.A. & G.D., BARKLY LIN MARIANNE  
179091, c 9/4/75, bred by B.R. & H.M.  
Mason, s Linmack Kriss King (imp.),  
d Bannergold Maxine.

2843 GOOD, A., & SON, CLARIS VALE KRISS  
ABIGAIL 166974, c 14/4/75, s Linmack  
Kriss King (imp.), d Claris Vale R.M.  
Ann.

2844 GOOD, K. & C., DELMONT KRISS MIA 170796,  
c 23/5/75, bred by S.B. McIntyre,  
s Linmack Kriss King (imp.),  
d Herlida Minerva.

5 \*BEST VESSEL (cow or heifer, to be of good  
breed type). - Prizes: \$10, \$4, \$2.

BAWDEN, G.J. & H.A.

BURGMANN, J., & SON.

BURGMANN, J., & SON.

COCHRANE, C.C., I. & A.

GALAVIEW PASTORAL CO.

GALAVIEW PASTORAL CO.

GARDINER, H.V. & J.

GARDINER, H.V. & J.

GARDNER, C. & V.

GILLAN, J.A. & G.D.

GOOD, A., & SON.

GOOD, K. & C.

GOOD, K. & C.

GORDON, D.L.

GORDON, D.L.

GORDON, MRS. G.D.

GORDON, K.R.

GORDON, K.R.

GORDON, K.R.

HANEL, W.H. & H.G.

INDIANA FRIESIAN STUD.

JOYCE, G.B. & G.M.

JOYCE, G.B. & G.M.

2- MALCOLM, P.L. & P.N. 2790

3- MALCOLM, P.L. & P.N. 2834

MALCOLM, P.L. & P.N.

ORCHARD, D.J. & R.M.

PECK, N. & B.

1- SORRAGHAN, F. 2819

FOR FURTHER DETAILS OF CLASSES & PRIZES SEE SCHEDULE AT FRONT OF CATALOGUE



SORRAGHAN, F.  
 SORRAGHAN, F.  
 SORRAGHAN, F.  
 VALLENCE, B.A. & M.C.  
 VALLENCE, B.A. & M.C.  
 VALLENCE, M.J., & SONS.  
 VALLENCE, M.J., & SONS.

6 COW, 6 years old or over (dry in calf). -  
 Prizes: \$12, \$5, \$3, Card.

- 6 2845 COCHRANE, C.C., I. & A., GLENGOWRIE S.K. TRIXY 109389, c 2/5/70, bred by C.R. Ward & Sons, s Rockwood Park Sovereign King, d Glengowrie Romeo Trixy 4th.
- 2846 HEDGELEY-DENE FRIESIAN FARM PTY LTD., CLAIR ROY FRASEA BONNY 104606, c 4/8/70, bred by W.G. & J. Polkinghorne, s Clair Roy Frasea Thomas, d Clair Roy Tulip Bonny.
- 2847 BURGMANN, J., & SON, BLOSSOM PARK CITATION ROSE 9TH 116625, c 20/9/71, s Griffland Citation Prince, d Blossom Park Royal Rose 2nd.
- 4 2848 MALCOLM, P.L. & P.N., LANGWILLOW LINMACK HELENA 134623, c 29/1/72, bred by R.B. Marshall, s Linmack Kriss King (imp.), d Paringa Helena.
- 2849 GARDNER, C. & V., KELVALE COCHRAN NYDIA 124305, c 11/5/72, bred by K. & L. McFarlane, s Lesdale Cochran L. Pride (imp.N.Z.), d Kelvale Ross Norma.
- 2850 GOOD, A., & SON, CLARIS VALE KRISS DORA 128514, c 5/9/72, s Linmack Kriss King (imp.), d Claris Vale Chief Dora.
- 2851 SORRAGHAN, F., ROCKWOOD PARK LINMACK WHYNOT 140003, c 6/9/72, s Linmack Kriss King (imp.), d Rockwood Park Achillies Whynot.
- 2852 GOOD, K. & C., KARDINIA LINMACK COUNTESS 132193, c 16/9/72, bred by A. Good & Sons, s Linmack Kriss King (imp.), d Claris Vale Dennis Countess.
- 2853 HEDGELEY-DENE FRIESIAN FARM PTY LTD., CORHAN SKOKIE MANDOLIN 131767, c 11/10/72, bred by Warrabul Farm Co., s Delaware Skokie Prince, d Corhan Ferrari Kiev.
- 2854 CHRISTIAN, A., LINDENVALE PAM 143020, c 2/1/73, bred by D.F. Bashford, s Lindenvale Grand Ferrari, d Lindenvale Princess Royal.
- 3 2855 HEDGELEY-DENE FRIESIAN FARM PTY LTD., WANDILLA KRISS KING SONJA 4TH 136865, c 23/3/73, bred by Wandilla Stud, s Linmack Kriss King (imp.), d Koo-Wee-Rup Princess Sonja.
- 2856 ORCHARD, D.J. & R.M., DAVAL PARK K.K. JEWEL 147051, c 27/4/73, bred by V. & F. Orchard, s Linmack Kriss King (imp.), d Tassie Paxton Jewel.
- 2857 BURGMANN, J., & SON, BLOSSOM PARK REFLECTION NOREEN 112TH 144268, c 13/9/73, s Blossom Park Reflection Sovereign 11th, d Blossom Park L.P. Noreen 87th.
- 2858 STALEY, C.R., & SONS, ATTUNGA K.K. ALICE 144103, c 20/9/73, bred by L. & B. Corrigan, s Attunga K.K. Peter, d Attunga Ross Alice.
- 2859 COCHRANE, C.C., I. & A., GLENGOWRIE LINMACK VICTORY 158487, c 5/12/73, bred by C.R. Ward & Sons, s Linmack Kriss King (imp.), d Glengowrie Romeo Victory 3rd.
- 2860 ORCHARD, D.J. & R.M., INDIANA JEWEL DIAMOND 154023, c 5/1/74, bred by L.A. & P.M. Ward, s Indiana Golden Jewel, d Indiana Diamond Julie.

- 2861 JOYCE, G.B. & G.M., JOSELYN KRISS COUNTESS 150192, c 10/1/74, bred by Clifton, Clifton & Edwards, s Peel Valley Kriss King, d Joselyn Countess Pride 2nd.
- 2862 INDIANA FRIESIAN STUD, CARMAR LINMACK ANGELA 2ND 149588, c 12/3/74, bred by Carmar P'ship, s Linmack Kriss King (imp.), d Miala Angela.
- 2863 WILKIE, N. & S., INGOLSTON LORRETTA 154009, c 14/4/74, bred by K.M. Gilmore, s Meadow Glen Reunion Ragapple, d Ingolston Lorella.
- 2864 GALAVIEW PASTORAL CO., GALAVIEW KRISTAL 157985, c 12/8/74, s Linmack Kriss King (imp.), d Galaview Misty Jewel.
- 2865 JOYCE, G.B. & G.M., DARLING VIEW PRESIDENT CHARM 157174, c 4/9/74, bred by R. & M.L. Foster, s Darling View Riverbrae President, d Darling View Lesdale Corella.
- 2866 GALAVIEW PASTORAL CO., GALAVIEW BARROSSA PEARL 159914, c 10/9/74, s Linmack Kriss King (imp.), d Galaview Supreme Mosselle.
- 2867 TYQUIN, MRS. L. & J., TARAGLEN KRISS JODIE 162422, bred by E.H. Gardner & Son, s Blossom Park Kriss King (imp.), d Taraglen R.B. Janice.
- 2868 TYQUIN, MRS. L. & J., WIABUNA SKOKIE LOVELY 162394, c 16/11/74, bred by P.L. & P.N. Malcolm, s Delaware Skokie Prince(imp), d Paringa Frasea Lustre.
- 2869 GARDINER, H.V. & J., AVONLEA P.K. STAR 165882, c 12/4/75, s Peel Valley Kriss King, d Longbeach Morning Star.

2-2837- F. SORRAGHAN

5-2827- M.J. VALLENCE & SONS

7 COW, 5 years old (dry in calf). -  
 Prizes: \$12, \$5, \$3, Card.

- 2870 GALAVIEW PASTORAL CO., GALAVIEW MODEL REPLICA 167852, c 24/1/75, s Linmack Kriss King (imp.), d Galaview Supreme Medina.
- 2 2871 GOODFELLOW, W., GOWER PARK REAL HEIDI 168243, c 2/7/75, s Turepo Real Fred (imp.N.Z.), d Gower Park Baby Hopeful.
- 2872 SORRAGHAN, F., ROCKWOOD PARK PONTIAC WHYNOT 172891, c 15/7/75, s Elmcroft Pontiac Chieftain, d Rockwood Park Achillies Whynot.
- 6 2873 JOYCE, G.B. & G.M., GARRIVILLE MINER JANICE 177814, c 20/7/75, s Galaview Freedom Miner, d Garrivilla Frasea Janice.
- 1 2874 GOOD, A., & SON, CLARIS VALE CITATION JANBO 169763, c 30/7/75, s Griffland Citation Prince (imp.), d Claris Vale R.M. Jan.
- 2875 BURGMANN, J., & SON, BLOSSOM PARK REVENUE NOREEN 144TH 173738, c 1/8/75, s Blossom Park Reflection Revenue, d Blossom Park Tradition Noreen 109th.
- 3 2876 ORCHARD, D.J. & R.M., INDIANA KRISS GEM 175058, c 2/8/75, bred by L.A. & P.M. Ward, s Indiana Kriss King (imp.), d Indiana Golden Gem.
- 2877 GOOD, K. & C., KARDINIA ACE BELLE 169428, c 3/8/75, s Bond Haven Ace (imp.), d Claris Vale Royal Belle 2nd.
- 4 2878 GORDON, K.R., DONACH R.R. AUDREY 17TH 175870, c 7/8/75, s Donach R.R. Regent, d Donach Royal Audrey 2nd.
- 2879 GARDNER, C. & V., TARAGLEN NOBLE KIM 177669, c 11/8/75, bred by E.H. Gardner & Son, s Turepo Noble Hone (imp.N.Z.), d Taraglen R.B. Kate.

FOR FURTHER DETAILS OF CLASSES & PRIZES SEE SCHEDULE AT FRONT OF CATALOGUE



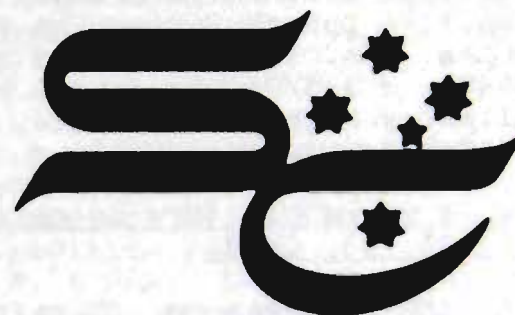

**SOUTHERN  
CROSS  
HOTEL**

**131 Exhibition St.,  
Melbourne  
Phone: (03) 63 0221**

- ★ **426 Rooms — Fully Air Conditioned**
- ★ **9 Function Rooms — catering for between 10 and 1000 people**
- ★ **All rooms including Function Rooms, currently being completely refurbished**
- ★ **The 1980 SUN COUNTRY SHOW GIRL will be accommodated at THE SOUTHERN CROSS during her stay for the Royal Melbourne Show**



- 2880 HEDGELEY-DENE FRIESIAN FARM PTY LTD.,  
HEDGELEY-DENE NERYL 170426, c 11/8/75,  
s Romandale Telstar Justin, d Makaretu  
Chief Neryl.
- 5 2881 PECK, N. & B., LINDEN VIEW LINMACK PRUE  
179000, c 15/9/75, s Linmack Kriss King  
(imp.), d Donach Perfection Pride.
- 2882 GILLAN, J.A. & G.D., GILWAY BALSAM MODEL  
180400, c 1/5/76, bred by C.A. & P.I.  
Gillan, s Roybrook Starlite,  
d Strathdownie Fond Milly.

8 COW, 4 years old (dry in calf). - Prizes:  
\$10, \$5, \$3, Card.

- 4 2883 GALAVIEW PASTORAL CO., GALAVIEW BARROSSA  
ROSE 188045, c 7/7/76, s Linmack Kriss  
King (imp.), d Galaview Supreme Mosselle.
- 3 2884 WILKIE, N. & S., CROOKSDALE MOONLIGHT  
197624, c 20/7/76, bred by D.L. Wilkie  
& Sons, s Crooksdale Topper Lad,  
d Crooksdale P.T.I. Starbright.
- 2885 GOOD, K. & C., KARDINIA REVENUE DIANNIA  
86211, c 28/7/76, s Agro Revenue (imp.),  
d Kardinia Badger Dim.
- 2886 HEDGELEY-DENE FRIESIAN FARM PTY. LTD.,  
HEDGELEY-DENE RENOWN DRUSILLA 184949,  
c 8/8/76, s Calthorpe Woodland Renown(T),  
d Wininanni M.T. Drusilla.
- 2887 SORRAGHAN, F., ROCKWOOD PARK K.P.  
JAQUELINE 190305, c 9/9/76, s Karnvilla  
Peration, d Rockwood Park Achillies  
Jaqueline.
- 2888 SORRAGHAN, F., ROCKWOOD WISCONSIN CEDAR  
SHAMROCK 190286, c 26/9/76, s Delaware  
R.T. Cedar, d Rockwood Wisconsin D.B.  
Shamrock.
- 2889 GARDINER, H.V. & J., AVONLEA NOBLE MIN  
3RD 188518, c 24/10/76, s Avonlea  
Nobleman, d Avonlea D.B. Min 2nd.
- 2890 EDMUND RICE COLLEGE, WATERFORD CITATION  
POSCH 197317, c 6/4/77, s Griffland  
Citation Prince (imp.), d Greendale  
Fugi Posch 8th.
- 2891 MALCOLM, P.L. & P.N., WIABUNA DESIRE  
HENNY 200754, c 27/6/77, s Wiabuna Desire  
Majestic, d Wiabuna Lucky Heart.

1-2787 F. SORRAGHAN  
2-2791 GALAVIEW PASTORAL CO.

9 COW, 3 years old (dry in calf). - Prizes:  
\$10, \$5, \$3, Card.

- 2892 COCHRANE, C.C., I. & A., WONDALGA  
RIDGWARDINE JEWEL 2ND 198280, c 29/3/77,  
bred by Wondalga Past. Co.,  
s Ridgwardine Dale, d Wondalga Dainty  
Jewel 2nd.
- 2893 SORRAGHAN, F., ROCKWOOD PARK K.P.  
BURKEYJE 203731, c 17/7/77, s Karnvilla  
Peration, d Rockwood Park Expo Burkeyje.
- 2894 GILLAN, J.A. & G.D., GILWAY R.T. MISCHIEF  
226279, c 30/7/77, bred by C.A. & P.I.  
Gillan & Sons, s Murribrook Revenue  
Topper, d Strathdownie Fond Milly.
- 2895 MALCOLM, P.L. & P.N., WAIBUNA JUSTIN  
HANNAH 200752, c 11/8/77, s Romandale  
Telstar Justin, d Wiabuna Kriss Hebe.
- 2896 JOYCE, G.B. & G.M., GARRIVILLE JEWEL  
WHYNOT 206999, c 13/8/77, bred by Andes  
Past. Co., s Andes Jewel Ace, d Andes  
Lin Whynot 9th.
- 2897 PLATTFUSS, MRS. D., GLENJOY CANADIAN  
BABE 203320, c 26/8/77, bred by M.R.  
& G.D. Rathjen, s Glenjoy Fond Bookmaker,  
d Glenjoy Lady Beauty.

- 2 2898 MACKINNON, R.C. & H.B., LOCHLEA K.K.  
JUDY 204045, c 27/8/77, s Calgary K.K.  
Danny, d Green Vista Judith.

- 2899 GOOD, K. & C., KARDINIA CASCADE HAZEL  
202268, c 19/9/77, s Dalesend Cascade  
(imp.), d Kardinia Ace Hazel.

- 1 2900 GORDON, K.R., DONACH MARQUIS PATRICE  
207662, c 19/9/77, s Agro Acres Marquis  
Ned, d Donach R.R. Patrice.

- 2901 BURGMANN, J., & SON, BLOSSOM PARK KRISS  
NOREEN 175TH 204455, c 20/9/77,  
s Blossom Park King Royal, d Blossom  
Park Reflection Noreen 74th.

- 2902 SORRAGHAN, F., ROCKWOOD PARK ACHILLIES  
BAMBI (T) 203753, c 29/9/77, s Rockwood  
Wisconsin Seiling Dominator, d Rockwood  
Park Ragapple Bambino.

- 3 2903 ORCHARD, D.J. & R.M., ORCHARD VALE  
LINMACK AVIS 204870, c 30/9/77,  
s Linmack Kriss King (imp.),  
d Bellshill Major Avis.

- 2904 VALLENCE, B.A. & M.C., ELMSLEA KATHLEEN  
3RD 208514, c 20/10/77, s Elmsdale  
Ivor 31st, d Devon Dale Kathleen.

- 2905 GOOD, A., & SON, CLARIS VALE BOO MIRINDA  
206551, c 21/11/77, s Claris Vale  
Linmack Boorambi, d Claris Vale R.F.  
Mirinda.

4-2754 A. GOOD & SON

10 HEIFER, 2½ years old (dry in calf). -  
Prizes: \$10, \$5, \$3, Card.

- 2906 COCHRANE, C.C., I. & A., HILLVIEW PARK  
M.N. MARION 209303, c 2/2/78, bred by  
M. & M.E. McPhee, s Wyoming Maxine Ned,  
d Hillview Park Remember Marion 3rd.

- 2907 EDMUND RICE COLLEGE.

- 2908 EDMUND RICE COLLEGE.

- 2909 GARDINER, H.V. & J.

- 2910 GARDNER, C. & V., TARAGLEN CITATION  
QUEEN 210362, c 7/4/78, bred by E.H.  
Gardner & Son, s Blossom Park Lionel  
Rose, d Wattle Bank Netherland Queen.

- 2911 GARDNER, C. & V., TARAGLEN LIN SUNSHINE  
210356, c 25/1/78, bred by E.H. Gardner  
& Son, s Linmack Kriss King (imp.),  
d Taraglen Pride Alice.

- 1 2912 MALCOLM, P.L. & P.N., WIABUNA SOVEREIGN  
CHARISSE 212225, c 23/4/78, s Wiabuna  
Sovereign Royal, d Kenley Park Linmack  
Camelia.

- 2913 PLATTFUSS, A.H.

- 2 2914 SORRAGHAN, F.

- 3 2915 TYQUIN, MRS. L. & J., INDIANA WHITE GEM  
211297, c 8/2/78, bred by Indiana  
Friesian Stud, s Carmar Linmack Rock,  
d Indiana Kriss Gem.

- 2916 TYQUIN, MRS. L. & J., WIABUNA KRISS  
LYNN 209821, c 8/2/78, bred by P.L. &  
P.N. Malcolm, s Linmack Kriss King (imp.),  
d Paringa Frasea Lustre.

11 HEIFER, 2½ years old (in milk). -  
Prizes: \$10, \$5, \$3, Card.

- 2917 BURGMANN, J., & SON, BLOSSOM PARK REVENUE  
WHYNOT 21ST 213132, c 4/5/78, s Blossom  
Park Revenue 2nd, d Blossom Park  
Reflection Whynot 13th.

- 4 2918 COCHRANE, C.C., I. & A., HILLVIEW PARK M.  
N. MAYBELLE 209304, c 9/1/78, bred by  
M. & M.E. McPhee, s Wyoming Maxine Ned,  
d Hillview Park Remember Maybelle.

- 2919 EDMUND RICE COLLEGE.

- 3 2920 GALAVIEW PASTORAL CO., GALAVIEW S.P.  
DEANNE 211421, c 11/3/78, s Galaview  
Spellbinder, d Galaview Mayne Leanne.

FOR FURTHER DETAILS OF CLASSES & PRIZES SEE SCHEDULE AT FRONT OF CATALOGUE



- 2921 GALAVIEW PASTORAL CO.  
 2922 GARDINER, H.V. & J.  
 2923 GARDINER, H.V. & J.  
 2924 GARDNER, C. & V.  
 2925 GORDON, D.L., DONACH P.M. PEACH 210390, c 10/3/78, bred by K. Gordon, s Donach Perseus Monarch, d Donach K.F. Peach.  
 2926 GORDON, MRS. G.D., DONACH P.M. BURKEYJE 210389, c 16/3/78, bred by K. Gordon, s Donach Perseus Monarch, d Donach R.R. Burkeyje 2nd.  
 2927 HEDGELEY-DENE FRIESIAN FARM PTY LTD., KINLOCH MARQUIS BEAUTY 209685, c 10/1/78, bred by Kinloch Friesian Stud, s Calthorpe Perfection Ned, d Kinloch Domino Beauty.  
 2928 JOYCE, G.B. & G.M.  
 2929 MALCOLM, P.L. & P.N., WIABUNA KRISS SUPERB 209823, c 8/2/78, s Linmack Kriss King (imp.), d Wiabuna Majestic Sue (T).  
 2930 MALCOLM, P.L. & P.N.  
 2931 NICHOLLS, C.D. & G.J., MOOKARA ELTON LILBET 213064, c 16/6/78, bred by J.T. Houghton, s Mookara Kriss Elton, d Mookara Kriss Betsy.  
 2932 ORCHARD, D.J. & R.M., MOOKARA NUGGET PENELOPE 211735, c 13/3/78, bred by J.T. Houghton, s Mookara Kriss Nugget, d Mookara Justin Petal.  
 2933 ORCHARD, D.J. & R.M., WARADENE SABRE DEANNE 208570, c 28/1/78, bred by Warradine Stud Farms, s Waradene Linmack Sabre, d Wiabuna Revenue Dreamgirl.  
 2934 PATULLO, G. & R., GALAVIEW S.P. FETTL 211423, c 14/4/78, bred by Galaview Past. Co., s Galaview Spellbinder, d Galaview Mack Gretel.  
 2935 PLATTFUSS, A.H.  
 2936 PLATTFUSS, MRS. D., BONESS FRASEA RHONDA 213342, c 24/6/78, s Bonnydoon Frasea Jamie, d Valley High Linmack Rhoda.  
 2937 RUSSELL, R., AVONLEA MARQUIS BLOTCH 213787, c 20/6/78, bred by H., V. & J. Gardiner, s Avonlea Marquis Memory, d Avonlea I.P. Blotch.  
 2938 SORRAGHAN, F.  
 2939 SORRAGHAN, F.  
 2940 STALEY, C.R., & SONS, WAIKATO REGENT SALLETTE 210007, c 10/3/78, s Calthorpe Voyageur Regent, d Waikato Uranium Sally.  
 2941 TYQUIN, MRS. L. & J., CENTRAL PARK E.I. CATRINA 216919, c 6/1/78, s Elmsdale Ivor 45th, d Lerderderg Park Janet Catrina.  
 2942 VALLENCE, B.A. & M.A., ELMSLEA SPANISH MAID 6TH 212472, c 1/3/78, s Lindenvale Linmack Butterboy, d Elmslea Spanish Maid.  
 2943 VALLENCE, M.J., & SONS, ELMSDALE DUTCHLADY 46TH 226543, c 20/5/78, s Andes Whynot George 8th, d Elmsdale Dutchlady 37th (T).  
 12 HEIFER, 2 years old (in milk). - Prizes: \$16, \$8, \$4, Card.  
 2944 ALEXANDER, A.  
 2945 BAWDEN, G.J. & H.A., WOORAYL PARK DUTCH LOROLA 218016, c 31/8/78, s Hughdsdale F.R. Dutch, d Woodside Park Ace Lola.  
 2946 BURGMANN, J., & SON.  
 2947 BURGMANN, J., & SON.  
 2948 GALAVIEW PASTORAL CO.  
 2949 GARDINER, H.V. & J.  
 2950 GARDNER, C. & V., LENVALE NOELA 218957, c 31/7/78, bred by L. & V. Gourley, s Karnvilla Peration, d Taraglen E.P. Noela.  
 2951 GILLAN, J.A. & G.D.

- 2952 GOOD, K. & C., KARDINIA DAMEN COUNTESS 213471, c 1/7/78, s Ashley Pabst Damen (imp.), d Kardinia Linmack Countess.  
 2953 GORDON, MRS. G.D., DONACH P.M. JUDY 215179, c 5/7/78, bred by K. Gordon, s Donach Perseus Monarch, d Donach Starflite Judy.  
 2954 JOYCE, G.B. & G.M.  
 2955 JOYCE, G.B. & G.M.  
 2956 MALCOLM, P.L. & P.N.  
 2957 NICHOLLS, C.D. & G.J., MOOKARA ELTON JULIE 213059, c 1/7/78, bred by J.T. Houghton, s Mookara Kriss Elton, d Mookara Tradition Julia.  
 2958 ORCHARD, D.J. & R.M., LENVALE CHRISS 6TH 218960, c 17/9/78, bred by L. & V. Gourley, s Karnvilla Peration, d Lenvale Chriss.  
 2959 ORCHARD, D.J. & R.M.  
 2960 PLATTFUSS, A.H.  
 2961 SORRAGHAN, F., ROCKWOOD PARK LEGARTO BETTY 220451, c 13/7/78, s Tahora Revenue Legato, d Tassie B.A. Beet.  
 2962 SORRAGHAN, F.  
 2963 STALEY, C.R., & SONS, WAIKATO REGENT LAUREL 2ND 216864, c 27/8/78, s Calthorpe Voyageur Regent, d Green Vista Laurel 2nd.  
 2964 VALLENCE, M.J., & SONS, GLENLOCKLAND ROYAL REALM 2ND 221416, c 2/7/78, s Elmsdale Kennedy 67th, d Elmsdale Royal Realm.  
 2965 VALLENCE, M.J., & SONS, LOOMAI SUPERIOR 3RD 219564, c 6/7/78, bred by H. & G. Jones, s Elmsdale Rio 12th, d Loomai Superior.  
 2966 VALLENCE, M.J., & SONS, WATERSIDE QUARTZ 227413, c 27/8/78, bred by C.R.A. Bowman, s Elmsdale Prize (imp.), d Elmsdale Queenie 19th.  
 13 HEIFER, 2 years old (not in milk and not necessarily in calf). - Prizes: \$10, \$5, \$3, Card.  
 2967 BURGMANN, J., & SON.  
 2968 BURGMANN, J., & SON.  
 2969 GALAVIEW PASTORAL CO.  
 2970 GARDINER, H.V. & J., AVONLEA MARQUIS STAR 216091, c 26/8/78, s Avonlea Marquis Earl, d Longbeach Morning Star (imp.).  
 2971 GARDNER, C. & V., GLENTARA CASCADE REBECCA 221229, c 17/10/78, s Dalesend Cascade (imp.), d Coolabah Rebecca.  
 2972 GARDNER, C. & V., TARAGLEN KRISS JOY 221233, c 1/9/78, bred by E.H. Gardner & Son, s Blossom Park Kriss King, d Maxmount Kriss Julianne.  
 2973 GILLAN, J.A. & G.D.  
 2974 GILLAN, J.A. & G.D.  
 2975 GOOD, K. & C., KARDINIA CASCADE HAZEL 2ND 218152, c 27/8/78, s Dalesend Cascade (imp.), d Claris Vale Jewel Hazel  
 2976 GORDON, D.L., LINDON FERNANDO TASSALIE 215826, c 20/7/78, bred by K. Gordon, s Donach Fernando Ned, d Donach Mydas Tassalie.  
 2977 HEDGELEY-DENE FRIESIAN FARM PTY LTD.  
 2978 MALCOLM, P.L. & P.N., WIABUNA ALERT DIANNE (T) 220738, c 17/10/78, s Ultra Alert Columbus, d Wiabuna Kriss Denise.  
 2979 ORCHARD, D.J. & R.M., INDIANA LINMACK DINA 219834, c 2/8/78, bred by Indiana Friesian Stud, s Linmack Kriss King (imp.), d Indiana Damsel Snider.  
 2980 ORCHARD, D.J. & R.M.  
 2981 PLATTFUSS, A.H.

FOR FURTHER DETAILS OF CLASSES & PRIZES SEE SCHEDULE AT FRONT OF CATALOGUE



- 2982 PLATTFUSS, MRS. D., BONESS ROMANDALE MELODY 219658, c 2/10/78, s Romandale Bookmaker, d Galaview Copper Miss.
- 2983 SORRAGHAN, F.
- 2984 SORRAGHAN, F.
- 2985 TYQUIN, MRS. L. & J., CENTRAL PARK KRISS QUINT 228268, c 14/9/78, bred by P.L. & P.N. Malcolm, s Wiabuna Selector Kriss, d Waibuna Keechy Quint.
- 2986 TYQUIN, MRS. L. & J., CENTRAL PARK MARQUIS TULIP 228270, c 6/7/78, bred by H.T. & J. Gardiner, s Avonlea Marquis Memory, d Avonlea Noble Tulip 2nd.
- 2987 VALLENCE, B.A. & M.C., SUNNYVALE FERRARI JENNIFER 223151, c 16/9/78, bred by F. Butcher, s Carham Ross Ferrari, d Sunnyvale Linmack Jennifer.
- 14 HEIFER, born 1/1/79 to 30/6/79 (inclusive)  
Prizes: \$10, \$5, \$3, Card.
- 2988 BURGMANN, J., & SON.
- 2989 COCHRANE, C.C., I. & A., HILLVIEW PARK KRISS BERYL 2ND 220823, c 3/1/79, bred by M. & M.E. McPhee, s Andes Kriss King, d Hillview Park Remember Beryl 2nd.
- 2990 EDMUND RICE COLLEGE.
- 2991 GALAVIEW PASTORAL CO.
- 2992 GARDINER, H.V. & J.
- 2993 GARDNER, C. & V., TARAGLEN KRISS JEWEL 227686, c 10/2/79, bred by E.H. Gardner & Sons, s Blossom Park Kriss King, d Taraglen Supreme Jewel.
- 2994 GOOD, A., & SON, CLARIS VALE ACE COUNTESS 221402, c 9/1/79, s Bond Haven Ace (imp.), d Claris Vale Kriss Countess.
- 2995 GORDON, K.R., DONACH LINMACK FAITH 223538, c 2/2/79, s Linmack Kriss King (imp.), d Donach R.R. Faith.
- 2996 HEDGELEY-DENE FRIESIAN FARM PTY LTD.
- 2997 JOYCE, G.B. & G.M., GARRIVILLE KEMP JUNE 230402, c 7/1/79, bred by Peel Valley Milk Supply s Mooreville Rocket Kemp, d Eden Valley Linmack June.
- 2998 JOYCE, G.B. & G.M., GARRIVILLE ULTIMATE CUTIE 230396, c 27/2/79, s Quality Ultimate, d Wiabuna Kriss Cutie.
- 2999 MALCOLM, P.L. & P.N., WIABUNA ALERT CATHY 224333, c 20/1/79, s Ultra Alert Columbus, d Victoria Park Chrysanthemum.
- 3000 ORCHARD, D.J. & R.M., MODEL MAPLE CARLITA 230956, c 3/4/79, bred by G.L. Smith, s Paringa Linmack Maple, d Bellshill Carlita.
- 3001 PLATTFUSS, A.H.
- 3002 PLATTFUSS, MRS. D., BONESS COUNTESS JANE 228844, c 8/3/79, s Romandale Re-Count (imp.), d Byamea Achillies Jane 2nd.
- 3003 PORTER, P. & J., CLAYBURY MAJOR CLARA 241038, c 5/5/79, s Calthorpe J.K. Major, d Hedgeley Dene Jewel Clare.
- 3004 SORRAGHAN, F.
- 15 HEIFER, born 1/7/79 to 31/12/79 (inclusive). - Prizes: \$10, \$5, \$3, Card.
- 3005 ADAMS, K.H. & R.L., HEDGELEY-DENE PONTIAC BUTTERPRIDE 238074, c 22/3/79, bred by Hedgeley-Dene Friesian Farm, s Calthorpe Lord Chieftain, d Hedgeley-Dene Jewel Butterpride.
- 3006 ALEXANDER, A.
- 3007 BAWDEN, G.J. & H.A., WOORAYL PARK LINMACK JEDDA 235043, c 22/7/79, s Linmack Kriss King (imp.), d Taraglen Justify.
- 3008 COCHRANE, C.C., I. & A., PARRA BEL RIDGE JEWEL 238501, c 27/10/79, bred by Wondalga Past. Co., s Wondalga Ridgwardine Donald, d Wondalga Ridgwardine Jewel 2nd.
- 3009 EDMUND RICE COLLEGE.
- 3010 GALAVIEW PASTORAL CO.
- 3011 GARDNER, C. & V., TARAGLEN KRISS SPOTON 234821, c 24/7/79, bred by E.H. Gardner & Son, s Blossom Park Kriss King, d Taraglen Revenue Spot.
- 3012 GOOD, A., & SON, CLARIS VALE G.A. ROSLYN 231938, c 20/8/79, s Claris Vale Linmack Goodooga, d Claris Vale R.M.K. Roslyn.
- 3013 GOOD, A., & SON, CLARIS VALE R.M. TULIP 2ND 230331, c 3/7/79, s Ravenswood Royal Manningford, d Claris Vale Citation Tulip.
- 3014 GOOD, K. & C., KARDINIA BARON DORA 252214, c 8/7/79, s Wenron Baron (imp.), d Kardinia Linmack Dora.
- 3015 GOODFELLOW, W., GOWER PARK HELEN 235305, c 10/10/79, s Ranui Flood Cleo (imp.N.Z.), d Gower Park Real Heidi.
- 3016 GORDON, MRS. G.D., DONACH LINMAIN AUDREY 2ND 231784, c 2/8/79, bred by K. Gordon, s Linmack Kriss King (imp.), d Donach Tradition Audrey 3rd.
- 3017 GORDON, K.R., DONACH M.R. EILEEN 231790, c 2/8/79, s Donach Mydas Regent, d Donach Perfection Eileen.
- 3018 HANEL, W.H. & H.G., WIABUNA ALERT CASSETTE 235687, c 17/8/79, bred by P.L. & P.N. Malcolm, s Ultra Alert Columbus, d Wiabuna Majestic Cressy.
- 3019 HEDGELEY-DENE FRIESIAN FARM PTY LTD.
- 3020 JOYCE, G.B. & G.M.
- 3021 JOYCE, G.B. & G.M.
- 3022 MALCOLM, P.L. & P.N., WIABUNA HE-MAN SHERYL 235692, c 4/8/79, s Wiabuna He-Man Majestic, d Wiabuan Kriss Shana.
- 3023 PLATTFUSS, A.H.
- 3024 PLATTFUSS, MRS. D., BONESS WENRON JANIE 236023, c 3/11/79, s Wenron Baron (imp.), d Boness Mary Jane.
- 3025 SORRAGHAN, F.
- 3026 SORRAGHAN, F.
- 3027 STALEY, C.R., & SONS., WAIKATO NED LISA 239422, c 10/7/79, s Calthorpe Reflection Ned, d Waikato Jewel Lisa (T).
- 3028 STALEY, C.R., & SONS, WAIKATO PERSEUS SALLETTE 233880, c 3/7/79, s Flemingdale Perseus Mark, d Waikato Uranium Sally.
- 3029 TYQUIN, MRS. L. & J., CENTRAL PARK CITATION JODIE 245691, c 9/9/79, s Wyoming Daisy Citation, d Taraglen Kriss Jodie.
- 3030 TYQUIN, MRS. L. & J., CENTRAL PARK SKOKIE LYN 245694, c 6/10/79, s Linmack Kriss King (imp.), d Wiabuna Skokie Lovely.
- 3031 VALLENCE, B.A. & M.C., ELMSLEA CUDDLES 8TH 239686, c 18/8/79, s Quality Ultimate, d Elmslea Cuddles 4th.
- 3032 VALLENCE, B.A. & M.C., ELMSLEA MABEL 9TH 231477, c 2/7/79, s Elmsdale Ivor 31st, d Elmslea Mabel 6th.
- 3033 VALLENCE, M.J., & SONS, ELMSDALE BAMBINA 6TH 229826, c 17/6/79, s Linmack Kriss King (imp.), d Kinfallock L.G. Bambina (imp.N.Z.).
- 3034 VALLENCE, M.J., & SONS, ELMSDALE JOYBELLE 9TH 244336, c 17/6/79, s Linmack Kriss King (imp.), d Elmsdale Joybelle 4th.
- 2819 CHAMPION FRIESIAN COW, 3 years old or over. (In milk or dry). Society's Sash and Plaque presented by DENNYS STRACHAN MERCANTILE LTD.

FOR FURTHER DETAILS OF CLASSES & PRIZES SEE SCHEDULE AT FRONT OF CATALOGUE



2790 RESERVE CHAMPION FRIESIAN COW. - Society's Sash.

2930 JUNIOR CHAMPION FRIESIAN HEIFER, 2½ years old or under (in milk or dry), - Society's Sash, and cash prize of \$10 presented by THE GIPPSLAND & NORTHERN CO. LTD., 566 St. Kilda Rd., Melbourne.

2962 RESERVE JUNIOR CHAMPION FRIESIAN HEIFER. - Society's Sash.

16 BULL, 5 years old or over. - Prizes: \$25, \$10, \$5, Card.

3 3035 GORDON, D.L., DONACH LINMACK PRINCE 47359, c 22/7/73, bred by K. Gordon, s Linmack Kriss King (imp.), d Donach Princess Toitella.

3036 GORDON, K.R., DONACH KING MYDAS 48335, c 3/9/73, s Linmack Kriss King (imp.), d Donach R.R. Myra.

1 3037 GARDNER, C. & V., GLENTARA KRISS KING 52587, c 22/9/74, s Linmack Kriss King (imp.), d Coolabah Rebecca.

2 3038 MACKINNON, R.C. & H.B., CALGARY L. COLONEL 53116, c 2/11/74, bred by T.W. Tozer, s Calgary K.K. Laddie, d Corhan Royal Kentucky.

3039 SORRAGHAN, F., ROCKWOOD PARK COLANTHA PONTIAC (T) 54652, c 30/8/75, s Elmcroft Pontiac Chieftain, d Rockwood Park Elmoka Colantha.

3040 WILKIE, N. & S., WATERFORD ALDA 55353, c 7/10/75, bred by Edmund Rice College, s Lesdale Linmack Alda, d Smithfield Charm Lass.

4 3041 HEDGELEY-DENE FRIESIAN FARM PTY LTD., CALTHORPE KRISS KING 55149, c 28/11/75, s Linmack Kriss King (imp.), d Calthorpe Pride Rosebud 2nd.

17 BULL, 4 years old. - Prizes: \$25, \$10, \$5, Card.

2 3042 VALLENCE, M.J., & SONS, DELORAINE NED BARON (IMP.) 60584, c 2/9/76, bred by N.J. Sherriff & Son, s Agro Acres Marquis (imp.), d Deloraine Renown Bambi.

1 3043 ADAMS, H.H. & M.H., ARGYLL MARQUIS SUPREME 2ND 58519, c 1/6/77, bred by Argyll Friesian Stud, s Agro Acres Marquis Ned, d Victoria Park Fondkriss Irene.

3-3043A. A. Good & Son

18 BULL, 3 years old. - Prizes: \$20, \$10, \$5, Card.

3044 MACKINNON, R.C. & H.B., EDENHURST K.K. MARK 58449, c 5/7/77, bred by D.F. Bashford, s Carmar Citation Mark, d Woodside Park Linmack Marion.

3 3045 TYQUIN, MRS. L. & J., GLENTARA ROYALIST 59160, c 9/7/77, bred by G. & V. Gardner, s Lesdale Linmack Alda, d Coolabah Rebecca.

2 3046 GALAVIEW PASTORAL CO., GALAVIEW KRISTAL SUPERSTAR 58886, c 18/8/77, s Roybrook Starlite, d Galaview Kristal.

1 3047 GARDINER, H.V. & J., DELORAINE SOVEREIGN NICK (IMP.) 63137, c 25/8/77, bred by N.J. Sherriff & Sons, s Millswater Royal Sovereign, d Deloraine Kriss Grace.

19 BULL, born during 1978. - Prizes: \$10, \$5, \$3, Card.

3048 BAWDEN, G.J. & H.A., WOORAYL PARK SELECTOR 60015, c 9/3/78, bred by P.L. & P.N. Malcolm, s Wiabuna Selector Kriss, d Wiabuna Neverfear Suzanne.

3 3049 COCHRANE, C.C., I. & A., WONDALGA LYON'S CHIEF 60138, c 24/4/78, bred by Wondalga Past. Co., s Tahora Linmack Leon, d Wondalga G. Nightmarch.

3050 GARDINER, H.V. & J., AVONLEA LINMACK BRUCE 60024, c 12/3/78, s Linmack Kriss King (imp.), d Avonlea Dividend Blotch.

5 3051 GARDINER, H.V. & J., AVONLEA QUALITY MONARCH 61000, c 11/8/78, s Quality Ultimate, d Avonlea D.B. May.

3052 GOOD, A., & SON, CLARIS VALE CRISS CROSS CHIEF 59711, c 9/7/78, s Claris Vale Lyons Chief 3rd, d Claris Vale Kriss Countess.

3053 GOOD, K. & C., KARDINIA ROYAL MASTER 59886, c 9/4/78, s Kardinia Royal King, d Kardinia Revenue Hazel.

3054 INDIANA FRIESIAN STUD, INDIANA ROYAL ANDREW 61504, c 20/6/78, s Linmack Kriss King (imp.), d Indiana Black Snider.

3055 JOYCE, G.B. & G.M., GARRIVILLE ULTIMATE GOLDMINE 61784, c 11/9/78, s Quality Ultimate, d Garriville Miner Janice.

4 3056 MACKINNON, R.C. & H.B., EDENHURST K.K. CITATION 61131, c 29/7/78, bred by D.J. Gray, s Carmar Citation Mark, d Woodside Park Linmack Marion.

6 3057 STEEL, A.J., TOTARA A.P. ISAAC (IMP.N.Z.) 65483, c 16/8/78, s Sunnybrae Peration Adam, d Totara Lord Flo.

3058 TYQUIN, MRS. L. & J., WATERFORD MARION LAD 61427, c 12/8/78, bred by Edmund Rice College, s Waterford Adema Lad, d Waterford Countess Marion.

3059 VALLENCE, M.J., & SONS, ELMSDALE TIDY 32ND 60250, c 23/3/78, s Pitcairn's P.I. Tidy (imp.), d Pyelanda Kennedy Georgette.

3 3060 VALLENCE, M.J., & SONS, GLENLOCKLAND KENNEDY 3RD 61777, c 1/7/78, s Elmsdale Kennedy 67th, d Elmsdale Mavis 5th.

1 3061 WISCHER, S. & J., HEDGELEY-DENE J.K. JULIAN 59597, c 5/1/78, bred by Hedgeley-Dene Friesian Farm Pty Ltd., s Calthorpe Jewel King, d Winginanni S.G. Julie.

20 BULL, born during 1979. - Prizes: \$10, \$5, \$3, Card.

3062 ADAMS, H.H. & M.H., MIDARA MARQUIS COLIN 63200, c 20/8/79, s Argyll Marquis Supreme 2nd, d Andes Lin Colleen 2nd.

3063 ADAMS, K.H. & R.L., HEDGELEY-DENE NED SEBASTIAN 62267, c 1/12/78, bred by Hedgeley-Dene Friesian Farm Pty Ltd., s Agro Acres Marquis Ned, d Kenley Park Jewel Sandra.

3064 ALEXANDER, A.

3065 CHRISTIAN, A., CALAROGA PIONEER LAD 65486, c 26/8/79, s Waterford Adema Lad, d Avon Violet.

3 3066 COCHRANE, C.C., I. & A., DALROSSIE POSCH MASTER 62706, c 16/4/79, bred by D. Brown, s Linmack Kriss King (imp.), d Meadowglen Ragapple Posch 2nd.

3067 COCHRANE, C.C., I. & A., PARRABEL LINMACK BRAB 64567, c 19/7/79, s Riverbrae Brab President, d Glengowrie Linmack Victory.

4 3068 EDMUND RICE COLLEGE.

FOR FURTHER DETAILS OF CLASSES & PRIZES SEE SCHEDULE AT FRONT OF CATALOGUE



- 3069 GALAVIEW PASTORAL CO.  
 3070 GOOD, A., & SON, CLARIS VALE CARAWANDOOOL  
 62177, c 1/3/79, s Ravenswood Royal  
 Manningford, d Claris Vale Royal Cosy.  
 3071 GOODFELLOW, N., GOWERVILLE FLOOD RANDOFF  
 63181, c 2/4/79, s Ranui Flood Cleo (imp.),  
 d Goraki K.K. Reine.  
 3072 HOUGHTON, J.T., MOOKARA ELEVATION PETER  
 62994, c 22/5/79, s Brown Red Heilo  
 Elevation (imp.), d Mookara Justin Petal.  
 3073 SORRAGHAN, F.  
 3074 SORRAGHAN, F.  
 3075 TYQUIN, MRS. L. & J., CENTRAL PARK QUINT  
 BARON 65774, c 4/9/79, s Wenron Baron  
 (imp.), d Wiabuna Keechy Quint.  
 3076 VALLENCE, B.A. & M.C., ELMSLEA J.S.  
 LINMACK 63258, c 4/7/79, s Linmack Kriss  
 King (imp.), d Deloraine J.S. Princess  
 (imp.N.Z.).  
 3077 VALLENCE, M.J., & SONS, TE KURA STAR  
 PROJECT (IMP.N.Z.) 65925, c 14/8/79,  
 bred by C.H. Thomas, s Scottish Sovereign  
 Star (imp.), d Te Kura Sovereign Pippin.  
 3078 WISCHER, S. & J., MARANA L.C. JAMES  
 62144, c 15/3/79, s Calthorpe Lord  
 Chieftain, d Hedgeley-Dene Jewel Joyous.

3037 - CHAMPION FRIESIAN BULL 3 years old and  
 over. Society's Sash and Plaque  
 presented by DENNYS STRACHAN MERCANTILE  
 LIMITED.

3038 - RESERVE CHAMPION FRIESIAN BULL. -  
 Society's Sash.

3061 - JUNIOR CHAMPION FRIESIAN BULL, 2½ years  
 old or under. - Society's Sash.

3049 - RESERVE JUNIOR CHAMPION FRIESIAN BULL. -  
 Society's Sash.

21 \*SIRE'S PROGENY GROUP PRIZES. Three females,  
 three years and over, all by the same sire,  
 but not necessarily owned by the one  
 exhibitor. - Prizes: \$10, \$5, \$3.

BURGMANN, J., & SON, s GRIFFLAND CITATION  
 PRINCE.

GALAVIEW PASTORAL CO., s LINMACK KRISS  
 KING (IMP.).

GARDINER, H.V. & J., s AVONLEA NOBLEMAN.

GOOD, A., & SON, s LINMACK KRISS KING  
 (IMP.).

GOOD, K. & C., s LINMACK KRISS KING  
 (IMP.).

GORDON, K.R., s DONACH KING MYDAS.

GORDON, K.R., s DONACH KING MYDAS.

2-MALCOLM, P.L. & P.N., s LINMACK KRISS  
 KING (IMP.).

ORCHARD, D.J. & R.M., s LINMACK KRISS  
 KING (IMP.).

1-SORRAGHAN, F., s LINMACK KRISS KING  
 (IMP.).

SORRAGHAN, F., s ROCKWOOD WISCONSIN  
 SEILING DOMINATOR.

3-VALLENCE, M.J., & SONS, s LINMACK KRISS  
 KING (IMP.).

22 \*SIRE'S PROGENY GROUP PRIZES. Three  
 females, 2½ years old or under, all by  
 the same sire.-Prizes: \$10, \$5, \$3.

EDMUND RICE COLLEGE, s OAK RIDGES  
 REFLECTION ROSEWELL.

2-GARDNER, C. & V., s BLOSSOM PARK KRISS  
 KING.

1-MALCOLM, P.L. & P.N., s ULTRA ALERT  
 COLUMBUS.

3-SORRAGHAN, F., s LINMACK KRISS KING  
 (IMP.).

23 \*BREEDERS' GROUP PRIZES. Four females,  
 bred and owned by the one exhibitor.  
 Prizes: \$10, \$5, \$3.

BURGMANN, J., & SON.

GALAVIEW PASTORAL CO.

GARDINER, H.V. & J.

GOOD, A., & SON.

3-GOOD, K. & C.

GORDON, K.R.

JOYCE, G.B. & G.M.

2-MALCOLM, P.L. & P.N.

1-SORRAGHAN, F.

VALLENCE, B.A. & M.C.

24 \*DAM AND DAUGHTER OR TWO DAUGHTERS OF  
 THE ONE DAM GROUP PRIZES: Two females,  
 any age, owned but not necessarily bred  
 by the exhibitor. Prizes: \$10, \$5, \$3.

BAWDEN, G.J. & H.A.

BURGMANN, J., & SON.

GALAVIEW PASTORAL CO.

GALAVIEW PASTORAL CO.

GARDINER, H.V. & J.

GARDINER, H.V. & J.

GILLAN, J.A. & G.D.

GOOD, A., & SON.

3-GOODFELLOW, W.

GORDON, K.R.

GORDON, K.R.

INDIANA FRIESIAN STUD.

JOYCE, G.B. & G.M.

JOYCE, G.B. & G.M.

2-MALCOLM, P.L. & P.N.

MALCOLM, P.L. & P.N.

ORCHARD, D.J. & R.M.

1-SORRAGHAN, F.

TYQUIN, MRS. L. & J.

VALLENCE, M.J., & SONS.

25 \*TYPE AND UTILITY COW, 4 years old or  
 Mature Standard. Four year olds to have  
 yielded not less than 180 kg. butter fat  
 and mature cows not less than 200 kg.-  
 Prizes: \$10, \$4, Card.

BURGMANN, J., & SON, BLOSSOM PARK  
 CITATION ROSE 9TH 116625. (See also  
 Class 6.)

BURGMANN, J., & SON, BLOSSOM PARK  
 REFLECTION NOREEN 112TH 144268. (See  
 also Class 6.)

GARDINER, H.V. & J., AVONLEA T.R. MIN  
 169730. (See also Class 3.)

GARDNER, C. & V., KELVALE COCHRAN NYDIA  
 124305. (See also Class 6.)

GOOD, A., & SON, CLARIS VALE KRISS  
 ABIGAIL 166974. (See also Class 4.)

GOOD, K. & C., DELMONT KRISS EMPRESS  
 155610. (See also Class 4.)

GOOD, K. & C., KARDINIA ATOM ANGEL  
 178197. (See also Class 3.)

GOODFELLOW, W., GOWER PARK REAL HEIDI  
 168245. (See also Class 7.)

GORDON, K.R., DONACH TRADITION VERDANT  
 143113. (See also Class 4.)

HEDGELEY-DENE FRIESIAN FARM PTY LTD.,  
 WANDILLA KRISS KING SONJA 4TH 136865.  
 (See also Class 6.)

INDIANA FRIESIAN STUD, CARMAR LINMACK  
 ANGELA 136168. (See also Class 4.)

FOR FURTHER DETAILS OF CLASSES & PRIZES SEE SCHEDULE AT FRONT OF CATALOGUE



INDIANA FRIESIAN STUD, CARMAR LINMACK ANGELA 2ND 149588. (See also Class 6.)  
JOYCE, G.B. & G.M., GARRIVILLE IDENA JANICE 134348. (See also Class 4.)  
JOYCE, G.B. & G.M., JOSELYN KRISS COUNTESS 150192. (See also Class 6.)

2-MALCOLM, P.L. & P.N., CARMAR URANIUM STAR 152215. (See also Class 4.)

3-MALCOLM, P.L. & P.N., LANGWILLOW LINMACK HELENA 134623. (See also Class 6.)  
MALCOLM, P.L. & P.N., WIABUNA KRISS MONIQUE 150208. (See also Class 4.)

(-SORRAGHAN, F., ROCKWOOD PARK LINMACK LAUNDRETTE 159624. (See also Class 4.)  
SORRAGHAN, F., ROCKWOOD PARK LINMACK WHYNOT 140003. (See also Class 6.)  
SORRAGHAN, F., ROCKWOOD WISCONSIN LINMACK SHANROCK 119159. (See also Class 4.)  
SORRAGHAN, F., ROCKWOOD WISCONSIN PANDIE SADIE 174403. (See also Class 3.)

26 \*TYPE AND UTILITY COW, 3 years old standard. Cows to have yielded not less than 160 kg. butter fat. - Prizes: \$10, \$4, Card.

BURGMANN, J., & SON, BLOSSOM PARK REVENUE DAWN 50TH 186687. (See also Class 2.)

GALAVIEW PASTORAL CO., GALAVIEW MARQUIS EDITH 180381. (See also Class 3.)

GALAVIEW PASTORAL CO., GALAVIEW MODEL REPLICA 167852. (See also Class 7.)

GARDINER, H.V. & J., AVONLEA NOBLE SPRINGTIME 179634. (See also Class 3.)

2-GOOD, K. & C., KARDINIA REVENUE DIANNIA 186211. (See also Class 8.)

GORDON, D.L., DONACH MYDAS SUE 3RD 191478. (See also Class 2.)

HEDGELEY-DENE FRIESIAN FARM PTY LTD., HEDGELEY-DENE JUSTIN NERYL 170426. (See also Class 7.)

JOYCE, G.B. & G.M., GARRIVILLE EAGLE ANDREA 207006. (See also Class 2.)

JOYCE, G.B. & G.M., PEEL VALLEY MEDALIST CHRISTINA 186014. (See also Class 2.)

1-MALCOLM, P.L. & P.N., WIABUNA MAJESTIC CRESSY 187967. (See also Class 2.)

PECK, N. & B., LINDEN VIEW LINMACK PRUE 179000. (See also Class 7.)

SORRAGHAN, F., ROCKWOOD WINCONSIN CEDAR SHAMROCK 190286. (See also Class 8.)

3-W. GOODFELLOW

FRIESIAN CHAMPIONS MEMORIAL TROPHIES

CM. FRIE BULL - 3037

CM. FRIE C/HEIF - 2819

27 \*TYPE AND UTILITY COW, 2 years old standard. Cows to have yielded not less than 135 kg. butter fat. - Prizes: \$10, \$4, Card.

BURGMANN, J., & SON, BLOSSOM PARK DAISY DAWN 57TH 204477. (See also Class 1.)

BURGMANN, J., & SON, BLOSSOM PARK MARQUIS ROSE 27TH 204473. (See also Class 1.)

2-COCHRANE, C.C., I. & A., POPLAR DAWN 193684. (See also Class 1.)

GALAVIEW PASTORAL CO., GALAVIEW BAROSSA ROSE 188045. (See also Class 8.)

GALAVIEW PASTORAL CO., GALAVIEW BLUE MIST 188047. (See also Class 2.)

GARDNER, C. & V., TARAGO PARK IDENA PRINCESS 185286. (See also Class 2.)

GOOD, K. & C., KARDINIA CITATION TRICIA 187860. (See also Class 2.)

GORDON, K.R., DONACH PANDA MYRA 155998. (See also Class 2.)

HEDGELEY-DENE FRIESIAN FARM PTY LTD., INVERGOLD LINMACK BEVERLEY 201084. (See also Class 2.)

1-MALCOLM, P.L. & P.N., WIABUNA ALERT CAROLINE 204696. (See also Class 1.)

MALCOLM, P.L. & P.N., WIABUNA JUSTIN HANNAH 200752. (See also Class 9.)

MALCOLM, P.L. & P.N., WIABUNA KRISS SHONA 193387. (See also Class 2.)

3-ORCHARD, D.J. & R.M., LENVALE CHRISS 4TH 203907. (See also Class 1.)

28 \*TYPE AND UTILITY COW, any age, in milk or dry which, prior to 1st July preceding the Show, has produced 1,400 kg. or more butter fat in her lifetime. - Prizes: \$10, \$4, Card.

2-BURGMANN, J., & SON, BLOSSOM PARK CITATION ROSE 9TH 116625. (See also Class 6.)

1-GALAVIEW PASTORAL CO., ANDES P.G. SUE 2ND 80745. (See also Class 4.)

HEDGELEY-DENE FRIESIAN FARM PTY LTD., WITHDRAWN.

INDIANA FRIESIAN STUD, CARMAR LINMACK ANGELA 136168. (See also Class 4.)

N.O.A.

GLENALBAS TROPHY

- MOST SUCCESSFUL EXHIBITOR

- F. SORRAGHAN.



# Index to Exhibitors in Dairy Cattle Section

## A

ADAMS, H.H. & M.H., Midland Hwy, Budgeree, 3870. (Friesians).— 3043, 3062.  
 Adams, H. & S., Bloomfield Rd, Warragul, 3820. (Jerseys).— 2418, 2488, 2525, 2526, 2540.  
 Adams, K.H. & R.L., Roseheath, Denison, 3858. (Friesians).— 3005, 3063.  
 Alexander, A., Redwood, Arcadia, 3613. (Friesians).— 2753, 2807, 2944, 3006, 3064.  
 Allan, J. & G., Perry Rd, Keysborough, 3173. (Guernseys).— 2610, 2615, 2638, 2646, 2651, 2676, 2687, 2690, 2693, 2694, 2699, 2726, 2738.  
 Allthill, Private Bag 107, Colac, 3250. (Jerseys).— 2226, 2255, 2280, 2419, 2439, 2440, 2493, 2494, 2541.  
 Anderson, B.R., Kings View Jersey Stud, Lyndhurst, 3975. (Jerseys).— 2227, 2256, 2257, 2258, 2281, 2305, 2306, 2335, 2336, 2349, 2350, 2397, 2409, 2420, 2421, 2441, 2442, 2489, 2495, 2496, 2574, 2578, 2584, 2594, 2595.  
 Anderson, J.C., South Gippsland Hwy R.S.D., Cranbourne, 3977. (Jerseys).— 2228, 2259, 2260, 2282, 2283, 2307, 2337, 2351, 2398, 2410, 2443, 2444, 2542, 2575, 2579, 2585, 2586, 2596.  
 Askew, Miss C.L., Denison, via Heyfield, 3858. (Jerseys).— 2497, 2543.  
 Askew, K. & I., Denison, via Heyfield, 3858. (Jerseys).— 2229, 2261, 2308, 2338, 2352, 2399, 2400, 2401, 2422, 2445, 2446, 2490, 2498, 2499, 2544, 2545, 2570, 2573, 2580, 2587, 2597.

## B

BAWDEN, G.J. & H.A., Cooma, R.S.D., Tatura, 3616. (Friesians).— 2755, 2841, 2945, 3007, 3048.  
 Bingham, G.V., Lardner, via Warragul, 3820. (Ayrshires).— 2113, 2117, 2150, 2151, 2156, 2157, 2165, 2175, 2184, 2196, 2220.  
 Blum, B., Katandra West, 3634. (Jerseys).— 2411, 2500.  
 Blum, J.W. & B.M., Jaybee Jersey Stud, Katandra West, 3634. (Jerseys).— 2284, 2353, 2402, 2447, 2491, 2527, 2546.  
 Blum, W., & Sons Pty Ltd., Blueberry Hill, Barretts Rd, Baxter, 3911. (Jerseys).— 2230, 2309, 2339, 2412, 2423, 2448, 2449, 2501, 2502, 2528, 2529, 2547, 2548, 2588.  
 Bond, W.L., Box 145, Cohuna, 3568. (Guernseys).— 2611, 2620, 2639, 2720.  
 Bott Bros., Arrandale, R.S.D. Kerang, 3579. (A.I.S.).— 2076, 2082, 2085, 2094, 2109, 2112.  
 Briggs, W.F. & J.M., Box 106, Tongala, 3621. (Guernseys).— 2612, 2632, 2664, 2691, 2700, 2701, 2721, 2739.  
 Broad, Miss K., P.O. Box 409, Bendigo, 3550. (Jerseys).— 2450, 2451.  
 Broad, L., R.M.S. 422, Rochester, 3561. (Jerseys).— 2231, 2310, 2340, 2452, 2530, 2549.  
 Buchanan, J.M. & Son., Boneo Rd, Flinders, 3929. (Ayrshires).— 2138, 2166, 2197.  
 Bunn, A.W. & I.F., Wattle Park, Box 21, Tatura, 3616. (Ayrshires).— 2123, 2124, 2129, 2130, 2139, 2140, 2148, 2149, 2158, 2161, 2167, 2176, 2185, 2190, 2198, 2206, 2209, 2213, 2217, 2221.

Burgess, A.J. & M.E., Rainga Jerseys, R.S.D., Tallygaroopna, 3634. (Jerseys).— 2232, 2233, 2285, 2311, 2312, 2313, 2314, 2453, 2454, 2503, 2504, 2550, 2572, 2589.  
 Burgman, F.A., Katandra West, 3634. (Jerseys).— 2413, 2424, 2455, 2505, 2551, 2571, 2598.  
 Burghmann, J., & Son, Katandra West, 3634. (Friesians).— 2762, 2763, 2783, 2785, 2828, 2839, 2847, 2857, 2875, 2901, 2917, 2946, 2947, 2967, 2968, 2988.

## C

CANOBIE, J. Roland & Sons, Katandra, R.M.B. 1400, Tallygaroopna, 3634. (Ayrshires).— 2114, 2115, 2118, 2119, 2125, 2126, 2131, 2132, 2133, 2134, 2135, 2141, 2168, 2177, 2178, 2199, 2210.  
 Chambers, A.M., R.S.D., via Koroit, 3282. (A.I.S.).— 2071, 2075, 2077, 2078, 2080, 2086, 2090, 2091, 2096, 2110.  
 Chard, J.D. & A.R., Kolora, R.S.D., Terang, 3264. (Ayrshires).— 2169.  
 Chard, N.A. & M.H., Kolora, R.S.D., Terang, 3264. (Ayrshires).— 2120, 2142, 2179, 2186, 2200, 2222.  
 Christian, A., Home-Lea, Doreen, 3754. (Friesians).— 2854, 3065.  
 Cochrane, C.C., I. & A., Parrabel, Bega, N.S.W. 2550. (Friesians).— 2751, 2845, 2859, 2892, 2906, 2918, 2989, 3008, 3049, 3066, 3067.  
 Cox, R., R.S.D., Swan Hill, 3585. (Jerseys).— 2234, 2263, 2264, 2286, 2287, 2315, 2316, 2341, 2354, 2403, 2458, 2459, 2506, 2507, 2552, 2576, 2599.

## D

DAYDREAM SYNDICATE, c/- W.H. & H.G. Hanel, Kongorong, S.A., 5291. (Friesians).— 2782.  
 Dickson, P., 24 Lidgett St, Bacchus Marsh, 3340. (Guernseys).— 2616, 2702, 2703.  
 Doig, J.S. & E.M., Kinrossie, Oxley Flats, R.M.B. 210, Milawa, 3678. (Ayrshires).— 2121, 2152, 2159, 2214.  
 Dumesny, G., Nullawarre, 3268. (Guernseys).— 2705.  
 Dumesny, S. & L., Nullawarre, 3268. (Guernseys).— 2613, 2617, 2621, 2622, 2623, 2624, 2633, 2640, 2647, 2652, 2653, 2665, 2666, 2695, 2704, 2722, 2727, 2740.

## E

EDMUND RICE COLLEGE, Plenty Rd, Bundoora, 3083. (Friesians).— 2801, 2890, 2907, 2908, 2919, 2990, 3009, 3068.  
 Emmett, M.J. & M.A., & Sons, Box 100, Stanhope, 3623. (Jerseys).— 2235, 2262, 2288, 2317, 2318, 2456, 2457.

## F

FERGUSON, A., Lara, Avenel, 3664. (Jerseys).— 2553, 2581.

## G

GALAVIEW PASTORAL CO., R.M.B. 18, Finley, N.S.W. 2713. (Friesians).— 2768, 2776, 2791, 2812, 2816, 2864, 2866, 2870, 2883, 2920, 2921, 2948, 2969, 2991, 3010, 3046, 3069.  
 Gardiner, H.V. & J., Thompson Rd, Carrum



Downs, 3200. (Friesians).— 2769, 2793, 2805, 2810, 2813, 2815, 2823, 2869, 2889, 2909, 2922, 2923, 2949, 2970, 2992, 3047, 3050, 3051.

Gardner, C. & V., Taraglen, Longwarry North, 3816. (Friesians).— 2778, 2849, 2879, 2910, 2911, 2924, 2950, 2971, 2972, 2993, 3011, 3037.

Gillan, J.A. & G.D., Caldermeade Rd, Caldermeade, 3984. (Friesians).— 2842, 2882, 2894, 2951, 2973, 2974.

Goddard, I. & D.M., Clydebank, via Sale, 3850. (Ayrshires).— 2160, 2170, 2180, 2207, 2223.

Goddard, N.R., Clydebank, via Sale, 3850. (Ayrshires).— 2201.

Good, A., & Son, Box 81, Yanco, N.S.W. 2703. (Friesians).— 2754, 2760, 2799, 2843, 2850, 2874, 2905, 2994, 3012, 3013, 3052, 3070.

Good, K. & C., Kardinia, Woolshed Rd, Finley, N.S.W. 2713. (Friesians).— 2761, 2781, 2808, 2835, 2844, 2852, 2877, 2885, 2899, 2952, 2975, 3014, 3053.

Goodfellow, N., Nyora Rd, Poowong, 3988. (Friesians).— 2772, 3071.

Goodfellow, W., Standfields Rd, Poowong Nth, 3988. (Friesians).— 2871, 3015.

Gordon, D.L., Tatura Rd, R.M.B. 2076, Undera, 3629. (Friesians).— 2788, 2925, 2976, 3035.

Gordon, Mrs. G.D., Ryelands, Ardmona, 3629. (Friesians).— 2800, 2926, 2953, 3016.

Gordon, K.R., Donach, Ardmona, 3629. (Friesians).— 2764, 2766, 2770, 2777, 2784, 2797, 2802, 2803, 2804, 2818, 2826, 2878, 2900, 2995, 3017, 3036.

Govett, W., & J., Baldwin Rd, Tatura, 3616. (Jerseys).— 2236, 2319, 2320, 2321, 2460, 2554, 2590, 2600.

Grosvenor, G.L. & R.J., Katandra West, 3634. (Jerseys).— 2508, 2555.

## H

HANEL, W.H. & H.G., Kongorong, 5291. (Friesian) 3018.

Hedgeley-Dene Friesian Farm Pty. Ltd., Waratah Road, Fish Creek, 3959. (Friesian).— 2774, 2792, 2795, 2822, 2846, 2853, 2855, 2880, 2886, 2927, 2977, 2996, 3019, 3041.

Henderson, J.L.C. & J., Carrakoorte R.S.D., Warrnambool, 3280. (Ayrshire).— 2127, 2143, 2162, 2181, 2187, 2191, 2202, 2215, 2224.

Hodge, A.W., W.S.D., Tatura, 3616. (Jersey).— 2237, 2289, 2290, 2322, 2323, 2425, 2461, 2601.

Hore, L. & C., R.M.B. 1067, Mooroopna, 3629. (Jersey).— 2238, 2324, 2462, 2463, 2556, 2557, 2602.

Houghton, John T., Mookara, Deniliquin, 2710. (Friesian).— 3072.

## I

INDIANA FRIESIAN STUD, P.O. Box 278, Maitland, 2320. (Friesian).— 2824, 2862, 3054.

## J

JOYCE, G.B. & G.M., R.M.S. 422, Rochester, 3561. (Friesian).— 2758, 2779, 2786, 2794, 2821, 2833, 2861, 2865, 2873, 2896, 2928, 2954, 2955, 2997, 2998, 3020, 3021, 3055.

## K

KALLADY, MISS K.M., Wyoming, Box 4, Nar Nar Goon, 3812. (A.I.S.).— 20812102.

Kallady, Miss M.M., P.O. Box 4, Nar Nar Goon, 3812. (A.I.S.).— 2098.

Kallady, P.G. & G.P., P.O. Box 4, Nar Nar Goon, 3812. (A.I.S.).— 2072, 2083, 2084, 2087, 2088, 2092, 2095, 2097, 2100, 2103, 2105, 2107, 2111.

Kempster, J.W. & N.V., Myuna, Ferntree Gully Road, Ferntree Gully, 3156. (A.I.S.).— 2073, 2093, 2104.

King Bros. (Rowsvale Jersey Stud), R.M.B. 1380, Tallygaroopna, 3634. (Jersey).— 2265, 2291, 2292, 2325, 2326, 2327, 2342, 2355, 2426, 2464, 2465, 2509, 2510, 2531, 2603.

## L

LAMBERT, S.M., Glenfyne Wayside, Cobden, 3266. (Ayrshire).— 2188, 2208.

Loch Shinn Stud, Loch Shinn, Koyuga, 3622. (Jersey).— 2466, 2558.

## Mc

McCRAW, S.F. & Mrs. M.J., Glen Afton, Yannathan, 3981. (Ayrshire).— 2116, 2122, 2136, 2144, 2153, 2163, 2171, 2172, 2182, 2189, 2192, 2211, 2216, 2218.

McKean, Mr. & Mrs. L.M., Wild Dog Valley, Via Leongatha, 3953. (Jersey).— 2239, 2240, 2467, 2559.

McKean, R. & H., Amberley, R.M.S. 422, Rochester, 3561. (Jersey).— 2241, 2242, 2427, 2468, 2469, 2511, 2532.

McKean, R.M. & Q.R., O'Tooles Road, Wild Dog Valley, 3953. (Jersey).— 2243, 2470, 2471, 2560, 2604.

McKenzie, A.F., Cooriemungle Road, Timboon, 3268. (Jersey).— 2244, 2266, 2293, 2294, 2472.

McNab, L.M., Hall Road, Cranbourne, 3977. (Guernsey).— 2618, 2641, 2677, 2682, 2692, 2706, 2707, 2728, 2741

MACKINNON, R.C. & H.B., Box 109, Tinamba, 3859. (Friesian).— 2898, 3038, 3044, 3056

Malcolm, P.L. & P.N., Catani, 3981. (Friesian).— 2767, 2780, 2790, 2832, 2834, 2848, 2891, 2895, 2912, 2929, 2930, 2956, 2978, 2999, 3022.

Maloney, P.J. & Son, Belgonia Jersey Stud, Tongala, 3621. (Jersey).— 2245, 2246, 2267, 2268, 2295, 2296, 2328, 2329, 2356, 2404, 2414, 2473, 2512, 2561, 2605.

Manton, W.H. & E.M., Wesburn, Hills Rd, Stanhope, 3623. (Guernsey).— 2619, 2625, 2634, 2654, 2683, 2684, 2715, 2742.

Marril Pty. Ltd., Vermont, R.M.B. 1154, Benalla, 3673. (Guernsey).— 2635, 2642, 2655, 2743.

Mossig, R.L. & M.E., Ayr Lands, Turnbull Rd., Ardmona, 3629. (Ayrshire).— 2128, 2145, 2146, 2154, 2164, 2173, 2193, 2194, 2203, 2204, 2212, 2225.

## N

NICHOLLS, C.D. & G.J., Bangweola, Deniliquin, 2710. (Friesian).— 2931, 2957.

Nugent, G.F., R.M.B. 9165, Wangaratta, 3678. (Jersey).— 2269, 2357, 2415, 2428, 2474, 2513, 2606.



## O

O'CALLAGHAN, I., R.M.B. 2165, Myrtleford, 3737. (Jersey). - 2297, 2343, 2475, 2476, 2492, 2514, 2533, 2562, 2582, 2591.  
Orchard, D.J. & R.M., Katandra West, 3634. (Friesian). - 2757, 2773, 2856, 2860, 2876, 2903, 2932, 2933, 2958, 2959, 2979, 2980, 3000.

## P

PAPLEY, D.M., Tonimbuk Jersey Stud, Tonimbuk, 3815. (Jersey). - 1535, 2563.  
Papley, M.W. & L.A., Tallagandra Jersey Stud, Tonimbuk, 3815. (Jersey). - 2270, 2298, 2358, 2429, 2430, 2534, 2536, 2564.  
Patullo, G. & R., South Gippsland Highway, Lang Lang, 3984. (Friesian). - 2934.  
Peck, N. & B., Myrtlebank, Via Sale. 3851. (Friesian). - 2789, 2881.  
Perrett, R. & J., Rye-Valley, Kongwak R.S.D., Korumburra, 3950. (Jersey). - 2247, 2431, 2432, 2477, 2515, 2565.  
Plattfuss, A.H., R.M.B. 18, Finley, 2713. (Friesian). - 2913, 2935, 2960, 2981, 3001, 3023.  
Plattfuss, Mrs. Dianne, Milawa, 3678. (Friesian). - 2897, 2936, 2982, 3002, 3024.  
Porter, P. & J., Boldings Road, Hazelwood, 384C. (Friesian). - 2836, 3003.

## R

ROBERTSON, J.M., Shepherd's Flat R.S.D., 3461. (Ayrshire). - 2137, 2147, 2155, 2174, 2183, 2195, 2205, 2219.  
Rodaughan, B.L. & Son, Denison, Via Heyfield, 3858. (Jersey). - 2271, 2272, 2344, 2345, 2405, 2406, 2416, 2433, 2478, 2516, 2577.  
Roy, A.F. & G.C., Morrells Hill, Boolarra, 3870. (Jersey). - 2607.  
Russell, R., Post Office, Neerim Junction, 3821. (Friesian). - 2937.

## S

SCOTT, R.J., Kongwak R.S.K., Korumburra, 3950. (Jersey). - 2248, 2273, 2274, 2346, 2407, 2479, 2537, 2566, 2608.  
Seuren Bros., Fish Creek, 3959. (Guernsey). 2614, 2626, 2627, 2656, 2667, 2668, 2678, 2679, 2708, 2716, 2729, 2734, 2735, 2744.  
Shea, W.M. & M.W., Box 15, Bacchus Marsh, 3340. (Guernsey). - 2648, 2657, 2669, 2709, 2730, 2745, 2746.  
Short, G., Whites Lane, Yuroke, 3047. (Guernsey). - 2628, 2636, 2710, 2736, 2747.  
Simon, A.R.G. & Mrs. B.J., Halbury, 5463. (A.I.S.). 2074, 2079, 2089, 2099, 2101, 2106, 2108.  
Slade, F. & C., Margaret River, 6285. (Jersey). 2583.  
Sorraghan, Frank, Rockwood Park, Arcadia, 3613. (Friesian). - 2765, 2775, 2787, 2809, 2811, 2817, 2819, 2820, 2830, 2837, 2840, 2851, 2872, 2887, 2888, 2893, 2902, 2914, 2938, 2939, 2961, 2962, 2983, 2984, 3004, 3025, 3026, 3039, 3073, 3074.

Sprunt, J. & J.E., Kaarmona Jersey Stud, R.D., Wunghu, 3635. (Jersey). - 2249, 2275, 2300, 2301, 2330, 2331, 2347, 2434, 2435, 2480, 2481, 2517, 2518, 2538, 2592, 2593.  
Staley, C.R. & Sons, Waratah Road, Fish Creek, 3959. (Friesian). - 2858, 294C, 2963, 3027, 3028.  
Steel, A.J., Glenalvie, Nullawarre, 3268. (Friesian). - 3057.  
Stephenson, L. & D., Lyndoch, Scotts Creek, 3267. (Guernsey). - 2629, 2643, 2649, 2688, 2689, 2696, 2711, 2731, 2748.  
Swift, R.G. & Daughter, Roseview Jersey Stud, Nathalia, 3638. (Jersey). - 2250, 2417, 2482, 2519, 2609.

## T

TROUTBECK, H.W.R., Bala-Wai, Mickleham, 3652. (Guernsey). - 2658, 2659, 2670, 2680, 2685, 2717, 2718, 2732, 2749.  
Tyquin, Mrs. L. & J., P.O. Box 225, Moe, 3825. (Friesian). - 2867, 2868, 2915, 2916, 2941, 2985, 2986, 3029, 3030, 3045, 3058, 3075.

## V

VALLENCE, BRIAN A. & M.C., Balintore, R.S.D., Via Colac, 3250. (Friesian). - 2752, 2759, 2796, 2806, 2829, 2904, 2942, 2987, 3031, 3032, 3076.  
Vallence M.J. & Sons, Elmsdale, Darley, Bacchus Marsh, 3340. (Friesian). - 2756, 2771, 2798, 2814, 2825, 2927, 2831, 2943, 2964, 2965, 2966, 3033, 3034, 3042, 3059, 3060, 3077.

## W

WALKER, S.C., R.M.B. 4350, Tallygaroopna, 3634. (Jersey). - 2251, 2276, 2277, 2302, 2436, 2483, 2484, 2520, 2521, 2539, 2567, 2568.  
Wallace, V. & C., O'Meara's Road, Poowong Nth. 3988. (Jersey). - 2252, 2332, 2333, 2408, 2437, 2485, 2486, 2522, 2523.  
Wilkie, N.M. & M.N., Box 25, Bacchus Marsh, 3340. (Guernsey). - 2630, 2637, 2644, 2645, 2650, 2660, 2661, 2671, 2672, 2686, 2697, 2698, 2719, 2723, 2724.  
Wilkie, N. & S., Bacchus Marsh, 3340. (Guernsey). - 2673, 2681, 2712, 2737, 2750. (Friesian). - 2838, 2863, 2884, 3040.  
Wilkie, R.L., P.O. Box 25, Bacchus Marsh, 3340. (Guernsey). - 2631, 2662, 2663, 2674, 2675, 2713, 2714, 2725, 2733.  
Williams, Eric, Entebbe Stud Farm, Craven Rd., Tatura, 3616. (Jersey). - 2253.  
Williams, L. & E., Elenko, Kyvalley Road, Tongala, 3621. (Jersey). - 2254, 2278, 2279, 2303, 2304, 2334, 2348, 2438, 2487, 2524, 2569.  
Wischer, S. & J., Marana Friesian Stud, Walkerville, 3959. (Friesian). - 3061, 3078.











# The Royal Agricultural Society of Victoria

## LIST OF OFFICE BEARERS, 1980

**PATRON IN CHIEF**

His Excellency The Hon. Sir ZELMAN COWEN, A.K., G.C.M.G., G.C.V.O., K.St.J., QC.

**PATRON**

His Excellency The Hon. Sir HENRY WINNEKE, K.C.M.G., K.C.V.O., O.B.E., K.St.J., QC.

**PRESIDENT:**

R. T. BALDERSTONE, C.M.G., M.C. "Koonje", Rhinds Road, Wallington, 3221.

**VICE PRESIDENTS:**

G. R. STARRITT, O.B.E., "Kelso Park", R.S.D. Tatura, 3616.

J. H. H. SLEIGH, "Bayunga", Nagambie, 3608.

ADRIAN GIBSON, 40 Balwyn Road, Canterbury, 3126.

**TRUSTEES:**

W. J. T. CLARKE, "Devon Park", Dunkeld, 3294.

The Hon. SIR WILLIAM McDONALD, Kt., 102 St. George's Road, Toorak, 3142.

P. B. RONALD, C.M.G., "Koo-man-goo-nong", Pakenham, 3810.

G. P. H. WILSON, C.M.G., "Wilson House", Berwick, 3806.

**LIFE COUNCILLORS:**

W. A. ANGLISS, "Marnong", Donnybrook, 3652.

J. M. BUCHANAN, Bass Street, Flinders, 3929.

SIR RUPERT W. J. CLARKE, Bart, M.A., M.B.E., 19th Floor, National Bank House, 500 Bourke Street Melbourne, 3000.

W. J. T. CLARKE, "Devon Park", Dunkeld, 3294.

SIR EDGAR COLES, Kt., A.A.S.A., "Hondra", Williams Road, Mount Eliza, 3930.

SIR ALEC CRESWICK, Kt., "Allanvale", Avenel, 3664.

K. A. DRUMMOND, "Talgarno Park", P. B. Wodonga, 3690.

Prof. H. C. FORSTER, O.B.E., 9 Mountain View Road, North Balwyn, 3104.

J. M. GARDINER, "Karalee", Tungamah, 3728.

G. HOWELL, Flat 4/23 Asquith Street, Kew, 3101.

ROBERT HUNTER, 8 Kensington Road, South Yarra, 3141.

DAVID W. R. KNOX, "Polloch", Box 38, Nagambie, 3608.

C. O. MOORE, "Weerangourt", R.S.D. 136, Hamilton, 3300.

LINDSAY, G. C. NICHOLAS, "Cooring Yering", Lilydale, 3140.

P. B. RONALD, C.M.G., "Koo-man-goo-nong", Pakenham, 3810.

F. E. S. SCOTT, M.B.E., Geelong Road, Mt. Helen, Buninyong, 3357.

G. R. STARRITT, O.B.E., "Kelso Park", R.S.D. Tatura, 3616.

G. P. H. WILSON, C.M.G., "Wilson House", Berwick, 3806.

**MEMBERS OF COUNCIL:**

R. T. BALDERSTONE, C.M.G., M.C., "Koonje", Rhinds Road, Wallington, 3221.

W. R. R. BEGGS, "Buln Gherin West", Beaufort, 3373.

E. W. BEST, C.M.G., 670 Orrong Road, Toorak, 3142.

C. BOTT, "Naranghi", Yarrowonga, 3730.

J. K. BUCHANAN, A.M., "Gleneira", Flinders, 3929.

J. M. BURSTON, "East Mount Ada", Benalla, 3672.

R. M. BUTLER, "Meadow Banks", Newstead, 3462.

W. D. CROWLEY, Q.P.M., Railway Road, Wesburn, 3139.

A. J. FISKEN, "Lal Lal Estate", Yendon, 3352.

C. B. GARDINER, Box 126, Tongala, 3621.

(1 Hobby St., Tongala, 3621)

R. B. GERRAND, M.B.E., "Malanda", Stradbroke, via Sale, 3850.

A. GIBSON, 40 Balwyn Road Canterbury, 3126.

W. McL GREAVES, 48 Peel Street, Berwick, 3806.

J. G. W. HEAD, Box 161, Seymour, 3660.

C. R. KELLY, "Barwidgee", Caramut, 3274.

J. W. KELLY, "Eulo", Caramut Nth., 3274.

R. B. LANGDON, "Roseparke", Wallaces Road, Dromana, 3936.

F. B. LANGLANDS, "Kalimna Park", Horsham, 3400.

F. J. LITHGOW, "Flowerfield", Coldstream, 3770.

SIR CECIL LOOKER, Kt., 26 Tormey Street, North Balwyn, 3104.

D. S. MacGREGOR, M.B.E., "Dalmore", Baringhup, 3463.

Colonel Sir MALCOLM H. McARTHUR, Kt., O.B.E., Melrose Farm, Wollert, 3750.

SIR IAN M. McLENNAN, K.C.M.G., K.B.E., 26th Floor, 140 William Street, Melbourne, 3000.

I. K. MORTON, 53 St. Kinnord Street, Essendon, 3041.

B. N. NAYLOR, c/o G.T.V. Channel 9, Bendigo Street, Richmond, 3121.

J. W. RAE, a'Beckett Road, Narre Warren North, 3804.

J. S. A. ROBB, P.O. Box 1, Avoca, 3467.

J. H. H. SLEIGH, "Bayunga", Nagambie, 3608.

The Hon I. W. SMITH, M.P., Dept. of Agriculture, Box 4041, G.P.O. Melbourne, 3001.

F. R. I. STEPHENS, "Vermont", R.M.B., 1154, Benalla, 3672.

K. W. URQUHART, "Boonerah", Hexham, 3273.

R. G. WALKER, "Pleasant Park", Goroke, 3412.

J. W. D. WARD, 3 Kilbride, 173 Walsh Street, South Yarra, 3141.

The Hon. VERNON F. WILCOX, C.B.E., QC., "Carwoola", Alexandra, 3714.

**DIRECTOR:**

H. J. CLAPPISON, 62 Richardson Road, Croydon, 3136.

**DEPUTY DIRECTOR:**

J. C. BUCKLAND

8 Wellington Street, Brighton, 3186.

**ASSISTANT DIRECTOR:**

I. A. PEDERSEN, D.F.C.

273 Beaconsfield Parade, Middle Park, 3206.





# THE ROYAL AGRICULTURAL SOCIETY OF VICTORIA

**ROYAL SHOWGROUNDS, EPSOM ROAD, ASCOT VALE, 3032**

**THE ANNUAL EXHIBITION** will be open on **WEDNESDAY, 17th SEPTEMBER**, to **SATURDAY, 27th SEPTEMBER**, (including Sunday, 21st from 9.00 a.m.).

Members of the Society, on presentation of their badges, will be admitted to the Grounds and Grand Stands free.

The public will be admitted on Wednesday, 17th September, and on the remaining days of the Show, from 9 a.m., including Sunday, 21st September, on payment of \$4.00 for adults and \$1.00 for children under 15.

No charge is made for admission to public Grand Stands.

Admission may be obtained at the gates by cash payment or on production of Member's badges or official passes, etc., also combined Rail and Show Tickets which are sold at Flinders Street, Railway Station, Tourist Bureau, Collins Street, and at all suburban railway stations, including Frankston, Lilydale, Belgrave, Sunbury and Geelong.

Trams run direct from Elizabeth Street to the Show Grounds.

Prize Cards and Ribbons (which are copyright) will be displayed with the successful exhibits, as follows:—

## **NORMAL CLASSES (Where Applicable)**

<b>First Prize</b> .....	Blue-lettered Card, Blue Ribbon.
<b>Second Prize</b> .....	Red-lettered Card, Red Ribbon.
<b>Third Prize</b> .....	Black-lettered Card, White Ribbon.
<b>Fourth Prize</b> .....	Green-lettered Card, Yellow Ribbon.
<b>Fifth Prize</b> .....	Brown-lettered Card, Green Ribbon.
<b>Sixth Prize</b> .....	Grey-lettered Card, Buff Ribbon.
<b>Very Highly Commended</b> .....	Lavender-lettered Card and Ribbon.
<b>Highly Commended</b> .....	Lavender-lettered Card and Ribbon.
<b>Commended</b> .....	Lavender-lettered Card and Ribbon.
<b>Special</b> .....	Green-lettered Card, Purple Ribbon.

## **GROUP CLASSES IN BEEF, DUAL PURPOSE AND DAIRY CATTLE SECTIONS ONLY**

<b>First Prize</b> .....	Blue-lettered Card, Blue and Black Ribbon.
<b>Second Prize</b> .....	Red-lettered Card, White and Black Ribbon.
<b>Third Prize</b> .....	Black-lettered Card, White and Black Ribbon.

## **CHAMPIONSHIPS**

<b>Champion Prize Winners</b> .....	Blue-lettered Card.
<b>Reserve Champion</b> .....	Blue-lettered Card.
<b>Junior Champion</b> .....	Blue-lettered Card.
<b>Junior Reserve Champion</b> .....	Blue-lettered Card.

A ribbon will be carried round the necks of prize-winning Live Stock exhibits.

Supreme Champions will be distinguished by a light blue sash.

Grand Champions and Champions will be distinguished by a red, white and blue sash or rosette.

Senior Champions will be distinguished by a blue sash or rosette.

Reserve Senior Champions and Reserve Champions will be distinguished by a purple sash or rosette.

Junior Champions will be distinguished by a blue, red and blue sash or rosette and Reserve Junior Champions by a red, blue and red sash or rosette.

Refreshments of all kinds will be provided on the grounds by the Society's authorised caterers who bind themselves to supply everything of the best quality at Melbourne rates.

Royal Showgrounds,  
Epsom Road, Ascot Vale, 3032.

H. J. CLAPPISON, Director.



# 1980 Royal Melbourne Show

## 17th to 27th September

### GENERAL REGULATIONS CONDITIONS OF ENTRY

1. Entries will be received in the Sheep Section of the Royal Agricultural Society's Show subject to the rules and conditions hereinafter set out and also those appearing at the head of each section and in each class.

2. The Council of the Society or the Director shall have the power without assigning any reason to:

- (i) Reject or cancel any entry at any time.
- (ii) Prohibit the participation by any person or exhibit in any event or class for which it is entered.
- (iii) Cancel any event or class.
- (iv) Alter the time at which any class or event is to take place.
- (v) Alter the conditions of any event.
- (vi) Remove any exhibit from the Show Grounds.
- (vii) Alter the date or time for the closing of entries for any section or class or for any particular entry.
- (viii) Transfer an exhibit or exhibitor from any class to any other class.

3. The Society or any official judge, steward, officer or employee shall under no circumstances be responsible for:

- (a) the loss or death of any animal;
- (b) any damage or injury occasioned to or by any animal;
- (c) any loss damage or injury occasioned to or by any exhibitor or any person acting on his behalf.

4. The exhibitor enters entirely at his own risk. In case any exhibit whilst on the Society's Show Grounds shall cause or be the cause of injury or damage to any other exhibit or exhibitor or to the person or property of any member of the Society or the general public, the owner of such exhibit shall indemnify and keep indemnified the Society, its officers, officials and members from and against all damages, costs, claims, expenses or liabilities incurred in connection with such exhibits. The exhibitor shall be liable to the Society and its employees, officers and officials for any damage or loss occasioned to any of them by the exhibit or the exhibitor or his agent.

5. The exhibitor shall at all times comply with the directions or requests of the Council of the Society or The Director. This shall without limiting the generality of the foregoing apply to the entry of the animal, the exhibitor, the conditions of event, the conduct of the exhibitor, the conducting of the event, the decisions of the Judge and the awarding of the prize.

6. The Council of the Society and the Director reserve the right to adjudicate on any entry or upon any question in dispute or doubt and to make any determination upon any matter whether covered by the conditions of entry or not and the decision so made shall be final and binding and the Society and the Director shall thereby have sole and absolute control of all matters affecting the conduct of the

Show and the exhibits and exhibitors. There shall be no right of appeal to any court of law or other body from any decision made by the Council of the Society or the Director.

7. An exhibit or exhibitor shall not be eligible to compete in any class by reason of the Society's acceptance of the entry and/or the inclusion of the exhibit or exhibitor in the Society's catalogue or by reason of an Exhibit Entry Ticket or number or other document having been printed, allotted or issued by the Society.

8. Unless otherwise stated all exhibits must be the bona fide property of the exhibitor at the time of entry or be held by him under written lease in existence at the time of entry and the Council of the Society or the Director shall have the power to recognise or reject such lease as it deems fit. The owner or lessee hereby indemnifies the Society against all claims from any cause made against the Society in respect of such animal at the instance of any other person.

9. An exhibit sold after the date of entry and before the time of judging shall not be entitled to compete unless with the approval of the Council of the Society or the Director.

10. No entry can be changed by the exhibitor after entries close. The Director and the Society shall however have the power to do so at any time and in so doing may without limiting the generality of the foregoing alter the class for which the animal is entered.

11. All entries must be made in writing on forms supplied by the Society unless otherwise permitted by the Director.

12. The appropriate entry fee as set out in the Schedule of Prizes shall be forwarded with each entry. The date of closing of entries will be found at the heading of each Section. No rebate of fees for withdrawn exhibits will be made.

13. All entry forms must be signed by the exhibitor or his authorised agent.

14. No exhibit may be entered in more than one ordinary class unless otherwise stated at the head of the Section. Sweepstakes, special classes or championships do not count as ordinary classes. Throughout the Schedule special classes are designated with a star (\*). Should any exhibit be incorrectly entered in more than one ordinary class such exhibit shall compete in the first class in which its name appears in the Society's Catalogue unless the Director otherwise directs.

### ARRIVAL OF EXHIBITS

15. Exhibits shall be placed where directed by the Director.

### ACCOMMODATION

16. Restrictions or limitations on the number of entries in any section or class may be made by the Society or the Director.



**ABSENCE OF EXHIBIT**

17. Every animal entered must be exhibited unless a certificate signed by the owner is lodged with the Society prior to the date of the Show, stating that the animal is unable to compete on one of the following grounds:

- (i) The animal has died.
- (ii) The animal is unfit for exhibition due to injury or disease.
- (iii) The animal has become ineligible for the class entered.
- (iv) Some other cause which the Council or Director of the Society considers reasonable.
- (v) After arrival at the Show Grounds an animal may be scratched from competing in an event if it has become unfit to compete.

Failure to comply with this rule renders the owner or entrant liable to a fine of not more than \$10 for every animal not exhibited, and in addition the Council may debar the owner or exhibitor from taking part in any further exhibition conducted by the Society.

**ENTRY TICKETS**

18. An entry ticket will be issued by the Society for each exhibit unless the Director otherwise determines. The entry ticket will state thereon the number of the exhibit and the exhibit number shall, in the case of animals, correspond with the pen or stall allotted to the exhibit where practicable. The exhibit ticket must be produced whenever required by the Society or the Director.

**EXHIBIT NUMBERS**

19. Exhibit numbers for sheep and goats shall be worn by handlers whilst judging is in progress and these must be collected by the exhibitor from the appropriate Superintendent's Office.

**AGE OF EXHIBITS**

20. The decision of one of the Society's Veterinary Surgeons regarding age shall be final.

**CONDUCT OF EXHIBITORS**

21. Should the Council or the Director be of the opinion that

- (a) a fraudulent, false or erroneous statement has been made regarding an exhibit or
- (b) that an exhibit has been tampered with or improperly dealt with

then the exhibit or exhibitor may be dealt with in accordance with Rule 42.

**MARSHALLING AND JUDGING**

22. The Society or the Director may alter the Judge for any particular class at any time if it or he deems fit.

23. Exhibits of sheep, sheep dogs and goats shall be present at the appropriate judging ring and ready to enter the judging ring prior to the time specified in the Time Table for the event to take place.

24. Exhibits shall enter the judging ring immediately upon request by the appropriate Steward.

25. All attendants leading stock in the judging ring or on parade shall wear uniform white coats procured from the Society.

26. No person shall in any way consult or interfere with or attempt to interfere with the Judge or endeavour to interfere with his freedom of choice or judgement.

Persons in charge of exhibits must not leave their exhibits unattended and such persons or exhibitors shall not address the Judge unless authorised by the Steward in Charge of the class or the Judge himself.

NOTICE

NOTICE

NOTICE

**AUCTION SALES OF STOCK**

**WILL BE HELD AT THE SHOW GROUNDS AS UNDER**  
(The times and places listed hereunder are subject to alteration)

**BEEF CATTLE**

**FRIDAY, 19th SEPTEMBER, 1980 AT 10.00 A.M.**  
(“L.M. Dugdale” Cattle Sale Ring)

Red Poll, Angus, Poll Shorthorn, Beef Shorthorn, Poll Hereford, Hereford, Galloway, South Devon, Devon, Charolais, Dairy Shorthorn.

**SHEEP**

**TUESDAY, 23rd SEPTEMBER, 1980 AT 3.00 P.M.**  
(To be held in the Sheep Pavilion)

Hampshire Downs, Dorset Downs, South Suffolks, Wiltshire Horns, Lincolns, English Leicesters, Border Leicesters, Romney, Perendale, Cheviots, Southdowns, Shropshires, Suffolks, Ryelands.

**WEDNESDAY, 24th SEPTEMBER, 1980 AT 9.30 A.M.**  
(To be held in the Sheep Pavilion)

Dorset Horns and Poll Dorsets.

**PIGS**

**TUESDAY, 23rd SEPTEMBER, 1980 AT 9.15 A.M.**  
(To be held in the Pig Pavilion)

Large Blacks, Berkshire, Wessex, Saddlebacks (rotate each year).  
Large Whites, Landrace (rotate each year).



27. The Judge may award a second or third prize instead of a first, or may withhold a prize altogether where he considers the exhibits are not of sufficient merit.

28. The Judge is requested to make a reserve number, by marking it as such, of the exhibit next in merit beyond those to which the prizes are awarded in every class where the number of the entries exceeds the number of prizes offered, if, in his opinion, the exhibit is of sufficient merit to deserve a prize; he is also requested to give commendations when deserved.

29. No exhibit or person in charge thereof shall be equipped with, wear or display anything which indicates the ownership of the exhibit.

30. All exhibitors and competitors shall accept the decision of the Judge as final as to the merits of the exhibit or competitor.

31. All prize cards awarded at the Show shall be exhibited in the stall or box for the duration of the Show.

### PROTESTS

32. An exhibitor or competitor may protest against an award won by an exhibit or competitor in the same class alleging infringement of the rules or ineligibility.

33. Such protest shall be addressed to the Director and be lodged at his office at the 1st Floor, Administrative Building, cnr. Degraes Street and Plummer Avenue, Show Grounds, before 12 noon the day after the award in question has been made. Such protest shall be accompanied with a deposit of \$5.00 which may be forfeited to the Society if the protest be found to be unfounded or frivolous.

34. Should any exhibit which has been awarded a prize be disqualified the next in order of award does not necessarily become entitled to the prize.

35. The protest and all matters arising therefrom shall be determined by either the Council of the Society or the Director.

### VETERINARY SERVICES

36. (a) The Society will appoint a Panel of Veterinary Surgeons to provide a service to exhibitors.

(b) Should an animal become ill or suffer an injury then one of the Society's Veterinary Surgeons may attend to and treat such animal in the absence of any authority from the owner and the Society or its Veterinary Surgeon shall not be liable in any way for any loss arising out of such treatment.

37. Exhibitors may employ a Veterinary Surgeon who is not a member of the Society's panel but in such instances must inform the appropriate Superintendent of the stock concerned.

38. The Society's Veterinary Surgeons may refuse to attend an animal previously examined and treated by a Veterinary Surgeon who is not a member of the Society's Panel.

39. Unless otherwise specifically stated, only members of the Society's Veterinary Panel may give Veterinary Certificates required by the Society.

40. If in the opinion of one of the Society's Veterinary Surgeons an animal on the Show Grounds

should be destroyed or removed from the Show Grounds the Society or the Director shall be entitled to have the animal destroyed and/or removed from the Show Grounds or shall be entitled to require the owner or his deputy at the Show Grounds to forthwith remove that animal from the Show Grounds. All costs incurred by the Society in connection with such animal shall be paid by the owner to the Society.

### FIRE REGULATIONS

41. The use of primus or similar stoves or any heating or lighting appliance of a like nature or any naked light is strictly prohibited in or near any pen, stall or pavilion. The alteration of or interference with any electrical wiring, switch or plug is strictly forbidden.

### CONTROL OF SHOW

42. Should the Council or the Director be of the opinion that any rule or regulation whether set out in these rules or at the heading of a section or class has been broken or not observed or performed then the exhibit or exhibitor may be disqualified, suspended for any period, fined or otherwise penalised at the discretion of the Council of the Society or the Director.

43. The whole of the Show, the events and awards thereat, the exhibits and exhibitors and their agents shall be under the complete control of and subject to the decisions and directions of the Council of the Society and/or the Director. Any decision or direction made by either shall be final and binding and no owner or exhibitor shall have any right or cause of action against the Society or the members of the Council or the Director or any right to approach or seek relief from any Court because of any decision made by either the Council or the Director.

### DEFINITIONS

44. "Director" means and includes the person holding the office of Director of the Society and includes a Deputy appointed by him.

"Exhibitor" includes competitor wherever the contest permits and also includes his agent or anyone acting or purporting to be acting on his behalf whether or not he is employed by the exhibitor.

"Society" includes the Council of the Society. Singular words include plural.

"Class" includes event and "event" includes class. Class also includes trophy, competition or any other award.

### TRUCK PARKING

45. Arrangements have been made to provide a parking area on Flemington Racecourse River Motor Park, off Fisher Parade, adjacent to the bridge over the Maribyrnong River, on which Exhibitors' trucks may be parked.

Attendants will be on duty in the area and though all reasonable precaution will be taken, no responsibility can be accepted for the safety of vehicles and their contents.

A fee of \$20.00 will be charged and should be paid with entry fees.

A list of applications will be furnished to the attendants who will set out the parking area. **THE AREA MUST BE VACATED BY THE MONDAY IMMEDIATELY AFTER THE SHOW.**



# SHEEP

## CONDITIONS OF EXHIBITION, ETC.

Entry Fee:— R.A.S. of V. Members \$4.00, Non Members \$8.00.

### CONDITIONS OF ENTRY

1. The General Regulations and regulations appearing at the heading of each Section and the conditions on the entry form also form part of the conditions of entry.
2. Entries limited to two in each single class and one in each pair class from any one Exhibitor.
3. No exhibit in the pair classes can compete in single classes or vice versa.
4. Sheep need not be entered by name or tag number and no particulars other than the breeder's name and date of shearing will be published in the Show Catalogue.
5. No advertisement or notice (except by permission of the Council) is permitted on or in any stall or building.
6. Only one exhibitor will be recognised as the owner from any one holding.

### EWES IN LAMB

7. A ewe entered as "with a lamb of her own breed at foot" may be transferred to the Class provided for ewe of her age if she has not lambed prior to judging day, or vice versa.

### PERIOD OF EXHIBITION

8. SHEEP IN SECTIONS 61 TO 78 INCLUSIVE MUST BE PENNED BEFORE 8.00 A.M. ON SATURDAY, 20th SEPTEMBER AND MAY NOT BE REMOVED FROM THE SHOW GROUNDS UNTIL 11.00 P.M. ON THURSDAY 25th SEPTEMBER.

Sheep Pavilions will be open to the public on Wednesday 17th, Thursday, 18th September from 9.00 a.m. to 5.00 p.m. Friday, 19th Saturday, 20th between 9.00 a.m. 10.00 p.m. Sunday, 21st from 9.00 a.m. to 9.00 p.m., Monday, 22nd to Saturday, 27th between 9.00 a.m. to 10.00 p.m.

## OVINE BRUCELLOSIS TEST

9. Ram entries will only be accepted from:—
  - (a) Ovine Brucellosis accredited free flocks, or
  - (b) Rams and ram lambs, over the age of 4 months on the 1st September, which have proved negative to a test involving both manual examination and a laboratory blood examination carried out not more than 60 days prior to the exhibition, and which have since testing been kept in isolation from all untested rams.

The eartag or tattoo numbers of rams and ram lambs tested and examined must be included in the certificate.

Owners should particularly note:—

- (1) That blood sampling should be carried out early in the prescribed period to avoid congestion and delay in the testing laboratory at the end of the period.
- (2) That a sufficient number of rams and ram lambs should be tested to ensure that all possible exhibits finally forwarded to the Show are included in this number.

If exhibitors produce evidence that their flocks have been accredited free of Ovine Brucellosis a veterinary certificate will not be required.

**INTERSTATE EXHIBITORS** must conform with the **Stock Diseases Regulations 1970** which require that rams for breeding must be accompanied by a Third Schedule to the above Regulations.

This includes a declaration by a Government Veterinary Officer to the effect that the rams

- (a) have been manually examined and found to

be free of clinical evidence of epididymitis, and

- (b) originate from an accredited ovine brucellosis free flock or each animal in the consignment has been subjected to a blood test for ovine brucellosis with negative results within the period of 30 DAYS immediately preceding the date the certificate is issued.

### SOUTH AUSTRALIAN EXHIBITORS

South Australian sheep may return without restriction on Form 2 provided the owner submits a written statement to the Chief Inspector of Stock, Adelaide, within seven (7) days of return, that throughout the absence from South Australia the sheep have been treated at 3-day intervals against footrot by immersion of each foot in 10% formalin solution and that at unloading on return a further immersion has been done.

### PHYSICAL SOUNDNESS AND DISAPPROVED EXHIBITS

10. Exhibitors must sign a statutory declaration to the effect that no sheep exhibited by them are affected by foot-rot, or show any signs or symptoms of the disease at time of exhibition.

All male animals must be completely entire and deemed physically sound. Any male animal not deemed to be completely entire and physically sound by the Society's Veterinary Surgeon may not compete or be offered for sale on the Show Grounds. Any marks of speying on females shall disqualify them from competing.

Exhibitors in the stock sections shall, if requested by the Steward-in-Chief of the Section or by the Director or his agent, submit his exhibits in whole or part, for inspection by a Veterinarian or Veterinarians appointed by the Society.

The owner or exhibitor of any exhibit disapproved of as an exhibit by the Council of the Society must, immediately upon notice to that effect, remove such exhibit from the Society's Grounds. The Council reserves the right to decline to receive entries in future years from any person who exhibits stock that is not up to a satisfactory standard, that is not exhibited in reasonable Show condition, or that is not given proper attention during the Show.

### RUGGING

11. Exhibits must not be rugged after judging day during the hours the Show is open to the public. Exhibitors will be liable to a fine of one dollar for every infringement of this regulation.

### PREPARATION OF SHEEP AND CLEANLINESS OF STALLS

12. Exhibitors or their employees are not permitted to prepare (i.e., trim, etc.) exhibits in any passageway or in any judging area in the Pavilion after 8 a.m. on any judging day.

No trimming will be permitted after judging except with the permission of the Chief Steward.

Exhibitors must keep the stalls allotted to their animals clean and give proper attention to their stock right throughout the Show.

Any exhibitor or his employee putting manure out of a box, stall, or pen, or putting out a trough, or cleaning out an alley way after 8 a.m. on a Show day shall be liable to a fine of one dollar.

**NOTE:— NO MANURE, STRAW OR OTHER REFUSE SHALL BE DEPOSITED IN LANE WAYS OR JUDGING AREAS AFTER 7 P.M. ON SUNDAY, 21st SEPTEMBER, UNTIL JUDGING HAS BEEN COMPLETED.**



### REGISTRATION

13. All sheep entered in Sections 61 to 77 inclusive must be recorded in the registered flock of the exhibitor.

For particulars of registration in the Flock Book for British Breeds of Sheep in Australia, apply to the Secretary, Australian Society of Breeders of British Sheep, Show Grounds, Epsom Road, Ascot Vale, 3032.

For particulars of registration in the Poll Dorset Flock Book, apply to the Secretary of the Australian Poll Dorset Association, G.P.O. Box 75B, Melbourne, 3001.

For particulars of registration in the Australian Corriedale Flock Book, apply to the Secretary of the Australian Corriedale Association, Show Grounds, Epsom Road, Ascot Vale, 3032.

### INSPECTION OF EXHIBITS (TATTOOS, ETC.)

14. Prior to judging, Inspectors will examine all exhibits of registered British Breeds, Poll Dorsets, and Corriedales and discard all not up to standard and those not shorn in accordance with the Regulations.

The inspection will commence at 9.00 a.m. on Sunday, 21st September.

Sheep not in their allotted pens at the time of the official inspection may be disqualified.

All British Breeds of Sheep exhibited (except imported sheep, which must be tattooed in accordance with the regulations of the recognised Flock Book of the country of origin) must be visibly and legibly tattooed with their breeder's registered flock number and the trade mark of the Australian Society of Breeders of British Sheep in accordance with the Rules of that Society.

All Poll Dorset Sheep exhibited must be tattooed with their breeder's registered flock number and the trade mark of the Australian Poll Dorset Association in accordance with the rules of that Association.

All Corriedale Sheep exhibited (except imported sheep, which must be visibly and legibly tattooed in accordance with the regulations of the recognised Flock Book of the country of origin) must be tattooed with their breeder's registered flock number and the trade mark of the Australian Corriedale Association in accordance with the Rules of that Association.

Any found to be not visibly and legibly tattooed will be disqualified.

**ALL SHEEP ENTERED IN THE 1½ YEARS OLD CLASSES MUST NOT BE SHOWING MORE THAN TWO TEETH.**

**IF THERE ARE SIGNS OF FOUR TEETH ERUPTING, AN ANIMAL IS NOT ELIGIBLE FOR EXHIBITION.**

**LAMBS AT FOOT ARE ELIGIBLE TO COMPETE IN LAMB CLASSES.**

Disqualified sheep may not be offered for sale on the Show Grounds. Exhibitors of disqualified sheep may remove them from the Show Grounds or leave them in their pens. If sheep are left in the pens a notice carrying the words, "Rejected by Inspectors and not permitted to be offered for sale," and the reason for rejection, must be erected over the pen.

## ROYAL SHOW CHAMPIONSHIPS DON'T JUST HAPPEN

*They are the result of:—*

- GOOD INITIAL SELECTION OF BREEDING STOCK
- SOUND BREEDING POLICIES
- EXPERT PREPARATION OF SHOW STOCK

## TOP PRICES GOOD AVERAGES HIGH CLEARANCES DON'T JUST HAPPEN

*They are the result of:—*

- SALES PLANNING
- EXPERIENCED STUD STOCK PERSONNEL AND AUCTIONEERS
- THE BACK-UP OF ESTABLISHED NATIONAL STUD STOCK DEPARTMENTS AND BRANCH NETWORKS

**Dalgety**



**STUD STOCK**

Stud Stock Department can supply this expertise by arranging the sale of your stud stock privately or at auction.

Contact your Dalgety man now . . .

461 Bourke Street, Melbourne. 60 0731



**THE ROYAL AGRICULTURAL  
SOCIETY OF VICTORIA**

Royal Show Grounds,  
Epsom Road, Ascot Vale, 3032

**MEMO TO EXHIBITORS  
IN STOCK SECTION**

# TRUCK PARKING

Dear Sir/Madam,

Arrangements have been completed to again provide a parking area on Flemington Racecourse River Motor Park, off Fisher Parade, adjacent to the bridge over the Maribyrnong River, on which Exhibitors' trucks may be parked.

Attendants will be on duty in the area and though all reasonable precautions will be taken, no responsibility can be accepted for the safety of vehicles and their contents.

A fee of \$20.00 will be charged and it will be necessary for exhibitors to make immediate application to this office if they wish to take advantage of this parking. The parking fee must accompany the application.

A list of applications will be furnished to the attendants who will set out the parking area. **THE AREA MUST BE VACATED BY THE MONDAY IMMEDIATELY AFTER THE SHOW.**

Yours faithfully,  
H. J. CLAPPISON,  
Director.

## SHORN AND UNSHORN SHEEP

15. All sheep in the British Breeds and Poll Dorset Classes (except shorn sheep) over 18 months old must have been fairly and evenly shorn between 1st August 1979 and 31st January 1980. Date of shearing to be given on entry form. Corriedales must be shorn on or after 1st July, 1979. Merinos must be shorn on or after 1st August, 1979.

Exhibits of shorn sheep, except those entered in Romney Classes 6419, 6420, 6431 and 6432, must be closely and evenly shorn on or before the 1st September, 1980.

No Longwool sheep (except Romney) entered in a shorn Class may have more than 4 cm. of wool on any part of its body at the time of inspection and no Shortwool sheep entered in a shorn Class may have more than 2 cm. of wool on any part of its body at the time of inspection.

Sheep entered in the four Romney Classes 6419, 6420, 6431 and 6432 must be machine shorn during the first week in June. Exhibitors are required to advise the Society before 4th May, 1980 that they intend exhibiting in such Classes, so that shearing inspections can be completed by 13th June.

Sheep entered in the under 1½ years old classes may be shorn or unshorn. If shorn this must have been carried out prior to 31st January, 1980, except Corriedales which are permitted to be shorn prior to the 31st March, 1980.

No shorn sheep will be permitted to be trimmed after 9.00 a.m. on Sunday, 21st September.

Sheep not shorn in accordance with the above regulations will be disqualified.

Exhibits in the wool are not eligible to be entered in the Classes provided for shorn sheep, and if found to be so entered shall be removed from the grounds.

## FEED SHEDS, BEDDING AND FODDER ARRANGEMENTS

16. Several feed sheds are available for exhibitors in the Sheep Sections. On application to the Director, shed will be reserved. Charge: \$5 during currency of Show. Several large feed sheds are also available, and may be reserved on payment of \$10.00 each.

Exhibitors must provide their own locks for feed lockers.

No bedding other than straw or hay (except grass hay) may be used in any pens.

For the convenience of exhibitors, fodder merchants will attend the Show Grounds for the purpose of accepting orders for stock foods, etc., delivery of which must be made before 9.00 a.m. each day during the Show.

## JUDGING

17. All registered sheep will be judged on Monday 22nd September. Judging of all breeds will commence at 9.00 a.m., except the Poll Dorset Section which will commence at 8.30 a.m.

Judges may, if they so desire, commence the judging on the sheep under 1½ years old.

No exhibitor shall fail to parade any animal before the Judge when required to do so by the Steward of the Section.

## STRAWING OF PENS

18. The Society will arrange for the strawing of all pens prior to the Show. Charges covering this service must be forwarded with entry fees. The charge for each pen will be 50 cents.

## TRUCKS, TRANSPORTS AND CARAVANS

19. Motor vehicles including trucks and stock



ransports, will not be permitted to remain on the Show Grounds after unloading. They must be removed immediately and will not be re-admitted until after 11.00 p.m. on Thursday, 25th September, to load for the return.

Caravans will not be admitted to the Show Grounds.

### SHEEP SALES

20. Sheep not paraded before the Judge shall not be eligible for sale. Such regulation not to apply where one of a pair is rejected by the Inspectors.

Exhibitors who sell sheep during the period of the Show must make arrangements for the Exhibit Entry Tickets to be handed to the purchaser or his agents to enable the sheep to be moved from the Pavilion at the conclusion of the exhibition.

### PRIZES

21. In the Sheep Sections 61 to 78 inclusive the Prizes shall be:—

Ram Classes—First \$10, Second, \$5, Third \$3 (unless otherwise stated).

Ewe Classes—First \$8, Second \$3, Third Card (unless otherwise stated).

In Classes with 11 to 30 entries a Fourth prize card and ribbon will be awarded. In Classes with more than 30 entries Fourth and Fifth prize cards and ribbons will be awarded.

### MOST SUCCESSFUL EXHIBITOR AWARDS

22. The Most Successful Exhibitor Awards in all breeds will be calculated as follows:—

Classes with 1 to 10 entries: First 3 points, second 2 points, third 1 point.

Classes with 11 to 30 entries: First 4 points, second 3 points, third 2 points, fourth 1 point.

Classes with over 30 entries: First 5 points, second 4 points, third 3 points, fourth 2 points, fifth 1 point.

In the event of a tie, two points will be allotted for Champion awards and one point for Reserve Champion awards. If a tie still exists a count back, approved by the Society, will be made to determine the winner.

### EXCESS ENTRIES

23. In the event of more entries being received than can be accommodated ewe entries will be reduced to one in each Class from any one exhibitor. If necessary the number of sheep of each breed from any one exhibitor will also be reduced to not less than 15 head. The exhibitor to have the right to nominate the sheep to be withdrawn should this reduction be necessary.

### DONATIONS

Donations towards the prize money in the Sheep Section have been made as under:—

**THE AUSTRALIAN SOCIETY OF BREEDERS OF BRITISH SHEEP (VICTORIAN BRANCH), \$500.**

**ELDERS G.M.-YOUNGHUSBAND, 499 BOURKE STREET, MELBOURNE, 3000, \$50.**

**BAINBRIDGE BROS., 530 BRUNSWICK STREET, NORTH FITZROY, 3068, \$13.**

**AUSTRALIAN WIRE INDUSTRIES PTY. LTD., UNDERWOOD HOUSE, 37-39 PITT STREET, SYDNEY, 2000, \$182.**

**HORTICO (AUSTRALIA) PTY. LTD., P.O. BOX 138, ALTONA NORTH, 3025 (20 Sets of Ram Harness & Crayons).**

### SUPREME CHAMPION AWARD

THE "DALMORE TROPHY" DONATED BY MR. D.S. MacGREGOR, M.B.E., AND CHAMPIONSHIP SASH WILL BE AWARDED TO THE BEST RAM OF ALL SHEEP BREEDS AT THE 1980 ROYAL MELBOURNE SHOW.

MIDDLE CREEK ESTATES. P/L

(POLL DORSET)

Sheep Steward-in-Chief: D. S. MacGREGOR, Esq.

## Section 61 —

## Lincolns

(14)

Judge: FRANK RICHARDSON, Esq.  
Steward: A. WILLIAMSON, Esq.

### CLASS

#### 6111 RAM, 1½ years old and over.

1. Mrs B. Irving, shorn 3/8/79.
2. R. & M. Mathews, bred by J.J. Christie, shorn Aug. 1979.
3. Mrs S.E. Underwood, bred by Robin Harwood, shorn 30/11/79.

#### 6112 RAM, under 1½ years old.

4. Mrs B. Irving, unshorn.

#### 6118 PAIR OF 2 RAMS, under 1½ years old.

No entry.

#### 6123 EWE, 1½ years old and over. If over 2½ years the ewe must have a lamb of her own breed at foot.

5. Mrs B. Irving, shorn 3/8/79.
6. Mrs B. Irving, shorn 3/8/79.
7. R. & M. Mathews, bred by J.J. Christie, shorn Sept. 1979.
8. R. & M. Mathews, bred by J.J. Christie, shorn Sept. 1979.
9. Mrs S.E. Underwood, bred by J.J. Christie, shorn 30/9/79.
10. Mrs S.E. Underwood, bred by J.J. Christie, shorn 30/9/79.

#### 6124 EWE, under 1½ years old.

11. Mrs B. Irving, unshorn.
12. R. & M. Mathews, shorn Dec. 1979.
13. Mrs S.E. Underwood, unshorn.

**LINCOLN BREEDERS' PLATE.**—A Special Card and Ribbon will be awarded to the most successful exhibitor in this Section where the exhibitor is also the breeder of the prize-winning sheep. Awards in Trophy classes will not be taken into consideration when deciding this award. The method of deciding this Award will be found in Regulation 22 of the Conditions.

A Trophy Order valued at \$20.00, presented by The Australian Society of Breeders of British Sheep (Victorian Branch), will be awarded to the winner of the Lincoln Breeders' Plate.

**E. A. PORTER MEMORIAL TROPHY.**—A Trophy (donated by MISS LORNA PORTER) to perpetuate the memory of the late E. A. Porter, will be awarded to the winner of the Lincoln Breeders' Plate. The Trophy shall be competed for in perpetuity.

### CHAMPION PRIZES

**CHAMPION LINCOLN RAM, any age.**—Society's Rosette and Plaque donated by Dennys Strachan Mercantile Limited.

A Sire Sine ram harness and crayons donated by HORTICO (AUSTRALIA) PTY. LTD., P.O. BOX 138 ALTONA NORTH, 3025, will be awarded to the winner of the Champion Ram.

**RESERVE CHAMPION LINCOLN RAM, any age.**—Society's Rosette.

**CHAMPION LINCOLN EWE, any age.**—Society's Rosette and Plaque donated by Dennys Strachan Mercantile Limited.

**RESERVE CHAMPION LINCOLN EWE, any age.**—Society's Rosette.



## Section 62 — English Leicesters

Judge: I.J. MORRISH, Esq.  
Steward: A. WILLIAMSON, Esq.

(11)

### CLASS

- 6211 RAM, 2½ years old and over.  
No entry.
- 6212 RAM, 1½ years old and under 2½ years old.  
No entry.
- 6213 RAM, under 1½ years old.  
No entry.
- 6219 PAIR OF 2 RAMS, under 1½ years old.  
No entry.
- 6225 RAM, under 1½ years old, closely and evenly shorn.  
No entry.
- 6226 EWE, 1½ years old and over, suckling her own progeny at foot. Both ewe and progeny to be judged.
14. Colin R. Taylor, shorn Dec. 1979.
- 6227 EWE, 2½ years old and over, with a lamb of her own breed at foot.
15. Colin R. Taylor, shorn Dec. 1979.
- 6228 EWE, 1½ years old and under 2½ years old.
16. Colin R. Taylor, shorn Dec. 1979.
- 6229 EWE, under 1½ years old.
17. Colin R. Taylor, unshorn.
- 6230 PAIR OF 2 EWES, under 1½ years old.
18. Colin R. Taylor, unshorn.
- 6231 EWE, under 1½ years old, closely and evenly shorn.
19. Colin R. Taylor, shorn July, 1980.

### ENGLISH LEICESTER BREEDERS' PLATE.—

A Special Card and Ribbon will be awarded to the most successful exhibitor in this Section where the exhibitor is also the breeder of the prize-winning sheep. Awards in Trophy classes will not be taken into consideration when deciding this award. The method of deciding this Award will be found in Regulation 22 of the Conditions.

A Trophy Order valued at \$20.00, presented by The Australian Society of Breeders of British Sheep (Victorian Branch), will be awarded to the winner of the English Leicester Breeders' Plate.

### CHAMPION PRIZES

**CHAMPION ENGLISH LEICESTER RAM**, any age. — Society's Rosette and Plaque donated by Dennys Strachan Mercantile Limited.

A Sire Sine ram harness and crayons donated by HORTICO (AUSTRALIA) PTY. LTD., P.O. BOX 138 ALTONA NORTH, 3025, will be awarded to the winner of the Champion Ram.

**RESERVE CHAMPION ENGLISH LEICESTER RAM**, any age.—Society's Rosette.

**CHAMPION ENGLISH LEICESTER EWE**, any age. — Society's Rosette and Plaque donated by Dennys Strachan Mercantile Limited.

**RESERVE CHAMPION ENGLISH LEICESTER EWE**, any age.—Society's Rosette.

## Section 63 — Border Leicesters

Judge: F.D. MORESI, Esq.  
Stewards: N.G. STARRITT, Esq.  
A.J. MATHER, Esq.

(3)

### CLASS

- 6311 RAM, 2½ years old and over.
20. S. Fraser & Co., 1/10/79.
21. Alan J. Sedgley, bred by G.F.E. Hosking & Sons, shorn Sept. 1979.
- 6312 RAM, 1½ years old and under 2½ years old.
22. Wilson J. Beer, shorn Aug. 1979.
23. Wilson J. Beer, bred by John Micheel, shorn Oct. 1979.
24. S. Fraser & Co., shorn 1/10/79.
25. S. Fraser & Co., shorn 1/10/79.
26. N.E. & A.V. Haslam & Sons, shorn 1/8/79.
27. Papworth Bros., shorn Aug. 1979.
- 6313 RAM, under 1½ years old.
28. Wilson J. Beer, unshorn.
29. Wilson J. Beer, unshorn.
30. Broadways Pty. Ltd., unshorn.
31. Mrs A.M. Faragher, unshorn.
32. S. Fraser & Co., unshorn.
33. S. Fraser & Co., unshorn.
34. N.E. & A.V. Haslam & Sons, unshorn.
35. N.E. & A.V. Haslam & Sons, unshorn.
36. Papworth Bros., unshorn.
37. Papworth Bros., unshorn.
38. Alan J. Sedgley, unshorn.
39. Alan J. Sedgley, unshorn.
- 6319 PAIR OF 2 RAMS, under 1½ years old.
40. Wilson J. Beer, unshorn.
41. Mrs A.M. Faragher, unshorn.
42. S. Fraser & Co., unshorn.
43. Alan J. Sedgley, unshorn.
- 6320 RAM, under 1½ years old, closely and evenly shorn.
44. Wilson J. Beer, shorn Aug. 1980.
45. Wilson J. Beer, shorn Aug. 1980.
46. Broadways Pty. Ltd., shorn before 2/9/80.
47. Etherton & Co., shorn before 2/9/80.
48. Mrs A.M. Faragher, shorn before 2/9/80.
49. S. Fraser & Co., shorn 1/8/80.
50. Dr A.R. Haywood, shorn before 2/9/80.
51. Dr A.R. Haywood, shorn before 2/9/80.
52. Papworth Bros., shorn Aug. 1980.
53. Papworth Bros., shorn Aug. 1980.
54. Alan J. Sedgley, shorn July, 1980.
- 6326 EWE, 1½ years old and over, suckling her own progeny at foot. Both ewe and progeny to be judged.
55. Wilson J. Beer, shorn Aug. 1979.
56. D.R. & J.E. Cable, shorn Sept. 1979.
57. S. Fraser & Co., shorn 1/10/79.
58. S. Fraser & Co., shorn 1/10/79.
59. N.E. & A.V. Haslam & Sons, shorn 1/8/79.
60. Papworth Bros., shorn Aug. 1979.
61. Alan J. Sedgley, shorn Oct. 1979.
- 6327 EWE, 2½ years old and over, with a lamb of her own breed at foot.
62. Wilson J. Beer, shorn Aug. 1979.
63. S. Fraser & Co., shorn 1/10/79.
64. N.E. & A.V. Haslam & Sons, shorn 1/8/79.
65. Papworth Bros., shorn Aug. 1979.
- 6328 EWE, 1½ years old and under 2½ years old.
66. Wilson J. Beer, shorn Aug. 1979.
67. S. Fraser & Co., shorn 1/10/79.
68. S. Fraser & Co., shorn 1/10/79.
69. Papworth Bros., shorn Aug. 1979.

Colin R. Taylor

Colin R. Taylor  
#14

Colin R. Taylor  
#17



## CLASS

## 6329 EWE, under 1½ years old.

- 3- 70. Wilson J. Beer, unshorn.  
 71. Wilson J. Beer, unshorn.  
 72. D.R. & J.E. Cable, unshorn.  
 1- 73. Mrs A.M. Faragher, unshorn.  
 74. S. Fraser & Co., unshorn.  
 75. S. Fraser & Co., unshorn.  
 2- 76. N.E. & A.V. Haslam & Sons, unshorn.  
 77. Papworth Bros., unshorn.  
 78. Papworth Bros., unshorn.

## 6335 PAIR OF 2 EWES, under 1½ years old.

- 1- 79. Wilson J. Beer, unshorn.  
 2- 80. D.R. & J.E. Cable, unshorn.  
 81. S. Fraser & Co., unshorn.  
 3- 82. N.E. & A.V. Haslam & Sons, unshorn.

## 6336 EWE, under 1½ years old, closely and evenly shorn.

- 1- 83. Wilson J. Beer, shorn Aug. 1980.  
 2- 84. Etherton & Co., shorn before 2/9/80.  
 3- 85. S. Fraser & Co., shorn 1/8/80.

6342 \*"KELSO TROPHY", presented by MESSRS. G. STARRITT & SON, "KELSO PARK", R.S.D., TATURA, for a group of four Border Leicesters consisting of one ram and one ewe over 1½ years, and one ram and one ewe under 1½ years bred by and the property of the exhibitor, and entered in the ordinary classes. To be won three times in succession or five times in all by the same exhibitor before being won outright. The trophy will be held by the Society until it is won outright. Winners: 1978, S. Fraser & Co.; 1979, S. Fraser & Co.

Entry free.

- 1- 86. Wilson J. Beer.  
 87. S. Fraser & Co.  
 88. N.E. & A.V. Haslam & Sons.  
 89. Papworth Bros.

6343 \*"BARFOLD TROPHY", presented by the Late E. HAYES for a group of four Border Leicesters consisting of two rams under 1½ years old and two ewes under 1½ years old, bred by the exhibitor and entered in the ordinary classes. To be won three times in succession or five times in all by the same exhibitor before being won outright. The trophy will be held by the Society until it is won outright. Winners: 1967, John Micheel; 1968, John Butler; 1969, G. F. E. Hosking and Sons; 1970, W. J. McInerney; 1971, G. F. E. Hosking and Sons; 1972, W. J. McInerney; 1973, C. H. Ferrier and Sons; 1974, John Butler; 1975, Ivan C. Chandler; 1976, Ivan C. Chandler; 1977, S. Fraser & Co.; 1978, S. Fraser & Co.; 1979, S. Fraser & Co. (Won Outright). Competition to re-commence in 1980.

Entry free.

- 1- 90. Wilson J. Beer.  
 91. S. Fraser & Co.  
 92. N.E. & A.V. Haslam & Sons.  
 93. Papworth Bros.

## CLASS

6344 \*THE JOHN BUTLER COMMEMORATIVE TROPHY", presented by the family of the late John Butler. The sum of \$200 has been invested with the R.A.S., the interest on which will provide an annual trophy to the exhibitor of the Border Leicester Ram, any age, with the Best Head, entered in the Ordinary Classes. Entries limited to two from each exhibitor and will be judged at the conclusion of the ram classes.

Entry free.

94. Wilson J. Beer.  
 95. Broadways Pty. Ltd.  
 96. Broadways Pty. Ltd.  
 97. S. Fraser & Co.  
 98. S. Fraser & Co.  
 99. N.E. & A.V. Haslam & Sons.  
 100. Papworth Bros.  
 101. Alan J. Sedgley.  
 102. Alan J. Sedgley.

HARRY H. PECK PERPETUAL TROPHY. — For annual competition in the Sections for the various British Breeds of Sheep in rotation. A trophy order valued at \$10 will be awarded to the exhibitor of the Best Ram under 1½ years old, entered in the ordinary classes. Order of competition. Border Leicesters, Southdowns, Shropshires, English Leicesters, Suffolks, Romney, Cheviots, Dorset Horns, Lincolns, Ryelands.

BORDER LEICESTER BREEDERS' PLATE.—A Special Card and Ribbon will be awarded to the most successful exhibitor in this Section where the exhibitor is also the breeder of the prize-winning sheep. Awards in Trophy classes will not be taken into consideration when deciding this award. The method of deciding this Award will be found in Regulation 22 of the Conditions.

A Trophy Order valued at \$20.00, presented by The Australian Society of Breeders of British Sheep (Victorian Branch), will be awarded to the winner of the Border Leicester Breeders' Plate.

## CHAMPION PRIZES

CHAMPION BORDER LEICESTER RAM, any age. — Society's Rosette and Plaque donated by Dennys Strachan Mercantile Limited.

A Sire Sine ram harness and crayons donated by HORTICO (AUSTRALIA) PTY. LTD., P.O. BOX 138 ALTONA NORTH, 3025, will be awarded to the winner of the Champion Ram.

RESERVE CHAMPION BORDER LEICESTER RAM, any age.—Society's Rosette.

CHAMPION BORDER LEICESTER EWE, any age. — Society's Rosette and Plaque donated by Dennys Strachan Mercantile Limited.

RESERVE CHAMPION BORDER LEICESTER EWE, any age.—Society's Rosette.

## Section 64 — Romney

Judge: I.D.S. WATSON, Esq.  
 Steward: DAVID WILKINSON, Esq.

## CLASS

6411 RAM, 2½ years old and over.

- 1- 103. Roy Hull, shorn Oct. 1979.



## CLASS

**6412 RAM, 1½ years old and under 2½ years old.**

- 104. James H. Bligh, shorn Sept. 1979.
- 1 - 105. James H. Bligh, shorn Sept. 1979.
- 106. H. & P. Davey, bred by W.H. Davey & Son, shorn Aug. 1979.
- 3 - 107. J. & K. Robinson, shorn 1/8/79.
- 108. J.C. Whitehead & Co., shorn Sept. 1979.
- 2 - 109. J.C. Whitehead & Co., shorn Sept. 1979.

**6413 RAM, under 1½ years old.**

- 1 - 110. J.B. Christie, shorn Nov. 1979.
- 2 - 111. J.B. Christie, shorn Nov. 1979.
- 112. H. & P. Davey, bred by W.H. Davey & Son, shorn Nov. 1979.
- 3 - 113. Roy Hull, shorn Nov. 1979.

**6419 PAIR OF 2 RAMS, under 1½ years old, machine shorn first week in June.**

- 3 - 114. James H. Bligh.
- 2 - 115. J. & K. Robinson.
- 116. J.M. & R.M. Satchell.
- 1 - 117. J.C. Whitehead & Co.

**6420 RAM, under 1½ years old, machine shorn first week in June.**

- 118. James H. Bligh.
- 2 - 119. James H. Bligh.
- 120. Derrilin Romneys.
- 121. George Melano.
- 122. George Melano.
- 123. J. & K. Robinson.
- 3 - 124. J. & K. Robinson.
- 125. J.M. & R.M. Satchell.
- 126. J.M. & R.M. Satchell.
- 4 - 127. J.C. Whitehead & Co.
- 1 - 128. J.C. Whitehead & Co.

**6421 INVICTA CARPETS BLUE RIBBON RAM HOGGET. Ram under 1½ years old. Entries in this Class must also be exhibited in Class 6419 or 6420. Entry fee \$10.**

Prizes.—First, \$150, donated by INVICTA CARPETS, and Sash, presented by the Australian Romney Association. Depending on the number of entries received the following additional prize money will be awarded.

- 2 entries—2nd \$20, no 3rd prize
- 3 entries—2nd \$30, no 3rd prize
- 4 entries—2nd \$40, no 3rd prize
- 5 entries—2nd \$40, 3rd \$10
- 6 entries—2nd \$40, 3rd \$20
- 7 entries—2nd \$40, 3rd \$30
- 8 entries—2nd \$40, 3rd \$30, 4th \$10
- 9 entries—2nd \$40, 3rd \$30, 4th \$20
- 10 entries—2nd \$40, 3rd \$30, 4th \$20, 5th \$10

- 2 - 129. James H. Bligh.
- 130. James H. Bligh.
- 131. George Melano.
- 3 - 132. J. & K. Robinson.
- 4 - 133. J. & K. Robinson.
- 134. J.M. & R.M. Satchell.
- 135. J.M. & R.M. Satchell.
- 1 - 136. J.C. Whitehead & Co.
- 137. J.C. Whitehead & Co.

**6427 EWE, 1½ years old and over, suckling her own progeny at foot. Both ewe and progeny to be judged.**

~~138. James H. Bligh, shorn Sept. 1979.~~

**6428 EWE, 2½ years old and over, with a lamb of her own breed at foot.**

No entry.

**6429 EWE, 1½ years old and under 2½ years old.**

- 1 - 139. James H. Bligh, shorn Sept. 1979.
- 2 - 140. James H. Bligh, shorn Sept. 1979.

## CLASS

**6430 EWE, under 1½ years old.**

- 141. J.B. Christie, shorn Nov. 1979.
- 142. J.B. Christie, shorn Nov. 1979.
- 143. H. & P. Davey, bred by W.H. Davey & Son, shorn Nov. 1979.
- 3 - 144. H. & P. Davey, bred by W.H. Davey & Son, shorn Nov. 1979.

**6431 PAIR OF 2 EWES, under 1½ years old, machine shorn first week in June.**

- 145. James H. Bligh,
- 146. J. & K. Robinson.
- 1 - 147. J.C. Whitehead & Co.

**6432 EWE, under 1½ years old, machine shorn first week in June.**

- 148. James H. Bligh.
- 149. James H. Bligh.
- 3 - 150. J. & K. Robinson.
- 151. J. & K. Robinson.
- 2 - 152. J.C. Whitehead & Co.
- 153. J.C. Whitehead & Co.

**6438 WARRNAMBOOL WOOLLEN MILL CO. LTD. BLUE RIBBON EWE HOGGET CLASS. Ewe, under 1½ years old. Entries in this class must also be exhibited in Classes 6431 or 6432. Entry fee \$5.**

First prize, \$100 donated by the Warrnambool Woollen Mill Co. Ltd. and Sash presented by the Australian Romney Association.

Depending on the number of entries received, the following additional prize money will be awarded.

- 2 entries—2nd \$10, no 3rd prize
- 3 entries—2nd \$15, no 3rd prize
- 4 entries—2nd \$20, no 3rd prize
- 5 entries—2nd \$20, 3rd \$5
- 6 entries—2nd \$20, 3rd \$10
- 7 entries—2nd \$20, 3rd \$15
- 8 entries—2nd \$20, 3rd \$15, 4th \$5
- 9 entries—2nd \$20, 3rd \$15, 4th \$10
- 10 entries—2nd \$20, 3rd \$15, 4th, \$10, 5th \$5

- 1 - 154. James H. Bligh.
- 155. James H. Bligh.
- 2 - 156. J. & K. Robinson.
- 3 - 157. J.C. Whitehead & Co.
- 158. J.C. Whitehead & Co.

**6439 \*THE "GLENTREVOR TROPHY", presented by Mr. HOWARD W. YELLAND, "Glentrevor", Wangaratta, Vic. The sum of \$200 has been invested with the R.A.S., the interest on which will provide an Annual Trophy for a Romney ram and ewe in the wool, any age, bred by the exhibitor and drawn from the ordinary classes. Entry free.**

- 1 - 159. James H. Bligh.
- 160. J.B. Christie.
- 161. Roy Hull

**6440 \*DRUMNEIL GROUP, consisting of 1 ram and 1 ewe over 1½ years old and 1 ram and 1 ewe under 1½ years old. Competition in this class is limited to animals entered in the ordinary classes. Prizes \$7, \$4, \$2 presented by Mr. R. H. Meaklim, Mooroopna North. Entry free.**

- 1 - 162. James H. Bligh.



## CLASS

**"SAVAGE" MEMORIAL CUP.**

**6441 \*A MEMORIAL CUP, valued at \$200 (presented by the late CAPT. A. E. T. PAYNE), for best ram and two ewes, over 1½ years old, bred by exhibitor, and entered in ordinary classes. (Special).—The Cup to be competed for in perpetuity, and the winners' name to be engraved on it each year.**

Entry free.

163. James H. Bligh.

**6442 \*THE ELIZABETH MANTON TROPHY—For a Group of one ram and two ewes under 1½ years old (in wool), bred by exhibitor and entered in the ordinary classes donated by the late Mrs. Elizabeth Manton. This trophy will be awarded in perpetuity. Entry free.**

164. J.B. Christie.

165. H. & P. Davey.

**ANGUS F. McNAUGHTON PERPETUAL PRIZE.**

For annual competition in various British Breed Sections in rotation. A trophy order valued at \$20 will be awarded to the exhibitor of the best ewe under 1½ years old entered in the ordinary

Classes provided there are three or more exhibitors in the section. Order of competition: Romney, English Leicesters, Shropshires, Suffolks, Lincolns, Border Leicesters, Cheviots, Southdowns, Ryelands, Dorset Horns.

**ROMNEY BREEDERS' PLATE.** — A Special Card and Ribbon will be awarded to the most successful exhibitor in this Section where the exhibitor is also the breeder of the prize-winning sheep. Awards in Trophy classes and classes 6421, 6438, 6440 and 6441 will not be taken into consideration when deciding this award. The method of deciding this award will be found in Regulation 22 of the Conditions.

A Trophy Order valued at \$20.00, presented by The Australian Society of Breeders of British Sheep (Victorian Branch), will be awarded to the winner of the Romney Breeders' Plate.

**CHAMPION PRIZES**

**CHAMPION ROMNEY RAM.** any age. — Society's Rosette and Plaque donated by Dennys Strachan Mercantile Limited.

**THE "AIRLIE" TROPHY**, presented by Mr. J. J. CHRISTIE, Gray Street, Hamilton, Vic. The sum of \$200 has been invested with the R.A.S., the interest on which will provide an Annual Trophy for the Champion Romney ram.

A Sire Sine ram harness and crayons donated by HORTICO (AUSTRALIA) PTY. LTD., P.O. BOX 138 ALTONA NORTH, 3025, will be awarded to the winner of the Champion Ram.

**RESERVE CHAMPION ROMNEY RAM.** any age. — Society's Rosette.

**CHAMPION ROMNEY EWE.** any age. — Society's Rosette and Plaque donated by Dennys Strachan Mercantile Limited.

**RESERVE CHAMPION ROMNEY EWE.** any age. — Society's Rosette.

**6447 JUNIOR JUDGING COMPETITION — ROMNEY**

Judge: I.D.S. WATSON, Esq.  
Steward: HOWARD W. YELLAND, Esq.

Prizes: First, \$8; Second, \$5; Third, \$3.

ENTRY FEE—50 cents.

To be held at 9.00 a.m. on Tuesday, 23rd September.

Entries close at 3 p.m. on Monday, 22nd September, at the office of the Society, Administration Building, Show Grounds, Ascot Vale.

A maximum of 25 points can be awarded for every placing which compares with the Judge's placing.

The Judge shall have the power to use his discretion in allotting these points.

The Judge shall have power to orally examine any competitor should the Judge wish to do so.

A maximum of 15 points can be awarded for any placing which is one away from the Judge's placing, but will be disallowed if an obviously inferior sheep is placed above the good one.

Competitors must be under the age of 25 at date of closing of entries.

Anyone on an Official Judges Panel is not eligible.

## Section 65 — Cheviots

Judge: F.E.A. CAMERON, Esq.  
Steward: NOEL WILLIAMSON, Esq.

## CLASS

**6511 RAM, 2½ years old and over.**

166. J.C. Dennis, shorn 15/10/79.

167. T.R. McClelland, shorn Oct. 1979.

168. T.R. McClelland, shorn Oct. 1979.

**6512 RAM, 1½ years old and under 2½ years old.**

169. J.C. Dennis, shorn 15/10/79.

170. J.C. Dennis, shorn 15/10/79.

171. T.R. McClelland, shorn Oct. 1979.

172. T.R. McClelland, shorn Oct. 1979.

**6513 RAM, under 1½ years old.**

173. J.C. Dennis, shorn 14/12/79.

174. J.C. Dennis, shorn 14/12/79.

175. T.R. McClelland, unshorn.

176. T.R. McClelland, unshorn.

**6514 RAM, under 1½ years old, closely and evenly shorn.**

177. T.R. McClelland, shorn before 2/9/80.

**6520 PAIR OF 2 Rams, under 1½ years old.**

178. T.R. McClelland, unshorn.

**6526 EWE, 1½ years old and over, suckling her own progeny at foot. Both ewe and progeny to be judged.**

179. J.C. Dennis, shorn 15/10/79.

180. J.C. Dennis, shorn 15/10/79.

181. Andrew McClelland, shorn Oct. 1979.

182. T.R. McClelland, shorn Oct. 1979.

183. T.R. McClelland, shorn Oct. 1979.

**6527 EWE, 2½ years old and over, with a lamb of her own breed at foot.**

184. J.C. Dennis, shorn 15/10/79.

185. Andrew McClelland, shorn Oct. 1979.

186. T.R. McClelland, shorn Oct. 1979.

187. T.R. McClelland, shorn Oct. 1979.

**6528 EWE, 1½ years old and under 2½ years old.**

188. J.C. Dennis, shorn 15/10/79.

189. T.R. McClelland, shorn Oct. 1979.

190. T.R. McClelland, shorn Oct. 1979.

1. G. Davy & P. v. Box 365 Kerang  
2. J. Runking McEttrags Rd Red Hill



## CLASS

**6529 EWE, under 1½ years old.**

- 191. J.C. Dennis, shorn 14/12/79.
- 192. J.C. Dennis, shorn 14/12/79.
- 193. Andrew McClelland, unshorn.
- 194. T.R. McClelland, unshorn.
- 195. T.R. McClelland, unshorn.

**6530 EWE, under 1½ years old, closely and evenly shorn.**

- 196. T.R. McClelland, shorn before 2/9/80
- 197. T.R. McClelland, shorn before 2/9/80

**6531 PAIR OF 2 EWES, under 1½ years old.**

- 198. Andrew McClelland, unshorn.
- 199. T.R. McClelland, unshorn.

**6537 \*"TAILFORD" TROPHY. Valued at \$25, presented by Mr. T. Tailford of "Watermill", Red Hill, for the best headed Cheviot ram, any age, entered in the ordinary Classes. To be won three times, not necessarily in succession, before being won outright. Winners: 1979, T. R. McClelland.**

Entry free.

- 200. J.C. Dennis.
- 201. J.C. Dennis.
- 202. T.R. McClelland.

**6538 \*"HAYWOOD" TROPHY, valued at \$30, presented by Dr. A. R. HAYWOOD, "WIND-REST", BITTERN, VIC., for the Cheviot Ewe, any age, with the Best Head, entered in the ordinary classes, to be won three times, not necessarily in succession before being won outright. Winners: 1977, N. H. & M. A. MacPherson; 1978, J. C. Dennis; 1979, T. R. McClelland.**

Entry Free.

- 203. J.C. Dennis.
- 204. J.C. Dennis.
- 205. T.R. McClelland.

**6539 \*"KENDARRA" TROPHY presented by Mr J. C. DENNIS, "KENDARRA", SHANDS ROAD, MAIN RIDGE, for a group of four cheviots consisting of 1 ram and 1 ewe over 1½ years and 1 ram and 1 ewe under 1½ years and entered in the ordinary classes. The Trophy to be won three times, not necessarily in succession, before being won outright. Winners: 1978, J. C. Dennis; 1979, J. C. Dennis.**

Entry free.

- 206. J.C. Dennis.
- 207. T.R. McClelland.

**THE "MHUIRACH" TROPHY** presented by Mr. N. H. and Mrs. M. A. MacPHERSON, "MHUIRACH", BALDRY'S ROAD, MAIN RIDGE, for the best Cheviot Ram under 1½ years old. (A ram entered in any class of this age is eligible to compete.) The trophy to be won three times, not necessarily in succession, before being won outright. The winner's name will be engraved on the Trophy each year.

Winners: 1974, W. J. Cain & Sons; 1975, J. C. Dennis; 1976, N. H. & M. A. MacPherson. 1977, J.C. Dennis; 1978, T. R. McClelland; 1979, T. R. McClelland.

Entry free.

**THE "INDALE" TROPHY** presented by Mr. J. A. TYRELL, "INDALE ESTATE", CORRYONG, for the best Cheviot Ewe under 1½ years old. (A ewe entered in any class of this age is eligible to compete.) The Trophy to be won three times, not necessarily in succession, before being won outright.

The winner's name will be engraved on the Trophy each year.

Winners: 1979, D. J. &amp; R. M. Peddie.

Entry free.

**CHEVIOT BREEDERS' PLATE.**—A Special Card and Ribbon will be awarded to the most successful exhibitor in this Section where the exhibitor is also the breeder of the prize-winning sheep. Awards in Classes 6537 6538 and 6539 will not be taken into consideration when deciding this award. The method of deciding this Award will be found in Regulation 22 of the Conditions.

A Trophy Order valued at \$20.00, presented by The Australian Society of Breeders of British Sheep (Victorian Branch), will be awarded to the winner of the Cheviot Breeders' Plate.

**T. A. MEAKLIM MEMORIAL PRIZE.** For annual competition in various British Breed Sections in rotation. A trophy order valued at \$20.00 will be awarded to the most successful exhibitor. The order of the competition will be: Cheviots, Romney, Southdowns, Ryelands, English Leicesters, Dorset Horns, Lincolns, Shropshires, Hampshire Downs, Suffolks, Dorset Downs, Border Leicesters.

## CHAMPION PRIZES

**CHAMPION CHEVIOT RAM, any age**—Society's Rosette and Plaque donated by Dennys Strachan Mercantile Limited.

A Sire Sine ram harness and crayons donated by HORTICO (AUSTRALIA) PTY. LTD., P.O. BOX 138 ALTONA NORTH, 3025, will be awarded to the winner of the Champion Ram.

**RESERVE CHAMPION CHEVIOT RAM, any age.**—Society's Rosette.

**CHAMPION CHEVIOT EWE, any age**—Society's Rosette and Plaque donated by Dennys Strachan Mercantile Limited.

**RESERVE CHAMPION CHEVIOT EWE, any age.**—Society's Rosette.

## Section 66 — Southdowns

Judge: R.A. HUGHES, Esq.  
Stewards: JAMIE WILSON, Esq.  
B. KING, Esq.

## CLASS

**6611 RAM, 2½ years old and over.**

- 208. Baker & Chisholm Partnership, bred by J.C. Medlicott & Son (N.Z.), shorn Dec. 1979.
- 209. Baker & Chisholm Partnership, bred by B.B. Slack (N.Z.), shorn Jan. 1980.
- 210. Chisholm Partnership, bred by N.S. & S.B. Badcock, shorn Jan. 1980.
- 211. L. Hooper & Sons, bred by W.J. Medlicott (N.Z.), shorn Nov. 1979.

**6612 RAM, 1½ years old and under 2½ years old.**

- 212. Baker & Chisholm Partnership, bred by David Wylie (N.Z.), shorn Aug. 1979.
- 213. L. Hooper & Sons, bred by W.J. Medlicott (N.Z.), shorn Aug. 1979.
- 214. Keith G. McIntosh, shorn 21/12/79.

**6613 RAM, 1½ years old and under 2½ years old, closely and evenly shorn.**

- 215. L. Hooper & Sons, shorn 30/7/80.

T. R. McClelland # 194



## CLASS

**6614 RAM, under 1½ years old.**

- 3- 216. F.H. Badcock & Son, shorn 10/12/79.  
 217. G. & N. Baker, shorn Jan. 1980.  
 218. G. & N. Baker, shorn Jan. 1980.  
 219. L. Hooper & Sons, shorn 30/1/80.  
 1- 220. L. Hooper & Sons, shorn 30/1/80.  
 2- 221. Keith G. McIntosh, shorn 21/12/79.  
 222. Keith G. McIntosh, shorn 21/12/79.  
 223. K. & D. Moore, shorn Jan. 1980.

**6620 PAIR OF 2 RAMS, under 1½ years old.**

- 2- 224. G. & N. Baker, shorn Jan. 1980.  
 1- 225. L. Hooper & Sons, shorn 30/1/80.  
 3- 226. K. & D. Doore, shorn Jan. 1980.

**6621 PAIR OF 2 RAMS, under 1½ years old, closely and evenly shorn.**

- 3- 227. Owen W. Badcock, shorn Aug. 1980.  
 2- 228. L. Hooper & Sons, shorn 30/7/80.  
 229. Keith G. McIntosh, shorn 4/7/80.  
 230. D.M. Moore & L.M. Parker, shorn 7/7/80.  
 1- 231. K. & D. Moore, shorn 7/7/80.

**6627 RAM, under 1½ years old, closely and evenly shorn.**

- 3- 232. F.H. Badcock & Son, shorn 4/8/80.  
 233. Owen W. Badcock, shorn Aug. 1980.  
 4- 234. Owen W. Badcock, shorn Aug. 1980.  
 2- 235. L. Hooper & Sons, shorn 30/7/80.  
 236. L. Hooper & Sons, shorn 30/7/80.  
 237. Keith G. McIntosh, shorn 4/7/80.  
 238. Keith G. McIntosh, shorn 4/7/80.  
 4- 239. D.M. Moore & L.M. Parker, shorn 7/7/80.  
 240. K. & D. Moore, shorn 7/7/80.  
 1- 241. K. & D. Moore, shorn 7/7/80.

**6628 EWE, 1½ years old and over, suckling her own progeny at foot. Both ewe and progeny to be judged.**

- 2- 242. G. & N. Baker, shorn Jan. 1980.  
 243. G. & N. Baker, shorn Jan. 1980.  
 244. Chisholm Partnership, Jan. 1980.  
 3- 245. Chisholm Partnership, Jan. 1980.  
 1- 246. L. Hooper & Sons, shorn Nov. 1979.

**6629 EWE, 2½ years old and over, suckling a lamb of her own breed at foot.**

247. G. & N. Baker, shorn Jan. 1980.  
 1- 248. G. & N. Baker, shorn Jan. 1980.  
 249. Chisholm Partnership, bred by R.M. & W.L. Chisholm, shorn Jan. 1980.  
 3- 250. Chisholm Partnership, bred by R.M. & W.L. Chisholm, shorn Jan. 1980.  
 2- 251. L. Hooper & Sons, shorn Nov. 1979.

**6630 EWE, 1½ years old and under 2½ years old.**

252. G. & N. Baker, shorn Jan. 1980.  
 2- 253. G. & N. Baker, shorn Jan. 1980.  
 3- 254. Chisholm Partnership, bred by B.B. Slack (N.Z.), shorn Sept. 1979.  
 255. Chisholm Partnership, bred by R.M. & W.L. Chisholm, shorn Dec. 1979.  
 1- 256. L. Hooper & Sons, shorn Nov. 1979.

**6631 EWE, under 1½ years old.**

257. G. & N. Baker, shorn Jan. 1980.  
 258. G. & N. Baker, shorn Jan. 1980.  
 259. Chisholm Partnership, bred by R.M. & W.L. Chisholm, shorn Dec. 1979.  
 260. L. Hooper & Sons, shorn 30/1/80.  
 2- 261. L. Hooper & Sons, shorn 30/1/80.  
 3- 262. Keith G. McIntosh, shorn 21/12/79.  
 1- 263. Keith G. McIntosh, shorn 21/12/79.

**6632 PAIR OF 2 EWES, under 1½ years old.**

- 1- 264. G. & N. Baker, shorn Jan. 1980.  
 3- 265. Chisholm Partnership, bred by R.M. & W.L. Chisholm, shorn Dec. 1979.  
 2- 266. L. Hooper & Sons, shorn 30/1/80.

## CLASS

**6633 PAIR OF 2 EWES, under 1½ years old, closely and evenly shorn.**

- 2- 267. G. & N. Baker, shorn before 2/9/80.  
 3- 268. Chisholm Partnership, bred by R.M. & W.L. Chisholm, shorn before 2/9/80.  
 1- 269. L. Hooper & Sons, shorn 30/7/80.

**6634 EWE, under 1½ years old, closely and evenly shorn.**

- 2- 270. G. & N. Baker, shorn before 2/9/80.  
 271. G. & N. Baker, shorn before 2/9/80.  
 3- 272. L. Hooper & Sons, shorn 30/7/80.  
 1- 273. L. Hooper & Sons, shorn 30/7/80.  
 274. Keith G. McIntosh, shorn 4/7/80.

**6640 \*GROUP OF 1 RAM AND 2 EWES, over 1½ years. Competition is limited to animals entered in the ordinary classes. Prizes: First, \$10; Second, \$6; Third, \$3. Entry free.**

- 2- 275. G. & N. Baker.  
 3- 276. Chisholm Partnership.  
 277. L. Hooper & Sons.

**6641 \*THE "SOUTHDOWN BREEDERS" CHALLENGE TROPHY, presented by the Southdown Breeders' Association of Victoria, for the best group of Southdowns consisting of one ram and two ewes, under 1½ years old, bred by and the property of the exhibitor (Special). Competition is limited to animals entered in the ordinary classes. The Trophy will become the absolute property of the exhibitor winning it three times in succession or five times at intervals. The name of the winning exhibitor will be engraved on the Trophy each year. Winners: 1978, L. Hooper & Sons; 1979, Keith G. McIntosh.****Entry free.**

278. G. & N. Baker.  
 1- 279. L. Hooper & Sons.  
 280. Keith G. McIntosh

**SOUTHDOWN BREEDERS' PLATE. — A Special Card and Ribbon will be awarded to the most successful exhibitor in this Section where the exhibitor is also the breeder of the prize-winning sheep. Classes 6640 and 6641 will not be taken into consideration when deciding this award. The method of deciding this Award will be found in Regulation 22 of the Conditions.**

A Trophy Order valued at \$20.00, presented by The Australian Society of Breeders of British Sheep (Victorian Branch), will be awarded to the winner of the Southdown Breeders' Plate.

**THE "G. N. KING MEMORIAL TROPHY", presented by BRUCE KING, Esq., Cobden Vic., will be awarded to the best ram under 1½ years old drawn from sheep entered in the ordinary classes, bred and exhibited by a member of the Southdown Breeders' Association of Victoria. The trophy to be won twice in succession or three times in all before being won outright. The winner's name will be engraved on the trophy each year. Winners: 1978, B. & K. Moore; 1979, B. & K. Moore. (Won outright) (Competition to recommence in 1980).**

**Entry free.**

*L. Hooper & Sons*

**A TROPHY VALUED AT \$21, presented by the SOUTHDOWN BREEDERS' ASSOCIATION OF VICTORIA, for the best ewe under 1½ years old drawn from sheep**

*L. Hooper & Sons*



entered in the ordinary Classes, bred and exhibited by a member of the Southdown Breeders' Association of Victoria. The trophy to be won twice in succession or three times in all before being won outright. The winner's name will be engraved on the trophy each year. Winners: 1979, L. Hooper & Sons.  
**Entry Free** *Won outright*

### CHAMPION PRIZES

**CHAMPION SOUTHDOWN RAM, any age—**  
 Society's Rosette and Plaque donated by Dennys Strachan Mercantile Limited.

A Sire Sine ram harness and crayons donated by HORTICO (AUSTRALIA) PTY. LTD., P.O. BOX 138 ALTONA NORTH, 3025, will be awarded to the winner of the Champion Ram.  
*Keith C. McIntosh 214*

**RESERVE CHAMPION SOUTHDOWN RAM, any age—**  
 Society's Rosette. *L. Hooper & Sons 230*

**CHAMPION SOUTHDOWN EWE, any age—**  
 Society's Rosette and Plaque donated by Dennys Strachan Mercantile Limited. *G. & N. Baker 248*

**RESERVE CHAMPION SOUTHDOWN EWE, any age—**  
 Society's Rosette. *L. Hooper & Sons 269*

## Section 67 — Shropshires

No Entry

## Section 68 — Suffolks

Judge: A.R. PADBURY, Esq.  
 Stewards: D. BERWICK, Esq.  
 REX ADAMS, Esq.

### CLASS

**6811 RAM, over 1½ years old, closely and evenly shorn.**

- 2* — 281 M.J. & J.D. Donnan, shorn 15/8/80.
- 3* — 282 J.K. & P.L. Horner, shorn before 2/9/80.
- 1* — 283 Marananga Suffolk Stud, shorn Aug. 1980.

**6812 RAM, under 1½ years old.**

- 284 G.A. & S.M. Admans & M. Stout, shorn Dec. 1979.
- 285 G.A. & S.M. Admans & M. Stout, shorn Dec. 1979.
- 286 Miss. Kerryyn Beer, shorn Dec. 1979.
- 287 A.E. Day & Sons, shorn 23/10/79.
- 1* — 288 M.G. & J.J. Dolman, shorn 29/10/79.
- 2* — 289 M.J. & J.D. Donnan, shorn Oct. 1979.
- 290 G.B. & J. Gale, shorn 28/10/79.
- 291 J.K. & P.L. Horner, shorn Nov. 1979.
- 292 Marananga Suffolk Stud, shorn 17/11/79.
- 4* — 293 Marylebone Partnership, shorn 2/12/79.
- 294 Marylebone Partnership, shorn 2/12/79.
- 295 George Melano, shorn 15/11/79.
- 296 George Melano, shorn 15/11/79.
- 297 Molyneaux Bros., shorn 12/12/79.
- 298 Narambah Partnership, shorn 4/12/79.
- 299 Narambah Partnership, shorn 4/12/79.
- 300 R.J. Sharrad, shorn Oct. 1979.
- 301 R.N. & B.A. Speirs, shorn Nov. 1979.
- 3* — 302 M. & J. Turner, shorn 1/11/79.
- 303 R.H. & M.J. Watts, shorn Nov. 1979.

### CLASS

**6813 OBJECTIVE MEASUREMENT CLASS, RAM, under 1½ years old and shorn 4 days prior to exhibition. Birth date to be stated on entry form.**  
 Points will be allocated for:—

Weight	maximum 30%
Scanogram measurement	40%
Breed Type and Standard	30%
	<u>100%</u>

### Weight:

100 kgs or over	30 points
90 — 99 kgs	25 points
80 — 89 kgs	20 points
Below 79 kgs	15 points

### Scanogram Measurement:

2mm or less	30 points	12mm	18 points
3mm	35 points	13-14mm	16 points
4-5-6mm	40 points	15-16mm	14 points
7-8mm	35 points	17-18mm	12 points
9mm	30 points	19-20mm	10 points
10mm	25 points	Over 20mm	8 points
11mm	20 points		

### Breed Type and Standard

Breed Type and Standard judging assessment by Suffolk Judge. A maximum of 30% to be allocated for this Section.

**Entry Fee:**— Exhibitors in this class are required to pay an additional \$1.00 per entry to cover Scanogram costs.

**NOTE:** This competition is subject to the availability of an appropriate machine.

- 304 Miss Kerryyn Beer.
- 305 A.E. Day & Sons.
- 4* — 306 A.E. Day & Sons.
- 307 M.J. & J.D. Donnan.
- 308 G.B. & J. Gale.
- 309 S.H. & J. Green & K. Borley.
- 310 Mrs. M.N. Holborow, bred by Bardwell Pty. Ltd.
- 311 Mrs. M.N. Holborow, bred by H.S. & G.I. Lumb.
- 2* — 312 Marylebone Partnership.
- 4* — 313 Marylebone Partnership.
- 3* — 314 George Melano.
- 315 George Melano.
- 316 Molyneaux Bros.
- 317 Narambah Partnership.
- 318 R.J. Sharrad.
- 319 R.N. & B.A. Speirs.
- 320 R.N. & B.A. Speirs.
- 321 M. & J. Turner.
- 1* — 322 M. & J. Turner.
- 323 R.H. & M.J. Watts.

**6814 RAM, under 1½ years old, closely and evenly shorn.**

- 324 Miss Kerryyn Beer, shorn before 2/9/80.
- 325 A.E. Day & Sons, shorn Aug. 1980.
- 326 A.E. Day & Sons, shorn Aug. 1980.
- 327 M.G. & J.J. Dolman, shorn 25/7/80.
- 2* — 328 M.J. & J.D. Donnan, shorn before 2/9/80.
- 329 A.G. & J.B. Ferguson, shorn Aug. 1980.
- 330 S.H. & J. Green & K. Borley, shorn 1/8/80.
- 331 Mrs. M.N. Holborow, bred by H.S. & G.I. Lumb, shorn before 2/9/80.
- 332 Mrs. M.N. Holborow, bred by Bardwell Pty. Ltd., shorn before 2/9/80.
- 333 Kinmel Pty. Ltd., shorn Aug. 1980.
- 334 Kinmel Pty. Ltd., shorn Aug. 1980.
- 335 Marananga Suffolk Stud, shorn Aug. 1980.
- 4* — 336 Marananga Suffolk Stud, shorn Aug. 1980.
- 1* — 337 Marylebone Partnership, shorn 16/7/80.
- 338 George Melano, shorn 11/8/80.
- 339 Molyneaux Bros, shorn before 2/9/80.
- 340 R.N. & B.A. Speirs, shorn 6/8/80.
- 3* — 341 M. & J. Turner, shorn 1/8/80.
- 342 M. & J. Turner, shorn 1/8/80.
- 343 R.H. & M.J. Watts, shorn Aug. 1980.
- 344 R.H. & M.J. Watts, shorn Aug. 1980.



## CLASS

**6819 PAIR OF 2 RAMS, under 1½ years old.**

- 345 G.A. & S.M. Admans & M. Stout, shorn Dec. 1979.  
 346 Miss Kerryrn Beer, shorn Dec, 1979.  
 1- 347 A.E. Day & Sons, shorn 23/10/79.  
 2- 348 M.G. & J.J. Dolman, shorn 29/10/79.  
 3- 349 M.J. & J.D. Donnan, shorn Oct. 1979.  
 350 Marylebone Partnership, shorn 2/12/79.  
 351 Molyneaux Bros., shorn 12/12/79.  
 352 R.N. & B.A. Speirs, shorn Nov. 1979.

**6820 PAIR OF 2 RAMS, under 1½ years old, closely and evenly shorn.**

- 353 Miss Kerryrn Beer, shorn before 2/9/80.  
 1- 354 A.E. Day & Sons, shorn Aug. 1980.  
 355 M.G. & J.J. Dolman, shorn 25/7/80.  
 356 S.H. & J. Green & K. Borley, shorn 1/8/80.  
 2- 357 Kinmel Pty. Ltd., shorn Aug. 1980.  
 358 Marylebone Partnership, shorn 16/7/80.  
 359 Narambah Partnership, shorn before 2/9/80.  
 3- 360 M. & J. Turner, shorn 1/8/80.

**6821 RAM LAMB, born after the 1st April 1980.**

- 361 G.A. & S.M. Admans & M. Stout.  
 362 M.G. & J.J. Dolman.  
 1- 363 M.J. & J.D. Donnan.  
 2- 364 G.B. & J. Gale.  
 3- 365 S.H. & J. Green & K. Borley.  
 366 Mrs. M.N. Holborow.

**6826 EWE, 2½ years old and over, closely and evenly shorn, suckling a lamb of her own breed at foot.**

- 367 G.A. & S.M. Admans & M. Stout, shorn July 1980.  
 1- 368 M.G. & J.J. Dolman, shorn 25/7/80.  
 3- 369 M.G. & J.J. Dolman, shorn 25/7/80.  
 370 Mrs. M.N. Holborow, shorn 20/7/80.  
 371 J.K. & P.L. Horner, shorn before 2/9/80.  
 2- 372 Marylebone Partnership, shorn before 2/9/80.  
 373 Molyneaux Bros., shorn before 2/9/80.

**6827 EWE, over 1½ years old and under 2½ years old, closely and evenly shorn, suckling a lamb of her own breed at foot.**

- 2- 374 G.A. & S.M. Admans & M. Stout, shorn July 1980.  
 375 G.A. & S.M. Admans & M. Stout, shorn July, 1980.  
 376 M.G. & J.J. Dolman, shorn 25/7/80.  
 377 M.G. & J.J. Dolman, shorn 25/7/80.  
 378 M.J. & J.D. Donnan, shorn before 2/9/80.  
 3- 379 Marylebone Partnership, shorn before 2/9/80.  
 1- 380 Molyneaux Bros., shorn before 2/9/80.

**6828 EWE, under 1½ years old.**

- 381 G.A. & S.M. Admans & M. Stout, shorn Jan. 1980.  
 3- 382 Miss Kerryrn Beer, shorn Dec. 1979.  
 2- 383 M.G. & J.J. Dolman, shorn 29/10/79.  
 1- 384 M.G. & J.D. Donnan, shorn Oct, 1979.  
 385 A.G. & J.B. Ferguson, shorn Dec. 1979.  
 386 S.H. & J. Green & K. Borley, shorn Dec. 1979.  
 4- 387 Marylebone Partnership, shorn 2/12/79.  
 388 Molyneaux Bros., shorn 12/12/79.  
 389 P. & R. Noonan, bred by M. Pendergast, shorn Nov. 1979.  
 390 R.J. Sharrad, shorn Oct. 1979.  
 391 R.N. & B.A. Speirs, shorn Nov. 1979.  
 392 R.N. & B.A. Speirs, shorn Nov. 1979.  
 393 M. & J. Turner, shorn 1/11/79.  
 394 M. & J. Turner, shorn 1/11/79.

## CLASS

**6829 EWE, under 1½ years old, closely and evenly shorn.**

- 395 Miss Kerryrn Beer, shorn before 2/9/80.  
 396 M.G. & J.J. Dolman, shorn 25/7/80.  
 1- 397 M.G. & J.D. Donnan, shorn before 2/9/80.  
 398 A.G. & J.B. Ferguson, shorn Aug. 1980.  
 2- 399 G.B. & J. Gale, shorn 1/8/80.  
 400 S.H. & J. Green & K. Borley, shorn 1/8/80.  
 401 Mrs. M.N. Holborow, shorn 20/7/80.  
 402 Marylebone Partnership, shorn 16/7/80.  
 403 Molyneaux Bros., shorn before 2/9/80.  
 404 R.J. Sharrad, shorn Aug. 1980.  
 405 R.N. & B.A. Speirs, shorn 6/8/80.  
 406 R.N. & B.A. Speirs, shorn 6/8/80.  
 407 M. & J. Turner, shorn 1/8/80.  
 408 M. & J. Turner, shorn 1/8/80.

**6830 PAIR OF 2 EWES, under 1½ years old.**

- 409 Miss Kerryrn Beer, shorn Dec. 1979.  
 410 M.G. & J.J. Dolman, shorn 29/10/79.  
 2- 411 M.G. & J.D. Donnan, shorn Oct. 1979.  
 412 Marylebone Partnership, shorn 2/12/79.  
 413 Molyneaux Bros., shorn 12/12/79.  
 3- 414 Narambah Partnership, shorn 4/12/79.

**6831 PAIR OF 2 EWES, under 1½ years old, closely and evenly shorn.**

- 415 G.A. & S.M. Admans & M. Stout, shorn July, 1980.  
 416 Miss. Kerryrn Beer, shorn before 2/9/80.  
 417 M.G. & J.J. Dolman, shorn 25/7/80.  
 418 M.G. & J.D. Donnan, shorn before 2/9/80.  
 2- 419 S.H. & J. Green & K. Borley, shorn 1/8/80.  
 420 Marylebone Partnership, shorn 16/7/80.  
 421 Molyneaux Bros., shorn before 2/9/80.  
 422 Narambah Partnership, shorn before 2/9/80.  
 423 M. & J. Turner, shorn 25/8/80.

**6832 EWE LAMB, born after the 1st April 1980.**

- 424 G.A. & S.M. Admans & M. Stout.  
 425 Miss. Kerryrn Beer.  
 426 M.G. & J.J. Dolman.  
 427 M.G. & J.D. Donnan.  
 2- 428 G.B. & J. Gale.  
 3- 429 S.H. & J. Green & K. Borley.  
 430 Mrs. M.N. Holborow.  
 431 J.K. & P.L. Horner.

**6836 \*"RICHARD SHIPP TROPHY", valued at \$20, presented by the Suffolk Sheep Breeders Association of Victoria for a Group of 1 Suffolk ram and 2 ewes, under 1½ years, closely and evenly shorn, and entered in the Ordinary Classes. To be won three times, not necessarily in succession before being won outright. Winners: 1973, L. T. J. Duffield; 1974, M. G. & J. J. Dolman; 1975, No Award; 1976, No Award; 1977, L. T. J. Duffield. 1978, M. G. & J. J. Dolman; 1979, M. J. & J. D. Donnan. Entry free.**

- 432 Miss. Kerryrn Beer.  
 433 M.G. & J.J. Dolman.  
 434 M.G. & J.D. Donnan.  
 435 Molyneaux Bros.  
 436 Marylebone Partnership.  
 437 Narambah Partnership.  
 438 R.N. & B.A. Speirs.  
 439 M. & J. Turner.  
 440 M. & J. Turner.



## CLASS

**6837 \*"GREEN VALLEY TROPHY"**, valued at \$20, presented by Mr. J. K. Cleal, R.M.B. 4350, Wangaratta, Vic, for a Group of 1 Suffolk ram and 2 ewes, under 1½ years, either in wool or shorn, bred and exhibited by a Victorian breeder and entered in the Ordinary Classes. Trophy to be awarded annually. Entry free.

- 441 Miss Kerry Beer.  
 442 M.G. & J.J. Dolman.  
 443 M.G. & J.D. Donnan.  
 444 Molyneaux Bros.  
 445 Narambah Partnership.  
 446 R.N. & B.A. Speirs.

**6838 \*SUFFOLK SIRES PROGENY GROUP: — A** Trophy donated by the Suffolk Sheep Breeders of Victoria will be awarded to the winner of the prize winning group. The Group to consist of 3 sheep under 1½ years old, bred by the Exhibitor with both sexes being exhibited. The sire's prefix name, number and individual registration number must be forwarded to the Director's Office. Competition is limited to animals entered in the ordinary classes. Entry Free.

- 447 G.A. & S.M. Admans & M. Stout.  
 448 Miss. Kerry Beer.  
 449 M.G. & J.J. Dolman.  
 450 M.G. & J.D. Donnan.  
 451 M.G. & J.D. Donnan.  
 452 Marylebone Partnership.  
 453 Molyneaux Bros.  
 454 Narambah Partnership.  
 455 R.N. & B.A. Speirs.  
 456 R.N. & B.A. Speirs.  
 457 M. & J. Turner.  
 458 M. & J. Turner.

**"EYRECOURT TROPHY"**, presented by Dr. R. Rosanove, "Eyrecourt" Berwick, Vic., for the best Suffolk ram, under 1½ years old, in wool or shorn, bred and exhibited by a Victorian breeder who is a member of the Suffolk Sheep Breeders' Association of Victoria and entered in the Ordinary Classes. Trophy to be awarded annually. To be judged before the Championships. Entry free.

**"EYRECOURT TROPHY"**, presented by Dr. R. Rosanove, "Eyrecourt" Berwick, Vic. for the best Suffolk ewe under 1½ years old, in wool or shorn, bred and exhibited by a Victorian breeder who is a member of the Suffolk Sheep Breeders' Association of Victoria and entered in the Ordinary Classes. Trophy to be awarded annually. To be judged before the Championships. Entry free.

**SUFFOLK BREEDERS' PLATE.—A** Special Card and Ribbon, will be awarded to the most successful exhibitor in this Section where the exhibitor is also the breeder of the prize-winning sheep. Awards in Trophy classes will not be taken into consideration when deciding this award. The method of deciding this Award will be found in Regulation 22 of the Conditions.

A Trophy Order valued at \$20.00, presented by The Australian Society of Breeders of British Sheep (Victorian Branch), will be awarded to the winner of the Suffolk Breeders' Plate.

## CHAMPION PRIZES

**CHAMPION SUFFOLK RAM**, any age.—Society's Rosette and Plaque donated by Dennys Strachan Mercantile Limited.

A Sire Sine ram harness and crayons donated by HORTICO (AUSTRALIA) PTY. LTD., P.O. BOX 138 ALTONA

NORTH, 3025, will be awarded to the winner of the Champion Ram.

**RESERVE CHAMPION SUFFOLK RAM**, any age. — Society's Rosette. M.G. & J.J. Dolman 288

**CHAMPION SUFFOLK EWE**, any age.—Society's Rosette and Plaque donated by Dennys Strachan Mercantile Limited. M.G. & J.J. Dolman 417

**RESERVE CHAMPION SUFFOLK EWE**, any age.—Society's Rosette. M.G. & J.J. Dolman 417

## Section 69 — 427

## Dorset Horns

Judge: W.G. STEWART, Esq.  
 Stewards: W.J. BUNTING, Esq.  
 J.B. GERRAND, Esq.  
 N.G. STEWART, Esq.

**Dorset Horn rams which have been dehorned will not be accepted for exhibition.**

**NOTE:** The lamb with the ewe entered in the "Ewe with Lamb Class" may also be entered in the "Lamb Classes", i.e., Nos. 6927 or 6939.

## CLASS

**6911 RAM, 1½ years old and over.**

- 459 Elouera Dorset Stud, shorn Jan. 1980.  
 460 J.A. & M.Y. Gilmore, shorn Jan. 1980.  
 461 Lady V. Luke, shorn 3/1/80.  
 462 Lady V. Luke, shorn 2/10/79.  
 463 G.B. Vanston & Sons, shorn Jan. 1980.

**6912 RAM, under 1½ years old.**

- 464 A.M. Dawkins & Sons Pty. Ltd., shorn Jan. 1980.  
 465 E.C. & J.E. Dixon, shorn Jan. 1980.  
 466 Elouera Dorset Stud, shorn Jan. 1980.  
 467 Elouera Dorset Stud, shorn Jan. 1980.  
 468 J.A. & M.Y. Gilmore, shorn Jan. 1980.  
 469 J.A. & M.Y. Gilmore, shorn Jan. 1980.  
 470 T.H. Kelsall & Son, shorn Jan. 1980.  
 471 T.H. Kelsall & Son, shorn Jan. 1980.  
 472 Lady V. Luke, shorn 2/10/79.  
 473 R.J. & D.W. McKinnon, shorn Nov. 1979.  
 474 W.S. Martin & Sons, shorn Jan. 1980.  
 475 Middle Creek Estates Pty. Ltd., shorn Jan. 1980.  
 476 D.J. Moore & Sons, shorn 1/1/80.  
 477 Rumler Bros., shorn 28/11/79.  
 478 Rumler Bros., shorn 28/11/79.  
 479 G.B. Vanston & Sons, shorn Dec. 1979.  
 480 G.B. Vanston & Sons, shorn Dec. 1979.  
 481 J.T. & J. Yates, shorn Jan. 1980.  
 482 J.T. & J. Yates, shorn Dec. 1979.

**6918 THE "W. J. DAWKINS" MEMORIAL TROPHY**, valued at \$240. Presented by the late W. J. DAWKINS, O.B.E., for a Dorset Horn Ram under 1½ years old.

To be machine shorn not more than 28 days prior to judging; Standard combs to be used and the ram must not be trimmed at all. Prizes.—1st, 2nd and 3rd Prize Cards and Ribbons will be awarded to the place-getters.

Each year the winner's name will be engraved on a perpetual Shield valued at \$40. The balance of the trophy, \$200, has been invested with the Royal Agricultural Society of Victoria, and the interest thereon will be accumulated until the award has been won three times by the same exhibitor. A trophy order to the value of the accumulated interest will then be awarded to that exhibitor. After one exhibitor has won the trophy three times,



competition for the trophy order will recommence and previous wins will not count. Entries in Class 6918 are limited to one from each exhibitor. Winners: 1978, J. T. & J. Yates; 1979, J. T. & J. Yates.

- C- 483 Elouera Dorset Stud.  
 484 J.A. & M.Y. Gilmore.  
 485 T.H. Kelsall & Son.  
 486 Lady V. Luke.  
 3- 487 W.S. Martin & Sons.  
 488 Middle Creek Estates Pty. Ltd.  
 489 D.J. Moore & Sons.  
 1- 490 Rumler Bros.  
 491 G.B. Vanston & Sons.  
 2- 492 J.T. & J. Yates.

- 6919 PAIR OF 2 RAMS, under 1½ years old**  
 2- 493 Elouera Dorset Stud, shorn Jan. 1980.  
 494 T.H. Kelsall & Son, shorn Jan. 1980.  
 495 Lady V. Luke, shorn 2/10/79.  
 3- 496 G.B. Vanston & Sons, shorn Dec. 1979.  
 1- 497 J.T. & J. Yates, shorn Jan. 1980.

**PRIZES in the above Class are presented by THE VICTORIAN DORSET HORN BREEDERS' ASSOCIATION.**

- 6920 PAIR OF 2 RAMS, under 1½ years old, closely and evenly shorn.**  
 1- 498 Elouera Dorset Stud, shorn Aug. 1980.  
 2- 499 T.H. Kelsall & Son, shorn Aug. 1980.  
 500 Lady V. Luke, shorn Aug. 1980.  
 501 Rumler Bros., shorn 1/9/80.  
 3- 502 G.B. Vanston & Sons, shorn Aug. 1980.  
 503 J.T. & J. Yates, shorn Aug. 1980.

- 6926 RAM, under 1½ years old, closely and evenly shorn. In the event of more entries being received than can be accommodated the number of entries in this Class will be limited to one from each exhibitor.**

- 504 Elouera Dorset Stud, shorn Aug. 1980.  
 1- 505 Elouera Dorset Stud, shorn Aug. 1980.  
 2- 506 J.A. & M.Y. Gilmore, shorn Aug. 1980.  
 3- 507 J.A. & M.Y. Gilmore, shorn Aug. 1980.  
 4- 508 T.H. Kelsall & Son, shorn Aug. 1980.  
 509 T.H. Kelsall & Son, shorn Aug. 1980.  
 510 Lady V. Luke, shorn Aug. 1980.  
 511 Lady V. Luke, shorn Aug. 1980.  
 C- 512 R.J. & D.E. McKinnon, shorn Aug. 1980.  
 513 W.S. Martin & Sons, shorn July, 1980.  
 514 W.S. Martin & Sons, shorn July, 1980.  
 515 D.J. Moore & Sons, shorn before 2/9/80.  
 516 Rumler Bros., shorn 1/9/80.  
 4- 517 Rumler Bros., shorn 1/9/80.  
 518 G.B. Vanston & Sons, shorn Aug. 1980.  
 519 G.B. Vanston & Sons, shorn Aug. 1980.  
 520 J.T. & J. Yates, shorn Aug. 1980.  
 521 J.T. & J. Yates, shorn Aug. 1980.

- 6927 RAM LAMB, dropped after 1st April, 1980.**  
 2- 522 E.C. & J.E. Dixon.  
 1- 523 Lady V. Luke.  
 524 Lady V. Luke.  
 525 R.J. & D.W. McKinnon.  
 526 R.J. & D.W. McKinnon.  
 527 Rumler Bros.,  
 3- 528 G.B. Vanston & Sons.  
 529 G.B. Vanston & Sons.  
 4- 530 J.T. & J. Yates.

- 6933 EWE, 1½ years old and over, suckling her own progeny at foot. Both ewe and progeny to be judged.**  
 2- 531 Lady V. Luke, shorn Oct. 1979.  
 532 Lady V. Luke, shorn Oct. 1979.  
 3- 533 G.B. Vanston & Sons, shorn Jan. 1980.  
 1- 534 J.T. & J. Yates, shorn Jan. 1980.

## CLASS

**6934 EWE, over 1½ years old.**

- 2- 535 E.C. & J.E. Dixon, shorn Jan. 1980.  
 536 Lady V. Luke, shorn Oct. 1979.  
 3- 537 Lady V. Luke, shorn Oct. 1979.  
 1- 538 J.T. & J. Yates, shorn Jan. 1980.

**6935 EWE, over 1½ years old, closely and evenly shorn and suckling her own progeny at foot—both ewe and progeny to be judged.**

- 2- 539 Lady V. Luke, shorn Aug. 1980.  
 1- 540 Lady V. Luke, shorn Aug. 1980.  
 541 G.B. Vanston & Sons, shorn before 2/9/80.  
 3- 542 J.T. & J. Yates, shorn Aug. 1980.

**6936 EWE, under 1½ years old.**

- 543 E.C. & J.E. Dixon, shorn Jan. 1980.  
 1- 544 Elouera Dorset Stud, shorn Jan. 1980.  
 4- 545 J.A. & M.Y. Gilmore, shorn Jan. 1980.  
 C- 546 J.A. & M.Y. Gilmore, shorn Jan. 1980.  
 3- 547 Lady V. Luke, shorn Oct. 1979.  
 2- 548 D.J. Moore & Sons, shorn 1/1/80.  
 549 G.B. Vanston & Sons, shorn Jan. 1980.  
 550 J.T. & J. Yates, shorn Jan. 1980.

**6937 EWE, under 1½ years old, closely and evenly shorn.**

- 551 A.M. Dawkins & Sons Pty. Ltd., shorn Aug. 1980.  
 552 E.C. & J.E. Dixon, shorn Aug. 1980.  
 553 Elouera Dorset Stud., shorn Aug. 1980.  
 1- 554 J.A. & M.Y. Gilmore, shorn Aug. 1980.  
 555 J.A. & M.Y. Gilmore, shorn Aug. 1980.  
 556 Lady V. Luke, shorn Aug. 1980.  
 2- 557 D.J. Moore & Sons, shorn before 2/9/80.  
 558 G.B. Vanston & Sons, shorn Aug. 1980.  
 559 G.B. Vanston & Sons, shorn Aug. 1980.  
 560 J.T. & J. Yates, shorn Aug. 1980.  
 561 J.T. & J. Yates, shorn Aug. 1980.

**6938 PAIR OF 2 EWES, under 1½ years old, closely and evenly shorn.**

- 562 Elouera Dorset Stud., shorn Aug. 1980.  
 3- 563 Lady V. Luke, shorn Aug. 1980.  
 2- 564 G.B. Vanston & Sons, shorn Aug. 1980.  
 1- 565 J.T. & J. Yates, shorn Aug. 1980.

**6939 EWE LAMB, dropped after 1st April, 1980.**

- 1- 566 Lady V. Luke.  
 2- 567 Lady V. Luke.  
 568 R.J. & D.W. McKinnon.  
 569 R.J. & D.W. McKinnon.  
 570 Rumler Bros.  
 3- 571 G.B. Vanston & Sons.  
 572 G.B. Vanston & Sons.  
 573 J.T. & J. Yates.  
 574 J.T. & J. Yates.

**6940 \*GROUP OF 1 RAM AND 2 EWES, under 1½ years old, limited to animals entered in the ordinary Classes. Entry free.**

- 575 Elouera Dorset Stud.  
 576 Elouera Dorset Stud.  
 1- 577 J.A. & M.Y. Gilmore.  
 578 Lady V. Luke.  
 579 D.J. Moore & Sons.  
 3- 580 G.B. Vanston & Sons.  
 2- 581 J.T. & J. Yates.

**THE VICTORIAN DORSET HORN BREEDERS' ASSOCIATION** will present a \$20.00 Trophy and Sash annually to the winner of the above Class.

**DORSET HORN BREEDERS' PLATE.**—Special Card and Ribbon will be awarded to the most successful exhibitor in this Section where the exhibitor is also the breeder of the prize-winning sheep. Awards in Trophy classes ex-

*Lady V Luke*



cept in Class 6918 will not be taken into consideration when deciding this award. The method of deciding this Award will be found in Regulation 22 of the Conditions.

A Trophy Order valued at \$20.00, presented by The Australian Society of Breeders of British Sheep (Victorian Branch), will be awarded to the winner of the Dorset Horn Breeders' Plate.

**ALAN KNIGHT MEMORIAL TROPHY**, valued at \$63, subscribed by Mr. T. S. AUSTIN AND MEMBERS OF THE VICTORIAN DORSET HORN BREEDERS' ASSOCIATION, will be awarded for the Champion Dorset Horn Ram. The Trophy to be competed for in perpetuity, and the winner's name engraved on it each year.

**SIR KENNETH LUKE MEMORIAL**, a trophy order valued at \$21, presented by Lady Luke, through the Victorian Dorset Horn Breeders' Association, for Ram, any age, drawn from sheep entered in the ordinary classes, bred and exhibited by a member of the Victorian Dorset Horn Breeders' Association.

**SIR KENNETH LUKE MEMORIAL**, a trophy order valued at \$21, presented by Lady Luke, through the Victorian Dorset Horn Breeders' Association, for Ewe, any age, drawn from sheep entered in the ordinary classes, bred and exhibited by a member of the Victorian Dorset Horn Breeders' Association.

#### CHAMPION PRIZES

**CHAMPION DORSET HORN RAM**, any age.—Society's Rosette and Plaque donated by Dennys Strachan Mercantile Limited.

A Sire Sine ram harness and crayons donated by HORTICO (AUSTRALIA) PTY. LTD., P.O. BOX 138 ALTONA NORTH, 3025, will be awarded to the winner of the Champion Ram.

**RESERVE CHAMPION DORSET HORN RAM**, any age.—Society's Rosette.

**CHAMPION DORSET HORN EWE**, any age.—Society's Rosette and Plaque donated by Dennys Strachan Mercantile Limited.

**RESERVE CHAMPION DORSET HORN EWE**, any age.—Society's Rosette.

## Section 70 — Ryelands

Judge: MRS. E. WILKENS  
Steward: O. GRAYSON, Esq.

#### CLASS

**7011 RAM**, over 1½ years old.

- 582. Mrs F.A. McDonald, shorn Nov. 1979.
- 583. R.J. & L.J. Mitchell, shorn 9/11/79.
- 584. M. & D. Stevens, shorn Jan. 1980.
- 585. M. & D. Stevens, shorn Jan. 1980.
- 586. O.L. Walter, shorn 1/1/80.

**7012 RAM**, over 1½ years old, closely and evenly shorn.

- 587. C. & M.M. Bubb, bred by M. & D. Stevens, shorn Aug. 1980.
- 588. Mrs F.A. McDonald, shorn Aug. 1980.
- 589. R.J. & L.J. Mitchell, shorn Aug. 1980.
- 590. M. & D. Stevens, shorn Aug. 1980.

#### CLASS

**7013 RAM**, under 1½ years old.

- 591. C. & M.M. Bubb, shorn Dec. 1979.
- 592. C. & M.M. Bubb, shorn Dec. 1979.
- 593. Mrs F.A. McDonald, shorn Jan. 1980.
- 594. Mrs F.A. McDonald, shorn Jan. 1980.
- 595. R.J. & L.J. Mitchell, shorn 9/11/79.
- 596. J.T. & A.J. Smith, shorn 15/1/80.
- 597. M. & D. Stevens, bred by M. & T. Paternoster, shorn Jan. 1980.
- 598. M. & D. Stevens, shorn Jan. 1980.
- 599. T. & G. Wallace, shorn 28/1/80.
- 600. O.L. Walter, shorn 1/1/80.
- 601. O.L. Walter, shorn 1/1/80.

**7019 PAIR OF 2 RAMS**, under 1½ years old.

- 602. Mrs F.A. McDonald, shorn Jan. 1980.
- 603. R.J. & L.J. Mitchell, shorn 9/11/79.
- 604. M. & D. Stevens, shorn Jan. 1980.
- 605. O.L. Walter, shorn 1/12/79.

**7020 PAIR OF 2 RAMS**, under 1½ years old, closely and evenly shorn.

- 606. C. & M.M. Bubb, shorn Aug. 1980.
- 607. R.J. & L.J. Mitchell, shorn Aug. 1980.
- 608. M. & D. Stevens, shorn Aug. 1980.

**7021 RAM**, under 1½ years old, closely and evenly shorn.

- 609. C. & M.M. Bubb, shorn Aug. 1980.
- 610. Mrs F.A. McDonald, shorn Aug. 1980.
- 611. M. & D. Stevens, shorn Aug. 1980.
- 612. O.L. Walter, shorn before 2/9/80.

#### THE "T. H. PAYNE" MEMORIAL CUP.

**7027 A MEMORIAL CUP** and \$40 cash prize, presented by the late T. E. N. PAYNE, Esq., will be awarded for the Best Ryeland Ram and Ewe, 1½ years and under 2½ years old, bred by exhibitor, under the following conditions:—

1. The sheep to be closely and evenly shorn all over, after 1st July and before 15th July, 1980.

2. In judging, the judge shall pay particular attention to see that the wool is of typical Ryeland character.

3. The Cup to be competed for in perpetuity, and the winner's name to be engraved on it each year.

- 613. R.J. & L.J. Mitchell.
- 614. M. & D. Stevens.
- 615. O.L. Walter.

**7033 EWE**, over 2½ years old with a lamb of her own breed at foot.

- 616. C. & M.M. Bubb, shorn Dec. 1979.
- 617. R.J. & L.J. Mitchell, shorn 9/11/79.
- 618. M. & D. Stevens, shorn Jan. 1980.
- 619. O.L. Walter, shorn 1/1/80.
- 620. O.L. Walter, shorn 1/1/80.

**7034 EWE**, over 1½ and under 2½ years old with a lamb of her own breed at foot.

- 621. C. & M.M. Bubb, shorn Dec. 1979.
- 622. Mrs F.A. McDonald, shorn Nov. 1979.
- 623. R.J. & L.J. Mitchell, shorn 9/11/79.
- 624. M. & D. Stevens, shorn Jan. 1980.
- 625. T. & G. Wallace, shorn 28/1/80.
- 626. O.L. Walter, shorn 1/11/79.
- 627. O.L. Walter, shorn 1/11/79.

**7035 EWE**, under 1½ years old.

- 628. C. & M.M. Bubb, shorn Dec. 1979.
- 629. C. & M.M. Bubb, shorn Dec. 1979.
- 630. Mrs F.A. McDonald, shorn Jan. 1980.
- 631. R.J. & L.J. Mitchell, shorn 9/11/79.
- 632. M. & D. Stevens, shorn Jan. 1980.
- 633. O.L. Walter, shorn 1/1/80.
- 634. O.L. Walter, shorn 1/1/80.



## CLASS

**7036 PAIR OF 2 EWES, under 1½ years old.**

- 2- 635. Mrs F.A. McDonald, shorn Jan. 1980.  
 1- 636. M. & D. Stevens, shorn Jan. 1980.  
 3- 637. T. & G. Wallace, shorn 28/1/80.

**7037 PAIR OF 2 EWES, under 1½ years old, closely and evenly shorn.**

- 3- 638. C. & M.M. Bubbs, shorn Aug. 1980.  
 2- 639. R.J. & L.J. Mitchell, shorn Aug. 1980.  
 1- 640. M. & D. Stevens, shorn Aug. 1980.

**7038 EWE, under 1½ years old, closely and evenly shorn.**

641. C. & M.M. Bubbs, shorn Aug. 1980.  
 642. Mrs F.A. McDonald, shorn Aug. 1980.  
 2- 643. R.J. & L.J. Mitchell, shorn Aug. 1980.  
 1- 644. M. & D. Stevens, shorn Aug. 1980.  
 3- 645. T. & G. Wallace, shorn 5/8/80.  
 646. O.L. Walter, shorn before 2/9/80.

**7044 \*GROUP consisting of 1 ram and 1 ewe, over 1½ years, and 1 ram and 1 ewe, under 1½ years. Competition in this Class is limited to animals entered in the ordinary Classes. Prizes: \$10, \$6, \$3.**

647. Mrs F.A. McDonald.  
 2- 648. R.J. & L.J. Mitchell.  
 1- 649. M. & D. Stevens.  
 3- 650. O.L. Walter.

**7045 \*THE "DALBLAIR" SIRE AND PROGENY GROUP. The group to consist of 1 ram and 1 ewe, under 1½ years old, and their sire. Competition is limited to animals entered in the ordinary classes. The late D. Wadelton invested \$200 with the Royal Agricultural Society of Victoria, the interest on which will provide an annual cash Prize for the winner. Second and Third Prizes, Cards and Ribbons. Entry Free.**

- 2- 651. C. & M.M. Bubbs.  
 1- 652. M. & D. Stevens.

**7046 \*"BURNWOOD" TROPHY, valued at \$52.50, donated by the late JOHN McINTOSH, will be awarded for the Best Group of Ryelands. The Group shall consist of One Ram and Two Ewes under 1½ years of age, bred by exhibitor, and entered in the ordinary classes. The trophy to be won three times in succession or five times in all before being won outright. The winner's name will be engraved on the trophy each year. Winners: 1951, K. A. Drummond; 1952, John McIntosh; 1953, K. A. Drummond; 1954, John McIntosh & Son Pty. Ltd.; 1955, Robert Alston; 1956, Robert Alston; 1957, W. Wadelton; 1958, John McIntosh & Son Pty. Ltd.; 1959, K. A. Drummond; 1960, Robert Alston; 1961, Robert Alston; 1962, H. S. & E. R. Wilkens; 1963, Patrician Ryeland Stud; 1964, A. G. Leishman; 1965, A. G. Leishman; 1966, T. J. Lilford; 1967, Mrs. Ian Blyth; 1968, A. F. Tyack & Son; 1969, A. G. Leishman; 1970, H. S. & E. R. Wilkens; 1971, Mrs. F. A. McDonald; 1972, H. S. & E. R. Wilkens; 1973, Mrs. F. A. McDonald; 1974, C. & M. M. Bubbs; 1975, Mrs. F. A. McDonald; 1976, Mrs F. A. McDonald; 1977, M. & D. Stevens; 1978, M. & D. Stevens; 1979, O. L. Walter.****Entry Free.**

653. C. & M.M. Bubbs.  
 654. Mrs F.A. McDonald.  
 655. R.J. & L.J. Mitchell.  
 1- 656. M. & D. Stevens.  
 657. O.L. Walter.

**THE JUDITH MAYES TROPHY**—A trophy order valued at \$30.00 presented by Miss Judith Mayes will be awarded to the best shorn Ryeland ram or ewe, under 1½ years, entered in the ordinary classes.

**THE DALBLAIR MEMORIAL TROPHY**—presented by the family of the Late D. Wadelton will be awarded to the Champion Ryeland Ewe. To be competed for over a period of 20 years and the winner's name inscribed upon same annually. The exhibitor being awarded the Trophy the greatest number of times over this period to be the outright winner. Winners:—1971, Mrs. F. A. McDonald; 1972, M. & D. Stevens; 1973, Mrs. F. A. McDonald; 1974, C. & M. M. Bubbs; 1975, Mrs. F. A. McDonald; 1976, M. & D. Stevens; 1977, C. & M. M. Bubbs; 1978, R. J. & L. J. Mitchell; 1979, M. & D. Stevens.

**THE "D. G. CARMAN TROPHY"**, presented by the Australian Society of Breeders of British Sheep (Victorian Branch) will be awarded to the Supreme Champion Ryeland sheep. This trophy will be offered for competition annually throughout the various British Breed Sections in rotation and will alternate between the short wool and long wool breeds.

**RYELAND BREEDERS' PLATE**—A Special Card and Ribbon will be awarded to the most successful exhibitor in this Section where the exhibitor is also the breeder of the prize-winning sheep. Awards in Trophy classes and Class 7045 will not be taken into consideration when deciding this award. The method of deciding this Award will be found in Regulation 22 of the Conditions.

A Trophy Order valued at \$20.00, presented by The Australian Society of Breeders of British Sheep (Victorian Branch), will be awarded to the winner of the Ryeland Breeders' Plate.

**CHAMPION PRIZES**

**CHAMPION RYELAND RAM, any age.**—Society's Rosette and Plaque donated by Dennys Strachan Mercantile Limited.

A Sire Sine ram harness and crayons donated by HORTICO (AUSTRALIA) PTY. LTD., P.O. BOX 138 ALTONA NORTH, 3025, will be awarded to the winner of the Champion Ram.

**RESERVE CHAMPION RYELAND RAM, any age.**—Society's Rosette.

**CHAMPION RYELAND EWE, any age.**—Society's Rosette and Plaque donated by Dennys Strachan Mercantile Limited.

**RESERVE CHAMPION RYELAND EWE, any age.**—Society's Rosette.

**SUPREME CHAMPION RYELAND SHEEP—"JOHN McINTOSH MEMORIAL".** A Trophy Order valued at \$10 will be presented by the Ryeland Sheepbreeders' Association of Australia to the winner annually.



## Section 71 — Hampshire Downs

Judge: G. DAY, Esq.  
Steward: B. MINNS, Esq.

(13)

### CLASS

#### 7111 RAM, 1½ years old and over.

658. C.C. Seymour & Co., shorn 25/1/80.

#### 7112 RAM, under 1½ years old.

1 - 659. Broadways Pty. Ltd., shorn Nov. 1979.

2 - 660. Misses L. & E. Long, shorn Nov. 1979.

3 - 661. C.C. Seymour & Co., shorn 25/1/80.

662. C.C. Seymour & Co., shorn 25/1/80.

663. R.J. Sharrad, shorn Oct. 1979.

#### 7113 RAM, under 1½ years old, closely and evenly shorn.

1 - 664. Broadways Pty. Ltd., shorn before 2/9/80

2 - 665. Misses L. & E. Long, shorn Aug. 1980.

3 - 666. C.C. Seymour & Co., shorn 11/8/80.

667. C.C. Seymour & Co., shorn 11/8/80.

668. R.J. Sharrad, shorn Aug. 1980.

#### 7118 EWE, 1½ years old and over. If over 2½ years the ewe must be suckling a lamb of her own breed at foot.

1 - 669. C.C. Seymour & Co., shorn 25/1/80.

#### 7119 EWE, under 1½ years old.

3 - 670. Broadways Pty. Ltd., shorn Nov. 1979.

1 - 671. C.C. Seymour & Co., shorn 25/1/80.

2 - 672. C.C. Seymour & Co., shorn 25/1/80.

673. R.J. Sharrad, shorn Oct. 1979.

#### 7120 EWE, under 1½ years old, closely and evenly shorn.

674. Broadways Pty. Ltd., shorn before 2/9/80.

675. Misses L. & E. Long, shorn Aug. 1980.

2 - 676. C.C. Seymour & Co., shorn 11/8/80.

1 - 677. C.C. Seymour & Co., shorn 11/8/80.

3 - 678. R.J. Sharrad, shorn Aug. 1980.

### HAMPSHIRE DOWN BREEDERS' PLATE.—A

Special Card and Ribbon will be awarded to the most successful exhibitor in this Section where the exhibitor is also the breeder of the prize-winning sheep. Awards in Trophy classes will not be taken into consideration when deciding this award. The method of deciding this Award will be found in Regulation 22 of the Conditions.

A Trophy Order valued at \$20.00, presented by The Australian Society of Breeders of British Sheep (Victorian Branch), will be awarded to the winner of the Hampshire Down Breeders' Plate.

### CHAMPION PRIZES

**CHAMPION HAMPSHIRE DOWN RAM, any age.** — Society's Rosette and Plaque donated by Dennys Strachan Mercantile Limited.

A Sire Sine ram harness and crayons donated by HORTICO (AUSTRALIA) PTY. LTD., P.O. BOX 138 ALTONA NORTH, 3025, will be awarded to the winner of the Champion Ram.

**RESERVE CHAMPION HAMPSHIRE DOWN RAM, any age.** — Society's Rosette.

**CHAMPION HAMPSHIRE DOWN EWE, any age.** — Society's Rosette and Plaque donated by Dennys Strachan Mercantile Limited.

**RESERVE CHAMPION HAMPSHIRE DOWN EWE, any age.** — Society's Rosette.

## Section 72 — Dorset Downs

No entry.

## Section 73 — Wiltshire Horns

Judge: G. DAY, Esq.  
Steward: B. MINNS, Esq.

(26)

### CLASS

#### 7311 RAM, 1½ years and over.

679. A., R. & M. Harwood.

680. A., R. & M. Harwood.

#### 7312 RAM, under 1½ years old.

681. A., R. & M. Harwood.

682. A., R. & M. Harwood.

#### 7318 EWE, 1½ years old and over. If over 2½ years the ewe must be suckling a lamb of her own breed at foot.

683. A., R. & M. Harwood.

684. A., R. & M. Harwood.

#### 7319 EWE, under 1½ years old.

685. A., R. & M. Harwood.

686. A., R. & M. Harwood.

### WILTSHIRE HORN BREEDERS' PLATE.—A

Special Card and Ribbon will be awarded to the most successful exhibitor in this Section where the exhibitor is also the breeder of the prize-winning sheep. Awards in Trophy classes will not be taken into consideration when deciding this award. The method of deciding this Award will be found in Regulation 22 of the Conditions.

A Trophy Order valued at \$20.00, presented by The Australian Society of Breeders of British Sheep (Victorian Branch), will be awarded to the winner of the Wiltshire Horn Breeders' Plate.

### CHAMPION PRIZES

**CHAMPION WILTSHIRE HORN RAM, any age.** — Society's Rosette and Plaque donated by Dennys Strachan Mercantile Limited.

A Sire Sine ram harness and crayons donated by HORTICO (AUSTRALIA) PTY. LTD., P.O. BOX 138 ALTONA NORTH, 3025, will be awarded to the winner of the Champion Ram.

**RESERVE CHAMPION WILTSHIRE HORN RAM, any age.** — Society's Rosette.

**CHAMPION WILTSHIRE HORN EWE, any age.** — Society's Rosette and Plaque donated by Dennys Strachan Mercantile Limited.

**RESERVE CHAMPION WILTSHIRE HORN EWE, any age.** — Society's Rosette.



## Section 74 — South-Suffolks (22)

Judge: G.E. GAIN, Esq.  
Steward: B. MINNS, Esq.

### Class

#### 7411 RAM 2½ years old and over.

- 1- 687. C.W. Christie, shorn Oct. 1979.  
2- 688. Oakburn Pastoral Co., shorn Sept., 1979

#### 7412 RAM 1½ years old and under 2½ years old.

- 2- 689. C.W. Christie, shorn Oct. 1979.  
1- 690. Oakburn Pastoral Co., shorn Sept. 1979.  
1- 691. Oakburn Pastoral Co., shorn Sept. 1979.

#### 7413 RAM under 1½ years old.

- 3- 692. C.W. Christie, shorn Oct. 1979.  
2- 693. C.W. Christie, shorn Oct. 1979.  
3- 694. Oakburn Pastoral Co., shorn Nov. 1979.  
1- 695. Oakburn Pastoral Co., shorn Nov. 1979.

#### 7418 EWE 2½ years old and over, with a lamb of her own breed at foot.

- 1- 696. C.W. Christie, shorn Oct. 1979.  
2- 697. Oakburn Pastoral Co., shorn Nov. 1979.

#### 7419 EWE 1½ years old and under 2½ years old.

- 1- 698. C.W. Christie, shorn Oct. 1979.  
2- 699. Oakburn Pastoral Co., shorn Nov. 1979.  
3- 700. Oakburn Pastoral Co., shorn Nov. 1979.

#### 7420 EWE under 1½ years old.

- 3- 701. C.W. Christie, shorn Oct. 1979.  
2- 702. C.W. Christie, shorn Oct. 1979.  
1- 703. Oakburn Pastoral Co., shorn Nov. 1979.  
2- 704. Oakburn Pastoral Co., shorn Nov. 1979.

\* A Special Sash, donated by the Victorian South Suffolk Society will be awarded to the best pair of South Suffolks, consisting of one ram and one ewe under 1½ years.

### SOUTH-SUFFOLK BREEDERS' PLATE.—A

Special Card and Ribbon will be awarded to the most successful exhibitor in this Section where the exhibitor is also the breeder of the prize-winning sheep. Awards in Trophy classes will not be taken into consideration when deciding this award. The method of deciding this Award will be found in Regulation 22 of the Conditions.

A Trophy Order valued at \$20.00, presented by The Australian Society of Breeders of British Sheep (Victorian Branch), will be awarded to the winner of the South-Suffolk Breeders' Plate. Oakburn Pastoral Co.

### CHAMPION PRIZES

#### CHAMPION SOUTH-SUFFOLK RAM, any age—

Society's Rosette and Plaque donated by Dennys Strachan Mercantile Limited.

A Sire Sine ram harness and crayons donated by HORTICO (AUSTRALIA) PTY. LTD., P.O. BOX 138 ALTONA NORTH, 3025, will be awarded to the winner of the Champion Ram. Oakburn Pastoral Co 690

#### RESERVE CHAMPION SOUTH-SUFFOLK RAM, any age—Society's Rosette.

C.W. Christie 689

#### CHAMPION SOUTH-SUFFOLK EWE, any age—

Society's Rosette and Plaque donated by Dennys Strachan Mercantile Limited.

#### RESERVE CHAMPION SOUTH-SUFFOLK EWE, any age—Society's Rosette.

Oakburn Pastoral Co 703  
C.W. Christie 696

## Section 75 — Perendales (15)

Judge: D. WHITELEY, Esq.  
Steward: G. WILLIAMSON, Esq.

### CLASS

#### 7511 Ram, over 2½ years old.

- 1- 705 L. & U. Bush, shorn Oct. 1979.  
3- 706 P.A. Russell, shorn Nov. 1979.  
2- 707 P.A. Russell, shorn Nov. 1979.

#### 7512 Ram, over 1½ years and under 2½ years old.

- 1- 708 L. & U. Bush, shorn Oct. 1979.  
2- 709 P.A. Russell, shorn Aug. 1979.

#### 7513 Ram, under 1½ years old.

- 3- 710 L. & U. Bush, shorn Oct. 1979.  
711 L. & U. Bush, shorn Oct. 1979.  
1- 712 Invicta Group Industries Pty. Ltd., shorn Dec. 1979.  
713 Invicta Group Industries Pty. Ltd., shorn Dec. 1979.  
2- 714 P.A. Russell, shorn Nov. 1979.  
715 P.A. Russell, shorn Nov. 1979.

#### 7514 Ram, under 1½ years old, closely and evenly shorn.

- 1- 716 L. & U. Bush, shorn before 2/9/80.  
717 Invicta Group Industries Pty. Ltd., shorn July, 1980.  
718 Invicta Group Industries Pty. Ltd., shorn July, 1980.  
2- 719 Moorunga Pty. Ltd., shorn before 2/9/80.  
720 Moorunga Pty. Ltd., shorn before 2/9/80.  
3- 721 P.A. Russell, shorn Aug. 1980.  
722 P.A. Russell, shorn Aug. 1980.

#### 7518 Ewe, over 2½ years old.

- 723 L. & U. Bush, shorn Oct. 1979.  
724 L. & U. Bush, shorn Oct. 1979.  
725 Invicta Group Industries Pty. Ltd., bred by T.H.C. Chamberlin (N.Z.), shorn Oct. 1979.  
726 Invicta Group Industries Pty. Ltd., bred by T.H.C. Chamberlin (N.Z.), shorn Oct. 1979.  
2- 727 Moorunga Pty. Ltd., shorn 12/12/79.  
2- 728 Moorunga Pty. Ltd., shorn 12/12/79.  
3- 729 P.A. Russell, shorn Nov. 1979.  
730 P.A. Russell, shorn Sept. 1979.

#### 7519 Ewe, over 1½ years and under 2½ years old.

- 3- 731 L. & U. Bush, shorn Oct. 1979.  
1- 732 Invicta Group Industries Pty. Ltd., bred by T.H.C. Chamberlin (N.Z.), shorn Oct. 1979.  
733 Invicta Group Industries Pty. Ltd., bred by T.H.C. Chamberlin (N.Z.), shorn Oct. 1979.  
734 Moorunga Pty. Ltd., shorn 10/12/79.  
735 Moorunga Pty. Ltd., shorn 10/12/79.  
736 P.A. Russell, shorn Nov. 1979.  
737 P.A. Russell, shorn Nov. 1979.

#### 7520 Ewe, under 1½ years old.

- 3- 738 L. & U. Bush, shorn Oct. 1979.  
739 L. & U. Bush, shorn Oct. 1979.  
740 Moorunga Pty. Ltd., shorn 13/12/79.  
1- 741 Moorunga Pty. Ltd., shorn 13/12/79.  
2- 742 P.A. Russell, shorn Nov. 1979.  
743 P.A. Russell, shorn Nov. 1979.

#### 7521 Ewe, under 1½ years old, closely and evenly shorn.

- 2- 744 L. & U. Bush, shorn before 2/9/80.  
745 Invicta Group Industries Pty. Ltd., shorn July, 1980.  
746 Invicta Group Industries Pty. Ltd., shorn July, 1980.  
3- 747 P.A. Russell, shorn Aug. 1980.  
1- 748 P.A. Russell, shorn Aug. 1980.



**PERENDALE BREEDERS' PLATE.**—A Special Card and Ribbon will be awarded to the most successful exhibitor in this Section where the exhibitor is also the breeder of the prize-winning sheep. Awards in Trophy classes will not be taken into consideration when deciding this award. The method of deciding this Award will be found in Regulation 22 of the Conditions. **P.A. RUSSELL**

A Trophy Order valued at \$20.00, presented by The Australian Society of Breeders of British Sheep (Victorian Branch), will be awarded to the winner of the Perendale Breeders' Plate.

### CHAMPION PRIZES

#### CHAMPION PERENDALE RAM, any age—

Society's Rosette and Plaque donated by Dennys Strachan Mercantile Limited..

A Sire Sine ram harness and crayons donated by HORTICO (AUSTRALIA) PTY. LTD., P.O. BOX 138 ALTONA NORTH, 3025, will be awarded to the winner of the Champion Ram. **705 L. + U. BUSH**

#### RESERVE CHAMPION PERENDALE RAM, any age—Society's Rosette. **707 P.A. RUSSELL**

#### CHAMPION PERENDALE EWE, any age—

Society's Rosette and Plaque donated by Dennys Strachan Mercantile Limited. **728 moody**

#### RESERVE CHAMPION PERENDALE EWE, any age—Society's Rosette. **741 moody**

## Section 76 — Poll Dorsets (10)

Judge: K.L. McLAUGHLAN, Esq.  
Stewards: K.N. BALHARRIE, Esq.  
M.F. HERMAN, Esq.  
P.J. MACTIER, Esq.  
ROSS POGUE, Esq.  
G.B. STARRITT, Esq.  
G.M. SPRING, Esq.

**NOTE:** The lamb with the ewe entered in the "Ewe with Lamb Class" may also be entered in the "Lamb Classes", i.e., Nos. 7632 and 7643.

### CLASS

#### 7611 RAM, over 1½ years old, closely and evenly shorn.

- 3- 749 E. C. & J. E. Dixon, shorn Aug, 1980.  
750 Elouera Dorset Stud, shorn Aug, 1980.  
751 Elouera Dorset Stud, shorn Aug, 1980.  
752 E. & J. Hooper, shorn 3/8/80.  
2- 753 R. K. Kitto, shorn Aug, 1980.  
754 R. E. & J. L. Knight, shorn Aug, 1980.  
1- 755 G. B. Vanston & Sons, shorn Aug, 1980.

#### 7612 RAM, under 1½ years old.

- 5- 756 A.W. & J. L. Alleyn & Co., shorn 15/1/80  
757 A. W. & J. L. Alleyn & Co., shorn 15/1/80  
758 N. & S. Armstrong., shorn Jan, 1980.  
759 N. & S. Armstrong., shorn Jan, 1980.  
760 L.J.B. & E. Binns, shorn 30/1/80.  
761 L.J.B. & E. Binns, shorn 30/1/80.  
762 Ian I. Bucknall, shorn 30/1/80.  
4- 763 Ian I. Bucknall, shorn 30/1/80.  
764 Mrs W. L. Close & Sons, shorn 19/1/80.  
765 Cornwall Dorset Stud, shorn Jan, 1980.  
766 Cornwall Dorset Stud, shorn Jan, 1980.  
767 A. M. Dawkins & Sons Pty Ltd., shorn 10/1/80.  
768 A. E. Day & Sons, shorn 10/1/80.  
769 A. E. Day & Sons, shorn 10/1/80.  
770 E. C. & J. E. Dixon, shorn Jan, 1980.

- 771 Elouera Dorset Stud, shorn Jan, 1980.  
772 Elouera Dorset Stud, shorn Jan, 1980.  
773 A. G. & J. B. Ferguson, shorn Dec, 1979.  
774 Gillmore Poll Dorset Stud, shorn Jan, 1980.  
2- 775 J. A. & M. Y. Gilmore, shorn Jan, 1980.  
H/c- 776 J. A. & M. Y. Gilmore, shorn Jan, 1980.  
777 R. E. Harris, shorn Jan, 1980.  
778 R. E. Harris, shorn Jan, 1980.  
779 N. J. Hoadley, shorn 15/1/80.  
780 N. J. Hoadley, shorn 15/1/80.  
781 T. H. Kelsall & Son, shorn Jan, 1980.  
782 T. H. Kelsall & Son, shorn Jan, 1980.  
783 Kentish Downs Studs, shorn 18/1/80.  
H/c- 784 Kentish Downs Studs, shorn 18/1/80.  
785 Kismet Stud, shorn 26/1/80.  
786 Kismet Stud, shorn 26/1/80.  
H/c- 787 Kismet West, shorn 26/1/80.  
788 Kismet West, shorn 26/1/80.  
789 R. E. & J. L. Knight, shorn Jan, 1980.  
790 R. E. & J. L. Knight, shorn Jan, 1980.  
791 E. M. & J. M. Lanyon, shorn Jan, 1980.  
3- 792 L. K. McKenzie & Son, shorn Jan, 1980.  
793 W. S. Martin & Sons, shorn Jan, 1980.  
794 W. S. Martin & Sons, shorn Jan, 1980.  
795 Middle Creek Estates Pty Ltd., shorn Jan, 1980.  
796 Middle Creek Estates Pty Ltd., shorn Jan, 1980.  
797 R. J. & L. J. Mitchell, shorn 9/11/79.  
798 D. J. Moore & Sons, shorn 1/1/80.  
799 K. A. Oliver, shorn Jan, 1980.  
800 G. J. Oxley, shorn Jan, 1980.  
801 J. S. Oxley, shorn Jan, 1980.  
802 G. R. Poyner, shorn Jan, 1980.  
803 G. R. & P. E. Ralph, shorn Jan, 1980.  
804 Rumler Bros, shorn 28/11/79.  
805 A. R. Russell, shorn Dec, 1979.  
806 M. & D. Stevens, shorn Jan, 1980.  
807 G. B. Vanston & Sons, shorn Jan, 1980.  
808 G. B. Vanston & Sons, shorn Jan, 1980.  
809 Veldt Dale Proprietors., shorn Jan, 1980.  
810 R. Yates & Co., shorn 30/1/80.

### CLASS

#### 7618 PAIR OF 2 RAMS, under 1½ years old.

- 3- 811 A. W. & J. L. Alleyn & Co., shorn 15/1/80.  
812 N. & S. Armstrong, shorn Jan, 1980.  
813 L. J. B. & E. Binns, shorn 30/1/80.  
814 Ian I. Bucknall, shorn 30/1/80.  
815 Cornwall Dorset Stud, shorn Jan, 1980.  
816 A. E. Day & Sons, shorn 10/1/80.  
817 Elouera Dorset Stud, shorn Jan, 1980.  
818 J. A. & M. Y. Gilmore, shorn Jan, 1980.  
819 R. E. Harris, shorn Jan, 1980.  
820 T. H. Kelsall & Son, shorn Jan, 1980.  
821 Kentish Downs Studs, shorn 18/1/80.  
4- 822 W. S. Martin & Sons, shorn Jan, 1980.  
1- 823 Middle Creek Estates Pty Ltd., shorn Jan, 1980.  
824 K. A. Oliver, shorn Jan, 1980.  
825 G. J. Oxley, shorn Jan, 1980.  
826 J. S. Oxley, shorn Jan, 1980.  
827 A. R. Russell, shorn Dec, 1979.  
828 G. B. Vanston & Sons, shorn Jan, 1980.  
829 Veldt Dale Proprietors, shorn Jan, 1980.  
H/c- 830 R. Yates & Co., shorn 30/1/80

#### 7624 THE "BALMORAL" TROPHY, valued at \$200. Presented by Messrs. W. S. Martin & Sons, "Balmoral", Sandy Creek, South Australia, for a Ram under 1½ years old.

Prizes: 1st, suitably inscribed Sash and card; 2nd and 3rd prizes—cards and ribbons.

The ram to be machine shorn not more than 7 days prior to judging; standard combs to be used and the ram must not be trimmed at all.

\$200 has been invested with the Royal Agricultural Society of Victoria, and the interest thereon will be accumulated until the award



has been won three times by the same exhibitor. A trophy order to the value of the accumulated interest will then be awarded to that exhibitor. After one exhibitor has won the trophy three times, competition for the trophy order will recommence and previous wins will not count. Entries in the above class are limited to one from each exhibitor. Winners: 1974, T. H. Kelsall & Son; 1975, P. G. Y. Harris; 1976, L. J. B. & E. Binns; 1977, Kentish Downs Stud; 1978, Middle Creek Estates Pty. Ltd.; 1979, Elouera Dorset Stud. *1980 Middle Creek Estates*

- 831 A. W. & J. L. Alleyne & Co.,  
 832 L. J. B. & E. Binns.  
 833 Ian. I. Bucknall.  
 834 Mrs W. L. Close & Sons.  
 835 Cornwall Dorset Stud.  
 836 A. E. Day & Sons.  
 837 Elouera Dorset Stud.  
 838 J. A. & M. Y. Gilmore.  
 839 R. E. Harris.  
 840 N. J. Hoadley.  
 841 E. & J. Hooper.  
 842 T. H. Kelsall & Son.  
 843 Kentish Downs Studs.  
 844 Kismet West.  
 845 L. K. McKenzie & Son.  
 846 W. S. Martin & Sons.  
 847 Middle Creek Estates Pty Ltd.  
 848 D. J. Moore & Sons.  
 849 K. A. Oliver.  
 850 G. J. Oxley.  
 851 J. S. Oxley.  
 852 G. R. Poyner.  
 853 G. R. & P. E. Ralph.  
 854 A. R. Russell.  
 855 M. & D. Stevens.  
 856 R. Yates & Co.

## CLASS

**7630 RAM, under 1½ years old, closely and evenly shorn.**

- 857 A. W. & J. L. Alleyne & Co., shorn 4/8/80.  
 858 A. W. & J. L. Alleyne & Co., shorn 4/8/80.  
 859 N. & S. Armstrong, shorn Aug, 1980.  
 860 L.J.B. & E. Binns, shorn before 2/9/80.  
 861 Ian. I. Bucknall, shorn before 2/9/80.  
 862 Ian. I. Bucknall, shorn before 2/9/80.  
 863 Mrs W. L. Close & Sons, shorn 18/8/80.  
 864 Mrs W. L. Close & Sons, shorn 18/8/80.  
 865 Cornwall Dorset Stud, shorn Aug, 1980.  
 866 Cornwall Dorset Stud, shorn Aug, 1980.  
 867 A.M. Dawkins & Sons Pty Ltd., shorn Aug, 1980.  
 868 A. E. Day & Sons, shorn Aug, 1980.  
 869 A. E. Day & Sons, shorn Aug, 1980.  
 870 E. C. & J. E. Dixon, shorn Aug, 1980.  
 871 Elouera Dorset Stud, shorn Aug, 1980.  
 872 Elouera Dorset Stud, shorn Aug, 1980.  
 873 A. G. & J. B. Ferguson, shorn Aug, 1980.  
 874 Gillmore Poll Dorset Stud, shorn Aug, 1980.  
 875 Gillmore Poll Dorset Stud, shorn Aug, 1980.  
 876 J. A. & M. Y. Gilmore, shorn Aug, 1980.  
 877 J. A. & M. Y. Gilmore, shorn Aug, 1980.  
 878 R. E. Harris, shorn Aug, 1980.  
 879 R. E. Harris, shorn Aug, 1980.  
 880 N. J. Hoadley, shorn 11/8/80.  
 881 N. J. Hoadley, shorn 11/8/80.  
 882 E. & J. Hooper, shorn 3/8/80.  
 883 E. & J. Hooper, shorn 3/8/80.  
 884 J. P. & A. J. Kay, shorn Aug, 1980.  
 885 T. H. Kelsall & Son, shorn Aug, 1980.  
 886 T. H. Kelsall & Son, shorn Aug, 1980.  
 887 Kentish Downs Studs, shorn 14/8/80.  
 888 Kentish Downs Studs, shorn 14/8/80.  
 889 Kismet Stud, shorn 7/8/80.  
 890 Kismet Stud, shorn 7/8/80

- 891 Kismet West, shorn 7/8/80.  
 892 Kismet West, shorn 7/8/80.  
 893 R. K. Kitto, shorn Aug, 1980.  
 894 R. K. Kitto, shorn Aug, 1980.  
 895 R. E. & J. L. Knight, shorn Aug, 1980.  
 896 R. E. & J. L. Knight, shorn Aug, 1980.  
 897 E. M. & J. M. Lanyon, shorn Aug, 1980.  
 898 E. M. & J. M. Lanyon, shorn Aug, 1980.  
 899 L. K. McKenzie & Son, shorn 1/8/80.  
 900 L. K. McKenzie & Son, shorn 1/8/80.  
 901 W. S. Martin & Sons, shorn July, 1980.  
 902 W. S. Martin & Sons, shorn July, 1980.  
 903 Middle Creek Estates Pty Ltd., shorn 1/9/80.  
 904 Middle Creek Estates Pty Ltd., shorn 1/9/80.  
 905 Mirnoo Partners, shorn 3/8/80.  
 906 R. J. & L. J. Mitchell, shorn Aug, 1980.  
 907 R. J. & L. J. Mitchell, shorn Aug, 1980.  
 908 D. J. Moore & Sons, shorn before 2/9/80.  
 909 K. A. Oliver, shorn Aug, 1980.  
 910 K. A. Oliver, shorn Aug, 1980.  
 911 G. J. Oxley, shorn Aug, 1980.  
 912 J. S. Oxley, shorn Aug, 1980.  
 913 G. R. Poyner, shorn Aug, 1980.  
 914 G. R. & P. E. Ralph, shorn Aug, 1980.  
 915 Rumler Bros., shorn 1/9/80.  
 916 G. B. Vanston & Sons, shorn Aug, 1980.  
 917 G. B. Vanston & Sons, shorn Aug, 1980.  
 918 Veldt Dale Proprietors, shorn Aug, 1980.  
 919 Veldt Dale Proprietors, shorn Aug, 1980.  
 920 R. Yates & Co., shorn 11/8/80.  
 921 R. Yates & Co., shorn 11/8/80.

## CLASS

**7631 PAIR OF 2 RAMS, under 1½ years old, closely and evenly shorn.**

- 922 A. W. & J. L. Alleyne & Co., shorn 4/8/80  
 923 N. & S. Armstrong, shorn Aug, 1980.  
 924 L.J.B. & E. Binns, shorn before 2/9/80.  
 925 Ian. I. Bucknall, shorn before 2/9/80.  
 926 Mrs W. L. Close & Sons, shorn 18/8/80  
 927 Cornwall Dorset Stud, shorn Aug, 1980.  
 928 A. M. Dawkins & Sons Pty Ltd., shorn Aug, 1980.  
 929 A. E. Day & Sons, shorn Aug, 1980.  
 930 Elouera Dorset Stud, shorn Aug, 1980.  
 931 A. G. & J. B. Ferguson, shorn Aug, 1980.  
 932 Gillmore Poll Dorset Stud, shorn Aug, 1980.  
 933 J. A. & M. Y. Gilmore, shorn Aug, 1980.  
 934 R. E. Harris, shorn Aug, 1980.  
 935 N. J. Hoadley, shorn 11/8/80.  
 936 E. & J. Hooper, bred by H. S. & G. I. Lumb, shorn 3/8/80.  
 937 R. A. Hughes, shorn 22/7/80.  
 938 J. P. & A. J. Kay, shorn Aug, 1980.  
 939 T. H. Kelsall & Son, shorn Aug, 1980.  
 940 Kentish Downs Studs, shorn 14/8/80.  
 941 Kismet Stud, shorn 7/8/80.  
 942 Kismet West, shorn 7/8/80.  
 943 R. K. Kitto, shorn Aug, 1980.  
 944 R. E. & J. L. Knight, shorn Aug, 1980.  
 945 L. K. McKenzie & Son, shorn 1/8/80.  
 946 W. S. Martin & Sons, shorn July, 1980.  
 947 K. A. Oliver, shorn Aug, 1980.  
 948 J. S. Oxley, shorn Aug, 1980.  
 949 G. R. & P. E. Ralph, shorn Aug, 1980.  
 950 G. B. Vanston & Sons, shorn Aug, 1980.  
 951 R. Yates & Co., shorn 11/8/80.

**THE "ALLEN E. DAY" MEMORIAL TROPHY.**

Presented by the Family of the Late Allen E. Day, "Allendale", Bordertown, South Australia, for the Best Pair of either woolly or shorn Rams, under 1½ years old.

Prizes.—First, suitably inscribed Sash and Card, second and third prizes, cards and ribbons.

823 Middle Creek Estates P/L



The sum of \$200 has been invested with the Australian Poll Dorset Association, and the interest thereon will be accumulated until the award has been won three times by the same exhibitor. A trophy order to the value of the accumulated interest will then be awarded to that exhibitor. After one exhibitor has won the trophy three times, competition for the trophy order will re-commence and previous wins will not count. Only first prize winners in Classes 7618 and 7631 to be eligible to compete for this Trophy. Winners: 1975, Glen Devon Studs; 1976, L. A. Stuart; 1977, L.K. McKenzie & Son; 1978, Elouera Dorset Stud; 1979, Cornwall Dorset Stud.

**CLASS**

**7632 RAM LAMB, dropped after 1st April, 1980.** Entries in this class must not be trimmed and are restricted to one from any one exhibitor and the dams shall not be exhibited.

- 952 N. & S. Armstrong,
- 953 Ian. I. Bucknall.
- 4 - 954 Mrs W. L. Close & Sons.
- 955 E. C. & J. E. Dixon.
- 956 J. A. & M. Y. Gilmore.
- 1 - 957 R. E. Harris.
- 958 E. & J. Hooper.
- 959 J. P. & A. J. Kay.
- H/c - 960 T. H. Kelsall & Son.
- 961 E. M. & J. M. Lanyon.
- 962 L. K. McKenzie & Son.
- 3 - 963 W. S. Martin & Sons.
- H/c - 964 Middle Creek Estates Pty Ltd.
- 965 Mirnoo Partners.
- H/c - 966 G. J. Oxley.
- 967 J. S. Oxley.
- 968 G. R. Poyner.
- 969 G. R. & P. E. Ralph.
- 970 A. R. Russell.
- 971 G. B. Vanston & Sons.
- 2 - 972 R. Yates & Co.

**7633 OBJECTIVE MEASUREMENT CLASS.**

**RAM LAMB, born after 1st April, 1980 and shorn within 7 days of exhibition. Day and month of birth must be advised on or before the day prior to judging.** To be judged thus:—

Scanogram assessment — eye muscle area, fat deposition, length, height, weight and age. A maximum of 70% of the points to be allocated for this section.

Standard judging assessment by Poll Dorset Judge. A maximum of 30% to be allocated for this section.

Entry fee:—Exhibitors in this Class are required to pay an additional \$1.00 per entry to cover Scanogram costs.

- 973 N. & S. Armstrong.
- 974 L.J.B. & E. Binns.
- 975 Ian. I. Bucknall.
- 976 Cornwall Dorset Stud.
- 977 Cornwall Dorset Stud.
- 978 E. C. & J. E. Dixon.
- 979 Elouera Dorset Stud.
- 2 - 980 Elouera Dorset Stud.
- 981 A. G. & J. B. Ferguson.
- 982 J. A. & M. Y. Gilmore.
- 983 R. E. Harris.
- 984 E. & J. Hooper.
- 985 T. H. Kelsall & Son.
- 1 - 986 Kentish Downs Studs.
- 987 R. K. Kitto.
- 988 L. K. McKenzie & Son.

- 989 W. S. Martin & Sons.
- 990 Middle Creek Estates Pty Ltd.
- 991 Middle Creek Estates Pty Ltd.
- 992 Mirnoo Partners.
- 993 G. J. Oxley.
- 994 G. R. Poyner.
- 995 G. R. & P. E. Ralph.
- 996 A. R. Russell.
- 997 Veldt Dale Proprietors.
- 998 J. T. & J. Yates.
- 999 R. Yates & Co.

**NOTE: This competition is subject to the availability of an appropriate machine.**

The "G.M.N.Y. TROPHY", valued at \$40, presented by the Gloroy, Mossley, Nharee and Yaralla Studs will be presented annually to the winner of the above Class.

**KENTISH DOWNS STUD**

**CLASS**

**7634 \* POLL DORSET FOUNDATION BREEDERS' TROPHY.**—For the best yearling ram bred by exhibitor and entered in the ordinary Classes. All first prize winners in the single classes and both first prize winning rams from the pair classes, to be eligible to compete. This award to be judged after the ram Championships. A trophy valued at \$42 and sash will be presented annually to the winner by the Australian Poll Dorset Association.

**Entry Free.**

- 1000 A. W. & J. L. Alleyn & Co.
- 1001 N. & S. Armstrong.
- 1002 L.J.B. & E. Binns.
- 1003 Ian. I. Bucknall.
- 1004 Cornwall Dorset Stud.
- 1005 Elouera Dorset Stud.
- 1006 Elouera Dorset Stud.
- 1007 J. A. & M. Y. Gilmore.
- 1008 R. E. Harris.
- 1009 N. J. Hoadley.
- 1010 E. & J. Hooper.
- 1011 Kentish Downs Studs.
- 1012 Kismet Stud.
- 1013 Kismet West.
- 1014 R. K. Kitto.
- 1015 L. K. McKenzie & Son.
- 1016 W. S. Martin & Sons.
- 1017 Middle Creek Estates Pty Ltd.
- 1018 R. J. & L. J. Mitchell.
- 1019 K. A. Oliver.
- 1020 J. S. Oxley.
- 1021 M. & D. Stevens.
- 1022 G. B. Vanston & Sons.

**7635 \* THE BROUGHTON TROPHY.**—For the best yearling ewe bred by exhibitor and entered in the ordinary Classes. All first prize winners in single Classes and both first prize winning ewes from the pair Classes, to be eligible to compete. This award to be judged before the Championships. A trophy valued at \$42 will be presented annually to the winner by Mr. K. B. Kelsall, "Broughton Brook", Wagga, N.S.W.

**Entry Free.**

- 1023 A. W. & J. L. Alleyn & Co.,
- 1024 N. & S. Armstrong.
- 1025 L.J.B. & E. Binns.
- 1026 Ian. I. Bucknall.
- 1027 Cornwall Dorset Stud.
- 1028 Elouera Dorset Stud.
- 1029 Elouera Dorset Stud.
- 1030 J. A. & M. Y. Gilmore.
- 1031 R. E. Harris.
- 1032 N. J. Hoadley.
- 1033 T. H. Kelsall & Son.



- 1034 Kismet West,  
 1035 R. K. Kitto.  
 1036 L. K. McKenzie & Son.  
 1037 W. S. Martin & Sons.  
 1038 Middle Creek Estates Pty Ltd.  
 1039 R. J. & L. J. Mitchell.  
 1040 K. A. Oliver.  
 1041 J. S. Oxley.  
 1042 G. B. Vanston & Sons.

**CLASS****7639 EWE, under 1½ years old.**

- 1-1043 A. W. & J. L. Alleyn & Co., shorn 15/1/80  
 2-1044 N. & S. Armstrong, shorn Jan, 1980.  
 1045 N. & S. Armstrong, shorn Jan, 1980.  
 1046 L.J.B. & E. Binns, shorn 30/1/80.  
 4-1047 L.J.B. & E. Binns, shorn 30/1/80  
 3-1048 Cornwall Dorset Stud, shorn Jan, 1980.  
 1049 Cornwall Dorset Stud, shorn Jan, 1980.  
 1050 A. M. Dawkins & Sons Pty Ltd., shorn 10/1/80  
 1051 A. G. & J. B. Ferguson, shorn Dec, 1979.  
 1052 J. A. & M. Y. Gilmore, shorn Jan, 1980.  
 1053 J. A. & M. Y. Gilmore, shorn Jan, 1980.  
 1054 N. J. Hoadley, shorn 15/1/80.  
 1055 Kismet West, shorn 26/1/80.  
 1056 R. E. & J. L. Knight, shorn Jan, 1980.  
 1057 E. M. & J. M. Lanyon, shorn Jan, 1980.  
 H/c-1058 L. K. McKenzie & Son, shorn Jan, 1980.  
 H/c-1059 W. S. Martin & Sons, shorn Jan, 1980.  
 H/c-1060 W. S. Martin & Sons, shorn Jan, 1980.  
 H/c-1061 Middle Creek Estates Pty Ltd., shorn Jan, 1980.  
 1062 D. J. Moore & Sons, shorn 1/1/80.  
 H/c-1063 K. A. Oliver, shorn Jan, 1980.  
 1064 J. S. Oxley, shorn Jan, 1980.  
 1065 G. R. Poyner, shorn Jan, 1980.  
 1066 A. R. Russell, shorn Dec, 1979.  
 1067 G. B. Vanston & Sons, shorn Jan, 1980.  
 1068 R. Yates & Co., shorn 30/1/80.

**7640 EWE, under 1½ years old, closely and evenly shorn.**

- 1069 A. W. & J. L. Alleyn & Co., shorn 4/8/80.  
 H/c-1070 A. W. & J. L. Alleyn & Co., shorn 4/8/80.  
 H/c-1071 N. & S. Armstrong, shorn Aug, 1980.  
 1072 Ian. I. Bucknall, shorn before 2/9/80.  
 1073 Cornwall Dorset Stud, shorn Aug, 1980.  
 1074 Cornwall Dorset Stud, shorn Aug, 1980.  
 4-1075 A. M. Dawkins & Sons Pty Ltd., shorn Aug, 1980.  
 H/c-1076 E. C. & J. E. Dixon, shorn Aug, 1980.  
 H/c-1077 Elouera Dorset Stud, shorn Aug, 1980.  
 1078 Elouera Dorset Stud, shorn Aug, 1980.  
 1079 A. G. & J. B. Ferguson, shorn Aug, 1980.  
 1080 J. A. & M. Y. Gilmore, shorn Aug, 1980.  
 1081 R. E. Harris, shorn Aug, 1980.  
 1082 N. J. Hoadley, shorn 11/8/80.  
 1083 T. H. Kelsall & Son, shorn Aug, 1980.  
 1084 Kismet West, shorn 7/8/80.  
 3-1085 R. K. Kitto, shorn Aug, 1980.  
 1086 L. K. McKenzie & Son, shorn 1/8/80.  
 1087 L. K. McKenzie & Son, shorn 1/8/80.  
 1088 W. S. Martin & Sons, shorn July, 1980.  
 1089 W. S. Martin & Sons, shorn July, 1980.  
 1090 Middle Creek Estates Pty Ltd., shorn before 2/9/80.  
 1091 R. J. & L. J. Mitchell, shorn Aug, 1980.  
 1092 R. J. & L. J. Mitchell, shorn Aug, 1980.  
 1093 D. J. Moore & Sons, shorn before 2/9/80.  
 1094 K. A. Oliver, shorn Aug, 1980.  
 1095 G. R. Poyner, shorn Aug, 1980.  
 1096 G. R. & P. E. Ralph, shorn Aug, 1980.  
 H/c-1097 A. R. Russell, shorn Aug, 1980.  
 2-1098 G. B. Vanston & Sons, shorn Aug, 1980.  
 1-1099 J. T. & J. Yates, shorn Aug, 1980.  
 1-1100 R. Yates & Co., shorn 11/8/80.

**CLASS****7641 PAIR OF 2 EWES, under 1½ years old.**

- 1101 N. & S. Armstrong, shorn Jan, 1980.  
 1102 L.J.B. & E. Binns, shorn 30/1/80.  
 1103 Cornwall Dorset Stud, shorn Jan, 1980.  
 1104 Elouera Dorset Stud, shorn Jan, 1980.  
 1105 N. J. Hoadley, shorn 15/1/80.  
 1106 W. S. Martin & Sons, shorn Jan, 1980.  
 1107 Middle Creek Estates Pty Ltd., shorn Jan, 1980.  
 1108 J. S. Oxley, shorn Jan, 1980.  
 1109 G. B. Vanston & Sons, shorn Jan, 1980.  
 1110 R. Yates & Co., shorn 30/1/80.

**7642 PAIR OF 2 EWES, under 1½ years old, closely and evenly shorn.**

- 1111 A. W. & J. L. Alleyn & Co., shorn 4/8/80  
 1112 N. & S. Armstrong, shorn Aug, 1980.  
 4-1113 Ian. I. Bucknall, shorn before 2/9/80.  
 1114 Cornwall Dorset Stud, shorn Aug, 1980.  
 1115 Elouera Dorset Stud, shorn Aug, 1980.  
 1-1116 J. A. & M. Y. Gilmore, shorn Aug, 1980.  
 1117 R. E. Harris, shorn Aug, 1980.  
 1118 N. J. Hoadley, shorn 11/8/80.  
 1119 T. H. Kelsall & Son, shorn Aug, 1980.  
 1120 E. M. & J. M. Lanyon, shorn Aug, 1980.  
 2-1121 W. S. Martin & Sons, shorn July, 1980.  
 1122 Middle Creek Estates Pty Ltd., shorn before 2/9/80.  
 H/c-1123 K. A. Oliver, shorn Aug, 1980.  
 3-1124 J. S. Oxley, shorn before 2/9/80.  
 1125 G. R. & P. E. Ralph, shorn Aug, 1980.  
 H/c-1126 G. B. Vanston & Sons, shorn Aug, 1980.  
 H/c-1127 R. Yates & Co., shorn 11/8/80.

**7643 EWE LAMB, dropped after 1st April, 1980. Entries in this class must not be trimmed and are restricted to one from any one exhibitor and the dams shall not be exhibited.**

- 1128 A. W. & J. L. Alleyn & Co.,  
 2-1129 N. & S. Armstrong.  
 H/c-1130 Ian. I. Bucknall.  
 1-1131 Mrs W. L. Close & Sons.  
 1132 E. C. & J. E. Dixon.  
 3-1133 R. E. Harris.  
 4-1134 J. P. & A. J. Kay.  
 1135 E. M. & J. M. Lanyon.  
 1136 L. K. McKenzie & Son.  
 1137 W. S. Martin & Sons.  
 H/c-1138 Mirnoo Partners.  
 1139 J. S. Oxley.  
 1140 G. R. Poyner.  
 1141 G. R. & P. E. Ralph.  
 1142 A. R. Russell.  
 H/c-1143 G. B. Vanston & Sons.  
 H/c-1144 R. Yates & Co.

**7649 \*THE "LINDSBURY" TROPHY, presented by Mr. A. Taylor, of "Lindsbury", Cudal, N.S.W. for a group of 3 rams under 1½ years old, 2 in the wool and 1 shorn, bred by the exhibitor, and entered in the ordinary Classes. Entry free.**

The sum of \$500 has been invested with the Australian Poll Dorset Association; the interest on which will provide a Trophy and Sash annually to the winner. Second and Third Prize: Cards and ribbons.

- 1145 A. W. & J. L. Alleyn & Co.,  
 1146 N. & S. Armstrong.  
 1147 L.J.B. & E. Binns.  
 1148 Ian. I. Bucknall.  
 2-1149 Cornwall Dorset Stud.  
 1150 A. E. Day & Sons.  
 1151 Elouera Dorset Stud.  
 3-1152 J. A. & M. Y. Gilmore.  
 1153 R. E. Harris.



- 1154 N. J. Hoadley.  
 1155 T. H. Kelsall & Son.  
 1156 Kentish Downs Studs.  
 1157 Kismet Stud.  
 1158 Kismet West.  
 1159 W. S. Martin & Sons.  
 1 - 1160 Middle Creek Estates Pty Ltd.  
 1161 K. A. Oliver.  
 1162 J. S. Oxley.  
 1163 A. R. Russell.  
 1164 G. B. Vanston & Sons.  
 1165 R. Yates & Co.

**CLASS**

**7650 \*POLL DORSET ASSOCIATION TROPHY.**  
 —For a group of one ram and two ewes all under 1½ years old, bred by the exhibitor and entered in the ordinary classes. Entry free.

- 2 - 1166 A. W. & J. L. Alleyn & Co.,  
 1167 N. & S. Armstrong.  
 1168 L.J.B. & E. Binns.  
 1169 Ian. I. Bucknall.  
 3 - 1170 Cornwall Dorset Stud.  
 1171 Elouera Dorset Stud.  
 1172 Elouera Dorset Stud  
 1 - 1173 J. A. & M. Y. Gilmore  
 1174 R. E. Harris.  
 1175 N. J. Hoadley.  
 1176 T. H. Kelsall & Son.  
 1177 Kismet West.  
 1178 L. K. McKenzie & Son.  
 1179 W. S. Martin & Sons.  
 1180 Middle Creek Estates Pty Ltd.  
 1181 R. J. & L. J. Mitchell.  
 1182 D. J. Moore & Sons.  
 1183 K. A. Oliver.  
 1184 J. S. Oxley.  
 1185 G. R. & P. E. Ralph.  
 1186 G. B. Vanston & Sons.  
 1187 R. Yates & Co.

**PRIZE.**—A trophy, valued at \$10.50, to be won three times by the same exhibitor before being won outright. A sash, presented by **THE AUSTRALIAN POLL DORSET ASSOCIATION**, will be awarded annually to the winner of the above Class and Prize Cards and ribbons will be awarded to the second and third placegetters. Winners: 1973, L. J. B. & E. Binns; 1974, Cornwall Dorset Stud; 1975, W S Martin & Son; 1976, Cornwall Dorset Stud; 1977, Middle Creek Estates Pty. Ltd.; 1978, Elouera Dorset Stud; 1979, Middle Creek Estates Pty. Ltd.

**THE REDESDALE TROPHY.** Presented by Messrs E. S. & L. J. Perry of "Riverbend", Kyneton, Vic. For the best Victorian Group in the Poll Dorset Association Trophy Class. The sum of \$200 has been invested with the Australian Poll Dorset Association, the interest on which will provide an annual trophy and Sash.

**"THE MERVYN WESTON MEMORIAL TROPHY".** A Trophy valued at \$40, will be presented annually by **THE AUSTRALIAN POLL DORSET ASSOCIATION** to the exhibitor gaining highest aggregate points in the Poll Dorset Section. Restricted to sheep bred by the exhibitor. Awards in Trophy Classes, except Class 7624, will not be taken into consideration when deciding this award. The method of deciding this Award will be found in Regulation 22 of the Conditions.

**CHAMPION PRIZES**

**CHAMPION POLL DORSET RAM, any age.**—Society's Rosette and Plaque donated by Dennys Strachan Mercantile Limited.

A Sire Sine ram harness and crayons donated by HORTICO (AUSTRALIA) PTY. LTD., P.O. BOX 138 ALTONA NORTH, 3025, will be awarded to the winner of the Champion Ram.

**RESERVE CHAMPION POLL DORSET RAM, any age.**—Society's Rosette.

**CHAMPION POLL DORSET EWE, any age.**—Society's Rosette and Plaque donated by Dennys Strachan Mercantile Limited.

**RESERVE CHAMPION POLL DORSET EWE, any age.**—Society's Rosette.

## Section 77 — Corriedales

Judge: C. GUTHRIE, Esq.  
 Steward: R.W. PETTITT, Esq.

**The Australian Corriedale Association (Victorian Branch) has donated \$55 towards the prize money in this Section.**

**CLASS**

**7711 RAM, 2½ years old and over.**

- 1 - 1188 E.M. Baker, shorn 2/7/79.  
 2 - 1189 Walter Turnbull & Sons, shorn Sept. 1979.  
 3 - 1190 Wahroonga Park Stud, shorn 8/10/79.

**7712 RAM, 1½ years old and under 2½ years old.**

- 2 - 1191 E.M. Baker, shorn 2/7/79.  
 3 - 1192 Walter Turnbull & Sons, shorn Aug. 1979.  
 1193 Wahroonga Park Stud, shorn 8/8/79.  
 1 - 1194 Wahroonga Park Stud., shorn 2/7/79.

**7713 RAM, under 1½ years old.**

- 1195 E.M. Baker, shorn 1/11/79.  
 1196 Wahroonga Park Stud, shorn 11/11/79.  
 1197 Wahroonga Park Stud, shorn 11/11/79.

**7719 PAIR OF 2 RAMS, under 1½ years old.**

- ~~1198 Walter Turnbull & Sons, shorn Nov. 1979.~~

**7725 RAM, under 2½ years old, closely and evenly shorn.**

- 1199 E.M. Baker, shorn July, 1980.  
 1200 Wahroonga Park Stud, shorn before 2/9/80.

**7726 PAIR OF 2 RAMS, 1½ years old and under 2½ years old.**

No Entry.

**7732 EWE, 1½ years old and over, suckling her own progeny at foot. Both ewe and progeny to be judged.**

- 1201 E.M. Baker, shorn 2/7/79.  
 1202 Walter Turnbull & Sons, shorn Sept. 1979.

**7733 EWE, 2½ years old and over.**

- 1203 E.M. Baker, shorn 2/7/79.  
 1204 Wahroonga Park Stud, shorn 8/10/79.

**7734 EWE, 1½ years old and under 2½ years old.**

- 1205 E.M. Baker, shorn 27/9/79.  
 1206 Walter Turnbull & Sons, shorn Sept. 1979.  
 3 - 1207 Wahroonga Park Stud., shorn 8/9/79.

2 - 1202 Turnbull

Middle Creek Estates P/L

1183 K.A. Oliver



## CLASS

**7735 EWE, under 1½ years old.**

- 2-1208 E.M. Baker, shorn 1/10/79.  
 1-1209 Wahroonga Park Stud, shorn 11/10/79.

**7736 PAIR OF 2 EWES, under 1½ years old.**

- 1-1210 E.M. Baker, shorn 1/10/79.

**7737 EWE, under 2½ years old, closely and evenly shorn.**

- 1-1211 E.M. Baker, shorn July, 1980.  
 2-1212 E.M. Baker, shorn July, 1980.  
 3-1213 Wahroonga Park Stud, shorn before 2/9/80.

**7743 \*GROUP OF 2 RAMS AND 1 EWE (any age).**

Competition for these prizes is limited to exhibits entered in the ordinary classes.—  
 First prize, \$10; Second prize, \$5; Third prize, \$3.

- 1214 E.M. Baker.  
 1215 Walter Turnbull & Sons.  
 1-1216 Wahroonga Park Stud.

**7744 \*GROUP OF 4 RAMS, 1 over 2½ years, 1 over 1½ years and under 2½ years, 1 under 1½ years, all in the wool, and 1 under 2½ years shorn.**

- 1-1217 E.M. Baker.  
 2-1218 Wahroonga Park Stud.

Competition for these prizes is limited to exhibits entered in the ordinary classes. First prize, \$10; Second prize, \$5; Third prize, \$3.

THE GUTHRIE PERPETUAL CUP, donated by the late J. F. GUTHRIE, will be awarded to the most successful exhibitor in Classes 7711 to 7737. The Cup will be competed for in perpetuity and the successful exhibitor's name will be engraved on it each year. The method of deciding this Award will be found in Regulation 22 of the Conditions.

*E.M. BAKER*

## CHAMPION PRIZES

**CHAMPION CORRIEDALE RAM, any age—**  
 Society's Rosette and a Trophy Order valued at \$20.00 (presented by THE AUSTRALIAN CORRIEDALE ASSOCIATION (VICTORIAN BRANCH)).

A Sire Sine ram harness and crayons donated by HORTICO (AUSTRALIA) PTY. LTD., P.O. BOX 138 ALTONA NORTH, 3025, will be awarded to the winner of the Champion Ram.

*1188 Baker.*

A Plaque donated by Dennys Strachan Mercantile Limited will be awarded to the above winner.

**RESERVE CHAMPION CORRIEDALE RAM, any age.—**Society's Rosette.

**CHAMPION CORRIEDALE EWE, any age—**  
 Society's Rosette and a Trophy Order valued at \$20.00 (presented by THE AUSTRALIAN CORRIEDALE ASSOCIATION (VICTORIAN BRANCH)).

A Plaque donated by Dennys Strachan Mercantile Limited will be awarded to the above winner.

**RESERVE CHAMPION CORRIEDALE EWE, any age.—**Society's Rosette.

*1204 Wahroonga.*

Section 78  
Merinos

(28)

Judge: H.S. BEGGS, Esq.  
 Steward: K.W. MACKENZIE, Esq.

All sheep to be shorn on or after 1st August, 1979.

## CLASS

**7811 Superfine or fine ram over 2 years and 8 months.**

- 1-1219 D.S. Vanrenen & Son, shorn 27/8/79.

**7812 Superfine or fine ram under 2 years and 8 months.**

- 1-1220 D.S. Vanrenen & Son, shorn 1/8/79.  
 1-1221 D.S. Vanrenen & Son, shorn 1/8/79.

**7813 Medium or strong wool ram over 2 years and 8 months.**

- 1-1222 D.S. Vanrenen & Son, shorn 27/8/79.

**7818 Medium or strong wool ram under 2 years and 8 months.**

- 1-1223 D.S. Vanrenen & Son, shorn 1/8/79.  
 1-1224 D.S. Vanrenen & Son, shorn 1/8/79.

**7819 Superfine or fine ewe, any age.**

- 1-1225 D.S. Vanrenen & Son, shorn 15/9/79.  
 1-1226 D.S. Vanrenen & Son, shorn 15/9/79.

**7820 Medium or strong ewe, any age.**

- 1-1227 D.S. Vanrenen & Son, shorn 15/9/79.  
 1-1228 D.S. Vanrenen & Son, shorn 15/9/79.

## CHAMPION PRIZES

**CHAMPION MERINO RAM, any age. —** Society's Rosette and Plaque donated by Dennys Strachan Mercantile Limited.

A Sire Sine ram harness and crayons donated by HORTICO (AUSTRALIA) PTY. LTD., P.O. BOX 138 ALTONA NORTH, 3025, will be awarded to the winner of the Champion Ram.

*# 1221*

**RESERVE CHAMPION MERINO RAM, any age. —** Society's Rosette.

**CHAMPION MERINO EWE, any age. —** Society's Rosette and Plaque donated by Dennys Strachan Mercantile Limited.

*# 1225*

**RESERVE CHAMPION MERINO EWE, any age. —** Society's Rosette.

*# 1228*



# INDEX TO EXHIBITORS IN THE SHEEP SECTION

## A

ADMANS, G.A. & S.M., & M. STOUT, P.O. Box 1, South Gippsland Highway, Nyora, Vic., 3987. (Suffolk) - 284, 285, 345, 361, 367, 374, 375, 381, 415, 424, 447.  
 Alleyn, A.W. & J.L. & Co., "Alleynside", Downside, Wagga Wagga, N.S.W. 2650. (Poll Dorset) - 756, 757, 811, 831, 857, 858, 922, 1000, 1023, 1043, 1069, 1070, 1111, 1128, 1145, 1166.  
 Armstrong, N. & S., "Armdale", R.M.B. 107, Marrar, N.S.W. 2593. (Poll Dorset) - 758, 759, 812, 859, 923, 952, 973, 1001, 1024, 1044, 1045, 1071, 1101, 1112, 1129, 1146, 1167.

## B

BADCOCK, F.H. & SON, "Fairbank", P.O. Box 16, Hagley, Tas., 7257. (Southdown) - 216, 232.  
 Badcock, Owen W., Whitmore House, R.D. 651, Whitmore, Tas. 7303. (Southdown) - 227, 233, 234.  
 Baker, E.M., "Loddon Park", Baringhup, Vic. 3463. (Corriedale) - 1188, 1191, 1195, 1199, 1201, 1203, 1205, 1208, 1210, 1211, 1212, 1214, 1217.  
 Baker, G. & N., Cobden, Vic. 3266. (Southdown) - 217, 218, 224, 242, 243, 247, 248, 252, 253, 257, 258, 264, 267, 270, 271, 275, 278.  
 Baker & Chisholm Partnership, Cobden, Vic., 3266. (Southdown) - 208, 209, 212.  
 Beer, Miss Kerry, "Banksley", Tallygaroopna, Vic. 3634. (Suffolk) - 286, 304, 324, 346, 353, 382, 395, 409, 416, 425, 432, 441, 448.  
 Beer, Wilson J., "Plymouth", Terricks Road, Echuca, Vic. 3625. (Border Leicester) - 22, 23, 28, 29, 40, 44, 45, 55, 62, 66, 70, 71, 79, 83, 86, 90, 94.  
 Binns, L.J.B. & E., "Nharee", Antwerp, Vic. 3422. (Poll Dorset) - 760, 761, 813, 832, 860, 924, 974, 1002, 1025, 1046, 1047, 1102, 1147, 1168.  
 Bligh, James H., Woodford, via Koroit, Vic. 3279. (Romney) - 104, 105, 114, 118, 119, 129, 130, 138, 139, 140, 145, 148, 149, 154, 155, 159, 162, 163.  
 Broadways Pty. Ltd., "Broadways", Box 141, Maitland, S.A. 5573. (Border Leicester) - 30, 46, 95, 96. (Hampshire Down) - 659, 664, 670, 674.  
 Bubb, C. & M.M., "Corsair", Sheoaks, Vic. 3331. (Ryeland) - 587, 591, 592, 606, 609, 616, 621, 628, 629, 638, 641, 651, 653.  
 Bucknall, Ian I., "Yaralla", R.M.B. 1073, Maryborough, Vic. 3465. (Poll Dorset) - 762, 763, 814, 833, 861, 862, 925, 953, 975, 1003, 1026, 1072, 1113, 1130, 1148, 1169.  
 Bush, L. & U., "Pennyroyal", Birregurra, Vic. 3242. (Perendale) - 705, 708, 710, 711, 716, 723, 724, 731, 738, 739, 744.

## C

CABLE, D.R. & J.E., R.M.B. 277, Tocumwal, N.S.W. 2714. (Border Leicester) - 56, 72, 80.  
 Chisholm Partnership, "Gnalloo", Glenfyne Wayside, Cobden, Vic. 3266. (Southdown) - 210, 244, 245, 249, 250, 254, 255, 259, 265, 268, 276.

## C

Christie, C.W., "Airlie", Byaduk, Vic. 3301. (South Suffolk) - 687, 689, 692, 693, 696, 698, 701, 702.  
 Christie, John B., "Aird", Byaduk, Vic. 3301. (Romney) - 110, 111, 141, 142, 160, 164.  
 Close, Mrs W.L. & Sons, "Newbold North", Gawler River, S.A. 5118. (Poll Dorset) - 764, 834, 863, 864, 926, 954, 1131.  
 Cornwall Dorset Stud, "Cornwall", Cadia Road, Orange, N.S.W. 2800. (Poll Dorset) - 765, 766, 815, 835, 865, 866, 927, 976, 977, 1004, 1027, 1048, 1049, 1073, 1074, 1103, 1114, 1149, 1170.

## D

DAVEY, H. & P., R.M.S. 452, Kerang, Vic. 3579. (Romney) - 106, 112, 143, 144, 165.  
 Dawkins, A.M. & Sons Pty. Ltd., "Leamington", Gawler River, Gawler, S.A. 5112. (Dorset Horn) - 464, 551. (Poll Dorset) - 767, 867, 928, 1050, 1075.  
 Day, A.E. & Sons, Box 43, Bordertown, S.A. 5268. (Suffolk) - 287, 305, 306, 325, 326, 347, 354. (Poll Dorset) - 768, 769, 816, 836, 868, 869, 929, 1150.  
 Dennis, J.C., "Kendarra", Shands Road, Main Ridge, Vic. 3928. (Cheviot) - 166, 169, 170, 173, 174, 179, 180, 184, 188, 191, 192, 200, 201, 203, 204, 206.  
 Derrilin Romneys, R.S.D. 2/390, Derrinallum, Vic. 3325. (Romney) - 120, .  
 Dixon, E.C. & J.E., "Ashlee", Dubbo, N.S.W. 2830. (Dorset Horn) - 465, 522, 535, 543, 552. (Poll Dorset) - 749, 770, 870, 955, 978, 1076, 1132.  
 Dolman, M.G. & J.J., "Cassy-Downs", Lake Road, Coonewarre, Vic. 3227. (Suffolk) - 288, 327, 348, 355, 362, 368, 369, 376, 377, 383, 396, 410, 417, 426, 433, 442, 449.  
 Donnan, M.J. & J.D., Woomelang, Vic. 3485. (Suffolk) - 281, 289, 307, 328, 349, 363, 378, 384, 397, 411, 418, 427, 434, 443, 450, 451.

## E

ELOUERA DORSET STUD, "Elouera", Box 147, Cowra, N.S.W. 2794. (Dorset Horn) - 459, 466, 467, 483, 493, 498, 504, 505, 544, 553, 562, 575, 576. (Poll Dorset) - 750, 751, 771, 772, 817, 837, 871, 872, 930, 979, 980, 1005, 1006, 1028, 1029, 1077, 1078, 1104, 1115, 1151, 1171, 1172.  
 Etherton & Co., "Omaru", P.O. Box 47, Rainbow, Vic. 3424. (Border Leicester) - 47, 84.

## F

FARAGHER, MRS A.M., Koroit, Vic. 3282. (Border Leicester) - 31, 41, 48, 73.  
 Ferguson, A.G. & J.B., "Anna Villa", Weetulta, S.A. 5573. (Suffolk) - 329, 385, 398. (Poll Dorset) - 773, 873, 931, 981, 1051, 1079.  
 Fraser, S. & Co., "Brulyndia", R.S.D., Birchip, Vic. 3483. (Border Leicester) - 20, 24, 25, 32, 33, 42, 49, 57, 58, 63, 67, 68, 74, 75, 81, 85, 87, 91, 97, 98.



## G

GALE, G.B. & J., Monarto South, S.A. 5254.  
(Suffolk) - 290, 308, 364, 399, 428.  
Gillmore Poll Dorset Stud, Paschendale,  
Yeoval, N.S.W. 2868. (Poll Dorset) - 774,  
874, 875, 932.  
Gillmore, J.A. & M.Y., Tattykeel, Goulburn  
Road, Oberon, N.S.W. 2787. (Dorset Horn) -  
460, 468, 469, 484, 506, 507, 545, 546,  
554, 555, 577. (Poll Dorset) - 775, 776,  
818, 838, 876, 877, 933, 956, 982, 1007,  
1030, 1052, 1053, 1080, 1116, 1152, 1173.  
Green, S.H. & J. & K. Borley, Brewery Farm,  
Newbridge, Vic. 3551. (Suffolk) - 309, 330,  
356, 365, 386, 400, 419, 429.

## H

HARRIS, R.E., "Gloroy", Newbridge, Vic. 3551.  
(Poll Dorset) - 777, 778, 819, 839, 878,  
879, 934, 957, 983, 1008, 1031, 1081, 1117,  
1133, 1153, 1174.  
Harwood, R., A. & M., R.S.D. 127, Euroa, Vic.  
3666. (Wiltshire Horn) - 679, 680, 681,  
682, 683, 684, 685, 686.

Haslam, N.E. & A.V. & Sons, Box 171, Birchip,  
Vic. 3483. (Border Leicester) - 26, 34, 35,  
59, 64, 76, 82, 88, 92, 99.  
Haywood, Dr A.R., 39A Prospect Hill Road,  
Camberwell, Vic. 3124. (Border Leicester) -  
50, 51.  
Hoadley, N.J., "Leuralla Downs", Blayney,  
N.S.W. 2799. (Poll Dorset) - 779, 780, 840,  
880, 881, 935, 1009, 1032, 1054, 1082,  
1105, 1118, 1154, 1175.  
Holborow, Mrs M.N., "Claremont", Maingample,  
Vic. 3721. (Suffolk) - 310, 311, 331, 332,  
366, 370, 401, 430.  
Hooper, E. & J., "Miniview", R.M.B. 3450,  
Laceby via Wangaratta, Vic. 3678. (Poll  
Dorset) - 752, 841, 882, 883, 936, 958,  
984, 1010.  
Hooper, L. & Sons, "Clear Hills", Goorambat,  
Vic. 3725. (Southdown) - 211, 213, 215,  
219, 220, 225, 228, 235, 236, 246, 251,  
256, 260, 261, 266, 269, 272, 273, 277,  
279.  
Horner, J.K. & P.L., McMahons Road,  
Camperdown, Vic. 3260. (Suffolk) - 282,  
291, 371, 431.  
Hughes, R.A., "Jessiefield", Longford, Tas.  
7301. (Poll Dorset) - 937.  
Hull, Roy, R.M.B. 1410, Benalla, Vic. 3673.  
(Romney) - 103, 113, 161.

## I

INVICTA Group Industries Pty. Ltd., P.O.  
Box 48, Alexandra, Vic. 3714. (Perendale)  
- 712, 713, 717, 718, 725, 726, 732, 733,  
745, 746.  
Irving, Mrs B., Foott Road, Upper Beacons-  
field, Vic. 3808. (Lincoln) - 1, 4, 5, 6,  
11.

## K

KAY, J.P. & A.J., Mooravale, via Bannockburn,  
Vic. 3331. (Poll Dorset) - 884, 938, 959,  
1134.

## K

Kelsall, T.H. & Sons, Broughton Brook, Wagga  
Wagga, N.S.W., 2650. (Dorset Horn) - 470,  
471, 485, 494, 499, 508, 509. (Poll Dorset)  
- 781, 782, 820, 842, 885, 886, 939, 960,  
985, 1033, 1083, 1119, 1155, 1176.  
Kentish Downs Studs, P.O. Box 86, Yankalilla,  
S.A., 5203. (Poll Dorset) - 783, 784, 821,  
843, 887, 888, 940, 986, 1011, 1156.  
Kinmel Pty. Ltd., P.O. Box 388, Devonport,  
Tas. 7310. (Suffolk) - 333, 334, 357.  
Kismet Stud, Howlong, N.S.W. 2640. (Poll  
Dorset) - 785, 786, 889, 890, 941, 1012,  
1157.  
Kismet West Stud, Kismet West, via Hopefield,  
N.S.W., 2640. (Poll Dorset) - 787, 788,  
844, 891, 892, 942, 1013, 1034, 1055, 1084,  
1158, 1177.  
Kitto, R.K., P.M.B. 16, Kadina, S.A., 5554.  
(Poll Dorset) - 753, 893, 894, 943, 987,  
1014, 1035, 1085.  
Knight, R.E. & J.L., Moonbeanna, Shelford,  
Vic. 3329. (Poll Dorset) - 754, 789, 790,  
895, 896, 944, 1056.

## L

LANYON, E.M. & J.M., Box 101, Boort, Vic.  
3537. (Poll Dorset) - 791, 897, 898, 961,  
1057, 1120, 1135.  
Long, Misses L. & E., "Torwood", Richmond,  
Tas. 7025. (Hampshire Down) - 660, 665,  
675.  
Luke, Lady V, "Deepfields", Romsey, Vic. 3434.  
(Dorset Horn) - 461, 462, 472, 486, 495,  
500, 510, 511, 523, 524, 531, 532, 536,  
537, 539, 540, 547, 556, 563, 566, 567,  
578.

## Mc

MCCLELLAND, Andrew, Box 4, Sea Lake, Vic.  
3533. (Cheviot) - 181, 185, 193, 198.  
McClelland, T.R., R.M.B. 4770, Tallygaroopna,  
Vic. 3634. (Cheviot) - 167, 168, 171, 172,  
175, 176, 177, 178, 182, 183, 186, 187,  
189, 190, 194, 195, 196, 197, 199, 202,  
205, 207.  
McDonald, Mrs F.A., Private Bag 36, Rochester,  
Vic. 3561. (Ryeland) - 582, 588, 593, 594,  
602, 610, 622, 630, 635, 642, 647, 654.  
McIntosh, Keith G., "Allawah", Laggan, N.S.W.,  
2625. (Southdown) - 214, 221, 222, 229,  
237, 238, 262, 263, 274, 280.  
McKenzie, L.K. & Son, Box 392, Naracoorte,  
S.A. 5271. (Poll Dorset) - 792, 845, 899,  
900, 945, 962, 988, 1015, 1036, 1058, 1086,  
1087, 1136, 1178.  
McKinnon, R.J. & D.W., Park View, Marong,  
Vic. 3515. (Dorset Horn) - 473, 512, 525,  
526, 568, 569.

## M

MARANANGA Suffolk Stud, 124 Hobart Road,  
Launceston, Tas. 7250. (Suffolk) - 283,  
292, 335, 336.  
Martin, W.S. & Sons, "Balmoral", Sandy Creek,  
S.A. 5350. (Dorset Horn) - 474, 487, 513,  
514. (Poll Dorset) - 793, 794, 822, 846,  
901, 902, 946, 963, 989, 1016, 1037, 1059,  
1060, 1088, 1089, 1106, 1121, 1137, 1159,  
1179.



## M

Marylebone Partnership, "Marylebone", Cudal, N.S.W., 2864. (Suffolk) - 293, 294, 312, 313, 337, 350, 358, 372, 379, 387, 402, 412, 420, 436, 452.

Matthews, R. & M., Katyr, Benalong Road, Dubbo, N.S.W. 2830. (Lincoln) - 2, 7, 8, 12.

Melano, George, R.S.D., Koroit, Vic. 3282. (Romney) - 121, 122, 131. (Suffolk) - 295, 296, 314, 315, 338.

Middle Creek Estates Pty. Ltd., "Yuruga", Oberon, N.S.W. 2787. (Dorset Horn) - 475, 488. (Poll Dorset) - 795, 796, 823, 847, 903, 904, 964, 990, 991, 1017, 1038, 1061, 1090, 1107, 1122, 1160, 1180.

Mirnoo Parners, "Glen Logan", R.M.B. 1690, Benalla, Vic. 3673. (Poll Dorset) - 905, 965, 992, 1138.

Mitchell, R.J. & L.J., "Ronobri". R.M.S. 994, Lockington, Vic. 3563. (Ryeland) - 583, 589, 595, 603, 607, 613, 617, 623, 631, 639, 643, 648, 655. (Poll Dorset) - 797, 906, 907, 1018, 1039, 1091, 1092, 1181.

Molyneaux Bros., Dooen, Vic. 3401. (Suffo) - 297, 316, 339, 351, 373, 380, 388, 403, 413, 421, 435, 444, 453.

Moore, D.J. & Sons, Carrawobitty Dorset Stud, Forbes, N.S.W. 2871. (Dorset Horn) - 476, 489, 515, 548, 557, 579. (Poll Dorset) - 798, 848, 908, 1062, 1093, 1182.

Moore, D.M. & Parker, L.M. "Punchgrove" Campania, Tas. 7202. (Southdown) - 230, 239.

Moore, K. & D., "Lyngrove", Campania, Tas. 7202. (Southdown) - 223, 226, 231, 240, 241.

Moorunga Pty. Ltd., Moorooduc Road, Dromana, Vic. 3936. (Perendale) - 719, 720, 727, 728, 734, 735, 740, 741.

## N

NARAMBAH PARTNERSHIP, R.S.D. 2/390, Derrinallum, Vic., 3325 (Suffolk) - 298, 299, 317, 359, 414, 422, 437, 445, 454.

Noonan, P. & R., Box 117, Sunbury, Vic., 3429 (Suffolk) - 389.

## O

OAKBURN PASTORAL CO., P.O. Box 77, Barmedman, N.S.W., 2668 (South Suffolk) - 688, 690, 691, 694, 695, 697, 699, 700, 703, 704.

Oliver, K.A., "Inglewood Park", Inverleigh, Vic., 3321 (Poll Dorset) - 799, 824, 849, 909, 910, 947, 1019, 1040, 1063, 1094, 1123, 1161, 1183.

Oxley, G.J., R.M.B. 2550, Goorambat, Vic., 3725 (Poll Dorset) - 800, 825, 850, 911, 966, 993.

Oxley, J.S., Strangways R.S.D., via Daylesford, Vic., 3461 (Poll Dorset) - 801, 826, 851, 912, 948, 967, 1020, 1041, 1064, 1108, 1124, 1139, 1162, 1184.

## P

PAPWORTH BROS., P.O. Box 219, Echuca, Vic., 3625 (Border Leicester) - 27, 36, 37, 52, 53, 60, 65, 69, 77, 78, 89, 93, 100.

Poyner, G.R., "Morecambe", Box 23, Nullawil, Vic., 3529 (Poll Dorset) - 802, 852, 913, 968, 994, 1065, 1095, 1140.

## R

RALPH, G.R. & P.E., R.S.D., Koroit, Vic., 3282 (Poll Dorset) - 803, 853, 914, 949, 969, 995, 1096, 1125, 1141, 1185.

Robinson, J. & K., "Woodlawn", Purnim, Vic., 3279 (Romney) - 107, 115, 123, 124, 132, 133, 146, 150, 151, 156.

Rumler Bros., Pootilla, via Ballarat, Vic., 3352 (Dorset Horn) - 477, 478, 490, 501, 516, 517, 527, 570. (Poll Dorset) - 804, 915.

Russell, A.R., "Yenong", Box 88, Donald, Vic., 3480 (Poll Dorset) - 805, 827, 854, 970, 996, 1066, 1097, 1142, 1163.

Russell, P.A., "Banyandah", Box 26, Donald, Vic., 3480 (Perendale) - 706, 707, 709, 714, 715, 721, 722, 729, 730, 736, 737, 742, 743, 747, 748.

## S

SATCHELL, J.M. & R.M., "Dunmoor", Casterton, Vic., 3311 (Romney) - 116, 125, 126, 134, 135.

Sedgley, Alan J., "Newbrae", Grassmere, Vic., 3282 (Border Leicester) - 21, 38, 39, 43, 54, 61, 101, 102.

Seymour, C.C. & Co., P.M.B. 79, Naracoorte, Vic., 5271 (Hampshire Down) - 658, 661, 662, 666, 667, 669, 671, 672, 676, 677.

Sharrad, R.J., Box 21, Arthurlton, S.A. 5572, (Suffolk) - 300, 318, 390, 404. (Hampshire Down) - 663, 668, 673, 678.

Smith, J.T. & A.J., Box 185, Kyabram, Vic., 3620 (Ryeland) - 596.

Speirs, R.N. & B.A., "Alkoomie", R.S.D. 1072, Heywood, Vic., 3304 - (Suffolk) - 301, 319, 320, 340, 352, 391, 392, 405, 406, 438, 446, 455, 456.

Stevens, M. & D., Tantanoola, S.A., 5280, (Ryeland) - 584, 585, 590, 597, 598, 604, 608, 611, 614, 618, 624, 632, 636, 640, 644, 649, 652, 656. (Poll Dorset) - 806, 855, 1021.

## T

TAYLOR, Colin R., "Koenarl", Private Bag, Timboon, Vic., 3268 (English Leicester) - 14, 15, 16, 17, 18, 19.

Turnbull, Walter & Sons, "Woodhall", Wedderburn, Vic., 3518 (Corriedale) - 1189, 1192, 1198, 1202, 1206, 1215.

Turner, M. & J., P.M.B. 57, via Kingscote, Kangaroo Island, S.A., 5223 (Suffolk) - 302, 321, 322, 341, 342, 360, 393, 394, 407, 408, 423, 439, 440, 457, 458.

## U

UNDERWOOD, Mrs. S.E., "Glenwood Park", Yarra Glen, Vic., 3775 (Lincoln) - 3, 9, 10, 13.

## V

VANRENEN, D.S. & Son, "Avoca Forest", Logan, Vic., 3475 (Merino) - 1219, 1220, 1221, 1222, 1223, 1224, 1225, 1226, 1227, 1228.

Vanston, G.B. & Sons, "Loddonlea", Inglewood, Vic., 3517 (Dorset Horn) - 463, 479, 480, 491, 496, 502, 518, 519, 528, 529, 533, 541, 549, 558, 559, 564, 571, 572, 580. (Poll Dorset) - 755, 807, 808, 828, 916, 917, 950, 971, 1022, 1042, 1067, 1098, 1109, 1126, 1143, 1164, 1186.



V

Veldt Dale Proprietors, Box 292, Naracoorte,  
S.A., 5271 (Poll Dorset) - 809, 829, 918,  
919, 997.

W

WAHROONGA Park Stud, Private Bag, Lake Bolac,  
Vic., 3351 (Corriedale) - 1190, 1193,  
1194, 1196, 1197, 1200, 1204, 1207, 1209,  
1213, 1216, 1218.

Wallace, T. & G., R.S.D. Kilmany, via Sale,  
Vic., 3850 (Ryeland) - 599, 625, 637,  
645.

Walter, O.L., 121 Lonsdale Street, Hamilton,  
Vic., 3300 (Ryeland) - 856, 600, 601,  
605, 612, 615, 619, 620, 626, 627, 633,  
634, 646, 650, 657.

W

Watts, R.H. & M.J., R.M.B. 7260, Wangaratta,  
Vic., 3678 (Suffolk) - 303, 323, 343,  
344.

Whitehead, J.C. & Co., "Goodwood", R.S.D.,  
Warrnambool, Vic., 3280 (Romney) - 108,  
109, 117, 127, 128, 136, 137, 147, 152,  
153, 157, 158.

Y

YATES, J.T. & J., "Aberdeen", Yerong Creek,  
N.S.W., 2657 (Dorset Horn) - 481, 482,  
492, 497, 503, 520, 521, 530, 534, 538,  
542, 550, 560, 561, 565, 573, 574, 581.  
(Poll Dorset) - 998, 1099.

Yates, R. & Co., "Barwon", Yerong Creek,  
N.S.W., 2657 (Poll Dorset) - 810, 830,  
856, 920, 921, 951, 972, 999, 1068, 1100,  
1110, 1127, 1144, 1165, 1187.



# Section — 80

## THE NATIONAL LAMB CARCASS COMPETITION

Steward in Chief — G.R. Starritt Esq.

**JUDGES:—**

On the Hoof — Noel Rutley Esq.  
Carcases:— B. Ferguson, Esq.  
Neville Ward, Esq.  
L. P. Thatcher, Esq.

**STEWARDS:—**

W. A. Coghlan, Esq.  
J. G. W. Head  
Kenset Kelly  
F. B. Langlands  
Ross Pogue  
G. M. Spring  
G. B. Starritt  
N. G. Stewart

Sponsored by

**THE AUSTRALIAN  
MEAT & LIVESTOCK CORPORATION**



and AUSTRALIA'S  
LIVESTOCK FARMING JOURNAL



**NATIONAL  
Country Life**

### AWARDS:

Grand Champion Award sponsored by National Country Life:

- \* Air fares for two to New Zealand.
- \* One week's accommodation.
- \* Assistance in arranging an itinerary with relevance to lamb production.

Should the reserve champion entry have been sired by flock rams bred in flocks which are registered in recognised flock books an additional award of \$300 will be made by the Victorian Branch of the Australian Society of Breeders of British Sheep.

Champion Awards from various breed Societies.  
Class awards for both live and carcass judging sponsored by the Australian Meat & Livestock Corporation.

### COUNTRY AGRICULTURAL SOCIETIES SECTION

Prizemoney totalling \$200, sashes and certificates, will be awarded to the most successful country agricultural society, i.e. the society which attains the greatest number of points on entries nominated through that society. Most successful \$100; 2nd, \$50; 3rd, \$35; 4th, \$15.

#### Class 1:

Pen of three lambs not exceeding 100kg gross liveweight with an average dressed carcass weight not exceeding 16kg.

#### Class 2:

Pen of three lambs over 100kg but not exceeding a total of 115kg gross liveweight with an average dressed carcass weight over 16kg but not exceeding 19kg.

#### Class 3:

Pen of three lambs over 115kg liveweight with an average dressed carcass weight over 19kg.

Any entries which do not dress out into the class for which they are entered will be transferred accordingly.

### PRIZE MONEY PER CLASS

	Live Judging	Carcass Judging
1st	\$30	\$100
2nd	\$20	\$50
3rd	\$15	\$35
4th	\$10	\$15

### DELIVERY OF ENTRIES

Lambs to Shepparton Saleyards on Wednesday, August 29, before 2 p.m. for penning and weighing.

### EAR TAGS

Ear tags provided have to be attached before to delivery to Shepparton Saleyards and tag numbers are to be marked on the lambs' backs using Siromark Pressure Pak branding fluid.

### LIVE JUDGING

Thursday, August 21, at Shepparton Saleyards.

### SLAUGHTER

Thursday, August 21.

### CARCASS JUDGING

Saturday, August 23.

### DISPLAY/BARBECUE/FORUM

Saturday, August 23. Barbecue 12.30 p.m. followed by inspection 2 p.m. Forum 3 p.m.

Conditions of entry and results are available at the office of the Director of the Royal Agricultural Society of Victoria, Administrative Building, Royal Show Grounds, Epsom Road, Ascot Vale, Vic. 3032.



1980 ROYAL MELBOURNE SHOW  
NATIONAL FLEECE COMPETITION

AUSTRALIAN CHAMPIONSHIP - Superfine or Fine Merino Ram's Fleece.

Won by:- Merryville Stud, Box 78, Boorowa, N.S.W. 2586.  
Entry No. 13 Class 8603 97½ points.

AUSTRALIAN CHAMPIONSHIP - Superfine or Fine Merino Ewe or Wether's Fleece.

Won by:- Bullamalita Pastoral Co. P/L, "Bullamalita", Goulburn,  
Entry No. 10 Class 8602 94½ points. N.S.W. 258

AUSTRALIAN CHAMPIONSHIP - Medium Merino Ram's Fleece.

Won by:- Merryville Stud, Box 78, Boorowa, N.S.W. 2586.  
Entry No. 23 Class 8605 90 points.

AUSTRALIAN CHAMPIONSHIP - Medium Merino Ewe or Wether's Fleece.

Won by:- T.A. Hacker, "Roselea", Muckadilla, Qld. 4461.  
Entry No. 18 Class 8606 94½ points.

AUSTRALIAN CHAMPIONSHIP - Strong or Extra Strong Merino Ram's Fleece.

Won by:- T.A. Hacker, "Roselea", Muckadilla, Qld. 4461.  
Entry No. 21 Class 8607 92 points.

AUSTRALIAN CHAMPIONSHIP - Strong or Extra Strong Merino Ewe or Wether's Fleece.

Won by:- Merryville Stud, Box 78, Boorowa, N.S.W. 2586.  
Entry No. 29 Class 8608 90½ points.

AUSTRALIAN CHAMPIONSHIP - Corriedale Ewe or Wether's Fleece.

Won by:- D.I. Gibson & Sons, "Struan", Lismore, Vic. 3324.  
Entry No. 43 Class 8612 75 points.

AUSTRALIAN CHAMPIONSHIP - Corriedale Ram's Fleece.

Won by:- David J. Mitchell, Goon Nure via Bairnsdale, Vic. 3875.  
Entry No. 39 Class 8611 93½ points.

AUSTRALIAN CHAMPIONSHIP - Polwarth Ewe's Fleece.

Won by:- Noel Dennis Pastoral Co., "Brolga", Warncoort, Vic. 3243  
Entry No. 51 Class 8614 92 points.

AUSTRALIAN CHAMPIONSHIP - Polwarth Ram's Fleece.

Won by:- Challicum Partnership, "Challicum", Buangor, Vic. 3375.  
Entry No. 48 Class 8613 90 points.

AUSTRALIAN CHAMPIONSHIP - Comeback Fleece.

Won by:- G. Parsons, P.B. 106, New Norfolk, Tas. 7450.  
Entry No. 70 Class 8619 97 points.

AUSTRALIAN CHAMPIONSHIP - Crossbred Fleece.

Won by:- G.F.E. Hosking & Sons, "The Oaks", RSD Kerang, Vic. 3579.  
Entry No. 84 Class 8623 86½ points.

AUSTRALIAN CHAMPIONSHIP - Zenith Fleece.

Won by:- No Entry.

GRAND CHAMPION FLEECE OF THE COMMONWEALTH - Best Fleece Exhibited.

Won by:- Merryville Stud, Box 78, Boorowa, N.S.W. 2586.  
Entry No. 13 Class 8603 97½ points.



MOST 'SUCCESSFUL EXHIBITOR - National Fleece Competition.

Won by:- Meryville Stud, Box 78, Boorowa, N.S.W. 2586.

J.F. GUTHRIE PERPETUAL CHALLENGE TROPHY - Most valuable skirted Corriedale  
Ram Fleece.

Won by:- David J. Mitchell, Goon Nure, via Bairnsdale, Vic. 3875.  
Entry No. 39

POLWARTH SHEEPBREEDERS' ASSOCIATION OF AUSTRALIA (VICTORIAN BRANCH)  
PERPETUAL CHALLENGE TROPHY - Most attractive Polwarth fleece.

Won by:- Noel Dennis Pastoral Co., "Brolga", Warncoort, Vic. 3243.  
Entry No. 50

DALGETY AUSTRALIA LIMITED TROPHY - Champion Polwarth fleece.

Won by:- Challicum Partnership, "Challicum", Buangor, Vic. 3375.  
Entry No. 48



NATIONAL FLEECE COMPETITION

<u>Class</u>	<u>Entry No.</u>	<u>Place</u>	<u>Exhibitor</u>
8601	5	1st	Bullamalita Pastoral Co. Pty. Ltd.
	3	2nd	J. Crawford
	1	3rd	C. Stephen
8602	10	1st	Bullamalita Pastoral Co. Pty. Ltd.
	12	2nd	Bullamalita Pastoral Co. Pty. Ltd.
	95	3rd	D. Wade
8603	13	1st	Merryville Stud
	7	2nd	Merryville Stud
	6	3rd	Bullamalita Pastoral Co. Pty. Ltd.
8604	9	1st	Merryville Stud
	11	2nd	Bullamalita Pastoral Co. Pty. Ltd.
	15	3rd	J. Crawford
8605	23	1st	Merryville Stud
	25	2nd	D.J. McKenzie
8606	18	1st	T.A. Hacker
	31	2nd	Allan Dawson
	14	3rd	Merryville Stud
8607	21	1st	T.A. Hacker
	26	2nd	Barrama Pastoral Co.
	24	3rd	Old Cobran Pty. Ltd.
8608	29	1st	Merryville Stud
	37	2nd	J.A. Todd & Sons
	30	3rd	J.A. Todd & Sons
8609	33	1st	A.E. Trethowan Pty. Ltd.
	32	2nd	A.J. Greenshields
	34	3rd	J.A. Todd & Sons
8610	35	1st	Allan Dawson
	36	2nd	A.E. Trethowan Pty. Ltd.
8611	39	1st	David J. Mitchell
	40	2nd	R.E. Wettenhall (Stanbury Corriedales)
	41	3rd	R.E. Wettenhall (Stanbury Corriedales)
8612	43	1st	D.I. Gibson & Sons
	44	2nd	John D. Runting
8613	48	1st	Challicum Partnership
	49	2nd	Challicum Partnership
	45	3rd	Formosa Estate
8614	51	1st	Noel Dennis Pastoral Co.
	50	2nd	Noel Dennis Pastoral Co.
	53	3rd	Challicum Partnership
8615	57	1st	Henry P. Box
	54	2nd	A.K. Spilman
	56	3rd	David Wilkinson
8616	59	1st	G.F.E. Hosking & Sons
	58	2nd	G.F.E. Hosking & Sons
8618	62	1st	Mrs B. Irving
	61	2nd	Mrs B. Irving
	63	3rd	Mrs B. Irving
8619	70	1st	G. Parsons
	69	2nd	G. Parsons



<u>CLASS</u>	<u>ENTRY NO.</u>	<u>PLACE</u>	<u>EXHIBITOR</u>
8620	78	1st	N. Leack
	77	2nd	Chiltern Park Partnership
	68	3rd	Fraser Bros.
8621	79	1st	Noel Dennis Pastoral Co.
	76	2nd	Fraser Bros.
	75	3rd	Fraser Bros.
8622	80	1st	D.I. Gibson & Sons
	81	2nd	R.G. Love
8623	84	1st	G.F.E. Hosking & Sons
	86	2nd	W.E. Earl
	83	3rd	Henry P. Box
8624	90	1st	Mrs F.A. McDonald
	91	2nd	Mrs F.A. McDonald
	87	3rd	R.G. Love



## THE ROYAL AGRICULTURAL SOCIETY OF VICTORIA

## ROYAL MELBOURNE SHOW 1980.

## SECTION 86

## NATIONAL FLEECE COMPETITION

MAXIMUM . . .													
POINTS		10	6	6	6	6	10	6	10	40	100	EXHIBITOR	
CLASS NO.	ENTRY NO.	TRUE- NESS TO TYPE	LENGTH	SOUNDNESS	HANDLE	COLOUR OR BLOOM ETC.	CHARACTER	DENSITY	EVENNESS	CLEAN FIBRE CONTENT	TOTAL		
SKIRTED FLEECE OF SUPERFINE MERINO RAM'S WOOL, 74's AND/OR UP.													
3601	1	8	5½	6	6	6	8	4½	8½	33	84½	C. Stephen	3RD
	2	8	4½	6	4½	5	7	5	8½	30	78½	M.A. & E.I. Mibus & Son	
	3	9½	5½	6	5	6	8½	5½	9	30	85	J. Crawford	2ND
	4	9½	5	6	5	5	8½	5	9	28	81	J. Crawford	
	5	9	4½	6	5½	6	8½	5½	9½	36	90½	Bullamalita Past. Co. P/L	1ST
SKIRTED FLEECE OF SUPERFINE MERINO EWE OR WETHER'S WOOL, 80's AND/OR UP.													
3602	10	9½	6	6	5½	5	9	5½	8	40	94½	Bullamalita Past. Co. P/L	1ST
	12	9	5½	6	5½	6	8	5½	8½	39	93	Bullamalita Past. Co. P/L	2ND
	94	9½	4½	6	5	4½	7½	3½	9	14	63½	D. Wade	
	95	9	3	6	5½	5½	8	3½	9½	18	68	D. Wade	3RD
SKIRTED FLEECE OF FINE MERINO RAM'S WOOL, 70's AND/OR UP.													
3603	6	9½	5	6	5½	5½	9	5	9	36	90½	Bullamalita Past. Co. P/L	3RD
	8	9	5½	6	6	5	8½	5½	8½	36	90	Bullamalita Past. Co. P/L	
	7	9	6	6	5	5	9	6	9	40	95	Merryville Stud	2ND
	13	9½	6	6	5½	5½	10	6	9	40	97½	Merryville Stud	1ST
	98	7½	3	6	4	4	7½	3½	8½	20	64	D. Wade	
	96	7	4½	6	4½	4	7	4	8	23	68	D. Wade	
	22	8	5	6	5	4½	8	4½	9	34	84	E.J. & E.P. Knight	
SKIRTED FLEECE OF FINE MERINO EWE OR WETHER'S WOOL, 70's AND/OR UP.													
3604	15	9½	6	6	5	4½	8	5	9	30	83	J. Crawford	3RD
	92	9	3½	6	5½	5	7½	4	9	19	68½	D. Wade	
	93	9	4	6	5½	5	8½	4	9	18	69	D. Wade	
	99	7	3	6	4	5	7	4	9	17	62	D. Wade	
	9	9	6	6	5½	5½	10	6	9½	36	93½	Merryville Stud	1ST
	11	10	6	6	6	5½	9	5½	9½	30	87½	Bullamalita Past. Co. P/L	2ND
SKIRTED FLEECE OF MEDIUM MERINO RAM'S WOOL, 64's.													
3605	23	9	6	6	4½	4½	10	6	8	36	90	Merryville Stud	1ST
	25	6	3	6	4	4	9	5	8½	40	85½	D.J. McKenzie	2ND
SKIRTED FLEECE OF MEDIUM MERINO EWE OR WETHER'S WOOL, 64's.													
3606	28	8	4½	6	4½	4½	7½	4½	7½	21	68	Eilan Donan Pty. Ltd.	
	31	8½	5	6	4½	5	8	5	7½	37	86½	Allan Dawson	2ND
	18	9	6	6	4½	5	10	5½	9½	39	94½	T.A. Hacker	1ST
	19	8	4	3	4	3½	8	4	8	24	66½	J.A. Todd & Sons	
	16	8	4	6	5½	5	8½	4½	9	30	80½	Allan Dawson	
	17	8	4	6	5½	5	7	3½	7	13	59	E.J. & E.P. Knight	
	14	8½	5	6	5	5	9½	5½	9½	31	85	Merryville Stud	3RD
	97	8	3½	6	5	5	8	4	8½	17	65	D. Wade	
	SKIRTED FLEECE OF STRONG MERINO RAM'S WOOL, 60's.												
3607	20	8½	4	6	5	3½	8½	4½	9	22	71	J.A. Todd & Sons	
	24	8	6	6	4	3½	9½	6	8	30	81	Old Cobran Pty. Ltd.	3RD
	21	10	6	6	5½	6	9½	6	9	34	92	T.A. Hacker	1ST
	26	9½	6	6	5½	5½	9	6	8½	33	89	Barrama Pastoral Co.	2ND
	27	7½	5	6	4	4	7	4½	8	22	68	Kurburn Park Mer. Stud	



MAXIMUM POINTS												EXHIBITOR	
CLASS NO.	ENTRY NO.	10	6	6	6	6	10	6	10	40	100		
		TRUENESS TO TYPE	LENGTH	SOUNDNESS	HANDLE	COLOUR OR BLOOM ETC.	CHARACTER	DENSITY	EVENNESS	CLEAN FIBRE CONTENT	TOTAL		
SKIRTED FLEECE OF STRONG MERINO EWE OR WETHER'S FLEECE, 60's.													
8608	37	8	5	6	4½	4	9	4½	9	21	71	J.A. Todd & Sons	2ND
	30	8½	4	6	4½	4½	8	4½	8	22	70	J.A. Todd & Sons	3RD
	29	9½	6	6	5½	5½	9½	6	8½	34	90½	Merryville Stud	1ST
SKIRTED FLEECE OF EXTRA STRONG MERINO RAM'S WOOL, 58's OR BROADER.													
8609	38	8½	4	6	5	4	8½	4	9	24	73	Kurburn Park Mer. Stud	
	32	8	4	6	4	4	8	6	7½	40	87½	A.J. Greenshields	2ND
	34	8	4½	6	5	4½	7½	4½	8	26	74	J.A. Todd & Sons	3RD
	33	9	4½	6	5½	4	10	6	9½	37	91½	A.E. Trethowan Pty. Ltd.	1ST
SKIRTED FLEECE OF EXTRA STRONG MERINO EWE OR WETHER'S WOOL, 58's OR BROADER.													
8610	35	8½	4½	6	4½	4½	9	5	8½	37	87½	Allan Dawson	1ST
	36	9½	5	6	5½	4½	9½	5½	9	30	84½	A.E. Trethowan Pty. Ltd.	2ND
SKIRTED FLEECE OF CORRIEDALE RAM'S WOOL MUST BE FROM REGISTERED CORRIEDALES.													
8611	39	9	6	6	6	5½	10	6	9	36	93½	David J. Mitchell	1ST
	40	9	6	6	6	5½	9½	6	9	34	91	R.E. Wettenhall (Stanbury)	2ND
	41	8½	6	6	5	5	9	6	9½	31	86	R.E. Wettenhall (Stanbury)	3RD
	42	7	6	6	5	4	8½	4½	7½	33	81½	D.I. Gibson & Sons	
SKIRTED FLEECE OF CORRIEDALE EWE OR WETHER'S WOOL.													
8612	43	7	6	6	5	4	6½	4½	6	30	75	D.I. Gibson & Sons	1ST
	44	6½	4½	6	4½	3	8½	3½	6½	15	58	John D. Runting	2ND
SKIRTED FLEECE OF POLWARTH RAM'S WOOL, MUST BE FROM REGISTERED POLWARTH SHEEP.													
8613	45	8	6	6	6	5½	8	4	8	37	88½	Formosa Estate	3RD
	46	8	4½	6	5	6	8½	4½	9	32	83½	Noel Dennis Past. Co.	
	47	9	6	6	5½	5½	9	4½	8½	29	83	Noel Dennis Past. Co.	
	48	9	4½	6	5½	6	9½	4½	9	36	90	Challicum Partnership	1ST
	49	8½	5	6	4½	5	8½	4½	7	40	88	Challicum Partnership	2ND
SKIRTED FLEECE OF POLWARTH EWE'S WOOL, MUST BE FROM REGISTERED POLWARTH SHEEP.													
8614	50	9½	5½	6	5½	5½	9½	5	8	36	90½	Noel Dennis Pastoral Co.	2ND
	51	9	5½	6	5½	5	9½	5½	9	37	92	Noel Dennis Pastoral Co.	1ST
	52	8	5	6	5	4½	9½	5	8	37	88	Noel Dennis Pastoral Co.	
	53	8	5	6	5½	5	9½	5	8	37	89	Challicum Partnership	3RD
SKIRTED FLEECE OF ROMNEY WOOL.													
8615	54	8	4½	6	5	4½	8½	4	8½	20	69	A.K. Spilman	2ND
	55	7	4	6	4½	3	8½	4	8½	16	61½	A.K. Spilman	
	56	7	5½	6	5	4½	8½	4	8½	19	68	David Wilkinson	3RD
	57	8½	5½	6	5½	5	8½	4½	8	22	73½	Henry P. Box	1ST
SKIRTED FLEECE OF BORDER LEICESTER WOOL.													
8616	58	9	5½	6	5½	4½	10	5½	9½	26	81½	G.F.E. Hosking & Sons	2ND
	59	9	5½	6	5	5	9½	5½	9	32	86½	G.F.E. Hosking & Sons	1ST
SKIRTED FLEECE OF ENGLISH LEICESTER WOOL.													
8617	NO ENTRY.												



MAXIMUM POINTS												EXHIBITOR
CLASS NO.	ENTRY NO.	10	6	6	6	6	10	6	10	40	100	
		TRUENESS TO TYPE	LENGTH	SOUNDNESS	HANDLE	COLOUR OR BLOOM ETC.	CHARACTER	DENSITY	EVENNESS	CLEAN FIBRE CONTENT	TOTAL	
SKIRTED FLEECE OF LINCOLN WOOL.												
8618	60	7	3	6	4	4	6	4	6½	15	55½	J.W. & A.S. Beattie
	61	7	3½	4½	3	4½	5	4	8½	20	59½	Mrs B. Irving 2ND
	62	6½	4½	6	3	3	7½	4½	8½	30	73½	Mrs B. Irving 1ST
	63	6	3	5	4	4	6½	4	7½	18	58	Mrs B. Irving 3RD
SKIRTED FLEECE OF COMEBACK WOOL, 60's AND UP.												
8619	69	9	5½	5½	5½	5½	9	4½	9½	40	94	G. Parsons 2ND
	70	9½	6	6	5½	6	9½	5	9½	40	97	G. Parsons 1ST
SKIRTED FLEECE OF COMEBACK WOOL, 58's UP.												
8620	67	8	5½	6	5	5	7	5½	6	36	84	Fraser Bros.
	64	9	5	6	5½	5½	8	5	8½	34	86½	Challicum Partnership
	65	8	5½	6	5½	5	7	4½	7	36	84½	Challicum Partnership
	66	9	5½	4	5	5½	9½	5½	9½	28	81½	Noel Dennis Pastoral Co.
	68	8	6	6	5	5	6	5	7	39	87	Fraser Bros. 3RD
	71	7½	5½	6	5	4½	8½	4	8½	25	74½	D.I. Gibson & Sons
	72	7½	5	6	5	5	9½	5	9	32	84	D.I. Gibson & Sons
	74	9	6	6	5½	5½	9	5	9	28	83	Noel Dennis Pastoral Co.
	77	9½	5½	6	5½	5½	9½	5½	9½	35	91½	Chiltern Park Partnership 2ND
	78	8½	5	6	5½	5	9	5	9	40	93	N. Leack 1ST
	101	7½	5	6	4½	4	7½	4½	8	20	67	A.E. Forbes
	102	7½	5	6	5	4½	8	4½	8½	16	65	A.E. Forbes
SKIRTED FLEECE OF FINE CROSSBRED WOOL, 56's.												
8621	73	8	5	6	5	4½	8½	5	6	30	78	Challicum Partnership
	75	8½	5½	6	5	5	9	5½	9	27	80½	Fraser Bros. 3RD
	76	8½	5½	6	5½	5	9	5½	9	27	81	Fraser Bros. 2ND
	79	9	5½	6	5½	5½	9½	5	9½	30	85½	Noel Dennis Past. Co. 1ST
SKIRTED FLEECE OF MEDIUM CROSSBRED WOOL, 50's.												
8622	80	8	6	6	5	4½	8½	5	9	34	86	D.I. Gibson & Sons 1ST
	81	8	5½	6	5½	5	9½	4½	9	22	75	R.G. Love 2ND
SKIRTED FLEECE OF STRONG CROSSBRED WOOL, 46's AND LOWER.												
8623	82	8	5½	6	5	5	8	4½	8½	22	72½	David Wilkinson
	83	8	5½	6	5½	5	8½	5	8½	26	78	Henry P. Box 3RD
	84	8	6	6	5½	4½	9½	5	9	33	86½	G.F.E. Hosking & Sons 1ST
	85	8	5	6	5½	4	9½	4	9	26	77½	G.F.E. Hosking & Sons
	86	8	5½	6	5½	5	9	5½	9	25	78½	W.E. Earl 2ND
SKIRTED FLEECE OF DOWN WOOL.												
8624	87	8	5½	2	5	5	8	5	8	22	68½	R.G. Love 3RD
	88	7	4	6	4½	4½	8	4	8	18	64	R.N. & B.A. Speirs
	89	7	4	6	4½	4½	7½	4	7	18	62½	R.N. & B.A. Speirs
	90	8½	5	6	5	5	8½	4½	9	24	75½	Mrs F



1980 NATIONAL FLEECE COMPETITION

WEANER AND LAMBS WOOL

MAXIMUM POINTS												EXHIBITOR	
CLASS NO.	ENTRY NO.	TRUENESS TO TYPE	LENGTH	SOUNDNESS	HANDLE	COLOUR OR BLOOM	CHARACTER	DENSITY	EVENNESS	YIELD	TOTAL	ACTUAL YIELD	
MERINO WEANERS, ANY QUALITY.													
8626	150	9	4½	6	5	4½	9	5½	9	17	69½	69%	J.A. Todd & Sons 1ST
MERINO LAMB'S WOOL, 70's AND FINER.													
8627	151	9½	5	6	5½	5	9	5½	9	20	74½	72%	Austin Eagle 1ST
	153	9	5½	6	5	4½	9	5	9	19	72	71%	Holding Brothers 2ND
	154	8½	5	6	5	4	9	5	9	18	69½	70%	Holding Brothers 3RD
MERINO LAMB'S WOOL, STRONGER THAN 70's.													
8628	152	9½	5	6	6	5	9	6	9	20	75½	72%	Austin Eagle 1ST
	155	8½	5	6	5	4	9	5½	9	19	71	71%	Holding Brothers 3RD
	156	9	5½	6	5	4½	9	5½	9	20	73½	72%	Holding Brothers 2ND
	157	8	4½	6	4½	4	8	5	8	16	64	68%	J.A. Todd & Sons
	158	8	5	6	4	4	8	5	8	16	64	68%	J.A. Todd & Sons
COMEBACK LAMB'S WOOL.													
8629	No Entry.												
CROSSBRED LAMB'S WOOL.													
8630	159	8½	5	6	4	4½	8½	5½	8	17	67	73%	D.I. Gibson & Sons 2ND
	160	8½	5	6	4	4½	8	4½	8	15	63½	71%	G.W. Wilson
	161	8½	4½	6	4½	5	8½	4½	8	15	64½	71%	G.W. Wilson 3RD
	162	9	5	6	5	4½	8½	5	8½	18	69½	74%	G.W. Wilson 1ST



LIST OF EXHIBITORS  
NATIONAL FLEECE COMPETITION

B

BARRAMA Pastoral Co., Coleraine, Vic. 3315.  
Beattie, J.W. & A.S., "Lovely Banks", Telford, Vic. 3727.  
Box, Henry P., "Yurara", Jumping Creek Road, Wonga Park, Vic. 3136.  
Bullamalita Pastoral Co. Pty. Ltd., "Bullamalita", Goulburn, N.S.W. 2580.

C

-CHALLICUM Partnership, "Challicum", Buangor, Vic. 3375.  
Chiltern Park Partnership, R.S.D. 448, Macarthur, Vic. 3286.  
Crawford, John, "Rock-Bank", Victoria Valley, Vic. 3294.

D

DAWSON, Allan I., Box 145, Benalla, Vic. 3672.  
-Dennis, Noel, Pastoral Co., "Brolga", Warncoort, Vic. 3243.

E

EAGLE, Austin G., "Glenara North", R.M.B. 7512, Horsham, Vic. 3400.  
Earle, W.E., Ellenbrae, Moriac, Vic. 3240.  
Eilan Donon Pty. Ltd., Elphinstone, Vic. 3448.

F

FORMOSA ESTATE, "Formosa", Cressy, Tas. 7302.  
Forbes, A.E., Clyde, Romsey, Vic. 3434.  
Fraser Bros., Clunes Estate, Clunes, Vic. 3370.

G

GIBSON, D.I. & Sons, Struan Corriedale Stud, Lismore, Vic. 3324.  
Greenshields, A.J., "Greenholm", Glenaroua via Kilmore, Vic. 3601.

H

HACKER, T.A., "Roselea", Muckadilla, Qld. 4461.  
-Holding Bros., "Bute Hill", Linton, Vic. 3360.  
-Hosking, G.F.E. & Sons, "The Oaks", R.S.D., Kerang, Vic. 3579.

I

IRVING, Mrs B., Foott Road, Upper Beaconsfield, Vic. 3808.

K

-KURBURN Park Merino Stud, Box 312, Horshan Post Office, Horsham, Vic. 3400.  
Knight, E.J. & E.P., "Burnside", P.B. 46, Mail Centre, Geelong, Vic. 3221.

L

LEACK, N. "Tiree", P.B. Swan Pool, via Benalla, Vic. 3673  
-Love, R.G., "Clonard", Epping, Vic. 3076.

Mc

-MCDONALD, Mrs F.A., P.B. 36, Rochester, Vic. 3561.  
MCKENZIE, D.J., Kilfeera Park, R.M.B. 2230, Benalla, Vic. 3672.

M

MERRYVILLE Stud, P.O. Box 78, Boorowa, N.S.W. 2586.  
-Mibus, M.A. & E.I. & Son, "Glenara", Dunkeld, Vic. 3294.  
Mitchell, D.J., Goon Nure, via Bairnsdale, Vic. 3875.



O

OLD COBRAN Pty. Ltd., Deniliquin, N.S.W. 2710.

P

PARSONS, G., P.B. 106, New Norfolk, Tas., 7450.

R

RUNTING, John D., McIlroys Road, Red Hill, Vic. 3937.

S

-SPEIRS, R.N. & B.A., "Alkoomie", R.S.D. 1072, Heywood, Vic. 3304.

Spilman, A.K., Glenbank Stud, Marton, New Zealand.

Stephen, C., Mount Morriston Estate, Ross, Tas. 7209.

T

TODD, J.A. & Sons, Ninuenook, R.S.D. Wycheproof, Vic. 3527.

Trethowan, A.E. Pty. Ltd., Goolgumbla, Jerilderie, N.S.W. 2716

W

WADE, D., "Clover Park", Goroke, Vic. 3412.

Wettenhall, R.E. (Stanbury Corriedales), Devon Road, Ceres, Vic. 3221.

-Wilkinson, David, "Pine Ridge", Paynes Road, P.O. Box 98, Lilydale, Vic. 3140.

Wilson, G.W., "Coongara", R.S.D. 2/220, Derrinallum, Vic. 3325.



THE ROYAL AGRICULTURAL SOCIETY OF VICTORIA

ROYAL MELBOURNE SHOW 1980.

SECTION 86 - WOOL

AUSTRALASIAN LAMBS' WOOL CHAMPIONSHIP

AUSTRALASIAN CHAMPIONSHIP - Best Lambs Wool in Classes 8631 to 8645

Won by:- Austin G. Eagle, "Glenara North", R.M.B. 7512, Horsham, Vic., 3400.  
Entry No. 229                      Class 8631                      96½ Points

AUSTRALASIAN CHAMPIONSHIP - Best Merino Lambs' Wool.

Won by:- Austin G. Eagle, "Glenara North", R.M.B. 7512, Horsham, Vic., 3400.  
Entry No. 229                      Class 8631                      96½ Points

AUSTRALASIAN CHAMPIONSHIP - Best Polwarth Lambs' Wool.

Won by:- Challicum Partnership, "Challicum", Buangor, Vic., 3375.  
Entry No. 249                      Class 8640                      95½ Points

AUSTRALASIAN CHAMPIONSHIP - Best Corriedale Lambs' Wool.

Won by:- G.W. Wilson, "Coongara", R.S.D. 2/220, Derrinallum, Vic., 3325.  
Entry No. 227                      Class 8635                      92½ Points

AUSTRALASIAN CHAMPIONSHIP - Best Comeback Lambs' Wool.

Won by:- Challicum Partnership, "Challicum", Buangor, Vic., 3375.  
Entry No. 232                      Class 8636                      95 Points

AUSTRALASIAN CHAMPIONSHIP - Best Crossbred Lambs' Wool.

Won by:- Challicum Partnership, "Challicum", Buangor, Vic., 3375  
Entry No. 273                      Class 8643                      94½ Points

PRIZE MONEY IN THE AUSTRALASIAN LAMBS'  
WOOL CHAMPIONSHIP PRESENTED BY THE  
COMMERCIAL BANK OF AUSTRALIA LIMITED.



THE AUSTRALASIAN LAMBS' WOOL COMPETITION 1980

<u>CLASS</u>	<u>ENTRY NO.</u>	<u>PLACE</u>	<u>EXHIBITOR</u>
8631	229	1st.	Austin Eagle.
	208	2nd.	Austin Eagle.
	207	3rd.	Austin Eagle.
8632	211	1st.	M.A. & E.I. Mibus & Sons.
	210	2nd.	Austin Eagle.
	212	3rd.	Holding Bros.
8633	216	1st.	Holding Bros.
	218	2nd.	Holding Bros.
	219	3rd.	M.L. & J.M. Dumesny.
8634	220	1st.	Challicum Partnership.
	223	2nd.	Challicum Partnership.
	222	3rd.	Challicum Partnership.
8635	227	1st.	G.W. Wilson.
	258	2nd.	G.W. Wilson.
	226	3rd.	G.W. Wilson.
8636	232	1st.	Challicum Partnership.
	230	2nd.	Challicum Partnership.
	233	3rd.	Challicum Partnership.
8637	236	1st.	Challicum Partnership.
	237	2nd.	Challicum Partnership.
	235	3rd.	Challicum Partnership.
8638	247	1st.	G.W. Wilson.
	242	2nd.	G.W. Wilson.
	244	3rd.	G.W. Wilson.
8639	245	1st.	K.S. Davis.
8640	249	1st.	Challicum Partnership.
	248	2nd.	Challicum Partnership.
	252	3rd.	Challicum Partnership.
8641	256	1st.	K.S. Davis.
	254	2nd.	K.S. Davis.
	255	3rd.	K.S. Davis.
8642	260	1st.	Challicum Partnership.
	261	2nd.	Challicum Partnership.
	263	3rd.	Challicum Partnership.
8643	273	1st.	Challicum Partnership.
	276	2nd.	Challicum Partnership.
	275	3rd.	Challicum Partnership.
8644	284	1st.	Fraser Bros.
	285	2nd.	Fraser Bros.
	282	3rd.	G.W. Wilson.
8645	291	1st.	A. Lang & Son.
	289	2nd.	Fraser Bros.
	288	3rd.	Fraser Bros.



THE ROYAL AGRICULTURAL SOCIETY OF VICTORIA

ROYAL MELBOURNE SHOW 1980

SECTION 86.

AUSTRALASIAN LAMBS' WOOL CHAMPIONSHIP

MAXIMUM POINTS	10	6	6	16	16	10	6	10	20	100	EXHIBITOR	
ENTRY NO.	TRUENESS TO TYPE	LENGTH	SOUNDNESS	HANDLE	COLOUR OR BLOOM	CHARACTER	DENSITY	EVENNESS	YIELD	TOTAL	ACTUAL YIELD	
Class 8631 MERINO LAMBS' WOOL 70's (19 MICRONS) AND FINER.												
200	9	5	6	14	14	9	5½	9	19	90½	71%	T. Wade & Son.
201	9	6	6	14½	15	9½	5	9½	20	94½	72%	M.A. & E.I. Mibus & Son.
202	9	5	6	14	15	9	5	9	19	91	71%	M.A. & E.I. Mibus & Son.
203	8½	5	6	15	14	8½	5	8	20	90	70%	Holding Bros.
204	9	5	6	15	14	8	5	8½	18	88½	70%	Holding Bros.
205	9	5	6	15	14½	8½	5½	8½	20	92	72%	Holding Bros.
206	9½	5½	6	15½	15½	9	5	9	20	95	72%	Austin Eagle.
207	9½	5½	6	16	15½	9	5	9	20	95½	72%	Austin Eagle.
208	9½	5½	6	16	15½	9	5½	9	20	96	72%	Austin Eagle.
229	9½	5½	6	16	15	9	6	9½	20	96½	72%	Austin Eagle.
209	9½	5½	6	15	15	9	5½	9	20	94½	72%	Austin Eagle.
Class 8632 MERINO LAMBS' WOOL, MEDIUM' 64s (21 MICRONS).												
210	9½	5½	6	15	15	9	5½	9	20	94½	72%	Austin Eagle.
211	9	6	6	15	15	9	5½	9½	20	95	72%	M.A. & E.I. Mibus & Sons.
212	9	5	6	14	14	8½	5½	8	20	90	72%	Holding Bros.
213	9	5	6	14	14	8½	5	8	20	89½	72%	Holding Bros.
214	8½	5	6	14	14	8½	5½	8	19	88½	71%	Holding Bros.
215	8½	5	6	14	14	8	5	8	18	86½	70%	J.A. Todd & Son.
Class 8633 MERINO LAMBS' WOOL, STRONGER THAN 64s (22 MICRONS AND STRONGER).												
216	9	5	6	15	14	9	5½	9	20	92½	74%	Holding Bros.
217	8½	5	6	14	14	9	5	9	18	88½	72%	Holding Bros.
218	9½	5½	6	15	14	8½	5	8	20	91½	74%	Holding Bros.
219	8½	5	6	15	15	8	5	8	19	89½	73%	M.L. & J.M. Dumesny
Class 8634 CARDING POLWARTH LAMBS' WOOL, SHORTER THAN 50MM.												
220	9½	5½	6	15	15	9½	5	9½	20	95	74%	Challicum Partnership.
221	9	5	6	15	14½	9	5	9	19	91½	73%	Challicum Partnership.
222	9	5	6	15	13½	9	5½	9	19	91	73%	Challicum Partnership.
223	9½	5½	6	15	15	9½	5	9	19	93½	73%	Challicum Partnership.
Class 8635 CARDING CORRIEDALE LAMBS' WOOL SHORTER THAN 60MM.												
224	8½	5	6	14	14	9	5½	8½	18	88½	72%	K.S. Davis.
225	9	5	6	15	14	9	5	9	19	91	73%	D.I. Gibson & Sons.
226	9	5½	6	15	14	9	5	9	19	91½	73%	G.W. Wilson.
227	9	5	6	15	14½	9	5	9	20	92½	74%	G.W. Wilson.
228	8	5	6	14½	14½	9	5	9	18	88½	72%	G.W. Wilson.
257	8½	5	6	14½	15	8½	5	8	20	90½	74%	D.I. Gibson & Sons.
258	9	5	6	14½	15	9	5	8½	20	92	74%	G.W. Wilson.
259	8½	5	6	15	14	9	5	8½	20	91	74%	G.W. Wilson.
Class 8636 CARDING COMEBACK LAMBS' WOOL, (23-25 MICRONS), SHORTER THAN 50MM.												
230	9½	6	6	15	15	9	5	9	20	94½	74%	Challicum Partnership.
231	9	5	6	15	14	9	5½	9	18	90½	72%	Challicum Partnership.
232	10	6	6	15	15	9	5	9	20	95	74%	Challicum Partnership.
233	9	5	6	15	14½	9	5	9	19	91½	73%	Challicum Partnership.
234	9	4½	6	14½	14	8	4½	8½	19	88	73%	G.W. Wilson.



MAXIMUM  
POINTS

10  
TRUENESS  
TO TYPE

6  
LENGTH

6  
SOUNDNESS

16  
HANDLE

16  
COLOUR OR  
BLOOM

10  
CHARACTER

6  
DENSITY

10  
EVENNESS

20  
YIELD

100  
TOTAL

ACTUAL  
YIELD

EXHIBITOR

Class 8637 CARDING CROSSBRED LAMBS' WOOL, 56s, (27 MICRONS), SHORTER THAN 60MM.

235	9	5	6	15	15	8½	5	9	18	90½	74%	Challicum Partnership.	3rd
236	9	5	6	15	15	9	5	8½	20	92½	76%	Challicum Partnership.	1st
237	9	5	6	15	15	9	5	9	19	92	75%	Challicum Partnership.	2nd
238	8½	5	6	14	14	8½	5	8	17	86	73%	G.W. Wilson.	
239	8½	4½	6	14	14	8	4½	8	16	83½	72%	G.W. Wilson.	
240	8½	4½	6	14½	14	9	5	8½	18	88	74%	G.W. Wilson.	
243	8½	5	6	14	14½	9	5	9	17	88	73%	G.W. Wilson.	
280	8½	5	6	14	14	8½	5	8	17	86	73%	G.W. Wilson.	

Class 8638 CARDING CROSSBRED LAMBS' WOOL, 50s (30 MICRONS) AND FINER AND SHORTER THAN 65MM.

241	8	5	6	13½	14	8	5	8	16	83½	72%	K.S. Davis.	
242	9	5	6	15	14½	9	5	9	18	90½	74%	G.W. Wilson.	2nd
244	9	5	6	15	14½	8	5	8½	19	90	75%	G.W. Wilson.	3rd
246	9	4½	6	14½	15	8	5	8	18	88	74%	G.W. Wilson.	
247	9	5	6	15	14½	9	5	9	19	91½	75%	G.W. Wilson.	1st

Class 8639 CARDING CROSSBRED LAMBS' WOOL, STRONGER THAN 50s (30 MICRONS) AND SHORTER THAN 70MM.

245	8	5	6	14	14	8	5	8	16	84	73%	K.S. Davis.	1st
-----	---	---	---	----	----	---	---	---	----	----	-----	-------------	-----

Class 8640 COMBING POLWARTH LAMBS' WOOL, 50MM OR LONGER.

248	9½	4½	6	15½	16	9	5	9	20	94½	75%	Challicum Partnership.	2nd
249	10	5½	6	15	16	9	5	9	20	95½	75%	Challicum Partnership.	1st
250	9	5	6	15	14	9	5	8½	19	90½	74%	Challicum Partnership.	
251	9	5	6	15	15	8½	5	8½	19	91	74%	Challicum Partnership.	
252	9	5	6	15	14½	9	5	9	19	91½	74%	Challicum Partnership.	3rd

Class 8641 COMBING CORRIEDALE LAMBS' WOOL, 60MM OR LONGER.

253	8	4	6	14	14	8	5	8	16	83	72%	K.S. Davis.	
254	8½	5	6	14	14	8	5	8	16	84½	72%	K.S. Davis.	2nd
255	8½	5	6	14	14	8	4½	8	16	84	72%	K.S. Davis.	3rd
256	8½	5	6	14	14	8	5	9	17	86½	73%	K.S. Davis.	1st

Class 8642 COMBING COMEBACK LAMBS' WOOL (23-25 MICRONS) 50MM OR LONGER.

260	9½	5½	6	15	15	9	5½	9	20	94½	76%	Challicum Partnership.	1st
261	10	6	6	15	15	9	5	9	19	94	75%	Challicum Partnership.	2nd
262	9	5½	6	15	15	9	5	9	18	91½	74%	Challicum Partnership.	
263	9	5	6	15	15	9	5	9	19	92	75%	Challicum Partnership.	3rd
264	9	5	6	15	15	9	5	9	18	91	74%	Challicum Partnership.	
265	8½	4½	6	14	14	8	4½	8	16	83½	72%	G.W. Wilson.	
266	9	5	6	15	14	9	5	8½	18	89½	74%	Fraser Bros.	
267	9	4½	6	14	14	8½	5	8	17	86	73%	Fraser Bros.	
268	9	5	6	15	14	9	5	8	18	89	74%	Fraser Bros.	
269	9	4½	6	14	14	8	5	8	18	86½	74%	Fraser Bros.	
270	9½	5	6	15	14½	8	5	8½	18	89½	74%	Fraser Bros.	
271	9	5	6	14½	14½	8½	5	8	18	88½	74%	Fraser Bros.	
272	9	4½	6	14½	14	8½	5	8½	17	87	73%	Fraser Bros.	

Class 8643 COMBING CROSSBRED LAMBS' WOOL, 56s (27 MICRONS), 60 MM OR LONGER.

273	10	5½	6	15	15	9	5	9	20	94½	78%	Challicum Partnership.	1st
274	9	5½	6	14	14	9	5½	9	18	90	76%	Challicum Partnership.	
275	9	5	6	15	15	8½	5	9	18	90½	76%	Challicum Partnership.	3rd
276	9½	5½	6	15	15	9	5	8½	18	91½	76%	Challicum Partnership.	2nd
277	8	4½	6	14	14	8	5	8	14	81½	72%	K.S. Davis.	
278	8	5	6	14	14	8	5	8	16	84	74%	K.S. Davis.	
279	8½	4½	6	14	14	8	4½	8	17	84½	75%	D.I. Gibson & Sons.	
281	9	4½	6	14	14	8	5	8	16	84½	74%	Fraser Bros.	



MAXIMUM POINTS	10	6	6	16	16	10	6	10	20	100	EXHIBITOR	
	TRUENESS TO TYPE	LENGTH	SOUNDNESS	HANDLE	COLOUR OR BLOOM	CHARACTER	DENSITY	EVENNESS	YIELD	TOTAL	ACTUAL YIELD	
Class 8644 COMBING CROSSBRED LAMBS' WOOL, 50s (30 MICRONS), 65MM OR LONGER.												
282	9	5	6	15	14	8½	6	8½	18	90	76%	G.W. Wilson. 3rd
283	8½	4½	6	14	14	8	5	8	17	85	75%	G.W. Wilson.
284	9	5	6	15	15	8	5	8	20	91	78%	Fraser Bros. 1st
285	9	5	6	15	14½	8	5	8	20	90½	78%	Fraser Bros. 2nd
286	8½	5	6	15	14	9	5	8½	18	89	76%	G.W. Wilson.
287	8½	5	6	14½	14	9	5	9	16	87	74%	G.W. Wilson.
Class 8645 COMBING CROSSBRED LAMBS' WOOL, STRONGER THAN 50s (30 MICRONS) AND 70MM OR LONGER.												
288	9	5	6	14	14½	8½	5	8	18	88	78%	Fraser Bros. 3rd
289	9½	4½	6	15	14½	8½	5	8½	18	89½	78%	Fraser Bros. 2nd
290	8	4½	6	14	13	8	5	7½	18	84	78%	J.W. & A.S. Beattie.
291	9	5	6	15	15	8	5½	9	20	92½	80%	A. Lang & Son. 1st



LIST OF EXHIBITORS

AUSTRALASIAN LAMBS' WOOL COMPETITION.

B

BEATTIE, J.W. & A.S., "Lovely Banks", Telford, Vic. 3730.

C

CHALLICUM Partnership, "Challicum", Buangor, Vic. 3375.

D

DAVID, K.S., "Sutherland Hills", Dergholm via Casterton, Vic. 3312.  
Dumesny, M.L. & J.M., R.M.B. 7458, Horsham, Vic. 3400.

E

EAGLE, Austin G., "Glenara North", R.M.B. 7512, Horsham, Vic. 3400

F

FRASER Bros., Clunes Estate, Clunes, Vic. 3370.

G

GIBSON, D.I. & Sons, "Struan", Lismore, Vic. 3324

H

HOLDING Bros., "Bute Hill", Linton, Vic. 3360.

L

LANG, A. & Sons, "Stratherrick", Weering via Beeac, Vic. 3251.

M

MIBUS, M.A. & E.I., "Glenara", Dunkeld, Vic. 3294.

T

TODD, J.A. & Sons, Ninuenook, R.S.D., Wycheproof, Vic. 3527.

W

WADE, T. & Son, "Clover Park", Natimuk, Vic. 3409.  
Wilson, G.W., "Coongara", R.S.D., 2/220, Derrinallum, Vic. 3325.



## ROYAL MELBOURNE SHOW 1930.

## SECTION 86

## DISTRICT FLEECE COMPETITION

MAXIMUM POINTS	10	6	6	6	6	10	6	10	40	100	EXHIBITOR
CLASS ENTRY NO. NO.	TRUENESS TO TYPE	LENGTH	SOUNDNESS	HANDLE	COLOUR OR BLOOM ETC.	CHARACTER	DENSITY	EVENNESS	CLEAN FIBRE CONTENT	TOTAL	
CHAMPION MERINO FLEECE, CENTRAL/NORTH CENTRAL DISTRICT.											
1. 300	9	6	6	5	4		8½	5	9	28	Seymour.
301	8½	6	4½	4½	4		7	5½	8	30	Kyneton.
302	9	6	6	4½	4½		8½	5	8½	29	Yarra Glen.
343	8½	5	6	5	4½		8	5	8	19	Bacchus Marsh.
CHAMPION MERINO FLEECE, GIPPSLAND DISTRICT.											
2. 303	9½	5½	6	5½	5½		9½	5	9	35	Maffra.
304	9	5½	6	5½	5		9	4½	8½	22	Sale.
346	9	6	6	5½	5		8	5	9	28	Omeo.
CHAMPION MERINO FLEECE, MALLEE DISTRICT.											
3. 305	8	5	6	4½	4½		8	5	7½	18	Hopetoun.
306	8	4½	6	4	4		7½	5½	7½	27	Rainbow.
307	9	5½	6	4½	4		9	5	9	26	Mildura.
CHAMPION MERINO FLEECE, NORTH EASTERN DISTRICT.											
4. 308	8½	4½	6	5½	5		8	5½	8	28	Benalla.
CHAMPION MERINO FLEECE, NORTHERN DISTRICT.											
5. 309	9	6	6	4½	4½		8	6	9	33	Echuca.
310	7	3½	6	4	3		7½	5	8	35	Bendigo.
311	8	5	6	4½	4		8½	4½	8½	19	Rochester.
312	8½	5½	6	4½	4½		8½	6	8½	36	Kerang.
322	8½	5½	6	5	4½		8½	4½	8½	15	Boort.
CHAMPION MERINO FLEECE, WESTERN DISTRICT.											
6. 313	8	4½	6	4½	5		8	5½	8	27	Tyrendarra.
314	9	5	6	5	5		8½	5½	9	39	Ararat.
315	9	5	6	5½	5½		8½	5½	9	40	Lismore.
316	8½	6	6	5½	5		8½	4	9	23	Portland.
CHAMPION MERINO FLEECE, WIMMERA DISTRICT.											
7. 317	9	6	6	5	5		9	5½	9½	27	Horsham.
318	8½	6	6	5	4		8	5	8	23	Dimboola.
310	8½	5½	6	4½	5½		8½	5½	9	24	Natimuk.
320	8½	6	6	5½	5		9	5	8½	22	Rupanyup.
321	8½	5	6	4½	4½		8	5	8	23	Minyip.



MAXIMUM  
POINTS

10 6 6 6 6 10 6 10 40 100

TRUENESS TO  
TYPE

LENGTH

SOUNDNESS

HANDLE

COLOUR OR  
BLOOM ETC.

CHARACTER

DENSITY

EVENNESS

CLEAN FIBRE  
CONTENT

TOTAL

EXHIBITOR

CHAMPION FLEECE OTHER THAN MERINO, CENTRAL/NORTH CENTRAL DISTRICT.

323	8	4	6	4	3½	8	5½	7½	30	76½	Dandenong.
324	8	6	6	5	4½	8½	4½	8½	30	81	Lilydale.
325	8½	6	6	5	4½	8½	4½	9	32	84	Yarra Glen.
326	8½	6	6	4	4	9	5½	9	25	77	Kyneton.
344	7	4½	6	4	3	6	3½	7	23	64	Bacchus Marsh.

CHAMPION FLEECE OTHER THAN MERINO, GIPPSLAND DISTRICT.

327	8	6	6	5½	3½	8	4½	9	27	77½	Sale.
328	8½	5	6	5	3½	7	5	8½	22	70½	Maffra.
347	8	5	6	5	5	8	5	8½	35	85½	Omeo.

CHAMPION FLEECE OTHER THAN MERINO, MALLEE DISTRICT.

329	8	6	6	4½	4	8	5½	8½	36	86½	Rainbow.
330	7	5	6	4½	3	8	5	9	28	75½	Sea Lake.
345	7	4½	6	4	3½	7	4	8½	21	75½	Hopetoun.

CHAMPION FLEECE OTHER THAN MERINO, NORTH EASTERN DISTRICT.

331	9	6	6	5½	4½	9	5½	9	27	81½	Benalla.
332	8	5	6	4½	4	9	5	9	29	79½	Rutherglen.

CHAMPION FLEECE OTHER THAN MERINO, NORTHERN DISTRICT.

333	8	4	3	5	3½	8½	4	8½	23	67½	Bendigo.
334	8	6	6	5	4	8½	5	8	30	80½	Kerang.
335	8½	6	6	5½	4	8½	5	9	29	81½	Rochester.

CHAMPION FLEECE OTHER THAN MERINO, WESTERN DISTRICT.

336	8½	5	6	5	5	8	5	8½	27	78	Clunes.
337	8½	5½	6	5	5½	9	5	9½	23	77	Tyrendarra.

CHAMPION FLEECE OTHER THAN MERINO, WIMMERA DISTRICT.

338	7	5	6	4½	4	7½	5	8	17	64	Natimuk.
339	6	4	6	3	3	4	3	3	36	68	Rupanyup.
340	8	5½	6	5	4	9	4½	9	35	86	Horsham.
341	7½	4½	6	5	5	8½	5	8½	21	71	Dimboola.
342	6½	3½	6	4	3½	8	4½	8½	21	65½	Minyip.



# SECTION 86 — WOOL

2

Steward in Chief: J. W. D. Ward, Esq.  
 Supervisor: T. B. Harmsworth, Esq.  
 National Fleece Competition:—  
 Chief Judge: E. H. Sullivan, Esq.  
 Judges: R. Pegler, Esq.  
 V. C. Boettcher, Esq.  
 B. S. T. Cooper, Esq.  
 I. S. Drummond, Esq.  
 Australasian Lambs Wool Championship:—  
 Judges: J. W. Jenkyn, Esq.  
 J. Hocking, Esq.  
 Stewards: V. N. Tyquin, Esq.  
 G. Day, Esq.  
 B. Thoars, Esq.  
 R. L. B. Harris, Esq.  
 J. Hurry, Esq.  
 Miss J. Whitaker

**WOOL ENTRIES CLOSED TOO LATE FOR INCLUSION IN THIS CATALOGUE AND A LIST OF THE ENTRIES AND RESULTS IS AVAILABLE AT THE DIRECTOR'S OFFICE.**

## NATIONAL FLEECE COMPETITION

Prizes in All Classes: First, \$20; Second, \$10; Third, \$5

ENTRY FEE \$1.00

**All prizes in this Section are donated by  
 THE NATIONAL COUNCIL OF WOOL SELLING  
 BROKERS OF AUSTRALIA,  
 PASTORAL EXCHANGE,  
 4 O'CONNELL STREET, SYDNEY, N.S.W.**

All fleeces, unless otherwise stated, shall be judged on the following points:—

Trueness to type	.....	.....	.....	10	points
Length	.....	.....	.....	6	"
Soundness	.....	.....	.....	6	"
Handle	.....	.....	.....	6	"
Colour or Bloom, etc.	.....	.....	.....	6	"
Character	.....	.....	.....	10	"
Density	.....	.....	.....	6	"
Evenness	.....	.....	.....	10	"
Clean fibre content	.....	.....	.....	40	"
				100	points

### SKIRTED FLEECE CLASSES

Champion fleeces will be selected from the following classes:

Class.

- 8601 Skirted fleece of superfine Merino ram's wool, 74's and/or up.
- 8602 Skirted fleece of superfine Merino ewe or wether's wool, 80's and/or up.
- 8603 Skirted fleece, fine Merino ram's wool, 70's and/or up.
- 8604 Skirted fleece, fine Merino ewe or wether's wool, 70's and/or up.
- 8605 Skirted fleece, medium Merino ram's wool, 64's.
- 8606 Skirted fleece, medium Merino ewe or wether's wool, 64's.
- 8607 Skirted fleece, strong Merino ram's wool, 60's.
- 8608 Skirted fleece, strong Merino ewe or wether's wool, 60's.



**Class.**

- 8609 Skirted fleece of extra strong Merino ram's wool, 58's or broader.
- 8610 Skirted fleece of extra strong Merino ewe or wether's wool, 58's or broader.
- 8611 Skirted fleece of Corriedale ram's wool, must be from registered Corriedale sheep.
- 8612 Skirted fleece of Corriedale ewe or wether's wool.
- 8613 Skirted fleece of Polwarth ram's wool, must be from registered Polwarth sheep.
- 8614 Skirted fleece of Polwarth ewe's wool, must be from registered Polwarth sheep.
- 8615 Skirted fleece of Romney wool.
- 8616 Skirted fleece of Border Leicester wool.
- 8617 Skirted fleece of English Leicester wool.
- 8618 Skirted fleece of Lincoln wool.
- 8619 Skirted fleece of fine comeback wool, 60's up.
- 8620 Skirted fleece of comeback wool, 58's up.
- 8621 Skirted fleece of fine crossbred wool, 56's.
- 8622 Skirted fleece of medium crossbred wool, 50's.
- 8623 Skirted fleece of strong crossbred wool, 46's and lower.
- 8624 Skirted fleece of Down wool.
- 8625 Skirted fleece of Zenith wool.

**WEANER AND LAMB'S WOOL**

Must not be tipped and each exhibit must weigh approximately 750 g, but no points will be allotted for weight. Maximum points will be 80.

- 8626 Merino weaners, any quality.
- 8627 Merino lamb's wool, 70's and finer.
- 8628 Merino lamb's wool, stronger than 70's.
- 8629 Comeback lamb's wool.
- 8630 Crossbred lamb's wool.

**CHAMPIONSHIP AWARDS**

Rosette will be awarded for each championship.

**AUSTRALIAN CHAMPIONSHIP** — Trophy valued at \$75, the Society's Rossette and certificate for the best superfine or fine Merino ram's fleece.

**AUSTRALIAN CHAMPIONSHIP** — Trophy valued at \$75, the Society's Rossette and certificate for the best superfine or fine Merino ewe or wether's fleece.

**AUSTRALIAN CHAMPIONSHIP** — Trophy valued at \$75, the Society's Rossette and certificate for the best medium Merino ram's fleece.

**AUSTRALIAN CHAMPIONSHIP** — Trophy valued at \$75, the Society's Rossette and certificate for the best medium Merino ewe or wether's fleece.

**AUSTRALIAN CHAMPIONSHIP** — Trophy valued at \$75, the Society's Rossette and certificate for the best strong or extra strong Merino ram's fleece.

**AUSTRALIAN CHAMPIONSHIP** — Trophy valued at \$75, the Society's Rossette and certificate for the best strong or extra strong Merino ewe or wether's fleece.

**AUSTRALIAN CHAMPIONSHIP** — Trophy valued at \$50, the Society's Rossette and certificate for the best Corriedale ewe or wether's fleece.

**AUSTRALIAN CHAMPIONSHIP** — Trophy valued at \$50, the Society's Rossette and certificate for the best Corriedale ram's fleece.

**AUSTRALIAN CHAMPIONSHIP** — Trophy valued at \$50, the Society's Rossette and certificate for the best Polwarth ewe's fleece.

**AUSTRALIAN CHAMPIONSHIP** — Trophy valued at \$50, the Society's Rossette and certificate for the best Polwarth ram's fleece.

**AUSTRALIAN CHAMPIONSHIP** — Trophy valued at \$50, the Society's Rossette and certificate for the best Comeback fleece.

**AUSTRALIAN CHAMPIONSHIP** — Trophy valued at \$50, the Society's Rossette and certificate for the best Crossbred fleece.

**AUSTRALIAN CHAMPIONSHIP** — Trophy valued at \$50, the Society's Rossette and certificate for the best Zenith fleece.

**GRAND CHAMPION FLEECE OF THE COMMONWEALTH**—Trophy valued at \$350, and a cash prize of \$100, presented by the National Council of Wool Selling Brokers of Australia. Also Society's Sash and certificate for the fleece selected by the Judges as being the best fleece exhibited in the National Fleece Competition.

**MOST SUCCESSFUL EXHIBITOR.**—A trophy valued at \$100 will be presented to the Most Successful Exhibitor. Points allotted on the basis of First, 8 points; Second, 5 points; Third, 3 points; Fourth, 1 point. Where points are equal, highest number of first prizes will decide award.

**REGULATIONS**

All entry forms must be in the hands of the Director before 10 a.m. on Monday, 8th September, 1980.

All exhibits must be in the hands of the Director before 10.00 a.m. on Monday, 8th September 1980.

Exhibits will be staged in the Sheep Pavillion, Royal Showgrounds, Ascot Vale, throughout the Royal Melbourne Show from 17th to 27th September, 1980.

Exhibitors are reminded that the Society's General Regulations apply to all Sections of the Show and that the Special Regulations hereunder apply to this section only and are merely supplementary to the General Regulations.



**Exhibitors must attach a tag showing name and address and class number to each fleece and also to the wrapping used.**

Address exhibits to the Director, Royal Agricultural Society of Victoria, Show Grounds Ascot Vale 3032.

If exhibits are sent by rail, address to the Director, WOOL EXHIBITION, Royal Agricultural Society of Victoria, Spencer Street Railway Station, Melbourne, Victoria.

All exhibitors are requested to include precise instructions, as to the desired method of disposal at the conclusion of the Show. The Society will re-pack and re-address or deliver exhibits to any nominated authorised Wool Broker in Melbourne if so instructed free of charge. If returned to Exhibitor or any other destination, the cost of delivery must be borne by the Exhibitor. In this regard no responsibility will be accepted for loss or damage in transit.

Exhibitors are also requested to forward a sack stencilled with their station brand or return address with their exhibits. This will help to eliminate the risk of loss in return transit.

**All entries must be accompanied by the full entry fee.**

No fleece will be accepted unless full freight has been pre-paid.

Judges must be satisfied that all fleeces are exhibited in their correct classes and that unskirted or insufficiently skirted fleeces will be correctly skirted under direction of the Chief Steward or Councillor-in-charge.

Fleeces which, in the opinion of the Judges, are overgrown will be judged accordingly.

All fleeces will be judged by representatives appointed by the National Council of Wool Selling Brokers of Australia.

All fleeces are to be shorn from sheep that are the bona fide property of the exhibitors.

The Society reserves the right to draw a 200 gram (approx.) sample from each fleece and retain it for future reference and to display an amount of wool necessary to form a comprehensive display.

No championship award need be made if, in the opinion of the Chief Judge, the standard does not warrant a championship being awarded.

**The Society shall not be responsible for the loss of or damage to any exhibit irrespective of the cause of such loss or damage.**

**J. F. GUTHRIE PERPETUAL CHALLENGE TROPHY**, valued at \$105, donated by the late J. F. Guthrie, for the most valuable skirted Corriedale Ram Fleece in the Show.

**POLWARTH SHEEPBREEDERS' ASSOCIATION OF AUSTRALIA (VICTORIAN BRANCH) PERPETUAL CHALLENGE TROPHY**, valued at \$190, for the most attractive Polwarth fleece in the Show. Each year the winner's name to be inscribed thereon, and each winner to be awarded a commemorative trophy, the gift of the Polwarth Sheepbreeders' Association of Australia (Victorian Branch). To be eligible for this trophy, ram fleeces must not weigh less than 6.5 kg. and ewe fleeces not less than 4.5 kg.

**DALGETY AUSTRALIA LIMITED TROPHY**, valued at \$200.00 will be awarded to the exhibitor of the champion polwarth ram fleece in recognition of the centenary year of the breed.

**YOUNG FARMERS' CHAMPIONSHIP** — Trophy valued at \$45 donated by The Commercial Bank of Australia Ltd rosette and certificate for the best fleece exhibited by a financial member of a Club affiliated with the Victorian Young Farmers.

## AUSTRALASIAN LAMBS' WOOL CHAMPIONSHIP

Prizes in all Classes — First \$10, Second \$5, Third Card.

**ENTRY FREE**

**All prizes in this Section are donated by  
THE COMMERCIAL BANK OF AUSTRALIA LIMITED  
335 COLLINS STREET, MELBOURNE**

All exhibits will be sold and the proceeds donated to Legacy following the 1980 Royal Melbourne Show.

**Prizes will be awarded to the best samples in the following classes (each sample to contain not less than 454 g. of wool and must be untipped and shorn from lambs, not hoggets or weaners):—**

8631. Merino Lambs' Wool, 70s (19 microns) and finer.

8632. Merino Lambs' Wool, Medium' 64s (21 microns).

8633. Merino Lambs' Wool, stronger than 64s (22 microns and stronger).

8634. Carding Polwarth Lambs' Wool, shorter than 50 mm.

8635. Carding Corriedale Lambs' Wool, shorter than 60 mm.

8636. Carding Comeback Lambs' Wool, (23-25 microns), shorter than 50 mm



- |  |   |
|--|---|
| <p>8637. Carding Crossbred Lambs' Wool, 56s, (27 microns), shorter than 60 mm.</p> <p>8638. Carding Crossbred Lambs' Wool, 50s (30 microns) and finer and shorter than 65 mm.</p> <p>8639. Carding Crossbred Lambs' Wool, stronger than 50s (30 microns) and shorter than 70 mm.</p> <p>8640. Combing Polwarth Lambs' Wool, 50 mm or longer.</p> | <p>8641. Combing Corriedale Lambs' Wool, 60 mm or longer.</p> <p>8642. Combing Comeback Lambs' Wool (23-25 microns) 50 mm or longer.</p> <p>8643. Combing Crossbred Lambs' Wool, 56s (27 microns), 60 mm or longer.</p> <p>8644. Combing Crossbred Lambs' Wool, 50s (30 microns), 65 mm or longer.</p> <p>8645. Combing Crossbred Lambs' Wool, stronger than 50s (30 microns) and 70mm or longer.</p> |
|--|---|

### **CHAMPIONSHIP AWARDS**

*(To be drawn from general classes)*

**AUSTRALASIAN CHAMPIONSHIP—TROPHY** valued at \$60, Rosette and Certificate for the best sample of lambs' wool in Classes 8631 to 8645.

**AUSTRALASIAN CHAMPIONSHIP—ROSETTE** and Certificate for the best sample of Merino lambs' wool. Trophy valued at \$50.

**AUSTRALASIAN CHAMPIONSHIP—ROSETTE** and Certificate for the best sample of Polwarth lambs' wool. Trophy valued at \$50.

**AUSTRALASIAN CHAMPIONSHIP—ROSETTE** and Certificate for the best sample of Corriedale lambs' wool. Trophy valued at \$50.

**AUSTRALASIAN CHAMPIONSHIP—ROSETTE** and Certificate for the best sample of Comeback lambs' wool. Trophy valued at \$50.

**AUSTRALASIAN CHAMPIONSHIP—ROSETTE** and Certificate for the best sample of Crossbred lambs' wool. Trophy valued at \$50.

### **REGULATIONS**

**Entry Forms and Exhibits must be in the hands of the Director before 10 a.m. on Monday, 8th September, 1980.**

Exhibitors must clearly indicate their name and address and class number on the wrapping or container in which the exhibit is forwarded.

If exhibits are sent by rail, address to the Director, WOOL Exhibition, Royal Agricultural Society of Victoria, Spencer Street Railway Station, Melbourne, Victoria.

New Zealand Exhibitors are especially reminded that wool from New Zealand must be accompanied by a Health Certificate from the N.Z. Department of Agriculture.

**No exhibit will be accepted unless full freight has been pre-paid.**

The Judges will transfer any exhibit to the class to which it rightfully belongs.

**Intending Exhibitors may request their wool brokers to draw samples from the grower's clip and forward the exhibit to the Society under the grower's name.**



Exhibitors are requested to forward exhibits in a small cardboard carton with their name and address clearly marked on same.

**All samples to be shorn from lambs which are the bona fide property of the Exhibitor.**

*This competition offers an excellent opportunity to woolgrowers to show the public the types of lambs' wool that are grown in Australia and New Zealand, and every grower is cordially invited to exhibit samples, and by so doing permit the Society to stage a display in September which will help further the public's interest in wool.*

*No limit to the number of exhibits from any one grower and all proceeds from the sale of samples will be donated to Legacy.*

# District Fleece Championships

## Prizes available to all Country Agricultural Societies

**THE COMMERCIAL BANK OF AUSTRALIA LTD.** will provide trophies for local Agricultural Societies and the District winners in accordance with the following:—

1. Any Agricultural Society may hold a Fleece Competition for fleeces grown in their District and the **COMMERCIAL BANK OF AUSTRALIA LTD.** will present a trophy for each of the following two Classes:—  
(A) BEST MERINO FLEECE.  
(B) BEST OTHER THAN MERINO FLEECE.

2. An Agricultural Society desiring to participate should advise the Royal Agricultural Society in writing at least 14 days prior to the date of their local Fleece Competition. (This clause is inserted so that trophies will be available on the day of the local Show.)

3. These two fleeces will then be sent to the Royal Agricultural Society of Victoria where they will be held until they are judged against the prize winning fleeces from Shows in the same wool growing district. The winner of the district award will be the Championship Fleece for that district.

4. In addition to the above the Royal Agricultural Society of Victoria will present a Championship Sash for the Merino Champion and Other than Merino Champion of each District.

5. All fleeces become the property of the Royal Agricultural Society of Victoria and after exhibition will be sold and the proceeds donated to Legacy.

6. District Show Societies shall pack and despatch all entries to the Director, Royal Agricultural Society, Melbourne, immediately after their Show. If entries

are forwarded by rail, address to Royal Agricultural Society of Victoria, Spencer Street Railway Station, Melbourne Vic. No entry will be accepted unless full freight has been repaid. All entries for the 1980 Show must be at the Show Grounds prior to Monday, 8th September, 1980. Entries received after this date will be entered in the 1981 competition.

7. Each Agricultural Society shall forward to the Royal Agricultural Society details of the winning Merino and Other than Merino fleeces (mentioned in Clause 1) within 30 days of their Show.

For the purpose of the Competition the districts and awards will be as follows:

### MERINO SECTION:—

1. Champion Merino Fleece, Central/North Central District.
2. Champion Merino Fleece, Gippsland District.
3. Champion Merino Fleece, Mallee District.
4. Champion Merino Fleece, North Eastern District.
5. Champion Merino Fleece, Northern District.
6. Champion Merino Fleece, Western District.
7. Champion Merino Fleece, Wimmera District.

### OTHER THAN MERINO SECTION

8. Champion Fleece Other than Merino, Central/North Central District.
9. Champion Fleece Other than Merino, Gippsland District.
10. Champion Fleece Other than Merino, Mallee District.
11. Champion Fleece Other than Merino, North Eastern District.
12. Champion Fleece Other than Merino, Northern District.
13. Champion Fleece Other than Merino, Western District.
14. Champion Fleece Other than Merino, Wimmera District.



## Section 87 - Fleece Judging Competition

Judges: J. JESSUP, Esq.  
I. CAMERON, Esq.  
Stewards: V.J. BOLGER, Esq.  
J. HURRY, Esq.

**ENTRIES CLOSED TOO LATE FOR INCLUSION IN THIS CATALOGUE AND A LIST OF THE COMPETITORS AND RESULTS IS AVAILABLE AT THE DIRECTOR'S OFFICE.**

### ENTRY FEE — Fifty Cents

The Competition will take place in the Meaklim Sheep Pavilion at the Royal Show Grounds at 10.00 a.m. on Tuesday, 23rd September, 1980.

The Competition is open to persons who are under 27 years of age on day of Competition. Professional Wool Classers, Valuers, Sorters or Buyers are not eligible to compete.

Competitors will be required to judge four fleeces in the class or classes they enter using the National Council of Wool Selling Brokers' scale of points.

### PRIZES IN ALL CLASSES

FIRST	\$15
SECOND	\$10
THIRD	\$5

### PRIZE RIBBONS & CERTIFICATES

### COMPETITORS MAY ONLY ENTER IN THE CLASSES APPROPRIATE TO THEIR AGE

- CLASS 1 — Merino Fleeces — Under 18 years.  
CLASS 2 — Merino Fleeces — Over 18 to under 22 years.  
CLASS 3 — Merino Fleeces — 22 to 27 years.  
CLASS 4 — Crossbred Fleeces — Under 18 years.  
CLASS 5 — Crossbred Fleeces — Over 18 to under 22 years.  
CLASS 6 — Crossbred Fleeces — 22 to 27 years.

### NATIONAL COUNCIL OF WOOL SELLING BROKERS SCALE OF POINTS FOR FLEECE JUDGING

	Maximum Points
Trueness to Type	10
Length	6
Soundness	6
Handle	6
Colour or Bloom	6
Character	10
Density	6
Evenness	10
*Yield & Weight	40
<b>TOTAL</b>	<b>100</b>

\*Competitor to estimate yield and stewards will allocate points.

## SECTION 89 — SHEEP SHEARING

Steward-in-Chief: J. H. H. SLEIGH, Esq.  
The "Sunbeam" Australian Shearing Championship.  
Judges: D. F. ORGILL, Esq.  
H. L. BADEN POWELL, Esq.  
A. V. PARKS, Esq.  
D. McINTOSH, Esq.

The "C.U.B." Senior Shearing Championship (Restricted).  
Judges: W. McDONALD, Esq.  
T. BUCKINGHAM, Esq.  
A. SMITH, Esq.  
W. O'CONNOR, Esq.

The "Panacur" Australian Strong Wool Shearing Championship.  
Judges: R. P. BOYCE, Esq.  
D. McINTOSH, Esq.  
G. F. CUMMING, Esq.  
D. F. ORGILL, Esq.

Steward-in-Charge: D. McINTOSH, Esq.  
Stewards: JAMES O'SULLIVAN, Esq.  
R. H. CUTTLER, Esq.  
IAN CUTTLER, Esq.  
R. WALLIS, Esq.

### DATES OF COMPETITIONS

THE "PANACUR" AUSTRALIAN STRONG WOOL SHEARING CHAMPIONSHIP. — Heats A.M. Friday, 19th. Final Afternoon Saturday, 20th September, 1980.

THE "C.U.B." SENIOR SHEARING CHAMPIONSHIP. (Restricted). — Sunday, 21st September, 1980.

THE "SUNBEAM" AUSTRALIAN SHEARING CHAMPIONSHIP. — Thursday, 25th, Friday, 26th and Saturday, 27th September, 1980.

**SPECIAL NOTE.**—All Competitors or their nominated representative must attend the official draw on the day they are to compete.

**8911 THE "SUNBEAM" AUSTRALIAN SHEARING CHAMPIONSHIP.** Special prizes valued at \$1,340, and Medallions for First, Second and Third, sponsored by THE SUNBEAM CORPORATION (RURAL DIVISION. First Prize, \$600, Sash and Certificate; Second Prize, \$250 and Sash; Third Prize, \$180 and Sash; Fourth Prize, \$85 and Sash; Fifth Prize, \$75 and Sash; Sixth Prize, \$50 and Sash; Seventh Prize, \$50 and Sash; Eighth Prize, \$50 and Sash. Entry Fee \$10. Entrants who compete will be refunded \$7 of their entry fee.

Thursday 25th, Friday 26th and Saturday 27th September, 1980.

The following list indicates the days on which the competitors are to compete and when the draw will take place in the Centenary Hall.

Thursday 25th September —  
9.30 a.m. Draw. 10.30 a.m. Start.  
1.30 p.m. Draw. 2.00 p.m. Start.

### Competitors

1. L.J. Arkle.
2. S. Artridge.
3. R.N. Bond.
4. Chris Canty.
5. John J. Conlan.
6. Mark Conlan.



7. Alan J. Cullen.  
 8. David Devanny.  
 7- 9. R.E. Duggan.  
 10. Rick Duggan.  
 11. Brian Freeman.  
 12. John Griffith.  
 1- 13. J. Harris.  
 2- 14. Evan McFarlane.  
 15. G. McFarlane.  
 16. Marshall J. Macklin.  
 17. J.A. Mott.  
 18. R. O'Brien.  
 19. T. O'Connor.  
 20. W. O'Connor.  
 21. R.J. Paget.  
 22. W.T. Robertson.  
 23. Ross Threlfall.  
 24. G. Trotter.  
 8- 25. F.A. Vearing.  
 26. J.J. Walker.  
 27. R.W. Walker.

Friday 26th September -

9.30 a.m. Draw. 10.30 a.m. Start.  
 1.30 p.m. Draw. 2.00 p.m. Start.

- 5- 28. Ray Anderson.  
 29. John Bates.  
 30. Wayne Beggood.  
 31. J. Booker.  
 32. J.D. Connell.  
 33. Alan Della.  
 34. Alan Edwards.  
 35. H.J. Hutchins.  
 36. R. Kirkbride.  
 37. Neil Lett.  
 38. G. Mills.  
 39. S.C. Pittaway.  
 4- 40. D.J. Ryan.  
 41. J.P. Thompson.  
 3- 42. R. Websdale.  
 43. G.J. Wenke.  
 44. Norman Williams.  
 45. A.L. Youman.  
 46. G. Youman.  
 47. S.K. Youman.

Saturday 27th September - 1.30 p.m. Draw for Competitors in The "Sunbeam" Australian Shearing Championship.

2.00 p.m. Finals of The "Sunbeam" Australian Shearing Championship.

4.15 p.m. Presentation of The "Sunbeam" Australian Shearing Championship.

## 8912 THE "C.U.B." SENIOR SHEARING CHAMPIONSHIP (Restricted).

Prizes totalling \$500, sponsored by CARLTON & UNITED BREWERIES LTD.—First Prize, \$200 and Sash; Second Prize, \$100 and Sash; Third Prize, \$70 and Sash; Fourth Prize, \$50 and Sash; Fifth, Sixth, Seventh and Eighth Prizes, \$20 each and Sashes. "C.U.B." will also present a Trophy to each of the eight finalists. Entry Fee, \$6 of which \$4 is refunded if competitor starts. Previous winners of Australian or State Championships or of this Competition are not eligible to compete.

"THE H. L. BADEN POWELL TROPHY will be presented by the ROYAL AGRICULTURAL SOCIETY OF VICTORIA to the winner of this Championship.

Sunday 21st September, 1980.

9.00 a.m. Draw. 9.30 a.m. Start.

1.00 p.m. Draw. 1.30 p.m. Start.

3.30 p.m. Presentation of The "C.U.B."

Senior Shearing Championship (Restricted).

1. S. Artridge.  
 2. Ian G. Baker.  
 6- 3. John Bates.  
 7- 4. Wayne Beggood.  
 5. Chris Bencke.  
 6. Cliff Blanford.  
 7. Graeme Blennerhassett.  
 8. J. Booker.  
 9. Noel Canty.  
 10. Mark Conlan.  
 11. J.D. Connell.  
 2- 12. Alan J. Cullen.  
 13. Alan Della.  
 14. David Devanny.  
 3- 15. Rick Duggan.  
 16. Alan Edwards.  
 17. Brian Freeman.  
 18. John Griffith.  
 8- 19. T. Heywood.  
 20. H.J. Hutchins.  
 21. R. Kirkbride.  
 22. Neil Lett.  
 1- 23. Evan McFarlane.  
 24. G. McFarlane.  
 25. R. O'Brien.  
 26. R.J. Paget.  
 27. D. Sicily.  
 4- 28. Ross Threlfall.  
 29. G. Trotter.  
 30. Geoff Walker.  
 31. W.J. Walker.  
 32. K.C. Walsh.  
 33. Norman Williams.  
 34. A.L. Youman.  
 35. G. Youman.  
 36. S.K. Youman.



**8913 THE "PANACUR" AUSTRALIAN STRONG WOOL SHEARING CHAMPIONSHIP** (Crossbred Sheep other than Merinos). Special prizes valued at \$650 sponsored by HOECHST AUSTRALIA LTD., AGRIVET DEPARTMENT.—First Prize, \$250 and Sash; Second Prize, \$130 and Sash; Third Prize, \$85 and Sash; Fourth Prize, \$65; Fifth Prize, \$40; Sixth Prize, \$30; Seventh Prize, \$25; Eighth Prize, \$25.

**Entry Fee, \$6, of which \$4 is refunded if competitor starts.**

Friday 19th and Saturday 20th September, 1980.

Friday 19th September -

9.00 a.m. Draw. 9.30 a.m. Start.

1.30 p.m. Draw. 1.45 p.m. Start.

Saturday 20th September -

1.00 p.m. Draw for Finals. 1.30 p.m. Finals.

4.00 p.m. Presentation of The "Panacur"

Australian Strong Wool Shearing Championship.

- 1 - 1. Ray Anderson.
- 7 - 2. L.J. Arkle.
- 3. S. Artridge.
- 4. John Bates.
- 5. Wayne Beggood.
- 6. Chris Behncke.
- 7. R.N. Bond.
- 8. J. Booker.
- 9. Chris Canty.
- 10. John J. Conlan.
- 3 - 11. Mark Conlan.
- 12. J.D. Connell.
- 13. Alan J. Cullen.
- 14. Alan Della.
- 15. David Devanny.
- 16. R.E. Duggan.
- 17. Rick Duggan.
- 18. Alan Edwards.
- 19. John Griffith.
- 5 - 20. J. Harris.
- 21. H.J. Hutchins.
- 22. R. Kirkbride.
- 8 - 23. Neil Lett.
- 24. Evan McFarlane.
- 25. G. McFarlane.
- 26. Marshall J. Macklin.
- 6 - 27. G. Mills.
- 28. J.A. Mott.
- 29. R. O'Brien.
- 30. T. O'Connor.
- 31. W. O'Connor.
- 32. R.J. Paget.
- 33. S.C. Pittaway.
- 34. W.T. Robertson.

- 35. D.J. Ryan.
- 36. J.P. Thompson.
- 37. Ross Threlfall.
- 38. G. Trotter.
- 4 39. F.A. Vearing.
- 40. J.J. Walker.
- 41. R.W. Walker.
- 42. W.J. Walker.
- 43. K.C. Walsh.
- 44. R. Websdale.
- 45. G.J. Wenke.
- 46. Norman Williams.
- 47. A.L. Youman.
- 48. G. Youman.
- 49. S.K. Youman.

### RULES AND CONDITIONS OF COMPETITIONS.

1. All competitors must be members of the Australian Workers' Union and the Shearing Competition Federation of Australia.
2. All competitors or their nominated representative must attend the official draw on the day they are to compete.
3. Each entry to be made on the correct form and forwarded to the Director, Royal Agricultural Society of Victoria, Showgrounds, Epsom Rd., Ascot Vale, 3032.
4. Entry fee must accompany each entry.
5. Competitors will be required to shear such sheep as determined by the Judges and Stewards.
6. Competitors will be awarded the maximum points for the minimum time to be decided by the Judges prior to the commencement of the contest and after inspection of the sheep. Points for speed will be deducted from competitors who take longer than the agreed minimum. No extra points will be awarded for those shearing faster than the minimum, the emphasis of the competition being on good shearing rather than speed.
7. HAND PIECES will be supplied.
8. Competitors must supply their own combs and cutters. Only standard gauge combs with a maximum width of 6.35 cm. (2½ inches) allowed.
9. Sheep must be carried from pen and not "legged" on to the board.
10. No outside assistance will be allowed any competitor, and any breach of this Rule will entail immediate disqualification.
11. The Judge will have power to retire any competitor at any time at his discretion.



# INDEX TO EXHIBITORS IN THE "SUNBEAM" AUSTRALIAN SHEARING CHAMPIONSHIP, THE "C.U.B." SENIOR SHEARING CHAMPIONSHIP (RESTRICTED). THE "PANACUR" AUSTRALIAN STRONG WOOL SHEARING CHAMPIONSHIP.

(A) denotes "THE SUNBEAM AUSTRALIAN" Shearing Championship.

(R) denotes THE "C.U.B." Senior Shearing Championship (Restricted).

(S) denotes the "PANACUR" Australian Strong Wool Shearing Championship.

## A

ANDERSON, Ray, 3 Brooklands Street, Crookwell, N.S.W., 2625. (A), (S).  
Arkle, L.J., Box 7, Caramut, Vic., 3274. (A), (S).  
Artridge, S., R.S.D. 234, Euroa, Vic., 3666. (A), (R), (S).

## B

BAKER, Ian G., Clydebank, via Sale, Vic., 3850. (R).  
Bates, John, Munro R.S.D., Stratford, Vic., 3862. (A), (R), (S).  
Beggood, Wayne, Meerlieu, via Stratford, Vic., 3862. (A), (R), (S).  
Behncke, Chris, 139 Bell Street, Penshurst, Vic., 3289. (R), (S).  
Blandford, Cliff, Meerlieu, via Stratford, Vic., 3862. (R).  
Blennerhassett, Graeme, Bengworden, via Bairnsdale, Vic., 3875. (R).  
Bond, R.N., Elgin Street, Talbot, Vic., 3371. (A), (S).  
Booker, J., "Vellacott Park", Huntly Vale, N.S.W., 2790. (A), (R), (S).

## C

CANTY, Chris, Hill Street, Longwood, Vic., 3665. (A), (S).  
Canty, Noel, Hill Street, Longwood, Vic., 3665. (R).  
Conlan, John J., 81A Ebdon Street, Kyneton, Vic., 3444. (A), (S).  
Conlan, Mark, 3 Wheatley Street, Kyneton, Vic., 3444. (A), (R), (S).  
Connell, J.D., 19 Regent Street, Moama, N.S.W., 2739. (A), (R), (S).  
Cullen, Alan J., 2 Atkins Street, Euroa, Vic., 3666. (A), (R), (S).

## D

DELLA, Alan, 17 Bennett Street, Goulburn, N.S.W., 2580. (A), (R), (S).  
Devanny, David, R.M.B. 3700, Euroa, Vic., 3666. (A), (R), (S).  
Duggan, R.E., 9 Hunter Street, Euroa, Vic., 3666. (A), (S).  
Duggan, Rick, 9 Hunter Street, Euroa, Vic., 3666. (A), (R), (S).

## E

EDWARDS, Alan, Box 406, Hamilton, Vic., 3300. (A), (R), (S).

## F

FREEMAN, Brian, P.O. Box 123, St. Arnaud, Vic., 3478. (A), (R).

## G

GRIFFITH, John, 2 Iris Court, Melton South, Vic., 3338. (A), (R), (S).

## H

HARRIS, J., Box 94, Euroa, Vic., 3666. (A), (S).  
Heywood, T., P.O. Box 792, Sale, Vic., 3850. (R).  
Hutchins, H.J., Box 3, Hamilton, Vic., 3300. (A), (R), (S).

## K

KIRKBRIDE, R., P.O. Box 449, Roma, Q'ld., 4455. (A), (R), (S).

## L

LETT, Neil, P.O. Box 113, Stratford, Vic., 3862. (A), (R), (S).

## M

McFARLANE, Evan, 19 Seventh Street, Eildon, Vic., 3713. (A), (R), (S).  
McFarlane, G., C/- 19 Seventh Street, Eildon, Vic., 3713. (A), (R), (S).  
Macklin, Marshall J., 12 Martin Street, Penshurst, Vic., 3289. (A), (S).  
Mills, G., "Roseneath", Roslyn, via Crookwell, N.S.W., 2625. (A), (S).  
Mott, J.A., Box 157, Werribee, Vic., 3030. (A), (S).

## O

O'BRIEN, R., 14 Sutton Street, Ballarat, Vic., 3350. (A), (R), (S).  
O'Connor, T., 8 Anderson Street, Euroa, Vic., 3666. (A), (S).  
O'Connor, W., 26 Brancee Road, Euroa, Vic., 3666. (A), (S).

## P

PAGET, R.J., "Timatanga", R.S.D. 262, Euroa, Vic., 3666. (A), (R), (S).  
Pittaway, S.C., 6 Adelaide Road, Gawler, S.A., 5118. (A), (S).

## R

ROBERTSON, W.T., Duncan Street, Ballan, Vic., 3342. (A), (S).  
Ryan, D.J., 10 Gordon Street, Hamilton, Vic., 3300. (A), (S).

## S

SICILY, D., Yarck, Vic., 3719. (R).

## T

THOMPSON, J.P., 121 Mayne Street, Gulgong, N.S.W., 2852. (A), (S).  
Threlfall, Ross, R.M.B. 3880, Euroa, Vic., 3666. (A), (R), (S).  
Trotter, G., Demotts Road, Anakie, R.M.D. Mail Centre, Geelong, Vic., 3221. (A), (R), (S).



V  
VEARING, F.A., "Homeden Farm, Harvest Home Lane, Epping, Vic., 3076, (A), (S).

W  
WALKER, Geoff, "Talisker", Avenel, Vic., 3664. (R).  
Walker, J.J., "Talisker", Avenel, Vic., 3664. (A), (S).  
Walker, R.W., R.M.B. 1260, Avenel, Vic., 3664. (A), (S).  
Walker, W.J., "Talisker", Avenel, Vic., 3664. (R), (S).

Walsh, K.C., C/- P.O., Rokewood, Vic., 3330. (R), (S).  
Websdale, R., 38 McEachern Street, Bairnsdale, Vic., 3875. (A), (S).  
Wenke, G.J., Box 27, Kapunda, S.A., 5373. (A), (S).  
Williams, Norman, C/- 1 Wirruna Street, Guyra, N.S.W., 2365, (A), (R), (S).

Y  
YOUMAN, A.L., 1 Wirruna Street, Guyra, N.S.W., 2365. (A), (R), (S).  
Youman, G., 1 Wirruna Street, Guyra, N.S.W., 2365, (A), (R), (S).  
Youman, S.K., P.O. Box 160, Guyra, N.S.W., 2365. (A), (R), (S).

## Sheep Dog Trials

### Section 92 —

(2)

(Conducted under the rules of the Victorian Working Sheep Dog Association.)

Steward-in-Chief. J.M. BURSTON, Esq.  
Deputies. C. BOTT, Esq.  
F. J. LITHGOW, Esq.  
Judges. L. G. EVANS, Esq. (Open, Juvenile & Pairs).  
H. GIBSON, Esq. (Night & Utility).  
Stewards. John. D. GARDINER, Esq.  
J. M. HISCOCK, Esq.  
A. M. MILLER, Esq.  
D. ROSS, Esq.

Owners of dogs competing in these Trials must be members of the Victorian Working Sheep Dog Association or of the recognised Working Sheep Dog Association in the State in which they reside and their dogs must be registered. For particulars of registration with the Victorian Working Sheep Dog Association, apply to the Secretary, V.W.S.D.A., Royal Showgrounds, Epsom Road, Ascot Vale. 3032.

NOTE. Qualifying heats for dogs competing in the Open, Juvenile and Pairs Trials (Classes 921, 923 and 925) will be held concurrent with the 'Tucker Box' Arena Trials to be conducted by the Victorian Working Sheep Dog Association at the Showgrounds from the 21st to the 23rd July. A dog entered in these three Classes will be allowed a qualifying heat for each Class. The best five dogs in the Open Trial (Class 921), the best three dogs in the Juvenile Trial (Class 923) and the best two competitors in the Pairs Trial (Class 925) will compete in the Finals during the Royal Show. Points allotted in these qualifying heats will be taken into consideration when deciding the ultimate winners. Time allowed in all Trials will be 12 minutes.

Sheep for the qualifying heats were provided by H.L.B. POWELL, Esq., of Werribee, Vic.

#### 921. THE 'ROYAL SHOW' OPEN SHEEP DOG TRIAL.

SPECIAL PRIZES. \$200 (presented by THE ROYAL AGRICULTURAL SOCIETY OF VICTORIA). First prize \$80, Second prize \$50, Third prize \$40, Fourth prize \$30. Entry fee \$2. Members \$1.

'Q' indicates that the dog has qualified for the Final.

- 1 Beard, T. E., FLOCKTON MEG 05662 NSW.
- 2 Beard, T. E., HERDSMANS JEDDA 2ND 8539
- 3 Cusack, P. J., LANCEFIELD DAZZLE 8334

- Q4 Cusack, P. J., LANCEFIELD GOODWIN 8429
- 5 Cusack, P. J., LANCEFIELD PEACH 8621
- 6 Cusack, P. J., LYSTER BUD 8125
- 7 Hiscock, J. M., MILLERS KIM 8021
- 8 Hiscock, J. M., MILLERS MIGHTY 7709
- 9 Hiscock, J. M., MOORLANDS DON 7835
- 1 - Q10 Hiscock, J. M., MOORLANDS JUDY. 7298
- 11 Knight, E. J., DALRY BARNEY 7167
- 3 - Q12 Knight, E. J., GREENVALE PAT 7838
- 2 - Q13 Miller, A. M., LANCEFIELD TAN 8122
- 14 Miller, A. M., MOORLANDS LAD 8389
- 15 O'Connor, B. F., BARRAVORE MAC 8556
- 16 O'Connor, B. F., CONNAMARA TINA 7980
- 17 O'Connor, B. F., McINTOSH'S TAMMY 8481
- 18 Ross, R., CRAIGIELEA BONNIE 8700
- 4 - 19 Ross, R., MILLERS BOUNCE 8005
- Q20 Ross, R., MINNIEBURN BARNEY 7509
- 21 Sharp, P.R.D., DODGES SPEED 408 Tas.
- 22 Sharp, P.R.D., MOROKO KELLY 437Q.
- 23 Sharp, P.R.D., MOROKO LUCKY 454 NSW.
- 24 Smith, R. S., QUARRELLS BIDDY 8210
- 25 Taylor, E. S., LYSTER SHEILA 7554
- 26 Taylor, E. S., WABBA WREN 06211 NSW.
- 27 Taylor, E. S., WOORAYL BLUEY 8569
- 28 Taylor, E. S., WOORAYL JOE 8729
- 29 Taylor, E. S., WOORAYL MAGGIE 7931

#### 922 THE 'BANK OF NEW SOUTH WALES' OPEN SHEEP DOG TRIAL.

SPECIAL PRIZES \$200 (presented by THE BANK OF NEW SOUTH WALES, 425 COLLINS STREET, MELBOURNE) First prize \$80, Second prize \$54, Third prize \$40, Fourth prize \$18, Fifth prize \$8. Entry fee \$2, Members \$1.

To be run in heats on nights to be decided. Competition in this Trial will be limited to 6 dogs.

The dogs competing will be selected from the following -

- 1 Cusack, P. J., LANCEFIELD DAZZLE 8334
- 2 Cusack, P. J., LYSTER BUD 8125
- 4 - 3 Hiscock, J. M., MILLERS MIGHTY 7709
- 4 Hiscock, J. M., MOORLANDS JUDY 7298
- 5 - 5 Knight, E. J., DALRY BARNEY 7167
- 1 - 6 Miller, A. M., LANCEFIELD TAN 8122
- 7 Miller, A. M., MOORLANDS LAD 8389



- 3- 8 Ross, R., MILLERS BOUNCE 8005  
 9 Sharp, P.R.D., DODGES SPEED 408 Tas.  
 10 Sharp, P.R.D., MOROKO KELLY 437 Q.  
 11 Sharp, P.R.D., MOROKO LUCKY 454 NSW.  
 1- 12 Smith, R.S., QUARRELLS BIDDY 8210

923 THE 'BARASTOC-FIDO DOG FOOD' JUVENILE SHEEP DOG TRIAL.

SPECIAL PRIZES \$130 (presented by KMM PTY LTD., 461 BOURKE STREET, MELBOURNE, MANUFACTURERS OF BARASTOC-FIDO DOG FOOD) First prize \$64, Second prize \$40, Third prize \$26, Entry fee \$1, Members 50 cents.

For dogs under two years old on 31st July, 1980.

'Q' indicates that the dog has qualified for the Final.

- 3- 1 Hiscock, J. M., MOORLANDS BADEN 8872  
 Q2 Hiscock, J. M., MOORLANDS COBBER 8771  
 3 Morris, E. L., CONNAMARA PATCH 8760  
 4 Morris, E. L., MILLERS DELL 2ND 8683  
 5 Ross, R., CRAIGIELEA BONNIE 8700  
 6 Ross, R., CRAIGIELEA MOSS 8699  
 2- Q7 Sharp, P.R.D., SALTBUSH GENEVIEVE 6251 NSW.  
 1- Q8 Taylor, E. S., WABBA WREN 06211 NSW  
 9 Taylor, E. S., WOORAYL JOE 8729

924 THE 'SKIPPA WORKING DOG FOOD' UTILITY SHEEP DOG TRIAL.

SPECIAL PRIZES \$120 (presented by DALGETY AUSTRALIA LTD., RURAL DIVISION, 461 BOURKE STREET, MELBOURNE). First prize \$60, Second prize \$35, Third prize \$15, Fourth prize \$10, Entry fee \$1, Members 50 cents.

Dogs competing in this Trial will be expected to work sheep under average paddock conditions. Competition in this Trial will be limited to 6 dogs.

'Q' indicates that the dog has qualified for the Final.

- 1- Q1 Hiscock, J. M., MILLERS KIM 8021  
 1- Q2 Hiscock, J. M., MILLERS MIGHTY 7709  
 Q3 Hiscock, J. M., MOORLANDS JUDY 7298  
 4- Q4 Miller, A. M., LANCEFIELD TAN 8122  
 3- Q5 Miller, A. M., MOORLANDS LAD 8389  
 Q6 Ross, R., MILLERS BOUNCE 8005  
 7 Sharp, P.R.D., DODGES SPEED 408 Tas.  
 8 Sharp, P.R.D., MOROKO KELLY 437Q.  
 9 Sharp, P.R.D., MOROKO LUCKY 454 NSW.  
 10 Smith, R.S., QUARRELLS BIDDY 8210

925 THE 'ROYAL SHOW' PAIRS SHEEP DOG TRIAL.

SPECIAL PRIZES presented by THE ROYAL AGRICULTURAL SOCIETY OF VICTORIA. First prize \$50 and trophy, Second prize \$30 and trophy. For dogs competing in pairs. Competition in this Trial will be limited to 2 competitors.

'Q' indicates that the dog has qualified for the Final.

- 1- 1 Hiscock, J. M., MOORLANDS JUDY 7298 and MOORLANDS MIGHTY 7709  
 Q2 O'Connor, B.F., BARRAVORE MAC 8556 and McINTOSH'S TAMMY 8481  
 3 Ross, D., McINTOSH'S BOSS 8482 and McINTOSH'S BELL 8694  
 2- Q4 Ross, R., MINNIEBURN BARNEY 7509 and MILLERS BOUNCE 8005  
 5 Taylor, E. S., WOORAYL BLUEY 8569 and WOORAYL MAGGIE 7931

INDEX TO COMPETITORS IN SHEEP DOG TRIALS.

B.

BEARD, T. E., Korumburra Road, Wonthaggi 3995 - 921.

C.

CUSACK, P. J., 52 High Street, Lancefield 3435 - 921, 922

H.

HISCOCK, J.M., Moorlands, Kilmore 3601 - 921, 922, 923, 924, 925.

K.

KNIGHT, E. J., Private Bag 46, Mail Centre, Geelong 3221 - 921, 922.

M.

MILLER, A. M., Millers Road, Woodend, WSD 3442 - 921, 922, 924.

Morris, E. L., R.M.B. 5150, Alexandra 3714 - 923.

O.

O'CONNOR, B.F., R.S.D. 244, Euroa 3666 - 921, 925.

R.

ROSS, D., Strezlecki, Via Korumburra. 3950 - 925

Ross, R., Strezlecki, Via Korumburra. 3950 - 921, 922, 923, 924, 925.

S.

SHARP, P.R.D., Paringa, R.S.D., Maude, Via Bannockburn. 3331 - 921, 922, 923, 924.

Smith, R.S., Langi Kal Kal, P.B. 4., Beaufort 3373 - 921, 922, 924.

T.

TAYLOR, E.S., P. O. Box 46, Quambatook. 3540 - 921, 923, 925.



## Section 95 — Goats

### Goats

Steward-in-Chief: F.B. LANGLANDS, Esq.

### Dairy Goats

Judge: P.J. BAYARD, Esq.  
Stewards: C.J. MACKAY, Esq.  
D.M. OLDMAN, Esq.  
S. TAYLOR, Esq.  
Milk:  
I. McDOWELL, Esq.  
C.J. MACKAY, Esq.  
D.M. OLDMAN, Esq.

### Angora

Judge: MRS. N. GROVE-JONES  
Stewards: D.M. OLDMAN, Esq.  
C.J. MACKAY, Esq.

### Mohair

Judge: G.D. HALPIN, Esq.  
Steward: J. JESSUP, Esq.

Entry Fee: R.A.S. of V. Members. 53; Non-Members 55.

### CONDITIONS OF ENTRY

Entries will be accepted on the understanding that should they be in excess of the accommodation, the number of exhibits will be reduced accordingly.

Entries will only be received subject to the rules and regulations of the Society and the decisions of the Council. All exhibits must be the bona fide property of the exhibitor or held by the exhibitor under a written lease recognised by the Society at the time of entry.

All goats entered in this Section must be registered in a herd book recognised by the Society or recorded in the appendix sections.

For particulars of registration of Dairy Goats in the Goat Herd Book of Australia, apply to the Secretary, The Goat Breeders' Society of Australia, P.O. Box 189, Kiama, N.S.W. 2533.

For particulars of registration of Angora Goats in the Angora Breed Society of Australia Herd Book apply to The Secretary, P.O. Box 189, Kiama, N.S.W., 2533.

For particulars of registration of Angora Goats in the Angora Mohair Association of Australia Herd Book apply to The Secretary, Show Grounds, Epsom Road, Ascot Vale, Vic., 3032.

For particulars of registration in the Angora Goat Breeders Herd Book of Angora Goats, apply to the Secretary, The Angora Goat Breeders, Foott Road, Upper Beaconsfield, Vic., 3808.

**Entries are accepted on the distinct understanding that stock may not be removed from the Show Grounds until 9 p.m. on Friday, 26th September.**

**Any animals not removed before 9 a.m. on Saturday, 27th September, must remain on exhibition until 9 p.m. that night.**

Only one exhibitor will be recognised as an owner from any one holding, and any exhibitor who enters, or permits the entry of any of his stock, in the name of any other exhibitor, shall be disqualified.

The Council reserves the right to reject at any time any entry or prohibit any person or animal from competing in any class.

When a Special Prize is not in a numbered class, a separate entry is not required. No entry can be changed after entries close.

All entries must be made in writing on forms supplied by the Society. Entries for the goat section must be in the hands of the Director, at his office, Royal Show Grounds, Epsom Road, Ascot Vale, 3032, on or before the time stated at head of this section.

No exhibit may be entered in more than one ordinary class unless otherwise stated at the head of the section. Sweepstakes, special classes or championship prizes do not count as ordinary classes. Throughout the schedule special classes are indicated by a star (\*). Should an exhibit be incorrectly entered in more than one ordinary class, such exhibit shall be deemed ineligible to compete in any class other than the first in which its name or particulars appear in the Show Catalogue.

**Every animal entered must be exhibited unless a certificate, signed by the owner, is lodged with the Society prior to the date of the Show, stating that the animal is unable to compete on one of the following grounds:—**

- (i) The animal has died.
- (ii) The animal is unfit for exhibition due to injury or disease.
- (iii) The animal has become ineligible for the class entered.
- (iv) Some other cause which the Council or Director of the Society considers reasonable.

**Failure to comply with this rule renders the owner or entrant liable to a fine of not more than \$10 for every animal not exhibited, and in addition the Council may debar the owner or exhibitor from taking part in any further exhibition conducted by the Society.**

All exhibits must be placed where directed by the Director or his deputy, and (except in accordance with Regulation 17) must not be removed from their allotted places during the Exhibition without the written consent of the Director being first obtained.

If, in the opinion of the Director, any exhibit or exhibits of stock be deemed to be dangerous, the owner of such exhibit or exhibits shall immediately, upon notice to that effect, remove such exhibit or exhibits from the Society's Grounds.

Unless authorised by the Society no live stock will be permitted to enter the grounds other than those entered for exhibition.

The General Regulations and Regulations appearing at the heading of each section and the conditions on the entry form also form part of the conditions of entry.

### "IN MILK" AND "DRY" CLASSES AND SUCKLED KIDS

Doe entered as "in milk" can be transferred to a "dry" or un-kidded class, whichever is applicable, if she has not kidded prior to judging day, or vice versa.

Does in milk must be at the Grounds on Wednesday, 17th September. They will be fully milked out and stripped dry between 8 p.m. and 9 p.m. in the presence of the Stewards or whom they may appoint. (See Classes 9524 and 9525 for 24-hour milk production record). They will be judged first on Thursday morning. The owner or his representative must be in attendance when females are being stripped out.

The procedure for conducting the 24 hour Milk Production Tests are as recommended by the Goat Breeders' Society of Australia.

**Exhibitors in the 24 hour milk production classes are required to advise the Secretary before Monday, 15th September, 1980, of the following:**



(a) The number of lactations completed by doe.

(b) Last date of kidding or abortion.

Kids not entered for competition will not be permitted in the Show Grounds unless actually being suckled by their mothers, which must be entered for competition.

Judges have the right to order any Doe competing for Championships to be milked dry before finally awarding the prizes.

#### PAVILIONS OPEN TO PUBLIC

The Goat Pavilion will be open to the public on Wednesday 17th, Thursday, 18th, September from 9.00 a.m. to 5.00 p.m., Friday, 19th, Saturday, 20th between 9.00 a.m. to 10.00 p.m., Sunday, 21st from 9.00 to 9.00 p.m., Monday 22nd to Saturday, 27th between 9.00 a.m. to 10.00 p.m.

#### JUDGING AND PARADES

Judging of all Dairy Goats will commence at 9.00 a.m., Thursday, 18th September.

The Judging of Angora Goats will commence at 9.00 a.m., Friday, 19th September.

Any exhibitor who shall, without due cause, fail to parade any animal before the Judge, when required so to do by the Steward of the Section, shall be liable to a fine of \$10.

Attendants leading goats in the judging ring or on parade must wear uniform white coats.

Good quality coats can be supplied by the Society at \$17 each on return of which at the conclusion of the Show a rebate of \$15 will be made providing that the coats are in good condition.

Prize-winning goats only will be permitted to take part in parades. All prize-winning dairy goats must be taken out on parade, in accordance with the printed programme. Prize-winning Angoras may also be paraded provided they can be suitably led. Exhibitors shall be subject to a fine of one dollar in each case in which this regulation is not complied with, and shall also be liable to forfeit the prize or prizes awarded to their exhibit or exhibits. Attendants leading goats in the judging ring and during parades must wear the exhibit number of the goat. No ribbons will be permitted on exhibits except those won during the Show.

#### AGE OF EXHIBITS

The Society's Veterinary Surgeon's decision regarding age shall be final.

#### STANDARD OF EXHIBITS

The Goat Breeders' Society (Vic. Branch) shall nominate to the R.A.S. an inspector or inspectors of goats entered for exhibition.

The Council of the R.A.S. shall appoint such person or persons as an inspector or inspectors who shall inspect each animal entered. Such inspections shall be carried out at 2.00 p.m. on Wednesday, 17th September. Exhibitors are required to have their stock attended and in readiness for inspection on request. The inspector(s) shall submit their report to the Director before 5 p.m. on the day preceding judging day.

If in the unanimous opinion of the inspector(s) any animal

(a) is not true to type or

(b) is not of sufficient merit as to be worthy of exhibit in the class or classes for which it is entered or

(c) has not been adequately prepared for the Show or

(d) bears any marking brand or tattoo contrary to the markings brand or tattoo disclosed in the relevant entry form or any marking brand or tattoo not in accordance with the records of the relevant Breed Society

then such animal shall be ineligible for exhibition and the Society may require the animal to be forthwith removed from the Show Grounds and the exhibitor, upon receipt of such notice shall forthwith remove such animal and failing such removal by him within the time prescribed by the Director the Director may remove the animal or cause the animal to be removed and all costs and expenses of removal shall be borne by the exhibitor and shall be refunded to the Society. Each such animal shall at all times be at the sole risk and responsibility of the exhibitor and the person or persons removing the animal shall at all times be deemed to be the agents of the exhibitor and all acts and omissions on the part of such person or persons shall be deemed to be the acts and omissions of the exhibitor who shall indemnify and hold indemnified the Society its servants and agents from all claims whatsoever in respect of the animal whether by reason of any loss or injury to or caused by the animal or because of transportation, feeding or housing or otherwise howsoever.

The decision of the inspector(s) shall be final subject only to appeal to the Chief Steward in the Sheep and Goat Section and his opinion shall be final.

The inspector(s) or Chief Steward shall not be required to furnish to the exhibitor any reasons for their decision.

Notwithstanding anything contained in these regulations the Director shall have the right to declare any animal ineligible to compete because of the health of any such animal or for any other reason which the Director deems fit. The Director shall thereupon have the right to order the removal of such animal from the Show Grounds or in default thereof remove such animal at the expense and risk of the exhibitor.

Exhibitors of stock shall if requested by the Director submit his exhibit for inspection by one of the Society's Veterinarians.

Any animal entered which can be proved to the satisfaction of the Director to have received hormones shall be disqualified.

#### RUGGING

Exhibits must not be rugged during the hours the Show is open to the public. Exhibitors will be liable to a fine of one dollar for every infringement of this regulation.

#### CLEANLINESS OF PENS

Exhibitors must keep the stalls allotted to their animals clean and give proper attention to their stock right throughout the Show.

Any exhibitor or his employee putting manure out of a box, stall, or pen, or putting out a trough, or cleaning out an alley way after 8 a.m. on a Show day shall be liable to a fine of one dollar.

#### NOTICES

Exhibitors are permitted to display cards over the stalls stating that an animal is for private sale; such cards not to exceed 304.0 mm x 254.0 mm.

No advertisement or notice (except by permission of the Council) is permitted on any stall or building.



### FEED SHEDS, BEDDING AND FODDER ARRANGEMENTS

In all Sections feed sheds are available for exhibitors. Charge, \$10.00 during the currency of the Show.

No bedding other than straw or hay may be used in any box or stall.

For the convenience of exhibitors fodder merchants will visit the Show Grounds to accept orders for stock foods, etc., delivery of which must be made before 9 a.m. each day during the Show.

### TRUCKS, TRANSPORTS AND CARAVANS

Motor vehicles, including trucks and stock transports, will not be permitted to remain on the Show Grounds after unloading. They must be removed immediately, and will not be re-admitted until after 9 p.m. on Friday, 26th September, to load for the return.

Caravans will not be admitted to the Show Grounds.

### TRUCK PARKING

A parking area for Exhibitors' trucks is available on Flemington Racecourse River Motor Park, off Fisher Parade, adjacent to the bridge over the Mari-byrnong River.

Attendants will be on duty in the area and though all reasonable precaution will be taken, no responsibility can be accepted for the safety of vehicles and their contents.

A fee of \$20.00 will be charged and should be paid with entry fees.

### ENTRY TICKETS

Entry tickets will be issued about a week before the Show opens. The entry ticket of each exhibit shall state the number of its box, stall, pen or stand, as the case may be, which shall correspond with its number in the official catalogue, and if the box, stall or pen be not occupied by such exhibit by noon on the first day of the Show, the accommodation reverts to the Society. The entry ticket must be produced at the gate, when it will admit the exhibit and attendant to the grounds. It must be retained, and again produced when the exhibit leaves the yards. Attendant's passes will be issued by the Superintendent at his office on the Show Grounds.

### EXHIBIT NUMBERS

Handlers of exhibits during judging are required to wear a number corresponding to the catalogue number of the exhibit. These numbers must be collected by the exhibitors from the Superintendent, whose office is situated in the Sheep Pavilion.

### EXHIBITS DUE AT SHOW GROUNDS

Those entered in Classes 9524 and 9525 are required to be in their correct pens before 8 p.m. on Tuesday, 16th September. All other goats including Angoras are required to be in their correct pens before 2 p.m. on Wednesday, 17th September, when the official inspection will commence.

Goats will be on exhibition until Friday, 26th September.

### \* DENOTES SPECIAL CLASS.

AN EXHIBIT CANNOT BE ENTERED IN A SPECIAL CLASS UNLESS IT HAS BEEN ENTERED IN THE ORDINARY CLASSES.

Prizes: First, \$8; Second, \$3; Third, \$2, except in Classes 9524 to 9529.

Entry fee: R.A.S. of V. Members, \$3; Non-Members, \$5.

### CLASS

#### 9511 SAANEN DOE, born before 1st July, 1977 (in milk).

- 1 Almond, Mr & Mrs E. & M., BASS ANGIE 19595 (DMT 29) k 18/9/75, bred by D. Towler, s Bass Bronco 4404, d Bass Jenna 17602.
- 2 Almond, Mr & Mrs E. & M., VIEW HILL MISSTY App D (PJQ 2) k 27/10/75, bred by P. J. Quinn, s Marbelle Master Mariner, d Northhill Lucette.
- 3 Jones, Mrs P., KARINYA TERESA 20300 (RAG 107), k 8/9/76, bred by R. Grills, s Salette Confederate, d Karinya Tara.
- 4 Matthews, R. & M., CRESCENT REACH MINUET 16781 (CRM 47) k 16/10/71, s Kenway Kismet, d Crescent Reach Minuette.
- 5 Quinn, P. J., VIEW HILL TEENA App C (PJQ 4) k 14/9/76, s Dalkeith Montgomery, d View Hill Shelby.
- 6 Shean, Mrs S. E., FALCONLEES SUSANNA 17496 (SES 47) k 1/10/73, s Koorana Maluka, d Falconlees Salesa.
- 7 Tyers, Mrs S., MOUNTAVON SUZETTE App C (SGT 102) k 5/11/75, s Mountavon Viscount, d Mountavon Susy.

#### 9512 TOGGENBURG DOE, born before 1st July, 1978 (in milk).

- 8 Cosgriff., Mrs M. L., BLUE RIDGE BAMBI App A (BLU 1) k 12/11/72, bred by Mrs M. L. Goodge, s Kaloola Gay Boy, d Kaloola Lark.
- 9 Hicks, R. & E. N., (Howard & Hicks) TOGGLES BRONWYN App D (ASH 114) k 10/10/72, bred by Mrs Drewitt, s Unknown, d Kaloola Gay Kandy.
- 10 Hicks, R. & E. N., PRIORY JONWYN App C (ASH 130) k 28/9/76, s Narkoori Fairboy, d Toggles Bronwyn (Howard & Hicks).
- 11 Towler, Mr & Mrs D. M., BASS JULIA App C (DMT 31) k 19/9/75, s Dalkeith Ned Kelly, d Le Clare Sue.
- 12 Varcoe, A. M., CHICOLA TIFFANY 1772Tg (5/3NN) k 25/9/77, s Uringa Bromley, d Kaloola Vera.
- 13 Varcoe, A. M., CHICOLA VERBENA 1771Tg (7/3NN) k 25/9/77, s Uringa Bromley, d Kaloola Vera.

#### 9513 SAANEN DOE, born between 30th June, 1977 and 1st July, 1978 (in milk).

- 14 Jones, Mrs P., WONDALEE MARIE 21410 (DOI 110) k 26/8/77, bred by M. Matthews, s Crescent Reach Merry Major, d Wondalee Anna.
- 15 Matthews, R. & M., WONDALEE CELEBRITY 21409 (DOL 9) k 17/8/77, s Crescent Reach Merry Major, d Wondalee Anna.
- 16 Quinn, P. J., VIEW HILL MOON MIST. AppC (PJQ 6) k 8/9/77, s Dalkeith Montgomery, d View Hill Missty.
- 17 Shean, Mrs S. E., FALCONLEES SAMARA 20803 (SES 85) k 31/8/77, s Marae-Roa Adrian (Imp N.Z.), d Falconlees Susanna.



**9514 BRITISH ALPINE DOE, born before 1st July, 1978 (in milk).**

- 2-18 Coleby, P. M., PEPPERCORN ILLEWARRA App A (PMC 68) k 14/8/77, s St Trinians Cato 196 App, d Peppercorn Durrambah App B.
- 1-19 Hicks, R. & E. N., PRIORY ILMENITE 379 Ap (ASH 111) k 9/9/75, s Ferncliffe Marshall, d Priory Gemstone.
- 20 Hicks, R. & E. N., PRIORY IMMEDA App A (ASH 110) k 7/9/75, s Ferncliffe Marshall, d Priory Graneda.
- 3-21 Hicks, R. & E. N., PRIORY KISMET App A (ASH 141) k 25/7/77, s Ferncliffe Marshall, d Priory Delightful.

**9515 TOGGENBURG DOE, born after 30th June, 1978 (in milk).**

- 1-22 Carter, Mrs R., DALKEITH CARLINA 1982 Tg (JBS 90) k 31/8/78. bred by J. Sinclair, s Uringa Bromley, d Dalkeith Carlotta.
- 2-23 Towler, Mr & Mrs D. M., BASS TAMMY App B (DMT 48) k 1/9/78, s Uringa Bromley, d Bass Julia.
- 3-24 Towler, Mr & Mrs D. M., BASS UNA App A (DMT 47) k 1/9/78, s Uringa Bromley, d Bass Kyla.
- 25 Varcoe, A. M., CHICOLA SHIRRALEE 1991 Tg (15/3NN) k 7/8/78, s Chicola Scorpion, d Braimac Florida.

**9516 SAANEN DOE, born after 30th June, 1978 (in milk).**

- 26 Carter, Mrs R., KUMALA AMANDA 22045 (3KU 47) k 17/10/78, s Marbelle Master Mariner, d Northhill Avrilla.
- 27 Grills, R. L. & A. L., KARINYA ETHALASSA 21564 (RAG 118) k 1/9/78, s Karinya Eclipse, d Karinya Taladessa.
- 28 Jones, Mrs P., TARA DELL TABATHA App D (PKJ 5) k 1/9/78, s Crescent Reach Macnair, d Northhill Lucette.
- 2-29 Matthews, R. & M., CRESCENT REACH MUFFIN 21932 (CRM 109) k 29/7/78, s Crescent Reach Merry Major, d Crescent Reach Meg.
- 3-30 Quinn, P. J., VIEW HILL KALEENA APP B (PJQ 10) k 3/9/78, s Crescent Reach Macnair, d View Hill Teena.
- 1-31 Quinn, P. J., VIEW HILL KATEENA App B (PJQ 9) k 3/9/78, s Crescent Reach Macnair, d View Hill Teena.
- 32 Tyers, Mrs S., MOUNTAVON PIPPIN App A (SGT 121) k 26/8/78, s Crescent Reach Melomalad, d Mountavon Apple.

**9517 BRITISH ALPINE DOE, born after 30th June, 1978 (in milk).**

- 3-33 Carter, Mrs R., KUMALA NINA 582 App (3KU 33) k 22/8/78, s Clearleader Valentino, d Kumala Nicholi.
- 2-34 Carter, Mrs R., KUMALA ROCHELLE App B (3KU 31) k 17/8/78, s Clearleader Valentino, d Camdon Patsy.
- 1-35 Hicks, R. & E. N., PRIORY LANA App A (ASH 163) k 25/8/78, s Priory Kimberley, d Priory Janeda.

**9518 ANGLO NUBIAN DOE, born before 1st July 1978 (in milk).**

- 36 Shean, Mrs S. E., FALCONLEES NIN-KHARSAG 576 Nu (SES 52) k 16/12/73, s Filleo Melchisedech, d Durbridge Natasha.
- 37 Towler, Mr & Mrs D. M., BASS CANDY App D (DMT 32) k 23/10/75, s Filleo Melchisedech, d Debbie (unreg) Towlers.

**9519 ANGLO NUBIAN DOE, born after 30th June, 1978 (in milk).**

- 38 Shean, Mrs S. E., PINE GLADE BINDI-LOU 1587 Nu (LRS 134) k 8/8/78, bred by L. Starick. s Foxfield Cherokee, d Pine Glade Bindi.

**9520 \*GROUP PRIZES: Two does in milk, the progeny of the same sire but not full sisters, not necessarily owned or bred by the one exhibitor. Name of sire and progeny to be stated on the entry form.**

- 39 Carter, Mrs R., s Clearleader Valentino, p Kumala Nina & Kumala Rochelle.
- 40 Hicks, R. & E. N., s Ferncliffe Marshall, p Priory Immeda & Priory Kismet.
- 41 Towler, Mr & Mrs D. M., s Uringa Bromley, p Bass Una & Bass Tammy.

**9521 \*DOE (in milk), born before 1st July, 1974. A Special Sash will be awarded to the winner in this class.**

- (8) Cosgriff, Mrs M. L., BLUE RIDGE BAMBI App A (BLU 1) (see also class 9512)
- (9) Hicks, R. & E. N., (Howard & Hicks) TOGGLES BRONWYN App D (ASH 114) (See also class 9512)
- (4) Matthews, R. & M., CRESCENT REACH MINUET 16781 (CRM 47) (See also class 9511).
- (36) Shean, Mrs S. E., FALCONLEES NIN-KHARSAG 576 Nu (SES 52) (see also class 9518)
- (6) Shean, Mrs S. E., FALCONLEES SUSANNA 17496 (SES 47) (see also class 9511)

**9522 \*DOE (in milk), under three years at date of judging. The doe must not have been mated until after it had attained the age of twelve months.**

- (22) Carter, Mrs R., DALKEITH CARLINA 1982 Tg (JBS 90) (see also class 9515)
- (26) Carter, Mrs R., KUMALA AMANDA 22045 (3KU 47) (see also class 9516)
- (33) Carter, Mrs R., KUMALA NINA 582 App (3KU 33) (see also class 9517)
- (34) Carter, Mrs R., KUMALA ROCHELLE App B (3KU 31) (see also class 9517)
- (27) Grills, R. L. & A. L., KARINYA ETHALASSA 21564 (RAG 118) (see also class 9516)
- (35) Hicks, R. & E. N., PRIORY LANA App A (ASH 163) (see also class 9517)
- (31) Quinn, P. J., VIEW HILL KATEENA App B (PJQ 9) (see also class 9516)



(30) Quinn, P. J., VIEW HILL KALEENA App B (PJQ 10)  
(see also class 9516)

(32) Tyers, Mrs S., MOUNTAVON PIPPIN App A (SGT 121)  
(see also class 9516)

**THE FRANK A. THEBRIDGE CHALLENGE CUP**, presented by Mr. Frank A. Thebridge, "Rockalpine", Carss' Park, Blakehurst, Sydney, will be awarded to the winner of Class 9522. The Cup, before being won outright, must be won on five occasions by the same exhibitor. The name of the exhibitor of the winning doe shall be inscribed on the cup. First, second and third prize sashes, suitably inscribed, shall be presented by the Victorian Branch of the Goat Breeders' Society of Australia. A memento may be awarded by the donor. Winners:—1954, C. J. Mackay; 1955, J. R. and G. C. Lynch; 1956, J. R. and G. C. Lynch; 1957, D. R. and M. O. Ford; 1958, Mr. and Mrs. W. J. Beckwith; 1959, Mr. and Mrs. W. J. Beckwith; 1960, Mr. and Mrs. W. J. Beckwith; 1961, J. R. and G. C. Lynch; 1962, Mrs. C. Fitzpatrick; 1963, Mr. D. M. Oldman; 1964, Mrs. S. G. Tyers; 1965, R. L. and A. L. Grills; 1966, Mrs. C. Fitzpatrick; 1967, Mrs. M. Peterson; 1968, Mrs. E. E. Gorton; 1969, C. L., D. K. and R. V. Faudell; 1970, Mrs. M. Peterson; 1971, Mrs. M. Peterson; 1972, Miss J. M. Sinclair; 1973, Miss J. M. Sinclair; 1974, Jandee Goat Stud; 1975, Mrs. M. Peterson; 1976, Mrs. K. Smith; 1977, Mrs. K. Smith; 1978, Miss J. M. Sinclair; 1979, Mr. & Mrs. M. Matthews.

**9523 \*DAM AND DAUGHTER.** Any age (dam in milk) not necessarily owned or bred by the one exhibitor.

Competition in this Class restricted to animals entered in the Ordinary Classes. Only one combination of dam and daughter can compete.

42 Hicks, R. & E. N., D Priory Ilmenita & d Priory Moonstone.

43 Hicks, R. & E. N., D Priory Immeda & d Priory Leda.

44 Hicks, R. & E. N., (Howard & Hicks) D Toggles Bronwyn & d Priory Jonwyn.

45 Jones, Mrs P., D Tara Dell Tabatha & d Tara Dell Jasmine.

46 Jones, Mrs P., D Wondalee Marie & d Tara Dell Crystal (Miss C. Jones).

47 Quinn, P. J., D View Hill Teena & d View Hill Kaleena.

48 Shean, Mrs S. E., D Falconlees Susanna & d Falconlees Samara.

49 Towler, Mr & Mrs D. M., D Bass Julia & d Bass Tammy.

**9524 \*24-HOUR MILK PRODUCTION TEST.** Competition in this Class is limited to Does which have completed at least one lactation. Does to be fully milked out and stripped dry,

in the presence of the Stewards, at 8 p.m. on Tuesday, 16th September. They will be milked at 8 a.m. and 8 p.m. on Wednesday, 17th September and at each milking the milk will be weighed. The prizes will be awarded to the Does giving the greatest quantity of milk over the two milkings, provided it is of 3.5 per cent butter fat test or better.

Prizes: \$8, \$6, \$3.

(1) Almond, Mr & Mrs E. & M., BASS ANGIE 19595 (DMT 29) (see also class 9511)

(2) Almond, Mr & Mrs E. & M., VIEW HILL MISSTY App D (PJQ 2) (see also class 9511)

(20) Hicks, R. & E. N., PRIORY IMMEDA App A (ASH 110) (see also class 9514)

(21) Hicks, R. & E. N., PRIORY KISMET App A (ASH 141) (see also class 9514)

(9) Hicks, R. & E. N., (Howard & Hicks) TOGGLES BRONWYN App D (ASH 114) (see also class 9512)

(3) Jones, Mrs P., KARINYA TERESA 20300 (RAG 107) (see also class 9511)

(28) Jones, Mrs P., TARA DELL TABATHA App D (PKJ 5) (see also class 9516)

(14) Jones, Mrs P., WONDALEE MARIE 21410 (DOI 10) (see also class 9513)

(4) Matthews, R. & M., CRESCENT REACH MINUET 16781 (CRM 47) (see also class 9511)

(29) Matthews, R. & M., CRESCENT REACH MUFFIN 21932 (CRM 109) (see also class 9516)

(15) Matthews, R. & M., WONDALEE CELEBRITY 21409 (DOL 9) (see also class 9513)

(5) Quinn, P. J., VIEW HILL TEENA App C (PJQ 4) (see also class 9511)

(6) Shean, Mrs S. E., FALCONLEES SUSANNA 17496 (SES 47) (see also class 9511)

(37) Towler, Mr & Mrs D. M., BASS CANDY App D (DMT 32) (see also class 9518)

(11) Towler, Mr & Mrs D. M., BASS JULIA App C (DMT 31) (see also class 9512)

(7) Tyers, Mrs S., MOUNTAVON SUZETTE App C (SGT 102) (see also class 9511)

**9525 \*24-HOUR MILK PRODUCTION TEST.** Competition in this Class is limited to Does on their first lactation. Does to be fully milked out and stripped dry, in the presence of the Stewards, at 8 p.m. on Tuesday, 16th September. They will be milked at 8 a.m. and 8 p.m. on Wednesday, 17th September, and at each milking the milk will be weighed. The prizes will be awarded to the Does giving the greatest quantity of milk over the two milkings, provided it is of 3.5 per cent butter fat test or better.

Prizes: \$8, \$6, \$3.

A Special Sash will be awarded to the Doe in Classes 9524 and 9525 which has the highest milk production testing 3.5 per cent or better.

(22) Carter, Mrs R., DALKEITH CARLINA 1982 Tg (JBS 90) (see also class 9515)

(26) Carter, Mrs R., KUMALA AMANDA 22045 (3KU 47) (see also class 9516)



- 3-** (33) Carter, Mrs R., KUMALA NINA 582 Ap (3KU 33)  
(see also class 9517)
- (34) Carter, Mrs R., KUMALA ROCHELLE App B (3KU 31)  
(see also class 9517)
- (18) Coleby, P. M., PEPPERCORN ILLEWARRA App A  
(PMC 68) (see also class 9514)
- (27) Grills, R. L. & A. L., KARINYA ETHALASSA 21564  
(RAG 118) (see also class 9516)
- (35) Hicks, R. & E. N., PRIORY LANA App A (ASH 163)  
(see also class 9517)
- (30) Quinn, P. J., VIEW HILL KALEENA App B (PJQ 10)  
(see also class 9516)
- 1-** (31) Quinn, P. J., VIEW HILL KATEENA App B (PJQ 9)  
(see also class 9516)
- 3-** (23) Towler, Mr & Mrs D. M., BASS TAMMY App B (DMT 48)  
(see also class 9515)
- 2-** (24) Towler, Mr & Mrs D. M., BASS UNA App A (DMT 47)  
(see also class 9515)
- (32) Tyers, Mrs S., MOUNTAVON PIPPIN App A (SGT 121)  
(see also class 9516)

**9526 \*TYPE AND PRODUCTION DOE.** Competition in this Class is limited to does entered in the 24-Hour Milk Production Class 9524. Judging of production will be based on the results of Class 9524 which stipulates a minimum test of 3.5 per cent. Prizes: \$8, \$6, \$3.

- 1-** (1) Almond, Mr & Mrs E. & M., BASS ANGIE 19595  
(DMT 29) (see also class 9511)
- (20) Hicks, R. & E. N., PRIORY IMMEDA App A (ASH 110)  
(see also class 9514)
- (28) Jones, Mrs P., TARA DELL TABATHA App D (PKJ 5)  
(see also class 9516)
- (3) Jones, Mrs P., KARINYA TERESA 20300 (RAG 107)  
(see also class 9511)
- 2-** (15) Matthews, R. & M., WONDALEE CELEBRITY 21409  
(DOL 9) (see also class 9513)
- 3-** (5) Quinn, P. J., VIEW HILL TEENA App C (PJQ 4)  
(see also class 9511)
- (11) Towler, Mr & Mrs D. M., BASS JULIA App C  
(DMT 31) (see also class 9512)

**9527 \*TYPE AND PRODUCTION DOE.** Competition in this Class is limited to does entered in the 24-Hour Milk Production Class 9525. Judging of production will be based on the results of Class 9525 which stipulates a minimum test of 3.5 per cent. Prizes: \$8, \$6, \$3.

- (22) Carter, Mrs R., DALKEITH CARLINA 1982 Tg (JBS 90) (see also class 9515)
- (26) Carter, Mrs R., KUMALA AMANDA 22045 (3KU 47)  
(see also class 9516)
- (33) Carter, Mrs R., KUMALA NINA 582 App (3KU 33)  
(see also class 9517)

- (34) Carter, Mrs R., KUMALA ROCHELLE App B (3KU 31)  
(see also class 9517)

- (18) Coleby, P. M., PEPPERCORN ILLEWARRA App A  
(PMC 68) (see also class 9514)
- (27) Grills, R. L. & A. L., KARINYA ETHALASSA 21564  
(RAG 118) (see also class 9516)
- (35) Hicks, R. & E. N., PRIORY LANA App A (ASH 163)  
(See also class 9517)
- (30) Quinn, P. J., VIEW HILL KALEENA App B (PJQ 10)  
(see also class 9516)

- 1-** (31) Quinn, P. J., VIEW HILL KATEENA App B (PJQ 9)  
(see also class 9516)

- 3-** (23) Towler, Mr & Mrs D. M., BASS TAMMY App B  
(DMT 48) (see also class 9515).

- 2-** (24) Towler, Mr & Mrs D. M., BASS UNA App A  
(DMT 47) (see also class 9515).

- (32) Tyers, Mrs S., MOUNTAVON PIPPIN App A (SGT 121)  
(see also class 9516).

#### DR. A. G. SCHOLES MEMORIAL AWARD

A special Sash will be presented to the Best Type and Production Doe in Classes 9526 and 9527. The winners of those classes to be re-judged on the following points basis.

Classes 9526 and 9527 will be judged on points. A maximum of 100 points may be allowed for type. Production points to be three times the Q Star points. The aggregate to decide the winner.

**# 1 MR. & MRS. E. & M. ALMOND**

#### ST. TRINIANS JAN TROPHY

PRESENTED BY ST. TRINIANS SYNDICATE WILL BE AWARDED TO THE EXHIBITOR OF THE DOE WITH THE HIGHEST Q. STAR POINTS IN THE MILK TESTS - JUNIOR AND SENIOR. THE TROPHY TO BE WON 3 TIMES IN SUCCESSION OR 5 TIMES IN ALL BEFORE BEING WON OUTRIGHT. THE NAME OF THE WINNERS WILL BE INSCRIBED ON THE TROPHY ANNUALLY AND EACH WINNER WILL BE PRESENTED WITH A \$10 CASH PRIZE.

**# 1 MR. & MRS. E. & M. ALMOND**

**9528 \*BEST VESSEL.** (Does to have completed at least one lactation and be of good breed type). To be judged in milk and to be milked out in the judging ring. Prizes: \$8, \$6, \$3.

- 2-** (20) Hicks, R. & E. N., PRIORY IMMEDA App A  
(ASH 110) (see also class 9514)

- 2-** (28) Jones, Mrs P., TARA DELL TABATHA App D  
(PKJ 5) (see also class 9516)

- 1-** (15) Matthews, R. & M., WONDALEE CELEBRITY 21409  
(DOL 9) (see also class 9513)

- 1-** (5) Quinn, P. J., VIEW HILL TEENA App C (PJQ 4)  
(see also class 9511)

- 3-** (11) Towler, Mr & Mrs D. M., BASS JULIA App C  
(DMT 31) (see also class 9512)



**9529 \*BEST VESSEL.** (Doe to be on first lactation and of good breed type). To be judged in milk and to be milked out in the judging ring. Prizes: \$8, \$6, \$3.

A Special Sash will be presented to the Doe with Best Vessel in Classes 9528 and 9529.

- (22) Carter, Mrs R., DALKEITH CARLINA 1982 Tg (JBS 90) (see also class 9515)
- (26) Carter, Mrs R., KUMALA AMANDA 22045 (3KU 47) (see also class 9516)
- (33) Carter, Mrs R., KUMALA NINA 582 App (3KU 33) (see also class 9517)
- (34) Carter, Mrs R., KUMALA ROCHELLE App B (3KU 31) (see also class 9517)
- (18) Coleby, P. M., PEPPERCORN ILLEWARRA App A (PMC 68) (see also class 9514)
- (27) Grills, R. L. & A. L., KARINYA ETHALASSA 21564 (RAG 118) (see also class 9516)
- 3 - (35) Hicks, R. & E. N., PRIORY LANA App A (ASH 163) (see also class 9517)
- (30) Quinn, P. J., VIEW HILL KALEENA App B (PJQ 10) (see also class 9516)
- 1 - (31) Quinn, P. J., VIEW HILL KATEENA App B (PJQ 9) (see also class 9516)
- (23) Towler, Mr & Mrs D. M., BASS TAMMY App B (DMT 48) (see also class 9515)
- 2 - (24) Towler, Mr & Mrs D. M., BASS UNA App A (DMT 47) (see also class 9515)
- (32) Tyers, Mrs S., MOUNTAVON PIPPIN App A (SGT 121) (see also class 9516)

All in milk Does shall be milked out immediately following the judging of the Best Vessel Classes.

Exhibits in Classes 9530 to 9533 inclusive are required to be visibly in kid or to have borne a kid.

**9530 SAANEN DOE, born before 1st July, 1978 (dry).**

- 50 ~~O'Hagan, Miss J. A., FALCONLEES SARAH 20276 (SES 77) k 13/10/76, bred by Mrs J. Shean, s Marae Roa Adrian, d Falconlees Susanna.~~

**9531 TOGGENBURG DOE, born before 1st July, 1978 (dry).**

- 1 - 51 Sly, L. D., NARKOORI FABIANA BT 1603 (CLF 204) k 6/7/76, bred by R. Faudell, s Narkoora Flaubert BT 571. d Narkoori Fascination BT 90.

**9532 BRITISH ALPINE DOE, born before 1st July, 1978 (dry).**

- 1 - 52 Hicks, R. & E. N., PRIORY GEMSTONE App A (ASH 73 oc) k 8/8/73, s Aurora Macintosh, d Priory Cheryl.

**9533 ANGLO NUBIAN DOE, born before 1st July, 1978 (dry).**

No Entry

CHAMPION SAANEN DOE. — Society's Sash and Plaque donated by Dennys Strachan Mercantile Limited.

#5 P. J. QUINN

RESERVE CHAMPION SAANEN DOE.—

Society's Sash. #15 MAINEWS

CHAMPION TOGGENBURG DOE.—Society's

Sash and Plaque donated by Dennys Strachan Mercantile Limited. #10 HICKS

RESERVE CHAMPION TOGGENBURG DOE.—

Society's Sash. #22 MRS CARTER

CHAMPION BRITISH ALPINE DOE.—Society's

Sash and Plaque donated by Dennys Strachan Mercantile Limited. #35 R. HICKS

RESERVE CHAMPION BRITISH ALPINE

DOE.—Society's Sash. #19 R. HICKS

CHAMPION ANGLO NUBIAN DOE.—Society's

Sash and Plaque donated by Dennys Strachan Mercantile Limited. #37 TOWLER

RESERVE CHAMPION ANGLO NUBIAN DOE.

—Society's Sash. #38 SHEAN

SUPREME CHAMPION DOE (Dairy Breeds).—

Society's Sash and British Goat Society's Rosette. #5 P. J. QUINN

**9539 SAANEN DOE, born between 30th June, 1978, and 1st July, 1979 (un-kidded).**

- 53 Bonner, Mr H., CAMPASPE PANDORA App D (HJB 11) k 16/9/78, s Unreg. d Hillingdon Agnes.

**9540 TOGGENBURG DOE, born between 30th June, 1978 and 1st July, 1979 (un-kidded).**

- 54 Hicks, R. & E. N., PRIORY LYSTWYN App B (ASH 171) k 30/12/78, s Uringa Bromley, d Priory Jonwyn.

- 55 Sly, L. D., TOLLENDOL SALINA BT 2181 (2LS 7) k 25/6/79, s Uringa Lincoln BT 557, d Narkoori Fabiana BT 1603

**9541 BRITISH ALPINE DOE, born between 30th June, 1978, and 1st July, 1979 (un-kidded).**

- 56 Hicks, R. & E. N., PRIORY LADY GAY 565 App (ASH 162) k 21/8/78, s Paracombe Cheerio, d Priory Joygay).

- 57 Hicks, R. & E. N., PRIORY LEDA 569 App (ASH 165) k 28/8/78, s Priory Kimberley, d Priory Immeda.

- 58 Hicks, R. & E. N., PRIORY LENISTA 570 App (ASH 169) k 10/10/78, s Harnor Canidle, d Priory Jenista.

**9542 ANGLO-NUBIAN DOE, born between 30th June, 1978, and 1st July, 1979 (un-kidded).**

- 59 Smith, Mrs K., WALLINGTON CAMEO AN 1305 (KSK 84) k 1/7/67, s Riversleigh Shiloh, d Terralea Caressa.

- 60 Varcoe, A. M., WALLINGTON RISHMUNA AN 1310 (KSK 95) k 12/7/78, bred by K. Smith, s Riversleigh Shiloh, d Terralea Rachel.

**9543 SAANEN DOE, born between 30th June, 1979, and 1st October, 1979 (un-kidded).**

- 61 Almond, Mr & Mrs E. & M., MARGECA SKY BLUE App C (EA 3 1) k 6/9/70, s Dalkeith Montgomery, d View Hill Missty.

- 62 Grills, R. L. & A. L., KARINYA EMILY 22494 (RAG 121) k 5/9/79, s Karinya Eclipse, d Mountain Lodge Melinda.

- 63 Hudson, Mrs M. S., VIEW HILL JASMIN App B (PJQ 12) k 7/9/79, bred by P. J. Quinn, s Red Hill Achilles, d View Hill Teena.

- 64 Jones, Miss C., TARA DELL CRYSTAL 22355 (PKJ 9) k 25/8/79, bred by Mrs P. Jones, s Crescent Reach Melomalad, d Wondalee Maree.



65 Maddison, R. A., PINE VALE CAROUSEL 22206 (ZG 358) k 18/7/79, s Pine Vale Trojan, d Pine Vale Camelia.

66 Maddison, R. A., PINE GLADE PEARL 22573 (LRS 147) k 30/7/79, bred by R. E. & L. R. Starick, s Pine Vale Casper, d Pine Glade Suesy.

67 Tyers, Mrs S., MOUNTAVON SUZANNE 22650 (SGT 124) k 23/9/79, s Mountavon Viscount, d Mount Rock Suzanne.

**9544 TOGGENBURG DOE, born after 30th June, 1979 (un-kidded).**

3-68 Hudson, Mrs M. S., FREMAR NUTELLA App D (MFH 34) k 21/10/79, bred by F. & M. Hudson, s Nuyong Topaz, d Kaloola Kristine.

1-69 Towler, Mr & Mrs D. M., BASS JULIE App B (DMT 50) k 29/8/79, s Uringa Bromley, d Bass Julia.

70 Towler, Mr & Mrs D. M., BASS STAR QUEEN App C (DMT 53) k 1/9/79, s Meadow Glen Reuben, d Bass Candy. **TFR 9547**

71 Varcoe, A. M., CHICOLA CELESTE 2278 Tg (28/3NN) k 27/9/79, s Merinda Alastair, d Chicola Tiffany.

72 Varcoe, A. M., CHICOLA PICATEE 2282 Tg (24/3NN) k 23/9/79, s Merinda Alastair, d Braimac Petal.

73 Varcoe, A. M., CHICOLA LEI-STAR 2281 Tg (30/3NN) k 27/11/79, s Merinda Alastair, d Chicola Lorelei.

74 Varcoe, A. M., KALOOLA KATISHA 2nd App B (GIN 211) k 15/8/79, bred by I. Dawson, s Kaloola Kurt, d Kaloola Katisha.

**9545 SAANEN DOE, born after 30th September, 1979 (un-kidded).**

75 Gardner, Mr I. J. & Mrs L., LYNIAN ELIZABETH App C (3GA2) k 18/11/79, s Kawonda Silvan Rex, d Lynian Margaret.

76 Jones, Mrs P., TARA DELL HOLLY App D (PKJ 11) k 6/12/79, s Milpara Tarragon, d Northhill Lucette.

77 Jones, Mrs P., TARA DELL JASMINE App C (PKJ 10) k 10/10/79, s Milpara Tarragon, d Tara Dell Tabatha.

2-78 Soutter, Mrs L., YANNATHAN PARK HELDA App C (2 3HS) k 1/10/79, s Picadilly Oliver, d Soutters Heidi.

3-79 Soutter, Mrs L., YANNATHAN PARK HILDA App C (3 3HS) k 1/10/79, s Picadilly Oliver, d Soutters Heidi.

1-80 Tyers, Mrs S., MOUNTAVON VERITY 22651 (SGT 125) k 2/10/79, s Northhill McRobert, d Mountavon Venita.

**9546 BRITISH ALPINE DOE, born after 30th June, 1979 (un-kidded).**

2-81 Hicks, R. & E. N., PRIORY MIGHTY MISS 643 App (ASH 183) k 18/10/79, s Paracombe Cheerio, d Priory Haughty Miss.

1-82 Hicks, R. & E. N., PRIORY MOONSTONE 645 App (ASH 177) k 30/8/79, s Harnor Canidle, d Priory Ilmenite.

83 Hicks, R. & E. N., PRIORY MYSTIC LADY 646 App (ASH 184) k 23/10/79, s Paracombe Cheerio, d Priory Leading Lady.

**9547 ANGLO NUBIAN DOE, born after 30th June, 1979 (un-kidded).**

84 Green, Mrs S., KILLARA-RAM LISA App C (3SG1) k 3/11/79, s Lolopty Benjamin, d (Greens) Angelina

85 Hudson, Mrs M. S., FREMAR TOPAZ App C (MFH 33) k 29/8/79, bred by F. & M. Hudson, s Glen-vue Joseph, d Goldie (Hudsons).

86 Ross, Ms L., JERUSHAH TIKVAH 1803 Nu (LDR 8) k 27/10/79, s Glen-vue Joseph 445 Nu, d Jerushah Jamael. 114 Nu.

87 Shean, Mrs S. E., FALCONLEES KALA 1748 Nu (SES 99), k 24/10/79, s Rockbank Meshak, d Falconlees Nin-Kharsag.

88 Sly, L. D., AMBERDALE LEANNAH AN 1737 (AMX 52) k 3/9/79, bred by J. Morgan, s Amberdale Daniel AN 632, d Amberdale Dianna AN 1231.

89 Sly, L. D., AMBERDALE RAHAB AN 1741 (AMX 54) k 26/9/79, bred by J. Morgan, s Amberdale Zireon AN 751, d Amberdale Rachel AN 981

90 Smith, Mrs K., BAYANA ANGEL AN 1672 (KSK 115) k 17/9/79, s Emac Casper, d Tognu Melissa.

**9548 \*GROUP PRIZES. Two Does, dry, the progeny of the same sire, but not full sisters, not necessarily owned or bred by the one exhibitor. Name of sire and progeny to be stated on the entry form.**

91 Hicks, R. & E. N., s Harnor Canidle, p Priory Lenista & Priory Moonstone.

92 Hicks, R. & E. N., s Paracombe Cheerio, p Priory Mighty Miss & Priory Mystic Lady.

93 Jones, Mrs P., s Milpara Tarragon, p Tara Dell Jasmine & Tara Dell Holly.

JUNIOR CHAMPION SAANEN DOE.—  
Society's Sash. **62 Hills**

JUNIOR CHAMPION TOGGENBURG DOE.—  
Society's Sash. **54 Hicks**

JUNIOR CHAMPION BRITISH ALPINE DOE.—  
Society's Sash. **57 Hicks**

JUNIOR CHAMPION ANGLO NUBIAN DOE.—  
Society's Sash. **84 Green**

SUPREME JUNIOR CHAMPION DOE (Dairy Breeds).—  
Society's Sash. **84 Green**

**ANGORA GOATS**

In Angora Classes, the names, particulars of breeding of the exhibits to be stated on entry form. All Angora goats to be shorn after the 31st January preceding the Show.

**CLASS**

**9553 BUCK, born after 1st July, 1979.**

94 Hall, Mrs J., TOORLOO 111 3051 (A44 111) k 26/9/79, s Toorloo 21, d Toorloo 71.

95 Matthews, R. & M., CRESCENT REACH KANE AB3408 (CRA K4) k 1/8/79, s Crescent Reach Idlewiess, d Crescent Reach Iome.



- 96 Meyer, Capt L & Mrs A. & Mr & Mrs A. Edwards.,  
WONGALA SEA HOARD AB3161 (Anchor / W 278)  
k 13/8/79, s Wongala Sea Master 946A, d Wongala  
Sea Pigeon AB2229.
- 1 - 97 Meyer, Capt, L. & Mrs A. & Mr & Mrs A. Edwards.  
WONGALA SEA REX AB 3165 (Anchor / W 282)  
k 12/8/79 s Wongala Sea Copper AB 1797, d  
Wongala Sea Ripple 1398 A.
- 98 Meyer, Capt. L. & Mrs A. & Mr & Mrs A. Edwards.  
WONGALA SEA TRIDENT AB 3176 (Anchor / W 273)  
k 11/8/79, s Wongala Sea Dog AB 1027, d Wongala  
Sea Dawn AB 2226.
- 2 - 99 Sly, L. D., TOLLENDOL BEAU COREY AB3251 (2LS  
101) k 14/9/79, s Tollendool Cherokee Chief  
AB 1699, d Toolendool Belle Tritonette AB 3174.
- 9554 DOE, born after 30th June, 1979.**
- 100 Hall, Mrs J., TOORLOO 139 5770 (A44-139)  
k 20/10/79, s Toorloo 21, d Toorloo 15.
- 101 Hall, Mrs J., TOORLOO 110 5768 (A44 110)  
k 22/9/79, s Toorloo 21, d Pleasant View  
Roslyn.
- 102 Matthews, R. & M., CRESCENT REACH KARISMA  
AB 5746 (CRA K8) k 28/8/79, s Crescent Reach  
Idlewiess, d Crescent Reach Eliza.
- 3 - 103 Meyer, Capt. L. & Mrs A. & Mr & Mrs A. Edwards.,  
WONGALA SEA DEBBIE AB5425 (Anchor / W 252)  
k 4/8/79, s Wongala Sea Dog, d Wongala Sea  
Romany.
- 104 Meyer, Capt L. & Mrs A. & Mr & Mrs A. Edwards.  
WONGALA SEA GLEAM AB5430 (Anchor / W 295)  
k 15/8/79, s Wongala Sea Regent, d Wongala  
Sea Twinkle.
- d/c - 105 Sly, L. D., TOLLENDOL BELLE ANELZA AB 5509  
(2LS 113) k 11/11/79, s Tollendool Beau  
Armin AB 2431. d Tollendool Belle Demelza  
AB 4357.
- 1 - 106 Sly, L. D., TOLLENDOL BELLE DARNIE AB 5512  
(2LS 110) 26/9/79 s Tollendool Cherokee Chief  
AB 1699, d Tollendool Belle Jamie AB 3173
- 2 - 107 Sly, L. D., TOLLENDOL BELLE CORETTE AB 5511  
(2LS 102) k 14/9/79, s Tollendool Cherokee  
Chief AB 1699, d Tollendool Belle Tritonette  
AB 3179.
- 108 Sly, L. D., TOLLENDOL ERALEE AB5240 (2LS 97)  
k 13/8/79, s Tollendool Cherokee Chief AB1699,  
d Tollendool Undalee AB2529.
- ~~109 Taylor, S. V. & P. J., GLENARD TRITON DUCHESS  
AB5351 (3GT 59) k 9/6/79) s Glenroy Triton  
John, d Glenard (Alcheringa) Nannette.~~
- 9555 DOE, born, between 30th June, 1978 and 1st July,  
1979.**
- 110 Hall, Mrs J., TOORLOO 71 4599 (A44 71)  
k 23/8/78, s Airlie Keeldar, d Toorloo 12.
- 111 Matthews, R. & M., CRESCENT REACH JESSICA  
AB 5742 (CRA J6) k 27/9/78, s Crescent Reach  
Icestar, d Riversleigh Katya.
- 112 Matthews, R. & M., CRESCENT REACH JODIE AB5744  
(CRA J5) k 27/9/78 s Crescent Reach Icestar,  
d Riversleigh Katya.
- 113 Matthews, R. & M., CRESCENT REACH JULIA AB 5745  
(CRA J10) k 22/11/78, s Crescent Reach Icestar,  
d Crescent Reach Eliza.
- 2 - 114 Meyer, Capt L. & Mrs A. & Mr & Mrs A. Edwards.  
WONGALA SEA SPINDRIFT AB4480 (Anchor / W 238)  
k 18/9/78, s Wongala Sea Hound, d Wongala Sea  
Ripple.
- 115 Meyer, Capt L. & Mrs A. & Mr & Mrs A. Edwards.  
WONGALA SEA ZEPHYR AB 4485 (Anchor / W 237)  
k 18/9/78, s Wongala Sea Hound, d Wongala  
Sea Ripple.
- 116 Sly, L. D., TOLLENDOL BELLE BRONIE AB 4356  
(2LS 61) k 23/10/78, s Alabama Snolad 835A  
d Tollendool Belle Samie AB 2529.
- 3 - 117 Sly, L. D., TOLLENDOL CHEROLEE AB4359  
(2LS 52) k 29/8/78, s Tollendool Cherokee  
Chief AB 1699, d Tollendool Cindalee AB 2529
- 1 - 118 Sly, L. D., TOLLENDOL SWEET ZENNALDA AB 4370  
(2LS 64) k 26/11/78, s Wattle Bank Onward  
AB 1830, d Tollendool Candy AB 3992.
- 9556 DOE, born between 30th June, 1977, and 1st July,  
1978.**
- 2 - 119 Meyer, Capt L. & Mrs A. & Mr & Mrs A. Edwards.  
WONGALA SEA PIPIRE AB 3313 (Anchor / W 174)  
k 28/9/77, s Wongala Sea Man, d Wongala Sea  
Pigeon.
- 1 - 120 Sly, L. D., TOLLENDOL BELLE JAMIE AB 3173,  
(2LS 15) k 2/8/77, s Glenroy Triton James 920A  
d Andeer Moonray AB 2162.
- 9557 DOE, born before 1st July, 1977.**
- 2 - 121 Meyer, Capt L. & Mrs A. & Mr & Mrs A. Edwards.  
WONGALA SEA RIPPLE 1398A (Anchor / W 78)  
k 11/12/74, s Alabama Duke, d Wattle Bank  
Annie
- 1 - 122 Meyer, Capt L. & Mrs A. & Mr & Mrs A. Edwards.  
WONGALA SEA TWINKLE AB 3084 (Anchor / W 122)  
k 14/8/76, s Alabama Duke, d Wongala Sea Lady.
- 9558 \*DOE AND DAUGHTER. Both animals to be en-  
tered in the ordinary classes.**
- 3 - 123 Meyer, Capt L. & Mrs A. & Mr & Mrs A. Edwards.  
D Wongala Sea Ripple & d Wongala Sea Spindrift.
- 2 - 124 Meyer, Capt L. & Mrs A. & Mr & Mrs A. Edwards.  
D Wongala Sea Twinkle & d Wongala Sea Gleam.
- 1 - 125 Sly, L. D., D Tollendool Belle Jamie & d  
Tollendool Belle Darnie.
- 9559 \*PAIR OF DOES, by the same sire, but not full  
sisters. Both animals to be entered in the ordinary  
classes.**
- 3 - 126 Hall, Mrs J., s Toorloo 21, p Toorloo 110 &  
Toorloo 139.
- 127 Matthews, R. & M., s Crescent Reach Icestar,  
p Crescent Reach Julia & Crescent Reach Jodie.
- 2 - 128 Meyer, Capt L & Mrs A. & Mr & Mrs A. Edwards.  
s Alabama Duke, p Wongala Sea Ripple &  
Wongala Sea Twinkle.
- 1 - 129 Sly, L. D., s Tollendool Cherokee Chief,  
p Tollendool Belle Corette & Tollendool Belle  
Darnie.



THE ROYAL AGRICULTURAL SOCIETY OF VICTORIA.

ROYAL MELBOURNE SHOW, 1980.

SECTION 95.

MOHAIR FLEECE COMPETITION.

MAXIMUM POINTS.		20	10	15	15	10	5	5	20	100	EXHIBITOR.
CLASS NO.	ENTRY NO.	FINE- NESS & HANDLE.	LENGTH.	STYLE & CHARACTER.	LUSTRE.	FREEDOM FROM KEMP.	FREEDOM IMPURITY.	STAIN.	CLEAN FIBRE CONTENT.	TOTAL.	
<u>SKIRTED FLEECE, ANGORA BUCK, under 12 months.</u>											
9565.	401	17	7	13	12	6	4	3	14	76	J. Hall. 2nd.
	402	16	8	14	12	6	3	3	15	77	J. Hall. 1st.
	410	19	6	10	12	5	3	2	4	61	S. M. Floyd.
	415	17	7	12	13	8	3	2	2	64	M. D. Blackburn- Candlin.
	419	15	5	12	14	6	3	2	13	70	Capt L & Mrs A Meyer & Mr & Mrs A Edwards.
	420	16	6	13	14	6	2	2	13	72	" " " " " " " 3rd.
<u>SKIRTED FLEECE, DOE OR WETHER, under 12 months.</u>											
9566.	403	16	6	14	14	6	4	4	13	77	J. Hall. 3rd.
	404	16	8	14	14	3	4	5	15	79	J. Hall. 1st.
	405	15	6	14	13	5	3	4	18	78	J. Hall. 2nd.
	411	17	7	13	14	3	3	3	4	64	S. M. Floyd.
	422	18	6	13	13	5	3	3	6	67	Capt L & Mrs A. Meyer & Mr & Mrs A Edwards.
<u>SKIRTED FLEECE, ANGORA BUCK, over 12 months.</u>											
9567	408	12	8	14	13	7	4	3½	3	64½	J. Hall. 2nd.
	412	13	7	12	13	5	3	3	2	58	S. M. Floyd.
	416	13	8	14	13	6	3	3	2	62	M. D. Blackburn- Candlin. 3rd.
	417	14	8	14	14	6	4	3½	3	66½	" " " " 1st.
	423	13	6	12	13	6	3	2	5	60	Capt L & Mrs A. Meyer & Mr & Mrs A Edwards.
	424	11	6	11	12	6	3½	2½	6	58	" " " "
	425	11	6	11	13	6	2	2	5	56	" " " "
<u>SKIRTED FLEECE, DOE OR WETHER, over 12 months.</u>											
9568	406	11	8	12	11	5	4	4	6	61	J. Hall.
	407	11	9	14	12	7	4	4½	10	71½	J. Hall. 2nd.
	409	11	8½	14	12½	6	4	4½	8	68½	J. Hall. 3rd.
	413	12	8½	13	12	6	4	3½	5	64	S.M. Floyd.
	414	12	8	11	12½	5	3	3½	6	61	S. M. Floyd.
	418	11	8½	13	14	5	3½	3½	8	66½	M.D. Blackburn- Candlin.
	426	11½	8½	13½	14½	5½	4½	3½	13	74½	Capt L. & Mrs A. Meyer & Mr & Mrs A. Edwards. 1st.
	427	10½	8	12	13	6	3	3	11	66½	" " " "
	428	11½	8	13	13	5	3	3	8	64½	" " " "
	421	11½	8½	12½	13½	5½	3	3	10	67½	" " " "



THE ROYAL AGRICULTURAL SOCIETY OF VICTORIA.

ROYAL MELBOURNE SHOW, 1980.

MOHAIR FLEECE COMPETITION.

INDEX TO EXHIBITORS .

Mrs M. D. Blackburn-Candlin, Avon Angora Stud, Bird Rd, Avonsleigh.  
3782.

T. M. & S. M. Floyd, Nerragi, Yackatoon Rd, Upper Beaconsfield. 3808.

Mrs J. Hall, R.S.D., Orbost. 3888.

Capt. L. & Mrs A. Meyer & Mr & Mrs A. Edwards, Hodgins Rd, Hastings.  
3915.



CHAMPION ANGORA DOE. — Society's Sash. Plaque donated by Dennys Strachan Mercantile Limited and a trophy valued at \$16 donated by the Angora Mohair Association of Australia will be awarded annually to the winner. **106 Sly**

RESERVE CHAMPION ANGORA DOE.— Society's Sash. **107 Sly**

#### **MOST SUCCESSFUL EXHIBITOR**

A Special Card and Ribbon will be awarded to the most successful exhibitor in the combined Angora and Mohair Sections. Three points will be awarded for a 1st prize, 2 points for a 2nd prize and 1 point for 3rd prize; 2 points for champion awards, 1 point for reserve champion awards, 1 point for Best Fleece award. If a tie exists there will be a count back determined on first awards and then second or third award.

A Trophy valued at \$25, donated by the COMMERCIAL BANK OF AUSTRALIA LIMITED, will be awarded to the above exhibitor.

**L.D.SLY**

### **MOHAIR FLEECE COMPETITION ENTRIES CLOSE AND EXHIBITS MUST BE DELIVERED TO THE SHOW GROUNDS BEFORE 10 A.M. ON MONDAY, 8th SEPTEMBER, 1980**

Entry fee: R.A.S. of V. Members, \$3; Non-Members, \$5.

Prizes: First, \$8; Second, \$3; Third, \$2.

**9565 SKIRTED FLEECE OF ANGORA BUCK, under 12 months.**

**9566 SKIRTED FLEECE OF ANGORA DOE OR WETHER, under 12 months.**

**9567 SKIRTED FLEECE OF ANGORA BUCK, over 12 months.**

**9568 SKIRTED FLEECE OF ANGORA DOE OR WETHER, over 12 months.**

CHAMPION FLEECE.—Society's Rosette and a Trophy valued at \$16 presented by The Angora Mohair Association of Australia, will be awarded for the Best Fleece in Classes 9565 to 9568.

#### **MOHAIR FLEECE COMPETITION REGULATIONS**

Exhibitors are reminded that the Society's General Regulations apply to all Sections of the Show and that the Special Regulations hereunder apply to this section only and are merely supplementary to the General Regulations.

All Mohair fleece exhibits must be submitted in 10 gallon white plastic bags with the Exhibit No. clearly marked on the outside.

If exhibits are sent by rail, address to the Director (Goat Section), Royal Agricultural Society of Victoria, Spencer Street Railway Station, Melbourne, Vic.

All exhibitors are requested to include precise instructions as to the desired method of disposal at the conclusion of the Show. The Society will re-pack and re-address or deliver exhibits to any nominated authorised Wool Broker in Melbourne or Geelong if so instructed, or re-address to place of origin. In this regard no responsibility will be accepted for loss or damage in transit.

No fleece will be accepted unless full freight has been prepaid.

All fleeces must be skirted to the satisfaction of the Judge.

To determine the age of the fleece, exhibitors are required to forward the following information to the Director of the Royal Agricultural Society before Monday, 8th September, 1980.

- (a) Date exhibit was shorn from animal.
- (b) Previous shearing date of the above animal.

All fleeces are to be shorn from Angora goats that are the bona fide property of the exhibitors.

Fleeces shall be judged on the following points:—

1. **Fineness and Handle**  
Possessing the most desirable fineness throughout the fleece from a manufacturing point of view, and possessing the softness and pliancy necessary for outstanding results in spinning. 20 Points
  2. **Length**  
The desired uniformity of length throughout the entire fleece as it stands. 10 Points
  3. **Style and Character**  
Even well-defined staple formation throughout the fleece. Considering crimp and style. 15 Points
  4. **Lustre**  
The degree of brightness with quality of yolk being considered. 15 Points
  5. **Freedom from Kemp**  
Absence of kemp or gare fibres 10 Points
  6. **Freedom from Impurity**  
Absence of acquired mineral and vegetable impurities. 5 Points
  7. **Freedom from Stain**  
Freedom from stain and pigmented fibres. 5 Points
  8. **Clean Fibre Content**  
Weight of scoured fibre with all other impurities removed. 20 Points
- Total 100**

**THE SOCIETY SHALL NOT BE RESPONSIBLE FOR THE LOSS OF OR DAMAGE TO ANY EXHIBIT IRRESPECTIVE OF THE CAUSE OF SUCH LOSS OR DAMAGE.**



# INDEX TO EXHIBITORS IN THE GOAT SECTION

The numbers appearing after the exhibitor's name indicate the Classes in which the exhibitor is competing.

## A.

ALMOND, Mr & Mrs E. & M., 13 Lardner Rd, Drouin.  
3818. 9511, 9511, 9524, 9524, 9526, 9543.

## B.

BONNER, Mr. H., Mollison St South, Kyneton. 3444.  
9539.

## C.

CARTER, Mrs R., Lot 61 Hurstbridge Kinglake Rd,  
St Andrews. 3761. 9515, 9516, 9517, 9517,  
9520, 9522, 9522, 9522, 9522, 9525, 9525,  
9525, 9525, 9527, 9527, 9527, 9527, 9529,  
9529, 9529, 9529.

Coleby, P. M., Peppercorn Stud, RSD, Sedgewick Rd,  
Harcourt North. 3453. 9514, 9525, 9527,  
9529.

Cosgriff, Mrs M. L., Box 519, Bendigo. 3550.  
9512, 9521.

## G.

GARDNER, Mr I. J. & Mrs L., Lot 31 Elizabeth St,  
Cranbourne. 3977. 9545.

Green, Mrs S., 77 South Boundary Rd, Pearcedale.  
3912. 9547.

Grills, R. L. & A. L., 2 Darcy Road, Lara Lake.  
3212. 9516, 9522, 9525, 9527, 9529, 9543.

## H.

HALL, Mrs J., Toorloo Arm, R.S.D., Via Orbost. 3888  
9553, 9554, 9554, 9555, 9559.

Hicks, R. & E. N., 114 A'Beckett Rd, Narre Warren  
Nth. 3804. 9512, 9512, 9514, 9514, 9514,  
9517, 9520, 9521, 9522, 9523, 9523, 9523,  
9524, 9524, 9524, 9525, 9526, 9527, 9528,  
9529, 9532, 9540, 9541, 9541, 9541, 9546,  
9546, 9546, 9548, 9548.

Hudson, Mrs M. S., P. O. Box 115, Rosebud. 3939.  
9543, 9544, 9547.

## J.

JONES, Miss C., P.O., Arcadia. 3613. 9543

Jones, Mrs P., P. O., Arcadia. 3613. 9511, 9513,  
9516, 9523, 9523, 9524, 9524, 9524, 9526,  
9526, 9528, 9545, 9545, 9548.

## M.

MADDISON, R. A., Mt Eirene Rd, Nar Nar Goon Nth.  
3812. 9543, 9543.

Matthews, R. & M., Benalong Rd, Dubbo. NSW. 2830.  
9511, 9513, 9516, 9521, 9524, 9524, 9524,  
9526, 9528, 9553, 9554, 9555, 9555, 9555,  
9559.

Meyer, Capt L. & Mrs A. & Mr & Mrs A. Edwards.,  
243 Hodgins Rd, Hastings. 3915. 9553, 9553,  
9553, 9554, 9554, 9555, 9555, 9556, 9557,  
9557, 9558, 9558, 9559.

## O.

O'HAGAN, Miss J. A., Lot 3 Bailey Rd, Narre  
Warren Nth. 3804. 9530.

## Q.

QUINN, P. J., 9 Rose Ave, Hurstbridge. 3099.  
9511, 9513, 9516, 9516, 9522, 9522, 9523,  
9524, 9525, 9525, 9526, 9527, 9527, 9528,  
9529, 9529.

## R.

ROSS, Ms L., 10/75 Bamba Rd, Caulfield. 3161.  
9547.

## S.

SHEAN, Mrs S. E., 152 Chute St, Mordialloc. 3195.  
9511, 9513, 9518, 9519, 9521, 9521, 9523,  
9524, 9547.

Sly, L. D., R.M.B. 311, Lockhart. NSW. 2656. 9531,  
9540, 9547, 9547, 9553, 9554, 9554, 9554,  
9554, 9555, 9555, 9555, 9556, 9558, 9559.

Smith, Mrs K., Bayana, R.S.D., Winchelsea. 3241.  
9542, 9547.

Soutter, Mrs L., Lot 72 Pooles Rd, Lang Lang East.  
3984. 9545, 9545.

## T.

TAYLOR, S.V. & P.J., P. O. Box 16, Whittlesea.  
3757. 9554.

Towler, Mr & Mrs D. M., Bass Hwy, Bass. 3991.  
9512, 9515, 9515, 9518, 9520, 9523, 9524,  
9524, 9525, 9525, 9526, 9527, 9527, 9528,  
9529, 9529, 9544, 9544.

Tyers, Mrs S., Morris Rd, Woodend. 3442. 9511,  
9516, 9522, 9524, 9525, 9527, 9529, 9543,  
9545.

## V.

VARCOE, A. M., Jefferson Rd, Garfield. 3814. 9512,  
9512, 9515, 9542, 9544, 9544, 9544, 9544.



# The Royal Agricultural Society of Victoria

## LIST OF OFFICE BEARERS, 1980

### PATRON IN CHIEF

His Excellency The Hon. Sir ZELMAN COWEN, A.K., G.C.M.G., G.C.V.O., K.St.J., QC.

### PATRON

His Excellency The Hon. Sir HENRY WINNEKE, K.C.M.G., K.C.V.O., O.B.E., K.St.J., QC.

### PRESIDENT:

R. T. BALDERSTONE, C.M.G., M.C. "Koonje", Rhinds Road, Wallington, 3221.

### VICE PRESIDENTS:

G. R. STARRITT, O.B.E., "Kelso Park", R.S.D. Tatura, 3616.

J. H. H. SLEIGH, "Bayunga", Nagambie, 3608.

ADRIAN GIBSON, 40 Balwyn Road, Canterbury, 3126.

### TRUSTEES:

W. J. T. CLARKE, "Devon Park", Dunkeld, 3294.

The Hon. SIR WILLIAM McDONALD, Kt., 102 St. George's Road, Toorak, 3142.

P. B. RONALD, C.M.G., "Koo-man-goo-nong", Pakenham, 3810.

G. P. H. WILSON, C.M.G., "Wilson House", Berwick, 3806.

### LIFE COUNCILLORS:

W. A. ANGLISS, "Marnong", Donnybrook, 3652.

J. M. BUCHANAN, Bass Street, Flinders, 3929.

SIR RUPERT W. J. CLARKE, Bart, M.A., M.B.E., 19th Floor, National Bank House, 500 Bourke Street Melbourne, 3000.

W. J. T. CLARKE, "Devon Park", Dunkeld, 3294.

SIR EDGAR COLES, Kt., A.A.S.A., "Hondra", Williams Road, Mount Eliza, 3930.

SIR ALEC CRESWICK, Kt., "Allanvale", Avenel, 3664.

K. A. DRUMMOND, "Talgarno Park", P. B. Wodonga, 3690.

Prof. H. C. FORSTER, O.B.E., 9 Mountain View Road, North Balwyn, 3104.

J. M. GARDINER, "Karalee", Tungamah, 3728.

G. HOWELL, Flat 4/23 Asquith Street, Kew, 3101.

ROBERT HUNTER, 8 Kensington Road, South Yarra, 3141.

DAVID W. R. KNOX, "Polloch", Box 38, Nagambie, 3608.

C. O. MOORE, "Weerangourt", R.S.D. 136, Hamilton, 3300.

LINDSAY, G. C. NICHOLAS, "Cooring Yering", Lilydale, 3140.

P. B. RONALD, C.M.G., "Koo-man-goo-nong", Pakenham, 3810.

F. E. S. SCOTT, M.B.E., Geelong Road, Mt. Helen, Buninyong, 3357.

G. R. STARRITT, O.B.E., "Kelso Park", R.S.D. Tatura, 3616.

G. P. H. WILSON, C.M.G., "Wilson House", Berwick, 3806.

### MEMBERS OF COUNCIL:

R. T. BALDERSTONE, C.M.G., M.C., "Koonje", Rhinds Road, Wallington, 3221.

W. R. R. BEGGS, "Buln Gherin West", Beaufort, 3373.

E. W. BEST, C.M.G., 670 Orrong Road, Toorak, 3142.

C. BOTT, "Naranghi", Yarrowonga, 3730.

J. K. BUCHANAN, A.M., "Gleneira", Flinders, 3929.

J. M. BURSTON, "East Mount Ada", Benalla, 3672.

R. M. BUTLER, "Meadow Banks", Newstead, 3462.

W. D. CROWLEY, Q.P.M., Railway Road, Wesburn, 3139.

A. J. FISKEN, "Lal Lal Estate", Yendon, 3352.

C. B. GARDINER, Box 126, Tongala, 3621.

(1 Hobby St., Tongala, 3621)

R. B. GERRAND, M.B.E., "Malanda", Stradbroke, via Sale, 3850.

A. GIBSON, 40 Balwyn Road Canterbury, 3126.

W. McL GREAVES, 48 Peel Street, Berwick, 3806.

J. G. W. HEAD, Box 161, Seymour, 3660.

C. R. KELLY, "Barwidgee", Caramut, 3274.

J. W. KELLY, "Eulo", Caramut Nth., 3274.

R. B. LANGDON, "Roseparke", Wallaces Road, Dromana, 3936.

F. B. LANGLANDS, "Kalimna Park", Horsham, 3400.

F. J. LITHGOW, "Flowerfield", Coldstream, 3770.

SIR CECIL LOOKER, Kt., 26 Tormey Street, North Balwyn, 3104.

D. S. MacGREGOR, M.B.E., "Dalmore", Baringhup, 3463.

Colonel Sir MALCOLM H. McARTHUR, Kt., O.B.E., Melrose Farm, Wollert, 3750.

SIR IAN M. McLENNAN, K.C.M.G., K.B.E., 26th Floor, 140 William Street, Melbourne, 3000.

I. K. MORTON, 53 St. Kinnord Street, Essendon, 3041.

B. N. NAYLOR, c/o G.T.V. Channel 9, Bendigo Street, Richmond, 3121.

J. W. RAE, a'Beckett Road, Narre Warren North, 3804.

J. S. A. ROBB, P.O. Box 1, Avoca, 3467.

J. H. H. SLEIGH, "Bayunga", Nagambie, 3608.

The Hon I. W. SMITH, M.P., Dept. of Agriculture, Box 4041, G.P.O. Melbourne, 3001.

F. R. I. STEPHENS, "Vermont", R.M.B., 1154, Benalla, 3672.

K. W. URQUHART, "Boonerah", Hexham, 3273.

R. G. WALKER, "Pleasant Park", Goroke, 3412.

J. W. D. WARD, 3 Kilbride, 173 Walsh Street, South Yarra, 3141.

The Hon. VERNON F. WILCOX, C.B.E., QC., "Carwoola", Alexandra, 3714.

### DIRECTOR:

H. J. CLAPPISON, 62 Richardson Road, Croydon, 3136.

### DEPUTY DIRECTOR:

J. C. BUCKLAND

8 Wellington Street, Brighton, 3186.

### ASSISTANT DIRECTOR:

I. A. PEDERSEN, D.F.C.

273 Beaconsfield Parade, Middle Park, 3206.





# THE ROYAL AGRICULTURAL SOCIETY OF VICTORIA

**ROYAL SHOWGROUNDS, EPSOM ROAD, ASCOT VALE, 3032**

**THE ANNUAL EXHIBITION will be open on WEDNESDAY, 17th SEPTEMBER, to SATURDAY, 27th SEPTEMBER, (including Sunday, 21st from 9.00 a.m.).**

Members of the Society, on presentation of their badges, will be admitted to the Grounds and Grand Stands free.

**The public will be admitted on Wednesday, 17th September, and on the remaining days of the Show, from 9 a.m., including Sunday, 21st September, on payment of \$4.00 for adults and \$1.00 for children under 15.**

No charge is made for admission to public Grand Stands.

Admission may be obtained at the gates by cash payment or on production of Member's badges or official passes, etc., also combined Rail and Show Tickets which are sold at Flinders Street, Railway Station, Tourist Bureau, Collins Street, and at all suburban railway stations, including Frankston, Lilydale, Belgrave, Sunbury and Geelong.

Trains run direct from Elizabeth Street to the Show Grounds.

Prize Cards and Ribbons (which are copyright) will be displayed with the successful exhibits, as follows:—

## **NORMAL CLASSES (Where Applicable)**

<b>First Prize</b>	Blue-lettered Card, Blue Ribbon.
<b>Second Prize</b>	Red-lettered Card, Red Ribbon.
<b>Third Prize</b>	Black-lettered Card, White Ribbon.
<b>Fourth Prize</b>	Green-lettered Card, Yellow Ribbon.
<b>Fifth Prize</b>	Brown-lettered Card, Green Ribbon.
<b>Sixth Prize</b>	Grey-lettered Card, Buff Ribbon.
<b>Very Highly Commended</b>	Lavender-lettered Card and Ribbon.
<b>Highly Commended</b>	Lavender-lettered Card and Ribbon.
<b>Commended</b>	Lavender-lettered Card and Ribbon.
<b>Special</b>	Green-lettered Card, Purple Ribbon.

## **GROUP CLASSES IN BEEF, DUAL PURPOSE AND DAIRY CATTLE SECTIONS ONLY**

<b>First Prize</b>	Blue-lettered Card, Blue and Black Ribbon.
<b>Second Prize</b>	Red-lettered Card, White and Black Ribbon.
<b>Third Prize</b>	Black-lettered Card, White and Black Ribbon.

## **CHAMPIONSHIPS**

<b>Champion Prize Winners</b>	Blue-lettered Card.
<b>Reserve Champion</b>	Blue-lettered Card.
<b>Junior Champion</b>	Blue-lettered Card.
<b>Junior Reserve Champion</b>	Blue-lettered Card.

A ribbon will be carried round the necks of prize-winning Live Stock exhibits.

Supreme Champions will be distinguished by a light blue sash.

Grand Champions and Champions will be distinguished by a red, white and blue sash or rosette.

Senior Champions will be distinguished by a blue sash or rosette.

Reserve Senior Champions and Reserve Champions will be distinguished by a purple sash or rosette.

Junior Champions will be distinguished by a blue, red and blue sash or rosette and Reserve Junior Champions by a red, blue and red sash or rosette.

Refreshments of all kinds will be provided on the grounds by the Society's authorised caterers who bind themselves to supply everything of the best quality at Melbourne rates.

Royal Showgrounds,  
Epsom Road, Ascot Vale, 3032.

H. J. CLAPPISON, Director.



# Pig, Bacon and Pork Pig Carcass, Sections

## GENERAL REGULATIONS

1. Entries will be received in the Pig, Bacon and Pork Pig Carcase Sections of the Royal Agricultural Society's Show subject to the rules and conditions hereinafter set out and also those appearing at the head of each section and in each class.

2. The Council of the Society or the Director shall have the power without assigning any reason to:

- (i) Reject or cancel any entry at any time.
- (ii) Prohibit the participation by any person or exhibit in any event or class for which it is entered.
- (iii) Cancel any event or class.
- (iv) Alter the time at which any class or event is to take place.
- (v) Alter the conditions of any event.
- (vi) Remove any exhibit from the Show Grounds.
- (vii) Alter the date or time for the closing of entries for any section or class or for any particular entry.
- (viii) Transfer an exhibit or exhibitor from any class to any other class.

3. The Society or any official judge, steward, officer or employee shall under no circumstances be responsible for:

- (a) the loss or death of any animal;
- (b) any damage or injury occasioned to or by any animal;
- (c) any loss damage or injury occasioned to or by any exhibitor or any person acting on his behalf.

4. The exhibitor enters entirely at his own risk. In case any exhibit whilst on the Society's Show Grounds shall cause or be the cause of injury or damage to any other exhibit or exhibitor or to the person or property of any member of the Society or the general public, the owner of such exhibit shall indemnify and keep indemnified the Society, its officers, officials and members from and against all damages, costs, claims, expenses or liabilities incurred in connection with such exhibits. The exhibitor shall be liable to the Society and its employees, officers and officials for any damage or loss occasioned to any of them by the exhibit or the exhibitor or his agent.

5. The exhibitor shall at all times comply with the directions or requests of the Council of the Society or The Director. This shall without limiting the generality of the foregoing apply to the entry of the animal, the exhibitor, the conditions of event, the conduct of the exhibitor, the conducting of the event, the decisions of the Judge and the awarding of the prize.

6. The Council of the Society and the Director reserve the right to adjudicate on any entry or upon any question in dispute or doubt and to make any determination upon any matter whether covered by the conditions of entry or not and the decision so made shall be final and binding and the Society and the Director shall thereby have sole and absolute control of all matters affecting the conduct of the

Show and the exhibits and exhibitors. There shall be no right of appeal to any court of law or other body from any decision made by the Council of the Society or the Director.

7. An exhibit or exhibitor shall not be eligible to compete in any class by reason of the Society's acceptance of the entry and/or the inclusion of the exhibit or exhibitor in the Society's catalogue or by reason of an Exhibit Entry Ticket or number or other document having been printed, allotted or issued by the Society.

8. Unless otherwise stated all exhibits must be the bona fide property of the exhibitor at the time of entry or be held by him under written lease in existence at the time of entry and the Council of the Society or the Director shall have the power to recognise or reject such lease as it deems fit. The owner or lessee hereby indemnifies the Society against all claims from any cause made against the Society in respect of such animal at the instance of any other person.

9. An exhibit sold after the date of entry and before the time of judging shall not be entitled to compete unless with the approval of the Council of the Society or the Director.

10. No entry can be changed by the exhibitor after entries close. The Director and the Society shall however have the power to do so at any time and in so doing may without limiting the generality of the foregoing alter the class for which the animal is entered.

11. All entries must be made in writing on forms supplied by the Society unless otherwise permitted by the Director.

12. The appropriate entry fee as set out in the Schedule of Prizes shall be forwarded with each entry. The date of closing of entries will be found at the heading of each Section. No rebate of fees for withdrawn exhibits will be made.

13. All entry forms must be signed by the exhibitor or his authorised agent.

14. No exhibit may be entered in more than one ordinary class unless otherwise stated at the head of the Section. Sweepstakes, special classes or championships do not count as ordinary classes. Throughout the Schedule special classes are designated with a star (\*). Should any exhibit be incorrectly entered in more than one ordinary class such exhibit shall compete in the first class in which its name appears in the Society's Catalogue unless the Director otherwise directs.

## ARRIVAL OF EXHIBITS

15. Exhibits shall be placed where directed by the Director.

## ACCOMMODATION

16. Restrictions or limitations on the number of entries in any section or class may be made by the Society or the Director.



**ABSENCE OF EXHIBIT**

17. Every animal entered must be exhibited unless a certificate signed by the owner is lodged with the Society prior to the date of the Show, stating that the animal is unable to compete on one of the following grounds:

- (i) The animal has died.
- (ii) The animal is unfit for exhibition due to injury or disease.
- (iii) The animal has become ineligible for the class entered.
- (iv) Some other cause which the Council or Director of the Society considers reasonable.
- (v) After arrival at the Show Grounds an animal may be scratched from competing in an event if it has become unfit to compete.

Failure to comply with this rule renders the owner or entrant liable to a fine of not more than \$10 for every animal not exhibited, and in addition the Council may debar the owner or exhibitor from taking part in any further exhibition conducted by the Society.

**ENTRY TICKETS**

18. An entry ticket will be issued by the Society for each exhibit unless the Director otherwise determines. The entry ticket will state thereon the number of the exhibit and the exhibit number shall, in the case of animals, correspond with the pen or stall allotted to the exhibit where practicable. The exhibit ticket must be produced whenever required by the Society or the Director.

**AGE OF EXHIBITS**

19. The decision of one of the Society's Veterinary Surgeons regarding age shall be final.

**CONDUCT OF EXHIBITORS**

20. Should the Council or the Director be of the opinion that
- (a) a fraudulent, false or erroneous statement has been made regarding an exhibit or
  - (b) that an exhibit has been tampered with or improperly dealt with
- then the exhibit or exhibitor may be dealt with in accordance with Rule 41.

**MARSHALLING AND JUDGING**

21. The Society or the Director may alter the Judge for any particular class at any time if it or he deems fit.

22. Pig exhibits shall be present at the appropriate judging ring and ready to enter the judging ring prior to the time specified in the Time Table for the event to take place.

23. Exhibits shall enter the judging ring immediately upon request by the appropriate Steward.

24. All attendants leading stock in the judging ring or on parade shall wear uniform white coats procured from the Society.

25. No person shall in any way consult or interfere with or attempt to interfere with the Judge or endeavour to interfere with his freedom of choice or judgement.

Persons in charge of exhibits must not leave their exhibits unattended and such persons or exhibitors shall not address the Judge unless authorised by the Steward in Charge of the class or the Judge himself.

NOTICE

NOTICE

NOTICE

**AUCTION SALES OF STOCK**

**WILL BE HELD AT THE SHOW GROUNDS AS UNDER**  
(The times and places listed hereunder are subject to alteration)

**BEEF CATTLE**

**FRIDAY, 19th SEPTEMBER, 1980 AT 10.00 A.M.**  
(“L.M. Dugdale” Cattle Sale Ring)

Red Poll, Angus, Poll Shorthorn, Beef Shorthorn, Poll Hereford, Hereford, Galloway, South Devon, Devon, Charolais, Dairy Shorthorn.

**SHEEP**

**TUESDAY, 23rd SEPTEMBER, 1980 AT 3.00 P.M.**  
(To be held in the Sheep Pavilion)

Hampshire Downs, Dorset Downs, South Suffolks, Wiltshire Horns, Lincolns, English Leicesters, Border Leicesters, Romney, Perendale, Cheviots, Southdowns, Shropshires, Suffolks, Ryelands.

**WEDNESDAY, 24th SEPTEMBER, 1980 AT 9.30 A.M.**  
(To be held in the Sheep Pavilion)

Dorset Horns and Poll Dorsets.

**PIGS**

**TUESDAY, 23rd SEPTEMBER, 1980 AT 9.15 A.M.**  
(To be held in the Pig Pavilion)

Large Blacks, Berkshire, Wessex, Saddlebacks (rotate each year).  
Large Whites, Landrace (rotate each year).



26. The Judge may award a second or third prize instead of a first, or may withhold a prize altogether where he considers the exhibits are not of sufficient merit.

27. The Judge is requested to make a reserve number, by marking it as such, of the exhibit next in merit beyond those to which the prizes are awarded in every class where the number of the entries exceeds the number of prizes offered, if, in his opinion, the exhibit is of sufficient merit to deserve a prize; he is also requested to give commendations when deserved.

28. No exhibit or person in charge thereof shall be equipped with, wear or display anything which indicates the ownership of the exhibit.

29. All exhibitors and competitors shall accept the decision of the Judge as final as to the merits of the exhibit or competitor.

30. All prize cards awarded at the Show shall be exhibited in the stall or box for the duration of the Show.

### PROTESTS

31. An exhibitor or competitor may protest against an award won by an exhibit or competitor in the same class alleging infringement of the rules or ineligibility.

32. Such protest shall be addressed to the Director and be lodged at his office at the 1st Floor, Administrative Building, cnr. Degraes Street and Plummer Avenue, Show Grounds, before 12 noon the day after the award in question has been made. Such protest shall be accompanied with a deposit of \$5.00 which may be forfeited to the Society if the protest be found to be unfounded or frivolous.

33. Should any exhibit which has been awarded a prize be disqualified the next in order of award does not necessarily become entitled to the prize.

34. The protest and all matters arising therefrom shall be determined by either the Council of the Society or the Director.

### VETERINARY SERVICES

35. (a) The Society will appoint a Panel of Veterinary Surgeons to provide a service to exhibitors.

(b) Should an animal become ill or suffer an injury then one of the Society's Veterinary Surgeons may attend to and treat such animal in the absence of any authority from the owner and the Society or its Veterinary Surgeon shall not be liable in any way for any loss arising out of such treatment.

36. Exhibitors may employ a Veterinary Surgeon who is not a member of the Society's panel but in such instances must inform the appropriate Superintendent of the stock concerned.

37. The Society's Veterinary Surgeons may refuse to attend an animal previously examined and treated by a Veterinary Surgeon who is not a member of the Society's Panel.

38. Unless otherwise specifically stated, only members of the Society's Veterinary Panel may give Veterinary Certificates required by the Society.

39. If in the opinion of one of the Society's Veterinary Surgeons an animal on the Show Grounds

should be destroyed or removed from the Show Grounds the Society or the Director shall be entitled to have the animal destroyed and/or removed from the Show Grounds or shall be entitled to require the owner or his deputy at the Show Grounds to forthwith remove that animal from the Show Grounds. All costs incurred by the Society in connection with such animal shall be paid by the owner to the Society.

### FIRE REGULATIONS

40. The use of primus or similar stoves or any heating or lighting appliance of a like nature or any naked light is strictly prohibited in or near any pen, stall or pavilion. The alteration of or interference with any electrical wiring, switch or plug is strictly forbidden.

### CONTROL OF SHOW

41. Should the Council or the Director be of the opinion that any rule or regulation whether set out in these rules or at the heading of a section or class has been broken or not observed or performed then the exhibit or exhibitor may be disqualified, suspended for any period, fined or otherwise penalised at the discretion of the Council of the Society or the Director.

42. The whole of the Show, the events and awards thereat, the exhibits and exhibitors and their agents shall be under the complete control of and subject to the decisions and directions of the Council of the Society and/or the Director. Any decision or direction made by either shall be final and binding and no owner or exhibitor shall have any right or cause of action against the Society or the members of the Council or the Director or any right to approach or seek relief from any Court because of any decision made by either the Council or the Director.

### DEFINITIONS

43. "Director" means and includes the person holding the office of Director of the Society and includes a Deputy appointed by him.

"Exhibitor" includes competitor wherever the contest permits and also includes his agent or anyone acting or purporting to be acting on his behalf whether or not he is employed by the exhibitor.

"Society" includes the Council of the Society  
Singular words include plural.

"Class" includes event and "event" includes class. Class also includes trophy, competition or any other award.

### TRUCK PARKING

44. Arrangements have been made to provide a parking area on Flemington Racecourse River Motor Park, off Fisher Parade, adjacent to the bridge over the Maribyrnong River, on which Exhibitors' trucks may be parked.

Attendants will be on duty in the area and though all reasonable precaution will be taken, no responsibility can be accepted for the safety of vehicles and their contents.

A fee of \$20.00 will be charged and should be paid with entry fees.

A list of applications will be furnished to the attendants who will set out the parking area. **THE AREA MUST BE VACATED BY THE MONDAY IMMEDIATELY AFTER THE SHOW.**



# PIGS

Steward-in-Chief: J.K. BUCHANAN, Esq.

## (1) BERKSHIRES

Judge: D. CHADBOURNE, Esq.  
Associate Judge: MISS. JANICE BUTLER.  
Stewards: PETER LEAKE, Esq.  
J.L. PEARSON, Esq.  
N.A. HAMBLIN, Esq.

## (8) LARGE WHITES

Judge: A. ALDENHOVEN, Esq.  
Associate Judge: C. PIETSCH, Esq.  
Stewards: B. BAKER, Esq.  
J.T. HAMBLIN, Esq.  
A. BAIL, Esq.  
L. RICHARDS, Esq.

## (7) LARGE BLACKS

Judge: A. ZAHRA, Esq.  
Associate Judge: DAVID HORSNELL, Esq.  
Stewards: D. REID, Esq.  
L. OSBORNE, Esq.

## (13) WESSEX SADDLEBACKS

Judge: A. ZAHRA, Esq.  
Associate Judge: DAVID HORSNELL, Esq.  
Stewards: D. REID, Esq.  
L. OSBORNE, Esq.

## (6) LANDRACE

Judge: P.N. BOWYER, Esq.  
Associate Judge: L.E. TUCKER, Esq.  
Stewards: C.T. HARRISON, Esq.  
D. McDONALD, Esq.  
A.D. NORTH, Esq.  
S. NORTH, Esq.  
J.S. WELLINGTON, Esq.

## CONDITIONS OF ENTRY AND EXHIBITION

Entries are accepted on the distinct understanding that stock may not be removed from the Show Grounds until after 9 p.m. on Friday, 26th September. Pigs entered in Section 101 to 105 must be penned not later than midnight on Wednesday, 17th September.

Any animals not removed before 9 a.m. on Saturday 27th September must remain on exhibition until 9 p.m. that night.

The General Regulations and regulations appearing at the heading of each Section and the conditions on the entry form also form part of the conditions of entry.

No exhibit may be entered in more than one ordinary class. Throughout the schedule special classes are denoted with a star (\*).

The Council reserves the right to reject at any time any entry or prohibit any person or animal from competing in any class.

When a Special Prize is not in a numbered class, a separate entry is not required. No entry can be changed after entries close.

All entries must be made in writing on forms supplied by the Society. Entries for the Pig Sections must be in the hands of the Director, at the office of the Society, Show Grounds, Epsom Road, Ascot Vale, 3032. before 4.30 p.m., Wednesday, 23rd July. Entry fee must accompany each entry.

The Australian Pig Breeders' Society has requested that each exhibitor be required to pay 25 cents per entry towards the cost of the Pig Society's Club Building. The Royal Agricultural Society of Victoria has agreed to this request and it is therefore a condition of entry that each exhibitor shall pay a fee of 25 cents per entry. This amount to be sent to the Royal Agricultural Society of Victoria with the entry.

Every animal entered must be exhibited unless a certificate, signed by the owner, is lodged with the Society prior to the date of the Show, stating that the animal is unable to compete on one of the following grounds:—

- (i) The animal has died.
- (ii) The animal is unfit for exhibition due to injury or disease.
- (iii) The animal has become ineligible for the class entered.
- (iv) Some other cause which the Council or Director of the Society considers reasonable.

Failure to comply with this rule renders the owner or entrant liable to a fine of not more than \$10 for every animal not exhibited, and in addition the Council may debar the owner or exhibitor from taking part in any further exhibition conducted by the Society.

Unless authorised by the Society no live stock will be permitted to enter the Grounds other than those entered for exhibition.

Sows in the 12 months and not over 19 months old classes, must have either produced a recorded litter within 6 months prior to 15th September, 1980 or if under the age of 15 months must be visibly in pig.

Sows 9 months old and not over 12 months must, in the Judges opinion, be visibly in pig or have produced a recorded litter within 6 months to 15th September, 1980.

All boars over 12 months old must have had their tusks cut back to gum level two weeks prior to the Show, and the Superintendent is empowered to remove from the Show Grounds any boar whose tusks have not been cut.

Any boar, entered in the breeding classes, not deemed to be completely entire by the Society's Veterinary Surgeons may not compete or be offered for sale on the Show Grounds.

No pig shall be transferred from its numbered pen without the sanction of the Superintendent.

All pigs entered in the stud classes will be paint branded with exhibit numbers.

Exhibitors in the Stud Sections must be financial members of the Australian Pig Breeders' Society. All pigs entered for exhibition, except in the Carcase Competitions, must be from herds accredited as Brucellosis-free by the Department of Agriculture.

## PAVILIONS — HOURS OPEN TO PUBLIC

The Pig Pavilion will be open to the public on Wednesday, 17th, Thursday, 18th September from 9.00 a.m. to 5.00 p.m., Friday, 19th, Saturday, 20th between 9.00 a.m. to 10.00 p.m., Sunday, 21st from 9.00 a.m. to 9.00 p.m., Monday 22nd to Saturday, 27th between 9.00 a.m. to 10.00 p.m.

## JUDGING

The stud classes will be judged on Saturday, 20th September. Judging will commence at 9 a.m. except for the Large White and Landrace Sections which will commence at 8.30 a.m.

Judging of the A.H. Richards Memorial Trophy, the J. & C. Hamblin Trophy, the N. A. Hamblin Trophy and the T. W. Oram Trophy will be judged at the conclusion of judging in the Stud Classes; if time permits and continue at 8.30 a.m. Sunday, 21st September.



Judging of the Scanogram Classes will commence at 12 noon on Thursday, 18th September.

### ENTRY TICKETS

Entry tickets will be issued about a week before the Show opens. The entry ticket of each exhibit shall state the number of its pen, which shall correspond with its number in the official catalogue, and if the pen be not occupied by such exhibit by midnight on Wednesday, 17 September, the accommodation reverts to the Society. The entry ticket must be produced at the gate, when it will admit the exhibit and attendant to the grounds. It must be retained, and again produced when the exhibit leaves the yards. Attendants' passes will be issued by the Superintendent at his office on the Show Grounds.

### STANDARD OF EXHIBITS

The Australian Pig Breeders' Society (Victorian Branch) may nominate to the R.A.S. an inspector or inspectors of animals in the Pig Section.

The Council of the R.A.S. may appoint such person or persons as an inspector or inspectors who on appointment shall inspect each animal entered in the relevant breed. Such inspections shall be carried out on Friday, 19th September, commencing at 12 noon. Exhibitors are required to have their stock attended and in readiness for inspection. The inspector(s) shall on that day submit their report before 5 p.m. to the Director.

If in the majority opinion of the inspector(s) any animal

- (a) is not true to type or
- (b) is not of sufficient merit as to be worthy of exhibit in the class or classes for which it is entered or
- (c) has not been adequately prepared for the Show or
- (d) bears any marking brand or tattoo contrary to the markings brand or tattoo disclosed in the relevant entry form or any marking brand or tattoo not in accordance with the records of the Breed Society,
- (e) is lame or walks badly due to a deformity or an inherent weakness

then such animal shall be ineligible for exhibition and the Society may require the animal to be forthwith removed from the Show Grounds and the exhibitor, upon receipt of such notice shall forthwith remove such animal and failing such removal by him within the time prescribed by the Director, the Director may remove the animal or cause the animal to be removed and all costs and expenses of removal shall be borne by the exhibitor and shall be refunded to the Society. Each such animal shall at all times be at the sole risk and responsibility of the exhibitor and the person or persons removing the animal shall at all times be deemed to be the agents of the exhibitor and all acts and omissions on the part of such person or persons shall be deemed to be the acts and omissions of the exhibitor who shall indemnify and hold indemnified the Society its servants and agents from all claims whatsoever in respect of the animal whether by reason of any loss or injury to or caused by the animal or because of transportation, feeding or housing or otherwise howsoever.

The decision of the inspector(s) shall be final subject only to appeal to the Chief Steward in the Pig Section and his opinion shall be final.

The inspector(s) or Chief Steward shall not be required to furnish to the exhibitor any reasons for their decision.

Notwithstanding anything contained in these regulations the Director shall have the right to declare any animal ineligible to compete because of the health of any such animal or for any other reason which the Director deems fit. The Director shall thereupon have the right to order the removal of such animal from the Show Grounds or in default thereof remove such animal at the expense and risk of the exhibitor.

Exhibitors of stock shall if requested by the Director submit his exhibit for inspection by one of the Society's Veterinarians.

Any animal entered which can be proved to the satisfaction of the Director to have received hormones shall be disqualified.

### CLEANLINESS OF STALLS

Exhibitors must keep the stalls allotted to their animals clean and give proper attention to their stock right throughout the Show.

Any exhibitor or his employee putting manure out of a pen, or putting out a trough, or cleaning out an alley way after 7.30 a.m. on a Show day shall be liable to a fine of \$5.

### FEED SHEDS, FODDER ARRANGEMENTS AND BEDDING

Several feed sheds are available for exhibitors in the Pig Section. On application to the Director, sheds will be reserved. Charge \$10.00 each, during the currency of the Show.

No bedding other than straw may be used in any box or stall.

For the convenience of exhibitors fodder merchants will visit the Show Grounds for the purpose of accepting orders for stock foods, etc. delivery of which must be made before 9 a.m. each day during the Show.

### NOTICES

Exhibitors are permitted to display over the pens their stud, name and address on cards not to exceed 304 mm by 254 mm in standard print.

With the exception of Sow and Litter Classes exhibitors are permitted to display cards over the pens stating that an animal is for sale such cards not to exceed 304 mm x 254 mm and must not be put up until after 12 noon on Friday, 19th September. Cards may be placed on Sow and Litter pens after completion of judging.

No other advertisements or notices (except by permission of the Council) are permitted on or in any pens or buildings.

### AGE AND PARTICULARS OF EXHIBITS

Age of all pigs to be calculated to 15th September in each year. The Society's veterinary surgeon's decision shall be final on all matters regarding age. Exhibitors may be disqualified and debarred from further competition for any breach of regulations regarding the age of exhibits.

### ENTRIES

In the 9 months old and over classes for boars exhibitors are permitted to enter up to two pigs but only exhibit one per class. No refund of entry fees will be made.

In the 19 months old and over classes for sows exhibitors are permitted to enter up to two pigs but only exhibit one per class. No refund of entry fees will be made.



In the over 5 and not over 7 months old classes for boars and sows exhibitors are permitted to enter up to three pigs but only exhibit two per class. No refund of entry fees will be made.

In all other classes entries are limited to two from any one exhibitor.

The date of birth and name of sire and dam of an exhibit in the over 5 months and not over 7 months old classes must be supplied at time of entry and the name and Herd Book number must be supplied before the 31st of August.

For the under 5 months boar and sow classes the name, particulars of breeding and identification number need not be stated on the entry form but such information must be supplied before the 13th September.

**BOARS ENTERED IN THE OVER 12 MONTHS CLASSES CANNOT BE OFFERED FOR SALE.**

### HERD BOOK REGISTRATION

In Sections 101 to 105 (inclusive) all exhibits over the age of five months must be registered in an approved Herd Book. Pigs in classes under the age of five months must be from litters notified in accordance with the Rules of the Australian Pig Breeders' Society. In the classes for sows with litters, the sire of the litter must also be registered, and the litter must have been duly recorded.

For particulars of registration in the Australian Pig Herd Book, apply to the Secretary, Australian Pig Breeders' Society, Show Grounds, Epsom Road, Ascot Vale, 3032.

Pigs not registered prior to 15th July will only be permitted to be entered for the Show on payment of double entry fees.

### SOW AND LITTER CLASSES

Judges shall give consideration to sows entered in the "Sow and Litter" Classes when making Champion and Reserve Champion awards.

No sow (other than those entered in the Sow and Litter Classes) will be permitted to be exhibited with a litter.

### TRUCKS, TRANSPORTS AND CARAVANS

EXHIBITORS PLEASE NOTE that it is a condition of entry that motor vehicles, including trucks and stock transports, will not be permitted to remain on the Show Grounds after unloading. They must be removed immediately, and will not be re-admitted until after 9 p.m. on Friday, 26th September.

Caravans will not be admitted to the Show Grounds.

### TRUCK PARKING

A parking area for Exhibitors' trucks is available on Flemington Racecourse River Motor Park, off Fisher Parade, adjacent to the bridge over the Mari-byrnong River.

Attendants will be on duty in the area and though all reasonable precaution will be taken, no responsibility can be accepted for the safety of vehicles and their contents.

A fee of \$20.00 will be charged and should be paid with entry fees.

### PRIZE MONEY

Sow and Litter Classes: First, \$20; Second, \$10; Third, \$5.

In addition: GRANARY LUCERNE & STOCKFEL MILL, P.O. BOX 192, KERANG, 3579. have donated the Sow and Litter classes:—

\$100.00 to be divided equally between all exhibitors. \$100.00 to be divided equally between each breed winner.

Over 9 months Classes: Boars: First, \$12; Second, \$8; Third, \$4. Sows: First, \$10; Second, \$6; Third, \$3.

Over 7 months and not over 9 months Classes: Boars: First, \$10; Second, \$6; Third, \$3. Sows: First, \$8; Second, \$5; Third, \$3.

7 months and under Classes: First, \$8; Second, \$5; Third, \$3.

In Sow and Litter Classes the prize money will be altered as under:

Where entries received are 6 and under, 1st, 2nd and 3rd prizes will be awarded.

Where entries received are over 6 but not over 10, \$8 will be added to the 1st, 2nd and 3rd prizes and a 4th prize of \$8 provided.

Where entries received are over 10, \$10 will be added to the 1st, 2nd and 3rd prizes and 4th and 5th prizes of \$10 and \$6 provided.

In Classes other than Sow and Litter Classes the prize money will be altered as under:

Where entries received are over 11 and not over 20, \$6 will be added to the 1st, 2nd and 3rd prizes and a 4th prize of \$6 provided.

Where entries received are over 20, \$8 will be added to the 1st, 2nd and 3rd prizes and 4th and 5th prizes of \$8 and \$5 provided.

Where entries received are less than 4 no third prize will be awarded.

### DATES OF BIRTH FOR CLASSES RESTRICTED BY AGE

Sow and litter classes — litter to be born on or after 4th August, 1980 and before 1st September, 1980; 19 months old and over — born before 15th February, 1979; 12 months old and not over 19 months — born on or before 15th September, 1979 and on or after 15 February, 1979, under 12 months and over 9 months — born on or after 15th September, 1979 and before 15th December, 1979; over 7 months and not over 9 months — born on or after 15th December, 1979 and before 15th February, 1980; over 5 months and not over 7 months — born on or after 15th February, 1980 and before 15th April, 1980; 5 months old and/or under — born after 14th April, 1980.

### MOST SUCCESSFUL AWARD

A prize of \$10 will be awarded for the most successful exhibitor in the Pig Section. Three points will be allotted for each first, two points for each second and one point for each third award in classes in which at least four exhibitors compete. Similar points will also be allotted for awards to pure bred pigs entered in the Bacon and Pork Pig Classes. If an exhibitor has two breeds of pigs entered he shall be treated as two different exhibitors in determining this award.

C. E. MORE

THE "A. H. RICHARDS MEMORIAL TROPHY" presented annually by Mr. A. L. Richards, will be awarded to the best sow and litter, irrespective of breed. The First Prize winning sow and litter of each breed to compete for the Trophy and to be judged collectively by all Judges.

101 B. + D. HAMBLIN



THE "J. & C. HAMBLIN TROPHY" presented by Mr. J.T. Hamblin for the Best Pork type pig in the under 5 months old sow Classes irrespective of breed. To be judged collectively by all Judges **426 RAYMONT PIG STUB**

THE "T.W. ORAM TROPHY", valued at \$15, will be presented to the exhibitor of the Best Bacon type pig. To be selected from 5 months and not over 7 months Sow **405 PIETSCH**

Judges of the various sections will each nominate one. Each Judge will award points up to a maximum of 100 in order of his preference and the exhibit gaining the highest number of points will be declared the winner. In the event of a tie, the tied pigs only will be re-judged by all Judges in the same manner. If a tie still exists a count back, approved by the Society, will be made to determine the winner.

THE "N.A. HAMBLIN TROPHY", presented by Mr. N.A. Hamblin to the exhibitor of the Best Boar under 9 months of age of all breeds. **293 G.E. HORE**

To be selected from the Junior Champions and judged collectively by the Judges of the various breeds competing.

### ELANCO ULTRASONIC (SCANOGRAM) ON HOOF COMPETITION

Entry fee, \$10.00; R.A.S. of V. Members, \$4.00, irrespective of the number of entries in each class (this includes 25 cents levy requested by the Australian Pig Society, Victorian Branch).

Entries in this Competition are restricted to boars and sows entered in the 5 months old, or under Classes in each of the breeds. Pigs will not be scanogram measured if an entry is under 60 kg liveweight.

Details of individual pigs entered must be stated on application for entry.

Each breed will be judged individually.

An independent Judge will appraise each entry in all breeds for breed type and allocate points up to a maximum of 100 for his ideal pig. These points will be divided by 10 and added to the points derived from the scanogram measurement.

#### Scale of Judging Points (Stud Classes)

Pigs will be awarded points up to a maximum of 100 points (divided by 10) for Breed type.

Scanogram	Points
For area of eye muscle	28
For pig fat measured to the outside of rind	20

Winner of each class is the pig which scores the highest aggregate number of points over both sections of the competition.

Grand Champion will be decided on the same basis between the five individual breed class winners.

Grand Champion — \$100 and Ribbon, for the best exhibit in the Ultrasonic (Scanogram) on Hoof Classes. First prize winners in Classes 10133, 10233, 10333, 10433 and 10533 are eligible to compete for this prize. **932 L.G. + M.J. BAKER**

NOTE: This competition is subject to the availability of an appropriate machine.

### ELANCO ULTRASONIC (SCANOGRAM) ON HOOF GROUP COMPETITION

Entry fee, \$10.00; R.A.S. of V. Members, \$4.00 (this includes 25 cents levy requested by the Australian Pig Society, Victorian Branch).

Prize money for this competition has been donated by **ELANCO PRODUCTS COMPANY, WHARF ROAD, WEST RYDE, N.S.W. 2114**

Entry in this Competition is restricted to a Group of one Boar and two Sows entered in the 5 months old, or under Classes in each of the Breeds. (One entry only).

Each breed will be judged individually, according to the system used in the Ultrasonic (Scanogram) on Hoof Competition.

Winner of each class is the Group which scores the highest aggregate number of points from the Visual Judging (divided by 10) together with the average of the (3) three individual Scanogram Scores.

Grand Champion Group will be decided on the same basis between the five individual breeds.

Grand Champion — \$100 and Ribbon, for the best group in the Ultrasonic (Scanogram) on Hoof Group classes.

First prize winners in Classes 10134, 10234, 10334, 10434, and 10534 are eligible to compete for this prize.

NOTE: The competition is subject to the availability of an appropriate machine.

### ELANCO PIG ATTENDANTS COMPETITION

Judges: IAN McNAB, Esq.  
B.R. ANDERSON, Esq. **(10)**

"ELANCO" TROPHIES will be awarded to prize winners on the following basis:

First: \$50.00 Trophy - **B. HAMBLIN**  
Second: \$30.00 Trophy - **M. BURZER**  
Third: \$20.00 Trophy - **G. HORE**

#### Conditions:

Judging will take place in the Pig Pavilion, commencing on Wednesday, 17th September, and proceeding to Thursday, 25th September.

Points will be awarded for the following items:

	Points
1. Showman	10
2. Presentation of pigs at Show and Sales	10
3. Attendance and Public Relations	10
4. Groomed appearance of pigs throughout the Show	20
5. Condition of bedding and economic use of same	10
6. General tidiness and cleanliness of stalls	20
7. Tidiness and cleanliness of feed and bedding, stalls and feeders	20
Total	100

No entry fee is required.

All exhibitors are automatically entered in this competition.

It will be necessary for exhibitors to indicate prior to judging the name of the person who will be in charge of their team.

Contributions towards the prize money in the Pig Sections have been made as under:

J. H. RALPH, 7 BLACKWOOD STREET, NORTH MELBOURNE, \$41.

VICTORIAN BACON PTY. LTD., DANDENONG, \$41.

MAYFAIR HAMS & BACON CO., BENDIGO, \$50.

GIPPSLAND & NORTHERN CO. LTD., 566 ST. KILDA ROAD, MELBOURNE, \$33.

ELANCO PRODUCTS COMPANY, WHARF ROAD, WEST RYDE, N.S.W., 2114, \$600.

GRANARY LUCERNE & STOCKFEED MILL, P.O. Box 192, KERANG, 3579. \$200.

**85 - L.G. + M.J. BAKER**



## Section 100 — Pig Judging Competitions

Judge: A. ALDENHOVEN, Esq.  
Commentator: B. HAMBLIN, Esq.  
Stewards: A.L. RICHARDS, Esq.  
J.T. HAMBLIN, Esq.  
D.H. McDONALD, Esq.

### SPECIAL TROPHY CLASSES

Stewards: A.L. RICHARDS, Esq.  
D.H. McDONALD, Esq.  
C.T. HARRISON, Esq.

Sponsored by THE AUSTRALIAN  
BREEDERS' SOCIETY, VICTORIAN BRANCH.  
CLASS

10011 Competitors must be under 21 years at the date of closing of entries.

10012 Competitors must be 21 years and over at the date of closing of entries.

To be held at 10.30 a.m. on Monday, 22nd September, Pig Pavilion.

Entries close at 4.30 p.m. on Sunday, 21st September at the Pig Superintendent's Office, Showgrounds, Ascot Vale.

Prizes: First \$25, Card and Ribbon; Second and Third, Card and Ribbon.

THE "R.F. & P.B. COOK TROPHY" presented by Mr. & Mrs. R. F. Cook will be awarded to the overall winner of this section.

Persons not on the breed Panel of Judges of a particular breed being judged are eligible to compete.

## Section 101 — Berkshires

Entry fee, \$10.00; R.A.S. of V. Members, \$4.00; unless otherwise stated. (This includes 25c levy requested by the Australian Pig Breeders' Society (Victorian Branch).)

### CLASS

10110 BOAR, 19 months old and over. (Not to be offered for sale).

1. McCrum, J.J., STRATHFIELD PHILLIP 446th, 74553, (446), f 23/9/77, s Lynjoleen Philosopher 719th, d Strathfield Julie Gay 25th.

2. Percy, R.H. & A.F., KIAWARRA REGAR REGARD 136th, 74814, (136), f 25/3/78, bred by K.G. Karsten, s Kiawarra Royal Regard 1190th, d Kiawarra Linda 1153rd.

10111 BOAR, 12 months and not over 19 months old. (Not to be offered for sale).

3. McCrum, J.J., STRATHFIELD PHANTOM 506th, 75377, (506), f 30/4/79, s Lynjoleen Phantom 1186th, d Strathfield Julie Gay 25th.

10112 BOAR, under 12 months and over 9 months old.

4. McCrum, J.J., WINDY HILL SUPERMAN 506th, 75849, (506), f 2/10/79, bred by K. Edyvean, s Willydar Superman, d Kingarra Show Girl 1143rd.

10113 BOAR, over 7 months and not over 9 months old.

5. McCrum, J.J., STRATHFIELD PHANTOM 515th, 76166, (515), f 18/12/79, s Lynjoleen Phantom 1186th, d Strathfield Julie Gay 339th.

(FOR SALE)

10114 BOAR, over 5 months and not over 7 months old.

6. McCrum, J.J., STRATHFIELD PHILLIP 524th, 76168, (524), f 10/3/80, s Strathfield Phillip 446th, d Lynjoleen Queen Adelaide 43rd.

(FOR SALE)

7. McCrum, J.J., STRATHFIELD PHILLIP 525th, 76169, (525), f 10/3/80, s Strathfield Phillip 446th, d Lynjoleen Queen Adelaide 43rd.

(FOR SALE)

8. Percy, R.H. & A.F., AMANA RIDGE REGAL 396th, 76160, (396), f 17/2/80, s

Kiawarra Regal Regard 136th, d Amana Ridge Adelaide 381st.

(FOR SALE)

9. Percy, R.H. & A.F., AMANA RIDGE REGAL 397th, 76161, (397), f 17/2/80, s Kiawarra Regal Regard 136th, d Amana Ridge Adelaide 381st.

(FOR SALE)

10115 BOAR, 5 months old or under. Exhibits in this class must also be entered and exhibited in Class 10133.

10. McCrum, J.J., STRATHFIELD PHANTOM 534th, 76167, (534), f 24/4/80, s Strathfield Phantom 506th, d Strathfield Queenie 474th.

(FOR SALE)

11. Percy, R.H. & A.F., AMANA RIDGE ROYAL 402nd, 76162, (402), f 17/4/80, s Lynjoleen Royal Regard 297th, d Amana Ridge Julie 389th.

(FOR SALE)

12. Percy, R.H. & A.F., AMANA RIDGE ROYAL 403rd, 76163, (403), f 17/4/80, s Lynjoleen Royal Regard 297th, d Amana Ridge Julie 389th.

(FOR SALE)

10120 SOW AND LITTER (Sow any age), suckling her own litter of not less than 8 pigs, which must be over 2 weeks and not over 6 weeks old on 15th September. Particulars concerning the name of the sow, the litter and the sire of the litter may be shown on the entry form, or forwarded to the Director by the 13th September. Entry fee, \$10.00; R.A.S. of V. Members, \$5.25.

13. McCrum, J.J.

14. Percy, R.F. & A.H.



**10121 SOW, 19 months and over.**

15. McCrum, J.J., STRATHFIELD JULIE 470th, 1-  
75370, (470), f 3/1/79, s Lynjoleen  
2 Phantom 1184th, d Strathfield Julie 362nd.  
(FOR SALE)

16. Percy, R.H. & A.F., AMANA RIDGE ADELAIDE  
385th, 74686, (385), f 4/4/78, s Lynjoleen  
1 Lord Astor 77th, d Lynjoleen Adelaide  
740th.

**10122 SOW, 12 months and not over 19 months old.**

17. McCrum, J.J., STRATHFIELD QUEENIE 474th, 3-  
75378, (474), f 17/2/79, s Strathfield  
1 Phantom 460th, d Lynjoleen Queen Adelaide  
43rd.  
(FOR SALE)

18. McCrum, J.J., STRATHFIELD QUEENIE 475th,  
75379, (475), f 17/2/79, s Strathfield  
2 Phantom 460th, d Lynjoleen Queen Adelaide  
43rd.  
(FOR SALE)

**10123 SOW, under 12 months and over 9 months old.**

19. McCrum, J.J., STRATHFIELD ROSEMARY 501st,  
76173, (501), f 30/9/79, s Strathfield  
2 Phillip 446th, d Kiawarra Rosemary 100th. 3-  
(FOR SALE)

20. McCrum, J.J., STRATHFIELD ROSEMARY 502nd,  
76174, (502), f 30/9/79, s Strathfield  
1 Phillip 446th, d Kiawarra Rosemary 100th. 2  
(FOR SALE)

**10124 SOW, over 7 months and not over 9 months old.**

21. McCrum, J.J., STRATHFIELD JULIE GAY 508th,  
76164, (508), f 18/12/79, s Lynjoleen  
2 Phantom 1186th, d Strathfield Julie Gay  
339th.  
(FOR SALE)

22. McCrum, J.J., STRATHFIELD JULIE GAY 509th,  
76165, (509), f 18/12/79, s Lynjoleen  
3 Phantom 1186th, d Strathfield Julie Gay  
339th. 2  
(FOR SALE)

23. Percy, R.H. & A.F., AMANA RIDGE ADELAIDE  
392nd, 76153, (392), f 20/12/79, s  
1 Strathfield Phantom 453rd, d Amana Ridge  
Adelaide 386th.  
(FOR SALE)

24. Percy, R.H. & A.F., AMANA RIDGE ADELAIDE  
393rd, 76154, (393), f 20/12/79, s  
2 Strathfield Phantom 453rd, d Amana Ridge  
Adelaide 386th.  
(FOR SALE)

**10125 SOW, over 5 months and not over 7 months old.**

25. McCrum, J.J., STRATHFIELD QUEENIE 518th,  
76170, (518), f 10/3/80, s Strathfield  
2 Phillip 446th, d Lynjoleen Queen Adelaide  
43rd.  
(FOR SALE)

26. Percy, R.H. & A.F., AMANA RIDGE ADELAIDE  
398th, 76156, (398), f 22/2/80, s  
Lynjoleen Royal Regard 297th, d Amana  
Ridge Adelaide 385th.  
(FOR SALE)

27. Percy, R.H. & A.F., AMANA RIDGE ADELAIDE  
399th, 76157, (399), f 22/2/80, s  
Lynjoleen Royal Regard 297th, d Amana  
Ridge Adelaide 385th.  
(FOR SALE)

28. Percy, R.H. & A.F., AMANA RIDGE ADELAIDE  
400th, 76158, (400), f 22/2/80, s  
Lynjoleen Royal Regard 297th, d Amana  
Ridge Adelaide 385th.  
(FOR SALE)

**10126 SOW, 5 months old or under.**

**Exhibits in this class must also be entered and exhibited in Class 10133.**

29. McCrum, J.J., STRATHFIELD QUEENIE 525th,  
76171, (525), f 24/4/80, s Strathfield  
Phantom 506th, d Strathfield Queenie  
424th.  
(FOR SALE)

30. McCrum, J.J., STRATHFIELD QUEENIE 526th,  
76172, (526), f 24/4/80, s Strathfield  
Phantom 506th, d Strathfield Queenie  
474th.  
(FOR SALE)

31. Percy, R.H. & A.F., AMANA RIDGE JULIE  
404th, 76159, (404), f 17/4/80, s  
Lynjoleen Royal Regard 297th, d Amana  
Ridge Julie 389th.  
(FOR SALE)

**10132 \*GROUP PRIZES, Breeders' Group, consisting of one boar and two sows (any age) bred and owned by exhibitor; to be selected from exhibits in general classes. Prizes; \$13, \$9, \$4. Entry fee, \$10.00; R.A.S. of V. Members, \$4.**

32. McCrum, J.J.  
33. Percy, R.H. & A.F.

**10133 \*HOOF AND SCANOGRAM PIG, 5 months old, or under. Exhibits must be entered in Classes 10115 or 10126. Winner to compete for Grand Champion. See page 7 for conditions. First, \$13; second, \$9; third, \$3.**

**Boars.**

- A1. McCrum, J.J. (10)  
A2. Percy, R.H. & A.F.  
A3. Percy, R.H. & A.F.

**Sows.**

- A4. McCrum, J.J. (30)  
A5. McCrum, J.J.  
A6. Percy, R.H. & A.F. (31)



**10134 \*HOOF AND SCANOGRAM GROUP**, consisting of 1 BOAR and 2 SOWS, 5 months old, or under. Exhibits in this class must also be entered and exhibited in class 10133. Winner to compete for Grand Champion Group. See Page 7 for conditions. Prizes: First, \$13; Second, \$9; Third, \$3.

1 - A7. McCrum, J.J.

**BEST BERKSHIRE PIG** — A BRONZE MEDALLION, donated by **COOPER AUSTRALIA LIMITED, 53 PHILLIP STREET, CONCORD, N.S.W., 2137**, will be awarded to the Best Exhibit in the Berkshire Pig Breed. *J.J. McCrum #17*

#### CHAMPION PRIZES.

- #6 - JUNIOR CHAMPION BERKSHIRE BOAR, 9 months old or under—Society's Rosette.
- #7 - JUNIOR RESERVE CHAMPION BERKSHIRE BOAR—Society's Rosette.
- #3 - CHAMPION BERKSHIRE BOAR, any age—Society's Rosette and Plaque donated by Dennys Strachan Mercantile Limited.
- #18 - RESERVE CHAMPION BERKSHIRE BOAR—Society's Rosette.
- #29 - JUNIOR CHAMPION BERKSHIRE SOW, 9 months old or under—Society's Rosette.
- #23 - JUNIOR RESERVE CHAMPION BERKSHIRE SOW—Society's Rosette.
- #17 - CHAMPION BERKSHIRE SOW, any age—Society's Rosette and Plaque donated by Dennys Strachan Mercantile Limited.
- #16 - RESERVE CHAMPION BERKSHIRE SOW—Society's Rosette.

*was. 3+6* A CASH PRIZE of \$15, donated by **ELANCO PRODUCTS COMPANY, WHARF ROAD, WEST RYDE, NSW 2114**, will be awarded to each Champion and Junior Champion Boar and Sow in the Berkshire Section.

*N/A* SPECIAL ROSETTES will be presented by **THE AUSTRALIAN PIG BREEDERS' SOCIETY (FEDERAL COUNCIL)** for the Best Berkshire Boar and the Best Berkshire Sow, if not less than three exhibitors compete.

*McCrums* A TROPHY, valued at \$12, donated by **"THE PIG FARMER", P.O. Box 981 Tamworth, N.S.W. 2340** will be awarded to the Most Successful Exhibitor in this Section. Three points will be allotted for a first, two points for a second and one point for a third awarded in each class. In the event of a tie, two points will be allotted for Champion awards and one point for Reserve Champion awards.

## Section 102 — Large Whites

Entry Fee, \$10.00; R.A.S. of V. Members, \$4.00, unless otherwise stated. (This includes 25c levy requested by the Australian Pig Breeders' Society (Victorian Branch).)

**10210 BOAR, 19 months old and over. (Not to be offered for sale).**

- 41. Baker, L.G. & M.J., MALLBRAE SHERIDAN 3603rd, 771, (3603), f 18/9/78, s Mallbrae Tristram 9973rd, d Mallbrae Samara 209th.
- 42. Baker, L.G. & M.J., MALLBRAE TRISTRAM 2381st, 99332, (2381), f 5/1/78, s Mallbrae Tristram 9973rd, d Mallbrae Trina 8713th.

43. Hamblin, B. & D., MALLBRAE DREAM BOY 1728th, 98201, (1728), f 3/10/77, bred by L.G. & M.J. Baker, s Champion Mallbrae Scarborough 5607th, d Mallbrae Dream 8863rd.

44. Michael, M.J. & L.D., MALLBRAE VALIANT MAJOR 1525th, 97212, (1525), f 22/8/77, bred by L.G. & H.J. Baker, s Colley Turk's David, d Mallbrae Valinda May 9535th.

45. Raymont Pig Stud, RAYMONT FIELD MARSHALL 924th, 97790, (924), f 2/10/77, s Raymont Field Marshall 661st, d Royal Oak Catalisa 1241st.

46. Trenery, A.R. & E.G., BARELLAN PARK JULIUS CAESAR 931st, 98105, (931), f 20/3/78, bred by Mr & Mrs M.A. Rule, s Royal Park Julius Caesar 2866th, d Barellan Park Jubilee 665th.

**10211 BOAR, 12 months and not over 19 months old. (Not to be offered for sale).**

47. Baker, L.G. & M.J., MALLBRAE TURK'S TRISTRAM 5076th, 2231, (5076), f 16/5/79, s Champion Mallbrae Scarborough 5607th, d Mallbrae Turk's Trina 9935th.

48. Raymont Pig Stud, RAYMONT FIELD MARSHALL 1122nd, 2660, (1122), f 5/8/79, s Raymont Field Marshall 924th, d Royal Oak Catalisa 3522nd.

**10212 BOAR, under 12 months and over 9 months old.**

49. Baker, L.G. & M.J., MALLBRAE CAMPBELL LEIGH 6246th, 3744, (6246), f 29/11/79, s Delvue Playboy 6423rd, d Mallbrae Cathy Ann 2212th.

50. Baker, L.G. & M.J., MALLBRAE PARNELL 5711th, 3743, (5711), f 16/9/79, s Mallbrae Parnell 1774th, d Mallbrae Jeweless 2451st.  
(FOR SALE)

51. Bayliss, A.E., BAYDON REMBRANDT 315th, 4338, (315), f 8/10/79, s Toolleen Rembrandt 1266th, d Toolleen Dream Girl 1203rd.

(FOR SALE)

52. Hamblin, B. & D., DELVUE FIELD MARSHALL 7004th, 3523, (7004), f 15/9/79, bred by K.H. & B. Franke, s Delvue Field Marshall 5115th, d Delvue Joanne 5032nd.

53. Michael, M.J. & L.D., MACLYNN SUPREME 964th, 3942, (964), f 20/9/79, s Maclynn Supreme 308th, d Maclynn Serene 601st.

(FOR SALE)

54. Raymont Pig Stud, RAYMONT HIGHLANDER 1133rd, 3761, (1133), f 2/11/79, s Raymont Highlander 1014th, d Raymont Catalisa 916th.

(FOR SALE)



**10213 BOAR, over 7 months and not over 9 months old.**

55. Baker, L.G. & M.J., MALLBRAE SCARBOROUGH 6393rd, 3986, (6393), f 27/12/79, s Mallbrae Parnell 4175th, d Mallbrae Countess 4019th.  
(FOR SALE)
56. Baker, L.G. & M.J., MALLBRAE TRISTRAM 6454th, 3989, (6454), f 9/1/80, s Mallbrae Parnell 4175th, Mallbrae Trina 2999th.  
(FOR SALE)
57. Bayliss, A.E., BAYDON KING DAVID 374th, 4335, (374), f 6/1/79, s Moorilla King David 2168th, d Baydon Day Dream 17th.  
(FOR SALE)
58. Bayliss, A.E., BAYDON TRISTRAM 353rd, 4340, (353), f 15/12/79, s Mallbrae Tristram 3977th, d Baydon Cathy Ann 29th.  
(FOR SALE)
59. Fairchild & Clutterbuck, VAUCLUSE AMBASSADOR 1003rd, 4091, (1588), f 26/1/80, s Vaucluse Ambassador 732nd, d Vaucluse Duchess 2585th.  
(FOR SALE)
60. Fairchild & Clutterbuck, VAUCLUSE AMBASSADOR 1030th, 4092, (79), f 12/2/80, s Vaucluse Ambassador 732nd, d Vaucluse Vanity 1816th.  
(FOR SALE)
61. Hamblin, B. & D., TOOLLEEN KING DAVID 1618th, 4084, (1618), f 24/12/79, s Moorilla King David 2168th, d Royal Oak Julie 2529th.  
(FOR SALE)
62. Hamblin, B. & D., TOOLLEEN KING DAVID 1619th, 4085, (1619), f 24/12/79, s Moorilla King David 2168th, d Royal Oak Julie 2529th.  
(FOR SALE)
63. Michael, M.J. & L.D., MACLYNN HIGHLANDER 983rd, 3931, (983), f 18/12/79, s Mallbrae Highlander 4462nd, d Maclynn Serene 950th.  
(FOR SALE)
64. Michael, M.J. & L.D., MACLYNN HIGHLANDER 996th, 3932, (996), f 22/12/79, s Mallbrae Highlander 4462nd, d Maclynn Carole 759th.  
(FOR SALE)
65. Rule, Mr & Mrs M.A., BARELLAN PARK PLAYBOY 1385th, 3896, (1385), f 16/12/79, s Delvue Playboy 6328th, d Barellan Park Rembrandt's Pride 771st.  
(FOR SALE)

**10214 BOAR, over 5 months and not over 7 months old.**

66. Baker, L.G. & M.J., UN-NAMED, f 20/2/80, s Mallbrae Scarborough 3666th, d Moorilla Jeweless 8598th.  
(FOR SALE)

67. Baker, L.G. & M.J., UN-NAMED, f 25/2/80, s Champion Mallbrae Scarborough 5607th, d Almavale Serene 5416th.  
(FOR SALE)
68. Baker, L.G. & M.J., UN-NAMED, f 3/3/80, s Mallbrae Scarborough 3666th, d Mallbrae Samara 1844th.  
(FOR SALE)
69. Bayliss, A.E., UN-NAMED, f 9/3/80, s Mallbrae Tristram 3977th, d Toolleen Day Dream 747th.  
(FOR SALE)
70. Bayliss, A.E., UN-NAMED, f 12/3/80, s Mallbrae Tristram 3977th, d Toolleen Dream Girl 1283rd.  
(FOR SALE)
71. Bayliss, A.E., UN-NAMED, f 2/4/80, s Toolleen Rembrandt 1266th, d Mallbrae Cathy Ann 7132nd.  
(FOR SALE)
72. Fairchild & Clutterbuck, VAUCLUSE AMBASSADOR 1034th, f 22/2/80, s Vaucluse Ambassador 814th, d Vaucluse Duchess 2795th.  
(FOR SALE)
73. Fairchild & Clutterbuck, VAUCLUSE ARCHER 203rd, f 20/2/80, s Sheaoak Archer 4935th, d Vaucluse Vanity 2051st.  
(FOR SALE)
74. Fairchild & Clutterbuck, VAUCLUSE VALIANT 709th, f 8/3/80, s Vaucluse Valiant 666th, d Vaucluse Duchess 2341st.  
(FOR SALE)
75. Hamblin, B. & D., UN-NAMED, f 25/2/80, s Moorilla King David 2168th, d Toolleen Dream Girl 978th.  
(FOR SALE)
76. Hamblin, B. & D., UN-NAMED, f 27/2/80, s Moorilla King David 2168th, d Eulinga Pixie 1520th.  
(FOR SALE)
77. Michael, M.J. & L.D., MACLYNN HIGHLANDER 998th, 3933 (998), f 16/2/80, s Mallbrae Highlander 4462nd, d Maclynn Serene 602nd.  
(FOR SALE)
78. Michael, M.J. & L.D., MACLYNN HIGHLANDER 1000th, 3934 (1000), f 16/2/80, s Mallbrae Highlander 4462nd, d Maclynn Serene 602nd.  
(FOR SALE)
79. Raymont Pig Stud, RAYMONT FIELD MARSHALL 1152nd, 3958 (1152), f 1/3/80, s Raymont Field Marshall 924th, d Raymont Countess Dianna 658th.  
(FOR SALE)



2- 80. Raymont Pig Stud, RAYMONT FIELD MARSHALL 1153rd, 3959 (1153), f 1/3/80, s Raymont Field Marshall 924th, d Raymont Countess Dianna 658th.  
(FOR SALE)

81. Raymont Pig Stud, RAYMONT FIELD MARSHALL 1156th, 3960 (1156), f 1/3/80, s Raymont Field Marshall 924th, d Raymont Countess Dianna 658th.  
(FOR SALE)

82. Rule, ~~Mrs. & Mrs. M.A.~~ <sup>m. A. m.</sup>, BARELLAN PARK PLAYBOY 1451st, 3897 (1451), f 20/2/80, Delvue Playboy 6328th, d Barellan Park Jubilee 663rd.  
(FOR SALE)

83. Trenery, A.R. & E.G., PROMVIEW JULIUS CAESAR 50th, 3589 (50), f 5/3/80, s Barellan Park Julius Caesar 931st, d Briarleigh Supreme Jewel 1945th.

84. Trenery, A.R. & E.G., PROMVIEW JULIUS CAESAR 57th, 3590, (57), f 20/3/80, s Barellan Julius Caesar 931st, d Promview Royal Jewel 970th.  
(FOR SALE)

#### 10215 BOAR, 5 months old or under.

Exhibits in this class must also be entered and exhibited in Class 10233.

1- 85. Baker, L.G. & M.J.,  
(FOR SALE)

4- 86. Baker, L.G. & M.J.,  
(FOR SALE)

87 Bayliss, A.E.,  
(FOR SALE)

88. Bayliss, A.E.,  
(FOR SALE)

89. Fairchild & Clutterbuck,  
(FOR SALE)

2- 90. Fairchild & Clutterbuck,  
(FOR SALE)

91. Hamblin, B. & D.,  
(FOR SALE)

92. Hamblin, B. & D.,  
(FOR SALE)

3- 93. Michael, M.J. & L.D.,  
(FOR SALE)

94. Michael, M.J. & L.D.,  
(FOR SALE)

95. Raymont Pig Stud, RAYMONT KING DAVID 1166th, 3961 (1166), f 6/5/80, s Brycris King David 1226th, d Raymont Catalisa 944th.  
(FOR SALE)

96. Raymont Pig Stud, RAYMONT KING DAVID 1170th, 3962 (1170), f 6/5/80, s Brycris King David 1226th, d Raymont Catalisa 944th.  
(FOR SALE)

97. Rule, ~~Mrs. & Mrs. M.A.~~ <sup>m. A. m.</sup>,  
(FOR SALE)

98. Trenery, A.R. & E.G.,  
(FOR SALE)

99. Trenery, A.R. & E.G.,  
(FOR SALE)

**10220 SOW AND LITTER (Sow any age), suckling her own litter of not less than 8 pigs, which must be over 2 weeks and not over 6 weeks old on 15th September. Particulars concerning the name of the sow, the litter and the sire of the litter may be shown on the entry form, or forwarded to the Director by the 13th September. Entry fee, \$10.00; R.A.S. of V. Members, \$5.25.**

2- 100. Hamblin, B. & D.,

1- 101. Hamblin, B. & D.,  
(FOR SALE)

102.. Michael, M.J. & L.D.

#### 10221 SOW, 19 months and over.

103. Baker, L.G. & M.J., MALLBRAE CATHY ANN 960th, 97638 (960), f 7/4/77, s Champior Mallbrae Highlander 7624th, d Mallbrae Cathy Ann 7829th.

1- 104. Baker, L.G. & M.J., MALLBRAE SERENE 3008th, 761 (3008), f 20/5/78, s Champion Mallbrae Highlander 7624th, d Mallbrae Serene 8956th.

105. Raymont Pig Stud, RAYMONT CATALISA 650th, 93754 (650), f 20/7/76, s Mallbrae Highlander 7622nd, d Raymont Catalisa 334th.

#### 10222 SOW, 12 months and not over 19 months old.

106. Baker, L.G. & M.J., MALLBRAE CARA-JO 5185th 3977 (5185), f 22/5/79, s Mallbrae Parnell 1774th, d Mallbrae Cara-Jo 2763rd.

2- 107. Baker, L.G. & M.J., MALLBRAE SAMARA 4898th, 3750 (4898), f 11/4/79, s Mallbrae Parnell 1774th, d Mailbrae Samara 1844th.

1- 108. Hamblin, B. & D., TOOLLEEN DREAMER 1433rd, 4081 (1433), f 13/8/79, s Mallbrae Dream Boy 1728th, d Toolleen Day Dream 805th.  
(FOR SALE)

3- 109. Hamblin, B. & D., TOOLLEEN SERENE 1445th, 4089 (1445), f 14/8/79, s Moorilla King David 2168th, d Mallbrae Serene 1658th.



110. Merrigrange Pty. Ltd., MERRIGRANGE  
DUCHESS 26th, 791 (26), f 15/2/79,  
s Toolleen Highlander 1143rd, d  
Vaucluse Duchess 2136th.

111. Michael, M.J. & L.D., MACLYNN CATHY  
ANN 1040th, 3930 (1040), f 12/8/79,  
s Maclynn Supreme 308th, d Maclynn  
Cathy Ann 618th.  
(FOR SALE)

112. Michael, M.J. & L.D., MACLYNN LASS  
1023rd, 3935 (1023), f 10/8/79,  
s Mallbrae Valiant Major 1525th, d  
Maclynn Lass 726th.  
(FOR SALE)

**10223 SOW, under 12 months and over 9 months old.**

113. Baker, L.G. & M.J., MALLBRAE CATHY ANN  
6249th, 3980, (6249), f 29/11/79,  
s Delvue Playboy 6423rd, d Mallbrae  
Cathy Ann 2212th.  
(FOR SALE)

114. Baker, L.G. & M.J., MALLBRAE SERENE  
5935th, 3987, (5935), f 16/10/79,  
s Delvue Playboy 6423rd, d Mallbrae  
Serene 2692nd.  
(FOR SALE)

115. Bayliss, A.E., BAYDON CANDY 274th, 2719,  
(274), f 17/9/79, s Mallbrae Dream Boy  
1728th, d Toolleen Candy 1224th.  
(FOR SALE)

116. Bayliss, A.E., BAYDON TIRZAH 284th,  
4339, (284), f 16/9/79, s Toolleen  
Rembrandt 1266th, d Toolleen Tirzah  
1056th.  
(FOR SALE)

117. Fairchild & Clutterbuck, VAUCLUSE  
DUCHESS 3496th, 4093, (1177), f 3/10/79,  
s Sheoak King David 4471st, d Vaucluse  
Duchess 3029th.  
(FOR SALE)

118. Fairchild & Clutterbuck, VAUCLUSE  
DUCHESS 3518th, 4094, (1242), f 21/10/79  
s Vaucluse Ambassador 769th, d Vaucluse  
Duchess 2859th.  
(FOR SALE)

119. Hamblin, B. & D., TOOLLEEN BONNIE LASSIE  
1481st, 4076, (1481), f 17/9/79, s  
Mallbrae Dream Boy 1728th, d Toolleen  
Lady Fortune 910th.  
(FOR SALE)

120. Hamblin, B. & D., TOOLLEEN BONNIE LASSIE  
1482nd, 4077, (1482), f 17/9/79, s  
Mallbrae Dream Boy 1728th, d Toolleen  
Lady Fortune 910th.  
(FOR SALE)

121. Michael, M.J. & L.D., MACLYNN CATALINA  
1061st, 3928, (1061), f 19/9/79,  
s Mallbrae Valiant Major 1525th, d  
Maclynn Catalina 640th.  
(FOR SALE)

122. Michael, M.J. & L.D., MACLYNN LASS  
1076th, 3936, (1076), f 24/9/79,  
s Mallbrae Valiant Major 1525th,  
d Maclynn Lass 610th.  
(FOR SALE)

123. Raymont Pig Stud, RAYMONT CATALISA 997th,  
3775, (997), f 2/11/79, s Raymont  
Highlander 1014th, d Raymont Catalisa  
916th.  
(FOR SALE)

124. Raymont Pig Stud, RAYMONT CATALISA 999th,  
3777, (999), f 2/11/79, s Raymont  
Highlander 1014th, d Raymont Catalisa  
916th.  
(FOR SALE)

125. Rule, ~~Mr & Mrs~~ M.A., BARELLAN PARK  
REMBRANDT'S PRIDE 1365th, 3899, (1365),  
f 22/10/79, s Barellan Park Rembrandt  
731st, d Barellan Park Caesar's Pride  
728th.  
(FOR SALE)

**10224 SOW, over 7 months and not over 9 months old.**

126. Baker, L.G. & M.J., MALLBRAE PARTHENIA  
6441st, 3984, (6441), f 5/1/80,  
s Mallbrae Tristram 2381st, d Mallbrae  
Parthenia 1961st.  
(FOR SALE)

127. Baker, L.G. & M.J., MALLBRAE SAMARA  
6356th, 3985, (6356), f 21/12/79,  
s Mallbrae Campbell Leigh 956th,  
d Mallbrae Samara 3138th.  
(FOR SALE)

128. Bayliss, A.E., BAYDON CATHY ANN 341st,  
4332, (341), f 16/12/79, s Mallbrae  
Tristram 3977th, d Mallbrae Cathy Ann  
3938th.  
(FOR SALE)

129. Bayliss, A.E., BAYDON DAY DREAM 348th,  
4333, (348), f 6/1/80, s Moorilla King  
David 2168th, d Baydon Day Dream 17th.  
(FOR SALE)

130. Fairchild & Clutterbuck, VAUCLUSE VANITY  
2294th, 4095, (4), f 26/1/80, s Vaucluse  
Ambassador 814th, d Vaucluse Vanity  
2012th.  
(FOR SALE)

131. Fairchild & Clutterbuck, VAUCLUSE VANITY  
2296th, 4096, (6), f 26/1/80, s Vaucluse  
Ambassador 814th, d Vaucluse Vanity  
2012th.  
(FOR SALE)

132. Hamblin, B. & D., TOOLLEEN JULIE 1525th,  
4082, (1525), f 24/12/79, s Moorilla  
Kind David 2168th, d Royal Oak Julie  
2529th.  
(FOR SALE)



- 3 - 133. Hamblin, B. & D., TOOLLEEN SERENE GIRL  
1530th, 4090, (1530), f 3/1/80, s  
Mallbrae Dream Boy 1728th, d Toolleen  
Serene 916th.  
(FOR SALE)
134. Michael, M.J. & L.D., MACLYNN LASS  
1098th, 3937, (1098), f 21/12/79,  
s Mallbrae Highlander 4462nd, d Maclynn  
Lass 976th.  
(FOR SALE)
135. Michael, M.J. & L.D., MACLYNN SERENE  
1091st, 3941, (1091), f 18/12/79,  
s Mallbrae Highlander 4462nd, d  
Maclynn Serene 950th.  
(FOR SALE)
136. Rule, ~~Mr & Mrs~~ M.A., BARELLAN PARK  
PRIDE 1387th, 3898, (1387), f 16/12/79,  
s Delvue Playboy 6328th, d Barellan  
Park Rembrandt's Pride 771st.  
(FOR SALE)
- 10225 SOW, over 5 months and not over 7 months old.**
137. Baker, L.G. & M.J., UN-NAMED, f 25/2/80,  
s Delvue Playboy 6423rd, d Mallbrae  
Countess 1081st.  
(FOR SALE)
- 4 - 138. Baker, L.G. & M.J., UN-NAMED, f 25/2/80,  
s Champion Mallbrae Scarborough 5607th,  
d Almavale Serene 5416th.  
(FOR SALE)
- 1 - 139. Baker, L.G. & M.J., UN-NAMED, f 7/3/80,  
s Mallbrae Parnell 1774th, d Mallbrae  
Parthenia 2084th.  
(FOR SALE)
- 2 - 140. Bayliss, A.E., UN-NAMED, f 9/3/80, s  
Mallbrae Tristram 3977th, d Toolleen  
Day Dream 747th.  
(FOR SALE)
141. Bayliss, A.E., UN-NAMED, f 12/3/80,  
s Mallbrae Tristram 3977th, d Toolleen  
Dream Girl 1203rd.  
(FOR SALE)
142. Fairchild & Clutterbuck, VAUCLUSE  
DUCHESS 3687th, f 22/2/80, s Vaucluse  
Vandyke 184th, d Vaucluse Duchess 2741st.  
(FOR SALE)
143. Fairchild & Clutterbuck, VAUCLUSE  
DUCHESS 3694th, f 26/2/80, s Vaucluse  
Valiant 666th, d Vaucluse Duchess 2246th.  
(FOR SALE)
144. Fairchild & Clutterbuck, VAUCLUSE VANITY  
2328th, f 20/2/80, s Sheoak Archer  
4935th, d Vaucluse Vanity 2051st.  
(FOR SALE)
- 3 - 145. Hamblin, B. & D., UN-NAMED, f 25/2/80,  
s Moorilla King David 2168th, d  
Toolleen Dream Girl 978th.  
(FOR SALE)
146. Hamblin, B. & D., UN-NAMED, f 2/4/80,  
s Moorilla King David 2168th, d  
Toolleen Connie 723rd.  
(FOR SALE)
147. Michael, M.J. & L.D., MACLYNN CATALINA  
1127th, 3929, (1127), f 23/2/80,  
s Mallbrae Highlander 4462nd, d Maclynn  
Catalina 192nd.  
(FOR SALE)
148. Michael, M.J. & L.D., MACLYNN LASS  
1123rd, 3939, (1123), f 23/2/80,  
s Mallbrae Valiant Major 1525th, d  
Maclynn Lass 726th.  
(FOR SALE)
149. Raymont Pig Stud, RAYMONT COUNTESS  
DIANNA 1010th, 3956, (1010), f 1/3/80,  
s Raymont Field Marshall 924th, d  
Raymont Countess Diana 658th.  
(FOR SALE)
150. Raymont Pig Stud, RAYMONT COUNTESS  
DIANNA 1011th, 3957, (1011), f 1/3/80,  
s Raymont Field Marshall 924th  
d Raymont Countess Dianna 658th.  
(FOR SALE)
151. Raymont Pig Stud, RAYMONT PANDORA TURK  
1014th, 3782, (1014), f 3/3/80, s  
Raymont Field Marshall 924th, d Larmore  
Pandora Turk 356th.  
(FOR SALE)
152. Rule, ~~Mr & Mrs~~ M.A., BARELLAN PARK  
JUBILEE 1457th, 3895, (1457), f 20/2/80,  
s Delvue Playboy 6328th, d Barellan Park  
Jubilee 663rd.  
(FOR SALE)
- 10226 SOW, 5 months old or under.**  
**Exhibits in this class must also be entered and  
exhibited in Class 10233.**
- 4 - 153. Baker, L.G. & M.J.  
(FOR SALE)
- 1 - 154. Baker, L.G. & M.J.  
(FOR SALE)
155. Bayliss, A.E.  
(FOR SALE)
- 3 - 156. Bayliss, A.E.  
(FOR SALE)
157. Fairchild & Clutterbuck  
(FOR SALE)
158. Fairchild & Clutterbuck  
(FOR SALE)
159. Hamblin, B. & D.  
(FOR SALE)
- 2 - 160. Hamblin, B. & D.  
(FOR SALE)



161. Michael, M.J. & L.D.  
(FOR SALE)

162.. Michael, M.J. & L.D.  
(FOR SALE)

163. Raymont Pig Stud, RAYMONT JOANNE LEIGH  
1017th, 3785, (1017), f 19/4/80,  
s Brycris King David 1226th, d  
Wintanerta Joanne Leigh 264th.  
(FOR SALE)

164. Raymont Pig Stud, RAYMONT JOANNE LEIGH  
1018th, 3786, (1018), f 19/4/80,  
s Brycris King David 1226th, d  
Wintanerta Joanne Leigh 264th.  
(FOR SALE)

165. Rule, Mr & Mrs M.A. + m  
(FOR SALE)

166. Rule, Mr & Mrs M.A. + m.  
(FOR SALE)

167. Trenery, A.R. & E.G.  
(FOR SALE)

168. Trenery, A.R. & E.G.  
(FOR SALE)

**10232 \*GROUP PRIZES, Breeders' Group, consisting of one boar and two sows (any age) bred and owned by exhibitor; to be selected from exhibits in general classes. Prizes; \$13, \$9, \$4. Entry fee, \$10.00; R.A.S. of V. Members, \$4.**

- 1 - 169. Baker, L.G. & M.J.  
170. Baker, L.G. & M.J.  
3 - 171. Bayliss, A.E.  
2 - 172. Hamblin, B. & D.  
173. Michael, M.J. & L.D.  
174. Raymont Pig Stud  
175. Rule, Mr & Mrs M.A. + m.

**10233 \*HOOF AND SCANOGRAM PIG, 5 months old, or under. Exhibits must be entered in Classes 10215 or 10226. Winner to compete for Grand Champion. See page 7 for conditions. First, \$13; second, \$9; third \$3.**

#### Boars.

- 1 - B1 Baker, L.G. & M.J. (45)  
B2 Baker, L.G. & M.J.  
B3 Bayliss, A.E.  
B4 Bayliss, A.E.  
B5 Fairchild & Clutterbuck  
B6 Fairchild & Clutterbuck  
B7 Hamblin, B. & D.  
B8 Hamblin, B. & D.  
3 - B9 Michael, M.J. & L.D. (92)  
2 - B10 Michael, M.J. & L.D. (94)  
B11 Raymont Pig Stud  
B12 Raymont Pig Stud.  
B13 Rule, Mr & Mrs M.A. + m  
B14 Trenery, A.R. & E.G.  
B15 Trenery, A.R. & E.G.

#### Sows.

- B16 Baker, L.G. & M.J.  
B17 Baker, L.G. & M.J.  
B18 Bayliss, A.E.  
B19 Bayliss, A.E.

- B20 Fairchild & Clutterbuck  
B21 Fairchild & Clutterbuck  
B22 Hamblin, B. & D.  
B23 Hamblin, B. & D.  
B24 Michael, M.J. & L.D.  
B25 Michael, M.J. & L.D.  
B26 Raymont Pig Stud.  
B27 Raymont Pig Stud.  
B28 Rule, Mr & Mrs M.A. + m  
B29 Rule, Mr & Mrs M.A. + m  
B30 Trenery, A.R. & E.G.  
B31 Trenery, A.R. & E.G.

**10234 \*HOOF AND SCANOGRAM GROUP, consisting of 1 BOAR and 2 SOWS, 5 months old, or under. Exhibits in this class must also be entered and exhibited in Class 10233. Winner to compete for Grand Champion Group. See page 7 for conditions. Prizes: First, \$13; Second, \$9; Third, \$3.**

- 1 - B32 Baker, L.G. & M.J.  
3 - B33 Bayliss, A.E.  
B34 Fairchild & Clutterbuck  
B35 Hamblin, B. & D.  
2 - B36 Michael, M.J. & L.D.  
B37 Raymont Pig Stud  
B38 Rule, Mr & Mrs M.A. + m.

**BEST LARGE WHITE PIG — A BRONZE MEDALLION, donated by COOPER AUSTRALIA LIMITED, 53 PHILLIP STREET, CONCORD, N.S.W., 2137, will be awarded to the Best Exhibit in the Large White Pig Breed. \* 104 (BAKER)**

#### CHAMPION PRIZES.

- JUNIOR CHAMPION LARGE WHITE BOAR, 9 months old or under—Society's Rosette.**  
**JUNIOR RESERVE CHAMPION LARGE WHITE BOAR—Society's Rosette.**  
**CHAMPION LARGE WHITE BOAR, any age—Society's Rosette and Plaque donated by Dennys Strachan Mercantile Limited.**  
**RESERVE CHAMPION LARGE WHITE BOAR—Society's Rosette.**  
**JUNIOR CHAMPION LARGE WHITE SOW.—9 months old or under—Society's Rosette.**  
**JUNIOR RESERVE CHAMPION LARGE WHITE SOW—Society's Rosette.**  
**CHAMPION LARGE WHITE SOW, any age—Society's Rosette and Plaque donated by Dennys Strachan Mercantile Limited.**  
**RESERVE CHAMPION LARGE WHITE SOW.—Society's Rosette.**

A CASH PRIZE of \$15, donated by ELANCO PRODUCTS COMPANY, WHARF ROAD, WEST RYDE, N.S.W., 2114, will be awarded to each Champion and Junior Champion Boar and Sow in the Large White Section. \* 41 + 66, 104 + 108

SPECIAL ROSETTES will be presented by THE AUSTRALIAN PIG BREEDERS' SOCIETY (FEDERAL COUNCIL) for the Best Large White Boar and the Best Large White Sow, if not less than three exhibitors compete. \* 41 + 104

A TROPHY, valued at \$12, donated by "THE PIG FARMER", P.O. Box 981 Tamworth, N.S.W. 2340, will be awarded to the Most Successful Exhibitor in this Section. Three points will be allotted for a first, two points for a second and one point for a third award in each class. In the event of a tie, two points will be allotted for Champion awards and one point for Reserve Champion awards.

L.G. + M.J. BAKER



## Section 103 — Large Blacks

Entry Fee, \$10.00; R.A.S. of V. Members, \$4.00, unless otherwise stated. (This includes 25c levy requested by the Australian Pig Breeders' Society (Victorian Branch).)

### CLASS

**10310 BOAR, 19 months old and over. (Not to be offered for sale).**

NO ENTRY

**10311 BOAR, 12 months and not over 19 months old. (Not to be offered for sale).**

209. Chappel, R.J., EVERBLOOME SMITHY 24th 3341 (705), f 28/8/79, s Everbloome Smithy 22nd, d Everbloome Busy Maid 141st.

**10312 BOAR, under 12 months and over 9 months old.**

NO ENTRY

**10313 BOAR, over 7 months and not over 9 months old.**

NO ENTRY

**10314 BOAR, over 5 months and not over 7 months old.**

210. Chappel, R.J., EVERBLOOME SMITHY 25th, 3342, (721), f 4/3/80, s Everbloome Smithy 22nd, d Leandah Annie 51st.  
(FOR SALE)

211. McIntosh, P.R. & J.E., BIGGARA SMITHY 1st, 3336, (1), f 10/3/80, s Everbloome Smithy 22nd, Everbloome Black Ann 250th.  
(FOR SALE)

**10315 BOAR, 5 months old or under. Exhibits in this class must also be entered and exhibited in Class 10333.**

NO ENTRY

**10320 SOW AND LITTER (Sow any age), suckling her own litter of not less than 8 pigs, which must be over 2 weeks and not over 6 weeks old on 15th September. Particulars concerning the name of the sow, the litter and the sire of the litter may be shown on the entry form, or forwarded to the Director by the 13th September. Entry fee, \$10.00; R.A.S. of V. Members, \$5.25.**

NO ENTRY

**10321 SOW, 19 months and over.**

NO ENTRY

**10322 SOW, 12 months and not over 19 months old.**

NO ENTRY

**10323 SOW, under 12 months and over 9 months old.**

212. Chappel, R.J., EVERBLOOME BLACK ANN 262nd, 3340, (672), f 25/10/79, s Everbloome General 52nd, d Everbloome Black Ann 206th.

(FOR SALE)

**10324 SOW, over 7 months and not over 9 months old.**

NO ENTRY

**10325 SOW, over 5 months and not over 7 months old.**

213. Chappel, R.J., EVERBLOOME ANNIE 5th, 3338, (683), f 4/3/80, s Everbloome Smithy 22nd, d Leandah Annie 51st.  
(FOR SALE)

214. Chappel, R.J., EVERBLOOME ANNIE 6th, 3339, (684), f 4/3/80, s Everbloome Smithy 22nd, d Leandah Annie 51st.  
(FOR SALE)

215. McIntosh, P.R. & J.E., BIGGARA BLACK ANN 1st, 3337, (1), f 10/3/80, s Everbloome Smithy 22nd, d Everbloome Black Ann 250th.  
(FOR SALE)

216. McIntosh, P.R. & J.E., BIGGARA BLACK ANN 2nd, 3343, (2), f 10/3/80, s Everbloome Smithy 22nd, d Everbloome Black Ann 250th.  
(FOR SALE)

**10326 SOW, 5 months old or under.**

Exhibits in this class must also be entered and exhibited in Class 10333.

NO ENTRY

**10332 \*WEEKLY TIMES. Breeders' Group, consisting of one boar and two sows (any age) bred and owned by exhibitor; to be selected from exhibits in general classes. Prizes: \$13, \$8, \$3. Entry fee, \$10.00; R.A.S. of V. Members, \$4.00. Prize money presented by; THE HERALD AND WEEKLY TIMES LTD., 44 FLINDERS STREET, MELBOURNE.**

217. Chappel, R.J.

**10333 \*HOOF AND SCANOGRAM PIG, 5 months old, or under. Exhibits must be entered in classes 10315 or 10326. Winner to compete for Grand Champion. See page 7 for conditions. First, \$13; second, \$9; third, \$3.**

NO ENTRY

**10334 \*HOOF AND SCANOGRAM GROUP, consisting of 1 BOAR and 2 SOWS, 5 months old, or under. Exhibits in this class must also be entered and exhibited in Class 10333. Winner to compete for Grand Champion Group. See Page 7 for conditions. Prizes: First, \$13; Second, \$9; Third, \$3.**

NO ENTRY

**BEST LARGE BLACK PIG — A BRONZE MEDALLION, donated by COOPER AUSTRALIA LIMITED, 53 PHILLIP STREET, CONCORD, N.S.W., 2137, will be awarded to the Best Exhibit in the Large Black Pig Breed. #212**

### CHAMPION PRIZES

**JUNIOR CHAMPION LARGE BLACK BOAR, 9 months old or under—Society's Rosette.**  
**JUNIOR RESERVE CHAMPION LARGE BLACK BOAR—Society's Rosette.**



**CHAMPION LARGE BLACK BOAR, any age—**

**209** Society's Rosette and Plaque donated by Dennys Strachan Mercantile Limited.

**RESERVE CHAMPION LARGE BLACK BOAR—**

**210** Society's Rosette.

**JUNIOR CHAMPION LARGE BLACK SOW,**

**214** 9 months old or under—Society's Rosette.

**JUNIOR RESERVE CHAMPION LARGE BLACK**

**213** SOW—Society's Rosette.

**CHAMPION LARGE BLACK SOW, any age—**

**212** Society's Rosette and Plaque donated by Dennys Strachan Mercantile Limited.

**RESERVE CHAMPION LARGE BLACK SOW—**

**214** Society's Rosette.

A CASH PRIZE of \$15, donated by ELANCO PRODUCTS COMPANY, WHARF ROAD, WEST RYDE, N.S.W., 2114, will be awarded to each Champion and Junior Champion Boar and Sow in the Large Black Section. **Nos 209 + 210, 212 + 214**

SPECIAL ROSETTES will be presented by THE AUSTRALIAN PIG BREEDERS' SOCIETY (FEDERAL COUNCIL) for the Best Large Black Boar and the Best Large Black Sow, if not less than three competitors compete. **# 209 + 212**

A TROPHY, valued at \$12, donated by "THE PIG FARMER", P.O. Box 981 Tamworth, N.S.W. 2340, will be awarded to the Most Successful Exhibitor in this Section. Three points will be allotted for a first, two points for a second and one point for a third award in each class. In the event of a tie, two points will be allotted for Champion awards and one point for Reserve Champion awards.

**R.J. CHAPPEL**

## Section 104 — Wessex Saddlebacks

Entry fee, \$10.00; R.A.S. of V. Members, \$4.00, unless otherwise stated. (This includes 25c levy requested by the Australian Pig Breeders' Society (Victorian Branch).)

**10410 BOAR, 19 months old and over. (Not to be offered for sale).**

NO ENTRY

**10411 BOAR, 12 months and not over 19 months old. (Not to be offered for sale).**

**2** 218. Unthank, E.F. & L.F., WINTERSET LAWTON 516th, 10477, (516), f 16/2/79, s Winterset Lawton 488th, d Winterset May 448th.

**1** 219. Van der Meyden, G. & M., FOREST HILL SATELITE 6th, 10502, (84), f 7/6/79, s Forest Hill Lawton 9th, d Forest Hill Leony's Lite 9th.

**10412 BOAR, under 12 months and over 9 months old.**

**1** 220. Unthank, E.F. & L.F., WINTERSET CARL 572nd, 10663, (572), f 2/10/79, s Bun Bee Carl 831st, d Winterset Sabrina 489th.

**10413 BOAR, over 7 months and not over 9 months old.**

**1** 221. Unthank, E.F. & L.F., WINTERSET LAWTON 581st, L/R, (581), f 16/12/79, s Winterset Lawton 488th, d Winterset Charlotte 485th.  
(FOR SALE)

**1** 222. Unthank, E.F. & L.F., WINTERSET LAWTON 582nd, L/R, (582), f 16/12/79, s Winterset Lawton 488th, d Winterset Charlotte 485th.  
(FOR SALE)

**10414 BOAR, over 5 months and not over 7 months old.**

**1** 223. Unthank, E.F. & L.F., WINTERSET LAWTON 634th, L/R, (634), f 16/12/80, s Winterset Lawton 516th, d Winterset Sabrina 534th.  
(FOR SALE)

**3** 224. Unthank, E.F. & L.F., WINTERSET LAWTON 638th, L/R, (638), f 20/2/80, s Winterset Lawton 516th, d Winterset Charlotte 513th.  
(FOR SALE)

**2** 225. Van der Meyden, G. & M., FOREST HILL SATELITE 92nd, 10710, (92), f 17/2/80, s Forest Hill Lawton 9th, d Forest Hill Sue's Lite 2nd.  
(FOR SALE)

226. Van der Meyden, G. & M., FOREST HILL SATELITE 93rd, 10711, (93), f 20/2/80, s Forest Hill Lawton 9th, d Forest Hill Norma's Lite 5th.  
(FOR SALE)

**10415 BOAR, 5 months old or under. Exhibits in this class must also be entered and exhibited in Class 10433.**

**1** 227. Adams, N.S., FOREST HILL SATELLITE 98th, 10714, (98), f 13/6/80, bred by G. & N. Van der Meyden, s Forest Hill Lawton, d Forest Hill Lasses Lite 9th.  
(FOR SALE)

**4** 228. Adams, N.S., NORLEAN LAD 313th, 10721 (313), f 15/6/80, s Forest Hill Satellite 6th, d Norlean Lass 3rd.  
(FOR SALE)

229. Adams, N.S., NORLEAN LAD 314th, 10720, (314), f 18/6/80, s Forest Hill Lawton's Pick, d Norlean Lass.  
(FOR SALE)

**3** 230. Unthank, E.F. & L.F., WINTERSET LAWTON 666th, L/R, (666), f 26/4/80, s Winterset Lawton 548th, d Winterset Charlotte 515th.  
(FOR SALE)

231. Unthank, E.F. & L.F., WINTERSET LAWTON 679th, L/R (679), f 27/4/80, s Winterset Lawton 510th, d Winterset Sabrina 489th.  
(FOR SALE)



2- 232. Van der Meyden, G. & M., FOREST HILL SATELITE 94th, 10712, (94), f 26/5/80, s Forest Hill Lawton 9th, s Forest Hill Leony's Lite 6th.  
(FOR SALE)

233. Van der Meyden, G. & M., FOREST HILL SATELITE 96th, 10713, (96), f 1/6/80, s Forest Hill Satellite 6th, d Forest Hill Sonny Lea.  
(FOR SALE)

**10420 SOW AND LITTER (Sow any age), suckling her own litter of not less than 8 pigs, which must be over 2 weeks and not over 6 weeks old on 15th September. Particulars concerning the name of the sow, the litter and the sire of the litter may be shown on the entry form, or forwarded to the Director by the 13th September. Entry fee, \$10.00; R.A.S. of V. Members \$5.25.**

234. Adams, N.S., NORLEAN LASS 4th, 10470, (284), f 18/9/78, s Winterset Lawton, d Norlean Starlite 3rd.

235. Adams, N.S., NORLEAN STARLITE 3rd, 9703, (352), f 25/1/75, s Waterloo Satellite, d Norlean Joy 2nd.

1- 236. Unthank, E.F. & L.F.

2- 237. Van der Meyden, G. & M., FOREST HILL MARY'S LITE 9977, (154) f 23/6/75, s Forest Hill Satellite 9352nd, d Forest Hill Mary Lou 9360th.

**10421 SOW, 19 months and over.**

3- 238. Adams, N.S., NORLEAN STARLITE 3rd, 9703, (352), f 25/1/75, s Waterloo Satellite, d Norlean Joy 2nd.

2- 239. Unthank, E.F. & L.F., WINTERSET MAY 451st, 10567, (451), f 4/2/77, s Winterset Lawton 421st, d Winterset May 404th.

1- 240. Van der Meyden, G. & M., FOREST HILL SUE'S LITE 2nd, 10094, (160), f 3/1/76, s Forest Hill Satellite 9352nd, d Forest Hill Sue's Lock 9847th.

**10422 SOW, 12 months and not over 19 months old.**

241. Adams, N.S., FOREST HILL SATELLITES LASS 190th, 10605, (190), f 7/6/79, bred by G. & M. Van Der Meyden, s Forest Hill Lawton, d Forest Hill Leony's Lite 9th.

2- 242. Unthank, E.F. & L.F., WINTERSET SUE 536th, 10526, (536), f 17/3/79, s Winterset Lawton 488th, d Winterset Sue 498th.

1- 243. Van der Meyden, G. & M., FOREST HILL ANGELA 2nd, 10472, (186), f 16/4/79, s Winterset Lawton 9915th, d Forest Hill Sonny; s Agnes 9843rd.

3- 244. Van der Meyden, G. & M., FOREST HILL SUE'S LITE 61st, 10606, (191), f 16/8/79, s Winterset Lawton 9915th, d Forest Hill Sue's Lite 2nd.

**10423 SOW, under 12 months and over 9 months old.**

1- 245. Unthank, E.F. & L.F., WINTERSET COLLEEN 580th, 10668, (580), f 28/10/79, s Bun Bee Carl 831st, d Winterset May 508th.

2- 246. Van der Meyden, G. & M., FOREST HILL SATELITE'S LASS 198th, 10715, (198), f 8/10/79, s Forest Hill Lawton 9th, d Forest Hilly Leony's Lite 6th.

**10424 SOW, over 7 months and not over 9 months old.**

3 247. Unthank, E.F. & L.F., WINTERSET CHARLOTTE 586th, L/R, (586), f 16/12/79, s Winterset Lawton 488th, d Winterset Charlotte 485th.  
(FOR SALE)

2 248. Unthank, E.F. & L.F., WINTERSET SABRINA 603rd, L/R, (603), f 3/1/80, s Winterset Lawton 516th, d Winterset Sabrina 533rd.  
(FOR SALE)

1 249. Van der Meyden, G. & M., FOREST HILL LOCK 200th, 10709, (200), f 17/12/79, s Winterset Lawton 9915th, d Forest Hill Sue's Lock 9847th.

**10425 SOW, over 5 months and not over 7 months old.**

3 250. Unthank, E.F. & L.F., WINTERSET CHARLOTTE 612th, L/R, (612), f 17/2/80, s Winterset Lawton 488th, d Winterset Charlotte 484th.  
(FOR SALE)

2 251. Unthank, E.F. & L.F., WINTERSET SABRINA 620th, L/R, (620), f 16/2/80, s Winterset Lawton 510th, d Winterset Sabrina 532nd.  
(FOR SALE)

1 252. Van der Meyden, G. & M., FOREST HILL SATELITE'S LASS 201st, 10717, (201), f 16/2/80, s Forest Hill Lawton 9th, d Forest Hill Mary's Lite 9977th.  
(FOR SALE)

**10426 SOW, 5 months old or under. Exhibits in this class must also be entered and exhibited in Class 10433.**

253. Adams, N.S., NORLEAN LASS 295th, 10722, (295), f 15/6/80, s Forest Hill Satellite 6th, d Norlean Lass 3rd.  
(FOR SALE)

2 254. Unthank, E.F. & L.F., WINTERSET MAY 672nd, L/R, (672), f 26/4/80, s Winterset Lawton 510th, d Winterset May 404th.  
(FOR SALE)

3 255. Unthank, E.F. & L.F., WINTERSET SABRINA 682st, L/R, (681), f 27/4/80, s Winterset Lawton 510th, d Winterset Sabrina 489th.  
(FOR SALE)



256. Van der Meyden, G. & M., FOREST HILL SATELITE'S LASS 203rd, 10718, (203), f 25/5/80, s Forest Hill Lawton 9th, d Forest Hill Leony's Lite 9982nd.

(FOR SALE)

257. Van der Meyden, G. & M., FOREST HILL SATELITE LASS 205th, 10719, (205), f 13/6/80, s Forest Hill Lawton 9th, d Forest Hill Lasse's Lite 9th.

(FOR SALE)

10432 \*WEEKLY TIMES, Breeders' Group, consisting of one boar and two sows (any age) bred and owned by exhibitor; to be selected from exhibits in general classes. Prizes; \$13, \$8, \$3. Entry fee, \$10.00; R.A.S. of V. Members \$4.00.

Prize money presented by; THE HERALD AND WEEKLY TIMES LTD., 44 FLINDERS STREET, MELBOURNE.

258. Adams, N.S.

259. Unthank, E.F. & L.F.

260. Unthank, E.F. & L.F.

261. Van der Meyden, G. & M.

10433 \*HOOF AND SCANOGRAM PIG, 5 months old, or under, Exhibits must be entered in Classes 10415 or 10426. Winner to compete for Grand Champion. See page 7 for conditions. First, \$13; second, \$9; third, \$3.

Boars.

C1 Unthank, E.F. & L.F.

C2 Unthank, E.F. & L.F.

Sows.

C3 Unthank, E.F. & L.F.

C4 Unthank, E.F. & L.F.

10434 \*HOOF AND SCANOGRAM GROUP, consisting of 1 BOAR and 2 SOWS, 5 months old, or under. Exhibits in this class must also be entered and exhibited in Class 10433. Winner to compete for Grand Champion Group. See Page 7 for conditions. Prizes: First, \$13; Second, \$9; Third, \$3.

C5 Unthank, E.F. & L.F.

**BEST WESSEX SADDLEBACK PIG — A BRONZE MEDALLION**, donated by COOPER AUSTRALIA LIMITED, 53 PHILLIP STREET, CONCORD, N.S.W., 2137, will be awarded to the Best Exhibit in the Wessex Saddleback Pig Breed.

### CHAMPION PRIZES

JUNIOR CHAMPION WESSEX SADDLEBACK BOAR, 9 months old or under—Society's Rosette.

JUNIOR RESERVE CHAMPION WESSEX SADDLEBACK BOAR—Society's Rosette.

CHAMPION WESSEX SADDLEBACK BOAR, any age — Society's Rosette and Plaque donated by Dennys Strachan Mercantile Limited.

RESERVE CHAMPION WESSEX SADDLEBACK BOAR—Society's Rosette.

JUNIOR CHAMPION WESSEX SADDLEBACK SOW, 9 months old or under—Society's Rosette.

JUNIOR RESERVE CHAMPION WESSEX SADDLEBACK SOW—Society's Rosette.

CHAMPION WESSEX SADDLEBACK SOW, any age — Society's Rosette and Plaque donated by Dennys Strachan Mercantile Limited.

RESERVE CHAMPION WESSEX SADDLEBACK SOW—Society's Rosette.

A CASH PRIZE of \$15, donated by ELANCO PRODUCTS COMPANY, WHARF ROAD, WEST RYDE, N.S.W., 2114, will be awarded to each Champion and Junior Champion Boar and Sow in the Wessex Saddleback Section.

SPECIAL ROSETTES will be presented by THE AUSTRALIAN PIG BREEDERS' SOCIETY (FEDERAL COUNCIL) for the Best Wessex Saddleback Boar and the Best Wessex Saddleback Sow, if not less than three exhibitors compete.

A TROPHY, valued at \$12, donated by "THE PIG FARMER", P.O. Box -981, Tamworth, N.S.W. 2340, will be awarded to the Most Successful Exhibitor in this Section. Three points will be allotted for a first, two points for a second and one point for a third award in each class. In the event of a tie, two points will be allotted for Champion awards and one point for Reserve Champion awards.

## Section 105 — Landrace

Entry fee, \$10.00; R.A.S. of V. Members, \$4.00, unless otherwise stated. (This includes 25c levy requested by the Australian Pig Breeders' Society (Victorian Branch).)

### CLASS

10510 BOAR, 19 months old and over. (Not to be offered for sale).

267. Hore, G.E., ELMAR ROYAL LAD 433rd, 40513 (433), f 20/9/78, s Bangalee Valiant Lad 450th, d Bangalee Royal 487th.

268. Horsnell, A.P. & E.J., HAYMANS RAIN LOVER 600th, 40473 (600), f 27/12/78, s Caminda Rain Lover 2276th, d Yarriambiack Sally 74th.

269. Raymont Pig Stud, RAYMONT SUPER DON 71st, 39725 (71), f 24/2/78, s Yelma Super Don 152nd, d Bangalee Marilyn 435th.

270. Unthank, E.F. & L.F., MERRIGRANGE SEAGULL 1566th, 40131 (1566), f 26/11/78, bred by Ace-Lyn Stud Piggery, s Merrigrange Seagull 1179th, d Chalanga Dons 651st.

10511 BOAR, 12 months and not over 19 months old. (Not to be offered for sale).

271. Crafter, B.A., YARRIAMBIACK RASCAL 41766 (793), f 8/5/79, bred by D.C. & L.D. Pietsch, s Yarriambiack Rascal 603rd, d Yarriambiack Sally 52nd.

272. Hore, G.E., YALMAH VALIANT LAD 1517th, 42031 (1517), f 15/8/79, bred by A. & M. Fyfe, s Bangalee Valiant Lad 433rd, d Yalma Quebec Queen 111th.



273. McIntosh, P.R. & J.E., ELMAR KILARNEY MURRAY 532nd, 42144 (532), f 5/7/79, bred by G.E. Hore, s Wodalla Murray 52225th, d Elmar Lynette 361st.

274. Raymont Pig Stud, RAYMONT SUPER DON 151st, 41971 (161), f 13/8/79, s Yalmar Super Don 152nd, d Galcier Lorraine 420th.

**10512 BOAR, under 12 months and over 9 months old.**

275. Butler, R.M. & W.J., LODDON VALE DORA'S DROMUS 109th, 43167 (109), f 26/10/79, s Rondell Dromus 779th, d Loddon Vale Murray's Dora 955th.  
(FOR SALE)

276. Chappel, R.J., EVERBLOOME MURRAY 185th, 43156 (1029), f 5/11/79, s Yarriambiack Murray 554th, d Everbloome Sally 298th.  
(FOR SALE)

277. Crafter, B.A., MYNORA MURRAY 18th, 43318 (18), f 23/11/79, s Mynora Murray 5th, d Yarriambiack Marilyn 595th.  
(FOR SALE)

278. Crafter, B.A., MYNORA MURRAY 23rd, 43319 (23), f 23/11/79, s Mynora Murray 5th, d Yarriambiack Marilyn 595th.  
(FOR SALE)

279. Hore, G.E., ELMAR MURRAY 553rd, 43369 (553), f 7/10/79, s Elmar Murray 270th, d Merrigrange Pompellia 1231st.  
(FOR SALE)

280. Hore, G.E., ELMAR MURRAY 560th, 43370, (560), f 10/10/79, s Elmar Murray 270th, d Rondell Marilyn 146th.  
(FOR SALE)

281. Horsnell, A.P. & E.J., HAYMANS PAKHAM 690th, 43310 (690), f 14/10/79, s Lynangra Pakham 1920th, d Haymans Sally 382nd.  
(FOR SALE)

282. McIntosh, P.R. & J.E., BIGGARA SEAGULL 133rd, 43124 (133), f 28/10/79, s Merrigrange Seagull 1507, d Merrigrange Sal 1243rd.  
(FOR SALE)

283. Merrigrange Pty. Ltd., MERRIGRANGE ROYAL RESERVE 1795th, 43083 (1795), f 20/11/79, s Elmar Royal Reserve 326th, d Loddon Vale Ray's Dora 887th.  
(FOR SALE)

284. Merrigrange Pty. Ltd., MERRIGRANGE SEAGULL 1758th, 43087 (1758), f 19/9/79, s Merrigrange Seagull 1180th, d Fair View Vale Linda 17th.  
(FOR SALE)

285. Pietsch, D.C. & L.D., YARRIAMBIACK VALIANT LAD 829th, 43339 (YAR829), f 25/11/79, s Karyrie Valiant Lad 1283rd, d Yarriambiack Sally 307th.  
(FOR SALE)

286. Pietsch, D.C. & L.D., YARRIAMBIACK VALIANT LAD 839th, 43340 (YAR839), f 1/12/79, s Karyrie Valiant Lad 1283rd, d Yarriambiack Opal's Pride 659th.  
(FOR SALE)

287. Raymont Pig Stud, RAYMONT SUPER DON 171st, 42978 (171), f 1/11/79, s Raymont Super Don 71st, d Raymont Atlanta 9th.  
(FOR SALE)

288. Raymont Pig Stud, RAYMONT SUPER DON 175th, 42981 (175), f 17/11/79, s Raymont Super Don 71st, d Raymont Alley 56th.  
(FOR SALE)

**10513 BOAR, over 7 months and not over 9 months old.**

289. Butler, R.M. & W.J., LODDON VALE ROYAL'S DROMUS 137th, 43178 (137), f 21/12/79, s Rondell Dromus 779th, d Loddon Vale Valiant's Royal 943rd.  
(FOR SALE)

290. Butler, R.M. & W.J., LODDON VALE ROYAL'S DROMUS 153rd, 43179 (153), f 13/1/80, s Rondell Dromus 779th, d Loddon Vale Lover's Royal 43rd.  
(FOR SALE)

291. Chapel, R.J., EVERBLOOME MURRAY 193rd, 43157 (1037), f 20/12/79, s Yarriambiack Murray 554th, d Everbloome Stratawyn 2nd.  
(FOR SALE)

292. Chapel, R.J., EVERBLOOME MURRAY 196th, 43158 (1040), f 21/12/79, s Yarriambiack Murray 554th, d Everbloome Marilyn 13th.  
(FOR SALE)

293. Hore, G.E., ELMAR KILLARNEY MURRAY 579th, 43364 (579), f 16/12/79, s Wodalla Murray 525th, d Elmar Lynette 361st.  
(FOR SALE)

294. McIntosh, P.R. & J.E., BIGGARA MURRAY 157th, 43119 (157), f 16/12/79, s Everbloome Murray 17th, d Biggara Sal 61st.  
(FOR SALE)

295. McIntosh, P.R. & J.E., BIGGARA MURRAY 162nd, 43222 (162), f 23/12/79, s Everbloome Murray 17th, d Biggara Sal 60th.  
(FOR SALE)



296. Merrigrange Pty. Ltd., MERRIGRANGE  
REGAL LAD 1803rd, 43082 (1803),  
f 17/12/79, s Merrigrange Regal Lad  
1536th, d Merrigrange Princess 492nd.  
(FOR SALE)

297. Merrigrange Pty. Ltd., MERRIGRANGE  
SEAGULL 1821st, 43091 (1821),  
f 30/12/79, s Merrigrange Seagull  
1566th, d Rendel Bessie 724th.  
(FOR SALE)

298. Pietsch, D.C. & L.D., YARRIAMBIACK  
RASCAL 852nd, 43331 (YAR852),  
f 28/1/80, s Yarriambiack Rascal 761st,  
d Yarriambiack Sally 643rd.  
(FOR SALE)

299. Pietsch, D.C. & L.D., YARRIAMBIACK  
RASCAL 853rd, 43332 (YAR853),  
f 28/1/80, s Yarriambiack Rascal 761st,  
d Yarriambiack Sally 643rd.  
(FOR SALE)

300. Raymont Pig Stud, RAYMONT RAIN LOVER  
185th, 43198 (185), f 11/1/80,  
s Raymont Rain Lover 84th, d Raymont  
Atlanta 100th.  
(FOR SALE)

301. Raymont Pig Stud, RAYMONT SUPER DON  
181st, 43199 (181), f 27/12/79,  
s Raymont Super Don 71st, d Raymont  
Lorraine 89th.  
(FOR SALE)

#### 10514 BOAR, over 5 months and not over 7 months old.

302. Butler, R.M. & W.J., UN-NAMED, f 1/3/80, s  
Chalangra Rajah Sahib 681st, d Loddon Vale  
Ray's Dora 950th.  
(FOR SALE)

303. Butler, R.M. & W.J., UN-NAMED, f 1/3/80,  
s Chalangra Rajah Sahib 681st, d Loddon Vale  
Ray's Dora 950th.  
(FOR SALE)

304. Butler, R.M. & W.J., UN-NAMED, f 1/3/80, s  
Chalangra Rajah Sahib 681st, d Loddon Vale  
Ray's Dora 950th.  
(FOR SALE)

305. Chapel, R.J., EVERBLOOME MURRAY 210th, 43159  
(1054), f 20/2/80, s Yarriambiack Murray 554th,  
d Everbloome Sally 385th.  
(FOR SALE)

306. Chapel, R.J., EVERBLOOME MURRAY 211th, 43160  
(1055), f 20/2/80, s Yarriambiack Murray 554th,  
d Everbloome Sally 385th.  
(FOR SALE)

307. Hore, G.E., ELMAR MURRAY 593rd, 43371 (593),  
f 15/2/80, s Elmar Murray 134th, d Elmar Marilyn  
365th.  
(FOR SALE)

308. Hore, G.E., ELMAR MURRAY 595th, 43372 (595),  
f 15/2/80, s Elmar Murray 134th, d Elmar Marilyn  
365th.  
(FOR SALE)

309. Horsnell, A.P. & E.J., UN-NAMED, f 21/2/80,  
s Haymans Rain Lover 600th, d Yalman Dehlia  
556th.  
(FOR SALE)

310. Horsnell, A.P. & E.J., UN-NAMED, f 1/4/80,  
s Northlea Valiant Lad 8893rd, d Chalangra Ally  
814th.  
(FOR SALE)

311. McIntosh, P.R. & J.E., UN-NAMED, f 29/2/80,  
s Merrigrange Seagull 1507th, d Beggara Alison  
84th.  
(FOR SALE)

312. McIntosh, P.R. & J.E., UN-NAMED, f 12/3/80,  
s Everbloome Murray 138th, d Elmar Marilyn 431st.  
(FOR SALE)

313. McIntosh, P.R. & J.E., UN-NAMED, f 10/3/80,  
s Everbloome Murray 138th, d Elmar Marilyn 431st.  
(FOR SALE)

314. Merrigrange Pty. Ltd., UN-NAMED, f 26/2/80,  
s Merrigrange Creman 685th, d Merrigrange  
Princess 11011th.  
(FOR SALE)

315. Merrigrange Pty. Ltd., UN-NAMED, f 26/2/80,  
s Merrigrange Creman 685th, d Merrigrange  
Princess 11011th.  
(FOR SALE)

316. Merrigrange Pty. Ltd., UN-NAMED, f 29/2/80,  
s Merrigrange Regal Lad 1536th, d Lynangra  
Melody 1436th.  
(FOR SALE)

317. Pietsch, D.C. & L.D., YARRIAMBIACK RAIDER 857th,  
43329 (YAR857), f 1/3/80, s Yarriambiack Murray  
728th, d Yarriambiack Salina 449th.  
(FOR SALE)

318. Pietsch, D.C. & L.D., YARRIAMBIACK RAIDER 858th,  
43330 (YAR858), f 1/3/80, s Yarriambiack Murray  
728th, d Yarriambiack Salina 449th.  
(FOR SALE)

319. Raymont Pig Stud, RAYMONT SUPER DON 199th, 42984  
(199), f 16/3/80, s Yelmah Super Don 152nd,  
d Glacier Angel 507th.  
(FOR SALE)

320. Unthank, E.F. & L.F., WINTERSET SEAGULL 69th,  
L/R (69), f 17/3/80, bred by Ace-Lyn Stud Piggery,  
s Merrigrange Seagull 1179th, d Winterset Princess  
12th.  
(FOR SALE)



**10515 BOAR, 5 months old or under. Exhibits in this class must also be entered and exhibited in Class 10533.**

321. Butler, R.M. & W.J.  
(FOR SALE)

322. Butler, R.M. & W.J.  
(FOR SALE)

323. Crafter, B.A.  
(FOR SALE)

324. Crafter, B.A.  
(FOR SALE)

1 - 325. Hore, G.E.  
(FOR SALE)

3 - 326. Hore, G.E.  
(FOR SALE)

4 - 327. Horsnell, A.P. & E.J.  
(FOR SALE)

328. Horsnell, A.P. & E.J.  
(FOR SALE)

329. McIntosh, P.R. & J.E.  
(FOR SALE)

330. McIntosh, P.R. & J.E.  
(FOR SALE)

331. Merrigrange Pty. Ltd.,  
(FOR SALE)

332. Merrigrange Pty. Ltd.,

2 - 333. Pietsch, D.C. & L.D.  
(FOR SALE)

334. Pietsch, D.C. & L.D.  
(FOR SALE)

335. Raymont Pig Stud, RAYMONT SUPER DON 204th,  
43200 (204), f 3/5/80, s Raymont Super Don 71st,  
d Raymont Atlanta 44th.  
(FOR SALE)

336. Raymont Pig Stud, RAYMONT SUPER DON 209th,  
42986 (209), f 4/5/80, s Raymont Super Don 71st,  
d Raymont Atlanta 9th.  
(FOR SALE)

**10520 SOW AND LITTER (Sow any age),  
suckling her own litter of not less than  
8 pigs, which must be over 2 weeks and  
not over 6 weeks old on 15th September.  
Particulars concerning the name of the  
sow, the litter and the sire of the litter  
may be shown on the entry form, or forwarded  
to the Director by the 13th September. Entry  
fee, \$10.00; R.A.S. of V. Members, \$5.25.**

337. Hore, G.E.  
(FOR SALE)

1 - 338. Horsnell, A.P. & E.J.

339. Merrigrange Pty. Ltd.

**10521 SOW, 19 months old and over.**

340. Horsnell, A.P. & E.J., HAYMANS ROYAL 427th,  
39423 (427), f 8/2/78, s Elmar Murray 109th,  
d Willow Oak Royal 341st.

3 - 341. McIntosh, P.R. & J.E., KARYRIE ANN 1301st, 40287,  
(1301), f 2/1/79, bred by R.F. & P.B. Cook, s  
Karyrie Valiant Lad 1283rd, d Karyrie Ann 1136th.

342. Merrigrange Pty. Ltd., LYNANGRA MELODY 1435th,  
33380 (1435), f 17/3/76, bred by E.M. Lienert,  
s Lanangra Rain Lover 1234th, d Kanjalma Melody  
232nd.

343. Merrigrange Pty. Ltd., MERRIGRANGE GLENDA  
1143rd, 35757 (1143), f 16/3/77, s Wodalla Regal  
Lad 2720th, d Koora Glenda 103rd.

344. Pietsch, D.C. & L.D., YARRIAMBIAK BESSIE 512th,  
37792 (YAR512), f 2/10/77, s Yarriambiack Murray  
19th, d Briarlee Bessie 241st.

345. Pietsch, D.C. & L.D., Yarriambiack Opal's Pride  
659th, 41764 (YAR659), f 2/1/79, s Yarriambiack  
Rascal 605th, d Yarriambiack Opal's Pride 480th.

2 - 346. Raymont Pig Stud, RAYMONT ATLANTA 44th, 39723  
(44), f 2/12/77, s Yelmah Super Don 152nd,  
d Norsap Atlanta 4060th.

347. Unthank, E.F. & L.F., WINTERSET PRINCESS 12th,  
39359 (12), f 27/5/78, bred by Ace-Lyn Stud  
Piggery, s Merrigrange Seagull 1034th, d  
Merrigrange Princess 1172nd.

**10522 SOW, 12 months and not over 19 months old.**

2 - 348. Chapel, R.J., EVERBLOOME MARILYN 43rd, 43146  
(975), f 17/6/79, s Yarriambiack Murray 554th,  
d Everbloome Marilyn 14th.  
(FOR SALE)

1 - 349. Hore, G.E., ELMAR BELLE 517th, 43351 (517),  
f 17/4/79, s Elmar Murray 270th, d Chalangra  
Begonia Belle 638th.

3 - 350. Hore, G.E., ELMAR MARILYN 499th, 41588 (499),  
f 16/3/79, s Wodalla Murray 5225th, d Rondell  
Marilyn 546th.

351. Horsnell, A.P. & E.J., HAYMANS MARYLIN 617th,  
43309 (617), f 16/6/79, s Lynangra Pakham  
1920th, d Yarriambiack Marylin 130th.

352. McIntosh, P.R. & J.E., BIGGARA SAL 105th, 41884  
(105), f 16/5/79, s Bigarra Ben Hur 3rd, d  
Merrigrange Sal 1243rd.

353. McIntosh, P.R. & J.E., MERRIGRANGE PRINCESS  
1725th, 42846 (1725), f 24/8/79, bred by  
Merrigrange Pty. Ltd., s Merrigrange Seagull  
1179th, d Merrigrange Princess 1260th.  
(FOR SALE)

354. Merrigrange Pty. Ltd., MERRIGRANGE PRINCESS  
1728th, 43317 (1728), f 25/8/79, s Merrigrange  
Seagull 129th, d Merrigrange Princess 11011th.  
(FOR SALE)

355. Merrigrange Pty. Ltd., WODALLA MARILYN 6006th,  
41458 (6006), f 21/7/79, bred by D.G. Grayson,  
s Wodalla Royal Reserve 5347th, d Wodalla  
Marilyn 5381st.



**10523 SOW, under 12 months and over 9 months old.**

356. Butler, R.M. & W.J., LODDON VALE LOVER'S ROYAL 89th, 43176 (89), f 24/10/79, s Lynangra Rain Lover 1706th, d Loddon Vale Ray's Royal 905th.  
(FOR SALE)
357. Butler, R.M. & W.J., LODDON LOVER'S ROYAL 90th, 43177 (90), f 24/10/79, s Lynangra Rain Lover 1706th, d Loddon Vale Ray's Royal 905th.  
(FOR SALE)
358. Chapel, R.J., EVERBLOOME SALLY 538th, 43162 (1005), f 9/10/79, s Yarriambiack Murray 554th, d Everbloome Sally 168th.  
(FOR SALE)
359. Chapel, R.J., EVERBLOOME SALLY 539th, 43163 (1006), f 9/10/79, s Yarriambiack Murray 554th, d Everbloome Sally 168th.  
(FOR SALE)
360. Crafter, B.A., MYNDRA TOPAZ 22nd, 41939 (22), f 26/9/79, s Lynangra Pakham 1920th, d Haymans Topaz 458th.  
(FOR SALE)
361. Crafter, B.A., MYNDRA TOPAZ 24th, 41941 (24), f 26/9/79, s Lynangra Pakham 1920th, d Haymans Topaz 458th.  
(FOR SALE)
362. Hore, G.E., ELMAR POMPELLIA 551st, 43373 (551), f 7/10/79, s Elmar Murray 270th, d Merrigrange Pompellia 1231st.  
(FOR SALE)
363. Hore, G.E., ELMAR ROYAL 552nd, 43375 (552), f 9/10/79, s Elmar Murray 270th, d Bangalore Royal 487th.  
(FOR SALE)
364. Horsnell, A.P. & E.J., HAYMANS SALLY 654th, 43312 (654), f 14/10/79, s Lynangra Pakham 1920th, d Hayman Sally 382nd.  
(FOR SALE)
365. Horsnell, A.P. & E.J., HAYMANS STORM QUEEN 670th, 43313 (670), f 4/12/79, s Haymans Murray 575th, d Haymans Storm Queen 435th.  
(FOR SALE)
366. McIntosh, P.R. & J.E., BIGGARA MISS JENNY 162nd, 43118 (162), f 16/11/79, s Chalangra Rajah Sahib 681st, d Kartrie Miss Jenny 1138th.  
(FOR SALE)
367. McIntosh, P.R. & J.E., BIGGARA SALTY 138th, 43223 (138), f 15/9/79, s Merrigrange Seagull 1507th, d Yarriambiack Salina 574th.  
(FOR SALE)
368. Merrigrange Pty. Ltd., MERRIGRANGE MARILYN 1764th, 43078, (1764), f 19/9/79, s Elmar Royal Reserve 326th, d Wodalla Marilyn 5345th.  
(FOR SALE)

369. Merrigrange Pty. Ltd., MERRIGRANGE MELODY 1782nd, 43079 (1782), f 19/9/79, s Merrigrange Seagull 1179th, d Lynangra Melody 1435th.  
(FOR SALE)

370. Pietsch, D.C. & L.D., YARRIAMBIACK SALLY 724th, 43334 (YAR724), f 10/11/79, s Yarriambiack Superb 537th, d Everbloome Sally 468th.  
(FOR SALE)

371. Pietsch, D.C. & L.D., YARRIAMBIACK SALLY 725th, 43335 (YAR725), f 10/11/79, s Yarriambiack Superb 537th, d Everbloome Sally 468th.  
(FOR SALE)

372. Raymont Pig Stud, RAYMONT ALLEY 163rd, 42993 (163), f 17/11/79, s Raymont Super Don 71st, Raymont Alley 65th.  
(FOR SALE)

373. Raymont Pig Stud, RAYMONT ALLEY 165th, 42995 (165), f 17/11/79, s Raymont Super Don 71st, d Raymont Alley 56th.  
(FOR SALE)

**10524 SOW, over 7 months and not over 9 months old.**

374. Butler, R.M. & W.J., LODDON VALE DROMUS'S ROYAL 116th, 43169 (116), f 13/1/80, s Rondel Dromus 779th, d Loddon Lover's Royal 43rd.  
(FOR SALE)

375. Butler, R.M. & W.J., LODDON VALE DROMUS'S ROYAL 117th, 43170 (117), f 13/1/80, s Rondel Dromus 779th, d Loddon Vale Lover's Royal 43rd.  
(FOR SALE)

376. Chapel, R.J., EVERBLOOME MARILYN 57th, 43149 (1023), f 21/12/79, s Yarriambiack Murray 554th, d Everbloome Marilyn 13th.  
(FOR SALE)

377. Chappel, R.J., EVERBLOOME MARILYN 58th, 43150 (1024), f 21/12/79, s Yarriambiack Murray 554th, d Everbloome Marilyn 13th.  
(FOR SALE)

378. Hore, G.E., ELMAR LYNETTE 590th, 43365 (590), f 20/12/79, s Elmar Murray 270th, d Elmar Lynette 344th.  
(FOR SALE)

379. Hore, G.E., ELMAR MARILYN 586th, 43366 (586), f 16/12/79, s Elmar Royal Lad 433rd, d Elmar Marilyn 483rd.  
(FOR SALE)

380. Horsnell, A.P. & E.J., HAYMANS STORM QUEEN 675th, 43314 (675), f 28/2/79, s Lynangra Pakham 1920th, d Haymans Storm Queen 245th.  
(FOR SALE)

381. Horsnell, A.P. & E.J., HAYMANS TOPAZ 680th, 43315 (680), f 24/12/79, s Yarriambiack Murray 19th, d Haymans Topaz 168th.  
(FOR SALE)

382. McIntosh, P.R. & J.E., BIGGARA ALISON 182nd, 43113 (182), f 14/1/80, s Everbloome Murray 17th, d Biggara Alison.  
(FOR SALE)



383. McIntosh, P.R. & J.E., BIGGARA SAL 176th, 43120 (176) f 16/12/79, s Everbloome Murray 17th, d Biggara Sal 61st.  
(FOR SALE)

384. Merrigrange Pty. Ltd., MERRIGRANGE SAL 1826th, 43084 (1826), f 19/12/79, s Wodalla Regal Lad 2720th, d Merrigrange Sal 1403rd.  
(FOR SALE)

385. Merrigrange Pty. Ltd., MERRIGRANGE SAL 1827th, 43085 (1827), f 19/12/79, s Wodalla Regal Lad 2720th, d Merrigrange Sal 1403rd.  
(FOR SALE)

2 386. Pietsch, D.C. & L.D., YARRIAMBIACK SALLY 747th, 43336 (YAR747), f 28/1/80, s Yarriambiack Rascal 761st, d Yarriambiack Sally 643rd.  
(FOR SALE)

387. Pietsch, D.C. & L.D., YARRIAMBIACK SALLY 748th, 43337 (YAR748), f 28/1/80, s Yarriambiack Rascal 761st, d Yarriambiack Sally 643rd.  
(FOR SALE)

388. Raymont Pig Stud, RAYMONT ATLANTA 176th, 43195 (176), f 11/1/80, s Raymont Rain Lover 84th, d Raymont Atlanta 100th.  
(FOR SALE)

389. Raymont Pig Stud, RAYMONT ATLANTA 177th, 43196 (177), f 11/1/80, s Raymont Rain Lover 84th, d Raymont Atlanta 100th.  
(FOR SALE)

#### 10525 SOW, over 5 months and not over 7 months old.

2- 390. Butler, R.M. & W.J., UN-NAMED, f 1/3/80, s Chalagra Rajah Sahib 681st, d Loddon Vale Ray's Dora 950th.  
(FOR SALE)

1- 391. Butler, R.M. & W.J., UN-NAMED, f 1/3/80, s Chalagra Rajah Sahib 681st, d Loddon Vale Ray's Dora 950th.  
(FOR SALE)

392. Chappel, R.J., EVERBLOOME SALLY 551st, 43165 (1034), f 20/2/80, s Yarriambiack Murray 554th, d Everbloome Sally 385th.  
(FOR SALE)

393. Chappel, R.J., EVERBLOOME SALLY 552nd, 43166 (1035), f 20/2/80, s Yarriambiack Murray 554th, d Everbloome Sally 385th.  
(FOR SALE)

394. Hore, G.E., ELMAR MARILYN 596th, 43367 (596), f 22/2/80, s Wodalla Murray 5225th, d Elmar Marilyn 465th.  
(FOR SALE).

395. Hore, G.E., ELMAR MARILYN 597th, 43368, (597), f 22/2/80, s Wodalla Murray 5225th, d Elmar Marilyn 465th.  
(FOR SALE)

396. Horsnell, A.P. & E.J., HAYMANS DEHLIA 696th, 43308 (696), f 21/2/80, s Haymans Rain Lover 600th, d Yelmah Dehlia 556th.  
(FOR SALE)

397. Horsnell, A.P. & E.J., HAYMANS ROYAL 692nd, 43311 (692), f 19/2/80, s Haymans Rain Lover 600th, d Haymans Royal 585th.  
(FOR SALE).

398. McIntosh, P.R. & J.E., UN-NAMED, f 29/2/80, s Merrigrange Seagull 1507th, d Biggara Alison 84th.  
(FOR SALE)

399. McIntosh, P.R. & J.E., UN-NAMED, f 4/3/80, s Merrigrange Seagull 1507th, d Yarriambiack Salina 574th.  
(FOR SALE)

5 400. McIntosh, P.R. & J.E., UN-NAMED, f 4/3/80, s Merrigrange Seagull 1507th, d Yarriambiack Salina 574th.  
(FOR SALE)

401. Merrigrange Pty. Ltd., UN-NAMED, s Merrigrange Creman 685th, d Merrigrange Princess 11011th.  
(FOR SALE)

3 402. Merrigrange Pty. Ltd., UN-NAMED, s Merrigrange Creman 685th, d Merrigrange Princess 11011th.  
(FOR SALE)

403. Merrigrange Pty. Ltd., UN-NAMED, s Merrigrange Regal Lad 1536th, d Lynangra Melody 1436th.  
(FOR SALE)

404. Pietsch, D.C. & L.D., YARRIAMBIACK MARILYN 755th, 43328 (YAR755), f 2/3/80, s Yarriambiack Sally's Raider 703rd.  
(FOR SALE)

4 405. Pietsch, D.C. & L.D., YARRIAMBIACK RIPA 759th, 43333 (YAR759), f 16/2/80, s Gorston Super Lad 5921st, d Yarriambiack Ripa 358th.  
(FOR SALE)

406. Pietsch, D.C. & L.D., YARRIAMBIACK SALLY 766th, 43338 (YAR 766), f 8/3/80, s Yarriambiack Murray 728th, d Yarriambiack Sally 63rd.  
(FOR SALE)

407. Raymont Pig Stud, RAYMONT ANGEL 186th 42997 (186) f 16/3/80 s Yelmah Super Don 152nd d Glacier Angel 507th.  
(FOR SALE)

408. Raymont Pig Stud, RAYMONT ANGEL 187th 42998 (187) f 16/3/80 s Yelmah Super Don 152nd d Glacier Angel 507th.  
(FOR SALE)

409. Unthank, E.F. & L.F., WINTERSET PRINCESS 77th L/R (77) f 17/3/80 bred by Ace-Lyn Stud Piggery s Merrigrange Seagull 1179th, d Winterset Princess 12th.  
(FOR SALE)

410. Unthank, E.F. & L.F., WINTERSET PRINCESS 78th L/R (78) f 17/3/80 bred by Ace-Lyn Stud Piggery s Merrigrange Seagull 1179th, d Winterset Princess 12th.  
(FOR SALE)



**10526 SOW, 5 months old or under. Exhibits in this class must also be entered and exhibited in Class 10533.**

411. Butler, R.M. & W.J.,  
(FOR SALE)
412. Butler, R.M. & W.J.  
4 (FOR SALE)
413. Crafter, B.A.  
(FOR SALE)
414. Crafter, B.A.  
(FOR SALE)
415. Hore, G.E.  
(FOR SALE)
416. Hore, G.E.  
2 (FOR SALE)
417. Horsnell, A.P. & E.J.  
(FOR SALE)
418. Horsnell, A.P. & E.J.  
(FOR SALE)
419. McIntosh, P.R. & J.E.  
(FOR SALE)
420. McIntosh, P.R. & J.E.  
(FOR SALE)
421. Merrigrange Pty. Ltd.
422. Merrigrange Pty. Ltd.
- 1-423. Pietsch, D.C. & L.D.
424. Pietsch, D.C. & L.D.
425. Raymont Pig Stud, RAYMONT ATLANTA 194th, 43197  
(194), f 4/5/80, s Raymont Super Don 71st,  
d Raymont Atlanta 44th.  
(FOR SALE)
- 3-426. Raymont Pig Stud, RAYMONT ATLANTA 193rd, 43002  
(193), f 3/5/80, s Raymont Super Don 71st,  
d Raymont Atlanta 44th.  
(FOR SALE)

**10532 \*GROUP PRIZES, Breeders' Group, consisting of 1 BOAR and 2 SOWS (any age) bred and owned by exhibitor; to be selected from exhibits in general classes. Prizes: \$13; \$8; \$3. Entry fee, \$10.00; R.A.S. of V. Members, \$4.00.**

- 2-427. Butler, R.M. & W.J.
428. Chappel, R.J.
429. Crafter, B.A.
- 1-430. Hore, G.E.
431. Hore, G.E.
432. Horsnell, A.P. & E.J.
433. McIntosh, P.R. & J.E.
434. Merrigrange Pty. Ltd.
435. Pietsch, D.C. & L.D.
- 3-436. Raymont Pig Stud.

**10533 \*HOOF AND SCANOGRAM PIG, 5 months old, or under. Exhibits must be entered in Classes 10515 or 10526. Winner to compete for Grand Champion. See page 7 for conditions. First, \$13; second, \$9; third, \$3.**

**Boars**

- D1 Butler, R.M. & W.J.
- D2 Butler, R.M. & W.J.
- D3 Crafter, B.A.
- D4 Crafter, B.A.
- D5 Hore, G.E.
- 3-D6 Hore, G.E. 326
- D7 Horsnell, A.P. & E.J.
- D8 Horsnell, A.P. & E.J.
- D9 McIntosh, P.R. & J.E.
- D10 McIntosh, P.R. & J.E.
- D11 Merrigrange Pty. Ltd.
- D12 Merrigrange Pty. Ltd.
- 2-D13 Pietsch, D.C. & L.D. 333
- D14 Pietsch, D.C. & L.D.
- 1-D15 Raymont Pig Stud. 335
- D16 Raymont Pig Stud.

**Sows**

- D17 Butler, R.M. & W.J.
- D18 Butler, R.M. & W.J.
- D19 Crafter, B.A.
- D20 Crafter, B.A.
- D21 Hore, G.E.
- D22 Hore, G.E.
- D23 Horsnell, A.P. & E.J.
- D24 Horsnell, A.P. & E.J.
- D25 McIntosh, P.R. & J.E.
- D26 McIntosh, P.R. & J.E.
- D27 Merrigrange Pty. Ltd.
- D28 Merrigrange Pty. Ltd.
- D29 Pietsch, D.C. & L.D.
- D30 Pietsch, D.C. & L.D.
- D31 Raymont Pig Stud.
- D32 Raymont Pig Stud.

**10534 \*HOOF AND SCANOGRAM GROUP, consisting of 1 BOAR and 2 SOWS, 5 months old, or under. Exhibits in this class must also be entered and exhibited in Class 10533. Winner to compete for Grand Champion Group. See page 7 for conditions. Prizes: First \$15; Second, \$9; Third, \$3.**

- D33 Butler, R.M. & W.J.
- D34 Crafter, B.A.
- 1-D35 Hore, G.E.
- 3-D36 Horsnell, A.P. & E.J.
- 3-D37 McIntosh, P.R. & J.E.
- D38 Merrigrange Pty. Ltd.
- 2-D39 Pietsch, D.C. & L.D.
- D40 Raymont Pig Stud.



**BEST LANDRACE PIG — A BRONZE MEDALLION**, donated by **COOPER AUSTRALIA LIMITED, 53 PHILLIP STREET, CONCORD, N.S.W., 2137**, will be awarded to the Best Exhibit in the Landrace Pig Breed. **#269**

#### CHAMPION PRIZES

**JUNIOR CHAMPION LANDRACE BOAR, 9 months old or under—Society's Rosette.**

**JUNIOR RESERVE CHAMPION LANDRACE BOAR—Society's Rosette.**

**CHAMPION LANDRACE BOAR, any age—Society's Rosette and Plaque** donated by Dennys Strachan Mercantile Limited.

**RESERVE CHAMPION LANDRACE BOAR—Society's Rosette.**

**JUNIOR CHAMPION LANDRACE SOW, 9 months old or under—Society's Rosette.**

**JUNIOR RESERVE CHAMPION LANDRACE SOW—Society's Rosette.**

**CHAMPION LANDRACE SOW, any age—Society's Rosette and Plaque** donated by Dennys Strachan Mercantile Limited.

**RESERVE CHAMPION LANDRACE SOW—Society's Rosette.**

A CASH PRIZE of \$15, donated by **ELANCO PRODUCTS COMPANY, WHARF ROAD, WEST RYDE, N.S.W., 2114**, will be awarded to each Champion and Junior Champion Boar and Sow in the Landrace Section.

**SPECIAL ROSETTES** will be presented by **THE AUSTRALIAN PIG BREEDERS' SOCIETY (FEDERAL COUNCIL)** for the Best Landrace Boar and the Best Landrace Sow, if not less than three exhibitors compete.

A TROPHY, valued at \$12, donated by **"THE PIG FARMER", P.O. Box 981 Tamworth, N.S.W. 2340**, will be awarded to the Most Successful Exhibitor in this Section. Three points will be allotted for a first, two points for a second and one point for a third award in each class. In the event of a tie, two points will be allotted for Champion awards and one point for Reserve Champion awards.

**C. E. HORE**

#### INDEX TO EXHIBITORS IN THE PIG SECTION.

##### A.

ADAMS, N.S., Latham Rd, Carrum Downs. 3200 - Wessex Saddlebacks) 227, 228, 229, 234, 235, 238, 241, 253, 258.

##### B.

BAKER, L.G. & M.J., 'Mallbrae', Wild Horse Plains, S.A. 5501. (Large Whites) 41, 42, 47, 49, 50, 55, 56, 66, 67, 68, 85, 86, 103, 104, 106, 107, 113, 114, 126, 127, 137, 138, 139, 153, 154, 169, 170, B1, B2, B16, B17, B32.

Bayliss, A.E., Laanecoorie, R.S.D., Maldon. 3463. (Large Whites) 51, 57, 58, 69, 70, 71, 87, 88, 115, 116, 128, 129, 140, 141, 155, 156, 171, B3, B4, B18, B19, B33.

Butler, R.M. & W.J., 'Loddon Vale Stud', Newstead. 3462. (Landrace) 275, 289, 290, 302, 303, 304, 321, 322, 356, 357, 374, 375, 390, 391, 411, 412, 427, D1, D2, D17, D18, D33.

##### C.

CHAPPEL, R. J., Calivil South, Via Mitiamo. 3573. (Large Blacks) 209, 210, 212, 213, 214, 217. (Landrace) 276, 291, 292, 305, 306, 348, 358, 359, 376, 377, 392, 393, 428.

Crafter, B.A., 'Mynora', Dooen. 3401. (Landrace) 271, 277, 278, 323, 324, 360, 361, 413, 414, 429, D3, D4, D19, D20, D34.

##### F.

FAIRCHILD & Clutterbuck., 'Vaucluse', Maffra. 3860. (Large Whites) 59, 60, 72, 73, 74, 89, 90, 117, 118, 130, 131, 142, 143, 144, 157, 158, B5, B6, B20, B21, B34.

##### H.

HAMBLIN, B. & D., 'Toolleen Stud', Toolleen. 3551. ((Large Whites) 43, 52, 61, 62, 75, 76, 91, 92, 100, 101, 108, 109, 119, 120, 132, 133, 145, 146, 159, 160, 172, B7, B8, B22, B23, B35.

Hore, G. E., 'Elmar', Private Bag, Leitchville. 3567. (Landrace) 267, 272, 279, 280, 293, 307, 308, 325, 326, 337, 349, 350, 362, 363, 378, 379, 394, 395, 415, 416, 430, 431, D5, D6, D21, D22, D35.

Horsnell, A. P. & E. J., Box 59, Balmoral. 3407. (Landrace) 268, 281, 309, 310, 327, 328, 338, 340, 351, 364, 365, 380, 381, 396, 397, 417, 418, 432, D7, D8, D23, D24, D36.

##### Mc.

McCRUM, J. J., Strathfield Stud, Terang. 3264. (Berkshires) 1, 3, 4, 5, 6, 7, 10, 13, 15, 17, 18, 19, 20, 21, 22, 25, 29, 30, 32, A1, A4, A5, A7.

McIntosh, P.R. & J.E., R.M.B. 1415, Strathmerton. 3641. (Large Blacks) 211, 215, 216, (Landrace) 273, 282, 294, 295, 311, 312, 313, 329, 330, 341, 352, 353, 366, 367, 382, 383, 398, 399, 400, 419, 420, 433, D9, D10, D25, D26, D37.

##### M.

MERRIGRANGE Pty. Ltd., Merrigrange, Tennyson. 3572. (Large Whites) 110, (Landrace) 284, 296, 297, 314, 315, 316, 331, 332, 339, 342, 343, 354, 355, 368, 369, 384, 385, 401, 402, 403, 421, 422, 434, D11, D12, D27, D28, D38.

Michael, M.J. & L.D., Box 45, Woomelang. 3485. (Large Whites) 44, 53, 63, 64, 77, 78, 93, 94, 102, 111, 112, 121, 122, 134, 135, 147, 148, 161, 162, 173, B9, B10, B24, B25, B36.



P.

PERCY, R.H. & A.F., Fifth Ave, Eden Park. 3757.  
(Berkshires) 2, 8, 9, 11, 12, 14, 16, 23,  
24, 26, 27, 28, 31, 33, A2, A3, A6.

Pietsch, D. C. & L. D., P.B. 1., Murtoa. 3390.  
(Landrace) 285, 286, 298, 299, 317, 318, 333  
334, 344, 345, 370, 371, 386, 387, 404, 405,  
406, 423, 424, 435, D13, D14, D29, D30, D39.

R.

RAYMONT PIG STUD., 4 Flinders St, Kadina. SA. 5554.  
(Large Whites) 45, 48, 54, 79, 80, 81, 95,  
96, 105, 123, 124, 149, 150, 151, 163, 164,  
174, B11, B12, B26, B27, B37. (Landrace) 269,  
274, 287, 288, 300, 301, 319, 335, 336, 346,  
372, 373, 388, 389, 407, 408, 425, 426, 436,  
D15, D16, D31, D32, D40.

Rule, Mr & Mrs M. A., Barellan Park, R.M.B. 1105,  
Bobinawarrah. 3678. (Large Whites) 65, 82,  
97, 125, 136, 152, 165, 166, 175, B13,  
B28, B29, B38.

T.

TRENER, A. R. & E. G., Fuller's Rd., Foster, 3960.  
(Large Whites) 46, 83, 84, 98, 99, 167, 168,  
B14, B15, B30, B31.

U.

UNTHANK, E.F. & L.F., R.S.D., Boorcan, Via Terang.  
3264. (Wessex Saddlebacks) 218, 220, 221, 222,  
223, 224, 230, 231, 236, 239, 242, 245, 247,  
248, 250, 251, 254, 255, 259, 260, C1, C2,  
C3, C4, C5. (Landrace) 270, 320, 347, 409,  
410.

V.

VAN DER MEYDEN, G. & M., P. O. Box 22, St Andrews.  
3761. (Wessex Saddlebacks) 219, 225, 226, 232,  
233, 237, 240, 243, 244, 246, 249, 252, 256,  
257, 261.

## Section 106 — Bacon and Pork Pig Carcase Competitions

15

## JUDGES AND STEWARDS

## SCANOGRAM CLASSES

Judges: G. CLEARY, Esq.

R. MAXWELL, Esq.

Assistant Judges: L.P. JONES, Esq.

ANDREW GOOLD, Esq.

G. GRIMMER, Esq.

JAMES G. FAIRCHILD, Esq.

A.P. HORSNELL, Esq.

M.J. MICHAEL, Esq.

J.T. HAMBLIN, Esq.

On Hoof Judge: RON F. HUDSON, Esq.

Stud Classes: A.L. RICHARDS, Esq.

Receiving Stewards: R.M. BUTLER, Esq.

B.J. HAMBLIN, Esq.

D.C. PIETSCH, Esq.

J.T. HAMBLIN, Esq.

N.A. HAMBLIN, Esq.

L.R. OSBORNE, Esq.

J.L. BRADLEY, Esq.

G.R. BRADLEY, Esq.

ADRIAN BAYLISS, Esq.

D. TRACEY, Esq.

Bacon Judge: D. COLE, Esq.

Pork Judge: J. ROGERSON, Esq.

Stewards: R. MAXWELL, Esq.

GREG DAVIES, Esq.

**Entry Fees, \$2; R.A.S. of V. Members, \$1.**

Contributions towards the prize money in this  
Section have been made as under:

**Australia Pig Breeders Society (Victorian Branch),  
\$50 (Bacon).**

**Smith Kline Animal Health Products, \$100 (Bacon).  
Lienert Australia, \$100, (Most Successful Award).**

**CLASS**

**10611 NATIONAL BACON CARCASE COMPETITION, sponsored by Smith Kline Animal Health Products.**

**National Cash Prizes: First, \$1,000; Second, \$300; Third, \$200.**

In addition to the above cash prizes, \$500 will be awarded to the exhibitor gaining the highest average score for two entries, at any one Royal Show

The winners of the State Championships will receive \$100.

The carcasses gaining the highest points will compete against winners from other Royal Shows.

**THE AUSTRALIAN PIG BREEDERS' SOCIETY (VICTORIAN BRANCH) will provide \$30 prize money for a Second Award, \$15 for a Third Award and \$5 for a Fourth Award at the Royal Melbourne Show.**

Only State winners will be eligible to compete for the National Award.

Exhibitors are limited to two entries from any one stud, farm or property, irrespective of whether such stud, farm or property is in the name of one or more persons.

Exhibitors however, may compete at more than one show.

Entries are open to all pig breeders irrespective of whether they use pure-bred stock or not. Boars are eligible to compete for this award.



A carcase shall incorporate head, ears, feet, tail, flare fat, kidneys and tongue.  
Entries in this Competition must be 55 kg. and not more than 75 kg. dressed weight.  
The award shall be judged on Hot-Dressed weight.

A carcase **MUST** comply with these weights and points will **NOT** be deducted for over or under weight — the carcase is **NOT** eligible. In the event of a tie in the National Award only, the winner shall be decided by a count down using the following formula:—

- (a) Least number of demerit points.
- (b) Highest Points in the Eye Muscle Area (incl. bonus points).
- (c) Highest Points in the Backfat Thickness.
- (d) Highest Points in the Body Length.
- (e) Highest Points in the Streak.

All other conditions in this Class are similar to Class 10612.

- 1 Baker, Brian J. s Landrace, d Large White (B5)
- 2 Baker, Brian J. s Landrace, d Large White (B6)
- 3 Bayliss, A.E. s Large White, d Large White (AB1)
- 4 Bayliss, A.E. s Large White, d Large White (AB2)
- 5 Bradley, G.R. & E.R. s Landrace, d Large White (RB1)
- 6 Bradley, G.R. & E.R. s Landrace, d Large White (RB2)
- 9 Bradley, J.L. & B. s Large White, d Large White x Landrace (3CAF B1)
- 10 Bradley, J.L. & B. s Large White, d Large White x Landrace (3CAF B2)
- 11 Butler, R.M. & W.J. s Landrace, d Landrace (LV1)
- 12 Butler, R.M. & W.J. s Landrace, d Landrace (LV2)
- 13 Fairchild & Clutterbuck. s Large White, d Large White (F & C1)
- 14 Fairchild & Clutterbuck. s Large White, d Large White (F & C2)
- 15 Girgarre Partnership, The, s Large White x, d Large White x (M10)
- 16 Girgarre Partnership, The, s Large White x, d Large White x (M20)
- 17 Grayson, D.G. s Landrace, d Landrace (DGN200)
- 18 Grayson, D.G. s Landrace, d Landrace (DGN201)
- 19 Leach, Robert. s Large White x Landrace, d Hybrid (3TID)
- 20 Leach, Robert. s Large White x Landrace, d Hybrid (JOH 3TID)
- 21 Merandale Large White & Landrace Stud. s Landrace d Landrace (TQR)
- 22 Merandale Large White & Landrace Stud. s Landrace d Landrace (TRQ)
- 23 Michael, M.J. & L.D. s Large White, d Large White (207)
- 24 Michael, M.J. & L.D. s Large White, d Large White (702)
- 25 Orton, G.D. s Landrace, d Wessex Saddleback (3D)
- 26 Orton, G.D. s Landrace, d Wessex Saddleback (3K)
- 27 Percy, R.H. & A.F. s Berkshire, d Berkshire (A3SP)
- 28 Pietsch, D.C. & L.D. s Landrace, d Landrace (YR1)
- 29 Pietsch, D.C. & L.D. s Landrace, d Landrace (YR2)
- 30 Wilson, R. & M.L. s Landrace, d Large White x Landrace (3CFX RW1)
- 31 Wilson, R. & M.L. s Landrace, d Large White x Landrace (3CFX RW2)

## 10612 PORK CARCASS COMPETITION.

For pigs 40 kg. and under 55 kg. hot dressed weight.

In accordance with the following conditions, cash prizes will be paid as follows:—

First prize, \$100; Second prize, \$60; Third prize, \$30; Fourth prize, \$10. Entry fee, \$2, R.A.S. of V. Members, \$1.

### MOST SUCCESSFUL AWARD

A prize of \$100 will be presented by LIENERT AUSTRALIA, BOX 65 ROSEWORTHY, S.A. 5371, for the most successful exhibitor in the Bacon and Pork Pig Carcase Competitions. *D. G. Grayson*

This award will be determined from the total of the highest aggregate four (4) pigs.

In the event of a tie, the award will be made to the exhibitor of the Pig with the highest individual score.

### CONDITIONS

(Class 10612)

1. The competition is open to all pig farmers and not limited to breeders of stud pigs only.
2. Entries will be accepted only from owners of the pigs entered, who must also be their breeders, that is, the owners of the sows when their progeny (the entered pigs) were born.
3. Entries are open to all pig breeders irrespective of whether they use pure-bred stock or not. Boars are eligible to compete for these Competitions. However, breeding of entries must be stated on entry form.
4. No restrictions are placed on feeding or management but these must be declared on request by the Royal Agricultural Society of Victoria.
5. An entry shall comprise one pig (one sow, one barrow or boar).
6. No exhibitor may make more than two entries in each class.
7. Carcases shall be penalised two points for each half kilogram outside the weight range.
8. (a) The entered pigs shall be delivered to the Mayfair Hams & Bacon Co., Strickland Road, Bendigo East on Sunday, 31st August between 10 a.m. and 4.30 p.m.  
(b) The pigs will be treated as soon as practicable after arrival. The carcasses will be stored until they are judged and the prizes awarded. Competitors will be paid for the pigs at current market values.  
**A duplicate copy of the Entry Form for identification purposes must be handed to the receiving Stewards when pigs are delivered.**
9. The carcase of each pig entered will be submitted to the usual inspection for export by the Commonwealth Meat Inspectors at the time of slaughter and any carcase which is not passed as fit for export by those inspectors shall be automatically disqualified from the competition. The Judge shall have the power to disqualify any carcase which, in his opinion, is unsuited for the market by virtue of seedy cut, excessively soft fat, yellow fat, or other serious blemish.
10. Male pigs castrated less than 6 weeks prior to slaughter may be condemned.
11. The Judge will be appointed by the Royal Agricultural Society of Victoria and his decision regarding awards shall be final.
12. Prize winning carcasses will be displayed in the Pig Pavilion.
13. All entries must be made in writing on forms supplied by the Society and must be in the hands of the Director at the office of the Society, Show Grounds, Epsom Road, Ascot



Vale, 3032 before 4.30 p.m. Wednesday, 6th August.  
Entry fee must accompany each entry.

14. Each competitor shall be responsible for marking his pigs in such a manner that they are identifiable both on arrival at the Bendigo factory of Mayfair Hams & Bacon Co. and after slaughter. This requires a paint brand and/or hair clip for easy identification on delivery. Each pig must be branded in the appropriate place with the Producer's own registered tattoo brand and four (4) body tattoo numbers' one on each rump and one on each shoulder for easy identification after slaughter. **Such identification marks must differ for each pig and be clearly stated on the entry form.** Particulars of the brands must also be supplied when the pigs are delivered. The Council shall reserve the right to refuse or accept an entry which is not clearly identifiable.

- 32 Baker, Brian J. s Large White, d Large White (87)  
33 Baker, Brian J. s Large White, d Large White (88)  
7 Bradley, G.R. & E.R. s Landrace, d Large White (RB3)  
8 Bradley, G.R. & E.R. s Landrace, d Large White (RB4)  
34 Butler, R.M. & W.J. s Landrace, d Landrace (LV3)  
35 Butler, R.M. & W.J. s Landrace, d Landrace (LV4)  
36 Fairchild & Clutterbuck. s Large White, d Large White (F & C3)  
37 Fairchild & Clutterbuck. s Large White, d Large White, (F & C4)  
38 Girgarre Partnership, The, s Large White x, d Large White x (M18)  
39 Girgarre Partnership, The, s Large White x, d Large White x (M28)  
2- 40 Grayson, D.G. s Landrace, d Landrace (DGN202)  
41 Grayson, D.G. s Landrace, d Landrace (DGN203)  
42 Hamblin, B. & D. s Large White, d Large White (MD)  
43 Hamblin, B. & D. s Large White, d Large White (MF)  
44 Hore, G.E. s Landrace, d Landrace (5)  
45 Hore, G.E. s Landrace, d Landrace (L)  
46 Horsnell, A.P. & E.J. s Landrace, d Landrace (APH)  
47 Leach, Robert. s Large White x Landrace, d Hybrid (HOJ 3TIO)  
48 Leach, Robert. s Large White x Landrace, d Hybrid (JHO 3TIO)  
3- 49 Merandale Large White & Landrace Stud. s Landrace d Landrace (RQT)  
- 50 Merandale Large White & Landrace Stud. s Landrace d Landrace (RTQ)  
51 Michael, M.J. & L.D. s Large White, d Large White (D27)  
52 Michael, M.J. & L.D. s Large White, d Large White (720)  
53 Orton, G.D. s Landrace, d Wessex Saddleback (DD)  
54 Orton, G.D. s Landrace, d Wessex Saddleback (DK)  
55 Percy, R.H. & A.F. s Berkshire, d Berkshire (PA3S)  
56 Pietsch, D.C. & L.D. s Landrace, d Landrace (YR3)  
3- 57 Pietsch, D.C. & L.D. s Landrace, d Landrace (YR4)  
- 58 Wilson, R. & M.L. s Large White, d Large White x Landrace (3CFX RW3)  
1- 59 Wilson, R. & M.L. s Large White, d Large White x Landrace (3CFX RW4)

# INDEX TO EXHIBITORS IN THE BACON AND PORK CARCASS COMPETITION

## B

BAKER, B.J., Laanecoorie, Vic., 3463 - 1, 2, 32, 33.  
Bayliss, A.E., Laanecoorie, R.S.D., Maldon, Vic., 3463 - 3, 4.  
Bradley, G.R. & E.R., S.R.D., Kyabram, Vic., 3620 - 5, 6, 7, 8.  
Bradley, J.L. & B., West Road Side, Tatura, Vic., 3616 - 9, 10.  
Butler, R.M. & W.J., "Loddon Vale Stud", Newstead, Vic., 3462 - 11, 12, 34, 35.

## F

FAIRCHILD & CLUTTERBUCK, Vaucluse, Maffra, Vic., 3860 - 13, 14, 36, 37.

## G

GIRGARRE PARTNERSHIP, THE, Box 298, Kyabram, Vic., 3620 - 15, 16, 38, 39.  
Grayson, D.G., Box 80, Killarney, Q'ld., 4373 - 17, 18, 40, 41.

## H

HAMBLIN, B. & D., "Toolleen Stud", Toolleen, Vic., 3551 - 42, 43.  
Hore, G.E., "Elmar", Private Bag, Leitchville, Vic., 3567 - 44, 45.  
Horsnell, A.P. & E.J., Box 59, Balmoral, Vic., 3407 - 46.

## L

LEACH, R., Box 621, Swan Hill, Vic., 3585 - 19, 20, 47, 48.

## M

Merandale Large White & Landrace Stud., C/- R.T. Hall, Box 65 P.O., Quambatook, Vic., 3540 - 21, 22, 49, 50.  
Michael, M.J. & L.D., Box 45, Woomelang, Vic., 3485 - 23, 24, 51, 52.

## O

ORTON, G.D., P.O. Box 7, Moe, Vic., 3825 - 25, 26, 53, 54.

## P

PERCY, R.H. & A.F., Fifth Avenue, Eden Park, Vic., 3757 - 27, 55.  
Pietsch, D.C. & L.D., P.B. 1, Murtoa, Vic., 3390 - 28, 29, 56, 57.

## W

WILSON, R. & M.L., R.M.B. 2020, Undera, Vic., 3629 - 30, 31, 58, 59.



# PICK UP A NIKON



## for around \$300

The Nikon EM is totally new in concept, design and engineering. The challenge to the Nikon craftsmen was an ultra compact, aperture priority, automatic 35mm SLR camera, at a price that would bring Nikon quality to everyone. What they did not do was to water down any existing or previous Nikon camera. The challenge of a totally new camera has been met: The Nikon EM.

***This is what makes the EM a sensation:***

**Listen to your Nikon**  
Space-age electronic circuitry "beeps" if you're not in "best exposure" range. Shutter speed is

automatically chosen: simply move the aperture setting until the EM stops "beeping". All exposure information appears in the big brilliant viewfinder and there is manual override at 1/90th of a second.

**The Nikon features you expect**  
"Battery miser" control of electronic circuitry - power is switched on and off automatically; backlight button to control dramatic exposures; black body; battery check button; ultra fast film advance lever; self timer; rugged all metal vertical focal plane shutter; film memo holder and more — much more.

**New 'Series E' lenses**

For a new concept in camera, naturally a new concept in lenses.

The accent is on light weight and economy. Nikon has produced three: 35mm f2.5 wide angle, 50mm f1.8 standard and 100mm f2.8 telephoto. Of course the EM also accepts dozens of the matchless Ai-Nikkor lenses.

**Accessories you can add later**  
A special flash unit - the SBE - automatically sets speed, and LED shows if the aperture is not correct. More: the Nikon MD-E motor drive is amazingly light, simple to attach and shoots at two frames per second.

**Nikon EM: you automatically join the Nikon system.**

Distributed in Australia by Maxwell Photo-Optics  
A Bell & Howell Company  
\*body and standard 50mm f1.8 lens

**mark's**  
CAMERA STORE

PHONE 663-2345

269 LITTLE BOURKE ST., MELBOURNE, VIC., 3000.



# The Royal Agricultural Society of Victoria

## LIST OF OFFICE BEARERS, 1980

### PATRON IN CHIEF

His Excellency The Hon. Sir ZELMAN COWEN, A.K., G.C.M.G., G.C.V.O., K.St.J., QC.

### PATRON

His Excellency The Hon. Sir HENRY WINNEKE, K.C.M.G., K.C.V.O., O.B.E., K.St.J., QC.

### PRESIDENT:

R. T. BALDERSTONE, C.M.G., M.C. "Koonje", Rhinds Road, Wallington, 3221.

### VICE PRESIDENTS:

G. R. STARRITT, O.B.E., "Kelso Park", R.S.D. Tatura, 3616.

J. H. H. SLEIGH, "Bayunga", Nagambie, 3608.

ADRIAN GIBSON, 40 Balwyn Road, Canterbury, 3126.

### TRUSTEES:

W. J. T. CLARKE, "Devon Park", Dunkeld, 3294.

The Hon. SIR WILLIAM McDONALD, Kt., 102 St. George's Road, Toorak, 3142.

P. B. RONALD, C.M.G., "Koo-man-goo-nong", Pakenham, 3810.

G. P. H. WILSON, C.M.G., "Wilson House", Berwick, 3806.

### LIFE COUNCILLORS:

W. A. ANGLISS, "Marnong", Donnybrook, 3652.

J. M. BUCHANAN, Bass Street, Flinders, 3929.

SIR RUPERT W. J. CLARKE, Bart, M.A., M.B.E., 19th Floor, National Bank House, 500 Bourke Street Melbourne, 3000.

W. J. T. CLARKE, "Devon Park", Dunkeld, 3294.

SIR EDGAR COLES, Kt., A.A.S.A., "Hondra", Williams Road, Mount Eliza, 3930.

SIR ALEC CRESWICK, Kt., "Allanvale", Avenel, 3664.

K. A. DRUMMOND, "Talgarno Park", P. B. Wodonga, 3690.

Prof. H. C. FORSTER, O.B.E., 9 Mountain View Road, North Balwyn, 3104.

J. M. GARDINER, "Karalee", Tungamah, 3728.

G. HOWELL, Flat 4/23 Asquith Street, Kew, 3101.

ROBERT HUNTER, 8 Kensington Road, South Yarra, 3141.

DAVID W. R. KNOX, "Polloch", Box 38, Nagambie, 3608.

C. O. MOORE, "Weerangourt", R.S.D. 136, Hamilton, 3300.

LINDSAY, G. C. NICHOLAS, "Cooring Yering", Lilydale, 3140.

P. B. RONALD, C.M.G., "Koo-man-goo-nong", Pakenham, 3810.

F. E. S. SCOTT, M.B.E., Geelong Road, Mt. Helen, Buninyong, 3357.

G. R. STARRITT, O.B.E., "Kelso Park", R.S.D. Tatura, 3616.

G. P. H. WILSON, C.M.G., "Wilson House", Berwick, 3806.

### MEMBERS OF COUNCIL:

R. T. BALDERSTONE, C.M.G., M.C., "Koonje", Rhinds Road, Wallington, 3221.

W. R. R. BEGGS, "Buln Gherin West", Beaufort, 3373.

E. W. BEST, C.M.G., 670 Orrong Road, Toorak, 3142.

C. BOTT, "Naranghi", Yarrawonga, 3730.

J. K. BUCHANAN, A.M., "Gleneira", Flinders, 3929.

J. M. BURSTON, "East Mount Ada", Benalla, 3672.

R. M. BUTLER, "Meadow Banks", Newstead, 3462.

W. D. CROWLEY, Q.P.M., Railway Road, Wesburn, 3139.

A. J. FISKEN, "Lal Lal Estate", Yendon, 3352.

C. B. GARDINER, Box 126, Tongala, 3621.

(1 Hobby St., Tongala, 3621)

R. B. GERRAND, M.B.E., "Malanda", Stradbroke, via Sale, 3850.

A. GIBSON, 40 Balwyn Road Canterbury, 3126.

W. McL GREAVES, 48 Peel Street, Berwick, 3806.

J. G. W. HEAD, Box 161, Seymour, 3660.

C. R. KELLY, "Barwidgee", Caramut, 3274.

J. W. KELLY, "Eulo", Caramut Nth., 3274.

R. B. LANGDON, "Roseparke", Wallaces Road, Dromana, 3936.

F. B. LANGLANDS, "Kalimna Park", Horsham, 3400.

F. J. LITHGOW, "Flowerfield", Coldstream, 3770.

SIR CECIL LOOKER, Kt., 26 Tormey Street, North Balwyn, 3104.

D. S. MacGREGOR, M.B.E., "Dalmore", Baringhup, 3463.

Colonel Sir MALCOLM H. McARTHUR, Kt., O.B.E., Melrose Farm, Wollert, 3750.

SIR IAN M. McLENNAN, K.C.M.G., K.B.E., 26th Floor, 140 William Street, Melbourne, 3000.

I. K. MORTON, 53 St. Kinnord Street, Essendon, 3041.

B. N. NAYLOR, c/o G.T.V. Channel 9, Bendigo Street, Richmond, 3121.

J. W. RAE, a'Beckett Road, Narre Warren North, 3804.

J. S. A. ROBB, P.O. Box 1, Avoca, 3467.

J. H. H. SLEIGH, "Bayunga", Nagambie, 3608.

The Hon I. W. SMITH, M.P., Dept. of Agriculture, Box 4041, G.P.O. Melbourne, 3001.

F. R. I. STEPHENS, "Vermont", R.M.B., 1154, Benalla, 3672.

K. W. URQUHART, "Boonerah", Hexham, 3273.

R. G. WALKER, "Pleasant Park", Goroke, 3412.

J. W. D. WARD, 3 Kilbride, 173 Walsh Street, South Yarra, 3141.

The Hon. VERNON F. WILCOX, C.B.E., QC., "Carwoola", Alexandra, 3714.

### DIRECTOR:

H. J. CLAPPISON, 62 Richardson Road, Croydon, 3136.

### DEPUTY DIRECTOR:

J. C. BUCKLAND

8 Wellington Street, Brighton, 3186.

### ASSISTANT DIRECTOR:

I. A. PEDERSEN, D.F.C.

273 Beaconsfield Parade, Middle Park, 3206.





# THE ROYAL AGRICULTURAL SOCIETY OF VICTORIA

**ROYAL SHOWGROUNDS, EPSOM ROAD, ASCOT VALE, 3032**

**THE ANNUAL EXHIBITION** will be open on **WEDNESDAY, 17th SEPTEMBER**, to **SATURDAY, 27th SEPTEMBER**, (including Sunday, 21st from 9.00 a.m.).

Members of the Society, on presentation of their badges, will be admitted to the Grounds and Grand Stands free.

The public will be admitted on Wednesday, 17th September, and on the remaining days of the Show, from 9 a.m., including Sunday, 21st September, on payment of \$4.00 for adults and \$1.00 for children under 15.

No charge is made for admission to public Grand Stands.

Admission may be obtained at the gates by cash payment or on production of Member's badges or official passes, etc., also combined Rail and Show Tickets which are sold at Flinders Street, Railway Station, Tourist Bureau, Collins Street, and at all suburban railway stations, including Frankston, Lilydale, Belgrave, Sunbury and Geelong.

Trams run direct from Elizabeth Street to the Show Grounds.

Prize Cards and Ribbons (which are copyright) will be displayed with the successful exhibits, as follows: —

## **NORMAL CLASSES (Where Applicable)**

<b>First Prize</b>	Blue-lettered Card, Blue Ribbon.
<b>Second Prize</b>	Red-lettered Card, Red Ribbon.
<b>Third Prize</b>	Black-lettered Card, White Ribbon.
<b>Fourth Prize</b>	Green-lettered Card, Yellow Ribbon.
<b>Fifth Prize</b>	Brown-lettered Card, Green Ribbon.
<b>Sixth Prize</b>	Grey-lettered Card, Buff Ribbon.
<b>Very Highly Commended</b>	Lavender-lettered Card and Ribbon.
<b>Highly Commended</b>	Lavender-lettered Card and Ribbon.
<b>Commended</b>	Lavender-lettered Card and Ribbon.
<b>Special</b>	Green-lettered Card, Purple Ribbon.

## **GROUP CLASSES IN BEEF, DUAL PURPOSE AND DAIRY CATTLE SECTIONS ONLY**

<b>First Prize</b>	Blue-lettered Card, Blue and Black Ribbon.
<b>Second Prize</b>	Red-lettered Card, White and Black Ribbon.
<b>Third Prize</b>	Black-lettered Card, White and Black Ribbon.

## **CHAMPIONSHIPS**

<b>Champion Prize Winners</b>	Blue-lettered Card.
<b>Reserve Champion</b>	Blue-lettered Card.
<b>Junior Champion</b>	Blue-lettered Card.
<b>Junior Reserve Champion</b>	Blue-lettered Card.

A ribbon will be carried round the necks of prize-winning Live Stock exhibits.

Supreme Champions will be distinguished by a light blue sash.

Grand Champions and Champions will be distinguished by a red, white and blue sash or rosette.

Senior Champions will be distinguished by a blue sash or rosette.

Reserve Senior Champions and Reserve Champions will be distinguished by a purple sash or rosette.

Junior Champions will be distinguished by a blue, red and blue sash or rosette and Reserve Junior Champions by a red, blue and red sash or rosette.

Refreshments of all kinds will be provided on the grounds by the Society's authorised caterers who bind themselves to supply everything of the best quality at Melbourne rates.

Royal Showgrounds,  
Epsom Road, Ascot Vale, 3032.

H. J. CLAPPISON, Director.



# General Regulations Relative to Poultry, Pigeons, Canaries, Finches, Budgerigars and other Cage Birds

## CONDITIONS OF ENTRY

1. Entries will be received in the Poultry, Pigeon, Canaries, Finches, Budgerigars and other Cage Bird Sections of the Royal Agricultural Society's Show subject to the rules and conditions hereinafter set out and also those appearing at the head of each section and in each class.

2. The Council of the Society or the Director shall have the power without assigning any reason to:

- (i) Reject or cancel any entry at any time.
- (ii) Prohibit the participation by any person or exhibit in any event or class for which it is entered.
- (iii) Cancel any event or class.
- (iv) Alter the time at which any class or event is to take place.
- (v) Alter the conditions of any event.
- (vi) Remove any exhibit from the Show Grounds.
- (vii) Alter the date or time for the closing of entries for any section or class or for any particular entry.
- (viii) Transfer an exhibit or exhibitor from any class to any other class.

3. The Society or any official Judge, Steward, Officer or employee shall under no circumstances be responsible for:

- (a) the loss or death of any animal;
- (b) any damage or injury occasioned to or by any animal;
- (c) any loss, damage or injury occasioned to or by any exhibitor or any person acting on his behalf.

4. The exhibitor enters entirely at his own risk. In case any exhibit whilst on the Society's Show Grounds shall cause or be the cause of injury or damage to any other exhibit or exhibitor or to the person or property of any member of the Society or the general public, the owner of such exhibit shall indemnify and keep indemnified the Society, its officers, officials and members from and against all damages, costs, claims, expenses or liabilities incurred in connection with such exhibits. The exhibitor shall be liable to the Society and its employees, officers and officials for any damage or loss occasioned to any of them by the exhibit or the exhibitor or his agent.

5. The exhibitor shall at all times comply with the directions or requests of the Council of the Society or the Director. This shall without limiting the generality of the foregoing apply to the entry of the animal, the exhibitor, the conditions of event, the conduct of the exhibitor, the conducting of the event, the decisions of the Judge and the awarding of the prize.

6. The Council of the Society and the Director reserve the right to adjudicate on any entry or upon any question in dispute or doubt and to make any determination upon any matter whether covered by

the conditions of entry or not and the decision so made shall be final and binding and the Society shall thereby have sole and absolute control of all matters affecting the conduct of the Show and the exhibits and exhibitors. There shall be no right of appeal to any court of law or other body from any decision made by the Council of the Society or the Director.

7. An exhibit or exhibitor shall not be eligible to compete in any class by reason of the Society's acceptance of the entry and/or the inclusion of the exhibit or exhibitor in the Society's catalogue or by reason of an Exhibit Entry Ticket or number or other document having been printed, allotted or issued by the Society.

8. Unless otherwise stated all exhibits must be the bona fide property of the exhibitor at the time of entry or be held by him under written lease in existence at the time of entry and the Council of the Society or the Director shall have the power to recognise or reject such lease as it deems fit. The owner or lessee hereby indemnifies the Society against all claims from any cause made against the Society in respect of such animal at the instance of any other person.

9. An exhibit sold after the date of entry and before the time of judging shall not be entitled to compete unless with the approval of the Council of the Society or the Director.

10. No entry can be changed by the exhibitor after entries close. The Director and the Society shall however have the power to do so at any time and in so doing may without limiting the generality of the foregoing alter the class for which the animal is entered.

11. All entries must be made in writing on forms supplied by the Society unless otherwise permitted by the Director.

12. The appropriate entry fee as set out in the Schedule of Prizes shall be forwarded with each entry. Entries in the Poultry Section must be made at the Society's Office at the Administrative Building at the Royal Show Grounds, Epsom Road, Ascot Vale, 3032, on or before 4.30 p.m. on Wednesday, 23rd July, 1980, or be delivered by post to the said office on or before the same time, viz, the 23rd July, 1980 at 4.30 p.m. Entries in Pigeon Classes must be made at the Society's Office not later than 4.30 p.m. on Wednesday, 9th July, 1980, and entries in the Canaries, Finches and Other Cage Bird Sections must be made on or between 4.30 p.m. on Wednesday, 20th August, 1980. Entries in Budgerigar Classes will close on Monday, 1st September, 1979 at 4.30 p.m.

No rebates of fees for withdrawn birds will be made.

13. All entry forms must be signed by the exhibitor or his authorised agent.



14. No exhibit may be entered in more than one Ordinary Class unless otherwise stated at the head of the section. Sweepstakes, special classes or championships do not count as ordinary classes. Throughout the Schedule special classes are designated with a star (\*). Should any exhibit be incorrectly entered in more than one ordinary class such exhibit shall compete in the first class in which its name appears in the Society's Catalogue unless the Director otherwise directs.

#### ARRIVAL OF EXHIBITS

15. Exhibits shall be placed where directed by the Director.

#### ACCOMMODATION

16. Restrictions or limitations on the number of entries in any section may be made by the Society or the Director.

#### ABSENCE OF EXHIBIT

17. Every animal entered must be exhibited unless a certificate signed by the owner is lodged with the Society prior to the date of the Show, stating that the animal is unable to compete on one of the following grounds:

- (i) The animal has died.
- (ii) The animal is unfit for exhibition due to injury or disease.
- (iii) The animal has become ineligible for the class entered.
- (iv) Some other cause which the Council or Director of the Society considers reasonable.

#### ENTRY TICKETS

18. An entry ticket will be issued by the Society for each exhibit unless the Director otherwise determines. The entry ticket will state thereon the number of the exhibit and the exhibit number shall correspond with the box allotted to the exhibit where practicable. The exhibit ticket must be produced whenever required by the Society or the Director.

#### EXHIBIT NUMBERS

19. Exhibit numbers for attachment to each exhibit must be collected by exhibitors from the Superintendent's Office.

#### AGE OF EXHIBITS

20. The Society's Veterinary Surgeon's decision regarding age shall be final.

#### CONDUCT OF EXHIBITORS

21. Should the Council or the Director be of the opinion that

- (a) a fraudulent, false or erroneous statement has been made regarding an exhibit or
- (b) that an exhibit has been tampered with or improperly dealt with then the exhibit or exhibitor may be dealt with in accordance with Rule 61.

#### MARSHALLING AND JUDGING

22. The Society or the Director may alter the Judge for any particular class at any time if it or he deems fit.

23. Exhibits shall be present at the appropriate judging ring and ready to enter the judging ring prior to the time specified in the Time Table for the event to take place.

24. In appropriate cases exhibits shall enter the judging ring immediately upon request by the appropriate Steward.

25. No person shall in any way consult or interfere with or attempt to interfere with the Judge or endeavour to interfere with his freedom of choice or judgement.

In appropriate cases persons in charge of exhibits must not leave their exhibits unattended and such persons or exhibitors shall not address the Judge unless authorised by the Steward-in-Charge of the class or the Judge himself.

26. The Judge may award a second or third prize instead of a first, or may withhold a prize altogether where he considers the exhibits are not of sufficient merit.

27. The Judge is requested to make a reserve number, by marking it as such, of the exhibit next in merit beyond those to which the prizes are awarded in every class where the number of the entries exceeds the number of prizes offered, if, in his opinion, the exhibit is of sufficient merit to deserve a prize; he may also give commendations when deserved.

28. No exhibit or person in charge thereof shall be equipped with, wear or display anything which indicates the ownership of the exhibit.

29. All exhibitors and competitors shall accept the decision of the Judge as final as to the merits of the exhibit or competitor and no appeal shall be allowed therefrom to any court of law or other body on the question of merit of the exhibit.

30. All prize cards awarded at the Show shall be exhibited in the stall or box for the duration of the Show.

31. In appropriate cases all attendants leading stock in the judging ring or on parade shall wear uniform white coats procured from the Society.

#### PROTESTS

32. An exhibitor or competitor may protest against an award won by an exhibit or competitor in the same class alleging infringement of the rules or ineligibility.

33. Such protest shall be addressed to the Director and be lodged at his office at the 1st Floor, Administrative Building, cnr. Degraes Street and Plummer Avenue, Show Grounds, before 12 noon the day after the award in question has been made. Such protest shall be accompanied with a deposit of \$5.00 which may be forfeited to the Society if the protest be found to be unfounded or frivolous.

34. Should any exhibit which has been awarded a prize be disqualified the next in order of award does not necessarily become entitled to the prize.

35. The protest and all matters arising therefrom shall be determined by either the Council of the Society or the Director.

#### VETERINARY SERVICES

- (a) The Society will appoint a Panel of Veterinary Surgeons to provide a service to exhibitors.
- (b) Should an animal become ill or suffer an injury then one of the Society's Veterinary Surgeons may attend to and treat such animal in the absence of any authority from the owner and the Society or its Veterinary Surgeon shall not be liable in any way for any loss arising out of such treatment.



36. Exhibitors may employ a Veterinary Surgeon who is not a member of the Society's panel but in such instances must inform the appropriate Superintendent of the stock concerned.

37. The Society's Veterinary Surgeons may refuse to attend an animal previously examined and treated by a Veterinary Surgeon who is not a member of the Society's Panel.

38. Unless otherwise specifically stated, only members of the Society's Veterinary Panel may give Veterinary Certificates required by the Society.

39. If in the opinion of one of the Society's Veterinary Surgeons an animal on the Show Grounds should be destroyed or removed from the Show Grounds the Society or the Director shall be entitled to have the animal destroyed and/or removed from the Show Grounds or shall be entitled to require the owner or his deputy at the Show Grounds to forthwith remove the animal from the Show Grounds. All costs incurred by the Society in connection with such animal shall be paid by the owner to the Society.

#### **FIRE REGULATIONS**

40. The use of primus or similar stoves or any heating or lighting appliance of a like nature or any naked light is strictly prohibited in or near any horse stall or pavilion. The alteration of or interference with any electrical wiring switch or plug is strictly forbidden.

#### **CONTROL OF SHOW**

41. Should the Council or the Director be of the opinion that any rule or regulation whether set out in these rules or at the heading of a section or class has been broken or not observed or performed then the exhibit or exhibitor may be disqualified, suspended for any period, fined or otherwise penalised at the discretion of the Council of the Society or the Director. The whole of the Show, the events thereat, the exhibits and exhibitors and their agents shall be under the complete control of and subject to the decisions and directions of the Council of the Society and/or the Director. Any decision or direction made by either shall be final and binding and no exhibitor shall have any right or cause of action against the Society or the members of the Council or the Director or any right to approach or seek relief from any Court because of any decision made by either the Council or the Director.

#### **DEFINITIONS**

42. "Director" means and includes the person holding the office of Director of the Society and includes a Deputy appointed by him.

"Exhibitor" includes competitor and/or rider wherever the contest permits and also includes his agent or anyone acting or purporting to be acting on his behalf whether or not he is employed by the exhibitor.

"Society" includes the Council of the Society.

Singular words include plural.

"Class" includes event and "event" includes class. Class also includes trophy competition or any other award.

"Animal" includes Birds.

### **THE ROYAL AGRICULTURAL SOCIETY OF VICTORIA**

Royal Show Grounds,  
Epsom Road, Ascot Vale, 3032

### **MEMO TO EXHIBITORS IN STOCK SECTION**

# **TRUCK PARKING**

Dear Sir/Madam,

Arrangements have been completed to again provide a parking area on Flemington Racecourse River Motor Park, off Fisher Parade, adjacent to the bridge over the Maribyrnong River, on which Exhibitors' trucks may be parked.

Attendants will be on duty in the area and though all reasonable precautions will be taken, no responsibility can be accepted for the safety of vehicles and their contents.

A fee of \$20 will be charged and it will be necessary for exhibitors to make immediate application to this office if they wish to take advantage of this parking. The parking fee must accompany the application.

A list of applications will be furnished to the attendants who will set out the parking area. **THE AREA MUST BE VACATED BY THE MONDAY IMMEDIATELY AFTER THE SHOW.**

Yours faithfully,

H. J. CLAPPISON,

Director.



# Sections 112

## Poultry

(Open Championship Show)

**ENTRIES CLOSE ON  
WEDNESDAY, 23rd JULY, 1980**

Entry Fees:—

Non members \$1 per entry

Members \$1 per entry or 3 for \$2

Junior Classes 50c, provided the junior does not enter birds in Senior Classes.

### CONDITIONS OF ENTRY

The accuracy of entries at all times rests with the Exhibitor.

The General Regulations and regulations appearing in each section or sub-section and the conditions on the entry form also form part of the conditions of entry.

### JUNIOR CLASSES

Restricted to exhibitors under 16 years of age. A person shall not be eligible to enter in a Junior Class if he lives at the same address as a non-Junior exhibitor unless he exhibits a different breed to that exhibited by the exhibitor.

### JUDGES

Hard Feather Bantams including Indian Game (excluding Modern Game): Mr. T. J. Gray, N.S.W.

Modern Game Bantams: Mr. A. B. Trewin, Vic.

Soft Feather Bantams (excluding Wyandotte & Leghorn): Mr. I. D. Swaby, Vic.

Wyandotte: Mr. F. N. Catt, N.S.W.

Leghorn: Mr. P. H. Eggleton, Vic.

Standard Light Breeds (excluding Leghorn & O.E.G.): Mr. P. R. Jones, Tas.

Standard Heavy Breeds Including Malay, Indian & Modern Game (excluding Wynadotte): Mr. H. O. Stehn.

Large Old English Game: Mr. J. Coulter, N.S.W.

Utility (excluding Leghorn): Mr. W. L. Fisher, Vic.

Waterfowl: Mr. T. Dutton, Vic.

Juniors: Mr. A. E. Rowney, Vic.

Specials: Mr. R. Gould, S.A.

### JUDGING AND PERIOD OF EXHIBITION

Judging will commence at 8.30 a.m. on Thursday, 18th September, and with the exception of those engaged by the Society, no person will be permitted to enter the Pavilion until after judging has commenced.

Open Judging — exhibitors will be given an opportunity to view part of the judging.

The Pavilion will be open to the public from completion of judging on Thursday, 18th September until 5 p.m. on that day between the hours of 9 a.m. and 9 p.m. on each subsequent day of the Show with the exception of Sunday, 21st September when the Pavilion will be open to the public from 11 a.m. until 9 p.m. Exhibitors will not be permitted to remove their birds until 9 p.m. on Saturday, 27th September.

### PRIZE MONEY

Prizes in all classes other than those in which the amounts are specifically stated will be based on the following scale: — From one to three entries, \$2.00, \$1, Card; from 4 to 6 entries, \$3.00 \$1.50, Card; from 7 to 9 entries, \$3.50, \$2.00, Card; ten entries or over, \$5.00, \$3.00, \$1.50.

### PRIZE CARDS

First, second & third prize cards will be awarded for 1-10 entries. Additional prize cards will be awarded in accordance with the following table: —

10-15 entries Fourth Card.

16-20 entries Fifth Card.

over 20 entries Sixth Card.

Birds entered in Trio Classes are not eligible for individual awards of any nature.

When a special prize is not in a numbered class, a separate entry is not required. No entry can be changed after entries close.

### TRANSPORT, PENNING AND CARE OF EXHIBITS

Poultry will be received and penned, fed and attended to, re-cooped and despatched, free of charge to exhibitors.

The Society will not be responsible for any accident, mistake, loss or damage from whatever cause arising, the exhibits being at the sole risk of the exhibitor. In case of the death of any exhibit, the same shall be certified by the Veterinary Surgeon or his deputy.

Birds may be penned before 9 p.m. on Tuesday, 16th September and MUST be penned before 9 p.m. on Wednesday, 17th September.

It is requested that exhibitors pen birds before 5 p.m. on Wednesday, 17th September, where possible.

Poultry arriving at Spencer Street Railway Station on Wednesday, 17th September, will be picked up and conveyed to the Show Grounds by the Society's carrier.

When forwarding poultry by rail, exhibitors are particularly requested to mark clearly in each compartment of the coop the exhibit number of the bird that was sent therein, so that the same arrangement of birds may be made for the return journey.

The cost of returning birds by rail is payable by the exhibitor.

Metal leg bands bearing the pen numbers will be forwarded to exhibitors, together with entry tickets. These bands must be securely fastened to the legs of the birds in accordance with the exhibit numbers on the entry tickets.

Labels and despatch slips will be sent for each pen, when the exhibitor is not a resident of Melbourne or suburbs. On the reverse side of the labels exhibitors will be required to write their names, addresses and instructions for the return journey. Country and interstate exhibitors must inform the Director, by post or telegram, of the despatch of their exhibits, giving full particulars, in order that arrangements may be made for receiving them. Several birds may be sent in one hamper or box if it be properly divided and pen numbers attached to each division. When the exhibitor resides in or near Melbourne, "Entry Tickets" and metal leg bands only will be sent, the corresponding numbers being affixed to the exhibition pens by the Society. Labels and despatch slips, if required, will be supplied on application.

### EXHIBITS FOR SALE AND NOTICES

Selling prices of all Poultry exhibits may be displayed on coops.

Trio exhibits on offer for sale must be sold as such, no replacements being permissible.

Cards will be supplied free on application to the Poultry Superintendent, who will place them on the coops if requested by exhibitors who are unable to attend in person. Written authority of the exhibitor for the disposal of exhibits by sale stating catalogue number, breed and price must be given to the Superintendent. A commission of 10 per cent, will be charged on all sales effected by the Superintendent on behalf of exhibitors.



No advertisement or notice (except by permission of the Council) is permitted on or in any pen, stall or building.

All delivery charges including packaging costs in respect of all purchases of birds will be the responsibility of the vendor and will be paid prior to delivery from the Show Grounds.

No birds will be sold after 8.30 p.m.

### DEFINITION OF CLASSES

"Cock"—A cock shall mean a male over 12 months of age. "Hen"—A hen shall mean a female over 12 months of age. "Cockerel"—A cockerel shall mean all males under the age of 12 months on the first day of the Show. "Pullet"—A pullet shall mean all females under the age of 12 months on the first day of the Show. "Duckling"—A duckling shall be 12 months of age or under on the first day of the Show.

### HANDLING OF EXHIBITS

**EXHIBITS MUST NOT BE HANDLED UNLESS THE AUTHORITY OF THE SUPERINTENDENT BE FIRST OBTAINED.**

**CHAMPION ROSETTES AND CARDS** will be awarded for the Best Bird in each of the following subdivisions:—

### HARD FEATHER BANTAMS

- Bantam (Modern), Black-red. -24
- Bantam (Modern), Pile. -45
- Bantam (Modern), Duckwing. -56
- Bantam (Modern), any other colour. -65
- Bantam (Old English), Black-red, Light Leg. Male. -79
- Bantam (Old English), Black-red, Dark Leg. Male. -133
- Bantam (Old English), Blue or Blue-Red. -159
- Bantam (Old English), Partridge Hen or Pullet. -144
- Bantam (Old English), Wheaten Black Tail, Hen or Pullet.
- Bantam (Old English), Wheaten Blue Tail, Hen or Pullet. -191
- Bantam (Old English), Duckwing, Cock or Cockerel. -213
- Bantam (Old English), Duckwing, Hen or Pullet. -227
- Bantam (Old English), Blue Duckwing. -231
- Bantam (Old English), Spangled, Cock or Cockerel. -241
- Bantam (Old English), Spangled, Hen or Pullet. -266
- Bantam (Old English), Pile. -333
- Bantam (Old English), any other colour. -318
- Bantam (Indian Game) Cock or Cockerel. -353
- Bantam (Indian Game) Hen or Pullet. -357
- Bantam Hard Feather Trio. -372

### SOFT FEATHER BANTAMS

- Bantam (Rosecomb), Cock or Cockerel. -548
- Bantam (Rosecomb), Hen or Pullet. -572
- Bantam (Sebright). -593
- Bantam (Wyandotte), Partridge. -445
- Bantam (Wyandotte), Silver Pencilled. -473
- Bantam (Wyandotte), White, Cock or Cockerel. -499
- Bantam (Wyandotte), White, Hen or Pullet. -480
- Bantam (Wyandotte), Columbian. -445
- Bantam (Wyandotte), any other colour. -441
- Bantam Rhode Island Red. -630
- Bantam (Orpington). -643
- Bantam (Black Pekin). -649
- Bantam (White Pekin). -695
- Bantam (Buff Pekin). -674
- Bantam (Pekin A.O.C.). -670
- Bantam (Australorp). -724
- Bantam (Leghorn), White. -421
- Bantam (Leghorn), Black. -377
- Bantam (Leghorn), Blue. -395
- Bantam (Leghorn), Brown. -401
- Bantam (Leghorn), any other colour. -439

- Bantam (Ancona). -754
- Bantam (Sussex). -605
- Bantam (Langshan). -642
- Bantam Soft Feather (any other variety). -769
- Bantam Soft Feather Trio. -783

### STANDARD LIGHT BREEDS

- Leghorn (White). -837
- Leghorn (Brown). -812
- Leghorn (any other colour). -803
- Minorca. -844
- Andalusian. -856
- Polish. -978
- Ancona. -890
- Hamburgh (Black). -893
- Hamburgh (Silver Spangled). -914
- Hamburgh (A.O.C.). -931
- Silkie Cock or Cockerel. -938
- Silkie Hen or Pullet. -943
- Legbar. -975
- Game (Black-red, Light Leg). -1016
- Game (Black-red or Dark Leg), Cock or Cockerel. -1029
- Game (Black-red or Dark Leg), Hen or Pullet. -1046
- Game (Duckwing). -1072
- Game (Brown-red, Grey or Birchen). -1091
- Game (Pile). -1119
- Game (Blue or Blue-red). -1101
- Game (any other colour). -1147
- Pitt Game (any colour). -1151
- \*Any other variety (Light). -989
- Standard Light Trio. -1167

### STANDARD HEAVY BREEDS

- Indian Game. -1187
- Malay Game. -1179
- Wyandotte (Silver Laced). -1218
- Wyandotte (Gold Laced). -1202
- Wyandotte (White). -1227
- Wyandotte (any other colour). -1246
- Orpington (Buff). -1269
- Orpington (Black). -1270
- Orpington (any other colour). -1277
- Rhode Island. -1299
- Plymouth Rock. -1309
- Langshan (Chinese). -1348
- Langshan (Croad). -1322
- Sussex. -1373
- Australorp. -1391
- Barnavelders. -1426
- \*Any other variety (Heavy). -1145
- Standard Heavy Trio. -1451
- Indian Runner Duck or Drake. -1595
- Rouen, Duck or Drake. -1622
- Buff Orpington Duck or Drake. -1669
- Pekin, Duck or Drake. -1633
- Campbell Duck or Drake. -1647
- Muscovy Duck or Drake. -1683
- \*Any other variety Duck or Drake. -1700
- Goose or Gander. -1714
- Turkey. -1727

### UTILITY BREEDS

- Leghorn (White). -1458
- Leghorn (any other colour). -1461
- Ancona. -1480
- Australorp. -1503
- Rhode Island. -1530
- Langshan (Chinese). -1560
- Sussex. -1583
- Legbar. -1496
- Minorca. -1491
- New Hampshire. -1584
- Utility Trio. -1591



# Sections 112

## Poultry

(Open Championship Show)

**ENTRIES CLOSE ON  
WEDNESDAY, 23rd JULY, 1980**

Entry Fees:—

Non members \$1 per entry

Members \$1 per entry or 3 for \$2

Junior Classes 50c, provided the junior does not enter birds in Senior Classes.

### CONDITIONS OF ENTRY

The accuracy of entries at all times rests with the Exhibitor.

The General Regulations and regulations appearing in each section or sub-section and the conditions on the entry form also form part of the conditions of entry.

### JUNIOR CLASSES

Restricted to exhibitors under 16 years of age. A person shall not be eligible to enter in a Junior Class if he lives at the same address as a non-Junior exhibitor unless he exhibits a different breed to that exhibited by the exhibitor.

### JUDGES

Hard Feather Bantams including Indian Game (excluding Modern Game): Mr. T. J. Gray, N.S.W.

Modern Game Bantams: Mr. A. B. Trewin, Vic.

Soft Feather Bantams (excluding Wyandotte &

Leghorn): Mr. I. D. Swaby, Vic.

Wyandotte: Mr. F. N. Catt, N.S.W.

Leghorn: Mr. P. H. Eggleton, Vic.

Standard Light Breeds (excluding Leghorn & O.E.G.):

Mr. P. R. Jones, Tas.

Standard Heavy Breeds including Malay, Indian & Modern Game (excluding Wynadotte): Mr. H. O. Stehn.

Large Old English Game: Mr. J. Coulter, N.S.W.

Utility (excluding Leghorn): Mr. W. L. Fisher, Vic.

Waterfowl: Mr. T. Dutton, Vic.

Juniors: Mr. A. E. Rowney, Vic.

Specials: Mr. R. Gould, S.A.

### JUDGING AND PERIOD OF EXHIBITION

Judging will commence at 8.30 a.m. on Thursday, 18th September, and with the exception of those engaged by the Society, no person will be permitted to enter the Pavilion until after judging has commenced.

Open Judging — exhibitors will be given an opportunity to view part of the judging.

The Pavilion will be open to the public from completion of judging on Thursday, 18th September until 5 p.m. on that day between the hours of 9 a.m. and 9 p.m. on each subsequent day of the Show with the exception of Sunday, 21st September when the Pavilion will be open to the public from 11 a.m. until 9 p.m. Exhibitors will not be permitted to remove their birds until 9 p.m. on Saturday, 27th September.

### PRIZE MONEY

Prizes in all classes other than those in which the amounts are specifically stated will be based on the following scale:

— From one to three entries, \$2.00, \$1, Card; from 4 to 6 entries, \$3.00 \$1.50, Card; from 7 to 9 entries, \$3.50, \$2.00, Card; ten entries or over, \$5.00, \$3.00, \$1.50.

### PRIZE CARDS

First, second & third prize cards will be awarded for 1-10 entries. Additional prize cards will be awarded in accordance with the following table:—

10-15 entries Fourth Card.

16-20 entries Fifth Card.

over 20 entries Sixth Card.

Birds entered in Trio Classes are not eligible for individual awards of any nature.

When a special prize is not in a numbered class, a separate entry is not required. No entry can be changed after entries close.

### TRANSPORT, PENNING AND CARE OF EXHIBITS

Poultry will be received and penned, fed and attended to, re-cooped and despatched, free of charge to exhibitors.

The Society will not be responsible for any accident, mistake, loss or damage from whatever cause arising, the exhibits being at the sole risk of the exhibitor. In case of the death of any exhibit, the same shall be certified by the Veterinary Surgeon or his deputy.

Birds may be penned before 9 p.m. on Tuesday, 16th September and MUST be penned before 9 p.m. on Wednesday, 17th September.

It is requested that exhibitors pen birds before 5 p.m. on Wednesday, 17th September, where possible.

Poultry arriving at Spencer Street Railway Station on Wednesday, 17th September, will be picked up and conveyed to the Show Grounds by the Society's carrier.

When forwarding poultry by rail, exhibitors are particularly requested to mark clearly in each compartment of the coop the exhibit number of the bird that was sent therein, so that the same arrangement of birds may be made for the return journey.

The cost of returning birds by rail is payable by the exhibitor.

Metal leg bands bearing the pen numbers will be forwarded to exhibitors, together with entry tickets. These bands must be securely fastened to the legs of the birds in accordance with the exhibit numbers on the entry tickets.

Labels and despatch slips will be sent for each pen, when the exhibitor is not a resident of Melbourne or suburbs. On the reverse side of the labels exhibitors will be required to write their names, addresses and instructions for the return journey. Country and interstate exhibitors must inform the Director, by post or telegram, of the despatch of their exhibits, giving full particulars, in order that arrangements may be made for receiving them. Several birds may be sent in one hamper or box if it be properly divided and pen numbers attached to each division. When the exhibitor resides in or near Melbourne, "Entry Tickets" and metal leg bands only will be sent, the corresponding numbers being affixed to the exhibition pens by the Society. Labels and despatch slips, if required, will be supplied on application.

### EXHIBITS FOR SALE AND NOTICES

Selling prices of all Poultry exhibits may be displayed on coops.

Trio exhibits on offer for sale must be sold as such, no replacements being permissible.

Cards will be supplied free on application to the Poultry Superintendent, who will place them on the coops if requested by exhibitors who are unable to attend in person. Written authority of the exhibitor for the disposal of exhibits by sale stating catalogue number, breed and price must be given to the Superintendent. A commission of 10 per cent, will be charged on all sales effected by the Superintendent on behalf of exhibitors.



No advertisement or notice (except by permission of the Council) is permitted on or in any pen, stall or building.

All delivery charges including packaging costs in respect of all purchases of birds will be the responsibility of the vendor and will be paid prior to delivery from the Show Grounds.

No birds will be sold after 8.30 p.m.

### DEFINITION OF CLASSES

"Cock"—A cock shall mean a male over 12 months of age. "Hen"—A hen shall mean a female over 12 months of age. "Cockerel"—A cockerel shall mean all males under the age of 12 months on the first day of the Show. "Pullet"—A pullet shall mean all females under the age of 12 months on the first day of the Show. "Duckling"—A duckling shall be 12 months of age or under on the first day of the Show.

### HANDLING OF EXHIBITS

**EXHIBITS MUST NOT BE HANDLED UNLESS THE AUTHORITY OF THE SUPERINTENDENT BE FIRST OBTAINED.**

**CHAMPION ROSETTES AND CARDS** will be awarded for the Best Bird in each of the following subdivisions:—

#### HARD FEATHER BANTAMS

- Bantam (Modern), Black-red. -24
- Bantam (Modern), Pile. -45
- Bantam (Modern), Duckwing. -56
- Bantam (Modern), any other colour. -65
- Bantam (Old English), Black-red, Light Leg. Male. -79
- Bantam (Old English), Black-red, Dark Leg. Male. -133
- Bantam (Old English), Blue or Blue-Red. -159
- Bantam (Old English), Partridge Hen or Pullet. -144
- Bantam (Old English), Wheaten Black Tail, Hen or Pullet.
- Bantam (Old English), Wheaten Blue Tail, Hen or Pullet. -191
- Bantam (Old English), Duckwing, Cock or Cockerel. -213
- Bantam (Old English), Duckwing, Hen or Pullet. -227
- Bantam (Old English), Blue Duckwing. -231
- Bantam (Old English), Spangled, Cock or Cockerel. -241
- Bantam (Old English), Spangled, Hen or Pullet. -266
- Bantam (Old English), Pile. -333
- Bantam (Old English), any other colour. -318
- Bantam (Indian Game) Cock or Cockerel. -353
- Bantam (Indian Game) Hen or Pullet. -357
- Bantam Hard Feather Trio. -372

#### SOFT FEATHER BANTAMS

- Bantam (Rosecomb), Cock or Cockerel. -548
- Bantam (Rosecomb), Hen or Pullet. -572
- Bantam (Sebright). -593
- Bantam (Wyandotte), Partridge. -445
- Bantam (Wyandotte), Silver Pencilled. -473
- Bantam (Wyandotte), White, Cock or Cockerel. -499
- Bantam (Wyandotte), White, Hen or Pullet. -480
- Bantam (Wyandotte), Columbian. -445
- Bantam (Wyandotte), any other colour. -441
- Bantam Rhode Island Red. -630
- Bantam (Orpington). -643
- Bantam (Black Pekin). -649
- Bantam (White Pekin). -695
- Bantam (Buff Pekin). -674
- Bantam (Pekin A.O.C.). -670
- Bantam (Australorp). -724
- Bantam (Leghorn), White. -421
- Bantam (Leghorn), Black. -377
- Bantam (Leghorn), Blue. -395
- Bantam (Leghorn), Brown. -401
- Bantam (Leghorn), any other colour. -439

- Bantam (Ancona). -754
- Bantam (Sussex). -605
- Bantam (Langshan). -642
- Bantam Soft Feather (any other variety). -769
- Bantam Soft Feather Trio. -783

### STANDARD LIGHT BREEDS

- Leghorn (White). -837
- Leghorn (Brown). -812
- Leghorn (any other colour). -803
- Minorca. -844
- Andalusian. -856
- Polish. -978
- Ancona. -890
- Hamburgh (Black). -893
- Hamburgh (Silver Spangled). -914
- Hamburgh (A.O.C.). -931
- Silkie Cock or Cockerel. -938
- Silkie Hen or Pullet. -943
- Legbar. -975
- Game (Black-red, Light Leg). -1016
- Game (Black-red or Dark Leg), Cock or Cockerel. -1029
- Game (Black-red or Dark Leg), Hen or Pullet. -1046
- Game (Duckwing). -1072
- Game (Brown-red, Grey or Birchen). -1091
- Game (Pile). -1119
- Game (Blue or Blue-red). -1101
- Game (any other colour). -1147
- Pitt Game (any colour). -1151
- \*Any other variety (Light). -989
- Standard Light Trio. -1167

### STANDARD HEAVY BREEDS

- Indian Game. -1187
- Malay Game. -1179
- Wyandotte (Silver Laced). -1218
- Wyandotte (Gold Laced). -1202
- Wyandotte (White). -1227
- Wyandotte (any other colour). -1246
- Orpington (Buff). -1269
- Orpington (Black). -1270
- Orpington (any other colour). -1277
- Rhode Island. -1299
- Plymouth Rock. -1309
- Langshan (Chinese). -1348
- Langshan (Croad). -1322
- Sussex. -1373
- Australorp. -1391
- Barnavelders. -1426
- \*Any other variety (Heavy). -1145
- Standard Heavy Trio. -1451
- Indian Runner Duck or Drake. -1595
- Rouen, Duck or Drake. -1622
- Buff Orpington Duck or Drake. -1669
- Pekin, Duck or Drake. -1633
- Campbell Duck or Drake. -1647
- Muscovy Duck or Drake. -1683
- \*Any other variety Duck or Drake. -1700
- Goose or Gander. -1714
- Turkey. -1727

### UTILITY BREEDS

- Leghorn (White). -1458
- Leghorn (any other colour). -1461
- Ancona. -1480
- Australorp. -1503
- Rhode Island. -1530
- Langshan (Chinese). -1560
- Sussex. -1583
- Legbar. -1496
- Minorca. -1491
- New Hampshire. -1584
- Utility Trio. -1591



## JUNIOR CLASSES

## Champion Junior Exhibit

Champion Soft Feather Bantam (Male) - 1917  
 Champion Soft Feather Bantam (Female) - 1901  
 Champion Hard Feather Bantam (Male) - 1836  
 Champion Hard Feather Bantam (Female) - 1785  
 Champion Large Fowl (Male) - 1986  
 Champion Large Fowl (Female) - 1976

\*Please note that Rosettes for "any other colour" or "any other variety" means breeds or colours of breeds where Rosettes are not provided.

## TROPHIES AND SPECIAL PRIZES

1046 - THE T. J. EDWARDS MEMORIAL PRIZE of \$30, presented by the ROYAL AGRICULTURAL SOCIETY OF VICTORIA will be awarded for the Best Bird in Show.

A CHAMPION CARD, CASH PRIZE OF \$15 and GOLD MEDALLION will be awarded for the Best Bird in each of the following Sections. A reserve Champion Card and Silver Medallion will also be awarded in each Section.

79 - Hard Feathered Bantams - RES. 24  
 499 - Soft Feathered Bantams - RES. 649  
 837 - Standard Light Breeds - RES. 943  
 1227 - Standard Heavy Breeds - RES. 1391  
 1461 - Utility Breeds - RES. 1503  
 1683 - Waterfowl - RES. 1647  
 1714 - Geese - 1719  
 1727 - Turkeys - 1731  
 1976 - Junior Classes - 1836

A CASH PRIZE of \$5 will be awarded for the Best Bird in each of the following Sections:

1503 - Australorp (utility classes)  
 1583 - Sussex (utility classes)  
 1461 - Leghorn (utility classes)  
 1530 - Rhode Island Red (utility classes)

( \$70 of this prize money is donated by E. A. WOODS PTY. LTD., 40 NAPIER ST., ESSENDON, \$10 is donated by MR. W. A. FINK, FRANKSTON RD., CARRUM DOWNS and \$15 is donated by MR. J. W. RAE, A'BECKETT RD., NARRE WARREN NORTH).

499 - THE WYANDOTTE CLUB OF AUSTRALIA (Victorian Branch) will donate ribbons for the Champion Wyandotte Bantam and the Champion Wyandotte Large.

837 - The LEGHORN CLUB OF VICTORIA will donate a ribbon for the Best Leghorn in Show.

593 - MR. W. A. FINK, FRANKSTON RD., CARRUM DOWNS, will donate ribbons for the Champion Sebright Bantam and Champion Pile (O.E.G.).

499 - The ESSENDON POULTRY SOCIETY will donate Ribbons for the Best Soft Feather Bantam, Best Light Standard Bird and Best Waterfowl.

79 - The CHELTENHAM POULTRY SOCIETY will donate a ribbon for the Best Young Bird in Show.

1785 - A Trophy Order valued at \$6.50, donated by Mr. M. G. Jarvis will be awarded for the Best Junior Old English Bantam.

1731 - A cash prize of \$5 presented by D. E. DEUTSCHER, WAL WAL will be awarded to the Reserve Champion Turkey.

79 - THE G. R. McCracken MEMORIAL CUP, valued at \$21 (presented by the late Mr. G. W. POWELL) will be awarded for the Best Bantam in the Show. The cup to be won five times, not necessarily in succession before being won outright. Winners: 1947, I. G. Palmer; 1948, W. C. Stevens; 1949, G. W. Powell; 1950, K. McD. Farrell; 1951, K. McD. Farrell; 1952, W. J. Bartlett & Son; 1953, L. P. E.

Smith; 1954, W. Bradley & Son; 1955, W. C. Stevens; 1956, G. W. Powell; 1957, Mrs. J. C. McQuarie; 1958, A. B. Trewin; 1959, G. W. Powell; 1960, M. G. Jarvis; 1961, T. Wood; 1962, Bert Matthews; 1963, Bert Matthews; 1964, R. G. Watson; 1965, Master N. Sheppard; 1966, W. J. Layton; 1967, M. G. Jarvis; 1968, L. H. Lee; 1969, F. J. Pietschmann; 1974, C. Chanter & Son; 1975, A. B. Trewin; 1976, S. G. Anderson; 1977, R. G. Barby; 1978, R. M. Moran; 1979, D. Ainsworth.

A Reserve Card will be awarded for the bird placed second to the winner of this prize. - 499

## HARD FEATHERED BANTAMS

## 1. MODERN BLACK-RED COCK

1	Duckworth, C. & P.	4	Simpson, I.
3-2	Hedger, H.T.	1-5	Woods Bros.
2-3	Muto, F. & M.		

## 2. MODERN BLACK-RED HEN

6	Donnelly, P.	11	McPherson, J.W.
7	Fink, W.A.	1-12	McPherson, J.W.
8	Hopcraft, D.W.	ABS 13	Woods Bros.
3-9	Hopcraft, D.W.	2-14	Woods Bros.
10	McLennan, B.J.		

## 3. MODERN BLACK-RED COCKEREL

15	Donnelly, P.	21	McPherson, J.W.
16	Duckworth, C. & P.	ABS 22	Muto, F. & M.
17	Earle, I. & C.	ABS 23	Simpson, I.
ABS 18	Earle, I. & C.	Special 1-24	Woods Bros.
2-19	Fink, W.A.	3-25	Woods Bros.
20	Hedger, H.T.	4-26	Woods Bros.

## 4. MODERN BLACK-RED PULLET

27	Donnelly, P.	33	Muto, F. & M.
28	Duckworth, C. & P.	34	Simpson, I.
29	Earle, I. & C.	35	Simpson, I.
30	Earle, I. & C.	3-36	Woods Bros.
1-31	Fink, W.A.	2-37	Woods Bros.
4-32	Fink, W.A.	38	Woods Bros.

## 5. MODERN BROWN-RED COCK

NO ENTRY

## 6. MODERN BROWN-RED HEN

NO ENTRY

## 7. MODERN BROWN-RED COCKEREL

NO ENTRY

## 8. MODERN BROWN-RED PULLET

1-39 Fink, W.A.

## 9. MODERN PILE COCK

1-40 Fink, W.A.

## 10. MODERN PILE HEN

1-41 Fink, W.A.

## 11. MODERN PILE COCKEREL

3-42	Fink, W.A.	46	Podger, N.C.
43	McLennan, B.J.	ABS 47	Podger, N.C.
2-44	McPherson, J.W.	48	Sibraa, J.
1-45	Muto, F. & M.		



## 12. MODERN PILE PULLET

3-49 Carrodus, J. 53 McLennan, B.J. CH. 1-91  
 2-50 Carrodus, J. 54 McPherson, J.W. 2-92  
 51 Carrodus, J. ABS. -55 Sibraa, J. 4-93  
 1-52 Fink, W.A. 94 Jarvis, M.G.  
 3-95 Jarvis, M.G.  
 96 Jarvis, M.G.

## 13. MODERN DUCKWING COCK

1-56 Hopcraft, D.W. - SPECIAL

## 14. MODERN DUCKWING HEN

1-57 Hopcraft, D.W.

## 15. MODERN DUCKWING COCKEREL

58 Donnelly, P. - ABSENT

## 16. MODERN DUCKWING PULLET

NO ENTRY

## 17. MODERN BIRCHEN COCK

1-59 Fink, W.A. 2-60 Holden, D. & B.

## 18. MODERN BIRCHEN HEN

1-61 Fink, W.A.

## 19. MODERN BIRCHEN COCKEREL

1-62 Fink, W.A.

## 20. MODERN BIRCHEN PULLET

1-63 Fink, W.A.

## 21. MODERN ANY OTHER COLOUR COCK

NO ENTRY

## 22. MODERN ANY OTHER COLOUR HEN

64 Fink, W.A. 3-66 McPherson, J.W.  
 Spec. 1-65 McPherson, J.W. 2-67 Muto, F. & M.

## 23. MODERN ANY OTHER COLOUR COCKEREL

68 Holden, D. & B.

## 24. MODERN ANY OTHER COLOUR PULLET

2-69 Fink, W.A. 1-70 McPherson, J.W.

## 25. O.E.G. BLACK RED LIGHT LEG COCK

4-71 Jarvis, M.G. 3-75 Woods Bros.  
 72 Muto, F. & M. 1-76 Woods Bros.  
 73 Radford, Rev. D.A. 2-77 Woods Bros.  
 74 Richards, S.

## 26. O.E.G. BLACK RED LIGHT LEG COCKEREL

CH. 1-78 Humphries, C.J. 4-84 Muto, F. & M.  
 1-79 Jarvis, M.G. 85 Muto, F. & M.  
 80 Jarvis, M.G. 86 Richards, S.  
 3-81 Jarvis, M.G. 87 Scammell, B. & Son  
 82 Jarvis, M.G. 88 Woods Bros.  
 2-83 Jarvis, M.G. 89 Woods Bros.

## 27. O.E.G. CLAY OR WHEATEN BLACK TAIL LIGHT LEG HEN

90 Jarvis, M.G. 97 Jarvis, M.G.  
 91 Jarvis, M.G. 98 Legge, B.  
 92 Jarvis, M.G. 99 Legge, B.  
 4-93 Jarvis, M.G. 100 Lovelace, K.  
 94 Jarvis, M.G. 101 Retallick, C.  
 3-95 Jarvis, M.G. 102 Woods Bros.  
 96 Jarvis, M.G.

## 28. O.E.G. CLAY OR WHEATEN BLACK TAIL LIGHT LEG PULLET

103 Donaghey, B. 111 Jarvis, M.G.  
 104 James, A.E. 112 Jarvis, M.G.  
 105 Jarvis, M.G. 4-113 Lovelace, K.  
 3-106 Jarvis, M.G. 114 Scammell, B. & Son  
 2-107 Jarvis, M.G. 115 Scammell, B. & Son  
 108 Jarvis, M.G. 116 Woods Bros.  
 109 Jarvis, M.G. 117 Woods Bros.  
 1-110 Jarvis, M.G.

## 29. O.E.G. PARTRIDGE LIGHT LEG HEN

3-118 Coleman, K. 1-120 Scammell, B. & Son  
 2-119 Lovelace, K.

## 30. O.E.G. PARTRIDGE LIGHT LEG PULLET

2-121 Hulands, L. 1-122 Hulands, L.

## 31. O.E.G. BLACK RED DARK LEG COCK

123 Barby, R.G. 126 Richards, J.  
 3-124 Nash, I. 2-127 Scammell, B. & Son  
 1-125 Nash, I.

## 32. O.E.G. BLACK RED DARK LEG COCKEREL

128 Barby, R.G. 135 Nash, I.  
 129 Barby, R.G. 136 Nash, I.  
 130 Hulands, L. 137 Nash, I.  
 131 Hulands, L. 4-138 Simpson, I.  
 132 Jarvis, M.G. 2-139 Simpson, I.  
 CH. 1-133 Nash, I. 140 Simpson, I.  
 3-134 Nash, I.

## 33. O.E.G. PARTRIDGE DARK LEG HEN

141 Barby, R.G. CH. 1-144 Nash, I.  
 142 Hooper, J. 3-145 Retallick, C.  
 2-143 Jarvis, M.G.

## 34. O.E.G. PARTRIDGE DARK LEG PULLET

2-146 Barby, R.G. 151 McLennan, B.J.  
 3-147 Holden, D. & B. 1-152 Nash, I.  
 148 Hulands, L. 153 Nash, I.  
 149 Humphries, C.J. 154 Scammell B. & Son  
 150 Jarvis, M.G.

## 35. O.E.G. BLUE-RED COCK

3-155 Donaghey, B. 158 Radford, Rev. D.A.  
 2-156 Holden, D. & B. 1-159 Richards, J.  
 157 Jarvis, M.G.

## 36. O.E.G. BLUE-RED HEN

3-160 Barby, R.G. 2-162 Scammell, B. & Son  
 1-161 Retallick, C.



37. O.E.G. BLUE-RED COCKEREL
- |       |              |       |               |
|-------|--------------|-------|---------------|
| 1-163 | Barby, R.G.  | 167   | Hooper, J.    |
| 3-164 | Donaghey, B. | 168   | Hooper, J.    |
| 165   | Donaghey, B. | 2-169 | Jarvis, M.G.  |
| 166   | Donnelly, P. | 170   | Muto, F. & M. |
38. O.E.G. BLUE-RED PULLET
- |       |                 |       |                    |
|-------|-----------------|-------|--------------------|
| 1-171 | Holden, D. & B. | 174   | Retallick, C.      |
| 172   | Humphries, C.J. | 2-175 | Scammell, B. & Son |
| 173   | Podger, N.C.    |       |                    |
39. O.E.G. BLUE COCK
- 176 Donaghey, B. N/E
40. O.E.G. BLUE HEN
- NO ENTRY
41. O.E.G. BLUE COCKEREL
- NO ENTRY
42. O.E.G. BLUE PULLET
- 1-177 Donaghey, B.
43. O.E.G. BLUE-TAILED WHEATEN HEN
- |       |              |       |                    |
|-------|--------------|-------|--------------------|
| 178   | Blake, W.    | 183   | Hulands, L.        |
| 2-179 | Donnelly, P. | 184   | Podger, N.C.       |
| 4-180 | James, A.E.  | 3-185 | Radford, Rev. D.A. |
| 1-181 | Jarvis, M.G. | 186   | Retallick, C.      |
| 182   | Jarvis, M.G. | 187   | Woods Bros.        |
44. O.E.G. BLUE-TAILED WHEATEN PULLET
- |       |              |       |              |
|-------|--------------|-------|--------------|
| 188   | Donaghey, B. | 3-192 | Jarvis, M.G. |
| 189   | Donaghey, B. | 193   | Hulands, L.  |
| 190   | Donaghey, B. | 2-194 | Lovelace, K. |
| 1-191 | Jarvis, M.G. | 195   | Richards, S. |
45. O.E.G. DUCKWING LIGHT LEG COCK
- 196 McCulloch, Mrs. B. N/A
46. O.E.G. DUCKWING LIGHT LEG HEN
- 197 McCulloch, Mrs. B. N/A
47. O.E.G. DUCKWING LIGHT LEG COCKEREL
- 198 McCulloch, Mrs. B. N/A
48. O.E.G. DUCKWING LIGHT LEG PULLET
- 199 McCulloch, Mrs. B.
49. O.E.G. DUCKWING DARK LEG COCK
- |       |              |       |           |
|-------|--------------|-------|-----------|
| 200   | Jarvis, M.G. | 2-202 | Nash, I.  |
| 1-201 | Nash, I.     | 3-203 | Tutty, R. |
50. O.E.G. DUCKWING DARK LEG HEN
- |     |             |       |                |
|-----|-------------|-------|----------------|
| 204 | Barby, R.G. | 1-209 | Jarvis, M.G.   |
| 205 | Coleman, K. | 2-210 | Nash, I.       |
| 206 | Coleman, K. | 3-211 | Nash, I.       |
| 207 | James, A.E. | 212   | Sheppard, R.F. |
| 208 | James, A.E. |       |                |
51. O.E.G. DUCKWING DARK LEG COCKEREL
- |       |              |       |                    |
|-------|--------------|-------|--------------------|
| 1-213 | Nash, I.     | 3-216 | Scammell, B. & Son |
| 2-214 | Nash, I.     | 217   | Smith, G.          |
| 215   | Richards, J. | 218   | Tutty, R.          |
52. O.E.G. DUCKWING DARK LEG PULLET
- |       |                 |       |                   |
|-------|-----------------|-------|-------------------|
| 219   | Barby, R.G.     | 225   | Nash, I.          |
| 220   | Jarvis, M.G.    | 2-226 | Nash, I.          |
| 221   | Humphries, C.J. | 1-227 | Nash, I.          |
| 4-222 | MacDonald, A.R. | 228   | Nash, I.          |
| 3-223 | MacDonald, A.R. | 229   | Radford, Rev D.A. |
| 224   | Nash, I.        |       | Tr. to Class 55   |
53. O.E.G. BLUE DUCKWING COCK
- 230 MacDonald, A.R. 1-231 Nash, I.
54. O.E.G. BLUE DUCKWING HEN
- 1-232 Retallick, C.
55. O.E.G. BLUE DUCKWING COCKEREL
- |       |                 |       |                     |
|-------|-----------------|-------|---------------------|
| 3-233 | Humphries, C.J. | 2-234 | Richards, J.        |
| 1-228 | NASH, I.        |       | (Tr. from Class 52) |
56. O.E.G. BLUE DUCKWING PULLET
- 1-235 Richards, J.
57. O.E.G. CRELE OR CUCKOO COCK
- 1-236 McLennan, B.J.
58. O.E.G. CRELE OR CUCKOO HEN
- 1-237 McLennan, B.J.
59. O.E.G. CRELE OR CUCKOO COCKEREL
- 1-238 McLennan, B.J.
60. O.E.G. CRELE OR CUCKOO PULLET
- 1-239 McLennan, B.J.
61. O.E.G. SPANGLE COCK
- |       |                 |       |              |
|-------|-----------------|-------|--------------|
| 240   | Butler, C. & T. | 244   | Lee, L.H.    |
| 1-241 | Carrodus, J.    | 245   | Lee, L.H.    |
| 242   | Keirl, R.A.     | 246   | Leslie, H.L. |
| 2-243 | Keirl, R.A.     | 3-247 | Tutty, R.    |
62. O.E.G. SPANGLE HEN
- |       |                 |       |               |
|-------|-----------------|-------|---------------|
| 248   | Butler, C. & T. | 258   | Lee, L.H.     |
| 249   | Butler, C. & T. | 259   | Retallick, C. |
| 4-250 | Carrodus, J.    | 260   | Richards, J.  |
| 251   | Keirl, R.A.     | 261   | Rowley, M.    |
| 252   | Keirl, R.A.     | 262   | Smith, G.     |
| 253   | Keirl, R.A.     | 263   | Smith, G.     |
| 2-254 | Keirl, R.A.     | 264   | Smith, G.     |
| 255   | Keirl, R.A.     | 3-265 | Tutty, R.     |
| 256   | Keirl, R.A.     | 1-266 | Tutty, R.     |
| 5-257 | Lee, L.H.       | 267   | Vose, W.      |
63. O.E.G. SPANGLE COCKEREL
- |       |                 |       |                    |
|-------|-----------------|-------|--------------------|
| 268   | Butler, C. & T. | 282   | McPherson, J.W.    |
| 269   | Butler, C. & T. | 283   | McPherson, J.W.    |
| 4-270 | Butler, C. & T. | 284   | Moran, R.M.        |
| 5-271 | Kierl, R.A.     | 285   | Moran, R.M.        |
| 272   | Keirl, R.A.     | 286   | Podger, N.C.       |
| 6-273 | Keirl, R.A.     | 287   | Podger, N.C.       |
| 274   | Keirl, R.A.     | 288   | Rowley, M.         |
| 275   | Keirl, R.A.     | 2-289 | Rowley, M.         |
| 276   | Keirl, R.A.     | 290   | Scammell, B. & Son |
| 277   | Lee, L.H.       | 291   | Scammell, B. & Son |
| 278   | Lee, L.H.       | 292   | Tutty, R.          |
| 279   | Lee, L.H.       | 293   | Tutty, R.          |
| 280   | Lee, L.H.       | 1-294 | Vose, W.           |
| 281   | Lee, L.H.       | 295   | Vose, W.           |



## 64. O.E.G. SPANGLE PULLET

296 Butler, C. & T.	307 Keirl, R.A.
297 Butler, C. & T. 2-	308 Lee, L.H.
298 Butler, C. & T.	309 Lee, L.H.
6-299 Chalmers, S.P.	310 Moran, R.M.
1-300 Keirl, R.A.	311 Moran, R.M.
1-301 Keirl, R.A.	312 Moran, R.M.
302 Keirl, R.A.	313 Scammell, B. & Son
303 Keirl, R.A.	314 Tutty, R.
304 Keirl, R.A. 4-	315 Tutty, R.
305 Keirl, R.A.	316 Vose, W.
5-306 Keirl, R.A. 3-	317 Vose, W.

## 65. O.E.G. BLACK COCK

NO ENTRY

## 66. O.E.G. BLACK HEN

NO ENTRY

## 67. O.E.G. BLACK COCKEREL

NO ENTRY

## 68. O.E.G. BLACK PULLET

NO ENTRY

## 69. O.E.G. BROWN RED OR BIRCHEN COCK

1-318 Holden, D. & B.	320 Wood, B.
319 Holden, D. & B.	

## 70. O.E.G. BROWN RED OR BIRCHEN HEN

321 Wood, B. ABS.

## 71. O.E.G. BROWN RED OR BIRCHEN COCKEREL

322 Wood, B. ABS. 323 Wood, B.

## 72. O.E.G. BROWN RED OR BIRCHEN PULLET

324 Wood, B. ABS. 325 Wood, B.

## 73. O.E.G. PILE DARK LEG COCK

NO ENTRY

## 74. O.E.G. PILE DARK LEG HEN

1-326 Barby, R.G. 2-327 Retallick, C.

## 75. O.E.G. PILE DARK LEG COCKEREL

1-328 Barby, R.G.

## 76. O.E.G. PILE DARK LEG PULLET

3-329 Barby, R.G. 2-331 Retallick, C.  
330 Coleman, K. 1-332 Richards, J.

## 77. O.E.G. PILE LIGHT LEG COCK

1-333 Holden, D. &amp; B. 2-334 Tutty, R.

## 78. O.E.G. PILE LIGHT LEG HEN

2-335 Holden, D. & B. 1-337 Tutty, R.  
2-336 Retallick, C.

## 79. O.E.G. PILE LIGHT LEG COCKEREL

1-338 Humphries, C.J.

## 80. O.E.G. PILE LIGHT LEG PULLET

339 Holden, D. &amp; B. 1-340 Humphries, C.J.

## 81. O.E.G. ANY OTHER COLOUR COCK

2-341 Donaghey, B. 1-342 Tutty, R.

## 82. O.E.G. ANY OTHER COLOUR HEN

343 Donaghey, B. 1-344 Tutty, R.

## 83. O.E.G. ANY OTHER COLOUR COCKEREL

1-345 Tutty, R.

## 84. O.E.G. ANY OTHER COLOUR PULLET

1-346 Tutty, R.

## 85. INDIAN GAME DARK COCK

1-347 Hill, A.E. 2-348 Hill, A.E.

## 86. INDIAN GAME DARK HEN

1-349 Hill, A.E. 351 Hooper, J.  
2-350 Hill, A.E.

## 87. INDIAN GAME DARK COCKEREL

3-352 Hill, A.E. 2-354 Keirl, R.A.  
1-353 Hill, A.E.

## 88. INDIAN GAME DARK PULLET

3-355 Hill, A.E. 1-357 Hill, A.E.  
2-356 Hill, A.E. 358 Keirl, R.A.

## 89. INDIAN GAME JUBILEE COCK

1-359 Hooper, J.

## 90. INDIAN GAME JUBILEE HEN

NO ENTRY

## 91. INDIAN GAME JUBILEE COCKEREL

1-360 Keirl, R.A.

## 92. INDIAN GAME JUBILEE PULLET

1-361 Keirl, R.A.

## 93. ANY OTHER VARIETY HARD FEATHERED BANTAM COCK

NO ENTRY

## 94. ANY OTHER VARIETY HARD FEATHERED BANTAM HEN

NO ENTRY

## 95. ANY OTHER VARIETY HARD FEATHERED BANTAM COCKEREL

NO ENTRY

## 96. ANY OTHER VARIETY HARD FEATHERED BANTAM PULLET

NO ENTRY



HARD FEATHERED BANTAM, TRIO CLASSES (One male and two females, suitably mated to produce exhibition stock. The male bird will be penned separately. Prize money will be: First \$4.00, Second \$2.50, Third \$1.50.)

97. BANTAM MODERN GAME - ANY COLOUR TRIO  
NO ENTRY

98. BANTAM O.E.G. SPANGLE TRIO

362 Chalmers, S.P. 366 Keirl, R.A.  
363 Keirl, R.A. 1-367 Lee, L.H.  
3-364 Keirl, R.A. 2-368 Moran, R.M.  
365 Keirl, R.A.

99. BANTAM O.E.G. BLACK RED TRIO

3-369 Hooper, J. 2-371 Lovelace, K.  
370 Hulands, L. 1-372 Muto, F. & M

100. BANTAM O.E.G. DUCKWING TRIO

1-373 MacDonald, A.R.

101. BANTAM ANY OTHER VARIETY HARD FEATHERED BANTAM TRIO

NO ENTRY

### SOFT FEATHERED BANTAMS

102. LEGHORN BLACK COCK

1-374 Holden, D. & B.

103. LEGHORN BLACK HEN

375 Cook, B. & B. ABS. 379 Norman, G.  
2-376 Durkin, G.B. 3-380 Pankevicius, E.  
1-377 Durkin, G.B. 381 Pryde, P.  
378 Holden, D. & B.

104. LEGHORN BLACK COCKEREL

DISA. 1-382 Durkin, G.B. 3-384 Suttie, R.N.  
2-383 Penny, N.

105. LEGHORN BLACK PULLET

1-385 Durkin, G.B. 389 Norman, G.  
2-386 Durkin, G.B. ABS. 390 Penny, N.  
387 Kripp, Mr. & Mrs. H.W. 391 Suttie, R.N. 3  
388 Norman, G. 392 Tynan, F.J.

106. LEGHORN BLUE COCK

NO ENTRY

107. LEGHORN BLUE HEN

1-393 Cook, B. & B.

108. LEGHORN BLUE COCKEREL

1-394 Tynan, F.J.

109. LEGHORN BLUE PULLET

Best Blue Leghorn - 1-395 Norman, G. 2-396 Suttie, R.N.

LEGHORN BROWN COCK

397 Blake, W. 2-400 Mason, R.C.  
398 Davis, O. & J. 1-401 Mason, R.C.  
3-399 Holmes, M.

111. LEGHORN BROWN HEN

1-402 Mason, R.C.

112. LEGHORN BROWN COCKEREL

403 Blake, W. 407 Penny, N.  
404 Lovelace, K. 408 Penny, N.  
2-405 Mason, R.C. 1-409 Tynan, F.J.  
3-406 Mason, R.C. 410 Tynan, F.J.

113. LEGHORN BROWN PULLET

ABS. 411 Blake, W. 1-412 Mason, R.C.

114. LEGHORN BUFF COCK

1-413 Hooper, J.

115. LEGHORN BUFF HEN

414 Blake, W. NIE

116. LEGHORN BUFF COCKEREL

415 Blake, W. NIE

117. LEGHORN BUFF PULLET

416 Blake, W. 1-417 Mason, K.C.

118. LEGHORN WHITE COCK

418 Norman, G.

119. LEGHORN WHITE HEN

419 Chanter, C. & D. 1-420 Coats, S.

120. LEGHORN WHITE COCKEREL

1-421 Chanter, C. & D. 425 Norman, G.  
422 Chanter, C. & D. 3-426 Penny, N.  
423 Lovelace, K. 427 Richards, J.  
2-424 Lovelace, K.

121. LEGHORN WHITE PULLET

428 Chanter, C. & D. 434 Norman, G.  
4-429 Chanter, C. & D. 435 Norman, G.  
1-430 Chanter, C. & D. 436 Penny, N.  
2-431 Coats, S. 437 Richards, J.  
3-432 Coats, S. 438 Tynan, F.J.  
433 Norman, G.

122. LEGHORN ANY OTHER COLOUR COCK

NO ENTRY

123. LEGHORN ANY OTHER COLOUR HEN

NO ENTRY

124. LEGHORN ANY OTHER COLOUR COCKEREL

1-439 Smith, G.

125. LEGHORN ANY OTHER COLOUR PULLET

NO ENTRY



## 126. WYANDOTTE BLACK COCK

440 Sharpe, M. & R. *ABS.*

## 127. WYANDOTTE BLACK HEN

*1*-441 Sheppard, R.F.

## 128. WYANDOTTE BLACK COCKEREL

*1*-442 Sheppard, R.F.

## 129. WYANDOTTE BLACK PULLET

NO ENTRY

## 130. WYANDOTTE COLUMBIAN COCK

*2*-443 Durkin, G.B. *1*-445 Pryde, P.  
*3*-444 Durkin, G.B. *Best Columbian Wyandotte Cock*

## 131. WYANDOTTE COLUMBIAN HEN

*2*-446 Durkin, G.B. *1*-447 Durkin, G.B.

## 132. WYANDOTTE COLUMBIAN COCKEREL

*2*-448 Durkin, G.B. *3*-450 Pryde, P.  
*1*-449 Durkin, G.B.

## 133. WYANDOTTE COLUMBIAN PULLET

*1*-451 Durkin, G.B. *2*-452 Pryde, P.

## 134. WYANDOTTE PARTRIDGE COCK

*1*-453 Sharpe, M.&R. *2*-454 Smith, G.

## 135. WYANDOTTE PARTRIDGE HEN

*1*-455 Ainsworth Sisters - *Best Columbian Wyandotte*

## 136. WYANDOTTE PARTRIDGE COCKEREL

*2*-456 Ainsworth Sisters *1*-459 Smith, G.  
457 Sharpe, M. & R. *3*-460 Smith, G.  
458 Sharpe, M. & R. 461 Tynan, F.J.

## 137. WYANDOTTE PARTRIDGE PULLET

*1*-462 Ainsworth Sisters *2*-463 Butler, C. & T.

## 138. WYANDOTTE SILVER PENCILLED COCK

*1*-464 Butler, C. & T.

## 139. WYANDOTTE SILVER PENCILLED HEN

*2*-465 Butler, C. & T. *1*-467 McCulloch, B.  
*3*-466 Butler, C. & T.

## 140. WYANDOTTE SILVER PENCILLED COCKEREL

*1*-468 Butler, C. & T.

## 141. WYANDOTTE SILVER PENCILLED PULLET

*2*-469 Butler, C. & T. 472 Davis, O. & J.  
*3*-470 Butler, C. & T. *1*-473 McCulloch, B.  
471 Davis, O. & J.

## 142. WYANDOTTE WHITE COCK

474 Ainsworth, D. 477 Jukes, J.  
475 Haartsen, M. *3*-478 MacFarlane, A.D.  
*2*-476 Hedger, H.T. *1*-479 Sheppard, G.J.

## 143. WYANDOTTE WHITE HEN

*1*-480 Ainsworth, D. 484 MacFarlane, A.D.  
*3*-481 Ainsworth, D. 485 Pollerd, I. McD.  
482 Ainsworth, D. 486 Pollerd, I. McD.  
483 Haartsen, M. *2*-487 Sheppard, G.J.

## 144. WYANDOTTE WHITE COCKEREL

488 Ainsworth, D. *3*-497 Sheppard, G.J.  
489 Ainsworth, D. *2*-498 Sheppard, G.J.  
490 Ainsworth, D. *1*-499 Sheppard, G.J.  
491 Daley, J. *4*-500 Sheppard, G.J.  
492 Haartsen, M. *5*-501 Tyers, N.A.  
493 Haartsen, M. 502 Tyers, N.A.  
494 Hedger, H.T. 503 Tyers, N.A.  
495 MacFarlane, A.D. 504 Tyers, N.A.  
496 Pollerd, I. McD.

## 145. WYANDOTTE WHITE PULLET

*1*-505 Ainsworth, D. 512 Jukes, J.  
*2*-506 Ainsworth, D. 513 Jukes, J.  
507 Ainsworth, D. 514 Jukes, J.  
508 Ainsworth, D. 515 Pollerd, I. McD.  
*3*-509 Haartsen, M. 516 Pollerd, I. McD.  
*4*-510 Haartsen, M. 517 Simpson, D.  
511 Jukes, J. 518 Tyers, N.A.

## 146. WYANDOTTE ANY OTHER COLOUR COCK

*1*-519 Butler, C. & T. *2*-520 McCullough, J.

## 147. WYANDOTTE ANY OTHER COLOUR HEN

521 Durkin, G.B. *1*-522 McCullough, J.

## 148. WYANDOTTE ANY OTHER COLOUR COCKEREL

*2*-523 McCullough, J. *1*-525 Pryde, P.  
*3*-524 Pollerd, I. McD.

## 149. WYANDOTTE ANY OTHER COLOUR PULLET

526 Durkin, G.B. *2*-528 Pollerd, I. McD.  
*1*-527 McCullough, J.

## 150. ROSECOMB BLACK COCK

*1*-529 Anderson, S.G. *2*-531 Haartsen, M.  
*3*-530 Anderson, S.G.

## 151. ROSECOMB BLACK HEN

*1*-532 Anderson, S.G. *3*-535 Anderson, S.G.  
533 Anderson, S.G. 536 Muddell, Mrs. /  
*2*-534 Anderson, S.G.

## 152. ROSECOMB BLACK COCKEREL

537 Anderson, S.G. 546 Haartsen, M.  
538 Anderson, S.G. 547 MacFarlane, A.D.  
*4*-539 Anderson, S.G. *1*-548 Mason, A.C.  
*2*-540 Anderson, S.G. 549 Muddell, Mrs. /  
541 Anderson, S.G. 550 Muddell, Mrs. /  
542 Duff, W. 551 Podger, N.C.  
543 Duff, W. 552 Pryde, P.  
544 Duff, W. *5*-553 Tynan, F.J.  
545 Haartsen, M. *3*-554 Tynan, F.J.

## 153. ROSECOMB BLACK PULLET

*3*-555 Anderson, S.G. *5*-560 Daley, J.  
556 Anderson, S.G. 561 Duff, W.  
*2*-557 Anderson, S.G. 562 Duff, W.  
558 Anderson, S.G. 563 Haartsen, M.  
559 Anderson, S.G. 564 Haartsen, M.



- 4-565 Jenkins, Mrs. J. 570 Pryde, P.  
 566 Kripp, Mr. & Mrs. H.W. 571 Tynan, F.J.  
 567 Mason, A.C. 1-572 Tynan, F.J.  
 568 Muddell, Mrs. A. 573 Tynan, F.J.  
 569 Podger, N.C.
154. ROSECOMB ANY OTHER COLOUR COCK  
 1-574 Chalmers, S.P.
155. ROSECOMB ANY OTHER COLOUR HEN  
 NO ENTRY
156. ROSECOMB ANY OTHER COLOUR COCKEREL  
 575 Podger, N.C. ABS.
157. ROSECOMB ANY OTHER COLOUR PULLET  
 1-576 Davis, O. & J. 578 Podger, N.C.  
 577 Podger, N.C.
158. SILVER SEBRIGHT COCK  
 579 Barrett, D.R. 3-582 Rogers, G.W.  
 580 Barrett, D.R. 1-583 Rogers, G.W.  
 2-581 Henry, R. & J.
159. SILVER SEBRIGHT HEN  
 2-584 Hardidge, J. & E. 1-585 Henry, R. & J.
160. SILVER SEBRIGHT COCKEREL  
 2-586 Rogers, G.W. 1-587 Rogers, G.W.
161. SILVER SEBRIGHT PULLET  
 2-588 Ayton, Miss K. 592 Barrett, D.R.  
 589 Barrett, D.R. 1-593 Hardidge, J. & E.  
 3-590 Barrett, D.R. 594 Rogers, G.W.  
 591 Barrett, D.R.
162. GOLD SEBRIGHT COCK  
 NO ENTRY
163. GOLD SEBRIGHT HEN  
 1-595 Mason, A.C. 2-596 Rogers, G.W.
164. GOLD SEBRIGHT COCKEREL  
 1-597 Ayton, Miss K. 2-599 Rogers, G.W.  
 3-598 Rogers, G.W.
165. GOLD SEBRIGHT PULLET  
 1-600 Rogers, G.W.
166. SUSSEX COCK  
 1-601 Hall, A.
167. SUSSEX HEN  
 2-602 Hall, A. 1-603 Vose, Mrs. J.
168. SUSSEX COCKEREL  
 3-604 Alexander, R. 2-606 Vose, Mrs. J.  
 1-605 Vose, Mrs. J.
169. SUSSEX PULLET  
 3-607 Radford, Rev D. 2-609 Vose, Mrs. J.  
 1-608 Vose, Mrs. J.
170. RHODE ISLAND RED COCK  
 1-610 Clark, A.B. 613 Overall, N.W.  
 611 Earle, I. & C. 3-614 Wright, R.J.  
 2-612 Hall, A.
171. RHODE ISLAND RED HEN  
 615 Earle, I. & C. 1-618 Overall, N.W.  
 2-616 Earle, I. & C. 619 Watkins, Miss S.E.  
 3-617 Hall, A.
172. RHODE ISLAND RED COCKEREL  
 4-620 Clark, A.B. 626 Overall, N.W.  
 621 Clark, A.B. 627 Overall, N.W.  
 622 Clark, A.B. 628 Watkins, Miss S.E.  
 623 Earle, I. & C. 629 Watkins, Miss S.E.  
 3-624 Earle, I. & C. 1-630 Wright, R.J.  
 2-625 Earle, I. & C.
173. RHODE ISLAND RED PULLET  
 631 Clark, A.B. 1-637 Overall, N.W.  
 3-632 Clark, A.B. 4-638 Overall, N.W.  
 633 Clark, A.B. 639 Watkins, Miss S.E.  
 634 Earle, I. & C. 640 Watkins, Miss S.E.  
 2-635 Earle, I. & C. 641 Watkins, Miss S.E.  
 636 Earle, I. & C.
174. LANGSHAN COCK  
 NO ENTRY
175. LANGSHAN HEN  
 1-642 Radford, Rev D.
176. LANGSHAN COCKEREL  
 NO ENTRY
177. LANGSHAN PULLET  
 NO ENTRY
178. ORPINGTON COCK  
 NO ENTRY
179. ORPINGTON HEN  
 1-643 Hardidge, J. & E. 2-644 Hardidge, J. & E.
180. ORPINGTON COCKEREL  
 1-645 Hardidge, J. & E.
181. ORPINGTON PULLET  
 1-646 Hardidge, J. & E.
182. PEKIN BLACK COCK  
 2-647 Radford, Rev D. 1-648 Scammell, B. & Son
183. PEKIN BLACK HEN  
 1-649 Clements, E. 652 Radford, Rev D.  
 3-650 Clements, E. 653 Scammell, B. & Son  
 2-651 Collins, K.R.



## 184. PEKIN BLACK COCKEREL

654 Asquith, Miss B. 657-3 Clements, E.  
 655 Chalmers, S.P. 658-2 Clements, E.  
 1-656 Clements, E. 659 Gilbert, W.F.

## 185. PEKIN BLACK PULLET

660 Asquith, Miss B. 665 Daley, J.  
 661 Asquith, Miss B. 666 Gilbert, W.F.  
 1-662 Clements, E. 667 MacFarlane, A.D.  
 663 Clements, E. 668 Markham, Mrs. C.M.  
 2-664 Clements, E. 3-669 Scammell, B. & Son

## 186. PEKIN BLUE COCK

NO ENTRY

## 187. PEKIN BLUE HEN

NO ENTRY

## 188. PEKIN BLUE COCKEREL

NO ENTRY

## 189. PEKIN BLUE PULLET

1-670 Clements, E.

## 190. PEKIN BUFF COCK

2-671 Duckworth, C&P 3-673 Schafer, A.E.H.  
 1-672 Durkin, G.B.

## 191. PEKIN BUFF HEN

1-674 Chalmers, S.P. 677 Steele, Miss C.  
 3-675 Duckworth, C&P 678 Steele, Miss C.  
 2-676 Durkin, G.B. 679 Steele, Miss C.

## 192. PEKIN BUFF COCKEREL

3-680 Asquith, Miss B. 684 1-Durkin, G.B.  
 681 Asquith, Miss B. 685 Gilbert, Mrs. C.A.  
 682 Bowen, Mrs. J. 686 Gilbert, Mrs. C.A.  
 683 Duckworth, C&P 687 2-Retallick, L.

## 193. PEKIN BUFF PULLET

688 Asquith, Miss B. 691 Duckworth, C&P  
 689 Clements, E. 1-692 Durkin, G.B.  
 3-690 Duckworth, C&P 2-693 Retallick, L.

## 194. PEKIN WHITE COCK

NO ENTRY

## 195. PEKIN WHITE HEN

1-694 Radford, Rev D.

## 196. PEKIN WHITE COCKEREL

1-695 Clements, E. 2-696 Gilbert, W.F.

## 197. PEKIN WHITE PULLET

3-697 Clements, E. 2-699 Gilbert, W.F.  
 1-698 Clements, E. 700 Markham, Mrs. C.M.

## 198. PEKIN ANY OTHER COLOUR COCK

1-701 MacFarlane, A.D. 703-3 Rayner, E.  
 2-702 Rayner, E.

## 199. PEKIN ANY OTHER COLOUR HEN

1-704 MacFarlane, A.D. 705 Markham, Mrs. C.M. -2

## 200. PEKIN ANY OTHER COLOUR COCKEREL

706 Butler, C.&T. 712 Gilbert, W.F.  
 707 Butler, C.&T. 2-713 MacFarlane, A.D.  
 708 Chalmers, S.P. 4-714 Nielsen, M.  
 709 Chalmers, S.P. 715 Rayner, E.  
 1-710 Clements, E. 3-716 Rayner, E.  
 711 Gilbert, Mrs. C. 717 Rayner, E.

## 201. PEKIN ANY OTHER COLOUR PULLET

2-718 Clements, E. 3-720 Nielsen, M.  
 719 MacFarlane, A.D. 721-1 Sheppard, R.F.

## 202. AUSTRALORP COCK

722 Collins, K.R. 1-724 Kripp, Mr.&Mrs. H.W.  
 3-723 Hulands, L. 2-725 Smith, Miss S.

## 203. AUSTRALORP HEN

2-726 Durkin, G.B. 729 Kripp, Mr&Mrs H.W.  
 1-727 Durkin, G.B. 730 Muddell, Miss W.  
 728 Kripp, Mr&Mrs HW 731-3 Smith, Miss S.

## 204. AUSTRALORP COCKEREL

3-732 Hulands, L. 736 Kripp, Mr&Mrs. H.W.  
 733 Hulands, L. 2-737 Norman, G.  
 734 Jenkins, Mrs. J. 1-738 Smith, Miss S.  
 735 Jenkins, Mrs. J.

## 205. AUSTRALORP PULLET

3-739 Durkin, G.B. 743 Jenkins, Mrs. J.  
 2-740 Durkin, G.B. 744 Kripp, Mr&Mrs. H.W.  
 741 Hulands, L. 745 Kripp, Mr&Mrs. H.W.  
 742 Hulands, L. 1-746 Smith, Miss S.

## 206. ANCONA COCK

NO ENTRY

## 207. ANCONA HEN

2-747 Coombes, L.C. 1-748 Coombes, L.C.

## 208. ANCONA COCKEREL

2-749 Coombes, L.C. 1-751 Tynan, F.J.  
 3-750 Pryde, P.

## 209. ANCONA PULLET

2-752 Coombes, L.C. 1-754 Coombes, L.C.  
 3-753 Coombes, L.C. 755 Tynan, F.J.

## 210. FRIZZLE COCK

1-756 Pike, Mrs. O.

## 211. FRIZZLE HEN

1-757 Pike, Mrs. O.

## 212. FRIZZLE COCKEREL

1-758 Pike, Mrs. O.

## 213. FRIZZLE PULLET

2-759 Markham, Mrs. C.M. 761 Pike, Mrs. O. -1  
 760 Pike, Mrs. O. 3-762 Schafer, A.E.H.



## 214. JAPANESE COCK

1-763 Rayner, Mrs. A. 765 Schafer, A.E.H.  
 3-764 Rayner, Mrs. A. 2-766 Schafer, A.E.H.

## 215. JAPANESE HEN

2-767 Schafer, A.E.H. 1-768 Schafer, A.E.H.

## 216. JAPANESE COCKEREL

1-769 Rayner, Mrs. A. 2-770 Schafer, A.E.H.

## 217. JAPANESE PULLET

1-771 Schafer, A.E.H.

## 218. ANY OTHER VARIETY LIGHT BREED SOFT FEATHERED COCK

NO ENTRY

## 219. ANY OTHER VARIETY LIGHT BREED SOFT FEATHERED HEN

NO ENTRY

## 220. ANY OTHER VARIETY LIGHT BREED SOFT FEATHERED COCKEREL

NO ENTRY

## 221. ANY OTHER VARIETY LIGHT BREED SOFT FEATHERED PULLET

772 Markham, Mrs. C.M. 773 Tynan, F.J. -1

## 222. ANY OTHER VARIETY HEAVY BREED SOFT FEATHERED COCK

1-774 Butler, C.&T. 2-775 Hardidge, J.&E.

## 223. ANY OTHER VARIETY HEAVY BREED SOFT FEATHERED HEN

776 Blake, W. ABS. 777 Butler, C.&T. AB.

## 224. ANY OTHER VARIETY HEAVY BREED SOFT FEATHERED COCKEREL

NO ENTRY

## 225. ANY OTHER VARIETY HEAVY BREED SOFT FEATHERED PULLET

778 Butler, C.&T.

SOFT FEATHERED BANTAM, TRIO CLASSES (One male and Two females, suitably mated to produce exhibition stock. The male bird to be penned separately. Prize Money will be: First \$4.00, Second \$2.50, Third \$1.50.)

## 226. BANTAM ROSECOMB TRIO

1-779 Anderson, S.G. 781 Haartsen, M.  
 3-780 Anderson, S.G. 2-782 Jenkins, Mrs. J.

## 227. BANTAM LEGHORN TRIO

1-783 Chanter, C.&D. 2-786 Norman, G.  
 784 Cook, B. & B. 3-787 Norman, G.  
 785 Norman, G.

## 228. BANTAM WYANDOTTE TRIO

3-788 Haartsen, M. 791 Sheppard, G.J.  
 789 Mason, A.C. 2-792 Sheppard, G.J.  
 1-790 Sheppard, G.J.

## 229. BANTAM PEKIN TRIO

1-793 Collins, K.R. 2-795 Gilbert, W.F.  
 3-794 Gilbert, Mrs. C.A.

## 230. BANTAM ANY OTHER VARIETY SOFT FEATHERED TRIO

796 Hardidge, J.&E. 800 Rogers, G.W.  
 1-797 Hulands, L. 801 Rogers, G.W.  
 2-798 Jenkins, Mrs. J. 3-802 Tynan, F.J.  
 799 Muddell, L.C.

## STANDARD LIGHT BREEDS

## 231. LEGHORN BLACK COCK

NO ENTRY

## 232. LEGHORN BLACK HEN

1-803 Woods, N.F.

## 233. LEGHORN BLACK COCKEREL

1-804 Woods, N.F.

## 234. LEGHORN BLACK PULLET

1-805 Scott, R.A. 3-807 Woods, N.F.  
 2-806 Suttie, R.N.

## 235. LEGHORN BLUE COCK

NO ENTRY

## 236. LEGHORN BLUE HEN

2-808 Woods, N.F. 1-809 Woods, N.F.

## 237. LEGHORN BLUE COCKEREL

1-810 Woods, N.F.

## 238. LEGHORN BLUE PULLET

1-811 Scott, R.A.

## 239. LEGHORN BROWN COCK

NO ENTRY

## 240. LEGHORN BROWN HEN

1-812 Curran, S.R. 2-813 McKinnon, R.

## 241. LEGHORN BROWN COCKEREL

814 Asquith, Miss B. 2-819 Haartsen, M.  
 815 Blake, W. 820 McKinnon, R.  
 816 Bowen, E.L. 3-821 McKinnon, R.  
 817 Curran, S.R. 822 Price, L.  
 818 Haartsen, M. 1-823 Pryde, P.

## 242. LEGHORN BROWN PULLET

824 Asquith, Miss B. 3-826 McKinnon, R.  
 1-825 Curran, S.R. 2-827 McKinnon, R.