

The  
Royal Agricultural Society  
of Victoria

---

ANNUAL EXHIBITION

1981

---

CATALOGUE OF EXHIBITS

MARKED COPY



# 1981 ROYAL MELBOURNE SHOW





# The Royal Agricultural Society of Victoria

## LIST OF OFFICE BEARERS, 1981

### PATRON-IN-CHIEF

His Excellency The Rt. Hon. Sir ZELMAN COWEN, P.C., A.K., G.C.M.G., G.C.V.O., K.St.J., Q.C.

### PATRON

His Excellency The Hon. Sir HENRY WINNEKE, K.C.M.G., K.C.V.O., O.B.E., K.St.J., Q.C.

### PRESIDENT

R. T. BALDERSTONE, C.M.G., M.C. "Koonje", Rhinds Road, Wallington, 3221.

### VICE PRESIDENTS

G. R. STARRITT, O.B.E., "Kelso Park", R.S.D. Tatura, 3616.

J. H. H. SLEIGH, "Bayunga" P.O. Box 36, Nagambie, 3608.

J. M. BURSTON, "East Mount Ada", Benalla, 3672.

### TRUSTEES

W. J. T. CLARKE, "Devon Park", Dunkeld, 3294.

The Hon. Sir WILLIAM McDONALD, Kt., 102 St. George's Road, Toorak, 3142.

P. B. RONALD, C.M.G., "Koo-man-goo-nong", Pakenham, 3810.

G. P. H. WILSON, C.M.G., "Wilson House", Berwick, 3806.

### LIFE COUNCILLORS:

W. A. ANGLISS, "Marnong", Donnybrook, 3652.

J. M. BUCHANAN, Bass Street, Flinders, 3929.

SIR RUPERT W. J. CLARKE, Bart, M.B.E., M.A.,  
"Bolinda Vale", Clarkefield, 3430

W. J. T. CLARKE, "Devon Park", Dunkeld, 3294.

SIR ALEC CRESWICK, Kt. "Allanvale", Avenel, 3664.

K. A. DRUMMOND, "Talgarno Park", P.B. Wodonga,  
3690.

Prof. H. C. FORSTER, O.B.E., 9 Mountain View Road,  
North Balwyn, 3104.

J. M. GARDINER, "Karalee", Tungamah, 3728.

G. HOWELL, 4/23 Asquith Street, Kew, 3101.

R. HUNTER, 8 Kensington Road, South Yarra, 3141.

J. W. KELLY, "Eulo", Caramut North, 3274.

D. W. R. KNOX, "Polloch", Box 38, Nagambie, 3608.

C. O. MOORE, "Weerangourt", R.S.D. 136, Hamilton,  
3300.

L. G. C. NICHOLAS, "Cooring Yering", Lilydale, 3140.

P. B. RONALD, C.M.G., "Koo-man-goo-nong",  
Pakenham, 3810.

F. E. S. SCOTT, M.B.E., Stuart Street, Ballarat, 3350.

G. R. STARRITT, O.B.E., "Kelso Park", R.S.D. Tatura,  
3616.

J. W. D. WARD, 3 Kilbride, 173 Walsh Street, South  
Yarra, 3141.

G. P. H. WILSON, C.M.G., "Wilson House", Berwick,  
3806.

### MEMBERS OF COUNCIL:

The Hon. T. L. AUSTIN, M.P., Dept. of Agriculture,  
G.P.O. Box 4041, Melbourne, 3001.

R. T. BALDERSTONE, C.M.G., M.C., "Koonje", Rhinds  
Road, Wallington, 3221.

J. BALFOUR BROWN, Sheffield Road, Montrose, 3765.

W. R. R. BEGGS, "Buln Gherin West", Beaufort, 3373.

E. W. BEST, C.M.G., 670 Orrong Road, Toorak, 3142.

A. C. BOTT, "Naranghi", Yarrowonga, 3730.

J. K. BUCHANAN, A.M., "Gleneira", Flinders, 3929.

J. M. BURSTON, "East Mt. Ada", Benalla, 3672.

R. M. BUTLER, "Meadow Banks", Newstead, 3462.

W. D. CROWLEY, Q.P.M., Railway Road, Wesburn,  
3139.

A. J. FISKEN, "Lal Lal Estate", Yendon, 3352.

C. B. GARDINER, 1 Hobby Street, Tongala, 3621.

R. B. GERRAND, M.B.E., Box 31, Sale, 3850.

A. GIBSON, 40 Balwyn Road, Canterbury, 3126.

W. McL. GREAVES, 48 Peel Street, Berwick, 3806.

J. G. W. HEAD, "Grenada Park", Mangalore West, 3663.

C. R. KELLY, "Barwidgee", Caramut, 3274.

R. B. LANGDON, "Roseparke", Wallaces Road,  
Dromana, 3936.

F. B. LANGLANDS, 230 Thacker Street, Ocean Grove,  
3226.

F. J. LITHGOW, "Flowerfield" Coldstream, 3770.

SIR CECIL LOOKER, Kt., 26 Tormey Street, North  
Balwyn, 3104.

Colonel Sir MALCOLM H. McARTHUR, Kt., O.B.E.,  
Melrose Farm, Wollert, 3750.

The Hon. Sir WILLIAM McDONALD, Kt., 102 St.  
George's Road Toorak, 3142.

D. S. MacGREGOR, M.B.E., "Dalmore", Baringhup,  
3463.

Sir IAN M. McLENNAN, K.C.M.G., K.B.E., 112 Walsh  
Street, South Yarra, 3141.

I. K. MORTON, 53 St. Kinnord Street, Essendon, 3040.

B. N. NAYLOR, Coombs Road, Kinglake West, 3757

J. W. RAE, a'Beckett Road, Narre Warren North, 3804.

J. S. A. ROBB, c/- "Chateau Remy", Avoca, 3467.

J. H. H. SLEIGH, "Bayunga", P.O. Box 36, Nagambie,  
3608.

I. McK. STARRITT, "Kelso Park", R.S.D., Tatura, 3616.

F. R. I. STEPHENS, "Vermont", R.M.B. 1154, Benalla,  
3672.

K. W. URQUHART, "Boonerah", Hexham, 3273.

R. G. WALKER, "Pleasant Park", Goroke, 3412.

The Hon. V. F. WILCOX, C.B.E., Q.C., "Carwoola",  
Alexandra, 3714.

### DIRECTOR:

Mr. J. B. PARRY,  
1 Devorgilla Avenue, Toorak,, 3142.

### DEPUTY DIRECTOR:

Mr. J. C. BUCKLAND,  
8 Wellington Street, Brighton, 3186.

### CHIEF ACCOUNTANT:

Mr. J. F. CLIFFORD,  
20 Carroll Avenue, Croydon, 3136.

### ASSISTANT DIRECTOR:

Mr. I. A. PEDERSEN, D.F.C.,  
273 Beaconsfield Parade, Middle Park, 3206.

### GROUNDS MANAGER:

Mr. K. J. MONKHOUSE,  
35 Carmichael Street, East Ivanhoe, 3079.





# THE ROYAL AGRICULTURAL SOCIETY OF VICTORIA

**ROYAL SHOWGROUNDS, EPSOM ROAD, ASCOT VALE, 3032**

**THE ANNUAL EXHIBITION** will be open on **WEDNESDAY, 16th SEPTEMBER**, to **SATURDAY, 26th SEPTEMBER**, (including Sunday, 20th) from 9.00 a.m.

Members of the Society, on presentation of their badges, will be admitted to the Grounds and Grand Stands free.

The public will be admitted on Wednesday, 16th September, and on the remaining days of the Show, from 9 a.m., including Sunday, 20th September, on payment of \$4.50 for adults and \$1.20 for children under 15 and pensioners.

No charge is made for admission to public Grand Stands.

Admission may be obtained at the gates by cash payment or on production of Member's badges or official passes, etc., also combined Rail and Show Tickets which are sold at most suburban and country stations.

Trams run direct from Elizabeth Street to the Show Grounds.

Prize Cards and Ribbons (which are copyright) will be displayed with the successful exhibits, as follows:—

## NORMAL CLASSES (Where Applicable)

|                       |                                     |
|-----------------------|-------------------------------------|
| First Prize           | Blue-lettered Card, Blue Ribbon.    |
| Second Prize          | Red-lettered Card, Red Ribbon.      |
| Third Prize           | Black-lettered Card, White Ribbon.  |
| Fourth Prize          | Green-lettered Card, Yellow Ribbon. |
| Fifth Prize           | Brown-lettered Card, Green Ribbon.  |
| Sixth Prize           | Grey-lettered Card, Buff Ribbon.    |
| Very Highly Commended | Lavender-lettered Card and Ribbon.  |
| Highly Commended      | Lavender-lettered Card and Ribbon.  |
| Commended             | Lavender-lettered Card and Ribbon.  |
| Special               | Green-lettered Card, Purple Ribbon. |

## GROUP CLASSES IN BEEF, DUAL PURPOSE AND DAIRY CATTLE SECTIONS ONLY

|              |  |
|--------------|--|
| First Prize  | Blue-lettered Card, Blue and Black Ribbon.   |
| Second Prize | Red-lettered Card, White and Black Ribbon.   |
| Third Prize  | Black-lettered Card, White and Black Ribbon. |

## CHAMPIONSHIPS

|                         |                     |
|-------------------------|---------------------|
| Champion Prize Winners  | Blue-lettered Card. |
| Reserve Champion        | Blue-lettered Card. |
| Junior Champion         | Blue-lettered Card. |
| Junior Reserve Champion | Blue-lettered Card. |

A ribbon will be carried round the necks of prize-winning Live Stock exhibits.

Supreme Champions will be distinguished by a light blue sash.

Grand Champions and Champions will be distinguished by a red, white and blue sash or rosette.

Senior Champions will be distinguished by a blue sash or rosette.

Reserve Senior Champions and Reserve Champions will be distinguished by a purple sash or rosette.

Junior Champions will be distinguished by a blue, red and blue sash or rosette and Reserve Junior Champions by a red, blue and red sash or rosette.

Refreshments of all kinds will be provided on the grounds by the Society's authorised caterers who bind themselves to supply everything of the best quality at Melbourne rates.



## JUDGES AND STEWARDS — HORSE SECTIONS

### JUDGES

### STEWARDS

|  |   |   |
|--|---|---|
| Mr. R. E. Meyer, Moyne Falls, Macarthur, Vic.  | SECTION 1 — CLYDESDALES                                 | Mr. E. Cormack, Mr. J. V. Coats, Mr. M. Mooney.         |
| Mr. G. A. C. Perkins, 11 Williams Rd., Point Lonsdale, Vic.                              | SECTION 2 — FARM & LORRY HORSES                         | Mr. E. Cormack, Mr. J. V. Coats, Mr. M. Mooney.         |
| Sir Clarence Leggett, 217 Wickham Tce., Bris. Qld.                                       | SECTION 3 — ARABIANS                                    | Mr. J. N. Clements, Mrs. K. J. McIver.                  |
| Mr. J. R. Matthews, "Newman Park", Diggers Rest, Vic.                                    | SECTION 4 — STANDARDBREDS                               | Mr. S. Rainsbury, Mr. K. McPhail.                       |
| Mr. Ivan W. Hillier, 364 Kiewa St., Albury, N.S.W.                                       | SECTION 5 — PALOMINOS                                   | Mr. G. J. Cross, Mr. L. W. Ewing.                       |
| Mr. G. Amos, c/- Dalriado Stud, Tynong, Vic.   | SECTION 6 — QUARTER HORSES                              | Mr. J. A. Clifford, Mr. A. Duguid.                      |
| Mr. J. K. Horstman, Upper Maffra West, Vic.  | SECTION 7 — APPALOOSAS & SPOTTED PONIES                 | Mr. L. W. Ewing, Mrs. K. J. McIver.                     |
| Mr. A. F. Jacobs, 163-165 Cranbourne Rd., Narre Warren, Vic.                             | SECTION 8 — GALLOWAYS (LED)                             | Mrs. H. Ch. de Crespigny, Mr. B. F. Bourke.             |
| Mr. M. Symes, 24 Crofton Street, Benalla, Vic.   | SECTION 9 (PART) — AUSTRALIAN PONIES                    | Mr. J. A. Lewis, Mr. L. Bedson, Mr. L. Latta.           |
| SECTION 9 (PART) — WELSH MOUNTAIN, WELSH PONIES, WELSH PONIES (COB TYPE) & WELSH COBS    |   | Mr. C. T. Daly, Mr. P. J. B. Ronald, Mr. J. Waddell.    |
| Mr. Ian McDuie, Heatherbrae, Scone, N.S.W.   | SECTION 9 (PART) — SHETLAND PONIES                      | Mr. W. B. Ronald, Mrs. G. M. Shandley.                  |
| Mrs. M. Brooker, Levenwick, Shetland Islands, U.K.                                       | SECTION 9 (PART) — HACKNEY PONIES                       | Mrs. J. Eales, Mrs. W. C. Webb.                         |
| Mr. P. McGlinchey, "Myree Hill", Jamberoo, N.S.W.  | SECTION 9 (PART) — NEW FORREST PONIES                   | Mrs. H. Ch. de Crespigny, Mr. B. F. Bourke.             |
| Mrs. M. P. Willsallen, Dunolly, Harden, N.S.W.   | SECTION 9 (PART) — CONNEMARA PONIES                     | Mr. J. A. Clifford, Mr. A. Duguid.                      |
| Mrs. G. Creighton, Casino, N.S.W.  | SECTION 10 — HORSES, 15 HANDS & OVER (BREEDING SECTION) | Mr. G. J. Cross, Mr. D. H. Bourke.                      |
| Mr. V. Corvi, 6 Largs Avenue, Largs, N.S.W.  | SECTION 11 — AUSTRALIAN STOCK HORSES                    | Mr. R. Richardson, Mr. J. A. Clifford, Mr. J. Loughnan. |
| Mr. T. Hill, Karapiti, Quirindi, N.S.W.  | SECTION 12 — PINTOS                                     | Mr. L. Bedson, Mr. M. Mooney.                           |
| Mrs. H. C. Cameron, McCormicks Rd., Carrum Downs, Vic.                                   | SECTION 13 — AUSTRALIAN RIDING PONIES                   | Mrs. G. M. Shandley, Mr. B. F. Bourke.                  |
| Mrs. C. R. Kelly, "Barwidgee", Caramut, Vic.   | SECTION 14 — BUCKSKINS                                  | Mr. L. W. Ewing.  |
| Mr. T. Hill, Karapiti, Quirindi, N.S.W.  | SECTION 17 — DONKEYS                                    | Mrs. J. Eales, Mrs. W. C. Webb.                         |
| Mrs. Val Males, Ralvon Arab Stud, Uppercolo Road, Colo, via Windsor, N.S.W.              | SECTION 18 — STALLIONS, RIDDEN & HARNESS                | Mrs. B. Purton, Mrs. G. M. Shandley.                    |
| Mr. P. McGlinchey, "Myree Hill", Jamberoo, N.S.W.  | SECTION 19 (PART) — SADDLE HORSES                       | Mr. J. A. Lewis, Mrs. K. J. McIver, Mr. A. W. Edmonds.  |
| Mrs. G. Wilson, Canadian Equestrian Federation, 333 River Road, Ottawa, Ontario, Canada. | SECTION 19 (PART) — SADDLE GALLOWAYS                    | Mr. B. J. Bradstreet, Mrs. G. M. Shandley.              |
| Mr. Ian McDuie, Heatherbrae, Scone, N.S.W.   | SECTION 19 (PART) — SADDLE PONIES                       | Mr. G. J. Cross, Mr. L. Latta, Mr. K. M. Male.          |
| Miss M. M. Beamish, c/- Box 1046, Hastings, N.Z.   | SECTION 19 — EQUESTRIENNE TURNOUTS                      | Mr. F. J. Lithgow (Councillor-in-Charge)                |
| Mrs. G. Wilson (Mounts — Classes 1911, 1912, 1914).                                      |   | Mr. S. T. Chapple.                                      |
| Mr. Ian McDuie (Mounts — Class 1913).  |   |   |
| Mr. B. R. Schrapel (Riding — Classes 1911, 1912, 1914).                                  |   |   |
| Mrs. J. Gilchrist (Riding — Class 1913).   |   |   |
| Miss K. Lewer (Costume).   |   |   |
| Mr. H. Donovan (Saddlery).   |   |   |
| Mrs. D. M. Boyle (General Appearance).   |   |   |
|  | SECTION 19 — SMARTEST ON PARADE                         |   |
| Mr. Ian McDuie & Mrs. J. Gilchrist (Class 1915).   |   |   |
| Miss M. M. Beamish & Mrs. J. Gilchrist (Class 1916).                                     |   |   |
| Mrs. G. Wilson & Mrs. J. Gilchrist (Sitmar Cruise Event).                                |   |   |
|  | SECTION 19 (PART) — LADIES SIDESADDLE TURNOUT           |   |
| Mrs. W. J. T. Clarke, Devon Park, Dunkeld, Vic.  |   |   |
|  | SECTION 19 (PART) — MOUNTED POLICE TURNOUT              |   |
| Mr. F. Patterson, 123 Cliff Street, Glengowrie, S.A.                                     |   |   |
|  | SECTION 19 (PART) — HUNTER (SHOWN IN SADDLE)            |   |
| Mrs. G. Wilson, Canada.  |   |   |



## SECTION 19 (PART) — SADDLE PONY TURNOUTS

Mrs. K. Y. Burton, "Kathwal Farm", Pakenham South, Vic.

## SECTION 19 (PART) — DRESSAGE

Miss Cecile van Kemenade, P.O. Box 21, Wonthaggi, Vic. Mr. J. W. Kelly (Councillor-in-Charge),

Miss M. M. Beamish, c/- Box 1046, Hastings, N.Z.

Mrs. Erica Taylor, 46 Anjanto Rd., Waterloo Corner, S.A. Mr. G. Whitaker, Mrs. J. Spittle, Miss K. Irving,

Mrs. J. Gilchrist, 21 Black Street, Westmeadows, Vic.

Mrs. M. C. Woods, Mrs. M. Moreland, Mrs. G. Handford,

Mrs. M. Greaves, c/- Peninsula School, Wooralla Drive,

Mr. S. T. Chapple, Mrs. J. Bailey, Mr. B. Hallows.

Mt. Eliza, Vic.

## SECTION 20 — HARNESS

Mr. J. Patterson, 17 Crown Street, Flemington, Vic.

Mr. A. Duguid, Mr. P. Heagney, Mr. M. Mooney.

## SECTION 21 — RIDING COMPETITIONS (16 YEARS &amp; OVER)

Mr. B. R. Schrapel, P.O. Box 234, Seymour, Vic.

Mr. S. T. Chapple, Mrs. B. Purton, Mr. B. Hallows,

Mr. K. L. Kennett, Mrs. W. C. Webb, Mrs. R. Richardson,

Mrs. H. Ch. de Crespigny.

## SECTION 21 — RIDING COMPETITIONS (UNDER 16 YEARS &amp; "GOOD HANDS")

Mrs. J. Gilchrist, 21 Black Street, Westmeadows, Vic.

Mr. S. T. Chapple, Mrs. B. Purton, Mr. B. Hallows,

Mr. K. L. Kennett, Mrs. W. C. Webb, Mrs. R. Richardson,

Mrs. H. Ch. de Crespigny.

## SECTION 21 — RIDING COMPETITIONS (OVER OBSTACLES)

Mr. D. R. Heather, Pine Park, Wollert, Vic.

Mr. S. T. Chapple, Mrs. B. Purton, Mr. B. Hallows,

Mr. K. L. Kennett, Mrs. W. C. Webb, Mrs. R. Richardson,

Mrs. H. Ch. de Crespigny.

## SECTION 22 — NOVELTY EVENTS

Mr. R. D. Girling, Rockleigh Park Rd., Narre  
Warren North, Vic.

Mr. M. Russell, Mr. J. Hornsey, Mr. B. T. Cameron.

Mr. B. Brennan (Commentator).

## SECTION 23 — JUMPING (F.E.I. RULES)

Ground Jury: Mr. A. W. Bragg, Rossgole, Aberdeen, N.S.W.

Mr. K. J. McIver, Ballarat, Vic.

Mr. J. W. Kelly, Caramut, Vic.

Mr. J. W. Kelly (Councillor-in-Charge),

Dr. M. Burn, Mr. S. Fear, Mr. E. Worley,

Mr. R. C. G. Smith, Mr. L. W. Ewing.

Jury of Appeal: Mr. C. R. Kelly

Mr. R. B. Langdon

Mr. W. McL. Greaves

Course Designer: Mr. Harold Preston, Pretoria, South  
Africa.

## HUNTING &amp; SECTION FOURS

Mr. J. Eadon, Sevon-Oaks, Yan Yean, Vic.

Mr. N. Mason, Mr. T. King, Mr. R. Richardson,

General Appearance Teams — Mrs. W. M. Nelson,

Mr. T. Hewat (Commentator).

Peppermint Grove, W.A.

## SECTION 24 — TENT PEGGING

Mr. J. K. Waddell, Glendarvel, W.S.D. Creswick, Vic.

Mr. J. A. Nosedá, Mr. M. Mooney.

## CAMP DRAFTING

Mr. T. Hill, Karapiti, Quirindi, N.S.W.

Mr. T. King



# INDEX TO REGULATIONS

|   |             |  |
|---|-------------|--|
| <b>A</b>  |             |  |
| Absence of Exhibit                                  | 33          |  |
| Addressing judge                                    | 39          |  |
| Age of exhibits                                     | 24          |  |
| Allotment of stalls                                 | 17          |  |
| Altefation of Entry                                 | 10          |  |
| Ambulance, horse                                    | 61          |  |
| Assembly of Exhibits for Judging                    | 36          |  |
| Attire  | 56          |  |
| <b>B</b>  |             |  |
| Bearing reins — ineligibility to compete            | 37          |  |
| Boxes — cleaning                                    | 32          |  |
| Bona fide property of exhibits                      | 8           |  |
| <b>C</b>  |             |  |
| Cancel entry  | 2           |  |
| Cancel event  | 2           |  |
| Cleaning of Boxes                                   | 32          |  |
| Change entry — no change after entry                | 10          |  |
| Coats, tinting of                                   | 35          |  |
| Competition — prohibit                              | 2           |  |
| Conditions of Entry                                 | 1-16        |  |
| Condition of Exhibit                                | 20          |  |
| Control of Show                                     | 61          |  |
| Conduct of Exhibitors                               | 35          |  |
| <b>D</b>  |             |  |
| Decisions of Council final                          | 5 & 6       |  |
| Definition clause                                   | 62          |  |
| Destroying exhibit by Veterinarian                  | 53          |  |
| Directions — compliance with                        | 5           |  |
| Dressage — draw to be observed                      | 45          |  |
| Drugs   | 34          |  |
| <b>E</b>  |             |  |
| Electrical alterations                              | 60          |  |
| Entries — general                                   | 1-16        |  |
| Entry fee   | 12 & 13     |  |
| Entry may not compete because of entry in catalogue | 7           |  |
| Entry — no alteration after closure                 | 10          |  |
| Entry Tickets to Show                               | 30          |  |
| Entries — prohibit from Competition                 | 2           |  |
| Event — alter time of                               | 2           |  |
| Exhibit loss of or damage to                        | 3           |  |
| Exercising of Exhibits                              | 59          |  |
| Exhibitors not to disclose ownership                | 42          |  |
| Exhibitors not to address judge                     | 39          |  |
| Exhibit numbers to be worn                          | 31          |  |
| Exhibit numbers — collection of                     | 31          |  |
| Exhibits not in Show Condition                      | 20          |  |
| Exhibit sold after entry                            | 9           |  |
| <b>F</b>  |             |  |
| Feed lockers  | 57          |  |
| Fees for entry — see headings of classes or section | 13          |  |
| Fire Precautions                                    | 60          |  |
| Forms for entry                                     | 11          |  |
| Form of entry signed by                             | 15          |  |
| Fraudulent Statements                               | 35          |  |
| <b>H</b>  |             |  |
| Height  | 25          |  |
| Horse Ambulance                                     | 61          |  |
| Hours of Show                                       | 17, 18 & 32 |  |
| <b>I</b>  |             |  |
| Illness of Exhibit                                  | 49          |  |
| Improper practices                                  | 35          |  |
| Injury of Exhibit                                   | 49          |  |
| Interference with Judge or Steward                  | 39          |  |
| <b>J</b>  |             |  |
| Judge — alteration of appointment                   | 38          |  |
| Judge may withhold prize                            | 40          |  |
| Judge's decision final                              | 43          |  |
| Jumping events — walking course                     | 36          |  |
| <b>L</b>  |             |  |
| Lease of exhibit                                    | 8           |  |
| Limitation on Numbers                               | 22          |  |
| Lockers — feed                                      | 57          |  |
| <b>M</b>  |             |  |
| Mares — not speyed                                  | 19          |  |
| Marshalling and judging                             | 36          |  |
| Measurement   | 25-29       |  |
| <b>N</b>  |             |  |
| Non-removal of exhibits                             | 18          |  |
| Number of entries in Class                          | 16          |  |
| Number — neck and competitors                       | 31          |  |
| <b>O</b>  |             |  |
| Ownership — bona fide property                      | 8           |  |
| Ownership not to be disclosed                       | 42          |  |
| <b>P</b>  |             |  |
| Parades   | 54          |  |
| Performances  | 23          |  |
| Postpone time of event                              | 2           |  |
| Protests  | 46-48       |  |
| Prize cards must be exhibited                       | 44          |  |
| Prize — judge may withhold award                    | 40          |  |
| Primus stoves                                       | 60          |  |
| <b>R</b>  |             |  |
| Reject entry  | 2           |  |
| Removal of Exhibits                                 | 18 & 53     |  |
| Reserve number — by judge                           | 41          |  |
| Removal of exhibit — time of                        | 18          |  |
| Restriction on numbers                              | 23          |  |
| Risk — enter at own                                 | 3 & 4       |  |
| <b>S</b>  |             |  |
| Sale after entry                                    | 9           |  |
| Sale Notice   | 63          |  |
| Scratching of Exhibit                               | 33 (v)      |  |
| Show condition of Exhibit                           | 20          |  |
| Signature on entry form                             | 15          |  |
| Special Classes — entries                           | 16          |  |
| Spurs   | 37          |  |
| Stallions — must be entire                          | 19          |  |
| Stalls — allotment                                  | 17          |  |
| Swabbing  | 34          |  |
| <b>T</b>  |             |  |
| Tests and swabbing                                  | 34          |  |
| Time — alteration of                                | 2           |  |
| Time closing of entries                             | 12          |  |
| Tinting of coats                                    | 35          |  |
| Trucks and transports on Show Grounds               | 58          |  |
| <b>V</b>  |             |  |
| Veterinary attention and services                   | 49-53       |  |
| <b>W</b>  |             |  |
| Walking Course                                      | 36          |  |
| Wear — formal                                       | 55          |  |



# REGULATIONS RELATIVE TO ENTRIES HORSES

## CONDITIONS OF ENTRY

1. Entries will be received in the Horse Section of the Royal Agricultural Society's Show subject to the rules and conditions hereinafter set out and also those appearing at the head of each section or in each class.

2. The Council of the Society or the Director shall have the power without assigning any reason to:

- (i) Reject or cancel any entry at any time.
- (ii) Prohibit the participation by any person or exhibit in any event or class for which it is entered.
- (iii) Cancel any event or class.
- (iv) Alter the time at which any class or event is to take place.
- (v) Alter the conditions of any event.
- (vi) Remove any exhibit from the Show Grounds.
- (vii) Alter the date or time for the closing of entries for any section or class or for any particular entry.
- (viii) Transfer an exhibit or exhibitor from any class to any other class.

3. The Society shall not be responsible for the loss of or for any damage or injury occasioned to any exhibit or the property of any exhibitor from any cause whatsoever and in this context the word Society shall be held to be all members of Council, its Trustees, Director, Manager, Registrar, Judges, Stewards and any other persons authorised by the Council to assist in the conduct of the Horse Section, and all such persons shall be indemnified out of the funds and assets of the Society for any risk, expense or liability incurred by them in the conduct of their various duties.

4. The exhibitor enters entirely at his own risk. In case any exhibit whilst on the Society's Show Grounds shall cause or be the cause of injury or damage to any other exhibit or exhibitor or to the person or property of any member of the Society or the general public, the owner of such exhibit shall indemnify and keep indemnified the Society its officers officials and members from and against all damages costs claims expenses or liabilities incurred in connection with such exhibits. The exhibitor shall be liable to the Society and its employees officers and officials for any damage or loss occasioned to any of them by the exhibit or the exhibitor or his agent.

5. The exhibitor shall at all times comply with the directions or requests of the Council of the Society or The Director. This shall without limiting the generality of the foregoing apply to the entry of the horse the exhibitor the conditions of event the conduct of the exhibitor the conducting of the event the decisions of the Judge and the awarding of the prize.

6. The Council of the Society and the Director reserve the right to adjudicate on any entry or upon any question in dispute or doubt and to make any determination upon any matter whether covered by the conditions of entry or not and the decision so made shall be final and binding and the Society shall thereby have sole and absolute control of all

matters affecting the conduct of the Show and the exhibits and exhibitors. There shall be no right of appeal to any court of law or other body from any decision made by the Council of the Society or the Director.

7. An exhibit or exhibitor shall not be eligible to compete in any class by reason of the Society's acceptance of the entry and/or the inclusion of the exhibit or exhibitor in the Society's catalogue or by reason of an Exhibit Entry Ticket or number or other document having been printed allotted or issued by the Society.

8. Unless otherwise stated all exhibits in Sections 1 to 18 (excluding Riding Competitions) must be the bona fide property of the exhibitor at the time of entry or be held by him under written lease in existence at the time of entry and the Council of the Society or the Director shall have the power to recognise or reject such lease at it deems fit. The owner or lessee hereby indemnifies the Society against all claims from any cause made against the Society in respect of such animal at the instance of any other person.

9. An exhibit sold after the date of entry and before the time of judging shall not be entitled to compete unless with the approval of the Council of the Society or the Director.

10. No entry can be changed by the exhibitor after entries close. The Director and the Society shall however have the power to do so at any time and in so doing may without limiting the generality of the foregoing alter the class for which the animal is entered.

11. All entries must be made in writing on forms supplied by the Society unless otherwise permitted by the Director.

12. Entries in the Horse Section of the Show with the exception of Trotting events must be made at the Society's office at the Administration Building at the Royal Show Grounds, Epsom Road, Ascot Vale, 3032, on or before 4.30 p.m. on May 29, or be delivered by post to the said office on or before the said time, viz.: May 29 at 4.30 p.m.

13. The appropriate entry fee as set out in the Schedule of Prizes shall be forwarded with each entry. No rebates of fees for withdrawn entries will be made.

15. All entry forms must be signed by the exhibitor or his authorised agent or in the appropriate case by the competitor.

16. No exhibit in Section 1 to 20 inclusive may be entered in more than one Ordinary Class unless otherwise stated at the head of the Section. Sweepstakes special classes or championships do not count as ordinary classes. Throughout the Schedule Special Classes are designated with a star (\*). Should any exhibit be incorrectly entered in more than one ordinary class such exhibit shall compete in the first class in which its name appears in the Society's Catalogue unless the Director otherwise directs.



## STABLING

17. Exhibits shall be placed where directed by the Director and where a stall or box is allotted the exhibit shall be in occupation of such stall in accordance with instructions issued by the Society. The upper door of the horse boxes outside pavilions shall remain open during the days and hours of the Show. A stabling fee of \$10 shall be paid by the exhibitor for each horse/pony entered. Accommodation shall not be provided for 2 year olds except in Clydesdale & Trotting Sections.

**EXHIBITS WHICH ARE ENTERED ONLY IN SECTIONS 3 to 13 (Led Sections) and SECTION 15 STALLIONS (Ridden and Driven) SHALL BE OBLIGED TO VACATE THE SHOWGROUNDS ON SATURDAY AND SUNDAY (September 19 and 20) IN ACCORDANCE WITH TIMETABLE TO BE ISSUED BY THE SOCIETY. (This regulation does not apply to Shetland Ponies in Section 9).**

**EXHIBITS IN SECTIONS 1, 2 AND 20 (Clydesdales and Farm and Lorry Horses and Harness exhibits MAY NOT BE REMOVED FROM GROUNDS UNTIL THE EVENING OF SATURDAY SEPTEMBER 26th. EXHIBITS WHICH ARE ENTERED IN SECTION 19 ONLY (EXCEPTING DRESSAGE AND MISCELLANEOUS CLASSES) WILL NOT BE ADMITTED TO THE GROUNDS UNTIL THE AFTERNOON OF SUNDAY SEPTEMBER 20th, IN ACCORDANCE WITH TIMETABLE TO BE ISSUED BY THE SOCIETY, AND MUST REMAIN UNTIL THE EVENING OF SATURDAY, SEPTEMBER 26.**

**EXHIBITS IN SECTION 17 (DONKEYS) WILL BE JUDGED ON WEDNESDAY, SEPTEMBER 16th.**

**EXHIBITS IN SECTION 20, (HARNESS) MUST BE STABLED NOT LATER THAN 8.00 A.M. FRIDAY, SEPTEMBER 18th, AND MUST REMAIN ON THE GROUNDS UNTIL THE EVENING OF SATURDAY, SEPTEMBER 26th.**

Notwithstanding the foregoing, exhibitors should note that in Sections where Champion Prizes are awarded, the best of each sex will be required to stay for the duration of the Show.

## STANDARD OF EXHIBITS

Unless otherwise specified all animals competing in Sections 1, 3, 4, 5, 6, 7, 8, 9, 10, 11, 12, 13, 14 and 17 shall be entire. Female animals competing in sections 1, 3, 4, 5, 6, 7, 8, 9, 10, 11, 12, 13, 14 and 17 shall not be speyed. In this regard the decision of a Veterinary Surgeon appointed by the Society shall be final.

20. Exhibits which in the opinion of the Director are not in reasonable Show condition or standard shall not compete in the classes entered for and may at the direction of the Director be removed from the Show Grounds without refund of entry fee.

## PERFORMANCES

22. Restrictions or limitations on the number of entries in any Sections may be made by the Society.

23. Entries for horses ponies or galloways (Clydesdales and Farm and Lorry Horses excepted) should be accompanied by a performance card issued by either the Royal Agricultural Society of Victoria or the Equestrian Federation of Australia and/or a performance form. A performance form for the purpose of conveying the information specified hereunder is to be completed for each horse, galloway or pony (Clydesdales and Farm and Lorry Horses excepted). This form is to be forwarded with the entry form and fees and must reach the Director not later than 4.30 p.m. on May 29, 1981. The closing date of entry shall not be extended. Information to be furnished on the performance form is:

- (a) Name of horse or pony (a separate form is to be completed for each exhibit);
- (b) Age of horse or pony (state day, month and year of foaling, if known);
- (c) Prizes gained by the horse or pony nominated, viz.: Name of Show; Date of Show; Prizes — first, second or third, etc. (if a horse or pony was exhibited without gaining a prize, such is to be stated);
- (d) Name of exhibitor;
- (e) Remarks (Briefly to be stated the nature of the class in which the exhibit was entered and/or gained prizes. The approximate number of exhibits in such class to be given).

Entries in Riding Competitions must be accompanied by the completed performance form designated for Riding Competitions.

## AGE OF EXHIBITS

24. The breeding year commences on the 1st August in each year. The Society's Veterinary Surgeon's decision shall be final in regard to age.

## HEIGHT OF EXHIBITS

25. Where height is stipulated the exhibit must be measured unless a Life Height Certificate issued by the Equestrian Federation of Australia is presented. An exhibit over or under the specified measurement shall be transferred to its appropriate class. The Society's duly appointed measurer will be in attendance on the Show Grounds as under:

|            |                            |
|------------|----------------------------|
| Tuesday,   | September 15, 8.00 — 12.00 |
| Wednesday, | September 16, 8.00 — 12.00 |
| Friday,    | September 18, 8.00 — 12.00 |
| Sunday,    | September 20, 8.00 — 12.00 |
| Monday,    | September 21, 8.00 — 12.00 |
| Tuesday,   | September 22, 8.00 — 12.00 |

The Life Height Certificate, together with the exhibit to which it refers must be presented to the measurer. The measurer shall write the measurement of each exhibit on the neck number of such exhibit.

26. When measuring an exhibit an allowance of  $\frac{3}{8}$ " for shoes may be made by the measurer. Should an exhibit be measured with its shoes on the exhibitor may if he so desires have the horse re-measured without shoes. The measurer may in his discretion request the removal of shoes from any exhibit and re-measure the horse without shoes.

27. Should the Society have appointed more than one measurer then an exhibit having been measured and its height written on the neck number by one of such measurers shall not be submitted for measurement or re-measurement to one of the other measurers.

28. Except as provided in the next rule the decision of the measurer shall be final.

29. The judge of a class may request any exhibit to be re-measured. In such case the exhibit shall be re-measured in the presence of the Steward in charge of the class and the height then decided upon by the Steward shall be final.



### ENTRY TICKETS TO SHOW

30. An entry ticket will be issued by the Society for each exhibit unless the Director otherwise determines. The entry ticket will state thereon the number of the exhibit. The exhibit ticket must be produced whenever required by the Society or the Director or the steward in charge of the judging ring.

### NUMBERS (WEARING OF AND COLLECTION)

31. Numbers corresponding to the number in the Catalogue must be worn by each exhibit or competitor when appearing before the Judge.

Exhibit numbers for horses must be collected from the office of one of the horse Superintendents. These numbers must be tied round waist of leader or rider so that number is clearly visible. Competitors' numbers for Riding Competition Jumping Contests and Novelty Events must be collected from the office of the Horse Superintendent Eastern Area.

### HOURS OF OPENING OF PAVILIONS AND CLEANING OUT

32. With the exception of Saturdays and Thursday (Show Day) the Horse Pavilion will remain open to the public from 9 a.m. until 7 p.m. On Saturdays and Show Day it will remain open from 9 a.m. until 9 p.m., but will close between 5 p.m. and 6 p.m. Exhibitors shall, to the satisfaction of the Director:

- (i) Keep each stall allotted to them and their stock in a clean and proper condition throughout the Show.
- (ii) Clean out their stalls or boxes before 7 a.m. each day.

### ABSENCE OF EXHIBIT

33. (a) Every animal entered must be exhibited unless a certificate signed by the owner is lodged with the Society prior to the date of the Show, stating that the animal is unable to compete on one of the following grounds:

- (i) The animal has died.
- (ii) The animal is unfit for exhibition due to injury or disease.
- (iii) The animal has become ineligible for the class entered.
- (iv) Some other cause which the Council or Director of the Society considers reasonable.
- (v) After arrival at the Show Grounds a horse may be scratched from competing in an event if it has become unfit to compete.

### TESTS AND SWABBING

34. The Society or the Director may make or cause to be made any test of any exhibit to determine whether any drug or stimulant has been administered to such exhibit and may take possession of any such exhibit for any of the aforesaid purposes and detain such horse for such period as is deemed necessary.

Drug means any substance capable of affecting the performance or behaviour of a horse by its action upon the central or peripheral nervous system, the cardiovascular system, the respiratory system, the alimentary digestive system, the musculo-skeletal system, or the urogenital system and shall include analgesics, anti-histamines, anti-inflammatory agents, blood coagulants, diuretics, hormones and their synthetic counterparts, cortico-steroids, anabolic steroids, local anaesthetics, muscle relaxants and tranquillisers, and vitamins administered by injection.

Any exhibit which has been brought to the Show Grounds and is found by the Society or the Director to have had administered to it any drug as defined above may be disqualified for any event or class for which it has competed at the Show.

When any horse which is on the Show Grounds for the purpose of taking part in a class or event at the Show is found to have had administered to it a drug as defined above the owner and any other person who was in charge of the horse may be disqualified or otherwise penalized by the Society.

Any person who at any time administers or causes to be administered for the purpose of affecting the performance of a horse in any event or class at the Show any drug as defined above or has in his possession any electric or galvanic apparatus or improper contrivance may be disqualified or otherwise penalized by the Society.

### CONDUCT OF EXHIBITORS

35. Should the Council or the Director be of the opinion that

- (a) a fraudulent false or erroneous statement has been made regarding an exhibit or
- (b) that an exhibit has been tampered with or improperly dealt with the exhibit or exhibitor may be dealt with in accordance with Rule 62.
- (c) Tinting of coats of all horses, galloways and ponies is prohibited.

### MARSHALLING AND JUDGING

36. Exhibits and/or exhibitors entered in events judged on the arena other than the first day of the Show shall be present in the Marshalling Yard adjacent to the western entrance gate to the arena (next to the Result Board) at least 5 minutes prior to the time specified in the Time Table for the event to take place, and be ready to move to judging ring under direction of the Marshal. The exhibits and/or exhibitors not so presented shall not be permitted to enter the arena or take part in the event.

Riders in jumping events shall be present in the Marshalling Yard and ready to walk the course 20 minutes prior to the time stated in the Time Table for the event to commence.

37. In led classes (with the exception of those specifically for Hackney ponies) harness aids, such as bearing reins, may not be used.

Led Hackney ponies may be fitted with harness aids on the condition that the judge may order such aids to be removed at any time.

No spurs other than dummy spurs not exceeding  $\frac{3}{4}$ " in length may be used.

38. The Society or the Director may alter the judge for any particular event at any time it or he deems fit.

39. No person shall in any way consult or interfere with or attempt to interfere with the judge or endeavour to interfere with his freedom of choice or judgement.

Persons in charge of exhibits must not leave their exhibits unattended and such persons or exhibitors shall not address the judge unless authorized by the Steward in Charge of the class or the Judge himself.

40. The Judge may award a second or third prize, instead of a first, or may withhold a prize altogether, where he considers the exhibits are not of sufficient merit.



41. The Judge is requested to make a reserve number, by marking it as such, of the exhibit next in merit beyond those to which the prizes are awarded in every class where the number of the entries exceeds the number of prizes offered, if, in his opinion, the exhibit is of sufficient merit to deserve a prize; he is also requested to give commendations when deserved.

42. No exhibit or person in charge thereof shall be equipped with, wear or display anything which indicates the ownership of the exhibit.

43. All exhibitors and competitors shall accept the decision of the Judge as final as to the merits of the exhibit or competitor and no appeal shall be allowed therefrom to any court of law or other body on the question of merit of the exhibit.

44. All prize cards awarded at the Show shall be exhibited in the stall or box for the duration of the Show.

### **DRESSAGE CONTESTS**

45. Competitors in Dressage must abide by the order of the draw and present themselves before the Judge or his steward at the time nominated. Competitors must be prepared to compete at least 20 minutes prior to scheduled time. Failure to abide by this regulation will entail disqualification, and may entail non-acceptance of entry in subsequent dressage classes at the Show and/or refusal of nomination at any subsequent Show.

Approximately three weeks prior to the competition, acceptances will be called. Owners of acceptors will be required to forward with the acceptance form a deposit of \$10 for each horse nominated. Such deposit shall be refunded to the owner provided the horse concerned competes in all classes for which an acceptance was lodged. Deposits will not be refunded in respect of non-starters save by the production of a veterinary and/or medical certificate which supports such scratching.

### **PROTESTS**

46. An exhibitor or competitor may protest against an award won by an exhibit or competitor in the same class alleging infringement of the rules or ineligibility.

47. Such protest shall be addressed to the Director and be lodged at his office at the 1st Floor, Administrative Building, cnr. DeGraves Street and Plummer Avenue, Show Grounds, before 12 noon the day after the award in question has been made. Such protest shall be accompanied with a deposit of \$10.00 which may be forfeited to the Society if the protest be found to be unfounded or frivolous.

48. Protests and all matters arising therefrom shall be determined by either the Council of the Society or the Director.

Should any exhibit which has been awarded a prize be disqualified the next in order of award does not necessarily become entitled to the prize.

### **VETERINARY SERVICES**

49. (a) The Society will appoint a Panel of Veterinary Surgeons to provide a service to exhibitors.

(b) Should a horse become ill or suffer an injury then one of the Society's Veterinary Surgeons may attend to and treat such animal in the absence of any authority

from the owner and the Society or its Veterinary Surgeon shall not be liable in any way for any loss arising out of such treatment.

50. Exhibitors may employ a Veterinary Surgeon who is not a member of the Society's panel but in such instances must inform the Society's Horse Superintendent of the stock concerned.

51. The Society's Veterinary Surgeons may refuse to attend an animal previously examined and treated by a Veterinary Surgeon who is not a member of the Society's Panel.

52. Unless otherwise specifically stated, only members of the Society's Veterinary Panel may give Veterinary Certificates required by the Society.

53. If in the opinion of one of the Society's Veterinary Surgeons an animal on the Show Grounds should be destroyed or removed from the Show Grounds the Society or the Director shall be entitled to have the animal destroyed and/or removed from the Show Grounds or shall be entitled to require the owner or his deputy at the Show Grounds to forthwith remove the animal from the Show Grounds. All costs incurred by the Society in connection with such animal shall be paid by the owner to the Society.

### **PARADES**

54. Each exhibit is required to take part in Parades on the Arena at the times set out in the printed programme. Failure to parade may entail non-acceptance at any subsequent Show.

Led exhibits must not wear any clothing or boots.

55. Each exhibit shall wear its exhibit (neck) number and riders of horses shall wear formal or hacking attire. No ribbons may be worn on exhibits or competitors other than those won during the current Show.

### **SUITABILITY OF ATTIRE**

56. Riders, drivers and contestants must be suitably attired. A rider, driver or contestant not suitably attired shall be precluded by the Council from competing in an event. Riders, drivers and contestants shall wear at all times when in the Society's main arena whether during the Grand Parade or otherwise the same or similar attire as is worn in the judging ring in which they or the animals of which they are in charge were exhibited. All attendants of led horses shall wear white coats during Grand Parades.

### **FEED LOCKERS**

57. Several feed lockers are available for Exhibitors. Charge \$10 during the currency of the Show. Where feed lockers are shared, the exhibitors concerned shall be required to pay the appropriate share of the charge. Exhibitors are not permitted to stack feed in the passageways of the Horse Pavilions.

Feed lockers must be vacated and all gear removed as soon as possible.

No bedding other than straw or hay, may be used in any boxes or stalls.

### **TRUCKS, TRANSPORTS AND CARAVANS**

58. Motor vehicles, including trucks and stock transports, will not be permitted to remain on the Show Grounds after unloading.

Caravans will not be admitted to the Show Grounds. The Society or the Director shall have the right to remove any vehicle at any time from the Show Grounds.



### EXERCISING HORSES

59. Unless otherwise determined, the exercising of all horses, will be allowed on the trotting track only, between 6 a.m. and 8 a.m. on any day of the Show.

On the Sunday, Monday and Tuesday immediately preceding the commencement of the Show, ridden and driven exhibits will be allowed to exercise on the trotting track between 6 a.m. and 8.45 a.m.

Horses may only be exercised in the arena at the above times and on the exercise areas provided. They shall not exercise on any other part of the Show Grounds.

### FIRE REGULATIONS

60. The use of primus or similar stoves or any heating or lighting appliance of a like nature or any naked light is strictly prohibited in or near any horse stall or pavilion.

The alteration of or interference with any electrical wiring switch or plug is strictly forbidden.

### HORSE AMBULANCE

61. The Society's horse ambulance is used exclusively for arena emergencies.

### CONTROL OF SHOW

62. Should the Council or the Director be of the opinion that any rule or regulation whether set out in these rules or at the heading of a section or class has been broken or not observed or performed then the exhibit or exhibitor may be disqualified, suspended for any period, fined or otherwise penalized at the discretion of the Council of the Society or the Director.

The whole of the Show the events thereat the exhibits and exhibitors and their agents shall be under the complete control of and subject to the decisions and directions of the Council of the Society and/or the Director. Any decision or direction made by either shall be final and binding and no exhibitor shall have any right or cause of action against the Society or the Members of the Council or the Director or any right to approach or seek relief from any Court because of any decision made by either the Council or the Director.

### DEFINITION

63. "Director" means and includes the person holding the office of Director of the Society and includes a Deputy appointed by him.

"Exhibitor" includes competitor and/or rider wherever the contest permits and includes his agent or anyone acting or purporting to be acting on his behalf whether or not he is employed by the exhibitor.

"Society" includes the Council of the Society.

Singular words include plural.

"Class" includes event and "event" includes "class".

"Class" also includes trophy competition or any other award.

### FOR SALE NOTICES

64. Exhibitors desirous of displaying "for sale" notices in horse boxes must use the Society's official notice obtainable at the office of the Horse Superintendent at a fee of \$2.00 each.

## Section 1—Clydesdales

**ENTRIES CLOSE FRIDAY,  
MAY, 29, 1981, at 4.30 p.m.**

\* Denotes Special Class.

An exhibit may only be entered in one ordinary class (for which it is eligible by age) in this Section and as many Special classes as it is eligible to compete.

An exhibit cannot be entered in a Special Class unless it has been entered in an ordinary class.

An exhibit must compete and qualify in an ordinary class before becoming eligible for Champion Prizes.

Horses entered in this Section must be fully registered as Clydesdales in the Commonwealth Clydesdale Stud Book, or other approved stud book published outside the Commonwealth, except yearlings, which may be entered if recorded as progeny in the Commonwealth Clydesdale Stud Book, and eligible for full registration therein. Females recorded in the Appendices to the C.C.S.B. will not be eligible to compete in this Section.

For particulars of registration in the Commonwealth Clydesdale Stud Book, apply to the Secretary, Commonwealth Clydesdale Horse Society, Royal Show Grounds, Epsom Road, Ascot Vale, 3032.

All horses must be paraded. (See regulation at head of Horse Section).

Entry Fees: \$15; R.A.S. of V. Members, \$6 (unless otherwise stated).

### CLASS

**0111 STALLION 4 YEARS OLD OR OVER.—**  
Prizes: \$50, \$24, \$16, Card.

**0112 COLT, 3 YEARS OLD.—**Prizes: \$20, \$12, \$8, Card.

**0113 \*COLT, 3 YEARS OLD, which competed as a 1 year old in the Clydesdale Produce Sweepstakes, 1979, and as a 2 year old in the Clydesdale Produce Sweepstakes, 1980. —**  
Prize \$20, to be won twice by the same animal.  
Entry Fee, \$1.

**0114 COLT, 2 YEARS OLD.—**Prizes: \$20, \$12, \$8, Card.

**1207 A TROPHY VALUED AT 50 DOLLARS, PRESENTED BY THE COMMONWEALTH CLYDESDALE HORSE SOCIETY (VICTORIAN BRANCH), WILL BE AWARDED FOR 2-YEARS-OLD COLT, BRED BY EXHIBITOR. THE TROPHY TO BE WON THREE TIMES BEFORE BECOMING THE PROPERTY OF THE EXHIBITOR. Winner, 1976, G. & C. Cox; 1977, W. B. Mahncke and Son; 1978, W.B. Mahncke & Son; 1979, A.T. Marriott & Sons; 1980, Stanhope Park Stud.**



**0115 \*COLT, 2 years old, which competed as a 1 year old in the Clydesdale Produce Sweepstakes, 1980. — Prizes: \$20 to be won twice by the same animal. Entry Fee, \$1.**

**0116 COLT, 1 YEAR OLD.—Prizes: \$20, \$12, \$8, Card.**

**0117†\* CLYDESDALE PRODUCE SWEEPSTAKES, 1981.** Colt 1 year old, the produce of one of the undermentioned sires.† Prizes: \$56.67, \$42.50, \$28.33, \$21.25, \$14.17, \$7.08, which amounts include the Sweepstakes. Entry Fee and Sweepstakes \$6.

†Entries of Colts for this stake must be made on the day of general entry, stating name, colour, when foaled, and name of sire and dam. Sweepstakes, \$5 each, to be added to prizes in the Class, and to be divided thus:—Best Colt, one-third; second best, one-fourth; third best, one-sixth; fourth best, one-eighth; fifth best, one-twelfth; sixth best, one-twenty-fourth.

A prize of \$20 will be given to the best Colt in this Stake, such prize to be competed for annually (up to three years) until won twice by the same animal, when it will become the property of the exhibitor.

A prize of \$10 will be presented to the nominator of the sire of the first prize Colt in this stake.

‡The 1-year-old Colts competing in class 17 must be the progeny of one of the following sires: Ardloch Tweed, Balwill Select (imp.), Bonnie Doon Quick Step, Box Valley, Earle, Box Valley Great Occasion, Box Valley Master, Doura Everlasting (imp.), Granadadene (imp.), Monaltrie Flash Boy, Valmont Craigie.

NOTE.—Nominations for Clydesdale Produce Sweepstakes, 1982, will close on March 12, 1982.

**0118 BROOD MARE, 4 YEARS OLD OR OVER** (with foal at foot or visibly in foal. Exhibitors of mares without foal at foot, must produce on demand a veterinary certification of pregnancy for the mare exhibited). — Prizes: \$20, \$12, \$8, Card. 1565

**0119 DRY MARE, 4 YEARS OLD OR OVER.—** Prizes: \$20, \$12, \$8, Card.

(Note.— A mare entered in the "Brood" Class can be transferred to the "Dry" Class if subsequent to entry she proves to be not in foal, or vice versa.)

**0120 FILLY, 3 YEARS OLD.—Prizes: \$20, \$12, \$8, Card.**

**0121 \*FILLY, 3 YEARS OLD, which competed as a 1-year-old in the Clydesdale Produce Sweepstakes, 1979, and as a 2-year-old in the Clydesdale Produce Sweepstakes, 1980. Prize, \$20, to be won twice by the same animal. Entry Fee, \$1.**

**0122 FILLY, 2 YEARS OLD.—Prizes: \$20, \$12, \$8, Card.**

1205 **THE CORRIE S. RODDA MEMORIAL TROPHY VALUED AT 50 DOLLARS PRESENTED BY THE COMMONWEALTH CLYDESDALE HORSE SOCIETY (VICTORIAN BRANCH), WILL BE AWARDED FOR 2-YEARS-OLD FILLY, BRED BY EXHIBITOR. THE TROPHY TO BE WON THREE TIMES BEFORE BECOMING THE PROPERTY OF THE EXHIBITOR.**

Winner: 1976, Stanhope Park Stud; 1977, A. R. Williamson; 1978, G. & C. Cox; 1979, A. T. Marriott & Sons; 1980, G. & C. Cox.

**0123 \*FILLY, 2 YEARS OLD, which competed as a 1-year-old in the Clydesdale Produce Sweepstakes, 1980. Prize: \$20, to be won twice by the same animal. Entry Fee: \$1.**

**0124 FILLY, 1 YEAR OLD.—Prizes: \$20, \$12, \$8, Card.**

**0125†\* CLYDESDALE PRODUCE SWEEPSTAKES, 1981. — Filly, 1-year-old, the produce of one of the undermentioned sires.† Prizes: \$55.00, \$41.25, \$27.50, \$20.62, \$13.75, \$6.88, which amounts include the Sweepstakes. Entry Fee and Sweepstakes \$6.**

†Entries of Fillies for this stake must be made on the day of general entry, stating name, colour, when foaled, and name of sire and dam. Sweepstakes, \$5 each, to be added to prizes in the Class, and to be divided thus: Best Filly, one-third; second best, one-fourth; third best, one-sixth; fourth best, one-eighth; fifth best, one-twelfth; sixth best, one-twenty-fourth.

A prize of \$20 will be given to the best Filly in this stake, such prize to be competed for annually (up to three years) till won twice by the same animal, when it will become the property of the exhibitor.

A prize of \$10 will be presented to the nominator of the sire of the first prize Filly in this Stake.

‡The 1-year-old Fillies competing in Class 25 must be the progeny of one of the following sires: Balwill Select (imp.), Bonnie Doon Quickstep, Box Valley Benedict, Box Valley Earle, Box Valley Master, Donside Heather Prince, Doura Everlasting (imp.), Granadadene (imp.), Monaltrie Flash Boy, Valmont Refiner, Waverley Chieftain.

NOTE — Nominations for Clydesdale Produce Sweepstakes, 1982 will close on March 12, 1982.

**S. E. JORGENSEN MEMORIAL TROPHY (valued at \$20), presented by Mrs. M. JORGENSEN, will be awarded annually for Best Male or Female, any age, owned by an exhibitor who has not previously won a first prize in the Clydesdale Section at a Royal Show.**

Competition in the six classes following is limited to animals entered in the ordinary classes.

#### CLASS

**0126 \*GROUP PRIZE (Special).—Three Clydesdales (any age), bred by exhibitor. Group to consist of one male and two females, or, alternatively, three females.—Prizes: \$20, \$12, \$8.**

A Trophy valued at \$30, presented by the FAMILY OF THE LATE JAS. DAVISON, will be awarded to the winner of the foregoing Class.

**0127 \*GROUP PRIZE (Special).—Three yearlings by the same sire but not necessarily belonging to the same owner.—Prizes: \$20, \$12, \$8.**

**0128 \*GROUP PRIZE (Special).—Clydesdale Mare, any age, and two of her progeny, the progeny to be bred by exhibitor.—Prizes: \$20, \$12, \$8.**



## CLASS

### COMMONWEALTH (OPEN) CLYDESDALE DISTRICT GROUP COMPETITION

**0129 \*Special Prizes totalling \$110.—BEST GROUP OF SIX CLYDESDALES exhibited under the following conditions:—**

1. Each group to comprise:—One Stallion, 3 years old or over; Two Mares, 4 years old or over; and Three Fillies, 3 years old or under (or two fillies, 3 years old or under, and one yearling colt); all of which must be entered in the ordinary classes.

2. Animals competing in any group must be owned by residents of the district, which, for the purposes of this Competition is defined as the territory within a 100-mile radius of the office of the Agricultural Society making the entry. No restrictions are made as to where the stock was bred.

3. Entries will only be received from Agricultural Societies. The competition is not confined to Victoria.

Prizes: \$70, \$30, \$10.

### COMMONWEALTH (LIMIT) CLYDESDALE DISTRICT GROUP COMPETITION

## CLASS

**0130 \*SPECIAL PRIZES totalling \$76. — BEST GROUP OF FIVE CLYDESDALES exhibited under the following conditions:**

1. Each group to comprise one male (any age) and four females, or, alternatively, five females. No group to contain more than two females of the same age. All must be entered in the ordinary classes.

2. Animals competing in any group must be owned by the breeder who must be a resident of the district, which, for the purpose of this competition, is defined as the territory within a 60-mile radius of the office of the Agricultural Society making the entry.

3. Entries will only be received from Agricultural Societies. The competition is not confined to Victoria.

Prizes: \$48, \$20, \$8.

## CLASS

**0131 \*AUSTRALIAN-BRED CLYDESDALE STALLION, 3 years old and over, exhibited by and the property of the breeder. Special Prizes: \$30, \$20, \$10.**

4/5

— A Trophy valued at \$40, presented by THE COMMONWEALTH CLYDESDALE HORSE SOCIETY (VICTORIAN BRANCH), will be awarded for the best yearling colt or filly exhibited in Classes 16 or 24, bred by exhibitor.

The trophy to be won three times, not necessarily in succession, before becoming the property of the exhibitor.

Winners: 1980, G. & C. Cox.

### CHAMPION PRIZES

**JUNIOR CHAMPION CLYDESDALE COLT (2 years or under).—Society's Sash.**  
Classes 14 and 16.

**JUNIOR RESERVE CHAMPION CLYDESDALE COLT.—Society's Sash.**

**CLYDESDALE STALLION (3 years old or over). — Society's Sash and Plaque presented by DENNYS STRACHAN MERCANTILE LTD.**  
Classes 11 and 12.

**RESERVE CHAMPION CLYDESDALE STALLION.—Society's Sash.**

**JUNIOR CHAMPION CLYDESDALE FILLY (2 years or under).—Society's Sash.**  
Classes 22 and 24.

**JUNIOR RESERVE CHAMPION CLYDESDALE FILLY.—Society's Sash.**

**CLYDESDALE MARE OR FILLY (3 years old or over). — Society's Sash and Plaque presented by DENNYS STRACHAN MERCANTILE LTD.**  
Classes 18, 19 and 20.

**RESERVE CHAMPION CLYDESDALE MARE OR FILLY.—Society's Sash.**

**CLYDESDALE GRAND CHAMPIONSHIP. — A Sash, presented by The Royal Agricultural Society of Victoria in memory of Mr. A. E. Dahlenberg, will be awarded to the exhibitor of the best Clydesdale male or female, 2 years old or over.**

**1207—THE R. & J. GALLOWAY CLYDESDALE CHALLENGE CUP — Presented by the Estate of the Late R. & J. Galloway.**

This trophy is offered through the Commonwealth Clydesdale Horse Society for competition annually at the Royal Melbourne Show, and will be awarded to the best Clydesdale Male, two years old or over.

The trophy may not be won twice by the same animal.

The trophy will be held by the Royal Agricultural Society of Victoria, until won outright. The names of the owner and the winning animal each year will be engraved on the trophy. The winner will be presented with a commemorative award annually.

The trophy will become the absolute property of any exhibitor who wins the award on four (4) occasions with horses owned by himself.



## Section 2 — Farm and Lorry Horses

**ENTRIES CLOSE FRIDAY,  
MAY, 29, 1981, at 4.30 p.m.**

All horses must be paraded. (See Regulation at head of Horse Section.)

**Entry Fees: \$15 ; R.A.S. of V. Members, \$6 (unless otherwise stated).**

### CLASS

- 0211 \*FOUR-HORSE TEAM, MARES OR GELDINGS, OR MARES AND GELDINGS, shown in lorry or waggon (any age).—Prizes: \$50, \$20, \$10.**
- 0212 \*PAIR OF MARES OR GELDINGS (or Mare and Gelding) for lorry purposes, shown in lorry (any age).—Prizes: \$20, \$12, \$8.**
- 0213 \*PAIR OF DRAUGHT HORSES, for lorry purposes, shown in a lorry (any age).—Prizes: \$20, \$12, \$8.**
- 0214 \*MARE OR GELDING, for lorry purposes (shown in lorry).—Prizes: \$15, \$10, \$5.**
- 0215 \*PAIR OF MARES OR GELDINGS (or Mare and Gelding) (led), for farm purposes. (Worked on a farm for three months after 1st March of the present year). All exhibits to be driven in reins. — Prizes: \$20, \$12, \$8.**
- 0216 \*MARE, for farm purposes (led). (Worked on a farm for three months after 1st March of the present year). All exhibits to be driven in reins. — Prizes: \$15, \$10, \$5.**
- 0217 \*GELDING for farm purposes (led). (Worked on a farm for three months after 1st March of the present year). All exhibits to be driven in reins. Prizes: \$15, \$10, \$5.**
- 0218 \*HEAVY DRAY GELDING (shown in dray harness). In the opinion of the judge to be capable of drawing a 2-tonne load.—Prizes: \$15, \$10, \$5.**
- 0219 \*BEST GELDING. Special Prizes: presented by the COMMONWEALTH CLYDESDALE HORSE SOCIETY (VICTORIAN BRANCH). Sire to be a Clydesdale Stallion registered in the Commonwealth Clydesdale Stud Book or any other recognised Clydesdale Stud Book.—Special Prize: \$20, with \$2 added (not exceeding \$10) for each gelding competing.**

### CHAMPION PRIZES

**1215 FARM OR LORRY MARE OR GELDING — Society's Sash.**

**278 RESERVE CHAMPION FARM OR LORRY MARE OR GELDING Society's Sash.**

## Section 3 — Arabians

**ENTRIES CLOSE FRIDAY  
MAY, 29, 1981, at 4.30 p.m.**

**A PERFORMANCE FORM FOR EACH ANIMAL NOMINATED MUST ACCOMPANY THE ENTRY FORM (SEE CONDITIONS).**

**SUBJECT TO THE CONDITIONS OF ENTRY CONCERNING PERFORMANCES:—**

(a) **AN EXHIBITOR IN AN ORDINARY CLASS MAY ENTER NOT MORE THAN TWO ANIMALS, OF WHICH ONLY ONE MAY BE SHOWN.**

(b) **THE FOREGOING REGULATION DOES NOT APPLY TO THE BROOD AND DRY MARE CLASSES WHERE TWO ENTRIES MAY BE SHOWN IN EACH CLASS.**

(c) **NO REFUND OF THE ENTRY FEE WILL BE MADE IN RESPECT OF ANY ANIMAL ENTERED BUT NOT SHOWN.**

**\* Denotes Special Class.**

An exhibit may be entered in one ordinary class (for which it is eligible by age) in each of Sections 3, 19, 20, 22 & 23 and in as many Special classes as it is eligible to compete in Sections 18, 19, 20, 22 and 23.

An exhibit cannot be entered in a Special class unless it has been entered in an ordinary class.

This regulation does not apply to Geldings entered in Class 20.

An exhibit must compete and qualify in an ordinary class before becoming eligible for Champion Prizes.

Entries in this Section are limited to animals which are entered in the pure-bred section of a recognised Stud Book for Arabs. For particulars of registration in The Arab Horse Stud Book of Australia, apply to the Secretary, The Arab Horse Society of Australasia, Ltd. P.O. Box 68, Croydon, N.S.W. 2132.

All horses must be paraded. (See Regulation at head of Horse Section.)

**Entry Fees: \$15; R.A.S. of V. Members, \$6 (unless otherwise stated).**

**Prizes: \$15, \$10, \$5, Card.**

- 0311 STALLION, 7 years or over.**
- 0312 STALLION, 4 years old and not over 6 years.**
- 0313 \*STALLION OR COLT, Ridden (Special). To be judged for conformation, manners and paces and performance under saddle.—A Trophy valued at \$40, presented by Miss Cecily Crozier, "Barnoolut", Casterton, will be awarded to the winner of the above class. The Trophy will be competed for in perpetuity.**
- 0314 COLT, 3 years old.**
- 0315 COLT, 2 years old.**
- 0316 MARE (dry), 4 years old or over.**
- 0317 BROOD MARE, any age, visibly in foal or with foal at foot. Exhibitors of mares without foal at foot, must produce on demand a veterinary certification of pregnancy for the mare exhibited.**



## CLASS

0318 FILLY, 3 years old.

0319 FILLY, 2 years old.

0320 \*PURE-BRED ARAB SADDLE MARE OR GELDING (ridden), (Special). Pedigree to be stated on Entry Form.—

0321 \*GROUP PRIZE (Special).—Stallion or Colt, any age, and two females, any age, all to be the bona-fide property of the one exhibitor. Competition in this class is limited to the animals entered in the ordinary classes.

0322 \*GROUP PRIZE (Special).—Group of three by the same sire or out of the same dam. The sire or dam must be registered in a recognised Stud Book. The progeny only to be shown. They need not be necessarily be bred or owned by the owner of the sire or dam and need not necessarily be the property of the nominator. Competition for this prize is limited to animals competing in the ordinary classes in this section. Name of sire or dam to be stated on entry form.

1535 — The "Rami" Challenge Sash, donated by Mr. P. C. Weiland, shall be awarded to the Best Arab Colt, three years old, or under.

1734 — The Rami Challenge Sash, donated by Mrs. C. Luckock, shall be awarded to the best Arab Filly, 3 years old or under.

## CHAMPION PRIZES.

198 ARABIAN STALLION (2 years old or over).—Society's Sash and Plaque presented by DENNYS STRACHAN MERCANTILE LTD. Classes 11, 12, 14 and 15.

1241 RESERVE CHAMPION ARABIAN STALLION.—Society's Sash.

1734 ARABIAN MARE OR FILLY (2 years old or over).—Society's Sash and Plaque presented by DENNYS STRACHAN MERCANTILE LTD. Classes 16, 17, 18 and 19.

59 RESERVE CHAMPION ARABIAN MARE OR FILLY.—Society's Sash.

## Section 4 — Standardbreds

ENTRIES CLOSE FRIDAY,  
MAY, 29, 1981, at 4.30 p.m.

The Trotting Control Board has donated \$240 towards the prize money for the Classes in this Section.

A PERFORMANCE FORM FOR EACH ANIMAL NOMINATED MUST ACCOMPANY THE ENTRY FORM (SEE CONDITIONS).

SUBJECT TO THE CONDITIONS OF ENTRY CONCERNING PERFORMANCES:—

(a) AN EXHIBITOR IN AN ORDINARY CLASS MAY ENTER AND EXHIBIT TWO ANIMALS IN EACH OF THESE CLASSES.

\*An exhibit may be entered in one ordinary class (for which it is eligible by age) in this section and as many Special Classes as it is eligible to compete in Section 4 and Trotting Contest Section.

Entries in Class 0420 are not restricted to animals entered in the ordinary classes.

\*Denotes Special Class.

An exhibit must compete and qualify in an ordinary class before becoming eligible for Champion Prizes.

All horses entered in this Section must be registered with the Trotting Control Board but if registered with any other recognised controlling body in any State or country, no fee for the registration in Victoria is payable although a Trotting Control Board application for registration must be completed. In the yearling classes, entry in the Board's foal notification record will be sufficient.

If an application for registration is not in order at the time entries close or in the case of yearling classes the foal notification is not then in order the entry will be rejected.

Entry Fees: \$15; R.A.S. of V. Members, \$6 (unless otherwise stated).

## CLASS

0411 STALLION (led).—Prizes: \$32,, \$16, \$8, Card.

0412 COLT, 3 years old (led).—Prizes: \$28, \$14, \$8, Card.

0413 COLT, 2 years old (led).—Prizes: \$24, \$12, \$6, Card.

0414 COLT, 1 year old (led).—Prizes: \$24, \$12, \$6, Card.

0415 BROOD MARE (foaled or in foal) (led). Exhibitors of mares without foal at foot, must produce on demand a veterinary certification of pregnancy for the mare exhibited.—Prizes: \$32, \$16, \$8, Card.

0416 MARE (led). — Prizes: \$32, \$16, \$8, Card.

0417 FILLY, 3 years old (led).—Prizes: \$28, \$12, \$6, Card.

0418 FILLY, 2 years old (led).—Prizes: \$24, \$12, \$6, Card.

0419 FILLY, 1 year old (led).—Prizes: \$24, \$12, \$6, Card.

0420 \*TROTGING TURNOUT (Special).—Horse, Harness and Gear. To be judged on appearance of the horse, its harness and gear, the sulky attached, and the costume and deportment of the driver. Prizes: \$42, and Trophy Order for \$50 presented by Mr. Robert Pooles Senr. Boandaro Stud, Toolamba, \$22, \$10, Card.

Entries in this Class are not restricted to animals entered in the ordinary classes.

## CHAMPION PRIZES

1691 STANDARDBRED STALLION (2 years old or over). — Society's Sash and Plaque presented by DENNYS STRACHAN MERCANTILE LTD. Classes 11, 12 and 13.

1909 RESERVE CHAMPION STANDARDBRED STALLION —Society's Sash.

1738 STANDARDBRED MARE OR FILLY (2 years old or over). — Society's Sash and Plaque presented by DENNYS STRACHAN MERCANTILE LTD. Classes 15, 16, 17 and 18.

805 RESERVE CHAMPION STANDARDBRED MARE OR FILLY.—Society's Sash.



## Section 5 – Palominos

ENTRIES CLOSE FRIDAY,  
MAY, 29, 1981, at 4.30 p.m.

A PERFORMANCE FORM FOR EACH ANIMAL NOMINATED MUST ACCOMPANY THE ENTRY FORM (SEE CONDITIONS).

SUBJECT TO THE CONDITIONS OF ENTRY CONCERNING PERFORMANCES:—

(a) AN EXHIBITOR IN AN ORDINARY CLASS MAY ENTER NOT MORE THAN TWO ANIMALS, OF WHICH ONLY ONE MAY BE SHOWN.

(b) NO REFUND OF THE ENTRY FEE WILL BE MADE IN RESPECT OF ANY ANIMAL ENTERED BUT NOT SHOWN.

\*Denotes Special Class.

An exhibit may only be entered in one ordinary class (for which it is eligible by age) in each of Sections 5, 19, 20, 22 and 23 and in as many Special classes as it is eligible to compete in Sections 5, 18, 19, 20, 22 and 23.

An exhibit cannot be entered in a Special class unless it has been entered in an ordinary class in the same section.

All Horses entered in this Section must be registered in the Australian Palomino Horse Breeders' Association Register. For particulars regarding registration apply to the Secretary, Australian Palomino Horsebreeders' Association, Royal Show Grounds, Epsom Road, Ascot Vale, 3032.

Entry Fees: \$15; R.A.S. of V. Members, \$6 (unless otherwise stated).

Prizes: \$15, \$10, \$5, Card.

CLASS

- 0511 STALLION, 4 years old and over.
- 0512 COLT, 3 years old.
- 0513 COLT, 2 years old.
- 0514 \*STALLION OR COLT (ridden), any age.
- 0515 MARE, 4 years old and over.
- 0516 BROOD MARE (foaled or in foal) (led). Exhibitors of mares without foal at foot, must produce on demand a veterinary certification of pregnancy for the mare exhibited.
- 0517 FILLY, 3 years old.
- 0518 FILLY, 2 years old.

### CHAMPION PRIZES

PALOMINO STALLION (2 years old or over) —

11 Society's Sash and Plaque presented by DENNYS STRACHAN MERCANTILE LTD. Classes 11, 12 and 13.

RESERVE CHAMPION PALOMINO STALLION—

1701 Society's Sash.

PALOMINO MARE (2 years old or over)—Society's

888 Sash and Plaque presented by DENNYS STRACHAN MERCANTILE LTD. Classes 15, 16, 17 and 18.

RESERVE CHAMPION PALOMINO MARE —

780 Society's Sash.

## Section 6—Quarter Horses

ENTRIES CLOSE FRIDAY,  
MAY, 29, 1981, at 4.30 p.m.

A PERFORMANCE FORM FOR EACH ANIMAL NOMINATED MUST ACCOMPANY THE ENTRY FORM (SEE CONDITIONS).

SUBJECT TO THE CONDITIONS OF ENTRY CONCERNING PERFORMANCES:—

(a) AN EXHIBITOR IN AN ORDINARY CLASS MAY ENTER NOT MORE THAN TWO ANIMALS, OF WHICH ONLY ONE MAY BE SHOWN.

(b) NO REFUND OF THE ENTRY FEE WILL BE MADE IN RESPECT OF ANY ANIMAL ENTERED BUT NOT SHOWN.

\*Denotes Special Class.

An exhibit may only be entered in one ordinary class (for which it is eligible by age) in each of Sections 6, 19, 20, 22 and 23 and in as many Special classes as it is eligible to compete in Sections 6, 18, 19, 20, 22 and 23.

An exhibit cannot be entered in a Special class unless it has been entered in an ordinary class in the same section (This regulation does not apply to Class 0616).

All Horses entered in this Section must be registered in the Pure Bred registry of The Australian Quarter Horse Association. For particulars of registration apply to Secretary, A.Q.H.A., 7 Young Street, Neutral Bay N.S.W

Entry Fees: \$15; R.A.S. of V. Members, \$6 (unless otherwise stated).

Prizes: \$15, \$10, \$5, Card. (except where otherwise stated).

CLASS

- 0611 STALLION, 3 years old and over.
- 0612 COLT, 2 years old.
- 0613 MARE, 3 years old and over
- 0614 FILLY, 2 years old.
- 0615 GELDING, (Registered) any age.
- 0616 \*WESTERN PLEASURE TURNOUT. Stallion, Mare or Gelding, registered with A.Q.H.A. and to be judged under its Rules. Prizes: First, \$30; Second, \$20; Third, \$15; Fourth, \$10.

An inscribed Dress Rug donated by LOWDENS SADDLERY shall be presented to the winner of this class.

### CHAMPION PRIZES

QUARTER HORSE STALLION (2 years old or over). — Society's Sash and Plaque presented by DENNYS STRACHAN MERCANTILE LTD. Classes 11 and 12.

RESERVE CHAMPION QUARTER HORSE STALLION—Society's Sash.

QUARTER HORSE MARE (2 years old or over)—Society's Sash and Plaque presented by DENNYS STRACHAN MERCANTILE LTD. Classes 13 and 14.

RESERVE CHAMPION QUARTER HORSE MARE — Society's Sash.



## Section 7 — Appaloosas and Spotted Ponies

ENTRIES CLOSE FRIDAY,  
MAY, 29, 1981, at 4.30 p.m.

A PERFORMANCE FORM FOR EACH ANIMAL NOMINATED MUST ACCOMPANY THE ENTRY FORM (SEE CONDITIONS).

SUBJECT TO THE CONDITIONS OF ENTRY CONCERNING PERFORMANCES:—

(a) AN EXHIBITOR IN AN ORDINARY CLASS MAY ENTER NOT MORE THAN TWO ANIMALS, OF WHICH ONLY ONE MAY BE SHOWN.

(b) NO REFUND OF THE ENTRY FEE WILL BE MADE IN RESPECT OF ANY ANIMAL ENTERED BUT NOT SHOWN.

\* Denotes Special Class.

An exhibit may only be entered in one ordinary class (for which it is eligible by age) in each of Sections 7, 19, 20, 22 and 23 and in as many Special classes as it is eligible to compete in Sections 7, 18, 19, 20, 22 and 23.

An exhibit cannot be entered in a Special class unless it has been entered in an ordinary class in the same section.

All Horses entered in this Section must be registered with either the Australian Appaloosa Association, or the Victorian Appaloosa Horse and Spotted Pony Society.

Entry Fees: \$15; R.A.S. of V. Members, \$6 (unless otherwise stated).

Prizes: \$15, \$10, \$5, Card.

### CLASS APPALOOSAS

- 0711 STALLION, 3 years old or over, over 14 hands.
- 0712 COLT, 2 years old, over 14 hands.
- 0713 MARE, 3 years old or over, over 14 hands.
- 0714 FILLY, 2 years old, over 14 hands.

### CHAMPION PRIZES

APPALOOSA STALLION (2 years old or over).—  
**142** Society's Sash and Plaque presented by DENNYS STRACHAN MERCANTILE LTD. Classes 11 and 12.

RESERVE CHAMPION APPALOOSA STALLION.  
**867** —Society's Sash.

APPALOOSA MARE (2 years old or over).—  
**141** Society's Sash and Plaque presented by DENNYS STRACHAN MERCANTILE LTD. Classes 13 and 14.

RESERVE CHAMPION APPALOOSA MARE.—  
**1257** Society's Sash.

The Australian Appaloosa Association's trophies valued at \$50 each, will be presented to the owner/owners of the Champion Stallion & Champion Mare.

### SPOTTED PONIES

- 0715 STALLION, 4 years old & over, not over 14 hands.
- 0716 COLT, 2 years old & not over 3 years, not over 14 hands.
- 0717 MARE, 4 years old & over, not over 14 hands.
- 0718 FILLY, 2 years — not over 3 years, not over 14 hands.

(14 hands and under not eligible for the Champion Prizes.)

## Section 8 — Galloways Over 14 Hands and under 15 Hands

ENTRIES CLOSE FRIDAY,  
MAY, 29, 1981, at 4.30 p.m.

A PERFORMANCE FORM FOR EACH ANIMAL NOMINATED MUST ACCOMPANY THE ENTRY FORM (SEE CONDITIONS).

SUBJECT TO THE CONDITIONS OF ENTRY CONCERNING PERFORMANCES:—

(a) AN EXHIBITOR IN AN ORDINARY CLASS MAY ENTER NOT MORE THAN TWO ANIMALS, OF WHICH ONLY ONE MAY BE SHOWN.

(b) NO REFUND OF THE ENTRY FEE WILL BE MADE IN RESPECT OF ANY ANIMAL ENTERED BUT NOT SHOWN.

\* Denotes Special Class.

An exhibit may only be entered in one ordinary class (for which it is eligible by age) in each of Sections 8, 19, 20, 22 and 23 and in as many Special classes as it is eligible to compete in Sections 8, 18, 19, 20, 22 and 23.

An exhibit cannot be entered in a Special class unless it has been entered in an ordinary class in the same section.

An exhibit must compete and qualify in an ordinary class before becoming eligible for Champion Prizes.

HORSES REGISTERED IN THE PURE BRED SECTION OF ANY RECOGNISED STUD BOOK ARE NOT ELIGIBLE FOR NOMINATION IN THIS SECTION.

All Galloways entered in this Section must be registered in the Equestrian Federation of Australia's Register. For particulars regarding registration apply to the Secretary, Equestrian Federation of Australia (Victorian Branch), Royal Show Grounds, Epsom Road, Ascot Vale, 3032.

Galloways entered in this Section must be measured by the Society's Official Measurer, unless a Life Height Certificate issued by the Equestrian Federation of Australia is presented. An exhibit over or under the specified measurement may be transferred to its correct class.

Entry Fees: \$15; R.A.S. of V. Members, \$6 (unless otherwise stated).

PRIZES: \$15, \$10, \$5, Card  
(unless otherwise stated)

### CLASS

- 0811 STALLION, over 14 hands 2 inches and under 15 hands.
- 0812 STALLION, over 14 hands and not over 14 hands 2 inches.
- 0813 MARE, over 14 hands 2 inches and under 15 hands.
- 0814 MARE, over 14 hands and not over 14 hands 2 inches.



**CLASS**

**0815 BROOD MARE** (visibly in foal or with foal at foot), over 14 hands and under 15 hands. Exhibitors of mares without foal at foot, must produce on demand a veterinary certification of pregnancy for the mare exhibited.

**CHAMPION PRIZES.**

**GALLOWAY STALLION** (2 years old—or over) **1360**—Society's Sash. Classes 11 and 12.

**RESERVE CHAMPION GALLOWAY STALLION** **782**—Society's Sash.

**GALLOWAY MARE OR FILLY** (2 years old or **1685** over)—Society's Sash. Classes 13, 14 and 15.

**RESERVE CHAMPION GALLOWAY MARE OR** **1461** **FILLY**—Society's Sash.

## Section 9 — Ponies

**ENTRIES CLOSE FRIDAY,  
MAY, 29, 1981, at 4.30 p.m.**

**A PERFORMANCE FORM FOR EACH ANIMAL NOMINATED MUST ACCOMPANY THE ENTRY FORM (SEE CONDITIONS).**

**SUBJECT TO THE CONDITIONS OF ENTRY CONCERNING PERFORMANCES:—**

(a) **AN EXHIBITOR IN AN ORDINARY CLASS MAY ENTER NOT MORE THAN TWO ANIMALS, OF WHICH ONLY ONE MAY BE SHOWN.**

(b) **THE FOREGOING REGULATION DOES NOT APPLY TO THE BROOD AND DRY MARE CLASSES OR TWO YEARS OLD CLASSES OR THREE YEARS OLD FILLY CLASSES WHERE TWO ENTRIES MAY BE SHOWN IN EACH CLASS.**

(c) **NO REFUND OF THE ENTRY FEE WILL BE MADE IN RESPECT OF ANY ANIMAL ENTERED BUT NOT SHOWN.**

\* Denotes Special Class.

An exhibit may only be entered in one ordinary class (for which it is eligible by age) in each of Sections 9, 19 and 20 and in as many Special classes as it is eligible to compete in Sections 9, 18, 19, 20, 22 and 23.

An exhibit cannot be entered in a Special class unless it has been entered in an ordinary class in the same section.

An exhibit must compete and qualify in an ordinary class before becoming eligible for Champion Prizes.

Ponies measured in this Section must be measured by the Society's official measurer. An exhibit over or under the specified measurement may be transferred to its correct Class.

All Ponies entered in this Section must be registered in a recognised Stud Book.

**AUSTRALIAN PONIES**

Entries in this Sub-Section are restricted to ponies registered in the Australian Section of The Australian Pony Stud Book Society.

**PONIES WHICH ARE NOT BRANDED IN ACCORDANCE WITH THE RULES OF THE AUSTRALIAN PONY STUD BOOK SOCIETY SHALL BE INELIGIBLE FOR EXHIBITION.**

For particulars of registration in the Australian Pony Stud Book, apply to the Secretary, Australian Pony Stud Book Society (Victorian Branch), Royal Show Grounds, Epsom Rd., Ascot Vale, 3032.

Females entered in this Section are not thereby debarred from competing in ordinary classes in the Saddle and Harness Sections.

**Entry Fees: \$1 R.A.S. of V. Members, \$6**

**Prizes: \$15, \$10, \$5, Card.**

**CLASS**

- 0911 PONY STALLION**, over 13 hands and not over 14 hands.
- 0912 PONY STALLION**, over 12 and not over 13 hands.
- 0913 PONY STALLION**, over 11 and not over 12 hands.
- 0914 PONY STALLION**, 11 hands or under.
- 0915 PONY COLT**, 3 years old, over 12.2 hands.
- 0916 PONY COLT**, 3 years old, 12.2 hands and under.
- 0917 PONY COLT**, over 12.2 and not over 13.2 hands, 2 years old.
- 0918 PONY COLT**, 12.2 hands and under, 2 years old.
- 0919 PONY MARE (dry) (led)**, over 13 and not over 14 hands.
- 0920 PONY MARE (visibly in foal or with foal at foot)**, over 13 and not over 14 hands. Exhibitors of mares without foal at foot, must produce on demand a veterinary certification of pregnancy for the mare exhibited.
- 0921 PONY MARE (dry)**, over 12 and not over 13 hands.
- 0922 PONY MARE (visibly in foal or with foal at foot)**, over 12 and not over 13 hands. Exhibitors of mares without foal at foot, must produce on demand a veterinary certification of pregnancy for the mare exhibited.
- 0923 PONY MARE (dry)**, over 11 and not over 12 hands. Prizes: \$15, \$10, \$5, Card.
- 0924 PONY MARE (visibly in foal or with foal at foot)**, 12 hands and under. Exhibitors of mares without foal at foot, must produce on demand a veterinary certification of pregnancy for the mare exhibited.
- 0925 PONY MARE (dry)**, 11 hands or under.
- 0926 PONY FILLY**, 3 years old, over 12.2 hands.



## CLASS

- 0927 PONY FILLY, 3 years old, 12.2 hands and under.
- 0928 PONY FILLY, over 12.2 and not over 13.2 hands, 2 years old.
- 0929 PONY FILLY, 12.2 hands and under, 2 years old.
- 0930 \*GROUP PRIZE (Special): Stallion and two Mares (any age), all to be the bona fide property of the one exhibitor. Competition for the prizes is limited to animals competing in the ordinary classes in this sub-section.
- 0931 \*GROUP PRIZE (Special): Stallion and two of his progeny (any age), (Progeny not necessarily the property of the exhibitor): Competition for this prize is limited to animals competing in the ordinary classes in this sub-section.
- 0932 \*GROUP PRIZE (Special): Sires progeny group. Three progeny, male or female by one sire which must be registered in the Australian Pony Stud Book. The progeny only to be shown. They need not necessarily be bred or owned by the owner of the sire but must be the bona fide property of the one exhibitor. Competition for this prize is limited to animals competing in the ordinary classes in this sub-section. Name of sire to be stated on entry form.
- 0933 \*GROUP PRIZE (Special): Three Mares the bona fide property of the one exhibitor. Competition for this prize is limited to animals competing in the ordinary classes in this sub-section.

## CHAMPION PRIZES

JUNIOR CHAMPION PONY STALLION (3 years or under).—Society's Sash. (Classes 15, 16, 17, 18).

JUNIOR RESERVE CHAMPION PONY STALLION.—Society's Sash.

CHAMPION PONY STALLION (4 years or over).—Society's Sash. (Classes 11, 12, 13, 14).

RESERVE CHAMPION PONY STALLION.—Society's Sash.

GRAND CHAMPION PONY STALLION.—Society's Sash and Plaque presented by DENNYS STRACHAN MERCANTILE LTD.

A Trophy valued at \$100 presented by Mr. and Mrs. Ron Potton, will be awarded to the owner of the Grand Champion Stallion.

The Birralee Trophy donated by The Australian Pony Stud Book Society, Victorian Branch, Activities Committee will be awarded to the owner of the Champion Stallion.

JUNIOR CHAMPION PONY MARE (3 years or under).—Society's Sash. (Classes 26, 27, 28, 29).

JUNIOR RESERVE CHAMPION PONY MARE.—Society's Sash.

CHAMPION PONY BROOD MARE.—Society's Sash. (Classes 20, 22, 24).

CHAMPION PONY MARE (4 years or over).—Society's Sash. (Classes 19, 21, 23, 25).

RESERVE CHAMPION PONY BROOD MARE.—Society's Sash.

RESERVE CHAMPION PONY MARE.—Society's Sash.

GRAND CHAMPION PONY MARE.—Society's Sash and Plaque presented by DENNYS STRACHAN MERCANTILE LTD.

A Trophy valued at \$100, presented by Mr. and Mrs. Ron Potton, will be awarded to the owner of the Grand Champion Mare.

The Birralee Trophy donated by The Australian Pony Stud Book Society, Victorian Branch, Activities Committee will be awarded to the owner of the Champion Mare.

SUPREME CHAMPION AUSTRALIAN PONY. — Society's Sash.

A Trophy donated by the Australian Pony Study Book Society, Victorian Branch, Activities Committee will be awarded to the Grand Champion Australian Pony.

## WELSH MOUNTAIN PONIES

Ponies entered in this section must be measured by the Society's official measurer.

Entries in this sub-section are restricted to ponies registered with the Welsh Pony and Cob Society of Australia, or the Welsh Section of the Australian Pony Stud Book Society or any other recognised Society.

Entry Fees: \$15: R.A.S. of V. Members, \$6  
Prizes: \$15, \$10, \$5, Card.

TROPHIES, presented by LADY COLES, shall be awarded to the owners of the Champion Stallion and Champion Mare in the Welsh Mountain Pony sub-section.

THE "RHONDDA" TROPHIES, presented by The Australian Pony Stud Book Society (Victorian Branch) shall be awarded to the owners of the Junior Champions in this sub-section.

0934 WELSH MOUNTAIN PONY STALLION, not exceeding 12 hands.

0935 WELSH MOUNTAIN PONY COLT, 3 years old and not exceeding 12 hands.

0936 WELSH MOUNTAIN PONY COLT, 2 years old and not exceeding 12 hands.

0937 WELSH MOUNTAIN PONY MARE (dry), not exceeding 12 hands.

0938 WELSH MOUNTAIN PONY MARE (visibly in foal or with foal at foot), not exceeding 12 hands. Exhibitors of mares without foal at foot, must produce on demand a veterinary certification of pregnancy for the mare exhibited.

0939 WELSH MOUNTAIN PONY FILLY, 3 years old and not exceeding 12 hands.

0940 WELSH MOUNTAIN PONY FILLY, 2 years old and not exceeding 12 hands.

0941 \*WELSH MOUNTAIN PONY GROUP (Special): Three mares, any age, the bona



## CLASS

fide property of the one exhibitor. Competition for this prize is limited to animals competing in the ordinary classes in this sub-section.

0942 \*WELSH MOUNTAIN PONY GROUP (Special): Stallion and two mares, any age, the bona fide property of the one exhibitor. Competition for this prize is limited to animals competing in the ordinary classes in this sub-section.

0943 \*WELSH MOUNTAIN PONY GROUP (Special): Stallion and two of his progeny (any age), progeny not necessarily the property of the exhibitor. Competition for this prize is limited to animals competing in the ordinary classes of this sub-section.

0944 \*WELSH MOUNTAIN PONY GROUP (Special): Group of three ponies by the same sire or out of the same dam. The sire or dam must be registered in a recognized Stud Book. The progeny only to be shown. They need not necessarily be bred or owned by the owner of the sire or dam and need not necessarily be the property of the nominator. Competition for this prize is limited to animals competing in the ordinary classes in this sub-section. Name of sire or dam to be stated on entry form.

## CHAMPION PRIZES

JUNIOR CHAMPION WELSH MOUNTAIN PONY STALLION (3 years or under).— Society's Sash. (Classes 35, 36).

JUNIOR RESERVE CHAMPION WELSH MOUNTAIN PONY STALLION.—Society's Sash.

CHAMPION WELSH MOUNTAIN PONY STALLION (2 years or over). — Society's Sash and Plaque presented by DENNYS STRACHAN MERCANTILE LTD. (Classes 34, 35, 36).

RESERVE CHAMPION WELSH MOUNTAIN PONY STALLION.—Society's Sash.

JUNIOR CHAMPION WELSH MOUNTAIN PONY MARE (3 years or under).— Society's Sash. (Classes 39, 40).

JUNIOR RESERVE CHAMPION WELSH MOUNTAIN PONY MARE.—Society's Sash.

CHAMPION WELSH MOUNTAIN PONY MARE (2 years or over). — Society's Sash and Plaque presented by DENNYS STRACHAN MERCANTILE LTD. (Classes 37, 38, 39, 40).

RESERVE CHAMPION WELSH MOUNTAIN PONY MARE.—Society's Sash.

GRAND CHAMPION WELSH MOUNTAIN PONY.—Society's Sash.

The Welsh Pony & Cob Society of Australia will present a Special Trophy to the Grand Champion.

The Hordern Cup donated by Lady Creswick will be awarded to the most successful exhibitor in the ordinary classes for Welsh Mountain Ponies.

Each year a commemorative trophy will be presented to the winning exhibitor.

LADY CRESWICK

## HORDERN CUP POINTS

## ORDINARY CLASSES

1st 3 points  
2nd 2 points  
3rd 1 point

JNR. CH. & CH.

3 points

## SUPREME CHAMPION

4 points

## GROUP CLASSES

1st 7 points  
2nd 5 points  
3rd 3 points

RESERVE JNR. CH.

& RES. CH.

2 points

## WELSH PONIES.

Ponies entered in this sub-section must be measured by the Society's official measurer.

Entries in this sub-section are restricted to ponies registered in Section B of the Welsh Pony and Cob Society of Australia or any other recognised Society.

Entry Fee, \$15; R.A.S. of V. Members, \$6.

Prizes: \$15, \$10, \$5, Card.

0945 WELSH PONY STALLION, 4 years old and over, not over 13 hands 2 inches.

0946 WELSH PONY COLT, 3 years old and under, not over 13 hands 2 inches.

0947 WELSH PONY MARE, 4 years old and over, not over 13 hands 2 inches.

0948 WELSH PONY FILLY, 3 years old and under, not over 13 hands 2 inches.

0949 WELSH PONY BROOD MARE, any age (visibly in foal or with foal at foot), not over 13 hands 2 inches. Exhibitors of mares without foal at foot, must produce on demand a veterinary certification of pregnancy for the mare exhibited.

## CHAMPION PRIZES

CHAMPION WELSH PONY STALLION (2 years or over). — Society's Sash and Plaque presented by DENNYS STRACHAN MERCANTILE LTD. (Classes 45, 46).

The Welsh Pony and Cob Society of Australia's trophy valued at \$20 will be awarded to the Champion Welsh Pony Stallion.

RESERVE CHAMPION WELSH PONY STALLION.—Society's Sash.

CHAMPION WELSH PONY MARE (2 years or over). — Society's Sash and Plaque presented by DENNYS STRACHAN MERCANTILE LTD. (Classes 47, 48, 49).

The Welsh Pony and Cob Society of Australia's trophy valued at \$20 will be awarded to the Champion Welsh Pony Mare.

RESERVE CHAMPION WELSH PONY MARE Society's Sash.

## WELSH PONIES (COB TYPE) AND WELSH COBS

Ponies entered in this sub-section must be measured by the Society's official measurer.

Entries in this sub-section are restricted to ponies registered in Sections C and D of the Welsh Pony and Cob Society of Australia or any other recognised Society.

Entry Fee, \$15; R.A.S. of V. Members, \$6.

Prizes: \$15, \$10, \$5, Card.

0950 WELSH PONY (Cob Type) Male or female.

0951 WELSH COB Male or Female.

Best Welsh Exhibit — THE EILEEN BARTRAM PERPETUAL TROPHY, will be awarded to the owner of the winning exhibit.

Winners of the following are eligible to compete: —

(i) Grand Champion Welsh Mountain Pony.

1768



- (ii) Champion Welsh Pony Stallion
- (iii) Champion Welsh Pony Mare.
- (iv) Winner of Class 0950.
- (v) Winner of Class 0951.

The Trophy shall remain with the Royal Agricultural Society and a Special Sash shall be available for the winning exhibit.

## SHETLANDS

Entries in this Sub-Section are restricted to ponies registered as Shetlands in the Australian Pony Stud Book, or as Shetlands in other recognised Stud Books.

PONIES WHICH ARE NOT BRANDED IN ACCORDANCE WITH THE RULES OF THE AUSTRALIAN PONY STUD BOOK SOCIETY SHALL BE INELIGIBLE FOR EXHIBITION.

Led Exhibits in this Sub-Section must not be clipped.

Entry Fees, \$15; R.A.S. of V. Members, \$6.

Prizes: \$15, \$10, \$5, Card.

### CLASS

- 0952 SHETLAND PONY STALLION, over 9.2 hands and not over 10.2, over 3 years old.
- 0953 SHETLAND PONY STALLION, not over 9.2 hands, over 3 years old.
- 0954 SHETLAND PONY COLT, 3 years old.
- 0955 SHETLAND PONY COLT, 2 years old.
- 0956 SHETLAND PONY MARE (dry), 10 hands 2 inches or under.
- 0957 SHETLAND PONY MARE (visibly in foal or with foal at foot), any age.

Exhibitors of mares without foal at foot, must produce on demand a veterinary certification of pregnancy for the mare exhibited.

- 0958 SHETLAND PONY FILLY, 3 years old.
- 0959 SHETLAND PONY FILLY, 2 years old.
- 0960 \*SHETLAND STALLION OR COLT, ridden.
- 0961 \*SHETLAND MARE OR FILLY, ridden.
- 0962 \*SHETLAND GROUP (Special): Stallion and Two Mares (any age) owned but not necessarily bred by exhibitor.—Competition for this prize is limited to animals competing in the ordinary classes.
- 0963 \*SHETLAND GROUP (Special): Stallion and two of his progeny (any age); progeny not necessarily the property of the exhibitor. Competition for this prize is limited to animals competing in the ordinary classes.
- 0964 \*SHETLAND GROUP (Special): Three mares, any age, the bona fide property of the one exhibitor. Competition for this prize is limited to animals competing in the ordinary classes.
- 0965 \*SHETLAND GROUP: Sires Progeny Group. Three progeny, male or female by one sire which must be registered in the Shetland Section of The Australian Pony Stud Book. The progeny only to be shown. They need not necessarily be bred or owned by the owner of the sire but must be the bona-fide property of the one exhibitor. Competition for this prize is limited to animals competing in the ordinary classes. Name of sire to be stated on entry form.

## CHAMPION PRIZES

JUNIOR CHAMPION SHETLAND PONY STALLION (3 years or under).—Society's Sash. (Classes 54 and 55).

JUNIOR RESERVE CHAMPION SHETLAND PONY STALLION.—Society's Sash.

CHAMPION SHETLAND PONY STALLION (4 years or over).—Society's Sash. (Classes 52 and 53).

RESERVE CHAMPION SHETLAND PONY STALLION.—Society's Sash.

GRAND CHAMPION SHETLAND PONY STALLION. — Society's Sash and Plaque presented by DENNYS STRACHAN MERCANTILE LTD.

JUNIOR CHAMPION SHETLAND PONY MARE (3 years or under).—Society's Sash. (Classes 58, 59).

JUNIOR RESERVE CHAMPION SHETLAND PONY MARE.—Society's Sash.

CHAMPION SHETLAND PONY MARE (4 years or over).—Society's Sash. (Classes 56, 57).

RESERVE CHAMPION SHETLAND PONY MARE.—Society's Sash.

GRAND CHAMPION SHETLAND PONY MARE. — Society's Sash and Plaque presented by DENNYS STRACHAN MERCANTILE LTD.

SUPREME CHAMPION SHETLAND PONY.—Society's Sash.

The "Marshwood" Perpetual Trophy, donated by Major M. C. COX, BARSTOBRIK, CASTLE DOUGLAS, KIRKCUDBRIGHTSHIRE, SCOTLAND, will be awarded for the Supreme Champion Shetland Pony.

The Barrymoor Trophies, presented by THE AUSTRALIAN PONY STUD BOOK SOCIETY (VICTORIAN BRANCH), shall be awarded to the owners of the Junior Champion Shetland Pony Colt and Filly.

## HACKNEY PONIES

All Hackney Ponies must be registered in a recognised Stud Book. For particulars of Australian Pony Stud Book apply to the Secretary, Box 4317, G.P.O., Sydney, 2001; J. B. Parry, Royal Show Grounds, Epsom Rd., Ascot Vale, 3032; F. J. Kennedy, Gregory Terrace, Fortitude Valley, Queensland.

Entry Fees, \$15; R.A.S. of V. Members, \$6.

Prizes: \$15, \$10, \$5, Card.

- 0966 HACKNEY STALLION OR COLT, not over 14 hands, 2 years old or over.
- 0967 HACKNEY MARE OR FILLY, not over 14 hands, 2 years old or over.

## NEW FOREST PONIES

All New Forest Ponies must be registered or foal recorded in a recognised Stud Book. The height of New Forest Ponies shall not exceed 14 hands two inches.

Entry Fee, \$15; R.A.S. of V. Members, \$6.  
Prizes: \$15, \$10, \$5, Card.

- 0968 NEW FOREST STALLION (pure bred), 4 years or over.
- 0969 NEW FOREST MARE (pure bred), 4 years or over.
- 0970 NEW FOREST COLT or FILLY, (pure bred), 2 years old and not over 3 years.
- 0971 FOUNDATION MARE, 4 years old and over.
- 0972 FOUNDATION FILLY, 2 years old and not over 3 years.



**CHAMPION PRIZES**

**CHAMPION NEW FOREST PONY** (2 years old or over). —  
 2047 Society's Sash and Plaque presented by DENNYS  
 STRACHAN MERCANTILE LTD. (Classes 68, 69  
 70).

**RESERVE CHAMPION NEW FOREST PONY** (2  
 161 years old or over).—Society's Sash.

**Connemara Ponies**

All Ponies entered in this Sub-Section must be registered with the Connemara Pony Breeders' Society of Australasia or other recognised Society, or foal recorded in the Connemara Pony Breeders' Society of Australia (Section 1) or any other recognised Society. For particulars regarding registration apply to the secretary Mrs. P. S. Heagney Dungannon, Somerton Rd. Greenvale 3047.

Females entered in this Section are not thereby debarred from competing in ordinary classes in the Saddle and Harness Sections.

The height of Connemara ponies shall not exceed 14 hands 2 inches.

Entry Fees, \$15; R.A.S. of V. Members, \$6.

Prizes: \$15, \$10, \$5, Card.

**CLASS**

- 0973 STALLION, 4 years old and over.
- 0974 COLT, 2 years old and not over 3 years.
- 0975 \*STALLION or COLT, 3 years old and over, bred in Australia.
- 0976 MARE, 4 years old and over.
- 0977 FILLY, 2 years old and not over 3 years.
- 0978 \*MARE or FILLY, 3 years old and over, bred in Australia.

**CHAMPION PRIZES**

**CHAMPION CONNEMARA PONY STALLION** (2 years old or over). — Society's Sash and Plaque presented by DENNYS STRACHAN MERCANTILE LTD. (Classes 73 and 74).

**RESERVE CHAMPION CONNEMARA PONY**  
 N/O STALLION — Society's Sash.

**CHAMPION CONNEMARA PONY MARE** (2 years old or over). — Society's Sash and Plaque presented by DENNYS STRACHAN MERCANTILE LTD. (Classes 76 and 77).

**RESERVE CHAMPION CONNEMARA PONY**  
 978 MARE — Society's Sash.

**GRAND CHAMPION MALE OR FEMALE** —  
 10 Society's Sash and Trophy donated by the Connemara Pony Breeders' Society of Australasia.

**Section 10****Horses, 15 Hands and over,  
Breeding Section**

**ENTRIES CLOSE FRIDAY,  
 MAY, 29, 1981, at 4.30 p.m.**

**A PERFORMANCE FORM FOR EACH ANIMAL NOMINATED MUST ACCOMPANY THE ENTRY FORM (SEE CONDITIONS).**

**SUBJECT TO THE CONDITIONS OF ENTRY CONCERNING PERFORMANCES:—**

(a) AN EXHIBITOR IN AN ORDINARY CLASS MAY ENTER NOT MORE THAN TWO ANIMALS, OF WHICH ONLY ONE MAY BE SHOWN.

(b) NO REFUND OF THE ENTRY FEE WILL BE MADE IN RESPECT OF ANY ANIMAL ENTERED BUT NOT SHOWN.

\* Denotes Special Class.

An exhibit may only be entered in one ordinary class (for which it is eligible by age) in each of Sections 10, 19, 20, 22 and 23 and in as many Special classes as it is eligible to compete in Sections 10, 18, 19, 20, 22 and 23.

An exhibit cannot be entered in a Special class unless it has been entered in an ordinary class in the same section.

All Horses entered in this Section must be registered in the Equestrian Federation of Australia's Register. For particulars regarding registration apply to the Secretary, Equestrian Federation of Australia (Victorian Branch), Royal Show Grounds, Epsom Road, Ascot Vale, 3032.

Horses entered in this Section must be measured by the Society's Official Measurer, unless a Life Height Certificate issued by the Equestrian Federation of Australia is presented. An exhibit under the specified measurement may be transferred to its correct class.

Females entered in this Section are not thereby debarred from competing in ordinary classes in the Saddle and Harness Sections.

Exhibits in this Section may nominate in only ONE class.

Entry Fees, \$15; R.A.S. of V. Members, \$6.

Prizes: \$15, \$10, \$5, Card.

- 1011 STALLION (led) (heavy), 4 years old or over, 15 hands or over.
- 1012 STALLION (led) (light), 4 years old or over, 15 hands or over.
- 1013 STALLION (led) showing thoroughbred qualities 4 years old or over, 15 hands or over.
- 1014 COLT (led) (heavy), 2 years old and not over 3 years, 15 hands or over.
- 1015 COLT (led) (light), 2 years old and not over 3 years, 15 hands or over.
- 1016 MARE (led) (heavy), 4 years old or over, 15 hands or over.
- 1017 MARE (led) (light), 4 years old or over, 15 hands or over.
- 1018 MARE (led) (showing thoroughbred qualities), 4 years old or over, 15 hands or over.
- 1019 BROOD MARE, (led), visibly in foal or with foal at foot 15 hands or over. Exhibitors of mares without foal at foot must produce on demand a veterinary certification of pregnancy for the mare exhibited.
- 1020 BROOD MARE, (led), showing thoroughbred qualities (visibly in foal or with foal at foot), 15 hands or over. Exhibitors of mares without foal at foot, must produce on demand a veterinary certification of pregnancy for the mare exhibited.
- 1021 FILLY (led) (heavy), 2 years old and not over 3 years, 15 hands or over.
- 1022 FILLY (led) (light), 2 years old and not over 3 years, 15 hands or over.

**CHAMPION PRIZES**

**CHAMPION STALLION**, 2 years or over — Society's  
 1290 Sash and Plaque presented by DENNYS STRACHAN MERCANTILE LTD. (Classes 1011 to 1015).

**RESERVE CHAMPION STALLION** — Society's Sash.

**CHAMPION MARE**, 2 years or over — Society's Sash and  
 522 Plaque presented by DENNYS STRACHAN MERCANTILE LTD. (Classes 1016 to 1022).

**RESERVE CHAMPION MARE** — Society's Sash.

442



## Section 11 — Australian Stock Horses

**ENTRIES CLOSE FRIDAY,  
MAY, 29, 1981, at 4.30 p.m.**

**A PERFORMANCE FORM FOR EACH ANIMAL NOMINATED MUST ACCOMPANY THE ENTRY FORM (SEE CONDITIONS).**

**SUBJECT TO THE CONDITIONS OF ENTRY CONCERNING PERFORMANCES:—**

(a) AN EXHIBITOR IN AN ORDINARY CLASS MAY ENTER NOT MORE THAN TWO ANIMALS, OF WHICH ONLY ONE MAY BE SHOWN.

(b) NO REFUND OF THE ENTRY FEE WILL BE MADE IN RESPECT OF AN ANIMAL ENTERED BUT NOT SHOWN.

\*Denotes Special Class.

An exhibit may only be entered in one ordinary class (for which it is eligible by age) in each of Sections 11, 19 and 20 and in as many Special classes as it is eligible to compete in Sections 11, 18, 19, 20, 22 and 23.

An exhibit cannot be entered in a Special class unless it has been entered in an ordinary class in the same section.

All Horses entered in this Section must be classified and registered with the Australian Stock Horse Society. For particulars of registration apply to Secretary, Australian Stock Horse Society, 92 Kelly Street, Scone, N.S.W., 2337.

**Entry Fees, \$15; R.A.S. of V. Members, \$6.**

**Prizes: \$15, \$10, \$5; Card.**

### CLASS

- 1111 STALLION (led), 4 years or over.
- 1112 COLT (led), 2 years old and not over 3 years.
- 1113 MARE (led), 4 years or over.
- 1114 FILLY (led), 2 years old and not over 3 years.
- 1115 BROOD MARE, any age, visibly in foal or with foal at foot. Exhibitors of mares without foal at foot, must produce on demand a veterinary certification of pregnancy for the mare exhibited.
- 1116 GELDING (led), 2 years old or over.

### CHAMPION PRIZES

**CHAMPION STALLION** 2 years or over—Society's  
1777 Sash and Plaque presented by DENNYS STRACHAN MERCANTILE LTD. (Classes 11 & 12).

**RESERVE CHAMPION STALLION**—Society's  
1546 Sash.

**CHAMPION MARE**, 2 years or over—Society's  
1900 Sash and Plaque presented by DENNYS STRACHAN MERCANTILE LTD. (Classes 13, 14 & 15)

**RESERVE CHAMPION MARE** — Society's Sash.

1498 **Section 12 — Pintos**  
**ENTRIES CLOSE FRIDAY**  
**MAY, 29, 1981, at 4.30 p.m.**

**A PERFORMANCE FORM FOR EACH ANIMAL NOMINATED MUST ACCOMPANY THE ENTRY FORM (SEE CONDITIONS).**

**SUBJECT TO THE CONDITIONS OF ENTRY CONCERNING PERFORMANCES:—**

(a) AN EXHIBITOR IN AN ORDINARY CLASS MAY ENTER NOT MORE THAN TWO ANIMALS, OF WHICH ONLY ONE MAY BE SHOWN.

(b) NO REFUND OF THE ENTRY FEE WILL BE MADE IN RESPECT OF ANY ANIMAL ENTERED BUT NOT SHOWN.

**STABLING FOR EXHIBITS IN THIS SECTION SHALL NOT BE PROVIDED.**

All horses entered in this Section must be registered in the Pintos Australia Ltd, Register. For particulars regarding registration apply to the Secretary, Victorian Pinto Society, Royal Show Grounds, Epsom Road, Ascot Vale, 3032.

An exhibit may only be entered in one ordinary class (for which it is eligible by age) in each of Sections 12, 19 and 20 and in as many Special classes as it is eligible to compete in Sections 12, 18, 19, 20, 22 and 23.

\*Denotes special class.

**Entry Fees, \$15; R.A.S. of V. Members, \$6.**

**CLASS Prizes: \$15, \$10, \$5, Card.**

- 1211 PINTO STALLION, 3 years old and over.
- 1212 PINTO MARE, 3 years old and over.
- 1213 \*PINTO, STALLION, MARE OR GELDING ridden in costume, 3 years old and over.
- 1214 \*PINTO, SADDLE STALLION MARE or GELDING, 3 years old and over. 14 hands and under.
- 1215 \*PINTO, STALLION, MARE or GELDING, 3 yrs. old and over, over 14 hands.

## Section 13 — Australian Riding Ponies

**ENTRIES CLOSE FRIDAY,  
MAY 29, 1981, at 4.30 p.m.**

**A PERFORMANCE FORM FOR EACH ANIMAL NOMINATED MUST ACCOMPANY THE ENTRY FORM (SEE CONDITIONS).**

**SUBJECT TO THE CONDITIONS OF ENTRY CONCERNING PERFORMANCES:—**

(a) AN EXHIBITOR IN AN ORDINARY CLASS MAY ENTER NOT MORE THAN TWO ANIMALS, OF WHICH ONLY ONE MAY BE SHOWN.

(b) NO REFUND OF THE ENTRY FEE WILL BE MADE IN RESPECT OF ANY ANIMAL ENTERED BUT NOT SHOWN.

An exhibit may only be entered in one ordinary class (for which it is eligible by age) in each of Sections 13, 19 and 20 and in as many Special classes as it is eligible to compete in sections 13, 18, 19, 20, 22 and 23.

All ponies entered in this Section must be registered with the Australian Riding Pony Stud Book Society, Box 208, Colac, 3250 or any other recognised Society.

Exhibits must not exceed 14.2 hands.

**Entry Fees, \$15, R.A.S. of V. Members \$6**

**Prizes: \$15, \$10, \$5, Card.**

- 1311 STALLION, 4 years old and over.
- 1312 COLT, 2 years old and not over 3 years.
- 1313 BROOD MARE, any age, visibly in foal or with foal at foot. Exhibitors of mare without foal at foot, must produce on demand a veterinary certification of pregnancy for the mare exhibited.
- 1314 MARE, 4 years old and over.
- 1315 FILLY, 2 years old and not over 3 years.

### CHAMPION PRIZES

**CHAMPION STALLION**, 2 years or over — Society's Sash and Plaque presented by DENNYS STRACHAN MERCANTILE LTD. (Classes 11 and 12).

**RESERVE CHAMPION STALLION** — Society's Sash.  
1944 **CHAMPION MARE**, 2 years or over — Society's Sash and Plaque presented by DENNYS STRACHAN MERCANTILE LTD. (Classes 13 and 14).

**RESERVE CHAMPION MARE** — Society's Sash.

## Section 14 — Buckskins

**ENTRIES CLOSE FRIDAY**  
**May, 29, 1981, at 4.30 p.m.**

**A PERFORMANCE FORM FOR EACH ANIMAL NOMINATED MUST ACCOMPANY THIS ENTRY FORM (SEE CONDITIONS).**

**SUBJECT TO THE CONDITIONS OF ENTRY CONCERNING PERFORMANCES:—**



(a) AN EXHIBITOR IN AN ORDINARY CLASS MAY ENTER NOT MORE THAN TWO ANIMALS OF WHICH ONLY ONE MAY BE SHOWN.

(b) NO REFUND OF THE ENTRY FEE WILL BE MADE IN RESPECT OF ANY ANIMAL ENTERED BUT NOT SHOWN.

STABLING FOR EXHIBITS IN THIS SECTION SHALL NOT BE PROVIDED.

All horses entered in this Section must be registered in the National Buckskin Society Register or any other recognised Society for Buckskin horses. For particulars regarding registration apply to the Secretary, National Buckskins Society, "Mawley Wood Park", Princes Highway, Tynong, 3813.

An exhibit may only be entered in one ordinary class (for which it is eligible by age) in each of Section 14, 19 and 20 and in as many Special classes as it is eligible to compete in Sections 14, 18, 19, 20, 22 and 23.

\*Denotes special class.

Entry Fees, \$15, R.A.S. of V. Members \$6.

Prizes: \$15, \$10, \$5, Card.

- 1411 BUCKSKIN STALLION, 3 years old and over.
- 1412 BUCKSKIN MARE, 3 years old and over.
- 1413 \*BUCKSKIN, STALLION, MARE or GELDING ridden in costume, 3 years old and over.
- 1414 \*BUCKSKIN, SADDLE, STALLION, MARE or GELDING, 3 years old and over, 14 hands and under.
- 1415 \*BUCKSKIN, SADDLE STALLION, MARE or GELDING, 3 years old and over, over 14 hands.

## Section 17 — Donkeys

ENTRIES CLOSE FRIDAY,  
MAY 29, 1981, at 4.30 p.m.

\*Denotes Special Class.

Exhibits in this Section will be judged on Wednesday, 16th September. Accommodation of exhibits will not be provided.

An exhibit may only be entered in one ordinary class (for which it is eligible by age) in this Section and/or as many Special classes as it is eligible to compete.

All exhibits must be registered or recorded with the Australian Donkey Breed Society or recognised Society.

- (a) Jack handlers and riders must be 14 years of age or over.
- (b) All mature Jacks (2 years and over) must wear a headstall fitted with a chain or bridle fitted with a suitable bit and chain.
- (c) All ridden donkeys must be 3 years of age or over.
- (d) All donkeys may only be entered in one led class (classes 1711 to 1818 inclusive).
- (e) The wearing of hard hats in ridden classes is recommended.

Entry Fees, \$15; R.A.S. of V. Members, \$6.

Prizes: \$15, \$10, \$5, card.

- 1711 JACK (led), 3 years old and over.
- 1712 JACK (led), under 3 years.
- Prizes donated by Bushy Lane Donkey Stud.
- 1713 JENNY (led), 3 years old and over.
- 1714 JENNY (led), under 3 years.
- 1715 GELDING (led), 3 years old and over.
- 1716 GELDING (led), under 3 years old.
- 1717 JACK, JENNY or GELDING (led) under 18 months old.
- 1718 JENNY, with foal at foot.
- 1719 \*PROGENY GROUP — Jack with two offspring (any age, not necessarily owned by exhibitor). A Trophy valued at \$25 will also be presented by the Australian Donkey Breed Society to the winner of this Class.
- 1720 \*PROGENY GROUP — Jenny with two offspring (any age, not necessarily owned by exhibitor).

A Trophy valued at \$25 will also be presented by the Australian Donkey Breed Society to the winner of this Class.

- 1721 \*JACK, JENNY or GELDING, ridden. (Riders 14 years of age or over).
- 1722 \*JENNY or GELDING, ridden. (Riders 10 and under 14 years).
- 1723 \*JENNY or GELDING, ridden. (Riders under 10 years).
- 1724 \*JACK, JENNY or GELDING (driven in single harness (any type of vehicle). Special.

A Special Sash and Trophy will be presented by "RARANGI DONKEY STUD" for the Best Gelding exhibited in the foregoing Classes.

### CHAMPION PRIZES

CHAMPION JACK. — Classes 11, 12 and 17 — Society's Sash and Plaque presented by DENNYS STRACHAN MERCANTILE LTD.

RESERVE CHAMPION JACK. — Society's Sash.

CHAMPION JENNY. — Classes 13, 14, 17 and 18. — Society's Sash and Plaque presented by DENNYS STRACHAN MERCANTILE LTD.

RESERVE CHAMPION JENNY. — Society's Sash.

SUPREME CHAMPION — Society's Sash.

## Section 18 — Stallions (Ridden & Harness)

ENTRIES CLOSE FRIDAY,  
MAY 29, 1981, at 4.30 p.m.

Exhibits in this Section must be measured by the Society's Official Measurer unless a Life Height Certificate issued by the Equestrian Federation of Australia, is presented. An exhibit under or over the specified measurement may be transferred to its correct class.

A PERFORMANCE FORM FOR EACH ANIMAL NOMINATED MUST ACCOMPANY THE ENTRY FORM (SEE CONDITIONS).

\* Denotes Special Class.

Entry Fees, \$15; R.A.S. of V. Members, \$6.

PRIZES: \$15, \$10, \$5, Card  
(unless otherwise stated)

- 1811 \*STALLION OR COLT, 15 hands or over, (heavy), ridden.
- 1812 \*STALLION OR COLT, 15 hands or over (light), ridden.
- 1813 \*STALLION OR COLT, 15 hands or over, in harness.
- 1814 \*STALLION OR COLT, over 14.2 and under 15 hands ridden.
- 1815 \*STALLION OR COLT, over 14 and not over 14.2 hands, ridden.
- 1816 \*STALLION OR COLT, over 14 and under 15 hands, in harness.
- 1817 \*STALLION OR COLT, over 12 hands 2 inches and not over 14 hands, ridden.
- 1818 \*STALLION OR COLT, over 12 hands 2 inches and not over 14 hands, in harness. (Hackneys NOT eligible).
- 1819 \*STALLION OR COLT, 12 hands 2 inches and under, ridden.
- 1820 \*STALLION OR COLT, 12 hands 2 inches and under, in harness. (Hackneys NOT eligible).



- 1821 \*HACKNEY STALLION OR COLT, 14 hands and under, in harness.  
 1822 \*SHETLAND PONY STALLION OR COLT, in harness.

### CHAMPION PRIZES

CHAMPION STALLION OR COLT, over 14 hands, <sup>1854</sup> ridden. Winners of Classes 11, 12, 14, 15 eligible to compete).—Society's Sash.

RESERVE CHAMPION STALLION OR COLT, <sup>1360</sup> over 14 hands, ridden.—Society's Sash.

CHAMPION STALLION OR COLT, over 14 hands, <sup>412</sup> in harness. (Winners of Classes 13 and 16 eligible to compete).—Society's Sash.

RESERVE CHAMPION STALLION OR COLT, <sup>1324</sup> over 14 hands, in harness.—Society's Sash.

CHAMPION STALLION OR COLT, 14 hands and <sup>1008</sup> under, ridden. Winners of Classes 17 and 19 eligible to compete).—Society's Sash.

RESERVE CHAMPION STALLION OR COLT, <sup>712</sup> 14 hands and under, ridden.—Society's Sash.

CHAMPION STALLION OR COLT, 14 hands and <sup>998</sup> under, in harness. (Winners of Classes 18, 20, 21 and 22 eligible to compete).—Society's Sash.

RESERVE CHAMPION STALLION OR COLT, <sup>602</sup> 14 hands and under, in harness.—Society's Sash.

## Section 19 Saddle Section

ENTRIES CLOSE FRIDAY,  
MAY 29, 1981, at 4.30 p.m.

A PERFORMANCE FORM FOR EACH ANIMAL NOMINATED MUST ACCOMPANY THE ENTRY FORM (SEE CONDITIONS).

\*Denotes Special Class.

An exhibit cannot be entered in a Special class unless it has been entered in an ordinary class in the same section. (This regulation does not apply to the Miscellaneous and Dressage Classes, which include Classes 1961 to 1977.

An exhibit must compete and qualify in an ordinary class before becoming eligible for Champion Prizes.

Stallions are not eligible to compete in this Section. Dressage Classes excepted.

All animals entered in this Section must be registered in the Equestrian Federation of Australia's Register. For particulars regarding registration apply to the Secretary Equestrian Federation of Australia (Victorian Branch), Royal Show Grounds, Epsom Road, Ascot Vale, 3032.

Where height is stipulated, horses must be measured, and an exhibit over or under the specified measurement may be transferred to its correct Class. Where a definite weight is specified, the horse must, in the opinion of the judge, be suitable for carrying such weight.

Saddle Horses and Saddle Galloways will not be classified prior to judging, but the Society reserves the right to alter the classification of the original entry.

Please state on entry form the name, colour and correct age of exhibit, also pedigree (if known).

Notwithstanding any regulation to the contrary, an exhibit may be entered in one ordinary class in the Saddle Section and one ordinary class in the Harness Section.

### DRESS

#### Ladies (16 years and over):

In hack classes ladies should wear either:—

- Black bowler hat, black or dark coat, stock or collar and tie, breeches and black riding boots;  
or—
- Felt hat or hunting cap, riding coat, collar and tie (not a stock), jodhpurs and jodhpur boots.

In the Best Equestrienne Turnout (Garryowen Trophy) ladies must wear black bowler or silk hat, black or dark coat, stock or collar and tie, breeches and black riding boots.

In the Best Intermediate and Best Junior Equestrienne Turnout classes, riders must wear felt hat or hunting cap, riding coat, collar and tie (not a stock), jodhpurs and jodhpur boots.

In the Esquire Equestrienne Turnout class ladies must wear black bowler hat, black or dark coat, stock or collar and tie, breeches and black riding boots.

#### Gentlemen (16 years and over):

In hack classes gentlemen should wear bowler or felt hat or hunting cap, riding coat, collar and tie (not a stock) either breeches and riding boots or jodhpurs with jodhpur boots.

#### Girls and Boys (under 16 years):

In hack classes, girls and boys under 16 years of age, should wear felt hat or hunting cap, riding coat, collar and tie, jodhpurs with jodhpur boots.

### SADDLERY

Ordinary snaffle (with or without a dropped nose band), a simple double bridle or ordinary pelham must be used.

### MOUNTED TURNOUTS

NAME OF RIDER AND MOUNT MUST BE  
NOMINATED BY MAY 29.

#### CLASS

##### 1911 \*EQUESTRIENNE TURNOUT.

The "Garryowen" Perpetual Trophy, for Best Equestrienne Turnout.

An inscribed Dress Rug donated by LOWDENS SADDLERY shall be presented to the winner of this class.

All Equestriennes, 18 years of age and over, competing in hack classes and/or riding competitions are eligible to enter for this trophy.

The mount nominated must be entered for exhibition in the ordinary classes in the Saddle Section.

Competitors must be mounted on galloways or horses. Ponies 14 hands or under not eligible.

Exhibits in this Class shall be marshalled for judging in groups of approximately 10.

The marshalling time of each group shall be posted on the notice board at the office of the horse superintendent.

N.B.—Competitors are requested to note that the winning combination shall be required to parade on every occasion after the finalisation of the award. An offender in this respect shall be dealt with by Council.



**THE WINNING RIDER WILL BE EXPECTED TO ATTEND THE OFFICIAL LUNCHEON ON THE DAY OF JUDGING.**

**1912 \*BEST INTERMEDIATE EQUESTRIENNE TURNOUT.**

A Perpetual Trophy will be awarded for Best Intermediate Equestrienne Turnout.

All Equestriennes, 16 years of age and under 18 years, competing in hack classes and/or riding competitions are eligible to enter for this trophy.

The mount nominated must be entered for exhibition in the ordinary classes in the Saddle Section.

**THE LOUIS EPSTEIN TROPHY**, presented by **LOUIS EPSTEIN PTY. LTD.**, 136 Flinders Street, Melbourne, valued at \$50, will be awarded to the winner of this class.

The animal, costume and gear used in this class must be the bona-fide property of the competitor or her brother, sister, guardian or parent.

**1913 \*BEST JUNIOR EQUESTRIENNE TURN-OUT.**

A Perpetual Trophy will be awarded for Best Junior Equestrienne Turnout.

**THE LOUIS EPSTEIN TROPHY**, presented by **LOUIS EPSTEIN PTY. LTD.**, 136 Flinders St., Melbourne, valued at \$50, will be awarded to the winner of this class.

All equestriennes, 14 years old and under 16 years of age, competing in hack classes and/or riding competitions are eligible to enter for this trophy.

The mount nominated must be entered for exhibition in the ordinary classes in the Saddle Section.

No restriction on height of mount.

The animal, costume and gear used in this class must be the bona-fide property of the competitor or her brother, sister, guardian or parent.

**1914 \*THE ESQUIRE EQUESTRIENNE TURN-OUT.**

Trophy valued at \$35 (presented by Mr. W. G. Hicks, 14 Fortescue Avenue, Seaford) and sash will be awarded for Best Esquire Equestrienne Turnout.

All equestriennes 18 years of age and over competing in hack classes and/or riding competitions are eligible to enter for this trophy.

The mount nominated must be entered for exhibition in the ordinary classes in the Saddle Section.

The animal, costume and gear used in this class must be the bona-fide property of the competitor.

Entrants must lodge a statutory declaration to this effect when making entries.

"Competitor" is defined as an individual and does not include Companies, Partnerships, Syndicates, etc.

**EQUESTRIENNE TURNOUT CONDITIONS**

All entries must be in the hands of the Director at the office of the Society by 4.30 p.m. FRIDAY, MAY 29.

Entry free.

The name of the animal and the name of the rider must be given.

In the event of the animal originally nominated becoming unfit for use because of accident or illness, a substitute will be permitted provided that the Society's Veterinary Surgeon certifies to the fact that the animal originally nominated is not fit to compete.

It is to be noted that the substitute is subject to the same conditions as the original nomination.

Trophies will be competed for annually, and each year's winner will be presented with a suitably inscribed sash.

Special Ribbons will also be awarded to the competitors placed second, third, fourth, fifth, and sixth in these events.

Competitors are requested to note that a list of the points allotted by the judges to all competitors shall not be published, but points awarded to individuals shall be available upon request.

EQUESTRIENNE TURNOUT Classes will be judged by points on the following scale:—

|                               | Points. |
|-------------------------------|---------|
| MOUNT—Conformation and sound- |         |
| ness .....                    | 50      |
| Manners and paces .....       | 40      |
|                               | — 90    |
| EQUIPMENT—*Saddlery .....     | 20      |
| Costume .....                 | 20      |
|                               | — 40    |
| RIDING ABILITY .....          | 50      |
| GENERAL APPEARANCE .....      | 20      |
|                               | — 200   |

\* Saddlery will be judged on quality, condition and suitability.

Judges in these classes must not allot fractions of points.

In the event of equality of points for first placing, the classification shall be decided by adding together the points awarded for manners and paces and riding ability.

If there is still equality, points for conformation of horse shall decide the classification.

If a clear winner remains undetermined after the foregoing, the general appearance points will be considered and after that, saddlery points, then costume points.

**1915 \*SMARTEST ON PARADE FOR GIRLS.**

A Trophy presented by Mr. J. A. McDougall, Tailor, of 24 Bond Street Melbourne, and a Special Sash will be awarded to the winner of this Class.

Girls, 12 years of age and under 14, competing in saddle classes and/or riding competitions are eligible to enter for this trophy.

The mount nominated must be entered for exhibition in the ordinary classes in the Saddle Section.

All entrants must be mounted on ponies or gallo-ways under 15 hands.

**1916 \*SMARTEST ON PARADE FOR BOYS AND GIRLS.**

The Mr. and Mrs. A. G. Hunter Trophy (presented by Mr. and Mrs. Robert Hunter) and Special Sash will be awarded to the winner of this Class.

Boys and girls under 12 years of age, competing in saddle classes and/or riding competitions, are eligible to enter for this trophy.



The mount nominated must be entered for exhibition in the ordinary classes in the Saddle Section. All entrants must be mounted on ponies not exceeding 14 hands.

### GENERAL CONDITIONS FOR CLASSES 1915 AND 1916

All entries must be in the hands of the Director at the office of the Society by 4.30 p.m. FRIDAY, MAY 29.

#### ENTRY FREE.

The name of the animal and name of the rider must be given.

The animal, costume and gear used in these Classes must be the bona-fide property of the competitor, or his/her brother, sister, guardian or parent.

In the event of the animal originally nominated becoming unfit for use because of accident or illness, a substitute will be permitted provided that the Society's Veterinary Surgeon certifies to the fact that the animal originally nominated is not fit to compete. It is to be noted that the substitute is subject to the same conditions as the original nomination.

Trophies will be competed for annually, and each year's winner will be presented with a suitably inscribed Sash. Special Sashes will also be awarded to the competitors placed second, third, fourth, fifth and sixth.

### SADDLE HORSES (15 hands or over)

Entry Fees: \$15; R.A.S. of V. Members, \$6 (unless otherwise stated).

- 1917 \*HACK (14 stone) (Special). — For mares or geldings which have not won a first prize as hacks competing singly at any Australian Royal Show at time of judging. Prizes: \$20, \$12, \$8, Card for 4th, 5th and 6th.

- 1918 HACK (14 stone). — Prizes: \$30, \$20, \$10, Card for 4th, 5th and 6th.

A Trophy Order for \$33 donated by the late Sir Edgar Coles will be awarded to the winner of this Class.

- 1919 \*HACK, (12 stone) (Special). — For mares or geldings which have not won a first prize as hacks competing singly at any Australian Royal Show at time of judging. Prizes: \$20, \$12, \$8, Card for 4th, 5th and 6th.

- 1920 HACK (12 stone). — Prizes: \$30, \$12, \$10, Card for 4th, 5th and 6th.

A Trophy Order for \$33 donated by the late Sir Edgar Coles will be awarded to the winner of this Class.

- 1921 \*HACK (10 stone) (Special). — For mares or geldings which have not won a first prize as hacks competing singly at any Australian Royal Show at time of judging.—Prizes: \$20, \$12, \$8, Card for 4th, 5th and 6th.

- 1922 HACK (10 stone). — Prizes: \$30, \$12, \$10, Card for 4th, 5th and 6th.

A Trophy Order for \$33, donated the late Sir Edgar Coles will be awarded to the winner of this Class.

- 1923 \*LADY'S HACK, 15 hands or over (to be ridden by an equestrienne when judged (Special). Prizes: \$20, \$12, \$8, Card for 4th, 5th and 6th.

- 1924 \*GENTLEMAN'S HACK, 15 hands or over (to be ridden by a gentleman 18 years old or older when judged). (Special). — Prizes: \$20, \$12, \$8, Card for 4th, 5th and 6th.

- 1925 \*BEST MARE (HACK), over 15 hands, showing a percentage of Thoroughbred qualities and, in the opinion of the judge being suitable for the breeding of hacks. To be ridden by a lady or gentleman. (Special).—Prizes. \$20, \$12, \$8, Card for 4th, 5th and 6th.

- 1926 \*PAIR OF HACKS, 14 stone (Special. — Prizes: \$30, \$20, \$10, Card. Entry fee per single entry, \$8; R.A.S. of V. Members, \$4.

- 1927 \*PAIR OF HACKS, 12 stone (Special). — Prizes: \$30, \$20, \$10, Card. Entry fee per single entry, \$8; R.A.S. of V. Members, \$4.

- 1928 \*PAIR OF HACKS, 10 stone (Special). — Prizes: \$40, \$20, \$10, Card, all presented by TUBEMAKERS OF AUSTRALIA LTD., STEWART & LLOYDS DIVISION, 157 CITY ROAD, SOUTH MELBOURNE. Entry fee per single entry, \$8; R.A.S. of V. Members, \$4.

- 1929 \*TEAM OF FOUR HACKS, 15 hands or over. (Special). (To be ridden by ladies and/or gentlemen.—Prizes: \$40, \$24, \$16, Card. Entry fee per single entry, \$8; R.A.S. of V. Members, \$4.

Hacks competing in the above Classes need not necessarily belong to the same owner and may be nominated singly. Owners may "pair or team up". In the event of a team separately owned winning, the prize will be divided.

#### SPECIAL PRIZE.

- 1930 \*(THE "COL. A. V. POPE CUP").

The "Col. A. V. Pope" Silver Cup and Special Ribbon. Cup presented by COL. A. V. POPE for the best 12 or 14 stone hack which, in the opinion of the Judge, shows thoroughbred qualities: each exhibit also to be judged for the manners, paces, and performance. The competition will be open to geldings and mares shown in the 12 and 14 stone hack classes. An exhibit may be ridden by a lady or gentleman. The ownership of the Cup shall not pass to the winning exhibitor, but shall remain in the Society's property. The name of the winning exhibitor each year will be engraved on the Cup.

ALL ENTRIES MUST BE IN THE HANDS OF THE DIRECTOR AT THE OFFICE OF THE SOCIETY BY 4.30 P.M. FRIDAY, MAY 29. ENTRY FREE.



**SADDLE GALLOWAYS****(Over 14 and under 15 hands)**

Entry Fees: \$15; R.A.S. of V. Members, \$6 (unless otherwise stated).

**CLASS**

- 1931 \*MARE OR GELDING, over 14 hands 2 inches and under 15 hands. For mares or geldings which have not won a first prize as hacks, competing singly at any Australian Royal Show at time of judging. (Special).—Prizes: \$20, \$12, \$8, Card for 4th, 5th and 6th.
- 1932 MARE OR GELDING, over 14 hands 2 inches and under 15 hands.—Heavy.—Prizes, \$30, \$20, \$10, Card for 4th, 5th and 6th.
- 1933 MARE OR GELDING (over 14 hands 2 inches and under 15 hands.—Light.—Prizes: \$30, \$20, \$10, Card for 4th, 5th and 6th.
- 1934 \*MARE OR GELDING, over 14 hands and not over 14 hands 2 inches. For mares or geldings which have not won a first prize as hacks, competing singly at any Australian Royal Show at time of judging. (Special).—Prizes: \$20, \$12, \$8, Card for 4th, 5th and 6th.
- 1935 MARE OR GELDING, over 14 hands and not over 14 hands 2 inches.—Heavy.—Prizes: \$30, \$20, \$10, Card for 4th, 5th and 6th.
- 1936 MARE OR GELDING, over 14 and not over 14 hands 2 inches.—Light.—Prizes: \$30, \$20, \$10, Card for 4th, 5th and 6th.
- 1937 \*GENTLEMAN'S GALLOWAY HACK. — Over 14 and under 15 hands (to be ridden by a gentleman when judged). (Special). Prizes \$20, \$12, \$8, Card for 4th, 5th and 6th.
- 1938 \*LADY'S GALLOWAY HACK. — Over 14 and under 15 hands (to be ridden by an equestrienne when judged). (Special).—Prizes: \$20, \$12, \$8, Card for 4th, 5th and 6th.
- 1939 \*PAIR OF MARES AND/OR GELDINGS, over 14 hands 2 inches and under 15 hands. (Special).—Prizes: \$30, \$20, \$10, Card. Entry fee per single entry, \$8; R.A.S. of V. Members, \$4.
- 1940 \*PAIR OF MARES AND/OR GELDINGS, over 14 hands and not over 14 hands 2 inches. (Special).—Prizes: \$30, \$20, \$10, Card. Entry fee per single entry, \$8; R.A.S. of V. Members, \$4.
- 1941 \*TEAMS OF FOUR GALLOWAY HACKS, over 14 hands and under 15 hands. (Special).—To be ridden by ladies and/or gentlemen.—Prizes: \$40, \$24, \$16, Card. Entry fee per single entry, \$8; R.A.S. of V. Members, \$4.

Hacks competing in the above Classes need not necessarily belong to the same owner, and may be nominated singly. Owners may "pair or team up". In the event of a team separately owned winning, the prize will be divided.

**SADDLE PONIES****(Not over 14 hands.)**

Entry Fees: \$15; R.A.S. of V. Members, \$6

- 1942 \*PONY MARE OR GELDING, over 13 hands and not over 14 hands. For mares or geldings which have not won a first prize as hacks, competing singly at any Australian Royal Show at time of judging. (Special).—Prizes: \$20, \$12, \$8, Card for 4th, 5th and 6th.
- 1943 \*PONY MARE OR GELDING, 13 hands and not over 14 hands. (When judged and on parade to be ridden by boy or girl 16 years of age or under on the first day of Show).—Prizes: \$20, \$12, \$8, Card for 4th, 5th and 6th.
- 1944 PONY MARE OR GELDING, over 13 hands 2 inches and not over 14 hands.—Prizes: \$30, \$20, \$10, Card for 4th, 5th and 6th.
- 1945 PONY MARE OR GELDING, over 13 hands and not over 13 hands 2 inches.—Prizes: \$30, \$20, \$10, Card for 4th, 5th and 6th.
- 1946 \*PONY MARE OR GELDING, over 12 hands and not over 13 hands. For mares or geldings which have not won a first prize as hacks, competing singly at any Australian Royal Show at time of judging. (Special).—Prizes: \$20, \$12, \$8, Card for 4th, 5th and 6th.
- 1947 PONY MARE OR GELDING, over 12 hands 2 inches and not over 13 hands.—Prizes: \$30, \$20, \$10, Card for 4th, 5th and 6th.
- 1948 \*PONY MARE OR GELDING, under 13 hands. (When judged and on parade to be ridden by boy or girl 14 years of age or under on the first day of Show).—Prizes: \$20, \$12, \$8, Card for 4th, 5th and 6th.
- 1949 PONY MARE OR GELDING, over 12 hands and not over 12 hands 2 inches.—Prizes: \$30, \$20, \$10, Card for 4th, 5th and 6th.
- 1950 \*PONY MARE OR GELDING, 12 hands and under. For mares or geldings which have not won a first prize as hacks competing singly, at any Australian Royal Show at time of judging. (Special).—Prizes: \$20, \$12, \$8, Card for 4th, 5th and 6th.
- 1951 PONY MARE OR GELDING, over 11 hands 2 inches and not over 12 hands.—Prizes: \$30, \$20, \$10, Card for 4th, 5th and 6th.



- 1952 PONY MARE OR GELDING, over 11 hands and not over 11 hands 2 inches.—Prizes: \$30, \$20, \$10, Card for 4th, 5th and 6th.
- 1953 PONY MARE OR GELDING, over 10 hands 2 inches and not over 11 hands.—Prizes: \$30, \$20, \$10, Card for 4th, 5th and 6th.
- 1954 PONY MARE OR GELDING, over 9 hands 2 inches and not over 10 hands 2 inches.—Prizes: \$30, \$20, \$10, Card for 4th, 5th and 6th.
- 1955 PONY MARE OR GELDING, not over 9 hands 2 inches. Prizes: \$30, \$20, \$10, Card for 4th, 5th and 6th.

Ponies competing in the following Classes need not necessarily belong to the one owner and may be nominated singly. Owners may "pair or team up". In the event of a team separately owned winning, the prize will be divided.

- 1956 \*PAIR OF PONIES, over 13 hands and not over 14 hands. (Special).—Prizes: \$30, \$20, \$10, Card. Entry fee, per single entry, \$8; R.A.S. of V. Members, \$4.
- 1957 \*PAIR OF PONIES, over 12 hands and not over 13 hands. (Special).—Prizes: \$30, \$20, \$10, Card. Entry fee, per single entry, \$8; R.A.S. of V. Members, \$4.
- 1958 \*PAIR OF PONIES, over 11 hands and not over 12 hands. (Special).—Prizes: \$30, \$20, \$10, Card. Entry fee, per single entry, \$8; R.A.S. of V. Members, \$4.
- 1959 \*PAIR OF PONIES, not over 11 hands. (Special).—Prizes: \$30, \$20, \$10, Card. Entry fee per single entry, \$8; R.A.S. of V. Members, \$4.
- 1960 \*TEAM OF FOUR PONIES, not exceeding 14 hands. (Special).—Prizes: \$40, \$24, \$16, Card. Entry fee per single entry, \$8; R.A.S. of V. Members, \$4.

#### CHAMPION PRIZES

CHAMPION SADDLE MARE OR GELDING, 15 hands or over.—Society's Sash (Classes 18, 20, 22).

A TROPHY, PRESENTED BY THE ESTATE OF THE LATE GEORGE ADAMS, shall be awarded for the Champion Saddle Mare or Gelding. The actual trophy will not be held by the winner but a commemorative trophy shall be presented to the successful exhibitor.

RESERVE CHAMPION SADDLE MARE OR GELDING, 15 hands or over. — Society's Sash.

CHAMPION SADDLE MARE OR GELDING, over 14 hands and under 15 hands.—Society's Sash (Classes 32, 33, 35, 36).

The SIR NORMAN MYER TROPHY shall be awarded for the Champion Saddle Mare or Gelding, over 14 hands and under 15 hands.

RESERVE CHAMPION SADDLE MARE OR GELDING, over 14 hands and under 15 hands.—Society's Sash.

CHAMPION SADDLE MARE OR GELDING, over 12 and not over 14 hands.—Society's Sash (Classes 44, 45, 47, 49).

A rug presented by the Victorian Light Horse Association shall be awarded to the winner of this Championship.

RESERVE CHAMPION SADDLE MARE OR GELDING, over 12 and not over 14 hands.—Society's Sash.

CHAMPION SADDLE MARE OR GELDING, 12 hands and under.—Society's Sash. (Classes 51, 52, 53, 54, 55).

A rug presented by the Victorian Light Horse Association shall be awarded to the winner of this Championship.

RESERVE CHAMPION SADDLE MARE OR GELDING, 12 hands and under.—Society's Sash.

GRAND CHAMPION SADDLE MARE OR GELDING, 14 hands and under.—Society's Sash.

A Trophy valued at \$100, presented by Mr. and Mrs. Ron Potton, will be awarded to the owner of the Grand Champion Saddle Mare or Gelding, 14 hands and under.

#### MISCELLANEOUS

- 1961 \*LADIES' SIDESADDLE TURNOUT, 15 hands or over. Horse, riding habit, gear and riding ability to be taken into consideration. Prizes: \$40, \$20, \$10.
- 1962 \*MOUNTED POLICE TURNOUT, Mare or Gelding, shown in saddle, and judged with equipment for style and neatness as a turnout and control and manners and paces of horse. Prizes: \$20, \$12, \$8, Card for 4th, 5th and 6th, all presented by ELIZA TINSLEY PTY. LTD., 2-6 LIONEL ROAD, MOUNT WAVERLEY. Entry free.
- 1963 \*BEST REGISTERED AUSTRALIAN WORKING STOCK HORSE, Stallion, Mare or Gelding. Competitors must be properly turned out as Australian Stockmen and be prepared to work-out as directed by the Judge. Class will be judged on Type, including conformation and soundness, Performance, particularly tractability and General Appearance. (Special). Prizes: \$20, \$12, \$8, Card for 4th, 5th and 6th.
- 1964 \*REINING, Stallion, Mare or Gelding. Judged under A.Q.H.A. Rules. Prizes: \$20, \$12, \$8, Card for 4th, 5th and 6th.
- 1965 \*WESTERN RIDING, Stallion, Mare or Gelding. Judged under A.Q.H.A. Rules. Prizes: \$20, \$12, \$8, Card for 4th, 5th, 6th.
- 1966 \*HUNTER, Mare or Gelding, shown in saddle, to be judged on conformation and manners and paces. Only horses which have hunted five times during the current season eligible to compete (a Master's Certificate to that effect from a Hunt Club recognised by the Victorian Associated Hunt Clubs to be produced before starting). Horses to be up to 11 stone (70 kgs) for lady riders or 12 stone (76 kgs) for male riders.—Prizes: \$20, \$12, \$8, Card for 4th, 5th and 6th.



**CLASS**

1967 \*PALOMINO, Mare or Gelding, shown in saddle, to be registered in appropriate section with the Australian Palomino Horsebreeders' Association, and to be judged under its Rules. Prize: \$20, \$12, \$8, Card for 4th, 5th and 6th.

1968 \*ARAB, ANGLO-ARAB OR PART-BRED ARAB (Stallion, Mare or Gelding), registered in appropriate section with the Arab Horse Society of Australasia, to be ridden in Arab costume, and judged as a turnout.—Prizes: \$20, \$12, \$8, Card for 4th, 5th and 6th.

1969 \*PONY TURNOUT IN SADDLE (Stallions not eligible). Pony not to exceed 10 hands 2 inches. Rider to be under 6 years old on first day of the Show, and turnout to be led. To be shown in saddle, and judged for style and neatness as a turnout.—Prizes: \$15, \$10, \$5, Card for 4th, 5th and 6th.

An inscribed Dress Rug donated by LOWDENS SADDLERY shall be presented to the winner of this class.

1970 \*PONY TURNOUT IN SADDLE (Stallions not eligible). Pony not to exceed 10 hands 2 inches. Rider to be 6 years old and under 11 years on first day of the Show. To be shown in saddle and judged for style and neatness as a turnout and not to be led.—Prizes: \$15, \$10, \$5, Card for 4th, 5th and 6th.

An inscribed Dress Rug donated by LOWDENS SADDLERY shall be presented to the winner of this class.

## DRESSAGE

### NOTES TO COMPETITORS

The competitions will be conducted on Saturday, September, 12 and Sunday, September, 13.

All Dressage Tests will be conducted in accordance with the Equestrian Federation of Australia's National Rules and Regulations which apply to Dressage unless otherwise stated.

The following information must accompany the entries for all horses entered in Dressage classes:—

| Horse's Name | Accumulated Grading Points | Rider's Date of Birth |
|--------------|----------------------------|-----------------------|
|              |                            |                       |

**ALL COMPETITORS MUST BE IN POSSESSION OF A CURRENT DRESSAGE PERFORMANCE CARD ISSUED BY THE RESPECTIVE BRANCHES OF THE EQUESTRIAN FEDERATION OF AUSTRALIA.**

Acceptance of horses in Dressage competition shall be based on those horses with the highest grading performances.

In all Dressage tests, the Judges, at their discretion may eliminate any competitor who falls below the standard required.

\* All tests may be called. Callers should note that any variation from the printed text shall incur elimination.

In the Elementary, Medium and Advanced classes, riders must be at least 14 years of age or over on the day of competition. In the Prix St. Georges, Intermediate and Grand Prix classes, riders must be 17 years of age or over on day of competition.

Approximately three weeks prior to the competition, acceptances will be called. Owners of acceptors will be required to forward with the acceptance form a deposit of \$10 for each horse nominated. Such deposit shall be refunded to the owner provided the horse concerned competes in all classes for which an acceptance was lodged. Deposits will not be refunded in respect of non-starters save by the production of a veterinary and/or medical certificate which supports such scratching.

Competitors must report to the Marshal and be prepared to compete at least 20 minutes prior to their advertised starting time for gear inspection. Failure to do so will entail elimination.

The judging of Dressage tests will be conducted over two days, Elementary standard, Advanced standard Prix St. Georges and Intermediate No2 test will be conducted on the first day and the Medium, intermediate No 1 and Grand Prix Tests will be judged on the second day. Each horse may only compete in a maximum of two Tests each day.

### Grading:

Grading points will not be awarded unless 50% or more of the possible marks are attained. The following grading system applies:

- Tests of Preliminary standard are open only to horses which, at closing date of entries have won less than 20 points in official or affiliated Dressage contests.
- Tests of Novice standard are open only to horses which, at closing date of entries have won less than 40 points in official or affiliated Dressage contests.
- Tests of Elementary standard are open only to horses which, at closing date of entries have won less than 80 points in official or affiliated Dressage contests.
- Tests of Medium standard are open only to horses which, at closing date of entries have less than 160 points in official or affiliated Dressage contests.
- Tests of Advanced standard are open only to horses which, at closing date of entries have less than 220 points in official or affiliated Dressage contests.
- Tests of Prix St. Georges standard and above are unrestricted.

### Table of points for grading:

| Class            | Placings |    |    |   |   |   |   |   |
|------------------|----------|----|----|---|---|---|---|---|
|                  | 1        | 2  | 3  | 4 | 5 | 6 | 7 | 8 |
| Preliminary      | 4        | 3  | 2  | 1 | 1 |   |   |   |
| Novice           | 5        | 4  | 3  | 2 | 1 |   |   |   |
| Elementary       | 8        | 6  | 4  | 3 | 2 | 1 |   |   |
| Medium           | 9        | 7  | 5  | 4 | 3 | 2 | 1 |   |
| Advanced         | 10       | 8  | 6  | 5 | 4 | 3 | 2 |   |
| Prix St. Georges | 11       | 9  | 7  | 6 | 5 | 4 | 3 | 2 |
| Intermediate     | 12       | 10 | 8  | 7 | 6 | 5 | 4 | 3 |
| Grand Prix       | 15       | 12 | 10 | 9 | 8 | 7 | 5 | 4 |
| Kur              | 15       | 12 | 10 | 9 | 8 | 7 | 5 | 4 |

All points gained at a C.D.I. or C.D.I.O. whether abroad or at home will be counted.



## CLASS

- 1971 \*ELEMENTARY DRESSAGE TEST (Special).  
—For horses and galloways over 14 hands 2 inches, which are graded Novice or Elementary Standard.—Prizes: \$30, \$20, \$10, \$6, \$4, Card. THE MRS. HERBERT A. JACKSON MEMORIAL TROPHY will be awarded to the winner of the Elementary Test. The Test will be the E.F.A. Elementary Test No. 28.

Entry Fees: \$15; R.A.S. of V. Members, \$6  
This event may be limited to 35 competitors.

- 1972 \*THE MEDIUM DRESSAGE TEST (Special).  
For horses and galloways over 14 hands 2 inches which are graded medium standard or below.—Prizes: \$40, \$30, \$20, \$10, \$5, Card. The Test will be the E.F.A. Medium Test No. 40.

Entry Fees: \$15; R.A.S. of V. Members, \$6.

This event may be limited to 30 competitors.

A Cup presented by Mr. COLIN R. KELLY will be competed for in perpetuity in this class.

- 1973 \*THE ADVANCED TEST (Special). For horses and galloways over 14 hands 2 inches, which are graded Advanced Standard or below. Prizes: \$40, \$30, \$20, \$10, \$5, Card. The Test will be the E.F.A. Advanced Test No. 45.

Entry Fees, \$15; R.A.S. of V. Members, \$6.

A Trophy presented by the VICTORIAN DRESSAGE CLUB will be competed for in perpetuity in this Class.

- 1974 \*PRIX ST. GEORGES TEST F.E.I. 1979 (Special).  
Open to all horses and galloways over 14 hands 2 inches. Prizes: \$40, \$30, \$20, \$10, \$5, Card.

Entry Fees: \$15; R.A.S. of V. Members, \$6

- 1975 \*INTERMEDIATE DRESSAGE TEST, No. 1, F.E.I. 1979 (Special). Open to all horses and galloways over 14 hands 2 inches. Prizes: \$40, \$30, \$20, \$10, \$5, Card.

Entry Fees, \$15; R.A.S. of V. Members, \$6.

- 1976 \*INTERMEDIATE DRESSAGE TEST No 2, F.E.I. 1979, (Special). Open to horses and galloways over 14 hands 2 inches.—Prizes: \$40, \$30, \$20, \$10, \$5, Card.

Entry Fees, \$15; R.A.S. of V. Members, \$6.

- 1977 \*GRAND PRIX de DRESSAGE, F.E.I., 1979 (Special). Open to all horses and galloways over 14 hands 2 inches. Special Prizes: \$60, \$40, \$20, \$15, \$10, \$5.

Entry Fees: \$15; R.A.S. of V. Members, \$6

## Section 20 Harness Section

ENTRIES CLOSE FRIDAY,  
MAY 29, 1981, at 4.30 p.m.

A PERFORMANCE FORM FOR EACH ANIMAL NOMINATED MUST ACCOMPANY THE ENTRY FORM (SEE CONDITIONS).  
MARES AND GELDINGS ONLY ARE ELIGIBLE TO COMPETE IN THIS SECTION UNLESS OTHERWISE SPECIFIED.

\* Denotes Special Class.

An exhibit cannot be entered in a special class unless it has been entered in an ordinary class in the same section. An exhibit must compete

and qualify in an ordinary class before becoming eligible for Champion Prizes. (This does not apply in the sub-section for Tradesmen's and Delivery Horses.)

Where height is stipulated, horses must be measured, and an exhibit over or under the specified measurement may be transferred to its correct Class.

Please state on entry form the name, colour and correct age of exhibit, also pedigree (if known).

In this Section the Harness used is optional.

In all light harness Classes the judge may try the best four horses on the trotting track before making his final awards.

Notwithstanding any regulation to the contrary, an exhibit may be entered in one ordinary class in the Harness Section and one ordinary class in the Saddle Section.

ALL PRIZE WINNING EXHIBITS IN THIS SECTION ARE REQUIRED TO APPEAR (IN HARNESS) IN ALL GRAND PARADES.

### HARNESS HORSES AND GALLOWAYS

Entry Fees, \$15; R.A.S. of V. Members, \$6.

Prizes: \$25, \$15, \$10 (unless otherwise stated.)

NOTE FOR EXHIBITORS:—Particulars of RIDE AND DRIVE CLASSES are printed in Section 23, Jumping.

EXHIBITORS SHOULD NOTE THAT DELIVERY OR COMMERCIAL VEHICLES MUST NOT BE USED. IN CLASSES 2011 to 2051 INCLUSIVE.

ANY HORSE, GALLOWAY OR PONY ENTERED IN CLASSES 2011 to 2051 MAY NOT BE ENTERED IN CLASSES FOR TRADESMEN'S DELIVERY HORSES.

IN ALL CLASSES WHERE A HEADCHECK IS USED IT IS PERMISSABLE FOR A SUITABLY ATTIRED ATTENDANT TO ENTER THE ARENA AFTER THE JUDGE HAS MADE THE INITIAL SELECTION, IN ORDER TO ADJUST THE HEADCHECK.

2011 LIGHT HORSE, DRIVEN IN SINGLE HARNESS, 15 hands or over.

2012 GALLOWAY, DRIVEN IN SINGLE HARNESS, over 14 hands 2 inches and under 15 hands.

2013 GALLOWAY, DRIVEN IN SINGLE HARNESS, over 14 hands and not over 14 hands 2 inches.

2014 \*LADIES' LIGHT HORSE, DRIVEN IN SINGLE HARNESS, over 14 hands. (Special).

To be judged with emphasis on manners, followed by quality then performance.

2015 \*BUGGY TURNOUT (with solid tyres, hood and all accessories): HORSE, BUGGY AND HARNESS (must all be the property of the one owner or recognised exhibitor). A statutory declaration to this effect to accompany the entry form. Mare or Gelding, 15 hands or over. (Special).—To be judged by points on the following scale:—Horse, 45; Vehicle, 30; Harness, 15; General Appearance, 10.

2016 \*BUGGY TURNOUT (with solid tyres, hood and all accessories): GALLOWAY, BUGGY AND HARNESS (must all be the property of the one owner or recognised exhibitor). A statutory declaration to this effect to accompany the entry form. Mare or Gelding over 14 hands and under 15 hands. (Special).—To be judged by points on the following scale:—Horse, 45 points; Vehicle, 30; Harness, 15; General Appearance, 10.



2017 \*JINKER TURNOUT: HORSE, JINKER AND HARNESS (must all be the property of the one owner or recognised exhibitor). A statutory declaration to this effect to accompany the entry form. Mare or Gelding. 15 hands or over. (Special.)—To be judged by points on the following scale:—Horse, 45 points; Vehicle, 30; Harness, 15; General Appearance, 10.

2018 \*JINKER TURNOUT: GALLOWAY, JINKER AND HARNESS (must all be the property of the one owner or recognised exhibitor). A statutory declaration to this effect to accompany the entry form. Mare or Gelding over 14 hands and under 15 hands. (Special.)—To be judged by points on the following scale:—Horse, 45 points; Vehicle, 30; Harness, 15; General Appearance, 10.

2019 \*VICEROY TURNOUT: Mare or gelding, 15 hands or over. (Special). (Must all be the property of the one owner, or recognised exhibitor). A statutory declaration to this effect must accompany the entry form. To be judged by points on the following scale:—Horse, 45 points; Vehicle, 30; Harness, 15; General Appearance, 10.

2020 \*VICEROY TURNOUT: Mare or gelding, over 14 hands and under 15 hands. (Special.) (Must all be the property of the one owner, or recognised exhibitor.) A statutory declaration to this effect must accompany the entry form. To be judged by points on the following scale:—Horse, 45 points; Vehicle, 30; Harness, 15; General Appearance, 10.

### HARNESS PONIES

Entry fee, \$15; R.A.S. of V. Members, \$6

Prizes: \$25, \$15, \$10 (unless otherwise stated).

Classes 2021 to 2031 restricted to ponies NOT Hackney or part-bred Hackney.

2021 \*PONY (NOVICE). Driven in single harness, over 13 hands and not over 14 hands. For mares or geldings which have not won a first prize competing singly in harness at a Royal Show. (Special).

2022 \*PONY (NOVICE). Driven in single harness, over 12 hands and not over 13 hands. For mares or geldings which have not won a first prize competing singly in harness at a Royal Show. (Special).

2023 \*PONY (NOVICE). Driven in single harness, not to exceed 12 hands. For mares or geldings which have not won a first prize competing singly in harness at a Royal Show. (Special).

2024 \*LADIES PONIES. Driven in single harness, not over 14 hands. (Special). To be judged with emphasis on manners, followed by quality then performance.

2025 PONY. Driven in single harness, over 13 hands 2 inches and not over 14 hands.

2026 PONY. Driven in single harness, over 13 hands and not over 13 hands 2 inches.

2027 PONY. Driven in single harness, over 12 hands 2 inches and not over 13 hands.

2028 PONY. Driven in single harness, over 12 hands and not over 12 hands 2 inches.

2029 PONY. Driven in single harness, over 11 hands and not over 12 hands.

2030 PONY. Driven in single harness, over 10 hands and not over 11 hands. Prizes presented by WILLIAM HAUGHTON AND CO. LTD., 457 MALVERN ROAD, SOUTH YARRA, 3141.

2031 PONY. Driven in single harness, not over 10 hands.

A Special Prize of \$100, and Trophy valued at \$100 presented by Mr. and Mrs. Ron Potton, will be awarded to the exhibitor of the Best Harness Pony competing in Classes 2025 to 2031 inclusive.

Classes 2032 to 2035 restricted to Hackneys or part-bred Hackneys.

2032 HACKNEY TYPE PONY, driven in single harness, over 13 hands and not over 14 hands.

2033 HACKNEY TYPE PONY, driven in single harness, over 12 hands and not over 13 hands.

2034 HACKNEY TYPE PONY, driven in single harness, 12 hands or under.

2035 \*HACKNEY TYPE PONY, driven in single harness which has not won a first prize (competing singly), at a Royal Show.

2036 \*BUGGY TURNOUT (with solid tyres, hood and all accessories): PONY, BUGGY AND HARNESS (must all be the property of the one owner or recognised exhibitor). A statutory declaration to this effect to accompany the entry form. Pony not over 14 hands. (Special.)—To be judged by points on the following scale:—Horse, 45 points; Vehicle, 30; Harness, 15; General Appearance, 10.

2037 \*JINKER TURNOUT: PONY, JINKER AND HARNESS (must all be the property of the one owner or recognised exhibitor). A statutory declaration to this effect to accompany the entry form. Pony over 13 and not over 14 hands. (Special.)—To be judged by points on the following scale:—Horse, 45 points; Vehicle, 30; Harness, 15; General Appearance, 10.

2038 \*JINKER TURNOUT: PONY, JINKER AND HARNESS (must all be the property of the one owner or recognised exhibitor). A statutory declaration to this effect to accompany the entry form. Pony over 12 hands and not over 13 hands. (Special.)—To be judged by points on the following scale:—Horse, 45 points; Vehicle, 30; Harness, 15; General Appearance, 10.

2039 \*JINKER TURNOUT: PONY, JINKER AND HARNESS (must all be the property of the one owner or recognised exhibitor). A statutory declaration to this effect to accompany the entry form. Pony over 11 hands and not over 12 hands. (Special.)—To be judged by points on the following scale:—Horse, 45 points; Vehicle, 30; Harness, 15; General Appearance, 10.

2040 \*JINKER TURNOUT: PONY, JINKER AND HARNESS (must all be the property of the one owner or recognised exhibitor). A statutory declaration to this effect to accompany the entry form. Pony over 10 hands and not over 11 hands. (Special.)—To be judged by points on the following scale:—Horse, 45 points; Vehicle, 30; Harness, 15; General Appearance, 10.



## CLASS

- 2041 \*VICEROY TURNOUT: Mare or gelding, over 13 hands and not over 14 hands. (Special). (All must be the property of the one owner or recognised exhibitor). A statutory declaration to this effect must accompany the entry form. To be judged by points on the following scale:—Horse, 45 points; Vehicle, 30; Harness, 15; General Appearance, 10.
- 2042 \*VICEROY TURNOUT: Mare or gelding, over 12 hands and not over 13 hands. (Special). (All must be the property of the one owner or recognised exhibitor). A statutory declaration to this effect must accompany the entry form. To be judged by points on the following scale:—Horse, 45 points; Vehicle, 30; Harness, 15; General Appearance, 10.
- 2043 \*VICEROY TURNOUT: Mare or gelding, over 11 hands and not over 12 hands. (Special). (All must be the property of the one owner or recognised exhibitor). A statutory declaration to this effect must accompany the entry form. To be judged by points on the following scale:—Horse, 45 points; Vehicle, 30; Harness, 15; General Appearance, 10.
- 2044 \*VICEROY TURNOUT: Mare or gelding, over 10 hands and not over 11 hands. (Special). (All must be the property of the one owner or recognised exhibitor). A statutory declaration to this effect must accompany the entry form. To be judged by points on the following scale:—Horse, 45 points; Vehicle, 30; Harness, 15; General Appearance, 10.
- 2045 \*PONY TURNOUT IN HARNESS. PONY NOT TO EXCEED 10 HANDS. To be shown in a vehicle of any kind and judged for style and neatness as a turnout. (Special.)
- 2046 \*NOVELTY MINIATURE TURNOUT IN HARNESS. Ponies not to exceed 10 hands 2 inches. To be judged as a novelty. (Special)—Prizes: Most Original: \$15, \$10, \$5; Best Decorated: \$15, \$10, \$5; Best Sustained: \$15, \$10, \$5.
- 2047 \*PERIOD TURNOUT: Mares and/or geldings, 14 hands and over; single, pair, tandem, unicorn or four in hand. Number of passengers and their dress to be appropriate for the type and period of vehicle. (Special).
- 2048 \*PERIOD TURNOUT: Mares and/or geldings, under 14 hands; single, pair, tandem, unicorn or four in hand. Number of passengers and their dress to be appropriate for the type and period of vehicle. (Special).

## PAIRS OR TEAMS

Exhibitors are permitted to make up pairs or teams.

- 2049 \*TWO OR MORE LIGHT HARNESS HORSES OR GALLOWAYS, over 14 hands, to be driven tandem or pole.

Exhibits and vehicles may be owned by different exhibitors and allowed to team. Entry fee: (per single exhibit) \$3.00 Members, \$6.00 Non-Members.

- 2050 \*TWO OR MORE LIGHT HARNESS PONIES, 14 hands and under, to be driven tandem or pole. (Shetland Ponies not eligible).

Exhibits and vehicles may be owned by different exhibitors and allowed to team. Entry fee (per single exhibit) \$3.00 Members, \$6.00 Non-Members.

## CLASS

- 2051 \*TWO OR MORE LIGHT HARNESS SHETLAND PONIES, 10 hands 2 inches and under, to be driven tandem or pole.

Exhibits and vehicles may be owned by different exhibitors and allowed to team. Entry fee (per single exhibit) \$3 Members, \$6.00 Non-Members.

## CHAMPION PRIZES

- CHAMPION HARNESS HORSE, 15 hands or over.—Society's Sash. (Class 11).

The Mrs G.B.S. Falkiner Memorial Sash, donated by the R.A.S. of V., will be presented to the winner of this award.

- RESERVE CHAMPION HARNESS HORSE, 15 hands or over.—Society's Sash.

- CHAMPION HARNESS GALLOWAY, over 14 hands and under 15 hands.—Society's Sash. (Classes 12, 13).

- RESERVE CHAMPION HARNESS GALLOWAY, over 14 hands and under 15 hands.—Society's Sash.

- CHAMPION HARNESS AUSTRALIAN PONY, 14 hands or under — Society's Sash (Classes 2025 to 2031).

A special prize of \$100, and Trophy valued at \$100 presented by Mr. and Mrs. Ron Potton, will be awarded to the winner of this award.

- RESERVE CHAMPION HARNESS AUSTRALIAN PONY — Society's Sash.

- CHAMPION HARNESS HACKNEY PONY, 14 hands or under. — Society's Sash. (Classes 2032 to 2034).

- RESERVE CHAMPION HARNESS HACKNEY PONY, 14 hands or under. — Society's Sash.

- GRAND CHAMPION HARNESS PONY, 14 hands or under — Society's Sash.

## TRADESMEN'S AND DELIVERY HORSES.

EXHIBITS NOMINATED FOR CLASSES 2052 to 2063 ARE NOT ELIGIBLE FOR CLASSES 2011 to 2051.

Entry Fee, \$15; R.A.S. of V. Members, \$6.

Prizes: \$25, \$15, \$5 (unless otherwise stated).

NOTE: ENTRIES IN THE TWO CLASSES FOLLOWING SHALL BE CLASSIFIED BY THE JUDGE INTO HEAVY AND MEDIUM.

- 2052 \*HEAVY DELIVERY MARE OR GELDING, 15 hands or over (driven in vehicle).

- 2053 \*MEDIUM DELIVERY MARE OR GELDING, 15 hands or over (driven in vehicle).

- 2054 \*PAIR OF LORRY HORSES (driven in lorry). (Special).

- 2055 \*LIGHT DELIVERY MARE OR GELDING, 14 hands 2 inches or over (driven in vehicle).

- 2056 \*LIGHT DELIVERY MARE OR GELDING, under 14 hands 2 inches (driven in vehicle).

- 2057 \*STALLION, Heavy, Medium or Light Delivery (driven in vehicle).

Exhibits entered in Classes 2058 to 2062 will be judged on points according to the following scale:— Horse, 50 points; Vehicle, 35 points; Harness, 15 points.

- 2058 \*TRADESMAN'S TURNOUT: HORSE, HARNESS AND FOUR-WHEELED VEHICLE (Special).—All to be the bona-fide property of the one owner or recognised exhibitor. A statutory declaration to this effect must accompany entry form.

- 2059 \*TRADESMAN'S TURNOUT: HORSE, HARNESS AND TWO-WHEELED VEHICLE. (Special).—All to be the bona-fide property of the one owner or recognised exhibitor. A statutory declaration to this effect must accompany entry form.



**CLASS**

- 2060 \*BAKER'S TURNOUT: HORSE, HARNESS AND VEHICLE. (Special.)—All to be the bona-fide property of the one owner or recognised exhibitor. A statutory declaration to this effect must accompany entry form.
- 2061 \*MILKMAN'S TURNOUT: HORSE, HARNESS AND VEHICLE.—All to be the bona-fide property of the one owner or recognised exhibitor. A statutory declaration to this effect must accompany entry form.
- 2062 \*HORSE TRADER'S LONG-SHAFT BRAKE TURNOUT (Special).
- 2063 \*DECORATED BUSINESS TURNOUT — Decoration to be indicative of the business of the competitor. (Special).—Prizes: \$30, \$14, \$6.

Exhibitors in the foregoing Class will be judged Saturday, 19th September. They will be required to be paraded on that day only, but if exhibitors so desire they may take part in the Grand Parade each day or night.

**CHAMPION PRIZES**

CHAMPION TRADESMAN'S OR DELIVERY <sup>1328</sup> HORSE, LIGHT.—Society's Sash. (Classes 55 and 56).

RESERVE CHAMPION TRADESMAN'S OR <sup>1987</sup> DELIVERY HORSE, LIGHT.—Society's Sash.

CHAMPION TRADESMAN'S OR DELIVERY <sup>658</sup> HORSE, HEAVY OR MEDIUM.—Society's Sash. (Classes 52 and 53).

RESERVE CHAMPION TRADESMAN'S OR <sup>940</sup> DELIVERY HORSE, HEAVY OR MEDIUM.—Society's Sash.

## Section 21

### Riding Competitions

**ENTRIES CLOSE FRIDAY,  
MAY 29, 1981, at 4.30 p.m.**

**A PERFORMANCE FORM IN RESPECT OF THE RIDER'S PERFORMANCES MUST ACCOMPANY THE ENTRY FORM.**

A horse may be ridden by only one competitor in each Class.

In riding competitions for adults, from 10 to 12 competitors will be tested at a time. Eliminations will follow a preliminary walk, trot and canter. The remaining competitors will be tested at the discretion of the Judges.

In riding competitions for children, the tests will be at the discretion of the Judge.

**DRESS****Ladies (16 years and over):**

In riding competitions ladies should wear either:—

- Black bowler hat, black or dark coat, stock or collar and tie, breeches and black riding boots; or
- Felt hat or hunting cap, tweed coat, collar and tie (not a stock), jodhpurs and jodhpur boots.

**Gentlemen (16 years and over).**

In riding competitions gentlemen should wear bowler or felt hat or hunting cap, riding coat, collar and tie (not a stock), either breeches and riding boots or jodhpurs with jodhpur boots.

**Girls and Boys (under 16 years):**

In riding competitions, girls and boys under 16 years of age, should wear felt hat or hunting cap, riding coat, collar and tie, jodhpurs with jodhpur boots.

In competitions, competitors under the age of 21 years must supply proof of age with entry unless—

- A birth certificate has been previously furnished to the Society.
- The age of the competitor was accepted for the 1954 or subsequent Shows.

Proof of age will be accepted in the form of birth certificate, extract of birth entry, statutory declaration, baptismal certificate or school certificate.

**Stallions are not eligible for use in Riding Competitions.**

**SADDLERY**

Ordinary snaffle (with or without a dropped nose band), a simple double bridle or ordinary pelham must be used.

### RIDING COMPETITIONS ON THE FLAT

**Entry Fee, \$4.00 (unless otherwise stated).**

**CLASS**

2111 **THE SENIOR MEN'S RIDING COMPETITION.** (Male riders, 21 and over).

**SPECIAL PRIZES, Trophy Orders valued at \$60.**  
First, \$30; second, \$20; third, \$10, fourth, fifth and sixth prizes, card.

2112 **JUNIOR MEN'S RIDING COMPETITION.** (Male riders, 18 and under 21).

**SPECIAL PRIZES, Trophy Orders valued at \$60**  
First, \$30; second, \$20; third, \$10; fourth, fifth and sixth prizes, card.

2113 **THE "J. A. McDOUGALL" BOYS' RIDING COMPETITION.** (Boys 16 and under 18).

**SPECIAL PRIZES, Trophies, valued at \$60, presented by J. A. McDOUGALL, (TAILOR), 24 BOND STREET, MELBOURNE.**

For Boys 16 years and under 18 years on the first day of the Show. First, \$30; Second, \$20; Third, \$10; fourth, fifth and sixth prizes, Card.

<sup>187</sup> **SPECIAL SASH will be presented for the Best Male rider 16 years of age or over.** (Classes 11, 12, 13).

2114 **BOYS' RIDING COMPETITION.** (Boys 14 and under 16).

**SPECIAL PRIZES, Trophies, valued at \$50.** For boys 14 years of age and under 16 years on the first day of the Show. First, second and third prizes, trophies; fourth, fifth and sixth prizes, card.



## CLASS

**2115 THE BOY'S RIDING COMPETITION. (Boys 12 and under 14).**

**SPECIAL PRIZES, Trophies valued at \$50.** For boys 12 years of age and under 14 years on the first day of the Show. First, second and third prizes, trophies; fourth, fifth, and sixth prizes card.

**2116 The SUN NEWS-PICTORIAL BOYS' RIDING COMPETITION.**

**(Boys 10 and under 12.)**

**SPECIAL PRIZES, Trophies valued at \$50 presented by THE SUN NEWS-PICTORIAL, MELBOURNE, VIC.** — For boys 10 years of age and under 12 years on the first day of the Show mounted ponies 14 hands or under. First, second and third prizes, trophy fourth, fifth and sixth prizes, card.

**2117 THE "G. V. MULDER" BOYS' RIDING COMPETITION.**

**(Boys 8 and under 10)**

**SPECIAL PRIZES, Trophies valued at \$50 (presented by G. V. MULDER, SADDLER, 825 DANDENONG ROAD, EAST MALVERN).** For boys 8 years of age and under 10 years on the first day of the Show, mounted on ponies 14 hands or under. First, second and third prizes, trophy; fourth, fifth and sixth prizes, card.

**2118 THE "G. V. MULDER" BOYS' RIDING COMPETITION.**

**(Boys under 8)**

**SPECIAL PRIZES, Trophies valued at \$50 (presented by G. V. MULDER, SADDLER, 825 DANDENONG ROAD, EAST MALVERN).** For boys under 8 years of age on the first day of the Show, mounted on ponies 14 hands or under. First, second and third prizes, trophy; fourth, fifth and sixth prizes, card.

**SPECIAL SASH** will be presented for the best boy rider under 16 years of age. (Classes 14, 15, 16, 17, 18).

**2119 THE LADIES' RIDING COMPETITION.**

**(Ladies 21 and over)**

**SPECIAL PRIZES, Trophy Orders valued at \$60.** For ladies 21 years of age and over on the first day of the Show. First prize, \$30 and special sash; second, \$20; third, \$10; fourth, fifth and sixth prizes, card.

**2120 THE "J. A. McDOUGALL" LADIES RIDING COMPETITION.**

**(Ladies 18 and under 21)**

**SPECIAL PRIZES, Trophy Orders valued at \$60, presented by MR. J. A. McDOUGALL, TAILOR, OF 24 BOND STREET MELBOURNE**

For ladies, 18 years of age and under 21 years on the first day of the Show. First prize, \$30 and special sash; second, \$20; third, \$10; fourth, fifth and sixth prizes, card.

**2121 THE GIRLS' RIDING COMPETITION.**

**(Girls 16 and under 18)**

**SPECIAL PRIZES, Trophy Orders valued at \$60** For girls 16 years of age and under 18 years on the first day of the Show. First prize, \$30 and special sash; second, \$20; third, \$10; fourth, fifth and sixth prizes, card.

**SPECIAL SASH** will be presented for the Best lady rider 16 years of age or over. (Classes 19, 20, 21).

**2122 "SUBURBAN LODGE PONY STUD" GIRLS RIDING COMPETITION.**

**(Girls 14 and under 16).**

**SPECIAL PRIZES, Trophies valued at \$50 (of which \$30 has been presented by SUBURBAN LODGE PONY STUD).** For girls 14 years of age and under 16 years on first day of the Show. First prize, trophy and special sash; second and third prizes, trophies; fourth, fifth and sixth prizes, card.

**2123 The "BROCKHOFF BISCUITS" GIRLS' RIDING COMPETITION.**

**(Girls 12 and under 14.)**

**SPECIAL PRIZES, Trophies valued at \$50 (presented by BROCKHOFF'S BISCUITS PTY. LTD., BISCUIT MANUFACTURERS, 53 HUNTINGDALE ROAD, BURWOOD.)**—For girls 12 years of age and under 14 years on the first day of the Show. First prize, trophy and special sash; second and third prizes, trophy; fourth, fifth and sixth prizes, card.

**2124 THE "G. V. MULDER" GIRLS' RIDING COMPETITION.**

**(Girls 10 and under 12)**

**SPECIAL PRIZES, Trophies valued at \$50 (presented by G. V. MULDER, SADDLER, 825 DANDENONG ROAD, EAST MALVERN).** —For girls 10 years of age and under 12 years on the first day of the Show. To be mounted on a pony 14 hands or under. First, second and third prizes, trophy; fourth, fifth and sixth prizes, card.

**2125 THE "G. V. MULDER" GIRLS' RIDING COMPETITION.**

**(Girls 8 and under 10)**

**SPECIAL PRIZES, Trophies valued at \$50.** For girls 8 years of age and under 10 years on the first day of the Show. To be mounted on ponies 14 hands or under. First, second and third prizes, trophy; fourth, fifth and sixth prizes, card.

**2126 THE GIRLS' RIDING COMPETITION.**

**(Girls under 8)**

**SPECIAL PRIZES, Trophies valued at \$50.** For girls under 8 years of on the first day of the Show, mounted on ponies 14 hands or under. First, second and third prizes, trophies; fourth, fifth and sixth prizes, card.



555 The "HARRY HALL" Best Girl Rider under 16 years of age. A SPECIAL SASH and order for one pair of HARRY HALL jodhpurs donated by EQUESTRIAN SUPPLIES PTY. LTD. Australian Agents for Harry Hall Ltd., World Famous Riding Gear will be awarded to best girl rider in classes 22, 23, 24, 25, 26.

## 2127 THE SENIOR PAIR RIDING COMPETITION.

(18 and over)

**SPECIAL PRIZES**, Trophies valued at \$60. For pair of riders 18 years of age and over on the first day of the Show. To be judged on performance as a pair. First, second and third prizes, trophies; fourth, fifth and sixth prizes, card. Entry fee (per single nomination), \$4.

## 2128 PAIR RIDING COMPETITION.

(16 and under 18)

**SPECIAL PRIZES**, Trophies valued at \$60. For pair of riders 16 years of age and under 18 on the first day of the Show. To be judged on performance as a pair. First, second and third prizes, trophies; fourth, fifth and sixth prizes, cards. Entry fee (per single nomination), \$4.

## 2129 THE LORT SMITH ANIMAL HOSPITAL PAIR RIDING COMPETITION.

(14 and under 16)

**SPECIAL PRIZES**, Trophies valued at \$60 (presented by the Animal Welfare League of Victoria, 24 Villiers Street, North Melbourne).—For pair of riders 14 years of age and under 16 on the first day of the Show. To be judged on performance as a pair. First, second and third prizes, trophies; fourth, fifth and sixth prizes, card. Entry fee (per single nomination), \$4.

## 2130 JUNIOR PAIR RIDING COMPETITION.

(14 and under)

**SPECIAL PRIZES**, Trophies valued at \$60. For pairs of riders under 14 years of age on the first day of the Show. To be judged on performance as a pair. First, second and third prizes, trophies; fourth, fifth and sixth prizes, card. Entry fee (per single nomination), \$4.

## TEAM RIDING COMPETITIONS

### 2131 THE SENIOR TEAM RIDING COMPETITION.

(18 and over)

**SPECIAL PRIZES**, Trophies valued at \$100. For team of three riders—no restrictions as to sex—18 years of age and over on the first day of the Show. To be judged on riding ability and performance as a team. First, second and third prizes, trophies; fourth, fifth and sixth prizes, card. Entry fee (per single nomination), \$4.

## CLASS

### 2132 THE "GEORGES" TEAM RIDING COMPETITION.

(16 and under 18)

**SPECIAL PRIZES**, Trophies valued at \$100 (of which \$60 is presented by GEORGES LTD., 162 COLLINS ST., MELBOURNE).—For team of three riders—no restrictions as to sex—16 years of age and under 18 on the first day of the Show. To be judged on riding ability and performance as a team. First, second and third prizes, trophies; fourth, fifth and sixth prizes, card. Entry fee (per single nomination), \$4.

### 2133 THE "STREETS ICE CREAM" TEAM RIDING COMPETITION.

(14 and under 16)

**SPECIAL PRIZES**, Trophies valued at \$100 (presented by STREETS ICE CREAM). For team of three riders 14 years of age and under 16 on the first day of the Show. No restrictions as to sex. To be judged on riding ability and performance as a team. First, second and third prizes, trophies; fourth, fifth and sixth prizes, card. Entry fee (per single nomination), \$4.

### 2134 JUNIOR TEAM RIDING COMPETITION.

(12 and under 14)

**SPECIAL PRIZES**, Trophies valued at \$100. For teams of three riders 12 years of age and under 14 on the first day of the Show. No restrictions as to sex. To be judged on riding ability and performance as a team. First, second and third prizes, trophies; fourth, fifth and sixth prizes, card. Entry fee (per single nomination), \$4.

## RIDING COMPETITIONS OVER OBSTACLES

Entry Fee, \$4 (unless otherwise stated).

### 2135 THE ALICE LAIDLAW MEMORIAL TROPHY.

For lady riders 18 years of age or over on the first day of the Show, over obstacles about 3 ft. 6 in. high.

**SPECIAL PRIZES**, Trophy Orders valued at \$95. First prize, \$50; second, \$30; third, \$15; fourth, fifth and sixth prizes, card.

The winner of this Class shall be awarded the ALICE LAIDLAW MEMORIAL TROPHY. This trophy, competed for in perpetuity, will be awarded annually, and each year's winner will be presented with a suitably inscribed sash.

### 2136 THE "MYER EMPORIUM" LADIES' RIDING COMPETITION.

(Over obstacles)

(Ladies 16 and under 18)

**SPECIAL PRIZES**, Trophy Orders valued at \$60 (presented by THE MYER EMPORIUM LTD., BOURKE STREET, MELBOURNE). Obstacles about 3 ft. 6 in. high. For lady riders 16 years of age and under 18 years on the first day of the Show. First, \$30 and Special Sash; second, \$20; third, \$10; fourth, fifth and sixth prizes, card.



**CLASS****2137 THE SUN NEWS-PICTORIAL GIRLS' RIDING COMPETITION.****(Over Obstacles)****(Girls 14 and under 16)**

**SPECIAL PRIZES, Trophies valued at \$50 presented by THE SUN NEWS-PICTORIAL, MELBOURNE, VIC.** Obstacles about 3ft. 6in. high. For girl riders 14 years of age and under 16 years on the first day of the Show. First, second and third prizes, trophy; fourth, fifth and sixth prizes, card.

**2138 THE "J. A. McDougall" JUNIOR GIRLS RIDING COMPETITION.****(Over Obstacles)****(Girls 12 and under 14.)**

**SPECIAL PRIZES, Trophies valued at \$50.** presented by Mr. J. A. McDougall, Tailor, OF 24 BOND STREET, MELBOURNE.

Obstacles about 3 ft. high. For girl riders 12 years of age and under 14 years on the first day of the Show. First, second and third prizes, trophy; fourth, fifth and sixth prizes, card.

**2139 THE BOY'S RIDING COMPETITION.****(Over Obstacles)****(Male riders 16 and under 18)**

**SPECIAL PRIZES, Trophy Orders valued at \$60**

Obstacles about 3ft. 6in. high. For male riders 16 years of age and under 18 years of age on the first day of the Show. First \$30; second \$20; third \$10; fourth, fifth and sixth prizes, card.

**2140 BOYS' RIDING COMPETITION.****(Over Obstacles)****(Boys 14 and under 16)**

**SPECIAL PRIZES, Trophies valued at \$50.** Obstacles about 3 ft. 6 in. high. For boy riders 14 years of age and under 16 years on the first day of the Show. First, second and third prizes, trophy; fourth, fifth and sixth prizes, cards.

**2141 JUNIOR BOYS' RIDING COMPETITION.****(Over Obstacles)****(Boys 12 and under 14)**

**SPECIAL PRIZES, Trophies valued at \$50.** Obstacles about 3 ft. high. For boy riders 12 years of age and under 14 years on the first day of the Show. First, second and third prizes, trophies; fourth, fifth and sixth prizes, cards.

**"GOOD HANDS" COMPETITIONS****2142 THE "GOOD HANDS" CHALLENGE TROPHY FOR GIRLS.****478**

**Presented by Mrs. HAROLD BARTRAM for competition in perpetuity at the Royal Melbourne Show.**

Entries must be lodged with the Director, Royal Agricultural Society, by 5 p.m. on Wednesday, September 16.

**2143 THE "GOOD HANDS" CHALLENGE TROPHY FOR BOYS.****573**

**Presented by Mrs. HAROLD BARTRAM for competition in perpetuity at the Royal Melbourne Show.**

Entries must be lodged with the Director, Royal Agricultural Society, by 5 p.m. on Wednesday, September 16.

**QUALIFYING COMPETITIONS.**

1. Any Gymkhana affiliated with the Equestrian Federation of Australia (Victorian Branch) and each Country Agricultural Society in Victoria is invited to co-operate in qualifying competitions for these trophies, by providing annually riding competitions for competitors 12 years and under 15 years of age on the day of its show.

IT IS COMPULSORY FOR COMPETITORS TO RIDE USING AN ORDINARY SNAFFLE (i.e. a plain snaffle with a straight bar or jointed in the centre. The mouthpiece must be smooth).

2. Each Society conducting qualifying competitions is required to notify the Royal Agricultural Society of Victoria of the names and addresses of the winners and "runners-up", so that if it is found that, for any reason, the winners were ineligible, an opportunity may be given the "runners-up" to compete in the Championship Competitions.

3. Such competitions to be named "The Good Hands Qualifying Riding Competitions," and the Royal Agricultural Society of Victoria to provide suitable certificates for presentation to the winners.

4. The holder of a R.A.S. Qualifying Certificate, won in the same year, shall not be eligible to compete.

5. The competitors shall be judged solely on their riding ability — mount, saddlery or costume will not be taken into account, but special attention will be paid to hands and seat, general management and control of the horse or pony.

**CHAMPIONSHIP COMPETITION**

6. Only holders of qualifying certificates won during the preceding twelve months will be eligible to compete for the Challenge Trophies at the Royal Melbourne Show. No entry fee will be charged.

7. The Championship Competition shall be judged on the same basis as the qualifying competitions, but the Judge, before finally making his award, shall require his six finalists to execute a figure 8 at a canter, ride away from the Judge, return at a slow canter, stop at the Judge's signal and back, all six using the mount or mounts selected by the Society. (See regulation regarding saddlery in 1).

8. Eligible competitors are accepted on the condition that they will be prepared to provide the selected mount.

9. The names of the winners will be engraved on the Challenge Trophies.

10. Suitably inscribed Championship Sashes will be presented to each successive winner of the Challenge Trophies.

11. The winners of the Challenge Trophies will be eligible to compete in future years, subject to age.

12. The Council of the Royal Agricultural Society of Victoria may, at its discretion, vary the conditions governing the qualifying and Championship Competitions.

13 All entries must be lodged with the Society by 5 p.m. on Wednesday, September 16.



## Section 22

# NOVELTY EVENTS

**ENTRIES CLOSE FRIDAY,  
MAY 29, 1981, at 4.30 p.m.**

### CONDITIONS

THE NAME OF THE MOUNT MUST BE STATED ON ENTRY FORM AND PERFORMANCES MUST BE SUPPLIED ON APPROPRIATE FORM. ALL HORSES ENTERED IN THESE CLASSES MUST BE REGISTERED IN THE EQUESTRIAN FEDERATION OF AUSTRALIA'S REGISTER. For particulars regarding registration apply to the Secretary, Equestrian Federation of Australia (Victorian Branch), Royal Show Grounds, Epsom Road, Ascot Vale, 3032.

**STALLIONS ARE NOT ELIGIBLE TO COMPETE IN THESE EVENTS.**

**SPURS OTHER THAN DUMMY SPURS NOT EXCEEDING 3" IN LENGTH ARE PROHIBITED. WHIPS ARE PROHIBITED.**

**COMPETITORS IN FLAG AND BENDING RACES MUST WEAR HARD HATS.**

Competitors crossing the line of another competitor will be disqualified.

No competitor shall ride more than one animal in the same event.

The same mount may not be used by more than one competitor.

Stewards will arrange heats prior to the events and competitors must compete in the heats as drawn.

A Special Prize of \$10 shall be awarded for Best Turned Out Competitor in Classes 2211 to 2238 inclusive, taking into consideration — Correctness of Dress; General Behaviour; General Appearance of Rider and Pony.

### DRESS

All competitors must wear white shirts and jodhpurs or white shirt, breeches and boots. Ties must be worn in cool weather. Riding boots must be worn in all events other than those which incur foot running by the competitors. Gymnasium boots or sand shoes are allowed for these events, but crepe or ripple soled shoes are banned (for safety's sake), in all events.

ENTRY FEES: \$15; R.A.S. of V. Members, \$6.

**PRIZES: \$30, \$20, \$10, \$5 (unless otherwise stated).**

### FLAG RACE CONDITIONS

Four barrels to be placed in a straight line 10 yards apart, the outside barrels at least 10 yards from the nearest fence or obstacle.

Flags to be placed nine yards (27 ft.) apart in straight rows of six (6). Each row to be 10 yards apart.

First flag to be nine yards from the barrel. Each measured position of blocks and barrels to be marked with substance provided. Blocks to be placed on appropriate spots, with rods in place in drilled holes.

### RULES FOR FLAG RACE COMPETITION

1. Competitors to start on left hand side of barrel and turn their horses on the right (off side) rein.
2. Competitors must place each flag in the barrel before the next flag is picked up. The farthest flag should be picked up first. If missed, competitor may pick up another flag on the way back to the barrel, but must return to the first flag next time.

3. Horses will start on left side of barrel and will finish immediately the competitor places the last (6th) flag in the barrel and horse crosses the finish line.
4. (a) A competitor may use the full distance between lanes, but will be disqualified for crossing another competitor's row of flags.  
(b) Competitors who knock down another competitor's flags or barrel will be disqualified and must withdraw immediately.  
(c) If a competitor's flag or barrel is knocked down by another competitor, these must be immediately placed upright by the lane stewards. If the stewards have insufficient time to do so, and the competitor had a good chance of being placed first, the Judge shall decide whether to allow him another start in a heat or put him into the semi-final or final, as the case may be.  
(d) If there are less than four (4) starters in a heat, the vacant row of flags must be left in position, and the competitor in the adjoining row must not cross over these.  
(e) If a competitor is disqualified for breaking this rule, that competitor should retire from the course without causing further interference to the other competitors.
5. (a) If a competitor knocks over his or her own barrel, it must be placed upright by said competitor before any more flags are placed in it.  
(b) If the flags that were already in the barrel fall out when the barrel is knocked over, they may be placed back in by the competitor without having to remount.  
(c) If a competitor drops a flag or knocks down his or her barrel, that competitor may not use any outside assistance or property of the event to (1) pick up flag; (2) replace barrel; or (3) remount horse.  
(d) All flags must be placed in the barrel with the competitor mounted. If a competitor can pick up a dropped flag without dismounting, he may do so, but if not, they must dismount and pick up the flag, mount, and place it in the barrel.
6. (a) If a competitor's flag stick breaks, one broken piece may be placed in the barrel and counted as a complete flag.  
(b) If the flag material comes apart from the stick, the broken stick rule will apply, and the flag material may be placed in the barrel and counted as a flag.
7. If a flag lands horizontally on top of the barrel, it shall be judged out of the barrel, and must be placed in same by the competitor, but if any portion of the flag stick, except the material, is inside the barrel, although it may be protruding at an acute angle, it shall be judged in and not need to be touched by the competitor. However, if that competitor tries to rectify the position and the flag falls out before the last competitor has completed the course or retired, that flag shall be judged out, and the course incomplete.
8. After a flag race is finished, the judge must inspect the barrels and make sure that all six (6) flags have been placed in each barrel. If any flags are found to be out, that competitor will be disqualified or given the chance to complete the course if the placings depend on that course being completed.



9. Competitors in outside lanes will be disqualified if they exceed the distance allotted between lanes.

#### CLASS

##### 2211\* \*THE OPEN FLAG RACE.

SPECIAL PRIZES, \$65.—To be run in heats as directed by the Stewards.

##### 2212 \*THE "PENNANT PRODUCTS" GENTLEMEN'S FLAG RACE.

(Open to competitors 17 years and over on the first day of Show.)

SPECIAL PRIZES, \$65 (of which \$52 is presented by PENNANT PRODUCTS LTD., MANUFACTURERS OF SHOW RIBBONS, 49 LITTLE LATROBE STREET, MELBOURNE).—To be run in heats, as directed by the Stewards.

##### 2213 \*THE "PENNANT PRODUCTS" LADIES' FLAG RACE.

(Open to competitors 17 years and over on the first day of Show.)

SPECIAL PRIZES, \$65 (of which \$52 is presented by PENNANT PRODUCTS LTD., MANUFACTURERS OF SHOW RIBBONS, 49 LITTLE LATROBE STREET, MELBOURNE).—To be run in heats, as directed by the Stewards.

##### 2214 \*THE V.E.B. VICTORIAN JUNIOR FLAG RACE CHAMPIONSHIP. (Open to competitors under 17 years of age on the first day of the Show.)

SPECIAL PRIZES, \$100 (presented by THE EGG AND EGG PULP MARKETING BOARD, FENNEL STREET, PORT MELBOURNE).—Heats to be drawn and posted on notice board in marshalling yard. First prize, \$50 and Special Sash. Second prize, \$25 and Special Sash. Third prize, \$15 and Special Sash. Fourth prize, \$10 and Special Sash.

2215 \*THE "HEARNE PRINTING" AUSTRALIAN FLAG RACE CHAMPIONSHIP. Special Prizes \$100 presented by HEARNE PRINTING, 230-248 Stanley Street, West Melbourne, 3003. First prizes, \$60 and Special Sash; Second prize, \$25 and Special Sash; Third prize, \$10 and Special Sash; Fourth prize, \$5 and Special Sash. Council will select a field of eight to compete in this event.

#### BENDING RACE CONDITIONS

Poles to be placed at the same distance and marked in the same manner as the flag race poles.

The start and finish markers to be placed nine yards from the first pole, indicating a marked finish line, also starting line.

The markers should be at least five yards outside the lines of the outside set of poles.

1. Competitors to be mounted and standing at starting line on right side of lane (one competitor to each row of poles). On starter's signal, competitors to commence bending between 1st and

2nd poles. Upon reaching the end pole, turn on the right rein and repeat the procedure until crossing finishing line.

2. (a) Competitors who knock down or miss poles in heats will be disqualified.  
(b) If all competitors knock down poles in a semi-final, that semi to be re-run at once. If poles are knocked down again, placings to be decided on the least number of poles knocked down or missed.
3. The placings in a final will be decided on (1) First past the finish line (clear round); (2) clear round; (3) least number of knock-downs; (4) least number of poles missed, in that order.

#### CLASS

##### 2216 \*THE "HEARNE PRINTING" OPEN BENDING RACE.

SPECIAL PRIZES, \$65 presented by HEARNE PRINTING, 63 Murphy Street, Richmond, Vic. To be run in heats, as directed by the Stewards.

##### 2217 \*THE "HEARNE PRINTING" GENTLEMAN'S BENDING RACE.

(Open to competitors 17 years and over on first day of Show.)

SPECIAL PRIZES, \$65 presented by HEARNE PRINTING, 230-248 Stanley Street, West Melbourne, Vic. To be run in heats as directed by the Stewards. The knocking down of a pole will disqualify the competitor.

##### 2218 \*THE "STEWART WRIGHTSON" LADIES' BENDING RACE.

(Open to competitors 17 years and over on first day of Show.)

SPECIAL PRIZES, \$65 presented by STEWART WRIGHTSON AUSTRALIA LTD., 390 St. Kilda Road, Melbourne, 3004. To be run in heats, as directed by the Stewards. The knock-down of a pole will disqualify the competitor.

SPECIAL PRIZES, \$65.—To be run in heats, as directed by the Stewards. The knock-down of a pole will disqualify the competitor.

##### 2219 \*THE ASCOT DAY NURSERY JUNIOR BENDING RACE.

(Open to competitors under 17 years of age on the first day of the Show.)

SPECIAL PRIZES \$75, presented by THE ASCOT DAY NURSERY, SHOW GROUNDS, ASCOT VALE).—To be run in heats, as directed by the Stewards. The knock-down of a pole will disqualify the competitor. First, \$30; Second \$20; Third, \$15; Fourth, \$10.

##### 2220 \*THE STEWART WRIGHTSON JUNIOR BENDING RACE.

(Open to competitors under 14 years of age on the first day of the Show.)

SPECIAL PRIZES, \$43, presented by STEWART WRIGHTSON AUSTRALIA LTD., 390 St. Kilda Road, Melbourne, 3004. To be run in heats as directed by the Stewards. First, \$25; Second, \$10; Third, \$5; Fourth, \$3.

2221 \*THE STEWART WRIGHTSON BENDING RACE CHAMPIONSHIP. SPECIAL PRIZES, \$100, presented by STEWART WRIGHTSON AUSTRALIA LTD., 390 St. Kilda Road, Melbourne, 3004. First prize, \$60 and Special Sash; Second prize, \$25 and Special Sash; Third prize, \$10 and Special Sash; Fourth prize, \$5 and Special Sash. Council will select a field of eight to compete in this



## RESCUE RACE CONDITIONS

Judge will use his discretion as to the number starting in heats.

Saddles must be used.

One competitor to be mounted at starting line and the other to be dismounted and dressed in female attire (optional) at opposite end of course, length of which will be decided by the Judge.

Upon the starter's signal to GO, the mounted competitor gallops to a flag placed on a given line, at which his or her partner is waiting. The horse to turn on the left rein around flag stick. That partner must leap on behind, both competitors to be mounted before crossing a line nine yards from the given line of waiting. They then proceed to the finish line.

### CLASS

2222 \*THE RESCUE RACE.

SPECIAL PRIZES, \$65.

2223 \*THE RESCUE RACE.

SPECIAL PRIZES, \$65.

## MUSICAL CHAIRS CONDITIONS

Oil drums (one less than the number of competitors) are placed in the centre of a circle, approximately 15 metres (50 ft.) in diameter marked out with stakes or flags or whitewash.

### Competition Rules:

1. In the case of there being more than 20 competitors the event to be run in two heats, the last six remaining in each heat to go into final.
2. Spurs of any sort must not be worn in this event.
3. Competitors must canter (at any angle) outside the marked circle.
4. Saddles must be worn in this event and competitors' feet must remain in stirrups whilst music continues.
5. Reins must be of conventional riding length (4' 6"), joined and carried over the horse's neck whilst music continues.
6. When the music stops the riders must dismount, run to the centre of the circle leading his or her mount, and must sit on one drum. Competitor left without a drum to retire, and procedure to be repeated until the ultimate winner is decided. One drum to be removed as each competitor is eliminated.
7. In the event of two competitors dead-heating for a drum, those two competitors will be run off with one drum in the centre of the circle.
8. Persons who, in the Judge's opinion, are unnecessarily rough, will be disqualified.
9. If the music hesitates and a rider or riders dismount, they must be given time to remount and take up positions outside the circle before competition is continued.
10. If a competitor canters inside the circle, in the Judge's opinion deliberately so, that competitor will be disqualified.
11. Competitors who move drums deliberately will be disqualified.
12. Competitors are disqualified if they reach the centre without the reins of their mount being held all the way.
13. As competitors are eliminated, they must return to the Marshalling yard and remain there.
14. This event should be graded into Gents', Ladies' and Junior Sections, not open.
15. If a competitor wishes to pass another competitor he must pass on the outside. Horses must be kept apart as far as possible.
16. Competitors who in the Judge's opinion dismount unnecessarily, will be given one warning, then if they persist will be disqualified.

THE BILL PATTEN MEMORIAL TROPHY WILL BE AWARDED TO THE BEST PERFORMED PONY IN MUSICAL CHAIR CLASSES AT THIS SHOW.

### CLASS

2224 \*THE "STEWART WRIGHTSON" MUSICAL CHAIRS FOR LADIES.

(Open to competitors 17 years and over on first day of Show.)

SPECIAL PRIZES, \$65 presented by STEWART WRIGHTSON AUSTRALIA LTD., 390 St. Kilda Road, Melbourne, 3003. First, \$30; Second, \$20; Third, \$10; Fourth, \$5.

2225 \*THE "PROUD-GAUNTS" GENTLEMAN'S MUSICAL CHAIRS.

(Open to competitors 17 years and over on first day of Show.)

SPECIAL PRIZES, \$65 (presented by PROUDS GAUNTS, AUSTRALIA'S NATIONAL JEWELLERS, 337 BOURKE STREET, MELBOURNE. 63 6961). First, \$30; Second, \$20; Third, \$10; Fourth, \$5.

2226 \*THE "VIPOND PAINTS" BOYS' JUNIOR MUSICAL CHAIRS.

(Open to boys under 17 years of age on the first day of the Show.)

SPECIAL PRIZES, \$52, (presented by VIPOND PAINTS PTY. LTD., MANUFACTURERS OF HIGH GRADE PAINT, 2 NORRIS STREET, NORTH COBURG). First, \$25; second, \$14; third, \$9; fourth, \$4.

2227 \*THE "VIPOND PAINTS" JUNIOR MUSICAL CHAIRS. (Open to girls under 17 years of age on the first day of the Show.)

SPECIAL PRIZES, \$43 (presented by VIPOND PAINTS PTY. LTD., Manufacturers of High Grade Paint, 2 Norris Street, North Coburg). First, \$25; Second, \$10; Third, \$5; Fourth, \$3.

2228 \*JUNIOR MUSICAL CHAIRS.

(Open to Boys and Girls under 14 years of age on the first day of the Show).

SPECIAL PRIZES, \$43.—First, \$25; second, \$10; third, \$5; fourth, \$3.

## SACK RACE CONDITIONS

Judge will use his discretion as to the number starting in heats.

Competitors will be mounted, at the starting line.

Upon the starter's signal to GO, they will ride to a given point, dismount, pick up and step into a sack placed in position at that point, then return in sack, leading mount to finish line by the reins only. Both feet must remain in sack.

Length of course will be decided by the Judge.

2229 \*THE "STEWART WRIGHTSON" SACK RACE.

SPECIAL PRIZES, \$65, presented by STEWART WRIGHTSON AUSTRALIA LTD., 390 St. Kilda Road, Melbourne, 3004.

2230 \*THE SACK RACE.

SPECIAL PRIZES, \$65.

2231 \*JUNIOR SACK RACE.

(Open to boys and girls under 17 years of age on the first day of the Show).

SPECIAL PRIZES: \$43. First, \$25; second, \$10; third, \$5; fourth, \$3.

## BILLYCAN RACE CONDITIONS

Competitors to ride bareback, and to be off the horse, with the can of water on the ground, before starting.



On the starter's signal to GO, competitors to pick up billycan, mount horse, and gallop to hurdle on left, jump it, proceed to flag, turning around same on the right rein, returning to the finish line, jumping the other hurdle in the process.

After crossing finish line, the first three home must pull up without assistance, return unassisted and hand billycan to the Judge. They may dismount to do so.

Point will be awarded as follows:—1st past the post, 5 points; 2nd, 3 points; 3rd, 1 point. Points for water remaining in the billycan will be awarded as follows:—One point for each inch of water. The competitor who gains the most points will be judged the winner.

#### CLASS

#### 2232 \*THE "STEWART WRIGHTSON" BILLY CAN RACE.

SPECIAL PRIZES, \$65, presented by STEWART WRIGHTSON AUSTRALIA LTD., 390 St. Kilda Road, Melbourne, 3004.

#### 2233 \*THE BILLYCAN RACE.

SPECIAL PRIZES, \$65.

#### BALL RACE CONDITIONS

Ladies and gentlemen may compete.

This is a bareback event. Four starters in each heat.

Competitor and mount will be at starting line.

Upon the signal to GO from the starter, competitors will go beyond a given line with their mount, dismount and retrieve ball, and then remount and ride to finish line, placing ball in drum, repeating once if two balls have been placed at end of course.

Length of course will be left to discretion of judge, but barrels should be at Flag Racing distance, 10 metres apart.

If ball is dropped by competitor he must retrieve ball, and be mounted when placing ball in drum.

In this event, competitors will start on the left side of the barrel and turn their horses on the right (off side rein) at the barrel.

A competitor who places his ball in the wrong drum will be disqualified.

2234 \*THE "STEWART WRIGHTSON" BALL RACE. SPECIAL PRIZES, \$65, presented by STEWART WRIGHTSON AUSTRALIA LTD., 390 St. Kilda Road, Melbourne, 3004.

#### 2235 \*BALL RACE.

SPECIAL PRIZES, \$65.

#### APPLE RACE CONDITIONS

Ladies and gentlemen may compete.

Judge will use his discretion as to the number starting in heats.

Competitors and mounts (saddled) will be at the starting line. Upon the starter's signal to GO, they will go beyond a given line to the trough or their respective bucket, which may be held by the competitor as he grabs for an apple with his mouth. He must not touch apples with his hands. If the bucket is knocked over by the competitor he will be disqualified.

After competitor has grasped apple in his mouth from his bucket he must mount and ride to finish line. If apple is dropped on the way to finish line, competitor may dismount and retrieve apple with his mouth, then remount and continue.

#### 2236 THE "STEWART WRIGHTSON" APPLE RACE.

SPECIAL PRIZES, \$65, presented by STEWART WRIGHTSON AUSTRALIA LTD., 390 St. Kilda Road, Melbourne, 3004.

#### 2237 \*WALK, TROT AND CANTER.

\$65. Special Prizes.

#### 2238 \*WALK, TROT AND CANTER.

\$65. Special Prizes.

Walk, Trot and Canter Conditions in accordance with Australian Novelty Riders' Association's Rules.

#### 2239 \*APPRENTICE JOCKEYS' FLAG RACE.—

SPECIAL PRIZES, \$65.—The Victoria Racing Club will nominate apprentice jockeys and lady riders to ride horses nominated by exhibitors. Riders to wear racing colours approved by V.R.C.

ENTRY FREE

## HAVE YOU A PROBLEM?

LET MORRISONS SOLVE IT FOR YOU

**ARE YOU HAVING TROUBLE GETTING A SADDLE TO FIT  
YOUR SMALL PONIES?**

*Morrison's can make up a 14" or 15" saddle to suit these difficult to fit ponies.*

*Call To See Us At Our Convenient City Location*

**MORRISONS SADDLERY**

**13 George Parade,**

**Melbourne, 3000. Phone (03) 63 6471.**



## 1-CLYDESDALES

## 1-CLYDESDALES

## Class 111 — Stallion 4 Years Old or Over.

- 211 N Brooks, DONSID HEATHER PRINCE, B, 21.10.74, Mrs W Pate Roughlands Telstar : Donside Heather Track
- 3 — 428 G & C Cox, VALMONT CRAGIE, B, 18.9.74, Balwill Print (Imp) : Valmont Bonnie Jean
- 4 — 1000 J R Jones, VALMONT JUBILEE, B, 1.10.77, G & C Cox Balwill Select (Imp.) : Valmont Gay Diamond
- 1 — 1210 A T Marriott & Sons, AARUNGA MASTERSTROKE, B, 1.10.77, Box Valley Master : Haylands Hazel
- 1212 A T Marriott & Sons, BOX VALLEY SUNRAY, B, 27.10.72, S E Jorgenson Roughlands Telstar : Box Valley Rozena
- 1321 W A McLean, ALLERTON BOLD ROBERT, B, 8.11.76, V Coats & Son Balwill Select (Imp) : Allerton White Heather
- 2 — 1443 Narioka Clydesdale Stud, WAVERLEY CHIEFTAIN, B, 21.10.72, W B Mahncke & Son Roughlands Telstar (Imp) : Waverley Lady Jane
- 2044 L Yandell & Mrs L Skinner, BROOKLYN PARK GRAND STAR, Bl, 25.12.74, S E Jones Box Valley Imprint : Rathdown Freda

## Class 112 — Colt, 3 Years Old.

- 1 — 1211 A T Marriott & Sons, AARUNGA SURPRISE, B, 14.9.78, Box Valley Great Occasion : Aarunga Top Lady
- 3 — 1426 B R Mulraney, CARPOLAC ALFRED, B/Rn, 1.10.78, Box Valley Benedict : Myrtle Park Grace
- 2 — 1789 Stanhope Park Stud, STANHOPE PARK SELECTOR, B, 18.11.78, Roughlands Telstar (Imp.) : Box Valley Janetta
- 1915 Miss R J Wagstaff, HILLEND RONALD, B, 15.10.78, R & J Galloway Granadadene (Imp) : Hillend Rosalind
- 4 — 1947 Mrs N J Warburton, JEANOR GRENADIER, B, 18.11.78, Balwill Select (Imp) : Box Valley Bertha

## Class 113 — Colt, 3 Years Old, Sweepstakes.

- 1 — 1211 A T Marriott & Sons, AARUNGA SURPRISE, B, 14.9.78, See Class 0112

## Class 114 — Colt, 2 Years Old.

- 123 Mrs M & H & Miss L Beer, BEEREEGA DAN, B, 28.9.79, Box Valley Earle : Beereega Suzanne
- 2 — 425 G & C Cox, VALMONT ARISTOCRAT, B, 27.8.79, Valmont Cragie : Valmont Sanyo
- 661 D J Findlay, MONALTRIE ROB ROY, B, 16.11.79, Waverley Chieftain : Purleemil Beauti Babie
- 4 — 699 T & L Fry, BULLCLYDE LAURANCE, B, 5.10.79, Granadadene (Imp) : Belar Park Christina
- 1 — 1207 A T Marriott & Sons, AARUNGA ENTERPRISE, B, 18.12.79, Box Valley Great Occasion : Aarunga Top Lady
- 3 — 1444 Narioka Clydesdale Stud, WAVERLEY FINAL COMMAND, B Rn, 26.11.79, W B Mahncke & Son Doura Everlasting (Imp) : Waverley Princess Ruth
- 1458 Miss R Noonan, ELROJON COXSAIN, B Rn, 8.12.79, Ms R Noonan Box Valley Master : Valmont Blue Dawn
- 1799 M J & Mrs G Stewart, HILLFORD TONY, B, 20.1.80, W A McLean Allerton Bold Robert : Hillford Ovie Donna
- 1949 Mrs N J Warburton, VALMONT SIRROKO, Blue, 19.8.79, G Cox Balwill Select (Imp) : Valmont Adorna
- 1970 D G & Miss D G Weavers, BLUE RANGE RENOWN, Bl, 31.10.79, Box Valley Master : Glenfollack Beauty
- 1998 A R Williamson, ARDLOCH REGENCY, B, 30.9.79, Granadadene (Imp) : Ardloch Quest
- 2022 M Wishart, GLENDARRA EVERLASTING, B, 10.11.79, Doura Everlasting (Imp) : Cheroid Snowy Lass

## Class 115 — Colt, 2 Years Old, Which Competed As A 1 Y.O. in 1980

- 425 G & C Cox, VALMONT ARISTOCRAT, B, 27.8.79, See Class 0114
- 699 T & L Fry, BULLCLYDE LAURANCE, B, 5.10.79, See Class 0114
- 1 — 1207 A T Marriott & Sons, AARUNGA ENTERPRISE, B, 18.12.79, See Class 0114
- 1970 D G & Miss D G Weavers, BLUE RANGE RENOWN, Bl, 31.10.79, See Class 0114
- 1998 A R Williamson, ARDLOCH REGENCY, B, 30.9.79, See Class 0114

## Class 116 — Colt, 1 Year Old.

- 21 E D Allitt, ILLABUNDA GRENADIER, B Rn, 25.11.80, Granadadene (Imp.) : Hillend Moss Rose
- 124 Mrs M & H & Miss L Beer, BEEREEGA DENE, B, 9.10.80, Box Valley Earle : Beereega Suzanne
- 125 Mrs M & H & Miss L Beer, BEEREEGA JAY, B, 14.8.80, Box Valley Earle : Beereega Melva
- 335 S H & D R Clark, CONCORD PARK DYNAMITE, B Rn, 26.10.80, Balwill Select (Imp) : Milton Classic Lady
- 383 A H Cook, BONNIE DOON MASTERMIND, Rn, 28.9.80, Bonnie Quick Step : Beereega Jaye
- 415 I & S Cotchin, MANNA PARK JIMMY, B, 30.8.80, Granadadene (Imp) : Pine Park Miss Belinda
- 426 G & C Cox, VALMONT BLUE HORIZON, Bl, 21.8.80, Valmont Statesman : Valmont Sapphire
- 435 G & C Cox, VALMONT SUPERB, B, 2.8.80, Balwill Select (Imp) : Valmont Charming Lady
- 660 D J Findlay, MONALTRIE MACGREGOR, Rn, 2.10.80, Doura Everlasting (Imp) : Monaltrie Vanity
- 1134 E R & Ls Lloyd, PANKINA PARK ROYAL PERSONALITY, Rn, 19.9.80, Valmont Remarkable : Mana Park Penny
- 1174 W B Mahncke, WAVERLEY LEADER, B, 12.9.80, Doura Everlasting (Imp) : Pine Park Dawn
- 4 — 1176 W B Mahncke, WAVERLEY ROYAL PRINCE, B, 11.8.80, Doura Everlasting (Imp) : Waverley Melissa
- 1203 A T Marriott & Sons, AARUNGA AMBITION, B, 26.11.80, Eagledene (Imp.) : Aarunga Cinder
- 1209 A T Marriott & Sons, AARUNGA MASTER, B, 3.8.80, Box Valley Master : Sandlewoods Rosalie
- 1437 Narioka Clydesdale Stud, DARLEIGH SPECTACULAR, B, 7.8.80, Darleigh Clydesdale Stud Granadadene (Imp) : Hillind Donna Roma
- 2 — 1442 Narioka Clydesdale Stud, NARIOKA GAY MAN, B, 7.9.80, Granadadene (Imp) : Hillind Marigold
- 3 — 1996 A R Williamson, ARDLOCH FINE STYLE, B, 1.8.80, Ardloch Tweed : Ballanhae Minnie
- 1997 A R Williamson, ARDLOCH LAIRD, B Rn, 5.11.80, Granadadene (Imp) : Ardloch Highland Mist

## Class 117 — Clydesdale Produce S/Stakes 1981 Colt 1 Yr Old.

- 21 E D Allitt, ILLABUNDA GRENADIER, B Rn, 25.11.80, See Class 0116
- 124 Mrs M & H & Miss L Beer, BEEREEGA DENE, B, 9.10.80, See Class 0116
- 125 Mrs M & H & Miss L Beer, BEEREEGA JAY, B, 14.8.80, See Class 0116
- 383 A H Cook, BONNIE DOON MASTERMIND, Rn, 28.9.80, See Class 0116
- 415 I & S Cotchin, MANNA PARK JIMMY, B, 30.8.80, See Class 0116
- 435 G & C Cox, VALMONT SUPERB, B, 2.8.80, See Class 0116
- 660 D J Findlay, MONALTRIE MACGREGOR, Rn, 2.10.80, See Class 0116
- 5 — 1174 W B Mahncke, WAVERLEY LEADER, B, 12.9.80, See Class 0116
- 4 — 1176 W B Mahncke, WAVERLEY ROYAL PRINCE, B, 11.8.80, See Class 0116
- 1209 A T Marriott & Sons, AARUNGA MASTER, B, 3.8.80, See Class 0116
- 2 — 1442 Narioka Clydesdale Stud, NARIOKA GAY MAN, B, 7.9.80, See Class 0116
- 1446 Narioka Clydesdale Stud, DARLEIGH SPECTACULAR, B, 7.8.80, Darleigh Clydesdale Stud Granadadene (Imp) : Hillind Donna Roma
- 3 — 1996 A R Williamson, ARDLOCH FINE STYLE, B, 1.8.80, See Class 0116
- 1997 A R Williamson, ARDLOCH LAIRD, B Rn, 5.11.80, See Class 0116

## Class 118 — Brood Mare, 4 Years Old Or Over.

- 427 G & C Cox, VALMONT CHARMING LADY, B, 25.12.72, Balwill Print (Imp) : Valmont Lady Charm
- 430 G & C Cox, VALMONT MAYTIME, Rn, 28.10.73, Balwill Select (Imp) : Valmont Mayfair
- 432 G & C Cox, VALMONT MONA LISA, B, 3.8.74, Valmont Footprint : Valmont Nellie Dean
- 610 Estate of Mrs W Pate, DONSID MAVIS, B/Rn, 22.10.72, Mrs W Pate Balwill Print (Imp) : Donside Heather Track
- 1004 P S & Mi Jorgensen, BOX VALLEY COUNTESS, Rn, 30.10.77, Glasserton Hallmark (Imp) : Box Valley Colleen



## 1-CLYDESDALES

- 1171 W B Mahncke, WAVERLEY CHOSEN LADY, B Rn, 8.12.75, Waverley Chieftain : Pine Park Leila
- 1173 W B Mahncke, WAVERLEY LADY VANESSA, B, 21.10.73, Box Valley Benedict : Waverley Princess Ruth
- 4 — 1564 G Phillips, MYRTLE PARK CRESSINA, B, 19.10.74, Myrtle Park Benedict : Forestdale Miss Empress
- 1784 Stanhope Park Stud, BOX VALLEY UNA, B, 6.10.72, Se Jorgensen Roughlands Telstar (Imp.) : Box Valley Jean
- 2 — 1788 Stanhope Park Stud, STANHOPE PARK PERFECTION, Rn, 29.10.75, Roughlands Telstar (Imp.) : Box Valley Marrietta
- 1946 Mrs N J Warburton, BOX VALLEY BERTHA, B, 8.1.72, S E Jorgensen Roughlands Telstar (Imp.) : Box Valley Colleen

**Class 119 — Dry Mare, 4 Years Old or Over.**

- 20 E D Allitt, HILLENDA MOSS ROSE, B, 17.10.69, R & J Galloway Glorum Prince (Imp.) : Hillend Mayflower
- 212 N Brooks, HUGHENDEN EMMA LOUISE, B, 9.11.72, N C Steele Donside Blue Print : Valmont Vanity Fair
- 3 — 434 G & C Cox, VALMONT SAPPHIRE, Blue, 10.10.76, Balwill Print (Imp.) : Valmont Adorna
- 2 — 1208 A T Marriott & Sons, AARUNGA JUBILEE, B, 3.8.77, Box Valley Master : Sandewoods Rosalie
- 1 — 1786 Stanhope Park Stud, STANHOPE PARK BRIGHTLIGHT, B, 18.10.74, Roughlands Telstar (Imp.) : Bath Farm Lisa (Imp. N.Z.)
- 1948 Mrs N J Warburton, JEANOR MISS OLETTA, B, 5.8.76, Birketeer Prince Roy : Box Valley Bertha

**Class 120 — Filly, 3 Years Old.**

- 384 A H Cook, BONNIE DOON PETRINIA, Rn, 22.12.78, Monaltrie Flash Boy : Bonnie Doon Heather
- 4 — 416 I & S Cotchin, MANNA PARK MANDY, Rn, 2.9.78, Valmont Grand Print : Pine Park Miss Belinda
- 1 — 429 G & C Cox, VALMONT MARIGOLD, Rn, 26.10.78, Valmont Craigie : Valmont Maytime
- 701 T & L Fry, BULLCLYDE LYNNE, B, 24.10.78, Granadadene (Imp.) : Braeholme Violet
- 3 — 1006 P S & Mi Jorgensen, BOX VALLEY EMPRESS, B/Rn, 27.9.78, Box Valley Dignity : Box Valley Gladys
- 2 — 1440 Narioka Clydesdale Stud, HILLENDA FAIR MAID, B, 17.10.78, J Galloway Granadadene (Imp.) : Hillend Marigold
- 1563 G Phillips, MYRTLE PARK BENEDICTINA, B, 22.9.78, Box Valley Benedict : Myrtle Park Cressina
- 1787 Stanhope Park Stud, STANHOPE PARK HIGHLIGHT, B, 21.10.78, Box Valley Master : Stanhope Park Brightlight
- 1880 T C Trewin & Sons, LAVEREEN LADY JANE, Bl, 12.10.78, Box Valley Master : Laveren Lady Jean
- 1971 D G & Miss D G Weavers, BLUE RANGE BROCADE, Bl, 16.10.78, Box Valley Master : Glenfalloch Beauty
- 2029 Miss F L Woodhead, ZINDER TAMORAY, Brn, 23.10.78, Balwill Select (Imp.) : Donside Tartan

**Class 121 — Filly, 3 Years Old, Sweepstakes.**

- 384 A H Cook, BONNIE DOON PETRINIA, Rn, 22.12.78, See Class 0120
- 416 I & S Cotchin, MANNA PARK MANDY, Rn, 2.9.78, See Class 0120
- 1 — 429 G & C Cox, VALMONT MARIGOLD, Rn, 26.10.78, See Class 0120
- 701 T & L Fry, BULLCLYDE LYNNE, B, 24.10.78, See Class 0120
- 1006 P S & Mi Jorgensen, BOX VALLEY EMPRESS, B/Rn, 27.9.78, See Class 0120
- 1440 Narioka Clydesdale Stud, HILLENDA FAIR MAID, B, 17.10.78, See Class 0120
- 1881 T C Trewin & Sons, LAVEREEN LADY JANE, Bl, 12.10.78, Box Valley Master : Laveren Lady Jean
- 1971 D G & Miss D G Weavers, BLUE RANGE BROCADE, Bl, 16.10.78, See Class 0120
- 2029 Miss F L Woodhead, ZINDER TAMORAY, Brn, 23.10.78, See Class 0120

**Class 122 — Filly, 2 Years Old.**

- 83 H & Mrs D & Miss B Barrie, AARUNGA JESSICA, B Rn, 6.11.79, At Marriott & Sons Box Valley Sunray : Aarunga Flash Lady
- 100 G Battersby, LEEWOOD TORANA, B, 24.11.79, Grenadadene (Imp.) : Leewood Meagan
- 101 G Battersby, LEEWOOD TUNKA, B, 17.8.79, Grenadadene (Imp.) : Leewood Myer
- 323 Mrs B L Christie, KUMENGO MARION LOUISE, Br, 24.9.79, Donside Scottish Glen : Myrtle Park Josephine

- 381 A H Cook, BONNIE DOON LEANNE, B, 12.8.79, Monaltrie Flash Boy : Bonnie Doon Dawn
- 424 G & C Cox, VALMONT AMAZING GRACE, Rn, 19.9.79, Valmont Craigie : Valmont Sunbeam
- 431 G & C Cox, VALMONT MILADY, B, 6.8.79, Balwill Select (Imp.) : Valmont Charming Lady
- 493 Mrs H L Dann, GLENELEN PARK FIRST LADY, B, 28.10.79, Waverly Chieftain : Myrtle Park Flash Girl
- 611 Estate of Mrs W Pate, DONSDIE SCOTCH SONG, B/Rn, 7.12.79, Mrs W Pate Granadadene (Imp.) : Donside Mavis
- 700 T & L Fry, BULLCLYDE LESLEY, B, 6.10.79, Granadadene (Imp.) : Braeholme Violet
- 1005 P S & Mi Jorgensen, BOX VALLEY DEBORAH, B, 25.10.79, Eagledene (Imp.) : Box Valley Colleen
- 1007 P S & Mi Jorgensen, BOX VALLEY GAIETY, B, 3.9.79, Box Valley Dignity : Box Valley Gladys
- 1175 W B Mahncke, WAVERLEY PENNY, B, 18.8.79, Doura Everlasting (Imp.) : Waverley Miss Nanette
- 1205 A T Marriott & Sons, AARUNGA BEAUTY, B, 15.8.79, Box Valley Master : Aarunga Model
- 1206 A T Marriott & Sons, AARUNGA DULCIFY, B, 22.10.79, Box Valley Master : Aarunga Princess
- 1445 Narioka Clydesdale Stud, WAVERLEY ROSEBUD, Rn, 1.10.79, Doura Everlasting (Imp.) : Waverley Primrose
- 1566 G Phillips, MYRTLE PARK PHYLISS, B, 27.10.79, Waverley Chieftain : Myrtle Park Bertha
- 1878 T C Trewin & Sons, LAVEREEN LADY FEATURE, Rn, 12.8.79, Laveren Feature : Box Valley Tamara
- 1917 Miss R J Wagstaff, TALBOT GAY QUEEN, B, 24.11.79, Granadadene (Imp.) : Hillend Loretta
- 2023 M Wishart, GLENDARRA LADY LYN, B, 1.10.79, Donside Scottish Chieftain : Glenfalloch Gloss

**Class 123 — Filly, 2 Years Old, Which Competed As A 1 Y.O. in 1980**

- 100 G Battersby, LEEWOOD TORANA, B, 24.11.79, See Class 0122
- 101 G Battersby, LEEWOOD TUNKA, B, 17.8.79, See Class 0122
- 381 A H Cook, BONNIE DOON LEANNE, B, 12.8.79, See Class 0122
- 424 G & C Cox, VALMONT AMAZING GRACE, Rn, 19.9.79, See Class 0122
- 431 G & C Cox, VALMONT MILADY, B, 6.8.79, See Class 0122
- 700 T & L Fry, BULLCLYDE LESLEY, B, 6.10.79, See Class 0122
- 1007 P S & Mi Jorgensen, BOX VALLEY GAIETY, B, 3.9.79, See Class 0122
- 1175 W B Mahncke, WAVERLEY PENNY, B, 18.8.79, See Class 0122
- 1206 A T Marriott & Sons, AARUNGA DULCIFY, B, 22.10.79, See Class 0122
- 1445 Narioka Clydesdale Stud, WAVERLEY ROSEBUD, Rn, 1.10.79, See Class 0122
- 1878 T C Trewin & Sons, LAVEREEN LADY FEATURE, Rn, 12.8.79, See Class 0122
- 1917 Miss R J Wagstaff, TALBOT GAY QUEEN, B, 24.11.79, See Class 0122

**Class 124 — Filly, 1 Year Old.**

- 99 G Battersby, LEEWOOD MAY ROSE, Wh, 25.10.80, Grenadadene (Imp.) : Leewood Myer
- 126 Mrs M & H & Miss L Beer, BEN EADIE BONNIE, Rn, 10.10.80, Box Valley Earle : Beerega Dainty Lee
- 336 S H & D R Clark, CONCORD PARK KELLIE, B Rn, 14.10.80, Bonnie Doon Quick Step : Sandewoods Daisy
- 337 S H & D R Clark, CONCORD PARK SALLY, B Rn, 20.9.80, Minora Royal Prince : Minora Viceroy Helen
- 377 L Conkie, MYRTLE PARK APRIL, B, 24.9.80, Waverley Chieftain : Myrtle Park Lindsay
- 382 A H Cook, BONNIE DOON LUCINDA, B, 8.9.80, Bonnie Doon Quick Step : Bonnie Doon Heather
- 433 G & C Cox, VALMONT QUE SERA, B, 17.11.80, Valmont Refiner : Valmont Maytime
- 702 T & L Fry, BULLCLYDE MARION, B, 20.9.80, Granadadene (Imp.) : Braeholme Violet
- 1133 E R & Ls Lloyd, PANKINA PARK FAIR LADY, Rn, 5.12.80, Valmont Remarkable : Minora Royal Colleen
- 1172 W B Mahncke, WAVERLEY GAY LADY, Rn, 19.8.80, Doura Everlasting (Imp.) : Waverley Lady Vanessa
- 1204 A T Marriott & Sons, AARUNGA BARBARA, B, 11.10.80, Box Valley Master : Haylands Hazel



## 2-FARM &amp; LORRY HORSES

- 1—1441 Narioka Clydesdale Stud, NARIOKA ANGELEENA, B, 4.10.80, Box Valley Benedict : Hillend Moira
- 3—1447 Narroka Clydesdale Stud, NARIOKA RAMONA, B, 19.10.80, Granadadene (Imp) : Hillend Rosalind
- 1565 G Phillips, MYRTLE PARK JEANETTE, B, 11.10.80, Box Valley Benedict : Myrtle Park Cressina
- 1567 G Phillips, MYRTLE PARK PRINCESS PATRICIA, B, 27.12.80, Kerry Lee Joh : Myrtle Park Princess Ann
- 4—1879 T C Trewin & Sons, LAVEREEN LADY GRACE, B/Rn, 26.9.80, Balwill Select : Lavereen Lady Elizabeth
- 2—1882 T C Trewin & Sons, LAVEREEN PENELOPE, B, 10.10.80, Box Valley Master : Lavereen Lady Colleen
- 1918 Miss R J Wagstaff, TALBOT HEATHER, Blue, 16.12.80, Donside Heather Prince : Hillend Loretta
- 1969 D G & Miss D G Weavers, BLUE RANGE DIAMOND LADY, Bl, 30.9.80, Valmont Statesman : Blue Range Bonnie Laass
- 2013 J Wiltshire & Sons, KARDINIA LILY, B, 21.10.80, Valmont Craigie : Kardinia Pansy

### Class 125 - Clydesdale Produce S/Stakes 1981 Filly 1 Yr Old

- 6—99 G Battersby, LEEWOOD MAY ROSE, Wh, 25.10.80, See Class 0124
- 126 Mrs M & H & Miss L Beer, BEN EADIE BONNIE, Rn, 10.10.80, See Class 0124
- 377 L Conkie, MYRTLE PARK APRIL, B, 24.9.80, See Class 0124
- 382 A H Cook, BONNIE DOON LUCINDA, B, 8.9.80, See Class 0124
- 5—433 G & C Cox, VALMONT QUE SERA, B, 17.11.80, See Class 0124
- 702 T & L Fry, BULLCLYDE MARION, B, 20.9.80, See Class 0124
- 1172 W B Mahncke, WAVERLEY GAY LADY, Rn, 19.8.80, See Class 0124
- 1—1441 Narioka Clydesdale Stud, NARIOKA ANGELEENA, B, 4.10.80, See Class 0124
- 3—1447 Narroka Clydesdale Stud, NARIOKA RAMONA, B, 19.10.80, See Class 0124
- 4—1879 T C Trewin & Sons, LAVEREEN LADY GRACE, B/Rn, 26.9.80, See Class 0124
- 2—1882 T C Trewin & Sons, LAVEREEN PENELOPE, B, 10.10.80, See Class 0124
- 1918 Miss R J Wagstaff, TALBOT HEATHER, Blue, 16.12.80, See Class 0124

### Class 126 - Group Prize.-Group of 3 (Any Age) Bred by Exhibitor.

- 2—420 G & C Cox, GROUP (A)
- 421 G & C Cox, GROUP (B)
- 703 T & L Fry, GROUP (A)
- 1169 W B Mahncke, GROUP (A)
- 1—1213 A T Marriott & Sons, GROUP (A)
- 3—1438 Narioka Clydesdale Stud, GROUP (A)

### Class 127 - Group Prize (Special).- 3 Yearlings by Same Sire.

- 2—414 I & S Cotchin, GROUP (A)
- 1170 W B Mahncke, GROUP (B)
- 1214 A T Marriott & Sons, GROUP (B)
- 1—1439 Narioka Clydesdale Stud, GROUP (B)

### Class 128 - Group Prize (Special).- Clydesdale Mare & 2 Progeny.

- 1—422 G & C Cox, GROUP (C)
- 423 G & C Cox, GROUP (D)

### Class 129 - Best Group of Six Clydesdales.

- 1—1716 Sea Lake A & P Society, GROUP (A)

### Class 130 - Best Group of Five Clydesdales.

- 1—1449 Nathalia Agri Society, GROUP (A)
- 1717 Sea Lake A & P Society, GROUP (B)

### Class 131 - Australian-Bred Clydesdale Stallion.

- 1—428 G & C Cox, VALMONT CRAGIE, B, 18.9.74, See Class 0111
- 1210 A T Marriott & Sons, AARUNGA MASTERSTROKE, B, 1.10.77, See Class 0111

- 1443 Narioka Clydesdale Stud, WAVERLEY CHIEFTAIN, B, 21.10.72, See Class 0111
- 1789 Stanhope Park Stud, STANHOPE PARK SELECTOR, B, 18.11.78, See Class 0112

## 2-FARM &amp; LORRY HORSES

### Class 211 - Four-Horse Team, Mares &/or Geldings.

- 282 Carlton & United Breweries, MELBOURNE, VIC., ABBOTS, FOSTER
- 1220 A T Marriott & Sons, PRIDE, PRINCE, PETER, PHILLIP
- 1422 J C & P A Mullenger, DUNOLLY PRINCE, PRINCESS, PRIMULA, PRIMROSE

### Class 212 - Pair of Mares &/or Geldings.

- 283 Carlton & United Breweries, MELBOURNE. & FOSTER
- 705 T & L Fry, SADY & SYDNEY
- 1216 A T Marriott & Sons, PETER, PHILLIP
- 1219 A T Marriott & Sons, PRIDE, PRINCE

### Class 213 - Pair of Draught Horses.

- 284 Carlton & United Breweries, VIC. & ABBOTS
- 1216 A T Marriott & Sons, PETER, PHILLIP
- 1219 A T Marriott & Sons, PRIDE, PRINCE

### Class 214 - Mare or Gelding.

- 280 Carlton & United Breweries, FOSTER
- 1215 A T Marriott & Sons, PETER
- 1221 A T Marriott & Sons, PRINCE
- 1783 Stanhope Park Stud, ANNABURNE FLASH STAR

### Class 215 - Pair of Mares &/or Geldings. (Led).

- 705 T & L Fry, SADY & SYDNEY
- 1216 A T Marriott & Sons, PETER, PHILLIP
- 1219 A T Marriott & Sons, PRIDE, PRINCE

### Class 216 - Mare, For Farm Purposes.

- 212 N Brooks, HUGHENDEN EMMA LOUISE, B, 9.11.72, See Class 0119
- 334 S H & D R Clark, CONCORD PARK CANDERELLA, B, 25.11.76, Minora Royal Prince : Minora Viceroy Helen
- 701 T & L Fry, BULLCLYDE LYNNE, B, 24.10.78, See Class 0120
- 1322 W A McLean, HILLFORD MABLE, Br, 30.11.75, Boxvalley Success : Hillford Dora
- 2045 L Yandell & Mrs L Skinner, SELKIRK SUSIE, -.0.00,

### Class 217 - Gelding For Farm Purposes.

- 597 R & D Egan, GEORGE, B, 1.8.73,
- 706 T & L Fry, SYDNEY
- 1215 A T Marriott & Sons, PETER
- 1218 A T Marriott & Sons, PRIDE
- 1221 A T Marriott & Sons, PRINCE
- 1783 Stanhope Park Stud, ANNABURNE FLASH STAR

### Class 218 - Heavy Dray Gelding.

- 278 Carlton & United Breweries, ABBOTS.
- 279 Carlton & United Breweries, CROWN LAGER

### Class 219 - Best Gelding.

- 280 Carlton & United Breweries, FOSTER
- 1215 A T Marriott & Sons, PETER
- 1217 A T Marriott & Sons, PHILLIP
- 1218 A T Marriott & Sons, PRIDE
- 1221 A T Marriott & Sons, PRINCE
- 1783 Stanhope Park Stud, ANNABURNE FLASH STAR



## 3-ARABIANS

## 3-ARABIANS

## Class 311 – Stallion, 7 Years or Over.

- 2 — 130 Dr A C Behrndt, ARABESQUE SULTAN, Gr, 4.12.74, Mrs L Dowey Ralvon Pilgrim : Hestia
- 306 M & Mrs R Champion, KOCHIEF (IMP USA), Gr, 10.5.74, R & K Patterson Fire Chief : Kryshna
- 646 B R Fentham, RALVON IBN RIKHAM, Gr, 5.8.66, R M Males Rikham (Imp) : Psyche
- 689 Forest Hills Arabian Stud, HANSAN (IMP USA), Gr, 12.4.74, El Hilal : Hamamaa
- 775 Golvalarne Arabian Stud, TRISTRAM GENOA, B, 23.8.74, Tristram Stables Tristram Selam : Mekafa
- 903 Hillfarm Stud & A Blackett, CHIP CHASE HANNIBAL, B, 21.1.72, Mrs J Roydhouse Cherokee Mecca : Silala
- 925 R H Holloway, SCIMITAR KHALIF, Ch, 1.8.73, Count Manilla : Scimitar Ritla
- 3 — 1012 Keema Farms, TRISTRAM MANBALOU, Gr, 25.8.72, Tristram Stables Tafadin : Abelya
- 1054 La Conda Lodge P/L, MINATAUR, Gr, 1.8.72, Dept. of Agric., N.S.W. Aethon : Wildflower
- 1 — 1241 Lady E Massy-Greene & Wd Scott, EL MOONGI (IMP. EGYPT), Gr, 1.5.72, Shaarawi : Nagwa
- 1246 D J & Mrs Ma Mattei, MICAH, Ch, 12.10.74, Cc & Se Alexander Samiri : Meersin
- 1350 Milands Arabians, EL SHAREEF (I.I.U.), B, 26.4.75, J Vink The Shah (Imp) : Shareefa (Imp Gr)
- 1402 Mrs P A Morris, AKHU, B, 23.9.70, L Watkins Remembrance : Kai
- 1407 Mrs P A Morris, AKHU, B, 23.9.70, L Watkins Remembrance : Kai
- 1414 Mrs C M Mowbray, WELLWORTH DJEBEL, Gr, 27.10.73, Mrs E F Tucker Argha (Imp) : Risheemah
- 1870 W M Tournier, RALVON HERITAGE, Gr, 2.9.69, R & V Males Rikham (Imp) : Chrysolyte

## Class 312 – Stallion, 4 Years Old &amp; Not Over 6 Years.

- 1 L & Mrs L A'Vard, OLINDA KARNAK, Gr, 16.1.76, Dr T Hubble Wellworth Antar : Carousel
- 6 R & R Adams, TRISTRAM HAMITE, Gr, 30.11.76, P Millard Ansata El Shahwan (Imp. U.S.A.) : Abelya
- 1 — 198 Bremervale Arabian Stud, BREMERVALE EMPEROR, Ch, 15.10.76, Oxford Decimus : Bremervale Phaedra
- 302 A H & Si Castle, SHEER MAJESTY (IMP), Gr, 12.5.78, Fairview Stud Pty Ltd Indian King : Sheer Magic (Imp)
- 474 Miss P Cullen, ARKAB LIGHT, Gr, 2.8.76, J Matiske Flash Boy : Select
- 548 L W Dowey & P J Pond, BASKHAN (IMP. U.S.A.), B, 22.6.76, Bevans Arabians Bask (Imp. Pol.) : Kimeyn
- 3 — 556 M/S R M Dumbleton, TARRANGOWER KHI BRAH, Ch, 14.12.77, Mrs J Arnheim Hamana : Jauhara
- 624 Fairview Arabian Stud, ARABIAN PARK EGYPTIAN PRINCE, Gr, 3.11.75, P S James Ansata El Hakim (Imp) : Arabian Princess
- 735 C Gibson, GAI MERLIN, Gr, 3.10.77, Mrs E Williams Gai General (Imp. U.S.A.) : Melissa
- 916 Mr & Mrs D L Hodge, ARABESQUE EL SAAD, Gr, 16.10.77, Mrs L Dowey Hansan (Imp U.S.A.) : Elsherif Kasmina (Imp U.S.A.)
- 2 — 1011 Keema Farms, SUNSHINE BEY (IMP USA), Ch, 22.5.77, Varian Arabians Bay El Bey : Halali Filigree
- 1140 C & D Lomas, THE DIPLOMAT, Gr, 5.11.77, C Gibson Faraway Pindan : Glenmore Toltec
- 1141 Miss J M Lomax, WEERINA SILVER RAJAH, Gr, 27.11.75, W Leheman Ivan : Ablaze
- 1244 J H Mathiske, MAHROUSS (IMP.), Ch, 15.1.77, Major & Mrs P Maxwell Fakhr El Kheil : Muzri
- 1259 G & Mrs L McAleese, GHAZARI, B, 6.11.77, Fenwick Stud Pty Ltd Greylight : Georgette
- 1329 Mr & Mrs K McMillan, JIZAN, Gr, 13.11.75, G & P Grenfell El Caballo : Sara Lyle
- 1430 Mr & Mrs J W Murphy, JAHEEL, Gr, 10.8.75, A Aszodi Crenel : Elara (Imp)
- 1660 Miss M Rowe, ZAHAB MUNA, Gr, 12.11.76, D Harvey Ringing Gold (Imp) : Muna Tamilla
- 1976 D & M Westbrook, TALQUAH SHAMUS, B, 14.10.77, B & H Nichol Arim : Siriana

## Class 313 – Stallion or Colt, Ridden.

- 1 L & Mrs L A'Vard, OLINDA KARNAK, Gr, 16.1.76, See Class 0312
- 6 R & R Adams, TRISTRAM HAMITE, Gr, 30.11.76, See Class 0312
- 2 — 130 Dr A C Behrndt, ARABESQUE SULTAN, Gr, 4.12.74, See Class 0311
- 306 M & Mrs R Champion, KOCHIEF (IMP USA), Gr, 10.5.74, See Class 0311
- 516 Mrs A J Deadman, DESERT ZALMARI, Gr, 12.9.78, B Pilgrim Boomerang Muskateer : Desert Princess
- 548 L W Dowey & P J Pond, BASKHAN (IMP. U.S.A.), B, 22.6.76, See Class 0312
- 624 Fairview Arabian Stud, ARABIAN PARK EGYPTIAN PRINCE, Gr, 3.11.75, See Class 0312
- 735 C Gibson, GAI MERLIN, Gr, 3.10.77, See Class 0312
- 903 Hillfarm Stud & A Blackett, CHIP CHASE HANNIBAL, B, 21.1.72, See Class 0311
- 925 R Holloway, SCIMITAR KHALIF, Ch, 1.8.73, Count Manilla : Scimitar Ritla
- 1011 Keema Farms, SUNSHINE BEY (IMP USA), Ch, 22.5.77, See Class 0312
- 1054 La Conda Lodge P/L, MINATAUR, Gr, 1.8.72, See Class 0311
- 1141 Miss J M Lomax, WEERINA SILVER RAJAH, Gr, 27.11.75, See Class 0312
- 1241 Lady E Massy-Greene & Wd Scott, EL MOONGI (IMP. EGYPT), Gr, 1.5.72, See Class 0311
- 1329 Mr & Mrs K McMillan, JIZAN, Gr, 13.11.75, See Class 0312
- 1402 Mrs P A Morris, AKHU, B, 23.9.70, See Class 0311
- 1414 Mrs C M Mowbray, WELLWORTH DJEBEL, Gr, 27.10.73, See Class 0311
- 1430 Mr & Mrs J W Murphy, JAHEEL, Gr, 10.8.75, See Class 0312
- 1870 W M Tournier, RALVON HERITAGE, Gr, 2.9.69, See Class 0311
- 1976 D & M Westbrook, TALQUAH SHAMUS, B, 14.10.77, See Class 0312

## Class 314 – Colt, 3 Years Old.

- 39 Arabesque Stud, ARABESQUE EL BAADI, B, 4.3.79, Hansan (Imp. U.S.A.) : Arabesque Desert Gold
- 197 Bremervale Arabian Stud, BREMERVALE DESTINY, B, 4.10.78, Oxford Decimus : Bremervale Zendi
- 220 R W & C M Browne, LYNDALE RAMAHL, Ch, 14.10.78, Mrs E Warner Ramah : Natala
- 300 A H & Si Castle, CLARENDON ORAMAH, Ch, 19.12.78, Lord Bahram : Moulton Oranetta (Imp)
- 516 Mrs A J Deadman, DESERT ZALMARI, Gr, 12.9.78, See Class 0313
- 623 Fairview Arabian Stud, AMIR-EL-SHAKLAN (IMP), Ch, 24.6.79, El Shaklan : Sascha (Imp Germany)
- 858 A D & Mrs K M Harding, BLUEGRASS REFLECTION, Br, 16.3.79, P R & N F Walker Desert Edlen : Falene
- 906 Hillfarm Stud + a Blackett, HILLFARM FIGURINE, Ch, 3.9.78, Nachoir : Eurnderree Image
- 1159 Mrs C Luckock, IZMIR (IMP. U.K.), Ch, 22.2.79, Major P Maxwell El Shaklan (Imp. West Germany) : Ismailia (Imp. Spain)
- 1348 Milands Arabian, MILANDS SHAH-EL-SHAMS, Ch, 30.12.78, El Shareef (I.I.U.) : Milands Magnifique
- 1425 K Muller, MARANDES RAHIM, Gr, 12.10.78, D & M Mattei Micah : Namif
- 1535 Mrs A Pearman, ENNERDALE LANCELOT, Gr, 30.9.78, Mrs J & Mrs C Luckock Indian Lancer : Nemone (Imp)
- 1624 Mrs M Richmond, SIMEON SA'AR (IMP), Ch, 2.8.78, El Shaklan (Imp West Germany) : Damirah (Imp West Germany)
- 1774 G & B Spackman, ARABESQUE KASHMIR, Gr, 1.11.78, S & C Dowey Ashmael : El Sherif Kasmina (Imp. U.S.A.)

## Class 315 – Colt, 2 Years Old.

- 1 — 57 Avonsleigh Arabians, AVONSLEIGH GAI GAZELLE, Gr, 20.10.79, Gai General (Imp) : Questina
- 299 A H & Si Castle, CLARENDON KELUDO, Gr, 24.11.79, Kefir (Imp) : Moulton Oranetta (Imp)
- 379 T & Mrs K Constantine, AVONDALE CAIRO, Gr, 10.9.79, Mrs P A Morris Nile : Gay Caprice
- 464 G E & R L Cribbes, ROMANY LODGE RAPPORT, Ch, 30.10.79, Desert Roscoe : Amourrhia (Imp)
- 475 Miss P Cullen, CARRAGLEN WIREZAN, B, 29.10.79, G Bourke Santarabia Wiran : Chip Chase Qusidah
- 555 M/S R M Dumbleton, TARRANGOWER KHABIR, Gr, 29.11.79, Nile : Jauhara



## 3-ARABIANS

- 573 H H Ednie, SHALAARIM, B, 21.8.79, J E Luckock Trim : Sharestan
- 3 — 647 B R Fentham, ROEMA IBN RIKHAM, Ch, 31.10.79, B R Fentham Ralvon Ibn Rikhan : Carmilla Leoma
- 651 Fenwick Stud P/L, FENWICK RHAHAL, Ch, 7.10.79, Sindh (Imp) : Renita
- 747 A C & G Glassford, HERITAGE SILVER RAIN, Gr, 7.9.79, Ivan : Silver Sequin
- 1158 Mrs C Luckock, ENNERDALE ST NICHOLAS, Gr, 25.12.79, Nile : Arabian Park Bandetta
- 1177 Mrs R Mahoney, OAKHILL ARIGO, Gr, 24.11.79, K & J Bromley Boomerang Muskateer : Rizpah
- 1247 D J & Mrs Ma Mattei, SORELLA AQUARIUS, Gr, 14.9.79, Cc & Se Alexander Sankt Georg (Imp. U.S.A.) : Samorn Bint Sorella
- 1404 Mrs P A Morris, AVONDALE EL KOBAR, Gr, 17.10.79, Nile : Wongadurra Kantara
- 2 — 1415 R & C Moyle, MILANDS ELTIGRE, Ch, 8.11.79, Mrs M Bennett El Shereef (I.I.D.) : Milands Regal Fashion
- 1460 J D O'Brien & D Styles, SHARINGA SHAWNEE, Ch, 26.10.79, Karoo : Heritage Sagil
- 1576 D A Pinkerton, CLARENDON MAHKENO, B, 11.10.79, A & S Castle Rainbow (Imp) : Tamawha (Imp)
- 1642 Miss K M Rookledge, ARABESQUE KALAHARI, Gr, 1.10.79, Mrs L Dowey Desert Pride : Arabesque Bint Hestia
- 1776 G & B Spackman, TALQUAN JODI, B, 28.12.79, B & H Nichol Windsor Park Jalaab : Iraki Dominique
- 1813 Mrs H Sutherland, KALICHARAN, Ch, 12.11.79, Mrs Colman Buccaneer : Pirouette
- 1898 Mrs R Uren, KEEMA ATIG, Ch, 19.8.79, Miss J Gardner Alrawd (Imp) : Faareena

## Class 316 — Mare (Dry), 4 Years Old Or Over.

- 2 — 38 Arabesque Stud, ARABESQUE DESERT SONG, Ch, 19.12.77, Hansan (Imp. U.S.A.) : Arabesque Desert Gold
- 1 — 746 A C & G Glassford, HERITAGE MI-GAIETY, Gr, 30.8.76, Ivan : MimosA
- 778 Mr & Mrs R J Gordon, LITEEFA (IMP), Gr, 12.5.74, Mrs C Clifford Fari 11 : LitWA
- 3 — 1603 Miss S Rawson, DENELDAN SHAHRAZADE (IID), Ch, 22.2.78, Dorian : Bellina (Imp)
- 1623 Mrs M Richmond, 27 IBN GALAL V (IMP HUNGARY), Ch, 23.5.73, Balsolna State Stud Ibn Galal (Imp Egypt) : W. Hosna (Imp Egypt)

## Class 317 — Brood Mare, Any Age.

- 1 — 59 Avonsleigh Arabians, QUESTINA, B, 7.9.72, E Williams Gai Galizon (Imp) : Qasim
- 200 Bremervale Arabian Stud, POLACA (IMP SPAIN), Ch, 18.1.76, R Rozas Hacho : Batista
- 301 A H & S Castle, DYNASKA (IMP), Ch, 4.3.76, Mrs P Howell Crown Dynasty : Kapjla (Imp Ussr)
- 688 Forest Hills Arabian Stud, BINT ZAARIS (IMP USA), Gr, 14.3.72, Nodoroma Arabians Zaaris : Gypsy Queen
- 734 C Gibson, EMERALD MISH MISH, Ch, 19.9.75, Bay Blaze : Glenmore Tolriff
- 1602 Miss S Rawson, BELLINA (IMP), Gr, 28.2.69, Naplyu : Carina
- 1644 Miss C Rorke, TIGER FLOWER, Gr, 15.3.76, Duloe Arabians Pizzicato : Zai El Harir
- 3 — 1921 Mr & Mrs P R Walker, BLUEGRASS ARRIVAL, Gr, 4.9.78, Hansan (Imp Usa) : Bluegrass Deliverance
- 2 — 1989 S R Williams, WINDSOR PARK BINT BAYANG, B, 15.11.73, Mrs Antonsson Bayang (Imp) : Arabian Park Rimiana

## Class 318 — Filly, 3 Years Old.

- 55 Miss J Atkin, DESERT ROMANTICA, Gr, 2.10.78, Pilgrims Warrick Stud P/ Boomerang Muskateer : Desert Romance
- 60 Avonsleigh Arabians, QUISSA, Gr, 20.10.78, E Williams Gai General (Imp) : Questina
- 303 R L Castles, SARIKA, Ch, 26.8.78, Farmer Investments Kapehr (Imp. U.S.A.) : Sariah (Imp. U.K.)
- 472 Miss F E Crowe, ROSEMAYS AMAZING GRACE, Gr, 16.10.78, B R Fentham Ralvon Ibn Rikham : Faraway Pam
- 3 — 648 B R Fentham, ROSEMAY'S CANDINA, Ch, 6.10.78, Ralvon Ibn Rikham : Carmilla I Eoma
- 745 A C & G Glassford, HERITAGE GOLDEN SEQUIN, Ch, 31.8.78, Ivan : Silver Sequin
- 1353 Milands Arabians, MIDLANDS EL MALIKA, Gr, 4.12.78, El Shareef (I.I.U.) : Belbowrie Windsong
- 1405 Mrs P A Morris, AVONDALE GEM, B, 24.10.78, El Shareef (Iiv) : Spring

- 1503 Mr & Mrs W G Parker, NAAMAN SPRINGTIME, Ch, 5.10.78, Mrs A E Freudenstein Count Chatain : Naaman Spring Fashion
- 1641 Miss K M Rookledge, ARABESQUE DAHANAH, B, 18.10.78, Mrs L Dowey Afandi : Arabesque Bint Hestia
- 1734 M/S K L Simpson, WOODCLIFF CASSIOPEIA, Gr, 9.8.78, E Tucker Morocco : Wellworth Aida
- 1775 G & B Spackman, TALQUAN HOLLY, B, 22.9.78, B & H Nichol Arim : Pimpala Akoolah

## Class 319 — Filly, 2 Years Old.

- 37 Arabesque Stud, ARABESQUE BASKARE, B, 14.9.79, Baskhan (Imp. U.S.A.) : Nangare
- 199 Bremervale Arabian Stud, BREMERVALE SPANISH PRINCESS, Ch, 1.8.79, Oxford Decimus : Gual Boukra (Imp Spain)
- 463 G E & R L Cribbes, ROMANY LODGE KAYSELENA, Ch, 30.11.79, Kayseri : Star of Selena
- 625 Fairview Arabian Stud, FAIRVIEW EGYPTIAN SILHOUETTE, B, 27.8.79, Arabian Park Egyptian Prince : Orionette (Imp)
- 650 Fenwick Stud P/L, FENWICK RASIFA, B, 2.9.79, Greylight (11U) : Rosula
- 690 Forest Hills Arabian Stud, SHAHNISA, B, 25.9.79, Ansata El Shahwan (Imp Usa) : MonisA
- 696 Miss V A Fowler, IMARI, Ch, 29.9.79, Kelkette Park Izak : Santarabia MikasA
- 1010 Keema Farms, KEEMA KATRINA, Gr, 4.12.79, Tristram Manbalou : Valkyrie
- 1013 Keema Farms, ZELIDAH, B, 12.3.80, Tristram Manbalou : Autumn Sunshine (Imp)
- 1074 Mrs G C Langley, KHUBBIZAH, Gr, 19.9.79, Rahalima (Imp. U.S.A.) : Tristram Yoni
- 1088 Miss J Lawrence, KEEMA MAHFUSA, Gr, 24.8.79, J Gardner Tristram Manbalou : Ruba
- 1243 J H Mathiske, ARKAB CALISTA, Gr, 30.10.79, Mahrouss (Imp.) : Arkab Queen
- 1349 Milands Arabian, MILANDS-EL-RAFEEQ, Gr, 5.9.79, El Shareef (I.I.U.) : Milands Radiant Fashion
- 1403 Mrs P A Morris, AVONDALE DEBUTANTE, B, 24.11.79, Akhu : Arkab Dancer
- 1645 Miss C Rorke, TREASHARA, Gr, 4.11.79, Indian Treasure : Tiger Flower
- 1683 Miss D Sadler, AVONDALE MARIETTA, Gr, 20.10.79, Mrs P Morris Akhu : Mardi
- 1814 Mrs H Sutherland, MARANDES CAHLINA, Ch, 9.3.79, D M Mattai Micah : Tannenbaum Filina
- 1815 F Sutton, SWIFTWOOD MEEN, Gr, 10.10.79, Sank George (Imp. U.S.A.) : Yasmeen
- 1850 D R & Mrs Ji Thexton, KAZAREH, Gr, 14.10.79, Km Ferrari & JI Lyons Sankt Georg (Imp. U.S.A.) : Twilight Moon
- 1931 A R & Mrs V I Walker, YARRAVIEW AMISTIQUE, Gr, 5.9.79, Desert Supreme : Yarra View Amulet

## Class 320 — Pure-Bred Arab Saddle Mare or Gelding (Ridden).

- 55 Miss J Atkin, DESERT ROMANTICA, Gr, 2.10.78, See Class 0318
- 746 A C & G Glassford, HERITAGE MI-GAIETY, Gr, 30.8.76, Golvalarne Arabian Stud, MOONFLEET, Ch, 8.10.75, Mrs H Shaw Sheraz : Indian Moonstone
- 774 829 Miss K A Hall, KAWANA AYMAH, Ch, 9.10.77, R & E Allnutt Ramah : Aysel
- 1075 Mrs G C Langley, ZANJABIL, Ch, 26.10.75, Ef & Ek Bligh Zenith Ii (Imp.) : Qishta
- 1118 Miss S L Lewington, SHAH-SINDH, B, 21.9.71, Sindh : Precious Pearl
- 1457 Miss J Noble, JEVON, Gr, 30.8.74, Fenwick Stud P/L Greylight : Jasmine
- 1504 Mr & Mrs W G Parker, NAAMAN VARIAN, Gr, 18.11.77, Mrs A E Freudenstein Count Chatain : Windsor Valley Falanie
- 1604 Miss S Rawson, EDELTA KUSANI, B, 19.12.76, P Morton Tristram Markus : Irani
- 1657 Miss L J Rowe, SHOLTO, Gr, 9.8.74, Fenwick Stud Pty Ltd Sindh (Imp) : SanterisA
- 1734 M/S K L Simpson, WOODCLIFF CASSIOPEIA, Gr, 9.8.78, See Class 0318



## 3-ARABIANS

**Class 321 – Group Prize-Stallion or Colt & 2 Females, Any Age.**

- 1 — 58 Avonsleigh Arabians, GROUP (A)  
 462 G E & R L Cribbes, GROUP (A)  
 494 Mrs H L Dann, GROUP (A)  
 744 A C & G Glassford, GROUP (A)  
 1351 Milands Arabians, GROUP (A)  
 2 — 1406 Mrs P A Morris, GROUP (A)

**Class 322 – Group Prize.-Group of 3 Same Sire or Dam.**

- 58 Avonsleigh Arabians, GROUP BY GAI GENERAL (IMP) (A)  
 380 T & Mrs K Constantine, GROUP (A)  
 2 — 645 B R Fentham, GROUP BY RALVON IBN RIKHAM (A) 3 —  
 1 — 744 A C & G Glassford, GROUP BY IVAN (A)  
 3 — 1351 Milands Arabians, GROUP BY EL SHAREEF (I.I.U.) (A) 1 —  
 1352 Milands Arabians, GROUP BY EL SHAREEF (I.I.U.) (B) 4 —  
 2 —

## 4-STANDARDBREDS

**Class 411 – Stallion (Led)**

- 637 W & Mrs J Feiss, GO NORTH, Br, 19.9.77, S W Bray North Pole : Lady Miss 2 —  
 1582 R & D & R Pooles, SMOKEY'S CHOICE, Ch, 30.9.64, W Toulmin Summer Hill : Daly Huon 1 —  
 3 — 1610 Mrs V Rees, WILSON ADIOS, B, 21.11.77, Meriwah P/L Thor Hanover : Treble Cross  
 1 — 1691 R A & V L Saunders & J Naylor, BENNY TWO, Br, 13.9.71, Ra & V L Saunders Gay Ben : Migales  
 2 — 1909 Mrs L Vicary, ALBERT FLASHER, Br, 6.10.77, V F Malney Lyss Hanover : Pretty Honourable  
 4 — 1914 J & P Wade, WARATAH VALLEY, Br, 11.11.72, M Kirkpatrick Minuteman : Volo Princess

**Class 412 – Colt, 3 Years Old (Led)**

- 41 Mr & Mrs W R Armstrong, UNNAMED, B, 13.11.78, Aachen : Stroller  
 1 — 802 Miss K Gray, BRET TEMPEST, B, 31.8.78, V Yendle & K Wade Tarport Bret : Tempest Paceway 3 —  
 1694 R A & V L Saunders, UNNAMED, Br, 12.12.78, Gay Ben : Blue Glamour 2 —

**Class 413 – Colt, 2 Years Old (Led)**

- 3 — 804 Miss K Gray, UNNAMED, Br, 20.10.79, J McMahon Rajah Lobell : Sally Sue  
 2 — 808 Mrs T Gray, UN-NAMED, B, 9.10.79, B Ross Pantryman : Another Wyn  
 1 — 999 B A Jones, RODNEY GLENFERN, B, 12.11.79, Henry T Adios : Queen Glenfern  
 1910 Mrs L Vicary, UNNAMED, B, 11.11.79, S L Walker Bravado Hanover : Whizzer

**Class 414 – Colt, 1 Year Old (Led).**

- 3 — 804 Miss K Gray, UNNAMED, Br, 15.10.80, 1 —  
 2 — 1583 R & D & R Pooles, UN-NAMED, B, 8.11.80, E Markham Speed Supreme : Valley Rose  
 1 — 1609 Mrs V Rees, UN-NAMED, B, 7.9.80, I Daff Flagship : Adios Affair

**Class 415 – Brood Mare**

- 143 F & Mrs T Bergin, ORIANA LASS, Ch, 25.10.73, M & N Norton Bylaw : Gentle Set  
 1581 R & D & R Pooles, ENGLISH LADY, Ch, 2.12.73, Rk & Hd Hocking Chief Spring : Royal Alex  
 1 — 1737 B & Lh Skinner, DARK DARLA, Br, 8.10.77, B Collinson Golden Kenny : Amber Princess  
 2048 Miss S Yeomans, MILADY TOLIVER, B, 3.12.76, R Croghan Toliver Hanover : Lika Voilet

**Class 416 – Mare (Led).**

- 806 Mrs T Gray, SPECIAL SPLENDOR, B, 30.8.76, J J McPaul Gyration : Regal Splendour  
 1648 G F Ross, PRINCESS LISA, B, 14.10.74, O & E O Dowker Playbill : Fair Direct 4 —

- 1979 Mrs B Wetzel, BONNIE DELLA, Br, 5.11.75, Eg & Mrs Mj Evison Sir Tryax : Saucy Bonnie  
 2049 Miss S Yeomans, SANDY SKIPPA, B, 18.12.77, Alabar Farm Tarport Skipper : Sand Wealth

**Class 417 – Filly, 3 Yrs Old (Led).**

- 2 — 805 Mrs T Gray, RHYTHM COURT, B, 10.9.78, G Dean & B Ross Court Jester : Tarport Wyn  
 1 — 1738 B & Lh Skinner, MEGALONG MAID, Br, 18.9.78, B Collinson & B Skinner Black Gamecock : Amber Princess

**Class 418 – Filly, 2 Yrs Old (Led).**

- 638 W & Mrs J Feiss, UNNAMED, B, 11.9.79, Gallagher : Sweet Echo  
 807 Mrs T Gray, TARMONICA, Br, 16.9.79, K Wilson & Miss D Goodwin Tarport Bret : Tempest Pace Way  
 1693 R A & V L Saunders, DEBRA'S JOY, Br, 5.11.79, G N Job Gay Ben : Loping Lady  
 1740 Mr & Mrs A F Slee, CINDI JADE, B, 13.8.79, Amazing Pick : Vetshe  
 2 — 2050 Miss S Yeomans, UNNAMED, B, 4.12.79, Ja Hunter Henry T Adios : Polish Maid

**Class 419 – Filly, 1 Yr Old (Led).**

- 144 F & Mrs T Bergin, UNNAMED, Br, 2.10.80, Royal Dollar : Oriana Lass  
 1228 Miss C Martella, UNNAMED, B, 26.10.80, Smart Tiki : Byella  
 1583 R & D & R Pooles, UN-NAMED, Ch, 26.10.80,

**Class 420 – Trotting Turnout (Special).**

- 41 Mr & Mrs W R Armstrong, UNNAMED, B, 13.11.78, See Class 0412  
 138 Miss R Bentley, GENERAL CRAIG, B, 13.9.70, Jr & Ja Oldfield Romeo Craig : Draft  
 637 W & Mrs J Feiss, GO NORTH, Br, 19.9.77, See Class 0411  
 802 Miss K Gray, BRET TEMPEST, B, 31.8.78, See Class 0412  
 806 Mrs T Gray, SPECIAL SPLENDOR, B, 30.8.76, See Class 0416  
 999 B A Jones, RODNEY GLENFERN, B, 12.11.79, See Class 0413  
 1582 R & D & R Pooles, SMOKEY'S CHOICE, Ch, 30.9.64, See Class 0411  
 1610 Mrs V Rees, WILSON ADIOS, B, 21.11.77, See Class 0411  
 1691 R A & V L Saunders & J Naylor, BENNY TWO, Br, 13.9.71, See Class 0411  
 1738 B & Lh Skinner, MEGALONG MAID, Br, 18.9.78, See Class 0417  
 1740 Mr & Mrs A F Slee, CINDI JADE, B, 13.8.79, See Class 0418  
 1914 J & P Wade, WARATAH VALLEY, Br, 11.11.72, See Class 0411  
 1979 Mrs B Wetzel, BONNIE DELLA, Br, 5.11.75, See Class 0416

## 5-PALOMINOS

**Class 511 – Stallion, 4 Years Old & Over.**

- 11 G & C Akeroyd, LANARK PARK GAY GORDON, 29.11.73, Buccaneer : Lanark Park Zonda  
 781 Miss C M Gower, VERMONT PARK PHILANDER, 18.8.72, Mrs P Baker Texas Gold : Perfect Dream  
 924 R Holloway, SARABAND SACHEM, 21.10.75, I Kowalczyk Sir Ross : Hillview Radiums Dream  
 927 B & F Holloway, HILLVIEW CRISTOS LAD, 17.10.77, Tc Taylor Cristo Belito : Radium Susette  
 938 A Hope, WINDAMERE PARK THE LAIRD, -.0.00, Gay Gordon : Windamere Park Honey  
 1144 C Lovett, CLAREDALE CHAMPAGNE CHARLIE, 4.11.72, R D Rossington Desert Gold : Redwings  
 1146 Mrs J Lovett, EDLEN SILVER FLASH, 1.9.76, E F Mitchell Monsview Golden Jasper : Edlen Dolly  
 1286 Mrs L McDonald, PENNYLANE KRISS KRINGLE, 19.12.76, C Brudenall Ramah : PennyLane Jessamy  
 1459 J Northey, JOELYN WEE JASPER, 17.10.75, J Northey & N Mawby Monsview Golden Jasper : Joelyn Curley  
 1614 A J & B M Ribbons, TAMROA GOLDEN DANIEL, 1.10.71, B & J Daldy Golden Galaxy : Goldie  
 1638 E J Rogers, MAREFIELD'S AMARIC PRINCE, 29.10.77, O & J Errington Ramah : Marefield's Lyric



## 6-QUARTER HORSES

- 1848 R & Mrs Y D Teitzel, TANDARA TROJAN, 4.1.73, B Braun Attila : Silver Lass
- 1919 Miss G Waldegrave, CANYON LEIGH GOLDEN GENIUS, 6.12.75, Km Jenkins Peppermint Valley Supreme : Mellow Yellow
- 1984 P J Wilkinson, CASHEL DANDY GOLD, 11.12.77, Mrs C Giachi Bayaliekum : Belray Safari Starlett
- 2 — 2055 Mrs L Young, GREENHILL SUN MAGIC, 3.3.78, Upset Over : Aurendale Saffron

## Class 512 — Colt, 3 Years Old.

- 3 — 210 Miss P Broadhurst, LINTON LODGE SUNDOWNER, 26.10.78, Pelor Mas : Linton Lodge Golden Girl
- 2 — 993 Miss H P Johnston, SANROBLEE TOP HAT, 16.2.79, G Thompson Indian Storm (Iid) : Ella
- 1 — 1701 Miss L D Schoonderbeek, AMMAN ODIN, 18.9.78, G & L Jones Orwell Robin Hood : Valhalla

## Class 513 — Colt, 2 Years Old.

- 61 I W Baker, CRACKENBACK EL DORADO, 14.1.80, M Holmes Twyford Sizzle : Marward Crystal
- 181 A Bourke, GREENHILL BOLD CADELL, 14.11.79, L Young Greenhill Bold Boy : Greenhill Moonbeam
- 258 Miss A L Burns, TAMALANE IDOL KING, 14.9.79, E R J Cooper Pasadena Idol : Tamalanes Princess Royale
- 4 — 724 Mrs H Gass, FASSAFERN MINCHGLOW, H, 4.10.79, H Gass Glen Valley Flicker Boy : Emerald Park Electra
- 2 — 900 D & V Hill, GOLDRUSH HARVEST MOON, 30.11.79, Karoo : Goldrush Moon Flight
- 936 W R Hooper, MONSVIEW SOLID GOLD, 20.11.79, Monsview Golden Jasper : Monsview Willows Tangler
- 1 — 990 P Jennings, PINE VALLEY AMARILLA, 13.1.79, M Jennings Manella Park Mymont : Pine Valley Salina
- 3 — 1367 Mrs L Milne, CAIRNBRAE CHARADE, 26.10.79, Pinegrove Goldenpine : Cairnbrae Rainbow Lady

## Class 514 — Stallion or Colt (Ridden), Any Age.

- 210 Miss P Broadhurst, LINTON LODGE SUNDOWNER, 26.10.78, See Class 0512
- 781 Miss C M Gower, VERMONT PARK PHILANDER, 18.8.72, See Class 0511
- 924 R Holloway, SARABAND SACHEM, 21.10.75, See Class 0511
- 927 B & F Holloway, HILLVIEW CRISTOS LAD, 17.10.77, See Class 0511
- 993 Miss H P Johnston, SANROBLEE TOP HAT, 16.2.79, See Class 0512
- 1 — 1144 C Lovett, CLAREDALE CHAMPAGNE CHARLIE, 4.11.72, See Class 0511
- 1146 Mrs J Lovett, EDLEN SILVER FLASH, 1.9.76, See Class 0511
- 1286 Mrs L McDonald, PENNYLANE KRISS KRINGLE, 19.12.78, See Class 0511
- 3 — 1459 J Northey, JOELYN WEE JASPER, 17.10.75, See Class 0511
- 4 — 1614 A J & B M Ribbons, TAMROA GOLDEN DANIEL, 1.10.71, See Class 0511
- 1701 Miss L D Schoonderbeek, AMMAN ODIN, 18.9.78, See Class 0512
- 1848 R & Mrs Y D Teitzel, TANDARA TROJAN, 4.1.73, See Class 0511
- 1919 Miss G Waldegrave, CANYON LEIGH GOLDEN GENIUS, 6.12.75, See Class 0511
- 2 — 1984 P J Wilkinson, CASHEL DANDY GOLD, 11.12.77, See Class 0511

## Class 515 — Mare, 4 Years Old &amp; Over

- 838 B & D Hamblin, MONSVIEW JACINTA, 25.10.76, W Hooper Monsview Golden Jasper : Monsview Bantam Lady
- 1 — 888 Mrs J Hebel, McDUFF THE SUNDOWNER, 3.12.75, Miss H Judd John's Snowgleam : Gypsy
- 904 Hillfarm Stud+a Blackett, HILLFARM FASHION CHICK, 18.9.77, Chico D'Oro : Hillfarm Fashion
- 3 — 935 W R Hooper, MONSVIEW SERENA, 24.10.77, Centurion (Imp N.Z.) : Monsview Bantam Lass
- 937 A Hope, MONSVIEW MELITA, -.0.00, B Hooper Monsview Golden Jasper : Monsview Stella
- 4 — 1410 Mr & Mrs K Mosig, GISMO PARK KRISSY, 25.12.76, Silver Jet : Polly
- 1615 A J & B M Ribbons, VALLEY VIEW RHIANNON, 1.9.73, I Smith Valley View Golden Snowy : Lady Kimberleigh
- 1790 Mrs S Stasinowsky, LAKELAND SNOWFIRE, 19.10.74, A L Moyle Abel : Melody

- 1834 T C Taylor, HILLVIEW RADIUM SWEETHART, 16.10.76, Hillview Cristo Belito : Hillview Radium Susette
- 2054 Mrs L Young, GREENHILL MAGIC MOONGLITTER, 31.10.76, Upset Over : Taradale Suzanna

## Class 516 — Brood Mare (Foaled or in Foal) (Led).

- 1009 Miss J Kearney, GLENDEVON SILOUETTE, 18.10.77, Mrs G Exner Nattai Sinking : Meadowmere Ripple
- 1791 Mrs S Stasinowsky, SYLVANDEALE SILVER DESIREE, 26.9.70, G Boyer Quicksilver : Mooty

## Class 517 — Filly, 3 Years Old.

- 12 G & C Akeroyd, LANARK PARK ZONDARA, 24.11.78, Buccaneer : Lanark Park Zonda
- 761 Golden Stud, AL MARTA TAMARISK, 30.11.78, B & S Taylor Kalkaroo : Pollyanna
- 780 Miss C M Gower, ELDORADO APRICOT, 12.10.78, Vermont Park Philander : Toffee Apple
- 840 B & D Hamblin, WHISPERING WILLOWS CAPRICE, 1.11.78, Miss Dm Nichols Cameron Downs Omar : Merool Di's Delight
- 992 Mrs S Johnson, GOLDRUSH HONEYMOON, 25.12.78, D & V Hill Karoo : Goldrush Moon Flight
- 1847 R & Mrs Y D Teitzel, TANDARA DENANEER, 7.10.78, Tandara Trojan : Tingatana Rhapsody

## Class 518 — Filly, 2 Years Old.

- 62 I W Baker, GLYNTWOOD PETITE ANGEL, 31.1.80, Mrs B Wetzel Tannenbaum Benjamin : Glyntwood Snowflake
- 222 Mrs C M Brudenell, PENNYLANE LORRAINE, 5.9.79, Pennylane Kriss Kringle : Kunama Jemina
- 575 Mrs K E Edward, KIRREWAY LOVEBIRD, 12.11.79, E Dudley Rotherwood Commander (Imp) : Ponita
- 762 Golden Stud, GUNYAH SANGOLD PILITA, 25.9.79, La Haggett Golden Sands Captain Sandy : Gunyah Chikita
- 874 Miss R Hawkins, WINDELLA MY CHARISMA, 7.11.79, Glen Valley Golden Highlight : Windella Rojane Sorcha
- 897 Miss K Hill, HOMESTEAD PARK DESTINY, 8.10.79, R & J Simpson Wollombi Supreme : Sylverton Celeste
- 905 Hillfarm Stud+a Blackett, HILLFARM FESTIVE SEASON, 31.12.79, Chico D'Oro : Hillfarm Fanta
- 1147 Mrs J Lovett, GOLDMINE MYSTERY, 6.1.80, Edlen Silver Trigger : Matilda
- 1368 Mrs L Milne, CAIRNBRAE SARENA, 20.10.79, Pinegrove Golden Pine : Danyo Nichole
- 1573 Miss D Pickford, KABATANG KARISMA, 5.9.79, Braheem : Kabatang Bindi
- 1833 T C Taylor, HILLVIEW RADIUM ARALYNNE, 9.10.79, Boyar : Hillview Radium Susette
- 1857 Mrs C Thomas, NARA PARK BALAMARA, 22.11.79, G & C Thomas Lanark Park Gay Gordon : Nara Park Tiffany

## 6-QUARTER HORSES

## Class 611 — Stallion, 3 Years Old &amp; Over.

- 812 D S & Mrs W J Greenslade, ALPHABET, Ch, 12.9.72, Winderadeen Q.H. Stud Tejano Chico (Imp) : King Ranch Alpha
- 1771 E W & L M Soper, DEVON VIEW WINFIELD, Ch, 1.10.72, Wayward Isle : Devon View Winette

## Class 612 — Colt, 2 Years Old.

- 1046 J A Kneebone, MAN ALIVE, Ch, 6.12.79, Ra & Mj Webster Ima Go Man (Imp) : Millbrook Jadette
- 1508 G Pascoe, ROCKATOE, Pal, 1.11.79, Raglaf Nominees P/L Atoe : Ima Swinger
- 1649 Mrs J Ross, GLEN GILLIAN TWO BOB, Ch, 13.9.79, Go Far Bar Bob : Glen Gillian Two-Up

## Class 613 — Mare, 3 Years Old &amp; Over

- 2 — 15 Mrs L Allan, KALLAMURRA HONEY DUCE, Ch, 11.11.78, Kallamurra Stud Little Duce Jr (Imp.) : Tondara Glo Honey Glo
- 1416 Mt Widderin Q.H. Stud, DOC'S POCO BOBO, Ch, 8.11.76, Doc's Poco Bar (Imp) : Poco Miss Bobo (Imp)
- 2056 Mrs L Young, YULGILEAR MARTINI, Bl, 8.10.77, Mrs C J Meyer Chickerramic : Flirt
- 2057 Yulgilbar Q.H. Stud, YULGILBAR LORETTA, Pal, 12.10.76, Pars Music Bar : High Mistress



## 6-QUARTER HORSES

**Class 614 – Filly, 2 Years Old.**

- 1 — 1770 E W & L M Soper, DEVON VIEW SHEZA CASBAR, Br, 5.12.79, Casbar Deck : Devon View Winnita  
2058 Yulgilbar Q.H. Stud, YULGILBAR OLIVIA, Ch, 1.9.79, Yulgilbar King Dan : King Ranch Babita

**Class 615 – Gelding, (Registered) Any Age.**

- 1 — 219 G R Browne, MILTON ARCHER, B, 22.9.77, King Ranch (Aust) P/L Tejano Chico : Trinity Star  
3 — 274 Mrs R Cameron, DELMONDO, B, 1.9.75, H H & J V Fisher Do Little Dell : Elmondo  
2 — 1908 Miss A Vanderfeen, BLUE BLAZES, Gr, 11.12.74, Vee Bar Jack (Imp) : Grey Flicker

**Class 616 – Western Pleasure T/Out. Stallion, Mare or Gelding.**

- 2 — 274 Mrs R Cameron, DELMONDO, B, 1.9.75, See Class 0615  
2 — 682 L Ford & Miss K McKenzie, FORD'S LITTLE JOE, Ch, 1.8.76, King Ranch Bandido : Kate  
1 — 889 C I Hector, CIRCLE J CEDAR, Ch, 1.9.71, Circle J Q.H. Stud Quarter Primero : Ada  
1315 Miss J McLaughlin, YUGILBAR LOVE CHICK, Br, 29.8.76, Mrs S B Myer Chickaramic (Imp) : Yugilbar Delilah  
3 — 1600 D Ransom, ANVIL PRINCE, B, 15.10.73, W.B. Tapping Chickaramic : Edwina  
4 — 1771 E W & L M Soper, DEVON VIEW WINFIELD, Ch, 1.10.72, See Class 0611

## 7-APPALOOSA/SPOTTED PONY

**Class 711 – Stallion, 3 Years Old or Over, Over 14 Hands.**

- 3 — Mr & Mrs T Adams, SAINTLY PLAUDIT, 8.11.77, Texas Plaudit (Imp.) : Peggy Sue  
1 — 142 P Bergin, PATCHY'S PATTERN (IMP.), 22.3.68, Mrs El Phelps Patchy Jr : Topaz Ring  
2 — 866 Miss T Harris, COLORADO SUNSET, 9.10.76, Kyloe Ranch : Sundance  
1222 Mrs M Marsh, BALMORAL BOY, 10.10.77, M J Jarvis Willowpark Fleetfoot : Christine Lass  
1229 Miss A Martin, POUNDMAKER, 26.10.78, Joaquin Magoo : Jeune Fille  
1506 B Parry, JONEL LITTLE SNUFF, 18.8.78, J & E Raaen Little Beaver : Old Snorter  
4 — 1667 Running N Ranch P/L, COLIDA 76, 12.9.76, Colida's Lad (Imp) : Maid O Money (Imp)  
3 — 1891 Mr & Mrs H Twikler, ONKA PARINGA, 17.11.78, H Smith Kyloe Geronimo : Regina

**Class 712 – Colt, 2 Years Old, Over 14 Hands.**

- 2 — 170 A Borch, GERONIMOS IMAGE, 2.9.79, A & B Borch Kyloe Geronimo : Gypsy Star  
1 — 867 Miss T Harris, OKLAHOMA, 21.9.79, Colorado Sunset : Firedance  
4 — 962 Mr & Mrs W & Miss H Hurley, MIGHTY TOP SHOW, 24.10.79, Mighty Bright Spark (Imp) : My Eureka ElsA  
1637 Miss P C Robinson, BLACK SPUR XANADU, 15.10.79, L P Wilson Indianna Man-O-War : Indianna Omega  
3 — 1963 Mrs K Watts, DELL'S WARRIOR, 12.10.79, Mrs H Fell Ram Rahka : Delloraine

**Class 713 – Mare, 3 Years Old or Over, Over 14 Hands.**

- 4 — 42 Mr & Mrs W R Armstrong, WAYONDA SPICE'S NICE, Ch, 8.11.77, Sugarfoot Kid : Advocca  
43 Mr & Mrs W R Armstrong, WAYONDA WATCHIT, Ch, 23.10.78, Sugarfoot Kid : Advocca  
926 B & F Holloway, CLAREMONT CONSWAALOR, 3.12.78, Sledmere Royalty : Riverbend Golden Girlie  
3 — 1154 Miss D Lowen, GAY PLAUDIT, 4.2.78, Texas Plaudit : Lady Gay  
1 — 1257 Mrs R Maybery, RIDGE PARK SUGAR, 9.11.77, Marbray Nominees P/L Sugarfoot Kid : Chikito Lady  
2 — 1354 P & M Millane, DARLING SUN FRECKLES, 12.10.76, Unaka Sun : Mingo's Note

- 1852 B W Thomas, MIA MIA SHOWGIRL, 1.11.78, G L Knight Sugarfoot Kid : Mia Mia Girl

**Class 714 – Filly, 2 Years Old, Over 14 Hands.**

- 4 — 2 Mr & Mrs T Adams, BELLBIRDS SHALOM, 28.8.79, R Slater Snow Fury (Imp.) : Bellbirds Mirsha  
141 P Bergin, BOORARA CADDY, 28.11.79, Mrs G Morgan Smoke Cloud : Lassie  
346 I & Mrs B Cochrane, GIPPY PARK CROWN JEWEL, Ch, 12.1.80, Monte's Jag : Society Queen  
465 Mrs E Crick, SUNNYSIDE SUPA CHICK, 22.11.79, Waters Family Poco Bar Mingo : Nevada Blinars Cloud  
961 Mr & Mrs W & Miss H Hurley, MIGHTY HIGH NOTE, 6.10.79, Mighty Bright Spark (Imp) : Eureka Queen  
1355 P & M Millane, KITTICARARA JOAQUIN, 29.9.79, Corporal Joaquin : Darlings Sun Freckles  
1547 Mrs J Peever, ORIELLE SWEETHEART, Ch, 30.9.79, S.S. Bar O (Imp) : Orielle Tiffany  
1597 Miss S M Rank, NYETTA, Ch, 24.1.80, R Cooper Sugar Foot Kid : Mia-Mia Bonnie

**Class 715 – Stallion, 4 Years Old & Over, Not Over 14 Hands.**

- 417 T S Coulter, DALEVIEW WHISKY NIP, 26.10.77, R F & S A Dempsey Tomahawk the Whistler (Imp) : Daleview Misty Belle  
477 V Cummins, MERRIOTT STARDUST (IMP), 1.5.71, U Wallace Flashlight of Merriott : Gortsy Sparkle  
1492 B Page, TOMAHAWK THE WHISTLER, 20.5.72, Mr Ludwig Danny Boy : Jacks Little Maid  
1571 F Phyland, DEMAR RAJAH, 29.10.76, King Fisher of Woodrow : Demar Beauty

**Class 716 – Colt, 2 Years Old & Not Over 3 Years, Not Over 14 H.**

- 471 E & S Crouch, PENNYLANE JULIAN, 19.10.78, Mrs C M Brudenell Chateau Gay Spot on : Shady Glen Julia  
533 Mrs H J Dimech, MCBAR LODGE CHEROKEE, 20.11.79, Mrs L Merritt Mia-Mia Candy Man : Penny  
642 Mrs H M Fell, TOP NOTCH FRECKLES, 5.10.78, Mr & Mrs W Fell Ramrahka : Misty Lass  
816 Mrs J S Grice, MIRACLOS TOYOTA KID (IMP U.S.A.), 25.4.80, Mr & Mrs E Rossberg Driftwood's Apache Kid : Miracles Molly  
1634 D Robinson, KALINDA GOBLIN, 28.1.80, Nee High Sage Chief : Kalinda Chiquitina  
1890 Mr & Mrs H Twikler, GOLD DUST, 15.11.79, C Howe Merriott Stardust (Imp) : Pretty Picture

**Class 717 – Mare, 4 years Old and Over. Not over 14H.**

NO ENTRY.

**Class 718 – Filly, 2 Years Old & Not Over 3 Years, Not Over 14 H.**

- 1469 B O'Sullivan & E McEwan, KYROL GAY SPIDER, 1.11.79, I Pell Spider Webb :  
1954 Mrs M Warren, HOWE PRETTY, 1.10.78, C Howe Ink Spot (Imp) : Pretty Lady

## 8-LED GALLOWAYS

**Class 811 – Stallion, Over 14.2 H. & Under 15 H.**

- 56 Mrs M Attrill & S Horwood, TOP FORM, Br, 28.8.75, W Lenehan Horbury (Ire.) : Istan Love  
216 Mrs A Brown, LUMINATE, Ch, 13.10.75, Lynhurst Lodge Sharif : Angel's Desire  
412 V Corvi & Mr & Mrs G Reed, WAYWAYANDA WATCH OUT, B, 21.4.75, N Lizotte Waywayanda Wallington : Waywayanda Maequin  
787 Mr & Mrs P Granger, JACOBY, Br, 1.11.76, Kevascot : Valley Twilight  
860 Miss P J Harper, CHIP CHASE NEVADA KING, Ch, 10.10.73, J & P Roydhouse Nevada King Bailey (Imp U.S.A.) : Kerry Jane  
1032 Kingsfred Stud, KINGSFRED CALYPSO, Br, 30.10.79, Kingsfred Better Edward : Sabha  
1042 R D & L C Kitson, ROBANTINE TWIST, Bl, 18.11.74, Kevascot : Robantine Tara



## 9-PONIES

- 1324 K McLean & Fourwinds Stud, RHYL BLACK MAGIC, Bl, -0.00, C Powell Hurstwood Specify : Suddie Myrtle  
 1905 Mrs A Van Der Gaag, BEAU DANCER, Bl, 7.10.77, H Clark Talent Beau : Bollina  
 1932 A R & Mrs V I Walker, YARRAVIEW MAVERICK, Gr, 5.12.79, Desert Supreme : Chiffon

**Class 812 – Stallion, Over 14 H. & Not Over 14.2 H.**

- 9 Mrs S Aikman, SPRINGTIME SWEET WILLIAM, Ch, 5.11.78, R Hall The Laird (Imp.) : Wonga Golda  
 332 Mrs S Clark, JASIR, Gr, 2.10.79, Dessertlite : Talquah Joalla  
 2 — 782 Miss C M Gower & D Rattray, ELDORADO GEN SHERMAN, Ch, 8.10.77, Miss C Gower El Cid : Toffee Apple  
 4 — 1015 Kellett J A & A H, WAHROONGA MYTHIST, B, 23.12.78, Myrger : Morabinda Trixie  
 1231 A & Mrs C Martin, ALLAMBI PHANTOM, Skew, 11.9.71, S V Chandler Allambi Moonlight : Donside Mavis  
 1 — 1360 D B & Mrs Nj Miller, CHIPPENHAM CASTING, Ch, 30.9.77, Chippenham Stud Treharne Talisman (Imp.) : Sadie Hawkins  
 3 — 1926 H B & Mrs M & Miss L Walker, MARENA KARIOCA, Ch, 1.8.72, Kalimah : Marena Cha Cha

**Class 813 – Mare, Over 14.2 & Under 15 Hands.**

- 4 Miss L M Adams, TUTON, Br, 1.10.76, K Anderson Mouri Minstrel : Missie  
 233 Mrs N J & Miss C Bull, MAHARAHNIE, Gr, -0.00, R Cleland Rowston Major : Maharhnie  
 443 Miss S Craddock, FEATURE, B, 16.11.71, Miss K Bennett Bronze Tudor :  
 894 K T & Miss J Higginbotham, KATALINA, B, 12.12.72, Glenville Boy : Elysium Mare  
 2 — 921 Mrs E & G & M Banks Hoffmann, KARLANNA, Br, 1.9.69, R W Watson Sovrango : Fairy Present  
 4 — 1124 Misses S & M Lewis, MA CHERE, Br, 5.10.76, T King Beau Sabean : Hundreds & Thousands  
 1126 F Libro, SHAHREENA, Bl, 16.10.75, V Willem Shorengro : Gala Mill  
 1397 Mrs K Morgan, MARSARLA PARK RESOLUTION, Ch, 3.11.74, My Song : Rema  
 1453 Mrs C Newbold & Miss S Priest, GLENAGALA SILHOUETTE, -0.00,  
 1 — 1461 A B & Mrs R O'Brien, KATISHAR, B, 16.10.72, Sir Ross : Gold Plate  
 1477 Ms J A Oglesby, GINGER ROGERS, -0.00,  
 3 — 1578 Miss P Plozza, ARENDSE, Br, 7.10.77, D S Greenslade Grey Swan : Chilly  
 1682 Miss M Ryan, GUNADOO DONELLA, Br, 12.12.70, Donatello : Stella  
 1686 Mrs L M Sadler, EL PASO VALENTINE, Gr, 2.8.75, E Griffiths Hatari : Moonshadow  
 1739 B Skipworth, CABANA, B, 1.9.71,  
 1746 Mrs J Sly, EL PASO ABBA, Ch, 30.10.75, E Griffiths Hatari : Janrat  
 1822 M & M L & J S Symes, CALALENA, Br, 25.12.76, G Guttridge Lotey : Capella  
 1975 Mrs J West, CASSIMIRA, Ch, 1.10.76, C Elstob El Cassim : Mischa

**Class 814 – Mare, Over 14 & Not Over 14.2 Hands.**

- 74 Miss D Barclay, JAHOLA, Gr, 24.2.77, S M Twelftree Yanginanook Greylet : Miss T  
 133 Miss K Bennett, NERAK, B, 1.1.74, J Matthews Kevascot :  
 134 Miss K Bennett, POLLY FLINDERS, B, 12.9.69, J Matthews  
 174 A J & Mrs Pl Borg, PHYLTON PARK MINDELLA, Br, 3.1.78, Proud Boy : Phylton Park Cindella  
 240 Miss S Bulmer, TUDOR PARK DEMURE, Gr, 1.8.75,  
 419 C & T Cox, VALMONT JACINTA, Ch, 8.12.75, Kiwi Supreme (Imp Nz) : Dreamboat  
 605 Miss P A Ellis, KILLARNA MISS DIGNITY, Ch, 2.9.76, Mr Anderson Muori : Moorabinda Jane  
 675 Miss S Fitzgerald, JESSMOND PARK FOREVER AUTUMN, B, 30.10.79, Mrs M Henry El Zayib Hastar : Jody Girl  
 711 P A & Ml Gahan, DERRIL PARK LEANNE, Gr, 13.10.78, Yarrayong Aladann : Derril Park Hussie  
 737 G & A.M. Gillies, LISHEEN ANGELIQUE, Ch, 17.1.75, High Falutin : Fantasy  
 863 P A Harris, WRITHGIL VALENCIA, Ch, 3.11.74, Augustus : Writhgil Two Step

- 931 Miss R Hood, EL AIMA MINOMONEE, Br, 28.10.75, A B & R O'Brien Shombi : Shandy  
 1093 Mrs M Lawson & J Petty, MIDNIGHT MINUETTE, Br, 13.12.79, J Lynas Top Form : Pirouette  
 1245 D J & Mrs Ma Mattei, MARANDES LUCINDA, B, 8.12.79, Micah : Birdie  
 1357 Miss J A Miller, VALLEY VIEW LOREN, Br, 1.8.76,  
 1681 Miss M Ryan, GUNADOO DIDGET, Ch, 21.10.76, Boonoonah Calrossie : Duchess  
 1685 Miss T K Sadler, MONIQUE, Ch, 1.8.75,  
 1728 N A Shipard & R J Rapsey, SHOW CHOICE, B, 15.11.76, Coriolanus : Penny  
 1887 H G & J Tunnicliff, JURAH DESERT CINRAY, Bl, 17.11.74, Hg & J Tunnicliff Rivoli Ray : Jurah Desert Cinders  
 1982 Mrs V M White, JESSIE, Bl, 17.10.79, Dark Legend : Gallant Bess  
 2032 S J Woollard, TUDOR PARK OLIVIA, Ch, 1.9.78,  
 2051 Miss S Yeomans, WYEBO RUFFLETTE, Ch, 15.9.74, GJ & am O'Leary Roundelay : Puffin

**Class 815 – Brood Mare (Foaled or in Foal), Over 14 & Under 15 H.**

- 786 Mr & Mrs P Granger, CLASSIC DESIGN, Ch, 7.9.73, Mrs J O'Neill Better Lad : Summit Girl  
 1111 Mrs C & Miss P Plozza Lenders, WINDSONG, B, 27.10.69, Mrs J Aitken Supreme : Dawn  
 1988 S R Williams, TRINCADA BLOSSOM, Ch, 22.10.72, A K George Najaf : Tide

## 9-PONIES

**Class 911 – Aust. Pony Stallion, Over 13 & Not Over 14 Hands.**

- 355 Mrs E A & Ml Colclough, MELAC GALAXIE, Gr, 2.12.72, Lowlynn Silver Chief : Baringa Skylark  
 541 R & M E Doodt, GLENWAY LEO, Gr, 20.9.77, A A Williams Glenway Sundown : Glenway Loretta  
 698 W T & Ef Friend, WILLADA BLUE REBEL, Gr, 20.9.70, Wg & Ad Adams Kurrajong Park Silver : Spring Park Jenny  
 839 B & D Hamblin, TOOLLEEN GOLDEN DOLLAR, Pal, 16.10.77, Glen Valley Golden Sovereign : Glen Valley Gold Kringle  
 853 Mrs M & Miss J Hannah, YARRAYONG BLUE BEAU, Gr, 31.10.75, Glenvalley Sunny : Hillview Lodge Bluebell  
 1036 Kingsfred Stud, STRATHVALE FIREGLOW, 17.10.72, Mrs V Duffy Glengarry Lad : Strathvale Moonbeam  
 1180 E & J Malcolm, GLENWAY PETER, Gr, 4.8.74, A Williams Glen Valley Sunny : Glenway Belle  
 1390 Moorooduc Park Stud, MOOROODUC PARK ELIJAH, Gr, 3.2.75, Barolin Elgin : Arrawidgee Slumber

**Class 912 – Aust. Pony Stallion, Over 12 & Not Over 13 Hands.**

- 14 Miss P Alker, COLMONELL SOLSON, Br, 18.11.72, J W Hannah Colmonell Solgay : Colmonell Koko  
 253 K Burns, RIVERGLEN ANGELENO, Gr, 23.9.77, Riverglen Maluka : Whitfields Blue Fancy  
 256 K Burns, RIVERGLEN MALUKA, Gr, 10.11.70, Barolin Feluka : Spartan Mignonette  
 612 Mr & Mrs R Evans, ALHAMBRA PARK CZAR, Ch, 11.10.77, Mr & Mrs M A Stapleton Rivermead Silverdandy : Welkin Park Dorothea  
 666 Fisher, Green & Dinning, SATIS QUO BONDI, Gr, 28.9.76, S J Wiltshire Owendale Ricardo : Dunblane Bob Bon  
 692 C A Forster, MEAMDOWMERE NIGHTLIGHT, Bl, 30.10.72, Exner & Peck Nattai Borealis 2nd : Alkanie Gypsy Queen  
 712 P A & Ml Gahan, YARRAYONG ALADANN, Gr, 3.10.72, Mrs M Hannah Leeson Lad : Kurrajong Park Ann  
 789 Mr & Mrs P Granger, KILBRIDE TRISTAN, Ch, 6.12.72, Miss P McCombe Alkonie Simon : Ghoolandaadi Quip  
 837 B & D Hamblin, GLEN VALLEY GOLDEN HIGHLIGHT, Pal, 9.12.75, B & N Whelpton Glen Valley Golden Perfection : Glen Valley Red Robyn  
 908 N A Hindhaugh & J Auricchio, MALIBU PARK PAGANTRY, Ch, 11.10.73, Mrs L Sinclair Ardrossan Revel : Yarrayong Pageant



## 9-PONIES

- 911 Hipwell Bros, GEROA TONY, Gr, 13.5.68, G W Freeman  
Comet : Geroa Princess
- 1008 Kamrock Pony Stud, GLENMORE GAY CHIEF, Gr, 15.10.74,  
Glenmore Pony Stud Lowlynn Silver Chief : Glenmore Gaytime
- H.C. — 1184 Malibu Park Pony Stud, BONNIE BRAE LADDIE, Gr, 25.5.71,  
Rhondda Misty Hue : Dunblane Tinkerbelle
- 1330 V McNamara & G Brown, YARRAMALONG JOE, Gr,  
19.11.76, Moorooduc Park Stardom : Moorooduc Park Montana
- 4 — 1396 Mrs K Morgan, EDGEWOOD JUST DANDY, Ch, 17.10.77, R  
& J Jones Rivermeade Silver Dandy : Edgewood Roseanne
- 2 — 1485 W R & Lb Onley, RHYL JESTER, Gr, 17.8.74, C & J Powell  
Chrumelbow Glencoe : Rhyl Carousel Waltz
- 1529 Mr & Mrs G Paynter, OWENDALE ELVIS, Gr, 22.10.77, Mrs  
R D Owen Green Valley Perry : Ardrossan Silver Dawn
- 1544 M T & M L Pearson, MYSTIC PARK LEX, Gr, 2.10.74,  
Baringa Monarch : Glenway Snowdrop
- 1676 S D Ryan, KOORYONG JOHN THOMAS, Gr, 5.12.77, Green  
Valley Calypso : Birralee Magic Blue
- 1 — 1866 J A Tipping, GRAEPHIL MADRIGAL, Br, 7.12.77, Radnor  
Manhattan : Graephil Petra
- 1952 Mr & Mrs H A Warne, YARRAYONG SUNLEO, Gr,  
19.10.74, Mrs M Hannah Leeson Lad : Kurrajong Park Ann

### Class 913 – Aust. Pony Stallion, Over 11 & Not Over 12 Hands.

- 358 Mrs E A & M Colclough, MELAC STARTREK, Gr, 18.11.74,  
Baringa Royal Chief : Melac Morning Star
- 827 J B Hall, ROBARIE COBBER, Gr, 17.10.77, M/M Doodt  
Shangri-La Mountain Chief : Robarrie Coppellia
- 3 — 835 Halstead Family, DEO GRATIAS MAESTRO, Bl, 29.11.75, G  
& J Halstead Owendale Maestro : Moorooduc Park Dominique
- 909 N A Hindhaugh & J Auricchio, MALIBU PARK REVELLER,  
Gr, 5.11.73, Mrs L Sinclair Ardrossan Revel : Glenway Tanya
- 2 — 998 Mrs S Jolly, NARADA LARAMIE, Gr, 30.10.68, R W Jolly  
Green Vally Laramie : Naroo Soot
- 1076 Miss M Larcombe, CLIFFORD PARK CASSANOVA, Br,  
16.11.76, Mrs B & Miss M Larcombe Narada Laramie : Clifford  
Park Katrina
- 1 — 1279 J J McCrum, STRATHFIELD JASBO, Bl, 24.12.74, Woodonga  
Clark : Moondyne Felicity
- 1451 Mrs D M Naylor, BAR LODGE WONDER BAR, Gr, 5.11.76,  
A F Francis Fairway Luminous : Bar Lodge Ballerina
- 4 — 1732 P & J Shugg, MALIBU PARK GAYTHORNE, Gr, 12.10.68,  
Mrs L Sinclair Fayre Gaylight : Spring Park Rosebud

### Class 914 – Aust. Pony Stallion, 11 Hands or Under.

- 1 — 1131 G & Miss J Linehan, PENRALLY SPRINGLIGHT, Ch,  
28.10.75, B R Williams Burradoo Prince Jason : Rhyl Dream
- 1463 Miss K O'Hagan, MALIBU PARK SEAGULL, Gr, -0.00, Mrs  
L Sinclair Ardrossan Revel :

### Class 915 – Aust. Pony Colt, 3 Years Old, Over 12.2 Hands.

- 4 — 367 Miss D Collins, FAIRLIGHT ACRES NIGEL, B, 4.10.78, P  
Collins Owendale Perry : Fairlight Acres Annetta
- 3 — 1450 Mrs D M Naylor, BAR LODGE MELALEUCA, B, 28.9.78, A  
F Francis Bar Lodge Talisman : Kildare Fancy
- 2 — 1862 Mrs L Thomson, EDENVALE GLAMOUR BOY, Gr, 19.9.78,  
Mr & Mrs J Malcom Rotherwood Commander (Imp.) : Edenvale  
Karen
- 1 — 1935 Mrs J Y Wallis, PINEHURST HARMONY, Gr, 19.10.78, D  
McDonell Sir Percy of Paxhall (Imp.) : Pinehurst Symphony

### Class 916 – Aust. Pony Colt, 3 Years Old, 12.2 Hands & Under.

- 255 K Burns, RIVERGLEN CAVALIER, Gr, 6.9.78, Riverglen  
Maluka : Barolin Candida
- 526 E B & K J Dempsey, FAIRLIGHT ACRES CAMERON, Gr,  
20.12.78, P Collins Owendale Perry : Barolin Carina
- 997 R W Jolly, NARADA ROWAN, Gr, 6.11.78, Narada Gold Star  
: Naroo Soot
- 1 — 1300 Miss M P McIntyre, BIRRAHLEE HERITAGE, Gr, 23.10.78,  
Birralee Nigel : Birralee Trinket
- H.C. — 1344 Miss A Meursing, HERITAGE CHRISTIAN, Gr, 25.12.78, R  
A Manning Rivermeade Silver Dandy : Edgewood Roseanne
- 1391 Moorooduc Park Stud, MOOROODUC PARK KINGSLEY,  
Gr, 7.11.78, Moorooduc Park Elijah : Moorooduc Park Megan
- 2 — 1708 W D & D B Scott, BIDO SENSATION, Ch, 17.9.78, Green  
Valley Sensation : Strathvale Royal Lady

- 1756 Mrs H M Smith, OWENDALE PAUL, Gr, 19.9.78, Mrs R D  
Owen Werncochlyn Pegasus (Imp.) : Owendale Mink Muff
- 1888 H G & J Tunncliff, MALIBU PARK PEQUENO, Br, 16.9.78,  
Rotherwood Commander (Imp.) : Malibu Park Pagett

### Class 917 – Aust. Pony Colt, 2 Years, Over 12.2 & Not Over 13.2 H.

- 1287 Mrs L McDonald, TRIO MARENGO, 1.12.79, B & K Emond  
Viewbank Lark : Greentop Kateena
- 1392 Moorooduc Park Stud, MOOROODUC PARK MINSTREL, Bl,  
10.12.79, Baringa Spectrum : Moorooduc Park Debbie
- 1505 Mrs E J Parker, BIRRAHLEE FABULOUS, Gr, 7.1.80, Miss  
M P McIntyre Green Valley Calypso : Birralee Fantasy
- 1526 Mr & Mrs G Paynter, BAROLIN CHAMPAGNE, Gr, 3.10.79,  
Mrs P Galbraith Barolin Feluka : Barolin Corona

### Class 918 – Aust. Pony Colt, 2 Years, 12.2 Hands & Under.

- 226 Mrs V J Bryce, BRYALEA BRANDEAU, Ch, 28.8.79, Breccles  
Roundalay : Lorado Angelique
- 691 C A Forster, HEATHERPARK BENJAMIN, Ch, 4.1.80, Sir  
Percy of Paxhall (Imp.) : Heatherpark Mateus
- 836 B & D Hamblin, BIRRAHLEE FERGUS, Gr, 20.11.79, Miss  
Mp McIntyre Green Valley Calypso : Birralee Bonnie Lassie
- 1267 Mr & Mrs L McClusky, JINCHILLA SEABIRD, Ch, 18.10.79,  
H Baillie Keston Kojak (Imp.) : Tandarra Firebird
- 1284 Mrs B B McDonald, TARINGA LITTLE JOHN, Gr, 13.11.79,  
Mr & Mrs R Grant Barolin Feluka : Allambi Little Jeanie
- 1677 S D Ryan, KOORYONG LIBERACE, Ch, 8.1.80, Sir Percy of  
Paxhall (Imp.) : Goodwood Park Glitter

### Class 919 – Aust. Pony Mare (Dry) (Led), Over 13 & Not Over 14H

- 29 Alumeah Pony Stud, BLUE BANK DUSTY, Gr, 13.9.74, G  
Heath Barolin Lucien : View Bank Blue Dust
- 188 H & J Bradford, BURRABONG PIPPIN, Gr, 6.1.78, Breccles  
Roundalay (Imp.) : Green Valley Penny Royal
- 190 H & J Bradford, GLENWAY JINGLE, Gr, 16.10.75, Aa  
Williams Spring Park Garry : Glenway Jingle Bells
- 247 K Burns, BAROLIN LANCING, Gr, 6.8.69, Barolin Pony Stud  
Barolin Feluka : Barolin Lass
- 248 K Burns, BAROLIN LYNDALL, Gr, 3.9.74, Barolin Pony Stud  
Barolin Feluka : Barolin Lass
- 527 E B & K J Dempsey, FAIRLIGHT ACRES CHERIE LYN, Ch,  
2.9.77, P Collins Barolin Tasman : Fairlane Cherie
- 755 Glenmore Pony Stud, GLENMORE GAYNOR, Gr, 8.11.76,  
View Bank Caesar : Glenmore Gaytime
- 1182 Malibu Park Pony Stud, MALIBU PARK PAGETT, Bl,  
10.10.74, Bonnie Brae Laddie : Yarrayong Pageant
- 1197 Mrs G J & J W Mamouney, EDENVALE ROXINE, Ch,  
4.11.77, J & E Malcolm Glen Valley Sunny : Yabba Lodge  
Rhonda
- 1302 Miss M P McIntyre, BIRRAHLEE MAGNOLIA, Gr, 16.11.76,  
Green Valley Calypso : Birralee Bluebelle
- 1369 A E & Mrs J I Milne, STRATHCONON BERNADETTE, Gr,  
22.11.74, Kurrajong Park Real Flash : Strathconon Maya
- 1382 Mrs E V Molina, ANILOM CHECCINA, Bl, 30.10.75,  
Chiarinni Black Beauty : Yabba Lodge Amanda
- 1481 W R & Lb Onley, EDENVALE DAPHNE, Gr, 26.10.76, J &  
E Malcolm Glenway Banjo : Glenwood Dolly
- 1538 Pearson M T & M L, GLENWAY VANITY, Gr, 25.10.69, A  
A Williams Glen Valley Sunny : Hunderlea Moondyne
- 1675 S D Ryan, GOODWOOD PARK GLITTER, Ch, 10.12.69, R A  
Saunders Rhonda Misty Hue : Glen Leo Silver Mimi
- 1715 W D & D B Scott, LOWLYNN METEOR, Gr, 25.11.76, Mrs  
M P Willsallen Lowlynn Superstar : Lowlynn Princess Dolly

### Class 920 – Aust. Pony Brood Mare Over 13 & Not Over 14H.

- 633 Miss J Fayle, KURRA PARK KYLIE, Gr, 22.9.73, Mrs D Bott  
Birralee Johnathon : Erinskay Kira
- 654 Mr & Mrs A L Ferry, BIMBADEEN FASCINATION, Gr,  
10.1.71, Koorana Chief : St Kilda Silver
- 754 Glenmore Pony Stud, GLENMORE GAYLASS, Gr, 13.10.72,  
Lowlynn Silver Chief : Burradoc Gay
- 843 V J & SA Hamilton, LAKEVALE JEWEL, Gr, 2.11.76, J  
Anderson Spring Park Silver : Lakevale Tiffany
- 1924 H B & Mrs M & Miss L Walker, KOORANA AMBER SKY,  
Gr, 1.8.76, Barolin Angwyn : Koorana Desert Sky



## 9-PONIES

**Class 921 – Aust.Pony Mare (Dry) Over 12 & Not Over 13 Hands.**

- 189 H & J Bradford, GLENWAY BONNIE, B, 28.11.77, Aa Williams Spring Park Garry : Glen Valley Suntan
- 288 Miss M E Carrick, NOWEDDIE RAFFIEF, B, 26.9.76, G Rozynski St Kilda Chief : Wyandra Raffelle
- 312 Mrs S K & Misses M & C Cheney, GLENMORE SHOWGIRL, Gr, 7.10.72, Miss J R McDonald View Bank Caesar : Glenmore Gaytime
- 313 Mrs S K & Misses M & C Cheney, KEENLEIGH LITTLE PRAE, Ch, 20.10.73, Keenleigh Partnership Karuah Sovereign : Nattai Praesepe
- 545 R & M E Doodt, ROBARIE LISAJAYNE, Gr, 1.11.76, Owendale Ricardo : Colmonnell Zato
- 4 — 844 V J & SA Hamilton, LAKEVALE SILVER JOY, Gr, 2.11.77, J Anderson Spring Park Silver : Lakevale Melissa
- 1084 Miss S Latham, DUNBLANE APRIL, Gr, 16.10.75, Narada Stardom : Dunblane Roma
- 1112 P Lenihan, MARIPOSA FRESHLY PAINTED, Gr, 11.2.73, Mrs A H Williams Barolin Eureka : Mariposa Red Lacquer
- 1240 Lady E Massy-Greene & Wd Scott, BELBOWRIE ROSEMARY, Gr, 23.10.77, E Massy-Greene Barolin Ronson : Belbowrie Silver Souvenir
- 1299 Miss M P McIntyre, BIRRAHLEE CANDYTUFT, Gr, 24.2.76, Birrahee Hamish : Birrahee Lonicera
- 1 — 1301 Miss M P McIntyre, BIRRAHLEE LONICERA, Gr, 3.11.72, Green Valley Calypso : Birrahee Fantasy
- 1530 Mr & Mrs G Paynter, OWENDALE GALA, Gr, 25.10.75, Mrs R D Owen Green Valley Perry : Ardrossan Silver Dawn
- H.C. — 1542 Pearson M T & M L, MYSTIC PARK TIFFANY, Gr, 20.10.75, Baringa Monarch : Telerah Felicity
- 1599 Mrs P A Rankin, SUNNYBURNE SILLA, Gr, 27.9.75, Berrima Bright Ruler : Twilight Gaiety
- 2 — 1678 S D Ryan, KOOYONG MAGICAL SALLY, Gr, 21.12.74, Green Valley Calypso : Birrahee Magic Blue
- 1710 W D & D B Scott, BIDO SUGARPLUM, Gr, 24.2.78, Rhyl Starshot : Bido Stardust
- 1825 M & M I & Js Symes, KALORAMA KAPRICE, Gr, 13.10.75, Birrahee Gay Gordon : Edenvale Cindy
- 1864 J A Tipping, GRAEPHIL FANFARE, Ch, 17.2.75, Owendale Maestro : Yaltara Gem
- 1962 R G & Jk Watson, GLENWAY FAIRY, Taf., 12.11.77, A Williams Glenway Banjo : Spring Park Buffy
- 2010 Mrs D M Wilson, TARKARRI MEGAN, Gr, 29.9.77, Werncochlyn Pegasus (Imp) : Barolin Penza

**Class 922 – Aust.Pony Brood Mare Over 12 & Not Over 13H.**

- 113 D G & Mrs L Beard, NARADA HAZEL, Gr, 16.9.65, R W Jolly Baringa Starlight : Narada Dainty
- 3 — 353 Mrs E A & M I Colclough, BARINGA MOONGLOW, Gr, 16.8.68, M & N Kentwell Lowlynn Silver Chief : Baringa Skylark
- 357 Mrs E A & M I Colclough, MELAC SKYLARK, Gr, 23.9.70, Lowlynn Silver Chief : Baringa Skylark
- 530 R H Deppeler, RHYL SILVERLIGHT, Gr, 17.10.65, C Powell Tulangi Carousel : Logie Patty
- 2 — 552 E Dudley, TELARAH MARKEETA, Gr, 5.11.73, Est H W Wood Barolin Zodiac : Kiddlewick Koby
- 1160 Mrs J Lukey, GREEN VALLEY KIMBERLY, Gr, 27.11.72, W & J McD Buckleigh Green Valley Laramie : Green Valley Kon Tiki
- 1183 Malibu Park Pony Stud, MALIBU PARK SPRING ROSE, Ch, 7.8.77, Bonnie Brae Laddie : Malibu Park Dainty Rose
- 1 — 1332 Miss H McNeil, FAIRLIGHT ACRES COLLEEN, Gr, 18.8.74, P Collins Owendale Perry : Fairlane Cherie
- 1532 Mr & Mrs G Paynter, TOOLEEN PITTER PAT, Gr, 24.10.74, B & D Hamblin Glenway Lucky : Goodwood Park Belinda
- 1673 S D Ryan, BIRRAHLEE LOBELIA, Gr, 20.11.75, M P McIntyre Green Valley Calypso : Birrahee Blue Bell
- 4 — 1709 W D & D B Scott, BIDO STARDUST, Gr, 8.8.73, Green Valley Sensation : Baringa Celeste

**Class 923 – Aust.Pony Mare (Dry) Over 11 & Not Over 12 Hands.**

- 30 Alumeah Pony Stud, WALLINGTON TREASURE, Gr, 22.11.77, K Smith Shangri-La Mountain Chief : Devon Park Blue Haze
- 1 — 115 D G & Mrs L Beard, NARADA POLLYANNA, Gr, 28.9.72, R W Jolly Narada Laramie : Narada Jenny

- 179 Mrs B & Miss S Bott, BIRRAHLEE SWEET BRIAR, Gr, 7.3.74, Miss M P McIntyre Green Valley Calypso : Birrahee Briar Rose
- 254 K Burns, RIVERGLEN BELLBIRD, Gr, 12.12.75, Riverglen Maluka : Aston Penelyn
- 359 K D & Ee Coleman, ELKEN ROSNA, Ch, 29.12.76, Green Valley Laramie : Green Valley Rosna
- 418 C & T Cox, MELAC PETITE, Gr, 19.11.76, M L & E A Colclough Melac Royal Chief : Melac Skylark
- 543 R & M E Doodt, ROBARIE CALLISTA, Gr, 28.8.77, Shangri-La Mountain Chief : Robarie Estralista
- 738 G & A.M. Gillies, LISHEEN CRYSTAL, Gr, 1.12.74, Macfarlane Madog : Meadowmere Deep Jade
- 968 Mr & Mrs L J Hynds, FONTAINBLEAU M'SELLE, B, 22.9.77, Mr & Mrs Abblitt Bolaro Bumble Bee : Milford Delstar
- 1138 C & D Lomas, CARLYLE ANASTASIA, Gr, 4.10.77, B & D McDonald Greenvalley Revellight : Devon Park Andromeda
- 1162 Mrs J Lukey, LODGE PARK LADY FLICKER, Gr, 3.11.69, J E Booth Green Valley Calypso : Lodge Park Flicker
- 1193 J W & Gj Mamouney, ILLANGI ZERLINDA, Gr, 16.10.76, Forestland Amos : Goodwood Park Sarah
- 1370 A E & Mrs J I Milne, STRATHCONON LUCETTE, Gr, 20.11.75, Kurrajong Park Flash : Strathconon Madeleine
- 1521 R L Payne & Mrs M I Burns, GREENVALLEY PRISCILLA, Gr, 30.12.76, Mrs J Buckleigh Macfarlane Madog : Greenvalley Pelita
- 1598 Mrs P A Rankin, SUNNYBURNE GEORGINA, B, 27.10.77, Coed Coch Hyder (Imp) : Owendale Gina
- 1674 S D Ryan, BURRABONG LYNDY, Ch, 1.10.77, Mrs H Bradford Sir Percy of Paxhall (Imp) : Burrabong Lyric
- 1692 R A & V I Saunders & J Naylor, GOODWOOD PARK TOKEN, Gr, 4.12.74, Goodwood Park Tony : Glenwood Treasure
- 1711 W D & D B Scott, BIDO WILDFIRE, Ch, 1.2.76, Green Valley Sensation : St.Kilda Salty
- 1730 P & J Shugg, KAPUTAR ALLEENA, Bl, 2.11.77, Bonnie Brae Caddie : Meadow Mere Coramist
- 1824 M & M I & Js Symes, KALORAMA CHANDELIER, Gr, 19.2.77, Barolin Feluka : Kalorama Kristal

**Class 924 – Aust.Pony Brood Mare 12 Hands & Under.**

- 114 D G & Mrs L Beard, NARADA KATRINA, Gr, 5.10.70, R W Jolly Narada Stardom : Narada Wendy
- 525 Miss K A Dempsey, NATCHA PARK TUPPENCE, Gr, 8.11.74, E B & K J Dempsey Birrahee Jonathon : Kirreway Bambilina
- 636 Mrs J Featherstone, GOODWOOD PARK MINNIE, Ch, 1.8.72, Ra & V I Saunders Kurrajong Park Real Flash : Glenwood Minnie
- 674 Miss S Fitzgerald, GREEN VALLEY MAYFAIR, Gr, 30.10.72, Mrs B Buckleigh Macfarlane Madog : Green Valley Meteor
- 910 N A Hindhaugh & J Auricchio, NAROOMAR LANI, Gr, 6.10.74, Mrs S Beattie Owendale Maestro : Elken Brilliance
- 967 Mr & Mrs L J Hynds, BOLYNE PARK SAPHIRE, Gr, 18.7.74, Mrs C Bruton Binalong Boolee : Kurra Park Silver Joy
- 1388 Moorooduc Park Stud, BOOLARA SILVER MINK, Gr, 22.10.71, Jf & J McLaughlin Boolara Grey Comet : Green Valley Heidi
- 1389 Moorooduc Park Stud, DEO GRATIAS ANTOINETTE, B, 11.11.74, Gw & Jt Halstead Owendale Maestro : Moorooduc Park Dominique
- 1543 Pearson M T & M L, OLVESTON GAY LASS, Gr, 11.9.65, R E Shields Kurrajong Park Silver : Willow Vale Pixie

**Class 925 – Aust.Pony Mare (Dry), 14 Hands or Under.**

- 227 Mrs V J Bryce, WEEROONA LOUISE, Gr, 12.11.76, J Eastwell Tinkarra Shannon : Narada Pamela
- 1163 Mrs J Lukey, WANDARRA DAWNLIGHT, Gr, 17.1.76, Mrs R Read Bonnie Brae Laddie : Gemlewood Mindella
- 1275 M & R McConville, THORPEVILLE KAESTAR, Bl, 19.9.75, Punga Domino (Imp N.Z.) : Maxland Shooting Star
- 1991 Mrs B C Williams, FAIRLIGHT ACRES NADA, Gr, 3.8.77, P Collins Owendale Perry : Kirreway Granada

**Class 926 – Aust.Pony Filly, 3 Years Old, Over 12.2 Hands.**

- 364 P Collins, FAIRLIGHT ACRES PRINCESS ALEXANDRA, Ch, 24.9.78, Owendale Perry : Fairlight Acres Annette
- 752 Glenmore Pony Stud, GLENMORE BLISS, B, 4.9.78, Coed Coch Derwas (Imp) : Daydawn Bright Chip



## 9-PONIES

- 1114 Mrs J & Miss K Lester, KURRA PARK CLARA BO, Gr, 26.10.78, D & B Bott Kurra Park Jethro : Bimbadeen Bo-Bo
- 3 — 1541 Pearson M T & M L, MYSTIC PARK CHARISMA, B, 7.10.78, Sir Percy of Paxhall (Imp) : Telerah Felicity
- 1706 W D Scott & J Willis, BELBOWRIE ARANA, Gr, 7.10.78, Lady Massy-Greene Barolin Ronson : Belbowrie Anne
- 1772 E W & L M Soper, EDENVALE BELINDA, Gr, 10.10.78, J & E Malcolm Glenway Peter : Edenvale Kora
- 1960 R G & Jk Watson, DUNDONALD ERLITA, Ch, 10.12.78, Glenway Rodney : Lowlynn Wendy
- 2 — 1977 D & C Wettenhall, BELBOWRIE STIRLING SILVER, Gr, 8.10.78, Lady E Massy-Greene Barolin Ronson : Belbowrie Silver Souvenir
- 2008 Mrs D M Wilson, TARKARRI BRONWYN, Gr, 28.9.78, Sir Percy of Paxhall (Imp) : Tarkarri Rema
- 2019 Mrs C & Misses D & K Wise, KARINI LODGE BELINDA, Gr, 27.11.78, Owendale Perry : Fairlight Acres Moonshine

### Class 927 — Aust.Pony Filly, 3 Years Old, 12.2 Hands & Under.

- 116 D G & Mrs L Beard, NARADA VANESSA, Gr, 12.8.78, R W Jolly Narada Laramie : Bereen Princess
- 257 K Burns, RIVERGLEN SILHOUETTE, Gr, 23.9.78, Riverglen Maluka : Riverglen Rhapsody
- 360 K D & Ee Coleman, ELKEN TEQUILA, Gr, 1.10.78, Sir Percy of Paxhall (Imp.) : Green Valley Tequila
- 504 David's Jun.Riding School, SUNNYBAR BELLE, Br, 18.12.78, L B Triglone Chip Chase Glenrowan : Oakbank Blue Mist
- 544 R & M E Doodt, ROBARIE CARLOTTA, Gr, 4.11.78, Shangri-La Mountain Chief : Robarie Coppellia
- 3 — 673 Miss S Fitzgerald, YARRAYONG GAILI, Gr, 14.10.78, M & J Hannah Loch Sloy Merry Mac : Glen Valley Jennifer Joy
- 1139 C & D Lomas, CARLYLE ANDROMEDA, Gr, 10.10.78, B & D McDonald Greenvalley Revellight : Devon Park Andromeda
- 1480 Miss S Olney, ROBARIE LUCILLE, Gr, 15.11.78, R & M.E. Doodt Shangri-La Mountain Chief : Robarie Lolita
- 1531 Mr & Mrs G Paynter, ROBARIE MIRIAM, Gr, 27.10.78, R & M.E. Doodt Shangri-La-Mountain Chief : Owendale Miffy
- 2 — 1548 G I & Wm Penaluna, KARINDY TARANTELLA, Bl, 28.11.78, Bonnie Brae Laddie : Glen Valley Pretty Princess
- 1 — 1707 W D Scott & J Willis, BIDO FANFARE, Gr, 3.11.78, Barolin Elgin : Baringa Blanche
- 1718 S Sexton, BOODCARRA ZENA, Br, 11.9.78, S Macleod Rotherwood Commander (Imp) : Narada Madaline
- 1729 P & J Shugg, FIERY CREEK PETITE FLEUR, Gr, 6.11.78, Mrs P A Morris Malibu Park Gaythorne : Fiery Creek Sally
- 1865 J A Tipping, GRAEPHIL JASMINE, Gr, 3.10.78, Radnor Manhattan : Owendale Jacaranda
- 4 — 1907 Mrs V Van Heel, BURRABONG PERRYWINKLE, Bl, 27.12.78, H & A Bradford Varndell Reveille (Imp.) : Green Valley Penny Royal

### Class 928 — Aust.Pony Filly, Over 12.2 & Not Over 13.2H, 2 Yrs

- 5 B & Mrs M Adams, DEBRILYN JEWEL, Gr, 21.11.79, Baringa Spectrum : Greenvalley Topaz
- 3 — 187 H & J Bradford, BURRABONG JENNY, Gr, 14.8.79, Breccles Roundelay (Imp.) : Glenway Jingle
- 2 — 315 Miss L M Chessells, GEORA LORELL, Br, 10.10.79, G W Freeman Geora Tony : Geora Lorena
- 363 P Collins, FAIRLIGHT ACRES ABBA, Bl, 2.10.79, Owendale Perry : Fairlight Acres Annetta
- 1 — 753 Glenmore Pony Stud, GLENMORE BRIDGET, Gr, 10.10.79, Coed Coch Branas (Imp) : Daydawn Bright Chip
- 913 Hipwell Bros, RIVER VALLEY MERMAID, Gr, 5.10.79, Geroa Tony : Geroa Sarah
- 1780 Mrs L M Spencer, THE SPRINGS COLUMBINE, B, 1.12.79, Radnor Manhattan : The Springs Cherie
- 1863 Mrs L Thomson, GLENWAY LAVENDER, Gr, 19.9.79, Mrs Aa Williams Rotherwood Commander (Imp.) : Glenway Lynette
- 1961 R G & Jk Watson, DUNDONALD HA-HA, Gr, 25.9.79, Glenway Rodney : Glenwood Robyn

### Class 929 — Aust.Pony Filly, 12.2H & Under, 2 Years Old.

- 111 D G & Mrs L Beard, COLDARA PAULINE, Gr, 20.11.79, Revel Playsome (Imp.) : Maxland Mystery Queen
- 271 J E Cakebread, WEXFORD CORAL PRINCESS, Gr, 5.8.79, D M & D A Lamb Raminco Silver Heritage : Raylin Koora

- 366 Miss D Collins, FAIRLIGHT ACRES CARINA, Gr, 12.12.79, P Collins Owendale Perry : Barolin Carina
- 4 — 446 S & K Craddock, SUNSHINE PARK ELEGANCE, Gr, 29.8.79, Kilbride Merlin : Owendale Evelyn
- 498 C & K Darwin, EDENVALE HEIDI, Ch, 29.11.79, J & E Malcolm Glenway Peter : Edenvae Rhonda
- 502 Mr & Mrs A Davey, MOOROODUC PARK SEBLETTE, B, 19.11.79, Moorooduc Park Stud Moorooduc Park Sebastion : Deo Gratias Antoinette
- 546 R & M E Doodt, ROBARIE MARA, Gr, 24.10.79, Shangri-La Mountain Chief : Owendale Miffy
- 656 Mr & Mrs A L Ferry, BIMBADEEN TIFFANY, Gr, 7.11.79, Loch Sloy Merry Mac : Bimbadeen Omaha
- 842 V J & SA Hamilton, KIAMA PARK PARTY TIME, B, 3.11.79, Dundonald Aarka : Lakevale Melanie
- 852 J W Hannah, COLMONELL JULIE ANNE, Ch, 9.10.79, Colmonell Kimson : Colmonell Dinso
- 959 Miss S P Hunter & Mrs A T Harris, NICOL-ESTHER LAURENA, B, 12.9.79, A T Harris Fairlight Acres Perry : Nicol-Esther Lara
- 1033 Kingsfred Stud, KINGSFRED MINUET, Gr, 8.11.79, Barolin Penny Royal : Amaroo Blue Melody
- 1394 Moorooduc Park Stud, MOOROODUC PARK SACHA, B, 8.10.79, Moorooduc Park Sebastion : Boolara Silver Mink
- 1486 M/S F Orchard, EMERALD PARK HELENA, Br, 14.10.79, J & J Millar Emerald Park Astronaut : Geroa Rhondda
- 1722 Mrs M A Shelton, MOORABINDI NEROLIE, Gr, 27.10.79, L C Thomson Willada Silver Justin : Kaylin Silver Lining
- 1731 P & J Shugg, KAPUTAR PRIMROSE, Gr, 27.11.79, Malibu Park Gaythorne : Colmonell Zato
- 1934 Mrs J Y Wallis, MACDHUI OLIVIA, Bl, 29.8.79, A Waddell Bimbadeen Command : Macdhui Blondie
- 2009 Mrs D M Wilson, TARKARRI JESSICA, Gr, 12.12.79, Sir Percy of Paxhall (Imp) : Barolin Penza

### Class 930 — Group Prize: Stallion & 2 Mares (Any Age).

- 249 K Burns, GROUP (A)
- 354 Mrs E A & Ml Colclough, GROUP (A)
- 1185 Malibu Park Pony Stud, GROUP (A)
- 1303 Miss M P McIntyre, GROUP (A)
- 1527 Mr & Mrs G Paynter, GROUP (A)
- 1539 Pearson M T & M L, GROUP (A)
- 1712 W D & D B Scott, GROUP (A)

### Class 931 — Group Prize: Stallion & 2 of His Progeny (Any Age).

- 250 K Burns, GROUP (B)
- 1181 E & J Malcolm, GROUP (A)
- 1186 Malibu Park Pony Stud, GROUP (B)

### Class 932 — Group Prize: Sires Progeny Group.

- 252 K Burns, GROUP BY BAROLIN FELUKA (A)
- 252 K Burns, GROUP BY RIVERGLEN MALUKA (A)
- 354 Mrs E A & Ml Colclough, GROUP BY LOWLYNN SILVER CHIEF (A)
- 365 P Collins, GROUP BY OWENDALE PERRY (A)
- 542 R & M E Doodt, GROUP BY SHANGRI-LA MOUNTAIN CHIEF (A)
- 1187 Malibu Park Pony Stud, GROUP BY BONNIE BRAE LADDIE (A)
- 1343 Miss A Meursing, GROUP BY RIVERMEADE SILVER DANDY (A)
- 1714 W D & D B Scott, GROUP BY GREEN VALLEY SENSATION (A)

### Class 933 — Group Prize: 3 Mares.

- 112 D G & Mrs L Beard, GROUP (A)
- 191 H & J Bradford, GROUP (A)
- 251 K Burns, GROUP (C)
- 365 P Collins, GROUP (A)
- 542 R & M E Doodt, GROUP (A)
- 756 Glenmore Pony Stud, GROUP (A)
- 841 V J & SA Hamilton, GROUP (A)
- 1161 Mrs J Lukey, GROUP (A)
- 1304 Miss M P McIntyre, GROUP (B)
- 1528 Mr & Mrs G Paynter, GROUP (B)
- 1540 Pearson M T & M L, GROUP (B)



## 9-PONIES

4-1713 W D & D B Scott, GROUP (B)

**Class 934 - Welsh Mountain Pony Stallion, Not Over 12 Hands.**

- 2-517 Mr & Mrs A F Deane, COED COCH BEDWYN (IMP), Gr, 1.5.71, Lt Col E W Williams-Wynn Coed Coch Pela : Coed Coch Doli
- 576 Mr & Mrs J A Edwards, WESTON HOOPLA (IMP), Gr, 1.5.77, Revel Pye (Imp) : Twyford Diamond
- 4-1472 W H Oakford, GUNDAGAI SYDNEY (IMP N.Z.), Gr, 1.11.71, Miss M Dawson Twyford Marquis (Imp) : Maxwelltown Mwci (Imp)
- 1-1768 J R & F Smith, KAY PARK MASTERPIECE, Gr, 11.9.72, Mrs M Rafferty Fairway Mark : Fairway Kaley
- 3-1894 C C & Aj Unsworth, FAIRWAY SIMWNT, Gr, 25.12.73, Mrs Ga Lewis Twyford Monarch (Imp.) : Coed Coch Swnd Aur

**Class 935 - Welsh Mountain Pony Colt 3 Years Old & Not Over 12H.**

- 1-206 K W & Jm Brennan, FAIRWAY CLASSIC, Gr, 12.11.78, Mrs G A Lewis Persie Concord (Imp) : Weston Mink Muff
- 237 M W Bullen, IMPERIAL NICHOLAS, Gr, 2.10.78, Kidwell Pipson (Imp) : Cyffiliog Nia Wen (Imp)
- 394 L & B Cooke, OWENDALE CHARLES, Gr, 20.10.78, R D Owen Coed Coch Norman : Owendale Gaynor
- 2-617 Mrs M Evison, OWENDALE MALCOLM, Gr, 26.8.78, Mrs R D Owen Coed Coch Norman (Imp) : Shangri-La Mountain Melanie
- 1105 Mrs D & Miss M Lees, BECKWORTH TIMOTHY, Pal, 1.10.78, Ws & Nr Harvey Penllyn Castor (Imp) : Treharne Miss Muffet (Imp)
- 4-1741 Mr & Mrs A F Slee, VIEW BANK BANTER, Gr, 29.9.78, Mrs H Bartram Kay Park Masterpiece : View Bank Bantam

**Class 936 - Welsh Mountain Pony Colt 2 Years Old & Not Over 12H.**

- 718 Mrs A S Garoni, MOONDYNE DE KERILLEAU, Gr, 3.12.79, Nattai Socyn : Moondyne Crepe De Chine
- 1-809 G F & Mrs L R Gray, LOCH SLOY MELOG, Gr, 26.11.79, Mrs W M McElroy Twyford Santa (Imp.) : Glangwesyn Meta (Imp.)
- 2-1621 Mrs J L Richardson, CARMARTHEN MATCH POINT, Gr, 1.8.79, Dunstan Bros Coed Coch Bedwyn (Imp) : Nattai Sunset
- 1765 J R & F Smith, CLUDAIR GERWYN, Ch, 24.10.79, M Cowan-Hackett Revel Playsome (Imp.) : Fayre Amanda (Imp.)

**Class 937 - Welsh Mountain Pony Mare Not Over 12 Hands.**

- 25 Miss J C Allston+ R & M Francesc, BERRY PARK GAMLYNNE, Gr, 6.11.76, Kj & J Berry Gredington Gamelyn (Imp.) : Coed Coch Dilwen (Imp.)
- 3-169 Mrs N R Boock, PERSIE CLOUD (IMP), Br, 1.5.72, Mrs H R Colville Brierwood Fusilier : Revel Chase
- 192 H & J Bradford, LARANDO LORETTE, Gr, 29.10.77, DI Morris Fairway Nigel : Fairway Linnet
- 4-438 Miss A M Coxon, KAY PARK CORONET, Gr, 23.10.77, Mrs Mj Rafferty Kidwell Pipson (Imp.) : Annell Daisy (Imp.)
- 2-461 Lady D B Creswick, NATTAI SUMMERTIME, Cr, 24.10.77, Nattai Apollo : Nattai Maytime
- 620 Mrs G Exner, MEADOWMERE FAIRYLIGHT, Ch, 22.11.72, Nattai Borealis 2nd : Quamby Contessa
- 720 Mrs A S Garoni, MOONDYNE MIGNONETTE, B, 27.8.73, Nattai Socyn : Moondyne Marigold
- 895 G Higgins & Mrs O Pond, TY'R BRYN PRINCESS CHARMING (IMP), Gr, 1.5.67, E Gossedge Vaynor Drummer Boy : Ty'r Bryn Gwen
- 1034 Kingsfred Stud, LLANFAIRBRYN MELANIE, Gr, 9.10.77, A & S Deane Llanfairbryn Llewelyn : Nattai Ivy
- 1037 A Kingshott & Miss D Cooke, ELARGE SARINA, Gr, 6.10.77, Gf & Lr Gray Weston Birthday : View Bank Shee
- 1113 Mrs J & Miss K Lester, BOOLARA HONEY BEE, Gr, 17.10.77, Jf & J McLaughlin Fairway Rhedyn : Boolara Honey Child
- 1473 W H Oakford, HAZELMERE FRANCESCA, Gr, 2.10.77, Mrs P A Scroop Fairway Ocalet : Loch Sloy Tiffany

**Class 938 - Welsh Mountain Pony Brood Mare, Not Over 12H.**

- 22 Miss J C Allston, FAIRWAY BALLERINA, Gr, 19.10.77, Mrs Ja Lewis Persie Concord (Imp.) : Coed Coch Swnd Aur

23 Miss J C Allston, KNIGHTON CASSANDRA, Ch, 1.5.68, Miss P Davies Gredington Bleddyn (Imp.) : Fayre Cilla

24 Miss J C & Mrs Im Allston, LOCH SLOY SERCH, Gr, 22.8.73, Mr & Mrs McElroy Glangwesyn Poseidon (I.I.D.) : Glangwesyn Sugar

64 Mr & Mrs R F Baker, MOUNTAIN MEADOW SWEET (IMP.), Gr, 1.5.71, Miss A Lumsden Twyford Monarch (Imp.) : Twyford Meg

3-66 Mr & Mrs R F Baker, TWYFORD MODEL (IMP.), Gr, 1.5.67, Mr & Mrs Gj Mountain Twyford Gamecock : Twyford Moonlight

95 Mrs E C Bartram, VIEW BANK BITS AND PIECES, Ch, 14.9.72, Crick Chief (Imp. N.Z.) : View Bank Oddement

396 L & B Cooke, WANDARRA AMBER ROSE, B, 9.9.71, R Read Shangri-La Mountain Silver : Milford Delstar

458 Lady D B Creswick, NATTAI GYPSY, Bl, 10.11.70, Coed Coch Proffwynd (Imp) : Nattai Black Topsy

578 Mr & Mrs J A Edwards, WESTON SONG (IMP), Gr, 1.5.73, Hisland Singer : Weston Pearly Queen

657 Mr & Mrs A L Ferry, NATTAI MOONSTAR, Bl, 1.10.71, Lady Creswick Coed Coch Proffwynd (Imp) : Nattai Star 2nd

1107 Mrs D & Miss M Lees, NIGMA NOCTURNE, Gr, 20.10.73, Mrs B Phillips Coed Coch Senig (Imp) : Glendarrel Starlight

1893 C C & Aj Unsworth, CEFN-ON PARC CARYL, Gr, 18.11.77, Mrs J Cope-Williams Fairway Tyrol : Thorpeville Fancy Lady

**Class 939 - Welsh Mountain Pony Filly, 3 Yrs & Not Over 12H.**

97 Mrs E C Bartram, VIEW BANK SECRECY, Gr, 18.9.78, Kay Park Masterpiece : View Bank Secret

439 Miss A M Coxon, STANTON PARK TULIP, Gr, 29.9.78, Coed Coch Norman (Imp.) : Penlyn Carina (Imp.)

519 Mr & Mrs A F Deane, YOORAMI BALLERINA, B, 12.10.78, P Offor Coed Coch Hyder (Imp) : View Bank Gossip

615 Mrs M Evison, MARWARD CANDIDA, Gr, 14.11.78, Wernochlyn Pegasus (Imp) : Marward Gemstone

719 Mrs A S Garoni, MOONDYNE EMILY ELIZABETH, Ch, 21.10.78, Nattai Socyn : Moondyne Marigold

776 Miss Y Goodwin & M Velckt, MITHRIL COCQUETTE, Chrn, 8.10.78, I & C Milvain Thorpeville Fanfare : Narimbrook Rhapsody

4-930 Mrs C L Holzer, VIEW BANK MAPLE, Gr, 15.10.78, Mrs H Bartram Kaypark Masterpiece : Viewbank Mabel

3-1896 C C & Aj Unsworth, HAZELMERE GABRIELLE, Gr, 13.1.79, Ms Pa Scroop Fairway Vogue : Twyford Tavy (Imp.)

**Class 940 - Welsh Mountain Pony Filly, 2 Yrs & Not Over 12H.**

3-65 Mr & Mrs R F Baker, PRIMROSE PARK PATIENCE, Ch, 12.11.79, Miss C Dehaan Twyford Minton (Imp.) : Cherrytree Primrose (I.I.U.)

1-98 Mrs E C Bartram, VIEW BANK TRIPLE, Gr, 14.9.79, Crick Chief (Imp. N.Z.) : View Bank Tropical

236 M W Bullen, IMPERIAL MADONNA, Ch, 3.10.79, Revel Pye (Imp) : Bengad Myrtle (Imp)

270 G & S Cain, FAIRWAY DRIFT, Gr, 15.11.79, Mrs Ga Lewis Persie Concord (Imp.) : Revel Picture (Imp.)

341 R C & J Clarke, BELMAR GLYNDELLE, Gr, 22.9.79, Revel Playsome (Imp) : Nattai Gazelle

343 R C & J Clarke, YOORAMI LADY WYNNE, B, 7.10.79, P Offor Coed Coch Hyder (Imp) : Crossways Dainty Lady (Imp)

386 R C & Mrs G M Cook, CAERNARVON DEMALZA, Rn, 26.10.79, Meadowmere Chipmunk : Fairway Penrhyn

436 Miss A M Coxon, CARDROSS THISTLEDOWN, Gr, 8.10.79, Mrs A Campbell Revel Pye (Imp.) : Bronllys Clover (Imp.)

2-460 Lady D B Creswick, NATTAI MOON BIRD, Gr, 16.10.79, Nattai Prophet : Nattai Lady Bird

613 Miss M Evans, CHATEAU GAY GWENNOL, 21.9.79, Mr & Mrs G D Teague Fairway Pentwyn : Carmarthen Patricia

618 Mrs G Exner, GLEN DEVON CHARADE, Bl, 23.11.79, Nattai Sun King : Moondyne Cellophane

619 Mrs G Exner, GLEN DEVON VALKYRIE, Gr, 9.9.79, Rhyl Sunstar (Iiu) : Nattai Minerva

634 Miss J Fayle, KYEABA GOLDEN GIDGET, Ch, 4.11.79, Bolaro Bumble Bee : Kurra Park Golden Girl

721 Mrs A S Garoni, MOONDYNE SUSAN, Br, 10.1.80, Nattai Socyn : Moondyne Melanie

732 Mrs J R Gay, CHIARINI DEBBIE, Gr, 15.9.79, E Bell Fairway Mirage : Chiarini Gwynth



## 9-PONIES

- 4 — 810 G F & Mrs Lr Gray, LOCH SLOY PRETTY MARIE, Ch, 6.11.79, Mrs Wm McElroy Twyford Santa (Imp.) : Loch Sloy Pretty Seren
- 1769 J R & F Smith, OWENDALE RITA, Gr, 21.11.79, Mrs P Owen Coed Coch Norman (Imp.) : Owendale Helena
- 2030 P T Woods, ALCHERINGA CEIRIOS, G, 23.10.79, Jm & Ga Jarrott Loch Sloy Marc : Alcheringa Cherry Blossom

**Class 941 – Welsh Mountain Pony Group: 3 Mares, Any Age.**

- 63 Mr & Mrs R F Baker, GROUP (A)
- 342 R C & J Clarke, GROUP (A)
- 2 — 437 Miss A M Coxon, GROUP (A)
- 1 — 457 Lady D B Creswick, GROUP (A)
- 716 Mrs A S Garoni, GROUP (A)

**Class 942 – Welsh Mountain Pony Group: Stallion & 2 Mares.**

- 387 R C & Mrs G M Cook, GROUP (A)
- 717 Mrs A S Garoni, GROUP (B)
- 1 — 1895 C C & Aj Unsworth, GROUP (A)

**Class 943 – Welsh Mountain Pony Group: Stallion & 2 Progeny.**

- N/A 518 Mr & Mrs A F Deane, GROUP (A)
- 1766 J R & F Smith, GROUP (A)

**Class 944 – Welsh Mountain Pony Group: 3 by Same Sire or Dam.**

- N/A 93 Mrs E C Bartram, GROUP BY CRICK CHIEF (IMP. N.Z.) (A)
- 235 M W Bullen, GROUP BY KIDWELL PIPSON (IMP) (A)
- 235 M W Bullen, GROUP BY REVEL PYE (IMP) (A)
- 457 Lady D B Creswick, GROUP BY NATTAI PROPHET (A)
- 1767 J R & F Smith, GROUP BY NATTAI SOCYN (A)

**Class 945 – Welsh Pony Stallion, 4 Yrs & Over, Not Over 13.2H.**

- 86 P Barry, KESTON ROYAL OCCASION (IMP.), Ch, 1.5.72, Mrs J Meyer Downland Mandarin : Clyphada Periwinkle
- 577 Mr & Mrs J A Edwards, WESTON OLYMPIAN (IMP), Gr, 1.5.77, Weston Neptune : Weston Choice (Imp)
- 1083 Mr & Mrs P A & Miss P Larcombe, WARMWELL PWARTH (IMP), Ch, 1.5.73, Mrs H J C Ross-Skinner Belvoir Zoroaster : Twyford Starlight
- 3 — 1198 Mrs V J Manifold, GENNEN PIONEER (IMP), B, 18.4.76, Mrs G M Bowen Downland Yeoman : Gennen Partridge (Imp)
- 4 — 1263 Mrs G D McCann, LORRALEE SEPIE, Gr, 28.10.76, Mrs H Smith Trefesgob Septimus (Imp) : Green Valley Aloha
- 1478 A Oliver-Watkins, DOWNLAND HELMSMAN (IMP), B, 1.3.78, Mrs K Cuff Downland Manchino : Downland Camelia
- 1 — 1794 Stewart & McDonell, LAITHEHILL ZIRCON (IMP.), 1.5.72, G R Hensby Belvoir Zechin (Imp.) : Laithehill Madonna
- 2 — 1992 Mrs P Williams, HORSEGATE CHANCELLOR (IMP), Ch, 1.5.78, Mr & Mrs S G Poles Horsegate Ambassador : Felbrigg Scamp

**Class 946 – Welsh Pony Colt, 3 Yrs & Under, Not Over 13.2 Hands**

- 757 Glenmore Pony Stud, RIVERVIEW FARIAN (IMP), Gr, 1.5.79, Coed Coch Target : Coed Coch Tania
- 1 — 777 Miss Y Goodwin & M Velck, MITHRIL COMET, Bl, 10.10.80, I & C Milvain Owendale Warick : Narimberook Rhapsody
- 3 — 1129 Mrs M E Lincoln, TOPRIDGE CADARN, Ch, 23.8.78, Rotherwood Commander (Imp.) : Fairway Roselle
- 2 — 1941 Wandarra Pony Stud, INDISERRID, Cr, 3.10.78, R & D Brown Belvoir Zechin (Imp) : Marwood Sunshine (Imp)

**Class 947 – Welsh Pony Mare, 4 Yrs & Over, Not Over 13.2 Hands.**

- 2 — 319 Miss K Chipperfield & J Fraser, SERENDIPITY CINDERELLA, Bl, 28.10.77, Wg & Rd Muir Sir Percy of Paxhall (Imp.) : Owendale Shelley
- 459 Lady D B Creswick, NATTAI LADY SKYLIGHT 2ND, Gr, 15.9.77, Nattai Berwyn : Nattai Lady Comet 2nd
- 685 P & M Ford, LLANFAIRBYRNE FANTASY, Bl, 4.11.76, S Deane Llanfairbyrne Llewllen : Llanfairbyrne Fonteyn

- 1 — 751 Glenmore Pony Stud, COED COCH PATTI (IMP), Gr, 1.5.76, Coed Coch Ninian : Coed Coch Priciau
- 1115 Mrs J & Miss K Lester, WADDERSTON PARK TANINA, B, 17.12.77, J L Jones Rotherwood Commander (Imp) : Mitzie
- 4 — 1261 Mrs G D McCann, ANDE REVELIGHT, Gr, 24.9.77, Mrs E B McCann Trefesgob Septimus (Imp) : Ande Bright Light
- 3 — 1262 Mrs G D McCann, GLENCAIRN SALLY, Gr, 24.10.76, Trefesgob Septimus (Imp) : Green Valley Angeline
- 1316 J F & J McLaughlin, FAIRWAY MELISSA, Gr, 4.11.68, Mrs G A Lewis Fayre Gaylight (Imp) : Gretel

**Class 948 – Welsh Pony Filly, 3 Yrs & Under, Not Over 13.2 Hands**

- 2 — 193 H & J Bradford, MILLCROFT SUZUKI (IMP.), Gr, 1.5.79, Mrs F Carter Ardgrange Difreg : Milcroft Suzuya
- 218 R & Mrs D Brown, INDI PLUEN, Gr, 9.12.79, Keston Kojak (Imp.) : Marwood Sunshine (Imp.)
- 513 Mrs K De Klepper, MARAQUITA BRIALLEN, Ch, 4.10.80, Glangwesyn Deena : Rhyl Rosette
- 514 Mrs K De Klepper, MARAQUITA RAQUEL, Pal, 4.11.80, Gredington Gamelyn (Imp) : Silvermorn Polly Flinders
- 1 — 551 E Dudley, KIRREWAY LULLABY, B, 6.11.79, Weston Chilo (Imp) : Downland Songster (Imp)
- 554 E Dudley, WESTON GYPSY (IMP), Rn, 1.5.79, J A Edwards Weston Gigli (Imp) : Weston Romany
- 4 — 607 Mrs K Emond, MARAQUITA STARFIRE, Pal, 25.9.78, Mrs K De Klepper Glangwesyn Deena (Imp) : Silvermorn Polly Flinder
- 713 W & J Gardiner, KARANGA LACEY, Ch, 30.11.78, Warmwell Pwarth (Imp) : Karanga Sabbath
- 3 — 1082 Mr & Mrs P A & Miss P Larcombe, MULKIRRI UNDER-THE-MISTLETOE, Ch, 21.9.79, Warmwell Pwarth (Imp) : Mulkirri Katinka
- 1747 A Smiley, OWENDALE LORNA, Gr, 2.11.79, Mrs R D Owen Keston Kojak (Imp) : Hisland April (Imp)

**Class 949 – Welsh Pony Brood Mare, Any Age, Not Over 13.2 Hands**

- 88 P Barry, ROTHERWOOD LOVE-IN-THE-MIST (IMP.), Ch, 1.5.78, Mrs Me Mansfield Downland Chevalier : Gredington Tiwlip
- 1 — 91 P Barry, TYN-N-CAE BEZUKA (IMP.), Ch, 1.5.72, Mrs Morgan Belvoir Zoroaster : Brockwell Bliss
- 318 Miss K Chipperfield & J Fraser, OWENDALE SHELLEY, Gr, 7.12.74, Mrs Rd Owen Trefesgob Septimus (Imp.) : Mattai Evening Star
- 553 E Dudley, WESTON CAROUSEL (IMP), Ch, 1.5.76, J A Edwards Weston Gigli (Imp) : Weston Romany
- 4 — 714 W & J Gardiner, PENDOCK PENLAS (IMP), Gr, 1.5.71, Mrs R Phillipson-Stow Springbourne Blueberry (Imp) : Pendock Patience
- 1291 Mr & Mrs A H McDonell, WESTON RHAPSODY (IMP.), Ch, 1.5.77, Ja Edwards Weston Gigli : Weston Romany
- 1317 J F & J McLaughlin, FAIRWAY ROSEWOOD, Gr, 3.1.73, Mrs G A Lewis Georgian Pancho (Imp) : Felika
- 1782 Mrs S M Stanbury, KIRREWAY KASTONETTE, Bl, 2.9.78, E Dudley Sir Percy of Paxhall (Imp.) : Telerah Melica
- 1793 Stewart & McDonell, CNAPATON VERONA (IMP.), Gr, 1.8.75, Mrs Jw Thompson Brockwell Chipmunk : Weston Virginia

**Class 950 – Welsh Pony (Cob Type) Male or Female.**

- 1 — 320 Mrs A & Miss K Chipperfield, WINGANA JUSTIN TIME (I.I.D.), B, 6.5.77, Synod William : Synod Georgie Girl (Imp.)
- 321 Mrs A & Miss K Chipperfield, WINGANA LAVENDER BLUE, Gr, 21.10.77, Tyssul Cardi (Imp.) : Glenway Linda
- 1142 Mrs D Londrigan, BORYNDA WELSH CHALLENGE, B, 22.12.80, Brenin Pur (Imp.) : Chiarini Brightlight
- 3 — 1143 Mrs D Londrigan, BORYNDA WELSH FLYER, Gr, 5.11.80, Wingana Justin Time (I.I.D.) : Chiarini Starling
- 1689 A R Salvado, LARANOO JENNY, Ch, 6.10.78, Dl Morris Brenin Pur (Imp.) : Bolaro Moon Flower
- 2 — 1779 Mrs L M Spencer, THE SPRINGS CHERRY RIPE, Ch, 17.11.77, Tyssul Cardi (Imp.) : The Springs Cherie
- 1936 Mrs S Walsh, ACHERON DAFYDD, Ch, 18.10.77, Tyssul Cardi (Imp) : Punga Daydream (Imp.N.Z.)

**Class 951 – Welsh Cob Male or Female**

- 1 — 238 M W Bullen, LLANARTH JACK FLASH (IMP), Ch, 1.5.76, Llanarth Stud Nebo Black Magic : Llanarth Flying Saucer



## 9-PONIES

- 2 — 1434 Dr R G & Mrs Myers, ANNAN LANCELOT (IID), B, 12.7.77, Hwyllog Lancelot : Trefaes Cymraes (Imp)  
 1435 Dr R G & Mrs Myers, GWIBEDOG SPORTSMAN (IMP), Cr, 1.5.74, W I Davies Derwen Llwynog : Gwibedog Daffodil  
 1436 Dr R G & Mrs Myers, TREFAES CHARM (IMP), B, 1.5.70, S.O. James & Son Trefaes Bach : Deburgh Toreth

**Class 952 – Shetland Stallion, Over 3 Yrs, 9.2 & Not Over 10.2H.**

- 398 L & B Cooke, DELVIN PARK GEMINI, Bl, 4.11.75, A Flint Rob Roy Kingswood : Fairway Janice  
 4 — 589 Dr V E & Mrs J J Edwards, TARA PARK WINSTON, Bl, 19.10.73, Tara Park Stud Green Valley Sony : Fairway Eloise  
 1 — 763 C C & Mrs Ma Goldsmith, BARRYMOOR MARQUIS, Bl, 19.8.72, Mrs H Ronald Carinya Duke : Barrymoor Edwina  
 2 — 796 Mr & Mrs L J Grant, TINKARA BIMBO, Bl, 18.11.73, Cloon Beau : Rob Roy Cindy  
 1058 D M & Pa Lamb, KIMBA CRACKER JACK, Bl, 27.9.77, Mulwaree Count : Pentland Lisa  
 1268 Mr & Mrs L McClusky, TINKARA BIMBADEEN, Bl, 19.9.77, L J Grant Tinkara Bimbo : Fairway Maida  
 1474 W H Oakford, YARRA VIEW MATHEW, Bl, 5.10.68, Harviestoun Haldor (Imp) : Brandon Bonnie  
 3 — 1937 Wandarra Pony Stud, ARROGANCE OF NETHERLEY (IMP), Bl, 12.4.72, Miss Ritchie Gay Gordan of Netherley : Ava of Netherley

**Class 953 – Shetland Stallion, Over 3 Yrs, Not Over 9.2 Hands.**

- 2 — 158 Mrs C D Biggar & Pt McCormick, REDACRES JONATHON, Bl, 26.9.72, Fairway Jonathon : Redacres Kellie  
 580 Dr V E & Mrs J J Edwards, GREEN VALLEY KENT, Bl, 30.12.74, Mrs J Buckleigh Green Valley Commander : Oaklodge Koala  
 4 — 586 Dr V E & Mrs J J Edwards, RIVERLEA DESTINY, Bl, 22.8.75, Mr H Dumke Riverlea Cheeky : Riverlea Dawn  
 1250 D & Mrs J Maurice, FAIRWAY PUCK, Bl, 17.10.71, Mrs G A Lewis Fairway Jonathan : Fairway Jillian  
 1 — 1273 M & R McConville, RODNEY OF MARSHWOOD (IMP.), Bl, 23.5.74, Mrs B Cox Rosetaupe of Transy : Crinkle of Marshwood  
 1347 Mrs J A Michelotti, SPOTSWOOD BARETTA, Bl, 1.2.78, Miss D Smith Fairway Raffle : Shady Glen Tammy  
 3 — 1759 Mrs G & Miss D Smith, FAIRWAY RAFFLE, Bl, 10.11.72, Mrs G A Lewis Harviestoun Sattoc (Imp) : Fenwick Hope  
 1832 L M Taylor, SPRING PARK TRIUMPH, Bl, 1.2.76, W Sparks Spring Park Sonny 2nd : Green Valley Gaiety

**Class 954 – Shetland Colt, 3 Years Old.**

- 1 — 361 K D & Ee Coleman, GREEN VALLEY LEROY, Bl, 7.12.78, J Buckleigh Green Valley Sonny : Green Valley Laura  
 771 C C & Mrs Ma Goldsmith, SHADY GLEN DONALD, Bl, 29.10.78, G & C Barrett Green Valley Sputnik : Shady Glen Helen  
 1061 D M & Pa Lamb, REDACRES BENJAMIN, Bl, 29.8.78, Bigger & McCormick Mulwaree Barry : Redacres Kathy  
 3 — 1110 Miss S Leggett & Mrs H Chafer, COLMAUR VISCOUNT, Bl, 16.10.78, C C & M A Goldsmith Barrymoor Marquis : Eldorado Diamond  
 4 — 1195 Mrs G J & J W Mamouney, MILLBRAE TROY, Bl, 21.11.78, Mrs G Smith Blue Meadow Fury : Crescent F. Tiny Ginger  
 1800 M J & Mrs G Stewart, PENTLAND MAJOR, Rn, 22.10.78, Mrs B Myers Fairway Russet : Pentland Michelle  
 2 — 1845 Mr & Mrs G D Teague, GREEN VALLEY GRESHAM, Bl, 11.11.78, Mrs J Buckleigh Green Valley Sonny : Green Valley Georgina

**Class 955 – Shetland Colt, 2 Years Old.**

- 1 — 154 Mrs C D Biggar & Pt McCormick, KIRKBRIDE VISCOUNT (IMP.), Bl, 19.5.80, Col Sir R Houldsworth Kirkbride Harbour : Lakeland Jasmine  
 155 Mrs C D Biggar & Pt McCormick, REDACRES COMMANDER, Bl, 31.10.79, Green Valley Commander : Redacres Kate  
 403 B J Corby, MARAMBA LUCIFER, Bl, 19.10.79, Mrs J Edwards Wandarra Black Thorne : Ponderosa Katrina  
 649 Fenwick Stud P/L, FENWICK ANTHONY, Gr, 16.10.79, Fenwick Webster : Fenwick Anita  
 727 Mrs D & Miss D A Gavin, IANDRA STAR, Gr, 1.8.79, Shady Glen Sky : Bankstream Sky  
 731 Mrs D & Miss D A Gavin, IANDRA STAR, Gr, 1.8.79, Shady Glen Sky : Bankstream Sky

- 4 — 824 B A & Lg Hackwill, REDACRES BARNABY, Gr, 3.9.79, Bigger & McCormick Green Valley Barry : Redacres Kathy  
 1254 D & Mrs J Maurice, OTWAY VIEW JONATHAN, Bl, 12.10.79, Redacres Jonathan : Otway View Domino  
 2 — 1916 Miss R J Wagstaff, LORDONVALE PROPAH, Bl, -0.00, B & L Hackwell Shady Glen Gus : Koolangatha  
 3 — 1943 Wandarra Pony Stud, WANDARRA BONUS, Bl, 3.11.79, Cloon Beau : Lanark Wee Mandy

**Class 956 – Shetland Mare, (Dry), 10.2 Hands & Under.**

- 82 C & G Barrett, SHADY GLEN JANETT, Gr, 2.9.75, Fenwick Nifus : Shady Glen Jennie  
 156 Mrs C D Biggar & Pt McCormick, REDACRES JACQUELINE, Bl, 27.9.72, Fairway Jonathon : Redacres Katrina  
 157 Mrs C D Biggar & Pt McCormick, REDACRES JOANNE, Ch, 13.11.76, Fairway Jonathon : Redacres Kellie  
 183 R W Mrs. M.M. Bowen, DELVIN PARK GERALDINE, Bl, 21.10.75, A & Mrs L Flint Rob Roy Kingswood : Carinya Bessie  
 186 H & J Bradford, BROLGA DEERFOOT, Bl, 13.11.75, Pjb Ronald Delvin Park Comanche : Fenwick Natalie  
 228 Mrs J Buckleigh, GREEN VALLEY LUCINDA, Bl, 24.11.77, Mrs J Buckleigh Green Valley Aris : Green Valley Lee  
 587 Dr V E & Mrs J J Edwards, RIVERLEA LIBBY, Bl, 6.11.76, H Dumke Green Valley Gareth : Green Valley Laurel  
 588 Dr V E & Mrs J J Edwards, RIVERLEA TRILBY, Bl, 18.10.77, Green Valley Gareth : Riverlea Bonny  
 765 C C & Mrs Ma Goldsmith, COLMAUR LYNTARA, Bl, 11.9.77, Tara Park Winston : Green Valley Lotus  
 1059 D M & Pa Lamb, KIMBA KATE, Bl, 7.10.70, Mulwala Sailor : Fairway Louisa  
 1109 Miss S Leggett & Mrs H Chafer, BROLGA MERMAID, Bl, 7.12.76, P J Ronald Delvin Park Comanche : Brolga Matrice  
 1255 D & Mrs J Maurice, OTWAY VIEW NIMBUS, Ch, 6.10.77, Fairway Puck : Barrymoor Amber  
 1276 M & R McConville, THORPEVILLE RACQUEL, Bl, 5.10.75, Brassay Raconteur : Yamboon Park Pixie  
 1470 W H Oakford, GARRAWARRA CAROL, Bl, 29.9.76, A Gall Mulwaree Boy : Bressay Cachucha  
 1757 Mrs G & Miss D Smith, MILLBRAE SATSUMA, Bl, 25.10.77, Mrs G E Smith Fairway Raffle : Glenelen Surprise  
 1831 L M Taylor, MERLYN MANDY, Bl, 6.10.71, Green Valley Sonny : Geroa Mini

**Class 957 – Shetland Mare, (Foaled Or in Foal), Any Age.**

- 3 — 585 Dr V E & Mrs J J Edwards, MOONGALBA PIPPI, Bl, 11.12.75, Green Valley Gareth : Laguna Lollipop  
 2 — 767 C C & Mrs Ma Goldsmith, GREEN VALLEY MARNIE, Bl, 25.11.72, W & J Buckleigh Green Valley Sonny : Green Valley Minnie Mouse  
 797 Mr & Mrs L J Grant, TINKARA CINDERS, Bl, 23.11.75, Cloon Beau : Rob Roy Cindy  
 823 B A & Lg Hackwill, PENTLAND MIRANDA, Gr, 11.11.72, Mrs B Myers Mulwala Oliver : Pentland May  
 1758 Mrs G & Miss D Smith, RONA-LEE SATILLITE, Bl, 8.11.75, Mrs N L Quinsee Green Valley Commander : Rob Roy Jet  
 1830 L M Taylor, MERLYN DELIGHT, Bl, 26.8.77, Merlyn Baghdad : Merlyn Rachelle  
 1945 Wandarra Pony Stud, WANDARRA TRINKET, Bl, 1.12.72, Cloon Beau : Green Valley Tiny Tips

**Class 958 – Shetland Filly, 3 Years Old.**

- 389 L & B Cooke, GREEN VALLEY BETINA, Bl, 5.12.78, J Buckleigh Green Valley Freedom : Green Valley Billys Filly  
 614 Mrs M Evison, MARAMBA JADE, Bl, 15.1.79, Mrs J Edwards Wandarra Blackthorn : Suncrest Diamond  
 725 Mrs D & Miss D A Gavin, BAYUNGA LOUISE, Bl, 27.10.78, J L Proctor Glenlee Perry : Glenlee Lynette  
 728 Mrs D & Miss D A Gavin, BAYUNGA LOUISE, Bl, 27.10.78, J L Proctor Glenlee Perry : Glenlee Lynette  
 764 C C & Mrs Ma Goldsmith, COLMAUR LEONIE, Bl, 8.8.78, Barrymoor Marquis : Green Valley Lotus  
 798 Mr & Mrs L J Grant, TINKARA HARRIET, Bl, 16.12.78, Arrogance of Netherley (Imp.) : Cloon Ginger Pop  
 1060 D M & Pa Lamb, PENTLAND LUCILLA, Gr, 29.9.78, Mrs G Myers Clifton Kyberie : Pentland Lenna  
 1346 Mrs J A Michelotti, MILLBRAE SUNRISE, Bl, 12.11.78, Mrs G Smith Fairway Raffle : Mulwaree Blossom

Sch.



## 9-PONIES

- 1537 Pearson M T & M L, GLENDOMAN JILL, Bl, 7.10.78, Mrs J Asling Green Valley Commander : Fairway June
- 1574 Mrs O Pike, LORADO BRALLOS, Bl, 19.1.78, L Edge Willow Green Sunny : Pidgeville Glen Twilight
- 3 — 1843 Mr & Mrs G D Teague, CHATEAU GAY GEORGETTA, Bl, 23.9.78, Green Valley Sonny : Chateau Gay Georgette
- 4 — 1853 Mr & Mrs C Thomas, DOOLKOORA DENISE, Bl, 22.10.78, E J Mayall Kayanda Donara : Delvin Park Fifi
- 1 — 1944 Wandarra Pony Stud, WANDARRA HOPE, Bl, 10.10.78, Arrogance of Netherley (Imp) : Fairway Odetta

**Class 959 – Shetland Filly, 2 Years Old.**

- 390 L & B Cooke, GREEN VALLEY MORITA, Bl, 27.10.79, J Buckleigh Red Acres Jonathon : Green Valley Medoley
- 392 L & B Cooke, KAWANNA PARK FELICITY, Taf., 14.12.79, Spring Park Sonny 2nd : Spring Park Becky
- 3 — 766 C C & Mrs Ma Goldsmith, GREEN VALLEY KAYE, Bl, 3.10.79, J Buckleigh Green Valley Jonathon : Oak Lodge Koala
- 826 B A & Lg Hackwill, WHITE SWAN LITTLE LADY, Bl, 14.8.79, D Butts Shady Glen Henry : Fenwick Milady Jane
- 1253 D & Mrs J Maurice, OTWAY VIEW DEMELZA, Bl, 29.10.79, Fairway Puck : Braeville Skylene
- 1274 M & R McConville, THORPEVILLE HOPEFUL, Bl, 11.11.79, Dustleigh Donald (Imp.) : Thorpeville Special One
- 1277 M & R McConville, THORPEVILLE ROBINA, Bl, 29.10.79, Dustleigh Donald (Imp.) : Yamboon Park Thais
- 4 — 1427 Mr & Mrs W J Munday, BANKSTREAM TRIMALONG, Ch, 20.9.79, Kd & We Blight Viewbank Orange : Bankstream Tagalong
- 1798 M J & Mrs G Stewart, DOOLKOORA ELLICE, Bl, 29.10.79, Mr & Mrs Ej Mayall Kayanda Donara : Fairway Mitzi
- 1 — 1844 Mr & Mrs G D Teague, CHATEAU GAY GEORGIANA, Bl, 19.8.79, Green Valley Sonny : Chateau Gay Georgette
- 2 — 1942 Wandarra Pony Stud, KOORYONG NANCY, Bl, 23.11.79, S Ryan Arrogance of Netherley (Imp) : Fenwick Fleur

**Class 960 – Shetland Stallion or Colt, Ridden.**

- 158 Mrs C D Biggar & Pt McCormick, REDACRES JONATHON, Bl, 26.9.72, See Class 0953
- 398 L & B Cooke, DELVIN PARK GEMINI, Bl, 4.11.75, See Class 0952
- 403 B J Corby, MARAMBA LUCIFER, Bl, 19.10.79, See Class 0955
- 727 Mrs D & Miss D A Gavin, IANDRA STAR, Gr, 1.8.79, See Class 0955
- 731 Mrs D & Miss D A Gavin, IANDRA STAR, Gr, 1.8.79, See Class 0955
- 1058 D M & Pa Lamb, KIMBA CRACKER JACK, Bl, 27.9.77, See Class 0952
- 1 — 1195 Mrs G J & J W Mamouney, MILLBRAE TROY, Bl, 21.11.78, See Class 0954
- 2 — 1250 D & Mrs J Maurice, FAIRWAY PUCK, Bl, 17.10.71, See Class 0953
- 3 — 1273 M & R McConville, RODNEY OF MARSHWOOD (IMP.), Bl, 23.5.74, See Class 0953
- 4 — 1474 W H Oakford, YARRA VIEW MATHEW, Bl, 5.10.68, See Class 0952
- 1832 L M Taylor, SPRING PARK TRIUMPH, Bl, 1.2.76, See Class 0953

**Class 961 – Shetland Mare or Filly, Ridden.**

- 82 C & G Barrett, SHADY GLEN JANETT, Gr, 2.9.75, See Class 0956
- 156 Mrs C D Biggar & Pt McCormick, REDACRES JACQUELINE, Bl, 27.9.72, See Class 0956
- 4 — 183 R W Mrs. M.M. Bowen, DELVIN PARK GERALDINE, Bl, 21.10.75, See Class 0956
- 186 H & J Bradford, BROLGA DEERFOOT, Bl, 13.11.75, See Class 0956
- 228 Mrs J Buckleigh, GREEN VALLEY LUCINDA, Bl, 24.11.77, See Class 0956
- 3 — 725 Mrs D & Miss D A Gavin, BAYUNGA LOUISE, Bl, 27.10.78, See Class 0958
- 728 Mrs D & Miss D A Gavin, BAYUNGA LOUISE, Bl, 27.10.78, See Class 0958
- 1 — 1059 D M & Pa Lamb, KIMBA KATE, Bl, 7.10.70, See Class 0956
- 1109 Miss S Leggett & Mrs H Chafer, BROLGA MERMAID, Bl, 7.12.76, See Class 0956
- 1276 M & R McConville, THORPEVILLE RACQUEL, Bl, 5.10.75, See Class 0956
- 1470 W H Oakford, GARRAWARRA CAROL, Bl, 29.9.76, See Class 0956

- 2 — 1537 Pearson M T & M L, GLENDOMAN JILL, Bl, 7.10.78, See Class 0958
- 1574 Mrs O Pike, LORADO BRALLOS, Bl, 19.1.78, See Class 0958
- 1853 Mr & Mrs C Thomas, DOOLKOORA DENISE, Bl, 22.10.78, See Class 0958
- 1944 Wandarra Pony Stud, WANDARRA HOPE, Bl, 10.10.78, See Class 0958

**Class 962 – Shetland Group: Stallion & 2 Mares (Any Age)**

- 153 Mrs C D Biggar & Pt McCormick, GROUP (A)
- 391 L & B Cooke, GROUP (A)
- 4 — 581 Dr V E & Mrs J J Edwards, GROUP (A)
- 2 — 768 C C & Mrs Ma Goldsmith, GROUP (A)
- 3 — 795 Mr & Mrs L J Grant, GROUP (A)
- 1057 D M & Pa Lamb, GROUP (A)
- 1251 D & Mrs J Maurice, GROUP (A)
- 1270 M & R McConville, GROUP (A)
- 1760 Mrs G & Miss D Smith, GROUP (A)
- 1829 L M Taylor, GROUP (A)
- 1 — 1938 Wandarra Pony Stud, GROUP (A)

**Class 963 – Shetland Group: Stallion & 2 of His Progeny.**

- 1 — 769 C C & Mrs Ma Goldsmith, GROUP (B)
- 4 — 1252 D & Mrs J Maurice, GROUP (B)
- 1271 M & R McConville, GROUP (B)
- 3 — 1761 Mrs G & Miss D Smith, GROUP (B)
- 2 — 1939 Wandarra Pony Stud, GROUP (B)

**Class 964 – Shetland Group: 3 Mares (Any Age).**

- 2 — 582 Dr V E & Mrs J J Edwards, GROUP (B)
- 3 — 770 C C & Mrs Ma Goldsmith, GROUP (C)
- 1272 M & R McConville, GROUP (C)
- 1 — 1940 Wandarra Pony Stud, GROUP (C)

**Class 965 – Shetland Group: Sires Progeny Group.**

- 153 Mrs C D Biggar & Pt McCormick, GROUP BY FAIRWAY JONATHON (A)
- 1 — 583 Dr V E & Mrs J J Edwards, GROUP BY GREEN VALLEY GARETH (A)
- 2 — 1846 Mr & Mrs G D Teague, GROUP BY GREEN VALLEY SONNY (A)

**Class 966 – Hackney Stallion or Colt Not Over 14H. 2 Yrs or Over.**

- 2 — 593 R & D Egan & Thackeray, C & H, HURSTWOOD CELEBRITY (IMP), B, 25.5.78, Mr F Haydon Marden Finality : Hurstwood Rosita (Imp)
- 594 R & D Egan & Thackeray, C & H, MAKARI FINALITY (IMP), Br, 8.5.79, Marden Finality : Hurstwood Rosita (Imp)
- 934 Mrs I Hoogendyk, FOURWINDS HADDON LEIGH, B, 26.11.79, Fourwinds Christian : Makari Debonair
- 4 — 1127 Mrs M E Lincoln, FOUR WINDS LITTLE DANDY, B, 26.11.78, I & J Perrin Four Winds Christian : Makari Debonair
- 3 — 1292 Mrs L McDonough, RHYL VISCOUNT, B, 20.9.76, C Powell Emperor P of Holt : Manette (Imp.Nz)
- 1 — 1323 K McLean & Fourwinds Stud, FOURWINDS CHRISTIAN, B, -0.00, Marden Nureyev : Markari Chuckles

**Class 967 – Hackney Mare or Filly, Not Over 14H. 2 Yrs or Over.**

- 2 — 406 V Corvi, HURSTWOOD NIQUITA (IMP.), B, 1.5.75, F Haydon Highstone Nicholas : Hurstwood Chicadee
- 1 — 408 V Corvi, HURSTWOOD POLLA (IMP.), B, 1.5.73, F Haydon Highstone Nicholas : Hurstwood Coronation
- 4 — 411 V Corvi, RHYL PLAYTIME, Br, 9.11.77, C Powell Emperor P of Holt : Sunbeam Capri
- 3 — 592 R & D Egan & Thackeray, C & H, HURSTWOOD NICOLITA (IMP), Br, 1.5.71, Mr F Haydon Highstone Nicholas : Hurstwood Estralita
- 803 Miss K Gray, FOUR WINDS DELIGHT, Gr, 30.11.78, I & J Perrin Madern Nureyev (Imp) : Mystic Park Ballerina
- 994 R W Jolly, NARADA HEATHER, B, 27.10.73, R W Jolly Hurstwood Mickka : Makari Princess
- 995 R W Jolly, NARADA RAEWYN, B, 20.10.78, R W Jolly Emperor P of Holt (Imp) : Narada Maryann



## 10-LED HORSES

**Class 968 — New Forest Stallion (Pure Bred), 4 Yrs or Over.**

- 2-161 Mrs J M & Miss J E Blackburn, FORESTWAY ROYAL ASCOT (IMP), B, 1.4.76, Tomatin Golden Gorse (Imp) : Pykel Pippaluck (Imp)
- 308 B R & A M Charlton, GOSDEN JUBLIATION (IMP), Br, 1.5.77, Miss L Brook Katric Capers : May Step
- 3-912 Hipwell Bros, MERRIE MEON (IMP), Bl, 1.5.76, Messrs Sibley Merrie Mercury : Tidebrook Ebony
- 969 M & L Innes, ERINSKAY KNIGHTWOOD, Ch, 20.11.77, A Charlton Broadlands Bright Seraphin : Forestway Sprigo'holly
- 4-984 Mr & Mrs J T James & M/M B W Jac, RAMBLERS PICKANOTHER, B, 1.3.76, Mr & Mrs B Roberts Peveril Pickwick : Hinchelsea Princess
- 1-2047 Yarborough Partnership, WOOTTON SHOOTING STAR (IMP), Br, 1.5.75, Mrs J Hawke Gaza Comet : Wootton Oaks Grey Dawn

**Class 969 — New Forest Mare (Pure Bred), 4 Years or Over.**

- 3-204 Mrs P C Brennan, PAHAKEE ENCORE, Ch, 2.10.77, Mrs D B Blackburn Broadlands Bright Seraphin (Imp) : Peveril Paree (Imp)
- 1-501 Mrs P Datodi, KAYLA CLEAR SKY, Br, 22.8.74, Mrs F Barkla Mudeford Peter Piper (Imp) : Sway Surprise Mist of Marley
- 914 Hipwell Bros, TANTANY RED SHOES (IMP), B, 1.5.73, Miss P Gill Priory Black Boots : Tantany Country Dance
- 2-2046 Yarborough Partnership, BURTON HONEY'S APRICOT SILK (IMP), Ch, 1.5.76, W L Crabb Silverlea Merrydown : Burton Honey

**Class 970 — New Forest Colt or Filly (Pure Bred), 2 - 3 Years Old.**

- 1-162 Mrs J M & Miss J E Blackburn, PAHAKE ROUGE, Ch, 1.11.79, Forestway Royal Ascot (Imp) : Pahake Roulette
- 2-163 Mrs J M & Miss J E Blackburn, PAHAKE ROYAL PREMIERE, B, 14.10.78, Forestway Royal Ascot (Imp) : Peveril Paree (Imp)
- 3-205 Mrs P Brennan & Mrs P Tyrrell, PAHAKE OVERCAST, B, 12.10.78, Mrs D B Blackburn Peveril Prophet : Kalya Clear Sky

**Class 971 — Foundation Mare, 4 Years Old & Over.**

- 2-499 C & K Darwin, KOROO KI KI DEE, Br, 12.9.76, R J Werner Peveril Prophet : Tipperary
- 3-980 Mr & Mrs J T James, PAHAKE PROPHECY, B, 25.10.74, Mrs J Blackburn Peveril Prophet : Pahake Bay Serephina
- 1-1136 Mrs P & Miss SA Lloyd, BILYANA ARNWOOD BEVERLEY, B, 11.10.76, Peveril Prophet (Imp) : Missenden Marcella
- 4-1167 Miss M MacLachlan, PAHAKE SIENNA, Br, 18.8.75, Mrs J Blackburn Broadlands Bright Seraphin (Imp) : Pahake Peg

**Class 972 — Foundation Filly, 2 - 3 Years Old.**

- 2-203 Mrs P C Brennan, PAHAKE BALLERINA, Gr, 6.10.78, Mrs D B Blackburn Forestway Royal Ascot (Imp) : Kalya Dancing Doll
- 983 Mr & Mrs J T James & M/M B W Jac, IRONBARKS PICCANINNY, Bl, 15.9.79, Ramblers Pickanother : Pahake Blessed Bianca
- 3-1166 Miss M MacLachlan, KHADINE MAHOGANY, Br, 18.9.78, Miss M MacLachlan Peveril Prophet (Imp) : Pahake Sienna
- 1-1892 Mrs P L Tyrrell, BAROOKA BRIGHT SONNET, Ch, 12.10.79, Mrs P L Tyrrell Broadlands Bright Seraphin (Imp) : Barooka Harmony

**Class 973 — Connemara Stallion, 4 Years Old and Over.**  
NO ENTRY.**Class 974 — Connemara Colt, 2 Years & Not Over 3 Years.**

- 1-975 D & K Jackson, ARAN MILANO, B, 8.9.78, Connaught of Millfields (Imp) : Connemara Park Rachel

**Class 975 — Stallion or Colt, 3 Yrs Old & Over, Bred in Australia**

- 1-975 D & K Jackson, ARAN MILANO, B, 8.9.78,

**Class 976 — Connemara Mare, 4 Years Old & Over.**

- 1-978 D & K Jackson, COOSHEEN LAURA (IMP), Gr, 1.5.73, E Petch Coosheen Finn : Coosheen Cockle

**Class 977 — Connemara Filly, 2 Yrs & Not Over 3 Years.**

- 1-10 W Aird, YARRAMAN PARK SARAH, Gr, 19.8.79, E Mitchell Yarraman Park George : Glenlo Mistress
- 1803 Miss C J Storey, BLANDINGS AMBROSIA, Ch, 27.10.79, Connemara Park Richard : Blandings Buttercup
- 1804 Miss C J Storey, BLANDINGS HOLLY, Ch, 21.12.79, Connemara Park Richard : Lisavalle Rose (Imp.)

## 10-LED HORSES

**Class 1011 — Stallion (Led) (Heavy) 4 Yrs & Over, 15H or Over.**

- 1-344 Cleary Bros, WESUW (IMP), Bl, 14.4.72, Gunnar : Welna
- 532 Diamond B Stud, SKYHIGH (IMP), B, 1.5.75, Ferdi : Vero
- 2-559 G L Dunstan & J Pentreath, SHOSTRAKOVITCH, B, 25.10.75, M McConville Flaneur (Imp) : Ocean Glare (Imp Nz)
- 1052 Mrs M Kreische, ARCTIC VISION, Gr, -0.00, Flaneur :
- 1325 K McLean & Fourwinds Stud, WARREN SUPER STAR, B, -0.00, Mrs Fawknor Hurstwood Sultan : Suddie Fenella
- 4-1647 P E & Sm Rosenbrock, KIJABE FLORIN, Gr, 1.3.76, Flaneur : Blazing Trail
- 1953 Warrandale Stud, MARKLAND, Ch, 1.8.69, G W Marriott Overland Red : Irenes Mark

**Class 1012 — Stallion (Led) (Light) 4 Yrs & Over, 15H or Over.**

- 2-171 Mrs P L Borg, JALTIC, Ch, 12.11.76, Arctic Symbol : Jaldore
- 664 Fisher, Green & Dinning, GREEN GLEN TYSON, Br, 1.9.77, Mrs C M Pelling Nearall : Kaimai Breeze
- 4-861 Miss P J Harper, KINGSLEA KOHINOOR, Ch, 4.10.76, Souvenir : Iris Marie
- 1030 Kingsfred Stud, ECLIPSE OF KINGSFRED, Ch, 23.10.76, Kingsfred Better Edward : Sabha
- 1684 Miss D Sadler, EL SHAHB MARKUS, Ch, 19.11.77, Mrs T Kuiters Phantom : Forward Miss
- 1-1854 Mr & Mrs C Thomas, ROWALLAN CARLSON, Ch, 4.9.73, F McIntosh King of Ireland : Carlinka

**Class 1013 — Stallion (Led), 4 Yrs Old or Over, 15H or Over.**

- 177 A J & Mrs Pl Borg, PROUD BOY, Bl, 2.10.69, E Young Philanderer (Imp.) : Delville Walk
- 305 D & D Chambers, SIR JORDAN, Ch, 17.9.75, B S Shepherd Sir Wilkes : Lady Jordan
- 678 Mrs D Flecknoe-Brown, FADE, Gr, 25.10.70, P Coffey Grey Ghost : Answerable
- 4-923 R Holloway, PROUD CAESAR, Bl, -0.00, Nicopoulos : Italian Lady
- 1103 M P & Mrs Jc Lee, CHANDRA MAHAL, B, 23.10.76, Hawa Mahal : Euphame
- 1179 Mrs P Makepeace, WIN THE TOSS, Br Brooklyn Lodge Bold Tale : Soft Zephyr
- 1-290 Mr & Mrs A H McDonell, TANTALLEN, Ch, 15.10.72, J G Bailey Annoy Me : Saran
- 1429 G R Murphy, TARAHAKA, Ch, 18.10.73, Agricoltore (Imp) : Golden Pine (Impn.Z.)
- 2-1733 M/S K L Simpson, GOLD ERA, Bl, 10.11.73, S H Marshall Astral Green (Imp) : Timeful
- 1983 Mrs V M White, QUINTON, Bl, 14.11.77, Victorie : Ruling Princess
- 2011 Mrs D M Wilson, UNNAMED, Bl, 23.10.77, Mrs R D Owen Roybridge (Imp) : Space Ride

**Class 1014 — Colt (Led) (Heavy) 2 Yrs & Not Over 3 Yrs, 15H or Over**

- 2-105 Mrs H Beacham, DANOIS Mc OHL, Bl, 11.8.79, Kilof Mc Ohl : Panache



## 10-LED HORSES

- 1 — 451 Cranbrook Stud, REGAL BROOK, Br, 1.8.79, Adlerstein : Gyrlygden  
 3 — 473 T & V Cubley, BISMARCK McKOHL, Br, 7.10.79, Kilof McKohl : Gypsy Rowsley

**Class 1015 — Colt (Led) (Light), 2 Yrs & Not Over 3 Yrs, 15H & Over**

- 2 — 362 G W Collingwood, BAKKEN McOHL, Br, 12.10.79, Mrs K Foletta Kilof McOHL : Downbeat  
 520 Miss K G Deans, JADE, Gr, 12.2.80, Fade : Sweet Fire  
 3 — 622 Fahler, Addison & Russ, HI HO SILVER, Ch, 16.9.79, Northern Native : Courtesma  
 4 — 671 Miss J Fitzgerald, BENEDICTINE, Br, 2.8.79, Woodchimes : Lady Ming  
 1723 Mrs J Sherratt, SUNDOWN, Ch, 20.10.79, D & V Hill Paleface Jamey : Gold Realm

1 — 2064 Miss C.M., Mrs M.D. & Miss R.H. HUNT — GRAND GENERAL

**Class 1016 — Mare (Led) (Heavy), 4 Yrs Or Over, 15 Hands or Over.**

- 32 Mrs P Anderson, WHISPER, Gr, 10.10.73, J S Reeve  
 3 — 185 D & N Boyd, LA-PERRENE, Bl, 11.10.72, T J Loy Dorata :  
 1 — 522 Mrs M Dellow-Mellington, GRANMERE, B, 22.10.66, Sir R Clarke Rousseau (Imp. Italy) : Revaura (Imp. France)  
 742 J L Ginnane & Miss C Gutzeit, MISDEMEANOUR, Br, 20.12.75, Schwander : Duchess Cowl  
 821 R G Grosby, HANBURG MISS REGINA, Bl, 27.11.77, King (Imp) : Miss Gilligan  
 1031 Kingsfred Stud, FUN GIRL, B, 26.8.77, R F Williams Embajador 11 (Imp) : Bambi  
 2 — 1929 H B & Mrs M & Miss L Walker, MARENA VIVA, Br, 1.8.75, Boysie Boy : Instant, Miss  
 4 — 1955 Miss J Wass, EMINENCE, Br, 15.10.73, Threadneedle : Desert Force Mare

**Class 1017 — Mare (Led) (Light), 4 Yrs Or Over, 15 Hands or Over.**

- 2 — 67 M/S M Baker, SHABOOYA, Br, 1.11.74, Shaft (Imp.) : Rush Donna  
 291 Mr & Mrs A Cartner, CHARCCO, Bl, 9.11.72, J Ryan Counsellor (Imp) : Marient  
 322 Mrs H J Chisholm, TARRAGON GYPSY, Ch, 16.11.72, P Opas Maori Minstrel : Creamy  
 338 H J & Em Clark, HALF WAY HOUSE STARDRIFT, Ch, 4.9.76, Golden Prince : Brandy Start  
 558 Miss C Dunn, VENICA, Br, 24.11.73, Mrs McEwen Imortal Chris : Silverna  
 1 — 663 Fisher, Green & Dinning, CHARITY, Ch, 1.8.74, Rowston Major : Hydro Record  
 791 Mr & Mrs P Granger, RESILIENCE, Gr, 1.10.77, Champas Charlie : Grey Flyer  
 3 — 932 Miss R Hood, MISS SILHOUETTE, B, 2.10.70, E E Weston Kingroy : Livorno Mare  
 945 Miss C Hossack, LADY CHANELLE, Br, 1.8.76, H Clark Talent Beau : Fair Glow  
 1125 F Libro, NIGHT LIFE, Br, 25.8.77, B Pilgrim Beaches : Gala Mill  
 4 — 1331 Miss H McNeil, NIKKI BELLE, Br, 26.11.76, Golden Bore : Chrissie Belle  
 1373 Mrs C T & Misses A & D Missen, MINNELLI, Ch, 1.8.73, R F Kelly Pimento : Near Carol  
 1493 Miss D D Page, WHINRAY LASS, Ch, 26.8.76, T K Robertson Royal Ranger (Imp) : Goulburn

**Class 1018 — Mare (Led), 4 Years Old Or Over, 15 Hands or Over.**

- 16 Mr & Mrs R T Allingham, MERRIGAL, Ch, 1.8.73, Mrs J Stanton Red Phoenix : Cyclonic Sea  
 176 A J & Mrs P Borg, PHYLTON'S PRIDE, Bl, 13.12.76, Proud Boy : Chalette  
 184 A G & Mrs Dc Bowman, CLEAR SUMMER, B, 29.10.72, C Smith Summer Talk : Centreway Mare  
 3 — 292 Mr & Mrs A Cartner, MONSELLE, Bl, 26.12.73, J Yeaman Fire Lad : Elorama  
 441 G B Crack, MARY ELIZABETH, Br, 1.8.72, C Powell Bold Tale : Bonny Kildare  
 1 — 442 Mrs H Crack, ZENA'S VISION, B, 15.10.77, C Powell Mezzanine (USA) : Radiant Angel  
 2 — 524 Mrs M Dellow-Mellington, SAM'S ANGEL, Ch, 5.11.75, A Grant Charlton (Imp.) : Fame and Power

- 558 Miss C Dunn, VENICA  
 4 — 848 Miss G Hammond, WYRONGA KYMARA, Ch, 9.11.74, King of Ireland (Imp) : Kiama  
 1122 Miss S & Mrs C Lewis, COMONELLA CHANTILLY, Br, -0.00, Stockwell Stud Folkestone : Light Time  
 1569 Miss S M Phillips, ROYAL RUTH, Br, 8.10.77, Mrs V Wales Royal Orphan : Our Pam  
 1670 Mrs J Russell, CHATSWORTH HONEY HUSH

**Class 1019 — Brood Mare (Led), Foaled Or in Foal, 15 Hands or Over**

- 1 — 239 Miss S Bulmer, SERENE, Gr, 1.8.75,  
 3 — 1002 Miss C Jones, MYSTIC MISS, Ch, 14.9.76, S Macaulay Warpaint : Dormin  
 2 — 1278 Miss M McCredie, SALIENT, Gr, 12.4.74, Miss J Buckley Dowston Major : Spring

**Class 1020 — Brood Mare (Led), Foaled Or in Foal, 15 Hands or Over**

- 106 Mrs H Beacham, PANACHE, B, 5.11.69, True Mist : My Task  
 2 — 523 Mrs M Dellow-Mellington, MY SERENITY, Br, 29.12.75, Sir Wilkes : My Kitten  
 1002 Miss C Jones, MYSTIC MISS, Ch, 14.9.76, See Class 1019  
 3 — 1812 Mrs H Sutherland, CHANTILLY LACE, Br, 12.9.74, F Hammer Maybe Lad : Opalette  
 1820 Miss M Symes, ZULEIKA, Bl, 1.10.73, D McConville Open Top : Ocean Glare  
 1 — 1933 Misses L & J Walkinshaw, FLYING ROMANCE, Br, 26.4.72, Mrs P Owen Summer Talk : Dual Halo

**Class 1021 — Filly (Led) (Heavy), 2 & Not Over 3 Yrs, 15H or Over.**

- 450 Cranbrook Stud, MAGIC BROOK, B, 1.8.79, Adlerstein : Electra  
 497 C & K Darwin, CLIFTON COURT LUCINDA, B, 4.12.79, W Cozens Lucano : Dotra  
 1 — 531 Diamond B Stud, DIAMOND B MATILDA, Br, 1.8.79, Skyhigh (Imp) : Harry's Girl  
 557 A R Duncan, VAGABOND IRIS, Ch, 9.8.79, Romediet Holsteiner (Imp Germany) : Vagabond Jonquil  
 2 — 570 Mr & Mrs J Eadon, WHITE OPAL, Ch, 28.9.79, J & M Eadon Adlerstein : Glitter

**Class 1022 — Filly (Led) (Light), 2 & Not Over 3 Yrs, 15H or Over.**

- 621 Fahler, Addison & Russ, CLAIM TO FAME, Ch, 27.8.79, Hail to Success : Morning Magic  
 3 — 750 Mrs K Glendenning & Mrs S Jones, TALENT LADY, Bl, 7.11.78, Dr A-R Bartram Talent Beau : Silent Lady  
 1 — 822 R G Grosby, HANBURG DUELL GOLDEN LADY, Ch, 20.10.78, Duellschutz (Imp.) : Columnist Mare  
 2 — 933 Miss R Hood, WYRONGA CZARINA, Ch, 31.10.78, Miss G Hammond Tantallen : Wyronga Supernall  
 1073 Mrs G C Langley, HABALA, Ch, 2.11.79, Radstar : Madibar  
 1123 Misses S & M Lewis, COMONELLA COPPELIA, Br, 2.11.79, Beau Sabeau : Lansar

## 11-AUST. STOCK HORSES

**Class 1111 — Stallion (Led), 4 Years Old or Over.**

- 272 R N Cameron, HILLINVIEW BLACK PANTHER, Bl, 11.11.72, J Rossiter Rivoli Ray : Elsinore Koori  
 449 S J Craig, CRAIGSAIE TOBIAS, Ch, 1.3.74, Craigaise Satellite : Shareen  
 3 — 947 L M Howes, TRAPPER, Br, 28.10.74, Blue Booklet Colt : Melody  
 1307 H W McKnight, COMARA COURAGE, Ch, 15.11.74, T Hill Abbey : Jube Jube  
 2 — 1546 K G Peddersen, AMAROO PARK DADDY COOL, B, 29.10.75, W Miles Rivoli Ray : Timor Michelle  
 4 — 1655 R F & Miss M Rowbottom, STANTON STUD CECIL HENRY, B, 12.11.73, Stanton Stud Cecil Bruce : Stanton Stud Henry  
 1777 E Sparham & C Webb, GLENNVALE RELIANCE, Ch, 13.9.77, Rosebrook Cedarwood : Fairlight Rita Olga



## 11-AUST. STOCK HORSES

**Class 1112 - Colt (Led), 2 Years Old & Not Over 3 Years.**

- 1 — 537 Mrs M J Dollman, KERAMINDA BEAUJOLAIS, Ch, 14.9.79, Shayton : Keraminda Amber
- 3 — 1164 Mrs M Macgregor, BANNERMAN BRUCE, B, 12.10.78, Cecil Bruce : Combara Lodge Melanie
- 2 — 1419 R & S Muldoon, TALISMAN CASSIDY, Ch, 26.11.79, A & C Fleming Tanner's Alfie : Talisman Cindy
- 4 — 1643 Miss K M Rookledge, ARABESQUE VISCOUNT, B, 16.12.79, Mrs L Dowey Desert Pride : Pylara

**Class 1113 - Mare (Led), 4 Yrs or Over**

- 180 Mrs B & Miss S Bott, MANINDY, Bl, -0.00, West Indies : Lyndale Miracle
- 259 Burren-Dah Stud, BURREN-DAH SHUHAYNI, Ch, 5.10.73, Santarabia Khan : Blonde Colleen
- 273 R N Cameron, HILLINVIEW CHINCHILLA, Br, 23.6.78, J Vinge Hillinview Black Panther : Hillinview Bay Lady
- 324 P M & M W Christopher, BAY ABBA, B, 12.7.74,
- 452 D J & R Crawford, HAYDONS AMBER, Ch, 24.9.74, F B & E M Haydon Blukens : Haydons Trinket
- 626 B J Falk, CIRCLE J DAWN, Ch, 18.11.76, Jp Jones Qaurter Primero : Shalakie
- 693 C A Forster, WAVELEIGH SYMPATHY, B, 21.10.74, C Chapple Sir Cheque : Miss Spritsail
- 758 Glenormiston Agr.College, GLENORMISTON ALICE, Br, 27.9.77, Recovered : Glenormiston Peggy
- 985 A K & Pr James, BANBURY FLIGHT, Ch, 26.10.74, Recreation : Banbury Mild Breeze
- 988 A K & Pr James, BANBURY OLLIE, Br, 12.9.77, I'M an Abby : La Selma
- 1014 Kellett J A & A H, WAHROONGA ANTONIA, Ch, 11.11.77, Gay Lothario : Angie
- 1086 Miss S Latham, OUR HOLLYWOOD, B, 19.9.75, Mrs E Tucker Moroco : Princess
- 1101 Miss J M Lee, MAWARRA FLIGHT, Ch, 4.9.73, J Daly Quarter Man : Bambi
- 1289 A W & JI McDonald, CHELSEA BROWN, Bl, 28.8.73, Th & Sm Woodstock Mac : Taminick Springs Girl
- 1310 H W McKnight, WARANBOOL PAMPAS CHARM, Bl, 7.11.76, F J & J M Stephens Paint Your Wagon : Charming Chiquita
- 1359 Mrs N J Miller, MYALLGLEN SALZA, B, 19.9.77, D & N Miller Myallglen Kareelah Boy : Myall Glen Salazar
- 3 — 1363 D B & Mrs Nj Miller, MYALL GLEN KAZAR, B, 5.9.73, Myall Gen Kareelah Boy : Myall Glen Salazar
- 1374 Mrs C J Mitchell, CASTLEBURN FLAME, Ch, 13.10.76, Castleburn Zane : Castleburn Switch
- 1448 G & M Nash, QUAMBY BOORLEE, Bl, 12.10.75, Poco Lotey : Quamby Bami
- 1489 Miss M T Orgill, LUCKY ABBEY, Br, 1.8.75, A Border Luckenough Abbey : Duchess
- 2 — 1498 Palmer Family Partnership, NABINABAH BREEZETTE, B, 26.10.73, D G Archibald Nabinabah the Gun : Nabinabah Comma
- 4 — 1612 Miss S Regan, GREENOCK PEGGY, B, 10.11.75, I Stuart : Tessa
- 1656 R F & Miss M Rowbottom, WONGABEENA LADY HENRIETTA, B, 20.10.77, Stanton Stud Cecil Henry : Wongabeena Lady Jacqueline
- 1695 B Sawyer, LITTLE LOLITA, Ch, 19.11.77, I Minchin Rockbank Amego : Deddick Bindy Eye
- 1855 Mr & Mrs C Thomas, ROWALLAN CAROLINE, B, 24.8.76, Aberleen : Bills Baby
- 1 — 1900 Miss H Urquhart, BOONERAH MUSIC, Br, 21.8.75, Super Alton : Boonerah Sugar
- 1974 Miss L Wesley, LADY ANTHENAIA, Br, 1.8.74, Apple Jack : Newtown Wonder Mare

**Class 1114 - Filly (Led), 2 Yrs & Not Over 3 Years.**

- 173 A J & Mrs P I Borg, PEACOCK PRIDE, Br, 13.1.80, Ms T Bartsch Proud Boy : Belle Satan
- 378 T & Mrs K Constantine, ARRIFA KASHAY, B, 27.9.78, Mrs K Constantine Stirling Prince : Just Ambry
- 2 — 538 Mrs M J Dollman, KERAMINDA CZARINA, B, 7.10.79, Shayton : Keraminda Muscat
- 539 Mrs M J Dollman, KERAMINDA MAHARANI, B, 14.10.78, Shayton : Keraminda Muscat
- 743 J L Ginnane & Miss C Gutzeit, UNNAMED, Br, 27.10.79, Dr G King Rivoli Ray : Koyuna Supremacy

- 759 Glenormiston Agr.College, GLENORMISTON BEGINA, B, 6.11.78, Centurian : Kelmscott Judie
- 845 Mrs S Hammill, BUNDARRA LADY MISS DIOR, Br, 3.9.78, H Hamilton Finger Print : Binnalong Lady
- 986 A K & Pr James, BANBURY MAC, Br, 26.11.78, Little Plains Quairading : Banbury Macru
- 1040 Mrs J Kirk, BALIHAI STARLITE, B, 1.12.79, Kaslight :
- 1117 Miss S L Lewington, AVONDALE HAZEL, Gr, 21.9.79, Mrs P A Morris Sepoy : Avondale Galaxie
- 1309 H W McKnight, LINTON VALE MILLAURA LU, Ch, 8.11.78, Linton Vale Stud Comara Courage : Chillagoe's Georgie Girl
- 1611 Mrs V Rees, WINDFERN WHANNA, Bl, 24.11.79, Nicodare : Beaualla
- 1899 K Urquhart, BOONERAH TARTAN, Ch, 17.9.78, Sharif : Boonerah Scottish Dell

**Class 1115 - Brood Mare, Any Age, in Foal or Foaled.**

- 509 Dr F C & Miss A M Davies, CELESTINE, B, 31.12.77, J W Petty Nicodare : Fieda
- 668 K A & Pj Fiske, CALENDAR GIRL, B, 13.11.75, J Halbwidl Down Under Deck : Maneeta
- 972 Miss S Irving, TOORONG LADY EMMA, B, 31.6.69, Hotroy :
- 1041 Mrs J Kirk, TUDOR GLEN, B, 1.11.78, King Henry : Rowan
- 1408 Mrs C Morton, CENTRE COURT, Br, 14.10.71, Top Seed : Maid of Honour
- 1618 Miss A Richardson, LIKE A LADY, B, 17.1.73, Mrs A Parlevliet Rowston Major : Tina

**Class 1116 - Gelding (Led), 2 Years Old or Over.**

- 34 M D Ansell, TUDOR PARK SIGNATURE, -0.00,
- 119 Mrs C L Bedford, NIGHTSTALKER, Bl, 16.10.77, Imperial Warning : Teena Louise
- 2 — 122 J R & Fe Beer, PARRANORM, Br, 8.10.71, N Anderson Cannonvale Bluey : Station Mare
- 172 Mrs P L Borg & Mrs D Botten, PHYLTON PARK MIKADO, Bl, 25.10.76, Proud Boy : Phylton Park Cindella
- 182 Miss M Bourke, DESTINEE, Gr, 9.9.71, Souvenir :
- 3 — 209 Miss P Broadhurst, LINTON LODGE RED GLAMOUR, Ch, 17.9.76, Pelor Mas : Linton Lodge Golden Girl
- 330 Miss J B Clark, HOLMWOOD KING, Ch, 7.9.75, S & L Neville St Fiastra : Girlfriend
- 352 Miss L J Colclough, EL AIMA CABARET, Ch, 27.10.76, A B & R O'Brien Shamech : Little Brown Jug
- 670 K A & Pj Fiske, THEODORE PARK PARAMOUNT, Gr, 25.11.77, D & L Bail Koyuna Supreme : Red Court Inn
- 832 L & J Halliwell, WHY WHY, Ch, 19.8.70, Watringbury : Black Bindi
- 4 — 876 Mrs E L Haworth, MAHZARI BENEDEN, Br, 1.11.75, C Eden Grey Siren : Benita
- 883 Ms A R Heard, BARTON LEA BENJAMIN, Br, 18.11.76, Boonoonah Calrossie : Paringa
- 1135 Mrs P & Miss De Lloyd, MANCA MIDAS, Ch, 25.10.77, H A Gough Bysmark : Rose Marie
- 1145 Mrs J Lovett, HILLVIEW JAMES RADIUM, Pal, 12.10.70, T C Taylor Chief Radium : Lady Acheron
- 1308 H W McKnight, LINTON VALE DENVA, Ch, 28.10.76, Linton Vale Stud Midswain : Chillagoe's Davina
- 1456 Miss C Nixon, HERITAGE, Bl, 1.9.73, Index : Fingerling
- 1536 I Pearse, BOONONAH OUTLOOK, B, 18.11.75, Boonoonah Calrossie : Trelawney Judy
- 1555 Miss S L Penny, WRITHGIL MERCURY, Ch, 1.10.76, P A Harris : Writhgil Two Step
- 1735 J Sinclair, COMBARA'S PRIDE, B, 25.10.77, M & G M Macgregor Red Coin : Combara Lodge Melanie
- 1883 Miss J Trim, DALEFORD KOJAK, Br, 24.9.78, Hillinview Black Panther : Shaniko
- 1 — 1930 H B & Mrs M & Miss L Walker, MARENA SMART GUY, Ch, 1.8.73, Shaft :
- 1972 Mrs J Webb, Mc NAUGHTON, Ch, 1.1.74, W Mills Red Gyp : T.B. Mare



## 12-PINTOS

**Class 1211 — Pinto Stallion, 3 Years Old & Over.**

- 145 Mrs S Berkelmans, SARSFIELD STABLES JACOB, 5.12.74, C Elstob Owendale Casey : Sarsfield Tiny
- 159 Mrs W Billson, LLANFAIRBRYN PUNCHINELLO, 18.10.77, A Deane Llanfairbryn Llewellyn : Moondyne Mistletoe
- 536 M Dobson & S Plotzza, GEMWOOD PARK ECLIPSE, 10.10.77, M/M L Travers Royal Magic : Duchess
- 1 — 547 Double R Stud, SAN DOMINGO, 22.11.73, Miss M Lochi El Gringo : Patchy Lady
- 652 Mrs R D Ferguson-Bell, CHATSWOOD PAPILLION, 29.12.74, Johnny Pampas : Chatswood Red Flame
- 893 Miss V Herft, KAPACHE FIREBALL, -0.00,
- 3 — 899 D F Hill & Estate Mrs A Pate, DONSDIE LITTLE JIM, 22.12.78, Mrs A Pate Wyremo : Donside Coachgirl
- 919 Mrs L Hodson, BRIALYN BANDIT, 1.8.77,
- 944 Mrs N Hosking, VALLEYVIEW CRACKERJACK, 5.11.77, Allambi Phantom : Beauty
- 1001 P Jones, JOWAL BANDIT, 1.8.74,
- 4 — 1226 Miss C Martella, GREENWOOD PARK SIR DANIEL, 1.3.76, D Brown Geraldine Cheyenne : Sparrow
- 1285 Mrs L McDonald, BILLY JOE
- 1590 Mrs T M & Miss S M Quinlan, SHELLTHARIE MELEDA LUCK, 8.11.77, Mill Valley Toledo : Shelltharie Melissa
- 1802 Mrs J Stokes, CHECKMATE SEABIRD, 28.9.76, Mrs Cl Martin Allambi Phantom : Arrunga Miss
- 2 — 1986 A R Williams, REDWOOD GEORGE, 22.11.75, J Glasscock Redwood : Jenny

**Class 1212 — Pinto Mare, 3 Years Old & Over.**

- 307 Miss J Chappell, LAKE YELLINGBO JACINTA, 27.8.78, Mister Jack : Lake Yellingbo Gay Shadow
- 4 — 655 Mr & Mrs A L Ferry, BIMBADEEN JODI, Gr, 4.12.78, Loch Sloy Merry Mac : Bimbadeen Cinderella
- 760 Miss H Godfrey, NANGALA, 1.10.70,
- 917 Miss C S Hodges, TOTEM TREASURE, 14.12.75, C Hodges Harmonic : Patchwork
- 1 — 918 G L & C J Hodgkison, STORM HAVEN AMANDA, 6.10.78, Boolara Misty Hue : Tiny
- 2 — 979 Miss K & Mrs P Jacobson, COOINDA MELBA, 1.9.72, Mrs L Schneider : Misty
- 3 — 1028 Kiah Park Stud, KIAH PARK PRAIRIE MOON, 1.9.68, Mr Edwards Totem : Suzie
- 1039 Mrs D J Kirk, IMA CUTEY, 1.8.75,
- 1102 Mrs J Lee, KIMARRA CRYSTAL LADY, 1.11.78, Warlords Trampus : Babe
- 1281 Miss R McDonald, DELTA LASS, 14.11.76, Solo : Dolly
- 1305 Miss H McKerihan, HEATH PARK SWEET CHERIE, 6.10.72, R Mitchell : Cindy
- 1395 Mrs A Morgan, GREEN VALLEY JARRAH, 20.9.74, Mrs J Buckleigh Green Valley Jonathon : Wyuna Jill
- 1398 Miss S Morphet, REGAL LADY, -0.00,
- 1464 Miss K O'Hagan, SUBURBAN LODGE ROMANY, -0.00, Ardrossan Revel : Blue Dolly
- 1639 K Rollason, MAURVILLE MISPRINT, 27.10.78, Elken Madog : Blaze
- 1640 K Rollason, MAURVILLE MY BEAUTY, 6.9.77, Mrs Savage Elken Madog : Blaze
- 1697 L & Mrs S Schlyder, SHALAW MOON-GLOW, 24.10.76, Midlands Fashion Prince : Coralrohwa Rena Gold
- 1698 L & Mrs S Schlyder, SHALAW STUD'S APACHE VAGA-REY, 7.10.76, R Chewhall Ralvon Pilgrim : Apache Princess
- 2038 Miss J Wright, WISHMORE CANDY, -0.00,
- 2052 A C Young, SHENANDOAH WHITE DOVE, Ch, 26.11.76, Copper Lite : Bess

**Class 1213 — Pinto Stallion, Mare or Gelding, Ridden in Costume.**

- 772 Golvalarne Arabian Stud, DIAMOND S MISCHIEF, 1.8.70,
- 828 Mr & Mrs K Hall, MUSTANG LODGE WARPAINT, 23.11.77, Mrs P McEwan Nearhaven : Derri
- 4 — 859 P F Harkness, WILLOW PARK CHISOM, 1.8.72,
- 917 Miss C S Hodges, TOTEM TREASURE, 14.12.75, See Class 1212
- 928 Miss J Hollowood, NARCOMA PRINCE, 15.11.66,
- 3 — 1027 Kiah Park Stud, KIAH PARK BANDOLERO, 18.1.79, Mrs V Shield Allambi Phantom : Kiah Park Gemini

## 12-PINTOS

- 1 — 1232 A & Mrs C Martin, LORISGLEN VISCOUNT, 16.1.75, Mrs B Cook Allambi Phantom : Lorisglen Lorie
- 1385 Miss H Moore, GLENLOCH GYPSY ROVER, 8.10.75, Mr & Mrs W Moore Buccaneer : Glenloch Gypsy Argyll Lass
- 1464 Miss K O'Hagan, SUBURBAN LODGE ROMANY, -0.00, See Class 1212
- 1861 Miss L Thomson, SUNNY JIM, -0.00,
- 1994 A & S Williams, KANDAHAR ABBEY, -0.00,

**Class 1214 — Pinto Saddle Stallion, Mare or Gelding, 14H & Under**

- 207 B & Mrs S & M Brennan, ALLAMBI MOONBEAM, 12.11.73, V Chandler Allambi Moonlight : Donside Mavis
- 393 L & B Cooke, KAWANNA PARK TIMOTHY, 1.8.73,
- 565 Miss S Durdin, SMOKEY-JOE, 8.1.75, A Adams : Brandy
- 4 — 653 Mr & Mrs A L Ferry, BIMBADEEN BUTTONS, Gr, 26.9.78, Loch Sloy Merry Mac : Bimbadeen Elizabeth
- 726 Mrs D & Miss D A Gavin, BINDI EYE REBEL, 20.11.69, W Strong Rami : Jane
- 730 Mrs D & Miss D A Gavin, BINDI EYE REBEL, 20.11.69, W Strong Rami : Jane
- 772 Golvalarne Arabian Stud, DIAMOND S MISCHIEF, 1.8.70,
- 979 Miss K & Mrs P Jacobson, COOINDA MELBA, 1.9.72, Mrs L Schneider : Misty
- 1102 Mrs J Lee, KIMARRA CRYSTAL LADY, 1.11.78, See Class 1212
- 1226 Miss C Martella, GREENWOOD PARK SIR DANIEL, 1.3.76, See Class 1211
- 1232 A & Mrs C Martin, LORISGLEN VISCOUNT, 16.1.75, See Class 1213
- 1285 Mrs L McDonald, BILLY JOE
- 1305 Miss H McKerihan, HEATH PARK SWEET CHERIE, 6.10.72, R Mitchell : Cindy
- 1462 Miss K O'Hagan, CORANA PARK PATCHES, -0.00,
- 1464 Miss K O'Hagan, SUBURBAN LODGE ROMANY, -0.00, See Class 1212
- 1861 Miss L Thomson, SUNNY JIM, -0.00,
- 1913 J & P Wade, GLEN'S BLUE BOY, 1.9.77,
- 1958 Miss L Watson, SPIRIT, 1.8.69,

**Class 1215 — Pinto Stallion, Mare or Gelding, Over 14Hands.**

- 132 Miss D Bennett, ZEN COLONEL ZAP, -0.00,
- 307 Miss J Chappell, LAKE YELLINGBO JACINTA, 27.8.78, See Class 1212
- 547 Double R Stud, SAN DOMINGO, 22.11.73, See Class 1211
- 652 Mrs R D Ferguson-Bell, CHATSWOOD PAPILLION, 29.12.74, See Class 1211
- 828 Mr & Mrs K Hall, MUSTANG LODGE WARPAINT, 23.11.77, See Class 1213
- 859 P F Harkness, WILLOW PARK CHISOM, 1.8.72,
- 892 Miss V Herft, KAPACHE MINSTRAL LAD, -0.00,
- 899 D F Hill & Estate Mrs A Pate, DONSDIE LITTLE JIM, 22.12.78, See Class 1211
- 1001 P Jones, JOWAL BANDIT, 1.8.74,
- 1039 Mrs D J Kirk, IMA CUTEY, 1.8.75,
- 1227 Miss C Martella, JOHN B, -0.00,
- 1385 Miss H Moore, GLENLOCH GYPSY ROVER, 8.10.75, See Class 1213
- 1398 Miss S Morphet, REGAL LADY, -0.00,
- 1690 Mrs L P Salvitti, KELLY'S COLONIAL BOY, 18.11.77, Mrs B Reid Ralvon Ibn Rikham : Our Kelly
- 1697 L & Mrs S Schlyder, SHALAW MOON-GLOW, 24.10.76, See Class 1212
- 1698 L & Mrs S Schlyder, SHALAW STUD'S APACHE VAGA-REY, 7.10.76, See Class 1212
- 1753 Miss L Smith, SAVANNAH CHIEF, 1.8.73,
- 1985 A R Williams, PINWOOD MONARCH, 1.8.72,

## 13-AUST. RIDING PONIES

**Class 1311 — Stallion, 4 Years Old & Over.**

- 4 — 84 P Barry, FAIRLEY SIMON (IMP.), -Ch, 1.5.76, 'J Careless Twylands Troubadour : Lady Salina
- 1 — 941 K J Hosking, BOY SOPRANO, B, 1.8.73, Miss E Kent Choir Boy : Valencia



## 14-BUCKSKINS

- 2—1705 Mrs M Scott, MORNING STROLLER OF FLAWFORTH (IMP), Ch, 8.4.76, Miss M V Hind Lennel Strolling Minstral : Honeysuckle of Flawforth (Imp)
- 3—1807 Mrs M A Strongman, BOLAGAMY VAGABOND (I.I.D.), B, 5.6.77, Mrs M Scott Lennel Strolling Minstral : Honeysuckle of Flawforth
- 2000 Willowcroft Stud, THE LAIRD (IMP.), Ch, 12.4.73, A Birnie Bwlch Valentino : Easter Star

**Class 1312 – Colt, 2 Years & Not Over 3 Years.**

- 1—872 Mrs W S Harvey & Mrs K A Bailey, WILLOWCROFT VAGABOND, Ch, 18.10.79, The Laird (Imp) : Redmayne Primular (Imp)
- 4—1377 Mrs C S Mitton, CHIPPENHAM FLIP, Ch, 1.8.78, Chippenham Stud Treharne Talisman : Perkins of Spring
- 3—2002 Willowcroft Stud, WILLOWCRAFT WEDDING GUEST, Gr, 10.10.79, The Laird (Imp.) : Horsegate Countess (Imp.)
- 2003 Willowcroft Stud, WILLOWCROFT STORY TIME, Ch, 15.10.79, The Laird (Imp.) : Heathrose Princess Alicia (Imp.)
- 2—2026 Mrs N E Wood, NARANGI CARNIVAL, Ch, 3.11.79, N E R Wood Treharne Talisman : Prize Stream

**Class 1313 – Brood Mare, Any Age, in Foal or Foaled.**

- 69 Mrs J Bale, WONGANA SILHOUETTE, Bl, 1.11.79,
- 2—89 P Barry, SOLWAY MAGNOLIA (IMP.), Ch, 1.5.74, Sir J & Lady Reiss Rosslyn Sandlewood : Rosevean Fern
- 3—195 Brandarra Riding Ponies, WINGROVE FANTASIA, Ch, 1.8.74, W I M Williams Ardgrange Drygionus : Cusop Symphony
- 4—317 Chippenham Stud, PERKINS OF SPRING (IMP.), Ch, 3.4.72, A Deptford Bubbly : Polly Perkins Iv
- 943 K J Hosking, DEVON MINUATE, B, 8.5.75, Mrs B Skeet Bwlch Zephyr : Mazurka
- 1—2001 Willowcroft Stud, TOWY VALLEY HAWTHORN (IMP.), Ch, 11.6.71, Mr & Mrs W Jones Tanner Mercury : Towy Valley Goldfinch

**Class 1314 – Mare, 4 Years Old & Over**

- 28 Alumeah Pony Stud, ALUMEAH ORIEL, B, 1.8.74, L Ford Kodak : Bereen Cream Puff
- 109 Miss M Beard & Miss E Powell, WILLOW VALLEY JESS (IMP.), Ch, 20.4.75, Mrs Cm Withycombe Sarnav Golden Falcon : Waitenje Reve
- 110 Miss M Beard & Mrs J Powell, LECHLADE RED HEATHER (IMP.), Ch, 13.4.77, Hon Mrs M Poncenby Solway Master Bronze : Cribon Harebell
- 136 Miss M Bennett & Mrs H Allan, WINGANA BRYN ANNABELL, Bl, 23.11.77, Mrs A Chipperfield Brenin Pur (Imp.) : Four Winds Abbey Road
- 1—194 Brandarra Riding Ponies, KESTON ALLOUETTA, Gr, 1.8.78, Mrs Mayer Wingrove Minkino : Broadward Poletta
- 484 Mrs J Dainty, WELLINGLEA PARK AMBER, B, 1.8.74, Fairlight Acres Flashlight :
- 564 Mrs J A Durante, TUDOR PARK LULLABY, Br, 1.8.76, Dalrai Delmar : Miss Molly
- 887 Miss D Heath, LINDELLE LEA, B, 14.11.77, Miss L Hooper Woodonga Clark : Lindelle Peggy
- 954 Miss S P Hunter, ROBARIE PRISCILLA, Gr, 1.8.77, R & M.E. Doodt Shangri-La Mountain Chief : Robarie Dooley
- 1080 Mr & Mrs P A & Miss P Larcombe, JERILDERIE JACQUELINE, Br, 1.8.76, W Reed Jerilderie High Noon : Jerilderie Heroine
- 1137 Mrs P & Miss SA Lloyd, MISSENDEN MORELLA, Gr, 12.12.73, Mrs E E Provan Sudfa : Spangles
- 1239 Miss M Massey, WINZIG, B, 3.11.75, Nattai Borealis 2nd : Pixie
- 3—1336 J C & B Melrose, CHAMPAGNE CHOIRESTER (IMP), B, 1.5.77, T Harfield Choir Boy : Bubbling Shadow
- 1482 W R & Lb Onley, GLENROB ANNATILLA, Ch, 4.8.76, Glenmere Stonk : Glenrob Amanda
- 1549 Mrs J A Penfold-Hyland, BOONONAH SQUIGGLE, Ch, 25.8.74, I Pearce Boonoonah Calrossie : Boonoonah Sieda
- 2—1550 Mrs J A Penfold-Hyland, COSTESSEY TARANTELLA (IMP), Br, 19.1.78, Miss T Dawson Lennel Strolling Minstral : Felbrigg Gleaning
- 1559 R & Mrs Me Petterson, PET'S PRIDE, Ch, 4.11.74, Light Wine : Pet
- 1886 Miss J Tuckett & Mrs S Metcalfe, BRYNTIRION ADELAIDE, Ch, 29.9.77, Mrs S Metcalfe Dandaloo Jim : Mariebelle

- 1923 Mrs M Walker & Mrs G Lowe, AVONDALE PRINCESS, Gr, -0.00, Miss B Campbell Aristocrst of Flaworth (Imp) : Avondale Miss Muffet
- 4—1927 H B & Mrs M & Miss L Walker, MARENA MAYFLOWER, Gr, 1.8.75, Kalimah : Lowlynn Bluebelle
- 2004 Willowcroft Stud, WILLOWCROFT VALLEY MIST, Ch, 19.2.77, Cygnet of Spring : Towy Valley Hawthorn
- 2031 S J Woollard, TELINA, Ch, 1.9.74,

**Class 1315 – Filly, 2 Yrs & Not Over 3 Yrs.**

- 87 P Barry, LECHLADE HONESTY (IMP.), Ch, 29.5.79, The Hon Mrs Ponsonby Solway Master Bronze : Criban Harebell
- 90 P Barry, SOLWAY SPRINGTIME (IMP.), Ch, 18.5.80, Sir John & Lady Reiss Wingrove Minkino : Solway Magnolia
- 2—96 Mrs E C Bartram, VIEW BANK BLISSFUL, Br, 7.11.79, Kay Park Masterpiece : View Bank Bliss
- 316 Chippenham Stud, CHIPPENHAM GLOW, Ch, 30.10.78, Treharne Talisman (Imp.) : Walnut Princess (Imp.)
- 695 Miss P J Forster, SHALIMAR TRE, Br, 23.11.78, Betjemen : Bambalina
- 850 Mrs G Handford, BEAMOND CLARET CUP, Ch, 30.10.79, Hever Noble : Rockvale Red Wine
- 1—886 Hearn, Nixon & Woollard, WAHROONGA MILLICENT, Ch, 22.11.79, S Nixon Treharne Talisman (Imp.) : Tasha
- 907 N A Hindhaugh & J Auricchio, DYNASTY RHAPSODY, Gr, 30.10.79, Mrs J Auricchio Malibu Park Pagantry : Kimberly Tammy
- 3—915 Miss L Hocking, TARAGO PARK NAROOMA, Br, 30.10.79, M Attrill Top Form : Caddie Girl
- 1294 Mrs J B McGuire, DALMARRON CADI, Bl, 29.11.79, R Stewart Sir Percy of Paxhall (Imp.) : Rhyl Meteor
- 1483 W R & Lb Onley, GLENROB MIRANDA, B, 1.9.78, Rhyl Jester : Glenrob Amanda
- 1512 J Patterson, GLENGALA COVERGIRL, Bl, 16.11.79, Baringa Silver Chief : Benita
- 1584 Miss H J Potts, KEEMA JILLAH, Gr, 19.12.79, Miss J Gardner Varndell Revielle (Imp) : Jillaa
- 4—1704 Mrs M Scott, BOLAGAMY CELESTA, Ch, 31.10.79, M Scott Rosevean Rocky Hill : Bolagamy Sweet Chime
- 1858 Mrs D A Thomas, QUINDALLUP BIRRA-LI, Bl, 13.11.79, Naryl Topaz : Shannon Lee Silver Star

## 14-BUCKSKINS

**Class 1411 – Buckskin Stallion, 3 Years Old & Over.**

- 201 Mrs J M Brennan, MEDDLE, 2.2.76, Mrs J M Brennan Waveney Royal Court : Orphan Annie
- 4—288 Mrs L McDonald, TRIO RAINBIRD, 5.12.78, B & K Emond Viewbank Lark : Greentop Kateena
- 1479 A Oliver-Watkins, YARRAMAN PARK TOBY, 28.3.79, Mrs J D Mitchell Roundstone Oscar : Glenlo Mistress (Imp)
- 1592 R A Raitt, KOOLMUNDOOLA RED BRITCHES, 21.10.76, J V Kosch Marsh Britches : Patsyes Lucky Bar
- 2—1630 Mrs J Ritchie, WALLINGTON SANDMAN, 4.10.78, Mrs K Smith Fairlight Acres Cherokee : Glenway Golden Lady

**Class 1412 – Buckskin Mare, 3 Years Old & Over.**

- 50 D J Ashe, TARAVALA PENELOPE, 12.10.78, Miss J Butler Orox : Panama Haze
- 4—117 G Bechaz, EL PEDITO JENELLE, 6.11.77, C Becjaz El Gringo : Cindy Lee
- 175 A J & Mrs Pl Borg, PHYLTON PARK PROUD BLUE, 23.12.77, Proud Boy : Phylton Park Bluey
- 202 Mrs J M Brennan, TAWNANGO, 10.11.70, R Morton Tawnee Monarch : Tango Miss
- 217 Mrs S A Brown, TARNYA, 9.10.70, M & P Robson Gundare : Tara
- 267 S Bysouth, SUNNYBROOK KATE, 26.10.76, Mr J H Glasscock Aspro : Old Monomeith Blondie
- 345 Mr & Mrs G A Cobbett, SOUTHERN LADY
- 385 Mrs B Cook & Miss H Whitehead, LORISGLEN KARINYA, 14.12.75, Mrs B Cook Karoo : Lorisglen Lodge Kreema
- 966 Mrs A Hyde, GLEN TREASURE LUCKY, 1.8.74, C Williams Desert Sands Desert Gold : Glen Treasure Megan



## 14-BUCKSKINS

- 1202 Mrs M A Marr, MOONDARRA PARK NICOLA, 19.11.75, W & V K Oldcastle Coed Coch Senig (Imp) : Kooringle Pollyanna  
 1575 J Pill, KAINUE PARK WATTLE, -0.00, Mrs E Blair Sarafire : Silver  
 3 — 1629 Mrs J Ritchie, PEPPERMINT, 1.8.71, B Marshall Alazans Tonka : Station Mare  
 1631 G A Roach, OUR GIRL SANDY, 1.10.76, : Lady  
 2060 Mrs G L Zonneveldt, GLEN TONE SERENADE, 6.10.75,

**Class 1413 — Buckskin Stallion, Mare Or Gelding, Ridden in Costume**

- 50 D J Ashe, TARAVALA PENELOPE, 12.10.78, Miss J Butler Orox : Panama Haze  
 175 A J & Mrs P Borg, PHYLTON PARK PROUD BLUE, 23.12.77, See Class 1412  
 267 S Bysouth, SUNNYBROOK KATE, 26.10.76, See Class 1412  
 2 — 680 Miss D M Fluris, REBEL ROUSER, 1.8.69,  
 1 — 1038 Miss K Kingsley, FOUR WINDS THOMAS, 10.12.75, I & M Perrin Marden Nureyev : Tammy  
 3 — 1592 R A Raitt, KOOLMUNDOOLA RED BRITCHES, 21.10.76, See Class 1411  
 1631 G A Roach, OUR GIRL SANDY, 1.10.76, : Lady  
 4 — 1679 Miss D Ryan, JAZZMAN, 13.11.74, Mrs E L Schoonderbeek Silver Chief : Niliambi Yvette  
 2059 Mrs G L Zonneveldt, GLEN TONE CREAMY SODA

**Class 1414 — Saddle Stallion Mare or Gelding, 14H & Under.**

- 1 — 680 Miss D M Fluris, REBEL ROUSER, 1.8.69,  
 4 — 939 T D Horn, GOLDEN MEADOW QUATRO, 12.10.75, Mrs F Barron The Glen Golden Boy : Cracker  
 1038 Miss K Kingsley, FOUR WINDS THOMAS, 10.12.75, See Class 1413  
 1202 Mrs M A Marr, MOONDARRA PARK NICOLA, 19.11.75, See Class 1412  
 1288 Mrs L McDonald, TRIO RAINBIRD, 5.12.78, See Class 1411  
 2 — 1479 A Oliver-Watkins, YARRAMAN PARK TOBY, 28.3.79, See Class 1411  
 3 — 1592 R A Raitt, KOOLMUNDOOLA RED BRITCHES, 21.10.76, See Class 1411  
 1631 G A Roach, OUR GIRL SANDY, 1.10.76, : Lady  
 1679 Miss D Ryan, JAZZMAN, 13.11.74, See Class 1413

**Class 1415 — Saddle Stallion, Mare Or Gelding, Over 14H.**

- 50 D J Ashe, TARAVALA PENELOPE, 12.10.78, Miss J Butler Orox : Panama Haze  
 4 — 117 G Bechaz, EL PEDITO JENELLE, 6.11.77, See Class 1412  
 175 A J & Mrs P Borg, PHYLTON PARK PROUD BLUE, 23.12.77, See Class 1412  
 201 Mrs J M Brennan, MEDDLE, 2.2.76, See Class 1411  
 217 Mrs S A Brown, TARNYA, 9.10.70, See Class 1412  
 267 S Bysouth, SUNNYBROOK KATE, 26.10.76, See Class 1412  
 345 Mr & Mrs G A Cobbett, SOUTHERN LADY, -0.00,  
 385 Mrs B Cook & Miss H Whitehead, LORISGLEN KARINYA, 14.12.75, See Class 1412  
 1 — 873 Miss R Hawkins, RESTDOWN CHAMPAGNE SHOGUN, 25.9.75, Mrs A F Cook Bolton Prince : Birrong Goldie  
 3 — 884 Miss J Hearn, JAYELL LOCO  
 1580 Mrs F Pocock, BANNER, 26.1.75, R Moore Glenway Snowflake :  
 2 — 1906 Mrs A Van Der Gaag, NODDY  
 1999 Miss K Willis, MR MAJOR, 1.8.73,

## 17-DONKEYS

**Class 1711 — Jack (Led), 3 Years Old & Over.**

- N/A 347 P & Mrs J Coffey, STONY RIDGE PHAROAH, Pie, 7.11.77, Novington Benjamin : Stony Ridge Fritha

**Class 1712 — Jack (Led), Under 3 Yrs.**

- 2 — 964 Mrs M Hurry, D'ORO TITIAN, Ch, 16.2.79, V Johnston Bowbrook Sunlight of D'Oro : Weavers Mudlark  
 1 — 1235 G J & Mrs J C Martin, BINOWEE BENDAAZI, Gr, 2.11.78, Mrs A P Ferrier Novington Benjamin (Imp) : Binowee Nuzi  
 1342 Mrs J Merrigan, KIMBERLEY DOWNS SWAGMAN, Pink, 23.11.78, C Davis K.D.Drover : Bolaro Alice

3 — 963 (From class 1717)

**Class 1713 — Jenny (Led), 3 Years Old & Over.**

- 1 — 94 Mrs E C Bartram, SONORA WHY BUT, Gr Sonora Donkey Stud Sonora Curio : Sonora Millie  
 351 P & Mrs J Coffey, STONY RIDGE VANESSA, Skew Bush Echoes Blaze : Stony Ridge Germaine  
 2 — 641 Mrs E Feldman, TARALGA KUNLARA, Gr  
 3 — 1383 Mrs C L Montgomery, RARANGI PRIMERA, Blrn, 9.12.74, Keysoe Jason : Rarangi Pepper  
 4 — 1595 Mr & Mrs A F Randall, YUONGA BURDOO  
 1839 Mrs B Taylor, WARRAROONG MATILDA

**Class 1714 — Jenny (Led), Under 3 Yrs**

- 965 Mrs M Hurry, HILLGROVE DAME PATTY, Gr, 25.4.79, D Moorhouse Binowee Bauzami : Hillgrove Ginger Sweet  
 1236 G J & Mrs J C Martin, BINOWEE EVIE, Pink, 30.9.79, Mrs A P Ferrier Binowee Bauzami : Binowee Zorah  
 1384 Mrs C L Montgomery, RARANGI REWA, Gr, 6.2.80, Binowee Bauzami : Rarangi Primera  
 1662 Mrs C Ruckwood, GERALDINE LODGE SURPRISE, Skew, 25.2.80, G & L Knight Novington Benjamin : Geraldine Lodge Deborah  
 1838 Mrs B Taylor, WARRAROONG KEA, Blrn, 14.11.79, Mrs B Taylor Warraroong Little Sport : Warraroong Matilda

**Class 1715 — Gelding (Led), 3 Years Old & Over.**

- 639 Mrs E Feldman, BUCKY BEAVER, Gr, 1.3.75, : Cumbria Spider  
 902 G & Miss L Hillard, GEELONG JOCK, Gr, 1.8.70, Lincoln & McCann  
 1237 G J & Mrs J C Martin, SENTOSA PEGASUS, Gr, 13.11.75, J Carlin Drouin of Brackenbury : Millee of Brackenbury  
 1596 Mr & Mrs A F Randall, YUONGA MINGARA

**Class 1716 — Gelding (Led) Under 3 Years.**

- 1 — 640 Mrs E Feldman, TARALGA KIRIP, Gr, 23.10.78, Wagana Joseph : Taralga Kunlara

**Class 1717 — Jack, Jenny or Gelding (Led) Under 18 Months Old.**

- 349 P & Mrs J Coffey, STONY RIDGE SYBELLA, B.Rn Stony Ridge Pharoah : Stony Ridge Snowdrop  
 963 Mrs M Hurry, BERRABRI DARBY, Pie, 21.1.80, Geraldine Lodge Nullabor : Berrabri Hapenny  
 1428 Miss Y M Murdoch, SHAMROCK VELVET, Br, 5.10.80, J & J Finnigan Spanish Point Twill (Imp) : Spanish Point Groundsel (Imp)  
 2 — 1661 Mrs C Ruckwood, GERALDINE LODGE LOLLIPOP, Skew G & L Knight Novington Benjamin : Heathton Autumn Folly  
 3 — 1837 Mrs B Taylor, WARRAROONG CAMEO, Rn, 17.5.80, Mrs B Taylor Binowee Bauzami : Binowee Nuzi  
 1 — 1840 Mrs B Taylor, WARRAROONG MERINDA, Br, 6.3.81, Mrs B Taylor Binowee Bauzami : Pippinella Melita

**Class 1718 — Jenny, With Foal at Foot**

- 350 P & Mrs J Coffey, STONY RIDGE TIFFANY, Skew Buch Echoes Blaze : Stony Ridge Candida  
 1 — 1836 Mrs B Taylor, PIPPINELLA MELITA, Choc, 22.12.76, Miss S Stanley Keysoe Jason : Pippinella Pepita

**Class 1719 — Progeny Group — Jack & 2 Offspring (Any Age).**

- N/A 348 P & Mrs J Coffey, STONY RIDGE PHAROAH (A), 7.11.77,

**Class 1720 — Progeny Group — Jenny and Two Offspring.**

N/A NO ENTRY.

**Class 1721 — Jack, Jenny or Gelding, Ridden.(Riders 14 & Over)**

- 351 P & Mrs J Coffey, STONY RIDGE VANESSA, Skew See Class 1713  
 1 — 641 Mrs E Feldman, TARALGA KUNLARA, Gr  
 2 — 1237 G J & Mrs J C Martin, SENTOSA PEGASUS, Gr, 13.11.75, See Class 1715  
 1595 Mr & Mrs A F Randall, YUONGA BURDOO

**Class 1722 — Jenny or Gelding Ridden (Riders 10 & Under 14 Yrs).**

- 351 P & Mrs J Coffey, STONY RIDGE VANESSA, Skew See Class 1713

NO FIRST.



## 18-STALLIONS

- 3-902 G & Miss L Hillard, GEELONG JOCK, Gr, 1.8.70, Lincoln & McCann  
 2-1237 G J & Mrs J C Martin, SENTOSA PEGASUS, Gr, 13.11.75, See Class 1715

**Class 1723 — Jenny or Gelding, ridden. Riders Under 10.**

NO ENTRY.

**Class 1724 — Jack Jenny or Gelding (Driven in Single Harness).**

- 1-1235 G J & Mrs J C Martin, BINOWEE BENDAAZI, Gr, 2.11.78, See Class 1712  
 2-1237 G J & Mrs J C Martin, SENTOSA PEGASUS, Gr, 13.11.75, See Class 1715

## 18-STALLIONS

**Class 1811 — Stallion or Colt, 15 Hands or Over (Heavy), Ridden**

- 344 Cleary Bros, WESUW (IMP), Bl, 14.4.72, See Class 1011  
 2-532 Diamond B Stud, SKYHIGH (IMP), B  
 1-559 G L Dunstan & J Pentreath, SHOSTRAKOVITCH, B, 25.10.75, See Class 1011  
 707 R G Fryer, ADLERSTEIN, Gr, 17.3.73, See Class 1011  
 1052 Mrs M Kreische, ARCTIC VISION, Gr See Class 1011  
 1491 B Page, HIGH-ABOVE (IMP), B, 11.4.74, Mr Hasserella Ferdi : Dichterkonigan  
 1601 M & N Raphael, FLAXON, Ch, 23.2.77, Flaneur (Imp) : Bona Belle  
 3-1647 P E & Sm Rosenbrock, KIJABE FLORIN, Gr, 1.3.76, See Class 1011  
 1691 R A & V Saunders & J Naylor, BENNY TWO, Br, 13.9.71, See Class 0411  
 4-1953 Warrandale Stud, MARKLAND, Ch, 1.8.69, See Class 1011

**Class 1812 — Stallion or Colt, 15 Hands or Over (Light) Ridden**

- 1 L & Mrs L A'Vard, OLINDA KARNAK, Gr, 16.1.76, See Class 0312  
 171 Mrs P L Borg, JALTIC, Ch, 12.11.76, See Class 1012  
 201 Mrs J M Brennan, MEDDLE, 2.2.76, See Class 1411  
 272 R N Cameron, HILLINVIEW BLACK PANTHER, Bl, 11.11.72, See Class 1111  
 305 D & D Chambers, SIR JORDAN, Ch, 17.9.75, See Class 1013  
 516 Mrs A J Deadman, DESERT ZALMARI, Gr, 12.9.78, See Class 0313  
 548 L W Dowey & P J Pond, BASKHAN (IMP. U.S.A.), B, 22.6.76, See Class 0312  
 624 Fairview Arabian Stud, ARABIAN PARK EGYPTIAN PRINCE, Gr, 3.11.75, See Class 0312  
 664 Fisher, Green & Dinning, GREEN GLEN TYSON, Br, 1.9.77, See Class 1012  
 678 Mrs D Flecknoe-Brown, FADE, Gr, 25.10.70, See Class 1013  
 861 Miss P J Harper, KINGSLEA KOHINOOR, Ch, 4.10.76, See Class 1012  
 1030 Kingsfred Stud, ECLIPSE OF KINGSFRED, Ch, 23.10.76, See Class 1012  
 1103 M P & Mrs Jc Lee, CHANDRA MAHAL, B, 23.10.76, See Class 1013  
 1144 C Lovett, CLAREDALE CHAMPAGNE CHARLIE, 4.11.72, See Class 0511  
 1179 Mrs P Makepeace, WIN THE TOSS, Br, -0.00, See Class 1013  
 1222 Mrs M Marsh, BALMORAL BOY, 10.10.77, See Class 0711  
 1407 Mrs P A Morris, AKHU, B, 23.9.70, See Class 0311  
 1429 G R Murphy, TARAHAKA, Ch, 18.10.73, See Class 1013  
 1546 K G Peddersen, AMAROO PARK DADDY COOL, B, 29.10.75, See Class 1111  
 1655 R F & Miss M Rowbottom, STANTON STUD CECIL HENRY, B, 12.11.73, See Class 1111  
 3-1684 Miss D Sadler, EL SHAHB MARKUS, Ch, 19.11.77, See Class 1012  
 1698 L & Mrs S Schlyder, SHALAW STUD'S APACHE VAGA-REY, 7.10.76,  
 1733 M/S K L Simpson, GOLD ERA, Bl, 10.11.73, See Class 1013  
 4-1771 E W & L M Soper, DEVON VIEW WINFIELD, Ch, 1.10.72, See Class 0611  
 2-1777 E Sparham & C Webb, GLENNVALE RELIANCE, Ch, 13.9.77, See Class 1111

- 1-1854 Mr & Mrs C Thomas, ROWALLAN CARLSON, Ch, 4.9.73, See Class 1012  
 1919 Miss G Waldegrave, CANYON LEIGH GOLDEN GENIUS, 6.12.75, See Class 0511  
 2011 Mrs D M Wilson, UNNAMED, Bl, 23.10.77, See Class 1013

**Class 1813 — Stallion or Colt, 15 Hands or Over, in Harness.**

- 449 S J Craig, CRAIGAISE TOBIAS, Ch, 1.3.74, See Class 1111  
 1222 Mrs M Marsh, BALMORAL BOY, 10.10.77, See Class 0711  
 1290 Mr & Mrs A H McDonell, TANTALLEN, Ch, 15.10.72, See Class 1013  
 1325 K McLean & Fourwinds Stud, WARREN SUPER STAR, B See Class 1011  
 2-1491 B Page, HIGH-ABOVE (IMP), B, 11.4.74, See Class 1811

**Class 1814 — Stallion or Colt, Over 14.2 & Under 15 Hands, Ridden**

- 56 Mrs M Attrill & S Horwood, TOP FORM, Br, 28.8.75, See Class 0811  
 130 Dr A C Behrndt, ARABESQUE SULTAN, Gr, 4.12.74, See Class 0311  
 216 Mrs A Brown, LUMINATE, Ch, 13.10.75, See Class 0811  
 238 M W Bullen, LLANARTH JACK FLASH (IMP), Ch, 1.5.76, See Class 0951  
 412 V Corvi & Mr & Mrs G Reed, WAYWAYANDA WATCH OUT, B, 21.4.75, See Class 0811  
 787 Mr & Mrs P Granger, JACOBY, Br, 1.11.76, See Class 0811  
 860 Miss P J Harper, CHIP CHASE NEVADA KING, Ch, 10.10.73, See Class 0811  
 924 R Holloway, SARABAND SACHEM, 21.10.75, See Class 0511  
 1001 P Jones, JOWAL BANDIT, 1.8.74,  
 1011 Keema Farms, SUNSHINE BEY (IMP USA), Ch, 22.5.77, See Class 0312  
 1042 R D Kitson & L C, ROBANTINE TWIST, Bl, 18.11.74, Kevascot : Robantine Tara  
 1054 La Conda Lodge P/L, MINATAUR, Gr, 1.8.72, See Class 0311  
 2-1430 Mr & Mrs J W Murphy, JAHEEL, Gr, 10.8.75, See Class 0312  
 1435 Dr R G & Mrs Myers, GWIBEDOG SPORTSMAN (IMP), Cr, 1.5.74, See Class 0951  
 1614 A J & B M Ribbons, TAMROA GOLDEN DANIEL, 1.10.71, See Class 0511  
 1905 Mrs A Van Der Gaag, BEAU DANCER, Bl, 7.10.77, See Class 0811

**Class 1815 — Stallion or Colt, Over 14 & Not Over 14.2H Ridden.**

- 6 R & R Adams, TRISTRAM HAMITE, Gr, 30.11.76, See Class 0312  
 9 Mrs S Aikman, SPRINGTIME SWEET WILLIAM, Ch, 5.11.78, See Class 0812  
 3-306 M & Mrs R Champion, KOCHIEF (IMP USA), Gr, 10.5.74, See Class 0311  
 773 Golvalarne Arabian Stud, MIRAS DELARNE, Gr, 30.8.75, Mrs Hughes Delos : Arachne  
 2-782 Miss C M Gower & D Rattray, ELDORADO GEN SHERMAN, Ch, 8.10.77, See Class 0812  
 2-899 D F Hill & Estate Mrs A Pate, DONSIDER LITTLE JIM, 22.12.78, See Class 1211  
 903 Hillfarm Stud & A Blackett, CHIP CHASE HANNIBAL, B, 21.1.72, See Class 0311  
 925 R Holloway, SCIMITAR KHALIF, Ch, 1.8.73, See Class 0313  
 984 Mr & Mrs J T James & M/M B W Jac, RAMBLERS PICKANOTHER, B, 1.3.76, See Class 0968  
 1146 Mrs J Lovett, EDLEN SILVER FLASH, 1.9.76, See Class 0511  
 1231 A & Mrs C Martin, ALLAMBI PHANTOM, Skew, 11.9.71, See Class 0812  
 1329 Mr & Mrs K McMillan, JIZAN, Gr, 13.11.75, See Class 0312  
 1-1360 D B & Mrs Nj Miller, CHIPPENHAM CASTING, Ch, 30.9.77, See Class 0812  
 1459 J Northey, JOELYN WEE JASPER, 17.10.75, See Class 0511  
 1701 Miss L D Schoonderbeek, AMMAN ODIN, 18.9.78, See Class 0512  
 1926 H B & Mrs M & Miss L Walker, MARENA KARIOCA, Ch, 1.8.72, See Class 0812



## 18-STALLIONS

**Class 1816 — Stallion or Colt, Over 14 & Under 15H, in Harness.**

- 1 — 216 Mrs A Brown, LUMINATE, Ch, 13.10.75, See Class 0811
- 412 V Corvi & Mr & Mrs G Reed, WAYWAYANDA WATCH OUT, B, 21.4.75, See Class 0811
- 449 S J Craig, CRAIGAISE TOBIAS, Ch, 1.3.74, See Class 1111
- 3 — 775 Golvalarne Arabian Stud, TRISTRAM GENOA, B, 23.8.74, See Class 0311
- 782 Miss C M Gower & D Rattray, ELDORADO GEN SHERMAN, Ch, 8.10.77, See Class 0812
- 899 D F Hill & Estate Mrs A Pate, DONSIDE LITTLE JIM, 22.12.78, See Class 1211
- 924 R Holloway, SARABAND SACHEM, 21.10.75, See Class 0511
- 2 — 1054 La Conda Lodge P/L, MINATAUR, Gr, 1.8.72, See Class 0311
- 1231 A & Mrs C Martin, ALLAMBI PHANTOM, Skew, 11.9.71, See Class 0812
- 1 — 1324 K McLean & Fourwinds Stud, RHYL BLACK MAGIC, Bl, -0.00, See Class 0811
- 1329 Mr & Mrs K McMillan, JIZAN, Gr, 13.11.75, See Class 0312
- 1435 Dr R G & Mrs Myers, GWIBEDOG SPORTSMAN (IMP), Cr, 1.5.74, See Class 0951
- 1976 D & M Westbrook, TALQUAH SHAMUS, B, 14.10.77, See Class 0312

**Class 1817 — Stallion or Colt, Over 12.2 & Not Over 14H, Ridden.**

- 84 P Barry, FAIRLEY SIMON (IMP.), Ch, 1.5.76, See Class 1311
- 85 P Barry, KESTON ROYAL OCCASION, Ch, 1.5.72, Mrs J Meyer Downland Mandarin : Clyphada Periwinkle
- 161 Mrs J M & Miss J E Blackburn, FORESTWAY ROYAL ASCOT (IMP), B, 1.4.76, See Class 0968
- 320 Mrs A & Miss K Chipperfield, WINGANA JUSTIN TIME (I.I.D.), B, 6.5.77, See Class 0950
- 367 Miss D Collins, FAIRLIGHT ACRES NIGEL, B, 4.10.78, See Class 0915
- 541 R & M E Doodt, GLENWAY LEO, Gr, 20.9.77, See Class 0911
- 666 Fisher, Green & Dinning, SATIS QUO BONDI, Gr, 28.9.76, See Class 0912
- 698 W T & Ef Friend, WILLADA BLUE REBEL, Gr, 20.9.70, See Class 0911
- 1 — 712 P A & Ml Gahan, YARRAYONG ALADANN, Gr, 3.10.72, See Class 0912
- 2 — 853 Mrs M & Miss J Hannah, YARRAYONG BLUE BEAU, Gr, 31.10.75, See Class 0911
- 912 Hipwell Bros, MERRIE MEON (IMP), Bl, 1.5.76, See Class 0968
- 941 K J Hosking, BOY SOPRANO, B, 1.8.73, See Class 1311
- 1036 Kingsfred Stud, STRATHVALE FIREGLOW, 17.10.72, See Class 0911
- 1180 E & J Malcolm, GLENWAY PETER, Gr, 4.8.74, See Class 0911
- 1198 Mrs V J Manifold, GENNEN PIONEER (IMP), B, 18.4.76, See Class 0945
- 3 — 1263 Mrs G D McCann, LORRALEE SEPPIE, Gr, 28.10.76, See Class 0945
- 1285 Mrs L McDonald, BILLY JOE
- 1377 Mrs C S Mitton, CHIPPENHAM FLIP, Ch, 1.8.78, See Class 1312
- 1450 Mrs D M Naylor, BAR LODGE MELALEUCA, B, 28.9.78, See Class 0915
- 1478 A Oliver-Watkins, DOWNLAND HELMSMAN (IMP), B, 1.3.78, See Class 0945
- 1479 A Oliver-Watkins, YARRAMAN PARK TOBY, 28.3.79, See Class 1411
- 4 — 1485 W R & Lb Onley, RHYL JESTER, Gr, 17.8.74, See Class 0912
- 1592 R A Raitt, KOOLMUNDOOLA RED BRITCHES, 21.10.76, See Class 1411
- 1676 S D Ryan, KOORYONG JOHN THOMAS, Gr, 5.12.77, See Class 0912
- 1794 Stewart & McDonell, LAITHEHILL ZIRCON (IMP.), 1.5.72, See Class 0945
- 1807 Mrs M A Strongman, BOLAGAMY VAGABOND (I.I.D.), B, 5.6.77, See Class 1311
- 1862 Mrs L Thomson, EDENVALE GLAMOUR BOY, Gr, 19.9.78, See Class 0915
- 1866 J A Tipping, GRAEPHIL MADRIGAL, Br, 7.12.77, See Class 0912
- 1984 P J Wilkinson, CASHEL DANDY GOLD, 11.12.77, See Class 0511

- 1992 Mrs P Williams, HORSEGATE CHANCELLOR (IMP), Ch, 1.5.78, See Class 0945
- 2000 Willowcroft Stud, THE LAIRD (IMP.), Ch, 12.4.73, See Class 1311
- 2047 Yarborough Partnership, WOOTTON SHOOTING STAR (IMP), Br, 1.5.75, See Class 0968

**Class 1818 — Over 12.2 & Not Over 14H, in Harness Not Hackneys**

- 2 — 161 Mrs J M & Miss J E Blackburn, FORESTWAY ROYAL ASCOT (IMP), B, 1.4.76, See Class 0968
- 3 — 308 B R & A M Charlton, GOSDEN JUBLIATION (IMP), Br, 1.5.77, See Class 0968
- 1 — 692 C A Forster, MEAMDOWMERE NIGHTLIGHT, Bl, 30.10.72, See Class 0912
- 1263 Mrs G D McCann, LORRALEE SEPPIE, Gr, 28.10.76, See Class 0945

**Class 1819 — Stallion or Colt, 12.2 Hands & Under, Ridden.**

- 14 Miss P Alker, COLMONELL SOLSON, Br, 18.11.72, See Class 0912
- 394 L & B Cooke, OWENDALE CHARLES, Gr, 20.10.78, See Class 0935
- 517 Mr & Mrs A F Deane, COED COCH BEDWYN (IMP), Gr, 1.5.71, See Class 0934
- 526 E B & K J Dempsey, FAIRLIGHT ACRES CAMERON, Gr, 20.12.78, See Class 0916
- 827 J B Hall, ROBARIE COBBER, Gr, 17.10.77, See Class 0913
- 835 Halstead Family, DEO GRATIAS MAESTRO, Bl, 29.11.75, See Class 0913
- 909 N A Hindhaugh & J Auricchio, MALIBU PARK REVELLER Gr, 5.11.73, See Class 0913
- 911 Hipwell Bros, GEROA TONY, Gr, 13.5.68, See Class 0912
- 997 R W Jolly, NARADA ROWAN, Gr, 6.11.78, See Class 0916
- 1008 Kamrock Pony Stud, GLENMORE GAY CHIEF, Gr, 15.10.74, See Class 0912
- 1076 Miss M Larcombe, CLIFFORD PARK CASSANOVA, Br, 16.11.76, See Class 0913
- 1083 Mr & Mrs P A & Miss P Larcombe, WARMWELL PWARTH (IMP), Ch, 1.5.73, See Class 0945
- 1129 Mrs M E Lincoln, TOPRIDGE CADARN, Ch, 23.8.78, See Class 0946
- 1131 G & Miss J Linehan, PENRALLY SPRINGLIGHT, Ch, 28.10.75, See Class 0914
- 1184 Malibu Park Pony Stud, BONNIE BRAE LADDIE, Gr, 25.5.71, See Class 0912
- 1280 J J McCrum, STRATHFIELD JASBO, Bl, 24.12.74, Woodonga Clark : Moondyne Felicity
- 1300 Miss M P McIntyre, BIRRAHLEE HERITAGE, Gr, 23.10.78, See Class 0916
- 1396 Mrs K Morgan, EDGEWOOD JUST DANDY, Ch, 17.10.77, See Class 0912
- 1451 Mrs D M Naylor, BAR LODGE WONDER BAR, Gr, 5.11.76, See Class 0913
- 1463 Miss K O'Hagan, MALIBU PARK SEAGULL, Gr, -0.00, See Class 0914
- 1472 W H Oakford, GUNDAGAI SYDNEY (IMP N.Z.), Gr, 1.11.71, See Class 0934
- 1529 Mr & Mrs G Paynter, OWENDALE ELVIS, Gr, 22.10.77, See Class 0912
- 1732 P & J Shugg, MALIBU PARK GAYTHORNE, Gr, 12.10.68, See Class 0913
- 1756 Mrs H M Smith, OWENDALE PAUL, Gr, 19.9.78, See Class 0916
- 1888 H G & J Tunnickliff, MALIBU PARK PEQUENO, Br, 16.9.78, See Class 0916
- 1941 Wandarra Pony Stud, INDI SERRID, Cr, 3.10.78, See Class 0946
- 1952 Mr & Mrs H A Warne, YARRAYONG SUNLEO, Gr, 19.10.74, See Class 0912

**Class 1820 — 12.2H & Under, in Harness, (Not Hackneys).**

- 526 E B & K J Dempsey, FAIRLIGHT ACRES CAMERON, Gr, 20.12.78, See Class 0916
- 911 Hipwell Bros, GEROA TONY, Gr, 13.5.68, See Class 0912
- 997 R W Jolly, NARADA ROWAN, Gr, 6.11.78, See Class 0916
- 998 Mrs S Jolly, NARADA LARAMIE, Gr, 30.10.68, See Class 0913



## OUR FAMOUS GRAND PRIX WEYMOUTH BRIDLE

These bridles are handcrafted by our master saddler, using only the best quality fittings and leather. Each bridle is hand sewn with swelled cavesson and browband stitched carefully and padded with selected 3mm thick leather. Solid English fittings are used throughout.

Sizes: Shetland, Pony, Cob,  
Full or made to measure. (Add 20%).  
Colours: London Tan (light), Warwick  
(red brown), Negro (dark).

Fine Cavesson and Browband \$109.00  
9 to the inch

Wide Cavesson and Browband \$140.00  
10 to the inch

Matching Lip Strap \$7.99

Matching Chain Guard \$4.95

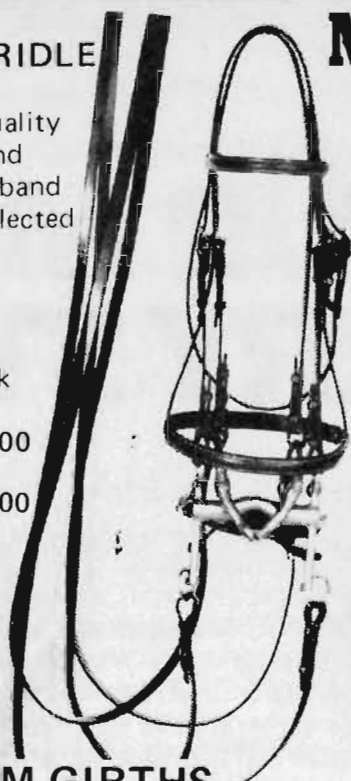

## Mr R.E. Wilson ~ Master Saddler



Mr. R. (Bob) Wilson, recognised as Australia's premier saddler and supplier of Garry Owen standard equipment class accessories, is Horseland's master saddler. Mr. Wilson has specialised in turnout class strapping goods for many years and his bridles are highly sought after. He was responsible for the supply of matching accessories for the Australian importers of the world famous Kieffer and Stubben saddles. Mr. Wilson is available for discussion with clients personally at Horseland, 175 Flinders Lane, Melbourne. He is currently responsible for the production of all turnout and equipment class gear for Horseland and also in the instruction of Horseland staff in what is correct for such classes.

## STITCHED FITZWILLIAM GIRTHS (TURNOUT QUALITY)

These magnificent girths include swelled chapes 1/2" round. This means that any flap chaffing is limited and will not rub directly on the girth stitching. All genuine bag hide leather is used and 3 keepers keep the surcingle in place. Sizes: 36" to 56" in 2" rises or made to measure.

Colours: London Tan, Warwick, Negro. \$59.25

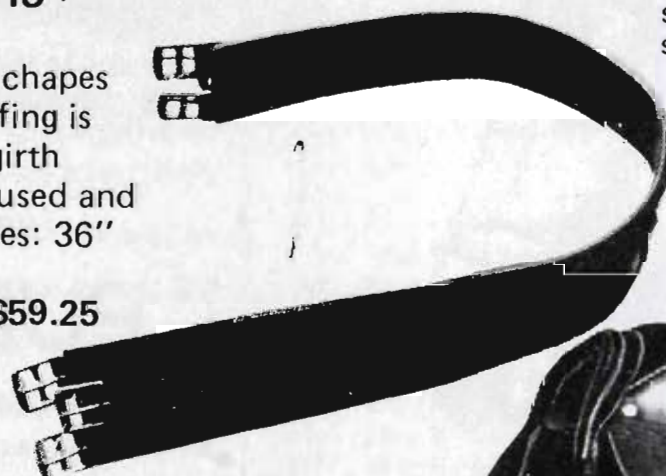

## PARZIVAL

One of the best dressage and turnout saddles available in Australia today. Ideal for all show events, including the Garryowen. Features smooth doubled leather with specially padded seat and flaps to give a most secure and comfortable ride. Color is traditional "Negro".



## "AINTREE" SHOW RIDING GLOVES

Leather palms. Tan, Navy, Bone.

Sizes: Child's 4, 5, 6

Ladies' 6 1/2, 7, 7 1/2, 8, 8 1/2, 9

\$13.50 pr

\$13.50 pr

Price: \$755.00.

Mail Order  
Catalogues  
Available.



## BILLY COOK SUPER GRAND CHAMPION HORSE BLANKET

Sizes 66", 68", 70", 72", 74", 76", 78", 80" \$89.95

Always allow an extra 4" over your normal size rug for wrap around.

HOODS Cob, Horse, Large Horse \$69.95



**CENTRAL**  
175 FLINDERS LANE  
MELBOURNE, 3000  
(03) 63 8974

**NORTHERN**  
93 MAIN STREET  
GREENSBOROUGH, 3088  
(03) 435 7544

**EASTERN**  
186 MT. DANDENONG RD.  
CROYDON, 3136  
(13) 725 8655

**SHEPPARTON**  
93A WYNDHAM STREET  
SHEPPARTON, 3630  
(068) 21 7919



# AT PURE-PAK, WE'VE PUT OUR MONEY ON THE "SCURRY STAKES"



And we're proud to do it! As manufacturer of Australia's and the world's top selling milk and fruit juice carton, we know all about winners. And the "Scurry Stakes" show jumping competition takes first prize—both in entertainment for you and enjoyment for the competitors. We've backed this event since 1976 and 6 years later we're glad to say its standard is still as high as our own.

So come to the "Scurry Stakes"  
If your favourite wins, drink to its health with Big M in a Pure-Pak gable-top carton.

**PURE-PAK®**

A MEMBER OF THE GADSDEN GROUP OF COMPANIES

NTG 5937

## Step-Easy



**Shoe Repairs  
& Saddlery**

*invite you  
to see our extensive range of*

**SADDLES — JODHPURS  
R. M. WILLIAMS and  
BAXTER RIDING BOOTS  
RIDING EQUIPMENT etc.**

**at our Newly Extended  
SADDLERY SHOWROOM**

**29 Railway Parade,  
Glen Waverley, 3150**

**David Malcolm  
Tel. (03) 232 1363**

Here at WHITEHORSE, we care for your training programme: From Electrolytes to Vitamins, EASYBOOTS to Stethoscopes.

Leg and Hoof Care products from the U.S.A. Also most local and European veterinary products.

**PLUS ALL YOUR  
OTHER  
RIDING NEEDS**



Personal Shopping or  
Prompt Mail Order Service

**WHITEHORSE SADDLERY  
301 WhiteHorse Road,  
BALWYN, VIC. 3103.  
Tel. (03) 836 7346**



## 19-SADDLE SECTION

- 1083 Mr & Mrs P A & Miss P Larcombe, WARMWELL PWARTH (IMP), Ch, 1.5.73, See Class 0945
- 1105 Mrs D & Miss M Lees, BECKWORTH TIMOTHY, Pal, 1.10.78, See Class 0935
- 1129 Mrs M E Lincoln, TOPRIDGE CADARN, Ch, 23.8.78, See Class 0946
- 1131 G & Miss J Linehan, PENRALLY SPRINGLIGHT, Ch, 28.10.75, See Class 0914
- 3-1265 Mr & Mrs L McClusky, CARLYLE SABRE, Gr, 8.10.77, B & B McDonald Nattai Jet : Cevlan Sapphire (Imp)
- 1529 Mr & Mrs G Paynter, OWENDALE ELVIS, Gr, 22.10.77, See Class 0912

**Class 1821 – Hackney Stallion or Colt, 14H & Under, in Harness**

- 1-602 R & D Egan, C & H Thackeray, HURSTWOOD CELEBRITY (IMP), B, 25.5.78, Mr F Haydon Marden Finality : Hurstwood Rosita (Imp)
- 604 R & D Egan, C & H Thackeray, MAKARI FINALITY (IMP), Br, 8.5.79, Marden Finality : Hurstwood Rosita (Imp)
- 3-1127 Mrs M E Lincoln, FOUR WINDS LITTLE DANDY, B, 26.11.78, See Class 0966
- 1292 Mrs L McDonough, RHYL VISCOUNT, B, 20.9.76, See Class 0966
- 2-1323 K McLean & Fourwinds Stud, FOURWINDS CHRISTIAN, B, -0.00, See Class 0966

**Class 1822 – Shetland Pony Stallion Or Colt, in Harness.**

- 158 Mrs C D Biggar & Pt McCormick, REDACRES JONATHON, Bl, 26.9.72, See Class 0953
- 1-398 L & B Cooke, DELVIN PARK GEMINI, Bl, 4.11.75, See Class 0952
- 586 Dr V E & Mrs J J Edwards, RIVERLEA DESTINY, Bl, 22.8.75, See Class 0953
- 2-589 Dr V E & Mrs J J Edwards, TARA PARK WINSTON, Bl, 19.10.73, See Class 0952
- 727 Mrs D & Miss D A Gavin, IANDRA STAR, Gr, 1.8.79, See Class 0955
- 731 Mrs D & Miss D A Gavin, IANDRA STAR, 1.8.79,
- 824 B A & Lg Hackwill, REDACRES BARNABY, Gr, 3.9.79, See Class 0955
- 1110 Miss S Leggett & Mrs H Chafer, COLMAUR VISCOUNT, Bl, 16.10.78, See Class 0954
- 3-1273 M & R McConville, RODNEY OF MARSHWOOD (IMP.), Bl, 23.5.74, See Class 0953
- 1474 W H Oakford, YARRA VIEW MATHEW, Bl, 5.10.68, See Class 0952

## 19-SADDLE SECTION

**Class 1911 – Best Equestrienne Turnout. (Garryowen Trophy).**

- 7 Miss P Ahern, FABERGE
- 19 Mrs R Allingham, MERRIGAL
- 31 Miss S Anderson, KING OF HEARTS
- 75 Miss D Barclay, SHOWTIME
- 118 Mrs C L Bedford, MAYFAIR
- 167 Miss G Boekee, INDIAN MONARCH
- 209 Miss P Broadhurst, LINTON LODGE RED GLAMOUR
- 213 Miss J Brown, TUDOR PARK SISKIN
- 242 Miss S Burkitt, JAMAR KARUMBA
- 263 Miss K L Burton, PORTRAIT
- 276 Miss L J Carah, CITATION
- 285 Miss J Carr, THERE'S ROOMOURS
- 293 Mrs K Cartner, MONSELLE
- 314 Miss M E Cheong, SORTILÈGE
- 330 Miss J B Clark, HOLMWOOD KING
- 352 Miss L J Colclough, EL AIMA CABARET
- 445 Mrs A Craddock, SOLOCISM
- 469 Mrs G Crocker, CIE LE VIE
- 480 Mrs E J Cutting, DAVLIN TRILBY
- 489 Miss K Daldy, NICE GUY
- 496 Miss K Darwin, STROLLER
- 508 Miss J Davies, TUDOR PARK ORLEANS

- 521 Mrs M Dellow-Mellington, NIKKI BELLE
- 550 Miss P Drummond, TUDOR PARK SIGNATURE
- 572 Miss C L Edmonds, SWEENEY
- 606 Miss J Emanuel, QUEENS COUNSEL
- 628 Miss A Falk, CIRCLE J DAWN
- 629 Miss S Farnan, RIGOLETTO
- 662 Miss K Fisher, CHARITY
- 672 Miss S Fitzgerald, OPAL THIEF
- 681 Mrs M Ford, DEEPDALE VICTORIA Mrs M Ford
- 793 Mrs C Granger, KAISER
- 846 Mrs S Hammill, ODYSSEY
- 848 Miss G Hammond, WYRONGA KYMARA
- 875 Mrs E L Haworth, BENEDEN
- 881 Mrs P S Heagney, KALICHE
- 951 Mrs K Hull, TULSA
- 971 Miss S Irving, TOLSTOY
- 981 Miss B James, BANBURY NODDY
- 1025 Miss Julie Kent, FUMANT LAD
- 1050 Mrs J F Kopanica, GAP ROAD
- 1078 Miss P Larcombe, ASSOCIATE
- 1087 Mrs B Lavelle, GLENDEE
- 1090 Mrs S A Lawrie, CHRISTOPHER BOULLY
- 1100 Miss J M Lee, JOLSON
- 1120 Miss S Lewis, COMONELLA CHANTILLY
- 1188 Mrs C A Mallinson, HEYWOOD
- 1190 Miss M Maloney, NAKIA
- 1238 Miss K Massey, ONCALL
- 1256 Miss N Maxsted, IMPERIAL
- 1264 Miss K McCarthy, SPRINGFIELD
- 1269 Miss K McConville, ALL FOUR
- 1311 Mrs A A McLachlan, COBB & CO
- 1326 Miss V McLeod, MYTHIST
- 1341 Miss T Merlo, SOVREN PARK VICTORY
- 1345 Miss A Meursing, McKAY
- 1372 Miss D Missen, MINNELLI
- 1397 Mrs K Morgan, MARSARLA PARK RESOLUTION
- 1455 Miss J A Newton, PLEASURIST
- 1499 Miss N Panton, PERSIAN LYRIC
- 1577 Miss G M Platz, THE DEAN
- 1579 Miss P Plozza, SERIOSA
- 1586 Mrs C Pratley, REGAL LIGHT
- 1612 Miss S Regan, GREENOCK PEGGY
- 1632 Miss J A Roberts, SMOOTH SAILING
- 1682 Miss M Ryan, GUNADOO DONELLA
- 1754 Miss L F Smith, DANTE
- 1819 Miss M Symes, SERGEANT PEPPER
- 1828 Mrs M Tandy, DEJAVU
- 1849 Mrs L Tennent, DELMARK
- 1871 Mrs J E Trenerry, CAPITALIST
- 1884 Miss J Trim, IMPELLER
- 1897 Mrs C Uren, DAVINCI
- 1911 Miss C Vincent, DELLS BOY
- 1912 Miss S D Vinnicombe, NEW VISION
- 1920 Mrs G Waldron, STAR SPANGLED LADY
- 1-1950 Mrs V Ward, PICASSO
- 1973 Miss J Weir, DELTROT CHARLIE
- 2014 Miss L M Winter, MAHONEY
- 2033 Miss J A Woollard, TUDOR PARK STYLIST

**Class 1912 – Best Intermediate Equestrienne Turnout.**

- 150 Miss J E Besley, TUDOR PARK COGNAC
- 225 Miss M G Bryant, DELLS BOY
- 329 Miss J Clark, HALF WAY HOUSE STARDRIFT
- 444 Miss S Craddock, SOLOCISM
- 503 Miss S L Davey, SARINA
- 558 Miss C Dunn, VENICA
- 813 Miss J Gregory, CASCADE
- 982 Miss M James, BANBURY NODDY
- 1018 Miss L Kellock, EDENVALE RED ROBIN
- 1023 Miss Jill Kent, FUMANT LAD
- 1045 Miss F Kittson, OWENDALE STELLA
- 1104 Miss M Lees, MY CELEBRITY
- 1334 Miss D Melrose, MASQUERADE
- 1555 Miss S L Penny, WRITHGIL MERCURY
- 1568 Miss A Phillips, ROYAL RUTH

**HANDMADE FOR THE WINNERS BY OLYMPIC SADDLERY, LILYDALE, 735 5350.**



## 19-SADDLE SECTION

1572 Miss M Phylard, MIEL  
 1594 Miss S Ralph, CARIBOU  
 1608 Miss S Rees, MADDIGAN  
 1626 Miss J Riley, SALINA  
 1628 Miss K Ritchie, DEJAVU  
 1663 Miss C Ruggiero, TRENTINO  
 1668 Miss D Russell, THE SWALLOW  
 1752 Miss J Smith, PRIMA DONNA  
 1811 Miss Q Summers, MERRIGIL  
 1876 Miss L Treweek, NIVEK'S PRIDE  
 1922 Miss L Walker, MARENA VIVA  
 2015 Miss D Wise, HORATIO

**Class 1913 – Best Junior Equestrienne Turnout.**

54 Miss Jacqueline Askew, RHYTHM  
 76 Miss L Barnard-Brown, ROYAL WILKES  
 102 Miss M Bawden, MELROSE HONKY-TONK  
 147 Miss A L Berry, TRE'S CHIC  
 178 Miss S Bott, MANINDY  
 260 Miss S Burrows, YARRAMAN JAMIE  
 288 Miss M E Carrick, NOWEDDIE RAFFIEF  
 331 Miss T Clark, GREENOCK PEGGY  
 400 Miss N Cooper, ECLIPSE MOON SPRIT  
 512 Miss A Day, TUDOR PARK DISPLAY  
 534 Miss F Doake, TUDOR PARK SISKIN  
 869 Miss D J Harrison, MARENA RENDEZVOUS  
 932 Miss R Hood, MISS SILHOUETTE  
 950 Miss K Hudson, TOWNVIEW BILLABONG  
 1019 Miss S Kellock, EDENVALE RED ROBIN  
 1068 Miss V Lane, JEREMY FISHER  
 1077 Miss M Larcombe, KENEDA SILVER SHADOW  
 1149 Miss S Lowe, MARENA GAY LORD  
 1157 Miss K Loy, CHARSON  
 1293 Miss M McGuire, TUDORPARK TRADITION  
 1298 Miss T McHugh, LOWLAND GLEN  
 1411 Miss S M Moulton, JAMESON  
 1494 Miss D Painter, MADIERA LODGE CARTIER  
 1516 S Patterson, GLENGALA SUPREME  
 1620 Miss T Richardson, AFTERDARK  
 1635 Miss J M Robinson, MONET  
 1720 Miss J Sheffield, GLEN  
 1750 Miss D Smith, TANJADALE NAVIGATOR  
 1821 Miss J Symes, VALISON  
 1956 Miss C Watkins, CHARRINGTON  
 2039 Miss J Wright, BARLODGE GAY BARON

**Class 1914 – The Esquire Equestrienne Turnout.**

8 Miss P Ahern, ROYAL ROB  
 31 Miss S Anderson, KING OF HEARTS  
 75 Miss D Barclay, SHOWTIME  
 118 Mrs C L Bedford, MAYFAIR  
 135 Miss K Bennett, ROYAL MIST  
 167 Miss G Boekee, INDIAN MONARCH  
 263 Miss K L Burton, PORTRAIT  
 276 Miss L J Carah, CITATION  
 293 Mrs K Cartner, MONSELLE  
 314 Miss M E Cheong, SORTILEGE  
 330 Miss J B Clark, HOLMWOOD KING  
 352 Miss L J Colclough, EL AIMA CABARET  
 480 Mrs E J Cutting, DAVLIN TRILBY  
 496 Miss K Darwin, STROLLER  
 508 Miss J Davies, TUDOR PARK ORLEANS  
 524 Mrs M Dellow-Mellington, SAM'S ANGEL  
 572 Miss C L Edmonds, SWEENEY  
 579 Miss P Edwards, LALES  
 606 Miss J Emanuel, QUEENS COUNSEL  
 628 Miss A Falk, CIRCLE J DAWN  
 629 Miss S Farnan, RIGOLETTO  
 662 Miss K Fisher, CHARITY  
 672 Miss S Fitzgerald, OPAL THIEF  
 681 Mrs M Ford, DEEPPDALE VICTORIA Mrs M Ford  
 794 Mrs C Granger, OUR KRUGER  
 846 Mrs S Hammill, ODYSSEY  
 848 Miss G Hammond, WYRONGA KYMARA  
 875 Mrs E L Haworth, BENEDEN  
 880 Mrs P S Heagney, DU BARRY

951 Mrs K Hull, TULSA  
 971 Miss S Irving, TOLSTOY  
 1049 Mrs J F Kopanica, CHARLEMAGNE  
 1078 Miss P Larcombe, ASSOCIATE  
 1090 Mrs S A Lawrie, CHRISTOPHER BOULLY  
 1100 Miss J M Lee, JOLSON  
 1120 Miss S Lewis, COMONELLA CHANTILLY  
 1188 Mrs C A Mallinson, HEYWOOD  
 1190 Miss M Maloney, NAKIA  
 1238 Miss K Massey, ONCALL  
 1256 Miss N Maxsted, IMPERIAL  
 1264 Miss K McCarthy, SPRINGFIELD  
 1269 Miss K McConville, ALL FOUR  
 1311 Mrs A A McLachlan, COBB & CO  
 1326 Miss V McLeod, MYTHIST  
 1340 Miss S Merlo, TRUMAN  
 1341 Miss T Merlo, SOVREN PARK VICTORY  
 1372 Miss D Missen, MINNELLI  
 1381 Miss R Moir, ALWAYS  
 1397 Mrs K Morgan, MARSARLA PARK RESOLUTION  
 1455 Miss J A Newton, PLEASURIST  
 1499 Miss N Panton, PERSIAN LYRIC  
 1534 Mrs S E Paynter, THE MAGICIAN  
 1569 Miss S M Phillips, ROYAL RUTH  
 1577 Miss G M Platz, THE DEAN  
 1579 Miss P Plozza, SERIOSA  
 1586 Mrs C Pratley, REGAL LIGHT  
 1612 Miss S Regan, GREENOCK PEGGY  
 1632 Miss J A Roberts, SMOOTH SAILING  
 1682 Miss M Ryan, GUNADOO DONELLA  
 1754 Miss L F Smith, DANTE  
 1773 Miss R E Soutar, AUTHENTIC  
 1809 Miss S Sullings, GRAYS RUEBEN  
 1819 Miss M Symes, SERGEANT PEPPER  
 1849 Mrs L Tennent, DELMARK  
 1872 Mrs J E Trenerry, PORTFOLIO  
 1883 Miss J Trim, DALEFORD KOJAK  
 1897 Mrs C Uren, DAVINCI  
 1912 Miss S D Vinnicombe, NEW VISION  
 1920 Mrs G Waldron, STAR SPANGLED LADY  
 1950 Mrs V Ward, PICASSO  
 1973 Miss J Weir, DELTROT CHARLIE  
 2014 Miss L M Winter, MAHONEY  
 2033 Miss J A Woollard, TUDOR PARK STYLIST

**Class 1915 – Smartest on Parade For Girls.**

49 Miss Jodie Arthur, RENDEZVOUS  
 53 Miss Joanna Askew, BEWITCHED  
 108 Miss M Beard, NARADA POLLYANNA  
 151 Miss R Best, WILLOWCROFT CHATTERBOX  
 304 Miss J Cavallaro, MIRINGA HEPTON COURT  
 340 Miss S Clarke, TUDOR PARK STATUS  
 468 Miss K Crocker, SIANAI COPPERTONE  
 630 Miss R Farrow, BROMLEY PARK TANTALUS  
 801 Miss G Gray, DALMARRON YO YO  
 815 Miss E Grenda, IMPRESS  
 830 Miss N Hall, SKY HIGH  
 871 Miss K M Harrison, TUDORPARK NUTCRACKER  
 949 Miss J Hudson, TOWNVIEW TRIXIE  
 974 Miss O Jackson, COOSHEEN LAURA  
 1067 Miss S Lane, BIARA CLIFTON  
 1085 Miss S Latham, HOLLYWOOD  
 1095 Miss H Ledwell, LE SANDS AMBER  
 1096 Miss R Ledwell, LE SANDS MERLIN  
 1148 Miss K Lowe, MARENA SHERPA  
 1223 Miss D Marshall, ASPEN  
 1297 Miss A McHugh, JASPER  
 1487 Miss J A Orchard, FAIRLIGHT MARTINI  
 1519 Miss I Payne, MARLON PARK DANTE  
 1561 Miss K J Petty, HUME PARK CALIPH  
 1726 Miss J Shipard, FANTASM  
 1748 Miss S Smiley, PINEHURST MUSIC MAN  
 1867 Miss M Tomkinson, TE-ARNO  
 1957 Miss J Watson, DUNDONALD BALARA  
 2016 Miss K Wise, KARINI LODGE DEBONAIRE  
 2036 Miss E Wragge, NARLGA DOWN KIRRIBA

**HANDMADE FOR THE WINNERS BY OLYMPIC SADDLERY, LILYDALE, 735 5350.**



## 19-SADDLE SECTION

2040 Miss S Wright, BARLODGE GAY BARON

**Class 1916 – Smartest on Parade For Boys and Girls.**

- 286 Miss C N Carrick, GALWAY MICHAEL  
 294 A Caserta, DEVON FARM WISDOM  
 295 Miss N Caserta, FAIRWAY SIRION  
 309 Miss M Chaundy, ALUMEAH ORIEL  
 310 Miss C Cheney, KEENLEIGH LITTLE PRAE  
 311 Miss M Cheney, GLENMORE SHOWGIRL  
 368 Miss N Collins, CIRCKLE K CHEEKY  
 369 Miss S Collins, BABYDOLL  
 371 Miss T Collins, MAJESTIC GUY  
 388 P Cooke, SHARAWAY AUTUMN HAZE  
 483 Miss D Dainty, WELLINGLEA PARK AMBER  
 488 G Daldy, KEYMAN  
 560 A Durante, GOODWOOD PARK STEU  
 591 Miss C Egan, KOORANA MARK  
 643 Miss S Fenaughty, BERNARRA BRONZEWING  
 713 Miss S Gash, TOOLLEEN KING LEO  
 820 Miss P Griggs, BLUE BENJIMAN  
 854 R A Hannell, BIRRAHLEE TAMAS  
 898 Miss S A Hill, CHRUMELBOW JAY  
 952 Miss G Hunter, DEEPDALE PIPPIN  
 953 Miss L Hunter, JIMINY HUNTER  
 1017 M Kellock, GREEN VALLEY SEREN  
 1044 G R Kittson, SUZY  
 1191 S Mamouny, EDENVALE ROXINE  
 1192 Miss K J Mamouny, ILLANGI ZERLINDA  
 1296 D McHugh, LOWLAND GLEN  
 1333 Miss D Melrose, DECEPTION  
 1358 Miss S J Miller, TWIGGY  
 1431 Miss C Murray, HIGH RIDGE HAGGITY  
 1466 Miss J O'Halloran, BRACKEN  
 1502 Miss T Parish, HOMELEE FAIRWAY MISTY  
 1517 Miss S Patterson, GLENGALA COOPER  
 1518 P Payne, WINGANA WEE WILL  
 1562 R Phelan, RIYADH  
 1605 Miss P Raymond, PRUSHARNE CHARISMA  
 1625 Miss T Ridd, GEROA MASTERPIECE  
 1742 R Sloan, KAMBRIGNI BLACKBERRY NIP  
 1816 Miss J Sutton, NARADA SATAN  
 1835 Miss L Taylor, STRATHCONON LACHLAN  
 1964 Miss I Waymouth, LISDOONVANA MELODY  
 1965 Miss K Waymouth, NARLGA DOWNS HUMPHREY  
 2025 Miss A Wood, MALIBU PARK IMAGE

**Class 1917 – Hack (14 Stone) (Special).**

- 33 M D Ansell, TUDOR PARK CHEERS  
 160 Miss J L Birdseye, MR MAXIMILLIAN  
 225 Miss M G Bryant, DELLS BOY  
 410 V Corvi, PHALANX  
 481 Mrs E J & Mrs S Neville Cutting, DAVLIN TRILBY  
 606 Miss J Emanuel, QUEENS COUNSEL  
 629 Miss S Farnan, RIGOLETTO  
 632 Mr & Mrs D E Faulkner & Mrs W Vi, SIGNWRITER  
 788 Mr & Mrs P Granger, KAISER  
 922 Mrs E & G & M Banks Hoffmann, LORD TERADOR  
 989 A K & Pr James, TROOPING  
 1256 Miss N Maxsted, IMPERIAL  
 1260 Mr & Mrs D W McCann, CLIFTON COURT CREEDENCE  
 1264 Miss K McCarthy, SPRINGFIELD  
 1338 J C & B Melrose, KELMSCOTT  
 1381 Miss R Moir, ALWAYS  
 1399 P Morris, RED GUM  
 1534 Mrs S E Paynter, THE MAGICIAN  
 1577 Miss G M Platz, THE DEAN  
 1619 Miss K Richardson, AFTER DARK  
 1671 Mrs J Russell, DIPS M'LID  
 1719 Mrs G M Shandley, CARNIVAL KING  
 1885 Miss J Tuckett, THE CAPTAIN  
 1973 Miss J Weir, DELTROI CHARLIE

**Class 1918 – Hack (14 Stone).**

- 33 M D Ansell, TUDOR PARK CHEERS  
 73 Mrs A M Barber, TRULY ABLE

- 135 Miss K Bennett, ROYAL MIST  
 160 Miss J L Birdseye, MR MAXIMILLIAN  
 225 Miss M G Bryant, DELLS BOY  
 243 Mrs M H Burkitt, JAMAR KARUMBA  
 410 V Corvi, PHALANX  
 481 Mrs E J & Mrs S Neville Cutting, DAVLIN TRILBY  
 522 Mrs M Dellow-Mellington, GRANMERE  
 571 Miss C L Edmonds, ROYAL CHANT  
 606 Miss J Emanuel, QUEENS COUNSEL  
 629 Miss S Farnan, RIGOLETTO  
 632 Mr & Mrs D E Faulkner & Mrs W Vi, SIGNWRITER  
 788 Mr & Mrs P Granger, KAISER  
 922 Mrs E & G & M Banks Hoffmann, LORD TERADOR  
 989 A K & Pr James, TROOPING  
 1256 Miss N Maxsted, IMPERIAL  
 1260 Mr & Mrs D W McCann, CLIFTON COURT CREEDENCE  
 1264 Miss K McCarthy, SPRINGFIELD  
 1338 J C & B Melrose, KELMSCOTT  
 1381 Miss R Moir, ALWAYS  
 1399 P Morris, RED GUM  
 1534 Mrs S E Paynter, THE MAGICIAN  
 1577 Miss G M Platz, THE DEAN  
 1586 Mrs C Pratley, REGAL LIGHT  
 1619 Miss K Richardson, AFTER DARK  
 1671 Mrs J Russell, DIPS M'LID  
 1719 Mrs G M Shandley, CARNIVAL KING  
 1818 Mrs L Sutton, PELLY  
 1873 Mrs J E Trenerry & B V Hammond, CAPITALIST  
 1885 Miss J Tuckett, THE CAPTAIN  
 1928 H B & Mrs M & Miss L Walker, MARENA TALLY-HO  
 1951 Mrs V Ward & R Davis, NO COMMENT  
 1973 Miss J Weir, DELTROI CHARLIE

**Class 1919 – Hack (12 Stone) (Special).**

- 32 Mrs P Anderson, WHISPER  
 35 Ansell & Meursing, McKAY  
 67 M/S M Baker, SHABOOYA  
 75 Miss D Barclay, SHOWTIME  
 78 Mrs L Barnard-Brown, WARRENWOOD VOGUE  
 150 Miss J E Besley, TUDOR PARK COGNAC  
 167 Miss G Boekee, INDIAN MONARCH  
 209 Miss P Broadhurst, LINTON LODGE RED GLAMOUR  
 263 Miss K L Burton, PORTRAIT  
 292 Mr & Mrs A Cartner, MONSELLE  
 327 A R Claney, LEOTARD  
 338 H J & Em Clark, HALF WAY HOUSE STARDRIFT  
 401 G Copping & Miss G Paltridge, CHANDLER  
 442 Mrs H Crack, ZENA'S VISION  
 486 D J Daldy, NICE GUY  
 500 C & K Darwin, STROLLER  
 511 R Davis & S Gladstone, STATESMAN  
 524 Mrs M Dellow-Mellington, SAM'S ANGEL  
 676 Miss S Fitzgerald, OPAL THIEF  
 799 Mrs J Grant, GLENDEE  
 813 Miss J Gregory, CASCADE  
 869 Miss D J Harrison, MARENA RENDEZVOUS  
 880 Mrs P S Heagney, DU BARRY  
 951 Mrs K Hull, TULSA  
 971 Miss S Irving, TOLSTOY  
 987 A K & Pr James, BANBURY NODDY  
 1023 Miss Jill Kent, FUMANT LAD  
 1049 Mrs J F Kopanica, CHARLEMAGNE  
 1099 Miss J M Lee, GO KELLY  
 1106 Mrs D & Miss M Lees, MY CELEBRITY  
 1455 Miss J A Newton, PLEASURIST  
 1632 Miss J A Roberts, SMOOTH SAILING  
 1658 Miss L J Rowe, WATERFORD  
 1720 Miss J Sheffield, GLEN  
 1751 Miss G J Smith, THERE'S ROOMOURS  
 1817 Mrs L Sutton, DEJAVU  
 1819 Miss M Symes, SERGEANT PEPPER  
 1874 W J Trewartha, CIE LE VIE  
 1884 Miss J Trim, IMPELLER  
 1929 H B & Mrs M & Miss L Walker, MARENA VIVA

**HANDMADE FOR THE WINNERS BY OLYMPIC SADDLERY, LILYDALE, 735 5350.**



## 19-SADDLE SECTION

**Class 1920 - Hack (12 Stone).**

- 31 Miss S Anderson, KING OF HEARTS  
 32 Mrs P Anderson, WHISPER  
 35 Ansell & Meursing, McKAY  
 67 M/S M Baker, SHABOOYA  
 75 Miss D Barclay, SHOWTIME  
 78 Mrs L Barnard-Brown, WARRENWOOD VOGUE  
 150 Miss J E Besley, TUDOR PARK COGNAC  
 167 Miss G Boekee, INDIAN MONARCH  
 209 Miss P Broadhurst, LINTON LODGE RED GLAMOUR  
 263 Miss K L Burton, PORTRAIT  
 292 Mr & Mrs A Cartner, MONSELLE  
 327 A R Claney, LEOTARD  
 338 H J & Em Clark, HALF WAY HOUSE STARDRIFT  
 401 G Copping & Miss G Paltridge, CHANDLER  
 442 Mrs H Crack, ZENA'S VISION  
 486 D J Daldy, NICE GUY  
 500 C & K Darwin, STROLLER  
 511 R Davis & S Gladstone, STATESMAN  
 524 Mrs M Dellow-Mellington, SAM'S ANGEL  
 676 Miss S Fitzgerald, OPAL THIEF  
 736 Miss P Gibson, MATISSE  
 799 Mrs J Grant, GLENDEE  
 869 Miss D J Harrison, MARENA RENDEZVOUS  
 880 Mrs P S Heagney, DU BARRY  
 885 L D Hearn & Mrs J James, COUNTY FAIR  
 951 Mrs K Hull, TULSA  
 971 Miss S Irving, TOLSTOY  
 987 A K & Pr James, BANBURY NODDY  
 1023 Miss Jill Kent, FUMANT LAD  
 1049 Mrs J F Kopanica, CHARLEMAGNE  
 1099 Miss J M Lee, GO KELLY  
 1106 Mrs D & Miss M Lees, MY CELEBRITY  
 1311 Mrs A A McLachlan, COBB & CO  
 1326 Miss V McLeod, MYTHIST  
 1452 Mrs C Newbold, QUALITY STREET  
 1455 Miss J A Newton, PLEASURIST  
 1632 Miss J A Roberts, SMOOTH SAILING  
 1646 Mr & Mrs N A Rose, PICKWICK  
 1658 Miss L J Rowe, WATERFORD  
 1720 Miss J Sheffield, GLEN  
 1751 Miss G J Smith, THERE'S ROOMOURS  
 1817 Mrs L Sutton, DEJAVU  
 1819 Miss M Symes, SERGEANT PEPPER  
 1874 W J Trewartha, CIE LE VIE  
 1884 Miss J Trim, IMPELLER  
 1912 Miss S D Vinnicombe, NEW VISION  
 1929 H B & Mrs M & Miss L Walker, MARENA VIVA  
 1950 Mrs V Ward, PICASSO

**Class 1921 - Hack (10 Stone) (Special).**

- 45 Miss F Arrow, KHARTUBEY  
 77 Mrs L Barnard-Brown, ROYAL WILKES  
 81 Mrs P E Barratt, MENZIES  
 118 Mrs C L Bedford, MAYFAIR  
 128 Miss M Beggs, MONTEING (IMP. N.Z.)  
 147 Miss A L Berry, TRE'S CHIC  
 182 Miss M Bourke, DESTINEE  
 268 Miss B Cadd, BELVEDERE  
 276 Miss L J Carah, CITATION  
 314 Miss M E Cheong, SORTILEGE  
 330 Miss J B Clark, HOLMWOOD KING  
 352 Miss L J Colclough, EL AIMA CABARET  
 440 Coyle, Jordan & Cullen, PRINCE DOYLE  
 444 Miss S Craddock, SOLOCISM  
 478 Miss J Curtis & R Davis, PAZAZZ  
 479 Miss J Cuthbert, FABERGE  
 508 Miss J Davies, TUDOR PARK ORLEANS  
 535 Miss P Doake, TUDOR PARK SISKIN  
 558 Miss C Dunn, VENICA  
 572 Miss C L Edmonds, SWEENEY  
 584 Dr V E & Mrs J J Edwards, LALES  
 684 P & M Ford, DEEPDALE VICTORIA  
 848 Miss G Hammond, WYRONGA KYMARA  
 875 Mrs E L Haworth, BENEDEN  
 879 R H Haynes, KALICHE

- 932 Miss R Hood, MISS SILHOUETTE  
 1078 Miss P Larcombe, ASSOCIATE  
 1122 Miss S & Mrs C Lewis, COMONELLA CHANTILLY  
 1188 Mrs C A Mallinson, HEYWOOD  
 1190 Miss M Maloney, NAKIA  
 1238 Miss K Massey, ONCALL  
 1314 Mrs A A McLachlan, SAILING  
 1315 Miss J McLaughlin, YUGILBAR LOVE CHICK  
 1331 Miss H McNeil, NIKKI BELLE  
 1340 Miss S Merlo, TRUMAN  
 1373 Mrs C T & Misses A & D Missen, MINNELLI  
 1476 P W & Misses A & D Oehm, TRUMAN  
 1499 Miss N Panton, PERSIAN LYRIC  
 1569 Miss S M Phillips, ROYAL RUTH  
 1572 Miss M Phyland, MIEL  
 1608 Miss S Rees, MADDIGAN  
 1635 Miss J M Robinson, MONET  
 1659 Miss L J Rowe, GAINSBOROUGH  
 1696 W M Sawyer, VILAS  
 1773 Miss R E Soutar, AUTHENTIC  
 1849 Mrs L Tennent, DELMARK  
 1872 Mrs J E Trenerry, PORTFOLIO  
 1883 Miss J Trim, DALEFORD KOJAK  
 1920 Mrs G Waldron, STAR SPANGLED LADY  
 1925 H B & Mrs M & Miss L Walker, MARENA HIGH SOCIETY

**Class 1922 - Hack (10 Stone)**

- 16 Mr & Mrs R T Allingham, MERRIGAL  
 45 Miss F Arrow, KHARTUBEY  
 77 Mrs L Barnard-Brown, ROYAL WILKES  
 81 Mrs P E Barratt, MENZIES  
 118 Mrs C L Bedford, MAYFAIR  
 128 Miss M Beggs, MONTEING (IMP. N.Z.)  
 147 Miss A L Berry, TRE'S CHIC  
 182 Miss M Bourke, DESTINEE  
 261 Miss K L Burton, FOOTMAN (IMP N.Z.)  
 268 Miss B Cadd, BELVEDERE  
 276 Miss L J Carah, CITATION  
 314 Miss M E Cheong, SORTILEGE  
 330 Miss J B Clark, HOLMWOOD KING  
 352 Miss L J Colclough, EL AIMA CABARET  
 440 Coyle, Jordan & Cullen, PRINCE DOYLE  
 444 Miss S Craddock, SOLOCISM  
 478 Miss J Curtis & R Davis, PAZAZZ  
 479 Miss J Cuthbert, FABERGE  
 508 Miss J Davies, TUDOR PARK ORLEANS  
 535 Miss P Doake, TUDOR PARK SISKIN  
 558 Miss C Dunn, VENICA  
 572 Miss C L Edmonds, SWEENEY  
 584 Dr V E & Mrs J J Edwards, LALES  
 667 Fisher, Green & Dinning, CHARITY  
 684 P & M Ford, DEEPDALE VICTORIA  
 846 Mrs S Hammill, ODYSSEY  
 848 Miss G Hammond, WYRONGA KYMARA  
 875 Mrs E L Haworth, BENEDEN  
 879 R H Haynes, KALICHE  
 932 Miss R Hood, MISS SILHOUETTE  
 1050 Mrs J F Kopanica, GAP ROAD  
 1078 Miss P Larcombe, ASSOCIATE  
 1100 Miss J M Lee, JOLSON  
 1122 Miss S & Mrs C Lewis, COMONELLA CHANTILLY  
 1188 Mrs C A Mallinson, HEYWOOD  
 1190 Miss M Maloney, NAKIA  
 1238 Miss K Massey, ONCALL  
 1269 Miss K McConville, ALL FOUR  
 1314 Mrs A A McLachlan, SAILING  
 1315 Miss J McLaughlin, YUGILBAR LOVE CHICK  
 1331 Miss H McNeil, NIKKI BELLE  
 1340 Miss S Merlo, TRUMAN  
 1373 Mrs C T & Misses A & D Missen, MINNELLI  
 1476 P W & Misses A & D Oehm, TRUMAN  
 1496 Mrs M & Miss D Painter, MADIARA LODGE CARTIER  
 1499 Miss N Panton, PERSIAN LYRIC  
 1569 Miss S M Phillips, ROYAL RUTH  
 1572 Miss M Phyland, MIEL  
 1579 Miss P Plozza, SERIOSA

HANDMADE FOR THE WINNERS BY OLYMPIC SADDLERY, LILYDALE, 735 5350.



## 19-SADDLE SECTION

- 1587 Mrs C Pratley, TOUCH OF CLASS  
 1608 Miss S Rees, MADDIGAN  
 1635 Miss J M Robinson, MONET  
 5— 1659 Miss L J Rowe, GAINSBOROUGH  
 1696 W M Sawyer, VILAS  
 1754 Miss L F Smith, DANTE  
 1773 Miss R E Soutar, AUTHENTIC  
 1808 Suburban Lodge Pony Stud, RALVON SWIFT  
 1849 Mrs L Tennent, DELMARK  
 1872 Mrs J E Trenerry, PORTFOLIO  
 1883 Miss J Trim, DALEFORD KOJAK  
 1920 Mrs G Waldron, STAR SPANGLED LADY  
 1925 H B & Mrs M & Miss L Walker, MARENA HIGH SOCIETY  
 2033 Miss J A Woollard, TUDOR PARK STYLIST

## Class 1923 – Lady's Hack, 15 Hands Or Over.

- 16 Mr & Mrs R T Allingham, MERRIGAL  
 31 Miss S Anderson, KING OF HEARTS  
 32 Mrs P Anderson, WHISPER  
 35 Ansell & Meursing, McKAY  
 4— 75 Miss D Barclay, SHOWTIME  
 77 Mrs L Barnard-Brown, ROYAL WILKES  
 81 Mrs P E Barratt, MENZIES  
 118 Mrs C L Bedford, MAYFAIR  
 128 Miss M Beggs, MONTELING (IMP. N.Z.)  
 147 Miss A L Berry, TRE'S CHIC  
 150 Miss J E Besley, TUDOR PARK COGNAC  
 1— 167 Miss G Boekee, INDIAN MONARCH  
 182 Miss M Bourke, DESTINEE  
 225 Miss M G Bryant, DELLS BOY  
 261 Miss K L Burton, FOOTMAN (IMP N.Z.)  
 268 Miss B Cadd, BELVEDERE  
 276 Miss L J Carah, CITATION  
 314 Miss M E Cheong, SORTILEGE  
 327 A R Claney, LEOTARD  
 330 Miss J B Clark, HOLMWOOD KING  
 338 H J & Em Clark, HALF WAY HOUSE STARDRIFT  
 352 Miss L J Colclough, EL AIMA CABARET  
 6— 444 Miss S Craddock, SOLOCISM  
 478 Miss J Curtis & R Davis, PAZAZZ  
 479 Miss J Cuthbert, FABERGE  
 486 D J Daldy, NICE GUY  
 508 Miss J Davies, TUDOR PARK ORLEANS  
 2— 535 Miss P Doake, TUDOR PARK SISKIN  
 572 Miss C L Edmonds, SWEENEY  
 584 Dr V E & Mrs J J Edwards, LALES  
 667 Fisher, Green & Dinning, CHARITY  
 676 Miss S Fitzgerald, OPAL THIEF  
 684 P & M Ford, DEEPDALE VICTORIA  
 736 Miss P Gibson, MATISSE  
 799 Mrs J Grant, GLENDEE  
 846 Mrs S Hammill, ODYSSEY  
 848 Miss G Hammond, WYRONGA KYMARA  
 869 Miss D J Harrison, MARENA RENDEZVOUS  
 875 Mrs E L Haworth, BENEDEN  
 879 R H Haynes, KALICHE  
 880 Mrs P S Heagney, DU BARRY  
 951 Mrs K Hull, TULSA  
 971 Miss S Irving, TOLSTOY  
 987 A K & Pr James, BANBURY NODDY  
 1023 Miss Jill Kent, FUMANT LAD  
 1050 Mrs J F Kopanica, GAP ROAD  
 5— 1078 Miss P Larcombe, ASSOCIATE  
 1099 Miss J M Lee, GO KELLY  
 1100 Miss J M Lee, JOLSON  
 1106 Mrs D & Miss M Lees, MY CELEBRITY  
 1122 Miss S & Mrs C Lewis, COMONELLA CHANTILLY  
 1188 Mrs C A Mallinson, HEYWOOD  
 1190 Miss M Maloney, NAKIA  
 3— 1238 Miss K Massey, ONCALL  
 1256 Miss N Maxsted, IMPERIAL  
 1269 Miss K McConville, ALL FOUR  
 1311 Mrs A A McLachlan, COBB & CO  
 1314 Mrs A A McLachlan, SAILING  
 1315 Miss J McLaughlin, YUGILBAR LOVE CHICK  
 1326 Miss V McLeod, MYTHIST

- 1340 Miss S Merlo, TRUMAN  
 1373 Mrs C T & Misses A & D Missen, MINNELLI  
 1452 Mrs C Newbold, QUALITY STREET  
 1455 Miss J A Newton, PLEASURIST  
 1476 P W & Misses A & D Oehm, TRUMAN  
 1496 Mrs M & Miss D Painter, MADIERA LODGE CARTIER  
 1499 Miss N Panton, PERSIAN LYRIC  
 1572 Miss M Phyland, MIEL  
 1579 Miss P Plozza, SERIOSA  
 1587 Mrs C Pratley, TOUCH OF CLASS  
 1608 Miss S Rees, MADDIGAN  
 1632 Miss J A Roberts, SMOOTH SAILING  
 1635 Miss J M Robinson, MONET  
 1658 Miss L J Rowe, WATERFORD  
 1696 W M Sawyer, VILAS  
 1720 Miss J Sheffield, GLEN  
 1751 Miss G J Smith, THERE'S ROOMOURS  
 1754 Miss L F Smith, DANTE  
 1773 Miss R E Soutar, AUTHENTIC  
 1808 Suburban Lodge Pony Stud, RALVON SWIFT  
 1817 Mrs L Sutton, DEJAVU  
 1849 Mrs L Tennent, DELMARK  
 1872 Mrs J E Trenerry, PORTFOLIO  
 1874 W J Trewartha, CIE LE VIE  
 1883 Miss J Trim, DALEFORD KOJAK  
 1912 Miss S D Vinnicombe, NEW VISION  
 1920 Mrs G Waldron, STAR SPANGLED LADY  
 1925 H B & Mrs M & Miss L Walker, MARENA HIGH SOCIETY  
 1929 H B & Mrs M & Miss L Walker, MARENA VIVA  
 1950 Mrs V Ward, PICASSO  
 2033 Miss J A Woollard, TUDOR PARK STYLIST

## Class 1924 – Gentleman's Hack, 15 Hands or Over.

- 32 Mrs P Anderson, WHISPER  
 33 M D Ansell, TUDOR PARK CHEERS  
 35 Ansell & Meursing, McKAY  
 67 M/S M Baker, SHABOOYA  
 75 Miss D Barclay, SHOWTIME  
 78 Mrs L Barnard-Brown, WARRENWOOD VOGUE  
 135 Miss K Bennett, ROYAL MIST  
 160 Miss J L Birdseye, MR MAXIMILLIAN  
 209 Miss P Broadhurst, LINTON LODGE RED GLAMOUR  
 6— 243 Mrs M H Burkitt, JAMAR KARUMBA  
 263 Miss K L Burton, PORTRAIT  
 276 Miss L J Carah, CITATION  
 292 Mr & Mrs A Cartner, MONSELLE  
 401 G Copping & Miss G Paltridge, CHANDLER  
 410 V Corvi, PHALANX  
 440 Coyle, Jordan & Cullen, PRINCE DOYLE  
 481 Mrs E J & Mrs S Neville Cutting, DAVLIN TRILBY  
 500 C & K Darwin, STROLLER  
 2— 511 R Davis & S Gladstone, STATESMAN  
 571 Miss C L Edmonds, ROYAL CHANT  
 606 Miss J Emanuel, QUEENS COUNSEL  
 629 Miss S Farnan, RIGOLETTO  
 788 Mr & Mrs P Granger, KAISER  
 799 Mrs J Grant, GLENDEE  
 869 Miss D J Harrison, MARENA RENDEZVOUS  
 885 L D Hearn & Mrs J James, COUNTY FAIR  
 971 Miss S Irving, TOLSTOY  
 989 A K & Pr James, TROOPING  
 1023 Miss Jill Kent, FUMANT LAD  
 5— 1049 Mrs J F Kopanica, CHARLEMAGNE  
 1099 Miss J M Lee, GO KELLY  
 1106 Mrs D & Miss M Lees, MY CELEBRITY  
 1260 Mr & Mrs D W McCann, CLIFTON COURT CREEDENCE  
 4— 1264 Miss K McCarthy, SPRINGFIELD  
 1338 J C & B Melrose, KELMSCOTT  
 1399 P Morris, RED GUM  
 1452 Mrs C Newbold, QUALITY STREET  
 1534 Mrs S E Paynter, THE MAGICIAN  
 1572 Miss M Phyland, MIEL  
 1577 Miss G M Platz, THE DEAN  
 1586 Mrs C Pratley, REGAL LIGHT  
 1— 1619 Miss K Richardson, AFTER DARK

HANDMADE FOR THE WINNERS BY OLYMPIC SADDLERY, LILYDALE, 735 5350.



## 19-SADDLE SECTION

1632 Miss J A Roberts, SMOOTH SAILING  
 1719 Mrs G M Shandley, CARNIVAL KING  
 1720 Miss J Sheffield, GLEN  
 1808 Suburban Lodge Pony Stud, RALVON SWIFT  
 1817 Mrs L Sutton, DEJAVU  
 1818 Mrs L Sutton, PELLY  
 1873 Mrs J E Trenerry & B V Hammond, CAPITALIST  
 1874 W J Trewartha, CIE LE VIE  
 1885 Miss J Tuckett, THE CAPTAIN  
 1928 H B & Mrs M & Miss L Walker, MARENA TALLY-HO  
 1950 Mrs V Ward, PICASSO  
 1951 Mrs V Ward & R Davis, NO COMMENT  
 1973 Miss J Weir, DELTROT CHARLIE

**Class 1925 - Best Mare (Hack), Over 15 Hands.**

16 Mr & Mrs R T Allingham, MERRIGAL  
 32 Mrs P Anderson, WHISPER  
 67 M/S M Baker, SHABOoya  
 292 Mr & Mrs A Cartner, MONSELLE  
 314 Miss M E Cheong, SORTILEGE  
 338 H J & Em Clark, HALF WAY HOUSE STARDRIFT  
 442 Mrs H Crack, ZENA'S VISION  
 522 Mrs M Dellow-Mellington, GRANMERE  
 524 Mrs M Dellow-Mellington, SAM'S ANGEL  
 558 Miss C Dunn, VENICA  
 667 Fisher, Green & Dinning, CHARITY  
 684 P & M Ford, DEEPDALE VICTORIA  
 791 Mr & Mrs P Granger, RESILIENCE  
 848 Miss G Hammond, WYRONGA KYMARA  
 869 Miss D J Harrison, MARENA RENDEZVOUS  
 1122 Miss S & Mrs C Lewis, COMONELLA CHANTILLY  
 1260 Mr & Mrs D W McCann, CLIFTON COURT CREEDENCE  
 1315 Miss J McLaughlin, YUGILBAR LOVE CHICK  
 1331 Miss H McNeil, NIKKI BELLE  
 1373 Mrs C T & Misses A & D Missen, MINNELLI  
 1569 Miss S M Phillips, ROYAL RUTH  
 1572 Miss M Phyland, MIEL  
 1920 Mrs G Waldron, STAR SPANGLED LADY  
 1929 H B & Mrs M & Miss L Walker, MARENA VIVA

**Class 1926 - Pair of Hacks, 14 Stone (Special).**

33 M D Ansell, TUDOR PARK CHEERS  
 135 Miss K Bennett, ROYAL MIST  
 160 Miss J L Birdseye, MR MAXIMILLIAN  
 225 Miss M G Bryant, DELLS BOY  
 243 Mrs M H Burkitt, JAMAR KARUMBA  
 410 V Corvi, PHALANX  
 481 Mrs E J & Mrs S Neville Cutting, DAVLIN TRILBY  
 571 Miss C L Edmonds, ROYAL CHANT  
 606 Miss J Emanuel, QUEENS COUNSEL  
 629 Miss S Farnan, RIGOLETTO  
 788 Mr & Mrs P Granger, KAISER  
 922 Mrs E & G & M Banks Hoffmann, LORD TERADOR  
 989 A K & Pr James, TROOPING  
 1256 Miss N Maxsted, IMPERIAL  
 1260 Mr & Mrs D W McCann, CLIFTON COURT CREEDENCE  
 1264 Miss K McCarthy, SPRINGFIELD  
 1381 Miss R Moir, ALWAYS  
 1399 P Morris, RED GUM  
 1534 Mrs S E Paynter, THE MAGICIAN  
 1577 Miss G M Platz, THE DEAN  
 1586 Mrs C Pratley, REGAL LIGHT  
 1619 Miss K Richardson, AFTER DARK  
 1696 W M Sawyer, VILAS  
 1719 Mrs G M Shandley, CARNIVAL KING  
 1818 Mrs L Sutton, PELLY  
 1873 Mrs J E Trenerry & B V Hammond, CAPITALIST  
 1885 Miss J Tuckett, THE CAPTAIN  
 1928 H B & Mrs M & Miss L Walker, MARENA TALLY-HO  
 1973 Miss J Weir, DELTROT CHARLIE

**Class 1927 - Pair of Hacks, 12 Stone (Special).**

32 Mrs P Anderson, WHISPER  
 35 Ansell & Meursing, McKAY  
 75 Miss D Barclay, SHOWTIME  
 78 Mrs L Barnard-Brown, WARRENWOOD VOGUE

150 Miss J E Besley, TUDOR PARK COGNAC  
 167 Miss G Boekee, INDIAN MONARCH  
 209 Miss P Broadhurst, LINTON LODGE RED GLAMOUR  
 263 Miss K L Burton, PORTRAIT  
 338 H J & Em Clark, HALF WAY HOUSE STARDRIFT  
 401 G Copping & Miss G Paltridge, CHANDLER  
 486 D J Daldy, NICE GUY  
 500 C & K Darwin, STROLLER  
 511 R Davis & S Gladstone, STATESMAN  
 736 Miss P Gibson, MATISSE  
 799 Mrs J Grant, GLENDEE  
 813 Miss J Gregory, CASCADE  
 869 Miss D J Harrison, MARENA RENDEZVOUS  
 885 L D Hearn & Mrs J James, COUNTY FAIR  
 951 Mrs K Hull, TULSA  
 971 Miss S Irving, TOLSTOY  
 987 A K & Pr James, BANBURY NODDY  
 1023 Miss Jill Kent, FUMANT LAD  
 1049 Mrs J F Kopanica, CHARLEMAGNE  
 1099 Miss J M Lee, GO KELLY  
 1106 Mrs D & Miss M Lees, MY CELEBRITY  
 1311 Mrs A A McLachlan, COBB & CO  
 1326 Miss V McLeod, MYTHIST  
 1452 Mrs C Newbold, QUALITY STREET  
 1455 Miss J A Newton, PLEASURIST  
 1632 Miss J A Roberts, SMOOTH SAILING  
 1720 Miss J Sheffield, GLEN  
 1751 Miss G J Smith, THERE'S ROOMOURS  
 1817 Mrs L Sutton, DEJAVU  
 1874 W J Trewartha, CIE LE VIE  
 1884 Miss J Trim, IMPELLER  
 1912 Miss S D Vinnicombe, NEW VISION  
 1929 H B & Mrs M & Miss L Walker, MARENA VIVA

**Class 1928 - Pair of Hacks, 10 Stone (Special).**

16 Mr & Mrs R T Allingham, MERRIGAL  
 77 Mrs L Barnard-Brown, ROYAL WILKES  
 81 Mrs P E Barratt, MENZIES  
 118 Mrs C L Bedford, MAYFAIR  
 128 Miss M Beggs, MONTEING (IMP. N.Z.)  
 147 Miss A L Berry, TRE'S CHIC  
 182 Miss M Bourke, DESTINEE  
 268 Miss B Cadd, BELVEDERE  
 276 Miss L J Carah, CITATION  
 314 Miss M E Cheong, SORTILEGE  
 330 Miss J B Clark, HOLMWOOD KING  
 352 Miss L J Colclough, EL AIMA CABARET  
 440 Coyle, Jordan & Cullen, PRINCE DOYLE  
 444 Miss S Craddock, SOLOCISM  
 478 Miss J Curtis & R Davis, PAZAZZ  
 508 Miss J Davies, TUDOR PARK ORLEANS  
 535 Miss P Doake, TUDOR PARK SISKIN  
 584 Dr V E & Mrs J J Edwards, LALES  
 632 Mr & Mrs D E Faulkner & Mrs W Vi, SIGNWRITER  
 667 Fisher, Green & Dinning, CHARITY  
 684 P & M Ford, DEEPDALE VICTORIA  
 848 Miss G Hammond, WYRONGA KYMARA  
 875 Mrs E L Haworth, BENEDEN  
 1050 Mrs J F Kopanica, GAP ROAD  
 1078 Miss P Larcombe, ASSOCIATE  
 1100 Miss J M Lee, JOLSON  
 1188 Mrs C A Mallinson, HEYWOOD  
 1190 Miss M Maloney, NAKIA  
 1269 Miss K McConville, ALL FOUR  
 1314 Mrs A A McLachlan, SAILING  
 1315 Miss J McLaughlin, YUGILBAR LOVE CHICK  
 1340 Miss S Merlo, TRUMAN  
 1476 P W & Misses A & D Oehm, TRUMAN  
 1496 Mrs M & Miss D Painter, MADIARA LODGE CARTIER  
 1569 Miss S M Phillips, ROYAL RUTH  
 1579 Miss P Plozza, SERIOSA  
 1587 Mrs C Pratley, TOUCH OF CLASS  
 1608 Miss S Rees, MADDIGAN  
 1754 Miss L F Smith, DANTE  
 1808 Suburban Lodge Pony Stud, RALVON SWIFT  
 1849 Mrs L Tennent, DELMARK

**HANDMADE FOR THE WINNERS BY OLYMPIC SADDLERY, LILYDALE, 735 5350.**



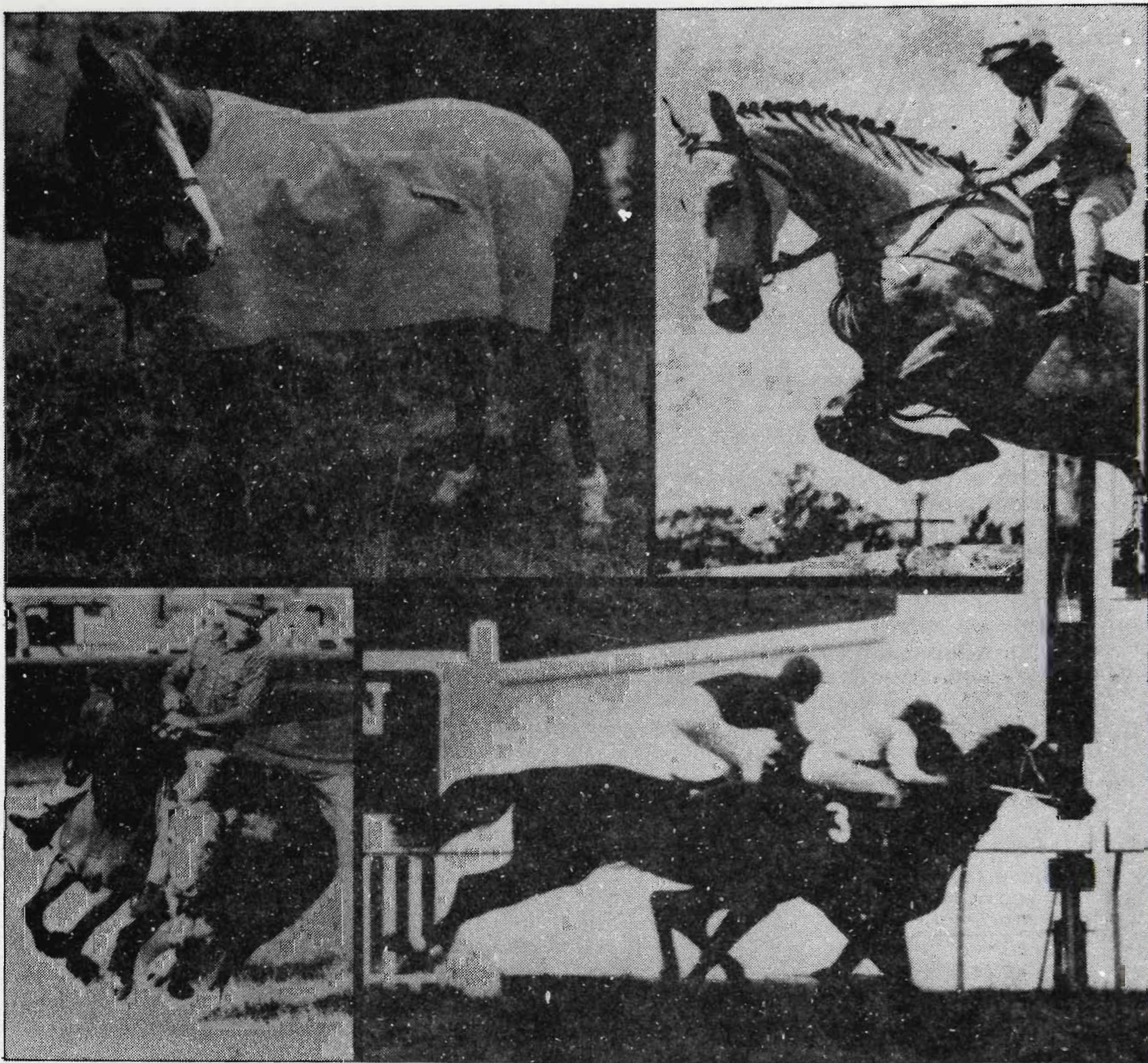

# You'll Always Win!

When you protect your horse with RUGDUX

Bradmill's RUGDUX is a blended fabric which combines the tradition of flax, with the comfort of polyester/cotton. RUGDUX is therefore a natural cover and it breathes. Animals wearing RUGDUX don't sweat as they do under synthetics.

RUGDUX fabric has been specially designed for horses and cattle. If your animals spend time rugged up, its time you gave them the best - RUGDUX from Bradmill.

**Breathes Easier Naturally.**



Manufacturers of Australia's  
Best-Known Canvas. Superdux and  
Kordux.



# Bloodworms kill horses.

The following quotes are from a paper written by Dr. Wayne O. Kester, Executive Director of the American Association of Equine Practitioners.

## **90% of Colic cases are caused by Bloodworm Larvae**

"Strongylus vulgaris (bloodworm, redworm, one of the 3 large strongyles) is the most devastating of all parasites; 90% of all colics are believed to result from damage done by Strongyle larvae."

"Dr. Drudge, whose professional life has been the study of equine parasites, believes that virtually 100% of all horses are infected, with varying damage to intestinal arteries, and that the occurrence of colics is directly related to Strongylus larvae."

## **Redworms, Pinworms, Bots and Roundworms**

"Broad spectrum drugs or combinations can be included as needed to remove ascarids, bots and others, but the prime target is always Strongylus vulgaris."

## **Prevention is better than cure**

"The target in treatment is to prevent worm egg production within the horse by eliminating the adult worm population from the horse's intestinal tract."

"The interval between treatments for Strongylus should be no longer than 6 to 8 weeks because migrating larvae return to the intestinal tract, mature, and can produce eggs within 5 to 8 weeks."

"No single drug or combination should be used continuously because drug-resistant strains of Strongyles may develop."

## **Equiban\* kills Bloodworms**

Equiban\* is highly effective against bloodworms and also knocks out the other important worm parasites, including those which have become resistant to the BZ wormers.

Equiban\* is available in palatable, aniseed flavoured paste and granules.

Equiban\* is safe, effective and should be a part of your worm control programme.

**Equiban\* every 6-8 weeks.**



Gut damage caused by the bloodworm, Strongylus vulgaris.

\*Trademark

# pfizer



## 19-SADDLE SECTION

- 1872 Mrs J E Trenerry, PORTFOLIO  
 1883 Miss J Trim, DALEFORD KOJAK  
 1925 H B & Mrs M & Miss L Walker, MARENA HIGH SOCIETY  
 2033 Miss J A Woollard, TUDOR PARK STYLIST

**Class 1929 - Team of Four Hacks, 15 Hands or Over (Special).**

- 16 Mr & Mrs R T Allingham, MERRIGAL  
 32 Mrs P Anderson, WHISPER  
 33 M D Ansell, TUDOR PARK CHEERS  
 35 Ansell & Meursing, McKAY  
 75 Miss D Barclay, SHOWTIME  
 81 Mrs P E Barratt, MENZIES  
 118 Mrs C L Bedford, MAYFAIR  
 128 Miss M Beggs, MONTELING (IMP. N.Z.)  
 167 Miss G Boekee, INDIAN MONARCH  
 182 Miss M Bourke, DESTINEE  
 209 Miss P Broadhurst, LINTON LODGE RED GLAMOUR  
 225 Miss M G Bryant, DELLS BOY  
 243 Mrs M H Burkitt, JAMAR KARUMBA  
 263 Miss K L Burton, PORTRAIT  
 276 Miss L J Carah, CITATION  
 314 Miss M E Cheong, SORTILEGE  
 330 Miss J B Clark, HOLMWOOD KING  
 352 Miss L J Colclough, EL AIMA CABARET  
 401 G Copping & Miss G Paltridge, CHANDLER  
 410 V Corvi, PHALANX  
 440 Coyle, Jordan & Cullen, PRINCE DOYLE  
 444 Miss S Craddock, SOLOCISM  
 481 Mrs E J & Mrs S Neville Cutting, DAVLIN TRILBY  
 486 D J Daldy, NICE GUY  
 500 C & K Darwin, STROLLER  
 535 Miss P Doake, TUDOR PARK SISKIN  
 571 Miss C L Edmonds, ROYAL CHANT  
 584 Dr V E & Mrs J J Edwards, LALES  
 606 Miss J Emanuel, QUEENS COUNSEL  
 667 Fisher, Green & Dinning, CHARITY  
 684 P & M Ford, DEEPDALE VICTORIA  
 736 Miss P Gibson, MATISSE  
 799 Mrs J Grant, GLENDEE  
 869 Miss D J Harrison, MARENA RENDEZVOUS  
 875 Mrs E L Haworth, BENEDEN  
 922 Mrs E & G & M Banks Hoffmann, LORD TERADOR  
 951 Mrs K Hull, TULSA  
 971 Miss S Irving, TOLSTOY  
 987 A K & Pr James, BANBURY NODDY  
 989 A K & Pr James, TROOPING  
 1050 Mrs J F Kopanica, GAP ROAD  
 1078 Miss P Larcombe, ASSOCIATE  
 1099 Miss J M Lee, GO KELLY  
 1106 Mrs D & Miss M Lees, MY CELEBRITY  
 1264 Miss K McCarthy, SPRINGFIELD  
 1315 Miss J McLaughlin, YUGILBAR LOVE CHICK  
 1326 Miss V McLeod, MYTHIST  
 1340 Miss S Merlo, TRUMAN  
 1381 Miss R Moir, ALWAYS  
 1399 P Morris, RED GUM  
 1452 Mrs C Newbold, QUALITY STREET  
 1476 P W & Misses A & D Oehm, TRUMAN  
 1496 Mrs M & Miss D Painter, MADIERA LODGE CARTIER  
 1534 Mrs S E Paynter, THE MAGICIAN  
 1569 Miss S M Phillips, ROYAL RUTH  
 1577 Miss G M Platz, THE DEAN  
 1579 Miss P Plozza, SERIOSA  
 1608 Miss S Rees, MADDIGAN  
 1632 Miss J A Roberts, SMOOTH SAILING  
 1719 Mrs G M Shandley, CARNIVAL KING  
 1720 Miss J Sheffield, GLEN  
 1751 Miss G J Smith, THERE'S ROOMOURS  
 1808 Suburban Lodge Pony Stud, RALVON SWIFT  
 1849 Mrs L Tennent, DELMARK  
 1874 W J Trewartha, CIE LE VIE  
 1885 Miss J Tuckett, THE CAPTAIN  
 1912 Miss S D Vinnicombe, NEW VISION  
 1925 H B & Mrs M & Miss L Walker, MARENA HIGH SOCIETY  
 1928 H B & Mrs M & Miss L Walker, MARENA TALLY-HO

- 1929 H B & Mrs M & Miss L Walker, MARENA VIVA  
 1973 Miss J Weir, DELTROT CHARLIE  
 2033 Miss J A Woollard, TUDOR PARK STYLIST

**Class 1930 - (the 'Col.A.V.Pope Cup').**

- 31 Miss S Anderson, KING OF HEARTS  
 32 Mrs P Anderson, WHISPER  
 33 M D Ansell, TUDOR PARK CHEERS  
 35 Ansell & Meursing, McKAY  
 67 M/S M Baker, SHABOOYA  
 73 Mrs A M Barber, TRULY ABLE  
 75 Miss D Barclay, SHOWTIME  
 135 Miss K Bennett, ROYAL MIST  
 150 Miss J E Besley, TUDOR PARK COGNAC  
 160 Miss J L Birdseye, MR MAXIMILLIAN  
 167 Miss G Boekee, INDIAN MONARCH  
 225 Miss M G Bryant, DELLS BOY  
 243 Mrs M H Burkitt, JAMAR KARUMBA  
 263 Miss K L Burton, PORTRAIT  
 276 Miss L J Carah, CITATION  
 292 Mr & Mrs A Cartner, MONSELLE  
 327 A R Claney, LEOTARD  
 338 H J & Em Clark, HALF WAY HOUSE STARDRIFT  
 401 G Copping & Miss G Paltridge, CHANDLER  
 410 V Corvi, PHALANX  
 481 Mrs E J & Mrs S Neville Cutting, DAVLIN TRILBY  
 486 D J Daldy, NICE GUY  
 500 C & K Darwin, STROLLER  
 511 R Davis & S Gladstone, STATESMAN  
 522 Mrs M Dellow-Mellington, GRANMERE  
 524 Mrs M Dellow-Mellington, SAM'S ANGEL  
 571 Miss C L Edmonds, ROYAL CHANT  
 606 Miss J Emanuel, QUEENS COUNSEL  
 629 Miss S Farnan, RIGOLETTO  
 632 Mr & Mrs D E Faulkner & Mrs W Vi, SIGNWRITER  
 676 Miss S Fitzgerald, OPAL THIEF  
 736 Miss P Gibson, MATISSE  
 788 Mr & Mrs P Granger, KAISER  
 869 Miss D J Harrison, MARENA RENDEZVOUS  
 880 Mrs P S Heagney, DU BARRY  
 885 L D Hearn & Mrs J James, COUNTY FAIR  
 951 Mrs K Hull, TULSA  
 971 Miss S Irving, TOLSTOY  
 987 A K & Pr James, BANBURY NODDY  
 989 A K & Pr James, TROOPING  
 1023 Miss Jill Kent, FUMANT LAD  
 1049 Mrs J F Kopanica, CHARLEMAGNE  
 1099 Miss J M Lee, GO KELLY  
 1106 Mrs D & Miss M Lees, MY CELEBRITY  
 1256 Miss N Maxsted, IMPERIAL  
 1260 Mr & Mrs D W McCann, CLIFTON COURT CREEDENCE  
 1311 Mrs A A McLachlan, COBB & CO  
 1326 Miss V McLeod, MYTHIST  
 1399 P Morris, RED GUM  
 1452 Mrs C Newbold, QUALITY STREET  
 1455 Miss J A Newton, PLEASURIST  
 1534 Mrs S E Paynter, THE MAGICIAN  
 1577 Miss G M Platz, THE DEAN  
 1586 Mrs C Pratley, REGAL LIGHT  
 1632 Miss J A Roberts, SMOOTH SAILING  
 1646 Mr & Mrs N A Rose, PICKWICK  
 1658 Miss L J Rowe, WATERFORD  
 1719 Mrs G M Shandley, CARNIVAL KING  
 1751 Miss G J Smith, THERE'S ROOMOURS  
 1817 Mrs L Sutton, DEJAVU  
 1818 Mrs L Sutton, PELLY  
 1819 Miss M Symes, SERGEANT PEPPER  
 1873 Mrs J E Trenerry & B V Hammond, CAPITALIST  
 1874 W J Trewartha, CIE LE VIE  
 1884 Miss J Trim, IMPELLER  
 1885 Miss J Tuckett, THE CAPTAIN  
 1912 Miss S D Vinnicombe, NEW VISION  
 1929 H B & Mrs M & Miss L Walker, MARENA VIVA  
 1950 Mrs V Ward, PICASSO  
 1951 Mrs V Ward & R Davis, NO COMMENT

**HANDMADE FOR THE WINNERS BY OLYMPIC SADDLERY, LILYDALE, 735 5350.**



## 19-SADDLE SECTION

**Class 1931 – Mare or Gelding, Over 14.2 & Under 15 Hands.**

- 8 Miss P Ahern, ROYAL ROB  
 34 M D Ansell, TUDOR PARK SIGNATURE  
 104 H & Miss M Bawden, MELROSE HONKY-TONK  
 152 Bevis-Cooke & Minter, CHARLES BROWN  
 233 Mrs N J & Miss C Bull, MAHARAHNIE  
 259 Burren-Dah Stud, BURREN-DAH SHUHAYNI  
 324 P M & M W Christopher, BAY ABBA  
 333 Miss J B Clark & R McFadyen, RICHLAND SIADA  
 340 Miss S Clarke, TUDOR PARK STATUS  
 455 Miss H J Cray, DESAREE  
 467 G M Crocker, PROFILE  
 487 D J Daldy, TAIL WIND  
 4 — 631 Mrs J B Farrow, BROMLEY PARK TANTALUS  
 687 P & M Ford, MIDNIGHT SERENADE  
 780 Miss C M Gower, ELDORADO APRICOT  
 792 Mr & Mrs P Granger, OUR KRUGER  
 871 Miss K M Harrison, TUDORPARK NUTCRACKER  
 891 Miss M Herbert, HIRAKI PARK'S JUST JOHN  
 921 Mrs E & G & M Banks Hoffmann, KARLANNA  
 1064 B A Lane, JEREMY FISHER  
 1066 B A Lane, REVUE  
 5 — 1097 Mrs L Ledwell, LE SANDS AMBER  
 1126 F Libro, SHAHREENA  
 1155 T Loy, CHARSON  
 1178 Mrs P Makepeace, MARCUS  
 1295 Mrs J B McGuire, TUDORPARK TRADITION  
 1341 Miss T Merlo, SOVREN PARK VICTORY  
 1397 Mrs K Morgan, MARSARLA PARK RESOLUTION  
 1412 Dr J E & Miss S Moulton, JAMESON  
 2 — 1461 A B & Mrs R O'Brien, KATISHAR  
 3 — 1477 Ms J A Oglesby, GINGER ROGERS  
 1501 Miss M Parish, CHARLTON MINT  
 1555 Miss S L Penny, WRITHGIL MERCURY  
 1578 Miss P Plozza, ARENDSE  
 1589 Miss J Pyke, THE RASPUTIN  
 1612 Miss S Regan, GREENOCK PEGGY  
 1668 Miss D Russell, THE SWALLOW  
 1 — 1682 Miss M Ryan, GUNADOO DONELLA  
 1686 Mrs L M Sadler, EL PASO VALENTINE  
 1699 B J Scholes, MENZIES  
 1739 B Skipworth, CABANA  
 1746 Mrs J Sly, EL PASO ABBA  
 1750 Miss D Smith, TANJADALE NAVIGATOR  
 1823 M & Ml & Js Symes, CALALENA  
 6 — 1877 Mrs M J & Miss L Treweek, NIVEK'S PRIDE  
 1974 Miss L Wesley, LADY ANTHENAIA  
 2014 Miss L M Winter, MAHONEY  
 2018 Mrs C & Misses D & K Wise, HORATIO  
 2021 Mrs M A & Miss Ka Wise, GAY KING  
 2037 Miss E & Mrs V Wragge, NARLGA DOWNS KIRIRIBA

**Class 1932 – Mare or Gelding, Over 14.2 & Under 15 Hands.Heavy.**

- 3 — 8 Miss P Ahern, ROYAL ROB  
 47 S & B Arthur, RENDEZVOUS  
 152 Bevis-Cooke & Minter, CHARLES BROWN  
 333 Miss J B Clark & R McFadyen, RICHLAND SIADA  
 340 Miss S Clarke, TUDOR PARK STATUS  
 2 — 679 B W Flood & Rc Davis, HIDALGO  
 792 Mr & Mrs P Granger, OUR KRUGER  
 1064 B A Lane, JEREMY FISHER  
 1066 B A Lane, REVUE  
 1 — 1090 Mrs S A Lawrie, CHRISTOPHER BOULLY  
 1295 Mrs J B McGuire, TUDORPARK TRADITION  
 1339 J C & B Melrose, MASQUERADE  
 1341 Miss T Merlo, SOVREN PARK VICTORY  
 1361 D B & Mrs Nj Miller, KAZAR  
 1412 Dr J E & Miss S Moulton, JAMESON  
 4 — 1461 A B & Mrs R O'Brien, KATISHAR  
 1477 Ms J A Oglesby, GINGER ROGERS  
 1589 Miss J Pyke, THE RASPUTIN  
 5 — 1612 Miss S Regan, GREENOCK PEGGY  
 6 — 1668 Miss D Russell, THE SWALLOW  
 1750 Miss D Smith, TANJADALE NAVIGATOR

- 1877 Mrs M J & Miss L Treweek, NIVEK'S PRIDE  
 2018 Mrs C & Misses D & K Wise, HORATIO

**Class 1933 – Mare or Gelding (Over 14.2 & Under 15 Hands.Light,**

- 34 M D Ansell, TUDOR PARK SIGNATURE  
 51 Miss J Askew & Rosedale Rdng.Ac., RHYTHM  
 104 H & Miss M Bawden, MELROSE HONKY-TONK  
 233 Mrs N J & Miss C Bull, MAHARAHNIE  
 259 Burren-Dah Stud, BURREN-DAH SHUHAYNI  
 324 P M & M W Christopher, BAY ABBA  
 443 Miss S Craddock, FEATURE  
 455 Miss H J Cray, DESAREE  
 467 G M Crocker, PROFILE  
 3 — 631 Mrs J B Farrow, BROMLEY PARK TANTALUS  
 687 P & M Ford, MIDNIGHT SERENADE  
 864 P A Harris, YAMAHA  
 871 Miss K M Harrison, TUDORPARK NUTCRACKER  
 891 Miss M Herbert, HIRAKI PARK'S JUST JOHN  
 921 Mrs E & G & M Banks Hoffmann, KARLANNA  
 1094 Mrs R B Le Souef, ARIES  
 1097 Mrs L Ledwell, LE SANDS AMBER  
 1119 Miss M Lewis, CANASTRA  
 2 — 1126 F Libro, SHAHREENA  
 1155 T Loy, CHARSON  
 1178 Mrs P Makepeace, MARCUS  
 1397 Mrs K Morgan, MARSARLA PARK RESOLUTION  
 1501 Miss M Parish, CHARLTON MINT  
 1555 Miss S L Penny, WRITHGIL MERCURY  
 1578 Miss P Plozza, ARENDSE  
 5 — 1627 V A & Miss J Riley, SALINA  
 1682 Miss M Ryan, GUNADOO DONELLA  
 1686 Mrs L M Sadler, EL PASO VALENTINE  
 1699 B J Scholes, MENZIES  
 1739 B Skipworth, CABANA  
 1746 Mrs J Sly, EL PASO ABBA  
 1823 M & Ml & Js Symes, CALALENA  
 1 — 1897 Mrs C Uren, DAVINCI  
 4 — 1930 H B & Mrs M & Miss L Walker, MARENA SMART GUY  
 1974 Miss L Wesley, LADY ANTHENAIA  
 2014 Miss L M Winter, MAHONEY  
 2021 Mrs M A & Miss Ka Wise, GAY KING  
 2037 Miss E & Mrs V Wragge, NARLGA DOWNS KIRIRIBA

**Class 1934 – Mare or Gelding, Over 14 & Not Over 14.2 Hands.**

- 4 — 52 J & G Askew, BEWITCHED  
 120 J R & Fe Beer, DABYMINGA HIGHBEAM  
 127 Miss M Beggs, MERIBAH POLLYANNA  
 133 Miss K Bennett, NERAK  
 134 Miss K Bennett, POLLY FLINDERS  
 151 Miss R Best, WILLOWCROFT CHATTERBOX  
 180 Mrs B & Miss S Bott, MANINDY  
 240 Miss S Bulmer, TUDOR PARK DEMURE  
 275 D W & Miss A M Campbell, ALBANY  
 289 Miss M E Carrick, WINDAMERE  
 297 A & Miss N Caserta, DEVON FARM WISDOM  
 304 Miss J Cavallaro, MIRINGA HEPTON COURT  
 328 A R Claney, SAMITE  
 397 L & B Cooke, ZEEHAN  
 402 G Copping & Mrs K Paltridge, ALISTER  
 419 C & T Cox, VALMONT JACINTA  
 487 D J Daldy, TAIL WIND  
 6 — 608 Miss L M England, ADVOCATE  
 609 D Enticott, PARADE II  
 626 B J Falk, CIRCLE J DAWN  
 711 P A & Ml Gahan, DERRIL PARK LEANNE  
 737 G & A.M. Gillies, LISHEEN ANGELIQUE  
 779 K B & Miss S.L. Gould, MISTY MOON D'ARTAGNAN  
 855 Mr & Mrs T J Hannell, BINDI PARK LITTLE YARRA  
 896 Miss D J Hill, FANTASIA  
 931 Miss R Hood, EL AIMA MINOMONEE  
 946 B Howes, BRAITHWAITE  
 991 Mrs W W Jobbins, TARITA TOPAZ  
 1020 Miss L & Miss S Kellock, EDENVALE RED ROBIN  
 1024 Miss Jill Kent, HASSAN

**HANDMADE FOR THE WINNERS BY OLYMPIC SADDLERY, LILYDALE, 735 5350.**



## 19-SADDLE SECTION

- 1043 G R Kittson, OWENDALE STELLA  
 1085 Miss S Latham, HOLLYWOOD  
 1089 C G Lawrie, WEMBLEY  
 1153 Mrs G & Miss S Lowe, MARENA SHANE  
 1297 Miss A McHugh, JASPER  
 1511 J Patterson, GLENGALA COUNTY  
 1656 R F & Miss M Rowbottom, WONGABEENA LADY HENRIETTA  
 3 — 1663 Miss C Ruggiero, TRENTINO  
 1681 Miss M Ryan, GUNADOO DIDGET  
 1685 Miss T K Sadler, MONIQUE  
 1724 N A Shipard, FANTASM  
 1728 N A Shipard & R J Rapsey, SHOW CHOICE  
 1739 B Skipworth, CABANA  
 5 — 1764 Mrs B & Miss J Smith, PRIMA DONNA  
 2 — 1806 S Strapp, TUDOR PARK TIVOLLI  
 1809 Miss S Sullings, GRAYS RUEBEN  
 1826 M & Ml & Js Symes, VALISON  
 1842 Misses B & L Taylor, WOODLAND PARK STROPPE  
 1868 Mrs K & Miss M Tomkinson, TE-ARNO  
 1887 H G & J Tunnicliff, JURAH DESERT CINRAY  
 1 — 2007 Miss T E Wilson, HAGEN  
 2020 Mrs C & Misses D & K Wise, KARINI LODGE DEBONAIRE  
 2051 Miss S Yeomans, WYEBO RUFFLETTE

### Class 1935 – Mare or Gelding, Over 14 & Not Over 14.2 Hands. Heavy.

- 134 Miss K Bennett, POLLY FLINDERS  
 180 Mrs B & Miss S Bott, MANINDY  
 275 D W & Miss A M Campbell, ALBANY  
 289 Miss M E Carrick, WINDAMERE  
 304 Miss J Cavallaro, MIRINGA HEPTON COURT  
 328 A R Claney, SAMITE  
 397 L & B Cooke, ZEEHAN  
 3 — 402 G Copping & Mrs K Paltridge, ALISTER  
 6 — 686 P & M Ford, MIDNIGHT HERO  
 946 B Howes, BRAITHWAITE  
 991 Mrs W W Jobbins, TARITA TOPAZ  
 1020 Miss L & Miss S Kellock, EDENVALE RED ROBIN  
 1024 Miss Jill Kent, HASSAN  
 1077 Miss M Larcombe, KENEDA SILVER SHADOW  
 1153 Mrs G & Miss S Lowe, MARENA SHANE  
 1 — 1199 Mrs S Marina & R Davis, MEZAIK  
 1636 Miss J M Robinson, PEPINELLA  
 2 — 1663 Miss C Ruggiero, TRENTINO  
 1685 Miss T K Sadler, MONIQUE  
 1724 N A Shipard, FANTASM  
 1809 Miss S Sullings, GRAYS RUEBEN  
 1842 Misses B & L Taylor, WOODLAND PARK STROPPE  
 1887 H G & J Tunnicliff, JURAH DESERT CINRAY  
 4 — 1956 Miss C Watkins, CHARRINGTON  
 5 — 2007 Miss T E Wilson, HAGEN  
 2020 Mrs C & Misses D & K Wise, KARINI LODGE DEBONAIRE

### Class 1936 – Mare or Gelding, Over 14 & Not Over 14.2 Hands. Light.

- 18 Mr & Mrs R T Allingham, YARRAMINE LADY  
 4 — 52 J & G Askew, BEWITCHED  
 92 P L Barry, WINDFALL  
 120 J R & Fe Beer, DABYMINGA HIGHBEAM  
 127 Miss M Beggs, MERIBAH POLLYANNA  
 133 Miss K Bennett, NERAK  
 151 Miss R Best, WILLOWCROFT CHATTERBOX  
 240 Miss S Bulmer, TUDOR PARK DEMURE  
 5 — 277 Miss L Carey, TELSTAR DAVID  
 297 A & Miss N Caserta, DEVON FARM WISDOM  
 419 C & T Cox, VALMONT JACINTA  
 6 — 512 Miss A Day, TUDOR PARK DISPLAY  
 608 Miss L M England, ADVOCATE  
 609 D Enticott, PARADE II  
 626 B J Falk, CIRCLE J DAWN  
 711 P A & Ml Gahan, DERRIL PARK LEANNE  
 737 G & A.M. Gillies, LISHEEN ANGELIQUE  
 779 K B & Miss S.L. Gould, MISTY MOON D'ARTAGNAN  
 814 L T Grenda, IMPRESS  
 855 Mr & Mrs T J Hannell, BINDI PARK LITTLE YARRA

- 896 Miss D J Hill, FANTASIA  
 931 Miss R Hood, EL AIMA MINOMONEE  
 1043 G R Kittson, OWENDALE STELLA  
 1085 Miss S Latham, HOLLYWOOD  
 1089 C G Lawrie, WEMBLEY  
 1152 Mrs G & Miss S Lowe, MARENA GAY LORD  
 1297 Miss A McHugh, JASPER  
 1380 Mrs C S Mitton & R Davis, DOULTON  
 1511 J Patterson, GLENGALA COUNTY  
 1549 Mrs J A Penfold-Hyland, BOONONAH SQUIGGLE  
 1594 Miss S Ralph, CARIBOU  
 1656 R F & Miss M Rowbottom, WONGABEENA LADY HENRIETTA  
 1681 Miss M Ryan, GUNADOO DIDGET  
 1728 N A Shipard & R J Rapsey, SHOW CHOICE  
 1764 Mrs B & Miss J Smith, PRIMA DONNA  
 3 — 1806 S Strapp, TUDOR PARK TIVOLLI  
 1826 M & Ml & Js Symes, VALISON  
 1868 Mrs K & Miss M Tomkinson, TE-ARNO  
 2051 Miss S Yeomans, WYEBO RUFFLETTE

### Class 1937 – Gentleman's Galloway Hack, Over 14 & Under 15H.

- 8 Miss P Ahern, ROYAL ROB  
 47 S & B Arthur, RENDEZVOUS  
 51 Miss J Askew & Rosedale Rdng.Ac., RHYTHM  
 52 J & G Askew, BEWITCHED  
 104 H & Miss M Bawden, MELROSE HONKY-TONK  
 152 Bevis-Cooke & Minter, CHARLES BROWN  
 180 Mrs B & Miss S Bott, MANINDY  
 259 Burren-Dah Stud, BURREN-DAH SHUHAYNI  
 275 D W & Miss A M Campbell, ALBANY  
 289 Miss M E Carrick, WINDAMERE  
 297 A & Miss N Caserta, DEVON FARM WISDOM  
 340 Miss S Clarke, TUDOR PARK STATUS  
 397 L & B Cooke, ZEEHAN  
 402 G Copping & Mrs K Paltridge, ALISTER  
 467 G M Crocker, PROFILE  
 487 D J Daldy, TAIL WIND  
 512 Miss A Day, TUDOR PARK DISPLAY  
 608 Miss L M England, ADVOCATE  
 626 B J Falk, CIRCLE J DAWN  
 631 Mrs J B Farrow, BROMLEY PARK TANTALUS  
 3 — 679 B W Flood & R Davis, HIDALGO  
 687 P & M Ford, MIDNIGHT SERENADE  
 792 Mr & Mrs P Granger, OUR KRUGER  
 864 P A Harris, YAMAHA  
 946 B Howes, BRAITHWAITE  
 1024 Miss Jill Kent, HASSAN  
 1064 B A Lane, JEREMY FISHER  
 1089 C G Lawrie, WEMBLEY  
 1090 Mrs S A Lawrie, CHRISTOPHER BOULLY  
 1126 F Libro, SHAHREENA  
 1152 Mrs G & Miss S Lowe, MARENA GAY LORD  
 1153 Mrs G & Miss S Lowe, MARENA SHANE  
 1178 Mrs P Makepeace, MARCUS  
 1199 Mrs S Marina & R Davis, MEZAIK  
 1339 J C & B Melrose, MASQUERADE  
 1341 Miss T Merlo, SOVREN PARK VICTORY  
 1361 D B & Mrs Nj Miller, KAZAR  
 4 — 1380 Mrs C S Mitton & R Davis, DOULTON  
 1412 Dr J E & Miss S Moulton, JAMESON  
 1 — 1461 A B & Mrs R O'Brien, KATISHAR  
 1477 Ms J A Oglesby, GINGER ROGERS  
 1511 J Patterson, GLENGALA COUNTY  
 1589 Miss J Pyke, THE RASPUTIN  
 1612 Miss S Regan, GREENOCK PEGGY  
 1636 Miss J M Robinson, PEPINELLA  
 1668 Miss D Russell, THE SWALLOW  
 1685 Miss T K Sadler, MONIQUE  
 1699 B J Scholes, MENZIES  
 1806 S Strapp, TUDOR PARK TIVOLLI  
 1823 M & Ml & Js Symes, CALALENA  
 1826 M & Ml & Js Symes, VALISON  
 1842 Misses B & L Taylor, WOODLAND PARK STROPPE  
 1868 Mrs K & Miss M Tomkinson, TE-ARNO

**HANDMADE FOR THE WINNERS BY OLYMPIC SADDLERY, LILYDALE, 735 5350.**



## 19-SADDLE SECTION

- 1877 Mrs M J & Miss L Treweek, NIVEK'S PRIDE  
 1897 Mrs C Uren, DAVINCI  
 2007 Miss T E Wilson, HAGEN

**Class 1938 - Lady's Galloway Hack Over 14 & Under 15 Hands.**

- 18 Mr & Mrs R T Allingham, YARRAMINE LADY  
 34 M D Ansell, TUDOR PARK SIGNATURE  
 47 S & B Arthur, RENDEZVOUS  
 51 Miss J Askew & Rosedale Rdng.Ac., RHYTHM  
 52 J & G Askew, BEWITCHED  
 92 P L Barry, WINDFALL  
 104 H & Miss M Bawden, MELROSE HONKY-TONK  
 120 J R & Fe Beer, DABYMINGA HIGHBEAM  
 127 Miss M Beggs, MERIBAH POLLYANNA  
 134 Miss K Bennett, POLLY FLINDERS  
 151 Miss R Best, WILLOWCROFT CHATTERBOX  
 233 Mrs N J & Miss C Bull, MAHARAHNIE  
 240 Miss S Bulmer, TUDOR PARK DEMURE  
 259 Burren-Dah Stud, BURREN-DAH SHUHAYNI  
 277 Miss L Carey, TELSTAR DAVID  
 289 Miss M E Carrick, WINDAMERE  
 297 A & Miss N Caserta, DEVON FARM WISDOM  
 324 P M & M W Christopher, BAY ABBA  
 328 A R Claney, SAMITE  
 333 Miss J B Clark & R McFadyen, RICHLAND SIADA  
 340 Miss S Clarke, TUDOR PARK STATUS  
 397 L & B Cooke, ZEEHAN  
 402 G Copping & Mrs K Paltridge, ALISTER  
 419 C & T Cox, VALMONT JACINTA  
 443 Miss S Craddock, FEATURE  
 455 Miss H J Cray, DESAREE  
 467 G M Crocker, PROFILE  
 487 D J Daldy, TAIL WIND  
 512 Miss A Day, TUDOR PARK DISPLAY  
 608 Miss L M England, ADVOCATE  
 609 D Enticott, PARADE II  
 626 B J Falk, CIRCLE J DAWN  
 631 Mrs J B Farrow, BROMLEY PARK TANTALUS  
 679 B W Flood & Rc Davis, HIDALGO  
 686 P & M Ford, MIDNIGHT HERO  
 711 P A & Ml Gahan, DERRIL PARK LEANNE  
 737 G & A.M. Gillies, LISHEEN ANGELIQUE  
 779 K B & Miss S.L. Gould, MISTY MOON D'ARTAGNAN  
 792 Mr & Mrs P Granger, OUR KRUGER  
 814 L T Grenda, IMPRESS  
 855 Mr & Mrs T J Hannell, BINDI PARK LITTLE YARRA  
 864 P A Harris, YAMAHA  
 871 Miss K M Harrison, TUDORPARK NUTCRACKER  
 891 Miss M Herbert, HIRAKI PARK'S JUST JOHN  
 896 Miss D J Hill, FANTASIA  
 921 Mrs E & G & M Banks Hoffmann, KARLANNA  
 931 Miss R Hood, EL AIMA MINOMONEE  
 946 B Howes, BRAITHWAITE  
 991 Mrs W W Jobbins, TARITA TOPAZ  
 1020 Miss L & Miss S Kellock, EDENVALE RED ROBIN  
 1024 Miss Jill Kent, HASSAN  
 1077 Miss M Larcombe, KENEDA SILVER SHADOW  
 1089 C G Lawrie, WEMBLEY  
 1090 Mrs S A Lawrie, CHRISTOPHER BOULLY  
 1094 Mrs R B Le Souef, ARIES  
 1119 Miss M Lewis, CANASTRA  
 1126 F Libro, SHAHREENA  
 1152 Mrs G & Miss S Lowe, MARENA GAY LORD  
 1153 Mrs G & Miss S Lowe, MARENA SHANE  
 1155 T Loy, CHARSON  
 1178 Mrs P Makepeace, MARCUS  
 1199 Mrs S Marina & R Davis, MEZAIK  
 1295 Mrs J B McGuire, TUDORPARK TRADITION  
 1297 Miss A McHugh, JASPER  
 1341 Miss T Merlo, SOVREN PARK VICTORY  
 1380 Mrs C S Mitton & R Davis, DOULTON  
 1397 Mrs K Morgan, MARSARLA PARK RESOLUTION  
 1412 Dr J E & Miss S Moulton, JAMESON  
 1461 A B & Mrs R O'Brien, KATISHAR  
 1477 Ms J A Oglesby, GINGER ROGERS

- 1501 Miss M Parish, CHARLTON MINT  
 1511 J Patterson, GLENGALA COUNTY  
 1549 Mrs J A Penfold-Hyland, BOONONAH SQUIGGLE  
 1555 Miss S L Penny, WRITHGIL MERCURY  
 1578 Miss P Plozza, ARENDSE  
 1589 Miss J Pyke, THE RASPUTIN  
 1594 Miss S Ralph, CARIBOU  
 1612 Miss S Regan, GREENOCK PEGGY  
 1627 V A & Miss J Riley, SALINA  
 1636 Miss J M Robinson, PEPINELLA  
 1656 R F & Miss M Rowbottom, WONGABEENA LADY HENRIETTA  
 1663 Miss C Ruggiero, TRENTINO  
 1668 Miss D Russell, THE SWALLOW  
 1681 Miss M Ryan, GUNADOO DIDGET  
 1682 Miss M Ryan, GUNADOO DONELLA  
 1686 Mrs L M Sadler, EL PASO VALENTINE  
 1699 B J Scholes, MENZIES  
 1728 N A Shipard & R J Rapsey, SHOW CHOICE  
 1746 Mrs J Sly, EL PASO ABBA  
 1750 Miss D Smith, TANJADALE NAVIGATOR  
 1764 Mrs B & Miss J Smith, PRIMA DONNA  
 1806 S Strapp, TUDOR PARK TIVOLLI  
 1809 Miss S Sullings, GRAYS RUEBEN  
 1823 M & Ml & Js Symes, CALALENA  
 1826 M & Ml & Js Symes, VALISON  
 1842 Misses B & L Taylor, WOODLAND PARK STROPPE  
 1868 Mrs K & Miss M Tomkinson, TE-ARNO  
 1877 Mrs M J & Miss L Treweek, NIVEK'S PRIDE  
 1887 H G & J Tunncliffe, JURAH DESERT CINRAY  
 1897 Mrs C Uren, DAVINCI  
 1930 H B & Mrs M & Miss L Walker, MARENA SMART GUY  
 1956 Miss C Watkins, CHARRINGTON  
 1974 Miss L Wesley, LADY ANTHENAIA  
 2014 Miss L M Winter, MAHONEY  
 2018 Mrs C & Misses D & K Wise, HORATIO  
 2020 Mrs C & Misses D & K Wise, KARINI LODGE DEBONAIRE  
 2021 Mrs M A & Miss Ka Wise, GAY KING  
 2037 Miss E & Mrs V Wragge, NARLGA DOWNS KIRRIBA  
 2051 Miss S Yeomans, WYEBO RUFFLETTE

**Class 1939 - Pair of Mares/Geldings**

- 8 Miss P Ahern, ROYAL ROB  
 47 S & B Arthur, RENDEZVOUS  
 104 H & Miss M Bawden, MELROSE HONKY-TONK  
 152 Bevis-Cooke & Minter, CHARLES BROWN  
 233 Mrs N J & Miss C Bull, MAHARAHNIE  
 259 Burren-Dah Stud, BURREN-DAH SHUHAYNI  
 324 P M & M W Christopher, BAY ABBA  
 328 A R Claney, SAMITE  
 333 Miss J B Clark & R McFadyen, RICHLAND SIADA  
 340 Miss S Clarke, TUDOR PARK STATUS  
 443 Miss S Craddock, FEATURE  
 467 G M Crocker, PROFILE  
 631 Mrs J B Farrow, BROMLEY PARK TANTALUS  
 679 B W Flood & Rc Davis, HIDALGO  
 792 Mr & Mrs P Granger, OUR KRUGER  
 864 P A Harris, YAMAHA  
 871 Miss K M Harrison, TUDORPARK NUTCRACKER  
 891 Miss M Herbert, HIRAKI PARK'S JUST JOHN  
 921 Mrs E & G & M Banks Hoffmann, KARLANNA  
 1064 B A Lane, JEREMY FISHER  
 1090 Mrs S A Lawrie, CHRISTOPHER BOULLY  
 1094 Mrs R B Le Souef, ARIES  
 1097 Mrs L Ledwell, LE SANDS AMBER  
 1119 Miss M Lewis, CANASTRA  
 1126 F Libro, SHAHREENA  
 1178 Mrs P Makepeace, MARCUS  
 1295 Mrs J B McGuire, TUDORPARK TRADITION  
 1341 Miss T Merlo, SOVREN PARK VICTORY  
 1361 D B & Mrs Nj Miller, KAZAR  
 1412 Dr J E & Miss S Moulton, JAMESON  
 1461 A B & Mrs R O'Brien, KATISHAR  
 1477 Ms J A Oglesby, GINGER ROGERS  
 1501 Miss M Parish, CHARLTON MINT  
 1555 Miss S L Penny, WRITHGIL MERCURY



## 19-SADDLE SECTION

- 1578 Miss P Plozza, ARENDSE  
 1589 Miss J Pyke, THE RASPUTIN  
 4 → 1612 Miss S Regan, GREENOCK PEGGY  
 1627 V A & Miss J Riley, SALINA  
 3 → 1668 Miss D Russell, THE SWALLOW  
 1686 Mrs L M Sadler, EL PASO VALENTINE  
 1699 B J Scholes, MENZIES  
 1750 Miss D Smith, TANJADALE NAVIGATOR  
 1823 M & Ml & Js Symes, CALALENA  
 1877 Mrs M J & Miss L Treweek, NIVEK'S PRIDE  
 1897 Mrs C Uren, DAVINCI  
 1930 H B & Mrs M & Miss L Walker, MARENA SMART GUY  
 1 → 1974 Miss L Wesley, LADY ANTHENAIA  
 2014 Miss L M Winter, MAHONEY  
 1 → 2018 Mrs C & Misses D & K Wise, HORATIO  
 2021 Mrs M A & Miss Ka Wise, GAY KING

## Class 1940 - Pair of Mares/Geldings Over 14 &amp; Not Over 14.2H.

- 18 Mr & Mrs R T Allingham, YARRAMINE LADY  
 34 M D Ansell, TUDOR PARK SIGNATURE  
 120 J R & Fe Beer, DABYMINGA HIGHBEAM  
 127 Miss M Beggs, MERIBAH POLLYANNA  
 134 Miss K Bennett, POLLY FLINDERS  
 151 Miss R Best, WILLOWCROFT CHATTERBOX  
 180 Mrs B & Miss S Bott, MANINDY  
 240 Miss S Bulmer, TUDOR PARK DEMURE  
 275 D W & Miss A M Campbell, ALBANY  
 277 Miss L Carey, TELSTAR DAVID  
 289 Miss M E Carrick, WINDAMERE  
 297 A & Miss N Caserta, DEVON FARM WISDOM  
 304 Miss J Cavallaro, MIRINGA HEPTON COURT  
 397 L & B Cooke, ZEEHAN  
 2 → 402 G Copping & Mrs K Paltridge, ALISTER  
 419 C & T Cox, VALMONT JACINTA  
 487 D J Daldy, TAIL WIND  
 512 Miss A Day, TUDOR PARK DISPLAY  
 608 Miss L M England, ADVOCATE  
 609 D Enticott, PARADE II  
 626 B J Falk, CIRCLE J DAWN  
 686 P & M Ford, MIDNIGHT HERO  
 779 K B & Miss S.L. Gould, MISTY MOON D'ARTAGNAN  
 814 L T Grenda, IMPRESS  
 855 Mr & Mrs T J Hannell, BINDI PARK LITTLE YARRA  
 896 Miss D J Hill, FANTASIA  
 946 B Howes, BRAITHWAITE  
 991 Mrs W W Jobbins, TARITA TOPAZ  
 1020 Miss L & Miss S Kellock, EDENVALE RED ROBIN  
 1024 Miss Jill Kent, HASSAN  
 3 → 1043 G R Kittson, OWENDALE STELLA  
 1077 Miss M Larcombe, KENEDA SILVER SHADOW  
 1085 Miss S Latham, HOLLYWOOD  
 1089 C G Lawrie, WEMBLEY  
 1 → 1152 Mrs G & Miss S Lowe, MARENA GAY LORD  
 1153 Mrs G & Miss S Lowe, MARENA SHANE  
 1 → 1199 Mrs S Marina & R Davis, MEZAIK  
 1297 Miss A McHugh, JASPER  
 1380 Mrs C S Mitton & R Davis, DOULTON  
 1511 J Patterson, GLENGALA COUNTY  
 1549 Mrs J A Penfold-Hyland, BOONONAH SQUIGGLE  
 1594 Miss S Ralph, CARIBOU  
 1656 R F & Miss M Rowbottom, WONGABEENA LADY HENRIETTA  
 3 → 1663 Miss C Ruggiero, TRENTINO  
 1681 Miss M Ryan, GUNADOO DIDGET  
 1685 Miss T K Sadler, MONIQUE  
 1724 N A Shipard, FANTASM  
 1728 N A Shipard & R J Rapsey, SHOW CHOICE  
 1764 Mrs B & Miss J Smith, PRIMA DONNA  
 1806 S Strapp, TUDOR PARK TIVOLLI  
 1809 Miss S Sullings, GRAYS RUEBEN  
 1826 M & Ml & Js Symes, VALISON  
 1842 Misses B & L Taylor, WOODLAND PARK STROPPE  
 1868 Mrs K & Miss M Tomkinson, TE-ARNO  
 1887 H G & J Tunnicliff, JURAH DESERT CINRAY  
 1956 Miss C Watkins, CHARRINGTON

- 2007 Miss T E Wilson, HAGEN  
 2051 Miss S Yeomans, WYBO RUFFLETTE

## Class 1941 - Teams of Four Galloway Hacks, Over 14 &amp; Under 15H.

- 18 Mr & Mrs R T Allingham, YARRAMINE LADY  
 34 M D Ansell, TUDOR PARK SIGNATURE  
 47 S & B Arthur, RENDEZVOUS  
 104 H & Miss M Bawden, MELROSE HONKY-TONK  
 120 J R & Fe Beer, DABYMINGA HIGHBEAM  
 134 Miss K Bennett, POLLY FLINDERS  
 151 Miss R Best, WILLOWCROFT CHATTERBOX  
 152 Bevis-Cooke & Minter, CHARLES BROWN  
 180 Mrs B & Miss S Bott, MANINDY  
 240 Miss S Bulmer, TUDOR PARK DEMURE  
 275 D W & Miss A M Campbell, ALBANY  
 289 Miss M E Carrick, WINDAMERE  
 297 A & Miss N Caserta, DEVON FARM WISDOM  
 324 P M & M W Christopher, BAY ABBA  
 333 Miss J B Clark & R McFadyen, RICHLAND SIADA  
 340 Miss S Clarke, TUDOR PARK STATUS  
 397 L & B Cooke, ZEEHAN  
 402 G Copping & Mrs K Paltridge, ALISTER  
 467 G M Crocker, PROILE  
 4 → 487 D J Daldy, TAIL WIND  
 512 Miss A Day, TUDOR PARK DISPLAY  
 608 Miss L M England, ADVOCATE  
 4 → 609 D Enticott, PARADE II  
 626 B J Falk, CIRCLE J DAWN  
 631 Mrs J B Farrow, BROMLEY PARK TANTALUS  
 686 P & M Ford, MIDNIGHT HERO  
 779 K B & Miss S.L. Gould, MISTY MOON D'ARTAGNAN  
 792 Mr & Mrs P Granger, OUR KRUGER  
 814 L T Grenda, IMPRESS  
 855 Mr & Mrs T J Hannell, BINDI PARK LITTLE YARRA  
 864 P A Harris, YAMAHA  
 871 Miss K M Harrison, TUDORPARK NUTCRACKER  
 3 → 896 Miss D J Hill, FANTASIA  
 946 B Howes, BRAITHWAITE  
 991 Mrs W W Jobbins, TARITA TOPAZ  
 1020 Miss L & Miss S Kellock, EDENVALE RED ROBIN  
 1024 Miss Jill Kent, HASSAN  
 4 → 1043 G R Kittson, OWENDALE STELLA  
 1064 B A Lane, JEREMY FISHER  
 2 → 1077 Miss M Larcombe, KENEDA SILVER SHADOW  
 1089 C G Lawrie, WEMBLEY  
 1090 Mrs S A Lawrie, CHRISTOPHER BOULLY  
 1094 Mrs R B Le Souef, ARIES  
 1097 Mrs L Ledwell, LE SANDS AMBER  
 1126 F Libro, SHAHREENA  
 1152 Mrs G & Miss S Lowe, MARENA GAY LORD  
 1153 Mrs G & Miss S Lowe, MARENA SHANE  
 1178 Mrs P Makepeace, MARCUS  
 1199 Mrs S Marina & R Davis, MEZAIK  
 1341 Miss T Merlo, SOVREN PARK VICTORY  
 1361 D B & Mrs Nj Miller, KAZAR  
 1 → 1380 Mrs C S Mitton & R Davis, DOULTON  
 1412 Dr J E & Miss S Moulton, JAMESON  
 1461 A B & Mrs R O'Brien, KATISHAR  
 1477 Ms J A Oglesby, GINGER ROGERS  
 1511 J Patterson, GLENGALA COUNTY  
 1549 Mrs J A Penfold-Hyland, BOONONAH SQUIGGLE  
 1555 Miss S L Penny, WRITHGIL MERCURY  
 1578 Miss P Plozza, ARENDSE  
 1589 Miss J Pyke, THE RASPUTIN  
 1 → 1594 Miss S Ralph, CARIBOU  
 1612 Miss S Regan, GREENOCK PEGGY  
 1656 R F & Miss M Rowbottom, WONGABEENA LADY HENRIETTA  
 4 → 1663 Miss C Ruggiero, TRENTINO  
 1668 Miss D Russell, THE SWALLOW  
 1681 Miss M Ryan, GUNADOO DIDGET  
 1685 Miss T K Sadler, MONIQUE  
 1699 B J Scholes, MENZIES  
 3 → 1724 N A Shipard, FANTASM  
 1728 N A Shipard & R J Rapsey, SHOW CHOICE

HANDMADE FOR THE WINNERS BY OLYMPIC SADDLERY, LILYDALE, 735 5350.



## 19-SADDLE SECTION

- 1750 Miss D Smith, TANJADALE NAVIGATOR  
 1764 Mrs B & Miss J Smith, PRIMA DONNA  
 1806 S Strapp, TUDOR PARK TIVOLLI  
 1809 Miss S Sullings, GRAYS RUEBEN  
 1823 M & Ml & Js Symes, CALALENA  
 3 — 1826 M & Ml & Js Symes, VALISON  
 3 — 1842 Misses B & L Taylor, WOODLAND PARK STROPPE  
 1868 Mrs K & Miss M Tomkinson, TE-ARNO  
 1877 Mrs M J & Miss L Treweek, NIVEK'S PRIDE  
 1887 H G & J Tunnicliff, JURAH DESERT CINRAY  
 1930 H B & Mrs M & Miss L Walker, MARENA SMART GUY  
 1974 Miss L Wesley, LADY ANTHENAIA  
 2007 Miss T E Wilson, HAGEN  
 2014 Miss L M Winter, MAHONEY  
 2018 Mrs C & Misses D & K Wise, HORATIO  
 2021 Mrs M A & Miss Ka Wise, GAY KING  
 2051 Miss S Yeomans, WYEBO RUFFLETTE

2 — 1552 (from 1942)  
**Class 1942 — Pony Mare or Gelding, Over 13 & Not Over 14 Hands**

- 29 Alumeah Pony Stud, BLUE BANK DUSTY  
 44 Miss F Arrow, ARROWLODGE PETER PAN  
 70 Mrs L M Ball, PINEHURST BAWBEE  
 110 Miss M Beard & Mrs J Powell, LECHLADE RED HEATHER (IMP.)  
 129 Miss M Beggs & V Corvi, LITTLE MIGHTY FINE  
 136 Miss M Bennett & Mrs H Allan, WINGANA BRYN ANNABELL  
 2 — 188 H & J Bradford, BURRABONG PIPPIN  
 190 H & J Bradford, GLENWAY JINGLE  
 208 J C Brice, TALLALA RYALLEN  
 247 K Burns, BAROLIN LANCING  
 248 K Burns, BAROLIN LYNDALL  
 260 Miss S Burrows, YARRAMAN JAMIE  
 269 Mrs M Cain, MYALL GLEN CINNAMON  
 325 A R Claney, BRER RABBIT  
 356 Mrs E A & Ml Colclough, MELAC OLYMPUS  
 370 Miss S Collins, MAJESTIC GUY  
 399 D Cooper, ECLIPSE MOON SPRIT  
 404 B J Corby, WAVELEIGH ELLGRO  
 435 D J Daldy, KEYMAN  
 499 C & K Darwin, KOROO KI KI DEE  
 527 E B & K J Dempsey, FAIRLIGHT ACRES CHERIE LYN  
 564 Mrs J A Durante, TUDOR PARK LULLABY  
 590 Dr V E & Mrs J J Edwards, TUDOR PARK CELEBRITY  
 599 R & D Egan, KOORANA MARK  
 644 Mrs D Fenaughty, BERNARRA BRONZEWING  
 697 Miss M E French, BINDARA  
 729 Mrs D & Miss D A Gavin, BINDI EYE MISTY BLUE  
 748 Mrs K Gledhill, PAZAZZ  
 830 Miss N Hall, SKY HIGH  
 862 P A Harris, WRITHGIL FONTEYNE  
 865 Miss A J Harris, GLEN BRAE  
 870 Miss K M Harrison, AMELIA  
 6 — 942 K J Hosking, CHIARAN SUAVE  
 950 Miss K Hudson, TOWNVIEW BILLABONG  
 956 Mrs C Hunter, EXETOR  
 5 — 978 D & K Jackson, COOSHEEN LAURA (IMP)  
 1055 Miss G Laland, GLENROWAN DALLAS  
 1063 B A Lane, BIARA CLIFTON  
 1 — 1080 Mr & Mrs P A & Miss P Larcombe, JERILDERIE JACQUELINE  
 1098 Mrs L Ledwell, LE SANDS MERLIN  
 1114 Mrs J & Miss K Lester, KURRA PARK CLARA BO  
 1115 Mrs J & Miss K Lester, WADDERSTON PARK TANINA  
 1196 Mrs G J Mamouney & J W, EDENVALE ROXINE  
 1223 Miss D Marshall, ASPEN  
 3 — 1224 Miss D Marshall, WARATAH MINT  
 1225 Mrs L Marshall, SIR BENJAMEN  
 1232 A & Mrs C Martin, LORISGLEN VISCOUNT  
 1302 Miss M P McIntyre, BIRRAHLEE MAGNOLIA  
 1313 Mrs A A McLachlan, O'GRADY  
 1365 D B & Mrs Nj Miller, SALZA  
 1369 A E & Mrs J I Milne, STRATHCONON BERNADETTE  
 1467 P S & U J O'Halloran, BRACKEN  
 1481 W R & Lb Onley, EDENVALE DAPHNE

- 1488 Mrs D Orchard, FAIRLIGHT MARTINI  
 1522 R L Payne & Mrs M I Burns, MARLON PARK DANTE  
 1545 B Peat, MCGREGOR SEMONE  
 1551 Miss S L Penny, CARADOC KIWI  
 1552 Miss S L Penny, FAIRWAY SIROCCO  
 1559 R & Mrs Me Petterson, PET'S PRIDE  
 1593 E G Ralph, DUN DONALD BINYA  
 1715 W D & D B Scott, LOWLYNN METEOR  
 1725 N A Shipard, PEPEMINT  
 1748 Miss S Smiley, PINEHURST MUSIC MAN  
 1841 Misses B & L Taylor, STRATHCONON LACHLAN  
 1875 W J Trewartha, FIRST IMPRESSIONS  
 4 — 1886 Miss J Tuckett & Mrs S Metcalfe, BRYNTIRION ADELAIDE  
 1924 H B & Mrs M & Miss L Walker, KOORANA AMBER SKY  
 1959 R G & Jk Watson, DUNDONALD BALARA  
 1978 D & C Wettenhall, STRATHCONON MALCOLM  
 2017 Mrs C & Misses D & K Wise, EDENVALE DANDY  
 2039 Miss J Wright, BARLODGE GAY BARON

**Class 1943 — Pony Mare or Gelding, 13 & Not Over 14 Hands.**

- 29 Alumeah Pony Stud, BLUE BANK DUSTY  
 70 Mrs L M Ball, PINEHURST BAWBEE  
 110 Miss M Beard & Mrs J Powell, LECHLADE RED HEATHER (IMP.)  
 129 Miss M Beggs & V Corvi, LITTLE MIGHTY FINE  
 136 Miss M Bennett & Mrs H Allan, WINGANA BRYN ANNABELL  
 190 H & J Bradford, GLENWAY JINGLE  
 208 J C Brice, TALLALA RYALLEN  
 247 K Burns, BAROLIN LANCING  
 248 K Burns, BAROLIN LYNDALL  
 260 Miss S Burrows, YARRAMAN JAMIE  
 269 Mrs M Cain, MYALL GLEN CINNAMON  
 356 Mrs E A & Ml Colclough, MELAC OLYMPUS  
 369 Miss S Collins, BABYDOLL  
 370 Miss S Collins, MAJESTIC GUY  
 395 L & B Cooke, SHARAWAY AUTUMN HAZE  
 404 B J Corby, WAVELEIGH ELLGRO  
 470 Mrs W Crocker, SIANAI COPPERTONE  
 485 D J Daldy, KEYMAN  
 499 C & K Darwin, KOROO KI KI DEE  
 561 Mrs J A Durante, EDENVALE STATESMAN  
 564 Mrs J A Durante, TUDOR PARK LULLABY  
 590 Dr V E & Mrs J J Edwards, TUDOR PARK CELEBRITY  
 599 R & D Egan, KOORANA MARK  
 644 Mrs D Fenaughty, BERNARRA BRONZEWING  
 697 Miss M E French, BINDARA  
 729 Mrs D & Miss D A Gavin, BINDI EYE MISTY BLUE  
 4 — 830 Miss N Hall, SKY HIGH  
 862 P A Harris, WRITHGIL FONTEYNE  
 865 Miss A J Harris, GLEN BRAE  
 870 Miss K M Harrison, AMELIA  
 942 K J Hosking, CHIARAN SUAVE  
 950 Miss K Hudson, TOWNVIEW BILLABONG  
 955 Mrs C Hunter, DEEPALE PIPPIN  
 956 Mrs C Hunter, EXETOR  
 958 Mrs C Hunter, STRATHCONON MARCEL  
 2 — 978 D & K Jackson, COOSHEEN LAURA (IMP)  
 1055 Miss G Laland, GLENROWAN DALLAS  
 1063 B A Lane, BIARA CLIFTON  
 5 — 1080 Mr & Mrs P A & Miss P Larcombe, JERILDERIE JACQUELINE  
 1098 Mrs L Ledwell, LE SANDS MERLIN  
 1114 Mrs J & Miss K Lester, KURRA PARK CLARA BO  
 1151 Mrs G & Miss K Lowe, MARENA SHERPA  
 1156 T Loy, CORIYULE  
 1194 Mrs G J & J W Mamouney, EDENVALE ROXINE  
 1223 Miss D Marshall, ASPEN  
 3 — 1224 Miss D Marshall, WARATAH MINT  
 1232 A & Mrs C Martin, LORISGLEN VISCOUNT  
 1298 Miss T McHugh, LOWLAND GLEN  
 1313 Mrs A A McLachlan, O'GRADY  
 1369 A E & Mrs J I Milne, STRATHCONON BERNADETTE  
 1378 Mrs C S Mitton, MR PETE  
 1 — 1379 Mrs C S Mitton & R Davis, DAMARON

**HANDMADE FOR THE WINNERS BY OLYMPIC SADDLERY, LILYDALE, 735 5350.**



## 19-SADDLE SECTION

1467 P S & U J O'Halloran, BRACKEN  
 1481 W R & Lb Onley, EDENVALE DAPHNE  
 1488 Mrs D Orchard, FAIRLIGHT MARTINI  
 1513 J Patterson, GLENGALA SUPREME  
 1522 R L Payne & Mrs M I Burns, MARLON PARK DANTE  
 1545 B Peat, MCGREGOR SEMONE  
 1551 Miss S L Penny, CARADOC KIWI  
 1552 Miss S L Penny, FAIRWAY SIROCCO  
 1559 R & Mrs Me Petterson, PET'S PRIDE  
 1725 N A Shipard, PEPEMINT  
 1748 Miss S Smiley, PINEHURST MUSIC MAN  
 1810 Miss Q Summers, LOWLYNN SURPRISE  
 1841 Misses B & L Taylor, STRATHCONON LACHLAN  
 1886 Miss J Tuckett & Mrs S Metcalfe, BRYNTIRION ADELAIDE  
 1924 H B & Mrs M & Miss L Walker, KOORANA AMBER SKY  
 1927 H B & Mrs M & Miss L Walker, MARENA MAYFLOWER  
 1959 R G & Jk Watson, DUNDONALD BALARA  
 1978 D & C Wettenhall, STRATHCONON MALCOLM  
 2017 Mrs C & Misses D & K Wise, EDENVALE DANDY  
 2039 Miss J Wright, BARLODGE GAY BARON

## Class 1944 - Pony Mare or Gelding, Over 13.2 &amp; Not Over 14H.

190 H & J Bradford, GLENWAY JINGLE  
 208 J C Brice, TALLALA RYALLEN  
 247 K Burns, BAROLIN LANCING  
 248 K Burns, BAROLIN LYNDALL  
 260 Miss S Burrows, YARRAMAN JAMIE  
 269 Mrs M Cain, MYALL GLEN CINNAMON  
 395 L & B Cooke, SHARAWAY AUTUMN HAZE  
 399 D Cooper, ECLIPSE MOON SPRIT  
 404 B J Corby, WAVELEIGH ELLGRO  
 470 Mrs W Crocker, SIANAI COPPERTONE  
 485 D J Daldy, KEYMAN  
 561 Mrs J A Durante, EDENVALE STATESMAN  
 590 Dr V E & Mrs J J Edwards, TUDOR PARK CELEBRITY  
 599 R & D Egan, KOORANA MARK  
 697 Miss M E French, BINDARA  
 748 Mrs K Gledhill, PAZAZZ  
 830 Miss N Hall, SKY HIGH  
 862 P A Harris, WRITHGIL FONTEYNE  
 870 Miss K M Harrison, AMELIA  
 950 Miss K Hudson, TOWNVIEW BILLABONG  
 956 Mrs C Hunter, EXETOR  
 978 D & K Jackson, COOSHEEN LAURA (IMP)  
 1063 B A Lane, BIARA CLIFTON  
 1080 Mr & Mrs P A & Miss P Larcombe, JERILDERIE JACQUELINE  
 1098 Mrs L Ledwell, LE SANDS MERLIN  
 1114 Mrs J & Miss K Lester, KURRA PARK CLARA BO  
 1151 Mrs G & Miss K Lowe, MARENA SHERPA  
 1156 T Loy, CORIYULE  
 1194 Mrs G J & J W Mamouny, EDENVALE ROXINE  
 1224 Miss D Marshall, WARATAH MINT  
 1225 Mrs L Marshall, SIR BENJAMEN  
 1232 A & Mrs C Martin, LORISGLEN VISCOUNT  
 1313 Mrs A A McLachlan, O'GRADY  
 1365 D B & Mrs Nj Miller, SALZA  
 1369 A E & Mrs J I Milne, STRATHCONON BERNADETTE  
 1378 Mrs C S Mitton, MR PETE  
 1379 Mrs C S Mitton & R Davis, DAMARON  
 1467 P S & U J O'Halloran, BRACKEN  
 1481 W R & Lb Onley, EDENVALE DAPHNE  
 1513 J Patterson, GLENGALA SUPREME  
 1522 R L Payne & Mrs M I Burns, MARLON PARK DANTE  
 1552 Miss S L Penny, FAIRWAY SIROCCO  
 1593 E G Ralph, DUN DONALD BINYA  
 1748 Miss S Smiley, PINEHURST MUSIC MAN  
 1856 Miss J Thomas, STARSTRUCK  
 1875 W J Trewartha, FIRST IMPRESSIONS  
 1886 Miss J Tuckett & Mrs S Metcalfe, BRYNTIRION ADELAIDE  
 1927 H B & Mrs M & Miss L Walker, MARENA MAYFLOWER  
 1959 R G & Jk Watson, DUNDONALD BALARA  
 1978 D & C Wettenhall, STRATHCONON MALCOLM

## Class 1945 - Pony Mare or Gelding, Voer 13 &amp; Not Over 13.2H.

29 Alumeah Pony Stud, BLUE BANK DUSTY  
 44 Miss F Arrow, ARROWLODGE PETER PAN  
 70 Mrs L M Ball, PINEHURST BAWBEE  
 110 Miss M Beard & Mrs J Powell, LECHLADE RED HEATHER (IMP.)  
 129 Miss M Beggs & V Corvi, LITTLE MIGHTY FINE  
 136 Miss M Bennett & Mrs H Allan, WINGANA BRYN ANNABELL  
 188 H & J Bradford, BURRABONG PIPPIN  
 189 H & J Bradford, GLENWAY BONNIE  
 325 A R Claney, BRER RABBIT  
 356 Mrs E A & Ml Colclough, MELAC OLYMPUS  
 369 Miss S Collins, BABYDOLL  
 370 Miss S Collins, MAJESTIC GUY  
 499 C & K Darwin, KOROO KI KI DEE  
 507 Miss C Davies, LYN-BAR BURANA  
 527 E B & K J Dempsey, FAIRLIGHT ACRES CHERIE LYN  
 564 Mrs J A Durante, TUDOR PARK LULLABY  
 644 Mrs D Fenaughty, BERNARRA BRONZEWING  
 710 Miss J Fuller, KOORINGLE TINA  
 729 Mrs D & Miss D A Gavin, BINDI EYE MISTY BLUE  
 865 Miss A J Harris, GLEN BRAE  
 942 K J Hosking, CHIARAN SUAVE  
 955 Mrs C Hunter, DEEPDALE PIPPIN  
 958 Mrs C Hunter, STRATHCONON MARCEL  
 1055 Miss G Laland, GLENROWAN DALLAS  
 1115 Mrs J & Miss K Lester, WADDERSTON PARK TANINA  
 1223 Miss D Marshall, ASPEN  
 1298 Miss T McHugh, LOWLAND GLEN  
 1302 Miss M P McIntyre, BIRRAHLEE MAGNOLIA  
 1488 Mrs D Orchard, FAIRLIGHT MARTINI  
 1551 Miss S L Penny, CARADOC KIWI  
 1559 R & Mrs Me Petterson, PET'S PRIDE  
 1715 W D & D B Scott, LOWLYNN METEOR  
 1725 N A Shipard, PEPEMINT  
 1810 Miss Q Summers, LOWLYNN SURPRISE  
 1841 Misses B & L Taylor, STRATHCONON LACHLAN  
 1924 H B & Mrs M & Miss L Walker, KOORANA AMBER SKY  
 2017 Mrs C & Misses D & K Wise, EDENVALE DANDY  
 2039 Miss J Wright, BARLODGE GAY BARON

## Class 1946 - Pony Mare or Gelding, Over 12 &amp; Not Over 13H.

17 Mr & Mrs R T Allingham, ROUSTON GLIMPSE  
 28 Alumeah Pony Stud, ALUMEAH ORIEL  
 193 H & J Bradford, MILLCROFT SUZUKI (IMP.)  
 223 Miss E Brunink & Mrs P Ridd, GEROA MASTERPIECE  
 313 Mrs S K & Misses M & C Cheney, KEENLEIGH LITTLE PRAE  
 319 Miss K Chipperfield & J Fraser, SERENDIPITY CINDERELLA  
 326 A R Claney, GROOVY TUNES  
 375 G Collins & G Counsel, LAKEVALE JESTER  
 454 Miss H J Cray, BERNARRA BRIT  
 484 Mrs J Dainty, WELLINGLEA PARK AMBER  
 730 Mrs D & Miss D A Gavin, BINDI EYE REBEL  
 801 Miss G Gray, DALMARRON YO YO  
 818 Miss A Griggs, BLUE BENJIMAN  
 898 Miss S A Hill, CHRUMELBOW JAY  
 948 Miss K L Hubbard, EBONY FLIGHT  
 1003 Mrs J & Miss L Allgood Jones, EDGEWOOD DIVINITY  
 1021 Miss L & Miss S Kellock, GREEN VALLEY SEREN  
 1026 Miss S Kerr, GOODWOOD PARK JOHN  
 1035 Kingsfred Stud, PINEHURST COGNAC  
 1056 D M & Pa Lamb, ELKIN LARAMIE  
 1084 Miss S Latham, DUNBLANE APRIL  
 1301 Miss M P McIntyre, BIRRAHLEE LONICERA  
 1335 Miss D Melrose, TWYLANDS PIROUETTE (IMP)  
 1356 Miss J A Miller, BIMBADEEN TIMOTHY  
 1465 Miss K O'Hagan, WAUBRA IMPERIAL  
 1475 P W & Misses A & D Oehm, DYNASTY  
 1482 W R & Lb Onley, GLENROB ANNATILLA  
 1484 W R & Lb Onley, NARYL BLUEBOY  
 1495 Mrs M & Miss D Painter, DANDALEITH SUPER BOY

**HANDMADE FOR THE WINNERS BY OLYMPIC SADDLERY, LILYDALE, 735 5350.**



## 19-SADDLE SECTION

- 1510 J Patterson, GLENGALA COOPER  
 1530 Mr & Mrs G Paynter, OWENDALE GALA  
 1542 Pearson M T & M L, MYSTIC PARK TIFFANY  
 1550 Mrs J A Penfold-Hyland, COSTESSEY TARANTELLA (IMP)  
 1553 Miss S L Penny, GREEN VALLEY MONARCH  
 1606 Mrs D H & Miss P Raymond, PRUSHARNE CHARISMA  
 1669 Miss K Russell, SWALLOWFIELD PARK ROCKY  
 1678 S D Ryan, KOORYONG MAGICAL SALLY  
 1700 B J Scholes, RIYADH  
 1721 Miss J Sheffield, GLENWAY CHARLIE  
 1755 Miss L F Smith, WADDERSON PARK MARCUS  
 1762 Mrs B & Miss J Smith, MELTON PARK MATILDA  
 1816 Miss J Sutton, NARADA SATAN  
 1825 M & Ml & Js Symes, KALORAMA KAPRICE  
 1860 Mrs E E Thomas, CARINYA PRINCE  
 1923 Mrs M Walker & Mrs G Lowe, AVONDALE PRINCESS  
 1962 R G & Jk Watson, GLENWAY FAIRY  
 1968 Mrs R Waymouth, NARLGA DOWNS HUMPHREY  
 1993 Mrs P Williams, PIRRALILLA PEVEREL (I.I.D.)

**Class 1947 - Pony Mare or Gelding, Over 12.2 & Not Over 13H.**

- 17 Mr & Mrs R T Allingham, ROUSTON GLIMPSE  
 79 Mrs L Barnard-Brown, WILLOW VALE RANGER  
 109 Miss M Beard & Miss E Powell, WILLOW VALLEY JESS (IMP.)  
 193 H & J Bradford, MILLCROFT SUZUKI (IMP.)  
 223 Miss E Brunink & Mrs P Ridd, GEROA MASTERPIECE  
 288 Miss M E Carrick, NOWEDDIE RAFFIEF  
 313 Mrs S K & Misses M & C Cheney, KEENLEIGH LITTLE PRAE  
 326 A R Claney, GROOVY TUNES  
 375 G Collins & G Counsel, LAKEVALE JESTER  
 454 Miss H J Cray, BERNARRA BRIT  
 730 Mrs D & Miss D A Gavin, BINDI EYE REBEL  
 818 Miss A Griggs, BLUE BENJIMAN  
 898 Miss S A Hill, CHRUMELBOW JAY  
 948 Miss K L Hubbard, EBONY FLIGHT  
 1003 Mrs J & Miss L Allgood Jones, EDGEWOOD DIVINITY  
 1026 Miss S Kerr, GOODWOOD PARK JOHN  
 1065 B A Lane, JOHNNIE BING  
 1084 Miss S Latham, DUNBLANE APRIL  
 1301 Miss M P McIntyre, BIRRAHLEE LONICERA  
 1335 Miss D Melrose, TWYLANDS PIROUETTE (IMP)  
 1337 J C & B Melrose, DECEPTION  
 1475 P W & Misses A & D Oehm, DYNASTY  
 1495 Mrs M & Miss D Painter, DANDALEITH SUPER BOY  
 1510 J Patterson, GLENGALA COOPER  
 1617 Miss A Richardson, GLENWAY MINSTREL  
 1669 Miss K Russell, SWALLOWFIELD PARK ROCKY  
 1721 Miss J Sheffield, GLENWAY CHARLIE  
 1755 Miss L F Smith, WADDERSON PARK MARCUS  
 1825 M & Ml & Js Symes, KALORAMA KAPRICE  
 1968 Mrs R Waymouth, NARLGA DOWNS HUMPHREY  
 2031 S J Woollard, TELINA

**Class 1948 - Pony Mare or Gelding, Under 13 Hands.**

- 13 Miss P Alker, COLMONELL SILKO  
 28 Alumeah Pony Stud, ALUMEAH ORIEL  
 48 S & B Arthur, SUEBEAM PINTERY  
 71 Mrs L M Ball, THORPEVILLE MILLIONAIRE  
 79 Mrs L Barnard-Brown, WILLOW VALE RANGER  
 103 H & Miss M Bawden, FAIRWAY GEORGEON  
 109 Miss M Beard & Miss E Powell, WILLOW VALLEY JESS (IMP.)  
 115 D G & Mrs L Beard, NARADA POLLYANNA  
 179 Mrs B & Miss S Bott, BIRRAHLEE SWEET BRIAR  
 223 Miss E Brunink & Mrs P Ridd, GEROA MASTERPIECE  
 246 K Burn, RIVERGLEN BELLBIRD  
 286 Miss C N Carrick, GALWAY MICHAEL  
 287 Miss M E Carrick, MPWEDDOE RAFFIEF  
 296 A & Miss N Caserta, CARMARTHEN MICAWBER  
 298 A & Miss N Caserta, FAIRWAY SIRION  
 312 Mrs S K & Misses M & C Cheney, GLENMORE SHOWGIRL

- 313 Mrs S K & Misses M & C Cheney, KEENLEIGH LITTLE PRAE  
 326 A R Claney, GROOVY TUNES  
 359 K D & Ee Coleman, ELKEN ROSNA  
 372 G Collins & G Counsel, CIRCKLE K CHEEKY  
 375 G Collins & G Counsel, LAKEVALE JESTER  
 454 Miss H J Cray, BERNARRA BRIT  
 484 Mrs J Dainty, WELLINGLEA PARK AMBER  
 562 Mrs J A Durante, GOODWOOD PARK STEU  
 723 Miss S Gash, TOOLLEEN KING LEO  
 730 Mrs D & Miss D A Gavin, BINDI EYE REBEL  
 801 Miss G Gray, DALMARRON YO YO  
 817 Mrs E Griffiths, MADOROMA CARIADUS  
 818 Miss A Griggs, BLUE BENJIMAN  
 890 Miss M Herbert, HIRAKI PARK'S HOLLYTREE JANET  
 898 Miss S A Hill, CHRUMELBOW JAY  
 940 Miss D Horne, DUNDONALD DAPPER  
 948 Miss K L Hubbard, EBONY FLIGHT  
 957 Mrs C Hunter, JIMMINY HUNTER  
 1003 Mrs J & Miss L Allgood Jones, EDGEWOOD DIVINITY  
 1021 Miss L & Miss S Kellock, GREEN VALLEY SEREN  
 1026 Miss S Kerr, GOODWOOD PARK JOHN  
 1034 Kingsfred Stud, LLANFAIRBRYN MELANIE  
 1035 Kingsfred Stud, PINEHURST COGNAC  
 1056 D M & Pa Lamb, ELKIN LARAMIE  
 1065 B A Lane, JOHNNIE BING  
 1150 Mrs G & Miss K Lowe, MARENA ALI BABA  
 1162 Mrs J Lukey, LODGE PARK LADY FLICKER  
 1193 J W & Gj Mamouny, ILLANGI ZERLINDA  
 1299 Miss M P McIntyre, BIRRAHLEE CANDYTUFT  
 1356 Miss J A Miller, BIMBADEEN TIMOTHY  
 1366 D B & Mrs Nj Miller, TWIGGY  
 1376 Mrs C S Mitton, BOBBY BARINGA  
 1465 Miss K O'Hagan, WAUBRA IMPERIAL  
 1482 W R & Lb Onley, GLENROB ANNATILLA  
 1484 W R & Lb Onley, NARYL BLUEBOY  
 1495 Mrs M & Miss D Painter, DANDALEITH SUPER BOY  
 1497 Mrs M & Miss D Painter, MADIERA LODGE SAMBO  
 1502 Miss T Parish, HOMELEE FAIRWAY MISTY  
 1510 J Patterson, GLENGALA COOPER  
 1515 J Patterson, TUDOR PARK ZIGGY  
 1521 R L Payne & Mrs M I Burns, GREENVALLEY PRISCILLA  
 1530 Mr & Mrs G Paynter, OWENDALE GALA  
 1553 Miss S L Penny, GREEN VALLEY MONARCH  
 1554 Miss S L Penny, RHAYADER NOTAGAIN  
 1561 Miss K J Petty, HUME PARK CALIPH  
 1606 Mrs D H & Miss P Raymond, PRUSHARNE CHARISMA  
 1607 Mrs D H & Miss P Raymond, PRUSHARNE GIPSY  
 1669 Miss K Russell, SWALLOWFIELD PARK ROCKY  
 1674 S D Ryan, BURRABONG LYNDY  
 1700 B J Scholes, RIYADH  
 1721 Miss J Sheffield, GLENWAY CHARLIE  
 1743 Mr & Mrs R N Sloan, KAMBRIGNI BLACKBERRY NIP  
 1744 Mr & Mrs R N Sloan, SIESTA BOYSIE BOY  
 1749 J Smith, KALINA PARK FELICITY  
 1755 Miss L F Smith, WADDERSON PARK MARCUS  
 1762 Mrs B & Miss J Smith, MELTON PARK MATILDA  
 1816 Miss J Sutton, NARADA SATAN  
 1825 M & Ml & Js Symes, KALORAMA KAPRICE  
 1860 Mrs E E Thomas, CARINYA PRINCE  
 1923 Mrs M Walker & Mrs G Lowe, AVONDALE PRINCESS  
 1962 R G & Jk Watson, GLENWAY FAIRY  
 1968 Mrs R Waymouth, NARLGA DOWNS HUMPHREY  
 1993 Mrs P Williams, PIRRALILLA PEVEREL (I.I.D.)  
 2028 R A & Lr Wood, MALIBU PARK IMAGE  
 2031 S J Woollard, TELINA

**Class 1949 - Pony Mare or Gelding, Over 12 & Not Over 12.2H.**

- 28 Alumeah Pony Stud, ALUMEAH ORIEL  
 312 Mrs S K & Misses M & C Cheney, GLENMORE SHOWGIRL  
 319 Miss K Chipperfield & J Fraser, SERENDIPITY CINDERELLA  
 484 Mrs J Dainty, WELLINGLEA PARK AMBER  
 723 Miss S Gash, TOOLLEEN KING LEO  
 801 Miss G Gray, DALMARRON YO YO

**HANDMADE FOR THE WINNERS BY OLYMPIC SADDLERY, LILYDALE, 735 5350.**



## 19-SADDLE SECTION

856 Mr & Mrs T J Hannell, BIRRAHLEE TAMAS  
 939 T D Horn, GOLDEN MEADOW QUATRO  
 940 Miss D Horne, DUNDONALD DAPPER  
 1021 Miss L & Miss S Kellock, GREEN VALLEY SEREN  
 1035 Kingsfred Stud, PINEHURST COGNAC  
 1056 D M & Pa Lamb, ELKIN LARAMIE  
 1299 Miss M P McIntyre, BIRRAHLEE CANDYTUFT  
 1356 Miss J A Miller, BIMBADEEN TIMOTHY  
 1465 Miss K O'Hagan, WAUBRA IMPERIAL  
 1482 W R & Lb Onley, GLENROB ANNATILLA  
 1484 W R & Lb Onley, NARYL BLUEBOY  
 1530 Mr & Mrs G Paynter, OWENDALE GALA  
 1542 Pearson M T & M L, MYSTIC PARK TIFFANY  
 1550 Mrs J A Penfold-Hyland, COSTESSEY TARANTELLA (IMP)  
 1553 Miss S L Penny, GREEN VALLEY MONARCH  
 1554 Miss S L Penny, RHAYADER NOTAGAIN  
 1678 S D Ryan, KOORYONG MAGICAL SALLY  
 1700 B J Scholes, RIYADH  
 1762 Mrs B & Miss J Smith, MELTON PARK MATILDA  
 1816 Miss J Sutton, NARADA SATAN  
 1860 Mrs E E Thomas, CARINYA PRINCE  
 1923 Mrs M Walker & Mrs G Lowe, AVONDALE PRINCESS  
 1962 R G & Jk Watson, GLENWAY FAIRY  
 1993 Mrs P Williams, PIRRALILLA PEVEREL (I.I.D.)

**Class 1950 - Pony Mare or Gelding, 12 Hands & Under.**

13 Miss P Alker, COLMONELL SILKO  
 30 Alumeah Pony Stud, WALLINGTON TREASURE  
 46 Miss F Arrow, KIMBERLEY PARK JANITA  
 48 S & B Arthur, SUEBEAM PINTERY  
 71 Mrs L M Ball, THORPEVILLE MILLIONAIRE  
 103 H & Miss M Bawden, FAIRWAY GEORGEON  
 116 D G & Mrs L Beard, NARADA VANESSA  
 179 Mrs B & Miss S Bott, BIRRAHLEE SWEET BRIAR  
 192 H & J Bradford, LARANDO LORETTE  
 232 Mrs N J & Miss C Bull, DWYFOR MARTIN  
 234 Mrs N J & Miss C Bull, MRS ROBINSON  
 246 K Burn, RIVERGLEN BELLBIRD  
 296 A & Miss N Caserta, CARMARTHEN MICAWBER  
 298 A & Miss N Caserta, FAIRWAY SIRION  
 321 Mrs A & Miss K Chipperfield, WINGANA LAVENDER BLUE  
 359 K D & Ee Coleman, ELKEN ROSNA  
 418 C & T Cox, MELAC PETITE  
 673 Miss S Fitzgerald, YARRAYONG GAILI  
 694 Miss E J Forster, JANLYN JASON  
 738 G & A.M. Gillies, LISHEEN CRYSTAL  
 817 Mrs E Griffiths, MADOROMA CARIADUS  
 949 Miss J Hudson, TOWNVIEW TRIXIE  
 1034 Kingsfred Stud, LLANFAIRBRYN MELANIE  
 1044 G R Kittson, SUZY  
 1062 B A Lane, ALLAMBI GEM STONE  
 1163 Mrs J Lukey, WANDARRA DAWNLIGHT  
 1193 J W & Gj Mamouny, ILLANGI ZERLINDA  
 1239 Miss M Massey, WINZIG  
 1312 Mrs A A McLachlan, LOCH SLOY TAMANIC  
 1393 Moorooduc Park Stud, MOOROODUC PARK PERFECTUS  
 1431 Miss C Murray, HIGH RIDGE HAGGITY  
 1464 Miss K O'Hagan, SUBURBAN LODGE ROMANY  
 1497 Mrs M & Miss D Painter, MADIARA LODGE SAMBO  
 1502 Miss T Parish, HOMELEE FAIRWAY MISTY  
 1514 J Patterson, TUDOR PARK WONDERLAND  
 1515 J Patterson, TUDOR PARK ZIGGY  
 1521 R L Payne & Mrs M I Burns, GREENVALLEY PRISCILLA  
 1561 Miss K J Petty, HUME PARK CALIPH  
 1674 S D Ryan, BURRABONG LYNDY  
 1743 Mr & Mrs R N Sloan, KAMBRIGNI BLACKBERRY NIP  
 1744 Mr & Mrs R N Sloan, SIESTA BOYSIE BOY  
 1749 J Smith, KALINA PARK FELICETY  
 2028 R A & Lr Wood, MALIBU PARK IMAGE

**Class 1951 - Pony Mare or Gelding, Over 11.2 & Not Over 12H.**

46 Miss F Arrow, KIMBERLEY PARK JANITA  
 71 Mrs L M Ball, THORPEVILLE MILLIONAIRE  
 115 D G & Mrs L Beard, NARADA POLLYANNA

179 Mrs B & Miss S Bott, BIRRAHLEE SWEET BRIAR  
 234 Mrs N J & Miss C Bull, MRS ROBINSON  
 246 K Burn, RIVERGLEN BELLBIRD  
 286 Miss C N Carrick, GALWAY MICHAEL  
 321 Mrs A & Miss K Chipperfield, WINGANA LAVENDER BLUE  
 359 K D & Ee Coleman, ELKEN ROSNA  
 372 G Collins & G Counsel, CIRCKLE K CHEEKY  
 418 C & T Cox, MELAC PETITE  
 562 Mrs J A Durante, GOODWOOD PARK STEU  
 673 Miss S Fitzgerald, YARRAYONG GAILI  
 738 G & A.M. Gillies, LISHEEN CRYSTAL  
 817 Mrs E Griffiths, MADOROMA CARIADUS  
 949 Miss J Hudson, TOWNVIEW TRIXIE  
 957 Mrs C Hunter, JIMMINY HUNTER  
 1034 Kingsfred Stud, LLANFAIRBRYN MELANIE  
 1062 B A Lane, ALLAMBI GEM STONE  
 1150 Mrs G & Miss K Lowe, MARENA ALI BABA  
 1162 Mrs J Lukey, LODGE PARK LADY FLICKER  
 1193 J W & Gj Mamouny, ILLANGI ZERLINDA  
 1239 Miss M Massey, WINZIG  
 1312 Mrs A A McLachlan, LOCH SLOY TAMANIC  
 1362 D B & Mrs Nj Miller, LINDY  
 1366 D B & Mrs Nj Miller, TWIGGY  
 1376 Mrs C S Mitton, BOBBY BARINGA  
 1393 Moorooduc Park Stud, MOOROODUC PARK PERFECTUS  
 1431 Miss C Murray, HIGH RIDGE HAGGITY  
 1464 Miss K O'Hagan, SUBURBAN LODGE ROMANY  
 1497 Mrs M & Miss D Painter, MADIARA LODGE SAMBO  
 1502 Miss T Parish, HOMELEE FAIRWAY MISTY  
 1515 J Patterson, TUDOR PARK ZIGGY  
 1521 R L Payne & Mrs M I Burns, GREENVALLEY PRISCILLA  
 1607 Mrs D H & Miss P Raymond, PRUSHARNE GIPSY  
 1674 S D Ryan, BURRABONG LYNDY  
 1743 Mr & Mrs R N Sloan, KAMBRIGNI BLACKBERRY NIP  
 1749 J Smith, KALINA PARK FELICETY  
 2028 R A & Lr Wood, MALIBU PARK IMAGE

**Class 1952 - Pony Mare or Gelding, Over 11 & Not Over 11.2H.**

13 Miss P Alker, COLMONELL SILKO  
 30 Alumeah Pony Stud, WALLINGTON TREASURE  
 103 H & Miss M Bawden, FAIRWAY GEORGEON  
 116 D G & Mrs L Beard, NARADA VANESSA  
 192 H & J Bradford, LARANDO LORETTE  
 232 Mrs N J & Miss C Bull, DWYFOR MARTIN  
 298 A & Miss N Caserta, FAIRWAY SIRION  
 616 Mrs M Evison, MARWOOD CANDIDA  
 722 Miss S Gash, THORPEVILLE LUMINOUS  
 790 Mr & Mrs P Granger, PRINCE PATTO  
 1044 G R Kittson, SUZY  
 1200 Mrs J & Mrs L Mark, CARMARTHEN TIBOLT  
 1561 Miss K J Petty, HUME PARK CALIPH  
 1711 W D & D B Scott, BIDO WILDFIRE  
 1744 Mr & Mrs R N Sloan, SIESTA BOYSIE BOY  
 1967 Mrs R Waymouth, LISDOONVANA MELODY

**Class 1953 - Pony Mare or Gelding, Over 10.2 & Not Over 11H.**

26 Alumeah Pony Stud, ALUMEAH JASPER  
 48 S & B Arthur, SUEBEAM PINTERY  
 694 Miss E J Forster, JANLYN JASON  
 890 Miss M Herbert, HIRAKI PARK'S HOLLYTREE JANET  
 1091 Mrs S A Lawrie, JANLYN SPARKIE  
 1163 Mrs J Lukey, WANDARRA DAWNLIGHT  
 1432 Miss C Murray, ROUND ROBIN  
 1514 J Patterson, TUDOR PARK WONDERLAND  
 1525 R L & Mrs M I Burns Payne, WINGANA WEE WILL  
 1913 J & P Wade, GLEN'S BLUE BOY

**Class 1954 - Pony Mare or Gelding, Over 9.2 & Not Over 10.2H.**

186 H & J Bradford, BROLGA DEERFOOT  
 296 A & Miss N Caserta, CARMARTHEN MICAWBER  
 374 G Collins & G Counsel, JANLYN SALLY  
 563 Mrs J A Durante, GREENWAYS LAD

**HANDMADE FOR THE WINNERS BY OLYMPIC SADDLERY, LILYDALE, 735 5350.**



## 19-SADDLE SECTION

- 4 — 627 B J Falk, WANDANA CASCADE  
 3 — 659 Mrs R Filsell & Miss B Asquith, GREEN VALLEY JOSH  
 728 Mrs D & Miss D A Gavin, BAYUNGA LOUISE  
 819 Miss A Griggs, TINKARA SAMBEAU  
 1059 D M & Pa Lamb, KIMBA KATE  
 5 — 1201 Mrs J & Mrs L Mark, FENWICK SATON  
 8 — 1276 M & R McConville, THORPEVILLE RACQUEL  
 1364 D B & Mrs Nj Miller, MYALL GLEN KIZZY  
 1 — 1409 Mrs C Morton, FENWICK INK SPOT  
 1524 R L & Mrs M I Burns Payne, GREEN VALLEY MILTON  
 1533 Mr & Mrs G Paynter, WANDARRA BEAU DANDY  
 2 — 1745 Mr & Mrs R N Sloan & Mrs Pa Orch, YATALA THUMBELINA

### Class 1955 — Pony Mare or Gelding Not Over 9.2 Hands.

- 6 — 183 R W Mrs. M.M. Bowen, DELVIN PARK GERALDINE  
 1 — 373 G Collins & G Counsel, FAIRWAY RORY  
 482 Mrs J Daffy, PLAYTIME TIP TOP  
 5 — 614 Mrs M Evison, MARAMBA JADE  
 3 — 715 P & Mrs B Gardiner, FENWICK HERMIT  
 1109 Miss S Leggett & Mrs H Chafer, BROLGA MERMAID  
 1266 Mr & Mrs L McClusky, FENWICK NODDY  
 1470 W H Oakford, GARRAWARRA CAROL  
 4 — 1537 Pearson M T & M L, GLENDOMAN JILL  
 1853 Mr & Mrs C Thomas, DOOLKOORA DENISE  
 2 — 1869 Mrs J Tonkin, GLENWOOD PARK PIPI

### Class 1956 — Pair of Ponies, Over 13 & Not Over 14H (Special)

- 4 — 70 Mrs L M Ball, PINEHURST BAWBEE  
 110 Miss M Beard & Mrs J Powell, LECHLADE RED HEATHER (IMP.)  
 2 — 129 Miss M Beggs & V Corvi, LITTLE MIGHTY FINE  
 136 Miss M Bennett & Mrs H Allan, WINGANA BRYN ANNABELL  
 189 H & J Bradford, GLENWAY BONNIE  
 190 H & J Bradford, GLENWAY JINGLE  
 208 J C Brice, TALLALA RYALLEN  
 244 K Burn, BAROLIN LANCING  
 245 K Burn, BAROLIN LYNDALL  
 1 — 260 Miss S Burrows, YARRAMAN JAMIE  
 325 A R Claney, BRER RABBIT  
 356 Mrs E A & Ml Colclough, MELAC OLYMPUS  
 395 L & B Cooke, SHARAWAY AUTUMN HAZE  
 404 B J Corby, WAVELEIGH ELLGRO  
 470 Mrs W Crocker, SIANAI COPPERTONE  
 485 D J Daldy, KEYMAN  
 499 C & K Darwin, KOROO KI KI DEE  
 507 Miss C Davies, LYN-BAR BURANA  
 527 E B & K J Dempsey, FAIRLIGHT ACRES CHERIE LYN  
 561 Mrs J A Durante, EDENVALE STATESMAN  
 590 Dr V E & Mrs J J Edwards, TUDOR PARK CELEBRITY  
 599 R & D Egan, KOORANA MARK  
 644 Mrs D Fenaughty, BERNARRA BRONZEWING  
 697 Miss M E French, BINDARA  
 729 Mrs D & Miss D A Gavin, BINDI EYE MISTY BLUE  
 830 Miss N Hall, SKY HIGH  
 862 P A Harris, WRITHGIL FONTEYNE  
 865 Miss A J Harris, GLEN BRAE  
 4 — 870 Miss K M Harrison, AMELIA  
 942 K J Hosking, CHIARAN SUAVE  
 950 Miss K Hudson, TOWNVIEW BILLABONG  
 3 — 955 Mrs C Hunter, DEEPPDALE PIPPIN  
 956 Mrs C Hunter, EXETOR  
 1 — 958 Mrs C Hunter, STRATHCONON MARCEL  
 3 — 978 D & K Jackson, COOSHEEN LAURA (IMP)  
 1063 B A Lane, BIARA CLIFTON  
 1114 Mrs J & Miss K Lester, KURRA PARK CLARA BO  
 1115 Mrs J & Miss K Lester, WADDERSTON PARK TANINA  
 1151 Mrs G & Miss K Lowe, MARENA SHERPA  
 1194 Mrs G J & J W Mamouny, EDENVALE ROXINE  
 1223 Miss D Marshall, ASPEN  
 1225 Mrs L Marshall, SIR BENJAMEN  
 1298 Miss T McHugh, LOWLAND GLEN  
 1313 Mrs A A McLachlan, O'GRADY

- 1369 A E & Mrs J I Milne, STRATHCONON BERNADETTE  
 1467 P S & U J O'Halloran, BRACKEN  
 1481 W R & Lb Onley, EDENVALE DAPHNE  
 1488 Mrs D Orchard, FAIRLIGHT MARTINI  
 1513 J Patterson, GLENGALA SUPREME  
 1522 R L Payne & Mrs M I Burns, MARLON PARK DANTE  
 1545 B Peat, MCGREGOR SEMONE  
 1551 Miss S L Penny, CARADOC KIWI  
 1552 Miss S L Penny, FAIRWAY SIROCCO  
 1559 R & Mrs Me Petterson, PET'S PRIDE  
 1593 E G Ralph, DUN DONALD BINYA  
 1725 N A Shipard, PEPEMINT  
 1748 Miss S Smiley, PINEHURST MUSIC MAN  
 1810 Miss Q Summers, LOWLYNN SURPRISE  
 1841 Misses B & L Taylor, STRATHCONON LACHLAN  
 1856 Miss J Thomas, STARSTRUCK  
 1886 Miss J Tuckett & Mrs S Metcalfe, BRYNTIRION ADELAIDE  
 1924 H B & Mrs M & Miss L Walker, KOORANA AMBER SKY  
 1927 H B & Mrs M & Miss L Walker, MARENA MAYFLOWER  
 2017 Mrs C & Misses D & K Wise, EDENVALE DANDY  
 2039 Miss J Wright, BARLODGE GAY BARON

### Class 1957 — Pair of Ponies, Over 12 & Not Over 13H (Special).

- 79 Mrs L Barnard-Brown, WILLOW VALE RANGER  
 109 Miss M Beard & Miss E Powell, WILLOW VALLEY JESS (IMP.)  
 223 Miss E Brunink & Mrs P Ridd, GEROA MASTERPIECE  
 288 Miss M E Carrick, NOWEDDIE RAFFIEF  
 312 Mrs S K & Misses M & C Cheney, GLENMORE SHOWGIRL  
 313 Mrs S K & Misses M & C Cheney, KEENLEIGH LITTLE PRAE  
 319 Miss K Chipperfield & J Fraser, SERENDIPITY CINDERELLA  
 326 A R Claney, GROOVY TUNES  
 375 G Collins & G Counsel, LAKEVALE JESTER  
 484 Mrs J Dainty, WELLINGLEA PARK AMBER  
 723 Miss S Gash, TOOLLEEN KING LEO  
 730 Mrs D & Miss D A Gavin, BINDI EYE REBEL  
 801 Miss G Gray, DALMARRON YO YO  
 818 Miss A Griggs, BLUE BENJIMAN  
 856 Mr & Mrs T J Hannell, BIRRAHLEE TAMAS  
 898 Miss S A Hill, CHRUMELBOW JAY  
 940 Miss D Horne, DUNDONALD DAPPER  
 948 Miss K L Hubbard, EBONY FLIGHT  
 1003 Mrs J & Miss L Allgood Jones, EDGEWOOD DIVINITY  
 4 — 1021 Miss L & Miss S Kellock, GREEN VALLEY SEREN  
 1026 Miss S Kerr, GOODWOOD PARK JOHN  
 1035 Kingsfred Stud, PINEHURST COGNAC  
 1056 D M & Pa Lamb, ELKIN LARAMIE  
 1065 B A Lane, JOHNNIE BING  
 1084 Miss S Latham, DUNBLANE APRIL  
 1356 Miss J A Miller, BIMBADEEN TIMOTHY  
 1465 Miss K O'Hagan, WAUBRA IMPERIAL  
 1475 P W & Misses A & D Oehm, DYNASTY  
 1482 W R & Lb Onley, GLENROB ANNATILLA  
 1484 W R & Lb Onley, NARYL BLUEBOY  
 1495 Mrs M & Miss D Painter, DANDALEITH SUPER BOY  
 1510 J Patterson, GLENGALA COOPER  
 1530 Mr & Mrs G Paynter, OWENDALE GALA  
 1542 Pearson M T & M L, MYSTIC PARK TIFFANY  
 1553 Miss S L Penny, GREEN VALLEY MONARCH  
 1554 Miss S L Penny, RHAYADER NOTAGAIN  
 1606 Mrs D H & Miss P Raymond, PRUSHARNE CHARISMA  
 1669 Miss K Russell, SWALLOWFIELD PARK ROCKY  
 1678 S D Ryan, KOORYONG MAGICAL SALLY  
 1700 B J Scholes, RIYADH  
 1721 Miss J Sheffield, GLENWAY CHARLIE  
 1755 Miss L F Smith, WADDERSON PARK MARCUS  
 1762 Mrs B & Miss J Smith, MELTON PARK MATILDA  
 1816 Miss J Sutton, NARADA SATAN  
 1825 M & Ml & Js Symes, KALORAMA KAPRICE  
 1860 Mrs E E Thomas, CARINYA PRINCE  
 1923 Mrs M Walker & Mrs G Lowe, AVONDALE PRINCESS  
 1968 Mrs R Waymouth, NARLGA DOWNS HUMPHREY  
 1993 Mrs P Williams, PIRRALILLA PEVEREL (I.L.D.)

**HANDMADE FOR THE WINNERS BY OLYMPIC SADDLERY, LILYDALE, 735 5350.**



## 19-SADDLE SECTION

2031 S J Woollard, TELINA

2-1515 (From 1950)  
**Class 1958 - Pair of Ponies, Over 11 & Not Over 12H (Special).**

- 13 Miss P Alker, COLMONELL SILKO  
 30 Alumeah Pony Stud, WALLINGTON TREASURE  
 71 Mrs L M Ball, THORPEVILLE MILLIONAIRE  
 103 H & Miss M Bawden, FAIRWAY GEORGEON  
 4-115 D G & Mrs L Beard, NARADA POLLYANNA  
 2-179 Mrs B & Miss S Bott, BIRRAHLEE SWEET BRIAR  
 192 H & J Bradford, LARANDO LORETTE  
 234 Mrs N J & Miss C Bull, MRS ROBINSON  
 246 K Burn, RIVERGLEN BELLBIRD  
 286 Miss C N Carrick, GALWAY MICHAEL  
 298 A & Miss N Caserta, FAIRWAY SIRION  
 321 Mrs A & Miss K Chipperfield, WINGANA LAVENDER BLUE  
 372 G Collins & G Counsel, CIRCKLE K CHEEKY  
 4-418 C & T Cox, MELAC PETITE  
 3-562 Mrs J A Durante, GOODWOOD PARK STEU  
 616 Mrs M Evison, MARWOOD CANDIDA  
 722 Miss S Gash, THORPEVILLE LUMINOUS  
 817 Mrs E Griffiths, MADORAMA CARIADUS  
 949 Miss J Hudson, TOWNVIEW TRIxie  
 957 Mrs C Hunter, JIMINNY HUNTER  
 1034 Kingsfred Stud, LLANFAIRBRYN MELANIE  
 1044 G R Kittson, SUZY  
 1062 B A Lane, ALLAMBI GEM STONE  
 1108 Miss S Leggett & Mrs H Chafer, BLUE MINK  
 1150 Mrs G & Miss K Lowe, MARENA ALI BABA  
 2-1162 Mrs J Lukey, LODGE PARK LADY FLICKER  
 1239 Miss M Massey, WINZIG  
 1312 Mrs A A McLachlan, LOCH SLOY TAMANIC  
 1-1362 D B & Mrs Nj Miller, LINDY  
 1-1366 D B & Mrs Nj Miller, TWIGGY  
 1497 Mrs M & Miss D Painter, MADIERA LODGE SAMBO  
 1515 J Patterson, TUDOR PARK ZIGGY  
 1521 R L Payne & Mrs M I Burns, GREENVALLEY PRISCILLA  
 1561 Miss K J Petty, HUME PARK CALIPH  
 1607 Mrs D H & Miss P Raymond, PRUSHARNE GIPSY  
 1674 S D Ryan, BURRABONG LYNDY  
 1743 Mr & Mrs R N Sloan, KAMBRIGNI BLACKBERRY NIP  
 3-1744 Mr & Mrs R N Sloan, SIESTA BOYSIE BOY  
 1749 J Smith, KALINA PARK FELICETY  
 1967 Mrs R Waymouth, LISDOONVANA MELODY

**Class 1959 - Pair of Ponies, Not Over 11 Hands (Special).**

- 2-26 Alumeah Pony Stud, ALUMEAH JASPER  
 48 S & B Arthur, SUEBEAM PINTERY  
 3-186 H & J Bradford, BROLGA DEERFOOT  
 2-296 A & Miss N Caserta, CARMARTHEN MICAWBER  
 373 G Collins & G Counsel, FAIRWAY RORY  
 374 G Collins & G Counsel, JANLYN SALLY  
 482 Mrs J Daffy, PLAYTIME TIP TOP  
 563 Mrs J A Durante, GREENWAYS LAD  
 1-627 B J Falk, WANDANA CASCADE  
 4-694 Miss E J Forster, JANLYN JASON  
 715 P & Mrs B Gardiner, FENWICK HERMIT  
 728 Mrs D & Miss D A Gavin, BAYUNGA LOUISE  
 890 Miss M Herbert, HIRAKI PARK'S HOLLYTREE JANET  
 3-1059 D M & Pa Lamb, KIMBA KATE  
 4-1091 Mrs S A Lawrie, JANLYN SPARKIE  
 1109 Miss S Leggett & Mrs H Chafer, BROLGA MERMAID  
 1163 Mrs J Lukey, WANDARRA DAWNLIGHT  
 1364 D B & Mrs Nj Miller, MYALL GLEN KIZZY  
 1-1409 Mrs C Morton, FENWICK INK SPOT  
 1514 J Patterson, TUDOR PARK WONDERLAND  
 1524 R L & Mrs M I Burns Payne, GREEN VALLEY MILTON  
 1533 Mr & Mrs G Paynter, WANDARRA BEAU DANDY  
 1537 Pearson M T & M L, GLENDOMAN JILL  
 1574 Mrs O Pike, LORADO BRALLOS  
 1745 Mr & Mrs R N Sloan & Mrs Pa Orch, YATALA THUMBELINA  
 1869 Mrs J Tonkin, GLENWOOD PARK PIPI

**Class 1960 - Team of Four Ponies, Not Exceeding 14H (Special).**

- 13 Miss P Alker, COLMONELL SILKO  
 48 S & B Arthur, SUEBEAM PINTERY  
 70 Mrs L M Ball, PINEHURST BAWBEE  
 103 H & Miss M Bawden, FAIRWAY GEORGEON  
 115 D G & Mrs L Beard, NARADA POLLYANNA  
 2-129 Miss M Beggs & V Corvi, LITTLE MIGHTY FINE  
 136 Miss M Bennett & Mrs H Allan, WINGANA BRYN ANNABELL  
 179 Mrs B & Miss S Bott, BIRRAHLEE SWEET BRIAR  
 189 H & J Bradford, GLENWAY BONNIE  
 3-190 H & J Bradford, GLENWAY JINGLE  
 192 H & J Bradford, LARANDO LORETTE  
 208 J C Brice, TALLALA RYALLEN  
 286 Miss C N Carrick, GALWAY MICHAEL  
 288 Miss M E Carrick, NOWEDDIE RAFFIEF  
 296 A & Miss N Caserta, CARMARTHEN MICAWBER  
 298 A & Miss N Caserta, FAIRWAY SIRION  
 325 A R Claney, BRER RABBIT  
 326 A R Claney, GROOVY TUNES  
 356 Mrs E A & Ml Colclough, MELAC OLYMPUS  
 372 G Collins & G Counsel, CIRCKLE K CHEEKY  
 375 G Collins & G Counsel, LAKEVALE JESTER  
 395 L & B Cooke, SHARAWAY AUTUMN HAZE  
 485 D J Daldy, KEYMAN  
 507 Miss C Davies, LYN-BAR BURANA  
 527 E B & K J Dempsey, FAIRLIGHT ACRES CHERIE LYN  
 561 Mrs J A Durante, EDENVALE STATESMAN  
 562 Mrs J A Durante, GOODWOOD PARK STEU  
 563 Mrs J A Durante, GREENWAYS LAD  
 590 Dr V E & Mrs J J Edwards, TUDOR PARK CELEBRITY  
 599 R & D Egan, KOORANA MARK  
 644 Mrs D Fenaughty, BERNARRA BRONZEWING  
 3-697 Miss M E French, BINDARA  
 723 Miss S Gash, TOOLLEEN KING LEO  
 729 Mrs D & Miss D A Gavin, BINDI EYE MISTY BLUE  
 730 Mrs D & Miss D A Gavin, BINDI EYE REBEL  
 818 Miss A Griggs, BLUE BENJIMAN  
 1-856 Mr & Mrs T J Hannell, BIRRAHLEE TAMAS  
 862 P A Harris, WRITHGIL FONTEYNE  
 865 Miss A J Harris, GLEN BRAE  
 870 Miss K M Harrison, AMELIA  
 890 Miss M Herbert, HIRAKI PARK'S HOLLYTREE JANET  
 948 Miss K L Hubbard, EBONY FLIGHT  
 3-950 Miss K Hudson, TOWNVIEW BILLABONG  
 2-955 Mrs C Hunter, DEEPDALE PIPPIN  
 956 Mrs C Hunter, EXETOR  
 957 Mrs C Hunter, JIMINNY HUNTER  
 2-958 Mrs C Hunter, STRATHCONON MARCEL  
 978 D & K Jackson, COOSHEEN LAURA (IMP)  
 1021 Miss L & Miss S Kellock, GREEN VALLEY SEREN  
 1034 Kingsfred Stud, LLANFAIRBRYN MELANIE  
 1035 Kingsfred Stud, PINEHURST COGNAC  
 1056 D M & Pa Lamb, ELKIN LARAMIE  
 1063 B A Lane, BIARA CLIFTON  
 1091 Mrs S A Lawrie, JANLYN SPARKIE  
 1114 Mrs J & Miss K Lester, KURRA PARK CLARA BO  
 1115 Mrs J & Miss K Lester, WADDERSTON PARK TANINA  
 1150 Mrs G & Miss K Lowe, MARENA ALI BABA  
 1151 Mrs G & Miss K Lowe, MARENA SHERPA  
 1162 Mrs J Lukey, LODGE PARK LADY FLICKER  
 1163 Mrs J Lukey, WANDARRA DAWNLIGHT  
 1194 Mrs G J & J W Mamouny, EDENVALE ROXINE  
 1223 Miss D Marshall, ASPEN  
 1225 Mrs L Marshall, SIR BENJAMEN  
 1-1362 D B & Mrs Nj Miller, LINDY  
 1-1366 D B & Mrs Nj Miller, TWIGGY  
 1369 A E & Mrs J I Milne, STRATHCONON BERNADETTE  
 1465 Miss K O'Hagan, WAUBRA IMPERIAL  
 1467 P S & U J O'Halloran, BRACKEN  
 1475 P W & Misses A & D Oehm, DYNASTY  
 1510 J Patterson, GLENGALA COOPER  
 1513 J Patterson, GLENGALA SUPREME  
 1515 J Patterson, TUDOR PARK ZIGGY  
 1521 R L Payne & Mrs M I Burns, GREENVALLEY PRISCILLA

**HANDMADE FOR THE WINNERS BY OLYMPIC SADDLERY, LILYDALE, 735 5350.**



## 19-SADDLE SECTION

- 1522 R L Payne & Mrs M I Burns, MARLON PARK DANTE  
 1524 R L & Mrs M I Burns Payne, GREEN VALLEY MILTON  
 1530 Mr & Mrs G Paynter, OWENDALE GALA  
 1551 Miss S L Penny, CARADOC KIWI  
 1552 Miss S L Penny, FAIRWAY SIROCCO  
 1553 Miss S L Penny, GREEN VALLEY MONARCH  
 1554 Miss S L Penny, RHAYADER NOTAGAIN  
 1559 R & Mrs Me Petterson, PET'S PRIDE  
 1561 Miss K J Petty, HUME PARK CALIPH  
 1593 E G Ralph, DUN DONALD BINYA  
 1606 Mrs D H & Miss P Raymond, PRUSHARNE CHARISMA  
 1607 Mrs D H & Miss P Raymond, PRUSHARNE GIPSY  
 1669 Miss K Russell, SWALLOWFIELD PARK ROCKY  
 1678 S D Ryan, KOOYONG MAGICAL SALLY  
 1700 B J Scholes, RIYADH  
 1721 Miss J Sheffield, GLENWAY CHARLIE  
 1725 N A Shipard, PEPEMINT  
 1748 Miss S Smiley, PINEHURST MUSIC MAN  
 1755 Miss L F Smith, WADDERSON PARK MARCUS  
 1762 Mrs B & Miss J Smith, MELTON PARK MATILDA  
 1810 Miss Q Summers, LOWLYNN SURPRISE  
 1816 Miss J Sutton, NARADA SATAN  
 1841 Misses B & L Taylor, STRATHCONON LACHLAN  
 1856 Miss J Thomas, STARSTRUCK  
 1860 Mrs E E Thomas, CARINYA PRINCE  
 1886 Miss J Tuckett & Mrs S Metcalfe, BRYNTIRION ADELAIDE  
 1923 Mrs M Walker & Mrs G Lowe, AVONDALE PRINCESS  
 1924 H B & Mrs M & Miss L Walker, KOORANA AMBER SKY  
 1927 H B & Mrs M & Miss L Walker, MARENA MAYFLOWER  
 1993 Mrs P Williams, PIRRALILLA PEVEREL (I.I.D.)  
 2031 S J Woollard, TELINA  
 2039 Miss J Wright, BARLODGE GAY BARON

### Class 1961 - Ladies Sidesaddle Turnout, 15 Hands or Over.

- 16 Mr & Mrs R T Allingham, MERRIGAL  
 35 Ansell & Meursing, McKAY  
 118 Mrs C L Bedford, MAYFAIR  
 243 Mrs M H Burkitt, JAMAR KARUMBA  
 263 Miss K L Burton, PORTRAIT  
 352 Miss L J Colclough, EL AIMA CABARET  
 400 Miss N Cooper, ECLIPSE MOON SPRIT  
 453 Miss A Crawshaw, WONGABEAU  
 481 Mrs E J & Mrs S Neville Cutting, DAVLIN TRILBY  
 606 Miss J Emanuel, QUEENS COUNSEL  
 663 Fisher, Green & Dinning, CHARITY  
 857 Mr & Mrs T J Hannell, MURROA GAY CRUSADER  
 875 Mrs E L Haworth, BENEDEN  
 987 A K & Pr James, BANBURY NODDY  
 1025 Miss Julie Kent, FUMANT LAD  
 1079 Mr & Mrs P A & Miss P Larcombe, ASSOCIATE  
 1269 Miss K McConville, ALL FOUR  
 1454 Miss V Newman, SHABASCO  
 1534 Mrs S E Paynter, THE MAGICIAN  
 1586 Mrs C Pratley, REGAL LIGHT  
 1622 Miss S M Richie, AVONDALE CALYPSO  
 1697 L & Mrs S Schlyder, SHALAW MOON-GLOW  
 1928 H B & Mrs M & Miss L Walker, MARENA TALLY-HO

### Class 1962 - Mounted Police Turnout.

- 36 P/W Constable Appleby, RANGER  
 40 P/W Senior Constable Armfield, DARIO  
 131 P/W Constable Bendle, TANDARRA  
 146 P/W Constable Berkley, CLOUD DRIFT  
 166 Senior Constable Bloom, GRANADA  
 290 P/W Constable Carter, DEBBIE  
 413 Constable Costello, COURTLAND  
 749 Constable Gledhill, SCOTT  
 849 Senior Constable Hancock, SOUTHERN COMMAND  
 901 Constable Hill, DANCER  
 1016 Constable Kelley, WILLS  
 1047 Constable Knowles, MIDSHIPMAN  
 1371 Constable Milward, NUG NUG STATESMAN  
 1386 P/W Senior Constable Moore, KILLARA  
 1413 P/W Constable Mouritz, BEN  
 1433 Constable Murray, TRARALGON

- 1588 P/W Constable Price, SNOWY  
 1591 P/W Constable Rafferty, EAGLE  
 1613 Constable Rennick, MONTY  
 1672 Senior Constable Russell, TONTONAN  
 1688 Senior Constable Salmon, SALAMANDER  
 2024 Senior Constable Wishart, DIDGERIDOO

### Class 1963 - Best Registered Aust. Working Stock Horse.

- 120 J R & Fe Beer, DABYMINGA HIGHBEAM  
 121 J R & Fe Beer, DIXON  
 172 Mrs P L Borg & Mrs D Botten, PHYLTON PARK MIKADO  
 273 R N Cameron, HILLINVIEW CHINCHILLA  
 448 S J Craig, CRAIGAISE SOLARAIC  
 449 S J Craig, CRAIGAISE TOBIAS  
 476 V Cummins, KYLOE RANCH  
 510 Mrs C Davis, LITTLE MAVERICK  
 626 B J Falk, CIRCLE J DAWN  
 859 P F Harkness, WILLOW PARK CHISOM  
 947 L M Howes, TRAPPER  
 973 G Irving & Co., WARRIGAL CREEK BOOTHERA  
 1030 Kingsfred Stud, ECLIPSE OF KINGSFRED  
 1086 Miss S Latham, OUR HOLLYWOOD  
 1135 Mrs P & Miss De Lloyd, MANCA MIDAS  
 1146 Mrs J Lovett, EDLEN SILVER FLASH  
 1153 Mrs G & Miss S Lowe, MARENA SHANE  
 1306 S McKinnon, KIMBA TOM DOOLEY  
 1374 Mrs C J Mitchell, CASTLEBURN FLAME  
 1375 Mrs C J Mitchell, CASTLEBURN ZACHARIAH  
 1448 G & M Nash, QUAMBY BOORLEE  
 1498 Palmer Family Partnership, NABINABAH BREEZETTE  
 1536 I Pearse, BOONONAH OUTLOOK  
 1546 K G Peddersen, AMAROO PARK DADDY COOL  
 1655 R F & Miss M Rowbottom, STANTON STUD CECIL HENRY  
 1695 B Sawyer, LITTLE LOLITA, Ch. 19.11.77, See Class 1113  
 1727 N A Shipard & R J Rapsey, MASTER MUNDINE  
 1736 Miss G Sinclair, PARRA MYRA  
 1899 K Urquhart, BOONERAH TARTAN  
 1900 Miss H Urquhart, BOONERAH MUSIC  
 1928 H B & Mrs M & Miss L Walker, MARENA TALLY-HO  
 1972 Mrs J Webb, Mc NAUGHTON  
 1990 Miss V K Williams, BANDOON

### Class 1964 - Reining, Stallion, Mare Or Gelding.

- 164 Blackburn Ranch, BLACKBURN JUNIOR (IMP.)  
 219 G R Browne, MILTON ARCHER  
 510 Mrs C Davis, LITTLE MAVERICK  
 583 L Ford & Miss K McKenzie, MISS BANDIDO  
 1600 D Ransom, ANVIL PRINCE  
 1995 A & S Williams, KIANDRA

### Class 1965 - Western Riding, Stallion, Mare or Gelding.

- 165 Blackburn Ranch, TANDARRA  
 274 Mrs R Cameron, DELMONDO  
 1315 Miss J McLaughlin, YUGILBAR LOVE CHICK  
 1600 D Ransom, ANVIL PRINCE  
 1771 E W & L M Soper, DEVON VIEW WINFIELD  
 1995 A & S Williams, KIANDRA

### Class 1966 - Hunter, Mare or Gelding Shown in Saddle.

- 58 Miss D Baker, JOVIAL  
 72 Miss K Bamford, BEAU CHEMIN  
 148 Mrs J Berveling, MR BOO  
 149 Mrs J Berveling, ZANTE  
 214 Miss J E Brown, DRUMMAJOR  
 229 P Bucknell, HINT OF A KING  
 230 P Bucknell, MOLLY MALONE  
 231 P Bucknell, SOLOMON GRUNDY  
 262 Miss K L Burton, NEWTOWN CIRCLE  
 263 Miss K L Burton, PORTRAIT  
 264 Miss K L Burton, SUNDOWN  
 265 Mrs C M Bury, COURAGE ALE  
 266 Mrs C M Bury, OCEAN GRAPE

HANDMADE FOR THE WINNERS BY OLYMPIC SADDLERY, LILYDALE, 735 5350.



# Whatever skin you're in, UV lets you stay out there.

Imagine your family totally free from the risk of sunburn all summer long. Protection from the sun's harmful UVB rays is an essential component of good skin care to lessen the risk of permanent skin damage and premature ageing and wrinkling of the skin.

With UV everyone's free to stay out there and enjoy every minute of the fun because all UV products are formulated to screen out 99% of the sun's most harmful ultra-violet rays.

## **Choose the right UV for you:** **UV SunFilter Cream:**

A non-greasy, moisturising, vanishing cream that protects against burning and peeling and allows your body's own natural healthy colour to develop in the sun.

## **UV SunFilter Lotion:**

A similar formulation to our cream, but in a clear alcohol based lotion, so it's suited to quick, easy coverage of large skin areas.

## **UV SunBlock Milk:**

A brand-new UV protective *milk*. Designed to provide an extremely high level of protection in a creamy, moisturising base to help prevent sun drying skin damage.

## **UV SunBlock Stick:**

A convenient push-up stick for on-the-spot protection of sensitive areas like lips, noses, cheeks and foreheads.

## **UV UltraBlock:**

New UltraBlock broad spectrum cream is recommended for people who suffer serious skin problems and for whom *maximum* protection is critical. The two active ingredients in UltraBlock are effective against the broad spectrum of both UVB and UVA rays.





# You'd be surprised at what we'd do for \$100.

At the CBA, we show a lot of interest in \$100.

In fact, right now, our interest rate for Savings Investment Accounts (30 days withdrawal notice) is a high 10.5% p.a. on a minimum investment of \$100, with interest calculated daily.

Many other banks demand that you start with \$200 or \$500 before you can earn that kind of interest in a 30 days' notice account.

So if you can't wait to earn 10.5% p.a., come and talk to the CBA about a Savings Investment Account.



Just call in or phone your local CBA branch  
at:



## 19-SADDLE SECTION

- 322 Mrs H J Chisholm, TARRAGON GYPSY  
 490 Miss K Dall, VINTAGE 70  
 515 J De Marco, NORDICA  
 784 Dr R K Graham, COUNTY CLAIRE  
 2 — 785 Dr R K Graham, COUNTY EIRE  
 831 L & J Halliwell, MR MIKE  
 976 D & K Jackson, BARWIDGEE CLARE  
 977 D & K Jackson, BARWIDGEE MUSCLES  
 1233 A & Mrs C Martin, SEAN  
 1234 A & Mrs C Martin, TEQUILLA  
 1242 J S Masterton, MY FRIEND JOHN  
 1417 Mrs J M Muir, TOMFOOLERY  
 1507 Miss W Parsons, BLACK RAJAH  
 1585 M R Power, SPRING MOUNTAIN  
 1650 Miss J Rothque, JOHNSTON  
 1651 Mr & Mrs I Rough, ASTRO FLAME  
 1652 Mr & Mrs I Rough, BOBCATT  
 1653 Mr & Mrs I Rough, LUTON TOWN  
 1654 Mr & Mrs I Rough, TAIL WAGGER  
 5 — 1664 H E Rundle, BLUE ISLE  
 1665 H E Rundle, HAVANA  
 1 — 1666 H E Rundle, YETTI  
 1687 M F Salmon, GREET THE JUDGE  
 1778 Mrs L M Spencer, MOONSHINE  
 3 — 1851 Mrs M G Thiele, CLAREMONT  
 1889 Miss A H Turnbull, SHARM EL SHIEK  
 1990 Miss V K Williams, BANDOON  
 2035 Miss D Worthington, BYRANI  
 2041 Mrs E M Wright-Smith, BOWFORTE  
 2042 Mrs E M Wright-Smith, BOWSTRING  
 2043 Mrs E M Wright-Smith, GOLDEN EAGLE

**Class 1967 – Palomino, Mare or Gelding, Shown in Saddle.**

- 5 — 574 Mrs K E Edward, FORDEE INCAS PRIDE  
 577 Miss L Flannery, BLUE GRASS WRANGLER  
 780 Miss C M Gower, ELDORADO APRICOT  
 838 B & D Hamblin, MONSVIEW JACINTA  
 6 — 888 Mrs J Hebel, McDUFF THE SUNDOWNER  
 904 Hillfarm Stud + a Blackett, HILLFARM FASHION CHICK  
 4 — 937 A Hope, MONSVIEW MELITA  
 1145 Mrs J Lovett, HILLVIEW JAMES RADIUM  
 3 — 1410 Mr & Mrs K Mosig, GISMO PARK KRISSY  
 1418 S Muldoon, GOLDEN BRANDY  
 1 — 1500 Miss N Panton, TULLABRAE BEAU CHEVAL  
 1615 A J & B M Ribbons, VALLEY VIEW RHIANNON  
 2 — 1834 T C Taylor, HILLVIEW RADIUM SWEETHART, 16.10.76,  
 See Class 0515  
 2053 Miss B Young, SWANSEA GOLD ONYX  
 2054 Mrs L Young, GREENHILL MAGIC MOONGLITTER

**Class 1968 – Arab, Anglo-Arab or Part-Bred Arab.**

- 1 — 495 Mrs H L Dann, HABOOB  
 733 C Gibson, BAY BLAZE  
 735 C Gibson, GAI MERLIN  
 924 R Holloway, SARABAND SACHEM  
 3 — 925 R Holloway, SCIMITAR KHALIF  
 6 — 929 Miss J Hollowood, SHERINGA LITTLE LUCIFER  
 1011 Keema Farms, SUNSHINE BEY (IMP USA)  
 1054 La Conda Lodge P/L, MINATAUR  
 1137 Mrs P & Miss SA Lloyd, MISSENDEN MORELLA  
 1141 Miss J M Lomax, WEERINA SILVER RAJAH  
 1230 Miss L Martin, VAGABOND  
 1329 Mr & Mrs K McMillan, JIZAN  
 2 — 1407 Mrs P A Morris, AKHU  
 4 — 1430 Mr & Mrs J W Murphy, JAHEEL  
 1684 Miss D Sadler, EL SHAHB MARKUS  
 5 — 1781 Miss R M Spicer, MACQUARIE  
 1870 W M Tournier, RALVON HERITAGE  
 1976 D & M Westbrook, TALQUAH SHAMUS

**Class 1969 – Pony Turnout in Saddle. Rider to Be Under 6 Years.**

- 2 — 186 H & J Bradford, BROLGA DEERFOOT  
 373 G Collins & G Counsel, FAIRWAY RORY  
 374 G Collins & G Counsel, JANLYN SALLY

- 447 D & B Craddock, JANAL JENNY  
 482 Mrs J Daffy, PLAYTIME TIP TOP  
 614 Mrs M Evison, MARAMBA JADE  
 627 B J Falk, WANDANA CASCADE  
 669 K A & Pj Fiske, GREEN VALLEY PETINA  
 1 — 715 P & Mrs B Gardiner, FENWICK HERMIT  
 728 Mrs D & Miss D A Gavin, BAYUNGA LOUISE  
 764 C C & Mrs Ma Goldsmith, COLMAUR LEONIE  
 765 C C & Mrs Ma Goldsmith, COLMAUR LYNTARA  
 819 Miss A Griggs, TINKARA SAMBEAU  
 825 B A & Lg Hackwill, SHADY GLEN ANGUS  
 1092 Mrs M Lawson & J Petty, GREEN VALLEY KERRIN  
 1109 Miss S Leggett & Mrs H Chafer, BROLGA MERMAID  
 1201 Mrs J & Mrs L Mark, FENWICK SATON  
 1255 D & Mrs J Maurice, OTWAY VIEW NIMBUS  
 1266 Mr & Mrs L McClusky, FENWICK NODDY  
 1395 Mrs A Morgan, GREEN VALLEY JARRAH  
 6 — 1409 Mrs C Morton, FENWICK INK SPOT  
 1490 Mrs R J Orpwood, ROSMAR SUGAR  
 3 — 1509 Miss F B Paterson, HONEYSUCKLE ELTON JOHN  
 1524 R L & Mrs M I Burns Payne, GREEN VALLEY MILTON  
 1533 Mr & Mrs G Paynter, WANDARRA BEAU DANDY  
 5 — 1556 Mrs J Perry, ALUMEAH CADDIE  
 4 — 1557 Mrs J Perry, GOVENDALE DUKE  
 1616 C F Richardson, CHAMPION OF HANSEN  
 1853 Mr & Mrs C Thomas, DOOLKOORA DENISE  
 1869 Mrs J Tonkin, GLENWOOD PARK PIPI  
 1944 Wandarra Pony Stud, WANDARRA HOPE  
 2027 Mrs P Wood, FAIRWAY NOEL

**Class 1970 – Pony Turnout in Saddle. Rider to Be 6 & Under 11 Yrs**

- 27 Alumeah Pony Stud, ALUMEAH LORD LONSDALE  
 80 Mrs P Barnewall, PINE HOUSE LITTLE MARK  
 107 Miss S Beani, CASPER  
 168 Miss F Bogle, LANGTREE GOLDEN GIRL  
 6 — 296 A & Miss N Caserta, CARMARTHEN MICAWBER  
 373 G Collins & G Counsel, FAIRWAY RORY  
 3 — 374 G Collins & G Counsel, JANLYN SALLY  
 393 L & B Cooke, KAWANNA PARK TIMOTHY  
 482 Mrs J Daffy, PLAYTIME TIP TOP  
 563 Mrs J A Durante, GREENWAYS LAD  
 627 B J Falk, WANDANA CASCADE  
 659 Mrs R Filsell & Miss B Asquith, GREEN VALLEY JOSH  
 2 — 715 P & Mrs B Gardiner, FENWICK HERMIT  
 728 Mrs D & Miss D A Gavin, BAYUNGA LOUISE  
 819 Miss A Griggs, TINKARA SAMBEAU  
 825 B A & Lg Hackwill, SHADY GLEN ANGUS  
 1109 Miss S Leggett & Mrs H Chafer, BROLGA MERMAID  
 1201 Mrs J & Mrs L Mark, FENWICK SATON  
 1276 M & R McConville, THORPEVILLE RACQUEL  
 1364 D B & Mrs Nj Miller, MYALL GLEN KIZZY  
 1395 Mrs A Morgan, GREEN VALLEY JARRAH  
 1409 Mrs C Morton, FENWICK INK SPOT  
 1470 W H Oakford, GARRAWARRA CAROL  
 1524 R L & Mrs M I Burns Payne, GREEN VALLEY MILTON  
 1533 Mr & Mrs G Paynter, WANDARRA BEAU DANDY  
 4 — 1556 Mrs J Perry, ALUMEAH CADDIE  
 1557 Mrs J Perry, GOVENDALE DUKE  
 1616 C F Richardson, CHAMPION OF HANSEN  
 5 — 1745 Mr & Mrs R N Sloan & Mrs Pa Orch, YATALA  
 THUMBELINA  
 1853 Mr & Mrs C Thomas, DOOLKOORA DENISE  
 1869 Mrs J Tonkin, GLENWOOD PARK PIPI  
 1966 Mrs R Waymouth, BOUQUET D'MOUR  
 2027 Mrs P Wood, FAIRWAY NOEL

**Class 1971 – Elementary Dressage Test (Special).**

- 51 Miss J Askew & Rosedale Rdng.Ac., RHYTHM  
 137 Miss D Bennie, SOLOGNE  
 182 Miss M Bourke, DESTINEE  
 196 Mrs A C Bray, CLOVER HELSINKI  
 221 Mrs D Broxam, BIG WALT  
 224 Miss C Brunt, HAL  
 339 G Clarke, AUBURN  
 5 — 466 Miss S Cridland, WALSH

HANDMADE FOR THE WINNERS BY OLYMPIC SADDLERY, LILYDALE, 735 5350.



## 19-SADDLE SECTION

- 540 G & M Donvig, GRANADA  
 571 Miss C L Edmonds, ROYAL CHANT  
 635 Miss V Feather, NORTHFIELD  
 665 Fisher, Green & Dinning, JAE-MISON  
 1 — 707 R G Fryer, ADLERSTEIN  
 799 Mrs J Grant, GLENDEE  
 800 Mrs J Grant, SWANSON  
 833 Mrs B R Hallows, LOOKOUT LIGHT  
 834 Mrs B R Hallows, THE IRISHMAN  
 848 Miss G Hammond, WYRONGA KYMARA  
 851 Mrs G Handford & Miss P Harvey, KERMIT  
 868 Mrs K Harris, MEDE  
 =2 — 878 R & A Hayes, STAR POWER  
 970 Miss K Irving, TREASLAR  
 1048 Mrs J Konecny, DREAM ON HIGH  
 4 — 1051 Mrs M Kramer, SCHWARZ WALD  
 1081 Mr & Mrs P A & Miss P Larcombe, KEEGAN  
 1094 Mrs R B Le Souef, ARIES  
 1116 Mrs M Levy, ODOROSTO  
 1130 Miss K Lindner, QUIET TOWN  
 1132 J M & Ca Lisica, CANNABIS  
 1188 Mrs C A Mallinson, HEYWOOD  
 1189 Mrs C A Mallinson, TAMTALK  
 1190 Miss M Maloney, NAKIA  
 1248 O J & Mrs Dj Matthews, FLEUR DE LIS  
 1249 O J & Mrs Dj Matthews, ZEIGEN  
 1258 Mrs G McAdam, HOMWBREW  
 1290 Mr & Mrs A H McDonell, TANTALLEN  
 1311 Mrs A A McLachlan, COBB & CO  
 1314 Mrs A A McLachlan, SAILING  
 1387 R Moorhead, SALT  
 1477 Ms J A Oglesby, GINGER ROGERS  
 1558 M/S E Peterson, BILWARRA  
 1560 Miss F Pettigrove, MINTAKA  
 1680 Miss M Ryan, DELANY  
 1703 Mrs C Schweigert, MYRANI  
 1719 Mrs G M Shandley, CARNIVAL KING  
 1763 Mrs B & Miss J Smith, NATLEY  
 1805 Miss G Stott, TROUBADOUR  
 1901 T Uytendaal, BEAUMONDE  
 1902 T Uytendaal, CLARENCE  
 1903 T Uytendaal, KOBIBOYN REUBEN  
 1973 Miss J Weir, DELTROT CHARLIE  
 6 — 1980 Miss R L Wheeler, GREAT EXPECTATIONS  
 1981 Mrs L Wheelhouse, DOUBLE HARMONY  
 2012 Mrs M A Wilson, MR RHYTHM  
 2034 Mrs V Woolley, BENMAHAL  
 =2 — 2100 A. Hoy, DAVEY  
**Class 1972 - The Medium Dressage Test.**  
 137 Miss D Bennie, SOLOGNE  
 5 — 167 Miss G Boekee, INDIAN MONARCH  
 196 Mrs A C Bray, CLOVER HELSINKI  
 466 Miss S Cridland, WALSHE  
 =2 — 540 G & M Donvig, GRANADA  
 549 Mrs Y Draper, ABEL TASMAN  
 572 Miss C L Edmonds, SWEENEY  
 635 Miss V Feather, NORTHFIELD  
 665 Fisher, Green & Dinning, JAE-MISON  
 707 R G Fryer, ADLERSTEIN  
 709 R G Fryer, THE LIBERATOR  
 6 — 736 Miss P Gibson, MATISSE  
 800 Mrs J Grant, SWANSON  
 847 R E Hammond, MAZOE  
 851 Mrs G Handford & Miss P Harvey, KERMIT  
 877 R & A Hayes, MEREWAH SCOTSMAN  
 878 R & A Hayes, STAR POWER  
 920 A Hoevenaars, KAB  
 1051 Mrs M Kramer, SCHWARZ WALD  
 1053 Miss J Kruger, IMPACT  
 1094 Mrs R B Le Souef, ARIES  
 1116 Mrs M Levy, ODOROSTO  
 1121 Mrs G Lewis, FLAMENCO  
 1130 Miss K Lindner, QUIET TOWN  
 1132 J M & Ca Lisica, CANNABIS  
 1311 Mrs A A McLachlan, COBB & CO  
 1477 Ms J A Oglesby, GINGER ROGERS

- 1560 Miss F Pettigrove, MINTAKA  
 1 — 1671 Mrs J Russell, DIPS M'LID  
 1702 B R & Dm Schrapel, DJAWARRAH  
 1805 Miss G Stott, TROUBADOUR  
 1902 T Uytendaal, CLARENCE  
 1903 T Uytendaal, KOBIBOYN REUBEN  
 =2 — 1904 T Uytendaal, KWIK TAEM  
 4 — 2100 A. Hoy, DAVEY  
**Class 1973 - The Advanced Test.**  
 6 — 167 Miss G Boekee, INDIAN MONARCH  
 3 — 549 Mrs Y Draper, ABEL TASMAN  
 572 Miss C L Edmonds, SWEENEY  
 1 — 708 R G Fryer, THE CRAFTSMAN  
 4 — 709 R G Fryer, THE LIBERATOR  
 736 Miss P Gibson, MATISSE  
 811 Mrs M J Greaves, BEAU SOMMET  
 847 R E Hammond, MAZOE  
 877 R & A Hayes, MEREWAH SCOTSMAN  
 1053 Miss J Kruger, IMPACT  
 1116 Mrs M Levy, ODOROSTO  
 1121 Mrs G Lewis, FLAMENCO  
 1130 Miss K Lindner, QUIET TOWN  
 1338 J C & B Melrose, KELMSCOTT  
 5 — 1671 Mrs J Russell, DIPS M'LID  
 2 — 1702 B R & Dm Schrapel, DJAWARRAH  
 1904 T Uytendaal, KWIK TAEM

**Class 1974 - Prix St. Georges Test F.E.I. 1979.**

- 4 — 456 Mrs V Creed, RANITO  
 1 — 708 R G Fryer, THE CRAFTSMAN  
 3 — 709 R G Fryer, THE LIBERATOR  
 5 — 811 Mrs M J Greaves, BEAU SOMMET  
 2 — 847 R E Hammond, MAZOE  
 877 R & A Hayes, MEREWAH SCOTSMAN  
 882 Mrs P S Heagney & R H Haynes, MAN ABOUT TOWN  
 1022 C R Kelly & Mrs K McIver, C.K.  
 1121 Mrs G Lewis, FLAMENCO  
 1338 J C & B Melrose, KELMSCOTT  
 1671 Mrs J Russell, DIPS M'LID  
 1792 Statene Syndicate, KILOF McOHL

**Class 1975 - Intermediate Dressage Test No.1 F.E.I. 1979.**

- 3 — 456 Mrs V Creed, RANITO  
 1 — 708 R G Fryer, THE CRAFTSMAN  
 709 R G Fryer, THE LIBERATOR  
 2 — 882 Mrs P S Heagney & R H Haynes, MAN ABOUT TOWN  
 1022 C R Kelly & Mrs K McIver, C.K.  
 1121 Mrs G Lewis, FLAMENCO  
 1792 Statene Syndicate, KILOF McOHL

**Class 1976 - Intermediate Dressage Test No.2 F.E.I. 1979.**

- 2 — 456 Mrs V Creed, RANITO  
 1 — 882 Mrs P S Heagney & R H Haynes, MAN ABOUT TOWN  
 1022 C R Kelly & Mrs K McIver, C.K.  
 1165 Mrs J H Mackay, DEBONAIR  
 1792 Statene Syndicate, KILOF McOHL

**Class 1977 - Grand Prix De Dressage F.E.I. 1979.**

- 1022 C R Kelly & Mrs K McIver, C.K.  
 1165 Mrs J H Mackay, DEBONAIR

## 20-HARNESS SECTION

**Class 2011 - Light Horse, Driven in Single Harness, 15H or Over.**

- 241 Miss L Bunting, ROYAL CADET  
 409 V Corvi, HURSTWOOD SENORITA (IMP.)  
 3 — 566 Dwyer, Buckley, Hall, ELLMORE CAVALIER  
 1 — 595 R & D Egan & Thackeray, C & H, WARREN SIERRA  
 2 — 596 R & D Egan, SUDDIE DYNAMITE (IMP.)

HANDMADE FOR THE WINNERS BY OLYMPIC SADDLERY, LILYDALE, 735 5350.



## 20-HARNESS SECTION

1423 J C & P A Mullenger, DUNOLLY PRINCESS  
2005 C Wilson, ENDEAVOUR FOX

**Class 2012 – Galloway, Single Harness Over 14.2 & Under 15 H.**

960 Mr & Mrs W & Miss H Hurley, FANCYMAN  
1796 J D & De Stewart, MAKARI BRIGHT  
2006 C Wilson, ENDEAVOUR HURSTWOOD

**Class 2013 – Galloway, Single Harness Over 14 & Not Over 14.2H.**

505 A R Davidson, CHARLES  
569 Dwyer, Buckley, Hall, ELLMORE RADIANCE  
600 R & D Egan, MAKARI SURPRISE  
855 Mr & Mrs T J Hannell, BINDI PARK LITTLE YARRA  
1570 Miss M Phillips & J McNamara, PAHAKE LUCIFER  
1795 J D & De Stewart, FOUR WINDS PARTY SPIRIT  
1809 Miss S Sullings, GRAYS RUEBEN

**Class 2014 – Ladies Light Horse, in Single Harness Over 14H**

241 Miss L Bunting, ROYAL CADET  
566 Dwyer, Buckley, Hall, ELLMORE CAVALIER  
569 Dwyer, Buckley, Hall, ELLMORE RADIANCE  
595 R & D Egan & Thackeray, C & H, WARREN SIERRA  
596 R & D Egan, SUDDIE DYNAMITE (IMP)  
855 Mr & Mrs T J Hannell, BINDI PARK LITTLE YARRA  
960 Mr & Mrs W & Miss H Hurley, FANCYMAN  
1054 La Conda Lodge P/L, MINATAUR  
1423 J C & P A Mullenger, DUNOLLY PRINCESS  
1570 Miss M Phillips & J McNamara, PAHAKE LUCIFER  
1795 J D & De Stewart, FOUR WINDS PARTY SPIRIT  
1809 Miss S Sullings, GRAYS RUEBEN

**Class 2015 – Buggy Turnout. Horse Buggy & Harness.**

566 Dwyer, Buckley, Hall, ELLMORE CAVALIER  
595 R & D Egan & Thackeray, C & H, WARREN SIERRA  
596 R & D Egan, SUDDIE DYNAMITE (IMP)  
2005 C Wilson, ENDEAVOUR FOX

**Class 2016 – Buggy Turnout, Galloway Buggy & Harness.**

569 Dwyer, Buckley, Hall, ELLMORE RADIANCE  
600 R & D Egan, MAKARI SURPRISE  
960 Mr & Mrs W & Miss H Hurley, FANCYMAN  
1796 J D & De Stewart, MAKARI BRIGHT  
1809 Miss S Sullings, GRAYS RUEBEN  
2006 C Wilson, ENDEAVOUR HURSTWOOD

**Class 2017 – Jinker Turnout, Horse Jinker & Harness.**

241 Miss L Bunting, ROYAL CADET

**Class 2018 – Jinker Turnout, Galloway, Jinker & Harness.**

505 A R Davidson, CHARLES  
855 Mr & Mrs T J Hannell, BINDI PARK LITTLE YARRA  
1570 Miss M Phillips & J McNamara, PAHAKE LUCIFER  
1795 J D & De Stewart, FOUR WINDS PARTY SPIRIT  
1796 J D & De Stewart, MAKARI BRIGHT

**Class 2019 – Viceroy Turnout, Mare Or Gelding, 15 Hands or Over**

409 V Corvi, HURSTWOOD SENORITA (IMP.)  
566 Dwyer, Buckley, Hall, ELLMORE CAVALIER  
596 R & D Egan, SUDDIE DYNAMITE (IMP)  
601 R & D Egan, & Thackeray, C & H, WARREN SIERRA

**Class 2020 – Viceroy Turnout, Mare /Gelding Over 14 & Under 15H**

600 R & D Egan, MAKARI SURPRISE  
1795 J D & De Stewart, FOUR WINDS PARTY SPIRIT

**Class 2021 – Pony (Novice) Over 13 & Not Over 14H.**

140 R & M Bentley & C Hennel, MISCHIEF  
189 H & J Bradford, GLENWAY BONNIE  
215 Mrs A Brown, CLEONA  
598 R & D Egan, KALORAMA CAVALLA  
1232 A & Mrs C Martin, LORISGLEN VISCOUNT  
1859 Mrs D A Thomas, QUINDALLUP TINY WELCOME

**Class 2022 – Pony (Novice) Over 12 & Not Over 13H.**

730 Mrs D & Miss D A Gavin, BINDI EYE REBEL  
751 Glenmore Pony Stud, COED COCH PATTI (IMP)  
1056 D M & Pa Lamb, ELKIN LARAMIE  
1168 Mrs J Madden, DALRIADA GLEN  
1327 Mrs H McMahon, GREEN VALLEY TRAVIS  
1530 Mr & Mrs G Paynter, OWENDALE GALA  
1553 Miss S L Penny, GREEN VALLEY MONARCH  
1633 J Robertson & J Gittens, ELMDALE ROXY

**Class 2023 – Pony (Novice) Not Over 12 Hands.**

192 H & J Bradford, LARANDO LORETTE  
492 M & M Daniel, NARADA STARFLIGHT  
728 Mrs D & Miss D A Gavin, BAYUNGA LOUISE  
996 R W Jolly, NARADA RINALGO  
1128 Mrs M E Lincoln, HOME-LEE JASON  
1262 Mrs G D McCann, GLENCAIRN SALLY  
1275 M & R McConville, THORPEVILLE KAESTAR  
1420 J C & P A Mullenger, DOMINION PARK SMOKEY  
1473 W H Oakford, HAZELMERE FRANCESCA  
1523 R L Payne & Mrs M I Burns, WINGANA WEE WILL  
1692 R A & V I Saunders & J Naylor, GOODWOOD PARK TOKEN  
1711 W D & D B Scott, BIDO WILDFIRE  
1913 J & P Wade, GLEN'S BLUE BOY

**Class 2024 – Ladies Ponies, Not Over 14 Hands.**

140 R & M Bentley & C Hennel, MISCHIEF  
189 H & J Bradford, GLENWAY BONNIE  
215 Mrs A Brown, CLEONA  
376 G Collins & G Counsel, SHAREENA  
492 M & M Daniel, NARADA STARFLIGHT  
506 A R Davidson, GEORGINA  
528 E B & K J Dempsey, GLENWAY MAJOR  
598 R & D Egan, KALORAMA CAVALLA  
620 Mrs G Exner, MEADOWMERE FAIRYLIGHT  
751 Glenmore Pony Stud, COED COCH PATTI (IMP)  
856 Mr & Mrs T J Hannell, BIRRAHLEE TAMAS  
1069 J & J Lane, BERNARRA BIANCA  
1080 Mr & Mrs P A & Miss P Larcombe, JERILDERIE JACQUELINE  
1128 Mrs M E Lincoln, HOME-LEE JASON  
1168 Mrs J Madden, DALRIADA GLEN  
1232 A & Mrs C Martin, LORISGLEN VISCOUNT  
1262 Mrs G D McCann, GLENCAIRN SALLY  
1282 Mrs B B McDonald, ALLAMBI CARLYLE  
1283 Mrs B B McDonald, ALLAMBI STARLIGHT  
1420 J C & P A Mullenger, DOMINION PARK SMOKEY  
1530 Mr & Mrs G Paynter, OWENDALE GALA  
1827 W J Tame, CAMPASPE TONY  
1859 Mrs D A Thomas, QUINDALLUP TINY WELCOME

**Class 2025 – Pony in Single Harness Over 13.2 & Not Over 14H.**

215 Mrs A Brown, CLEONA  
528 E B & K J Dempsey, GLENWAY MAJOR  
1080 Mr & Mrs P A & Miss P Larcombe, JERILDERIE JACQUELINE  
1232 A & Mrs C Martin, LORISGLEN VISCOUNT

**Class 2026 – Pony in Single Harness Over 13 & Not Over 13.2H.**

140 R & M Bentley & C Hennel, MISCHIEF  
189 H & J Bradford, GLENWAY BONNIE  
376 G Collins & G Counsel, SHAREENA  
598 R & D Egan, KALORAMA CAVALLA



## 20-HARNESS SECTION

- 3 — 1827 W J Tame, CAMPASPE TONY  
1859 Mrs D A Thomas, QUINDALLUP TINY WELCOME

**Class 2027 — Pony in Single Harness Over 12.2 & Not Over 13H.**

- 1 — 506 A R Davidson, GEORGINA  
751 Glenmore Pony Stud, COED COCH PATTI (IMP)  
2 — 1168 Mrs J Madden, DALRIADA GLEN  
1283 Mrs B B McDonald, ALLAMBI STARLIGHT

**Class 2028 — Pony in Single Harness Over 12 & Not Over 12.2H.**

- 2 — 856 Mr & Mrs T J Hannell, BIRRAHLEE TAMAS  
1056 D M & Pa Lamb, ELKIN LARAMIE  
1282 Mrs B B McDonald, ALLAMBI CARLYLE  
1327 Mrs H McMahon, GREEN VALLEY TRAVIS  
1 — 1530 Mr & Mrs G Paynter, OWENDALE GALA  
1553 Miss S L Penny, GREEN VALLEY MONARCH  
3 — 1633 J Robertson & J Gittens, ELMDALE ROXY

**Class 2029 — Pony in Single Harness Over 11 & Not Over 12H.**

- 2 — 192 H & J Bradford, LARANDO LORETTE  
492 M & M Daniel, NARADA STARFLIGHT  
996 R W Jolly, NARADA RINALGO  
1128 Mrs M E Lincoln, HOME-LEE JASON  
1262 Mrs G D McCann, GLENCAIRN SALLY  
1 — 1420 J C & P A Mullenger, DOMINION PARK SMOKEY  
1521 R L Payne & Mrs M I Burns, GREENVALLEY PRISCILLA  
3 — 1692 R A & V I Saunders & J Naylor, GOODWOOD PARK TOKEN

**Class 2030 — Pony in Single Harness Over 10 & Not Over 11H.**

- 2 — 620 Mrs G Exner, MEADOWMERE FAIRYLIGHT  
1059 D M & Pa Lamb, KIMBA KATE  
1 — 1069 J & J Lane, BERNARRA BIANCA  
3 — 1275 M & R McConville, THORPEVILLE KAESTAR  
1473 W H Oakford, HAZELMERE FRANCESCA  
1523 R L Payne & Mrs M I Burns, WINGANA WEE WILL  
1913 J & P Wade, GLEN'S BLUE BOY

**Class 2031 — Pony in Single Harness Not Over 10H.**

- 156 Mrs C D Biggar & Pt McCormick, REDACRES JACQUELINE  
2 — 183 R W Mrs. M.M. Bowen, DELVIN PARK GERALDINE  
361 K D & Ee Coleman, GREEN VALLEY LEROY  
3 — 373 G Collins & G Counsel, FAIRWAY RORY  
614 Mrs M Evison, MARAMBA JADE  
728 Mrs D & Miss D A Gavin, BAYUNGA LOUISE  
1 — 1060 D M & Pa Lamb, PENTLAND LUCILLA  
1109 Miss S Leggett & Mrs H Chafer, BROLGA MERMAID  
1266 Mr & Mrs L McClusky, FENWICK NODDY  
1276 M & R McConville, THORPEVILLE RACQUEL  
1471 W H Oakford, GARRAWARRA LULA  
1533 Mr & Mrs G Paynter, WANDARRA BEAU DANDY  
1537 Pearson M T & M L, GLENDOMAN JILL  
1801 M J & Mrs G Stewart, PENTLAND PANCHO  
1944 Wandarra Pony Stud, WANDARRA HOPE

**Class 2032 — Hackney Type in Single H/Ness Over 13 & Not Over 14**

- 1 — 139 R & M Bentley & C Hennel, ALKONIE VAGABOND  
411 V Corvi, RHYL PLAYTIME  
2 — 491 M & M Daniel, DUNOLLY HIGH FASHION  
529 E B & K J Dempsey, DWYFOR NATACHA  
3 — 783 R Graham, RED DEMON  
1468 F & G A O'Mara, DUNOLLY MATADOR

**Class 2033 — Hackney Type in Single H/Ness Over 12 & Not Over 13**

- 3 — 405 V Corvi, HURSTWOOD NIQUITA  
1 — 407 V Corvi, HURSTWOOD POLLA

- 603 R & D Egan, C & H Thackeray, HURSTWOOD NICOLITA (IMP)

- 994 R W Jolly, NARADA HEATHER  
1072 J & J Lane, KOORAVALE MARDEN FINALITY  
1320 K McLean, RHYL TOP FLIGHT

**Class 2034 — Hackney Type in Single H/Ness, 12H & Under.**

- 995 R W Jolly, NARADA RAEWYN  
1070 J & J Lane, FINALITY SWELL FELLA  
1071 J & J Lane, FINALITY SWELL TIME  
1318 K McLean, FOURWINDS DENISE  
1400 Mrs A E Morris, CAMPASPE LODGE RHYTHM KING

**Class 2035 — Hackney Type Driven in Single Harness**

- 411 V Corvi, RHYL PLAYTIME  
491 M & M Daniel, DUNOLLY HIGH FASHION  
529 E B & K J Dempsey, DWYFOR NATACHA  
783 R Graham, RED DEMON  
995 R W Jolly, NARADA RAEWYN  
1071 J & J Lane, FINALITY SWELL TIME  
1072 J & J Lane, KOORAVALE MARDEN FINALITY  
1318 K McLean, FOURWINDS DENISE  
1401 Mrs A E Morris, CAMPASPE MARDEN NICHOLAS

**Class 2036 — Buggy Turnout, Pony Buggy & Harness**

- 376 G Collins & G Counsel, SHAREENA  
528 E B & K J Dempsey, GLENWAY MAJOR  
529 E B & K J Dempsey, DWYFOR NATACHA  
783 R Graham, RED DEMON  
1468 F & G A O'Mara, DUNOLLY MATADOR

**Class 2037 — Jinker Turnout, Over 13 & Not Over 14H.**

- 139 R & M Bentley & C Hennel, ALKONIE VAGABOND  
140 R & M Bentley & C Hennel, MISCHIEF  
189 H & J Bradford, GLENWAY BONNIE  
376 G Collins & G Counsel, SHAREENA  
491 M & M Daniel, DUNOLLY HIGH FASHION  
783 R Graham, RED DEMON

**Class 2038 — Jinker Turnout, Over 12 & Not Over 13H.**

- 506 A R Davidson, GEORGINA  
603 R & D Egan, C & H Thackeray, HURSTWOOD NICOLITA (IMP)  
730 Mrs D & Miss D A Gavin, BINDI EYE REBEL  
994 R W Jolly, NARADA HEATHER  
1072 J & J Lane, KOORAVALE MARDEN FINALITY  
1282 Mrs B B McDonald, ALLAMBI CARLYLE  
1283 Mrs B B McDonald, ALLAMBI STARLIGHT  
1320 K McLean, RHYL TOP FLIGHT  
1633 J Robertson & J Gittens, ELMDALE ROXY

**Class 2039 — Jinker Turnout, Over 11 & Not Over 12H.**

- 192 H & J Bradford, LARANDO LORETTE  
996 R W Jolly, NARADA RINALGO  
1070 J & J Lane, FINALITY SWELL FELLA  
1071 J & J Lane, FINALITY SWELL TIME  
1128 Mrs M E Lincoln, HOME-LEE JASON  
1401 Mrs A E Morris, CAMPASPE MARDEN NICHOLAS  
1420 J C & P A Mullenger, DOMINION PARK SMOKEY

**Class 2040 — Jinker Turnout, Over 10 & Not Over 11H.**

- 186 H & J Bradford, BROLGA DEERFOOT  
1275 M & R McConville, THORPEVILLE KAESTAR  
1473 W H Oakford, HAZELMERE FRANCESCA



## 20-HARNESS SECTION

**Class 2041 – Viceroy Turnout, Over 13 & Not Over 14H.**

- 139 R & M Bentley & C Hennel, ALKONIE VAGABOND  
 376 G Collins & G Counsel, SHAREENA  
 411 V Corvi, RHYL PLAYTIME  
 491 M & M Daniel, DUNOLLY HIGH FASHION  
 528 E B & K J Dempsey, GLENWAY MAJOR  
 529 E B & K J Dempsey, DWYFOR NATACHA  
 1468 F & G A O'Mara, DUNOLLY MATADOR  
 1827 W J Tame, CAMPASPE TONY

**Class 2042 – Viceroy Turnout, Over 12 & Not Over 13H.**

- 405 V Corvi, HURSTWOOD NIQUITA  
 407 V Corvi, HURSTWOOD POLLA  
 506 A R Davidson, GEORGINA  
 603 R & D Egan, C & H Thackeray, HURSTWOOD NICOLITA (IMP)  
 730 Mrs D & Miss D A Gavin, BINDI EYE REBEL  
 856 Mr & Mrs T J Hannell, BIRRAHLEE TAMAS  
 1072 J & J Lane, KOORAVALE MARDEN FINALITY  
 1320 K McLean, RHYL TOP FLIGHT  
 1530 Mr & Mrs G Paynter, OWENDALE GALA

**Class 2043 – Viceroy Turnout, Over 11 & Not Over 12H.**

- 492 M & M Daniel, NARADA STARFLIGHT  
 995 R W Jolly, NARADA RAEWYN  
 996 R W Jolly, NARADA RINALGO  
 1070 J & J Lane, FINALITY SWELL FELLA  
 1128 Mrs M E Lincoln, HOME-LEE JASON  
 1318 K McLean, FOURWINDS DENISE  
 1401 Mrs A E Morris, CAMPASPE MARDEN NICHOLAS  
 1420 J C & P A Mullenger, DOMINION PARK SMOKEY  
 1521 R L Payne & Mrs M I Burns, GREENVALLEY PRISCILLA

**Class 2044 – Viceroy Turnout, Over 10 & Not Over 11H.**

- 620 Mrs G Exner, MEADOWMERE FAIRYLIGHT  
 1069 J & J Lane, BERNARRA BIANCA  
 1275 M & R McConville, THORPEVILLE KAESTAR  
 1473 W H Oakford, HAZELMERE FRANCESCA  
 1523 R L Payne & Mrs M I Burns, WINGANA WEE WILL

**Class 2045 – Pony Turnout in Harness Pony Not to Exceed 10 Hands**

- 183 R W Mrs. M.M. Bowen, DELVIN PARK GERALDINE  
 373 G Collins & G Counsel, FAIRWAY RORY  
 728 Mrs D & Miss D A Gavin, BAYUNGA LOUISE  
 1060 D M & Pa Lamb, PENTLAND LUCILLA  
 1109 Miss S Leggett & Mrs H Chafer, BROLGA MERMAID  
 1266 Mr & Mrs L McClusky, FENWICK NODDY  
 1276 M & R McConville, THORPEVILLE RACQUEL  
 1471 W H Oakford, GARRAWARRA LULA  
 1520 R L Payne & Mrs M I Burns, GREEN VALLEY MILTON  
 1533 Mr & Mrs G Paynter, WANDARRA BEAU DANDY  
 1537 Pearson M T & M L, GLENDOMAN JILL

**Class 2046 – Novelty Miniature Turnout in Harness.**

- 183 R W Mrs. M.M. Bowen, DELVIN PARK GERALDINE  
 186 H & J Bradford, BROLGA DEERFOOT  
 373 G Collins & G Counsel, FAIRWAY RORY  
 614 Mrs M Evison, MARAMBA JADE  
 728 Mrs D & Miss D A Gavin, BAYUNGA LOUISE  
 1059 D M & Pa Lamb, KIMBA KATE  
 1109 Miss S Leggett & Mrs H Chafer, BROLGA MERMAID  
 1266 Mr & Mrs L McClusky, FENWICK NODDY  
 1276 M & R McConville, THORPEVILLE RACQUEL  
 1471 W H Oakford, GARRAWARRA LULA  
 1533 Mr & Mrs G Paynter, WANDARRA BEAU DANDY

**Class 2047 – Period Turnout, Mares & Or Geldings 14 Hands & Over.**

- 241 Miss L Bunting, ROYAL CADET  
 566 Dwyer, Buckley, Hall, ELLMORE CAVALIER  
 567 Dwyer, Buckley, Hall, ELLMORE FIELD MARSHALL  
 568 Dwyer, Buckley, Hall, ELLMORE GAY LASS  
 569 Dwyer, Buckley, Hall, ELLMORE RADIANCE  
 960 Mr & Mrs W & Miss H Hurley, FANCYMAN  
 1424 J C & P A Mullenger, DUNOLLY PRINCESS & DUNOLLY PRINCE  
 1570 Miss M Phillips & J McNamara, PAHAKE LUCIFER  
 1795 J D & Dc Stewart, FOUR WINDS PARTY SPIRIT  
 1809 Miss S Sullings, GRAYS RUEBEN  
 2005 C Wilson, ENDEAVOUR FOX  
 2006 C Wilson, ENDEAVOUR HURSTWOOD

**Class 2048 – Period Turnout, Mares & Or Geldings, Under 14 Hands.**

- 139 R & M Bentley & C Hennel, ALKONIE VAGABOND  
 140 R & M Bentley & C Hennel, MISCHIEF  
 376 G Collins & G Counsel, SHAREENA  
 529 E B & K J Dempsey, DWYFOR NATACHA  
 783 R Graham, RED DEMON  
 1070 J & J Lane, FINALITY SWELL FELLA  
 1071 J & J Lane, FINALITY SWELL TIME  
 1072 J & J Lane, KOORAVALE MARDEN FINALITY  
 1128 Mrs M E Lincoln, HOME-LEE JASON  
 1282 Mrs B B McDonald, ALLAMBI CARLYLE  
 1283 Mrs B B McDonald, ALLAMBI STARLIGHT

**Class 2049 – Two or More Light Harness Horses or Galloways.**

- 566 Dwyer, Buckley, Hall, ELLMORE CAVALIER  
 567 Dwyer, Buckley, Hall, ELLMORE FIELD MARSHALL  
 568 Dwyer, Buckley, Hall, ELLMORE GAY LASS  
 569 Dwyer, Buckley, Hall, ELLMORE RADIANCE  
 1424 J C & P A Mullenger, DUNOLLY PRINCESS & DUNOLLY PRINCE  
 1797 J D & Dc Stewart, MAKARI BRIGHT & FOUR WINDS PARTY SPIRIT  
 2005 C Wilson, ENDEAVOUR FOX  
 2006 C Wilson, ENDEAVOUR HURSTWOOD

**Class 2050 – Two or More Light Harness Ponies, 14H & Under.**

- 139 R & M Bentley & C Hennel, ALKONIE VAGABOND  
 140 R & M Bentley & C Hennel, MISCHIEF  
 492 M & M Daniel, NARADA STARFLIGHT  
 994 R W Jolly, NARADA HEATHER  
 995 R W Jolly, NARADA RAEWYN  
 996 R W Jolly, NARADA RINALGO  
 1070 J & J Lane, FINALITY SWELL FELLA  
 1071 J & J Lane, FINALITY SWELL TIME  
 1072 J & J Lane, KOORAVALE MARDEN FINALITY  
 1232 A & Mrs C Martin, LORISGLEN VISCOUNT  
 1282 Mrs B B McDonald, ALLAMBI CARLYLE  
 1283 Mrs B B McDonald, ALLAMBI STARLIGHT  
 1420 J C & P A Mullenger, DOMINION PARK SMOKEY

**Class 2051 – 2 or More Light Harness Shetlands 10.2H & Under**

- 186 H & J Bradford, BROLGA DEERFOOT  
 1059 D M & Pa Lamb, KIMBA KATE  
 1060 D M & Pa Lamb, PENTLAND LUCILLA  
 1276 M & R McConville, THORPEVILLE RACQUEL  
 1471 W H Oakford, GARRAWARRA LULA  
 1520 R L Payne & Mrs M I Burns, GREEN VALLEY MILTON  
 1533 Mr & Mrs G Paynter, WANDARRA BEAU DANDY  
 1801 M J & Mrs G Stewart, PENTLAND PANTHO

**Class 2052 – Heavy Delivery Mare or Gelding, 15 Hands or Over.**

- 212 N Brooks, HUGHENDEN EMMA LOUISE  
 280 Carlton & United Breweries, FOSTER  
 741 Gilmours Dairy P/L, PASCOE VALE ROCKET



## 20-HARNESS SECTION

- 1218 A T Marriott & Sons, PRIDE  
 1221 A T Marriott & Sons, PRINCE  
 1319 K McLean, PEACE  
 1783 Stanhope Park Stud, ANNABURNE FLASH STAR

**Class 2053 – Medium Delivery Mare or Gelding, 15 Hands or Over.**

- 597 R & D Egan, GEORGE  
 658 Fielders Bakeries, DUSTY  
 704 T & L Fry, SADY  
 706 T & L Fry, SYDNEY  
 740 Gilmours Dairy P/L, PASCOE VALE NUGGET  
 1029 R King, BEREMBONG BESS

**Class 2054 – Pair of Lorry Horses.**

- 281 Carlton & United Breweries, MELBOURNE & ABBOTS.  
 705 T & L Fry, SADY & SYDNEY  
 1216 A T Marriott & Sons, PETER, PHILLIP  
 1219 A T Marriott & Sons, PRIDE, PRINCE  
 1785 Stanhope Park Stud, DAVE & UNA

**Class 2055 – Light Delivery Mare or Gelding, 14.2 Hands or Over.**

- 1328 Mrs H McMahon, WYROANIE  
 1421 J C & P A Mullenger, DUNOLLY PRIMULA

**Class 2056 – Light Delivery Mare or Gelding, Under 14.2 Hands.**

- 1987 K Williams, ROYAL GEM

**Class 2057 – Stallion, Heavy, Medium Or Light Delivery.**

- 211 N Brooks, DONSDIE HEATHER PRINCE  
 739 Gilmours Dairy P/L, PASCOE VALE NEIL  
 1231 A & Mrs C Martin, ALLAMBI PHANTOM  
 1325 K McLean & Fourwinds Stud, WARREN SUPER STAR

**Class 2058 – Tradesman's T'Out Horse Harness & Four-Wheel Vehicle**

- 740 Gilmours Dairy P/L, PASCOE VALE NUGGET  
 741 Gilmours Dairy P/L, PASCOE VALE ROCKET  
 1029 R King, BEREMBONG BESS  
 1319 K McLean, PEACE  
 1783 Stanhope Park Stud, ANNABURNE FLASH STAR

**Class 2059 – Tradesman's T'Out Horse Harness & Two-Wheel Vehicle.**

- 658 Fielders Bakeries, DUSTY  
 704 T & L Fry, SADY  
 706 T & L Fry, SYDNEY  
 739 Gilmours Dairy P/L, PASCOE VALE NEIL  
 740 Gilmours Dairy P/L, PASCOE VALE NUGGET  
 1328 Mrs H McMahon, WYROANIE  
 1987 K Williams, ROYAL GEM

**Class 2060 – Baker's Turnout, Horse Harness & Vehicle.**

- 658 Fielders Bakeries, DUSTY  
 1029 R King, BEREMBONG BESS

**Class 2061 – Milkman's Turnout, Horse, Harness & Vehicle.**

- 739 Gilmours Dairy P/L, PASCOE VALE NEIL  
 740 Gilmours Dairy P/L, PASCOE VALE NUGGET  
 741 Gilmours Dairy P/L, PASCOE VALE ROCKET

**Class 2062 – Horse Trader's Long-Shaft Brake Turnout.**

- 597 R & D Egan, GEORGE  
 740 Gilmours Dairy P/L, PASCOE VALE NUGGET  
 1029 R King, BEREMBONG BESS  
 1328 Mrs H McMahon, WYROANIE  
 1421 J C & P A Mullenger, DUNOLLY PRIMULA

- 1987 K Williams, ROYAL GEM

**Class 2063 – Decorated Business Turnout.**

- 212 N Brooks, HUGHENDEN EMMA LOUISE  
 704 T & L Fry, SADY  
 706 T & L Fry, SYDNEY  
 1029 R King, BEREMBONG BESS  
 1319 K McLean, PEACE  
 1987 K Williams, ROYAL GEM  
 1987 K Williams, ROYAL GEM

# Provide now for your retirement

Two separate retirement funds are available to enable employees and self-employed persons to save now for their retirement and obtain attractive benefits from savings, including annual income tax concessions.

The Funds are

ANZ Public Retirement Fund (Employees)  
 ANZ Public Retirement Fund (Self-Employed).

The detailed benefits of the Funds are fully explained in the prospectus available at all branches of ANZ Bank.

Applications for membership can be accepted only on the form attached to the prospectus.



## Public Retirement Funds

Conducted by ANZ Managed Investments Limited,  
 a wholly owned subsidiary of ANZ Bank.



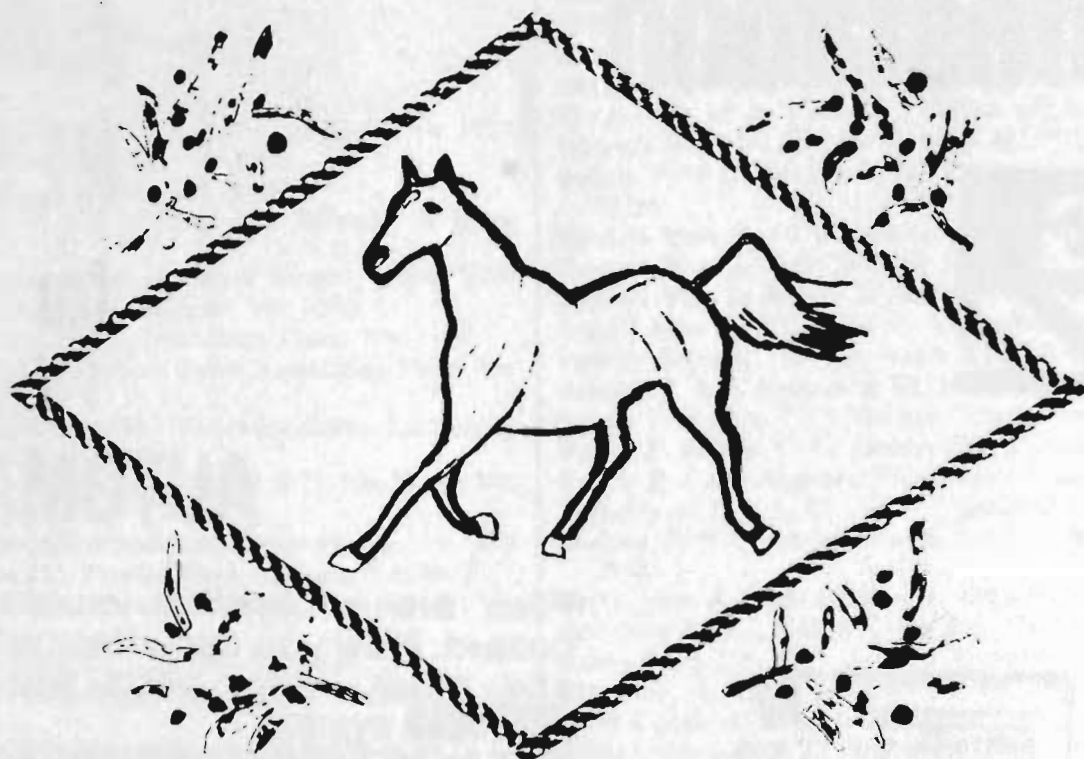

You may have this emblem embroidered on you own rug or jumper. Ask your local dealer for details.

For all the rugs you need, always insist on the Famous Diamond Brand.

## **Diamond Valley Canvas Co. Pty. Ltd.**

Manufacturers of Quality Horse Rugs Since 1967

| WINTER RUGS   | SUMMER RUGS              | DRESS RUGS   |
|---|--------------------------|--|
| Under-rug for Double Rugging. All Rugs Blanket-lined. | Cotton Sheet Hessian Rug | Standard Dress Rug. Deluxe Dress Rug (Kersey). These rugs have Double Binding) |

**PLEASE NOTE: EVERY RUG HAS A MATCHING HOOD OR NECK RUG**

**ALL THESE RUGS ARE AVAILABLE FROM YOUR LOCAL DEALER.**

*For Business Enquiries, please 'phone (03) 438 1134*  
Or contact **D.V.C.C. 20-22 Elizabeth Street, Diamond Creek, VIC. 3089.**



# Win The Race Against Fly Infestation



## PESTIGAS for absolute fly control AUTOMATICALLY

Flies are a constant nuisance and health hazard. Now you can effectively control them, and other insect pests with an automatic **PESTIGAS** system.

**THE MOST EFFECTIVE INSECT REPELLANT AVAILABLE.** The active ingredient in **CIG PESTIGAS** is pyrethrin, one quarter of a microgram (that is 0.00000025 grams) per litre of air is sufficient to repel flies and mosquitoes. Natural pyrethrin is also the safest insecticide in use.

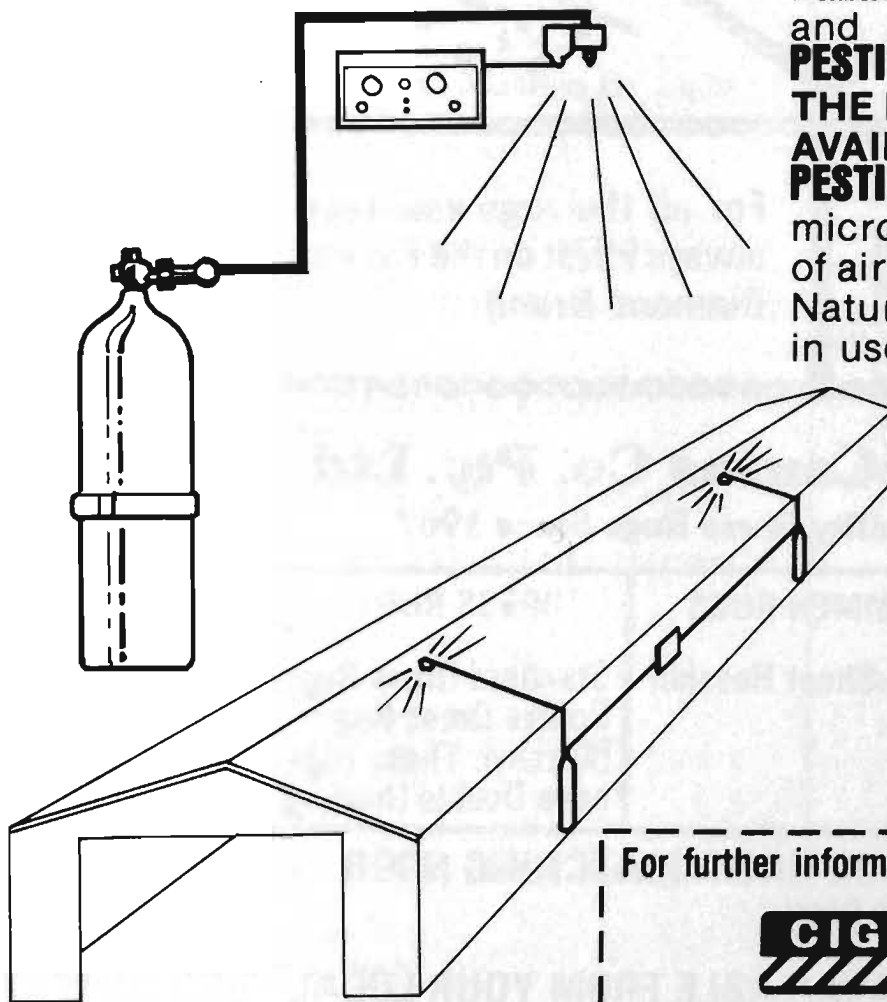

### You can control flies automatically.

Automatic means:

- No labour costs,
- No disruption to work,
- No mixing or handling of chemicals,
- No fire hazard,
- No flies.

For further information and technical advice: Mail this coupon to:—



The Commonwealth Industrial  
Gases Limited.

90 Bell Street, Preston, Vic. 3072  
Phone 44 0211

Name .....

Address .....

Phone .....



## EXHIBITORS

## EXHIBITORS — SECTIONS 1 — 20

- A'Vard L & Mrs L, Hallam Rd, Narre Warren Nth, Vic 3804  
 Adams B & Mrs M, Debrilyn Stud, Lathams Rd, Carrum Downs, Vic 3201  
 Adams Miss L M, 4 Somerset St, Wantirna South, Vic 3152  
 Adams Mr & Mrs T, Steeles Creek Rd, Yarra Glen, Vic 3775  
 Adams R & R, Lot 1 Macclesfield Rd, Macclesfield, Vic 3782  
 Ahern Miss P, 'Angleside', Finley, NSW 2713  
 Ahern Miss P, B.J. Lodge, Goornong, Vic 3557  
 Aikman Mrs S, Hartley Rd, Wonga Park, Vic 3115  
 Aird W, 'Ben Dhui', Scotchmans Rd, Drysdale, Vic 3222  
 Akeroyd G & C, Lot 19 Pearcedale Rd, Cranbourne South, Vic 3977  
 Alker Miss P, 56 Wilkins St, Newport, Vic 3015  
 Allan Mrs L, P.O. Box 117, Lilydale, Vic 3140  
 Allingham Mr & Mrs R T, 244 Paterson Rd, Bolwarra Heights, NSW 2320  
 Allingham Mrs R, 244 Paterson Rd, Bolwarra Heights, NSW 2320  
 Allitt E D, 'Illabunda', Bennett St, Ballarat, Vic 3350  
 Allston Miss J C, Waterford Farm, Launching Place, Vic 3139  
 Allston Miss J C & Mrs Im, Waterford Farm, Launching Place, Vic 3139  
 Allston+ Miss J C R & M Frances, Waterford Farm, Launching Place, Vic 3139  
 Alumeah Pony Stud, Peers Rd, Tooradin Nth, R.S.D. Five Ways, Vic 3977  
 Anderson Miss S, Coolibah, Cleveland Ave, Lower Plenty, Vic 3093  
 Anderson Mrs P, 'Kiddlewick', Princes Hwy, Hallam, Vic 3803  
 Ansell & Meursing, Grandview Farm, Brysons Rd, Warrenwood, Vic 3134  
 Ansell M D, Coldstream West Rd, Lilydale, Vic 3140  
 Appleby P/W Constable, Police Dept., St Kilda Rd, Melbourne, Vic 3000  
 Arabesque Stud, P.O. Box 17, North Richmond, NSW 2754  
 Armfield P/W Senior Constable, Police Dept., St Kilda Rd, Melbourne, Vic 3000  
 Armstrong Mr & Mrs W R, R.S.D. Longforest Rd, Melton, Vic 3337  
 Arrow Miss F, P.O. Box 71, Kimba, SA 5641  
 Arthur Miss Jodie, 200 Stumpy Gully Rd, Moorooduc, Vic 3933  
 Arthur S & B, 200 Stumpy Gully Rd, Moorooduc, Vic 3933  
 Ashe D J, R.M.B. 1700 Curr Rd, Girgarre, Vic 3624  
 Ashe D J, R.M.B. 1700 Curr Rd, Girgarre, Vic 3624  
 Ashe D J, R.M.B. 1700 Curr Rd, Girgarre, Vic 3624  
 Askew J & G, 'Rosedale', Rossmore Cres., Rossmore, NSW 2171  
 Askew Miss J & Rosedale Rdng.Ac, Rossmore Cres, Rossmore, NSW 2171  
 Askew Miss Jacqueline, Rossmore Cres, Rossmore, NSW 2171  
 Askew Miss Joanna, 'Rosedale', Rossmore Cres., Rossmore, NSW 2171  
 Atkin Miss J, 1 Forster St, Williamstown, Vic 3016  
 Attrill Mrs M & S Horwood, Howlett Rd, Jindivick, Vic 3818  
 Avonsleigh Arabians, Lot 40C Macclesfield Rd, Avonsleigh, Vic 3782  
 Baker I W, Lot 2 Bell St, Yarra Glen, Vic 3775  
 Baker M/S M, P.O. Box 84, Olinda, Vic 3788  
 Baker Miss D, 6 Cardiff St, Vermont, Vic 3133  
 Baker Mr & Mrs R F, 'Cherrytree', Tinkham Rd, Tonimbuk via Bunyip, Vic 3815  
 Bale Mrs J, 9 Stephen Cres, Croydon, Vic 3136  
 Ball Mrs L M, P.O. Box 343, Morphett Vale, SA 5162  
 Bamford Miss K, P.O. Box 250, Cranbourne, Vic 3977  
 Barber Mrs A M, P.O. Box 501, Bowral, NSW 2576  
 Barclay Miss D, 3 Thompson Crt, Werribee, Vic 3030  
 Barnard-Brown Miss L, Lot 15 Bridge Inn Rd, Doreen, Vic 3754  
 Barnard-Brown Mrs L, Lot 15 Bridge Inn Rd, Doreen, Vic 3754  
 Barnewall Mrs P, Bluegrass, 205 Handford Rd, Zillmere, Qld 4034  
 Barratt Mrs P E, P.O. Box 85, Kangarilla, SA 5157  
 Barrett C & G, C/- Lot 2 Seventh Ave, Llandilo, NSW 2760  
 Barrie H & Mrs D & Miss B, 'Struan', R.S.D. E193, Dunnstown, Vic 3352  
 Barry P, Mirinda Stud, Ashley Rd, Yarrambat, Vic 3091  
 Barry P L, Carmichael Lodge, Asley Rd, Yarrambat, Vic 3091  
 Bartram Mrs E C, View Bank Farm, View Bank, Vic 3084  
 Battersby G, Nuntin Road R.S.D., Maffra, Vic 3860  
 Bawden H & Miss M, P.O. Box 357, Sunbury, Vic 3429  
 Bawden Miss M, P.O. Box 357, Sunbury, Vic 3429  
 Beacham Mrs H, 22 Glyndebourne Ave, Toorak, Vic 3142  
 Beani Miss S, Shiloh Stud, R.S.D., Parwan, Vic 3340  
 Beard D G & Mrs L, 'Coldara', R.S.D., Koroit, Vic 3282  
 Beard Miss M, 'Coldara', R.S.D., Koroit, Vic 3282  
 Beard Miss M & Miss E Powell, C/- G Beard 'Coldara', R.S.D. Koroit, Vic 3282  
 Beard Miss M & Mrs J Powell, C/- Dg Beard, 'Coldara', R.S.D. Koroit, Vic 3282  
 Bechaz G, 26 Casey St, Bendigo, Vic 3550  
 Bedford Mrs C L, 118 Graydens Rd, Tyabb, Vic 3913  
 Beer J R & Fe, R.M.B. 1271, Deniliquin, NSW 2710  
 Beer Mrs M & H & Miss L, P.O. Box 66, Sunbury, Vic 3429  
 Beggs Miss M, P.O. Box 36, Bowral, NSW 2576  
 Beggs Miss M & V Corvi, P.O.Box 36, Bowral, NSW 2576  
 Behrndt Dr A C, C/- 19 Knowles St, Northcote, Vic 3070  
 Bendle P/W Constable, Police Dept., St Kilda Rd, Melbourne, Vic 3000  
 Bennett Miss D, 46 Homestead Rd, Eltham, Vic 3095  
 Bennett Miss K, P.O. Box 60, Stanhope, Vic 3623  
 Bennett Miss M & Mrs H Allan, Finsbury Rd, Five Ways, Vic 3977  
 Bennie Miss D, P.O. Box 26, Lancefield, Vic 3435  
 Bentley Miss R, 138 Bayswater Rd, Sth Croydon, Vic 3136  
 Bentley R & C Hennel & M, Hunts Lane, Steel's Creek, Vic 3775  
 Bergin F & Mrs T, 14 Oriana Court, Flemington, Vic 3031  
 Bergin F & Mrs T, 14 Oriana Crt, Flemington, Vic 3031  
 Bergin P, Lady Augusta Rd, Echuca Village, Vic 3625  
 Berkelmans Mrs S, C/- P.O., Toongabbie, Vic 3856  
 Berkley P/W Constable, Police Dept., St Kilda Rd, Melbourne, Vic 3000  
 Berry Miss A L, 20 Hanby St, Brighton, Vic 3186  
 Berveling Mrs J, Chum Creek Rd, Healesville, Vic 3777  
 Besley Miss J E, P.O. Box 12, Hurstbridge, Vic 3099  
 Best Miss R, 11 Atlantic Ave, West Beach, SA 5024  
 Bevis-Cooke & Minter, 'Karingal' Gilligans Rd, Dural, NSW 2158  
 Biggar Mrs C D & Pt McCormick, 62 Clifford St, Goulburn, NSW 2580  
 Billson Mrs W, the Cottage Finsbury Rd, Devon Meadows, Vic 3977  
 Birdseye Miss J L, 686 Toorak Rd, Malvern, Vic 3144  
 Blackburn Mrs J M & Miss J E, 'Pa-Ha-Ke' New Rd, Kangaroo Ground, Vic 3097  
 Blackburn Ranch, North Rd, Pearcedale, Vic 3912  
 Bloom Senior Constable, Police Dept., St Kilda Rd, Melbourne, Vic 3000  
 Boekee Miss G, 10 Staples St, Glenroy, Vic 3046  
 Bogle Miss F, C/- 8 Heysen Dve, Sunbury, Vic 3429  
 Boock Mrs N R, 'Fairway', Coldstream, Vic 3770  
 Borch A, Bay Vista Stud, Matters Rd, Pakenham Upper, Vic 3810  
 Borg A J & Mrs Pl, P.O. Box 345, Gawler, SA 5118  
 Borg Mrs P L, P.O. Box 345, Gawler, SA 5118  
 Borg Mrs P L & Mrs D Botten, P.O. Box 345, Gawler, SA 5118  
 Bott Miss S, C/- Post Office, Cohuna, Vic 3568  
 Bott Mrs B & Miss S, C/- Post Office, Cohuna, Vic 3568  
 Bourke A, 85 Ellesmere Pde, Rosanna, Vic 3084  
 Bourke Miss M, R.M.D. Scotchman's Rd, Portarlington, Vic 3223  
 Bowen R W Mrs. M.M., 27 Wood St, Woodend, Vic 3442  
 Bowman A C & Mrs Dc, P.O. Box 18, Rosedale, Vic 3847  
 Boyd D & N, 210 Smythes Rd, Delacombe, Vic 3356  
 Bradford H & J, Burrabong, Drouin Sth, Vic 3818  
 Brandarra Riding Ponies, Lot 9 Potts Rd, Skye, Vic 3977  
 Bray Mrs A C, 'Deepdale' Cleveland Ave, Lower Plenty, Vic 3093  
 Bremervale Arabian Stud, M/S 460 Raceview, Ipswich, Qld 4305  
 Brennan B & Mrs S & M, Hatten Lodge, Don Rd, Launching Place, Vic 3139  
 Brennan K W & Jm, Mariana Ldg. Warburton Hwy, Seville, Vic 3139  
 Brennan Mrs J M, Carronvale Stud, Lowes Rd, Yarra Junction, Vic 3797  
 Brennan Mrs P & Mrs P Tyrrell, Running Creek Rd, Arthurs Creek, Vic 3099  
 Brennan Mrs P C, Running Creek Rd, Arthurs Creek, Vic 3099  
 Brice J C, P.O. Box 3, Mallalor, SA 5502  
 Broadhurst Miss P, 14 High St, Newcomb, Vic 3219  
 Brooks N, Glengower, via Clunes, Vic 3370  
 Brown Miss J, 'Sunny Meadows', Coldstream, Vic 3770  
 Brown Miss J E, Medora Park, Medhurst Rd, Coldstream, Vic 3770  
 Brown Mrs A, 'Caramar' Michell Rd, Bunyip Nth, Vic 3815  
 Brown Mrs S A, P.O. Box 535, Penrith, NSW 2750  
 Brown R & Mrs D, 'Indi', Fourteen Mile Rd, Garfield, Vic 3814  
 Browne G R, Lot 2 Wadeson Rd, Diamond Creek, Vic 3089



## EXHIBITORS

- Browne R W & C M, Lot 2 Wadeson Rd, Diamond Creek, Vic 3089  
 Broxam Mrs D, Little Yarra Rd, Gladysdale, Vic 3797  
 Brudenell Mrs C M, 'Pennylane', Coombs Rd, Kinglake West, Vic 3757  
 Brunink Miss E & Mrs P Ridd, 1 Grattan St, Seymour, Vic 3660  
 Brunt Miss C, 62 Nathan St, Ferntree Gully, Vic 3156  
 Bryant Miss M G, 45 Locher Ave, Keon Park, Vic 3073  
 Bryce Mrs V J, Hopetoun Rd, Drouin, Vic 3818  
 Buckleigh Mrs J, C/- Box 17, Wonthaggi, Vic 3995  
 Bucknell P, 'Toad Hall' Bannons Lne, Yarrambat, Vic 3091  
 Bull Mrs N J & Miss C, 'Woodside', Calder H'Way, Macedon, Vic 3440  
 Bullen M W, Imperial Stud, Luddenham, NSW 2750  
 Bulmer Miss S, 6 Pumps Rd, Wantirna Sth, Vic 3152  
 Bunting Miss L, Sayers Rd, Tarneit, Vic 3030  
 Burkitt Miss S, R.M.B. 1368, Cobram, Vic 3644  
 Burkitt Mrs M H, R.M.B. 1368, Cobram, Vic 3644  
 Burn K, P.O. Box 898, Bundaberg, Qld 4670  
 Burns K, P.O. Box 898, Bundaberg, Qld 4670  
 Burns Miss A L, 125 Stella St, Fairfield, NSW 2165  
 Burren-Dah Stud, Picton Rd, the Oaks, NSW 2570  
 Burrows Miss S, Post Office, Jamieson, Vic 3723  
 Burton Miss K L, 'Kath-Wal-Farm' Ellett Rd, Pakenham Sth, Vic 3810  
 Bury Mrs C M, David Rd, Warandyte, Vic 3113  
 Bysouth S, 27 Parkland Ave, Hampton Park, Vic 3976  
 Cadd Miss B, 30 Giles St, Magill, SA 5072  
 Cain G & S, Erindale, Millers Rd, Macclesfield, Vic 3782  
 Cain Mrs M, 31 Ozone St, Rye, Vic 3941  
 Cakebread J E, 171 Epsom Rd, Flemington, Vic 3031  
 Cameron Mrs R, R.M.B. 1207, Craigie, Vic 3465  
 Cameron R N, 'Swinging Shovel', Lucindale, SA 5272  
 Campbell D W & Miss A M, 247 Keilor Rd, Nth Essendon, Vic 3041  
 Carah Miss L J, 25 Wallace Ave, Toorak, Vic 3142  
 Carey Miss L, Lot 42 Timber Lane, Woodend, Vic 3442  
 Carlton & United Breweries, 24 Myross Ave, Ascot Vale, Vic 3032  
 Carr Miss J, C/- Lot 10 Stud Rd, Wantirna Sth, Vic 3152  
 Carrick Miss C N, P.O. Box 300, Kenmore, Qld 4069  
 Carrick Miss M E, P.O. Box 300, Kenmore, Qld 4069  
 Carter P/W Constable, Police Dept., St Kilda Rd, Melbourne, Vic 3000  
 Cartner Mr & Mrs A, 198 High St, Bendigo, Vic 3550  
 Cartner Mrs K, 198 High Street, Bendigo, Vic 3550  
 Caserta A, 1 Buchan Crt, Keilor, Vic 3036  
 Caserta A & Miss N, 1 Buchan Crt, Keilor, Vic 3036  
 Caserta Miss N, 1 Buchan Crt, Keilor, Vic 3036  
 Castle A H & S, Bass Valley Rd, Bena, Vic 3946  
 Castles R L, P.O. Box 17, Narrandera, NSW 2700  
 Cavallaro Miss J, PO Box 121, Numurkah, Vic 3636  
 Chambers D & D, P.O. Box 711, Swan Hill, Vic 3585  
 Champion M & Mrs R, Cut Hill Rd, Cobbitty, NSW 2570  
 Chappell Miss J, Macclesfield Rd, Yellingbo, Vic 3139  
 Charlton B R & A M, 'Erinskay', Willow Tree, NSW 2339  
 Chaundy Miss M, Peers Rd, Tooradin Nth, R.S.D. Five Ways, Vic 3977  
 Cheney Miss C, 'Willow Park', Barry, via Blayney, NSW 2799  
 Cheney Miss M, 'Willow Park', Barry via Blayney, NSW 2799  
 Cheney Mrs S K & Misses M & C, 'Willow Park', Barry via Blayney, NSW 2799  
 Cheong Miss M E, 'Mossgiel', Wallan Rd, Whittlesea, Vic 3757  
 Chessells Miss L M, R.M.B. 2010, Undera, Vic 3629  
 Chippenham Stud., Lara, Vic 3212  
 Chipperfield Miss K & J Fraser, P.O. Box 99, Koo Wee Rup, Vic 3981  
 Chipperfield Mrs A & Miss K, Wingana P.O. Box 99, Koo Wee Rup, Vic 3981  
 Chisholm Mrs H J, PO Box 193, Seymour, Vic 3660  
 Christie Mrs B L, Kumengo Clydesdale Stud, Towong, Vic 3707  
 Christopher P M & M W, 106 Malcolm St, Mansfield, Vic 3722  
 Claney A R, Bells Rd, R.S.D., Shepparton, Vic 3630  
 Clark H J & Em, Marong Rd, Maiden Gully, Vic 3550  
 Clark Miss J, Marong Rd, Maiden Gully, Vic 3550  
 Clark Miss J B, P.O. Box 580, Young, NSW 2594  
 Clark Miss J B & R McFadyen, P.O. Box 580, Young, NSW 2594  
 Clark Miss T, 2/27 Darley St, Waverley, NSW 2024  
 Clark Mrs S, Lot 3 Long Gully Rd, Healesville, Vic 3777  
 Clark S H & D R, PO Box 131, Hurstbridge, Vic 3099  
 Clarke G, P.O. Box Spring Gully, Bendigo, Vic 3550  
 Clarke Miss S, Madderns Rd, Glen Park, via Ballarat, Vic 3350  
 Clarke R C & J, PO Box 390, Mornington, Vic 3931  
 Cleary Bros, C/- PO Box 49, Berry, NSW 2535  
 Cobbett Mr & Mrs G A, 2 Cassia Crt, Wantirna, Vic 3152  
 Cochrane I & Mrs B, 'Gippy Park' Thorpdale Rd, Mirboo Nth, Vic 3871  
 Coffey P & Mrs J, 'Stony Ridge' Valley Rd, Wattle Glen, Vic 3096  
 Colclough Miss L J, North Boundary Rd, Euroa, Vic 3666  
 Colclough Mrs E A & Ml, North Boundary Rd, Euroa, Vic 3666  
 Coleman K D & Ee, C/- Raywood P.O., Raywood, Vic 3570  
 Collingwood G W, Lot 3 William St, Wallan, Vic 3654  
 Collins G & G Counsel, 6 Victoria St, Warragul, Vic 3820  
 Collins Miss D, P.O. Box 204, Kerang, Vic 3579  
 Collins Miss N, 6 Victoria St, Warragul, Vic 3820  
 Collins Miss S, 116 Bathurst St, Pitt Town, NSW 2756  
 Collins Miss T, 116 Bathurst St, Pitt Town, NSW 2756  
 Collins P, PO Box 204, Kerang, Vic 3579  
 Conkie L, Lot 15 Holm Park Rd, Beaconsfield, Vic 3807  
 Constantine T & Mrs K, 15 Hume Ave, Melton Sth, Vic 3338  
 Cook A H, R S D, Drung, via Horsham, Vic 3400  
 Cook Mrs B & Miss H Whitehead, C/- Lot 1 Butterfield Rd, Emerald, Vic 3782  
 Cook R C & Mrs G M, 'Caernarvon', Corowa, NSW 2646  
 Cooke L & B, 'Kawanna Park' Nambrok Rd, Denison, Vic 3858  
 Cooke L & B, 'Kawanna Park' Nambrook Rd, Denison, Vic 3858  
 Cooke P, 'Kawanna Park' Nambrok Rd, Denison, Vic 3858  
 Cooper D, Kentucky, Jamieson Rd, Mansfield, Vic 3722  
 Cooper Miss N, 'Kentucky' Jamieson Rd, Mansfield, Vic 3722  
 Copping G & Miss G Paltridge, Box 19, Lucindale, SA 5272  
 Copping G & Mrs K Paltridge, Box 19, Lucindale, SA 5272  
 Corby B J, Clyde Berwick Rd, Clyde, Vic 3798  
 Corvi V, 6 Largs Ave, Largs, NSW 2321  
 Corvi V & Mr & Mrs G Reed, 6 Largs Ave, Largs, NSW 2321  
 Costello Constable, Police Dept., St Kilda Rd, Melbourne, Vic 3000  
 Cotchin I & S, 'Hillrise' Main Rd, Wollert, Vic 3750  
 Coulter T S, P.O. Box 15, Leopold, Vic 3224  
 Cox C & T, R.S.D., Berriwillock, Vic 3531  
 Cox G & C, 97 Splatt St, Swan Hill, Vic 3585  
 Coxon Miss A M, 'Stanton', Calder Hwy, Gisborne, Vic 3437  
 Coyle, Jordan & Cullen, 12 Wiggins St, Banksmeadow, NSW 2019  
 Crack G B, Loganvillage Rd, Loganvillage, Qld 4127  
 Crack Mrs H, Loganvillage Rd, Loganvillage, Qld 4127  
 Craddock D & B, 11 Bridge Inn Rd, Doreen, Vic 3754  
 Craddock Miss S, 'Sunshine Valley', Doreen, Vic 3754  
 Craddock Mrs A, 'Sunshine Valley', Doreen, Vic 3754  
 Craddock S & K, C/- P.O., Doreen, Vic 3754  
 Craig S J, 278 Melrose Dve, Tullamarine, Vic 3043  
 Cranbrook Stud, Patterson Rd, Officer, Vic 3809  
 Crawford D J & R, Callendale Station, Lucindale, SA 5272  
 Crawshaw Miss A, P.O. Box 595, Albury, NSW 2640  
 Cray Miss H J, Bentons Rd, Rural Del., Mornington, Vic 3931  
 Creed Mrs V, P.O. Box 66, Whittlesea, Vic 3757  
 Creswick Lady D B, 'Allanvale', Avenel, Vic 3664  
 Cribbes G E & R L, Chum Creek Rd, Healesville, Vic 3777  
 Crick Mrs E, Anglers Htl.2 Raleigh Rd, Maribyrnong, Vic 3032  
 Cridland Miss S, C/- Oakwood, Cranbourne Rd, Narre Warren, Vic 3805  
 Crocker G M, P.O. Box 180, McLaren Vale, SA 5171  
 Crocker Miss K, 21 McEwan Rd, Park Orchards, Vic 3114  
 Crocker Mrs G, C/-Lot 8 Barker Rd, Waterloo Corner, SA 5110  
 Crocker Mrs W, 21 Mc Ewan Rd, Park Orchards, Vic 3114  
 Crouch E & S, P.O. Box 40, Somerville, Vic 3912  
 Crowe Miss F E, 2/10 Anderson Rd, East Hawthorn, Vic 3123  
 Cubley T & V, P.O. Box 233, Bacchus Marsh, Vic 3340  
 Cullen Miss P, Mangans Lane, Redesdale, Vic 3444  
 Cummins V, PO Box 1224, Shepparton, Vic 3630  
 Curtis Miss J & R Davis, Training Ctr. Warrego Hwy, Marburg, Qld 4346  
 Cuthbert Miss J, 'Angleside', Finley, NSW 2713  
 Cutting Mrs E J, 6 Romney Rd, Happy Valley, SA 5159  
 Cutting Mrs E J & Mrs S Nevill, 6 Romney Rd, Happy Valley, SA 5159  
 Daffy Mrs J, 'Watch-Hill', Beac, Vic 3251  
 Dainty Miss D, Wellinglea Pk Wellington, Rd Narre Warren East, Vic 3804



## EXHIBITORS

- Dainty Mrs J, Wellinglea Pk Wellington, Rd Narre Warren East, Vic 3804
- Daldy D J, R.S.D., Arcadia, Vic 3613
- Daldy G, R.S.D., Arcadia, Vic 3613
- Daldy Miss K, R.S.D., Arcadia, Vic 3613
- Dall Miss K, 'Tara Vale' Dalry Rd, Healesville, Vic 3777
- Daniel M & M, P.O. Box 192, Werribee, Vic 3030
- Dann Mrs H L, PO Box 7, Mathoura, NSW 2710
- Darwin C & K, 'Kerrydale', Jancourt East, Vic 3266
- Darwin Miss K, 'Kerrydale', Jancourt East, Vic 3266
- Datodi Mrs P, 14 Dunnetts Rd, Yan Yean, Vic 3799
- Davey Miss S L, Dowling View, Clunes Rd, Miners Rest, Vic 3352
- Davey Mr & Mrs A, PO Box 20, Coldstream, Vic 3770
- David's Jun. Riding School, P.O. Box 533, Manuka, Act 2603
- Davidson A R, 15 Hunter St, Euroa, Vic 3666
- Davies Dr F C & Miss A M, 23 Alford St, Warragul, Vic 3820
- Davies Miss C, 'Devonleigh', Tatura, Vic 3616
- Davies Miss J, 56 Mackie Rd, East Bentleigh, Vic 3167
- Davis Mrs C, Princeton Lodge, Frankston, Rd. Carrum Downs, Vic 3201
- Davis R & S Gladstone, Training Ctr. Warrego Hwy, Marburg, Qld 4346
- Day Miss A, Lot 7 Mickleham Rd, Greenvale, Vic 3047
- De J Marco, Lot 2 Craigieburn Rd, Yuroke, Vic 3047
- De Mrs K Klepper, Lot 1 Pound Rd, Clyde North, Vic 3978
- Deadman Mrs A J, Keraminda Park, Dawson Rd, Kangaroo Ground, Vic 3097
- Deane Mr & Mrs A F, Tinkham Rd, Tonimbuk, Vic 3815
- Deans Miss K G, 1 Fankhauser Drv, Sth Vermont, Vic 3133
- Dellow-Mellington Mrs M, Myall R.S.D., Kerang, Vic 3579
- Dellow-Mellington Mrs M, P.O. Box 34, Eaglehawk, Vic 3556
- Dempsey E B & K J, Cookes Rd, Doreen, Vic 3754
- Dempsey E B & K J, Cookes Rd, Doreen, Vic 3754
- Dempsey Miss K A, Cookes Rd, Doreen, Vic 3754
- Deppeler R H, 'Westcott' Barrabool Rd, Ceres, Vic 3211
- Diamond B Stud, Boundary Rd, Glossodia, NSW 2756
- Dimech Mrs H J, Coombs Rd, Kinglake West, Vic 3757
- Doake Miss F, 'Sunny Meadows', Coldstream, Vic 3770
- Doake Miss P, 'Sunny Meadows', Coldstream, Vic 3770
- Dobson M & S Plotzza, 16 Bowmore Rd, Noble Park, Vic 3174
- Dollman Mrs M J, Keraminda Pk Stud Dawson, Rd Kangaroo Ground, Vic 3097
- Donvig G & M, P.O. Box 106, Macedon, Vic 3440
- Doodt R & M E, R.S.D., Mt Rowan, Vic 3352
- Double R Stud, 14 Browns Rd, Five Ways, Vic 3977
- Dowey L W & P J Pond, P.O. Box 17, North Richmond, NSW 2754
- Draper Mrs Y, 40 Minerva Cl, Collendina, Vic 3226
- Drummond Miss P, C/ Devon Farm, Coldstream, West Rd, Lilydale, Vic 3140
- Dudley E, Kirreway Stud Box 100, Finley, NSW 2713
- Dumbleton M/S R M, R.M.B. 4475, Numurkah, Vic 3636
- Duncan A R, 'Chowar' Jimaringle Via, Deniliquin, NSW 2710
- Dunn Miss C, 52 Nish St, Echuca, Vic 3625
- Dunstan G L & J Pentreath, 24 Brighton St, Flemington, Vic 3031
- Durante A, Beacon Lodge, Lara, Vic 3212
- Durante Mrs J A, Beacon Lodge, Lara, Vic 3212
- Durdin Miss S, 7 Carina Close, Wantirna Sth, Vic 3152
- Dwyer, Buckley, Hall, 'Ellmore', Young, NSW 2594
- Eadon Mr & Mrs J, 'Seven Oaks', Yan Yean, Vic 3755
- Edmonds Miss C L, Glen Avril, Cross Forest, Rd, Cobden, Vic 3266
- Ednie H H, C/- Arthurs Seat Rd, Main Ridge, Vic 3928
- Edward Mrs K E, PO Box 327, Sunbury, Vic 3429
- Edwards Dr V E & Mrs J J, P.O. Box 11, Marburg, Qld 4346
- Edwards Miss P, P.O. Box 11, Marburg, Qld 4346
- Edwards Mr & Mrs J A, R.M.B. 346 Howlong Rd, Albury, NSW 2640
- Egan Miss C, P.O. Box 42, Dubbo, NSW 2830
- Egan R & D, P.O. Box 42, Dubbo, NSW 2830
- Egan R & Thackeray, C & H & D, P.O. Box 42, Dubbo, NSW 2830
- Egan R & Thackeray, C & H & D, P.O. Box 42, Dubbo, NSW 2830
- Egan R & D, P.O. Box 42, Dubbo, NSW 2830
- Egan, R & Thackeray, C & H & D, P.O. Box 42, Dubbo, NSW 2830
- Egan, R C & H Thackeray & D, P.O. Box 42, Dubbo, NSW 2830
- Ellis Miss P A, R.S.D. Killarney, Warrenheip, Vic 3352
- Emanuel Miss J, 'Avebury Park', Harkaway, Vic 3806
- Emond Mrs K, C/- Post Office, Moss Vale, NSW 2577
- England Miss L M, Tindals Rd, Warrandyte, Vic 3113
- Enticott D, 28 Nottingham St, Glen Waverley, Vic 3150
- Estate of Mrs W Pate, C/- 32 Tagell Rd, Heathmont, Vic 3135
- Evans Miss M, 103 Derrick St, Lalor, Vic 3075
- Evans Mr & Mrs R, Longwarry Rd, Bayles, Vic 3981
- Evison Mrs M, Williamson Rd R.S.D., Warragul, Vic 3820
- Exner Mrs G, Settlement Rd, Caldermeade, Vic 3984
- Fahler, Addison & Russ, 7 Sarah Crt, Vermont, Vic 3133
- Fairview Arabian Stud, RMB 26, Jindera, NSW 2640
- Falk B J, Aldershot Rd, Langwarrin, Vic 3910
- Falk Miss A, Aldershot Rd, Langwarrin, Vic 3910
- Farnan Miss S, Lot 8 Main Rd, Panton Hill, Vic 3759
- Farrow Miss R, 160 Barkers Rd, Hawthorn, Vic 3122
- Farrow Mrs J B, 160 Barkers Rd, Hawthorn, Vic 3122
- Faulkner Mr & Mrs D E & Mrs W V, Braemar Park, Woodend, Vic 3442
- Fayle Miss J, PO Box 88, Whittlesea, Vic 3757
- Feather Miss V, 'Oban' Whitehall Rd, Flinders, Vic 3929
- Featherstone Mrs J, P.O. Box 16, Kangaroo Flat, Vic 3555
- Feiss W & Mrs J, Lot 3 Eismans Rd, Yarrambat, Vic 3091
- Feldman Mrs E, Lot 35A Gruyere Rd, Gruyere, Vic 3770
- Fell Mrs H M, Lot 2 Males Rd, Moorooduc, Vic 3933
- Fenaughty Miss S, 'Booroola', Deniliquin, NSW 2710
- Fenaughty Mrs D, 'Booroola', Deniliquin, NSW 2710
- Fentham B R, P.O. Box 350, Kyabram, Vic 3620
- Fenwick Stud P/L, Donnybrook Rd Yan Yean, via Whittlesea, Vic 3757
- Ferguson-Bell Mrs R D, 59 Standish St, Myrtleford, Vic 3737
- Ferry Mr & Mrs A L, Durdiwarrah, Meredith, Vic 3333
- Fielders Bakeries, 105 Wigram St, Harris Park, NSW 2150
- Filsell Mrs R & Miss B Asquith, 278 White Rd, Wonthaggi, Vic 3995
- Findlay D J, R.M.B. 1058, Mooroopna, Vic 3629
- Fisher Miss K, 'Green Glen' Graham Rd, Kangaroo Ground, Vic 3097
- Fisher, Green & Dinning, 'Green Glen' Graham Rd, Kangaroo Ground, Vic 3097
- Fisher, Green & Dinning, 'Green Glen', Graham Rd, Kangaroo Ground, Vic 3097
- Fiske K A & Pj, R.S.D. Winnindoo, via Heyfield, Vic 3858
- Fitzgerald Miss J, Lot 5 Sth Gippsland Hwy, Lyndhurst, Vic 3975
- Fitzgerald Miss S, Geraldine, Westernport Rd, Lang Lang, Vic 3984
- Fitzgerald Miss S, Geraldine, Westernport Rd, Lang Lang, Vic 3984
- Fitzgerald Miss S, Westernport Rd, Lang Lang, Vic 3984
- Flannery Miss L, 275 Thompsons Rd, Lower Plenty, Vic 3107
- Flecknoe-Brown Mrs D, P.O. Box 255, Yarra Glen, Vic 3775
- Flood B W & Rc Davis, Marburg T.C., Warrego Hwy, Marburg, Qld 4346
- Fluris Miss D M, 308 Skye Rd, Karingal, Vic 3199
- Ford L & Miss K McKenzie, Ellett Rd, Pakenham Sth, Vic 3810
- Ford Mrs M, P.O. Box 373, Maitland, NSW 2320
- Ford P & M, P.O. Box 373, Maitland, NSW 2320
- Forest Hills Arabian Stud, P.O. Box 266, Maitland, NSW 2320
- Forster C A, Box 162, Cranbourne, Vic 3977
- Forster Miss E J, PO Box 287, Glenelg, SA 5045
- Forster Miss P J, P.O. Box 753, Frankston, Vic 3199
- Fowler Miss V A, PO Box 182, Malvern, Vic 3144
- French Miss M E, 7 Pennington Cl, Mt Eliza, Vic 3930
- Friend W T & Ef, Lot 5 Melville St, Rooty Hill, NSW 2766
- Fry T & L, R.M.B. 217, Bet Bet, Vic 3472
- Fryer R G, P.O. Box 179, Berwick, Vic 3806
- Fuller Miss J, P.O. Box 41, Singleton, NSW 2330
- Gahan P A & Ml, Box 24, St Arnaud, Vic 3478
- Gardiner P & Mrs B, Delsaintly Lge Lancefield, Rd Sunbury, Vic 3429
- Gardiner W & J, 'Karanga' R.M.B. 3082, Violet Town, Vic 3669
- Garoni Mrs A S, Mullagong RMB 1097, Wodonga, Vic 3690
- Gash Miss S, R.S.D. Archer Rd, Kialla, Vic 3631
- Gass Mrs H, Watsons Rd, Diggers Rest, Vic 3427
- Gavin Mrs D & Miss D A, 102 Rickards Rd, Castlereagh, NSW 2750
- Gavin Mrs D & Miss D A, 102 Rickards Rd, Castlereagh, NSW 2750
- Gay Mrs J R, R.S.D. Doyles Rd, Shepparton East, Vic 3631
- Gibson C, 87 Aura Vale Rd, Menzies Creek, Vic 3159
- Gibson Miss P, 'Kiddlewick' Princes Hwy, Hallam, Vic 3803
- Gillies G & A.M., 'Lisheen' Barretts Rd, Langwarrin, Vic 3910
- Gilmours Dairy P/L, 40 Barrow St, Coburg, Vic 3058



## EXHIBITORS

- Ginnane J L & Miss C Gutzeit, 41 Garden St, Kilsyth, Vic 3137  
 Glassford A C & G, P.O. Box 21, Kilmore, Vic 3601  
 Gledhill Constable, Police Dept., St Kilda Rd, Melbourne, Vic 3000  
 Gledhill Mrs K, Lot 6 Kirkham Rd, Sth Belgrave, Vic 3160  
 Glendenning Mrs K & Mrs S Jones, King Rd, Harkaway, Vic 3806  
 Glenmore Pony Stud, North Eelah, Maitland, NSW 2320  
 Glenormiston Agr. College, Glenormiston South, Vic 3265  
 Godfrey Miss H, 271 Nell St, Watsonia, Vic 3087  
 Golden Stud, C/ 263 Keilor Rd, North Essendon, Vic 3041  
 Goldsmith C C & Mrs Ma, 'Colmaur', Emerald Rd, Beaconsfield Upper, Vic 3808  
 Golvalarne Arabian Stud, P.O. Box 13, Red Hill, Vic 3928  
 Goodwin Miss Y & M Velck, Shadow Glen Stud, Cape Clear, Vic 3351  
 Gordon Mr & Mrs R J, 201 Old Eltham Rd, Lower Plenty, Vic 3093  
 Gould K B & Miss S.L., Woy Woy Rd, Kariong, NSW 2251  
 Gower Miss C M, Harrisons Rd, Dromana, Vic 3936  
 Gower Miss C M & D Rattray, Harrisons Rd, Dromana, Vic 3936  
 Graham Dr R K, Green Cottage, Coldstream, Vic 3770  
 Graham R, 66 McIntyre Dve, Altona, Vic 3018  
 Granger Mr & Mrs P, Tollana Horse Cnt Keilor, Rd Sydenham, Vic 3038  
 Granger Mr & Mrs P, Tollana Horse Cnt. Keilor, Rd. Sydenham, Vic 3038  
 Granger Mrs C, Tollana Horse Cnt Keilor, Rd Sydenham, Vic 3038  
 Grant Mr & Mrs L J, 'Tinkara', 14 Mile Rd, Garfield, Vic 3814  
 Grant Mrs J, 58 Buchanan Rd, Berwick, Vic 3806  
 Gray G F & Mrs L R, Waterloo Flat Rd, Bullengarook, Vic 3437  
 Gray G F & Mrs Lr, Waterloo Flat Rd, Bullengarook, Vic 3437  
 Gray Miss G, R.M.B. 2310, Strathmerton, Vic 3641  
 Gray Miss K, 10 Vanbrook St, Forest Hill, Vic 3131  
 Gray Mrs T, Lot 12 Cambridge Rd, Kilsyth, Vic 3137  
 Greaves Mrs M J, C/- the Peninsula School, Mt Eliza, Vic 3930  
 Greenslade D S & Mrs W J, P.O., Strathfieldsaye, Vic 3551  
 Gregory Miss J, 3 Micheline St, Tullamarine, Vic 3043  
 Grenda L T, 'Aintree Park', Howlong, NSW 2640  
 Grenda Miss E, 'Aintree Park', Howlong, NSW 2640  
 Grice Mrs J S, 1 Mulgoa St, Brighton, Vic 3186  
 Griffiths Mrs E, 'Panteg' Callanans Lane, Pearcevale, Vic 3912  
 Griggs Miss A, 48 Maywood Rd, Pearcevale, Vic 3912  
 Griggs Miss P, 48 Maywood Rd, Pearcevale, Vic 3912  
 Grosby R G, Hanburg Stud R.M.B. 6575, Yea, Vic 3717  
 Grosby R G, R.M.B. 6575, Yea, Vic 3717  
 Hackwill B A & Lg, Snake Valley Rd, Carngham, Vic 3351  
 Hall J B, R.S.D Walmer Rd, Muckleford, Vic 3463  
 Hall Miss K A, P.O. Box 468, Lilydale, Vic 3140  
 Hall Miss N, Toorloo Arm Stud R.S.D., via Orbost, Vic 3888  
 Hall Mr & Mrs K, P.O. Box 298, Sunbury, Vic 3429  
 Halliwell L & J, 'Faldinghurst' Emerald Rd, Upper Beaconsfield, Vic 3808  
 Hallows Mrs B R, 'Penmaen', Riddells Creek, Vic 3431  
 Halstead Family, Lot 7 Carramar Rd, Cranbourne Sth, Vic 3977  
 Hamblin B & D, 'Toolleen Stud', Toolleen, Vic 3551  
 Hamilton V J & SA, Nuntin Rd, Maffra, Vic 3860  
 Hammill Mrs S, 'Tulliallan' Clyde Rd, Berwick, Vic 3806  
 Hammond Miss G, 'Wyronga Park' Killara Rd, Gruyere, Vic 3770  
 Hammond R E, Bullarook R.S.D., Ballarat, Vic 3452  
 Hancock Senior Constable, Police Dept., St. Kilda Rd, Melbourne, Vic 3000  
 Handford Mrs G, Beamond Farm, Barretts Rd, Baxter, Vic 3911  
 Handford Mrs G & Miss P Harvey, Beckworth Crt, Clunes, Vic 3370  
 Hannah J W, Hendymain Rd, Bellrae, Vic 3221  
 Hannah Mrs M & Miss J, Wallan Rd, Whittlesea, Vic 3757  
 Hannell Mr & Mrs T J, P.O. Box 582, Hamilton, Vic 3300  
 Hannell R A, P.O. Box 582, Hamilton, Vic 3300  
 Harding A D & Mrs K M, R.M.B. 1615 Trevaskis Rd, Kyabram, Vic 3620  
 Harkness P F, 5 Syndal St, Fawkner, Vic 3060  
 Harper Miss P J, 23 Davie Ave, Cheltenham, Vic 3192  
 Harris Miss A J, 'Fairview', Killara Rd, Coldstream, Vic 3770  
 Harris Miss T, R.M.B. 2150, Euroa, Vic 3666  
 Harris Mrs K, Lot 2 Homestead Rd, Wonga Park, Vic 3115  
 Harris P A, Writhgil, Larpent, Vic 3249  
 Harrison Miss D J, Webb Rd, Bullengarook, Vic 3437  
 Harrison Miss K M, Webb Rd, Bullengarook, Vic 3437  
 Harvey Mrs W S & Mrs K A Bailey, 'Willowcroft', Oak Bank, SA 5243  
 Hawkins Miss R, 'Windella', Bamawm, Vic 3561  
 Haworth Mrs E L, 156 Bungower Rd, Somerville, Vic 3912  
 Hayes R & A, Mundoorra, Cranbourne Rd, Langwarrin, Vic 3910  
 Haynes R H, Crower, Lucindale, SA 5272  
 Heagney Mrs P S, 'Dungannon', Somerton Rd, Greenvale, Vic 3047  
 Heagney Mrs P S, C/- Crower, Lucindale, SA 5272  
 Heagney Mrs P S & R H Haynes, 'Dungannon', Somerton Rd, Greenvale, Vic 3047  
 Heard Ms A R, P.O. Box 320, Horsham, Vic 3400  
 Hearn L D & Mrs J James, 26 Beattie St, Montmorency, Vic 3094  
 Hearn Miss J, P.O., Epsom, Vic 3551  
 Hearn, Nixon & Woollard, 'Nerang', Kinglake Rd, Cottlesbridge, Vic 3099  
 Heath Miss D, Princes Hwy, Mt Moriac, Vic 3240  
 Hebel Mrs J, Cnr Cross & Finsbury Rds, Devon Meadows, Vic 3977  
 Hector C I, Iona Rd, Bunyip, Vic 3815  
 Herbert Miss M, 1 Point Ave, Beaumaris, Vic 3193  
 Herft Miss V, Lot 12 Warrandyte Rd,  
 Herft Miss V, Lot 12 Warrandyte Rd, Langwarrin, Vic 3910  
 Higginbotham K T & Miss J, Coburns Rd, Melton, Vic 3337  
 Higgins G & Mrs O Pond, 'Trentlyn' Bessie Creek Rd, Nar Nar Goon Nth, Vic 3812  
 Hill Constable, Police Dept., St Kilda Rd, Melbourne, Vic 3000  
 Hill D & V, Goldrush Stud, Lyc+dixon, Rd. Ripplebrook, Vic 3818  
 Hill D F & Estate Mrs A Pate, 19 Deakin St, Maidstone, Vic 3012  
 Hill Miss D J, 6 Bayview Cr, Black Rock, Vic 3193  
 Hill Miss K, Lot 179 River Rd, Tahmoor, NSW 2573  
 Hill Miss S A, P.O. Box 35, Katamatite, Vic 3649  
 Hillard G & Miss L, Post Office, Sydenham, Vic 3038  
 Hillfarm Stud & A Blackett, Wheelbarrow Ridge Rd, Colo Heights, NSW 2756  
 Hillfarm Stud+a Blackett, Wheelbarrow Ridge Rd, Colo Heights, NSW 2756  
 Hindhaugh N A & J Auricchio, Lot 4 Yea Rd, Dixons Creek, Vic 3775  
 Hipwell Bros, R.D. 923 Shepparton Rd, Echuca, Vic 3625  
 Hocking Miss L, Post Office, Warrenheip, Vic 3352  
 Hodge Mr & Mrs D L, Salah Arabian Stud, Bunyip, Vic 3815  
 Hodges Miss C S, 27 Patricia St, Sth Oakleigh, Vic 3167  
 Hodgkison G L & C J, 'Storm Haven' Bassed Rd, Nth Garfield, Vic 3814  
 Hodson Mrs L, Muddy Gates Lane, Clyde, Vic 3978  
 Hoevenaars A, Post Office, Leopold, Vic 3224  
 Hoffmann Mrs E & G & M Banks, C/- M Banks Tynong Nth Rd, Tynong North, Vic 3813  
 Holloway B & F, P.O. Box 671, Shepparton, Vic 3630  
 Holloway R, C/ R.A.S. Showgrounds, Ascot Vale, Vic 3032  
 Holloway R H, Ashcroft R.A.C/- Showgnds, Ascot Vale, Vic 3032  
 Hollowood Miss J, 24 Hawkhurst St, Spotswood, Vic 3015  
 Holzer Mrs C L, 'Mikani Park', Victoria Rd, Lilydale, Vic 3140  
 Hood Miss R, R.M.B. 3040 Hume Hwy, Euroa, Vic 3666  
 Hoogendyk Mrs I, PO Box 109, Berwick, Vic 3806  
 Hooper W R, R.M.B. 3445, Wangaratta, Vic 3677  
 Hope A, 83 Dandenong Rd, Frankston, Vic 3199  
 Horn T D, 23 Comas Rd, Beaumaris, Vic 3193  
 Horne Miss D, Central Motel, Glen Innes, NSW 2370  
 Hosking K J, PO Box 166, Lilydale, Vic 3140  
 Hosking Mrs N, Valleyview, Steels Crk Rd., Yarra Glen, Vic 3770  
 Hossack Miss C, Lot 11 Browns Rd, Devon Meadows, Vic 3977  
 Howes B, 36 Clarke St, Portarlington, Vic 3223  
 Howes L M, Rendell's Rd, Neerim East, Vic 3831  
 Hubbard Miss K L, 284 Pound Rd, Narre Warren, Vic 3805  
 Hudson Miss J, Main St, Strathmerton, Vic 3641  
 Hudson Miss K, Main St, Strathmerton, Vic 3641  
 Hull Mrs K, Box 95, Cohuna, Vic 3568  
 Hunter Miss G, 63 Balaclava Rd, Shepparton, Vic 3630  
 Hunter Miss L, 63 Balaclava Rd, Shepparton, Vic 3630  
 Hunter Miss S P, 'Red Oaks', Mountain Hwy, Wantirna, Vic 3152  
 Hunter Miss S P & Mrs A T Harri, 'Red Oaks' Mountain Hwy, Wantirna, Vic 3152  
 Hunter Mrs C, 63 Balaclava Rd, Shepparton, Vic 3630  
 Hurley Mr & Mrs W & Miss H, 'Mayfield' R.S.D., Melton, Vic 3337  
 Hurry Mrs M, C/- P.O. Box 75, Nth Essendon, Vic 3041  
 Hyde Mrs A, 50 Graydens Rd, Tyabb, Vic 3913  
 Hynds Mr & Mrs L J, PO Box 14, Meredith, Vic 3333  
 Innes M & L, Drayton Park, Merricks, Vic 3916



## EXHIBITORS

- Irving G & Co., Warrigal Creek, Darriaman, Vic 3851  
 Irving Miss K, Brampton Park, Coldstream, Vic 3770  
 Irving Miss S, 'Toorong', Bentons Rd, Moorooduc, Vic 3933  
 Jackson D & K, 170 Hotham St, East Melbourne, Vic 3002  
 Jackson Miss O, 170 Hotham St, East Melbourne, Vic 3002  
 Jacobson Miss K & Mrs P, 77 Serpells Rd, Templestowe, Vic 3106  
 James A K & Pr, 'Coonara', Mansfield, Vic 3722  
 James Miss B, 'Coonara', Mansfield, Vic 3722  
 James Miss M, 'Coonara', Mansfield, Vic 3722  
 James Mr & Mrs J T, Gherang Rd, Modewarre, Vic 3240  
 James Mr & Mrs J T & M/M B W Ja, Jarosite Stud, Gherang Rd, Modewarre, Vic 3240  
 Jennings P, 'Hillston' Almonds, C/- Lake Rowan, Vic 3727  
 Jobbins Mrs W W, Lot 16 Charles Sturt Dve, Doreen, Vic 3754  
 Johnson Mrs S, 2 Colchester Dve, Doncaster East, Vic 3109  
 Johnston Miss H P, Karlamia Stud, Bungalow Rd, Plumpton, NSW 2761  
 Jolly Mrs S, 'Narada' Demotts Rd, Anakie, Vic 3221  
 Jolly R W, Narada Stud, Demotts Rd, Anakie, Vic 3220  
 Jones B A, 32 Mile Post, Sth Gipps.Hy, Cranbourne, Vic 3977  
 Jones J R, P.O. Box 153, Bacchus Marsh, Vic 3340  
 Jones Miss C, 1 Brisbane St, Albion, Vic 3020  
 Jones Mrs J & Miss L Allgood, O'Briens Rd, Bayles, Vic 3981  
 Jones P, 9 Boyd St, Doncaster, Vic 3108  
 Jorgensen P S & Mi, PO Box 27, Murtoa, Vic 3390  
 Kamrock Pony Stud, 200 Singleton Rd, Wilberforce, NSW 2756  
 Kearney Miss J, Port Fairy Rd, Koroit, Vic 3282  
 Keema Farms, Longwarry Rd, Garfield, Vic 3814  
 Kellett J A & A H, PO Box 365, Echuca, Vic 3625  
 Kelley Constable, Police Dept., St Kilda Rd, Melbourne, Vic 3000  
 Kellock M, Belaradah Old Healesville, Rd Healesville, Vic 3777  
 Kellock Miss L, Belaradah Old Healesville, Rd Healesville, Vic 3777  
 Kellock Miss L & Miss S, Belaradah Old Healesville, Rd Healesville, Vic 3777  
 Kellock Miss S, Belaradah Old Healesville, Rd Healesville, Vic 3777  
 Kelly C R & Mrs K McIver, P.O. Box 594, Ballarat, Vic 3350  
 Kent Miss Jill, 'Loch Ayr', Nicholson, Vic 3882  
 Kent Miss Julie, 'Loch Ayr', Nicholson, Vic 3882  
 Kerr Miss S, P.O. Box 3, Cobram, Vic 3644  
 Kiah Park Stud, Lot 1 Mt Ararat Rd, Nar Nar Goon, Vic 3812  
 King R, Somerton Rd, Greenvale, Vic 3047  
 Kingsfred Stud, P.O. Box 23, Meredith, Vic 3333  
 Kingshott A & Miss D Cooke, 40 Florence St, Williamstown, Vic 3016  
 Kingsley Miss K, Lot 56 Facey Rd, Devon Meadows, Vic 3977  
 Kirk Mrs D J, 74 Foch St, Box Hill Sth, Vic 3128  
 Kirk Mrs J, Racecourse Rd, Mornington, Vic 3931  
 Kitson R D & L C, Horseshoe Bend Rd, Marshall, Vic 3221  
 Kittson G R, 22 Denman Ave, East St Kilda, Vic 3183  
 Kittson Miss F, 22 Denman Ave, East St Kilda, Vic 3183  
 Kneebone J A, P.O. Box 423, Benalla, Vic 3672  
 Knowles Constable, Police Dept., St Kilda Rd, Melbourne, Vic 3000  
 Konecny Mrs J, A'Beckett Rd, Upper Beaconsfield, Vic 3808  
 Kopanica Mrs J F, Noorumboon, Deiliquin, NSW 2710  
 Kramer Mrs M, 'Glendalough', Caldermeade, Vic 3984  
 Kreische Mrs M, McDonalds Drain Rd, Pakenham, Vic 3810  
 Kruger Miss J, 1 Jeffrey St, Blackburn, Vic 3130  
 La Conda Lodge P/L, P.O. Box 69, Neerim South, Vic 3831  
 Laland Miss G, 70 Lockwood Rd, Belgrave Heights, Vic 3160  
 Lamb D M & Pa, Kimba Stud, Sale, Vic 3850  
 Lane B A, 'Biara Park', Seville, Vic 3139  
 Lane J & J, 8 Simpson St, North Sunshine, Vic 3020  
 Lane Miss S, 'Biara Park', Seville, Vic 3139  
 Lane Miss V, 'Biara Park', Seville, Vic 3139  
 Langley Mrs G C, Landen Lodge Stud, Arthurs Creek, Vic 3099  
 Larcombe Miss M, Devon Rd Gnarwarre R.M.D., Geelong, Vic 3221  
 Larcombe Miss P, 'Mulkirri' Main Rd, Pheasant Creek, Vic 3757  
 Larcombe Mr & Mrs P A & Miss P, 'Mulkirri' Main Rd, Pheasant Creek, Vic 3757  
 Latham Miss S, Swinging Shovel Stud, Lucindale, SA 5272  
 Lavelle Mrs B, 58 Buchanan Rd, Berwick, Vic 3806  
 Lawrence Miss J, 5 Sinclair Ave, Edithvale, Vic 3196  
 Lawrie C G, 'Lyndale' Ungarra Via, Pt Lincoln, SA 5610  
 Lawrie Mrs S A, 'Darvel', Ungarra, SA 5610  
 Lawson Mrs M & J Petty, P.O. Box 63, Warragul, Vic 3820  
 Le Mrs R B Souef, 'Tarrowingee', Coolart Rd, Somerville, Vic 3912  
 Ledwell Miss H, Post Office, Mallacoota, Vic 3889  
 Ledwell Miss R, Post Office, Mallacoota, Vic 3889  
 Ledwell Mrs L, Post Office, Mallacoota, Vic 3889  
 Lee M P & Mrs Jc, 'Ghyll', Cranbourne Rd, Narre Warren, Vic 3805  
 Lee Miss J M, 'Connemara' Lakes Rd, Stratford, Vic 3862  
 Lee Mrs J, 32 Mascoma St, Ascot Vale, Vic 3032  
 Lees Miss M, 'Cobbens' Main Drain Rd, Cora Lynn, Vic 3814  
 Lees Mrs D & Miss M, 'Cobbens' Main Drain Rd, Cora Lynn, Vic 3814  
 Leggett Miss S & Mrs H Chafer, Westlands Rd, Emerald, Vic 3782  
 Lenders Mrs C & Miss P Plozza, P.O. Box 217, Berwick, Vic 3806  
 Lenihan P, 4 Waloon Rd, Rosewood, Qld 4340  
 Lester Mrs J & Miss K, 'Calwalla', Cohuna, Vic 3568  
 Levy Mrs M, 'Woolindra' Lancefield Rd, Newham, Vic 3442  
 Lewington Miss S L, 10 Head St, Brighton, Vic 3184  
 Lewis Misses S & M, 'Comonella' Tivendale Rd, Officer, Vic 3809  
 Lewis Miss M, 'Comonella' Tivendale Rd, Officer, Vic 3809  
 Lewis Miss S, P.O. Box 25, Officer, Vic 3809  
 Lewis Miss S & Mrs C, P.O. Box 25, Officer, Vic 3809  
 Lewis Mrs G, P.O. Box 188, Ararat, Vic 3377  
 Libro F, Lot 10 Perry Rd, Keysborough, Vic 3173  
 Lincoln Mrs M E, Smythe St, Portarlinton, Vic 3223  
 Lindner Miss K, Stumpy Gully Rd, Balnarring, Vic 3926  
 Linehan G & Miss J, 10 Highgate St, Spotswood, Vic 3015  
 Lisica J M & Ca, Hastings & Dandenong Rds, Cranbourne, Vic 3977  
 Lloyd E R & Ls, Balfours Rd, Bairnsdale, Vic 3875  
 Lloyd Mrs P & Miss De, 'Bilyana' Eagles Nest Rd, Arthurs Creek, Vic 3099  
 Lloyd Mrs P & Miss SA, 'Bilyana' Eagles Nest Rd, Arthurs Creek, Vic 3099  
 Lomas C & D, Lot 2 Tschampions Rd, Macclesfield, Vic 3159  
 Lomax Miss J M, 'Kingston Park', Bylands, Vic 3600  
 Londrigan Mrs D, 'Borynda', Tynong Nth Rd, Tynong North, Vic 3813  
 Lovett C, P.O. Box 130, Sunbury, Vic 3429  
 Lovett Mrs J, P.O. Box 130, Sunbury, Vic 3429  
 Lovett Mrs J, P.O. Box 130, Sunbury, Vic 3429  
 Lovett Mrs J, PO Box 130, Sunbury, Vic 3429  
 Lowe Miss K, PO Box 446, Gosford, NSW 2250  
 Lowe Miss S, PO Box 446, Gosford, NSW 2250  
 Lowe Mrs G & Miss K, PO Box 446, Gosford, NSW 2250  
 Lowe Mrs G & Miss S, PO Box 446, Gosford, NSW 2250  
 Lowen Miss D, 16 Orchard St, Glen Waverley, Vic 3150  
 Loy Miss K, 'Sandy Court', Deniliquin, NSW 2710  
 Loy T, 'Sandy Court', Deniliquin, NSW 2710  
 Luckock Mrs C, Ennerdale, Dundonnell, Vic 3271  
 Lukey Mrs J, 44 Lodgers Rd, Moorooduc, Vic 3933  
 Macgregor Mrs M, Oxford Falls Rd, Oxford Falls, NSW 2100  
 Mackay Mrs J H, Merawah, Boggabilla, NSW 2409  
 MacLachlan Miss M, 33 Roehampton Cres, Mt Eliza, Vic 3930  
 Madden Mrs J, 63 Crown St, Flemington, Vic 3031  
 Mahncke W B, Bartley St, Moyhu, Vic 3736  
 Mahoney Mrs R, Watville Rd, Dookie, Vic 3646  
 Makepeace Mrs P, R.S.D. Mornington Rd, Flinders, Vic 3929  
 Malcolm E & J, Mansfield Rd, Benalla, Vic 3672  
 Malibu Park Pony Stud, Malibu Park, Tynong Nth Rd, Tynong Nth, Vic 3813  
 Malibu Park Pony Stud, Tynong Nth Rd, Tynong Nth, Vic 3813  
 Mallinson Mrs C A, Engelke Rd, Sth Belgrave, Vic 3160  
 Maloney Miss M, 'Bunyal', Earls Rd, Moolap, Vic 3221  
 Mamouny J W & GJ, 'Almond Meadows', Marong, Vic 3515  
 Mamouny Miss K J, 'Almond Meadows', Marong, Vic 3515  
 Mamouny Mrs G J & J W, Almond Meadows, Marong, Vic 3515  
 Mamouny S, Almond Meadows, Marong, Vic 3515  
 Manifold Mrs V J, 'Kingleith' Wsd, Carlsruhe, via Woodend, Vic 3442  
 Marina Mrs S & R Davis, Training Ctr. Warrego Hwy, Marburg, Qld 4346  
 Mark Mrs J & Mrs L, 23 Tate St, East Geelong, Vic 3219  
 Marr Mrs M A, 'Duranbah' Dunhelen Lane, Yuroke, Vic 3047  
 Marriott A T & Sons, 341 McKinnon Rd, East Bentleigh, Vic 3165  
 Marsh Mrs M, P.O. Box 193, Laverton, Vic 3028  
 Marshall Miss D, Lot 9 Merricks Rd, Merricks Nth, Vic 3926  
 Marshall Mrs L, C/- Post Office Plenty Rd, Mernda, Vic 3754  
 Martella Miss C, 63 Wedge Crt, Seaford, Vic 3198  
 Martin A & Mrs C, Pinnacle Lane, Dixons Creek, Vic 3775  
 Martin G J & Mrs J C, 'Sentosa' Victoria Rd, Wandin Nth, Vic 3139  
 Martin Miss A, P.O. Box 85, Mount Beauty, Vic 3699



## EXHIBITORS

- Martin Miss L, Lot 2 Tootals Rd, Dingley, Vic 3172  
 Massey Miss K, W.S.D. Couangalt Rd, Gisborne Sth, Vic 3437  
 Massey Miss M, Cooriemongle W.S.D., Timboon, Vic 3268  
 Massy-Greene Lady E & Wd Scott, 2 Tyrrell St, Gladesville, NSW 2111  
 Masterton J S, 'Koringa' R.S.D., Lang Lang, Vic 3984  
 Mathiske J H, 8 Pye St, Swan Hill, Vic 3585  
 Mattei D J & Mrs Ma, Rokeby Rd, Jindivick, Vic 3818  
 Matthews O J & Mrs Dj, P.O. Box 14, Beaufort, Vic 3373  
 Maurice D & Mrs J, W.S.D. Yeodene Via, Colac, Vic 3249  
 Maxsted Miss N, 17 Lloyd St, Belmont, Vic 3216  
 Maybery Mrs R, Unit 28/79 Bayswater Rd, Croydon, Vic 3136  
 McAdam Mrs G, 3 Rutter Ave, Healesville, Vic 3777  
 McAleese G & Mrs L, 'Garindi' Sth Gippsland, H'Way, Five Ways, Vic 3977  
 McCann Mr & Mrs D W, 'Balyarta', Stonehaven, Vic 3221  
 McCann Mrs G D, Glencairn RSD Ceres, via Geelong, Vic 3221  
 McCarthy Miss K, 320 Mickleham Rd, Yuroke, Vic 3047  
 McClusky Mr & Mrs L, St Johns Road, Bulla, Vic 3047  
 McConville M & R, Thorpeville Stud, Myrtleford, Vic 3737  
 McConville Miss K, 21 Myrtle St, Myrtleford, Vic 3737  
 McCredie Miss M, 22 Vaynor St, Niddrie, Vic 3042  
 McCrum J J, R.S.D. Dixie, via Terang, Vic 3264  
 McCrum J J, Rsd, Dixie Via, Terang, Vic 3264  
 McDonald A W & JI., Moyhu, Vic 3732  
 McDonald Miss R, 23 Emerald St, West Essendon, Vic 3040  
 McDonald Mrs B B, Carlyle Stud, Macclesfield, Vic 3782  
 McDonald Mrs L, 55 Brosnan Rd, East Bentleigh, Vic 3165  
 McDonald Mrs L, Lot 1 Wells Rd, Mordialloc, Vic 3195  
 McDonell Mr & Mrs A H, Pinehurst Stud, Steel's Ck, via Yarra Glen, Vic 3775  
 McDonough Mrs L, 177 Heatherdale Rd, Vermont, Vic 3133  
 McGuire Miss M, 41 Ebdon St, Kyneton, Vic 3444  
 McGuire Mrs J B, 41 Ebdon St, Kyneton, Vic 3444  
 McHugh D, 19 Billyard Ave, Wahroonga, NSW 2076  
 McHugh Miss A, 19 Billyard Ave, Wahroonga, NSW 2076  
 McHugh Miss T, 19 Billyard Ave, Wahroonga, NSW 2076  
 McIntyre Miss M P, PO Box 5, Shepparton East, Vic 3631  
 McKerihan Miss H, 28 Exell Dve, North Dandenong, Vic 3175  
 McKinnon S, 'Warringa' Bungower Rd, Somerville, Vic 3912  
 McKnight H W, P.O. Box 33, Harcourt, Vic 3453  
 McLachlan Mrs A A, 'Rosebank', Mt Pleasant, SA 5235  
 McLaughlin J F & J, 'Boolara' Three Chain Rd, Moorooduc, Vic 3933  
 McLaughlin Miss J, 3 Chain Rd, Moorooduc, Vic 3933  
 McLean K, 43 Anketell St, Coburg, Vic 3058  
 McLean K & Fourwinds Stud, C/- 43 Anketell St, Coburg, Vic 3058  
 McLean W A, Sunnybrook Farm, Scotts Creek, Vic 3267  
 McLeod Miss V, P.O. Box 56, Pakenham, Vic 3810  
 McMahon Mrs H, 30 Station St, Maffra, Vic 3860  
 McMillan Mr & Mrs K, Fallon Rd, Iona, Vic 3815  
 McNamara V & G Brown, Yarramalong Pata's Rd, Maiden Gully, Vic 3550  
 McNeil Miss H, Myall R.S.D., Kerang, Vic 3579  
 McNeil Miss H, Myall, R.S.D., Kerang, Vic 3579  
 Melrose J C & B, Toole-Be-Wong Rd, Healesville, Vic 3777  
 Melrose Miss D, Toole-Be-Wong Rd, Healesville, Vic 3777  
 Merlo Miss S, Box 215, Echuca, Vic 3625  
 Merlo Miss T, Maldon Rd, Muckelford, Vic 3451  
 Merrigan Mrs J, P.O. Box 34, Coldstream, Vic 3770  
 Meursing Miss A, Grandview Farm Brysons Rd, Warranwood, Vic 3134  
 Meursing Miss A, Grandview Farm, Brysons Rd, Warrenwood, Vic 3134  
 Michelotti Mrs J A, P.O. Box 355, Cobram, Vic 3644  
 Milands Arabian, Midland Hwy, Stanhope, Vic 3623  
 Milands Arabians, Midland Hwy, Stanhope, Vic 3623  
 Millane P & M, Hills Rd, Batesford, Vic 3221  
 Miller D B & Mrs Nj, 'Myall Glen', Moutajup, Vic 3294  
 Miller Miss J A, 'Valley View', Brysons Rd, Warranwood, Vic 3134  
 Miller Miss S J, 'Myall Glen', Moutajup, Vic 3294  
 Miller Mrs N J, Myall Glen, Moutajup, Vic 3294  
 Milne A E & Mrs J I, 'Strathconon', Elmhurst, Vic 3469  
 Milne Mrs L, C/- Post Office, Sth Morang, Vic 3752  
 Milward Constable, Police Dept., St Kilda Rd, Melbourne, Vic 3000  
 Missen Miss D, Willowbank Rd, Gisborne, Vic 3437  
 Missen Mrs C T & Misses A & D, Willowbank Rd, Gisborne, Vic 3437  
 Mitchell Mrs C J, 'Fairfield', R.M.B. 4320, Bairnsdale, Vic 3875  
 Mitton Mrs C S, Box 250, Penola, SA 5277  
 Mitton Mrs C S & R Davis, P.O. Box 250, Penola, SA 5277  
 Moir Miss R, 141 Wattle Valley Rd, Camberwell, Vic 3124  
 Molina Mrs E V, 10 North Rd, Langwarrin, Vic 3910  
 Montgomery Mrs C L, 'Rarangi' Beaumont Rd, Berwick, Vic 3806  
 Moore Miss H, 7 Lisbon St, Glen Waverley, Vic 3150  
 Moore P/W Senior Constable, Police Dept., St Kilda Rd, Melbourne, Vic 3000  
 Moorhead R, 103A Dendy St, Brighton, Vic 3186  
 Moorooduc Park Stud, Tuerong Rd, Mornington Rural, Vic 3931  
 Morgan Mrs A, 607 Clayton Rd, Sth Clayton, Vic 3169  
 Morgan Mrs K, Lot 3 Warburton Rd, Seville, Vic 3139  
 Morphett Miss S, Centre Rd, Langwarrin, Vic 3910  
 Morris Mrs A E, Calder Highway, Kyneton, Vic 3444  
 Morris Mrs P A, 'Avondale', Tatyoon, Vic 3378  
 Morris Mrs P A, Avondale, Tatyoon, Vic 3378  
 Morris P, Farm 2524 Widgelli, Griffith, NSW 2680  
 Morton Mrs C, Lusatia Park Rd, Hoddles Creek, Vic 3139  
 Mosig Mr & Mrs K, Sth Gippsland Hwy, Hampton Park, Vic 3976  
 Moulton Dr J E & Miss S, 18 Barry Ave, Catherine Field, NSW 2171  
 Moulton Miss S M, 18 Barry Ave, Catherine Field, NSW 2171  
 Mouritz P/W Constable, Police Dept., St Kilda Rd, Melbourne, Vic 3000  
 Mowbray Mrs C M, 27 Reid St, Balwyn, Vic 3103  
 Moyle R & C, 'Dowling Park' R.S.D., Creswick, Vic 3363  
 Mt Widderin Q.H. Stud, Mt Widderin, Skipton, Vic 3361  
 Muir Mrs J M, Deep Creek Rd, Arthurs Creek, Vic 3099  
 Muldoon R & S, Kardinia S.H.S., R.S.D.421, Macarthur, Vic 3286  
 Muldoon S, Boondi, Cookes Rd, Yuroke, Vic 3047  
 Mullenger J C & P A, Red Hill Rd, Kyneton, Vic 3444  
 Muller K, R.S.D. Box 84 Sheffields, Rd Neerim Sth, Vic 3831  
 Mulraney B R, Box 101, Goroke, Vic 3412  
 Munday Mr & Mrs W J, 276 White Rd, Wonthaggi, Vic 3995  
 Murdoch Miss Y M, Lot 26 Churchill Park Dve, Narre Warren Nth, Vic 3804  
 Murphy G R, Army Rd, Pakenham, Vic 3810  
 Murphy Mr & Mrs J W, Douthie Rd, Seville, Vic 3139  
 Murray Constable, Police Dept., St Kilda Rd, Melbourne, Vic 3000  
 Murray Miss C, 47 Meek St, Werribee, Vic 3030  
 Myers Dr R G & Mrs, Geebung, Yarrambat, Vic 3091  
 Narioka Clydesdale Stud, R.M.B. 1038, Picola, Vic 3639  
 Narroka Clydesdale Stud, R.M.B. 1038, Picola, Vic 3639  
 Nash G & M, 'Quamby' Bruces Creek Rd, Whittlesea, Vic 3757  
 Nathalia Agri Society, C/- W & P Mahncke R.M.B., 1038 Picola, Vic 3639  
 Naylor Mrs D M, R.S.D., Gnarwarre, Vic 3221  
 Newbold Mrs C, Malibu Park Holm Park Rd, Beaconsfield, Vic 3807  
 Newbold Mrs C & Miss S Priest, 'Malibu Park' Holmpark Rd, Beaconsfield, Vic 3807  
 Newman Miss V, 46 Don Rd, Lakes Entrance, Vic 3909  
 Newton Miss J A, 50 Park Lane, Mt Waverley, Vic 3149  
 Nixon Miss C, 20 Graham Rd, Carrum, Vic 3197  
 Noble Miss J, 1075 Centre Rd, Oakleigh Sth, Vic 3167  
 Noonan Miss R, P.O. Box 56, Benalla, Vic 3672  
 Northey J, 'Joelyn', Myrree, Vic 3732  
 O'Brien A B & Mrs R, R.M.B. 9275, Wangaratta, Vic 3678  
 O'Brien J D & D Styles, Box 68, Neerim South, Vic 3831  
 O'Hagan Miss K, Lot 3 Bailey Rd, Narre Warren Nth, Vic 3804  
 O'Halloran Miss J, Box 48 P.O., Wagga Wagga, NSW 2650  
 O'Halloran P S & U J, Box 48 P.O., Wagga Wagga, NSW 2650  
 O'Mara F & G A, 165 Stumpy Gully Rd, Moorooduc, Vic 3933  
 O'Sullivan B & E McEwan, P.O. Box 31, Elmore, Vic 3558  
 Oakford W H, P.O. Box 204, Cranbourne, Vic 3977  
 Oehm P W & Misses A & D, Gregadoo Rd, Wagga Wagga, NSW 2650  
 Oglesby Ms J A, Rix Rd, Officer, Vic 3809  
 Oliver-Watkins A, C/- 214 Bay Rd, Arcadia, NSW 2159  
 Olney Miss S, Yarraview Rd, Yarra Glen, Vic 3775  
 Olney W R & Lb, Freshwater Creek R.S.D., Belmont, Vic 3216  
 Orchard M/S F, 78 Kawarren St, North Balwyn, Vic 3104  
 Orchard Miss J A, R.S.D. St Johns Rd, Bulla, Vic 3047  
 Orchard Mrs D, R.S.D. St Johns Rd, Bulla, Vic 3047  
 Orgill Miss M T, 'Alta Vista' Hudson St, Beaconsfield, Vic 3807



# THE BHP THOUSANDS



- ★ 350 mm World Standing Block Handicap
- ★ 375 mm World Underhand Handicap
- ★ 375 mm World Underhand Championship
- ★ The BHP Special Standing Block Handicap (300mm)
- ★ The BHP Tree Felling Championship (300mm)

AUSTRALIA'S BHP TAKES PRIDE IN ITS  
ASSOCIATION WITH STEEL IN ACTION.

 **BHP**  
The Big Australian





# Electric Fences.

**Permanent low cost fences and posts  
made from selected Vic. hardwood.**

When you've made the decision to Electric Fence your property take a look at Koppers Fencing. A permanent hardwood fence that needs no insulation, and is protected from the elements and insects by a high pressure creosote treatment, the only one of its kind in Australia. Also available is an extensive range of Tanalith or Creosote treated posts, strainers, rails and electric fence posts. Koppers Fencing are reasonably inexpensive and easy to assemble.

**PRESERVATIVE IMPREGNATED**  
**KOPPERS**  
Fencing Timbers



Name

Address

State

Postcode

For further information complete this coupon  
and mail it to one of the addresses at right.

## **VICTORIA:**

Railway Siding,  
Officer VIC. 3809.

**Phone (059) 43 2413**

Off Victoria Street,  
Trentham VIC. 3458.

**Phone: (054) 24 1350**



## EXHIBITORS

- Orpwood Mrs R J, 'Rosmar' Sand Rd, Narre Warren Nth, Vic 3804  
 Page B, Racecourse Rd, Seymour, Vic 3660  
 Page Miss D D, 5 Bracknell Crt, South Vermont, Vic 3133  
 Painter Miss D, 'Madiera Lge' Temora Rd, Old Junee, NSW 2593  
 Painter Mrs M & Miss D, 'Madiera Lge' Temora Rd, Old Junee, NSW 2593  
 Palmer Family Partnership, 'Nabinabah', Gundy, NSW 2337  
 Panton Miss N, Lindisfarne, Edwards Rd, Lilydale, Vic 3140  
 Parish Miss M, C/- Post Office, Shepparton East, Vic 3631  
 Parish Miss T, C/- Post Office, Shepparton East, Vic 3631  
 Parker Mr & Mrs W G, 'Alvara Arabians' RMB 4168, Numurkah, Vic 3636  
 Parker Mrs E J, C/- Newmerella P.O., Newmerella, Vic 3886  
 Parry B, Bessie Creek Rd, Nar Nar Goon, Vic 3812  
 Parsons Miss W, 'Ferriby', Clendon Close, Mt Eliza, Vic 3930  
 Pascoe G, 4/18 Storey Rd, Reservoir, Vic 3073  
 Paterson Miss F B, PO Box 8, Mallacoota, Vic 3889  
 Patterson J, 17 Crown St, Flemington, Vic 3031  
 Patterson Miss S, 17 Crown St, Flemington, Vic 3031  
 Patterson S, 17 Crown St, Flemington, Vic 3031  
 Payne Miss L, Lot 18 Collison Rd, Cranbourne, Vic 3977  
 Payne P, Lot 18 Collison Rd, Cranbourne, Vic 3977  
 Payne R L & Mrs M I Burns, Lot 18 Collison Rd, Cranbourne, Vic 3977  
 Payne R L & Mrs M I Burns, Lot 18 Collison Rd, Cranbourne, Vic 3977  
 Paynter Mr & Mrs G, R.S.D. 89 Bayley Rd, Trafalgar, Vic 3824  
 Paynter Mrs S E, 'Greenbank', Jindera, NSW 2640  
 Pearman Mrs A, C/- Cape Clear P.O., Cape Clear, Vic 3351  
 Pearse I, 'Boonoonah' Box 76, Donald, Vic 3480  
 Pearson M T & M L, 'Mystic Park' Princes Hwy, Drouin, Vic 3818  
 Peat B, 210 Hare St, Echuca, Vic 3625  
 Peddersen K G, Box 224 PO, New Gisborne, Vic 3438  
 Peever Mrs J, Centre Rd, Langwarrin, Vic 3910  
 Penaluna G I & Wm, 'Karindy Stud' McInnes Rd, Tynong Nth, Vic 3813  
 Penfold-Hyland Mrs J A, 'Scottsburn', Woodside, SA 5244  
 Penny Miss S L, Box 202, Traralgon, Vic 3844  
 Perry Mrs J, Gungurra Park, Boundary Rd, Narre Warren East, Vic 3804  
 Peterson M/S E, Warren St, Kyneton, Vic 3444  
 Petterson R & Mrs Me, P.O. Box 44, Toora, Vic 3962  
 Pettigrove Miss F, 37 Beach St, Queenscliff, Vic 3225  
 Petty Miss K J, 22 Heads Rd, Donvale, Vic 3111  
 Phelan R, Keilora Park, Duncans Lane, Diggers Rest, Vic 3427  
 Phillips G, Westernport Rd, Heath Hill, Vic 3981  
 Phillips Miss A, P.O. Box 63, Lake Bolac, Vic 3351  
 Phillips Miss M & J McNamara, P.O. Box 52, Port Fairy, Vic 3280  
 Phillips Miss S M, P.O. Box 63, Lake Bolac, Vic 3351  
 Phyland F, Lot 21 Cozens Rd, Lara, Vic 3212  
 Phyland Miss M, P.O. Box 614, Deniliquin, NSW 2710  
 Pickford Miss D, C/- P.O., Ellerslie, Vic 3265  
 Pike Mrs O, Lot 2 Seventh Ave, Llandilo, NSW 2760  
 Pill J, La-Tina Stud 'Greenacres', Waaia, Vic 3637  
 Pinkerton D A, Shellcotts Rd, Korumburra, Vic 3950  
 Platz Miss G M, Coldstream West Rd, Lilydale, Vic 3140  
 Plozza Miss P, P.O. Box 217, Berwick, Vic 3806  
 Pocock Mrs F, 'Tollygunge', Mathoura, NSW 2710  
 Pooles R & D & R, R.M.B. 1610 Kiota Rd, Toolamba, Vic 3614  
 Potts Miss H J, 'Pinelodge' Anakie Rd, Lovely Banks, Vic 3221  
 Power M R, C/- Police Stud Farm, Westmeadows, Vic 3047  
 Pratley Mrs C, 26 Foxall Rd, Kellyville, NSW 2153  
 Price P/W Constable, Police Dept., St Kilda Rd, Melbourne, Vic 3000  
 Pyke Miss J, Arrowsmith St, Beveridge, Vic 3653  
 Quinlan Mrs T M & Miss S M, 33 Dandenong-Hastings Rd, Cranbourne, Vic 3977  
 Rafferty P/W Constable, Police Dept., St Kilda Rd, Melbourne, Vic 3000  
 Raitt R A, 35 Belgrave Hallam Rd, Hallam, Vic 3803  
 Ralph E G, 19 Hotham St, Rochester, Vic 3561  
 Ralph Miss S, 19 Hotham St, Rochester, Vic 3561  
 Randall Mr & Mrs A F, 'Yuonga' Linwood Rd, Seville, Vic 3139  
 Rank Miss S M, 16 Glenvalley Crt, Greensborough, Vic 3088  
 Rankin Mrs P A, PO Box 111, Traflagar, Vic 3824  
 Ransom D, Boes Rd, Tyabb, Vic 3913  
 Raphael M & N, 'Snowview' Warm Blood Stud, Koetong, Vic 3704  
 Rawson Miss S, Deneldan Arabians, Seville East, Vic 3139  
 Raymond Miss P, 193 Dorset Rd, Croydon, Vic 3136  
 Raymond Mrs D H & Miss P, 193 Dorset Rd, Croydon, Vic 3136  
 Rees Miss S, 89 Neill St, Beaufort, Vic 3373  
 Rees Mrs V, Lot 1 Locksway, Belgrave Sth, Vic 3160  
 Regan Miss S, 2/27 Darley St, Waverley, NSW 2024  
 Rennick Constable, Police Dept., St Kilda Rd, Melbourne, Vic 3000  
 Ribbons A J & B M, 23 King St, Shepparton, Vic 3630  
 Richardson C F, Old Bittern Dromana Rd, Merricks Nth, Vic 3926  
 Richardson Miss A, 18 Greenwood St, Doncaster, Vic 3108  
 Richardson Miss K, Old Bittern Dromana Rd, Merricks Nth, Vic 3926  
 Richardson Miss T, Old Bittern Dromana Rd, Merricks Nth, Vic 3926  
 Richardson Mrs J L, Cahillton Rd, Gruyene, Vic 3770  
 Richie Miss S M, R.S.D. 210, Woorndoo, Vic 3272  
 Richmond Mrs M, 44 Bulkara Rd, Bellevue Hill, NSW 2023  
 Ridd Miss T, 1 Grattan St, Seymour, Vic 3660  
 Riley Miss J, 17 White St, Tamworth, NSW 2340  
 Riley V A & Miss J, 17 White St, Tamworth, NSW 2340  
 Ritchie Miss K, Dandenong Hastings Rd, Pearcedale, Vic 3912  
 Ritchie Mrs J, 7 Ballarto Rd, Skye, Vic 3977  
 Roach G A, Cranbourne Rd, Narre Warren, Vic 3805  
 Roberts Miss J A, C/- 12 McEwin St, Whyalla, SA 5600  
 Robertson J & J Gittens, Lot 15 Lark Rd, Exford, Vic 3340  
 Robinson D, R.S.D. Watsons Rd, Kinglake Central, Vic 3757  
 Robinson Miss J M, Box 189 P.O., Balhannah, SA 5242  
 Robinson Miss P C, Lot 22 Fiona Dve, Cranbourne Sth, Vic 3977  
 Rogers E J, Lower Somerville Rd, Baxter, Vic 3911  
 Rollason K, 213 Coolart Rd, Hastings, Vic 3195  
 Rookledge Miss K M, 19 Knowles St, Northcote, Vic 3070  
 Rorke Miss C, 300 Maroondah Hwy, Croydon, Vic 3136  
 Rose Mr & Mrs N A, PO Box 19, Grantham, Qld 4347  
 Rosenbrock P E & Sm, R.M.B. 1380, Chiltern, Vic 3683  
 Ross G F, 27 Lamart St, Strathmore Heights, Vic 3041  
 Ross Mrs J, Glen Gillian, Williamstown, SA 5351  
 Rothque Miss J, Cambus Rd, Yering, Vic 3770  
 Rough Mr & Mrs I, Husseys Lane, South Warrandyte, Vic 3134  
 Rowbottom R F & Miss M, 'Wongabeena', Hawkesdale, Vic 3287  
 Rowe Miss L J, Lot 2 Kallista Emerald Rd, the Patch, Vic 3792  
 Rowe Miss L J, P.O. Box 82, Glenside, SA 5065  
 Rowe Miss L J, PO Box 82, Glenside, SA 5065  
 Rowe Miss M, 34 Blair St, Brunswick, Vic 3055  
 Ruckwood Mrs C, C/- Post Office, Whittlesea, Vic 3757  
 Ruggiero Miss C, 735 Elgar Rd, Doncaster, Vic 3108  
 Rundle H E, 'Glenara', Bulla, Vic 3047  
 Running N Ranch P/L, P.O. Box 484, Lilydale, Vic 3140  
 Russell Miss D, Launching Place Rd, Gembrook, Vic 3783  
 Russell Miss K, 'Strensham' Beaumont Rd, Berwick, Vic 3806  
 Russell Mrs J, Chatsworth House, Chatsworth, Vic 3291  
 Russell Senior Constable, Police Dept., St Kilda Rd, Melbourne, Vic 3000  
 Ryan Miss D, 19 Mangana Dve, Mulgrave, Vic 3170  
 Ryan Miss M, Gunadoo, Wycheproof, Vic 3527  
 Ryan S D, Kooyong Reservoir Rd, North Harcourt, Vic 3453  
 Sadler Miss D, 24 Village Dve, Dingley, Vic 3167  
 Sadler Miss T K, 24 Village Dve, Dingley, Vic 3172  
 Sadler Mrs L M, 24 Village Dve, Dingley, Vic 3172  
 Salmon M F, 'Taggart Park' Merriang Rd, Woodstock, Vic 3757  
 Salmon Senior Constable, Police Dept., St Kilda Rd, Melbourne, Vic 3000  
 Salvado A R, 12A Reservoir Rd, Sunbury, Vic 3429  
 Salvitti Mrs L P, 2/7-9 Little Ave, Mooroopna, Vic 3629  
 Saunders R A & J Naylor & V L, Goodwood Park, Elphinstone, Vic 3448  
 Saunders R A & V L, Goodwood Park, Elphinstone, Vic 3448  
 Sawyer B, PO Box 456, Bairnsdale, Vic 3875  
 Sawyer W M, 416 Main Rd, Ballarat, Vic 3350  
 Schlyder L & Mrs S, 4 Shannon Rd, Bringelly, NSW 2171  
 Scholes B J, Keilora Park, Duncans Lane, Diggers Rest, Vic 3427  
 Schoonderbeek Miss L D, 'Willow Glen', Invergordon, via Numurkah, Vic 3636  
 Schrapel B R & Dm, PO Box 234, Seymour, Vic 3660  
 Schweigert Mrs C, Patterson Rd, Officer, Vic 3809  
 Scott Mrs M, Bolagamy, West Wyalong, NSW 2671  
 Scott W D & J Willis, 2 Tyrell St, Gladesville, NSW 2111  
 Scott W D & D B, 2 Tyrell St, Gladesville, NSW 2111



## EXHIBITORS

- Sea Lake A & P Society, C/- Post Office, Sea Lake, Vic 3533  
 Sexton S, Settlement Rd, Caldermeade, Vic 3984  
 Shandley Mrs G M, 'Tayoorra' Nerrena, via Leongatha, Vic 3953  
 Sheffield Miss J, 49 Banks St, Traralgon, Vic 3844  
 Shelton Mrs M A, Lot 1 Centre Rd, Langwarrin, Vic 3910  
 Sherratt Mrs J, Alders Rd, Upper Beaconsfield, Vic 3808  
 Shipard Miss J, 'Donnybrook' RMB 362, Albury, NSW 2640  
 Shipard N A, 'Donnybrook' RMB 362, Albury, NSW 2640  
 Shipard N A & R J Rapsey, 'Donnybrook' RMB 362, Albury, NSW 2640  
 Shugg P & J, Camerons Rd, Bacchus Marsh, Vic 3340  
 Simpson M/S K L, Lot 1 & 2 William Rd, Berwick, Vic 3806  
 Sinclair J, 38 Namdi Ave, Frenchs Forest, NSW 2086  
 Sinclair Miss G, 'Nutfield', Molesworth, Vic 3718  
 Skinner B & Lh, 'Lauribri', Doreen, Vic 3754  
 Skipworth B, P.O. Box 169, Cargelligo, NSW 2672  
 Slee Mr & Mrs A F, Millett Rd, Gisborne Sth, Vic 3437  
 Sloan Mr & Mrs R N, Walshe's Rd, Catani, Vic 3981  
 Sloan Mr & Mrs R N & Mrs Pa Orc, Walshe's Rd, Catani, Vic 3981  
 Sloan R, Walshe's Rd, Catani, Vic 3981  
 Sly Mrs J, Valley Rd, Wattle Glen, Vic 3096  
 Smiley A, Killara Rd, Gruyere, Vic 3770  
 Smiley Miss S, 'Lynlea Lge' Killara Rd, Gruyere, Vic 3770  
 Smith J, 31 McEwan Rd, Park Orchards, Vic 3114  
 Smith J R & F, 229 Wonga Rd, Warranwood, Vic 3134  
 Smith Miss D, 'Tanjadale', Hill End, Vic 3825  
 Smith Miss G J, Lot 10 Stud Rd, Wantirna Sth, Vic 3152  
 Smith Miss J, Melton Park Bulmans Rd, Melton, Vic 3337  
 Smith Miss L, 318 Bluff Rd, Sandringham, Vic 3191  
 Smith Miss L F, P.O. Box 1273, Shepparton, Vic 3630  
 Smith Mrs B & Miss J, Melton Park Bulmans Rd, Melton, Vic 3337  
 Smith Mrs G & Miss D, Wyuna R.M.B. 1475, Kyabram, Vic 3620  
 Smith Mrs H M, Palmer St, Woorinen South, Vic 3588  
 Soper E W & L M, 'Devon View', Cavendish, Vic 3408  
 Soutar Miss R E, Lot 7 Purvis Rd, Main Ridge, Vic 3928  
 Spackman G & B, 'Grabon', R.M.B. 606, Queanbeyan, NSW 2620  
 Sparham E & C Webb, 6 Linda St, Hilltop, NSW 2575  
 Spencer Mrs L M, Greaves Rd, Berwick, Vic 3806  
 Spicer Miss R M, 29 Smith St, Healesville, Vic 3777  
 Stanbury Mrs S M, Lot 17 Hubbard Rd, Yarra Glen, Vic 3775  
 Stanhope Park Stud, Werombi Rd, Camden, NSW 2570  
 Stasinowsky Mrs S, R.M.B. 2052, Horsham, Vic 3400  
 Statene Syndicate, C/- 22 Glyndebourne Ave, Toorak, Vic 3142  
 Stewart & McDonell, Dalmarron Stud, Steel's Ck, via Yarra Glen, Vic 3775  
 Stewart J D & Dc, 31 Bakewell St, Bendigo, Vic 3550  
 Stewart M J & Mrs G, R.M.B. 458 School Res., Yendon via Buninyong, Vic 3357  
 Stokes Mrs J, Yea Rd, Dixons Creek, Vic 3775  
 Storey Miss C J, Blandings Stud, RMB 2215, Yea, Vic 3717  
 Stott Miss G, 'Binyara', Coniston Dve, Wheelers Hill, Vic 3150  
 Strapp S, Devon Farm Coldstream West Rd, Lilydale, Vic 3140  
 Strongman Mrs M A, P.O. Box 34, Nar Nar Goon, Vic 3812  
 Suburban Lodge Pony Stud, C/- Post Office, Narre Warren Nth, Vic 3804  
 Sullings Miss S, Andersons Creek Rd, East Doncaster, Vic 3109  
 Summers Miss Q, P.O. Box 187, Bowral, NSW 2576  
 Sutherland Mrs H, 4 Ingleton Crt, Baxter, Vic 3911  
 Sutton F, 150 New St, Ringwood, Vic 3134  
 Sutton Miss J, 22 Maxia Rd, East Doncaster, Vic 3109  
 Sutton Mrs L, Dandenong-Hastings Rd, Pearcedale, Vic 3912  
 Symes M & M L & J S, 24 Crofton St, Benalla, Vic 3672  
 Symes M & M L & J S, 24 Crofton St, Benalla, Vic 3672  
 Symes Miss J, 24 Crofton St, Benalla, Vic 3672  
 Symes Miss M, 35 Gay St, Benalla, Vic 3672  
 Tame W J, PO Box 138, Benalla, Vic 3672  
 Tandy Mrs M, Dandenong-Hastings Rd, Pearcedale, Vic 3912  
 Taylor L M, Lot 8 Main Rd, St Andrews, Vic 3761  
 Taylor Miss L, P.O. Box 60, Warragul, Vic 3820  
 Taylor Misses B & L, PO Box 60, Warragul, Vic 3820  
 Taylor Mrs B, 'Warraroong' Main Rd, Arthurs Creek, Vic 3099  
 Taylor T C, 73 Sharp St, Yarrowonga, Vic 3730  
 Teague Mr & Mrs G D, 'Chateau Gay', Merriang Rd, R.S.D. Whittlesea, Vic 3757  
 Teitzel R & Mrs Y D, Ms 885 McTaggarts Rd, Greenbank, Qld 4124  
 Tennent Mrs L, Stanhope South, Vic 3623  
 Thexton D R & Mrs Ji, R.M.B. 1610 Trevaskis Rd, Wyuna, Vic 3620  
 Thiele Mrs M G, Barker's Rd, Main Ridge, Vic 3928  
 Thomas B W, Lot 9 Cape Schank Rd, Cape Schank, Vic 3939  
 Thomas Miss J, C/- Silky Oak Park, Cobbitty, NSW 2570  
 Thomas Mr & Mrs C, 'Rowallan', Clarkefield, Vic 3430  
 Thomas Mrs C, 36 Hotham St, Cranbourne, Vic 3977  
 Thomas Mrs D A, P.O. Box 7, Meredith, Vic 3333  
 Thomas Mrs E E, 'Carinya Park' Sharps Rd, Tullamarine, Vic 3043  
 Thomson Miss L, Minstral Park, Union Rd, Langwarrin, Vic 3910  
 Thomson Mrs L, 49 Speedwell St, Somerville, Vic 3912  
 Tipping J A, Hallam North Rd, Narre Warren North, Vic 3804  
 Tomkinson Miss M, Lockwood Sth P.O., Lockwood South, Vic 3551  
 Tomkinson Mrs K & Miss M, Lockwood Sth P.O., Lockwood South, Vic 3551  
 Tonkin Mrs J, 17 Coral Crt, Clifton Springs, Vic 3222  
 Tournier W M, 'Sandridge Park' Mallan, via Swan Hill, Vic 3585  
 Trenerry Mrs J E, Dawkins Rd, Two Wells, SA 5501  
 Trenerry Mrs J E & B V Hammond, Dawkins Rd, Two Wells, SA 5501  
 Trewartha W J, Lot 8 Barker Rd, Waterloo Corner, SA 5110  
 Treweek Miss L, 95 Station St, Sunbury, Vic 3429  
 Treweek Mrs M J & Miss L, 95 Station St, Sunbury, Vic 3429  
 Trewin T C & Sons, Box 5, Devenish, Vic 3726  
 Trewin T C & Sons, Box 5, Devenish, Vic 3726  
 Trewin T C & Sons, Box 5, Devenish, Vic 3726  
 Trim Miss J, Daleford Leeton Rd, Narrandera, NSW 2700  
 Tuckett Miss J, R.M.B. 149, Walla Walla, NSW 2659  
 Tuckett Miss J & Mrs S Metcalfe, R.M.B. 149, Walla Walla, NSW 2659  
 Tunnicliff H G & J, Jurah Stud, Police Stn., Somerton, NSW 2340  
 Turnbull Miss A H, P.O. Box 19, Tallangatta, Vic 3700  
 Twikler Mr & Mrs H, Lot 142 Tyabb Rd, Pearcedale, Vic 3912  
 Tyrrell Mrs P L, 'Barooka' Dullard Rd, Lockington, Vic 3563  
 Unsworth C C & Aj, Mt Brisbane Rd, Mt Pleasant, Qld 4521  
 Uren Mrs C, 49 Collinson St, Keilor Park, Vic 3033  
 Uren Mrs R, Kernot Rd, Krowera, Vic 3945  
 Urquhart K, Boonerah, Hexham, Vic 3273  
 Urquhart Miss H, Boonerah, Hexham, Vic 3273  
 Uytendaal T, Sth Boundary Rd, Pearcedale East, Vic 3914  
 Van Mrs A Der Gaag, 113 South Boundary Rd, Pearcedale, Vic 3912  
 Van Mrs V Heel, 21 Mountain Flat Rd, Narre Warren East, Vic 3804  
 Vanderfeen Miss A, 19 Cambridge Cres, Bendigo, Vic 3550  
 Vicary Mrs L, 27A Wallace St, Maidstone, Vic 3012  
 Vincent Miss C, C/- 45 Locher Ave, Keon Park, Vic 3073  
 Vinnicombe Miss S D, 173 King George St, Cohuna, Vic 3568  
 Wade J & P, 5/4 Brighton St, Flemington, Vic 3031  
 Wagstaff Miss R J, Canning St, Talbot, Vic 3371  
 Waldegrave Miss G, 23 Gilligans Rd, Dural, NSW 2158  
 Waldron Mrs G, 245 Myers Rd, Bittern, Vic 3918  
 Walker A R & Mrs V I, Yarraview Stud, Yarra Glen, Vic 3775  
 Walker H B & Mrs M & Miss L, 'Marena' Yarramalong Rd, Wyong, NSW 2259  
 Walker H B & Mrs M & Miss L, 'Marena' Yarramalong Rd, Wyong, NSW 2259  
 Walker Miss L, 'Marena' Yarramalong Rd, Wyong, NSW 2259  
 Walker Mr & Mrs P R, Box 28, Lemnos, Vic 3631  
 Walker Mrs M & Mrs G Lowe, 'Marena' Yarramalong Rd, Wyong, NSW 2259  
 Walkinshaw Misses L & J, Box 350, Warragul, Vic 3820  
 Wallis Mrs J Y, C/ P.O. Box 554, Melton Sth, Vic 3338  
 Walsh Mrs S, Acheron Stud, Evans Rd, Bunyip, Vic 3815  
 Wandarra Pony Stud, Old Drouin Rd, Longwarry, Vic 3816  
 Warburton Mrs N J, 'Jea Nor Stud' Fuller Rd, Foster, Vic 3960  
 Ward Mrs V, 19 Benson Drv, Lilydale, Vic 3140  
 Ward Mrs V & R Davis, Training Centre, Warrego, H'Way, Marburg, Qld 4346  
 Warne Mr & Mrs H A, Swan Hill Rd, Barham, NSW 2739  
 Warrandale Stud, Hunts Lane, Steels Creek, Vic 3775  
 Warren Mrs M, P.O. Box 64, Queenscliff, Vic 3225  
 Wass Miss J, 200 Hull Rd, Mooroolbark, Vic 3138  
 Watkins Miss C, 57 Mansfield Rd, Euroa, Vic 3666  
 Watson Miss J, R.S.D. 923 Murray Valley, Hwy, Echuca, Vic 3625  
 Watson Miss L, 39 Waiora Rd, Heidelberg West, Vic 3081  
 Watson R G & Jk, R.S.D. 923 Murray Valley, Hwy, Echuca, Vic 3625  
 Watts Mrs K, Craigs Lane, Pearcedale, Vic 3912  
 Waymouth Miss I, Hiho's Lane, Yarram, Sth Gippsland, Vic 3971



## EXHIBITORS

Waymouth Miss K, Hiho's Lane, Yarram, Sth Gippsland, Vic 3971  
 Waymouth Mrs R, Hiho's Lane, Yarram, Sth Gippsland, Vic 3971  
 Weavers D G & Miss D G, 'Blue Range' Tolmie Rd, Tatong, Vic 3672  
 Weavers D G & Miss D G, 'Bluerange' Tolmie Rd, Tatong, Vic 3672  
 Webb Mrs J, R.M.B. 1031, Kobyboyn, Seymour, Vic 3660  
 Weir Miss J, P.O. Box 114, Birchip, Vic 3483  
 Wesley Miss L, 'Orcadia Pk' Mornington, Flinders Rd Flinders, Ic 3929  
 West Mrs J, 4/19 Governor Rd, Mordialloc, Vic 3195  
 Westbrook D & M, P.O. Box 27, Bunyip, Vic 3815  
 Wettenhall D & C, 'Stanbury' Devon Rd, Ceres, Vic 3221  
 Wetzell Mrs B, Peppercorn Park, Evans Rd, Bunyip, Vic 3815  
 Wheeler Miss R L, 61 Woolston Dve, Frankston, Vic 3199  
 Wheelhouse Mrs L, Box 102, Cranbourne, Vic 3977  
 White Mrs V M, 477 Bluff Rd, Hampton, Vic 3188  
 Wilkinson P J, Lot 154 Tyabb Rd, Pearcedale, Vic 3912  
 Williams A & S, 13 Moore St, Bacchus Marsh, Vic 3340  
 Williams A R, Lot 1 McCormicks Rd, Carrum Downs, Vic 3200  
 Williams K, 49 Whittakers Lane, Riddells Creek, Vic 3431  
 Williams Miss V K, Lot 8 William Rd, Bullengarook, Vic 3437  
 Williams Mrs B C, P.B. 87, Kerang, Vic 3579  
 Williams Mrs P, 106 Powlett St, East Melbourne, Vic 3002  
 Williams S R, P.O. Box 926, Swan Hill, Vic 3585  
 Williamson A R, 'Broadlands', Wychitella, Vic 3525  
 Willis Miss K, 18 Currawong St, Mornington, Vic 3931  
 Willowcroft Stud., Oakbank, SA 5243  
 Wilson C, Main Rd, Hahndorf, SA 5245  
 Wilson Miss T E, 38 Old Mornington Rd, Mt Eliza, Vic 3930  
 Wilson Mrs D M, Cooroona Park, Myers Rd, Balnarring, Vic 3926  
 Wilson Mrs M A, 38 Old Mornington Rd, Mt Eliza, Vic 3930  
 Wiltshire J & Sons, Kardinia Stables, Undera, Vic 3629  
 Winter Miss L M, 21 Noble St, Barwon Heads, Vic 3227  
 Wise Miss D, 47 Boundary St, Kerang, Vic 3579  
 Wise Miss K, 47 Boundary St, Kerang, Vic 3579  
 Wise Mrs C & Misses D & K, 47 Boundary St, Kerang, Vic 3579  
 Wise Mrs M A & Miss Ka, 'Kilburnie', the Rock, NSW 2655  
 Wishart M, Malcolms Rd, Boisdale, Vic 3860  
 Wishart Senior Constable, Police Dept., St Kilda Rd, Melbourne, Vic 3000  
 Wood Miss A, Princes H'Way, Longwarry Nth, Vic 3816  
 Wood Mrs N E, 272 Foote St, Templestowe, Vic 3106  
 Wood Mrs P, Lower Somerville Rd, Baxter, Vic 3911  
 Wood R A & Lr, Princes H'Way, Longwarry Nth, Vic 3816  
 Woodhead Miss F L, Zinder Park Sturt Hwy, Euston, NSW 2739  
 Woods P T, P.O. Box 19, Kallista, Vic 3791  
 Woollard Miss J A, Lot 10 Queens Rd, Wandin North, Vic 3139  
 Woollard S J, Lot 10 Queens Rd, Wandin North, Vic 3139  
 Woolley Mrs V, Two Chain Rd 'Nambrok', via Rosedale, Vic 3847  
 Worthington Miss D, 'Woodland', Wallan Wallan East, Vic 3655  
 Wragge Miss E, 'Narlga Downs', Deniliquin, NSW 2710  
 Wragge Miss E & Mrs V, 'Narlga Downs', Deniliquin, NSW 2710  
 Wright Miss J, 10 Baxter Cres, Baxter, Vic 3911  
 Wright Miss J, 'Mooradoo' Graydens Rd, Tyabb, Vic 3913  
 Wright Miss S, 'Mooradoo' Graydens Rd, Tyabb, Vic 3913  
 Wright-Smith Mrs E M, 18 Linacre Rd, Hampton, Vic 3188  
 Yandell L & Mrs L Skinner, Donnybrook Lane, Yan Yean, Vic 3757  
 Yarborough Partnership, Yarborough R.S.D., Terang, Vic 3264  
 Yeomans Miss S, 'Homestead Farm', Doreen, Vic 3754  
 Young A C, P.O. Box 33, Daylesford, Vic 3460  
 Young Miss B, P.O. Box 49, Whittlesea, Vic 3757  
 Young Mrs L, P.O. Box 49, Whittlesea, Vic 3757  
 Yulgilbar Q.H. Stud, Elgee Park, Merricks Nth, Vic 3926

## JUMP WINGS CAVALETTES

MADE TO ORDER

EQUESTRIAN

SHOWJUMPING EQUIPMENT

94 Station Street,  
 Belgrave, 3160.  
 Victoria.

Ph: 754 7107

Also • bridle and saddle racks, stable doors  
 and dividers, roof trusses 3-5 metres,  
 heavy duty gate hinges.

We are specialists in made to order equip-  
 ment for showing and general riding needs,  
 something special please phone Martin  
 Vivian.

**ALL ORDERS DELIVERED PERSONALLY  
 INTERSTATE BY RAIL.**



## ON THE FLAT

**Class 2111 – The Senior Men's Riding Competition. 21 Yrs & Over.**

- 9 R.E. Anderson  
 10 Malcolm Ansell  
 32 Philip Barnard-Brown  
 39 Gary Beaton  
 3 — 78 David Brideoake  
 81 Norman Brooks  
 6 — 88 Neil Burkitt  
 101 Charles Cameron  
 133 Gary Clarke  
 158 W.J. Coyle  
 162 Greg Crocker  
 179 Christopher Darwin  
 1 — 187 R.C. Davis  
 247 John Fulton  
 263 Dr R.K. Graham  
 267 Philip Granger  
 274 Harold Greensill  
 297 Charles Harrison  
 304 T.J. Haworth  
 5 — 307 Linden Hearn  
 2 — 334 Andrew Hoy  
 351 G.D. Jackson  
 4 — 404 C.G. Lawrie  
 405 James Lawrie  
 419 John Lisica  
 439 Malcolm Macrae  
 486 James Melrose  
 501 Graham Minter  
 519 Peter Morris  
 541 Trevor O'Dea  
 556 Paul Ormrod  
 609 Craig Rawson  
 635 Simon Rowe  
 637 David Russel  
 647 Brian Schrapel  
 747 George Waye

**Class 2112 – Junior Men's Riding Comp. 18 & Under 21 Yrs..**

- 242 Callum Free  
 248 Mark Fyfe  
 4 — 305 Darryl Hayes  
 355 Mark Jacobi  
 369 Damian Jones  
 418 Geoffrey Linehan  
 468 Michael McKay  
 1 — 505 Richard Mitton  
 599 Dale Plumb  
 2 — 607 John Quick  
 5 — 615 Anthony Rice  
 617 Clinton Rich  
 3 — 621 Peter Richardson  
 654 Hayon Shipard  
 656 Steven Shipard  
 6 — 718 Craig Toole  
 729 Peter Turner  
 754 Ian Weir  
 761 Stephen Wilkes

**Class 2113 – Boys' Riding Competition 16 & Under 18 Years.**

- 27 Greg Barber  
 111 Craig Carroll  
 1 — 208 Roger East  
 270 Andrew Gray  
 5 — 278 Mark Griffith  
 3 — 333 Michael Howes  
 4 — 354 Timothy Jackson  
 357 Andrew James  
 504 Cameron Mitton  
 511 Richard Moorhead

**Class 2114 – Boy's Riding Competition (Boys 14 & Under 16).**

- 2 — 515 Andrew Morphet  
 6 — 605 Jeffrey Pyke  
 18 James Attwood  
 4 — 40 Anthony Beck  
 95 Raymond Butler  
 103 Dane Campbell  
 154 David Counihan  
 5 — 214 Thomas Edwards  
 220 David Enticott  
 221 Russ Enticott  
 3 — 225 Bruce Falk  
 323 Michael Holzer  
 365 Adam Johnston  
 395 Michael Lamb  
 456 Paul McAleer  
 479 Edward McNair  
 514 Brett Morley  
 523 Stephen Muldoon  
 1 — 524 Stephen Muldoon  
 529 David Murray  
 545 Timothy O'Halloran  
 574 Shane Patterson  
 666 Grant Smith  
 690 Simon Strapp

**Class 2115 – Boy's Riding Competition (Boys 12 & Under 14).**

- 77 Scott Brenchley  
 128 Paul Christopher  
 3 — 150 Brendon Corby  
 153 Timothy Cossor  
 2 — 203 Simon Durante  
 6 — 261 Dean Gould  
 280 Mark Griffiths  
 331 Bradley Howes  
 364 Philip Johnson  
 366 Boyd Johnston  
 387 David Kittson  
 396 Stephen Lamb  
 428 Robert Lonie  
 495 Rodney Mevissen  
 552 Tim Olden  
 553 Vaughan Olive  
 5 — 573 Peter Patterson  
 4 — 580 Christopher Peat  
 582 Kevin Pengelly  
 1 — 585 Nigel Penny  
 606 Andrew Quayle  
 651 Malcolm Sharp  
 727 A.P. Tupper  
 758 Guy Wettenhall

**Class 2116 – Boys' Riding Competition 10 & Under 12 Yrs.**

- 112 Anthony Caserta  
 125 Noel Cheney  
 146 Peter Cooke  
 151 Lachlan Cossor  
 3 — 174 Glenn Daldy  
 2 — 201 Andrew Durante  
 229 Rupert Faulkner  
 277 Timothy Grenda  
 332 Grant Howes  
 378 Mark Kellock  
 437 Rohan Luxmoore  
 4 — 444 Simon Mamouny  
 447 Justin Marshall  
 5 — 462 Cameron McDonald  
 6 — 465 David McHugh  
 485 Mark Meggetto  
 715 Craig Thorpe  
 1 — 785 Carl Zacher



## ON THE FLAT

**Class 2117 – Boys' Riding Competition 8 & Under 10.**

- 4 — 60 Tony Blanchard  
 5 — 147 Dougal Cooper  
 3 — 281 Samuel Griffiths  
 6 — 295 R.A. Hannell  
 3 — 326 Tony Hore  
 6 — 386 Christopher Kirk  
 471 Gillon McLachlan  
 498 Paul Miller  
 510 William Monro  
 576 Peter Payne  
 644 Bradley Sanders  
 2 — 663 Rodney Sloan  
 1 — 667 John Smith  
 753 Scott Webber

**Class 2118 – Boys' Riding Competition (Boys Under 8).**

- 2 — 152 Simon Cossor  
 3 — 455 Stuart May  
 1 — 558 Peter Orpwood  
 5 — 586 Jason Perry  
 683 John Stevenson  
 4 — 712 Clayton Thorne

**Class 2119 – The Ladies' Riding Comp. (Ladies 21 & Over).**

- 3 Miss Cathy Ahern  
 8 Miss Susan Anderson  
 24 Ms Margaret Baker  
 26 Miss M. Banks  
 28 Miss Helen Barber  
 34 Mrs Pamela Barratt  
 43 Mrs Caroline Bedford  
 62 Miss Gayle Boekee  
 1 — 87 Miss Susan Burkitt  
 90 Miss Kerrie Burton  
 94 Miss Pauline Butler  
 105 Miss Rainey Carah  
 107 Miss Carolyn Carr  
 108 Miss Juanita Carr  
 127 Mrs Christine Chrisp  
 4 — 129 Miss Gay Claney  
 139 Miss Lesley Colclough  
 160 Mrs Anne Craddock  
 164 Mrs G.M. Crocker  
 3 — 170 Mrs Eunice Cutting  
 189 Mrs Marie Dellow-Mellington  
 199 Miss Pam Drummond  
 205 Miss Peta Durham  
 207 Miss C. Earl  
 209 Miss Cherie Edmonds  
 210 Miss Jenny Edmunds  
 212 Miss Michelle Edwards  
 219 Miss Gill England  
 226 Miss Sue Farnan  
 234 Miss Karen Fisher  
 235 Mrs Keryn Fiske  
 257 Miss Philippa Gibson  
 259 Mrs Mariane Gilchrist  
 266 Mrs Coral Granger  
 268 Mrs Jane Grant  
 292 Mrs Sandra Hammill  
 293 Miss G. Hammond  
 302 Mrs Seya Hatch  
 6 — 303 Mrs Elizabeth Haworth  
 2 — 306 Mrs P.S. Heagney  
 312 Mrs Rhonda Henderson  
 335 Miss Kaye Hubbard  
 338 Mrs Ann Hughes  
 339 Mrs Kim Hull  
 361 Mrs J.C. Jensen  
 392 Mrs J.F. Kopanica  
 402 Miss Barbara Lavelle

- 406 Mrs Sally Lawrie  
 410 Miss Joanne Lee  
 412 Miss Katrina Lester  
 414 Miss Sharon Lewis  
 424 Miss Debra Lloyd  
 442 Mrs Christine Mallinson  
 453 Ms Narelle Maxsted  
 457 Mrs Dianne McCann  
 472 Mrs Sylvia McLachlan  
 473 Miss Janet McLaughlin  
 476 Miss Vickie McLeod  
 484 Miss Michelle McVeigh  
 489 Miss Sally Merlo  
 490 Miss Trudy Merlo  
 493 Miss A. Meursing  
 507 Miss J. Molloy  
 516 Miss Sandra Morphett  
 520 Mrs Margaret Mortensen  
 531 Miss Jane Myer  
 533 Miss Christine Nelson  
 534 Mrs Carol Newbold  
 537 Miss Janet Newton  
 540 Mrs Pennie O'Dea  
 551 Ms Jennifer Oglesby  
 567 Mrs Patti Parsons  
 577 Mrs Sue Paynter  
 579 Mrs Diana Pearce  
 598 Miss Peta Plozza  
 602 Mrs Carole Pratley  
 603 Miss Suzanne Priest  
 614 Miss Sheryl Reimers  
 626 Miss Jayne Roberts  
 631 Mrs Anne Ross  
 639 Miss Maureen Ryan  
 650 Mrs G.M. Shandley  
 660 Mrs S.J. Simson  
 673 Miss Robin Soutar  
 678 Miss Pamela Stanton  
 684 Miss Sandra Stewart  
 694 Miss Sandra Sullings  
 701 Miss Maxine Symes  
 707 Mrs L. Tennent  
 720 Miss Karen Townsend  
 721 Mrs J.E. Trenerry  
 724 Miss Judy Trim  
 725 Miss J. Tuckett  
 732 Miss Sylvia Vaheer  
 736 Mrs Cheryl Vincent  
 738 Mrs Geraldine Waldron  
 741 Miss Joan Wallace  
 743 Mrs V. Ward  
 5 — 759 Miss Robyn Wheeler  
 777 Miss J.A. Woollard

**Class 2120 – Ladies Riding Comp. 18 & Under 21 Years.**

- 4 — 4 Miss P.A. Ahern  
 22 Miss Tracey Austin  
 29 Miss Linda Barber  
 30 Miss Dianne Barclay  
 42 Miss Edwina Beckingham  
 61 Miss Carey Blizzard  
 67 Miss Margaret Bourke  
 83 Miss Jaynia Brown  
 6 — 96 Miss Bronwyn Butt  
 97 Miss Beverley Cadd  
 104 Miss A.M. Campbell  
 126 Miss Merran Cheong  
 130 Miss Janelle Clark  
 155 Miss Sandra Counihan  
 161 Miss Heather Cray  
 168 Miss Robyn Curtin  
 173 Miss Lisa Dainty  
 176 Miss Kayleen Daldy  
 180 Miss Kim Darwin  
 190 Miss Kathryn Dempsey



## ON THE FLAT

213 Miss Penelope Edwards  
 224 Miss Louise Fairbairn  
 230 Miss Julene Fayle  
 237 Miss Sandra Fitzgerald  
 238 Miss Carolyn Ford  
 240 Mrs Meigan Ford  
 243 Miss Merran French  
 246 Miss Joanne Fuller  
 296 Miss Amanda Harris  
 310 Miss Karyn Hemming  
 342 Miss Sharon Hunter  
 349 Miss Sally Irving  
 358 Miss Bronwyn James  
 368 Miss Sara Johnstone  
 382 Miss Julie Kent  
 400 Miss Pamela Larcombe  
 407 Miss Robyn Leason  
 413 Miss Michelle Lewis  
 421 Miss Anne Livera  
 426 Miss Sue Lloyd  
 429 Miss Jane Lord  
 435 Miss Judy Lusk  
 449 Miss Vikki Marshall  
 450 Miss Katherine Massey  
 460 Miss Kim McConville  
 477 Miss Katherine McLiesh  
 499 Miss Lisa Mills  
 503 Miss Dianne Missen  
 506 Miss Robyn Moir  
 518 Miss Julie Morris  
 532 Miss Janette Naylor  
 536 Miss Vernone Newman  
 543 Miss Jenny O'Halloran  
 550 Miss Amanda Oehm  
 562 Miss Nancy Panton  
 593 Miss Susan Phillips  
 595 Miss Gail Platz  
 612 Miss Shireen Regan  
 613 Miss Wendy Regester  
 616 Miss Maree Rice  
 633 Miss Lisa Rowe  
 649 Miss Tracey Schuhkraft  
 657 Miss Suzanne Shirley  
 664 Miss Jillian Sly  
 671 Miss Leanne Smith  
 676 Miss Rhonda Spicer  
 682 Miss Lisa Stevens  
 685 Miss Vicki Stewart  
 688 Miss Georgina Stott  
 692 Miss Lisa Stubbs  
 703 Miss Sue Taplin  
 710 Miss Joanne Thomas  
 722 Miss Kate Tresise  
 728 Miss Sally Turner  
 731 Miss Gabrielle Ungar  
 737 Miss Sally Vinnicombe  
 755 Miss Jenny Weir  
 757 Miss Leanne Wesley  
 767 Miss Lee Wiltshire  
 768 Miss Lynn Winter  
 771 Miss Kerrie Wise

**Class 2121 - The Girls' Riding Comp. Girls 16 & Under 18.**

12 Miss Lisa Apps  
 13 Miss Fairlie Arrow  
 19 Miss Mandy Attwood  
 20 Miss Jenny Aumann  
 25 Miss Leanne Ball  
 41 Miss Lisa Beck  
 47 Miss Koula Bennett  
 52 Miss Jane Besley  
 55 Miss Debbie Binks  
 68 Miss Anne Bowden  
 76 Miss Sarah Bray  
 84 Miss Michelle Bryant

85 Miss Sheryl Bulmer  
 86 Miss Lynda Bunting  
 131 Miss Julie Clark  
 143 Miss Susan Conroy  
 159 Miss Suzanne Craddock  
 175 Miss Dulcie Daldy  
 181 Miss Michelle Dauncey  
 183 Miss Shauna Davey  
 191 Miss Melissa Dempsey  
 193 Miss Tracey Dennis  
 200 Miss Christine Dunn  
 211 Miss Jannine Edwards  
 228 Miss Kate Faulkner  
 258 Miss Katea Gidley  
 262 Miss Stacey Gould  
 275 Miss Judi Gregory  
 294 Miss Dianne Hanley  
 301 Miss Lisa Harvey  
 313 Miss Meg Herbert  
 328 Miss Susanne Horn  
 330 Miss Cathy Hossack  
 345 Miss Bronwyn Hyde  
 360 Miss Melissa James  
 370 Miss Kim Jones  
 376 Miss Liz Keating  
 379 Miss Lisa Kellock  
 383 Miss Jill Kent  
 388 Miss Fiona Kittson  
 411 Miss Maggie Lees  
 427 Miss Lisa Lonie  
 430 Miss L. Lord  
 434 Miss Dianne Lucas  
 451 Miss Michelle Massey  
 480 Miss Sharon McNair  
 481 Miss Janet McNeill  
 488 Miss Dianne Melrose  
 491 Miss Belinda Meson  
 517 Miss Dee Morris  
 547 Miss Heather Oakman  
 548 Miss Joanne Obrien  
 549 Miss Louise Obrien  
 563 Miss Shelley Parish  
 570 Miss Sandra Patten  
 584 Miss Shelley Penny  
 592 Miss Annette Phillips  
 594 Miss Mandy Phyland  
 608 Miss Susanne Ralph  
 611 Miss Susan Rees  
 618 Miss H.J. Richardson  
 624 Miss Jane F. Riley  
 625 Miss Katrina Ritchie  
 636 Miss Carmen Ruggiero  
 638 Miss Dianne Russell  
 643 Miss Gael Sampson  
 646 Miss Lisa Schilling  
 652 Miss Alison Sharp  
 658 Miss Fiona Shugg  
 661 Miss Debra Skewes  
 669 Miss Jan Smith  
 672 Miss Q. Sommers  
 693 Miss Vicki Sturdy  
 695 Miss Jackie Surry  
 697 Miss Belinda Sutherland  
 719 Miss Tania Toole  
 723 Miss Leonie Treweek  
 740 Miss Lindy Walker  
 742 Miss Jennifer Walsh  
 760 Miss Lesley Whimpress  
 765 Miss Leanne Wilson  
 769 Miss Donna Wise  
 784 Miss Sherrie Yeomans

**Class 2122 - Girls Riding Competition 14 & Under 16.**

2 Miss Lynne Adams  
 11 Miss Kim Apps



## ON THE FLAT

16 Miss Jacqueline Askew  
 31 Miss Louise Barnard-Brown  
 36 Miss Marcelle Bawden  
 44 Miss Alexi Bennett  
 49 Miss Tiffany Bennett  
 50 Miss Anna Berry  
 56 Miss Jenni Blackburn  
 57 Miss Melinda Blackburn  
 65 Miss Robyn Bone  
 66 Miss Sheryl Bott  
 69 Miss Jane Bowdern  
 70 Miss Alison Bower  
 79 Miss Lisa Broadbent  
 89 Miss Sally Burrows  
 106 Miss Louise Carey  
 110 Miss Marion Carrick  
 114 Miss Victoria Catt  
 120 Miss Jodie Chandler  
 121 Miss Allison Chapple  
 132 Miss Tammy Clark  
 144 Miss Michelle Cooke  
 149 Miss Nea Cooper  
 177 Miss Amanda Dall  
 182 Miss Donna Davey  
 188 Miss Angela Day  
 194 Miss Claire Dixon  
 195 Miss Fiona Doake  
 196 Miss Vicki Dolheguy  
 198 Miss Erica Downing  
 204 Miss Stella Durdin  
 222 Miss Melanie Evans  
 231 Miss Elizabeth Fenaughty  
 239 Miss Nicole Ford  
 256 Miss Lindy Geri  
 273 Miss Victoria Green  
 279 Miss Tamla Griffith  
 282 Miss Amanda Griggs  
 286 Miss Sharon Gundry  
 291 Miss Kathryn Hamilton  
 298 Miss Delwyn Harrison  
 311 Miss Maree Henderson  
 322 Miss Rebecca Holroyd  
 325 Miss Robynlee Hood  
 327 Miss Birgitte Horn  
 337 Miss Kerry Hudson  
 343 Miss Karen Hutchins  
 362 Miss Nicole Jepsen  
 363 Miss Nicki Johnson  
 367 Miss Kia Johnstone  
 371 Miss N.A. Jones  
 373 Miss Tania Jones  
 380 Miss Sally Kellock  
 398 Miss Vanessa Lane  
 399 Miss Michelle Larcombe  
 417 Miss Vicki Lincoln  
 422 Miss Lisa Livingstone  
 423 Miss Deborah Lloyd  
 432 Miss Sue Lowe  
 433 Miss Kim Loy  
 440 Miss Jenny Mainland  
 441 Miss Jodie Makepeace  
 452 Miss Vicki Maurice  
 454 Miss Simone May  
 461 Miss Michelle McCredie  
 464 Miss Melanie McGuire  
 475 Miss Michelle McLean  
 478 Miss Marion McLiesh  
 482 Miss Brenda McPhan  
 492 Miss Amanda Metcalfe  
 494 Miss Michelle Mevissen  
 496 Miss Julie Miller  
 502 Miss Amanda Minton-Taylor  
 509 Miss Megan Monro  
 521 Miss Susan Moulton  
 528 Miss Allison Murphy  
 542 Miss Melinda O'Donnell

559 Miss Nicole Ovens  
 560 Miss Joanne Owens  
 561 Miss Dianne Painter  
 583 Miss Maryann Pengelly  
 589 Miss Fiona Petty  
 620 Miss Tamara Richardson  
 623 Miss Jane Riley  
 628 Miss Jane Robinson  
 629 Miss Debra Rose  
 645 Miss Kristyn Saunders  
 653 Miss Jane Sheffield  
 662 Miss Kim Slavin  
 668 Miss Dianne Smith  
 677 Miss Judith Spittle  
 681 Miss Karen Stevens  
 689 Miss Roselyn Strahley  
 700 Miss Janet Symes  
 702 Miss Karen Tan  
 711 Miss Robyn Thompson  
 716 Miss Amanda Toll  
 744 Miss Christine Watkins  
 756 Miss Katrina Weir  
 764 Miss Kate Wilson  
 766 Miss Meredith Wilson  
 776 Miss Dianne Woollard  
 779 Miss Jodie Wright  
 782 Miss Kim Wright-Smith

## Class 2123 - Girls Riding Competition 12 &amp; Under 14.

5 Miss Georgia Aikman  
 6 Miss Jodie Allan  
 14 Miss Jodi Arthur  
 17 Miss Joanna Askew  
 21 Miss Tracey Aumann  
 33 Miss Regina Barnewall  
 35 Miss Sharren Bate  
 38 Miss Marcia Beard  
 48 Miss Lynette Bennett  
 53 Miss Rebecca Best  
 64 Miss Tamatha Bondarenko  
 72 Miss Karen Boyes  
 82 Miss LouisA Brouwer  
 116 Miss Joanne Caulfield  
 117 Miss Julie Cavallaro  
 134 Miss Samantha Clarke  
 138 Miss Sophie Cohen  
 163 Miss Kerri Crocker  
 165 Miss Tonya Crow  
 184 Miss Catriona Davie  
 216 Miss Pippa Ellis  
 218 Miss Serrin Engel  
 227 Miss Rebecca Farrow  
 249 Miss Jane Fyson  
 254 Miss Emma Gaylard  
 255 Miss Loretta George  
 271 Miss Georgina Gray  
 276 Miss Elizabeth Grenda  
 285 Simone Guild  
 288 Miss K.S. Hall  
 289 Miss Nicola Hall  
 299 Miss Kylie Harrison  
 308 Miss Jacqui Hellenen  
 320 Miss Kate Hoelter  
 324 Miss Karen Holzer  
 344 Miss Kerrie Hutchins  
 347 Miss Abigail Innes  
 352 Miss Olivia Jackson  
 372 Miss Olwyn Jones  
 385 Miss Anna King  
 394 Miss Susan Lake  
 397 Miss Samantha Lane  
 401 Miss Samantha Latham  
 408 Miss Heidi Ledwell  
 409 Miss Renae Ledwell  
 425 Miss Donna Lloyd



## ON THE FLAT

- 4 → 431 Miss Kim Lowe  
 438 Miss Sarah Macquire  
 5 → 448 Miss Danielle Marshall  
 6 → 463 Miss Jenny McDonald  
 466 Miss Angela McHugh  
 467 Miss Tiffany McHugh  
 469 Miss Kellianne McKay  
 483 Miss Emma McPherson  
 508 Miss Jodi Monro  
 535 Miss Leanne Newman  
 1 → 555 Miss Jo-Anne Orchard  
 565 Miss Glenda Parks  
 568 Miss Kylie Paterson  
 575 Miss Leanne Payne  
 588 Miss H.F. Pertz  
 590 Miss Katrina Petty  
 596 Miss Anna Plowman  
 648 Miss Karen Schuhkraft  
 655 Miss Julie Shipard  
 665 Miss Sylvia Smiley  
 670 Miss Julie Smith  
 679 Miss Louise Stapleton  
 680 Miss Megan Stapleton  
 696 Miss Robyn Surry  
 717 Miss Maree Tomkinson  
 726 Miss Jillian Tunkin  
 2 → 745 Miss Joy Watson  
 750 Miss Kelly-Lee Wearne  
 770 Miss Kellie Wise  
 775 Miss Lisa Wood  
 778 Miss Eliza Wragge  
 780 Miss Samantha Wright

## Class 2124 - Girls Riding Competition 10 &amp; Under 12.

- 1 Miss Leanne Adams  
 59 Miss Kylie Blanchard  
 71 Miss B. Bowman  
 74 Miss Kirsty Braid  
 75 Miss Celia Bray  
 115 Miss Cynthia Caulfield  
 3 → 122 Miss Michelle Chaundy  
 137 Miss Samantha Clough  
 148 Miss Maryrose Cooper  
 6 → 157 Miss Kerry Cowell  
 166 Miss Janita Curlewis  
 167 Miss Vanessa Curlewis  
 185 Miss Laura Davie  
 215 Miss Carolyn Egan  
 232 Miss Sarah Fenaughty  
 250 Miss Samantha Gallus  
 252 Miss Sonya Gash  
 272 Miss Sarah Green  
 287 Miss Honey Hall  
 309 Miss Debra Hemmens  
 318 Miss Sarah Hill  
 336 Miss Judy Hudson  
 5 → 341 Miss Leonie Hunter  
 348 Miss Belinda Innes  
 359 Miss Kylie James  
 381 Miss Toni Kennedy  
 384 Miss Sara Kerr  
 415 Miss Kylie Lewis  
 416 Miss Sheryl Lincoln  
 487 Miss Deirdre Melrose  
 538 Miss Rachel Noonan  
 544 Miss Julie O'Halloran  
 6 → 581 Miss Amanda Peel  
 591 Miss Rachael Phelan  
 604 Miss Jennifer Pullar  
 4 → 610 Miss Prue Raymond  
 622 Miss Terri Ridd  
 630 Miss Verena Ross  
 632 Miss Jillian Rough  
 641 Miss Simone Saffin  
 2 → 686 Miss Nadine Stimson

- 704 Miss Louise Taylor  
 706 Miss Amanda Telford  
 714 Miss Tracey Thorne  
 734 Miss Melissa Van Unen  
 739 Miss Fiona Walker  
 746 Miss Kay Watson  
 749 Miss Karin Waymouth  
 772 Miss Alana Wood  
 773 Miss Anthea Wood

## Class 2125 - Girls Riding Competition 8 &amp; Under 10.

- 6 → 15 Miss Kylie Arthur  
 54 Miss Sonia Biesbroek  
 63 Miss Fiona Bogle  
 113 Miss Natalie Caserta  
 123 Miss Carol Cheney  
 124 Miss Melissa Cheney  
 5 → 140 Miss Nadina Collins  
 141 Miss Samantha Collins  
 172 Miss Dallas Dainty  
 192 Miss Sonny Dennis  
 3 → 202 Miss Narelle Durante  
 245 Miss Leanne Fryer  
 264 Miss Tammy Graham  
 283 Miss Prudence Griggs  
 319 Miss Vanessa Hodgkinson  
 1 → 340 Miss Gaye Hunter  
 346 Miss Paula Hynds-Gavin  
 350 Miss Kathryn Izzard  
 377 Miss Peta Keen  
 420 Miss Rebecca Lisica  
 443 Miss Kara Mamouny  
 497 Miss Sally Miller  
 530 Miss Cynthia Murray  
 564 Miss Trudi Parish  
 569 Miss Stacey Paterson  
 572 Miss Sheralee Patterson  
 587 Miss Jodie Perry  
 601 Miss Gayle Potter  
 640 Miss Melissa Ryan  
 674 Miss Belinda Speers  
 2 → 698 Miss Jennifer Sutton  
 713 Miss Kathryn Thorne  
 4 → 751 Miss Tracy Wearne  
 752 Miss Jessica Webber  
 783 Miss Sheridan Wyatt

## Class 2126 - Girls Riding Competition Girls Under 8.

- 37 Miss Shannon Beani  
 58 Miss Jacinta Blanchard  
 109 Miss Catherine Carrick  
 2 → 119 Miss Rebecca Chafer  
 142 Miss Tanya Collins  
 156 Miss Melanie Counsel  
 171 Miss Emily Daffy  
 206 Miss Alandi Durling  
 223 Miss Justine Ewert  
 236 Miss Lesley Fitton  
 5 → 241 Miss Emma Forster  
 251 Miss Joanne Gardiner  
 253 Miss Tammy Gavin  
 265 Miss Belinda Granger  
 269 Miss Meaghan Grass  
 1 → 284 Miss Michelle Grogan  
 329 Miss Danielle Horne  
 436 Miss Sally Luxmoore  
 446 Miss Michelle Mark  
 527 Miss N. Munday  
 546 Miss Michelle Oakford  
 3 → 557 Miss Janine Orpwood  
 597 Miss Sarah Plowman  
 619 Miss Kylie Richardson  
 687 Miss Allison Stockdale  
 735 Miss Natalie Van Unen



# AS TOUGH AS THE COUNTRY IT HAS TO FENCE.



# FENCE.

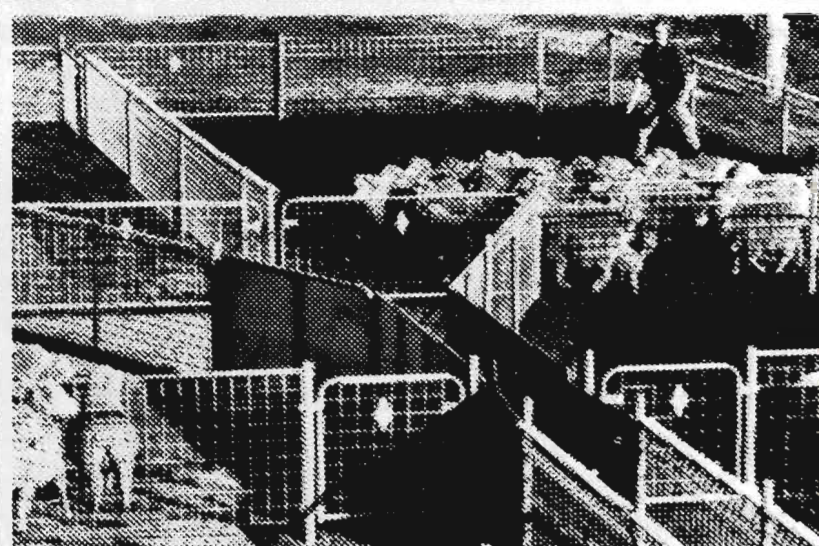
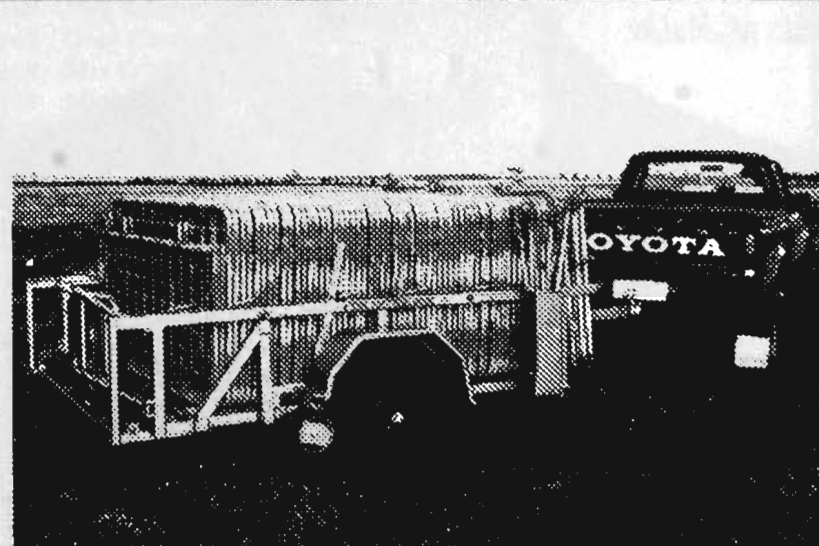
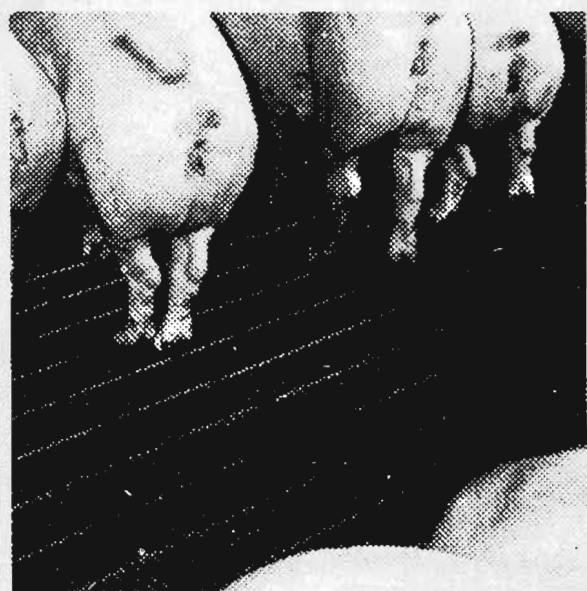

A.R.C. Weldmesh is tough and versatile enough to meet the challenges of any property, whatever stock it runs. It's also ideal for field gates, grain silos or any of the dozens of do-it-yourself uses.

A.R.C. Weldmesh rural products. Easy to erect, economical and as tough as the country they have to fence.

A.R.C Engineering Pty. Ltd.,  
528 Ballarat Road, Sunshine,  
3020.

Also at Wodonga (244644),  
Dandenong (7915677), Geelong (222911),  
Portland (234569) and Traralgon (745231).  
Bankcard welcome.

# A.R.C. WELDMESH.



# 'When you're investing \$5,000 for a year, you expect something more than just a piece of paper'

Laurie Nolan, Retirement  
Investment Adviser, ANZ Bank.

Everyone who opens a personal monthly interest account for a period of a year, with \$5,000 or more, can now choose our new Blue Ribbon Service: a package of our best banking benefits available at no additional cost.

**High interest - 11.5% p.a. paid monthly**  
direct to another ANZ account.

**A no-cost cheque account**  
which allows you to write up to 25 cheques per quarter.

**A cheque cashing card**  
that allows you to cash cheques up to \$200 a day at any ANZ branch in Australia.

**Commission free  
travellers' cheques**  
for use in Australia and overseas.

**Free Overseas Bankcard**  
either Visa or MasterCard.

**Free safe custody envelope -**  
we will look after your important documents.

It doesn't matter where you bank now - if you have \$5,000 or more to invest, you should become an ANZ Blue Ribbon Customer.

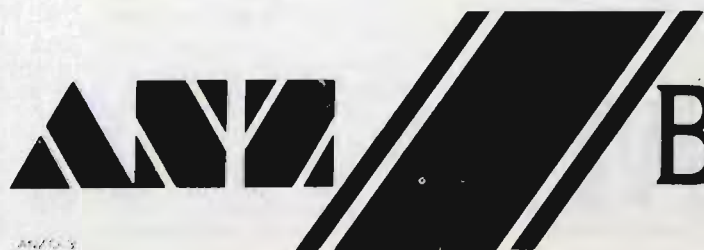
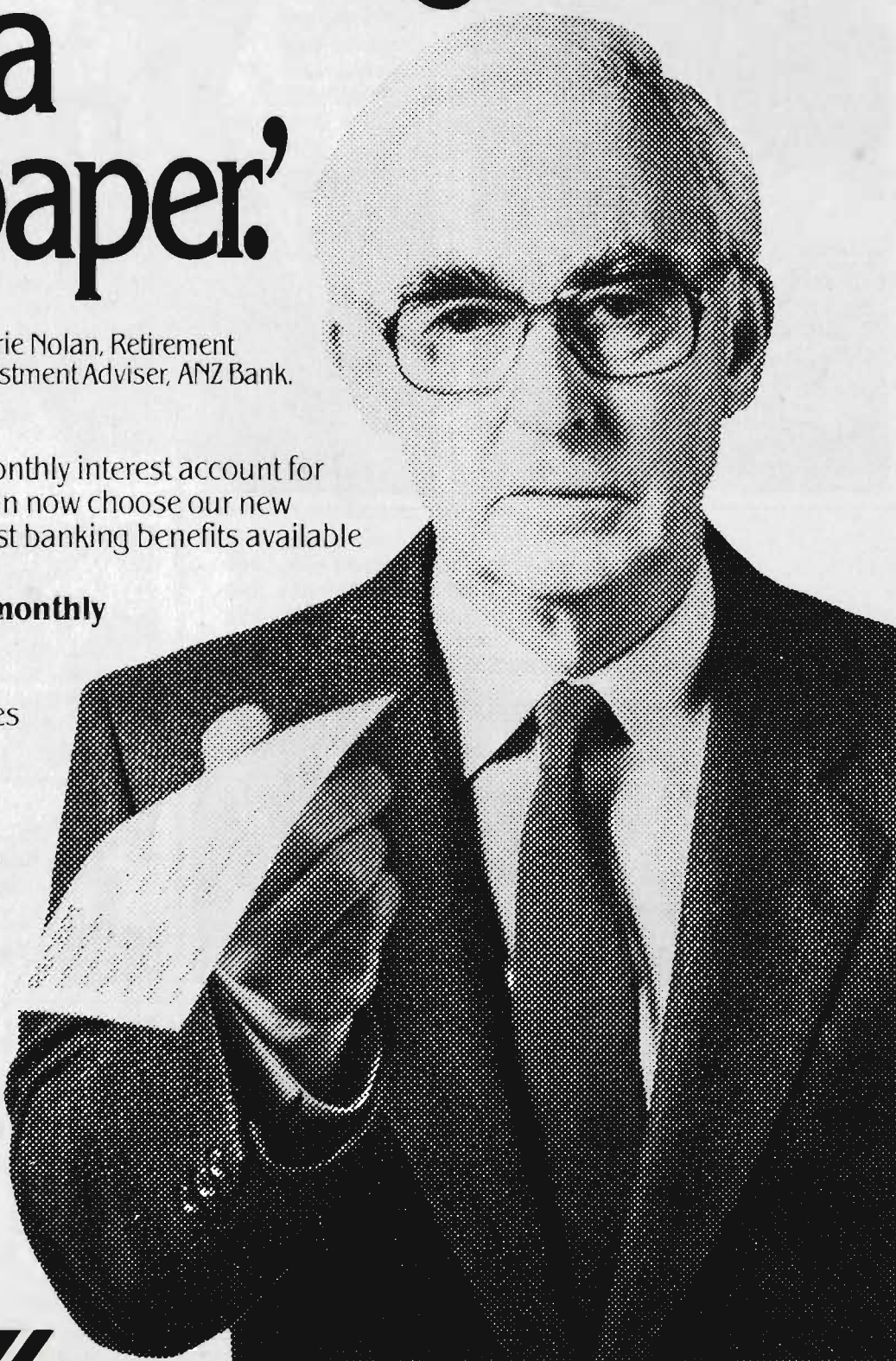

## BLUE RIBBON SERVICE

Normal Government stamp duty applies to cheque accounts and travellers' cheques. Overseas Bankcard subject to application.



## ON THE FLAT

- 6-748 Miss Ingrid Waymouth  
4-774 Miss Ema Wood

**Class 2127 - The Senior Pair Riding Competition.  
(18 & Over).**

- 4 Miss P.A. Ahern  
10 Malcolm Ansell  
22 Miss Tracey Austin  
24 Ms Margaret Baker  
26 Miss M. Banks  
28 Miss Helen Barber  
30 Miss Dianne Barclay  
5-34 Mrs Pamela Barratt  
39 Gary Beaton  
42 Miss Edwina Beckingham  
43 Mrs Caroline Bedford  
46 Miss Karen Bennett  
61 Miss Carey Blizzard  
4-62 Miss Gayle Boekee  
67 Miss Margret Bourke  
83 Miss Jaynia Brown  
6-87 Miss Susan Burkitt  
90 Miss Kerrie Burton  
94 Miss Pauline Butler  
96 Miss Bronwyn Butt  
97 Miss Beverley Cadd  
101 Charles Cameron  
104 Miss A.M. Campbell  
105 Miss Rainey Carah  
4-108 Miss Juanita Carr  
3-126 Miss Merran Cheong  
2-129 Miss Gay Claney  
130 Miss Janelle Clark  
139 Miss Lesley Colclough  
145 Miss Sharon Cooke  
155 Miss Sandra Counihan  
158 W.J. Coyle  
160 Mrs Anne Craddock  
162 Greg Crocker  
164 Mrs G.M. Crocker  
5-169 Miss J. Curtis  
170 Mrs Eunice Cutting  
176 Miss Kayleen Daldy  
180 Miss Kim Darwin  
187 R.C. Davis  
190 Miss Kathryn Dempsey  
197 Miss Shelley Dowling  
199 Miss Pam Drummond  
205 Miss Peta Durham  
209 Miss Cherie Edmonds  
210 Miss Jenny Edmunds  
213 Miss Penelope Edwards  
217 Miss Jennifer Emanuel  
219 Miss Gill England  
224 Miss Louise Fairbairn  
230 Miss Julene Fayle  
234 Miss Karen Fisher  
235 Mrs Keryn Fiske  
240 Mrs Meigan Ford  
243 Miss Merran French  
257 Miss Philippa Gibson  
266 Mrs Coral Granger  
267 Philip Granger  
268 Mrs Jane Grant  
293 Miss G. Hammond  
296 Miss Amanda Harris  
297 Charles Harrison  
302 Mrs Seya Hatch  
303 Mrs Elizabeth Haworth  
304 T.J. Haworth  
1-306 Mrs P.S. Heagney  
307 Linden Hearn  
310 Miss Karyn Hemming  
312 Mrs Rhonda Henderson  
1-334 Andrew Hoy  
335 Miss Kaye Hubbard

- 338 Mrs Ann Hughes  
339 Mrs Kim Hull  
349 Miss Sally Irving  
351 G.D. Jackson  
358 Miss Bronwyn James  
361 Mrs J.C. Jensen  
368 Miss Sara Johnstone  
392 Mrs J.F. Kopanica  
400 Miss Pamela Larcombe  
402 Miss Barbara Lavelle  
404 C.G. Lawrie  
405 James Lawrie  
406 Mrs Sally Lawrie  
410 Miss Joanne Lee  
412 Miss Katrina Lester  
421 Miss Anne Livera  
429 Miss Jane Lord  
435 Miss Judy Lusk  
439 Malcolm Macrae  
442 Mrs Christine Mallinson  
449 Miss Vikki Marshall  
453 Ms Narelle Maxsted  
457 Mrs Dianne McCann  
468 Michael McKay  
472 Mrs Sylvia McLachlan  
473 Miss Janet McLaughlin  
476 Miss Vickie McLeod  
484 Miss Michelle McVeigh  
489 Miss Sally Merlo  
493 Miss A. Meursing  
505 Richard Mitton  
506 Miss Robyn Moir  
507 Miss J. Molloy  
518 Miss Julie Morris  
519 Peter Morris  
533 Miss Christine Nelson  
534 Mrs Carol Newbold  
537 Miss Janet Newton  
2-540 Mrs Pennie O'Dea  
541 Trevor O'Dea  
543 Miss Jenny O'Halloran  
550 Miss Amanda Oehm  
551 Ms Jennifer Oglesby  
556 Paul Ormrod  
567 Mrs Patti Parsons  
577 Mrs Sue Paynter  
595 Miss Gail Platz  
3-598 Miss Peta Plozza  
603 Miss Suzanne Priest  
607 John Quick  
609 Craig Rawson  
612 Miss Shireen Regan  
615 Anthony Rice  
616 Miss Maree Rice  
626 Miss Jayne Roberts  
633 Miss Lisa Rowe  
635 Simon Rowe  
637 David Russel  
650 Mrs G.M. Shandley  
654 Hayon Shipard  
656 Steven Shipard  
660 Mrs S.J. Simson  
6-671 Miss Leanne Smith  
673 Miss Robin Soutar  
678 Miss Pamela Stanton  
688 Miss Georgina Stott  
694 Miss Sandra Sullings  
701 Miss Maxine Symes  
707 Mrs L. Tennent  
710 Miss Joanne Thomas  
718 Craig Toole  
720 Miss Karen Townsend  
722 Miss Kate Tresise  
724 Miss Judy Trim  
725 Miss J. Tuckett  
728 Miss Sally Turner



## ON THE FLAT

731 Miss Gabrielle Ungar  
 732 Miss Sylvia Vahe  
 736 Mrs Cheryl Vincent  
 737 Miss Sally Vinnicombe  
 743 Mrs V. Ward  
 747 George Waye  
 755 Miss Jenny Weir  
 757 Miss Leanne Wesley  
 768 Miss Lynn Winter  
 771 Miss Kerrie Wise  
 777 Miss J.A. Woollard

**Class 2128 – Pair Riding Competition. (16 & Under 18).**

3 — 20 Miss Jenny Aumann  
 5 — 25 Miss Leanne Ball  
 6 — 41 Miss Lisa Beck  
 52 Miss Jane Besley  
 55 Miss Debbie Binks  
 68 Miss Anne Bowden  
 76 Miss Sarah Bray  
 84 Miss Michelle Bryant  
 2 — 85 Miss Sheryl Bulmer  
 131 Miss Julie Clark  
 4 — 159 Miss Suzanne Craddock  
 175 Miss Dulcie Daldy  
 181 Miss Michelle Dauncey  
 183 Miss Shauna Davey  
 191 Miss Melissa Dempsey  
 193 Miss Tracey Dennis  
 200 Miss Christine Dunn  
 228 Miss Kate Faulkner  
 258 Miss Katea Gidley  
 262 Miss Stacey Gould  
 270 Andrew Gray  
 275 Miss Judi Gregory  
 278 Mark Griffith  
 301 Miss Lisa Harvey  
 313 Miss Meg Herbert  
 6 — 328 Miss Susanne Horn  
 330 Miss Cathy Hossack  
 357 Andrew James  
 360 Miss Melissa James  
 376 Miss Liz Keating  
 379 Miss Lisa Kellock  
 383 Miss Jill Kent  
 388 Miss Fiona Kittson  
 411 Miss Maggie Lees  
 427 Miss Louise Lonie  
 430 Miss L. Lord  
 434 Miss Dianne Lucas  
 480 Miss Sharon McNair  
 4 — 488 Miss Dianne Melrose  
 491 Miss Belinda Meson  
 504 Cameron Mitton  
 511 Richard Moorhead  
 515 Andrew Morphet  
 517 Miss Dee Morris  
 547 Miss Heather Oakman  
 548 Miss Joanne O'Brien  
 549 Miss Louise O'Brien  
 563 Miss Shelley Parish  
 570 Miss Sandra Patten  
 1 — 584 Miss Shelley Penny  
 605 Jeffrey Pyke  
 608 Miss Susanne Ralph  
 611 Miss Susan Rees  
 625 Miss Katrina Ritchie  
 636 Miss Carmen Ruggiero  
 638 Miss Dianne Russell  
 3 — 643 Miss Gael Sampson  
 646 Miss Lisa Schilling  
 658 Miss Fiona Shugg  
 659 Miss Karen Simitian  
 661 Miss Debra Skewes  
 1 — 669 Miss Jan Smith

672 Miss Q. Sommers  
 695 Miss Jackie Surry  
 697 Miss Belinda Sutherland  
 719 Miss Tania Toole  
 723 Miss Leonie Treweek  
 2 — 740 Miss Lindy Walker  
 5 — 760 Miss Lesley Whimpress  
 765 Miss Leanne Wilson  
 769 Miss Donna Wise  
 784 Miss Sherrie Yeomans

**Class 2129 – Pair Riding Competition 14 & Under 16.**

2 Miss Lynne Adams  
 31 Miss Louise Barnard-Brown  
 36 Miss Marcelle Bawden  
 1 — 40 Anthony Beck  
 44 Miss Alexi Bennett  
 49 Miss Tiffany Bennett  
 4 — 50 Miss Anna Berry  
 66 Miss Sheryl Bott  
 6 — 69 Miss Jane Bowden  
 70 Miss Alison Bower  
 89 Miss Sally Burrows  
 95 Raymond Butler  
 103 Dane Campbell  
 106 Miss Louise Carey  
 110 Miss Marion Carrick  
 121 Miss Allison Chapple  
 132 Miss Tammy Clark  
 144 Miss Michelle Cooke  
 149 Miss Nea Cooper  
 154 David Counihan  
 5 — 177 Miss Amanda Dall  
 188 Miss Angela Day  
 194 Miss Claire Dixon  
 195 Miss Fiona Doake  
 196 Miss Vicki Dolheguy  
 214 Thomas Edwards  
 220 David Enticott  
 221 Russ Enticott  
 222 Miss Melanie Evans  
 225 Bruce Falk  
 239 Miss Nicole Ford  
 273 Miss Victoria Green  
 286 Miss Sharon Gundry  
 291 Miss Kathryn Hamilton  
 298 Miss Delwyn Harrison  
 311 Miss Maree Henderson  
 1 — 327 Miss Birgitte Horn  
 337 Miss Kerry Hudson  
 343 Miss Karen Hutchins  
 365 Adam Johnston  
 371 Miss N.A. Jones  
 5 — 380 Miss Sally Kellock  
 398 Miss Vanessa Lane  
 6 — 399 Miss Michelle Larcombe  
 417 Miss Vicki Lincoln  
 423 Miss Deborah Lloyd  
 2 — 432 Miss Sue Lowe  
 441 Miss Jodie Makepeace  
 452 Miss Vicki Maurice  
 454 Miss Simone May  
 464 Miss Melanie McGuire  
 478 Miss Marion McLiesh  
 479 Edward McNair  
 482 Miss Brenda McPhan  
 492 Miss Amanda Metcalfe  
 494 Miss Michelle Mevissen  
 3 — 496 Miss Julie Miller  
 502 Minton-Taylor Miss Amanda  
 521 Miss Susan Moulton  
 529 David Murray  
 542 Miss Melinda O'Donnell  
 559 Miss Nicole Ovens  
 2 — 561 Miss Dianne Painter



## ON THE FLAT

- 4- 574 Shane Patterson  
 583 Miss Maryann Pengelly  
 620 Miss Tamara Richardson  
 623 Miss Jane Riley  
 628 Miss Jane Robinson  
 629 Miss Debra Rose  
 653 Miss Jane Sheffield  
 668 Miss Dianne Smith  
 677 Miss Judith Spittle  
 689 Miss Roselyn Strahley  
 690 Simon Strapp  
 700 Miss Janet Symes  
 716 Miss Amanda Toll  
 744 Miss Christine Watkins  
 756 Miss Katrina Weir  
 3- 764 Miss Kate Wilson  
 776 Miss Dianne Woollard  
 779 Miss Jodie Wright

**Class 2130 - Junior Pair Riding Competition. (14 & Under).**

- 6 Miss Jodie Allan  
 7 Miss Catriana Anderson  
 6- 14 Miss Jodi Arthur  
 21 Miss Tracey Aumann  
 33 Miss Regina Barnewall  
 35 Miss Sharren Bate  
 5- 38 Miss Marcia Beard  
 48 Miss Lynette Bennett  
 53 Miss Rebecca Best  
 54 Miss Sonia Biesbroek  
 64 Miss Tamatha Bondarenko  
 74 Miss Kirsty Braid  
 75 Miss Celia Bray  
 77 Scott Brenchley  
 82 Miss LouisA Brouwer  
 112 Anthony Caserta  
 113 Miss Natalie Caserta  
 115 Miss Cynthia Caulfield  
 116 Miss Joanne Caulfield  
 117 Miss Julie Cavallaro  
 128 Paul Christopher  
 3- 134 Miss Samantha Clarke  
 137 Miss Samantha Clough  
 141 Miss Samantha Collins  
 142 Miss Tanya Collins  
 146 Peter Cooke  
 147 Dougal Cooper  
 148 Miss Maryrose Cooper  
 150 Brendon Corby  
 151 Lachlan Cossor  
 153 Timothy Cossor  
 163 Miss Kerri Crocker  
 165 Miss Tonya Crow  
 174 Glenn Daldy  
 192 Miss Sonny Dennis  
 198 Miss Erica Downing  
 201 Andrew Durante  
 2- 202 Miss Narelle Durante  
 1- 203 Simon Durante  
 215 Miss Carolyn Egan  
 227 Miss Rebecca Farrow  
 232 Miss Sarah Fenaughty  
 252 Miss Sonya Gash  
 254 Miss Emma Gaylard  
 261 Dean Gould  
 271 Miss Georgina Gray  
 272 Miss Sarah Green  
 5- 276 Miss Elizabeth Grenda  
 277 Timothy Grenda  
 280 Mark Griffiths  
 282 Miss Amanda Griggs  
 287 Miss Honey Hall  
 1- 299 Miss Kylie Harrison  
 308 Miss Jacqui Hellenen  
 309 Miss Debra Hemmens

- 318 Miss Sarah Hill  
 320 Miss Kate Hoelter  
 329 Miss Danielle Horne  
 340 Miss Gaye Hunter  
 341 Miss Leonie Hunter  
 344 Miss Kerrie Hutchins  
 346 Miss Paula Hynds-Gavin  
 352 Miss Olivia Jackson  
 359 Miss Kylie James  
 372 Miss Olwyn Jones  
 378 Mark Kellock  
 384 Miss Sara Kerr  
 386 Christopher Kirk  
 387 David Kittson  
 396 Stephen Lamb  
 397 Miss Samantha Lane  
 401 Miss Samantha Latham  
 408 Miss Heidi Ledwell  
 409 Miss Renae Ledwell  
 415 Miss Kylie Lewis  
 416 Miss Sheryl Lincoln  
 431 Miss Kim Lowe  
 6- 438 Miss Sarah Macquire  
 444 Simon Mamouny  
 448 Miss Danielle Marshall  
 463 Miss Jenny McDonald  
 465 David McHugh  
 466 Miss Angela McHugh  
 467 Miss Tiffany McHugh  
 469 Miss Kellianne McKay  
 495 Rodney Mevissen  
 2- 497 Miss Sally Miller  
 538 Miss Rachel Noonan  
 544 Miss Julie O'Halloran  
 553 Vaughan Olive  
 555 Miss Jo-Anne Orchard  
 565 Miss Glenda Parks  
 572 Miss Sheralee Patterson  
 573 Peter Patterson  
 575 Miss Leanne Payne  
 580 Christopher Peat  
 581 Miss Amanda Peel  
 582 Kevin Pengelly  
 3- 585 Nigel Penny  
 586 Jason Perry  
 587 Miss Jodie Perry  
 588 Miss H.F. Pertzelt  
 589 Miss Fiona Petty  
 590 Miss Katrina Petty  
 591 Miss Rachael Phelan  
 604 Miss Jennifer Pullar  
 610 Miss Prue Raymond  
 641 Miss Simone Saffin  
 651 Malcolm Sharp  
 655 Miss Julie Shipard  
 665 Miss Sylvia Smiley  
 670 Miss Julie Smith  
 675 Miss Belinda Speers  
 686 Miss Nadine Stimson  
 696 Miss Robyn Surry  
 706 Miss Amanda Telford  
 717 Miss Maree Tomkinson  
 726 Miss Jillian Tunkin  
 739 Miss Fiona Walker  
 745 Miss Joy Watson  
 746 Miss Kay Watson  
 4- 749 Miss Karin Waymouth  
 770 Miss Kellie Wise  
 772 Miss Alana Wood  
 773 Miss Anthea Wood  
 775 Miss Lisa Wood  
 4- 778 Miss Eliza Wragge  
 780 Miss Samantha Wright



## TEAM RIDING

## TEAM RIDING

Class 2131 — The Senior Team Riding Competition.  
(18 & Over).

- 10 Malcolm Ansell  
 22 Miss Tracey Austin  
 6 — 28 Miss Helen Barber  
 30 Miss Dianne Barclay  
 34 Mrs Pamela Barratt  
 39 Gary Beaton  
 42 Miss Edwina Beckingham  
 4 — 43 Mrs Caroline Bedford  
 6 — 46 Miss Karen Bennett  
 61 Miss Carey Blizzard  
 2 — 62 Miss Gayle Boekee  
 78 David Brideoake  
 83 Miss Jaynia Brown  
 2 — 87 Miss Susan Burkitt  
 4 — 90 Miss Kerrie Burton  
 94 Miss Pauline Butler  
 5 — 96 Miss Bronwyn Butt  
 101 Charles Cameron  
 104 Miss A.M. Campbell  
 2 — 108 Miss Juanita Carr  
 1 — 126 Miss Merran Cheong  
 3 — 129 Miss Gay Claney  
 5 — 130 Miss Janelle Clark  
 139 Miss Lesley Colclough  
 145 Miss Sharon Cooke  
 158 W.J. Coyle  
 160 Mrs Anne Craddock  
 162 Greg Crocker  
 164 Mrs G.M. Crocker  
 1 — 169 Miss J. Curtis  
 170 Mrs Eunice Cutting  
 176 Miss Kayleen Daldy  
 180 Miss Kim Darwin  
 6 — 190 Miss Kathryn Dempsey  
 205 Miss Peta Durham  
 209 Miss Cherie Edmonds  
 213 Miss Penelope Edwards  
 217 Miss Jennifer Emanuel  
 219 Miss Gill England  
 230 Miss Julene Fayle  
 234 Miss Karen Fisher  
 235 Mrs Keryn Fiske  
 240 Mrs Meigan Ford  
 257 Miss Philippa Gibson  
 266 Mrs Coral Granger  
 267 Philip Granger  
 268 Mrs Jane Grant  
 296 Miss Amanda Harris  
 297 Charles Harrison  
 302 Mrs Seya Hatch  
 4 — 303 Mrs Elizabeth Haworth  
 3 — 312 Mrs Rhonda Henderson  
 334 Andrew Hoy  
 335 Miss Kaye Hubbard  
 349 Miss Sally Irving  
 351 G.D. Jackson  
 358 Miss Bronwyn James  
 361 Mrs J.C. Jensen  
 368 Miss Sara Johnstone  
 392 Mrs J.F. Kopanica  
 400 Miss Pamela Larcombe  
 403 Miss Barbara Lavelle  
 404 C.G. Lawrie  
 405 James Lawrie  
 406 Mrs Sally Lawrie  
 410 Miss Joanne Lee  
 429 Miss Jane Lord  
 435 Miss Judy Lusk  
 439 Malcolm Macrae  
 449 Miss Vikki Marshall  
 468 Michael McKay  
 472 Mrs Sylvia McLachlan

- 473 Miss Janet McLaughlin  
 476 Miss Vickie McLeod  
 484 Miss Michelle McVeigh  
 493 Miss A. Meursing  
 501 Graham Minter  
 505 Richard Mitton  
 506 Miss Robyn Moir  
 507 Miss J. Molloy  
 518 Miss Julie Morris  
 519 Peter Morris  
 532 Miss Janette Naylor  
 533 Miss Christine Nelson  
 534 Mrs Carol Newbold  
 537 Miss Janet Newton  
 3 — 540 Mrs Pennie O'Dea  
 541 Trevor O'Dea  
 543 Miss Jenny O'Halloran  
 5 — 550 Miss Amanda Oehm  
 567 Mrs Patti Parsons  
 577 Mrs Sue Paynter  
 595 Miss Gail Platz  
 1 — 598 Miss Peta Plozza  
 603 Miss Suzanne Priest  
 609 Craig Rawson  
 612 Miss Shireen Regan  
 615 Anthony Rice  
 616 Miss Maree Rice  
 626 Miss Jayne Roberts  
 633 Miss Lisa Rowe  
 635 Simon Rowe  
 650 Mrs G.M. Shandley  
 654 Hayon Shipard  
 660 Mrs S.J. Simson  
 671 Miss Leanne Smith  
 673 Miss Robin Soutar  
 678 Miss Pamela Stanton  
 688 Miss Georgina Stott  
 694 Miss Sandra Sullings  
 701 Miss Maxine Symes  
 707 Mrs L. Tennent  
 718 Craig Toole  
 720 Miss Karen Townsend  
 722 Miss Kate Tresise  
 725 Miss J. Tuckett  
 728 Miss Sally Turner  
 731 Miss Gabrielle Ungar  
 732 Miss Sylvia Vaheer  
 736 Mrs Cheryl Vincent  
 737 Miss Sally Vinnicombe  
 747 George Waye  
 755 Miss Jenny Weir  
 757 Miss Leanne Wesley  
 768 Miss Lynn Winter  
 771 Miss Kerrie Wise  
 777 Miss J.A. Woollard

## Class 2132 — Team Riding Competition 16 &amp; Under 18.

- 4 — 20 Miss Jenny Aumann  
 6 — 41 Miss Lisa Beck  
 2 — 52 Miss Jane Besley  
 68 Miss Anne Bowden  
 76 Miss Sarah Bray  
 84 Miss Michelle Bryant  
 2 — 85 Miss Sheryl Bulmer  
 131 Miss Julie Clark  
 3 — 159 Miss Suzanne Craddock  
 175 Miss Dulcie Daldy  
 184 Miss Michelle Dauncey  
 191 Miss Melissa Dempsey  
 200 Miss Christine Dunn  
 258 Miss Katea Gidley  
 301 Miss Lisa Harvey  
 313 Miss Meg Herbert  
 6 — 328 Miss Susanne Horn  
 6 — 330 Miss Cathy Hossack





## A tough act to follow.

**P**resenting the Toyota variety show. The most popular range of working wheels in Australia.

Built Toyota tough for the way Australia drives.

The famous range includes HiAce and Lite Ace vans.

Landeruiser.

HiLux 4 wheel drives.

HiLux and Stout pickups.

Coaster and Commuter buses. ToyoAce and Dyna cab/chassis. Most with choice of petrol or diesel engines.

You've got to be tough to get to the top, and Toyota quality and toughness are built into every vehicle.

With a big network of dealers for service and spares wherever

you are.

If you're looking for working wheels choose from the wide Toyota range at a Toyota dealer near you.

Toyota, a tough act to follow.

# TOYOTA



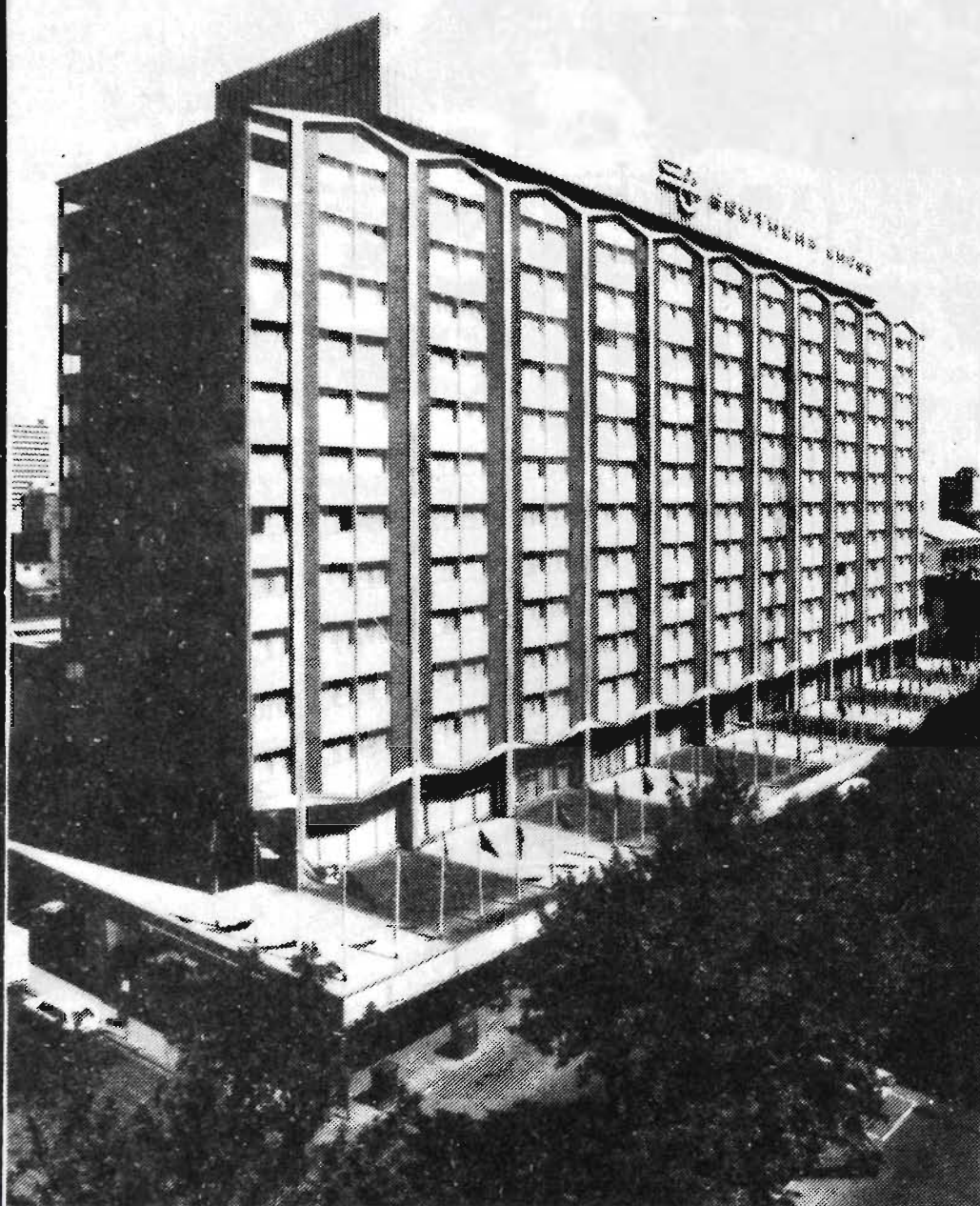

**SOUTHERN  
CROSS  
HOTEL**

**131 Exhibition St.,  
Melbourne  
Phone: (03) 63 0221**

- ★ **426 Rooms – Fully Air Conditioned**
- ★ **9 Function Rooms – catering for between 10 and 1000 people**
- ★ **All rooms including Function Rooms, currently being completely refurbished**
- ★ **The 1981 SUN COUNTRY SHOW GIRL will be accommodated at THE SOUTHERN CROSS during her stay for the Royal Melbourne Show**



## TEAM RIDING

357 Andrew James  
 4- 360 Miss Melissa James  
 3- 379 Miss Lisa Kellock  
 383 Miss Jill Kent  
 3- 388 Miss Fiona Kittson  
 411 Miss Maggie Lees  
 427 Miss Louisa Lonie  
 430 Miss L. Lord  
 434 Miss Dianne Lucas  
 480 Miss Sharon McNair  
 488 Miss Dianne Melrose  
 5- 491 Miss Belinda Meson  
 504 Cameron Mitton  
 515 Andrew Morphet  
 547 Miss Heather Oakman  
 548 Miss Joanne Obrien  
 549 Miss Louise Obrien  
 563 Miss Shelley Parish  
 1- 584 Miss Shelley Penny  
 3- 608 Miss Susanne Ralph  
 611 Miss Susan Rees  
 5- 636 Miss Carmen Ruggiero  
 638 Miss Dianne Russell  
 4- 643 Miss Gael Sampson  
 1- 658 Miss Fiona Shugg  
 5- 661 Miss Debra Skewes  
 1- 669 Miss Jan Smith  
 672 Miss Q. Sommers  
 697 Miss Belinda Sutherland  
 719 Miss Tania Toole  
 723 Miss Leonie Treweek  
 2- 740 Miss Lindy Walker  
 760 Miss Lesley Whimpress  
 765 Miss Leanne Wilson  
 769 Miss Donna Wise  
 784 Miss Sherrie Yeomans

**Class 2133 - Team Riding Competition 14 & Under 16.**

6- 36 Miss Marcelle Bawden  
 40 Anthony Beck  
 44 Miss Alexi Bennett  
 49 Miss Tiffany Bennett  
 4- 50 Miss Anna Berry  
 3- 66 Miss Sheryl Bott  
 69 Miss Jane Bowdern  
 70 Miss Alison Bower  
 89 Miss Sally Burrows  
 95 Raymond Butler  
 1- 103 Dane Campbell  
 110 Miss Marion Carrick  
 6- 121 Miss Allison Chapple  
 132 Miss Tammy Clark  
 144 Miss Michelle Cooke  
 149 Miss Nea Cooper  
 177 Miss Amanda Dall  
 1- 188 Miss Angela Day  
 194 Miss Claire Dixon  
 195 Miss Fiona Doake  
 4- 196 Miss Vicki Dolheguy  
 198 Miss Erica Downing  
 214 Thomas Edwards  
 220 David Enticott  
 221 Russ Enticott  
 222 Miss Melanie Evans  
 225 Bruce Falk  
 5- 239 Miss Nicole Ford  
 1- 273 Miss Victoria Green  
 282 Miss Amanda Griggs  
 286 Miss Sharon Gundry  
 6- 298 Miss Delwyn Harrison  
 311 Miss Maree Henderson  
 327 Miss Birgitte Horn  
 337 Miss Kerry Hudson  
 365 Adam Johnston  
 380 Miss Sally Kellock

2- 398 Miss Vanessa Lane  
 399 Miss Michelle Larcombe  
 417 Miss Vicki Lincoln  
 423 Miss Deborah Lloyd  
 432 Miss Sue Lowe  
 441 Miss Jodie Makepeace  
 452 Miss Vicki Maurice  
 5- 454 Miss Simone May  
 464 Miss Melanie McGuire  
 478 Miss Marion McLiesh  
 479 Edward McNair  
 492 Miss Amanda Metcalfe  
 494 Miss Michelle Mevisen  
 3- 496 Miss Julie Miller  
 502 Minton-Taylor Miss Amanda  
 521 Miss Susan Moulton  
 529 David Murray  
 559 Miss Nicole Ovens  
 2- 561 Miss Dianne Painter  
 2- 574 Shane Patterson  
 589 Miss Fiona Petty  
 620 Miss Tamara Richardson  
 628 Miss Jane Robinson  
 653 Miss Jane Sheffield  
 668 Miss Dianne Smith  
 677 Miss Judith Spittle  
 689 Miss Roselyn Strahley  
 690 Simon Strapp  
 4- 700 Miss Janet Symes  
 716 Miss Amanda Toll  
 744 Miss Christine Watkins  
 756 Miss Katrina Weir  
 3- 764 Miss Kate Wilson  
 776 Miss Dianne Woollard  
 5- 779 Miss Jodie Wright  
 782 Miss Kim Wright-Smith

**Class 2134 - Junior Team Riding Competition 12 & Under 14.**

4- 6 Miss Jodie Allan  
 14 Miss Jodi Arthur  
 21 Miss Tracey Aumann  
 38 Miss Marcia Beard  
 51 Miss Lynleigh Berry  
 1- 53 Miss Rebecca Best  
 64 Miss Tamatha Bondarenko  
 77 Scott Brenchley  
 117 Miss Julie Cavallaro  
 128 Paul Christopher  
 4- 134 Miss Samantha Clarke  
 153 Timothy Cossor  
 3- 203 Simon Durante  
 4- 227 Miss Rebecca Farrow  
 271 Miss Georgina Gray  
 3- 276 Miss Elizabeth Grenda  
 280 Mark Griffiths  
 3- 299 Miss Kylie Harrison  
 308 Miss Jacqui Hellenen  
 352 Miss Olivia Jackson  
 372 Miss Olwyn Jones  
 387 David Kittson  
 1- 396 Stephen Lamb  
 397 Miss Samantha Lane  
 6- 401 Miss Samantha Latham  
 6- 408 Miss Heidi Ledwell  
 409 Miss Renae Ledwell  
 5- 431 Miss Kim Lowe  
 448 Miss Danielle Marshall  
 6- 469 Miss Kellianne McKay  
 495 Rodney Mevisen  
 553 Vaughan Olive  
 2- 555 Miss Jo-Anne Orchard  
 565 Miss Glenda Parks  
 572 Miss Sheralee Patterson  
 573 Peter Patterson  
 575 Miss Leanne Payne



## TEAM RIDING

- 1 — 580 Christopher Peat  
 585 Nigel Penny  
 588 Miss H.F. Pertzelt  
 590 Miss Katrina Petty  
 2 — 655 Miss Julie Shipard  
 665 Miss Sylvia Smiley  
 2 — 717 Miss Maree Tomkinson  
 726 Miss Jillian Tunkin  
 5 — 770 Miss Kellie Wise  
 775 Miss Lisa Wood  
 5 — 780 Miss Samantha Wright

- 741 Miss Joan Wallace  
 755 Miss Jenny Weir  
 762 Miss V.K. Williams

## Class 2136 — Ladies Riding Comp. 16 &amp; Under 18.

- 20 Miss Jenny Aumann  
 68 Miss Anne Bowden  
 76 Miss Sarah Bray  
 1 — 91 Miss Anna Bury  
 99 Miss Tracey Callander  
 143 Miss Susan Conroy  
 159 Miss Suzanne Craddock  
 178 Miss Kristine Dangaard  
 183 Miss Shauna Davey  
 3 — 193 Miss Tracey Dennis  
 228 Miss Kate Faulkner  
 244 Miss Barbara Froesch  
 2 — 260 Miss Suzanne Glennen  
 262 Miss Stacey Gould  
 4 — 294 Miss Dianne Hanley  
 328 Miss Susanne Horn  
 330 Miss Cathy Hossack  
 360 Miss Melissa James  
 389 Miss Stephanie Klein  
 522 Miss Carolyn Muir  
 539 Miss Mary O'Connell  
 566 Miss Michelle Parsons  
 5 — 571 Miss Sandra Patten  
 600 Miss Joanna Porter  
 634 Miss Tania Rowe  
 643 Miss Gael Sampson  
 661 Miss Debra Skewes  
 669 Miss Jan Smith  
 723 Miss Leonie Treweek  
 730 Miss Paula Underwood  
 740 Miss Lindy Walker  
 742 Miss Jennifer Walsh

## Class 2137 — Girls' Riding Comp. 14 &amp; Under 16.

- 23 Miss Leonie Baker  
 44 Miss Alexi Bennett  
 57 Miss Melinda Blackburn  
 149 Miss Nea Cooper  
 177 Miss Amanda Dall  
 182 Miss Donna Davey  
 195 Miss Fiona Doake  
 196 Miss Vicki Dolheguy  
 198 Miss Erica Downing  
 291 Miss Kathryn Hamilton  
 1 — 300 Miss Sharron Harrop  
 311 Miss Maree Henderson  
 322 Miss Rebecca Holroyd  
 327 Miss Birgitte Horn  
 337 Miss Kerry Hudson  
 343 Miss Karen Hutchins  
 5 — 353 Miss Sara Jackson  
 363 Miss Nicki Johnson  
 371 Miss N.A. Jones  
 3 — 390 Miss S.E. Knights  
 432 Miss Sue Lowe  
 433 Miss Kim Loy  
 440 Miss Jenny Mainland  
 474 Miss Heather McLean  
 478 Miss Marion McLiesh  
 482 Miss Brenda McPhan  
 500 Miss Katherine Minchin  
 512 Miss C. Morgan  
 4 — 513 Miss Cindy Morgan  
 529 David Murray  
 559 Miss Nicole Ovens  
 623 Miss Jane Riley  
 629 Miss Debra Rose  
 645 Miss Kristyn Saunders  
 662 Miss Kim Slavin  
 677 Miss Judith Spittle

## OVER OBSTACLES

## Class 2135 — The Alice Laidlaw Memorial Trophy (18 &amp; Over).

- 3 Miss Cathy Ahern  
 29 Miss Linda Barber  
 30 Miss Dianne Barclay  
 45 Miss Dianne Bennett  
 4 — 73 Miss Sally Boyle  
 2 — 80 Miss Colleen Brook  
 87 Miss Susan Burkitt  
 90 Miss Kerrie Burton  
 6 — 92 Mrs Caroline Bury  
 94 Miss Pauline Butler  
 102 Mrs C. Cameron-Kennedy  
 118 Miss S. Cawston  
 130 Miss Janelle Clark  
 155 Miss Sandra Counihan  
 180 Miss Kim Darwin  
 186 Miss Lee Davies  
 197 Miss Shelley Dowling  
 207 Miss C. Earl  
 212 Miss Michelle Edwards  
 230 Miss Julene Fayle  
 235 Mrs Keryn Fiske  
 257 Miss Philippa Gibson  
 259 Mrs Mariane Gilchrist  
 290 Mrs Lyn Halliwell  
 303 Mrs Elizabeth Haworth  
 310 Miss Karyn Hemming  
 1 — 316 Miss M. Hewitt  
 317 Miss Diana Hill  
 356 Miss Kim Jacobson  
 358 Miss Bronwyn James  
 368 Miss Sara Johnstone  
 375 Ms Robyn Keam  
 393 Mrs Mary Kreische  
 453 Ms Narelle Maxsted  
 490 Miss Trudy Merlo  
 499 Miss Lisa Mills  
 506 Miss Robyn Moir  
 531 Miss Jane Myer  
 533 Miss Christine Nelson  
 540 Mrs Pennie O'Dea  
 551 Ms Jennifer Oglesby  
 578 Miss Jenni Pearce  
 579 Mrs Diana Pearce  
 616 Miss Maree Rice  
 5 — 627 Mrs Jenny Robertson  
 642 Miss Annette Sagar  
 671 Miss Leanne Smith  
 678 Miss Pamela Stanton  
 682 Miss Lisa Stevens  
 691 Miss Christine Stratford  
 692 Miss Lisa Stubbs  
 699 Miss Shelley Swagemakers  
 705 Miss Sheryl Teague  
 708 Miss Jennifer Terry  
 3 — 709 Miss Rosemarie Thiele  
 720 Miss Karen Townsend  
 733 Mrs Tina Vallance



## OVER OBSTACLES

- 6—756 Miss Katrina Weir  
 6—764 Miss Kate Wilson  
 766 Miss Meredith Wilson  
 2—782 Miss Kim Wright-Smith

### Class 2138 — Junior Girls Riding Competition 12 & Under 14.

- 5 Miss Georgia Aikman  
 6 Miss Jodie Allan  
 3—21 Miss Tracey Aumann  
 6—53 Miss Rebecca Best  
 2—72 Miss Karen Boyes  
 93 Miss Julie Butler  
 117 Miss Julie Cavallaro  
 1—157 Miss Kerry Cowell  
 227 Miss Rebecca Farrow  
 5—233 Miss Felecia Fergie  
 271 Miss Georgina Gray  
 4—276 Miss Elizabeth Grenda  
 344 Miss Kerrie Hutchins  
 352 Miss Olivia Jackson  
 408 Miss Heidi Ledwell  
 431 Miss Kim Lowe  
 469 Miss Kellianne McKay  
 588 Miss H.F. Pertzelt  
 696 Miss Robyn Surry  
 726 Miss Jillian Tunkin  
 745 Miss Joy Watson

### Class 2139 — The Boys Riding Competition. 16 & Under 18.

- 27 Greg Barber  
 2—98 Glen Callander  
 136 Michael Cleland  
 5—208 Roger East  
 315 Robert Herrington  
 3—354 Timothy Jackson  
 4—374 Wesley Joyce  
 5—391 Peter Knights  
 504 Cameron Mitton  
 1—763 Trevor Willoughby

### Class 2140 — Boys' Riding Competition 14 & Under 16.

- 5—40 Anthony Beck  
 95 Raymond Butler  
 3—154 David Counihan  
 225 Bruce Falk  
 314 Ian Herrington  
 6—321 Marcus Hogg  
 365 Adam Johnston  
 395 Michael Lamb  
 445 Craig Mance  
 1—458 Murray McConnell  
 2—459 Scott McConnell  
 479 Edward McNair  
 525 Stephen Muldoon  
 526 Stephen Muldoon  
 4—554 Craig Oliver  
 666 Grant Smith  
 690 Simon Strapp

### Class 2141 — Junior Boys' Riding Competition 12 & Under 14.

- 4—100 Scott Callander  
 135 Jeffrey Cleland  
 153 Timothy Cossor  
 261 Dean Gould  
 5—364 Philip Johnson  
 6—366 Boyd Johnston  
 387 David Kittson  
 1—396 Stephen Lamb  
 2—470 Stephen McKinnon  
 573 Peter Patterson  
 3—781 Jim Wright-Smith

# John McDougall

FOR ALL EQUESTRIAN APPAREL

We believe in "Quality at a realistic price" and pride ourselves in achieving this. Since our establishment in 1966 we have gained wide recognition for our expertise in the manufacture of equestrian apparel for style and fit.

We take a great deal of care to make sure each garment is a perfect fit for your appearance and comfort.

★ Easy — Fit Jodhpurs in 4 way stretch material, complete range of colors and styles for men, women, girls and boys.

★ Jackets in pure wool and wool blends — ready to wear or tailored from a large selection of fabrics.

★ Vests in Check and Velvets with matching ties.

Available at your local riding wear outfitters.

**24 Bond Street,**  
 (Near Cnr. Flinders/Queen Sts)  
**Melbourne, Vic., 3000**  
**Phone: (03) 61-2466**



# John McDougall

24 Bond Street.  
 Melbourne Vic., 3000  
 Phone (03) 61 2466



## EXHIBITORS

## EXHIBITORS

- Adams Miss Leanne, 164 Wanda St, Mulgrave, Vic 3170  
 Adams Miss Lynne, 14 Somerset St, Wantirna Sth, Vic 3152  
 Ahern Miss Cathy, Lot 4 Mickleham Rd, Greenvale, Vic 3047  
 Ahern Miss P.A., B.J. Lodge, Goornong, Vic 3557  
 Aikman Miss Georgia, Hartley Rd, Wonga Park, Vic 3115  
 Allan Miss Jodie, Box 40, Mallacoota, Vic 3889  
 Anderson Miss Catriona, R.S.D. Long Forest Rd, Sth Bacchus Marsh, Vic 3340  
 Anderson Miss Susan, 'Coolibah' Cleveland Ave, Lower Plenty, Vic 3093  
 Anderson R.E., 377 Allan St, Kyabram, Vic 3620  
 Ansell Malcolm, Tudor Park, C/-Devon Farm, Lilydale, Vic 3140  
 Apps Miss Kim, Lot 6 Browns Rd, Devon Meadows, Vic 3977  
 Apps Miss Lisa, Lot 6 Browns Rd, Devon Meadows, Vic 3977  
 Arrow Miss Fairlie, Box 71, Kimba, SA 5641  
 Arthur Miss Jodi, 200 Stumpy Gully Rd, Moorooduc, Vic 3933  
 Arthur Miss Kylie, 200 Stumpy Gully Rd, Moorooduc, Vic 3933  
 Askew Miss Jacqueline, C/-Rosedale Rdng Ac.Rossmore Cr, Rossmore, NSW 2171  
 Askew Miss Joanna, C/-Rosedale Rdng Ac.Rossmore Cr, Rossmore, NSW 2171  
 Attwood James, P.O. Box 246, Mornington, Vic 3931  
 Attwood Miss Mandy, P.O. Box 246, Mornington, Vic 3931  
 Aumann Miss Jenny, Tindals Rd, Warrandyte, Vic 3113  
 Aumann Miss Tracey, Tindals Rd, Warrandyte, Vic 3113  
 Austin Miss Tracey, 35 Clegg Ave, Croydon, Vic 3136  
 Baker Miss Leonie, 'Wareen' Boundary Rd, Coldstream, Vic 3770  
 Baker Ms Margaret, P.O. Box 84, Olinda, Vic 3788  
 Ball Miss Leanne, P.O. Box 343, Morphett Vale, SA 5162  
 Banks Miss M., Tynong Nth Rd, Tynong Nth, Vic 3813  
 Barber Greg, Glenburnie Rd, Whittlesea, Vic 3757  
 Barber Miss Helen, Glenburnie Rd, Whittlesea, Vic 3757  
 Barber Miss Linda, Glenburnie Rd, Whittlesea, Vic 3757  
 Barclay Miss Dianne, 3 Thompson Crt, Werribee, Vic 3030  
 Barnard-Brown Miss Louise, Lot 15 Bridge Inn Rd, Doreen, Vic 3754  
 Barnard-Brown Philip, Lot 15 Bridge Inn Rd, Doreen, Vic 3754  
 Barnewall Miss Regina, Bluegrass, 205 Handford Rd, Zillmere, Qld 4034  
 Barratt Mrs Pamela, P.O. Box 85, Kangarilla, SA 5157  
 Bate Miss Sharren, RSD 2260 Killingworth Rd, Yea, Vic 3717  
 Bawden Miss Marcelle, P.O. Box 357, Sunbury, Vic 3429  
 Beani Miss Shannon, 'Shiloh Stud', R.S.D., Parwan, Vic 3340  
 Beard Miss Marcia, 'Coldara' R.S.D., Koroit, Vic 3282  
 Beaton Gary, Keilora Pk, Duncans Lane, Diggers Rest, Vic 3427  
 Beck Anthony, Lot 2 Jumping Creek Rd, Wonga Park, Vic 3115  
 Beck Miss Lisa, Lot 2 Jumping Creek Rd, Wonga Park, Vic 3115  
 Beckingham Miss Edwina, R.M.B. 46 Pitt Town Rd, Pitt Town, NSW 2756  
 Bedford Mrs Caroline, 118 Graydens Rd, Tyabb, Vic 3193  
 Bennett Miss Alexi, 'Woolindra' Lancefield Rd, Newham, Vic 3442  
 Bennett Miss Dianne, 46 Homestead Rd, Eltham, Vic 3095  
 Bennett Miss Karen, P.O. Box 60, Stanhope, Vic 3623  
 Bennett Miss Koula, Town Hse2, 12/14 Harpin St, Bendigo, Vic 3550  
 Bennett Miss Lynette, P.O. Box 898, Bundaberg, Qld 4670  
 Bennett Miss Tiffany, 'Woolindra' Lancefield Rd, Newham, Vic 3442  
 Berry Miss Anna, 20 Hanby St, Brighton, Vic 3186  
 Berry Miss Lynleigh, P.O. Box 928, Mildura, Vic 3500  
 Besley Miss Jane, P.O. Box 12, Hurstbridge, Vic 3099  
 Best Miss Rebecca, 11 Atlantic Ave, West Beach, SA 5024  
 Biesbroek Miss Sonia, P.O. Box 328, Nunawading, Vic 3131  
 Binks Miss Debbie, 26 Cuthbert St, Heathmont, Vic 3135  
 Blackburn Miss Jenni, 'Pa-Ha-Ke' New Rd, Kangaroo Grounds, Vic 3097  
 Blackburn Miss Melinda, Lot 8 Royal Pde, Emerald, Vic 3782  
 Blanchard Miss Jacinta, 14 Chifton St, Charlton, Vic 3525  
 Blanchard Miss Kylie, 14 Clifton St, Charlton, Vic 3525  
 Blanchard Tony, 14 Chifton St, Charlton, Vic 3525  
 Blizzard Miss Carey, 15 Ascot St, East Doncaster, Vic 3109  
 Boekee Miss Gayle, 10 Staples St, Glenroy, Vic 3046  
 Bogle Miss Fiona, C/- 8 Heysen Drv, Sunbury, Vic 3429  
 Bondarenko Miss Tamatha, Lot 35 Emu Rd, Sunbury, Vic 3429  
 Bone Miss Robyn, Lot 7 Long Forest Rd, Melton R.S.D., Vic 3337  
 Bott Miss Sheryl, C/- Post Office, Cohuna, Vic 3568  
 Bourke Miss Margret, R.M.B. Scotchmans Rd, Portarlington, Vic 3223  
 Bowden Miss Anne, 25 McNabb St, Berwick, Vic 3806  
 Bowdern Miss Jane, Myers Rd, Bittern, Vic 3918  
 Bower Miss Alison, 287 Yallambie Rd, Yallambie, Vic 3085  
 Bowman Miss B., P.O. Box 147, Belgrave, Vic 3160  
 Boyes Miss Karen, 'Crestwood' Hillcrest Rd, Warranwood, Vic 3134  
 Boyle Miss Sally, 'Trafalgar Ldg', Toolern Vale, Vic 3337  
 Braid Miss Kirsty, Lot 5 Plumpton Rd, Wagga, NSW 2650  
 Bray Miss Celia, 'Deepdale' Cleveland Ave, Lower Plenty, Vic 3093  
 Bray Miss Sarah, 'Deepdale' Cleveland Ave, Lower Plenty, Vic 3093  
 Brenchley Scott, 5 Jefferson Rd, Garfield, Vic 3814  
 Brideoake David, P.O. Box 46, Lockhart, NSW 2656  
 Broadbent Miss Lisa, 20 Francis St, Yea, Vic 3717  
 Brook Miss Colleen, Nelson Rd, Nelson Via, Riverstone, NSW 2765  
 Brooks Norman, Norbrook Stud, Glengower, via Clunes, Vic 3370  
 Brouwer Miss Louisa, Billanbri, Craigie Rd, Mornington, Vic 3931  
 Brown Miss Jaynia, Medara Pk, Medhurst Rd, Coldstream, Vic 3770  
 Bryant Miss Michelle, 45 Locher Ave, Keon Park, Vic 3073  
 Bulmer Miss Sheryl, 6 Pumps Rd, Wantirna Sth, Vic 3152  
 Bunting Miss Lynda, Sayers Rd, Tarneit, via Werribee, Vic 3030  
 Burkitt Miss Susan, R.M.B. 1368, Cobram, Vic 3644  
 Burkitt Neil, R.M.B. 1368, Cobram, Vic 3644  
 Burrows Miss Sally, Post Office, Jamieson, Vic 3723  
 Burton Miss Kerrie, Kath-Wal-Farm, Ellett Rd, Pakenham Sth, Vic 3810  
 Bury Miss Anna, David Rd, Warrandyte, Vic 3113  
 Bury Mrs Caroline, David Rd, Warrandyte, Vic 3133  
 Butler Miss Julie, 4 Ascot Drv, Keilor Park, Vic 3033  
 Butler Miss Pauline, 4 Ascot Dr, Keilor Park, Vic 3033  
 Butler Raymond, 4 Ascot Drv, Keilor Park, Vic 3033  
 Butt Miss Bronwyn, 'Brenongle' R.M.B. 61, Illabo, NSW 2591  
 Cadd Miss Beverley, 30 Giles St, Magill, SA 5072  
 Callander Glen, 26 Crown St, Flemington, Vic 3031  
 Callander Miss Tracey, 27 Deakin St, Beulah, Vic 3395  
 Callander Scott, 27 Deakin St, Beulah, Vic 3395  
 Cameron Charles, Lot 24 Colman Rd, Sth Warrandyte, Vic 3134  
 Cameron-Kennedy Mrs C., 'Foxrock', Bulla, Vic 3047  
 Campbell Dane, 247 Keilor Rd, Nth Essendon, Vic 3041  
 Campbell Miss A.M., 247 Keilor Rd, Nth Essendon, Vic 3041  
 Carah Miss Rainey, 25 Wallace Ave, Toorak, Vic 3142  
 Carey Miss Louise, Lot 42 Timber Lane, Woodend, Vic 3442  
 Carr Miss Carolyn, 30 Huntly St, Moonee Ponds, Vic 3039  
 Carr Miss Juanita, 7 Tadema Cres, Eltham, Vic 3095  
 Carrick Miss Catherine, P.O. Box 300, Kenmore, Qld 4069  
 Carrick Miss Marion, P.O. Box 300, Kenmore, Qld 4069  
 Carroll Craig, R.M.B. 4380, Tallygaroopna, Vic 3634  
 Caserta Anthony, 1 Buchan Crt, Keilor, Vic 3036  
 Caserta Miss Natalie, 1 Buchan Crt, Keilor, Vic 3036  
 Catt Miss Victoria, C/Mrs Cooper, 258 Main St, Mornington, Vic 3931  
 Caulfield Miss Cynthia, 71 Heads Rd, Donvale, Vic 3111  
 Caulfield Miss Joanne, 71 Heads Rd, Donvale, Vic 3111  
 Cavallaro Miss Julie, P.O. Box 121, Numurkah, Vic 3636  
 Cawston Miss S., Fairlight Rd, Mulgoa, via Penrith, NSW 2750  
 Chafer Miss Rebecca, Lot 1 Avon Rd, Avonsleigh, Vic 3782  
 Chandler Miss Jodie, Sunning Hill, Main Rd, Avonsleigh, Vic 3782  
 Chapple Miss Allison, Glenvale Pk, Capstone Dve, Whittlesea, Vic 3757  
 Chaundy Miss Michelle, Peers Rd, Tooradin Nth, R.S.D. Fiveways, Vic 3977  
 Cheney Miss Carol, 'Willow Pk' Barry Via, Blayney, NSW 2799  
 Cheney Miss Melissa, 'Willow Pk, Barry Via, Blayney, NSW 2799  
 Cheney Noel, 'Willow Pk' Barry Via, Blayney, NSW 2799  
 Cheong Miss Merran, 'Mossgiel' Wallan Rd, Whittlesea, Vic 3757  
 Chrisp Mrs Christine, Lot 18 Carramar Rd, Cranbourne Sth, Vic 3977  
 Christopher Paul, Malcolm St, Mansfield, Vic 3722  
 Claney Miss Gay, Bells Rd, R.S.D., Shepparton, Vic 3630  
 Clark Miss Janelle, P.O. Box 580, Young, NSW 2594  
 Clark Miss Julie, Marong Rd, Maiden Gully, Vic 3550  
 Clark Miss Tammy, 157 Anzac Pde, Kensington, NSW 2033  
 Clarke Gary, P.O. Box Spring Gully, Bendigo, Vic 3550  
 Clarke Miss Samantha, Madderns Rd, Glen Park, via Ballarat, Vic 3350  
 Cleland Jeffrey, Bonds Lane, Greenvale, Vic 3047  
 Cleland Michael, Bonds Lane, Greenvale, Vic 3047



## EXHIBITORS

- Clough Miss Samantha, C/- Box 202, Traralgon, Vic 3844  
 Cohen Miss Sophie, 9 Magnolia Dve, Lower Templestowe, Vic 3107  
 Colclough Miss Lesley, Nth Boundary Rd, Euroa, Vic 3666  
 Collins Miss Nadina, 6 Victoria St, Warragul, Vic 3820  
 Collins Miss Samantha, 116 Bathurst St, Pitt Town, NSW 2756  
 Collins Miss Tanya, 116 Bathurst St, Pitt Town, NSW 2756  
 Conroy Miss Susan, Old Hume H/Wy, Beveridge, Vic 3653  
 Cooke Miss Michelle, Nambrok Rd, Denison, Vic 3858  
 Cooke Miss Sharon, Nambrok Rd, Denison, Vic 3858  
 Cooke Peter, Nambrok Rd, Denison, Vic 3858  
 Cooper Dougal, 'Kentucky' Jamieson Rd, Mansfield, Vic 3722  
 Cooper Miss Maryrose, 'Kentucky' Jamieson Rd, Mansfield, Vic 3722  
 Cooper Miss Nea, 'Kentucky' Jamieson Rd, Mansfield, Vic 3722  
 Corby Brendon, Clyde, Berwick Rd, Clyde, Vic 3798  
 Cossor Lachlan, R.M.B. 1221, Wodonga, Vic 3690  
 Cossor Simon, R.M.B. 1221, Wodonga, Vic 3690  
 Cossor Timothy, R.M.B. 1221, Wodonga, Vic 3690  
 Counihan David, R.M.B. 4195, Bairnsdale, Vic 3875  
 Counihan Miss Sandra, R.M.B. 4195, Bairnsdale, Vic 3875  
 Counsel Miss Melanie, 6 Victoria St, Warragul, Vic 3820  
 Cowell Miss Kerry, 20 Iris St, Bombala, NSW 2553  
 Coyle W.J., 12 Wiggins St, Banksmeadow, NSW 2019  
 Craddock Miss Suzanne, Sunshine Valley, Doreen, Vic 3754  
 Craddock Mrs Anne, 11 Bridge Inn Rd, Doreen, Vic 3754  
 Cray Miss Heather, Bentons Rd, Rural Del, Mornington, Vic 3931  
 Crocker Greg, P.O. Box 180, McLaren Vale, SA 5171  
 Crocker Miss Kerri, 21 McEwan Rd, Park Orchards, Vic 3114  
 Crocker Mrs G.M., P.O. Box 180, McLaren Vale, SA 5171  
 Crow Miss Tonya, 49 Bond St, Kyabram, Vic 3620  
 Curlewis Miss Janita, Hallam - Belgrave Rd, Narre Warren Nth, Vic 3804  
 Curlewis Miss Vanessa, Hallam-Belgrave Rd, Narre Warren Nth, Vic 3804  
 Curtin Miss Robyn, P.O. Box 389, Sale, Vic 3850  
 Curtis Miss J., C/- Marburg Training Ctr, Warrego Hy, Marburg, Qld 4346  
 Cutting Mrs Eunice, 6 Ronney Rd, Happy Valley, SA 5159  
 Daffy Miss Emily, Watch Hill, Beeac, Vic 3251  
 Dainty Miss Dallas, Wellington Rd, Narre Warren East, Vic 3804  
 Dainty Miss Lisa, Wellington Rd, Narre Warren East, Vic 3804  
 Daldy Glenn, R.S.D., Arcadia, Vic 3613  
 Daldy Miss Dulcie, R.S.D., Arcadia, Vic 3613  
 Daldy Miss Kayleen, R.S.D., Arcadia, Vic 3613  
 Dall Miss Amanda, 'Tara-Vale' Dalry Rd, Healesville, Vic 3777  
 Dangaard Miss Kristine, 8 Nerissa Gve, Oak Park, Vic 3046  
 Darwin Christopher, 'Kerrydale', Jancourt East, Vic 3266  
 Darwin Miss Kim, 'Kerrydale', Jancourt East, Vic 3266  
 Dauncey Miss Michelle, 17 Mackie Crt, Blairgowrie, Vic 3942  
 Davey Miss Donna, Dowling View, Clunes Rd, Miners Rest, Vic 3352  
 Davey Miss Shauna, 'Dowling View' Clunes Rd, Miners Rest, Vic 3352  
 Davie Miss Catriona, 53 Erin St, Richmond, Vic 3121  
 Davie Miss Laura, 53 Erin St, Richmond, Vic 3121  
 Davies Miss Lee, 625 the Boulevard, Eaglemont, Vic 3084  
 Davis R.C., Marburg Training Ctr, Warrego Hy, Marburg, Qld 4346  
 Day Miss Angela, Lot 7 Mickleham Rd, Greenvale, Vic 3047  
 Dellow-Mellington Mrs Marie, P.O. Box 34, Eaglehawk, Vic 3556  
 Dempsey Miss Kathryn, Cookes Rd, Doreen, Vic 3754  
 Dempsey Miss Melissa, Lot 3 Cookes Rd, Doreen, Vic 3754  
 Dennis Miss Sonny, P.O. Box 144, Eden, NSW 2551  
 Dennis Miss Tracey, 'Kanangra' Lusatia Pk Rd, Hoddles Creek, Vic 3139  
 Dixon Miss Claire, 161 Cotham Rd, Kew, Vic 3101  
 Doake Miss Fiona, 'Sunny Meadows', Coldstream, Vic 3770  
 Dolheguy Miss Vicki, P.O. Box 115, Tongala, Vic 3621  
 Dowling Miss Shelley, Lot 21 Neerim Rise, Wattle Glen, Vic 3096  
 Downing Miss Erica, Long Gully Rd, Panton Hill, Vic 3759  
 Drummond Miss Pam, 2/62 Melbourne St, Kilmore, Vic 3601  
 Dunn Miss Christine, Nish St, Echuca, Vic 3625  
 Durante Andrew, Beacon Lodge, Lara, Vic 3212  
 Durante Miss Narelle, Beacon Ldg, Lara, Vic 3212  
 Durante Simon, Beacon Lodge, Lara, Vic 3212  
 Durdin Miss Stella, 7 Carina Close, Wantirna Sth, Vic 3152  
 Durham Miss Peta, Fiskin St, Bacchus Marsh, Vic 3340  
 Durling Miss Alandi, R.M.B. 1200, Buffalo River, Vic 3737  
 Earl Miss C., C/- Seymour H.S, Loco St, Seymour, Vic 3600  
 East Roger, 'Yarramalong' Chapel Rd, Keysborough, Vic 3173  
 Edmonds Miss Cherie, Cross Forest Rd, Cobden, Vic 3266  
 Edmunds Miss Jenny, 11 Clonmore St, Beaumaris, Vic 3193  
 Edwards Miss Jannine, Lot 11 Young St, Hallam, Vic 3803  
 Edwards Miss Michelle, 'Nalinga' Mickleham Rd, Greenvale, Vic 3047  
 Edwards Miss Penelope, P.O. Box 11, Marburg, Qld 4346  
 Edwards Thomas, P.O. Box 11, Marburg, Qld 4346  
 Egan Miss Carolyn, P.O. Box 42, Dubbo, NSW 2830  
 Ellis Miss Pippa, R.S.D. 'Killarney', Warrenheip, Vic 3347  
 Emanuel Miss Jennifer, 'Avebury Park', Harkaway, Vic 3806  
 Engel Miss Serrin, P.O. Box 464, Bairnsdale, Vic 3875  
 England Miss Gill, P.O. Box 201, Happy Valley, SA 5159  
 Enticott David, 28 Nottingham St, Glen Waverley, Vic 3150  
 Enticott Russ, 28 Nottingham St, Glen Waverley, Vic 3150  
 Evans Miss Melanie, 'Lorken Park' Yarra Rd, Wonga Park, Vic 3115  
 Ewert Miss Justine, 117 Tarcombe Rd, Seymour, Vic 3660  
 Fairbairn Miss Louise, 32 Randell St, Mordialloc, Vic 3195  
 Falk Bruce, Estherville, Aldershot Rd, Langwarrin, Vic 3916  
 Farnan Miss Sue, Lot 8 Main Rd, Panton Hill, Vic 3759  
 Farrow Miss Rebecca, 160 Barkers Rd, Hawthorn, Vic 3122  
 Faulkner Miss Kate, 773 Orrong Rd, Toorak, Vic 3142  
 Faulkner Rupert, 773 Orrong Rd, Toorak, Vic 3142  
 Fayle Miss Julene, P.O. Box 88, Whittlesea, Vic 3757  
 Fenaughty Miss Elizabeth, 'Booroola', Deniliquin, NSW 2710  
 Fenaughty Miss Sarah, 'Booroola', Deniliquin, NSW 2710  
 Fergie Miss Felecia, Warwick Flds Tarrango Rd, Gladysdale, Vic 3737  
 Fisher Miss Karen, 'Green Glen' Graham Rd, Kangaroo Ground, Vic 3097  
 Fiske Mrs Keryn, Morris Rd, Winnindoo, via Heyfield, Vic 3858  
 Fitton Miss Lesley, C/-P.O. Box 533, Manuka, Act 2603  
 Fitzgerald Miss Sandra, Westernport Rd, Lang Lang, Vic 3981  
 Ford Miss Carolyn, 'Andacani' Grant Rd, Mount Eliza, Vic 3930  
 Ford Miss Nicole, 'Andacani' Grant Rd, Mt Eliza, Vic 3930  
 Ford Mrs Meigan, Box 373, Maitland, NSW 2320  
 Forster Miss Emma, Box 287, Maitland, SA 5045  
 Free Callum, 73 Pasley St, Sunbury, Vic 3429  
 French Miss Merran, 7 Pennington Close, Mt Eliza, Vic 3930  
 Froesch Miss Barbara, 144 Main Rd, Riddells Creek, Vic 3431  
 Fryer Miss Leanne, Lot 13 Woods Rd, Pearcedale, Vic 3912  
 Fuller Miss Joanne, P.O. Box 41, Singleton, NSW 2330  
 Fulton John, P.O. Box 148, Berwick, Vic 3806  
 Fyfe Mark, P.O. Box 32, Kilmore, Vic 3601  
 Fyson Miss Jane, Browns Rd, Devon Meadows, Vic 3977  
 Gallus Miss Samantha, Lot 5 Waddell Rd, Drouin, Vic 3818  
 Gardiner Miss Joanne, Lancefield Rd, Sunbury, Vic 3429  
 Gash Miss Sonya, R.S.D. Archer Rd, Kialla, Vic 3631  
 Gavin Miss Tammy, 102 Rickards Rd, Castlereagh, NSW 2750  
 Gaylard Miss Emma, 'Mungerie' R.S.D., Shepparton, Vic 3630  
 George Miss Loretta, 4 Balaka Ave, Aspendale, Vic 3195  
 Geri Miss Lindy, Simpsons Rd, Eaglehawk, Vic 3556  
 Gibson Miss Philippa, Kiddlewick, Princes H/Wy, Hallam, Vic 3803  
 Gidley Miss Katea, 62 Smiths Rd, Templestowe, Vic 3106  
 Gilchrist Mrs Mariane, 21 Black St, Westmeadows, Vic 3049  
 Glennen Miss Suzanne, Warana, Pte Bag 38, Warrambool, Vic 3280  
 Gould Dean, Woy Woy Rd, Kariong, NSW 2251  
 Gould Miss Stacey, Woy Woy Rd, Kariong, NSW 2251  
 Graham Dr R.K., Green Cottage, Coldstream, Vic 3770  
 Graham Miss Tammy, 66 McIntyre Drv, Altona, Vic 3018  
 Granger Miss Belinda, Keilor Rd, Sydenham, Vic 3038  
 Granger Mrs Coral, Keilor Rd, Sydenham, Vic 3038  
 Granger Philip, Keilor Rd, Sydenham, Vic 3038  
 Grant Mrs Jane, 58 Buchavan Rd, Berwick, Vic 3806  
 Grass Miss Meaghan, 37 Devonport & Sandy Rds, Rye, Vic 3941  
 Gray Andrew, R.M.B. 2310, Strathmerton, Vic 3641  
 Gray Miss Georgina, R.M.B. 2310, Strathmerton, Vic 3641  
 Green Miss Sarah, 39 Edward St, Essendon, Vic 3040  
 Green Miss Victoria, 39 Edward St, Essendon, Vic 3040  
 Greensill Harold, 214 Bay Rd, Arcadia, NSW 2159  
 Gregory Miss Judi, 3 Micheline St, Tullamarine, Vic 3043  
 Grenda Miss Elizabeth, 'Aintree Park', Howlong, NSW 2640  
 Grenda Timothy, 'Aintree Park', Howlong, NSW 2640  
 Griffith Mark, 'Fairview' Websters Rd, Templestowe, Vic 3106  
 Griffith Miss Tamla, 'Fairview' Websters Rd, Templestowe, Vic 3106



## EXHIBITORS

- Griffiths Mark, Panteg, Callanans Lane, Pearcedale, Vic 3912  
 Griffiths Samuel, Panteg, Callanans Lane, Pearcedale, Vic 3912  
 Griggs Miss Amanda, 48 Maywood Rd, Pearcedale, Vic 3912  
 Griggs Miss Prudence, 48 Maywood Rd, Pearcedale, Vic 3912  
 Grogan Miss Michelle, Graydens Rd, Tyabb, Vic 3913  
 Guild Simone, 12 Walker St, Donald, Vic 3480  
 Gundry Miss Sharon, 4 Beckett Rd, Donvale, Vic 3111  
 Hall Miss Honey, 205 Handford Rd, Zillmere, Qld 4034  
 Hall Miss K.S., 3 Market St, Cohuna, Vic 3568  
 Hall Miss Nicola, Toorloo Arm R.S.D., via Orbost, Vic 3888  
 Halliwell Mrs Lyn, Falding Hurst, Emerald Rd, Upper Beaconsfield, Vic 3808  
 Hamilton Miss Kathryn, 2 John St, Lilydale, Vic 3140  
 Hammill Mrs Sandra, 'Tulliallan', Clyde Rd, Berwick, Vic 3806  
 Hammond Miss G., Killara Rd, Gruyere, Vic 3770  
 Hanley Miss Dianne, Stephenson St, Sale, Vic 3850  
 Hannell R.A., P.O. Box 582, Hamilton, Vic 3300  
 Harris Miss Amanda, 'Fairview' Killara Rd, Coldstream, Vic 3770  
 Harrison Charles, P.O. Box 288, Salisbury, SA 5108  
 Harrison Miss Delwyn, Webb Rd, Bullengarook, Vic 3437  
 Harrison Miss Kylie, Webb Rd, Bullengarook, Vic 3437  
 Harrop Miss Sharron, 57 Delatite Rd, Seymour, Vic 3660  
 Harvey Miss Lisa, 53 High St, Charlton, Vic 3525  
 Hatch Mrs Seya, 83 Clarke Ave, St Albans, Vic 3021  
 Haworth Mrs Elizabeth, 156 Bungower Rd, Somerville, Vic 3912  
 Haworth T.J., 156 Bungower Rd, Somerville, Vic 3912  
 Hayes Darryl, 94 Elgin St, Morwell, Vic 3840  
 Heagney Mrs P.S., Dungannon, Somerton Rd, Greenvale, Vic 3047  
 Hearn Linden, 26 Beattie St, Montmorency, Vic 3094  
 Hellenen Miss Jacqui, 28 Nicol St, Yarram, Vic 3971  
 Hemmens Miss Debra, Lot 1 Mickleham Rd, Yuroke, Vic 3047  
 Hemming Miss Karyn, 121 St James Rd, Rosanna, Vic 3084  
 Henderson Miss Maree, 'Rosemorder', Arcadia, Vic 3613  
 Henderson Mrs Rhonda, C/- Bells Rd R.S.D., Shepparton, Vic 3630  
 Herbert Miss Meg, 1 Point Ave, Beaumaris, Vic 3193  
 Herrington Ian, 'Wonga Pk', Gembrook Rd, Pakenham, Vic 3810  
 Herrington Robert, 'Wonga Pk' Gembrook Rd, Pakenham, Vic 3810  
 Hewitt Miss M., 130 Princes Hwy, Milton, NSW 2538  
 Hill Miss Diana, 29 Loch St, Camberwell, Vic 3124  
 Hill Miss Sarah, P.O. Box 35, Katamatite, Vic 3649  
 Hodgkison Miss Vanessa, Basset Rd, Nth Garfield, Vic 3814  
 Hoelter Miss Kate, Colbinabbin, Vic 3559  
 Hogg Marcus, P.O. Box 254, Berwick, Vic 3806  
 Holroyd Miss Rebecca, 58 Vermont Ave, Corio-Geelong, Vic 3214  
 Holzer Michael, 'Mikani Pk' Victoria Rd, Lilydale, Vic 3140  
 Holzer Miss Karen, Mikani Park, Victoria Rd, Lilydale, Vic 3140  
 Hood Miss Robynlee, R.M.B. 3040, Euroa, Vic 3666  
 Hore Tony, 129 Rickaby St, Clarendon, NSW 2756  
 Horn Miss Birgitte, Jumping Creek Rd, Wonga Park, Vic 3115  
 Horn Miss Susanne, Lot 4 Jumping Crk Rd, Wonga Park, Vic 3115  
 Horne Miss Danielle, Central Motel, Glen Innes, NSW 2370  
 Hossack Miss Cathy, Lot 11 Browns Rd, Devon Meadows, Vic 3977  
 Howes Bradley, 36 Clarke St, Portarlington, Vic 3223  
 Howes Grant, 36 Clarke St, Portarlington, Vic 3223  
 Howes Michael, 36 Clarke St, Portarlington, Vic 3223  
 Hoy Andrew, 'Cornalla', Culcairn, NSW 2660  
 Hubbard Miss Kaye, Lot 4 Pound Rd, Narre Warren, Vic 3805  
 Hudson Miss Judy, Main St, Strathmerton, Vic 3641  
 Hudson Miss Kerry, Main St, Strathmerton, Vic 3641  
 Hughes Mrs Ann, 20 Hawkes Rd, Warrandyte, Vic 3113  
 Hull Mrs Kim, Box 95, Cohuna, Vic 3568  
 Hunter Miss Gaye, 63 Balaclava Rd, Shepparton, Vic 3630  
 Hunter Miss Leonie, 63 Balaclava Rd, Shepparton, Vic 3630  
 Hunter Miss Sharon, 'Redoaks' Mountain H/Wy, Wantirna, Vic 3152  
 Hutchins Miss Karen, Dudley Rd, Wonga Park, Vic 3115  
 Hutchins Miss Kerrie, Dudley Rd, Wonga Park, Vic 3115  
 Hyde Miss Bronwyn, 50 Graydens Rd, Tyabb, Vic 3913  
 Hynds-Gavin Miss Paula, 102 Rickards Rd, Castlereagh, NSW 2750  
 Innes Miss Abigail, Drayton Park, Merricks, Vic 3916  
 Innes Miss Belinda, Drayton Park Stud, Merricks, Vic 3916  
 Irving Miss Sally, 'Toorong' Bentons Rd, Moorooduc, Vic 3933  
 Izzard Miss Kathryn, P.O. Box 235, Laverton, Vic 3028  
 Jackson G.D., 11/9 Canterbury Rd, Toorak, Vic 3142  
 Jackson Miss Olivia, 170 Hotham St, East Melbourne, Vic 3002  
 Jackson Miss Sara, 170 Hotham St, East Melbourne, Vic 3002  
 Jackson Timothy, 170 Hotham St, East Melbourne, Vic 3002  
 Jacobi Mark, 11 Paterson St, East Geelong, Vic 3219  
 Jacobson Miss Kim, 77 Serpells Rd, Templestowe, Vic 3106  
 James Andrew, Good Wood Park, Elphinstone, Vic 3448  
 James Miss Bronwyn, 'Coonara', Mansfield, Vic 3722  
 James Miss Kylie, Lot 32 Taylor Rd, Mooroolbark, Vic 3138  
 James Miss Melissa, 'Coonara', Mansfield, Vic 3722  
 Jensen Mrs J.C., 2 Broad St, Westmeadows, Vic 3049  
 Jepsen Miss Nicole, Lot 9 Peters Rd, R.S.D. Gisborne, Vic 3437  
 Johnson Miss Nicki, Wentworth Lgd, Newgrove Rd, Healesville, Vic 3777  
 Johnson Philip, 2 Lusatia Park Rd, Hoddles Creek, Vic 3139  
 Johnston Adam, 165 Pt. Leo Rd, Red Hill Sth, Vic 3937  
 Johnston Boyd, 165 Pt. Leo Rd, Red Hill Sth, Vic 3937  
 Johnstone Miss Kia, P.O. Box 179, Berwick, Vic 3806  
 Johnstone Miss Sara, Box 179, Orbost, Vic 3888  
 Jones Damian, P.O. Box 157, Portland, Vic 3305  
 Jones Miss Kim, Wadderston Pk, R.M.S. 422, Rochester, Vic 3561  
 Jones Miss N.A., 'Edgewood' Obriens Rd, Bayles, Vic 3981  
 Jones Miss Olwyn, Box 81, Red Cliffs, Vic 3496  
 Jones Miss Tania, Wadderston Pk, R.M.S. 422, Rochester, Vic 3561  
 Joyce Wesley, McDonalds Drain Rd, Pakenham, Vic 3810  
 Keam Ms Robyn, 32 Haines St, Hawthorn, Vic 3122  
 Keating Miss Liz, 4/28 Norman Rd, Croydon, Vic 3136  
 Keen Miss Peta, Lot 2 Mernda Rd, Olinda, Vic 3788  
 Kellock Mark, Old Healesville Rd, Healesville, Vic 3777  
 Kellock Miss Lisa, Old Healesville Rd, Healesville, Vic 3777  
 Kellock Miss Sally, Old Healesville Rd, Healesville, Vic 3777  
 Kennedy Miss Toni, 9 Egans Lane, Newham, Vic 3442  
 Kent Miss Jill, 'Loch Ayr', Nicholson, Vic 3882  
 Kent Miss Julie, 'Loch-Ayr', Nicholson, Vic 3882  
 Kerr Miss Sara, P.O. Box 3, Cobram, Vic 3644  
 King Miss Anna, 'Rhosmor' Stanleys Rd, Merricks, Vic 3916  
 Kirk Christopher, Racecourse Rd, Mornington, Vic 3931  
 Kittson David, 22 Denman Ave, East St Kilda, Vic 3183  
 Kittson Miss Fiona, 22 Denman Ave, East St Kilda, Vic 3183  
 Klein Miss Stephanie, McDonalds Drain Rd, Pakenham, Vic 3810  
 Knights Miss S.E., 33 Mackintosh Rd, Glen Waverley, Vic 3150  
 Knights Peter, 33 Mackintosh Rd, Glen Waverley, Vic 3150  
 Kopanica Mrs J.F., Noorumboon, Deniliquin, NSW 2710  
 Kreische Mrs Mary, McDonalds Drain Rd, Pakenham, Vic 3810  
 Lake Miss Susan, Box 284, Cohuna, Vic 3568  
 Lamb Michael, Kimba Stud, Sale, Vic 3850  
 Lamb Stephen, Kimba Stud, Sale, Vic 3850  
 Lane Miss Samantha, 'Biara Park', Seville, Vic 3139  
 Lane Miss Vanessa, 'Biara Park', Seville, Vic 3139  
 Larcombe Miss Michelle, Devon Rd, Gnarwarre Rmd, Geelong, Vic 3221  
 Larcombe Miss Pamela, Main Rd, Pheasant Creek, Vic 3757  
 Latham Miss Samantha, Swinging Shovel Stud, Lucindale, SA 5272  
 Lavelle Miss Barbara, 4 Wembley Crt, Forest Hill, Vic 3131  
 Lawrie C.G., 'Lyndale', Ungarra, via Pt. Lincoln, SA 5610  
 Lawrie James, 'Darvel', Ungarra, SA 5610  
 Lawrie Mrs Sally, 'Darvel', Ungarra, SA 5610  
 Leason Miss Robyn, Mountain Flat Rd, Narre Warren East, Vic 3804  
 Ledwell Miss Heidi, Post Office, Mallacoota, Vic 3889  
 Ledwell Miss Renae, Post Office, Mallacoota, Vic 3889  
 Lee Miss Joanne, 'Connemara' Lakes Rd, Stratford, Vic 3862  
 Lees Miss Maggie, 'Cobbens' Main Drain Rd, Cora Lynn, Vic 3814  
 Lester Miss Katrina, 'Calwalla', Cohuna, Vic 3568  
 Lewis Miss Kylie, 5 Johnston Ave, Newcomb-Geelong, Vic 3219  
 Lewis Miss Michelle, 'Comonella', Tivendale Rd, Officer, Vic 3809  
 Lewis Miss Sharon, P.O. Box 25, Officer, Vic 3809  
 Lincoln Miss Sheryl, Smythe St, Portarlington, Vic 3223  
 Lincoln Miss Vicki, Smythe St, Portarlington, Vic 3223  
 Linehan Geoffrey, 10 Highgate St, Spotswood, Vic 3015  
 Lisica John, Hasting-Dandenong Rd, Cranbourne, Vic 3977  
 Lisica Miss Rebecca, Hasting-Dandenong Rd, Cranbourne, Vic 3977  
 Livera Miss Anne, 120 Hallam-Belgrave Rd, Narre Warren Nth, Vic 3804  
 Livingstone Miss Lisa, R.M.B. 5440, Wangaratta, Vic 3678  
 Lloyd Miss Deborah, Bilyana, Eagles Nest Rd, Arthurs Creek, Vic 3099  
 Lloyd Miss Debra, 29 Morrie Cres, Nth Blackburn, Vic 3130  
 Lloyd Miss Donna, 26 Swan Ave, West Meadows, Vic 3049  
 Lloyd Miss Sue, 'Bilyana' Eagles Nest Rd, Arthurs Creek, Vic 3099



## EXHIBITORS

- Lonie Miss LouisA, 50 Wandsworth Rd, Surrey Hills, Vic 3127  
 Lonie Robert, 50 Wandsworth Rd, Surrey Hills, Vic 3127  
 Lord Miss Jane, Kelvin Grove, Junee, NSW 2593  
 Lord Miss L., Kelvin Grove, Junee, NSW 2593  
 Lowe Miss Kim, P.O. Box 446, Gosford, NSW 2250  
 Lowe Miss Sue, P.O. Box 446, Gosford, NSW 2250  
 Loy Miss Kim, Sandy Crt, Deniliquin, NSW 2710  
 Lucas Miss Dianne, 256 Wantirna Rd, Wantirna, Vic 3152  
 Lusk Miss Judy, R.S.D. Yarra Rd, Wonga Park, Vic 3115  
 Luxmoore Miss Sally, Lot 2 Scott Rd, Pearcedale, Vic 3912  
 Luxmoore Rohan, Lot 2 Scott Rd, Pearcedale, Vic 3912  
 Macquire Miss Sarah, 62 Bradleys Lane, Warrandyte, Vic 3113  
 Macrae Malcolm, 363 Hull Rd, Mooroolbark, Vic 3138  
 Mainland Miss Jenny, 15 Zig Zag Rd, Eltham, Vic 3095  
 Makepeace Miss Jodie, Flinders-Mornington Rd, Flinders, Vic 3929  
 Mallinson Mrs Christine, 'Engelke Pk' Engelke Rd, Sth Belgrave, Vic 3160  
 Mamouney Miss Kara, 'Almond Meadows', Marong, Vic 3515  
 Mamouney Simon, 'Almond Meadows', Marong, Vic 3515  
 Mance Craig, Windsor Park, P.O. 400, Lilydale, Vic 3140  
 Mark Miss Michelle, C/- 23 Tate St, East Geelong, Vic 3219  
 Marshall Justin, Lot 9 Merricks Rd, Merricks Nth, Vic 3925  
 Marshall Miss Danielle, Lot 9 Merricks Rd, Merricks Nth, Vic 3926  
 Marshall Miss Vikki, 7 Runyan Crt, Ringwood, Vic 3134  
 Massey Miss Katherine, W.S.D. Couangalt Rd, Gisborne Sth, Vic 3437  
 Massey Miss Michelle, Cooriemungle W.S.D., Timboon, Vic 3268  
 Maurice Miss Vicki, Otway View Pony Stud, W.S.D. Yeodene, Vic 3249  
 Maxsted Ms Narelle, 17 Lloyd St, Belmont, Vic 3216  
 May Miss Simone, Lot 15 Hove Rd W.S.D., Main Ridge, Vic 3928  
 May Stuart, Lot 15 Hove Rd W.S.D., Main Ridge, Vic 3928  
 McAleer Paul, 8 Julie St, Bundoora, Vic 3083  
 McCann Mrs Dianne, 'Balyarta', Stonehaven, Vic 3221  
 McConnell Murray, P.O. Box 58, Healesville, Vic 3777  
 McConnell Scott, P.O. Box 58, Healesville, Vic 3777  
 McConville Miss Kim, 21 Myrtle St, Myrtleford, Vic 3737  
 McCredie Miss Michelle, 22 Vaynor St, Niddrie, Vic 3042  
 McDonald Cameron, 508 High St, Golden Squ, Bendigo, Vic 3555  
 McDonald Miss Jenny, 1 Gerona St, Keilor, Vic 3036  
 McGuire Miss Melanie, 41 Ebdon St, Kyneton, Vic 3444  
 McHugh David, 19 Billyard Ave, Wahroonga, NSW 2076  
 McHugh Miss Angela, 19 Billyard Ave, Wahroonga, NSW 2076  
 McHugh Miss Tiffany, Berith Pk, 19 Billyard Ave, Wahroonga, NSW 2076  
 McKay Michael, 56 Garden St, Warrnambool, Vic 3280  
 McKay Miss Kellianne, 5 Wandsworth Ave, Deer Park, Vic 3023  
 McKinnon Stephen, 'Warringa' Bungower Rd, Somerville, Vic 3912  
 McLachlan Gillon, Rosebank, Mt Pleasant, SA 5235  
 McLachlan Mrs Sylvia, Rosebank, Mt Pleasant, SA 5235  
 McLaughlin Miss Janet, Boolara Stud, 3 Chain Rd, Mooroodic, Vic 3933  
 McLean Miss Heather, 1 Balmoral St, Laverton, Vic 3028  
 McLean Miss Michelle, 43 Anketell St, Coburg, Vic 3058  
 McLeod Miss Vickie, P.O. Box 56, Pakenham, Vic 3810  
 McLiesh Miss Katherine, Blacksprings Rd, Wonga Park, Vic 3115  
 McLiesh Miss Marion, Blacksprings Rd, Wonga Park, Vic 3115  
 McNair Edward, R.M.B. 1255, Tallygaroopna, Vic 3634  
 McNair Miss Sharon, R.M.B. 1255, Tallygaroopna, Vic 3634  
 McNeill Miss Janet, P.O. Box 354, Rosebud, Vic 3939  
 McPhan Miss Brenda, 45 Scott St, Bairnsdale, Vic 3875  
 McPherson Miss Emma, Farm Rd, Werribee, Vic 3030  
 McVeigh Miss Michelle, 218A Gooch St, Thornbury, Vic 3071  
 Meggetto Mark, Beards Rd, Drouin West, Vic 3818  
 Melrose James, Toole Be Wong Rd, Healesville, Vic 3777  
 Melrose Miss Deirdre, Toole Be Wong Rd, Healesville, Vic 3777  
 Melrose Miss Dianne, Toole Be Wong Rd, Healesville, Vic 3777  
 Merlo Miss Sally, Box 215, Echuca, Vic 3625  
 Merlo Miss Trudy, Maldon Rd, Muckleford, Vic 3451  
 Meson Miss Belinda, P.O. Box 389, Sunbury, Vic 3429  
 Metcalfe Miss Amanda, 'Bryntirion', the Rock, NSW 2655  
 Meursing Miss A., Brysons Rd, Warranwood, Vic 3134  
 Mevissen Miss Michelle, Lot 3 Carroll Lane, Greenvale, Vic 3047  
 Mevissen Rodney, Lot 3 Carroll Lane, Greenvale, Vic 3047  
 Miller Miss Julie, 'Valley View' Brysons Rd, Warranwood, Vic 3134  
 Miller Miss Sally, 'Myall Glen', Moutajup, Vic 3294  
 Miller Paul, 1 Brysons Rd, Warranwood, Vic 3134  
 Mills Miss LisA, P.O. Box 302, Healesville, Vic 3777  
 Minchin Miss Katherine, 36 Valley Rd, Park Orchards, Vic 3114  
 Minter Graham, 'Karingal', Gilligans Rd, Dural, NSW 2158  
 Minton-Taylor Miss Amanda, Porter St & Lawrance Rd, Kenthurst, NSW 2154  
 Missen Miss Dianne, Willowbank Rd, Gisborne, Vic 3437  
 Mitton Cameron, 'Larapinga' Jacksons Rd, St. Andrews, Vic 3761  
 Mitton Richard, 'Larapinga' Jacksons Rd, St. Andrews, Vic 3761  
 Moir Miss Robyn, 141 Wattle Valley Rd, Camberwell, Vic 3124  
 Molloy Miss J., Malibu Pk, Holmpark Rd, Beaconsfield, Vic 3807  
 Monro Miss Jodi, 218 Coolart Rd, Somerville, Vic 3912  
 Monro Miss Megan, 218 Coolart Rd, Somerville, Vic 3912  
 Monro William, 218 Coolart Rd, Somerville, Vic 3912  
 Moorhead Richard, 103A Dendy St, Brighton, Vic 3186  
 Morgan Miss C., 'Amberdale' Skye Rd, Gruyere, Vic 3770  
 Morgan Miss Cindy, Wurruk, via Sale, Vic 3851  
 Morley Brett, 42 Ivanhoe Ave, St Albans, Vic 3021  
 Morphett Andrew, 'Summerleigh', Bamawm, Vic 3561  
 Morphett Miss Sandra, Centre Rd, Langwarrin, Vic 3910  
 Morris Miss Dee, 47 Darbyshire Rd, Mt Waverley, Vic 3149  
 Morris Miss Julie, 12 Brooke St, Woodend, Vic 3442  
 Morris Peter, Farm 2524, Widgelli, NSW 2680  
 Mortensen Mrs Margaret, Mt Gisborne Rd R.S.D., Gisborne, Vic 3437  
 Moulton Miss Susan, 18 Barry Ave, Catherine Field, NSW 2171  
 Muir Miss Carolyn, 'Gellibrand' Mickleham Rd, Greenvale, Vic 3047  
 Muldoon Stephen, 'Boondi' Cookes Rd, Yuroke, Vic 3047  
 Muldoon Stephen, 'Boondi' Cookes Rd, Yuroke, Vic 3047  
 Muldoon Stephen, 'Boondi' Cookes Rd, Yuroke, Vic 3047  
 Muldoon Stephen, 'Boondi' Cookes Rd, Yuroke, Vic 3047  
 Munday Miss N., 276 White Rd, Wonthaggi, Vic 3995  
 Murphy Miss Allison, 194 Cranbourne Rd, Frankston, Vic 3199  
 Murray David, 'the Meadows', Bamawm, Vic 3561  
 Murray Miss Cynthia, 47 Meek St, Werribee, Vic 3030  
 Myer Miss Jane, 12 Lansell Rd, Toorak, Vic 3142  
 Naylor Miss Janette, Goodwood Park, Elphinstone, Vic 3448  
 Nelson Miss Christine, Cobrico Wayside Delivery, via Cobden, Vic 3266  
 Newbold Mrs Carol, Malibu Pk, Holmpark Rd, Beaconsfield, Vic 3807  
 Newman Miss Leanne, 1655 Dandenong Rd, Oakleigh, Vic 3166  
 Newman Miss Vernone, 46 Don Rd, Lakes Entrance, Vic 3909  
 Newton Miss Janet, 50 Park Lane, Mt. Waverley, Vic 3149  
 Noonan Miss Rachel, Sunfarm Stables, Box 117, Sunbury, Vic 3429  
 O'Connell Miss Mary, 50 Gap Rd, Riddells Creek, Vic 3431  
 O'Dea Mrs Pennie, Bells Rd, R.S.D., Shepparton, Vic 3630  
 O'Dea Trevor, Bells Rd, R.S.D., Shepparton, Vic 3630  
 O'Donnell Miss Melinda, 1/15 Beauty Gully Rd, Warrandyte, Vic 3113  
 O'Halloran Miss Jenny, P.O. Box 48, Wagga Wagga, NSW 2650  
 O'Halloran Miss Julie, P.O. Box 48, Wagga Wagga, NSW 2650  
 O'Halloran Timothy, P.O. Box 48, Wagga Wagga, NSW 2650  
 Oakford Miss Michelle, P.O. Box 204, Cranbourne, Vic 3977  
 Oakman Miss Heather, 23 Ross Rd, Croydon, Vic 3136  
 O'Brien Miss Joanne, 52 Furphy Ave, R.S.D. Kialla, Vic 3631  
 O'Brien Miss Louise, 52 Furphy Ave, Kialla, Vic 3631  
 Oehm Miss Amanda, Gregadoo Rd, Wagga Wagga, NSW 2650  
 Oglesby Ms Jennifer, Rix Rd, Officer, Vic 3809  
 Olden Tim, 26 Barwon Blvde, Highton, Vic 3216  
 Olive Vaughan, 123 Morris Rd, Werribee, Vic 3030  
 Oliver Craig, P.O. Box 28, Lilydale, Vic 3140  
 Orchard Miss Jo-Anne, R.S.D. St Johns Rd, Bulla, Vic 3047  
 Ormrod Paul, 6 Bellavista Rd, Glen Iris, Vic 3146  
 Orpwood Miss Janine, 'Rosmar' Sand Rd, Narre Warren Nth, Vic 3804  
 Orpwood Peter, 'Rosmar' Sand Rd, Narre Warren Nth, Vic 3804  
 Ovens Miss Nicole, 1 Thompson St, Kiama, NSW 2533  
 Owens Miss Joanne, 10 Campbell St, Wonthaggi, Vic 3995  
 Painter Miss Dianne, 'Madiera Ldg' Temora Rd, Old Junee, NSW 2593  
 Panton Miss Nancy, 'Lindisfarne' Edwards Rd, Lilydale, Vic 3140  
 Parish Miss Shelley, C/- Post Office, Shepparton East, Vic 3631  
 Parish Miss Trudi, C/- Post Office, Shepparton East, Vic 3631  
 Parks Miss Glenda, 'Parkdale', Mansfield, Vic 3722  
 Parsons Miss Michelle, Hyslops Rd., Main Ridge, Vic 3928  
 Parsons Mrs Patti, 22 Essex Drv, Melton, Vic 3337  
 Paterson Miss Kylie, 'Glenview', Buckrabanyule, Vic 3525



## EXHIBITORS

- Paterson Miss Stacey, 'Glenview', Buckrabanyule, Vic 3525  
 Patten Miss Sandra, 'Hickstead' P.O. Box 186, Gisborne, Vic 3437  
 Patten Miss Sandra, P.O. Box 186, Gisborne, Vic 3437  
 Patterson Miss Sheralee, 17 Crown St, Flemington, Vic 3031  
 Patterson Peter, 17 Crown St, Flemington, Vic 3031  
 Patterson Shane, 17 Crown St, Flemington, Vic 3031  
 Payne Miss Leanne, Lot 4 North Rd, Devon Meadows, Vic 3977  
 Payne Peter, Lot 4 North Rd, Cranbourne, Vic 3977  
 Paynter Mrs Sue, 'Greenbank', Jindera, NSW 2640  
 Pearce Miss Jenni, 8 Cameron St, Sunshine, Vic 3020  
 Pearce Mrs Diana, P.O. Box 417, Sunbury, Vic 3429  
 Peat Christopher, 210 Hare St, Echuca, Vic 3625  
 Peel Miss Amanda, 'Tarragona' Rhinds Rd, Wallington, Vic 3221  
 Pengelly Kevin, Sayers Rd, Werribee, Vic 3030  
 Pengelly Miss Maryann, Sayers Rd, Werribee, Vic 3030  
 Penny Miss Shelley, Box 202, Traralgon, Vic 3844  
 Penny Nigel, Box 202, Traralgon, Vic 3844  
 Perry Jason, Gungurra Pk, Boundary Rd, Narre Warren East, Vic 3804  
 Perry Miss Jodie, Gungurra Pk, Boundary Rd, Narre Warren East, Vic 3804  
 Pertzel Miss H.F., 11 Shea St, Bacchus Marsh, Vic 3340  
 Petty Miss Fiona, 22 Heads Rd, Donvale, Vic 3111  
 Petty Miss Katrina, 22 Heads Rd, Donvale, Vic 3111  
 Phelan Miss Rachael, 634 Pascoe Vale Rd, Oak Park, Vic 3046  
 Phillips Miss Annette, Box 63, Lake Bolac, Vic 3351  
 Phillips Miss Susan, Box 63, Lake Bolac, Vic 3351  
 Phyland Miss Mandy, P.O. Box 614, Deniliquin, NSW 2710  
 Platz Miss Gail, Coldstream West Rd, Lilydale, Vic 3140  
 Plowman Miss Anna, 'St Hillier' R.M.B. 1500, Devenish, Vic 3726  
 Plowman Miss Sarah, 'St Hillier' R.M.B. 1500, Devenish, Vic 3726  
 Plozza Miss Peta, P.O. Box 217, Berwick, Vic 3806  
 Plumb Dale, 67 Meringo St, Bega, NSW 2550  
 Porter Miss Joanna, 82 Powlett St, East Melbourne, Vic 3002  
 Potter Miss Gayle, P.O. Box 434, Traralgon, Vic 3844  
 Pratley Mrs Carole, 26 Foxall Rd, Kellyville, NSW 2153  
 Priest Miss Suzanne, 26 Snodgrass St, Pakenham, Vic 3810  
 Pullar Miss Jennifer, Patons Rd, Avonsleigh, Vic 3782  
 Pyke Jeffrey, Arrowsmith St, Beveridge, Vic 3653  
 Quayle Andrew, Old Gippsland Rd, Seville, Vic 3139  
 Quick John, 5 Malabar Rd, Blackburn, Vic 3130  
 Ralph Miss Susanne, 19 Hotham St, Rochester, Vic 3561  
 Rawson Craig, Tudor Park, C/-Devon Farm, Lilydale, Vic 3140  
 Raymond Miss Prue, 193 Dorset Rd, Croydon, Vic 3136  
 Rees Miss Susan, 89 Neill St, Beaufort, Vic 3373  
 Regan Miss Shireen, 2/27 Darley St, Waverley, NSW 2024  
 Regester Miss Wendy, 17 Bailey Grv, Wandin Nth, Vic 3139  
 Reimers Miss Sheryl, 'Jimakas' Dunns Crk Rd, Dromana, Vic 3936  
 Rice Anthony, 10 Mitcham Rd, Donvale, Vic 3111  
 Rice Miss Maree, 10 Mitcham Rd, Donvale, Vic 3111  
 Rich Clinton, P.O. Box 218, Maryborough, Vic 3465  
 Richardson Miss H.J., Cahillton Rd, Gruyere, Vic 3770  
 Richardson Miss Kylie, Old Bittern-Dromana Rd, Merricks Nth, Vic 3926  
 Richardson Miss Tamara, Old Bittern-Dromana Rd, Merricks Nth, Vic 3926  
 Richardson Peter, Rossmore Cres, Rossmore, NSW 2171  
 Ridd Miss Terri, 39 Gordon Cre, Seymour, Vic 3660  
 Riley Miss Jane, Hulls Rd, Narreana, Vic 3953  
 Riley Miss Jane F., 17 White St, Tamworth, NSW 2340  
 Ritchie Miss Katrina, 375 Warrigal Rd, Burwood, Vic 3125  
 Roberts Miss Jayne, C/- 12 McEwin St, Whyalla, SA 5600  
 Robertson Mrs Jenny, 9 Howitt Dve, Lower Templestowe, Vic 3107  
 Robinson Miss Jane, P.O. Box 189, Balhannah, SA 5242  
 Rose Miss Debra, 9 Mirrabooka Rd, Mallacoota, Vic 3889  
 Ross Miss Verena, Stanleys Rd, Red Hill Sth, Vic 3937  
 Ross Mrs Anne, 25 Cadby St, Brighton, Vic 3186  
 Rough Miss Jillian, Husseys Lane, Sth Warrandyte, Vic 3134  
 Rowe Miss Lisa, Box 82, Glenside, SA 5065  
 Rowe Miss Tania, 39 CorowA Cres, Greensborough, Vic 3088  
 Rowe Simon, Box 82, Glenside, SA 5065  
 Ruggiero Miss Carmen, 735 Elgar Rd, Doncaster, Vic 3108  
 Russel David, 547 Stephenson Rd, Mt Waverley, Vic 3149  
 Russell Miss Dianne, Launching Place Rd, Gembrook, Vic 3783  
 Ryan Miss Maureen, 'Gunadoo', Wycheproof, Vic 3527  
 Ryan Miss Melissa, Lot 4 Riddell Rd, Riddells Creek, Vic 3431  
 Saffin Miss Simone, 10 Mossfield Dve, Werribee, Vic 3030  
 Sagar Miss Annette, Mickleham Rd, Yuroke, Vic 3047  
 Sampson Miss Gael, P.O. Box 44, East Doncaster, Vic 3109  
 Sanders Bradley, 8 Edward St, Healesville, Vic 3777  
 Saunders Miss Kristyn, P.O. Box 847, Geelong, Vic 3220  
 Schilling Miss Lisa, P.O. Box 82, Thomastown, Vic 3074  
 Schrapel Brian, P.O. Box 234, Seymour, Vic 3660  
 Schuhkraft Miss Karen, Burwood H/Wy, Wantirna Sth, Vic 3152  
 Schuhkraft Miss Tracey, Burwood H/Wy, Wantirna Sth, Vic 3152  
 Shandley Mrs G.M., Tayoora, Nerrena, via Leongatha, Vic 3953  
 Sharp Malcolm, P.O. Box 175, Apollo Bay, Vic 3233  
 Sharp Miss Alison, 12 Arvern Ave, Avondale Heights, Vic 3034  
 Sheffield Miss Jane, 49 Banks St, Traralgon, Vic 3844  
 Shipard Hayon, 'Donnybrook' R.M.B. 362, Albury, NSW 2640  
 Shipard Miss Julie, 'Donnybrook' R.M.B. 362, Albury, NSW 2640  
 Shipard Steven, 'Donnybrook' R.M.B. 362, Albury, NSW 2640  
 Shirley Miss Suzanne, Lot 8 Tweddle Rd, Gisborne Sth, Vic 3437  
 Shugg Miss Fiona, Camerons Rd, Bacchus Marsh, Vic 3340  
 Simitian Miss Karen, 72 Whittens Lane, Doncaster, Vic 3108  
 Simson Mrs S.J., R.M.B. 2240, Tatura, Vic 3616  
 Skewes Miss Debra, 15 Acherom St, Doncaster, Vic 3108  
 Skewes Miss Debra, 15 Acheron St, Doncaster, Vic 3108  
 Slavin Miss Kim, 'Hilldrop' R.M.B. 1040, Yea, Vic 3717  
 Sloan Rodney, Walshs Rd, Catani, Vic 3981  
 Sly Miss Jillian, Valley Rd, Wattle Glen, Vic 3096  
 Smiley Miss Sylvia, 'Lynlea Ldg' Killara Rd, Gruyere, Vic 3770  
 Smith Grant, 76 Yarra Rd, Croydon, Vic 3136  
 Smith John, 31 McEwan Rd, Park Orchards, Vic 3114  
 Smith Miss Dianne, 'Tanjadale', Hill End, Vic 3825  
 Smith Miss Jan, Melton Park, Bulmans Rd, Melton, Vic 3337  
 Smith Miss Julie, Cookes Rd, Yuroke, Vic 3047  
 Smith Miss Leanne, P.O. Box 1273, Shepparton, Vic 3630  
 Sommers Miss Q., P.O. Box 187, Bowral, NSW 2576  
 Soutar Miss Robin, Robin Hill, 7 Purvis Rd, Main Ridge, Vic 3928  
 Speers Miss Belinda, R.S.D., Corop, Vic 3559  
 Speers Miss Belinda, R.S.D., Corop, Vic 3559  
 Spicer Miss Rhonda, 29 Smith St, Healesville, Vic 3777  
 Spittle Miss Judith, 182 Canterbury Rd, Canterbury, Vic 3126  
 Stanton Miss Pamela, 'Stan-Dorf Pk' Brew Rd, Tynong Nth, Vic 3813  
 Stapleton Miss Louise, Alhambra Pk, Garfield Rd, Garfield, Vic 3814  
 Stapleton Miss Megan, Alhambra Pk, Garfield Rd, Garfield, Vic 3814  
 Stevens Miss Karen, Lot 2 Back Creek Rd, Lochiel, NSW 2549  
 Stevens Miss Lisa, 29 Naughton Gve, Blackburn, Vic 3130  
 Stevenson John, 102 Rickards Rd, Castlereagh, NSW 2750  
 Stewart Miss Sandra, 10 Vista Rd, Newtown-Geelong, Vic 3220  
 Stewart Miss Vicki, Couangalt Rd, Gisborne Sth, Vic 3437  
 Stimson Miss Nadine, Whitelaws Track, Yinnar Sth, Vic 3869  
 Stockdale Miss Allison, Waratah Farm, Seymour Rd, Nar Nar Goon, Vic 3812  
 Stott Miss Georgina, 'Binyara' Coniston Dve, Wheelers Hill, Vic 3150  
 Strahley Miss Roselyn, 'Trafalgar', Inverell, NSW 2360  
 Strapp Simon, Coldstream West Rd, Lilydale, Vic 3140  
 Stratford Miss Christine, Lot 3 Amess Rd, Riddells Creek, Vic 3431  
 Stubbs Miss Lisa, C/- Post Office, Clarkefield, Vic 3430  
 Sturdy Miss Vicki, 5 Arundel Crt, Mulgrave, Vic 3170  
 Sullings Miss Sandra, Poplar Pk, Anderson Crk Rd, East Doncaster, Vic 3109  
 Surry Miss Jackie, 1 the Range, Frankston, Vic 3199  
 Surry Miss Robyn, 1 the Range, Frankston, Vic 3199  
 Sutherland Miss Belinda, 4 Ingleton Crt, Baxter, Vic 3911  
 Sutton Miss Jennifer, 22 Maxia Rd, East Doncaster, Vic 3109  
 Swagemakers Miss Shelley, 26 Farrell St, New Gisborne, Vic 3438  
 Symes Miss Janet, 24 Crofton St, Benalla, Vic 3672  
 Symes Miss Maxine, 35 Gay St, Benalla, Vic 3672  
 Tan Miss Karen, P.O. Box 270, Healesville, Vic 3777  
 Taplin Miss Sue, 133-135 Knees Rd, Park Orchards, Vic 3114  
 Taylor Miss Louise, P.O. Box 60, Warragul, Vic 3820  
 Teague Miss Sheryl, 'Chateau Gay' Merriang Rd, Woodstock, Vic 3757  
 Telford Miss Amanda, 32 Maribyrnong Rd, Moonee Ponds, Vic 3039  
 Tennent Mrs L., Stanhope Sth, Vic 3623  
 Terry Miss Jennifer, 5/65 Royal Ave, Sandringham, Vic 3191  
 Thiele Miss Rosemarie, Barkers Rd, Main Ridge, Vic 3928  
 Thomas Miss Joanne, C/- Silky Oak Park, Cobbitty, NSW 2510



# Countrypak II

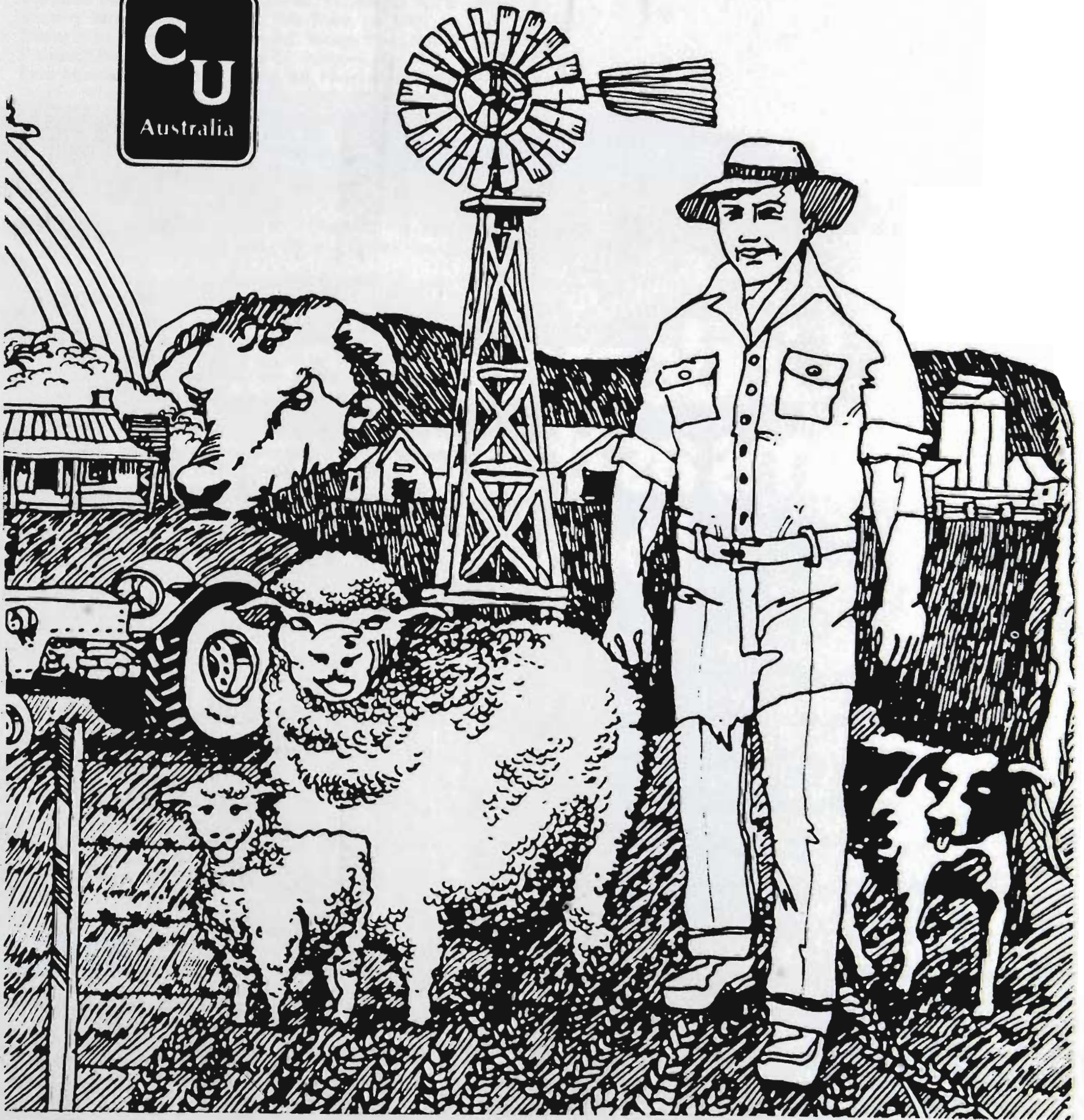

**Commercial Union Assurance Company of Australia Limited**

Incorporated in Victoria





## Lindeman Island. 70 kms as the crows and locals fly.

Just a few miles out to sea, in the clear, warm waters of the Whitsunday Passage, lies Lindeman Island.

It has everything you could want in a holiday resort, plus one other feature no other island has got.

It's surrounded by nearly 100 other tropical islands just as lush, just as beautiful, and

totally uninhabited.

So why share a resort, when you can have an island all to yourself.

For more information on a get-away weekend or a longer holiday, contact your local travel agent.

Lindeman Island. It's a hundred islands for the price of one:



## EXHIBITORS

Thompson Miss Robyn, 10 Gegory St, Beaufort, Vic 3373  
 Thorne Clayton, 18 Home Rd, Nar Nar Goon, Vic 3812  
 Thorne Miss Kathryn, 18 Home Rd, Nar Nar Goon, Vic 3812  
 Thorne Miss Tracey, 18 Home Rd, Nar Nar Goon, Vic 3812  
 Thorpe Craig, 'Ponderosa' Eaglesnest Rd, Arthurs Creek, Vic 3099  
 Toll Miss Amanda, 68 Francis St, Echuca, Vic 3625  
 Tomkinson Miss Maree, Post Office, Lockwood Sth, Vic 3551  
 Toole Craig, 'Tuerong' Three Chain Rd, Mornington, Vic 3931  
 Toole Miss Tania, 'Tuerong' Three Chain Rd, Mornington, Vic 3931  
 Townsend Miss Karen, 20 Warwick St, Punchbowl, NSW 2196  
 Trenerry Mrs J.E., Dawkins Rd, Two Wells, SA 5501  
 Tresise Miss Kate, R.S.D. Yarra Rd, Wonga Park, Vic 3115  
 Treweek Miss Leonie, 95 Station St, Sunbury, Vic 3429  
 Trim Miss Judy, 'Daleford' Leeton Rd, Narrandera, NSW 2700  
 Tuckett Miss J., R.M.B. 149, Walla Walla, NSW 2659  
 Tunkin Miss Jillian, Box 38, Werrimull, Vic 3496  
 Tupper A.P., Woodlands, Cowpasture Rd, Hoxton Park, NSW 2171  
 Turner Miss Sally, 2 Belmont Ave, Kew, Vic 3101  
 Turner Peter, Lot 2 Monda Ave, Healesville, Vic 3777  
 Underwood Miss Paula, 'Glenwood Pk' Gulf Rd, Yarra Glen, Vic 3775  
 Ungar Miss Gabrielle, 20 Fairlie Ave, Macleod, Vic 3085  
 Vaher Miss Sylvia, Tallara, Main Drain Rd, Nar Nar Goon, Vic 3812  
 Vallance Mrs Tina, Lot 1 Glasscocks Rd, Lyndhurst, Vic 3975  
 Van Unenmiss Melissa, Westering Rd, Christmas Hills, Vic 3775  
 Van Unenmiss Natalie, Westering Rd, Christmas Hills, Vic 3775  
 Vincent Mrs Cheryl, 212 Gillies St, Fairfield, Vic 3078  
 Vinnicombe Miss Sally, 173 King George St, Cohuna, Vic 3568  
 Waldron Mrs Geraldine, 245 Myers Rd, Bittern, Vic 3918  
 Walker Miss Fiona, 814 Delany St, Albury, NSW 2646  
 Walker Miss Fiona, 814 Delany St, Albury, NSW 2640  
 Walker Miss Lindy, Yarramalong Rd, Wyong, NSW 2259  
 Wallace Miss Joan, P.O. Box 79, Riddells Creek, Vic 3431  
 Walsh Miss Jennifer, 4 Daniell Place, Kew, Vic 3101  
 Ward Mrs V., 19 Benson Drv, Lilydale, Vic 3140  
 Watkins Miss Christine, 57 Mansfield Rd, Euroa, Vic 3666  
 Watson Miss Joy, RSD 923 Murray Vly Hwy, Echuca, Vic 3625  
 Watson Miss Kay, RSD 923 Murray Vly Hwy, Echuca, Vic 3625  
 Waye George, 285 Oaklands Rd, Marion, SA 5043  
 Waymouth Miss Ingrid, Hihos Lane, Yarram, Vic 3971  
 Waymouth Miss Karin, Hihos Lane, Yarram, Vic 3971  
 Wearne Miss Kelly-Lee, 'Lanola Ldg' Potts Rd, Skye, Vic 3977  
 Wearne Miss Tracy, 'Lanola Ldg' Potts Rd, Skye, Vic 3977  
 Webber Miss Jessica, 10 George St, Frankston, Vic 3199  
 Webber Scott, 10 George St, Frankston, Vic 3199  
 Weir Ian, Box 114, Birchip, Vic 3483  
 Weir Miss Jenny, Box 114, Birchip, Vic 3483  
 Weir Miss Katrina, Box 114, Birchip, Vic 3483  
 Wesley Miss Leanne, Mornington Flinders Rd, Flinders, Vic 3929  
 Wetenhall Guy, 'Stanbury' Deven Rd, Ceres, Vic 3221  
 Wheeler Miss Robyn, 61 Woolston Dve, Frankston, Vic 3199  
 Whimpress Miss Lesley, 10 Elizabeth St, Woodside, SA 5244  
 Wilkes Stephen, Tandderwen Ldg, Narre Warren Nth, Vic 3084  
 Williams Miss V.K., Lot 8 William Rd, Bullengarook, Vic 3437  
 Willoughby Trevor, Post Office, Guildford, Vic 3451  
 Wilson Miss Kate, 38 Bradleys Lane, Warrandyte, Vic 3113  
 Wilson Miss Leanne, 151 Edgars Rd, Thomastown, Vic 3074  
 Wilson Miss Meredith, 'Talinga' Jones Rd, Wattle Glen, Vic 3096  
 Wiltshire Miss Lee, 23 Boundary Rd, Yallourn Nth, Vic 3838  
 Winter Miss Lynn, 21 Noble St, Barwon Heads, Vic 3227  
 Wise Miss Donna, Karini Ldg, 47 Boundary St, Kerang, Vic 3579  
 Wise Miss Kellie, Karini Ldg, 47 Boundary St, Kerang, Vic 3579  
 Wise Miss Kerrie, 'Kilburnie', the Rock, NSW 2655  
 Wood Miss Alana, Cleveland Pk, Mitchell Rd, Wagga, NSW 2650  
 Wood Miss Anthea, Princes H/Way, Longwarry Nth, Vic 3816  
 Wood Miss Ema, Loversomerville Rd, Baxter, Vic 3911  
 Wood Miss Lisa, Cleveland Pk, Mitchell Rd, Wagga, NSW 2650  
 Woollard Miss Dianne, Lot 10 Queens Rd, Wandin Nth, Vic 3139  
 Woollard Miss J.A., Lot 10 Queens Rd, Wandin Nth, Vic 3139  
 Wragge Miss Eliza, Narga Downs, Deniliquin, NSW 2710  
 Wright Miss Jodie, 'Moorodoo' Graydens Rd, Tyabb, Vic 3913  
 Wright Miss Samantha, 'Moorodoo' Graydens Rd, Tyabb, Vic 3913  
 Wright-Smith Jim, 18 Linacre Rd, Hampton, Vic 3188  
 Wright-Smith Miss Kim, 18 Linacre Rd, Hampton, Vic 3188  
 Wyatt Miss Sheridan, Yan Yean Rd, Yarrambat, Vic 3091

Yeomans Miss Sherrie, 'Homestead Farm', Doreen, Vic 3754



## FLAG RACES

### Class 2211 – The Open Flag Race.

- 4 — 1 J R & Fe Beer (Parranorm)  
 2 L Bell (Rebel)  
 3 R Bracken (Sir Whisky)  
 4 M Brennan (Tamara Kit)  
 2 — 6 Miss K Clarke (Sparkie)  
 7 J Cossor (Boxer)  
 13 K J Donald (Tamasire)  
 20 Miss A J Ellery (Benji Boy)  
 21 M A & Mrs K. Ellery (My Pal)  
 1 — 22 B Gilbert (Maori Star)  
 23 Miss J Girling (Smudge)  
 27 P Harkness (Willow Park Chisom)  
 29 Miss K Haywood (Kristina)  
 33 J A Hill (Totem Chief)  
 39 D M Jones (Just Red)  
 42 A La Grutta (Gypsy Regal)  
 46 Mrs E J McKenzie (Count Lee)  
 47 S McKinnon (Tom Dooley)  
 54 D Muir (Chief Cherokee)  
 57 G & A Pengelly (Bay Chapel)  
 60 A J Piper (Mister Pedro)  
 62 L Preston (Coke)  
 63 L Preston (Trigger)  
 3 — 64 W J Rinaldi (The Streaker)  
 67 N A Shipard & R.J. Rapsey (Master Mundine)  
 68 N A Shipard & R.W. Prichard (Joe Frazier)  
 71 D Smith (Sting)  
 82 Mr & Mrs K L Wynne (Valentine Stud Disney)

### Class 2212 – Gentlemen's Flag Race

- 1 — 1 J R & Fe Beer (Parranorm)  
 2 L Bell (Rebel)  
 3 R Bracken (Sir Whisky)  
 4 M Brennan (Tamara Kit)  
 6 Miss K Clarke (Sparkie)  
 7 J Cossor (Boxer)  
 10 Miss T Coulter (Sir Mischief)  
 13 K J Donald (Tamasire)  
 15 D & L Dowell (Domino King)  
 2 — 20 Miss A J Ellery (Benji Boy)  
 22 B Gilbert (Maori Star)  
 25 D Greenway (Rhea)  
 26 K Grentell (Cruiser)  
 27 P Harkness (Willow Park Chisom)  
 29 Miss K Haywood (Kristina)  
 33 J A Hill (Totem Chief)  
 39 D M Jones (Just Red)  
 42 A La Grutta (Gypsy Regal)  
 46 Mrs E J McKenzie (Count Lee)  
 52 D Morrison (Cindy Anne)  
 4 — 53 D Morrison (Proud Moon)  
 54 D Muir (Chief Cherokee)  
 59 Miss J Pinchen (Andys Pal)  
 60 A J Piper (Mister Pedro)  
 63 L Preston (Trigger)  
 3 — 64 W J Rinaldi (The Streaker)  
 67 N A Shipard & R.J. Rapsey (Master Mundine)  
 68 N A Shipard & R.W. Prichard (Joe Frazier)  
 71 D Smith (Sting)  
 77 M Twentyman (Blue Boy)

### Class 2213 – Ladies' Flag Race

- 1 — 1 J R & Fe Beer (Parranorm)  
 2 L Bell (Rebel)  
 3 R Bracken (Sir Whisky)  
 4 M Brennan (Tamara Kit)  
 6 Miss K Clarke (Sparkie)  
 13 K J Donald (Tamasire)

- 15 D & L Dowell (Domino King)  
 21 M A & Mrs K. Ellery (My Pal)  
 22 B Gilbert (Maori Star)  
 27 P Harkness (Willow Park Chisom)  
 28 Mrs D Harrison (Sir Mingo)  
 2 — 34 D F Hill & Miss W. Alker (Sonny Jim)  
 44 Miss J Lewin (Wahini)  
 45 Mrs R M & Misses J&J Matthews (Aintree Three Cheers)  
 46 Mrs E J McKenzie (Count Lee)  
 57 G & A Pengelly (Bay Chapel)  
 59 Miss J Pinchen (Andys Pal)  
 62 L Preston (Coke)  
 4 — 63 L Preston (Trigger)  
 67 N A Shipard & R.J. Rapsey (Master Mundine)  
 68 N A Shipard & R.W. Prichard (Joe Frazier)  
 71 D Smith (Sting)  
 75 Mrs W A & Miss Jm Tunkin (Dancer)  
 3 — 82 Mr & Mrs K L Wynne (Valentine Stud Disney)

### Class 2214 – Victorian Junior Flag Race Championship.

- 3 R Bracken (Sir Whisky)  
 4 M Brennan (Tamara Kit)  
 7 J Cossor (Boxer)  
 10 Miss T Coulter (Sir Mischief)  
 11 Miss K Dall (Bart)  
 18 Miss C Edney (Gloaming)  
 3 — 21 M A & Mrs K. Ellery (My Pal)  
 22 B Gilbert (Maori Star)  
 23 Miss J Girling (Smudge)  
 1 — 24 Miss S Girling (Mr Chief)  
 27 P Harkness (Willow Park Chisom)  
 30 I Herrington (So What)  
 31 Miss C Herrmann (Sir Midget)  
 38 Miss N Johnson (Liaison)  
 41 D Kelly (Gem)  
 42 A La Grutta (Gypsy Regal)  
 44 Miss J Lewin (Wahini)  
 45 Mrs R M & Misses J&J Matthews (Aintree Three Cheers)  
 46 Mrs E J McKenzie (Count Lee)  
 47 S McKinnon (Tom Dooley)  
 48 Miss R Miller (Kiddlewick George)  
 50 Mrs C E Moodie (Blitze)  
 54 D Muir (Chief Cherokee)  
 59 Miss J Pinchen (Andys Pal)  
 62 L Preston (Coke)  
 63 L Preston (Trigger)  
 4 — 67 N A Shipard & R.J. Rapsey (Master Mundine)  
 71 D Smith (Sting)  
 74 Mrs W A Tunkin (Pharos)  
 75 Mrs W A & Miss Jm Tunkin (Dancer)  
 2 — 82 Mr & Mrs K L Wynne (Valentine Stud Disney)

### Class 2215 – Australian Flag Race Championship

1-6  
 2-1  
 3-64  
 4-22

## BENDING RACES

### Class 2216 – Open Bending Race.

- 1 J R & Fe Beer (Parranorm)  
 2 L Bell (Rebel)  
 3 R Bracken (Sir Whisky)  
 4 M Brennan (Tamara Kit)  
 6 Miss K Clarke (Sparkie)  
 10 Miss T Coulter (Sir Mischief)  
 11 Miss K Dall (Bart)  
 12 M & M. Daniel (Tahara Park Ebony)  
 19 R A Edwards (Beauty)  
 2 — 20 Miss A J Ellery (Benji Boy)  
 21 M A & Mrs K. Ellery (My Pal)



## RESCUE RACE

- 23 Miss J Girling (Smudge)  
 24 Miss S Girling (Mr Chief)  
 30 I Herrington (So What)  
 31 Miss C Herrmann (Sir Midget)  
 33 J A Hill (Totem Chief)  
 34 D F Hill & Miss W. Alker (Sonny Jim)  
 3 — 39 D M Jones (Just Red)  
 45 Mrs R M & Misses J&J Matthews (Aintree Three Cheers)  
 46 Mrs E J McKenzie (Count Lee)  
 47 S McKinnon (Tom Dooley)  
 54 D Muir (Chief Cherokee)  
 57 G & A Pengelly (Bay Chapel)  
 58 Miss J Pinchen (Little Arther)  
 59 Miss J Pinchen (Andys Pal)  
 61 L Preston (Bendigo)  
 62 L Preston (Coke)  
 65 P M Russell (Sandtwist)  
 66 P M Russell (Splashdown)  
 1 — 69 A Smallacombe (Comanche)  
 4 — 71 D Smith (Sting)  
 74 Mrs W A Tunkin (Pharos)  
 75 Mrs W A & Miss Jm Tunkin (Dancer)  
 77 M Twentyman (Blue Boy)

## Class 2217 — Gentleman's Bending Race.

- 1 J R & Fe Beer (Parranorm)  
 2 L Bell (Rebel)  
 4 — 3 R Bracken (Sir Whisky)  
 4 M Brennan (Tamara Kit)  
 6 Miss K Clarke (Sparkie)  
 12 M & M. Daniel (Tahara Park Ebony)  
 16 D & L Dowell (Peppi)  
 19 R A Edwards (Beauty)  
 20 Miss A J Ellery (Benji Boy)  
 31 Miss C Herrmann (Sir Midget)  
 33 J A Hill (Totem Chief)  
 34 D F Hill & Miss W. Alker (Sonny Jim)  
 1 — 39 D M Jones (Just Red)  
 46 Mrs E J McKenzie (Count Lee)  
 54 D Muir (Chief Cherokee)  
 58 Miss J Pinchen (Little Arther)  
 59 Miss J Pinchen (Andys Pal)  
 2 — 61 L Preston (Bendigo)  
 65 P M Russell (Sandtwist)  
 3 — 69 A Smallacombe (Comanche)  
 71 D Smith (Sting)  
 77 M Twentyman (Blue Boy)

## Class 2218 — The Ladies' Bending Race.

- 1 J R & Fe Beer (Parranorm)  
 2 L Bell (Rebel)  
 3 R Bracken (Sir Whisky)  
 4 M Brennan (Tamara Kit)  
 6 Miss K Clarke (Sparkie)  
 12 M & M. Daniel (Tahara Park Ebony)  
 4 — 14 Miss L Donald (Tiny Glen)  
 16 D & L Dowell (Peppi)  
 19 R A Edwards (Beauty)  
 31 Miss C Herrmann (Sir Midget)  
 34 D F Hill & Miss W. Alker (Sonny Jim)  
 44 Miss J Lewin (Wahini)  
 45 Mrs R M & Misses J&J Matthews (Aintree Three Cheers)  
 3 — 46 Mrs E J McKenzie (Count Lee)  
 57 G & A Pengelly (Bay Chapel)  
 58 Miss J Pinchen (Little Arther)  
 59 Miss J Pinchen (Andys Pal)  
 2 — 61 L Preston (Bendigo)  
 62 L Preston (Coke)  
 65 P M Russell (Sandtwist)  
 1 — 69 A Smallacombe (Comanche)  
 71 D Smith (Sting)  
 74 Mrs W A Tunkin (Pharos)  
 75 Mrs W A & Miss Jm Tunkin (Dancer)

## Class 2219 — Junior Bending Race.

- 3 R Bracken (Sir Whisky)

- 4 M Brennan (Tamara Kit)  
 8 L Cossor (Silver)  
 9 T Cossor (Blue Velvet)  
 10 Miss T Coulter (Sir Mischief)  
 11 Miss K Dall (Bart)  
 12 M & M. Daniel (Tahara Park Ebony)  
 14 Miss L Donald (Tiny Glen)  
 18 Miss C Edney (Gloaming)  
 2 — 20 Miss A J Ellery (Benji Boy)  
 23 Miss J Girling (Smudge)  
 24 Miss S Girling (Mr Chief)  
 30 I Herrington (So What)  
 31 Miss C Herrmann (Sir Midget)  
 37 Miss R Jensen (Rebel Chief)  
 38 Miss N Johnson (Liaison)  
 41 D Kelly (Gem)  
 45 Mrs R M & Misses J&J Matthews (Aintree Three Cheers)  
 46 Mrs E J McKenzie (Count Lee)  
 47 S McKinnon (Tom Dooley)  
 48 Miss R Miller (Kiddlewick George)  
 54 D Muir (Chief Cherokee)  
 58 Miss J Pinchen (Little Arther)  
 1 — 61 L Preston (Bendigo)  
 62 L Preston (Coke)  
 65 P M Russell (Sandtwist)  
 4 — 66 P M Russell (Splashdown)  
 69 A Smallacombe (Comanche)  
 71 D Smith (Sting)  
 73 Miss C A Stephens (Barolin Hector)  
 74 Mrs W A Tunkin (Pharos)  
 3 — 75 Mrs W A & Miss Jm Tunkin (Dancer)  
 76 Miss K W Turner (Charons Kelly)  
 79 M Webb (Toppa)  
 82 Mr & Mrs K L Wynne (Valentine Stud Disney)

## Class 2220 — Junior Bending Race.

- 8 L Cossor (Silver)  
 9 T Cossor (Blue Velvet)  
 2 — 12 M & M. Daniel (Tahara Park Ebony)  
 16 D & L Dowell (Peppi)  
 17 C Draper (Little Diamond)  
 18 Miss C Edney (Gloaming)  
 23 Miss J Girling (Smudge)  
 31 Miss C Herrmann (Sir Midget)  
 32 J A Hill (Rock Candy)  
 35 Miss J Hudson (Townview Trixie)  
 40 Miss T Keating (My Tim)  
 43 Mrs L Ledwell (Le Sands Merlin)  
 46 Mrs E J McKenzie (Count Lee)  
 47 S McKinnon (Tom Dooley)  
 58 Miss J Pinchen (Little Arther)  
 1 — 61 L Preston (Bendigo)  
 4 — 65 P M Russell (Sandtwist)  
 3 — 69 A Smallacombe (Comanche)  
 75 Mrs W A & Miss Jm Tunkin (Dancer)  
 79 M Webb (Toppa)  
 81 Mr & Mrs K L Wynne (Boots)

## Class 2221 — The Australian Bending Race Championship.

- 1 — 20  
 2 — 75  
 3 — 69  
 4 — 46

## RESCUE RACE

## Class 2222 — The Rescue Race.

- 2 L Bell (Rebel)  
 4 M Brennan (Tamara Kit)  
 11 Miss K Dall (Bart)  
 4 — 15 D & L Dowell (Domino King)



## RESCUE RACE

- 2 — 21 M A & Mrs K. Ellery (My Pal)  
 1 — 22 B Gilbert (Maori Star)  
 25 D Greenway (Rhea)  
 3 — 26 K Grentell (Cruiser)  
 29 Miss K Haywood (Kristina)  
 33 J A Hill (Totem Chief)  
 34 D F Hill & Miss W. Alker (Sonny Jim)  
 39 D M Jones (Just Red)  
 42 A La Grutta (Gypsy Regal)  
 44 Miss J Lewin (Wahini)  
 46 Mrs E J McKenzie (Count Lee)  
 53 D Morrison (Proud Moon)  
 57 G & A Pengelly (Bay Chapel)  
 59 Miss J Pinchen (Andys Pal)  
 64 W J Rinaldi (The Streaker)  
 65 P M Russell (Sandtwist)  
 69 A Smallacombe (Comanche)  
 75 Mrs W A & Miss Jm Tunkin (Dancer)  
 76 Miss K W Turner (Charons Kelly)

**Class 2223 – The Rescue Race.**

- 2 L Bell (Rebel)  
 4 M Brennan (Tamara Kit)  
 10 Miss T Coulter (Sir Mischief)  
 11 Miss K Dall (Bart)  
 15 D & L Dowell (Domino King)  
 21 M A & Mrs K. Ellery (My Pal)  
 1 — 22 B Gilbert (Maori Star)  
 25 D Greenway (Rhea)  
 26 K Grentell (Cruiser)  
 29 Miss K Haywood (Kristina)  
 34 D F Hill & Miss W. Alker (Sonny Jim)  
 39 D M Jones (Just Red)  
 42 A La Grutta (Gypsy Regal)  
 4 — 44 Miss J Lewin (Wahini)  
 46 Mrs E J McKenzie (Count Lee)  
 49 Miss D Mitchell (Glendale Mist)  
 53 D Morrison (Proud Moon)  
 57 G & A Pengelly (Bay Chapel)  
 59 Miss J Pinchen (Andys Pal)  
 2 — 64 W J Rinaldi (The Streaker)  
 3 — 65 P M Russell (Sandtwist)  
 75 Mrs W A & Miss Jm Tunkin (Dancer)  
 76 Miss K W Turner (Charons Kelly)

**MUSICAL CHAIRS****Class 2224 – The Musical Chairs For For Ladies.**

- 2 L Bell (Rebel)  
 5 M W Brennan (Red Chief)  
 1 — 14 Miss L Donald (Tiny Glen)  
 2 — 15 D & L Dowell (Domino King)  
 4 — 19 R A Edwards (Beauty)  
 21 M A & Mrs K. Ellery (My Pal)  
 26 K Grentell (Cruiser)  
 27 P Harkness (Willow Park Chisom)  
 28 Mrs D Harrison (Sir Mingo)  
 32 J A Hill (Rock Candy)  
 34 D F Hill & Miss W. Alker (Sonny Jim)  
 3 — 44 Miss J Lewin (Wahini)  
 45 Mrs R M & Misses J&J Matthews (Aintree Three Cheers)  
 46 Mrs E J McKenzie (Count Lee)  
 58 Miss J Pinchen (Little Arther)  
 66 P M Russell (Splashdown)  
 69 A Smallacombe (Comanche)  
 71 D Smith (Sting)  
 75 Mrs W A & Miss Jm Tunkin (Dancer)  
 78 Miss B Watts (Danny)  
 82 Mr & Mrs K L Wynne (Valentine Stud Disney)

**Class 2225 – Gentleman's Musical Chairs.**

- 2 L Bell (Rebel)  
 5 M W Brennan (Red Chief)

- 2 — 10 Miss T Coulter (Sir Mischief)  
 14 Miss L Donald (Tiny Glen)  
 3 — 19 R A Edwards (Beauty)  
 21 M A & Mrs K. Ellery (My Pal)  
 26 K Grentell (Cruiser)  
 27 P Harkness (Willow Park Chisom)  
 32 J A Hill (Rock Candy)  
 33 J A Hill (Totem Chief)  
 42 A La Grutta (Gypsy Regal)  
 44 Miss J Lewin (Wahini)  
 45 Mrs R M & Misses J&J Matthews (Aintree Three Cheers)  
 51 Mrs C E Moodie (Brandy Cruster)  
 52 D Morrison (Cindy Anne)  
 53 D Morrison (Proud Moon)  
 58 Miss J Pinchen (Little Arther)  
 60 A J Piper (Mister Pedro)  
 66 P M Russell (Splashdown)  
 4 — 69 A Smallacombe (Comanche)  
 71 D Smith (Sting)  
 75 Mrs W A & Miss Jm Tunkin (Dancer)  
 77 M Twentymen (Blue Boy)  
 1 — 82 Mr & Mrs K L Wynne (Valentine Stud Disney)

**Class 2226 – Boys' Junior Musical Chairs.**

- 3 — 5 M W Brennan (Red Chief)  
 8 L Cossor (Silver)  
 2 — 14 Miss L Donald (Tiny Glen)  
 27 P Harkness (Willow Park Chisom)  
 30 I Herrington (So What)  
 1 — 31 Miss C Herrmann (Sir Midget)  
 32 J A Hill (Rock Candy)  
 41 D Kelly (Gem)  
 4 — 42 A La Grutta (Gypsy Regal)  
 45 Mrs R M & Misses J&J Matthews (Aintree Three Cheers)  
 46 Mrs E J McKenzie (Count Lee)  
 51 Mrs C E Moodie (Brandy Cruster)  
 69 A Smallacombe (Comanche)

**Class 2227 – The Girls' Junior Musical Chairs.**

- 5 M W Brennan (Red Chief)  
 10 Miss T Coulter (Sir Mischief)  
 11 Miss K Dall (Bart)  
 2 — 14 Miss L Donald (Tiny Glen)  
 21 M A & Mrs K. Ellery (My Pal)  
 23 Miss J Girling (Smudge)  
 24 Miss S Girling (Mr Chief)  
 27 P Harkness (Willow Park Chisom)  
 31 Miss C Herrmann (Sir Midget)  
 32 J A Hill (Rock Candy)  
 36 Miss K Hudson (Townview Billabong)  
 38 Miss N Johnson (Liaison)  
 45 Mrs R M & Misses J&J Matthews (Aintree Three Cheers)  
 3 — 46 Mrs E J McKenzie (Count Lee)  
 48 Miss R Miller (Kiddlewick George)  
 51 Mrs C E Moodie (Brandy Cruster)  
 4 — 58 Miss J Pinchen (Little Arther)  
 74 Mrs W A Tunkin (Pharos)  
 75 Mrs W A & Miss Jm Tunkin (Dancer)  
 76 Miss K W Turner (Charons Kelly)  
 1 — 82 Mr & Mrs K L Wynne (Valentine Stud Disney)

**Class 2228 – Junior Musical Chairs.**

- 3 — 5 M W Brennan (Red Chief)  
 8 L Cossor (Silver)  
 12 M & M. Daniel (Tahara Park Ebony)  
 14 Miss L Donald (Tiny Glen)  
 15 D & L Dowell (Domino King)  
 17 C Draper (Little Diamond)  
 18 Miss C Edney (Gloaming)  
 21 M A & Mrs K. Ellery (My Pal)  
 23 Miss J Girling (Smudge)  
 31 Miss C Herrmann (Sir Midget)  
 1 — 32 J A Hill (Rock Candy)  
 43 Mrs L Ledwell (Le Sands Merlin)  
 44 Miss J Lewin (Wahini)  
 45 Mrs R M & Misses J&J Matthews (Aintree Three Cheers)





THE FAMOUS GROUSE  
THE ONLY WHISKY SELECTED BY  
THE HOUSE OF COMMONS

## Famous Scotch

It takes a great scotch whisky to become a leading brand in Scotland.

The Famous Grouse is that great.

Great, because its smoothness impresses the most discerning whisky drinker, on its own or with whatever you like.



# The Famous Grouse

Distributed by Elders.





*Meet the Smurfs at  
BP Service Stations*





## BALL RACES

- 4 — 46 Mrs E J McKenzie (Count Lee)  
 47 S McKinnon (Tom Dooley)  
 58 Miss J Pinchen (Little Arther)  
 61 L Preston (Bendigo)  
 2 — 66 P M Russell (Splashdown)  
 74 Mrs W A Tunkin (Pharos)  
 75 Mrs W A & Miss Jm Tunkin (Dancer)  
 79 M Webb (Toppa)  
 82 Mr & Mrs K L Wynne (Valentine Stud Disney)

## SACK RACES

## Class 2229 - The Sack Race.

- 3 R Bracken (Sir Whisky)  
 5 M W Brennan (Red Chief)  
 11 Miss K Dall (Bart)  
 19 R A Edwards (Beauty)  
 21 M A & Mrs K. Ellery (My Pal)  
 26 K Grentell (Cruiser)  
 27 P Harkness (Willow Park Chisom)  
 30 I Herrington (So What)  
 31 Miss C Herrmann (Sir Midget)  
 34 D F Hill & Miss W. Alker (Sonny Jim)  
 42 A La Grutta (Gypsy Regal)  
 51 Mrs C E Moodie (Brandy Cruster)  
 2 — 52 D Morrison (Cindy Anne)  
 54 D Muir (Chief Cherokee)  
 4 — 61 L Preston (Bendigo)  
 3 — 65 P M Russell (Sandtwist)  
 69 A Smallacombe (Comanche)  
 1 — 70 D Smith (Little Injun)  
 73 Miss C A Stephens (Barolin Hector)  
 75 Mrs W A & Miss Jm Tunkin (Dancer)  
 77 M Twentyman (Blue Boy)

## Class 2230 - The Sack Race.

- 3 R Bracken (Sir Whisky)  
 5 M W Brennan (Red Chief)  
 11 Miss K Dall (Bart)  
 19 R A Edwards (Beauty)  
 1 — 21 M A & Mrs K. Ellery (My Pal)  
 26 K Grentell (Cruiser)  
 27 P Harkness (Willow Park Chisom)  
 30 I Herrington (So What)  
 31 Miss C Herrmann (Sir Midget)  
 33 J A Hill (Totem Chief)  
 34 D F Hill & Miss W. Alker (Sonny Jim)  
 51 Mrs C E Moodie (Brandy Cruster)  
 52 D Morrison (Cindy Anne)  
 54 D Muir (Chief Cherokee)  
 4 — 61 L Preston (Bendigo)  
 3 — 65 P M Russell (Sandtwist)  
 2 — 69 A Smallacombe (Comanche)  
 70 D Smith (Little Injun)  
 73 Miss C A Stephens (Barolin Hector)  
 77 M Twentyman (Blue Boy)

## Class 2231 - Junior Sack Race.

- 5 M W Brennan (Red Chief)  
 11 Miss K Dall (Bart)  
 12 M & M. Daniel (Tahara Park Ebony)  
 17 C Draper (Little Diamond)  
 18 Miss C Edney (Gloaming)  
 20 Miss A J Ellery (Benji Boy)  
 24 Miss S Girling (Mr Chief)  
 27 P Harkness (Willow Park Chisom)  
 30 I Herrington (So What)  
 31 Miss C Herrmann (Sir Midget)  
 3 — 32 J A Hill (Rock Candy)  
 37 Miss R Jensen (Rebel Chief)  
 42 A La Grutta (Gypsy Regal)  
 43 Mrs L Ledwell (Le Sands Merlin)  
 45 Mrs R M & Misses J & J Matthews (Aintree Three Cheers)

- 2 — 46 Mrs E J McKenzie (Count Lee)  
 47 S McKinnon (Tom Dooley)  
 48 Miss R Miller (Kiddlewick George)  
 4 — 50 Mrs C E Moodie (Blitze)  
 54 D Muir (Chief Cherokee)  
 61 L Preston (Bendigo)  
 66 P M Russell (Splashdown)  
 1 — 70 D Smith (Little Injun)  
 73 Miss C A Stephens (Barolin Hector)  
 75 Mrs W A & Miss Jm Tunkin (Dancer)  
 76 Miss K W Turner (Charons Kelly)  
 79 M Webb (Toppa)  
 81 Mr & Mrs K L Wynne (Boots)

## BILLYCAN RACES

## Class 2232 - The Billycan Race.

- 5 M W Brennan (Red Chief)  
 11 Miss K Dall (Bart)  
 15 D & L Dowell (Domino King)  
 16 D & L Dowell (Peppi)  
 21 M A & Mrs K. Ellery (My Pal)  
 29 Miss K Haywood (Kristina)  
 30 I Herrington (So What)  
 31 Miss C Herrmann (Sir Midget)  
 37 Miss R Jensen (Rebel Chief)  
 39 D M Jones (Just Red)  
 47 S McKinnon (Tom Dooley)  
 50 Mrs C E Moodie (Blitze)  
 52 D Morrison (Cindy Anne)  
 53 D Morrison (Proud Moon)  
 54 D Muir (Chief Cherokee)  
 2 — 56 B Peel (Captain)  
 3 — 59 Miss J Pinchen (Andys Pal)  
 61 L Preston (Bendigo)  
 1 — 69 A Smallacombe (Comanche)  
 4 — 71 D Smith (Sting)  
 75 Mrs W A & Miss Jm Tunkin (Dancer)

## Class 2233 - The Billycan Race.

- 5 M W Brennan (Red Chief)  
 11 Miss K Dall (Bart)  
 1 — 15 D & L Dowell (Domino King)  
 21 M A & Mrs K. Ellery (My Pal)  
 29 Miss K Haywood (Kristina)  
 30 I Herrington (So What)  
 31 Miss C Herrmann (Sir Midget)  
 39 D M Jones (Just Red)  
 43 Mrs L Ledwell (Le Sands Merlin)  
 50 Mrs C E Moodie (Blitze)  
 52 D Morrison (Cindy Anne)  
 53 D Morrison (Proud Moon)  
 54 D Muir (Chief Cherokee)  
 3 — 59 Miss J Pinchen (Andys Pal)  
 4 — 61 L Preston (Bendigo)  
 2 — 69 A Smallacombe (Comanche)  
 71 D Smith (Sting)  
 75 Mrs W A & Miss Jm Tunkin (Dancer)

## BALL RACES

## Class 2234 - Ball Race.

- 5 M W Brennan (Red Chief)  
 11 Miss K Dall (Bart)  
 15 D & L Dowell (Domino King)  
 19 R A Edwards (Beauty)  
 1 — 21 M A & Mrs K. Ellery (My Pal)  
 30 I Herrington (So What)  
 31 Miss C Herrmann (Sir Midget)  
 34 D F Hill & Miss W. Alker (Sonny Jim)



## BALL RACES

- 37 Miss R Jensen (Rebel Chief)  
 39 D M Jones (Just Red)  
 42 A La Grutta (Gypsy Regal)  
 4 — 50 Mrs C E Moodie (Blitze)  
 52 D Morrison (Cindy Anne)  
 53 D Morrison (Proud Moon)  
 54 D Muir (Chief Cherokee)  
 56 B Peel (Captain)  
 2 — 60 A J Piper (Mister Pedro)  
 61 L Preston (Bendigo)  
 69 A Smallacombe (Comanche)  
 3 — 70 D Smith (Little Injun)  
 71 D Smith (Sting)  
 73 Miss C A Stephens (Barolin Hector)  
 75 Mrs W A & Miss Jm Tunkin (Dancer)

**Class 2235 — Ball Race.**

- 5 M W Brennan (Red Chief)  
 11 Miss K Dall (Bart)  
 15 D & L Dowell (Domino King)  
 19 R A Edwards (Beauty)  
 21 M A & Mrs K. Ellery (My Pal)  
 30 I Herrington (So What)  
 31 Miss C Herrmann (Sir Midget)  
 34 D F Hill & Miss W. Alker (Sonny Jim)  
 39 D M Jones (Just Red)  
 4 — 50 Mrs C E Moodie (Blitze)  
 52 D Morrison (Cindy Anne)  
 53 D Morrison (Proud Moon)  
 54 D Muir (Chief Cherokee)  
 60 A J Piper (Mister Pedro)  
 2 — 61 L Preston (Bendigo)  
 3 — 69 A Smallacombe (Comanche)  
 1 — 70 D Smith (Little Injun)  
 71 D Smith (Sting)

## APPLE RACE

**Class 2236 — Apple Race.**

- 3 — 1 J R & Fe Beer (Parranorm)  
 3 R Bracken (Sir Whisky)  
 5 M W Brennan (Red Chief)  
 11 Miss K Dall (Bart)  
 15 D & L Dowell (Domino King)  
 19 R A Edwards (Beauty)  
 21 M A & Mrs K. Ellery (My Pal)  
 27 P Harkness (Willow Park Chisom)  
 28 Mrs D Harrison (Sir Mingo)  
 30 I Herrington (So What)  
 31 Miss C Herrmann (Sir Midget)  
 34 D F Hill & Miss W. Alker (Sonny Jim)  
 37 Miss R Jensen (Rebel Chief)  
 43 Mrs L Ledwell (Le Sands Merlin)  
 54 D Muir (Chief Cherokee)  
 60 A J Piper (Mister Pedro)  
 4 — 61 L Preston (Bendigo)  
 1 — 69 A Smallacombe (Comanche)  
 2 — 70 D Smith (Little Injun)  
 71 D Smith (Sting)  
 76 Miss K W Turner (Charons Kelly)

**Class 2237 — Walk, Trot & Canter.**

- 2 — 16 D & L Dowell (Peppi)  
 3 — 28 Mrs D Harrison (Sir Mingo)  
 30 I Herrington (So What)  
 33 J A Hill (Totem Chief)  
 4 — 37 Miss R Jensen (Rebel Chief)  
 47 S McKinnon (Tom Dooley)

- 54 D Muir (Chief Cherokee)  
 55 Miss J Pearce (Spunky)  
 57 G & A Pengelly (Bay Chapel)  
 59 Miss J Pinchen (Andys Pal)  
 69 A Smallacombe (Comanche)  
 1 — 73 Miss C A Stephens (Barolin Hector)  
 74 Mrs W A Tunkin (Pharos)  
 75 Mrs W A & Miss Jm Tunkin (Dancer)  
 76 Miss K W Turner (Charons Kelly)  
 77 M Twentyman (Blue Boy)

**Class 2238 — Walk, Trot & Canter.**

- 2 — 16 D & L Dowell (Peppi)  
 28 Mrs D Harrison (Sir Mingo)  
 3 — 30 I Herrington (So What)  
 37 Miss R Jensen (Rebel Chief)  
 38 Miss N Johnson (Liaison)  
 1 — 49 Miss D Mitchell (Glendale Mist)  
 55 Miss J Pearce (Spunky)  
 4 — 57 G & A Pengelly (Bay Chapel)  
 74 Mrs W A Tunkin (Pharos)  
 75 Mrs W A & Miss Jm Tunkin (Dancer)  
 76 Miss K W Turner (Charons Kelly)

**Class 2239 — Apprentice Jockeys' Flag Race.**

- 4 M Brennan (Tamara Kit)  
 11 Miss K Dall (Bart)  
 15 D & L Dowell (Domino King)  
 16 D & L Dowell (Peppi)  
 21 M A & Mrs K. Ellery (My Pal)  
 23 Miss J Girling (Smudge)  
 24 Miss S Girling (Mr Chief)  
 34 D F Hill & Miss W. Alker (Sonny Jim)  
 45 Mrs R M & Misses J & J Matthews (Aintree Three Cheers)  
 50 Mrs C E Moodie (Blitze)  
 58 Miss J Pinchen (Little Arther)  
 62 L Preston (Coke)  
 3 — 63 L Preston (Trigger)  
 2 — 70 D Smith (Little Injun)  
 71 D Smith (Sting)  
 4 — 75 Mrs W A & Miss Jm Tunkin (Dancer)  
 81 Mr & Mrs K L Wynne (Boots)  
 1 — 82 Mr & Mrs K L Wynne (Valentine Stud Disney)



## EXHIBITORS

## EXHIBITORS

- Beer J R & Fe, R.M.B. 1271, Deniliquin, NSW 2710  
 Bell L, P.O. Box 124, Korumburra, Vic 3950  
 Bracken R, 44 Epsom Rd, Ascot Vale, Vic 3032  
 Brennan M, Hatten Lodge, Don Rd, Launching Place, Vic 3139  
 Brennan M W, Hatten Lodge, Don Rd, Launching Place, Vic 3139  
 Clarke Miss K, 44 Russell St, Cranbourne, Vic 3977  
 Cossor J, R.M.B. 1221, Wodonga, Vic 3690  
 Cossor L, R.M.B. 1221, Wodonga, Vic 3690  
 Cossor T, R.M.B. 1221, Wodonga, Vic 3690  
 Coulter Miss T, P.O. Box 15, Leopold, Vic 3224  
 Dall Miss K, Tara Vale, Dalry Rd, Healesville, Vic 3777  
 Daniel M & M., Sayers Rd, Werribee, Vic 3030  
 Donald K J, Lot 15 Fiona Drv, Devon Meadows, Vic 3977  
 Donald Miss L, Lot 15 Fiona Drv, Devon Meadows, Vic 3977  
 Donald Miss L, Lot 15 Fiona Dve, Devon Meadows, Vic 3977  
 Dowell D & L, 9 Commercial Rd, Benalla, Vic 3672  
 Draper C, 14 Market St, Eaglehawk, Vic 3556  
 Edney Miss C, Fords Rd, Princetown, Vic 3269  
 Edwards R A, 1 Ovens Crt, Corio, Vic 3214  
 Ellery M A & Mrs K., 21 Dandenong-Hastings Rd, Sth Cranbourne, Vic 3977  
 Ellery Miss A J, Dandenong-Hastings Rd, Sth Cranbourne, Vic 3977  
 Gilbert B, Lot 4 Summer Rd, Baxter, Vic 3911  
 Girling Miss J, Rockleigh Park Rd, Narre Warren Nth, Vic 3804  
 Girling Miss S, Rockleigh Park Rd, Narre Warren Nth, Vic 3804  
 Greenway D, 388/98 Diamond Cres, Diamond Creek, Vic 3089  
 Grentell K, Damian Pk, Racecourse Rd, Mornington, Vic 3931  
 Harkness P, 5 Syndal St, Fawkner, Vic 3060  
 Harrison Mrs D, 4/4 Churchill Ave, Ascot Vale, Vic 3032  
 Haywood Miss K, P.O. Box 124, Korumburra, Vic 3950  
 Herrington I, 'Wonga Park' Gembrook Rd, Pakenham, Vic 3810  
 Herrmann Miss C, Box 45, Mundulla, SA 5270  
 Hill D F & Miss W. Alker, 56 Wilkins St, Newport, Vic 3015  
 Hill J A, 19 Deakin St, Maidstone, Vic 3012  
 Hudson Miss J, Main St, Strathmerton, Vic 3641  
 Hudson Miss K, Main St, Strathmerton, Vic 3641  
 Jensen Miss R, C/-P.O. Spring Gully, Bendigo, Vic 3550  
 Johnson Miss N, Wentworth Ldg, Newgrove Rd, Healesville, Vic 3777  
 Jones D M, P.O. Box 157, Portland, Vic 3305  
 Keating Miss T, R.S.D. Eaglehawk, Campbells Forest, Vic 3556  
 Kelly D, 2 Gardenia Cres, Cheltenham, Vic 3192  
 La A Grutta, 2 Olwen St, Nunawading, Vic 3131  
 Ledwell Mrs L, Post Office, Mallacoota, Vic 3889  
 Lewin Miss J, 4 Patterson St, Preston, Vic 3072  
 Matthews Mrs R M & Misses J&J, 'Aintree', Devon Meadows, Vic 3977  
 McKenzie Mrs E J, Lower Heytesbury Run, Timboon, Vic 3268  
 McKinnon S, 'Warringa' Bungower Rd, Somerville, Vic 3912  
 Miller Miss R, 5 Maher Crt, Werribee, Vic 3030  
 Mitchell Miss D, 6 Abbot Crt, Glen Waverley, Vic 3150  
 Moodie Mrs C E, R.S.D. Gisborne Rd, Coimadai, Vic 3340  
 Morrison D, 13 Jennings Rd, Nth Bayswater, Vic 3153  
 Muir D, 6 Cheltenham Rd, Newcomb-Geelong, Vic 3219  
 Pearce Miss J, 8 Cameron St, Sunshine, Vic 3020  
 Peel B, Lot 1 Minns Rd, Melton, Vic 3337  
 Pengelly G & A, 137 Princes Hwy, Werribee, Vic 3030  
 Pinchen Miss J, Lot 1 Pearcedale Rd, Cranbourne Sth, Vic 3977  
 Pinchen Miss J, Lot 1 Pearcedale Rd, Sth Cranbourne, Vic 3977  
 Piper A J, 17 McKeon Ave, Pascoe Vale Sth, Vic 3044  
 Preston L, Thelwell Pk, Racecourse Rd, Mornington, Vic 3931  
 Rinaldi W J, Post Office, Warrenheip, Vic 3352  
 Russell P M, Mirravale, Little River Rd, Balliang, Vic 3340  
 Shipard N A & R.J. Rapsey, Donnybrook, R.M.B. 362, Albury, NSW 2640  
 Shipard N A & R.W. Prichard, Donnybrook, R.M.B. 362, Albury, NSW 2640  
 Smallacombe A, 'Random Pk' Sheffield Rd Sth, Montrose, Vic 3765  
 Smallacombe A, 'Random Pk' Sheffield Rd Sth, Montrose, Vic 3765  
 Smith D, 52 Ocean St, Rosebud, Vic 3939  
 Speers Miss Belinda, R.S.D., Corop, Vic 3559  
 Stephens Miss C A, Broadford-Kilmore Rd, Kilmore, Vic 3601  
 Tunkin Mrs W A, Box 38, Werrimull, Vic 3496  
 Tunkin Mrs W A & Miss Jm, Box 38, Werrimull, Vic 3496  
 Turner Miss K W, Ryan Rd, Pakenham, Vic 3810  
 Twentyman M, 3 Myamyn St, Braybrook, Vic 3019  
 Watts Miss B, Lot 6 Kingston Rd, Sth Cranbourne, Vic 3977  
 Webb M, Findon Rd, Epping, Vic 3076  
 Wilson Miss Meredith, 'Talinga' Jones Rd, Wattle Glen, Vic 3096



## Section 23

### Jumping Competitions

**Except where otherwise stated, entries close, FRIDAY, MAY 29, 1981, at 4.30 p.m.**

**(Affiliated Equestrian Federation of Australia)**

The Classes in this Section are arranged in groups to facilitate the various gradings of horses, types of events and age of riders.

In this Section "Horse" includes Pony and Gallop as appropriate.

For horses entered in jumping competitions conducted under F.E.I. Rules, particulars of performance must be furnished on the appropriate form, extra copies of which are available from this office on request. **The performance card (or preferably a photostat of same) must be forwarded with the Entry Form.**

After the close of entries, the Committee will determine which entries will be accepted and for which animals accommodation will be provided. All entrants will be notified of the Committee's decision, and any fees paid on entries not accepted will be refunded.

Owners nominating for Group A, which consists of two divisions (Classes 2311 to 2320) should indicate the Division in which they anticipate the horse concerned is likely to compete.

(Horses accepted for Group A may compete in a total of seven classes in any or all of the Divisions, in accordance with the next clause.)

Horses in Group A are eligible to compete also in Classes in Group B (Teams and Special Events) **THE ENTRY FEE FOR GROUPS A & B is \$70 (in total) to R.A.S.V. members: \$150 to non-members. (not including Ride & Drive).**

**OWNERS SHOULD NOTE THAT HORSES MAY COMPETE IN ANY 7 (Seven) SINGLE COMPETITIONS OF THE 9 (Nine) AVAILABLE IN THESE TWO GROUPS. AND A HORSE MAY COMPETE IN ONLY ONE SINGLE EVENT ON ANY DAY.**

Accepted horses must nominate for any class in these divisions by 4.00 p.m. on the day prior to the conduct of the event concerned. The order of competition will be posted in the Assembly area at the appropriate time.

Should entrants in any competition exceed 25, the Council reserves the right to reject or transfer any entry.

Owners nominating for Group C (for riders under 17 years of age) should indicate Group C in the appropriate place on the entry form.

Entry fee Group C: \$16 for R.A.S.V. Members: \$30 Non-Members.

In Group D, only the Masters of Hunt Clubs may nominate on behalf of owners.

However, horses nominated for Groups A, C and D are permitted to nominate for certain classes in other Groups as detailed in the regulations.

**All horses entered in this Section must be registered in the Register of the Equestrian Federation of Australia. For particulars of registration apply to the Equestrian Federation, C/o Royal Agricultural Society in State concerned.**

Riders of horses in Groups A and B must be financial members of the Equestrian Federation of Australia.

Riders of horses in Group C must be Junior Members of the Equestrian Federation of Australia.

The Council of the Society shall appoint a Ground Jury and a Jury of Appeal in accordance with F.E.I. regulations.

**The Steward in charge has been authorised to scratch any horse if it is not ready to compete at the time directed by the stewards.**

Owners desirous of scratching their horses for any event must do so with the Horse Superintendent at least two hours before the advertised time of starting. Failure to comply with this regulation will render exhibitors liable to a penalty of \$5 for the first offence and \$10 for second or later offences.

### WEIGHT

No minimum weights in Classes where age of rider is restricted.

In Classes open to all riders over the age of 15 years all riders must carry 75 kgs (165 lbs.).

Weighing is obligatory after each Competition and must be carried out in the presence of an official especially appointed for this purpose.

Failure to make correct weight entails elimination.

It is absolutely forbidden for a rider to dismount until he has received permission from the Steward in charge of the Weighing Enclosure. Any infringement of this Rule entails elimination.

Riders may weigh in with their saddles, weight cloths and numbers, but NOT whips.

In the event of a competitor being unable to make the weight, up to 2 kgs. will be allowed for the bridle, martingale and any other form of equipment carried by the horse.

Riders are responsible for the provision of any necessary weights and weight cloth.

**There is no minimum weight provision for competitors in Groups C and D and Section Fours.**

All jumping competitions are for amateur or professional riders unless otherwise stated.

Owners entering their horses or ponies do so entirely at their own risk, and it is a condition of entry that no liability of any kind attaches itself to the Society, its Council officers, officials or members in any respect whatsoever, other than the liability for refund of entry fees in the event of abandonment of any competition.

Male or Female riders may take part in all events unless otherwise stated.

All events to be run over course and obstacles as the Council may decide.

**IN ALL EVENTS OVER OBSTACLES AND HURDLES OF ANY DESCRIPTION, UNLESS OTHERWISE SPECIFIED, RIDERS MUST BE 15 YEARS OF AGE OR OVER.**

### DRESS

**(Ladies 18 and over)**

In jumping competitions excepting Group C, ladies must wear either:—

- (a) Black bowler hat, black or dark coat, stock or collar and tie, breeches and black riding boots; or
- (b) Hunting costume.



**Gentlemen (15 years and over):**

In jumping competitions excepting Group C, gentlemen must wear:—

- (a) Hunting livery of a recognised hunt club;
- (b) Black coat with stock, white breeches, black boots; or
- (c) Riding coat with tie, fawn breeches, black or tan boots.

Group C riders under 17 years.

Riders must wear hunting cap or hard hat, riding coat, tie, jodhpurs with jodhpur boots.

SPURS OTHER THAN DUMMY SPURS NOT EXCEEDING 4" IN LENGTH ARE PROHIBITED.

**DEFINITION OF JUMPING ARENA:**

The Jumping Arena will, when practicable, be entirely enclosed, but if not, will be clearly marked with flags or some other easily recognised indicator. At all times the Trotting Track will be taken as off the Jumping Arena. It will be the responsibility of all competitors to acquaint themselves with the extent of the arena and its markings before competing.

THE COUNCIL RESERVES THE RIGHT TO INTRODUCE A STANDARD AT ANY TIME.

CRUELTY TO HORSES is forbidden either in the arena, exercise area or elsewhere. A competitor found guilty of committing a definite act of cruelty will be disallowed from taking part in any further competitions at the Show where the offence was committed. The decision rests with the Jury and no appeal will be considered.

**The "FIDELITY FEEDS SPEEDOVIT" MOST SUCCESSFUL RIDER IN JUMPING COMPETITIONS.**

A Trophy donated by BUNGE AUSTRALIA PTY. LTD., 140 William Street, Melbourne and Special Sash will be awarded to the Most Successful Rider in Jumping Competitions (F.E.I. Rules, excluding Group C).

The prize shall be determined as follows:— Each first prize to count 3 points, second as two, third as one. In the event of equality of points, the rider gaining the greatest number of first prizes shall be declared the winner.

If there is still equality, then the winner shall be the rider gaining the greatest number of seconds.

If there is still equality, the performances of the riders concerned in the Grand Prix event shall be considered.

**GROUP A**

**Horses in Group "A" may not compete in Group "C", but they may compete in Groups "B" and "D" excluding Section Fours.**

**All competitions in this Group will be judged under "Table A".**

**Riders must be 15 years of age or over.**

Horses may compete only in five (5) classes in this Group.

**NUMERICAL LISTING OF HORSES IN GROUP A  
DIVISION I & II**

- 1 APOLLO, Mr. & Mrs. D. & Miss S. Boyle & Mr. & Mrs. G. Richards
- 2 BANYON, G. W. Baxter
- 3 BLUE ACE, S. Harris
- 4 BEAU BRIAN, Miss S. Cawston, B. Jones and D. Asimus
- 5 BILBO BAGGINS, C. Ridley & Mrs. M. Scott
- 6 BLUE KING, R. A. & G. M. Chester
- 7 BLUE STRATOS, R. Thomas
- 8 BUNDABAR, P. W. Mullins
- 9 BUNDARA, Mrs. C. & T. Norman
- 10 CLUNY, J. & S. Kelly
- 11 DARIEN, Mr. & Mrs. D. & Miss S. Boyle
- 12 DOOKIE, D. R. Willoughby
- 13 DYLAN, J. & S. Kelly
- 14 FAIR GO, Mr. & Mrs. T. Wilkes
- 15 FAIR WAY, Miss J. Westfield
- 16 FIREARM, J. & S. Guthrie
- 17 GOLDEN GRAND, Mrs. R. & D. Asimus
- 18 GOLDRAY, Mrs. M. Gilchrist
- 19 GRANGE LYNN, S. Hines
- 20 HENGIST, P. Winton
- 21 HI SUMMIT, Mr. K. & Mrs. V. Burns
- 22 JABRASKI, B. Munt
- 23 JUST JACK, W. Copping
- 24 KOYUNA, Mr. & Mrs. J. Robertson
- 25 LEESBURG, Mr. & Mrs. D. & Miss S. Boyle
- 26 MAIN STREET, Miss M. Furphy & J. Small
- 27 MAROOK, C. Ridley
- 28 MATLOCK, D. Asimus
- 29 MELODY FAIR, R. Hines
- 30 MOONYA, F. Butler
- 31 MORANO, J. McMillan
- 32 MR. KEVIN, Miss M. Furphy & J. Small
- 33 MURRUMBUNG PIERRE, Miss M. Hewitt
- 34 QUOIN, R. & R. Hearn
- 35 RED ADAIR, Mrs. V. Burns
- 36 REIN TIME, Mr. & Mrs. T. Wilkes
- 37 RHYTHM ROCK, Mrs. M. Pennefather & D. Asimus
- 38 ROCKAFELLA, R. A. & G. M. Chester
- 39 ROCKFORD, J. & S. Kelly
- 40 ROYAL RICHARD, Miss M. Hewitt & R. Makeham
- 41 SANDY, P. W. Mullins
- 42 SANSKRIT, C. Smith
- 43 SILVERNEER, P. Mullins & N. Rose
- 44 SILVERSON, S. Morley
- 45 SIMON TEMPLAR, S. Harris
- 46 SPOTLIGHT, W. S. & Miss K. Shugg & Miss C. Brook
- 47 SPUMANTE, R. Hearn
- 48 STANDBY, Mr. & Mrs. W. Trimble
- 49 SWEETCORN JACK, R. A. & G. M. Chester
- 50 THE FARMER, Mrs. L. Guy
- 51 THE IMPOSTER, R. Harman
- 52 TOUCHE, Miss K. Brown
- 53 TULLAMAR, R. Thomas
- 54 VALBEAU, Miss C. Brook & J. Cooper
- 55 WANGANELLA, Mesdames Lamb & Cohen
- 56 WELLINGTON, D. Brideoake



# DIVISION I

## CLASS

### 2311 THE "CARLTON AND UNITED BREWERIES" STAKES.

F.E.I. Rules — Table AM3.

Speed: 350 metres per minute.

SPECIAL PRIZES \$750 (of which \$260 is presented by THE CARLTON AND UNITED BREWERIES LTD., 16 BOUVERIE STREET, CARLTON). — First, \$250; Second, \$180; Third, \$140; Fourth, \$100; Fifth, \$50; Sixth, \$30.

6 — 1  
42 — 2  
29 — 3  
50 — 4  
43 — 5  
46 — 6

### 2312 THE PRINCE OF WALES CUP.

F.E.I. Rules — Table AM4. Speed: 350 metres per minute.

SPECIAL PRIZES \$750 (presented by BUCKLEY & NUNN LTD., 294-312 BOURKE STREET, MELBOURNE). — First, \$250; Second, \$180; Third, \$140; Fourth, \$100; Fifth, \$50; Sixth, \$30.

50 — 1  
6 — 2  
20 — 3  
32 — 4  
3 55 — 5  
3 42 — 5  
3 4 — 5  
29 — 5  
46 — 5

### 2313 THE "MYER EMPORIUM" ONE ROUND STAKES.

F.E.I. Rules — Table A2.

Speed: 400 metres per minute.

SPECIAL PRIZES: \$750 of which \$500 is presented by THE MYER EMPORIUM LTD., 314 BOURKE STREET, MELBOURNE). — First, \$250; Second, \$180; Third, \$140; Fourth, \$100; Fifth, \$50; Sixth, \$30.



# AMP's new money management plan opens up previously unavailable opportunities.

It's called the AMP Portfolio Plan. In a nutshell, it offers you AMP's guiding managerial hand for your personal investment or retirement plan plus a flexible term insurance based protection package.

## **Investment opportunity not previously available to the individual.**

You can now link your investment dollars with AMP – Australia's largest investor of longer-term savings – and benefit in the most direct way possible from their expertise.

You will effectively own a part of AMP's portfolio. Your investment holding is expressed in Portfolio Units and the value of these moves each week in relation to underlying asset values.

AMP has a multi-million dollar portfolio of assets which currently backs the trustees of some of the largest investment-linked private superannuation schemes in Australia. The investments are spread right around Australia in Government stock, in equities, in fixed interest securities, in property and direct resources projects.

Through AMP's new Portfolio Plan, this portfolio of assets is now open to include individual superannuation arrangements. A completely new portfolio is being established for non-superannuation contracts.

## **Flexibility for optimum efficiency.**

The AMP Portfolio Plan works with total efficiency because it adapts to each individual's insurance needs and financial circumstances. For example: if you already have adequate insurance cover, your payments can if desired be applied towards the investment portfolio. The inclusion of the term insurance based protection package is completely optional.

## **Are there any restrictions?**

There are no hard and fast restrictions on eligibility for AMP's Portfolio Plan. It has in fact been created for multi-purpose investment and insurance protection. But naturally, there are some guidelines as to who is best suited to utilise the plan. For instance, you need some degree of personal liquidity (e.g. your payment would be at least \$600 annually or a lump sum of \$3,000).

## **Talk to your AMP Agent.\***

If you are interested in the idea of sharing in the portfolio of a leading Australian investor – and utilising the opportunities previously unavailable to the individual – give your AMP agent a call – or call into any AMP office – or simply return the coupon below.

**\*If you are self employed or without employer assisted superannuation the Portfolio Plan may provide you with a tax deduction of up to \$1,200.**

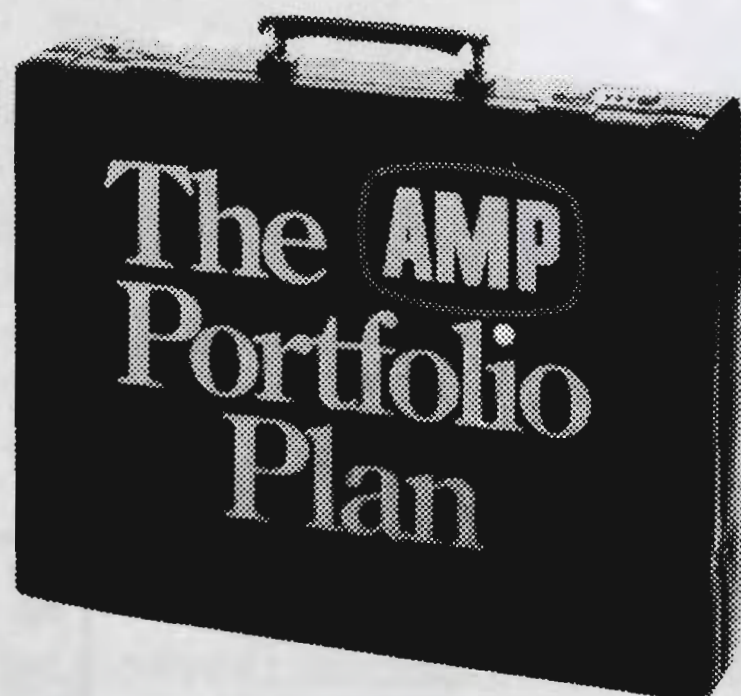

To: AMP Society  
535 Bourke Street,  
MELBOURNE VIC 3000

Please let me have more details on your new  
Portfolio Plan.

NAME

ADDRESS

POSTCODE

Australian Mutual Provident Society,  
535 Bourke Street, Melbourne VIC 3000

**Only AMP Agents sell The AMP Portfolio Plan.  
There's no other way to buy it.**



# WHO'S THE NAME BEHIND THE HIGHLAND BANDS?

It's James Hardie, of course.

Once again James Hardie Industries, founded by a Scot in 1888, is proud to sponsor the performances of the 18 Highland bands from all over Australia who will play for your enjoyment at this year's Royal Show. The range of music is as broad as ever, with something for just about every musical taste. James Hardie Industries invite you to experience the spectacle of the Highland bands on the 19th & 26th at 8.00p.m.

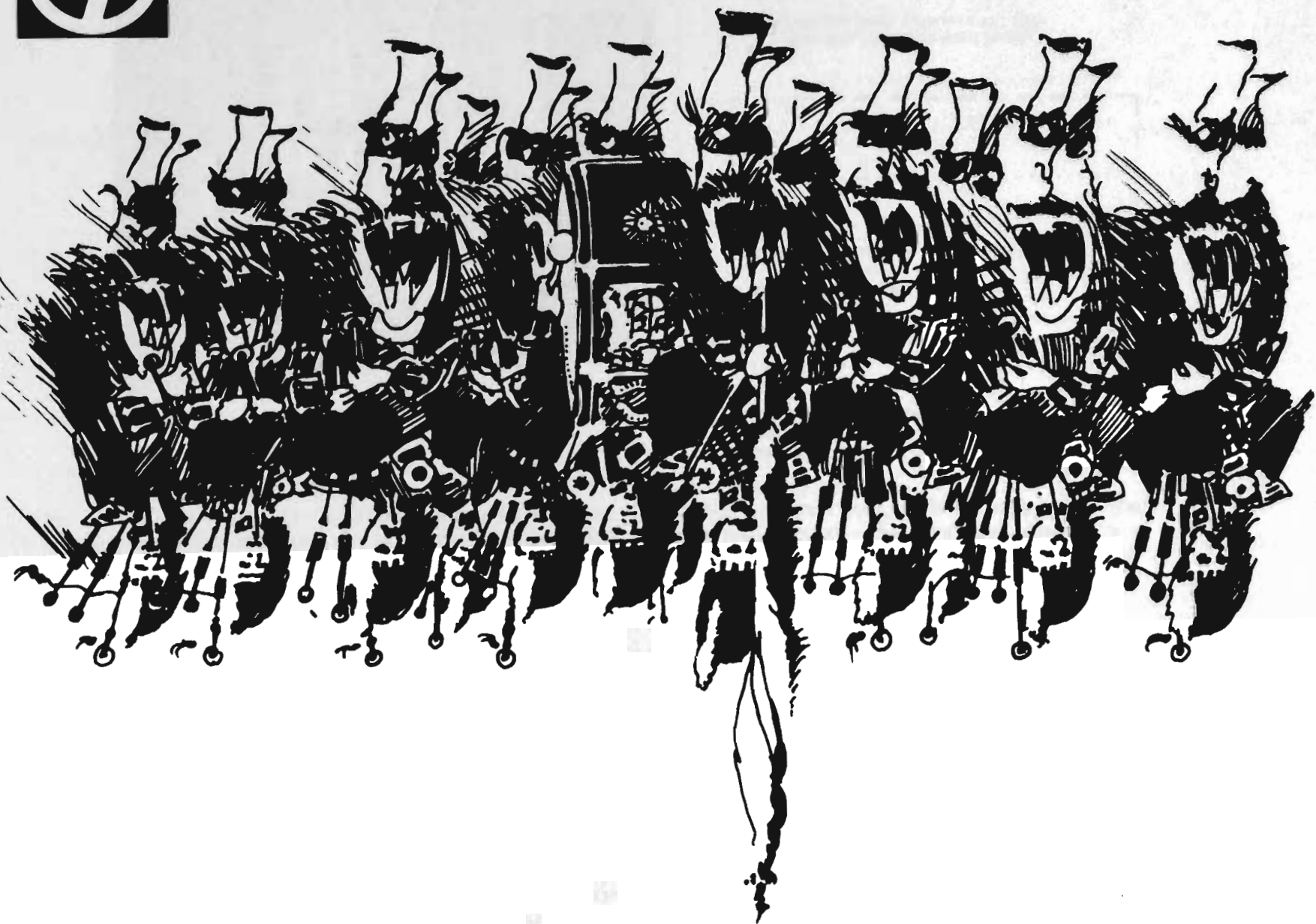

JAMES HARDIE INDUSTRIES LIMITED.  
THE NAME BEHIND THE NAMES.

Dailey/JH1575



3. These two rounds will be judged as follows:  
under Table A not against the clock for the first round  
and under Table A against the clock for the second round.  
The classification is obtained by adding the faults of the  
two rounds and the time over the second round.  
— in the case of an equality of penalties for first place after  
two rounds, there will be a compulsory jump-off against the  
clock over a reduced course with obstacles eventually  
increased in height and/or spread.

1 - 43  
2 - 42  
3 - 31  
4 - 6  
5 - 46  
6 - 40

1 - 6  
2 - 29  
3 - 43  
4 - 38  
5 - 31  
6 - 50

2314 "A.N.Z. BANK" GRAND PRIX FOR JUMPING

F.E.I. Rules — Table A. (article 277).  
First Round—Speed: 400 metres per minute.  
Second Round — Speed: 400 metres per minute.

**SPECIAL PRIZES \$1000 (presented by AUSTRALIA AND  
NEW ZEALAND BANKING GROUP LTD.)** —  
First prize, \$300 and Special Sash; Second prize  
\$250; Third prize, \$200; Fourth prize, \$120; Fifth  
prize, \$80; Sixth prize, \$50.  
**ONLY HORSES WHICH HAVE COMPETED IN  
AT LEAST (2) DIVISION 1 EVENTS, ARE  
ELIGIBLE** (except by Special Invitation of  
Stewards).

- 1. This competition consists of two rounds, identical or  
different, throughout which each competitor must ride the  
same horse.
- 2. All competitors take part in the first round. The  
following competitors may start the second round: all  
competitors except those eliminated during the first round  
and those who have withdrawn from the competition.

CLASS

2315 THE "OLYMPIC TYRE" STAKES.

F.E.I. Rules, Table AM3.  
Speed: 350 metres per minute.

**SPECIAL PRIZES \$750 (of which \$360 is presented by  
THE OLYMPIC TYRE & RUBBER CO. PTY.  
LTD., CROSS ST., WEST FOOTSCRAY.** — First,  
\$250; Second, \$180; Third, \$140; Fourth, \$100;  
Fifth, \$50; Sixth, \$30.



1 — 50  
 2 — 6  
 3 — 55  
 = 4 — 32  
 = 4 — 38  
 = 4 — 46  
 = 4 — 31  
 = 4 — 4

## DIVISION II

### 2316 THE "HIGHPOINT SHOPPING CENTRE" STAKES.

F.E.I. Rules — Table AM4.

Speed: 350 metres per minute.

**SPECIAL PRIZES, \$350 (of which \$208 is presented by HIGHPOINT SHOPPING CENTRE).** — First, \$120; Second, \$85; Third, \$65; Fourth, \$40; Fifth, \$25; Sixth, \$15.

1 — 22  
 2 — 53  
 3 — 11  
 4 — 25  
 5 — 34  
 6 — 24

### 2317 THE "HOTEL SOUTHERN CROSS" JUMPING COMPETITION.

F.E.I. Rules — Table AM3.

Speed: 350 metres per minute.

**SPECIAL PRIZES, \$350 (of which \$208 is presented by THE SOUTHERN CROSS HOTEL, 131 EXHIBITION STREET, MELBOURNE).** — First, \$120; Second, \$85; Third, \$65; Fourth, \$40; Fifth, \$25; Sixth, \$15.

1 — 22  
 2 — 17  
 3 — 7  
 4 — 44  
 5 — 47  
 = 6 — 51  
 = 6 — 35  
 = 6 — 56  
 = 6 — 25  
 = 6 — 24  
 = 6 — 16



### 2318 THE "JOSEPH LYDDY" JUMPING COMPETITION.

F.E.I. Rules — Table AM3.

Speed: 350 metres per minute

SPECIAL PRIZES, \$350 of which \$130 is presented by JOSEPH LYDDY PTY. LTD., 714 HIGH ST., EAST KEW, MANUFACTURERS OF JOSEPH LYDDY HORSE CARE PRODUCTS. — First, \$120; Second, \$85; Third, \$65; Fourth, \$40; Fifth, \$25; Sixth, \$15.

1 - 41  
2 - 24  
3 - 7  
= 4 - 17  
= 4 - 22  
= 4 - 25  
= 4 - 54  
= 4 - 44  
= 4 - 52  
= 4 - 51

### 2319 THE "TELMIN" ONE ROUND STAKES.

F.E.I. Rules — Table A2.

Speed: 350 metres per minute.

SPECIAL PRIZES, \$350 (presented by SMITHKLINE ANIMAL HEALTH PRODUCTS, Warringah Road, French's Forest, N.S.W., Manufacturers and Distributors of Telmin Horse Wormer). — First, \$120; Second, \$85; Third, \$65; Fourth, \$40; Fifth, \$25; Sixth, \$15.

1 - 34  
2 - 12  
3 - 44  
4 - 16  
5 - 22  
6 - 25



## 2320 THE "PURE-PAK" JUMPING COMPETITION.

F.E.I. Rules — Table AM3.

Speed: 350 metres per minute.

SPECIAL PRIZES, \$350 of which \$260 is presented by J. GADSDEN AUSTRALIA LTD., 48 DUDLEY STREET, WEST MELBOURNE. — First, \$120; Second, \$85; Third, \$65; Fourth, \$40; Fifth, \$25; Sixth, \$15.

1 — 35  
2 — 11  
3 — 17  
4 — 24  
5 — 49  
6 — 41

## GROUP B SPECIAL EVENTS & TEAMS

## 2321 "THE AGE" PUISSANCE CHAMPIONSHIP.

F.E.I. Rules—Epreuve de Puissance.

Speed: 300 met.es per minute.

SPECIAL PRIZES, \$750 (presented by DAVID SYME & CO. LTD., "THE AGE", 250 SPENCER STREET, MELBOURNE). — First prize, \$250; and Special Sash: Second Prize, \$180; Third Prize, \$140; Fourth Prize, \$100; Fifth Prize, \$50; Sixth Prize, \$30.

ONLY HORSES WHICH HAVE COMPETED IN AT LEAST TWO DIVISION 1 CLASSES ARE ELIGIBLE.

The course must consist of 6 to 8 obstacles of which the straight obstacles must be at least 1.40 m. (4 ft. 7in.) high. Any combination or the water jump is forbidden.

In the event of a tie for first place only, there will be compulsory successive jumps-off (4 at the maximum) over a reduced number of obstacles which have been raised and/or increased in width. The number of obstacles must not be less than 2, one of which must be straight and the other a spread fence (but not a water jump).

If there is no decisive result after the third jump-off the Jury may end the competition. After the fourth jump-off the Jury must end the competition. The competitors who are eligible to jump again are then placed equal first.

Difference in time does not count in the case of equality of jumping faults provided it is within the limit laid down. There is no speed limit in a jump-off.

The competitors are otherwise judged under Table A.

=1 — 56  
=1 — 21  
3 — 37  
4 — 38  
=5 — 20  
=5 — 44





You can bank  
on the **Wales**

**at the**  
**ROYAL**  
**MELBOURNE**  
**SHOW**

**LOCATION**

Chirnside Stand (Agency)  
Free competition, \$6,000 in prizes

Free family entertainment  
see Perry Bros. Circus  
in Merrett Avenue  
(opposite the Dog Pavilion)

**Wales Bank**



cross the finishing line. In this case, the competitor will be placed according to his points and time but after any other competitor with the same points and time.

9. The competitor scoring the greatest number of points will be the winner. In the case of an equality of points, the fastest time between the starting and the finishing lines will be decisive. In the case of equality of points and time, there will be jump-off according to the same formula with a time allowed of 40 seconds.

1 — 11  
2 — 50  
3 — 38  
4 — 43  
5 — 20  
6 — 4

## 2322 THE "COMMERCIAL UNION" TOP SCORE STAKES.

F.E.I. Rules — (article 274).

**SPECIAL PRIZES, \$500 (of which \$400 is presented by COMMERCIAL UNION ASSURANCE CO. OF AUST. LTD., 422 Collins Street, Melbourne.**

First, \$150; Second, \$120; Third, \$100; Fourth, \$70; Fifth, \$40; Sixth, \$20.

1. In this competition, each obstacle is allotted a number of points, from 10 to 120 according to its difficulty. A water jump may be included but no combinations are allowed.
2. Competitors are credited with the number of points allotted to each obstacle provided it is jumped clear. No point is awarded for an obstacle knocked down.
3. Each competitor is allowed a time allowed of 60 seconds. During this time, he can jump all the obstacles he chooses in the order and the direction that he desires. The starting line is obligatory and can be taken in either direction.
4. The bell will indicate the end of the course. The competitor must then cross the finishing line, from either direction so that the Jury can register the time.
5. At the expiration of the time allowed for the course, the competitor will be credited with the number of points allotted at the last obstacle if it is jumped clear and if the forelegs of his horse have touched the ground on landing when the bell sounds.
6. An obstacle knocked down during the course will not be rebuilt and if it is re-jumped, no points will be credited to the competitor. The same applies when a lower element sited in the same vertical plane is displaced. If a flag at an obstacle is knocked down, it will not be replaced and if the obstacle is re-jumped, no points will be credited to the competitor.
7. Each obstacle can be jumped twice to count. Jumping, voluntarily or not, an obstacle for the third time or passing through the flags of an obstacle already knocked down, entails no elimination but scores no points.
8. Disobediences and falls are penalised by the time lost by the competitor but, after three disobediences, the bell will be rung to stop the competitor who must then

## CLASS

## 2323 THE "HOLDEN COMMODORE" POWER AND SPEED COMPETITION.

F.E.I. Rules — Table A.

**SPECIAL PRIZES \$500 of which \$250 is presented by GENERAL MOTORS HOLDENS LTD., 241 SALMON ST., PORT MELBOURNE, 3207.**

Prizes: First, \$150; Second, \$120; Third, \$100; Fourth, \$70; Fifth, \$40; Sixth, \$20.



# CONDITIONS

(article 278)

1. This competition is run in two phases without interruption, the finishing line of the first phase being identical with the starting line of the second phase.

2. This competition will be judged as follows:— both phases under Table A against the clock.

3. The first phase will be over a course consisting of 8 to 9 obstacles with or without combinations. The second phase is run over 4 to 6 obstacles with or without combinations.

4. Competitors who are penalised in the first phase will be warned by the bell after having jumped the last obstacle that they have to stop after having crossed the first finishing line.

5. The competitors who have not been penalised in the first phase continue the course which ends after the crossing of the second finishing line.

6. Competitors who have been stopped after the first phase must be classified after those who took part in both phases.

7. The speed in the first phase will be 400 metres per minute. The speed in the second phase will be 350 m per minute.

## Classification

The winner shall be the horse with the least faults over the two phases.

In case of equality of faults, the time over both phases shall be taken into consideration to determine the classification.

## 2324 THE "GEORGE ADAMS" TATTERSALL'S ACCUMULATOR COMPETITION.

F.E.I. Rules — Article 273.

**SPECIAL PRIZES, \$500 of which \$300 is presented by THE ESTATE OF THE LATE GEORGE ADAMS, 411 COLLINS STREET, MELBOURNE, VIC. — Prizes: First, \$150; Second, \$120; Third, \$100; Fourth, \$70; Fifth, \$40; Sixth, \$20.**

1. This competition may take place over 6, 8 or 10 progressively more difficult obstacles. No combination may be included in the course.

2. Bonus points are awarded as follows: 1 point for the 1st obstacle jumped clear, 2 points for the second, 3 points for the third, etc. with a total of 21, 36 or 55 points. No point is awarded for an obstacle knocked down. Mistakes other than knock downs are penalised as specified under Table A.

3. Should there be equality of points, the classification shall be determined by taking the time into consideration.

1 — 6  
2 — 23  
3 — 41  
4 — 9  
5 — 16  
6 — 34  
= 6 — 53

1 — 6  
2 — 50  
3 — 53  
4 — 34  
5 — 17  
6 — 35



# IT'S COLES! FOR GOOD FOOD AT CHEAPER PRICES!

LARGE  
JAM  
DONUT

**30¢**  
EACH

HOT  
FARMLAND  
COFFEE

**45¢**  
A CUP

FARMLAND  
CANNED  
DRINK

**30¢**  
EACH



**Farmland  
Beefsteak 55¢**

**Pie** with sauce.

Nothing can match them. Real  
Beefsteak pieces in rich gravy  
encased in tasty golden pastry.

FRESH  
HAM  
SANDWICH

**55¢**  
EACH

FRESH  
CHEESE  
SANDWICH

**50¢**  
EACH

For your  
delicious  
hot farmland  
pie or snack  
come to the  
**Coles Pavilion**  
in Plummer  
Avenue

**\* SHOWBAGS \***

- Raggedy Ann & Andy  
KEEP AUSTRALIA BEAUTIFUL
- Super Smurf

**\$250**  
EACH

**COLES**





# Australia at work.

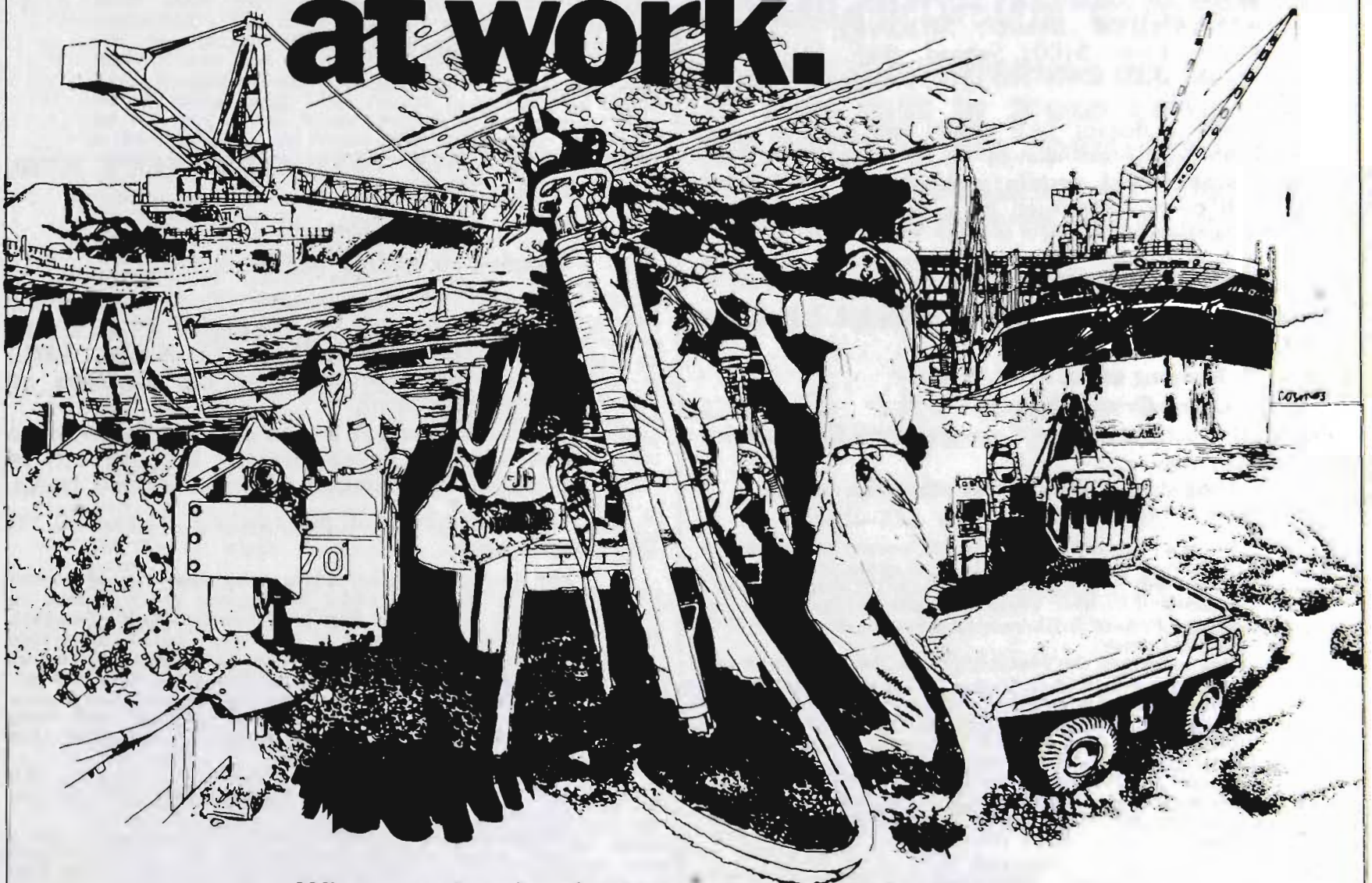

When you're developing vast mineral deposits in the outback you need some of those traditional Australian qualities: vision, inventiveness and tenacity. That's why CRA is proud to be able to foster some of those traditional Australian skills by sponsoring the camp drafting events at this year's Royal Show.



## RIDE AND DRIVE

### CLASS

#### 2325 THE "SAGAR SADDLERY" RIDE AND DRIVE COMPETITION.

**SPECIAL PRIZES, \$200** (of which \$100 and a Trophy to be won 3 times by the same exhibitor, is presented by SAGAR SADDLERY SUPPLIES, 718 MOUNT ALEXANDER ROAD, MOONEE PONDS). Prizes: First, \$100; Second, \$60; Third, \$30; Fourth, \$10. Entry Fee, \$14; R.A.S. of V. Members, \$7.

Open to horses 14.2 hands and over in single harness to be driven in a suitable vehicle. Harness and saddle obligatory. The driver will be accompanied by a passenger who may be the rider.

The Competition will be run in three phases, these will run concurrently.

**Phase I. Obstacle Driving Course under F.E.I. Rules for Obstacle Driving.**

**Phase II. Jumping under F.E.I. Rules.**  
**Unsaddle and Harness.**

**Phase III. Obstacle Driving Course under F.E.I. Rules for Obstacle Driving.**

**Time competition unless otherwise stated.**

##### Phase I. Time Competition

From a standing start in the enclosure the Competitor will go through the start to drive an obstacle course.

There will be a maximum of eight (8) obstacles and a minimum of six (6). There may not be more than one multiple. Penalty for knocking down an obstacle will be ten (10) seconds.

Having driven the obstacle course the competitor will return to the marked enclosure (7 x 7 metres). The Competitor will unharness, saddle up (it will not be permissible to wear saddle under harness) and the rider mount within the enclosure and start Phase II as soon as he is ready (i.e. Horse saddled and Rider mounted).

Should any part of the horse or vehicle go outside the marked enclosure after entering it and before the competitor is ready to start Phase II he will be penalised as follows:

First occasion 5 seconds  
Second occasion 10 seconds  
Third occasion Elimination

##### Phase II. Speed Competition

The competitor will be required to ride the horse over a course of six obstacles. (The rider may be the driver or the passenger.) No fence will exceed 3ft in height. Penalty for knock down will be 10 seconds. Having jumped the course the rider will return to the enclosure. The competitor will unsaddle, re-harness and start Phase III when he is ready (i.e. properly harnessed and the driver and passenger seated in the vehicle). The grooms must be within the vehicle before leaving the marked enclosure. Should any part of the horse or vehicle go outside the marked enclosure after entering it and before he is ready to start Phase III the competitor will be penalised as follows:

First occasion 5 seconds  
Second occasion 10 seconds  
Third occasion Elimination

##### Phase III. Time Competition

The competitor will drive through a course of not more than five (5) obstacles and one multiple, and return over the finishing line. Penalty for knocking down an obstacle will be 10 seconds. The winner will be the competitor

completing the course, both driving and jumping, in the fastest time with the penalty seconds added. In the event of equality for first place there will be a drive off over Phase I.

### Dress

Competitors should be properly dressed for both riding and driving.

The driver must carry the whip in hand during Phase I until he re-enters the Box, and in Phase III until he is through the finish.

To be driven in a two or four wheeled vehicle. Pneumatic tyres will not be permitted. Competitors should be warned that harness equipment may be subject to inspection for safety prior to the competition.

(Horses will compete in the following order.)

- 95 GUS, R. King
- 97 HIGH ABOVE (imp.), B. Page
- 98 MAKARI BRIGHT, J. D. & D. C. Stewart
- 96 HABOOB, Mrs. H. L. Dann
- 101 STEVE HART, Mrs. M. Froesch
- 102 CHUMLEY, R. King
- 100 TAMACIDER, M. Thill
- 99 JUST PETER, Miss L. Davies
- 103 GREY KINGDOM, P. Ward
- 106 MOONDARRA, R. King
- 105 STUMBLER, Miss B. Froesch

#### 2326 THE INTER PONY CLUBS TEAM JUMPING CONTEST.

**F.E.I. Rules—Table A.**

**Speed: 350 metres per minute.**

Replicas of the Joseph Lyddy Perpetual Trophy, presented by WAPROO PTY. LTD., 714 HIGH STREET, EAST KEW, VIC., 3102, will be presented to the members of the winning team.

Special Sashes will be awarded to teams up to and including Sixth placing. Ribbons will be presented to members of the unplaced teams.

Individual members of placegetting teams will receive prize cards.

For teams of three riders who must be of twelve years of age and under twenty-one years of age, on the first day of the Royal Melbourne Show. Competitors must be members of the Pony Club or Zone they represent, and have regularly participated in rallies as members of his or her Club since 1st October, 1980 or since becoming a member of his or her Club. All ponies, galloways or horses entered must have been ridden regularly at rallies of the Club they represent.

The winning team will be that which has the least number of faults adding together the faults of the horses in the team.

Competitors must wear Pony Club uniform; Pony Club jumper in the colours of the Club, uniform shirt and tie, jodhpurs and short boots. Hard hats must be worn. Only blunt spurs without rowels may be worn. If the spur is curved, the curve must be downwards. Whips carried must not exceed 30 inches in length overall.

In the first round the obstacles will be set to a minimum height of 1.10 m. (3 ft. 7 ins.) and a maximum height of 1.22 m. (4 ft.). In the event of equality for first place there will be a jump-off over a course of which certain obstacles may be enlarged. If after this jump-off there is still equality for first place, there will be a second jump-off in which time will decide. The speed for the event will be 350 metres per minute and the competition will be judged on Table "A".

The Pony Club Association of Victoria may enter not more than ten teams with the Royal Agricultural Society of Victoria. Teams will be selected by the Association on performance in the pre-selection event at the Zone Competitions, conducted prior to the Show. The Association must furnish to the Society the names of the horses and riders in the teams, not later than 5.00 p.m. September 6.

**Entry Fee: \$7 per team.**



## 2327 THE "NATIONAL BANK" INTERNATIONAL AND INTERSTATE TEAMS' JUMPING CONTEST.

**SPECIAL PRIZES.** \$1,000 of which \$500 is presented by THE NATIONAL BANK OF AUSTRALASIA LTD., 217 COLLINS STREET, MELBOURNE. — Prizes: First, \$500; Second, \$300; Third, \$200.

This contest will be restricted to teams of four horses over 14.2 hands and riders from each State of the Commonwealth of Australia, the Dominion of New Zealand or any country within the British Commonwealth of Nations. Should a team be able to produce only three riders the team captain must enter only three horses and riders. Each State, Dominion or Country will be limited to a maximum of two teams each. In the event of teams from four or more States, Dominions or Countries being nominated, one team only from each State, Dominion or Country will be eligible to compete. Teams will be selected by their respective State Branches of the E.F.A. or their National Federation from horses already nominated and which have competed in jumping events in Group "A". One reserve horse and rider for each team may also be nominated. The reserve horse can only take part if one of the four horses is ill or the victim of an accident and this is confirmed by the official Veterinary Surgeon at least thirty minutes before the start of the competition. The reserve horse must be ridden by the rider of the horse which is ill or injured. Once a final selection of riders and horses has been submitted to the Director no substitution will be allowed even from reserve horses and riders except on production of an approved medical or veterinary certificate as the case may be.

Riders may ride in one team only and may ride only one horse in that team. In the case of a State, Dominion or Country nominating more than one team they are required to be nominated as the State, Dominion or Country's "A" and "B" team. No rider may be nominated for any State, Dominion or Country other than that in which he or she is resident and no horse may be nominated for any State, Dominion or Country except that in which its nominator is resident. The committee may in its absolute discretion accept the nomination of a composite team from States, Dominions or Countries provided that such team does not consist of more than 50% of horses and/or riders from any one State, Dominion or Country.

Nominations must be submitted to the Director in writing not later than 6 p.m. on the day preceding the day on which the event is scheduled to be contested.

Each team is required to jump two distinct rounds over the same course at a rate of 400 metres per minute. To be tried over a course as stipulated by the Committee.

The classification of the teams is established by totalling the faults over the jumps and those for time incurred by the three best horses of each team in each round. If, for any reason, a competitor does not finish the course at any stage of the competition the team is not thereby eliminated, but can continue. But each horse eliminated or withdrawn during a round is penalised by 20 faults added to the faults incurred by the competitor belonging to any team who has the most faults over the same course during the same round. The actual faults made by the horse that was stopped do not count; they are replaced by those of the horse which had the worst round, unless he himself had the most faults, in spite of having been eliminated or withdrawn.

The prize money will be divided among the owners of the horses in the winning teams. Riders must be 15 years of age or over on the first day of the Show. Should a team win this contest after its third horse has completed its second round then the fourth horse may be withdrawn. The order in which the horses compete will be decided by lot. The captain of each team then decides the order in which he wants his riders to start. All those numbered one go first, then all those numbered two, and so on.

All the horses in the team may take part in the jump-off, if there is one. In case of equality for first place the time of the three best horses of each team in this jump-off decides.

The Committee reserves the right to invite riders from overseas countries not specifically mentioned herein to take part in this contest either as a team or as a member/or members of a composite team.

Specified rate — 400 metres per minute.

Table A.

Entry — Free.

## GROUP C

**Entry fees \$16 for the Group for R.A.S. of V. Members; Non-Members \$30.**

**Competition in classes in this group is open to ponies, galloways or horses whose past performances, in the opinion of the committee, warrant their inclusion in the group and whose riders must be under 17 years of age on the first day of the Show. Horses in Group "C" may not compete in Groups "A" or "B".**

**Intending competitors are requested to note that in these competitions the height of the obstacles (excepting the first obstacle) will be a minimum of 1.20 metres (approx. 4 feet).**

**Performances of rider must be furnished with entry form.**

### CLASS

## 2328 THE "ALEX MORRISON" JUNIOR JUMPING CONTEST.

F.E.I. Rules — Table AM3.

Speed: 350 metres per minute.

**SPECIAL PRIZES, \$200 (presented by ALEX MORRISON, 13 GEORGE PARADE, MELBOURNE). — First prize, \$75; Second prize, \$50; Third prize, \$30; Fourth prize, \$20; Fifth prize, \$15; Sixth prize, \$10.**

No rider may have more than one mount in this contest.

(Horses will compete in the following order).

- 66 JEDBURGH CASTLE, M. Hogg
- 67 GATEMAN, C. Lacey
- 68 PORT OF SPAIN, C. Mance
- 60 CADENCE, Mrs. A. Bray
- 61 GOLD STRIKE, Miss D. Hanley
- 62 RED ROVER, Miss S. Counihan
- 63 COURAGE ALE, Mrs. C. M. Bury
- 64 TRUMBY, Miss J. Butler
- 65 SUMMERSET, B. Dillon
- 78 SINGLE SHOT, R. A. & G. M. Chester
- 77 MORE MELODY, S. P. Coates
- 76 KILMARNOCH, A. J. McIntosh
- 75 BOREE, C. Halliwell
- 74 LAND ROVER, Miss K. Loy
- 73 BOWSTRING, Dr. J. & Mrs. E. Wright-Smith
- 72 CINNEMAN, E. A. Morgan
- 71 BIBARINGA, Miss K. Cowell
- 70 RANGEFINDER, T. Glennen
- 69 MISTY GLOW, R. Herrington



**2329 THE "GENERAL MOTORS-HOLDENS" GEMINI JUNIOR JUMPING CONTEST.**

F.E.I. Rules — Table AM4.

Speed: 350 metres per minute.

**SPECIAL PRIZES, \$200 (of which \$130 is presented by GENERAL MOTORS-HOLDENS LTD., 241 SALMONSTREET, PORT MELBOURNE, 3207. — First, \$75; Second, \$50; Third, \$30; Fourth, \$20; Fifth, \$15; Sixth, \$10.**

(Horses will compete in the following order)

- 4** 69 MISTY GLOW, R. Herrington
- 3** 70 RANGEFINDER, T. Glennen
- 2** 71 BIBARINGA, Miss K. Cowell
- 72 CINNERMAN, E. A. Morgan
- 73 BOWSTRING, Dr. J. & Mrs. E. Wright-Smith
- 74 LAND ROVER, Miss K. Loy
- 75 BOREE, C. Halliwell
- 4** 76 KILMARNOCH, A. J. McIntosh
- 77 MORE MELODY, S. P. Coates
- 78 SINGLE SHOT, R. A. & G. M. Chester
- 65 SUMMERSET, B. Dillon
- 64 TRUMBY, Miss J. Butler
- 1** 63 COURAGE ALE, Mrs. C. M. Bury
- 62 RED ROVER, Miss S. Counihan
- 61 GOLD STRIKE, Miss D. Hanley
- 60 CADENCE, Mrs. A. Bray
- 68 PORT OF SPAIN, C. Mance
- 4** 67 GATEMAN, C. Lacey
- 66 JEDBURGH CASTLE, M. Hogg

**GROUP D****NO RESTRICTION ON AGE OF RIDERS**

**Competition in the classes in this group is open only to horses which have qualified in accordance with the undermentioned conditions.**

**Horses in this group may also compete in Groups "A", "B" and/OR "C" in accordance with their groupings. A Special Prize of \$40 and Sash shall be awarded to the Most Successful Hunt Club on the basis of 5 points for 1st, 4 for 2nd, 3 for 3rd and 2 for 4th, in Classes 2330, 2331 and 2332.**

**CONDITIONS FOR QUALIFICATION OF HORSES AND RIDERS**

**1. The Master or Acting Master or Deputy Master for the day of any recognised Hunt Club shall be the only person entitled to issue certificate of qualification for horses. Certificates shall be issued only in respect to hunts advertised or an-**

**nounced in the public press prior to time of meets. The certificate must be produced for inspection by the Steward before the competitor will be permitted to start.**

**2. To claim qualification, a horse must be the bona fide property of a fully paid up member of a recognised Hunt Club and must be ridden by a member of the Club or an employee of the Club which nominated the horse.**

**3. The recognised Hunt Clubs shall consist of the following, viz.— Melbourne, Findon, Oaklands and Yarra Glen and Lilydale with power to include any duly constituted Hunt Club.**

**METHOD OF ENTRY IN 2331 and 2332**

**The nominations of horses for competition in classes 2331 and 2332 shall be made by the Masters of the Hunt Clubs.**

**Entries lodged by individual members will not be accepted.**

**The nominations should be forwarded by the Master to the Director, Royal Agricultural Society of Victoria, Show Grounds, Ascot Vale, 3032, by 19th August, 1981.**

**A maximum of ten horses may be nominated by the Master of each Club, but only six of these may start in each of these classes.**

**The Council reserved the right to include other horses.**

**CLASS****2330 \*THE "BARASTOC" HUNT CLUBS TEAMS JUMPING CONTEST.**

**SPECIAL PRIZES of \$600 of which \$300 is presented by BARASTOC PRODUCTS, MANUFACTURERS OF BALANCED RATIONS FOR STOCK. — First, \$250; Second, \$150; Third, \$100; Fourth, \$50; Fifth, \$30; Sixth, \$20.**

**THE JOAN PEARSON CUP to be competed for in perpetuity shall be awarded to the**



winning Club and may be held by that Club on the condition that it is returned to the Society by September 1 of the year following.

For teams of three horses which have hunted five times during the current season over such obstacles as the Council may decide. One horse to complete a circuit of the course, then to be joined by another and complete a circuit in pairs, and all three horses to jump abreast for the third and final circuit.

Team to compete in the livery of the Hunt Club represented and general appearance and turnout will be considered. Entries in this Class will be received only from recognised Hunt Clubs and are restricted to not more than TWO teams per Club.

Riders of both sexes must appear in all teams. Judging will be on points which will be allotted on the following basis:—

|                               |    |
|-------------------------------|----|
| Performance over fences ..... | 75 |
| General Appearance .....      | 25 |

TOTAL 100

All teams must parade prior to the event under the direction of the Arena Officials. Entry fee, \$10 per team.

Conditions for qualifications of horses and riders precede this Class.

- 3—80 Casterton Coleraine Hunt No. 1 Team  
 81 Casterton Coleraine Hunt No. 2 Team  
 83 Findon Harriers Hunt Club No. 1 Team  
 84 Findon Harriers Hunt Club No. 2 Team  
 1—85 Melbourne Hunt Club No. 1 Team  
 86 Melbourne Hunt Club No. 2 Team  
 87 The Murray Valley Hunt Club No. 1 Team  
 88 The Murray Valley Hunt Club No. 2 Team  
 2—89 Oaklands Hunt Club No. 1 Team  
 90 Oaklands Hunt Club No. 2 Team  
 91 Yarra Glen & Lilydale Hunt Club No. 1 Team  
 92 Yarra Glen & Lilydale Hunt Club No. 2 Team

### 2331 \*THE S. A. GREAVES MEMORIAL HUNTERS' PLATE.

SPECIAL PRIZES, \$300. — First prize, \$100; Second prize, \$70; Third prize, \$50; Fourth prize, \$40; Fifth prize, \$25; Sixth prize, \$15. Best exhibition of jumping at hunting pace. To be ridden by only those qualified to ride under the rules of Victorian Associated Hunt Clubs over obstacles to be approved of by the Council. Only horses which have hunted five times during the current season are eligible to compete (a Master's Certificate to that effect from a Hunt Club recognised by the Victorian Associated Hunt Clubs to be produced before starting). Horses to be up to 70 kgs for Lady Riders and 76 kgs for Male Riders.

Rider to be a member of the Club which nominated the horse.

Type and Conformation to be taken into consideration. Entry fee, \$20; R.A.S. of V. Members, \$10.

N.B.—Entries in this Class will be accepted only from Masters of Associated Hunt Clubs.

### CLASS

### 2332 THE "KIDDIELAND AMUSEMENTS" QUALIFIED HUNTERS' PLATE.

SPECIAL PRIZES, \$300 (presented by THE HALL-KENNEY ESTATE, 44 ALEX AVENUE, MOORABBIN. — First prize, \$100; Second prize, \$70; Third prize, \$50; Fourth prize, \$40; Fifth prize, \$25; Sixth prize, \$15.

1-64 Best exhibition of jumping at hunting pace. To be ridden by only those qualified to ride under the rules of Victorian Associated Hunt Clubs over obstacles to be approved of by the Council. Only horses which have hunted five times during the current season are eligible to compete (a Master's Certificate to that effect from a Hunt Club recognised by the Victorian Associated Hunt Clubs to be produced before starting). Horses to be up to 70 kgs for Lady Riders and 76 kgs for Male Riders. Rider to be a member of the Club which nominated the horse.

Type and Conformation to be taken into consideration. Entry fee, \$20; R.A.S. of V. Members, \$10.

N.B.—Entries in this Class will be accepted only from Masters of Associated Hunt Clubs.

## GROUP E

### SECTION FOURS

ENTRIES CLOSE AUGUST 26, 1981.

Riders must be 15 years of age or over.

### 2333 \*THE "WILLS SUPER MILD" SECTION FOUR JUMPING CONTEST.

(Ladies and/or Gentlemen)

SPECIAL PRIZES, \$300 (of which \$170 is presented by W. D. & H. O. WILLS (AUST.) LTD., A.M.P. TOWER, 535 BOURKE STREET, MELBOURNE). — First prize, \$160; Second prize, \$100; Third prize, \$40.

For teams of four (no restriction on height) ridden by ladies and/or gentlemen. The ladies to ride at catch weights and the horses ridden by gentlemen to carry not less than 70 kgs. (11 stone). The contest will be continuous for two laps of the course. The riders will move off at intervals of approximately 20 yards. After two obstacles have been negotiated the second rider will move fourth rider will move up and pair with the up and pair with the leading rider and the third rider. The round will then be completed by the two pairs. At the commencement of the second round all four horses will be brought abreast and complete the course as a team of four. Owners will be allowed to make up a team, but in the event of a team separately owned winning, the prize will be divided. Entry fee, \$10 per horse; R.A.S. of V. Members, \$5.

| 1   | 2   | 3   |
|-----|-----|-----|
| 121 | 130 | 129 |
| 131 | 115 | 157 |
| 171 | 114 | 147 |
| 122 | 160 | 112 |



## CLASS

## 2334 \*THE "GEORGE ADAMS" TATTERSALLS SECTION FOUR JUMPING CONTEST.

(Ladies and/or Gentlemen)

**SPECIAL PRIZES, \$300 (of which \$250 is presented by THE ESTATE OF THE LATE GEORGE ADAMS, 411 COLLINS STREET, MELBOURNE VIC. — Prizes: First, \$160; Second, \$100; Third, \$40.**

For teams of four (no restriction on height) ridden by ladies and/or gentlemen. The ladies to ride at catch weights and the horses ridden by gentlemen to carry not less than 70 kgs. (11 stone). The contest will be continuous for two laps of the course. The riders will move off at intervals of approximately 20 yards. After two obstacles have been negotiated the second rider and the fourth rider will move up and pair with the third rider. The round will then be completed by the two pairs. At the commencement of the second round all four horses will be brought abreast and complete the course as a team of four. Owners will be allowed to make up a team, but in the event of a team separately owned winning, the prize will be divided. Entry fee, \$10 per horse; R.A.S. of V. Members, \$5.

| 1   | 2   | 3   |
|-----|-----|-----|
| 115 | 132 | 139 |
| 130 | 140 | 156 |
| 160 | 158 | 164 |
| 174 | 173 | 168 |

### INDEX TO COMPETITORS SECTION 23 — HORSES

(Jumping Classes)

Asimus, D., Fairlight Road, Mulgoa, via Penrith, N.S.W., 2750.  
 Asimus, Mrs. R. & D., Fairlight Road, Mulgoa, via Penrith, N.S.W., 2750.  
 Baxter, G. W., New Dookie Road, Shepparton, 3630.  
 Boyle, Mr. & Mrs. D. & Miss S., "Trafalgar Lodge", Toolern Vale, 3337.  
 Boyle, Mr. & Mrs. D., Miss S. and Mr. & Mrs. G. Richards, Trafalgar Lodge, Toolern Vale, 3337.  
 Bray, Mrs. A., "Deepdale", Cleveland Avenue, Lower Plenty, 3093.  
 Brideoake, D., P.O. Box 46, Lockhart, N.S.W., 2656.  
 Brown, Miss K., P.O. Box 39, Yeppon, Queensland, 4703.  
 Brook, Miss C. & J. Cooper, Nelson Road, Nelson, via Riverstone, N.S.W., 2765.  
 Burns, K. & Mrs. V. G., Box 440, Millicent, S.A., 5280.  
 Burns, Mrs. V. G., Box 440, Millicent, S.A., 5280.  
 Bury, Mrs. C. M., David Road, Warrandyte, 3113.  
 Butler, F., 4 Ascot Drive, Keilor Park, 3033.  
 Butler, Miss J., 4 Ascot Drive, Keilor Park, 3033.  
 Casterton, Coleraine Hunt Club, c/- A. Sutherland, Berachah Hamilton, 3300.  
 Cawston, Miss S., B. Jones & D. Asimus, Fairlight Road, Mulgoa, via Penrith, N.S.W., 2750.  
 Chester, R. A. & G. M., "Homelands", Combienbar, via Orbst, 3889.  
 Coates, S. P., R.M.B. 530, Tumbarumba Road, Wagga Wagga, N.S.W., 2650.  
 Copping, W. M., "Old Weeroona", Chetwynd, P.M.B. 5, Casterton, 3311.  
 Counihan, Miss S., R.M.B. 4195, Bairnsdale, 3875.  
 Cowell, Miss K., 20 Iris Street, Bombala, N.S.W., 2533.  
 Dann, Mrs. H. L., P.O. Box 7, Mathoura, N.S.W., 2710.  
 Davies, Miss L., 625 The Boulevard, Eaglemont, 3084.  
 Dillon, B., 40 Bourke Street, Wagga Wagga, N.S.W., 2650.  
 Findon Harriers Hunt Club, c/- N. Mason, "Warlabby", Oaklands Junction, 3047.  
 Froesch, Miss B., 144 Main Road, Riddells Creek, 3431.  
 Froesch, Mrs. M., 144 Main Road, Riddells Creek, 3431.

Furphy, Miss M. & J. Small, Lot 11 Perry Road, Keysborough, 3173.  
 Gilchrist, Mrs. M., 21 Black Street, Westmeadows, 3049.  
 Glennen, T., "Warrana", P.B. 38, Warrnambool, 3280.  
 Guthrie, J. & S., 280 Coolart Road, Somerville, 3912.  
 Guy, Mrs. L. A., "Stan-Dorf Park", Brew Road, Tynong North, 3813.  
 Halliwell, C., "Faldinghurst", Emerald Road, Upper Beaconsfield, 3808.  
 Hanley, Miss D., Stephenson Street, Sale, 3850.  
 Harman, R. D., "Cora Lynn", P.O. Box 253, Lilydale, 3140.  
 Harris, S., Box 49, Tumby Bay, S.A., 5605.  
 Hearn, R., Molyullah, via Benalla, 3673.  
 Hearn, R. & R., Molyullah, via Benalla, 3673.  
 Herrington, R., "Wonga Park", Gembrook Road, Pakenham, 3810.  
 Hewitt, Miss M., 130 Princes Highway, Milton, N.S.W., 2538.  
 Hewitt, Miss M. & R. Makeham, 130 Princes Highway, Milton, N.S.W., 2538.  
 Hines, R., Box 229, Casterton, 3311.  
 Hines, S., Box 229, Casterton, 3311.  
 Hogg, M., P.O. Box 254, Berwick, 3806.  
 Kelly, J. & S. Lot 102 Bobs Range Road, Werombah, via Camden, N.S.W., 2570.  
 King, R., Somerton Road, Greenvale, 3047.  
 Lacey, C., 40 Henty Road, Lower Plenty, 3093.  
 Lamb, Mrs. & Mrs. Cohen, c/- P.O. Box 38, Whittlesea, 3757.  
 Loy, Miss K., "Sandy Court", Deniliquin, N.S.W., 2710.  
 McIntosh, A. J., "Hickstead", P.O. Box 186, Gisborne, 3437.  
 McMillan, J., "Waikaura", Wellington Road, Clematis, 3782.  
 Mance, C., 94 Winston Road, View Bank, 3084.  
 Melbourne Hunt Club, P.O. Box 58, Cranbourne, 3977.  
 Morgan, E. A. Wurruk, via Sale, 3851.  
 Morley, S., 248 Oban Road, North Ringwood, 3134.  
 Mullins, P. W., P.O. Box 19, Grantham, Queensland, 4347.  
 Mullins, P. W. & N. A. Rose, P.O. Box 19 Grantham, Queensland, 4347.  
 Munt, B. D., Chards Road, Bundaberg, Queensland, 4670.  
 Murray Valley Hunt Club, P.O. Box 390, Albury N.S.W., 2640.  
 Norman, Mrs. C. & T., "Tao Park", P.O. Box 49, Berry, N.S.W., 2535.  
 Oaklands Hunt Club, Sherwood, Somerton Lane, Greenvale, 3047.  
 Page, B. Racecourse Road, Seymour, 3660.  
 Pennefather, Mrs. M. & D. Asimus, Fairlight Road, Mulgoa, via Penrith, N.S.W., 2750.  
 Ridley, C., "Walden Ponds", Pitt Town Road, Kenthurst, N.S.W., 2154.  
 Ridley, C. & Mrs. M. Scott, "Walden Ponds", Pitt Town Road, Kenthurst, N.S.W., 2154.  
 Robertson, Mr. & Mrs. J., 9 Howitt Drive, Lower Templestowe, 3107.  
 Shugg, W. S. & Miss K. & Miss C. Brook, Nelson Road, Nelson, via Riverstone, N.S.W., 2765.  
 Smith, C., "Buntingdale", Birregurra, 3242.  
 Stewart, J. D. & D. C., "Denzildon", 31 Bakewell Street, Bendigo, 3550.  
 Thill, M., Post Office, Mernda, 3754.  
 Thomas, R., "Carinya Park", Sharps Road, Tullamarine, 3043.  
 Trimble, Mr. & Mrs. W., 3057 Logan Road, Underwood, Queensland, 4119.  
 Ward, P., 144 Main Road, Riddells Creek, 3431.  
 Westfield, Miss J., P.O. Box 37, Broadford, 3658.  
 Wilkes, Mr. & Mrs. T., "Tandderwen Lodge", Heatherton Road, Narre Warren North, 3804.  
 Willoughby, D., Post Office, Guildford, 3451.  
 Winton, P., Moncur Street, Woollahra, N.S.W., 2025.  
 Wright-Smith, Dr. J. & Mrs. E., 18 Linacre Road, Hampton, 3188.  
 Yarra Glen & Lilydale Hunt Club, c/- F. Selman, Two Hills Road, Glenburn, 3710.





# The broad financial service

The CBC Bank and CAGA can provide you with  
just about every kind of financial service  
you're likely to need, including:

- Lease finance
- Hire purchase finance
- Personal loans
- Term loans
- Farm development loans
- Mortgage finance
- Portfolio management
- Gold purchase and sale
- High-interest savings deposits
- Full Travel Service



COMMERCIAL & GENERAL ACCEPTANCE LIMITED



**We see it your way.**

The Commercial Banking Company of Sydney Limited



## Section 24 — Tentpegging

**ENTRIES CLOSE WEDNESDAY,  
AUGUST 5, 1981, at 4.30 p.m.**

**TEAMS** — The Australian Gold Cup and \$1,000 to be awarded to the winning team. The trophy shall remain the property of the Society, but will be held by the winning team until one month prior to the succeeding Royal Show. In addition cash prizes to the following value will be presented to each remaining competing team in order of final scoring.

Second — \$500

Third — \$400

Fourth — \$300

Fifth — \$200

**INDIVIDUAL** — A special trophy to be awarded to the competitor scoring the highest number of points during the Gold Cup Competition. The trophy will remain the property of the winner. In addition, an engraved Tankard will be presented to all team members competing.

**ELIGIBILITY** — The Society will accept five teams to compete in the Gold Cup Competition, three of which to be nominated by the Victorian Tent Pegging Association and two from interstate associations.

### GENERAL REGULATIONS

The undermentioned are rules which apply to Section Tentpegging for either sword or lance.

1. A Section shall consist of 4 similarly uniformed mounted male or female competitors. The minimum age for competitors will be 17 years.
2. All members of the Section shall be similarly armed with either sword or lance. These weapons will be of a type approved by the Association. The lance used in competitions shall not be shorter than 2.5 metres, and shall not exceed 2.75 metres.
3. The peg shall be of approved softwood measuring 30 cm X 7.5 cm, and shall be bound in two places by wire. It should be painted white on one side. The reverse side is left unpainted to allow pegs to be thoroughly soaked before use. Each peg is to be identified on the reverse side.
4. The minimum height of horses used shall be 14.2 hands, with all horses to be measured by an official measurer, the Judge or his deputy, prior to any major competition. The registration of horses is optional.
5. A competitive event shall consist of at least 1 run in single file, followed by 1 run in line abreast, to be termed 1 "round".
6. The terms of scoring points shall be:  
 "Carry"—6-Peg removed 20 metres or more, distance to be measured from a point midway between No. 2 and 3 peg in single file. The peg is to be removed by point of weapon.  
 "Draw"—4-Peg removed from the ground by the point of weapon, but not carried 20 metres.  
 "Strike"—2-Peg struck by point of the weapon, but not removed from the position in the ground.  
 Pegs must be struck on the face of the peg by the point of the lance or sword.
7. The Judge may allot up to 8 points for each round for drill, pace or style of the run. The judging of drill will commence from the time of salute at the beginning of the round until the completion of the round.
8. Pegs shall be placed in the ground 2 metres distance from each other in single file and at 3 metres intervals in line abreast.
9. Each member shall retain their numerical position in the Section throughout the contest in both Single File and Line Abreast. The Section will be numbered from

the right, and the run in Single File must be carried out in numerical sequence and at approximately 20 metres distance between files. Similarly, No. 1 must be on the right of his Section for the run in Line Abreast. Horses may not be exchanged within the team during the currency of a contest.

10. Each competitor must engage in his own Peg. In Single File No. 1 takes the 1st peg he meets, No. 2 the second peg, etc. In Line, No. 1 takes the right-hand peg, No. 2 the 2nd from the right, etc. If a man takes another's peg, he loses any score achieved and prevents the other man from scoring as well. He will also lose points for drill. If he engages another's peg but misses it, points are deducted for drill.
11. A team may consist of 4 left-handers, or 4 right-handers, or 3 right-handers and 1 left-hander, provided he rides No. 1, or 3 left-handers and 1 right-hander, provided he rides No. 4.
12. A disarmed competitor shall be one who loses his weapon at any time from the commencement of his run, until the completion of the round (as per Rule 5). He will not be re-armed before the completion of the round, but may score points prior to being disarmed or during the process. He will be penalised for faulty weapon handling.
13. No competitor who breaks his weapon may be granted a re-run. In the case of a split peg, provided it is struck in excess of 2 cm from either side, full points should be awarded at the discretion of the Judge.
14. The pace required shall be full-gallop, which must be attained prior to reaching the 20 metres "Present" Marker and maintained until reaching the 20 metre "Carry" Marker.
15. The time limit in which a team must complete the 2 runs will be advised, if applicable.
16. Team in competitions may comprise 4 men; 4 women; 2 men and 2 women; 1 man and 3 women; 1 woman and 3 men.
17. The changing of a horse or a man in a team throughout the competition shall not be allowed, except on presentation of a veterinary or doctor's certificate respectively, or Judge's authority if others are not available.
18. Pegging up will be carried out by either the reserves of competing teams or by the stewards appointed by the controlling body. Judges will be responsible that pegging up is carried out correctly.
19. In the approach to a peg in either "Single File" or "Line Abreast", a "Marker" peg is to be placed 20 metres from the 1st peg in line. Upon a competitor reaching this marker the lance is to be presented, by thrusting smartly forward in a vertical position, approximately midway along the horse's neck, prior to the lance being lowered to engage the competitor's respective peg. The lance to be carried in a uniform position at the carry or at the trail on the approach to the "Marker" peg, prior to being presented.
20. Provision to be made for half-points when allotting drill points, with automatic loss of 3 points for any team member disarmed or dismounted.
  1. A competitor who is dismounted whether by his mount falling or stumbling, etc. at the commencement or during a run is disqualified until the completion of the round (see Rule 5). However, he may score points prior to being dismounted or during the process.
22. Officials in the centre of the ring should be limited to an absolute minimum.
23. Broken gear — no time off will be allowed and a competitor must carry on.
24. Dress — appropriate Military and Police Tunics, uniform club jackets or jumpers, safety helmets, boots and breeches.

**ENTRY:** Entries should be made in writing to the Royal Agricultural Society of Victoria, Showgrounds, Epsom Road, Ascot Vale, 3032. The name and address of each team member to be shown.

Entry Free.



# The Royal Agricultural Society of Victoria

## LIST OF OFFICE BEARERS, 1981

### PATRON-IN-CHIEF

His Excellency The Rt. Hon. Sir ZELMAN COWEN, P.C., A.K., G.C.M.G., G.C.V.O., K.St.J., Q.C.

### PATRON

His Excellency The Hon. Sir HENRY WINNEKE, K.C.M.G., K.C.V.O., O.B.E., K.St.J., Q.C.

### PRESIDENT

R. T. BALDERSTONE, C.M.G., M.C. "Koonje", Rhinds Road, Wallington, 3221.

### VICE PRESIDENTS

G. R. STARRITT, O.B.E., "Kelso Park", R.S.D. Tatura, 3616.

J. H. H. SLEIGH, "Bayunga" P.O. Box 36, Nagambie, 3608.

J. M. BURSTON, "East Mount Ada", Benalla, 3672.

### TRUSTEES

W. J. T. CLARKE, "Devon Park", Dunkeld, 3294.

The Hon. Sir WILLIAM McDONALD, Kt., 102 St. George's Road, Toorak, 3142.

P. B. RONALD, C.M.G., "Koo-man-goo-nong", Pakenham, 3810.

G. P. H. WILSON, C.M.G., "Wilson House", Berwick, 3806.

### LIFE COUNCILLORS:

W. A. ANGLISS, "Marnong", Donnybrook, 3652.

J. M. BUCHANAN, Bass Street, Flinders, 3929.

SIR RUPERT W. J. CLARKE, Bart, M.B.E., M.A.,  
"Bolinda Vale", Clarkefield, 3430

W. J. T. CLARKE, "Devon Park", Dunkeld, 3294.

SIR ALEC CRESWICK, Kt. "Allanvale", Avenel, 3664.

K. A. DRUMMOND, "Talgarno Park", P.B. Wodonga,  
3690.

Prof. H. C. FORSTER, O.B.E., 9 Mountain View Road,  
North Balwyn, 3104.

J. M. GARDINER, "Karalee", Tungamah, 3728.

G. HOWELL, 4/23 Asquith Street, Kew, 3101.

R. HUNTER, 8 Kensington Road, South Yarra, 3141.

J. W. KELLY, "Eulo", Caramut North, 3274.

D. W. R. KNOX, "Polloch", Box 38, Nagambie, 3608.

C. O. MOORE, "Weerangourt", R.S.D. 136, Hamilton,  
3300.

L. G. C. NICHOLAS, "Cooring Yering", Lilydale, 3140.

P. B. RONALD, C.M.G., "Koo-man-goo-nong",  
Pakenham, 3810.

F. E. S. SCOTT, M.B.E., Stuart Street, Ballarat, 3350.

G. R. STARRITT, O.B.E., "Kelso Park", R.S.D. Tatura,  
3616.

J. W. D. WARD, 3 Kilbride, 173 Walsh Street, South  
Yarra, 3141.

G. P. H. WILSON, C.M.G., "Wilson House", Berwick,  
3806.

### MEMBERS OF COUNCIL:

The Hon. T. L. AUSTIN, M.P., Dept. of Agriculture,  
G.P.O. Box 4041, Melbourne, 3001.

R. T. BALDERSTONE, C.M.G., M.C., "Koonje", Rhinds  
Road, Wallington, 3221.

J. BALFOUR BROWN, Sheffield Road, Montrose, 3765.

W. R. R. BEGGS, "Buln Gherin West", Beaufort, 3373.

E. W. BEST, C.M.G., 670 Orrong Road, Toorak, 3142.

C. A. BOTT, "Naranghi", Yarrowonga, 3730.

J. K. BUCHANAN, A.M., "Gleneira", Flinders, 3929.

J. M. BURSTON, "East Mt. Ada", Benalla, 3672.

R. M. BUTLER, "Meadow Banks", Newstead, 3462.

W. D. CROWLEY, Q.P.M., Railway Road, Wesburn,  
3139.

A. J. FISKEN, "Lal Lal Estate", Yendon, 3352.

C. B. GARDINER, 1 Hobby Street, Tongala, 3621.

R. B. GERRAND, M.B.E., Box 31, Sale, 3850.

A. GIBSON, 40 Balwyn Road, Canterbury, 3126.

W. McL. GREAVES, 48 Peel Street, Berwick, 3806.

J. G. W. HEAD, "Grenada Park", Mangalore West, 3663.

C. R. KELLY, "Barwidgee", Caramut, 3274.

R. B. LANGDON, "Roseparke", Wallaces Road,  
Dromana, 3936.

F. B. LANGLANDS, 230 Thacker Street, Ocean Grove,  
3226.

F. J. LITHGOW, "Flowerfield" Coldstream, 3770.

SIR CECIL LOOKER, Kt., 26 Tormey Street, North  
Balwyn, 3104.

Colonel Sir MALCOLM H. McARTHUR, Kt., O.B.E.,  
Melrose Farm, Wollert, 3750.

The Hon. Sir WILLIAM McDONALD, Kt., 102 St.  
George's Road Toorak, 3142.

D. S. MacGREGOR, M.B.E., "Dalmore", Baringhup,  
3463.

Sir IAN M. McLENNAN, K.C.M.G., K.B.E., 112 Walsh  
Street, South Yarra, 3141.

I. K. MORTON, 53 St. Kinnord Street, Essendon, 3040.

B. N. NAYLOR, Coombs Road, Kinglake West, 3757

J. W. RAE, a'Beckett Road, Narre Warren North, 3804.

J. S. A. ROBB, c/- "Chateau Remy", Avoca, 3467.

J. H. H. SLEIGH, "Bayunga", P.O. Box 36, Nagambie,  
3608.

I. McK. STARRITT, "Kelso Park", R.S.D., Tatura, 3616.

F. R. I. STEPHENS, "Vermont", R.M.B. 1154, Benalla,  
3672.

K. W. URQUHART, "Boonerah", Hexham, 3273.

R. G. WALKER, "Pleasant Park", Goroke, 3412.

The Hon. V. F. WILCOX, C.B.E., Q.C., "Carwoola",  
Alexandra, 3714.

### DIRECTOR:

Mr. J. B. PARRY,

1 Devorgilla Avenue, Toorak,, 3142.

### DEPUTY DIRECTOR:

Mr. J. C. BUCKLAND,

8 Wellington Street, Brighton, 3186.

### CHIEF ACCOUNTANT:

Mr. J. F. CLIFFORD,

20 Carroll Avenue, Croydon, 3136.

### ASSISTANT DIRECTOR:

Mr. I. A. PEDERSEN, D.F.C.,

273 Beaconsfield Parade, Middle Park, 3206.

### GROUNDS MANAGER:

Mr. K. J. MONKHOUSE,

35 Carmichael Street, East Ivanhoe, 3079.





# THE ROYAL AGRICULTURAL SOCIETY OF VICTORIA

**ROYAL SHOWGROUNDS, EPSOM ROAD, ASCOT VALE, 3032**

**THE ANNUAL EXHIBITION** will be open on **WEDNESDAY, 16th SEPTEMBER**, to **SATURDAY, 26th SEPTEMBER**, (including Sunday, 20th) from 9.00 a.m.

Members of the Society, on presentation of their badges, will be admitted to the Grounds and Grand Stands free.

The public will be admitted on Wednesday, 16th September, and on the remaining days of the Show, from 9 a.m., including Sunday, 20th September, on payment of \$4.50 for adults and \$1.20 for children under 15 and pensioners.

No charge is made for admission to public Grand Stands.

Admission may be obtained at the gates by cash payment or on production of Member's badges or official passes, etc., also combined Rail and Show Tickets which are sold at most suburban and country stations.

Trams run direct from Elizabeth Street to the Show Grounds.

Prize Cards and Ribbons (which are copyright) will be displayed with the successful exhibits, as follows:—

## **NORMAL CLASSES (Where Applicable)**

|                              |                                     |
|------------------------------|-------------------------------------|
| <b>First Prize</b>           | Blue-lettered Card, Blue Ribbon.    |
| <b>Second Prize</b>          | Red-lettered Card, Red Ribbon.      |
| <b>Third Prize</b>           | Black-lettered Card, White Ribbon.  |
| <b>Fourth Prize</b>          | Green-lettered Card, Yellow Ribbon. |
| <b>Fifth Prize</b>           | Brown-lettered Card, Green Ribbon.  |
| <b>Sixth Prize</b>           | Grey-lettered Card, Buff Ribbon.    |
| <b>Very Highly Commended</b> | Lavender-lettered Card and Ribbon.  |
| <b>Highly Commended</b>      | Lavender-lettered Card and Ribbon.  |
| <b>Commended</b>             | Lavender-lettered Card and Ribbon.  |
| <b>Special</b>               | Green-lettered Card, Purple Ribbon. |

## **GROUP CLASSES IN BEEF, DUAL PURPOSE AND DAIRY CATTLE SECTIONS ONLY**

|                     |  |
|---------------------|--|
| <b>First Prize</b>  | Blue-lettered Card, Blue and Black Ribbon.   |
| <b>Second Prize</b> | Red-lettered Card, White and Black Ribbon.   |
| <b>Third Prize</b>  | Black-lettered Card, White and Black Ribbon. |

## **CHAMPIONSHIPS**

|                                |                     |
|--------------------------------|---------------------|
| <b>Champion Prize Winners</b>  | Blue-lettered Card. |
| <b>Reserve Champion</b>        | Blue-lettered Card. |
| <b>Junior Champion</b>         | Blue-lettered Card. |
| <b>Junior Reserve Champion</b> | Blue-lettered Card. |

A ribbon will be carried round the necks of prize-winning Live Stock exhibits.

Supreme Champions will be distinguished by a light blue sash.

Grand Champions and Champions will be distinguished by a red, white and blue sash or rosette.

Senior Champions will be distinguished by a blue sash or rosette.

Reserve Senior Champions and Reserve Champions will be distinguished by a purple sash or rosette.

Junior Champions will be distinguished by a blue, red and blue sash or rosette and Reserve Junior Champions by a red, blue and red sash or rosette.

Refreshments of all kinds will be provided on the grounds by the Society's authorised caterers who bind themselves to supply everything of the best quality at Melbourne rates.

Royal Showgrounds,  
Epsom Road, Ascot Vale, 3032.

H. J. CLAPPISON, Director.



# General Regulations Relative to Wood Chopping

## CONDITIONS OF ENTRY

1. Entries will be received in the Wood Chopping Section of the Royal Agricultural Society's Show subject to the rules and conditions hereinafter set out and also those appearing at the head of each section and in each class.

2. The Council of the Society or the Director shall have the power without assigning any reason to:

- (i) Reject or cancel any entry at any time.
- (ii) Prohibit the participation by any person in any event or class for which entered.
- (iii) Cancel any event or class.
- (iv) Alter the time at which any class or event is to take place.
- (v) Alter the conditions of any event.
- (vi) Remove any competitor from the Show Grounds.
- (vii) Alter the date or time for the closing of entries for any section or class or for any particular entry.
- (viii) Transfer an exhibit or exhibitor from any class to any other class.

3. The Society or any official Judge, Steward, Officer or employee shall under no circumstances be responsible for:

- (a) the loss of any exhibit;
- (b) any damage or injury occasioned to or by any competitor.
- (c) any loss, damage or injury occasioned to or by any competitor.

4. The exhibitor enters entirely at his own risk. In case any competitor whilst on the Society's Show Grounds shall cause or be the cause of injury or damage to any exhibit or exhibitor or to the person or property of any member of the Society or the general public, the owner of such exhibit hereby indemnifies and keeps indemnified the Society, its officers, officials and members from and against all damages, costs, claims, expenses or liabilities incurred in connection with such exhibits. The competitor shall be liable to the Society and its employees, officers and officials for any damage or loss occasioned to any of them by the competitor or his agent.

5. The competitor shall at all times comply with the directions or requests of the Council of the Society or the Director. This shall, without limiting the generality of the foregoing, apply to the entry of the competitor, the conditions of event, the conduct of the competitor, the conducting of the event, the decisions of the Judge and the awarding of the prize.

6. The Council of the Society and the Director reserve the right to adjudicate on any entry or upon any question in dispute or doubt and to make any

determination upon any matter whether covered by the conditions of entry or not and the decision so made shall be final and binding and the Society shall thereby have sole and absolute control of all matters affecting the conduct of the Show and the competitors. There shall be no right of appeal to any court of law or other body from any decision made by the Council of the Society or the Director.

7. A competitor shall not be eligible to compete in any class by reason of the Society's acceptance of the entry and/or the inclusion of the competitor's name in the Society's catalogue or by reason of an Exhibit Entry Ticket or number or other document having been printed, allotted or issued by the Society.

8. No entry can be changed by the exhibitor after entries close. The Director and the Society shall however have the power to do so at any time and in so doing may without limiting the generality of the foregoing alter the class for which the competitor is entered.

9. All entries must be made in writing on forms supplied by the Society unless otherwise permitted by the Director.

10. No rebates of fees for withdrawn entries will be made.

11. All entry forms must be signed by the competitor or his authorised agent.

## ACCOMMODATION

12. Restrictions or limitations on the number of entries in any section may be made by the Society or the Director.

## CONDUCT OF EXHIBITORS

13. Should the Council or the Director be of the opinion that a fraudulent, false or erroneous statement has been made by a competitor then the competitor may be dealt with in accordance with these Rules.

14. The Society or the Director may alter the Judge for any particular class at any time if it or he deems fit.

15. No person shall in any way consult or interfere with or attempt to interfere with the Judge or endeavour to interfere with his freedom of choice or judgement.

16. All competitors shall accept the decision of the Judge as final as to placings.

## PROTESTS

17. A competitor may protest against an award won by an exhibit in the same class alleging infringement of the rules or ineligibility.



18. Such protest shall be addressed to the Director and be lodged at his office at the 1st Floor, Administrative Building, cnr. DeGraves Street and Plummer Avenue, Show Grounds, before 12 noon on the day after the award in question has been made. Such protest shall be accompanied with a deposit of \$5.00 which may be forfeited to the Society if the protest be found to be unfounded or frivolous.

19. The protest and all matters arising therefrom shall be determined by either the Council of the Society or the Director.

### CONTROL OF SHOW

20. Should the Council or the Director be of the opinion that any rule or regulation whether set out in these rules or at the heading of a section or class has been broken or not observed or performed then the competitor may be disqualified, suspended for any period, fined or otherwise penalised at the discretion of the Council of the Society or the Director. The whole of the Show, the events thereat, the exhibits and exhibitors and their agents shall be under the complete control of and subject to the

decisions and directions of the Council of the Society and/or the Director. Any decision or direction made by either shall be final and binding and no exhibitor shall have any right or cause of action against the Society or the members of the Council or the Director or any right to approach or seek relief from any Court because of any decision made by either the Council or the Director.

### DEFINITIONS

21. "Director" means and includes the person holding the office of Director of the Society and includes a Deputy appointed by him.

"Exhibitor" includes competitor and/or rider wherever the contest permits and includes his agent or anyone acting or purporting to be acting on his behalf whether or not he is employed by the exhibitor.

"Society" includes the Council of the Society.

Singular words include plural.

"Class" includes event and "event" includes class. Class also includes trophy competition or any other award.

## CENTRAL VIC. AXEMEN'S ASSOCIATION 1981/82 WOODCHOPPING PROGRAM

### October, 1981.

9/10 Shepparton Show (Fri & Sat)

### November, 1981.

7 Whittlesea Show (Sat)  
8 Marysville Festival (Sun)  
14 Ballarat Show (Sat)  
15 Dandenong Show (Sun)  
21 Lilydale Show (Sat)  
28 Yea Show (Sat)  
29 Wandin Cherry Festival (Sun)

### December, 1981.

13 Kilmore F.C. (Sun)  
28 Sorrento Carnival (Mon)

### January, 1982.

24 Frankston Carnival (Sun)

### February, 1982.

20 Healesville Hospital Carnival  
21 Wesbourne Carnival (Sun) (Sat)  
27 Berwick Show (Sat)

### March, 1982.

6 Deniliquin Show (Sat)  
7 Monbulk Carnival (Sun)  
8 Moomba (Mon)  
20 Yarra Glen Show (Sat)  
27 Red Hill Show (Sat)

### April, 1982.

4 Ringwood Highland Games (Sun)  
11 Warburton F.C. (Easter Sun)

All entries close 14 days prior to each carnival with the Handicapper, Mr. Gary Stewart, 134 Noga Avenue, East Keilor - Tel. 336 1336.



# Section 26

# WOOD CHOPPING CONTESTS

(Registered with the Central Victorian Axemen's Association  
and held under the guidance of Australian Axemen's Association Rules).

## STEWARD-IN-CHIEF:

**J. M. GARDINER, Esq.**

## ASSISTANT STEWARDS-IN-CHIEF:

W. D. CROWLEY, Esq.; A. J. FISKEN, Esq.; D. S. MacGREGOR, M.B.E.; F. B. LANGLANDS, Esq.

**WOOD CHOP SUPERINTENDENT: W. EINSPORN, Esq.**

## JUDGES AND STEWARDS:

R. G. COSTIN, Esq.  
Mrs. JOAN EDWARDS  
E. G. GIRI, Esq.  
F. HEALEY, Esq.  
G. HYATT, Esq.  
J. I. MACILWAIN, Esq.

I. A. McKENZIE, Esq.  
V. QUANCHI, Esq.  
N. SMITH, Esq.  
T. G. STEEGE, Esq.  
E. H. WILLIAMS, Esq.

## WOOD CHOP ARENA BROADCASTER:

N. A. EDWARDS, Esq.

## LOG STEWARD

R. YOUNG, Esq.

**HANDICAPPERS: JACK O'TOOLE, Esq. N. A. EDWARDS, Esq.**

**DISPUTES COMMITTEE:** A quorum of three, consisting of Committeemen from Central, Midland, Western, North East and Border, South and Central Gippsland, North and East Gippsland Axemen's Associations and The Royal Agricultural Society of Victoria.

## SASHES

Inscribed Sashes, presented by the Royal Agricultural Society of Victoria, will be awarded to the winners of Events Nos. 1 to 29 inclusive.

## GRAND AGGREGATE TROPHY — D. J. FOSTER (TAS.)

**The competitor gaining the highest number of points shall be declared the winner.**

A Trophy valued at \$50, presented by **THE C.B.C. SAVINGS BANK LTD.**, 251 Collins Street, Melbourne.

Points will be awarded as follow: —

1st, 4 points; 2nd, 2 points; 3rd, 1 point; in the Grand Final of Events Nos. 1 to 23 inclusive.

In the event of a tie the winner will be declared on a count back of the most wins in heats, semi-finals and finals.

Previous winners: 1955, Ray Youd (Tas.); 1956, C. J. Lavis (N.S.W.); 1957, Jack O'Toole (Vic.); 1958, G. E. Parker (Qld.); 1959, Equal First, G. E. Parker (Qld.) and Mervyn Youd (Tas.); 1960, G. C. Richardson (N.S.W.); 1961, R. Sherriff (Tas.); 1962, L. S. Fullgrave (S.A.); 1963, N. French (Tas.); 1964, A.H. Robbins (Vic.); 1965, L. J. Caldwell (Vic.); 1966, Jack O'Toole (Vic.); 1967, N. French (Tas.); 1968, G. R. Smith (Vic.); 1969 D. Youd (Tas.); 1970, Jack O'Toole (Vic.); 1971, D. L. Youd (Tas.); 1972, G. R. Smith (Vic.); 1973, B. Youd (Tas.); 1974, L. Matheson (Vic.); 1975, R. Christian (Vic.); 1976, D. J. Foster (Tas.); 1977, G. R. Smith, (Vic.); 1978, D. J. Foster, (Tas); 1979, P. Dingle, (Qld); 1980, D. J. Foster (Tas).



**SPECIAL NOTICE**

All axemen are requested to be present in the Axemen's dressing room at 9.00 a.m. Saturday, September 19th to be advised of the Rules they are chopping under.

All winners of Handicap events are subject to re-handicap for the remainder of the Show.

The Handicaps are subject to alteration as the handicapper thinks fit.

Penalty for win up to 4 seconds.

Axemen are to report to the Stewards half an hour before the time of the event they are to compete in.

Winners of prize money at Brisbane and Adelaide Royals must declare same to Handicapper before competing in any Event.

Scratchings must be notified to the Wood Chop Superintendent by 5 p.m. on the day prior to the event.

**COMPETITORS NOT NOTIFYING SCRATCHING WILL BE FINED \$2.**

All handicap events are handicapped behind scratch.

**CONDITIONS**

1. The logs and billets will be any variety of timber and any length approved by the Stewards. The diameter of all logs will be uniform.

2. ALL COMPETITORS, excluding sawyers, must state on the entry form their last win and handicap and a list of their last six performances anywhere, irrespective of Association or State, together with the name of the back-marker. Entry definitely not accepted unless last win and last six performances for each class of event entered, excluding sawing, are stated on back of entry form. This applies to ALL competitors.

3. The contest will be chopped in heats and a final, according to the number of entries.

4. All logs and billets will be numbered, and will be drawn for by the Stewards.

5. The first and second competitors in each heat unless otherwise stated, shall compete in the semi-final or final. At the discretion of the Stewards, when there are two semi-finals, they may take one, two or three placegetters to start in the final.

6. No competitor will be allowed to make any axe marks on his log before his handicap starting time as allotted by the handicapper or to the foot holes or dog holes.

7. No persons, other than competitors and officials, will be allowed in the arena during the contest.

8. Axes must entirely sever logs in two parts; pushing or pulling will disqualify.

9. The decision of the Judges, in all cases, will be final as to places.

10. Competitors must be at their places previous to the advertised time of starting, or the event will be commenced without them.

11. All competitors must compete in white trousers, white singlets or singlets of recognised State, Association or Club colours. Exemptions to this will be allowed in special events where singlets are provided by sponsorship for a specific event. Any competitor through his state of health or other reason may apply to the Steward-in-Chief for dispensation in regards to wearing apparel. Footwear, predominantly white, must always be worn.

12. In any Association or Club teams race, the Association or Club uniform coloured singlets are to be worn by team representing Association or Club.

13. A novice competitor is one who has not won a first prize in excess of \$30 in any Standing Block event or Underhand. If required the competitor must make a statutory declaration to this effect.

14. The General Regulations shall form part of the conditions of entry.

15. All entries must be made in writing on forms supplied by the Society.

16. The decision of the Disputes Committee shall be final in all respects subject to any decisions or directions of the Council of the Society.

17. Competitors must use clamps as supplied by the Society in all Standing Block Events.

18. A competitor who wins an event after the posting of marks may be re-handicapped for any subsequent event or events. The Committee reserves the right to rehandicap a competitor before an event has commenced.

19. Any competitor who in the opinion of the Council or Director conducts himself in an improper or unruly manner, or attempts to deceive an Official, or infringes any of the rules or conditions may be disqualified and/or dealt with as the Council or Director may deem fit.



20. Every care must be exercised to keep axes and saws covered. Axes and saws **MUST NOT** be carried among the general public unless so covered.

21. Logs situated in a reserved area adjacent to the Dressing Room will be provided to enable competitors to test their axes. Competitors shall not be permitted to test their axes in the main arena.

22. In the Underhand events all axemen must finish on their logs.

23. In a Tree Felling event any axeman chopping in a previously cut board hole will be disqualified.

24. Under no circumstances are axemen permitted to enter the Log Enclosure without the permission of the Log Steward.

25. In all sawing competitions saw cuts shall be started as close as possible to the front end of the log and shall not be more than 100 mm in from the edge of the top side. Oil may be used on the saw immediately prior to the commencement of the contest. In sawing contests the saw must saw through the log from one side only.

26. In sawing contests the wedger shall stand behind the log and if any wedger in any way touches or guides a saw or touches or guides that portion of the log which is being cut off, the competitor or team concerned shall be automatically disqualified. Definition:—"Behind the log" in this regulation shall be interpreted to mean the opposite end of the log to the saw cut.

27. In sawing contests if any wedger causes the judging machine to become inoperative or to record an inaccurate result the competitor or the team concerned will be liable to disqualification.

28. In the 400 mm diameter butchers blocks one member of each team shall open a scarf and cut the log approximately half way through, the first cutting member of the team on ceasing to cut shall retire to his neutral area and visually indicate to his partner, in a manner prescribed by stewards, the other team member is to complete the cut by opening a scarf on the opposite side of the log.

*The Royal Agricultural Society  
acknowledges with gratitude the generous  
sponsorship of the Koppers Marathon  
Woodchop by. . .*

**KOPPERS AUST. PTY. LTD.,  
155 TOORAK ROAD,  
HARTWELL.**



## TIMETABLE OF FINALS

- Event 1. The "BHP" Thousand World Underhand Handicap (375mm). - 2.40 p.m. Thursday, September, 24.
- Event 2. The "BHP" Thousand World Standing Block Handicap (350mm). - 2.05 p.m. Thursday, September, 24.
- Event 3. The "BHP" Thousand World Underhand Championship (375mm). - 1.30 p.m. Thursday, September, 24.
- Event 4. The "BHP" Special Standing Block Handicap (300mm). - 2.50 p.m. Saturday, September, 26.
- Event 5. The "BHP" Tree Felling Championship (300mm). - 4.00 p.m. Thursday, September, 24.
- Event 6. The "Mad Mouse" Novice Standing Block Handicap (250mm). - 2.10 p.m. Saturday, September, 19.
- Event 7. The "Associated Pulp & Paper Mills" Standing Block Handicap (1st Div.) (350mm). - 2.30 p.m. Sunday, September, 20.
- Event 8. The "Commercial Banking Co. of Sydney Ltd." Standing Block Handicap (2nd Div.) (300mm). - 3.30 p.m. Saturday, September, 19.
- Event 9. The "O'Brien's Catering" Standing Block Handicap (3rd Div.) (250mm). - 11.50 a.m. Sunday, September, 20.
- Event 10. The "Wiltshire File" Standing Block Handicap (250mm). - 2.20 p.m. Friday, September, 25.
- Event 11. The "C.B.C. Savings Bank Ltd." Standing Block Handicap (300mm). - 2.30 p.m. Monday, September, 21.
- Event 12. The "Alstergren Pty. Ltd." Standing Block Handicap (325mm). - 2.40 p.m. Tuesday, September, 22.
- Event 13. The "Wales Bank" Australasian Standing Block Championship (400mm). - 4.00 p.m. Tuesday, September, 22.
- Event 14. The "Mad Mouse" Junior Boys Underhand Handicap (300mm). - 1.55 p.m. Thursday, September, 24.
- Event 15. The "Brim Medallions" Novice Underhand Handicap (300mm). - 3.00 p.m. Saturday, September, 19.
- Event 16. The "McCulloch Chain Saw" Underhand Handicap (1st Div.) (300mm). - 11.40 a.m. Monday, September, 21.
- Event 17. The "Wales Bank" Underhand Handicap (2nd Div.) (300mm). - 4.20 p.m. Saturday, September, 19.
- Event 18. The "O'Brien's Catering" Underhand Handicap (3rd Div.) (300mm). - 2.20 p.m. Sunday, September, 20.
- Event 19. The "Associated Pulp & Paper Mills" Underhand Handicap (325mm). - 2.10 p.m. Saturday, September, 26.
- Event 20. The "Poulan Chain Saw" Underhand Handicap (350mm). - 3.20 p.m. Tuesday, September, 22.
- Event 21. The "Stihl Chain Saw" Tree Felling Handicap (300mm). - 2.40 p.m. Saturday, September, 26.
- Event 22. The "Glenrobyn Enterprises" Tree Felling Handicap (325mm). - 3.10 p.m. Monday, September, 21.
- Event 23. The "Glenrobyn Enterprises" Hard Hitting Contest (Standing) (300mm). - 11.50 a.m. Saturday, September, 26.
- Event 24. The "Associated Pulp & Paper Mills" Double Handed Open Sawing Handicap (450mm). - 2.10 p.m. Friday, September, 25.
- Event 25. The "Royal Show" Two Man Relay Standing Block Handicap (400mm). - 4.40 p.m. Friday, September, 25.
- Event 26. The "Stihl Chain Saw" Double Handed Open Sawing Championship (500mm). - 1.50 p.m. Wednesday, September, 23.
- Event 27. The "Stihl Chain Saw" Chain Saw Operators Championship (425mm). - 1.45 p.m. Thursday, September, 24.
- Event 28. The "Poulan Chain Saw" Novelty Chair Cutting Competition (300mm). - 12.10 p.m. Thursday, September, 24.
- Event 29. The "Koppers" Marathon Underhand Contest (350mm). 5 Logs  
 1st Heat - 4.50 p.m. Saturday, 19th September - L. O'Toole (Vic.) v S. Greentree (N.S.W.)  
 2nd Heat - 3.20 p.m. Sunday, 20th September - G. Hewitt (Q'ld) v L. Bennett (N.S.W.)  
 Semi Final - 3.50 p.m. Thursday, 24th September - Winner of 1st Heat v Winner of 2nd Heat  
 Final - 1.50 p.m. Saturday, 26th September - Winner of Semi Final v Martin O'Toole (Vic.)  
 The "T.A.A." Victorian Inter-Association Teams Race Final - 5.45 p.m. Thursday, September, 24.  
 The "Pavier Amusements" Tasmania versus the Rest of Australia Teams Race. - 1.40 p.m. Sunday, September, 20.



**EVENT 1****THE "BHP" THOUSAND 375 mm WORLD UNDERHAND HANDICAP.**

119 Competitors.

**BLOCKS 375 mm in diameter. TOTAL PRIZE**

**MONEY \$1,600**, presented by **THE BROKEN HILL PROPRIETARY CO. LTD., BHP HOUSE, 140 WILLIAM STREET, MELBOURNE.** First Prize, \$1,000; Second prize, \$400; Third prize, \$200. Each unplaced finalist will receive a trophy.

Axemen must compete in at least two other Underhand Events.

See pages 32, 33, 34, 35, 36, 38.

**EVENT 2****THE "BHP" THOUSAND 350 mm WORLD STANDING BLOCK HANDICAP.**

114 Competitors.

**BLOCKS 350 mm in diameter. TOTAL PRIZE**

**MONEY \$1,600**, presented by **THE BROKEN HILL PROPRIETARY CO. LTD., BHP HOUSE, 140 WILLIAM STREET, MELBOURNE.** First Prize, \$1,000; Second prize, \$400; Third prize, \$200. Each unplaced finalist will receive a trophy.

Axemen must compete in at least two other Standing Block Events.

See pages 32, 33, 34, 35, 36, 38.

**EVENT 3****THE "BHP" THOUSAND 375 mm WORLD UNDERHAND CHAMPIONSHIP. (Axemen nominating in a championship event must compete in at least two handicap events to qualify).**

33 Competitors

**BLOCKS 375 mm in diameter. TOTAL PRIZE**

**MONEY \$1,350**, presented by **THE BROKEN HILL PROPRIETARY CO. LTD., BHP HOUSE, 140 WILLIAM STREET, MELBOURNE.** First prize \$1,000; Second prize, \$225; Third prize, \$125.

Each unplaced finalist will receive a trophy.

See pages 37, 38.

**EVENT 4****THE "BHP" SPECIAL STANDING BLOCK HANDICAP. (Open to all axemen excluding finalists in Events 1, 2 and 3).**

121 Competitors

**BLOCKS 300 mm in diameter. TOTAL PRIZE**

**MONEY \$450**, presented by **THE BROKEN HILL PROPRIETARY CO. LTD., BHP HOUSE, 140 WILLIAM STREET, MELBOURNE.** First prize, \$200; Second prize, \$150; Third prize, \$100. Each unplaced finalist will receive a trophy.

See pages 44, 45, 46, 47.

**EVENT 5****THE "BHP" TREE FELLING CHAMPIONSHIP. (Limited to experienced axemen). (Axemen nominating in a Tree Felling Championship must compete in at least one Handicap Tree Felling event. Axemen to advise whether left or right handed.)**

9 Competitors. 3 Emergencies.

**BLOCKS 300 mm in diameter. Competitors**

must put three spring boards above each other and cut out front scarf, then descend removing the three spring boards to ground and put same three boards in on the other side and cut out back scarf. (Logs must not be cut off from one side.) **TOTAL PRIZE MONEY, \$260**, presented by **THE BROKEN HILL PROPRIETARY CO. LTD., BHP HOUSE, 140 WILLIAM STREET, MELBOURNE.** First prize, \$160; Second prize, \$60; Third prize, \$40. Each unplaced finalist will receive a trophy.

See page 39.

**EVENT 6****THE "MAD MOUSE" NOVICE STANDING BLOCK HANDICAP.**

22 Competitors.

**BLOCKS 250 mm in diameter. TOTAL PRIZE MONEY**

**\$170**, which is presented by **TAMBO NOMINEES PTY. LTD., P.O. BOX 38, COLLINGWOOD, 3036. PROPRIETORS OF THE MIGHTY "MAD MOUSE" RIDE AT THE 1981 ROYAL MELBOURNE SHOW.** First prize, \$110; Second prize, \$40; Third prize, \$20. Each unplaced finalist will receive \$4.

See pages 15, 16.

**EVENT 7****THE "ASSOCIATED PULP & PAPER MILLS" STANDING BLOCK HANDICAP (1st Division — Restricted to 1/3 of the competitors).**

48 Competitors.

**BLOCKS 350 mm in diameter. TOTAL PRIZE MONEY**

**\$200**, presented by **ASSOCIATED PULP AND PAPER MILLS LIMITED 360 Collins Street, Melbourne. Phone 60 0741.**

First prize, \$120; Second prize, \$50; Third prize, \$30. Each unplaced finalist will receive \$4.

See pages 19, 20, 21.

**EVENT 8****THE "COMMERCIAL BANKING CO. OF SYDNEY LTD." STANDING BLOCK HANDICAP (2nd Division—Restricted to 1/3 of the competitors other than those to compete in the 1st Division).**

48 Competitors

**BLOCKS 300 mm in diameter. TOTAL PRIZE**

**MONEY \$300**, presented by **THE COMMERCIAL BANKING CO. OF SYDNEY LTD., 251 COLLINS ST., MELBOURNE. PHONE 63 7511, AND SECTION 18, ADMINISTRATIVE BUILDINGS, SHOW-GROUNDS.** First prize, \$180; Second prize, \$70; Third prize, \$50. Each unplaced finalist will receive \$4.

See pages 15, 16, 17.



**EVENT 9**

**THE "O'BRIEN CATERING" STANDING BLOCK HANDICAP (3rd Division — Restricted to 1/3 of the competitors other than those to compete in the 1st and 2nd Divisions).**

48 Competitors.

**BLOCKS 250 mm in diameter. TOTAL PRIZE MONEY \$200,** which is presented by **O'BRIEN CATERING PTY. LTD., 55 PARER ROAD, AIRPORT WEST. PHONE 338 1600.** First prize, \$120; Second prize, \$50; Third prize, \$30. Each unplaced finalist will receive \$4.

See pages 18, 19, 20.

**EVENT 10**

**THE WILTSHIRE FILE STANDING BLOCK HANDICAP.**

130 Competitors.

**BLOCKS 250 mm in diameter. TOTAL PRIZE MONEY \$260,** which is presented by **WILTSHIRE FILE COMPANY, 213 SUNSHINE ROAD, TOTTENHAM. PHONE 314 0622. MANUFACTURERS OF ENGINEERS' AND SAW FILES AND TABLE CUTLERY.** First prize, \$160; Second prize, \$60; Third prize \$40. Each finalist will receive a trophy.

See pages 37, 38, 39, 40, 41, 43.

**EVENT 11**

**THE "C.B.C. SAVINGS BANK LTD." STANDING BLOCK HANDICAP.**

134 Competitors.

**BLOCKS 300 mm in diameter. TOTAL PRIZE MONEY \$300,** which is presented by **THE C.B.C. SAVINGS BANK LTD., 251 COLLINS STREET, MELBOURNE. Phone 63 7511, AND SECTION 18, ADMINISTRATIVE BUILDING, SHOW GROUNDS.** First prize, \$180; Second prize, \$70; Third prize, \$50. Each unplaced finalist will receive \$4.

See pages 22, 23, 24, 25, 26.

**EVENT 12**

**THE "ALSTERGREN PTY. LTD." STANDING BLOCK HANDICAP.**

123 Competitors.

**BLOCKS 325 mm in diameter. TOTAL PRIZE MONEY \$250,** which is presented by **ALSTERGREN PTY. LTD., 133-141 QUEENS BRIDGE SQUARE, SOUTH MELBOURNE, 3205, PHONE: 614 1611. WHOLESALE TIMBER DISTRIBUTORS, IMPORTERS AND EXPORTERS.** First prize, \$135; Second prize, \$75; Third prize, \$40. Each unplaced finalist will receive \$4.

See pages 26, 27, 28, 30, 31.

**EVENT 13**

**THE "WALES BANK" AUSTRALASIAN STANDING BLOCK CHAMPIONSHIP. (Axemen nominating in a championship event must compete in at least two handicap events to qualify.**

28 Competitors.

**BLOCKS 400 mm in diameter. TOTAL PRIZE MONEY \$350,** presented by **BANK OF NEW SOUTH WALES, 360 COLLINS STREET, MELBOURNE.** First prize, \$200; Second prize, \$85; Third prize, \$65. Each unplaced finalist will receive \$4.

See pages 31, 32.

**EVENT 14**

**THE "MAD MOUSE" JUNIOR BOYS UNDERHAND HANDICAP (restricted to competitors under 19 years of age on the first day of the Show). Statutory Declarations must be signed before a Justice of Peace in the Superintendent's Office prior to the event.**

6 Competitors.

**BLOCKS 300 mm in diameter. TOTAL PRIZE MONEY \$130,** which is presented by **TAMBO NOMINEES PTY. LTD., P.O. BOX 38, COLLINGWOOD, 3066, PROPRIETORS OF THE MIGHTY "MAD MOUSE" RIDE AT THE 1981 ROYAL MELBOURNE SHOW.** First prize, \$60 or Trophy; Second prize, \$35 or Trophy; Third prize, \$20 or Trophy; Fourth prize, \$15 or Trophy. Each unplaced finalist will receive \$4. The Wiltshire File Co will provide goblets for the four prize winners.

See page 38.

**EVENT 15**

**THE "BRIM MEDALLIONS" NOVICE UNDERHAND HANDICAP.**

32 Competitors.

**BLOCKS 300 mm in diameter. TOTAL PRIZE MONEY \$170,** which is presented by **BRIM MEDALLIONS PTY. LTD., COOK STREET, MITCHAM, 3132. PHONE 873 2555.** First prize, \$110 and trophy; Second prize, \$40 and trophy; Third prize \$20 and trophy. Each unplaced finalist will receive \$4.

See pages 15, 17.

**EVENT 16**

**THE "McCULLOCH CHAIN SAW" UNDERHAND HANDICAP (1st Division—Restricted to 1/3 of the competitors).**

45 Competitors.

**BLOCKS 300 mm in diameter. TOTAL PRIZE MONEY \$475,** presented by **McCULLOCH OF AUST. PTY. LTD., 5/27 WINTERTON ROAD, CLAYTON.** First prize, \$250; Second prize, \$150; Third prize, \$75. Each unplaced finalist will receive \$4.

See pages 22, 23, 24, 25.



## EVENT 17

**THE "WALES BANK" UNDERHAND HANDICAP** (2nd Division — Restricted to 1/3 of the competitors other than those to compete in the 1st Division).

45 Competitors.

**BLOCKS 300 mm in diameter. TOTAL PRIZE MONEY \$250**, presented by **BANK OF NEW SOUTH WALES, 360 COLLINS STREET, MELBOURNE**. First prize, \$135; Second prize, \$75; Third prize, \$40. Each unplaced finalist will receive \$4.  
See pages 16, 17, 18.

## EVENT 18

**THE "O'BRIEN CATERING" UNDERHAND HANDICAP** (3rd Division — Restricted to 1/3 of the competitors other than those to compete in 1st and 2nd Divisions).

52 Competitors.

**BLOCKS 300 mm in diameter. TOTAL PRIZE MONEY \$200**, which is presented by **O'BRIEN CATERING PTY. LTD., 55 PARER ROAD, AIRPORT WEST, PHONE 338 1600**. First prize, \$120; Second prize, \$50; Third prize, \$30. Each unplaced finalist will receive \$4.  
See pages 19, 20, 21.

## EVENT 19

**THE "ASSOCIATED PULP & PAPER MILLS" UNDERHAND HANDICAP.**

122 Competitors.

**BLOCKS 325 mm in diameter. TOTAL PRIZE MONEY \$200**, presented by **ASSOCIATED PULP & PAPER MILLS LIMITED 360 COLLINS STREET, MELBOURNE. PHONE 60 0741**. First prize, \$120; Second prize, \$50; Third prize, \$30. Each unplaced finalist will receive \$4.  
See pages 38, 39, 40, 41, 42, 43, 44, 45, 46.

## EVENT 20

**THE "POULAN CHAIN SAW" UNDERHAND HANDICAP.**

113 Competitors.

**BLOCKS 350 mm in diameter. TOTAL PRIZE VALUE \$550**, presented by **POULAN CHAIN SAWS OF AUSTRALIA, DIVISION OF ALTAI TRADING CO. PTY. LTD., 161 STURT STREET, SOUTH MELBOURNE. PHONE 699 0300**. First prize Poulan Chain Saw valued at \$480; Second prize, Chain and accessories valued at \$45; Third prize, Accessories valued at \$25. Each unplaced finalist will receive \$4.  
See pages 25, 26, 27, 28, 30, 31, 32.

## EVENT 21

**THE "STIHL CHAIN SAW" TREE FELLING HANDICAP.** (Limited to experienced axemen.) (Axemen to advise whether left or right handed.)

26 Competitors.

**BLOCKS 300 mm in diameter. No trimming of board holes will be permitted.** Competitors must put three spring boards above each other and cut out front scarf, then descend removing three spring boards to ground and put same three boards in on the other side and cut out the back scarf. (Logs must not be cut off from one side.) **TOTAL PRIZE MONEY \$240**, which is presented by **STIHL CHAIN SAW (AUST.) PTY. LTD. 41 BARRY STREET, BAYSWATER. PHONE 729 3522**. First prize, \$135; Second prize, \$70; Third prize, \$35; Each unplaced finalist will receive \$4.  
See pages 32, 35, 43, 47.

## EVENT 22

**THE "GLENROBYN ENTERPRISES" TREE FELLING HANDICAP.** (Limited to experienced axemen.) (Axemen to advise whether left or right handed).

25 Competitors.

**BLOCKS 325 mm in diameter. No trimming of board holes will be permitted.** Competitors must put three spring boards above each other and cut out front scarf, then descend removing the three spring boards to ground and put same three boards in on the other side and cut out the back scarf. (Logs must not be cut off from one side.) **TOTAL PRIZE MONEY \$400**, which is presented by **GLENROBYN ENTERPRISES, 27 JUBILEE ST., MOUNT WAVERLEY, 3149. PHONE: 288 7571**. First prize, \$230; Second prize, \$100; Third prize, \$70. Each unplaced finalist will receive \$4.  
See pages 16, 18, 22, 26.

## EVENT 23

**THE "GLENROBYN ENTERPRISES" HARD HITTING CONTEST (STANDING).**

58 Competitors.

**BLOCKS 300 mm in diameter.** The contest to be completed by each contestant within one minute and in the event of a dead heat, time will be the deciding factor. The check starter is not permitted to inspect logs before full time allowance for each chop has expired. During the chop the time-keeper may call the elapsed time of 15 second intervals. Standard Axes are to be used in this event, and are not to exceed 3 kg. overall weight and 180 mm. cutting edge. A competitor shall be restricted to one chop. Slabbing of log shall disqualify competitor. The competitor's name will be marked on the block allocated to him as a result of a draw. Prizes shall be awarded to the competitors who cut through or sever their Block in the least number of hits.

**TOTAL PRIZE MONEY, \$400**, which is presented by **GLENROBYN ENTERPRISES, 27 JUBILEE ST., MOUNT WAVERLEY, 3149. PHONE: 288 7571**. First prize, \$230; Second prize, \$100; Third prize, \$70. Each unplaced finalist will receive \$4.  
See pages 20, 23, 25, 26, 27, 30, 33, 34, 36, 38, 42, 44, 46.



**EVENT 24****THE "ASSOCIATED PULP & PAPER MILLS" DOUBLE HANDED OPEN SAWING HANDICAP.**

Open to any style of crosscut saw. The bottom of log will be 500 mm above ground level.

49 Competitors.

**BLOCKS 450 mm in diameter. TOTAL PRIZE MONEY \$200**, presented by **ASSOCIATED PULP & PAPER MILLS LIMITED, 360 COLLINS STREET, MELBOURNE. PHONE 60 0741.** First prize, \$120; Second prize, \$50; Third prize, \$30.

Nominations for pairs must be lodged in the Steward's Office by 12 noon on Wednesday, 23rd September, 1981.

See page 42

**COMPETITORS IN EVENT 24**

|                         |                         |
|-------------------------|-------------------------|
| Adamson, B. (Q'ld)      | McCarthy, J.E. (N.S.W.) |
| Adamson, G. (Q'ld)      | McCauley, A.H. (Tas.)   |
| Alexander, J.M. (Vic.)  | McGlade, C. (Vic.)      |
| Angus, J. (Vic.)        | Macilwain, J.I. (Vic.)  |
| Brown, D.J. (Tas.)      | McIntosh, C. (N.S.W.)   |
| Brown, W.L. (Tas.)      | Munday, H.J. (Tas.)     |
| Carran, M.J. (N.Z.)     | Munday, R.F. (N.S.W.)   |
| Cowen, Ray I. (Tas.)    | Nichols, D. (Tas.)      |
| Cowen, Robin L. (Tas.)  | O'Toole, L. (Vic.)      |
| Dingle, M. (Q'ld)       | O'Toole, P. (Vic.)      |
| Dingle, P. (Q'ld)       | Piper, J.R. (Vic.)      |
| Duggan, I. (Tas.)       | Rees, R. (Vic.)         |
| Estcourt, G.C. (Vic.)   | Ritter, N. (Tas.)       |
| Foster, D.G. (Tas.)     | Rothenberg, G.W. (Vic.) |
| Foster, D.J. (Tas.)     | Rowlings, G.E. (Tas.)   |
| Goodwin, J.C. (N.Z.)    | Sainty, S. (Tas.)       |
| Graue, A.G. (Tas.)      | Scott, I. (Tas.)        |
| Harding, R. (Vic.)      | Smith, G.R. (Vic.)      |
| Hardingham, A.H. (Vic.) | Smith, M.A. (Vic.)      |
| Hays, B. (Tas.)         | Stewart, D.L. (Tas.)    |
| Hodgetts, T. (Tas.)     | Wheeler, B.L. (Vic.)    |
| Hogg, G.M. (N.Z.)       | Youd, B.J. (Tas.)       |
| Hughes, C.E. (N.Z.)     | Young, Ron (Vic.)       |
| Johnson, S. (Tas.)      | Young, W.J. (Vic.)      |
| Lindner, G.J. (Vic.)    |                         |

|                         |                         |
|-------------------------|-------------------------|
| Crane, R.H. (Tas.)      | Munday, R.F. (N.S.W.)   |
| Devine, D.G. (Tas.)     | Murnane, T.J. (Vic.)    |
| Devine, K.J. (Tas.)     | Murrell, R.K. (N.S.W.)  |
| Dingle, B. (Q'ld)       | Newcombe, M. (Vic.)     |
| Dingle, D. (Q'ld)       | Nicholas, D.M. (Tas.)   |
| Dingle, M. (Q'ld)       | Nichols, D. (Tas.)      |
| Dingle, P. (Q'ld)       | O'Dowd, J.L. (Vic.)     |
| Duggan, I. (Tas.)       | O'Toole, B. (Vic.)      |
| Duval, K. (N.S.W.)      | O'Toole, P. (Vic.)      |
| Duval, N. (N.S.W.)      | Page, G.J. (Tas.)       |
| Edebohls, R.B. (N.S.W.) | Palmer, D. (Tas.)       |
| Estcourt, G.C. (Vic.)   | Piper, J.R. (Vic.)      |
| Eyles, L. (N.Z.)        | Rees, G. (Vic.)         |
| Figg, R.H. (Tas.)       | Rees, K. (Vic.)         |
| Foster, D.G. (Tas.)     | Rees, L. (Vic.)         |
| Foster, D.J. (Tas.)     | Rees, R. (Vic.)         |
| Fullgrabe, M.D. (S.A.)  | Ritter, N. (Tas.)       |
| Gillam, J. (Vic.)       | Robbins, A.H. (Vic.)    |
| Goodwin, J.C. (N.Z.)    | Robbins, J. (Vic.)      |
| Graue, A.G. (Tas.)      | Rolins, G.B. (Vic.)     |
| Greentree, S. (N.S.W.)  | Rothenberg, G.W. (Vic.) |
| Harding, R. (Vic.)      | Rowlings, G.E. (Tas.)   |
| Hardingham, A.H. (Vic.) | Sainty, S. (Tas.)       |
| Hays, B. (Tas.)         | Schmidt, E.A. (S.A.)    |
| Healey, C. (Vic.)       | Scott, I. (Tas.)        |
| Healey, E.J. (Vic.)     | Semmens, D. (Tas.)      |
| Hewitt, G. (Q'ld)       | Sheppard, D.R. (Vic.)   |
| Hodgetts, T. (Tas.)     | Sheriff, J. (Tas.)      |
| Hogg, G.M. (N.Z.)       | Siddle, K.M. (Vic.)     |
| Holmes, B. (Tas.)       | Smith, G.R. (Vic.)      |
| Holmes, G. (Tas.)       | Smith, M.A. (Vic.)      |
| Honey, L.E. (N.Z.)      | Smith, O. (Tas.)        |
| Hope, C.N. (Vic.)       | Stacey, M. (Tas.)       |
| Hughes, C.E. (N.Z.)     | Stones, G.W. (Tas.)     |
| Impey, L. (Vic.)        | Suckling, H.J. (Vic.)   |
| Johnson, S. (Tas.)      | Tucker, M.W. (Tas.)     |
| Lindner, G.J. (Vic.)    | Vicary, R.T. (N.Z.)     |
| McCarthy, J.E. (N.S.W.) | Whale, I.B. (N.Z.)      |
| McCauley, A.H. (Tas.)   | Wheeler, B.L. (Vic.)    |
| McGlade, C. (Vic.)      | Wheeler, C. (Vic.)      |
| Machen, M. (Vic.)       | Wignall, B. (Tas.)      |
| Macilwain, J.I. (Vic.)  | Winkel, B.J. (Q'ld)     |
| McIntosh, C. (N.S.W.)   | Youd, B.J. (Tas.)       |
| McKean, G.M. (Vic.)     | Youd, D.A. (Tas.)       |
| Marshall, P.M.J. (Tas.) | Youd, R.J. (Tas.)       |
| Matheson, Gary (Vic.)   | Young, Ron (Vic.)       |
| Matheson, G.A. (Vic.)   | Young, Ray C. (N.S.W.)  |
| Millman, G. (Vic.)      | Young, W.J. (Vic.)      |
| Munday, H.J. (Tas.)     |                         |

**EVENT 26**

**THE "STIHL CHAIN SAW" DOUBLE HANDED OPEN SAWING CHAMPIONSHIP.** Open to any style of crosscut saw. The bottom of the log will be 500 mm about ground level.

22 Competitors.

**BLOCKS 500 mm in diameter. TOTAL PRIZE MONEY \$190**, presented by **STIHL CHAIN SAW (AUST.) PTY. LTD., 41 BARRY STREET, BAYSWATER. PHONE 729 3522.** First prize, \$120; Second prize, \$50; Third prize, \$20.

Nominations for pairs must be lodged in the Steward's Office by 12 noon on Monday, 21st September, 1981.

Heat winners direct to Final. Second placings in heats to Semi-Final. First and Second in Semi-Final to Final.

See pages 34, 35.

See pages

**EVENT 25****THE "ROYAL SHOW" TWO MAN RELAY STANDING BLOCK HANDICAP.**

The first axemen after completing his chop must retire to his neutral area and visually indicate to his partner, in a manner prescribed by the stewards, the other team member is to complete the cut by opening a scarf on the opposite side of the log.

111 Competitors.

**BLOCKS 400 mm in diameter. TOTAL PRIZE MONEY \$260**, presented by **ROYAL AGRICULTURAL SOCIETY OF VICTORIA.** First Prize, \$160; Second Prize, \$60; Third Prize, \$40.

Nominations for pairs must be lodged in the Steward's Office by 12 noon on Wednesday, 23rd September, 1981.

See pages 43, 44.

**COMPETITORS IN EVENT 25**

|                        |                        |
|------------------------|------------------------|
| Adamson, B. (Q'ld)     | Brown, W.L. (Tas.)     |
| Adamson, G. (Q'ld)     | Caldwell, L.A. (Vic.)  |
| Alexander, J.M. (Vic.) | Canfell, B. (Q'ld)     |
| Angus, J. (Vic.)       | Carran, M.J. (N.Z.)    |
| Bennett, L. (N.S.W.)   | Colliver, G.V. (Vic.)  |
| Blacker, T.W. (Vic.)   | Cowen, Ray I. (Tas.)   |
| Brown, D.J. (Tas.)     | Cowen, Robin L. (Tas.) |



## COMPETITORS IN EVENT 26

|                        |                       |
|------------------------|-----------------------|
| Adamson, B. (Q'ld)     | Foster, D.J. (Tas.)   |
| Adamson, G. (Q'ld)     | Hodgetts, T. (Tas.)   |
| Alexander, J.M. (Vic.) | Hogg, G.M. (N.Z.)     |
| Brown, D.J. (Tas.)     | Hughes, C.E. (N.Z.)   |
| Brown, W.L. (Tas.)     | McGlade, C. (Vic.)    |
| Carran, M.J. (Tas.)    | McIntosh, C. (N.S.W.) |
| Cowen, G.P. (Tas.)     | Nichols, D. (Tas.)    |
| Cowen, Ray I. (Tas.)   | Rees, R. (Vic.)       |
| Duggan, I. (Tas.)      | Sainty, S. (Tas.)     |
| Estcourt, G.C. (Vic.)  | Scott, I. (Tas.)      |
| Foster, D.G. (Tas.)    | Wheeler, B.L. (Vic.)  |

## EVENT 27

**THE "STIHL CHAIN SAW" CHAIN SAW OPERATORS CHAMPIONSHIP.** Stihl Model 041 by 18 inch Chain Saw will be supplied and maintained by Stihl Chain Saws Pty. Ltd., in each heat and the final competitors will draw for their saws (this to be carried out by the stewards).

64 Competitors.

**BLOCKS 425 mm in diameter. TOTAL PRIZE VALUE \$888,** presented by **STIHL CHAIN SAW (AUST.) PTY. LTD., 41 BARRY STREET, BAYSWATER. PHONE: 729 3522.** First prize, Stihl Model 045 AV Chain Saw with 20" guide bar, value \$573; Second prize, Stihl Model 015 Chain Saw with 14" guide bar, value \$204; Third prize, Stihl Oilomatic Saw Chain (25 ft.), value \$111.

See pages 20, 21, 23, 24, 30, 31, 33, 38.

## CONDITIONS

1. Competitors in each heat are required to draw for saws and logs prior to the event.
2. Chain Saws will be started and running prior to the commencement of the event.
3. At the commencement of the event, it will be necessary for each competitor to bore the nose of the guide bar into the centre of the log and proceed to the underside of the log. The boring cut should be between the area marked in chalk.
4. Each competitor will then have to come back up through the recently completed cut and proceed through to the top of the log, thus completing the first cut.
5. The next cut is a single action cut from the top of the log through to the bottom of the log, thus completing the second cut.
6. From here, the third and final wheel should be cut off commencing from the bottom of the log and proceeding through to the top.
7. The person who first completes this sequence of cuts in a satisfactory manner is to be declared the winner.

## EVENT 28

**THE "POULAN CHAIN SAW" NOVELTY CHAIR CUTTING COMPETITION.** Poulan Chain Saws will be supplied and maintained by Poulan Chain Saws of Australia.

20 Competitors.

**BLOCKS 300 mm in diameter. TOTAL PRIZE VALUE \$700** presented by **POULAN CHAIN SAWS AUSTRALIA, DIVISION OF ALTAI TRADING CO. PTY. LTD., 161 STURT STREET, SOUTH MELBOURNE. PHONE 699 0300.** First prize, Poulan Chain Saw valued at \$600; Second prize, Chain and accessories valued at \$65; Third prize, Chain and accessories valued at \$35. Each unplaced finalist will receive \$4.

Heat winners to final.

See pages 16, 20, 25, 30, 34, 38.

## CONDITIONS

1. Competitors in each heat and final are required to draw for saws and type of chair prior to the event. The type of chair will be drawn from the following designs — Rocking Chair, Bishops Chair, Captains Chair.
2. The contest to be completed by each competitor within 8 minutes.
3. The contest will be judged on time taken to finish, quality of finish and originality of design.
4. The contest will be cut in a stand and judged by 3 people including one representative from the sponsoring Company.

## EVENT 29

**THE "KOPPERS" MARATHON UNDERHAND CONTEST.**

5 Competitors. 2 Emergencies.

**BLOCKS 350 mm in diameter. Each competitor to chop 5 logs consecutively. TOTAL PRIZE MONEY \$1400,** presented by **KOPPERS AUSTRALIA PTY. LTD., 155 TOORAK ROAD, HARTWELL. 3124.** Prizes: Final — 1st \$600; 2nd \$200. Semi-Final — 1st \$200; 2nd \$100. Heats (2) — 1st \$100; 2nd \$50.

**Four axemen will be selected for the right to challenge 1980 winner, Martin O'Toole, and a refund of entry fee will be made to those not selected.**

See pages 18, 22, 39, 46.



## THE "T.A.A." VICTORIAN INTER ASSOCIATION TEAMS RACE

To be held in the Boral Cyclone Woodchopping Stadium.

5.10 p.m. THURSDAY,  
24TH SEPTEMBER, 1981

**BLOCKS** Standing 300 mm in diameter and under hand 325 mm in diameter. (Six to compete in each Team.) (The first competitor from each team shall commence by cutting the underhand block, immediately on completion of same his team mate shall cut the standing block. This alternative chopping continues until all blocks have been cut by the members of respective teams. The team captain finishing the last block first shall be declared the winner). **TRANS-AUSTRALIA AIRLINES (T.A.A.)** will provide a First prize of \$150, Second prize \$90; Third prize \$60. **No entrance fee.** The teams eligible for entry in this event will be one from each of the following bodies: Midland, North and East Gippsland, North East and Border, Western District, South and Central Gippsland and Central Victorian Axemen's Association. Entry in this event will only be accepted from the Secretary of the Association concerned, lodged in writing prior to Wednesday, 17th June, 1981.

Axemen must be a resident member of the Association for which he competes and must compete in at least one ordinary event.

## PAVIER AMUSEMENTS

TASMANIA versus THE REST OF AUSTRALIA

## TEAMS RACE

TO BE HELD IN THE BORAL CYCLONE WOODCHOPPING STADIUM

AT

1.40 p.m., SUNDAY 20th September.

**\$200 CASH WILL BE AWARDED TO THE WINNING TEAM**

**\$80 CASH WILL BE AWARDED TO THE RUNNERS-UP.**

Each team will compete as follows. . .

(Eight to compete in each team)

The first competitor from each team shall commence by cutting the underhand block (325 mm in diameter), immediately on completion of same his team mate shall cut the standing block (300 mm in diameter). This alternative chopping continues until all blocks have been cut by the members of respective teams. The team captain finishing the last block first shall be declared the winner. The stewards in the Boral Cyclone Wood Chopping Stadium select the teams and no entry fee will be required.



FRIDAY, 18th SEPTEMBER

Victorian Police Axemen's Events are listed  
at end of catalogue

SATURDAY, 19th SEPTEMBER

COMPETITORS NOT NOTIFYING SCRATCHINGS BY  
5 P.M. ON THE DAY PRIOR TO THE EVENT WILL  
BE FINED \$2.00.

MORNING

10.20 a.m. EVENT 6 - HEAT 1 (LOG 1)

("Mad Mouse" Novice Standing Block Handicap  
250mm)

- |      |                                |   |   |                        |
|------|--------------------------------|---|---|------------------------|
| 2-1. | Smith, M.A. (Vic.)             | . | . | 7 sec. B.H.            |
| 2.   | Jenkins, L. (Vic.)             | . | . | 5 sec. B.H.            |
| 3.   | <del>Purton, N.A. (Tas.)</del> | . | . | Withheld               |
| 4.   | Robbins, J. (Vic.)             | . | . | 4 sec. B.H.            |
| 5.   | Smith, P.R. (Vic.)             | . | . | 2 sec. B.H.            |
| 6.   | <del>McKenzie, R. (Vic.)</del> | . | . | <del>2 sec. B.H.</del> |
| 1-7. | Kirley, R. (Vic.)              | . | . | 2 sec. B.H.            |
| 8.   | Estcourt, Graeme (Vic.)        | . | . | 1 sec. B.H.            |

Time 29.9

10.30 a.m. EVENT 15 - HEAT 1 (LOG 2)

("Brim Medallions" Novice Underhand Handicap  
300mm)

- |      |                         |   |   |             |
|------|-------------------------|---|---|-------------|
| 1.   | Marshall, P.M.J. (Tas.) | . | . | 8 sec. B.H. |
| 2.   | Oliver, M.J. (Tas.)     | . | . | Withheld    |
| 3.   | Pierce, B.L. (Tas.)     | . | . | Withheld    |
| 1-4. | Lord, P. (Vic.)         | . | . | 5 sec. B.H. |
| 5.   | Reynolds, A. (Vic.)     | . | . | 4 sec. B.H. |
| 6.   | Rees, K. (Vic.)         | . | . | 3 sec. B.H. |
| 7.   | Matheson, G.A. (Vic.)   | . | . | 2 sec. B.H. |
| 8.   | Youd, D.A. (Tas.)       | . | . | 6 Withheld  |

Time DEAD HEAT

10.40 a.m. EVENT 6 - HEAT 2 (LOG 3)

("Mad Mouse" Novice Standing Block Handicap  
250mm)

- |      |                       |   |   |             |
|------|-----------------------|---|---|-------------|
| 2-1. | Duvall, K. (N.S.W.)   | . | . | 8 sec. B.H. |
| 2.   | Rees, L. (Vic.)       | . | . | 7 sec. B.H. |
| 1-3. | Stacey, M. (Tas.)     | . | . | 8 Withheld  |
| 4.   | Angus, J. (Vic.)      | . | . | 4 sec. B.H. |
| 5.   | Barton, R. (Q'ld)     | . | . | 1 sec. B.H. |
| 6.   | McIntosh, P.R. (Vic.) | . | . | 1 sec. B.H. |
| 7.   | Keogh, T. (Vic.)      | . | . | 1 sec. B.H. |

Time 20.8

10.50 a.m. EVENT 15 - HEAT 2 (LOG 4)

("Brim Medallions" Novice Underhand Handicap  
300mm)

- |      |                                   |   |   |             |
|------|-----------------------------------|---|---|-------------|
| 1.   | <del>Ritter, N. (Tas.)</del>      | . | . | Ineligible  |
| 2.   | <del>Young, Ray C. (N.S.W.)</del> | . | . | Ineligible  |
| 2-3. | Hains, K. (Vic.)                  | . | . | 7 sec. B.H. |
| 4.   | Youd, R.J. (Tas.)                 | . | . | 6 sec. B.H. |
| 5.   | Blackburn, R. (Vic.)              | . | . | 5 sec. B.H. |
| 6.   | Sidwell, A.E. (Vic.)              | . | . | 3 sec. B.H. |
| 1-7. | Kirley, R. (Vic.)                 | . | . | 1 sec. B.H. |
| 8.   | Smith, P.R. (Vic.)                | . | . | 1 sec. B.H. |

Time 40.3

SATURDAY, SEPTEMBER 19 - Continued

11.00 a.m. EVENT 8 - HEAT 1 (LOG 5)

("C.B.C." Standing Block Handicap 300mm.  
2nd Div.)

- |      |                               |   |   |                        |
|------|-------------------------------|---|---|------------------------|
| 2-1. | Tucker, M.W. (Tas.)           | . | . | 10 sec. B.H.           |
| 2.   | Colliver, G.V. (Vic.)         | . | . | 10 sec. B.H.           |
| 1-3. | Edebohls, R.B. (N.S.W.)       | . | . | 9 sec. B.H.            |
| 4.   | O'Toole, P. (Vic.)            | . | . | 8 sec. B.H.            |
| 5.   | Healey, E.J. (Vic.)           | . | . | 8 sec. B.H.            |
| 6.   | Hughes, C.E. (N.Z.)           | . | . | 7 sec. B.H.            |
| 7.   | <del>Piper, J.R. (Vic.)</del> | . | . | <del>6 sec. B.H.</del> |
| 8.   | Crane, R.H. (Tas.)            | . | . | 6 sec. B.H.            |

Time 29.8

11.10 a.m. EVENT 15 - HEAT 3 (LOG 6)

("Brim Medallions" Novice Underhand Handicap  
300mm)

- |      |                         |   |   |             |
|------|-------------------------|---|---|-------------|
| 1-1. | Duvall, K. (N.S.W.)     | . | . | 8 sec. B.H. |
| 2.   | Keogh, T. (Vic.)        | . | . | 6 sec. B.H. |
| 3.   | Sherriff, J. (Tas.)     | . | . | 7 Withheld  |
| 4.   | Jenkins, L. (Vic.)      | . | . | 5 sec. B.H. |
| 5.   | Stacey, M. (Tas.)       | . | . | 3 Withheld  |
| 2-6. | Kirley, M. (Vic.)       | . | . | 3 sec. B.H. |
| 7.   | Estcourt, Graeme (Vic.) | . | . | 2 sec. B.H. |
| 8.   | Robbins, J. (Vic.)      | . | . | 1 sec. B.H. |

Time 27.3

11.20 a.m. EVENT 8 - HEAT 2 (LOG 7)

("C.B.C." Standing Block Handicap 300mm.  
2nd Div.)

- |      |                                |   |   |                         |
|------|--------------------------------|---|---|-------------------------|
| 1.   | <del>Siddle, K.M. (Vic.)</del> | . | . | <del>10 sec. B.H.</del> |
| 2.   | <del>Nichols, D. (Tas.)</del>  | . | . | <del>9 sec. B.H.</del>  |
| 3.   | McCauley, A.H. (Tas.)          | . | . | 9 sec. B.H.             |
| 1-4. | Munday, R.F. (N.S.W.)          | . | . | 8 sec. B.H.             |
| 2-5. | Hope, C.N. (Vic.)              | . | . | 8 sec. B.H.             |
| 6.   | Fullgrave, M.D. (S.A.)         | . | . | 7 sec. B.H.             |
| 7.   | Sheppard, D.R. (Vic.)          | . | . | 6 sec. B.H.             |
| 8.   | Johnson, S. (Tas.)             | . | . | 6 sec. B.H.             |

Time 28.5

11.30 a.m. EVENT 15 - HEAT 4 (LOG 8)

("Brim Medallions" Novice Underhand Handicap  
300mm)

- |      |                                |   |   |                        |
|------|--------------------------------|---|---|------------------------|
| 2-1. | Rees, L. (Vic.)                | . | . | 8 sec. B.H.            |
| 2.   | O'Dowd, J.L. (Vic.)            | . | . | 5 sec. B.H.            |
| 3.   | <del>Holmes, B. (Tas.)</del>   | . | . | Withheld               |
| 4.   | Purton, N.A. (Tas.)            | . | . | Withheld               |
| 1-5. | Tucker, M.W. (Tas.)            | . | . | 5 sec. B.H.            |
| 6.   | <del>McKenzie, R. (Vic.)</del> | . | . | <del>2 sec. B.H.</del> |
| 7.   | Barton, R. (Q'ld)              | . | . | 1 sec. B.H.            |
| 8.   | McIntosh, P.R. (Vic.)          | . | . | 1 sec. B.H.            |

Time 32.2



## SATURDAY, SEPTEMBER 19 - Continued

11.40 a.m. EVENT 8 - HEAT 3 (LOG 9)

("C.B.C." Standing Block Handicap 300mm.  
2nd Div.)

- |      |                                 |     |                           |
|------|---------------------------------|-----|---------------------------|
| 1.   | Youd, D.A. (Tas.)               | . . | 9 <del>10</del> sec. B.H. |
| 2-2. | Greentree, S. (N.S.W.)          | . . | 9 sec. B.H.               |
| 1-3. | Cowen, Ray (Tas.)               | . . | 9 sec. B.H.               |
| 4.   | <del>Wheeler, C. (Vic.)</del>   | . . | <del>8 sec. B.H.</del>    |
| 5.   | Graue, A.G. (Tas.)              | . . | 8 sec. B.H.               |
| 6.   | <del>Holmes, B. (Tas.)</del>    | . . | <del>7 sec. B.H.</del>    |
| 7.   | Rowlings, G.E. (Tas.)           | . . | 7 sec. B.H.               |
| 8.   | <del>Blacker, T.W. (Vic.)</del> | . . | <del>6 sec. B.H.</del>    |

Time 23.4.....

11.50 a.m. EVENT 17 - HEAT 1 (LOG 10)

("Wales Bank" Underhand Handicap 300mm.  
2nd Div.)

- |      |                                   |     |                        |
|------|-----------------------------------|-----|------------------------|
| 1.   | Vicary, R.T. (N.Z.)               | . . | 10 sec. B.H.           |
| 2.   | <del>Murrell, R.K. (N.S.W.)</del> | . . | <del>9 sec. B.H.</del> |
| 3.   | Rees, G. (Vic.)                   | . . | 9 sec. B.H.            |
| 1-4. | Page, G.J. (Tas.)                 | . . | 8 sec. B.H.            |
| 5.   | Harding, R. (Vic.)                | . . | 8 sec. B.H.            |
| 6.   | Dingle, B. (Q'ld)                 | . . | 8 sec. B.H.            |
| 2-7. | Robbins, A.H. (Vic.)              | . . | 7 sec. B.H.            |
| 8.   | Whelan, J. (Vic.)                 | . . | 6 sec. B.H.            |
| 9.   | <del>Crooks, T.R. (Vic.)</del>    | . . | <del>5 sec. B.H.</del> |

Time 23.9.....

12.00 Noon. EVENT 22 - HEAT 1 (LOG 16)

("Glenrobyn Enterprises" Tree Felling  
Handicap 325mm)

- |      |                              |     |                         |
|------|------------------------------|-----|-------------------------|
| 1.   | McCauley, A.H. (Tas.)        | . . | 52 sec. B.H.            |
| 1-2. | Ritter, N. (Tas.)            | . . | 40 sec. B.H.            |
| 3.   | <del>Young, Ron (Vic.)</del> | . . | <del>36 sec. B.H.</del> |
| 4.   | Whale, I.B. (N.Z.)           | . . | Withheld                |
| 5.   | Munday, H.J. (Tas.)          | . . | 14 sec. B.H.            |
| 6.   | Duvall, K. (N.S.W.)          | . . | 12 sec. B.H.            |
| 2-7. | Adamson, G. (Q'ld)           | . . | 8 sec. B.H.             |
| 8.   | Hughes, C.E. (N.Z.)          | . . | 7 sec. B.H.             |

Time 2.54.....

12.10 p.m. EVENT 28 - HEAT 1.

("Poulan Chain Saw" Novelty Chair Cutting  
Competition 300mm)

- |      |                              |  |  |
|------|------------------------------|--|--|
| 1-1. | Wiltshire, R. (Vic.)         |  |  |
| 2.   | <del>Smith, O. (Tas.)</del>  |  |  |
| 3.   | McKean, G.M. (Vic.)          |  |  |
| 4.   | <del>Holmes, G. (Tas.)</del> |  |  |

Heat Winner .....

## AFTERNOON

1.30 p.m. EVENT 6 - HEAT 3 (LOG 11)

("Mad Mouse" Novice Standing Block Handicap  
250mm)

- |      |                       |     |             |
|------|-----------------------|-----|-------------|
| 1.   | Kirley, M. (Vic.)     | . . | 7 sec. B.H. |
| 2.   | Reynolds, A. (Vic.)   | . . | 7 sec. B.H. |
| 3.   | Pierce, B.L. (Tas.)   | . . | Withheld    |
| 2-4. | Lord, P. (Vic.)       | . . | 4 sec. B.H. |
| 5.   | Blackburn, R. (Vic.)  | . . | 3 sec. B.H. |
| 6.   | Matheson, G.A. (Vic.) | . . | 2 sec. B.H. |
| 1-7. | Rees, K. (Vic.)       | . . | 2 sec. B.H. |

Time 25.6.....

## SATURDAY, SEPTEMBER 19 - Continued

1.40 p.m. EVENT 17 - HEAT 2 (LOG 12)

("Wales Bank" Underhand Handicap 300mm.  
2nd Div.)

- |      |                                |     |                         |
|------|--------------------------------|-----|-------------------------|
| 1-1. | Healey, E.J. (Vic.)            | . . | 10 sec. B.H.            |
| 2.   | <del>Nichols, D. (Tas.)</del>  | . . | <del>10 sec. B.H.</del> |
| 3.   | <del>Siddle, K.M. (Vic.)</del> | . . | <del>9 sec. B.H.</del>  |
| 4.   | Figg, R.H. (Tas.)              | . . | 9 sec. B.H.             |
| 5.   | Semmens, D. (Tas.)             | . . | 9 sec. B.H.             |
| 1-6. | Rowlings, G.E. (Tas.)          | . . | 8 sec. B.H.             |
| 7.   | Eyles, L. (N.Z.)               | . . | 9 Withheld              |
| 8.   | Ritter, N. (Tas.)              | . . | 6 sec. B.H.             |
| 9.   | Adamson, B. (Q'ld)             | . . | 5 sec. B.H.             |

Time 24.1.....

1.50 p.m. EVENT 8 - HEAT 4 (LOG 13)

("C.B.C." Standing Block Handicap 300mm.  
2nd Div.)

- |      |                                   |     |                        |
|------|-----------------------------------|-----|------------------------|
| 1.   | Dingle, B. (Q'ld)                 | . . | 10 sec. B.H.           |
| 2-2. | Page, G.J. (Tas.)                 | . . | 10 sec. B.H.           |
| 3.   | McKean, G.M. (Vic.)               | . . | 9 sec. B.H.            |
| 1-4. | Murnane, T.J. (Vic.)              | . . | 9 sec. B.H.            |
| 5.   | <del>Murrell, R.K. (N.S.W.)</del> | . . | <del>8 sec. B.H.</del> |
| 6.   | Healey, C. (Vic.)                 | . . | 8 sec. B.H.            |
| 7.   | <del>Young, Ray C. (N.S.W.)</del> | . . | <del>7 sec. B.H.</del> |
| 8.   | Wiltshire, R. (Vic.)              | . . | 5 sec. B.H.            |

Time 27.5.....

2.00 p.m. EVENT 17 - HEAT 3 (LOG 14)

("Wales Bank" Underhand Handicap 300mm.  
2nd Div.)

- |      |                               |     |                        |
|------|-------------------------------|-----|------------------------|
| 1.   | Smith, O. (Tas.)              | . . | 10 sec. B.H.           |
| 2.   | Cowen, Ray (Tas.)             | . . | 9 sec. B.H.            |
| 3.   | McCauley, A.H. (Tas.)         | . . | 8 sec. B.H.            |
| 4.   | O'Toole, P. (Vic.)            | . . | 8 sec. B.H.            |
| 5.   | Hardingham, A.H. (Vic.)       | . . | 8 sec. B.H.            |
| 6.   | Honey, L.E. (N.Z.)            | . . | 10 Withheld            |
| 1-7. | Johnson, S. (Tas.)            | . . | 6 sec. B.H.            |
| 2-8. | Graue, A.G. (Tas.)            | . . | 6 sec. B.H.            |
| 9.   | <del>Piper, J.R. (Vic.)</del> | . . | <del>5 sec. B.H.</del> |

Time 24.1.....

2.10 p.m. EVENT 6 - FINAL (LOG 15)

("Mad Mouse" Novice Standing Block Handicap  
250mm)

- |      |             |   |  |
|------|-------------|---|--|
| 1.   | DUVALL, K.  | 8 |  |
| 1-2. | STACEY, M.  | 8 |  |
| 3-3. | SMITH, M.A. | 7 |  |
| 4.   | LORD, P.    | 4 |  |
| 2-5. | KIRLEY, R.  | 2 |  |
| 6.   | REES, K.    | 2 |  |

Time 21.1.....

PRESENTATION OF TROPHIES FOR EVENT 6



## SATURDAY, SEPTEMBER 19 - Continued

2.20 p.m. EVENT 8 - HEAT 5 (LOG 17)

("C.B.C." Standing Block Handicap 300mm.  
2nd Div.)

|      |                       |         |      |
|------|-----------------------|---------|------|
| 1.   | Devine, K.J. (Tas.)   | 10 sec. | B.H. |
| 2.   | Duval, N. (N.S.W.)    | 9 sec.  | B.H. |
| 3.   | Youd, R.J. (Tas.)     | 8 sec.  | B.H. |
| 4.   | Impey, L. (Vic.)      | 8 sec.  | B.H. |
| 5.   | Caldwell, L.A. (Vic.) | 8 sec.  | B.H. |
| 2-6. | Young, W.J. (Vic.)    | 7 sec.  | B.H. |
| 1-7. | Robbins, A.H. (Vic.)  | 6 sec.  | B.H. |
| 8.   | Oliver, M.J. (Tas.)   | 6 sec.  | B.H. |

Time ... 28.5 .....

2.30 p.m. EVENT 8 - HEAT 6 (LOG 18)

("C.B.C." Standing Block Handicap 300mm.  
2nd Div.)

|      |                         |         |      |
|------|-------------------------|---------|------|
| 1.   | Figg, R.H. (Tas.)       | 10 sec. | B.H. |
| 2.   | Wheeler, B.L. (Vic.)    | 10 sec. | B.H. |
| 3.   | Ritter, N. (Tas.)       | 9 sec.  | B.H. |
| 1-4. | Suckling, H.J. (Vic.)   | 8 sec.  | B.H. |
| 5.   | McCarthy, J.E. (N.S.W.) | 8 sec.  | B.H. |
| 2-6. | Rees, G. (Vic.)         | 7 sec.  | B.H. |
| 7.   | Nicholas, D.M. (Tas.)   | 6 sec.  | B.H. |
| 8.   | Harding, R. (Vic.)      | 6 sec.  | B.H. |

Time ... 28.9 .....

2.40 p.m. EVENT 17 - HEAT 4 (LOG 19)

("Wales Bank" Underhand Handicap 300mm.  
2nd Div.)

|      |                        |          |      |
|------|------------------------|----------|------|
| 1.   | Wiltshire, R. (Vic.)   | 10 sec.  | B.H. |
| 2.   | Palmer, D. (Tas.)      | 9 sec.   | B.H. |
| 2-3. | Rees, R. (Vic.)        | 8 sec.   | B.H. |
| 4.   | Munday, R.F. (N.S.W.)  | 8 sec.   | B.H. |
| 5.   | Brown, D.J. (Tas.)     | 8 sec.   | B.H. |
| 6.   | Smith, M.A. (Vic.)     | 7 sec.   | B.H. |
| 1-7. | Hogg, G.M. (N.Z.)      | Withheld |      |
| 8.   | Cornwall, B. (Vic.)    | 6 sec.   | B.H. |
| 9.   | Fullgrabe, M.D. (S.A.) | 5 sec.   | B.H. |

Time ... 26.0 .....

2.50 p.m. EVENT 8 - SEMI FINAL 1 (LOG 20)

("C.B.C." Standing Block Handicap 300mm.  
2nd Div.)

|      |              |  |  |
|------|--------------|--|--|
| 1.   | M.W. TUCKER  |  |  |
| 2.   | K. ROEBOLLS  |  |  |
| 1-3. | RAY COWEN    |  |  |
| 2-4. | S. GREENTREE |  |  |
| 3-5. | R. MUNDAY    |  |  |
| 6.   | L. HOPE      |  |  |

Time ... 23.3 .....

## SATURDAY, SEPTEMBER 19 - Continued

3.00 p.m. EVENT 15 - FINAL (LOG 21)

("Brim Medallions" Novice Underhand Handicap  
300mm)

|      |             |   |  |
|------|-------------|---|--|
| 1.   | K. DUVAL    | 8 |  |
| 2.   | L. REES     | 8 |  |
| 2-3. | I. HAINES   | 7 |  |
| 3-4. | P. LORD     | 5 |  |
| 5.   | M. TUCKER   | 5 |  |
| 6.   | A. REYNOLDS | 4 |  |
| 1-7. | M. KIRLEY   | 3 |  |
| 8.   | P. KIRLEY   | 1 |  |

Time ... 20.4 .....

PRESENTATION OF TROPHIES FOR EVENT 15.

3.10 p.m. EVENT 8 - SEMI FINAL 2 (LOG 22)

("C.B.C." Standing Block Handicap 300mm.  
2nd Div.)

|      |              |    |  |
|------|--------------|----|--|
| 3-1. | G. PAGE      | 10 |  |
| 2-2. | T. MURKANE   | 9  |  |
| 1-3. | H. SUCKLING  | 8  |  |
| 4.   | W. YOUNG     | 7  |  |
| 5.   | A.H. ROBBINS | 7  |  |
| 6.   | V. REES      | 6  |  |

Time ... 28.2 .....

3.20 p.m. EVENT 17 - HEAT 5 (LOG 23)

("Wales Bank" Underhand Handicap 300mm.  
2nd Div.)

|      |                        |          |      |
|------|------------------------|----------|------|
| 1.   | Murnane, T.J. (Vic.)   | 10 sec.  | B.H. |
| 2.   | Duval, N. (N.S.W.)     | 9 sec.   | B.H. |
| 3.   | Wheeler, C. (Vic.)     | 9 sec.   | B.H. |
| 2-4. | Impey, L. (Vic.)       | 8 sec.   | B.H. |
| 5.   | Hughes, C.E. (N.Z.)    | 8 sec.   | B.H. |
| 1-6. | Healey, C. (Vic.)      | 8 sec.   | B.H. |
| 7.   | Whale, I.B. (N.Z.)     | Withheld |      |
| 8.   | Quanchi, V. (Vic.)     | 6 sec.   | B.H. |
| 9.   | Young, Ray C. (N.S.W.) | 6 sec.   | B.H. |

Time ... 25.1 .....

3.30 p.m. EVENT 8 - FINAL (LOG 24)

("C.B.C." Standing Block Handicap 300mm.  
2nd Div.)

|      |              |    |  |
|------|--------------|----|--|
| 2-1. | G. PAGE      | 10 |  |
| 2.   | T. MURKANE   | 9  |  |
| 1-3. | R. COWEN     | 9  |  |
| 4.   | S. GREENTREE | 9  |  |
| 3-5. | H. SUCKLING  | 8  |  |
| 6.   | R.F. MUNDAY  | 8  |  |

Time ... 23.2 .....

PRESENTATION OF TROPHIES FOR EVENT 8.

3.40 p.m. EVENT 17 - SEMI FINAL 1 (LOG 25)

("Wales Bank" Underhand Handicap 300mm.  
2nd Div.)

|      |             |    |  |
|------|-------------|----|--|
| 3-1. | E.J. HEALEY | 10 |  |
| 2.   | B. ROWLINGS | 8  |  |
| 1-3. | G. PAGE     | 8  |  |
| 2-4. | A. ROBBINS  | 7  |  |
| 5.   | S. JOHNSON  | 6  |  |

Time ... 25.0 .....



## SATURDAY, SEPTEMBER 19 - Continued

3.50 p.m. EVENT 9 - HEAT 1 (LOG 26)

("O'Brien's Catering" Standing Block  
Handicap 250mm. 3rd Div.)

|      |                        |       |    |      |      |
|------|------------------------|-------|----|------|------|
| 2-1. | Wignall, B. (Tas.)     | . . . | 58 | sec. | B.H. |
| 2.   | Cowen, Robin L. (Tas.) | . . . | 7  | sec. | B.H. |
| 1-3. | Macilwain, J.I. (Vic.) | . . . | 6  | sec. | B.H. |
| 3-4. | O'Dowd, J.L. (Vic.)    | . . . | 5  | sec. | B.H. |
| 5.   | Sidwell, A.E. (Vic.)   | . . . | 4  | sec. | B.H. |
| 6.   | Rees, L. (Vic.)        | . . . | 2  | sec. | B.H. |
| 7.   | Jenkins, L. (Vic.)     | . . . | 2  | sec. | B.H. |
| 8.   | Lord, P. (Vic.)        | . . . | 1  | sec. | B.H. |

Time 19.9.....

4.00 p.m. EVENT 17 - SEMI FINAL 2 (LOG 27)

("Wales Bank" Underhand Handicap 300mm.  
2nd Div.)

|      |           |   |
|------|-----------|---|
| 1.   | L. IMPEY  | 8 |
| 3-2. | C. HEALEY | 8 |
| 3.   | R. REES   | 8 |
| 1-4. | G. HOGG   | 7 |
| 2-5. | S. GRAVE  | 6 |

Time 21.5.....

4.10 p.m. EVENT 9 - HEAT 2 (LOG 28)

("O'Brien's Catering" Standing Block  
Handicap 250mm. 3rd Div.)

|      |                         |       |    |          |      |
|------|-------------------------|-------|----|----------|------|
| 1.   | Rees, R. (Vic.)         | . . . | 7  | sec.     | B.H. |
| 2.   | Purton, N.A. (Tas.)     | . . . | 8  | Withheld |      |
| 3.   | Hains, J. (Vic.)        | . . . | 58 | sec.     | B.H. |
| 4.   | Rothenberg, G.W. (Vic.) | . . . | 5  | sec.     | B.H. |
| 1-5. | Lipscombe, E.R. (Tas.)  | . . . | 4  | sec.     | B.H. |
| 6.   | McIntosh, C. (N.S.W.)   | . . . | 3  | sec.     | B.H. |
| 2-7. | Smith, M.A. (Vic.)      | . . . | 2  | sec.     | B.H. |
| 8.   | Matheson, G.A. (Vic.)   | . . . | 1  | sec.     | B.H. |

Time 21.8.....

4.20 p.m. EVENT 17 - FINAL (LOG 29)

("Wales Bank" Underhand Handicap 300mm.  
2nd Div.)

|      |               |    |
|------|---------------|----|
| 1.   | E. J. HENLEY  | 10 |
| 3-2. | G. PAGE       | 8  |
| 3.   | C. HEALEY     | 8  |
| 1-4. | B. HOGG       | 7  |
| 5.   | A. H. ROBBINS | 7  |
| 2-6. | A. GRAVE      | 6  |

Time 18.7.....

PRESENTATION OF TROPHIES FOR EVENT 17

4.30 p.m. EVENT 9 - HEAT 3 (LOG 30)

("O'Brien's Catering" Standing Block  
Handicap 250mm. 3rd Div.)

|      |                     |       |   |          |      |
|------|---------------------|-------|---|----------|------|
| 1.   | Quanchi, V. (Vic.)  | . . . | 7 | sec.     | B.H. |
| 2.   | Adamson, B. (Q'ld)  | . . . | 7 | sec.     | B.H. |
| 3.   | Denby, J. (Tas.)    | . . . | 6 | sec.     | B.H. |
| 3-4. | Pierce, B.L. (Tas.) | . . . | 1 | Withheld |      |
| 5.   | Hines, W.J. (Vic.)  | . . . | 5 | sec.     | B.H. |
| 2-6. | Angus, J. (Vic.)    | . . . | 4 | sec.     | B.H. |
| 1-7. | Duvall, K. (N.S.W.) | . . . | 2 | sec.     | B.H. |
| 8.   | Barton, R. (Q'ld)   | . . . | 1 | sec.     | B.H. |

Time 23.5.....

## SATURDAY, SEPTEMBER 19 - Continued

4.40 p.m. EVENT 9 - HEAT 4 (LOG 31)

("O'Brien's Catering" Standing Block  
Handicap 250mm. 3rd Div.)

|      |                      |       |   |      |      |
|------|----------------------|-------|---|------|------|
| 1.   | Cornwall, B. (Vic.)  | . . . | 7 | sec. | B.H. |
| 2-2. | Lindner, G.J. (Vic.) | . . . | 7 | sec. | B.H. |
| 1-3. | Schmidt, E.A. (S.A.) | . . . | 6 | sec. | B.H. |
| 4.   | Hains, K. (Vic.)     | . . . | 6 | sec. | B.H. |
| 5.   | Hammond, R.T. (Vic.) | . . . | 4 | sec. | B.H. |
| 6.   | Devine, D.G. (Tas.)  | . . . | 3 | sec. | B.H. |
| 7.   | Reynolds, A. (Vic.)  | . . . | 2 | sec. | B.H. |
| 8.   | Blackburn, R. (Vic.) | . . . | 1 | sec. | B.H. |

Time 20.5.....

4.50 p.m. EVENT 29 - HEAT 1 (LOG M1)

("Koppers" Marathon Underhand Contest 350mm)  
L. O'Toole (Vic.)

versus

S. Greentree (N.S.W.)

Heat Winner L. O'TOOLE.... Time 5.29.....

5.00 p.m. EVENT 22 - HEAT 2 (LOG 32)

("Glenrobyn Enterprises" Tree Felling  
Handicap 325mm)

|      |                        |       |          |      |      |
|------|------------------------|-------|----------|------|------|
| 1.   | Youd, B.J. (Tas.)      | . . . | 68       | sec. | B.H. |
| 2-2. | Hodgetts, T. (Tas.)    | . . . | 35       | sec. | B.H. |
| 3.   | Duvall, N. (N.S.W.)    | . . . | 42       | sec. | B.H. |
| 1-4. | Rowlings, G.E. (Tas.)  | . . . | 29       | sec. | B.H. |
| 5.   | Purton, N.A. (Tas.)    | . . . | 5        | sec. | B.H. |
| 6.   | Honey, L.E. (N.Z.)     | . . . | Withheld |      |      |
| 7.   | Cowen, Robin L. (Tas.) | . . . | 1        | sec. | B.H. |
| 8.   | Tucker, M.W. (Tas.)    | . . . | 1        | sec. | B.H. |

Time 2.34.....

5.10 p.m. EVENT 9 - HEAT 5 (LOG 33)

("O'Brien's Catering" Standing Block  
Handicap 250mm. 3rd Div.)

|      |                         |       |   |      |      |
|------|-------------------------|-------|---|------|------|
| 1.   | Stewart, D.L. (Tas.)    | . . . | 7 | sec. | B.H. |
| 2.   | Stacey, M. (Tas.)       | . . . | 7 | sec. | B.H. |
| 3.   | Holmes, G. (Tas.)       | . . . | 6 | sec. | B.H. |
| 2-4. | Crooks, T.R. (Vic.)     | . . . | 6 | sec. | B.H. |
| 5.   | McColl, D. (Vic.)       | . . . | 4 | sec. | B.H. |
| 6.   | Hancock, W.J. (Tas.)    | . . . | 2 | sec. | B.H. |
| 1-7. | Robbins, J. (Vic.)      | . . . | 1 | sec. | B.H. |
| 8.   | Estcourt, Graeme (Vic.) | . . . | 1 | sec. | B.H. |

Time 29.8.....

5.20 p.m. EVENT 9 - HEAT 6 (LOG 34)

("O'Brien's Catering" Standing Block  
Handicap 250mm. 3rd Div.)

|      |                      |       |   |      |      |
|------|----------------------|-------|---|------|------|
| 1.   | Berne, R.L. (Tas.)   | . . . | 7 | sec. | B.H. |
| 2-2. | Jenkins, R.G. (Vic.) | . . . | 7 | sec. | B.H. |
| 3.   | Canfell, B. (Q'ld)   | . . . | 6 | sec. | B.H. |
| 4.   | Whelan, J. (Vic.)    | . . . | 5 | sec. | B.H. |
| 5.   | Pattison, A. (Vic.)  | . . . | 4 | sec. | B.H. |
| 1-6. | Kirley, M. (Vic.)    | . . . | 2 | sec. | B.H. |
| 7.   | Rees, K. (Vic.)      | . . . | 1 | sec. | B.H. |
| 8.   | Keogh, T. (Vic.)     | . . . | 1 | sec. | B.H. |

Time 21.4.....



## SATURDAY, SEPTEMBER 19 — Continued

5.30 p.m. EVENT 18 — HEAT 1 (LOG 35)

("O'Brien's Catering" Underhand Handicap  
300mm. 3rd Div.)

- |      |                                 |   |   |             |
|------|---------------------------------|---|---|-------------|
| 1.   | <del>Holmes, B. (Tas.)</del>    | . | . | 6 sec. B.H. |
| 2.   | <del>Edwards, N.A. (Vic.)</del> | . | . | 5 sec. B.H. |
| 3.   | Schmidt, E.A. (S.A.)            | . | . | 4 sec. B.H. |
| 4.   | <del>Hines, W.J. (Vic.)</del>   | . | . | 3 sec. B.H. |
| 1-5. | Lipscombe, E.R. (Tas.)          | . | . | 2 sec. B.H. |
| 6.   | Duvall, K. (N.S.W.)             | . | . | 2 sec. B.H. |
| 7.   | Smith, P.R. (Vic.)              | . | . | 1 sec. B.H. |
| 8.   | <del>Denby, J. (Tas.)</del>     | . | . | 1 sec. B.H. |

Time 32..... 1 COMPETITOR ONLY FINISHED

5.40 p.m. EVENT 9 — SEMI FINAL 1 (LOG 36)

("O'Brien's Catering" Standing Block  
Handicap 250mm. 3rd Div.)

- |      |                |   |
|------|----------------|---|
| 1.   | J. MACILWAIN   | 6 |
| 2.   | B. WIGNALL     | 5 |
| 3-3. | E.R. LIPSCOMBE | 4 |
| 4.   | J. ANGUS       | 4 |
| 2-5. | M.A. SMITH     | 2 |
| 1-6. | K. DUVAL       | 2 |

Time 20.8.....

5.50 p.m. EVENT 18 — HEAT 2 (LOG 37)

("O'Brien's Catering" Underhand Handicap  
300mm. 3rd Div.)

- |      |                                    |   |   |             |
|------|------------------------------------|---|---|-------------|
| 1.   | Munday, H.J. (Tas.)                | . | . | 5 sec. B.H. |
| 2.   | Marshall, P.M.J. (Tas.)            | . | . | 4 sec. B.H. |
| 3.   | Sherriff, J. (Tas.)                | . | . | 4 sec. B.H. |
| 4.   | Lindner, G.J. (Vic.)               | . | . | 3 sec. B.H. |
| 2-5. | Jenkins, L. (Vic.)                 | . | . | 2 sec. B.H. |
| 1-6. | Blackburn, R. (Vic.)               | . | . | 1 sec. B.H. |
| 7.   | <del>Estcourt, Graeme (Vic.)</del> | . | . | 1 sec. B.H. |
| 8.   | Robbins, J. (Vic.)                 | . | . | 1 sec. B.H. |

Time 35.2.....

6.00 p.m. EVENT 9 — SEMI FINAL 2 (LOG 38)

("O'Brien's Catering" Standing Block  
Handicap 250mm. 3rd Div.)

- |      |            |  |
|------|------------|--|
| 1.   | G. LINDNER |  |
| 2-2. | R. JENKINS |  |
| 3.   | L. SCHMIDT |  |
| 3-4. | T.R. CROOK |  |
| 5.   | M. KIRLEY  |  |
| 1-6. | J. ROBBINS |  |

Time 22.7.....

6.10 p.m. EVENT 18 — HEAT 3 (LOG 39)

("O'Brien's Catering" Underhand Handicap  
300mm. 3rd Div.)

- |      |                                |   |   |             |
|------|--------------------------------|---|---|-------------|
| 1.   | <del>Youd, D.A. (Tas.)</del>   | . | . | 5 sec. B.H. |
| 2.   | Wignall, B. (Tas.)             | . | . | 5 sec. B.H. |
| 3.   | Rothenberg, G.W. (Vic.)        | . | . | 4 sec. B.H. |
| 4.   | Hains, J. (Vic.)               | . | . | 4 sec. B.H. |
| 2-5. | Macilwain, J.I. (Vic.)         | . | . | 3 sec. B.H. |
| 6.   | <del>Devine, D.G. (Tas.)</del> | . | . | 2 sec. B.H. |
| 1-7. | Rees, L. (Vic.)                | . | . | 2 sec. B.H. |
| 8.   | Hancock, W.J. (Tas.)           | . | . | 1 sec. B.H. |
| 9.   | Keogh, T. (Vic.)               | . | . | 1 sec. B.H. |

Time 28.....

SUNDAY, 20th SEPTEMBER

COMPETITORS NOT NOTIFYING SCRATCHINGS BY  
5 P.M. ON THE DAY PRIOR TO THE EVENT WILL  
BE FINED \$2.00.

MORNING

10.10 a.m. EVENT 7 — HEAT 1 (LOG 40)

("Associated Pulp & Paper Mills" Standing  
Block Handicap 350mm. 1st Div.)

- |      |                                 |   |   |               |
|------|---------------------------------|---|---|---------------|
| 1-1. | Lovell, G.C. (Tas.)             | . | . | 12 sec. B.H.  |
| 2.   | <del>Bennett, L. (N.S.W.)</del> | . | . | 11 sec. B.H.  |
| 3.   | <del>Dingle, D. (Q'ld)</del>    | . | . | 10 sec. B.H.  |
| 4.   | <del>Sainty, S. (Tas.)</del>    | . | . | 8 sec. B.H.   |
| 5.   | Machen, M. (Vic.)               | . | . | 6.8 sec. B.H. |
| 6.   | Sherriff, J. (Tas.)             | . | . | 5 sec. B.H.   |
| 7.   | Eyles, L. (N.Z.)                | . | . | 2 Withheld    |
| 2-8. | Honey, L.E. (N.Z.)              | . | . | 4 Withheld    |

Time 38.5.....

10.20 a.m. EVENT 18 — HEAT 4 (LOG 41)

("O'Brien's Catering" Underhand Handicap  
300mm. 3rd Div.)

- |      |                        |   |   |             |
|------|------------------------|---|---|-------------|
| 1.   | Cowen, Robin L. (Tas.) | . | . | 5 sec. B.H. |
| 2-2. | Jenkins, R.G. (Vic.)   | . | . | 5 sec. B.H. |
| 3.   | Oliver, M.J. (Tas.)    | . | . | 4 sec. B.H. |
| 4.   | Purton, N.A. (Tas.)    | . | . | 3 sec. B.H. |
| 1-5. | Tucker, M.W. (Tas.)    | . | . | 3 sec. B.H. |
| 6.   | O'Dowd, J.L. (Vic.)    | . | . | 2 sec. B.H. |
| 7.   | Barton, R. (Q'ld)      | . | . | 1 sec. B.H. |
| 8.   | Kirley, R. (Vic.)      | . | . | 1 sec. B.H. |
| 9.   | Rees, K. (Vic.)        | . | . | 1 sec. B.H. |

Time 29.2.....

10.30 a.m. EVENT 7 — HEAT 2 (LOG 42)

("Associated Pulp & Paper Mills" Standing  
Block Handicap 350mm. 1st Div.)

- |      |                                  |   |   |              |
|------|----------------------------------|---|---|--------------|
| 1.   | <del>Hewitt, G. (Q'ld)</del>     | . | . | 19 sec. B.H. |
| 1-2. | Alexander, J.M. (Vic.)           | . | . | 13 sec. B.H. |
| 3.   | <del>Carran, M.J. (N.Z.)</del>   | . | . | 9 sec. B.H.  |
| 4.   | Dingle, M. (Q'ld)                | . | . | 8 sec. B.H.  |
| 2-5. | Brown, D.J. (Tas.)               | . | . | 7 sec. B.H.  |
| 6.   | Matheson, Gary (Vic.)            | . | . | 7 sec. B.H.  |
| 7.   | Hays, B. (Tas.)                  | . | . | 5 sec. B.H.  |
| 8.   | <del>Estcourt, G.C. (Vic.)</del> | . | . | 4 sec. B.H.  |

Time 38.4.....

10.40 a.m. EVENT 18 — HEAT 5 (LOG 43)

("O'Brien's Catering" Underhand Handicap  
300mm. 3rd Div.)

- |      |                              |   |   |               |
|------|------------------------------|---|---|---------------|
| 1.   | <del>Holmes, G. (Tas.)</del> | . | . | 6 sec. B.H.   |
| 2.   | Nicholas, D.M. (Tas.)        | . | . | 5 sec. B.H.   |
| 1-3. | Sheppard, D.R. (Vic.)        | . | . | 4 sec. B.H.   |
| 4.   | Hope, C.N. (Vic.)            | . | . | 4 sec. B.H.   |
| 5.   | Youd, R.J. (Tas.)            | . | . | 3 sec. B.H.   |
| 6.   | McIntosh, C. (N.S.W.)        | . | . | 2 sec. B.H.   |
| 7.   | Kirley, M. (Vic.)            | . | . | 4.7 sec. B.H. |
| 8.   | Reynolds, A. (Vic.)          | . | . | 1 sec. B.H.   |
| 2-9. | Matheson, G.A. (Vic.)        | . | . | 1 sec. B.H.   |

Time 27.9.....



## SUNDAY, SEPTEMBER 20 — Continued

10.50 a.m. EVENT 7 — HEAT 3 (LOG 44)

("Associated Pulp & Paper Mills" Standing  
Block Handicap 350mm. 1st Div.)

- |      |                         |       |         |      |
|------|-------------------------|-------|---------|------|
| 2-1. | Bennett, L. (NSW)       | . . . | 11 sec. | B.H. |
| 2.   | Winkel, B.J. (Q'ld)     | . . . | 11 sec. | B.H. |
| 3.   | Foster, D.G. (Tas.)     | . . . | 10 sec. | B.H. |
| 4.   | Stones, G.W. (Tas.)     | . . . | 8 sec.  | B.H. |
| 5.   | Brown, W.L. (Tas.)      | . . . | 7 sec.  | B.H. |
| 6.   | Scott, I. (Tas.)        | . . . | 5 sec.  | B.H. |
| 7.   | McGlade, C. (Vic.)      | . . . | 5 sec.  | B.H. |
| 1-8. | Marshall, P.M.J. (Tas.) | . . . | 4 sec.  | B.H. |

Time 41.9 .....

11.00 a.m. EVENT 18 — HEAT 6 (LOG 45)

("O'Brien's Catering" Underhand Handicap  
300mm. 3rd Div.)

- |      |                                 |       |                   |                 |
|------|---------------------------------|-------|-------------------|-----------------|
| 1.   | Crane, R.H. (Tas.)              | . . . | 5 sec.            | B.H.            |
| 2.   | Berne, R.L. (Tas.)              | . . . | 5 sec.            | B.H.            |
| 3.   | <del>Stewart, D.L. (Tas.)</del> | . . . | <del>4 sec.</del> | <del>B.H.</del> |
| 4.   | McColl, D. (Vic.)               | . . . | 3 sec.            | B.H.            |
| 5.   | Angus, J. (Vic.)                | . . . | 3 sec.            | B.H.            |
| 2-6. | Hains, K. (Vic.)                | . . . | 2 sec.            | B.H.            |
| 7.   | Pattison, A. (Vic.)             | . . . | 2 sec.            | B.H.            |
| 1-8. | Lord, P. (Vic.)                 | . . . | 1 sec.            | B.H.            |
| 9.   | Sidwell, A.E. (Vic.)            | . . . | 1 sec.            | B.H.            |

Time 31.1 .....

11.10 a.m. EVENT 7 — HEAT 4 (LOG 46)

("Associated Pulp & Paper Mills" Standing  
Block Handicap 350mm. 1st Div.)

- |      |                              |       |                   |                 |
|------|------------------------------|-------|-------------------|-----------------|
| 2-1. | Foster, D.J. (Tas.)          | . . . | 17 sec.           | B.H.            |
| 2.   | Goodwin, J.C. (N.Z.)         | . . . | 12 sec.           | B.H.            |
| 3.   | Youd, B.J. (Tas.)            | . . . | 10 sec.           | B.H.            |
| 4.   | Hodgetts, T. (Tas.)          | . . . | 9 sec.            | B.H.            |
| 1-5. | Adamson, G. (Q'ld)           | . . . | 8 sec.            | B.H.            |
| 6.   | <del>Young, Ron (Vic.)</del> | . . . | <del>5 sec.</del> | <del>B.H.</del> |
| 7.   | Dingle, P. (Q'ld)            | . . . | 5 sec.            | B.H.            |
| 8.   | Hogg, G.M. (N.Z.)            | . . . | Withheld          |                 |

Time 33.3 .....

11.20 a.m. EVENT 18 — SEMI FINAL 1 (LOG 47)

("O'Brien's Catering" Underhand Handicap  
300mm. 3rd Div.)

- |      |                 |       |       |
|------|-----------------|-------|-------|
| 2-1. | J. MACILWAIN    | 3     | ..... |
| 1-2. | L. BEES         | 2     | ..... |
| 3.   | L. JENKINS      | 2     | ..... |
| 3-4. | E. R. LIPSCOMBE | 2     | ..... |
| 5.   | R. BLACKBURN    | 1     | ..... |
| 6.   | .....           | ..... | ..... |

Time 28.5 .....

11.30 a.m. EVENT 7 — HEAT 5 (LOG 48)

("Associated Pulp & Paper Mills" Standing  
Block Handicap 350mm. 1st Div.)

- |      |                              |       |                    |                 |
|------|------------------------------|-------|--------------------|-----------------|
| 1.   | <del>Duggan, I. (Tas.)</del> | . . . | <del>13 sec.</del> | <del>B.H.</del> |
| 2.   | Newcombe, M. (Vic.)          | . . . | 10 sec.            | B.H.            |
| 2-3. | O'Toole, B. (Vic.)           | . . . | 9 sec.             | B.H.            |
| 1-4. | Foster, P.D. (Tas.)          | . . . | 8 sec.             | B.H.            |
| 5.   | Semmens, D. (Tas.)           | . . . | 7 sec.             | B.H.            |
| 6.   | Millman, G. (Vic.)           | . . . | 5 sec.             | B.H.            |
| 7.   | Hardingham, A.H. (Vic.)      | . . . | 5 sec.             | B.H.            |
| 8.   | Whale, I.B. (N.Z.)           | . . . | Withheld           |                 |

Time 37.2 .....

## SUNDAY, SEPTEMBER 20 — Continued

11.40 a.m. EVENT 7 — HEAT 6 (LOG 49)

("Associated Pulp & Paper Mills" Standing  
Block Handicap 350mm. 1st Div.)

- |      |                                  |       |                    |                 |
|------|----------------------------------|-------|--------------------|-----------------|
| 1.   | Smith, G.R. (Vic.)               | . . . | 13 sec.            | B.H.            |
| 2.   | <del>Winkel, H.P. (N.S.W.)</del> | . . . | <del>11 sec.</del> | <del>B.H.</del> |
| 3.   | Palmer, D. (Tas.)                | . . . | 9 sec.             | B.H.            |
| 1-4. | Rolins, G.B. (Vic.)              | . . . | 8 sec.             | B.H.            |
| 5.   | Vicary, R.T. (N.Z.)              | . . . | 7 sec.             | B.H.            |
| 2-6. | Smith, O. (Tas.)                 | . . . | 5 sec.             | B.H.            |
| 7.   | Gillam, J. (Vic.)                | . . . | 5 sec.             | B.H.            |
| 8.   | Munday, H.J. (Tas.)              | . . . | 3 sec.             | B.H.            |

Time 30.8 .....

11.50 a.m. EVENT 9 — FINAL (LOG 50)

("O'Brien's Catering" Standing Block  
Handicap 250mm. 3rd Div.)

- |      |                 |   |       |
|------|-----------------|---|-------|
| 1.   | R. JENKINS      | 7 | ..... |
| 2.   | R. CROOKS       | 6 | ..... |
| 3.   | E. R. LIPSCOMBE | 6 | ..... |
| 3-4. | M. A. SMITH     | 2 | ..... |
| 5.   | K. DUVALL       | 2 | ..... |
| 6.   | J. ROBBINS      | 1 | ..... |

Time 21.3 .....

PRESENTATION OF TROPHIES FOR EVENT 9.

12.00 Noon. EVENT 23 — HEAT 1 (LOG 51)

("Glenrobyn Enterprises" Hard Hitting Contest  
Standing 300mm)

- |      |                         |  |
|------|-------------------------|--|
| 2-1. | Foster, D.G. (Tas.)     |  |
| 2.   | Adamson, G. (Q'ld)      |  |
| 1-3. | Goodwin, J.C. (N.Z.)    |  |
| 4.   | Millman, G. (Vic.)      |  |
| 5.   | Estcourt, G.C. (Vic.)   |  |
| 6.   | Ritter, N. (Tas.)       |  |
| 7.   | Hardingham, A.H. (Vic.) |  |

No. of Hits 22 .....

12.10 p.m. EVENT 28 — HEAT 2.

("Poulan Chain Saw" Novelty Chair Cutting  
Competition 300mm)

- |      |                     |
|------|---------------------|
| 1.   | Dingle, P. (Q'ld)   |
| 2.   | Honey, L.E. (N.Z.)  |
| 1-3. | Duvall, N. (N.S.W.) |
| 4.   | Munday, H.J. (Tas.) |

Heat Winner .....

AFTERNOON

1.25 p.m. EVENT 27 — HEAT 1.

("Stihl Chain Saw" Chain Saw Operators  
Championship 425mm)

- |      |                               |
|------|-------------------------------|
| 1-1. | Youd, B.J. (Tas.)             |
| 2.   | Kirley, R. (Vic.)             |
| 3.   | McIntosh, C. (N.S.W.)         |
| 4.   | Duvall, K. (N.S.W.)           |
| 5.   | Murnane, T.J. (Vic.)          |
| 6.   | <del>Wheeler, C. (Vic.)</del> |

Time NT .....



## SUNDAY, SEPTEMBER 20 — Continued

1.29 p.m. EVENT 27 - HEAT 2.

("Stihl Chain Saw" Chain Saw Operators  
Championship 425mm)

1. ~~Helmes, B. (Tas.)~~
2. Healey, E.J. (Vic.)
3. Suckling, H.J. (Vic.)
4. Honey, L.E. (N.Z.)
5. Harding, R. (Vic.)
6. Wiltshire, R. (Vic.)

Time **NT**.....

1.33 p.m. EVENT 27 - HEAT 3.

("Stihl Chain Saw" Chain Saw Operators  
Championship 425mm)

1. Dingle, B. (Q'ld)
2. Cornwall, B. (Vic.)
3. ~~Brown, D.J. (Tas.)~~
4. Rees, L. (Vic.)
5. Vicary, R.T. (N.Z.)

Time **NT**.....

1.37 p.m. EVENT 27 - HEAT 4.

("Stihl Chain Saw" Chain Saw Operators  
Championship 425mm)

1. Dingle, P. (Q'ld)
2. Cowen, Ray I. (Tas.)
3. Hammond, R.T. (Vic.)
4. ~~Devine, D.C. (Tas.)~~
5. O'Dowd, J.L. (Vic.)

Time **37.2**.....

1.40 p.m. The "Pavier Amusements"  
Tasmania versus The Rest of  
Australia Teams Race.  
(LOGS 52 & 53)

## THE "PAVIER AMUSEMENTS" TASMANIA VERSUS THE REST OF AUSTRALIA TEAMS RACE

3 mins 11.1

**BLOCKS** Standing 300 mm in diameter and underhand 325 mm in diameter. (Eight to compete in each Team). (The first competitor from each team shall commence by cutting the underhand block, immediately on completion of same his team mate shall cut the standing block. This alternative chopping continues until all blocks have been cut by the members of respective teams. The team captain finishing the last block first shall be declared the winner). **PAVIER AMUSEMENTS PTY. LTD.** will provide a first prize of \$200, second prize \$80. The Stewards in the Board Cyclone Woodchopping Stadium will select the teams and **no entry** will be required.

## SUNDAY, SEPTEMBER 20 — Continued

1.50 p.m. EVENT 18 - SEMI FINAL 2 (LOG 54)

("O'Brien's Catering Underhand Handicap  
300mm. 3rd Div.)

1. **R.G. JENKINS**.....5
- 2-2. **D.R. SHEPPARD**.....5
- 1-3. **M. TUCKER**.....3
- 3-4. **K. HAINS**.....2
5. **P. LORD**.....1
6. **G. MATHESON**.....1

Time **24.2**.....

2.00 p.m. EVENT 7 - SEMI FINAL 1 (LOG 55)

("Associated Pulp & Paper Mills" Standing  
Block Handicap 350mm. 1st Div.)

1. **J. ALEXANDER**.....13
2. **G. LOVELL**.....12
3. **L. BENNETT**.....11
- 3-4. **P.T. BROWN**.....7
- 1-5. **L. HONEY**.....4
- 2-6. **P. MARSHALL**.....4

Time .....

2.10 p.m. EVENT 7 - SEMI FINAL 2 (LOG 56)

("Associated Pulp & Paper Mills" Standing  
Block Handicap 350mm. 1st Div.)

1. **D.J. FOSTER**.....17
2. **B. D'TOOLE**.....9
- 2-3. **P.D. FOSTER**.....8
- 1-4. **G. ADAMSON**.....8
5. **G. ROHNS**.....8
- 3-6. **O. SMITH**.....5

Time .....

2.20 p.m. EVENT 18 - FINAL (LOG 57)

("O'Brien's Catering" Underhand Handicap  
300mm. 3rd Div.)

- 3-1. **D. SHEPPARD**.....
2. **J. MACILWAIN**.....
- 1-3. **M. TUCKER**.....
4. **E.R. LIPSCOMBE**.....
- 2-5. **L. REES**.....
6. **K. HAINS**.....

Time **24.8**.....

PRESENTATION OF TROPHIES FOR EVENT 18.

2.30 p.m. EVENT 7 - FINAL (LOG 58)

("Associated Pulp & Paper Mills" Standing  
Block Handicap 350mm. 1st Div.)

- 2-1. **L. HONEY**.....4
2. **P. MARSHALL**.....4
- 1-3. **O. SMITH**.....5
4. **D.T. BROWN**.....5
5. **G. ADAMSON**.....8
- 3-6. **P.D. FOSTER**.....8

Time **36**.....

PRESENTATION OF TROPHIES FOR EVENT 7.



## SUNDAY, SEPTEMBER 20 - Continued

2.40 p.m. EVENT 11 - HEAT 1 (LOG 59)

("C.B.C. Savings Bank Ltd" Standing Block  
Handicap 300mm)

- |      |                              |     |                         |
|------|------------------------------|-----|-------------------------|
| 1.   | <del>Dingle, D. (Q'ld)</del> | . . | <del>14 sec. B.H.</del> |
| 2-2. | Semmens, D. (Tas.)           | . . | 12 sec. B.H.            |
| 3.   | Millman, G. (Vic.)           | . . | 11 sec. B.H.            |
| 1-4. | Tucker, M.W. (Tas.)          | . . | 10 sec. B.H.            |
| 5.   | Caldwell, L.A. (Vic.)        | . . | 8 sec. B.H.             |
| 6.   | Hughes, C.E. (N.Z.)          | . . | 7 sec. B.H.             |
| 7.   | Rees, R. (Vic.)              | . . | 5 sec. B.H.             |
| 8.   | <del>Holmes, G. (Tas.)</del> | . . | <del>3 sec. B.H.</del>  |
| 9.   | Lord, P. (Vic.)              | . . | 1 sec. B.H.             |

Time 22:9.....

2.50 p.m. EVENT 16 - HEAT 1 (LOG 60)

("McCulloch Chain Saw" Underhand Handicap  
300mm. 1st Div.)

- |      |                         |     |              |
|------|-------------------------|-----|--------------|
| 1.   | Winkel, H.P. (N.S.W.)   | . . | 16 sec. B.H. |
| 2.   | Smith, G.R. (Vic.)      | . . | 15 sec. B.H. |
| 3.   | Goodwin, J.C. (N.Z.)    | . . | 15 sec. B.H. |
| 1-4. | Edebohls, R.B. (N.S.W.) | . . | 13 sec. B.H. |
| 5.   | Wheeler, B.L. (Vic.)    | . . | 11 sec. B.H. |
| 6.   | Devine, K.J. (Tas.)     | . . | 11 sec. B.H. |
| 2-7. | Foster, P.D. (Tas.)     | . . | 11 sec. B.H. |
| 8.   | Brown, W.L. (Tas.)      | . . | 10 sec. B.H. |
| 9.   | Suckling, H.J. (Vic.)   | . . | 10 sec. B.H. |

Time 19:3.....

3.00 p.m. EVENT 11 - HEAT 2 (LOG 61)

("C.B.C. Savings Bank Ltd" Standing Block  
Handicap 300mm)

- |      |                                |     |                         |
|------|--------------------------------|-----|-------------------------|
| 1.   | O'Toole, M. (Vic.)             | . . | 17 sec. B.H.            |
| 2.   | <del>Carran, M.J. (N.Z.)</del> | . . | <del>14 sec. B.H.</del> |
| 3.   | Hays, B. (Tas.)                | . . | 11 sec. B.H.            |
| 2-4. | Siddle, K.M. (Vic.)            | . . | 10 sec. B.H.            |
| 5.   | <del>Nichols, D. (Tas.)</del>  | . . | <del>9 sec. B.H.</del>  |
| 1-6. | Youd, R.J. (Tas.)              | . . | 8 sec. B.H.             |
| 7.   | Harding, R. (Vic.)             | . . | 6 sec. B.H.             |
| 8.   | Macilwain, J.I. (Vic.)         | . . | 3 sec. B.H.             |
| 9.   | McIntosh, C. (N.S.W.)          | . . | 1 sec. B.H.             |

Time NT.....

3.10 p.m. EVENT 11 - HEAT 3 (LOG 62)

("C.B.C. Savings Bank Ltd" Standing Block  
Handicap 300mm)

- |      |                               |     |                        |
|------|-------------------------------|-----|------------------------|
| 2-1. | Foster, D.G. (Tas.)           | . . | 15 sec. B.H.           |
| 2.   | Matheson, Gary (Vic.)         | . . | 12 sec. B.H.           |
| 3.   | Hardingham, A.H. (Vic.)       | . . | 11 sec. B.H.           |
| 4.   | Page, G.J. (Tas.)             | . . | 10 sec. B.H.           |
| 1-5. | McKean, G.M. (Vic.)           | . . | 9 sec. B.H.            |
| 6.   | <del>Wheeler, C. (Vic.)</del> | . . | <del>8 sec. B.H.</del> |
| 7.   | Sheppard, D.R. (Vic.)         | . . | 6 sec. B.H.            |
| 8.   | Berne, R.L. (Tas.)            | . . | 4 sec. B.H.            |
| 9.   | <del>Poley, V. (Vic.)</del>   | . . | <del>1 sec. B.H.</del> |

Time .....

## SUNDAY, SEPTEMBER 20 - Continued

3.20 p.m. EVENT 29 - HEAT 2 (LOG M2)

("Koppers" Marathon Underhand Contest 350mm)

G. Hewitt (Q'ld)

versus

L. Bennett (N.S.W.)

Heat Winner G. HEWITT..... Time 6 mins 2.....

3.30 p.m. EVENT 11 - HEAT 4 (LOG 63)

("C.B.C. Savings Bank Ltd" Standing Block  
Handicap 300mm)

- |      |                              |     |                        |
|------|------------------------------|-----|------------------------|
| 1.   | Newcombe, M. (Vic.)          | . . | 15 sec. B.H.           |
| 2-2. | Brown, D.J. (Tas.)           | . . | 13 sec. B.H.           |
| 3.   | Dingle, P. (Q'ld)            | . . | 11 sec. B.H.           |
| 4.   | Marshall, P.M.J. (Tas.)      | . . | 10 sec. B.H.           |
| 1-5. | Graue, A.G. (Tas.)           | . . | 8 sec. B.H.            |
| 6.   | <del>Young, Ron (Vic.)</del> | . . | <del>7 sec. B.H.</del> |
| 7.   | Lindner, G.J. (Vic.)         | . . | 4 sec. B.H.            |
| 8.   | Canfell, B. (Q'ld)           | . . | 3 sec. B.H.            |
| 9.   | Rees, K. (Vic.)              | . . | 1 sec. B.H.            |

Time 28:9.....

3.40 p.m. EVENT 16 - HEAT 2 (LOG 64)

("McCulloch Chain Saw" Underhand Handicap  
300mm. 1st Div.)

- |      |                                |     |                         |
|------|--------------------------------|-----|-------------------------|
| 1.   | Foster, D.J. (Tas.)            | . . | 16 sec. B.H.            |
| 2.   | <del>Carran, M.J. (N.Z.)</del> | . . | <del>15 sec. B.H.</del> |
| 3.   | <del>Dingle, D. (Q'ld)</del>   | . . | <del>14 sec. B.H.</del> |
| 4.   | O'Toole, B. (Vic.)             | . . | 12 sec. B.H.            |
| 1-5. | Greentree, S. (N.S.W.)         | . . | 11 sec. B.H.            |
| 6.   | McGlade, C. (Vic.)             | . . | 11 sec. B.H.            |
| 2-7. | Adamson, G. (Q'ld)             | . . | 11 sec. B.H.            |
| 8.   | Gillam, J. (Vic.)              | . . | 10 sec. B.H.            |
| 9.   | Blacker, T.W. (Vic.)           | . . | 10 sec. B.H.            |

Time 20:4.....

3.50 p.m. EVENT 11 - HEAT 5 (LOG 65)

("C.B.C. Savings Bank Ltd" Standing Block  
Handicap 300mm)

- |      |                                 |     |                         |
|------|---------------------------------|-----|-------------------------|
| 1-1. | Winkel, B.J. (Q'ld)             | . . | 15 sec. B.H.            |
| 2.   | <del>Stones, G.W. (Tas.)</del>  | . . | <del>13 sec. B.H.</del> |
| 3.   | Young, Ron (Vic.)               | . . | 11 sec. B.H.            |
| 2-4. | Devine, K.J. (Tas.)             | . . | 10 sec. B.H.            |
| 5.   | McCarthy, J.E. (N.S.W.)         | . . | 8 sec. B.H.             |
| 6.   | Holmes, B. (Tas.)               | . . | 7 sec. B.H.             |
| 7.   | Cowen, Robin L. (Tas.)          | . . | 4 sec. B.H.             |
| 8.   | Denby, J. (Tas.)                | . . | 3 sec. B.H.             |
| 9.   | <del>Hammond, R.T. (Vic.)</del> | . . | <del>2 sec. B.H.</del>  |

Time 20:1.....

4.00 p.m. EVENT 22 - HEAT 3 (LOG 66)

("Glenrobyn Enterprises" Tree Felling  
Handicap 325mm)

- |      |                                   |     |                         |
|------|-----------------------------------|-----|-------------------------|
| 2-1. | Smith, O. (Tas.)                  | . . | 63 sec. B.H.            |
| 2.   | Newcombe, M. (Vic.)               | . . | 50 sec. B.H.            |
| 3.   | Hays, B. (Tas.)                   | . . | 38 sec. B.H.            |
| 4.   | <del>Robbins, A.H. (Vic.)</del>   | . . | <del>26 sec. B.H.</del> |
| 1-5. | Greentree, S. (N.S.W.)            | . . | 20 sec. B.H.            |
| 6.   | Page, G.J. (Tas.)                 | . . | 18 sec. B.H.            |
| 7.   | <del>Murrell, R.K. (N.S.W.)</del> | . . | <del>15 sec. B.H.</del> |
| 8.   | Berne, R.L. (Tas.)                | . . | 10 sec. B.H.            |
| 9.   | Adamson, B. (Q'ld)                | . . | 2 sec. B.H.             |

Time 2:52.....



## SUNDAY, SEPTEMBER 20 - Continued

4.10 p.m. EVENT 11 - HEAT 6 (LOG 67)

("C.B.C. Savings Bank Ltd" Standing Block  
Handicap 300mm)

- |      |                       |   |   |              |
|------|-----------------------|---|---|--------------|
| 1.   | Duggan, I. (Tas.)     | . | . | 17 sec. B.H. |
| 2.   | Machen, M. (Vic.)     | . | . | 13 sec. B.H. |
| 3.   | Honey, L.E. (N.Z.)    | . | . | Withheld     |
| 4.   | Estcourt, G.C. (Vic.) | . | . | 10 sec. B.H. |
| 5.   | Cowen, Ray I. (Tas.)  | . | . | 9 sec. B.H.  |
| 1-6. | Suckling, H.J. (Vic.) | . | . | 8 sec. B.H.  |
| 2-7. | Rowlings, G.E. (Tas.) | . | . | 6 sec. B.H.  |
| 8.   | Wignall, B. (Tas.)    | . | . | 4 sec. B.H.  |
| 9.   | O'Dowd, J.L. (Vic.)   | . | . | 1 sec. B.H.  |

Time .....

4.20 p.m. EVENT 16 - HEAT 3 (LOG 68)

("McCulloch Chain Saw" Underhand Handicap  
300mm. 1st Div.)

- |      |                        |   |   |              |
|------|------------------------|---|---|--------------|
| 1.   | O'Toole, L. (Vic.)     | . | . | 16 sec. B.H. |
| 2-2. | Alexander, J.M. (Vic.) | . | . | 15 sec. B.H. |
| 3.   | Rolins, G.B. (Vic.)    | . | . | 13 sec. B.H. |
| 4.   | McKean, G.M. (Vic.)    | . | . | 13 sec. B.H. |
| 5.   | Youd, B.J. (Tas.)      | . | . | 12 sec. B.H. |
| 6.   | Matheson, Gary (Vic.)  | . | . | 11 sec. B.H. |
| 7.   | Colliver, G.V. (Vic.)  | . | . | 11 sec. B.H. |
| 8.   | Canfell, B. (Q'ld)     | . | . | 10 sec. B.H. |
| 1-9. | Caldwell, L.A. (Vic.)  | . | . | 10 sec. B.H. |

Time .....<sup>16</sup>

4.30 p.m. EVENT 11 - HEAT 7 (LOG 69)

("C.B.C. Savings Bank Ltd" Standing Block  
Handicap 300mm)

- |      |                                 |   |   |                        |
|------|---------------------------------|---|---|------------------------|
| 1.   | Smith, G.R. (Vic.)              | . | . | 17 sec. B.H.           |
| 2-2. | Hodgetts, T. (Tas.)             | . | . | 14 sec. B.H.           |
| 3.   | McGlade, C. (Vic.)              | . | . | 11 sec. B.H.           |
| 1-4. | Wheeler, B.L. (Vic.)            | . | . | 10 sec. B.H.           |
| 5.   | McCauley, A.H. (Tas.)           | . | . | 9 sec. B.H.            |
| 6.   | Young, W.J. (Vic.)              | . | . | 7 sec. B.H.            |
| 7.   | <del>Edwards, N.A. (Vic.)</del> | . | . | <del>6 sec. B.H.</del> |
| 8.   | <del>Stewart, D.L. (Tas.)</del> | . | . | <del>3 sec. B.H.</del> |
| 9.   | Matheson, G.A. (Vic.)           | . | . | 1 sec. B.H.            |

Time ...<sup>24.4</sup>.....

4.40 p.m. EVENT 16 - HEAT 4 (LOG 70)

("McCulloch Chain Saw" Underhand Handicap  
300mm. 1st Div.)

- |      |                              |   |   |                         |
|------|------------------------------|---|---|-------------------------|
| 1.   | O'Toole, M. (Vic.)           | . | . | 16 sec. B.H.            |
| 2-2. | Lovell, G.C. (Tas.)          | . | . | 14 sec. B.H.            |
| 3.   | Foster, D.G. (Tas.)          | . | . | 14 sec. B.H.            |
| 1-4. | Dingle, M. (Q'ld)            | . | . | 12 sec. B.H.            |
| 5.   | <del>Sainty, S. (Tas.)</del> | . | . | <del>11 sec. B.H.</del> |
| 6.   | Young, Ron (Vic.)            | . | . | 11 sec. B.H.            |
| 7.   | Machen, M. (Vic.)            | . | . | 11 sec. B.H.            |
| 8.   | Dingle, P. (Q'ld)            | . | . | 10 sec. B.H.            |
| 9.   | Millman, G. (Vic.)           | . | . | 10 sec. B.H.            |

Time ...<sup>20.3</sup>.....

## SUNDAY, SEPTEMBER 20 - Continued

4.50 p.m. EVENT 11 - HEAT 8 (LOG 71)

("C.B.C. Savings Bank Ltd" Standing Block  
Handicap 300mm)

- |      |                        |   |   |              |
|------|------------------------|---|---|--------------|
| 1-1. | Goodwin, J.C. (N.Z.)   | . | . | 15 sec. B.H. |
| 2.   | Foster, P.D. (Tas.)    | . | . | 13 sec. B.H. |
| 3.   | Gillam, J. (Vic.)      | . | . | 11 sec. B.H. |
| 4.   | Duvall, N. (N.S.W.)    | . | . | 9 sec. B.H.  |
| 2-5. | Hope, C.N. (Vic.)      | . | . | 8 sec. B.H.  |
| 6.   | Fullgrave, M.D. (S.A.) | . | . | 7 sec. B.H.  |
| 7.   | Crane, R.H. (Tas.)     | . | . | 6 sec. B.H.  |
| 8.   | Schmidt, E.A. (S.A.)   | . | . | 3 sec. B.H.  |
| 9.   | Rees, L. (Vic.)        | . | . | 1 sec. B.H.  |

Time .....<sup>19.2</sup>

5.00 p.m. EVENT 23 - HEAT 2 (LOG 72)

("Glenrobyn Enterprises" Hard Hitting Contest  
Standing 300mm)

- |      |                               |
|------|-------------------------------|
| 1-1. | Duggan, I. (Tas.)             |
| 2-2. | Newcombe, M. (Vic.)           |
| 3.   | Rolins, G.B. (Vic.)           |
| 3-4. | Brown, W.L. (Tas.)            |
| 5.   | <del>Wheeler, C. (Vic.)</del> |
| 6.   | Young, W.J. (Vic.)            |
| 7.   | Macilwain, J.I. (Vic.)        |

No. of Hits .....<sup>17</sup>

## MONDAY, 21st SEPTEMBER

COMPETITORS NOT NOTIFYING SCRATCHINGS BY  
5 P.M. ON THE DAY PRIOR TO THE EVENT WILL  
BE FINED \$2.00.

## MORNING

10.10 a.m. EVENT 27 - HEAT 5.

("Stihl Chain Saw" Chain Saw Operators  
Championship 425mm)

- |      |                                |
|------|--------------------------------|
| 1.   | Hodgetts, T. (Tas.)            |
| 2.   | <del>Carran, M.J. (N.Z.)</del> |
| 3.   | Youd, R.J. (Tas.)              |
| 1-4. | Estcourt, G.C. (Vic.)          |
| 5.   | Canfell, B. (Q'ld)             |
| 6.   | McGlade, C. (Vic.)             |

Time .....

10.13 a.m. EVENT 27 - HEAT 6.

("Stihl Chain Saw" Chain Saw Operators  
Championship 425mm)

- |      |                                   |
|------|-----------------------------------|
| 1.   | <del>Holmes, G. (Tas.)</del>      |
| 2.   | Rees, R. (Vic.)                   |
| 3.   | <del>Young, Ray G. (N.S.W.)</del> |
| 1-4. | Duvall, N. (N.S.W.)               |
| 5.   | Marshall, P.M.J. (Tas.)           |
| 6.   | Scott, I. (Tas.)                  |

Time ...<sup>33</sup>.....



## MONDAY, SEPTEMBER 21 - Continued

10.16 a.m. EVENT 27 - HEAT 7.

("Stihl Chain Saw" Chain Saw Operators  
Championship 425mm)

- 2-1. Caldwell, L.A. (Vic.)
- 1-2. Ritter, N. (Tas.)
3. ~~Nichols, D. (Tas.)~~
4. Munday, R.F. (N.S.W.)
5. Matheson, Gary (Vic.)

Time ... N.T. .....

10.19 a.m. EVENT 27 - HEAT 8.

("Stihl Chain Saw" Chain Saw Operators  
Championship 425mm)

1. Brown, W.L. (Tas.)
2. Young, W.J. (Vic.)
3. Dingle, M. (Q'ld)
4. Millman, G. (Vic.)
- 1-5. Machen, M. (Vic.)

Time .....

10.20 a.m. EVENT 16 - HEAT 5 (LOG 73)

("McCulloch Chain Saw" Underhand Handicap  
300mm. 1st Div.)

- |                              |     |              |
|------------------------------|-----|--------------|
| 1. Hewitt, G. (Q'ld)         | . . | 16 sec. B.H. |
| 2. Duggan, I. (Tas.)         | . . | 15 sec. B.H. |
| 3. Bennett, L. (N.S.W.)      | . . | 14 sec. B.H. |
| 4. Newcombe, M. (Vic.)       | . . | 13 sec. B.H. |
| 5. Estcourt, G.C. (Vic.)     | . . | 12 sec. B.H. |
| 6. Hodgetts, T. (Tas.)       | . . | 11 sec. B.H. |
| 1-7. McCarthy, J.E. (N.S.W.) | . . | 11 sec. B.H. |
| 2-8. Winkel, B.J. (Q'ld)     | . . | 11 sec. B.H. |
| 9. Hays, B. (Tas.)           | . . | 10 sec. B.H. |

Time ... 20.6 .....

10.30 a.m. EVENT 11 - HEAT 9 (LOG 74)

("C.B.C. Savings Bank Ltd" Standing Block  
Handicap 300mm)

- |                                   |     |                        |
|-----------------------------------|-----|------------------------|
| 1. Lovell, G.C. (Tas.)            | . . | 16 sec. B.H.           |
| 2. Rolins, G.B. (Vic.)            | . . | 14 sec. B.H.           |
| 3. Scott, I. (Tas.)               | . . | 11 sec. B.H.           |
| 2-4. Munday, H.J. (Tas.)          | . . | 10 sec. B.H.           |
| 5. Impey, L. (Vic.)               | . . | 8 sec. B.H.            |
| 1-6. Johnson, S. (Tas.)           | . . | 6 sec. B.H.            |
| 7. Quanchi, V. (Vic.)             | . . | 4 sec. B.H.            |
| 8. Rothenberg, G.W. (Vic.)        | . . | 2 sec. B.H.            |
| 9. <del>Devine, D.G. (Tas.)</del> | . . | <del>1 sec. B.H.</del> |

Time ... 29.6 .....

10.40 a.m. EVENT 11 - HEAT 10 (LOG 75)

("C.B.C. Savings Bank Ltd" Standing Block  
Handicap 300mm)

- |                                    |     |                        |
|------------------------------------|-----|------------------------|
| 1. Foster, D.J. (Tas.)             | . . | 18 sec. B.H.           |
| 1-2. Adamson, G. (Q'ld)            | . . | 13 sec. B.H.           |
| 3. Sherriff, J. (Tas.)             | . . | 11 sec. B.H.           |
| 4. Youd, D.A. (Tas.)               | . . | 10 sec. B.H.           |
| 2-5. Edebohls, R.B. (N.S.W.)       | . . | 9 sec. B.H.            |
| 6. <del>Blacker, T.W. (Vic.)</del> | . . | <del>6 sec. B.H.</del> |
| 7. Purton, N.A. (Tas.)             | . . | Withheld               |
| 8. Duvall, K. (N.S.W.)             | . . | 2 sec. B.H.            |
| 9. Barton, R. (Q'ld)               | . . | 1 sec. B.H.            |

Time ... 23.9 .....

## MONDAY, SEPTEMBER 21 - Continued

10.50 a.m. EVENT 16 - SEMI FINAL 1 (LOG 76)

("McCulloch Chain Saw" Underhand Handicap  
300mm. 1st Div.)

- |                           |    |
|---------------------------|----|
| 1. <u>R. EDEBOHLS</u>     | 13 |
| 2-2. <u>P.D. FOSTER</u>   | 11 |
| 3. <u>S. GREENTREE</u>    | 11 |
| 3-4. <u>G. ADAMSON</u>    | 11 |
| 1-5. <u>L.A. CALDWELL</u> | 10 |

Time ... 29.6 .....

11.00 a.m. EVENT 11 - HEAT 11 (LOG 77)

("C.B.C. Savings Bank Ltd" Standing Block  
Handicap 300mm)

- |                           |     |              |
|---------------------------|-----|--------------|
| 1. O'Toole, B. (Vic.)     | . . | 14 sec. B.H. |
| 2. Vicary, R.T. (N.Z.)    | . . | 12 sec. B.H. |
| 3. Smith, O. (Tas.)       | . . | 11 sec. B.H. |
| 2-4. Dingle, B. (Q'ld)    | . . | 10 sec. B.H. |
| 5. Munday, R.F. (N.S.W.)  | . . | 8 sec. B.H.  |
| 6. Rees, G. (Vic.)        | . . | 7 sec. B.H.  |
| 1-7. Wiltshire, R. (Vic.) | . . | 5 sec. B.H.  |
| 8. Crooks, T.R. (Vic.)    | . . | 3 sec. B.H.  |
| 9. Kirley, M. (Vic.)      | . . | 1 sec. B.H.  |

Time ... 28.9 .....

11.10 a.m. EVENT 16 - SEMI FINAL 2 (LOG 78)

("McCulloch Chain Saw" Underhand Handicap  
300mm. 1st Div.)

- |                           |  |
|---------------------------|--|
| 1. <u>J. ALEXANDER</u>    |  |
| 2-2. <u>G. LOVELL</u>     |  |
| 1-3. <u>M. DINGLE</u>     |  |
| 3-4. <u>J.E. MCCARTHY</u> |  |
| 5. <u>B.J. WINKLE</u>     |  |

Time ... 18 .....

11.20 a.m. EVENT 11 - HEAT 12 (LOG 79)

("C.B.C. Savings Bank Ltd" Standing Block  
Handicap 300mm)

- |                           |     |              |
|---------------------------|-----|--------------|
| 1. Alexander, J.M. (Vic.) | . . | 17 sec. B.H. |
| 2. Dingle, M. (Q'ld)      | . . | 12 sec. B.H. |
| 3. Eyles, L. (N.Z.)       | . . | 10 Withheld  |
| 1-4. Figg, R.H. (Tas.)    | . . | 10 sec. B.H. |
| 5. Healey, E.J. (Vic.)    | . . | 8 sec. B.H.  |
| 2-6. Robbins, A.H. (Vic.) | . . | 6 sec. B.H.  |
| 7. Cornwall, B. (Vic.)    | . . | 4 sec. B.H.  |
| 8. Smith, M.A. (Vic.)     | . . | 2 sec. B.H.  |
| 9. Lipscombe, E.R. (Tas.) | . . | 1 sec. B.H.  |

Time ... 20.8 .....

11.30 a.m. EVENT 11 - HEAT 13 (LOG 80)

("C.B.C. Savings Bank Ltd" Standing Block  
Handicap 300mm)

- |                                 |     |                         |
|---------------------------------|-----|-------------------------|
| 1. O'Toole, L. (Vic.)           | . . | 15 sec. B.H.            |
| 2. <del>Sainty, S. (Tas.)</del> | . . | <del>13 sec. B.H.</del> |
| 3. Whale, I.B. (N.Z.)           | . . | Withheld                |
| 4. Ritter, N. (Tas.)            | . . | 9 sec. B.H.             |
| 2-5. Healey, C. (Vic.)          | . . | 8 sec. B.H.             |
| 1-6. Nicholas, D.M. (Tas.)      | . . | 6 sec. B.H.             |
| 7. Adamson, B. (Q'ld)           | . . | 4 sec. B.H.             |
| 8. Angus, J. (Vic.)             | . . | 1 sec. B.H.             |
| 9. Hancock, W.J. (Tas.)         | . . | 1 sec. B.H.             |

Time ... 29.2 .....



## MONDAY, SEPTEMBER 21 - Continued

11.40 a.m. EVENT 16 - FINAL (LOG 81)

("McCulloch Chain Saw" Underhand Handicap  
300mm. 1st Div.)

|      |               |    |
|------|---------------|----|
| 3-1. | G. LOVELL     | 14 |
| 2.   | M. DINGLE     | 12 |
| 3.   | J.E. MCCARTHY | 11 |
| 1-4. | G. ADAMSON    | 11 |
| 2-5. | P.D. FOSTER   | 11 |
| 6.   | L.A. CALDWELL | 10 |

Time ...18.7.....

PRESENTATION OF TROPHIES FOR EVENT 16.

11.50 a.m. EVENT 11 - HEAT 14 (LOG 82)

("C.B.C. Savings Bank Ltd" Standing Block  
Handicap 300mm)

|      |                                   |                        |
|------|-----------------------------------|------------------------|
| 1.   | Hewitt, G. (Q'ld)                 | 18 sec. B.H.           |
| 2.   | Youd, B.J. (Tas.)                 | 14 sec. B.H.           |
| 1-3. | Brown, W.L. (Tas.)                | 10 sec. B.H.           |
| 2-4. | Greentree, S. (N.S.W.)            | 9 sec. B.H.            |
| 5.   | <del>Murrell, R.K. (N.S.W.)</del> | <del>8 sec. B.H.</del> |
| 6.   | Oliver, M.J. (Tas.)               | 6 sec. B.H.            |
| 7.   | Stacey, M. (Tas.)                 | 8.4 sec. B.H.          |
| 8.   | Whelan, J. (Vic.)                 | 2 sec. B.H.            |
| 9.   | Hines, W.J. (Vic.)                | 1 sec. B.H.            |

Time ....22.1.....

12.00 Noon. EVENT 11 - HEAT 15 (LOG 83)

("C.B.C. Savings Bank Ltd" Standing Block  
Handicap 300mm)

|      |                                 |                        |
|------|---------------------------------|------------------------|
| 2-1. | Bennett, L. (N.S.W.)            | 15 sec. B.H.           |
| 2.   | Palmer, D. (Tas.)               | 13 sec. B.H.           |
| 3.   | Colliver, G.V. (Vic.)           | 10 sec. B.H.           |
| 1-4. | Murnane, T.J. (Vic.)            | 9 sec. B.H.            |
| 5.   | O'Toole, P. (Vic.)              | 8 sec. B.H.            |
| 6.   | <del>Piper, J.R. (Vic.)</del>   | <del>6 sec. B.H.</del> |
| 7.   | Hogg, G.M. (N.Z.)               | Withheld               |
| 8.   | <del>Sidwell, A.E. (Vic.)</del> | <del>1 sec. B.H.</del> |

Time ....28.7.....

12.10 p.m. EVENT 23 - HEAT 3 (LOG 84)

("Glenrobyn Enterprises" Hard Hitting Contest  
Standing 300mm)

|      |                              |
|------|------------------------------|
| 2-1. | O'Toole, L. (Vic.)           |
| 1-2. | Alexander, J.M. (Vic.)       |
| 3.   | <del>Sainty, S. (Tas.)</del> |
| 4.   | Munday, H.J. (Tas.)          |
| 5.   | Gillam, J. (Vic.)            |
| 6.   | Dingle, B. (Q'ld)            |

No. of Hits ...20.....

12.20 p.m. EVENT 28 - HEAT 3.

("Poulan Chain Saw" Novelty Chair Cutting  
Competition 300mm)

|    |                       |
|----|-----------------------|
| 1. | Goodwin, J.C. (N.Z.)  |
| 2. | Estcourt, G.C. (Vic.) |
| 3. | Canfell, B. (Q'ld)    |
| 4. | Dingle, M. (Q'ld)     |

Heat Winner ..B. CANFELL

## MONDAY, SEPTEMBER 21 - Continued

AFTERNOON

1.30 p.m. EVENT 11 - SEMI FINAL 1 (LOG 85)  
("C.B.C. Savings Bank Ltd" Standing Block  
Handicap 300mm)

|      |             |    |
|------|-------------|----|
| 1.   | D.G. FOSTER | 15 |
| 2.   | D.J. BROWN  | 13 |
| 3.   | D. SEMMENS  | 12 |
| 4.   | K. SIDDLE   | 10 |
| 5.   | M.D. TUCKER | 10 |
| 1-6. | G. MCKEAN   | 9  |
| 7.   | R.J. YOUNG  | 8  |
| 8.   | A.G. GRAVE  | 8  |

Time ....25.8.....

1.40 p.m. EVENT 11 - SEMI FINAL 2 (LOG 86)  
("C.B.C. Savings Bank Ltd" Standing Block  
Handicap 300mm)

|      |               |    |
|------|---------------|----|
| 1.   | J.C. GOODWIN  | 15 |
| 2.   | B.J. WINKEL   | 15 |
| 3.   | T. HODGETTS   | 14 |
| 4.   | K.J. DEVINE   | 10 |
| 5.   | B.L. WHEELER  | 10 |
| 6.   | C.N. HOPE     | 8  |
| 1-7. | H.J. SUCKLING | 8  |
| 2-8. | G.E. BOWLING  | 6  |

Time ....26.1.....

1.50 p.m. EVENT 20 - HEAT 1 (LOG 87)  
("Poulan Chain Saw" Underhand Handicap 350mm)

|      |                       |              |
|------|-----------------------|--------------|
| 1.   | Goodwin, J.C. (N.Z.)  | 20 sec. B.H. |
| 2.   | Young, Ron (Vic.)     | 15 sec. B.H. |
| 3.   | Gillam, J. (Vic.)     | 13 sec. B.H. |
| 2-4. | Hays, B. (Tas.)       | 11 sec. B.H. |
| 5.   | Siddle, K.M. (Vic.)   | 9 sec. B.H.  |
| 1-6. | Page, G.J. (Tas.)     | 8 sec. B.H.  |
| 7.   | Whelan, J. (Vic.)     | 6 sec. B.H.  |
| 8.   | Nicholas, D.M. (Tas.) | 4 sec. B.H.  |
| 9.   | Lord, P. (Vic.)       | 1 sec. B.H.  |

Time ....37.1.....

2.00 p.m. EVENT 11 - SEMI FINAL 3 (LOG 88)  
("C.B.C. Savings Bank Ltd" Standing Block  
Handicap 300mm)

|      |              |    |
|------|--------------|----|
| 1.   | G. ADAMSON   | 14 |
| 1-2. | H.J. MUNDAY  | 10 |
| 3.   | R.H. FIGG    | 10 |
| 4.   | B. DINGLE    | 10 |
| 5.   | R. EDEBOHLS  | 9  |
| 6.   | S. JOHNSON   | 6  |
| 7.   | R. WILTSHIRE | 5  |

Time ....23.2.....

2.10 p.m. EVENT 11 - SEMI FINAL 4 (LOG 89)

("C.B.C. Savings Bank Ltd" Standing Block  
Handicap 300mm)

|      |              |    |
|------|--------------|----|
| 1.   | L. BENNETT   | 15 |
| 2.   | W.L. BROWN   | 10 |
| 3.   | T.J. MURNANE | 9  |
| 4.   | S. GREENTREE | 9  |
| 2-5. | C. HEALEY    | 8  |
| 6.   | D.M. NICHOLS | 6  |
| 1-7. | A.H. ROBBINS | 10 |

Time ....26.2.....



## MONDAY, SEPTEMBER 21 - Continued

2.20 p.m. EVENT 20 - HEAT 2 (LOG 90)

("Poulan Chain Saw" Underhand Handicap 350mm)

- |      |                         |                  |
|------|-------------------------|------------------|
| 1.   | Alexander, J.M. (Vic.)  | 20 sec. B.H.     |
| 2.   | Adamson, G. (Q'ld)      | 19 1/2 sec. B.H. |
| 3.   | Honey, L.E. (N.Z.)      | Withheld         |
| 4.   | Suckling, H.J. (Vic.)   | 14 sec. B.H.     |
| 1-5. | Palmer, D. (Tas.)       | 9 sec. B.H.      |
| 6.   | Dingle, B. (Q'ld)       | 8 sec. B.H.      |
| 2-7. | Marshall, P.M.J. (Tas.) | 4 sec. B.H.      |
| 8.   | Schmidt, E.A. (S.A.)    | 3 sec. B.H.      |
| 9.   | Lipscombe, L.R. (Tas.)  | 1 sec. B.H.      |

Time ... 38.2 .....

2.30 p.m. EVENT 11 - FINAL (LOG 91)

("C.B.C. Savings Bank Ltd" Standing Block Handicap 300mm)

- |      |               |    |
|------|---------------|----|
| 1.   | D.J. BROWN    | 13 |
| 2.   | H.F. MUNDAY   | 10 |
| 3.   | R.H. FIGG     | 10 |
| 4.   | G. MCKEAN     | 9  |
| 2-5. | H.J. SUCKLING | 8  |
| 3-6. | C. HEALEY     | 8  |
| 1-7. | G.E. ROWLINGS | 6  |
| 8.   | A.H. ROBBINS  | 6  |

Time ... 27.3 .....

PRESENTATION OF TROPHIES FOR EVENT 11.

2.40 p.m. EVENT 20 - HEAT 3 (LOG 92)

("Poulan Chain Saw" Underhand Handicap 350mm)

- |      |                       |                 |
|------|-----------------------|-----------------|
| 2-1. | Winkel, H.P. (N.S.W.) | 21 sec. B.H.    |
| 2.   | Matheson, Gary (Vic.) | 15 sec. B.H.    |
| 3.   | Colliver, G.V. (Vic.) | 14 sec. B.H.    |
| 4.   | Nichols, D. (Tas.)    | 13 sec. B.H.    |
| 5.   | Rees, G. (Vic.)       | 9 sec. B.H.     |
| 1-6. | Munday, R.F. (N.S.W.) | 8 sec. B.H.     |
| 7.   | Quanchi, V. (Vic.)    | 6 sec. B.H.     |
| 8.   | Adamson, B. (Q'ld)    | 7 1/2 sec. B.H. |
| 9.   | Duvall, K. (N.S.W.)   | 1 sec. B.H.     |

Time ... 41.4 .....

2.50 p.m. EVENT 12 - HEAT 1 (LOG 93)

("Alstergren Pty Ltd" Standing Block Handicap 325mm)

- |      |                         |                 |
|------|-------------------------|-----------------|
| 1.   | Duggan, I. (Tas.)       | 20 sec. B.H.    |
| 2.   | Vicary, R.T. (N.Z.)     | 13 sec. B.H.    |
| 3.   | Youd, B.J. (Tas.)       | 10 sec. B.H.    |
| 1-4. | Marshall, P.M.J. (Tas.) | 10 sec. B.H.    |
| 2-5. | McCarthy, J.E. (N.S.W.) | 8 sec. B.H.     |
| 6.   | Graue, A.G. (Tas.)      | 8 sec. B.H.     |
| 7.   | Sheppard, D.R. (Vic.)   | 6 sec. B.H.     |
| 8.   | Wignall, B. (Tas.)      | 3 1/2 sec. B.H. |
| 9.   | Donby, J. (Tas.)        | 3 sec. B.H.     |

Time ... 25.1 .....

## MONDAY, SEPTEMBER 21 - Continued

3.00 p.m. EVENT 23 - HEAT 4 (LOG 94)

("Glenrobyn Enterprises" Hard Hitting Contest Standing 300mm)

- |      |                       |  |
|------|-----------------------|--|
| 1-1. | Smith, G.R. (Vic.)    |  |
| 2-2. | Youd, B.J. (Tas.)     |  |
| 3.   | Munday, R.F. (N.S.W.) |  |
| 4.   | Figg, R.H. (Tas.)     |  |
| 5.   | O'Toole, P. (Vic.)    |  |
| 6.   | Rowlings, C.E. (Tas.) |  |

No. of Hits 17 .....

3.10 p.m. EVENT 22 - FINAL (LOG 95)

("Glenrobyn Enterprises" Tree Felling Handicap 325mm)

- |      |              |    |
|------|--------------|----|
| 2-1. | O. SMITH     | 63 |
| 3-2. | N. RITTER    | 48 |
| 3.   | G. ROWLINGS  | 25 |
| 1-4. | T. HODGETTS  | 41 |
| 5.   | S. GREENTREE | 20 |
| 6.   | G. ADAMSON   | 8  |

Time 2.19 .....

PRESENTATION OF TROPHIES FOR EVENT 22.

3.20 p.m. EVENT 12 - HEAT 2 (LOG 96)

("Alstergren Pty Ltd" Standing Block Handicap 325mm)

- |      |                        |              |
|------|------------------------|--------------|
| 2-1. | Winkel, B.J. (Q'ld)    | 17 sec. B.H. |
| 2.   | Carran, M.J. (N.Z.)    | 15 sec. B.H. |
| 3.   | Hays, B. (Tas.)        | 12 sec. B.H. |
| 4.   | Greentree, S. (N.S.W.) | 9 sec. B.H.  |
| 1-5. | Impey, L. (Vic.)       | 8 sec. B.H.  |
| 6.   | Blacker, T.W. (Vic.)   | 6 sec. B.H.  |
| 7.   | Berne, R.L. (Tas.)     | 4 sec. B.H.  |
| 8.   | Whelan, J. (Vic.)      | 2 sec. B.H.  |
| 9.   | Devine, D.G. (Tas.)    | 1 sec. B.H.  |

Time 36.3 .....

3.30 p.m. EVENT 12 - HEAT 3 (LOG 97)

("Alstergren Pty Ltd" Standing Block Handicap 325mm)

- |      |                       |                 |
|------|-----------------------|-----------------|
| 1.   | Smith, G.R. (Vic.)    | 20 sec. B.H.    |
| 2.   | Stones, G.W. (Tas.)   | 14 sec. B.H.    |
| 1-3. | Dingle, P. (Q'ld)     | 12 sec. B.H.    |
| 4.   | Devine, K.J. (Tas.)   | 10 sec. B.H.    |
| 3-5. | Healey, E.J. (Vic.)   | 8 sec. B.H.     |
| 6.   | Hogg, G.M. (N.Z.)     | 5 Withheld      |
| 2-7. | Nicholas, D.M. (Tas.) | 6 sec. B.H.     |
| 8.   | Stacey, M. (Tas.)     | 4 1/2 sec. B.H. |
| 9.   | Matheson, G.A. (Vic.) | 1 sec. B.H.     |

Time 29.1 .....

3.40 p.m. EVENT 20 - HEAT 4 (LOG 98)

("Poulan Chain Saw" Underhand Handicap 350mm)

- |      |                         |              |
|------|-------------------------|--------------|
| 1.   | Hewitt, G. (Q'ld)       | 22 sec. B.H. |
| 1-2. | O'Toole, B. (Vic.)      | 16 sec. B.H. |
| 3.   | Whale, I.B. (N.Z.)      | Withheld     |
| 4.   | Canfell, B. (Q'ld)      | 11 sec. B.H. |
| 2-5. | Cowen, Ray I. (Tas.)    | 9 sec. B.H.  |
| 6.   | Hardingham, A.H. (Vic.) | 8 sec. B.H.  |
| 7.   | Piper, J.R. (Vic.)      | 5 sec. B.H.  |
| 8.   | Stewart, D.L. (Tas.)    | 3 sec. B.H.  |
| 9.   | Rees, L. (Vic.)         | 1 sec. B.H.  |

Time 31.7 .....



## MONDAY, SEPTEMBER 21 - Continued

3.50 p.m. EVENT 12 - HEAT 4 (LOG 99)

("Alstergren Pty Ltd" Standing Block  
Handicap 325mm)

|      |                       |     |                        |
|------|-----------------------|-----|------------------------|
| 1.   | Bennett, L. (N.S.W.)  | . . | 17 sec. B.H.           |
| 2-2. | Brown, D.J. (Tas.)    | . . | 14 sec. B.H.           |
| 3.   | Eyles, L. (N.Z.)      | . . | <sup>10</sup> Withheld |
| 1-4. | Page, G.J. (Tas.)     | . . | 10 sec. B.H.           |
| 5.   | Suckling, H.J. (Vic.) | . . | 8 sec. B.H.            |
| 6.   | Harding, R. (Vic.)    | . . | 6 sec. B.H.            |
| 7.   | Lindner, G.J. (Vic.)  | . . | 4 sec. B.H.            |
| 8.   | Hammond, R.T. (Vic.)  | . . | 2 sec. B.H.            |
| 9.   | McIntosh, C. (N.S.W.) | . . | 1 sec. B.H.            |

Time ...29.3.....

4.00 p.m. EVENT 20 - HEAT 5 (LOG 100)

("Poulan Chain Saw" Underhand Handicap 350mm)

|      |                              |     |                         |
|------|------------------------------|-----|-------------------------|
| 1.   | <del>Dingle, D. (Q'ld)</del> | . . | <del>18 sec. B.H.</del> |
| 2.   | Estcourt, G.C. (Vic.)        | . . | 16 sec. B.H.            |
| 2-3. | Hodgetts, T. (Tas.)          | . . | 15 sec. B.H.            |
| 4.   | Rees, R. (Vic.)              | . . | 8 sec. B.H.             |
| 5.   | O'Toole, P. (Vic.)           | . . | 8 sec. B.H.             |
| 1-6. | Graue, A.G. (Tas.)           | . . | 6 sec. B.H.             |
| 7.   | Munday, H.J. (Tas.)          | . . | 4 sec. B.H.             |
| 8.   | Smith, P.R. (Vic.)           | . . | 1 sec. B.H.             |
| 9.   | <del>Denby, J. (Tas.)</del>  | . . | <del>1 sec. B.H.</del>  |

Time ...35.5.....

4.10 p.m. EVENT 12 - HEAT 5 (LOG 101)

("Alstergren Pty Ltd" Standing Block  
Handicap 325mm)

|      |                               |     |   |
|------|-------------------------------|-----|---|
| 1.   | <del>O'Toole, M. (Vic.)</del> | . . | <del>20 sec. B.H.</del>                 |
| 2.   | <del>Sainty, S. (Tas.)</del>  | . . | <del>14 sec. B.H.</del>                 |
| 2-3. | Smith, O. (Tas.)              | . . | <sup>15</sup> / <sub>12</sub> sec. B.H. |
| 4.   | Colliver, G.V. (Vic.)         | . . | 10 sec. B.H.                            |
| 5.   | Murnane, T.J. (Vic.)          | . . | 9 sec. B.H.                             |
| 1-6. | Edebohls, R.B. (N.S.W.)       | . . | 9 sec. B.H.                             |
| 7.   | Hughes, C.E. (N.Z.)           | . . | 7 sec. B.H.                             |
| 8.   | Schmidt, E.A. (S.A.)          | . . | 3 sec. B.H.                             |
| 9.   | Lipscombe, E.R. (Tas.)        | . . | 1 sec. B.H.                             |

Time ...38.8.....

4.20 p.m. EVENT 12 - HEAT 6 (LOG 102)

("Alstergren Pty Ltd" Standing Block  
Handicap 325mm)

|      |                                   |     |                                       |
|------|-----------------------------------|-----|---------------------------------------|
| 2-1. | Goodwin, J.C. (N.Z.)              | . . | 17 sec. B.H.                          |
| 1-2. | Foster, P.D. (Tas.)               | . . | 14 sec. B.H.                          |
| 3.   | Sherriff, J. (Tas.)               | . . | 12 sec. B.H.                          |
| 4.   | Wheeler, B.L. (Vic.)              | . . | 10 sec. B.H.                          |
| 5.   | Duvall, N. (N.S.W.)               | . . | 9 sec. B.H.                           |
| 6.   | Munday, R.F. (N.S.W.)             | . . | 8 sec. B.H.                           |
| 7.   | <del>Murrell, R.K. (N.S.W.)</del> | . . | <del>8 sec. B.H.</del>                |
| 8.   | Rowlings, G.E. (Tas.)             | . . | 7 sec. B.H.                           |
| 9.   | Smith, M.A. (Vic.)                | . . | <sup>3</sup> / <sub>1</sub> sec. B.H. |

Time ...27.2.....

## MONDAY, SEPTEMBER 21 - Continued

4.30 p.m. EVENT 20 - HEAT 6 (LOG 103)

("Poulan Chain Saw" Underhand Handicap 350mm)

|      |                                   |     |                        |
|------|-----------------------------------|-----|------------------------|
| 2-1. | Foster, D.G. (Tas.)               | . . | 18 sec. B.H.           |
| 2.   | Newcombe, M. (Vic.)               | . . | 17 sec. B.H.           |
| 1-3. | Machen, M. (Vic.)                 | . . | 14 sec. B.H.           |
| 4.   | Brown, W.L. (Tas.)                | . . | 11 sec. B.H.           |
| 5.   | McCauley, A.H. (Tas.)             | . . | 8 sec. B.H.            |
| 6.   | <del>Young, Ray C. (N.S.W.)</del> | . . | <del>6 sec. B.H.</del> |
| 7.   | Sheppard, D.R. (Vic.)             | . . | 3 sec. B.H.            |
| 8.   | Hines, W.J. (Vic.)                | . . | 1 sec. B.H.            |
| 9.   | Barton, R. (Q'ld)                 | . . | 1 sec. B.H.            |

Time ...33.6.....

4.40 p.m. EVENT 12 - HEAT 7 (LOG 104)

("Alstergren Pty Ltd" Standing Block  
Handicap 325mm)

|      |                               |     |                        |
|------|-------------------------------|-----|------------------------|
| 1.   | Alexander, J.M. (Vic.)        | . . | 20 sec. B.H.           |
| 2-2. | Palmer, D. (Tas.)             | . . | 14 sec. B.H.           |
| 3.   | Dingle, M. (Q'ld)             | . . | 13 sec. B.H.           |
| 4.   | Millman, G. (Vic.)            | . . | 12 sec. B.H.           |
| 5.   | <del>Nichols, D. (Tas.)</del> | . . | <del>9 sec. B.H.</del> |
| 1-6. | Healey, C. (Vic.)             | . . | 8 sec. B.H.            |
| 7.   | Johnson, S. (Tas.)            | . . | 6 sec. B.H.            |
| 8.   | Cowen, Robin L. (Tas.)        | . . | 4 sec. B.H.            |
| 9.   | Lord, P. (Vic.)               | . . | 1 sec. B.H.            |

Time ...36.8.....

4.50 p.m. EVENT 20 - HEAT 7 (LOG 105)

("Poulan Chain Saw" Underhand Handicap 350mm)

|      |                         |     |              |
|------|-------------------------|-----|--------------|
| 1-1. | Rolins, G.B. (Vic.)     | . . | 17 sec. B.H. |
| 2-2. | McCarthy, J.E. (N.S.W.) | . . | 14 sec. B.H. |
| 3.   | Wiltshire, R. (Vic.)    | . . | 11 sec. B.H. |
| 4.   | Healey, E.J. (Vic.)     | . . | 11 sec. B.H. |
| 5.   | Brown, D.J. (Tas.)      | . . | 8 sec. B.H.  |
| 6.   | Cornwall, B. (Vic.)     | . . | 6 sec. B.H.  |
| 7.   | Edwards, N.A. (Vic.)    | . . | 4 sec. B.H.  |
| 8.   | Lindner, G.J. (Vic.)    | . . | 2 sec. B.H.  |
| 9.   | Rees, K. (Vic.)         | . . | 1 sec. B.H.  |

Time ...27.8.....

5.00 p.m. EVENT 23 - HEAT 5 (LOG 106)

("Glenrobyn Enterprises" Hard Hitting Contest  
Standing 300mm)

|      |                              |  |
|------|------------------------------|--|
| 2-1. | Winkel, B.J. (Q'ld)          |  |
| 2.   | O'Toole, B. (Vic.)           |  |
| 1-3. | Hodgetts, T. (Tas.)          |  |
| 4.   | Marshall, P.M.J. (Tas.)      |  |
| 5.   | Impey, L. (Vic.)             |  |
| 6.   | <del>Youd, D.A. (Tas.)</del> |  |

No. of Hits ...20.....



TUESDAY, 22nd SEPTEMBER

COMPETITORS NOT NOTIFYING SCRATCHINGS BY  
5 P.M. ON THE DAY PRIOR TO THE EVENT WILL  
BE FINED \$2.00.

## MORNING

9.50 a.m. EVENT 12 - HEAT 8 (LOG 107)

("Alstergren Pty Ltd" Standing Block  
Handicap 325mm)

- |      |                                   |     |                    |                 |
|------|-----------------------------------|-----|--------------------|-----------------|
| 1-1. | Foster, D.G. (Tas.)               | . . | 17 sec.            | B.H.            |
| 2.   | Machen, M. (Vic.)                 | . . | 14 sec.            | B.H.            |
| 3.   | <del>Young, Ron (Vic.)</del>      | . . | <del>12 sec.</del> | <del>B.H.</del> |
| 4.   | Figg, R.H. (Tas.)                 | . . | 10 sec.            | B.H.            |
| 2-5. | Ritter, N. (Tas.)                 | . . | 9 sec.             | B.H.            |
| 6.   | Caldwell, L.A. (Vic.)             | . . | 8 sec.             | B.H.            |
| 7.   | <del>Young, Ray C. (N.S.W.)</del> | . . | <del>7 sec.</del>  | <del>B.H.</del> |
| 8.   | Wiltshire, R. (Vic.)              | . . | 5 sec.             | B.H.            |
| 9.   | Rothenberg, G.W. (Vic.)           | . . | 2 sec.             | B.H.            |

Time .....28.8.....

10.00 a.m. EVENT 12 - HEAT 9 (LOG 108)

("Alstergren Pty Ltd" Standing Block  
Handicap 325mm)

- |      |                               |     |                   |                 |
|------|-------------------------------|-----|-------------------|-----------------|
| 1.   | Lovell, G.C. (Tas.)           | . . | 18 sec.           | B.H.            |
| 2.   | Dingle, D. (Q'ld)             | . . | 15 sec.           | B.H.            |
| 3.   | McGlade, C. (Vic.)            | . . | 12 sec.           | B.H.            |
| 4.   | Estcourt, G.C. (Vic.)         | . . | 10 sec.           | B.H.            |
| 1-5. | Youd, R.J. (Tas.)             | . . | 8 sec.            | B.H.            |
| 2-6. | Fullgrabe, M.D. (S.A.)        | . . | 7 sec.            | B.H.            |
| 7.   | <del>Piper, J.R. (Vic.)</del> | . . | <del>6 sec.</del> | <del>B.H.</del> |
| 8.   | <del>Holmes, G. (Tas.)</del>  | . . | <del>3 sec.</del> | <del>B.H.</del> |
| 9.   | Hancock, W.J. (Tas.)          | . . | 1 sec.            | B.H.            |

Time .....29.9.....

10.10 a.m. EVENT 20 - HEAT 8 (LOG 109)

("Poulan Chain Saw" Underhand Handicap 350mm)

- |      |                              |     |                   |                 |
|------|------------------------------|-----|-------------------|-----------------|
| 1.   | Foster, D.J. (Tas.)          | . . | 22 sec.           | B.H.            |
| 2.   | Bennett, L. (N.S.W.)         | . . | 18 sec.           | B.H.            |
| 3.   | Greentree, S. (N.S.W.)       | . . | 14 sec.           | B.H.            |
| 2-4. | Murnane, T.J. (Vic.)         | . . | 11 sec.           | B.H.            |
| 5.   | Harding, R. (Vic.)           | . . | 8 sec.            | B.H.            |
| 1-6. | Rowlings, G.E. (Tas.)        | . . | 8 sec.            | B.H.            |
| 7.   | <del>Youd, D.A. (Tas.)</del> | . . | <del>4 sec.</del> | <del>B.H.</del> |
| 8.   | Berne, R.L. (Tas.)           | . . | 3 sec.            | B.H.            |
| 9.   | Pattison, A. (Vic.)          | . . | 1 sec.            | B.H.            |

Time .....37.3.....

10.20 a.m. EVENT 12 - HEAT 10 (LOG 110)

("Alstergren Pty Ltd" Standing Block  
Handicap 325mm)

- |      |                                 |     |                   |                 |
|------|---------------------------------|-----|-------------------|-----------------|
| 1.   | Hewitt, G. (Q'ld)               | . . | 21 sec.           | B.H.            |
| 2.   | Rolins, G.B. (Vic.)             | . . | 15 sec.           | B.H.            |
| 2-3. | Honey, L.E. (N.Z.)              | . . | Withheld          |                 |
| 1-4. | Brown, W.L. (Tas.)              | . . | 10 sec.           | B.H.            |
| 5.   | McKean, G.M. (Vic.)             | . . | 9 sec.            | B.H.            |
| 6.   | Cowen, Ray I. (Tas.)            | . . | 9 sec.            | B.H.            |
| 7.   | <del>Holmes, B. (Tas.)</del>    | . . | <del>7 sec.</del> | <del>B.H.</del> |
| 8.   | <del>Stewart, D.L. (Tas.)</del> | . . | <del>3 sec.</del> | <del>B.H.</del> |
| 9.   | Duvall, K. (N.S.W.)             | . . | 2 sec.            | B.H.            |

Time .....34.1.....

TUESDAY, SEPTEMBER 22 - Continued

10.30 a.m. EVENT 12 - HEAT 11 (LOG 111)

("Alstergren Pty Ltd" Standing Block  
Handicap 325mm)

- |      |                               |     |                   |                 |
|------|-------------------------------|-----|-------------------|-----------------|
| 1.   | Newcombe, M. (Vic.)           | . . | 17 sec.           | B.H.            |
| 2.   | Adamson, G. (Q'ld)            | . . | 14 sec.           | B.H.            |
| 2-3. | Semmens, D. (Tas.)            | . . | 13 sec.           | B.H.            |
| 4.   | Tucker, M.W. (Tas.)           | . . | 10 sec.           | B.H.            |
| 5.   | <del>Wheeler, C. (Vic.)</del> | . . | <del>8 sec.</del> | <del>B.H.</del> |
| 6.   | Crane, R.H. (Tas.)            | . . | 6 sec.            | B.H.            |
| 1-7. | Purton, N.A. (Tas.)           | . . | 6                 | Withheld        |
| 8.   | Angus, J. (Vic.)              | . . | 1 sec.            | B.H.            |
| 9.   | Rees, L. (Vic.)               | . . | 1 sec.            | B.H.            |

Time .....41.7.....

10.40 a.m. EVENT 20 - HEAT 9 (LOG 112)

("Poulan Chain Saw" Underhand Handicap 350mm)

- |      |                         |     |         |          |
|------|-------------------------|-----|---------|----------|
| 1.   | O'Toole, M. (Vic.)      | . . | 20 sec. | B.H.     |
| 2-2. | Hogg, G.M. (N.Z.)       | . . | 13      | Withheld |
| 3.   | Devine, K.J. (Tas.)     | . . | 15 sec. | B.H.     |
| 1-4. | Foster, P.D. (Tas.)     | . . | 12 sec. | B.H.     |
| 5.   | Duvall, N. (N.S.W.)     | . . | 9 sec.  | B.H.     |
| 6.   | Impey, L. (Vic.)        | . . | 8 sec.  | B.H.     |
| 7.   | Johnson, S. (Tas.)      | . . | 6 sec.  | B.H.     |
| 8.   | Cowen, Robin, L. (Tas.) | . . | 4 sec.  | B.H.     |
| 9.   | Foley, V. (Vic.)        | . . | 1 sec.  | B.H.     |

Time .....N.T.....

10.50 a.m. EVENT 12 - HEAT 12 (LOG 113)

("Alstergren Pty Ltd" Standing Block  
Handicap 325mm)

- |      |                       |     |         |      |
|------|-----------------------|-----|---------|------|
| 2-1. | Youd, B.J. (Tas.)     | . . | 15 sec. | B.H. |
| 2.   | Matheson, Gary (Vic.) | . . | 13 sec. | B.H. |
| 3.   | Gillam, J. (Vic.)     | . . | 12 sec. | E.H. |
| 4.   | Scott, I. (Tas.)      | . . | 12 sec. | B.H. |
| 5.   | Siddle, K.M. (Vic.)   | . . | 10 sec. | B.H. |
| 6.   | Hope, C.N. (Vic.)     | . . | 8 sec.  | B.H. |
| 1-7. | Edwards, N.A. (Vic.)  | . . | 6 sec.  | B.H. |
| 8.   | Rees, R. (Vic.)       | . . | 5 sec.  | B.H. |

Time .....36.7.....

11.00 a.m. EVENT 20 - HEAT 10 (LOG 114)

("Poulan Chain Saw" Underhand Handicap 350mm)

- |      |                                |     |                   |                 |
|------|--------------------------------|-----|-------------------|-----------------|
| 1-1. | Smith, G.R. (Vic.)             | . . | 20 sec.           | B.H.            |
| 2.   | Dingle, M. (Q'ld)              | . . | 16 sec.           | B.H.            |
| 3.   | Eyles, L. (N.Z.)               | . . | Withheld          |                 |
| 4.   | Wheeler, B.L. (Vic.)           | . . | 14 sec.           | B.H.            |
| 2-5. | Healey, C. (Vic.)              | . . | 8 sec.            | B.H.            |
| 6.   | Fullgrabe, M.D. (S.A.)         | . . | 5 sec.            | B.H.            |
| 7.   | <del>Sherriff, J. (Tas.)</del> | . . | <del>3 sec.</del> | <del>B.H.</del> |
| 8.   | <del>Devine, D.G. (Tas.)</del> | . . | <del>2 sec.</del> | <del>B.H.</del> |

Time .....26.1.....

11.10 a.m. EVENT 12 - HEAT 13 (LOG 115)

("Alstergren Pty Ltd" Standing Block  
Handicap 325mm)

- |      |                         |     |         |      |
|------|-------------------------|-----|---------|------|
| 1.   | Winkel, H.P. (N.S.W.)   | . . | 17 sec. | B.H. |
| 1-2. | Hodgetts, T. (Tas.)     | . . | 15 sec. | B.H. |
| 3.   | Hardingham, A.H. (Vic.) | . . | 12 sec. | B.H. |
| 4.   | Munday, H.J. (Tas.)     | . . | 10 sec. | B.H. |
| 5.   | O'Toole, P. (Vic.)      | . . | 8 sec.  | B.H. |
| 6.   | Rees, G. (Vic.)         | . . | 7 sec.  | B.H. |
| 2-7. | Macilwain, J.I. (Vic.)  | . . | 3 sec.  | B.H. |
| 8.   | Hines, W.J. (Vic.)      | . . | 1 sec.  | B.H. |

Time .....28.4.....



*The Council of the Royal Agricultural Society of Victoria expresses sincere thanks to Broken Hill Proprietary Company Ltd., for its generous sponsorship of the following Woodchopping Feature Events:—*

1. **BHP THOUSAND 375mm WORLD UNDERHAND HANDICAP.**
2. **BHP THOUSAND 350mm WORLD STANDING BLOCK HANDICAP.**
3. **BHP THOUSAND UNDERHAND CHAMPIONSHIP.**
4. **BHP SPECIAL STANDING BLOCK HANDICAP.**
5. **BHP TREE FELLING CHAMPIONSHIP.**



## TUESDAY, SEPTEMBER 22 - Continued

11.20 a.m. EVENT 12 - HEAT 14 (LOG 257)

("Alstergren Pty Ltd" Standing Block  
Handicap 325mm)

- |      |                       |   |   |              |
|------|-----------------------|---|---|--------------|
| 1.   | Foster, D.J. (Tas.)   | . | . | 21 sec. B.H. |
| 2.   | O'Toole, B. (Vic.)    | . | . | 15 sec. B.H. |
| 3.   | Whale, I.B. (N.Z.)    | . | . | Withheld     |
| 2-4. | Dingle, B. (Q'ld)     | . | . | 10 sec. B.H. |
| 5.   | McCauley, A.H. (Tas.) | . | . | 9 sec. B.H.  |
| 6.   | Young, W.J. (Vic.)    | . | . | 7 sec. B.H.  |
| 7.   | Adamson, B. (Q'ld)    | . | . | 4 sec. B.H.  |
| 1-8. | Canfell, B. (Q'ld)    | . | . | 3 sec. B.H.  |

Time **39.2**

11.30 a.m. EVENT 20 - HEAT 11 (LOG 116)

("Poulan Chain Saw" Underhand Handicap 350mm)

- |      |                     |   |   |              |
|------|---------------------|---|---|--------------|
| 1.   | Lovell, G.C. (Tas.) | . | . | 18 sec. B.H. |
| 2.   | McGlade, C. (Vic.)  | . | . | 15 sec. B.H. |
| 3.   | Sainty, S. (Tas.)   | . | . | 15 sec. B.H. |
| 4.   | Millman, G. (Vic.)  | . | . | 11 sec. B.H. |
| 5.   | Wheeler, G. (Vic.)  | . | . | 9 sec. B.H.  |
| 2-6. | Hughes, C.E. (N.Z.) | . | . | 8 sec. B.H.  |
| 1-7. | Ritter, N. (Tas.)   | . | . | 6 sec. B.H.  |
| 8.   | Tucker, M.W. (Tas.) | . | . | 7 sec. B.H.  |

Time **40.4**

11.40 a.m. EVENT 12 - SEMI FINAL 1 (LOG 117)

("Alstergren Pty Ltd" Standing Block  
Handicap 325mm)

- |      |               |    |
|------|---------------|----|
| 2-1. | B.J. WINKEL   | 17 |
| 1-2. | P. DINGLE     | 12 |
| 3.   | P.M. MARSHALL | 10 |
| 4.   | G.J. PAGE     | 10 |
| 5.   | J.E. MCCARTHY | 8  |
| 6.   | L. IMPEY      | 8  |
| 7.   | D.M. NICHOLS  | 6  |

Time **29.9**

11.50 a.m. EVENT 20 - HEAT 12 (LOG 118)

("Poulan Chain Saw" Underhand Handicap 350mm)

- |      |                         |   |   |              |
|------|-------------------------|---|---|--------------|
| 1.   | Garran, M.J. (N.Z.)     | . | . | 20 sec. B.H. |
| 2-2. | Edebohls, R.B. (N.S.W.) | . | . | 17 sec. B.H. |
| 1-3. | Dingle, P. (Q'ld)       | . | . | 13 sec. B.H. |
| 4.   | Duvall, N. (N.S.W.)     | . | . | 9 sec. B.H.  |
| 5.   | Figg, R.H. (Tas.)       | . | . | 9 sec. B.H.  |
| 6.   | Holmes, G. (Tas.)       | . | . | 5 sec. B.H.  |
| 7.   | Rothenberg, G.W. (Vic.) | . | . | 3 sec. B.H.  |
| 8.   | Purton, N.A. (Tas.)     | . | . | 3 sec. B.H.  |

Time **32.9**

12.00 Noon. EVENT 20 - HEAT 13 (LOG 255)

("Poulan Chain Saw" Underhand Handicap 350mm)

- |      |                        |   |   |              |
|------|------------------------|---|---|--------------|
| 1.   | McKean, G.M. (Vic.)    | . | . | 17 sec. B.H. |
| 2-2. | Winkel, B.J. (Q'ld)    | . | . | 14 sec. B.H. |
| 3.   | Smith, O. (Tas.)       | . | . | 11 sec. B.H. |
| 4.   | Caldwell, L.A. (Vic.)  | . | . | 11 sec. B.H. |
| 5.   | Sermens, D. (Tas.)     | . | . | 9 sec. B.H.  |
| 1-6. | Smith, M.A. (Vic.)     | . | . | 7 sec. B.H.  |
| 7.   | Grane, R.H. (Tas.)     | . | . | 4 sec. B.H.  |
| 8.   | Macilwain, J.I. (Vic.) | . | . | 2 sec. B.H.  |

Time **37.1**

## TUESDAY, SEPTEMBER 22 - Continued

12.10 p.m. EVENT 23 - HEAT 6 (LOG 119)

("Glenrobyn Enterprises" Hard Hitting Contest  
Standing 300mm)

- |      |                      |
|------|----------------------|
| 1-1. | O'Toole, M. (Vic.)   |
| 2.   | Dingle, D. (Q'ld)    |
| 2-3. | Foster, P.D. (Tas.)  |
| 4.   | Eyles, L. (N.Z.)     |
| 5.   | Johnson, S. (Tas.)   |
| 6.   | Wheeler, B.L. (Vic.) |

No. of Hits **18**

12.20 p.m. EVENT 28 - HEAT 4.

("Poulan Chain Saw" Novelty Chair Cutting  
Competition 300mm)

- |    |                       |
|----|-----------------------|
| 1. | Duvall, K. (N.S.W.)   |
| 2. | Caldwell, L.A. (Vic.) |
| 3. | McIntosh, C. (N.S.W.) |
| 4. | Hughes, C.E. (N.Z.)   |

Heat Winner **C.E. HUGHES**

## AFTERNOON

1.30 p.m. EVENT 27 - HEAT 9.

("Stihl Chain Saw" Chain Saw Operators  
Championship 425mm)

- |      |                         |
|------|-------------------------|
| 1.   | Farrell, W.C. (Tas.)    |
| 2.   | Edebohls, R.B. (N.S.W.) |
| 1-3. | Matheson, G.A. (Vic.)   |
| 4.   | Rothenberg, G.W. (Vic.) |
| 5.   | Tucker, M.W. (Tas.)     |

Time .....

1.33 p.m. EVENT 27 - HEAT 10.

("Stihl Chain Saw" Chain Saw Operators  
Championship 425mm)

- |      |                       |
|------|-----------------------|
| 1.   | Piper, J.R. (Vic.)    |
| 2.   | Dingle, D. (Q'ld)     |
| 3.   | Hughes, C.E. (N.Z.)   |
| 1-4. | Wheeler, B.L. (Vic.)  |
| 5.   | Rowlings, G.E. (Tas.) |

Time .....

1.36 p.m. EVENT 27 - HEAT 11.

("Stihl Chain Saw" Chain Saw Operators  
Championship 425mm)

- |      |                      |
|------|----------------------|
| 1.   | Young, Ron (Vic.)    |
| 2.   | Goodwin, J.C. (N.Z.) |
| 3.   | Robbins, A.H. (Vic.) |
| 1-4. | Smith, G.R. (Vic.)   |
| 5.   | Sainty, S. (Tas.)    |

Time **34.6**



## TUESDAY, SEPTEMBER 22 - Continued

1.39 p.m. EVENT 27 - HEAT 12.

("Stihl Chain Saw" Chain Saw Operators  
Championship 425mm)

1. ~~Jetson, M. (Tas.)~~
2. McKean, G.M. (Vic.)
3. ~~Munday, H.J. (Tas.)~~
4. Whale, I.B. (N.Z.)
- 1-5. Smith, O. (Tas.)

Time ... 31 .....

1.40 p.m. EVENT 20 - SEMI FINAL 1 (LOG 120)

("Poulan Chain Saw" Underhand Handicap 350mm)

1. H.P. WINKEL 21
2. B. O'TOOLE 16
3. B. HAYS 11
- 2-4. D. PALMER 9
- 1-5. B.J. YOUD 8
6. R.F. MUNDAY 8
7. P.M. MARSHALL 4

Time ... 33.9 .....

1.50 p.m. EVENT 12 - SEMI FINAL 2 (LOG 121)

("Alstergren Pty Ltd" Standing Block  
Handicap 325mm)

1. J.C. GOODWIN 17
2. O. SMITH 15
- 1-3. P.D. FOSTER 14
4. D.J. BROWN 14
5. D. PALMER 14
6. R. EDEBOHLS 4
- 2-7. C. HEALEY 8

Time ... 31 .....

2.00 p.m. EVENT 12 - SEMI FINAL 3 (LOG 122)

("Alstergren Pty Ltd" Standing Block  
Handicap 325mm)

1. D.G. FOSTER 17
2. L.E. HONEY 12
3. W.L. BROWN 10
- 2-4. N. RITTER 9
5. B.J. YOUD 8
- 1-6. M.P. FULLGRABE 7
7. N.A. PORTON 6

Time ... 32.9 .....

2.10 p.m. EVENT 20 - SEMI FINAL 2 (LOG 123)

("Poulan Chain Saw" Underhand Handicap 350mm)

1. D.G. FOSTER
- 2-2. G. ROWLINGS
- 1-3. T. HODGETTS
4. J.E. MCCARTHY
5. M. MACHEN
6. RAY COWEN
7. A.G. GRAVE

Time ... 31.2 .....

## TUESDAY, SEPTEMBER 22 - Continued

2.20 p.m. EVENT 12 - SEMI FINAL 4 (LOG 124)

("Alstergren Pty Ltd" Standing Block  
Handicap 325mm)

- 1-1. T. HODGETTS 15
2. B.J. YOUD 15
- 2-3. D. SEMMENS 13
4. B. DINGLE 10
5. N. EDWARDS 6
6. J. MACILWAIN 3
7. B. CANFELL 3

Time ... 27.8 .....

2.30 p.m. EVENT 20 - SEMI FINAL 3 (LOG 125)

("Poulan Chain Saw" Underhand Handicap 350mm)

1. G.R. SMITH 20
2. G.M. HOGG 13
- 1-3. P.D. FOSTER 12
4. T. MURNANE 11
5. G.E. ROWLINGS 8
- 2-6. C. HEALEY 8

Time ... 35.0 .....

2.40 p.m. EVENT 12 - FINAL (LOG 126)

("Alstergren Pty Ltd" Standing Block  
Handicap 325mm)

- 3-1. B.J. WINKEL 17
2. T. HODGETTS 15
- 1-3. P.D. FOSTER 14
4. D. SEMMENS 13
5. B. DINGLE 12
- 2-6. N. RITTER 9
7. C. HEALEY 8
8. M. FULLGRABE 7

Time ... 25.4 .....

PRESENTATION OF TROPHIES FOR EVENT 12.

2.50 p.m. EVENT 20 - SEMI FINAL 4 (LOG 127)

("Poulan Chain Saw" Underhand Handicap 350mm)

- 2-1. R. EDEBOHLS 17
2. B.J. WINKLE 14
3. P. DINGLE 13
4. C.E. HUGHES 8
- 1-5. M.A. SMITH 7
6. N. RITTER 6

Time ... 48.8 .....

3.00 p.m. EVENT 13 - HEAT 1 (LOG 128)

("Wales Bank" Australasian Standing Block  
Championship 400mm)

- 1-1. Hewitt, G. (Q'ld)
2. Lovell, G.C. (Tas.)
3. O'Toole, L. (Vic.)
- 2-4. Goodwin, J.C. (N.Z.)
5. Newcombe, M. (Vic.)
6. Youd, B.J. (Tas.)
7. Dingle, M. (Q'ld)
8. Brown, D.J. (Tas.)
9. ~~Hodgetts, T. (Tas.)~~

Time ... 39.9 .....



## TUESDAY, SEPTEMBER 22 — Continued

3.10 p.m. EVENT 13 — HEAT 2 (LOG 129)  
("Wales Bank" Australasian Standing Block  
Championship 400mm)

- 2-1. Duggan, I. (Tas.)
- 1-2. Smith, G.R. (Vic.)
3. Winkel, B.J. (Q'ld)
4. O'Toole, B. (Vic.)
5. Carran, M.J. (N.Z.)
6. Rolins, G.B. (Vic.)
7. Foster, P.D. (Tas.)
8. Adamson, G. (Q'ld)
9. Sherriff, J. (Tas.)
10. Dingle, P. (Q'ld)

Time 47.6

3.20 p.m. EVENT 20 — FINAL (LOG 130)  
("Poulan Chain Saw" Underhand Handicap 350mm)

1. G. ROLINS 17
2. R. EDEBOHLS 17
3. T. HODGETTS 15
- 1-4. P.D. FOSTER 12
5. D. PALMER 9
- 3-6. G.J. PAGE 8
7. G. HEALEY 8
- 2-8. M.A. SMITH 7

Time 27.2

PRESENTATION OF TROPHIES FOR EVENT 20.

3.30 p.m. EVENT 13 — HEAT 3 (LOG 131)  
("Wales Bank" Australasian Standing Block  
Championship 400mm)

- 1-1. Foster, D.J. (Tas.)
- 2-2. O'Toole, M. (Vic.)
3. Bennett, L. (N.S.W.)
4. Winkel, H.P. (N.S.W.)
5. Dingle, P. (Q'ld)
6. Sainty, S. (Tas.)
7. ~~Stones, G.W. (Tas.)~~
8. Eyles, L. (N.Z.)
9. ~~Scott, I. (Tas.)~~

Time 51.7

3.40 p.m. EVENT 21 — HEAT 1 (LOG 132)  
("Stihl Chain Saw" Tree Felling Handicap 300mm)

1. McCauley, A.H. (Tas.) . . . 52 sec. B.H.
2. Young, Ron (Vic.) . . . 36 sec. B.H.
3. Whale, I.B. (N.Z.) . . . 4 Withheld
- 2-4. Robbins, A.H. (Vic.) . . . 26 sec. B.H.
5. Wiltshire, R. (Vic.) . . . 25 sec. B.H.
6. ~~Murrell, R.K. (N.S.W.)~~ . . . 15 sec. B.H.
7. Hughes, C.E. (N.Z.) . . . 15 sec. B.H.
- 1-8. Cowen, Robin L. (Tas.) . . . 1 sec. B.H.

Time NT

3.50 p.m. EVENT 1 — HEAT 1 (LOG 133)  
("BHP THOUSAND WORLD" Underhand Handicap 375mm)

1. Goodwin, J.C. (N.Z.) . . . 23 sec. B.H.
- 1-2. Estcourt, G.C. (Vic.) . . . 17 sec. B.H.
- 2-3. Smith, O. (Tas.) . . . 13 sec. B.H.
4. Cowen, Ray I. (Tas.) . . . 13 sec. B.H.
5. Page, G.J. (Tas.) . . . 11 sec. B.H.
6. Healey, C. (Vic.) . . . 10 sec. B.H.
7. Adamson, B. (Q'ld) . . . 10.7 sec. B.H.
8. Youd, D.A. (Tas.) . . . 5 sec. B.H.
9. Barton, R. (Q'ld) . . . 1 sec. B.H.

Time 42.9

## TUESDAY, SEPTEMBER 22 — Continued

4.00 p.m. EVENT 13 — FINAL (LOG 134)  
("Wales Bank" Australasian Standing Block  
Championship 400mm)

- 2-1. G. HEWITT
- 1-2. P.D. FOSTER
3. G.R. SMITH
4. M. O'TOOLE
5. F. DUGGAN
6. J.C. GOODWIN

Time 51.5

PRESENTATION OF TROPHIES FOR EVENT 13.

4.10 p.m. EVENT 2 — HEAT 1 (LOG 135)  
("BHP THOUSAND WORLD" Standing Block  
Handicap 350mm)

- 2-1. Alexander, J.M. (Vic.) . . . 23 sec. B.H.
2. Palmer, D. (Tas.) . . . 19 sec. B.H.
3. Gillam, J. (Vic.) . . . 15 sec. B.H.
4. Figg, R.H. (Tas.) . . . 14 sec. B.H.
- 1-5. Wheeler, B.L. (Vic.) . . . 12 sec. B.H.
6. O'Toole, P. (Vic.) . . . 10 sec. B.H.
7. Purton, N.A. (Tas.) . . . 9 Withheld
8. ~~Holmes, C. (Tas.)~~ . . . 4 sec. B.H.
9. Rees, L. (Vic.) . . . 3 sec. B.H.

Time NT

4.20 p.m. EVENT 1 — HEAT 2 (LOG 136)  
("BHP THOUSAND WORLD" Underhand Handicap 375mm)

- 1-1. McKean, G.M. (Vic.) . . . 20 sec. B.H.
2. Hodgetts, T. (Tas.) . . . 17 sec. B.H.
- 2-3. Suckling, H.J. (Vic.) . . . 13 sec. B.H.
4. Whale, I.B. (N.Z.) . . . 10 Withheld
5. Canfell, B. (Q'ld) . . . 13 sec. B.H.
6. Graue, A.G. (Tas.) . . . 8 sec. B.H.
7. Pattison, A. (Vic.) . . . 6 sec. B.H.
8. Tucker, M.W. (Tas.) . . . 9.8 sec. B.H.
9. ~~Stewart, D.L. (Tas.)~~ . . . 4 sec. B.H.

Time 33.1

4.30 p.m. EVENT 2 — HEAT 2 (LOG 137)  
("BHP THOUSAND WORLD" Standing Block  
Handicap 350mm)

1. Foster, D.G. (Tas.) . . . 20 sec. B.H.
2. Machen, M. (Vic.) . . . 16.18 sec. B.H.
3. Dingle, P. (Q'ld) . . . 15 sec. B.H.
4. ~~Devine, K.J. (Tas.)~~ . . . 14 sec. B.H.
5. McCauley, A.H. (Tas.) . . . 12 sec. B.H.
- 1-6. Ritter, N. (Tas.) . . . 11 sec. B.H.
- 2-7. Young, Ray C. (N.S.W.) . . . 9 sec. B.H.
8. ~~Grano, R.H. (Tas.)~~ . . . 7 sec. B.H.
9. Smith, M.A. (Vic.) . . . 4 sec. B.H.

Time 38.3

4.40 p.m. EVENT 1 — HEAT 3 (LOG 138)  
("BHP THOUSAND WORLD" Underhand Handicap 375mm)

1. Lovell, G.C. (Tas.) . . . 22 sec. B.H.
- 2-2. Edebohls, R.B. (N.S.W.) . . . 18 sec. B.H.
3. Murnane, T.J. (Vic.) . . . 14 sec. B.H.
4. Honey, L.E. (N.Z.) . . . 13 Withheld
5. Siddle, K.M. (Vic.) . . . 11 sec. B.H.
6. Rowlings, G.E. (Tas.) . . . 9 sec. B.H.
7. Wignall, B. (Tas.) . . . 6 sec. B.H.
- 1-8. Edwards, N.A. (Vic.) . . . 5 sec. B.H.
9. Hines, W.J. (Vic.) . . . 3 sec. B.H.

Time 45.2



## TUESDAY, SEPTEMBER 22 — Continued

4.50 p.m. EVENT 2 — HEAT 3 (LOG 139)  
("BHP THOUSAND WORLD" Standing Block  
Handicap 350mm)

- |      |                             |                        |
|------|-----------------------------|------------------------|
| 1.   | O'Toole, L. (Vic.)          | 21 sec. B.H.           |
| 2.   | Brown, W.L. (Tas.)          | 17 sec. B.H.           |
| 3.   | Hardingham, A.H. (Vic.)     | 15 sec. B.H.           |
| 1-4. | Dingle, B. (Q'ld)           | 14 sec. B.H.           |
| 5.   | Duvall, N. (N.S.W.)         | 12 sec. B.H.           |
| 1-6. | Impey, L. (Vic.)            | 10 sec. B.H.           |
| 7.   | Rees, G. (Vic.)             | 8 sec. B.H.            |
| 8.   | Cowen, Robin L. (Tas.)      | 5 sec. B.H.            |
| 9.   | <del>Denby, J. (Tas.)</del> | <del>3 sec. B.H.</del> |

Time **DEAD HEAT.**

5.00 p.m. EVENT 1 — HEAT 4 (LOG 140)  
("BHP THOUSAND WORLD" Underhand Handicap 375mm)

- |      |                                |                            |
|------|--------------------------------|----------------------------|
| 1.   | Smith, G.R. (Vic.)             | 24 sec. B.H.               |
| 2.   | Dingle, M. (Q'ld)              | <del>21</del> 14 sec. B.H. |
| 3.   | <del>Vicary, R.T. (N.Z.)</del> | <del>15 sec. B.H.</del>    |
| 1-4. | Healey, E.J. (Vic.)            | 13 sec. B.H.               |
| 5.   | Rees, R. (Vic.)                | 11 sec. B.H.               |
| 6.   | Semmens, D. (Tas.)             | 11 sec. B.H.               |
| 2-7. | Munday, H.J. (Tas.)            | 7 sec. B.H.                |
| 8.   | Schmidt, E.A. (S.A.)           | 6 sec. B.H.                |
| 9.   | <del>Devine, D.C. (Tas.)</del> | <del>3 sec. B.H.</del>     |

Time .....

5.10 p.m. EVENT 23 — HEAT 7 (LOG 141)  
("Glenrobyn Enterprises" Hard Hitting Contest  
Standing 300mm)

- |      |                            |  |
|------|----------------------------|--|
| 1-1. | Foster, D.J. (Tas.)        |  |
| 2.   | Winkel, H.P. (N.S.W.)      |  |
| 3.   | Machen, M. (Vic.)          |  |
| 4.   | <del>Hays, B. (Tas.)</del> |  |
| 2-5. | Dingle, P. (Q'ld)          |  |
| 6.   | Tucker, M.W. (Tas.)        |  |

No. of Hits **24** .....

## WEDNESDAY, 23rd SEPTEMBER

COMPETITORS NOT NOTIFYING SCRATCHINGS BY  
5 P.M. ON THE DAY PRIOR TO THE EVENT WILL  
BE FINED \$2.00.

## MORNING

10.15 a.m. EVENT 27 — SEMI FINAL 1.  
("Stihl Chain Saw" Chain Saw Operators  
Championship 425mm)

- |      |                          |  |
|------|--------------------------|--|
| 2-1. | <del>B.J. YOOD</del>     |  |
| 2.   | <del>H.J. SUCKLING</del> |  |
| 1-3. | <del>B. CORNWALL</del>   |  |
| 4.   | <del>B.J. DINGLE</del>   |  |

Time .....

10.20 a.m. EVENT 27 — SEMI FINAL 2.  
("Stihl Chain Saw" Chain Saw Operators  
Championship 425mm)

- |      |                          |  |
|------|--------------------------|--|
| 1.   | <del>G. ESTCOURT</del>   |  |
| 1-2. | <del>N. DUVALL</del>     |  |
| 2-3. | <del>GARY MATHESON</del> |  |
| 4.   | <del>N. MACHEN</del>     |  |

Time .....

## WEDNESDAY, SEPTEMBER 23 — Continued

10.25 a.m. EVENT 27 — SEMI FINAL 3.

("Stihl Chain Saw" Chain Saw Operators  
Championship 425mm)

- |      |                          |  |
|------|--------------------------|--|
| 1.   | <del>G.A. MATHESON</del> |  |
| 1-2. | <del>B. WHEELER</del>    |  |
| 2-3. | <del>G.R. SMITH</del>    |  |
| 4.   | <del>O. SMITH</del>      |  |

Time .....

10.30 a.m. EVENT 2 — HEAT 4 (LOG 142)

("BHP THOUSAND WORLD" Standing Block  
Handicap 350mm)

- |      |                                 |                            |
|------|---------------------------------|----------------------------|
| 1.   | Bennett, L. (N.S.W.)            | 21 sec. B.H.               |
| 2.   | Newcombe, M. (Vic.)             | <del>19</del> 20 sec. B.H. |
| 3.   | <del>Garran, M.J. (N.Z.)</del>  | <del>19 sec. B.H.</del>    |
| 1-4. | Brown, D.J. (Tas.)              | 17 sec. B.H.               |
| 5.   | Colliver, G.V. (Vic.)           | 15 sec. B.H.               |
| 2-6. | Youd, R.J. (Tas.)               | 10 sec. B.H.               |
| 3-7. | Johnson, S. (Tas.)              | 8 sec. B.H.                |
| 8.   | <del>Blacker, T.W. (Vic.)</del> | <del>7 sec. B.H.</del>     |
| 9.   | Berne, R.L. (Tas.)              | 5 sec. B.H.                |

Time **41.7** .....

10.40 a.m. EVENT 1 — HEAT 5 (LOG 143)

("BHP THOUSAND WORLD" Underhand Handicap 375mm)

- |      |                                   |                         |
|------|-----------------------------------|-------------------------|
| 1-1. | Alexander, J.M. (Vic.)            | 24 sec. B.H.            |
| 2.   | McGlade, C. (Vic.)                | 17 sec. B.H.            |
| 3.   | Dingle, P. (Q'ld)                 | 15 sec. B.H.            |
| 4.   | <del>Wheeler, C. (Vic.)</del>     | <del>12 sec. B.H.</del> |
| 2-5. | Caldwell, L.A. (Vic.)             | 11 sec. B.H.            |
| 6.   | O'Toole, P. (Vic.)                | 10 sec. B.H.            |
| 7.   | <del>Young, Ray C. (N.S.W.)</del> | <del>8 sec. B.H.</del>  |
| 8.   | Nicholas, D.M. (Tas.)             | 6 sec. B.H.             |
| 9.   | Lipscombe, E.R. (Tas.)            | 2 sec. B.H.             |

Time **40.6** .....

10.50 a.m. EVENT 2 — HEAT 5 (LOG 144)

("BHP THOUSAND WORLD" Standing Block  
Handicap 350mm)

- |      |                      |                            |
|------|----------------------|----------------------------|
| 1.   | Winkel, B.J. (Q'ld)  | 21 sec. B.H.               |
| 2-2. | Youd, B.J. (Tas.)    | 20 sec. B.H.               |
| 1-3. | Sainty, S. (Tas.)    | 18 sec. B.H.               |
| 4.   | Smith, O. (Tas.)     | <del>18</del> 15 sec. B.H. |
| 5.   | Munday, H.J. (Tas.)  | 13 sec. B.H.               |
| 6.   | Hope, C.N. (Vic.)    | 10 sec. B.H.               |
| 7.   | Adamson, B. (Q'ld)   | 7 sec. B.H.                |
| 8.   | Lindner, G.J. (Vic.) | 4 sec. B.H.                |
| 9.   | Lord, P. (Vic.)      | 2 sec. B.H.                |

Time **41.2** .....

11.00 a.m. EVENT 1 — HEAT 6 (LOG 145)

("BHP THOUSAND WORLD" Underhand Handicap 375mm)

- |      |                               |                         |
|------|-------------------------------|-------------------------|
| 2-1. | Winkel, H.P. (N.S.W.)         | 25 sec. B.H.            |
| 2.   | Rolins, G.B. (Vic.)           | 20 sec. B.H.            |
| 1-3. | McCarthy, J.E. (N.S.W.)       | 16 sec. B.H.            |
| 4.   | <del>Millman, G. (Vic.)</del> | <del>14 sec. B.H.</del> |
| 5.   | Brown, W.L. (Tas.)            | 14 sec. B.H.            |
| 6.   | Dingle, B. (Q'ld)             | 10 sec. B.H.            |
| 7.   | Purton, N.A. (Tas.)           | 6 sec. B.H.             |
| 8.   | Duvall, K. (N.S.W.)           | 4 sec. B.H.             |
| 9.   | <del>Denby, J. (Tas.)</del>   | <del>3 sec. B.H.</del>  |

Time **42.1** .....



## WEDNESDAY, SEPTEMBER 23 — Continued

11.10 a.m. EVENT 2 — HEAT 6 (LOG 146)  
("BHP THOUSAND WORLD" Standing Block  
Handicap 350mm)

- |      |                         |       |         |          |
|------|-------------------------|-------|---------|----------|
| 1.   | Duggan, I. (Tas.)       | . . . | 23 sec. | B.H.     |
| 2.   | O'Toole, B. (Vic.)      | . . . | 19 sec. | B.H.     |
| 1-3. | Semmens, D. (Tas.)      | . . . | 17 sec. | B.H.     |
| 2-4. | Marshall, P.M.J. (Tas.) | . . . | 14 sec. | B.H.     |
| 5.   | Eyles, L. (N.Z.)        | . . . | 13      | Withheld |
| 6.   | Healey, C. (Vic.)       | . . . | 11 sec. | B.H.     |
| 7.   | Young, W.J. (Vic.)      | . . . | 10 sec. | B.H.     |
| 8.   | Rothenberg, G.W. (Vic.) | . . . | 4 sec.  | B.H.     |
| 9.   | Macilwain, J.I. (Vic.)  | . . . | 3 sec.  | B.H.     |

Time N.T.

11.20 a.m. EVENT 1 — HEAT 7 (LOG 147)  
("BHP THOUSAND WORLD" Underhand Handicap 375mm)

- |      |                              |       |                    |                 |
|------|------------------------------|-------|--------------------|-----------------|
| 2-1. | Foster, D.J. (Tas.)          | . . . | 26 sec.            | B.H.            |
| 2.   | <del>Dingle, D. (Q'ld)</del> | . . . | <del>20 sec.</del> | <del>B.H.</del> |
| 3.   | Machen, M. (Vic.)            | . . . | 15 sec.            | B.H.            |
| 4.   | Palmer, D. (Tas.)            | . . . | 13 sec.            | B.H.            |
| 5.   | Harding, R. (Vic.)           | . . . | 11 sec.            | B.H.            |
| 6.   | Robbins, A.H. (Vic.)         | . . . | 8 sec.             | B.H.            |
| 7.   | Cowen, Robin L. (Tas.)       | . . . | 5 sec.             | B.H.            |
| 1-8. | Smith, P.R. (Vic.)           | . . . | 3 sec.             | B.H.            |
| 9.   | Hogg, G.M. (N.Z.)            | . . . |                    | Withheld        |

Time 45.2

11.30 a.m. EVENT 2 — HEAT 7 (LOG 148)  
("BHP THOUSAND WORLD" Standing Block  
Handicap 350mm)

- |      |                                |       |                    |                 |
|------|--------------------------------|-------|--------------------|-----------------|
| 1.   | Lovell, G.C. (Tas.)            | . . . | 22 sec.            | B.H.            |
| 2.   | Matheson, Gary (Vic.)          | . . . | 17 sec.            | B.H.            |
| 3.   | <del>Sherriff, J. (Tas.)</del> | . . . | <del>15 sec.</del> | <del>B.H.</del> |
| 2-4. | Page, G.J. (Tas.)              | . . . | 13 sec.            | B.H.            |
| 5.   | McKean, G.M. (Vic.)            | . . . | 12 sec.            | B.H.            |
| 6.   | Greentree, S. (N.S.W.)         | . . . | 11 sec.            | B.H.            |
| 7.   | Sheppard, D.R. (Vic.)          | . . . | 7 sec.             | B.H.            |
| 1-8. | Canfell, B. (Q'ld)             | . . . | 5 sec.             | B.H.            |
| 9.   | Whelan, J. (Vic.)              | . . . | 3 sec.             | B.H.            |

Time 44.5

11.40 a.m. EVENT 1 — HEAT 8 (LOG 149)  
("BHP THOUSAND WORLD" Underhand Handicap 375r)

- |      |                                |       |                    |                 |
|------|--------------------------------|-------|--------------------|-----------------|
| 1-1. | O'Toole, M. (Vic.)             | . . . | 26 sec.            | B.H.            |
| 2.   | <del>Devine, K.J. (Tas.)</del> | . . . | <del>17 sec.</del> | <del>B.H.</del> |
| 3.   | Gillam, J. (Vic.)              | . . . | 15 sec.            | B.H.            |
| 4.   | Duval, N. (N.S.W.)             | . . . | 13 sec.            | B.H.            |
| 2-5. | Smith, M.A. (Vic.)             | . . . | 10 sec.            | B.H.            |
| 6.   | Fullgrave, M.D. (S.A.)         | . . . | 6 sec.             | B.H.            |
| 7.   | <del>Crane, R.H. (Tas.)</del>  | . . . | <del>5 sec.</del>  | <del>B.H.</del> |
| 8.   | <del>Kirley, M. (Vic.)</del>   | . . . | <del>3 sec.</del>  | <del>B.H.</del> |

Time 33.1

11.50 a.m. EVENT 2 — HEAT 8 (LOG 150)  
("BHP THOUSAND WORLD" Standing Block  
Handicap 350mm)

- |      |                                 |       |                    |                 |
|------|---------------------------------|-------|--------------------|-----------------|
| 1-1. | Hewitt, G. (Q'ld)               | . . . | 29 sec.            | B.H.            |
| 2-2. | Adamson, G. (Q'ld)              | . . . | 19 sec.            | B.H.            |
| 3.   | Hays, B. (Tas.)                 | . . . | 15 sec.            | B.H.            |
| 4.   | Estcourt, G.C. (Vic.)           | . . . | 14 sec.            | B.H.            |
| 5.   | Suckling, H.J. (Vic.)           | . . . | 11 sec.            | B.H.            |
| 6.   | <del>Nichols, D. (Tas.)</del>   | . . . | <del>11 sec.</del> | <del>B.H.</del> |
| 7.   | Hughes, C.E. (N.Z.)             | . . . | 9 sec.             | B.H.            |
| 8.   | Edwards, N.A. (Vic.)            | . . . | 7 sec.             | B.H.            |
| 9.   | <del>Stewart, D.L. (Tas.)</del> | . . . | <del>4 sec.</del>  | <del>B.H.</del> |

Time 25.3

## WEDNESDAY, SEPTEMBER 23 — Continued

12.00 Noon. EVENT 23 — HEAT 8 (LOG 151)

("Glenrobyn Enterprises" Hard Hitting Contest  
Standing 300mm)

- |      |  |
|------|--|
| 1.   | Bennett, L. (N.S.W.)                             |
| 2-2. | Lovell, G.C. (Tas.)                              |
| 3.   | Vicary, R.T. (N.Z.)                              |
| 1-4. | Brown, D.J. (Tas.)                               |
| 5.   | Scott, I. (Tas.)                                 |
| 6.   | McKean, G.M. (Vic.)                              |
| 7.   | <del>Rees, G. (Vic.)</del> <b>FAIL TO FINISH</b> |

No. of Hits 19

12.10 p.m. EVENT 28 — HEAT 5.  
("Poulan Chain Saw" Novelty Chair Cutting  
Competition 300mm)

- |      |                             |
|------|-----------------------------|
| 1.   | Holmes, B. (Tas.)           |
| 2.   | Whale, I.B. (N.Z.)          |
| 1-3. | Youd, B.J. (Tas.)           |
| 4.   | <del>Smith, O. (Tas.)</del> |

Heat Winner B.J. YOUD

AFTERNOON

1.25 p.m. EVENT 26 — HEAT 1.

("Stihl Chain Saw" Double Handed Open  
Sawing Championship 500mm)

- |      |                   |     |                      |
|------|-------------------|-----|----------------------|
| 2-1. | <u>D. BROWN</u>   | and | <u>I. DUGGAN</u>     |
| 1-2. | <u>W. BROWN</u>   | and | <u>I. SCOTT</u>      |
| 3.   | <u>C. HUGHES</u>  | and | <u>B. HAYS</u>       |
| 4.   | <u>A. McGLADE</u> | and | <u>A. HARDINGHAM</u> |

Time 16.1

1.30 p.m. EVENT 26 — HEAT 2.

("Stihl Chain Saw" Double Handed Open  
Sawing Championship 500mm)

- |      |                   |     |                    |
|------|-------------------|-----|--------------------|
| 1-1. | <u>G. COWEN</u>   | and | <u>R. COWEN</u>    |
| 2.   | <u>A. HOGG</u>    | and | <u>T. HODGETTS</u> |
| 2-3. | <u>C. HUGHES</u>  | and | <u>R. REES</u>     |
| 4.   | <u>B. ADAMSON</u> | and | <u>G. ADAMSON</u>  |

Time 16.0

1.35 p.m. EVENT 26 — HEAT 3.

("Stihl Chain Saw" Double Handed Open  
Sawing Championship 500mm)

- |      |                    |     |                     |
|------|--------------------|-----|---------------------|
| 1-1. | <u>G. FOSTER</u>   | and | <u>D. FOSTER</u>    |
| 2.   | <u>G. SMITH</u>    | and | <u>J. ALEXANDER</u> |
| 3.   | <u>G. ESTCOURT</u> | and | <u>B. WHEELER</u>   |
| 2-4. | <u>S. SAINTY</u>   | and | <u>A. GRAVE</u>     |

Time 14.1

1.40 p.m. EVENT 1 — HEAT 9 (LOG 152)

("BHP THOUSAND WORLD" Underhand Handicap 375mm)

- |      |                        |       |         |      |
|------|------------------------|-------|---------|------|
| 2-1. | Bennett, L. (N.S.W.)   | . . . | 22 sec. | B.H. |
| 2.   | Young, Ron (Vic.)      | . . . | 17 sec. | B.H. |
| 3-3. | Winkel, B.J. (Q'ld)    | . . . | 16 sec. | B.H. |
| 4.   | Figg, R.H. (Tas.)      | . . . | 13 sec. | B.H. |
| 5.   | Rees, G. (Vic.)        | . . . | 11 sec. | B.H. |
| 1-6. | Ritter, N. (Tas.)      | . . . | 8 sec.  | B.H. |
| 7.   | Hope, C.N. (Vic.)      | . . . | 5 sec.  | B.H. |
| 8.   | Macilwain, J.I. (Vic.) | . . . | 4 sec.  | B.H. |

Time 55.1



## WEDNESDAY, SEPTEMBER 23 - Continued

1.50 p.m. EVENT 26 - FINAL.

("Stihl Chain Saw" Double Handed Open  
Sawing Championship 500mm)

|      |           |     |           |
|------|-----------|-----|-----------|
| 2-1. | W. BROWN  | and | J. SCOTT  |
| 2.   | D. BROWN  | and | J. DUGGAN |
| 3.   | G. COWEN  | and | RAY COWEN |
| 4.   | C. HUGHES | and | R. REES   |
| 1-5. | G. FOSTER | and | D. FOSTER |
| 6.   | S. SAINTY | and | A. GRAVE  |

Time ..13:8.....

PRESENTATION OF TROPHIES FOR EVENT 26.

2.00 p.m. EVENT 1 - HEAT 10 (LOG 153)

("BHP THOUSAND WORLD" Underhand Handicap 375mm)

|      |                         |       |              |
|------|-------------------------|-------|--------------|
| 1-1. | O'Toole, L. (Vic.)      | . . . | 26 sec. B.H. |
| 2.   | Matheson, Gary (Vic.)   | . . . | 17 sec. B.H. |
| 3.   | Hays, B. (Tas.)         | . . . | 14 sec. B.H. |
| 2-4. | Munday, R.F. (N.S.W.)   | . . . | 12 sec. B.H. |
| 5.   | Eyles, L. (N.Z.)        | . . . | 12 Withheld  |
| 3-6. | Hardingham, A.H. (Vic.) | . . . | 11 sec. B.H. |
| 7.   | Piper, J.R. (Vic.)      | . . . | 7 sec. B.H.  |
| 8.   | Lindner, G.J. (Vic.)    | . . . | 4 sec. B.H.  |

Time .....28:7.....

2.10 p.m. EVENT 2 - HEAT 9 (LOG 154)

("BHP THOUSAND WORLD" Standing Block  
Handicap 350mm)

|      |                      |       |                 |
|------|----------------------|-------|-----------------|
| 1-1. | Smith, G.R. (Vic.)   | . . . | 23 sec. B.H.    |
| 2.   | Foster, P.D. (Tas.)  | . . . | 22:18 sec. B.H. |
| 3.   | Millman, G. (Vic.)   | . . . | 15 sec. B.H.    |
| 4.   | Whale, I.B. (N.Z.)   | . . . | Withheld        |
| 5.   | Tucker, M.W. (Tas.)  | . . . | 12 sec. B.H.    |
| 2-6. | Graue, A.G. (Tas.)   | . . . | 10 sec. B.H.    |
| 7.   | Stacey, M. (Tas.)    | . . . | 10:7 sec. B.H.  |
| 8.   | Schmidt, E.A. (S.A.) | . . . | 5 sec. B.H.     |
| 9.   | Hines, W.J. (Vic.)   | . . . | 2 sec. B.H.     |

Time .....39:4.....

2.20 p.m. EVENT 1 - HEAT 11 (LOG 155)

("BHP THOUSAND WORLD" Underhand Handicap 375mm) ("BHP THOUSAND WORLD" Underhand Handicap 375mm)

|      |                         |       |                 |
|------|-------------------------|-------|-----------------|
| 1.   | Newcombe, M. (Vic.)     | . . . | 20 sec. B.H.    |
| 2.   | Adamson, G. (Q'ld)      | . . . | 21:11 sec. B.H. |
| 3-3. | Youd, B.J. (Tas.)       | . . . | 15 sec. B.H.    |
| 4.   | Blacker, T.W. (Vic.)    | . . . | 13 sec. B.H.    |
| 2-5. | Impey, L. (Vic.)        | . . . | 11 sec. B.H.    |
| 1-6. | Johnson, S. (Tas.)      | . . . | 8 sec. B.H.     |
| 7.   | Rothenberg, G.W. (Vic.) | . . . | 5 sec. B.H.     |
| 8.   | Rees, K. (Vic.)         | . . . | 3 sec. B.H.     |

Time .....44:2.....

2.30 p.m. EVENT 2 - HEAT 10 (LOG 156)

("BHP THOUSAND WORLD" Standing Block  
Handicap 350mm)

|      |                       |       |                 |
|------|-----------------------|-------|-----------------|
| 1.   | O'Toole, M. (Vic.)    | . . . | 24 sec. B.H.    |
| 2.   | Dingle, D. (Q'ld)     | . . . | 20 sec. B.H.    |
| 1-3. | Vicary, R.T. (N.Z.)   | . . . | 17 sec. B.H.    |
| 4.   | Youd, B.A. (Tas.)     | . . . | 14 sec. B.H.    |
| 2-5. | Cowen, Ray I. (Tas.)  | . . . | 16:12 sec. B.H. |
| 6.   | Healey, E.J. (Vic.)   | . . . | 11 sec. B.H.    |
| 7.   | Nicholas, D.M. (Tas.) | . . . | 8 sec. B.H.     |
| 8.   | Harding, R. (Vic.)    | . . . | 7 sec. B.H.     |
| 9.   | Hammond, R.T. (Vic.)  | . . . | 3 sec. B.H.     |

Time .....38.....

## WEDNESDAY, SEPTEMBER 23 - Continued

2.40 p.m. EVENT 1 - HEAT 12 (LOG 157)

("BHP THOUSAND WORLD" Underhand Handicap 375mm)

|      |                       |       |              |
|------|-----------------------|-------|--------------|
| 1.   | Duggan, I. (Tas.)     | . . . | 24 sec. B.H. |
| 1-2. | O'Toole, B. (Vic.)    | . . . | 18 sec. B.H. |
| 3.   | Nichols, D. (Tas.)    | . . . | 15 sec. B.H. |
| 4.   | Colliver, G.V. (Vic.) | . . . | 15 sec. B.H. |
| 5.   | Hughes, C.E. (N.Z.)   | . . . | 12 sec. B.H. |
| 2-6. | McCauley, A.H. (Tas.) | . . . | 11 sec. B.H. |
| 7.   | Quanchi, V. (Vic.)    | . . . | 7 sec. B.H.  |
| 8.   | Berne, R.L. (Tas.)    | . . . | 4 sec. B.H.  |

Time ..36:9.....

2.50 p.m. EVENT 2 - HEAT 11 (LOG 158)

("BHP THOUSAND WORLD" Standing Block  
Handicap 350mm)

|      |                       |       |              |
|------|-----------------------|-------|--------------|
| 1-1. | Goodwin, J.C. (N.Z.)  | . . . | 21 sec. B.H. |
| 2-2. | Hodgetts, T. (Tas.)   | . . . | 19 sec. B.H. |
| 3.   | Stones, G.W. (Tas.)   | . . . | 18 sec. B.H. |
| 4.   | Murnane, T.J. (Vic.)  | . . . | 12 sec. D.H. |
| 5.   | Caldwell, L.A. (Vic.) | . . . | 11 sec. B.H. |
| 6.   | Wheeler, C. (Vic.)    | . . . | 10 sec. B.H. |
| 7.   | Rowlings, G.E. (Tas.) | . . . | 9 sec. B.H.  |
| 8.   | Duvall, K. (N.S.W.)   | . . . | 4 sec. B.H.  |

Time .....36:9.....

3.00 p.m. EVENT 21 - HEAT 2 (LOG 159)

("Stihl Chain Saw" Tree Felling Handicap 300mm)

|      |                     |       |              |
|------|---------------------|-------|--------------|
| 1.   | Smith, O. (Tas.)    | . . . | 63 sec. B.H. |
| 2.   | Duvall, N. (N.S.W.) | . . . | 42 sec. B.H. |
| 2-3. | Ritter, N. (Tas.)   | . . . | 40 sec. B.H. |
| 4.   | Adamson, B. (Q'ld)  | . . . | 2 sec. B.H.  |
| 5.   | Munday, H.J. (Tas.) | . . . | 14 sec. B.H. |
| 6.   | Page, G.J. (Tas.)   | . . . | 18 sec. B.H. |
| 7.   | Hays, B. (Tas.)     | . . . | 38 sec. B.H. |
| 8.   | Purton, N.A. (Tas.) | . . . | 5 sec. B.H.  |
| 1-9. | Tucker, M.W. (Tas.) | . . . | 1 sec. B.H.  |

Time .....2:43.....

3.10 p.m. EVENT 1 - HEAT 13 (LOG 160)

("BHP THOUSAND WORLD" Underhand Handicap 375mm)

|      |                         |       |              |
|------|-------------------------|-------|--------------|
| 1-1. | Hewitt, G. (Q'ld)       | . . . | 26 sec. B.H. |
| 2.   | Foster, D.G. (Tas.)     | . . . | 20 sec. B.H. |
| 3.   | Greentree, S. (N.S.W.)  | . . . | 16 sec. B.H. |
| 4.   | Wiltshire, R. (Vic.)    | . . . | 11 sec. B.H. |
| 5.   | Cornwall, B. (Vic.)     | . . . | 8 sec. B.H.  |
| 6.   | Sherriff, J. (Tas.)     | . . . | 7 sec. B.H.  |
| 2-7. | Marshall, P.M.J. (Tas.) | . . . | 6 sec. B.H.  |
| 8.   | Rees, L. (Vic.)         | . . . | 5 sec. B.H.  |
| 9.   | Sheppard, D.R. (Vic.)   | . . . | 4 sec. B.H.  |

Time ..29:3.....

3.20 p.m. EVENT 2 - HEAT 12 (LOG 161)

("BHP THOUSAND WORLD" Standing Block  
Handicap 350mm)

|      |                         |       |              |
|------|-------------------------|-------|--------------|
| 2-1. | Winkel, H.P. (N.S.W.)   | . . . | 21 sec. B.H. |
| 2.   | Rolins, G.B. (Vic.)     | . . . | 18 sec. B.H. |
| 3.   | McGlade, C. (Vic.)      | . . . | 15 sec. B.H. |
| 4.   | Edebohls, R.B. (N.S.W.) | . . . | 12 sec. B.H. |
| 1-5. | Munday, R.F. (N.S.W.)   | . . . | 11 sec. B.H. |
| 6.   | Fullgrave, M.D. (S.A.)  | . . . | 9 sec. B.H.  |
| 7.   | Rees, R. (Vic.)         | . . . | 5 sec. B.H.  |
| 8.   | Devine, D.G. (Tas.)     | . . . | 2 sec. B.H.  |

Time .....46:5.....



## WEDNESDAY, SEPTEMBER 23 - Continued

3.30 p.m. EVENT 1 - HEAT 14 (LOG 162)

("BHP THOUSAND WORLD" Underhand Handicap 375mm)

|      |                                |                 |
|------|--------------------------------|-----------------|
| 1.   | <del>Carran, M.J. (N.Z.)</del> | 23 sec. B.H.    |
| 2-2. | Sainty, S. (Tas.)              | 17 sec. B.H.    |
| 1-3. | Wheeler, B.L. (Vic.)           | 16 sec. B.H.    |
| 4.   | Foster, P.D. (Tas.)            | 20.14 sec. B.H. |
| 5.   | Brown, D.J. (Tas.)             | 11 sec. B.H.    |
| 6.   | Whelan, J. (Vic.)              | 8 sec. B.H.     |
| 7.   | Lord, P. (Vic.)                | 4 sec. B.H.     |

Time 43.4

3.40 p.m. EVENT 2 - HEAT 13 (LOG 163)

("BHP THOUSAND WORLD" Standing Block Handicap 350mm)

|      |                               |              |
|------|-------------------------------|--------------|
| 1-1. | Foster, D.J. (Tas.)           | 27 sec. B.H. |
| 2.   | Dingle, M. (Q'ld)             | 18 sec. B.H. |
| 3-3. | Scott, I. (Tas.)              | 15 sec. B.H. |
| 4.   | Siddle, K.M. (Vic.)           | 13 sec. B.H. |
| 2-5. | Honey, L.E. (N.Z.)            | 15 Withheld  |
| 6.   | McCarthy, J.E. (N.S.W.)       | 11 sec. B.H. |
| 7.   | <del>Piper, J.R. (Vic.)</del> | 7 sec. B.H.  |
| 8.   | Kirley, M. (Vic.)             | 2 sec. B.H.  |

Time 30.2

3.50 p.m. EVENT 1 - SEMI FINAL 1 (LOG 258)

("BHP THOUSAND WORLD" Underhand Handicap 375mm)

|      |                      |    |
|------|----------------------|----|
| 1.   | J. ALEXANDER         | 24 |
| 2.   | <del>O. McKean</del> | 20 |
| 1-3. | R. EDEBOHLS          | 16 |
| 4.   | G. ESTCOURT          | 17 |
| 2-5. | O. SMITH             | 13 |
| 6.   | H. SICKLING          | 13 |
| 7.   | E. J. HEALEY         | 13 |
| 8.   | H. J. MUNDAY         | 7  |
| 9.   | N. EDWARDS           | 5  |

Time 31

4.00 p.m. EVENT 2 - SEMI FINAL 1 (LOG 164)

("BHP THOUSAND WORLD" Standing Block Handicap 350mm)

|      |                 |    |
|------|-----------------|----|
| 1.   | J. M. ALEXANDER | 23 |
| 2.   | D. J. BROWN     | 17 |
| 3.   | B. DINGLE       | 14 |
| 4.   | B. L. WHEELER   | 12 |
| 2-5. | L. IMPEY        | 10 |
| 6.   | N. RITTER       | 11 |
| 1-7. | RAY YOUNG       | 9  |

Time 44.1

4.10 p.m. EVENT 1 - SEMI FINAL 2 (LOG 165)

("BHP THOUSAND WORLD" Underhand Handicap 375mm)

|      |                |    |
|------|----------------|----|
| 1.   | M. O'TOOLE     | 26 |
| 2-2. | D. J. FOSTER   | 22 |
| 3.   | H. P. WINKEL   | 23 |
| 4.   | J. E. MCCARTHY | 16 |
| 5.   | L. A. CALDWELL | 13 |
| 6.   | M. A. SMITH    | 10 |
| 1-7. | S. JOHNSON     | 9  |

Time 41.9

## WEDNESDAY, SEPTEMBER 23 - Continued

4.20 p.m. EVENT 2 - SEMI FINAL 2 (LOG 166)

("BHP THOUSAND WORLD" Standing Block Handicap 350mm)

|      |                |    |
|------|----------------|----|
| 1.   | B. J. YOUNG    | 20 |
| 2.   | S. SAINTY      | 18 |
| 2-3. | D. SEMMENS     | 17 |
| 4.   | P. M. MARSHALL | 14 |
| 5.   | G. J. PAGE     | 13 |
| 6.   | B. J. YOUNG    | 10 |
| 1-7. | B. CANFELL     | 5  |

Time 45.1

4.30 p.m. EVENT 1 - SEMI FINAL 3 (LOG 167)

("BHP THOUSAND WORLD" Underhand Handicap 375mm)

|      |              |    |
|------|--------------|----|
| 1-1. | L. O'TOOLE   | 26 |
| 2.   | L. BENNETT   | 22 |
| 3.   | R. F. MUNDAY | 12 |
| 4.   | L. IMPEY     | 11 |
| 2-5. | N. RITTER    | 8  |
| 6.   | P. SMITH     | 3  |

Time 28

4.40 p.m. EVENT 2 - SEMI FINAL 3 (LOG 168)

("BHP THOUSAND WORLD" Standing Block Handicap 350mm)

|      |              |    |
|------|--------------|----|
| 1.   | G. HEWITT    | 26 |
| 2.   | G. R. SMITH  | 18 |
| 1-3. | G. ADAMSON   | 17 |
| 2-4. | R. J. VICARY | 16 |
| 5.   | RAY COWEN    | 11 |
| 6.   | A. G. GRAVE  | 6  |

Time 32

4.50 p.m. EVENT 1 - SEMI FINAL 4 (LOG 169)

("BHP THOUSAND WORLD" Underhand Handicap 375mm)

|      |             |    |
|------|-------------|----|
| 1-1. | G. HEWITT   | 26 |
| 2.   | B. O'TOOLE  | 18 |
| 3.   | S. SAINTY   | 17 |
| 4.   | B. WHEELER  | 16 |
| 5.   | A. MCCAVLEY | 11 |
| 2-6. | P. MARSHALL | 6  |

Time 33.7

5.00 p.m. EVENT 2 - SEMI FINAL 4 (LOG 170)

("BHP THOUSAND WORLD" Standing Block Handicap 350mm)

|      |              |    |
|------|--------------|----|
| 1.   | D. J. FOSTER | 27 |
| 2.   | J. GOODWIN   | 21 |
| 3.   | H. WINKEL    | 21 |
| 2-4. | T. HODGETTS  | 19 |
| 5.   | L. HONEY     | 15 |
| 1-6. | R. F. MUNDAY | 11 |

5.10 p.m. EVENT 23 - HEAT 9 (LOG 171)

("Glenrobyn Enterprises" Hard Hitting Contest Standing 300mm)

|      |                               |
|------|-------------------------------|
| 1-1. | Hewitt, G. (Q'ld)             |
| 2-2. | Hays, B. (Tas.)               |
| 3.   | Dingle, M. (Q'ld)             |
| 4.   | Edebohls, R.B. (N.S.W.)       |
| 5.   | <del>Sheriff, J. (Tas.)</del> |
| 6.   | Caldwell, L.A. (Vic.)         |
| 7.   | Rees, L. (Vic.)               |

No. of Hits 19



## THURSDAY, 24th SEPTEMBER

COMPETITORS NOT NOTIFYING SCRATCHINGS BY  
5 P.M. ON THE DAY PRIOR TO THE EVENT WILL  
BE FINED \$2.00.

## MORNING

## 10.30 a.m. EVENT 10 - HEAT 1 (LOG 172)

("Wiltshire File" Standing Block Handicap  
250mm)

- |      |                       |       |                  |
|------|-----------------------|-------|------------------|
| 1.   | Winkel, B.J. (Q'ld)   | . . . | 11 sec. B.H.     |
| 2-   | Machen, M. (Vic.)     | . . . | 10 sec. B.H.     |
| 3.   | Hays, B. (Tas.)       | . . . | 9 sec. B.H.      |
| 4.   | Brown, W.L. (Tas.)    | . . . | 8 sec. B.H.      |
| 1-5. | Impey, L. (Vic.)      | . . . | 10 1/2 sec. B.H. |
| 6.   | Crane, R.H. (Tas.)    | . . . | 6 sec. B.H.      |
| 7.   | Rowlings, G.E. (Tas.) | . . . | 5 sec. B.H.      |
| 8.   | Cornwall, B. (Vic.)   | . . . | 4 sec. B.H.      |
| 9.   | Angus, J. (Vic.)      | . . . | 2 sec. B.H.      |

Time ..... 17.5

## 10.40 a.m. EVENT 10 - HEAT 2 (LOG 173)

("Wiltshire File" Standing Block Handicap  
250mm)

- |      |                        |       |                  |
|------|------------------------|-------|------------------|
| 1.   | Smith, G.R. (Vic.)     | . . . | 12 sec. B.H.     |
| 2.   | Palmer, D. (Tas.)      | . . . | 10 sec. B.H.     |
| 3.   | Smith, O. (Tas.)       | . . . | 11 1/2 sec. B.H. |
| 4.   | Dingle, B. (Q'ld)      | . . . | 8 sec. B.H.      |
| 2-5. | Estcourt, G.C. (Vic.)  | . . . | 8 sec. B.H.      |
| 6.   | Murrell, R.K. (N.S.W.) | . . . | 7 sec. B.H.      |
| 1-7. | Oliver, M.J. (Tas.)    | . . . | 4 1/2 sec. B.H.  |
| 8.   | Cowen, Robin L. (Tas.) | . . . | 3 1/2 sec. B.H.  |
| 9.   | Rees, K. (Vic.)        | . . . | 1 sec. B.H.      |

Time ..... 19.9

## 10.50 a.m. EVENT 3 - HEAT 1 (LOG 174)

("BHP THOUSAND WORLD" Underhand Championship  
375mm)

- |      |                        |  |
|------|------------------------|--|
| 1-   | Hewitt, G. (Q'ld)      |  |
| 2.   | Bennett, L. (N.S.W.)   |  |
| 2-3. | Alexander, J.H. (Vic.) |  |
| 4.   | Rolins, G.B. (Vic.)    |  |
| 5.   | Greentree, S. (N.S.W.) |  |
| 6.   | Sainty, S. (Tas.)      |  |
| 7.   | Wheeler, B.L. (Vic.)   |  |
| 8.   | Dingle, P. (Q'ld)      |  |
| 9.   | Brown, D.J. (Tas.)     |  |

Time ..... 33.2

## 11.00 a.m. EVENT 10 - HEAT 3 (LOG 175)

("Wiltshire File" Standing Block Handicap  
250mm)

- |    |                         |       |                 |
|----|-------------------------|-------|-----------------|
| 1- | Youd, B.J. (Tas.)       | . . . | 10 sec. B.H.    |
| 2- | Scott, I. (Tas.)        | . . . | 8 1/2 sec. B.H. |
| 3. | McGlade, C. (Vic.)      | . . . | 9 sec. B.H.     |
| 4. | Colliver, G.V. (Vic.)   | . . . | 7 1/2 sec. B.H. |
| 5. | Healey, E.J. (Vic.)     | . . . | 7 sec. B.H.     |
| 6. | Hughes, C.E. (N.Z.)     | . . . | 5 1/2 sec. B.H. |
| 7. | Lindner, G.J. (Vic.)    | . . . | 4 sec. B.H.     |
| 8. | Rothenberg, G.W. (Vic.) | . . . | 2 sec. B.H.     |
| 9. | Keving, D.G. (Tas.)     | . . . | 1 sec. B.H.     |

Time ..... 14.2

## THURSDAY, SEPTEMBER 24 - Continued

11.10 a.m. EVENT 3 - HEAT 2 (LOG 176)  
("BHP THOUSAND WORLD" Underhand Championship  
375mm)

- |      |                         |  |
|------|-------------------------|--|
| 2-1. | O'Toole, L. (Vic.)      |  |
| 2.   | Winkel, H.P. (N.S.W.)   |  |
| 1-3. | Goodwin, J.C. (N.Z.)    |  |
| 4.   | Brown, O. (Tas.)        |  |
| 5.   | McKean, G.M. (Vic.)     |  |
| 6.   | Hogg, G.M. (N.Z.)       |  |
| 7.   | Hodgetts, T. (Tas.)     |  |
| 8.   | McCarthy, J.E. (N.S.W.) |  |

Time ..... 29.7

## 11.20 a.m. EVENT 10 - HEAT 4 (LOG 177)

("Wiltshire File" Standing Block Handicap  
250mm)

- |      |                       |       |                 |
|------|-----------------------|-------|-----------------|
| 1.   | Stones, G.W. (Tas.)   | . . . | 10 sec. B.H.    |
| 2-   | Semmens, D. (Tas.)    | . . . | 9 sec. B.H.     |
| 3.   | Matheson, Gary (Vic.) | . . . | 8 1/2 sec. B.H. |
| 4.   | Honey, L.E. (N.Z.)    | . . . | 9 Withheld      |
| 5.   | Ritter, N. (Tas.)     | . . . | 7 sec. B.H.     |
| 6.   | Hope, C.N. (Vic.)     | . . . | 7 sec. B.H.     |
| 7.   | Nicholas, D.M. (Tas.) | . . . | 5 sec. B.H.     |
| 8.   | Quanchi, V. (Vic.)    | . . . | 4 sec. B.H.     |
| 1-9. | Duvall, K. (N.S.W.)   | . . . | 3 1/2 sec. B.H. |

Time ..... 22.8

## 11.30 a.m. EVENT 3 - HEAT 3 (LOG 178)

("BHP THOUSAND WORLD" Underhand Championship  
375mm)

- |      |                       |  |
|------|-----------------------|--|
| 2-1. | O'Toole, M. (Vic.)    |  |
| 2.   | Duggan, I. (Tas.)     |  |
| 3.   | Garran, M.J. (N.Z.)   |  |
| 4.   | Newcombe, M. (Vic.)   |  |
| 5.   | Dingle, D. (Q'ld)     |  |
| 6.   | Estcourt, G.C. (Vic.) |  |
| 1-7. | Foster, P.D. (Tas.)   |  |
| 8.   | Caldwell, L.A. (Vic.) |  |

Time ..... 34.9

## 11.40 a.m. EVENT 10 - HEAT 5 (LOG 179)

("Wiltshire File" Standing Block Handicap  
250mm)

- |      |                        |       |              |
|------|------------------------|-------|--------------|
| 1.   | Sainty, S. (Tas.)      | . . . | 10 sec. B.H. |
| 2.   | Sherriff, J. (Tas.)    | . . . | 9 sec. B.H.  |
| 3.   | Young, Ron (Vic.)      | . . . | 9 sec. B.H.  |
| 2-4. | Page, G.J. (Tas.)      | . . . | 8 sec. B.H.  |
| 5.   | Duvall, N. (N.S.W.)    | . . . | 7 sec. B.H.  |
| 6.   | Rees, G. (Vic.)        | . . . | 6 sec. B.H.  |
| 7.   | Blacker, T.W. (Vic.)   | . . . | 5 sec. B.H.  |
| 1-8. | Canfell, B. (Q'ld)     | . . . | 3 sec. B.H.  |
| 9.   | Macilwain, J.I. (Vic.) | . . . | 3 sec. B.H.  |

Time ..... 17.9

## 11.50 a.m. EVENT 3 - HEAT 4 (LOG 180)

("BHP THOUSAND WORLD" Underhand Championship  
375mm)

- |      |                         |  |
|------|-------------------------|--|
| 2-1. | Foster, D.J. (Tas.)     |  |
| 1-2. | Smith, G.R. (Vic.)      |  |
| 3.   | Lovell, G.C. (Tas.)     |  |
| 4.   | O'Toole, B. (Vic.)      |  |
| 5.   | Adamson, G. (Q'ld)      |  |
| 6.   | Edebohls, R.B. (N.S.W.) |  |
| 7.   | Eyles, L. (N.Z.)        |  |
| 8.   | Winkel, B.J. (Q'ld)     |  |

Time ..... 29.8



## THURSDAY, SEPTEMBER 24 — Continued

12.00 Noon. EVENT 23 — SEMI FINAL 1 (LOG 181)  
("Glenrobyn Enterprises" Hard Hitting Contest  
Standing 300mm)

- |   |    |              |    |
|---|----|--------------|----|
| 1 | 1. | J. DUGGAN    | 21 |
|   | 2. | D.G. FOSTER  | 24 |
|   | 3. | L. O'TOOLE   |    |
| 2 | 4. | J.C. GOODWIN | 22 |
|   | 5. | J. ALEXANDER | 23 |
|   | 6. | M. NEWCOMBE  | 25 |

No. of Hits **21**.....

12.10 p.m. EVENT 28 — FINAL.  
("Poulan Chain Saw" Novelty Chair Cutting  
Competition 300mm)

- |    |              |
|----|--------------|
| 1. | W. WILTSHIRE |
| 2. | N. DUVALL    |
| 3. | B. CANFELL   |
| 4. | C. HUGHES    |
| 5. | R.T. YOUNG   |

Winner .....

PRESENTATION OF TROPHIES FOR EVENT 28.

AFTERNOON

1.30 p.m. EVENT 3 — FINAL (LOG 182)  
("BHP THOUSAND WORLD" Underhand Championship  
375mm)

- |      |              |
|------|--------------|
| 3-1. | L. O'TOOLE   |
| 2-2. | D.G. FOSTER  |
| 1-3. | G. HEWITT    |
| 7-4. | J. ALEXANDER |
| 6-5. | M. O'TOOLE   |
| 3-6. | J. GOODWIN   |
| 8-7. | P.D. FOSTER  |
| 5-8. | A.R. SMITH   |

Time .....

PRESENTATION OF TROPHIES FOR EVENT 3.

1.45 p.m. EVENT 27 — FINAL.  
("Stihl Chain Saw" Chain Saw Operators  
Championship 425mm)

- |      |              |
|------|--------------|
| 1.   | B. CORNWALL  |
| 3-2. | B.J. YOUNG   |
|      | N. DUVALL    |
| 1-4. | G. MATHESON  |
| 2-5. | B.L. WHEELER |
|      | A.R. SMITH   |

Time .....

PRESENTATION OF TROPHIES FOR EVENT 27.

1.55 p.m. EVENT 14 — FINAL (LOG 183)  
("Mad Mouse" Junior Boys Underhand Handicap  
300mm)

- |      |                             |
|------|-----------------------------|
| 2-1. | Winkel, B.J. (Q'ld)         |
| 3-2. | Estcourt, Graeme (Vic.)     |
|      | 3. Kirley, R. (Vic.)        |
| 1-4. | Smith, P.R. (Vic.)          |
|      | 5. Caldwell, Mark (Vic.)    |
|      | 6. Caldwell, Michael (Vic.) |

Time **29.8**.....

PRESENTATION OF TROPHIES FOR EVENT 14.

## THURSDAY, SEPTEMBER 24 — Continued

2.05 p.m. EVENT 2 — FINAL (LOG 184)

("BHP THOUSAND WORLD" Standing Block  
Handicap 350mm)

- |      |             |    |
|------|-------------|----|
| 1.   | G. ADAMSON  | 21 |
| 2.   | T. HODGETTS | 19 |
| 3.   | D. SEMMENS  | 17 |
| 4.   | R.T. VICARY | 17 |
| 3-5. | R.F. MUNDAY | 11 |
| 2-6. | L. IMPEY    | 10 |
| 7.   | RAY YOUNG   | 9  |
| 1-8. | B. CANFELL  | 5  |

Time **38.7**.....

PRESENTATION OF TROPHIES FOR EVENT 2.

2.20 p.m. EVENT 19 — HEAT 1 (LOG 185)

("Associated Pulp & Paper Mills" Underhand  
Handicap 325mm)

- |      |                        |              |
|------|------------------------|--------------|
| 1.   | Garran, M.J. (N.Z.)    | 17 sec. B.H. |
| 2.   | Matheson, Gary (Vic.)  | 13 sec. B.H. |
| 3.   | Wiltshire, R. (Vic.)   | 10 sec. B.H. |
| 4.   | Wheeler, C. (Vic.)     | 9 sec. B.H.  |
| 5.   | Munday, R.F. (N.S.W.)  | 8 sec. B.H.  |
| 6.   | Impey, L. (Vic.)       | 8 sec. B.H.  |
| 7.   | Munday, H.J. (Tas.)    | 4 sec. B.H.  |
| 1-8. | Macilwain, J.I. (Vic.) | 2 sec. B.H.  |
| 2-9. | Lipscombe, E.R. (Tas.) | 1 sec. B.H.  |

Time **33.3**.....

2.30 p.m. EVENT 10 — HEAT 6 (LOG 186)

("Wiltshire File" Standing Block Handicap  
250mm)

- |      |                       |              |
|------|-----------------------|--------------|
| 1.   | Hewitt, G. (Q'ld)     | 12 sec. B.H. |
| 1-2. | Hodgetts, T. (Tas.)   | 10 sec. B.H. |
| 3.   | Millman, G. (Vic.)    | 9 sec. B.H.  |
| 4.   | Hogg, G.M. (N.Z.)     | 9 Withheld   |
| 5.   | Devine, K.J. (Tas.)   | 7 sec. B.H.  |
| 6.   | Healey, C. (Vic.)     | 7 sec. B.H.  |
| 2-7. | Sheppard, D.R. (Vic.) | 5 sec. B.H.  |
| 8.   | O'Dowd, J.L. (Vic.)   | 2 sec. B.H.  |
| 9.   | Barton, R. (Q'ld)     | 1 sec. B.H.  |

Time **14.8**.....

2.40 p.m. EVENT 1 — FINAL (LOG 187)

("BHP THOUSAND WORLD" Underhand Handicap 375mm)

- |      |               |    |
|------|---------------|----|
| 1.   | L. O'TOOLE    | 26 |
| 2-2. | G. HEWITT     | 26 |
| 1-3. | D.G. FOSTER   | 26 |
| 2-4. | R. EDEBOHLS   | 18 |
| 5.   | O. SMITH      | 13 |
| 6.   | N. BITTER     | 8  |
| 7.   | S. JOHNSON    | 8  |
| 8.   | P.M. MARSHALL | 6  |

Time **28.3**.....

PRESENTATION OF TROPHIES FOR EVENT 1.



## THURSDAY, SEPTEMBER 24 - Continued

2.50 p.m. EVENT 10 - HEAT 7 (LOG 188)

("Wiltshire File" Standing Block Handicap  
250mm)

- |      |                              |       |                            |
|------|------------------------------|-------|----------------------------|
| 1.   | Newcombe, M. (Vic.)          | . . . | <del>10</del> 11 sec. B.H. |
| 2.   | <del>Mingle, D. (Q'ld)</del> | . . . | <del>10</del> sec. B.H.    |
| 3.   | Gillam, J. (Vic.)            | . . . | 9 sec. B.H.                |
| 4.   | Whale, I.B. (N.Z.)           | . . . | 5 Withheld                 |
| 5.   | Figg, R.H. (Tas.)            | . . . | 8 sec. B.H.                |
| 1-6. | McCauley, A.H. (Tas.)        | . . . | <del>6</del> 7 sec. B.H.   |
| 2-7. | Robbins, A.H. (Vic.)         | . . . | 5 sec. B.H.                |
| 8.   | Crooks, T.R. (Vic.)          | . . . | 3 sec. B.H.                |
| 9.   | Lord, P. (Vic.)              | . . . | 1 sec. B.H.                |

Time ..21.8.....

3.00 p.m. EVENT 19 - HEAT 2 (LOG 189)

("Associated Pulp & Paper Mills" Underhand  
Handicap 325mm)

- |      |                                |       |                        |
|------|--------------------------------|-------|------------------------|
| 1.   | Edebohls, R.B. (N.S.W.)        | . . . | 15 sec. B.H.           |
| 3-2. | Sainty, S. (Tas.)              | . . . | 13 sec. B.H.           |
| 3.   | Colliver, G.V. (Vic.)          | . . . | 12 sec. B.H.           |
| 4.   | Canfell, B. (Q'ld)             | . . . | 10 sec. B.H.           |
| 5.   | Siddle, K.M. (Vic.)            | . . . | 9 sec. B.H.            |
| 1-6. | Rowlings, G.E. (Tas.)          | . . . | 7 sec. B.H.            |
| 7.   | Hope, C.N. (Vic.)              | . . . | 3 sec. B.H.            |
| 8.   | <del>Devine, D.G. (Tas.)</del> | . . . | <del>1</del> sec. B.H. |
| 2-9. | Pattison, A. (Vic.)            | . . . | 1 sec. B.H.            |

Time ..N.T.....

3.10 p.m. EVENT 10 - HEAT 8 (LOG 190)

("Wiltshire File" Standing Block Handicap  
250mm)

- |      |                         |       |              |
|------|-------------------------|-------|--------------|
| 1.   | Lovell, G.C. (Tas.)     | . . . | 11 sec. B.H. |
| 2.   | O'Toole, B. (Vic.)      | . . . | 10 sec. B.H. |
| 3.   | Hardingham, A.H. (Vic.) | . . . | 9 sec. B.H.  |
| 4.   | Marshall, P.M.J. (Tas.) | . . . | 8 sec. B.H.  |
| 5.   | Suckling, H.J. (Vic.)   | . . . | 7 sec. B.H.  |
| 6.   | Greentree, S. (N.S.W.)  | . . . | 7 sec. B.H.  |
| 2-7. | Wiltshire, R. (Vic.)    | . . . | 5 sec. B.H.  |
| 1-8. | Adamson, B. (Q'ld)      | . . . | 4 sec. B.H.  |
| 9.   | Hammond, R.T. (Vic.)    | . . . | 2 sec. B.H.  |

Time ..22.9.....

3.20 p.m. EVENT 19 - HEAT 3 (LOG 191)

("Associated Pulp & Paper Mills" Underhand  
Handicap 325mm)

- |      |                                |       |                         |
|------|--------------------------------|-------|-------------------------|
| 2-1. | Bennett, L. (N.S.W.)           | . . . | 16 sec. B.H.            |
| 2.   | Young, Ron (Vic.)              | . . . | 13 sec. B.H.            |
| 3.   | <del>Nichols, D. (Tas.)</del>  | . . . | <del>11</del> sec. B.H. |
| 4.   | Healey, E.J. (Vic.)            | . . . | 10 sec. B.H.            |
| 5.   | Page, G.J. (Vic.)              | . . . | 8 sec. B.H.             |
| 6.   | Graue, A.G. (Tas.)             | . . . | 6 sec. B.H.             |
| 7.   | <del>Crane, R.H. (Tas.)</del>  | . . . | <del>4</del> sec. B.H.  |
| 8.   | <del>Sherriff, J. (Tas.)</del> | . . . | <del>3</del> sec. B.H.  |
| 1-9. | Rees, L. (Vic.)                | . . . | 1 sec. B.H.             |

Time .....16.....

## THURSDAY, SEPTEMBER 24 - Continued

3.30 p.m. EVENT 10 - HEAT 9 (LOG 192)

("Wiltshire File" Standing Block Handicap  
250mm)

- |      |                                |       |                           |
|------|--------------------------------|-------|---------------------------|
| 1.   | Alexander, J.M. (Vic.)         | . . . | 12 sec. B.H.              |
| 2.   | Adamson, G. (Q'ld)             | . . . | 10 sec. B.H.              |
| 2-3. | Wheeler, B.L. (Vic.)           | . . . | 8 sec. B.H.               |
| 4.   | Youd, D.A. (Tas.)              | . . . | <del>7</del> 8 sec. B.H.  |
| 1-5. | Cowen, Ray I. (Tas.)           | . . . | <del>10</del> 7 sec. B.H. |
| 6.   | Young, W.J. (Vic.)             | . . . | <del>5</del> 6 sec. B.H.  |
| 7.   | Rees, R. (Vic.)                | . . . | 5 sec. B.H.               |
| 8.   | Whelan, J. (Vic.)              | . . . | 2 sec. B.H.               |
| 9.   | <del>Reynolds, A. (Vic.)</del> | . . . | <del>1</del> sec. B.H.    |

Time .....16.3.....

3.40 p.m. EVENT 10 - HEAT 10 (LOG 193)

("Wiltshire File" Standing Block Handicap  
250mm)

- |      |                                |       |                         |
|------|--------------------------------|-------|-------------------------|
| 2-1. | Foster, D.J. (Tas.)            | . . . | 12 sec. B.H.            |
| 2.   | <del>Carran, M.J. (N.Z.)</del> | . . . | <del>10</del> sec. B.H. |
| 3.   | Tucker, M.W. (Tas.)            | . . . | 8 sec. B.H.             |
| 4.   | McKean, G.M. (Vic.)            | . . . | 7 sec. B.H.             |
| 1-5. | O'Toole, P. (Vic.)             | . . . | 7 sec. B.H.             |
| 6.   | McCarthy, J.E. (N.S.W.)        | . . . | 7 sec. B.H.             |
| 7.   | <del>Piper, J.R. (Vic.)</del>  | . . . | <del>5</del> sec. B.H.  |
| 8.   | <del>Holmes, G. (Tas.)</del>   | . . . | <del>3</del> sec. B.H.  |
| 9.   | Matheson, G.A. (Vic.)          | . . . | 1 sec. B.H.             |

Time ..17.1.....

3.50 p.m. EVENT 29 - SEMI FINAL (LOG M3)

("Koppers" Marathon Underhand Contest 350mm)

Winner of 1st Heat v Winner of 2nd Heat.

Winner G. HEWITT.... Time 5 min. 11.1..

4.00 p.m. EVENT 5 - FINAL (LOG 194)

("BHP" Tree Felling Championship 300mm)

- |      |                       |       |  |
|------|-----------------------|-------|--|
| 1-1. | Youd, B.J. (Tas.)     | . . . |  |
| 3-2. | Smith, O. (Tas.)      | . . . |  |
| 3.   | McCauley, A.H. (Tas.) | . . . |  |
| 4.   | Newcombe, M. (Vic.)   | . . . |  |
| 5.   | Duvall, N. (N.S.W.)   | . . . |  |
| 6.   | Hays, B. (Tas.)       | . . . |  |
| 2-7. | Honey, L.E. (N.Z.)    | . . . |  |
| 8.   | Ritter, N. (Tas.)     | . . . |  |
| 9.   | Young, Ron (Vic.)     | . . . |  |

Emergencies T. Hodgetts (Vic.)  
G.E. Rowlings (Tas.)  
K. Duvall (N.S.W.)

Time ..1 min. 54.5.

4.10 p.m. EVENT 19 - HEAT 4 (LOG 195)

("Associated Pulp & Paper Mills" Underhand  
Handicap 325mm)

- |      |                       |       |                            |
|------|-----------------------|-------|----------------------------|
| 1-1. | Lovell, G.C. (Tas.)   | . . . | <del>15</del> 16 sec. B.H. |
| 2.   | McGlade, C. (Vic.)    | . . . | 13 sec. B.H.               |
| 3.   | Suckling, H.J. (Vic.) | . . . | 10 sec. B.H.               |
| 4.   | Rees, R. (Vic.)       | . . . | 8 sec. B.H.                |
| 5.   | Smith, M.A. (Vic.)    | . . . | 7 sec. B.H.                |
| 6.   | Adamson, B. (Q'ld)    | . . . | <del>7</del> 8 sec. B.H.   |
| 2-7. | Crooks, T.R. (Vic.)   | . . . | 5 sec. B.H.                |
| 8.   | Schmidt, E.A. (S.A.)  | . . . | <del>2</del> 7 sec. B.H.   |
| 9.   | Lindner, G.J. (Vic.)  | . . . | 2 sec. B.H.                |

Time ..22.9.....



## THURSDAY, SEPTEMBER 24 — Continued

4.20 p.m. EVENT 10 — HEAT 11 (LOG 196)

("Wiltshire File" Standing Block Handicap  
250mm)

|      |                                 |     |                        |
|------|---------------------------------|-----|------------------------|
| 1-1. | Goodwin, J.C. (N.Z.)            | . . | 11 sec. B.H.           |
| 2.   | Rolins, G.B. (Vic.)             | . . | 10 sec. B.H.           |
| 2-3. | Dingle, P. (Q'ld)               | . . | 9 sec. B.H.            |
| 4.   | <del>Wheeler, C. (Vic.)</del>   | . . | <del>7 sec. B.H.</del> |
| 5.   | Caldwell, L.A. (Vic.)           | . . | 7 sec. B.H.            |
| 3-6. | Graue, A.G. (Tas.)              | . . | 7 sec. B.H.            |
| 7.   | Harding, R. (Vic.)              | . . | 5 sec. B.H.            |
| 8.   | <del>Stewart, D.L. (Tas.)</del> | . . | <del>3 sec. B.H.</del> |
| 9.   | Robbins, J. (Vic.)              | . . | 1 sec. B.H.            |
| 10.  | Hines, W.J. (Vic.)              | . . | 1 sec. B.H.            |

Time ..... 14.4 .....

4.30 p.m. EVENT 19 — HEAT 5 (LOG 197)

("Associated Pulp & Paper Mills" Underhand  
Handicap 325mm)

|      |                               |     |                            |
|------|-------------------------------|-----|----------------------------|
| 1-1. | Duggan, I. (Tas.)             | . . | 17 sec. B.H.               |
| 2.   | Adamson, G. (Q'ld)            | . . | <del>11</del> 13 sec. B.H. |
| 3.   | Gillam, J. (Vic.)             | . . | 11 sec. B.H.               |
| 4.   | Semmens, D. (Tas.)            | . . | 9 sec. B.H.                |
| 2-5. | Hughes, C.E. (N.Z.)           | . . | 8 sec. B.H.                |
| 6.   | <del>Piper, J.R. (Vic.)</del> | . . | <del>5 sec. B.H.</del>     |
| 7.   | Purton, N.A. (Tas.)           | . . | 3 sec. B.H.                |
| 8.   | Rees, K. (Vic.)               | . . | 1 sec. B.H.                |
| 9.   | Smith, P.R. (Vic.)            | . . | 1 sec. B.H.                |

Time ..... 20.9 .....

4.40 p.m. EVENT 10 — HEAT 12 (LOG 198)

("Wiltshire File" Standing Block Handicap  
250mm)

|      |                                  |     |                          |
|------|----------------------------------|-----|--------------------------|
| 1.   | Brown, D.J. (Tas.)               | . . | 10 sec. B.H.             |
| 2.   | Vicary, R.T. (N.Z.)              | . . | 9 sec. B.H.              |
| 3.   | Siddle, K.M. (Vic.)              | . . | 8 sec. B.H.              |
| 4.   | Youd, R.J. (Tas.)                | . . | <del>6</del> 7 sec. B.H. |
| 2-5. | Murnane, T.J. (Vic.)             | . . | 7 sec. B.H.              |
| 6.   | Young, Ray C. (N.S.W.)           | . . | 6 sec. B.H.              |
| 7.   | <del>McIntosh, C. (N.S.W.)</del> | . . | <del>1 sec. B.H.</del>   |
| 1-8. | Lipscombe, E.R. (Tas.)           | . . | 1 sec. B.H.              |
| 9.   | Pattison, A. (Vic.)              | . . | 1 sec. B.H.              |
| 10.  | <del>McIntosh, C. (N.S.W.)</del> | . . | <del>1 sec. B.H.</del>   |

Time ..... 22.1 .....

4.50 p.m. EVENT 19 — HEAT 6 (LOG 199)

("Associated Pulp & Paper Mills" Underhand  
Handicap 325mm)

|      |                         |     |              |
|------|-------------------------|-----|--------------|
| 2-1. | Goodwin, J.C. (N.Z.)    | . . | 17 sec. B.H. |
| 2.   | Devine, K.J. (Tas.)     | . . | 13 sec. B.H. |
| 3.   | Brown, W.L. (Tas.)      | . . | 10 sec. B.H. |
| 4.   | Cowen, Ray I. (Tas.)    | . . | 9 sec. B.H.  |
| 5.   | Dingle, B. (Q'ld)       | . . | 8 sec. B.H.  |
| 1-6. | Marshall, P.M.J. (Tas.) | . . | 4 sec. B.H.  |
| 7.   | Berne, R.L. (Tas.)      | . . | 3 sec. B.H.  |
| 8.   | Lord, P. (Vic.)         | . . | 1 sec. B.H.  |
| 9.   | Hancock, W.J. (Tas.)    | . . | 1 sec. B.H.  |

Time ..... 32.8 .....

## THURSDAY, SEPTEMBER 24 — Continued

5.00 p.m. EVENT 10 — HEAT 13 (LOG 200)

("Wiltshire File" Standing Block Handicap  
250mm)

|      |                               |     |                        |
|------|-------------------------------|-----|------------------------|
| 1.   | Bennett, L. (N.S.W.)          | . . | 11 sec. B.H.           |
| 2.   | Foster, P.D. (Tas.)           | . . | 10 sec. B.H.           |
| 3.   | Munday, H.J. (Tas.)           | . . | 8 sec. B.H.            |
| 4.   | <del>Nichols, D. (Tas.)</del> | . . | <del>7 sec. B.H.</del> |
| 2-5. | Munday, R.F. (N.S.W.)         | . . | 7 sec. B.H.            |
| 1-6. | Fullgrave, M.D. (S.A.)        | . . | 6 sec. B.H.            |
| 7.   | Johnson, S. (Tas.)            | . . | 5 sec. B.H.            |
| 8.   | <del>Denby, J. (Tas.)</del>   | . . | <del>3 sec. B.H.</del> |
| 9.   | Rees, L. (Vic.)               | . . | 1 sec. B.H.            |
| 10.  | Smith, M.A. (Vic.)            | . . | 1 sec. B.H.            |

Time ..... 16.2 .....

5.10 p.m. T.A.A. Victorian Inter

Association Teams Race. Heat 1.  
South and Central Gippsland  
Axemen's Association versus  
Midlands Axemen's Association.  
(Logs 201 & 202)

5.25 p.m. T.A.A. Victorian Inter

Association Teams Race. Heat 2.  
Central Victorian Axemen's  
Association versus Western  
Victorian Axemen's Association.  
(Logs 203 & 204)

5.35 p.m. EVENT 10 — HEAT 14 (LOG 205)

("Wiltshire File" Standing Block Handicap  
250mm)

|      |                                 |     |                         |
|------|---------------------------------|-----|-------------------------|
| 1.   | <del>Foster, D.C. (Tas.)</del>  | . . | <del>11 sec. B.H.</del> |
| 2.   | Dingle, M. (Q'ld)               | . . | 9 sec. B.H.             |
| 1-3. | Eyles, L. (N.Z.)                | . . | Withheld                |
| 2-4. | Edebohls, R.B. (N.S.W.)         | . . | 7 sec. B.H.             |
| 5.   | Purton, N.A. (Tas.)             | . . | Withheld                |
| 6.   | <del>Holmes, B. (Tas.)</del>    | . . | <del>6 sec. B.H.</del>  |
| 7.   | Wignall, B. (Tas.)              | . . | 4 sec. B.H.             |
| 8.   | Schmidt, E.A. (S.A.)            | . . | 3 sec. B.H.             |
| 9.   | Kirley, M. (Vic.)               | . . | 1 sec. B.H.             |
| 10.  | <del>Hancock, W.J. (Tas.)</del> | . . | <del>1 sec. B.H.</del>  |

Time ..... 16.6 .....

## THE "T.A.A." VICTORIAN INTER ASSOCIATION TEAMS RACE

To be held in the Boral Cyclone Woodchopping Stadium.  
The time and date of this event will be announced  
in the catalogue.

**BLOCKS** Standing 300 mm in diameter and under  
hand 325 mm in diameter. (Six to compete  
in each Team.) (The first competitor from  
each team shall commence by cutting the un-  
derhand block, immediately on completion of  
same his team mate shall cut the standing  
block. This alternative chopping continues  
until all blocks have been cut by the members  
of respective teams. The team captain finishing



## THURSDAY, SEPTEMBER 24 — Continued

the last block first shall be declared the winner). **TRANS-AUSTRALIA AIRLINES (T.A.A.)** will provide a First prize of \$150, Second prize \$90; Third prize \$60. **No entrance fee.** The teams eligible for entry in this event will be one from each of the following bodies: Midland, North and East Gippsland, North East and Border, Western District, South and Central Gippsland and Central Victorian Axemen's Association. Entry in this event will only be accepted from the Secretary of the Association concerned, lodged in writing prior to Wednesday, 17th June, 1981.

Axemen must be a resident member of the Association for which he competes and must compete in at least one ordinary event.

5.45 p.m. T.A.A. Victorian Inter Association Teams Race. Final. (Logs 206 & 207)

PRESENTATION OF TROPHIES FOR TEAMS EVENT  
SOUTH AND CENTRAL GIPPSLAND

## FRIDAY, 25th SEPTEMBER

COMPETITORS NOT NOTIFYING SCRATCHINGS BY 5 P.M. ON THE DAY PRIOR TO THE EVENT WILL BE FINED \$2.00.

## MORNING

10.30 a.m. EVENT 19 - HEAT 7 (LOG 208)

("Associated Pulp & Paper Mills" Underhand Handicap 325mm)

- |      |                         |         |          |
|------|-------------------------|---------|----------|
| 1.   | Winkel, H.P. (N.S.W.)   | 18 sec. | B.H.     |
| 2.   | Hodgetts, T. (Tas.)     | 13 sec. | B.H.     |
| 3.   | McCarthy, J.E. (N.S.W.) | 12 sec. | B.H.     |
| 4.   | Rees, G. (Vic.)         | 9 sec.  | B.H.     |
| 1-5. | Brown, D.J. (Tas.)      | 8 sec.  | B.H.     |
| 6.   | Young, Ray C. (N.S.W.)  | 6 sec.  | B.H.     |
| 7.   | Whelan, J. (Vic.)       | 6 sec.  | B.H.     |
| 2-8. | Honey, L.E. (N.Z.)      | 10      | Withheld |
| 9.   | Barton, R. (Q'ld)       | 1 sec.  | B.H.     |

Time ...26.6.....

10.40 a.m. EVENT 10 - SEMI FINAL 1 (LOG 209)

("Wiltshire File" Standing Block Handicap 250mm)

- |      |             |    |  |
|------|-------------|----|--|
| 1.   | B.J. YOUNG  | 10 |  |
| 2-2. | M. MALHEAN  | 10 |  |
| 3.   | G. ESTCOURT | 8  |  |
| 4.   | I. SCOTT    | 8  |  |
| 5.   | L. IMPBY    | 10 |  |
| 1-6. | M.J. OLIVER | 4  |  |
| 7.   | K. DUVALL   | 3  |  |

Time ...18.1.....

## FRIDAY, SEPTEMBER 25 — Continued

10.50 a.m. EVENT 10 - SEMI FINAL 2 (LOG 210)

("Wiltshire File" Standing Block Handicap 250mm)

- |      |              |  |
|------|--------------|--|
| 1.   | T. HODGETTS  |  |
| 2.   | O. SEMMENS   |  |
| 1-3. | G. PAGE      |  |
| 4.   | A.H. ROBBINS |  |
| 5.   | D. SHEPPARD  |  |
| 6.   | B. CANFELL   |  |
| 1-7. | T.R. CROOKS  |  |

Time ...14.8.....

11.00 a.m. EVENT 19 - HEAT 8 (LOG 211)

("Associated Pulp & Paper Mills" Underhand Handicap 325mm)

- |      |                         |         |      |
|------|-------------------------|---------|------|
| 1.   | Foster, D.G. (Tas.)     | 16 sec. | B.H. |
| 2.   | Greentree, S. (N.S.W.)  | 12 sec. | B.H. |
| 3.   | Caldwell, L.A. (Vic.)   | 10 sec. | B.H. |
| 4.   | Palmer, D. (Tas.)       | 9 sec.  | B.H. |
| 2-5. | Hardingham, A.H. (Vic.) | 8 sec.  | B.H. |
| 6.   | Holmes, G. (Tas.)       | 5 sec.  | B.H. |
| 1-7. | Nicholas, D.M. (Tas.)   | 4 sec.  | B.H. |
| 8.   | Rothenberg, G.W. (Vic.) | 3 sec.  | B.H. |
| 9.   | Matheson, G.A. (Vic.)   | 1 sec.  | B.H. |

Time .....

11.10 a.m. EVENT 10 - SEMI FINAL 3 (LOG 212)

("Wiltshire File" Standing Block Handicap 250mm)

- |      |              |    |  |
|------|--------------|----|--|
| 1.   | D.J. FOSTER  | 12 |  |
| 2.   | J.C. GOODWIN | 11 |  |
| 3.   | B. O'TOOLE   | 10 |  |
| 4.   | RAY COWEN    | 10 |  |
| 5.   | B. WHEELER   | 8  |  |
| 1-6. | P. O'TOOLE   | 6  |  |
| 2-7. | A. ADAMSON   | 4  |  |

Time ...14.3.....

11.20 a.m. EVENT 10 - SEMI FINAL 4 (LOG 213)  
("Wiltshire File" Standing Block Handicap 250mm)

- |      |              |   |  |
|------|--------------|---|--|
| 1.   | P. DINGLE    | 9 |  |
| 2.   | R.F. MUNDAY  | 8 |  |
| 2-3. | T. MURKINANE | 7 |  |
| 4.   | R. EDEBOHLS  | 7 |  |
| 5.   | M. FULLGRAVE | 6 |  |
| 6.   | H. EYLES     | 6 |  |
| 1-7. | E. LIPSCOMBE | 1 |  |

Time ...17.7.....

11.30 a.m. EVENT 19 - HEAT 9 (LOG 214)

("Associated Pulp & Paper Mills" Underhand Handicap 325mm)

- |      |                        |         |      |
|------|------------------------|---------|------|
| 1.   | O'Toole, M. (Vic.)     | 19 sec. | B.H. |
| 2-2. | Estcourt, G.C. (Vic.)  | 14 sec. | B.H. |
| 3.   | Dingle, P. (Q'ld)      | 11 sec. | B.H. |
| 4.   | Murnane, T.J. (Vic.)   | 10 sec. | B.H. |
| 5.   | Murrell, R.K. (N.S.W.) | 9 sec.  | B.H. |
| 1-6. | Cornwall, B. (Vic.)    | 6 sec.  | B.H. |
| 7.   | Cowen, Robin L. (Tas.) | 4 sec.  | B.H. |
| 8.   | Youd, D.A. (Tas.)      | 4 sec.  | B.H. |
| 9.   | Duvall, K. (N.S.W.)    | 1 sec.  | B.H. |

Time ...34.0.....



## FRIDAY, SEPTEMBER 25 - Continued

11.40 a.m. EVENT 19 - HEAT 10 (LOG 215)

("Associated Pulp &amp; Paper Mills" Underhand Handicap 325mm)

- |      |                        |       |             |          |
|------|------------------------|-------|-------------|----------|
| 1.   | Hewitt, G. (Q'ld)      | . . . | 19 sec.     | B.H.     |
| 2.   | Newcombe, M. (Vic.)    | . . . | 15 sec.     | B.H.     |
| 2-3. | Machen, M. (Vic.)      | . . . | 12 sec.     | B.H.     |
| 1-4. | Foster, P.D. (Tas.)    | . . . | 16 1/4 sec. | B.H.     |
| 5.   | Figg, R.H. (Tas.)      | . . . | 9 sec.      | B.H.     |
| 6.   | O'Toole, P. (Vic.)     | . . . | 8 sec.      | B.H.     |
| 7.   | Fullgrabe, M.D. (S.A.) | . . . | 5 sec.      | B.H.     |
| 8.   | Tucker, M.W. (Tas.)    | . . . | 3 sec.      | B.H.     |
| 9.   | Hogg, G.M. (N.Z.)      | . . . | 11          | Withheld |

Time ..28.5.....

11.50 a.m. EVENT 23 - SEMI FINAL 2 (LOG 216)

("Glenrobyn Enterprises" Hard Hitting Contest Standing 300mm)

- |      |              |       |
|------|--------------|-------|
| 1-1. | M. O'TOOLE   | ..... |
| 2.   | G.R. SMITH   | ..... |
| 3.   | G. F. YOUNG  | ..... |
| 2-4. | B. J. WINKEL | ..... |
| 5.   | J. HODGETTS  | ..... |
| 6.   | A. FOSTER    | ..... |

No. of Hits ..17.....

## AFTERNOON

1.25 p.m. EVENT 24 - HEAT 1 (LOG 2)

("Associated Pulp &amp; Paper Mills" Double Handed Open Sawing Handicap 450mm)

- |      |             |          |              |
|------|-------------|----------|--------------|
| 1-1. | G. COWEN    | .....and | R. COWEN     |
| 2-2. | G. SMITH    | .....and | J. ALEXANDER |
| 3.   | C. MCINTOSH | .....and | D. HAYS      |
| 4.   | RON YOUNG   | .....and | C. HUGHES    |
| 5.   | B. SAINTY   | .....and | H. MCCOULEY  |
| 6.   | G. LINDNER  | .....and | G. YOUNG     |

Time ..13.3.....

1.30 p.m. EVENT 24 - HEAT 2 (LOG 2)

("Associated Pulp &amp; Paper Mills" Double Handed Open Sawing Handicap 450mm)

- |      |              |          |              |
|------|--------------|----------|--------------|
| 1-1. | D. J. FOSTER | .....and | D. G. FOSTER |
| 2.   | G. HOGG      | .....and | T. HODGETTS  |
| 2-3. | J. MCCARTHY  | .....and | R. REES      |
| 4.   | P. DINGLE    | .....and | M. DINGLE    |
| 5.   | J. MACILWAIN | .....and | J. ANGUS     |
| 6.   | .....        | .....and | .....        |

Time .....

1.35 p.m. EVENT 24 - HEAT 3 (LOG 2)

("Associated Pulp &amp; Paper Mills" Double Handed Open Sawing Handicap 450mm)

- |      |            |          |               |
|------|------------|----------|---------------|
| 1-1. | J. SCOTT   | .....and | W. BROWN      |
| 2.   | B. YOUNG   | .....and | N. RITTER     |
| 2-3. | ROB. COWAN | .....and | S. JOHNSON    |
| 4.   | G. ADAMSON | .....and | B. ADAMSON    |
| 5.   | M. SMITH   | .....and | G. ROTHENBERG |
| 6.   | .....      | .....and | .....         |

Time ..14.2.....

## FRIDAY, SEPTEMBER 25 - Continued

1.40 p.m. EVENT 24 - HEAT 4 (LOG 2)

("Associated Pulp &amp; Paper Mills" Double Handed Open Sawing Handicap 450mm)

- |      |             |          |               |
|------|-------------|----------|---------------|
| 1.   | J. DUGGAN   | .....and | D. BROWN      |
| 2-2. | A. GRAVE    | .....and | H. MUNDAY     |
| 1-3. | G. ESTCOURT | .....and | B. WHEELER    |
| 4.   | C. MCGLADE  | .....and | A. HARDINGHAM |
| 5.   | L. O'TOOLE  | .....and | P. O'TOOLE    |
| 6.   | .....       | .....and | .....         |

Time ..23.....

1.50 p.m. EVENT 19 - HEAT 11 (LOG 217)

("Associated Pulp &amp; Paper Mills" Underhand Handicap 325mm)

- |      |                       |       |         |      |
|------|-----------------------|-------|---------|------|
| 1.   | Smith, G.R. (Vic.)    | . . . | 17 sec. | B.H. |
| 2-2. | Dingle, M. (Q'ld)     | . . . | 14 sec. | B.H. |
| 3.   | Wheeler, B.L. (Vic.)  | . . . | 12 sec. | B.H. |
| 4.   | Duvall, N. (N.S.W.)   | . . . | 9 sec.  | B.H. |
| 1-5. | McCauley, A.H. (Tas.) | . . . | 8 sec.  | B.H. |
| 6.   | Quanehi, V. (Vic.)    | . . . | 6 sec.  | B.H. |
| 7.   | Wignall, B. (Tas.)    | . . . | 4 sec.  | B.H. |
| 8.   | Hines, W.J. (Vic.)    | . . . | 1 sec.  | B.H. |

Time ..32.7.....

1.55 p.m. EVENT 24 - SEMI FINAL 1 (LOG 2)

("Associated Pulp &amp; Paper Mills" Double Handed Open Sawing Handicap 450mm)

(Heat winners direct to Final. Second placings in heats to Semi-Final. First and second in Semi-Final to Final)

- |      |            |          |              |
|------|------------|----------|--------------|
| 1-1. | G.R. SMITH | .....and | J. ALEXANDER |
| 2.   | G. HOGG    | .....and | T. HODGETTS  |
| 2-3. | G. ADAMSON | .....and | B. ADAMSON   |
| 4.   | A. GRAVE   | .....and | H. MUNDAY    |

Time ..16.2.....

2.00 p.m. EVENT 19 - HEAT 12 (LOG 218)

("Associated Pulp &amp; Paper Mills" Underhand Handicap 325mm)

- |      |                       |       |         |      |
|------|-----------------------|-------|---------|------|
| 2-1. | Rolins, G.B. (Vic.)   | . . . | 15 sec. | B.H. |
| 2.   | O'Toole, B. (Vic.)    | . . . | 14 sec. | B.H. |
| 3.   | Vicary, R.T. (N.Z.)   | . . . | 11 sec. | B.H. |
| 4.   | Smith, O. (Tas.)      | . . . | 10 sec. | B.H. |
| 5.   | Healey, C. (Vic.)     | . . . | 8 sec.  | B.H. |
| 1-6. | Johnson, S. (Tas.)    | . . . | 6 sec.  | B.H. |
| 7.   | Stewart, D.L. (Tas.)  | . . . | 3 sec.  | B.H. |
| 8.   | McIntosh, C. (N.S.W.) | . . . | 1 sec.  | B.H. |

Time ..35.1.....

2.10 p.m. EVENT 24 - FINAL (LOG 2)

("Associated Pulp &amp; Paper Mills" Double Handed Open Sawing Handicap 450mm)

- |      |              |          |               |
|------|--------------|----------|---------------|
| 2-1. | G. COWEN     | .....and | B. COWEN      |
| 2.   | D. J. FOSTER | .....and | D. G. FOSTER  |
| 3.   | J. SCOTT     | .....and | W. BROWN      |
| 4.   | C. MCGLADE   | .....and | A. HARDINGHAM |
| 1-5. | G.R. SMITH   | .....and | J. ALEXANDER  |
| 2-6. | G. ADAMSON   | .....and | B. ADAMSON    |

Time ..14.9.....

PRESENTATION OF TROPHIES FOR EVENT 24.



## FRIDAY, SEPTEMBER 25 - Continued

2.20 p.m. EVENT 10 - FINAL (LOG 219)

("Wiltshire File" Standing Block Handicap  
250mm)

|      |                 |    |
|------|-----------------|----|
| 1.   | M. MACHEN       | 10 |
| 3-2. | G. PAGE         | 8  |
| 3.   | T. MURIVANE     | 7  |
| 2-4. | P. OSTOLE       | 6  |
| 5.   | M. J. OLIVER    | 4  |
| 6.   | B. ADAMSON      | 4  |
| 7.   | T. K. CROOKS    | 3  |
| 1-8. | E. R. LIPSCOMBE | 1  |

Time .....

PRESENTATION OF TROPHIES FOR EVENT 10.

2.30 p.m. EVENT 25 - HEAT 1 (LOG 220)

("Royal Show" Two Man Relay Standing Block  
Handicap 400mm)

|      |             |     |             |
|------|-------------|-----|-------------|
| 3-1. | B. J. YOUNG | and | T. HODGETTS |
| 2.   | O. SMITH    | and | G. ROWLINGS |
| 3.   | B. HAYS     | and | M. MACHEN   |
| 2-4. | L. HONEY    | and | L. EYLES    |
| 1-5. | G. ADAMSON  | and | B. ADAMSON  |
| 6.   | M. NEWCOMBE | and | T. O'DOWD   |
| 7.   | K. REES     | and | L. REES     |
| 8.   |             | and |             |
| 9.   |             | and |             |

Time ...57.9.....

2.40 p.m. EVENT 25 - HEAT 2 (LOG 221)

("Royal Show" Two Man Relay Standing Block  
Handicap 400mm)

|      |              |     |              |
|------|--------------|-----|--------------|
| 1.   | G. SMITH     | and | T. ALEXANDER |
| 2-2. | O. SEMMENS   | and | N. RITTER    |
| 3.   | T. MURNANE   | and | C. McGAHEE   |
| 1-4. | H. MUNDAY    | and | R. MUNDAY    |
| 5.   | K. YOUNG     | and | L. HUGHES    |
| 6.   | T. MACILWAIN | and | C. MILLMAN   |
| 7.   | N. DUVALL    | and | K. DUVALL    |
| 8.   |              | and |              |
| 9.   |              | and |              |

Time ...43.4.....

2.50 p.m. EVENT 25 - HEAT 3 (LOG 222)

("Royal Show" Two Man Relay Standing Block  
Handicap 400mm)

|      |             |     |              |
|------|-------------|-----|--------------|
| 1-1. | G. HEWITT   | and | L. BENNETT   |
| 2.   | L. IMPEY    | and | B. CANFELL   |
| 3-3. | M. RING     | and | H. SICKLING  |
| 2-4. | RAY YOUNG   | and | B. EDMONDS   |
| 5.   | C. NGALEY   | and | E. HEALEY    |
| 6.   | R. HARDING  | and | S. GREENTREE |
| 7.   | G. LINDNER  | and | C. HOPE      |
| 8.   | G. MCINTOSH | and | P. O'TOOLE   |
| 9.   |             | and |              |

Time ...44.3.....

## FRIDAY, SEPTEMBER 25 - Continued

3.00 p.m. EVENT 19 - HEAT 13 (LOG 232)

("Associated Pulp & Paper Mills" Underhand  
Handicap 325mm)

|      |                       |              |
|------|-----------------------|--------------|
| 1.   | Smith, G.R. (Vic.)    | 17 sec. B.H. |
| 1-2. | McKean, G.M. (Vic.)   | 15 sec. B.H. |
| 3.   | Blacker, T.W. (Vic.)  | 10 sec. B.H. |
| 2-4. | Hays, B. (Tas.)       | 10 sec. B.H. |
| 5.   | Robbins, A.H. (Vic.)  | 7 sec. B.H.  |
| 6.   | Holmes, D. (Tas.)     | 5 sec. B.H.  |
| 7.   | Whale, I.B. (N.Z.)    | Withheld     |
| 8.   | Sheppard, D.R. (Vic.) | 3 sec. B.H.  |

Time ...22.3.....

3.10 p.m. EVENT 25 - HEAT 4 (LOG 224)

("Royal Show" Two Man Relay Standing Block  
Handicap 400mm)

|      |             |     |              |
|------|-------------|-----|--------------|
| 1-1. | D. J. BROWN | and | T. DUGGAN    |
| 2.   | B. ESTCOURT | and | B. O'TOOLE   |
| 3.   | J. SCOTT    | and | W. BROWN     |
| 2-4. | S. JOHNSON  | and | RAY COWLEY   |
| 5.   | M. TUCKER   | and | D. NICHOLAS  |
| 6.   | E. SCHMIDT  | and | M. FULLGRABE |
| 7.   | W. YOUNG    | and | J. ANGUS     |
| 8.   |             | and |              |
| 9.   |             | and |              |

Time ...45.7.....

3.20 p.m. EVENT 21 - HEAT 3 (LOG 225)

("Stihl Chain Saw" Tree Felling Handicap  
300mm)

|      |                        |                 |
|------|------------------------|-----------------|
| 1.   | Youd, B.J. (Tas.)      | 68 sec. B.H.    |
| 2-2. | Newcombe, M. (Vic.)    | 50 sec. B.H.    |
| 3.   | Hodgetts, T. (Tas.)    | 56.75 sec. B.H. |
| 4.   | Greentree, S. (N.S.W.) | 20 sec. B.H.    |
| 3-5. | Honey, L.E. (N.Z.)     | 40 Withheld     |
| 6.   | Duvall, K. (N.S.W.)    | 10.12 sec. B.H. |
| 1-7. | Rowlings, G.E. (Tas.)  | 35.25 sec. B.H. |
| 8.   | Adamson, G. (Q'ld)     | 8 sec. B.H.     |
| 9.   | Berne, R.L. (Tas.)     | 5.10 sec. B.H.  |

Time ...N.T.....

3.30 p.m. EVENT 25 - HEAT 5 (LOG 226)

("Royal Show" Two Man Relay Standing Block  
Handicap 400mm)

|      |               |     |               |
|------|---------------|-----|---------------|
| 1.   | D.G. FOSTER   | and | D.J. FOSTER   |
| 2.   | B. WINKEL     | and | A.H. McCALLEY |
| 2-3. | S. SAINTY     | and | A. GRAVE      |
| 1-4. | R. YOUNG      | and | P. MARSHALL   |
| 5.   | BODIN COWEN   | and | G. PAGE       |
| 6.   | A. HARRINGTON | and | A. MATHESON   |
| 7.   |               | and |               |
| 8.   |               | and |               |
| 9.   |               | and |               |

Time ...58.....



## FRIDAY, SEPTEMBER 25 - Continued

3.40 p.m. EVENT 19 - HEAT 14 (LOG 227)

("Associated Pulp & Paper Mills" Underhand  
Handicap 325mm)

- |      |                        |              |
|------|------------------------|--------------|
| 1.   | Foster, D.J. (Tas.)    | 19 sec. B.H. |
| 2.   | Alexander, J.M. (Vic.) | 17 sec. B.H. |
| 1-3. | Winkel, B.J. (Q'ld)    | 12 sec. B.H. |
| 4.   | Millman, G. (Vic.)     | 10 sec. B.H. |
| 5.   | Harding, R. (Vic.)     | 8 sec. B.H.  |
| 2-6. | Ritter, N. (Tas.)      | 6 sec. B.H.  |
| 7.   | Eyles, L. (N.Z.)       | 8 Withheld   |
| 8.   | Denby, J. (Tas.)       | 1 sec. B.H.  |

Time ... 31.4 .....

3.50 p.m. EVENT 25 - HEAT 6 (LOG 228)

("Royal Show" Two Man Relay Standing Block  
Handicap 400mm)

- |      |               |     |             |
|------|---------------|-----|-------------|
| 1-1. | J. GOODWIN    | and | R. VICARY   |
| 2.   | P. DINGLE     | and | B. DINGLE   |
| 3.   | G. HOGG       | and | K. CROOLE   |
| 2-4. | G. ROWINS     | and | B. WHEELER  |
| 5.   | G. MCKEAN     | and | L. CALDWELL |
| 6.   | G. REES       | and | R. REES     |
| 7.   | G. ROTHENBERG | and | M. SMITH    |
| 8.   | A. ROBBINS    | and | T. ROBBINS  |

Time ... 60.1 .....

4.00 p.m. EVENT 19 - SEMI FINAL 1 (LOG 229)

("Associated Pulp & Paper Mills" Underhand  
Handicap 325mm)

- |      |                |    |
|------|----------------|----|
| 1.   | L. BENNETT     | 16 |
| 2-2. | G. LOVELL      | 15 |
| 1-3. | G.E. ROWLINGS  | 7  |
| 4.   | J. MACILWAIN   | 2  |
| 5.   | E.R. LIPSCOMBE | 1  |
| 6.   | L. REES        | 1  |
| 7.   | A. PATTISON    | 1  |

Time ... 33.1 .....

4.10 p.m. EVENT 25 - SEMI FINAL 1 (LOG 230)

("Royal Show" Two Man Relay Standing Block  
Handicap 400mm)

- |      |            |     |             |
|------|------------|-----|-------------|
| 1-1. | G. HEWITT  | and | L. BENNETT  |
| 2.   | D. SEMMENS | and | N. RITTER   |
| 3-3. | L. HONEY   | and | L. EYLES    |
| 4.   | RAY YOUNG  | and | R. EDEBOWLS |
| 5.   | R. ADAMSON | and | G. ADAMSON  |
| 2-6. | H. MUNDAY  | and | R. MUNDAY   |

Time ... 42.1 .....

4.20 p.m. EVENT 25 - SEMI FINAL 2 (LOG 231)

("Royal Show" Two Man Relay Standing Block  
Handicap 400mm)

- |      |            |     |             |
|------|------------|-----|-------------|
| 1-1. | D.J. BROWN | and | J. DUGGAN   |
| 2-2. | J. GOODWIN | and | R. VICARY   |
| 3.   | G. ROWINS  | and | B. WHEELER  |
| 4.   | S. JOHNSON | and | RAY YOUNG   |
| 3-5. | S. SAINTY  | and | R. GRAVE    |
| 6.   | R. YOOD    | and | P. MARSHALL |

Time ... 45.4 .....

## FRIDAY, SEPTEMBER 25 - Continued

4.30 p.m. EVENT 19 - SEMI FINAL 2 (LOG 223)

("Associated Pulp & Paper Mills" Underhand  
Handicap 325mm)

- |      |               |
|------|---------------|
| 1.   | J. DUGGAN     |
| 2.   | J. GOODWIN    |
| 3.   | L. HONEY      |
| 1-4. | C. HUGHES     |
| 5.   | D.J. BROWN    |
| 3-6. | T. CROOKS     |
| 2-7. | P.M. MARSHALL |

Time ... 41.3 .....

4.40 p.m. EVENT 25 - FINAL (LOG 233)

("Royal Show" Two Man Relay Standing Block  
Handicap 400mm)

- |      |            |     |            |
|------|------------|-----|------------|
| 1.   | G. HEWITT  | and | L. BENNETT |
| 2-2. | D.J. BROWN | and | J. DUGGAN  |
| 3-3. | J. GOODWIN | and | R. VICARY  |
| 4.   | L. HONEY   | and | L. EYLES   |
| 1-5. | S. SAINTY  | and | R. GRAVE   |
| 6.   | H. MUNDAY  | and | B. MUNDAY  |

Time ... 50.7 .....

PRESENTATION OF TROPHIES FOR EVENT 25.

4.50 p.m. EVENT 23 - SEMI FINAL 3 (LOG 234)

("Glenrobyn Enterprises" Hard Hitting Contest  
Standing 300mm)

- |      |             |    |      |
|------|-------------|----|------|
| 1-1. | D.J. FOSTER | 17 | 41.2 |
| 2-2. | G. HEWITT   | 17 | 43.3 |
| 3-3. | G. LOVELL   | 19 |      |
| 4.   | P. DINGLE   | 23 |      |
| 5.   | D.J. BROWN  | 20 |      |
| 6.   | B. HAYS     | 21 |      |

No. of Hits ... 17 .....

## SATURDAY, 26th SEPTEMBER

COMPETITORS NOT NOTIFYING SCRATCHINGS BY  
5 P.M. ON THE DAY PRIOR TO THE EVENT WILL  
BE FINED \$2.00.

## MORNING

10.00 a.m. EVENT 4 - HEAT 1 (LOG 235)

("BHP" Special Standing Block Handicap 300mm)

- |      |                         |
|------|-------------------------|
| 1.   | Harding, R. (Vic.)      |
| 2.   | Sheriff, J. (Tas.)      |
| 3.   | McGlade, C. (Vic.)      |
| 1-4. | Estcourt, G.C. (Vic.)   |
| 5.   | Tucker, M. (Tas.)       |
| 6.   | Ritter, N. (Tas.)       |
| 2-7. | McCarthy, J.E. (N.S.W.) |
| 8.   | Schmidt, B.A. (S.A.)    |
| 9.   | Angus, J. (Vic.)        |

Time ... 50.1 .....



## SATURDAY, SEPTEMBER 26 - Continued

10.10 a.m. EVENT 4 - HEAT 2 (LOG 236)

("BHP" Special Standing Block Handicap 300mm)

1. ~~Garran, M.J. (N.Z.)~~
2. Brown, D.J. (Tas.)
3. Dingle, M. (Q'ld)
4. Wheeler, B.L. (Vic.)
- 1-5. Honey, L.E. (N.Z.)
- 2-6. Murnane, T.J. (Vic.)
7. Nicholas, D.M. (Tas.)
8. Rees, R. (Vic.)
9. Wignall, B. (Tas.)

Time ..... 27.2

10.20 a.m. EVENT 4 - HEAT 3 (LOG 237)

("BHP" Special Standing Block Handicap 300mm)

- 1-1. Bennett, L. (N.S.W.)
2. ~~Stones, G.W. (Tas.)~~
3. ~~Marshall, P.M.J. (Tas.)~~
4. Brown, W.L. (Tas.)
5. Hope, C.N. (Vic.)
- 2-6. ~~Rawlings, G. (Tas.)~~
7. ~~Young, Ray C. (N.S.W.)~~
8. Rothenberg, G.W. (Vic.)
9. Rees, K. (Vic.)

Time ..... 20.1

10.30 a.m. EVENT 19 - SEMI FINAL 3 (LOG 238)

("Associated Pulp &amp; Paper Mills" Underhand Handicap 325mm)

1. ~~P.D. FOSTER~~
2. ~~G. ESTCOURT~~
- 1-3. ~~M. MACHEN~~
4. ~~A. HARDINGHAM~~
- 2-5. ~~A. McCADLEY~~
6. ~~B. CORNWALL~~
7. ~~D. NICHOLAS~~

Time ..... 25.8

10.40 a.m. EVENT 4 - HEAT 4 (LOG 239)

("BHP" Special Standing Block Handicap 300mm)

1. Alexander, J.M. (Vic.)
2. ~~Vicary, R.T. (N.Z.)~~
- 1-3. Hays, B. (Tas.)
4. McKean, G.M. (Vic.)
5. ~~Murrell, R.K. (N.S.W.)~~
6. Adamson, B. (Q'ld)
- 2-7. ~~Quane, V. (Vic.)~~
8. Whelan, J. (Vic.)
9. O'Dowd, J.L. (Vic.)

Time ..... 35.9

10.50 a.m. EVENT 4 - HEAT 5 (LOG 240)

("BHP" Special Standing Block Handicap 300mm)

1. ~~Poster, P.D. (Tas.)~~
2. ~~Siddle, K.M. (Vic.)~~
3. ~~Devine, K.L. (Tas.)~~
4. ~~Young, Ron (Vic.)~~
5. ~~Graue, A.G. (Tas.)~~
6. ~~Youd, R.J. (Tas.)~~
- 2-7. Lindner, G.J. (Vic.)
8. ~~McIntosh, C. (N.S.W.)~~
- 1-9. Eyles, L. (N.Z.)

Time ..... 29.5

## SATURDAY, SEPTEMBER 26 - Continued

11.00 a.m. EVENT 19 - SEMI FINAL 4 (LOG 241)

("Associated Pulp &amp; Paper Mills" Underhand Handicap 325mm)

- 1-1. ~~G. McKEAN~~
2. ~~G. POLINS~~
3. ~~M. DINGLE~~
4. ~~B.T. WINICKEL~~
5. ~~B. HAYS~~
- 2-6. ~~S. JOHNSON~~
7. ~~N. RITTER~~

Time ..... 22.3

11.10 a.m. EVENT 4 - HEAT 6 (LOG 242)

("BHP" Special Standing Block Handicap 300mm)

1. Lovell, G.C. (Tas.)
- 2-2. Scott, I. (Tas.)
- 1-3. Dingle, B. (Q'ld)
4. Cowen, Ray I. (Tas.)
5. Hughes, C.E. (N.Z.)
6. Young, W.J. (Vic.)
7. Hammond, R.T. (Vic.)
8. Hines, W.J. (Vic.)
9. Pattison, A. (Vic.)

Time ..... 27.9

11.20 a.m. EVENT 4 - HEAT 7 (LOG 243)

("BHP" Special Standing Block Handicap 300mm)

1. O'Toole, B. (Vic.)
2. ~~Sainy, S. (Tas.)~~
3. Caldwell, L.A. (Vic.)
- 1-4. Fullgrabe, M.D. (S.A.)
5. ~~Johnson, S. (Tas.)~~
- 2-6. Cowen, Robin L. (Tas.)
7. ~~Piper, J.R. (Vic.)~~
8. Rees, L. (Vic.)
9. ~~Hancock, W.L. (Tas.)~~

Time ..... 27.2

11.30 a.m. EVENT 4 - HEAT 8 (LOG 245)

("BHP" Special Standing Block Handicap 300mm)

1. ~~Adamson, G. (Q'ld)~~
- 2-2. Munday, H.J. (Tas.)
3. Dingle, P. (Q'ld)
4. Healey, C. (Vic.)
5. Oliver, M.J. (Tas.)
6. Sheppard, D.R. (Vic.)
- 2-7. ~~Edwards, N. (Vic.)~~
- 1-8. Smith, M.A. (Vic.)
9. ~~Devine, D.G. (Tas.)~~

Time ..... 33.3

11.40 a.m. EVENT 4 - HEAT 9 (LOG 246)

("BHP" Special Standing Block Handicap 300mm)

- 1-1. ~~Winkel, B. (Q'ld)~~
2. Hardingham, A.H. (Vic.)
3. Hogg, G.M. (N.Z.)
- 2-4. ~~Brown, W.L. (Tas.)~~
5. ~~Blacker, T.W. (Vic.)~~
6. Rees, G. (Vic.)
7. ~~Denby, J. (Tas.)~~
8. Lord, P. (Vic.)

Time ..... 22.7



## SATURDAY, SEPTEMBER 26 — Continued

11.50 a.m. EVENT 23 — FINAL (LOG 244)

("Glenrobyn Enterprises" Hard Hitting Contest  
Standing 300mm)

- 1-1. D.J. FOSTER.....  
 2-2. M. O'TOOLE.....  
 3. G. HEWITT.....  
 4. T. OUGGAN.....  
 3-5. B. WINKEL.....  
 6. J.C. GOODWIN.....

No. of Hits 17.....

## AFTERNOON

1.20 p.m. EVENT 4 — HEAT 10 (LOG 247)

("BHP" Special Standing Block Handicap 300mm)

1. Youd, B.J. (Tas.)  
 2. Whale, I.B. (N.Z.)  
 2-3. McCauley, A.H. (Tas.)  
 4. Wiltshire, R. (Vic.)  
 1-5. Suckling, H.J. (Vic.)  
 6. Cornwall, B. (Vic.)  
 7. Kirley, M. (Vic.)  
 8. Barton, R. (Q'ld)

Time 33.2.....

1.30 p.m. EVENT 4 — HEAT 11 (LOG 250)

("BHP" Special Standing Block Handicap 300mm)

1. Rollins, G.B. (Vic.)  
 1-2. Page, G.J. (Tas.)  
 3. Figg, R.H. (Tas.)  
 4. Healey, E.L. (Vic.)  
 2-5. Macilwain, J. (Vic.)  
 6. Purton, N.A. (Tas.)  
 7. Lipscombe, E.R. (Tas.)

Time 25.2.....

1.40 p.m. EVENT 4 — HEAT 12 (LOG 251)

("BHP" Special Standing Block Handicap 300mm)

1. Newcombe, M. (Vic.)  
 2-2. Machen, M. (Vic.)  
 3. Colliver, G.V. (Vic.)  
 4. Greentree, S. (N.S.W.)  
 1-5. O'Toole, P. (Vic.)  
 6. Nichols, D. (Tas.)  
 7. Berne, R.L. (Tas.)

Time .....

1.50 p.m. EVENT 29 — FINAL (LOG M.F.)

("Koppers" Marathon Underhand Contest 350mm)

Martin O'Toole

versus

Winner of Semi-Final G. HEWITT (Q'ld.)Time 4 mins 33.8PRESENTATION OF TROPHIES FOR MARATHON  
CONTEST

## SATURDAY, SEPTEMBER 26 — Continued

EVENT 4 — "BHP" Special Standing Block  
Handicap 300mm.

1. Hewitt, G. (Q'ld)  
 2. O'Toole, L. (Vic.)  
 3. Foster, D.G. (Tas.)  
 4. Gillam, J. (Vic.)  
 5. Smith, O. (Tas.)  
 6. Harding, R. (Vic.)  
 7. Rowlings, G.E. (Tas.)  
 8. Quanchi, V. (Vic.)  
 9. Macilwain, J.I. (Vic.)  
 10. Barton, R. (Q'ld)

Time .....

EVENT 4 — "BHP" Special Standing Block  
Handicap 300mm)

1. Foster, D.J. (Tas.)  
 2. Winkel, B.J. (Q'ld)  
 3. Sainty, S. (Tas.)  
 4. Young, Ron (Vic.)  
 5. O'Toole, P. (Vic.)  
 6. Wiltshire, R. (Vic.)  
 7. Tucker, M.W. (Tas.)  
 8. Stewart, D.L. (Tas.)  
 9. Millman, G. (Vic.)

Time .....

2.00 p.m. EVENT 4 — SEMI FINAL 1 (LOG 248)  
("BHP" Special Standing Block Handicap 300mm)

- 1-1. L. BENNETT.....14  
 2. L. HONEY.....11  
 3. B. HAYS.....10  
 4. G. ESTCOURT.....10  
 5. G. ROWLINGS.....10  
 2-6. T. MURIVANE.....9  
 7. J. MCCARTHY.....8  
 8. V. QUANCHI.....3

Time 20.2.....2.10 p.m. EVENT 19 — FINAL (LOG 249)  
("Associated Pulp & Paper Mills" Underhand  
Handicap 325mm)

- 3-1. G. MCKEAN.....15  
 2. G. LOVELL.....15  
 3. M. MACHEN.....12  
 4. C.E. HUGHES.....8  
 1-5. G. ROWLINGS.....7  
 6. A. MCCAULEY.....7  
 7. S. JOHNSON.....6  
 2-8. P.M. MARSHALL.....4

Time 30.5.....

PRESENTATION OF TROPHIES FOR EVENT 19.

2.20 p.m. EVENT 4 — SEMI FINAL 2 (LOG 252)

("BHP" Special Standing Block Handicap 300mm)

- 1-1. B. DINGLE.....10  
 2. F. SCOTT.....10  
 2-3. L. EYLES.....6  
 4. M.D. FULLGRAVE.....6  
 5. M.A. SMITH.....3  
 6. G.J. LINDNER.....3  
 7. ROBIN COWEN.....3

Time 25.8.....



## SATURDAY, SEPTEMBER 26 - Continued

2.30 p.m. EVENT 4 - SEMI FINAL 3 (LOG 256)

("BHP" Special Standing Block Handicap 300mm)

|      |                |    |
|------|----------------|----|
| 1-1. | B. WINKEL      | 14 |
| 2.   | M. MACHEIN     | 12 |
| 3.   | G. PAGE        | 10 |
| 4.   | D. BROWN       | 10 |
| 5.   | P. O'TOOLE     | 8  |
| 6.   | H. J. SUCKLING | 8  |
| 7.   | A. MCCALLEY    | 8  |
| 2-8. | N. EDWARDS     | 5  |
| 9.   | T. MACILWAIN   | 2  |

Time ..... 22.8

2.40 p.m. EVENT 21 - FINAL (LOG 253)

("Stihl Chain Saw" Tree Felling Handicap 300mm)

|      |              |    |
|------|--------------|----|
| 1.   | M. NEWCOMBE  | 50 |
| 2.   | N. RITTER    | 40 |
| 2-3. | G. ROLINS    | 35 |
| 4.   | A. H. ROBINS | 26 |
| 3-5. | ROBIN COLWEN | 1  |
| 1-6. | M. W. TUCKER | 1  |

Time ... 2 min 49

PRESENTATION OF TROPHIES FOR EVENT 21.

2.50 p.m. EVENT 4 - FINAL (LOG 254)

("BHP" Special Standing Block Handicap 300mm)

|      |             |    |
|------|-------------|----|
| 2-1. | B. WINKEL   | 14 |
| 1-2. | L. BENNETT  | 14 |
| 3.   | D. DINGLE   | 10 |
| 4.   | T. MURIVANE | 9  |
| 5.   | L. EYLES    | 6  |
| 3-6. | N. EDWARDS  | 5  |

Time ... 21.4

PRESENTATION OF TROPHIES FOR EVENT 4.

PRESENTATION OF GRAND AGGREGATE TROPHY.

POLICE WOODCHOPPING  
Victorian Police Axemen's Club

## PROGRAMME OF EVENTS

Royal Melbourne Show, Friday 18th September,  
1981. Commencing at 10.30 a.m.10.30 a.m. POLICE STANDING BLOCK 2nd Div.  
250mm. HEAT 1.

1. I. McKenzie
2. T. McClelland
3. P. McIntosh
4. K. Corbett
5. C. Arnel
6. J. Telford
7. T. Perry
8. A. Halfpenny

1st ..... 3rd .....  
 2nd .....  
 Time .....

10.45 a.m. POLICE OPEN UNDERHAND. 300mm.  
HEAT 1.

1. K. Richards
2. D. Metcalf
3. V. Quanchi
4. J. Macilwain
5. R. Blackburn
6. E. McClelland
7. C. Dunn
8. M. Burgess

1st ..... 3rd .....  
 2nd .....  
 Time .....

11.00 a.m. POLICE STANDING BLOCK 2nd Div.  
250mm. HEAT 2.

1. R. Blackburn
2. E. McClelland
3. I. Pioch
4. G. Hopley
5. D. Lloyd
6. P. Edge
7. I. McKenzie
8. J. Biersteker

1st ..... 3rd .....  
 2nd .....  
 Time .....

11.15 a.m. POLICE OPEN UNDERHAND. 300mm.  
HEAT 2.

1. J. O'Toole Snr
2. R. Young
3. P. Barker
4. N. Edwards
5. J. O'Toole Jnr
6. R. Rees
7. T. McClelland
8. D. Radford

1st ..... 3rd .....  
 2nd .....  
 Time .....



## POLICE WOODCHOPPING — Continued

11.30 a.m. POLICE STANDING BLOCK 2nd Div.  
250mm. FINAL.

1. ....
2. ....
3. ....
4. ....
5. ....
6. ....

1st ..... 3rd .....  
2nd .....  
Time .....

11.45 a.m. POLICE UNDERHAND 1st Div. 300mm.  
FINAL.

1. ....
2. ....
3. ....
4. ....
5. ....
6. ....

1st ..... 3rd .....  
2nd .....  
Time .....

12.00 Noon. POLICE PATRONS STANDING BLOCK  
CHAMPIONSHIP. 300mm. FINAL.

1. K. Richards
2. R. Young
3. D. Metcalf
4. P. Barker
5. R. Rees
6. E. McClelland
7. C. Dunn
8. G. Letunica

1st ..... 3rd .....  
2nd .....  
Time .....

12.30 p.m. "ANSETT" VICTORIA POLICE UNDERHAND  
CHAMPIONSHIP. 325mm. FINAL.

1. J. O'Toole Snr
2. N. Edwards
3. V. Quanchi
4. J. O'Toole Jnr
5. J. MacIlwain
6. R. Blackburn
7. D. Radford
8. M. Burgess
9. I. McKenzie

1st ..... 3rd .....  
2nd .....  
Time .....

1.30 p.m. POLICE NOVICE UNDERHAND 300mm.  
FINAL.

1. P. McIntosh
2. I. Pioch
3. C. Arnel
4. G. Hopley
5. D. Lloyd
6. J. Telford
7. P. Edge
8. T. Perry
9. K. Corbett

1st ..... 3rd .....  
2nd .....  
Time .....

## POLICE WOODCHOPPING — Continued

1.45 p.m. POLICE OPEN STANDING BLOCK. 1st Div.  
300mm. HEAT 1.

1. K. Richards
2. D. Metcalf
3. V. Quanchi
4. J. O'Toole Jnr
5. R. Blackburn
6. E. McClelland
7. C. Dunn
8. M. Burgess

1st ..... 3rd .....  
2nd .....  
Time .....

2.00 p.m. POLICE OPEN STANDING BLOCK. 1st Div.  
300mm. HEAT 2.

1. J. O'Toole Snr
2. R. Young
3. P. Barker
4. N. Edwards
5. J. MacIlwain
6. R. Rees
7. T. McClelland
8. D. Radford
9. G. Letunica

1st ..... 3rd .....  
2nd .....  
Time .....

2.15 p.m. POLICE UNDERHAND 2nd Div. HEAT 1.

1. I. McKenzie
2. T. McClelland
3. P. McIntosh
4. C. Arnel
5. J. Telford
6. T. Perry
7. K. Corbett
8. A. Halfpenny

1st ..... 3rd .....  
2nd .....  
Time .....

2.30 p.m. POLICE UNDERHAND 2nd Div. HEAT 2.

1. R. Blackburn
2. E. McClelland
3. I. Pioch
4. G. Hopley
5. D. Lloyd
6. P. Edge
7. J. Biersteker

1st ..... 3rd .....  
2nd .....  
Time .....

2.45 p.m. POLICE OPEN STANDING BLOCK 1st Div.  
300mm. FINAL.

1. ....
2. ....
3. ....
4. ....
5. ....
6. ....

1st ..... 3rd .....  
2nd .....  
Time .....



**POLICE WOODCHOPPING — Continued**

3.00 p.m. POLICE UNDERHAND 2nd Div. FINAL.

1. ....
2. ....
3. ....
4. ....
5. ....
6. ....

1st ..... 3rd .....  
 2nd .....  
 Time .....

3.15 p.m. "ANSETT" VICTORIA POLICE STANDING BLOCK CHAMPIONSHIP. 300mm. FINAL.

1. J. O'Toole Snr
2. N. Edwards
3. V. Quanchi
4. J. O'Toole Jnr
5. J. MacIlwain
6. R. Blackburn
7. I. McKenzie
8. M. Burgess

1st ..... 3rd .....  
 2nd .....  
 Time .....

**POLICE WOODCHOPPING — Continued**

3.30 p.m. POLICE NOVICE STANDING BLOCK. FINAL.

1. P. McIntosh
2. I. Pioch
3. G. Hopley
4. C. Arnel
5. D. Lloyd
6. J. Telford
7. P. Edge
8. T. Perry
9. K. Corbett

1st ..... 3rd .....  
 2nd .....  
 Time .....

3.50 p.m. POLICE TWO MAN RELAY. 250mm S/B  
 300mm U/HAND.  
 18 Competitors to be selected.

1. ....and .....
2. ....and .....
3. ....and .....
4. ....and .....
5. ....and .....
6. ....and .....
7. ....and .....
8. ....and .....
9. ....and .....

1st ..... 3rd .....  
 2nd .....  
 Time .....

The Victoria Police Club wishes to thank  
 ANSETT for its sponsorship of the Police  
 Underhand and Standing Block Championships.



## INDEX TO COMPETITORS IN WOOD CHOPPING CONTESTS

## A

ADAMSON, B., 177 Mallowa Dr, Palm Beach, Qld. 4221.  
 Adamson, G., 177 Mallowa Dr, Palm Beach, Qld. 4221.  
 Alexander, J.M., Box 86, Cobden, Vic. 3266.  
 Angus, J., Barrett Street, Timboon, Vic. 3268.

## B

BARTON, R., 58 Aldebaran Street, Inala, Brisbane, Qld. 4077.  
 Bennett, L., 35 Fleece Street, West Wyalong, N.S.W. 2671.  
 Berne, R.L., 14 Burrows Street, Prospect Vale, Launceston, Tas. 7250.  
 Blackburn, R.P., 27 Hayes Ave, Rosebud, Vic. 3939.  
 Blacker, T.W., Noojee, Vic. 3833.  
 Brown, D.J., Mountain River, Grove, Huon, Tas. 7106.  
 Brown, W.L., Main Rd, Dover, Tas. 7116.

## C

CALDWELL, L.A., c/- Beach Road, Woodside, Vic. 3874.  
 Caldwell, Mark, 30 Charles Street, Traralgon, Vic. 3844.  
 Caldwell, Michael, 30 Charles Street, Traralgon, Vic. 3844.  
 Canfell, B., 356 Irving Ave, Rockhampton, Qld. 4701.  
 Carran, M.J., 26 Dallas Street, Riverton, Southland, New Zealand.  
 Colliver, G.V. 10 John Street, Lilydale, Vic. 3140.  
 Cornwall, B., 17 Montrose Street, Warragul, Vic. 3820.  
 Cowen, G.P., P.O. Box 79, Cygnet, Tas. 7112.  
 Cowen, Ray I., Police Station, Cygnet, Tas. 7112.  
 Cowen, Robin L., 191 Main Road, Austin's Ferry, Tas. 7011.  
 Crane, R.H., Lynch Street, Strahan, Tas. 7468.  
 Crooks, T.R., R.M.B. 4515, Bung Bong, via Maryborough, Vic. 3465.

## D

DENBY, J., 37 Lette Street, Smithton, Tas. 7330.  
 Devine, D.G., 4 Gladman Street, Launceston, Tas. 7250.  
 Devine, K.J., P.O., Forcett, Tas. 7173.  
 Dingle, B., The Retreat, M/S 882, Gin Gin, Qld. 4671.  
 Dingle, D., Moolboolaman Station, Gin Gin, Qld. 4671.  
 Dingle, M., The Retreat, M/S 882, Gin Gin, Qld. 4671.  
 Dingle, P., The Retreat, M/S 882, Gin Gin, Qld. 4671.  
 Duggan, I., 5 Chisholm Place, Glenorchy, Tas. 7010.  
 Duvall, K., P.O. Box 462, Queanbeyan, N.S.W. 2620.  
 Duvall, N., P.O. Box 462, Queanbeyan, N.S.W. 2620.

## E

EDEBOHLS, R.B., c/- Woodbyne, Kiah, via Eden, N.S.W. 2551.  
 Edwards, N.A., 8 Purse Street, Mt. Waverley, Vic. 3149.  
 Estcourt, G.C., P.O. Box 822, Traralgon, Vic. 3844.  
 Estcourt, Graeme, P.O. Box 822, Traralgon, Vic. 3844.  
 Eyles, L., 429 Don Buck Road, Massey, Auckland New Zealand.

## F

FARRELL, W.C., R.S.D. 736, Caveside, Tas. 7304.  
 Figg, R.H., 4 Bass Street, Warrane, Hobart, Tas. 7018.  
 Foley, V., 34 McAlister Street, Frankston, Vic. 3199.  
 Foster, D.G., P.O. Box 85, Latrobe, Tas. 7307.  
 Foster, D.J., 58 Triton Road, East Devonport, Tas. 7310.  
 Foster, P.D., 15 Ashburner Street, Devonport, Tas. 7310.  
 Fullgrabe, M.D., 5 Charlbury Road, Medindie Gardens, S.A. 5081.

## G

GILLAM, J., 32 Duke Street, Boolarra, Vic. 3870.  
 Goodwin, J.C., Moerangi Road, Te Mata, Hamilton, North Island, New Zealand.  
 Graue, A.G., 2 Myrtle Court, Devonport, Tas. 7310.  
 Greentree, S., Brewery Lane, Lithgow, N.S.W. 2790.

## H

HAINS, J., 9 Halpin Street, Beaufort, Vic. 3373.  
 Hains, K., 13 South Street, Beaufort, Vic. 3373.  
 Hammond, R.T., Box 38, Neerim South, Vic. 3831.  
 Hancock, W.J., 22 Alice Street, Ulverstone, Tas. 7315.  
 Harding, R., 24 Hallett Crs, Wangaratta, Vic. 3677.  
 Hardingham, A.H., Baxter Street, Timboon, Vic. 3268.  
 Hays, B., Forth, Tas. 7310.  
 Healey, C., 15 Christensen Close, Traralgon, Vic. 3844.  
 Healey, E.J., 14 Wood Street, Rosedale, Vic. 3847.  
 Hewitt, G., P.O. Box 5053, Bundaberg West, Qld. 4670.  
 Hines, W.J., St. Arnaud, Vic. 3478.  
 Hodgetts, T., 20 Egan Street, Newnham, Launceston, Tas. 7250.  
 Hogg, G.M., 63 Stuart Street, Invercargill, Southland, New Zealand.  
 Holmes, B., 1 Anson Street, Launceston, Tas. 7250.  
 Holmes, G., 5 South Road, Ulverstone, Tas. 7315.  
 Honey, L.E., 60 Tonga Street, Taupo, New Zealand.  
 Hope, C.N., 25 Village Dr, Dingley, Vic. 3172.  
 Hughes, C.E., 52 Fife Street, Auckland, New Zealand.



## I

IMPEY, L., 12 Byron Ave, East Keilor, Vic.  
3033.

## J

JENKINS, L., Mainlead Road, Beaufort, Vic.  
3373.

Jenkins, R.G., Merymbuela, Willaura, Vic.  
3291.

Jetson, M., Legana, P.O. Tas. 7251.

Johnson, S., 7 Basque Place, Rosetta, Hobart,  
Tas. 7010.

## K

KEOGH, T., Speargrass Road, Yinnar, Vic. 3869.

Kirley, M., 103 Evans Street, Sunbury, Vic.  
3429.

Kirley, R., 14 Ailsa Street, Mansfield, Vic.  
3722.

## L

LINDNER, G.J., 136 Halsey Road, Airport West,  
Vic. 3042.

Lipscombe, E.R., 33 Beach Road, Margate, Tas.  
7153.

Lord, P., R.M.B. 664 Mitta Roadside,  
Tallangatta, Vic. 3700.

Lovell, G.C., 4 Cygnet Road, Huonville, Tas.  
7109.

## M

MCCARTHY, J.E., 14 Plover Street, Gray's  
Point, Sydney, N.S.W. 2232.

McCauley, A.H., Forth Road, Ulverstone, Tas.  
7315.

McColl, D., c/- G.P.O. Beechworth, Vic. 3747.

McGlade, C., 146 Aireys Street, Elliminyt,  
via Colac, Vic. 3250.

Machen, M.O., Redhill Road, Callignee, Vic.  
3844.

Macilwain, J.I., 81 Rosella Street, Doncaster  
East, Vic. 3109.

McIntosh, C., P.O. Box 29, Kyogle, N.S.W. 2474.

McIntosh, P.R., 26 Lawson Street, Sunbury,  
Vic. 3429.

McKean, G.M., 24 Church Road, Yarram, Vic.  
3971.

McKenzie, R., 11 Travers Street, Thomastown,  
Vic. 3074.

Marshall, P.M.J., Flat 5, 26 Swan Street,  
North Hobart, Tas. 7000.

Matheson, Gary, Kattemingga, Box 39, Trentham,  
Vic. 3458.

Matheson, G.A., 12 Jayona Street, Simpson,  
Vic. 3266.

Millman, G., Spring Street, Cockatoo, Vic.  
3781.

Munday, H.J., 26 Taroona Ave, Shorewell,  
Burnie, Tas. 7320.

Munday, R.F., Woodbyne, Kiah, N.S.W. 2551.

Murnane, T.J., 13 Dunoon Street, Colac, Vic.  
3250.

Murrell, R.K., 36 McMillan Road, Narooma,  
N.S.W. 2546.

## N

NEWCOMBE, M., Pirron Yallock, R.S.D., Vic.  
3249.

Nicholas, D.M., 71 Forster Street, Launceston,  
Tas. 7250.

Nichols, D., 23 Bay Road, Midway Pt, Tas. 7171.

## O

O'DOWD, J.L., 17 Lawrence Crt, Colac, Vic.  
3250.

Oliver, M.J., 458 West Tamar Rd, Riverside,  
Tas. 7250.

O'Toole, B., Briggs Rd, Nilma North, Vic. 3821.

O'Toole, L., 8 Outhwaite Ave, Doncaster, Vic.  
3108.

O'Toole, M., 6 Murchison Street, Broadford,  
Vic. 3658.

O'Toole, P., 82 Ebdon Street, Kyneton, Vic. — — —  
3444.

## P

PAGE, G.J., Gordon, South Channel, Tas. 7164.

Palmer, D., 48 Station Street, Moonah, Tas.  
7009.

Pattison, A.P., 7 Bannister Street, Bendigo,  
Vic. 3550.

Pierce, B.L., 109 Bligh Street, Warrane,  
Hobart, Tas. 7018.

Piper, J.R., R.M.B. 4147, Tallangatta, Vic.  
3700.

Purton, N.A., 15 Arthur Street, Devonport,  
Tas. 7310.

## Q

QUANCHI, V. 125 Collins Street, Mentone, Vic.  
3194.

## R

REES, G., Glengary Lodge, Gardner & Holmans  
Road, Drouin, Vic. 3818.

Rees, K., 47 Buln Buln Road, Drouin, Vic. 3818.

Rees, L., 47 Buln Buln Road, Drouin, Vic. 3818.

Rees, R., 47 Buln Buln Road, Drouin, Vic. 3818.

Reynolds, A., 72 Solar Dve West, Whittington,  
Vic. 3219.

Ritter, N., R.S.D., Montana, Tas. 7304.

Robbins, A.H., 21 Nelson Street, Colac, Vic.  
3250.

Robbins, J., Carlisle River, Vic. 3249.

Rolins, G.B., 27 Bright Street, Eaglehawk,  
Vic. 3556.

Rothenberg, G.W., 11 Buckland Road, Beechworth,  
Vic. 3747.

Rowlings, G.E., P.O. Box 53, St. Helens, Tas.  
7216.

## S

SAINTY, S., 174 Charles Street, Launceston,  
Tas. 7250.

Schmidt, E.A., Box 145, Loxton, S.A. 5333.

Scott, I., P.O. Box 100, Geeveston, Tas. 7116.

Semmens, D., 20 Gladman Street, Launceston,  
Tas. 7250.

Sheppard, D.R., Bush-Rat Road, Bungaree, Vic.  
3343.

Sherriff, J., 31 Henty Street, Launceston,  
Tas. 7250.

Siddle, K.M., Morrison Pde, Glengarry, Vic.  
3854.

Sidwell, A.E., Hellbird Road, Clifton Creek,  
Bairnsdale, Vic. 3875.

Smith, G.R., P.O. Box 3, Mitta Mitta, Vic.  
3701.

Smith, M.A., P.O. Box 3, Mitta Mitta, Vic. — — —  
3701.

Smith, O., High Street, Ross, Tas. 7209.

Smith, P.R., P.O. Box 3, Mitta Mitta, Vic.  
3701.



Stacey, M., Strahan, Tas. 7468.  
 Stewart, D.L., 5 Grant Street, Smithton, Tas.  
 7330.  
 Stones, G.W., 12 Nichols Street, Ulverstone,  
 Tas. 7315.  
 Suckling, H.J., R.S.D., Korweinguboorra, Vic.  
 3461.

T

TUCKER, M.W., P.O. Box 183, St. Helens, Tas.  
 7216.

V

VICARY, R.T., No. 4 RD, TeKuiti, New Zealand.

W

WHALE, I.B., 60 Tonga Street, Taupo, New  
 Zealand.  
 Wheeler, B.L., 38 Tyson Road, Heyfield, Vic.  
 3558.  
 Wheeler, C., R.S.D., Buchan South, Vic. 3885.

Whelan, J., P.O. Box 352, Lakes Entrance,  
 Vic. 3909.  
 Wignall, B., 11 Moondah Drive, Chigwell,  
 Hobart, Tas. 7010.  
 Wiltshire, R., 27 Moona Street, East Burwood,  
 Vic. 3151.  
 Winkel, B.J., Sellins Road, Mt. Mee, Qld. 4521.  
 Winkel, H.P., Bellingen Road, Dorrigo, N.S.W.  
 2453.

Y

YOUNG, B.J., 36 Grigg Street, Deloraine, Tas.  
 7304.  
 Youd, D.A., 25 Harboard Road, Claremont, Tas.  
 7011.  
 Youd, R.J., 8 Junee Road, Maydena, Tas. 7457.  
 Young, Ron, 13 McGretton's Road, Healesville,  
 Vic. 3777.  
 Young, Ray C., Narrabarba, via Eden, N.S.W.  
 2551.  
 Young, W.J., Box 333, Mornington, Vic. 3931.

*The Council of the Royal Agricultural Society of Victoria expresses sincere thanks to the following organizations for their generous sponsorship of Events in the Woodchopping Catalogue:—*

**Alstergren Pty. Ltd.**

**Associated Pulp & Paper Mills.**

**Bank of New South Wales.**

**Brim Medallions Pty. Ltd.**

**Commercial Banking Company of Sydney Ltd.**

**Glen-Robyn Enterprises.**

**McCulloch of Australia Pty. Ltd.**

**O'Brien Catering Pty. Ltd.**

**Pavier Amusements Pty. Ltd.**

**Poulan Chain Saws of Australia.**

**Stihl Chain Saws (Australia) Pty. Ltd.**

**Tambo Nominees Pty. Ltd.**

**Trans Australia Airlines.**

**Wiltshire File Company.**



## The Royal Agricultural Society of Victoria

### LIST OF OFFICE BEARERS, 1981

#### PATRON-IN-CHIEF

His Excellency The Rt. Hon. Sir ZELMAN COWEN, P.C., A.K., G.C.M.G., G.C.V.O., K.St.J., Q.C.

#### PATRON

His Excellency The Hon. Sir HENRY WINNEKE, K.C.M.G., K.C.V.O., O.B.E., K.St.J., Q.C.

#### PRESIDENT

R. T. BALDERSTONE, C.M.G., M.C. "Koonje", Rhinds Road, Wallington, 3221.

#### VICE PRESIDENTS

G. R. STARRITT, O.B.E., "Kelso Park", R.S.D. Tatura, 3616.

J. H. H. SLEIGH, "Bayunga" P.O. Box 36, Nagambie, 3608.

J. M. BURSTON, "East Mount Ada", Benalla, 3672.

#### TRUSTEES

W. J. T. CLARKE, "Devon Park", Dunkeld, 3294.

The Hon. Sir WILLIAM McDONALD, Kt., 102 St. George's Road, Toorak, 3142.

P. B. RONALD, C.M.G., "Koo-man-goo-nong", Pakenham, 3810.

G. P. H. WILSON, C.M.G., "Wilson House", Berwick, 3806.

#### LIFE COUNCILLORS:

W. A. ANGLISS, "Marnong", Donnybrook, 3652.  
 J. M. BUCHANAN, Bass Street, Flinders, 3929.  
 SIR RUPERT W. J. CLARKE, Bart, M.B.E., M.A.,  
 "Bolinda Vale", Clarkefield, 3430  
 W. J. T. CLARKE, "Devon Park", Dunkeld, 3294.  
 SIR ALEC CRESWICK, Kt. "Allanvale", Avenel, 3664.  
 K. A. DRUMMOND, "Talgarno Park", P.B. Wodonga,  
 3690.  
 Prof. H. C. FORSTER, O.B.E., 9 Mountain View Road,  
 North Balwyn, 3104.  
 J. M. GARDINER, "Karalee", Tungamah, 3728.  
 G. HOWELL, 4/23 Asquith Street, Kew, 3101.  
 R. HUNTER, 8 Kensington Road, South Yarra, 3141.

J. W. KELLY, "Eulo", Caramut North, 3274.  
 D. W. R. KNOX, "Polloch", Box 38, Nagambie, 3608.  
 C. O. MOORE, "Weerangourt", R.S.D. 136, Hamilton,  
 3300.  
 L. G. C. NICHOLAS, "Cooring Yering", Lilydale, 3140.  
 P. B. RONALD, C.M.G., "Koo-man-goo-nong",  
 Pakenham, 3810.  
 F. E. S. SCOTT, M.B.E., Stuart Street, Ballarat, 3350.  
 G. R. STARRITT, O.B.E., "Kelso Park", R.S.D. Tatura,  
 3616.  
 J. W. D. WARD, 3 Kilbride, 173 Walsh Street, South  
 Yarra, 3141.  
 G. P. H. WILSON, C.M.G., "Wilson House", Berwick,  
 3806.

#### MEMBERS OF COUNCIL:

The Hon. T. L. AUSTIN, M.P., Dept. of Agriculture,  
 G.P.O. Box 4041, Melbourne, 3001.  
 R. T. BALDERSTONE, C.M.G., M.C., "Koonje", Rhinds  
 Road, Wallington, 3221.  
 J. BALFOUR BROWN, Sheffield Road, Montrose, 3765.  
 W. R. R. BEGGS, "Buln Gherin West", Beaufort, 3373.  
 E. W. BEST, C.M.G., 670 Orrong Road, Toorak, 3142.  
 C. A. BOTT, "Naranghi", Yarrowonga, 3730.  
 J. K. BUCHANAN, A.M., "Gleneira", Flinders, 3929.  
 J. M. BURSTON, "East Mt. Ada", Benalla, 3672.  
 R. M. BUTLER, "Meadow Banks", Newstead, 3462.  
 W. D. CROWLEY, Q.P.M., Railway Road, Wesburn,  
 3139.  
 A. J. FISKEN, "Lal Lal Estate", Yendon, 3352.  
 C. B. GARDINER, 1 Hobby Street, Tongala, 3621.  
 R. B. GERRAND, M.B.E., Box 31, Sale, 3850.  
 A. GIBSON, 40 Balwyn Road, Canterbury, 3126.  
 W. McL. GREAVES, 48 Peel Street, Berwick, 3806.  
 J. G. W. HEAD, "Grenada Park", Mangalore West, 3663.  
 C. R. KELLY, "Barwidgee", Caramut, 3274.  
 R. B. LANGDON, "Roseparke", Wallaces Road,  
 Dromana, 3936.  
 F. B. LANGLANDS, 230 Thacker Street, Ocean Grove,  
 3226.

F. J. LITHGOW, "Flowerfield" Coldstream, 3770.  
 SIR CECIL LOOKER, Kt., 26 Tormey Street, North  
 Balwyn, 3104.  
 Colonel Sir MALCOLM H. McARTHUR, Kt., O.B.E.,  
 Melrose Farm, Wollert, 3750.  
 The Hon. Sir WILLIAM McDONALD, Kt., 102 St.  
 George's Road Toorak, 3142.  
 D. S. MacGREGOR, M.B.E., "Dalmore", Baringhup,  
 3463.  
 Sir IAN M. McLENNAN, K.C.M.G., K.B.E., 112 Walsh  
 Street, South Yarra, 3141.  
 I. K. MORTON, 53 St. Kinnord Street, Essendon, 3040.  
 B. N. NAYLOR, Coombs Road, Kinglake West, 3757  
 J. W. RAE, a'Beckett Road, Narre Warren North, 3804.  
 J. S. A. ROBB, c/- "Chateau Remy", Avoca, 3467.  
 J. H. H. SLEIGH, "Bayunga", P.O. Box 36, Nagambie,  
 3608.  
 I. McK. STARRITT, "Kelso Park", R.S.D., Tatura, 3616.  
 F. R.I. STEPHENS, "Vermont", R.M.B. 1154, Benalla,  
 3672.  
 K. W. URQUHART, "Boonerah", Hexham, 3273.  
 R. G. WALKER, "Pleasant Park", Goroke, 3412.  
 The Hon. V. F. WILCOX, C.B.E., Q.C., "Carwoola",  
 Alexandra, 3714.

#### DIRECTOR:

Mr. J. B. PARRY,  
 1 Devorgilla Avenue, Toorak,, 3142.

#### DEPUTY DIRECTOR:

Mr. J. C. BUCKLAND,  
 8 Wellington Street, Brighton, 3186.

#### CHIEF ACCOUNTANT:

Mr. J. F. CLIFFORD,  
 20 Carroll Avenue, Croydon, 3136.

#### ASSISTANT DIRECTOR:

Mr. I. A. PEDERSEN, D.F.C.,  
 273 Beaconsfield Parade, Middle Park, 3206.

#### GROUNDS MANAGER:

Mr. K. J. MONKHOUSE,  
 35 Carmichael Street, East Ivanhoe, 3079.





# THE ROYAL AGRICULTURAL SOCIETY OF VICTORIA

**ROYAL SHOWGROUNDS, EPSOM ROAD, ASCOT VALE, 3032**

**THE ANNUAL EXHIBITION** will be open on **WEDNESDAY, 16th SEPTEMBER**, to **SATURDAY, 26th SEPTEMBER**, (including Sunday, 20th) from 9.00 a.m.

Members of the Society, on presentation of their badges, will be admitted to the Grounds and Grand Stands free.

The public will be admitted on Wednesday, 16th September, and on the remaining days of the Show, from 9 a.m., including Sunday, 20th September, on payment of \$4.50 for adults and \$1.20 for children under 15 and pensioners.

No charge is made for admission to public Grand Stands.

Admission may be obtained at the gates by cash payment or on production of Member's badges or official passes, etc., also combined Rail and Show Tickets which are sold at most suburban and country stations.

Trams run direct from Elizabeth Street to the Show Grounds.

Prize Cards and Ribbons (which are copyright) will be displayed with the successful exhibits, as follows:—

## **NORMAL CLASSES (Where Applicable)**

|                                    |                                     |
|------------------------------------|-------------------------------------|
| <b>First Prize</b> .....           | Blue-lettered Card, Blue Ribbon.    |
| <b>Second Prize</b> .....          | Red-lettered Card, Red Ribbon.      |
| <b>Third Prize</b> .....           | Black-lettered Card, White Ribbon.  |
| <b>Fourth Prize</b> .....          | Green-lettered Card, Yellow Ribbon. |
| <b>Fifth Prize</b> .....           | Brown-lettered Card, Green Ribbon.  |
| <b>Sixth Prize</b> .....           | Grey-lettered Card, Buff Ribbon.    |
| <b>Very Highly Commended</b> ..... | Lavender-lettered Card and Ribbon.  |
| <b>Highly Commended</b> .....      | Lavender-lettered Card and Ribbon.  |
| <b>Commended</b> .....             | Lavender-lettered Card and Ribbon.  |
| <b>Special</b> .....               | Green-lettered Card, Purple Ribbon. |

## **GROUP CLASSES IN BEEF, DUAL PURPOSE AND DAIRY CATTLE SECTIONS ONLY**

|                           |  |
|---------------------------|--|
| <b>First Prize</b> .....  | Blue-lettered Card, Blue and Black Ribbon.   |
| <b>Second Prize</b> ..... | Red-lettered Card, White and Black Ribbon.   |
| <b>Third Prize</b> .....  | Black-lettered Card, White and Black Ribbon. |

## **CHAMPIONSHIPS**

|                                      |                     |
|--------------------------------------|---------------------|
| <b>Champion Prize Winners</b> .....  | Blue-lettered Card. |
| <b>Reserve Champion</b> .....        | Blue-lettered Card. |
| <b>Junior Champion</b> .....         | Blue-lettered Card. |
| <b>Junior Reserve Champion</b> ..... | Blue-lettered Card. |

A ribbon will be carried round the necks of prize-winning Live Stock exhibits.

Supreme Champions will be distinguished by a light blue sash.

Grand Champions and Champions will be distinguished by a red, white and blue sash or rosette.

Senior Champions will be distinguished by a blue sash or rosette.

Reserve Senior Champions and Reserve Champions will be distinguished by a purple sash or rosette.

Junior Champions will be distinguished by a blue, red and blue sash or rosette and Reserve Junior Champions by a red, blue and red sash or rosette.

Refreshments of all kinds will be provided on the grounds by the Society's authorised caterers who bind themselves to supply everything of the best quality at Melbourne rates.



## INDEX TO CATTLE CATALOGUE

|   |               |
|---|---------------|
| Judges & Stewards .....   | 3 — 42-3 — 43 |
| Fat Cattle (Section 28) .....                                   | 3 — 45        |
| Beef Shorthorns .....   | 3 — 48        |
| Poll Shorthorns .....   | 3 — 49        |
| Hereford .....  | 3 — 53        |
| Poll Hereford .....   | 3 — 58        |
| Angus .....   | 3 — 61        |
| Santa Gertrudis .....   | 3 — 64        |
| Galloway .....  | 3 — 65        |
| Murray Grey .....   | 3 — 66        |
| Charolais .....   | 3 — 71        |
| Simmental .....   | 3 — 72        |
| Braford .....   | 3 — 74        |
| Brahman .....   | 3 — 74        |
| Brangus .....   | 3 — 74        |
| Limousin .....  | 3 — 77        |
| Chianina .....  | 3 — 78        |
| Devon .....   | 3 — 77        |
| South Devon .....   | 3 — 77        |
| Maine-Anjou .....   | 3 — 78        |
| Australian Shorthorn .....                                      | 3 — 78        |
| Poll Devon .....  | 3 — 78        |
| Dual Purpose Breeds:  |               |
| Red Polls (Section 47) .....                                    | 3 — 78        |
| Dairy Shorthorns (Section 48) .....                             | 3 — 79        |
| Index to Exhibitors in Beef, Dual Purpose &<br>Fat Cattle ..... | 3 — 82        |
| Dairy Breeds:   |               |
| Australian Illawarra Shorthorns (Section 55) .....              | 3 — 88        |
| Ayrshires (Section 56) .....                                    | 3 — 91        |
| Jerseys (Section 57) .....                                      | 3 — 93        |
| Guernseys (Section 58) .....                                    | 3 — 103       |
| Friesians (Section 59) .....                                    | 3 — 108       |
| Index to Exhibitors in Dairy Cattle .....                       | 3 — 116       |



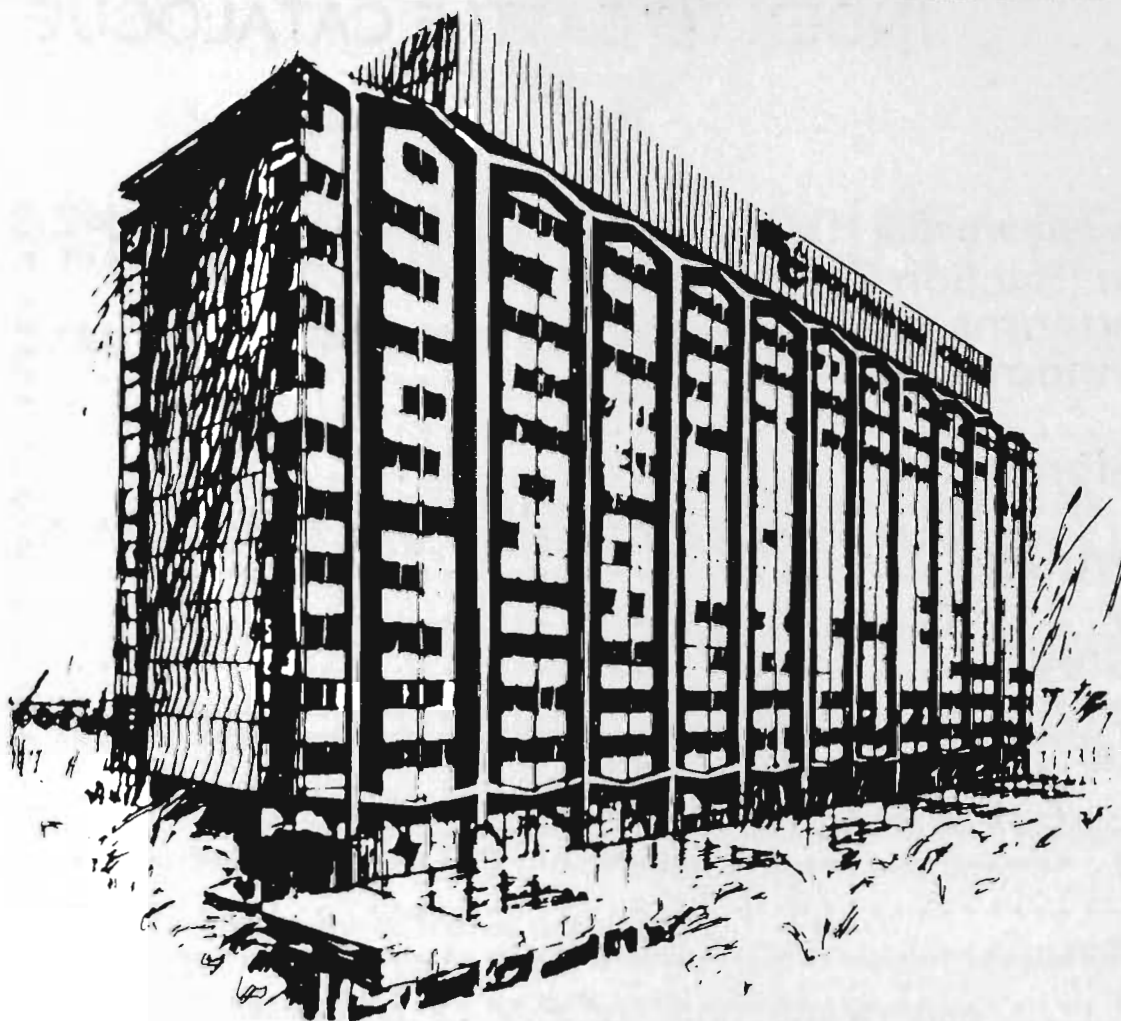

## Southern Cross beats to the pulse of our City.

At the Southern Cross we are at the heart of the matter – your comfort, well-being and the convenience of our location in the very centre of Melbourne. We also have a reputation for service that makes us tick like no other hotel.



**Southern Cross Hotel**

Melbourne's International Hotel

131 Exhibition St, Melbourne. Tel: 63 0221

Sydney Office – Tel: 267 3400

*Southern Cross Hotel, Sydney, opening early 1982  
on Cnr. Elizabeth & Goulburn Sts.*

*The hotel  
with a  
heart*

SCH 9162



# CATTLE

## CONDITIONS OF ENTRY AND EXHIBITION, ETC.

(See also the conditions at the head of each Breed Section)

1. Entries will be received in the Cattle Section of the Royal Agricultural Society's Show subject to the rules and conditions hereinafter set out and also those appearing at the head of and in each section and in each class.

2. The Council of the Society or the Director shall have the power without assigning any reason to:

- (a) Reject or cancel any entry at any time.
- (b) Prohibit the participation by any person or exhibit in any event or class for which it is entered.
- (c) Cancel any event or class.
- (d) Alter the time at which any class or event is to take place.
- (e) Alter the conditions of any class.
- (f) Remove any exhibit from the Show Grounds.
- (g) Alter the date or time for the closing of entries for any section or class or for any particular entry.
- (h) Transfer an exhibit or exhibitor from any class to any other class.

3. The Society or any official judge steward officer or employee shall under no circumstances be responsible for:

- (a) the loss or death of any animal;
- (b) any damage or injury occasioned to or by any animal;
- (c) any loss damage or injury occasioned to or by any exhibitor or any person acting on his behalf.

4. (a) The exhibitor enters entirely at his own risk.

(b) In case any exhibit whilst on the Society's Show Grounds shall cause or be the cause of injury or damage to any other exhibit or exhibitor or to the person or property of any member of the Society or the general public, the owner of such exhibit shall indemnify and keep indemnified the Society its officers officials and members from and against all damages costs claims expenses or liabilities incurred in connection with such exhibit. The exhibitor shall be liable to the Society and its employees officers and officials for any damage or loss occasioned to any of them by the exhibit or the exhibitor or his agent.

5. The exhibitor shall at all times comply with the directions or requests of the Council of the Society or The Director. This shall without limiting the generality of the foregoing apply to the entry of the animal the exhibitor the conditions of a class the conduct of the exhibitor the conducting of the class the decisions of the Judge and the awarding of the prize.

6. The Council of the Society and the Director reserve the right to adjudicate on any entry or upon any question in dispute or doubt and to make any determination upon any matter whether covered by the conditions of entry or not and the decision so made shall be final and binding and the Society and

the Director shall thereby have sole and absolute control of all matters affecting the conduct of the Show or the judging of any class and the exhibits and exhibitors. There shall be no right of appeal to any court of law or other body from any decision made by the Council of the Society or the Director.

7. An exhibit or exhibitor shall not be entitled to compete in any class by reason of the Society's acceptance of the entry and/or the inclusion of the exhibit or exhibitor in the Society's catalogue or by reason of an Exhibit Entry Ticket or number or other document having been printed allotted or issued by the Society.

8. Unless otherwise stated all exhibits must be the bona fide property of the exhibitor at the time of entry or be held by him under written lease in existence at the time of entry and the Council of the Society or the Director shall have the power to recognise or reject such lease as it or he deems fit.

9. The owner or lessee hereby indemnifies the Society against all claims from any cause made against the Society in respect of such animal at the instance of any other person.

10. An exhibit sold after the date of entry and before the time of judging shall not be entitled to compete unless with the approval of the Council of the Society or the Director.

11. No entry can be changed by the exhibitor after entries close. The Director and the Society shall however have the power to do so at any time and in so doing may without limiting the generality of the foregoing alter the class for which the animal is entered.

12. All entries must be made in writing on forms supplied by the Society unless otherwise permitted by the Director.

13. Entries in the Cattle Section of the Show must be made at the Society's Office at the Administrative Building at the Royal Show Grounds, Epsom Road, Ascot Vale, 3032, on or before 4.30 p.m. on Wednesday, 8th July, 1981, or be delivered by post to the said office on or before the same time viz., Wednesday, 8th July, 1981 at 4.30 p.m.

14. The appropriate entry fee as set out in the Schedule of Prizes shall be forwarded with each entry. No rebates of fees for withdrawn animals will be made.

15. All entry forms must be signed by the exhibitor or his authorised agent.

16. No exhibit may be entered in more than one Ordinary Class unless otherwise stated at the head of the Section. Sweepstakes special classes or championships do not count as ordinary classes. Throughout the Schedule Special Classes are designated with a star (\*). Should any exhibit be incorrectly entered in more than one ordinary class such exhibit shall compete in the first class in which its name appears in the Society's Catalogue unless the Director otherwise directs.



17. Unless otherwise determined by the Director only one exhibitor will be recognised as an owner from any one holding, and any exhibitor who enters, or permits the entry of any of his stock, in the name of any other exhibitor, may be dealt with in accordance with these rules.

#### EXHIBITS T.B. & BRUCELLOSIS FREE

##### 18. Victorian Cattle

- (a) All Victorian cattle are eligible for entry without special testing provided they are not from a herd located on a property under quarantine restrictions for Bovine Tuberculosis or Brucellosis.
- (b) All exhibitors must provide the tail tag number for the property where the show entries are located.

##### 19. Interstate Cattle

- (a) All Interstate cattle are eligible for entry provided they meet the health requirements for entry into the State of Victoria and endorsement of such is received by the Director from a Government Veterinary Officer, 21 days prior to the opening day of the Show.
- (b) Cattle are not eligible for entry if they are from a herd located on a property under quarantine restrictions for Bovine Tuberculosis or Brucellosis.

#### ARRIVAL AND DEPARTURE OF EXHIBITS

21. Exhibits shall be placed where directed by the Director and where a stall or box is allotted the exhibit shall be in occupation of such stall on or before 8 a.m. on Wednesday, 16th September, unless otherwise specified.

22. Exhibits shall not be removed from the Show Grounds until after 10.00 p.m. on Saturday, 26th September or such times as determined by the Cattle Committees of the Society, unless permission is obtained from the Director or unless by direction of one of the Society's Veterinary Surgeons.

23. The entry of cattle fodder bedding or equipment to the Show Grounds prior to the Saturday preceding the first day of the Show is not permitted without the permission of the Society.

#### STANDARD OF EXHIBITS

24. Each Breed Society in the Beef, Dual Purpose and Dairy Sections shall nominate to the R.A.S. an inspector or inspectors of cattle entered in the breed of the particular Breed Society.

25. The Council of the R.A.S. shall appoint such person or persons as an inspector or inspectors who shall inspect each animal entered in the relevant breed. Such inspections shall be carried out on the day preceding judging day commencing at 10 a.m. Exhibitors are required to have their stock attended and in readiness for inspection. The inspector(s) shall on that day submit their report before 1 p.m. to the Director.

26. If in the unanimous opinion of the inspector(s) any animal

- (a) is not true to type or
- (b) is not of sufficient merit as to be worthy of exhibit in the class or classes for which it is entered or
- (c) has not been adequately prepared for the Show or
- (d) bears any marking brand or tattoo contrary to the markings brand or tattoo disclosed in the relevant entry form or any
- (e) being a bull born on or before the 30th September, 1980 is not rung through the nose or
- (f) entered in any class for an exhibit of an age under 18 months has, or shows evidence of having had a permanent tooth.

- (g) entered in a Murray Grey class for an exhibit of an age under 24 months has, or shows evidence of having had more than two permanent teeth.

then such animal shall be ineligible for exhibition and the Society may require the animal to be forthwith removed from the Show Grounds and the exhibitor, upon receipt of such notice shall forthwith remove such animal and failing such removal by him within the time prescribed by the Director the Director may remove the animal or cause the animal to be removed and all costs and expenses of removal shall be borne by the exhibitor and shall be refunded to the Society. Each such animal shall at all times be at the sole risk and responsibility of the exhibitor and the person or persons removing the animal shall at all times be deemed to be the agents of the exhibitor and all acts and omissions on the part of such person or persons shall be deemed to be the acts and omissions of the exhibitor who shall indemnify and hold indemnified the Society its servants and agents from all claims whatsoever in respect of the animal whether by reason of any loss or injury to or caused by the animal or because of transportation, feeding or housing or otherwise howsoever.

27. The Inspectors shall report any animal infected by warts and the Society's Veterinary Surgeon shall inspect such animal and if in his opinion such animal is ineligible for exhibition the Society may require the animal to be forthwith removed from the Show Grounds and the exhibitor, upon receipt of such notice shall forthwith remove such animal and failing such removal by him within the time prescribed by the Director the Director may remove the animal or cause the animal to be removed and all costs and expenses of removal shall be borne by the exhibitor and shall be refunded to the Society. Each such animal shall at all times be at the sole risk and responsibility of the exhibitor and the person or persons removing the animal shall at all times be deemed to be the agents of the exhibitor and all acts and omissions on the part of such person or persons shall be deemed to be the acts and omissions of the exhibitor who shall indemnify and hold indemnified the Society its servants and agents from all claims whatsoever in respect of the animal whether by reason of any loss or injury to or caused by the animal or because of transportation, feeding or housing or otherwise howsoever.

28. The decision of the inspector(s) shall be final subject only to appeal to the Chief Steward or Assistant Chief Steward in the Beef Cattle Section and the Chief Steward in the Dairy Cattle Section and his opinion shall be final.

29. The inspector(s) or Chief Steward or his assistant shall not be required to furnish to the exhibitor any reasons for their decision.

30. Notwithstanding anything contained in these regulations the Director shall have the right to declare any animal ineligible to compete because of the health of any such animal or for any other reason which the Director deems fit. The Director shall thereupon have the right to order the removal of such animal from the Show Grounds or in default thereof remove such animal at the expense and risk of the exhibitor.

31. Exhibitors of stock shall if requested by the Director submit his exhibit for inspection by one of the Society's Veterinarians.

32. In all Cattle Sections any animal entered which can be proved to the satisfaction of the Director to have received hormones shall be disqualified.

#### ENTRY TICKETS

33. An entry ticket will be issued by the Society



for each exhibit unless the Director otherwise determines. The entry ticket will state thereon the number of the exhibit and the exhibit number shall correspond with the stall allotted to the exhibit where practicable. The exhibit ticket must be produced whenever required by the Society or the Director. Restriction on the number of entries may be made by the Society or the Director.

#### NECK NUMBERS

34. Numbers corresponding to the exhibit numbers in the catalogue must be worn by the exhibits when appearing before the Judge or when otherwise required.

35. Neck numbers must be obtained by the exhibitor from the office of the Cattle Superintendent.  
**"IN MILK" CLASSES AND DISPOSAL OF MILK**

36. A cow or heifer entered as "in milk" may be transferred to the "in calf" class, if she has not calved prior to judging, or vice versa.

37. Entries of milking stock (Section 47 to 59 inclusive) will only be accepted subject to the following regulations regarding the disposal of milk.

38. Exhibitors are not permitted to dispose of milk prior to and during the currency of the Show, either by sale or gift, other than to the Society's agent, who is situated in the Society's Dairy. Unless otherwise decided by the Director all milk will be purchased according to butter-fat value, based upon a complete test of the bulked milk, and returns, less dairy costs, will be forwarded to exhibitors after the Show. No milk will be paid for unless approved milk utensils are used and hygienic methods are adopted.

39. Exhibitors must provide their own receptacles and arrange for the delivery of their own milk to the Society's dairy on the Show Grounds.

#### AGE OF EXHIBITS

40. The breeding year commences on the first day of July in each year. The Society's Veterinary Surgeon's decision in regard to age shall be final.

#### ABSENCE OF EXHIBIT

41. An animal entered for the Show may be withdrawn without reason 21 days prior to the opening day of the Show, after that date every animal entered must be exhibited unless a certificate signed by the owner is lodged with the Society prior to the date of the Show, stating that the animal is unable to compete on one of the following grounds:

- (a) The animal has died.
- (b) The animal is unfit for exhibition due to injury or disease.
- (c) The animal has become ineligible for the class entered.
- (d) Some other cause which the Council or Director of the Society considers reasonable.
- (e) After arrival at the Show Grounds an animal may be scratched from competing in an event if it has become unfit to compete.

Notwithstanding the above any exhibitor who does not show any animal entered for exhibition may be required to appear before the Cattle Committee, at a time and place to be notified, to explain the reason for the absence of his entry. Should the Committee decide that the exhibitor's explanation is not acceptable, the Committee will at its discretion impose an appropriate penalty or deny the offending competitor the right to exhibit at a future Royal Show. In the Beef Cattle Section Exhibitors will be liable to a fine of \$25 per animal and/or disqualification.

## THE ROYAL AGRICULTURAL SOCIETY OF VICTORIA

Royal Show Grounds,  
Epsom Road, Ascot Vale, 3032

### MEMO TO EXHIBITORS IN STOCK SECTION

# TRUCK PARKING

Dear Sir/Madam,

Arrangements have been completed to again provide a parking area on Flemington Racecourse River Motor Park, off Fisher Parade, adjacent to the bridge over the Maribyrnong River, on which Exhibitors' trucks may be parked.

Attendants will be on duty in the area and though all reasonable precautions will be taken, no responsibility can be accepted for the safety of vehicles and their contents.

A fee of \$25 will be charged and it will be necessary for exhibitors to make immediate application to this office if they wish to take advantage of this parking. The parking fee must accompany the application.

A list of applications will be furnished to the attendants who will set out the parking area. **THE AREA MUST BE VACATED BY THE MONDAY IMMEDIATELY AFTER THE SHOW.**

Yours faithfully,  
J. B. PARRY,

Director.



### HOURS OF OPENING OF PAVILIONS AND CLEANING

42. Exhibitors shall, to the satisfaction of the Cattle Superintendent:

- (a) Keep each stall allotted to them and their stock in a clean and proper condition throughout the Show.
- (b) Clean out their stalls or boxes before 8 a.m. each day.
- (c) Refrain from leading exhibits from their stalls to water troughs between the hours of 8 a.m. and 5 p.m. each day of the Show.

42. An exhibitor or his employee shall not put manure out of a box, stall, or pen, or put out a trough after 8 a.m. on a Show day.

44. The placing of bales of straw along the passageways so as to interfere with the public is not permitted.

44. All cattle pavilions will be open to the public from 9 a.m. to 5 p.m. daily, and will close at 5.00 p.m. on the first Thursday and Friday, 9.00 p.m. on the Sunday and 10.00 p.m. on all other days.

46. Cattle must not be rugged during the hours of exhibition, with the exception of Dairy Cattle which may be rugged after 6.30 p.m.

### SECURITY OF ANIMALS

47. All male exhibits of Beef and Dual Purpose Cattle born on or before 30th September, 1980 and all male exhibits of Dairy Cattle, irrespective of age, shall be rung through the nose and at all times shall be led by such ring. If, in the opinion of the Stewards or Society's officials, any bull is considered unsafe such bull shall be placed under such control as directed by the Stewards or Society's officials.

48. All bulls exhibited in the Dairy Sections shall be tethered by the nose ring in addition to the headstall or neck rope.

49. All females must be provided with effective halters and be thoroughly broken to lead. In the Beef Section all females under 2 years of age must be fitted with a nose grip when being led.

50. Each exhibitor is required to see that each of his exhibits is securely tethered in its stall. All exhibitors of Beef Cattle must provide neck straps or neck ropes, as well as halters for tethering their cattle.

51. Every poll bull and every wholly or partially dehorned bull entered in Beef and Dual Purpose Sections, must be securely tethered by an effective headstall in addition to a nose ring or neck strap or neck rope.

52. If, in the opinion of the Director, any exhibit or exhibits of stock be deemed to be dangerous, the owner of such exhibit or exhibits shall immediately, upon notice to that effect, remove such exhibit or exhibits from the Society's Grounds.

### WEIGHING OF CATTLE

53. All bulls irrespective of age and all females up to two years of age entered in the Beef Cattle Section 29 shall be weighed prior to judging. Weighing will take place on the Tuesday and Wednesday preceding the judging day. Exhibitors are requested to attach the correct neck number to each animal at the time of weighing.

### PARADES

54. Prize-winning cattle only will be permitted to take part in parades. All prize-winning cattle must be taken on parade in accordance with the printed programme. All cattle parading must wear exhibit numbers. No ribbons will be permitted on exhibits except those won during the Show.

55. Attendants leading stock on parade must wear uniform white coats which can be procured from the Society.

### FEED SHEDS AND FODDER

56. In all sections feed sheds are available for exhibitors. Charge, \$10.00 during the currency of the Show. Feed-mixing bins may be hired for use in Dairy Cattle Sections for \$1.00 each. Exhibitors are not permitted to stack feed in the Cattle Pavilions except on the fodder lofts or in their own feed sheds.

57. No bedding other than straw or hay (except grass hay), may be used in any boxes or stalls.

58. Stock foods etc. can be obtained from a Fodder Merchant who will be situated on the Showgrounds.

### TRUCKS, TRANSPORTS AND CARAVANS

59. Motor vehicles, including trucks and stock transports will not be permitted to remain on the Show Grounds after unloading. They must be removed immediately, and will not be re-admitted to load for return until such time as the Society determines.

60. Caravans will not be admitted to or remain within the Show Grounds unless with the special permission of the Director.

### INTER-BREED COMPETITIONS

61. Cash prizes, presented by **BARASTOC PRODUCTS**, will be awarded for—

- (a) the Best Prepared and Maintained Breed of Beef Cattle during the Show;  
Prizes: First, \$45; Second, \$30.
- (b) the Best Prepared and Maintained Breed of Dual Purpose or Dairy Cattle during the Show.  
Prizes: First, \$45; Second, \$30.

62. The prize money will be paid to the Victorian Branches of the Societies of the successful breeds.

63. Judging to take place daily from the opening day of the Show until the following Thursday, and to be on points according to the following scale:—

|  | Maximum Points |
|--|----------------|
| 1. Groomed appearance of cattle                  | 10             |
| 2. Condition of bedding and economic use of same | 10             |
| 3. Condition of floors below bedding             | 10             |
| 4. Absence of excreta                            | 5              |
| 5. Condition of feeders                          | 5              |
| 6. General tidiness of stalls                    | 5              |
| 7. Contentment of cattle                         | 5              |
| <b>TOTAL</b>                                     | <b>50</b>      |

### VETERINARY SERVICES

64. (a) The Society will appoint a Panel of Veterinary Surgeons to provide a service to exhibitors.

(b) Should an animal become ill or suffer an injury then one of the Society's Veterinary Surgeons may attend to and treat such animal in the absence of any authority from the owner and the Society or its Veterinary Surgeon shall not be liable in any way for any loss arising out of such treatment.

65. Exhibitors may employ a Veterinary Surgeon who is not a member of the Society's panel but in such instances must inform the Society's Cattle Superintendent of the stock concerned.

66. The Society's Veterinary Surgeons may refuse to attend an animal previously examined and treated at the Show Grounds by a Veterinary Surgeon who



is not a member of the Society's Panel.

67. Unless otherwise specifically stated, only members of the Society's Veterinary Panel may give Veterinary Certificates required by the Society.

68. If in the opinion of one of the Society's Veterinary Surgeons an animal on the Show Grounds should be destroyed or removed from the Show Grounds the Society or the Director shall be entitled to have the animal destroyed and/or removed from the Show Grounds or shall be entitled to require the owner or his deputy at the Show Grounds to forthwith remove the animal from the Show Grounds. All costs incurred by the Society in connection with such animal shall be paid by the owner to the Society. Neither the Society or any of its Veterinary Surgeons or any of the Society's officials shall in any way be liable for any act done or omitted to be done by the Society or one of its Veterinarians.

### SALES AND NOTICES

69. Exhibitors are permitted to display cards over the stalls stating that an animal is for sale; such cards not to exceed 30 cm x 25 cm and must not be put up until after 12 noon on Wednesday, 16th September. No other advertisements or notices (except by permission of the Council) are permitted on or in any stalls or buildings. Any animal offered for sale may wear, in the sale ring, only those ribbons won in single competition. A commission of 1 per cent, shall be paid to the Society in respect of all stock sold on the Show Grounds.

### JUDGING

70. The Society or the Director may alter the Judge for any particular class at any time if it or he deems fit.

70. Exhibits shall be present at the appropriate judging ring and ready to enter the judging ring at the time specified in the Time Table for the event to take place.

72. Exhibits shall enter the judging ring immediately upon request by the appropriate Steward.

73. No person shall in any way consult or interfere with or attempt to interfere with the Judge or endeavour to interfere with his freedom of choice or judgement.

74. Persons in charge of exhibits must not leave their exhibits unattended and such persons or exhibitors shall not address the judge unless authorized by the Steward in Charge of the class or the Judge himself.

75. The Judge may award a second or third prize, instead of a first or may withhold a prize altogether, where he considers the exhibits are not of sufficient merit.

76. The Judge is requested to make a reserve number, by marking it as such, of the exhibit next in merit beyond those to which the prizes are awarded in every class where the number of the entries exceeds the number of prizes offered, if, in his opinion, the exhibit is of sufficient merit to deserve a prize; he is also requested to give commendations when deserved.

77. No exhibit or person in charge thereof shall be equipped with, wear or display anything which indicates the ownership of the exhibit.

78. All exhibitors and competitors shall accept the decision of the Judge as final as to the merits of the exhibit or competitor and no appeal shall be allowed therefrom to any court of law or other body on the question of merit of the exhibit.

79. All prize cards awarded at the Show shall be exhibited in the appropriate stall or box for the duration of the Show.

80. Judges shall have the right to order that a cow be milked dry before awarding a prize.

81. All attendants leading stock in the judging ring or on Parade shall wear uniform white coats procured from the Society.

### CONDUCT OF EXHIBITORS

82. Should the Council or the Director be of the opinion that:

(a) a fraudulent, false or erroneous statement has been made regarding an exhibit, or

(b) that an exhibit has been tampered with or improperly dealt with

then the exhibit or exhibitor may be dealt with in accordance with Rule 90.

83. Exhibitors must, if required by the Council or Director, make a statutory declaration regarding their entries.

84. Any person who in the opinion of the Council of the Society or the Director is or has been behaving in an improper manner may be removed from the Show Grounds and may be dealt with under Rule 90.

### PROTESTS

85. An exhibitor or competitor may protest against an award won by an exhibit or competitor in the same class alleging infringement of the rules or ineligibility.

86. Such protest shall be addressed to the Director and be lodged at his office at the 1st Floor, Administrative Building, cnr. Degraes Street and Plummer Avenue, Show Grounds, before 12 noon the day after the award in question has been made. Such protest shall be accompanied with a deposit of \$5.00 which may be forfeited to the Society if the protest be found to be unfounded or frivolous.

87. Should any exhibit which has been awarded a prize be disqualified the next in order of award does not necessarily become entitled to the prize.

88. The protest and all matters arising therefrom shall be determined by either the Council of the Society or the Director.

### FIRE REGULATIONS

89. The use of primus or similar stoves or any heating or lighting appliance of a like nature or any naked light is strictly prohibited in or near any cattle stall, pavilion or locker.

The alteration of or interference with any electrical wiring switch or plug is strictly forbidden.

### CONTROL OF SHOW

90. Should the Council or the Director be of the opinion that any rule or regulation whether set out in these rules or at the heading of a section or class has been broken or not observed or performed then the exhibit or exhibitor may be disqualified, suspended for any period or fined or otherwise penalized at the discretion of the Council of the Society or the Director. The whole of the Show, the events thereat, the exhibits and exhibitors and their agents shall be under the complete control of and subject to the decisions and directions of the Council of the Society and/or the Director. Any decision or direction made by either whether in accordance with these rules or not shall be final and binding and no exhibitor shall have any right or cause of action against the Society or the Members of the Council or the Director or any right to approach or seek relief from any Court because of any decision made by either the Council or the Director.



**DEFINITION**

91. "Director" means and includes the person holding the office of Director of the Society and includes a Deputy appointed by him.

"Exhibitor" includes competitor wherever the context permits and also includes his agent or anyone acting or purporting to be acting on his behalf whether or not he is employed by the exhibitor.

"Society" includes the Council of the Society.

Singular words include plural.

"Class" includes event and "event" includes class. Class also includes any trophy competition or other award.

**Section 28 —****Fat Cattle**

**ALL ENTRIES MUST BE IN THE HANDS OF THE DIRECTOR AT THE OFFICE OF THE SOCIETY BEFORE 4.30 P.M. ON WEDNESDAY, 8th JULY, 1981**

**GENERAL RULES**

1. Exhibits in this Section can only be entered in one class.
2. All exhibitors shall state on their entry forms:—
  - (a) The breed, cross of breeds or mixture of breeds of each animal entered so far as this is known.
  - (b) The name, breed and registered number of the sire and/or dam of each animal entered when either or both of these are known to be registered.
  - (c) Whether an exhibit has been artificially bred.
3. The Society reserves the right to reject or limit entries at its discretion. Accommodation is limited.
4. Except where otherwise specified suitability for local trade is implied.
5. Where an exhibitor's entry is based on age as shown by its teeth, it must not show evidence of having had more teeth than specified for the class.
6. Unless otherwise stated all entries in this Section are required to be grass-fed. "Grass-fed" means that the exhibit has been grazed on pasture or crop and may have received hay ensilage or grain; but must not have been stall-fed or feed lotted.
7. The Council reserves the right to display all or any part of any carcass in the refrigerated showcase at the Meat Hall.
8. **AN ANIMAL ENTERED IN ANY FAT CATTLE CLASS FOR AN EXHIBIT OF AN AGE UNDER 18 MONTHS SHALL BE INELIGIBLE FOR A PRIZE IN ANY SUCH CLASS IF AT THE TIME OF INSPECTION OF THE EXHIBIT AT THE SHOW GROUNDS IT HAS OR SHOWS, IN THE OPINION OF THE CHIEF STEWARD OR HIS NOMINEE, EVIDENCE OF HAVING HAD A PERMANENT TOOTH AND AN ANIMAL ENTERED IN ANY FAT CATTLE CLASS FOR AN EXHIBIT OVER 18 AND UNDER 21**

**MONTHS SHALL BE INELIGIBLE FOR A PRIZE IN ANY SUCH CLASS IF AT THE TIME OF INSPECTION AT THE SHOWGROUNDS IT HAS OR SHOWS EVIDENCE OF HAVING HAD MORE THAN TWO PERMANENT TEETH. A TOOTH WHICH HAS ERUPTED FROM THE GUM IN WHOLE OR PART SHALL BE DEEMED TO BE A PERMANENT TOOTH.**

9. All exhibits are required to be polled dehorned or heavily tipped.

**GENERAL JUDGING RULES AND ARRANGEMENTS**

1. Fat Cattle exhibits are required to be in their allotted pens at the Show Grounds by 9.00 a.m. on Tuesday, 15th September, 1981, unless otherwise advised. A complete Timetable of Arrangements for this Section will be forwarded to each Exhibitor prior to the Show.
2. In classes where three animals are penned the prize is awarded on the basis of total points scored by all three exhibits in either the live judging or carcass judging and not on the basis of the best individual of the three penned.
3. The Chief Steward may, at his discretion, transfer any animal or pen of animals from the class in which they were entered to any other class.
4. At the discretion of Council carcasses may only be eligible for prizes if they have acceptable fat cover relative to their weight and or class i.e. 130 — 180 kgs carcass weight — 6-9mm; 181-220 kg carcass weight — 7-10mm; 221-280 kgs carcass weight — 8-11 mm.
5. In single animal Classes 2811 to 2822 exhibits not be awarded a points score when judged alive, but will be placed first, second and third at the Judge's discretion.

**Pens of animals entered in Classes sponsored by the Australian Meat & Livestock Corporation will be judged alive on the scale of points recommended by the Australian Meat & Livestock Corporation thus:—**

|                     | Points         |
|---------------------|----------------|
| 1. Conformation     | 25             |
| 2. Weight           | 10             |
| 3. Degree of Finish | 10             |
| 4. Evenness of Pen  | 5              |
|                     | <hr/> 50 <hr/> |

6. In general cattle will be judged for maturity, quality, conformation, weight and evenness of finish, coupled with the least waste.

**Carcass Judging**

7. Except where otherwise stated carcasses in this Section will be judged by the Victorian Carcass Appraisal System.
8. Bruising will not be taken into account.

**ACQUISITION AND DISPLAY OF CARCASSES**

Depending on the number of entries received, the Society reserves the right to arrange the judging and display of carcasses at R. J. Gilbertson Pty. Ltd.'s Kyle Road Meatworks, Altona North. The company has agreed to purchase all carcasses at ruling market prices for the particular grade of meat. A commission of 2½ per cent on the sale of carcasses will be deducted from Exhibitor's Account Sales and paid to the Society.



**ENTRY FEE IN ALL CLASSES, \$15:**

R.A.S. of V. Members, \$9.

**(Except where otherwise stated)****LED CLASSES****CLASSES SPONSORED BY**

**MAY & BAKER (M & B) PTY. LTD.,**  
**PARAMOUNT ROAD, WEST FOOTSCRAY, 3012.**  
 (\$90 for Class 2811, \$90 for Class 2812).

**CLASS 2811. PURE-BRED STEER (NOT OVER 12 MONTHS).****Class Rules:**

1. Exhibit to be born on or after 1st October, 1980.
2. Exhibit must be tractable and shall be led for judging.
3. Exhibits are not required to be grass-fed.
4. Herd Book number and name of Sire must be stated on the Entry Form.
5. The Sire, Grand Sire and Great Grand Sire of the dam must be registered sires of the breed.

**Prizes:**

(A) Judged Alive—\$20, \$12, \$8.

(B) Judged on Hooks—\$25, \$15, \$10.

**CLASS 2812. PURE-BRED STEER (OVER 12 AND NOT OVER 15 MONTHS).****Class Rules:**

1. Exhibit to be born on or between 1st July, 1980, and 30th September, 1980.
2. Exhibit must be tractable and led for judging.
3. Exhibits are not required to be grass-fed.
4. Herd Book number and name of Sire must be stated on the Entry Form.
5. The Sire, Grand Sire and Great Grand Sire of the dam must be registered sires of the breed.

**Prizes:**

(A) Judged Alive—\$20, \$12, \$8.

(B) Judged on Hooks—\$25, \$15, \$10.

**CLASSES SPONSORED BY****H. C. SLEIGH LTD.**

(\$90 for Class 2813, \$90 for Class 2814)

**CLASS 2813. PURE-BRED STEER (OVER 15 AND NOT OVER 18 MONTHS).****Class Rules:**

1. Exhibit to be born on or between 1st April, 1980, and 30th June, 1980.
2. Exhibit must be tractable and led for judging.
3. Exhibits are not required to be grass-fed.
4. Herd Book number and name of Sire must be stated on the Entry Form.
5. The Sire, Grand Sire and Great Grand Sire of the dam must be registered sires of the breed.

**Prizes:**

(A) Judged Alive—\$20, \$12, \$8.

(B) Judged on Hooks—\$25, \$15, \$10.

**CLASS 2814. PURE-BRED STEER (OVER 18 AND NOT OVER 21 MONTHS).****Class Rules:**

1. Exhibit to be born on or between 1st January, 1980, and 31st March, 1980.
2. Exhibit to be tractable and led for judging.
3. Exhibits are not required to be grass fed.
4. Herd Book number and name of Sire must be stated on the Entry Form.
5. The Sire, Grand Sire and Great Grand Sire of the dam must be registered sires of the breed.

**Prizes:**

(A) Judged Alive—\$20, \$12, \$8.

(B) Judged on Hooks—\$25, \$15, \$10.

**FOLLOWING CLASS SPONSORED BY THE AUSTRALIAN POLL HEREFORD SOCIETY (\$100).****CLASS 2815. PURE-BRED MILK TOOTH STEER.****Class Rules:**

1. Open to Young Farmer Club entries only.
2. Exhibit to show milk teeth only.
3. Exhibit must be tractable and shall be led for judging.
4. Exhibits are not required to be grass-fed.

**Prizes:**

Judged Alive — \$16, \$10, \$4.

Judged on Hooks — \$40, \$20, \$10.

**DOMESTIC TRADE CLASSES**

**Sponsors:** Meat & Allied Trades Federation of Aust. (Vic. Div.) — \$270. R. J. Gilbertson Pty. Ltd. — \$200. Thos. Borthwick & Sons (A/asia.) Ltd. — \$200.

**CLASS 2816 From 235 kgs to 330 kgs LIVEWEIGHT**  
(Carcase optimum depth at 10/11th rib — 6-9mm)**Prizes:**

Judged Alive — \$30, \$20, \$10

Judged on Hooks — \$80, \$40, \$20

Exhibits under 235 kgs liveweight will be disqualified whilst exhibits over 330 kgs will be transferred to Class 2817.

**CLASS 2817 From 331 kgs to 400 kgs LIVEWEIGHT**  
(Carcase optimum fat depth at 10/11th rib — 7-10mm)**Prizes:**

Judged Alive — \$50, \$30, \$20

Judged on Hooks — \$100, \$50, \$25

Exhibits under 331 kgs liveweight will be transferred to Class 2816 whilst those over 400 kgs will be transferred to Class 2818.

**CLASS 2818 From 401 kgs to 510 kgs LIVEWEIGHT**  
(Carcase optimum fat depth at 10/11th rib — 8-11mm)**Prizes:**

Judged Alive — \$50, \$30, \$20

Judged on Hooks — \$50, \$30, \$15

Exhibits under 401 kgs liveweight will be transferred to Class 2817 whilst exhibits over 510 kgs will be disqualified.



**LEAN BEEF CLASS**

Sponsors: Stanbroke Pastoral Company — \$100  
Hedges & Bell, Maryborough — \$100

**CLASS 2819 From 281 kgs to 380 kgs CARCASE WEIGHT**

(Carcase must have fat depth of 6-12 mm to be eligible for an award.)

Prizes:

Judged Alive — \$50, \$30, \$20

Judged on Hooks — \$50, \$30, \$20

Exhibits under 281 kgs or over 380 kgs will be penalised at the rate of 0.2 points per kg under or over class specification.

**PEN CLASSES****CLASS 2820 PEN OF THREE STEERS**

Sponsors: Meat & Livestock Corporation — \$150

Class Rules:

1. Exhibits to show not more than two permanent teeth (Exhibits showing milk teeth only will be transferred to Class 2821).
2. Minimum dressed carcase weight will be 225 kgs with a penalty of 1 point per 5 kgs outside this minimum.

Prizes:

Judged Alive — \$45, \$30, \$15

Judged on Hooks — \$80, \$50, \$20

**CLASS 2821 PEN OF THREE STEERS**

Sponsors: Australian Meat & Livestock Corporation — \$150

Class Rules:

1. Exhibits to show milk teeth only (Exhibits showing any permanent teeth will be transferred to Class 2820).

Minimum dressed carcase weight shall be 180 kgs with a penalty of 1 point per 5 kgs outside this minimum.

Prizes:

Judged Alive — \$45, \$30, \$15

Judged on Hooks — \$80, \$50, \$20

**CLASS 2822 PROGENY TESTING COMPETITION — PEN OF THREE PUREBRED STEERS 9-15 months old, by the same sire.**

Sponsors: H. C. Sleight Ltd. — \$220.

W. Pridham (Aust.) Ltd. — \$100

Class Rules:

1. An entry shall consist of three purebred steers by the same sire and cows showing manifest evidence of the characteristics of the same breed as the sire.

The sire must be a known beef breed bull, recorded in a Breed Herd Book, whose name and/or number must be supplied on the entry form.

3. All steers are required to be born on or between 1st July, 1980 and 31st December, 1980 and their actual birth dates, if known, should be stated on the entry form.

4. Steers entered will remain on the properties of exhibitors, with feeding unrestricted, until required for live judging at the Show.

Prizes:

Judged Alive — \$30, \$20, \$15

Judged on Hooks — \$65, \$45, \$25

**CLASS 2823 PROGENY TESTING COMPETITION — PEN OF THREE CROSSBRED STEERS 9-15 months old, by the same sire.**

Class Rules:

1. An entry shall consist of three crossbred steers by the same sire.
2. The sire must be a known beef breed bull, recorded in a Breed Herd Book, whose name and/or number must be supplied on the entry form.
3. All steers are required to be born on or between 1st July, 1980 and 31st December, 1980 and their actual birth dates, if known, should be stated on the entry form.
4. Steers entered will remain on the properties of exhibitors, with feeding unrestricted, until required for live judging at the Show.

Prizes:

Judged Alive — \$30, \$20, \$15

Judged on Hooks — \$65, \$45, \$25

**CLASS 2824 JAPANESE OX — PEN OF THREE STEERS from 281 kgs to 380 kgs CARCASE WEIGHT**

Sponsors: R. J. Gilbertson Pty. Ltd. — \$100

L. I. P. C. — Trophy

(Carcase must have a fat depth of 12-18mm to be eligible for an award).

Class Rules:

1. As there is a restriction on the number of entries for this class acceptance will be based on date of receipt of entry forms.
2. There is no restriction on feeding i.e. Entries can be stall or lot fed.

Prizes:

Judged Alive — \$20, \$15, \$5

Judged on Hooks — \$30, \$20, \$10

**BLANDS of GOROKE**

*have supplied the crush used for mousing and Tagging the steers in the Fat Cattle Section.*

**See the deluxe crush in action Tuesday, 15th September in the Sheep Pavilion.**



## CHAMPIONSHIPS AND SPECIAL PRIZES

### CHAMPION LED PURE-BRED STEER

A Champion Rosette will be awarded to the exhibitor of the steer gaining the highest points score for carcase judging in Classes 2811, 2812, 2813, 2814 and 2817.

A prize of \$50 presented by **HEDGES & BELL** printers of **MARYBOROUGH** will be awarded.

### CHAMPION UNLED STEER

A Champion Rosette will be awarded to the Exhibitor of the Steer gaining the highest points score for judging in Classes 2816 to 2819.

A prize of \$50 presented by **W. PRIDHAM (AUST.) PTY. LTD.** will be awarded.

### CHAMPION PEN OF FAT CATTLE

A Champion Rosette will be awarded to the exhibitor of the Pen gaining the highest aggregate points score for carcase judging in Pen Classes 2820 to 2824.

A prize of \$50 presented by **W. PRIDHAM (AUST.) PTY. LTD.**, will be awarded.

### CHAMPION PROGENY TEST STEER (PURE-BRED).

A Champion Rosette will be awarded to the exhibitor of the pure-bred steer gaining the highest points score for carcase judging in Class 2822.

A prize of \$50 presented by **HEDGES & BELL**, printers of **MARYBOROUGH** will be awarded.

### CHAMPION PROGENY TEST STEER (CROSS-BRED).

A Champion Rosette will be awarded to the exhibitor of the cross-bred steer gaining the highest points score for carcase judging in Class 2823.

A prize of \$50 presented by **HEDGES & BELL**, printers of **MARYBOROUGH** will be awarded.

### SAFEWAY CHAMPION DOMESTIC TRADE STEER (160kgs to 195kgs CARCASE WEIGHT).

Cash prizes of \$125 1st, \$75 2nd, \$50 3rd, will be awarded to the exhibitors of the domestic trade steers in the weight range 160 195 kgs. carcase, adjusted as most suitable to their requirements by **SAFEWAY** meat buyers. The prize money for this award has been donated by **SAFEWAY, WELLINGTON RD., MULGRAVE.**

### GRAND FAT CATTLE CHAMPION

A **TROPHY**, presented by **OVERSEAS CONTAINERS AUSTRALIA PTY. LTD., 446-452 COLLINS STREET, MELBOURNE**, and Grand Champion Rosette will be awarded to the exhibitor of the steer or heifer gaining the highest points score for carcase judging in Classes 2811 to 2824. Trophy to be presented at a Cocktail Party.

### RESERVE GRAND FAT CATTLE CHAMPION

A cash prize of \$100 and Reserve Grand Champion Rosette will be awarded to the exhibitor of the steer or heifer gaining the second highest points score for carcase judging in Classes 2811 to 2824. The prize money for this award has been donated by **DENNYS STRACHAN MERCANTILE, 500 COLLINS STREET, MELBOURNE.**

A **SPECIAL PRIZE** of \$200, presented by **THE BEEF SHORTHORN SOCIETY OF AUSTRALIA**, will be awarded to the exhibitor of the **GRAND FAT CATTLE CHAMPION**, PROVIDED SUCH EXHIBIT IS Sired BY A REGISTERED BEEF SHORTHORN, TO BE NAMED AT THE TIME OF ENTRY.

**SPECIAL PRIZES** of \$500 and \$100, presented by **THE POLL SHORTHORN SOCIETY OF AUSTRALIA**, will be awarded to the exhibitors of the **GRAND FAT CATTLE CHAMPION** AND **RESERVE GRAND FAT CATTLE CHAMPION** RESPECTIVELY, PROVIDED SUCH EXHIBITS ARE **POLL SHORTHORNS**.

**SPECIAL PRIZES** as hereunder listed, presented by **AUSTRALIAN HEREFORD SOCIETY LIMITED** will be awarded to the respective exhibitors provided the winning exhibit is a pure bred Hereford.

|                                  |       |
|----------------------------------|-------|
| Grand Fat Cattle Champion        | \$200 |
| Champion Led Steer               | \$200 |
| Champion Pen of Fat Cattle       | \$200 |
| Class 2820                       | \$100 |
| Class 2821                       | \$100 |
| Highest Scoring Hereford Carcase | \$200 |

A **SPECIAL PRIZE** of a Return Trip For Two to New Zealand plus two nights accommodation and sponsored by **ROBERT YOUNG AND COMPANY (Australia) Pty. Ltd.**, will be awarded to the Exhibitor of the Hereford carcase gaining highest points.

**SPECIAL PRIZES** as hereunder listed, presented by **THE AUSTRALIAN POLL HEREFORD SOCIETY LIMITED** will be awarded to the respective exhibitors provided the winning exhibit is a Poll Hereford or Poll Hereford Cross —

|                                       |       |
|---------------------------------------|-------|
| Grand Fat Cattle Champion             | \$400 |
| Champion Led Steer                    | \$400 |
| Champion Pen of Fat Cattle            | \$400 |
| Class 2820 (First \$150, Second \$50) | \$200 |
| Class 2821 (First \$150, Second \$50) | \$200 |

**SPECIAL PRIZES** presented by **VICTORIAN POLL HEREFORD ASSOCIATION**, made up of \$100 Prize Money to the breeder with the highest scoring Poll Hereford Carcase and \$100 to the most successful exhibitor in the live and carcase sections.

A **SPECIAL PRIZE** of \$500, presented by **THE ANGUS SOCIETY OF AUSTRALIA**, will be awarded to the exhibitor of the **GRAND FAT CATTLE CHAMPION** PROVIDED IT IS A **PURE BRED ANGUS**, OR BY AN **ANGUS BULL** SHOWING **ANGUS CHARACTERISTICS** THE BREEDING OF WHICH IS TO BE STATED BY THE EXHIBITOR AT THE TIME OF ENTRY.

A **SPECIAL PRIZE** of \$250, presented by **THE DEVON BREEDERS' SOCIETY OF AUSTRALIA**, and a **SPECIAL PRIZE** of \$200 presented by **THE DEVON BREEDERS' SOCIETY OF AUSTRALIA (Victorian Branch)**, will be awarded to the exhibitor of the **GRAND FAT CATTLE CHAMPION**, PROVIDED IT IS A **PUREBRED DEVON** OR **FIRST CROSS DEVON**.

A **SPECIAL PRIZE** of \$500, presented by **THE SANTA GERTRUDIS BREEDERS' (AUSTRALIA) ASSOCIATION**, will be awarded to the exhibitor of the **GRAND FAT CATTLE CHAMPION** PROVIDED IT IS OF **PREDOMINANTLY SANTA GERTRUDIS BLOOD** AND IS SHOWING **SANTA GERTRUDIS CHARACTERISTICS**.



A SPECIAL PRIZE of \$50, presented by **THE GALLOWAY CATTLE SOCIETY OF AUSTRALIA** will be awarded to the **GRAND FAT CATTLE CHAMPION PROVIDED SUCH EXHIBIT IS BY A REGISTERED GALLOWAY BULL**.

A SPECIAL PRIZE of \$250 and a Trophy, presented jointly by **THE AUSTRALIAN SIMMENTAL BREEDERS ASSOCIATION LTD. AND THEIR VICTORIAN BRANCH** will be awarded to the exhibitor of the **GRAND FAT CATTLE CHAMPION, PROVIDED IT HAS A MINIMUM OF 25% SIMMENTAL BLOOD.**

SPECIAL PRIZES of \$250 and \$100, presented by **THE MURRAY GREY BEEF CATTLE SOCIETY**, will be awarded to the exhibitors of the **GRAND FAT CATTLE CHAMPION AND RESERVE GRAND FAT CATTLE CHAMPION RESPECTIVELY, PROVIDED SUCH EXHIBITS ARE MURRAY GREYS OR SHOW MURRAY GREY CHARACTERISTICS.**

A SPECIAL PRIZE of \$250, presented by **THE AUSTRALIAN LIMOUSIN BREEDERS' SOCIETY** will be awarded to the exhibitor of a **STEER WINNING THE GRAND FAT CATTLE CHAMPIONSHIP ON THE HOOK PROVIDED THE ANIMAL CONTAINS NO LESS THEN 50% LIMOUSIN BLOOD AND ITS SIRE IS LICENSED WITH THE SOCIETY.**

A SPECIAL PRIZE of \$250, presented by **THE AUSTRALIAN BRAHMAN BREEDERS' ASSOCIATION** will be awarded to the exhibitor of the **GRAND FAT CATTLE CHAMPION PROVIDED IT IS A BRAHMAN OR BRAHMAN CROSS ANIMAL.**

A SPECIAL PRIZE of \$75, presented by **AUSTRALIAN SOUTH DEVON BREEDERS' ASSOCIATION** will be awarded to the **GRAND FAT CATTLE CHAMPION PROVIDED THE ANIMAL CONTAINS NO LESS THAN 50% SOUTH DEVON BLOOD.**

A SPECIAL PRIZE of \$500 presented by **THE CHIANINA SOCIETY OF AUSTRALIA** will be awarded to the **GRAND FAT CATTLE CHAMPION PROVIDED IT IS A CHIANINA OR CHIANINA CROSS ANIMAL.**

A SPECIAL PRIZE of \$400 presented by **THE CHAROLAIS SOCIETY OF AUSTRALIA** will be awarded to the **GRAND FAT CATTLE CHAMPION** provided such exhibit is sired by a **CHAROLAIS.**

A SPECIAL PRIZE of \$100, presented by **THE CHAROLAIS SOCIETY OF AUSTRALIA (VICTORIAN REGION)**, will be awarded to the exhibitor of the **RESERVE GRAND FAT CATTLE CHAMPION**, provided such exhibit is sired by a **Charolais.**

**"THE DR. ALAN MARSHALL B.V.Sc MEMORIAL TROPHY"** will be awarded to the exhibitor of the highest **SCORING CHAROLAIS CARCASE.** As the trophy is perpetual a memento presented by the **Charolais Society of Australia (Victorian Region)** will be provided.

A SPECIAL PRIZE OF \$500, presented by **AUSTRALIAN RED POLL SOCIETY (FEDERAL COUNCIL)** will be awarded to the exhibitor of the **GRAND FAT CATTLE CHAMPION, PROVIDED SUCH EXHIBIT IS A PURE-BRED RED POLL BY A REGISTERED SIRE.**

A SPECIAL PRIZE of \$100 presented by **THE INTERNATIONAL BRANGUS BREEDERS ASSOCIATION (Aust.)** will be awarded to the exhibitor of the **Grand FAT CATTLE CHAMPION** provided it is a **Brangus** or sired by a **Brangus Bull** (registered with **IBBA**).

A SPECIAL PRIZE OF \$200, presented by **THE DAIRY SHORTHORN ASSOCIATION OF AUS-**

**TRALIA**, will be awarded to the exhibitor of the **GRAND FAT CATTLE CHAMPION PROVIDED IT IS A DAIRY SHORTHORN.**

A TROPHY valued at \$20 presented by the **GALLOWAY CATTLE SOCIETY OF AUSTRALIA**, will be awarded to the **LED GALLOWAY STEER** gaining highest carcase points.

**THE GRESHAM HODGES MEMORIAL TROPHY**, valued at \$40, presented by **THE GALLOWAY CATTLE SOCIETY OF AUSTRALIA** will be awarded to the exhibitor of the animal sired by a registered Galloway bull, other than in Pure-Bred Led Classes, gaining highest points for carcase judging.—Second Prize, \$8; Third Prize \$4.

A SPECIAL PRIZE of \$100 presented by **AUSTRALIAN RED POLL CATTLE BREEDERS ASSOCIATION**, will be awarded to the exhibitor of **THE CHAMPION CARCASE** provided such exhibit is a pure-bred Red Poll by a registered sire.

SPECIAL PRIZES: First, \$40; Second, \$20, presented by **AUSTRALIAN RED POLL CATTLE BREEDERS ASSOCIATION** will be awarded to the exhibitors of **PURE-BRED OR CROSS-BRED RED POLLS** gaining highest and second highest points respectively for carcase judging.

**JOHN WILLIAMSON MEMORIAL TROPHY**  
A Trophy Order valued at \$50, presented through **THE BEEF SHORTHORN SOCIETY OF AUSTRALIA (VICTORIAN COMMITTEE)**, will be awarded to the exhibitor of the **Beef Shorthorn steer** gaining the highest points for carcase judging in **Pure-Bred Steer Classes 2811 to 2814.**

A SPECIAL PRIZE of \$1000 presented by **THE AUSTRALIAN RED POLL SOCIETY** will be awarded to any recognised **Rural Youth Club or Youth Group** which exhibits the **GRAND FAT CATTLE CHAMPION** and it is a **Red Poll.**

SPECIAL PRIZES of \$25 presented by **THE AUSTRALIAN RED POLL SOCIETY** will be awarded to a **Champion Steer** provided there are 20 entries in the competition.

SPECIAL PRIZE of \$50 presented by **McDONALD PASTORAL CO., Wangaratta** to the exhibitor of the highest scoring **Beef Shorthorn Sired Carcase.**

SPECIAL PRIZES of \$30 and \$10, presented by **THE BEEF SHORTHORN SOCIETY OF AUSTRALIA**, will be awarded to the exhibitors of the **Beef Shorthorn steers** gaining highest and second highest points respectively for carcase judging in **Pure-Bred Steer Classes 2811 to 2814.**

A SPECIAL PRIZE of \$100, presented by **THE POLL SHORTHORN SOCIETY OF AUSTRALIA**, will be awarded to the exhibitor of the **Poll Shorthorn steer** gaining highest points for carcase judging in **Pure-Bred Steer Classes 2811 to 2814.**

SPECIAL PRIZES of \$50, \$25, and \$15, presented by **THE DAIRY SHORTHORN ASSOCIATION OF AUSTRALIA**, will be awarded to the exhibitors of the **Dairy Shorthorn steers** gaining highest, second highest and third highest points respectively, for carcase judging in **Pure-Bred Steer Classes 2811 and 2814.**

SPECIAL PRIZE of \$100 presented by **THE DAIRY SHORTHORN ASSOCIATION OF AUSTRALIA** will be awarded to the exhibit of a **steer** winning a Class either on the **Hoof or Hook** provided the sire or dam is a registered **Dairy Shorthorn.**

A SPECIAL PRIZE of \$50, presented by **THE AUSTRALIAN SIMMENTAL BREEDERS' ASSOCIATION LTD. (VICTORIAN BRANCH)** will be awarded to the exhibitor of the **Simmental steer** which wins a class either on the **hoof or hook.**



FIVE SPECIAL PRIZES of \$50 EACH (total \$250), presented by **THE AUSTRALIAN BRAHMAN BREEDERS' ASSOCIATION**, will be awarded to the exhibitor of the **WINNING CARCASE IN ANY CLASS PROVIDED IT IS THAT OF A BRAHMAN OR BRAHMAN CROSS ANIMAL**.

**SPECIAL PRIZE** of \$25, presented by **THE AUSTRALIAN BRAHMAN BREEDERS' ASSOCIATION** will be awarded to the exhibitor of the Brahman Cross exhibit gaining the highest carcase points, provided its dam is a Brahman Cross F1 female, and is nominated as such on the entry form.

**SPECIAL PRIZES** of \$50, presented by **THE CHAROLAIS SOCIETY OF AUSTRALIA (VICTORIAN REGION)**, will be awarded to the exhibitors of the ten highest scoring Charolais sired exhibits gaining 80 points or more for carcase appraisal. Such special prizes to be absorbed in any greater prizes offered by the Society.

A **SPECIAL PRIZE** of \$50 presented by **AUSTRALIAN SOUTH DEVON CATTLE BREEDERS' ASSOCIATION**, will be awarded to the exhibitor of a **SOUTH DEVON** animal winning a class either on hoof or hook.

**SPECIAL PRIZE** of \$50 presented by **AUSTRALIAN SOUTH DEVON CATTLE BREEDERS ASSOCIATION** will be awarded to the highest scoring South Devon Carcase sired by a registered South Devon Bull.

**SPECIAL PRIZE** of \$100, presented by **THE CHAROLAIS SOCIETY OF AUSTRALIA (Victorian Region)** will be awarded to the exhibitor of the **CHAMPION LED PURE-BRED STEER**, provided such exhibit is a Charolais.

**SPECIAL PRIZES** OF \$100, presented by **CHIANINA SOCIETY OF AUSTRALIA** will be awarded to the exhibitors of **CHIANINA OR CHIANINA CROSS** animals which win Classes either on the hoof or hook.

**"THE BORTHWICK TROPHY"** (presented for perpetual competition by Messrs. **THOMAS BORTHWICK & SONS (Australia) LIMITED, 543 LITTLE COLLINS STREET, MELBOURNE**.

The conditions of the competition are as under:

1. The competition to be between teams of three steers under 21 months old entered in the fat cattle section.
2. Steers to be led into the judging ring.
3. Each team to be representative of any recognised beef cattle breed.
4. Each team to be selected from amongst the entries in Classes 2811 to 2814 by a sub-committee to be appointed by each Breed Society, prior to live judging of these classes.
5. Each breed to be represented by one team only.
6. Teams to be judged by fat cattle judge alive and awarded a maximum of 100 points.
7. Points gained by the steers in the carcase judging. (maximum 300 points) to be added to the points awarded alive.
8. The winning team to be that gaining the highest aggregate in the live and carcase judging. (Maximum 400.)

9. The Borthwick trophy to be held by the Breed Society winning the competition — with relevant inscription — until the following Show.

Winners: 1953, Angus; 1954, Angus; 1955, Angus; 1956, Hereford; 1957, Angus; 1958, Angus; 1959, Angus; 1960, Poll Hereford; 1961, Angus; 1962, Poll Hereford; 1963, Angus; 1964, Angus; 1965, Angus; 1966, Angus; 1967, Murray Grey; 1968, Angus; 1969, Poll Shorthorn; 1970, Poll Shorthorn; 1971, Hereford; 1972, Murray Grey; 1973, Murray Grey; 1974, Angus; 1975, Murray Grey; 1976, Murray Grey; 1977, Murray Grey; 1978, Galloway; 1979, Galloway; 1980, Galloway.

Contributions towards the prize money in the Fat Cattle Section have also been received from:

**H. W. GREENHAM AND SONS PTY. LTD.,**  
9 YOUNG STREET, MOONEE PONDS, \$20.

## Section 29 — Beef Breeds

**ALL ENTRIES MUST BE IN THE HANDS OF THE DIRECTOR AT THE OFFICE OF THE SOCIETY BEFORE 4.30 P.M. ON WEDNESDAY, 8th JULY, 1981**

Exhibitors are advised that, in addition to reading the following conditions, they should carefully peruse the conditions of entry and exhibition which precede the Fat Cattle Section.

Judging of Beef Cattle will take place on Thursday, 17th September, 1981, commencing at 9.00 a.m., unless otherwise advised.

All females over 2 years of age entered in Beef Cattle Sections must be either in milk or in calf. The Society may demand a Veterinary Surgeon's certification that a female has been pregnancy tested in calf; failing which the Society has the right to arrange a veterinary inspection on the Show Grounds at the expense of the entrant.

An animal shall not be admitted to the Show Grounds unless it is entered for exhibition, but a calf of the exhibit in a beef or dual purpose breed class may be admitted if born on or after 18th March, 1981 and is being suckled by the exhibit.

**A BULL OR HEIFER ENTERED IN ANY CLASS FOR AN EXHIBIT OF AN AGE UNDER 18 MONTHS SHALL BE INELIGIBLE FOR EXHIBITION IN ANY SUCH CLASS IF AT THE TIME OF INSPECTION OF THE EXHIBIT AT THE SHOW GROUNDS IT HAS OR SHOWS, IN THE OPINION OF THE CHIEF STEWARD OR HIS NOMINEE EVIDENCE OF HAVING HAD A PERMANENT TOOTH. A TOOTH WHICH HAS ERUPTED FROM THE GUM IN WHOLE OR PART SHALL BE DEEMED TO BE A PERMANENT TOOTH.**



**PRIZE RIBBONS**

Subject to the Regulations, ribbons may be awarded throughout the Beef, Fat and Dual Purpose Sections in accordance with the following table:—

|                   |           |
|-------------------|-----------|
| Up to 5 exhibits  | 3 ribbons |
| 6 to 10 exhibits  | 4 ribbons |
| 11 to 20 exhibits | 5 ribbons |
| 21 to 30 exhibits | 6 ribbons |
| Over 31 exhibits  | 7 ribbons |

An exhibitor may enter up to four animals in any one class, of which only two may be shown.

The Beef Cattle Breeds are divided into Groups which are based on the number of entries of each breed at the previous Royal Melbourne Show.

**Group A** — Beef Shorthorn  
Poll Shorthorn  
Hereford  
Poll Hereford  
Angus  
Santa Gertrudis  
Galloway  
Murray Grey  
Charolais  
Simmental

**Group B** — Braford  
Brahman  
Brangus  
Limousin  
Chianina

**Group C** — Devon  
South Devon  
Belted Galloway  
Maine-Anjou  
Lincoln Red  
Australian Shorthorn  
Poll Devon  
Sussex

All animals entered in the Beef Cattle Section must be registered in a recognised Herd Book of their breed and have a background of at least four recorded generations of their breed with the exception of Braford and Brangus which must be registered in a recognised Herd Book of their breed only.

The following regulations peculiar to individual breeds shall apply:—

In the case of **Beef Shorthorns** — no heifer born twin or triplet with a bull will be eligible for exhibition until such time as she has produced a calf and no dehorned animals will be eligible. In the case of **Hereford**, and **Devon** all females not of age for adult registration must be the progeny of registered sires and dams and duly recorded as progeny.

In the case of **Poll Herefords** all entries will be subjected to a six generation check for genital abnormalities known to the Breed Society and animals which do not meet the

**SUPREME BEEF BREED BULL**

A trophy valued at \$100 and donated by D. S. MacGREGOR, M.B.E., Dalmore, Baringhup, Vic., will be awarded for the Supreme Beef Breed Bull of the Show.

Judging for this award will take place on the Main Arena commencing at 9.45 a.m. on Friday, 18th September, 1981.

The Champion Bull of each breed will be eligible to compete and the judges of all Beef breeds will be invited to place the bulls in their order of preference.

standards complimentary to the Australian Poll Hereford Society's Seal of Approval will be ineligible.

In the case of **Murray Greys** only animals which are calf recorded and the progeny of a sire and dam classified "A" as laid down by the Rules of the Murray Grey Beef Cattle Society shall be eligible to compete.

**GROUP A BREEDS**

**EXHIBITORS ARE ADVISED THAT THEY SHOULD CAREFULLY PERUSE THE CONDITIONS OF ENTRY AND EXHIBITION AS WELL AS THE RULES FOR BEEF BREEDS.**

The Classes listed hereunder are supplied for the following breeds:—

**BEEF SHORTHORN  
POLL SHORTHORN  
HEREFORD  
POLL HEREFORD  
ANGUS  
SANTA GERTRUDIS  
GALLOWAY  
MURRAY GREY  
CHAROLAIS  
SIMMENTAL**

Entry fee \$15, R.A.S. of V. Members \$6.

**PRIZE MONEY**

Unless otherwise stated the prizes in each Class are (First, \$10; Second, \$4; Third, \$2).

(SPECIAL PRIZES ARE LISTED ON PAGES 14-16)

**CLASS**

- A1** BULL, born on or between 1st August, 1980 and 30th September, 1980 (over 12 months and not over 14 months).
- A2** BULL, born on or between 1st June, 1980, and 31st July, 1980 (over 14 months and not over 16 months).
- A3** BULL, born on or between 1st April, 1980, and 31st May, 1980 (over 16 months and not over 18 months).
- A4** BULL, born on or between 1st February, 1980 and 31st March, 1980 (over 18 months and not over 20 months).  
**JUNIOR CHAMPION BULL** — Society Sash and Cash Prize \$10.  
**RESERVE JUNIOR CHAMPION BULL** — Society Sash.
- A5** BULL, born on or between 1st December, 1979 and 31st January, 1980 (over 20 months and not over 22 months).
- A6** BULL, born on or between 1st October, 1979, and 30th November, 1979 (over 22 months and not over 2 years).
- A7** BULL, born on or between July, 1979, and 30th September, 1979 (over 2 years and not over 2 years 3 months).
- A8** BULL, born on or between 1st April, 1979, and 30th June, 1979 (over 2 years 3 months and not over 2½ years).
- A9** BULL, born on or between 1st October, 1977, and 31st March, 1979 (over 2½ years and not over 4 years).  
**SENIOR CHAMPION BULL** — Society Sash.  
Cash Prize of \$10.  
**RESERVE SENIOR CHAMPION BULL** — Society Sash.  
**GRAND CHAMPION BULL** — Society Sash and Plaque presented by DENNYS STRACHAN MERCANTILE LTD.
- A10** \*BEST TWO BULLS, bred by exhibitor and selected from Classes A4 to A9. Prizes \$8, \$4, Card.



**A10A \* (ANGUS BREED ONLY) — THE "WINTERBOTTOM TROPHY"** value \$30, presented by J. R. WINTERBOTTOM, Esq., Cohuna, will be awarded for **GROUP OF THREE BULLS**, any age, bred in Australia by exhibitor, and entered in the ordinary classes.—Prizes: \$8, \$4, Card. In judging, regard is to be paid to uniformity of type but not necessarily to disparity in ages. The trophy to be won three times by the same exhibitor before becoming his permanent property. Outright winners of previous Jackson Winterbottom Trophies presented under the same conditions as the present Winterbottom Trophy were:—1956. Terinallum Pastoral Co. Pty. Ltd.; 1968. Williams Victoree Farms Pty. Ltd.; 1972. Williams Victoree Farms Pty. Ltd. Annual winners of present Winterbottom Trophy: 1973. Williams Victoree Farms Pty. Ltd.; 1974. T. Davis; 1975. Coomooroo Angus Stud; 1976. Coomooroo Angus Stud; 1977. Williams Victoree Farms Pty. Ltd.; 1978. J. & P. Collins; 1979. Merrigrange Pty. Ltd.; 1980. Bulgary Pastoral Co.

- A11 HEIFER**, born on or between 1st August, 1980, and 30th September, 1980 (over 12 months and not over 14 months).
- A12 HEIFER**, born on or between 1st June, 1980, and 31st July, 1980 (over 14 months and not over 16 months).
- A13 HEIFER**, born on or between 1st April, 1980, and 31st May, 1980 (over 16 months and not over 18 months).
- A14 HEIFER**, born on or between 1st February, 1980 and 31st March, 1980 (over 18 months and not over 20 months).  
**JUNIOR CHAMPION HEIFER** — Society Sash.  
**RESERVE JUNIOR CHAMPION HEIFER** — Society Sash.
- A15 HEIFER**, born on or between 1st October, 1979 and 31st January, 1980 (over 20 months and not over 24 months).
- A16 HEIFER**, born on or between 1st April, 1979, and 30th September, 1979 (over 2 and not over 2½ years).
- A17 COW OR HEIFER**, born on or between 1st October, 1976, and 31st March, 1979 (over 2½ years and not over 5 years).  
**SENIOR CHAMPION COW** — Society Sash.  
**RESERVE SENIOR CHAMPION COW** — Society Sash.  
**GRAND CHAMPION COW OR HEIFER** — Society Sash and Plaque presented by DENNYS STRACHAN MERCANTILE LTD.
- A18 \*GROUP PRIZE: BEST THREE HEAD**, both sexes to be represented and all owned by the exhibitor. Competition in this class is limited to animals exhibited in the ordinary classes. Prizes: \$8, \$4, Card.
- A19 \*SIRE'S PROGENY GROUP: Best three head**, the progeny of one sire, not necessarily all owned by the exhibitor. The name of the sire to be given on the entry form. Competition in this Class is limited to animals exhibited in the ordinary Classes. Prizes \$8, \$4, Card.

#### BEST MAINTAINED TEAM OF EACH BREED

Judging will take place daily from the opening day of the Show until the following Thursday, under the same scale of points as for the Inter-Breeds Competition. There is no entry fee and all Exhibitors' Teams will automatically compete for the prizes.

#### MOST SUCCESSFUL EXHIBITOR

A Special Sash will be awarded to the most successful exhibitor of each Breed. Three points will be allotted for a first prize in each numbered class and in the Fat Cattle Section Pure-bred classes, two points for a second and one point for a third prize. In addition two points will be allotted for Grand Champion three for Senior and Junior Champions and two for Reserve Senior and Reserve Junior Champions. In the event of two or more exhibitors securing an equal number of points the exhibitor gaining the greatest number of first prizes shall be the winner.

#### GROUP B BREEDS

**EXHIBITORS ARE ADVISED THAT THEY SHOULD CAREFULLY PERUSE THE CONDITIONS OF ENTRY AND EXHIBITION AS WELL AS THE RULES FOR BEEF BREEDS.**

The Classes listed hereunder are supplied for the following breeds:—

**BRAFORD BRAHMAN BRANGUS CHIANINA LIMOUSIN**

Entry fee \$15, R.A.S. of V. Members \$6.

#### PRIZE MONEY

Unless otherwise stated the prizes in each Class are (First, \$10; Second, \$4; Third, \$2).

**(SPECIAL PRIZES ARE LISTED ON PAGES 14-16)**

#### CLASS

- B1 BULL**, born on or between 1st April, 1980, and 30th September, 1980 (over 12 months and not over 18 months).
- B2 BULL**, born on or between 1st October, 1979, and 31st March, 1980 (over 18 months and not over 2 years).
- B3 BULL**, born on or between 1st April, 1979, and 30th September, 1979 (over 2 and not over 2½ years).
- B4 BULL**, born on or between 1st October, 1977, and 31st March, 1979 (over 2½ and not over 4 years).  
**CHAMPION BULL** — Society Sash and Plaque presented by DENNYS STRACHAN MERCANTILE LTD.  
**RESERVE CHAMPION BULL** — Society Sash.
- B5 HEIFER**, born on or between 1st April, 1980, and 30th September, 1980 (over 12 months and not over 18 months).
- B6 HEIFER**, born on or between 1st October, 1979, and 31st March, 1980 (over 18 months and not over 2 years).
- B7 HEIFER**, born on or between 1st April, 1979, and 30th September, 1979 (over 2 and not over 2½ years).
- B8 COW OR HEIFER**, born on or between 1st October, 1976, and 31st March, 1979 (over 2½ and not over 5 years).  
**CHAMPION COW OR HEIFER** — Society Sash and Plaque presented by DENNYS STRACHAN MERCANTILE LTD.  
**RESERVE CHAMPION COW OR HEIFER** — Society Sash.
- B9 \*GROUP PRIZE: BEST THREE HEAD**, bred by exhibitor. Both sexes to be represented and competition limited to animals exhibited in ordinary classes. Prizes: \$8, \$4, Card.

#### MOST SUCCESSFUL EXHIBITOR

A Special Sash will be awarded to the most successful exhibitor in each Breed. Three points will be allotted for a first prize in each numbered class and in the Fat Cattle Section Pure-bred classes, two points for a second prize and one point for a third prize. In addition three points will be allotted for Champion and two points will be allotted for Reserve Champion. In the event of two or more exhibitors securing an equal number of points the exhibitor gaining the greatest number of first prizes shall be the winner.



**GROUP C BREEDS**

**EXHIBITORS ARE ADVISED THAT THEY SHOULD CAREFULLY PERUSE THE CONDITIONS OF ENTRY AND EXHIBITION AS WELL AS THE RULES FOR BEEF BREEDS.**

The Classes listed hereunder are supplied for the following breeds:—

**DEVON**

**SOUTH DEVON**

**BELTED GALLOWAY**

**MAINE-ANJOU**

**LINCOLN RED**

**AUSTRALIAN SHORTHORN**

**POLL DEVON**

**SUSSEX**

Entry fee \$15, R.A.S. of V. Members 5b.

**PRIZE MONEY**

Unless otherwise stated the prizes in each Class are (First, \$10; Second, \$4; Third \$2).

**(SPECIAL PRIZES ARE LISTED ON PAGES 14-16)**

**CLASS**

**C1 BULL**, born on or between 1st October, 1979, and 30th September, 1980 (over 12 months and not over 2 years).

**C2 BULL**, born on or between 1st October, 1977, and 30th September, 1979 (over 2 and not over 4 years).

**CHAMPION BULL** — Society Sash and Plaque presented by **DENNYS STRACHAN MERCANTILE LTD.**

**C3 HEIFER**, born on or between 1st October, 1979, and 30th September, 1980 (over 12 months and not over 2 years).

**C4 COW OR HEIFER**, born on or between 1st October, 1976, and 30th September, 1979 (over 2 and not over 5 years).

**CHAMPION COW OR HEIFER** — Society Sash and Plaque presented by **DENNYS STRACHAN MERCANTILE LTD.**

**MOST SUCCESSFUL EXHIBITOR**

A Special Sash will be awarded to the most successful exhibitor in each Breed. Three points will be allotted for a first prize in each class and Fat Cattle Section pure-bred classes, two points for a second and one point for a third prize. In addition three points will be allotted for a Champion. In the event of two or more exhibitors securing an equal number of points the exhibitor gaining the greatest number of first prizes shall be the winner.

**SPECIAL PRIZES — BEEF CATTLE****Multiple Breed Sponsors**

**DALGETY AUSTRALIA LIMITED** — \$82

**AUSTRALIAN WIRE INDUSTRIES** — \$200

**BEEF SHORTHORN**

**JUNIOR CHAMPION BULL** — **ANGUS McNAUGHTON MEMORIAL PRIZE** \$20 and Trophy (valued at \$50) presented by **MR. D. ASHLEY, MORNINGTIME, COLIBAN PARK RD., REDESDALE.**

**SENIOR CHAMPION BULL** — **ICIENZ** prize of \$50 presented by **BEEF SHORTHORN SOCIETY OF AUSTRALIA.**

**GRAND CHAMPION BULL** — **THE RHODES MASON MEMORIAL TROPHY.**

— A **SILVER CUP**, presented by **THE SHORTHORN SOCIETY OF THE UNITED KINGDOM OF GREAT BRITAIN AND IRELAND**, will be awarded to the exhibitor of the Grand Champion Beef Shorthorn Bull. The Cup to be competed for in perpetuity, and the name of the winning animal and the exhibitor's name to be engraved on it each year. The Cup to remain the property of the Royal Agricultural Society of Vic-

toria. A Trophy Order valued at \$50, presented by **THE BEEF SHORTHORN SOCIETY OF AUSTRALIA**, will be awarded to the winner each year.

**CLASS A10 — ROBERT CLARKE MEMORIAL TROPHY.** A cash prize of \$20, presented through **THE BEEF SHORTHORN SOCIETY OF AUSTRALIA (VICTORIAN COMMITTEE).**

**JUNIOR CHAMPION HEIFER** — **AUSTRALIAN ESTATES CO. LTD.** 94 King Street, Melbourne. \$15 Trophy Order and Trophy (valued at \$50) presented by **MR. D. ASHLEY, MORNINGTIME, COLIBAN PARK RD., REDESDALE.**

**SENIOR CHAMPION COW OR HEIFER** — Trophy (valued at \$100) presented by **MR. D. ASHLEY, MORNINGTIME, COLIBAN PARK RD., REDESDALE.**

**GRAND CHAMPION COW OR HEIFER** — **STEER ENGINEERING PTY. LTD. PRIZE \$10.**

**CLASS A18 — ALEX LANG MEMORIAL TROPHY.** A cash Prize of \$20 presented through **THE BEEF SHORTHORN SOCIETY OF AUSTRALIA (VICTORIAN COMMITTEE).**

**BEEF SHORTHORN SIRES' MEMORIAL** — A special prize of \$10 will be awarded to the owner (at date of service) of the most successful sire in the Beef Shorthorn Section. Three points will be awarded for a first prize in classes A1 to A20 (excluding Class A10), two points for a second and one point for a third prize. The name of the winning sire for the year and the names of the owner (at date of service) and breeder will be recorded upon an Honour Board, which will be displayed in No.3 Cattle Pavilion.

**BEST MAINTAINED BEEF SHORTHORN TEAM** Prizes: First, \$25; Second, \$15; Third, \$10; presented by **THE BEEF SHORTHORN SOCIETY OF AUSTRALIA.**

**POLL SHORTHORN**

**GRAND CHAMPION BULL** — **THE BRIPPICK TROPHY**, valued at \$100 presented by **SIR WILLIAM McDONALD, Brippick, Neuarpuir, Vic.**

**CLASS A10 — THE POLL SHORTHORN SOCIETY OF AUSTRALIA (VICTORIAN BRANCH) TROPHY** — Value \$10.

**GRAND CHAMPION COW OR HEIFER** — **THE STEER ENGINEERING PTY. LTD. PRIZE \$10.**

**CLASS A19 — MAGNET TROPHY**, a trophy order valued at \$26, presented by **Messrs. G.H. & M. C. MITCHELL, Magnet, Beemelon, R.M.B. 377, Deniliquin, N.S.W.**

**BEST MAINTAINED POLL SHORTHORN TEAM** **THE POLL SHORTHORN SOCIETY OF AUSTRALIA PRIZE \$20 Trophy Order.**

**POLL SHORTHORN SIRES' MEMORIAL** — A special prize of \$30 presented by **HARTWOULD SHORTHORN STUD** will be awarded to the owner of the most successful sire.

**HEREFORD**

All class prize money provided by **DENNYS STRACHAN MERCANTILE LIMITED (\$400).**

**GRAND CHAMPION BULL** — **THE K. P. PALMER MEMORIAL TROPHY.**

**CLASS A10 — FRANK REYNOLDS MEMORIAL TROPHY**, a trophy order valued at \$40 presented by **THE AUSTRALIAN HEREFORD SOCIETY LIMITED.**

**GRAND CHAMPION COW OR HEIFER** — **THE MRS. S. J. FIELD PRIZE \$100.**

**BEST MAINTAINED HEREFORD TEAM** — **THE HEREFORD SOCIETY OF AUSTRALIA PRIZE \$50**



**POLL HEREFORD**

**JUNIOR CHAMPION BULL — STOCK AND LAND PRIZE \$15** Trophy Order.

**GRAND CHAMPION BULL — THE SIR KENNETH LUKE MEMORIAL TROPHY**, presented by **LADY LUKE**, Deepfields, Romsey, Vic., will be awarded to the exhibitor of the Grand Champion Poll Hereford Bull. The Trophy to be won three times by the same exhibitor before becoming his permanent property. Winners: 1973, A. & B. Vearing & Sons; 1974, Taylors Maralan Poll Hereford Stud; 1975, Frank Coopersmith; 1976, John H. Sleigh; 1977, Anderson Pastoral Co.; 1978, Fairy-Mount Pastoral Co.; 1979, Majestic Poll Hereford Stud; 1980, K. & A. Hicks.

**CLASS A10 — VICTORIAN POLL HEREFORD SOCIETY PRIZE \$50** trophy order.

**GRAND CHAMPION COW OR HEIFER — STEER ENGINEERING PTY. LTD. PRIZE \$10.**

— **J. D. CAMPBELL PRIZE \$30** trophy order.

**THE ATTUNGA TROPHY** presented by **J. J. CALLAGHAN Esq.**, Attunga, Kilmore, Vic. will be awarded to the exhibitor of the Grand Champion Poll Hereford Cow or Heifer. The trophy to be won three times by the same exhibitor before becoming his permanent property.

**CLASS A18 — THE PINE HILL TROPHY**, presented by **W. K. HICKS, Esq.**, "Yarramundi", Woori Yallock, Vic., will be awarded to the exhibitor of winning group in Class A18. The Trophy to be won three times by the same exhibitor before becoming his permanent property. Winners: 1973, Frank Coopersmith; 1974, S. K. & C. Hawkins; 1975, Frank Coopersmith; 1976, J. H. Sleigh; 1977, John H. Sleigh; 1978, J. D. & R. Hanson; 1979, Majestic Poll Hereford Stud; 1980, J. D. & R.

Hanson.

**CLASS A19 — THE BAYUNGA TROPHY**, presented by **J. H. SLEIGH, Esq.**, Bayunga, Nagambie, Vic., will be awarded to the exhibitor of the winning group in Class A19.

The Trophy to be won three times by the same exhibitor before becoming his permanent property. Winners: 1978, S. K. & C. Hawkins; 1979, B. L. W. Steer & Sons; 1980, J. D. & R. Hanson.

**BEST MAINTAINED POLL HEREFORD TEAM** Prizes: First, \$25; Second, \$15; Third, \$10; presented by **THE AUSTRALIAN POLL HEREFORD SOCIETY**.

**MOST SUCCESSFUL EXHIBITOR — A TROPHY** (value \$50), presented by **FRANK COOPER-SMITH**, Flowerdale Farm, Kinglake Central, Vic., will be awarded to the Most Successful Poll Hereford exhibitor. The Trophy to be won three times by the same exhibitor before becoming his permanent property. Previous winner: John H. Sleigh. Annual winners of present Trophy: 1978, S. K. & C. Hawkins; 1979, B. L. W. Steer & Sons; 1980, J. D. & R. Hanson.

**ANGUS**

**GRAND CHAMPION BULL — STOCK AND LAND PRIZE \$10.50** trophy order and **ELAINE DENNIS MEMORIAL TROPHY** presented by Mr. M. Dennis, Truro, Glenmaggie Vic.

**CLASS A10 — THE RUMEVITE TROPHY**, valued \$140, presented by **RUMEVITE PTY. LTD.** for Group of Two Bulls. The Trophy to be won three times by the same exhibitor before becoming his permanent property. Winners: 1977, Williams Victoree Farms Pty. Ltd.; 1978, W. H. & H. E. Mounsey & Son; 1979, D. Sundermann; 1980, Coomooroo Angus Stud.

**CLASS A19 — \*DROPMORE TROPHY**, valued \$105, presented by the late **R. C. N. CLARKE**, will be awarded for **SIRES' PROGENY GROUP**. The trophy to be won three times by the same exhibitor before becoming his permanent property. **Each annual winner of the Trophy will also receive a Rosette**. Outright winners of two previous Dropmore Trophies presented by the late R. C. N. Clarke under the same conditions as the present trophy were: 1958, Estate of G. T. Reid; 1963, Allan H. Thompson. Annual winners of present Dropmore Trophy: 1964, A. S. & N. I. Boyd; 1965, A. S. & N. I. Boyd; 1966, Allan H. Thompson; 1967, A. M. Doherty Pty. Ltd.; 1968, A. M. Doherty Pty. Ltd.; 1969, J. E. & L. E. Dolman; 1970, H. Gordon Munro; 1971, V. A. Lyons Ltd.; 1972, Blake Bros.; 1973, R. N. & M. M. Stokes; 1974, Blake Bros.; 1975, R. R. & M. A. Johnston; 1976, Coomooroo Angus Stud; 1977, Barwidgee Angus Stud; 1978, Coomooroo Angus Stud; 1979, Barwidgee Angus Stud; 1980, Merrigrange Pty. Ltd.

**MEDALS**, presented by **THE ANGUS SOCIETY OF AUSTRALIA**, will be awarded as under:—

1. **Junior Champion Bull.**
2. **Junior Champion Heifer**
3. **Senior Champion Bull**
4. **Senior Champion Cow or Heifer.**
5. **Herdsmen attending the Grand Champion Bull.**
6. **Herdsmen attending the Grand Champion Cow or Heifer.**

The herdsman to be nominated by the owner of each Champion.

**MOST SUCCESSFUL EXHIBITOR — THE JOHN C. WILSON MEMORIAL TROPHY**. The name of the winning exhibitor will be recorded on an **HONOUR BOARD** presented by **THE ANGUS SOCIETY OF AUSTRALIA (VICTORIAN COMMITTEE)** and displayed in No. 5 Cattle Pavilion. The Annual winner will also receive a **TROPHY** valued at \$20 presented by **THE ANGUS SOCIETY OF AUSTRALIA (VICTORIAN COMMITTEE)**.

**BEST MAINTAINED ANGUS TEAM — Angus Society of Australia (Vic. Committee) prize: 1st \$14, 2nd \$10, 3rd \$4.**

**SANTA GERTRUDIS**

**GRAND CHAMPION BULL — THE BOONGARRY TROPHY** (valued at \$100) Presented by Mr. & Mrs. E. Baillieu. The Trophy to be won three times by the same exhibitor before becoming his permanent property. 1979, Big Sur Santa Gertrudis Stud; 1980, Big Sur Santa Gertrudis Stud.

**GRAND CHAMPION COW OR HEIFER — KING RANCH AUSTRALIA \$100 Trophy.**

**JUNIOR OR SENIOR CHAMPION COW OR HEIFER** (which does not win Grand Champion) — **THE BILKURRA TROPHY** valued at \$60 presented by Bilkurra Santa Gertrudis Stud.

**CLASS A18 — THE SIR RUPERT CLARKE PRIZE \$70 Trophy.**

**BEST MAINTAINED SANTA GERTRUDIS TEAM — THE SANTA GERTRUDIS BREEDERS' (AUSTRALIA) ASSOCIATION PRIZE \$50.**

**GALLOWAY**

\$20 Class Prize money provided by **GALLOWAY CATTLE SOCIETY OF AUSTRALIA**.

**SENIOR CHAMPION COW OR HEIFER — THE H. E. KATER MEMORIAL TROPHY**, presented by **MRS. R. L. ROFE**, Brighton, Vic.

**BEST MAINTAINED GALLOWAY TEAM — THE GALLOWAY CATTLE SOCIETY OF AUSTRALIA PRIZE \$20.**



HERDSMAN ATTENDING BEST MAINTAINED GALLOWAY TEAM — Galloway Cattle Society of Australia (Northern Branch) Trophy.

### MURRAY GREY

**MURRAY GREY**  
GRAND CHAMPION BULL  
GRAND CHAMPION COW

THE MICHAEL SUTHERLAND MEMORIAL TROPHY, value \$40, presented by **PETER SUTHERLAND, Esq.**, Thologolong, via Wodonga, Vic., will be awarded to the exhibitor of the Grand Champion Murray Grey Bull and Cow in alternate years, commencing in 1968 with the cow. The trophy to be won three times by the same exhibitor before becoming his permanent property. Outright winner of previous Trophy presented by Peter Sutherland, Esq., under the same conditions as the present Trophy: 1967, Sutherland & Sutherland; 1978, G. Wesley. Annual winners of present Trophy: 1979, Padua & Pandora Murray Grey Stud; 1980, Michaelong Pastoral Company.

BEST MAINTAINED MURRAY GREY TEAM — **THE MURRAY GREY BEEF CATTLE SOCIETY** PRIZE 1st \$25, 2nd \$15 and 3rd \$10.

### BRAFORD

CHAMPION BULL — **CARLISLE LOUNGE** FURNITURE PRIZE \$60 Trophy  
CHAMPION COW OR HEIFER — **STEER ENGINEERING PTY. LTD.** PRIZE \$10.  
— **BRAFORD SOUTHERN BREEDERS GROUP** PRIZE \$35 Trophy.

CLASS B9 — **A. H. & G. J. FREE**, Box 44, Quambatook — \$30 Trophy.

### CHAROLAIS

JUNIOR CHAMPION BULL — **GOONAL CHAROLAIS** \$50 Trophy.  
SENIOR CHAMPION BULL — **DR. RICHARD HART** \$50 Trophy.  
JUNIOR CHAMPION HEIFER — **KOUT NORIEN PASTORAL CO.** \$50 Trophy.  
SENIOR CHAMPION CHAROLAIS FEMALE — **ALL-FLEX CO. PTY. LTD.** \$50 Voucher.  
Best Maintained Team — \$10.  
GRAND CHAMPION BULL — **THE CHAROLAIS SOCIETY OF AUSTRALIA (VICTORIAN REGION)** PRIZE \$50 Trophy.  
GRAND CHAMPION COW OR HEIFER — **STEER ENGINEERING PTY. LTD.** PRIZE \$10.  
— **THE CHAROLAIS SOCIETY OF AUSTRALIA (VICTORIAN REGION)** PRIZE \$50 Trophy.  
BEST MAINTAINED CHAROLAIS TEAM — **THE CHAROLAIS SOCIETY OF AUSTRALIA** PRIZE First, \$30; Second, \$15; Third, \$5.

### SIMMENTAL

GRAND CHAMPION BULL — **THE GLAMIS TROPHY**, valued at \$120, presented by **GLAMIS PROPRIETORS**, Rockleigh, Clarendon, S.A. This trophy to be won three times in succession or five times in all before being won outright. Winners: 1976, Munga Park Pastoral Co.; 1977, Waterloo Grazing Co.; 1978, South East Simmental Breeders; 1979, Harry M. Miller; 1980, Munga Park Pastoral Co.

**DEVON**  
CHAMPION COW OR HEIFER — **STEER ENGINEERING PTY. LTD.** PRIZE \$10.

### BRAHMAN

All class winners **AUSTRALIAN BRAHMAN BREEDERS ASSOC.** \$10 trophy.

CHAMPION COW OR HEIFER — **STEER ENGINEERING PTY. LTD.** PRIZE \$10.

BEST MALE BRED BY EXHIBITOR — **AUSTRALIAN BRAHMAN BREEDERS' ASSOCIATION** PRIZE \$30 Trophy.

BEST FEMALE BRED BY EXHIBITOR — **AUSTRALIAN BRAHMAN BREEDERS' ASSOCIATION** PRIZE \$30 Trophy.

### BRANGUS

CHAMPION BULL — **INTERNATIONAL BRANGUS BREEDERS ASSOCIATION (Aust.)** prize \$25.

CHAMPION COW OR HEIFER — **STEER ENGINEERING PTY. LTD.** PRIZE \$10.

MOST SUCCESSFUL EXHIBITOR — **INTERNATIONAL BRANGUS BREEDERS ASSOC. (Aust.)** prize \$25, provided animals are registered with the IBBA.

### SOUTH DEVON

CHAMPION BULL — **AUSTRALIAN SOUTH DEVON BREEDERS' ASSOCIATION** PRIZE \$100.

CHAMPION COW OR HEIFER — **STEER ENGINEERING PTY. LTD.** PRIZE \$10.

### LIMOUSIN

CHAMPION COW OR HEIFER — **STEER ENGINEERING PTY. LTD.** PRIZE \$10.

CHAMPION LIMOUSIN BULL — **MERRINDAH LIMOUSIN STUD** — \$25.

**BELTED GALLOWAY** — NIL

**MAINE-ANJOU** — NIL

**CHIANINA** — NIL

**LINCOLN RED** — NIL

**AUSTRALIAN SHORTHORN** — NIL

**POLL DEVON** — NIL.

**SUSSEX** — NIL.

## Section 60 — Beef Cattle Herdsmen's Competition

### THE SHELL BEEF CATTLE HERDSMEN'S AWARDS

Shell Herdsmen's Medallions will be presented to the Herdsmen who best prepare an animal for the Show Ring, attention being given to the manner in which it is brought before the judges. These awards are in recognition of the support given by the **SHELL GROUP OF COMPANIES** in sponsoring the Pre-Show Journalists' Tour.

Mr. J. W. KELLY, Eulo, Caramut, Vic., has donated \$35 to the prize money in this Competition.

**Prizes:** First: Shell Medallion, Society's inscribed Pewter Tankard and \$30. Second: Society's inscribed Pewter Tankard and \$10. Third: Society's inscribed Pewter Tankard and \$5.

The prize money will be paid to the Grooms concerned.



## SHELL AWARDS CONDITIONS OF ENTRY AND JUDGING

1. The competitor (either male or female) must be a recognised herdsman for at least six months prior to the Show and must have prepared the stock entered for exhibition by his or her employer.
2. The exhibitor must state on the entry form the name of the recognised herdsman nominated for this competition.
3. Each competitor will be required to complete final preparation and parade before the judges one animal which must be selected from the Show Team of the exhibitor by whom the herdsman is employed.
4. Judging for this award will take place on the Triangular Lawn, at 9 a.m., on Monday, 21st September, 1981.
5. A white coat must be worn by the herdsman when parading his or her animal.

Scale of points for judging will be as under:

|   |     |
|---|-----|
| Condition and preparation of animal .....               | 60  |
| Handling of animal in ring .....                        | 20  |
| Dress and appearance of Herdsman .....                  | 10  |
| Gear (Halter, stock cane and suitability of same) ..... | 10  |
| Total   | 100 |

### CLASS

- 1 Herdsman under 21 years of age on judging day.
- 2 Herdsman 21 years and over on judging day.

### ENTRY FREE.

Entries close with Cattle Superintendent at 4.30 p.m. Saturday, 19th September, 1981.

## R.A.S.V. BEEF CATTLE JUDGING CHAMPIONSHIP

A Beef Cattle Judging Demonstration and Competition will take place on the Triangular Lawn, on Sunday, 20th September, 1981, commencing at 10.30 a.m.

The Demonstration and Competition will be conducted on Poll and Beef Shorthorns this year. In future years different breeds will be used.

Competitors will be asked to place six bulls in the order they fancy.

The three prominent breed Judges appointed will agree on what might be termed the correct order of placing the cattle and will question the final six competitors over the P.A. system as to the reasons for their placements when determining the ultimate winner of the Competition.

Entrants should bear in mind that the Judges will award points to competitors for correctness of dress (within reason) and footwear; the manner in which Stewards (where present) are handled, and general decisiveness and ring craft.

A spokesman for the Judges' Panel will give explanations to competitors as to why the cattle were placed in the order decided upon by the Judges and at the same time will demonstrate the use of ring-craft as an aid to making correct decisions and as a methodical means of permitting spectators to understand the Judges' reasoning.

This will be a post entry competition and there is no entry fee.

## Dual Purpose Breeds

Judging of Dairy Shorthorns will commence at 8.30 a.m. and Red Polls at 8.45 a.m. on Thursday, 17th September. Judging to determine the award of Champion Dairy Cow will take place at 9.00 a.m. on Friday, 18th September, in the Jersey Judging Ring, and the Dairy Shorthorn Champion Cow and Reserve Champion Cow are eligible to compete.

An animal shall not be admitted to the Show Grounds unless it is entered for exhibition, but a calf of the exhibit in a beef or dual purpose breed class may be admitted if born on or after 18th March, 1981 and is being suckled by the exhibit.

Prize money in Dual Purpose Cattle Classes 4811 and 4815 in the Dairy Shorthorn Section is presented by **UNIGATE AUSTRALIA PTY. LTD., BRIDGE ROAD, DANDENONG, 3175.**

## Section 47 — Red Polls

**ALL ENTRIES MUST BE IN THE HANDS OF THE DIRECTOR AT THE OFFICE OF THE SOCIETY BEFORE 4.30 P.M. ON WEDNESDAY, 8th JULY, 1981.**

Exhibitors are advised that, in addition to reading the following conditions, they should carefully peruse the conditions of entry and exhibition which precede the first Cattle Section.

An exhibitor may enter up to four animals in any one Class, of which only two may be shown.

Judging will be in catalogue order on Thursday, 17th September, 1981, commencing at 8.45 a.m. unless otherwise advised.

Cattle entered in this Section must be registered in a recognised Red Poll Herd Book. For particulars of registration in the Red Poll Herd Book of Australia, apply to the Secretary, Australian Red Poll Society, P.O. Box 81 Manilla, N.S.W., 2346, and for particulars of cattle registered in the Herd Book of the Australian Red Poll Cattle Breeder's Association apply to the Secretary, Royal Showgrounds, Epsom Road Ascot Vale, 3032.

Cows which fail to yield 2 kg. or more of milk in the 24 hours immediately preceding judging or in a period of 24 hours stipulated by the Society subsequent to judging shall be deemed to be dry.

Entry fee, \$15, R.A.S. of V. Members, \$6.

### PRIZE MONEY

Unless otherwise stated the prizes in each Class are:—First, \$10; Second, \$4; Third, \$2.

- 4711 COW, born on or before 30th June, 1978, (in milk).  
— Prizes: \$20, \$8, \$4.
- 4712 HEIFER, born on or between 1st July, 1978, and 30th June, 1979 (in milk or in calf).
- 4713 \*COW with best vessel (Cow to be of good breed type).  
Competition in this class is limited to Ani-



males (in milk) exhibited in the ordinary Classes, and the Judge may order the exhibits to be milked dry before making the final awards.

- 4714 \*GROUP PRIZES.— Two females with calves at foot (to be judged as a pair and calves to be born prior to entries closing). Competition for these prizes is limited to animals exhibited in the ordinary Classes. Prizes: \$20, \$15, \$5. Presented by AUSTRALIAN RED POLL CATTLE BREEDERS ASSOCIATION.
- 4715 COW, born on or before 30th June, 1978 (in calf). — Prizes: \$16, \$8, \$4.
- 4716 HEIFER, born on or between 1st July, 1979, and 31st December, 1979.
- 4717 HEIFER, born on or between 1st January, 1978 30th June, 1980.
- 4718 HEIFER, born on or between 1st July, 1980, and 30th September, 1980.

JUNIOR CHAMPION RED POLL HEIFER.— Society's Sash and Cash prize of \$10, presented by STEER ENGINEERING PTY. LTD., 218 GRANGE ROAD, FAIRFIELD, for the Best Heifer born on or after 1st July, 1979.

RESERVE JUNIOR CHAMPION RED POLL HEIFER.—Society's Sash.

SENIOR CHAMPION RED POLL COW OR HEIFER.—Society's Sash for the Best Cow or Heifer born on or before 30th June 1979.

RESERVE SENIOR CHAMPION RED POLL COW OR HEIFER.—Society's Sash.

GRAND CHAMPION RED POLL COW OR HEIFER, any age. — Society's Sash, Plaque presented by DENNYS STRACHAN MERCANTILE LTD., and cash prize of \$10 presented by AUSTRALIAN RED POLL CATTLE BREEDERS ASSOCIATION. The Junior and Senior Champions shall compete for this award.

THE "S. S. CAMERON" MEMORIAL TROPHY, valued at \$60, presented by the AUSTRALIAN RED POLL SOCIETY (VICTORIAN BRANCH), will be awarded for the Junior Champion Red Poll Heifer. The trophy to be competed for in perpetuity, and the winner each year to receive a trophy order valued at \$25, presented by the Australian Red Poll Cattle Breeders Association.

### BULL CLASSES

- 4719 BULL, born on or before 30th June, 1978.
- 4720 BULL, born on or between 1st July, 1978, and 30th June, 1979.
- 4721 BULL, born on or between 1st July, 1979, and 31st December, 1979.
- 4722 BULL, born on or before 1st January, 1980, and 30th June, 1980.
- 4723 BULL, born on or between 1st July, 1980, and 30th September, 1980. — Prizes: \$10, \$4, \$2.

A Compulsory Sweepstake of \$2 for each entry is included in this Class. Such Sweepstakes is divided into six prizes in the proportion of 36%, 24%, 16%, 12%, 8% and 4% and is added to the prize money as offered. Entry Fee and Sweepstakes, \$17; Members, \$8.

JUNIOR CHAMPION RED POLL BULL.— Society's Sash for the Best Bull born on or after 1st July, 1979.

RESERVE JUNIOR CHAMPION RED POLL BULL.—Society's Sash.

SENIOR CHAMPION RED POLL BULL.—Society's Sash for the Best Bull born on or before 30th June, 1979.

RESERVE SENIOR CHAMPION RED POLL BULL.—Society's Sash.

GRAND CHAMPION RED POLL BULL, any age. — Society's Sash, Plaque presented by DENNYS STRACHAN MERCANTILE LTD., and cash prize of \$10, presented by AUSTRALIAN RED POLL CATTLE BREEDERS ASSOCIATION. The Junior and Senior Champions shall compete for this award.

THE "ARNOLD CADDY" MEMORIAL TROPHY, valued at \$60, presented by the AUSTRALIAN RED POLL SOCIETY (VICTORIAN BRANCH), will be awarded for the Junior Champion Red Poll Bull. The trophy to be competed for in perpetuity, and the winner each year to receive a trophy order valued at \$25, presented by the Australian Red Poll Cattle Breeders Association.

- 4724 \*GROUP PRIZE: One male and two females, any age, bred by exhibitor. Competition for these prizes is limited to animals exhibited in the ordinary Classes.—Prizes: \$10, \$4, \$2.

\*THE "CLIVE TOWNROW" MEMORIAL CUP (presented by Mrs. P. E. TOWNROW and FAMILY) will be offered for competition for a Group consisting of one male and two females, any age, bred by exhibitor and exhibited in the ordinary classes.

- 4725 \*THE PRINCESS ROYAL CUP (presented by the RED POLL CATTLE SOCIETY OF GREAT BRITAIN AND IRELAND), will be offered for competition for a Group consisting of one bull (any age), one female born on or before 30th June, 1978 and one female born on or after 1st July, 1978. One female to be in milk and the other dry. Competition limited to animals exhibited in the ordinary Classes. The Princess Royal Cup will not be actually held by the winner but a trophy order valued at \$25, presented by the AUSTRALIAN RED POLL SOCIETY (FEDERAL COUNCIL) will be awarded to the successful exhibitor.

### CLASS

- 4726 \*THE "T. H. PAYNE" MEMORIAL CUP, valued at \$50 (presented by the AUSTRALIAN RED POLL SOCIETY), will be awarded for the Best Male and Female (any age), bred in Australia, and exhibited in the ordinary Classes. The Cup to be competed for in perpetuity, and the winner's name will be engraved on it each year. The Cup to remain the property of the Royal Agricultural Society. A trophy order valued at \$25, presented by the Australian Red Poll Cattle Breeders Association, will be awarded each year to the exhibitor of the winning pair.

- 4727 \*THE STRADBROKE CHALLENGE CUP, presented by the late RIGHT HON. THE EARL OF STRADBROKE, K.C.M.G., C.B., C.V.D., C.B.E., V.D., D.L., J.P., BART., WHEN GOVERNOR OF VICTORIA.—BEST GROUP OF THREE RED POLLS: One Bull and two Heifers, all born on or



after 1st July, 1979, by the same sire and bred by exhibitor. The name of the sire to be stated on entry form. Competition is limited to animals exhibited in the ordinary Classes. The Cup is vested in the Council of the Australian Red Poll Society in perpetuity for competition amongst members of the Society, and will be awarded to the exhibitor of the winning group in this Class. A trophy order valued at \$25, presented by AUSTRALIAN RED POLL CATTLE BREEDERS ASSOCIATION, will be awarded each year to the winner of the Cup.

**BEST MAINTAINED TEAM First \$10 presented by AUSTRALIAN RED POLL CATTLE BREEDERS ASSOC.**

Judging will take place daily from the opening day of the Show until the following Thursday, under the same scale of points as for the Inter-Breeds Competition. There is no entry fee and all Exhibitors' Teams will automatically compete for the prize.

**MOST SUCCESSFUL EXHIBITOR**

A Special Sash will be awarded to the most successful exhibitor of Breed. Three points will be allotted for a first prize in each numbered class and in the Fat Cattle Section Pure-bred classes, two points for a second and one point for a third prize. In addition two points will be allotted for Grand Champion three for Senior and Junior Champions and two for Reserve Senior and Reserve Junior Champions. In the event of two or more exhibitors securing an equal number of points the exhibitor gaining the greatest number of first prizes shall be the winner.

**N.B.—For particulars of entry in Steer Classes, etc., see Fat Cattle Section 28.**

## Section 48 — Dairy Shorthorns

**ALL ENTRIES MUST BE IN THE HANDS OF THE DIRECTOR AT THE OFFICE OF THE SOCIETY BEFORE 4.30 P.M. ON WEDNESDAY, 8th JULY, 1981**

Exhibitors are advised that, in addition to reading the following conditions, they should carefully peruse the conditions of entry and exhibition which precede the first Cattle Section.

An exhibitor may enter up to four animals in any one Class, of which only two may be shown.

Judging will be in catalogue order on Thursday, 17th September, 1981, commencing at 8.30 a.m. unless otherwise advised.

Cattle entered in this Section must be registered in a recognised Dairy Shorthorn Herd Book. For particulars of registration in the Dairy Shorthorn Herd Book of Australia, apply to the Secretary, The Dairy Shorthorn Association of Australia, Royal Show Grounds, Epsom Road, Ascot Vale, 3032.

Dehorned cattle may be exhibited in this Section.

Cows which fail to yield 2 kg. or more of milk in the 24 hours immediately preceding judging or in a period of 24 hours stipulated by the Society subsequent to judging shall be deemed to be dry.

(For particulars of conditions in Type and Utility Classes, see end Section 59).

The DAIRY SHORTHORN ASSOCIATION OF AUSTRALIA has donated the sum of \$60 towards the prize money, in addition to the special prize of \$30 in Class 4827.

J. W. BAILEY & CO. 24 WALKER ROAD, MOUNT WAVERLEY, have donated product as prizes in the Best Vessel Class and selected production classes.

Entry fee, \$15, R.A.S. of V. Members, \$6.

**PRIZE MONEY**

Unless otherwise stated the prizes in each Class are:—First, \$10; Second, \$4; Third, \$2.

- 4811 COW, born on or before 30th June, 1975 (in milk). — Prizes: \$20, \$8, \$4.
- 4812 COW, born on or between 1st July, 1975, and 30th June, 1977 (in milk). — Prizes: \$20, \$8, \$4.
- 4813 COW, born on or between 1st July, 1977 and 30th June, 1978 (in milk). — Prizes: \$16, \$8, \$4.
- 4814 HEIFER, born on or between 1st July, 1978, and 31st March, 1979 (in milk).
- 4815 HEIFER, born on or between 1st April, 1979, and 30th September, 1979 (in milk).
- 4816 COW, born on or before 30th June, 1975 (in calf).
- 4817 COW, born on or between 1st July, 1975, and 30th June, 1977 (in calf).
- 4818 COW, born on or between 1st July, 1977 and 30th June, 1978 (in calf).
- 4819 HEIFER, born on or between 1st July, 1978, and 31st March, 1979 (in calf).
- 4820 HEIFER, born on or between 1st April, 1979, and 30th September, 1979 (not in milk and not necessarily in calf).
- 4821 HEIFER, born on or between 1st October, 1979, and 31st December, 1979.
- 4822 HEIFER, born on or between 1st January, 1980, and 30th June, 1980.

**JUNIOR CHAMPION DAIRY SHORTHORN HEIFER.**—Society's Sash and JOHN ATKINSON MEMORIAL TROPHY, valued at \$25, presented by Mrs. L. Atkinson for the Best Heifer born on or after 1st April, 1979.

A CASH PRIZE of \$10, presented by STEER ENGINEERING PTY. LTD., 218 GRANGE ROAD, FAIRFIELD, will be awarded to the exhibitor of the Junior Champion Dairy Shorthorn Heifer.

**RESERVE JUNIOR CHAMPION DAIRY SHORTHORN HEIFER.**—Society's Sash.

**SENIOR CHAMPION DAIRY SHORTHORN COW OR HEIFER.**—Society's Sash for the Best Cow or Heifer born on or before 31st March, 1979.

**RESERVE SENIOR CHAMPION DAIRY SHORTHORN COW OR HEIFER.**—Society's Sash.

**GRAND CHAMPION DAIRY SHORTHORN COW OR HEIFER.** any age. — Society's Sash. Plaque presented by DENNY'S STRACHAN MERCANTILE LTD., trophy valued at \$50, presented by The Estate of RUSSELL N. STOKES, Lubra Bend Yarra Glen.

A SILVER ROSE BOWL, valued at £250 (stg), presented in 1971 by the SHORTHORN SOCIETY OF THE UNITED KINGDOM OF GREAT BRITAIN AND IRELAND, to commemorate the Golden Jubilee of the Dairy Shorthorn Association of Australia, will be awarded to the exhibitor of the Grand Champion Dairy Shorthorn Cow or Heifer. The Trophy to be competed for in perpetuity and the winning animal and the exhibitor's name to be engraved on it each year. The Trophy to remain the property of the Dairy Shorthorn Association of Australia. The winner shall have the right to retain the Trophy until just prior to the next Royal Show.



## CHAMPION DAIRY COW

THE GIPPSLAND AND NORTHERN CO. LTD., offers a trophy order and cash prize of a total value of \$400 for competition among the Dairy Shorthorn, Australian Illawarra Shorthorn, Ayrshire, Jersey, Guernsey and Friesian breeds. For full particulars see end of Section 59.

### TYPE AND UTILITY CLASSES

In all cases where the tests are other than those of the Victorian Government Herd Test or Accreditation Schemes, certificates issued by the Department or organisation which conducted the tests, must accompany the entry forms or be submitted to the Director's Office on or before 12 noon, Monday prior to the Show, otherwise the entry/s will be ineligible. In the case of the H.I.O.V., the herd test identity number will suffice. The H.I.O.V. now recognizes the Farmer Collection System for Herd Testing but for the purposes for entry in milk and butterfat production Classes only supervised testing will be recognized. For full conditions of entry in these Classes see end of Section 59.

#### CLASS

- 4823 \*TYPE AND UTILITY COW, 4 years old or Mature Standard. Four year olds to have yielded not less than 180 kg. butter fat and mature cows not less than 200 kg.—Prizes: \$8, \$4, \$2.
- 4824 \*TYPE AND UTILITY COW, 2 and 3 year old standards. Two years old to have yielded not less than 150 kg. butter fat and three year olds not less than 160 kg. — Prizes: \$8, \$4, \$2.
- 4825 \*TYPE AND UTILITY COW, any age, in milk or dry which prior to 1st July preceding the Show has produced 1,400 kg. or more butter fat in her lifetime.—Prizes: \$8, \$4, \$2.
- 4826 \*COW, with best vessel, born on or before 30th June, 1978 (cow to be of good breed type). A Trophy valued at \$30 presented by WILLOW PARK FARMS, Willow Park, Swan Hill, will be awarded to the winner of this Class. Competition is limited to animals exhibited in the ordinary Classes and the Judge may order the exhibits to be milked dry before making the final award.
- 4827 \*HEIFER, with best vessel born on or after 1st July, 1978 (heifer to be of good breed type). A Trophy valued at \$30, presented by the DAIRY SHORTHORN ASSOCIATION OF AUSTRALIA, will be awarded to the winner of this Class. Competition is limited to animals exhibited in the ordinary Classes and the Judge may order the exhibits to be milked dry before making the final award.
- 4828 \*GROUP PRIZES: Three females by the same sire, not necessarily bred by exhibitor. The name of the sire to be given on the entry form. Competition is limited to animals exhibited in the ordinary classes. Prizes: \$8, \$4, \$2. A Trophy valued at \$20, presented by R. S. & P. M. HOWE, "BONNIE VIEW" DROUIN, will also be awarded to the winner of this class.

#### CLASS

- 4829 \*COW AND HER DAUGHTER, any age owned by the one exhibitor. Competition is limited to animals exhibited in the ordinary Classes. NOTE.—Only one combination of cow and daughter can compete. A Trophy valued at \$20.00, presented by I. R. McDONALD, Esq., Tarlita, via Castlemaine, will be awarded to the winner of this Class.
- 4830 BULL, born on or before 30th June, 1978.
- 4831 BULL, born on or between 1st July, 1978, and 31st March, 1979.
- 4832 BULL, born on or between 1st April, 1979, and 31st August, 1979.
- 4833 BULL, born on or between 1st September, 1979, and 31st March, 1980.
- 4834 BULL, born on or between 1st April, 1980, and 30th June, 1980.
- 4835 BULL, born on or between 1st July, 1980, and 30th September, 1980.
- JUNIOR CHAMPION DAIRY SHORTHORN BULL.—Society's Sash for the Best Bull born on or after 1st September, 1979.
- RESERVE JUNIOR CHAMPION DAIRY SHORTHORN BULL.—Society's Sash.
- SENIOR CHAMPION DAIRY SHORTHORN BULL.—Society's Sash for the Best Bull born on or before 31st August, 1979.
- RESERVE SENIOR CHAMPION DAIRY SHORTHORN BULL.—Society's Sash.
- GRAND CHAMPION DAIRY SHORTHORN BULL, any age. — Society's Sash, Plaque presented by DENNYS STRACHAN MERCANTILE LTD. and Trophy valued at \$22 presented by the PRESIDENT of the DAIRY SHORTHORN ASSOCIATION OF AUSTRALIA (G. JELLIS).
- 4836 \*GROUP PRIZES: One male and two females, any age, bred by exhibitor. Competition for these prizes is limited to animals exhibited in ordinary Classes.—Prizes: \$8, \$4, \$2.
- 4837 \*GROUP PRIZES: One male (born on or after 1st September, 1979) and two females (born on or after 1st April, 1979), bred by exhibitor. Competition for these prizes is limited to animals exhibited in the ordinary Classes.—Prizes: \$8, \$4, \$2.
- N.B.—For particulars of entry in Steer Classes, etc., see Fat Cattle Section 28.



## Dairy Breeds

Judging in Dairy Cattle Sections will be in catalogue order and commence at 9 a.m. on Thursday, 17th September, except in the Jersey Section which will commence at 8.30 a.m.

Judging of the Interbreed Competitions will commence at 9.30 a.m. on Friday, 18th September in the Jersey ring, in the following order:—

- (i) Group of Three Cows — 3 years old or over.
- (ii) Champion Dairy Heifer.
- (iii) Champion Dairy Cow.

The breeding year for dairy cattle dates from 1st July in each year.

The Farmer Collection (Monthly) Method of testing will be recognized for the purposes of entry in the Production Classes, provided a certificate is obtained by the exhibitor from the Department of Agriculture verifying that the herd has been monitored 3 times during the year by his local centre and the stock concerned have been certified for identification.

Such certificates to be forwarded by exhibitors to the R.A.S. of V. at least 21 days prior to the opening day of the show.

**THE NAME, DATE OF BIRTH, HERD BOOK NUMBER AND BREEDING PARTICULARS OF AN EXHIBIT IN THE DAIRY CATTLE SECTION OVER 2½ YEARS OLD MUST BE SUPPLIED AT THE TIME OF ENTRY. ANIMALS ENTERED UNDER THE AGE OF 2½ YEARS WILL BE ACCEPTED FOR ENTRY WITHOUT NAME AND PARTICULARS OF BREEDING, BUT SUCH INFORMATION MUST BE SUPPLIED TWENTY-ONE (21) DAYS PRIOR TO THE OPENING DAY OF THE SHOW.**

### ACKNOWLEDGEMENT

The Gippsland and Northern Co. Ltd., 566 St. Kilda Road, Melbourne, have generously donated the sum of \$1,000 as prize money in the Interbreed Competitions of the Dairy Cattle Section i.e. Champion Dairy Cow, Champion Dairy Heifer and Group of Three Cows, 3 years old or over.

**J. W. BAILEY & CO., 24 WALKER RD., MT. WAVERLEY HAVE DONATED PRODUCT AS PRIZES IN THE BEST VESSEL CLASS IN EACH DAIRY BREED AND SELECTED PRODUCTION CLASSES.**

## Section 55 — Australian Illawarra Shorthorns

**ALL ENTRIES MUST BE IN THE HANDS OF THE DIRECTOR AT THE OFFICE OF THE SOCIETY BEFORE 4.30 P.M. ON WEDNESDAY, 8th JULY, 1981**

Exhibitors are advised that, in addition to reading the following conditions, they should carefully peruse the conditions of entry and exhibition which precede the first Beef Cattle Section and also the inspection regulations preceding that Section.

There is no restriction on the number of animals entered for the Dairy Cattle Section in the Ordinary Classes over 2½ years old but balloting may be necessary following the closing of entries.

A maximum number of two (2) entries will be accepted from any one exhibitor in the Ordinary Classes for animals 2½ years old and under, except where transferred from another Class.

Judging will be in catalogue order and will commence at 9 a.m. on Thursday, 17th September.

Cattle entered in this Section must be registered in the Australian Illawarra Shorthorn Herd Book. For particulars of registration in the Australian Illawarra Shorthorn Herd Book, apply to the Secretary, Victorian Branch, Australian Illawarra Shorthorn Society, Royal Show Grounds, Epsom Road, Ascot Vale, 3032.

**"IN MILK" CLASSES.** Cows which fail to yield 2 kg. or more of milk in the 24 hours immediately preceding judging or in a period of 24 hours stipulated by the Society after judging, shall be deemed to be "dry".

The Judge of Australian Illawarra Shorthorns will not penalise exhibits if they are dehorned.

**(For particulars of conditions in Type and Utility Classes, see end of Section 59).**

**THE GIPPSLAND AND NORTHERN CO. LTD.** has donated the sum of \$36.50 towards the prize money in this Section.

**THE HEDLEY JOHNSON PTY. LTD.** has donated the sum of \$20 towards the prize money in this Section.

**ENTRY FEE IN ALL CLASSES, \$15;  
R.A.S. OF V. MEMBERS, \$6.**

### PRIZES AND PRIZE MONEY

In Classes where ten or more entries are received, except in specified Type and Utility Classes or where the prize money is stated to be donated, the prizes will be four of cash with two additional cards — 5th and 6th. The cash prizes shown herein will be increased by \$2 each up to third, the fourth prize to be of \$2 only.

Where entries are less than ten, the number of prizes and the prize money are to remain as shown.

### CLASS

- 1 **HEIFER, 2 years old (in milk).—Prizes: \$20, \$10, \$5, Card.**  
The prize money in this Class presented by **UNIGATE AUSTRALIA PTY. LTD., BRIDGE ROAD, DANDENONG.**
- 2 **COW, 3 years old (in milk).—Prizes: \$20, \$10, \$5, Card.**
- 3 **COW, 4 years old (in milk).—Prizes: \$20, \$10, \$5, Card.**
- 4 **COW, 5 years old (in milk).—Prizes: \$25, \$10, \$5, Card.**
- 5 **COW, 6 years old or over (in milk). — Prizes: \$25, \$10, \$5, Card.**  
The Prize Money in this Class presented by **UNIGATE AUSTRALIA PTY. LTD. BRIDGE ROAD, DANDENONG.**
- 6 **BEST VESSEL (cow to be of good breed type). — First prize, \$8; Second prize, \$4; Third prize, \$2 (of which \$14 is presented by J. C. WEST, Esq., 13 Stanley St., Brighton). In addition to the above cash prizes a trophy valued at \$21 is offered by Mr. A. M. CHAMBERS, of Glencoe, Malone's P.O., provided that the winning cow was bred by the exhibitor. This trophy is to be won three times by the same exhibitor before being won outright. Competition in this Class is limited to animals in milk or within 14**



days of calving, entered in the ordinary Classes. The judge may order the exhibits which are in milk to be milked dry before making his final awards.

Winners: 1971, H. Andrew; 1972, J. J. & M. I. Wills; 1973, N. M. Newton; 1974, Arajarra Pastoral Co.; 1975, Arajarra Pastoral Co.; 1976, A. M. Chambers; 1977, Bott Bros.; 1978, Bott Bros.; 1979, P. G. & G. P. Kallady; 1980, A. M. Chambers. Outright winners of previous Trophies: No. 1, 1965, N. M. Newton; No. 2, 1970, N. M. Newton.

- 7 COW, 6 years old or over (dry in calf).—Prizes: \$12, \$5, \$3., Card.
  - 8 COW, 5 years old (dry in calf).—Prizes: \$12, \$5, \$3, Card.
  - 9 COW, 4 years old (dry in calf).—Prizes: \$10, \$5, \$3, Card.
  - 10 COW, 3 years old (dry in calf).—Prizes: \$10, \$5, \$3, Card.
  - 11 HEIFER, 2½ years old (dry in calf).—Prizes: \$10, \$5, \$3, Card.
  - 12 HEIFER, 2½ years old (in milk).—Prizes: \$10, \$5, \$3, Card.
  - 13 HEIFER, 2 years old (not in milk, and not necessarily in calf).—Prizes: \$10, \$5, \$3, Card.
- "THE G. A. EVANS MEMORIAL TROPHY", presented by D. A. RYAN, Esq., "Basin Banks", Colac, Vic., for the Best Two Year Old Heifer (in milk or in calf). To be won three times by the same exhibitor before being won outright. Winners: 1980, A. M. Chambers. Outright winners of previous trophies. No. 1, 1961, N. M. Newton; No. 2, 1967, H. Andrew; No. 3, 1979, P. G. & G. P. Kallady.
- 14 HEIFER, born 1/1/80 to 30/6/80 (inclusive).—Prizes: \$10, \$5, \$3, Card.
  - 15 HEIFER, born 1/7/80 to 31/12/80 (inclusive).—Prizes: \$7, \$5, \$3, Card.

JUNIOR CHAMPION AUSTRALIAN ILLAWARRA SHORTHORN HEIFER, 2½ years old or under (in milk or dry). — Society's Sash and Cash prize of \$10 presented by the GIPPSLAND AND NORTHERN CO. LTD., 566 St. KILDA ROAD, MELBOURNE.

RESERVE JUNIOR CHAMPION AUSTRALIAN ILLAWARRA SHORTHORN HEIFER.—Society's Sash.

CHAMPION AUSTRALIAN ILLAWARRA SHORTHORN COW, 3 years old or over (in milk or dry). Society's Sash Rosette and Plaque presented by DENNYS STRACHAN MERCANTILE LTD.

A Cash Prize of \$20 will be presented by the GIPPSLAND & NORTHERN CO. LTD., 566 St. KILDA RD., MELBOURNE to the Champion Australian Illawarra Shorthorn Cow or Heifer.

N. M. NEWTON TROPHY. A trophy presented by Mr. N. M. NEWTON, will be awarded to the Champion Australian Illawarra Shorthorn Cow. The trophy to be won three times by the same exhibitor before being won outright. Winners: 1978, P. G. & G. P. Kallady; 1979, P. G. & G. P. Kallady; 1980, P. G. & G. P. Kallady (won outright). Competition to recommence in 1981.

A trophy presented by the Australian Illawarra Shorthorn Society (Federal Council) will be awarded to the Champion Australian Illawarra Shorthorn Cow.

RESERVE CHAMPION AUSTRALIAN ILLAWARRA SHORTHORN COW. Society's Sash.

### TYPE AND UTILITY CLASSES

In all cases where the tests are other than those of the Victorian Government Herd Test or Accreditation Schemes, certificates issued by the Department or organisation which conducted the tests, must accompany the entry forms or be submitted to the Director's Office on or before 12 noon, Monday prior to the Show, otherwise the entry/s will be ineligible. In the case of H.I.O.V. the herd test unit number, herd number and cow number are to be stated.

For full conditions of entry in these Classes see end of Section 59.

#### CLASS

- 16 \*TYPE AND UTILITY COW, 4 years old or Mature Standard. Four year olds to have yielded not less than 180 kg. butter fat and mature cows not less than 200 kg.—Prizes: \$10, \$4, Card.
- 17 \*TYPE AND UTILITY COW, 2 and 3 year old standards. Two year olds to have yielded not less than 135 kg. butter fat and three year olds not less than 160 kg.—Prizes: \$10, \$4, Card.
- 18 \*TYPE AND UTILITY COW, any age, in milk or dry, which, prior to 1st July preceding the Show, has produced 6,250 litres of milk with a minimum of 3.8% test in one lactation. — Prizes: \$10, \$4, Card.

### CHAMPION DAIRY COW

THE GIPPSLAND AND NORTHERN CO. LTD., offers a trophy order and cash prizes of a total value of \$400 for competition among the Dairy Shorthorn, Australian Illawarra Shorthorn, Ayrshire, Jersey, Guernsey and Friesian breeds. For full particulars see end of Section 59.

- 19 BULL, 5 years old or over.—Prizes: \$25, \$10, \$5, Card.
- 20 BULL, 4 years old.—Prizes: \$25, \$10, \$5, Card.
- 21 BULL, 3 years old.—Prizes: \$20, \$10, \$5, Card.
- 22 BULL, 2 years old.—Prizes: \$10, \$5, \$3, Card.
- 23 BULL, born 1/1/80 to 30/6/80 (inclusive).—Prizes: \$10, \$5, \$3, Card.



## CLASS

- 24 BULL, born 1/7/80 to 31/12/80 (inclusive).  
Prizes: \$10, \$5, \$3, Card and Sweepstakes.  
A compulsory Sweepstakes of \$2 for each entry is included in this Class. The total Sweepstakes to be divided into six prizes in the proportion of 36%, 24%, 16%, 12%, 8%, 4% and will be added to the prize money offered. Entry fee and Sweepstakes, \$17; Members, \$8.

- 25 BULL, born 1/7/80 to 31/12/80 (inclusive).—Prizes: \$10, \$5, \$3, Card. To be eligible for this Class, exhibits must be from dams which in one lactation period have gained a certificate under official or semi-official test before 1st July, 1979.

Production for the "current" year will only be taken into consideration if the calving date preceding the lactation was on or before 31st August, 1979.

The age standards for production to be recognised as a minimum are those of the Victorian Standard Herd Test as follows:—

|                   | 300 days       |
|-------------------|----------------|
| Junior 2 year old | 120 kg. b/fat. |
| Senior 2 year old | 125 " "        |
| Junior 3 year old | 135 " "        |
| Senior 3 year old | 145 " "        |
| Junior 4 year old | 150 " "        |
| Senior 4 year old | 155 " "        |
| Mature            | 160 " "        |

Certificates of tests other than Victorian Standard Herd Test must accompany the entry form.

JUNIOR CHAMPION AUSTRALIAN ILLAWARRA SHORTHORN BULL, 2 years old or under.—Society's Sash. (The winner of this award is eligible to compete for the Championship).

RESERVE JUNIOR CHAMPION AUSTRALIAN ILLAWARRA SHORTHORN BULL.—Society's Sash.

CHAMPION AUSTRALIAN ILLAWARRA SHORTHORN BULL. (The winner of the Junior Championship shall be eligible to compete for this award.) Society Sash, Rosette and plaque presented by Dennys Strachan Mercantile Ltd. A trophy presented by the Australian Illawarra Shorthorn Society (Federal Council) will be awarded to the Champion Australian Illawarra Shorthorn Bull.

RESERVE CHAMPION AUSTRALIAN ILLAWARRA SHORTHORN BULL.—Society's Sash.

- 26 \*GROUP PRIZES. — One male and two females, any age. Competition limited to animals entered in the ordinary classes.—\$10, \$5, \$3.

- 27 \*GROUP PRIZES.—One bull and three of his progeny—1 male and 2 females, bred by exhibitor. Competition limited to animals entered in the ordinary classes.—Prizes: \$10; \$5, \$3.

- 28 \*GROUP PRIZES. — One male and two females, 2 years or under, not necessarily bred by exhibitor. Competition limited to animals entered in the ordinary Classes.— Prizes: \$10, \$5, \$3.

- 29 \*GROUP PRIZES. — Three females by the same sire, any age. Competition limited to animals entered in the ordinary classes.— Prizes: \$10, \$5, \$3.

- 30 \*GROUP PRIZES. — Three females, 4 years old or over. Competition limited to animals entered in the ordinary classes.— Prizes: \$10, \$5, \$3 (of which \$10 is presented by the Australian Illawarra Shorthorn Society, Victorian Branch).

- 31 \*GROUP PRIZES. — Three females, 3 years old or under. Competition limited to animals entered in the ordinary classes.— Prizes: \$10, \$5, \$3, (of which \$10 is presented by the Australian Illawarra Shorthorn Society, Victorian Branch).

- 32 \*GROUP PRIZES.—Best pair of females, any age. Competition limited to animals entered in the ordinary classes. Prizes: \$12, \$6, \$3.

## V. D. KALLADY MEMORIAL TROPHY

A trophy valued at \$40 presented by MR. P. G. KALLADY, NAR NAR GOON, will be presented to the most successful exhibitor in the Australian Illawarra Shorthorn Section. To be won three times before being won outright. Three points will be allotted for a first prize in each ordinary Class, two points for a second prize and one point for a third prize. In the event of a tie 2 points will be allotted for a Championship award and 1 point for a Reserve Championship award. Winners: 1980, P. G. & G. P. Kallady.

## Section 56 — Ayrshires

**ALL ENTRIES MUST BE IN THE HANDS OF THE DIRECTOR AT THE OFFICE OF THE SOCIETY BEFORE 4.30 P.M. ON WEDNESDAY, 8th JULY, 1981**

Exhibitors are advised that, in addition to reading the following conditions, they should carefully peruse the conditions of entry and exhibition which precede the first Beef Cattle Section and also the inspection regulations preceding that Section.

There is no restriction on the number of animals entered for the Dairy Cattle Section in the ordinary Classes over 2½ years old but balloting may be necessary following the closing of entries. A maximum number of two (2) entries will be accepted from any one exhibitor in the ordinary classes for animals 2½ years old and under, except where transferred from another Class.

Judging will be in catalogue order and will commence at 9.00 a.m. on Thursday, 17th September.

Cattle entered in this section must be registered in the Ayrshire Herd Book of Australia, the Herd Book of the Australian Ayrshire Breeders' Association or in an approved Ayrshire Herd Book outside the Commonwealth.

Females recorded in the appendices of the A.H.B. of A. will not be eligible to compete in this section.



For particulars of registration in the Ayrshire Herd Book of Australia, apply to the Secretary, Ayrshire Cattle Society of Australia, PO Box 189, Kiama, NSW 2533, and the Herd Book of the Australian Ayrshire Breeders' Association, apply to the Secretary, Australian Ayrshire Breeders' Association, Royal Show Grounds, Epsom Road, Ascot Vale, 3032.

The Judge of Ayrshires will not penalise exhibits if they are dehorned.

#### "IN-MILK" CLASSES

Cows which fail to yield 2 kg. or more of milk in the 24 hours immediately preceding judging or in a period of 24 hours stipulated by the Society subsequent to judging shall be deemed to be "dry".

(For particulars of conditions in Type and Utility Classes, see end of Section 59).

**THE GIPPSLAND AND NORTHERN CO. LTD.** has presented the sum of \$36.50 towards the prize money in this section.

**ENTRY FEE IN ALL CLASSES, \$15;  
R.A.S. OF V. MEMBERS, \$6.**

#### PRIZES AND PRIZE MONEY

In Classes where ten or more entries are received, except in specified Type and Utility Classes or where the prize money is stated to be donated, the prizes will be four of cash with two additional cards — 5th and 6th. The cash prizes shown herein will be increased by \$2 each up to third, the fourth prize to be of \$2 only.

Where entries are less than ten, the number of prizes and the prize money are to remain as shown.

#### CLASS

- 1 **HEIFER, 3 years old (in milk).** — Prizes: \$30, \$10, \$5, Card. (of which \$10 is presented by the Ayrshire Cattle Society of Australia (Victorian Branch)).
- 2 **COW, 4 years old (in milk).** — Prizes: \$30, \$10, \$5, Card. (of which \$10 is presented by the Ayrshire Cattle Society of Australia (Victorian Branch)).
- 3 **COW, 5 years old (in milk).** — Prizes: \$35, \$10, \$5, Card. (of which \$10 is presented by the Ayrshire Cattle Society of Australia (Victorian Branch)).
- 4 **COW, 6 years old or over (in milk).** — Prizes: \$35, \$10, \$5, Card. (of which \$10 is presented by the Ayrshire Cattle Society of Australia (Victorian Branch)).  
The balance of the Prize Money in this Class presented by **UNIGATE AUSTRALIA PTY. LTD. BRIDGE ROAD, DANDENONG.**
- 5 **COW, 6 years old or over (dry in calf).** — Prizes: \$25, \$10, \$5, Card.
- 6 **COW, 5 years old (dry in calf).** — Prizes: \$12, \$5, \$3, Card.
- 7 **COW, 4 years old (dry in calf).** — Prizes: \$10, \$5, \$3, Card.
- 8 **HEIFER, 3 years old (dry in calf).** — Prizes: \$10, \$5, \$3, Card.
- 9 **HEIFER, 2½ years old (dry in calf).** — Prizes: \$10, \$5, \$3, Card.
- 10 **HEIFER, 2 years old (not in milk and not necessarily in calf).** — Prizes: \$10, \$5, \$3, Card.
- 11 **HEIFER, 2 years old (in milk).** — Prizes: \$30, \$10, \$5, Card. (of which \$10 is presented by the Ayrshire Cattle Society of Australia (Victorian Branch)).
- 12 **HEIFER, 2½ years old (in milk).** — Prizes: \$30, \$10, \$5, Card. (of which \$10 is presented by the Ayrshire Cattle Society of Australia (Victorian Branch)).

#### "THE LOUIS MONOD MEMORIAL TROPHY".

To be awarded annually to the exhibitor of the Best Two-Year-Old Ayrshire Heifer at the Melbourne Royal Show. Particulars of each award will be engraved on the cup.

- 13 **\*MOST TYPICAL AYRSHIRE VESSEL.** — Prizes: \$25.00, \$10.00 and \$5.00 donated in equal amounts of \$10.00 each by the Late A. Bunn, Esq., S. G. Muhlebach, Esq., J. M. Robertson, Esq., and the Estate of H. C. Smith, Esq. Competition in this Class is limited to animals, in milk, or within 14 days of calving, entered in the ordinary classes. The Judge may order the exhibits which are in milk to be milked dry before making his final award.
- 14 **\*A. C. McNAUGHTON MEMORIAL PRIZE,** of \$20.00. For Best Type Ayrshire cow or heifer which, in any one lactation period completed on or before 30th June preceding the Show under Victoria Official or semi-official test has produced 4,500 kg. of milk with an average butter fat test of not less than 3.5 per cent. Competition in this class is restricted to animals entered in the ordinary classes. Names of animals to be stated on entry forms. Certificates of tests other than Victorian Government Herd Test or Accreditation Schemes must accompany the entry form except that in the instance of the H.I.O.V. when the unit number, herd number and cow number are to be stated.

**CHAMPION AYRSHIRE COW 3 YEARS OLD OR OVER** — (in milk or dry). Society's Sash and Plaque presented by **DENNYS STRACHAN MERCANTILE LTD.**, Sash presented by the Australian Ayrshire Breeders' Association, trophy valued at \$30.00 presented by the Ayrshire Cattle Society of Australia. Victorian Branch and trophy order valued at \$12.00 presented by the Australian Ayrshire Breeders' Association.

#### THE ALEX. AND GOLDIE BUNN MEMORIAL TROPHY

Valued at \$50.00 presented by A. W. & I. F. Bunn, Tatura to be awarded to the Champion Ayrshire Cow. This Trophy is to be held by each winner for one year, and the exhibitor winning the Trophy the greatest number of times during the period of 10 consecutive Shows to become the owner. If after 10 consecutive Shows there is no outright winner the Trophy is to carry on until there is an outright winner. Winners: 1980, J. Roland Canobie & Sons.

A cash prize of \$20 will be presented by **THE GIPPSLAND & NORTHERN CO. LTD., 566 St. Kilda Rd., Melbourne** to the Champion Ayrshire Cow

**RESERVE CHAMPION AYRSHIRE COW.** — Society's Sash and Trophy order valued at \$10 presented by the Ayrshire Cattle Society of Australia (Victorian Branch) will be awarded to the winner of the Reserve Champion Ayrshire Cow.



**CLASS**

- 15 **HEIFER**, born 1/1/80 to 30/6/80 (inclusive) (dry). — Prizes: \$10, \$5, \$3, Card.
- 16 **HEIFER**, born 1/7/80 to 31/12/80 (inclusive). — Prizes: \$7, \$5, \$3, Card.

**JUNIOR CHAMPION AYRSHIRE HEIFER** 2½ years old or under (in milk or dry). — Society's Sash, and Cash Prize of \$10 presented by **THE GIPPSLAND & NORTHERN CO. LTD.**, 566 St. Kilda Rd., Melbourne.

**RESERVE JUNIOR CHAMPION AYRSHIRE HEIFER**. — Society's Sash.

**TYPE AND UTILITY CLASSES**

In all cases where the tests are other than those of the Victorian Government Herd Test or Accreditation Schemes, certificates issued by the Department or organisation which conducted the tests must accompany the entry forms or be submitted to the Director's Office on or before 12 noon, Monday prior to the Show, otherwise the entry/s will be ineligible. In the case of the H.I.O.V. the herd test unit number, herd number and cow number are to be stated.

For full conditions of entry in these Classes see end of Section 59.

- 17 **\*TYPE AND UTILITY COW**, 4 year old or Mature Standard. Four year olds to have yielded not less than 180 kg. butter fat and mature cows not less than 200 kg. — Prizes: \$10, \$4, Card.
- 18 **\*TYPE AND UTILITY COW**, 2 and 3 year old standards. Two year olds to have yielded not less than 135 kg. butter fat and three year olds not less than 160 kg. — Prizes: \$10, \$4, Card.
- 19 **\*TYPE AND UTILITY COW**, any age, in milk or dry which, prior to 1st July preceding the Show, has produced 1,400 kg. or more butter fat in her lifetime. — Prizes: \$10, \$4, Card.

**CHAMPION DAIRY COW**

**THE GIPPSLAND AND NORTHERN CO. LTD.**, offers a trophy order and cash prizes of a total value of \$400 for competition among the Dairy Shorthorn, Australian Illawarra Shorthorn, Ayrshire, Jersey, Guernsey and Friesian breeds. For full particulars, see end of Section 59.

**CLASS**

- 20 **BULL**, 5 years old or over. — Prizes: \$25, \$10, \$5, Card.
- 21 **BULL**, 4 years old. — Prizes: \$25, \$10, \$5, Card.
- 22 **BULL**, 3 years old. — Prizes: \$20, \$10, \$5, Card.
- 23 **BULL**, 2 years old. — Prizes: \$10, \$5, \$3, Card.
- 24 **BULL**, born 1/1/80 to 30/6/80 (inclusive). — Prizes: \$10, \$5, \$3, Card.
- 25 **BULL**, born 1/7/80 to 31/12/80 (inclusive). — Prizes: \$10, \$5, \$3, Card and Sweepstakes. A compulsory Sweepstakes of \$2 for each entry is included in this Class, the total Sweepstakes to be divided into six prizes in the proportion of 36%, 24%, 16%, 12%, 8%, 4% and will be added to the prize money as offered. Entry fee and Sweepstakes, \$17; Members, \$8.

**JUNIOR CHAMPION AYRSHIRE BULL** (2 years old or under). — Society's Sash.

(The winner of this award shall be eligible to compete for the Championship.)

**RESERVE JUNIOR CHAMPION AYRSHIRE BULL**. — Society's Sash.

**CHAMPION AYRSHIRE BULL**. — (The Junior Champion shall be eligible to compete for this award.) Society's Sash, and Plaque presented by **DENNYS STRACHAN MERCANTILE LTD.** and Sash presented by the Australian Ayrshire Breeders' Association, trophy order valued at \$15 presented by the Ayrshire Cattle Society of Australia, Victorian Branch and trophy order valued at \$12.00 presented by The Australian Ayrshire Breeders' Association.

**THE ALEX. AND GOLDIE BUNN MEMORIAL TROPHY**

Valued at \$50.00 presented by A. W. & I. F. Bunn. Tatura to be awarded to the Champion Ayrshire Bull. This Trophy is to be held by each winner for one year, and the exhibitor winning the Trophy the greatest number of times during the period of 10 consecutive Shows to become the owner. If after 10 consecutive Shows there is no outright winner the Trophy is to carry on until there is an outright winner. Winners: 1980, A. W. & I. F. Bunn.

**RESERVE CHAMPION AYRSHIRE BULL**. — Society's Sash.

A trophy order valued at \$5.00 presented by The Ayrshire Cattle Society of Australia (Victorian Branch) will be awarded to the winner of the Reserve Champion Ayrshire Bull.

- 26 **\*BULL**, born, 1/1/80 to 31/12/80 (inclusive). Competition in this Class is limited to animals entered in the ordinary Classes. A bull will be eligible for entry in this Class



if his dam has obtained her certificate under official or semi-official Herd Test before 1st July, 1981, but the minimum butterfat qualification required for all tests shall be in accordance with the age standards for production under the Victorian Government Herd Test Scheme as shown hereunder and which shall be used as a basis for the calculation of production points.

Production for the current year will only be taken into consideration if the calving date preceding the lactation was on or before 31st August, 1980.

|                         | 300 days       |
|-------------------------|----------------|
| Junior 2 year old ..... | 120 kg. b/fat. |
| Senior 2 year old ..... | 125 " "        |
| Junior 3 year old ..... | 135 " "        |
| Senior 3 year old ..... | 145 " "        |
| Junior 4 year old ..... | 150 " "        |
| Senior 4 year old ..... | 155 " "        |
| Mature .....            | 160 " "        |

Judging will be on points, 50 points being allowed for type and 50 for production, on the basis of one point for every 2 kg. of butter-fat actually produced by the bull's dam, over and above the amount set by the Victorian Standard Herd Test Scheme for production according to age. The basis for calculation of test records will be a 300-day lactation period and if records are for a longer period points will be allotted pro rata. Certificates of tests other than the Victorian Government Herd Test or Accreditation Schemes must accompany the entry form except in the instance of the H.I.O.V. when the herd test, unit number, herd number and cow number are to be stated. The owners of exhibits in this Class have the option of stating on their entry forms the prices at which they are prepared to sell exhibits. Prices so given are to be published in the Catalogue, and when a price has been published, the owner shall be compelled to accept such price, except in the event of two or more persons claiming the bull, at the published price. Prizes: \$10, \$5, \$3.

Groups will not be judged until all judging in the individual Classes is completed. Cows in milk entered for Group Classes must be milked out after judging in single Classes is completed.

#### CLASS

- 27 \*GROUP PRIZES. — One male and two females, any age. Exhibits must have been the property of the exhibitor for three months prior to the Show. Competition for these prizes is limited to animals entered in the ordinary classes. Prizes: \$10, \$5, \$3.
- 28 \*GROUP PRIZES. — One male and two females, or, alternatively, three females, 4 years old or over, by the same sire, and bred by exhibitor. The name of the sire must be stated on the entry form. Competition for these prizes is limited to animals entered in the ordinary classes. Prizes: \$25, \$15, \$5 (of which \$10.00 is presented by THE AYRSHIRE CATTLE SOCIETY OF AUSTRALIA (Victorian Branch) and \$14.00 is presented by THE AUSTRALIAN AYRSHIRE BREEDERS' ASSOCIATION).

- 29 \*GROUP PRIZES. — One male and two females, or alternatively, three females, 3 years old and under, bred by exhibitor, and by the same sire. Name of sire to be stated on the entry form. Competition for these prizes is limited to animals entered in the ordinary Classes.—Prizes:

\$25, \$15, \$5 (of which \$10.00 is presented by THE AYRSHIRE CATTLE SOCIETY OF AUSTRALIA (Victorian Branch) and \$14.00 is presented by THE AUSTRALIAN AYRSHIRE BREEDERS' ASSOCIATION).

- 30 \*AYRSHIRE BREEDERS' MEMORIAL GROUP: Four females, any age, bred by exhibitor but not necessarily by the same sire. Competition restricted to animals entered in the ordinary classes. — Prizes: \$30, \$15, \$10 (of which \$10.00 is presented by THE AYRSHIRE CATTLE SOCIETY OF AUSTRALIA (Victorian Branch) and \$25.00 is presented by THE AUSTRALIAN AYRSHIRE BREEDERS' ASSOCIATION).

### AYRSHIRE SIRES' MEMORIAL

For the Most Successful Sire in the above Classes, other than Special Classes.

Three points will be awarded for a first prize, two points for a second and one point for a third prize in all Classes other than specials. In the event of a tie, three additional points will be awarded for each Championship, and two additional points for each Reserve Championship and if necessary a count back will be made to determine the winner.

The names of the winning sire for the year, breeder of the sire and the owner of the sire will be recorded permanently upon an Honour Board, which will be displayed in the Ayrshire Cattle Pavilion during the Show.

## Section 57 — Jerseys

**ALL ENTRIES MUST BE IN THE HANDS OF THE DIRECTOR AT THE OFFICE OF THE SOCIETY BEFORE 4.30 P.M. ON WEDNESDAY, 8th JULY, 1981**

Exhibitors are advised that, in addition to reading the following conditions, they should carefully peruse the conditions of entry and exhibition which precede the first Beef Cattle Section and also the inspection regulations preceding that Section.

There is no restriction on the number of animals entered for the Dairy Cattle Section in the ordinary Classes over 2½ years old but balloting may be necessary following the closing of entries. A maximum number of two (2) entries will be accepted from any one exhibitor in the ordinary classes for animals 2½ years old and under, except where transferred from another Class.

Judging will be in catalogue order and will commence at 8.30 a.m. on Thursday, 17th September.

Cattle entered in this Section must be registered in the Jersey Stud Book of Australia, or in an approved Jersey Herd Book.

For particulars of registration in the Jersey Stud Book of Australia, apply to the Secretary, Australian Jersey Herd Society (Victorian Branch), 628 Queensberry Street, North Melbourne, 3051.



Cows which fail to yield 2 kg. or more of milk in the 24 hours immediately preceding judging or in a period of 24 hours stipulated by the Society subsequent to judging shall be deemed to be "dry".

The Judge of Jerseys will not penalise exhibits if they are dehorned.

(For particulars of conditions in Type and Utility Classes, see end Section 59)

**THE GIPPSLAND AND NORTHERN CO. LTD.** has donated \$36.50 towards the prize money in this Section.

ENTRY FEE IN ALL CLASSES, \$15;  
R.A.S. OF V. MEMBERS, \$6.

#### PRIZES AND PRIZE MONEY

When ten or more entries are received in ordinary classes, the prizes will be four of cash with two additional cards—5th and 6th. The cash prizes shown herein will be increased by \$2 each up to third, the fourth prize to be \$2 only.

In classes 16, 17, 18, 19 and 29 and also in the specified Type and Utility classes where ten or more entries are received, 4th, 5th and 6th prize cards will be added without cash prizes or any increase to the amounts of cash already offered.

In all other classes with less than ten entries, the number of prizes and the prize money are to remain the same.

#### CLASS

- 1 HEIFER, 3 years old (in milk). — Prizes: \$20, \$10, \$5, Card.  
The Prize Money in this Class presented by UNIGATE AUSTRALIA PTY. LTD., BRIDGE ROAD, DANDENONG.
- 2 COW, 4 years old (in milk). — Prizes: \$20, \$10, \$5, Card.
- 3 COW, 5 years old (in milk). — Prizes: \$25, \$10, \$5, Card.
- 4 COW, 6 years old or over (in milk). — Prizes: \$25, \$10, \$5, Card.
- 5 \*B. A. BARR AND KEITH McGARVIE MEMORIAL PRIZES OF \$27.30 (\$21.00 of which is donated by THE AUSTRALIAN JERSEY HERD SOCIETY (VICTORIAN BRANCH) and \$6.30 by the late KEITH, McGARVIE, ESQ.) will be awarded for the cows with the best vessel (cows to be of good breed type). — First prize, \$21.00; second prize, \$6.30; 3rd, 4th, 5th and 6th Card. Competition in this Class is limited to animals, in milk, entered in the ordinary Classes. The Judge may order the exhibits to be milked dry before making his final awards.
- 6 COW, 6 years old or over (dry in calf). — Prizes: \$12, \$5, \$3, Card.
- 7 COW, 5 years old (dry in calf). — Prizes: \$12, \$5, \$3, Card.
- 8 COW, 4 years old (dry in calf). — Prizes: \$10, \$5, \$3, Card.
- 9 HEIFER, 3 years old (dry in calf). — Prizes: \$10, \$5, \$3, Card.

**CHAMPION JERSEY COW 3 YEARS OLD OR OVER** (in milk or dry). Society's Sash. Plaque presented by DENNYS STRACHAN MERCANTILE LTD., and the "P. J. MALONEY MEMORIAL PRIZE" of a trophy order valued at \$42.00 and the "Tom Kennedy Memorial Trophy", trophy valued at \$50, presented by THE AUSTRALIAN JERSEY HERD SOCIETY (VICTORIAN BRANCH). A cash prize of \$20 will be presented by THE GIPPSLAND & NORTHERN CO. LTD., 566 St. Kilda Rd., Melbourne, to the Champion Jersey Cow.

**RESERVE CHAMPION JERSEY COW.** — Society's Sash.

- 10 HEIFER, 2½ years old (in milk). — Prizes: \$10, \$5, \$3, Card.
- 11 HEIFER, 2 years old (in milk). — Prizes: \$20, \$10, \$5, Card. The prize money in this Class presented by UNIGATE AUSTRALIA PTY. LTD., BRIDGE ROAD, DANDENONG.
- 12 HEIFER, 2½ years old (dry in calf). — Prizes: \$10, \$5, \$3, Card.
- 13 HEIFER, 2 years old (not in milk and not necessarily in calf). — Prizes: \$10, \$5, \$3, Card.
- 14 HEIFER, born 1/1/80 to 30/6/80 (inclusive) — Prizes: \$10, \$5, \$3, Card.
- 15 HEIFER, born 1/7/80 to 31/12/80 (inclusive). — Prizes: \$7, \$5, \$3, Card and Sweepstakes. A compulsory Sweepstakes of \$2 for each entry is included in this class, the total Sweepstakes is divided in the proportion of 36%, 24%, 16%, 12%, 8%, 4%, and is added to the prize money as offered. Entry fee and Sweepstakes, \$17; Members, \$8.

**JUNIOR CHAMPION JERSEY HEIFER, 2½ years old or under (in milk or dry)** — Society's Sash, and cash prize of \$10 presented by THE GIPPSLAND & NORTHERN CO. LTD., 566 St. Kilda Rd., Melbourne.

S. A. TURNER MEMORIAL PRIZE, valued at \$1,000, presented by Amalgamated Co-operative Marketers (Australia) Limited, 566 St. Kilda Road, Melbourne, and North Eastern Dairy Co. Ltd., Kiewa. \$1,000 has been invested with the Royal Agricultural Society of Victoria and half the interest thereon will provide an Annual Trophy to be presented to the winner of the Junior Champion Jersey heifer.

**RESERVE JUNIOR CHAMPION JERSEY HEIFER.** — Society's Sash.

- 16 \*HEIFER, 2 years old or under, not necessarily in milk or in calf. (Novice exhibitors.) Entries restricted to animals entered in the ordinary classes bred and owned by exhibitors who have not previously won a first prize award in the Jersey Section of any previous Royal Melbourne Show. Name of exhibit must be stated on the entry form. Prizes, \$10, \$6, \$4, Card (donated by Dr. A. R. HAYWOOD, "Windrest", Bittern, Vic.).

#### CHAMPION DAIRY COW

THE GIPPSLAND AND NORTHERN CO. LTD. offers a trophy order and cash prizes of a total value of \$400 for competition among the Dairy Shorthorn, Australian Illawarra Shorthorn, Ayrshire, Jersey, Guernsey and Friesian breeds. For full particulars, see end of section 59.

- 17 \*COW AND HER DAUGHTER, any age, owned by the one exhibitor. Competition in this Class is restricted to animals entered in the ordinary Classes. NOTE.— Only one combination of cow and daughter



can compete. — Prizes: \$15, \$10, \$5 (presented by THE JERSEY CLUBS' ASSOCIATION OF VICTORIA).

- 18 **\*THE NORMAN ENDERS GROUP PRIZES:** Three females, 2 years old or over, the progeny of the same sire, all owned but not necessarily bred by exhibitor. The name of the sire to be given on the entry form. Competition for these prizes is limited to animals entered in the ordinary Classes.—Prizes: \$15, \$7, \$3, all presented by THE AUSTRALIAN JERSEY HERD SOCIETY (VICTORIAN BRANCH).
- 19 **\*THE C. GORDON LYONS GROUP PRIZES:** One male and two females, any age, bred by exhibitor. Competition for these prizes is limited to animals entered in the ordinary Classes.—Prizes: \$10, \$5, \$3.
- 20 **\*JUNIOR PROGENY GROUP.** Three females, 2½ years old and under, by the same sire, all owned but not necessarily bred by exhibitor. The name of the sire to be given on the entry form. Competition for these prizes is limited to animals entered in the ordinary Classes.—Prizes: \$10, \$5, \$3.
- 21 **BULL, 5 years old or over.**—Prizes: \$25, \$10, \$5, Card.
- 22 **BULL, 4 years old.**—Prizes: \$25, \$10, \$5, Card.
- 23 **BULL, 3 years old.**—Prizes: \$20, \$10, \$5, Card.

**CHAMPION JERSEY BULL.** — Society's Sash Plaque presented by DENNYS STRACHAN MERCANTILE LTD.

Trophy Order valued at \$42 presented by THE AUSTRALIAN JERSEY HERD SOCIETY (VICTORIAN BRANCH).

**RESERVE CHAMPION JERSEY BULL.**—Society's Sash.

- 24 **BULL, 2 years old.**—Prizes: \$10, \$5, \$3, Card.
- 25 **BULL, born 1/1/80 to 30/6/80 (inclusive).** — Prizes: \$10, \$5, \$3, Card.
- 26 **BULL, born 1/7/80 to 31/12/80 (inclusive).** —Prizes: \$10, \$5, \$3, Card and Sweepstakes. A compulsory Sweepstakes of \$2 for each entry is included in this Class, the total Sweepstakes is divided in the proportion of 36%, 24%, 16%, 12%, 8%, 4% and is added to the prize money as offered. Entry fee and Sweepstakes, \$17; Members, \$8.

**JUNIOR CHAMPION JERSEY BULL, 2 years old or under.**—Society's Sash.

**S. A. TURNER MEMORIAL PRIZE,** valued at \$1,000, presented by Amalgamated Co-operative Marketers, (Australia) Limited, 566 St. Kilda Road, Melbourne, and North Eastern Dairy Co. Ltd., Kiewa. \$1,000 has been invested with the Royal Agricultural Society of Victoria and half the interest thereon will provide an Annual Trophy to be presented to the winner of the Junior Champion Jersey bull.

**RESERVE JUNIOR CHAMPION JERSEY BULL.** —Society's Sash.

- 27 **\*BULL, born 1/1/80 to 31/12/80 (inclusive).** Competition in this Class is limited to animals entered in the ordinary classes. A bull will be eligible for entry in this Class if from a heifer that was under 3 years old at the time such bull was born, provided that the heifer, in the lactation following the birth of the bull, or in a previous lactation, gave 135 kg. butter fat or over, in an official or semi-official test. Certificates of tests other than the Victorian Government Herd Test or Accreditation Schemes, must accompany the entry forms except in the instance of the H.I.O.V. when the herd test unit number, herd number and cow number are to be stated. If the dam of a bull entered in this class was over 3 years old when such bull was born, she must, in the lactation following the bull's birth, or in a previous lactation, have produced 180 kg. of butter fat or over in an official or semi-official test. Exhibits in this class will be judged by points. The maximum points to be awarded for type is 100. As a basis for calculation of production points, the standards for production according to age as laid down under the Victorian Standard Herd Test Scheme as shown hereunder, will be used: The qualifying productions of butter fat must have been made in lactations completed on or before 30th June preceding the Show.

Production for the current year will only be taken into consideration if the calving date preceding the lactation was on or before 31st August, 1980.

|                   | 300 days       |
|-------------------|----------------|
| Junior 2 year old | 120 kg. b/fat. |
| Senior 2 year old | 125 " "        |
| Junior 3 year old | 135 " "        |
| Senior 3 year old | 145 " "        |
| Junior 4 year old | 150 " "        |
| Senior 4 year old | 155 " "        |
| Mature            | 160 " "        |

1 point will be allotted for every 1 kg. of butter fat yielded by the dam of the bull exhibited under test over and above the amount set by the Victorian Government Herd Test Scheme for production according to the age. The maximum number of points to be awarded for production shall be 100. The owners of exhibits in this class have the option of stating on their entry forms the prices at which they are prepared to sell such exhibits. Prices so given are to be published in the Catalogue, and when a price has been published, the owner shall be compelled to accept such price.—Prizes: \$12, \$8, \$4, \$2, 5th and 6th, Card.

#### CLASS

- 28 **\*BULL, born 1/1/80 to 31/12/80 (inclusive).** Competition in this Class is limited to animals entered in the ordinary classes. A bull will be eligible



for entry in this class if his dam has obtained her certificate in an official or semi-official test before 1st July, 1980. Certificates of tests other than the Victorian Government Herd Test or Accreditation Schemes must accompany the entry forms, except in the instance of the H.I.O.V. when the herd test unit number, herd number and cow number are to be stated. Judging will be on points, maximum of 100 points being allowed for type and 1 point for every 9 kg. or part thereof of butter fat yielded by the dam of the exhibit in her highest yield under official or semi-official test. An additional 1 point will also be added for every 9 kg. or part thereof of butter fat yielded by the dam of the sire of the exhibit in her highest yield under official or semi-official test. As a basis for calculation of production points, the standards for production according to age as laid down under the Victorian Government Herd Test Scheme, as shown hereunder, will be used. The qualifying productions of butter fat must have been made in lactations completed on or before 30th June preceding the Show.

|                         | 300 days       |
|-------------------------|----------------|
| Junior 2 year old ..... | 120 kg. b/fat. |
| Senior 2 year old ..... | 125 " "        |
| Junior 3 year old ..... | 135 " "        |
| Senior 3 year old ..... | 145 " "        |
| Junior 4 year old ..... | 150 " "        |
| Senior 4 year old ..... | 155 " "        |
| Mature .....            | 160 " "        |

Prizes: \$20, \$8, \$4, all presented by THE AUSTRALIAN JERSEY HERD SOCIETY (VICTORIAN BRANCH).

- 29 \*COW OR HEIFER, any age (in milk or in calf), which has a record under official or semi-official test of 4,500 kg. or more of milk in any one lactation period completed on or before 30th June preceding the Show. Name of Exhibits to be stated on the entry form. Competition in this Class is limited to animals entered in the ordinary classes. Prizes: \$10.50, \$6.30, \$4.20. Certificates of tests other than Victorian Standard Herd Test must accompany the entry form.

#### TYPE AND UTILITY CLASSES

In all cases where the tests are other than those of the Victorian Government Herd Test or Accreditation Schemes, certificates issued by the Department or organisation which conducted the tests, must accompany the entry forms, or be submitted to the Director's Office on or before 12 noon, Monday prior to the Show, otherwise the entry/s will be ineligible. In the case of the H.I.O.V. the herd test unit number, herd number and cow number are to be stated.

For full conditions of entry in these Classes see end of Section 59

#### CLASS

- 30 \*TYPE AND UTILITY COW, 4 years old of Mature Standard. Four-year-olds to have yielded not less than 180kg. butter fat and mature cows not less than 200 kg. — Prizes: \$8, \$4, \$2.

- 31 \*TYPE AND UTILITY COW, 3 years old standard. Cows to have yielded not less than 160 kg. butter fat.—Prizes: \$8, \$4, \$2.
- 32 \*TYPE AND UTILITY COW, 2 years old standard. Cows to have yielded not less than 135 kg. butter fat.—Prizes: \$8, \$4, \$2.
- 33 \*TYPE AND UTILITY COW, any age, in milk or dry which, prior to 1st July, preceding the Show, has produced 1,400 kg. or more butter fat in her lifetime.—Prizes: \$8, \$4, \$2.
- 34 \*TYPE AND UTILITY COW, any age, in milk or dry, which prior to 1st July preceding the Show, has produced 1,800 kg. or more butter fat in her lifetime. — Prizes: \$8, \$4, \$2.

#### JERSEY SIRES' MEMORIAL

A Prize of \$21.00, donated by THE AUSTRALIAN JERSEY HERD SOCIETY (VICTORIAN BRANCH), will be awarded annually for the Most Successful Sire in the above classes, other than special classes.

The prize will be awarded to the breeder who owned the bull when the prize-winning stock was sired.

Three points will be awarded for a first prize, two points for a second, and one point for a third prize in all ordinary Classes, Classes 18 and 20. In the event of a tie, three points will be awarded for each Championship, and two points for each Reserve Championship. These additional points will be awarded only to those bulls which tied in the original allocation.

The names of the winning sire for the year and the names of the owner and breeder will be recorded upon the permanent Honour Board of the Victorian Branch of The Australian Jersey Herd Society. This Board will be displayed in the Jersey Cattle Pavilion during the Show — each sire's name to be inscribed permanently on the Honour Board.



## Section 58 — Guernseys

**ALL ENTRIES MUST BE IN THE HANDS OF THE DIRECTOR AT THE OFFICE OF THE SOCIETY BEFORE 4.30 P.M. ON WEDNESDAY, 8th JULY, 1981**

Exhibitors are advised that in addition to reading the following conditions, they should carefully peruse the conditions of entry and exhibition which precede the first Beef Cattle Section and also the inspection regulations preceding that Section.

There is no restriction on the number of animals entered for the Dairy Cattle Section in the ordinary Classes over 2½ years old but balloting may be necessary following the closing of entries. A maximum number of two (2) entries will be accepted from any one exhibitor in the ordinary Classes for animals 2½ years old and under, except where transferred from another Class.

Judging will be in catalogue order and will commence at 9 a.m. on Thursday, 17th September.

Cattle entered in this Section must be registered in the Guernsey Herd Book of Australia or an approved Guernsey Herd Book outside the Commonwealth. For particulars of registration in the Guernsey Herd Book of Australia, apply to the Secretary, Guernsey Cattle Society of Australia (Victorian Branch), Royal Show Grounds, Epsom Road, Ascot Vale, 3032.

Females recorded in the Appendices to the G.H.B. of A. will not be eligible to compete in this Section.

The Judge of Guernseys will not penalise exhibits if they are dehorned.

Cows which fail to yield 2 kg. or more of milk in the 24 hours immediately preceding judging or in a period of 24 hours stipulated by the Society subsequent to judging shall be deemed to be "dry"

(For particulars of conditions in Type and Utility Classes, see end of Section 59.)

ENTRY FEE IN ALL CLASSES, \$15;  
R.A.S. Or V. MEMBERS. \$6.

### PRIZE MONEY

IN CLASSES WHERE TEN OR MORE ENTRIES ARE RECEIVED, 5th AND 6th PRIZE CARDS WILL BE ADDED WITHOUT ANY INCREASE IN THE NUMBER OF CASH PRIZES OR TO THE AMOUNTS OF CASH ALREADY STATED.

OF THE PRIZE MONEY OFFERED IN THIS SECTION, A SUBSTANTIAL PORTION HAS BEEN DONATED BY THE LATE CAPT. A. E. T. PAYNE, WHO, FOR MANY YEARS, WAS A SUCCESSFUL BREEDER AND EXHIBITOR OF GUERNSEY CATTLE.

SUCH MONEY IS PROVIDED BY THE INCOME FROM INVESTMENT OF A HANDSOME LEGACY KINDLY BEQUEATHED BY THE

LATE CAPT. PAYNE FOR THE ABOVE-MENTIONED PURPOSE AND FOR WHICH THE COUNCIL OF THE ROYAL AGRICULTURAL SOCIETY IS VERY APPRECIATIVE.

THE GIPPSLAND AND NORTHERN CO. LTD. HAS DONATED THE SUM OF \$36.50 TOWARDS THE PRIZE MONEY IN THIS SECTION.

APPRECIATION IS ALSO EXPRESSED TO OTHER DONORS OF TROPHIES AND THE PRIZE MONEY IN THIS SECTION.

### CLASS

- 1 HEIFER, 2 years old (in milk).—Prizes: \$44, \$34, \$24, \$20, \$14, donated by the late Capt. A. E. T. Payne.
- 2 HEIFER, 2½ years old (in milk).—Prizes: \$44, \$34, \$24, \$20, \$14, donated by the late Capt. A. E. T. Payne.
- 3 HEIFER, 3 years old (in milk).—Prizes: \$44, \$34, \$24, \$20, \$14, donated by the late Capt. A. E. T. Payne.
- 4 COW, 4 years old (in milk).—Prizes: \$44, \$34, \$24, \$20, \$14 and 6th Card, donated by the late Capt. A. E. T. Payne.
- 5 COW, 5 years old (in milk).—Prizes: \$50, \$42, \$34, \$22, \$14, donated by the late Capt. A. E. T. Payne.
- 6 COW, 6 years old or over (in milk).—Prizes: \$50, \$42, \$34, \$22, \$14 and 6th Card, donated by the late Capt. A. E. T. Payne.
- 7 \*BEST VESSEL (cow or heifer, to be of good breed type).—Prizes: \$20, \$14, \$10, 4th, 5th, and 6th Card, donated by the late CAPT. A. E. T. PAYNE). Competition in this Class is limited to animals (in milk) entered in the ordinary Classes. The Judge may order the exhibits to be milked out before making his awards.
- 8 COW, 6 years old or over (dry in calf).—Prizes: \$32, \$22, \$14, \$8, donated by the late Capt. A. E. T. Payne.
- 9 COW, 5 years old (dry in calf).—Prizes: \$32, \$22, \$14, \$8, donated by the late Capt. A. E. T. Payne.
- 10 COW, 4 years old (dry in calf).—Prizes: \$32, \$22, \$14, \$8, donated by the late Capt. A. E. T. Payne.
- 11 HEIFER, 3 years old (dry in calf).—Prizes: \$32, \$22, \$14, \$8, donated by the late Capt. A. E. T. Payne.
- 12 HEIFER, 2½ years old (dry in calf).—Prizes: \$44, \$34, \$24, \$20, \$14, donated by the late Capt. A. E. T. Payne.
- 13 \*Dr. F. G. STEPHENS MEMORIAL PRIZES, FOR COW 3 years old or over (in milk or in calf). Entries in this Class will be accepted only from Exhibitors who have not won a senior championship with either sex in the Guernsey Section of any previous Royal Melbourne Show. Competition for these prizes is limited to animals entered in the ordinary classes. Names of cows need not be stated at time of entry.—Prizes: 1st, \$30; 2nd, \$10; 3rd, \$5 (donated by Mr. F. R. I. STEPHENS, "Vermont", R.M.B. 1154, Benalla).



**MELBOURNE GUERNSEY CLASSIC.**—Prizes: \$30, \$20 and \$10 (donated by the late CAPT. A. E. T. PAYNE), for Best Guernsey type cow restricted to first and second prize winners in the ordinary Classes at the current Show, which, under Government Herd Test, The Herd Improvement Organisation of Victoria, or any other recognised testing organisation, in a period of not more than 300 days has attained milk or butterfat figures on the scale set out hereunder. To be eligible to compete, proof of production must be produced to the Stewards by the owners prior to entering the judging ring.

|                   | kg. milk | kg. butterfat |
|-------------------|----------|---------------|
| J.2. ....         | 3,600    | or 180        |
| S.2. and J.3 .... | 4,100    | or 200        |
| S.3 to M.         | 4,500    | or 230        |

The specified quantities of butter fat must have been produced under Government Herd Test, the Herd Improvement Organisation of Victoria or any other recognised testing organisation during a lactation period of 300 days.

14 **HEIFER, 2 years old (not in milk, and not necessarily in calf).**—Prizes: \$21, \$17, \$9, \$6, donated by the late Capt. A. E. T. Payne.

15 **HEIFER, born 1/1/80 to 30/6/80 (inclusive).** Prizes: \$21, \$17, \$9, \$6, donated by the late Capt. A. E. T. Payne.

16 **HEIFER, born 1/7/80 to 31/12/80 (inclusive).** Prizes: \$21, \$17, \$9, donated by the late Capt. A. E. T. Payne.

**JUNIOR CHAMPION GUERNSEY HEIFER, 2½ years old or under (in milk or dry).**—Society's Sash and Cash Prize of \$10, presented by **STEER ENGINEERING PTY. LTD., 218 Grange Road Fairfield.** A further cash prize of \$10 is presented by **THE GIPPSLAND & NORTHERN CO. LTD., 566 St. Kilda Rd., Melbourne.**

**RESERVE JUNIOR CHAMPION GUERNSEY HEIFER.**—Society's Sash.

**CHAMPION GUERNSEY COW 3 YEARS OLD OR OVER, (in milk or dry).** Society's Sash, Plaque presented by **DENNYS STRACHAN MERCANTILE LTD.,** and cash prize of \$10 donated by the late Capt. A. E. T. Payne.

A cash prize of \$20 will be presented by **THE GIPPSLAND & NORTHERN CO. LTD., 566 St. Kilda Rd., Melbourne** to the Champion Guernsey Cow

**RESERVE CHAMPION GUERNSEY COW.** — Society's Sash, and cash prize of \$5 is donated by the late Capt. A. E. T. Payne.

### CHAMPION DAIRY COW

**THE GIPPSLAND AND NORTHERN CO. LTD.,** offers a trophy order and cash prizes of a total value of \$400 for competition among the Dairy Shorthorn, Australian Illawarra shorthorn, Ayrshire, Jersey, Guernsey and Friesian breeds. For full particulars, see end of Section 59.

### CLASS

17 **\*Dr. F. G. STEPHENS MEMORIAL PRIZES FOR HEIFER 2½ years old or under.** Entries in this Class will be accepted only from exhibitors who have not won a senior championship with either sex in the Guernsey Section of any previous Royal Melbourne Show. Competition for these prizes is limited to animals entered in the ordinary classes. Names of heifers need not be stated at time of entry. — Prizes: 1st, \$30; 2nd, \$10; 3rd, \$5 (donated by Mr. F. R. I. STEPHENS, "Vermont", R.M.B. 1154, Benalla).

### TYPE AND UTILITY CLASSES

For full conditions of entry in these Classes see end of Section 59.

In all cases where the tests are other than those of the Government Herd Test or Accreditation Schemes, certificates issued by the Department or organisation which conducted the tests, must accompany the entry forms, or be submitted to the Director's Office on or before 12 noon, Monday prior to the Show, otherwise the entry/s will be ineligible. In the case of the H.I.O.V. when the unit number, herd number and cow number are to be stated.

18 **\*TYPE AND UTILITY COW, 4 years old or Mature Standard.** Four years old to have yielded not less than 180 kg. butter fat and mature cows not less than 200 kg.—Prizes: \$10, \$4, Card.

19 **\*TYPE AND UTILITY COW, 3 years old standard.** Cows to have yielded not less than 160 kg. butter fat. — Prizes: \$10, \$4, Card.

20 **\*TYPE AND UTILITY COW, 2 years old standard.** Cows to have yielded not less than 135 kg. butter fat. — Prizes: \$10, \$4, Card.

21 **\*TYPE AND UTILITY COW, any age, in milk or dry which, prior to 1st July preceding the Show, has produced 1,400 kg. or more butter fat in her lifetime.** — Prizes: \$10, \$4, Card.



## CLASS

- 22 **\*THE AVON VIEW GROUP PRIZE:** Three females 2 years old or over, owned by exhibitor. Competition for these prizes is limited to animals entered in the ordinary classes. Prizes: \$25, \$18, \$12, donated by the late Capt. A. E. T. Payne. A Trophy valued at \$20 presented by THE GUERNSEY CATTLE SOCIETY OF AUSTRALIA (VICTORIAN BRANCH). To be won twice by the one exhibitor before being won outright. Winners: 1978, J. V. & C. F. Maslen; 1979, S. & L. Dumesny; 1980, N. M. & M. N. Wilkie.

Outright winners of previous trophies: No. 1, 1974, S. & L. Dumesny; No. 2, 1977, D. L. Wilkie & Sons.

- 23 **BULL, 5 years old or over.**—Prizes: \$25, \$13, \$9, \$4, donated by the late Capt. A. E. T. Payne.
- 24 **BULL, 4 years old.**—Prizes: \$25, \$13, \$9, \$4, donated by the late Capt. A. E. T. Payne.
- 25 **BULL, 3 years old.**—Prizes: \$17, \$9, \$5, \$4, donated by the late Capt. A. E. T. Payne.
- 26 **BULL, 2 years old.**—Prizes: \$13, \$9, \$5, \$4, donated by the late Capt. A. E. T. Payne.
- 27 **BULL, born 1/7/80 to 31/12/80 (inclusive).**—Prizes: \$13, \$9, \$5, \$4, donated by the late Capt. A. E. T. Payne.

**JUNIOR CHAMPION GUERNSEY BULL, 2 years old or under.**—Society's Sash.

(The winner of this award is eligible to compete for the Championship.)

**THE JEANETTE BUNN MEMORIAL TROPHY.** — A trophy valued at \$25 presented by Mr. G. Bunn, Rochester will be awarded to Junior Champion Guernsey Bull.

**RESERVE JUNIOR CHAMPION GUERNSEY BULL.**—Society's Sash.

**CHAMPION GUERNSEY BULL.**—(The winner of the Junior Championship shall be eligible to compete for this award). Society's Sash, Plaque presented by Dennys Strachan Mercantile Limited, and cash prize of \$10 is donated by the late Capt. A. E. T. Payne.

**RESERVE CHAMPION GUERNSEY BULL.**—Society's Sash, and cash prize of \$5 is donated by the late Capt. A. E. T. Payne.

**SUPREME GUERNSEY EXHIBIT.**—A trophy presented by C. A. & W. L. Bond will be presented to the Supreme Guernsey exhibit. The Champion Guernsey Bull and Cow and the Junior Champion Bull and Heifer will compete for this award.

## CLASS

- 28 **\*GROUP PRIZES:** One male and two females, any age, owned by the exhibitor. Competition for these prizes is limited to animals entered in the ordinary classes.— Prizes: \$25, \$20, \$10, donated by the late Capt. A. E. T. Payne.
- 29 **\*GROUP PRIZES:** One male and two females, 2½ years old or under, owned by the exhibitor. Competition for these prizes is limited to animals entered in the ordinary classes. — Prizes: \$25, \$20, \$10 donated by the late Capt. A. E. T. Payne.
- 30 **\*GROUP PRIZES:** Three females, any age, the progeny of the same sire, owned but not necessarily bred by the exhibitor. The name of the sire to be given on entry form. Competition limited to animals entered in the ordinary classes. Prizes: \$25, \$20, \$10, donated by the late Capt. A. E. T. Payne.

A valuable trophy — Guernsey Silver Milk Can — donated by the ROYAL GUERNSEY A. & H. SOCIETY, GUERNSEY, CHANNEL ISLANDS, will be competed for in perpetuity. The name of the winner of the above Class will be engraved on the trophy, which remains the property of the Guernsey Cattle Society of Australia. The trophy will be competed for at other Royal Shows. It will next be competed for at this Society's Show in 1986, thence every 6 years. To commemorate the win the Guernsey Cattle Society of Australia (Federal Council) will present to the successful exhibitor each year a replica of the trophy to the value of \$18.90.

**THE DR. R. M. KINROSS MEMORIAL GOBLET,** presented by the Guernsey Cattle Society of Australia (Federal Council), will be presented to the exhibitor of the Champion Guernsey Bull, provided that his dam has produced, under an official Lactation Testing scheme, at least 45 kg. of butter fat in excess of her age standard or that the bull itself has qualified for the Advanced Register of Merit. No exhibit shall be eligible to gain more than one such Goblet at a Royal Show in the same State, but it may gain one at a Royal Show in another State.

**THE DR. R. M. KINROSS MEMORIAL GOBLET,** presented by the Guernsey Cattle Society of Australia (Federal Council), will be presented to the exhibitor of the Champion Guernsey Cow or Heifer, provided she has produced under an official Lactation Testing Scheme at least 45 kg. of butter fat in excess of her age standard. No exhibit shall be eligible to gain more than one such Goblet at a Royal Show in the same State, but it may gain one at a Royal Show in another State.

## GUERNSEY SIRES' MEMORIAL

A prize of \$20.15, of which \$13.65 is donated by THE ROYAL AGRICULTURAL SOCIETY OF VICTORIA, and \$6.50 is donated by THE GIPPSLAND AND NORTHERN CO. LTD., STUD



**STOCK AGENTS, MELBOURNE**, will be awarded annually to the owner of the most successful sire in the foregoing Classes.

Three points will be awarded for a first prize, two points for a second, and one point for a third prize in all ordinary classes, the Best Vessel class and the Melbourne Guernsey Classic. In the event of a tie, three points will be awarded for each Championship and two points for each Reserve Championship. These additional points will only be awarded to those bulls which tied in the original allocation.

The names of the winning sire for the year and of the owner and breeder of the sire will be recorded permanently upon an Honour Board, which will be displayed in the Guernsey Cattle Pavilion during the Show.

### BEST MAINTAINED GUERNSEY TEAM

Prizes: First, \$15; Second, \$10; Third, \$5, presented by THE GUERNSEY CATTLE SOCIETY OF AUSTRALIA (VICTORIAN BRANCH).

Judging to take place from the opening of the Show, until the following Thursday and to be on points according to the following scale:—

|   | Maximum<br>Points |
|---|-------------------|
| 1. Groomed appearance of cattle .....                     | 10                |
| 2. Condition of bedding and economic use<br>of same ..... | 10                |
| 3. Condition of floors below bedding .....                | 10                |
| 4. Absence of excreta .....                               | 5                 |
| 5. Condition of feeders .....                             | 5                 |
| 6. General tidiness of stalls .....                       | 5                 |
| 7. Contentment of cattle .....                            | 5                 |
| Total .....   | 50                |

There is no entry fee and all Guernsey Exhibitors' Teams will automatically compete for the prizes.

## Section 59 —

### Friesians

**ALL ENTRIES MUST BE IN THE HANDS OF THE DIRECTOR AT THE OFFICE OF THE SOCIETY BEFORE 4.30 P.M. ON WEDNESDAY, 8th JULY, 1981**

Exhibitors are advised that, in addition to reading the following conditions, they should carefully peruse the conditions of entry and exhibition which precede the first Beef Cattle Section and also the inspection regulations preceding that Section.

There is no restriction on the number of animals entered for the Dairy Cattle Section in the ordinary Classes over 2½ years old but balloting may be necessary following the closing of entries. A maximum number of two (2) entries will be accepted from any one exhibitor in the ordinary Classes for animals 2½ years old and under, except where transferred from another Class.

Judging will be in catalogue order and will commence at 9.00 a.m. on Thursday, 17th September.

Cattle entered in this Section must be registered in the Friesian Herd Book of Australia or in an approved Friesian Herd Book outside the Commonwealth. For particulars of registration in the Friesian Herd Book of Australia, apply to the Secretary, The Australian Friesian Cattle Association, Victorian Branch, 504 Racecourse Road, Flemington, Victoria, 3031. Females recorded in the Appendices to the

F.H.B. of A. will not be eligible to compete in this Section.

Cattle entered in this Section will be identified by the photographs appearing on the Certificates of Registration. Exhibitors must bring the Certificates of Registration with photographs thereon, to the Show Grounds, and produce them to the Inspectors. Tattoo numbers will not be accepted for identification. Any cattle for which Certificates of Registration bearing photographs are not produced may be disqualified.

Cows which fail to yield 2 kg. or more of milk in the 24 hours immediately preceding judging or in a period of 24 hours stipulated by the Society subsequent to judging shall be deemed to be "dry".

The Judge of Friesians will not penalise exhibits if they are dehorned.

THE AUSTRALIAN FRIESIAN CATTLE ASSOCIATION (VICTORIAN BRANCH) has presented a sum of \$200 towards the "in milk" Classes' prize money in this Section.

THE GIPPSLAND AND NORTHERN CO. LTD. has donated the sum of \$36.50 towards the prize money in this Section.

HUTMILL STOCK & POULTRY FOOD CO. has donated the sum of \$40 towards the prize money in this Section.

QUALITY LIVESTOCK AUSTRALIA has donated the sum of \$300.00 towards the prize money in this Section.

T. & G. INSURANCE has donated the sum of \$800.00 towards the prize money in this Section.

**ENTRY FEE IN ALL CLASSES, \$15;  
R.A.S. of V. MEMBERS, \$6.**

### PRIZES AND PRIZE MONEY

In Classes where ten or more entries are received, except in specified Type and Utility Classes or where the prize money is stated to be donated, the prizes will be four of cash with two additional cards—5th and 6th. The cash prizes shown herein will be increased by \$2 each up to third, the fourth prize to be of \$2 only.

Where entries are less than ten, the number of prizes and the prize money are to remain as shown.

### CLASS

**COW, 3 years old (in milk). — Prizes: \$45, \$22, \$13, \$5. An additional \$40 presented by the AUSTRALIAN FRIESIAN CATTLE ASSOCIATION (VICTORIAN BRANCH) will be added to the Prize Money in this Class.**

THE I.C.I. AUSTRALIA PTY. LTD. prize consisting of a 5 litre pack Hibitane Teat Dip and Spray — value: \$32.00 will be awarded to the winner of this class.

**2 COW, 4 years old (in milk). — Prizes: \$45, \$22, \$13, \$5. An additional \$40 presented by the AUSTRALIAN FRIESIAN CATTLE ASSOCIATION (VICTORIAN BRANCH) will be added to the Prize Money in this Class.**

THE I.C.I. AUSTRALIA PTY. LTD. prize, consisting of a Auto Vax "A" ml. vaccinator — value: \$30.80 will be awarded to the winner of this Class.

V.A.B., M.M.B. SEMEX semen of own choice to value of \$50.

**3 COW, 5 years old (in milk). — Prizes: \$50, \$22, \$13, \$5. An additional \$40 presented by the AUSTRALIAN FRIESIAN CATTLE ASSOCIATION will be added to the Prize Money in this Class.**

THE I.C.I. AUSTRALIA PTY. LTD. prize, consisting of a 10 litre pack of Redene Iodophon Dairy Sanitizer — value: \$28 will be awarded to the winner of the Class.



- 4 COW, 6 years old or over (in milk). — Prizes: \$50, \$22, \$13, \$5. The prize money in this Class presented by **UNIGATE AUSTRALIA PTY. LTD.**, Bridge Road, Dandenong. An additional \$40 presented by the **AUSTRALIAN FRIESIAN CATTLE ASSOCIATION** will be added to the Prize Money in this Class.

**THE E. R. SQUIBB & SONS PTY. LTD.** prize, consisting of 4 bottles of Calcigol — value: \$5.76 will be awarded to the winner of this Class.

**THE B.S.I. SERVICES** prize, consisting of 5 straws of Dalesend Cascade — value: \$125.00 will be awarded to the winner of this class

- 5 \***BEST VESSEL** (cow or heifer, to be of good breed type). — Prizes: \$35, \$16, \$10, \$5. The **I.C.I. Australia Pty. Ltd.**, prize, consisting of 5 tins of tail paint—Value: \$20.70, will be awarded to the winner of this class.

Competition in this Class is limited to animals (in milk) entered in the ordinary Classes. The Judge may order the exhibits to be milked dry before making his final award.

- 6 COW, 6 years old or over (dry in calf).— Prizes: \$37, \$17, \$11, \$5.

**THE E. R. SQUIBB & SONS PTY. LTD.** prize, consisting of 4 bottles of Calcigol — value: \$5.76 will be awarded to the winner of this Class.

- 7 COW, 5 years old (dry in calf). — Prizes: \$37, \$17, \$11, \$5.

- 8 COW, 4 years old (dry in calf). — Prizes: \$35, \$17, \$11, \$5.

**THE E. R. SQUIBB & SONS PTY. LTD.** prize, consisting of 4 bottles of Calcigol — value: \$5.76 will be awarded to the winner of this Class.

- 9 COW, 3 years old (dry in calf). — Prizes: \$35, \$17, \$11, \$5.

- 10 HEIFER, 2½ years old (dry in calf). — Prizes: \$35, \$17, \$11, \$5.

**THE E. R. SQUIBB & SONS PTY. LTD.** prize, consisting of 4 bottles of Calcigol — value: \$5.76 will be awarded to the winner of this Class.

- 11 HEIFER, 2½ years old (in milk). — Prizes \$35, \$17, \$11, \$5. An additional \$40 presented by the **AUSTRALIAN FRIESIAN CATTLE ASSOCIATION** will be added to the Prize Money in this Class.

**THE B. R. MUSCHIALLI PTY. LTD.**, prize of \$125 will be awarded to the winner of Class 11.

**THE B.S.I. SERVICES** prize, consisting of 5 straws of Dalesend Cascade — value: \$125.00 will be awarded to the winner of this class.

- 12 HEIFER, 2 years old (in milk). — Prizes: \$41, \$20, \$12, \$5. The prize money in this Class presented by **UNIGATE AUSTRALIA PTY. LTD.**, Bridge Road, Dandenong.

**V.A.B., M.M.B. or SEMEX** semen of own choice — value: \$50.00 will be awarded to the winner of this class.

- 13 HEIFER, 2 years old (not in milk and not necessarily in calf). — Prizes: \$35, \$17, \$11, \$5.

**THE E. R. SQUIBB & SONS PTY. LTD.** prize, consisting of 4 bottles of Calcigol — value: \$5.76 will be awarded to the winner of this Class.

- 14 HEIFER, born 1/1/80 to 30/6/80 (inclusive). — Prizes: \$35, \$17, \$11, \$5.

- 15 HEIFER, born 1/7/80 to 31/12/80 (inclusive). — Prizes: \$35, \$17, \$11, \$5.

**CHAMPION FRIESIAN COW**, 3 years old or over. (In milk or dry). Society's Sash and prize of \$60 and Plaque presented by **DENNYS STRACHAN MERCANTILE LTD.**

A cash prize of \$20 will be presented by **THE GIPPSLAND & NORTHERN CO. LTD.**, 566 St. Kilda Rd., Melbourne to the Champion Friesian Cow.

**THE I.C.I. AUSTRALIA PTY. LTD.**, prize, consisting of 25 litre hibitane teat dip and spray — value: \$146.25 will be awarded to the winner of Champion Friesian Cow.

**RESERVE CHAMPION FRIESIAN COW**.—Society's Sash and cash prize of \$40.

**JUNIOR CHAMPION FRIESIAN HEIFER**, 2½ years old or under (in milk or dry). — Society's Sash, and cash prize of \$10 presented by **THE GIPPSLAND & NORTHERN CO. LTD.**, 566 St. Kilda Rd., Melbourne.

A cash prize of \$125.00 presented by **B. R. MUSCHIALLI PTY. LTD.** will be awarded to the winner of the Junior Champion Friesian Heifer.

**RESERVE JUNIOR CHAMPION FRIESIAN HEIFER**. — Society's Sash and cash prize of \$40.

### CHAMPION DAIRY COW

**THE GIPPSLAND AND NORTHERN CO. LTD.**, offers a trophy order and cash prizes of a total value of \$400 for competition among the Dairy Shorthorn, Australian Illawarra Shorthorn, Ayrshire, Jersey, Guernsey and Friesian breeds. For full particulars see end of this section.

### BULL CLASSES

To be eligible for these Classes all bulls must either:—

- (i) be from dams which, in one lactation period have gained a certificate in a test recognised by the Friesian Cattle Club of Australia (Victorian Branch) before 1st July preceding the Show. Production for the current year will only be taken into consideration if the calving date preceding the lactation was on or before 31st August, 1980. The age standards for production to be recognised as a minimum are those of the Victorian Government Herd Test as follow:—

|        |            | 300 days       |
|--------|------------|----------------|
| Junior | 2 year old | 120 kg. b/fat. |
| Senior | 2 year old | 125 " "        |
| Junior | 3 year old | 135 " "        |
| Senior | 3 year old | 145 " "        |
| Junior | 4 year old | 150 " "        |
| Senior | 4 year old | 155 " "        |
| Mature |            | 160 " "        |

Certificates of tests other than Victorian Government Herd Test or Accreditation Schemes must accompany the entry form for checking by the Friesian Cattle Club of Australia (Victorian Branch), except in the instance of the Herd Improvement Organisation of Victoria when the unit number, herd number and cow number must be stated.

- or (ii) have at least ten daughters which have produced the above quantities of butter fat.

- 16 BULL, 5 years old or over. — Prizes: \$40, \$18, \$5, Card.

- 17 BULL, 4 years old. — Prizes: \$40, \$18, \$5, Card.

- 18 BULL, 3 years old. — Prizes: \$35, \$18, \$5, Card.



19 BULL, born during 1979. — Prizes: \$25, \$13, \$3, Card.

20 BULL, born during 1980. — Prizes: \$25, \$13, \$3.

**CHAMPION FRIESIAN BULL 3 years old and over.**  
Society's Sash and cash prize of \$45 and Plaque presented by DENNYS STRACHAN MERCANTILE LIMITED.

A cash prize of \$50 donated by DEVONDINDI TRANS PLANT COMPANY will be awarded to the Champion Friesian Bull.

**RESERVE CHAMPION FRIESIAN BULL.—**  
Society's Sash and cash prize of \$18.

**JUNIOR CHAMPION FRIESIAN BULL, 2½ years old or under.** — Society's Sash and cash prize of \$20.

**RESERVE JUNIOR CHAMPION FRIESIAN BULL.** — Society's Sash and cash prize of \$12.

### GROUP CLASSES

Groups will not be judged until all judging in the individual Classes, other than Type and Utility, is completed. Cows in milk entered for Group Classes must be milked out after judging in single Classes is completed.

### CLASS

21 **\*SIRE'S PROGENY GROUP PRIZES.** Three females, three years old and over, all by the same sire, but not necessarily owned by the one exhibitor. Competition for these prizes is limited to animals entered in the ordinary Classes. — Prizes: \$10, \$5, \$3.

#### "J. V. PLATTFUSS MEMORIAL TROPHY"

A trophy to the value of \$25, presented by the Galaview Pastoral Co., Finley, N.S.W., will be awarded to the winner in Class 21.

22 **\*SIRE'S PROGENY GROUP PRIZES.** Three females, 2½ years old or under, all by the same sire. Competition for these prizes is limited to animals entered in the ordinary Classes. — Prizes: \$10, \$5, \$3.

CASH PRIZE of \$35, presented by R. A. STRACHAN, Esq., "CROMARTY" FRIESIAN STUD, HAM-ILTON, will be awarded to the winner in Class 22.

23 **\*BREEDERS' GROUP PRIZES.** Four females, bred and owned by the one exhibitor. Competition for these prizes is limited to animals entered in the ordinary classes. Prizes: \$10, \$5, \$3.

24 **\*DAM AND DAUGHTER OR TWO DAUGHTERS OF THE ONE DAM GROUP PRIZES:** Two females, any age, owned but not necessarily bred by the exhibitor. Competition for the prizes is limited to animals entered in the ordinary classes. Prizes: \$10, \$5, \$3.

A trophy order, valued at \$10.50, presented by the AUSTRALIAN FRIESIAN CATTLE ASSOCIATION (VICTORIAN BRANCH), in memory of the Late R. A. Guthridge, will be awarded to the winner in Class 24.

#### "THE ROCKWOOD PARK TROPHY"

A trophy valued at \$50 presented by Mr. F. Sorrhghan, Arcadia, Vic., will be awarded to the winner in Class 24.

### TYPE AND UTILITY CLASSES

In all cases where the tests are other than those of the Victorian Standard Herd Test Scheme, certificates issued by the Department or organisation which conducted the tests, must accompany the entry forms or be submitted to the Director's Office on or before 12 noon, Monday prior to the Show, otherwise the entry/s will be ineligible. In the case of the H.I.O.V. when the unit number, herd number and cow number are to be stated.

For full conditions of entry in these Classes see end of this Section.

25 **\*TYPE AND UTILITY COW, 4 years old or Mature Standard.** Four year olds to have yielded not less than 180 kg. butter fat and mature cows not less than 200 kg.— Prizes: \$10, \$4, Card.

26 **\*TYPE AND UTILITY COW, 3 years old standard.** Cows to have yielded not less than 160 kg. butter fat. — Prizes: \$10, \$4, Card.

27 **\*TYPE AND UTILITY COW, 2 years old standard.** Cows to have yielded not less than 135 kg. butter fat. — Prizes: \$10, \$4, Card.

28 **\*TYPE AND UTILITY COW, any age, in milk or dry which, prior to 1st July preceding the Show, has produced 1,400 kg. or more butter fat in her lifetime.—**Prizes: \$10, \$4, Card.

### FRIESIAN CHAMPIONS' MEMORIAL.—

Trophies, valued at \$15 each, presented by THE AUSTRALIAN FRIESIAN CATTLE ASSOCIATION (VICTORIAN BRANCH), will be awarded annually to the owners of the Champion Friesian Bull and of the Champion Friesian Cow or Heifer. The names of the winning animals each year, and of the owners and breeders, will be recorded upon an Honour Board, which will be displayed in the Friesian Cattle Pavilion. Special prizes of \$2.10 each, also presented by THE AUSTRALIAN FRIESIAN CATTLE ASSOCIATION (VICTORIAN BRANCH), will be awarded to the owners of the Reserve Champion Bull and the Reserve Champion Cow.

### GLENALBAS TROPHY

A trophy valued at \$50 presented by Mr. A. F. Garratty Nowra N.S.W. will be presented to the most successful exhibitor in the Friesian Section.

Three points will be allotted for a first prize in each ordinary class, two points for a second prize and one point for a third prize. In the event of a tie 2 points will be allotted for a Championship Award and 1 point for a Reserve Championship Award.

### INTERBREED COMPETITIONS

#### GROUP OF THREE COWS — 3 YEARS OLD OR OVER.

Prize Money to the value of \$300 presented by THE GIPPSLAND AND NORTHERN CO. LTD., 566 St. Kilda Rd., Melbourne to be divided equally between the owners of the first prize winning team and a Sash will be provided.

Each of the Australian Illawarra Shorthorn, Ayrshire, Dairy Shorthorn, Friesian, Guernsey and Jersey Breeds will be required to nominate three cows from the (in milk) Classes to compete for this award.

Should any breed fail to provide the requisite cows it cannot take part in the Competition.

All judges of the Dairy Cattle Breeds will take part in the judging and will allot 3 points for first, 2 points for second and one point for third for each group.



Each judge shall only allocate points to animals other than his own breed.

A steward appointed by the Society will assess the points and the group gaining the greatest number of points, shall be the winner.

In the event of a tie, an independent referee appointed by the Society shall then decide the winner.

At the conclusion of judging, each Judges' placings will be announced.

### CHAMPION DAIRY HEIFER

Prize Money \$300 presented by **THE GIPPSLAND AND NORTHERN CO. LTD., 566 St. Kilda Rd., Melbourne** and the Society's Sash.

A competition to determine the Champion Dairy Heifer — 3 years old and under will be conducted from amongst the Australia Illawarra Shorthorn, Ayrshire, Dairy Shorthorn, Friesian, Guernsey and Jersey Breeds.

The Reserve Champion Dairy Heifer will receive the Society's Reserve Championship Sash.

Each Judge of the abovementioned breeds will be required to nominate two heifers from the three years old and under Classes to compete for this award.

In addition, each Judge will be required to nominate a third heifer purely as a reserve.

Competition is restricted to heifers exhibited in the "In Milk" Classes, and must be milked for the production of dairy produce. Any heifers rearing calves are ineligible to compete for this award.

Should any breed fail to provide the requisite heifers it cannot take part in the competition. This, then precludes the Judge of that breed from adjudicating to determine the award.

Judges shall be required to refrain from conferring on the exhibits before named or during judging and will allot 3 points for first, 2 for second and 1 for third according to their placings of individual animals.

Each judge shall only allocate points to animals other than his own breed.

If considered to be worthy, both nominations of any one breed can be placed first, second or third.

A Steward appointed by the Society will assess the points and the heifer gaining the greatest number of points, shall be the winner.

In the event of a tie, an independent referee appointed by the Society shall then decide the winner.

At the conclusion of judging, each Judge's placings will be announced.

### CHAMPION DAIRY COW (To be judged on type.)

A trophy order valued at \$65 and prize money of \$335 presented by the Gippsland and Northern Co. Ltd., for the Champion Dairy Cow over 3 years old of the Australian Illawarra Shorthorn, Ayrshire, Dairy Shorthorn, Friesian, Guernsey, and Jersey breeds.

The successful exhibitor will also receive the Society's Championship Sash.

The Reserve Champion Dairy Cow will receive the Society's Reserve Championship Sash.

### CONDITIONS FOR JUDGING

Each Judge of the abovementioned breeds will be required to nominate two cows over three years old not necessarily the Champion or Reserve Champion, to compete for the trophy and prize.

In addition, each Judge will be required to nominate a third cow purely as a reserve.

Competition is restricted to cows exhibited in the "In Milk" Classes, and must be milked for the production of dairy produce. Any cows rearing calves are ineligible to compete for this award.

Should any breed fail to provide the requisite two cows, it cannot take part in the competition. This, then precludes the Judge of that breed from adjudicating to determine the award.

Judges shall be required to refrain from conferring on the exhibits before or during judging.

All judges of the breeds named will take part in the judging and will allot 3 points for first, 2 for second and 1 for third according to their placings of individual animals.

Each judge shall only allocate points to animals other than his own breed.

If considered to be worthy, both nominations of any one breed can be placed first, second or third.

A Steward appointed by the Society will assess the points and the cow gaining the greatest number of points, shall be the winner.

In the event of a tie, an independent referee appointed by the Society shall then decide the winner.

At the conclusion of judging, each Judge's placings will be announced.

## Government Herd Test Prizes

### TYPE AND UTILITY CLASSES

Prizes are presented by the Government of Victoria.

SPECIAL TYPE AND UTILITY CLASSES are provided in each Dual Purpose and Dairy Breed Section. They will be judged according to the following conditions:—

As a basis of qualification cows competing in these classes must have produced the following amount of butter fat:—

|             |         |
|-------------|---------|
| 2 year olds | 135 kg. |
| 3 " "       | 160 "   |
| 4 " "       | 180 "   |
| Mature cows | 200 "   |

The specified quantities of butter fat must have been produced under Government Herd Test, the Herd Improvement Organisation of Victoria, or any other recognised testing organisation during a lactation period of 300 days that followed the calving on, between or including 1st September, 1979, and 31st August, 1980.

In the 1,400 kg. butter fat production class, it is not necessary for cows to have gained a certificate during the aforementioned period.

In all cases where the tests are other than those of the Victorian Government Herd Test or Accreditation Schemes, certificates issued by the Department or organisation which conducted the tests, must accompany the entry forms, except in the instance of the H.I.O.V. when unit number, herd number and cow number are to be stated.

The Farmer Collection (Monthly) Method of testing will be recognised for the purposes of entry in the Production Classes, provided a certificate is obtained by the exhibitor from the Department of Agriculture verifying that his herd has been monitored three times during the year by his local centre and the stock concerned have been certified for identification. Such certificates to be forwarded to the R.A.S. of V. at least 21 days prior to the opening day of the show.

Judging will be on a type basis only.

No points will be allotted either for production or type.

Competition is restricted to animals entered in the ordinary Classes.



## **The Royal Agricultural Society of Victoria**

**expresses its appreciation to the following firms and persons  
for their generous support of the Fat and Beef Cattle Sections.**

ALLFLEX TAG CO. PTY. LTD.  
ANGUS SOCIETY OF AUSTRALIA  
DAVID ASHLEY  
AUSTRALIAN BRAHMAN BREEDERS'  
ASSOCIATION  
AUSTRALIAN ESTATES COMPANY LTD  
AUSTRALIAN HEREFORD SOCIETY LTD.  
AUSTRALIAN LIMOUSIN BREEDERS' SOCIETY  
AUSTRALIAN MEAT AND LIVESTOCK  
CORPORATION  
AUSTRALIAN POLL HEREFORD SOCIETY  
AUSTRALIAN RED POLL SOCIETY  
AUSTRALIAN SIMMENTAL BREEDERS'  
ASSOCIATION LTD  
AUSTRALIAN RED POLL CATTLE BREEDERS'  
ASSOCIATION  
AUSTRALIAN SOUTH DEVON BREEDERS'  
ASSOCIATION  
AUSTRALIAN WIRE INDUSTRIES PTY LTD  
MR. & MRS. E. BAILLIEU  
BARASTOC PRODUCTS  
BEEF SHORTHORN SOCIETY OF AUSTRALIA  
BILKURRA SANTA GERTRUDIS STUD  
BLANDS OF GOROKE  
THOMAS BORTHWICK & SONS (A/ASIA) LTD  
J. J. CALLAGHAN  
J. D. CAMPBELL  
CANADA PACKERS PTY LTD.  
CARLISLE LOUNGE FURNITURE  
CHAROLAIS SOCIETY OF AUSTRALIA  
CHIANINA SOCIETY OF AUSTRALIA  
SIR RUPERT CLARKE  
FRANK COOPERSMITH  
DAIRY SHORTHORN ASSOCIATION OF  
AUSTRALIA  
DALGETY AUSTRALIA LIMITED  
DENNY'S STRACHAN MERCANTILE LTD  
DEVON BREEDERS' SOCIETY OF AUSTRALIA  
MRS. S. J. FIELD  
A. H. & G. J. FREE

GALLOWAY CATTLE SOCIETY OF AUSTRALIA  
R. J. GILBERTSON PTY LTD  
GLAMIS PROPRIETORS  
GOONAL CHAROLAIS  
H. W. GREENHAM & SONS PTY LTD  
HART, DR. RICHARD  
HARTWOULD SHORTHORN STUD  
HEDGES & BELL  
W. K. HICKS  
INTERNATIONAL BRANGUS BREEDERS'  
ASSOCIATION (AUST)  
KARENZA GRAZING CO  
J. W. KELLY  
KING RANCH L.P.C.  
KOUT NORIAN PASTORAL CO.  
LADY LUKE  
SIR WILLIAM McDONALD  
McDONALD PASTORAL CO.  
D. S. MacGREGOR, M.B.E.  
MAY & BAKER (M. & B.) PTY LTD  
MEAT & ALLIED TRADES FEDERATION OF  
AUSTRALIA (VICTORIAN DIVISION)  
MERRINDAH LIMOUSIN STUD  
G. H. & M. C. MITCHELL  
MURRAY GREY BEEF CATTLE SOCIETY  
OVERSEAS CONTAINERS AUSTRALIA PTY LTD  
W. PRIDHAM (AUST) PTY LTD  
POLL SHORTHORN SOCIETY OF AUSTRALIA  
MRS. R. L. ROFE  
RUMEVITE PTY LTD  
SAFEWAY  
SANTA GERTRUDIS BREEDERS' (AUSTRALIA)  
ASSOCIATION  
SANTA GERTRUDIS SOUTHERN BREEDERS'  
ADVISORY GROUP  
H. C. SLEIGH LTD  
J. H. SLEIGH  
STANBROKE PASTORAL CO.  
STEER ENGINEERING PTY LTD  
STOCK AND LAND  
VICTORIAN POLL HEREFORD ASSOCIATION  
J. R. WINTERBOTTOM  
J. S. & B. A. WOMERSLEY



## Judges and Stewards

## FAT CATTLE

## Judges and Stewards

Steward in Chief: Mr. J.M. Burston

Deputy: Mr. A.C. Bott

## Judges:

Dr. T.D. Rich, c/- American Polled Hereford Association, 4700 East 63rd Street, Kansas City, Missouri, U.S.A.

Mr. T. Wagstaff, 2 Scott St, Dromana, 3936

Mr. D. Nolan, 52 High St, Mansfield, 3722

Mr. F. Vodusek, 11 Sharpe St, Yarrawonga, 3730

Mr. D. Le Plastrier, 64 Arundel St, Benalla, 3672

Mr. G. Overall, c/- R.J. Gilbertson Pty. Ltd., Kyle Rd, North Altona, 3025

Mr. F. Richards, 25 Beever St, Altona North, 3025

Mr. W. Newsome, 96 Kennedy St, Hamilton, 3300

## Broadcasting Steward:

Mr. John Henwood, A.B.C., Box 1686, G.P.O., Melbourne, 3001

## Stewards:

|                   |                   |
|-------------------|-------------------|
| Mr. F. Allen      | Mr. B.J. Holland  |
| Mr. B. Greenland  | Mr. J.E. Gilbert  |
| Mrs. H. Greenland | Mr. R.J. Holland  |
| Mr. G.G. Duncan   | Mr. S. Anderson   |
| Mr. K.D. Murphy   | Mr. P. Ternes     |
| Mr. J.L. Sullivan | Mr. C.A. McDonald |
| Mr. B.W. McMullen | Mr. S.J. Walsh    |
| Mr. B. Miskin     | Mr. J.M. McArthur |
| Mr. S. Gubbins    | Mr. R.J. Sully    |
| Mr. S. Jones      | Mr. G.A. Kroker   |

## BEEF &amp; DUAL PURPOSE CATTLE

## Judges and Stewards

Steward in Chief: Mr. D.S. MacGregor, M.B.E.

Deputy: Col. Sir Malcolm McArthur

Senior Parade Steward: Mr. D.S. MacGregor, M.B.E.

BEEF SHORTHORN, AUSTRALIAN SHORTHORN & MAINE-ANJOU

## Judge

Mr. E.D. Loane, Dunroan, P.O. Box 23, East Devonport, Tas.

## Stewards

|                  |                     |
|------------------|---------------------|
| Mr. A.J. Fiskin  | Mr. J. Williamson   |
| Mr. C.R. Dugdale | Mr. H.J. Cunningham |

POLL SHORTHORN

## Judge

Mr. N.A.C. Walker, Cornucopia, Murringo, N.S.W.

## Stewards

|                      |                    |
|----------------------|--------------------|
| Sir William McDonald | Mr. R.F.S. Stewart |
| Mr. R.W. Pettitt     | Mr. S.G. Western   |
| Mr. B. Minns         |                    |

HEREFORD

## Judge

Mr. D.J. Tozer, Onslow, Goulburn, N.S.W.

## Stewards

|                       |                 |
|-----------------------|-----------------|
| Mr. J.W. Kelly        | Mr. J.D. Wilson |
| Mr. K.W. Urquhart     | Mr. D.G. Wilson |
| Mr. W.A. Angliss Jnr. | Mr. H. McDonell |

POLL HEREFORD

## Judge

Dr. T.D. Rich, c/- American Polled Hereford Association, 4700 East 63rd Street, Kansas City, Missouri, U.S.A.

## Stewards

|                 |                   |
|-----------------|-------------------|
| Mr. R.G. Walker | Mr. K.M. Webster  |
| Mr. T. Tehan    | Mr. J.D. Campbell |
| Mr. G.A. Scott  | Mr. H.K. Wilson   |

ANGUS

## Judge

Mr. H.F. Saunders, Kauere, R.D. 2, Tirau, New Zealand

## Stewards

|                  |                  |
|------------------|------------------|
| Mr. J.S.A. Robb  | Mr. A. Gubbins   |
| Mr. J.G. Wilson  | Mr. G. Kidd      |
| Mr. M.B. Boothby | Mr. A.C.O. Moore |

SANTA GERTRUDIS

## Judge

Mr. A.M. Moore, Orleans Farm, Esperance, W.A.

## Stewards

|                   |                   |
|-------------------|-------------------|
| Sir Rupert Clarke | Mr. J. Winchester |
| Mr. J.B. Newton   |                   |

GALLOWAY

## Judge

Mr. P. Sutherland, Thologolong, Wodonga, Vic.

## Stewards

|                |                 |
|----------------|-----------------|
| Mr. A. Gibson  | Mr. J.B. Newton |
| Mr. L. Jackson | Mr. R. Wilson   |



MURRAY GREY

Judge

Mr. W. Tanner, Hillcrest, Willow Tree, N.S.W.

Stewards

|                 |                |
|-----------------|----------------|
| Mr. C.O. Moore  | Mr. M. Hood    |
| Mr. P. Walker   | Mr. A. Mactier |
| Mr. M. Hennessy |                |

CHAROLAIS

Judge

Mr. M. Sutherland, Mingay Homestead, Coolac, N.S.W.

Stewards

|                 |                    |
|-----------------|--------------------|
| Mr. A. Gibson   | Mr. L. Jackson     |
| Mr. A. Mitchell | Mr. W.H.P. Charles |

SIMMENTAL

Judge

Mr. K. Hawkins, Springfield, Finley, N.S.W.

Stewards

|                  |               |
|------------------|---------------|
| Mr. W.R.R. Beggs | Mr. J. MacRae |
| Mr. G.R. Fink    | Miss G. Moore |

BRAHMAN & BRAFORD

Judge

Mr. M. Fahey, Nettle Creek, Copmanhurst, N.S.W.

Stewards

|                  |               |
|------------------|---------------|
| Mr. W.R.R. Beggs | Mr. J. MacRae |
| Mr. G.R. Fink    | Miss G. Moore |

LIMOUSIN, DEVON, SOUTH DEVON & POLL DEVON

Judge

Mr. J.S. Barnett, Quamby, Hagley, Tas.

Stewards

|                 |                  |
|-----------------|------------------|
| Mr. D.W.R. Knox | Mr. M. Keys      |
| Mr. D. Coutts   | Miss A. McArthur |

CHIANINA & BRANGUS

Judge

|                           |                    |
|---------------------------|--------------------|
| Mr. G.P.H. Wilson, C.M.G. | Mr. T.D. Hoban     |
| Mr. P.T.B. Kelyack        | Mrs. M.L. McDonell |

RED POLL

Judge

Mr. A. Wilson, Oakwood, Brentwood, S.A.

Stewards

|                           |                    |
|---------------------------|--------------------|
| Mr. G.P.H. Wilson, C.M.G. | Mr. T.D. Hoban     |
| Mr. P.T.B. Kelyack        | Mrs. M.L. McDonell |

DAIRY SHORTHORN

Judge

Mr. C. Donald, Lubra Bend, Yarra Glen, Vic.

Stewards

|                 |                   |
|-----------------|-------------------|
| Mr. C.R. Kelly  | Mr. W. Hutchinson |
| Mr. P. Callahan | Mr. G. Shanahan   |
| Mr. W.G. Jellis |                   |

DAIRY CATTLE

Steward in Chief: Mr. R.B. Gerrand

A.I.S.

Judge

Mr. H. Andrew, R.M.B. 2150, Numurkah, Vic., 3636

Stewards

|                   |                  |
|-------------------|------------------|
| Mr. R.B. Gerrand, | Mr. D. MacAulay, |
| Mr. A. MacDonald, | Mr. J.W. West    |

AYRSHIRE

Judge

Mr. E.E. Eagles, Brownlow Hill, via Camden, N.S.W. 2570

Stewards

|                     |                   |
|---------------------|-------------------|
| Mr. J.W. Rae,       | Mr. W.J. Williams |
| Mr. S.G. Muhlebach, | Mr. D. Goddard    |
| Miss U.A. Boran     |                   |

JERSEY

Judge

Mr. J. Hewett, R.M.B. 595, Alstonville, N.S.W. 2477

Stewards

|                      |                  |
|----------------------|------------------|
| Mr. L.G.C. Nicholas, | Mr. N.C. Podger, |
| Mr. A.P. Moore,      | Mr. J.E. Rourke  |
| Mr. S. Mock          |                  |

GUERNSEY

Judge

Mr. M.W. Eckermann, Pella Stud, Eudunda, S.A. 5374

Stewards

|                     |                     |
|---------------------|---------------------|
| Mr. F.R.I. Stephens | Mr. P. McGillivray, |
| Mr. N.E. Beaumont   | Mr. G.F. Rossack,   |
| Mr. J.B. Richardson | Mr. T.W. Slater,    |

FRIESAN

Judge

Mr. S. Plattfuss, Galaview Pastoral Co., R.M.B. 18, Finley, N.S.W. 2713

Stewards

|                    |                 |
|--------------------|-----------------|
| Mr. C.B. Gardiner, | Mr. D.B. James, |
| Mr. A.C.T. Hewitt, | Mr. J. Byron,   |
| Mr. N.L. Corrigan, | Mr. G. Saddler, |





## A tough act to follow.

**P**resenting the Toyota variety show. The most popular range of working wheels in Australia.

Built Toyota tough for the way Australia drives.

The famous range includes HiAce and Lite Ace vans.

Landeruiser.

HiLux 4 wheel drives.

HiLux and Stout pickups.

Coaster and Commuter buses. ToyoAce and Dyna cab/chassis. Most with choice of petrol or diesel engines.

You've got to be tough to get to the top, and Toyota quality and toughness are built into every vehicle.

With a big network of dealers for service and spares wherever

you are.

If you're looking for working wheels choose from the wide Toyota range at a Toyota dealer near you.

Toyota, a tough act to follow.

# TOYOTA



1\$

1861

FAT CATTLE SECTION

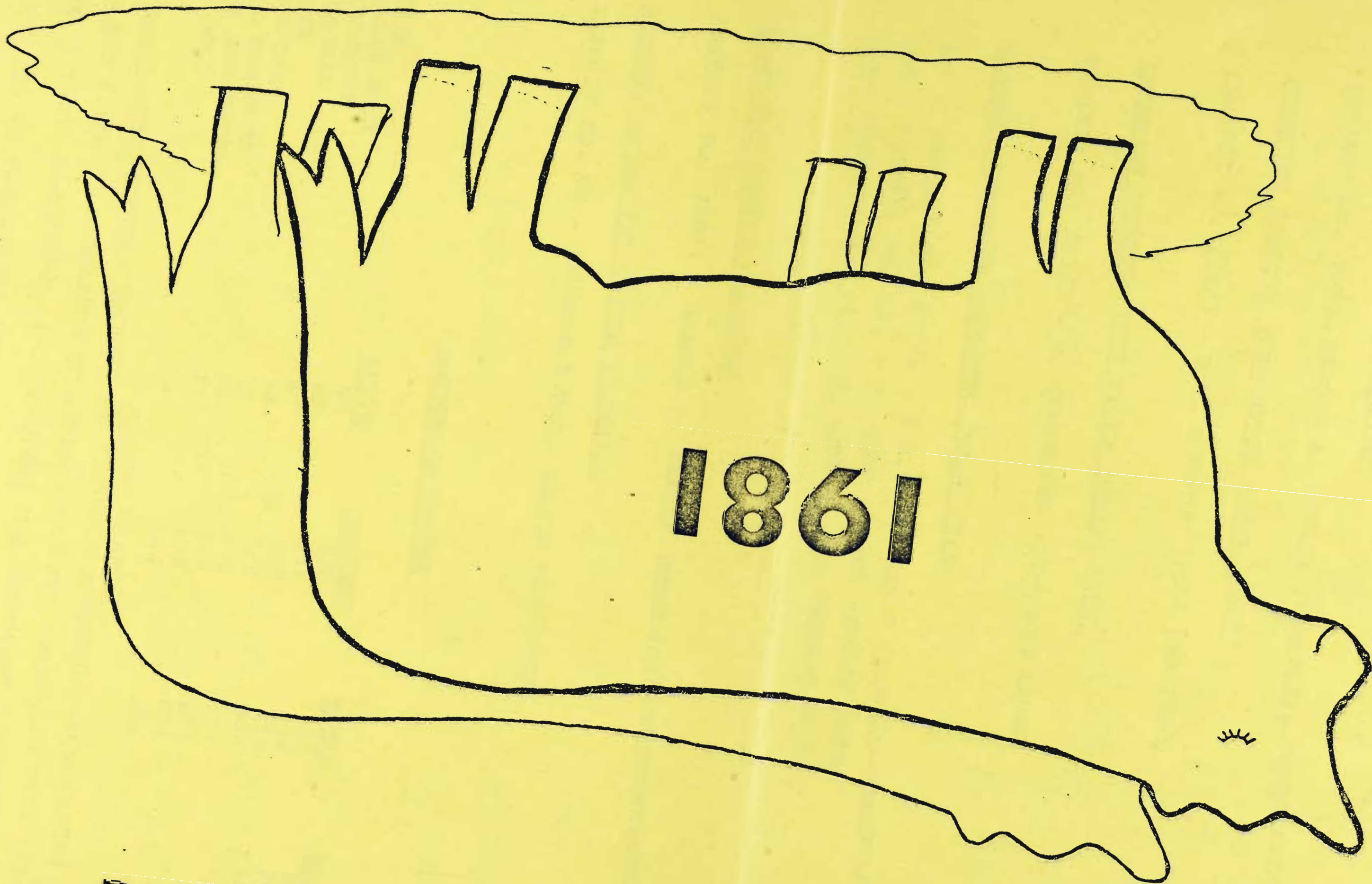



1981 CHAMPIONSHIP AWARDS - FAT CATTLE

CHAMPION LED PURE-BRED STEER

EXHIBIT NO. 96 - SEYMOUR Y.F.C. (SANTA GERTRUDIS)

CHAMPION UN-LED STEER

EXHIBIT NO. 240/1 - HAROLD A. SEELEY (CHAROLAIS-CHAROLAIS/ANGUS/FRIESIAN)

CHAMPION PEN OF FAT CATTLE

EXHIBIT NO. 240 - HAROLD A. SEELEY (CHAROLAIS-CHAROLAIS/ANGUS/FRIESIAN)

CHAMPION PROGENY TEST STEER (PURE-BRED)

EXHIBIT NO. 268/2 - J.M. BURSTON (POLL HEREFORD)

CHAMPION PROGENY TEST STEER (CROSS-BRED)

EXHIBIT NO. 281/2 - M. SCHOEFFEL (LIMOUSIN CROSS)

SAFEWAY CHAMPION DOMESTIC TRADE STEER

1st - EXHIBIT NO. 273/1 - R.S. & A. DAVIE (BRANGUS-BRANGUS/ANGUS)

2nd - EXHIBIT NO. 111 - M. GADD & SONS (MURRAY GREY)

3rd - EXHIBIT NO. 112 - M. GADD & SONS (MURRAY GREY)

GRAND FAT CATTLE CHAMPION

EXHIBIT NO. 240/1 - HAROLD A. SEELEY (CHAROLAIS-CHAROLAIS/ANGUS/FRIESIAN)

RESERVE GRAND FAT CATTLE CHAMPION

EXHIBIT NO. 96 - SEYMOUR Y.F.C. (SANTA GERTRUDIS)

BORTHWICK TROPHY

| <u>BREED</u>   | <u>ALIVE</u> | <u>CARCASE</u> | <u>TOTAL</u> | <u>AWARD</u> |
|----------------|--------------|----------------|--------------|--------------|
| MURRAY GREY    | 85           | 240            | 325          | 1st          |
| CHAROLAIS      | 88           | 231            | 319          | 2nd          |
| GALLOWAY       | 87           | 228            | 315          | 3rd          |
| ANGUS          | 78           | 212            | 290          |              |
| HEREFORD       | 79           | 208            | 287          |              |
| POLL HEREFORD  | 90           | 193            | 283          |              |
| BEEF SHORTHORN | 77           | 194            | 271          |              |
| RED POLL       | 82           | 184            | 266          |              |

ACKNOWLEDGEMENT

THE ROYAL AGRICULTURAL SOCIETY OF VICTORIA SINCERELY APPRECIATES THE ASSISTANCE AND CO-OPERATION OF HEWLETT-PACKARD AUSTRALIA PTY. LTD., 31 JOSEPH STREET, BLACKBURN, IN SUPPLYING THE NECESSARY COMPUTER THAT ASSISTED US IN PRESENTING THESE RESULTS THIS MORNING.



EXHIBITOR BREED Live Weight Exhibit No. Carcase Weight. Fat Depth Average (mm) Fat Depth Points (30) Eye Muscle Area (sq.cm) Max Points (25) Length of Eye Musc. (cm) Max Points (10) Fat Distribution Max. Points 15. Colour & Texture Musc. Max Points 10 Colour & Texture Fat Max Points 10. Penalty Points Weight Penalty Points Other Total Points Total Pen Points Award Carcase Award Alive

| CLASS 2811. PURE-BRED STEER (NOT OVER 12 MONTHS).             |     |     |    |     |    |    |     |    |     |
|---|-----|-----|----|-----|----|----|-----|----|-----|
| CORRINGLE POLL HEREFORDS                                      | PH  | 408 | 5  | 236 | 8  | 30 | 60  | 14 | 99  |
| FERGUSON, F.G.  | PS  | 330 | 7  | 181 | 15 | 10 | 54  | 18 | 91  |
| KILDONAN M.G. STUD  | MG  | 378 | 12 | 212 | 10 | 30 | 69  | 24 | 98  |
| MCLACHLAN, H.K. & E.G.  | MG  | 348 | 13 | 194 | 12 | 22 | 64  | 23 | 95  |
| ROUCH, BROS.  | HER | 330 | 15 | 166 | 6  | 30 | 53  | 17 | 95  |
| ROUCH, BROS.  | HER | 327 | 16 | 178 | 6  | 30 | 54  | 16 | 93  |
| CURTIS, SIR LEO   | MG  | 351 | 17 | 195 | 1  | 6  | 68  | 22 | 94  |
| SUTHERLAND AND SUTHERLAND                                     | MG  | 317 | 18 | 186 | 5  | 22 | 83  | 25 | 94  |
| * DISQ NOT TRACTABLE  |     |     |    |     |    |    |     |    |     |
| CLASS 2812. PURE-BRED STEER (OVER 12 AND NOT OVER 15 MONTHS). |     |     |    |     |    |    |     |    |     |
| HENDERSON, B.J.   | SG  | 365 | 10 | 202 | 5  | 22 | 55  | 14 | 98  |
| KIDMAN, R.C. & M.M.   | PS  | 318 | 11 | 182 | 3  | 14 | 64  | 21 | 94  |
| BAILLIEU, MR. & MRS. E.                                       | SG  | 403 | 20 | 222 | 9  | 30 | 65  | 19 | 98  |
| CAMERON, M.C.   | ANG | 326 | 23 | 184 | 6  | 26 | 64  | 22 | 91  |
| CARMODY, J.   | HER | 460 | 24 | 260 | 14 | 18 | 66  | 18 | 100 |
| CORRINGLE POLL HEREFORDS                                      | PH  | 452 | 25 | 258 | 8  | 30 | 73  | 21 | 104 |
| JAEGER, C.H.  | LIM | 433 | 29 | 272 | 2  | 6  | 104 | 25 | 101 |
| JAEGER, C.H.  | LIM | 398 | 30 | 242 | 2  | 6  | 91  | 25 | 100 |
| KILDONAN M.G. STUD  | MG  | 366 | 31 | 208 | 8  | 30 | 67  | 22 | 97  |
| PARK, L.S. & CO.  | MG  | 380 | 36 | 216 | 8  | 30 | 64  | 19 | 101 |
| CURTIS, SIR LEO   | MG  | 456 | 40 | 259 | 7  | 26 | 70  | 18 | 106 |
| WILSON BLUE HILLS   | DS  | 455 | 43 | 232 | 14 | 18 | 51  | 11 | 103 |
| YELLAND, HOWARD & CO.   | HER | 434 | 44 | 241 | 6  | 22 | 67  | 18 | 103 |
| YELLAND, HOWARD & CO.   | HER | 416 | 45 | 235 | 6  | 22 | 73  | 22 | 99  |

\* DISQ NOT TRACTABLE

N.B. - Numbers in enclosed lines are Catalogue exhibit numbers.



EXHIBITOR

BREED

Live WeightExhibit No.Carcass Weight.Fat Depth Average (mm)Fat Depth Points (30)Eye Muscle Area (sq. cm)Max Points (25)Length of Eye Musc. (cm)Max Points (10)Fat Distribution Max. Points 15.Colour & Texture Musc. Max Points 10Colour & Texture Fat Max Points 10.Penalty Points WeightPenalty Points OtherTotal PointsTotal Pen PointsAward CarcaseAward Alive

## CLASS 2813. PURE-BRED STEER (OVER 15 AND NOT OVER 18 MONTHS).

|                              |      |     |    |     |    |    |    |    |     |    |    |   |   |   |   |    |     |     |
|------------------------------|------|-----|----|-----|----|----|----|----|-----|----|----|---|---|---|---|----|-----|-----|
| DUNHELEN POLL HEREFORDS      | PH   | 426 | 27 | 236 | 11 | 30 | 76 | 25 | 97  | 5  | 8  | 7 | 6 | 0 | 0 | 81 |     |     |
| ALLEN, K.A. & D.Y.           | GAL  | 449 | 46 | 240 | 8  | 30 | 74 | 23 | 101 | 7  | 8  | 6 | 6 | 0 | 0 | 80 |     |     |
| COGHLAN, W.H. & T. & G. HILL | RP   | 507 | 49 | 298 | 14 | 18 | 68 | 15 | 105 | 5  | 11 | 9 | 7 | 0 | 0 | 65 | 2nd |     |
| COCHLAN, W.H. & T. & G. HILL | RP   | 433 | 50 | 261 | 13 | 22 | 64 | 16 | 102 | 7  | 11 | 7 | 5 | 0 | 0 | 66 |     |     |
| GRIMSHAW, N.C. & D.E.        | GAL  | 393 | 52 | 228 | 11 | 30 | 68 | 21 | 102 | 9  | 8  | 7 | 7 | 0 | 0 | 82 |     |     |
| GRIMSHAW, N.C. & D.E.        | GAL  | 399 | 53 | 224 | 10 | 30 | 72 | 24 | 99  | 7  | 9  | 8 | 8 | 0 | 0 | 86 | 2nd |     |
| HANSON, J.D. & R.            | PH   | 431 | 55 | 242 | 9  | 30 | 67 | 19 | 102 | 7  | 10 | 7 | 8 | 0 | 0 | 81 | 3rd |     |
| HORE, B.C.                   | PH   | 457 | 56 | 264 | 17 | 6  | 57 | 12 | 100 | 6  | 11 | 7 | 7 | 0 | 0 | 49 |     |     |
| KIDMAN, R.C. & M.M.          | BS   | 370 | 57 | 215 | 3  | 14 | 72 | 23 | 97  | 5  | 8  | 7 | 6 | 0 | 0 | 63 |     |     |
| KILDONAN M.G. STUD           | MG   | 465 | 58 | 260 | 18 | 2  | 64 | 17 | 102 | 8  | 12 | 8 | 8 | 0 | 0 | 55 |     |     |
| LUKE, LADY                   | PH   | 423 | 59 | 238 | 11 | 30 | 47 | 6  | 103 | 9  | 12 | 7 | 9 | 0 | 0 | 73 |     |     |
| MCCARTHY, MRS. E.B. & SONS   | RP   | 380 | 60 | 200 | 6  | 26 | 61 | 18 | 102 | 10 | 7  | 6 | 6 | 0 | 0 | 73 |     |     |
| MCDONALD, BROS.              | BS   | 426 | 61 | 242 | 6  | 22 | 65 | 16 | 100 | 5  | 9  | 8 | 8 | 0 | 0 | 68 |     |     |
| MCLACHLAN, H.K. & E.G.       | MG   | 400 | 62 | 222 | 8  | 30 | 71 | 23 | 96  | 5  | 11 | 7 | 7 | 0 | 0 | 83 | 3rd |     |
| ROSEDALE CHAROLAIS STUD      | CHAR | 506 | 63 | 290 | 9  | 30 | 87 | 25 | 105 | 5  | 9  | 9 | 9 | 0 | 0 | 87 | 1st | 1st |
| ROWE, M.L. & SONS            | PH   | 406 | 66 | 220 | 7  | 30 | 66 | 20 | 97  | 6  | 6  | 6 | 7 | 0 | 0 | 75 |     |     |
| CURTIS, SIR LEO              | MG   | 467 | 67 | 260 | 8  | 30 | 70 | 18 | 105 | 7  | 9  | 7 | 7 | 0 | 0 | 78 |     |     |
| SUTHERLAND & SUTHERLAND      | MG   | 387 | 68 | 218 | 4  | 18 | 69 | 21 | 98  | 6  | 6  | 6 | 5 | 0 | 0 | 62 |     |     |
| TINTERN Y.F.C.               | CHAR | 561 | 69 | 315 | 4  | 14 | 96 | 25 | 114 | 7  | 5  | 8 | 7 | 0 | 0 | 66 |     |     |
| TINTERN Y.F.C.               | MG   | 352 | 70 | 186 | 8  | 30 | 66 | 24 | 94  | 7  | 8  | 7 | 5 | 0 | 0 | 81 |     |     |
| TOOHEY, J.R.                 | ANG  | 379 | 71 | 224 | 7  | 26 | 81 | 25 | 94  | 3  | 9  | 8 | 8 | 0 | 0 | 79 |     |     |
| WILSON BLUE HILLS            | DS   | 424 | 72 | 230 | 10 | 30 | 56 | 13 | 105 | 10 | 11 | 7 | 9 | 0 | 0 | 80 |     |     |



EXHIBITOR

BREED

Live Weight

Exhibit No.

Carcase Weight.

Fat Depth Average (mm)

Fat Depth Points (30)

Eye Muscle Area (sq.cm)

Max Points (25)

Length of Eye Musc. (cm)

Max Points (10)

Fat Distribution Max.  
Points 15.

Colour & Texture Musc.  
Max Points 10

Colour & Texture Fat  
Max Points 10.

Penalty Points Weight

Penalty Points Other

Total Points

Total Pen Points

Award Carcase

Award Alive

CLASS 2814. PURE-BRED STEER OVER 18 AND NOT OVER 21 MONTHS.

|                              |     |     |    |     |    |    |    |    |     |   |   |    |   |   |   |    |         |
|------------------------------|-----|-----|----|-----|----|----|----|----|-----|---|---|----|---|---|---|----|---------|
| ALLEN, E.C. & SONS           | GAL | 404 | 74 | 236 | 8  | 30 | 70 | 21 | 100 | 6 | 7 | 9  | 8 | 0 | 0 | 81 | 2nd     |
| CARMODY, J.                  | HER | 518 | 77 | 300 | 13 | 22 | 71 | 16 | 104 | 4 | 9 | 11 | 6 | 0 | 0 | 63 |         |
| CHEYNE FARMS                 | ANG | 407 | 78 | 217 | 9  | 30 | 60 | 17 | 97  | 7 | 8 | 11 | 8 | 0 | 0 | 76 |         |
| FALLS, T. & L.J.             | BS  | 494 | 79 | 279 | 13 | 22 | 58 | 10 | 105 | 7 | 9 | 5  | 6 | 0 | 0 | 63 |         |
| COCK, H.T.                   | GAL | 379 | 80 | 224 | 4  | 14 | 74 | 24 | 100 | 6 | 7 | 7  | 6 | 0 | 0 | 65 |         |
| HICKS, K. & A.               | PH  | 491 | 82 | 280 | 11 | 30 | 67 | 15 | 102 | 4 | 7 | 7  | 5 | 0 | 0 | 68 | 1st     |
| KILDONAN M.G. STUD           | MG  | 504 | 83 | 289 | 16 | 10 | 73 | 20 | 102 | 5 | 8 | 7  | 6 | 0 | 0 | 56 |         |
| LUKE, LADY                   | PH  | 435 | 84 | 241 | 10 | 30 | 66 | 18 | 100 | 6 | 7 | 7  | 6 | 0 | 0 | 76 |         |
| MCBRIDE, P. & F. & J.        | MG  | 485 | 85 | 282 | 8  | 30 | 68 | 15 | 103 | 4 | 9 | 9  | 5 | 0 | 0 | 71 | 2nd     |
| MCCARTHY, MRS. E.B. & SONS   | RP  | 420 | 86 | 227 | 3  | 10 | 63 | 16 | 102 | 7 | 5 | 7  | 7 | 0 | 0 | 51 |         |
| ROSEDALE CHAROLAIS STUD.CHAR | PH  | 517 | 87 | 288 | 7  | 26 | 85 | 25 | 105 | 4 | 7 | 7  | 8 | 0 | 0 | 78 | 3rd 3rd |
| ROWE, M.L. & SONS            | PH  | 404 | 88 | 218 | 9  | 30 | 56 | 14 | 100 | 8 | 7 | 7  | 7 | 0 | 0 | 74 |         |
| ROWE, M.L. & SONS            | PH  | 378 | 89 | 204 | 8  | 30 | 56 | 15 | 96  | 7 | 9 | 7  | 8 | 0 | 0 | 77 |         |
| SUTHERLAND & SUTHERLAND      | MG  | 439 | 90 | 254 | 10 | 30 | 79 | 25 | 101 | 6 | 9 | 9  | 7 | 0 | 0 | 85 | 1st     |
| TINTERN Y.F.C.               | ANG | 412 | 91 | 216 | 4  | 18 | 59 | 15 | 98  | 6 | 6 | 6  | 6 | 0 | 0 | 57 |         |

CLASS 2815. PURE-BRED MILK TOOTH STEER.

|                   |     |     |     |     |    |    |    |    |     |   |    |    |   |   |   |    |         |
|-------------------|-----|-----|-----|-----|----|----|----|----|-----|---|----|----|---|---|---|----|---------|
| ELLINBANK Y.F.C.  | MG  | 360 | 92  | 213 | 9  | 30 | 57 | 15 | 100 | 9 | 9  | 9  | 8 | 0 | 0 | 80 |         |
| MELTON Y.F.C.     | MG  | 392 | 93  | 218 | 11 | 26 | 58 | 16 | 98  | 8 | 11 | 11 | 6 | 0 | 0 | 75 |         |
| NAMBROK Y.F.C.    | ANG | 370 | 94  | 202 | 8  | 30 | 57 | 16 | 96  | 7 | 12 | 7  | 7 | 0 | 0 | 79 |         |
| PAKENHAM Y.F.C.   | MG  | 388 | 95  | 222 | 10 | 30 | 72 | 24 | 98  | 7 | 13 | 13 | 7 | 0 | 0 | 88 | 2nd     |
| SEYMOUR Y.F.C.    | SG  | 413 | 96  | 228 | 9  | 30 | 67 | 20 | 99  | 7 | 13 | 10 | 9 | 0 | 0 | 89 | 1st 3rd |
| ST. JAMES Y.F.C.  | PH  | 335 | 97  | 184 | 6  | 26 | 62 | 21 | 95  | 8 | 7  | 7  | 7 | 0 | 0 | 76 |         |
| ST. JAMES Y.F.C.  | PH  | 331 | 98  | 177 | 5  | 26 | 55 | 16 | 94  | 7 | 5  | 5  | 6 | 0 | 0 | 64 |         |
| TINTERN Y.F.C.    | ANG | 400 | 99  | 204 | 7  | 30 | 56 | 15 | 98  | 8 | 7  | 7  | 6 | 0 | 0 | 73 | 3rd 1st |
| TINTERN Y.F.C.    | MG  | 439 | 100 | 254 | 10 | 30 | 78 | 25 | 99  | 5 | 13 | 7  | 6 | 0 | 0 | 87 |         |
| TINTERN Y.F.C.    | MG  | 367 | 101 | 196 | 9  | 30 | 66 | 23 | 95  | 7 | 11 | 7  | 7 | 0 | 0 | 86 |         |
| YARRAWONGA Y.F.C. | AND | 433 | 102 | 236 | 6  | 22 | 81 | 25 | 101 | 7 | 6  | 6  | 6 | 0 | 0 | 72 | 2nd     |



| EXHIBITOR | BREED | Live Weight | Exhibit No. | Carcase Weight. | Fat Depth Average (mm) | Fat Depth Points (30) | Eye Muscle Area (sq.cm) | Max Points (25) | Length of Eye Musc. (cm) | Max Points (10) | Fat Distribution Max. Points 15. | Colour & Texture Musc. Max Points 10 | Colour & Texture Fat Max Points 10. | Penalty Points Weight | Penalty Points Other | Total Points | Total Pen Points | Award Carcase | Award Alive |
|-----------|-------|-------------|-------------|-----------------|------------------------|-----------------------|-------------------------|-----------------|--------------------------|-----------------|----------------------------------|--------------------------------------|-------------------------------------|-----------------------|----------------------|--------------|------------------|---------------|-------------|
|-----------|-------|-------------|-------------|-----------------|------------------------|-----------------------|-------------------------|-----------------|--------------------------|-----------------|----------------------------------|--------------------------------------|-------------------------------------|-----------------------|----------------------|--------------|------------------|---------------|-------------|

|   |           |     |      |     |   |    |    |    |    |   |    |   |   |   |   |    |  |     |     |
|---|-----------|-----|------|-----|---|----|----|----|----|---|----|---|---|---|---|----|--|-----|-----|
| CLASS 2816. DOMESTIC TRADE CLASSES - FROM 235 KGS to 330 KGS LIVELWEIGHT. |           |     |      |     |   |    |    |    |    |   |    |   |   |   |   |    |  |     |     |
| BOTT, J. & A.C.   | ANG       | 290 | 1106 | 164 | 6 | 30 | 66 | 25 | 91 | 7 | 7  | 6 | 6 | 0 | 0 | 61 |  |     |     |
| DAVIE, R.S. & A.  | BRAN      | 298 | 1109 | 164 | 3 | 18 | 60 | 21 | 95 | 9 | 5  | 5 | 2 | 0 | 0 | 60 |  |     |     |
| GADD, M. & SONS   | MG        | 297 | 1111 | 172 | 9 | 30 | 67 | 25 | 88 | 5 | 10 | 8 | 6 | 0 | 0 | 84 |  | 1st | 1st |
| GADD, M. & SONS   | MG        | 304 | 1112 | 180 | 6 | 30 | 58 | 18 | 90 | 5 | 9  | 8 | 6 | 0 | 0 | 76 |  |     |     |
| GADD, M. & SONS   | MG        | 324 | 1113 | 186 | 6 | 30 | 61 | 20 | 97 | 9 | 7  | 7 |   | 0 | 0 | 79 |  |     |     |
| GIBSON, A. & MRS. D.  | PH        | 328 | 1114 | 192 | 3 | 18 | 61 | 18 | 95 | 6 | 6  | 8 | 6 | 0 | 0 | 64 |  |     |     |
| KILDONAN M.G. STUD  | MG        | 321 | 1116 | 183 | 4 | 22 | 62 | 20 | 92 | 5 | 8  | 7 | 9 | 0 | 0 | 71 |  |     |     |
| MCLACHLAN, H.K. & E.G.  | MG        | 304 | 1119 | 176 | 2 | 14 | 69 | 25 | 91 | 5 | 6  | 7 | 7 | 0 | 0 | 64 |  |     |     |
| MORAN, L.A.   | MG        | 265 | 1120 | 145 | 6 | 30 | 56 | 21 | 86 | 5 | 9  | 8 | 6 | 0 | 0 | 79 |  |     |     |
| MOSS BANK P'SHIP  | BS-LIM/BS | 307 | 1121 | 164 | 3 | 18 | 57 | 19 | 96 | 9 | 6  | 7 | 7 | 0 | 0 | 66 |  |     |     |
| NAYLOCH M.G. STUD   | MG        | 298 | 1122 | 166 | 3 | 18 | 61 | 21 | 90 | 5 | 8  | 7 | 8 | 0 | 0 | 68 |  |     |     |
| NAYLOCH M.G. STUD   | MG        | 312 | 1123 | 173 | 4 | 22 | 58 | 19 | 91 | 5 | 6  | 7 | 7 | 0 | 0 | 66 |  |     |     |
| RICHARDS, J.C. P'SHIP   | ANG       | 326 | 1126 | 182 | 9 | 30 | 57 | 19 | 94 | 8 | 12 | 7 | 7 | 0 | 0 | 83 |  | 2nd |     |
| SCHMOLLING, H.&H.&K.&B.   | MG        | 238 | 1127 | 128 | 1 | 10 | 51 | 18 | 86 | 6 | 2  | 5 | 4 | 0 | 0 | 45 |  |     |     |
| SCHMOLLING, H.&H.&K.&B.   | MG        | 301 | 1128 | 160 | 5 | 26 | 51 | 16 | 91 | 7 | 8  | 8 | 7 | 0 | 0 | 72 |  |     |     |
| BOURNE, R. & CO.  | MG        | 318 | 1134 | 178 | 5 | 26 | 51 | 14 | 95 | 8 | 7  | 6 | 5 | 0 | 0 | 66 |  |     |     |
| CAMPBELL, R.A. & M.A.   | GAL       | 276 | 1136 | 156 | 1 | 10 | 56 | 18 | 94 | 8 | 2  | 5 | 4 | 0 | 0 | 47 |  |     |     |
| CHEVNE FARMS  | ANG       | 330 | 1137 | 183 | 5 | 26 | 64 | 22 | 96 | 8 | 10 | 7 | 9 | 0 | 0 | 82 |  | 3rd |     |
| COOLANA CORRIEDALES   | ANG       | 330 | 1139 | 182 | 4 | 22 | 67 | 24 | 96 | 8 | 8  | 7 | 8 | 0 | 0 | 77 |  |     |     |
| FEATHERSTONE, D.R.  | MG        | 251 | 1142 | 144 | 5 | 26 | 58 | 22 | 86 | 5 | 9  | 4 | 8 | 0 | 0 | 74 |  |     |     |
| MORAN, L.A.   | MG        | 302 | 1157 | 166 | 5 | 26 | 57 | 19 | 94 | 8 | 8  | 7 | 6 | 0 | 0 | 74 |  |     | 2nd |
| NAYLOCH M.G. STUD   | MG        | 330 | 1159 | 180 | 5 | 26 | 55 | 16 | 92 | 6 | 11 | 8 | 7 | 0 | 0 | 74 |  |     |     |
| NAYLOCH M.G. STUD   | MG        | 327 | 1160 | 189 | 3 | 18 | 72 | 25 | 93 | 5 | 4  | 6 | 6 | 0 | 0 | 64 |  |     | 3rd |
| COCK, H.T.  | GAL       | 304 | 1192 | 178 | 2 | 14 | 74 | 25 | 93 | 6 | 5  | 6 | 6 | 0 | 0 | 62 |  |     |     |



| EXHIBITOR | BREED | Live Weight | Exhibit No. | Carcase Weight. | Fat Depth Average (mm) | Fat Depth Points (30) | Eye Muscle Area (sq.cm) | Max Points (25) | Length of Eye Musc. (cm) | Max Points (10) | Fat Distribution Max. Points 15. | Colour & Texture Musc. Max Points 10 | Colour & Texture Fat Max Points 10. | Penalty Points Weight | Penalty Points Other | Total Points | Total Pen Points | Award Carcase | Award Alive |
|-----------|-------|-------------|-------------|-----------------|------------------------|-----------------------|-------------------------|-----------------|--------------------------|-----------------|----------------------------------|--------------------------------------|-------------------------------------|-----------------------|----------------------|--------------|------------------|---------------|-------------|
|-----------|-------|-------------|-------------|-----------------|------------------------|-----------------------|-------------------------|-----------------|--------------------------|-----------------|----------------------------------|--------------------------------------|-------------------------------------|-----------------------|----------------------|--------------|------------------|---------------|-------------|

|  |               |     |     |     |    |    |    |    |     |    |    |    |   |   |   |    |  |      |  |
|--|---------------|-----|-----|-----|----|----|----|----|-----|----|----|----|---|---|---|----|--|------|--|
| CLASS 2817. DOMESTIC TRADE CLASSES - FROM 331 KGS to 400 KGS LIVEMEIGHT. |               |     |     |     |    |    |    |    |     |    |    |    |   |   |   |    |  |      |  |
| BOTT, J. & A.C.  | ANG           | 342 | 105 | 132 | 3  | 14 | 48 | 11 | 95  | 7  | 6  | 4  | 4 | 0 | 0 | 46 |  | 1st  |  |
| CAMERON, M.C.  | ANG           | 394 | 108 | 228 | 12 | 22 | 60 | 16 | 94  | 4  | 10 | 7  | 7 | 0 | 0 | 66 |  |      |  |
| FORSTER, J.  | ANG-CHAR      | 354 | 110 | 206 | 4  | 18 | 73 | 25 | 96  | 6  | 7  | 8  | 7 | 0 | 0 | 71 |  |      |  |
| LAWRANCE, R.C.   | PH-HER        | 338 | 117 | 202 | 10 | 30 | 64 | 21 | 96  | 8  | 11 | 8  | 7 | 0 | 0 | 85 |  |      |  |
| NEST, T.W. & D.M.  | SD-ANG/HER    | 342 | 124 | 196 | 6  | 26 | 77 | 25 | 95  | 6  | 8  | 6  | 5 | 0 | 0 | 76 |  |      |  |
| PARK, L.S. & CO.   | MG-ANG        | 340 | 125 | 192 | 8  | 30 | 59 | 18 | 93  | 8  | 11 | 9  | 8 | 0 | 0 | 84 |  |      |  |
| BAILLIEU, MR. & MRS. E.  | SG            | 376 | 129 | 218 | 5  | 22 | 60 | 15 | 99  | 7  | 8  | 3  | 7 | 0 | 0 | 67 |  |      |  |
| BLAIR, D.W.  | ANG           | 394 | 130 | 218 | 6  | 26 | 66 | 20 | 97  | 6  | 11 | 3  | 7 | 0 | 0 | 78 |  |      |  |
| BURSTON, J.M.  | PH            | 340 | 135 | 200 | 6  | 26 | 66 | 22 | 98  | 8  | 8  | 9  | 7 | 0 | 0 | 80 |  |      |  |
| COOLANA CORRIEDALES  | ANG           | 354 | 140 | 198 | 6  | 26 | 59 | 17 | 98  | 8  | 12 | 7  | 9 | 0 | 0 | 79 |  |      |  |
| DAVIE, R.S. & A.   | BRAN          | 366 | 141 | 206 | 5  | 22 | 61 | 17 | 102 | 10 | 7  | 6  | 6 | 0 | 0 | 68 |  | 1st  |  |
| GADD, M. & SONS  | MG            | 370 | 143 | 216 | 8  | 30 | 73 | 25 | 97  | 6  | 12 | 8  | 7 | 0 | 0 | 88 |  |      |  |
| GADD, M. & SONS  | MG            | 367 | 145 | 216 | 6  | 26 | 78 | 25 | 96  | 5  | 10 | 9  | 9 | 0 | 0 | 84 |  | 2nd  |  |
| KILDONAN M.G. STUD   | MG            | 382 | 149 | 220 | 7  | 30 | 64 | 18 | 97  | 6  | 12 | 10 | 9 | 0 | 0 | 85 |  |      |  |
| KILDONAN M.G. STUD   | MG            | 355 | 150 | 206 | 9  | 30 | 59 | 17 | 93  | 5  | 13 | 9  | 9 | 0 | 0 | 83 |  | =3rd |  |
| LAWRANCE, R.C.   | PH-HER        | 337 | 151 | 204 | 8  | 30 | 71 | 25 | 95  | 6  | 11 | 8  | 7 | 0 | 0 | 87 |  | 2nd  |  |
| LAWRANCE, R.C.   | MG            | 397 | 153 | 221 | 4  | 18 | 70 | 21 | 102 | 8  | 7  | 8  | 7 | 0 | 0 | 69 |  |      |  |
| MCILACHLAN, H.K. & E.G.  | MG            | 344 | 154 | 194 | 5  | 22 | 51 | 12 | 94  | 6  | 7  | 6  | 7 | 0 | 0 | 58 |  |      |  |
| MOSS BANK P'SHIP   | LIM-LIM/BS    | 377 | 158 | 223 | 1  | 6  | 83 | 25 | 99  | 5  | 2  | 9  | 5 | 0 | 0 | 58 |  |      |  |
| O'CONNOR, THOMAS & CO.   | BRAN-BRAN/ANG | 373 | 161 | 210 | 6  | 26 | 50 | 10 | 97  | 6  | 10 | 8  | 8 | 0 | 0 | 68 |  |      |  |
| RICHARDS, J.C. P'SHIP  | ANG           | 382 | 165 | 204 | 9  | 30 | 51 | 12 | 98  | 8  | 11 | 7  | 7 | 0 | 0 | 76 |  | =3rd |  |
| RICHARDS, J.C. P'SHIP  | ANG           | 365 | 166 | 198 | 8  | 30 | 69 | 24 | 97  | 8  | 9  | 8  | 7 | 0 | 0 | 86 |  | =3rd |  |
| SCHMOLLING, H.&H.&K.&B.  | MG            | 342 | 167 | 186 | 5  | 22 | 56 | 16 | 98  | 9  | 7  | 7  | 5 | 0 | 0 | 66 |  |      |  |
| WILDE, T.E. & B. & A.C.  | MG            | 383 | 174 | 212 | 3  | 14 | 64 | 18 | 96  | 5  | 9  | 9  | 7 | 0 | 0 | 62 |  |      |  |
| WILDE, T.E. & B. & A.C.  | MG            | 390 | 175 | 216 | 10 | 30 | 70 | 24 | 98  | 8  | 12 | 6  | 6 | 0 | 0 | 86 |  | =3rd |  |
| CULLEN, P.A. & E.E.  | GAL           | 376 | 184 | 220 | 8  | 30 | 74 | 25 | 99  | 7  | 8  | 6  | 7 | 0 | 0 | 83 |  |      |  |
| GREYCOTES STUD   | CHAR-LIM/ANG  | 380 | 191 | 224 | 1  | 6  | 85 | 25 | 98  | 4  | 3  | 8  | 1 | 0 | 0 | 47 |  |      |  |
| O'CONNOR, THOMAS & CO.   | BRAN-BRAN/ANG | 396 | 199 | 230 | 10 | 30 | 62 | 17 | 100 | 8  | 10 | 8  | 8 | 0 | 0 | 81 |  |      |  |



| EXHIBITOR   | BREED         | Live Weight | Exhibit No. | Carcass Weight. | Fat Depth Average (mm) | Fat Depth Points (30) | Eye Muscle Area (sq. cm) | Max Points (25) | Length of Eye Musc. (cm) | Max Points (10) | Fat Distribution Max. Points 15. | Colour & Texture Musc. Max Points 10 | Colour & Texture Fat Max Points 10. | Penalty Points Weight | Penalty Points Other | Total Points | Total Pen Points | Award Carcase | Award Alive |
|---|---------------|-------------|-------------|-----------------|------------------------|-----------------------|--------------------------|-----------------|--------------------------|-----------------|----------------------------------|--------------------------------------|-------------------------------------|-----------------------|----------------------|--------------|------------------|---------------|-------------|
| CLASS 2818. DOMESTIC TRADE CLASSES - FROM 401 KGS to 510 KGS LIVWEIGHT. |               |             |             |                 |                        |                       |                          |                 |                          |                 |                                  |                                      |                                     |                       |                      |              |                  |               |             |
| BRIAN, J.D. & CO. P.L.  | SD-SD/SH      | 431         | 107         | 232             | 7                      | 26                    | 66                       | 18              | 106                      | 10              | 9                                | 7                                    | 6                                   | 0                     | 0                    | 76           |                  |               |             |
| BOTT, J. & A.C.   | ANG           | 410         | 132         | 234             | 10                     | 30                    | 63                       | 17              | 101                      | 8               | 8                                | 5                                    | 6                                   | 0                     | 0                    | 74           |                  |               |             |
| BOTT, J. & A.C.   | ANG           | 463         | 133         | 246             | 5                      | 18                    | 66                       | 16              | 108                      | 10              | 8                                | 5                                    | 6                                   | 0                     | 0                    | 63           |                  |               |             |
| COOLANA CORRIEDALES   | ANG           | 417         | 138         | 242             | 10                     | 30                    | 71                       | 22              | 102                      | 8               | 12                               | 7                                    | 7                                   | 0                     | 0                    | 86           |                  | 2nd           |             |
| GADD, M. & SONS   | MG            | 405         | 144         | 240             | 7                      | 26                    | 75                       | 24              | 99                       | 5               | 9                                | 6                                    | 5                                   | 0                     | 0                    | 75           |                  |               |             |
| LAWRENCE, D.  | MG            | 413         | 152         | 227             | 7                      | 26                    | 66                       | 19              | 102                      | 8               | 8                                | 5                                    | 6                                   | 0                     | 0                    | 72           |                  |               |             |
| OLD MURROA P'SHIP   | ANG           | 427         | 162         | 246             | 10                     | 30                    | 70                       | 21              | 99                       | 5               | 10                               | 7                                    | 8                                   | 0                     | 0                    | 81           |                  |               |             |
| OLD MURROA P'SHIP   | ANG           | 412         | 163         | 235             | 11                     | 30                    | 65                       | 19              | 99                       | 7               | 10                               | 8                                    | 8                                   | 0                     | 0                    | 82           |                  |               |             |
| REYNOLDSON, V.A. & L.   | BRAN          | 417         | 164         | 244             | 15                     | 14                    | 71                       | 23              | 100                      | 8               | 9                                | 8                                    | 7                                   | 0                     | 0                    | 69           |                  |               |             |
| SEELEY, HAROLD A.   | CHAR-CHAR X   | 432         | 168         | 254             | 6                      | 22                    | 86                       | 25              | 102                      | 5               | 8                                | 7                                    | 6                                   | 0                     | 0                    | 73           |                  |               |             |
| SEELEY, HAROLD A.   | CHAR-CHAR X   | 449         | 169         | 264             | 8                      | 30                    | 92                       | 25              | 100                      | 4               | 9                                | 9                                    | 8                                   | 0                     | 0                    | 85           |                  | 3rd           | 3rd         |
| SEELEY, HAROLD A.   | CHAR-CHAR/ANG | 476         | 170         | 296             | 6                      | 22                    | 86                       | 24              | 107                      | 5               | 7                                | 9                                    | 6                                   | 0                     | 0                    | 73           |                  |               |             |
| AHERN, P.J.   | ANG           | 423         | 176         | 236             | 10                     | 30                    | 70                       | 22              | 101                      | 8               | 10                               | 4                                    | 5                                   | 0                     | 0                    | 79           |                  |               |             |
| BLAIR, D.W.   | ANG           | 487         | 179         | 280             | 13                     | 22                    | 65                       | 14              | 104                      | 6               | 9                                | 5                                    | 6                                   | 0                     | 0                    | 62           |                  |               |             |
| BOTT, J. & A.C.   | ANG           | 470         | 180         | 274             | 10                     | 30                    | 66                       | 15              | 106                      | 7               | 9                                | 5                                    | 6                                   | 0                     | 0                    | 72           |                  |               |             |
| BOTT, J. & A.C.   | ANG           | 416         | 181         | 226             | 5                      | 18                    | 67                       | 19              | 102                      | 8               | 7                                | 7                                    | 5                                   | 0                     | 0                    | 64           |                  |               |             |
| BURSTON, J.M.   | PH            | 415         | 182         | 236             | 7                      | 26                    | 74                       | 23              | 97                       | 4               | 10                               | 5                                    | 6                                   | 0                     | 0                    | 74           |                  |               |             |
| DAVIE, R.S. & A.  | BRAN          | 467         | 185         | 278             | 13                     | 22                    | 69                       | 17              | 107                      | 8               | 11                               | 5                                    | 8                                   | 0                     | 0                    | 71           |                  |               |             |
| GADD, M. & SONS   | MG            | 404         | 186         | 244             | 4                      | 14                    | 85                       | 25              | 99                       | 4               | 7                                | 5                                    | 5                                   | 0                     | 0                    | 60           |                  |               |             |
| GADD, M. & SONS   | MG *DISQ      | 541         | 187         | 314             | 12                     | 26                    | 69                       | 13              | 111                      | 7               | 10                               | 6                                    | 8                                   | 0                     | 0                    | 70           |                  |               |             |
| GIBSON, A. & MRS. D.  | PH            | 464         | 188         | 260             | 11                     | 30                    | 77                       | 24              | 103                      | 7               | 10                               | 5                                    | 7                                   | 0                     | 0                    | 83           |                  |               |             |
| GREYCOTES STUD  | CHAR-LIM/ANG  | 415         | 189         | 230             | 3                      | 10                    | 68                       | 19              | 103                      | 8               | 3                                | 3                                    | 3                                   | 0                     | 0                    | 46           |                  |               |             |
| GREYCOTES STUD  | CHAR-LIM/ANG  | 431         | 190         | 246             | 2                      | 6                     | 95                       | 25              | 104                      | 7               | 2                                | 3                                    | 2                                   | 0                     | 0                    | 45           |                  |               |             |
| HENDERSON, B.J.   | SG-HER        | 504         | 193         | 302             | 10                     | 30                    | 83                       | 23              | 106                      | 5               | 11                               | 8                                    | 6                                   | 0                     | 0                    | 83           |                  |               |             |
| HUTCHINSON, M.W. & D.A.   | ANG           | 427         | 194         | 245             | 11                     | 30                    | 66                       | 18              | 101                      | 7               | 10                               | 4                                    | 4                                   | 0                     | 0                    | 73           |                  |               |             |
| KILDONAN M.G. STUD  | MG            | 434         | 195         | 250             | 8                      | 30                    | 81                       | 25              | 98                       | 4               | 12                               | 8                                    | 8                                   | 0                     | 0                    | 87           |                  | 1st           | 2nd         |
| LAWRENCE, D.  | MG            | 406         | 196         | 232             | 5                      | 18                    | 75                       | 24              | 101                      | 7               | 10                               | 7                                    | 5                                   | 0                     | 0                    | 71           |                  |               |             |
| MOSS BANK P'SHIP  | LIM-BS/DS     | 409         | 198         | 229             | 2                      | 6                     | 84                       | 25              | 101                      | 6               | 6                                | 6                                    | 4                                   | 0                     | 0                    | 53           |                  |               |             |