

13269. HEN

3-422 Ashley, L.M. 2-424 Hayes, F.J.  
423 Gurnett, S.J. 1-425 Hayes, F.J.

13270. COCK, YOUNG

3-426 Ashley, L.M. 428 Hayes, F.J. 1  
427 Courtier, Mrs. R.J. 429 Hayes, F.J. -2

13271. HEN, YOUNG

3-430 Ashley, L.M. 2-432 Hayes, F.J.  
1-431 Hayes, F.J.

### GIMPEL

13277. COCK

No Entry

13278. HEN

1-433 Schafer, A.E.H.

13279. COCK, YOUNG

No Entry

13280. HEN, YOUNG

No Entry

### BIRMINGHAM ROLLER

13286. COCK

1-434 Attard, M. & C. 2-438 Rippon, C.  
435 Attard, M. & C. 439 Vining, C.A.  
436 Attard, M. & C. 440 Vining, C.A.  
437 Attard, M. & C. 3-441 Vining, C.A.

13287. HEN

442 Attard, M. & C. 2-444 Rippon, C.  
3-443 Attard, M. & C. 1-445 Vining, C.A.

13288. COCK, YOUNG

2-446 Attard, M. & C. 1-448 Rippon, C.  
3-447 Attard, M. & C.

13289. HEN, YOUNG

1-449 Attard, M. & C.

### ANY OTHER PURE FANCY BREED OR VARIETY

(Breed or Variety to be stated on entry form.)

13293. COCK

2-450 Kendall, V.J. 1-451 Schafer, A.E.H.

13294. HEN

1-452 Chandler High School 2-453 Kendall, V.J.

13295. YOUNG

1-454 Chandler High School 455 Courtier, Mrs. R.J.  
456 Courtier, Mrs. R.J.

## Section 133 —

### UTILITY CLASSES CARNEAU

13315. SOLID RED, COCK

457 Gurnett, S.J. 1-460 Teskera, D.  
458 Reardon, B. 2-461 Zammit, E.S.  
459 Reardon, B. 3-462 Zammit, E.S.

13316. SOLID RED, HEN

463 Gurnett, S.J. 3-466 Zammit, E.S.  
2-464 Reardon, B. 467 Zammit, E.S.  
1-465 Reardon, B.

13317. SOLID RED, COCK, YOUNG

No Entry

13318. SOLID RED, HEN, YOUNG

1-468 Teskera, D.

13319. SPLASHED RED, COCK

2-469 Zammit, E.S. 1-470 Zammit, E.S.

13320. SPLASHED RED, HEN

1-471 Zammit, E.S.

13321. SPLASHED RED, COCK, YOUNG

No Entry

13322. SPLASHED RED, HEN, YOUNG

No Entry

13323. SOLID YELLOW, COCK

No Entry

13324. SOLID YELLOW, HEN

2-472 Zammit, E.S. 1-473 Zammit, E.S.

13325. SOLID YELLOW, COCK, YOUNG

No Entry

13326. SOLID YELLOW, HEN, YOUNG

No Entry

13327. SPLASHED YELLOW, COCK

3-474 Reardon, B. 1-476 Zammit, E.S.  
2-475 Zammit, E.S.

13328. SPLASHED YELLOW, HEN

1-477 Zammit, E.S. 2-478 Zammit, E.S.

13329. SPLASHED YELLOW, COCK, YOUNG

No Entry

13330. SPLASHED YELLOW, HEN, YOUNG

No Entry



13331. A.O.C., COCK OR HEN

1-479 Zammit, E.S.

13332. A.O.C., COCK OR HEN, YOUNG

480 Teskera, D. *wlc***KING**

13338. WHITE, COCK

481 Reardon, N. & R. *2*484 Sibraa, J.1-482 Reardon, N. & R. *3*485 Teskera, D.

483 Reardon, N. &amp; R. 486 Teskera, D.

13339. WHITE, HEN

487 Reardon, N. & R. *1*489 Reardon, N. & R.*2*488 Reardon, N. & R. *3*490 Teskera, D.

13340. WHITE, COCK, YOUNG

1-491 Gurnett, S.J. *3*494 Reardon, N. & R.*2*492 Hull, R. 495 Teskera, D.

493 Reardon, N. &amp; R.

13341. WHITE, HEN, YOUNG

1-496 Gurnett, S.J. 498 Reardon, N. &amp; R.

*3*497 Reardon, N. & R. *2*499 Teskera, D.

13342. A.O.C., COCK

500 Reardon, N. & R. *2*502 Zammit, E.S.1-501 Teskera, D. *3*503 Zammit, E.S.

13343. A.O.C., HEN

*2*504 Reardon, N. & R. *3*506 Zammit, E.S.

1-505 Zammit, E.S.

13344. A.O.C., COCK, YOUNG

*2*507 Reardon, N. & R. *1*508 Reardon, N. & R.

13345. A.O.C., HEN, YOUNG

*2*509 Reardon, N. & R. *1*511 Teskera, D.*3*510 Reardon, N. & R.**MONDAINE**

13351. COCK

*2*512 Cumming, R.D. 515 King Lofts*3*513 Cumming, R.D. *1*516 Zammit, E.S.

514 Cumming, R.D. 517 Zammit, E.S.

13352. HEN

*2*518 Cumming, R.D. 521 King Lofts519 Cumming, R.D. *3*522 Zammit, E.S.520 Cumming, R.D. *1*523 Zammit, E.S.

13353. YOUNG, COCK

*2*524 Cumming, R.D. *3*526 Cumming, R.D.525 Cumming, R.D. *1*527 Hull, R.

13354. YOUNG, HEN

1-528 Cumming, R.D. *2*531 Hull, R.529 Cumming, R.D. 532 King Lofts *abs**3*530 Cumming, R.D.**MONTAUBAN**

13359. WHITE, COCK

No Entry

13360. WHITE, HEN

*N/A* 533 King Lofts

13361. WHITE, YOUNG

No Entry

13362. A.O.C., COCK OR HEN

*N/A* 534 Chandler High School

13363. A.O.C., YOUNG

No Entry

**RUNT**

13369. COCK

535 Cachia, J.

1-536 Cachia, J.

*2*537 Cachia, J.*3*538 Richards, Mrs. B.

13370. HEN

*2*539 Cachia, J.

1-540 Cachia, J.

*3*541 Cachia, J.

542 Richards, Mrs. B.

13371. YOUNG

No Entry

**ANY OTHER VARIETY UTILITY**

13376. COCK OR HEN

No Entry

**UTILITY PIGEONS (Any Variety)**

13382. PAIR

543 King Lofts

1-544 King Lofts

*2*545 Reardon, N. & R.*3*546 Reardon, N. & R.

547 Richards, Mrs. B.

**Section 134 —  
SHOWPEN HOMERS**

A Champion Card and Rosette will be awarded to the Best Bird in the Showpen Homer classes and a Reserve Champion Card and Rosette will be awarded to the Bird placed second to the winner.

A special Card will be awarded to the Best Young Bird in the Showpen Homer Classes.

13411. BLUE BARRED, COCK

*2*548 Anderson, W. *abs* 550 Robins, D.J.*3*549 Kendall, V.J. *1*551 Willis, O.J.

13412. BLUE BARRED, HEN

552 Anderson, W. *3*554 Dobbin, T.*2*553 Anderson, W. *1*555 Willis, O.J.



## 13413. BLUE BARRED, COCK, YOUNG

556 Anderson, W. 2-558 Dobbin, T.  
3-557 Buckley, N. 1-559 Willis, O.J.

## 13414. BLUE BARRED, HEN, YOUNG

3-560 Anderson, W. 1-562 Willis, O.J.  
2-561 Ashley, L.M.

## 13415. MEALY, COCK

2-563 Dobbin, T. 1-565 Willis, O.J.  
3-564 McKay, R.J. & J.A.

## 13416. MEALY, HEN

2-566 Ashley, L.M. 1-568 Willis, O.J.  
3-567 Dobbin, T.

## 13417. MEALY, COCK, YOUNG

1-569 Willis, O.J.

## 13418. MEALY, HEN, YOUNG

1-570 Willis, O.J.

## 13419. BLUE CHEQUERED, COCK

571 Anderson, W. 574 McKay, R.J. & J.A.  
3-572 Dobbin, T. 1-575 Willis, O.J.  
2-573 Hayes, F.J. abs 576 Woodhead, Miss F.

## 13420. BLUE CHEQUERED, HEN

3-577 Anderson, W. 581 McKay, R.J. & J.A.  
578 Dobbin, T. 582 McKay, J.R.  
2-579 Hayes, F.J. 1-583 Willis, O.J.  
580 Kendall, V.J. abs 584 Woodhead, Miss F.

## 13421. BLUE CHEQUERED, COCK, YOUNG

2-585 Hayes, F.J. 588 Robins, D.J.  
586 Kendall, V.J. 1-589 Willis, O.J.  
3-587 Kendall, V.J.

## 13422. BLUE CHEQUERED HEN, YOUNG

590 Anderson, W. 594 Robins, D.J.  
2-591 Hayes, F.J. 3-595 Webb, T.  
592 McKay, J.R. 1-596 Willis, O.J.  
593 McKay, R.J. & J.A.

## 13423. RED OR RED CHEQUERED, COCK

597 Anderson, W. 601 McKay, R.J. & J.A.  
598 Dobbin, T. 3-602 Taylor, P.  
1-599 Hayes, F.J. 603 Webb, T.  
600 McKay, J.R. 2-604 Willis, O.J.

## 13424. RED OR RED CHEQUERED, HEN

3-605 Anderson, W. 608 McKay, J.R.  
606 Dobbin, T. 609 McKay, R.J. & J.A.  
2-607 Hayes, F.J. 1-610 Willis, O.J.

## 13425. RED OR RED CHEQUERED, COCK, YOUNG

611 Anderson, W. 614 McKay, R.J. & J.A.  
3-612 Ashley, L.M. 615 Taylor, P.  
1-613 Hayes, F.J. 2-616 Willis, O.J.

## 13426. RED OR RED CHEQUERED, HEN, YOUNG

617 Anderson, W. 620 McKay, R.J. & J.A.  
2-618 Hayes, F.J. 3-621 Taylor, P.  
619 McKay, J.R. 1-622 Willis, O.J.

## 13427. GRIZZLE, COCK

623 Ashley, L.M. 3-625 McKay, R.J. & J.A.  
2-624 Dobbin, T. 1-626 Webb, T.

## 13428. GRIZZLE, HEN

2-627 Dobbin, T. 1-628 Webb, T.

## 13429. GRIZZLE, YOUNG

629 Ashley, L.M. 3-632 Buckley, N.  
630 Ashley, L.M. 1-633 Kendall, V.J.  
2-631 Buckley, N.

## 13434. ANY YELLOW, COCK

1-634 Dobbin, T.

## 13435. ANY YELLOW, HEN

1-635 Dobbin, T.

## 13436. ANY YELLOW, YOUNG

No Entry

## 13437. WHITE, COCK

1-636 Dobbin, T.

## 13438. WHITE, HEN

2-637 Dobbin, T. 1-638 Hayes, F.J.

## 13439. WHITE, YOUNG

No Entry

## 13440. A.O.C., COCK

3-639 Ashley, L.M. 641 Robins, D.J.  
1-640 Hayes, F.J. 2-642 Willis, O.J.

## 13441. A.O.C., HEN

2-643 Hayes, F.J. 646 Robins, D.J.  
644 Kendall, V.J. 1-647 Willis, O.J.  
3-645 McKay, J.R.

## 13442. A.O.C., COCK, YOUNG

648 Gurnett, S.J. 2-650 Kendall, V.J.  
1-649 Hayes, F.J. NOA

## 13443. A.O.C., HEN, YOUNG

NA 651 Gurnett, S.J. 652 Robins, D.J.



# INDEX TO EXHIBITORS PIGEONS

## A

ANDERSON, W., 36 Robbs Rd, West Footscray,  
3012.- 548, 552, 553, 556, 560, 571, 577,  
590, 597, 605, 611, 617.  
Ashley, L.M., 55 Alma Tce, Newport, 3015.-  
194, 197, 202, 205, 417, 422, 426, 430,  
561, 566, 612, 623, 629, 630, 639.  
Attard, M. & C., 2 Menzies St, Braybrook,  
3019.- 87, 103, 104, 411, 412, 413, 415,  
416, 434, 435, 436, 437, 442, 443, 446,  
447, 449.

## B

BUCKLEY, N., P.O. Box 7, Deniliquin, N.S.W.  
2710.- 213, 406, 414, 557, 631, 632.

## C

CACHIA, J., 20 Greenock Cres, Wantirna, 3152.  
- 535, 536, 537, 539, 540, 541.  
Castle, R., 274 North Road, East Brighton,  
3187.- 169, 178, 183, 379, 383, 384, 385.  
Chandler High School, Isaac Rd, Keysborough,  
3173.- 255, 257, 452, 454, 534.  
Courtier, Mrs. R.J., 44 Briggs St, Caulfield,  
3162.- 418, 427, 455, 456.  
Cumming, R.D., "Jellalabad", Darlington,  
3271.- 512, 513, 514, 518, 519, 520, 524,  
525, 526, 528, 529, 530.

## D

DOBBIN, T., 20 Monash Ave, Balwyn, 3103.-  
554, 558, 563, 567, 572, 578, 598, 606,  
624, 627, 634, 635, 636, 637.  
Drake, G., 66 Croydon Rd, Croydon, 3136.-  
121, 124, 128, 137, 139, 140, 142, 145,  
146, 153, 156.

## G

GENEIKIS, R., 260 McLeod St, Bairnsdale,  
3875.- 63, 78, 82, 375, 388, 393.  
Gurnett, S.J., Box 5, Murrabit, 3579.- 250,  
251, 258, 321, 325, 333, 419, 423, 457,  
463, 491, 496, 648, 651.

## H

HARDING, I., 14 Clubpoint Dve, Chirnside  
Park, 3116.- 222, 223, 224, 226, 227,  
228, 229.  
Hayes, F.J., 63 Unwin St, Templestowe, 3106.  
- 420, 421, 424, 425, 428, 429, 431, 432,  
573, 579, 585, 591, 599, 607, 613, 618,  
638, 640, 643, 649.  
Hindle, J., High St, Glenrowan, 3675.- 1, 2,  
5, 8, 9, 13, 14, 16, 19, 20, 21, 22, 23,  
24, 25, 26, 28, 29, 30.  
Hull, R., R.M.B. 1410, Benalla, 3673.- 492,  
527, 531.

## J

JEVRIC, A., 11 Dunlavin Rd, Mitcham, 3132.-  
95, 96, 105, 106.  
Jones, D.G., 4 Shafton St, Huntingdale,  
3166.- 256, 259, 275, 276, 314.

## K

KEIRL, Bros., 7 Alison St, Thomastown, 3074.  
- 3, 4, 6, 7, 10, 15, 17, 27, 88, 89, 90,  
91, 97, 98, 99, 100, 120, 230, 231, 244,  
264, 278.  
Kendall, M., 22 Darling St, Oakleigh, 3166.  
- 253, 288, 303, 310, 311, 330, 334.  
Kendall, R., 22 Darling St, Oakleigh, 3166.  
- 380, 381.  
Kendall, V.J., 22 Darling St, Oakleigh, 3166.  
- 94, 450, 453, 549, 580, 586, 587, 633,  
644, 650.  
King & Fitzgerald, 32 Brassey Ave, Rosanna,  
3084.- 41, 42, 43, 46, 47, 48, 53, 54,  
55, 58, 59, 60, 232, 234, 237, 241, 246,  
248, 260, 265, 269, 273, 279, 289, 297,  
304.  
King Lofts, Lot 27 Grandview Rd, Nagambie,  
R.S.D. 3608.- 515, 521, 532, 533, 543,  
544.

## L

LEACH, W., Main Rd, Campbells Creek, 3451.-  
74, 75, 76, 107, 109, 112, 113, 195, 196,  
198, 199, 200, 201, 203, 204, 206, 207,  
208, 209, 210, 211, 212.

## Mc

McKAY, J.R., Box 11, Rokewood, 3330.- 582,  
592, 600, 608, 619, 645.  
McKay, R.J. & J.A., 115 Stawell St Nth,  
North Ballarat, 3350.- 68, 77, 79, 225,  
564, 574, 581, 593, 601, 609, 614, 620,  
625.  
McPhee, Mrs. M., Paternoster Rd, Mount  
Burnett, 3781.- 214, 215, 219, 220, 261,  
309, 340, 343, 349, 357, 358, 362, 363,  
394, 396, 402, 403, 404, 405, 407, 408,  
409, 410.  
McPhee, P., Paternoster Rd, Mount Burnett,  
3781.- 64, 69, 129, 130, 133, 135, 143,  
147.

## M

MANNING, D., 24 Millar St, Daylesford, 3460.  
- 65, 66, 67, 70, 71, 72, 73, 341, 344,  
369, 387, 389, 390, 391, 392.  
Mytch, T., 47 Canterbury St, Deer Park, 3023.  
- 350, 351, 354, 355, 359, 364, 365, 373,  
374, 376, 377, 378.

## R

REARDON, B., 39 Allenby Ave, Reservoir, 3073.  
- 458, 459, 464, 465, 474.  
Reardon, G., 21 Berger St, Broadmeadows,  
3047.- 125, 247, 249, 262, 266, 280, 290.  
Reardon, N. & R., 39 Allenby Ave, Reservoir,  
3073.- 481, 482, 483, 487, 488, 489, 493,  
494, 497, 498, 500, 504, 507, 508, 509,  
510, 545, 546.  
Richards, Mrs. B., P.O. Box 292, Bacchus  
Marsh, 3340.- 538, 542, 547.  
Rippon, C., Weerite R.S.D., via Camperdown,  
3260.- 360, 366, 367, 371, 438, 444, 448.



Robins, D.J., 72 A'Beckett Rd, Narre Warren North, 3804.- 49, 56, 61, 550, 588, 594, 641, 646, 652.  
 Robinson, N., 23 George St, Niddrie, 3042.- 80, 81, 83, 84, 85, 86, 184, 185, 192.  
 Robinson, S., 23 Cornwall Ave, Keysborough, 3173.- 252, 254, 281, 282, 283, 291, 292, 293, 294, 298, 299, 300, 305, 312, 313, 315, 316, 317, 318, 319, 320, 326, 327, 331, 332, 335, 336, 337.  
 Roddick, N., 40 Highfield Rd, Canterbury, 3126.- 101, 108, 110, 116, 117.

## S

SCHAFER, A.E.H., 22 St Johns Ave, Mont Albert, 3127.- 433, 451.  
 Schafer, Dr. N.T. Hannaford, 293 Hawthorn Rd, Caulfield, 3162.- 179, 180, 186, 189, 193.  
 Sibraa, B., 21 Walter St, Finley, N.S.W. 2713.- 44, 50, 51, 151.  
 Sibraa, J., 21 Walter St, Finley, N.S.W. 2713.- 122, 123, 126, 127, 131, 132, 134, 136, 138, 141, 144, 148, 149, 150, 152, 154, 155, 157, 158, 484.  
 Sparks, R. & P., P.O. Box 92, Whittlesea, 3757.- 92, 93, 102, 111, 114, 115, 118, 119.  
 Sutton, F.A., 150 New St, Ringwood, 3134.- 395, 397, 398, 399, 400, 401.

## T

TAYLOR, P., 11 Dendy St, North Sunshine, 3020.- 602, 615, 621.  
 Teskera, D., River View Rd; Heyfield, 3858.- 11, 12, 18, 37, 38, 39, 40, 45, 52, 57, 62, 238, 270, 271, 306, 328, 338, 460, 468, 480, 485, 486, 490, 495, 499, 501, 511.

## V

VINING, C.A., 6 Grieve St, Macleod West, 3085.- 233, 235, 239, 242, 267, 274, 284, 285, 295, 301, 307, 323, 324, 439, 440, 441, 445.  
 Vining, K., 6 Grieve St, Macleod West, 3085.- 236, 240, 243, 245, 263, 268, 272, 277, 286, 287, 296, 302, 308, 322.

## W

WEBB, T., 18 The Cres, Belgrave Heights, 3160.- 31, 32, 33, 34, 35, 36, 329, 339, 595, 603, 626, 628.  
 Webb, W., 18 The Cres, Belgrave Heights, 3160.- 382, 386.  
 Whitley, C.G.M., Lot 15/2 Browns Rd, Devon Meadows, 3977.- 159, 160, 161, 162, 163, 164, 165, 166, 167, 168, 170, 171, 172, 173, 174, 175, 176, 177, 181, 182, 187, 188, 190, 191, 216, 217, 218, 221, 342, 345, 346, 347, 348, 352, 353, 356, 361, 368, 370, 372.  
 Willis, O.J., 79 Overland Rd, Croydon Park, S.A. 5008.- 551, 555, 559, 562, 565, 568, 569, 570, 575, 583, 589, 596, 604, 610, 616, 622, 642, 647.  
 Woodhead, Miss F., Zinder Park, Sturt Hwy, Euston, N.S.W. 2739.- 576, 584.

## Z

ZAMMIT, E.S., 12 Fuller St, Diamond Creek, 3089.- 461, 462, 466, 467, 469, 470, 471, 472, 473, 475, 476, 477, 478, 479, 502, 503, 505, 506, 516, 517, 522, 523.



# Section 140 — Canaries, Finches Budgerigars and other Cage Birds

**ENTRIES CLOSE ON  
WEDNESDAY, 19th AUGUST, 1981**  
With the exception of Budgerigar Classes, in  
which entries will close on

**MONDAY, 31st AUGUST, 1981**

ENTRY FEE 50c or 5 ENTRIES for \$2.00

**CONDITIONS OF ENTRY**  
FOR GENERAL REGULATIONS SEE POULTRY SECTION  
OF PRIZE SCHEDULE.

The accuracy of entries at all times rests with the Exhibitor.

Entries must be made on forms supplied by the Society, and will only be received subject to the Rules and Regulations of the Society.

Exhibits must be bona fide property of the exhibitor at time of entry.

No bird may be entered in more than one Class, and birds entered in wrong Classes will not be judged, and the entry fees will be forfeited.

Exhibitors of birds which are protected or kept under permit, must produce their permit when called upon to do so. The Society does not accept any responsibility in this matter. Entries can only be accepted on this condition.

No bird suffering from any disease will be allowed to be exhibited.

The Council reserves the right to reject at any time any entry or prohibit any person or bird from competing in any class.

Unless authorised by the Society no live stock will be permitted to enter the Grounds other than those entered for exhibition.

## JUNIOR EXHIBITORS

An exhibitor in the Budgerigar Junior Section must be registered as a Junior with the Budgerigar Council of Australia.

## NOVICE EXHIBITORS

An exhibitor in the Budgerigar Novice Section must be registered as a Novice with the Budgerigar Council of Australia.

## JUDGES AND JUDGING ARRANGEMENTS

**Canaries — All Birds excepting New Coloured.** — Mr. H. Heath.

**Canaries—New Coloured.** — Mr. J. Wallace.

**Cage Birds Section 141 and 142.** — Mr. H. Heath.

**Budgerigars—Adult Bird Classes 14311 to 14346.** — Mr. E. Stafford.

**Budgerigars—Young Bird Classes 14411 to 14462.** — Mr. A. Marshall.

**Budgerigars—Unbroken Cap Classes 14511 to 14518.** — Mr. W. Cunningham.

**Budgerigars—Unbroken Cap Classes 14519 to 14529.** — Mr. H. F. Eady.

**Budgerigars—Unbroken Cap Classes 14550 to 14572.** — Mr. F. J. Gardiner.

**Budgerigars — Associate Judges.** — Mr. S. Simonson, Mr. G. West & Mr. R. Reed.

Judging will be commenced at 9 a.m. on Thursday, 17th September, and with the exception of those engaged by the Society, no person will be admitted to the Pavilion until judging is completed. The Pavilion will be open to the public from 9 a.m. until 10 p.m. on Friday, 18th September, and Saturday, 19th September.

## PRIZE MONEY

Unless otherwise stated prizes in the Cage Bird Section will be First \$1.50, Second and Third, Card. In Canary and Junior Classes prizes shall be First, Spoon, Second and Third Card, provided there are more than 3 entries in the class.

## WITHDRAWAL OF ENTRY

Every bird entered must be exhibited unless a certificate signed by the owner is lodged with the Society at least 48 hours prior to the date of the Show, stating that the bird is unable to compete on one of the following grounds:

- (i) The bird has died.
- (ii) The bird is unfit for exhibition due to injury or disease.
- (iii) The bird has become ineligible for the class entered.
- (iv) Some other cause which the Council or Director of the Society considers reasonable.

Failure to comply with this rule renders the owner or exhibitor liable to a fine of not more than \$10 for every bird not exhibited, and in addition the Council may debar the owner or exhibitor from taking part in any further exhibition conducted by the Society.

## TRANSPORT, PENNING AND CARE OF EXHIBITS

Budgerigars, Canaries, Finches and other Cage Birds must be delivered to the Superintendent at the Pigeon Pavilion on the Show Grounds not later than 9 p.m. on Wednesday, 16th September. Country and Interstate exhibitors may make arrangements with the Society to receive their birds and return them after the Show.

All birds will be benched by Stewards only.

Exhibitors must provide "standard" cages with "standard" drinkers for their birds. Gummed labels to be affixed thereto will be supplied by the Society, and no addition must be made to these labels by exhibitors. In the event of an exhibitor adding to the information included on the label by the Society, the bird to whose cage this label is attached will be disqualified.

During the Show the birds will be in the custody of the Society, and must not be touched or handled by the owner or any person, on any pretence whatever, without the permission of the Superintendent.

## REMOVAL OF EXHIBITS

Exhibitors will only be permitted to remove their birds between 7.30 a.m. and 11 a.m. on Sunday, 20th September, 1981, unless special permission is sought to remove them after 9.00 p.m. on Saturday, 19th September, 1981.

The Society will arrange for a competent person to feed and otherwise attend to the birds, and caretakers will be on duty in the Pavilion night and day during the currency of the Show.

The greatest care will be taken of the exhibits, but the Society will not be responsible for any accident, mistake, loss or damage, from whatever cause arising, the exhibits being at the sole risk of the exhibitor. In case of the death of any



exhibit, the same shall be certified by the Veterinary Surgeon or his deputy.

### NOTICES

No advertisement or notice (except by permission of the Council) is permitted on or in any cage, stall or building.

### INSPECTION OF STOCK

Exhibitors in this Section shall, if requested by the Steward-in-Chief or by the Director or his agent, submit his exhibits, in whole or part, for inspection by a Veterinarian or Veterinarians appointed by the Society.

### DISQUALIFICATION

Birds that have been tampered with or improperly dealt with in any way shall be disqualified, and entry fees paid shall be forfeited. The exhibitor shall also be liable to disqualification, and, if a member, to expulsion from the Society.

### CANARIES

(Variegated Cinnamon Birds must have no more than 50 per cent. Cinnamon colour.)

14011 BORDER FANCY COCK OR HEN (over 12 months)

1st	1 Brown, Mrs. B.J.	8 Moss, J.A. — 3rd
	2 Hawkins, W.	9 Moss, J.A. — 2nd
	3 Hawkins, W.	10 Moss, J.A.
	4 Hunt, L.J.	11 Moss, J.A.
	5 Hunt, L.J.	12 Thomas, R. & S.
	6 Moss, J.A.	13 Walsh, R.W.
	7 Moss, J.A.	

14012 BORDER FANCY COCK OR HEN (1980 rung)

1st	14 Brown, J.	21 Moss, J.A.
	15 Hawkins, W.	22 Moss, J.A.
	16 Hawkins, W.	23 Thomas, R. & S. — 2nd
	17 Moss, J.A.	24 Thomas, R. & S. — 3rd
	18 Moss, J.A.	25 Thomas, R. & S.
	19 Moss, J.A.	26 Thomas, R. & S.
	20 Moss, J.A.	27 Walsh, R.W.

14013 YORKSHIRE YELLOW COCK OR HEN (over 12 months)

1st	28 Brown, Mrs. B.J.	29 Treadwell, R.S. — 2nd
-----	---------------------	--------------------------

14014 YORKSHIRE YELLOW COCK OR HEN (1980 rung)

3rd	30 Baxter, C.	32 Treadwell, R.S. — 2nd
1st	31 Brown, J.	

14015 YORKSHIRE BUFF COCK OR HEN (over 12 months)

2nd	33 Baxter, C.	35 Brown, J.
1st	34 Brown, Mrs. B.J.	36 Treadwell, R.S. — 3rd

14016 YORKSHIRE BUFF COCK OR HEN (1980 rung)

2nd	37 Brown, J.	38 Treadwell, R.S. — 1st
-----	--------------	--------------------------

14017 NORWICH CRESTED COCK OR HEN (any age)

No Entry

14018 NORWICH CREST BRED COCK OR HEN (any age)

No Entry

14019 NORWICH COCK OR HEN (over 12 months)

1st	39 Brown, Mrs. B.J.	41 Sickerdick, W.F. — 3rd
	40 Brown, J.	42 Thiele, R.M. — 2nd

14020 NORWICH COCK OR HEN (1980 rung)

1st	43 Brown, Mrs. B.J.	44 Brown, J. — 2nd
-----	---------------------	--------------------

14021 NORWICH CINNAMON SELF OR VARIEGATED COCK OR HEN (over 12 months)

No Entry

14022 NORWICH CINNAMON SELF OR VARIEGATED COCK OR HEN (1980 rung)

No Entry

14023 AUSTRALIAN PLAINHEAD COCK OR HEN (over 12 months)

No Entry

14024 AUSTRALIAN PLAINHEAD COCK OR HEN (1980 rung)

No Entry

14025 GLOSTER FANCY CORONA OR CONSORT COCK OR HEN (over 12 months)

	45 Baxter, C.	49 Hawkins, W.
	46 Gillespie, R.	50 Hunt, L.J. — 1st
2nd	47 Hawkins, W.	51 Hunt, L.J. — 3rd
	48 Hawkins, W.	

14026 GLOSTER FANCY CORONA OR CONSORT COCK OR HEN (1980 rung)

1st	52 Baxter, C.	54 Hawkins, W. — 2nd
	53 Hawkins, W.	

14027 LIZARD, any colour (any age)

1st	55 Thiele, R.M.	56 Thiele, R.M. — 2nd
-----	-----------------	-----------------------

14028 DILUTE WHITE GROUND COCK OR HEN (any age)

No Entry

14029 DILUTE YELLOW GROUND COCK OR HEN (any age)

3rd	57 Hawkins, W.	60 Sickerdick, W.F. — 2nd
1st	58 Hawkins, W.	61 Way, M.
	59 Sickerdick, W.F.	

14030 RED OPAL COCK OR HEN (any age)

1st	62 Hawkins, W.	64 Way, M. — 3rd
2nd	63 Hawkins, W.	

14031 PASTEL COCK OR HEN (any age)

1st	65 Hawkins, W.	66 Hawkins, W.
-----	----------------	----------------

14036 RED ORANGE COCK OR HEN (any age)

1st	67 Gillespie, R.	71 Sickerdick, W.F. — 3rd
2nd	68 Gillespie, R.	72 Way, M.
	69 Hawkins, W.	73 Way, M.
	70 Moss, J.A.	



# Win The Race Against Fly Infestation



## PESTIGAS for absolute fly control AUTOMATICALLY

Flies are a constant nuisance and health hazard. Now you can effectively control them, and other insect pests with an automatic **PESTIGAS** system.

**THE MOST EFFECTIVE INSECT REPELLANT AVAILABLE.** The active ingredient in **CIG PESTIGAS** is pyrethrin, one quarter of a microgram (that is 0.00000025 grams) per litre of air is sufficient to repel flies and mosquitoes. Natural pyrethrin is also the safest insecticide in use.

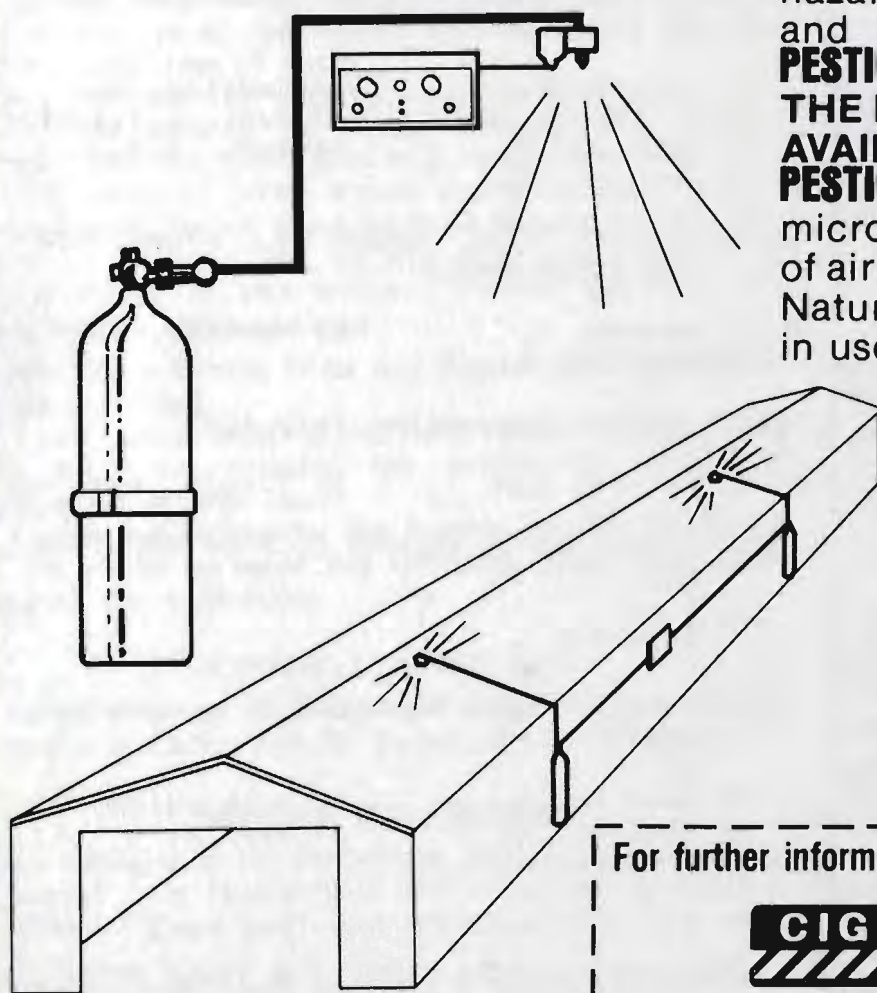

**You can control  
flies automatically.**

Automatic means:

- No labour costs,
- No disruption to work,
- No mixing or handling of chemicals,
- No fire hazard,
- No flies.

For further information and technical advice: Mail this coupon to:—



**The Commonwealth Industrial  
Gases Limited.**

90 Bell Street, Preston, Vic. 3072  
Phone 44 0211

Name .....

Address .....

Phone .....



## 14037 RED ORANGE GREEN COCK OR HEN (any age)

1st 74 Dimech, P. 76 Way, M. — 3rd  
2nd 75 Hawkins, W. 77 Way, M.

## 14038 RED ORANGE CINNAMON COCK OR HEN (any age)

3rd 78 Dimech, P. 80 Hawkins, W.  
1st 79 Dimech, P. 81 Way, M. — 2nd

## 14039 APRICOT COCK (any age)

3rd 82 Gillespie, R. 84 Moss, J.A.  
1st 83 Hawkins, W. 85 Way, M. — 2nd

## 14040 DILUTE CINNAMON ORANGE GROUND COCK OR HEN (any age)

1st 86 Dimech, P. 88 Gillespie, R.  
3rd 87 Gillespie, R. 89 Hawkins, W.  
 94 Dimech, P. — 2nd

## 14041 DILUTE GREEN ORANGE GROUND COCK OR HEN (any age)

No Entry

## 14042 DIMORPHIC COCK (any age)

No Entry

## 14043 DIMORPHIC HEN (any age)

No Entry

## 14044 ANY OTHER VARIETY OF NEW COLOUR COCK OR HEN

2nd 90 Hawkins, W. 92 Thiele, R.M.  
1st 91 Sickerdick, W.F. 93 Thiele, R.M.

**SPECIAL PRIZES AND TROPHIES****BEST CANARY OF EACH OF THE VARIETIES.**

A Champion Card, Prize Money \$15 and gold medallion will be awarded to:—

Best Type Canary 28 MRS B.J. BROWN  
 Best New Colour Canary P. DIMECH 79

Rosettes and Special Cards will be awarded to the Best Canary in each of the following varieties and special cards will be presented to the reserve in each case:

Border Fancy 7. J. A. MOSS R. 9. J. A. MOSS  
 Yorkshire 28. MRS B.J. BROWN R. 31 J. BROWN  
 Norwich Crested or Crestbred N/A.  
 Norwich 43 MRS B.J. BROWN R. 44 J. BROWN  
 Australian Plainhead N/A  
 Gloster 52. C. BAXTER R. 50. L.J. HUNT  
 Yellow or White Ground Dilute 59 W.F. SICKERDICK  
 Opal 62. W. HAWKINS R. 63 R. 60. L.J. HUNT  
 Pastels 65. W. HAWKINS R. N/A  
 Lizard 55. R.M. THIELE R. 56. R.M. THIELE  
 Lipachrome 63. W. HAWKINS R. 67 R. GILLESPIE  
 Red Ground Melanon 79. P. DIMECH R. 74. P. DIMECH  
 Red Ground Dilute 86 P. DIMECH R. 94 P. DIMECH  
 Any other variety. 91 W.F. SICKERDICK R. W. HAWKINS

**Section 141 —****FINCHES****(Australian)**

## 14111 GOULDIAN (Red, Black or Yellow Head)

No Entry

## 14112 EMBLEMA PICTA

No Entry

## 14113 DIAMOND SPARROW

2nd 95 Black, S. 98 MacPherson, G.&R. — 1st  
 96 Bush, C. 99 MacPherson, G.&R. — 3rd  
 97 Butler, C.

## 14114 PICTURELLA

1st 100 Bush, C.

## 14115 STAR

1st 101 Bush, C. 103 Butler, C. — 3rd  
 102 Bush, C. 104 MacPherson, G.&R. — 2nd

## 14116 BLOOD FINCH

No Entry

## 14117 MASK

1st 105 MacPherson, G. & R.

## 14118 PARSON

1st 106 MacPherson, G. & R.

## 14119 LONGTAIL

1st 107 Black, S. 109 Doreian, G. & S. — 2nd  
 108 Doreian, G. & S. 110 MacPherson, G.&R. — 3rd

## 14120 CHESTNUT

1st 111 Watson, J.W.

## 14121 YELLOW RUMP

No Entry

## 14122 DOUBLEBAR

No Entry

## 14123 PLUM HEAD

No Entry

## 14124 ZEBRA NORMAL

112 Butler, C. — 1st

## 14125 ZEBRA FAWN

2nd 113 Butler, C. 116 McNamara, B. & R. — 1st  
 114 Courtier, Mrs. R.J. 117 Watson, J.W.  
3rd 115 Doreian, G. & S.

## 14126 ZEBRA WHITE

118 Courtier, Mrs. R.J. — 1st

## 14127 ZEBRA (any other colour)

1st 119 Doreian, G. & S. 122 MacPherson, G.&R.  
2nd 120 McNamara, B. & R. 123 MacPherson, G.&R. — 3rd  
 121 MacPherson, G.&R. 124 Reaby, C.

## 14128 WAXBILLS (Red Brow)

1st 125 Bush, C. 128 MacPherson, G.&R. — 2nd  
 126 MacPherson, G.&R. 129 MacPherson, G.&R. — 3rd  
 127 MacPherson, G.&R.



14129 ANY OTHER VARIETY AUSTRALIAN FINCH NOT MENTIONED

No Entry

14130 PAIR OF AUSTRALIAN FINCHES (any variety)  
Cock and Hen

1st 130 Black, S. 133 McNamara, B.&R. 2nd  
131 Courtier, Mrs. R.J. 134 Watson, J.W.  
3rd 132 DeVecchi, M.

### (BRITISH)

14131 GOLDFINCH

3rd 135 Butler, C. 137 MacPherson, G.&R. 1st  
2nd 136 MacPherson, G.&R.

14132 GREENFINCH

2nd 138 Bush, C. 1st 140 McNamara, B. & R.  
3rd 139 Butler, C.

14133 ANY OTHER VARIETY BRITISH FINCH

No Entry

### (FOREIGN)

14134 WAXBILLS (all varieties)

1st 141 Butler, C.

14135 MANNIKINS, SPICE, SILVERBILLS

3rd 142 Butler, C. 1st 145 McNamara, B. & R.  
2nd 143 Butler, C. 146 Reaby, C.  
144 Butler, C.

14136 CUT THROAT, ABERDEEN

3rd 147 Bush, C. 149 Butler, C. 2nd  
1st 148 Bush, C. 150 MacPherson, G.&R.

14137 JAVA BLUE

1st 151 Butler, C. 2nd 152 MacPherson, G.&R.

14138 JAVA WHITE

No Entry

14139 JAVA PIED

1st 153 McNamara, B.&R. 154 Reaby, C. 2nd

14140 NUN (any variety)

No Entry

14141 ANY OTHER VARIETY FOREIGN FINCH

No Entry

### HYBRIDS

14142 HYBRID OR MULE (any variety)

1st 155 Black, S. 158 McNamara, B. & R.  
2nd 156 Bush, C. 159 MacPherson, G.&R.  
3rd 157 McNamara, B.&R.

### SPECIAL PRIZES AND TROPHIES

(Only birds entered in ordinary classes eligible to compete. No special entry necessary.)

**BEST FINCH IN SHOW**—Society's Rosette and Card. A Reserve Ribbon and Card will be awarded for the bird placed second to the winner of this award.

140. B. & R. McNAMARA  
R. 141 C. BUTLER.

**BEST AUSTRALIAN FINCH.**—Society's Special Card and Ribbon. A Reserve Ribbon and Special Card will be awarded for the bird placed second to the winner of this award.

**BEST BRITISH FINCH.**—Society's Special Card and Ribbon. A Reserve Ribbon and Special Card will be awarded for the bird placed second to the winner of this award.

**BEST FOREIGN FINCH.**—Society's Special Card and Ribbon. A Reserve Ribbon and Special Card will be awarded for the bird placed second to the winner of this award.

**BEST HYBRID OR MULE** (any variety)  
—Society's Rosette and Card.

## Section 142 —

### PARROT OR COCKATOO

14211 BEST TALKING BIRD (any variety)

1st 160 Patterson, I.

14212 COCKATOO, Sulphur Crested, Major Mitchell, Galah, Gang-gang, Corella, Black (all species) 1st

161 Jenkins, Mrs. J. 162 Patterson, I.

14213 ROSELLA (all varieties)

1st 163 Woodhead, Miss F.

14214 NEOPHEMA (all varieties)

3rd 164 Black, S. 1st 167 MacPherson, G.&R.  
2nd 165 Bush, C. 1st 168 MacPherson, G.&R.  
2nd 166 Butler, C.

14215 AFRICAN LOVE BIRD (all varieties)

2nd 169 Butler, C. 1st 170 Butler, C.

14216 LORIKEET (all varieties)

No Entry

14217 PARROT OR PARROT TYPE BIRD not previously mentioned (excluding Budgerigars)

1st 171 Bush, C. 2nd 173 Reaby, C.  
3rd 172 DeVecchi, M.

14218 HYBRID PARROT TYPE BIRD

No Entry

### SPECIAL PRIZES AND TROPHIES

(Only birds entered in ordinary classes eligible to compete. No special entry necessary.)

**BEST PARROT TYPE BIRD** entered in Classes 14211 to 14218.—Society's Special Card and Ribbon. A Reserve Ribbon and Special Card will be awarded for the bird placed second to the winner of this award.

171. C. BUSH. R. 168. G. & R. MACPHERSON  
14219 DOVE (all varieties)

2nd 174 Butler, C. 1st 176 MacPherson, G.&R.  
175 McNamara, B. & R. 3rd 177 MacPherson, G.&R.



## 14220 QUAIL (all varieties)

<u>1st</u> 178 Butler, C.	186 MacPherson, G.&R.
179 Butler, C.	187 Reaby, C. — <u>2nd</u>
180 Butler, C.	188 Reaby, C.
181 Butler, C.	189 Watson, J.W.
182 DeVecchi, M.	190 Winn, T.
183 Doreian, G. & S.	191 Winn, T.
<u>3rd</u> 184 McNamara, B.&R.	192 Winn, T.
185 MacPherson, G.&R.	

14221 ANY BIRD not previously mentioned

No Entry

**SPECIAL PRIZES AND TROPHIES**

(Only birds entered in ordinary classes eligible to compete. No special entry necessary.)

**BEST BIRD** entered in Classes 14219 to 14221.—Society's Special Card and Ribbon. A Reserve Ribbon and Special Card will be awarded for the bird placed second to the winner of this award. 178 C. BUTLER R. 176 G. & R. MACPHERSON

**BEST CAGE BIRD** (other than a Finch).—Society's Special Card and Rosette. A Reserve Ribbon and Special Card will be awarded for the bird placed second to the Champion.

171. C. BUSH R. 178. C. BUTLER**Section 143 —****BUDGERIGARS**

(The standard for Budgerigars shall be that adopted by the Budgerigar Council of Australia.)

**ADULT BIRD CLASSES — OPEN**

## 14311 GREEN SERIES COCK

<u>2nd</u> 193 Carter, R.	195 Forsythe, G. <u>3rd</u>
<u>1st</u> 194 Crowle, J.K.N.	196 Dadd, B.

## 14312 BLUE SERIES COCK

<u>1st</u> 197 Crowle, J.K.N.	199 Young, G.B.
<u>2nd</u> 198 West, G.	

## 14313 YELLOW SERIES COCK

<u>1st</u> 200 Young, G.B.	
----------------------------	--

## 14314 YELLOW AND WHITE RED EYE COCK

<u>2nd</u> 201 Dadd, B.	203 McInnes, N. <u>3rd</u>
<u>1st</u> 202 Hibgame, H.C. & A.	

## 14315 GREY WING GREEN SERIES COCK

<u>2nd</u> 204 West, G.	205 West, G. — <u>1st</u>
-------------------------	---------------------------

## 14316 GREY WING BLUE SERIES COCK

<u>1st</u> 206 Crowle, J.K.N.	207 McInnes, N. — <u>2nd</u>
-------------------------------	------------------------------

## 14317 CINNAMON WING GREEN SERIES COCK

<u>1st</u> 208 Dadd, B.	209 West, G. — <u>2nd</u>
-------------------------	---------------------------

## 14318 CINNAMON WING BLUE SERIES COCK

<u>1st</u> 210 Crowle, J.K.N.	211 McInnes, N. — <u>2nd</u>
-------------------------------	------------------------------

## 14319 CLEAR WING GREEN SERIES COCK

<u>1st</u> 212 Hibgame, H.C. & A.	214 Morton, I. — <u>2nd</u>
<u>3rd</u> 213 Morton, I.	215 Morton, I.

## 14320 CLEAR WING BLUE SERIES COCK

No Entry

## 14321 OPALINE GREEN SERIES COCK (all varieties)

<u>1st</u> 216 McInnes, N.	218 Reaby, C. — <u>3rd</u>
<u>2nd</u> 217 McInnes, N.	

## 14322 OPALINE BLUE SERIES COCK (all varieties)

<u>1st</u> 219 Morton, I.	221 West, G. — <u>2nd</u>
<u>3rd</u> 220 Morton, I.	

## 14323 YELLOW FACE COCK (all varieties excluding Pied)

<u>1st</u> 222 Hibgame, H.C. & A.	223 West, G. — <u>2nd</u>
-----------------------------------	---------------------------

## 14324 PIED COCK (all varieties)

<u>1st</u> 224 McInnes, N.	226 West, G. — <u>2nd</u>
<u>3rd</u> 225 West, G.	

## 14325 ANY OTHER VARIETY COCK

227 DeVecchi, M. Trans

## 14326 GREEN SERIES HEN (normals)

<u>1st</u> 228 Crowle, J.K.N.	229 DeVecchi, M. — <u>2nd</u>
-------------------------------	-------------------------------

## 14327 BLUE SERIES HEN (normals)

No Entry

## 14328 YELLOW SERIES HEN

No Entry

## 14329 YELLOW AND WHITE RED EYE HEN

<u>1st</u> 230 Dadd, B.	
-------------------------	--

## 14330 GREY CLEAR OR CINNAMON WING HEN

<u>2nd</u> 231 Ackers, R.N.	234 Dadd, B. — <u>1st</u>
<u>3rd</u> 232 Carter, R.	235 Forsythe, G.
233 Crowle, J.K.N.	

## 14331 REMAINING VARIETIES HEN (Classes 14321 to 14325)

<u>1st</u> 236 Crowle, J.K.N.	
-------------------------------	--

## 14332 PAIR CLASS, COCK AND HEN, SAME VARIETY

<u>1st</u> 237 Jones, R.M.	
----------------------------	--

**ADULT BIRD CLASSES — NOVICE**

(See conditions of entry).

## 14340 GREEN AND BLUE SERIES COCK

238 Ashley, Master G.	242 Townsend, A. — <u>3rd</u>
239 Ashley, Master G.	243 Townsend, A. — <u>2nd</u>
240 Jones, R.M.	244 Townsend, A. — <u>1st</u>
241 Townsend, A.	

## 14341 GREEN AND BLUE SERIES HEN

No Entry

## 14342 YELLOW AND WHITE RED EYE COCK

<u>1st</u> 245 Ashley, Master G.	
----------------------------------	--



14343 YELLOW AND WHITE RED EYE HEN

1-246 Ashley, Miss L.

14344 GREY AND CINNAMON WING COCK

No Entry

14345 GREY AND CINNAMON WING HEN

No Entry

14346 OPALINE AND YELLOW FACE COCK

No Entry

14347 OPALINE AND YELLOW FACE HEN

No Entry

14348 REMAINING VARIETIES, COCK

No Entry

14349 REMAINING VARIETIES, HEN

No Entry

### ADULT BIRD CLASSES — JUNIOR (See conditions of entry).

14360 GREEN AND BLUE SERIES, COCK OR HEN

1-247 Garrett, S. 3-249 Strachan, D.H.  
248 Sanderson, C. 2-250 Winn, T.

14361 YELLOW AND RED EYE COCK OR HEN

No Entry

14362 REMAINING VARIETIES, COCK OR HEN

1-251 Garrett, S. 253 Sanderson, C.  
2-252 Garrett, S.

## Section 144 — YOUNG BIRD CLASSES (1980 Rung), OPEN

14411 GREEN SERIES COCK

2-254 Carter, R. 256 Forsythe, G.  
1-255 Crowle, J.K.N. 3-257 Young, G.B.

14412 BLUE SERIES COCK

1-258 Forsythe, G.

14413 YELLOW SERIES COCK

2-259 Young, G.B. 260 Young, G.B.

14414 YELLOW AND WHITE RED EYE COCK

1-261 Ackers, R.N. 264 Forsythe, G.  
262 Carter, R. 265 McInnes, N.  
2-263 Dadd, B. 3-266 West, G.

14415 GREY WING GREEN SERIES COCK

1-267 West, G.

14416 GREY WING BLUE SERIES COCK

1-268 Crowle, J.K.N. 2-269 West, G.

14417 CINNAMON WING GREEN SERIES COCK

2-270 Ackers, R.N. 1-273 Dadd, B.  
3-271 Ackers, R.N. 274 McInnes, N.  
272 Carter, R.

14418 CINNAMON WING BLUE SERIES COCK

No Entry

14419 CLEAR WING GREEN SERIES COCK

3-275 McNamara, B. &amp; R. 2-276 Reaby, C.

14420 CLEAR WING BLUE SERIES COCK

No Entry

14421 OPALINE GREEN SERIES COCK (all varieties)

1-277 Crowle, J.K.N. 280 Morton, I.  
2-278 Morton, I. 3-281 Ripamonti, A.  
279 Morton, I.

14422 OPALINE BLUE SERIES COCK (all varieties)

No Entry

14423 YELLOW FACE COCK (all varieties,  
excluding Pied)

No Entry

14424 PIED COCK (all varieties)

1-282 McInnes, N.

14425 ANY OTHER VARIETY COCK

2-283 McInnes, N. 284 Reaby, C.

14426 GREEN SERIES HEN (normals)

1-285 Crowle, J.K.N. 2-286 Young, G.B.

14427 BLUE SERIES HEN (normals)

1-287 Crowle, J.K.N. 3-289 Young, G.B.  
288 Morton, I. 2-290 Young, G.B.

14428 YELLOW SERIES HEN

1-291 Young, G.B. 292 Young, G.B.

14429 YELLOW AND WHITE RED EYE HEN

2-293 Carter, R. 1-295 Dadd, B.  
3-294 Carter, R.

14430 GREY CLEAR OR CINNAMON WING HEN

3-296 Ackers, R.N. 2-299 Dadd, B.  
297 Ackers, R.N. 300 Ripamonti, A.  
1-298 Ackers, R.N.14431 REMAINING VARIETIES, HEN (Classes  
14421 to 14425)

301 Forsythe, G.

14432 PAIR CLASS, COCK AND HEN, SAME VARIETY

No Entry



## YOUNG BIRD CLASSES (1980 Rung), NOVICE

(See conditions of entry).

### 14440 GREEN AND BLUE SERIES COCK

302 O'Hearn, D. 2-305 Townsend, A.  
303 O'Hearn, D. 3-306 Townsend, A.  
1-304 Townsend, A.

### 14441 GREEN AND BLUE SERIES HEN

307 O'Hearn, D. 309 O'Hearn, D.  
3-308 O'Hearn, D. 310 O'Hearn, D.

### 14442 YELLOW AND WHITE RED EYE COCK

No Entry

### 14443 YELLOW AND WHITE RED EYE HEN

1-311 O'Hearn, D. 312 O'Hearn, D.

### 14444 GREY AND CINNAMON WING COCK

No Entry

### 14445 GREY AND CINNAMON WING HEN

No Entry

### 14446 OPALINE AND YELLOW FACE COCK

1-313 Ashley, Master G.

### 14447 OPALINE AND YELLOW FACE HEN

1-314 Townsend, A.

### 14448 REMAINING VARIETIES COCK

1-315 Ashley, Miss L.

### 14449 REMAINING VARIETIES HEN

3-316 Jones, R.M.

## YOUNG BIRD CLASSES (1980 Rung), JUNIOR

(See conditions of entry).

### 14460 GREEN AND BLUE SERIES COCK OR HEN

1-317 Garrett, S. 412 Winn, T.

### 14461 YELLOW AND RED EYE COCK OR HEN

1-318 Garrett, S. 2-413 Winn, T.

### 14462 REMAINING VARIETIES COCK OR HEN

3-319 Garrett, S. 321 Sanderson, C.  
1-320 Sanderson, C. 2-322 Strachan, D.H.

## Section 145 —

### UNBROKEN CAP CLASSES — OPEN

A Rosette will be awarded for the Best Entry in the Unbroken Cap Pair Class.

### 14511 LIGHT GREEN

3-323 Crowle, J.K.N. 2-325 Forsythe, G.  
1-324 Dadd, B. 326 McInnes, N.

### 14512 DARK, OLIVE OR GREY GREEN, GREEN

2-327 Carter, R. 3-329 McInnes, N.  
1-328 Dadd, B.

### 14513 SKY BLUE

1-330 Dadd, B. 332 McInnes, N.  
2-331 Forsythe, G. 3-333 Morton, I.

### 14514 COBALT, MAUVE, VIOLET OR GREY

1-334 Dadd, B. 3-336 Hibgame, H.C. & A.  
2-335 Forsythe, G. 337 McNamara, B. & R.

### 14515 YELLOW SERIES, LIGHT, DARK, OLIVE

338 Dadd, B.

### 14516 YELLOW AND WHITE, RED EYE

1-339 Dadd, B. 341 McInnes, N.  
2-340 Dadd, B. 3-342 McNamara, B. & R.

### 14517 GREY WING, GREEN SERIES

1-343 Dadd, B.

### 14518 GREY WING, BLUE SERIES

2-344 Carter, R. 1-345 Dadd, B.

### 14519 CINNAMON WING, GREEN SERIES

346 Ackers, R.N. 2-350 Dadd, B.  
347 Ackers, R.N. 351 Forsythe, G.  
348 Ackers, R.N. 3-352 McNamara, B. & R.  
1-349 Dadd, B.

### 14520 CINNAMON WING, BLUE SERIES

1-353 Dadd, B.

### 14521 CLEAR WING, GREEN SERIES

1-354 Dadd, B. 3-356 McNamara, B. & R.  
2-355 McNamara, B. & R.

### 14522 CLEAR WING, BLUE SERIES

No Entry

### 14523 OPALINE GREEN SERIES (all varieties)

1-357 Dadd, B. 3-360 Morton, I.  
358 McInnes, N. 361 Morton, I.  
2-359 McNamara, B. & R.

### 14524 OPALINE BLUE SERIES (all varieties)

1-362 Dadd, B. 2-364 McNamara, B. & R.  
3-363 McInnes, N.

### 14525 YELLOW FACE (all varieties excluding Pied)

1-365 Dadd, B. 368 McInnes, N. - 3  
366 Hibgame, H.C. & A. 369 Tucker, W.  
367 Hibgame, H.C. & A. 370 Tucker, W. - 2

### 14526 PIED DOMINANT (all varieties)

No Entry

### 14527 PIED RECESSIVE (all varieties)

1-371 McInnes, N.



## 14528 ANY OTHER VARIETY

372 McInnes, N. 1-374 McNamara, B. & R.  
 3-373 McInnes, N. 2-375 McNamara, B. & R.

## 14529 PAIR CLASS, ANY SEX, SAME VARIETY

1-376 Dadd, B. 2-377 Dadd, B.

**UNBROKEN CAP CLASSES — NOVICE**

(See conditions of entry).

A Rosette and Card will be awarded for the Best Bird in Novice Classes 14550 to 14559.

## 14550 NORMAL GREENS

3-378 Ashley, Master G. 380 Townsend, A. -2  
 1-379 Townsend, A.

## 14551 NORMAL BLUES

381 Ashley, Master G. 386 O'Hearn, D.  
 3-382 Ashley, Master G. 387 O'Hearn, D. Abs  
 383 Ashley, Master G. 388 O'Hearn, D. Abs  
 384 O'Hearn, D. 1-389 Townsend, A.  
 385 O'Hearn, D. 2-390 Townsend, A.

## 14552 YELLOW SERIES

1-391 Vincent, P.E.

## 14553 YELLOW AND WHITE, RED EYE

3-392 Ashley, Miss L. 1-395 Vincent, P.E.  
 393 Ashley, Miss L. 2-396 Vincent, P.E.  
 394 Ashley, Miss L.

## 14554 GREY WING, GREENS AND BLUES

1-397 Ashley, Master G.

## 14555 CINNAMON WING, GREENS AND BLUES

No Entry

## 14556 CLEAR WING, GREENS AND BLUES

No Entry

## 14557 OPALINE GREENS AND BLUES

398 O'Hearn, D. 2-403 Townsend, A.  
 399 O'Hearn, D. 1-404 Vincent, P.E.  
 400 O'Hearn, D. 405 Vincent, P.E.  
 3-401 Townsend, A. 406 Vincent, P.E.  
 402 Townsend, A.

## 14558 YELLOW FACE (any other variety, excluding Pied)

1-407 Ashley, Master G.

## 14559 PIEDS, GREENS AND BLUES, AND ANY OTHER VARIETY

No Entry

**UNBROKEN CAP CLASSES — JUNIOR**

## 14570 GREEN AND BLUE SERIES

2-408 Garrett, S. 1-409 Garrett, S.

## 14571 YELLOW AND RED EYE

1-410 Garrett, S.

## 14572 REMAINING VARIETIES

1-411 Garrett, S.

**SPECIAL PRIZES AND TROPHIES**

(Only birds entered in ordinary classes eligible to compete. No special entry necessary.)

**GRAND CHAMPION BUDGERIGAR IN SHOW.**

197 —Trophy valued at \$20 presented by the Budgerigar Council of Australia, the Society's Champion Ribbon and Card to commemorate the award. A Reserve Ribbon will be awarded for the Best of Opposite Sex to Grand Champion in Show.  
 Reserve 230

**BEST BUDGERIGAR IN UNBROKEN CAP CLASSES** (Owned, Bred and Rung by exhibitor).—Trophy valued at \$10 presented by the Budgerigar Council of Australia. A trophy valued at \$5 presented by the Budgerigar Council of Australia will be awarded for the bird placed second to the winner of this prize. A trophy valued at \$2 presented by the Budgerigar Council of Australia will be awarded for the bird placed third to the winner of this prize.  
 Best-349  
 Second-350  
 Third-339

**BEST BUDGERIGAR IN YOUNG BIRD CLASSES (1980**

Rung) (Owned), Bred and Rung by exhibitor.) — A B.C.A. Diploma will be awarded to the exhibitor of the Best Budgerigar in Young Bird Classes (provided there are at least 75 entries) and \$10 presented by the Budgerigar Council of Australia, the Society's Special Card, Rosette and cash prize of \$2.10 to commemorate the award. A Reserve Rosette and Special Card will be awarded for the Best of Opposite Sex to the winner.  
 261  
 Reserve 295

**BEST BUDGERIGAR IN SHOW** (excluding Unbroken Cap) (Owned, Bred and Rung by Exhibitor). — Perpetual Challenge Trophy, presented by "THE SUN NEWS-PICTORIAL", MELBOURNE. The successful exhibitor each year will receive a small trophy.  
 197

**BEST BUDGERIGAR IN UNBROKEN CAP CLASSES.**—Trophy Order valued at \$4.20 and the Society's Special Card and Ribbon. A Reserve Ribbon and Special Card will be awarded for the bird placed second to the winner of this trophy.  
 349  
 Reserve 350

**BEST BUDGERIGAR IN JUNIOR CLASS.**—Society's Special Card and Ribbon. A Reserve Ribbon and Special Card will be awarded for the bird placed second to the winner.  
 320  
 Reserve 247



**BEST BUDGERIGAR IN ADULT BIRD CLASSES.**—Trophy Order valued at \$4.20 and the Society's Special Card and Rosette. A Reserve Rosette and Special Card will be awarded for the bird placed second to the winner of this trophy.

**ROYAL AGRICULTURAL SOCIETY OF VICTORIA'S** Rosette for the following: Best Adult or Young Cock or Hen, Green; Best Adult or Young Cock or Hen, Blue; Best Adult or Young Cock or Hen, Yellow; Best Adult or Young, Cock or Hen, Red Eye; Best Adult or Young Cock or Hen, Grey Wing; Best Adult or Young, Cock or Hen, Cinnamon Wing; Best Adult or Young, Cock or Hen, Clear Wing; Best Adult or Young, Cock or Hen, Opaline; Best Adult or Young, Cock or Hen, Yellow Face; Best Adult or Young, Cock or Hen, Pied.

Green	194
Blue	197
Yellow	200
Red Eye	230
Grey Wing	206
Cinnamon Wing	234
Clear Wing	212
Opaline	219
Yellow Face	222
Pied	282

**ROYAL AGRICULTURAL SOCIETY OF VICTORIA'S** Rosette for the following: Best Unbroken Cap, Green; Best Unbroken Cap, Blue; Best Unbroken Cap, Yellow; Best Unbroken Cap, Red Eye; Best Unbroken Cap, Clear Wing Green; Best Unbroken Cap, Clear Wing Blue; Best Unbroken Cap, Grey Wing Green; Best Unbroken Cap, Grey Wing Blue; Best Unbroken Cap, Cinnamon Wing Green; Best Unbroken Cap, Cinnamon Wing Blue; Best Unbroken Cap, Opaline Green; Best Unbroken Cap, Opaline Blue; Best Unbroken Cap, Yellow Face; Best Unbroken Cap, Pied or Any Other Variety.

Green	328
Blue	334
Yellow	410
Red Eye	339
Clear Wing Green	354
Clear Wing Blue	N/A
Grey Wing Green	343
Grey Wing Blue	345
Cinnamon Wing Green	349
Cinnamon Wing Blue	353
Opaline Green	404
Opaline Blue	362
Yellow Face	365
Pied or any other variety	374



# INDEX TO EXHIBITORS IN BUDGERIGARS, FINCHES AND OTHER CAGE BIRDS

## A

ACKERS, R.N., 88 Valley Cres, Glenroy, 3046.-  
231, 261, 270, 271, 296, 297, 298, 346,  
347, 348.  
Ashley, Master G., 37 Shand Road, Reservoir,  
3073.- 238, 239, 245, 313, 378, 381, 382,  
383, 397, 407.  
Ashley, Miss L., 37 Shand Road, Reservoir,  
3073.- 246, 315, 392, 393, 394.

## B

BAXTER, C., 402 Barkers Road, East Hawthorn,  
3123.- 30, 33, 45, 52.  
Black, S., 29 Blackwood Ave, Warburton, 3799.  
- 95, 107, 130, 155, 164.  
Brown, Mrs. B.J., 45 Waverley St, Essendon,  
3040.- 1, 28, 34, 39, 43.  
Brown, J., 976 Mt. Alexander Rd, Essendon,  
3040.- 14, 31, 35, 37, 40, 44.  
Bush, C., 566 Rae St, Nth Fitzroy, 3068.-  
96, 100, 101, 102, 125, 138, 147, 148,  
156, 165, 171.  
Butler, C., P.O. Box 52, Berwick, 3806.- 97,  
103, 112, 113, 135, 139, 141, 142, 143,  
144, 149, 151, 166, 169, 170, 174, 178,  
179, 180, 181.

## C

CARTER, R., 12 Tuppal Place East Keilor,  
3033.- 193, 232, 254, 262, 272, 293, 294,  
327, 344.  
Courtier, Mrs. R.J., 44 Briggs St, Caulfield,  
3162.- 114, 118, 131.  
Crowle, J.K.N., 316 Buckley St, Essendon,  
3040.- 194, 197, 206, 210, 228, 233, 236,  
255, 268, 277, 285, 287, 323.

## D

DADD, B., 464 Church St, Richmond, 3121.-  
196, 201, 208, 230, 234, 263, 273, 295,  
299, 324, 328, 330, 334, 338, 339, 340,  
343, 345, 349, 350, 353, 354, 357, 362,  
365, 376, 377.  
DeVecchi, M., 56 Helene St, Bulleen, 3105.-  
132, 172, 182, 227, 229.  
Dimech, P., 45 Fremont Pde, West Sunshine,  
3020.- 74, 78, 79, 86, 94.  
Dorean, G. & S., c/- 32 Wantirna Rd,  
Ringwood, 3134.- 108, 109, 115, 119, 183.

## F

FORSYTHE, G., 51 Hillside Pde, Strathmore,  
3041.- 195, 235, 256, 258, 264, 301, 325  
331, 335, 351.

## G

GARRETT, S., 20 Blackwood Cres, Campbellfield,  
3061.- 247, 251, 252, 317, 318, 319, 408,  
409, 410, 411.  
Gillespie, R., 38 Methylene Ave, Springvale,  
3171.- 46, 67, 68, 82, 87, 88.

## H

HAWKINS, W., 4 Pell St, Sth Oakleigh, 3167.-  
2, 3, 15, 16, 47, 48, 49, 53, 54, 57, 58,  
62, 63, 65, 66, 69, 75, 80, 83, 89, 90.  
Hibgame, H.C. & A., P.O. Box 74, Monbulk,  
3793.- 202, 212, 222, 336, 366, 367.

Hunt, L.J., 34 Gwenda Ave, Moorabbin, 3189.-  
4, 5, 50, 51.

## J

JENKINS, Mrs. J., 6 O'Neill's Rd, Melton,  
3337.- 161.  
Jones, R.M., P.O. Box 15, Yarra Junction,  
3797.- 237, 240, 316.

## Mc

McINNES, N., 176 Centre Rd, Bentleigh, 3204.  
- 203, 207, 211, 216, 217, 224, 265, 274,  
282, 283, 326, 329, 332, 341, 358, 363,  
368, 371, 372, 373.  
McNamara, B. & R., 30 Sherlock Rd, Croydon,  
3136.- 116, 120, 133, 140, 145, 153, 157,  
158, 175, 184, 275, 337, 342, 352, 355,  
356, 359, 364, 374, 375.

## M

MACPHERSON, G. & R., 7 Pickett St, Reservoir,  
3073.- 98, 99, 104, 105, 106, 110, 121,  
122, 123, 126, 127, 128, 129, 136, 137,  
150, 152, 159, 167, 168, 176, 177, 185,  
186.  
Morton, I., 35 Wickham Grove, Strathmore,  
3041.- 213, 214, 215, 219, 220, 278, 279,  
280, 288, 333, 360, 361.  
Moss, J.A., 20 Bamba Rd, Caulfield, 3162.-  
6, 7, 8, 9, 10, 11, 17, 18, 19, 20, 21, 22,  
70, 84.

## O

O'HEARN, D., 44 Gordon Rd, Mt. Waverley,  
3149.- 302, 307, 308, 311, 384, 385, 386,  
398, 399, 400.

## P

PATTERSON, I., 78 Oriel Road, West Ivanhoe,  
3079.- 160, 162.

## R

REABY, C., 36 Carrathool St, Bulleen, 3105.-  
124, 146, 154, 173, 187, 188, 218, 276,  
284.  
Ripamonti, A., 2 Virginia Crt, Bulleen, 3105.-  
281, 300.

## S

SANDERSON, C., 888 Pascoe Vale Rd, Glenroy,  
3046.- 248, 253, 320, 321.  
Sickerdick, W.F., 29 Jarma Rd, Heathmont,  
3135.- 41, 59, 60, 71, 91.  
Strachan, D.H., 41 Warringal St, Bulleen,  
3105.- 249, 322.

## T

THIELE, R.M., 2 Detroit Cres, Corio, 3214.-  
42, 55, 56, 92, 93.  
Thomas, R. & S., 306 Forest St, Wendouree,  
3355.- 12, 23, 24, 25, 26.  
Townsend, A., 15 Cherwell Ave, Glenroy, 3046.  
- 241, 242, 243, 244, 304, 305, 306, 314,  
379, 380, 389, 390, 401, 402, 403.



Treadwell, R.S., 5 Elliott St, Nth. Coburg,  
3058.- 29, 32, 36, 38.  
Tucker, W., 9 Russell St, Caulfield South,  
3162.- 369, 370.

V

VINCENT, P.E., 6 Lydson St, Murrumbeena,  
3163.- 391, 395, 396, 404, 405, 406.

W

WALSH, R.W., 28 Lancaster Rd, Mooroolbark,  
3138.- 13, 27.  
Watson, J.W., 19 Selborne Rd, Toorak, 3142.-  
111, 117, 134, 189.  
Way, M., 10 Mundaring Drv, Cranbourne, 3977.  
- 61, 64, 72, 73, 76, 77, 81, 85.

West, G., 66 Nimmo St, Essendon, 3040.- 198,  
204, 205, 209, 221, 223, 225, 226, 266,  
267, 269.

Winn, T., 39 Murray Rd, Croydon, 3136.- 190,  
191, 192, 250, 412, 413.

Woodhead, Miss F., "Zinder Park", Sturt Hwy,  
Euston, N.S.W. 2734.- 163.

Y

YOUNG, G.B., 12 Upland Rd, Strathmore, 3041.-  
199, 200, 257, 259, 260, 286, 289, 290,  
291, 292.







# The Royal Agricultural Society of Victoria

## LIST OF OFFICE BEARERS, 1981

### PATRON-IN-CHIEF

His Excellency The Rt. Hon. Sir ZELMAN COWEN, P.C., A.K., G.C.M.G., G.C.V.O., K.St.J., Q.C.

### PATRON

His Excellency The Hon. Sir HENRY WINNEKE, K.C.M.G., K.C.V.O., O.B.E., K.St.J., Q.C.

### PRESIDENT

R. T. BALDERSTONE, C.M.G., M.C. "Koonje", Rhinds Road, Wallington, 3221.

### VICE PRESIDENTS

G. R. STARRITT, O.B.E., "Kelso Park", R.S.D. Tatura, 3616.

J. H. H. SLEIGH, "Bayunga" P.O. Box 36, Nagambie, 3608.

J. M. BURSTON, "East Mount Ada", Benalla, 3672.

### TRUSTEES

W. J. T. CLARKE, "Devon Park", Dunkeld, 3294.

The Hon. Sir WILLIAM McDONALD, Kt., 102 St. George's Road, Toorak, 3142.

P. B. RONALD, C.M.G., "Koo-man-goo-nong", Pakenham, 3810.

G. P. H. WILSON, C.M.G., "Wilson House", Berwick, 3806.

### LIFE COUNCILLORS:

W. A. ANGLISS, "Marnong", Donnybrook, 3652.

J. M. BUCHANAN, Bass Street, Flinders, 3929.

SIR RUPERT W. J. CLARKE, Bart, M.B.E., M.A.,  
"Bolinda Vale", Clarkefield, 3430

W. J. T. CLARKE, "Devon Park", Dunkeld, 3294.

SIR ALEC CRESWICK, Kt. "Allanvale", Avenel, 3664.

K. A. DRUMMOND, "Talgarno Park", P.B. Wodonga,  
3690.

Prof. H. C. FORSTER, O.B.E., 9 Mountain View Road,  
North Balwyn, 3104.

J. M. GARDINER, "Karalee", Tungamah, 3728.

G. HOWELL, 4/23 Asquith Street, Kew, 3101.

R. HUNTER, 8 Kensington Road, South Yarra, 3141.

J. W. KELLY, "Eulo", Caramut North, 3274.

D. W. R. KNOX, "Polloch", Box 38, Nagambie, 3608.

C. O. MOORE, "Weerangourt", R.S.D. 136, Hamilton,  
3300.

L. G. C. NICHOLAS, "Cooring Yering", Lilydale, 3140.

P. B. RONALD, C.M.G., "Koo-man-goo-nong",  
Pakenham, 3810.

F. E. S. SCOTT, M.B.E., Stuart Street, Ballarat, 3350.

G. R. STARRITT, O.B.E., "Kelso Park", R.S.D. Tatura,  
3616.

J. W. D. WARD, 3 Kilbride, 173 Walsh Street, South  
Yarra, 3141.

G. P. H. WILSON, C.M.G., "Wilson House", Berwick,  
3806.

### MEMBERS OF COUNCIL:

The Hon. T. L. AUSTIN, M.P., Dept. of Agriculture,  
G.P.O. Box 4041, Melbourne, 3001.

R. T. BALDERSTONE, C.M.G., M.C., "Koonje", Rhinds  
Road, Wallington, 3221.

J. BALFOUR BROWN, Sheffield Road, Montrose, 3765.

W. R. R. BEGGS, "Buln Gherin West", Beaufort, 3373.

E. W. BEST, C.M.G., 670 Orrong Road, Toorak, 3142.

A. C. BOTT, "Naranghi", Yarrowonga, 3730.

J. K. BUCHANAN, A.M., "Gleneira", Flinders, 3929.

J. M. BURSTON, "East Mt. Ada", Benalla, 3672.

R. M. BUTLER, "Meadow Banks", Newstead, 3462.

W. D. CROWLEY, Q.P.M., Railway Road, Wesburn,  
3139.

A. J. FISKEN, "Lal Lal Estate", Yendon, 3352.

C. B. GARDINER, 1 Hobby Street, Tongala, 3621.

R. B. GERRAND, M.B.E., Box 31, Sale, 3850.

A. GIBSON, 40 Balwyn Road, Canterbury, 3126.

W. McL. GREAVES, 48 Peel Street, Berwick, 3806.

J. G. W. HEAD, "Grenada Park", Mangalore West, 3663.

C. R. KELLY, "Barwidgee", Caramut, 3274.

R. B. LANGDON, "Roseparke", Wallaces Road,  
Dromana, 3936.

F. B. LANGLANDS, 230 Thacker Street, Ocean Grove,  
3226.

F. J. LITHGOW, "Flowerfield" Coldstream, 3770.

SIR CECIL LOOKER, Kt., 26 Tormey Street, North  
Balwyn, 3104.

Colonel Sir MALCOLM H. McARTHUR, Kt., O.B.E.,  
Melrose Farm, Wollert, 3750.

The Hon. Sir WILLIAM McDONALD, Kt., 102 St.  
George's Road Toorak, 3142.

D. S. MacGREGOR, M.B.E., "Dalmore", Baringhup,  
3463.

Sir IAN M. McLENNAN, K.C.M.G., K.B.E., 112 Walsh  
Street, South Yarra, 3141.

I. K. MORTON, 53 St. Kinnord Street, Essendon, 3040.

B. N. NAYLOR, Coombs Road, Kinglake West, 3757.

J. W. RAE, a'Beckett Road, Narre Warren North, 3804.

J. S. A. ROBB, c/- "Chateau Remy", Avoca, 3467.

J. H. H. SLEIGH, "Bayunga", P.O. Box 36, Nagambie,  
3608.

I. McK. STARRITT, "Kelso Park", R.S.D., Tatura, 3616.

F. R. I. STEPHENS, "Vermont", R.M.B. 1154, Benalla,  
3672.

K. W. URQUHART, "Boonerah", Hexham, 3273.

R. G. WALKER, "Pleasant Park", Goroke, 3412.

The Hon. V. F. WILCOX, C.B.E., Q.C., "Carwoola",  
Alexandra, 3714.

### DIRECTOR:

Mr. J. B. PARRY,

1 Devorgilla Avenue, Toorak, 3142.

### DEPUTY DIRECTOR:

Mr. J. C. BUCKLAND,

8 Wellington Street, Brighton, 3186.

### CHIEF ACCOUNTANT:

Mr. J. F. CLIFFORD,

20 Carroll Avenue, Croydon, 3136.

### ASSISTANT DIRECTOR:

Mr. I. A. PEDERSEN, D.F.C.,

273 Beaconsfield Parade, Middle Park, 3206.

### GROUNDS MANAGER:

Mr. K. J. MONKHOUSE,

35 Carmichael Street, East Ivanhoe, 3079.





# THE ROYAL AGRICULTURAL SOCIETY OF VICTORIA

**ROYAL SHOWGROUNDS, EPSOM ROAD, ASCOT VALE, 3032**

**THE ANNUAL EXHIBITION** will be open on **WEDNESDAY, 16th SEPTEMBER**, to **SATURDAY, 26th SEPTEMBER**, (including Sunday, 20th) from 9.00 a.m.

Members of the Society, on presentation of their badges, will be admitted to the Grounds and Grand Stands free.

The public will be admitted on Wednesday, 16th September, and on the remaining days of the Show, from 9 a.m., including Sunday, 20th September, on payment of \$4.50 for adults and \$1.20 for children under 15 and pensioners.

No charge is made for admission to public Grand Stands.

Admission may be obtained at the gates by cash payment or on production of Member's badges or official passes, etc., also combined Rail and Show Tickets which are sold at most suburban and country stations.

Trams run direct from Elizabeth Street to the Show Grounds.

Prize Cards and Ribbons (which are copyright) will be displayed with the successful exhibits, as follows:—

## **NORMAL CLASSES (Where Applicable)**

<b>First Prize</b>	Blue-lettered Card, Blue Ribbon.
<b>Second Prize</b>	Red-lettered Card, Red Ribbon.
<b>Third Prize</b>	Black-lettered Card, White Ribbon.
<b>Fourth Prize</b>	Green-lettered Card, Yellow Ribbon.
<b>Fifth Prize</b>	Brown-lettered Card, Green Ribbon.
<b>Sixth Prize</b>	Grey-lettered Card, Buff Ribbon.
<b>Very Highly Commended</b>	Lavender-lettered Card and Ribbon.
<b>Highly Commended</b>	Lavender-lettered Card and Ribbon.
<b>Commended</b>	Lavender-lettered Card and Ribbon.
<b>Special</b>	Green-lettered Card, Purple Ribbon.

## **GROUP CLASSES IN BEEF, DUAL PURPOSE AND DAIRY CATTLE SECTIONS ONLY**

<b>First Prize</b>	Blue-lettered Card, Blue and Black Ribbon.
<b>Second Prize</b>	Red-lettered Card, White and Black Ribbon.
<b>Third Prize</b>	Black-lettered Card, White and Black Ribbon.

## **CHAMPIONSHIPS**

<b>Champion Prize Winners</b>	Blue-lettered Card.
<b>Reserve Champion</b>	Blue-lettered Card.
<b>Junior Champion</b>	Blue-lettered Card.
<b>Junior Reserve Champion</b>	Blue-lettered Card.

A ribbon will be carried round the necks of prize-winning Live Stock exhibits.

Supreme Champions will be distinguished by a light blue sash.

Grand Champions and Champions will be distinguished by a red, white and blue sash or rosette.

Senior Champions will be distinguished by a blue sash or rosette.

Reserve Senior Champions and Reserve Champions will be distinguished by a purple sash or rosette.

Junior Champions will be distinguished by a blue, red and blue sash or rosette and Reserve Junior Champions by a red, blue and red sash or rosette.

Refreshments of all kinds will be provided on the grounds by the Society's authorised caterers who bind themselves to supply everything of the best quality at Melbourne rates.



**ROYAL MELBOURNE SHOW 1981****SECTION 150****AUSTRALIAN WINES, CIDERS AND  
AERATED WATERS****JUDGES****JUDGES — WINES:**

W.B. Chambers Esq. (Chairman of Wine Judges)  
S. Anderson, Esq.  
B. Gehrig, Esq.  
G. Kerridge, Esq.  
T. Knappstein, Esq.

Dr M. Lake  
C. Richardson, Esq.  
P. Scudamore-Smith, Esq.  
E. Thomson, Esq.  
R. Turkington, Esq.

**ASSOCIATE JUDGES:**

H. Anderson, Esq.  
J. Ellis, Esq.  
S. Goodwin, Esq.

S. Hickinbotham, Esq.  
M. McWilliam, Esq.  
A. Purbrick, Esq.

**CLERK TO THE CHAIRMAN:**

S. Nicholson, Esq.

**ASSISTANT CLERKS TO THE CHAIRMAN:**

G. Gallagher, Esq.

A. Murphy, Esq.

**CO-ORDINATOR OF ASSOCIATE JUDGES:**

C. Heard, Esq.

**AERATED WATERS JUDGE:**

P. Auchterlonie, Esq.

W.O. Matthews, Esq.

**CIDERS JUDGE:**

I. Hickinbotham, Esq.



*"Praise, like gold and diamonds,  
owes its value only to its scarcity."*

SAMUEL JOHNSON



1976

*Coonawarra  
Cabernet Sauvignon*

VINTAGED & BOTTLED BY  
MILDARA WINES LIMITED COONAWARRA  
SOUTH AUSTRALIA

© 2015

WINE MADE IN AUSTRALIA 750ml





---

# 1981 ROYAL MELBOURNE SHOW

## VITICULTURE

### INDEX

Trophy Winners .....	6
Championship Awards .....	7
Brief Facts Relating to Melb. Wine Show .....	8
Trophy Winners over previous 10 years .....	8
Brief report on wine .....	10
Conditions of Entry .....	12-18
1981 Vintage Section .....	30
1980 Vintage Section .....	30
Varietal Wines Section .....	40
Victorian Wines Section .....	46
Open Class Section (Part 1) .....	47
Open Class Section (Part2) .....	57
Commercial & Export Classes (Part 1) .....	60
Commercial & Export Classes (Part 2) .....	63
Sparkling Wines Section .....	64
Vermouth Section .....	66
Brandy Section .....	67
Ciders .....	67
Aerated Waters .....	68
Index to Exhibitors .....	69



---

TROPHY WINNERS

---

Award 901	The Francois de Castella Trophy Best Exhibitor Wine and Brandy Classes		Seppelt & Sons Ltd
Award 902	The W.W. Senior Memorial Trophy Best Dry Claret	Exhibit 16 Class 46	Yalumba Wines
Award 903	Jimmy Watson Memorial Trophy Best 1980 Vintage Claret or Burgundy in Classes 24/25	Exhibit 32 Class 24	Lindemans Wines Pty Ltd
Award 904	Sheppard Wine Tankers Trophy Best Rose in Class 45	Exhibit 18 Class 45	Houghton Wines
Award 905	The Myria & Rudv Himmer Trophy Best Riesling and/or Moselle	Exhibit 18 Class 41	Tollana Wines
Award 906	Vic. Wine Press Club Trophy Best Victorian Dry Red Wine in Class 40	Exhibit 3 Class 40	Mitchelton Vintners
Award 907	The A.C.I. Ltd. Trophy Best Victorian Dry White Wine in Class 39	Exhibit 12 Class 39	Campbells Wines
Award 908	The Qantas/Wine Society Trophy Best White in Classes 55 & 56	Exhibit 54 Class 55	Angove's Pty Ltd
Award 909	David Sutherland-Smith Trophy Best Vintage Port not exceeding 6 degrees baume	Exhibit 4 Class 54	Leo Buring Pty Ltd
Award 910	The T.C. Seabrook Trophy Best Sweet White in Class 51	Exhibit 14 Class 51	Baileys Bundarra Vineyards
Award 911	The J.C. Fornachon Mem. Trophy Best Exhibitor of Sherry Amontillado Style	Exhibit 4 Class 49	Morris Wines Pty Ltd



VITICULTURE SECTIONCHAMPIONSHIP AWARDS.

ORLANDO WINES	CLASS 41 (Dry White Hock)	EXHIBIT 33
TYRRELL'S VINEYARDS PTY. LTD.	CLASS 42 (Dry White Chablis or White Burgundy)	EXHIBIT 27
GRAMP & SONS PTY. LTD.	CLASS 43 (Medium Dry White Moselle)	EXHIBIT 26
McWILLIAMS WINES PTY. LTD.	CLASS 44 (Sauternes)	EXHIBIT 5
HOUGHTON WINES	CLASS 45 (Rose)	EXHIBIT 18
YALUMBA WINES	CLASS 46 (Dry Red Claret)	EXHIBIT 16
TYRRELL'S VINEYARDS PTY. LTD.	CLASS 47 (Dry Red Burgundy)	EXHIBIT 29
B. SEPPELT & SONS PTY. LTD.	CLASS 48 (Sherry, Pale, Dry Fino Style)	EXHIBIT 5
MORRIS WINES PTY. LTD.	CLASS 49 (Sherry, Amontillado Style)	EXHIBIT 4
Mc WILLIAMS WINES PTY. LTD.	CLASS 50 (Sherry, Oloroso Style)	EXHIBIT 3
BAILEYS BUNDARRA VINEYARDS	CLASS 51 (Sweet White Dessert)	EXHIBIT 14
R.L. BULLER & SON PTY. LTD.	CLASS 52 (Muscat, any baume)	EXHIBIT 18
MORRIS WINES PTY. LTD.	CLASS 53 (Tawny Port)	EXHIBIT 6
LEO BURING PTY. LTD.	CLASS 54 (Vintage Port)	EXHIBIT 4



# BRIEF FACTS RELATING TO THE MELBOURNE WINE SHOW

1884	First Wine Show with a total of 13 entries.
1940-1945	No Wine Show held.
1947	First Award of W.W. Senior Memorial Trophy.
1951	First Award of W.E. Lillie Trophy
1956	First Award of T.C. Seabrook Championship.
1962	First Award of Jimmy Watson Trophy and Arthur J. Pearson Trophy.
1963	First Award of Francois de Castella Trophy.
1969	First Award of Sheppard Wine Tankers (SA) Trophy.
1971	First Award of Myria & Rudy Himmer Trophy and J.M. Fornachon Memorial Trophy (Championship).
1976	First Award of Australian Wine Consumers Trophy.
1980	First Award of the Victorian Wine & Press Club Trophy.
1979	Record entries (2489).



## TROPHY WINNERS OVER PREVIOUS 10 YEARS

### W.W. SENIOR TROPHY:

1971	Lindemans	1976	Gramps Orlando
1972	Gramps Orlando	1977	Seppelts
1973	Lindemans	1978	Seppelts
1974	Stanley Wine Co	1979	Kaiser Stuhl
1975	Seppelts	1980	Orlando

### W.E. LILLIE TROPHY:

1971 to 1980 inclusive: C. & E. Baitz.

### JIMMY WATSON TROPHY:

1971	Gramps Orlando	1976	Wolf Blass Wines
1972	Seppelts	1977	Wynns Connawarra
1973	Berri Co-Op Winery	1978	Millers Chateau Yarrinya
1974	Wolf Blass Wines	1979	Orlando
1975	Wolf Blass Wines	1980	Krondorf Wines

### FRANCOIS DE CASTELLA TROPHY:

1971	Lindemans	1976	Gramps Orlando
1972	Penfolds	1977	Penfolds
1973	McWilliams	1978	Lindemans
1974	Penfolds	1979	Orlando
1975	Penfolds	1980	Orlando

### SHEPPARD WINE TANKERS TROPHY:

1971	Lindemans	1976	Thos. Hardy & Sons
1972	Lindemans	1977	Stanley Wine Co
1973	McWilliams	1978	Lindemans
1974	Leo Buring	1979	Southern Vales Co-Operative
1975	Lindemans	1980	Hoffmans North Para Wines

### MYRIA & RUDY HIMMER TROPHY:

1971	Leo Buring	1976	Gramps Orlando
1972	Lindemans	1977	Dalgety Wine Estates
1973	Gramps Orlando	1978	Kaiser Stuhl Wines
1974	Leo Buring	1979	Leo Buring
1975	Gramps Orlando	1980	Leo Buring

### AUSTRALIAN WINE CONSUMERS TROPHY:

1976	Gramps Orlando	1979	Penfolds
1977	Penfolds	1980	Penfolds
1978	Penfolds		

### VICTORIAN WINE & PRESS CLUB TROPHY:

1980      Baileys Bundarra Vineyard

### CHAMPIONSHIP TROPHIES (Awarded every third year)

#### J.M. FORNACHON MEMORIAL TROPHY:

1971	Morris Wines
1974	Morris Wines
1977	Angoves

#### T.C. SEABROOK TROPHY:

1971	McWilliams
1974	F.E. Osborn & Sons
1977	Leo Buring



## BRIEF REPORT ON WINE

## JUDGING

by W.B. Chambers

Exhibits in all Australian wine shows are in the main judged on a comparative basis, i.e. all the entries in the class are judged at the same time. The other method used in the Varietal Classes in Adelaide and Perth, is the International system, where the wines are judged and pointed individually.

Exhibits are judged on a point score with a maximum of 20 points. On the judging sheets, this is divided into:

1. Three points for colour and condition (freedom from haze). In general wines with poor colour are rejected for defects on both the nose and the palate.
2. Seven points for nose. Different judges vary in their sensitivity and tolerance to SO<sup>2</sup>, Hydrogen Sulphide, volatility, diacetyl and wood flavours.
3. Ten points for palate. A wine with an excellent nose may pull down on the palate due to excessive acidity, tannin or lactic defects. Conversely, some wines with only a fair nose may have excellent balance on the palate.

Medals are awarded for the following points:

18.5—20 — Gold Medal

17.0—18.4 — Silver Medal

15.5—16.9 — Bronze Medal.

All exhibits are judged on the blind. Judges do not handle bottles.

In Melbourne, the judges are arranged into three groups, each of three judges with a Chairman of Judges who arranges the groups of judges, divides the classes to be judged between the three groups, gives guidance, and occasionally resolves disagreements.

Each class is set up and poured by associate judges, who also have a set of glasses and assess the classes with judges.

The judges assess the wines, then consult and discard those with obvious faults. The remainder are then pointed, the points of the three judges averaged, and medals awarded. If there is serious disagreement, the Chairman may be called in to adjudicate.

Judges are generally selected from those who work with or are connected with the wine industry. Potential judges are recommended to the Royal Agricultural Society, and are given experience as associate judges. New judges are selected from the best performers.

The following definitions of the various wine types may be some help to those unfamiliar with them. These are taken from the specifications in the Adelaide Show Schedule. I have altered them somewhat to fit in with the R.A.S. schedule.

**Dry White Hock:**

Should be in brilliant condition, pale to light straw in colour, preferably with a slight greenish tinge, light to medium bodied, medium to high acidity and

yet soft, with a fresh and flowery bouquet and a clean aftertaste free of bitterness or lingering sweetness. Alcoholic strength should be between 8% and 14% alcohol by volume.

**Dry White Chablis or White Burgundy:**

Should be in brilliant condition light to medium straw in colour. Medium to full bodied and yet delicate with medium to high acidity and fresh bouquet. The bouquet may show evidence of maturation in oak casks. Its aftertaste may be a little more pronounced than in Dry White Hock even with a very slight bitterness but no lingering sweetness, oak tannin from maturing wood should not predominate. Alcoholic strength should be between 8% and 14% alcohol by volume.

**Medium Dry White Moselle:**

Specification similar to Dry White Hock but with some sweetness not exceeding 1 degree baume.

**Sauternes:**

A white table wine of straw to light golden colour. It should be in brilliant condition, medium to full bodied with a bouquet which is dramatic or flowery and distinctly sweet in flavour. Alcoholic strength should not exceed 14% alcohol by volume, and should not show excessive SO<sup>2</sup>. Baume should exceed 1½ degrees.

**Rose:**

A still, light and tart table wine, with a slight tannin finish and a fresh fruity flavour but without muscat character. Colour pink but may have a trace of apricot or amber tint.

**Varietal Wines:**

Should comprise at least 80% of the specified variety.

**Dry Red Burgundy:**

Colour medium to deep red. According to age a blue or purple tint may be present in a young wine, or a light brown edge may be present in an aged wine. Aroma and bouquet — varietal aroma may occur in varying degrees. It should be fruity and in harmony with the body and flavour of the wine. The bouquet may show evidence of maturation in oak vessels and in older wines bottle age. Palate soft and round. Body may be medium or full and in balance with the acidity. Finish clean and soft with low to moderate astringency. The alcoholic strength should be between 9% and 14.5% by volume.

**Dry Red Claret:**

Colour medium to deep red. According to age a blue or purple tint may be present in a young wine or a light brown edge may be present in an aged wine. Aroma and bouquet — varietal aroma may occur in



varying degrees. It should be fruity and in harmony with the body and flavour of the wine. The bouquet may show evidence of maturation in oak vessels and in older wines bottle age. Body should be full with acidity in balance. Finish, clean with a firm astringent grape tannin, oak tannin from the maturing wood should not predominate. The alcoholic strength should be between 8% and 14.5% by volume.

#### **Sparkling White Wine, not bottle fermented:**

Colour should be pale to light straw. Should have good acidity and not be too light in body. Bouquet should be fresh and fruity. Pressure not exceeding 3 atmospheres at 10°C. Not bottle fermented.

#### **Sweet White Dessert:**

Golden to dark brown in colour depending on age. Must now show muscat character but have fruity and aromatic bouquet. It must be full bodied, soft and luscious. Strength not to exceed 20.5% alcohol by volume.

#### **Muscat:**

Colour golden to red. Distinct muscat bouquet and palate. Full bodied soft and luscious. Strength not to exceed 20.5% alcohol by volume.

#### **Sweet Red:**

Colour medium to dark red. Bouquet and palate full and fruity. Excessive astringency is not acceptable. Strength not to exceed 20.5% alcohol by volume, and baume not to exceed 6 degrees.

#### **Tawny Port:**

Colour pale red with distinct amber tinge to deep amber with reddish tinge. Bouquet fruity and aromatic, palate full and soft with distinct dryness on the finish. Some flavour of oak tannin from the maturing wood is desirable. A lingering sweetness on the after palate is undesirable. Strength not to exceed 20.5% alcohol by volume, and baume not to exceed 6 degrees.

#### **Vintage Port:**

Colour deep ruby to light ruby, possibly with slight amber tint, depending on age. Bouquet fruity and characteristic of bottle aged vintage port. Should not show wood character. Flavour full and soft with firm astringent finish and no lingering sweetness. Strength not to exceed 20.5% alcohol by volume and baume not to exceed 6 degrees.

#### **Sherry, Pale, Dry, Fino:**

Colour straw to pale golden. Bouquet characteristic of flor sherry. Flavour light and dry without excessive acidity or astringency, but some oak character. Finish, dry, aromatic with distinct 'nutty' aftertaste of flor sherry. Strength not to exceed 20.5% alcohol by volume.

#### **Sherry, Amontillado:**

Colour golden to light amber. Bouquet showing more age than Fino sherry. Palate fuller and softer than Fino with some oak astringency showing through. Finish dry and aromatic with characteristic

'nutty' aftertaste of sherry. Strength not to exceed 20.5% alcohol by volume.

#### **Sherry, Oloroso:**

Colour amber to brown. Bouquet fruity and aromatic and showing both oak and sherry character. Palate soft and round but with a dry finish. Strength not to exceed 20.5% alcohol by volume and baume not to exceed 3 degrees.

#### **Champagne:**

Colour should be pale to light straw. Should have good acidity and not be too light in body. Bouquet should be fresh but without particular varietal character and should indicate some years in the bottle. The wine should be fairly dry but show no astringent finish. Bubbles should be fine and persistent.

#### **Sparkling Burgundy:**

colour should be light to medium ruby. Older wines may show a trace of amber but not more than a trace. Bouquet fruity but should show bottle age. Fairly pronounced acidity. Full flavour and body, some sweetness but with dry finish. May show slight oak character. Bubbles should be fine and persistent.

#### **Vermouth:**

Vermouths should be distinctly aromatic clearly showing their herbal character. Little or no grape character should be evident and the complex character and aroma arising from the mixture of herbs used in their infusion should be harmonious.

#### **Dry French Style Vermouth:**

Should be very pale to light straw in colour, delicate in character, dry and yet soft on the palate. It should not show any bitterness or be aggressively dominated by any particular herb.

#### **Sweet Italian Style Vermouth:**

May be pale to red in colour, delicate to bold in its character, sweet but not excessively so on the palate. It should not show any bitterness or be aggressively dominated by any particular herb.

#### **Two Year Old Brandy:**

Entries in this class should be representative of popular commercial brandies, but should avoid fruitiness. The brandy should be a well balanced distillate of wine made from neutral grape varieties. It should avoid excessive heads or tails and should not show varietal character (e.g. Muscat). It should be smooth but without evident sweetness. A clear balanced bouquet is essential. Colour light amber.

#### **Old Brandy:**

Colour may be somewhat darker than in the young brandy class. Well matured oak should be distinguishable on both bouquet and flavour. Bouquet should be clean and somewhat ethereal but well balanced showing no particular constituent to excess. Flavour should be full smooth and aromatic. Finish aromatic without trace of fusel oil. No varietal character or fruitiness should be evident. Some slight sweetness is acceptable.



# 1981 Royal Melbourne Show September 16th to 26th Viticulture

**Entries Close: Wednesday 1st July**

## CONDITIONS OF ENTRY

1. Entries will be received in the Wines, Ciders and Aerated Waters Sections of the Royal Agricultural Society's Show subject to the rules and conditions hereinafter set out and also those appearing at the head of each section and in each class.

2. The Council of the Society or the Director shall have the power without assigning any reason to:

- (i) Reject or cancel any entry at any time.
- (ii) Prohibit the participation by any person or exhibit in any event or class for which it is entered.
- (iii) Cancel any event or class.
- (iv) Alter the time at which any class or event is to take place.
- (v) Alter the conditions of any event.
- (vi) Remove any exhibit from the Show Grounds.
- (vii) Alter the date or time for the closing of entries for any section, or class or for any particular entry.
- (viii) Transfer an exhibit or exhibitor from any class to any other class.

3. The Society or any official Judge, Steward, Officer or employee shall under no circumstances be responsible for:

- (a) the loss of any exhibit;
- (b) any damage or injury occasioned to or by any exhibit;
- (c) any loss, damage or injury occasioned to or by any exhibit.

4. The exhibitor enters entirely at his own risk. In case any exhibit whilst on the Society's Show Grounds shall cause or be the cause of injury or damage to any other exhibit or exhibitor or to the person or property of any member of the Society or the general public, the owner of such exhibit shall indemnify and keep indemnified the Society, its officers, officials and members from and against all damages, costs, claims, expenses or liabilities incurred in connection with such exhibits. The exhibitor shall be liable to the Society and its employees, officers and officials for any damage or loss occasioned to any of them by the exhibit or the exhibitor or his agent.

5. The exhibitor shall at all times comply with the directions or requests of the Council of the Society or the Director. This shall without limiting the generality of the foregoing apply to the entry of the exhibit, the exhibitor, the conditions of event, the conduct of the exhibitor, the conducting of the event, the decisions of the Judge and the awarding of the prize.

6. The Council of the Society and the Director reserve the right to adjudicate on any entry or upon any question in dispute or doubt and to make any determination upon any matter whether covered by the conditions of entry or not and the decision so made shall be final and binding and the Society shall thereby have sole and absolute control of all matters affecting the conduct of the Show and the exhibits and exhibitors. There shall be no right of appeal to any court of law or other body from any decision made by the Council of the Society or the Director.

7. An exhibit or exhibitor shall not be eligible to compete in any class by reason of the Society's acceptance of the entry and/or the inclusion of the exhibit or exhibitor in the Society's catalogue or by reason of an Exhibit Entry Ticket or number or other document having been printed, allotted or issued by the Society.

8. Unless otherwise stated all exhibits must be the bona fide property of the exhibitor at the time of entry.

9. No entry can be changed by the exhibitor after entries close. The Director and the Society shall however have the power to do so at any time and in so doing may without limiting the generality of the foregoing alter the class for which the exhibit is entered.

10. All entries must be made in writing on forms supplied by the Society unless otherwise permitted by the Director.

11. No rebates of fees for withdrawn exhibits will be made.

12. All entry forms must be signed by the exhibitor or his authorised agent.

## ARRIVAL OF EXHIBITS

13. Exhibits shall be placed where directed by the Director.

## ACCOMMODATION

14. Restrictions or limitations on the number of entries in any Section may be made by the Society or the Director.

## CONDUCT OF EXHIBITORS

15. Should the Council or the Director be of the opinion that a fraudulent, false or erroneous statement has been made regarding an exhibit then the exhibit or exhibitor may be dealt with in accordance with these Rules.

## JUDGING

16. The Society or the Director may alter the Judge for any particular class at any time if it or he deems fit.

17. No person shall in any way consult, interfere with or attempt to interfere with the Judge or endeavour to interfere with his freedom of choice or judgement.

18. No exhibit shall display anything which indicates the ownership of the exhibit.

19. All exhibitors and competitors shall accept the decision of the Judge as final as to the merits of the exhibit and no appeal shall be allowed therefrom to any court of law or other body on the question of merit of the exhibit.



**PROTESTS**

20. An exhibitor or competitor may protest against an award won by an exhibit in the same class alleging infringement of the rules or ineligibility.

21. Such protest shall be addressed to the Director and be lodged at his office at the 1st Floor, Administrative Building, cnr. DeGraves Street and Plummer Avenue Show Grounds. Such protest shall be accompanied with a deposit of \$5.00 which may be forfeited to the Society if the protest be found to be unfounded or frivolous.

22. The protest and all matters arising therefrom shall be determined by either the Council of the Society or the Director.

**CONTROL OF SHOW**

23. Should the Council or the Director be of the opinion that any rule or regulation whether set out in these rules or at the heading of a section or class has been broken or not observed or performed then the exhibit or exhibitor may be disqualified, suspended for any period, fined or otherwise penalised at the discretion of the Council of the Society or the Director. The whole of the Show, the events thereat, the exhibits and exhibitors and their agents shall be

under the complete control of and subject to the decisions and directions of the Council of the Society and/or the Director. Any decision or direction made by either shall be final and binding and no exhibitor shall have any right or cause of action against the Society or the members of the Council or the Director or any right to approach or seek relief from any Court because of any decision made by either the Council or the Director.

**DEFINITIONS**

24. "Director" means and includes the person holding the office of Director of the Society and includes a Deputy appointed by him.

"Exhibitor" includes competitor and/or rider wherever the contest permits and also includes his agent or anyone acting or purporting to be acting on his behalf whether or not he is employed by the exhibitor.

"Society" includes the Council of the Society.

Singular words include plural.

"Class" includes event and "event" includes class. Class also includes trophy competition or any other award.

**WINES, CIDERS, AERATED WATERS,****Section 150 —****Australian Wines and Ciders**

**ENTRIES CLOSE AND MUST BE IN THE HANDS OF THE DIRECTOR, AT 4.30 P.M. ON WEDNESDAY, 1st JULY, 1981, AT THE OFFICE OF THE SOCIETY.**

By arrangement with the Federal Wine and Brandy Producers' Council of Australia this Society will only offer Champion Prizes at intervals of three years. These prizes will be competed for at the Royal Melbourne Show in 1981, the Royal Easter Show in 1982 and the Adelaide Royal Show in 1983.

A Championship may be awarded to the Best Exhibit of Wine in each of the open classes in the Championship year.

Special Regulation 5 lists the classes in which more than one entry is permitted.

The general Regulations appearing in this Schedule form part of the conditions of entry.

**ANNOUNCEMENT OF AWARDS, TASTING  
AND PRESENTATION OF TROPHIES  
WEDNESDAY, 26th AUGUST, 1981**

Exhibitors only, 8 a.m. to 11 a.m. in the P.B. Ronald Pavilion.

Presentation of Trophies 11.15 a.m. in the Centrepont Building.

Other interested persons, 11.30 a.m. to 12.30 p.m. in the P.B. Ronald Pavilion.

Luncheon 12.30 p.m. onwards.

A steak luncheon will be available in the Royal Luncheon Rooms at 12.30 p.m. Tickets on sale at door. Appropriate wines from the exhibition will be available.

**EXHIBITORS MAY OBTAIN PASSES TO THE EXHIBITORS SESSION BY SUBMITTING, IN WRITING, THE NAMES OF THE PERSONS TO ATTEND. PASSES WILL BE ISSUED ON THE FOLLOWING SCALE:**

1 to 10 entries	2 Passes
11 to 20 entries	3 Passes
21 and over entries	4 Passes

**ONLY WRITTEN REQUESTS RECEIVED PRIOR TO 14th AUGUST 1981, WILL BE RECOGNISED.**

Exhibits to be delivered to the Grounds Manager's Office, Show Grounds, Ascot Vale, or forwarded by rail to the Director, Royal Agricultural Society of Victoria, c/- Inwards Parcels Office, Spencer Street Railway Station, Melbourne, in cases properly marked to show exhibitor's name, to reach the Show Grounds not later than 4.30 p.m. on Wednesday 29th July, 1981. Parcel labels will be supplied to exhibitors.

**THE FRANCOIS DE CASTELLA TROPHY** presented by **THE WINE & BRANDY PRODUCERS' ASSOCIATION OF VICTORIA** for the most successful exhibitor in all Wine and Brandy Classes Nos. 11 to 29, and 41 to 72 inclusive, excluding Victorian and Varietal Classes. Points will be allotted as follows:— Gold Award, 5 points; Silver Award, 3 points; Bronze Award, 1 point. In the event of a tie the award will be declared on a count back of the most Gold Awards.

**THE W. W. SENIOR MEMORIAL TROPHY** to commemorate the long service given to the Society by the late Mr. W. W. Senior, and to express the high regard in which he was held by wine men, a special memorial prize contributed by **THE WINE & BRANDY PRODUCERS' ASSOCIATION OF VICTORIA**, will be presented annually. In 1981 the award will be for the Best Dry Claret or Burgundy



**THE JIMMY WATSON MEMORIAL TROPHY** presented by his friends in recognition of his services rendered to the advancement of the Australian Wine Industry. The award will be for the Best 1980 Vintage Claret or Burgundy in Classes 24 and 25.

**THE SHEPPARD WINE TANKERS (S.A.) TROPHY** for the Best Rosé in Open Class 45.

**THE MYRIA AND RUDY HIMMER TROPHY** for the Best Riesling and/or Moselle.

**THE VICTORIAN WINE PRESS CLUB TROPHY** for the Best Victorian Dry Red Wine in Open Class 40.  
**THE AUSTRALIAN CONSOLIDATED INDUSTRIES LIMITED TROPHY** for the Best Victorian Dry White Wine in Class 39.

**THE QANTAS/WINE SOCIETY TROPHY** for the Best White in Class 55 and 56, Commercial and Export Classes Section. The trophy to consist of a return Qantas Flight to San Francisco plus \$500 towards expenses for the winning vigneron to tour the Napa Valley. Travel must be undertaken within one year of award.

**THE DAVID SUTHERLAND-SMITH TROPHY** to be presented annually by **THE VITICULTURE SOCIETY OF VICTORIA** for the Best Vintage Port not exceeding 6 degrees baume.

**THE T.C. SEABROOK TROPHY** presented by **THE AUSTRALIAN WINE AND BRANDY PRODUCERS' ASSOCIATION** at each Championship Wine Show, in recognition of Mr. T. C. Seabrook's long service as a Wine Judge. In 1981 the Award will be for the Best Sweet White in Class 51, Open Classes Section.

**THE J. C. FORNACHON MEMORIAL TROPHY** presented by **THE AUSTRALIAN WINE AND BRANDY PRODUCERS' ASSOCIATION** at each Championship Wine Show, to honour the late John Fornachon and his work in the Fortified Wine area. In 1981 the Award will be to the Most Successful Exhibitor of Sherry, Amontillado style.

## SPECIAL REGULATIONS

1. All classes are open for competition to wine-makers and distillers and wine and spirit merchants.
2. A wine merchant shall mean any person, association, or company, buying wine and brandy for re-sale by wholesale.
3. A winemaker shall mean any person or firm manufacturing wine from grapes.
4. Each entry (in each class): Members of the R.A.S. of Victoria, \$5; Non-Members, \$10.
5. Each Exhibitor will be limited to one entry in each class excepting classes 17 to 20, 26 to 29 and 65 to 72 where two entries in each class are permitted. Each wine entry to consist of four quart (reputed) or 750 mls. Bottles in all classes, except in the case of Championship Shows when six quart (reputed) or 750 mls. Bottles will be required for all exhibits other than Brandy and Vermouth, for which four quart (reputed) bottles will be necessary. Exhibitors entering a 1980 and 1979 wine in the open classes must supply the full number of sample bottles for each entry.
6. Exhibitors in classes 11, 12, 14, 15, 21, 22, 24 & 25 are prohibited from entering the same wine more than once except in Open Classes where permitted (Open White and Reds are restricted by vintage).
7. An exhibitor may be awarded more than one award in any one class.
8. Exhibits will be judged on points, and aggregate points for award winners will be set out in the list of awards.
9. Diplomas for Gold, Silver and Bronze Awards will be issued to award winners.
10. Entries must be made on forms supplied by the Society for that purpose. Exhibitors must state on the certificate of entry the class to be competed for, the style or type, and vintage or approximate age of the wine, and that the stipulated quantity is in stock. (See also Regulation 13 (e).)
11. No person will be allowed to inspect a certificate of entry, after reception by the Secretary, until the Judges' awards have been made public.
12. After the close of entries, no person will be permitted access to the exhibits, except the Judges, Stewards, Secretary and Staff, until the awards have been made.
13. Exhibits are to bear the labels supplied by the Society for that purpose, and must show:
  - (a) The year of the Competition.
  - (b) The number of the class.
  - (c) The year of vintage, or state if blended, the approximate age.
  - (d) In the case of Brandy, its apparent strength.
  - (e) The two letter code allotted by the R.A.S. of Vic. and number of each exhibit (numerically in each class) shall be the only distinguishing letters and numbers shown on the entry form and bottle label.
  - (f) Baume of all entries in sweet wine classes should be shown on entry form and label.

(N.B.) — Bottles must not bear any labels or capsules other than those supplied by the Society. Branded bottles and corks are permissible.
14. Varietal classes shall be for Red & White Table Wines made from not less than 80% of one grape variety. All such wines shall be marketable and ready for consumption, and shall not be exhibited in any other classes, nor shall Diploma Awards in Varietal Classes count for overall trophy awards.
15. Victorian Wine Classes shall be open to Victorian Wine growers from wines grown in Victoria. Wines in these classes shall not be exhibited in any other classes. Nor shall diploma awards in Victorian Wine Classes count for overall trophy awards.
16. Sparkling wines must represent wines with natural effervescence, the result of fermentation in the bottle.
17. Exhibits to be delivered to the Ground Manager's office at the Royal Showgrounds, Ascot Vale, in containers holding not more than one dozen bottles properly marked to show exhibitor's name (see front page for details).
18. In all classes, the wine in stock as stated on the certificate of entry may be inspected and checked by a representative of the Society or its nominee. Each exhibitor must supply the Society with a sealed envelope containing the record of any sale made



- subsequent to their entries being lodged, provided such sale has reduced the stipulated quantity below the minimum.
19. Entries of Blended wines must represent the prescribed quantity already blended.
  20. The Spirit used in fortifying exhibits in Classes for current vintage and two years for fortified wines shall be no older than the previous vintage. This regulation shall apply only to Classes 17, 18, 19, 20, and 26, 27, 28, and 29 from the 1980 Royal Show and following Shows.
  21. Immediately after the announcement of awards, a draw may be made for selection of three Gold Medal exhibits from which exhibits a further draw may be made to enable at least one sample to be selected within three weeks of the announcement of the awards. An official appointed by the Society shall make an inspection of the quantity of such exhibit in accordance with the certificate of entry, and his report will be later considered by the Committee of the Society.
  22. Unless otherwise stated, all exhibits become the property of the Society.
  23. Exhibits must represent stocks as set out on the certificate of entry and be the bona fide property of the exhibitor.
  24. All exhibits must be solely the produce of Australian grapes and conform to the respective Acts of the States and the Commonwealth which governs the manufacture of Australian Wine and Australian Brandy; these to include the Customs and Excise Act and Regulations, the Distillation Act and Regulations, Health Act and Regulations and many others. The Society reserves the right to have any exhibit inspected and/or analysed by one or more persons appointed for that purpose.
  25. No protest will be entertained unless made within seven days of the announcement of the awards.
  26. No entry will be received from any person or persons disqualified by this or any other similar Society during the period of such disqualification. Should any entry be accepted, it shall, when discovered, be deemed void and the entry fee and exhibit shall be forfeited.
  27. All persons exhibiting shall accept the decision of the Judges appointed by the Society as to the merits of the exhibits.
  28. Unless with the special permission of the Society no exhibitor or representative or employee of an exhibitor may occupy the position of Judge or become in any way identified with the judging or handling of exhibits, in any class in which he or his employers are interested. This rule shall not apply to Stewards or Trainee Judges.
  29. No exhibitor shall advertise or allow to be advertised by any means whatsoever, whether by broadcasting, pictorially, or in writing, the fact that any exhibit has won any prize in this section unless such advertisement shows clearly:
    - (a) Year of award;
    - (b) Description of class, with vintage year where applicable;
    - (c) Type of wine.
 Any competitor making improper use of awards won in the Wine or Brandy Section for advertising purposes may be disqualified from any future Show or Shows.

30. Points for Diploma Awards (with the exception of all classes in the Varietal and Victorian Wines Sections) will, in connection with aggregate prizes be allocated according to the following scale: —

	Points
<b>GOLD AWARD</b>	5
<b>SILVER AWARD</b>	3
<b>BRONZE AWARD</b>	1

In the event of a tie, the exhibitor gaining the highest number of Diplomas for Gold Awards will be judged the winner.

#### INSTRUCTIONS TO JUDGES

1. Judges will judge each class without collaboration, and on receipt of all result sheets applicable to any one class, the Chairman Judge shall have the points totalled, checked and he shall have the final power to arbitrate the Awards.
2. Judges will not have access to exhibits apart from the glass of each placed in front of them by the Stewards.
3. All exhibits will be judged on points allocated by each judge as follows:

	Points
Colour and Clarity	3
Bouquet	7
Palate	10
<b>TOTAL</b>	<b>20</b>

4. Diploma Awards will be made as follows:
 

Bronze Award	15.5 to 16.9 points
Silver Award	17.0 to 18.4 points
Gold Award	18.5 points and over
5. The Judges shall have power to disqualify or dismiss, as being not eligible for judging, any exhibit which, in their opinion, does not comply with the regulations in every respect, and such disqualification shall be accepted as final.
6. Awards may be withheld in any class where exhibits are considered unworthy.

#### 1981 VINTAGE SECTION

Quantity 4,500 litres

(Each entry consist of 6 bottles)

**CLASS** One entry only allowed

11. DRY WHITE, HOCK.
12. DRY, WHITE, CHABLIS or WHITE BURGUNDY.
13. MEDIUM DRY WHITE, MOSELLE, not exceeding one degree baume.
14. DRY RED, CLARET.
15. DRY RED, BURGUNDY.
16. ROSE.

Two entries permitted.

17. SWEET WHITE, DESSERT, any baume.
18. SWEET RED, not exceeding 6 degrees baume.
19. VINTAGE PORT, not exceeding 6 degrees baume.
20. MUSCAT, any baume.

#### 1980 VINTAGE SECTION

Quantity 2,250 litres.

(Each entry consists of 6 bottles)

Only one entry allowed.

21. DRY WHITE, HOCK.



22. DRY WHITE, CHABLIS or WHITE BURGUNDY.
23. MEDIUM DRY WHITE, MOSELLE, not exceeding one degree baume.
24. DRY RED, CLARET.
25. DRY RED, BURGUNDY.  
Two entries permitted.
26. SWEET WHITE, DESSERT, any baume.
27. SWEET RED, not exceeding 6 degrees baume.
28. VINTAGE PORT, not exceeding 6 degrees baume.
29. MUSCAT, any baume.

### VARIETAL WINES SECTION

N.B. Wines in this Section must not be Exhibited in other classes.

One entry only allowed in all Varietal classes.

Quantity 2,250 litres.

(Each entry consists of 6 bottles)

#### DRY WHITE TABLE WINES

30. RHINE RIESLING.
31. SEMILLON.
32. TRAMINER.
33. CHARDONNAY.

#### DRY RED TABLE WINES

34. CABERNET SAUVIGNON.
35. SHIRAZ.
36. PINOT NOIR.

### VICTORIAN WINES SECTION

N.B. Wines in this section must not be exhibited in other sections.

One entry only allowed in all Victorian Wine Section Classes.

Quantity 2,250 litres.

(Each entry consists of 6 bottles)

#### 1981 VINTAGE

Wines in classes 37 & 38 are NOT eligible for classes 39 & 40.

37. DRY WHITE TABLE WINE.
38. DRY RED TABLE WINE.

#### ANY VINTAGE

Wines in classes 39 & 40 must be marketable and ready for consumption.

39. DRY WHITE TABLE WINE.
40. DRY RED TABLE WINE.

### OPEN CLASSES SECTION (PART 1)

#### ANY VINTAGE

(Limit — 1 entry in each class by the one exhibitor)  
Quantity 1,800 litres.

(Each entry consists of 6 bottles)

41. DRY WHITE, HOCK.
42. DRY WHITE, CHABLIS or WHITE BURGUNDY.
43. MEDIUM DRY WHITE, MOSELLE, not exceeding one degree baume.
44. SAUTERNES, not less than 1.5 degrees baume.
45. ROSE.

### 1979 and Older Vintage Only

46. DRY RED CLARET.
47. DRY RED, BURGUNDY.

### OPEN CLASSES SECTION (PART 2)

#### ANY VINTAGE

(Limit — 1 entry in each class by one exhibitor)  
Quantity 900 litres

(Each entry consists of 6 bottles.)

48. SHERRY, Pale, Dry, Fino style.
49. SHERRY, Amontillado style.
50. SHERRY, Oloroso style, not exceeding 3 degrees baume.
51. SWEET WHITE DESSERT, any baume.
52. MUSCAT, any baume.
53. TAWNY PORT, not exceeding 6 degrees baume.
54. VINTAGE PORT, not exceeding 6 degrees baume.

### COMMERCIAL AND EXPORT CLASSES SECTION (PART 1)

#### ANY VINTAGE

(Limit — 1 entry in each class by the one exhibitor)  
Quantity 22,500 litres.

(Each entry consists of 6 bottles)

55. DRY WHITE, any style.
56. MEDIUM DRY WHITE, not exceeding half degree degree baume.
57. ROSE.
58. DRY RED, any style.

### COMMERCIAL AND EXPORT CLASSES SECTION (PART 2)

#### ANY VINTAGE

(Limit — 1 entry in each class by the one exhibitor)  
Quantity 13,500 litres.

(Each entry consists of 6 bottles)

59. DESSERT WHITE any baume
60. MUSCAT, any baume.
61. TAWNY PORT style, not exceeding 6 degrees baume.
62. SHERRY, Pale, Dry Fino style.
63. SHERRY, Amontillado style.
64. SHERRY, Oloroso style, not exceeding 3 degrees baume.

### SPARKLING WINES SECTION

#### ANY VINTAGE

(Limit — 2 entries in each class by the one exhibitor)  
Natural Effervescence.  
Quantity 1,800 litres.

(Each entry consists of 6 bottles)

65. CHAMPAGNE.
66. CHAMPAGNE BRUT.
67. SPARKLING BURGUNDY.
68. SPARKLING WHITE WINE, not bottle fermented.

### VERMOUTH SECTION

(Limit — 2 entries in each class by the one exhibitor)  
Quantity 900 litres.

(Each entry consists of 4 bottles.)

69. VERMOUTH, Dry, French style.
70. VERMOUTH, Sweet, Italian style.



## BRANDY SECTION

(Limit—2 entries in each class by the one exhibitor)  
Australian Brandy produced in accordance with the Commonwealth Distillation Act.

All Brandy exhibits to be broken down by the exhibitor to a strength between 23 degrees and 33 degrees U.P., SUCH STRENGTH TO BE NOTIFIED ON CERTIFICATE OF ENTRY, AND ON THE BOTTLE LABEL. In this connection, it must be understood that breaking down refers to samples only, and due allowance must be made, therefore, for possibly higher strengths in the bulk quantities.  
(Each entry consists of 4 bottles.)

### CLASS

71. BRANDY, two years and not exceeding three years.  
Quantity 4,500 proof litres.

Exhibit to be composed wholly of Brandy of not greater age than three years at the closing date of entries.

72. BRANDY, open, any age.  
Quantity 2,250 proof litres.

## CIDER SECTION

(Each entry consists of 4 bottles.)

NOTE:—Entries in the Cider Section by one exhibitor are limited to three in each class.

73. CIDER (Australian), natural effervescence (not introduced by artificial methods).

74. CIDER (Australian), artificially carbonated, not exceeding 2.5 baume.

75. CIDER (Australian), artificially carbonated, exceeding 2.5 baume.

76. CIDER (Australian), still, not exceeding 2.5 baume.

77. CIDER (Australian), still, exceeding 2.5 baume.

## AERATED WATERS

ENTRIES CLOSE AND MUST BE IN THE HANDS OF THE DIRECTOR AT 4.30 P.M. ON WEDNESDAY, 1st JULY, 1981. AT THE OFFICE OF THE SOCIETY.

### SPECIAL REGULATIONS

Each entry (in each class); Members of the R.A.S. of Vic., \$5, Non-Members, \$10.

### ANNOUNCEMENT OF AWARDS, TASTING AND PRESENTATION OF TROPHIES

WEDNESDAY, 26th AUGUST, 1981

Exhibitors only, 8.00 a.m. to 11.00 a.m.

Presentation of Trophies 11.15 a.m.

Other interested persons, 11.30 a.m. to 12.30 p.m.

Luncheon 12.30 p.m. onwards.

A steak luncheon will be available in the Royal Luncheon Rooms at 12.30 p.m. Tickets on sale at door. Appropriate wines from the exhibition will be served.

EXHIBITORS MAY OBTAIN PASSES TO THE EXHIBITORS SESSION BY SUBMITTING, IN WRITING, THE NAMES OF THE PERSONS TO ATTEND. PASSES WILL BE ISSUED ON THE FOLLOWING SCALE:

1 to 10 entries	2 Passes
11 to 20 entries	3 Passes
21 and over entries	4 Passes

ONLY WRITTEN REQUESTS RECEIVED PRIOR TO 14th AUGUST, 1981 WILL BE RECOGNISED.

The General Regulations appearing in this Schedule form part of the conditions of entry.

1. Exhibits to be delivered to the Grounds Manager's Office, Show Grounds, Ascot Vale, or forwarded by rail to The Director, Royal Agricultural Society of Victoria, c/- Inwards Parcels Office, Spencer Street Railway Station, Melbourne, in cases properly marked to show exhibitor's name, to reach the Showgrounds not later than 4.30 p.m. on Wednesday, 29th July, 1981. Parcel labels will be supplied to exhibitors.

2. In the event of there being no competition in a class, Judges may award a prize or not, as they think fit. Prizes may be withheld in any class where exhibits are considered unworthy.

3. All exhibits to become the property of the Society.

4. All bottles must be of the following sizes:—Lemonade and Orange, 24 oz. or 700 mls., 26 oz. or 750 mls; Dry Ginger Ale, 6 oz. or 170 mls. or 7 oz. or 200 mls.

5. Branded bottles, bottles with labels or branded seals will be disqualified.

6. Exhibits are limited to three entries in any one class.

7. If required, exhibitors must make a statutory declaration that they have complied with the conditions in the preparation of Aerated Waters in the above classes.

8. Gold, Silver and Bronze Awards will be issued to Award winners.

9. All exhibits will be judged on points allocated by each judge as follows:

	Points
Colour and Clarity	3
Bouquet	7
Palate	10
	—
TOTAL	20
	—

10. Awards will be made as follows:

Bronze Award	15.5 to 16.9 points
Silver Award	17.0 to 18.4 points
Gold Award	18.5 points and over

11. Exhibits are to bear labels which will be supplied by the Society and must not show more than:—

(a) Class Number.

(b) The two letter code allotted by the R.A.S. of Vic. and number of each exhibit (numerically in each class) shall be the only distinguishing letters and numbers shown on the entry form and bottle label.

## AERATED WATERS

(Each entry to consist of 4 bottles.)

### CLASS

121. LEMONADE (made from Australian essences only).

122. DRY GINGER ALE (made from Australian essences only).

123. CARBONATED ORANGE DRINK (to contain not less than 5% by volume of Australian Fruit Juice).



## 1981 VINTAGE SECTION

## Class

## 11. DRY WHITE, HOCK.

(Entries also eligible for award(s) 901)

AWARD	NO.			POINTS
GOLD	33	TISDALL WINES	'BH'	55.5 PTS
GOLD	88	ANGOVE'S PTY. LTD.	'GQ'	55.5 PTS
GOLD	93	YALUMBA WINES	'AG'	55.5 PTS
SILVER	70	WYNDHAM ESTATE	'AK'	52 PTS
SILVER	1	SEAVIEW WINERY PTY LTD	'CQ'	51 PTS
SILVER	76	HERMITAGE HUNTER ESTATE	'KE'	51 PTS
SILVER	80	RICHMOND GROVE WINES	'DN'	51 PTS
SILVER	86	PLANTAGENET WINES	'DY'	51 PTS
BRONZE	35	GRAMP & SONS PTY LTD	'MG'	50 PTS
BRONZE	61	WYNNS COONAWARRA ESTATE	'AH'	49.5 PTS
BRONZE	67	MASTERTON BAROSSA	'MF'	49 PTS
BRONZE	82	ROVALLEY WINES	'DB'	49 PTS
BRONZE	68	TERRA ROSSA WINES LTD	'BK'	48.5 PTS
BRONZE	24	BROWN BROS MILAWA V/YARD	'HR'	48 PTS
BRONZE	25	KRONDORF WINES PTY LTD	'LC'	48 PTS
BRONZE	28	HUNGERFORD HILL V/YARDS	'LW'	48 PTS
BRONZE	43	ORLANDO WINES	'EF'	48 PTS
BRONZE	48	CLAREVALE CO-OP WINERY	'JY'	48 PTS
BRONZE	55	WYNN WINEGROWERS PTY LTD	'AJ'	48 PTS
BRONZE	45	CAMPBELLS WINES	'HK'	47.5 PTS
BRONZE	62	PRIMO ESTATE WINES	'DX'	47.5 PTS
BRONZE	78	KATNOOK ESTATE PTY LTD	'LK'	47.5 PTS
BRONZE	87	MAXWELL WINES	'FM'	47.5 PTS
BRONZE	9	ARROWFIELD WINES	'GP'	47 PTS
BRONZE	52	ST HALLETT'S WINES	'CV'	47 PTS
BRONZE	90	KILLAWARRA VINTAGE WINES	'LF'	47 PTS
BRONZE	15	SAXONVALE VINEYARDS P/L	'CS'	46.5 PTS
BRONZE	46	WICKHAM HILL CELLARS	'MH'	46.5 PTS
BRONZE	74	CONTI *PAUL	'JT'	46.5 PTS
	2	LEO BURING PTY LTD	'HP'	
	3	THE STANLEY WINE CO P/L	'BZ'	
	4	PENFOLD WINES PTY LTD	'EC'	
	5	THOMAS HARDY & SONS P/L	'KJ'	
	6	ROSSETTO'S WINES	'DC'	
	7	QUELLTALER WINES LTD	'DT'	
	8	HAZELMERE ESTATE	'KG'	
	10	SAN BERNADINO WINES	'TF'	
	11	MITCHELTON VINTNERS	'FB'	
	12	MID-MURRAY PROD.CO-OP SOC	'FK'	
	13	BASEDOW WINES PTY LTD	'GH'	
	14	ROSEMOUNT ESTATE PTY LTD	'DF'	
	16	KARLSBURG WINES	'LN'	
	17	RENMANO WINES CO-OP LTD	'DR'	
	18	HENSCHKE & CO	'KF'	
	19	SALTRAM WINE ESTATE	'CY'	
	20	HOFFMANN'S WINES	'KC'	
	21	BRAND & SONS *B NN	'HW'	
	22	VERONA WINES	'AY'	
	23	SUTHERLAND SMITH & SON	'BT'	
	26	LINDEMANS WINES PTY LTD	'FY'	
	27	TOLLANA WINES	'BG'	
	29	WITHDRAWN	'GB'	
	30	WOLF BLASS WINES INTER.	'AN'	
	31	FERN HILL ESTATE	'KX'	
	32	COOLAWIN ESTATE	'JS'	
	34	TYRRELL'S V/YARDS P/L	'BD'	
	36	WITHDRAWN	'BE'	
	37	JOHNSTON PTY LTD	'MB'	
	38	JIM BARRYS ST CLARE WINES	'CD'	
	39	ELYSIUM WINERY	'JD'	
	40	MUNNO PARA CO OP LTD	'MW'	
	41	MILDARA WINES LTD	'FH'	
	42	HOUGHTON WINES	'LX'	



## Class 11 Cont.

AWARD	NO.			POINTS
	44	GRALYN CELLARS	'AB'	
	47	NORMAN & SONS PTY LTD	'EG'	
	49	DOUGLAS A. TOLLEY PTY LTD	'BF'	
	50	LUISINI WINES	'AE'	
	51	TAYLORS WINES PTY LTD	'BL'	
	53	MONTROSE WINES	'EZ'	
	54	BULLER & SON P/L	'HQ'	
	56	KAISER STUHL WINES	'MC'	
	57	TAHBILK PROPRIETARY LTD	'BS'	
	58	RIVERINA CLGE OF ADC.EDU.	'DM'	
	59	DE BORTOLI WINES P/L	'JV'	
	60	WALTER REYNELL & SONS PTY	'DQ'	
	63	WITHDRAWN	'AP'	
	64	DRAYTON & SONS P/L	'JF'	
	65	KARRAWIRRA WINES P/L	'LM'	
	66	CRAIGMOORE WINES P/L	'JP'	
	69	WITHDRAWN	'CB'	
	71	BARRY & SON	'GJ'	
	72	HAMILTON'S EWELL V/YARDS	'KA'	
	73	RIDDOCH WINERY	'ME'	
	75	SEVENHILL CELLARS	'CM'	
	77	KAY BROTHERS PTY LTD	'QM'	
	79	MARIENBERG	'FR'	
	81	THE WINE SOCIETY	'MJ'	
	83	SANDALFORD WINES PTY.LTD.	'CW'	
	84	MIRAMAR WINES	'FD'	
	85	WITHDRAWN	'RH'	
	89	SEYMOUR VINEYARDS	'CK'	
	91	SEPPELT & SONS LTD	'CP'	
	92	MCWILLIAM'S WINES PTY LTD	'EH'	

JUDGES COMMENTS: DISAPPOINTING CLASS OF YOUNG HOCK STYLES. FAR TOO MANY WINES SHOWING H2S AND VOLATILITY. MANY WINES LACKING FLAVOUR PERHAPS DUE TO POOR SEASONAL CONDITIONS.

## Class

## 12. DRY, WHITE, CHABLIS or WHITE BURGUNDY.

(Entries also eligible for award(s) 901)

GOLD	21	KRONDORF WINES PTY LTD	'LC'	50 PTS
GOLD	25	HUNGERFORD HILL V/YARDS	'LW'	55.5 PTS
GOLD	56	DAWSON FAMILY VINEYARDS	'MK'	55.5 PTS
GOLD	65	WYNDHAM ESTATE	'AK'	55.5 PTS
GOLD	67	HAMILTON'S EWELL V/YARDS	'KA'	55.5 PTS
SILVER	29	GRAMP & SONS PTY LTD	'MG'	53.5 PTS
SILVER	40	WICKHAM HILL CELLARS	'MH'	53 PTS
SILVER	75	RICHMOND GROVE WINES	'DN'	52.5 PTS
SILVER	15	SAXONVALE VINEYARDS P/L	'CS'	51 PTS
SILVER	18	VERONA WINES	'AY'	51 PTS
SILVER	26	WOLF BLASS WINES INTER.	'AN'	51 PTS
SILVER	35	ORLANDO WINES	'EF'	51 PTS
SILVER	57	WYNNS COONAWARRA ESTATE	'AH'	51 PTS
SILVER	83	SEPPELT & SONS LTD	'CP'	51 PTS
BRONZE	63	SANTA ROSA WINES PTY LTD	'CT'	50.5 PTS
BRONZE	73	KATNOOK ESTATE PTY LTD	'LK'	50 PTS
BRONZE	17	SALTRAM WINE ESTATE	'CY'	49.5 PTS
BRONZE	13	BASEDOW WINES PTY LTD	'GH'	49 PTS
BRONZE	70	HERMITAGE HUNTER ESTATE	'KE'	49 PTS
BRONZE	85	YALUMBA WINES	'AG'	49 PTS
BRONZE	45	TAYLORS WINES PTY LTD	'BL'	48.5 PTS
BRONZE	51	KAISER STUHL WINES	'MC'	48.5 PTS
BRONZE	62	MASTERSON BAROSSA	'MF'	48.5 PTS
BRONZE	76	ROVALLEY WINES	'DB'	48.5 PTS
BRONZE	32	JIM BARRYS ST CLARE WINES	'CD'	47.5 PTS
BRONZE	16	HENSCHKE & CO	'KF'	47 PTS
BRONZE	55	WALTER REYNELL & SONS PTY	'DQ'	46.5 PTS
BRONZE	61	CRAIGMOORE WINES P/L	'JP'	46.5 PTS



## Class 12 Cont.

AWARD	NO.		POINTS
	1	WITHDRAWN	'FA'
	2	SEAVIEW WINERY PTY LTD	'CQ'
	3	LEO BURING PTY LTD	'HP'
	4	THE STANLEY WINE CO P/L	'BZ'
	5	PENFOLD WINES PTY LTD	'EC'
	6	THOMAS HARDY & SONS P/L	'KJ'
	7	ROSSETTO'S WINES	'DC'
	8	QUELLTALER WINES LTD	'DT'
	9	ARROWFIELD WINES	'GP'
	10	SAN BERNADINO WINES	'TF'
	11	MITCHELTON VINTNERS	'FB'
	12	MID-MURRAY PROD.CO-OP SOC	'FK'
	14	ROSEMOUNT ESTATE PTY LTD	'DF'
	19	SUTHERLAND SMITH & SONS	'BT'
	20	BROWN BROS MILAWA V/YARD	'HR'
	22	LINDEMANS WINES PTY LTD	'FY'
	23	TOLLANA WINES	'BG'
	24	LILLYDALE VINEYARDS	'FZ'
	27	TISDALL WINES	'BH'
	28	TYRRELL'S V/YARDS P/L	'BD'
	30	TULLOCH & SONS P/L	'BE'
	31	JOHNSTON PTY LTD	'MB'
	33	MILDARA WINES LTD	'FH'
	34	HOUGHTON WINES	'LX'
	36	THE ALLANDALE WINERY	'GX'
	37	ALAMBIE WINES	'MT'
	38	RIVERSIDE VINEYARD	'DL'
	39	CAMPBELLS WINES	'HK'
	41	THE ROBSON VINEYARD	'DH'
	42	OSBORN & SONS PTY LTD	'EV'
	43	DOUGLAS A. TOLLEY PTY LTD	'BF'
	44	LUISINI WINES	'AE'
	46	WITHDRAWN	'CV'
	47	MONTROSE WINES	'EZ'
	48	BULLER & SON P/L	'HQ'
	49	AMBERTON WINES PTY LTD	'GW'
	50	WATERWHEEL VINEYARDS	'AS'
	52	TAHBILK PROPRIETARY LTD	'BS'
	53	RIVERINA CLGE OF ADC.EDU.	'DM'
	54	DE BORTOLI WINES P/L	'JV'
	58	PRIMO ESTATE WINES	'DX'
	59	WITHDRAWN	'AP'
	60	DRAYTON & SONS P/L	'JF'
	64	ST HUBERTS WINES	'CB'
	66	WITHDRAWN	'GJ'
	68	RIDDOCH WINERY	'ME'
	69	SEVENHILL CELLARS	'CM'
	71	KAY BROTHERS PTY LTD	'QM'
	72	BREMER WINES	'WT'
	74	MARIENBERG	'FR'
	77	SANDALFORD WINES PTY.LTD.	'CW'
	78	WITHDRAWN	'RH'
	79	MIRANDA WINES	'FJ'
	80	ANGOVE'S PTY. LTD.	'GQ'
	81	SEYMOUR VINEYARDS	'CK'
	82	KILLAWARRA VINTAGE WINES	'LF'
	84	MCWILLIAM'S WINES PTY LTD	'EH'

JUDGES COMMENTS: TOP AWARDS WELL DESERVED THEIR PRIZES. MOST OF THE REMAINDER OF THE CLASS EXTRAORDINARILY DISAPPOINTING FOR LACK OF FRUIT, AND THE USUAL WINEMAKING FAULTS.



## Class

**13. MEDIUM DRY WHITE, MOSELLE, not exceeding one degree baume.**

(Entries also eligible for award(s) 901 905)

AWARD	NO.			POINTS
GOLD	37	HOUGHTON WINES	'LX'	55.5 PTS
GOLD	72	SEPPELT & SONS LTD	'CP'	55.5 PTS
SILVER	48	KAISER STUHL WINES	'MC'	53 PTS
SILVER	68	COUNTY HAMLEY WINES	'JQ'	52 PTS
SILVER	23	KRONDORF WINES PTY LTD	'LC'	51 PTS
SILVER	44	ST HALLETT'S WINES	'CV'	51 PTS
SILVER	61	HERMITAGE HUNTER ESTATE	'KE'	51 PTS
BRONZE	35	BERRI ESTATE	'GE'	50.5 PTS
BRONZE	4	LEO BURING PTY LTD	'HP'	50 PTS
BRONZE	12	RENMANO WINES CO-OP LTD	'DR'	50 PTS
BRONZE	18	SAXONVALE VINEYARDS P/L	'CS'	50 PTS
BRONZE	42	WICKHAM HILL CELLARS	'MH'	49 PTS
BRONZE	57	WYNDHAM ESTATE	'AK'	49 PTS
BRONZE	1	CHATEAU BARKER	'HE'	48 PTS
BRONZE	13	SAN BERNADINO WINES	'TF'	48 PTS
BRONZE	14	MITCHELTON VINTNERS	'FB'	48 PTS
BRONZE	21	SALTRAM WINE ESTATE	'CY'	48 PTS
BRONZE	33	GRAMP & SONS PTY LTD	'MG'	48 PTS
BRONZE	67	ST LEONARDS VINEYARD	'MV'	48 PTS
BRONZE	73	MCWILLIAM'S WINES PTY LTD	'EH'	48 PTS
BRONZE	28	COOLAWIN ESTATE	'JS'	47.5 PTS
BRONZE	29	HUNGERFORD HILL V/YARDS	'LW'	47.5 PTS
BRONZE	39	CLAREVALE CO-OP WINERY	'JY'	47.5 PTS
BRONZE	40	NORMAN & SONS PTY LTD	'EG'	47.5 PTS
BRONZE	54	DRAYTON & SONS P/L	'JF'	47.5 PTS
BRONZE	9	QUELLTALER WINES LTD	'DT'	47 PTS
BRONZE	22	SUTHERLAND SMITH & SONS	'BT'	47 PTS
BRONZE	63	RICHMOND GROVE WINES	'DN'	47 PTS
BRONZE	71	CAPEL VALE WINES	'MS'	47 PTS
BRONZE	6	PENFOLD WINES PTY LTD	'EC'	46.5 PTS
	2	MONICHIINO WINES	'FA'	
	3	SEAVIEW WINERY PTY LTD	'CQ'	
	5	THE STANLEY WINE CO P/L	'BZ'	
	7	THOMAS HARDY & SONS P/L	'KJ'	
	8	ROSSETTO'S WINES	'DC'	
	10	ARROWFIELD WINES	'GP'	
	11	KARLSBURG WINES	'LN'	
	15	MID-MURRAY PROP. CO-OP SOC	'FK'	
	16	BASEDOW WINES PTY LTD	'GH'	
	17	ROSEMOUNT ESTATE PTY LTD	'DF'	
	19	HOFFMANN'S WINES	'KC'	
	20	HENSCHKE & CO	'KF'	
	24	LINDEMANS WINES PTY LTD	'FY'	
	25	TOLLANA WINES	'BG'	
	26	WITHDRAWN	'GB'	
	27	LILLYDALE VINEYARDS	'FZ'	
	30	WOLF BLASS WINES INTER.	'AN'	
	31	TISDALL WINES	'BH'	
	32	TYRRELL'S V/YARDS P/L	'BD'	
	34	TULLOCH & SONS P/L	'BE'	
	36	JOHNSTON PTY LTD	'MB'	
	38	ORLANDO WINES	'EF'	
	41	CAMPBELLS WINES	'HK'	
	43	LUISINI WINES	'AE'	
	45	MONTROSE WINES	'EZ'	
	46	BULLER & SON P/L	'HQ'	
	47	AMBERTON WINES PTY LTD	'GW'	
	49	RIVERINA CLGE OF ADC.EDU.	'DM'	
	50	DE BORTOLI WINES P/L	'JV'	
	51	WALTER REYNELL & SONS PTY	'DQ'	
	52	MILLERS CHATEAU YARRINYA	'FE'	
	53	KARRAWIRRA WINES P/L	'LM'	
	55	SANTA ROSA WINES PTY LTD	'CT'	
	56	WITHDRAWN	'CB'	



## Class 13 Cont.

AWARD	NO.			POINTS
	58	ALKOOMI WINES	'GY'	
	59	DENMAN ESTATE WINES P/L	'JG'	
	60	SEVENHILL CELLARS	'CM'	
	62	KAY BROTHERS PTY LTD	'QM'	
	64	MIRAMAR WINES	'FD'	
	65	ROVALLEY WINES	'DB'	
	66	SANDALFORD WINES PTY.LTD.	'CW'	
	69	PLANTAGENET WINES	'DY'	
	70	MIRANDA WINES	'FJ'	
	74	DISQUALIFIED OVER BAUME	'AG'	

JUDGES COMMENTS: TOP WINES SHOW BALANCED FRUIT AND SWEETNESS. SEVERAL WINES WITH OXIDATION AND/OR H2S FAULTS.

## Class

**14. DRY RED, CLARET.**

(Entries also eligible for award(s) 901m,902)

GOLD	69	WILLYABRUP WINES	'AP'	56 PTS
GOLD	7	PENFOLD WINES PTY LTD	'EC'	55.5 PTS
GOLD	19	SAXONVALE VINEYARDS P/L	'CS'	55.5 PTS
GOLD	79	WYNDHAM ESTATE	'AK'	55.5 PTS
SILVER	32	WOLF BLASS WINES INTER.	'AN'	52.5 PTS
SILVER	71	CRAIGMOORE WINES P/L	'JP'	51.5 PTS
SILVER	72	MASTERTON BAROSSA	'MF'	51.5 PTS
SILVER	45	ORLANDO WINES	'EF'	51 PTS
SILVER	62	TAHBILK PROPRIETARY LTD	'BS'	51 PTS
SILVER	64	KAISER STUHL WINES	'MC'	51 PTS
SILVER	73	DRAYTON & SONS P/L	'JF'	51 PTS
SILVER	102	EVANS & TATE	'JB'	51 PTS
BRONZE	113	SEPPELT & SONS LTD	'CP'	50.5 PTS
BRONZE	34	TYRRELL'S V/YARDS P/L	'BD'	49.5 PTS
BRONZE	89	BOWEN * & MJ	'HX'	49 PTS
BRONZE	112	KILLAWARRA VINTAGE WINES	'LF'	49 PTS
BRONZE	96	REDMAN * & EM	'DS'	48.5 PTS
BRONZE	70	KARRAWIRRA WINES P/L	'LM'	48 PTS
BRONZE	107	WENDOUREE CELLARS	'AR'	48 PTS
BRONZE	24	HENSCHKE & CO	'KF'	47.5 PTS
BRONZE	108	MAXWELL WINES	'FM'	47.5 PTS
BRONZE	15	MITCHELTON VINTNERS	'FB'	47 PTS
BRONZE	41	JIM BARRYS ST CLARE WINES	'CD'	47 PTS
BRONZE	52	BERLINGIERI & MITCHELL	'GF'	47 PTS
BRONZE	59	BULLER & SON P/L	'HQ'	47 PTS
BRONZE	66	WALTER REYNELL & SONS PTY	'DQ'	47 PTS
BRONZE	90	OSICKA'S VINEYARD	'ED'	47 PTS
BRONZE	17	BASEDOW WINES PTY LTD	'GH'	46.5 PTS
BRONZE	23	BROWN BROS MILAWA V/YARD	'HR'	46.5 PTS
BRONZE	43	JOHNSTON PTY LTD	'MB'	46.5 PTS
BRONZE	58	MONTROSE WINES	'EZ'	46.5 PTS
BRONZE	94	STANTON AND KILLEEN	'BY'	46.5 PTS
	1	CHATEAU BARKER	'HE'	
	2	HAZELMERE ESTATE	'KG'	
	3	MONICHINO WINES	'FA'	
	4	SEAVIEW WINERY PTY LTD	'CG'	
	5	LEO BURING PTY LTD	'HP'	
	6	THE STANLEY WINE CO P/L	'BZ'	
	8	THOMAS HARDY & SONS P/L	'KJ'	
	9	QUELLTALER WINES LTD	'DT'	
	10	ARROWFIELD WINES	'GP'	
	11	MORRIS WINES PTY LTD	'EY'	
	12	WITHDRAWN	'MZ'	
	13	RENMANO WINES CO-OP LTD	'DR'	
	14	WITHDRAWN	'TF'	
	16	MID-MURRAY PROD.CO-OP SOC	'FK'	
	18	ROSEMOUNT ESTATE PTY LTD	'DF'	
	20	BRAND & SONS * & NN	'HW'	
	21	WITHDRAWN	'KC'	
	22	WITHDRAWN	'AY'	



## Class 14 Cont.

AWARD

NO.

POINTS

25	SALTRAM WINE ESTATE	'CY'
26	SUTHERLAND SMITH & SONS	'BT'
27	LINDEMANS WINES PTY LTD	'FY'
28	TOLLANA WINES	'BG'
29	WITHDRAWN	'GB'
30	COOLAWIN ESTATE	'JS'
31	HUNGERFORD HILL V/YARDS	'LW'
33	WITHDRAWN	'BH'
35	GRAMP & SONS PTY LTD	'MG'
36	TULLOCH & SONS P/L	'BE'
37	JAMES HASELGROVE WINES	'AD'
38	ELYSIUM WINERY	'JD'
39	MUNNO PARA CO OP LTD	'MW'
40	BERRI ESTATE	'GE'
42	MILDARA WINES LTD	'FH'
44	HOUGHTON WINES	'LX'
46	THE SETTLEMENT WINE CO	'CN'
47	BAILEYS BUNDARRA V/YARDS	'GM'
48	THE ALLANDALE WINERY	'GX'
49	CLAREVALE CO-OP WINERY	'JY'
50	ALAMBIE WINES	'MT'
51	CAMPBELLS WINES	'HK'
53	BLEASDALE VINEYARD P/L	'GC'
54	OSBORN & SONS PTY LTD	'EV'
55	TAYLORS WINES PTY LTD	'BL'
56	LUISINI WINES	'AE'
57	ST HALLETT'S WINES	'CV'
60	SCARPANTONI ESTATE WINES	'CR'
61	WATERWHEEL VINEYARDS	'AS'
63	AMBERTON WINES PTY LTD	'GW'
65	RIVERINA CLGE OF ADC.EDU.	'DM'
67	WYNNS COONAWARRA ESTATE	'AH'
68	PRIMO ESTATE WINES	'DX'
74	MAGLIERI WINES PTY LTD	'FS'
75	YELLOW ROCK ESTATE	'ML'
76	TERRA ROSSA WINES LTD	'BK'
77	WITHDRAWN	'GJ'
78	ST HUBERTS WINES	'CB'
80	TARANGA ESTATE PTY LTD	'BN'
81	BROKENWOOD	'HS'
82	WOODSTOCK WINE CELLARS	'AL'
83	ALKOOMI WINES	'GY'
84	RIDDOCH WINERY	'ME'
85	SEVENHILL CELLARS	'CM'
86	HERMITAGE HUNTER ESTATE	'KE'
87	KAY BROTHERS PTY LTD	'QM'
88	ROSEWORTHY AGRIC. CGE.	'DE'
91	BREMER WINES	'HT'
92	KATNOOK ESTATE PTY LTD	'LK'
93	PALLADIO WINES PTY LTD	'MX'
95	MT WILSON VINEYARDS	'ES'
97	MOUNT AVOCA VINEYARD	'EW'
98	CHATEAU REMY PTY LTD	'JZ'
99	THE WINE SOCIETY	'MJ'
100	MARIENBERG	'FR'
101	RICHMOND GROVE WINES	'DN'
103	MERRIVALE WINES LTD	'RH'
104	WITHDRAWN	'DB'
105	SANDALFORD WINES PTY.LTD.	'CW'
106	WOODLEY WINES PTY LTD.	'AM'
109	PLANTAGENET WINES	'DY'
110	CAMBRAI VINEYARDS	'HL'
111	WITHDRAWN	'BQ'
114	MCWILLIAM'S WINES PTY LTD	'EH'
115	YALUMBA WINES	'AG'

JUDGES COMMENTS: TOP WINES EXCELLENT YOUNG CLARETS WITH WELL BALANCED FRUIT AND OAK ON THE PALATE. MANY NON-AWARD WINES SHOWING H2S OR VOLATILITY.



## Class

**15. DRY RED, BURGUNDY.**

(Entries also eligible for award(sZ) 90i)

AWARD	NO.			POINTS
GOLD	27	HUNGERFORD HILL V/YARDS	'LW'	56 PTS
GOLD	58	KAISER STUHL WINES	'MC'	55.5 PTS
GOLD	98	KILLAWARRA VINTAGE WINES	'LF'	55.5 PTS
SILVER	28	WOLF BLASS WINES INTER.	'AN'	53 PTS
SILVER	64	MASTERSON BAROSSA	'MF'	53 PTS
SILVER	78	BOWEN * & MJ	'HX'	52.5 PTS
SILVER	4	THE STANLEY WINE CO P/L	'BZ'	52 PTS
SILVER	36	MILDARA WINES LTD	'FH'	52 PTS
SILVER	39	ORLANDO WINES	'EF'	52 PTS
SILVER	62	WYNNS COONAWARRA ESTATE	'AH'	52 PTS
SILVER	48	BLEASDALE VINEYARD P/L	'GC'	51.5 PTS
SILVER	74	RIDDOCH WINERY	'ME'	51.5 PTS
SILVER	86	MARIENBERG	'FR'	51.5 PTS
SILVER	30	TYRRELL'S V/YARDS P/L	'BD'	51 PTS
SILVER	57	AMBERTON WINES PTY LTD	'GW'	51 PTS
SILVER	82	MT WILSON VINEYARDS	'ES'	51 PTS
SILVER	87	RICHMOND GROVE WINES	'DN'	51 PTS
SILVER	99	SEPPELT & SONS LTD	'CP'	51 PTS
BRONZE	1	HAZELMERE ESTATE	'KG'	50 PTS
BRONZE	80	KATNOOK ESTATE PTY LTD	'LK'	50 PTS
BRONZE	88	EVANS & TATE	'JB'	50 PTS
BRONZE	47	THE ROBSON VINEYARD	'DH'	49.5 PTS
BRONZE	52	ST HALLETT'S WINES	'CV'	49.5 PTS
BRONZE	81	STANTON AND KILLEEN	'BY'	49 PTS
BRONZE	13	ROSEMOUNT ESTATE PTY LTD	'DF'	48.5 PTS
BRONZE	19	HENSCHKE & CO	'KF'	48.5 PTS
BRONZE	60	WALTER REYNELL & SONS PTY	'DQ'	48.5 PTS
BRONZE	2	SEAVIEW WINERY PTY LTD	'CQ'	48 PTS
BRONZE	31	GRAMP & SONS PTY LTD	'MG'	48 PTS
BRONZE	35	BERRI ESTATE	'GE'	48 PTS
BRONZE	53	MONTROSE WINES	'EZ'	48 PTS
BRONZE	10	MITCHELTON VINTNERS	'FB'	47.5 PTS
BRONZE	92	WOODLEY WINES PTY LTD.	'AM'	47.5 PTS
BRONZE	93	WENDOUREE CELLARS	'AR'	47.5 PTS
BRONZE	37	JOHNSTON PTY LTD	'MB'	47 PTS
BRONZE	66	MAGLIERI WINES PTY LTD	'FS'	47 PTS
BRONZE	45	CAMPBELLS WINES	'HK'	46.5 PTS
BRONZE	84	MOUNT AVOCA VINEYARD	'EW'	46.5 PTS
BRONZE	94	MAXWELL WINES	'FM'	46.5 PTS
	3	LEO BURING PTY LTD	'HP'	
	5	PENFOLD WINES PTY LTD	'EC'	
	6	THOMAS HARDY & SONS P/L	'KJ'	
	7	QUELLTALER WINES LTD	'DT'	
	8	ARROWFIELD WINES	'GP'	
	9	RENMANO WINES CO-OP LTD	'DR'	
	11	MID-MURRAY PROD.CO-OP SOC	'FK'	
	12	BASEDOW WINES PTY LTD	'GH'	
	14	SAXONVALE VINEYARDS P/L	'CS'	
	15	BRAND & SONS * & NN	'HW'	
	16	WITHDRAWN	'KC'	
	17	WITHDRAWN	'AY'	
	18	BROWN BROS MILAWA V/YARD	'HR'	
	20	SALTRAM WINE ESTATE	'CY'	
	21	SUTHERLAND SMITH & SONS	'BT'	
	22	LINDEMANS WINES PTY LTD	'FY'	
	23	TOLLANA WINES	'BG'	
	24	MCRAES MONTARA VINEYARD	'EJ'	
	25	WITHDRAWN	'GB'	
	26	COOLAWIN ESTATE	'JS'	
	29	WITHDRAWN	'BH'	
	32	TULLOCH & SONS P/L	'BE'	
	33	ELYSIUM WINERY	'JD'	
	34	MUNNO PARA CO OP LTD	'MW'	
	38	HOUGHTON WINES	'LX'	
	40	RIVERSIDE VINEYARD	'DL'	
	41	BAILEYS BUNDARRA V/YARDS	'GM'	



# VINEGAR FLY



## PESTIGAS for absolute fly control AUTOMATICALLY

Flies are a constant nuisance and health hazard. Now you can effectively control them, and other insect pests with an automatic **PESTIGAS** system.

**THE MOST EFFECTIVE INSECT REPELLANT AVAILABLE.** The active ingredient in **CIG PESTIGAS** is pyrethrin, one quarter of a microgram (that is 0.00000025 grams) per litre of air is sufficient to repel flies and mosquitoes. Natural pyrethrin is also the safest insecticide in use.

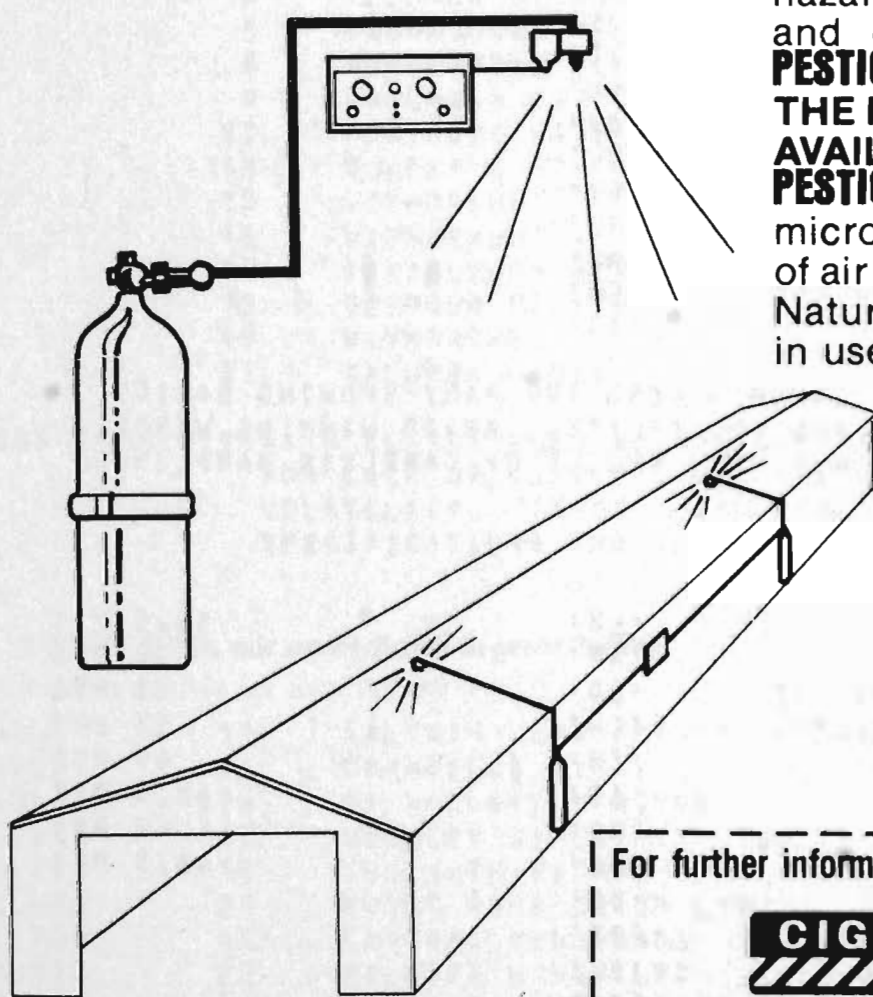

Automatic means:

- No labour costs,
- No disruption to work,
- No mixing or handling of chemicals,
- No fire hazard,
- No flies.

**You can control  
flies automatically.**

For further information and technical advice: Mail this coupon to:—



The Commonwealth Industrial  
Gases Limited.

90 Bell Street, Preston, Vic. 3072  
Phone 44 0211

Name .....

Address .....

Phone .....



## Class 15 Cont.

AWARD	NO		POINTS
	42	THE ALLANDALE WINERY	'GX'
	43	CLAREVALE CO-OP WINERY	'JY'
	44	ALAMBIE WINES	'MT'
	46	PLATT *8 MM	'MN'
	49	OSBORN & SONS PTY LTD	'EV'
	50	TAYLORS WINES PTY LTD	'BL'
	51	LUISINI WINES	'AE'
	54	BULLER & SON P/L	'HQ'
	55	WATERWHEEL VINEYARDS	'AS'
	56	TAHBILK PROPRIETARY LTD	'BS'
	59	RIVERINA CLGE OF ADC.EDU.	'DM'
	61	MILLERS CHATEAU YARRINYA	'FE'
	63	KARRAWIRRA WINES P/L	'LM'
	65	DRAYTON & SONS P/L	'JF'
	67	HAMILTON'S EWELL V/YARDS	'KA'
	68	WITHDRAWN	'GJ'
	69	ST HUBERTS WINES	'CB'
	70	WYNDHAM ESTATE	'AK'
	71	TARANGA ESTATE PTY LTD	'BN'
	72	BROKENWOOD	'HS'
	73	WOODSTOCK WINE CELLARS	'AL'
	75	SEVENHILL CELLARS	'CM'
	76	HERMITAGE HUNTER ESTATE	'KE'
	77	KAY BROTHERS PTY LTD	'QM'
	79	BREMER WINES	'HT'
	83	REDMAN *8 EM	'DS'
	85	CHATEAU REMY PTY LTD	'JZ'
	89	MERRIVALE WINES LTD	'RH'
	90	WITHDRAWN	'DB'
	91	ST LEONARDS VINEYARD	'MV'
	95	PLANTAGENET WINES	'DY'
	96	CAMBRAI VINEYARDS	'HL'
	97	WITHDRAWN	'BQ'
	100	MCWILLIAM'S WINES PTY LTD	'EH'
	101	YALUMBA WINES	'AG'

JUDGES COMMENTS: A DISAPPOINTING CLASS OF YOUNG WINES, TOO MANY SHOWING BASIC WINEMAKING FAULTS OF H2S AND VOLATILITY. AWARD WINNING WINES SHOWED QUALITY AND STYLE BUT MANY SPOILT BY CARELESS HANDLING.

## Class

## 16. ROSE.

(Entries also eligible for award(s) 901)

GOLD	16	HOUGHTON WINES	'LX'	56.5 PTS
SILVER	22	WILLYABRUP WINES	'AP'	52 PTS
SILVER	20	WALTER REYNELL & SONS PTY	'DQ'	51 PTS
SILVER	27	SANDALFORD WINES PTY.LTD.	'CW'	51 PTS
BRONZE	28	SEPPELT & SONS LTD	'CP'	49 PTS
BRONZE	30	YALUMBA WINES	'AG'	48.5 PTS
BRONZE	11	TOLLANA WINES	'BG'	48 PTS
BRONZE	2	LEO BURING PTY LTD	'HP'	46.5 PTS
	1	ROSSETTO'S WINES	'DC'	
	3	THE STANLEY WINE CO P/L	'BZ'	
	4	PENFOLD WINES PTY LTD	'EC'	
	5	THOMAS HARDY & SONS P/L	'KJ'	
	6	WITHDRAWN	'TF'	
	7	ROSEMOUNT ESTATE PTY LTD	'DF'	
	8	SAXONVALE VINEYARDS P/L	'CS'	
	9	HOFFMANN'S WINES	'KC'	
	10	LINDEMANS WINES PTY LTD	'FY'	
	12	COOLAWIN ESTATE	'JS'	
	13	TISDALL WINES	'BH'	
	14	WITHDRAWN	'MG'	
	15	MILDARA WINES LTD	'FH'	
	17	WITHDRAWN	'EF'	
	18	LUISINI WINES	'AE'	
	19	KAISER STUHL WINES	'MC'	



## Class 16 Cont.

AWARD	NO.			POINTS
	21	WITHDRAWN	'FE'	
	23	DRAYTON & SONS P/L	'JF'	
	24	WYNDHAM ESTATE	'AK'	
	25	EVANS & TATE	'JB'	
	26	MIRAMAR WINES	'FD'	
	29	MCWILLIAM'S WINES PTY LTD	'EH'	

JUDGES COMMENTS: AVERAGE GROUP OF ROSES WITH MANY WINES LACKING FRESHNESS AND LIFE. GOLD AWARD WINE OUTSTANDING.

## Class

**17. SWEET WHITE, DESSERT, any baume.**

(Entries also eligible for award(s) 901)

GOLD	10	BAILEYS BUNDARRA V/YARDS	'GM(A)'	55.5 PTS
GOLD	11	BAILEYS BUNDARRA V/YARDS	'GM(B)'	55.5 PTS
SILVER	23	MCWILLIAM'S WINES PTY LTD	'EH(B)'	53 PTS
BRONZE	2	MORRIS WINES PTY LTD	'EY'	50 PTS
BRONZE	6	SUTHERLAND SMITH & SONS	'BT'	48.5 PTS
BRONZE	7	LINDEMANS WINES PTY LTD	'FY'	48 PTS
BRONZE	22	MCWILLIAM'S WINES PTY LTD	'EH(A)'	48 PTS
BRONZE	14	KAISER STUHL WINES	'MC'	47 PTS
BRONZE	20	SEPPELT & SONS LTD	'CP(B)'	46.5 PTS
	1	THE STANLEY WINE CO P/L	'BZ'	
	3	BASEDOW WINES PTY LTD	'GH'	
	4	YALUMBA WINES	'AG(B)'	
	5	BROWN BROS MILAWA V/YARD	'HR'	
	8	HUNGERFORD HILL V/YARDS	'LW'	
	9	COOLAWIN ESTATE	'JS'	
	12	MONTROSE WINES	'EZ'	
	13	BULLER & SON P/L	'HQ'	
	15	WITHDRAWN	'AP'	
	16	WITHDRAWN	'AK'	
	17	SANDALFORD WINES PTY. LTD.	'CW'	
	18	SEYMOUR VINEYARDS	'CK'	
	19	WITHDRAWN	'CP(A)'	
	21	YALUMBA WINES	'AG(A)'	

JUDGES COMMENTS: PAIR CLASS, GOLD AWARDS OUTSTANDING. MANY WINES-DOWN POINTED FOR LACK OF LUSCIOUSNESS AND FAULTS MAINLY POOR SPIRIT AND VOLATILITY. THREE SWEET TABLE WINES DID NOT MEET CLASS SPECIFICATIONS AND WERE DOWN-POINTED.

## Class

**18. SWEET RED, not exceeding 6 degrees baume.**

(Entries also eligible for award(s) 901)

GOLD	11	SALTRAM WINE ESTATE	'CY'	55.5 PTS
GOLD	24	CAMPBELLS WINES	'HK'	55.5 PTS
GOLD	26	ST HALLETT'S WINES	'CV'	55.5 PTS
SILVER	43	WOODLEY WINES PTY LTD.	'AM'	52.5 PTS
SILVER	19	COOLAWIN ESTATE	'JS'	51 PTS
SILVER	21	MUNNO PARA CO OP LTD	'MW'	51 PTS
SILVER	44	CAMBRAI VINEYARDS	'HL'	51 PTS
BRONZE	22	MILDARA WINES LTD	'FH'	49.5 PTS
BRONZE	6	RENMANO WINES CO-OP LTD	'DR'	48.5 PTS
BRONZE	41	MIRAMAR WINES	'FD'	48.5 PTS
BRONZE	14	SUTHERLAND SMITH & SONS	'BT(A)'	48 PTS
BRONZE	29	KAISER STUHL WINES	'MC'	48 PTS
BRONZE	31	WALTER REYNELL & SONS PTY	'DQ(B)'	47.5 PTS
BRONZE	46	SEPPELT & SONS LTD	'CP(B)'	47.5 PTS
BRONZE	20	ELYSIUM WINERY	'JD'	47 PTS
BRONZE	34	SEVENHILL CELLARS	'CM(A)'	47 PTS
BRONZE	4	THE STANLEY WINE CO P/L	'BZ'	46.5 PTS
BRONZE	10	YALUMBA WINES	'AG(B)'	46.5 PTS
BRONZE	42	MERRIVALE WINES LTD	'RH'	46.5 PTS
BRONZE	48	MCWILLIAM'S WINES PTY LTD	'EH(B)'	46.5 PTS
	1	MONICHINO WINES	'FA'	



## Class 18 Cont.

AWARD	NO.			POINTS
	2	LEO BURING PTY LTD	'HP'	
	3	THOMAS HARDY & SONS P/L	'KJ(A)'	
	5	THOMAS HARDY & SONS P/L	'KJ(B)'	
	7	MID-MURRAY PROD.CO-OP SOC	'FK'	
	8	SAXONVALE VINEYARDS P/L	'CS'	
	9	YALUMBA WINES	'AG(A)'	
	12	HOFFMANNS WINES	'KC(A)'	
	13	BROWN BROS MILAWA V/YARD	'HR'	
	15	SUTHERLAND SMITH & SONS	'BT(B)'	
	16	LINDEMANS WINES PTY LTD	'FY'	
	17	WITHDRAWN	'GB(A)'	
	18	WITHDRAWN	'GB(B)'	
	23	HOUGHTON WINES	'LX'	
	25	DOUGLAS A. TOLLEY PTY LTD	'BF'	
	27	BULLER & SON P/L	'HQ(A)'	
	28	BULLER & SON P/L	'HQ(B)'	
	30	WALTER REYNELL & SONS PTY	'DQ(A)'	
	32	MILLERS CHATEAU YARRINYA	'FE'	
	33	MASTERTON BAROSSA	'MF'	
	35	GLENALWYN WINES	'KP(A)'	
	36	GLENALWYN WINES	'KP(B)'	
	37	BONNONEE WINES	'GA'	
	38	PALLADIO WINES PTY LTD	'MX'	
	39	STANTON AND KILLEEN	'BY(A)'	
	40	STANTON AND KILLEEN	'BY(B)'	
	45	SEPPELT & SONS LTD	'CP(A)'	
	47	MCWILLIAM'S WINES PTY LTD	'EH(A)'	
	49	SEVENHILL CELLARS	'CM(B)'	

JUDGES COMMENTS: GOOD CLASS OF SWEET REDS. TOO MANY WINES SHOWING POOR SPIRIT AND VOLATILITY.

## Class

**19. VINTAGE PORT, not exceeding 6 degrees baume.**

(Entries also eligible for award(s) 901 911)

GOLD	4	PENFOLD WINES PTY LTD	'EC'	55.5 PTS
GOLD	25	TYRRELL'S V/YARDS P/L	'BD'	55.5 PTS
SILVER	16	YALUMBA WINES	'AG(B)'	51 PTS
SILVER	46	WALTER REYNELL & SONS PTY	'DQ(A)'	51 PTS
BRONZE	53	MAGLIERI WINES PTY LTD	'FS'	49.5 PTS
BRONZE	57	PALLADIO WINES PTY LTD	'MX'	49 PTS
BRONZE	60	MIRAMAR WINES	'FD'	48.5 PTS
BRONZE	61	ROVALLEY WINES	'DB'	48.5 PTS
BRONZE	6	THOMAS HARDY & SONS P/L	'KJ(A)'	48 PTS
BRONZE	33	THE SETTLEMENT WINE CO	'CN'	48 PTS
BRONZE	51	MASTERTON BAROSSA	'MF'	48 PTS
BRONZE	29	MUNNO PARA CO OP LTD	'MW'	47.5 PTS
BRONZE	67	SEPPELT & SONS LTD	'CP(B)'	47.5 PTS
BRONZE	49	MILLERS CHATEAU YARRINYA	'FE'	47 PTS
BRONZE	17	SALTRAM WINE ESTATES	'CY'	46.5 PTS
BRONZE	20	HOFFMANNS WINES	'KC(A)'	46.5 PTS
BRONZE	31	MILDARA WINES LTD	'FH'	46.5 PTS
BRONZE	40	ST HALLETT'S WINES	'CV'	46.5 PTS
	1	HAZELMERE ESTATE	'KG'	
	2	SEAVIEW WINERY PTY LTD	'CQ'	
	3	QUELLTALER WINES LTD	'DT'	
	5	LEO BURING PTY LTD	'HP'	
	7	THOMAS HARDY & SONS P/L	'KJ(B)'	
	8	MCWILLIAM'S WINES PTY LTD	'EH(A)'	
	9	MCWILLIAM'S WINES PTY LTD	'EH(B)'	
	10	MORRIS WINES PTY LTD	'EY(A)'	
	11	MORRIS WINES PTY LTD	'EY(B)'	
	12	MID-MURRAY PROD.CO-OP SOC	'FK(A)'	
	13	WITHDRAWN	'FK(B)'	
	14	WITHDRAWN	'CS'	
	15	YALUMBA WINES	'AG(A)'	



## Class 19 Cont.

AWARD	NO.			POINTS
	18	BROWN BROS MILAWA V/YARD	'HR'	
	19	TOLLANA WINES	'BG(A)'	
	21	TOLLANA WINES	'BG(B)'	
	22	SUTHERLAND SMITH & SONS	'BT(A)'	
	23	LINDEMANS WINES PTY LTD	'FY'	
	24	SUTHERLAND SMITH & SONS	'BT(B)'	
	26	COOLAWIN ESTATE	'JS(A)'	
	27	COOLAWIN ESTATE	'JS(B)'	
	28	ELYSIUM WINERY	'JD'	
	30	JOHNSTON PTY LTD	'MB'	
	32	HOUGHTON WINES	'LX'	
	34	GRALYN CELLARS	'AB'	
	35	BAILEYS BUNDARRA V/YARDS	'GM'	
	36	CAMPBELLS WINES	'HK'	
	37	BLEASDALE VINEYARD P/L	'GC'	
	38	OSBORN & SONS PTY LTD	'EV'	
	39	LUISINI WINES	'AE'	
	41	MONTROSE WINES	'EZ'	
	42	BULLER & SON P/L	'HQ(A)'	
	43	BULLER & SON P/L	'HQ(B)'	
	44	AMBERTON WINES PTY LTD	'GW'	
	45	KAISER STUHL WINES	'MC'	
	47	WALTER REYNELL & SONS PTY	'DQ(B)'	
	48	KARRAWIRRA WINES P/L	'LM'	
	50	WILLYABRUP WINES	'AP'	
	52	DRAYTON & SONS P/L	'JF'	
	54	WITHDRAWN	'AK'	
	55	KAY BROTHERS PTY LTD	'QM'	
	56	SEVENHILL CELLARS	'CM'	
	58	STANTON AND KILLEEN	'BY(A)'	
	59	STANTON AND KILLEEN	'BY(B)'	
	62	MERRIVALE WINES LTD	'RH'	
	63	COUNTY HAMLEY WINES	'JQ'	
	64	MAXWELL WINES	'FM'	
	65	PLANTAGENET WINES	'DY'	
	66	SEPPELT & SONS LTD	'CP(A)'	
	68	SEVENHILL CELLARS	'CM(B)'	

JUDGES COMMENTS: POOR CLASS. SEVERAL AWARD WINES DRIER, LIGHTER STYLES.  
MANY WINES OVER SWEET, OVER RIPE, OR DOMINATED BY FAULTY SPIRIT.

## Class

**20. MUSCAT, any *haume*.**

(Entries also eligible for award(s) 901)

GOLD	13	BAILEYS BUNDARRA V/YARDS	'GM(A)'	56 PTS
GOLD	3	MORRIS WINES PTY LTD	'EY(A)'	55.5 PTS
SILVER	18	BULLER & SON P/L	'HQ(B)'	54.5 PTS
SILVER	4	MORRIS WINES PTY LTD	'EY(B)'	51 PTS
SILVER	15	CAMPBELLS WINES	'HK'	51 PTS
BRONZE	10	LINDEMANS WINES PTY LTD	'FY'	49 PTS
BRONZE	20	STANTON AND KILLEEN	'BY(A)'	49 PTS
BRONZE	7	YALUMBA WINES	'AG(B)'	48 PTS
BRONZE	23	SEPPELT & SONS LTD	'CP(B)'	47.5 PTS
BRONZE	14	BAILEYS BUNDARRA V/YARDS	'GM(B)'	47 PTS
BRONZE	22	SEPPELT & SONS LTD	'CP(A)'	47 PTS
BRONZE	6	YALUMBA WINES	'AG(A)'	46.5 PTS
BRONZE	21	STANTON AND KILLEEN	'BY(B)'	46.5 PTS
	1	MCWILLIAM'S WINES PTY LTD	'EH(A)'	
	2	MCWILLIAM'S WINES PTY LTD	'EH(B)'	
	5	MID-MURRAY PROD.CO-OP SOC	'FK'	
	8	SALTRAM WINE ESTATES	'CY'	
	9	BROWN BROS MILAWA V/YARD	'HR'	
	11	BONNEY VIEW WINES P/L	'GB'	
	12	HOUGHTON WINES	'LX'	
	16	OSBORN & SONS PTY LTD	'EV'	
	17	BULLER & SON P/L	'HQ(A)'	
	19	LOXTON CO-OP WINERY	'FX'	

JUDGES COMMENTS: GOOD CLASS OF YOUNG MUSCATS. ONE WINE PENALISED FOR EXCESSIVE AGE. SOME WINE LACKED LUSCIOUSNESS.



## Class

## 1980 VINTAGE SECTION

## 21. DRY WHITE, HOCK.

(Entries also eligible for award(s) 901)

AWARD	NO			POINTS
GOLD	16	YALUMBA WINES	'AG'	56 PTS
GOLD	11	MITCHELTON VINTNERS	'FB'	55.5 PTS
GOLD	14	ROSEMOUNT ESTATE PTY LTD	'DF'	55.5 PTS
SILVER	21	HOFFMANN'S WINES	'KC'	53.5 PTS
SILVER	44	RIDDOCH WINERY	'ME'	52.5 PTS
SILVER	45	HERMITAGE HUNTER ESTATE	'KE'	52.5 PTS
SILVER	37	WALTER REYNELL & SONS PTY	'DQ'	51.5 PTS
SILVER	47	RICHMOND GROVE WINES	'DN'	51.5 PTS
SILVER	1	HAZELMERE ESTATE	'KG'	51 PTS
SILVER	32	WICKHAM HILL CELLARS	'MH'	51 PTS
SILVER	33	OSBORN & SONS PTY LTD	'EV'	51 PTS
SILVER	42	WYNDHAM ESTATE	'AK'	51 PTS
BRONZE	12	RENMANO WINES CO-OP LTD	'DR'	49.5 PTS
BRONZE	30	ORLANDO WINES	'EF'	49.5 PTS
BRONZE	17	KELLERMEISTER WINES P/L	'LJ'	48.5 PTS
BRONZE	27	TYRRELL'S V/YARDS P/L	'BD'	48.5 PTS
BRONZE	4	PENFOLD WINES PTY LTD	'EC'	48 PTS
BRONZE	9	SEPPELT & SONS LTD	'CP'	48 PTS
BRONZE	6	THE STANLEY WINE CO P/L	'BZ'	47.5 PTS
BRONZE	7	THOMAS HARDY & SONS P/L	'KJ'	47 PTS
BRONZE	38	PRIMO ESTATE WINES	'DX'	47 PTS
BRONZE	5	LEO BURING PTY LTD	'HP'	46.5 PTS
BRONZE	18	VERONA WINES	'AY'	46.5 PTS
BRONZE	36	KAISER STUHL WINES	'MC'	46.5 PTS
BRONZE	39	KARRAWIRRA WINES P/L	'LM'	46.5 PTS
BRONZE	48	ST LEONARDS VINEYARD	'MV'	46.5 PTS
	2	ARROWFIELD WINES	'GP'	
	3	QUELLTALER WINES LTD	'DT'	
	8	MCWILLIAM'S WINES PTY LTD	'EH'	
	10	SAN BERNADINO WINES	'TF'	
	13	BASEDOW WINES PTY LTD	'GH'	
	15	SAXONVALE VINEYARDS P/L	'CS'	
	19	BROWN BROS MILAWA V/YARD	'HR'	
	20	TOLLANA WINES	'BG'	
	22	LINDEMANS WINES PTY LTD	'FY'	
	23	WITHDRAWN	'AN'	
	24	TULLOCH & SONS P/L	'BE'	
	25	HUNGERFORD HILL V/YARDS	'LW'	
	26	WITHDRAWN	'BH'	
	28	GRAMP & SONS PTY LTD	'MG'	
	29	JOHNSTON PTY LTD	'MB'	
	31	MILDARA WINES LTD	'FH'	
	34	DE BORTOLI WINES P/L	'JV'	
	35	RIVERINA CLGE OF ADC.EDU.	'DM'	
	40	DRAYTON & SONS P/L	'JF'	
	41	HAMILTON'S EWELL V/YARDS	'KA'	
	43	DENMAN ESTATE WINES P/L	'JG'	
	46	KAY BROTHERS PTY LTD	'QM'	

JUDGES COMMENTS: A GOOD CLASS OF ONE YEAR OLD HOCK STYLES WITH TOP WINES OUTSTANDING. FAULTS INCLUDED H2S AND OXIDATION WITH TOO MANY WINES SHOWING EXTRACTIVE CHARACTERS AND HARDNESS.

## Class

## 22. DRY WHITE, CHABLIS or WHITE BURGUNDY.

(Entries also eligible for award(s) 901)

GOLD	11	ROSEMOUNT ESTATE PTY LTD	'DF'	56 PTS
GOLD	2	QUELLTALER WINES LTD	'DT'	55.5 PTS
GOLD	26	ORLANDO WINES	'EF'	55.5 PTS
GOLD	42	SEVENHILL CELLARS	'CM'	55.5 PTS
SILVER	25	GRAMP & SONS PTY LTD	'MG'	53.5 PTS
SILVER	24	TYRRELL'S V/YARDS P/L	'BD'	51.5 PTS
SILVER	4	LEO BURING PTY LTD	'HP'	51 PTS
SILVER	19	LINDEMANS WINES PTY LTD	'FY'	51 PTS
SILVER	38	MOSS WOOD WINES	'EX'	51 PTS



## Class 22 Cont.

AWARD	NO.			POINTS
SILVER	43	KATNOOK ESTATE PTY LTD	'LK'	51 PTS
BRONZE	13	SAXONVALE VINEYARDS P/L	'CS'	49.5 PTS
BRONZE	33	RIVERINA CLGE OF ADC.EDU.	'DM'	49.5 PTS
BRONZE	12	RENMANO WINES CO-OP LTD	'DR'	49 PTS
BRONZE	16	BROWN BROS MILAWA V/YARD	'HR'	49 PTS
BRONZE	40	WYNDHAM ESTATE	'AK'	49 PTS
BRONZE	47	ST LEONARDS VINEYARD	'MV'	49 PTS
BRONZE	3	PENFOLD WINES PTY LTD	'EC'	48 PTS
BRONZE	28	WICKHAM HILL CELLARS	'MH'	48 PTS
BRONZE	7	MCWILLIAM'S WINES PTY LTD	'EH'	47.5 PTS
BRONZE	29	CAMPBELLS WINES	'HK'	47.5 PTS
BRONZE	6	THOMAS HARDY & SONS P/L	'KJ'	47 PTS
BRONZE	34	KAISER STUHL WINES	'MC'	47 PTS
BRONZE	5	THE STANLEY WINE CO P/L	'BZ'	46.5 PTS
BRONZE	35	WALTER REYNELL & SONS PTY	'DQ'	46.5 PTS
	1	ARROWFIELD WINES	'GP'	
	8	SEPPELT & SONS LTD	'CP'	
	9	SAN BERNADINO WINES	'TF'	
	10	MITCHELTON VINTNERS	'FB'	
	14	YALUMBA WINES	'AG'	
	15	VERONA WINES	'AY'	
	17	TOLLANA WINES	'BG'	
	18	SUTHERLAND SMITH & SONS	'BT'	
	20	WITHDRAWN	'AN'	
	21	TULLOCH & SONS P/L	'BE'	
	22	HUNGERFORD HILL V/YARDS	'LW'	
	23	TISDALL WINES	'BH'	
	27	HOUGHTON WINES	'LX'	
	30	OSBORN & SONS PTY LTD	'EV'	
	31	BULLER & SON P/L	'HQ'	
	32	DE BORTOLI WINES P/L	'JV'	
	36	KARRAWIRRA WINES P/L	'LM'	
	37	DRAYTON & SONS P/L	'JF'	
	39	WITHDRAWN	'GJ'	
	41	WITHDRAWN	'KE'	
	44	MARIENBERG	'FR'	
	45	WITHDRAWN	'DN'	
	46	ROVALLEY WINES	'DB'	

JUDGES COMMENTS: STRONG CLASS - MANY STYLISH BALANCED WINES. GOLD AWARD TO SAUVIGNON BLANC NOTED. SOME WINES LACK LENGTH OF FRUIT ON PALATE. SEVERAL ENTRIES OXIDISED, LACKING ACID, OR WITH SULPHUR FAULTS.

## Class

**23. MEDIUM DRY WHITE, MOSELLE, not exceeding one degree baume.**

(Entries also eligible for award(s) 901 909)

GOLD	11	ROSEMOUNT ESTATE PTY LTD	'DF'	55.5 PTS
SILVER	3	LEO BURING PTY LTD	'HP'	51 PTS
SILVER	23	ORLANDO WINES	'EF'	51 PTS
BRONZE	12	SAXONVALE VINEYARDS P/L	'CS'	49 PTS
BRONZE	20	HUNGERFORD HILL V/YARDS	'LW'	47.5 PTS
BRONZE	2	PENFOLD WINES PTY LTD	'EC'	47 PTS
BRONZE	25	KAISER STUHL WINES	'MC'	47 PTS
BRONZE	32	SEVENHILL CELLARS	'CM'	47 PTS
BRONZE	29	WYNDHAM ESTATE	'AK'	46.5 PTS
	1	ARROWFIELD WINES	'GP'	
	4	THE STANLEY WINE CO P/L	'BZ'	
	5	THOMAS HARDY & SONS P/L	'KJ'	
	6	MCWILLIAM'S WINES PTY LTD	'EH'	
	7	SEPPELT & SONS LTD	'CP'	
	8	SAN BERNADINO WINES	'TF'	
	9	MITCHELTON VINTNERS	'FB'	
	10	RENMANO WINES CO-OP LTD	'DR'	
	13	YALUMBA WINES	'AG'	
	14	KELLERMEISTER WINES P/L	'LJ'	



## Class 23 Cont.

AWARD	NO.			POINTS
	15	KRONDORF WINES PTY LTD	'LC'	
	16	VERONA WINES	'AY'	
	17	LINDEMANS WINES PTY LTD	'FY'	
	18	WITHDRAWN	'AN'	
	19	WITHDRAWN	'BE'	
	21	TISDALL WINES	'BH'	
	22	GRAMP & SONS PTY LTD	'MG'	
	24	RIVERINA CLGE OF ADC.EDU.	'DM'	
	26	WALTER REYNELL & SONS PTY	'DQ'	
	27	KARRAWIRRA WINES P/L	'LM'	
	28	HAMILTON'S EWELL V/YARDS	'KA'	
	30	WITHDRAWN	'KE'	
	31	KAY BROTHERS PTY LTD	'QM'	
	33	WITHDRAWN	'DN'	
	34	MIRAMAR WINES	'FD'	
	35	CAMBRAI VINEYARDS	'HL'	

JUDGES COMMENTS: DISAPPOINTING CLASS. MANY WINES SHOWING OXIDATION AND LACK OF FRUIT. ONE EXCELLENT WINE DISQUALIFIED FOR EXCESSIVE SWEETNESS.

## Class

## 24. DRY RED, CLARET.

(Entries also eligible for award(s) 901 902 903)

GOLD	72	WALTER REYNELL & SONS PTY	'DQ'	56.5 PTS
GOLD	32	LINDEMANS WINES PTY LTD	'FY'	55.5 PTS
GOLD	37	WOLF BLASS WINES INTER.	'AN'	55.5 PTS
GOLD	55	CLAREVALE CO-OP WINERY	'JY'	55.5 PTS
SILVER	24	KRONDORF WINES PTY LTD	'LC'	54 PTS
SILVER	42	TISDALL WINES	'BH'	54 PTS
SILVER	71	KAISER STUHL WINES	'MC'	52.5 PTS
SILVER	112	EVANS & TATE	'JB'	52 PTS
SILVER	117	WENDOUREE CELLARS	'AR'	52 PTS
SILVER	68	TAHBILK PROPRIETARY LTD	'BS'	51.5 PTS
BRONZE	21	CHATEAU LEAMON	'HB'	50.5 PTS
BRONZE	98	OSICKA'S VINEYARD	'ED'	50 PTS
BRONZE	122	TALTARNI VINEYARDS	'BQ'	50 PTS
BRONZE	6	PENFOLD WINES PTY LTD	'EC'	49.5 PTS
BRONZE	64	OSBORN & SONS PTY LTD	'EV'	49 PTS
BRONZE	99	BOWEN * & MJ	'HX'	49 PTS
BRONZE	125	SEYMOUR VINEYARDS	'CK'	49 PTS
BRONZE	94	SEVENHILL CELLARS	'CM'	48.5 PTS
BRONZE	126	KILLAWARRA VINTAGE WINES	'LF'	48.5 PTS
BRONZE	3	SEAVIEW WINERY PTY LTD	'CQ'	48 PTS
BRONZE	50	ORLANDO WINES	'EF'	48 PTS
BRONZE	109	RICHMOND GROVE WINES	'DN'	48 PTS
BRONZE	18	ROSEMOUNT ESTATE PTY LTD	'DF'	47 PTS
BRONZE	43	GRAMP & SONS PTY LTD	'MG'	47 PTS
BRONZE	47	ELYSIUM WINERY	'JD'	47 PTS
BRONZE	75	PRIMO ESTATE WINES	'DX'	47 PTS
BRONZE	119	MAXWELL WINES	'FM'	47 PTS
BRONZE	27	SALTRAM WINE ESTATES	'CY'	46.5 PTS
BRONZE	74	WYNNS COONAWARRA ESTATE	'AH'	46.5 PTS
BRONZE	81	MOSS WOOD WINES	'EX'	46.5 PTS
BRONZE	95	ASHBOURNE WINE CO	'MQ'	46.5 PTS
BRONZE	106	THE WINE SOCIETY	'MJ'	46.5 PTS
BRONZE	118	WOODLEY WINES PTY LTD.	'AM'	46.5 PTS
	1	CHATEAU BARKER	'HE'	
	2	MONICHIINO WINES	'FA'	
	4	QUELLTALER WINES LTD	'DT'	
	5	ARROWFIELD WINES	'GP'	
	7	LEO BURING PTY LTD	'HP'	
	8	THE STANLEY WINE CO P/L	'BZ'	
	9	THOMAS HARDY & SONS P/L	'KJ'	
	10	MCWILLIAM'S WINES PTY LTD	'EH'	
	11	SEPPELT & SONS LTD	'CP'	



## Class 24 Cont.

AWARD	NO.		POINTS
	12	TYRER *8 LM	'MM'
	13	MOORILLA ESTATES PTY.LTD.	'MZ'
	14	BASEDOW WINES PTY LTD	'GH'
	15	WITHDRAWN	'TF'
	16	MITCHELTON VINTNERS	'FB'
	17	RENMANO WINES CO-OP LTD	'DR'
	19	SAXONVALE VINEYARDS P/L	'CS'
	20	YALUMBA WINES	'AG'
	22	KELCERMEISTER WINES P/L	'LJ'
	23	BRAND & SONS *8 NN	'HW'
	25	HENSCHKE & CO	'KF'
	26	VERONA WINES	'AY'
	28	WITHDRAWN	'KC'
	29	BROWN BROS MILAWA V/YARD	'HR'
	30	TOLLANA WINES	'BG'
	31	SUTHERLAND SMITH & SONS	'BT'
	33	DARINGA CELLARS PTY LTD	'JK'
	34	MCRAES MONTARA VINEYARD	'EJ'
	35	FERN HILL ESTATE	'KX'
	36	WITHDRAWN	'GB'
	38	TYRRELL'S V/YARDS P/L	'BD'
	39	TULLOCH & SONS P/L	'BE'
	40	HUNGERFORD HILL V/YARDS	'LW'
	41	COOLAWIN ESTATE	'JS'
	44	MITCHELL *8 CJ	'FC'
	45	JIM BARRYS ST CLARE WINES	'CD'
	46	BERRI ESTATE	'GE'
	48	JOHNSTON PTY LTD	'MB'
	49	MILDARA WINES LTD	'FH'
	51	HOUGHTON WINES	'LX'
	52	FERGUSSENS WINERY	'KY'
	53	THE SETTLEMENT WINE CO	'CN'
	54	THE ALLANDALE WINERY	'GX'
	56	WITHDRAWN	'MH'
	57	BAILEYS BUNDARRA V/YARDS	'GM'
	58	CAMPBELLS WINES	'HK'
	59	BERLINGIERI & MITCHELL	'GF'
	60	BLEASDALE VINEYARD P/L	'GC'
	61	TAYLORS WINES PTY LTD	'BL'
	62	LUISINI WINES	'AE'
	63	ST HALLETT'S WINES	'CV'
	65	BULLER & SON P/L	'HQ'
	66	SCARPANTONI ESTATE WINES	'CR'
	67	WATERWHEEL VINEYARDS	'AS'
	69	AMBERTON WINES PTY LTD	'GW'
	70	RIVERINA CLGE OF ADC.EDU.	'DM'
	73	CORIOLE VINEYARDS	'JR'
	76	MILLERS CHATEAU YARRINYA	'FE'
	77	WILLYABRUP WINES	'AP'
	78	MASTERTON BAROSSA	'MF'
	79	KARRAWIRRA WINES P/L	'LM'
	80	DRAYTON & SONS P/L	'JF'
	82	TERRA ROSSA WINES LTD	'BK'
	83	MAGLIERI WINES PTY LTD	'FS'
	84	ST HUBERTS WINES	'CB'
	85	WITHDRAWN	'GJ'
	86	WYNDHAM ESTATE	'AK'
	87	CONTI *PAUL	'JT'
	88	TARANGA ESTATE PTY LTD	'BN'
	89	DENMAN ESTATE WINES P/L	'JG'
	90	WOODSTOCK WINE CELLARS	'AL'
	91	RIDDOCH WINERY	'ME'
	92	HERMITAGE HUNTER ESTATE	'KE'
	93	KAY BROTHERS PTY LTD	'QM'
	96	VASSE FELIX	'AZ'
	97	ROSEWORTHY AGRIC. CGE.	'DE'
	100	BREMER WINES	'HT'



## Class 24 Cont.

AWARD	NO.			POINTS
	101	KATNOOK ESTATE PTY LTD	'LK'	
	102	MT WILSON VINEYARDS	'ES'	
	103	REDMAN *8 EM	'DS'	
	104	MOUNT AVOCA VINEYARD	'EW'	
	105	CHATEAU REMY PTY LTD	'JZ'	
	107	MARIENBERG	'FR'	
	108	STANTON AND KILLEEN	'BY'	
	110	RICHMOND GROVE WINES	'DN'	
	111	AKERINGA WINES, WILLUNGA	'GZ'	
	113	SANDALFORD WINES PTY.LTD.	'CW'	
	114	MIRAMAR WINES	'FD'	
	115	MERRIVALE WINES LTD	'RH'	
	116	ROVALLEY WINES	'DB'	
	120	PLANTAGENET WINES	'DY'	
	121	MIRANDA WINES	'FJ'	
	123	CAMBRAI VINEYARDS	'HL'	
	124	CAPEL VALE WINES	'MS'	

JUDGES COMMENTS: EXCELLENT CLASS OF COMPLEX BALANCED WINES. SOME WINES SHOWING EXCESSIVE GAS AND SEVERAL SHOWING H2S.

## Class

**25. DRY RED, BURGUNDY.**

(Entries also eligible for award(s) 901 903)

GOLD	29	LINDEMANS WINES PTY LTD	'FY'	56 PTS
GOLD	68	KAISER STUHL WINES	'MC'	56 PTS
GOLD	107	ROVALLEY WINES	'DB'	55.5 PTS
SILVER	51	CLAREVALE CO-OP WINERY	'JY'	53 PTS
SILVER	25	HOFFMANN'S WINES	'KC'	52 PTS
SILVER	3	ARROWFIELD WINES	'GP'	51.5 PTS
SILVER	15	SAXONVALE VINEYARDS P/L	'CS'	51.5 PTS
SILVER	86	RIDDOCH WINERY	'ME'	51.5 PTS
SILVER	116	KILLAWARRA VINTAGE WINES	'LF'	51.5 PTS
SILVER	6	THE STANLEY WINE CO P/L	'BZ'	51 PTS
SILVER	40	GRAMP & SONS PTY LTD	'MG'	51 PTS
SILVER	55	THE ROBSON VINEYARD	'DH'	51 PTS
SILVER	67	RIVERINA CLGE OF ADC.EDU.	'DM'	51 PTS
BRONZE	21	KRONDORF WINES PTY LTD	'LC'	50 PTS
BRONZE	36	TULLOCH & SONS P/L	'BE'	50 PTS
BRONZE	34	WOLF BLASS WINES INTER.	'AN'	49.5 PTS
BRONZE	39	TISDALL WINES	'BH'	49.5 PTS
BRONZE	56	BLEASDALE VINEYARD P/L	'GC'	49.5 PTS
BRONZE	75	MASTERTON BAROSSA	'MF'	49.5 PTS
BRONZE	103	EVANS & TATE	'JB'	49.5 PTS
BRONZE	7	THOMAS HARDY & SONS P/L	'KJ'	49 PTS
BRONZE	45	MILDARA WINES LTD	'PH'	49 PTS
BRONZE	71	WYNNS COONAWARRA ESTATE	'AH'	49 PTS
BRONZE	2	QUELLTALER WINES LTD	'DT'	48.5 PTS
BRONZE	46	ORLANDO WINES	'EF'	48.5 PTS
BRONZE	74	WILLYABRUP WINES	'AP'	48.5 PTS
BRONZE	108	WENDOUREE CELLARS	'AR'	48.5 PTS
BRONZE	109	WOODLEY WINES PTY LTD.	'AM'	48.5 PTS
BRONZE	22	HENSCHKE & CO	'KF'	48 PTS
BRONZE	69	CORIOLE VINEYARDS	'JR'	48 PTS
BRONZE	99	STANTON AND KILLEEN	'BY'	48 PTS
BRONZE	10	BASEDOW WINES PTY LTD	'GH'	47.5 PTS
BRONZE	84	TARANGA ESTATE PTY LTD	'BN'	47.5 PTS
BRONZE	92	KATNOOK ESTATE PTY LTD	'LK'	47.5 PTS
BRONZE	100	RICHMOND GROVE WINES	'DN'	47.5 PTS
BRONZE	12	MITCHELTON VINTNERS	'FB'	47 PTS
BRONZE	27	TOLLANA WINES	'BG'	47 PTS
BRONZE	16	YALUMBA WINES	'AG'	46.5 PTS
BRONZE	31	DARINGA CELLARS PTY LTD	'JK'	46.5 PTS
BRONZE	81	WYNDHAM ESTATE	'AK'	46.5 PTS
BRONZE	89	SEVENHILL CELLARS	'CM'	46.5 PTS
BRONZE	94	REDMAN *8 EM	'DS'	46.5 PTS
	1	SEAVIEW WINERY PTY LTD	'CQ'	



NEW RELEASE!

# Forecast: Cool and Dry.





## Class 25 Cont.

AWARD	NO.		POINTS
	4	PENFOLD WINES PTY LTD	'EC'
	5	WITHDRAWN	'HP'
	8	MCWILLIAM'S WINES PTY LTD	'EH'
	9	SEPPELT & SONS LTD	'CP'
	11	WITHDRAWN	'TF'
	13	RENMANO WINES CO-OP LTD	'DR'
	14	ROSEMOUNT ESTATE PTY LTD	'DF'
	17	CHATEAU LEAMON	'HB'
	18	KELLERMEISTER WINES P/L	'LJ'
	19	NO ENTRY	
	20	BRAND & SONS *8 NN	'HW'
	23	VERONA WINES	'AY'
	24	SALTRAM WINE ESTATES	'CY'
	26	BROWN BROS MILAWA V/YARD	'HR'
	28	SUTHERLAND SMITH & SONS	'BT'
	30	ZUBER ESTATE	'MP'
	32	MCRAES MONTARA VINEYARD	'EJ'
	33	WITHDRAWN	'GB'
	35	TYRRELL'S V/YARDS P/L	'BD'
	37	HUNGERFORD HILL V/YARDS	'LW'
	38	COOLAWIN ESTATE	'JS'
	41	RICHMOND ESTATE WINES	'DP'
	42	JIM BARRYS ST CLARE WINES	'CD'
	43	BERRI ESTATE	'GE'
	44	ELYSIUM WINERY	'JD'
	47	HOUGHTON WINES	'LX'
	48	FERGUSSENS WINERY	'KY'
	49	NORMAN & SONS PTY LTD	'EG'
	50	THE ALLANDALE WINERY	'GX'
	52	WITHDRAWN	'MH'
	53	BAILEYS BUNDARRA V/YARDS	'GM'
	54	CAMPBELLS WINES	'HK'
	57	TAYLORS WINES PTY LTD	'BL'
	58	WITHDRAWN	'AE'
	59	ST HALLETT'S WINES	'CV'
	60	OSBORN & SONS PTY LTD	'EV'
	61	BULLER & SON P/L	'HQ'
	62	WITHDRAWN	'AJ'
	63	SCARPANTONI ESTATE WINES	'CR'
	64	WATERWHEEL VINEYARDS	'AS'
	65	TAHBILK PROPRIETARY LTD	'BS'
	66	AMBERTON WINES PTY LTD	'GW'
	70	CRAIGMOORE WINES P/L	'JP'
	72	PRIMO ESTATE WINES	'DX'
	73	MILLERS CHATEAU YARRINYA	'FE'
	76	KARRAWIRRA WINES P/L	'LM'
	77	DRAYTON & SONS P/L	'JF'
	78	HAMILTON'S EWELL V/YARDS	'KA'
	79	ST HUBERTS WINES	'CB'
	80	WITHDRAWN	'GJ'
	82	CONTI *PAUL	'JT'
	83	ALKOOMI WINES	'GY'
	85	WOODSTOCK WINE CELLARS	'AL'
	87	HERMITAGE HUNTER ESTATE	'KE'
	88	KAY BROTHERS PTY LTD	'QM'
	90	GLENALWYN WINES	'KP'
	91	BOWEN *8 MJ	'HX'
	93	MT WILSON VINEYARDS	'ES'
	95	MOUNT AVOCA VINEYARD	'EW'
	96	CHATEAU REMY PTY LTD	'JZ'
	97	THE WINE SOCIETY	'MJ'
	98	MARIENBERG	'FR'
	101	NO ENTRY	
	102	AKERINGA WINES, WILLUNGA	'GZ'
	104	SANDALFORD WINES PTY.LTD.	'CW'
	105	MIRAMAR WINES	'FD'
	106	MERRIVALE WINES LTD	'RH'



## Class 25 Cont.

AWARD	NO.			POINTS
	110	MAXWELL WINES	'FM'	
	111	PLANTAGENET WINES	'DY'	
	112	MIRANDA WINES	'FJ'	
	113	TALTARNI VINEYARDS	'BQ'	
	114	CAMBRAI VINEYARDS	'HL'	
	115	SEYMOUR VINEYARDS	'CK'	
	118	WALTER REYNELL & SONS PTY	'DQ'	

JUDGES COMMENTS: DISTURBING NUMBER OF COMBINED SULPHUR FAULTS. FRUIT MASKED BY TOO MUCH WOOD IN SOME WINES, OTHERS FINISHED WITH EXCESSIVE ASTRINGENCY.

## Class

## 26. SWEET WHITE, DESSERT, any baume.

(Entries also eligible for award(s) 901)

GOLD	5	MORRIS WINES PTY LTD	'EY(A)'	56.5 PTS
GOLD	6	MORRIS WINES PTY LTD	'EY(B)'	55.5 PTS
GOLD	14	BAILEYS BUNDARRA V/YARDS	'GM'	55.5 PTS
SILVER	12	LINDEMANS WINES PTY LTD	'FY(B)'	52.5 PTS
SILVER	1	MCWILLIAM'S WINES PTY LTD	'EH(A)'	51 PTS
SILVER	9	BROWN BROS MILAWA V/YARD	'HR'	51 PTS
SILVER	15	CAMPBELLS WINES	'HK'	51 PTS
BRONZE	3	MCWILLIAM'S WINES PTY LTD	'EH(B)'	49 PTS
BRONZE	11	LINDEMANS WINES PTY LTD	'FY(A)'	49 PTS
BRONZE	8	YALUMBA WINES	'AG(B)'	48.5 PTS
BRONZE	10	SUTHERLAND SMITH & SONS	'BT'	48.5 PTS
	2	SEPPELT & SONS LTD	'CP(A)'	
	4	SEPPELT & SONS LTD	'CP(B)'	
	7	YALUMBA WINES	'AG(A)'	
	13	BERRI ESTATE	'GE'	
	16	MONTROSE WINES	'EZ'	
	17	KAISER STUHL WINES	'MC'	
	18	WITHDRAWN	'AK'	
	19	WOODLEY WINES PTY LTD.	'AM'	

JUDGES COMMENTS: VERY STRONG CLASS OF LUSCIOUS STYLISH SWEET WHITE. TOKAYS OUTSTANDING.

## Class

## 27. SWEET RED, not exceeding 6 degrees baume.

(Entries also eligible for award(s) 901)

GOLD	20	SUTHERLAND SMITH & SONS	'BT(B)'	56 PTS
GOLD	6	SEPPELT & SONS LTD	'CP(A)'	55.5 PTS
GOLD	11	RENMANO WINES CO-OP LTD	'DR'	55.5 PTS
SILVER	25	ELYSIUM WINERY	'JD(B)'	51 PTS
SILVER	34	WALTER REYNELL & SONS PTY	'DQ(B)'	51 PTS
BRONZE	30	BULLER & SON P/L	'HQ(A)'	49 PTS
BRONZE	16	SALTRAM WINE ESTATES	'CY'	48.5 PTS
BRONZE	28	CAMPBELLS WINES	'HK'	48.5 PTS
BRONZE	24	ELYSIUM WINERY	'JD(A)'	47.5 PTS
BRONZE	17	HOFFMANN'S WINES	'KC(A)'	47 PTS
BRONZE	33	WALTER REYNELL & SONS PTY	'DQ(A)'	47 PTS
BRONZE	44	MIRAMAR WINES	'FD'	47 PTS
BRONZE	8	SEPPELT & SONS LTD	'CP(B)'	46.5 PTS
BRONZE	14	YALUMBA WINES	'AG(B)'	46.5 PTS
BRONZE	37	WYNDHAM ESTATE	'AK'	46.5 PTS
	1	LEO BURING PTY LTD	'HP'	
	2	THE STANLEY WINE CO P/L	'BZ'	
	3	THOMAS HARDY & SONS P/L	'KJ(A)'	
	4	THOMAS HARDY & SONS P/L	'KJ(B)'	
	5	MCWILLIAM'S WINES PTY LTD	'EH(A)'	
	7	MCWILLIAM'S WINES PTY LTD	'EH(B)'	
	9	MID-MURRAY PROD. CO-OP SOC	'FK'	
	10	SAN BERNADINO WINES	'TF'	
	12	SAXONVALE VINEYARDS P/L	'CS'	
	13	YALUMBA WINES	'AG(A)'	



## Class 27 Cont.

AWARD	NO.			POINTS
	15	HENSCHKE & CO	'KF'	
	18	DISQUALIFIED OVER BAUME	'HR'	
	19	SUTHERLAND SMITH & SONS	'BT(A)'	
	21	LINDEMANS WINES PTY LTD	'FY(A)'	
	22	LINDEMANS WINES PTY LTD	'FY(B)'	
	23	HUNGERFORD HILL V/YARDS	'LW'	
	26	HOUGHTON WINES	'LX'	
	27	GRALYN CELLARS	'AB'	
	29	ST HALLETT'S WINES	'CV'	
	31	BULLER & SON P/L	'HQ(B)'	
	32	KAISER STUHL WINES	'MC'	
	35	MILLERS CHATEAU YARRINYA	'FE'	
	36	MASTERSON BAROSSA	'MF'	
	38	RIDDOCH WINERY	'ME'	
	39	SEVENHILL CELLARS	'CM'	
	40	DISQUALIFIED OVER BAUME	'FX'	
	41	GLENALWYN WINES	'KP'	
	42	STANTON AND KILLEEN	'BY(A)'	
	43	STANTON AND KILLEEN	'BY(B)'	
	45	WOODLEY WINES PTY LTD.	'AM'	
	46	MIRANDA WINES	'FJ'	

JUDGES COMMENTS: GOOD CLASS OF CLEAN WINES. CLEAN SPIRIT ENHANCED THE FRUIT QUALITY OF THE WINES.

## Class

**28. VINTAGE PORT, not exceeding 6 degrees baume.**

(Entries also eligible for award(s) 901 909)

GOLD	21	LINDEMANS WINES PTY LTD	'FY(A)'	55.5 PTS
GOLD	28	CAMPBELLS WINES	'HK'	55.5 PTS
SILVER	27	BAILEYS BUNDARRA V/YARDS	'GM'	53.5 PTS
SILVER	22	LINDEMANS WINES PTY LTD	'FY(B)'	52.5 PTS
SILVER	5	THOMAS HARDY & SONS P/L	'KJ(B)'	52 PTS
SILVER	32	BULLER & SON P/L	'HQ(B)'	51 PTS
BRONZE	31	BULLER & SON P/L	'HQ(A)'	49.5 PTS
BRONZE	34	AMBERTON WINES PTY LTD	'GW'	49.5 PTS
BRONZE	6	MCWILLIAM'S WINES PTY LTD	'EJ(A)'	49 PTS
BRONZE	2	PENFOLD WINES PTY LTD	'EC'	48.5 PTS
BRONZE	20	SUTHERLAND SMITH & SONS	'BT(B)'	48 PTS
BRONZE	4	THOMAS HARDY & SONS P/L	'KJ(A)'	47 PTS
BRONZE	14	YALUMBA WINES	'AG(A)'	47 PTS
	1	QUELLTALER WINES LTD	'DT'	
	3	LEO BURING PTY LTD	'HP'	
	7	SEPPELT & SONS LTD	'CP(A)'	
	8	MCWILLIAM'S WINES PTY LTD	'EH(B)'	
	9	SEPPELT & SONS LTD	'CP(B)'	
	10	MORRIS WINES PTY LTD	'EY(A)'	
	11	MORRIS WINES PTY LTD	'EY(B)'	
	12	MID-MURRAY PROD.CO-OP SOC	'FK'	
	13	SAXONVALE VINEYARDS P/L	'CS'	
	15	YALUMBA WINES	'AG(B)'	
	16	SALTRAM WINE ESTATES	'CY'	
	17	HOFFMANN'S WINES	'KC(A)'	
	18	BROWN BROS MILAWA V/YARD	'HR'	
	19	SUTHERLAND SMITH & SONS	'BT(A)'	
	23	TYRRELL'S V/YARDS P/L	'BD'	
	24	ORLANDO WINES	'EF'	
	25	THE SETTLEMENT WINE CO	'CN'	
	26	GRALYN CELLARS	'AB'	
	29	MONTROSE WINES	'EZ'	
	30	WITHDRAWN	'CV'	
	33	WATERWHEEL VINEYARDS	'AS'	
	35	KAISER STUHL WINES	'MC'	
	36	WALTER REYNELL & SONS PTY	'DQ(A)'	
	37	WALTER REYNELL & SONS PTY	'DQ(B)'	
	38	MILLERS CHATEAU YARRINYA	'FE'	
	39	MASTERSON BAROSSA	'MF'	





# Royal Pedigree

Pedigree in wine is important.

Our wines testify to the nobility of Cabernet Sauvignon, Pinot Noir, Chardonnay and Rhine Riesling — the 'classic' grapes. Our Colombard, Chenin Blanc, Sauvignon Blanc, Gewurztraminer, Semillon, Shiraz and Merlot are creating their own heritage — the heritage of excellence.



## TISDALL WINES

Cornelia Creek Road, Echuca, 3625.  
P.O. Box 286, Echuca, 3625.  
Phone: (054) 82 1514

*The Great Taste of Victoria.*

*The Tisdall Winery, Echuca, Victoria. (054) 82 1514.*

# BAILEYS OF GLENROWAN



## Consistently producing great wines

Classic Selection Hermitage: Hermitage: Cabernet Sauvignon/Hermitage  
Award Liqueur Muscat: Liqueur Muscat: Show Tokay:  
Glenrowan Port: Tawny Port: Vintage Port

Trade enquires: VIC (03) 350 1111



## Class 28 Cont.

AWARD	NO.			POINTS
	40	KARRAWIRRA WINES P/L	'LM'	
	41	WYNDHAM ESTATE	'AK'	
	42	SEVENHILL CELLARS	'CM'	
	43	STANTON AND KILLEEN	'BY(A)'	
	44	STANTON AND KILLEEN	'BY(B)'	
	45	AKERINGA WINES, WILLUNGA	'GZ'	
	46	MERRIVALE WINES LTD	'RH'	
	47	ROVALLEY WINES	'DB'	
	48	MIRAMAR WINES	'FD'	
	49	PLANTAGENET WINES	'DY'	
	50	WITHDRAWN	'FJ'	
	51	CAMBRAI VINEYARDS	'HL'	

JUDGES COMMENTS: NUMBERS OF WINES OUT OF CLASS. SEVERAL WITH POOR SPIRIT, HIGH PH AND SULPHIDE FAULTS.

## Class

## 29. MUSCAT, any baume.

(Entries also eligible for award(s) 901)

GOLD	16	BAILEYS BUNDARRA V/YARDS	'GM'	55.5 PTS
SILVER	17	CAMPBELLS WINES	'HK'	52.5 PTS
SILVER	12	LINDEMANS WINES PTY LTD	'FY(A)'	52 PTS
SILVER	2	MCWILLIAM'S WINES PTY LTD	'EH(A)'	51.5 PTS
BRONZE	13	LINDEMANS WINES PTY LTD	'FY(B)'	50 PTS
BRONZE	7	MORRIS WINES PTY LTD	'EY(B)'	49.5 PTS
BRONZE	10	BROWN BROS MILAWA V/YARD	'HR'	49.5 PTS
BRONZE	3	SEPPELT & SONS LTD	'CP(A)'	47.5 PTS
BRONZE	6	MORRIS WINES PTY LTD	'EY(A)'	47.5 PTS
	1	MONICHIINO WINES	'FA'	
	4	MCWILLIAM'S WINES PTY LTD	'EH(B)'	
	5	SEPPELT & SONS LTD	'CP(B)'	
	8	YALUMBA WINES	'AG(A)'	
	9	YALUMBA WINES	'AG(B)'	
	11	SUTHERLAND SMITH & SONS	'BT'	
	14	BERRI ESTATE	'GE'	
	15	HOUGHTON WINES	'LX'	
	18	LUISINI WINES	'AE'	
	19	BULLER & SON P/L	'HQ'	
	20	STANTON AND KILLEEN	'BY'	

JUDGES COMMENTS: GENERAL LACK OF LUSCIOUS FRUIT CHARACTER.

## VARIETAL WINES SECTION

## DRY WHITE TABLE WINES

## Class

## 30. RHINE RIESLING.

(Entries also eligible for award(s) 905)

GOLD	9	MITCHELTON VINTNERS	'FB'	55.5 PTS
GOLD	18	VERONA WINES	'AY'	55.5 PTS
GOLD	47	DENMAN ESTATE WINES P/L	'JG'	55.5 PTS
SILVER	8	SEPPELT & SONS LTD	'CP'	52.5 PTS
SILVER	20	TOLLANA WINES	'BG'	52.5 PTS
SILVER	6	THOMAS HARDY & SONS P/L	'KJ'	52 PTS
SILVER	2	ARROWFIELD WINES	'GP'	51 PTS
BRONZE	35	DOUGLAS A. TOLLEY PTY LTD	'BF'	49.5 PTS
BRONZE	19	SALTRAM WINE ESTATES	'CY'	49 PTS
BRONZE	4	PENFOLD WINES PTY LTD	'EC'	48.5 PTS
BRONZE	27	GRAMP & SONS PTY LTD	'MG'	48.5 PTS
BRONZE	34	WICKHAM HILL CELLARS	'MH'	48.5 PTS
BRONZE	45	WYNDHAM ESTATE	'AK'	48.5 PTS
BRONZE	16	KRONDORF WINES PTY LTD	'LC'	48 PTS
BRONZE	28	HUNGERFORD HILL V/YARDS	'LW'	48 PTS
BRONZE	40	KAISER STUHL WINES	'MC'	47.5 PTS
BRONZE	49	HERMITAGE HUNTER ESTATE	'KE'	47.5 PTS
BRONZE	13	SAXONVALE VINEYARDS P/L	'CS'	47 PTS
BRONZE	23	WOLF BLASS WINES INTER.	'AN'	47 PTS



## Class 30 Cont.

AWARD	NO.			POINTS
BRONZE	54	RICHMOND GROVE WINES	'DN'	47 PTS
BRONZE	1	HAZELMERE ESTATE	'KG'	46.5 PTS
BRONZE	41	WALTER REYNELL & SONS PTY	'DQ'	46.5 PTS
BRONZE	51	KATNOOK ESTATE PTY LTD	'LK'	46.5 PTS
	3	QUELLTALER WINES LTD	'DT'	
	5	LEO BURING PTY LTD	'HP'	
	7	MCWILLIAM'S WINES PTY LTD	'EH'	
	10	SAN BERNADINO WINES	'TF'	
	11	MID-MURRAY PROD.CO-OP SOC	'FK'	
	12	ROSEMOUNT ESTATE PTY LTD	'DF'	
	14	YALUMBA WINES	'AG'	
	15	KELLERMEISTER WINES P/L	'LJ'	
	17	HENSCHKE & CO	'KF'	
	21	WITHDRAWN	'HR'	
	22	LINDEMANS WINES PTY LTD	'FY'	
	24	TULLOCH & SONS P/L	'BE'	
	25	COOLAWIN ESTATE	'JS'	
	26	TISDALL WINES	'BH'	
	29	JAMES HASELGROVE WINES	'AD'	
	30	JIM BARRYS ST CLARE WINES	'CD'	
	31	ORLANDO WINES	'EF'	
	32	HOUGHTON WINES	'LX'	
	33	CRANEFORD WINE CO	'JN'	
	36	MONTROSE WINES	'EZ'	
	37	SCARPANTONI ESTATE WINES	'CR'	
	38	TAHBILK PROPRIETARY LTD	'BS'	
	39	RIVERINA CLGE OF ADC.EDU.	'DM'	
	42	WILLYABRUP WINES	'AP'	
	43	HAMILTON'S EWELL V/YARDS	'KA'	
	44	ST HUBERTS WINES	'CB'	
	46	CONTI *PAUL	'JT'	
	48	RIDDOCH WINERY	'ME'	
	50	ROSEWORTHY AGRIC. CGE.	'DE'	
	52	THE WINE SOCIETY	'MJ'	
	53	MARIENBERG	'FR'	
	55	RICHMOND GROVE WINES	'DN'	
	56	BENELEN WINES	'MA'	
	57	TALTARNI VINEYARDS	'BQ'	
	58	MIRANDA WINES	'FJ'	
	59	CAPEL VALE WINES	'MS'	

JUDGES COMMENTS: FAIR CLASS. AWARD WINNING WINES SHOWING GOOD VARIETAL STYLE.  
TOO MANY WINES SHOW WINEMAKING AND HANDLING FAULTS.  
YOUNG WINES GENERALLY DISAPPOINTING.

## 31. SEMILLON.

GOLD	13	ROSEMOUNT ESTATE PTY LTD	'DF'	56 PTS
GOLD	19	BROWN BROS MILAWA V/YARD	'HR'	55.5 PTS
SILVER	28	ORLANDO WINES	'EF'	53 PTS
SILVER	10	MITCHELTON VINTNERS	'FB'	51.5 PTS
BRONZE	6	MCWILLIAM'S WINES PTY LTD	'EH'	50 PTS
BRONZE	14	SAXONVALE VINEYARDS P/L	'CS'	50 PTS
BRONZE	11	SAN BERNADINO WINES	'TF'	49.5 PTS
BRONZE	15	YALUMBA WINES	'AG'	49.5 PTS
BRONZE	36	RIVERINA CLGE OF ADC.EDU.	'DM'	49.5 PTS
BRONZE	41	DENMAN ESTATE WINES P/L	'JG'	49 PTS
BRONZE	22	WOLF BLASS WINES INTER.	'AN'	48.5 PTS
BRONZE	40	WYNDHAM ESTATE	'AK'	48 PTS
BRONZE	26	GRAMP & SONS PTY LTD	'MG'	47.5 PTS
BRONZE	42	HERMITAGE HUNTER ESTATE	'KE'	47.5 PTS
	1	ROSSETTO'S WINES	'DC'	
	2	ARROWFIELD WINES	'GP'	
	3	QUELLTALER WINES LTD	'DT'	
	4	PENFOLD WINES PTY LTD	'EC'	
	5	LEO BURING PTY LTD	'HP'	
	7	SEPPELT & SONS LTD	'CP'	
	8	KARLSBURG WINES	'LN'	



## Class 31 Cont.

AWARD	NO.			POINTS
	9	BASEDOW WINES PTY LTD	'GH'	
	12	MID-MURRAY PROD.CO-OP SOC	'FK'	
	16	KRONDORF WINES PTY LTD	'LC'	
	17	VERONA WINES	'AY'	
	18	SALTRAM WINE ESTATES	'CY'	
	20	SUTHERLAND SMITH & SONS	'BT'	
	21	LINDEMANS WINES PTY LTD	'FY'	
	23	TYRRELL'S V/YARDS P/L	'BD'	
	24	TULLOCH & SONS P/L	'BE'	
	25	TISDALL WINES	'BH'	
	27	HUNGERFORD HILL V/YARDS	'LW'	
	29	THE ALLANDALE WINERY	'GX'	
	30	WICKHAM HILL CELLARS	'MH'	
	31	THE ROBSON VINEYARD	'DH'	
	32	DOUGLAS A. TOLLEY PTY LTD	'BF'	
	33	MONTROSE WINES	'EZ'	
	34	TAHBILK PROPRIETARY LTD	'BS'	
	35	AMBERTON WINES PTY LTD	'GW'	
	37	KAISER STUHL WINES	'MC'	
	38	WITHDRAWN	'AP'	
	39	DRAYTON & SONS P/L	'JF'	
	43	MARIENBERG	'FR'	
	44	RICHMOND GROVE WINES	'DN'	
	45	WITHDRAWN	'DN'	
	46	SANDALFORD WINES PTY.LTD.	'CW'	
	47	EVANS & TATE	'JB'	
	48	SEYMOUR VINEYARDS	'CK'	

JUDGES COMMENTS: MANY OXIDISED, STALE, COMMON WINES LACKING FRUIT.

## Class

## 32. TRAMINER.

GOLD	6	SEPPELT & SONS LTD	'CP'	56 PTS
SILVER	32	BONNONE WINES	'GA'	51 PTS
BRONZE	33	RICHMOND GROVE WINES	'DN'	50.5 PTS
BRONZE	8	ROSEMOUNT ESTATE PTY LTD	'DF'	49 PTS
BRONZE	30	HERMITAGE HUNTER ESTATE	'KE'	49 PTS
BRONZE	22	CAMPBELLS WINES	'HK'	48.5 PTS
BRONZE	3	LEO BURING PTY LTD	'HP'	48 PTS
BRONZE	9	SAXONVALE VINEYARDS P/L	'CS'	47.5 PTS
BRONZE	14	LINDEMANS WINES PTY LTD	'FY'	47 PTS
BRONZE	23	DOUGLAS A. TOLLEY PTY LTD	'BF'	47 PTS
	1	ARROWFIELD WINES	'GP'	
	2	PENFOLD WINES PTY LTD	'EC'	
	4	THOMAS HARDY & SONS P/L	'KJ'	
	5	MCWILLIAM'S WINES PTY LTD	'EH'	
	7	SAN BERNADINO WINES	'TF'	
	10	HENSCHKE & CO	'KF'	
	11	VERONA WINES	'AY'	
	12	SALTRAM WINE ESTATES	'CY'	
	13	BROWN BROS MILAWA V/YARD	'HR'	
	15	LILLYDALE VINEYARDS	'FZ'	
	16	WITHDRAWN	'BH'	
	17	HUNGERFORD HILL V/YARDS	'LW'	
	18	HOUGHTON WINES	'LX'	
	19	NORMAN & SONS PTY LTD	'EG'	
	20	THE SETTLEMENT WINE CO	'CN'	
	21	THE ALLANDALE WINERY	'GX'	
	24	KAISER STUHL WINES	'MC'	
	25	WALTER REYNELL & SONS PTY	'DQ'	
	26	DRAYTON & SONS P/L	'JF'	
	27	HAMILTON'S EWELL V/YARDS	'KA'	
	28	WYNDHAM ESTATE	'AK'	
	29	DENMAN ESTATE WINES P/L	'JG'	
	31	KATNOOK ESTATE PTY LTD	'LK'	
	34	WITHDRAWN	'DN'	
	35	SANDALFORD WINES PTY.LTD.	'CW'	



## Class 32 Cont.

AWARD	NO.			POINTS
	36	MIRAMAR WINES	'FD'	
	37	MIRANDA WINES	'FJ'	
	38	SEYMOUR VINEYARDS	'CK'	

JUDGES COMMENTS: MANY WINES LACKED TRAMINER CHARACTER.

## Class

## 33. CHARDONNAY.

GOLD	2	PENFOLD WINES PTY LTD	'EC'	55.5 PTS
GOLD	16	TYRRELL'S V/YARDS P/L	'BD'	55.5 PTS
GOLD	17	TULLOCH & SONS P/L	'BE'	55.5 PTS
GOLD	33	DENMAN ESTATE WINES P/L	'JG'	55.5 PTS
SILVER	23	ORLANDO WINES	'EF'	53.5 PTS
SILVER	24	HOUGHTON WINES	'LX'	52 PTS
SILVER	30	MOSS WOOD WINES	'EX'	51 PTS
BRONZE	36	ROSEWORTHY AGRIC. CGE.	'DE'	50 PTS
BRONZE	35	HERMITAGE HUNTER ESTATE	'KE'	49.5 PTS
BRONZE	19	TISDALL WINES	'BH'	49 PTS
BRONZE	7	SAN BERNADINO WINES	'TF'	48 PTS
BRONZE	40	MIRAMAR WINES	'FD'	48 PTS
BRONZE	4	MCWILLIAM'S WINES PTY LTD	'EH'	47 PTS
BRONZE	18	GRAMP & SONS PTY LTD	'MG'	47 PTS
BRONZE	26	DE BORTOLI WINES P/L	'JV'	47 PTS
BRONZE	10	KRONDORF WINES PTY LTD	'LC'	46.5 PTS
BRONZE	11	VERONA WINES	'AY'	46.5 PTS
	1	ARROWFIELD WINES	'GP'	
	3	WITHDRAWN	'KJ'	
	5	SEPPELT & SONS LTD	'CP'	
	6	KARLSBURG WINES	'LN'	
	8	ROSEMOUNT ESTATE PTY LTD	'DF'	
	9	SAXONVALE VINEYARDS P/L	'CS'	
	12	SALTRAM WINE ESTATES	'CY'	
	13	BROWN BROS MILAWA V/YARD	'HR'	
	14	LINDEMANS WINES PTY LTD	'FY'	
	15	LILLYDALE VINEYARDS	'FZ'	
	20	HUNGERFORD HILL V/YARDS	'LW'	
	21	JIM BARRYS ST CLARE WINES	'CD'	
	22	MILDARA WINES LTD	'FH'	
	25	MONTROSE WINES	'EZ'	
	27	TAHBILK PROPRIETARY LTD	'BS'	
	28	WALTER REYNELL & SONS PTY	'DQ'	
	29	WITHDRAWN	'JP'	
	31	ST HUBERTS WINES	'CB'	
	32	WYNDHAM ESTATE	'AK'	
	34	RIDDOCH WINERY	'ME'	
	37	KATNOOK ESTATE PTY LTD	'LK'	
	38	RICHMOND GROVE WINES	'DN'	
	39	WITHDRAWN	'DN'	
	41	SEYMOUR VINEYARDS	'CK'	

JUDGES COMMENTS: GOOD CLASS OF VARYING STYLES. AWARD WINES SHOWING WELL BALANCED FRUIT AND OAK.

## Class

## DRY RED TABLE WINES

## 34. CABERNET SAUVIGNON.

BRONZE	57	AKERINGA WINES, WILLUNGA	'GZ'	46.5 PTS
GOLD	3	LEO BURING PTY LTD	'HP'	56 PTS
GOLD	11	YALUMBA WINES	'AG'	55.5 PTS
GOLD	21	WOLF BLASS WINES INTER.	'AN'	55.5 PTS
SILVER	25	GRAMP & SONS PTY LTD	'MG'	51.5 PTS
SILVER	2	PENFOLD WINES PTY LTD	'EC'	51 PTS
SILVER	9	ROSEMOUNT ESTATE PTY LTD	'DF'	51 PTS
BRONZE	46	WYNDHAM ESTATE	'AK'	49.5 PTS
BRONZE	6	SEPPELT & SONS LTD	'CP'	48.5 PT
BRONZE	45	ST HUBERTS WINES	'CB'	48 PT



## Class 34 Cont.

AWARD	NO.			POINTS
BRONZE	58	WOODLEY WINES PTY LTD.	'AM'	48 PT
BRONZE	15	HENSCHKE & CO	'KF'	47.5 PT
BRONZE	17	SALTRAM WINE ESTATES	'CY'	47.5 PT
BRONZE	30	ELYSIUM WINERY	'JD'	47 PT
BRONZE	43	WALTER REYNELL & SONS PTY	'DQ'	47 PT
	1	ARROWFIELD WINES	'GP'	
	4	THOMAS HARDY & SONS P/L	'KJ'	
	5	MCWILLIAM'S WINES PTY LTD	'EH'	
	7	BASEDOW WINES PTY LTD	'GH'	
	8	MITCHELTON VINTNERS	'FB'	
	10	SAXONVALE VINEYARDS P/L	'CS'	
	12	STUBBS * & P	'AC'	
	13	BRAND & SONS * & NN	'HW'	
	14	KRONDORF WINES PTY LTD	'LC'	
	16	VERONA WINES	'AY'	
	18	SUTHERLAND SMITH & SONS	'BT'	
	19	BROWN BROS MILAWA V/YARD	'HR'	
	20	LINDEMANS WINES PTY LTD	'FY'	
	22	COOLAWIN ESTATE	'JS'	
	23	TYRRELL'S V/YARDS P/L	'BD'	
	24	TULLOCH & SONS P/L	'BE'	
	26	TISDALL WINES	'BH'	
	27	HUNGERFORD HILL V/YARDS	'LW'	
	28	JIM BARRYS ST CLARE WINES	'CD'	
	29	BERRI ESTATE	'GE'	
	31	MILDARA WINES LTD	'FH'	
	32	ORLANDO WINES	'EF'	
	33	HOUGHTON WINES	'LX'	
	34	CLAREVALE CO-OP WINERY	'JY'	
	35	THE ALLANDALE WINERY	'GX'	
	36	WICKHAM HILL CELLARS	'MH'	
	37	BAILEYS BUNDARRA V/YARDS	'GM'	
	38	CAMPBELLS WINES	'HK'	
	39	OSBORN & SONS PTY LTD	'EV'	
	40	WATERWHEEL VINEYARDS	'AS'	
	41	TAMBILK PROPRIETARY LTD	'BS'	
	42	RIVERINA CLGE OF ADC.EDU.	'DM'	
	44	DRAYTON & SONS P/L	'JF'	
	47	TARANGA ESTATE PTY LTD	'BN'	
	48	WOODSTOCK WINE CELLARS	'AL'	
	49	HERMITAGE HUNTER ESTATE	'KE'	
	50	REDMAN * & EM	'DS'	
	51	MOUNT AVOCA VINEYARD	'EW'	
	52	CHATEAU REMY PTY LTD	'JZ'	
	53	THE WINE SOCIETY	'MJ'	
	54	WITHDRAWN	'FR'	
	55	RICHMOND GROVE WINES	'DN'	
	56	WITHDRAWN	'DN'	
	59	TALTARNI VINEYARDS	'BQ'	
	60	SEYMOUR VINEYARDS	'CK'	

JUDGES COMMENTS: VERY POOR CLASS, MAJORITY OF WINES SHOWING ELEMENTARY WINEMAKING FAULTS AND LACKING THE VARIETAL CHARACTER ESSENTIAL TO THIS CLASS.

## Class

## 35. SHIRAZ.

GOLD	51	KATNOOK ESTATE PTY LTD	'LK'	56 PTS
GOLD	29	ELYSIUM WINERY	'JD'	55.5 PTS
SILVER	15	HENSCHKE & CO	'KF'	52.5 PTS
SILVER	21	WOLF BLASS WINES INTER.	'AN'	52 PTS
SILVER	50	HERMITAGE HUNTER ESTATE	'KE'	52 PTS
SILVER	58	AKERINGA WINES, WILLUNGA	'GZ'	52 PTS
SILVER	53	MOUNT AVOCA VINEYARD	'EW'	51.5 PTS
SILVER	4	LEO BURING PTY LTD	'HP'	51 PTS
SILVER	11	YALUMBA WINES	'AG'	51 PTS
SILVER	18	BROWN BROS MILAWA V/YARD	'HR'	51 PTS



## Class 35 Cont.

AWARD	NO.			POINTS
SILVER	48	KAY BROTHERS PTY LTD	'QM'	51 PTS
BRONZE	3	PENFOLD WINES PTY LTD	'EC'	50 PTS
BRONZE	36	OSBORN & SONS PTY LTD	'EV'	50 PTS
BRONZE	40	KARRAWIRRA WINES P/L	'LM'	50 PTS
BRONZE	6	MCWILLIAM'S WINES PTY LTD	'EH'	49 PTS
BRONZE	45	TARANGA ESTATE PTY LTD	'BN'	49 PTS
BRONZE	7	SEPPELT & SONS LTD	'CP'	48.5 PTS
BRONZE	34	BAILEYS BUNDARRA V/YARDS	'GM'	48.5 PTS
BRONZE	43	WYNDHAM ESTATE	'AK'	48.5 PTS
BRONZE	55	STANTON AND KILLEEN	'BY'	48.5 PTS
BRONZE	61	TALTARNI VINEYARDS	'BQ'	48.5 PTS
BRONZE	62	CAMBRAI VINEYARDS	'HL'	48.5 PTS
BRONZE	10	SAXONVALE VINEYARDS P/L	'CS'	47 PTS
BRONZE	41	DRAYTON & SONS P/L	'JF'	46.5 PTS
	1	ROSSETTO'S WINES	'DC'	
	2	ARROWFIELD WINES	'GP'	
	5	THOMAS HARDY & SONS P/L	'KJ'	
	8	BASEDOW WINES PTY LTD	'GH'	
	9	ROSEMOUNT ESTATE PTY LTD	'DF'	
	12	KELLERMEISTER WINES P/L	'LJ'	
	13	BRAND & SONS * & NN	'HW'	
	14	KRONDORF WINES PTY LTD	'LC'	
	16	SALTRAM WINE ESTATES	'CY'	
	17	SUTHERLAND SMITH & SONS	'BT'	
	19	LINDEMANS WINES PTY LTD	'FY'	
	20	DARINGA CELLARS PTY LTD	'JK'	
	22	COOLAWIN ESTATE	'JS'	
	23	TYRRELL'S V/YARDS P/L	'BD'	
	24	TULLOCH & SONS P/L	'BE'	
	25	GRAMP & SONS PTY LTD	'MG'	
	26	TISDALL WINES	'BH'	
	27	HUNGERFORD HILL V/YARDS	'LW'	
	28	JOHNSTON PTY LTD	'MB'	
	30	ORLANDO WINES	'EF'	
	31	MILDARA WINES LTD	'FH'	
	32	CLAREVALE CO-OP WINERY	'JY'	
	33	THE ALLANDALE WINERY	'GX'	
	35	CAMPBELLS WINES	'HK'	
	37	BULLER & SON P/L	'HQ'	
	38	WATERWHEEL VINEYARDS	'AS'	
	39	TAHBILK PROPRIETARY LTD	'BS'	
	42	ST HUBERTS WINES	'CB'	
	44	BROKENWOOD	'HS'	
	46	WOODSTOCK WINE CELLARS	'AL'	
	47	DENMAN ESTATE WINES P/L	'JG'	
	49	SEVENHILL CELLARS	'CM'	
	52	REDMAN * & EM	'DS'	
	54	THE WINE SOCIETY	'MJ'	
	56	RICHMOND GROVE WINES	'DN'	
	57	WITHDRAWN	'DN'	
	59	EVANS & TATE	'JB'	
	60	WOODLEY WINES PTY LTD.	'AM'	

JUDGES COMMENTS: MANY UNDISTINGUISHED WINES SHORT ON FRUIT AND FLAVOUR.  
USUAL WINEMAKING FAULTS.

## Class

## 36. PINOT NOIR.

GOLD	9	TYRRELL'S V/YARDS P/L	'BD'	56 PTS
SILVER	1	THOMAS HARDY & SONS P/L	'KJ'	51 PTS
SILVER	7	LINDEMANS WINES PTY LTD	'FY'	51 PTS
BRONZE	18	MASTERSON BAROSSA	'MF'	48.5 PTS
BRONZE	3	SEPPELT & SONS LTD	'CP'	48 PTS
BRONZE	11	TISDALL WINES	'BH'	48 PTS
BRONZE	21	CAMBRAI VINEYARDS	'HL'	48 PTS
BRONZE	20	WYNDHAM ESTATE	'AK'	47.5 PTS
BRONZE	2	MCWILLIAM'S WINES PTY LTD	'EH'	46.5 PTS



## Class 36 Cont.

AWARD	NO.			POINTS
BRONZE	8	MCRAES MONTARA VINEYARD	'EJ'	46.5 PTS
BRONZE	13	ORLANDO WINES	'EF'	46.5 PTS
BRONZE	15	MONTROSE WINES	'EZ'	46.5 PTS
	4	ROSEMOUNT ESTATE PTY LTD	'DF'	
	5	SUTHERLAND SMITH & SONS	'BT'	
	6	BROWN BROS MILAWA V/YARD	'HR'	
	10	GRAMP & SONS PTY LTD	'MG'	
	12	HUNGERFORD HILL V/YARDS	'LW'	
	14	TAYLORS WINES PTY LTD	'BL'	
	16	TAHBILK PROPRIETARY LTD	'BS'	
	17	CORIOLE VINEYARDS	'JR'	
	19	MOSS WOOD WINES	'EX'	

JUDGES COMMENTS: AN ENCOURAGING CLASS OF SOFT BALANCED PINOTS.

### VICTORIAN WINES SECTION 1981 VINTAGE

## Class

## 37. DRY WHITE TABLE WINE.

GOLD	8	TISDALL WINES	'BH'	55.5 PTS
SILVER	2	SEPPELT & SONS LTD	'CP'	52.5 PTS
SILVER	7	BROWN BROS MILAWA V/YARD	'HR'	51 PTS
BRONZE	11	CAMPBELLS WINES	'HK'	49.5 PTS
BRONZE	19	ST LEONARDS VINEYARD	'MV'	49.5 PTS
BRONZE	15	RIVERINA CLGE OF ADC.EDU.	'DM'	46.5 PTS
	1	MCWILLIAM'S WINES PTY LTD	'EH'	
	3	MITCHELTON VINTNERS	'FB'	
	4	MID-MURRAY PROD.CO-OP SOC	'FK'	
	5	CHATEAU LEAMON	'HB'	
	6	SUTHERLAND SMITH & SONS	'BT'	
	9	MILDARA WINES LTD	'FH'	
	10	BAILEYS BUNDARRA V/YARDS	'GM'	
	12	BULLER & SON P/L	'HQ'	
	13	WATERWHEEL VINEYARDS	'AS'	
	14	TAHBILK PROPRIETARY LTD	'BS'	
	16	MILLERS CHATEAU YARRINYA	'FE'	
	17	WITHDRAWN	'CB'	
	18	BONNONEE WINES	'GA'	
	20	SEYMOUR VINEYARDS	'CK'	

JUDGES COMMENTS: AWARD WINES THE BEST OF A DISAPPOINTING CLASS. TOO MANY WINES SHOWING OXIDATION FAULTS DUE TO BAD HANDLING.

## Class

## 38. DRY RED TABLE WINE.

(Entries also eligible for award(s) 907)

GOLD	1	SEPPELT & SONS LTD	'CP'	55.5 PTS
GOLD	8	FERGUSSENS WINERY	'KY'	55.5 PTS
GOLD	23	SEYMOUR VINEYARDS	'CK'	55.5 PTS
SILVER	16	OSICKA'S VINEYARD	'ED'	52.5 PTS
BRONZE	13	MILLERS CHATEAU YARRINYA	'FE'	49.5 PTS
BRONZE	22	FAIRFIELD VINEYARD	'JA'	49.5 PTS
BRONZE	20	STANTON AND KILLEEN	'BY'	48.5 PTS
BRONZE	3	MITCHELTON VINTNERS	'FB'	47.5 PTS
BRONZE	5	BROWN BROS MILAWA V/YARD	'HR'	47.5 PTS
BRONZE	10	CAMPBELLS WINES	'HK'	47 PTS
BRONZE	4	SUTHERLAND SMITH & SONS	'BT'	46.5 PTS
	2	MORRIS WINES PTY LTD	'EY'	
	6	MCRAES MONTARA VINEYARD	'EJ'	
	7	WITHDRAWN	'BH'	
	9	BAILEYS BUNDARRA V/YARDS	'GM'	
	11	BULLER & SON P/L	'HQ'	
	12	TAHBILK PROPRIETARY LTD	'BS'	
	14	WARRAMATE WINES	'AW'	
	15	ST HUBERTS WINES	'CB'	
	17	BONNONEE WINES	'GA'	
	18	CHATEAU REMY PTY LTD	'JZ'	



## Class 38 Cont.

AWARD	NO.			POINTS
	19	MOUNT AVOCA VINEYARD	'EW'	
	21	ST LEONARDS VINEYARD	'MV'	

JUDGES COMMENTS: STRONG CLASS. AWARD WINES STYLISH, LIVELY AND BALANCED.  
LOW POINTED WINE SHOWED OXIDATION AND H2S FAULTS.

## ANY VINTAGE

## Class

## 39. DRY WHITE TABLE WINE.

(Entries also eligible for award(s) 907)

GOLD	12	CAMPBELLS WINES	'HK'	55.5 PTS
SILVER	7	BROWN BROS MILAWA V/YARD	'HR'	51.5 PTS
SILVER	10	MILDARA WINES LTD	'FH'	51.5 PTS
BRONZE	4	MITCHELTON VINTNERS	'FB'	49 PTS
BRONZE	8	LILLYDALE VINEYARDS	'FZ'	46.5 PTS
	1	MCWILLIAM'S WINES PTY LTD	'EH'	
	2	SEPPELT & SONS LTD	'CP'	
	3	WITHDRAWN	'FK'	
	5	STUBBS *B P	'AC'	
	6	SUTHERLAND SMITH & SONS	'BT'	
	9	TISDALL WINES	'BH'	
	11	BAILEYS BUNDARRA V/YARDS	'GM'	
	13	ST LEONARDS VINEYARD	'MV'	
	14	TALTARNI VINEYARDS	'BQ'	
	15	SEYMOUR VINEYARDS	'CK'	

JUDGES COMMENTS: POOR CLASS.

## Class

## 40. DRY RED TABLE WINE.

(Entries also eligible for award(s) 906)

GOLD	3	MITCHELTON VINTNERS	'FB'	56 PTS
GOLD	1	SEPPELT & SONS LTD	'CP'	55.5 PTS
GOLD	9	FERGUSSENS WINERY	'KY'	55.5 PTS
GOLD	18	CHATEAU REMY PTY LTD	'JZ'	55.5 PTS
SILVER	16	OSICKA'S VINEYARD	'ED'	54 PTS
SILVER	8	TISDALL WINES	'BH'	52 PTS
SILVER	10	BAILEYS BUNDARRA V/YARDS	'GM'	51 PTS
SILVER	13	TAHBILK PROPRIETARY LTD	'BS'	51 PTS
SILVER	17	BONNONEE WINES	'GA'	51 PTS
SILVER	20	STANTON AND KILLEEN	'BY'	51 PTS
BRONZE	6	BROWN BROS MILAWA V/YARD	'HR'	49 PTS
BRONZE	22	TALTARNI VINEYARDS	'BQ'	49 PTS
	2	MORRIS WINES PTY LTD	'EY'	
	4	CHATEAU LEAMON	'HB'	
	5	SUTHERLAND SMITH & SONS	'BT'	
	7	MCRAES MONTARA VINEYARD	'EJ'	
	11	CAMPBELLS WINES	'HK'	
	12	WATERWHEEL VINEYARDS	'AS'	
	14	MILLERS CHATEAU YARRINYA	'FE'	
	15	ST HUBERTS WINES	'CB'	
	19	MOUNT AVOCA VINEYARD	'EW'	
	21	ST LEONARDS VINEYARD	'MV'	
	23	SEYMOUR VINEYARDS	'CK'	

JUDGES COMMENTS: REGIONAL COLLECTION OF STUNNING QUALITY AT THE TOP.

## OPEN CLASSES SECTION (PART 1)

## ANY VINTAGE

## Class

## 41. DRY WHITE, HOCK.

(Entries also eligible for award(s) 901)

GOLD	33	ORLANDO WINES	'EF'	56.5 PTS
GOLD	10	SEPPELT & SONS LTD	'CP'	55.5 PTS
GOLD	18	TOLLANA WINES	'BG'	55.5 PTS



## Class 41 Cont.

AWARD	NO.			POINTS
SILVER	22	LINDEMANS WINES PTY LTD	'FY'	53 PTS
SILVER	27	GRAMP & SONS PTY LTD	'MG'	53 PTS
SILVER	34	WICKHAM HILL CELLARS	'MH'	53 PTS
SILVER	48	WYNDHAM ESTATE	'AK'	53 PTS
SILVER	14	ROSEMOUNT ESTATE PTY LTD	'DF'	51.5 PTS
SILVER	42	KAISER STUHL WINES	'MC'	51 PTS
BRONZE	23	WOLF BLASS WINES INTER.	'AN'	49.5 PTS
BRONZE	8	THOMAS HARDY & SONS P/L	'KJ'	49 PTS
BRONZE	9	MCWILLIAM'S WINES PTY LTD	'EH'	48.5 PTS
BRONZE	7	LEO BURING PTY LTD	'HP'	48 PTS
BRONZE	19	VERONA WINES	'AY'	48 PTS
BRONZE	50	KATNOOK ESTATE PTY LTD	'LK'	47.5 PTS
BRONZE	37	ST HALLETT'S WINES	'CV'	46.5 PTS
BRONZE	45	PRIMO ESTATE WINES	'DX'	46.5 PTS
	1	HAZELMERE ESTATE	'KG'	
	2	SEAVIEW WINERY PTY LTD	'CQ'	
	3	QUELLTALER WINES LTD	'DT'	
	4	THE STANLEY WINE CO P/L	'BZ'	
	5	ARROWFIELD WINES	'GP'	
	6	PENFOLD WINES PTY LTD	'EC'	
	11	RENMANO WINES CO-OP LTD	'DR'	
	12	BASEDOW WINES PTY LTD	'GH'	
	13	MITCHELTON VINTNERS	'FB'	
	15	YALUMBA WINES	'AG'	
	16	KRONDORF WINES PTY LTD	'LC'	
	17	HENSCHKE & CO	'KF'	
	20	SALTRAM WINE ESTATES	'CY'	
	21	BROWN BROS MILAWA V/YARD	'HR'	
	24	COOLAWIN ESTATE	'JS'	
	25	TULLOCH & SONS P/L	'BE'	
	26	TYRRELL'S V/YARDS P/L	'BD'	
	28	HUNGERFORD HILL V/YARDS	'LW'	
	29	TISDALL WINES	'BH'	
	30	JIM BARRYS ST CLARE WINES	'CD'	
	31	BERRI ESTATE	'GE'	
	32	HOUGHTON WINES	'LX'	
	35	DOUGLAS A. TOLLEY PTY LTD	'BF'	
	36	LUISINI WINES	'AE'	
	38	TAYLORS WINES PTY LTD	'BL'	
	39	OSBORN & SONS PTY LTD	'EV'	
	40	WYNN WINEGROWERS PTY LTD	'AJ'	
	41	RIVERINA CLGE OF ADC.EDU.	'DM'	
	43	WALTER REYNELL & SONS PTY	'DQ'	
	44	WYNNS COONAWARRA ESTATE	'AH'	
	46	KARRAWIRRA WINES P/L	'LM'	
	47	DRAYTON & SONS P/L	'JF'	
	49	DENMAN ESTATE WINES P/L	'JG'	
	51	MARIENBERG	'FR'	
	52	MIRAMAR WINES	'FD'	
	53	KILLAWARRA VINTAGE WINES	'LF'	

JUDGES COMMENTS: STRONG CLASS OF AGED HOCKS. GOLD AWARD WINES OUTSTANDING.  
SOME PROMISING WINES DOWN-POINTED FOR YOUTHFULNESS.

## Class

**42. DRY WHITE, CHABLIS or WHITE BURGUNDY.**

(Entries also eligible for award(s) 901)

GOLD	27	TYRRELL'S V/YARDS P/L	'BD'	56 PTS
GOLD	7	THOMAS HARDY & SONS P/L	'KJ'	55.5 PTS
GOLD	28	GRAMP & SONS PTY LTD	'MG'	55.5 PTS
GOLD	45	KAISER STUHL WINES	'MC'	55.5 PTS
SILVER	19	TOLLANA WINES	'BG'	53 PTS
SILVER	48	WYNNS COONAWARRA ESTATE	'AH'	53 PTS
SILVER	6	LEO BURING PTY LTD	'HP'	52.5 PTS
SILVER	13	ROSEMOUNT ESTATE PTY LTD	'DF'	52.5 PTS
SILVER	23	BROWN BROS MILAWA V/YARD	'HR'	51 PTS
BRONZE	44	RIVERINA CLGE OF ADC.EDU.	'DM'	50 PTS



## CHOOSING A WHITE WITHOUT GOING RED.



The only way you'll go red after choosing Quelltaler Grande Reserve Rhine Riesling is with the praise you'll receive. Truly one of Australia's great whites, it's been overwhelmed with medals and trophies. Quelltaler's 100 year tradition of skilful winemaking in the Clare Valley is strengthened by this exceptional Rhine Riesling. It's quality at a most affordable price. Make Quelltaler your first choice.

**QUELLTALER**  
FIRST CHOICE.

AB292/80 QUE023



		Class 42 Cont.				POINTS
AWARD	NO.					
BRONZE	14	SAXONVALE VINEYARDS P/L	'CS'			49.5 PTS
BRONZE	9	SEPPELT & SONS LTD	'CP'			49 PTS
BRONZE	11	SAN BERNADINO WINES	'TF'			49 PTS
BRONZE	47	DAWSON FAMILY VINEYARDS	'MK'			49 PTS
BRONZE	55	ROVALLEY WINES	'DB'			49 PTS
BRONZE	57	KILLAWARRA VINTAGE WINES	'LF'			49 PTS
BRONZE	10	BASEDOW WINES PTY LTD	'GH'			48 PTS
BRONZE	26	TULLOCH & SONS P/L	'BE'			47.5 PTS
BRONZE	36	THE ALLANDALE WINERY	'GX'			47.5 PTS
BRONZE	18	HENSCHKE & CO	'KF'			46.5 PTS
BRONZE	43	AMBERTON WINES PTY LTD	'GW'			46.5 PTS
BRONZE	49	DRAYTON & SONS P/L	'JF'			46.5 PTS
	1	SEAVIEW WINERY PTY LTD	'CQ'			
	2	QUELLTALER WINES LTD	'DT'			
	3	THE STANLEY WINE CO P/L	'BZ'			
	4	ARROWFIELD WINES	'GP'			
	5	PENFOLD WINES PTY LTD	'EC'			
	8	MCWILLIAM'S WINES PTY LTD	'EH'			
	12	MITCHELTON VINTNERS	'FB'			
	15	YALUMBA WINES	'AG'			
	16	KELLERMEISTER WINES P/L	'LJ'			
	17	KRONDORF WINES PTY LTD	'LC'			
	20	VERONA WINES	'AY'			
	21	SALTRAM WINE ESTATES	'CY'			
	22	SUTHERLAND SMITH & SONS	'BT'			
	24	LINDEMANS WINES PTY LTD	'FY'			
	25	WITHDRAWN	'AN'			
	29	HUNGERFORD HILL V/YARDS	'LW'			
	30	TISDALL WINES	'BH'			
	31	MILDARA WINES LTD	'FH'			
	32	HOUGHTON WINES	'LX'			
	33	ORLANDO WINES	'EF'			
	34	ALAMBIE WINES	'MT'			
	35	THE SETTLEMENT WINE CO	'CN'			
	37	WICKHAM HILL CELLARS	'MH'			
	38	CAMPBELLS WINES	'HK'			
	39	DOUGLAS A. TOLLEY PTY LTD	'BF'			
	40	TAYLORS WINES PTY LTD	'BL'			
	41	MONTROSE WINES	'EZ'			
	42	OSBORN & SONS PTY LTD	'EV'			
	46	WALTER REYNELL & SONS PTY	'DQ'			
	50	MOSS WOOD WINES	'EX'			
	51	WYNDHAM ESTATE	'AK'			
	52	DENMAN ESTATE WINES P/L	'JG'			
	53	WITHDRAWN	'LK'			
	54	WITHDRAWN	'FR'			
	56	MIRAMAR WINES	'FD'			

JUDGES COMMENTS: DIFFERENT STYLES REPRESENTED. MANY ORDINARY WINES, OTHERS LACKED FRUIT.

#### Class

#### 43. MEDIUM DRY WHITE, MOSELLE, not exceeding one degree baume.

(Entries also eligible for award(s) 901 909)

GOLD	26	GRAMP & SONS PTY LTD	'MG'			56.5 PTS
GOLD	6	LEO BURING PTY LTD	'HP'			55.5 PTS
GOLD	7	THOMAS HARDY & SONS P/L	'KJ'			55.5 PTS
GOLD	31	ORLANDO WINES	'EF'			55.5 PTS
SILVER	14	ROSEMOUNT ESTATE PTY LTD	'DF'			53 PTS
SILVER	3	THE STANLEY WINE CO P/L	'BZ'			52 PTS
SILVER	20	TOLLANA WINES	'BG'			51.5 PTS
SILVER	18	KRONDORF WINES PTY LTD	'LC'			51 PTS
BRONZE	22	LINDEMANS WINES PTY LTD	'FY'			49.5 PTS
BRONZE	33	ST HALLETT'S WINES	'CV'			49 PTS
BRONZE	15	SAXONVALE VINEYARDS P/L	'CS'			48 PTS
BRONZE	36	KAISER STUHL WINES	'MC'			48 PTS



## Class 43 Cont.

AWARD	NO.			POINTS
BRONZE	25	TULLOCH & SONS P/L	'BE'	47.5 PTS
BRONZE	29	BERRI ESTATE	'GE'	47.5 PTS
BRONZE	2	SEAVIEW WINERY PTY LTD	'CQ'	47 PTS
BRONZE	9	SEPPELT & SONS LTD	'CP'	47 PTS
BRONZE	38	WYNDHAM ESTATE	'AK'	47 PTS
BRONZE	41	CAPEL VALE WINES	'MS'	47 PTS
BRONZE	11	RENMANO WINES CO-OP LTD	'DR'	46.5 PTS
BRONZE	24	WOLF BLASS WINES INTER.	'AN'	46.5 PTS
	1	CHATEAU BARKER	'HE'	
	4	ARROWFIELD WINES	'GP'	
	5	PENFOLD WINES PTY LTD	'EC'	
	8	MCWILLIAM'S WINES PTY LTD	'EH'	
	10	KARLSBURG WINES	'LN'	
	12	BASEDOW WINES PTY LTD	'GH'	
	13	MITCHELTON VINTNERS	'FB'	
	16	YALUMBA WINES	'AG'	
	17	KELLERMEISTER WINES P/L	'LJ'	
	19	HENSCHKE & CO	'KF'	
	21	SALTRAM WINE ESTATES	'CY'	
	23	COOLAWIN ESTATE	'JS'	
	27	HUNGERFORD HILL V/YARDS	'LW'	
	28	TISDALL WINES	'BH'	
	30	HOUGHTON WINES	'LX'	
	32	WICKHAM HILL CELLARS	'MH'	
	34	AMBERTON WINES PTY LTD	'GW'	
	35	RIVERINA CLGE OF ADC.EDU.	'DM'	
	37	WALTER REYNELL & SONS PTY	'DQ'	
	39	DENMAN ESTATE WINES P/L	'JG'	
	40	CAMBRAI VINEYARDS	'HL'	

JUDGES COMMENTS: EXCELLENT CLASS OF STYLISH WINES. TOP GOLD AWARD OUT STANDING.

## Class

## 44. SAUTERNES, not less than 1.5 degrees baume.

(Entries also eligible for award(s) 901)

GOLD	5	MCWILLIAM'S WINES PTY LTD	'EH'	56 PTS
GOLD	8	YALUMBA WINES	'AG'	55.5 PTS
GOLD	12	LINDEMANS WINES PTY LTD	'FY'	55.5 PTS
SILVER	14	TYRRELL'S V/YARDS P/L	'BD'	54.5 PTS
SILVER	19	MONTROSE WINES	'EZ'	53 PTS
SILVER	10	HOFFMANN'S WINES	'KC'	51.5 PTS
SILVER	24	WYNDHAM ESTATE	'AK'	51 PTS
BRONZE	3	LEO BURING PTY LTD	'HP'	50.5 PTS
BRONZE	21	KAISER STUHL WINES	'MC'	50 PTS
BRONZE	15	GRAMP & SONS PTY LTD	'MG'	49 PTS
BRONZE	20	DE BORTOLI WINES P/L	'JV'	48.5 PTS
BRONZE	2	PENFOLD WINES PTY LTD	'EC'	47.5 PTS
BRONZE	17	HOUGHTON WINES	'LX'	47 PTS
BRONZE	22	WALTER REYNELL & SONS PTY	'DQ'	47 PTS
BRONZE	11	TOLLANA WINES	'BG'	46.5 PTS
	1	QUELLTALER WINES LTD	'DT'	
	4	THOMAS HARDY & SONS P/L	'KJ'	
	6	SEPPELT & SONS LTD	'CP'	
	7	MID-MURRAY PROD.CO-OP SOC	'FK'	
	9	HENSCHKE & CO	'KF'	
	13	WITHDRAWN	'AN'	
	16	HUNGERFORD HILL V/YARDS	'LW'	
	18	ORLANDO WINES	'EF'	
	23	MASTERTON BAROSSA	'MF'	

JUDGES COMMENTS: OUTSTANDING CLASS OF LUSCIOUS WELL MADE WINE. TOP AWARD EXCELLENT EXAMPLES OF THE STYLE.





**QUALITY  
CHARACTER  
CONSISTENCY**

*... three reasons  
for enjoyment!*



DISTRIBUTED IN ALL STATES

**A BIG BIRTHDAY YEAR FOR WOLFGANG**

Twenty years in Australia will be celebrated in May with release of the Portrait Port of the man himself in conjunction with a special 52-page colour book, "The Wolf Blass Story".

Success follows success, having the best dry red wine at the last three major wine shows.

**TOP RED WINE** — National Wine Show, Canberra  
1975 Black Label

**TOP RED WINE** — Barossa Valley Wine Show  
1977 Grey Label

**TOP RED WINE** — Championship Wine Show, Sydney  
1981, 1979 Black Label

Our average winning performance over the last six years has been 70% awards won on entries, which is a great achievement indeed.

## **SAN BERNADINO**



Award-winning Wines are produced at our Estate at Griffith, N.S.W.; over ten million litres annually!

Consistent high quality has made our Wine a favourite throughout Australia and earned us many Awards, including Gold Medals at Sydney, Adelaide, Canberra and Brisbane.

**A SELECTION OF TOP WINES:**

GRAN SPUMANTE  
EMERALD CREAM  
CHARDONNAY  
TRAMINER  
RHINE RIESLING

**There are over 65 different types of San Bernadino Wines to choose from — try one today!**



## Class

**45. ROSE.**

(Entries also eligible for award(s) 901 904)

AWARD	NO.			POINTS
GOLD	18	HOUGHTON WINES	'LX'	55.5 PTS
SILVER	20	WALTER REYNELL & SONS PTY	'DQ'	52.5 PTS
SILVER	6	SEPPELT & SONS LTD	'CP'	52 PTS
SILVER	19	KAISER STUHL WINES	'MC'	52 PTS
SILVER	10	YALUMBA WINES	'AG'	51 PTS
BRONZE	23	PLANTAGENET WINES	'DY'	48 PTS
BRONZE	3	LEO BURING PTY LTD	'HP'	47.5 PTS
BRONZE	15	COOLAWIN ESTATE	'JS'	47.5 PTS
BRONZE	9	SAXONVALE VINEYARDS P/L	'CS'	46.5 PTS
	1	THE STANLEY WINE CO P/L	'BZ'	
	2	PENFOLD WINES PTY LTD	'EC'	
	4	WITHDRAWN	'KJ'	
	5	MCWILLIAM'S WINES PTY LTD	'EH'	
	7	KARLSBURG WINES	'LN'	
	8	ROSEMOUNT ESTATE PTY LTD	'DF'	
	11	BRAND & SONS * & NN	'HW'	
	12	KELLERMEISTER WINES P/L	'LJ'	
	13	TOLLANA WINES	'BG'	
	14	LINDEMANS WINES PTY LTD	'FY'	
	16	HUNGERFORD HILL V/YARDS	'LW'	
	17	TISDALL WINES	'BH'	
	21	SANDALFORD WINES PTY. LTD.	'CW'	
	22	MIRAMAR WINES	'FD'	
	24	CAMBRAI VINEYARDS	'HL'	

JUDGES COMMENTS: LACK OF FRUIT AND BALANCE IN MANY ENTRIES. SOME OXIDISED WINES.

**1979 and Older Vintage Only**

## Class

**46. DRY RED CLARET.**

(Entries also eligible for award(s) 901 902)

GOLD	16	YALUMBA WINES	'AG'	56 PTS
SILVER	6	PENFOLD WINES PTY LTD	'EC'	54 PTS
SILVER	11	RENMANO WINES CO-OP LTD	'DR'	54 PTS
SILVER	28	WOLF BLASS WINES INTER.	'AN'	51.5 PTS
SILVER	67	BOWEN * & MJ	'HX'	51.5 PTS
SILVER	19	KRONDORF WINES PTY LTD	'LC'	51 PTS
SILVER	21	TOLLANA WINES	'BG'	51 PTS
SILVER	30	TYRRELL'S V/YARDS P/L	'BD'	51 PTS
SILVER	41	THE SETTLEMENT WINE CO	'CN'	51 PTS
SILVER	52	KAISER STUHL WINES	'MC'	51 PTS
SILVER	54	CORIOLE VINEYARDS	'JR'	51 PTS
SILVER	56	MILLERS CHATEAU YARRINYA	'FE'	51 PTS
SILVER	61	WYNDHAM ESTATE	'AK'	51 PTS
SILVER	66	SEVENHILL CELLARS	'CM'	51 PTS
SILVER	73	EVANS & TATE	'JB'	51 PTS
BRONZE	2	HAZELMERE ESTATE	'KG'	50 PTS
BRONZE	29	TULLOCH & SONS P/L	'BE'	49.5 PTS
BRONZE	42	CLAREVALE CO-OP WINERY	'JY'	49 PTS
BRONZE	27	COOLAWIN ESTATE	'JS'	48.5 PTS
BRONZE	39	ORLANDO WINES	'EF'	48.5 PTS
BRONZE	58	DRAYTON & SONS P/L	'JF'	48.5 PTS
BRONZE	65	DENMAN ESTATE WINES P/L	'JG'	48.5 PTS
BRONZE	69	THE WINE SOCIETY	'MJ'	48.5 PTS
BRONZE	60	MOSS WOOD WINES	'EX'	48 PTS
BRONZE	79	PLANTAGENET WINES	'DY'	48 PTS
BRONZE	12	BASEDOW WINES PTY LTD	'GH'	47.5 PTS
BRONZE	17	BRAND & SONS * & NN	'HW'	47.5 PTS
BRONZE	22	SALTRAM WINE ESTATES	'CY'	47.5 PTS
BRONZE	32	HUNGERFORD HILL V/YARDS	'LW'	47.5 PTS
BRONZE	53	WALTER REYNELL & SONS PTY	'DQ'	47.5 PTS
BRONZE	23	SUTHERLAND SMITH & SONS	'BT'	47 PTS
BRONZE	47	TAYLORS WINES PTY LTD	'BL'	47 PTS
BRONZE	43	WICKHAM HILL CELLARS	'MH'	46.5 PTS



## Class 47 Cont.

AWARD	NO.			POINTS
BRONZE	42	CLAREVALE CO-OP WINERY	'JY'	49 PTS
BRONZE	24	LINDEMANS WINES PTY LTD	'FY'	48 PTS
BRONZE	69	SEVENHILL CELLARS	'CM'	48 PTS
BRONZE	5	LEO BURING PTY LTD	'HP'	47.5 PTS
BRONZE	17	KRONDORF WINES PTY LTD	'LC'	47.5 PTS
BRONZE	53	KAISER STUHL WINES	'MC'	47.5 PTS
BRONZE	66	TARANGA ESTATE PTY LTD	'BN'	47 PTS
BRONZE	82	ROTHBURY VINEYARDS P/L	'MD'	47 PTS
BRONZE	86	BENELEN WINES	'MA'	47 PTS
BRONZE	23	BROWN BROS MILAWA V/YARD	'HR'	46.5 PTS
BRONZE	27	WOLF BLASS WINES INTER.	'AN'	46.5 PTS
BRONZE	40	RIVERSIDE VINEYARD	'DL'	46.5 PTS
BRONZE	49	WYNN WINEGROWERS PTY LTD	'AJ'	46.5 PTS
BRONZE	58	WYNNS COONAWARRA ESTATE	'AH'	46.5 PTS
	1	SEAVIEW WINERY PTY LTD	'CQ'	
	3	ARROWFIELD WINES	'GP'	
	4	PENFOLD WINES PTY LTD	'EC'	
	7	MCWILLIAM'S WINES PTY LTD	'EH'	
	9	KARLSBURG WINES	'LN'	
	10	RENMANO WINES CO-OP LTD	'DR'	
	11	BASEDOW WINES PTY LTD	'GH'	
	12	ROSEMOUNT ESTATE PTY LTD	'DF'	
	15	BRAND & SONS * & NN	'HW'	
	16	KELLERMEISTER WINES P/L	'LJ'	
	18	VERONA WINES	'AY'	
	19	HENSCHKE & CO	'KF'	
	20	TOLLANA WINES	'BG'	
	21	SALTRAM WINE ESTATES	'CY'	
	22	SUTHERLAND SMITH & SONS	'BT'	
	25	DARINGA CELLARS PTY LTD	'JK'	
	26	COOLAWIN ESTATE	'JS'	
	28	TULLOCH & SONS P/L	'BE'	
	31	HUNGERFORD HILL V/YARDS	'LW'	
	32	WITHDRAWN	'BH'	
	33	RICHMOND ESTATE WINES	'DP'	
	34	JIM BARRYS ST CLARE WINES	'CD'	
	35	BERRI ESTATE	'GE'	
	36	ELYSIUM WINERY	'JD'	
	37	MILDARA WINES LTD	'FH'	
	38	ORLANDO WINES	'EF'	
	39	HOUGHTON WINES	'LX'	
	41	THE SETTLEMENT WINE CO	'CN'	
	43	WICKHAM HILL CELLARS	'MH'	
	44	BAILEYS BUNDARRA V/YARDS	'GM'	
	45	CAMPBELLS WINES	'HK'	
	47	TAYLORS WINES PTY LTD	'BL'	
	48	OSBORN & SONS PTY LTD	'EV'	
	50	WATERWHEEL VINEYARDS	'AS'	
	51	TAHBILK PROPRIETARY LTD	'BS'	
	52	RIVERINA CLGE OF ADC.EDU.	'DM'	
	54	WALTER REYNELL & SONS PTY	'DQ'	
	55	CORIOLE VINEYARDS	'JR'	
	56	CRAIGMOORE WINES P/L	'JP'	
	59	MILLERS CHATEAU YARRINYA	'FE'	
	60	KARRAWIRRA WINES P/L	'LM'	
	61	DRAYTON & SONS P/L	'JF'	
	62	HAMILTON'S EWELL V/YARDS	'KA'	
	65	CONTI *PAUL	'JT'	
	67	KAY BROTHERS PTY LTD	'QM'	
	68	DENMAN ESTATE WINES P/L	'JG'	
	70	BOWEN * & MJ	'HX'	
	71	REDMAN * & EM	'DS'	
	72	THE WINE SOCIETY	'MJ'	
	73	MOUNT AVOCA VINEYARD	'EW'	
	74	WITHDRAWN	'FR'	
	76	TOORAK WINES	'NZ'	
	77	AKERINGA WINES, WILLUNGA	'GZ'	



# All Saints



## MARSANNE

A soft, crisp wine, an excellent example of a developed White Burgundy.

## LYRE BIRD CHABLIS

An excellent dry wine showing traditional Chablis flinty finish.

*Look for the label at your local store.*

**TRADE ENQUIRIES:**

**G. SUTHERLAND SMITH & SONS**

**North Melbourne  
Phone: 328 2691**

## AGENTS:

- N.S.W.:** H.G. Brown & Sons, Chatswood.
- Qld.:** Frangos Liqueur, Salisbury North.
- W.A.:** Regional Vineyard Distributors  
Phone: 335 4928
- S.A.:** Tollgate Wine Merchants  
Phone: 79 4492

# Mitchelton



## Mitchelton Winery, Restaurants, Conference Centre, Tourist Complex

Award-winning wines, winery tours, wine tasting, wine sales, 3 restaurants, conference rooms, barbecues, picnic areas, swimming pool, bird aviary, observation tower.

Only 1½ hours drive from Melbourne in the heart of the Goulburn Valley. Open 7 days a week.

**CONTRACT BOTTLING FACILITIES AVAILABLE.**

**Contact: The Manager, Mitchelton Vintners Pty. Ltd.**

Mitchellstown, Victoria, Australia. Phone: (057) 94 2388 Telex: AA 37154



## Class 46 Cont.

AWARD	NO.			POINTS
BRONZE	50	TAHBILK PROPRIETARY LTD	'BS'	46.5 PTS
BRONZE	62	TARANGA ESTATE PTY LTD	'BN'	46.5 PTS
BRONZE	64	KAY BROTHERS PTY LTD	'QM'	46.5 PTS
BRONZE	75	ROVALLEY WINES	'DB'	46.5 PTS
	1	CHATEAU BARKER	'HE'	
	3	SEAVIEW WINERY PTY LTD	'CQ'	
	4	THE STANLEY WINE CO P/L	'BZ'	
	5	ARROWFIELD WINES	'GP'	
	7	LEO BURING PTY LTD	'HP'	
	8	THOMAS HARDY & SONS P/L	'KJ'	
	9	MCWILLIAM'S WINES PTY LTD	'EH'	
	10	SEPPELT & SONS LTD	'CP'	
	13	MITCHELTON VINTNERS	'FB'	
	14	ROSEMOUNT ESTATE PTY LTD	'DF'	
	15	SAXONVALE VINEYARDS P/L	'CS'	
	18	KELLERMEISTER WINES P/L	'LJ'	
	20	HENSCHKE & CO	'KF'	
	24	BROWN BROS MILAWA V/YARD	'HR'	
	25	LINDEMANS WINES PTY LTD	'FY'	
	26	DARINGA CELLARS PTY LTD	'JK'	
	31	GRAMP & SONS PTY LTD	'MG'	
	33	TISDALL WINES	'BH'	
	34	JAMES HASELGROVE WINES	'AD'	
	35	JIM BARRYS ST CLARE WINES	'CD'	
	36	BERRI ESTATE	'GE'	
	37	ELYSIUM WINERY	'JD'	
	38	MILDARA WINES LTD	'FH'	
	40	HOUGHTON WINES	'LX'	
	44	BAILEYS BUNDARRA V/YARDS	'GM'	
	45	CAMPBELLS WINES	'HK'	
	46	BLEASDALE VINEYARD P/L	'GC'	
	48	OSBORN & SONS PTY LTD	'EV'	
	49	AMBERTON WINES PTY LTD	'GW'	
	51	RIVERINA CLGE OF ADC.EDU.	'DM'	
	55	WYNNS COONAWARRA ESTATE	'AH'	
	57	KARRAWIRRA WINES P/L	'LM'	
	59	MAGLIERI WINES PTY LTD	'FS'	
	63	WOODSTOCK WINE CELLARS	'AL'	
	68	REDMAN *B EM	'DS'	
	70	MOUNT AVOCA VINEYARD	'EW'	
	71	MARIENBERG	'FR'	
	72	TOORAK WINES	'NZ'	
	74	MERRIVALE WINES LTD	'RH'	
	76	SANDALFORD WINES PTY.LTD.	'CW'	
	77	MIRAMAR WINES	'FD'	
	78	WENDOUREE CELLARS	'AR'	
	80	WOODLEY WINES PTY LTD.	'AM'	
	81	KILLAWARRA VINTAGE WINES	'LF'	

JUDGES COMMENTS: DISAPPOINTING CLASS. LARGE NUMBER SHOWING EXCESS SULPHUR FAULTS, LACK OF FRUIT PREMATURITY.

## Class

## 47. DRY RED, BURGUNDY.

(Entries also eligible for award(s) 901)

GOLD	29	TYRRELL'S V/YARDS P/L	'BD'	56 PTS
GOLD	46	BLEASDALE VINEYARD P/L	'GC'	55.5 PTS
GOLD	57	PRIMO ESTATE WINES	'DX'	55.5 PTS
GOLD	63	WYNDHAM ESTATE	'AK'	55.5 PTS
SILVER	75	STANTON AND KILLEEN	'BY'	52 PTS
SILVER	6	THOMAS HARDY & SONS P/L	'KJ'	51.5 PTS
SILVER	14	YALUMBA WINES	'AG'	51.5 PTS
SILVER	64	ALKOOMI WINES	'GY'	51.5 PTS
BRONZE	2	THE STANLEY WINE CO P/L	'BZ'	50 PTS
BRONZE	8	SEPPELT & SONS LTD	'CP'	49 PTS
BRONZE	13	SAXONVALE VINEYARDS P/L	'CS'	49 PTS
BRONZE	30	GRAMP & SONS PTY LTD	'MG'	49 PTS



## Class 47 Cont.

AWARD	NO.		POINTS
	78	EVANS & TATE	'JB'
	79	MERRIVALE WINES LTD	'RH'
	80	ROVALLEY WINES	'DB'
	81	MIRAMAR WINES	'FD'
	83	WENDOUREE CELLARS	'AR'
	84	PLANTAGENET WINES	'DY'
	85	WOODLEY WINES PTY LTD.	'AM'
	87	KILLAWARRA VINTAGE WINES	'LF'

JUDGES COMMENTS: FAIR CLASS OF OLD BURGUNDIES WITH AWARD WINES BALANCED AND ELEGANT. MANY WINES DOWN-POINTED FOR H<sub>2</sub>S VOLATILITY AND ASTRINGENCY INCLUDING SEVERAL STYLIST CLARETS.

## OPEN CLASSES SECTION (PART 2)

## Class

## ANY VINTAGE

## 48. SHERRY, Pale, Dry, Fino style.

(Entries also eligible for award(s) 901)

GOLD	5	SEPPELT & SONS LTD	'CP'	56 PTS
GOLD	8	LINDEMANS WINES PTY LTD	'FY'	55.5 PTS
BRONZE	1	QUELLTALER WINES LTD	'DT'	48.5 PTS
BRONZE	4	MCWILLIAM'S WINES PTY LTD	'EH'	47.5 PTS
BRONZE	9	MILDARA WINES LTD	'FH'	46.5 PTS
	2	LEO BURING PTY LTD	'HP'	
	3	THOMAS HARDY & SONS P/L	'KJ'	
	6	YALUMBA WINES	'AG'	
	7	SALTRAM WINE ESTATES	'CY'	
	10	WALTER REYNELL & SONS PTY	'DQ'	
	11	ANGOVE'S PTY. LTD.	'GQ'	

JUDGES COMMENTS: ORDINARY CLASS OF FINOS DOMINATED BY TWO OUTSTANDING WINES.

## Class

## 49. SHERRY, Amontillado style.

(Entries also eligible for award(s) 901 911)

GOLD	4	MORRIS WINES PTY LTD	'EY'	56 PTS
GOLD	8	LINDEMANS WINES PTY LTD	'FY'	55.5 PTS
SILVER	6	YALUMBA WINES	'AG'	54.5 PTS
SILVER	10	MILDARA WINES LTD	'FH'	53.5 PTS
SILVER	3	SEPPELT & SONS LTD	'CP'	51 PTS
BRONZE	9	BERRI ESTATE	'GE'	49.5 PTS
BRONZE	5	ROSEMOUNT ESTATE PTY LTD	'DF'	49 PTS
BRONZE	1	THOMAS HARDY & SONS P/L	'KJ'	48.5 PTS
BRONZE	13	WALTER REYNELL & SONS PTY	'DQ'	48.5 PTS
	2	MCWILLIAM'S WINES PTY LTD	'EH'	
	7	SALTRAM WINE ESTATES	'CY'	
	11	BULLER & SON P/L	'HQ'	
	12	KAISER STUHL WINES	'MC'	

JUDGES COMMENTS: STYLISH CLASS. EXCESS SWEETNESS A PROBLEM IN SOME ENTRIES.

## Class

## 50. SHERRY, Oloroso style, not exceeding 3 degrees baume.

(Entries also eligible for award(s) 901)

GOLD	3	MCWILLIAM'S WINES PTY LTD	'EH'	56 PTS
SILVER	7	SALTRAM WINE ESTATES	'CY'	53.5 PTS
SILVER	5	MORRIS WINES PTY LTD	'EY'	51 PTS
BRONZE	6	YALUMBA WINES	'AG'	50 PTS
BRONZE	9	BERRI ESTATE	'GE'	50 PTS
BRONZE	4	SEPPELT & SONS LTD	'CP'	48 PTS
BRONZE	8	LINDEMANS WINES PTY LTD	'FY'	48 PTS
BRONZE	2	THOMAS HARDY & SONS P/L	'KJ'	46.5 PTS
	1	LEO BURING PTY LTD	'HP'	
	10	MILDARA WINES LTD	'FH'	
	11	KAISER STUHL WINES	'MC'	
	12	WALTER REYNELL & SONS PTY	'DQ'	
	13	LOXTON CO-OP WINERY	'FX'	

JUDGES COMMENTS: GOOD CLASS OF AGED AUSTRALIAN OLOROSO SHERRIES.



## Class

**51. SWEET WHITE DESSERT, any baume.**

(Entries also eligible for award(s) 901 910)

GOLD	14	BAILEYS BUNDARRA V/YARDS	'GM'	56.5	PTS
GOLD	1	MCWILLIAM'S WINES PTY LTD	'EH'	55.5	PTS
GOLD	11	LINDEMANS WINES PTY LTD	'FY'	55.5	PTS
SILVER	2	SEPPELT & SONS LTD	'CP'	52.5	PTS
SILVER	9	SALTRAM WINE ESTATES	'CY'	52.5	PTS
BRONZE	6	ROSEMOUNT ESTATE PTY LTD	'DF'	49	PTS
BRONZE	13	HOUGHTON WINES	'LX'	49	PTS
BRONZE	15	CAMPBELLS WINES	'HK'	48.5	PTS
BRONZE	19	KAISER STUHL WINES	'MC'	48	PTS
BRONZE	12	BERRI ESTATE	'GE'	47.5	PTS
	3	MORRIS WINES PTY LTD	'EY'		
	4	SAN BERNADINO WINES	'TF'		
	5	WITHDRAWN	'GH'		
	7	YALUMBA WINES	'AG'		
	8	HOFFMANNS WINES	'KC'		
	10	BROWN BROS MILAWA V/YARD	'HR'		
	16	WITHDRAWN	'BF'		
	17	LUISINI WINES	'AE'		
	18	BULLER & SON P/L	'HQ'		
	20	LOXTON CO-OP WINERY	'FX'		

JUDGES COMMENTS: VERY STRONG CLASS OF LUSCIOUS SWEET WINES. SOME WINES NEED REBLENDING TO FRESHEN THEM.

## Class

**52. MUSCAT, any baume.**

(Entries also eligible for award(s) 901)

GOLD	18	BULLER & SON P/L	'HQ'	56.5	PTS
GOLD	15	BAILEYS BUNDARRA V/YARDS	'GM'	56	PTS
GOLD	5	KARLSBURG WINES	'LN'	55.5	PTS
GOLD	11	LINDEMANS WINES PTY LTD	'FY'	55.5	PTS
SILVER	10	BROWN BROS MILAWA V/YARD	'HR'	52.5	PTS
SILVER	2	THOMAS HARDY & SONS P/L	'KJ'	51.5	PTS
BRONZE	6	MORRIS WINES PTY LTD	'EY'	49	PTS
BRONZE	1	ROSSETTO'S WINES	'DC'	48.5	PTS
BRONZE	3	MCWILLIAM'S WINES PTY LTD	'EH'	48.5	PTS
BRONZE	4	SEPPELT & SONS LTD	'CP'	48.5	PTS
BRONZE	12	BERRI ESTATE	'GE'	48	PTS
	7	SAN BERNADINO WINES	'TF'		
	8	YALUMBA WINES	'AG'		
	9	SALTRAM WINE ESTATES	'CY'		
	13	MILDARA WINES LTD	'FH'		
	14	HOUGHTON WINES	'LX'		
	16	TOLLEY PTY LTD * & F	'BF'		
	17	LUISINI WINES	'AE'		
	19	WALTER REYNELL & SONS PTY	'DQ'		
	20	LOXTON CO-OP WINERY	'FX'		
	21	TOORAK WINES	'NZ'		
	22	WOODLEY WINES PTY LTD.	'AM'		

JUDGES COMMENTS: LACK OF LUSCIOUSNESS AND SOME DIRTY WINES MARRED AN EXCELLENT CLASS.

## Class

**53. TAWNY PORT, not exceeding 6 degrees baume.**

(Entries also eligible for award(s) 901)

GOLD	6	MORRIS WINES PTY LTD	'EY'	55.5	PTS
SILVER	1	THE STANLEY WINE CO P/L	'BZ'	52.5	PTS
BRONZE	3	THOMAS HARDY & SONS P/L	'KJ'	50	PTS
BRONZE	23	WALTER REYNELL & SONS PTY	'DQ'	49.5	PTS
BRONZE	2	LEO BURING PTY LTD	'HP'	49	PTS
BRONZE	22	KAISER STUHL WINES	'MC'	49	PTS
BRONZE	16	HOUGHTON WINES	'LX'	48	PTS
BRONZE	9	SAXONVALE VINEYARDS P/L	'CS'	47	PTS
BRONZE	17	THE SETTLEMENT WINE CO	'CN'	47	PTS
BRONZE	15	BERRI ESTATE	'GE'	46.5	PTS



## Class 53 Cont.

4	MCWILLIAM'S WINES PTY LTD	'EH'
5	DISQUALIFIED OVER BAUME	'CP'
7	SAN BERNADINO WINES	'TF'
8	BASEDOW WINES PTY LTD	'GH'
10	DISQUALIFIED OVER BAUME	'AG'
11	VERONA WINES	'AY'
12	HOFFMANN'S WINES	'KC'
13	DISQUALIFIED OVER BAUME	'CY'
14	LINDEMANS WINES PTY LTD	'FY'
18	BERLINGIERI & MITCHELL	'GF'
19	TOLLEY PTY LTD * & F	'BF'
20	LUISINI WINES	'AE'
21	WYNN WINEGROWERS PTY LTD	'AJ'
24	DRAYTON & SONS P/L	'JF'
25	LOXTON CO-OP WINERY	'FX'
26	WOODLEY WINES PTY LTD.	'AM'
27	MIRANDA WINES	'FJ'

JUDGES COMMENTS: TWO EXCELLENT WINES DISQUALIFIED OVER BAUME. SOME WINES LACKED FRESHNESS AND FINESSE.

## Class

**54. VINTAGE PORT, not exceeding 6 degrees baume.**

(Entries also eligible for award(s) 901 909)

GOLD	4	LEO BURING PTY LTD	'HP'	55.5	PTS
GOLD	33	BULLER & SON P/L	'HQ'	55.5	PTS
SILVER	7	SEPPELT & SONS LTD	'CP'	51	PTS
SILVER	9	RENMANO WINES CO-OP LTD	'DR'	51	PTS
SILVER	29	CLAREVALE CO-OP WINERY	'JY'	51	PTS
SILVER	45	AKERINGA WINES, WILLUNGA	'GZ'	51	PTS
SILVER	48	WOODLEY WINES PTY LTD.	'AM'	51	PTS
BRONZE	10	MID-MURRAY PROD. CO-OP SOC	'FK'	48.5	PTS
BRONZE	15	YALUMBA WINES	'AG'	48.5	PTS
BRONZE	26	ELYSIUM WINERY	'JD'	48.5	PTS
BRONZE	37	AMBERTON WINES PTY LTD	'GW'	48.5	PTS
BRONZE	3	PENFOLD WINES PTY LTD	'EC'	48	PTS
BRONZE	6	MCWILLIAM'S WINES PTY LTD	'EH'	48	PTS
BRONZE	22	LINDEMANS WINES PTY LTD	'FY'	48	PTS
BRONZE	30	BAILEYS BUNDARRA V/YARDS	'GM'	48	PTS
BRONZE	44	STANTON AND KILLEEN	'BY'	46.5	PTS
	1	SEAVIEW WINERY PTY LTD	'CQ'		
	2	QUELLTALER WINES LTD	'DT'		
	5	THOMAS HARDY & SONS P/L	'KJ'		
	8	KARLSBURG WINES	'LN'		
	11	MORRIS WINES PTY LTD	'EY'		
	12	SAN BERNADINO WINES	'TF'		
	13	BASEDOW WINES PTY LTD	'GH'		
	14	SAXONVALE VINEYARDS P/L	'CS'		
	16	KELLERMEISTER WINES P/L	'LJ'		
	17	KRONDORF WINES PTY LTD	'LC'		
	18	VERONA WINES	'AY'		
	19	TOLLANA WINES	'BG'		
	20	SALTRAM WINE ESTATES	'CY'		
	21	SUTHERLAND SMITH & SONS	'BT'		
	23	TULLOCH & SONS P/L	'BE'		
	24	GRAMP & SONS PTY LTD	'MG'		
	25	JOHNSTON PTY LTD	'MB'		
	27	ORLANDO WINES	'EF'		
	28	HOUGHTON WINES	'LX'		
	31	TAYLORS WINES PTY LTD	'BL'		
	32	OSBORN & SONS PTY LTD	'EV'		
	34	TAYLOR FERGUSON & CO P/L	'BM'		
	35	SCARPANTONI ESTATE WINES	'CR'		
	36	WATERWHEEL VINEYARDS	'AS'		
	38	KAISER STUHL WINES	'MC'		
	39	WALTER REYNELL & SONS PTY	'DQ'		



AWARD	Class 54 Cont. NO.		POINTS
	40	DRAYTON & SONS P/L	'JF'
	41	BAITZ PTY LTD *8 E	'GL'
	42	SEVENHILL CELLARS	'CM'
	43	PALLADIO WINES PTY LTD	'MX'
	46	MIRAMAR WINES	'FD'
	47	WENDOUREE CELLARS	'AR'
	49	BENELEN WINES	'MA'
	50	ANGOVE'S PTY. LTD.	'GO'

JUDGES COMMENTS: MANY WINES LACKED VINTAGE PORT CHARACTER

## COMMERCIAL AND EXPORT CLASSES SECTION (PART 1)

### ANY VINTAGE

#### Class

#### 55. DRY WHITE, any style.

(Entries also eligible for award(s) 901 908)

GOLD	15	YALUMBA WINES	'AG'	55.5 PTS
GOLD	54	ANGOVE'S PTY. LTD.	'GO'	55.5 PTS
SILVER	9	SEPPELT & SONS LTD	'CP'	53 PTS
SILVER	16	KRONDORF WINES PTY LTD	'LC'	52.5 PTS
SILVER	7	THOMAS HARDY & SONS P/L	'KJ'	51.5 PTS
SILVER	35	WICKHAM HILL CELLARS	'MH'	51.5 PTS
SILVER	36	TAYLORS WINES PTY LTD	'BL'	51.5 PTS
SILVER	45	WYNDHAM ESTATE	'AK'	51.5 PTS
SILVER	19	TOLLANA WINES	'BG'	51 PTS
SILVER	23	LINDEMANS WINES PTY LTD	'FY'	51 PTS
SILVER	38	WYNN WINEGROWERS PTY LTD	'AJ'	51 PTS
BRONZE	14	SAXONVALE VINEYARDS P/L	'CS'	50 PTS
BRONZE	40	KAISER STUHL WINES	'MC'	50 PTS
BRONZE	6	LEO BURING PTY LTD	'HP'	49.5 PTS
BRONZE	47	HERMITAGE HUNTER ESTATE	'KE'	49.5 PTS
BRONZE	28	GRAMP & SONS PTY LTD	'MG'	49 PTS
BRONZE	42	WYNNS COONAWARRA ESTATE	'AH'	49 PTS
BRONZE	27	TULLOCH & SONS P/L	'BE'	48.5 PTS
BRONZE	31	BERRI ESTATE	'GE'	48.5 PTS
BRONZE	24	COOLAWIN ESTATE	'JS'	48 PTS
BRONZE	12	MITCHELTON VINTNERS	'FB'	47.5 PTS
BRONZE	29	HUNGERFORD HILL V/YARDS	'LW'	47.5 PTS
BRONZE	30	TISDALL WINES	'BH'	47.5 PTS
BRONZE	33	HOUGHTON WINES	'LX'	47.5 PTS
BRONZE	3	THE STANLEY WINE CO P/L	'BZ'	47 PTS
BRONZE	5	PENFOLD WINES PTY LTD	'EC'	47 PTS
BRONZE	46	DENMAN ESTATE WINES P/L	'JG'	47 PTS
BRONZE	4	ARROWFIELD WINES	'GP'	46.5 PTS
	1	ROSSETTO'S WINES	'DC'	
	2	SEAVIEW WINERY PTY LTD	'CQ'	
	8	MCWILLIAM'S WINES PTY LTD	'EH'	
	10	RENMANO WINES CO-OP LTD	'DR'	
	11	SAN BERNADINO WINES	'TF'	
	13	ROSEMOUNT ESTATE PTY LTD	'DF'	
	17	HENSCHKE & CO	'KF'	
	18	HOFFMANN'S WINES	'KC'	
	20	SALTRAM WINE ESTATES	'CY'	
	21	SUTHERLAND SMITH & SONS	'BT'	
	22	BROWN BROS MILAWA V/YARD	'HR'	
	25	WOLF BLASS WINES INTER.	'AN'	
	26	TYRRELL'S V/YARDS P/L	'BD'	
	32	ORLANDO WINES	'EF'	
	34	CLAREVALE CO-OP WINERY	'JY'	
	37	MONTROSE WINES	'EZ'	
	39	DE BORTOLI WINES P/L	'JV'	
	41	WALTER REYNELL & SONS PTY	'DQ'	
	43	KARRAWIRRA WINES P/L	'LM'	
	44	DRAYTON & SONS P/L	'JF'	



## Class 55 Cont.

AWARD	NO.			POINTS
	48	KATNOOK ESTATE PTY LTD	'LK'	
	49	BONNONEE WINES	'GA'	
	50	MARIENBERG	'FR'	
	51	RICHMOND GROVE WINES	'DN'	
	52	SANDALFORD WINES PTY.LTD.	'CW'	
	53	WOODLEY WINES PTY LTD.	'AM'	
	55	KILLAWARRA VINTAGE WINES	'LF'	

JUDGES COMMENTS: STRONG CLASS OF WELL MADE COMMERCIAL WINES.

## Class

**56. MEDIUM DRY WHITE, not exceeding one degree degree baume.**

(Entries also eligible for award(s) 908)

GOLD	36	RICHMOND GROVE WINES	'DN'	55.5 PTS
SILVER	22	GRAMP & SONS PTY LTD	'MG'	52.5 PTS
SILVER	18	BROWN BROS MILAWA V/YARD	'HR'	52 PTS
SILVER	34	HERMITAGE HUNTER ESTATE	'KE'	52 PTS
SILVER	8	MCWILLIAM'S WINES PTY LTD	'EH'	51.5 PTS
SILVER	9	SEPPELT & SONS LTD	'CP'	51.5 PTS
SILVER	26	ORLANDO WINES	'EF'	51 PTS
SILVER	33	WYNDHAM ESTATE	'AK'	51 PTS
BRONZE	16	TOLLANA WINES	'BG'	50 PTS
BRONZE	6	LEO BURING PTY LTD	'HP'	49 PTS
BRONZE	2	SEAVIEW WINERY PTY LTD	'CQ'	48.5 PTS
	1	ROSSETTO'S WINES	'DC'	
	3	THE STANLEY WINE CO P/L	'BZ'	
	4	ARROWFIELD WINES	'GP'	
	5	PENFOLD WINES PTY LTD	'EC'	
	7	THOMAS HARDY & SONS P/L	'KJ'	
	10	RENMANO WINES CO-OP LTD	'DR'	
	11	SAN BERNADINO WINES	'TF'	
	12	ROSEMOUNT ESTATE PTY LTD	'DF'	
	13	SAXONVALE VINEYARDS P/L	'CS'	
	14	YALUMBA WINES	'AG'	
	15	KRONDORF WINES PTY LTD	'LC'	
	17	SALTRAM WINE ESTATES	'CY'	
	19	LINDEMANS WINES PTY LTD	'FY'	
	20	WOLF BLASS WINES INTER.	'AN'	
	21	TYRRELL'S V/YARDS P/L	'BD'	
	23	HUNGERFORD HILL V/YARDS	'LW'	
	24	TISDALL WINES	'BH'	
	25	BERRI ESTATE	'GE'	
	27	HOUGHTON WINES	'LX'	
	28	WICKHAM HILL CELLARS	'MH'	
	29	DE BORTOLI WINES P/L	'JV'	
	30	KAISER STUHL WINES	'MC'	
	31	DRAYTON & SONS P/L	'JF'	
	32	HAMILTON'S EWE V/YARDS	'KA'	
	35	WITHDRAWN	'FR'	
	37	SANDALFORD WINES PTY.LTD.	'CW'	

JUDGES COMMENTS: LACK OF FRESHNESS AND FRUIT. SPOILAGE FAULTS PREDOMINATE.

## Class

**57. ROSE.**

(Entries also eligible for award(s) 901)

GOLD	9	YALUMBA WINES	'AG'	55.5 PTS
SILVER	8	SAXONVALE VINEYARDS P/L	'CS'	51.5 PTS
SILVER	5	MCWILLIAM'S WINES PTY LTD	'EH'	51 PTS
SILVER	10	TOLLANA WINES	'BG'	51 PTS
BRONZE	16	KAISER STUHL WINES	'MC'	48 PTS
BRONZE	17	WALTER REYNELL & SONS PTY	'DQ'	48 PTS
BRONZE	4	THOMAS HARDY & SONS P/L	'KJ'	47.5 PTS
BRONZE	6	SEPPELT & SONS LTD	'CP'	47.5 PTS
BRONZE	18	WYNDHAM ESTATE	'AK'	47.5 PTS
BRONZE	3	LEO BURING PTY LTD	'HP'	46.5 PTS



## Class 57 Cont.

AWARD	NO.			POINTS
	1	THE STANLEY WINE CO P/L	'BZ'	
	2	PENFOLD WINES PTY LTD	'EC'	
	7	ROSEMOUNT ESTATE PTY LTD	'DF'	
	11	LINDEMANS WINES PTY LTD	'FY'	
	12	WITHDRAWN	'MG'	
	13	HUNGERFORD HILL V/YARDS	'LW'	
	14	WITHDRAWN	'EF'	
	15	HOUGHTON WINES	'LX'	
	19	ANGOVE'S PTY. LTD.	'GQ'	

JUDGES COMMENTS: REASONABLE CLASS. SOME WINES LACKING FRESH FRUIT CHARACTER AND ACIDITY.

## Class

## 58. DRY RED, any style.

(Entries also eligible for award(s) 901)

GOLD	50	VASSE FELIX	'AZ'	56 PTS
GOLD	22	WOLF BLASS WINES INTER.	'AN'	55.5 PTS
SILVER	39	WALTER REYNELL & SONS PTY	'DQ'	54.5 PTS
SILVER	27	TISDALL WINES	'BH'	51.5 PTS
SILVER	46	TARANGA ESTATE PTY LTD	'BN'	51 PTS
SILVER	54	EVANS & TATE	'JB'	51 PTS
BRONZE	30	MILDARA WINES LTD	'FH'	50.5 PTS
BRONZE	53	RICHMOND GROVE WINES	'DN'	50 PTS
BRONZE	4	PENFOLD WINES PTY LTD	'EC'	49.5 PTS
BRONZE	20	LINDEMANS WINES PTY LTD	'FY'	49.5 PTS
BRONZE	41	WYNNS COONAWARRA ESTATE	'AH'	49.5 PTS
BRONZE	17	TOLLANA WINES	'BG'	49 PTS
BRONZE	25	GRAMP & SONS PTY LTD	'MG'	49 PTS
BRONZE	43	HAMILTON'S EWELL V/YARDS	'KA'	49 PTS
BRONZE	44	WYNDHAM ESTATE	'AK'	49 PTS
BRONZE	12	SAXONVALE VINEYARDS P/L	'CS'	48.5 PTS
BRONZE	16	KRONDORF WINES PTY LTD	'LC'	48.5 PTS
BRONZE	49	HERMITAGE HUNTER ESTATE	'KE'	48.5 PTS
BRONZE	57	WOODLEY WINES PTY LTD.	'AM'	48.5 PTS
BRONZE	7	MCWILLIAM'S WINES PTY LTD	'EH'	48 PTS
BRONZE	32	HOUGHTON WINES	'LX'	48 PTS
BRONZE	40	CORIOLE VINEYARDS	'JR'	48 PTS
BRONZE	58	KILLAWARRA VINTAGE WINES	'LF'	48 PTS
BRONZE	3	THE STANLEY WINE CO P/L	'BZ'	47.5 PTS
BRONZE	26	HUNGERFORD HILL V/YARDS	'LW'	47.5 PTS
BRONZE	33	WICKHAM HILL CELLARS	'MH'	47.5 PTS
BRONZE	1	SEAVIEW WINERY PTY LTD	'CQ'	47 PTS
BRONZE	11	ROSEMOUNT ESTATE PTY LTD	'DF'	47 PTS
BRONZE	18	SALTRAM WINE ESTATES	'CY'	47 PTS
BRONZE	38	KAISER STUHL WINES	'MC'	47 PTS
BRONZE	15	HENSCHKE & CO	'KF'	46.5 PTS
BRONZE	45	WOODSTOCK WINE CELLARS	'AL'	46.5 PTS
	2	ARROWFIELD WINES	'GP'	
	5	LEO BURING PTY LTD	'HP'	
	6	THOMAS HARDY & SONS P/L	'KJ'	
	8	SEPPELT & SONS LTD	'CP'	
	9	RENMANO WINES CO-OP LTD	'DR'	
	10	BASEDOW WINES PTY LTD	'GH'	
	13	YALUMBA WINES	'AG'	
	14	BRAND & SONS * & NN	'HW'	
	19	BROWN BROS MILAWA V/YARD	'HR'	
	21	COOLAWIN ESTATE	'JS'	
	23	TULLOCH & SONS P/L	'BE'	
	24	TYRRELL'S V/YARDS P/L	'BD'	
	28	WITHDRAWN	'CD'	
	29	BERRI ESTATE	'GE'	
	31	ORLANDO WINES	'EF'	
	34	TAYLORS WINES PTY LTD	'BL'	
	35	OSBORN & SONS PTY LTD	'EV'	
	36	WYNN WINEGROWERS PTY LTD	'AJ'	



## Class 58 Cont.

AWARD	NO.			POINTS
	37	TAHBILK PROPRIETARY LTD	'BS'	
	42	DRAYTON & SONS P/L	'JF'	
	47	WITHDRAWN	'ME'	
	48	KAY BROTHERS PTY LTD	'QM'	
	51	KATNOOK ESTATE PTY LTD	'LK'	
	52	REDMAN * & EM	'DS'	
	55	MERRIVALE WINES LTD	'RH'	
	56	SANDALFORD WINES PTY. LTD.	'CW'	

JUDGES COMMENTS: AVERAGE CLASS. GOLD AWARD WINES EXCELLENT, SOME ENTRIES PAST THEIR PRIME.

## COMMERCIAL AND EXPORT CLASSES SECTION (PART 2)

### ANY VINTAGE

## Class

**59. DESSERT WHITE any baume**

(Entries also eligible for award(s) 901)

GOLD	6	LINDEMANS WINES PTY LTD	'FY'	56 PTS
GOLD	4	SEPPELT & SONS LTD	'CP'	55.5 PTS
BRONZE	3	MCWILLIAM'S WINES PTY LTD	'EH'	50 PTS
BRONZE	2	THOMAS HARDY & SONS P/L	'KJ'	49 PTS
BRONZE	5	YALUMBA WINES	'AG'	48.5 PTS
	1	ROSSETTO'S WINES	'DC'	
	7	BERRI ESTATE	'GE'	
	8	KAISER STUHL WINES	'MC'	
	9	WALTER REYNELL & SONS PTY	'DQ'	
	10	LOXTON CO-OP WINERY	'FX'	

JUDGES COMMENTS: TOP WINES GOOD LUSCIOUS STYLES.

## Class

**60. MUSCAT, any baume.**

(Entries also eligible for award(s) 901)

GOLD	1	MCWILLIAM'S WINES PTY LTD	'EH'	55.5 PTS
GOLD	8	BAILEYS BUNDARRA V/YARDS	'GM'	55.5 PTS
SILVER	7	BERRI ESTATE	'GE'	51 PTS
BRONZE	6	LINDEMANS WINES PTY LTD	'FY'	49 PTS
BRONZE	10	TOORAK WINES	'NZ'	48 PTS
BRONZE	3	MORRIS WINES PTY LTD	'EY'	47 PTS
BRONZE	4	YALUMBA WINES	'AG'	46.5 PTS
	2	SEPPELT & SONS LTD	'CP'	
	5	KRONDORF WINES PTY LTD	'LC'	
	9	LOXTON CO-OP WINERY	'FX'	
	11	WOODLEY WINES PTY LTD.	'AM'	

JUDGES COMMENTS: TWO GOLDS, GOOD CLASS OF STYLISH MUSCATS.

## Class

**61. TAWNY PORT style, not exceeding 6 degrees baume.**

(Entries also eligible for award(s) 901)

GOLD	16	BERRI ESTATE	'GE'	56.5 PTS
GOLD	4	LEO BURING PTY LTD	'HP'	56 PTS
SILVER	13	LINDEMANS WINES PTY LTD	'FY'	51 PTS
BRONZE	2	QUELLTALER WINES LTD	'DT'	50.5 PTS
BRONZE	3	PENFOLD WINES PTY LTD	'EC'	49 PTS
BRONZE	14	WOLF BLASS WINES INTER.	'AN'	48 PTS
BRONZE	5	THOMAS HARDY & SONS P/L	'KJ'	47 PTS
BRONZE	20	KAISER STUHL WINES	'MC'	47 PTS
BRONZE	17	HOUGHTON WINES	'LX'	46.5 PTS
	1	SEAVIEW WINERY PTY LTD	'CQ'	
	6	MCWILLIAM'S WINES PTY LTD	'EH'	
	7	DISQUALIFIED OVER BAUME	'CP'	
	8	RENMANO WINES CO-OP LTD	'DR'	
	9	WITHDRAWN	'GH'	
	10	SAXONVALE VINEYARDS P/L	'CS'	



## Class 61 Cont.

AWARD	NO.			POINTS
	11	DISQUALIFIED OVER BAUME	'AG'	
	12	TOLLANA WINES	'BG'	
	15	TYRRELL'S V/YARDS P/L	'BD'	
	18	WITHDRAWN	'BF'	
	19	WYNN WINEGROWERS PTY LTD	'AJ'	
	21	WALTER REYNELL & SONS PTY	'DQ'	
	22	WITHDRAWN	'JF'	
	23	LOXTON CO-OP WINERY	'FX'	

JUDGES COMMENTS: GOOD CLASS OF COMMERCIAL TAWNY PORTS. A FEW WINES SHOWING EXCESS WOOD CHARACTER AND NEED FRESHENING.

## Class

**62. SHERRY, Pale, Dry Fino style.**

(Entries also eligible for award(s) 901—

SILVER	3	MCWILLIAM'S WINES PTY LTD	'EH'	51.5 PTS
SILVER	4	SEPPELT & SONS LTD	'CP'	51 PTS
	1	LEO BURING PTY LTD	'HP'	
	2	THOMAS HARDY & SONS P/L	'KJ'	
	5	YALUMBA WINES	'AG'	
	6	LINDEMANS WINES PTY LTD	'FY'	
	7	BERRI ESTATE	'GE'	

JUDGES COMMENTS: POOR CLASS OF COMMERCIAL SHERRIES WITH MOST SHERRIES EITHER FAULTY OR LACKING FRESHNESS.

## Class

**63. SHERRY, Amontillado style.**

(Entries also eligible for award(s) 901 911)

GOLD	4	YALUMBA WINES	'AG'	55.5 PTS
SILVER	3	SEPPELT & SONS LTD	'CP'	52.5 PTS
SILVER	1	THOMAS HARDY & SONS P/L	'KJ'	51 PTS
SILVER	5	LINDEMANS WINES PTY LTD	'FY'	51 PTS
BRONZE	6	BERRI ESTATE	'GE'	47 PTS
	2	MCWILLIAM'S WINES PTY LTD	'EH'	

JUDGES COMMENTS: STRONG CLASS.

## Class

**64. SHERRY, Oloroso style, not exceeding 3 degrees baume.**

(Entries also eligible for award(s) 901)

GOLD	2	MCWILLIAM'S WINES PTY LTD	'EH'	55.5 PTS
GOLD	6	BERRI ESTATE	'GE'	55.5 PTS
SILVER	3	SEPPELT & SONS LTD	'CP'	51 PTS
SILVER	5	LINDEMANS WINES PTY LTD	'FY'	51 PTS
	1	LEO BURING PTY LTD	'HP'	
	4	YALUMBA WINES	'AG'	
	7	WITHDRAWN	'AK'	

**SPARKLING WINES SECTION****ANY VINTAGE**

## Class

**65. CHAMPAGNE.**

(Entries also eligible for award(s) 901)

GOLD	1	SEAVIEW WINERY PTY LTD	'CQ(A)'	56 PTS
GOLD	11	SALTRAM WINE ESTATES	'CY'	55.5 PTS
SILVER	21	KILLAWARRA VINTAGE WINES	'LF'	51.5 PTS
SILVER	10	KRONDORF WINES PTY LTD	'LC'	51 PTS
BRONZE	9	YALUMBA WINES	'AG(B)'	48.5 PTS
BRONZE	2	SEAVIEW WINERY PTY LTD	'CQ(B)'	48 PTS
BRONZE	4	THOMAS HARDY & SONS P/L	'KJ'	47.5 PTS
BRONZE	5	MCWILLIAM'S WINES PTY LTD	'EH(A)'	47.5 PTS
BRONZE	12	LINDEMANS WINES PTY LTD	'FY(A)'	47 PTS
	3	PENFOLD WINES PTY LTD	'EC'	
	6	MCWILLIAM'S WINES PTY LTD	'EH(B)'	
	7	SEPPELT & SONS LTD	'CP(A)'	



## Class 65 Cont.

AWARD	NO		POINTS
	8	YALUMBA WINES	'AG(A)'
	13	LINDEMANS WINES PTY LTD	'FY(B)'
	14	WITHDRAWN	'AN(A)'
	15	WITHDRAWN	'AN(B)'
	16	TYRRELL'S V/YARDS P/L	'BD'
	17	ORLANDO WINES	'EF(A)'
	18	ORLANDO WINES	'EF(B)'
	19	WITHDRAWN	'AK'
	20	CHATEAU REMY PTY LTD	'JZ'
	22	SEPPELT & SONS LTD	'CP(B)'

JUDGES COMMENTS: TOP AWARD WINES CLEAN AND STYLISH. MANY WINES BROAD AND COARSE AND LACKING YEAST CHARACTER.

## Class

**66. CHAMPAGNE BRUT.**

(Entries also eligible for award(s) 901)

GOLD	3	MCWILLIAM'S WINES PTY LTD	'EH(A)'	55.5 PTS
SILVER	11	SALTRAM WINE ESTATES	'CY'	54 PTS
SILVER	8	THOMAS HARDY & SONS P/L	'KJ'	51 PTS
BRONZE	1	SEPPELT & SONS LTD	'CP(A)'	49.5 PTS
BRONZE	12	LINDEMANS WINES PTY LTD	'FY(A)'	49.5 PTS
BRONZE	10	YALUMBA WINES	'AG(B)'	48 PTS
BRONZE	6	SEAVIEW WINERY PTY LTD	'CQ(B)'	47.5 PTS
BRONZE	9	YALUMBA WINES	'AG(A)'	47 PTS
	2	SEPPELT & SONS LTD	'CP(B)'	
	4	MCWILLIAM'S WINES PTY LTD	'EH(B)'	
	5	SEAVIEW WINERY PTY LTD	'CQ(A)'	
	7	PENFOLD WINES PTY LTD	'EC'	
	13	LINDEMANS WINES PTY LTD	'FY(B)'	
	14	WITHDRAWN	'AN(A)'	
	15	TYRRELL'S V/YARDS P/L	'BD'	
	16	WITHDRAWN	'AN(B)'	
	17	WITHDRAWN	'EF(A)'	
	18	WITHDRAWN	'EF(B)'	
	19	WITHDRAWN	'AK'	
	20	CHATEAU REMY PTY LTD	'JZ'	
	21	KILLAWARRA VINTAGE WINES	'LF'	

JUDGES COMMENTS: GOLD AWARD VERY STYLISH. SOME ENTRIES COARSE OR EXCESSIVELY FRUITY OR WITH EXCESS SULPHUR FAULTS.

## Class

**67. SPARKLING BURGUNDY.**

(Entries also eligible for award(s) 901)

GOLD	3	SEPPELT & SONS LTD	'CP(A)'	55.5 PTS
SILVER	6	SEAVIEW WINERY PTY LTD	'CQ(B)'	52 PTS
SILVER	2	MCWILLIAM'S WINES PTY LTD	'EH(B)'	51 PTS
BRONZE	1	MCWILLIAM'S WINES PTY LTD	'EH(A)'	48 PTS
BRONZE	9	LINDEMANS WINES PTY LTD	'FY'	46.5 PTS
	4	SEPPELT & SONS LTD	'CP(B)'	
	5	SEAVIEW WINERY PTY LTD	'CQ(A)'	
	7	YALUMBA WINES	'AG(A)'	
	8	YALUMBA WINES	'AG(B)'	

JUDGES COMMENTS: AWARD WINES SOFT AND STYLISH.



**68. SPARKLING WHITE WINE, not bottle fermented.**

(Entries also eligible for award(s) 901)

AWARD	NO.			POINTS
GOLD	9	YALUMBA WINES	'(B)'	55.5 PTS
SILVER	16	KAISER STUHL WINES	'MC'	52.5 PTS
SILVER	6	SAN BERNADINO WINES	'TF'	51 PTS
BRONZE	7	SAXONVALE VINEYARDS P/L	'CS'	50.5 PTS
BRONZE	18	ROVALLEY WINES	'DB'	50 PTS
BRONZE	13	ORLANDO WINES	'EF(B)'	48.5 PTS
BRONZE	3	SEPPELT & SONS LTD	'CP(B)'	48 PTS
BRONZE	8	YALUMBA WINES	'AG(A)'	47.5 PTS
BRONZE	19	MIRANDA WINES	'FJ'	47 PTS
	1	MCWILLIAM'S WINES PTY LTD	'EH'	
	2	SEPPELT & SONS LTD	'CP(A)'	
	4	PENFOLD WINES PTY LTD	'EC'	
	5	THOMAS HARDY & SONS P/L	'KJ'	
	10	SALTRAM WINE ESTATES	'CY'	
	11	LINDEMANS WINES PTY LTD	'FY'	
	12	ORLANDO WINES	'EF(A)'	
	14	BLEASDALE VINEYARD P/L	'GC'	
	15	DE BORTOLI WINES P/L	'JV'	
	17	WITHDRAWN	'AK'	

JUDGES COMMENTS: SOME ENTRIES SHOWING LACK OF BALANCE BETWEEN SWEETNESS AND FRUIT.

**VERMOUTH SECTION****Class****69. VERMOUTH, Dry, French style.**

(Entries also eligible for award(s) 901)

GOLD	2	SEPPELT & SONS LTD	'CP(B)'	55.5 PTS
SILVER	4	YALUMBA WINES	'AG(B)'	51 PTS
BRONZE	8	GRANITE BELT VIGNERONS	'KM'	49 PTS
BRONZE	1	SEPPELT & SONS LTD	'CP(A)'	47.5 PTS
BRONZE	10	ANGOVE'S PTY. LTD.	'GQ(B)'	47.5 PTS
BRONZE	11	YALUMBA WINES	'AG(A)'	47.5 PTS
BRONZE	5	RENMANO WINES CO-OP LTD	'DR'	47 PTS
	3	ROSSETTO'S WINES	'DC'	
	6	BERRI ESTATE	'GE'	
	7	DE BORTOLI WINES P/L	'JV'	
	9	ANGOVE'S PTY. LTD.	'GQ(A)'	

JUDGES COMMENTS: ONE GOOD WINE, REMAINDER OF CLASS LACKING IN HERBAL CHARACTER AND BALANCE.

**Class****70. VERMOUTH, Sweet, Italian style.**

(Entries also eligible for award(s) 901)

GOLD	1	SEPPELT & SONS LTD	'CP(A)'	55.5 PTS
GOLD	2	SEPPELT & SONS LTD	'CP(B)'	55.5 PTS
BRONZE	4	YALUMBA WINES	'AG(B)'	48.5 PTS
BRONZE	3	YALUMBA WINES	'AG(A)'	48 PTS
BRONZE	9	ANGOVE'S PTY. LTD.	'GQ(B)'	46.5 PTS
	5	RENMANO WINES CO-OP LTD	'DR'	
	6	BERRI ESTATE	'GE'	
	7	DE BORTOLI WINES P/L	'JV'	
	8	ANGOVE'S PTY. LTD.	'GQ(A)'	
	11	LUISINI WINES	'AE'	

JUDGES COMMENTS: TOP WARD STYLISH.



## BRANDY SECTION

**71. BRANDY, two years and not exceeding three years.**

(Entries also eligible for award(s) 901)

AWARD	NO.			POINTS
GOLD	7	YALUMBA WINES	'AG(A)'	55.5 PTS
GOLD	13	BERRI ESTATE	'GE(A)'	55.5 PTS
GOLD	14	BERRI ESTATE	'GE(B)'	55.5 PTS
SILVER	12	MILDARA WINES LTD	'FH(B)'	54 PTS
SILVER	2	MCWILLIAM'S WINES PTY LTD	'EH(B)'	52 PTS
SILVER	1	MCWILLIAM'S WINES PTY LTD	'EH(A)'	51 PTS
SILVER	8	YALUMBA WINES	'AG(B)'	51 PTS
BRONZE	3	SEPPELT & SONS LTD	'CP(A)'	46.5 PTS
BRONZE	11	MILDARA WINES LTD	'FH(A)'	46.5 PTS
	4	SEPPELT & SONS LTD	'CP(B)'	
	5	THOMAS HARDY & SONS P/L	'KJ(A)'	
	6	THOMAS HARDY & SONS P/L	'KJ(B)'	
	9	RENMANO WINES CO-OP LTD	'DR'	
	10	TOLLANA WINES	'BG'	
	15	WALTER REYNELL & SONS PTY	'DQ'	
	16	LOXTON CO-OP WINERY	'FX'	
	17	ANGOVE'S PTY. LTD.	'GQ(A)'	
	18	ANGOVE'S PTY. LTD.	'GQ(B)'	

JUDGES COMMENTS: SEVERAL STYLISH YOUNG BRANDIES. TWO ENTRIES FUSEL.  
SOME ENTRIES POOR STORAGE.

## Class

**72. BRANDY, open, any age**

(Entries also eligible for award(s) 901)

GOLD	6	THOMAS HARDY & SONS P/L	'KJ(A)'	55.5 PTS
SILVER	8	YALUMBA WINES	'AG(A)'	53.5 PTS
SILVER	2	MCWILLIAM'S WINES PTY LTD	'EH(B)'	51 PTS
SILVER	13	MILDARA WINES LTD	'FH(A)'	51 PTS
SILVER	18	WALTER REYNELL & SONS PTY	'DQ(B)'	51 PTS
BRONZE	1	MCWILLIAM'S WINES PTY LTD	'EH(A)'	50 PTS
BRONZE	14	MILDARA WINES LTD	'FH(B)'	49.5 PTS
BRONZE	20	ANGOVE'S PTY. LTD.	'GQ(A)'	48.5 PTS
BRONZE	21	ANGOVE'S PTY. LTD.	'GQ(B)'	48.5 PTS
BRONZE	11	RENMANO WINES CO-OP LTD	'DR(B)'	48 PTS
BRONZE	16	BERRI ESTATE	'GE(B)'	47.5 PTS
BRONZE	17	WALTER REYNELL & SONS PTY	'DQ(A)'	47.5 PTS
BRONZE	4	SEPPELT & SONS LTD	'CP(B)'	46.5 PTS
	3	SEPPELT & SONS LTD	'CP(A)'	
	5	PENFOLD WINES PTY LTD	'EC'	
	7	THOMAS HARDY & SONS P/L	'KJ(B)'	
	9	YALUMBA WINES	'AG(B)'	
	10	RENMANO WINES CO-OP LTD	'DR(A)'	
	12	TOLLANA WINES	'BG'	
	15	BERRI ESTATE	'GE(A)'	
	19	LOXTON CO-OP WINERY	'FX'	

JUDGES COMMENTS: GOOD CLASS MATURE AGED BRANDIES.

## Class

## CIDER SECTION

**73. CIDER (Australian), natural effervescence (not introduced by artificial methods).**

NO ENTRY.

## Class

**74. CIDER (Australian), artificially carbonated, not exceeding 2.5 baume.**

NO ENTRY.

## Class

**75. CIDER (Australian), artificially carbonated, exceeding 2.5 baume.**

NO ENTRY.



## Class

**76. CIDER (Australian), still, not exceeding 2.5 baume.**

AWARD	NO.			POINTS
SILVER	2	CAPEL VALE WINES	'MS(A)'	51.5 PTS
	1	GRANITE BELT VIGNERONS	'KM'	
	3	CAPEL VALE WINES	'MS(B)'	

JUDGES COMMENTS: DISAPPOINTING CLASS STANDARD. GENERAL DEFICIENCY OF APPLE AROMA AND FLAVOUR AND SOME PROBLEMS OF MAKING TECHNIQUES ARE OBVIOUS.

## Class

**77. CIDER (Australian), still, exceeding 2.5 baume.**

1	GRANITE BELT VIGNERONS	'KM'
---	------------------------	------

JUDGES COMMENTS: NOT AWARD STANDARD.

**AERATED WATERS**

## Class

**121. LEMONADE (made from Australian essences only).**

GOLD	3	STH GIPPSLAND CORDIAL CO	'CG'	56 PTS
SILVER	1	MURRAY BREWERIES PTY LTD	'EP'	51.5 PTS
BRONZE	2	KILMORE BOTTLERS	'LE'	47 PTS

## Class

**122. DRY GINGER ALE (made from Australian essences only).**

SILVER	3	STH GIPPSLAND CORDIAL CO	'CG'	51.5 PTS
BRONZE	2	KILMORE BOTTLERS	'LE'	47 PTS
	1	MURRAY BREWERIES PTY LTD	'EP'	

## Class

**123. CARBONATED ORANGE DRINK (to contain not less than 5% by volume of Australian Fruit Juice).**

GOLD	3	STH GIPPSLAND CORDIAL CO	'CG(A)'	56 PTS
SILVER	4	STH GIPPSLAND CORDIAL CO	'CG(B)'	51.5 PTS
BRONZE	2	KILMORE BOTTLERS	'LE'	47 PTS
	1	MURRAY BREWERIES PTY LTD	'EP'	



## EXHIBITORS

## EXHIBITORS

- Akeringa Wines, Willunga, 1/9 Dawson St, Fullarton, SA 5063  
 Alambie Wines, R.S.D., Iraak, Vic 3494  
 Alkoomi Wines, R.M.B. 234, Frankland, WA 6396  
 Amberton Wines Pty Ltd, P.O. Box 305, Midgee, NSW 2850  
 Angove's Pty. Ltd., P.O. Box 12, Renmark, SA 5341  
 Arrowfield Wines, Jerry's Plains, NSW 2330  
 Ashbourne Wine Co, 2 Gilpin Lane, Mitcham, SA 5062  
 Baileys Bundarra V/Yards, Glenrowan, Vic 3675  
 Baitz C Pty Ltd & E, 1834 Princes H/Wy, Clayton, Vic 3168  
 Barry B J & Son, 51 Third Ave, St Peters, SA 5069  
 Basedow O Wines Pty Ltd, P.O. Box 32, Tanunda, SA 5352  
 Benelen Wines, Sand Rd, McLaren Vale, Vic 3171  
 Berlingieri & Mitchell, Settlement Rd, McLaren Flat, SA 5171  
 Berri Estate, P.O. Box 238, Berri, SA 5343  
 Bleasdale Vineyard P/L, P.O. Box 1, Langhorne Creek, SA 5255  
 Bonney View Wines P/L, Sturt H/Wy, Barmera, SA 5345  
 Bonnonee Wines, P.O. Box 145, Irymple, Vic 3498  
 Booney View Wines P/L, Sturt H/Wy, Barmera, SA 5345  
 Bowen D F & M' P.O. Box 4B, Coonawarra, SA 5263  
 Brand E R & Sons & Nn, P.O. Box 18, Coonawarra, SA 5263  
 Bremer Wines, P.O. Box 136, Langhorne Creek, SA 5255  
 Brokenwood, G.P.O. Box 1107, Sydney, NSW 2001  
 Brown Bros Milawa V/Yard, Milawa, Vic 3678  
 Buller R L & Son P/L, P.O. Box 28, Rutherglen, Vic 3685  
 Cambrai Vineyards, Box 206, McLaren Vale, SA 5171  
 Campbells Wines, P.O. Box 44, Rutherglen, Vic 3685  
 Capel Vale Wines, 12 Crowea St, Bunbury, WA 6230  
 Chateau Barker, P.O. Box 102, Mt Barker, WA 6324  
 Chateau Leamon, P.O. Box 487, Bendigo, Vic 3550  
 Chateau Remy Pty Ltd, 120 Queens Pde, Nth Fitzroy, Vic 3068  
 Clarevale Co-Op Winery, P.O. Box 21, Nuriootpa, SA 5355  
 Conti Paul, 19 Km Peg Wannon Rd, Wannon, WA 6065  
 Coolawin Estate, Windebanks Rd, Happy Valley, SA 5159  
 Coriole Vineyards, P.O. Box 9, McLaren Vale, SA 5171  
 County Hamley Wines, P.O. Box 483, Renmark, SA 5341  
 Craigmoore Wines P/L, Craigmoore Rd, Mudgee, NSW 2850  
 Craneford Wine Co, Williamstown Rd, Springton, SA 5235  
 Daringa Cellars Pty Ltd, P.O. Box 30, McLaren Vale, SA 5171  
 Dawson Family Vineyards, Broke Rd, Pokolbin, NSW 2321  
 De Bortoli Wines P/L, P.O. Box 21, Bilbul, NSW 2695  
 Denman Estate Wines P/L, Denman Rd, Muswellbrook, NSW 2333  
 Douglas A. Tolley Pty Ltd, P.O. Box 38, Hope Valley, SA 5090  
 Drayton & Sons P/L, Bellevue, Pokolbin, NSW 2321  
 Elysium Winery, Brookmans Rd, Blewitt Springs, SA 5171  
 Evans & Tate, P.O. Box 308, Fremantle, WA 6160  
 Fairfield Vineyard, 10 Shandford Ave, Brighton, Vic 3186  
 Fergussons Winery, Wills Rd, Yarra Glen, Vic 3775  
 Fern Hill Estate, Ingoldby Rd, McLaren Flat, SA 5171  
 Glenalwyn Wines, West Swan Rd, West Swan, WA 6055  
 Gralyn Cellars, C/- Post Office, Cowaramup, WA 6284  
 Gramp G & Sons Pty Ltd, 284 Carrington St, Adelaide, SA 5000  
 Granite Belt Vignerons, Fletcher, Qld 4352  
 Hamilton's Ewell V/Yards, P.O. Box 396, Merbein, Vic 3505  
 Hazelmere Estate, P.O. Box 321, McLaren Vale, SA 5171  
 Henschke C A & Co., Keyneton, SA 5353  
 Hermitage Hunter Estate, Hermitage Rd, Pokolbin, NSW 2321  
 Hoffmanns Wines, P.O. Box 37, Tanunda, SA 5352  
 Houghton Wines, P.O. Box 13, Guildford, WA 6055  
 Hungerford Hill V/Yards, P.M.B. 5, Maitland, NSW 2320  
 James Haselgrove Wines, P.O. Box 231, McLaren Vale, SA 5171  
 Jim Barry's St Clare Wines, P.O. Box 394, Clare, SA 5453  
 Johnston A C Pty Ltd, P.O. Box 7, McLaren Vale, SA 5171  
 Kaiser Stuhl Wines, P.O. Box 21, Nuriootpa, SA 5355  
 Karlsburg Wines, P.O. Box 69, Lyndoch, SA 5351  
 Karrawirra Wines P/L, P.O. Box 4, Lyndoch, SA 5351  
 Katnook Estate Pty Ltd, P.O. Box 6, Coonawarra, SA 5263  
 Kay Brothers Pty Ltd, P.O. Box 19, McLaren Vale, SA 5171  
 Kellermeister Wines P/L, P.O. Box 195, Lyndoch, SA 5351  
 Killawarra Vintage Wines, 23 Taunton Drv, East Cheltenham, Vic 3192  
 Kilmore Bottlers, 13 Albert St, Kilmore, Vic 3601  
 Krondorf Wines Pty Ltd, P.O. Box 242, Tanunda, SA 5352  
 Leo Buring Pty Ltd, P.O. Box 246, Tanunda, SA 5352  
 Lillydale Vineyards, 10 Glendowan Rd, Mt Waverley, Vic 3149  
 Lindemans Wines Pty Ltd, P.O. Box 19, Lidcombe, NSW 2141  
 Loxton Co-Op Winery, P.O. Box 2, Loxton, SA 5333  
 Luisini Wines, 11 Mile Peg Wannon Rd, Wannon, WA 6065  
 Maglieri Wines Pty Ltd, Douglas Gully Rd, McLaren Flat, SA 5171  
 Marienberg, 11 Marine Pde, Seachiff, SA 5049  
 Masterson Barossa, Vignerons P/L, PO Box 315, Tanunda, SA 5352  
 Maxwell Wines, 24 Kangarilla Rd, McLaren Vale, SA 5171  
 McRaes Montara Vineyard, Chalambar Rd, Ararat, Vic 3377  
 McWilliam's Wines Pty Ltd, P.O. Box 1, Pyrmont, NSW 2009  
 Merrivale Wines Ltd, P.O. Box 120, McLaren Vale, SA 5171  
 Mid-Murray Prod.Co-Op Soc, Post Office, Woorinen Sth, Vic 3588  
 Mildara Wines Ltd, P.O. Box 396, Merbein, Vic 3505  
 Millers Chateau Yarrinya, Pinnacle Lane, Dixons Creek, Vic 3775  
 Miramar Wines, Henry Lawson Drv, Mudgee, NSW 2850  
 Miranda Wines, P.O. Box 405, Griffith, NSW 2680  
 Mitchell A J & C, P.O. Box 3, Sevenhill, SA 5453  
 Mitchelton Vintners, Mitchellstown, Vic 3608  
 Monichino Wines, Post Office, Katunga, Vic 3640  
 Montrose Wines, Henry Lawson Drv, Mudgee, NSW 2850  
 Moorilla Estates Pty.Ltd., 655 Main Rd, Berriedale, Tas 7011  
 Morris Wines Pty Ltd, Mia Mia Vineyard, Rutherglen, Vic 3685  
 Moss Wood Wines, P.O. Box 206, Busselton, WA 6280  
 Mount Avoca Vineyard, 152 North Rd, Brighton, Vic 3186  
 Mt Wilson Vineyards, C/- Post Office, McLaren Vale, SA 5171  
 Munno Para Co Op Ltd, Heaslip Rd, Angle Vale, SA 5117  
 Murray Breweries Pty Ltd, P.O. Box 2, Beechworth, Vic 3747  
 Norman & Sons Pty Ltd, 183 Holbrooks Rd, Underdale, SA 5032  
 Orlando Wines, Rowland Flat, SA 5350  
 Osborn F E & Sons Pty Ltd, P.O. Box 195, McLaren Vale, SA 5171  
 Osicka's Vineyard, Graytown, Vic 3608  
 Palladio Wines Pty Ltd, P.O. Box 179, McLaren Vale, SA 5171  
 Penfold Wines Pty Ltd, P.O. Box 224, Nuriootpa, SA 5355  
 Plantagenet Wines, P.O. Box 155, Mt Barker, WA 6324  
 Platt B J & Mm, Post Office, Gulgong, NSW 2852  
 Primo Estate Wines, Box 77, Virginia, SA 5120  
 Quelltaler Wines Ltd, 120 Queens Pde, Nth Fitzroy, Vic 3068  
 Redman D D & 17 Andrew Ave, Millswood, SA 5334  
 Renmang Wines Co-Op Ltd, P.O. Box 31, Renmark, SA 5341  
 Richmond Estate Wines, 1 Molong St, Nth Curl Curl, NSW 2099  
 Richmond Grove Wines, C/ Hermitage Winery, Pokolbin, NSW 2321  
 Riddoch Winery, P.O. Box 6, Coonawarra, SA 5263  
 Riverina Clge of Adc.Edu., P.O. Box 588, Wagga Wagga, NSW 2650  
 Riverside Vineyard, 147 West Rd, Bassendean, WA 6054  
 Rosemount Estate Pty Ltd, Rosemount Rd, Denman, NSW 2328  
 Roseworthy Agric. Cge., Roseworthy, SA 5371  
 Rossetto's Wines, Post Office, Beelbanger, NSW 2686  
 Rothbury Vineyards P/L, Broke Rd, Pokolbin, NSW 2321  
 Rovalley Wines, Rowland Flat, SA 5350  
 Saltram Wine Estate, Angaston, SA 5353  
 Saltram Wine Estates, Angaston, SA 5353  
 San Bernadino Wines, P.O. Box 938, Griffith, NSW 2688  
 Sandalford Wines Pty.Ltd., West Swan Rd, Caversham, WA 6055  
 Santa Rosa Wines Pty Ltd, P.O. Box 545, Currency Creek, SA 5214  
 Saxonvale Vineyards P/L, Fordwich Estate, Broke, NSW 2330  
 Scarpantoni Estate Wines, Box 84, McLaren Vale, SA 5171  
 Seaview Winery Pty Ltd, Reynell Rd, Reynella, SA 5161  
 Seppelt B & Sons Ltd, P.O.Box 221, Tanunda, SA 5352  
 Sevenhill Cellars, P.O. Box 13, Sevenhill-Clare, SA 5453  
 Seymour Vineyards, P.O. Box 15, Seymour, Vic 3660  
 St Hallett's Wines, P.O. Box 120, Tanunda, SA 5352  
 St Huberts Wines, C/- 10 Glendowan Rd, Mt Waverley, Vic 3149  
 St Leonards Vineyard, P.O. Box 32, Wahgunyah, Vic 3687  
 Stanton and Killeen, P.O. Box 15, Rutherglen, Vic 3685  
 Sth Gippsland Cordial Co, 3 South Railway Cres, Korumburra, Vic 3950  
 Stubbs D & P, Lulgra V/Yards, Box 137, Lakes Entrance, Vic 3909  
 Sutherland G Smith & Sons, All Saints Vineyard, Wahgunyah, Vic 3657  
 Tahbilk Proprietary Ltd, Chateau Tahbilk V/Yard, Tabilk, Vic 3607  
 Taltarni Vineyards, Moonambel, Vic 3478  
 Taranga Estate Pty Ltd, P.O. Box 272, McLaren Vale, SA 5171  
 Taylor Ferguson & Co P/L, 1834 Princes H/Wy, Clayton, Vic 3168



## EXHIBITORS

Taylors Wines Pty Ltd, P.O. Box 90, Auburn, SA 5451  
Terra Rossa Wines Ltd, P.O. Box 25, Coonawarra, SA 5263  
The Allandale Winery, Allandale Rd, Pokolbin, via Maitland, NSW 2321  
The Robson Vineyard, Mount View Rd, Mount View, NSW 2325  
The Settlement Wine Co, Settlement Rd, McLaren Flat, SA 5171  
The Stanley Wine Co P/L, P.O. Box 57, Clare, SA 5453  
The Wine Society, P.O. Box 151, McLaren Vale, SA 5171  
Thomas Hardy & Sons P/L, 2 Henley Beach Rd, Mile End, SA 5031  
Tisdall Wines, P.O. Box 286, Echuca, Vic 3625  
Tollana Wines, P.O. Box 77, Nuriootpa, SA 5355  
Tolley A E Pty Ltd & F, G.P.O. Box 285, Adelaide, SA 5001  
Toorak Wines, Farm 279, Letton, NSW 2705  
Tulloch & Sons P/L, Yun Elyin Estate, Pokolbin, NSW 2321  
Tyrer Mr & Mrs I G P.O. Box 281, Mt Barker, WA 6324  
Tyrrell's V/Yards P/L, Broke Rd, Pokolbin, NSW 2321  
Vasse Felix, Vasse Felix, Cowaramup, WA 6284  
Verona Wines, P.O. Box 217, Muswellbrook, NSW 2333  
Walter Reynell & Sons Pty, Reynell Rd, Reynella, SA 5161  
Warramate Wines, 7 Boxshall St, Brighton, Vic 3186  
Waterwheel Vineyards, P.O. Box 20, Bridgewater, Vic 3516  
Wendouree Cellars, P.O. Box 27, Clare, S.A. 5453  
Wickham Hill Cellars, Jensen Rd, Griffith, NSW 2680  
Willyabrup Wines, C/- Post Office, Cowaramup, WA 6284  
Wolf Blass Wines Inter., P.O. Box 396, Nuriootpa, SA 5355  
Woodley Wines Pty Ltd., P.O. Box 21, Glen Osmond, SA 5064  
Woodstock Wine Cellars, P.O. Box 151, McLaren Vale, SA 5171  
Wyndham Estate, Dalwood, via Draxton, NSW 2335  
Wynn Winegrowers Pty Ltd, Reynell Rd, Reynella, SA 5161  
Wynns Coonawarra Estate, Reynell Rd, Reynella, SA 5161  
Yalumba Wines, P.O. Box 10, Angaston, SA 5353  
Yellow Rock Estate, Broke Rd, Pokolbin, NSW 2321











# The Royal Agricultural Society of Victoria

## LIST OF OFFICE BEARERS, 1981

**PATRON-IN-CHIEF**

His Excellency The Rt. Hon. Sir ZELMAN COWEN, P.C., A.K., G.C.M.G., G.C.V.O., K.St.J., Q.C.

**PATRON**

His Excellency The Hon. Sir HENRY WINNEKE, K.C.M.G., K.C.V.O., O.B.E., K.St.J., Q.C.

**PRESIDENT**

R. T. BALDERSTONE, C.M.G., M.C. "Koonje", Rhinds Road, Wallington, 3221.

**VICE PRESIDENTS**

G. R. STARRITT, O.B.E., "Kelso Park", R.S.D. Tatura, 3616.

J. H. H. SLEIGH, "Bayunga" P.O. Box 36, Nagambie, 3608.

J. M. BURSTON, "East Mount Ada", Benalla, 3672.

**TRUSTEES**

W. J. T. CLARKE, "Devon Park", Dunkeld, 3294.

The Hon. Sir WILLIAM McDONALD, Kt., 102 St. George's Road, Toorak, 3142.

P. B. RONALD, C.M.G., "Koo-man-goo-nong", Pakenham, 3810.

G. P. H. WILSON, C.M.G., "Wilson House", Berwick, 3806.

**LIFE COUNCILLORS:**

W. A. ANGLISS, "Marnong", Donnybrook, 3652.

J. M. BUCHANAN, Bass Street, Flinders, 3929.

SIR RUPERT W. J. CLARKE, Bart, M.B.E., M.A.,  
"Bolinda Vale", Clarkefield, 3430

W. J. T. CLARKE, "Devon Park", Dunkeld, 3294.

SIR ALEC CRESWICK, Kt. "Allanvale", Avenel, 3664.

K. A. DRUMMOND, "Talgarno Park", P.B. Wodonga,  
3690.

Prof. H. C. FORSTER, O.B.E., 9 Mountain View Road,  
North Balwyn, 3104.

J. M. GARDINER, "Karalee", Tungamah, 3728.

G. HOWELL, 4/23 Asquith Street, Kew, 3101.

R. HUNTER, 8 Kensington Road, South Yarra, 3141.

J. W. KELLY, "Eulo", Caramut North, 3274.

D. W. R. KNOX, "Polloch", Box 38, Nagambie, 3608.

C. O. MOORE, "Weerangourt", R.S.D. 136, Hamilton,  
3300.

L. G. C. NICHOLAS, "Cooring Yering", Lilydale, 3140.

P. B. RONALD, C.M.G., "Koo-man-goo-nong",  
Pakenham, 3810.

F. E. S. SCOTT, M.B.E., Stuart Street, Ballarat, 3350.

G. R. STARRITT, O.B.E., "Kelso Park", R.S.D. Tatura,  
3616.

J. W. D. WARD, 3 Kilbridge, 173 Walsh Street, South  
Yarra, 3141.

G. P. H. WILSON, C.M.G., "Wilson House", Berwick,  
3806.

**MEMBERS OF COUNCIL:**

The Hon. T. L. AUSTIN, M.P., Dept. of Agriculture,  
G.P.O. Box 4041, Melbourne, 3001.

R. T. BALDERSTONE, C.M.G., M.C., "Koonje", Rhinds  
Road, Wallington, 3221.

J. BALFOUR BROWN, Sheffield Road, Montrose, 3765.

W. R. R. BEGGS, "Buln Gherin West", Beaufort, 3373.

E. W. BEST, C.M.G., 670 Orrong Road, Toorak, 3142.

C. A. BOTT, "Naranghi", Yarrowonga, 3730.

J. K. BUCHANAN, A.M., "Gleneira", Flinders, 3929.

J. M. BURSTON, "East Mt. Ada", Benalla, 3672.

R. M. BUTLER, "Meadow Banks", Newstead, 3462.

W. D. CROWLEY, Q.P.M., Railway Road, Wesburn,  
3139.

A. J. FISKEN, "Lal Lal Estate", Yendon, 3352.

C. B. GARDINER, 1 Hobby Street, Tongala, 3621.

R. B. GERRAND, M.B.E., Box 31, Sale, 3850.

A. GIBSON, 40 Balwyn Road, Canterbury, 3126.

W. McL. GREAVES, 48 Peel Street, Berwick, 3806.

J. G. W. HEAD, "Grenada Park", Mangalore West, 3663.

C. R. KELLY, "Barwidgee", Caramut, 3274.

R. B. LANGDON, "Roseparke", Wallaces Road,  
Dromana, 3936.

F. B. LANGLANDS, 230 Thacker Street, Ocean Grove,  
3226.

F. J. LITHGOW, "Flowerfield" Coldstream, 3770.

SIR CECIL LOOKER, Kt., 26 Tormey Street, North  
Balwyn, 3104.

Colonel Sir MALCOLM H. McARTHUR, Kt., O.B.E.,  
Melrose Farm, Wollert, 3750.

The Hon. Sir WILLIAM McDONALD, Kt., 102 St.  
George's Road Toorak, 3142.

D. S. MacGREGOR, M.B.E., "Dalmore", Baringhup,  
3463.

Sir IAN M. McLENNAN, K.C.M.G., K.B.E., 112 Walsh  
Street, South Yarra, 3141.

I. K. MORTON, 53 St. Kinnord Street, Essendon, 3040.

B. N. NAYLOR, Coombs Road, Kinglake West, 3757

J. W. RAE, a'Beckett Road, Narre Warren North, 3804.

J. S. A. ROBB, c/- "Chateau Remy", Avoca, 3467.

J. H. H. SLEIGH, "Bayunga", P.O. Box 36, Nagambie,  
3608.

I. McK. STARRITT, "Kelso Park", R.S.D., Tatura, 3616.

F. R. I. STEPHENS, "Vermont", R.M.B. 1154, Benalla,  
3672.

K. W. URQUHART, "Boonerah", Hexham, 3273.

R. G. WALKER, "Pleasant Park", Goroke, 3412.

The Hon. V. F. WILCOX, C.B.E., Q.C., "Carwoola",  
Alexandra, 3714.

**DIRECTOR:**

Mr. J. B. PARRY,

1 Devorgilla Avenue, Toorak., 3142.

**DEPUTY DIRECTOR:**

Mr. J. C. BUCKLAND,

8 Wellington Street, Brighton, 3186.

**CHIEF ACCOUNTANT:**

Mr. J. F. CLIFFORD,

20 Carroll Avenue, Croydon, 3136.

**ASSISTANT DIRECTOR:**

Mr. I. A. PEDERSEN, D.F.C.,

273 Beaconsfield Parade, Middle Park, 3206.

**GROUNDS MANAGER:**

Mr. K. J. MONKHOUSE,

35 Carmichael Street, East Ivanhoe, 3079..





# THE ROYAL AGRICULTURAL SOCIETY OF VICTORIA

**ROYAL SHOWGROUNDS, EPSOM ROAD, ASCOT VALE, 3032**

**THE ANNUAL EXHIBITION** will be open on **WEDNESDAY, 16th SEPTEMBER**, to **SATURDAY, 26th SEPTEMBER**, (including Sunday, 20th) from 9.00 a.m.

Members of the Society, on presentation of their badges, will be admitted to the Grounds and Grand Stands free.

The public will be admitted on Wednesday, 16th September, and on the remaining days of the Show, from 9 a.m., including Sunday, 20th September, on payment of \$4.50 for adults and \$1.20 for children under 15 and pensioners.

No charge is made for admission to public Grand Stands.

Admission may be obtained at the gates by cash payment or on production of Member's badges or official passes, etc., also combined Rail and Show Tickets which are sold at most suburban and country stations.

Trams run direct from Elizabeth Street to the Show Grounds.

Prize Cards and Ribbons (which are copyright) will be displayed with the successful exhibits, as follows:—

## **NORMAL CLASSES (Where Applicable)**

<b>First Prize</b> .....	Blue-lettered Card, Blue Ribbon.
<b>Second Prize</b> .....	Red-lettered Card, Red Ribbon.
<b>Third Prize</b> .....	Black-lettered Card, White Ribbon.
<b>Fourth Prize</b> .....	Green-lettered Card, Yellow Ribbon.
<b>Fifth Prize</b> .....	Brown-lettered Card, Green Ribbon.
<b>Sixth Prize</b> .....	Grey-lettered Card, Buff Ribbon.
<b>Very Highly Commended</b> .....	Lavender-lettered Card and Ribbon.
<b>Highly Commended</b> .....	Lavender-lettered Card and Ribbon.
<b>Commended</b> .....	Lavender-lettered Card and Ribbon.
<b>Special</b> .....	Green-lettered Card, Purple Ribbon.

## **GROUP CLASSES IN BEEF, DUAL PURPOSE AND DAIRY CATTLE SECTIONS ONLY**

<b>First Prize</b> .....	Blue-lettered Card, Blue and Black Ribbon.
<b>Second Prize</b> .....	Red-lettered Card, White and Black Ribbon.
<b>Third Prize</b> .....	Black-lettered Card, White and Black Ribbon.

## **CHAMPIONSHIPS**

<b>Champion Prize Winners</b> .....	Blue-lettered Card.
<b>Reserve Champion</b> .....	Blue-lettered Card.
<b>Junior Champion</b> .....	Blue-lettered Card.
<b>Junior Reserve Champion</b> .....	Blue-lettered Card.

A ribbon will be carried round the necks of prize-winning Live Stock exhibits.

Supreme Champions will be distinguished by a light blue sash.

Grand Champions and Champions will be distinguished by a red, white and blue sash or rosette.

Senior Champions will be distinguished by a blue sash or rosette.

Reserve Senior Champions and Reserve Champions will be distinguished by a purple sash or rosette.

Junior Champions will be distinguished by a blue, red and blue sash or rosette and Reserve Junior Champions by a red, blue and red sash or rosette.

Refreshments of all kinds will be provided on the grounds by the Society's authorised caterers who bind themselves to supply everything of the best quality at Melbourne rates.



# 1981 Royal Melbourne Show

## September 16th to 26th

### Dairy & Farm Produce

### Apiculture

#### CONDITIONS OF ENTRY

1. Entries will be received in the Dairy and Farm Produce and Apiculture Sections of the Royal Agricultural Society's Show subject to the rules and conditions hereinafter set out and also those appearing at the head of each section and in each class.

2. The Council of the Society or the Director shall have the power without assigning any reason to:

- (i) Reject or cancel any entry at any time.
- (ii) Prohibit the participation by any person or exhibit in any event or class for which it is entered.
- (iii) Cancel any event or class.
- (iv) Alter the time at which any class or event is to take place.
- (v) Alter the conditions of any event.
- (vi) Remove any exhibit from the Show Grounds.
- (vii) Alter the date or time for the closing of entries for any section or class or for any particular entry.
- (viii) Transfer an exhibit or exhibitor from any class to any other class.

3. The Society or any official judge, steward, officer or employee shall under no circumstances be responsible for:

- (a) the loss of any exhibit;
- (b) any damage or injury occasioned to or by any exhibit;
- (c) any loss, damage or injury occasioned to or by any exhibitor or any person acting on his behalf.

4. The exhibitor enters entirely at his own risk. In case any exhibit whilst on the Society's Show Grounds shall cause or be the cause of injury or damage to any other exhibit or exhibitor or to the person or property of any member of the Society or the general public, the owner of such exhibit shall indemnify and keep indemnified the Society, its officers, officials and members from and against all damages, costs, claims, expenses or liabilities incurred in connection with such exhibits. The exhibitor shall be liable to the Society and its employees, officers and officials for any damage or loss occasioned to any of them by the exhibit or the exhibitor or his agent.

5. The exhibitor shall at all times comply with the directions or requests of the Council of the Society or the Director. This shall without limiting the generality of the foregoing apply to the entry of the exhibit, the exhibitor, the conditions of event, the conduct of the exhibitor, the conducting of the event, the decisions of the Judge and the awarding of the prize.

6. The Council of the Society and the Director reserve the right to adjudicate on any entry or upon any question in dispute or doubt and to make any determination upon any matter whether covered by the conditions of entry or not and the decision so made shall be final and binding and the Society shall thereby have sole and absolute control of all matters affecting the conduct of the Show and the exhibits and exhibitors. There shall be no right of appeal to any court of law or other body from any decision made by the Council of the Society or the Director.

7. An exhibit or exhibitor shall not be eligible to compete in any class by reason of the Society's acceptance of the entry and/or the inclusion of the exhibit or exhibitor in the Society's catalogue or by reason of an Exhibit Entry Ticket or number or other document having been printed, allotted or issued by the Society.

8. Unless otherwise stated all exhibits must be the bona fide property of the exhibitor at the time of entry.

9. No entry can be changed by the exhibitor after entries close. The Director and the Society shall however have the power to do so at any time and in so doing may without limiting the generality of the foregoing alter the class for which the exhibit is entered.

10. All entries must be made in writing on forms supplied by the Society unless otherwise permitted by the Director.

11. No rebates of fees for withdrawn entries will be made.

12. All entry forms must be signed by the exhibitor or his authorised agent.

#### ARRIVAL OF EXHIBITS

13. Exhibits shall be placed where directed by the Director.

#### ACCOMMODATION

14. Restrictions or limitations on the number of entries in any Section may be made by the Society or the Director.

#### CONDUCT OF EXHIBITORS

15. Should the Council or the Director be of the opinion that a fraudulent, false or erroneous statement has been made regarding an exhibit, then the exhibit or exhibitor may be dealt with in accordance with these Rules.

#### MARSHALLING AND JUDGING

16. The Society or the Director may alter the Judge for any particular class at any time if it or he deems fit.

17. No person shall in any way consult or interfere with or attempt to interfere with the Judge or endeavour to interfere with his freedom of choice or judgment.



## Section 156 — Dairy Produce

18. The Judge may award a second or third prize instead of a first, or may withhold a prize altogether where he considers the exhibits are not of sufficient merit.

19. The Judge is requested to make a reserve number, by marking it as such, of the exhibit next in merit beyond those to which the prizes are awarded in every class where the number of the entries exceeds the number of prizes offered, if, in his opinion, the exhibit is of sufficient merit to deserve a prize; he is also requested to give commendations when deserved.

20. No exhibit or person in charge thereof shall display anything which indicates the ownership of the exhibit.

21. All exhibitors and competitors shall accept the decision of the Judge as final as to the merits of the exhibit or competitor and no appeal shall be allowed therefrom to any court of law or other body on the question of merit of the exhibit.

### PROTESTS

22. An exhibitor or competitor may protest against an award won by an exhibit or competitor in the same class alleging infringement of the rules or ineligibility.

23. Such protest shall be addressed to the Director and be lodged at his office at the 1st Floor, Administrative Building, cnr. Degraes Street and Plummer Avenue, Show Grounds, before 12 noon the day after the award in question has been announced by the Society. Such protest shall be accompanied with a deposit of \$5.00 which may be forfeited to the Society if the protest be found to be unfounded or frivolous.

24. Should any exhibit which has been awarded a prize be disqualified the next in order of award does not necessarily become entitled to the prize.

25. The protest and all matters arising therefrom shall be determined by either the Council of the Society or the Director.

### CONTROL OF SHOW

26. Should the Council or the Director be of the opinion that any rule or regulation whether set out in these rules or at the heading of a section or class has been broken or not observed or performed then the exhibit or exhibitor may be disqualified, suspended for any period, fined or otherwise penalized at the discretion of the Council of the Society or the Director. The whole of the Show the events thereat, the exhibits and exhibitors and their agents shall be under the complete control of and subject to the decisions and directions of the Council of the Society and/or the Director. Any decision or direction made by either shall be final and binding and no exhibitor shall have any right or cause of action against the Society or the members of the Council or the Director or any right to approach or seek relief from any Court because of any decision made by either the Council or the Director.

### DEFINITIONS

27. "Director" means and includes the person holding the office of Director of the Society and includes a Deputy appointed by him.

"Exhibitor" includes competitor wherever the contest permits and also includes his agent or anyone acting or purporting to be acting on his behalf whether or not he is employed by the exhibitor.

"Society" includes the Council of the Society.

Singular words include plural.

"Class" includes event and "event" includes class. Class also includes trophy competition or any other award.

The name of the Factory at which the exhibit is manufactured must be stated on the Entry Form.

All exhibits of Dairy Produce must be distinctly labelled with removable cards, such labels to indicate name and address of exhibitor, together with Class and exhibit numbers.

The General Conditions also form part of the conditions of entry.

Any Factory endeavouring by unfair means to secure a prize to which such exhibitor is not justly entitled will be disqualified.

The Society reserves the right to draw samples from exhibits and to display only those exhibits which are awarded prizes, or in the opinion of the Judges are of such merit that exhibition is desirable.

Exhibitors must state on their entry forms whether their exhibits will be collected or if they are to be returned by the Society. If they are to be returned by the Society, full directions and addresses must be given. No exhibit which is displayed may be removed until after 9 p.m. on Saturday, 26th September.

At the conclusion of the Show all exhibits will be returned to the Amalgamated Marketers Cold Stores and must be collected within two weeks of the closing day of the Show, unless alternative arrangements have been made with the Manager of the Cold Stores.

Neither the Society or the Amalgamated Marketers Cold Storage Limited accepts any responsibility for the loss of or damage to any exhibit.

Contributions to the prize money in the Dairy Produce Section have been made as under:—

**AUSTRALIAN DAIRY CORPORATION, 576 ST. KILDA ROAD, MELBOURNE, \$200.**

**MURRAY GOULBURN CO-OPERATIVE CO. LTD., 644 VICTORIA STREET, NORTH MELBOURNE, \$65.**

**CAMPERDOWN - GLENORMISTON DAIRY-ING CO., BOX 20, CAMPERDOWN, \$50.**

**WARRNAMBOOL CHEESE AND BUTTER FACTORY CO. LTD., ALLANSFORD, \$14.**

**DROUIN CO-OP. BUTTER FACTORY CO. LTD., LARDNER ROAD, DROUIN, \$14.**

**K. L. BALLANTYNE PTY. LTD., 295 GRANT STREET, SOUTH MELBOURNE, \$20.**

**NORTH EASTERN DAIRY CO. LTD., KIEWA, \$25.**



**BUTTER**

**Judges:** R. FAGERLAND, Esq.  
D. HALL, Esq.

**Entry fees: R.A.S. of V. Members, \$1; Non-members, \$1.50.**

Butter exhibitors are requested to carefully note the various dates on which exhibits are required to be delivered to the Amalgamated Marketers Cold Storage Limited, 11 Frankston Road, Dandenong.

For the purpose of judging in the Butter Classes the Factory at which the exhibit is manufactured is regarded as the exhibitor and as such any one Factory is not allowed to take more than one prize in any one Class.

The Society will display on cards the points awarded by the Judges.

Butter shall be judged by points on the following scale:—

Flavour, including aroma .....	50
Texture, including body, grain and moisture .....	30
Condition, including colour, salting, packing and covering .....	20
<b>Total .....</b>	<b>100</b>

**Note:—Any exhibits not lodged by specified dates will not be accepted.**

**CLASS**

**15611 THE A.C.M.A.L. EXPORT BUTTER PRIZE (BOX OF BUTTER), Salted, suitable for export and packed in standard export box.— Prizes: \$21, \$11, \$5, presented by AMALGAMATED CO-OPERATIVE MARKETERS (AUSTRALIA) LTD., 566 ST. KILDA ROAD, MELBOURNE.**

- 1 Camperdown-Glenormiston Dairying Co. Ltd.
- 1-2 Colac Dairying Company Limited.
- 3 Drouin Co-Operative Butter Factory Co. Ltd.
- 2-4 Ibis Milk Products Ltd. (Shepparton).
- 5 Lactos Pty. Ltd.
- 6 Murray Goulburn Co-Operative Co. Ltd. (Leongatha)
- 7 Murray Goulburn Co-Operative Co. Ltd. (Rochester).
- 8 North Eastern Dairy Co. Ltd.
- 3-9 The Warrnambool Cheese & Butter Factory Co. Ltd.
- 10 The Warwick Co-Operative Dairy Association Ltd.

**15612 BOX OF BUTTER, Unsalted, suitable for export and packed in standard export box.— Prizes: \$15, \$9, \$4.**

- 11 Camperdown-Glenormiston Dairying Co. Ltd.
- 1-12 Colac Dairying Company Limited.
- 3-13 Drouin Co-Operative Butter Factory Co. Ltd.
- 2-14 Ibis Milk Products Ltd. (Shepparton).
- 15 Lactos Pty. Ltd.
- 16 Murray Goulburn Co-Operative Co. Ltd. (Leongatha).
- 17 Murray Goulburn Co-Operative Co. Ltd. (Rochester).
- 18 North Eastern Dairy Co. Ltd.
- 19 The Warrnambool Cheese & Butter Factory Co. Ltd.

Entries for Classes 15611 and 15612 close on 22nd July, 1981, and exhibits must be lodged at the Amalgamated Marketers Cold Storage Limited, 11 Frankston Road, Dandenong, on or before Wednesday, 22nd July, 1981. They will be stored there until just prior to the Show, when they will be judged. Exhibits will be subjected to analysis by the Commonwealth Analyst for butter fat, moisture, salt and curd.

Exhibits will be first judged for flavour, texture and condition, and points awarded accordingly. No prize will be awarded to any exhibit containing less than 15 per cent of moisture.

All exhibits must conform to the standard prescribed under the Commerce (Trade Descriptions) Act and Regulations.

**CLASS**

**15613 BOX OF BUTTER, four weeks stored, taken from a consignment prior to the 8th August, 1981, held in cool store and judged four weeks after pick-up.— Prizes: \$8, \$6, \$3.**

- 1-20 Colac Dairying Company Limited.
- 21 Drouin Co-Operative Butter Factory Co. Ltd.
- 2-22 Ibis Milk Products Ltd. (Shepparton).
- 3-23 Murray Goulburn Co-Operative Co. Ltd. (Leongatha).
- 24 Murray Goulburn Co-Operative Co. Ltd. (Rochester).
- 25 North Eastern Dairy Co. Ltd.
- 26 The Warrnambool Cheese & Butter Factory Co. Ltd.
- 27 The Warwick Co-Operative Dairy Association Ltd.



**15614 BOX OF BUTTER, two weeks stored, taken from a consignment during week ending 22nd August, 1981, held in cool store and judged two weeks after pick-up. — Prizes: \$8, \$6, \$3.**

- 2-28 Colac Dairying Company Limited.  
 29 Drouin Co-Operative Butter Factory Co. Ltd.  
 30 Ibis Milk Products Ltd. (Shepparton).  
 31 Murray Goulburn Co-Operative Co. Ltd. (Leongatha).  
 32 Murray Goulburn Co-Operative Co. Ltd. (Rochester).  
 1-33 North Eastern Dairy Co. Ltd.  
 34 The Warrnambool Cheese & Butter Factory Co. Ltd.  
 3-35 The Warwick Co-Operative Dairy Association Ltd.

### CHAMPION PRIZE

#### BUTTER, for Export.

Entries in classes 15615 to 15618 close on Wednesday, 22nd July, 1981, and exhibits must be delivered at the Amalgamated Marketers Cold Storage Limited, 11 Frankston Road, Dandenong, on or before Thursday, 3rd September, 1981. *No 12. COLAC DAIRYING CO.*

**15615 BOX OF BUTTER 25 kg fresh suitable for local trade. — Prizes: \$8, \$6, \$3.**

- 3-36 Camperdown-Glenormiston Dairying Co. Ltd.  
 1-37 Colac Dairying Company Limited.  
 2-38 Drouin Co-Operative Butter Factory Co. Ltd.  
 39 Ibis Milk Products Ltd. (Shepparton).  
 40 McMahon Dairy Products Pty. Ltd.  
 41 Murray Goulburn Co-Operative Co. Ltd. (Leongatha).  
 42 Murray Goulburn Co-Operative Co. Ltd. (Rochester).  
 43 North Eastern Dairy Co. Ltd.  
 44 The Warrnambool Cheese & Butter Factory Co. Ltd.

**15616 BOX OF PRINT BUTTER (parchment wrapped), not less than 15 kg. to box. (Maker's print permitted on wrapper or butter). — Prizes: \$8, \$6, \$3.**

- 1-45 Amalgamated Co-Operative Marketers (Aust.) Ltd.  
 2-46 Drouin Co-Operative Butter Factory Co. Ltd.  
 47 Ibis Milk Products Ltd. (Shepparton).  
 48 McMahon Dairy Products Pty. Ltd.  
 3-49 Murray Goulburn Co-Operative Co. Ltd. (Leongatha).  
 50 North Eastern Dairy Co. Ltd.  
 51 The Warrnambool Cheese & Butter Factory Co. Ltd.

**15617 BOX OF PRINT BUTTER (foil wrapped), not less than 15 kg. to box. (Maker's print permitted on wrapper or butter). — Prizes: \$8, \$6, \$3.**

- 2-52 Amalgamated Co-Operative Marketers (Aust.) Ltd.  
 1-53 Murray Goulburn Co-Operative Co. Ltd. (Leongatha).  
 3-54 North Eastern Dairy Co. Ltd.  
**15618 BOX OF PRINT BUTTER, Lactic (cultured), unsalted or lightly salted. (Plastic tubs, parchment or foil wrapped), not less than 6 kg. net per box. — Prizes: \$8, \$6, \$3.**  
 55 Amalgamated Co-Operative Marketers (Aust.) Ltd.  
 56 Drouin Co-Operative Butter Factory Co. Ltd.  
 57 Ibis Milk Products Ltd. (Shepparton).  
 58 McMahon Dairy Products Pty. Ltd.  
 1-59 North Eastern Dairy Co. Ltd.  
 60 The Warrnambool Cheese & Butter Factory Co. Ltd.

### CHAMPION PRIZE EXPORT OR FRESH BUTTER.

*No 12. COLAC DAIRYING CO.*

## DRIED MILK PRODUCTS

Judges: R. FAGERLAND, Esq.  
 D. HALL, Esq.

### Entry Fees:

**R.A.S. of V. Members, \$1; Non-Members, \$1.50.**

Exhibits in the following Classes must be delivered to the Amalgamated Marketers Cold Storage Limited, 11 Frankston Road, Dandenong, on or before Thursday, 20th August, 1981, where they will be judged.

**Prizes.—1st, \$8; 2nd, \$6; 3rd, \$3.**

All entries in Classes 15622 to 15626 must conform to the Exports (Dairy Produce) Regulations in respect to quality, condition, composition, packing and trade description (1 package).

**SKIM MILK.**—Shall be judged by points on the following scale—

Flavour and Aroma .....	40 points
Moisture .....	20 points
Sediment .....	20 points
Colour and Appearance .....	10 points
Acidity .....	10 points

**TOTAL** ..... 100 points

Moisture content 20 points for powder with 3% or under of moisture with a loss of one point for each variation of 0.1% up to and including 4.9%.

Acidity 10 points for samples containing 0.10% or not more than 0.15% expressed as lactic acid in the reconstituted milk. Two points to be deducted for every 0.01% acidity over or under these limits.



**CLASS****15622 FULL CREAM MILK, Spray Dried.**

- 1-61 Camperdown-Glenormiston Dairying Co. Ltd.  
 2-62 Colac Dairying Company Limited.  
 63 Drouin Co-Operative Butter Factory Co. Ltd.  
 3-64 Hunter Valley Co-Op. Dairy Co. Limited.  
     (Hexham).  
 65 Hunter Valley Co-Op. Dairy Co. Limited.  
     (Muswellbrook).  
 66 Ibis Milk Products Ltd. (Shepparton).  
 67 Ibis Milk Products Ltd. (Stanhope).  
 68 Murray Goulburn Co-Operative Co. Ltd.  
     (Maffra).  
 69 North Eastern Dairy Co. Ltd.

**15623 SKIM MILK, Spray Dried.**

- 3-70 Camperdown-Glenormiston Dairying Co. Ltd.  
 1-71 Colac Dairying Company Limited.  
 72 Drouin Co-Operative Butter Factory Co. Ltd.  
 73 Hunter Valley Co-Op. Dairy Co. Limited.  
     (Hexham).  
 74 Hunter Valley Co-Op. Dairy Co. Limited.  
     (Muswellbrook).  
 75 Ibis Milk Products Ltd. (Shepparton).  
 76 Ibis Milk Products Ltd. (Stanhope).  
 77 Murray Goulburn Co-Operative Co. Ltd.  
     (Cobram).  
 78 Murray Goulburn Co-Operative Co. Ltd.  
     (Leongatha).  
 79 Murray Goulburn Co-Operative Co. Ltd.  
     (Maffra).  
 2-80 Murray Goulburn Co-Operative Co. Ltd.  
     (Rochester).  
 81 North Eastern Dairy Co. Ltd.

**15624 BUTTERMILK, Twin-roller Dried.**

- 82 Ibis Milk Products Ltd. (Shepparton). N/E

**15625 BUTTERMILK, Spray Dried.**

- 83 Camperdown-Glenormiston Dairying Co. Ltd.  
 2-84 Colac Dairying Company Limited.  
 3-85 Drouin Co-Operative Butter Factory Co. Ltd.  
 86 Ibis Milk Products Ltd. (Shepparton).  
 1-87 Murray Goulburn Co-Operative Co. Ltd.  
     (Leongatha).  
 88 Murray Goulburn Co-Operative Co. Ltd.  
     (Rochester).  
 89 North Eastern Dairy Co. Ltd.

**15626 CASEIN, Hydrochloric or Sulphuric, 30-mesh granulation.**

- 90 Camperdown-Glenormiston Dairying Co. Ltd.  
 91 Colac Dairying Company Limited.  
 2-92 Ibis Milk Products Ltd. (Shepparton).  
 3-93 Murray Goulburn Co-Operative Co. Ltd.  
     (Cohuna).  
 1-94 Murray Goulburn Co-Operative Co. Ltd.  
     (Leongatha).

**CHEESE**

Judge: E.D. WILKENS, Esq.

Steward: N.K. WILSON, Esq.

**Entry Fees:**

**R.A.S. of V. Members, \$1; Non-Members, \$1.50.**

Exhibits of Cheese must be delivered to the Amalgamated Marketers Cold Storage Limited, 11 Frankston Road, Dandenong, not later than 9 a.m. on Thursday, 3rd September, 1981. They will be judged at the Cool stores the following day.

The Society reserves the right to draw samples from exhibits and to display only those exhibits which are awarded prizes, or in the opinion of the judges are of such merit that exhibition is desirable.

Exhibitors must state on their entry forms whether their exhibits will be collected or if they are to be returned by the Society. If they are to be returned by the Society, full directions and addresses must be given. No exhibit which is displayed may be removed until after 9 p.m. on Saturday, 26th September.

For the purpose of judging in the Cheese Classes the Factory at which the exhibit is manufactured is regarded as the exhibitor and as such any one Factory is not allowed to take more than one prize in any one Class except in Classes 15641 to 15645.

Any Factory endeavouring by unfair means to secure a prize to which such exhibitor is not justly entitled will be disqualified.

The name of the Factory at which the exhibit is manufactured must be stated on the Entry Form.

No cheese shall carry any brands, or marks of identification other than a detachable label supplied by the Society which will carry the Class and exhibit numbers.

The label shall be attached to the exhibit by the exhibitor.

The Society will display on cards the points awarded by the Judges.

The General Regulations also form part of the conditions of entry.

**CHEESE, White or Coloured.**

Cheese shall be judged by points on the following scale:—

Flavour and Aroma .....	50
Body and Texture .....	30
Condition, Colour, Finish .....	20

Total ..... 100

All cheese to be graded on export standard.



## CLASS

**15632 ONE CHEESE, either rinded or rindless, not less than 20 kg. weight, suitable for export. Crates or boxes to be plain and free of marks of any description. Not less than 4 weeks or more than 8 weeks old. — Prizes: \$8, \$6, \$3.**

- 3-95 Camperdown-Glenormiston Dairying Co. Ltd.  
 96 Colac Dairying Company Limited.  
 97 Drouin Co-Operative Butter Factory Co. Ltd.  
 98 Ibis Milk Products Ltd. (Stanhope).  
 99 Lactos Pty. Ltd.  
 100 Murray Goulburn Co-Operative Co. Ltd. (Cobram).  
 101 North Eastern Dairy Co. Ltd.  
 2-102 Southern Farmers Co-Op. Ltd. (Murray Bridge)  
 1-103 The Warwick Co-Operative Dairy Association Ltd.

Cheeses in Classes 15633 to 15635 may be either rinded or rindless, to be of a minimum weight of 5 kg and a maximum weight of 20 kg.

**15633 ONE CHEESE, mild, aged 4 to 8 weeks.—Prizes: \$8, \$6, \$3.**

- 104 Camperdown-Glenormiston Dairying Co. Ltd.  
 3-105 Colac Dairying Company Limited.  
 106 Drouin Co-Operative Butter Factory Co. Ltd.  
 107 Ibis Milk Products Ltd. (Stanhope).  
 108 Lactos Pty. Ltd.  
 109 Murray Goulburn Co-Operative Co. Ltd. (Cobram).  
 110 North Eastern Dairy Co. Ltd.  
 2-111 Southern Farmers Co-Op. Ltd. (Murray Bridge)  
 1-112 The Warwick Co-Operative Dairy Association Ltd.

**15634 ONE CHEESE, semi-matured, aged 8 to 16 weeks.—Prizes: \$8, \$6, \$3.**

- 113 Camperdown-Glenormiston Dairying Co. Ltd.  
 2-114 Colac Dairying Company Limited.  
 3-115 Dairy Farmers Co-Op. Ltd.  
 116 Drouin Co-Operative Butter Factory Co. Ltd.  
 117 Ibis Milk Products Ltd. (Stanhope).  
 118 Lactos Pty. Ltd.  
 119 North Eastern Dairy Co. Ltd.  
 1-120 Southern Farmers Co-Op. Ltd. (Murray Bridge)  
 121 The Warwick Co-Operative Dairy Association Ltd.

**15635 ONE CHEESE, matured, aged over 16 weeks.—Prizes: \$8, \$6, \$3.**

- 122 Camperdown-Glenormiston Dairying Co. Ltd.  
 3-123 Colac Dairying Company Limited.  
 124 Dairy Farmers Co-Op. Ltd.  
 125 Drouin Co-Operative Butter Factory Co. Ltd.  
 2-126 Ibis Milk Products Ltd. (Stanhope).  
 127 Lactos Pty. Ltd.  
 128 Murray Goulburn Co-Operative Co. Ltd. (Cobram).  
 129 North Eastern Dairy Co. Ltd.  
 1-130 Southern Farmers Co-Op. Ltd. (Murray Bridge)  
 131 The Warwick Co-Operative Dairy Association Ltd.

**AGGREGATE PRIZE:** A special prize of \$10 will be awarded to the Factory gaining the most points in Classes 15632 to 15635, i.e., Cheddar Cheese. Three points will be awarded for each first prize, two points for each second prize and one point for each Third prize. In the event of a tie a count back approved by the Society will decide the award. *SOUTHERN FARMERS (MURRAY BRIDGE)*

## CHAMPION PRIZE

**CHEESE (Any age).** — Cash Prize of \$26 donated by the Victorian Dairy Products Association, Box 50, Collins Street, P.O., Melbourne, will be awarded to the Cheddar Cheese scoring the most points in the class in which it was entered. *SOUTHERN FARMERS (MURRAY BRIDGE)*

## FANCY CHEESE

## CLASS

**15641 ONE CHEESE, semi-hard, bacteria ripened with a moisture content of 35% to 48% The cheese may be 'water-washed' and to normally contain some eye formation. Cheese to be of 500 grams minimum weight.**

- 2-132 Lactos Pty. Ltd. (Edam).  
 133 Murray Goulburn Co-Operative Co. Ltd. (Cobram), (Gouda).  
 134 Southern Farmers Co-Op. Ltd. (Mount Barker) (Gouda).  
 1-135 *LACTOS PTY LTD (GOUDA)*

**15642 ONE CHEESE, Hard, Bacteria ripened with a maximum moisture content of 35% and to be of 500 grams minimum weight. — Prizes: \$8, \$6, \$3.**

- 135 Lactos Pty. Ltd. (Gouda).  
 136 North Eastern Dairy Co. Ltd. (Parmesan).  
 3-137 Perfect Cheese Co. (Parmesan).  
 138 Perfect Cheese Co. (Pecorino).  
 2-139 Perfect Cheese Co. (Pecorino Romano).  
 1-140 Perfect Cheese Co. (Pepato).  
 141 Southern Farmers Co-Op. Ltd. (Mount Barker) (Romano).



**15643 ONE CHEESE, Semi-hard, Bacteria ripened with a moisture content between 35% and 45% and to be of 500 grams minimum weight. — Prizes: \$8, \$6, \$3.**

2-142 Lactos Pty. Ltd. (St. Clair).

3-143 Perfect Cheese Co. (Mozzarella).

1-144 Perfect Cheese Co. (Provolone).

145 Southern Farmers Co-Op. Ltd. (Mount Barker)

**15644 CHEESE, Cottage, Plain, one packet or container to be of 500 grams minimum weight. — Prizes: \$8, \$6, \$3.**

3-146 Brownes Dairy Pty. Ltd.

147 Jalna Dairy Foods Pty. Ltd. (Jalna Slimming).

2-148 Jalna Dairy Foods Pty. Ltd. (Jalna Non-Fat Quarg).

149 Jalna Dairy Foods Pty. Ltd. (Keren Non-Fat).

1-150 Southern Farmers Co-Op. Ltd. (Mount Barker)

**15645 CHEESE, Cottage, Creamed, one packet or container to be of 500 grams minimum weight. — Prizes: \$8, \$6, \$3.**

3-151 Brownes Dairy Pty. Ltd.

1-152 Dairy Farmers Co-Op. Ltd.

153 Jalna Dairy Foods Pty. Ltd. (Jalna Farm).

154 Jalna Dairy Foods Pty. Ltd. (Jalna Slicing).

155 Jalna Dairy Foods Pty. Ltd. (Keren).

156 Jalna Dairy Foods Pty. Ltd. (Keren Quarg).

2-157 Southern Farmers Co-Op. Ltd. (Mount Barker)

In Classes 15641 to 15645, more than one entry may be made from each factory, provided that each exhibit is of a different type.

## YOGHURT

Judge: E.D. WILKENS, Esq.

Steward: N.K. WILSON, Esq.

### Entry Fees:

**R.A.S. of V. Members, \$1; Non-Members, \$1.50.**

Exhibits in Yoghurt Classes are to be submitted in two plain containers of 500 grams minimum weight and must be delivered to the Amalgamated Marketers Cold Storage Limited, 11 Frankston Road, Dandenong, not later than 9 a.m., Thursday, 3rd September, 1981.

Exhibitors are requested to supply one dummy pack with the usual trade label for display purposes.

Yoghurt exhibits shall be judged by points on the following scale:—

Flavour and aroma	Points 50
Texture—1. Stirred variety— smooth viscosity or	
2. Set variety—smooth body	30
Condition—includes appearance, absence of syneresis, even colour, etc	20
<b>TOTAL</b>	<b>100</b>

**15651 NATURAL OR PLAIN SET YOGHURT.—  
Prizes: \$8, \$6, \$3.**

2-158 Arthur's "Round Table" Dairy Products Pty. Ltd.

159 Brownes Dairy Pty. Ltd.

160 Dairy Farmers Co-Op. Ltd.

161 Jalna Dairy Foods Pty. Ltd. (Jalna).

162 Jalna Dairy Foods Pty. Ltd. (Keren).

163 McMahon Dairy Products Pty. Ltd.

164 North Eastern Dairy Co. Ltd.

3-165 Pete-Con Pty. Ltd.

1-166 Southern Farmers Co-Op. Ltd. (Mile End).

167 Yomix Pty. Ltd.

**15652 ARTIFICIALLY FLAVOURED AND COLOURED  
YOGHURT — set variety, Vanilla flavour. — Prizes:  
\$8, \$6, \$3.**

1-168 Arthur's "Round Table" Dairy Products Pty. Ltd.

3-169 North Eastern Dairy Co. Ltd.

2-170 Southern Farmers Co-Op. Ltd. (Mile End).

**15653 FRUIT YOGHURT—Strawberry, with or  
without artificial flavour—stirred variety.—  
Prizes: \$8, \$6, \$3.**

2-171 Arthur's "Round Table" Dairy Products Pty. Ltd.

1-172 Brownes Dairy Pty. Ltd.

173 Brownes Dairy Pty. Ltd. (Brownes).

174 Dairy Farmers Co-Op. Ltd.

175 Jalna Dairy Foods Pty. Ltd. (Jalna).

3-176 McMahon Dairy Products Pty. Ltd.

177 North Eastern Dairy Co. Ltd.

178 Pete-Con Pty. Ltd.

179 Southern Farmers Co-Op. Ltd. (Mile End)

180 Yomix Pty. Ltd.

**15654 FRUIT YOGHURT—Strawberry, with or  
without artificial flavour or colour—set variety.  
Prizes: \$8, \$6, \$3.**

1-181 Arthur's "Round Table" Dairy Products Pty. Ltd.

182 North Eastern Dairy Co. Ltd.

183 Pete-Con Pty. Ltd.

194 Southern Farmers Co-Op. Ltd. (Mile End)

} OUT OF  
CLASS



## Section 157 — Farm Produce

### WHEAT —

Judges: D. KIRKPATRICK, Esq.  
J. OLIVER, Esq.

### OATS —

Judge: BREEN L. HAGGER, Esq.  
Steward: B.D. ALEXANDER, Esq.

### BARLEY —

Judge: C.T. PATTON, Esq.

### MEADOW HAY & LUCERNE HAY —

Judges: E.K. SIMMONS, Esq.  
L.W. ALEXANDER, Esq.  
DR. J.H. WILSON  
Stewards: D.C. SULLIVAN, Esq.  
H.H. SIMPFENDORFER, Esq.

### HAY & CHAFF —

Judge: BREEN L. HAGGER, Esq.  
Steward: B.D. ALEXANDER, Esq.

### OIL SEEDS —

Judge: C.T. PATTON, Esq.

### FARM PRODUCE SUPERINTENDENT —

L.W. ALEXANDER, Esq.

## CONDITIONS OF ENTRY

No exhibit may be entered in more than one ordinary class unless otherwise stated at the head of the section.

When a Special Prize is not in a numbered class, a separate entry is not required. No entry can be changed after entries close.

All entries must be made in writing on forms supplied by the Society and must be in the hands of the Director, at his office, Royal Show Grounds, Epsom Road, Ascot Vale, 3032, on or before 4.30 p.m., Wednesday, 22nd July, 1981. Entry fee must accompany each entry.

Exhibitors will not be permitted to remove their exhibits until after 9.00 p.m. on Saturday, 26th September, 1981.

All exhibits must be placed where directed by the Director or his deputy, and must not be removed from their Classes during the Exhibition without the written consent of the Director being first obtained.

Exhibits of Wheat, Oats, Barley and Oil Seed must represent a quantity of not less than 5 tonnes, exhibits of Chaff and Hay represent a quantity of not less than 10 tonnes, and must be produced by the exhibitor during the preceding twelve months.

NOTE.— Exhibits of Wheat, Oats and Barley will not be eligible for competition unless exhibitors state on their entry forms the name of the variety, locality where grown, character of soil, quantity of seed sown per hectare, source of supply of seed, yield per hectare, area cultivated of variety exhibited, and, if manured, state kind and quantity used per hectare, also annual rainfall of district, and rainfall from 1st May, 1980, to 1st November, 1980. Forms will be forwarded to exhibitors who are requested to fill in all particulars as above regarding the growing of their produce.

The General Regulations and regulations appearing at the heading of each section and the conditions on the entry form also form part of the conditions of entry.

**Exhibitors in this Section will not be allowed to take more than one prize with the same variety of produce in any one Class with the exception of Class 15717 where more than one prize may be taken provided the same grower does not supply a sample or samples for more than one entry.**

### PRIZE MONEY, ETC.

In addition to the prize money offered, Prize Cards and Ribbons will be awarded to all prize winners in this Section.

### EXHIBITS DUE AT SHOW GROUNDS

Exhibits in this Section must be lodged at the Society's Show Grounds, Ascot Vale, on or before the undermentioned dates:—

Wheat, Oats, Barley, Chaff and Hay — Friday, 7th August.

Oil Seeds — Wednesday, 2nd September. Before 11 a.m.

Exhibits sent by rail addressed to The Director, Royal Agricultural Society of Victoria, Spencer Street Railway Station, Melbourne, must arrive in time for collection and delivery to the Show Grounds by the above mentioned dates.

It is particularly requested that all farm produce exhibits are distinctly labelled with removable cards. Such labels to indicate name and address of exhibitor together with Class and exhibit numbers.

### DISAPPROVED EXHIBITS

The Owner or Exhibitor of any exhibit disapproved of as an exhibit by the Council of the Society, must, immediately upon notice to that effect, remove such exhibit from the Society's Grounds. The Council reserves the right to decline to receive entries in future years from any person who exhibits produce that is not up to a satisfactory standard or that is not exhibited in reasonable Show condition.

### SAMPLING, DISPLAYING AND RETENTION OF EXHIBITS

No advertisement or notice can be displayed on exhibits entered in this Section.

Farm Produce Exhibits, except chaff, will not be returned.

The Society reserves the right to draw samples from exhibits and to display only prize-winning exhibits and those considered by the judges to be of special merit if the entries received are more than can be staged in the accommodation available.



## WHEAT

Wheat exhibits addressed to **The Director, Royal Agricultural Society of Victoria, Spencer Street Railway Station Melbourne**, will be received until Friday, 7th August, 1981. The railage must be prepaid by the exhibitor, but the Society will take delivery from the railway station and convey same to the Show Grounds free of charge. It is particularly requested that exhibitors write their names and addresses on the reverse side of the address label, and also mention Class number, name of the variety of the wheat in each bag, so that their exhibits may be identified.

Wheat which, in the opinion of the judge, has been "mill dressed" or polished, or from which the brush is absent, and wheat, which in the opinion of the judge is unsuitable for milling into human food due to taint or to treatment with a fungicidal seed dressing will be disqualified.

In classes where the varieties are specified such varieties only are eligible for competition.

For a single entry in any class a 5 kg sample must be supplied.

Several sections may be entered with the same exhibit of wheat provided at least 7 kg. is supplied.

Entry fees: R.A.S. of V. Members, \$1.00; Non-members, \$1.50.

### EXHIBITS OF WHEAT WILL NOT BE RETURNED.

Red-grained wheats are not eligible to compete in the following Classes.

Prizes in the Wheat Section, except where otherwise stated: 1st, \$26; 2nd, \$16; 3rd, \$10.

#### CLASS

**15711 NOVICE CLASS: 5 kg. grown in Victoria.** Open to varieties recommended or approved for the district or zone in which the wheat was grown. (See District Classes below for list of eligible varieties.) Open to competitors who have not won a first prize for wheat at any previous Melbourne Royal Show.  
No. Entry.

**15712 MALLEE DISTRICT CLASS: 5 kg. (wheat grown in Zones 1 and 2).**

Eligible Varieties — (Zone 1) Condor, Halberd, Millewa.

(Zone 2) — Condor, Halberd, Oxley, Millewa.

1-185 Keith Kerr (Condor).

2-186 Keith Kerr (Oxley).

3-187 R.S. Scougall & Sons (Condor).

188 R.S. Scougall & Sons (Millewa).

**15713 WIMMERA DISTRICT CLASS: 5 kg. (wheat grown in Zones 3 and 4).**

Eligible Varieties—

Zone 3—Condor, Olympic, Zenith, Halberd, Kewell, Kalkee, Oxley, Millewa.

Zone 4—Olympic, Zenith, Egret, Kewell, Kalkee.

3-189 Thomas Kerr (Condor).

1-190 Thomas Kerr (Oxley).

191 O.C. & A.B. & N. Pietsch (Egret).

2-192 O.C. & A.B. & N. Pietsch (Oxley).

**15714 OTHER DISTRICT CLASS: 5 kg. (wheat grown in any district of Victoria other than those specified above).**

Eligible Varieties—

Zone 5—Olympic, Egret, Zenith, Kewell, Kalkee.

Zone 6—Olympic, Egret, Kewell, Kalkee.

Zone 7—Olympic, Zenith, Egret, Kewell, Kalkee.

Zone 8 — Olympic, Zenith, Egret, Kewell, Kalkee, Avocet.

2-193 Albert E. Willgoose (Egret).

1-194 Albert E. Willgoose (Olympic).

**15715 THE ALL VICTORIAN DISTRICTS WHEAT COMPETITION: 5 kg. grown in any district of Victoria.** Open to varieties recommended or approved for the district or Zone in which the wheat was grown. To be judged on average grain density, general appearance, milling and baking quality as determined by chemical and physical tests. — First Prize: \$40, Second, \$16; Third, \$10; Fourth, \$5.

2-195 Keith Kerr (Condor).

3-196 Keith Kerr (Oxley).

197 Thomas Kerr (Condor).

1-198 Thomas Kerr (Oxley).

199 O.C. & A.B. & N. Pietsch (Egret).

2-200 O.C. & A.B. & N. Pietsch (Oxley).

201 R.S. Scougall & Sons (Condor).

202 R.S. Scougall & Sons (Millewa).

#### CLASS

**15716 CROP COMPETITION: 5 kg of wheat taken from a crop entered in a local competition conducted in 1980 by a Society affiliated with the Farm Competitions Association of Victoria.**

Open to varieties recommended or approved for the District or Zone in which the wheat is grown.

2-203 Keith Kerr (Condor).

1-204 Thomas Kerr (Oxley).

**15717 COLLECTION OF THREE SEPARATE SAMPLES OF WHEAT: Entry to be open to agricultural organisations affiliated with the Farm Competitions Association of Victoria, but not restricted to samples from crops shown in wheat crop competitions. Entry to comprise three exhibits of 5 kg. each of one or more of the recommended or approved varieties for the district or zone where grown. Not more than one sample of any one variety will be accepted from one grower.**

1-205 Donald P. & A. Society. (Condor), (Condor), (Oxley).



**15718 UNDRESSED WHEAT:** 5 kg. to be taken from the harvesting machine by the exhibitor. Exhibitors in this Class must sign a statement that the sample of wheat exhibited was taken straight from the machine. Open to varieties recommended or approved for the District or Zone in which the wheat is grown.

- 1-206 Keith Kerr (Condor).  
 2-207 Thomas Kerr (Oxley).  
 3-208 O.C. & A.B. & N. Pietsch (Egret).

**15719 OPEN CLASS:** 5 kg. of wheat of any variety grown in any district or State.—Prizes: \$13, \$8, \$3.

- 1-209 Hamilton B. Bicket (Condor).  
 210 Hamilton B. Bicket (Cook).  
 211 Hamilton B. Bicket (Egret).  
 212 Keith Kerr (Condor).  
 3-213 Thomas Kerr (Oxley).  
 214 R.S. Scougall & Sons (Condor).  
 215 R.S. Scougall & Sons (Millewa).  
 216 G.E. Wiese (Halberd).  
 2-217 Albert E. Willgoose (Timson).

#### CHAMPION PRIZES

**WHEAT — SOFT.**—Society's Champion Rosette and Cash Prize of \$26.

**WHEAT — HARD.**—Society's Champion Rosette and Cash Prize of \$26. *211 HAMILTON B. BICKETT*  
*209 HAMILTON B. BICKETT*

A commercially-grown variety will be eligible for the Championship Prize. (For this purpose a commercially-grown variety will be regarded as one of which 1000 hectares or more were grown in any one State of the Commonwealth in the year 1980-81 as determined by the Government Statists concerned.)

Contributions towards the prize money in the following Farm Produce Classes have been made as under:—

**PHOSPHATE CO-OPERATIVE CO. OF AUSTRALIA LTD., 550 BOURKE STREET, MELBOURNE, \$250.**

#### OATS

Exhibits of Oats must be delivered to the Show Grounds on or before Friday, 7th August.

**Entry fees:** R.A.S. of V. Members, \$1.00; Non-members, \$1.50.

Exhibits of Oats that have been clipped will be disqualified.

**EXHIBITS OF OATS WILL NOT BE RETURNED.**

#### CLASS

**15730 OATS,** 5 kg., any variety, grown in a district with an average annual rainfall of 380 mm.—Prizes: \$8, \$6, \$3.

No. Entry.

**15731 OATS,** 5 kg., any variety, grown in a district with an average annual rainfall of 380 mm. and under 480 mm.—Prizes: \$8, \$6, \$3.

1-218 John Stone (Swan).

**15732 OATS,** 5 kg., any variety, grown in a district with an average annual rainfall of 480 mm. or over.—Prizes: \$8, \$6, \$3.

219 W.H. Henderson (Lampton).

2-220 G.E. Wiese (Swan).

1-221 Gary Staehr (Swan).

Each of the above varieties must be a sample of a crop of not less than 10 hectares grown under natural rainfall conditions.

#### CHAMPION PRIZE

*221 GARY STAEHR*  
**OATS.**—Society's Champion Rosette.

#### BARLEY

Exhibits of Barley must be delivered to the Show Grounds on or before Friday, 7th August.

**Entry fees:** R.A.S. of V. Members, \$1.00; Non-members, \$1.50.

**EXHIBITS OF BARLEY WILL NOT BE RETURNED.**

**15733 BARLEY,** 5 kg., Clipper or Weeah.—Prizes, \$8, \$6, Card.

222 G.E. Wiese (Clipper). *NO 1ST AWARD*

**15734 BARLEY,** 5 kg., Lara, Resibee or Parwan. — Prizes: \$8, \$6, Card.

1-223 McNab Bros. (Lara).

2-224 McNab Bros. (Lara).

#### CHAMPION PRIZE

**BARLEY.**—Society's Champion Rosette.

#### OIL SEEDS

Exhibits of Linseed, Safflower, Rape and Sunflower seed must be delivered to the Show Grounds before 11 a.m. on Wednesday, 2nd September, 1981.

**Entry fees:** R.A.S. of V. Members, \$1.00; Non-members, \$1.50.

**PRIZE MONEY IN THE LINSEED, RAPE SEED AND SUNFLOWER SEED CLASSES HAS BEEN DONATED BY MEGGITT LTD., SOMERVILLE ROAD, WEST FOOTSCRAY, Manufacturers of industrial and edible oils.**

#### CLASS

**15740 LINSEED,** 5 kg. — Prizes: \$18, \$9, \$6.

3-225 Avonhurst Estate (Glenelg).

2-226 A.N. & P.H. Bensch (Glenelg).

1-227 K.P. & E.A. Brennan (Glenelg).

**15741 RAPE SEED,** 5 kg. — Prizes: \$18, \$9, \$6.

3-228 M.R. & G.R. Davis (Midas).

1-229 A.E. & S.S. Rowe (Midas).

2-230 R.G. & V.I. Vallance (Midas).

**15742 SUNFLOWER SEED,** 5 kg. — Prizes: \$18, \$9, \$6.

No. Entry.



**15743 SAFFLOWER SEED, 5 kg. — Prizes: \$18, \$9, \$6.**

1-231 J.R. Gill (Gila).

3-232 C.S. & L.M. Hants (Gila).

2-233 M. Heath & A. Moloney (Gila).

### CEREAL HAY AND CHAFF

Exhibits in the Chaff Classes will be disqualified if, in the opinion of the judge, they are not genuine samples, as cut from hay that is reaped in the usual manner.

Exhibits of Hay and Chaff must be delivered to the Show Grounds on or before Friday, 7th August.

Entry fees: R.A.S. of V. Members, \$1.00; Non-members, \$1.50.

#### CLASS

**15749 BALED CEREAL HAY (one standard bale). —Prizes: \$6, \$3, Card.**

3-234 A.W. & I. F. Bunn.

1-235 P. & I.A. Heath.

2-236 P. & I.A. Heath.

**15750 MANGER OATEN HAY, 25 kg. (no larger quantity will be displayed).—Prizes: \$6, \$3, Card.**

1-237 Alexander J. McIntosh.

2-238 McNab Bros.

**15751 CHAFFING OATEN SHEAVES, 25 kg. (no larger quantity will be displayed).—Prizes: \$6, \$3, Card.**

2-239 Alexander J. McIntosh.

1-240 McNab Bros.

**15752 WHEATEN HAY, 25 kg. (no larger quantity will be displayed).—Prizes: \$6, \$3, Card.**

No. Entry.

**15753 OATEN CHAFF (1 cornsack) (open to all), as grown without admixture of whole grain.—Prizes: \$6, \$3, Card.**

No. Entry.

**15754 WHEATEN CHAFF (1 cornsack) (open to all).—Prizes: \$8, \$3, Card.**

No. Entry.

**15755 LUCERNE CHAFF (1 cornsack) (open to all). — Prizes: \$6, \$3, Card.**

No. Entry.

### MEADOW HAY

Exhibits of Meadow Hay must be delivered to the Show Grounds on or before Friday, 7th August.

Entry fees: R.A.S. of V. Members, \$1.00; Non-members, \$1.50.

Should, in the opinion of the Judge, an exhibit be entered in the wrong class it will be transferred.

Classes 15761 to 15764 will be judged according to the following scale of points: Protein as determined by analysis, 25 (the exhibit yielding the highest protein analysis will receive the maximum points of 25 — one point will be deducted for each 2% drop in protein yield); Composition (botanical composition, pasture balance, proportion of leaf to stalk), 25; Colour, 20; Texture (maturity, toughness of leaf

fragments, dust), 10; Weeds and foreign matter, 10; Aroma, absence of moulds and general attractiveness, 10.

In class 15761 only, points for composition will be awarded according to the proportion of clover present with the maximum points for 100% clover.

#### CLASS

**15761 LEO BARTELS MEMORIAL — CON-SERVED FODDER. Prizes (First \$40 and Society's Rosette; Second \$14, and Third \$6) will be awarded for one standard bale or a portion of a "round" bale of comparable weight of Hay, predominately Clover Hay.**

1-241 A.W. & I.F. Bunn.

2-242 W.H. Henderson.

243 Raymond John Zippel.

3-244 F.G. & R.J. Worland.

**15762 MEADOW HAY.—Special prizes totalling \$33 for one standard bale or a portion of a "round" bale of comparable weight of Meadow Hay from a well-balanced pasture (predominantly species grown on an irrigated farm, and owned by the exhibitor).**

Exhibits must represent a quantity of not less than ten tonnes, produced from hay harvested prior to 30th June 1981. First Prize, \$16; Second Prize, \$12; Third Prize, \$5.

1-245 A.W. & I.F. Bunn.

**15763 MEADOW HAY.—Special prizes totalling \$33 for one standard bale or a portion of a "round" bale of comparable weight of meadow hay from a well-balanced pasture (predominantly perennial species grown under dry farming conditions and owned by the exhibitor). Exhibits must represent a quantity of not less than 10 tonnes produced from hay harvested prior to 30th June, 1981.**

— Prizes: \$16, \$12, \$5, all of which are presented by THE GIPPSLAND & NORTHERN CO. LTD., 566 ST. KILDA ROAD, MELBOURNE, marketers of G. & N. "Pedigree" Seeds.

2-247 G.J. & B.R. Boyle.

3-248 W.H. Henderson.

249 W.R. Schroeter.

250 W.R. Schroeter.

1-251 F.G. & R.J. Worland.

**15764 MEADOW HAY.—Special prizes totalling \$33 for one standard bale or a portion of a "round" bale of comparable weight of meadow hay from a well-balanced pasture (predominantly annual species grown under dry farming conditions and owned by the exhibitor). Exhibits must represent a quantity of not less than 10 tonnes produced from hay harvested prior to 30th June, 1981. — Prizes: First, \$16; Second, \$12; Third, \$5.**

252 W.R. Schroeter.

2-253 W.R. Schroeter.

1-254 Raymond John Zippel.



### VICTORIAN CHAMPIONSHIP FOR MEADOW HAY

Special Prize, \$50, and the Society's Championship Sash will be awarded to the best exhibit in Classes 15762 to 15764.

#### CLASS

245 A.W. & I.F. Bunn

**15765 LUCERNE HAY** — grown on an irrigated farm (one standard bale). — Prizes: \$13, \$6, \$3.

2-255 A.W. & I.F. Bunn.

1-246 Ian Griffiths.

**15766 LUCERNE HAY** — grown under dry farming conditions (one standard bale). — Prizes: \$13, \$6, \$3.

No. Entry.

## Section 158 — Apiculture

Judges: R.C. TONKIN, Esq.  
C. RON RICH, Esq.

Associate Judge: E.A. RICH, Esq.

Steward: C.P. KANE-WHITE, Esq.

Exhibits in this Section must be delivered to the Show Grounds not later than 4.00 p.m. on Friday, 4th September, 1981.

Prizes: First, \$8; second, \$6; third, \$3.

Entry fees: R.A.S. of V. Members, \$1.00; Non-members, \$1.50.

The Society reserves the right to display only prize winning exhibits and those considered by the Judges to be of special merit if the entries received are more than can be staged in the accommodation available.

Exhibits which are, in the opinion of the Judges, wrongly entered in any Class, shall be transferred to the correct Class and then judged accordingly.

The Judge shall have the right to sample all exhibits in this section.

All honey to be exhibited in Standard 500 gram clear glass jars. Gummed labels stamped with the exhibit number will be forwarded with the Entry Tickets. These labels must be attached to the jars and other exhibits.

The General Regulations also form part of the conditions of entry.

**ENTRIES IN ALL CLASSES ARE RESTRICTED TO ONE FROM EACH EXHIBITOR.**

Exhibits in this Section cannot be collected until Monday,

28th September.

### NATIVE FLORA EXTRACTED LIQUID

#### CLASS

**15811 YELLOW BOX (3 Jars).**

1-256 Anderson Honey Products.

257 Barnes Honey Company.

3-258 C.R. Egan.

2-259 Redpaths Beeline Apiaries.

**15812 RED GUM (3 Jars).**

3-260 Anderson Honey Products.

261 Barnes Honey Company.

1-262 T.R. Cullinan.

2-263 Redpaths Beeline Apiaries.

264 N. Renshaw.

**15813 NATIVE FLORA, Light other than Yellow Box and Red Gum (3 Jars). Floral source to be stated on entry form.**

3-265 Anderson Honey Products. (Iron Bark)

1-266 Barnes Honey Company (Yellow Gum).

2-267 Keith Broomfield (Sugar Gum).

268 T.R. Cullinan (Iron Bark).

269 C.R. Egan (Stringy Bark).

270 Anthony Ingram (Sugar Gum).

271 McMahon Dairy Products Pty. Ltd. (Clover)

272 John B. Taylor (Light Sugar Gum).

**15814 NATIVE FLORA, Medium Amber, other than Yellow Box and Red Gum (3 Jars). Floral source to be stated on entry form.**

1-273 Anderson Honey Products. (Stringy Bark).

274 Barnes Honey Company (Black Box).

275 Keith Broomfield (Mana Gum).

2-276 M. Chrzanowski (Sugar Gum).

277 T.R. Cullinan (Grey Box).

278 C.R. Egan (Iron Bark).

279 McMahon Dairy Products Pty. Ltd. (Bloodwood)

280 Redpath Beeline Apiaries. (Red Gum).

280A N. Renshaw (Red Stringy Bark)

281 John B. Taylor (Grey Box)

3-286 REDPATH BEELINE APIARIES (GREY BOX)  
**15815 NATIVE FLORA, Dark, other than Yellow Box and Red Gum (3 Jars). Floral source to be stated on entry form.**

2-282 Barnes Honey Company (Stringy Bark).

283 Keith Broomfield (Mesmate).

1-284 M. Chrzanowski (Red Stringy Bark).

285 McMahon Dairy Products Pty. Ltd. (Grey Box).

286 Redpaths Beeline Apiaries. (Grey Box).

3-269 C.R. EGAN (STRINGY BARK)

### INTRODUCED FLORA EXTRACTED LIQUID

**15816 LIGHT, Pale Straw colour (3 Jars). Floral source to be stated on entry form.**



- 3-287 Anderson Honey Products. (Salvation Jane).  
 2-288 Barnes Honey Company (Clover).  
 1-289 Keith Broomfield (Clover).  
 290 McMahon Dairy Products Pty. Ltd.

**15817 AMBER (3 Jars). Floral source to be stated or entry form.**

- 1-291 Keith Broomfield (Clover-Capeweed).  
 292 T.R. Cullinan (Clover).  
 293 McMahon Dairy Products Pty. Ltd.  
 2-294 F.C. Murphy. (Thistle).  
 3-295 Redpaths Beeline Apiaries (Clover)

**15818 NATIONAL CLASS, any named floral source honey produced anywhere in Australia (3 Jars). Floral source to be stated on entry form.**

- 1-296 Keith Broomfield (Sugar Gum).  
 3-297 M. Chrzanowski (Sugar Gum).  
 2-298 T.R. Cullinan (Red Gum).  
 299 McMahon Dairy Products Pty. Ltd. (Yellow Box)

**FANCY PACK LIQUID WITH COMB INSERT**

**15819 HONEY, with slice of comb inserted (3 Jars). (25 points additional for attractiveness and appearance in this Class.)**

- 1-300 Keith Broomfield.  
 2-301 M. Chrzanowski.  
 302 T.R. Cullinan.  
 2-303 F.C. Murphy.  
 304 Redpaths Beeline Apiaries.  
 305 John B. Taylor.

**CANDIED OR GRANULATED HONEY**

**15820 NATIVE FLORA, Candied or Granulated, Hard. (3 Jars).**

- 3-306 Barnes Honey Company.  
 1-307 Keith Broomfield.  
 2-308 T.R. Cullinan.  
 309 McMahon Dairy Products Pty. Ltd.

**15821 NATIVE FLORA, Candied or Granulated, Soft or Creamed. (3 Jars).**

- 2-310 Anderson Honey Products.  
 311 Barnes Honey Company.  
 2-312 Keith Broomfield.  
 1-313 M. Chrzanowski.  
 314 T.R. Cullinan.  
 315 John B. Taylor.

**15822 INTRODUCED FLORA, Candied or Granulated, Hard. (3 Jars).**

- 1-316 Keith Broomfield.  
 2-317 T.R. Cullinan.  
 318 McMahon Dairy Products Pty. Ltd.

**15823 INTRODUCED FLORA, Candied or Granulated, Soft or Creamed. (3 Jars).**

- 2-319 Barnes Honey Company.  
 3-320 Keith Broomfield.  
 321 M. Chrzanowski.  
 1-322 T.R. Cullinan.

- 3-323 Redpaths Beeline Apiaries.

A special prize of \$14 will be awarded for the best honey exhibit in the Liquid and Candied Sections.

**COMB HONEY**

**15824 BEST FRAME (Langstroth Size), Sealed Comb Honey.**

- 2-324 Keith Broomfield.  
 3-325 T.R. Cullinan.  
 326 F.C. Murphy.

- 1-327 Redpaths Beeline Apiaries.

**15825 BEST THREE 500 g. SECTIONS COMB HONEY.**

- 2-328 T.R. Cullinan.  
 1-329 P.J. McLure.  
 3-330 Redpaths Beeline Apiaries.

**BEESWAX**

In one block not less than 1 kg.

(It would be appreciated if exhibitors in the Beeswax Classes used small rectangular cake tin moulds for their entries.)

**15826 WHITE.**

- 1-331 T.R. Cullinan.  
 2-332 Anthony Ingram.  
 333 B.S. McSweeney.  
 334 Redpaths Beeline Apiaries.

**15827 NATURAL YELLOW.**

- 335 Keith Broomfield.  
 1-336 T.R. Cullinan.  
 337 B.S. McSweeney.  
 338 Redpaths Beeline Apiaries.  
 339 N. Renshaw.  
 3-340 Mrs. Heler Wythe.  
 2-341 Mrs. Joyce Wythe.

A Special Prize of \$14 will be awarded to the most successful exhibitor in the Apiculture Section.

KEITH BROOMFIELD



KEITH BROOMFIELD

**CHAMPION PRIZE**

**HONEY (any variety).**—Society's Rosette and Cash Prize of \$35 donated by P.D.S. CO-OPERATIVE LTD., 4th FLOOR, DAIRY INDUSTRY HOUSE, 576 ST. KILDA ROAD, MELBOURNE, 3004.

Scale of points for judging:—

**LIQUID HONEY**

Flavour .....	25
Density .....	25
Colour .....	25
Aroma .....	10
Clearness .....	10
Brightness .....	5
	<hr/> 100

**CANDIED HONEY**

Flavour .....	30
Colour .....	25
Fineness of Grain .....	25

Regularity of Grain .....	10
Aroma .....	10
	<hr/> 100

**BEESWAX**

Aroma .....	10
Colour .....	25
Clearness* (transparency) .....	25
General Appearance .....	20
Tenacity .....	20
	<hr/> 100

**COMB HONEY**

Whiteness .....	20
Evenness .....	20
Fullness .....	20
Flavour .....	20
General Appearance .....	20
	<hr/> 100

INDEX TO EXHIBITORS IN THE DAIRY PRODUCE, FARM  
PRODUCE AND APICULTURE SECTIONS.

**A**

AMALGAMATED CO-OPERATIVE MARKETERS (AUST) LTD.,  
566 St. Kilda Road, Melbourne, Vic., 3004 - 45,  
52, 55.

Anderson Honey Products, 8 Cameron Parade, Broadford,  
Vic., 3658 - 256, 260, 265, 273, 287, 310.

Arthur's "Round Table" Dairy Products Pty. Ltd.,  
P.O. Box 311, Frankston, Vic., 3199 - 158, 168, 171,  
181.

Avonhurst Estate, P.O. Box 59, Merino, Vic., 3310 -  
225.

**B**

BARNES HONEY CO., P.O. Box 166, Noble Park, Vic.,  
3174 - 257, 261, 266, 274, 282, 288, 306, 311, 319.

Bensch, A.N. & P.H., "Croxtton", R.S.D., Penshurst,  
Vic., 3289 - 226.

Bicket, Hamilton B., 9 Phillip Street, Parkes, N.S.W., G  
2870 - 209, 210, 211.

Boyle, G.J. & B.R., "Woodside", Corindhap, Vic.,  
3352 - 247.

Brennan, K.P. & E.A., R.S.D. 437, South Warrock,  
Casterton, Vic., 3311 - 227.

Broomfield, Keith, Box 196, P.O., Colac, Vic., 3250  
267, 275, 283, 289, 291, 296, 300, 307, 312, 316,  
320, 324, 335.

Brownes Dairy Pty. Ltd., 299 Charles Street, North  
Perth, W.A., 6006 - 146, 151, 159, 172, 173.

Bunn, A.W. & I.F., Box 21, Tatura, Vic., 3616 - 234,  
241, 245, 255.

**C**

CAMPERDOWN-GLENORMISTON DAIRYING CO. LTD., P.O. Box  
20, Camperdown, Vic., 3260 - 1, 11, 36, 61, 70, 83,  
90, 95, 104, 113, 122.

Chrzanowski, M., 18 Borva Drive, East Keilor, Vic.,  
3033 - 276, 284, 297, 301, 313, 321.

Colac Dairying Company Limited, P.O. Box 84, Colac,  
Vic., 3250 - 2, 12, 20, 28, 37, 62, 71, 84, 91, 96,  
105, 114, 123.

Cullinan, T.R., Lancaster P.O., via Kyabram, Vic.,  
3620 - 262, 268, 277, 292, 298, 302, 308, 314, 317,  
322, 325, 328, 331, 336.

**D**

DAIRY FARMERS CO-OP LTD., P.O. Box 41, Broadway,  
N.S.W., 2007 - 115, 124, 152, 160, 174.

Davis, M.R. & G.R., Box 54, Lake Bolac, Vic., 3351 -  
228.

Donald P. & A. Society, Donald, Vic., 3480 - 205.

Drouin Co-Operative Butter Factory Co. Ltd., P.O.  
Box 93, Drouin, Vic., 3818 - 3, 13, 21, 29, 38, 46,  
56, 63, 72, 85, 97, 106, 116, 125.

**E**

EGAN, C.R., R.M.B. 256, Redbank, Vic., 3478 - 258,  
269, 278.

GILL, J.R., 20 George Stree, Casterton, Vic., 3311 -  
231.

Griffiths, Ian, Ludlow Park, Mangalore West, Vic.,  
3663 - 246.

**H**

HANTS, C.S. & L.M., Appin South, Vic., 3578 - 232.

Heath, A. & A. Moloney, P.B. 43, Mooroopna, Vic.,  
3629 - 233.

Heath, P. & I.A., R.S.D. Box 65, Bacchus Marsh, Vic.,  
3340 - 235, 236.

Henderson, W.H., P.O. Box 26, Trentham, Vic., 3458 -  
219, 242, 248.

Hunter Valley Co-Op Dairy Co. Limited, Hexham, N.S.W.  
2322 - 64, 73, (Muswellbrook Factory) - 65, 74.

**I**

IBIS MILK PRODUCTS LTD., P.O. Box 1010, Shepparton,  
Vic., 3630 - 4, 14, 22, 30, 39, 47, 57, 66, 75, 82,  
86, 92. (Stanhope Factory) - 67, 76, 98, 107, 117,  
126.



Ingram, Anthony, 885 Calder Highway, Keilor, Vic., 3036 - 270, 332.

## J

JALNA DAIRY FOODS PTY. LTD., 1 Cope Street, East Preston, Vic., 3072 - 147, 148, 149, 153, 154, 155, 156, 161, 162, 175.

## K

KERR, Keith, R.S.D., Wycheproof, Vic., 3527 - 185, 186, 195, 196, 203, 206, 212.

Kerr, Thomas, R.S.D. Wycheproof, Vic., 3527 - 189, 190, 197, 198, 204, 207, 213.

## L

LACTOS PTY. LTD., P.O. Box 844, Burnie, Tas., 7320 - 5, 15, 99, 108, 118, 127, 132, 135, 142.

## M

McINTOSH, A.J., Ryan's Road, Melton, Vic., 3337 - 237, 239.

McLure, P.J., Miller Street, Yea, Vic., 3717 - 329.

McMahon Dairy Products Pty. Ltd., 539 Flinders Lane, Melbourne, Vic., 3000 - 40, 48, 58, 163, 176, 271, 279, 285, 290, 293, 299, 309, 318.

McNab Bros., "Oak Bank", Tullamarine, Vic., 3043 - 223, 224, 238, 240.

McSweeney, B.P., 39 Fosters Road, Keilor Park, Vic., 3033 - 333, 337.

Murphy, F.C., 33 New Street, South Kingsville, Vic., 3015 - 294, 303, 326.

Murray Goulburn Co-Operative Co. Ltd., Cobram, Vic., 3266 - 77, 100, 109, 128, 133. (Cohuna Factory) - 93. (Leongatha Factory) - 6, 16, 23, 31, 41, 49, 53, 78, 87, 94. (Maffra Factory) - 68, 79. (Rochester Factory) - 7, 17, 24, 32, 42, 80, 88.

## N

NORTH EASTERN DAIRY CO. LTD., Kiewa, Vic., 3691 - 8, 18, 25, 33, 43, 50, 54, 59, 69, 81, 89, 101, 110, 119, 129, 136, 164, 169, 177, 182.

## P

PERFECT CHEESE CO., Division of Unigate Australia Pty. Ltd., 32 St. David Street, Fitzroy, Vic., 3065 - 137, 138, 139, 140, 143, 144.

Pete-Con Pty. Ltd., 98 Atherton Road, Oakleigh, Vic., 3166 - 165, 178, 183.

Pietsch, D.C., R.B. & N., Box 79, Dimboola, Vic., 3414 - 191, 192, 199, 200, 208.

## R

REDPATHS BEELINE APIARIES, 21 - 23 Capella Crescent, Moorabbin, Vic., 3189 - 259, 263, 280, 286, 295, 304, 323, 327, 330, 334, 338.

Renshaw, N., 58 Monds Avenue, Benalla, Vic., 3672 - 264, 280A, 339.

Rowe, A.E. & S.S., Box 108, Kaniva, Vic., 3419 - 229.

## S

SCOUGALL, R.S. & Sons, Tyrrell Downs, via Sea Lake, Vic., 3533 - 187, 188, 201, 202, 214, 215.

Schroeter, W.R., Box 32, Winchelsea, Vic., 3241 - 249, 250, 252, 253.

Southern Farmers Co-Op. Ltd., Railway Terrace, Mile End South, S.A., 5031 - 166, 170, 179, 184. (Mount Barker Factory) - 134, 141, 145, 150, 157. (Murray Bridge Factory) - 102, 111, 120, 130.

Staehr, Gary, R.M.B. 7476, Horsham, Vic., 3400 - 220.

Stone, John, "The Delta", Laanecoorie, Vic., 3463 - 218.

## T

TAYLOR, J.B., 4 Arthur Street, Essendon, Vic., 3040 - 272, 281, 305, 315.

## V

VALLANCE, R.G. & V.I., P.O. Box 38, Lake Bolac, Vic., 3351 - 230.

## W

WARRNAMBOOL CHEESE & BUTTER FACTORY CO. LTD., THE, Allensford, Vic., 3277 - 9, 19, 26, 34, 44, 51, 60.

Warwick Co-Operative Dairy Association Ltd., The, P.O. Box 355, Warwick, Q'ld., 4370 - 10, 27, 35, 103, 112, 121, 131.

Wiese, G.E., Box 340, Bordertown, S.A., 5268 - 216, 221, 222.

Willgoose, Albert E., R.M.B. 1155, Tallygaroopna, Vic., 3634 - 193, 194, 217.

Worland, F.G. & R.J., Box 10, Winchelsea, Vic., 3241 - 244, 251.

Wythe, Mrs. H., Broadwater, Vic., 3301 - 340.

Wythe, Mrs. J., "Karingal", Broadwater, Vic., 3301 - 341.

## Y

YOMIX PTY. LTD., P.O. Box 392, Caringbah, N.S.W., 2229 - 167, 180.

## Z

ZIPPEL, R.J., 55 Williams Road, Horsham, Vic., 3400 - 243, 254.



# Win The Race Against Fly Infestation



**PESTIGAS**  
for absolute  
fly control  
**AUTOMATICALLY**

Flies are a constant nuisance and health hazard. Now you can effectively control them, and other insect pests with an automatic **PESTIGAS** system.

**THE MOST EFFECTIVE INSECT REPELLANT AVAILABLE.** The active ingredient in **CIG PESTIGAS** is pyrethrin, one quarter of a microgram (that is 0.00000025 grams) per litre of air is sufficient to repel flies and mosquitoes. Natural pyrethrin is also the safest insecticide in use.

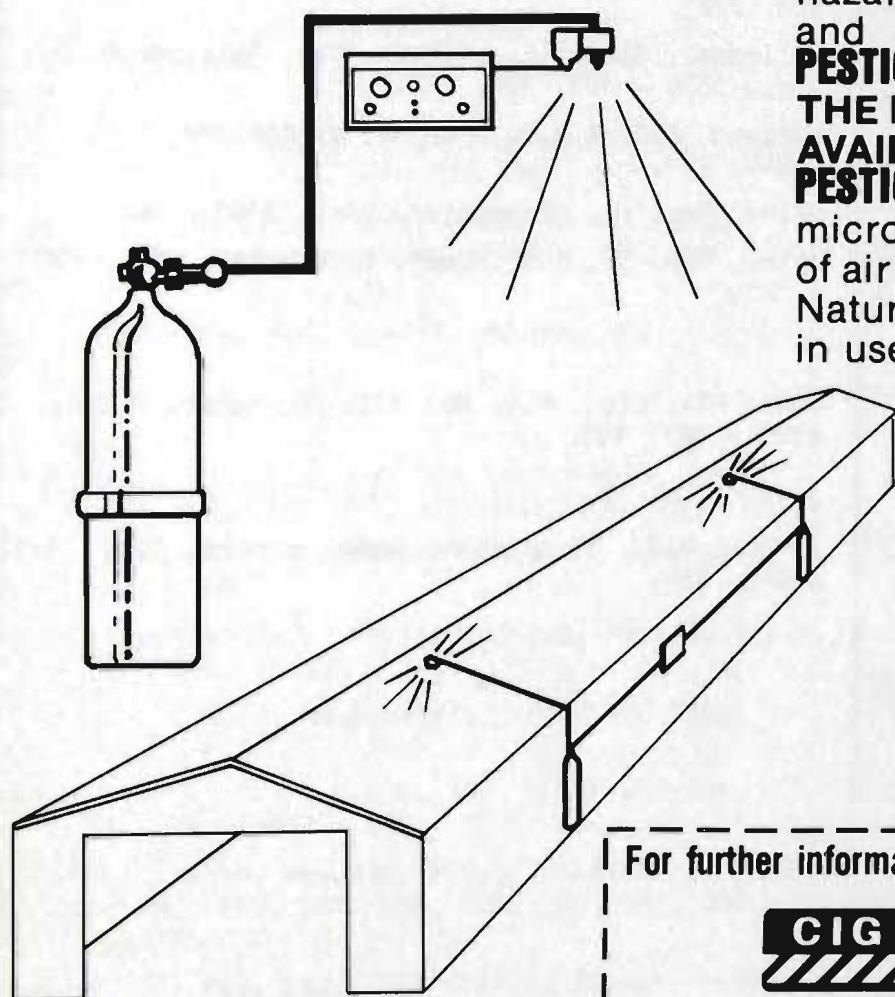

**You can control  
flies automatically.**

Automatic means:

- No labour costs,
- No disruption to work,
- No mixing or handling of chemicals,
- No fire hazard,
- No flies.

For further information and technical advice: Mail this coupon to:—



The Commonwealth Industrial  
Gases Limited.  
90 Bell Street, Preston, Vic. 3072  
Phone 44 0211

Name .....

Address .....

Phone .....







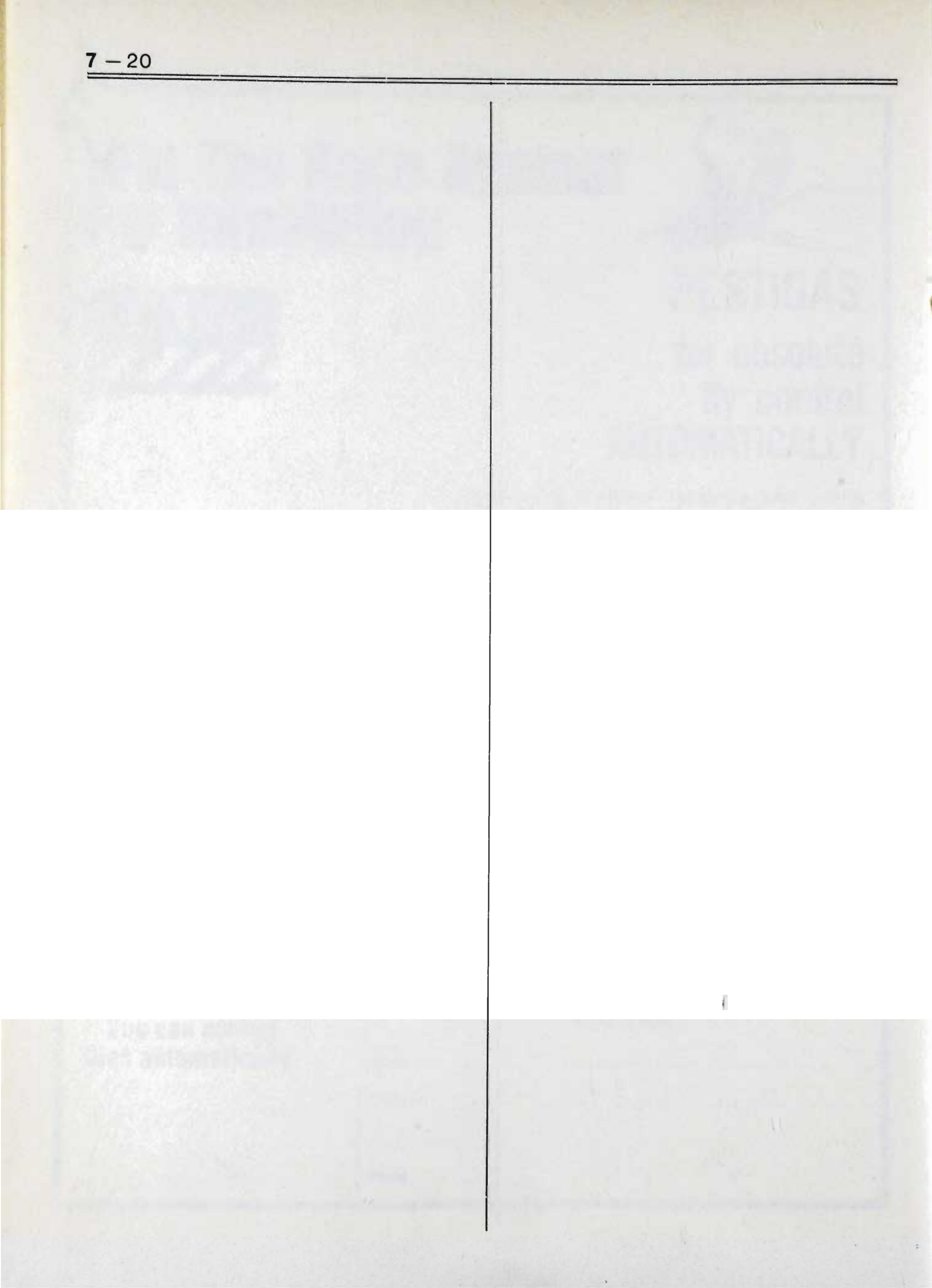



## The Royal Agricultural Society of Victoria

### LIST OF OFFICE BEARERS, 1981

#### PATRON-IN-CHIEF

His Excellency The Rt. Hon. Sir ZELMAN COWEN, P.C., A.K., G.C.M.G., G.C.V.O., K.St.J., Q.C.

#### PATRON

His Excellency The Hon. Sir HENRY WINNEKE, K.C.M.G., K.C.V.O., O.B.E., K.St.J., Q.C.

#### PRESIDENT

R. T. BALDERSTONE, C.M.G., M.C. "Koonje", Rhinds Road, Wallington, 3221.

#### VICE PRESIDENTS

G. R. STARRITT, O.B.E., "Kelso Park", R.S.D. Tatura, 3616.

J. H. H. SLEIGH, "Bayunga" P.O. Box 36, Nagambie, 3608.

J. M. BURSTON, "East Mount Ada", Benalla, 3672.

#### TRUSTEES

W. J. T. CLARKE, "Devon Park", Dunkeld, 3294.

The Hon. Sir WILLIAM McDONALD, Kt., 102 St. George's Road, Toorak, 3142.

P. B. RONALD, C.M.G., "Koo-man-goo-nong", Pakenham, 3810.

G. P. H. WILSON, C.M.G., "Wilson House", Berwick, 3806.

#### LIFE COUNCILLORS:

W. A. ANGLISS, "Marnong", Donnybrook, 3652.

J. M. BUCHANAN, Bass Street, Flinders, 3929.

SIR RUPERT W. J. CLARKE, Bart, M.B.E., M.A.,  
"Bolinda Vale", Clarkefield, 3430

W. J. T. CLARKE, "Devon Park", Dunkeld, 3294.

SIR ALEC CRESWICK, Kt. "Allanvale", Avenel, 3664.

K. A. DRUMMOND, "Talgarno Park", P.B. Wodonga,  
3690.

Prof. H. C. FORSTER, O.B.E., 9 Mountain View Road,  
North Balwyn, 3104.

J. M. GARDINER, "Karalee", Tungamah, 3728.

G. HOWELL, 4/23 Asquith Street, Kew, 3101.

R. HUNTER, 8 Kensington Road, South Yarra, 3141.

J. W. KELLY, "Eulo", Caramut North, 3274.

D. W. R. KNOX, "Polloch", Box 38, Nagambie, 3608.

C. O. MOORE, "Weerangourt", R.S.D. 136, Hamilton,  
3300.

L. G. C. NICHOLAS, "Cooring Yering", Lillydale, 3140.

P. B. RONALD, C.M.G., "Koo-man-goo-nong",  
Pakenham, 3810.

F. E. S. SCOTT, M.B.E., Stuart Street, Ballarat, 3350.

G. R. STARRITT, O.B.E., "Kelso Park", R.S.D. Tatura,  
3616.

J. W. D. WARD, 3 Kilbride, 173 Walsh Street, South  
Yarra, 3141.

G. P. H. WILSON, C.M.G., "Wilson House", Berwick,  
3806.

#### MEMBERS OF COUNCIL:

The Hon. T. L. AUSTIN, M.P., Dept. of Agriculture,  
G.P.O. Box 4041, Melbourne, 3001.

R. T. BALDERSTONE, C.M.G., M.C., "Koonje", Rhinds  
Road, Wallington, 3221.

J. BALFOUR BROWN, Sheffield Road, Montrose, 3765.

W. R. R. BEGGS, "Buln Gherin West", Beaufort, 3373.

E. W. BEST, C.M.G., 670 Orrong Road, Toorak, 3142.

C. A. BOTT, "Naranghi", Yarrawonga, 3730.

J. K. BUCHANAN, A.M., "Gleneira", Flinders, 3929.

J. M. BURSTON, "East Mt. Ada", Benalla, 3672.

R. M. BUTLER, "Meadow Banks", Newstead, 3462.

W. D. CROWLEY, Q.P.M., Railway Road, Wesburn,  
3139.

A. J. FISKEN, "Lal Lal Estate", Yendon, 3352.

C. B. GARDINER, 1 Hobby Street, Tongala, 3621.

R. B. GERRAND, M.B.E., Box 31, Sale, 3850.

A. GIBSON, 40 Balwyn Road, Canterbury, 3126.

W. McL. GREAVES, 48 Peel Street, Berwick, 3806.

J. G. W. HEAD, "Grenada Park", Mangalore West, 3663.

C. R. KELLY, "Barwidgee", Caramut, 3274.

R. B. LANGDON, "Roseparke", Wallaces Road,  
Dromana, 3936.

F. B. LANGLANDS, 230 Thacker Street, Ocean Grove,  
3226.

F. J. LITHGOW, "Flowerfield" Coldstream, 3770.

SIR CECIL LOOKER, Kt., 26 Tormey Street, North  
Balwyn, 3104.

Colonel Sir MALCOLM H. McARTHUR, Kt., O.B.E.,  
Melrose Farm, Wollert, 3750.

The Hon. Sir WILLIAM McDONALD, Kt., 102 St.  
George's Road Toorak, 3142.

D. S. MacGREGOR, M.B.E., "Dalmore", Baringhup,  
3463.

Sir IAN M. McLENNAN, K.C.M.G., K.B.E., 112 Walsh  
Street, South Yarra, 3141.

I. K. MORTON, 53 St. Kinnord Street, Essendon, 3040.

B. N. NAYLOR, Coombs Road, Kinglake West, 3757

J. W. RAE, a'Beckett Road, Narre Warren North, 3804.

J. S. A. ROBB, c/- "Chateau Remy", Avoca, 3467.

J. H. H. SLEIGH, "Bayunga", P.O. Box 36, Nagambie,  
3608.

I. McK. STARRITT, "Kelso Park", R.S.D., Tatura, 3616.

F. R. I. STEPHENS, "Vermont", R.M.B. 1154, Benalla,  
3672.

K. W. URQUHART, "Boonerah", Hexham, 3273.

R. G. WALKER, "Pleasant Park", Goroke, 3412.

The Hon. V. F. WILCOX, C.B.E., Q.C., "Carwoola",  
Alexandra, 3714.

#### DIRECTOR:

Mr. J. B. PARRY,

1 Devorgilla Avenue, Toorak, 3142.

#### DEPUTY DIRECTOR:

Mr. J. C. BUCKLAND,

8 Wellington Street, Brighton, 3186.

#### CHIEF ACCOUNTANT:

Mr. J. F. CLIFFORD,

20 Carroll Avenue, Croydon, 3136.

#### ASSISTANT DIRECTOR:

Mr. I. A. PEDERSEN, D.F.C.,

273 Beaconsfield Parade, Middle Park, 3206.

#### GROUNDS MANAGER:

Mr. K. J. MONKHOUSE,

35 Carmichael Street, East Ivanhoe, 3079.





# THE ROYAL AGRICULTURAL SOCIETY OF VICTORIA

**ROYAL SHOWGROUNDS, EPSOM ROAD, ASCOT VALE, 3032**

**THE ANNUAL EXHIBITION** will be open on **WEDNESDAY, 16th SEPTEMBER**, to **SATURDAY, 26th SEPTEMBER**, (including Sunday, 20th) from 9.00 a.m.

Members of the Society, on presentation of their badges, will be admitted to the Grounds and Grand Stands free.

The public will be admitted on Wednesday, 16th September, and on the remaining days of the Show, from 9 a.m., including Sunday, 20th September, on payment of \$4.50 for adults and \$1.20 for children under 15 and pensioners.

No charge is made for admission to public Grand Stands.

Admission may be obtained at the gates by cash payment or on production of Member's badges or official passes, etc., also combined Rail and Show Tickets which are sold at most suburban and country stations.

Trams run direct from Elizabeth Street to the Show Grounds.

Prize Cards and Ribbons (which are copyright) will be displayed with the successful exhibits, as follows:—

## **NORMAL CLASSES (Where Applicable)**

<b>First Prize</b>	Blue-lettered Card, Blue Ribbon.
<b>Second Prize</b>	Red-lettered Card, Red Ribbon.
<b>Third Prize</b>	Black-lettered Card, White Ribbon.
<b>Fourth Prize</b>	Green-lettered Card, Yellow Ribbon.
<b>Fifth Prize</b>	Brown-lettered Card, Green Ribbon.
<b>Sixth Prize</b>	Grey-lettered Card, Buff Ribbon.
<b>Very Highly Commended</b>	Lavender-lettered Card and Ribbon.
<b>Highly Commended</b>	Lavender-lettered Card and Ribbon.
<b>Commended</b>	Lavender-lettered Card and Ribbon.
<b>Special</b>	Green-lettered Card, Purple Ribbon.

## **GROUP CLASSES IN BEEF, DUAL PURPOSE AND DAIRY CATTLE SECTIONS ONLY**

<b>First Prize</b>	Blue-lettered Card, Blue and Black Ribbon.
<b>Second Prize</b>	Red-lettered Card, White and Black Ribbon.
<b>Third Prize</b>	Black-lettered Card, White and Black Ribbon.

## **CHAMPIONSHIPS**

<b>Champion Prize Winners</b>	Blue-lettered Card.
<b>Reserve Champion</b>	Blue-lettered Card.
<b>Junior Champion</b>	Blue-lettered Card.
<b>Junior Reserve Champion</b>	Blue-lettered Card.

A ribbon will be carried round the necks of prize-winning Live Stock exhibits.

Supreme Champions will be distinguished by a light blue sash.

Grand Champions and Champions will be distinguished by a red, white and blue sash or rosette.

Senior Champions will be distinguished by a blue sash or rosette.

Reserve Senior Champions and Reserve Champions will be distinguished by a purple sash or rosette.

Junior Champions will be distinguished by a blue, red and blue sash or rosette and Reserve Junior Champions by a red, blue and red sash or rosette.

Refreshments of all kinds will be provided on the grounds by the Society's authorised caterers who bind themselves to supply everything of the best quality at Melbourne rates.



# General Regulations Relative to Arts and Crafts and School Competitions

## CONDITIONS OF ENTRY

1. Entries will be received in the Arts and Crafts, and School Competition Sections of the Royal Agricultural Society's Show subject to the rules and conditions hereinafter set out and also those appearing at the head of each section and in each class.

2. The Council of the Society or the Director shall have the power without assigning any reason to:

- (i) Reject or cancel any entry at any time.
- (ii) Prohibit the participation by any person or exhibit in any event or class for which it is entered.
- (iii) Cancel any event or class.
- (iv) Alter the time at which any class or event is to take place.
- (v) Alter the conditions of any event.
- (vi) Remove any exhibit from the Show Grounds.
- (vii) Reserve the right not to exhibit any entry.
- (viii) Alter the date or time for the closing of entries for any section or class or for any particular entry.
- (ix) Transfer an exhibit or exhibitor from any class to any other class.

3. The Society or any official Judge, Steward, Officer or employee shall under no circumstances be responsible for:

- (a) the loss of any exhibit;
- (b) any damage or injury occasioned to or by any exhibit;
- (c) any loss, damage or injury occasioned to or by any exhibit.

4. The exhibitor enters entirely at his own risk. In case any exhibit whilst on the Society's Show Grounds shall cause or be the cause of injury or damage to any other exhibit or exhibitor or to the person or property of any member of the Society or the general public, the owner of such exhibit shall indemnify and keep indemnified the Society, its officers, officials and members from and against all damages, costs, claims, expenses or liabilities incurred in connection with such exhibits. The exhibitor shall be liable to the Society and its employees, officers and officials for any damage or loss occasioned to any of them by the exhibit or the exhibitor or his agent.

5. The exhibitor shall at all times comply with the directions or requests of the Council of the Society or the Director. This shall without limiting the generality of the foregoing apply to the entry of the exhibit, the exhibitor, the conditions of event, the conduct of the exhibitor, the conducting of the event, the decisions of the Judge and the awarding of the prize.

6. The Council of the Society and the Director reserve the right to adjudicate on any entry or upon any question in dispute or doubt and to make any determination upon any matter whether covered by the conditions of entry or not and the decision so made shall be final and binding and the Society shall thereby have sole and absolute control of all matters affecting the conduct of the Show and the exhibits and exhibitors. There shall be no right of appeal to any court of law or other body from any decision made by the Council of the Society or the Director.

7. An exhibit or exhibitor shall not be eligible to compete in any class by reason of the Society's acceptance of the entry and/or the inclusion of the exhibit or exhibitor in the Society's catalogue or by reason of an Exhibit Entry Ticket or number or other document having been printed, allotted or issued by the Society.

8. Unless otherwise stated all exhibits must be the bona fide property of the exhibitor at the time of entry.

9. No entry can be changed by the exhibitor after entries close. The Director and the Society shall however, have the power to do so at any time and in so doing may, without limiting the generality of the foregoing, alter the class for which the exhibit is entered.

10. All entries must be made in writing on forms supplied by the Society unless otherwise permitted by the Director.

11. No rebates of fees for withdrawn exhibits will be made.

12. All entry forms must be signed by the exhibitor or his authorised agent.

## ARRIVAL OF EXHIBITS

13. Exhibits shall be placed where directed by the Director.

## ACCOMMODATION

14. Restrictions or limitations on the number of entries in any section may be made by the Society or the Director.

## CONDUCT OF EXHIBITORS

15. Should the Council or the Director be of the opinion that a fraudulent, false or erroneous statement has been made regarding an exhibit then the exhibit or exhibitor may be dealt with in accordance with these Rules.

## JUDGING

16. The Society or the Director may alter the Judge for any particular class at any time if it or he deems fit.

17. No person shall in any way consult or interfere with or attempt to interfere with the Judge or endeavour to interfere with his freedom of choice or judgement.

18. No exhibit (except in the Painting and Graphics Section) shall display anything which indicates the ownership of the exhibit.

19. All exhibitors and competitors shall accept the decision of the Judge as final as to the merits of the exhibit and no appeal shall be allowed therefrom to any court of law or other body on the question of merit of the exhibit.

## PROTESTS

20. An exhibitor or competitor may protest against an award won by an exhibit in the same class alleging infringement of the rules or ineligibility.

21. Such protest shall be addressed to the Director and be lodged at his office at the 1st Floor, Administrative Building, cnr. Degraes Street and Plummer Avenue, Show Grounds, before 12 noon on the first day of the Show (Wednesday, 19th September). Such protest shall be accompanied with a deposit of \$5.00 which may be forfeited to the Society if the protest be found to be unfounded or frivolous.

22. The protest and all matters arising therefrom shall be determined by either the Council of the Society or the Director.

## CONTROL OF SHOW

23. Should the Council or the Director be of the opinion that any rule or regulation, whether set out in these rules or at the heading of a section or class, has been broken or not observed or performed then the exhibit or exhibitor may be disqualified, suspended for any period, fined or otherwise penalised at the discretion of the Council of the Society or the Director. The whole of the Show, the events thereat, the exhibits and exhibitors and their agents shall be under the complete control of and subject to the decisions and directions of the Council of the Society and/or the Director. Any decision or direction made by either shall be final and binding and no exhibitor shall have any right or cause of action against the Society or the members of the Council or the Director or any right to approach or seek relief from any Court because of any decision made by either the Council or the Director.

## DEFINITIONS

24. "Director" means and includes the person holding the office of Director of the Society and includes a Deputy appointed by him.

"Exhibitor" includes competitor and also includes his agent or anyone acting or purporting to be acting on his behalf whether or not he is employed by the exhibitor.

"Society" includes the Council of the Society.

Singular words include plural.

"Class" includes event and "event" includes class. Class also includes trophy competition or any other award.



# ARTS AND CRAFTS AND SCHOOL COMPETITIONS

## Sections 163 — 171

### Arts and Crafts

**ALL ENTRIES MUST BE IN THE HANDS OF THE DIRECTOR AT THE OFFICE OF THE SOCIETY BEFORE 4.30 P.M. WEDNESDAY, 22nd JULY, 1981.**

**ONLY ONE ENTRY IS ALLOWED IN ANY ONE CLASS, EXCEPT IN THE MARQUETRY, OPEN CERAMICS AND ART SECTIONS, WHERE EXHIBITORS ARE PERMITTED TWO ENTRIES IN ANY ONE CLASS.**

#### RECEIVING OF EXHIBITS

The following exhibits are required to be delivered to the Showgrounds:

Painting & Graphics — 12 noon, Wednesday 9th September.

Needlework, Arts and Crafts — 4 p.m. Thursday, 10th September.

Foods — 11 a.m. Sunday, 13th September.

#### PAVILION TIMES:

Monday, 7th September — 9 a.m. to 4 p.m.

Tuesday, 8th September — 9 a.m. to 8 p.m.

Wednesday, 9th September — 9 a.m. to 4 p.m.

Thursday, 10th September — 9 a.m. to 4 p.m.

#### DESPATCHING OF EXHIBITS

Exhibitors will be permitted to remove exhibits from respective Pavilions as from Tuesday, 29th September. Exhibits may not be collected on Sunday, 27th or Monday, 28th September.

#### PAVILION TIMES:

Tuesday, 29th September — 9 a.m. to 8 p.m.

Wednesday, 30th September — 9 a.m. to 4 p.m.

Thursday, 1st October — 9 a.m. to 4 p.m.

Exhibits not collected within the specified times will be disposed of.

#### SPECIAL REGULATIONS

1. The Judge's decision shall be final and no correspondence shall be entered into.

2. ALL WORK MUST BE THE BONA FIDE WORK OF THE EXHIBITOR. NO EXHIBIT ENTERED AT A PREVIOUS SHOW OF THIS SOCIETY MAY BE ENTERED AT THIS SHOW

The Society may at its discretion reject any entry which it considers to be more than two years old.

3. Exhibits must be addressed thus:—

By Post:

THE DIRECTOR,  
ROYAL AGRICULTURAL SOCIETY OF  
VICTORIA (ARTS AND CRAFTS),  
ROYAL SHOW GROUNDS,  
ASCOT VALE, 3032.

By Rail:

THE DIRECTOR,  
ROYAL AGRICULTURAL SOCIETY OF  
VICTORIA (ARTS AND CRAFTS),  
c/o INWARDS PARCEL OFFICE,  
SPENCER STREET RAILWAY  
STATION  
MELBOURNE.

(Parcels will not be collected from any other station).

Exhibitors are required, when forwarding their exhibits, to distinctly mark their parcels: "ARTS AND CRAFTS SECTION".

4. The Society shall not be responsible for the loss of or damage to any exhibit irrespective of the cause of such loss or damage.

5. Special exhibit numbers will be issued, which must be firmly fixed to every exhibit with small safety pins where possible on the right side and on the front of the exhibit. Duplicate numbers must be attached to all articles making up a collection. Art exhibit numbers to be fixed firmly to front right hand corner of exhibit.

Staples must not be used to attach exhibit tickets to articles.

6. In order to facilitate the return of exhibits, competitors in this Section are requested to supply a full list of their exhibits and instructions as to their return on the despatch notice which will be supplied.

7. An exhibit cannot be entered in more than one Class.

8. The Society reserves the right to display only such exhibits as it deems fit and practicable.

9. With the exception of Hand Weaving, exhibits that have been washed will be disqualified from winning a prize.

10. "For Sale" cards or notices are not allowed on exhibits unless otherwise stated.

11. Exhibits which have been made by more than one person, are not eligible, unless otherwise stated.

12. The Society may place in their correct Classes, exhibits considered to be entered in the wrong Class.

#### THE FLORENCE MONOD MEMORIAL

PRIZES — TROPHY ORDER TO THE VALUE OF \$100, AND AN INSCRIBED MEDALLION, PRESENTED BY THE R.A.S.V. TO COMMEMORATE THE LONG SERVICE GIVEN BY THE LATE MRS. FLORENCE MONOD, WILL BE AWARDED ANNUALLY. IN 1981 THE TROPHY ORDER AND INSCRIBED MEDALLION WILL BE PRESENTED FOR THE BEST EXHIBIT IN CLASSES 16311 TO 16651, 17111 TO 17124.

1835  
CLASS 16560  
B.L. R39DA

## Section 163

### PLAIN NEEDLEWORK

Entry fee: \$1.00.

Prizes: First, \$10; Second, \$6; Third, \$4.

SPECIAL PRIZES: \$20 (R.A.S.V.) and a copy of The "Vogue Sewing Book" presented by VOGUE PATTERNS, will be awarded to Best Exhibit in classes 16311 to 16320.

NOTE.—In Plain Needlework Sections, the articles may have seams and hems machine-sewn, but all decorative work must be hand work unless otherwise stated.

NOTE.—With the exception of Hand Weaving exhibits that have been washed will be disqualified from winning a prize, and no exhibit may compete that has been judged at a previous Show of this Society.

NO. 61 - CLASS 16317  
MRS. B. BARBY



**CLASS**

- 16311 BRUNCH COAT OR SLUMBER WEAR**, any trim.
- 16312 CHILD'S GARMENT**, made by machine (binding hems and buttonholes may be hand sewn).
- 16313 CHILD'S DRESS**, made by machine, no hand work (binding, hems and buttonholes may be hand sewn, no press studs allowed) (3 to 12 years).
- 16314 SMOCKED ARTICLE**. Seams and binding may be machined (no press studs allowed).
- 16315 APRON**, party, machine or hand-embroidery.
- 16316 APRON**, utility, machine or hand-embroidery.
- 16317 DAY WEAR** (1 or 2 pieces) — any material (not knitted).
- 16318 PARTY WEAR** (1 or 2 pieces) — any material (not knitted).
- 16319 DECORATIVE MACHINE EMBROIDERY**.
- 16320 SCATTER CUSHION**—not larger than 50 cm x 50 cm.

**EMBROIDERY**

Entry fee: \$1.00.

Prizes: First, \$10; Second, \$6; Third, \$4.

**SPECIAL PRIZE** — \$25, donated by COATS PATONS (AUSTRALIA) LTD., THE MANUFACTURERS OF "ANCHOR" EMBROIDERY THREADS, will be awarded to the best exhibit in Classes 16326 to 16337.

*NO. 177 - CLASS 16334  
MRS. D. DUNDAS*

**NOTE.**—In the Embroidery Section, the articles may have seams and hems machine-sewn, but all decorative work must be hand work, unless otherwise stated.

With the exception of Hand Weaving, exhibits that have been washed will be disqualified from winning a prize, and no exhibit may compete that has been judged at a previous Show of this Society.

- 16326 HAND EMBROIDERED HOUSEHOLD LINEN**.
- 16327 ANY ARTICLE OR SET** — embroidered (not on calico).
- 16328 SAMPLER** — ANY STITCH. Original design, on linen, finished ready to hang.
- 16329 PIECE OF EMBROIDERY** — showing exhibitor's own original design.
- 16330 PIECE OF COUNTED THREAD WORK**. Other than cross stitch, drawn thread, hardhanger, or pulled thread work.
- 16331 PIECE OF CROSS STITCH**.
- 16332 PIECE OF DRAWN THREAD WORK**.
- 16333 PIECE OF HARDHANGER**.
- 16334 PIECE OF PULLED THREAD WORK**.
- 16335 A WALL HANGING**, in any type of embroidery.
- 16336 ARTICLE OF MACHINE EMBROIDERY**, with or without hand embroidery.
- 16337 ARTICLE OF EMBROIDERY**, restricted to an exhibitor over 70 years of age.

**KNITTING**

Entry fee: \$1.00.

Prizes: First, \$10; Second, \$6; Third, \$4. (Unless otherwise stated).

**SPECIAL PRIZE** — \$20 will be awarded to the best exhibit in Classes 16339 to 16358. *NO. 518  
MRS. I. BURNS*

**WOOL OR WOOL BLEND TO BE USED UNLESS OTHERWISE STATED.**

All knitting to be done by hand and seams to be hand worked, unless otherwise stated.

Edging may be crocheted in silk or wool.

- 16339 BABY'S KNITTED SHAWL, COT OR PRAM COVER**.
- 16340 BABY'S KNITTED SINGLET** (Edging may be crocheted).
- 16341 BABY'S KNITTED JACKET**.
- 16342 BABY'S KNITTED FROCK**.
- 16343 INFANT'S KNITTED OUTFIT OR LAYETTE**. (All articles must be labelled with exhibit tickets and all attached).
- 16344 CHILD'S KNITTED CARDIGAN OR JUMPER** (6 to 12 years).  
Prizes: First, \$12; Second, \$8; Third, \$5; donated by COATS PATONS (Aust.) LTD.
- 16345 CARDIGAN, JACKET OR PULLOVER**, for man or woman, knitted in 4-ply or coarser.
- 16346 CARDIGAN, JACKET OR PULLOVER**, for man or woman, knitted in 3-ply or finer.  
Prizes: First, \$12; Second, \$8; Third, \$5; donated by COATS PATONS (Aust.) LTD.
- 16347 GARMENT KNITTED FROM PURE WOOL**.
- 16348 SOCKS KNITTED**.
- 16349 BEST GARMENT KNITTED IN HAND SPUN WOOL** (other than Cardigan, Jacket or Pullover) (wool to be spun by exhibitor).  
**ADDITIONAL PRIZE** — \$15 has been donated by THE HAND WEAVERS AND SPINNERS' GUILD OF VICTORIA to the winner of the above Class.
- 16350 CARDIGAN, JACKET OR PULLOVER**, for man or woman, knitted in Hand Spun Wool. (Wool to be spun by exhibitor).
- 16351 CHILD'S CARDIGAN OR JUMPER**, knitted in hand spun wool.
- 16352 BEST PIECE OF KNITTING IN WOOL OR WOOL BLEND** (excluding articles covered by any other Class).
- 16353 KNITTED GARMENT FOR CASUAL WEAR IN COARSE WOOL**.
- 16354 ANY GARMENT KNITTED IN FAIR ISLE**.
- 16355 BEST PIECE** (knitted in fine cotton or blend).
- 16356 ANY GARMENT KNITTED IN SYNTHETIC YARNS** (excluding Baby Wear).
- 16357 MACHINE KNITTED GARMENT**.
- 16358 ARTICLE OF KNITTING**, restricted to an exhibitor over 70 years of age.
- 16359 V.A.S.A. HAND KNITTING GARMENT COMPETITION: FINAL**. (Regional judging will take place with all 13 group finalists).  
Award: Trophy.



## CROCHET

Entry fee: \$1.00.

Prizes: First, \$10; Second, \$6; Third, \$4. (Unless otherwise stated).

**SPECIAL PRIZE** — \$20 will be awarded to the best exhibit in Classes 16362 to 16376.

*NO. 731 - CLASS 16376 MRS. P. V. MEYER*

**NOTE:** Exhibitors will be allowed only one article in any one class, unless otherwise stated.

- 16362 ANY ARTICLE OF CREATIVE CROCHET (origin of design must be stated).
- 16363 BEST PIECE OR SET OF CROCHET WORK (Cotton), (excluding bedspread or tablecloth).
- 16364 CROCHETED BEDSPREAD OR TABLE-CLOTH (Cotton).
- 16365 AFTERNOON TEA CLOTH, crocheted in Cotton.
- 16366 D'OYLEY (1 only), crocheted in Cotton or Linen thread.
- 16367 BABY'S CROCHETED JACKET, Silk or Wool edging.
- 16368 BABY'S CROCHETED FROCK, Wool or Wool Blend.
- 16369 BABY'S SHAWL, crocheted, Wool or Wool Blend.
- 16370 BEST PIECE OF CROCHET WORK, Wool or Wool Blend (one article only), excluding Travelling, Knee or Afghan Rug and articles covered by any other Class.
- 16371 TRAVELLING, KNEE or AFGHAN RUG, crocheted in wool.  
Prizes: First, \$19; Second, \$7; Third, \$4; donated by THE AUSTRALIAN WOOL CORPORATION.
- 16372 TRAVELLING, KNEE or AFGHAN RUG, crocheted in Wool Blend.
- 16373 BEST GARMENT — crocheted in any material (excluding articles covered by any other Class).
- 16374 BEST PIECE OF HAIRPIN CROCHET.
- 16375 BEST GARMENT CROCHETED IN HAND SPUN WOOL.
- 16376 ARTICLE OF CROCHET, restricted to an exhibitor over 70 years of age.
- 16377 V.A.S.A. CROCHETED ARTICLE COMPETITION: FINAL. (Regional judging will take place with all 13 group finalists).  
Award: Trophy.

## BROOMSTICK OR JIFFY LACE

Entry fee: \$1.00

Prizes: First, \$10; Second, \$6; Third, \$4.

- 16378 BROOMSTICK OR JIFFY LACE—ANY ARTICLE.

## HAIRPIN LACE

Entry fee: \$1.00

Prizes: First, \$10; Second, \$6; Third, \$4.

- 16379 HAIRPIN LACE — ANY ARTICLE.

## DOLLS

Entry fee: \$1.00.

Prizes: First, \$10; Second, \$6; Third, \$4.

**THE "MRS. TOM WITTINGSLOW" AWARD.** Special prize — \$30 will be awarded for the best exhibit in Classes 16381 to 16385.

*NO. 757 - CLASS 16381  
MRS. C. GLASSON*

The Prizemoney in these classes has been donated by MR. T. WITTINGSLOW.

- 16381 BEST GROUP OF TWO OR MORE DOLLS.

- 16382 BEST DRESSED DOLL, IN WOOLLEN GARMENTS (Hand made), Knitted or Crocheted.

- 16383 BEST DRESSED DOLL.

- 16384 MOST ORIGINAL DOLL. (Originality and workmanship to be taken into consideration.)

- 16385 DOLL, National Costume. Name of nation must be attached.

## TATTING

Entry fee: \$1.00.

Prizes: First, \$10; Second, \$6; Third, \$4.

**SPECIAL PRIZE** — \$5 (presented by COATS PATONS (AUSTRALIA) LTD., THE MANUFACTURERS OF COATS' MERCER CROCHET COTTON) will be awarded to the exhibitor of the BEST PIECE OF TATTING.

- 16391 TATTING—ANY ARTICLE.

*NO. 865 - CLASS 16391 MRS. E. M. BLAIR*

## PATCHWORK

Entry fee: \$1.00.

Prizes: First, \$10; Second, \$6; Third, \$4.

- 16394 ANY ARTICLE OF ENGLISH STYLE PATCHWORK.
- 16395 ANY ARTICLE AMERICAN STYLE PATCHWORK.
- 16396 ANY ARTICLE OF LOG CABIN PATCHWORK.
- 16397 ANY ARTICLE OF CATHEDRAL WINDOW PATCHWORK.
- 16398 ANY ARTICLE OF APPLIQUE.

## Section 164 — TOY MAKING

Entry fee: \$1.00.

Prizes: First, \$10; Second, \$6; Third, \$4.

**SPECIAL PRIZE** — \$30 donated by MR. T. WITTINGSLOW will be awarded to the Best Exhibit in Classes 16411 to 16414.

Exhibits in Classes 16411 and 16412 should be suitable in size, character, and all details as small child's play toy.

The prizemoney in classes 16413 and 16414 has been donated by Mr. T. WITTINGSLOW.

- 16411 SOFT TOY (in felt).
- 16412 SOFT TOY (other than felt).
- 16413 CLOWN TOY. Size must not exceed 92 cm in any direction).
- 16414 TOY SUITABLE FOR TEENAGER'S ROOM (excluding clowns). (Size must not exceed 92 cm in any direction).  
(If too large, cannot be displayed).

## HAND MADE LACE

Entry fee: \$1.00.

Prizes: First, \$10; Second, \$6; Third, \$4.

- 16420 ANY HAND MADE LACE ARTICLE — (EXCLUDING KNITTING, CROCHET OR TATTING).

## NEEDLEWORK TAPESTRY

Entry fee: \$1.00.

Prizes: First, \$10; Second, \$6; Third, \$4.

**SPECIAL PRIZE** — \$20 will be awarded to the best exhibit in Classes 16425 to 16439.

*NO. 1092, CLASS 16424  
MRS. A. P. ASKEW*



### Section "A"

#### ARTICLES WORKED FROM AN ORIGINAL DESIGN (NO COPY WORK)

NOTE: Pre-trammed and pre-worked Chinese tapestries requiring the background working only, are not eligible.

(If too large, cannot be displayed).

- 16425 TAPESTRY WORK, IN PETIT POINT.  
16426 TAPESTRY WORK, IN ANY STITCH (other than wholly in Petit Point, pictures not accepted).  
16427 TAPESTRY PICTURE, IN ANY STITCH (FRAMED). (Size must not exceed approx. 72 cm x 56 cm including Frame). (Pictures must be presented ready to hang).  
16428 TAPESTRY WORK IN ANY STITCH, in a modern or contemporary design (pictures not accepted).

### Section "B"

SPECIAL PRIZE — will be awarded in this Section of \$5, as an "Encouragement Award", donated by THE NEEDLEWORK TAPESTRY GUILD OF VICTORIA.. This prize is restricted to those who have not won a prize or Honourable Mention. NO. 1136 - CLASS 16436

J. MACDONALD

#### ARTICLES WORKED FROM A CHART, STENCILLED OR PAINTED DESIGN

NOTE: Pre-trammed and pre-worked Chinese tapestries requiring the background working only, are not eligible.

(If too large, cannot be displayed).

#### CLASS

- 16434 TAPESTRY WORK, IN PETIT POINT.  
16435 TAPESTRY WORK IN ANY STITCH (other than wholly in Petit Point, pictures not accepted). Prizes: First, \$16; Second, \$8; Third, \$6; donated by VAN BRUSSEL IMPORTS PTY. LTD.  
16436 TAPESTRY PICTURE, IN ANY STITCH. (FRAMED). (Size must not exceed approx. 72 cm x 56 cm including Frame). (Pictures must be presented ready to hang).  
16437 TAPESTRY WORK, IN ANY STITCH, MOUNTED (pictures not accepted).  
16438 TAPESTRY WORK — AUSTRALIAN CONTENT, Flora Fauna or Aboriginal design.  
16439 TAPESTRY WORK, IN FLORENTINE OR BARGELLO STITCH.

### RESTRICTED CLASSES

(Open to the Handicapped)

Entry free.

Prizes: First, \$5; Second, \$2; Third, \$1.

The Hebe Ransford Memorial prize of a Trophy Order valued at \$20, and an Inscribed Medallion, presented in memory of the last Mrs. Hebe Ransford, will be awarded for the best exhibit in Classes 16443 to 16452.

In Basketry Classes plastic trimmings may be used.

- 16443 ARTICLE OF CROCHET.  
16444 ARTICLE OF KNITTING.  
16445 BASKETRY, in Cane (wooden base).  
16446 BASKETRY, in Cane (Woven base).

#### CLASS

16447 PIECE OF HAND WEAVING.

ADDITIONAL PRIZE — \$20 donated by HEIDELBERG HANDICRAFTS, will be awarded to the winner of the above class.

- 16448 SOFT TOY. (Exhibits in this Class must be suitable in size, character and all details as a small child's toy.)  
16449 LEATHER WORK.  
16450 MOCCASINS.  
16451 SAMPLE OF HAND-MADE POTTERY. (One article, not more than 36 cm high).  
16452 MISCELLANEOUS CLASS. (Article not previously provided for).

### CLASSES FOR BLIND PERSONS

Entry free.

Prizes: First, \$5; Second, \$2; Third, \$1.

"THE ELSIE HENDERSON MEMORIAL SPECIAL PRIZE" — \$20 and the prize money in Classes 16464 to 16469 has been donated by THE ASSOCIATION FOR THE BLIND. NO. 1357 - CLASS 16465

BLIND ASSN. KEOYONGS - MR. MUNN

Competition in Classes 16464 to 16469 is restricted to Blind Persons.

In Basketry Classes plastic trimming may be used.

#### CLASS

- 16464 ANY ARTICLE IN BEADED PLASTIC.  
16465 PIECE OF HAND WEAVING.  
16466 LEATHER WORK.  
16467 ANY ARTICLE OF BASKETRY IN CANE.  
16468 SAMPLE HAND-MADE POTTERY (one article).  
16469 MISCELLANEOUS CLASS (Article not previously provided for).

NO. 1207  
GRACE McKELLAR HOUSE  
MRS. J. JENKIN  
CLASS 16447



**CRAFTS**

ENTRIES CLOSE 4.30 P.M. WEDNESDAY 22nd JULY, 1981.

**LEATHER WORK**

Entry Fee; \$1.00.

Prizes: First, \$10; Second, \$6; Third, \$4.

SPECIAL PRIZES — \$20 (R.A.S.V.) and an award of a side of leather donated by MIDLEA PTY. LTD., will be awarded to Best Exhibit in Classes 16476 to 16481.

16476 EMBOSSED AND/OR STAMPED ARTICLE.

16477 PLAITED OR BRAIDED LEATHERWORK.

16478 MOCCASINS.

16479 ANY ARTICLE IN SHEEPSKIN, OTHER THAN TOY.

16480 CARVED ARTICLE.

16481 WEARING APPAREL (excluding bags).

**BASKETRY**

Entry Fee; \$1.00.

Prizes: First, \$10; Second, \$6; Third, \$4.

In Basketry Classes plastic trimmings may be used.

16485 BASKETRY, in Cane (wooden base), not more than 46 cm long and 61 cm high.

16486 BASKETRY, in Cane (woven base), not more than 46 cm long and 61 cm high.

16487 BASKETRY, in reeds and/or rushes or other natural materials, stitched or woven, not more than 46 cm long and 61 cm high.

**Section 165 —  
WEAVING**

Entry Fee \$1.00.

Prizes: First, \$10; Second, \$6; Third, \$4. (Unless otherwise stated).

SPECIAL PRIZE — \$20 donated by WONDOFLEX YARN CRAFT CENTRE, will be awarded to the best exhibit in Classes 16511 to 16524.

16511 HAND-WOVEN CUSHION.

16512 SET OF FOUR PLACE MATS, using any type yarn. (Size approx. 44 cm × 28 cm).

16513 ANY HAND-WOVEN ARTICLE IN HAND-SPUN WOOL. The prize money in this Class has been donated by HEIDELBERG HANDICRAFTS.

16514 HAND WOVEN GARMENT.

16515 KNEE OR TRAVEL RUG, in wool.

16516 HAND WOVEN LENGTH OF MATERIAL, minimum size 2 metres.

Prizes: First, \$20; Second, \$6; Third, \$4; donated by THE AUSTRALIAN WOOL CORPORATION.

16517 ANY HAND-WOVEN ARTICLE, not specified elsewhere, any type yarn.

ADDITIONAL PRIZE — \$15 has been donated by THE HAND WEAVERS' AND SPINNERS' GUILD OF VICTORIA to the winner of the above Class.

16518 ANY ARTICLE MADE FROM HANDSPUN YARN, OTHER THAN WOOL.

ADDITIONAL PRIZE — \$15 has been donated by THE HAND WEAVERS' AND SPINNERS' GUILD OF VICTORIA to the winner of the above Class.

16519 PIECE OF WEAVING (NOVICE). Restricted to exhibitors who have not won a first prize in this class at a previous Royal Melbourne Show.

ADDITIONAL PRIZE — \$15 has been donated by THE HAND WEAVERS' AND SPINNERS' GUILD to the winner of the above Class.

16520 ANY ARTICLE OF HAND-WOVEN TAPESTRY.

16521 ANY ARTICLE MADE FROM HAND SPUN MOHAIR.

16522 HAND WOVEN WALL HANGING, USING ANY YARN, minimum size 25 cm × 30 cm.

16523 HAND WOVEN FLOOR RUG.

16524 HAND WOVEN BAG.

**HAND PAINTED CHINA**

Entry Fee \$1.

Prizes: First, \$10; Second, \$6; Third, \$4. (unless otherwise stated).

(Pictures must not exceed 36 cm × 41 cm including frame and must be presented ready to hang).

China must be hand painted, decals or transfers not accepted.

SPECIAL PRIZE — \$20 donated by JUNE'S CHINA, will be awarded to the Best Piece of China in Classes 16526 to 16532.

16525 CHINA PAINTING (MASTER), any design, restricted to an exhibitor who has won a First, Second or Third prize in china painting at a Royal Show. An exhibit may or may not be decorated with raised paste or enamel work).

Prizes: First, \$50; Second, \$20 gift voucher; Third, \$10 gift voucher, donated by BETTE'S PORCELAIN SHOPPE.

16526 CHINA PAINTING (birds and animals design) (one article).

16527 CHINA PAINTING (any design other than birds and animals) (one article).

16528 CHINA PAINTING, MINIATURE (china to be no larger than 11 cm in any direction).

16529 CHINA PAINTING CABINET PIECE (china to be no larger than 23 cm in any direction).

16530 CHINA PAINTING (NOVICE) (one article). Restricted to exhibitors who have not won a first, second or third prize in china painting at a previous Royal Melbourne Show.

ADDITIONAL PRIZE — \$40, donated by THE VICTORIAN GUILD OF CHINA PAINTERS, will be awarded to the winner of the above Class.

16531 CHINA PAINTING (PORTRAITS). (Size must not exceed 36 cm × 41 cm including frame).

16532 RAISED PASTE OR ENAMEL WORK (one article).

**HAND MADE FLOWERS**

Entry Fee; \$1.00.

Prizes: First, \$10; Second, \$6; Third, \$4.

SPECIAL PRIZE — \$20 donated by THE FLORAL ART SCHOOL OF AUSTRALIA, will be awarded to the Best Exhibit in Classes 16537 to 16547, also including 16589.

(Flowers and Foliage to be hand-made of any material other than paper or plastic).

16537 AN ARRANGEMENT OF HAND-MADE FLOWERS.

16538 BRIDAL BOUQUET OF HAND-MADE FLOWERS.

16539 A MINIATURE ARRANGEMENT OF HAND MADE FLOWERS.



**HAND-MADE PAPER FLOWERS**

(Flowers and Foliage to be made of paper).

- 16545 AN ARRANGEMENT OF HAND-MADE PAPER FLOWERS.**
- 16546 BRIDAL BOUQUET OF HAND-MADE PAPER FLOWERS.**
- 16547 A MINIATURE ARRANGEMENT OF HAND-MADE PAPER FLOWERS.**

**MOSAIC WORK**

Entry Fee: \$1.00.

Prizes: First, \$10; Second, \$6; Third, \$4.

(If too large cannot be displayed).

- 16553 ANY ARTICLE IN MOSAIC WORK (excluding commercial tiles).**
- 16554 ANY ARTICLE IN MOSAIC WORK, in any other medium.**

**METAL WORK AND JEWELLERY**

Entry Fee: \$1.00.

Prizes: First, \$10; Second, \$6; Third, \$4.

- 16559 DECORATED METAL WORK, etched. (If too large cannot be displayed).**
- 16560 DECORATED METAL WORK, beaten (If too large cannot be displayed).**
- 16561 DECORATED METAL WORK, enamel.**
- 16562 JEWELLERY, hand-made. Sets allowed.**
- 16563 SILVERSMITHING — Sets allowed.**

**MACRAME WORK**

Entry Fee: \$1.00.

Prizes: First, \$10; Second, \$6; Third, \$4.

- 16568 ARTICLE OF MACRAME.**
- 16569 MACRAME WALL HANGING.**

**BARK PICTURES**

Entry Fee: \$1.00.

Prizes: First, \$10; Second, \$6; Third, \$4.

(Pictures must be presented ready to hang).

- 16575 BARK PICTURE, with additives, must not exceed an area of 46 cm x 31 cm.**
- 16576 BARK PICTURE, without additives, must not exceed an area of 46 cm x 31 cm.**

**FLOOR RUG MAKING**

Entry Fee: \$1.00.

Prizes: First, \$10; Second, \$6; Third, \$4.

(Exhibitors are requested to attach rings to back of exhibits for display purposes).

- 16583 HOOKED FLOOR RUG, not larger than 2.6 metres x 1.7 metres.**

**MISCELLANEOUS CRAFTS**

Entry Fee: \$1.00.

Prizes: First, \$10; Second, \$6; Third, \$4.

- 16589 DRIED FLOWER ARRANGEMENT, not more than 51 cm high.**
- 16590 HAND MADE PAPER (one article only).**
- 16591 ANY ARTICLE OF BATIK.**
- 16592 LEAD LIGHT (Sets Allowed).**
- 16593 GLASS BLOWING (Sets Allowed).**

**Section 166 —  
WOOD WORK**

Entry Fee: \$1.00.

Prizes: First, \$10; Second, \$6; Third, \$4.

**SPECIAL PRIZE — \$20 donated by BLACK & DECKER, will be awarded to the best exhibit in Classes 16611 to 16615.** *NO. 1966 - M. F. T. COGHILL - CLASS 16612*

**THE SOCIETY HAS THE RIGHT TO REJECT ENTRIES CONSIDERED TOO LARGE FOR DISPLAY.**

- 16611 ARTICLE OF WOODWORK (made with hand tools only).**
- 16612 ARTICLE OF WOODWORK (made with hand tools and power tools).**
- 16613 ARTICLE OF WOODWORK (decorated with metal or other materials).**
- 16614 ARTICLE OF WOODWORK — carved.**
- 16615 ARTICLE OF WOODWORK — turned.**

**MARQUETRY**

Entry Fee: \$1.00.

Prizes: First, \$10; Second, \$6; Third, \$4.

**SPECIAL PRIZE — \$20 donated by THE MARQUETRY SOCIETY OF VIC., will be awarded to the Best Exhibit in Classes 16618 to 16620.** *NO. 1992 - CLASS 16619 - C. J. WATT*

**AN AWARD OF \$20 worth of MARQUETRY MATERIALS supplied by SOUTHSOON ENTERPRISES will be awarded to the Best Exhibit of Marquetry displaying an Australian theme.** *NO. 1992 - CLASS 16619 - C. J. WATT*

**Novice and Intermediate Classes are restricted to an exhibitor who has not won a first prize in the same class at a previous Royal Melbourne Show.**

**Exhibitors in classes 16618 to 16620 are permitted two entries in any one class.**

- 16618 MARQUETRY — (Novice).**
- 16619 MARQUETRY — (Intermediate).**
- 16620 MARQUETRY — (Advanced).**

**MATCH WORK**

Entry Fee: \$1.00.

Prizes: First, \$12; Second, \$8; Third, \$5.

- 16622 ANY ARTICLE MADE FROM MATCHES, OVERLAY. The article must not exceed 61 cm x 61 cm at base and 92 cm in height. The prize money has been donated by WILKINSON MATCH CONSUMER PRODUCTS DIVISION.**



## LAPIDARY COMPETITION

Entry Fee: 50c

Prizes: First, Card; Second, Card; Third, Card.

A SPECIAL PRIZE of \$50, of which \$35 has been donated by the Victorian Gem Clubs' Association, will be awarded to the Best Exhibit in Classes 16628 to 16632.

**POPULAR CHOICE AWARD — SPECIAL PRIZES** OF First, \$60; Second, \$25; Third, \$15, of which \$50 has been donated by the Victorian Gem Clubs' Association, will be awarded to exhibits in Classes 16633 and 16634 which are voted First, Second and Third by the voting public during the Royal Show. Results will be published in "The Sun" Public Notices on Tuesday, 29th September.

**ENTRIES CLOSE AND MUST BE IN THE HANDS OF THE DIRECTOR AT THE OFFICE OF THE SOCIETY BEFORE 4.30 P.M. ON WEDNESDAY, 22nd JULY, 1981.**

1. Exhibitors will be allowed only one entry in any one Class.
2. Exhibits will be judged according to the Lapidary and Allied Competitions, Competitor & Judging Manual, issue No. 3 dated April, 1980.
3. Exhibits in Classes 16628 to 16632 can be delivered to the Show Grounds, as from Monday 7th September, or mailed to the Director to arrive no later than Thursday 10th September, or delivered with Classes as listed below. Refer to page 2 for receiving and despatching details.  
Exhibits in Classes 16633 to 16634 must be delivered to the Show Grounds on Saturday 12th September, between 9 a.m. and 2 p.m.
4. Exhibits must be clearly labelled with class number and small exhibits must be in plastic bags.
5. Faceted Stones (Class 16630) must be entered in small boxes, suitable for display. Such boxes are not to bear exhibitor's name.
6. Exhibitors will be permitted to remove their exhibits between 1 p.m. and 3 p.m. on Sunday, 27th September. Otherwise refer to page 2 for despatching times.
7. Visitors to the Show will be asked to vote for their choice of the Best Exhibit in Classes 16633 and 16634. They will vote for one exhibit only (no limit on how many times they vote), and placings will be determined according to total number of votes cast for each exhibit.
8. Classes 16633 and 16634 are not subject to the Lapidary and Allied Competitions, Competitor and Judging Manual, but is eligible only for the Popular Choice Award. However, the exhibit must be a showcase within which all items making up the exhibit are fully contained for security reasons.

16628 STANDARD CABOCHON AESTHETIC APPEAL — minimum size 25 mm on long axis.

16629 FREE FORM — curved surfaces — AESTHETIC APPEAL.

16630 FACET — NON STANDARD CUT — minimum size 10 mm across girdle.

16631 JEWELLERY, HAND MADE OR CAST WITH LAPIDARY ITEM(S).

16632 JEWELLERY, COMMERCIAL MOUNT WITH LAPIDARY ITEM(S).

16633 CLUB SHOWCASE, POPULAR CHOICE.

16634 SHOWCASE, POPULAR CHOICE.

NO. 2272 - CLASS 16714  
BROADMEADOWS H.S.  
(HELEN PASCHAKIS)

NO. 2494 - CLASS 16720  
TINTERN C.E.S.  
CATHY UNDERWOOD

## CERAMIC COMPETITION

Entry fee: \$1.00.

**SALE:** Works may be offered for sale at a price not exceeding \$200. In Classes 16644 to 16651 they should have the price clearly indicated. The letters N.F.S. should be used if the work is NOT FOR SALE. The Society will encourage the sale of work while the exhibition is in progress. A commission of 10% will be charged by the Society for work sold during the exhibition.

**THE ALLAN JAMES MEMORIAL — SPECIAL PRIZE** of \$50 cash and an Award donated by KERRY POTTERY, will be presented to the Best Hand Thrown Piece of Pottery, irrespective of decoration or glaze in Class 16645.

**SPECIAL PRIZE — \$25** will be awarded to the best exhibit in Classes 16644 to 16651.

**EXHIBITORS ARE PERMITTED TWO ENTRIES IN ANYONE CLASS, IN CLASSES 16644 to 16651.**

**16644 EARTHENWARE OR STONWARE POTTERY—HANDMADE** (not more than 77 cm high).

Prizes: First, \$30; Second, \$15; Third, \$5.

**16645 EARTHENWARE OR STONWARE POTTERY—MADE ON WHEEL** (not more than 77 cm high).

Prizes: First, \$30; Second, \$15; Third, \$5.

NO. 2105 - CLASS 16651  
MRS. D. CAMERON

## CERAMIC SCULPTURE COMPETITION

Entry fee: \$1.00.

**16651 CERAMIC SCULPTURE** (not more than 89 cm high).

Prizes: First, \$50; Second, \$20; Third, \$10.

## Section 167 —

### SCHOOL COMPETITIONS

**ENTRIES CLOSE 4.30 P.M. WEDNESDAY, 22nd JULY, 1981.**

Entry free (except where otherwise stated).

**EACH STUDENT MUST COMPLETE A SEPARATE ENTRY FORM.**

### R.A.S. STUDENTS CHAMPIONSHIP AWARDS

Prizes of Trophy Orders to the value of \$20 each and Inscribed Medallions, presented by the R.A.S.V., will be awarded annually for:

A. Best Exhibit of Art or Craft Work in the Schools Competition Section—Male.

B. Best Exhibit of Art or Craft work in the Schools Competition Section—Female.

Prize Money will be awarded accordingly: Up to 4 entries, First Award; 5 to 8 entries, First and Second Awards; 9 or more entries, First, Second and Third Awards.

### THE HOME ECONOMICS TEACHERS' GROUP

**SPECIAL PRIZES** to the value of \$20 donated by the HOME ECONOMICS TEACHERS' GROUP will be awarded as under:

- (a) \$10 for the Best Garment.
- (b) \$10 for the Best Piece of Decorative Embroidery — (traditional).
- (c) \$10 (R.A.S.V.) for the Best Piece of Decorative Embroidery — (modern).



Exhibits of Needlework, Arts and Crafts must be delivered to the Show Grounds before 4 p.m. on Thursday, 10th September, 1981, and exhibits of foods before 11 a.m. on Sunday, 13th September, 1981. (Refer to page 2 for complete details).

Painting exhibits to be delivered to the Show Grounds before 12 noon on Wednesday, 9th September, 1981.

Students may enter exhibits in the 1981 Show which were completed in the 1980 School Year providing they are entered in the Class which is for the year of completion.

The Society will make provision for exhibits entered by students in the School Competitions to be received prior to end of 2nd term.

Children belonging to Schools, Clubs or any similar organisation recognised by the Council of the Royal Agricultural Society may enter the School classes provided their entry form is endorsed by the Form or Head Teacher or the Officer in charge of the Club, etc. (with the exception of Composite Classes). The right to enter such Classes shall be subject to the approval of the Society.

Where ages are stated in the following Classes they apply as at the first day of the Show.

Teachers are advised that exhibits entered by students must be entirely the work of the students.

The Society reserves the right to display only such exhibits as it deems fit and practicable.

**SPECIAL PRIZE — \$20 donated by SEMCO PTY. LTD., will be awarded to the Best Exhibit in Classes 16711 to 16720.**

Entry: Free.

Prizes: First, \$6; Second, \$4; Third, \$2. (unless otherwise stated).

**16711 DECORATIVE HAND EMBROIDERY — Traditional type — Counted thread work, Smocking, Canvas Work, etc. (1 article only). (Form 1).**

**16712 DECORATIVE HAND EMBROIDERY — Traditional type — Counted thread work, Smocking, Canvas Work, etc. (1 article only). (Form 2).**

**16713 DECORATIVE HAND EMBROIDERY — Traditional type — Counted thread work, Smocking, Canvas Work, etc. (1 article only). (Form 3).**

**16714 DECORATIVE HAND EMBROIDERY — Traditional type — Counted thread work, Smocking, Canvas Work, etc. (1 article only). (Form 4).**

**16715 DECORATIVE HAND EMBROIDERY — Traditional type — Counted thread work, Smocking, Canvas Work, etc. (1 article only). (Form 5).**

**16716 DECORATIVE HAND EMBROIDERY — Modern type — Creative embroidery, Contemporary Canvas Work, etc. (1 article only). (Form 1).**

**16717 DECORATIVE HAND EMBROIDERY — Modern type — Creative embroidery, Contemporary Canvas Work, etc. (1 article only). (Form 2).**

**16718 DECORATIVE HAND EMBROIDERY — Modern type — Creative embroidery, Contemporary Canvas Work, etc. (1 article only). (Form 3).**

**16719 DECORATIVE HAND EMBROIDERY — Modern type — Creative embroidery, Contemporary Canvas Work, etc. (1 article only). (Form 4).**

**16720 DECORATIVE HAND EMBROIDERY — Modern type — Creative embroidery, Contemporary Canvas Work, etc. (1 article only). (Form 5).**

**16721 DECORATIVE MACHINE EMBROIDERY — Free Style. (1 article only).**

**16722 ARTICLE OF RE-EMBROIDERED FABRIC (tea towels etc.)**

**16723 ARTICLE OF SMOCKING (Form 3).**

**16724 ARTICLE OF SMOCKING (Form 4).**

**16725 COOKERY APRON (Form 1).**

**16726 DRESSMAKING — Simple Fabric Garment. (Form 1 and 2).**

**16727 DRESSMAKING — Brunch Coat or Slumber Wear. (Form 1 and 2).**

**16728 DRESSMAKING — Simple Fabric Garment. (Form 3).**

**16729 DRESSMAKING — Brunch Coat or Slumber Wear. (Form 3).**

**16730 DRESSMAKING — Toddler's Frock (No Smocking) (Form 3).**

**16731 DRESSMAKING — Winter Outfit, 2 or 3 pieces or Winter Frock. (Form 4).**

**16732 DRESSMAKING — Summer Outfit, 2 or 3 piece or Summer Frock (Form 4).**

**16733 DRESSMAKING — Toddler's Frock (No Smocking) (Form 4).**

**16734 DRESSMAKING — Any Garment or Outfit (Advanced Standard). Light weight fabric. (Form 5).**

Prizes: First, \$9; Second, \$6; Third, \$3.

**16735 DRESSMAKING — Lined Winter Weight Outfit (at least one article lined) or Lined Winter Weight Coat (Form 5).**

Prizes: First, \$9; Second, \$6; Third, \$3.

**16736 DRESSMAKING — any garment day or evening wear (Advanced Students).**

Prizes: First, \$9; Second, \$6; Third, \$3.

**SPECIAL PRIZE — \$20 donated by DRUVA HAND-WEAVERS AND CRAFTSMEN PTY. LTD., will be awarded to the Best Exhibit in Classes 16741 to 16744.**

**16741 PIECE OF HAND-WEAVING (1 Article only) (Forms 1 and 2).**

**16742 PIECE OF HAND WEAVING (1 article only). (Form 3).**

**16743 PIECE OF HAND WEAVING (1 article only). (Form 4).**

**16744 PIECE OF HAND WEAVING (1 article only). (Forms 5 and 6).**

Rings to be attached to back of exhibits for display purposes in Classes 16745 to 16747.

**16745 HAND MADE FLOOR RUG. (Not larger than 2 metres × 1¼ metres). (Form 3).**

**16746 HAND MADE FLOOR RUG (Not larger than 2 metres × 1¼ metres). (Form 4).**

**16747 HAND MADE FLOOR RUG. (Not larger than 2 metres × 1¼ metres). (Form 5 and 6).**

**16748 HAND WOVEN ARTICLE MADE FROM HAND SPUN WOOL. (1 article only).**

**16749 ARTICLE OF KNITTING.**

**16750 ARTICLE OR CROCHET.**

**16751 CANVAS WORK, in any stitch or stitches. (1 article only).**

**16752 PATCHWORK — QUILT.**

**16753 PATCHWORK — CUSHION.**

**16754 PATCHWORK — ANY OTHER ARTICLE.**



**16755 MACRAME WORK, any medium (1 article only).** (Forms 1, 2 and 3).

**16756 MACRAME WORK, any medium. (1 article only).** (Forms 4, 5 and 6).

**AN AWARD** donated by H. LEFFLER & SON will be presented to the Best Exhibit in Classes 16757 and 16758.

**16757 ARTICLE OF LEATHERWORK.** (Forms 1, 2 and 3).

**16758 ARTICLE OF LEATHERWORK,** (Forms 4, 5 and 6).

**16759 ARTICLE OF BATIK.** (Forms 1, 2 and 3). Size must not exceed 50 cm × 75 cm. Exhibits must be presented ready to hang.

**16760 ARTICLE OF BATIK.** (Forms 4, 5 and 6). Size must not exceed 50 cm × 75 cm. Exhibits must be presented ready to hang.

**16761 SMALL CHILD'S CUDDLE TOY.** (Exhibits in this Class must be suitable in size character and all detail as a small child's toy).

**16762 POTTERY,** not more than 36 cm high. (Forms 1 and 2).

**16763 POTTERY,** not more than 36 cm high. (Forms 3 and 4).

**16764 POTTERY,** not more than 36 cm high. (Forms 5 and 6).

**16765 LEADLIGHT SANDBLASTED OR COLOURED GLASS DESIGNS (ANY SUBJECT).**

Prizes: First, \$15; Second, \$10; Third, \$5.

**NOTE: THE AGE OF EACH STUDENT IN CLASSES 16775 AND 16776 MUST BE STATED ON ENTRY FORM. EACH ENTRY IS JUDGED ACCORDING TO THE AGE OF THE STUDENT. ENTRIES WILL BE REJECTED IF THIS INFORMATION IS NOT SUPPLIED. EACH PAINTING MUST BE THE WORK OF THE COMPETITOR. ALL EXHIBITS MUST BE PRESENTED READY TO HANG.**

**16775 OIL WATER COLOUR OR ACRYLIC (ANY SUBJECT).** The work of students must be in one of the stated mediums. Students are permitted two entries in this class. (Including mount not larger than 122 cm x 122 cm).

Prizes: First, \$15; Second, \$10; Third, \$5.

**16776 GRAPHIC OR PRINT (ORIGINAL).** No copy work (excluding batik work). (Including mount not larger than 122 cm × 122 cm).

Prizes: First, \$15; Second, \$10; Third, \$5.

**16777 EXPERIMENTAL ART (Subject — A DAY AT THE SHOW).** Entrants are required to be under 14 years. Individual or School Group entries may be submitted, although there is a limit of no more than six entries per School. There are no restrictions on media and imaginative materials may be used. Entries can be three dimensional, but size must not exceed 122 cm × 122 cm.

Prizes: First, \$25; Second, \$10; Third, \$5.

**SPECIAL PRIZE — \$25** will be awarded to the School with the winning entry.

**16778 THE 1981 ICI AUSTRALIA — R.A.S.V. — V.A.S.A. ART POST COMPETITION.**

Entries from metropolitan schools should be sent to:—

ICI Students Art Exhibit,  
Art Branch,  
Education Department,  
416 King Street,  
MELBOURNE. 3000.

on or before the closing date, 1st September, 1981.

#### CONDITIONS:

Country Agricultural Societies throughout Victoria & V.A.S.A. Group 14 which comprises the Metropolitan Area have been invited to take part in an Art

Competition, which has been set up with the approval and assistance of the Victorian Education Department, and a generous sponsorship from ICI Australia Limited. This Competition will commence with the Spring Shows immediately following the 1980 Royal Melbourne Show and culminate at the 1981 Royal Melbourne Show.

The Competition is for the purpose of designing a poster, the theme of which is to illustrate the student's own interpretation of any one of the following aspects of an Agricultural Show:—

Grand Parade, side-shows, displays, animals and birds, machinery, motor cars and cycles, crowds of people, fun rides, show-bags, farm produce, crafts, woodchop, buildings, own choice.

#### MEDIUM:

No restrictions, paint, pastel, crayon, pencil, ink, or any other variation or combination is acceptable although it must be stressed that two dimensional art work can only be submitted and excessively large entries may not be able to be displayed.

#### AGE OF PARTICIPANTS:

Participants are required to be students of Primary or Secondary schools, (full-time); and they must indicate their date of birth on the entry.

#### WORKING ARRANGEMENTS:

Each Agricultural Society participating will conduct an Art (Poster) Competition in conjunction with its annual Show, and in this regard the services of Regional Art Advisors of the Victorian Education Department will be available to assist with the competition and the judging. All entries will be exhibited at their respective local Shows, from which, at each Show, three exhibits will be selected to receive special prizes and ribbons. The three entries so chosen shall then compete in the State Final at the Royal Melbourne Show. Entries are also invited from Schools in the metropolitan area, for which the Arts Branch of the Education Department will select the best 60 entries to compete with those selected at the Country Shows.

#### PRIZES:

A condition is that all Country entries are exhibited at Shows of participating Country Agricultural Societies, and the three entries chosen at each Show will receive \$5 prizemoney and a special ribbon to denote that the entries concerned have been chosen to compete in the State Final. The sixty metropolitan entries chosen by the Art Branch will also each receive \$5 prizemoney and the Special ribbon for denoting a State Finalist. At the State Final there will be three awards, each of \$300 to the Schools providing the successful entries, the money to be used by the Schools concerned for the purchase of art materials, etc., for the purpose of promoting the Arts. In addition there will be special awards to the three children responsible for the successful entries.

The selection of the final entries will be undertaken by a panel of art teachers, selected from the inter-systematic school organisation, assisted by the President of the Royal Agricultural Society of Victoria or his nominee.

Each entry is required to have the name of the entrant, age, school and address and a teacher's signature certifying to the authenticity of the work submitted clearly recorded on the back of the art work.

Another condition of entry is that the logo (symbol) of ICI Australia Limited is to be incorporated somewhere within the design of the poster, however the logo concerned must not in any way be predominant.





## Section 168 —

### WOODWORK

Entry Free.

Prizes: First, \$6; Second, \$4; Third, \$2.

The Society has the right to reject entries considered too large for display.

**16811 WOODWORK ARTICLE**, containing at least 75%/80% timber, for students under 13 years.

**16812 WOODWORK ARTICLE**, containing at least 75%/80% timber, for students under 15 years.

**16813 WOODWORK ARTICLE**, containing at least 75%/80% timber, for students under 17 years.

**16814 WOODWORK ARTICLE**, containing at least 75%/80% timber, for students 17 years and over.

**16815 WOODWORK ARTICLE**, with timber content not more than 60%, for students under 13 years.

**16816 WOODWORK ARTICLE**, with timber content not more than 60%, for students under 15 years.

**16817 WOODWORK ARTICLE**, with timber content not more than 60%, for students under 17 years.

**16818 WOODWORK ARTICLE** with timber content not more than 60%, for students 17 years and over.

**16819 ARTICLE OF WOODWORK**, turned, for students under 15 years.

**16820 ARTICLE OF WOODWORK**, turned, for students 15 years and over.

### SHEETMETAL WORK

Entry Free.

Prizes: First, \$6; Second, \$4; Third, \$2.

**16826 ARTICLE OF SHEET METAL WORK** — Form 1.

**16827 ARTICLE OF SHEET METAL WORK** — Form 2.

**16828 ARTICLE OF SHEET METAL WORK** — Form 3.

**16829 ARTICLE OF SHEET METAL WORK** — Form 4.

**16830 ARTICLE OF SHEET METAL WORK** — Form 5.

### TECHNICAL CRAFT WORK

Entry Free.

Prizes: First, \$6; Second, \$4; Third, \$2.

**16836 PIECE OF TECHNICAL CRAFT WORK** (art metal work, silverware, ferrous metal work or like work). Form 1.

#### CLASS

**16837 PIECE OF TECHNICAL CRAFT WORK** (art metal work, silverware, ferrous metal work or like work). Form 2.

**16838 PIECE OF TECHNICAL CRAFT WORK** (art metal work, silverware, ferrous metal work or like work). Form 3.

**16839 PIECE OF TECHNICAL CRAFT WORK** (art metal work, silverware, ferrous metal work or like work). Form 4.

**16840 PIECE OF TECHNICAL CRAFT WORK** (art metal work, silverware, ferrous metal work or like work). Form 5.

**16846 ARTICLE OF PLASTIC WORK.**

### ENGINEERING

Entry Free.

Prizes: First, \$6; Second, \$4; Third, \$2.

**16847 ENGINEERING WORKSHOP PRACTICE MODEL OR EXERCISE.**—Forms 1 to 3.

**16848 ENGINEERING WORKSHOP PRACTICE MODEL OR EXERCISE.** — Form 4.

**16849 ENGINEERING WORKSHOP PRACTICE MODEL OR EXERCISE.** — Form 5.

### MACHINE SHOP PRACTICE

Entry Free.

Prizes: First, \$6; Second, \$4; Third, \$2.

**16855 MACHINE SHOP PRACTICE MODEL OR EXERCISE**—1st Year Fitting and Machining Apprentices.

**16856 MACHINE SHOP PRACTICE MODEL OR EXERCISE**—2nd Year Fitting and Machining Apprentices.

**16857 MACHINE SHOP PRACTICE MODEL OR EXERCISE.**—Open Section Fitting and Machining Apprentices.

### AUTOMOTIVE STUDIES

Entry Free.

Prizes: First, \$6; Second, \$4; Third, \$2.

(At Secondary Technical Level.)

**16863 MECHANICAL APPRECIATION** — Year 7 to 9. Simple Mechanical Contrivance.

**16864 AUTOMOTIVE PRACTICES, MECHANICAL** — Year 10 or 11. A Sectionized or Animated Component or Assembly.



## CLASS

**16865 AUTOMOTIVE PRACTICES, VEHICLE STRUCTURE** — Year 10 or 11. An example of Panel Metal Forming.

**16866 AUTOMOTIVE PRACTICES, SURFACE FINISHES** — Year 10 or 11. An example of a Decorative Finish.

## AT THE APPRENTICESHIP LEVEL

(Judging at Levels in accordance with the Education Department Syllabus.)

**16867 MOTOR MECHANICS** — A Sectionized Unit or Chart.

**16868 MOTOR BODY MAKING.**

**16869 MOTOR PAINTING** — (Exhibits must be presented ready to hang.)

**16870 MOTOR TRIMMING.**

**16871 PANEL BEATING.**

## TEACHERS' COMPOSITE MODELS

Entry fee: \$2.00.

Prizes: First, \$20; Second, \$10; Third, \$5.

The Prize Money in Classes 16877 to 16879 has been donated by the STATE COLLEGE OF VICTORIA, WOODWORKERS' ASSOCIATION, PLUMBING, SHEETMETAL & COPPERSMITHING ASSOCIATION AND FITTING & MACHINING ASSOCIATION.

Entry in this Section is restricted to all teachers of Fitting and Machining, Woodwork and Sheetmetal Work Trades.

All models entered must include materials used by at least two (2) of the three (3) following trades:

Fitting & Machining  
Woodwork  
Sheetmetal.

The construction of the model may be performed individually or by a combination of not more than one teacher from each of the above trades.

**16877 MODEL FOR STUDENTS UNDER 13 YEARS.**

**16878 MODEL FOR STUDENTS UNDER 14 YEARS.**

**16879 MODEL FOR STUDENTS UNDER 16 YEARS.**

## SCHOOL COMPETITIONS

## COOKERY

Entry Free.

Each entrant in the following classes must complete a separate entry form and have it endorsed by Form or head Teacher.

**SPECIAL NOTE:** Exhibits in the School Competitions (Classes 16885 to 16889) must be delivered to the Show Grounds before 11 a.m. on Sunday, 13th September, 1981.

The prize money in Classes 16885 and 16886 has been donated by THE VICTORIAN EGG AND EGG PULP MARKETING BOARD.

Cakes entered in Classes 16885 and 16886 must be made from the recipes given.

## CLASS

**16885 THE "V.E.B." RICH FRUIT OR CHRISTMAS CAKE.**

Prizes: First, \$7; Second, \$4; Third, \$2.

## INGREDIENTS:

5 x 55gm V.E.B. eggs (beaten), 250gm Butter, 1 1/3 cups soft brown sugar, 2 cups plain flour, 1/2 cup S.R. flour, 1 1/2 teaspoons nutmeg, 2 teaspoons mixed spice, 2 teaspoons cinnamon, 1/4 teaspoon ground ginger, 500 gm sultanas, 250gm seeded raisins chopped finely, 250gm currants, 1/3 cup mixed peel, 1/2 cup glace cherries chopped, 1/2 cup blanched almonds roughly chopped, 2 tablespoons brandy, sherry or rum.

## METHOD:

1. Sift flour and spices together.
2. Cream butter and sugar together, until light and fluffy.
3. Beat in eggs one at time, mixing well between each addition.
4. Fold in flours and spices alternatively, with fruit and nuts.
5. Add brandy, sherry or rum and mix well.
6. Turn mixture into a 20cm cake pan that has been lined with 2 layers, each of greaseproof and brown paper.
7. Bake for 4-4 1/2 hours, in the coolest part of the oven, at 140°C (275°F).
8. Leave to cool in pan.

**16886 THE "V.E.B." FOUNDATION EGG SPONGE.**

Prizes: First, \$7; Second, \$4; Third, \$2.

## INGREDIENTS:

4 x 55 gm V.E.B. eggs, separated: 3/4 cup castor sugar, 3/4 cup cornflour, 1 tablespoon custard powder, 1 teaspoon cream of tartar, 1/2 teaspoon bicarb. soda, 1 teaspoon vanilla essence.

## METHOD:

1. Beat egg whites with pinch of salt, in warm dry basin (not plastic) until soft peaks form.
2. Continue beating adding sugar tablespoon at time, until stiff.



3. Add yolks, one at time, and beat till well blended.
4. Sift all dry ingredients 3 times, and fold in 1/3 at time, until lightly blended.
5. Place into two greased 20cm x 5cm sandwich pans, and bake at 190°C (375°F) for 22-24 minutes.

**CLASS**

**16887 PATTY CAKES (6), (not iced), baked in paper cups.**  
 Prizes: First, \$5; Second, \$3; Third, \$2.  
 The prize money in this Class has been donated by the HOME ECONOMICS TEACHERS' GROUP.

**16888 SCHOOL STUDENTS DECORATED FRUIT CAKE.**  
 Prizes: First, \$6; Second, \$4; Third, \$2.

**16889 SCHOOL STUDENTS DECORATED CAKE Rural Theme.**  
 Prizes: First, \$6; Second, \$4; Third, \$2.

## Section 169 — COOKERY

Entry fee: \$1.00.

Prizes: First, \$10; Second, \$6; Third, \$4 (unless otherwise stated).

Exhibits must be delivered to the Show Grounds before 11 a.m. on Sunday, 13th September, 1981.

See page 2 for receiving and despatching details.

1. Only one entry allowed in each of the following Classes from any one exhibitor.

2. The judge shall have the right to sample all foods and preserves.

3. The Society reserves the right to only display such exhibits as it deems fit.

4. The Society reserves the right to destroy cookery exhibits that ferment or show signs of mould.

**No commercial flour or products to be used in Plain Cooking.**

**Entries to be baked in home kitchen.**

All cooking exhibits except puddings, rich fruit cakes, decorated cakes and preserves become the property of the Royal Agricultural Society.

**PRIZE** of a Trophy Order to the Value of \$31, donated by A.C.M.A.L., MANUFACTURERS OF WESTERN STAR BUTTER, will be awarded to the most successful exhibitor in Classes 16911 to 16955.

Three points will be awarded for a first prize in each Class, two points for a second prize, and one point for a third prize. In the event of a Judge awarding an equal first, second or third, full points will be awarded to each exhibitor.

In the event of equality of aggregate points the Judge shall make a final decision as to the winner of the trophy order.

A.C.M.A.L., MANUFACTURERS OF WESTERN STAR BUTTER, have donated towards the prize money for Classes 16911 to 16946.

**CLASS**

**16911 WHITE SCONES (6).**

**16912 WHOLEMEAL SCONES (6).**

**16913 SULTANA SCONES (6).**

**16914 SPONGE-SANDWICH (not iced or filled), baked in circular tin not more than 21 cm in diameter.**

**16915 CHOCOLATE SPONGE SANDWICH (not iced or filled), baked in circular tin not more than 21 cm in diameter.**

**16916 GINGER FLUFF SPONGE SANDWICH (not iced or filled), baked in circular tin not more than 21 cm in diameter.**

**16917 SWISS ROLL (jam filled), uncut ends.**

**16918 ROCK CAKES (6) (not larger than 8 cm).**

**16919 PATTY CAKES (6), (not iced), baked in paper cups.**

**ADDITIONAL PRIZE — \$10.50 donated by BARKER CAKES PTY. LTD., MANUFACTURERS OF PAPER PRODUCTS, to the winner of the above Class.**

**16920 PLAIN CAKE (not iced), not more than 21 cm in diameter.**

**16921 SEED CAKE (not iced), not more than 21 cm in diameter.**

**16922 MARBLE CAKE (NOT ICED) — not more than 21cm in diameter.**

**16923 ORANGE CAKE (top iced), oblong.**

**16924 CHOCOLATE CAKE (top iced), oblong.**

**16925 GINGER CAKE (not iced), not more than 21 cm in diameter.**

**16926 SULTANA CAKE (not iced), not more than 21 cm in diameter.**

**16927 BOILED FRUIT CAKE (not iced). Size not to be larger than a 21 cm cake tin, remembering that a square tin has more volume than its equivalent size in a round tin.**

**16928 RICH FRUIT CAKE (not iced). Size not to be larger than a 21 cm cake tin, remembering that a square tin has more volume than its equivalent size in a round tin.**



## CLASS

**16929 THE AUSTRALIAN DRIED FRUITS ASSOCIATION STATE RICH FRUIT CAKE COMPETITION.** (Entrants in this class must use the recipe given by the sponsors, THE AUSTRALIAN DRIED FRUITS ASSOCIATION.

Prize Group Level \$10.

Winners of Contests at Country Agricultural Shows are eligible to compete provided they have not been successful in winning a Group Final.

The winning exhibitor in this Class must then compete as a Group Finalist at the 1982 Royal Melbourne Show.

## INGREDIENTS:

250g sultanas, 250g chopped raisins, 250g currants, 125g chopped mixed peel, 90g chopped red glace cherries, 90g chopped blanched almonds, 1/3 cup sherry or brandy, 250g plain flour, 60g self raising flour, 1/4 teaspoon grated nutmeg, 1/2 teaspoon ground ginger, 1/2 teaspoon ground cloves, 250g butter, 250g soft brown sugar, 1/2 teaspoon lemon essence or finely grated lemon rind, 1/2 teaspoon almond essence, 1/2 teaspoon vanilla essence, 4 large eggs.

## METHOD:

Mix together all the fruits and nuts and sprinkle with the sherry or brandy. Cover and leave for at least 1 hour, but preferably overnight.

Sift together the flours and spices. Cream together the butter and sugar with the essences. Add the eggs one at a time, beating well after each addition, then alternatively add the fruit and flour mixtures. Mix thoroughly. The mixture should be stiff enough to support a wooden spoon.

Place the mixture into a prepared tin no larger than 20cm and bake in a slow oven for approximately 3 1/2-4 hours. Allow the cake to cool in the tin.

NOTE: To ensure uniformity, and depending upon the size, it is suggested the raisins be snipped into 2 or 3 pieces; cherries into 4-6 pieces and almonds crosswise into 3-4 pieces.

**16930 THE AUSTRALIAN DRIED FRUITS ASSOCIATION RICH FRUIT CAKE COMPETITION STATE FINAL.**

Prizes: First, \$50; Second, \$6; Third, \$4.

(Regional judging will take place with 13 Group Finalists together with the Group 14 finalist from the 1980 Royal Melbourne Show.)

**16931 LAMINGTONS (6).** not larger than 6 cm.

**16932 NUT LOAF (without fruit)** (not more than 17 cm long and 8 cm in diameter).

**16933 SHORTBREAD (6 pieces).**

**16934 SAVOURY BISCUITS (12), 4 varieties.**

**16935 SWEET BISCUITS (12), 4 varieties.**

**16936 SMALL TARTS (6), shortbread or biscuit pastry, 3 varieties of fillings, not larger than 8 cm.**

**16937 SLICES (6), Biscuit Pastry Base, (Not larger than 3 cm x 8 cm), 1 variety.**

**16938 SLICES (6), Biscuit Pastry Base, (Not larger than 3 cm x 8 cm). 3 or more varieties.**

**16939 COCONUT MACAROONS (Not less than 6).**

**16940 CREAM PUFF CASES (6) unfilled.**

## CLASS

**16941 MERINGUES** (small, not less than 6).

**16942 WHITE BREAD** (with yeast).

**16943 WHOLEMEAL BREAD** (with yeast).

**16944 FRUIT LOAF** (with yeast).

**16945 BREAD ROLLS** (6).

**16946 PLUM PUDDING** (boiled in basin) (pudding to be removed from basin).

## NOVICE CLASSES

Entry fee: \$1.00.

Prizes: First, \$10; Second, \$6; Third, \$4.

A.C.M.A.L., MANUFACTURERS OF WESTERN STAR BUTTER, have donated towards the prize money for classes 16950 to 16955.

Entry in Classes 16950 to 16955 is restricted to an exhibitor who has not won a 1st prize in the same class at a previous Royal Melbourne Show.

**16950 WHITE SCONES** (6).

**16951 WHOLEMEAL SCONES** (6).

**16952 SULTANA SCONES** (6).

**16953 SPONGE-SANDWICH** (not iced or filled), baked in circular tin not larger than 21 cm in diameter.

**16954 PATTY CAKES** (6), (not iced), baked in paper cups.

ADDITIONAL PRIZE — \$10.50 donated by BARKER CAKES PTY. LTD., MANUFACTURERS OF PAPER PRODUCTS to the winner of the above Class.

**16955 SWEET BISCUITS** (12), 4 Varieties.

## REFRIGERATION

(Exhibits in Classes 16960 to 16963 will be kept under refrigeration).

Entry fee: \$1.00.

Prizes: First, \$10; Second, \$6; Third, \$4.

**16960 MARGARINE OR LARD CARVING** (Base and height not larger than 25 cm).

**16961 CHEESE CAKE — COOKED, NO DECORATION** (size not larger than 25 cm in diameter). Presented on Base.

**16962 CHEESE CAKE — UNCOOKED, NO DECORATION.** (Size not larger than 25 cm in diameter). Presented on base.

**16963 SIMPLE DECORATED SPONGE SANDWICH —** Top to be iced only — with filling other than cream, not to be cut.

## DECORATED CAKES

Entry fee: \$1.00.

AWARD: An inscribed medallion and sash will be awarded to the Best Decorated Cake exhibited at the Show. Ribbon, tulle, wire stamens and manufactured pillars may be used, but no manufactured ornaments or glitter allowed (unless otherwise stated). Edible colouring may be used. Presentation taken into consideration. Blocks, tins or other materials are not permitted in place of cakes.

The Minimum Size of Any Decorated Cake Permitted for Entry is 20cm.

**16967 DECORATED CAKE — Royal Show or Rural Theme.**

Prize — \$50 donated by HAVELOCK FOOD PRODUCTS, and a R.A.S.V. Medallion will be awarded to the winner in this Class.

**16968 MASTER DECORATED CAKE —** any design, open only to 1st prize winners in Classes 16968 to 16974 at a previous Royal Melbourne Show. Prizes: First, \$50; Second, \$20; Third, \$10. Donated by A.C.M.A.L. MANUFACTURERS OF WESTERN STAR BUTTER.



- 16969 DECORATED BIRTHDAY OR ANNIVERSARY CAKE** (not more than two tiers high). (Candles may be used in presentation). Prizes: First, \$40; Second, \$20; Third, \$10, donated by A.C.M.A.L. MANUFACTURERS OF WESTERN STAR BUTTER.
- 16970 DECORATED CHRISTENING CAKE** (not more than two tiers high). Prizes: First, \$40; Second, \$20; Third, \$10.
- 16971 NOVELTY CAKE** (not to exceed 45 cm overall). Prizes: First, \$40; Second, \$20; Third, \$10, donated by A.C.M.A.L. MANUFACTURERS OF WESTERN STAR BUTTER.
- 16972 DECORATED WEDDING CAKE**, Covered with Rolled Fondant Icing (2 tiers). Prizes: First, \$40; Second, \$20; Third, \$10, donated by A.C.M.A.L. MANUFACTURERS OF WESTERN STAR BUTTER.
- 16973 DECORATED WEDDING CAKE**, Covered with Rolled Fondant Icing (3 tiers). Prizes: \$40; Second, \$20; Third, \$10, donated by HAVELOCK FOOD PRODUCTS.
- 16974 DECORATED CHRISTMAS CAKE**. Prizes: First \$40; Second, \$20; Third, \$10, donated by A.C.M.A.L. MANUFACTURERS OF WESTERN STAR BUTTER.
- 16975 DECORATION SUITABLE FOR USE ON A CAKE** — Painted or Flooded Plaque, Moulded or Piped Flowers or Sculpture. Prizes: First, \$10; Second, \$6; Third, \$2.
- 16976 PETIT FOURS (8)**. Prizes: First, \$10; Second, \$6; Third, \$4.

### NOVICE CLASSES

Entry Fee: \$1.00.

Entry in Classes 16980 to 16988 is restricted to an exhibitor who has not won a first prize in the same class at a previous Royal Melbourne Show.

A SPECIAL PRIZE of \$20 donated by the JUDY LUKE COTTAGE ACADEMY OF CAKE DECORATING will be awarded to the Best Decorated Cake in Classes 16980 to 16985. Ribbon, tulle, wire stamens and manufactured pillars may be used, but no manufactured ornaments or glitter allowed (unless otherwise stated). Edible colouring may be used. Presentation taken into consideration.

Blocks, tins or other materials are not permitted in place of cakes. The minimum size of any decorated cake permitted for entry is 20 cm.

- 16980 DECORATED BIRTHDAY OR ANNIVERSARY CAKE** (not more than 2 tiers high). Candles may be used in presentation). Prizes: First, \$15; Second, \$7; Third, \$3, donated by HAVELOCK FOOD PRODUCTS.
- 16981 DECORATED CHRISTENING CAKE** (not more than 2 or 3 tiers high). Prizes: First, \$15; Second, \$7; Third, \$3, donated by C.S.R. LTD.
- 16982 DECORATED WEDDING CAKE**, Covered with Rolled Fondant Icing (2 tiers). Prizes: First, \$15; Second, \$7; Third, \$3, donated by C.S.R. LTD.
- 16983 DECORATED WEDDING CAKE**, Covered with Rolled Fondant Icing (3 tiers). Prizes: First, \$20; Second, \$10; Third, \$5, donated by C.S.R. LTD.
- 16984 NOVELTY CAKE**, not to exceed 45 cm overall. Prizes: First, \$15; Second, \$7; Third, \$3, donated by A.C.M.A.L. MANUFACTURERS OF WESTERN STAR BUTTER.
- 16985 DECORATED CHRISTMAS CAKE**. Prizes: First, \$10; Second, \$6; Third, \$4, donated by C.S.R. LTD.
- 16986 SMALL DECORATED CAKES (6)**, (baked in paper cups). Prizes: First, \$10; Second, \$6; Third, \$4. Additional prize — \$11 donated by BARKER CAKES PTY. LTD., manufacturers of Paper Products to the winner of the above class.
- 16987 DECORATION SUITABLE FOR USE ON A CAKE** — Painted or Flooded Plaque, Moulded or Piped Flowers or Sculpture. Prizes: First, \$10; Second, \$6; Third, \$4.
- 16988 PETIT FOURS (8)**. Prizes: First, \$10; Second, \$6; Third, \$4.

## CONFECTIONERY

Entry Fee: \$1.00.

Prizes: First, \$10; Second, \$6; Third, \$4.

Presentation taken into consideration.

- 16990 COCONUT ICE**, not less than 10.
- 16991 FRENCH JELLIES**, not less than 10.
- 16992 MARSHMALLOWS**, not less than 10.
- 16993 TOFFEE**. (Packed in glass jars, two varieties, butterscotch, peanut brittle, or similar types.)
- 16994 MARZIPANS — HOMEMADE**, not less than 10.
- 16995 RUM BALLS**, not less than 10.
- 16996 PRESENTATION BOX OR BASKET OF SWEETS** (judged for quality and attractiveness).

## SECTION 170 BOTTLING

Entry Fee: \$1.00.

Prizes: First, \$10; Second, \$6; Third, \$4.

SPECIAL PRIZE — \$33 donated by FOWLERS VACOLA MANUFACTURING CO. LTD., will be awarded to the winner of the above class.

### FRUITS and JAMS, etc.

It is suggested that uniform Vacola jars and bottles be used throughout this Section.

- 17011 LEMON BUTTER** (1 glass container).
- 17012 CLEAR PICKLES** (in vinegar), 3 varieties, 1 bottle of each.
- 17013 MUSTARD PICKLES** (3 varieties, 1 bottle of each).
- 17014 CHUTNEY** (1 jar).
- 17015 TOMATO SAUCE** (1 bottle).
- 17016 TOMATO RELISH** (1 jar).
- 17017 WORCESTERSHIRE SAUCE** (1 bottle).
- 17018 COLLECTION OF PRESERVED FRUITS**, 4 varieties (1 jar of each). Name of fruit to be attached to each bottle.
- SPECIAL PRIZE — \$33 donated by FOWLERS VACOLA MANUFACTURING CO. LTD., will be awarded to the winner of the above class.
- 17019 PRESERVED PINEAPPLE** (2 bottles, 2 different packs).
- 17020 PRESERVED PEACHES** (2 bottles, 2 different packs).
- 17021 PRESERVED PEARS** (2 bottles, 2 different packs).
- 17022 PRESERVED PLUMS** (2 bottles, 2 different packs).
- 17023 PRESERVED APRICOTS** (2 bottles, 2 different packs).
- 17024 COLLECTION OF JAMS** (excluding Marmalade) 4 varieties (1 jar of each, containing about 500 grams (1 lb.), to be labelled). All jars must be uniform glass containers.
- 17025 COLLECTION OF JELLIES**, 3 varieties (1 jar of each, containing 500 grams (1 lb.), to be labelled.) All jars must be uniform glass containers.
- 17026 SHRED OR EXHIBITION MARMALADE** (1 glass container, about 500 grams (1 lb.).)
- 17027 SHRED AND PULP MARMALADE** (1 glass container, about 500 grams (1 lb.).)

### NOVICE CLASSES

Entry Fee: \$1.00.

Prizes: First, \$10; Second, \$6; Third, \$4. (Unless otherwise stated).

Entry in Classes 17033 to 17035 is restricted to an exhibitor who has not won a first prize in the same class at a previous Royal Melbourne Show.

### FRUITS AND JAMS, ETC.

- 17033 COLLECTION OF JAMS** (excluding Marmalade) (4 varieties) (1 jar of each, containing about 500 grams (1 lb.), to be labelled). All jars must be uniform glass containers.
- 17034 COLLECTION OF PRESERVED FRUITS**, (4 varieties), (1 jar each). Name of fruit to be attached to each bottle. Prizes: First, \$15; Second, \$11; Third, \$7, donated by FOWLERS VACOLA MANUFACTURING CO. LTD.
- 17035 PRESERVED APRICOTS, PEACHES, PEARS, PINEAPPLE OR PLUMS** (2 bottles, 2 different packs).



## SECTION 171

## ART COMPETITION

**Judge: Mrs. Kathlyn Ballard**

**ENTRIES CLOSE AND MUST BE IN THE HANDS OF THE DIRECTOR AT THE OFFICE OF THE SOCIETY BEFORE 4.30 P.M. ON WEDNESDAY, 22ND JULY, 1981.**

**EXHIBITORS ARE PERMITTED TWO ENTRIES IN ANY ONE CLASS IN THIS SECTION.**

**ALL ENTRIES WILL NOT NECESSARILY BE EXHIBITED.**

Entry fees for those **NOT** displayed will **NOT** be refunded.

Painting and Graphic exhibits to be delivered to the Show Grounds before 12 noon on Wednesday, 9th September, 1981.

The Pavilion will be open from Monday, 7th September, 1981, from 9 a.m. to 4 p.m. (See page 2 for full details regarding receiving and despatching times).

Personal deliver of Painting and Graphic exhibits, after 12 noon on Wednesday, 9th September, will **NOT** be accepted.

All Painting and Graphic exhibits must be framed with screw eyes and wire (copper wire not to be used) attached. Screw eyes, to be positioned on back of painting just above middle and wire to be positioned 4 cm from centre top.

Screw eyes and wire must be strong enough to hold painting, as no responsibility will be taken for any painting which falls due to faulty attachments.

Staples and string is strictly forbidden.

Paintings will not be accepted unless correctly presented.

Exhibitors must indicate clearly on back of exhibit relevant details, i.e., name and address, title of work, sale price asked for or N.F.S. on the Sticker provided for this purpose.

The exhibition will comprise such entries as the judge shall select. The selected painting and graphic exhibits will be on view to the public from Wednesday, September 16th until Saturday, September 26th from 9 a.m. to 10 p.m. daily, except Wednesday, 16th and Thursday, 17th from 9 a.m. to 6 p.m. and Sunday 20th from 9 a.m. to 9 p.m. The Society reserves the right to exhibit at any stage of the exhibition any entry not selected for showing on the first day of the exhibition.

The Society shall not be liable to any exhibitor if it shall fail to take out a policy of insurance effectively protecting any exhibitor or exhibitors against any claim. In view of the foregoing exhibitors are advised to insure their own exhibits against theft, fire or loss.

All work must be the bona fide work of the exhibitor. No exhibit entered at a previous Show of this Society may be entered at this Show. Exhibits must have been completed within two years.

The Society may in its discretion reject any entry which it considers to be more than two years old. An exhibit cannot be entered in more than one class.

The Royal Agricultural Society of Victoria does not accept any responsibility for any error, misdescription, omission or other defect in the production or publication of an art catalogue.

The Society or any Official Judge, Steward, Officer, or Employee shall under no circumstances be responsible for:

- A. Loss of any exhibit.
- B. Any damage or injury occasioned to or by an exhibit.
- C. Any loss, damage or injury occasioned to or by any exhibit.

The Society may place in their correct classes, exhibits considered to be entered in the wrong class.

The Society may allow the reproduction of any works to the press and television stations, during the period of the Show.

**SALE:** Works may be offered for sale at a price in Classes 17111 to 17124. They should have the price clearly indicated. The letters N.F.S. should be used if the work is not for sale. The Society will encourage the sale of work while the exhibition is in progress. A commission of 20% will be charged by the Society for work sold during the exhibition.

## PAINTING COMPETITION

Entry fee: \$1.00.

**Prizes: First, \$150; Second, \$100; Third, \$50.**  
(Unless otherwise stated).

**The Prize Money in Classes 17111 to 17113 has been donated by MRS. ADRIAN GIBSON.**

## CLASS

**17111 OIL — any medium (acrylic accepted). (Size must not exceed 122 cm x 122 cm including frame). (No copy work).**

**17112 WATER COLOUR. (Size must not exceed 122 cm x 122 cm including frame). (No copy work).**

**17113 MINIATURE OR MINIATURES, related in theme, in any medium. (Size must not exceed 16 cm x 16 cm including frames).**  
**Prizes: First, \$50; Second, \$25; Third, \$15.**

## GRAPHIC COMPETITION

Entry fee: \$1.00.

**Prizes: First, \$100; Second, \$50; Third, \$25.**

**17124 PRINT OR DRAWING — Original (no copy work). (Size must not exceed 122 cm x 122 cm including frame).**



## EMBROIDERY

## PLAIN NEEDLEWORK

## Class 16311 – Brunch Coat or Slumber Wear, Any Trim.

- 1 Miss D M Dennis
- 2 Miss T J Fimmell
- 3 Miss A Hodgson
- 4 Miss K E Pywell
- 5 Mrs M E Reid
- 1-6 Mrs L J Twite
- 7 Mrs R B Watson
- C-8 Mrs H K Weatherald
- 9 Mrs W Williams

## Class 16312 – Child's Garment, Made by Machine.

- 10 Miss A Cobby
- 1-11 Miss T J Fimmell
- 12 Mrs J Joustra
- 13 Mrs N H Larsson
- 14 Mrs A Newman
- 15 Mrs D M Pywell
- 16 Mrs M E Reid
- 17 Mrs R B Watson
- 2-18 Mrs H K Weatherald
- 3-19 Mrs W Williams
- 20 Mrs B Woolacott

## Class 16313 – Child's Dress, Made by Machine, No Hand Work.

- 1-21 Mrs I Allen
- 22 Miss A Hodgson
- 23 Mrs F A Maplestone
- 24 Mrs B L McLeod
- 25 Mrs N S Nicholas
- 26 Mrs D M Pywell
- 27 Mrs M E Reid
- 28 Mrs R B Watson
- 2-29 Mrs H K Weatherald
- 3-30 Mrs W Williams
- 31 Mrs B Woolacott

## Class 16314 – Smocked Article.

- 2-32 Mrs M G Boundy
- 33 Mrs J Joustra
- 34 Mrs F A Maplestone
- Hc-35 Miss S R Moir
- 1-36 Mrs M L Norman
- 37 Mrs M E Reid
- 38 Mrs L Scott

## Class 16315 – Apron, Party, Machine or Hand-Embroidery.

- 39 Mrs V Clinton
- 40 Mrs R Dobson
- 41 Mrs P Gillard
- Hc-42 Miss A Hodgson
- 2-43 Mrs W A McLeod
- 44 Miss S R Moir
- 45 Mrs N S Nicholas
- 46 Mrs M L Norman
- 47 Mrs F Oostendorp
- 48 Mrs R B Watson
- 49 Mrs B Woolacott

## Class 16316 – Apron, Utility, Machine Or Hand-Embroidery.

- 50 Mrs V Crapper
- 51 Mrs P Gillard
- 52 Miss A Hodgson
- 2-53 Mrs D Meyer
- 3-54 Miss S R Moir
- 1-55 Mrs M L Norman
- 56 Mrs F Oostendorp
- C-57 Mrs M Stanlake

- 58 Mrs R B Watson
- 59 Mrs B Woolacott

## Class 16317 – Day Wear (1 or 2 Pieces) - Any Material (Not Knitted)

- 60 Mrs A P Askew - VHC
- 61 Mrs E Barby - 61
- 62 Mrs S Evans
- 63 Miss T J Fimmell
- 64 Mrs V Gale
- 65 Mrs M Griffiths - 3
- 66 Mrs R Griffiths
- 67 Mrs E P McKenzie
- 68 Mrs C A Measures
- 69 Mrs E J Pendlebury
- 70 Mrs D M Pywell
- 71 Mrs M E Reid
- 72 Mrs R Rodriguez
- 73 Mrs R B Watson
- 74 Mrs H K Weatherald - VHC

## Class 16318 – Party Wear (1-2 Pieces) Any Material (Not Knitted).

- 75 Mrs I Allen - 1
- 76 Miss T J Fimmell
- 77 Mrs P G Fitzmaurice
- 78 Methodist Ladies C. (Davida Forshaw) - 2
- 79 Mrs E J Pendlebury - HC
- 80 Miss K E Pywell
- 81 Mrs M E Reid

## Class 16319 – Decorative Machine Embroidery.

- 82 Mrs V Clinton - 1
- 83 Miss A Hodgson - C

## Class 16320 – Scatter Cushion - Not Larger Than 50 X 50 Cm.

- 84 Mrs A Allsopp
- 85 Mrs D Altson
- 86 Ashwood H.S. (Sharon Hunt)
- 87 Ashwood H.S. (Melissa Oldfield)
- 88 Ashwood H.S. (Donna Allenby)
- 89 Ashwood H.S. (Sharon Moldrich)
- 90 Miss M Collard
- 91 Mrs J Frazer
- 92 Ms G Frost - 3
- 93 Mrs I Hellyer
- 94 Miss A Hodgson
- 95 Mrs M Kapusi - 2
- 96 Mrs A Kirk
- 97 Miss S R Moir
- 98 Mount Royal Hospital (Mrs Hough)
- 99 Mrs F Oostendorp - 1
- 100 Mrs M E Reid
- 101 Mrs B Woolacott

## EMBROIDERY

## Class 16326 – Hand Embroidered Household Linen.

- 102 Mrs G Berry
- 103 Mrs D Meyer - 2
- 104 Mrs M L Norman - 1
- 105 Miss J L Perry
- 106 Mrs E Ridings
- 107 Mrs E M Teague
- 108 Mrs J Ward

## Class 16327 – Any Article or Set - Embroidered (Not on Calico).

- 109 Mrs A P Askew - 2
- 110 Mrs E Barby - VHC



## EMBROIDERY

- 111 Benalla H.S. (Janine Gray)  
 112 Mrs G Berry  
 113 Mrs M Bulmer - C  
 114 Mrs J Crawford  
 115 Mrs S M Dewhurst  
 116 Mrs R Dobson  
 117 Mrs D Dundas - 3  
 118 Mrs D Eades  
 119 Mrs S Everett  
 120 Mrs A Michael  
 121 Miss S R Moir  
 122 Mrs N S Nicholas  
 123 Mrs M L Norman  
 124 Mrs C O'Donnell - HC  
 125 Mrs F Oostendorp - C  
 126 Mrs E Ridings  
 127 Miss C Summerfield - 1  
 128 Mrs E M Teague

**Class 16328 - Sampler, Any Stitch Original Design.**

- 129 Mrs K Crook - 1  
 130 Mrs C O'Donnell - 2  
 131 Miss J D Vesty

**Class 16329 - Piece of Embroidery - Exhibitor's Original Design.**

- 132 Mrs S Abbott  
 133 Mrs E Barby - 2  
 134 Benalla H.S. (Anne Davies)  
 135 Mrs B Binks - 3  
 136 Miss I Borg  
 137 Miss W Clague - VHC  
 138 Mrs S M Dewhurst  
 139 Mrs S Everett  
 140 Miss A Hodgson - HC  
 141 Miss C Liauw - 1  
 142 Norwood H.S. (Listy Brand)  
 143 Mrs W S Pool  
 144 Miss K E Pywell - C  
 145 Miss G Rodger  
 146 Miss L M Rosseland  
 147 Mrs M L Smith  
 1088 MRS. S. EVERETT

**Class 16330 - Piece of Counted Thread Work.**

- 148 Mrs S Abbott T/F 16331  
 149 Mrs A Djundjek  
 150 Methodist Ladies C. (Davida Forshaw)  
 151 Mrs L S Muffett - 3  
 152 Mrs M L Norman - 2  
 153 Mrs C O'Donnell  
 5667 Miss J Sloan  
 154 Mrs C Spencer - 1  
 155 Miss C Summerfield

**Class 16331 - Piece of Cross Stitch**

- 156 Mrs A P Askew - 3  
 157 Ms J Barr - 1  
 158 Mrs S M Dewhurst - VHC  
 159 Miss A Leonard - 2  
 160 Mrs A Marks  
 161 Mount Royal Hospital (Mrs Shelton)  
 162 Mrs L S Muffett  
 163 Mrs A V Parks  
 164 Mrs J C Pitts - VHC  
 165 Mrs M L Smith - VHC  
 166 Miss C Summerfield - HC  
 167 Miss J D Vesty  
 168 Mrs H M Ward  
 169 Mrs J Webber  
 148 MRS. S. ABBOTT T/F 16330

**Class 16332 - Piece of Drawn Thread Work.**

- 170 Mrs D Dundas  
 171 Mrs E McCormack - T/F 16335  
 172 Mrs M L Richard

- 173 Miss C Summerfield

**Class 16333 - Piece of Hardhanger**

- 174 Mrs D Dundas - 2  
 175 Mrs L M Greenwood - 3  
 176 Mrs M L Norman - 1  
 5668 Miss J Sloan

**Class 16334 - Piece of Pulled Thread Work.**

- 177 Mrs D Dundas - 1  
 178 Mrs L J Twite - 2

**Class 16335 - A Wall Hanging, in Any Type of Embroidery.**

- 179 Mrs S Abbott - C  
 180 Mrs M Allen  
 181 Mrs A P Askew - HC  
 182 Mrs E Barby - 1  
 183 Mrs B Binks  
 184 Mrs U Campbell  
 185 Mrs E De Souza  
 186 Mrs S M Dewhurst - 2  
 187 Miss E Gellert  
 188 Mrs L M Greenwood  
 189 Mrs M Henley  
 190 Miss A Hodgson  
 191 M J Hooper  
 192 Miss J Howe  
 193 Mount Royal Hospital (Mrs Hough)  
 194 Mount Royal Hospital (Mrs Mills)  
 195 Mrs C O'Donnell  
 196 Mrs F Oostendorp - T/F 16436  
 197 Mrs A Papamichael  
 198 Miss L Pitts  
 199 Mrs M L Richard - 3  
 200 Miss J Van Zanten

**Class 16336 - Article of Machine Embroidery.**

- 201 Mrs E Barby - 2  
 202 Miss W Clague  
 203 Mrs V Clinton - 1  
 204 Miss A Hodgson  
 205 Mrs M L Smith  
 206 Miss K Treherne

**Class 16337 - Article of Embroidery Exhibitor Over 70 Yrs of Age**

- 207 Mrs A Doyle MRS. Y. TOLSON  
 208 Mrs A Gardner  
 209 Mrs E Sandow - 3  
 210 Mrs J Ward - 2

## KNITTING

**Class 16339 - Baby's Knitted Shawl, Cot or Pram Cover.**

- 211 Mrs M Amos  
 212 Mrs P P Beerens - 2  
 213 Mrs I Burns - 1  
 214 Mrs D J Cannan  
 215 Miss J Densley  
 216 Miss J Diviny  
 217 Mrs E Graf  
 218 Miss A Hodgson  
 219 Miss P Kilner  
 220 Mrs A Kipping  
 221 Mrs N H Larsson - 3  
 222 Mrs A McGee  
 223 Mrs E McLeish  
 224 Mrs I C Stern  
 225 Miss E Toffoli  
 226 Mrs B Woolacott



## KNITTING

227 Mrs F Yeomans — H C

**Class 16340 — Baby's Knitted Singlet (Edging May Be Crocheted).**

228 Mrs P A Arthur  
 229 Miss H I Beers  
 230 Mrs E M Blair-West  
 231 Mrs E A Boschen — 2  
 232 Mrs I Burns — 3  
 233 Mrs K M Evans  
 234 Miss A Hodgson  
 235 Mrs H M Hyde  
 236 Mrs B Markham  
 237 Mrs B McCance  
 238 Mrs R I Moras  
 239 Mrs N S Nicholas  
 240 Mrs J C Orange  
 241 Mrs Q A Ranger  
 242 Mrs M E Reid  
 243 Mrs E Sandow  
 244 Mrs E Stanford — 1  
 245 Miss C Surace  
 246 Mrs H Timms  
 247 Mrs S Toal  
 248 Mrs B Woolacott  
 249 Mrs F Yeomans

**Class 16341 — Baby's Knitted Jacket.**

250 Mrs P A Arthur  
 251 Mrs F J Beaty  
 252 Mrs P P Beerens  
 253 Mrs E A Boschen — 2  
 254 Mrs J Brooks — 3  
 255 Mrs I Burns — 3  
 256 Mrs M Densley  
 257 Mrs R Dobson  
 258 K E Fernandes  
 259 Mrs M M Galpin — H C  
 260 Miss P Goulder  
 261 Mrs C Green  
 262 Mrs J M Hardwick  
 263 Miss A Hodgson  
 264 Mrs H M Hyde  
 265 Mrs E K Ind  
 266 Mrs S J King  
 267 Mrs J Knight  
 268 Mrs P Lowe  
 269 Mrs D Mitchell  
 270 Mrs M Moncur  
 271 Mrs R I Moras  
 272 Mrs N S Nicholas  
 273 Mrs J C Orange  
 274 Mrs W E Potter  
 275 Mrs M E Reid  
 276 Mrs I Rowbottom  
 277 Mrs G Schwarze — 1  
 278 Mrs E Stanford  
 279 Mrs I C Stern  
 280 Mrs M E Tricker  
 281 Mrs W Williams

**Class 16342 — Baby's Knitted Frock.**

282 Mrs P A Arthur  
 283 Mrs F J Beaty  
 284 Miss H I Beers — 2  
 285 Mrs K Bogle — 1  
 286 Mrs E A Boschen  
 287 Mrs I Burns  
 288 Mrs J Cloak  
 289 Miss J Densley  
 290 Miss J Diviny  
 291 Mrs E Dooley  
 292 Mrs S Evans  
 293 K E Fernandes  
 294 Mrs M M Galpin  
 295 Miss P Goulder

296 Miss A Hodgson  
 297 Mrs H M Hyde  
 298 Mrs E K Ind  
 299 Mrs P M Leonard — H C  
 300 Mrs P Lowe  
 301 Mrs B McCance  
 302 Mrs R I Moras  
 303 Mrs N S Nicholas  
 304 Mrs J C Orange  
 305 Mrs M E Reid  
 306 Mrs I Rowbottom  
 307 Mrs G Schwarze  
 308 Miss C Surace  
 309 Mrs F Yeomans

**Class 16343 — Infant's Knitted Outfit Or Layette.**

310 Mrs F J Beaty  
 311 Mrs P P Beerens  
 312 Mrs D J Blair  
 313 Mrs J Brooks  
 314 Mrs D J Cannan  
 315 Mrs M Geddes  
 316 Miss P Goulder  
 317 Mrs E Hiller  
 318 Miss A Hodgson  
 319 Mrs F Mills  
 320 Mrs R I Moras  
 321 Mrs J C Orange — 3  
 322 Mrs M E Reid  
 323 Mrs G Schwarze — 1  
 324 Mrs B Woolacott — 2  
 4610 MISS D. BULMER — 2 T/F 16943

**Class 16344 — Child's Knitted Cardigan Or Jumper (6-12 Years).**

325 Mrs P P Beerens — 2  
 326 Mrs N C Boustead  
 327 Mrs J Brooks  
 328 Miss D M Bulmer  
 329 Mrs P G Fitzmaurice  
 330 Miss P Goulder  
 331 Mrs H J Hopkins — 1  
 332 Mrs H M Hyde  
 333 Miss G M Hyde  
 334 Mrs T Mahony  
 335 Mrs W A McLeod — 3  
 336 Mrs M Moncur  
 337 Mrs J C Orange — H C  
 338 Mrs O Rutley  
 339 Mrs G Schwarze  
 340 Mrs D M Taege  
 341 Mrs M E Tricker  
 342 Mrs B J Woodyard  
 343 Mrs F Yeomans

**Class 16345 — Cardigan, Jacket or Pullover, 4-Ply or Coarser.**

344 Mrs K Abrahams  
 345 Mrs P P Beerens — 1  
 346 Mrs N C Boustead — H.C.  
 347 Mrs J Brooks  
 348 Mrs C Buchanan  
 349 Mrs M Bulmer  
 350 Miss D M Bulmer  
 351 Mrs M Collins  
 352 Mrs L Dall  
 353 Miss R Davidson  
 354 Miss T J Fimmell  
 355 Mrs P G Fitzmaurice  
 356 Mrs G Hemiak  
 357 Ms M Henderson  
 358 Mrs H M Hyde  
 359 Miss I Lejins  
 360 Mrs W A McLeod  
 361 Mrs F Mills  
 362 Mrs D Mitchell  
 363 Mrs K Moore



## KNITTING

- 364 Mrs R I Moras  
 365 Mrs L Munro  
 366 Mrs B Nolan  
 367 Miss J Owczarek  
 368 Mrs E Ritchie - 3  
 369 Mrs G Schwarze - 2  
 370 Ms J L Shields  
 371 Mrs M E Tricker  
 372 Mrs E V Zelle

**Class 16346 – Cardigan, Jacket or Pullover, 3-Ply or Finer.**

- 373 Mrs M Amos  
 374 Mrs P P Beerens - 2  
 375 Mrs C Blenheim  
 376 Mrs C Buchanan  
 377 Mrs H M Hyde  
 378 Mrs D McKenzie  
 379 Mrs J C Orange - 3  
 380 Mrs E Sandow  
 381 Mrs G Schwarze - 1  
 382 Mrs V Sellman  
 383 Miss R Swanson  
 384 Mrs D M Taege  
 385 Mrs B West  
 386 Mrs F Yeomans

**Class 16347 – Garment Knitted From Pure Wool.**

- 387 Mrs E A Boschen  
 388 Mrs J Brooks  
 389 Mrs B Cross  
 390 Miss R Davidson  
 391 Miss J Densley  
 392 Miss C Dyball  
 393 Miss T J Fimmell  
 394 Mrs P G Fitzmaurice  
 395 Mrs M M Galpin  
 396 Miss G Gill  
 397 Mrs G Hemiak  
 398 Mrs H M Hyde  
 399 Miss S Meyer - 1  
 400 Miss R A Moore  
 401 Mrs J Mullis  
 402 Mrs E Ritchie - 3  
 403 Mrs G Schwarze  
 404 Mrs J Stone  
 405 Miss R Swanson  
 406 Mrs B West - 2

**Class 16348 – Socks Knitted**

- 407 Mrs C J Baker  
 408 Miss H I Beers  
 409 Mrs M Burr  
 410 Grace McKellar House (Mrs Butterworth)  
 411 Mrs V R McDonald  
 412 Mrs H Mulready  
 413 Mrs L Munro  
 414 Mrs N S Nicholas  
 415 Mrs W E Potter  
 416 Mrs V C Smith - 2  
 417 Miss E Toffoli  
 418 Mrs B F Wakefield - 3  
 419 Mrs B West - 1

**Class 16349 – Best Garment Knitted in Hand Spun Wool-Own Spun Yarn**

- 420 Mrs D L Allitt - 1  
 421 Mrs J R Bell  
 422 G Driver  
 423 Mrs B M Ferguson  
 424 Mrs B George  
 425 Mrs C W Irvin - 2  
 426 Mrs M E Mannington - 3  
 427 Miss J L Moras - 1  
 428 Mrs R H Nielsen - 1

ADDITIONAL PRIZE  
 \$15 DONATED BY  
 THE HAND WEAVERS &  
 SPINNERS GUILD OF VIC  
 NO. 420 MISS D.L. ALLITT

- 429 Mrs D M O'Halloran  
 430 Mrs J Stone  
 431 Mrs D M Taege  
 432 Miss E Ward  
 433 Mrs L Weinert

**Class 16350 – Cardigan/Jacket/Pullover In Own Hand Spun Wool**

- 434 Mrs D L Allitt - 1  
 435 Mrs J Boardman  
 436 G Driver - 3  
 437 Mrs A Lane - 4C  
 438 Mrs T Mahony  
 439 Miss O McIntyre  
 440 Mrs S McNaughton  
 441 Mrs J Reading  
 442 Mrs J Stone  
 443 Miss L Stones  
 444 Miss E Ward - 2  
 445 Mrs L Weinert  
 446 Mrs L Zass

**Class 16351 – Child's Cardigan or Jumper, in Hand Spun Wool.**

- 447 G Driver - 3  
 448 Mrs C A Gallagher  
 449 Miss J Lane  
 450 Mrs A Lane - 1  
 451 Miss J L Moras  
 452 Mrs J Stone  
 453 Mrs D M Taege - 2  
 454 Miss E Ward

**Class 16352 – Best Piece of Knitting In Wool or Wool Blend.**

- 455 Mrs C J Baker  
 456 Mrs C Buchanan  
 457 Mrs M C Clifford  
 458 Mrs L Cox - 3  
 459 Miss C Crowe  
 460 Miss M T Hogan - 2  
 461 Mrs E K Ind  
 462 Mrs N H Larsson  
 463 Mrs M Moncur  
 464 Miss R A Moore  
 465 Mrs T Newman - 1  
 466 Mrs G Schwarze  
 467 Mrs B Woolacott  
 468 Mrs E Young VHC

**Class 16353 – Knitted Garment For Casual Wear in Coarse Wool.**

- 469 Miss G M Hyde NO ENTRY

**Class 16354 – Any Garment Knitted in Fair Isle.**

- 470 Miss K Christofi  
 471 Miss R Davidson  
 472 Mrs P G Fitzmaurice  
 473 Miss M Hill - 2  
 474 Mrs V Jones  
 475 Mrs P Lowe - 3  
 476 Mrs E McLeish  
 477 Miss J Owczarek  
 478 Mrs I Rowbottom  
 479 Mrs P Smith  
 480 Mrs I C Stern - 1  
 481 Mrs J Stone  
 482 Mrs D M Taege  
 483 Mrs D Upstill  
 484 Mrs F Yeomans

**Class 16355 – Best Piece (Knitted in Fine Cotton or Blend).**

- 485 Mrs J Brooks  
 486 Mrs P G Fitzmaurice



## CROCHET

- 487 Mrs B Markham - 3  
 488 Mrs W A McLeod  
 489 Mrs V Parker - 1  
 490 Mrs E E Paterson - 2  
 491 Mrs A C Robertson  
 492 Mrs E Sandow  
 493 Mrs M Schlenker - 3

**Class 16356 – Garment in Synthetic Yarns (Not Baby Wear).**

- 494 Miss H I Beers  
 495 Mrs L Bilson  
 496 Mrs E A Boschen - 1  
 497 Mrs J Brooks - 3  
 498 Mrs P G Fitzmaurice  
 499 Mrs M H Govett - 2  
 500 Mrs J M Hardwick  
 501 Mrs M Moncur  
 502 Mrs N Spina

**Class 16357 – Machine Knitted Garment.**

- 503 Mrs V Brackett - 3  
 504 Mrs M E Brooke - 1  
 505 Mrs G Brown  
 506 Miss W Evans  
 507 Miss T J Fimmell  
 508 Mrs R Griffiths - 2  
 509 Mrs J Hutchinson  
 510 Mrs S J King  
 511 Mrs M Miller  
 512 Mrs M E Reid  
 513 Mrs A Robertson  
 514 Mrs S Toal  
 515 Mrs I Wenzel

**Class 16358 – Article of Knitting, Exhibitor Over 70 Yrs of Age**

- 516 Mrs A Bilborrow  
 517 Mrs E A Boschen - 3  
 518 Mrs I Burns - 1  
 519 Mrs M Densley  
 520 Mrs M E Dobbin  
 521 Mrs H J Hopkins - VHC  
 522 Mount Royal Hospital (Mrs Goode)  
 523 Mrs A Mullins  
 524 Mrs E E Paterson - 2  
 525 Mrs F Yeomans  
 526 Mrs E Young

**Class 16359 – Final of V.A.S.A. Hand Knitted Garment Comp.**

- 528 Mrs Askew (Cen/Sth Gippsland)  
 529 Mrs L Carkeek (Murray Valley)  
 530 Mrs J Forster (Northern)  
 531 Mrs M Herrmann (North/Eastern)  
 532 Mrs Hopkins (Midlands)  
 533 Mrs P E Hotker (Wimmera)  
 534 Mrs E Ritchie (Cen. Highlands)  
 536 Mrs A Rotherham (Port Phillip)  
 537 Mrs G Schwarze (Goulburn)  
 538 Mrs P Westerman (Upper Goulburn)  
 539 Mrs F Yeomans (Sth Western)

## CROCHET

**Class 16362 – An Article of Creative Crochet.**

- 540 Mrs E A Boschen - 3  
 541 Miss P M Brown - VHC  
 542 Mrs E B Eagles  
 543 Mrs A Fox  
 544 Mrs F J James  
 545 Mrs K McIsaac

- 546 Mrs J Paterson - 2  
 547 Mrs T Patterson  
 548 Mrs Z M Steen - 1

**Class 16363 – Best Piece or Set of Crochet Work (Cotton).**

- 549 Mrs S Christensen  
 550 Mrs A Danecek  
 551 Mrs M Doyle - HC  
 552 Miss J Harris  
 553 Mrs Y H Hawkins  
 554 Mrs M K Helms - 1  
 555 Mrs B Markham  
 556 Mrs G McPherson  
 557 Mrs P D Meyer - 2  
 558 Mrs D Newman  
 559 Mrs J Obrien  
 560 Mrs A V Parks - 3  
 561 Mrs M Peck  
 562 Mrs M Stanlake  
 563 Mrs W Williams

**Class 16364 – Crocheted Bedspread or Tablecloth (Cotton).**

- 564 Mrs M Diliberto - 1  
 565 Mrs E B Eagles  
 566 Miss W Evans  
 567 Mrs L Gerditz - 2  
 568 Mrs M K Helms  
 569 Miss L Hooper  
 570 Mrs D A Jarred  
 571 Mrs D McIntosh  
 572 Mrs D Newman  
 573 Mrs S Palfy  
 574 Mrs V M Poole - 3  
 575 Mrs G W Salter  
 576 Mrs H C Scott  
 577 Mrs F L Sibley

**Class 16365 – Afternoon Tea Cloth, In Cotton.**

- 578 Mrs M C Arundell - 2  
 579 Mrs P P Beerens  
 580 Mrs Y H Hawkins  
 581 Mrs B M Lee  
 582 Mrs V J Maxwell - 1  
 583 Miss M D Nolan  
 584 Mrs S Palfy - 3  
 585 Mrs E Warren  
 586 Mrs L V Watson

**Class 16366 – D'Oyley (1 Only), in Cotton or Linen Thread.**

- 587 Mrs P P Beerens  
 588 Mrs E Blyth  
 589 Miss S Bradshaw  
 590 Mrs W Carter  
 591 Mrs S Christensen  
 592 Mrs E B Eagles  
 593 Miss D Fryer  
 594 Mrs Y H Hawkins - 3  
 595 Mrs H A Jones - VHC  
 596 Mrs B M Lee  
 597 Mrs B Markham  
 598 Mrs G McPherson  
 599 Mrs D Newman  
 600 Mrs S Palfy  
 601 Mrs A V Parks  
 602 Mrs M Peck  
 603 Mrs R Scougall - 2  
 604 Mrs M Stanlake  
 605 Mrs Z M Steen - 1  
 606 Mrs R H Taylor  
 607 Mrs E Warren  
 608 Mrs W Williams  
 609 Mrs F Yeomans



## CROCHET

**Class 16367 – Baby's Crocheted Jacket, Silk or Wool Edging.**

- 610 Miss H I Beers  
 611 Mrs J Brooks  
 612 Miss D M Bulmer  
 613 Mrs B I Collins  
 614 Mrs M Collins - 3  
 615 Mrs P G Fitzmaurice  
 616 Miss D Fryer  
 617 Mrs J M Hardwick  
 618 Mrs Y H Hawkins  
 619 Miss A Hodgson  
 620 Miss G M Hyde  
 621 Mrs G McPherson - c  
 622 Miss S Meyer - 2  
 623 Mrs Q A Ranger  
 624 Mrs M E Tricker  
 625 Mrs J E Webb - 1  
 626 Mrs B J Woodyard  
 627 Mrs F Yeomans - Hc

**Class 16368 – Baby's Crocheted Frock, Wool or Wool Blend.**

- 628 Miss D M Bulmer - 3  
 629 Mrs B I Collins - 2  
 630 Mrs M Collins  
 631 Miss D Fryer  
 632 Mrs Y H Hawkins  
 633 Miss A Hodgson  
 634 Mrs C Mammoliti - Hc  
 635 Mrs G McPherson  
 636 Mrs M Moncur - c  
 637 Mrs M Peck  
 638 Mrs Q A Ranger  
 639 Mrs H Timms  
 640 Mrs S L White - 1  
 641 Mrs B J Woodyard

**Class 16369 – Baby's Shawl, in Wool or Wool Blend.**

- 642 Mrs D Brimson  
 643 Mrs B I Collins - 2  
 644 Miss P J Cottle - Hc  
 645 Mrs M Geddes - 1  
 646 Miss G M Hyde  
 647 Mrs M M Mayhew - c  
 648 Miss M D Nolan  
 649 Mrs Q A Ranger - 3  
 650 Mrs S Sorensen  
 651 Mrs J M Thomson  
 652 Mrs J E Webb  
 653 Mrs B J Woodyard - V Hc

**Class 16370 – Best Piece of Crochet Work, Wool or Wool Blend.**

- 654 Mrs C J Baker  
 655 Mrs E Batten-King  
 656 Miss S Bradshaw  
 657 Mrs J Brooks - 2  
 658 Mrs G M Crawley  
 659 Mrs B Cross - Hc  
 660 Miss K Dowling  
 661 Mrs P G Fitzmaurice  
 662 Miss D Fryer  
 663 Mrs J M Hardwick - 1  
 664 Mrs L McInnes  
 665 Miss S Meyer - c  
 666 Miss M Mitchell  
 667 Mrs J Pryor  
 668 Mrs C A Stanford - 3  
 669 Miss L Williams

**Class 16371 – Travelling, Knee or Afghan Rug, in Wool.**

- 670 Miss P Ashton

- 671 Mrs E K Ind  
 672 Mrs M Kaye - Hc  
 673 Mrs D Matthews  
 674 Mrs T Newman  
 675 Mrs E Nicholson - 3  
 676 Mrs M Peck - 1  
 677 Mrs B Riddell - 2  
 678 Mrs M E Tricker - c

**Class 16372 – Travelling, Knee or Afghan Rug, in Wool Blend.**

- 679 Mrs M Burr - 2  
 680 Mrs V Crapper  
 681 Mrs V Delahey - Hc  
 682 Mrs J Graham - 3  
 683 Mrs E Henry - 1  
 684 Mrs E Sandow

**Class 16373 – Best Garment - in Any Material.**

- 685 Mrs A P Askew - 3  
 686 Mrs E Batten-King - Hc  
 687 Miss H I Beers  
 688 Mrs D Brimson  
 689 Mrs J Brooks  
 690 Mrs M Burr  
 691 Mrs B I Collins - 2  
 692 Mrs P G Fitzmaurice  
 693 Mrs A Fox  
 694 Miss D Fryer  
 695 C W Gleadell  
 696 Mrs J M Hardwick  
 697 Mrs Y H Hawkins  
 698 Mrs T Mahony  
 699 Mrs B Markham  
 700 Methodist Ladies C. (Davida Forshaw)  
 701 Miss S Meyer - V Hc  
 702 Mrs M Moncur  
 703 Mrs A V Parks - 1  
 704 Mrs J Pryor  
 705 Mrs S Stockdale  
 706 Mrs J E Webb - c  
 707 Miss L Williams  
 708 Mrs B J Woodyard  
 709 Mrs E V Zelle

**Class 16374 – Best Piece of Hairpin Crochet.**

- 710 Mrs F A Maplestone - 1 - N.O.A.

**Class 16375 – Best Garment Crocheted In Hand Spun Wool.**

- 711 Mrs V Delahey - Hc  
 712 G Driver - 3  
 713 Mrs Y H Hawkins  
 714 Mrs G Lockhart - 1  
 715 Mrs M E Mannington - c  
 716 Miss O McIntyre - 2  
 717 Mrs L Weinert - V Hc  
 718 Mrs Y E Wong

**Class 16376 – Article of Crochet Exhibitor Over 70 Yrs of Age**

- 719 Mrs M C Arundell  
 720 Mrs E Blyth - 3  
 721 Mrs E A Boschen  
 722 Mrs B I Collins  
 723 Mrs M Densley  
 724 Mrs D Ewert - V Hc  
 725 Miss D K Gordon  
 726 Mrs E Imlach  
 727 Karana (Mrs J.M. Roberts)  
 728 Mrs M Kaye  
 729 Mrs B M Lee  
 730 Mrs K McIsaac  
 731 Mrs P D Meyer - 1  
 732 Mount Royal Hospital (Mrs Goode)



## DOLLS

- 733 Mrs A V Parks - C  
 734 Mrs E E Paterson - HC  
 735 Mrs Q A Ranger  
 736 Mrs E Sandow  
 737 Mrs L H Shipway  
 738 Mrs Z M Steen - 2  
 739 Mrs F Yeomans

**Class 16377 - Final of V.A.S.A. Article of Crochet Comp.**

- 740 Mrs Curran (Midlands)  
 741 Mrs S Gilmore (Cen. Highlands)  
 742 Mrs J Hardwick (Port Phillip)  
 743 Mrs I J Maloney (Cen-Sth G/Land)  
 744 Mrs G McNally (Wimmera) - 1 N.O.A.  
 745 Mrs M Naylor (Northern)  
 746 Mrs Y Saunders (Sth Western)  
 747 Mrs P Thomas (Nth Eastern) TROPHY

**BROOMSTICK OR JIFFY LACE****Class 16378 - Broomstick or Jiffy Lace - Any Article**

- 748 Mrs E A Boschen - 2  
 749 C W Gleadell  
 750 Mrs F A Maplestone  
 751 Mrs J Pryor - 1

**HAIRPIN LACE****Class 16379 - Hairpin Lace, Any Article**

- 752 Mrs F A Maplestone  
 753 Mrs F Yeomans

## DOLLS

**Class 16381 - Best Group of Two or More Dolls.**

- 754 Mrs C J Baker  
 755 Mrs U Campbell - HC  
 756 F Dodds - 2  
 757 Mrs C Glasson - 1  
 758 Miss L A Hanlin  
 759 Miss A Hodgson  
 760 Mrs F J James  
 761 Mrs M Jowett  
 762 Mrs B L McLeod  
 763 Mrs B M Mun  
 764 Mrs J Paterson  
 765 Mrs T Patterson  
 766 Mrs P Paulin - VHC  
 767 Mrs B A Ridgway  
 768 Mrs R Rodriguez  
 769 Miss E W Smith - 3  
 770 Mrs E M Tempny  
 5671 Mrs H Watkins

**Class 16382 - Best Dressed Doll, in Woolen Garments (Hand Made).**

- 771 Mrs P A Arthur  
 772 Mrs C J Baker  
 773 Mrs B Banks  
 774 Mrs F J Beaty  
 775 Mrs J Brooks  
 776 Mrs J Brown - VHC  
 777 Miss P Burke  
 778 Mrs M Burr  
 779 Miss L Chick

- 780 Miss J Densley  
 781 Miss I Drenth - HC  
 782 Mrs E Emslie  
 783 Mrs M M Galpin  
 784 Miss A Hodgson  
 785 Mrs H J Hopkins - 3  
 786 Mrs J Knight  
 787 Mrs B Markham  
 788 Mrs M Moncur  
 789 Mrs R I Moras  
 790 Miss J A Potts - VHC  
 791 Mrs R Rodriguez  
 792 Mrs G Schwarze - 1  
 793 Mrs H Watkins - 2

**Class 16383 - Best Dressed Doll**

- 794 Mrs V Annear - 2  
 795 Mrs B Banks - HC  
 796 Mrs N Boschma  
 797 Brandon Park T.S. (Kelly Sheeny)  
 798 Miss P Burke - 3  
 799 Mrs I Burrows  
 800 Mrs J Cloak  
 801 Mrs V Crapper  
 802 Miss J Doherty  
 803 Miss K Dowling  
 804 Mrs B Doyle - HC  
 805 Mrs D Fairbanks  
 806 Mrs C Glasson - 1  
 807 Miss A Hodgson  
 808 Mrs I Locke  
 809 Mrs B Markham  
 810 Mrs E McLeish  
 811 Mrs B L McLeod  
 812 Mt. St. Joseph's G.C. (Patricia Piritano)  
 813 Mt. St. Joseph's G.C. (Katy Martin)  
 814 Mrs B M Mun  
 815 Mrs N S Nicholas  
 816 Mrs J Paterson  
 817 Mrs P Paulin  
 818 Miss J M Ridgway  
 819 Mrs M L Smith - HC  
 820 Mrs E M Tempny  
 821 Mrs H Watkins - V.H.C.

**Class 16384 - Most Original Doll.**

- 822 Brandon Park T.S. (LisA Abbott)  
 823 Brandon Park T.S. (Mark Bryan)  
 824 Brandon Park T.S. (Valentina Dimovski)  
 825 Brandon Park T.S. (Diane Halvy)  
 826 Brandon Park T.S. (Tia Jones)  
 827 Brandon Park T.S. (Jane Klodster)  
 828 Brandon Park T.S. (Andrew Levey) - C  
 829 Brandon Park T.S. (Shanrah McEachern)  
 830 Brandon Park T.S. (Tony Mastromanno) - 2  
 831 Brandon Park T.S. (Alia Osman) - 3  
 832 Brandon Park T.S. (John Russo)  
 833 Mrs U Campbell - HC  
 834 Mrs A Citizen  
 835 Mrs V Crapper  
 836 F Dodds  
 837 Mrs D Fairbanks  
 838 Mrs C Glasson - 1  
 839 Miss A Hodgson  
 840 Miss J Howe  
 841 Mrs M Long  
 5670 Mrs I Modica  
 842 Mrs N S Nicholas  
 843 Mrs F Oostendorp - VHC  
 844 Mrs J Paterson - VHC  
 845 Miss E W Smith  
 846 Mrs E M Tempny  
 847 Miss A Warburton

**Class 16385 - Doll, National Costume.**

- 848 Mrs B Banks - 3



## DOLLS

- 849 Mrs V Clinton  
 850 Miss J Densley  
 851 Mrs M M Galpin - HC  
 852 Mrs C Glasson - 2  
 853 Miss A Hodgson  
 854 Miss C Liauw  
 855 Mrs B L McLeod - HC  
 856 Mt. St. Joseph's G.C. (LisA Wright)  
 857 Mt. St. Joseph's G.C. (Carmen Mizzi)  
 858 Mrs N S Nicholas  
 859 Mrs R Rodriguez  
 860 Mrs E Talor - 1  
 861 Mrs E M Tempany  
 862 Miss A Warburton

## TATTING

## Class 16391 - Tatting, Any Article

- 863 Mrs D Anderson  
 864 Mrs A P Askew - 2  
 865 Mrs E M Blair-West - 1  
 866 Mrs S Christensen  
 867 Mrs M Doyle - HC  
 868 Mrs S Howell  
 869 Mrs E Jenkins  
 870 Karana (Mrs J.M. Roberts)  
 871 Mrs W McIsaac  
 872 Mrs L Munro  
 873 I Ryan - 3  
 874 Mrs R H Taylor

## PATCHWORK

## Class 16394 - Any Article of English Style Patchwork.

- 875 Miss D Brew  
 876 Mrs I J Corbell  
 877 Mrs J Crawford - C  
 878 Mrs C Crawford  
 879 Ms G Frost  
 880 Mrs J Graham  
 881 Mrs J M Green  
 882 Mrs J Hanly  
 883 Miss A Hodgson - C  
 884 Miss K Keenan  
 885 Methodist Ladies C. (Davida Forshaw)  
 886 Mrs J Milroy  
 887 Miss S R Moir  
 888 Mrs A C Morrison - 3  
 889 Mrs C Norman  
 890 Miss A M Ryan  
 891 Mrs M Sturt  
 892 Mrs M Terry - 1  
 893 Mrs J Webber - 2  
 894 Miss R Williams

## Class 16395 - Any Article American Style Patchwork.

- 895 Mrs A Allsopp  
 896 Mrs P Aulick - 2  
 897 Mrs L Beeson - C  
 898 Miss M Collard  
 899 Miss M E Davern  
 900 Mrs J Delahey  
 901 Mrs J Frazer  
 902 Mrs J Gipps - C  
 903 Mrs J Graham  
 904 Mrs J Harrington  
 905 Mrs I Hellyer  
 906 Mrs M Homer

- 907 Mrs W Hummer  
 908 Mrs E H John  
 909 Miss A Johnston  
 910 Mrs A Kirk  
 911 Miss P Marantelli - HC  
 912 Mrs I M Matterson  
 913 Miss M McGregor  
 914 Mrs M Pollock - 3  
 915 Mrs M L Richard - HC  
 916 Mrs G Rodriguez  
 917 Mrs J Smith  
 918 Mrs P Stephenson - C  
 919 Mrs L Thrum - 1  
 920 Mrs M E Tricker  
 921 Mrs H M Ward

## Class 16396 - Any Article of Log Cabin Patchwork.

- 922 Mrs J Graham  
 923 Mrs J Harrington  
 924 Mrs I Hellyer - 1 N.O.A.

## Class 16397 - Any Article of Cathedral Window Patchwork.

- 925 Mrs D Altson  
 926 Mrs F Anderson  
 927 Miss E R Callcott  
 928 Mrs J Graham  
 929 Mrs W Hummer - 3  
 930 Mrs E H John - 1  
 931 Mrs E McLeish  
 932 Miss J L Perry  
 933 Miss A M Ryan - 2  
 934 Mrs M E Tricker

## Class 16398 - Any Article of Applique.

- 935 Mrs F Anderson  
 936 Miss A Bawden - 3  
 937 Miss K Cochrane  
 938 Mrs J Crawford  
 939 Mrs C Crawford  
 940 Mrs J Gipps  
 941 Mrs J Graham  
 942 Mrs J A Hassett  
 943 Mrs I Hellyer  
 944 Miss A Hodgson  
 945 Mrs F J James  
 946 Mrs B Johnston  
 947 Miss P Lovett - C  
 948 Mrs I M Matterson - 2  
 949 Mrs M Pollock  
 950 Miss P R Stevenson  
 951 Mrs M Sturt  
 908 MRS. B.H. JOHN T/F 16395 - 1

## TOY MAKING

## Class 16411 - Soft Toy (in Felt).

- 952 Mrs V Brown - C  
 953 Mrs J Degoldi - C  
 954 Miss K Dowling  
 955 Mrs A Fuller - HC  
 956 Mrs M H Govett  
 957 Mrs L Hackwill  
 958 Miss A Hodgson  
 959 Mrs R Macpherson - C  
 960 Mrs M Mau - 2  
 961 Mrs B McKinnon  
 962 Miss J L Moras - 3  
 963 Mt. St. Joseph's G.C. (Marita Ballantine)  
 964 Mt. St. Joseph's G.C. (Marita Mellas)  
 965 Mt. St. Joseph's G.C. (Virginia Edwards)  
 966 Mt. St. Joseph's G.C. (Samantha Rogers)  
 967 Mt. St. Joseph's G.C. (Michelle Haley)



## NEEDLEWORK TAPESTRY 'A'

- 968 Mt. St. Joseph's G.C. (Jackie Mallia)  
 969 Mrs B M Mun — 1  
 970 Mrs F Oostendorp — VHC  
 971 Miss A Warburton

## Class 16412 — Soft Toy (Other Than Felt).

- 972 Ashwood H.S. (Oe Leong)  
 973 Ashwood H.S. (Lee Barker)  
 974 Ashwood H.S. (Stephanie Chan)  
 975 Ashwood H.S. (Kim White)  
 976 Mrs C Blenheim  
 977 Mrs V Brown  
 978 Miss D M Bulmer  
 979 Mrs J Degoldi  
 980 Miss J Diviny  
 981 Mrs B Doyle  
 982 Miss H Everingham  
 983 Mrs F Frazer  
 984 Mrs A Fuller  
 985 Mrs M H Govett  
 986 G A Gunn  
 987 Mrs L Hackwill  
 988 Mrs J F Hare  
 989 Mrs L Heap  
 990 Mrs E Henderson  
 991 Miss A Hodgson  
 992 Mrs L Kleeberg  
 993 Mrs R Macpherson  
 994 Mrs M Mau — C  
 5641 Mrs J Milroy  
 995 Mrs B M Mun — VHC  
 996 Mrs F Oostendorp  
 997 Mrs E E Paterson  
 998 Mrs J Paterson — 1  
 999 Mrs J Prince — 2  
 1000 Mrs R Rodriguez  
 1001 Mrs M Salerman  
 1002 Mrs E B Simpkins  
 1003 Mrs K Slacik — 2  
 1004 Mrs S Sorensen  
 1005 Mrs A Talbot  
 1006 Miss A Warburton — 3

- 1022 Mrs U Campbell  
 1023 Mrs V Crapper  
 1024 Mrs J Degoldi  
 1025 Miss H Everingham  
 1026 H Fairbanks  
 1027 Firbank C.E.G.S (Melanie Hayton)  
 1028 R Fullager — 2  
 1029 Mrs A Fuller  
 1030 Mrs C Glasson — 1  
 1031 G A Gunn  
 1032 Mrs L Hackwill  
 1033 Mrs I A Hamilton — 3  
 1034 Mrs J F Hare  
 1035 Mrs L Heap  
 1036 Miss A Hodgson  
 1037 Mrs B Horskins  
 1038 Mrs L Kleeberg — HC  
 1039 Mrs R Knowles  
 1040 Loreto Junior S. (Deirdre Madigan)  
 1041 Loreto Junior S. (Rachael Healey)  
 1042 Macleod H.S. (Fiona Jackson)  
 1043 Macleod H.S. (Donna Pritchard)  
 1044 Macleod H.S. (Gillian Lowe)  
 1045 Macleod H.S. (Sharon Goodin)  
 1046 Mrs M Mau — VHC  
 1047 Mrs C McDougall  
 1048 Mrs B McKinnon  
 1049 Mrs A A McMaster — C  
 1050 L McMullen  
 1051 Mrs G Milbourne  
 1052 Mitcham T.S. (LisA Oakley)  
 1053 Mitcham T.S. (Helen Thompson)  
 1054 Mitcham T.S. (Michelle Jacobs)  
 1055 Mrs B M Mun  
 1056 Mrs F Oostendorp  
 1057 Mrs J Paterson  
 1058 Mrs E Penberthy  
 1059 Miss B Robinson  
 1060 Sacred Heart C. (Lucy Bole) — VHC  
 1061 Mrs M Salerman  
 1062 Miss A Warburton

## HAND MADE LACE

## Class 16420 — Any Hand Made Lace Article.

- 1063 Mrs S Fisher — 1  
 1064 Mrs L M Greenwood — 3  
 1065 Mrs E McLeish  
 1066 Mrs F P O'Toole  
 1067 Mrs G M Perkins — 2  
 1068 Mrs M Vella

## Class 16413 — Clown Toy, Size Must Not Exceed 92cm.

- 1007 Mrs L Cole — 1  
 1008 Mrs J Degoldi  
 1009 Mrs L Hackwill  
 1010 Miss A Hodgson — C  
 1011 Mrs L Kleeberg — C  
 1012 Loreto Junior S. (Kate Ingwersen)  
 1013 Miss J L Moras — HC  
 1014 Mount Royal Hospital (Mrs Ellis)  
 1015 Mrs B M Mun — 3  
 1016 Mrs F Oostendorp — 3 VHC  
 1017 Mrs J Paterson — 2  
 1018 Miss R Proposch  
 1019 Mrs M L Smith  
 1020 Mrs H Watkins

## Class 16414 — Toy Suitable For Teenager's Room.

- 1021 Mrs C Blenheim

## NEEDLEWORK TAPESTRY 'A'

## Class 16425 — Tapestry Work, in Petit Point.

- 1069 Mrs M Boneface  
 1070 Miss A De Bonitatibus  
 1071 Mrs M Edney  
 1072 Mrs D Edwards  
 1073 Mrs L Wareham  
 1074 Mrs E Webster  
 1075 Mrs M Williams

7/7 16426/27

## Class 16426 — Tapestry Work, in Any Stitch.

- 1076 Miss I Borg — 3  
 1077 Mrs J Frazer — 1

## Class 16427 — Tapestry Picture, in Any Stitch (Framed).

- 1078 Miss S Avellino — 3



## NEEDLEWORK TAPESTRY 'A'

- 1079 Mrs V M Black  
 1080 Mrs M Coate — 2  
 1081 Mrs S Everett  
 1082 Mrs P G Fitzmaurice  
 1083 Mrs B McKinnon  
 1084 P Scheiber  
 1085 Mrs C Swingle

NO 1st

1070  
**Class 16428 — Tapestry Work, in Any Stitch, Modern or Contemp.**

- 5673 Mrs Y Couch — 3  
 1086 Mrs J Crawford — 1  
 1087 Mrs C Crawford  
 1088 Mrs S Everett  
 1089 Mrs M R Stewart — 1 C

NO 2ND

## NEEDLEWORK TAPESTRY 'B'

**Class 16434 — Tapestry Work, in Petit Point.**

- 1090 Mrs T Anton  
 1091 Mrs P Arundell — 3  
 1092 Mrs A P Askew — 1  
 1093 Mrs D Cranston — 2  
 1094 Mrs S Everett  
 1095 Mrs P G Fitzmaurice  
 1096 Mrs I M Heazlewood — V.H.C.  
 1097 Mrs M Homer — V.H.C.  
 1098 P Koso — V.H.C.  
 1099 Mrs M Milaw  
 1100 Mrs G Newling Kemp  
 1101 Mrs S Sorensen

**Class 16435 — Tapestry Work, in Any Stitch.**

- 1102 Mrs H Blackburn  
 1103 Miss I Borg — 1  
 1104 J Dans  
 1105 Mrs M Homer  
 1106 Mrs G M Morton — 2  
 1107 Mrs L J Twite

NO 3RD

**Class 16436 — Tapestry Picture, in Any Stitch (Framed).**

- 1108 R Allen  
 1109 Miss T Basterfield  
 1110 Miss G Bond  
 1111 Mrs D J Cannan  
 1112 Mrs W Carter  
 1113 Miss L Chick  
 1114 Mrs R Clancy — 2  
 1115 Miss K Collard — 3  
 1116 Mrs D Cranston  
 1117 J Dans  
 1118 Mrs J Dash — C  
 1119 Mrs I Dennis — V.H.C.  
 1120 Miss D M Dennis  
 1121 Mrs D Eades  
 1122 Mrs J Etherington — V.H.C.  
 1123 Mrs S Everett — V.H.C.  
 1124 Mrs P G Fitzmaurice  
 1125 Miss A Forfar  
 1126 Mrs J Gourley — V.H.C.  
 1127 Mrs I M Heazlewood — V.H.C.  
 1128 Mrs M Homer — V.H.C.  
 1129 M J Hooper  
 1130 Mrs D M Hotson  
 1131 Miss V Humphrey  
 5653 Miss P A Jones  
 1132 Mrs M Kapusi  
 1133 Miss F Liebert  
 1134 Mrs N Longfield  
 1135 Mrs B Lonie  
 1136 J Macdonald  
 1137 Mrs M J Marshall

- 1138 Mrs A McGee  
 1139 Mrs N Meaney  
 1140 Miss A Michael  
 1141 Mrs G Newling Kemp  
 1142 Mrs I M Nicholson  
 1143 Mrs J Obrien  
 1144 Mrs C Pryke  
 1145 Mrs B Riddell — H.C.  
 1146 P Scheiber — V.H.C.  
 1147 Ms J L Shields  
 1148 Mrs S F Shutt — 1  
 1149 Mrs S Sorensen  
 1150 Mrs A Vakis  
 1151 Miss J D Vesty — V.H.C.  
 1152 Mrs H M Ward  
 1153 Miss M Worsley

1156 MRS. J. ETHERINGTON — V.H.C.

**Class 16437 — Tapestry Work, in Any Stitch, Mounted.**

- 1154 Mrs E C Adams — 3  
 1155 Mrs M L Carlyle — 3  
 1156 Mrs J Etherington  
 1157 Mrs M Kapusi  
 1158 Mrs G M Morton — 1  
 1159 Mrs F Oostendorp — 2

**Class 16438 — Tapestry Work, Australian Content.**

- 1160 Mrs P G Fitzmaurice  
 1161 Miss V Humphrey  
 1162 Mrs I M Nicholson — 1 H.O.A.

**Class 16439 — Tapestry Work, Florentine Or Bargello Stitch.**

- 1163 Mrs B Andrew  
 1164 Mrs I M Heazlewood — 2  
 1165 Mrs D M Hotson  
 1166 Mrs I M Nicholson — 3  
 1167 Mrs E B Simpkins  
 1102 MRS. H. BLACKBURN T/F — 1  
 16435

## RESTRICTED CLASSES

**Class 16443 — Article of Crochet**

- 1168 Blind Assoc. Mt Eliza (Miss C. Johnston)  
 1169 Blind Assoc. Mt Eliza (Mrs D. Scott)  
 1170 Miss S Bradshaw — H.C. N.O.A.

**Class 16444 — Article of Knitting**

- 1171 Blind Assoc. Kooyong (Miss C. Oakenfull)  
 1172 Blind Assoc. Mt Eliza (Miss S. Harris)  
 1173 Mrs V Brereton  
 1174 K E Fernandes — 1  
 1175 Hurlingham (Mrs K Field)  
 1176 Hurlingham (Miss O Francis) — 2  
 1177 Hurlingham (Mrs N Cheesley)  
 1178 Karana (Mrs J.M. Roberts)  
 1179 Strathalan Baptist Home (Mrs E R Gregory) — 3

**Class 16445 — Basketry, in Cane (Wooden Base).**

- 1180 Blind Assoc. Kooyong (A. Lingham) — C  
 1181 Blind Assoc. Kooyong (W. Coakley)  
 1182 Mr Blind Assoc. Kooyong (Miles) — 1  
 1183 Blind Assoc. Kooyong (Mrs C. Mouser) — 2  
 1184 Blind Assoc. Mt Eliza (C. Jackson) — C  
 1185 Blind Assoc. Mt Eliza (W. McDonnell) — C  
 1186 Blind Assoc. Mt Eliza (E. Payne)  
 1187 Blind Assoc. Mt Eliza (C. Moorfield)  
 1188 Brighton Beach O.G. (W. Mason)  
 1189 Brighton Beach O.G. (C. Pett)  
 1190 Rehab. Centre (Miss R Wills)  
 1191 Repat.Hospital-Bundoora (T.Reynolds)  
 1192 Repat.Hospital-Bundoora (B.Page) — 3  
 1193 Repat.Hospital-Bundoora (I.Farnell)



## RESTRICTED CLASSES

1194 Urimbirra (Michael Keating)

**Class 16446 – Basketry, in Cane (Woven Base).**

1195 Blind Assoc. Kooyong (A. Lingham) - 3  
 1196 Blind Assoc. Mt Eliza (Mrs V. Allen)  
 1197 Red Cross (M Dowler) - 2  
 1198 Red Cross (N Northwood)  
 1199 Red Cross (J Proud)  
 1200 Red Cross (M Votzournakis)  
 1201 Repat.Hospital-Bundoora (T.Powell) - 1  
 1202 Repat.Hospital-Bundoora (B.Page) - 2

**Class 16447 – Piece of Hand Weaving.**

1203 Blind Assoc. Mt Eliza (Mrs A. Fankhauser)  
 1204 Blind Assoc. Mt Eliza (W. Griffin)  
 1205 Brighton Beach O.G. (K. White)  
 1206 Grace McKellar House (H Wilson)  
 1207 Grace McKellar House (Mrs J Jenkyn) - 1  
 1208 Hurlingham (Miss V. Gray)  
 1209 Hurlingham (Miss E. Good) - 2  
 1210 Mount Royal Hospital (J Schott)  
 1211 Red Cross (Miss G Street) - 1  
 1212 Red Cross (R Street) - 3  
 1213 Red Cross (M. Anderson) - 3  
 1214 Red Cross (F Inglis)  
 1215 Red Cross (Miss Nelson) - 3  
 1216 Red Cross (Miss C Patton) - 3  
 1217 Red Cross (Sr I Luers) - 3  
 1218 Red Cross (D Dunn) - 3  
 1219 Urimbirra (Alan Mansfield)  
 1220 Urimbirra (Frank Nicolaci)  
 1221 Urimbirra (Paul Tspanidis)  
 1222 Urimbirra (Pam Churchill)  
 1223 Urimbirra (Wayne Diehl)  
 1224 Urimbirra (Charles Treklis)  
 1225 Urimbirra (Shane Gall)

ADDITIONAL PRIZE  
 \$20 DONATED BY  
 HEIDELBERG HANDICRAFTS  
 NO. 1207 - GRACE MCKELLAR HOUSE  
 MRS. J. JENKYN

**Class 16448 – Soft Toy.**

1226 Blind Assoc. Mt Eliza (Mrs D. Miller) - 2  
 1227 Blind Assoc. Mt Eliza (Mrs M. Thorburn) - 3  
 1228 Red Cross (E Penny) - 1  
 1229 Strathalan Baptist Home (B Miller)

**Class 16449 – Leather Work.**

1230 Blind Assoc. Mt Eliza (T. Squires) - 1  
 1231 Blind Assoc. Mt Eliza (Mrs R. White)  
 1232 Mrs D James - 1  
 1233 Red Cross (Miss C Patton)  
 1234 Red Cross (J Pavarkas) - 2  
 1235 Red Cross (S Lovett) - 2

NO 3RD

**Class 16450 – Moccasins.**

1236 Blind Assoc. Mt Eliza (Mrs H. Price)  
 1237 Blind Assoc. Mt Eliza (Mrs L. Elder) - 1  
 1238 Red Cross (M Colbert)  
 1239 Red Cross (J Henderson)  
 1240 J W Stewart - 2  
 1260 - REPAT. HOSPITAL BUNDOORA (R.NEL) - 3

**Class 16451 – Sample of Hand-Made Pottery**

1241 G Bartlett  
 1242 Blind Assoc. Kooyong (N. Long)  
 1243 Blind Assoc. Mt Eliza (H. West)  
 1244 Blind Assoc. Mt Eliza (S. Smith)  
 1245 Blind Assoc. Mt Eliza (Mrs P. O'Neill)  
 1246 Blind Assoc. Mt Eliza (G. Aikenhead)  
 1247 Blind Assoc. Mt Eliza (N. Little)  
 1248 Blind Assoc. Mt Eliza (Mrs I. Brookes)  
 1249 Blind Assoc. Mt Eliza (Mrs G Humphries)  
 1250 W Lording  
 1251 Red Cross (D Santen)  
 1252 Red Cross (S Lovett)  
 1253 Red Cross (S J Young)  
 1254 Red Cross (H W Thomas)  
 1255 Red Cross (Miss J Kyngdon)  
 1256 Red Cross (M Cummerford)  
 1257 Red Cross (Y Lazurdus) - 2

1258 Repat.Hospital-Bundoora (M.Baird)

1259 Repat.Hospital-Bundoora (M.Lonergan)

1260 Repat.Hospital-Bundoora (R.Neil)

1261 Strathalan Baptist Home (Miss F Hogan)

1262 Strathalan Baptist Home (J Salisbury)

1263 Strathalan Baptist Home (Mrs J Phillips) - 1

1264 Strathalan Baptist Home (Mrs D Higgins) - 3

1265 Strathalan Baptist Home (R Morriss)

1322 Blind Assoc. Mt Eliza (W Watson)

1323 Repat.Hospital-Bundoora (L.Cooper)

**Class 16452 – Miscellaneous Class.**

1266 G Bartlett - 3  
 1267 Blind Assoc. Mt Eliza (Mrs W Verhaaf)  
 1268 Blind Assoc. Mt Eliza (Mrs L Gay)  
 1269 Miss S Bradshaw  
 1270 Mrs V Brereton - 2  
 1271 Brighton Beach O.G. (R. Romeril)  
 1272 Brighton Beach O.G. (J. Powell)  
 1273 Brighton Beach O.G. (Mrs J. Grey)  
 1274 Mrs T J Callow  
 1275 H Darak  
 1276 Grace McKellar House (Mrs J Jenkyn)  
 1277 Grace McKellar House (Mrs Butterworth)  
 1278 Miss J Holland  
 1279 Hurlingham (Mrs D. Herwitz)  
 1280 Mrs E Miller  
 1281 Mount Royal Hospital (Mrs Nuttall)  
 1282 G Muir  
 1283 Nth Kew Education Centre (Miss D Geary)  
 1284 Nth Kew Education Centre (Miss J Patterson)  
 1285 Red Cross (E Penny) - 1  
 1286 Red Cross (F Ramios)  
 1287 Red Cross (R Lewis)  
 1288 Red Cross (J Goudge)  
 1289 Red Cross (Ms M Goodridge)  
 1290 Red Cross (Mrs J Kilduff) - C  
 1291 Red Cross (Mrs A Eynaud)  
 1292 Red Cross (Miss D Clough)  
 1293 Red Cross (R Romeril)  
 1294 Red Cross (J Ryan)  
 1295 Rehab. Centre (C Koziaris)  
 1296 Rehab. Centre (W A Nevinson) - V.H.C.  
 1297 Rehab. Centre (Miss A Newing)  
 1298 Rehab. Centre (Miss J Latham)  
 1299 Strathalan Baptist Home (Mrs T. McKenzie)  
 1300 Strathalan Baptist Home (Mrs M. Tucker)  
 1301 Strathalan Baptist Home (Miss F Hogan)  
 1302 Strathalan Baptist Home (J Paice)  
 1303 Strathalan Baptist Home (E Jenkins)  
 1304 Strathalan Baptist Home (Mrs B Taylor)  
 1305 Strathalan Baptist Home (Mrs L Gration)  
 1306 Strathalan Baptist Home (Mrs L Zimmerman)  
 1307 Strathalan Baptist Home (Mrs J Phillips)  
 1308 Strathalan Baptist Home (Mrs D Higgins)  
 1309 Strathalan Baptist Home (Mrs Telfer)  
 1310 Strathalan Baptist Home (R Morriss)  
 1311 Strathalan Baptist Home (Mrs R Morriss)  
 1312 Strathalan Baptist Home (Mrs E Leeman)  
 1313 Strathalan Baptist Home (H Blakeway)  
 1314 Urimbirra (Malcolm Ahearne)  
 1315 Urimbirra (Shirley Coulter)  
 1316 Urimbirra (Paul Camilleri)  
 1317 Urimbirra (Jeffery Phillips)  
 1318 Urimbirra (Peter Hart)  
 1319 Urimbirra (David Abraham)  
 1320 J Van Den Eynden  
 1321 J Williams  
 1324 Repat.Hospital-Bundoora (R.Lee)  
 1325 Repat.Hospital-Bundoora (F.Hunter)  
 1326 Repat.Hospital-Bundoora (N.Smith)  
 1327 Repat.Hospital-Bundoora (S.Carllile)



## RESTRICTED CLASSES

- 1328 Repat.Hospital-Bundoora (N.Balkin)
- 1329 Repat.Hospital-Bundoora (G.Leighton)
- 1330 Repat.Hospital-Bundoora (L.Lobbin)
- 1331 Repat.Hospital-Bundoora (R.Hunter)
- 1332 Repat.Hospital-Bundoora (K.Morton)
- 1333 Repat.Hospital-Bundoora (P.Campbell)
- 1334 Repat.Hospital-Bundoora (W.Tarrant)
- 1335 Repat.Hospital-Bundoora (D.Black)
- 1336 Repat.Hospital-Bundoora (E.Russell)
- 1337 Repat.Hospital-Bundoora (K.Dickens)
- 1338 Repat.Hospital-Bundoora (R.Delaney)
- 1339 Repat.Hospital-Bundoora (M.Bailey)

## CLASSES FOR BLIND PERSON

## Class 16464 – Any Article in Beaded Plastic.

- 1341 Blind Assoc. Hampton (Miss K Pink) - H.C.
- 1342 Blind Assoc. Hampton (Mrs S Scott) - H.C.
- 1343 Blind Assoc. Hampton (Mrs D Gardiner)
- 1344 Blind Assoc. Hampton (Mrs E Snell) - 2
- 1345 Blind Assoc. Hampton (Mrs M Dinse)
- 1346 Blind Assoc. Hampton (J Ward)
- 1347 Blind Assoc. Hampton (Mrs A Messing) - 3
- 1348 Blind Assoc. Hampton (Mrs I Jones)
- 1349 Blind Assoc. Hampton (Mrs I Finlay)
- 1350 Blind Assoc. Kooyong (Mrs D. Maggs) - H.C.
- 1351 Blind Assoc. Mt Eliza (Mrs M Gorman) - 1
- 1352 Blind Assoc. Mt Eliza (Mrs R Sutton)
- 1353 Blind Assoc. Mt Eliza (Mrs W Verhaaf)

## Class 16465 – Piece of Hand Weaving.

- 1354 Blind Assoc. Hampton (Miss E Shannon)
- 1355 Blind Assoc. Kooyong (Mrs Warmbrun)
- 1356 Blind Assoc. Kooyong (S. May) - 2
- 1357 Mr Blind Assoc. Kooyong (Munn) - 1
- 1358 Blind Assoc. Kooyong (Miss M. Malaxos)
- 1359 Blind Assoc. Mt Eliza (N. Whitfield) - 3
- 1360 Blind Assoc. Mt Eliza (Mrs J Hyland)
- 1361 Blind Assoc. Mt Eliza (W. Griffin)
- 1363 Lady Nell (Mrs L Vogel)

## Class 16466 – Leather Work.

- 1364 Blind Assoc. Hampton (Miss E Shannon) - H.C.
- 1365 Blind Assoc. Hampton (Miss P Foley)
- 1366 Blind Assoc. Hampton (Mrs M Carter) 1
- 1367 Blind Assoc. Hampton (Mrs A Messing)
- 1368 Blind Assoc. Hampton (Mrs D Brightman)
- 1369 Blind Assoc. Hampton (Mrs G Williams) - 2
- 1370 Blind Assoc. Hampton (Mrs E Bierworth)
- 1371 Blind Assoc. Hampton (Mrs M Mildenhall)
- 1372 Blind Assoc. Hampton (Mrs E Walter) - H.C.
- 1373 Blind Assoc. Hampton (Mrs O Tuxan) - H.C.
- 1374 Blind Assoc. Hampton (Mrs R Mason)
- 1375 Blind Assoc. Hampton (Mr G Shields)
- 1376 Blind Assoc. Kooyong (Mrs G. Tame) - 3
- 1377 Blind Assoc. Kooyong (Mrs M. Stonehouse)
- 1378 Blind Assoc. Kooyong (Mrs M. Hargrave)
- 1379 Blind Assoc. Kooyong (Mrs D. Nothling)
- 1380 Blind Assoc. Kooyong (Mrs P. Slocombe)
- 1381 Blind Assoc. Mt Eliza (N. Stackhouse)
- 1382 Blind Assoc. Mt Eliza (Mrs W Brink)
- 1340 Lady Nell (Miss M Hardham)

## CLASSES FOR BLIND PERSON

## Class 16467 – Any Article of Basketry In Cane.

- 1385 Blind Assoc. Hampton (Mrs M Carter)
- 1386 Blind Assoc. Hampton (Mrs D Brightman) - H.C.
- 1387 Blind Assoc. Hampton (Mrs A Messing)
- 1388 Blind Assoc. Hampton (Mrs E. Walter)
- 1389 Blind Assoc. Hampton (Mrs M Mildenhall) - V.H.C.
- 1390 Blind Assoc. Hampton (Mrs R Mason) - H.C.
- 1391 Blind Assoc. Hampton (Mrs S Foot)
- 1392 Blind Assoc. Hampton (Mrs G Williams) - 3
- 1393 Blind Assoc. Hampton (Miss P Foley)
- 1394 Blind Assoc. Hampton (Mrs D Tuxan) - C
- 1395 Blind Assoc. Hampton (G Shields) - 1
- 1396 Blind Assoc. Hampton (H Howden)
- 1397 Blind Assoc. Hampton (T Roderick)
- 1398 Blind Assoc. Hampton (E Spelldewinde) - C
- 1399 Blind Assoc. Hampton (Mr T Wiedeman) - 2
- 1400 Blind Assoc. Hampton (H Wishart)
- 1401 Blind Assoc. Hampton (W Tindale)
- 1402 Blind Assoc. Kooyong (Mrs E. Beards)
- 1403 Blind Assoc. Kooyong (A. Brennan)
- 1404 Blind Assoc. Kooyong (Mrs J. Barklem)
- 1405 Blind Assoc. Kooyong (Mrs M. Tainsh)
- 1406 Blind Assoc. Mt Eliza (R. Murphy)
- 1407 Blind Assoc. Mt Eliza (E. Payne)
- 1408 Blind Assoc. Mt Eliza (J. Gatliff)
- 1409 Blind Assoc. Mt Eliza (C. Moorfield)
- 1415 Lady Nell (Mrs L Burns)
- 1416 Lady Nell (Mrs B Heywood)
- 1417 Penumbra (Mrs A McDonald)
- 1418 Mrs J Watson

## Class 16468 – Sample Hand-Made Pottery

- 1419 G Bartlett
- 1420 Blind Assoc. Kooyong (Mrs Allison)
- 1421 Blind Assoc. Kooyong (N. Long)
- 1422 Blind Assoc. Kooyong (K. Bennet)
- 1423 Blind Assoc. Kooyong (G Smith)

Class 16468 Continued on Next Page



## WEAVING

- 1424 Blind Assoc. Kooyong (V Earle) - 3  
 1425 Blind Assoc. Kooyong (R McDonald)  
 1426 Blind Assoc. Mt Eliza (H. West) - 1  
 1427 Blind Assoc. Mt Eliza (Mrs I Brookes)  
 1428 Blind Assoc. Mt Eliza (Mrs G Humphries) - 2  
 1429 Blind Assoc. Mt Eliza (Mrs P O'Neill)  
 1430 Blind Assoc. Mt Eliza (D. Thomas)  
 1431 Lady Nell (Mrs Bolst)  
 1432 Penumbra (R Freestone)  
 1433 Penumbra (Mrs P Williams)

## Class 16469 - Miscellaneous Class.

- 1434 G Bartlett - 2  
 1435 Blind Assoc. Hampton (Mrs A Messing) - V.H.O.  
 1436 Blind Assoc. Hampton (T Weideman)  
 1437 Blind Assoc. Hampton (C Gee) - H.C. 2  
 1438 Blind Assoc. Hampton (A Bishop)  
 1439 Blind Assoc. Hampton (T. Wilson)  
 1440 Blind Assoc. Kooyong (Mrs M. Jackson)  
 1441 Blind Assoc. Mt Eliza (Mrs K Renshaw)  
 1442 Blind Assoc. Mt Eliza (Miss S Harris) - 1  
 1443 Lady Nell (Mrs C Heath)  
 1444 Lady Nell (Mrs V Johnstone)  
 1445 Lady Nell (Mrs R Maxwell) - H.C.  
 1446 Lady Nell (Mrs J Mozyiki)  
 1447 Lady Nell (Mrs M McKenna)  
 1448 Lady Nell (Mrs E Custer)  
 1449 Lady Nell (A Burns)  
 1450 Lady Nell (Mrs N Orpen)  
 1451 Lady Nell (Mrs M Armstrong)  
 1452 Lady Nell (Glenda Weyman)  
 1453 Penumbra (Miss A Barbour)  
 1454 Penumbra (J Mierisch)  
 1455 Mrs J Watson - 3

SPECIAL PRIZE - AWARDED  
 BY JUDGES PT. 4. L79  
 BEST EXHIBIT IN  
 CLASSES - 16476-16481  
 WINNER - 1480  
 CLASS - 16480  
 MRS. C. DUNNE

## LEATHER WORK

## Class 16476 - Embossed And/or Stamped Article.

- 1456 Mrs L Bilson  
 1457 A Collard  
 1458 Miss R Gould - 3  
 1459 Miss L Harbour  
 1460 D Sargentson  
 1461 P J Smith  
 1474 W. WYLIE T/F. 16479 - 2

## Class 16477 - Plaited or Braided Leatherwork.

- 1462 G W Horns  
 1463 Mrs D Little  
 1464 J Olden  
 1465 Mrs J Peel  
 1466 Ms J Perryman - 3  
 1467 G F Wilson  
 1468 B Wojcicki

## Class 16478 - Mocassins.

- 1469 Blind Assoc. Mt Eliza (Mrs E Bushe) - 3  
 1470 Blind Assoc. Mt Eliza (T. Squires) - 1  
 1471 Blind Assoc. Mt Eliza (J Molloy)  
 1472 J W Stewart - 2

## Class 16479 - Any Article in Sheepskin Other Than Toy.

- 1473 Mrs S M Galbraith - 1  
 1474 W Wylie

## Class 16480 - Carved Article.

- 1475 Mrs L Bilson  
 1476 Miss J Brownley  
 1477 Mrs J Bunn  
 1478 S T Clough  
 1479 Mrs J Draffin  
 1480 Mrs C Dunne - 1  
 1481 Mrs E O Edward

- 1482 Miss L Harbour  
 1483 P O'Brien  
 1484 J S Robertson - V.H.C.  
 1485 Mrs G Robertson  
 1486 D Sargentson - 2  
 1487 Mrs L M Stanford - H.C.  
 1488 Tottenham T.S. (D. Bacon)  
 1489 Tottenham T.S. (D. Tuckerman)  
 1490 Tottenham T.S. (L. Beaton)  
 1491 Tottenham T.S. (D. Lewis)  
 1492 Tottenham T.S. (S. Britnell) - H.C.  
 1493 Tottenham T.S. (M. Brooks)  
 1494 Tottenham T.S. (P. Kennedy)  
 1495 Tottenham T.S. (N. Cunningham)  
 1496 Tottenham T.S. (I. Marr)  
 1497 Tottenham T.S. (J. Wilson)  
 1498 Tottenham T.S. (G. Beaton)  
 1499 Tottenham T.S. (T. Key)  
 1500 Tottenham T.S. (P. Garas)  
 1501 Tottenham T.S. (V. Gill)  
 1502 Tottenham T.S. (M. Laguna)  
 1503 A Van Veen - 3  
 1504 Mrs E Williams  
 1505 R J Wilson  
 1506 B Wojcicki  
 1507 W Wylie

## Class 16481 - Wearing Apparel.

- 1508 Mrs L Bilson - 1  
 1509 Mrs S M Galbraith - 3  
 1510 W Wylie - 2

## BASKETRY

## Class 16485 - Basketry, in Cane (Wooden Base).

- 1511 Miss E S Brown - 1  
 1512 KorowA C.E.G.G.S. (Susan-Gaye Wallbridge) - 3  
 1513 Penumbra (Mrs A McDonald) - 2

## Class 16486 - Basketry, in Cane (Woven Base).

- 1514 Miss E S Brown - 1

## Class 16487 - Basketry, in Natural Materials, Stitched or Woven

- 1515 Mrs A P Askew - 1  
 1516 Blind Assoc. Mt Eliza (Mrs R Sutton)  
 1517 Miss E S Brown  
 1518 Mrs B Doyle - 2  
 1519 Mrs T Mahony - 3  
 1520 Melbourne Col. of Tex. (Maryanne Humphrey) - C  
 1521 Melbourne Col. of Tex. (Helena Jokic) - H.C.  
 1522 Melbourne Col. of Tex. (Michelle Tardio) - V.H.C.  
 1523 Melbourne Col. of Tex. (Angela Webb)  
 1524 Mrs L Zass - V.H.C.

## WEAVING

## Class 16511 - Hand-Woven Cushion.

- 1525 Grace McKellar House (H Wilson)  
 1526 Grace McKellar House (Mrs J Jenkyn) - 1  
 1527 Mrs L Zass - 2  
 1553 T.W. SMITH - T/F 16517 - 3

## Class 16512 - Set of 4 Place Mats, Using Any Type Yarn.

- 1528 Hurlingham (Mrs J. Presser)

## Class 16513 - Any Hand-Woven Article In Hand-Spun Wool.

- 1529 Mrs J R Bell - 1



## WEAVING

- 1530 Mr Blind Assoc. Kooyong (Munn) -3  
 1531 Miss K Cochrane  
 1532 Mrs T Mahony  
 1533 Mrs S McNaughton -2

**Class 16514 - Hand Woven Garment**

- 1534 Miss K Cochrane  
 1535 Mrs A Huttunen-Rickards -2  
 1536 Mrs S McNaughton -3  
 1537 Melbourne Col. of Tex. (Emma Pell) -1  
 1538 Methodist Ladies C. (Robin Hodgetts)  
 1539 Mrs T Newman  
 1540 Strathcona B.G.G.S. (Janet Crocker)  
 1541 Strathcona B.G.G.S. (Vicky Mathews)  
 1542 Mrs L Zass -3

**Class 16515 - Knee or Travel Rug, in Wool.**

- 1543 Methodist Ladies C. (Robin Hodgetts) -1

**Class 16516 - Hand Woven Length of Material, Minimum 2 Mtrs**

- 1544 Hurlingham (Mrs J. Presser) -2  
 1545 Melbourne Col. of Tex. (Mrs K J Wood) NO 3RD  
 1546 Mrs N Whelen -1

**Class 16517 - Any Other Hand-Woven Article, Any Type Yarn.**

- 1547 Grace McKellar House (H Wilson)  
 1548 Mrs R Griffiths -2  
 1549 Methodist Ladies C. (Leeanne Lambart)  
 1550 Mrs T Newman -1  
 1551 Red Cross (R Street) -3  
 1552 Red Cross (M. Anderson)  
 1553 T W Smith  
 1554 Mrs L Zass

**Class 16519 - Piece of Weaving (Novice).**

- 1555 Mrs L G Carter  
 1556 Grace McKellar House (H Wilson)  
 1557 Miss M Hurse  
 1558 Mrs A Huttunen-Rickards  
 1559 Mrs J Kerr  
 1560 Melbourne Col. of Tex. (Emma Pell) -2  
 1561 Melbourne Col. of Tex. (Linda Watt) -3  
 1562 Melbourne Col. of Tex. (Diane Simpson)  
 1563 Melbourne Col. of Tex. (Mrs K J Wood)  
 1564 Mrs T Newman  
 1565 Mrs M J Osborne -1  
 1566 Miss E Sullivan  
 1567 Mrs L Zass

**Class 16520 - Any Article of Hand-Woven Tapestry.**

- 1568 Mrs L McGurgan  
 1569 T W Smith  
 1570 Strathcona B.G.G.S. (Michele Gully) -3

**Class 16521 - Any Article Made From Hand Spun Mohair.**

- 1571 E P Egan

**Class 16522 - Hand Woven Wall Hanging, Any Yarn.**

- 1572 Mrs S McNaughton -2  
 1573 Melbourne Col. of Tex. (Linda Watt) -3  
 1574 Miss J L Moras  
 1575 Strathcona B.G.G.S. (Alex Wilson)  
 1576 Miss E Sullivan -1

**Class 16523 - Hand Woven Floor Rug**

- 1577 Camberwell C.E.G.G.S. (Jillian Richardson)  
 1578 Camberwell C.E.G.G.S. (Susanna Steele)  
 1579 Mrs J Kerr  
 1580 Melbourne Col. of Tex. (Emma Pell) -2

- 1581 Melbourne Col. of Tex. (Diane Simpson) -3  
 1582 Mrs C Payne -1  
 1583 T W Smith

**Class 16524 - Hand Woven Bag**

- 1584 Grace McKellar House (Mrs J Jenkyn) -2  
 1585 Miss J L Moras  
 1586 Mrs M J Osborne -1

## HAND PAINTED CHINA

**Class 16525 - China Painting (Master) Any Design.**

- 1587 Mrs J Blaskett  
 1588 Mrs W Carter - VHC  
 1589 Mrs A Daymond -3  
 1590 Mrs S Dixon  
 1591 Mrs M L Francis  
 1592 Mrs T Jomartz  
 1593 Mrs G E Leeke  
 1594 Mrs G McIntosh O.B.E.  
 1595 Mrs L Mitchell - C  
 1596 Mrs B Neylon  
 1597 Mrs P J Redman  
 1598 Miss M Robinson  
 1599 Mrs R N Sloan  
 1600 Mrs G Smith  
 1601 Mrs B Torkington -2  
 1602 Mrs R Williams  
 1603 Mrs B Wood -1

**Class 16526 - China Painting (Birds And Animals Design).**

- 1604 Mrs W Carter -2  
 1605 Mrs L Cormick  
 1606 Mrs M Davis  
 1607 Mrs A Daymond -1  
 1608 Mrs J Elford -3  
 1609 Mrs P Flanagan  
 1610 Mrs G Grenda  
 1611 Mrs F J James  
 1612 Mrs A J Jinks  
 1613 Mrs T Jomartz  
 1614 Mrs S M Lee  
 1615 Mrs N Lee  
 1616 Miss M Lock  
 1617 Mrs G McIntosh O.B.E.  
 1618 Mrs L Milne  
 1619 Miss J Mortensen  
 1620 Mrs B Neylon  
 1621 Mrs I Noble  
 1622 Mrs J Power  
 1623 Mrs G Smith  
 1624 Mrs C Swingle  
 1625 Mrs I Thomas  
 1626 Mrs R Williams  
 1627 Mrs S Young

**Class 16527 - China Painting (Other Than Birds and Animals).**

- 1628 Mrs R Berry  
 1629 Mrs J Blaskett  
 1630 Mrs W Carter  
 1631 Mrs M Davis -1  
 1632 Mrs A Daymond - V.H.C.  
 1633 Mrs S Dixon - H.C.  
 1634 Mrs R Du Plessis -2  
 1635 Mrs J Elford  
 1636 Mrs P Flanagan  
 1637 Mrs M L Francis  
 1638 Mrs G Hazel  
 1639 Mrs F J James

ADDITIONAL PRIZE  
 HAND WEAVERS & SPINNERS GUILD  
 NO. 1566 MRS E. SULLIVAN

ADDITIONAL PRIZE  
 \$15 HAS BEEN  
 DONATED BY THE HAND  
 WEAVERS' AND SPINNERS  
 GUILD OF VIC.  
 NO. 1550 - MRS. T. NEWMAN



## HAND MADE FLOWERS

- 1640 Mrs S M Lee  
 1641 Mrs G E Leeke  
 1642 Miss M Lock  
 1643 Mrs T Long  
 1644 Mrs G McIntosh O.B.E.  
 1645 Mrs L Milne  
 1646 Mrs L Mitchell  
 1647 Mrs B Neylon  
 1648 Mrs J Power — e  
 1649 Miss M Robinson  
 1650 Mrs R N Sloan  
 1651 Mrs G Smith  
 1652 Mrs B Torkington — 3  
 1653 Mrs R Williams  
 1654 Mrs V Williams  
 1655 Mrs B Wood  
 1656 Mrs S Young

## Class 16528 — China Painting, Miniature

- 1657 Mrs W Carter  
 1658 Mrs L Cormick  
 1659 Mrs M Davis  
 1660 Mrs A Daymond  
 1661 Mrs S Dixon  
 1662 Mrs P Flanagan  
 1663 Mrs F J James  
 1664 Mrs L Mitchell  
 1665 Mrs B Neylon  
 1666 Mrs W Payne  
 1667 Mrs J Power  
 1668 Mrs P J Redman  
 1669 Miss M Robinson  
 1670 Mrs F Searle  
 1671 Mrs R N Sloan — 3  
 1672 Mrs G Smith  
 1673 Mrs R Williams — 2  
 1674 Mrs B Wood — 1

## Class 16529 — China Painting Cabinet Piece.

- 1675 Mrs W Carter  
 1676 Mrs M Davis — 2  
 1677 Mrs A Daymond  
 1678 Mrs S Dixon  
 1679 Mrs R Du Plessis — 1  
 1680 Mrs P Flanagan  
 1681 Mrs M L Francis  
 1682 Mrs F J James  
 1683 Mrs G E Leeke  
 1684 Mrs G McIntosh O.B.E.  
 1685 Mrs B Neylon  
 1686 Mrs W Payne  
 1687 Mrs J Power  
 1688 Mrs R N Sloan  
 1689 Mrs G Smith  
 1690 Mrs G A Toole  
 1691 Mrs R Williams  
 1692 Mrs B Wood — 3  
 1693 Mrs S Young

## Class 16530 — China Painting (Novice)

- 1694 Mrs K R Barber — 2  
 1695 Mrs R Berry  
 1696 Mrs O I Bowen  
 1697 Mrs A Citizen  
 1698 Mrs M Davis — 1  
 1699 Mrs J Dowie  
 1700 Mrs J Elford  
 1701 Mrs M Everard  
 1702 Mrs B Ferguson  
 1703 Mrs P Flanagan  
 1704 Mrs G Grenda  
 1705 Mrs G Hazel  
 1706 Mrs F J James  
 1707 Mrs A J Jinks  
 1708 Mrs B Kilpatrick  
 1709 Mrs S M Lee

ADDITIONAL PRIZE \$40  
 DONATED BY THE VICTORIAN  
 GUILD OF CHINA PAINTERS  
 NO: 1698 — MRS. M. DAVIS

- 1710 Miss M Lock  
 1711 Mrs L Milne  
 1712 Miss J Mortensen — 3  
 1713 Mount Royal Hospital (Mrs Heron)  
 1714 Mrs L Nickson  
 1715 Mrs I Noble  
 1716 Mrs W Payne  
 1717 Mrs J Power  
 1718 Mrs D J Roy  
 1719 Mrs B Seamons  
 1720 Mrs B Southwell  
 1721 Mrs M Stilwell  
 1722 Mrs C Swingle  
 1723 Mrs I Thomas  
 1724 Mrs G A Toole  
 1725 Mrs M Whelan

## Class 16531 — China Painting (Portraits).

- 1726 Mrs W Carter  
 1727 Mrs L Cormick  
 1728 Mrs A Daymond  
 1729 Mrs M L Francis  
 1730 Mrs F J James — V.H.C.  
 1731 Mrs L Jones  
 1732 Mrs G McIntosh O.B.E. — 3  
 1733 Miss M Robinson  
 1734 Mrs F Searle — 2  
 1735 Mrs B Southwell  
 1736 Mrs B Wood — 1

## Class 16532 — Raised Paste or Enamel Work.

- 1737 Mrs W Carter  
 1738 Mrs L Cormick  
 1739 Mrs M L Francis  
 1740 Mrs B Neylon  
 1741 Mrs J Power  
 1742 Mrs P J Redman  
 1743 Mrs R N Sloan  
 1744 Mrs G A Toole  
 1745 Mrs B Wood  
 1746 Mrs S Young

NO  
 AWARDS

## HAND MADE FLOWERS

## Class 16537 — An Arrangement of Hand-Made Flowers.

- 1747 Mrs V Bosnakis  
 1748 Mrs R Burton — 3  
 1749 Mrs V Crapper  
 1750 Ms J Fitt  
 1751 Mrs S M Galbraith — 1  
 1752 Mrs M Hemsley  
 1753 Miss B V Kane  
 1754 Mrs E K Kellett — H.C.  
 1755 Mrs F Maloney — 2  
 1756 Mrs E McLeish

## Class 16538 — Bridal Bouquet of Hand-Made Flowers.

- 1757 Mrs V Bosnakis — V.H.C.  
 1758 Mrs R Burton — H.C.  
 1759 Mrs V Crapper  
 1760 Ms J Fitt  
 1761 Mrs E K Kellett — 2  
 1762 Mrs P McCallum — 3  
 1763 Mrs E McLeish  
 1764 Mrs M Sabato  
 1765 Mrs P Smith — 1

## Class 16539 — Miniature Arrangement of Hand-Made Flowers.

- 1766 Mrs R Burton



## HAND MADE FLOWERS

- 1767 Mrs K Casoar - 3  
 1768 Mrs S M Galbraith - 1  
 1769 Miss M E Henry  
 1770 Miss A Hodgson  
 1771 Mrs F Maloney  
 1772 Mrs E McLeish - 2

## HAND MADE PAPER FLOWERS

## Class 16545 - An Arrangement of Hand-Made Paper Flowers.

- 1773 Mrs S M Galbraith  
 1774 Miss M E Henry - 3  
 1775 Miss A Hodgson - 2  
 1776 Mrs S Jenkins - 2  
 1777 Mrs E McLeish  
 1778 Melbourne Col. of Tex. (Diane Simpson)  
 1779 Mrs P Smith - 1  
 1780 Mrs G Wright

## Class 16546 - Bridal Bouquet of Hand-Made Paper Flowers.

- 1781 Miss M E Henry - 1  
 1782 Mrs E McLeish  
 1783 Mrs M Sabato  
 1784 Mrs P Smith - 2  
 1785 Mrs J Wallmeyer - 3  
 1786 Mrs G Wright

## Class 16547 - Miniature Arrangement of Hand-Made Paper Flowers.

- 1787 Mrs S M Galbraith - 2  
 1788 Miss M E Henry  
 1789 Mrs S Jenkins - 3  
 1790 Mrs E McLeish  
 1791 Mrs J Wallmeyer  
 1792 Mrs G Wright - 1

## MOSAIC WORK

## Class 16553 - Mosaic Work (Excluding Commercial Tiles).

- 1793 Mrs M Evans  
 1794 Mrs D M Hotson - 2  
 1795 Mrs J M Shepherd  
 1796 Mrs C Stahn-Tucholski - 1  
 1797 Mrs R Sykes - 3

## Class 16554 - Mosaic Work, (in Any Other Medium)

- 1798 Mrs T J Callow  
 1799 Mrs M Evans  
 1800 Miss A Hodgson  
 1801 Miss B V Kane  
 1802 Miss S McCutcheon  
 1803 Mount Royal Hospital (Mrs Murray) - 3  
 1804 Penumbra (J Mierisch)  
 1805 Mrs M R Stewart  
 1806 Mrs R Sykes  
 1795 MRS. J.M. SHEPHERD T/F 16553 - 2  
 1796 MRS. C. STAHN-TUCHOLSKI - 1  
 T/F 16613

## METAL WORK &amp; JEWELLERY

## Class 16559 - Decorated Metal Work, Etched.

- 1807 Burwood T.S. (Joan Richard)  
 1808 Burwood T.S. (Joan Taylor)  
 1809 Burwood T.S. (Shirley Burton)

- 1810 Burwood T.S. (Shirley Newman) - 1  
 1811 B K Stahn - V.H.C.  
 1812 Tottenham T.S. (N. Rosenzweig) - C  
 1813 Tottenham T.S. (D. Hardy) - 3  
 1814 Tottenham T.S. (B. Watkins)  
 1815 Tottenham T.S. (E. Lyons)  
 1816 Tottenham T.S. (L. Clark) - 2  
 1817 Tottenham T.S. (S. Scott)  
 1818 Tottenham T.S. (V. Micallef)  
 1819 Tottenham T.S. (M. Willmot)  
 1820 Tottenham T.S. (J. Skinner)  
 1821 Tottenham T.S. (L. Davis)  
 1822 Tottenham T.S. (K. McNamara)  
 1823 Tottenham T.S. (E. Jordan)  
 1824 Tottenham T.S. (M. Patten)  
 1825 Tottenham T.S. (B. Johnstone)  
 1826 Tottenham T.S. (D. Haynes)

## Class 16560 - Decorated Metal Work, Beaten.

- 1827 Burwood T.S. (Helen Downey)  
 1828 Mrs M Clark  
 1829 R L Cromie  
 1830 T O Davison - 2  
 5672 Mrs B A Dodds  
 1831 Mrs A Marriott  
 5661 Mrs R B Newlands  
 1832 Mrs D R Nicol  
 1833 Mrs G Redshaw - 3  
 1834 Mrs J M Remnant  
 1835 B L Rodda - 1  
 1836 Miss L Skinner  
 1837 Mrs L Smith  
 1838 Tottenham T.S. (B. Maher)  
 1839 Tottenham T.S. (L. Diston)  
 1840 Tottenham T.S. (B. Harris)  
 1841 Tottenham T.S. (J. Dreher)  
 1842 Tottenham T.S. (T. Green)  
 1843 Tottenham T.S. (E. Hallowell)  
 1844 Tottenham T.S. (J. Skinner) - C  
 1845 Mrs B Wilkie  
 1862 ASHWOOD H.S. (SUE GLENN) - V.H.C. T/F 16563

## Class 16561 - Decorated Metal Work, Enamel.

- 1846 Mrs V Annear - 1  
 1847 Ashwood H.S. (Gary Parsons) - 3  
 1848 Tottenham T.S. (G. Larkin) - 2  
 1849 Tottenham T.S. (G. Duxson)  
 1850 A E Tweddell

## Class 16562 - Jewellery, Hand-Made.

- 1851 Mrs V Annear - 3  
 1852 Ashwood H.S. (Ruth Luxford)  
 1853 Ashwood H.S. (Chris Christou) - 1  
 1854 Ashwood H.S. (Trevor Wheeler) - C  
 1855 Ashwood H.S. (Sue Glenn)  
 1856 Ashwood H.S. (Andrew Massie)  
 1857 Miss B V Kane  
 1858 Miss S McCutcheon - 2  
 1859 Michael Tubecki  
 1860 Mrs D Milton  
 1861 Mrs M Troon

## Class 16563 - Silversmithing.

- 1862 Ashwood H.S. (Sue Glenn)  
 1863 Ashwood H.S. (George Georgaklis)  
 1864 Ashwood H.S. (Peter McClacharty)  
 1861 MRS. M. TROON - T/F 16562 - 1

## MACRAME WORK

## Class 16568 - Article of Macrame.

- 1865 Mrs D J Adams  
 1866 Mrs A P Askew - 1 - BEST EXHIBIT  
 1867 Mrs M Basterfield  
 1868 Mrs A Berryman



## WOOD WORK

- 1869 Blind Assoc. Mt Eliza (Mrs F. Williams)  
 1870 Mrs M Evans  
 1871 B Evans  
 1872 Miss A Hodgson  
 1873 Miss W Hutchinson  
 1874 Miss D Kingsland  
 1875 Mrs P McArthur - 2  
 1876 Miss N McIntyre  
 1877 Miss J L Moras  
 1878 Mrs N S Nicholas  
 1879 T Paton  
 1880 Mrs A Saxton  
 1881 Mrs L W Schrank  
 1882 Mrs J Walsh

**Class 16569 - Macrame Wall Hanging.**

- 1883 Mrs M Basterfield  
 1884 Mrs A Berryman  
 1885 Miss M Bockholt  
 1886 R J Bolton  
 1887 Mrs M Evans  
 1888 B Evans  
 1889 Mrs J Evans  
 1890 Mrs M Gentile - 2  
 1891 Mrs G Heidenescher - 1 c  
 1892 Mrs J Hutchinson - 1  
 1893 Miss K Jones  
 1894 Mrs L Kelly - c  
 1895 Mrs P McArthur - c  
 1896 Miss N McIntyre  
 1897 Miss J L Moras  
 1898 T Paton  
 1899 Mrs J Powell - 3  
 1900 Mrs H Watkins

**BARK PICTURES****Class 16575 - Bark Picture, With Additives.**

- 1901 Mrs I Baldock  
 1902 Mrs P Collins  
 1903 Mrs A P Crosby  
 1904 Mrs J Donnelly - 2  
 1905 W C Groves - 2  
 1906 B Harris  
 1907 Mrs W Harris  
 1908 Mrs G Heidenescher - 3  
 1909 Mrs E Johnson - 1  
 1910 Mrs L Pratt - 1  
 1911 B A Prissall  
 1912 Mrs B D Ristrom  
 1913 Mrs M N Thomson  
 1914 Mrs J M Whitfield

**Class 16576 - Bark Picture, Without Additives.**

- 1915 Mrs I Baldock - 2  
 1916 Mrs P Collins  
 1917 Mrs A P Crosby - 1  
 1918 Mrs J Donnelly  
 1919 W C Groves - c  
 1920 F C Hammond  
 1921 B Harris  
 1922 Mrs W Harris - 3  
 1923 Mrs G Heidenescher - c  
 1924 B A Prissall - c  
 1925 Mrs B D Ristrom  
 1926 Mrs S Sinclair  
 1927 Mrs M N Thomson  
 1928 Mrs J M Whitfield

**FLOOR RUG MAKING****Class 16583 - Hooked Floor Rug.**

- 1929 Miss S Bradshaw  
 1930 Miss G J Chipperfield - V.H.C.  
 1931 G Danecek - c  
 1932 Mrs J Dodge  
 1933 K L Foster  
 1934 Grace McKellar House (Mrs J Jenkyn)  
 1935 Mrs M Henley  
 1936 Mrs M Homer  
 1937 Mrs S McNaughton - 3  
 1938 B Nolan  
 1939 S Orange - H.C.  
 1940 Penumbra (Miss A Barbour)  
 1941 Mrs J C Pitts  
 1942 Ms A Primmer - 1  
 1943 J Robertson  
 1944 Mrs G J Stewart - 2  
 1945 Miss L Stones

**MISCELLANEOUS CRAFTS****Class 16589 - Dried Flower Arrangement**

- 1946 Mrs L Barber  
 1947 Mrs D Greenland - 3  
 1948 Miss J Hassett  
 1949 Mrs J A Hassett  
 1950 Miss M E Henry  
 1951 Mrs S Jenkins  
 1952 Mrs E McLeish  
 1953 D Mummery - 1  
 1954 Mrs M Reiher - 2  
 1955 Mrs P Smith - 2

**Class 16590 - Hand-Made Paper.**

- 1956 N Cummins  
 1957 Mrs E McLeish NO AWARDS

**Class 16591 - Any Article of Batik.**

- 1958 Ashwood H.S. (Despina Hronopoulos) NO AWARDS

**Class 16592 - Lead Light.**

- 1959 Mrs A C Adams - 1  
 1960 K Frankcom - 2

**WOOD WORK****Class 16611 - Woodwork (Hand Tools Only).**

- 1961 Miss P Barnes - 2  
 1962 Miss A Hodgson  
 1963 Mrs M Scanlan - 1  
 1964 S Simpson - 3

**Class 16612 - Woodwork (Hand Tools & Power Tools).**

- 1965 P J Bowden - H.C.  
 1966 F T Coghill - 1  
 1967 L Cole  
 1968 K Gilders - 2  
 1969 D Hellyer  
 1970 Penumbra (D A Cameron)  
 1971 M Perry - H.C.  
 1972 L E Story - c  
 1973 G H Young - 3

**Class 16613 - Woodwork (Decorated With Metal or Other Materials).**

- 1974 Avondale H.S. (Sandra Pacheco)



## WOOD WORK

- 1975 K Gilders — 1  
 1976 Mrs C Stahn-Tucholski  
 1977 J Thompson — 2

**Class 16614 — Woodwork - Carved.**

- 1978 V James — 3  
 1979 K Manberg — H.C.  
 1980 E N Sanders  
 1981 B H Thompson — 1st.

**Class 16615 — Woodwork - Turned.**

- 1982 V R Denmead — 2  
 1983 K Gilders — 3  
 1984 L E Story — 1

## MARQUETRY

**Class 16618 — Marquetry (Novice)**

- 1985 F Dawson — 3  
 1986 Mrs G Hirst — 1  
 1987 J Veryard — 2

**Class 16619 — Marquetry (Intermediate)**

- 1988 L Dear — 3  
 1989 C J Mallett  
 1990 D E Southgate ((1)) — C  
 1991 D E Southgate ((2))  
 1992 C J Watt ((1)) — 1  
 1993 C J Watt ((2))  
 1994 F Wheeler — 2  
 1995 Rev F V Winn

**Class 16620 — Marquetry (Advanced)**

- 1996 P Barrow — H.C.  
 1997 H Fairbanks  
 1998 J Higgins ((1)) — 2  
 1999 J Higgins ((2))  
 2000 H Maile — 3  
 2001 L Pavey ((1)) — 1  
 2002 L Pavey ((2)) — 1  
 2003 Rev F V Winn — V.H.C.

## MATCH WORK

**Class 16622 — Any Article Made From Matches Overlay.**

- 2004 Miss A Hodgson — 1

## LAPIDARY COMPETITION

**Class 16628 — Standard Cabochon Aesthetic Appeal.**

- 2005 Mrs V Annear  
 2006 C R Baker  
 2007 Mrs I Bevington  
 2008 R W Cock  
 2009 S S Croom — 3  
 2010 R Henderson — 1  
 2011 G Hird  
 2012 Mrs P Jaremenko — 3  
 2013 Mrs V King  
 2014 Mrs J McKenzie  
 2015 A H Mitchell  
 2016 M Rudik  
 2017 Miss S Ryan  
 2018 Miss R T Secen — 2

**Class 16629 — Free Form Aesthetic Appeal.**

- 2019 C R Baker  
 2020 Mrs I Bevington  
 2021 R W Cock  
 2022 S S Croom  
 2023 R Henderson  
 2024 Mrs M Howell  
 2025 Mrs P Jaremenko  
 2026 Mrs V King  
 2027 P Lansbury  
 2028 Mrs J McKenzie — 1  
 2029 A H Mitchell — 2  
 2030 G Nahon — 3  
 2031 M Rudik  
 2032 J Troon

**Class 16630 — Facet - Non Standard Cut**

- 2033 C R Baker  
 2034 R Henderson — 1  
 2035 V Martin — 1  
 2036 W S Munro — 2  
 2037 J Troon — 3

**Class 16631 — Jewellery, Hand-Made or Cast With Lapidary Item(S).**

- 2038 Mrs V Annear — 2  
 2039 S S Croom  
 2040 R Henderson — 1  
 2041 Mrs M Troon — 3

**Class 16632 — Jewellery, Commercial Mount With Lapidary Item(S)**

- 2042 Mrs V Annear  
 2043 C R Baker  
 2044 S S Croom  
 2045 Mrs L Farthing — 3  
 2046 R Henderson — 1  
 2047 Mrs P Jaremenko  
 2048 P Lansbury  
 2049 Mrs J McKenzie — 2  
 2050 M Rudik  
 2051 Mrs M Troon

**Class 16633 — Club Showcase, Popular Choice.**

- 2052 G.A.A. Gem Club of Vic — NO AWARD

**Class 16634 — Showcase, Popular Choice**

- 2053 Mrs V Annear  
 2054 H H Evans — 1  
 2055 E G Hallett  
 2056 Mrs L Hart — 2  
 2057 R Henderson — 3  
 2058 Mrs M Howell  
 2059 A V Palmer  
 2060 G R Taurins  
 2061 Mrs M Wilde

## CERAMIC COMPETITION

**Class 16644 — Earthenware or Stoneware Pottery - Handmade.**

- 2062 Ashwood H.S. (Suallan Adams)  
 2063 Ashwood H.S. (Adam Hill)  
 2064 Mrs B Doyle  
 2065 Mrs B Knight  
 2066 Knoxbrooke D.T.C. (Ron Toebelman)  
 2067 W Lording ((1))  
 2068 W Lording ((2))  
 2069 Mrs T McCormack  
 2070 S Morrell  
 2071 L Moulden  
 2072 M Neill — 3



## SCHOOL COMPETITIONS

- 2073 A Nicol  
 2074 Norwood H.S. (Elizabeth Clifton)  
 2075 Mrs K Phelan ((1))  
 2076 Mrs K Phelan ((2))  
 2077 R Rowe ((1))  
 2078 R Rowe ((2))  
 2079 J Sharp  
 2080 Ms B Swarbrick ((1)) — 2  
 2081 Ms B Swarbrick ((2)) — 1

### Class 16645 – Earthenware or Stoneware Pottery – Made on Wheel.

- 2082 G Bartlett  
 2083 D Dwyer ((1)) — 1  
 2084 D Dwyer ((2))  
 2085 Geelong G.S. (A. Burgess)  
 2086 Geelong G.S. (A. Rumsay)  
 2087 Geelong G.S. (C. Robinson)  
 2088 Mrs P Holmer  
 2089 Mrs B Knight — 3  
 2090 Mrs T McCormack  
 2091 S Morrell  
 2092 M Neill — 2  
 2093 Mrs S A Riordan ((1))  
 2094 Mrs S A Riordan ((2))  
 2095 K Ryding  
 2096 J Saxton ((1))  
 2097 J Saxton ((2))

## CERAMIC SCULPTURE COMP.

### Class 16651 – Ceramic Sculpture.

- 2098 Ashwood H.S. (Michelle Haines)  
 2099 Ms C Bootsman ((1))  
 2100 Ms C Bootsman ((2))  
 2101 M Boyd — V.H.C.  
 2102 Mrs E Butler  
 2103 Mrs T Cameron ((1))  
 2104 Mrs T Cameron ((2))  
 2105 Mrs D Cameron ((1)) — 1  
 2106 Mrs D Cameron ((2)) — 2  
 2107 Geelong G.S. (A. Rumsay)  
 2108 Geelong G.S. (D. Bennett)  
 2109 Geelong G.S. (A. Lithgow)  
 2110 Geelong G.S. (A. Mattlock)  
 2111 Geelong G.S. (M. Burgess)  
 2112 Geelong G.S. (J. Howson)  
 2113 Geelong G.S. (F. Hollingworth)  
 2114 Mrs M Le Goubin ((1))  
 2115 Mrs M Le Goubin ((2))  
 2116 Lee  
 2117 Mitcham T.S. (Gabriel Cazaux)  
 2118 Mrs M J Moldrich  
 2119 S Morrell  
 2120 L Moulden  
 2121 Mrs P Norman ((1))  
 2122 Mrs P Norman ((2))  
 2123 Miss A Pinkney ((1))  
 2124 Miss A Pinkney ((2))  
 2125 Mrs A Poelsma ((1))  
 2126 Mrs A Poelsma ((2))  
 2127 Ms B Swarbrick ((1))  
 2128 Ms B Swarbrick ((2))  
 2129 Y Thuring ((1))  
 2130 Y Thuring ((2))  
 2131 B Upton — 3  
 2132 H Weber ((1))  
 2133 H Weber ((2))

## SCHOOL COMPETITIONS

### Class 16711 – Decorative Hand Embroidery Traditional (Form 1).

- 2134 Aquinas College (Isobel Anton) — 2  
 2135 Kilvington B.G.G.S. (Fiona Clissold) — 3  
 2136 Mitcham H.S. (Marianne Curie)  
 2137 Mitcham H.S. (Silvin Bruns)  
 2138 Mitcham H.S. (Laura Henning)  
 2139 Mitcham T.S. (Susan Theobald)  
 2140 Mitcham T.S. (Lisa North)  
 2141 Mt. St. Joseph's G.C. (Anita Davis)  
 2142 Mt. St. Joseph's G.C. (Deanne Wilson)  
 2143 Sacred Heart C. (Amelia Heath)  
 2144 Sacred Heart C. (Karen Casey)  
 2145 Sacred Heart C. (Fiona Evans)  
 2146 Sacred Heart C. (Andrea Fulton) — C  
 2147 Sacred Heart C. (Sallyanne Bratanavicius)  
 2148 Sacred Heart C. (Louise Bettiol)  
 2149 Sacred Heart C. (Vicki Parkes)  
 2150 Sacred Heart C. (Carmelo Marino)  
 2152 Sacred Heart C. (Claudia Graham)  
 2153 Sacred Heart C. (Claire Elliott)  
 2154 Sacred Heart C. (Claire Cooper)  
 2155 Sacred Heart C. (Jacinta Leitch)  
 2156 Sacred Heart C. (Lucy Bole)  
 2157 Strathcona Baptist G.G.S. (Alison Wade) — 1

SPECIAL PRIZE  
 \$25 DONATED  
 TO BEST EXHIBIT  
 CLASSES 16711  
 TO 16720  
 WINNER  
 2272  
 Class 16714  
 HELEN PASCHALIS

### Class 16712 – Decorative Hand Embroidery Traditional (Form 2).

- 2158 Aquinas College (Celia Colton)  
 2159 Aquinas College (Robyn Boshier)  
 2160 Aquinas College (Fiona Cameron) — C  
 2161 Aquinas College (Megan Ryan)  
 2162 Aquinas College (Vanessa Schofield)  
 2163 Aquinas College (Caroline Spencer)  
 2164 Aquinas College (Maureen Motteram)  
 2165 Aquinas College (Yvette Nader)  
 2166 Aquinas College (Rita Dib)  
 2167 Kilvington B.G.G.S. (Linda Mayberry)  
 2168 Knox T.S. (Michelle Mullins)  
 2169 Knox T.S. (Ann Ashlet)  
 2170 Knox T.S. (Susan Hardingham)  
 2171 Knox T.S. (Lisa Lehman)  
 2172 Knox T.S. (Gayle Sundstrom)  
 2173 Knox T.S. (Kim Barker)  
 2174 Melbourne C.G.G.S. (Christina Smith) — 1  
 2175 Mitcham T.S. (Julie Homewood)  
 2176 Mitcham T.S. (Julie Carson)  
 2177 Sacred Heart C. (Mariyana Burela)  
 2178 Sacred Heart C. (Lisa Bennett)  
 2179 Sacred Heart C. (Yvette Allison) — 3  
 2180 Sacred Heart C. (Libby Canning)  
 2181 Sacred Heart C. (Colleen Hart)  
 2182 Sacred Heart C. (Nicole Awramenko)  
 2183 Sacred Heart C. (Anne Shannon)  
 2184 Sacred Heart C. (Christine Loughlan)  
 2185 Sacred Heart C. (Vanessa Gunn) — H.C.  
 2186 Sacred Heart C. (Simone Johnson)  
 2187 Sacred Heart C. (Mary Kazalac)  
 2188 Sacred Heart C. (Juliana Cooper)  
 2189 Sacred Heart C. (Mary Speahar) — C  
 2190 Strathcona B.G.G.S. (Elizabeth Cumming)  
 2191 Strathcona B.G.G.S. (Sally Mathews) — V.H.C.  
 2192 Strathcona B.G.G.S. (Brenda McLennan)  
 2193 Waterdale H.S. (Dieunga Nguyen) — 2

### Class 16713 – Decorative Hand Embroidery Traditional (Form 3).

- 2194 Aquinas College (Robbie Fincham)  
 2195 Aquinas College (Gerdama Grubacevic)  
 2196 Aquinas College (Jenni Fullwood) — C  
 2197 Aquinas College (Joanne Parleweit)  
 2198 Aquinas College (Darlene Vanderbelt)  
 2199 Aquinas College (Karen Burns)



## SCHOOL COMPETITIONS

- 2200 Aquinas College (Marianne Hallewas)  
 2201 Aquinas College (Louise Akins)  
 2202 Aquinas College (Martine Young)  
 2203 Aquinas College (Julie Henry)  
 2204 Broadmeadows H.S. (Carolyn Smith) = 2ND  
 2205 Broadmeadows H.S. (Jacqueline Martin) = 2ND  
 2206 Cranbourne H.S. (Julie Palmer)  
 2207 Karingal H.S. (Eileen Cockman)  
 2208 Kilvington B.G.G.S. (Michele Adams) — H.C.  
 2209 Kilvington B.G.G.S. (Carolyn Argent)  
 2210 Kilvington B.G.G.S. (Jennifer Douglas)  
 2211 Kilvington B.G.G.S. (Joanne Haddon)  
 2212 Kilvington B.G.G.S. (Tracy Spencer)  
 2213 Leongatha H.S. (Maria Licciardello)  
 2214 Leongatha H.S. (Michelle Bright)  
 2215 Leongatha H.S. (Rosslyn Pitcher)  
 2216 Leongatha H.S. (Michelle Egan)  
 2217 Leongatha H.S. (Glenys Taylor) — C  
 2218 Leongatha H.S. (Paula Schmidt)  
 2219 Mitcham H.S. (Chan Lim)  
 2220 Mitcham T.S. (Kaye Jones)  
 2221 Mt. St. Joseph's G.C. (Tatianna Trento)  
 2222 Mt. St. Joseph's G.C. (Emma Laudato)  
 2223 Mt. St. Joseph's G.C. (Christine Siragusa)  
 2224 Sacred Heart C. (Robyn Dosser) — H.C.  
 2225 Sacred Heart C. (Paulette Trifiletti) — 1 V.H.C.  
 2226 Sacred Heart C. (Kristyn Saunders) — V.H.C.  
 2227 Sacred Heart C. (Rosaline Green)  
 2228 Sacred Heart C. (Jacqui Kibbis)  
 2229 Sacred Heart C. (Lee-Anne Wilson) — V.H.C.  
 2230 Sacred Heart C. (Jacqueline Gray)  
 2231 Sacred Heart C. (Sharon Burchell)  
 2232 Strathcona B.G.G.S. (Deanna Evans)  
 2233 Strathcona B.G.G.S. (Annette Davis)  
 2234 Strathcona B.G.G.S. (Sally Benson)  
 2235 Strathcona B.G.G.S. (Julie Rowe)  
 2236 Strathcona B.G.G.S. (Jenny Winter)  
 2237 Strathcona B.G.G.S. (Sally Mathews)  
 2238 Strathcona B.G.G.S. (Karen Smith)  
 2239 Strathcona B.G.G.S. (Nicola Francis)  
 2240 Strathcona B.G.G.S. (Carol Griffiths)  
 2241 Strathcona B.G.G.S. (Lucy Freeman)  
 2242 Strathcona B.G.G.S. (Sally Mathews)  
 2243 Strathcona B.G.G.S. (Lisa Hams) — C  
 2244 Strathcona B.G.G.S. (Merrin Cornell)  
 2245 Strathcona B.G.G.S. (Brenda McLennan)  
 2246 Strathcona B.G.G.S. (Nanette Edwards)  
 2247 Strathcona B.G.G.S. (Carolyn Hills)  
 2248 Strathcona B.G.G.S. (Trina Drew)  
 2249 Strathcona B.G.G.S. (Helen May) — H.C.  
 2250 Strathcona B.G.G.S. (Kimm Hodges)  
 2251 Strathcona B.G.G.S. (Fiona Petty)  
 2252 Waterdale H.S. (Barbara Callaway)  
 2253 Waterdale H.S. (Rosemary Maher)  
 2254 Waterdale H.S. (Jaqueline Woodgate)

### Class 16714 – Decorative Hand Embroidery Traditional (Form 4).

- 2255 Aquinas College (Christine Burns)  
 2256 Aquinas College (Joanne Haines)  
 2257 Aquinas College (Genevieve Lloyd)  
 2258 Aquinas College (Enza Fatagati)  
 2259 Aquinas College (Michelle Doensen)  
 2260 Aquinas College (Loretta De Klyn)  
 2261 Aquinas College (Sylvia Noy)  
 2262 Aquinas College (Laurice Erwin)  
 2263 Aquinas College (Christina Dioguardi)  
 2264 Aquinas College (Christine Hamill)  
 2265 Aquinas College (Lisa Ranahan)  
 2266 Aquinas College (Vesna Grubacevic) — H.C.  
 2267 Broadmeadows H.S. (Stella Vafiadis) — H.C.  
 2268 Broadmeadows H.S. (Vera Kulich)  
 2269 Broadmeadows H.S. (Sharon Osbourne)  
 2270 Broadmeadows H.S. (Aylin Gurkavak) — H.C.  
 2271 Broadmeadows H.S. (Mandy Reynolds) — H.C.  
 2272 Broadmeadows H.S. (Helen Paschalis)

- 2273 Broadmeadows H.S. (Julie Parkes)  
 2274 Cheltenham H.S. (Elizabeth Ritchie)  
 2275 Emmaus C. (A Mecca) — 3  
 2276 Firbank C.E.G.G.S. (Amanda Barnett)  
 2277 Firbank C.E.G.G.S. (Melanie Hayton) — C  
 2278 Karingal H.S. (Eileen Cockman)  
 2279 Karingal H.S. (Joanne Mackay)  
 2280 Karingal H.S. (Sharon McNeill)  
 2281 Karingal H.S. (Helen Williams)  
 2282 Knox T.S. (Debra Hoffman)  
 2283 Koonung H.S. (Carolyn Payne)  
 2284 Koonung H.S. (Megan Farrar) — 2  
 2285 Koonung H.S. (Yvonne Eloff)  
 2286 Leongatha H.S. (Maree Young)  
 2287 Mitcham T.S. (Janine Graham)  
 2288 Mitcham T.S. (Sharon McNamara)  
 2289 Mitcham T.S. (Dianne Jones)  
 2290 Norwood H.S. (Judi Fox)  
 2291 Norwood H.S. (Lois Lerner)  
 2292 Norwood H.S. (Caroline Grundy)  
 2293 Norwood H.S. (Maria Raso)  
 2294 Norwood H.S. (Janice Eastwood)  
 2295 Norwood H.S. (Susan Jones)  
 2296 Norwood H.S. (Patricia Stevens)  
 2297 Norwood H.S. (Kay Angliss) — C  
 2298 Norwood H.S. (Wendy Davis)  
 2299 Norwood H.S. (Libby Klausmeier) — V.H.C.  
 2300 Sacred Heart C. (Nicole Leitch) — V.H.C.  
 2301 Sacred Heart C. (Melinda McKeegan) — V.H.C.  
 2302 Sacred Heart C. (Therese Taylor)  
 2303 Sacred Heart C. (Mary Brandimarti)  
 2304 Santa Maria C. (Manuella Nadal)  
 2305 Santa Maria C. (Joyce Meilak)  
 2306 Santa Maria C. (Koula Mouratidis)  
 2307 Santa Maria C. (Cathy Battista)  
 2308 Santa Maria C. (Vanessa Leeder)  
 2309 Santa Maria C. (Kathy Brozovic)  
 2310 Swan Hill H.S. (Joanne Banks)  
 2311 Swan Hill H.S. (Tarnia Russell)  
 2312 Swan Hill H.S. (Jenny James)  
 2313 Swan Hill H.S. (Robyn Butler)  
 2314 Swan Hill H.S. (Karen Gribble) — C  
 2315 Swan Hill H.S. (Pauline Gaylard)  
 2316 Swan Hill H.S. (Carolyn Ball)  
 2317 Swan Hill H.S. (Lyn McSwain)  
 2318 Swan Hill H.S. (Karen McKenzie)  
 2319 Waverley H.S. (Caron Ingram)

### Class 16715 – Decorative Hand Embroidery Traditional (Form 5).

- 2320 Knox T.S. (Michelle Richie)  
 2321 Knox T.S. (Sandra Grant) — 1  
 2322 Koonung H.S. (Sofie Kyritsis)  
 2323 Leongatha H.S. (Melissa Millett)  
 2324 Macleod T.S. (Sandra Stone) — 3  
 2325 Mitcham H.S. (Angela Hipwell)  
 2326 Mitcham T.S. (Simone Roberts)  
 2327 Mitcham T.S. (Phonesavath Phanvongsa) — V.H.C.  
 2328 Mitcham T.S. (Shaylenne Horsnaill)  
 2329 Mitcham T.S. (Debbie Lea)  
 2330 Norwood H.S. (Vicki Barrett)  
 2331 Pascoe Vale G.H.S. (Silvia Retelj)  
 2332 Sacred Heart C. (Jacinta Leitch)  
 2333 Sacred Heart C. (Lucy Bole) — 2

### Class 16716 – Decorative Hand Embroidery Modern (Form 1).

- 2334 Blackburn Sth H.S. (Susan Foster)  
 2335 Blackburn Sth H.S. (Deborah Lawrence)  
 2336 Blackburn Sth H.S. (Christine Callan)  
 2337 Blackburn Sth H.S. (Cheryl Daniels)  
 2338 Blackburn Sth H.S. (Andrew Prater)  
 2339 Broadmeadows West T.S. (Liza Cananzi)  
 2340 Broadmeadows West T.S. (Mark Lancaster)  
 2341 Broadmeadows West T.S. (David Lawton)  
 2342 Broadmeadows West T.S. (Cheryl East)



## SCHOOL COMPETITIONS

- 2343 Broadmeadows West T.S. (Dean Sinclair)  
 2344 Broadmeadows West T.S. (Jeff Swanwick) — V.H.C.  
 2345 Broadmeadows West T.S. (Teresa McFarlane)  
 2346 Broadmeadows West T.S. (Delores Borg)  
 2347 Broadmeadows West T.S. (Jodie Hellyer)  
 2348 Broadmeadows West T.S. (Mark Greenwood)  
 2349 Firbank C.E.G.G.S. (Simone Worland)  
 2350 Firbank C.E.G.G.S. (Fiona Savarti) — 2 H.C.  
 2351 Firbank C.E.G.G.S. (Erica Kranmayr) — H.C.  
 2352 Firbank C.E.G.G.S. (Fiona Shenstone)  
 2353 Firbank C.E.G.G.S. (Cara Donnellan)  
 2354 Firbank C.E.G.G.S. (Sam Fisher) — C  
 2355 Firbank C.E.G.G.S. (Sandra Scott)  
 2356 Firbank C.E.G.G.S. (Kerry Rash)  
 2357 Firbank C.E.G.G.S. (Rebecca Wotley)  
 2358 Firbank C.E.G.G.S. (Kirsten Hibbins)  
 2359 Firbank C.E.G.G.S. (Sabina Lawrentschuk)  
 2360 Firbank C.E.G.G.S. (Anna Francis) — V.H.C.  
 2361 Firbank C.E.G.G.S. (Louise Gleeson)  
 2362 Firbank C.E.G.G.S. (Natarsha Ower)  
 2363 Firbank C.E.G.G.S. (Bridget Montgomery)  
 2364 Firbank C.E.G.G.S. (Sally Martarkis)  
 2365 Firbank C.E.G.G.S. (Mika Hirano)  
 2366 Firbank C.E.G.G.S. (Sarah Lease)  
 2367 Firbank C.E.G.G.S. (Catherine Mitchell)  
 2368 Firbank C.E.G.G.S. (Vanessa Styles)  
 2369 Lowther Hall C.G.S. (Jennifer Reeve)  
 2370 Mt. St. Joseph's G.C. (Yoanne County)  
 2371 Mt. St. Joseph's G.C. (Simone Costello)  
 2372 Mt. St. Joseph's G.C. (Pinella Siragusa)  
 2373 Mt. St. Joseph's G.C. (Leone Smith)  
 2374 Mt. St. Joseph's G.C. (Andrea Kennedy)  
 2375 Mt. St. Joseph's G.C. (Kathy Rakuscek)  
 2376 Mt. St. Joseph's G.C. (Marika Mellas)  
 2377 Mt. St. Joseph's G.C. (Gillian Jones)  
 2378 Mt. St. Joseph's G.C. (Michelle Sammit)  
 2379 Mt. St. Joseph's G.C. (Marina Prestipino)  
 2380 Norwood H.S. (Paul Remyn)  
 2381 Norwood H.S. (Martin Ackerley)  
 2382 Norwood H.S. (Ingrid Phillips) — C  
 2383 Norwood H.S. (Christopher Homotowsky)  
 2384 Norwood H.S. (Melinda Grieve)  
 2385 Norwood H.S. (Stephens Lane)  
 2386 Norwood H.S. (Brett Camm)  
 2387 Norwood H.S. (Dione Hocking)  
 2388 Norwood H.S. (Christopher Dwyer)  
 2389 Paisley H.S. (Tony Tsilibankis)  
 2390 Paisley H.S. (LisA Beband)  
 2391 Paisley H.S. (Dragica Spasojevic)  
 2392 Paisley H.S. (Edward Fenech)  
 2393 Sacred Heart C. (Louise Bettrol) — H.C.  
 2394 Sacred Heart C. (Melina Scott) — 1  
 2395 Sacred Heart C. (Andrea Wolosewicz) — 3  
 2396 Sacred Heart C. (Clare Elliott)  
 2397 Sacred Heart C. (Karen Casey)  
 2398 Sacred Heart C. (Fiona Evans)  
 2399 Sacred Heart C. (Louise Goggin)  
 2400 Sacred Heart C. (Simone Braeckman)  
 2401 Sacred Heart C. (Marisa Alo)  
 2402 Tintern C.E.G.G.S. (Lynda Bail)  
 2403 Tintern C.E.G.G.S. (Samantha Blackmore)  
 2404 Tintern C.E.G.G.S. (Tanya Fryer)  
 2405 Tintern C.E.G.G.S. (Mem Kaighin)  
 2406 Tintern C.E.G.G.S. (Fiona Lacy)  
 2407 Tintern C.E.G.G.S. (Sally Thompson)  
 2408 Tintern C.E.G.G.S. (Linda Adams)  
 2409 Tintern C.E.G.G.S. (Susan Ajani)  
 2410 Tintern C.E.G.G.S. (Michelle Cheers)  
 2411 Tintern C.E.G.G.S. (Melinda Cross)  
 2412 Tintern C.E.G.G.S. (Mandy Ellison)  
 2413 Tintern C.E.G.G.S. (Tiffany Guccione)  
 2414 Tintern C.E.G.G.S. (Katie McNamara)  
 2415 Tintern C.E.G.G.S. (Melissa Permezel)  
 2416 Tintern C.E.G.G.S. (Judy Stone)  
 2417 Tintern C.E.G.G.S. (Mandy Flett)  
 2418 Tintern C.E.G.G.S. (Julie Peterson)

- 2419 Tintern C.E.G.G.S. (Mandy Wilkinson)  
 2420 Tintern C.E.G.G.S. (Claire Wilson)  
 2421 Tintern C.E.G.G.S. (Jane Wimmers)

### Class 16717 – Decorative Hand Embroidery Modern (Form 2).

- 2422 Lowther Hall C.G.S. (Amanda Sumper)  
 2423 Paisley H.S. (Merryl Dooley)  
 2424 Penleigh & Essendon G.S. (Noeleen Parker) — 1  
 2425 Penleigh & Essendon G.S. (Fiona Tweedley) — 3  
 2426 Sacred Heart C. (Nicole Duff) — H.C.  
 2427 Sacred Heart C. (Leanne D'Andrea)  
 2428 Sacred Heart C. (Elvira Kapovic)  
 2429 Sacred Heart C. (Anna Midic) — 2  
 2430 Sacred Heart C. (Yvette Allison) — V.H.C.  
 2431 Sacred Heart C. (Haley Cameron)  
 2432 Sacred Heart C. (Michaela Fitzgerald) — V.H.C.

### Class 16718 – Decorative Hand Embroidery Modern (Form 3).

- 2433 Firbank C.E.G.G.S. (Kylie Burton)  
 2434 Firbank C.E.G.G.S. (Penelope Sheehan)  
 2435 Firbank C.E.G.G.S. (Caroline Russell)  
 2436 Firbank C.E.G.G.S. (Akiko Suzuki)  
 2437 Firbank C.E.G.G.S. (Serena Burchell)  
 2438 Firbank C.E.G.G.S. (Catherine Hoehn) — 2  
 2439 Firbank C.E.G.G.S. (Sandra Herold)  
 2440 Macleod H.S. (Marina Howell) — 3  
 2441 Macleod H.S. (Joanne Potter)  
 2442 Macleod H.S. (Samantha Tongue)  
 2443 Moorabbin H.S. (Rita Murolo) — V.H.C.  
 2444 Moorabbin H.S. (Anne Forster)  
 2445 Moorabbin H.S. (Tanya Massaria)  
 2446 Moorabbin H.S. (Jenny Pontikis)  
 2447 Moorabbin H.S. (Marcelle Abdallah)  
 2448 Moorabbin H.S. (Oznur Guner)  
 2449 Moorabbin H.S. (LisA Connor)  
 2450 Moorabbin H.S. (Deanne Hobbs)  
 2451 Moorabbin H.S. (Leanne Jaeger)  
 2452 Moorabbin H.S. (Gabrielle Cooke) — 1  
 2453 Moorabbin H.S. (Narelle Henderson) — H.C.  
 2454 Moorabbin H.S. (Sabine Schroeter)  
 2455 Moorabbin H.S. (Georgina Sakkas)  
 2456 Moorabbin H.S. (Susie Vavithis)  
 2457 Moorabbin H.S. (Michelle Dixon)  
 2458 Paisley H.S. (Annette Boetzel)  
 2459 Strathcona B.G.G.S. (Paula Wong)

### Class 16719 – Decorative Hand Embroidery Modern (Form 4).

- 2460 Canterbury Girls H.S. (Karen Rawady)  
 2461 Canterbury Girls H.S. (Melissa Callaghan)  
 2462 Canterbury Girls H.S. (Michelle Ashley Brown)  
 2463 Canterbury Girls H.S. (Elizabeth Dempsey)  
 2464 Canterbury Girls H.S. (Angela Lark)  
 2465 Canterbury Girls H.S. (Narelle Lucas)  
 2466 Canterbury Girls H.S. (Fiona Wolfe)  
 2467 Canterbury Girls H.S. (Sam Connor)  
 2468 Canterbury Girls H.S. (Kerrin Kelly)  
 2469 Canterbury Girls H.S. (Helen Lambas)  
 2470 Koonung H.S. (Megan Farrar) — 3  
 2471 Koonung H.S. (Elizabeth Roy) — 2 H.C.  
 2472 Loreto Convent (Helen O'Brien) — H.C.  
 2473 Loreto Convent (Gabrielle Derrick)  
 2474 Monash H.S. (Elizabeth Stagoll) — V.H.C.  
 2475 Swan Hill H.S. (Shiri Simmonds) — V.H.C.  
 2476 Swan Hill H.S. (Margaret Hinton)  
 2477 Tintern C.E.G.G.S. (Sally Charlton)  
 2478 Tintern C.E.G.G.S. (Elizabeth Brown) — 1  
 2479 Tintern C.E.G.G.S. (Jenny Louass)  
 2480 Tintern C.E.G.G.S. (Lynelle Kerr)  
 2481 Tintern C.E.G.G.S. (Susan Duff)  
 2482 Tintern C.E.G.G.S. (Karen Mackinnon)



## SCHOOL COMPETITIONS

**Class 16720 – Decorative Hand Embroidery Modern (Form 5).**

- 2483 Canterbury Girls H.S. (Pat Bull)  
 2484 Canterbury Girls H.S. (Peti Ikosideka)  
 2485 Firbank C.E.G.G.S (Jennifer Sayers)  
 2486 Firbank C.E.G.G.S (Tracy Paterson) — H.C.  
 2487 Genazzano Convent (Cathy Stute)  
 2488 Genazzano Convent (Felicity Savage)  
 2489 Niddrie H.S. (Carmela Galteiri) — 2  
 2490 Niddrie H.S. (Elizabeth Pace)  
 2491 Tintern C.E.G.G.S. (Marcia Simmons)  
 2492 Tintern C.E.G.G.S. (Maria Tan) — 3  
 2493 Tintern C.E.G.G.S. (Jane Frazer) — V.H.C.  
 2494 Tintern C.E.G.G.S. (Cathy Underwood) — 1  
 2495 Tintern C.E.G.G.S. (Kerrie Watson)

**Class 16721 – Decorative Machine Embroidery - Free Style.**

- 2496 Ashwood H.S. (Margaret Muir)  
 2497 Karingal H.S. (Trisha Boland)  
 2498 Loreto Convent (Catherine Ralph)  
 2499 Loreto Convent (Virginia Banks)  
 2500 Loreto Convent (Rosemary Gardner)  
 2501 Monash H.S. (Deborah Nelson)  
 2502 Niddrie H.S. (Angela Carlarco)  
 2503 Niddrie H.S. (Jenny Joyner) — 1  
 2504 Sacred Heart C. (Jacinta Leitch) — 2  
 2505 Tintern C.E.G.G.S. (Rowena Clapham) — V.H.C.  
 2506 Tintern C.E.G.G.S. (Melissa Guccione) — 3

**Class 16722 – Article of Re-Embroidered Fabric.**

- 2507 Benalla H.S. (Janine Gray) — 1  
 2508 Loreto Convent (Sarah Meehan) — 2  
 2509 Mitcham T.S. (Sebbie Newbegin)  
 2510 Mitcham T.S. (Lindy Phillips)  
 2511 Mitcham T.S. (Kristine Richardson) NO 3RD

**Class 16723 – Article of Smocking (Form 3).**

- 2512 Aquinas College (Martine Young)  
 2513 Aquinas College (Louise Akins)  
 2514 Aquinas College (Jacinta McQuillen) — 2  
 2515 Broadmeadows T.S. (Annette Busuttil)  
 2516 Broadmeadows T.S. (Veronica Calleja)  
 2517 Broadmeadows T.S. (Debra Devine)  
 2518 Broadmeadows T.S. (Lisa Moon)  
 2519 Cranbourne H.S. (Vicki Scarlett)  
 2520 Cranbourne H.S. (Jackie Rogers)  
 2521 Norwood H.S. (Karen Cooper)  
 2522 Norwood H.S. (Leslie Craig)  
 2523 Norwood H.S. (Susie Horvath) — C  
 2524 Norwood H.S. (Katherine Martin) — 1  
 2525 Norwood H.S. (Caryn Thomson)  
 2526 Norwood H.S. (Francy Dioguardi)  
 2527 Norwood H.S. (Leng) — 3  
 2528 Norwood H.S. (Louise Clarke) — C  
 2529 Norwood H.S. (Heather Worlley)  
 2530 Waverley H.S. (Marion Khalil)  
 2531 Waverley H.S. (Michelle Guillieri)  
 2532 Waverley H.S. (Karen McMillan)  
 2533 Waverley H.S. (Timi Nheu)

**Class 16724 – Article of Smocking (Form 4).**

- 2534 Mitcham T.S. (Julie Adams)  
 2535 Mitcham T.S. (Helen Barthleson) — 2  
 2536 Mitcham T.S. (Bernadette Hartigan) — 1  
 2537 Mitcham T.S. (Jenny Lim) — N.O.A.  
 2538 Whittlesea T.H.S. (Sharon Wood)

**Class 16725 – Cookery Apron (Form 1).**

- 2539 Benalla H.S. (Tania Sinclair)  
 2540 Christ the King College (Meghan Newman) — 1  
 2541 Corryong H.S. (Sheryl Obrien)  
 2542 Karingal H.S. (Catherine Tanner)  
 2543 Karingal H.S. (Heather Robinson)  
 2544 Karingal H.S. (Elizabeth Todd)

- 2545 Karingal H.S. (Erica Hann)  
 2546 Karingal H.S. (Emma Viskich)  
 2547 Karingal H.S. (Debbie Williams) — 2  
 2548 Karingal H.S. (Janine Eedy)  
 2549 Mitcham H.S. (Petra Yates)  
 2550 Mitcham H.S. (Kerry Bohan)  
 2551 Mitcham H.S. (Karen Connell) — 3  
 2552 Mitcham H.S. (Jenni Meachin)  
 2553 Mitcham H.S. (Mausil Belfare)  
 2554 Mitcham H.S. (Claire Hamilton)  
 2555 Mitcham H.S. (Kathy Laucis)  
 2556 Mitcham H.S. (Mandy Quantrelle)  
 2557 Mitcham H.S. (Kerry Foster)  
 2558 Mitcham H.S. (Nicole Moore)  
 2559 Mitcham T.S. (Ross Heatley)  
 2560 Mitcham T.S. (Jeff Pickering)  
 2561 Mitcham T.S. (Philip Pietsch)  
 2562 Mt. St. Joseph's G.C. (Grace Catayar)  
 2563 Mt. St. Joseph's G.C. (Carmen Gleeson)  
 2564 Santa Maria C. (Katrina Horvath)

**Class 16726 – Dressmaking - Simple Fabric Garment (Form 1 & 2).**

- 2565 Blackburn Sth H.S. (Sue Ly) — 1  
 2566 Christ the King College (Ann Packham) — 2  
 2567 Christ the King College (Antonietta Tenaglia)  
 2568 Christ the King College (Bernadette Richer) — C  
 2569 Karingal H.S. (Elizabeth Todd)  
 2570 Karingal H.S. (Erica Hann)  
 2571 Karingal H.S. (Emma Viskich)  
 2572 Karingal H.S. (Debbie Williams)  
 2573 Karingal H.S. (Janine Eedy)  
 2574 Karingal H.S. (Emma Webster)  
 2575 Karingal H.S. (Kerrie Gillard)  
 2576 Karingal H.S. (Kim Martin)  
 2577 Knox T.S. (Therese Sangster)  
 2578 Knox T.S. (Kim Barker)  
 2579 Mitcham T.S. (Kelly James)  
 2580 Mt. St. Joseph's G.C. (Christine Siragusa)  
 2581 Strathcona B.G.G.S. (Sonia Little)  
 2582 Strathcona B.G.G.S. (Deanna Evans) — 3  
 2583 Waterdale H.S. (Kellianne Buttler)

**Class 16727 – Dressmaking-Brunch Coat Or Slumber Wear (Form 1 & 2)**

- 2584 Benalla H.S. (Kathy Brosig)  
 2585 Blackburn Sth H.S. (Monica Lammers) — 1  
 2586 Knox T.S. (Kim Barker)  
 2587 Mitcham T.S. (Julie Homewood)  
 2588 Mitcham T.S. (Julie Carson)  
 2589 Mt. St. Joseph's G.C. (Lina Prestipino) N.O.A.  
 2590 Mt. St. Joseph's G.C. (Laura Martin)  
 2591 Mt. St. Joseph's G.C. (Miriam Sagona)  
 2592 Mt. St. Joseph's G.C. (Maria Raffaele)  
 2593 Mt. St. Joseph's G.C. (Gabrielle Lakovic)

**Class 16728 – Dressmaking - Simple Fabric Garment (Form 3).**

- 2594 Altona H.S. (Doreen Fava)  
 2595 Altona H.S. (Michelle Croxford)  
 2596 Altona H.S. (Alison Cooper)  
 2597 Blackburn Sth H.S. (Leanne Brockwell)  
 2598 Karingal H.S. (Joanne Mackay)  
 2599 Karingal H.S. (Dalene Knowles)  
 2600 Karingal H.S. (Joanne Reid) — 2  
 2601 Karingal H.S. (Cynthia Flanders)  
 2602 Karingal H.S. (Effy Rambasis)  
 2603 Karingal H.S. (Michelle Lampe)  
 2604 Karingal H.S. (Alison Downs) — 1  
 2605 Karingal H.S. (Trisha Boland)  
 2606 Knox T.S. (Jill Hogan)  
 2607 Knox T.S. (Michelle Pacey)  
 2608 Knox T.S. (Amanda Ramsdall)  
 2609 Leongatha H.S. (Andrea McColl)  
 2610 Leongatha H.S. (Glenys Taylor) NO 3RD



## SCHOOL COMPETITIONS

- 2611 Loreto Convent (Gabrielle Caputi)  
 2612 Mitcham T.S. (Kaye Jones)  
 2613 Mt. St. Joseph's G.C. (Anita Davis)  
 2614 Mt. St. Joseph's G.C. (Simone Murphy)  
 2615 Mt. St. Joseph's G.C. (Natalie Binney)  
 2616 Strathcona B.G.G.S. (Jane O'Donnell)  
 2617 Strathcona B.G.G.S. (Deanna Evans)  
 2618 Strathcona B.G.G.S. (Helen May)  
 2619 Waverley H.S. (Marion Khalil)  
 2620 Waverley H.S. (Michelle Guillieri)

**Class 16729 – Dressmaking-Brunch Coat Or Slumber Wear (Form 3).**

- 2621 Blackburn Sth H.S. (Leanne Brockwell) — 2  
 2622 Blackburn Sth H.S. (Bronwyn Salomons)  
 2623 Lowther Hall C.G.S. (Maria Lanini) — 1  
 2624 Mt. St. Joseph's G.C. (Melinda Slevison) — NO 3RD

**Class 16731 – Dressmaking - Winter Outfit or Frock (Form 4).**

- 2625 Christ the King College (Joanne Bartolo) — H.C.  
 2626 Lowther Hall C.G.S. (Kirsten Suttie) — 1  
 2627 Mitcham T.S. (Noelene Rickard)  
 2628 Mt. St. Joseph's G.C. (Teresa Yarmusczak)  
 2629 Mt. St. Joseph's G.C. (Janis Harry)  
 2630 Mt. St. Joseph's G.C. (Vesna Spehar)  
 2631 Mt. St. Joseph's G.C. (Lucille Corbett)  
 2632 Mt. St. Joseph's G.C. (Julian Svilans)  
 2633 Mt. St. Joseph's G.C. (Rosy Murrone)  
 2634 Mt. St. Joseph's G.C. (Mary Bonavia)  
 2635 Santa Maria C. (Manuella Nadal) — 2  
 2636 Santa Maria C. (Joyce Meilak)  
 2637 St. Columbas C. (Michelle Lee)  
 2638 Waverley H.S. (Caron Ingram)  
 2639 Waverley H.S. (Caroline Bolch)  
 2640 Waverley H.S. (Irene Pashalakis) — NO 3RD

**Class 16732 – Dressmaking - Summer Outfit or Frock (Form 4).**

- 2641 Cobden T.S. (Tracey Harrison)  
 2642 Lowther Hall C.G.S. (Melinda Kennett)  
 2643 Mitcham T.S. (Vatsana Frighithavong)  
 2644 St. Columbas C. (Michelle Lee) — NO AWARDS

**Class 16733 – Dressmaking - Toddler's Frock (No Smocking) (Form 4)**

- 2645 Blackburn Sth H.S. (Tracey Cummings) — C  
 2646 Blackburn Sth H.S. (Eliz Brown)  
 2647 Blackburn Sth H.S. (Lita Salmanis) — H.C.  
 2648 Blackburn Sth H.S. (Tracy Tuckwell) — 2  
 2649 Blackburn Sth H.S. (Antionetta De Ruvo) — 1  
 2650 Blackburn Sth H.S. (Leanne Blackmore) — 3  
 2651 Blackburn Sth H.S. (Robyn Henderon) — H.C.  
 2652 Cobden T.S. (Janine Hose)  
 2653 Knox T.S. (Debra Hoffman)  
 2654 Koonung H.S. (Ann Nicholson)

**Class 16734 – Dressmaking - Garment or Outfit (Form 5).**

- 2655 Benalla H.S. (Janine Gray) — 1  
 2656 Loreto Convent (Virginia Borghesi)  
 2657 Melbourne Col. of Tex. (Maryanne Humphrey)  
 2658 Melbourne Col. of Tex. (Helena Jokic)  
 2659 Melbourne Col. of Tex. (Leonie Knoblok)  
 2660 Melbourne Col. of Tex. (Wendy McMahon)  
 2661 Melbourne Col. of Tex. (Carolyn Quinsee)  
 2662 Melbourne Col. of Tex. (Michelle Tardio)  
 2663 Melbourne Col. of Tex. (Marilena Volpe)  
 2664 Melbourne Col. of Tex. (Angela Webb)  
 2665 Mitcham H.S. (Angela Hipwell)  
 2666 Mitcham T.S. (Wendy Ford) — 2  
 2667 Mitcham T.S. (Lucy Vincent)  
 2668 Mitcham T.S. (Leanne Vass)  
 2669 Mitcham T.S. (Kira Errington) — 3  
 2670 Mitcham T.S. (Sally Dungan)

- 2671 Mt. St. Joseph's G.C. (Kerri Ryan)  
 2672 Mt. St. Joseph's G.C. (Laura Fagan)

**Class 16735 – Dressmaking-Lined Winter Weight Outfit or Coat-Form 5**

- 2673 Corryong H.S. (Sandra Vogel)  
 2674 Knox T.S. (Susan Powell) — 2  
 2675 Monash H.S. (Dianne Hempel)  
 2676 Monash H.S. (Sarah House)  
 2677 Monash H.S. (Deborah Nelson) — 3  
 2678 Monash H.S. (Christine Black)  
 2679 Monash H.S. (Elizabeth Scott)  
 2680 Monash H.S. (Miryana Canadi)  
 2681 Monash H.S. (Mandy Sivris)  
 2682 Monash H.S. (Elisabeth Shaw)  
 2683 Mt. St. Joseph's G.C. (Kerri Ryan)  
 2684 Niddrie H.S. (Elizabeth Pace)

**Class 16736 – Dressmaking- Day/Evening Wear (Advanced Students)**

- 2685 Firbank C.E.G.G.S. (Sheree Moseley)  
 2686 Karingal H.S. (Sylvia Owen)  
 2687 Karingal H.S. (Eileen Cockman) — 1  
 2688 Loreto Convent (Margaret McGlade) — 2  
 2689 Mitcham T.S. (Phonesavath Phanhvongsa)  
 2690 Mitcham T.S. (Jenny Carroll)  
 2691 Mitcham T.S. (Moirra Farr)  
 2692 Mitcham T.S. (Melinda Kline) — NO 3RD

**Class 16741 – Piece of Hand Weaving (Forms 1 & 2).**

- 2693 Firbank C.E.G.G.S. (Erica Kranmayr) — C  
 2694 Firbank C.E.G.G.S. (Sandy Guilday)  
 2695 Firbank C.E.G.G.S. (Fiona Shenhstone)  
 2696 Firbank C.E.G.G.S. (Melissa Gjergja)  
 2697 Firbank C.E.G.G.S. (Narelle Trompf)  
 2698 Firbank C.E.G.G.S. (Kindilan Ziegler)  
 2699 Firbank C.E.G.G.S. (Michelle Stender)  
 2700 Firbank C.E.G.G.S. (Emelia Stockdale)  
 2701 Firbank C.E.G.G.S. (Penelope Wood) — C  
 2702 Firbank C.E.G.G.S. (Katrina Edwards)  
 2703 Firbank C.E.G.G.S. (Dianne Tan) — 2  
 2704 Firbank C.E.G.G.S. (Melinda Shiell)  
 2705 Firbank C.E.G.G.S. (Caitlin Allen) — H.C.  
 2706 Firbank C.E.G.G.S. (Katherine White) — C  
 2707 Firbank C.E.G.G.S. (Laura Breedon)  
 2708 Firbank C.E.G.G.S. (Jo-Anne Sahhar)  
 2709 Firbank C.E.G.G.S. (Kim McLachlan)  
 2710 Firbank C.E.G.G.S. (Kerrie Williams)  
 2711 Firbank C.E.G.G.S. (Sabina Lawrentschuk)  
 2712 Firbank C.E.G.G.S. (Sally Martarkis)  
 2713 Firbank C.E.G.G.S. (Samantha Roth)  
 2714 Firbank C.E.G.G.S. (Kerry Rash)  
 2715 Firbank C.E.G.G.S. (Angela O'Brien)  
 2716 Firbank C.E.G.G.S. (Elizabeth Jarrett)  
 2717 Firbank C.E.G.G.S. (Susan McGrath)  
 2718 Firbank C.E.G.G.S. (Cherie Brooker) — = 3RD  
 2719 Firbank C.E.G.G.S. (Nicole Krause)  
 2720 Firbank C.E.G.G.S. (Michelle Jacka) — = 3RD  
 2721 Firbank C.E.G.G.S. (Sarah Barnett)  
 2722 Firbank C.E.G.G.S. (Sally Hepples)  
 2723 Santa Maria C. (Antonella Rinaudo) — H.C.  
 2724 Santa Maria C. (Sylvia Rocchiccioli) — 1  
 2725 Strathcona B.G.G.S. (Kimm Hodges)  
 2726 Strathcona B.G.G.S. (Nicola Francis)  
 2727 Strathcona B.G.G.S. (Ruth Curtis)

**Class 16742 – Piece of Hand Weaving (Form 3).**

- 2728 Firbank C.E.G.G.S. (Louise Purtell)  
 2729 Firbank C.E.G.G.S. (Kerryn Beckwith)  
 2730 Firbank C.E.G.G.S. (Edwina Cudmore)  
 2731 Firbank C.E.G.G.S. (Gayle McKenzie)  
 2732 Firbank C.E.G.G.S. (Julia Sher)  
 2733 Firbank C.E.G.G.S. (Miranda Sandars) — H.C.  
 2734 Firbank C.E.G.G.S. (Cully Hsu)

SPECIAL PRIZE \$20 DONATED BY  
 GRAZIA HANDWEAVERS & CRAFTSMEN PLC  
 NO. 2744 - SANTA MARIA C.  
 SYLVIA ROCCHICCIOLI  
 CLASS 16741

SIMONE WORLAND



## SCHOOL COMPETITIONS

- 2735 Firbank C.E.G.G.S. (Aphrodite Mandikos)  
 2736 Firbank C.E.G.G.S. (Amanda Sebo)  
 2737 Firbank C.E.G.G.S. (Andrea Lee)  
 2738 Loreto Convent (Selena Junker)  
 2739 Loreto Convent (Elizabeth O'Dea)  
 2740 Loreto Convent (Anna Stokes)  
 2741 Macleod H.S. (Nadine Collier)  
 2742 Norwood H.S. (Daniel James)  
 2743 Strathcona B.G.G.S. (Fiona Brown)  
 2744 Strathcona B.G.G.S. (Karen Small)  
 2745 Strathcona B.G.G.S. (Lyndell Parker) — 1  
 2746 Strathcona B.G.G.S. (Fiona Weeks)  
 2747 Strathcona B.G.G.S. (Sarah Vincent) — 3  
 2748 Strathcona B.G.G.S. (Kylie Guihenneuc)  
 2749 Strathcona B.G.G.S. (Sarah Hart)  
 2750 Strathcona B.G.G.S. (Meredith Logan) — H.C.  
 2751 Strathcona B.G.G.S. (Angela Williams)  
 2752 Strathcona B.G.G.S. (Susan Cardamone) — 2  
 2753 Strathcona B.G.G.S. (Kate Lorimer)  
 2754 Strathcona B.G.G.S. (Linda Kost)  
 2755 Strathcona B.G.G.S. (Jenny Winter)  
 2756 Strathcona B.G.G.S. (Kym Woodford)

**Class 16743 — Piece of Hand Weaving (Form 4).**

- 2757 Firbank C.E.G.G.S. (Melanie Hayton)  
 2758 Firbank C.E.G.G.S. (Marion Walters) — C  
 2759 Firbank C.E.G.G.S. (Hilary Johns)  
 2760 Loreto Convent (Rebecca Farrell) — 3 = 1  
 2761 Santa Maria C. (Pina Ciaglia)  
 2762 Strathcona B.G.G.S. (Janet Crocker)  
 2763 Strathcona B.G.G.S. (Shona Vian)  
 2764 Strathcona B.G.G.S. (Alex Wilson)  
 2765 Strathcona B.G.G.S. (Karen Lahm)  
 2766 Strathcona B.G.G.S. (Vicky Mathews)  
 2767 Tintern C.E.G.G.S. (Sally Charlton)  
 2768 Tintern C.E.G.G.S. (Elizabeth Brown)  
 2769 Tintern C.E.G.G.S. (Sue Macdermid)  
 2770 Tintern C.E.G.G.S. (Jenny Louass)  
 2771 Tintern C.E.G.G.S. (Anne Stonier)  
 2772 Tintern C.E.G.G.S. (Sandie Way)  
 2773 Tintern C.E.G.G.S. (Meredith Spurway)  
 2774 Tintern C.E.G.G.S. (Cathy Luff) — = 1  
 2775 Tintern C.E.G.G.S. (Fiona Gray)  
 2776 Tintern C.E.G.G.S. (Kylie Watt)

**Class 16744 — Piece of Hand Weaving (Forms 5 & 6).**

- 2777 Ashwood H.S. (Antonella Surace)  
 2778 Firbank C.E.G.G.S. (Joanne Chambers)  
 2779 Firbank C.E.G.G.S. (Suzanne Guy)  
 2780 Genazzano Convent (Madeleine McGrath)  
 2781 Genazzano Convent (Michelle McIsaac)  
 2782 Genazzano Convent (Kathy Herman) — H.C.  
 2783 Knoxbrooke D.T.C. (Helen Rogers) — 1  
 2784 Loreto Convent (Eva Kocsis)  
 2785 Methodist Ladies C. (Robin Hodgetts) — 2  
 2786 Methodist Ladies C. (Leeanne Lambart)  
 2787 Strathcona B.G.G.S. (Janet Crocker)  
 2788 Strathcona B.G.G.S. (Shona Vian) — 3  
 2789 Tintern C.E.G.G.S. (Rowellen Prosser)  
 2790 Tintern C.E.G.G.S. (Melissa Guccione)  
 2791 Tintern C.E.G.G.S. (Cathy Underwood)  
 2792 Tintern C.E.G.G.S. (Melinda Ajani)

**Class 16745 — Hand-Made Floor Rug (Form 3).**

- 2793 Blackburn Sth H.S. (Eloise Turcson)  
 2794 Lowther Hall C.G.S. (Paula Mackinnon)  
 2795 Presentation Col. (Julie Hobden)  
 2796 Sacred Heart C. (Sue McArthur) — 2  
 2797 Strathcona B.G.G.S. (Ann Carroll)  
 2798 Strathcona B.G.G.S. (Jackie Drummy)  
 2799 Strathcona B.G.G.S. (Nicola Francis)  
 2800 Strathcona B.G.G.S. (Fiona Brown)  
 2801 Strathcona B.G.G.S. (Lori Nosworthy) — 1  
 2802 Strathcona B.G.G.S. (Susan Cardamone)  
 2803 Strathcona B.G.G.S. (Annette Davis) — 3

- 2804 Strathcona B.G.G.S. (Karen Smith)  
 2805 Waverley H.S. (Linda Norton)  
 2806 Waverley H.S. (Karen Geekie)

**Class 16746 — Hand-Made Floor Rug (Form 4).**

- 2807 Lowther Hall C.G.S. (Carmel Corso)  
 2808 Macleod T.S. (Donna Tynan) — 3 1  
 2809 Monash H.S. (Kim Howell)  
 2810 Monash H.S. (Suzan Costello) — 2

**Class 16747 — Hand-Made Floor Rug (Form 5 & 6).**

- 2811 Firbank C.E.G.G.S. (Jennifer Sayers)  
 2812 Methodist Ladies C. (Robin Hodgetts)  
 2813 Monash H.S. (Joanne Newsome)  
 2814 Niddrie H.S. (Lorella Fabbian)  
 2815 Niddrie H.S. (Carmela Galteiri) — 3  
 2816 Niddrie H.S. (Liliana Germani) — 2  
 2817 Niddrie H.S. (Ingrid Muntz)  
 2818 Niddrie H.S. (Kerry Condon) — 2  
 2819 Niddrie H.S. (Elizabeth Fugowski)  
 2820 Niddrie H.S. (Maria Varga) — 1  
 2821 Niddrie H.S. (Terri Bleas)  
 2822 Strathcona B.G.G.S. (Janet Crocker)  
 2823 Tintern C.E.G.G.S. (Cathy Yates)  
 2824 Tintern C.E.G.G.S. (Rowellen Prosser)

**Class 16748 — Hand Woven Article Made From Hand Spun Wool.**

- 2825 Genazzano Convent (Barb Cayless) — 2  
 2826 Monash H.S. (Kim Howell)  
 2827 Tintern C.E.G.G.S. (Rowena Clapham)  
 2828 Tintern C.E.G.G.S. (Andrea Nathan) — 3  
 2829 Tintern C.E.G.G.S. (Amanda Scarce)  
 2830 Tintern C.E.G.G.S. (Kerrie Watson)  
 2831 Tintern C.E.G.G.S. (Susan Duff)  
 2832 Tintern C.E.G.G.S. (Karen Mackinnon)  
 2833 Tintern C.E.G.G.S. (Kerrie Ellison)

**Class 16749 — Article of Knitting.**

- 2834 Altona H.S. (Josette Agius)  
 2835 Altona H.S. (Doris Galea)  
 2836 Cranbourne H.S. (Lael Etheredge)  
 2837 Cranbourne H.S. (Cathy Govan)  
 2838 Genazzano Convent (Katrina Yuritta)  
 2839 Glenroy H.S. (Michelle Lee) — 3 HELEN SKODA  
 2840 Glenroy H.S. (Doris Elfert)  
 2841 Glenroy H.S. (Maria Conforto)  
 2842 Glenroy H.S. (Angela Destito) — MICHAEL LEE — H.C.  
 2843 Knox T.S. (Susan Powell)  
 2844 Knox T.S. (Annette Kilpatrick)  
 2845 Koonung H.S. (Loula Galanis)  
 2846 Kyneton P.S. (Lisa Young)  
 2847 Monash H.S. (Kim Howell)  
 2848 Monash H.S. (Joanne Newsome)  
 2849 Mt. St. Joseph's G.C. (Lisa Corfield)  
 2850 Mt. St. Joseph's G.C. (Anita Davis)  
 2851 Mt. St. Joseph's G.C. (Carmelina Calabro)  
 2852 Mt. St. Joseph's G.C. (Siobhan Higgins)  
 2853 Mt. St. Joseph's G.C. (Penny Smith)  
 2854 Mt. St. Joseph's G.C. (Kerin Von Stiegler)  
 2855 Mt. St. Joseph's G.C. (Linda Mills)  
 2856 Mt. St. Joseph's G.C. (Clare Forbes)  
 2857 Mt. St. Joseph's G.C. (Annette Cordina)  
 2858 Mt. St. Joseph's G.C. (Rosy Murrone)  
 2859 Mt. St. Joseph's G.C. (Pina Squadrito)  
 2860 Mt. St. Joseph's G.C. (Jenny Mifsud)  
 2861 Mt. St. Joseph's G.C. (Vivienne Sagona)  
 2862 Mt. St. Joseph's G.C. (Melissa Mosely)  
 2863 Mt. St. Joseph's G.C. (Carmen Gleeson)  
 2864 Strathcona B.G.G.S. (Penny Turnbull)  
 2865 Tintern C.E.G.G.S. (Elizabeth Brown)  
 2866 Waterdale H.S. (Barbara Callaway) — 2  
 2867 Waterdale H.S. (Jaqueline Woodgate)



## SCHOOL COMPETITIONS

**Class 16750 – Article of Crochet.**

- 2868 Glenroy H.S. (Bernadette Stewart)  
 2869 Glenroy H.S. (Helen Proestakis)  
 2870 Glenroy H.S. (Eve-Marie Zurek) — 3  
 2871 Glenroy H.S. (Mary Hajisava)  
 2872 Glenroy H.S. (Doris Elfert)  
 2873 Lowther Hall C.G.S. (Maria Lanini) — 1  
 2874 Mt. St. Joseph's G.C. (Paola Rigoni) — 2  
 2875 Niddrie H.S. (Rhonda Hastings)  
 2876 Waverley H.S. (Snezana Sreckovic)

**Class 16751 – Canvas Work, in Any Stitch or Stitches.**

- 2877 Box Hill Nth P.S. (Cameron Thornton)  
 2878 Firbank C.E.G.G.S. (Kerryn Nette) — C  
 2879 Firbank C.E.G.G.S. (Catherine Lyall) — H.C.  
 2880 Firbank C.E.G.G.S. (Elizabeth Hoffman) — V.H.C.  
 2881 Firbank C.E.G.G.S. (Sheree Moseley) — C  
 2882 Macleod T.S. (Sandra Stone) — V.H.C.  
 2883 Mater Christ C. (Lynden George) — V.H.C.  
 2884 Mitcham T.S. (Kim Holland)  
 2885 Mitcham T.S. (Leonie Armstrong)  
 2886 Niddrie H.S. (Carmela Galteiri) — 2  
 2887 Niddrie H.S. (Liliana Germani) — 1  
 2888 Niddrie H.S. (Kerry Condon)  
 2889 Niddrie H.S. (Rosemary Pulis)  
 2890 Niddrie H.S. (Maria Varga) — H.C.  
 2891 Niddrie H.S. (Jenny Virginis)  
 2892 Santa Maria C. (Sonia Predebon)  
 2893 Santa Maria C. (Maree Lauria)  
 2894 Santa Maria C. (Anne Pattison)  
 2895 St. Columbas C. (Michelle Lee)  
 2896 Strathcona B.G.G.S. (Jenny Auman) — 3  
 2897 Strathcona B.G.G.S. (Carolyn Schilling) — C  
 2898 Strathcona B.G.G.S. (Tracey Hughes) — C  
 2899 Waverley H.S. (Peter McLaren)  
 2900 Waverley H.S. (Barbara Carayanis)  
 2901 Waverley H.S. (Snezana Sreckovic)  
 2902 Yarra Valley C.E.S. (R.J. Humble)

**Class 16752 – Patchwork – Quilt.**

- 2903 Cranbourne H.S. (Wendy Arnott)  
 2904 Cranbourne H.S. (Sharon Cartwright)  
 2905 Cranbourne H.S. (Susan Johnson) — H.C.  
 2906 Cranbourne H.S. (Josie Grant)  
 2907 Cranbourne H.S. (Melissa Shoppee) — C  
 2908 Cranbourne H.S. (Sue Howie)  
 2909 Cranbourne H.S. (Merryn Jury)  
 2910 Genazzano Convent (Mary Duffy)  
 2911 Genazzano Convent (Gabrielle Lancaster)  
 2912 Loreto Convent (Catherine Ralph) — H.C.  
 2913 Loreto Convent (Madeleine Long)  
 2914 Macleod H.S. (Sharon Boyd)  
 2915 Macleod H.S. (Wendy Hutchinson)  
 2916 Macleod T.S. (Sandra Stone) — 2  
 2917 Monash H.S. (Karen Childs)  
 2918 Monash H.S. (Jacqueline Kelaart)  
 2919 Mt. St. Joseph's G.C. (Bernardine O'Brien)  
 2920 Niddrie H.S. (Elizabeth Fugowski)  
 2921 Niddrie H.S. (Rosemary Pulis)  
 2922 Norwood H.S. (Lindsay Morrison)  
 2923 Penleigh & Essendon G.S. (Lisa Jones) — 1  
 2924 Preston East T.S. (Donna Hughes) — V.H.C.  
 2925 Santa Maria C. (Kathy Brozovic) — H.C.  
 2926 Tintern C.E.G.G.S. (Elizabeth Oliver)  
 2927 Tintern C.E.G.G.S. (Shelley McKenzie)  
 2928 Tintern C.E.G.G.S. (Kate Jenkins)  
 2929 Tintern C.E.G.G.S. (Susan Ashmore)  
 2930 Warburton Sda S. (Wendy Harrold) — V.H.C.  
 2931 Warburton Sda S. (Sherie Brown)

**Class 16753 – Patchwork – Cushion.**

- 2932 Ashwood H.S. (Helen Mourikis) — V.H.C.  
 2933 Blackburn Sth H.S. (Phuong La) — 2  
 2934 Blackburn Sth H.S. (Julie Walters) — V.H.C.  
 2935 Firbank C.E.G.G.S. (Michelle Jacka) — H.C.

- 2936 Firbank C.E.G.G.S. (Amanda Fergus)  
 2937 Firbank C.E.G.G.S. (Jodi Watkins)  
 2938 Firbank C.E.G.G.S. (Mardi Orlando)  
 2939 Firbank C.E.G.G.S. (Celina Clarke)  
 2940 Firbank C.E.G.G.S. (Jo-Anne Sahhar)  
 2941 Knox T.S. (Jacinta Horsnail)  
 2942 Knox T.S. (Jenny McKelvey)  
 2943 Loreto Junior S. (Caroline Griffin)  
 2944 Mitcham T.S. (Sue Hillier) — 1  
 2945 Mitcham T.S. (Lan Ngau)  
 2946 Mitcham T.S. (Julie Adams)  
 2947 Mitcham T.S. (Jenny Lim)  
 2948 Monash H.S. (Karen Childs)  
 2949 Norwood H.S. (Cassandra Hugan) — C  
 2950 Santa Maria C. (Joyce Meilak)  
 2951 Santa Maria C. (Linda Pilotto) — C  
 2952 Santa Maria C. (Sonia Cappellazzo)  
 2953 Strathcona B.G.G.S. (Carol Griffiths)  
 2954 Strathcona B.G.G.S. (Deanna Evans)  
 2955 Strathcona Baptist G.G.S. (Alison Wade)  
 2956 Tintern C.E.G.G.S. (Kylie Leete)  
 2957 Waterdale H.S. (Rosemary Maher)

2938 TINTERN, C.E.G.G.S. (KATE JENKINS) T/F. 16752 — C

**Class 16754 – Patchwork – Any Other Article.**

- 2958 Huntingdale T.S. (Dianne Bennetts) — 1  
 2959 Huntingdale T.S. (Susie Taitako)  
 2960 Huntingdale T.S. (Leaura Mason)  
 2961 Huntingdale T.S. (Karen Holloway)  
 2962 Kilvington B.G.G.S. (Andrea Hudson) — 2  
 2963 Kilvington B.G.G.S. (Jane Brown) — C  
 2964 Macleod H.S. (Vivienne Garner) — V.H.C.  
 2965 Mitcham T.S. (Helen Barthleson)  
 2966 Mitcham T.S. (Lorraine Campbell)  
 2967 Mitcham T.S. (Joanne Damm)  
 2968 Monash H.S. (Kathy Smith)  
 2969 Monash H.S. (Julie Delahaye) — C  
 2970 Niddrie H.S. (Ingrid Muntz) — 3  
 2970 Penleigh & Essendon G.S. (Tracy Hortin) — 3

**Class 16755 – Macrame Work – Any Medium (Forms 1, 2 & 3).**

- 2971 Broadmeadows H.S. (Geoffrey Graham)  
 2972 Firbank C.E.G.G.S. (Sarah Blight)  
 2973 Firbank C.E.G.G.S. (Sharmin Gardner) — BEST EXHIBIT  
 2974 Firbank C.E.G.G.S. (Karen White)  
 2975 Firbank C.E.G.G.S. (Kim Sherrard)  
 2976 Firbank C.E.G.G.S. (Camille Morris)  
 2977 Firbank C.E.G.G.S. (Catherine Evans)  
 2978 Firbank C.E.G.G.S. (Karen Anderson)  
 2979 Firbank C.E.G.G.S. (Amanda Worthington)  
 2980 Firbank C.E.G.G.S. (Elizabeth Chambers)  
 2981 Lowther Hall C.G.S. (Helen Lancaster)  
 2982 Lowther Hall C.G.S. (Susan Hess) — C  
 2983 Mitcham T.S. (Kaye Jones) — 3  
 2984 Norwood H.S. (Daniel James) — C  
 2985 Sacred Heart C. (Sue McArthur) — 2  
 2986 Waverley H.S. (David Stewart)

**Class 16756 – Macrame Work – Any Medium (Forms 4, 5 & 6).**

- 2987 Camberwell C.E.G.G.S. (Elizabeth Don) — C  
 2988 Knox T.S. (Leonie Bromley)  
 2989 Knox T.S. (Susan La Galle)  
 2990 Lilydale H.S. (Nicole McIntyre) — C  
 2991 Norwood H.S. (J Waterson)  
 3610 Monash H.S. (Joanne Newsome)

**Class 16757 – Article of Leatherwork (Forms 1, 2 & 3).**

- 2992 Broadmeadows West T.S. (Darrell Phillips) — 1st  
 2993 Broadmeadows West T.S. (Chris Papas)  
 2994 Huntingdale T.S. (Kim Maunder)  
 2995 Huntingdale T.S. (Donna Bennet)  
 2996 Lowther Hall C.G.S. (Riki Brown) — 3  
 2997 Strathcona B.G.G.S. (Lucy Freeman)  
 2998 Strathcona B.G.G.S. (Sonia Little)

H. BEFFLER & SON - BEST EXHIBIT IN CLASSES 16753 AND 16758 - WINNER NO. 3005 CINTONA G.S. RIONA TERRY



## SCHOOL COMPETITIONS

- 2999 Strathcona B.G.G.S. (Karen Smith)  
 3000 Strathcona B.G.G.S. (Helen May)  
 3001 Strathcona B.G.G.S. (Ruth Curtis)  
 3002 Strathcona Baptist G.G.S. (Louise Smith)  
 3003 Strathcona Baptist G.G.S. (Elisabeth Jones)

**Class 16758 – Article of Leatherwork (Forms 4, 5 & 6).**

- 3004 Broadmeadows West T.S. (Maryan Micklic)  
 3005 Fintona G.S. (Fiona Terry) — 1  
 3006 Lowther Hall C.G.S. (Melinda Kennett) — 2 NO 3RD

**Class 16759 – Article of Batik (Forms 1, 2 & 3).**

- 3007 Paisley H.S. (Susan Sulovski)  
 3008 Paisley H.S. (LisA Bebed) — 2 1  
 3009 Santa Maria C. (Rita Garcia)  
 3010 Santa Maria C. (Nadia Fidati)  
 3011 Strathcona Baptist G.G.S. (Gwen Hinze) — 3

**Class 16760 – Article of Batik (Forms 4, 5 & 6).**

- 3012 Ashwood H.S. (Fiona Youston)  
 3013 Ashwood H.S. (Sue Ghalayini) — 1  
 3014 Ashwood H.S. (Carolyn Botham)  
 3015 Ashwood H.S. (Annette Woods) — 2  
 3016 Ashwood H.S. (MarisA De Stefanis)  
 3017 Ashwood H.S. (Thauh Duong)  
 3018 Ashwood H.S. (Mutlu Hassan)  
 3019 Santa Maria C. (Pina Ciaglia) — 3  
 3020 Santa Maria C. (Angela Nardella)  
 3021 Santa Maria C. (Ann-Marie Robotham)

**Class 16761 – Small Child's Cuddle Toy**

- 3022 Ashwood H.S. (Janine Barlow)  
 3023 Ashwood H.S. (Julie Muir)  
 3024 Broadmeadows H.S. (Anka Razumic)  
 3025 Broadmeadows H.S. (Geoffrey Graham)  
 3026 Firbank C.E.G.G.S. (Catherine Lyall) — 2 1  
 3027 Firbank C.E.G.G.S. (Elizabeth Hoffman) — 1  
 3028 Firbank C.E.G.G.S. (LisA McQueen)  
 3029 Firbank C.E.G.G.S. (Tracy Paterson)  
 3030 Firbank C.E.G.G.S. (Serena Burchell)  
 3031 Huntingdale T.S. (Michelle Paton)  
 3032 Karingal H.S. (LisA Sargent)  
 3033 Karingal H.S. (Ingrid Smith)  
 3034 Karingal H.S. (Joanne Mackay) — 3  
 3035 Knox T.S. (Sandra Grant) — 3 c  
 3036 Knox T.S. (Susan Powell) — c  
 3037 Leongatha H.S. (Joanne Patterson) — c  
 3038 Loreto Convent (MelissA Machowicz)  
 3039 Loreto Convent (Sarah Moulton)  
 3040 Loreto Convent (Cathie Rayner)  
 3041 Loreto Jun.S. (LarissA Johnston)  
 3042 Loreto Junior S. (Kate Coakley)  
 3043 Loreto Junior S. (Joanne Keily)  
 3044 Loreto Junior S. (Jacqueline Bosci)  
 3045 Loreto Junior S. (Malia Robinson)  
 3046 Loreto Junior S. (Justine Kubale)  
 3047 Loreto Junior S. (Anna Jowett)  
 3048 Loreto Junior S. (Jacqui Williamson)  
 3049 Loreto Junior S. (Rachel Walsh)  
 3050 Loreto Junior S. (Jane Soppitt)  
 3051 Loreto Junior S. (MelissA Smith)  
 3052 Loreto Junior S. (Annabelle Rice)  
 3053 Loreto Junior S. (Elizabeth Ralph)  
 3054 Loreto Junior S. (Michelle O'Connor)  
 3055 Loreto Junior S. (Michaela Newell)  
 3056 Loreto Junior S. (Danielle Mulqueen)  
 3057 Loreto Junior S. (Jacqui Mier)  
 3058 Loreto Junior S. (Anna Mercer)  
 3059 Loreto Junior S. (Sandie Martin)  
 3060 Loreto Junior S. (Angelique McLaren)  
 3061 Loreto Junior S. (Megan McGahan)  
 3062 Loreto Junior S. (Meaghan Macdonald)  
 3063 Loreto Junior S. (Ann McAllister)  
 3064 Loreto Junior S. (Katie Cantwell)  
 3065 Loreto Junior S. (Jacqui Lee)

- 3066 Loreto Junior S. (Emma Lee)  
 3067 Loreto Junior S. (Nicole Hicks)  
 3068 Loreto Junior S. (Suzanne Dunn)  
 3069 Loreto Junior S. (Natalie Blake)  
 3070 Loreto Junior S. (Leanna Portelli)  
 3071 Lowther Hall C.G.S. (Debra Frew)  
 3072 St. Columba's C. (Susan Wallmeyer) — c  
 3073 St. Columbas C. (Michelle Lee)  
 3074 Strathcona B.G.G.S. (Sally Mathews)  
 3075 Tintern C.E.G.G.S. (Sally Charlton)  
 3076 Tintern C.E.G.G.S. (Elizabeth Brown)  
 3077 Waverley H.S. (Paula Di Florio) — c  
 3078 Waverley H.S. (Lynda Hall)

**Class 16762 – Pottery, Not More Than 36Cm High (Forms 1 & 2).**

- 3079 Ashwood H.S. (Justine Greenwell)  
 3080 Ashwood H.S. (Effie Pascal)  
 3081 Ashwood H.S. (Gaye Hodges)  
 3082 Ashwood H.S. (Ian Baird)  
 3083 Ashwood H.S. (Cameron McGregor) — H.C.  
 3084 Ashwood H.S. (Andris Dinsberg)  
 3085 Ashwood H.S. (Simon Purdy)  
 3086 Ashwood H.S. (Mark Devlin)  
 3087 Ashwood H.S. (David Crook)  
 3088 Caulfield G.S. (Andrew Nation)  
 3089 Caulfield G.S. (Peter Derlet)  
 3090 Caulfield G.S. (Michael Sperr)  
 3091 Caulfield G.S. (Matthew Stoupas)  
 3092 Caulfield G.S. (Graham Sammels)  
 3093 Caulfield G.S. (Anthony Wilson)  
 3094 Caulfield G.S. (Mick Thodos)  
 3095 Caulfield G.S. (Paul Nettelbeck)  
 3096 Caulfield G.S. (Luke Scherger)  
 3097 Caulfield G.S. (Andrew Taylor)  
 3098 Geelong G.S. (P Holmes A Court)  
 3099 Geelong G.S. (H A Barton)  
 3100 Geelong G.S. (A Ross)  
 3101 Geelong G.S. (G Watson)  
 3102 Mitcham T.S. (Ronald Xuereb)  
 3103 Mitcham T.S. (Gary Semmens)  
 3104 Mitcham T.S. (Rodney Cowie)  
 3105 Mitcham T.S. (Gordon Pearce)  
 3106 Mitcham T.S. (Brett Kellett)  
 3107 Mitcham T.S. (Jamie Vogelpoel) — 2  
 3108 Mitcham T.S. (Givlia Iacuone)  
 3109 Mitcham T.S. (Tracey Kemp)  
 3110 Mitcham T.S. (Adrian Spencer)  
 3111 Mitcham T.S. (Bronwyn Frank)  
 3112 Mitcham T.S. (Rohan Wilson)  
 3113 Mitcham T.S. (Campbell Wallace)  
 3114 Niddrie T.S. (Andrew Periera)  
 3115 Niddrie T.S. (Steven Falla)  
 3116 Niddrie T.S. (Dean Scott) — 1 H.C.  
 3117 Niddrie T.S. (Bradley Wilson)  
 3118 Norwood H.S. (Glen Nethercote)  
 3119 Norwood H.S. (Andrea Lawrence)  
 3120 Norwood H.S. (Marion Winslow)  
 3121 Norwood H.S. (Ingrid Phillips)  
 3122 Norwood H.S. (Jean-Pierre Wells)  
 3123 Norwood H.S. (Nicole Stace) — c  
 3124 Norwood H.S. (Tina Ricchards)  
 3125 Norwood H.S. (Sherilyn Reinhardt)  
 3126 Norwood H.S. (Vivienne Wylie) — 3  
 3127 Norwood H.S. (Stuart Beaumont)  
 3128 Norwood H.S. (Steven Annis)  
 3129 Norwood H.S. (Samantha Hazell)  
 3130 Norwood H.S. (Cathy Bates)  
 3131 Norwood H.S. (Angelique Brown)  
 3132 Norwood H.S. (Natalie Barlow)  
 3133 Norwood H.S. (Elizabeth Brejnakowski)  
 3134 Norwood H.S. (Shelley Helman)  
 3135 Paisley H.S. (Mary Mihelcic)  
 3136 Paisley H.S. (Jillana Sokolv)  
 3137 Paisley H.S. (Barbara Plochacki)  
 3138 Paisley H.S. (Ivan Vasic)



## SCHOOL COMPETITIONS

- 3139 Paisley H.S. (Alex Politidis)
- 3140 Paisley H.S. (Johnny Farrugia)
- 3141 Paisley H.S. (David Hatt)
- 3142 Paisley H.S. (Angela Kalogerakis)
- 3143 Paisley H.S. (Rozika Bogdevska)
- 3144 Tintern C.E.G.G.S. (Willie Mitchell)
- 3145 Tintern C.E.G.G.S. (Rachel Mylius)
- 3146 Waverley H.S. (Anne Potter)
- 3147 Waverley H.S. (Angela Edgcumbe)
- 3148 Waverley H.S. (Leanne Wooster)
- 3149 Waverley H.S. (Warren Chan)
- 3150 Waverley H.S. (Frank Wood)
- 3151 Waverley H.S. (Lynda Hall)
- 3152 Waverley H.S. (Snezna Sreckovic)
- 3153 Waverley H.S. (Marie McGhee)
- 3154 Waverley H.S. (Tina Veber)
- 3155 Waverley H.S. (Milena Radosevic)
- 3156 Waverley H.S. (Bradley Kyle)
- 3157 Waverley H.S. (Jamie O'Mara)

### Class 16763 – Pottery, Not More Than 36Cm High (Forms 3 & 4).

- 3158 Ashwood H.S. (Tamsin Yorston)
- 3159 Ashwood H.S. (Tim Peddle)
- 3160 Ashwood H.S. (Pamela Smith)
- 3161 Ashwood H.S. (Ari Vemis)
- 3162 Ashwood H.S. (Tracey Phillips)
- 3163 Ashwood H.S. (Angela Norris)
- 3164 Ashwood H.S. (Mamhet Hassan)
- 3165 Ashwood H.S. (Alexandra Kriskes)
- 3166 Ashwood H.S. (Janine Adams)
- 3167 Ashwood H.S. (David Grimmer)
- 3168 Ashwood H.S. (Sonia Williamson)
- 3169 Ashwood H.S. (Gerrad Taylor)
- 3170 Ashwood H.S. (Jason Goewie)
- 3171 Avondale H.S. (Vicki Ann McDougall)
- 3172 Camberwell C.E.G.G.S. (Elizabeth Don)
- 3173 Geelong G.S. (M. Bright)
- 3174 Geelong G.S. (T. Joeseffson)
- 3175 Geelong G.S. (H. Covill)
- 3176 Geelong G.S. (G. Wodezki)
- 3177 Geelong G.S. (J. Whalley)
- 3178 Geelong G.S. (D. Worth)
- 3179 Geelong G.S. (K. Dunstan)
- 3180 Kew H.S. (Diana Howell)
- 3181 Knox T.S. (Maria Luke)
- 3182 Launceston C.G.S. (Frances Gatenby)
- 3183 Loreto Convent (Jannine Edwards) — 3
- 3184 Mitcham T.S. (Lindy Phillips)
- 3185 Mitcham T.S. (Leanne Penning)
- 3186 Mitcham T.S. (Dianne Vogt) — 2
- 3187 Mitcham T.S. (Ian Kemp)
- 3188 Mitcham T.S. (John Day)
- 3189 Mitcham T.S. (Peter Ridgewell)
- 3190 Mitcham T.S. (Simon Hall)
- 3191 Mitcham T.S. (Adrian Hall)
- 3192 Mitcham T.S. (Graham Ellis)
- 3193 Mitcham T.S. (Michael Verspay)
- 3194 Mitcham T.S. (Ross Henkel)
- 3195 Mitcham T.S. (Mark Strong)
- 3196 Mitcham T.S. (Michael Mee)
- 3197 Norwood H.S. (Liz McCully)
- 3198 Norwood H.S. (Arlene Graham)
- 3199 Norwood H.S. (Andree Marshall)
- 3200 Norwood H.S. (Kim Archibald)
- 3201 Norwood H.S. (Laurene Beuaart)
- 3202 Norwood H.S. (Liz Clifton)
- 3203 Norwood H.S. (LisA Treloar)
- 3204 Norwood H.S. (Kerri Naylor) — 1
- 3205 Norwood H.S. (Jacky Thomas)
- 3206 Paisley H.S. (Katherine Kelly)
- 3207 Paisley H.S. (Trevor Byrne)
- 3208 Paisley H.S. (Angela Tsiavis)
- 3209 Paisley H.S. (Dianne Dominovic)
- 3210 Paisley H.S. (Ian Hart)
- 3211 Paisley H.S. (Ian McLeod)

- 3212 Paisley H.S. (Harry Parsilidis)
- 3213 Tintern C.E.G.G.S. (Jenny Haughton)
- 3214 Tintern C.E.G.G.S. (Liz Blamey)
- 3215 Waverley H.S. (Sean Corrin)
- 3216 Waverley H.S. (Helen Opdam)
- 3217 Waverley H.S. (Gina Ransom)
- 3218 Waverley H.S. (John Glennon)
- 3219 Waverley H.S. (Harry Grigoropoulos)
- 3220 Waverley H.S. (Linda Norton)
- 3221 Waverley H.S. (Tim Burgin)
- 3222 Waverley H.S. (Arthur Christou)
- 3223 Waverley H.S. (Stephen Davis)

### Class 16764 – Pottery, Not More Than 36Cm High (Forms 5 & 6).

- 3224 Canterbury Girls H.S. (Audrey Smith)
- 3225 Geelong G.S. (A Lithgow)
- 3226 Geelong G.S. (J Howson)
- 3227 Geelong G.S. (M Ince)
- 3228 Geelong G.S. (D. Bennett)
- 3229 Geelong G.S. (M. Burgess)
- 3230 Geelong G.S. (A. Maffett)
- 3231 Geelong G.S. (A. Burgess)
- 3232 Geelong G.S. (A. Mattlock)
- 3233 Geelong G.S. (F. Hollingworth)
- 3234 Geelong G.S. (E. Kinnear)
- 3235 Geelong G.S. (A. Rumsay)
- 3236 Geelong G.S. (E. McLachlan)
- 3237 Geelong G.S. (B. Sizer)
- 3238 Geelong G.S. (B. Jones)
- 3239 Moorabbin H.S. (Jamie Plymin)

NO  
AWARDS

### Class 16775 – Oil Water Colour or Acrylic (Any Subject).

- 3240 Altona H.S. (Janet Zerafa)
- 3241 Altona H.S. (Sheryl Davies (1))
- 3242 Altona H.S. (Sheryl Davies (2))
- 3243 Altona H.S. (Sheri-Lee McVeigh)
- 3244 Altona H.S. (Nina Appleton)
- 3245 Ashwood H.S. (Shayne Carbery)
- 3246 Ashwood H.S. (Maggie Pascai)
- 3247 Ashwood H.S. (Marianne Hegenberger (1)) — H.C.
- 3248 Ashwood H.S. (Marianne Hegenberger (2))
- 3249 Ashwood H.S. (Vickie Stratis)
- 3250 Ashwood H.S. (Voula Therios)
- 3251 Ashwood H.S. (Mutlu Hassan)
- 3252 Ashwood H.S. (Jacqui Young) — H.C.
- 3253 Ashwood H.S. (Jacqui Young)
- 3254 Ashwood H.S. (Donna Johansen)
- 3255 Avondale H.S. (Brian Karahasan)
- 3256 Camberwell C.E.G.G.S. (Judith Spittle)
- 3257 Camberwell C.E.G.G.S. (Kim Elliott)
- 3258 Camberwell C.E.G.G.S. (Jacinda Bond)
- 3259 Camberwell C.E.G.G.S. (Edwina Exton (1))
- 3260 Camberwell C.E.G.G.S. (Edwina Exton (2))
- 3261 Camberwell C.E.G.G.S. (Sue Steele (1))
- 3262 Camberwell C.E.G.G.S. (Sue Steele (2))
- 3263 Camberwell C.E.G.G.S. (Nicole Gleeson)
- 3264 Camberwell C.E.G.G.S. (Sally Skinner (1))
- 3265 Camberwell C.E.G.G.S. (Sally Skinner (2))
- 3266 Camberwell C.E.G.G.S. (Kirsten Woodhouse)
- 3267 Camberwell C.E.G.G.S. (Giassemi Mitrou)
- 3268 Camberwell C.E.G.G.S. (Suzanne Chau)
- 3269 Camberwell C.E.G.G.S. (LisA Edwards (1))
- 3270 Camberwell C.E.G.G.S. (LisA Edwards (2))
- 3271 Camberwell C.E.G.G.S. (Carol Hemingway (1))
- 3272 Camberwell C.E.G.G.S. (Carol Hemingway (2))
- 3273 Camberwell C.E.G.G.S. (Jacquie Crute (1))
- 3274 Camberwell C.E.G.G.S. (Jacquie Crute (2))
- 3275 Camberwell C.E.G.G.S. (Sarah Hall (1))
- 3276 Camberwell C.E.G.G.S. (Sarah Hall (2))
- 3277 Camberwell C.E.G.G.S. (Louise McCall)
- 3278 Camberwell C.E.G.G.S. (Sally Karlson)
- 3279 Camberwell C.E.G.G.S. (Susan Evans (1))
- 3280 Camberwell C.E.G.G.S. (Susan Evans (2))
- 3281 Camberwell C.E.G.G.S. (Elvina Munir (1))



## SCHOOL COMPETITIONS

3282 Camberwell C.E.G.G.S. (Elvina Munir (2))  
 3283 Camberwell C.E.G.G.S. (Gretchen Crump (1))  
 3284 Camberwell C.E.G.G.S. (Gretchen Crump (2))  
 3285 Camberwell C.E.G.G.S. (Margot Knight (1))  
 3286 Camberwell C.E.G.G.S. (Margot Knight (2))  
 3287 Camberwell C.E.G.G.S. (Georgie Ellison)  
 3288 Camberwell C.E.G.G.S. (Allyson Murray)  
 3289 Camberwell C.E.G.G.S. (Jenny Bartholomew (1))  
 3290 Camberwell C.E.G.G.S. (Jenny Bartholomew (2))  
 3291 Camberwell C.E.G.G.S. (Susan Macdonald (1))  
 3292 Camberwell C.E.G.G.S. (Susan Macdonald (2))  
 3293 Camberwell C.E.G.G.S. (Nicole Hahn (1))  
 3294 Camberwell C.E.G.G.S. (Nicole Hahn (2))  
 3295 Camberwell C.E.G.G.S. (Maria Mountford)  
 3296 Camberwell C.E.G.G.S. (Susan Woodward)  
 3297 Camberwell C.E.G.G.S. (Susanne Herald)  
 3298 Camberwell C.E.G.G.S. (Elizabeth Don)  
 3299 Camberwell C.E.G.G.S. (Sue Culhane)  
 3300 Camberwell C.E.G.G.S. (Alison Goodman)  
 3301 Camberwell C.E.G.G.S. (Yvonne Koch)  
 3302 Canterbury Girls H.S. (Eileen Korenstra(1))  
 3303 Canterbury Girls H.S. (Eileen Korenstra(2))  
 3304 Canterbury Girls H.S. (Kathy Powlett (1))  
 3305 Canterbury Girls H.S. (Kathy Powlett (2))  
 3306 Canterbury Girls H.S. (Elizabeth Thom)  
 3307 Canterbury Girls H.S. (Carol Pullar (1))  
 3308 Canterbury Girls H.S. (Carol Pullar (2))  
 3309 Canterbury Girls H.S. (Tracey Middleton)  
 3310 Canterbury Girls H.S. (Sally Delany)  
 3311 Canterbury Girls H.S. (Athina Lappas (1))  
 3312 Canterbury Girls H.S. (Athina Lappas (2))  
 3313 Canterbury Girls H.S. (Georgina Whiteley)  
 3314 Canterbury Girls H.S. (Tracey Weaver)  
 3315 Canterbury Girls H.S. (Pat Bull (1))  
 3316 Canterbury Girls H.S. (Pat Bull (2))  
 3317 Canterbury Girls H.S. (Sue Palmer (1))  
 3318 Canterbury Girls H.S. (Sue Palmer (2))  
 3319 Canterbury Girls H.S. (Cathy Miller)  
 3320 Canterbury Girls H.S. (Sarah Nicholls)  
 3321 Canterbury Girls H.S. (Peti Ikosideka)  
 3322 Canterbury Girls H.S. (Dina Kirkopoulos(1)) - C  
 3323 Canterbury Girls H.S. (Dina Kirkopoulos(2))  
 3324 Canterbury Girls H.S. (Karen Rawady)  
 3325 Canterbury Girls H.S. (Michelle Ashley Brown)  
 3326 Canterbury Girls H.S. (Maggie Konstantinidis (1))  
 3327 Canterbury Girls H.S. (Maggie Konstantinidis (2))  
 3328 Canterbury Girls H.S. (Elizabeth Dempsey)  
 3329 Canterbury Girls H.S. (Ruth McIlldowney (1))  
 3330 Canterbury Girls H.S. (Ruth McIlldowney (2))  
 3331 Canterbury Girls H.S. (Virginia Dodds (1))  
 3332 Canterbury Girls H.S. (Virginia Dodds (2))  
 3333 Canterbury Girls H.S. (Mary Duncan (1))  
 3334 Canterbury Girls H.S. (Mary Duncan (2))  
 3335 Canterbury Girls H.S. (Freya Michie)  
 3336 Canterbury Girls H.S. (Cathy Walker)  
 3337 Canterbury Girls H.S. (Audrey Smith)  
 3338 Canterbury Girls H.S. (Libby Dobell)  
 3339 Canterbury Girls H.S. (Catherine Edis)  
 3340 Canterbury Girls H.S. (Jenny Butler)  
 3341 Canterbury Girls H.S. (Suparna Aggarwal(1)) - 2  
 3342 Canterbury Girls H.S. (Suparna Aggarwal(2)) - 2  
 3343 Canterbury Girls H.S. (Sharon Croll (1))  
 3344 Canterbury Girls H.S. (Sharon Croll (2))  
 3345 Canterbury Girls H.S. (Jenny Alderton)  
 3346 Canterbury Girls H.S. (Angela Lark)  
 3347 Canterbury Girls H.S. (Narelle Lucas)  
 3348 Canterbury Girls H.S. (Renata Cooper)  
 3349 Canterbury Girls H.S. (Leanne West (1))  
 3350 Canterbury Girls H.S. (Leanne West (2))  
 3351 Canterbury Girls H.S. (Elizabeth Hanna (1))  
 3352 Canterbury Girls H.S. (Elizabeth Hanna (2))  
 3353 Canterbury Girls H.S. (Shirley Middleton)  
 3354 Caulfield G.S. (Theirry Rache)  
 3355 Caulfield G.S. (Robert Minschull) - 3  
 3356 East Ringwood P.S. (Helen Measures)  
 3357 Firbank C.E.G.G.S. (Tracy Paterson)

3358 Firbank C.E.G.G.S. (Joanne Keighley)  
 3359 Firbank C.E.G.G.S. (Susan Spencer)  
 3360 Firbank C.E.G.G.S. (Jennifer Hansen (1))  
 3361 Firbank C.E.G.G.S. (Jennifer Hansen (2))  
 3362 Firbank C.E.G.G.S. (Andrea Cooper)  
 3363 Firbank C.E.G.G.S. (Samantha Jones)  
 3364 Firbank C.E.G.G.S. (Melanie Hayton)  
 3365 Firbank C.E.G.G.S. (Martine Seccull)  
 3366 Firbank C.E.G.G.S. (Wendy Tuohy)  
 3367 Firbank C.E.G.G.S. (Christina Yeoward)  
 3368 Firbank C.E.G.G.S. (Amber Collins)  
 3369 Firbank C.E.G.G.S. (Jane Stringer) - C  
 3370 Firbank C.E.G.G.S. (Kythe McLean) - C  
 3371 Firbank C.E.G.G.S. (Truedi-Ann Gill) - 1  
 3372 Firbank C.E.G.G.S. (Louise Purtell) - v.H.C.  
 3373 Geelong East T.S. (Bruce McIlwraith (1))  
 3374 Geelong East T.S. (Bruce McIlwraith (2))  
 3375 Girton College (Brendan Allen)  
 3376 Girton College (Jacqueline Wilson)  
 3377 Girton College (Amelia Chittick)  
 3378 Girton College (Dominic Buandi)  
 3379 Girton College (Cleona Power)  
 3380 Girton College (Stephen Corrie)  
 3381 Girton College (Adams Johns)  
 3382 Girton College (Kate Davis)  
 3383 Girton College (Ian Hogg)  
 3384 Girton College (Nicholas Ludeman)  
 3385 Girton College (Shelley Markham (1)) - v.H.C.  
 3386 Girton College (Shelley Markham (2))  
 3387 Girton College (Mohamad Ibrahim (1))  
 3388 Girton College (Mohamad Ibrahim (2))  
 3389 Girton College (Lily George Abbah)  
 3390 Girton College (Philip Hanna)  
 3391 Girton College (Morijs Jendah)  
 3392 Girton College (Melinda Holland (1))  
 3393 Girton College (Melinda Holland (2))  
 3394 Glen Waverley H.S. (K.M.Pryke (1))  
 3395 Glen Waverley H.S. (K.M.Pryke (2))  
 3396 Invermay S.S. (Craig Clarke)  
 3397 Invermay S.S. (Jolene Stevens)  
 3398 Invermay S.S. (Kerry Gay)  
 3399 Invermay S.S. (Bernadette Govan)  
 3400 Invermay S.S. (Stuart Clarke)  
 3401 Invermay S.S. (Paul Taylor)  
 3402 Invermay S.S. (Stacy Norman)  
 3403 Invermay S.S. (Katrina Marshall)  
 3404 Launceston C.G.S. (Frances Gatenby (1))  
 3405 Launceston C.G.S. (Frances Gatenby (2))  
 3406 Mitcham T.S. (Heather Elliott)  
 3407 Moorabbin H.S. (Melanie Van Buuren (1))  
 3408 Moorabbin H.S. (Melanie Van Buuren (2))  
 3409 Moorabbin H.S. (Lyndelle Roberts (1))  
 3410 Moorabbin H.S. (Lyndelle Roberts (2))  
 3411 Moorabbin H.S. (Ken Pearce)  
 3412 Moorabbin H.S. (Craig Casey (1))  
 3413 Moorabbin H.S. (Craig Casey (2))  
 3414 Niddrie T.S. (Harold Collett)  
 3415 Niddrie T.S. (Greg Verzaci)  
 3416 Niddrie T.S. (Russell Milsome)  
 3417 Niddrie T.S. (Frank Giampino)  
 3418 Niddrie T.S. (Wayne Baker)  
 3419 Niddrie T.S. (Pat Gibbs)  
 3420 Niddrie T.S. (Michael Wright)  
 3421 Norwood H.S. (Jane Simmons)  
 3422 Penleigh Ladies C. (M.Kemp (1))  
 3423 Penleigh Ladies C. (M.Kemp (2))  
 3424 St. Columba's C. (P. Macri)  
 3425 St. Columba's C. (F. McQuire)  
 3426 St. Columba's C. (A. Fritcher)  
 3427 St. Columba's C. (B. McCune)  
 3428 St. Columba's C. (D. Peel)  
 3429 St. Columba's C. (H. Spangaro) - H.C.  
 3430 St. Columba's C. (Michelle Lee)  
 3431 Waverley H.S. (Agatha Garavelas)  
 3432 Waverley H.S. (Irene Pashalakis)  
 3433 Waverley H.S. (John Parveris)



## SCHOOL COMPETITIONS

- 3434 Waverley H.S. (Tassie Spiliotis)  
 3435 Waverley H.S. (Daryl Ridley)  
 3436 Waverley H.S. (Mario Simeone (1))  
 3437 Waverley H.S. (Mario Simeone (2))  
 3438 Waverley H.S. (Steven Bennetts)  
 3439 Waverley H.S. (Harry Grigoropoulos)  
 3440 Waverley H.S. (Julia Rezes)  
 3441 Waverley H.S. (Lyndal Swan)  
 3442 Waverley H.S. (Marianne Potter) — H.C.  
 3443 Waverley H.S. (Tim Burgin)  
 3444 Waverley H.S. (Glenn Frees)  
 3445 Waverley H.S. (Ray Murphy)  
 3446 Waverley H.S. (Lyndall Smith)  
 3447 Waverley H.S. (Joanne Murray)  
 3448 Waverley H.S. (Maria Napoleon)  
 3449 Waverley H.S. (Caron Ingram)  
 3450 Wodonga T.S. (Daren Cleland)

**Class 16776 – Graphic or Print (Original). No Copy Work.**

- 3451 Altona H.S. (Cathy Tabone)  
 3452 Ashwood H.S. (Cindy Watts)  
 3453 Ashwood H.S. (Allison Dunne)  
 3454 Ashwood H.S. (Tina Barlow)  
 3455 Ashwood H.S. (Chris Christou)  
 3456 Ashwood H.S. (Fiona Youston)  
 3457 Ashwood H.S. (Michelle Haines)  
 3458 Ashwood H.S. (Marianne Hegenberger)  
 3459 Ashwood H.S. (Andrew Brown)  
 3460 Ashwood H.S. (Vickie Stratis)  
 3461 Ashwood H.S. (Ruth Luxford)  
 3462 Ashwood H.S. (Voula Therios)  
 3463 Ashwood H.S. (Renato Cannata)  
 3464 Ashwood H.S. (Thauh Duong)  
 3465 Ashwood H.S. (Margaret Muir)  
 3466 Ashwood H.S. (Vikki Blanche)  
 3467 Camberwell C.E.G.G.S. (Judith Spittle)  
 3468 Camberwell C.E.G.G.S. (Stephanie Campbell)  
 3469 Camberwell C.E.G.G.S. (Maria Mountford)  
 3470 Camberwell C.E.G.G.S. (Susan Woodward)  
 3471 Camberwell C.E.G.G.S. (Susanne Herald)  
 3472 Camberwell C.E.G.G.S. (Sue Culhane)  
 3473 Camberwell C.E.G.G.S. (Alison Goodman)  
 3474 Camberwell C.E.G.G.S. (Yvonne Koch)  
 3475 Canterbury Girls H.S. (Joanna Smiley)  
 3476 Canterbury Girls H.S. (Pat Bull)  
 3477 Canterbury Girls H.S. (Sue Palmer)  
 3478 Canterbury Girls H.S. (Cathy Miller)  
 3479 Canterbury Girls H.S. (Sarah Nicholls)  
 3480 Canterbury Girls H.S. (Peti Ikosideka)  
 3481 Canterbury Girls H.S. (Dina Kirkopoulos)  
 3482 Canterbury Girls H.S. (Karen Rawady)  
 3483 Canterbury Girls H.S. (Melissa Callaghan)  
 3484 Canterbury Girls H.S. (Michelle Ashley Brown)  
 3485 Canterbury Girls H.S. (Maggie Konstantinidis)  
 3486 Canterbury Girls H.S. (Elizabeth Dempsey)  
 3487 Canterbury Girls H.S. (Melissa Burkett)  
 3488 Canterbury Girls H.S. (Jill Broadbear)  
 3489 Canterbury Girls H.S. (Ruth McIlDowney)  
 3490 Canterbury Girls H.S. (Nicky Thom)  
 3491 Canterbury Girls H.S. (Christine Stavropoulos) — V.H.C.  
 3492 Canterbury Girls H.S. (Sharon Southwell)  
 3493 Canterbury Girls H.S. (Effie Tahos)  
 3494 Canterbury Girls H.S. (Glenda Forrest)  
 3495 Canterbury Girls H.S. (Cathy Walker)  
 3496 Canterbury Girls H.S. (Audrey Smith)  
 3497 Canterbury Girls H.S. (Marianna Stavrinis)  
 3498 Canterbury Girls H.S. (Diana Theodoridis)  
 3499 Canterbury Girls H.S. (Jenny Alderton)  
 3500 Canterbury Girls H.S. (Amanda Lloyd)  
 3501 Canterbury Girls H.S. (Laura Pagliarella)  
 3502 Canterbury Girls H.S. (Theodota Theodoridis)  
 3503 Canterbury Girls H.S. (Georgina Holt)  
 3504 Canterbury Girls H.S. (Janine Kibblewhite)  
 3505 Canterbury Girls H.S. (Narelle Lucas)  
 3506 Canterbury Girls H.S. (Fiona Wolfe)
- 3507 Canterbury Girls H.S. (Sam Connor)  
 3508 Canterbury Girls H.S. (Vicki Skiadopoulos)  
 3509 Canterbury Girls H.S. (Renata Cooper)  
 3510 Canterbury Girls H.S. (Belinda Tozer)  
 3511 Canterbury Girls H.S. (Helen Lambas)  
 3512 Canterbury Girls H.S. (Elizabeth Hanna)  
 3513 Canterbury Girls H.S. (Shirley Middleton)  
 3514 Charlton H.S. (Andrew Cossar)  
 3515 Charlton H.S. (John Stragos)  
 3516 Charlton H.S. (Greg Bartlett)  
 3517 Charlton H.S. (Jeffrey Falls)  
 3518 Charlton H.S. (Darren Perry)  
 3519 Charlton H.S. (John Cossar)  
 3520 Firbank C.E.G.G.S. (Karen White)  
 3521 Firbank C.E.G.G.S. (Anne Mustow)  
 3522 Firbank C.E.G.G.S. (Caitlin Allen)  
 3523 Firbank C.E.G.G.S. (Joanne Besly)  
 3524 Firbank C.E.G.G.S. (Desiree Mesaros)  
 3525 Firbank C.E.G.G.S. (Rebecca Wotley)  
 3526 Firbank C.E.G.G.S. (Lindsay Worthington)  
 3527 Firbank C.E.G.G.S. (Catherine James)  
 3528 Firbank C.E.G.G.S. (Phoebe McCarthy)  
 3529 Firbank C.E.G.G.S. (Melanie Hayton)  
 3530 Firbank C.E.G.G.S. (Martine Seccull)  
 3531 Firbank C.E.G.G.S. (Sara Beaney)  
 3532 Firbank C.E.G.G.S. (Samantha McMurrick)  
 3533 Firbank C.E.G.G.S. (Phoebe Robinson)  
 3534 Firbank C.E.G.G.S. (Simone Fletcher) — 2  
 3535 Firbank C.E.G.G.S. (Penelope Sheehan)  
 3536 Firbank C.E.G.G.S. (Catherine Torbet) — c  
 3537 Firbank C.E.G.G.S. (Vivienne Temple)  
 3538 Firbank C.E.G.G.S. (Samantha Stooke)  
 3539 Firbank C.E.G.G.S. (Julie Colenso)  
 3540 Firbank C.E.G.G.S. (Tracy Paterson)  
 3541 Firbank C.E.G.G.S. (Susan Spencer)  
 3542 Firbank C.E.G.G.S. (Kerry Rash)  
 3543 Firbank C.E.G.G.S. (Kerry Ilton) — 3  
 3544 Firbank C.E.G.G.S. (Fiona Asty)  
 3545 Girton College (Jenny Lake)  
 3546 Girton College (Takehiro Komatsu)  
 3547 Girton College (Jayne Stacey)  
 3548 Girton College (Julie Thomas)  
 3549 Invermay S.S. (Lisa Todd)  
 3550 Invermay S.S. (Scott Smith)  
 3551 Invermay S.S. (Christian Norman)  
 3552 Launceston C.G.S. (Frances Gatenby)  
 3553 Lowther Hall C.G.S. (Leah Breninger)  
 3554 Lowther Hall C.G.S. (Jackie Kassan)  
 3555 Lowther Hall C.G.S. (Kay Trounson)  
 3556 Moorabbin H.S. (Billy Vozzo)  
 3557 Moorabbin H.S. (Lyndelle Roberts)  
 3558 Moorabbin H.S. (Nicole Kearton)  
 3559 Moorabbin H.S. (Jamie Plymin)  
 3560 Niddrie T.S. (Craig Williamson)  
 3561 Niddrie T.S. (Wayne Galea)  
 3562 Norwood H.S. (Mark Bedwell)  
 3563 Norwood H.S. (Katharine Martin) — H.C.  
 3564 Norwood H.S. (Paula Batson)  
 3565 Norwood H.S. (Elspeth Lacey) — H.C.  
 3566 Norwood H.S. (Craig Irving)  
 3567 Norwood H.S. (Tracie Moore)  
 3568 Norwood H.S. (Elspeth Lacey)  
 3569 Norwood H.S. (Denise Groenland)  
 3570 Norwood H.S. (Karen Webster)  
 3571 Norwood H.S. (Warren Crossett)  
 3572 Norwood H.S. (Robert Buruma)  
 3573 Norwood H.S. (Anne Langevello)  
 3574 Santa Maria C. (Linda Paneghel)  
 3575 Santa Maria C. (Lidia Sirianni)  
 3576 Santa Maria C. (Luis Favero)  
 3577 Santa Maria C. (Anna Trieri)  
 3578 Santa Maria C. (Sonia Mondello)  
 3579 St. Columba's C. (G. Slattery)  
 3580 St. Columba's C. (F. Vella)  
 3581 St. Columba's C. (K. Legudi)  
 3582 St. Columba's C. (A. Solar) — H.C.



## SCHOOL COMPETITIONS

- 3585 St. Columba's C. (J. Volling)  
 3586 St. Columba's C. (C. Olos)  
 3587 St. Columba's C. (R. Pellegrino)  
 3588 St. Columba's C. (A. Sanjoo) — 1  
 3589 St. Columba's C. (L. Cilmi)  
 3590 Tintern C.E.G.G.S. (Lynelle Kerr)  
 3591 Tintern C.E.G.G.S. (Megan Reid)  
 3592 Tintern C.E.G.G.S. (Kate Haddon)  
 3593 Tintern C.E.G.G.S. (Sara Wood)  
 3594 Tintern C.E.G.G.S. (Joyce Holmer)  
 3595 Tintern C.E.G.G.S. (Alison Seear)  
 3596 Tintern C.E.G.G.S. (Robyn Phillips)  
 3597 Tintern C.E.G.G.S. (Jodie Randles)  
 3598 Waverley H.S. (Tina Veber)  
 3599 Waverley H.S. (Leanne Wooster)

### Class 16777 – Experimental Art, (Subject-A Day at the Show).

- 3600 Firbank C.E.G.G.S. (Julie Binks)  
 3601 Firbank C.E.G.G.S. (Sharon Leihy)  
 3602 Mitcham T.S. (Stewart Pinder) — 1  
 3603 Mitcham T.S. (Group)  
 3604 Yarraville West P. S. (Elisabetta Gianuzzi) — 3  
 3605 Yarraville West P. S. (Marina Parisidis)  
 3606 Yarraville West P. S. (Violeta Markovski)  
 3607 Yarraville West P. S. (Tina Ford)  
 3608 Yarraville West P. S. (Stephen Gean) — 2  
 3609 Yarraville West P. S. (Saso Markovski)

MITCHAM T.S.  
 PRIZE TO WINNING SCHOOL

## WOODWORK

### Class 16811 – Woodwork, 75/80% Timber, Students Under 13 Years.

- 3611 Cobden T.S. (Chris Steel) — 1  
 3612 Cobden T.S. (David Kempton) — 3  
 3613 Corryong H.S. (Tony Pinanto)  
 3614 Geelong G.S. (J. Tallis) — 2 — J.H.C.  
 3615 Portland T.S. (Morgan Watson) — J.H.C.  
 3616 Portland T.S. (Anthony Brown)  
 3617 Yarra Valley C.E.S. (R.J. Humble) — H.C.

### Class 16812 – Woodwork, 75/80% Timber, Students Under 15 Years.

- 3618 Altona H.S. (Neil Bibby) — C — 3  
 3619 Ballam Park T.S. (Gavin Twibell) — 3  
 3620 Cobden T.S. (Andrew Davis)  
 3621 Corryong H.S. (Peter Jovic)  
 3622 Essendon T.S. (Peter Lambardozzi)  
 3623 Essendon T.S. (Frank Chillura)  
 3624 Essendon T.S. (John Rylie) — 2  
 3625 Essendon T.S. (Cary Anticevic)  
 3626 Geelong G.S. (A. Taylor) — C — J.H.C.  
 3627 Geelong G.S. (A. Roper) — J.H.C.  
 3628 Huntingdale T.S. (Andrew Taylor) — 1  
 3629 Huntingdale T.S. (Kim Maunder)  
 3630 Paisley H.S. (Linh My Lam)  
 3631 Paisley H.S. (Peter Georgiou)  
 3633 Portland T.S. (Greg Harders)  
 3634 Portland T.S. (Danny Hatton)  
 3635 Portland T.S. (Darren Tuit) — H.C.  
 3636 Portland T.S. (Ewan Thomas)  
 3637 St. Josephs T.S. (Daniel Rossimel)  
 3638 St. Josephs T.S. (Paul Myers)  
 3639 St. Josephs T.S. (John O'Loughlin)

### Class 16813 – Woodwork, 75/80% Timber, Students Under 17 Years.

- 3640 Altona H.S. (Wayne Deller)  
 3641 Avondale H.S. (TasA Kokkinidis) — C  
 3642 Cobden T.S. (P. McKenzie) — H.C.  
 3643 Cobden T.S. (H. Ryan) — C  
 3644 Corryong H.S. (Haiden Drummond)  
 3645 Essendon T.S. (Alberto Paolo)  
 3646 Essendon T.S. (Peter Dawson)  
 3647 Essendon T.S. (Frank Brancatisano)  
 3648 Essendon T.S. (Eddy Cury) — C  
 3649 Essendon T.S. (Paul Caccamo)  
 3650 Essendon T.S. (Angelo Fugaro)  
 3651 Essendon T.S. (Scott Waghorne)  
 3652 Essendon T.S. (Sebastian Mezio)  
 3653 Geelong G.S. (M. Joyce) — H.C.  
 3654 Geelong G.S. (A. Mackey) — C  
 3655 Geelong G.S. (S. Pannam)  
 3656 Geelong G.S. (G. Patterson)  
 3657 Huntingdale T.S. (Mark Smith) — 1  
 3658 Knox T.S. (Tyrone Andrews)  
 3659 Knox T.S. (Andrew Van Orsouw) — V.H.C.  
 3660 Knox T.S. (David Piper) — C  
 3661 Knox T.S. (Linda Van Galen)  
 3662 Knox T.S. (David Pratley) — C  
 3663 Knox T.S. (Holga Daeche) — C  
 3664 Lowther Hall C.G.S. (Peggy Christodoulou)  
 3665 St. Albans T.S. (Glenn Watts) — 2  
 3666 St. Josephs T.S. (Mathew Dalmau)  
 3667 St. Josephs T.S. (Damian Martini) — 3  
 3668 St. Josephs T.S. (John Viney)  
 3669 St. Josephs T.S. (John Chapman)  
 3670 Syndal T.S. (Graeme Dickson)  
 3671 Syndal T.S. (Robert Barnes)

### Class 16814 – Woodwork, 75/80% Timber, -Students 17 Years & Over.

- 3672 Altona Nth T.S. (Paul Dole) — 2  
 3673 Avondale H.S. (Sandra Pacheco)  
 3674 Geelong G.S. (A. Kelly) — 1  
 3675 Geelong G.S. (J. Mackirdy)  
 3676 Lowther Hall C.G.S. (LitsA Minis)  
 3677 Nortcote T.S. (L. Godwill) — 3  
 3678 St. Albans T.S. (Roger Falzon) — J.H.C.  
 3679 St. Bede's C. (Anthony Overton)  
 3680 Williamstown T.S. (David White) — C

### Class 16816 – Woodwork, Not More Than 60% Timber-Students Under 15

- 3681 Cobden T.S. (Andrew Lindquist) — 1  
 3682 St. Albans T.S. (Jeffrey Aquilina) — 2

### Class 16819 – Article of Woodwork, Turned, Under 15 Years.

- 3683 Cobden T.S. (Brian Cain) — 3  
 3684 Cobden T.S. (Michelle Nimmo) — 2  
 3685 Cobden T.S. (Gayle Halden)  
 3686 Geelong G.S. (A. Taylor)  
 3687 Geelong G.S. (H. Sutherland) — C  
 3689 Wheelers Hill H.S. (Wessley Edgar) — 1

### Class 16820 – Article of Woodwork, Turned, 15 Years & Over.

- 3690 Ballam Park T.S. (Desmond Anderson) — 3  
 3691 Ballam Park T.S. (Suzanne O'Dowd)  
 3692 Corryong H.S. (Rodney Millar)  
 3693 Geelong G.S. (S. Manifold)  
 3694 Geelong G.S. (W. Sedgwick) — 2  
 3695 St. Albans T.S. (Hans Brama) — 1



## ENGINEERING

## SHEETMETAL WORK

## Class 16826 – Article of Sheet Metal Work - Form 1.

- 3696 Cobden T.S. (Darren Fletcher) — 2  
 3697 Cobden T.S. (Stephen Young) — 2  
 3698 Cobden T.S. (Darren Henry)  
 3699 Essendon T.S. (Andrew Webb)  
 3700 Essendon T.S. (John Lipari) — 1  
 3701 Knox T.S. (Andrew Ketteridge)  
 3702 Niddrie T.S. (D Chapman)  
 3703 Niddrie T.S. (P Lynch)  
 3704 Niddrie T.S. (K McRohan)  
 3705 Niddrie T.S. (J Pearson)  
 3706 Syndal T.S. (Cheryl Bryant)

- 3708 Tottenham T.S. (N. Russell)  
 3709 Tottenham T.S. (R. Lunt) — 3

## Class 16827 – Article of Sheet Metal Work - Form 2.

- 3710 Cobden T.S. (Wayne Howard)  
 3711 Cobden T.S. (Andrew Linguist) — 3  
 3712 Essendon T.S. (Craig Hille)  
 3713 Essendon T.S. (Michael Jones)  
 3714 Niddrie T.S. (C Norris) — 1  
 3715 Niddrie T.S. (A Periera)  
 3716 Niddrie T.S. (R Liberina) — 2  
 3717 Niddrie T.S. (A Booth)  
 3718 Niddrie T.S. (M Isergin)  
 3719 Niddrie T.S. (B Ragg)  
 3720 Niddrie T.S. (C Andrews)  
 3721 Niddrie T.S. (B Moloney)  
 3722 Niddrie T.S. (W Canny)  
 3723 Syndal T.S. (Alan Thomas)  
 3724 Wodonga T.S. (Andrew Butler)  
 3725 Wodonga T.S. (Ricki French)

## Class 16828 – Article of Sheet Metal Work - Form 3.

- 3726 Ballam Park T.S. (Wendy Martin) — H.C.  
 3727 Cobden T.S. (Glenn Finlayson)  
 3728 Cobden T.S. (Peter Bartlett)  
 3729 Essendon T.S. (Glenn Findlay) — 1  
 3730 Niddrie T.S. (R Challis)  
 3731 Niddrie T.S. (H Collett)  
 3732 St. Bede's C. (M. Hogan) — 2  
 3733 Syndal T.S. (Jamie Rawling) — 3  
 3734 Tottenham T.S. (H. Kaya)  
 3735 Tottenham T.S. (J. Xerxen)  
 3736 Tottenham T.S. (J. Dobrik)  
 3737 Tottenham T.S. (J. Santamaria)

3701 KNOX T.S. (A. KETTERIDGE) T/F 16826 — C

## Class 16829 – Article of Sheet Metal Work - Form 4.

- 3738 Ashwood H.S. (Trevor Wheeler)  
 3739 Broadmeadows West T.S. (Ibrahim Cekic) — 2  
 3740 Cobden T.S. (Chris Loveday) — 3  
 3741 Corryong H.S. (Richard Johnson)  
 3742 Niddrie T.S. (J Robinson) — 1  
 3743 Niddrie T.S. (G Verzaci)  
 3744 St. Albans T.S. (G. Curseri) — H.C.  
 3745 Sunshine T.S. (S. Tedesco)  
 3746 Sunshine T.S. (J. Demicoli)  
 3747 Sunshine T.S. (C. Pace)  
 3748 Syndal T.S. (Wayne Burton)

## Class 16830 – Article of Sheet Metal Work - Form 5.

- 3749 Cobden T.S. (Daryl Nelson)  
 3750 Cobden T.S. (Gavin Bone)  
 3751 Corryong H.S. (John Warner) — 3  
 3752 Niddrie T.S. (P Digiam)  
 3753 Niddrie T.S. (C Russell)

- 3754 Sunshine T.S. (C. Domidies)  
 3755 Sunshine T.S. (A. Flack) — 2  
 3756 Syndal T.S. (David Muir)

## TECHNICAL CRAFT WORK

## Class 16837 – Piece of Technical Craft Work - Form 2.

- 3757 Cobden T.S. (Gary Williams) — 2  
 3758 Paisley H.S. (Michael Kovac) — 1  
 3759 Paisley H.S. (Pauline Manolopoulos)  
 3760 Paisley H.S. (Kerry Neville)  
 3761 Paisley H.S. (Nadia Nikolic) N.O.A.

## Class 16838 – Piece of Technical Craft Work - Form 3.

- 3762 Ashwood H.S. (Dean Neasey) — 1  
 3763 Ballam Park T.S. (Wendy Martin) — 3  
 3764 Ballam Park T.S. (Grant Dowsett)  
 3765 Ballarat Nth T.S. (Gavin Gracie) — 2  
 3766 Cobden T.S. (Chris Kinley)  
 3767 Paisley H.S. (Leonard Cameron)  
 3768 Paisley H.S. (Kim Davis)  
 3769 Paisley H.S. (Michael Kellam)  
 3770 Paisley H.S. (Nikolas Krejany)  
 3771 Paisley H.S. (Alan Moore)  
 3772 Paisley H.S. (Gino Raunik)  
 3773 Paisley H.S. (Susan Spies)

## Class 16839 – Piece of Technical Craft Work Form 4

- 3774 Ashwood H.S. (Trevor Wheeler) — 2  
 3775 Ashwood H.S. (Sue Glenn) — 3  
 3776 Ashwood H.S. (Tony Komninos)  
 3777 Ashwood H.S. (Angela Gibson)  
 3778 Ashwood H.S. (Bradley Campbell)  
 3779 Ashwood H.S. (Andrew Drobotiuk) — 1  
 3780 Ashwood H.S. (Paul Sedgewick)  
 3781 Ashwood H.S. (Greg Davies)  
 3782 Paisley H.S. (Andrew Beazley)  
 3783 Sunshine T.S. (J. Douglas)

## Class 16840 – Piece of Technical Craft Work - Form 5

- 3784 Ashwood H.S. (Chris Christou)  
 3785 Ashwood H.S. (Andrew Massie) — V.H.C.  
 3786 Ashwood H.S. (Renato Cannata) — 1  
 3787 Ashwood H.S. (Robert Hill)  
 3788 Ashwood H.S. (Brad Taylor) — 2  
 3789 Ashwood H.S. (Heather Young)  
 3790 Sunshine T.S. (J. Winzar) — C  
 3791 Sunshine T.S. (A. Elliott)  
 3792 Sunshine T.S. (J. Brockdorf)  
 3793 Sunshine T.S. (P. Manning)  
 3794 Tintern C.E.G.G.S. (Jane Watson)  
 3795 Tintern C.E.G.G.S. (Samantha Permezel)

3796 SYNDAL T.S. (DAVID MUIR) T/F 16830 — 3

## Class 16846 – Article of Plastic Work.

- 3796 Burwood T.S. (Mark Mullavey) — 1  
 3797 Burwood T.S. (S. Voulter)  
 3798 Burwood T.S. (Richard Hammer)  
 3799 Paisley H.S. (Antoinette Cassar)  
 3800 Paisley H.S. (Eli Denkovic) N.O.A.

## ENGINEERING

## Class 16847 – Workshop Practice Model Or Exercise - Forms 1 to 3.

- 3801 Ballam Park T.S. (Denise Neely)



## ENGINEERING

- 3802 Ballam Park T.S. (Paul Ruppick)  
 3803 Ballam Park T.S. (Jeff Lawson)  
 3804 Ballam Park T.S. (Deidre Williams)  
 3805 Boronia T.S. (David Lucas)  
 3806 Boronia T.S. (Richard Lyon) — c  
 3807 Boronia T.S. (Craig Barker)  
 3808 Cobden T.S. (Ciril Karo) — 2  
 3809 Cobden T.S. (Alex Robertson)  
 3810 Cobden T.S. (Fred Sadler)  
 3811 Cobden T.S. (Stephen Lucas)  
 3812 Keysborough T.S. (Darren O'Reilly) — 3  
 3813 Keysborough T.S. (Devin Hagenmuller)  
 3814 Sebastopol T.S. (Douglas Leishman)  
 3815 Sebastopol T.S. (Peter Skrokov) — 1  
 3816 Sebastopol T.S. (Mark Simpson)

**Class 16848 – Workshop Practice Model Or Exercise - Form 4.**

- 3817 Ballam Park T.S. (Gavin Voysey)  
 3818 Ballam Park T.S. (Craig Truscott)  
 3819 Ballam Park T.S. (Suen Schneidereit) — 3  
 3820 Keysborough T.S. (Patrick Semmler) — c  
 3821 Portland T.S. (Michael Pickert) — 2  
 3822 Portland T.S. (Brett Wakely)  
 3823 St. Albans T.S. (Chris Zammit) — 1  
 3824 Sunshine T.S. (E. Portelli)  
 3825 Sunshine T.S. (A. Roper)  
 3826 Sunshine T.S. (C. Pace)

**Class 16849 – Workshop Practice Model Or Exercise - Form 5.**

- 3827 Ballam Park T.S. (Damian Silvester) — 1  
 3828 Ballam Park T.S. (Mark Paulsen) — 3  
 3829 Ballam Park T.S. (Bruce Nutall)  
 3830 Keysborough T.S. (Charles Buttigieg)

## WOODWORK

**Class 16849 – Workshop Practice Model Or Exercise - Form 5.**

- 3688 Niddrie T.S. (K Butler)

## ENGINEERING

**Class 16849 – Workshop Practice Model Or Exercise - Form 5.**

- 3831 Niddrie T.S. (M Evans)  
 3832 Niddrie T.S. (M Scicluna)  
 3833 Portland T.S. (Jamie Clements)  
 3834 St. Albans T.S. (Joseph Scerri) — 2  
 3835 Sunshine T.S. (N. Kjulafovski)  
 3836 Sunshine T.S. (S. Schembri)  
 3837 Sunshine T.S. (F. Martuccio)  
 3838 Sunshine T.S. (C. McGuiness)

## MACHINE SHOP PRACTICE

**Class 16855 – Model/Exercise-1st Yr Fitting/Mach. Apprentices**

- 3839 Brunswick T.S. (Simon Connaughton)  
 3840 Brunswick T.S. (Frank Massa)  
 3841 Brunswick T.S. (Grant Stewart)  
 3842 Brunswick T.S. (Ronald Grinhan) — 1  
 3843 Brunswick T.S. (John Colocovo) — 2  
 3844 Brunswick T.S. (Mark Devereaux)  
 3845 Brunswick T.S. (Steven Evans)

- 3846 Brunswick T.S. (Graham Grey)

## AUTOMOTIVE STUDIES

**Class 16863 – Mechanical Appreciation Year 7 to 9.**

- 3847 Keysborough T.S. (David Phillip)  
 3848 Keysborough T.S. (Mark Costoloe) — NO 1st.  
 3849 Keysborough T.S. (Gregory Hopper)  
 3850 Keysborough T.S. (Peter Mylius)  
 3851 Keysborough T.S. (Shane Bell)  
 3852 Keysborough T.S. (Darren Thomas)  
 3853 Keysborough T.S. (Christopher Wood) — 3  
 3854 Keysborough T.S. (Scott Sinclair) — 2nd

**Class 16864 – Automotive Practices, Mechanical - Year 10 or 11.**

- 3855 Keysborough T.S. (Gregory Rae) — 1  
 3856 Keysborough T.S. (Greg Dudman) — 2

**Class 16868 – Motor Body Making.**

- 3857 Batman Automotive C. (Jack De Vries) — 1

**Class 16869 – Motor Painting.**

- 3858 Batman Automotive C. (Laine Engellenger) — V.H.C.  
 3859 Batman Automotive C. (Sebastain Gurciullo) — 3  
 3860 Batman Automotive C. (Edward Miller) — H.C.  
 3861 Dandenong C. of T.A.F.E. (Stephen Elliot) — V.H.C.  
 3862 Dandenong C. of T.A.F.E. (Nigel Larkins) — H.C.  
 3863 Dandenong C. of T.A.F.E. (David Lightbody) — H.C.  
 3864 Dandenong C. of T.A.F.E. (Lou Zaffrino) — H.C.  
 3865 Dandenong C. of T.A.F.E. (Brett McCabe)  
 3866 Dandenong C. of T.A.F.E. (Mark Scofield) — V.H.C.  
 3867 Dandenong C. of T.A.F.E. (Richard Healey)  
 3868 Dandenong C. of T.A.F.E. (Paul Fracis) — V.H.C.  
 3869 Dandenong C. of T.A.F.E. (Glen Forshaw)  
 3870 Richmond T.C. (Frank Del Giudile) — V.H.C.  
 3871 Richmond T.C. (Mark Dows) — c  
 3872 Richmond T.C. (Gregory Fiddler)  
 3873 Richmond T.C. (Robert Goldsworthy) — c  
 3874 Richmond T.C. (John Harris) — c  
 3875 Richmond T.C. (Barry Heap) — H.C.  
 3876 Richmond T.C. (Daryl Hockley)  
 3877 Richmond T.C. (Dave Jakovljevic)  
 3878 Richmond T.C. (Peter Jantke)  
 3879 Richmond T.C. (Grant Kelly) — H.C.  
 3880 Richmond T.C. (Allan Kempster) — V.H.C.  
 3881 Richmond T.C. (Michael Kranenburg) — 1  
 3882 Richmond T.C. (Darren Littlejohn)  
 3883 Richmond T.C. (Jay Manning)  
 3884 Richmond T.C. (Debbie Rodda) — V.H.C.  
 3885 Richmond T.C. (Rodney Seeber)  
 3886 Richmond T.C. (Alex Soriano)  
 3887 Richmond T.C. (Chris Steed)  
 3888 Richmond T.C. (Adam Thomas) — 1  
 3889 Richmond T.C. (Didier Thomas) — 1  
 3890 Richmond T.C. (Brett Wansbrough) — c

**Class 16870 – Motor Trimming.**

- 3891 Batman Automotive C. (Leon Whitworth) — 1

## TEACHERS' COMPOSITE MODELS

**Class 16879 – Model For Students Under 16 Years.**

- 3892 Keysborough T.S. (John Carroll)  
 3893 Sebastopol T.S. (W.R. Barr) — c

NO AWARDS

NO 389



## SCHOOL COMPETITIONS COOK

## SCHOOL COMPETITIONS COOKERY

## Class 16885 - The 'V.E.B.' Rich Fruit Or Christmas Cake.

- 3894 Emmaus College (J Samtoy)  
 3895 Emmaus College (D Swiderski)  
 3896 Emmaus College (G Munro)  
 3897 Emmaus College (D Chapman)  
 3898 Emmaus College (S Libro)  
 3899 Emmaus College (S Caiolfa)  
 3900 Emmaus College (T Sfara)  
 3901 Emmaus College (J Dalloste)  
 3902 Emmaus College (N Gianni)  
 3903 Emmaus College (R Paten)  
 3904 Keon Park T.S. (Ian Lambrick)  
 3905 Knoxbrooke D.T.C. (Eileen Swistak)  
 3906 Maryborough H.S. (Lyn Rogers)  
 3907 Strathcona B.G.G.S. (Sally Mathews) - 1  
 3908 Strathcona Baptist G.G.S. (Andrea Bathie) - HC  
 3909 Strathcona Baptist G.G.S. (Jane Mateer) - HC  
 3910 Strathcona Baptist G.G.S. (Janette McFarlane)  
 3911 Strathcona Baptist G.G.S. (Nicole May)  
 3912 Strathcona Baptist G.G.S. (Elizabeth Barr)  
 3913 Strathcona Baptist G.G.S. (Sue Mateer)  
 3914 Strathcona Baptist G.G.S. (Shonadh Toon)  
 3915 Strathcona Baptist G.G.S. (Jillian Strugnell) - 2  
 3916 Strathcona Baptist G.G.S. (Vanessa Viola)  
 3917 Strathcona Baptist G.G.S. (Elizabeth Quixley)  
 3918 Strathcona Baptist G.G.S. (Robyn Taylor)  
 3919 Strathcona Baptist G.G.S. (Sarah Martyn)  
 3920 Werribee H.S. (Kim Smith) - 3

## Class 16886 - The 'V.E.B.' Foundation Egg Sponge,

- 3921 Broadmeadows T.S. (Alicia Johnston)  
 3922 Colac H.S. (Linda Gill) - C  
 3923 Keon Park T.S. (Ian Lambrick)  
 3924 Maryborough H.S. (Lyn Rogers) - C  
 3925 Strathcona B.G.G.S. (Sharon Bouman)  
 3926 Strathcona B.G.G.S. (Fiona Brown)  
 3927 Strathcona B.G.G.S. (Penny Dawson)  
 3928 Strathcona B.G.G.S. (Petra Finger)  
 3929 Strathcona B.G.G.S. (Michele Lord)  
 3930 Strathcona B.G.G.S. (Sue-Anne Moore)  
 3931 Strathcona B.G.G.S. (LisA Newman)  
 3932 Strathcona B.G.G.S. (Lori Nosworthy)  
 3933 Strathcona B.G.G.S. (Stacey Papageorge)  
 3934 Strathcona B.G.G.S. (Lyndell Parker)  
 3935 Strathcona B.G.G.S. (Karen Small)  
 3936 Strathcona B.G.G.S. (Louise Spencer)  
 3937 Strathcona B.G.G.S. (Jane Wilkie)  
 3938 Strathcona B.G.G.S. (Susan Wilson)  
 3939 Strathcona B.G.G.S. (Sally Mathews)  
 3940 Strathcona Baptist G.G.S. (Jane Mateer)  
 3941 Strathcona Baptist G.G.S. (Amanda Swan)  
 3942 Strathcona Baptist G.G.S. (Nicole May)  
 3943 Strathcona Baptist G.G.S. (Sally Croucher)  
 3944 Strathcona Baptist G.G.S. (Sarah Harold)  
 3945 Strathcona Baptist G.G.S. (Catherine Ritchie) - 2  
 3946 Strathcona Baptist G.G.S. (Jennifer Stafford) - VHC  
 3947 Strathcona Baptist G.G.S. (Rosemary Summerson)  
 3948 Strathcona Baptist G.G.S. (Caroline Russell)  
 3949 Strathcona Baptist G.G.S. (Janine Pryor)  
 3950 Strathcona Baptist G.G.S. (Kimberley Tyler)  
 3951 Strathcona Baptist G.G.S. (Carolyn Monod)  
 3952 Strathcona Baptist G.G.S. (Yvonne Westerman) - 1  
 3953 Strathcona Baptist G.G.S. (Tracey Harris)  
 3954 Strathcona Baptist G.G.S. (Shonadh Toon)  
 3955 Strathcona Baptist G.G.S. (Ann Spalding)  
 3956 Strathcona Baptist G.G.S. (Kathleen Maltzahn)  
 3957 Strathcona Baptist G.G.S. (Anne-Marie Webster)  
 3958 Strathcona Baptist G.G.S. (Keryn Trevarthen)  
 3959 Strathcona Baptist G.G.S. (Jacqueline Kemp) - HC  
 3960 Strathcona Baptist G.G.S. (Bridget Kimber)  
 3961 Strathcona Baptist G.G.S. (Vanessa Viola)

- 3962 Strathcona Baptist G.G.S. (Louise James)  
 3963 Strathcona Baptist G.G.S. (Jane Ibbotson)  
 3964 Strathcona Baptist G.G.S. (Elizabeth Quixley)  
 3965 Strathcona Baptist G.G.S. (Kathryn Plumb)  
 3966 Strathcona Baptist G.G.S. (Robyn Taylor)  
 3967 Strathcona Baptist G.G.S. (Julie Hoskins)  
 3968 Strathcona Baptist G.G.S. (Susanne Wood) - 3  
 3969 Strathcona Baptist G.G.S. (Sarah Martyn)  
 3970 Werribee H.S. (Kim Smith)

## Class 16887 - Patty Cakes (6), (Not Iced).

- 3971 Broadmeadows West T.S. (Joanne McLeod) - VHC  
 3972 Broadmeadows West T.S. (Camal Somo) - HC  
 3973 Broadmeadows West T.S. (Jodie Ivey) - 2ND  
 3974 Broadmeadows West T.S. (Troy Zantuck)  
 3975 Broadmeadows West T.S. (Andrew Dickson)  
 3976 Broadmeadows West T.S. (Dean Middling)  
 3977 Christ the King C. (Paula Raschilla)  
 3978 Christ the King C. (Marissa Pozzuto)  
 3979 Christ the King C. (Josephine Formosa)  
 3980 Christ the King C. (Ann Packham)  
 3981 Christ the King C. (Laura Galea)  
 3982 Colac H.S. (Linda Gill)  
 3983 Keon Park T.S. (Ian Lambrick)  
 3984 Korow A C.E.G.G.S. (Susan-Gaye Wallbridge)  
 3985 Maryborough H.S. (Lyn Rogers) - VHC  
 3986 St Frances De Sales S. (Kim Dowling)  
 3987 Strathcona B.G.G.S. (Sharon Bouman)  
 3988 Strathcona B.G.G.S. (Fiona Brown)  
 3989 Strathcona B.G.G.S. (Penny Dawson)  
 3990 Strathcona B.G.G.S. (Petra Finger)  
 3991 Strathcona B.G.G.S. (Michele Lord)  
 3992 Strathcona B.G.G.S. (Sue-Anne Moore)  
 3993 Strathcona B.G.G.S. (LisA Newman)  
 3994 Strathcona B.G.G.S. (Lori Nosworthy)  
 3995 Strathcona B.G.G.S. (Stacey Papageorge)  
 3996 Strathcona B.G.G.S. (Lyndell Parker)  
 3997 Strathcona B.G.G.S. (Karen Small)  
 3998 Strathcona B.G.G.S. (Louise Spencer)  
 3999 Strathcona B.G.G.S. (Jane Wilkie)  
 4000 Strathcona B.G.G.S. (Susan Wilson)  
 4001 Strathcona B.G.G.S. (Sally Mathews)  
 4002 Strathcona Baptist G.G.S. (Kate Rowlinson)  
 4003 Strathcona Baptist G.G.S. (Jane Stewart)  
 4004 Strathcona Baptist G.G.S. (Penny Fenton)  
 4005 Strathcona Baptist G.G.S. (Alison Horwill)  
 4006 Strathcona Baptist G.G.S. (Tracey Harris) - 1  
 4007 Strathcona Baptist G.G.S. (Kathleen Maltzahn)  
 4008 Strathcona Baptist G.G.S. (Leone Addison-Baker)  
 4009 Strathcona Baptist G.G.S. (Melissa Ralph)  
 4010 Strathcona Baptist G.G.S. (Sian Colman)  
 4011 Strathcona Baptist G.G.S. (Julie Lesser)  
 4012 Strathcona Baptist G.G.S. (Julie Hoskins) - 3  
 4013 Werribee H.S. (Kim Smith)

## Class 16888 - School Students Decorated Fruit Cake.

- 4014 Avila College (Simone Irwin)  
 4015 Avila College (Sue Sheehan) - HC  
 4016 Avila College (Michelle Vaughan)  
 4017 Avila College (Virginia Young) - 3  
 4018 Avila College (Judy Moloney) - HC  
 4019 Blackburn H.S. (Lyn Heyblom) - 1  
 4020 Donvale H.S. (Tracey Wilkes) - 2  
 4021 Gellibrand H.S. (Jenny Paterson)  
 4022 Glenroy T.S. (Grace Boyle)  
 4023 Glenroy T.S. (Sharon McGrath)  
 4024 Glenroy T.S. (Tracey Campbell)  
 4025 Glenroy T.S. (Sue Bechaz)  
 4026 Heathmont H.S. (Alison Hall) - VHC  
 4027 Kilvington B.G.G.S. (Catherine Norton)  
 4028 Lakeside H.S. (Michelle Marr)  
 4029 Mitcham T.S. (Sharon Bartley) - HC  
 4030 Monterey H.S. (Iona Claessen)  
 4031 Monterey H.S. (Suzanne Malone)  
 4032 Monterey H.S. (Paula Hudson)

JUDY LUKE - SPECIAL BEST DECORATED CAKE

IN CLASSES 16980-16985 - NO. 4939 - CLASS 16982

MRS. W. FOX



## SCHOOL COMPETITIONS COOK

- 4033 Parkmore P.S. (Wendy Montgomery)  
 4034 Pt Gellibrand H.S. (Sally Cordell)  
 4035 Thornbury H.S. (Jackie Gamble)  
 4036 Thornbury H.S. (Maria Ferrara)  
 4037 Thornbury H.S. (Merle Salisbury)  
 4038 Thornbury H.S. (Leanne Harris)  
 4039 Thornbury H.S. (Katerina Staikos)  
 4040 Thornbury H.S. (Craig Moon)  
 4041 Whitehorse T.C. (Angela Christiansen) - H.C.  
 4042 Whitehorse T.C. (Rowena Veale) - H.C.

### Class 16889 - School Students Decorated Cake - Rural Theme

- 4043 Koonung H.S. (Donna Ramsay) - 3  
 4044 Koonung H.S. (Susan Langhammer) - 2  
 4045 Koonung H.S. (Jayne Driscoll) - 1  
 4046 Parkmore P.S. (Wendy Montgomery) - H.C.  
 4047 Whitehorse T.C. (Gillian Spendlove) - V.H.C.  
 4048 Whitehorse T.C. (Raelene Spendlove) - V.H.C.

PRIZE OF A TROPHY ORDER B31  
 DONATED BY A.C.M.A.L. CLASSES  
 16911-16955 - MRS. S. MEWETT

### COOKERY

#### Class 16911 - White Scones (6).

- 4049 Mrs C J Ahern  
 4050 Mrs I Arbuthnot  
 4051 Mrs E Barclay  
 4052 Mrs G Butler - 3  
 4053 Miss M Charleson  
 5662 Mrs M Douglas  
 4054 R J Duggan  
 4055 Mrs P Ewert  
 4056 Mrs J Gow  
 4057 Mrs A A Hanson - H.C.  
 4058 Mrs R Hunter - H.C.  
 4059 D Jackson  
 4060 Mrs B Jackson - H.C.  
 4061 P Lawther  
 4062 Mrs M May  
 4063 Mrs V R McDonald - 2  
 4064 Mrs J McDonald  
 4065 Mrs D Pearman  
 4066 Miss S Pullman  
 4067 Mrs I Rogers  
 4068 Mrs N M Smith - 1  
 4069 Miss J Stillman  
 4070 Miss M B Yeates

#### Class 16912 - Wholemeal Scones (6).

- 4071 Mrs C J Ahern  
 4072 Mrs I Arbuthnot - 3  
 4073 Mrs P Ewert - 3  
 4074 Mrs J Gow - 2  
 4075 D Jackson - V.H.C.  
 4076 Mrs T M Siggs - V.H.C.  
 4077 Miss M B Yeates

#### Class 16913 - Sultana Scones (6).

- 4078 Mrs C J Ahern  
 4079 Mrs I Arbuthnot - 1  
 4080 Mrs G Butler - 2  
 4081 Miss M Charleson - C  
 4082 Mrs P Ewert - C  
 4083 Mrs J Gow  
 5654 Miss P A Jones - 3  
 4084 Mrs J McDonald  
 4085 Mrs I Rogers

#### Class 16914 - Sponge Sandwich (Not Iced or Filled).

- 4086 Mrs C J Ahern  
 4087 Miss E S Brown  
 4088 Mrs N Clark - V.H.C.

- 4089 Mrs J Cloak  
 4090 Mrs A Coman  
 5663 Mrs M Douglas  
 4091 Mrs P Ewert  
 4092 Mrs L Fitzpatrick  
 4093 Mrs O M Golding  
 4094 Mrs J Gow  
 4095 Mrs A A Hanson - H.C.  
 4096 Mrs E Kee - 1  
 4097 Mrs L Mahney  
 4098 Mrs J McDonald  
 4099 Miss M McLellan - 2  
 4100 Mrs M Methven  
 4101 Miss J Murray  
 4102 Mrs L Outhred  
 4103 Mrs D Pearman  
 4104 Mrs M Robinson - 3  
 4105 Mrs I Rogers  
 4106 Mrs D Sharman  
 4107 K Smith  
 4108 Mrs N M Smith  
 4109 Miss M B Yeates

#### Class 16915 - Chocolate Sponge Sandwich (Not Iced or Filled)

- 4110 Mrs C J Ahern  
 4111 Miss E S Brown  
 4112 Mrs P Ewert  
 4113 Mrs L Fitzpatrick - 3  
 4114 Mrs J Gow - 2  
 4115 Mrs A A Hanson  
 4116 Mrs E Kee - 1  
 4117 Mrs J McDonald  
 4118 Miss M McLellan  
 4119 Mrs R Mott  
 4120 Mrs I Rogers  
 4121 Mrs N M Smith  
 4122 Miss M A Talent

#### Class 16916 - Ginger Fluff Sponge Sandwich (Not Iced or Filled)

- 4123 Mrs C J Ahern  
 4124 Miss E S Brown - 1  
 4125 Mrs J Cloak  
 4126 Mrs P Ewert - 3  
 4127 Mrs L R Glazner  
 4128 Mrs J Gow  
 4129 Mrs A A Hanson  
 5655 Miss P A Jones  
 4130 Mrs E Kee - 2  
 4131 Mrs M Kelly  
 4132 Mrs L Mahney  
 4133 Mrs V R McDonald  
 4134 Mrs J McDonald  
 4135 Mrs M Methven  
 4136 F J Moore  
 4137 Mrs D Pearman - H.C.  
 4138 Mrs I Rogers - V.H.C.  
 4139 Mrs P A Shaw - V.H.C.

#### Class 16917 - Swiss Roll (Jam Filled), Uncut Ends.

- 4140 Mrs C J Ahern  
 4141 Broadmeadows T.S. (Joanne Lake)  
 4142 Miss E S Brown  
 4143 Miss M Charleson - 2  
 4144 Mrs A Coman  
 5664 Mrs M Douglas  
 4145 Mrs P Ewert  
 4146 Mrs V Gale  
 4147 Mrs J Gow - V.H.C.  
 4148 Mrs A A Hanson  
 4149 Mrs L Jackson - 1  
 4150 Mrs E Kee - 3  
 4151 Mrs E M Kelly  
 4152 Mrs J McDonald  
 4153 Mrs E L McDonald - V.H.C.



## COOKERY

- 4154 Mrs M Morland  
4155 Miss M R O'Connell  
4156 Mrs E M Ransom  
4157 Mrs I Rogers  
4158 Mrs S J Sullivan  
4159 Miss T Willett

**Class 16918 – Rock Cakes (6).**

- 4160 Mrs C J Ahern  
4161 Miss D Anderson  
4162 Miss M Charleson  
4163 Christ the King C. (Giovanna Lizio)  
4164 Christ the King C. (Joanne Cassar)  
4165 Mrs P Ewert ()  
4166 Mrs E J Gibbons  
4167 Miss K Gilmour  
4168 Mrs A A Hanson  
4169 Miss C Jackson  
5656 Miss P A Jones  
4170 Mrs D Pearman — 3  
4171 L J Petherick — 2  
4172 Mrs I Rogers  
4173 Miss G Sansom  
4174 Mrs N M Smith — 1  
4175 Mrs S J Sullivan

**Class 16919 – Patty Cakes (6), (Not Iced).**

- 4176 Ahern Mrs C J  
4177 Mrs I Arbuthnot  
5665 Mrs M Douglas  
4178 Mrs P Ewert  
4179 Mrs L Fitzpatrick  
4180 Mrs L R Glazner — 1  
4181 Mrs J Gow  
4182 Mrs A A Hanson  
4183 Mrs R A Hosking — H.C.  
4184 Miss M I Marris  
4185 Mrs J McDonald  
4186 Mrs E L McDonald — 3  
4187 Mrs D Pearman  
4188 L J Petherick — 2  
4189 Mrs I Rogers  
4190 Miss G Sansom  
4191 K Smith  
4192 Mrs S J Sullivan — C  
4193 Mrs D E Williams

*Additional Prize  
BAKER CAKES P/L  
AWARDED TO  
WINNER - 4180*

**Class 16920 – Plain Cake (Not Iced).**

- 4194 Ahern Mrs C J  
4195 Mrs I Arbuthnot  
4196 Broadmeadows T.S. (Cindy Morely)  
4197 Miss E S Brown  
4198 Miss M Charleson — H.C.  
4199 Mrs N Clark  
4200 Mrs P Ewert  
4201 Mrs E J Gibbons  
4202 Mrs O M Golding  
4203 Mrs A A Hanson — 1  
4204 Miss C Jackson  
4205 Miss J McCarthy  
4206 Mrs V R McDonald  
4207 Mrs J McDonald  
4208 Miss M McLellan  
4209 Mrs S Mewett — 3  
4210 Mrs R Mott  
4211 R G Pywell — 2  
4212 Mrs E M Ransom  
4213 Mrs A C Robertson — H.C.  
4214 Mrs I Rogers  
4215 Mrs D Sharman  
4216 Mrs O E Smith

**Class 16921 – Seed Cake (Not Iced).**

- 4217 Ahern Mrs C J  
4218 Miss E S Brown  
4219 Miss M Charleson

- 4220 Mrs P Ewert — 3  
4221 Mrs S Mewett — 1  
4222 Mrs D M Pywell  
4223 Mrs D Sharman

*NO 2ND*

**Class 16922 – Marble Cake (Not Iced).**

- 4224 Ahern Mrs C J  
4225 Miss L Allen  
4226 Mrs I Arbuthnot  
4227 Broadmeadows T.S. (Mandy Bailey)  
4228 Miss E Burke — 3  
4229 Miss M Charleson  
4230 Mrs P Ewert  
4231 Mrs A A Hanson  
4232 Mrs R Hunter  
4233 Mrs J T Hutton  
4234 Miss S Kortholt  
4235 Mrs J McDonald  
4236 Mrs S Mewett — 2  
4237 Mrs R Mott  
4238 Mrs D Pearman — 1  
4239 Mrs B P Petherick  
4240 Mrs I Rogers  
4241 K Smith

**Class 16923 – Orange Cake (Top Iced), Oblong.**

- 4242 Ahern Mrs C J  
4243 Mrs I Arbuthnot  
4244 Broadmeadows T.S. (Karen Cini)  
4245 Miss E S Brown  
4246 Miss E Burke  
4247 Miss M Charleson  
4248 Mrs K Coutts — 2  
4249 Mrs P Ewert — 3  
4250 Mrs E J Gibbons  
4251 Mrs O M Golding  
4252 Mrs A A Hanson  
4253 Mrs R Hunter  
4254 Miss C Jackson — H.C.  
5657 Miss P A Jones  
4255 Mrs L Mahney — 1  
4256 Mrs J McDonald  
4257 Mrs S Mewett — V.H.C.  
4258 Mrs R Mott  
4259 L J Petherick  
4260 Miss S Pullman  
4261 Mrs D M Pywell  
4262 Mrs E M Ransom  
4263 Mrs H T Sheeran  
4264 Mrs O E Smith  
4265 Miss J Stillman  
4266 Miss N J Vurlov

**Class 16924 – Chocolate Cake (Top Iced), Oblong.**

- 4267 Ahern Mrs C J  
4268 Mrs I Arbuthnot — 3  
4269 Broadmeadows T.S. (Donna Ramsay)  
4270 Broadmeadows T.S. (Deanna Magnabusco) — C  
4271 Broadmeadows T.S. (Debbie Wallace)  
4272 Miss E S Brown  
4273 Miss E Burke  
4274 Mrs N Clark — H.C.  
4275 Mrs P Ewert — C  
4276 Mrs E J Gibbons  
4277 Mrs R Hunter  
4278 Mrs J T Hutton  
4279 Miss C Jackson  
4280 Mrs E Kee — 1  
4281 Mrs D Lord  
4282 Mrs J McDonald — 2  
4283 Mrs S Mewett  
4284 Mrs D Pearman  
4285 Mrs E M Ransom  
4286 Mrs A C Robertson  
4287 Mrs I Rogers  
4288 Mrs O E Smith



## COOKERY

4289 Mrs D E Williams

**Class 16925 – Ginger Cake (Not Iced).**

4290 Ahern Mrs C J

4291 Miss E S Brown

4292 Miss E Burke — 3

4293 Mrs N Clark — 1

4294 Mrs P Ewert — 2

4295 Mrs V Gale

4296 Mrs E M Gaston

4297 Mrs A A Hanson

4298 Miss S Kortholt

4299 Mrs L Mahney

4300 Mrs J McDonald

4301 Mrs S Mewett — C

4302 Mrs D Pearman

4303 Mrs E M Ransom

4304 Mrs D Silva

**Class 16926 – Sultana Cake (Not Iced).**

4305 Ahern Mrs C J

4306 Miss E S Brown

4307 Miss E Burke — 3

4308 Miss M Charleson

4309 Mrs K M Evans

4310 Mrs S Evans

4311 Mrs P Ewert

4312 Mrs E J Gibbons

4313 Mrs L R Glazner

4314 Mrs O M Golding

4315 Mrs J T Hutton

4316 Mrs E Kee

4317 Mrs V R McDonald

4318 Mrs J McDonald

4319 Mrs E L McDonald — 2

4320 Miss M McLellan

4321 Mrs M Methven

4322 Mrs S Mewett — 1

4323 Mrs B I Priest

4324 Mrs D M Pywell

4325 Mrs A C Robertson

4326 Mrs I Rogers

4327 Mrs D Sharman

4328 Mrs H T Sheeran

4329 Mrs O E Smith

4330 T B Stevens

**Class 16927 – Boiled Fruit Cake (Not Iced).**

4332 J L Adams

4331 Ahern Mrs C J

4333 Miss D Anderson

4334 Broadmeadows T.S. (MelissA Coon)

4335 Mrs N Brown

4336 Mrs E J Gibbons

4337 Mrs L R Glazner — V.H.C.

4338 Mrs O M Golding — C

4339 Mrs V M Gray

4340 Mrs R Green

4341 Mrs B Hilferink

4342 Miss P A Jones — 3

4343 Mrs E Kee

4344 Mrs D Lord

4345 Mrs J L Macleod

4346 Mrs L Mahney

4347 Miss M I Marris

4348 Mrs V R McDonald

4349 Mrs J McDonald

4350 Miss M McLellan

4351 Mrs C A Measures

4352 F J Moore

4353 Mrs D Pearman

4354 Miss C Penn

4355 Mrs P Phillips

4356 Mrs D M Pywell

4357 Mrs I Rogers — 2

4358 Mrs D Sharman

4358 Mrs H T Sheeran

4359 Mrs T M Siggs

4360 Mrs O E Smith

4361 Mrs S Stockdale

4362 Miss N J Vurlov

4363 Mrs J Walford

4364 Mrs J Williams — 1

4365 Mrs D E Williams

4366 Mrs A M Younger

**Class 16928 – Rich Fruit Cake (Not Iced).**

4367 Miss L Allen — H.C.

4368 Mrs G Blain

4369 Mrs C Borg

4370 Broadmeadows T.S. (Jane Crane)

4371 Mrs N Brown

4372 Mrs N Clark — H.C.

4373 Mrs J Cloak

4374 Mrs A Coman — V.H.C.

4375 Mrs E De Souza

4376 Miss M Dowd — C

4377 Mrs P Ewert — H.C.

4378 B Forrest

4379 Mrs L R Glazner

4380 Mrs O M Golding

4381 Mrs M H Govett

4382 Mrs R Green

4383 Miss F Ham

4384 Mrs J A Hassett

4385 Mrs B Hilferink — H.C.

4386 Mrs H J Hopkins — 2

4387 K Jones

4388 Mrs M Lehane

4389 Mrs J Lilja

4390 Miss R C Lord

4391 Mrs J Luke

4392 Mrs V R McDonald

4393 Mrs J McDonald

4394 Mrs A A McMaster

4395 Mrs S Mewett

4396 F J Moore

4397 Miss J Murray

4398 Mrs L Outhred — 3

4399 Mrs D Pearman

4400 Mrs P Phillips

4401 Miss C Price

4402 Miss S Pullman — C

4403 Mrs M Reiher

4404 Mrs M Robertson — V.H.C.

4405 Mrs M Robinson

4406 Mrs I Rogers

4407 Mrs M Scott

4408 Mrs D Sharman

4409 Mrs D Silva

4410 Mrs O E Smith — C

4411 K Smith — C

4412 Mrs S Swart — C

4413 Mrs E E Uebergang — C

4414 Mrs J Walford — C

4415 Mrs M Watkins — C

4416 Mrs Y Webb

4417 Mrs P Welch

4418 R Whitehead

4419 Mrs D E Williams

4420 N R Williamson-Jones — 1

4421 Miss M B Yeates

4422 Mrs A M Younger

**Class 16929 – A.D.F.A. State Rich . Fruit Cake  
Comp.-Group Level**

4423 J L Adams

4424 Miss D Anderson

4425 Mrs E Barclay

4426 Miss W Brain

4427 Miss E Burke

4428 Mrs M Burr



## COOKERY

- 4429 Mrs A Coman - V.H.C.  
 4430 Miss M Dowd  
 4431 Mrs P Ewert  
 4432 B Forrest  
 4433 Mrs V Gale  
 4434 Mrs E M Gaston  
 4435 Mrs E J Gibbons  
 4436 Mrs L R Glazner  
 4437 Mrs O M Golding - V.H.C.  
 4438 Mrs M H Govett  
 4439 Mrs J A Hassett  
 4440 Mrs H J Hopkins - 1  
 4441 K Jones  
 4442 Mrs M Kelly  
 4443 Miss W J Little  
 4444 Mrs L Mahney  
 4445 Miss M I Marris  
 4446 Mrs V R McDonald  
 4447 Mrs J McDonald  
 4448 Mrs A A McMaster  
 4449 Mrs S Mewett - 1  
 4450 Miss M R O'Connell  
 4451 Miss C Price  
 4452 Miss S Pullman  
 4453 Mrs I Rogers  
 4454 Miss L Rogers  
 4455 R Schlenker  
 4456 Mrs S Swart  
 4457 Dr G N Vaughan  
 4458 Mrs J Walford  
 4459 N R Williamson-Jones  
 4460 Mrs A M Younger

equal  
1st**Class 16930 - A.D.F.A. State Rich Fruit Cake Comp.- Final.**

- 4461 Mrs J Anderson (Northern)  
 4462 Mrs Cale (Central Highlands)  
 4463 Mrs J Davis (Gippsland) - 3  
 4464 Mrs E M Fisher (Wimmera)  
 4465 Mrs C Holloway (Upper Goulburn)  
 4466 Mrs J Jasper (Nth Eastern)  
 4467 Mrs J Lebner (Murray Valley)  
 4468 Mrs M J McGregor (Port Phillip)  
 4469 Mrs R Mott (Goulburn)  
 4470 Mrs M Symons (Sth Western)  
 4471 Mrs J Tarrant (Cen-Sth G/Land) - 1  
 4472 Mrs F Thompson (Midlands)  
 4473 Mrs E E Uebergang (Western)  
 4474 Mrs M Watkins (Group 14) - 2

**Class 16931 - Lamingtons (6).**

- 4475 Miss E Burke - H.C.  
 4476 Mrs P Ewert  
 4477 Mrs J Gow  
 4478 Mrs A A Hanson - 1  
 4479 Mrs B Hilferink - 2  
 4480 Mrs V R McDonald  
 4481 Mrs J McDonald  
 4482 Mrs E L McDonald  
 4483 Mrs S Mewett - H.C.  
 4484 Mrs R Mott - 3  
 4485 Mrs P Phillips  
 4486 Mrs E Ritchie - H.C.  
 4487 Mrs I Rogers  
 4488 Mrs O E Smith  
 4489 K Smith

**Class 16932 - Nut Loaf (Without Fruit)**

- 4490 Miss E S Brown  
 4491 Mrs T T Carpenter - 1  
 4492 Mrs N Cordell  
 4493 Mrs P Ewert - C  
 4494 Mrs E J Gibbons  
 4495 Mrs J Gow - 2  
 4496 Mrs S Mewett  
 4497 Mrs D Moore

- 4498 Mrs D M Pywell - 3  
 4499 R G Pywell  
 4500 Mrs E M Ransom  
 4501 Mrs A C Robertson  
 4502 Mrs O E Smith  
 4503 Mrs E E Uebergang

**Class 16933 - Shortbread (6 Pieces).**

- 4504 Miss E S Brown  
 4505 Mrs N Eldridge  
 4506 Mrs P Ewert  
 4507 Mrs V Gale  
 4508 Mrs E J Gibbons  
 4509 Mrs R Hunter - 3  
 4510 Miss S Kortholt  
 4511 P Lawther  
 4512 Mrs B Lunney  
 4513 Mrs J L Macleod  
 4514 Mrs V R McDonald  
 4515 Mrs J McDonald  
 4516 Mrs S Mewett - H.C.  
 4517 Mrs D Moëre  
 4518 F J Moore  
 4519 Mrs R Muir - 2  
 4520 Mrs D Pearman  
 4521 Mrs E M Ransom  
 4522 Mrs M Robertson - 1  
 4523 Mrs D Silva  
 4524 Miss T Willett  
 4525 Miss M B Yeates

**Class 16934 - Savoury Biscuits (12) 4 Varieties.**

- 4526 Miss E Heywood - 1  
 4527 Mrs R Mott - 3  
 4528 Mrs I Rogers - 2

**Class 16935 - Sweet Biscuits (12), 4 Varieties**

- 4529 Mrs N Clark - 1  
 4530 Mrs P Ewert  
 4531 Mrs E J Gibbons  
 4532 Mrs S M Gray - V.H.C.  
 4533 Miss E Heywood  
 4534 Miss S Kortholt  
 4535 Miss M I Marris  
 4536 Miss J McCarthy  
 4537 Mrs J McDonald  
 4538 Mrs A A McMaster  
 4539 Mrs D Pearman  
 4540 Mrs I Rogers - 2  
 4541 Miss A Sansom  
 4542 K Smith  
 4543 Miss M B Yeates - 2

**Class 16936 - Small Tarts (6). 3 Varieties.**

- 4544 Mrs N Clark - 2  
 4545 Mrs P Ewert  
 4546 Mrs V R McDonald  
 4547 Mrs J McDonald  
 4548 Mrs R Mott  
 4549 Mrs B P Petherick - 1

**Class 16937 - Slices (6), Biscuit Pastry Base, 1 Variety.**

- 4550 Mrs N Clark  
 4551 Mrs V R McDonald  
 4552 Mrs J McDonald  
 4553 Mrs S Mewett - 1  
 4554 Mrs R Mott - 3  
 4555 Mrs R Muir - C  
 4556 Mrs A C Robertson  
 4557 Mrs I Rogers  
 4558 Mrs C Ross - 2



## COOKERY

**Class 16938 — Slices (6), Biscuit Pastry Base, 3 Varieties.**

- 4559 Miss J McCarthy  
 4560 Mrs J McDonald  
 4561 Mrs S Mewett  
 4562 Mrs R Mott  
 4563 Mrs I Rogers

N.O.A.

**Class 16939 — Coconut Macaroons.**

- 4564 Mrs P Ewert  
 4565 Mrs L Jackson  
 5659 Miss P A Jones  
 4566 Miss S Kortholt  
 4567 Miss R C Lord  
 4568 Mrs V R McDonald  
 4569 Mrs J McDonald  
 4570 Mrs E L McDonald  
 4571 Mrs R Muir  
 4572 L J Petherick  
 4573 Mrs I Rogers

**Class 16940 — Cream Puff Cases (6), Unfilled**

- 4574 Mrs I Arbuthnot  
 4575 Miss E S Brown  
 4576 Miss E Burke  
 4577 Mrs G Butler  
 4578 Mrs A Coman  
 4579 Mrs L Jackson  
 4580 Mrs V R McDonald  
 4581 Mrs J McDonald  
 4582 Mrs P Phillips  
 4583 Mrs A C Robertson  
 4584 Mrs I Rogers  
 4585 Mrs N M Smith  
 4586 Mrs S J Sullivan  
 4587 Mrs M Watkins

**Class 16941 — Meringues, 6 or More.**

- 4588 Miss E S Brown  
 4589 Mrs L Jackson  
 4590 Mrs E J Knight

N.O.A.

**Class 16942 — White Bread.**

- 4591 Mrs P M Benning  
 4592 Mrs G Evans  
 4593 L Hayhow  
 4594 Mrs E J Knight  
 4595 Mrs M May  
 4596 Mrs M E McDonald  
 4597 Mrs B McPhie  
 4598 R G Pywell  
 4599 R A Reid  
 4600 K Richards  
 4601 Mrs P Robertson  
 4602 Mrs P A Shaw  
 4603 J Sidley  
 4604 Miss D Sidley  
 4605 Mrs E Stanford  
 4606 Dr G N Vaughan  
 4607 Mrs Y E Wong

**Class 16943 — Wholemeal Bread.**

- 4608 Miss K Baker  
 4609 Mrs P M Benning  
 4610 Miss D M Bulmer  
 4611 Mrs M Collins  
 4612 Miss S Cusack  
 4613 Mrs N Eldridge  
 4614 Mrs G Evans  
 4615 Mrs M A Fiddler  
 4616 L Hayhow  
 4617 Mrs E J Knight  
 4618 J Llatse  
 4619 Mrs M E McDonald  
 4620 Mrs D Moore

- 4621 Miss C Penn  
 4622 Mrs Q A Ranger  
 4623 R A Reid  
 4624 K Richards  
 4625 Mrs P Robertson  
 4626 Mrs M Robinson  
 4627 Mrs P A Shaw  
 4628 J Sidley  
 4629 Miss D Sidley  
 4630 Mrs E Stanford  
 4631 Miss J Van Beelen  
 4632 Dr G N Vaughan  
 4633 Mrs Y E Wong

**Class 16944 — Fruit Loaf.**

- 4634 Mrs P M Benning  
 4635 Mrs G Evans  
 4636 Mrs E J Knight  
 4637 J Llatse  
 4638 R G Pywell  
 4639 K Richards  
 4640 Mrs P Robertson  
 4641 Mrs P A Shaw  
 4642 J Sidley  
 4643 Miss D Sidley  
 4644 Miss J Van Beelen

**Class 16945 — Bread Rolls (6).**

- 4645 Mrs P M Benning  
 4646 Mrs M A Fiddler  
 4647 Mrs E J Knight  
 4648 J Llatse  
 4649 Mrs M May  
 4650 Mrs M E McDonald  
 4651 Mrs B McPhie  
 4652 R A Reid  
 4653 K Richards  
 4654 Mrs P Robertson  
 4655 J Sidley  
 4656 Mrs E Stanford  
 4657 Miss J Van Beelen  
 4658 Miss T Willett

**Class 16946 — Plum Pudding.**

- 4659 B Anderson  
 4660 Mrs T T Carpenter  
 4661 Miss M Charleson  
 4662 Mrs N Clark  
 4663 Mrs N Cordell  
 4664 Mrs P Ewert  
 4665 Mrs L R Glazner  
 4666 Mrs O M Golding  
 4667 Mrs M H Govett  
 4668 R Judd  
 4669 Mrs M Leggo  
 4670 Mrs V R McDonald  
 4671 Mrs E L McDonald  
 4672 S G Myers  
 4673 Miss C Price  
 4674 Mrs D M Pywell  
 4675 R G Pywell  
 4676 Mrs D Quinn  
 4677 Mrs A C Robertson  
 4678 Mrs D Sharman  
 4679 Mrs E E Uebergang  
 4680 R Whitehead  
 4681 Miss M B Yeates

## NOVICE CLASSES

**Class 16950 — White Scones (6).**

- 4682 Miss D Anderson  
 4683 Miss N Arbuthnot



## REFRIGERATION

- 4684 Mrs T Butcher - 3  
 4685 Mrs G Butler - 3  
 4686 Christ the King C. (Maryanne Murphy)  
 4687 Christ the King C. (Antoinette Myfsud)  
 4688 Christ the King C. (Gayle Ryan)  
 4689 Christ the King C. (Jillian Migga)  
 4690 Miss A Collie  
 4691 Miss K Dowling  
 4692 R J Duggan  
 4693 Mrs J Eagland  
 4694 Mrs K M Evans  
 4695 Mrs P Ewert - 1  
 4696 Miss L Gill - 2  
 4697 Miss C Jackson  
 4698 D Jackson  
 4699 K Jones  
 4700 KorowA C.E.G.G.S. (Sasan-Gaye Wallbridge)  
 5666 Mrs M Lehane  
 4701 Mrs M Long  
 4702 Mrs D Lord  
 4703 Miss M I Marris  
 4704 Miss M McLellan  
 4705 F J Moore  
 4706 Mrs R Muir  
 4707 Miss M G Nagorcka  
 4708 Miss J L Perry  
 4709 Mrs B I Priest  
 4710 Mrs E M Ransom  
 4711 J Robertson  
 4712 Miss L Rogers  
 4713 Miss K Rowlinson  
 4714 Mrs V C Smith  
 4715 Miss J Stillman  
 4716 Miss N J Vurlov  
 4717 Miss T Willett  
 4718 Mrs D E Williams

## Class 16951 - Wholemeal Scones (6).

- 4719 Miss N Arbuthnot - 3  
 4720 Miss S Cusack - 2  
 4721 Mrs P Ewert - 1  
 4722 D Jackson  
 4723 Mrs R Muir  
 4724 L J Petherick  
 4725 Mrs E M Ransom  
 4726 Miss T Willett

## Class 16952 - Sultana Scones (6).

- 4727 Miss N Arbuthnot - 2  
 4728 Mrs G Butler - 1  
 4729 Mrs P Ewert - 3  
 4730 Miss S L McGookin  
 4731 Mrs R Muir  
 4732 Miss M G Nagorcka  
 4733 Miss L Price  
 4734 Mrs E M Ransom  
 4735 Miss J Stillman  
 4736 Miss N J Vurlov

## Class 16953 - Sponge Sandwich (Not Iced or Filled).

- 4737 Mrs K Coutts  
 4738 Mrs P Ewert  
 4739 Mrs L Fitzpatrick - 1  
 4740 Mrs L Forsyth  
 4741 Mrs S Herbert  
 4742 Mrs B Hilferink  
 4743 Mrs L Mahney  
 4744 Miss M I Marris  
 4745 F J Moore  
 4746 Miss M G Nagorcka  
 4747 Mrs E M Ransom  
 4748 Miss L Rogers - 3  
 4749 K Smith  
 4750 Mrs V C Smith  
 4751 Mrs S J Sullivan

- 4752 Miss M A Talent - 2  
 4753 Miss T Willett  
 4754 Mrs J Williams  
 4755 Mrs D E Williams

## Class 16954 - Patty Cakes (6), (Not Iced).

- 4756 Miss D Anderson  
 4757 Miss N Arbuthnot  
 4758 Mrs T Butcher - 1  
 4759 Mrs N Clark  
 4760 Mrs N Cordell  
 4761 Miss S Cusack  
 4762 Mrs N Eldridge  
 4763 Mrs K M Evans  
 4764 Mrs P Ewert  
 4765 Mrs L Fitzpatrick  
 4766 Mrs L Forsyth  
 4767 Miss L Gill  
 4768 Mrs R Hunter  
 4769 Mrs B Jackson - 2  
 4770 Mrs M Long  
 4771 Miss M I Marris  
 4772 Mrs E L McDonald  
 4773 Miss S L McGookin  
 4774 Miss M McLellan  
 4775 F J Moore  
 4776 Miss J L Perry  
 4777 Miss L Price  
 4778 Mrs B I Priest - 3  
 4779 Miss L Rogers  
 4780 Mrs H T Sheeran  
 4781 K Smith  
 4782 Miss J Stillman  
 4783 Miss N J Vurlov  
 4784 Miss T Willett

## Class 16955 - Sweet Biscuits (12), 4 Varieties.

- 4785 Mrs K M Evans  
 4786 Mrs C Gray - 3  
 4787 Miss S Kortholt  
 4788 Miss M I Marris - 2  
 4789 Miss S L McGookin  
 4790 Mrs A A McMaster - 1  
 4791 Mrs H T Sheeran  
 4792 K Smith  
 4793 Miss T Willett

Additional Page  
 Baker cakes p/L

## REFRIGERATION

## Class 16960 - Margarine or Lard Carving.

- 4794 R Judd - 2  
 4795 R G Pywell - 1

## Class 16961 - Cheese Cake - Cooked, No Decoration.

- 4796 Miss D Anderson  
 4797 Miss M Dabb  
 4798 Mrs P Ewert - 2  
 4799 Mrs E J Knight  
 4800 Miss S Kortholt - 3  
 4801 Mrs V R McDonald - 1  
 4802 Mrs D E Williams

## Class 16962 - Cheese Cake - Uncooked, No Decoration.

- 4803 Ahern Mrs C J - 2  
 4804 Miss M Dabb - 1  
 4805 Mrs M A Fiddler  
 4806 Mrs L Forsyth  
 4807 Mrs L R Glazner - 3  
 4808 Mrs L Jackson  
 4809 Mrs E J Knight



## REFRIGERATION

- 4810 Miss S Kortholt  
 4811 Mrs R Mott  
 4812 Miss S Nicholson  
 4813 Mrs B P Petherick  
 4814 Miss L Price  
 4815 K Smith  
 4816 Mrs D E Williams

**Class 16963 – Simple Decorated Sponge Sandwich.**

- 4817 Mrs N Clark — 1  
 4818 Mrs L Forsyth  
 4819 Miss J McCarthy  
 4820 Mrs V R McDonald  
 4821 Mrs T M Siggs  
 4822 Mrs D E Williams
- N.O.A.

## DECORATED CAKES

**Class 16967 – Decorated Cake-Royal Show or Rural Theme.**

- 4823 Mrs N Johnson  
 4824 Mrs A A McMaster  
 4825 Mrs J A Montgomery  
 4826 Mrs H Oswin  
 4827 Mrs S Vass — 1
- N.O.A.  
 SPECIAL PRIZE - HAVELOCK PRODUCTS  
 NO. 4827 MRS. S. VASS

**Class 16968 – Masters Decorated Cake - Any Design.**

- 4828 Mrs M Jenkins — 2  
 4829 Mrs N Johnson — 1  
 4830 Mrs J Luke  
 4831 Mrs D Parsons  
 4832 Mrs S Vass
- N.O.A.

**Class 16969 – Decorated Birthday or Anniversary Cake.**

- 4833 Mrs A Burnham — 3  
 4834 Mrs J Gulliver  
 4835 Mrs N Johnson  
 4836 Mrs M Lock — 2  
 4837 Mrs J Luke  
 4838 Mrs D Parsons  
 4839 Mrs S Vass — 1

**Class 16970 – Decorated Christening Cake.**

- 4840 Mrs P Leman — 1  
 4841 Mrs J Luke
- N.O.A.

**Class 16971 – Novelty Cake.**

- 4842 Mrs N Cordell — 3  
 4843 Mrs J Gulliver  
 4844 Mrs M Jenkins  
 4845 Mrs V Mauger  
 4846 Mrs M McGann  
 4847 Mrs A A McMaster — 2  
 4848 Mrs D Parsons — 1  
 4849 Mrs S Vass

**Class 16972 – Decorated Wedding Cake (2 Tiers).**

- 4850 Mrs B J Bult  
 4851 Mrs J Luke  
 4852 Mrs S Vass — 1
- N.O.A.

**Class 16973 – Decorated Wedding Cake (3 Tiers).**

- 4853 Mrs J Luke
- N/E

**Class 16974 – Decorated Christmas Cake**

- 4854 Mrs A Burnham — 1  
 4855 Mrs N Johnson — 2  
 4856 Mrs E Kidd  
 4857 Mrs J Luke  
 4858 Mrs S Vass
- N.O.A.

**Class 16975 – Decoration Suitable For Use on A Cake.**

- 4859 Mrs M Ball  
 4860 Mrs N Barnard — 1  
 4861 Mrs V Haupt  
 4862 Mrs E Kidd  
 4863 Mrs M Lock  
 4864 Mrs J Luke  
 4865 Mrs A Lyras  
 4866 Mrs A A McMaster  
 4867 Mrs R Nolan — 2  
 4868 Mrs M Sangston  
 4869 Mrs V M Seidel-Davies — 3

**Class 16976 – Petit Fours (8).**

- 4870 Mrs J Luke
- N/E

## NOVICE CLASSES

**Class 16980 – Decorated Birthday or Anniversary Cake.**

- 4871 Miss J Alday — 1  
 4872 Mrs Y B Arendtsz — 4.C.  
 4873 Mrs M Ball  
 4874 Mrs N Barnard — 3  
 4875 Mrs G Berryman  
 4876 Mrs T Birks  
 4877 Mrs G Blain  
 4878 Mrs L M Briggs  
 4879 Miss S Brook  
 4880 Mrs K Canestra  
 4881 Mrs S Colclough  
 4882 Miss A Cunha  
 4883 Mrs F Dabb — N.C.  
 4884 Mrs J Drury  
 4885 Miss M M Feain  
 4886 Miss K L Force  
 4887 Mrs W Fox  
 4888 Mrs N M Griffiths — V.H.C.  
 4889 Mrs V Haupt  
 4890 Mrs M Hemmings  
 4891 Mrs S Herbert  
 4892 Mrs H Hilton  
 4893 Mrs J Hooper  
 4894 Mrs K Lindsey — V.H.C.  
 4895 Miss W J Little  
 4896 Mrs H Long  
 4897 Mrs V Mauger  
 4898 Mrs H Miall — 2  
 4899 Mrs J A Montgomery — 4.C.  
 4900 Miss G Murfey  
 4901 Mrs J Pepper  
 4902 Mrs A Perry  
 4903 Miss J L Perry  
 4904 Mrs J B Quinn  
 4905 Mrs G Reeves  
 4906 Mrs P Ransom  
 4907 Mrs B Russell  
 4908 Mrs M Sangston  
 4909 Mrs V M Seidel-Davies  
 4910 Mrs B Simpson  
 4911 Mrs I Smith  
 4912 Miss V Spendlove  
 4913 Mrs J Stevenson  
 4915 Mrs P Welch — H.C.  
 4916 Mrs D E Williams  
 4917 Mrs H J Wilson  
 4918 Mrs E Woolard

**Class 16981 – Decorated Christening Cake.**

- 4919 Mrs Y B Arendtsz  
 4920 Mrs A Coman  
 4921 Mrs F Dabb — 3



## NOVICE CLASSES

4922 Mrs C Green — H.C.  
 4923 Mrs S Herbert — 2  
 4924 Mrs J Kelly — 2  
 4925 Mrs V Mauger — 1  
 4926 Mrs M McGann — 1  
 4927 Mrs V M Seidel-Davies — H.C.  
 4928 Mrs E E Smith  
 4929 P Williams

**Class 16982 — Decorated Wedding Cake (2 Tiers).**

4930 Mrs Y B Arendtsz  
 4931 Mrs N Barnard — 3  
 4932 Mrs J Boyle  
 4933 Mrs M Brown  
 4934 Mrs S Colclough — 2  
 4935 Mrs A Coman  
 4936 Mrs F Dabb  
 4937 Mrs D Elford — H.C.  
 4938 Mrs R Foley  
 4939 Mrs W Fox — 1  
 4940 Miss T Hamley  
 4941 Mrs A Hocking  
 4942 Mrs J A Jones  
 4943 Mrs J Kelly  
 4944 Mrs M Long  
 4945 Mrs M Rennie  
 4946 Mrs C Russell — V.H.C.  
 4947 Mrs D Silva — V.H.C.  
 4948 Mrs C M Ward — V.H.C.

**Class 16983 — Decorated Wedding Cake (3 Tiers).**

4949 Miss T Aitken  
 4950 Mrs B Marr  
 4951 Mrs J A Montgomery — 3  
 4952 Mrs W Peterson — 2  
 4953 Mrs R Whitehead — 1  
 4954 P Williams — H.C.  
 4955 Mrs D E Williams

**Class 16984 — Novelty Cake**

4956 Miss S Agostinelli  
 4957 Miss J Alday  
 4958 Mrs Y B Arendtsz  
 4959 D Blenheim  
 4960 Mrs K Canestra  
 4961 Miss S Cordell  
 4962 Mrs N Cordell  
 4963 Mrs J Eagland  
 4964 Mrs E M Gaston  
 4965 J Geerling  
 4966 Miss L J Gilbert  
 4967 Mrs M Goodwin  
 4968 Mrs J Hooper — 2  
 4969 Mrs V Jamieson  
 5669 Mrs J Keaughran  
 4970 Mrs D Lang  
 4971 Mrs I Leech  
 4972 Mrs K Lindsey  
 4973 Miss W J Little  
 4974 Mrs L Lynch  
 4975 Mrs G McCuthcheon — V.H.C.  
 4976 Mrs M McGann — H.C.  
 4977 Mrs M Mercieca  
 4978 Miss R Miller  
 4979 Mrs K Moore — 1  
 4980 F J Moore  
 4981 Mrs H Oswin — 2  
 4982 Miss J L Perry  
 4983 Mrs H Pinkerton  
 4984 Mrs L Thompson  
 4985 Mrs C A Thwaites  
 4986 Mrs H J Wilson  
 4905 Mrs G. REEVES T/F 16980 — H.C.

**Class 16985 — Decorated Christmas Cake**

4987 Miss T Aitken  
 4988 Mrs M Ball

4989 Mrs N Barnard — 1  
 4990 Mrs L M Briggs  
 4991 Mrs N Cordell  
 4992 Miss S Cuthill  
 4993 Mrs F Dabb  
 4994 Mrs M Ellis  
 4995 Mrs W Fox  
 4996 Mrs S M Gray  
 4997 Miss T Hamley  
 4998 Mrs E Handasyde — 2  
 4999 Mrs B Horsnaill — C  
 5000 Mrs V Houghton — H.C.  
 5001 Mrs I Leech  
 5002 Mrs V Mauger  
 5003 Mrs A A McMaster — C  
 5004 Mrs H Oswin  
 5005 Mrs H Pinkerton  
 5006 Mrs O Reynolds  
 5007 Miss K Russo  
 5008 Mrs M Sangston  
 5009 Mrs M Scott  
 5010 Mrs V M Seidel-Davies  
 5011 Mrs B Simpson  
 5012 T B Stevens  
 5013 Mrs M Stroud  
 5014 P Williams  
 5015 Mrs J Winbanks

**Class 16986 — Small Decorated Cakes(6)**

4970 Mrs. D. LANG. T/F 16984 — 3  
 5016 Mrs N Clark — 1  
 5017 Mrs R Hunter — H.C.  
 5018 R Judd — 2  
 5019 Mrs M Long  
 5020 Miss J McCarthy  
 5021 F J Moore  
 5022 Miss G Murfey  
 5023 Mrs P Ransom  
 5024 Mrs D E Williams

SPECIAL PRIZE  
 BAKER CAKES P/L  
 5016 Mrs. N. CLARK

**Class 16987 — Decoration Suitable For Use on A Cake.**

5025 Miss T Aitken  
 5026 Mrs M Ball — 2  
 5027 Mrs J Boardman  
 5028 Mrs J Boyle  
 5029 Mrs K Canestra  
 5030 Mrs N Cordell  
 5031 Miss S Cuthill  
 5032 Mrs C Green  
 5033 Mrs N M Griffiths — H.C.  
 5034 Mrs V Haupt  
 5035 Mrs S Herbert  
 5036 Mrs A Hocking  
 5037 Mrs V Houghton  
 5038 Mrs J Kelly  
 5039 Mrs E Kidd — H.C.  
 5040 Mrs P Leman  
 5041 Mrs A Lyras  
 5042 Mrs B Marr  
 5043 Mrs V Mauger  
 5044 Mrs A A McMaster  
 5045 Mrs R Nolan — 1  
 5046 Mrs W Peterson  
 5047 Mrs J B Quinn  
 5048 Mrs C Russell  
 5049 Mrs M Sangston  
 5050 Mrs D Silva — 3  
 5051 Mrs L Thompson  
 5052 Mrs R Whitehead



## CONFECTIONERY

## CONFECTIONERY

## Class 16990 — Coconut Ice, 10 or More.

- 5053 Mrs J Anderson  
 5054 Mrs F Dabb  
 5055 Miss M Dabb  
 5056 Mrs H Durrant — 3  
 5057 Mrs K M Evans — 1  
 5058 Mrs P Ewert  
 5059 Mrs S M Gray  
 5060 Miss S Kortholt — 2  
 5061 Mrs J L Macleod  
 5062 Ms A Primmer  
 5063 Mrs T M Siggs

## Class 16991 — French Jellies, 6 or More.

- 5064 Mrs J Anderson — 2  
 5065 Mrs H Durrant — 1  
 5066 Mrs K M Evans  
 5067 Mrs S M Gray — 3  
 5068 Ms A Primmer

## Class 16992 — Marshmallows, 10 or More

- 5069 Miss E L Alexander  
 5070 Mrs J Anderson  
 5071 Mrs H Durrant — 2  
 5072 Mrs K M Evans  
 5073 Mrs S M Gray  
 5074 Miss P A Jones — H.C.  
 5075 Mrs R Muir — 3  
 5076 Ms A Primmer  
 5076 Mrs K Tecchio — 1

## Class 16993 — Toffee, 2 Varieties.

- 5077 Mrs K M Evans  
 5078 Mrs S M Gray — 1  
 5079 Ms A Primmer

N.O.A.

Class 16994 — Marzipans, 10 or More. —  
Homemade.

- 5080 Mrs M Ball  
 5081 Mrs A Coman  
 5082 Mrs H Durrant  
 5083 Mrs K M Evans  
 5084 Mrs R Foley — H.O.  
 5085 Mrs S M Gray — 3  
 5086 Mrs B Marr — 1  
 5087 Mrs A A McMaster  
 5088 Mrs M Mercieca — c  
 5089 Ms A Primmer  
 5090 Mrs W Robins — 2

## DECORATED CAKES

## Class 16995 — Rum Balls, 10 or More.

- 5091 Mrs J Anderson  
 5092 Mrs K M Evans  
 5093 Mrs W Fox  
 5094 Mrs S M Gray — H.C.  
 5095 Mrs E J Knight — 3  
 5096 Miss S Kortholt  
 5097 P Lawther  
 5098 Miss S L McGookin  
 5099 Mrs A A McMaster  
 5100 Mrs R Mott  
 5101 Mrs R Muir — 2  
 5102 Mrs B P Petherick  
 5103 Ms A Primmer  
 5104 Mrs C Ross — c  
 5105 Mrs T M Siggs — 1

Class 16996 — Presentation Box or Basket of  
Sweets.

- 5106 Mrs J Anderson — 2  
 5107 Mrs N Cordell  
 5108 Mrs H Durrant — 3  
 5109 Mrs K M Evans  
 5110 Mrs H Gabriel  
 5111 Mrs S M Gray — 1  
 5112 Mrs M Mercieca  
 5113 Ms A Primmer

## BOTTLING

## Class 17011 — Lemon Butter.

- 5114 Miss E L Alexander  
 5115 Mrs K Coutts  
 5116 Mrs S Evans  
 5117 Mrs P Ewert  
 5118 Mrs E J Gibbons  
 5119 Mrs M H Govett  
 5120 Mrs C Gray  
 5121 R Judd  
 5122 Mrs V R McDonald  
 5123 Mrs R Muir — 1  
 5124 L J Petherick  
 5125 Mrs D M Pywell  
 5126 R G Pywell  
 5127 F Wellspings  
 5128 Mrs L Wood

N.O.A.

## Class 17013 — Mustard Pickles, 3 Varieties.

- 5129 Mrs P Ewert — 3  
 5130 Mrs C Gray — 2  
 5131 Mrs I Turner — 1

## Class 17014 — Chutney.

- 5132 Miss E L Alexander — 2  
 5133 B Anderson  
 5134 F Campbell  
 5135 Mrs V Campbell  
 5136 Mrs M B Campbell  
 5137 Mrs P Ewert  
 5138 Mrs C Gray  
 5139 Mrs B Joseland  
 5140 Mrs D M Pywell  
 5141 Mrs I Turner — 1  
 5142 F Wellspings

N.O.A.

## Class 17015 — Tomato Sauce.

- 5143 Miss E L Alexander  
 5144 Mrs P Ewert  
 5145 Mrs L R Glazner — 2  
 5146 Mrs C Gray  
 5147 Mrs J Harris  
 5148 Mrs M Methven — 3  
 5149 Miss S Pullman  
 5150 Mrs I Turner  
 5151 Mrs M Watkins — 1  
 5152 F Wellspings

## Class 17016 — Tomato Relish.

- 5153 Miss E L Alexander — 2  
 5154 B Anderson  
 5155 F Campbell  
 5156 Mrs P Ewert  
 5157 Mrs C Gray  
 5158 Mrs L Hardy  
 5159 Mrs M Methven  
 5160 Mrs I Turner — 3  
 5161 F Wellspings — 1



## PAINTING COMPETITION

**Class 17017 – Worcestershire Sauce.**

- 5162 B Anderson  
 5163 R Judd  
 5164 R G Pywell  
 5165 P J Terrill  
 5166 F Wellspings  
 5167 Mrs S White  
 5168 K White

N.O.A.

**Class 17018 – Collection of Preserved Fruits, 4 Varieties.**

- 5169 Miss S Gebert  
 5170 Mrs C Gray

SPECIAL PRIZE - £33

FOWLERS VACUOLA

NO. 5169 - CLASS 17018

**Class 17019 – Preserved Pineapple**

- 5171 Miss E L Alexander  
 5172 Miss S Gebert  
 5173 Mrs C Gray  
 5174 R G Pywell

N.O.A.

**Class 17020 – Preserved Peaches.**

- 5175 Mrs C Gray

N.O.A.

**Class 17021 – Preserved Pears.**

- 5176 Miss S Gebert  
 5177 Mrs C Gray

N.O.A.

**Class 17022 – Preserved Plums.**

- 5178 Mrs C Gray

N.O.A.

**Class 17023 – Preserved Apricots.**

- 5179 Miss S Gebert  
 5180 Mrs C Gray

N.O.A.

**Class 17024 – Collection of Jams (Excluding Marmalade), 4 Var.**

- 5181 Miss E L Alexander  
 5182 Mrs P Ewert  
 5183 Mrs C Gray  
 5184 Mrs L Hardy  
 5185 Mrs D M Pywell  
 5186 Mrs I Turner  
 5187 F Wellspings

**Class 17025 – Collection of Jellies, 3 Varieties.**

- 5188 Miss E L Alexander  
 5189 Mrs K Coutts  
 5190 Mrs C Gray  
 5191 Mrs D M Pywell  
 5192 Mrs I Turner  
 5193 F Wellspings

**Class 17026 – Shred or Exhibition Marmalade**

- 5194 Miss E L Alexander  
 5195 Mrs C Gray  
 5196 R G Pywell  
 5197 F Wellspings

**Class 17027 – Shred and Pulp Marmalade**

- 5198 Miss E L Alexander  
 5199 Mrs K Coutts  
 5200 Mrs P Ewert  
 5201 Mrs C Gray  
 5202 Mrs L Hardy  
 5203 Knoxbrooke D.T.C. (Sharon Anderson)  
 5204 R Murphy  
 5205 Mrs D M Pywell  
 5206 F Wellspings

## FRUITS &amp; JAMS, ETC.

**Class 17033 – Collection of Jams (Excluding Marmalade), 4 Var.**

- 5207 Mrs P Ewert  
 5208 Mrs E J Gibbons

CLASS 17034 - N/G

**Class 17035 – Preserved Apricots, Peach Es, Pears, Pineapple or Plums**

- 5209 R Judd

## PAINTING COMPETITION

**Class 17111 – Oil - Any Medium (Acrylic Accepted).**

- 5210 Mrs R Adams ((1))  
 5211 Mrs R Adams ((2))  
 5212 E Allsopp ((1))  
 5213 E Allsopp ((2))  
 5214 Mrs P Anderson ((1))  
 5215 Mrs P Anderson ((2))  
 5216 Mrs T Aujard ((1))  
 5217 Mrs T Aujard ((2))  
 5218 Mrs D Bale ((1))  
 5219 Mrs D Bale ((2))  
 5220 M Barnes ((1))  
 5221 M Barnes ((2))  
 5222 Miss S Baxter  
 5223 Mrs V Blazko ((1))  
 5224 Mrs V Blazko ((2))  
 5225 Miss A Bowditch  
 5226 Mrs S Boxshall ((1))  
 5227 Mrs S Boxshall ((2))  
 5228 Mrs D Bransgrove ((1))  
 5229 Mrs D Bransgrove ((2))  
 5230 Mrs R Bray ((1))  
 5231 Mrs R Bray ((2))  
 5232 Mrs C Y Broad ((1))  
 5233 Mrs C Y Broad ((2))  
 5234 Mrs S R Brooks ((1))  
 5235 Mrs S R Brooks ((2))  
 5236 D Brown ((1))  
 5237 D Brown ((2))  
 5238 Mrs J Brownlie ((1))  
 5239 Mrs J Brownlie ((2))  
 5240 Mrs K Burggraf ((1))  
 5241 Mrs K Burggraf ((2))  
 5242 Mrs K Campbell ((1))  
 5243 Mrs K Campbell ((2))  
 5244 P Carey ((1))  
 5245 P Carey ((2))  
 5246 Mrs N Carlisle ((1))  
 5247 Mrs N Carlisle ((2))  
 5248 Mrs H R Carter ((1))  
 5249 Mrs H R Carter ((2))  
 5250 Mrs D Carter  
 5251 R Carter  
 5252 Mrs R Carter ((1))  
 5253 Mrs R Carter ((2))  
 5254 Mrs M Collinson ((1))  
 5255 Mrs M Collinson ((2))  
 5256 Miss M Condylis  
 5257 Mrs P Conway  
 5258 Mrs Y Couch ((1))  
 5259 Mrs Y Couch ((2))  
 5260 Mrs I Crossley ((1))  
 5261 Mrs I Crossley ((2))  
 5262 Mrs J Curtis ((1))  
 5263 Mrs J Curtis ((2))  
 5264 Mrs C Davidson ((1))  
 5265 Mrs C Davidson ((2))  
 5266 M C Davis ((1))



## PAINTING COMPETITION

- |      |                              |      |                                       |
|------|------------------------------|------|---------------------------------------|
| 5267 | M C Davis ((2))              | 5343 | R Magee ((1))                         |
| 5268 | Miss B De Gabriele           | 5344 | R Magee ((2))                         |
| 5269 | Mrs I De Moore ((1))         | 5345 | Mrs D Maginness ((1))                 |
| 5270 | Mrs I De Moore ((2))         | 5346 | Mrs D Maginness ((2))                 |
| 5271 | J De Rose ((1))              | 5347 | Miss T Mahoney                        |
| 5272 | J De Rose ((2))              | 5348 | P Martin ((1))                        |
| 5273 | I De Rose ((1))              | 5349 | P Martin ((2))                        |
| 5274 | I De Rose ((2))              | 5350 | D J Matthews ((1))                    |
| 5275 | Mrs C M Dix                  | 5351 | D J Matthews ((2))                    |
| 5276 | Mrs J Donaldson ((1))        | 5352 | Mrs E P McKenzie ((1))                |
| 5277 | Mrs J Donaldson ((2))        | 5353 | Mrs E P McKenzie ((2))                |
| 5278 | Mrs J Donnelly               | 5354 | Mrs J McLaughlin ((1))                |
| 5279 | Mrs H Donovan ((1))          | 5355 | Mrs J McLaughlin ((2))                |
| 5280 | Mrs H Donovan ((2))          | 5356 | Mrs D McPaul                          |
| 5281 | Mrs L Downing-McKenzie ((1)) | 5357 | J McQualter - e 1                     |
| 5282 | Mrs L Downing-McKenzie ((2)) | 5358 | Mrs L Meilerts                        |
| 5283 | M Duffy                      | 5359 | Mrs M Milaw ((1))                     |
| 5284 | Mrs L J Dunstan ((1))        | 5360 | Mrs M Milaw ((2))                     |
| 5285 | Mrs L J Dunstan ((2))        | 5361 | Mrs E Mileo ((1)) - 3                 |
| 5286 | Mrs A W Embrey ((1))         | 5362 | Mrs E Mileo ((2))                     |
| 5287 | Mrs A W Embrey ((2))         | 5363 | Miss J Miles ((1))                    |
| 5288 | E A Eynaud ((1))             | 5364 | Miss J Miles ((2))                    |
| 5289 | E A Eynaud ((2))             | 5365 | Mrs F L Molyneux ((1))                |
| 5290 | Mrs A Feild ((1))            | 5366 | Mrs F L Molyneux ((2))                |
| 5291 | Mrs A Feild ((2))            | 5367 | J Moon                                |
| 5292 | Mrs M Fincher                | 5368 | W Moore ((1))                         |
| 5293 | Mrs I M Findlay              | 5369 | W Moore ((2))                         |
| 5294 | Mrs R Fingher ((1))          | 5370 | Miss M Musumeci                       |
| 5295 | Mrs R Fingher ((2))          | 5371 | Mrs B R Nicholson ((1)) - 2           |
| 5296 | G Franklin                   | 5372 | Mrs B R Nicholson ((2))               |
| 5297 | Mrs L Fraser ((1))           | 5373 | Mrs M Nouza ((1))                     |
| 5298 | Mrs L Fraser ((2))           | 5374 | Mrs M Nouza ((2))                     |
| 5299 | Mrs M Gibson ((1))           | 5375 | Mrs H Olston ((1))                    |
| 5300 | Mrs M Gibson ((2))           | 5376 | Mrs H Olston ((2))                    |
| 5301 | Mrs D Graham ((1))           | 5377 | Miss D Osborne ((1))                  |
| 5302 | Mrs D Graham ((2))           | 5378 | Miss D Osborne ((2))                  |
| 5303 | W C Groves                   | 5379 | Mrs J Parkinson ((1))                 |
| 5304 | Mrs N Hammon ((1))           | 5380 | Mrs J Parkinson ((2)) - c             |
| 5305 | Mrs N Hammon ((2))           | 5381 | Mrs S Paton                           |
| 5306 | Mrs A Hann                   | 5382 | R J Paton                             |
| 5307 | Miss J Hants ((1))           | 5383 | G D Peggie ((1))                      |
| 5308 | Miss J Hants ((2))           | 5384 | G D Peggie ((2))                      |
| 5309 | A M Hardy                    | 5385 | Mrs P Phillips ((1))                  |
| 5310 | Miss W D Hart ((1))          | 5386 | Mrs P Phillips ((2))                  |
| 5311 | Miss W D Hart ((2))          | 5387 | Preston East T.S. (Stephen Pleban)    |
| 5312 | Mrs M Hemfrey ((1))          | 5388 | Preston East T.S. (Kathy McGillivray) |
| 5313 | Mrs M Hemfrey ((2))          | 5389 | G Redfern ((1))                       |
| 5314 | R W Henley                   | 5390 | G Redfern ((2))                       |
| 5315 | Miss J Henry                 | 5391 | I Reiher                              |
| 5316 | Mrs J Inglis ((1))           | 5392 | Mrs P Royle ((1))                     |
| 5317 | Mrs J Inglis ((2))           | 5393 | Mrs P Royle ((2)) - V.H.C.            |
| 5318 | Mrs J Jackson                | 5394 | Mrs H Seymour ((1))                   |
| 5319 | Mrs E Jackson ((1))          | 5395 | Mrs H Seymour ((2))                   |
| 5320 | Mrs E Jackson ((2)) - H.C.   | 5396 | Mrs H Sharp ((1))                     |
| 5321 | Mrs S Johnston ((1))         | 5397 | Mrs H Sharp ((2))                     |
| 5322 | Mrs S Johnston ((2))         | 5398 | Mrs M Shattock ((1))                  |
| 5323 | Mrs Y Lachowicz ((1))        | 5399 | Mrs M Shattock ((2))                  |
| 5324 | Mrs Y Lachowicz ((2))        | 5400 | L Sinclair ((1))                      |
| 5325 | Mrs R B Langdon ((1))        | 5401 | L Sinclair ((2))                      |
| 5326 | Mrs R B Langdon ((2))        | 5402 | Mrs F Smith ((1))                     |
| 5327 | Mrs M Le Goubin ((1))        | 5403 | Mrs F Smith ((2))                     |
| 5328 | Mrs M Le Goubin ((2))        | 5404 | Mrs B Smith ((1))                     |
| 5329 | Miss L Lee ((1))             | 5405 | Mrs B Smith ((2))                     |
| 5330 | Miss L Lee ((2))             | 5406 | Mrs L Souter                          |
| 5331 | S L Lewington ((1))          | 5407 | Mrs V Stafford ((1))                  |
| 5332 | S L Lewington ((2))          | 5408 | Mrs V Stafford ((2))                  |
| 5333 | Mrs E Lewner ((1))           | 5409 | Mrs P Stewart ((1))                   |
| 5334 | Mrs E Lewner ((2))           | 5410 | Mrs P Stewart ((2))                   |
| 5335 | Mrs J Lilja ((1))            | 5411 | P Stone ((1))                         |
| 5336 | Mrs J Lilja ((2))            | 5412 | P Stone ((2))                         |
| 5337 | Mrs J F Linnehan ((1))       | 5413 | Miss F Torbitt                        |
| 5338 | Mrs J F Linnehan ((2))       | 5414 | Mrs J Viney                           |
| 5339 | J Lloyd ((1))                | 5415 | Mrs D Walker ((1))                    |
| 5340 | J Lloyd ((2))                | 5416 | Mrs D Walker ((2))                    |
| 5341 | Mrs V Lynch ((1))            | 5417 | Mrs C Walker ((1))                    |
| 5342 | Mrs V Lynch ((2))            | 5418 | Mrs C Walker ((2))                    |



## PAINTING COMPETITION

- 5419 S Wallace ((1))  
 5420 S Wallace ((2))  
 5421 Mrs D Woodford ((1))  
 5422 Mrs D Woodford ((2))  
 5423 Mrs G Woolley ((1))  
 5424 Mrs G Woolley ((2))  
 5425 L Young ((1))  
 5426 L Young ((2))

**Class 17112 – Water Colour.**

- 5427 E Allsopp ((1))  
 5428 E Allsopp ((2))  
 5429 Mrs P Anderson  
 5430 Mrs T Aujard ((1))  
 5431 Mrs T Aujard ((2))  
 5432 Mrs A Berryman ((1))  
 5433 Mrs A Berryman ((2))  
 5434 Ms G Bonham ((1))  
 5435 Ms G Bonham ((2)) - c  
 5436 D Brown  
 5437 Mrs J Brownlie ((1)) - 3  
 5438 Mrs J Brownlie ((2))  
 5439 A Camilleri ((1))  
 5440 A Camilleri ((2))  
 5441 Mrs N Carlisle  
 5442 Mrs R Carter ((1))  
 5443 Mrs R Carter ((2))  
 5444 Mrs Y Couch ((1))  
 5445 Mrs Y Couch ((2))  
 5446 M C Davis ((1)) - H.C.  
 5447 M C Davis ((2))  
 5448 Mrs N Dempsey ((1))  
 5449 Mrs N Dempsey ((2))  
 5450 Mrs J Donaldson  
 5451 Mrs H Donovan ((1))  
 5452 Mrs H Donovan ((2))  
 5453 Mrs A W Embrey ((1))  
 5454 Mrs A W Embrey ((2))  
 5455 Mrs I M Findlay  
 5456 Mrs A Fowle ((1))  
 5457 Mrs A Fowle ((2))  
 5458 Mrs H Gabriel  
 5459 Mrs M Gibson ((1))  
 5460 Mrs M Gibson ((2))  
 5461 Mrs A Hann  
 5462 Mrs M Hemfrey ((1))  
 5463 Mrs M Hemfrey ((2))  
 5464 Miss J Henry  
 5465 Mrs E Hill ((1))  
 5466 Mrs E Hill ((2)) - 2  
 5467 Mrs E Jackson  
 5468 Miss B V Kane  
 5469 Mrs M Le Goubin ((1))  
 5470 Mrs M Le Goubin ((2))  
 5471 P Martin ((1))  
 5472 P Martin ((2))  
 5473 D J Matthews ((1))  
 5474 D J Matthews ((2))  
 5475 B McZuffie ((1))  
 5476 B McZuffie ((2))  
 5477 Mrs M Nouza ((1))  
 5478 Mrs M Nouza ((2))  
 5479 Mrs H Olston ((1))  
 5480 Mrs H Olston ((2))  
 5481 Mrs J Parkinson ((1))  
 5482 Mrs J Parkinson ((2))  
 5483 Mrs I Patterson ((1))  
 5484 I Reiher  
 5485 Mrs H Sharp ((1))  
 5486 Mrs H Sharp ((2))  
 5487 Mrs G Smith ((1))  
 5488 Mrs G Smith ((2))  
 5489 Mrs F Smith ((1))  
 5490 Mrs F Smith ((2))  
 5491 Mrs L Souter  
 5492 Strathalan Baptist Home (N W Sinclair)

- 5493 Mrs D Walker ((1))  
 5494 Mrs D Walker ((2))  
 5495 Mrs C Walker ((1)) - 1  
 5496 Mrs C Walker ((2))  
 5497 Mrs D Woodford ((1))  
 5498 Mrs D Woodford ((2))  
 5499 L Young

**Class 17113 – Miniature or Miniatures, Related in Theme, Any Medium.**

- 5500 E Allsopp ((1))  
 5501 E Allsopp ((2))  
 5502 Mrs P Anderson ((1))  
 5503 Mrs P Anderson ((2))  
 5504 Miss A Bowditch ((1))  
 5505 Miss A Bowditch ((2))  
 5506 Mrs S Boxshall ((1))  
 5507 Mrs S Boxshall ((2))  
 5508 Mrs D Bransgrove ((1))  
 5509 Mrs D Bransgrove ((2))  
 5510 D Brown ((1))  
 5511 D Brown ((2))  
 5512 Mrs K Burggraf ((1))  
 5513 Mrs K Burggraf ((2))  
 5514 Mrs N Carlisle ((1))  
 5515 Mrs N Carlisle ((2))  
 5516 Mrs H R Carter ((1))  
 5517 Mrs H R Carter ((2))  
 5518 R Carter  
 5519 Mrs R Carter ((1))  
 5520 Mrs R Carter ((2))  
 5521 Mrs P Conway  
 5522 Mrs Y Couch ((1))  
 5523 Mrs Y Couch ((2))  
 5524 Mrs I De Moore ((1))  
 5525 Mrs I De Moore ((2))  
 5526 J De Rose  
 5527 I De Rose  
 5528 Mrs N Dempsey ((1))  
 5529 Mrs N Dempsey ((2))  
 5530 Mrs J Donaldson  
 5531 Mrs L J Dunstan  
 5532 Mrs A W Embrey - 2  
 5533 H Fairbanks ((A))  
 5534 H Fairbanks ((B))  
 5535 Mrs A Feild ((1))  
 5536 Mrs A Feild ((2))  
 5537 Mrs M Fincher  
 5538 Mrs L Fraser  
 5539 Mrs M Gibson  
 5540 Mrs E Jackson ((1))  
 5541 Mrs E Jackson ((2))  
 5542 Mrs E Kidd ((1))  
 5543 Mrs E Kidd ((2))  
 5544 Miss L Lee ((1))  
 5545 Miss L Lee ((2))  
 5546 Mrs J F Linnehan ((1))  
 5547 Mrs J F Linnehan ((2))  
 5548 Miss P Lovett  
 5549 Mrs D Maginness ((1))  
 5550 Mrs D Maginness ((2))  
 5551 Mrs F A Maplestone ((1))  
 5552 Mrs F A Maplestone ((2))  
 5553 P Martin ((1))  
 5554 P Martin ((2))  
 5555 D J Matthews ((1))  
 5556 D J Matthews ((2))  
 5557 Mrs M Milaw  
 5558 Mrs F L Molyneux  
 5559 Mrs M Nouza ((1))  
 5560 Mrs M Nouza ((2))  
 5561 Mrs H Olston ((1))  
 5562 Mrs H Olston ((2))  
 5563 Mrs J Parkinson  
 5564 Mrs I Patterson ((2)) - 3  
 5565 Mrs I Patterson



## PAINTING COMPETITION

5566 Mrs P Royle ((1))  
 5567 Mrs P Royle ((2))  
 5568 L Sinclair  
 5569 Mrs G Smith ((1))  
 5570 Mrs G Smith ((2))  
 5571 Mrs B Smith ((1))  
 5572 Mrs B Smith ((2))  
 5573 Mrs V Stafford ((1))  
 5574 Mrs V Stafford ((2))  
 5575 Mrs P Stewart  
 5576 P Stone  
 5577 Mrs C Walker

5635 Mrs L Souter  
 5636 M Suszczynski  
 5637 Ms B Swarbrick ((1))  
 5638 Ms B Swarbrick ((2))  
 5639 Dr H J Swart  
 5640 Mrs C Walker  
 5640 Mrs C Walker

## GRAPHIC COMPETITION

## Class 17124 - Print or Drawing - Original.

5578 E Allsopp ((1))  
 5579 E Allsopp ((2))  
 5580 D Anderson ((1))  
 5581 D Anderson ((2))  
 5582 Mrs P Anderson  
 5583 Mrs T Aujard ((1))  
 5584 Mrs T Aujard ((2))  
 5585 Miss S Baxter ((1))  
 5586 Miss S Baxter ((2))  
 5587 Ms G Bonham ((1))  
 5588 Ms G Bonham ((2))  
 5589 D Brown ((1))  
 5590 D Brown ((2))  
 5591 P Carey ((1))  
 5592 P Carey ((2))  
 5593 Mrs H R Carter ((1))  
 5594 Mrs H R Carter ((2))  
 5595 Mrs I Crossley  
 5596 M C Davis ((1))  
 5597 M C Davis ((2))  
 5598 Mrs N Dempsey  
 5599 E A Eynaud ((1))  
 5600 E A Eynaud ((2))  
 5601 G Franklin  
 5602 Mrs S Johnston ((1))  
 5603 Mrs S Johnston ((2))  
 5604 Miss B V Kane  
 5605 K B Kemp ((1))  
 5606 K B Kemp ((2))  
 5607 Miss S Le Goubin  
 5608 Miss L Lee ((1))  
 5609 Miss L Lee ((2))  
 5610 S L Lewington ((1))  
 5611 S L Lewington ((2))  
 5612 P Martin ((1))  
 5613 P Martin ((2))  
 5614 D J Matthews ((1))  
 5615 D J Matthews ((2))  
 5616 Mrs C A Measures  
 5617 Miss J Miles ((1))  
 5618 Miss J Miles ((2))  
 5619 Mrs J Morgan ((1))  
 5620 Mrs J Morgan ((2))  
 5621 Miss M Musumeci  
 5622 Mrs B R Nicholson  
 5623 Mrs J Parkinson  
 5624 I Reiher  
 5625 Mrs J Seberry ((1))  
 5626 Mrs J Seberry ((2))  
 5627 Mrs H Sharp ((1))  
 5628 Mrs H Sharp ((2))  
 5629 Mrs L Simmons ((1))  
 5630 Mrs L Simmons ((2))  
 5631 Mrs G Smith ((1))  
 5632 Mrs G Smith ((2))  
 5633 Mrs F Smith ((1))  
 5634 Mrs F Smith ((2))



## EXHIBITORS

## EXHIBITORS

Abbott Mrs S, 194 Central Rd, Nunawading, Vic 3131 — 132, 148, 179  
 Abrahams Mrs K, 8 Boston Rd, Balwyn, Vic 3103 — 344  
 Adams J L, 11 Iramoo St, Balwyn, Vic 3103 — 4332, 4423  
 Adams Mrs A C, 3 Athol Ave, Canterbury, Vic 3126 — 1959  
 Adams Mrs D J, Parkside Del., Yarram, Vic 3971 — 1865  
 Adams Mrs E C, 5 Granville St, Glenroy, Vic 3046 — 1154  
 Adams Mrs R, 11 Iramoo St, Balwyn, Vic 3103 — 5210- 5211  
 Agostinelli Miss S, 20 Marilyn St, Doncaster, Vic 3108 — 4956  
 Ahern Mrs C J, P.O. Box 189, Seymour, Vic 3660 — 4176, 4194, 4217, 4224, 4242, 4267, 4290, 4305, 4331, 4803  
 Ahern Mrs C J, P.O. Box 189, Seymour, Vic 3660 — 4049, 4071, 4078, 4086, 4110, 4123, 4140, 4160  
 Aitken Miss T, 1258 Plenty Rd, Bundoora, Vic 3083 — 4949, 4987, 5025  
 Alday Miss J, 18 the Parkway, Chirnside Park, Vic 3116 — 4871, 4957  
 Alexander Miss E L, 19 Elizabeth St, Mooropna, Vic 3629 — 5069, 5114, 5132, 5143, 5153, 5171, 5181, 5188, 5194, 5198  
 Allen Miss L, 26 Conifer Ave, Nth Altona, Vic 3025 — 4225, 4367  
 Allen Mrs I, 41 Wilfred Ave, Chatswood, NSW 2067 — 21, 75  
 Allen Mrs M, 26 Alooma St, Chadstone, Vic 3148 — 180  
 Allen R, 26 Aloomba St, Chadstone, Vic 3148 — 1108  
 Allitt Mrs D L, 'Baringa', Deniliquin, NSW 2710 — 420, 434  
 Allsopp E, 10 Marsh St, Nth Altona, Vic 3025 — 5212- 5213, 5427- 5428, 5500- 5501, 5578- 5579  
 Allsopp Mrs A, 10 Marsh St, Altona Nth, Vic 3025 — 84, 895  
 Altona H.S., Civic Pde, Altona, Vic 3018 — 2594- 2596, 2834- 2835, 3240- 3244, 3451, 3618, 3640  
 Altona Nth T.S., C/- 74 Millers Rd, Nth Altona, Vic 3025 — 3672  
 Altson Mrs D, 6 Somers Ave, Malvern, Vic 3144 — 85, 925  
 Amos Mrs M, 14 Lansell Ave, Highett, Vic 3190 — 211, 373  
 Anderson B, 24 Scheele St, Surrey Hills, Vic 3127 — 4659, 5133, 5154, 5162  
 Anderson D, 50 Mary St, Essendon, Vic 3040 — 5580- 5581  
 Anderson Miss D, 10 Gissing St, Blackburn Sth, Vic 3130 — 4161, 4333, 4424, 4682, 4756, 4796  
 Anderson Mrs D, 16 McGlynn Ave, Sth Morang, Vic 3752 — 863  
 Anderson Mrs F, 2 Barak St, Bulleen, Vic 3105 — 926, 935  
 Anderson Mrs J, P.O. Box 49, Rye, Vic 3941 — 5053, 5064, 5070, 5091, 5106  
 Anderson Mrs J (Northern), Pvt Bag, Bulga, via Swan Hill, Vic 3585 — 4461  
 Anderson Mrs P, 82 Morley St, Glenroy, Vic 3046 — 5214- 5215, 5429, 5502- 5503, 5582  
 Andrew Mrs B, 9/3 Alexandra St, Aspendale, Vic 3195 — 1163  
 Annear Mrs V, 5 Altona Crt, East Doncaster, Vic 3109 — 794, 1846, 1851, 2005, 2038, 2042, 2053  
 Anton Mrs T, 433 Gaffney St, Pascoe Vale, Vic 3044 — 1090  
 Aquinas College, Thomas St, Ringwood, Vic 3134 — 2134, 2158- 2166  
 Aquinas College, Thomas St, Ringwood, Vic 3134 — 2194- 2203  
 Aquinas College, Thomas St, Ringwood, Vic 3134 — 2255- 2260  
 Aquinas College, Thomas St, Ringwood, Vic 3134 — 2261- 2266, 2512- 2514  
 Arbuthnot Miss N, Nambrok, via Rosedale, Vic 3847 — 4683, 4719, 4727, 4757  
 Arbuthnot Mrs I, Nambrok, via Rosedale, Vic 3847 — 4050, 4072, 4079, 4177, 4195, 4226, 4243, 4268, 4574  
 Arendtsz Mrs Y B, 3/587 Glenferrie Rd, Hawthorn, Vic 3122 — 4872, 4919, 4930, 4958  
 Arthur Mrs P A, 41 Denver Cres, Rowville, Vic 3178 — 228, 250, 282, 771  
 Arundell Mrs M C, 64 Jennings St, Colac, Vic 3250 — 578, 719  
 Arundell Mrs P, 12 the Glades, Doncaster, Vic 3108 — 1091  
 Ashton Miss P, 72 the Esplanade, Maribyrnong, Vic 3032 — 670  
 Ashwood H.S., Vannam Drv, Ashwood, Vic 3147 — 86- 89, 972- 975  
 Ashwood H.S., Vannam Drv, Ashwood, Vic 3147 — 1847, 1852- 1856, 1862- 1864  
 Ashwood H.S., Vannam Drv, Ashwood, Vic 3147 — 1958, 2062- 2063, 2098  
 Ashwood H.S., Vannam Drv, Ashwood, Vic 3147 — 2496, 2777  
 Ashwood H.S., Vannam Drv, Ashwood, Vic 3147 — 2932, 3012  
 Ashwood H.S., Vannam Drv, Ashwood, Vic 3147 — 3013- 3018  
 Ashwood H.S., Vannam Drv, Ashwood, Vic 3147 — 3022- 3023, 3079- 3081

Ashwood H.S., Vannam Drv, Ashwood, Vic 3147 — 3082- 3087  
 Ashwood H.S., Vannam Drv, Ashwood, Vic 3147 — 3158- 3164  
 Ashwood H.S., Vannam Drv, Ashwood, Vic 3147 — 3165- 3170, 3245  
 Ashwood H.S., Vannam Drv, Ashwood, Vic 3147 — 3246- 3253  
 Ashwood H.S., Vannam Dve, Ashwood, Vic 3147 — 3254  
 Ashwood H.S., Vannam Drv, Ashwood, Vic 3147 — 3452- 3454  
 Ashwood H.S., Vannam Drv, Ashwood, Vic 3147 — 3455  
 Ashwood H.S., Vannam Drv, Ashwood, Vic 3147 — 3456  
 Ashwood H.S., Vannam Drv, Ashwood, Vic 3147 — 3457- 3465  
 Ashwood H.S., Vannam Dve, Ashwood, Vic 3147 — 3466  
 Ashwood H.S., Vannam Drv, Ashwood, Vic 3147 — 3738, 3762, 3774- 3781, 3784- 3789  
 Askew Mrs (Cen/Sth Gippsland), Golf St, Inverloch, Vic 3996 — 528  
 Askew Mrs A P, 28 Golf St, Inverloch, Vic 3996 — 60, 109, 156, 181, 685, 864, 1092, 1515, 1866  
 Aujard Mrs T, 7 Proudfoot St, Mont Albert, Vic 3127 — 5216- 5217, 5430- 5431, 5583- 5584  
 Aulick Mrs P, 13 Gallipoli Pde, Croydon, Vic 3136 — 896  
 Avellino Miss S, 100 Hilma St, West Sunshine, Vic 3020 — 1078  
 Avila College, Charles St, Mt. Waverley, Vic 3149 — 4014- 4018  
 Avondale H.S., Military Rd & Clarendon St, Avondale Heights, Vic 3034 — 1974, 3171, 3255, 3641, 3673  
 Baker C R, 8/28 Hopetoun St, Moonee Ponds, Vic 3039 — 2006, 2019, 2033, 2043  
 Baker Miss K, 16 Laura Gve, Mt Waverley, Vic 3149 — 4608  
 Baker Mrs C J, 163 Skene St, Warrnambool, Vic 3280 — 407, 455, 654, 754, 772  
 Baldock Mrs I, 44 Crowley Rd, Healesville, Vic 3777 — 1901, 1915  
 Bale Mrs D, 38 Astelot Drv, Donvale, Vic 3111 — 5218- 5219  
 Ball Mrs M, 45 Lorraine Cres, Broadmeadows West, Vic 3047 — 4859, 4873, 4988, 5026, 5080  
 Ballam Park T.S., Belar Ave, Frankston, Vic 3199 — 3619, 3690- 3691, 3726, 3763- 3764, 3801- 3804, 3817- 3819, 3827- 3829  
 Ballarat Nth T.S., C/ 33 Brinkley Ave, Wendouree, Vic 3355 — 3765  
 Banks Mrs B, 2 Railway Pde, Broken Hill, NSW 2880 — 773, 795, 848  
 Barber Mrs K R, 10 School Rd, Ferny Creek, Vic 3786 — 1694  
 Barber Mrs L, 36 Orleans Rd, Avondale Heights, Vic 3034 — 1946  
 Barby Mrs E, 12 Alkoomi Ave, Nth Geelong, Vic 3215 — 61, 110, 133, 182, 201  
 Barclay Mrs E, 382 Ohea St, Pascoe Vale, Vic 3044 — 4051, 4425  
 Barnard Mrs N, 2 Elimatta Rd, Carnegie, Vic 3163 — 4860, 4874, 4931, 4989  
 Barnes M, 2 Becket St, Glenroy, Vic 3046 — 5220- 5221  
 Barnes Miss P, 25 Macgregor St, East Malvern, Vic 3145 — 1961  
 Barr Ms J, 3 Craig St, Warragul, Vic 3820 — 157  
 Barrow P, C/- 5 Stocks Rd, Mt Waverley, Vic 3149 — 1996  
 Bartlett G, Lot 1 Brysons Rd, Wonga Pk, Vic 3115 — 1241, 1266, 1419, 1434, 2082  
 Basterfield Miss T, 1 Dane Rd, Moorabbin, Vic 3189 — 1109  
 Basterfield Mrs M, 7 High St, Watsonia, Vic 3087 — 1867, 1883  
 Batman Automotive C., P.O. Box 157, Coburg, Vic 3058 — 3857- 3860, 3891  
 Batten-King Mrs E, 20 Silver St, Enfield, SA 5085 — 655, 686  
 Bawden Miss A, 676 Canterbury Rd, Vermont, Vic 3133 — 936  
 Baxter Miss S, 24 Clyde St Epsom, Auckland 3 Nz, 0000 — 5222, 5585- 5586  
 Beaty Mrs F J, 62 Argyle St, Fawkner, Vic 3060 — 251, 283, 310, 774  
 Beerens Mrs P P, 8 McDonald Ave, Templestowe, Vic 3106 — 212, 252, 311, 325, 345, 374, 579, 587  
 Beers Miss H I, 97 Arthurton Rd, Northcote, Vic 3070 — 229, 284, 408, 494, 610, 687  
 Beeson Mrs L, 42 Orchard Cres, Box Hill Nth, Vic 3129 — 897  
 Bell Mrs J R, 2 Swinton Ave, Kew, Vic 3101 — 421, 1529  
 Benalla H.S., Barkly St, Benalla, Vic 3672 — 111, 134, 2507, 2539, 2584, 2655  
 Benning Mrs P M, 194 South Rd, East Brighton, Vic 3187 — 4591, 4609, 4634, 4645  
 Berry Mrs G, 5/13 Crescent St, Noble Park, Vic 3174 — 102, 112  
 Berry Mrs R, 51 Moodemere St, Noble Park, Vic 3174 — 1628, 1695  
 Berryman Mrs A, P.O. Box 216, Boronia, Vic 3133 — 1868, 1884, 5432- 5433  
 Berryman Mrs G, 141 Thompsons Rd, Bulleen, Vic 3105 — 4875  
 Bevington Mrs I, 59 Kett St, Blackburn Nth, Vic 3130 — 2007, 2020  
 Bilsborrow Mrs A, 6 Margaret St, Avonsleigh, Vic 3159 — 516



## EXHIBITORS

- Bilson Mrs L, R.S.D., Burrumbeet, Vic 3352 — 495, 1456, 1475, 1508
- Binks Mrs B (Macleod H.S.), Strathallan Rd, Macleod, Vic 3085 — 135, 183
- Birks Mrs T, 8 Denham Crt, Scoresby, Vic 3179 — 4876
- Black Mrs V M, 32 Dale Ave, Pascoe Vale, Vic 3044 — 1079
- Blackburn H.S., P.O. Box 119, Blackburn, Vic 3130 — 4019
- Blackburn Mrs H, Lot 8 Royal Pde, Emerald, Vic 3782 — 1102
- Blackburn Sth H.S., Holland Rd, Blackburn Sth, Vic 3130 — 2334-2338, 2565, 2585, 2597, 2621-2622, 2645-2651, 2793, 2933-2934
- Blain Mrs G, 303 Main Rd East, St Albans, Vic 3021 — 4368, 4877
- Blair Mrs D J, 38 Landy Rd, Broadmeadows, Vic 3047 — 312
- Blair-West Mrs E M, 5 Millicent Ave, Bulleen, Vic 3105 — 230, 865
- Blaskett Mrs J, 10 Symon St, Healesville, Vic 3777 — 1587, 1629
- Blazko Mrs V, 29 David St, Altona, Vic 3018 — 5223-5224
- Blenheim D, 8 Owens St, Doncaster, Vic 3109 — 4959
- Blenheim Mrs C, 3 Abergeldie Ave, McKinnon, Vic 3204 — 375, 976, 1021
- Blind Assoc. Hampton, P.O. Box 97, Hampton, Vic 3188 — 1341-1347
- Blind Assoc. Hampton, C/- P.O. Box 97, Hampton, Vic 3188 — 1348-1349
- Blind Assoc. Hampton, P.O. Box 97, Hampton, Vic 3188 — 1354, 1364-1375, 1385-1401, 1435-1438
- Blind Assoc. Hampton, C/- P.O. Box 97, Hampton, Vic 3188 — 1439
- Blind Assoc. Kooyong, 454 Glenferrie Rd, Kooyong, Vic 3144 — 1171, 1180-1181, 1183, 1195, 1242, 1350, 1355-1356, 1358, 1376-1380, 1402-1405, 1420-1425, 1440
- Blind Assoc. Mt Eliza, P.O. Box 65, Mt Eliza, Vic 3930 — 1168-1169, 1172, 1184-1187, 1196, 1203-1204, 1226-1227, 1230-1231, 1236-1237, 1243-1248
- Blind Assoc. Mt Eliza, P.O. Box 65, Mt Eliza, Vic 3930 — 1249, 1267-1268, 1322, 1351-1353
- Blind Assoc. Mt Eliza, P.O. Box 65, Mt Eliza, Vic 3930 — 1359
- Blind Assoc. Mt Eliza, P.O. Box 65, Mt Eliza, Vic 3930 — 1360
- Blind Assoc. Mt Eliza, P.O. Box 65, Mt Eliza, Vic 3930 — 1361, 1381-1382, 1406-1409
- Blind Assoc. Mt Eliza, P.O. Box 65, Mt Eliza, Vic 3930 — 1426-1430, 1441-1442, 1469-1471, 1516
- Blind Assoc. Mt Eliza, P.O. Box 65, Mt Eliza, Vic 3930 — 1869
- Blind Mr Assoc. Kooyong, 454 Glenferrie Rd, Kooyong, Vic 3144 — 1182, 1357, 1530
- Blyth Mrs E, 11 Holmhurst Crt, Brighton, Vic 3187 — 588, 720
- Boardman Mrs J, 9 Bernborough Place, Mill Park, Vic 3083 — 435, 5027
- Bockholt Miss M, 6 Sparks Ave, Burwood, Vic 3125 — 1885
- Bogle Mrs K, 10 Wordsworth St, Moonee Ponds, Vic 3039 — 285
- Bolton R J, 33 Dyer St, Werribee, Vic 3030 — 1886
- Bond Miss G, 3 Fink Crt, Donvale, Vic 3111 — 1110
- Boneface Mrs M, C/- 1 Brookes Cres, Macedon, Vic 3440 — 1069
- Bonham Ms G, 46 Maher Rd, Laverton, Vic 3028 — 5434-5435, 5587-5588
- Bootsman Ms C, 30 Campbell Gve, Dingley, Vic 3172 — 2099-2100
- Borg Miss I, 1 Miller St, Fawkner, Vic 3060 — 136, 1076, 1103
- Borg Mrs C, 1 Miller St, Fawkner, Vic 3060 — 4369
- Boronia T.S., Mount View Rd, Boronia, Vic 3155 — 3805-3807
- Boschen Mrs E A, 74 Church St, Minyip, Vic 3392 — 231, 253, 286, 387, 496, 517, 540, 721, 748
- Boschma Mrs N, 10 Valdoone Crt, Oak Park, Vic 3046 — 796
- Bosnakis Mrs V, 3 Hawthorn Crt, East Keilor, Vic 3033 — 1747, 1757
- Boundy Mrs M G, 22 the Trossachs, Frankston Heights, Vic 3199 — 32
- Boustead Mrs N C, 16 Floyd Ave, Wangaratta, Vic 3677 — 326, 346
- Bowden P J, 26 Stevens Rd, Forest Hill, Vic 3131 — 1965
- Bowditch Miss A, 77 East St, Woodend, Vic 3442 — 5225, 5504-5505
- Bowen Mrs O I, 5 Fiander Ave, Glen Waverley, Vic 3150 — 1696
- Box Hill Nth P.S., C/- 51 Peter St, Box Hill North, Vic 3129 — 2877
- Boxshall Mrs S, 27 Broad St, Westmeadows, Vic 3049 — 5226-5227, 5506-5507
- Boyd M, 53 Fletcher St, Essendon, Vic 3040 — 2101
- Boyle Mrs J, 150 Leamington St, Reservoir, Vic 3073 — 4932, 5028
- Brackett Mrs V, 50 Hansen Cres Clinton Park, Gladstone, Qld 4680 — 503
- Bradshaw Miss S, Rehab.Ctr, Springvale Rd, Glen Waverley, Vic 3150 — 589, 656, 1170, 1269, 1929
- Brain Miss W, 23 Micheline St, Tullamarine, Vic 3043 — 4426
- Brandon Park T.S., Collegium Ave, Mulgrave, Vic 3170 — 797, 822-832
- Bransgrove Mrs D, 7 Roger St, Pakenham, Vic 3810 — 5228-5229, 5508-5509
- Bray Mrs R, 7 Mavis St, Coburg, Vic 3058 — 5230-5231
- Brereton Mrs V, 71 Gillies St, Maryborough, Vic 3465 — 1173, 1270
- Brew Miss D, 32 Overport Rd, Frankston, Vic 3199 — 875
- Briggs Mrs L M, 24 Grantley Drv, Gladstone Park, Vic 3043 — 4878, 4990
- Brighton Beach O.G., St Leonards, New St, Brighton Beach, Vic 3186 — 1188
- Brighton Beach O.G., St Leonards, New St, Brighton Beach, Vic 3186 — 1189
- Brighton Beach O.G., St Leonards, New St, Brighton Beach, Vic 3186 — 1205
- Brighton Beach O.G., St Leonards, New St, Brighton Beach, Vic 3186 — 1271
- Brighton Beach O.G., St Leonards, New St, Brighton Beach, Vic 3186 — 1272
- Brighton Beach O.G., St Leonards, New St, Brighton Beach, Vic 3186 — 1273
- Brimson Mrs D, 6 Moore Crt, Altona, Vic 3018 — 642, 688
- Broad Mrs C Y, 4 Bradford Close, Gladstone Park, Vic 3043 — 5232-5233
- Broadmeadows H.S., Blair St, Broadmeadows, Vic 3047 — 2204-2205, 2267-2273, 2971, 3024-3025
- Broadmeadows T.S., Inverloch Cres, Broadmeadows, Vic 3047 — 2515-2518, 3921, 4141, 4196, 4227, 4244, 4269-4271, 4334, 4370
- Broadmeadows West T.S., Johnson St, Broadmeadows, Vic 3047 — 2339-2348, 2992-2993, 3004, 3739, 3971-3976
- Brook Miss S, 21/131 Kambrook Rd, Caulfield, Vic 3162 — 4879
- Brooke Mrs M E, 8 Lilac St, East Bentleigh, Vic 3165 — 504
- Brooks Mrs J, 28 Mimika Ave, Whalan, NSW 2770 — 254, 313, 327, 347, 388, 485, 497, 611, 657, 689, 775
- Brooks Mrs S R, 3 Station Rd, Oak Park, Vic 3046 — 5234-5235
- Brown D, 'Bimbadeen', Hillcrest Ave, Eltham, Vic 3095 — 5236-5237, 5436, 5510-5511, 5589-5590
- Brown Miss E S, 66 Gisborne Rd, Bacchus Marsh, Vic 3340 — 1511, 1514, 1517, 4087, 4111, 4124, 4142, 4197, 4218, 4245, 4272, 4291, 4306, 4490, 4504, 4575, 4588
- Brown Miss P M, 25 Bolton St, Box Hill, Vic 3128 — 541
- Brown Mrs G, 200 Heatherdale Rd, Vermont, Vic 3133 — 505
- Brown Mrs J, C/- Mt. Royal Hospital, Parkville, Vic 3052 — 776
- Brown Mrs M, 58 Renshaw St, Doncaster East, Vic 3109 — 4933
- Brown Mrs N, 9 High St, Sunshine, Vic 3020 — 4335, 4371
- Brown Mrs V, 21 Bracken Grv, Altona, Vic 3018 — 952, 977
- Brownley Miss J, 47 Keith St, Tootgarook, Vic 3941 — 1476
- Brownlie Mrs J, 21 Swayfield Rd, Mount Waverley, Vic 3149 — 5238-5239, 5437-5438
- Brunswick T.S., Dawson St, Brunswick, Vic 3056 — 3839-3846
- Buchanan Mrs C, Box 21, Diggers Rest, Vic 3427 — 348, 376, 456
- Bulmer Miss D M, 8 Rowan St, Glenroy, Vic 3046 — 328, 350, 612, 628, 978, 4610
- Bulmer Mrs M, 7 Batman Walk, Greensborough, Vic 3088 — 113, 349
- Bult Mrs B J, 16 Cam St, Greensborough, Vic 3088 — 4850
- Bunn Mrs J, 79 Waverley Ave, Merrigum, Vic 3618 — 1477
- Burggraf Mrs K, 8 Esther Crt, Fawkner, Vic 3060 — 5240-5241, 5512-5513
- Burke Miss E, 4 Hart St, Colac, Vic 3250 — 4228, 4246, 4273, 4292, 4307, 4427, 4475, 4576
- Burke Miss P, 41 Cromwell Rd, Sth Yarra, Vic 3141 — 777, 798
- Burnham Mrs A, 182 Mountainview Pde, West Macleod, Vic 3085 — 4833, 4854
- Burns Mrs I, 244 Union Rd, Surrey Hills, Vic 3127 — 213, 232, 255, 287, 518
- Burr Mrs M, 28 Perry Ave, Seddon, Vic 3011 — 409, 679, 690, 778, 4428
- Burrows Mrs I, 22 Greta St, Greensborough, Vic 3088 — 799
- Burton Mrs R, Warburton Hwy, Yarra Junction, Vic 3797 — 1748, 1758, 1766
- Burwood T.S., Eley Rd, Burwood, Vic 3125 — 1807-1810, 1827, 3796-3798
- Butcher Mrs T, 8 Gowrie St, Sth Oakleigh, Vic 3167 — 4684, 4758



## EXHIBITORS

- Butler Mrs E, 123 Buckley St, Noble Park, Vic 3174 —2102  
 Butler Mrs G, 'Raywood' 87 Mine Rd, Korumburra, Vic 3950 —4052, 4080, 4577, 4685, 4728  
 Cale Mrs (Central Highlands), 35 Loco St, Seymour, Vic 3660 —4462  
 Callcott Miss E R, 11/26 Rochester Rd, Canterbury, Vic 3126 —927  
 Callow Mrs T J, 13/27 King St, Prahran, Vic 3181 —1274, 1798  
 Camberwell C.E.G.G.S., 2 Torrington St, Canterbury, Vic 3126 —1577- 1578  
 Camberwell C.E.G.G.S., 882 Burke Rd, Canterbury, Vic 3126 —2987, 3172  
 Camberwell C.E.G.G.S., 2 Torrington St, Canterbury, Vic 3126 —3256- 3262  
 Camberwell C.E.G.G.S., 2 Turrington St, Canterbury, Vic 3126 —3263  
 Camberwell C.E.G.G.S., 2 Torrington St, Canterbury, Vic 3126 —3264- 3294  
 Camberwell C.E.G.G.S., 882 Burke Rd, Canterbury, Vic 3126 —3295- 3301  
 Camberwell C.E.G.G.S., 2 Torrington St, Canterbury, Vic 3126 —3467- 3468  
 Camberwell C.E.G.G.S., 882 Burke Rd, Canterbury, Vic 3126 —3469- 3474  
 Cameron Mrs D, 7 Dummett Ave, Hoppers Crossing, Vic 3030 —2105- 2106  
 Cameron Mrs T, 67 Fitzroy St, Laverton, Vic 3028 —2103- 2104  
 Camilleri A, 64 Goldsmith St, Elwood, Vic 3184 —5439- 5440  
 Campbell F, 32 Derby Cres, Carnegie, Vic 3163 —5134, 5155  
 Campbell Mrs K, 61 Woonal St, Chadstone, Vic 3148 —5242- 5243  
 Campbell Mrs M B, 63 Darebin St, Heidelberg, Vic 3084 —5136  
 Campbell Mrs U, 127 Overport Rd, Frankston, Vic 3199 —184, 755, 833, 1022  
 Campbell Mrs V, 32 Derby Cres, Carnegie, Vic 3163 —5135  
 Canestra Mrs K, 91 the Boulevarde, Doncaster, Vic 3108 —4880, 4960, 5029  
 Cannan Mrs D J, 37 Grant St, Clifton Hill, Vic 3068 —214, 314, 1111  
 Canterbury Girls H.S., Mangarra Rd, Canterbury, Vic 3126 —2460- 2463  
 Canterbury Girls H.S., Mangarra Rd, Canterbury, Vic 3126 —2464- 2469  
 Canterbury Girls H.S., Mangarra Rd, Canterbury, Vic 3126 —2483- 2484  
 Canterbury Girls H.S., Mangarra Rd, Canterbury, Vic 3126 —3224  
 Canterbury Girls H.S., Mangarra Rd, Canterbury, Vic 3126 —3302- 3330  
 Canterbury Girls H.S., Mangarra Rd, Canterbury, Vic 3126 —3331- 3353  
 Canterbury Girls H.S., Mangarra Rd, Canterbury, Vic 3126 —3475- 3494  
 Canterbury Girls H.S., Mangarra Rd, Canterbury, Vic 3126 —3495- 3513  
 Carey P, 93 President Rd, St Albans, Vic 3021 —5244- 5245, 5591- 5592  
 Carkeek Mrs L (Murray Valley), Cudgewa, Vic 3705 —529  
 Carlisle Mrs N, 4 Tarana Ave, Glenroy, Vic 3046 —5246- 5247, 5441, 5514- 5515  
 Carlyle Mrs M L, 35 Barry St, Northcote, Vic 3070 —1155  
 Carpenter Mrs T T, 1/53 Rose St, Armadale, Vic 3143 —4491, 4660  
 Carter Mrs D, 6 Willow Grv, Coburg, Vic 3058 —5250  
 Carter Mrs H R, 31 Redbank Rd, Seymour, Vic 3660 —5248- 5249, 5516- 5517, 5593- 5594  
 Carter Mrs L G, C/-R.S.L. 3 Albion St, Balaclava, Vic 3183 —1555  
 Carter Mrs R, 14 Eel-Race Rd, Carrum, Vic 3197 —5252- 5253, 5442- 5443, 5519- 5520  
 Carter Mrs W, 68 Franciscan Ave, Frankston, Vic 3199 —590, 1112  
 Carter Mrs W, 33 Yarra Rd, Wonga Park, Vic 3136 —1588, 1604, 1630, 1657, 1675, 1726, 1737  
 Carter R, 9 Barry St, Watsonia, Vic 3087 —5251, 5518  
 Casoar Mrs K, 4 Malcolm St, Oak Park, Vic 3046 —1767  
 Caulfield G.S., Glen Eira Rd, E. St Kilda, Vic 3182 —3088- 3097, 3354- 3355  
 Charleson Miss M, R.S.D., Smeaton, Vic 3364 —4053, 4081, 4143, 4162, 4198, 4219, 4229, 4247, 4308, 4661  
 Charlton H.S., P.O. Box 138, Charlton, Vic 3525 —3514- 3519  
 Cheltenham H.S., 9 Newry St, Cheltenham, Vic 3192 —2274  
 Chick Miss L, 3 O'Dowd St, Reservoir, Vic 3073 —779, 1113  
 Chipperfield Miss G J, 52 Lalors Rd, Healesville, Vic 3777 —1930  
 Christ the King C., Margaret Cres, Braybrook, Vic 3019 —3977- 3981, 4163- 4164, 4686- 4689  
 Christ the King College, Margaret Cres, Braybrook, Vic 3019 —2540, 2566- 2568, 2625  
 Christensen Mrs S, 'Dania' Leitches Creek Rd, Musk, Vic 3461 —549, 591, 866  
 Christofi Miss K, 1288 Sydney Rd, Fawkner, Vic 3060 —470  
 Citizen Mrs A, G.P.O., Melbourne, Vic 3000 —834, 1697  
 Clague Miss W, 41 Leeds St, East Doncaster, Vic 3109 —137, 202  
 Clancy Mrs R, Flat 3, 60 Sycamore Gr, Ripponlea, Vic 3182 —1114  
 Clark Mrs M, 5 Monash St, Ascot Vale, Vic 3032 —1828  
 Clark Mrs N, 32 Collins St, Box Hill, Vic 3128 —4088, 4199, 4274, 4293, 4372, 4529, 4544, 4550, 4662, 4759, 4817, 5016  
 Clifford Mrs M C, 20 Carroll Ave, Croydon, Vic 3136 —457  
 Clinton Mrs V, 46 the Avenue, Coburg, Vic 3058 —39, 82, 203, 849  
 Cloak Mrs J, 66 Holmes Rd, Morwell, Vic 3840 —288, 800, 4089, 4125, 4373  
 Clough S T, 35 Preston St, Coburg, Vic 3058 —1478  
 Coate Mrs M, 99 Park St, Moonee Ponds, Vic 3039 —1080  
 Cobby Miss A, 19 Smith St, Maidstone, Vic 3012 —10  
 Cobden T.S., G.P.O. Box 82, Cobden, Vic 3266 —2641, 2652, 3611- 3612, 3620, 3642- 3643, 3681, 3683- 3685, 3696- 3698, 3710- 3711, 3727- 3728, 3740, 3749- 3750, 3757, 3766, 3808- 3811  
 Cochrane Miss K, 8 Abbott St, Sandringham, Vic 3191 —937, 1531, 1534  
 Cock R W, 12 Kenilworth Ave, Townsville, Qld 4812 —2008, 2021  
 Coghill F T, 42/44 Graham Rd, Rosanna East, Vic 3084 —1966  
 Colac H.S., C/ 5 Robertson St, Colac, Vic 3250 —3922, 3982  
 Colclough Mrs S, 3 Abbey Crt, Ringwood, Vic 3134 —4881, 4934  
 Cole L, 183 Hawdon St, Heidelberg, Vic 3084 —1967  
 Cole Mrs L, 20 Drake St, Ferntree Gully, Vic 3156 —1007  
 Collard A, 12 Gordon St, West Coburg, Vic 3058 —1457  
 Collard Miss K, 12 Gordon St, West Coburg, Vic 3058 —1115  
 Collard Miss M, 9 Claudel St, Clayton, Vic 3168 —90, 898  
 Collie Miss A, 3 Phillip Ave, Nth Box Hill, Vic 3129 —4690  
 Collins Mrs B I, 63 Croydonale Drv, Mooroolbark, Vic 3138 —613, 629, 643, 691, 722  
 Collins Mrs M, Centre Rd, Coorimungle, via Timboon, Vic 3268 —351, 614, 630, 4611  
 Collins Mrs P, 23 Cameron St, Regent, Vic 3073 —1902, 1916  
 Collinson Mrs M, 23 Buckingham Ave, Bentleigh, Vic 3204 —5254- 5255  
 Coman Mrs A, 20 Edwards St, Wangaratta, Vic 3677 —4090, 4144, 4374, 4429, 4578, 4920, 4935, 5081  
 Condylis Miss M, 17 Sefton St, Pascoe Vale, Vic 3044 —5256  
 Conway Mrs P, 454B Williamstown Rd, Port Melbourne, Vic 3207 —5257, 5521  
 Corbell Mrs I J, 78 Wright St, Sunshine, Vic 3020 —876  
 Cordell Miss S, 8 Butcher Cres, Laverton, Vic 3028 —4961  
 Cordell Mrs N, 8 Butcher Cres, Laverton, Vic 3028 —4492, 4663, 4760, 4842, 4962, 4991, 5030, 5107  
 Cormick Mrs L, 26 Hartwood St, East Kew, Vic 3102 —1605, 1658, 1727, 1738  
 Corryong H.S., P.O. Box 131, Corryong, Vic 3707 —2541, 2673, 3613, 3621, 3644, 3692, 3741, 3751  
 Cottle Miss P J, 8 Wedge St, Dandenong, Vic 3175 —644  
 Couch Mrs Y, 71 Glen St, Glenroy, Vic 3046 —5673  
 Couch Mrs Y, 71 Glen St, Glenroy, Vic 3046 —5258- 5259, 5444- 5445, 5522- 5523  
 Coutts Mrs K, 9 Rosemary Crt, Campbellfield, Vic 3061 —4248, 4737, 5115, 5189, 5199  
 Cox Mrs L, 3 Harrow Gardens, Wantirna, Vic 3152 —458  
 Cranbourne H.S., P.O. Box 27, Cranbourne, Vic 3977 —2206, 2519- 2520, 2836- 2837  
 Cranbourne H.S., P.O. Box 27, Cranbourne, Vic 3977 —2903  
 Cranbourne H.S., P.O. Box 27, Cranbourne, Vic 3977 —2904- 2909  
 Cranston Mrs D, 15 Olympiad Cres, Box Hill Nth, Vic 3129 —1093, 1116  
 Crapper Mrs V, Wesley St & Woolcock Ave, Kangaroo Flat, Vic 3555 —50, 680, 801, 835, 1023, 1749, 1759  
 Crawford Mrs C, P.O. Box 101, Bundoora, Vic 3083 —878, 939, 1087  
 Crawford Mrs J, P.O. Box 101, Bundoora, Vic 3083 —114, 877, 938, 1086  
 Crawley Mrs G M, 20 Lucerne Cres, Frankston, Vic 3199 —658  
 Cromie R L, 40 Louise St, Heidelberg, Vic 3084 —1829  
 Crook Mrs K, 7 Asling St, Nth Brighton, Vic 3186 —129



## EXHIBITORS

- Croom S S, 7 Eustace St, Blackburn, Vic 3130 — 2009, 2022, 2039, 2044
- Crosby Mrs A P, Post Office, Kinglake West, Vic 3757 — 1903, 1917
- Cross Mrs B, 1 Ovens Crt, Sunbury, Vic 3429 — 389, 659
- Crossley Mrs I, 66/487 St Kilda Rd, Melbourne, Vic 3000 — 5260-5261, 5595
- Crowe Miss C, 2/46 Locksley Rd, Ivanhoe, Vic 3079 — 459
- Cummins N, Soldiers Rd, Leongatha Sth, Vic 3953 — 1956
- Cunga Miss A, 150 Abbotsford St, Nth Melbourne, Vic 3051 — 4882
- Curran Mrs (Midlands), C/Presbyterian Sunday S., Castlemaine, Vic 3450 — 740
- Curtis Mrs J, 21 Strelton Ave, Strathmore, Vic 3041 — 5262- 5263
- Cusack Miss S, 25 Glen St, Essendon, Vic 3040 — 4612, 4720, 4761
- Cuthill Miss S, 86 Shady Grv, Forest Hill, Vic 3131 — 4992, 5031
- Dabb Miss M, 2 McDonald Cres, Boronia, Vic 3155 — 4797, 4804, 5055
- Dabb Mrs F, 2 McDonald Cres, Boronia, Vic 3155 — 4883, 4921, 4936, 4993, 5054
- Dall Mrs L, 8 Clarinda Rd, Essendon, Vic 3040 — 352
- Dandenong C. of T.A.F.E., Stud Rd, Dandenong, Vic 3175 — 3861-3869
- Danecek G, 2 Orama St, Deer Park, Vic 3023 — 1931
- Danecek Mrs A, 119/9 Anderson Rd, Sunshine, Vic 3020 — 550
- Dans J, 66 Daley St, Glenroy, Vic 3046 — 1104, 1117
- Darak H, 13 Warner St, Malvern, Vic 3144 — 1275
- Dash Mrs J, 17 Silk St, Rosanna, Vic 3084 — 1118
- Davarn Miss M E, 12/49 Denham St, Hawthorn, Vic 3122 — 899
- Davidson Miss R, 24 Skiddaw Cres, Warrnambool, Vic 3280 — 353, 390, 471
- Davidson Mrs C, P.M.B 13, Robe, SA 5276 — 5264- 5265
- Davis M C, 177 Finch St, Glen Iris, Vic 3146 — 5266- 5267, 5446-5447, 5596- 5597
- Davis Mrs J (Gippsland), 42 High St, Traralgon, Vic 3844 — 4463
- Davis Mrs M, Frankston-Flinders Rd, Baxter, Vic 3911 — 1606, 1631, 1659, 1676, 1698
- Davison T O, 2-13 Brougham St, Box Hill, Vic 3128 — 1830
- Dawson F, 12/7 Barry St, Mentone, Vic 3194 — 1985
- Daymond Mrs A, 8 Frank St, Doncaster, Vic 3108 — 1589, 1607, 1632, 1660, 1677, 1728
- De I Rose, 4 Glenmoyne Square, Werribee, Vic 3030 — 5273- 5274, 5527
- De J Rose, 4 Glenmoyne Squ, Werribee, Vic 3030 — 5271- 5272, 5526
- De Miss A Bonitatibus, 87 Wood St, East Preston, Vic 3072 — 1070
- De Miss B Gabriele, 19 Collins St, St Albans, Vic 3021 — 5268
- De Mrs E Souza, 1 Fowler St, Box Hill Sth, Vic 3128 — 185, 4375
- De Mrs I Moore, 11 Biala Crt, Mooroolbark, Vic 3138 — 5269- 5270, 5524- 5525
- Dear L, 217 Springfield Rd, Blackburn, Vic 3130 — 1988
- Degoldi Mrs J, 3 Green St, Carisbrook, Vic 3464 — 953, 979, 1008, 1024
- Delahey Mrs J, R.M.B. 1855, Toolamba, Vic 3614 — 900
- Delahey Mrs V, 17 William St, Bacchus Marsh, Vic 3340 — 681, 711
- Dempsey Mrs N, 29 Pippin Ave, Glen Waverley, Vic 3150 — 5448-5449, 5528- 5529, 5598
- Denmead V R, 23 Gwelo St, Tottenham, Vic 3012 — 1982
- Dennis Miss D M, 22 Adelaide St, Yarraville, Vic 3013 — 1, 1120
- Dennis Mrs I, 3 Conifer Place, Lower Templestowe, Vic 3107 — 1119
- Densley Miss J., Hawkesdale, Vic 3287 — 215, 289, 391, 780, 850
- Densley Mrs M., Hawkesdale, Vic 3287 — 256, 519, 723
- Dewhurst Mrs S M, 10 Boondi Crt, Clifton Springs, Vic 3222 — 115, 138, 158, 186
- Diliberto Mrs M, 30 Springfield Rd, Nth Blackburn, Vic 3130 — 564
- Diviny Miss J, P.O. Box 169, Moonee Ponds, Vic 3039 — 216, 290, 980
- Dix Mrs C M, 6 Woonah St, Chadstone, Vic 3148 — 5275
- Dixon Mrs S, 81 Strada Cres, Mulgrave, Vic 3170 — 1590, 1633, 1661, 1678
- Djundjek Mrs A, 24 Meadowbrook Drv, Mulgrave, Vic 3170 — 149
- Dobbin Mrs M E, 117 Balwyn Rd, Balwyn, Vic 3103 — 520
- Dobson Mrs R, 'Leedway', Waterhouse, Tas 7254 — 40, 116, 257
- Dodds F, 54 Mount St, Heidelberg, Vic 3084 — 756, 836
- Dodds Mrs B A, 7/44 St Elmo Rd, Ivanhoe, Vic 3079 — 5672
- Dodge Mrs J, 3 Hibiscus Ave, Cheltenham, Vic 3192 — 1932
- Doherty Miss J, 53 Victoria St, Coburg, Vic 3058 — 802
- Donaldson Mrs J, 3 Aroona Ave, Mitcham, Vic 3132 — 5276- 5277, 5450, 5530
- Donnelly Mrs J, 28 Ethel St, Oak Park, Vic 3046 — 1904, 1918, 5278
- Donovan Mrs H, 8 Luain Ave, Sth Oakleigh, Vic 3167 — 5279- 5280, 5451- 5452
- Donvale H.S., C/- 7 Remy Crt, Donvale, Vic 3111 — 4020
- Dooley Mrs E, C/- 5 Leindan Crt, Mt. Eliza, Vic 3930 — 291
- Douglas Mrs M, 20 Vale St, Reservoir, Vic 3073 — 5662- 5665
- Dowd Miss M, 90 Chomley St, Prahran East, Vic 3181 — 4376, 4430
- Dowie Mrs J, 33 Colin Rd, Oakleigh Sth, Vic 3167 — 1699
- Dowling Miss K, 22 Devereaux St, Oak Park, Vic 3046 — 660, 803, 954, 4691
- Downing-McKenzie Mrs L, 'Tintarra' Island Rd, Cohuna, Vic 3568 — 5281- 5282
- Doyle Mrs A, 62 Rutherford Rd, Viewbank, Vic 3084 — 207
- Doyle Mrs B, 14 Braewood Ave, Ringwood East, Vic 3135 — 804, 981, 1518, 2064
- Doyle Mrs M, P.O. Box 755, Albury, NSW 2640 — 551, 867
- Draffin Mrs J, 'Oakbank' R.S.D. H203, Ballarat, Vic 3352 — 1479
- Drenth Miss I, 34 Boldrewood Pde, Reservoir, Vic 3073 — 781
- Driver G, 17 Afton St, West Essendon, Vic 3040 — 422, 436, 447, 712
- Drury Mrs J, 39 Allanfield Cres, Boronia, Vic 3155 — 4884
- Du Mrs R Plessis, 3 Ormiston St, Mt Waverley, Vic 3149 — 1634, 1679
- Duffy M, C/- 143 Blackburn Rd, Blackburn, Vic 3130 — 5283
- Duggan R J, 139 Broadway, Reservoir, Vic 3073 — 4054, 4692
- Dundas Mrs D, R.M.B. 7470 Wangadary, via Wangaratta, Vic 3678 — 117, 170, 174, 177
- Dunne Mrs C, 65 Queen St, Altona, Vic 3018 — 1480
- Dunstan Mrs L J, 68 Warrandyte Rd, Research, Vic 3095 — 5284-5285, 5531
- Durrant Mrs H, 13/18 Emerald St, Collingwood, Vic 3066 — 5056, 5065, 5071, 5082, 5108
- Dwyer D, P.O. Box 380, Wangaratta, Vic 3677 — 2083- 2084
- Dyball Miss C, 10 Calvin Cres, East Doncaster, Vic 3109 — 392
- Eades Mrs D, 62 O'Shannessy St, Nunawading, Vic 3131 — 118, 1121
- Eagland Mrs J, 4 Kendall St, Nunawading, Vic 3131 — 4693, 4963
- Eagles Mrs E B, 61 Fox St, St Albans, Vic 3021 — 542, 565, 592
- East Ringwood P.S., C/- 33 Kemp St, East Ringwood, Vic 3135 — 3356
- Edney Mrs M, C/- 1 Brookes Cres, Macedon, Vic 3440 — 1071
- Edward Mrs E O, 6 Fawcner St, Nth Sunshine, Vic 3020 — 1481
- Edwards Mrs D, C/- 1 Brookes Cres, Macedon, Vic 3440 — 1072
- Egan E P, Monashee M.S.763, Pialba, Qld 4655 — 1571
- Eldridge Mrs N, 56 Thompson St, Avondale Heights, Vic 3034 — 4505, 4613, 4762
- Elford Mrs D, 5 Highview Pde, Hamlyn Heights, Vic 3215 — 4937
- Elford Mrs J, 29 Margate Cres, Glen Waverley, Vic 3150 — 1608, 1635, 1700
- Ellis Mrs M, 67 Chartwell Drv, Wantirna Sth, Vic 3152 — 4994
- Embrey Mrs A W, P.O. Box 21, Ferntree Gully, Vic 3156 — 5286-5287, 5453- 5454, 5532
- Emmaus C., 285 Warrigal Rd, Burwood, Vic 3125 — 2275
- Emmaus College, 285 Warrigal Rd, Burwood, Vic 3125 — 3894-3903
- Emslie Mrs E, R.M.B. 8720, Wangaratta, Vic 3678 — 782
- Essendon T.S., 44 Buckley St, Essendon, Vic 3040 — 3622- 3625, 3645- 3652, 3699- 3700, 3712- 3713, 3729
- Etherington Mrs J, 14 MimosA Rd, Carnegie, Vic 3163 — 1122, 1156
- Evans B, 33 Wall St, Richmond, Vic 3121 — 1871, 1888
- Evans H H, 10 Carn Ave, Ivanhoe, Vic 3079 — 2054
- Evans Miss W, 117 Simpson St, Yarraville, Vic 3013 — 506, 566
- Evans Mrs G, 3 Jaques Grv, Forest Hill, Vic 3131 — 4592, 4614, 4635
- Evans Mrs J, 4 Ralph Crt, Ferntree Gully, Vic 3156 — 1889
- Evans Mrs K M, 39 Gumbowie Ave, Clifton Springs, Vic 3222 — 233, 4309, 4694, 4763, 4785, 5057, 5066, 5072, 5077, 5083, 5092, 5109
- Evans Mrs M, 11 Tyler St, Sunshine, Vic 3020 — 1793, 1799, 1870, 1887
- Evans Mrs S, 90 Brandon Park Drv, Mulgrave, Vic 3170 — 62, 292, 4310, 5116
- Everard Mrs M, 23 Kelp St, Warrnambool, Vic 3280 — 1701
- Everett Mrs S, 9 Lamana Crt, Eltham, Vic 3095 — 119, 139, 1081, 1088, 1094, 1123



## EXHIBITORS

- Everingham Miss H, 641 Mountain H/Wy, Bayswater, Vic 3153 — 982, 1025
- Ewert Mrs D, Teague Ave, Mentone, Vic 3194 — 724
- Ewert Mrs P, Warrawee Ldg, Ballarat Rd, Deer Park, Vic 3023 — 4055, 4073, 4082, 4091, 4112, 4126, 4145, 4165, 4178, 4200, 4220, 4230
- Ewert Mrs P, Warrawee Ldg, Ballarat Rd, Deer Park, Vic 3023 — 4249, 4275, 4294, 4311, 4377, 4431, 4476, 4493, 4506, 4530, 4545, 4564, 4664, 4695, 4721, 4729, 4738, 4764, 4798, 5058, 5117, 5129, 5137, 5144, 5156, 5182, 5200, 5207
- Eynaud E A, 14 Mulgrave St, Glen Waverley, Vic 3150 — 5288-5289, 5599- 5600
- Fairbanks H, 132 Graham St, Broadmeadows, Vic 3047 — 1026, 1997, 5533- 5534
- Fairbanks Mrs D, 132 Graham St, Broadmeadows, Vic 3047 — 805, 837
- Farthing Mrs L, 336 Shannon Ave, Newtown, Vic 3220 — 2045
- Feain Miss M M, 1 Pearley Grv, Pascoe Vale, Vic 3044 — 4885
- Feild Mrs A, 13 Trende St, Dandenong, Vic 3175 — 5290- 5291, 5535- 5536
- Ferguson Mrs B, 3 Samantha Crt, Templestowe, Vic 3106 — 1702
- Ferguson Mrs B M, 2 Willow St, Malvern, Vic 3144 — 423
- Fernandes K E, 11 Keeshan Crt, Altona, Vic 3018 — 258, 293, 1174
- Fiddler Mrs M A, 31 Hygeia Pde, Ringwood, Vic 3134 — 4615, 4646, 4805
- Fimmell Miss T J, 62 Bourne St, Morley, WA 6062 — 2, 11, 63, 76, 354, 393, 507
- Fincher Mrs M, 8 Antoinette Crt, Mt Waverley, Vic 3149 — 5292, 5537
- Findlay Mrs I M, P.O. Box 455, Warragul, Vic 3820 — 5293, 5455
- Fingher Mrs R, 12 Burilla Ave, Doncaster, Vic 3108 — 5294- 5295
- Fintona G.S., C/-1A Highton Grv, Balwyn, Vic 3103 — 3005
- Firbank C.E.G.G.S., 24 Middle Cres, Brighton, Vic 3186 — 1027, 2276- 2277, 2349- 2368, 2433- 2439, 2485- 2486, 2685, 2693- 2717
- Firbank C.E.G.G.S., 24 Middle Cres, Brighton, Vic 3186 — 2718- 2722, 2728- 2737, 2757- 2759, 2778- 2779, 2811, 2878- 2881, 2935- 2940, 2972- 2980, 3026- 3030, 3357- 3363
- Firbank C.E.G.G.S., 24 Middle Cres, Brighton, Vic 3186 — 3364- 3372, 3520- 3544, 3600- 3601
- Fisher Mrs E M (Wimmera), 59 Nelson St, Nhill, Vic 3418 — 4464
- Fisher Mrs S, 94 Fordham Ave, Hartwell, Vic 3124 — 1063
- Fitt Ms J, 2 Osborn Ave, Kangaroo Flat, Vic 3555 — 1750, 1760
- Fitzmaurice Mrs P G, 93 Pitt St, Eltham, Vic 3095 — 77, 329, 355, 394, 472, 486, 498, 615, 661, 692, 1082, 1095, 1124, 1160
- Fitzpatrick Mrs L, 11 Alice St, Sunshine, Vic 3020 — 4092, 4113, 4179, 4739, 4765
- Flanagan Mrs P, 23 Dandenong Hastings Rd, Sth Cranbourne, Vic 3977 — 1609, 1636, 1662, 1680, 1703
- Foley Mrs R, 23 Woorite Place, East Keilor, Vic 3033 — 5084
- Force Miss K L, 3/38 Docker St, Wangaratta, Vic 3677 — 4886
- Forfar Miss A, 31 Winifred St, Oak Park, Vic 3046 — 1125
- Forrest B, 7 Guthrie St, Kangaroo -, Flat, Bendigo, Vic 3555 — 4378, 4432
- Forster Mrs J (Northern), Garnet St, Kerang, Vic 3579 — 530
- Forsyth Mrs L, Aviation Rd, Laverton, Vic 3028 — 4740, 4766, 4806, 4818
- Foster K L, 628 Highbury Rd, Glen Waverley, Vic 3150 — 1933
- Fowle Mrs A, 30 Victoria St, Elsternwick, Vic 3185 — 5456- 5457
- Fox Mrs A, 28 Royal Ave, Essendon Nth, Vic 3041 — 543, 693
- Fox Mrs W, 4 Ruskin Close, Templestowe, Vic 3106 — 4887, 4939, 4995, 5093
- Francis Mrs M L, Ocean View Cres East, Kallista, Vic 3791 — 1591, 1637, 1681, 1729, 1739
- Frankcom K, 7 Giselle Ave, Sth Wantirna, Vic 3152 — 1960
- Franklin G, 24 Elder Pde, Essendon, Vic 3040 — 5296, 5601
- Fraser Mrs L, 591 Boronia Rd, Wantirna, Vic 3152 — 5297- 5298, 5538
- Frazer Mrs F, 16 Irene Ave, Up Ferntree Gully, Vic 3156 — 983
- Frazer Mrs J, 72 Milton St, Elwood, Vic 3184 — 91, 901, 1077
- Frost Ms G, P.O. Box 185, Cowes-Phillip Island, Ic 3922 — 92, 879
- Fryer Miss D, 55 Flannery Ave, Bundoora, Vic 3083 — 593, 616, 631, 662, 694
- Fullager R, 7 Hilary Grv, East Bentleigh, Vic 3165 — 1028
- Fuller Mrs A, 8 Bellavue Ave, Ringwood, Vic 3134 — 955, 984, 1029
- G.A.A. Gem Club of Vic, P.O. Box 293, Richmond, Vic 3121 — 2052
- Gabriel Mrs H, Kangaroo Grounds Rd, Warrandyte, Vic 3113 — 5110, 5458
- Galbraith Mrs S M, 84/50 Canterbury Rd, Albert Park, Vic 3206 — 1473, 1509, 1751, 1768, 1773, 1787
- Gale Mrs V, 76 Gillies St, Fairfield, Vic 3078 — 64, 4146, 4295, 4433, 4507
- Gallagher Mrs C A, 42 Denver Cres, Rowville, Vic 3178 — 448
- Galpin Mrs M M, 12 Robert St, Casterton, Vic 3311 — 259, 294, 395, 783, 851
- Gardner Mrs A, C/- 126 McIntosh Rd, Altona Nth, Vic 3025 — 208
- Gaston Mrs E M, 141 Dallas Drv, Broadmeadows, Vic 3047 — 4296, 4434, 4964
- Gebert Miss S, 26 Doncaster East Rd, Mitcham, Vic 3132 — 5169, 5172, 5176, 5179
- Geddes Mrs M, 8 Banbury St, East Burwood, Vic 3151 — 315, 645
- Geelong East T.S., C/-145 Wilsons Rd, Geelong, Vic 3219 — 3373- 3374
- Geelong G.S., Corio, Vic 3214 — 2085- 2087, 2107- 2113, 3098- 3101, 3173- 3179, 3225- 3238, 3614, 3626- 3627, 3653- 3656, 3674- 3675, 3686- 3687, 3693- 3694
- Geerling J, 77 Glyndon Ave, St Albans, Vic 3021 — 4965
- Gellert Miss E, Mount-Elliot, R.M.B. 960, Willaura, Vic 3291 — 187
- Gellibrand H.S., C/- 4 First Ave, Hoppers Crossing, Vic 3030 — 4021
- Genazzano Convent, Cotham Rd, Kew, Vic 3101 — 2487- 2488, 2780- 2782, 2825, 2838, 2910- 2911
- Gentile Mrs M, 36 Larkspur Ave, Doncaster, Vic 3108 — 1890
- George Mrs B, P.O. Box 248, Healesville, Vic 3777 — 424
- Gerditz Mrs L, 52 Dyer St, Rupanyup, Vic 3388 — 567
- Gibbons Mrs E J, 3/20 Valentine Gve, Armadale, Vic 3143 — 4166, 4201, 4250, 4276, 4312, 4336, 4435, 4494, 4508, 4531, 5118, 5208
- Gibson Mrs M, 8 Cluney Crt, Blackburn Sth, Vic 3130 — 5299- 5300, 5459- 5460, 5539
- Gilbert Miss L J, 206 Lawrence Rd, Mt Waverley, Vic 3149 — 4966
- Gilders K, 13 Champion Cres, Glen Waverley, Vic 3150 — 1968, 1975, 1983
- Gill Miss G, 86 Hilton St, Mt Waverley, Vic 3149 — 396
- Gill Miss L, 5 Robertson St, Colac, Vic 3250 — 4696, 4767
- Gillard Mrs P, 136 Mackie Rd, East Bentleigh, Vic 3165 — 41, 51
- Gilmour Mrs S (Cen. Highlands), High St, Heathcote, Vic 3606 — 741
- Gilmour Miss K, 34 Oxford St, Mt Waverley, Vic 3149 — 4167
- Gipps Mrs J, 20 White St, Beaumaris, Vic 3193 — 902, 940
- Girton College, 105 Makenzie St, Bendigo, Vic 3550 — 3375- 3393, 3545- 3548
- Glasson Mrs C, 8 Mayfield Drv, Mt Waverley, Vic 3149 — 757, 806, 838, 852, 1030
- Glazner Mrs L R, 17 Reaburn Cres, West Brunswick, Vic 3055 — 4127, 4180, 4313, 4337, 4379, 4436, 4665, 4807, 5145
- Gleadell C W, 11 Rennison St, Beaumaris, Vic 3193 — 695, 749
- Glen Waverley H.S., C/- 68 Bogong Ave, Glen Waverley, Vic 3150 — 3394- 3395
- Glenroy H.S., Hilton St, Glenroy, Vic 3046 — 2839- 2842, 2868- 2872
- Glenroy T.S., Glenroy Rd, Glenroy, Vic 3046 — 4022- 4025
- Golding Mrs O M, 76 Armstrong St, Colac, Vic 3250 — 4093, 4202, 4251, 4314, 4338, 4380, 4437, 4666
- Goodwin Mrs M, 14 Donald St, Croydon, Vic 3136 — 4967
- Gordon Miss D K, Kingston Ctr, Warrigal Rd, Cheltenham, Vic 3192 — 725
- Gould Miss R, 46 Wattle Ave, Wendouree, Vic 3355 — 1458
- Goulder Miss P, 1 Tuite St, Kingaroy, Qld 4610 — 260, 295, 316, 330
- Gourley Mrs J, 3/234 Blackburn Rd, East Doncaster, Vic 3109 — 1126
- Govett Mrs M H, 27 Nicholson St, Nunawading, Vic 3131 — 499, 956, 985, 4381, 4438, 4667, 5119
- Gow Mrs J., Kongwak, Vic 3951 — 4056, 4074, 4083, 4094, 4114, 4128, 4147, 4181, 4477, 4495
- Grace McKellar House, 45-95 Ballarat Rd, Nth Geelong, Vic 3215 — 410, 1206- 1207, 1276- 1277, 1525- 1526, 1547, 1556, 1584, 1934
- Graf Mrs E, P.O. Box 2687X G.P.O., Melbourne, Vic 3001 — 217
- Graham Mrs D, 34 Kennedy St, Glen Waverley, Vic 3150 — 5301- 5302
- Graham Mrs J, 15 Victoria Cres, Mont Albert, Vic 3127 — 682, 880, 903, 922, 928, 941
- Gray Mrs C, 10 Mitchell St, Kyabram, Vic 3620 — 4786



## EXHIBITORS

- Gray Mrs C, 10 Mitchell St, Kyabram, Vic 3620 — 5120, 5130, 5138, 5146, 5157, 5170, 5173, 5175, 5177- 5178, 5180, 5183
- Gray Mrs C, 10 Mitchell St, Kyabram, Vic 3620 — 5190, 5195, 5201
- Gray Mrs S M, 107 Willow Bend, Bulleen, Vic 3105 — 4532, 4996, 5059, 5067, 5073, 5078, 5085, 5094
- Gray Mrs S M, 107 Willow Bend, Bulleen, Vic 3105 — 5111
- Gray Mrs V M, 79 Roberts St, West Footscray, Vic 3012 — 4339
- Green Mrs C, 14 Veronica Crt, Noble Park, Vic 3174 — 261, 4922, 5032
- Green Mrs J M, 44 Beaver St, St Albans, Vic 3021 — 881
- Green Mrs R, 24 Cawood Dve, West Sunshine, Vic 3020 — 4340, 4382
- Greenland Mrs D, 77 Hansen St, West Footscray, Vic 3012 — 1947
- Greenwood Mrs L M, 83 Cox St, Port Fairy, Vic 3284 — 175, 188, 1064
- Grenda Mrs G, 151 Baden Powll Drv, Mt Eliza, Vic 3930 — 1610, 1704
- Griffiths Mrs M, Mt Mercer R.S.D. R744, Ballarat, Vic 3352 — 65
- Griffiths Mrs N M, 141 Macedon Rd, Lwr Templestowe, Vic 3107 — 4888, 5033
- Griffiths Mrs R, 14 Champion St, East Doncaster, Vic 3109 — 66, 508, 1548
- Groves W C, 44 Crowley Rd, Healesville, Vic 3777 — 1905, 1919, 5303
- Gulliver Mrs J, 61 Balmoral Ave, Pascoe Vale Sth, Vic 3044 — 4834, 4843
- Gunn G A, Prison Ed.Ctr, PO Box 503, Bendigo, Vic 3550 — 986, 1031
- Hackwill Mrs L, Lordonvale Pony Stud, Carngham, Vic 3351 — 957, 987, 1009, 1032
- Hallett E G, 2 Berthandra Crt, West Footscray, Vic 3012 — 2055
- Ham Miss F, 72 Delmore Cres, Glen Waverley, Vic 3150 — 4383
- Hamilton Mrs I A, 52 Beddoe Ave, Nth Clayton, Vic 3168 — 1033
- Hamley Miss T, 10 Francis St, Yarraville, Vic 3013 — 4940, 4997
- Hammon Mrs N, 8 Eagland Rd, Cheltenham, Vic 3192 — 5304- 5305
- Hammond F C, 16 Leith Pk, St Helena Rd, Eltham Nth, Vic 3095 — 1920
- Handasyde Mrs E, Collier Rd, Kilsyth, Vic 3137 — 4998
- Hanlin Miss L A, 32 Holyrood St, Hampton, Vic 3188 — 758
- Hanly Mrs J, 28 Lorna St, Frankston Nth, Vic 3200 — 882
- Hann Mrs A, 9 Winton St, Burwood, Vic 3125 — 5306, 5461
- Hanson Mrs A A, R.S.D., Trentham, Vic 3458 — 4057, 4095, 4115, 4129, 4148, 4168, 4182, 4203, 4231, 4252, 4297, 4478
- Hants Miss J., Appin South, Vic 3578 — 5307- 5308
- Harbour Miss L, P.O. Box 364, Sunbury, Vic 3429 — 1459, 1482
- Hardwick Mrs J (Port Phillip), 2 the Fairway, Kingsbury, Vic 3083 — 742
- Hardwick Mrs J M, 2 the Fairway, Kingsbury, Vic 3083 — 262, 500, 617, 663, 696
- Hardy A M, 22 Deighton Dve, Rosebud, Vic 3939 — 5309
- Hardy Mrs L, 2/65 Yuille St, Frankston, Vic 3199 — 5158, 5184, 5202
- Hare Mrs J F, 7 Buckland Ave, Newtown, Vic 3220 — 988, 1034
- Harrington Mrs J, P.O. Box 372, Naracoorte, SA 5271 — 904, 923
- Harris B, 1/15 Wingate Ave, Ascot Vale, Vic 3032 — 1906, 1921
- Harris Miss J, 42 Kumala Rd, Bayswater, Vic 3153 — 552
- Harris Mrs J, 39 Herbert Cres, East Keilor, Vic 3033 — 5147
- Harris Mrs W, 26 Ruskin Rd, Glen Iris, Vic 3146 — 1907, 1922
- Hart Miss W D, 22 Woonah St, Chadstone, Vic 3148 — 5310- 5311
- Hart Mrs L, 61 Loongana Ave, Glenroy, Vic 3046 — 2056
- Hassett Miss J, 15 McKittrick Rd, Moorabbin, Vic 3189 — 1948
- Hassett Mrs J A, 15 McKittrick Rd, Moorabbin, Vic 3189 — 942, 1949, 4384, 4439
- Haupt Mrs V, 18 Melaleuca Drv, Upwey, Vic 3158 — 4861, 4889, 5034
- Hawkins Mrs Y H, C/- 197-199 King St, Melbourne, Vic 3000 — 553, 580, 594, 618, 632, 697, 713
- Hayhow L, 1232 Heatherton Rd, Noble Park, Vic 3174 — 4593, 4616
- Hazel Mrs G, 249 Doncaster Rd, Nth Balwyn, Vic 3104 — 1638, 1705
- Heap Mrs L, 19 Fernside Ave, Briar Hill, Vic 3088 — 989, 1035
- Heathmont H.S., C/- 18 Birkenhead Ave, Wantirna, Vic 3152 — 4026
- Heazlewood Mrs I M, R.D. 392, Scottsdale, Tas 7254 — 1096, 1127, 1164
- Heidenescher Mrs G, 11 Chevron Crt, Seaford, Vic 3198 — 1891, 1908, 1923
- Hellyer D, 2 Heyington Cres, Noble Park, Vic 3174 — 1969
- Hellyer Mrs I, 2 Heyington Cres, Noble Park, Vic 3174 — 93, 905, 924, 943
- Helms Mrs M K, P.O. Box 61, Lake Boga, Vic 3584 — 554, 568
- Hemfrey Mrs M, 73 Clifton St, Nth Balwyn, Vic 3104 — 5312- 5313, 5462- 5463
- Hemiak Mrs G, 75 Westmelton Drv, West Melton, Vic 3337 — 356, 397
- Hemmings Mrs M, 53 Vanbrook St, Forest Hill, Vic 3131 — 4890
- Hemsley Mrs M, 5/148 Power St, Hawthorn, Vic 3122 — 1752
- Henderson Mrs E, Olsen Rd, Nth Nar Nar Goon, Vic 3812 — 990
- Henderson Ms M, 167 Brighton St, Richmond, Vic 3121 — 357
- Henderson R, 29 Wilmot St, Macleod, Vic 3085 — 2010, 2023, 2034, 2040, 2046, 2057
- Henley Mrs M, 18 McComb Cres, Bayswater, Vic 3153 — 189, 1935
- Henley R W, 18 McComb Cres, Bayswater, Vic 3153 — 5314
- Henry Miss J, 30 Victoria St, Elsternwick, Vic 3185 — 5315, 5464
- Henry Miss M E, P.O. Box 133, Northcote, Vic 3070 — 1769, 1774, 1781, 1788, 1950
- Henry Mrs E, 51 Buchanan Ave, Nth Balwyn, Vic 3104 — 683
- Herbert Mrs S, 1/60 Robert St, Bulleen, Vic 3105 — 4741, 4891, 4923, 5035
- Herrman Ms M (Northern), 77-79 Highett St, Mansfield, Vic 3722 — 531
- Heywood Miss E, Dernancourt, Tetoora Rd, Warragul, Vic 3820 — 4526, 4533
- Higgins J, 188 Gertrude St, Fitzroy, Vic 3065 — 1998- 1999
- Hilferink Mrs B, 'Pine Grove', R.S.D., Smeaton, Vic 3363 — 4341, 4385, 4479, 4742
- Hill Miss M, 26 Donald St, Blackburn South, Vic 3130 — 473
- Hill Mrs E, 3/107 Mathoura Rd, Toorak, Vic 3142 — 5465- 5466
- Hiller Mrs E, 2/30 Ashley St, Reservoir, Vic 3073 — 317
- Hilton Mrs H, 90 Waverley St, Moonee Ponds, Vic 3039 — 4892
- Hird G, 34 Stevenson St, Spotswood, Vic 3015 — 2011
- Hirst Mrs G, R.M.B. 2820, Ararat, Vic 3377 — 1986
- Hocking Mrs A, 97 Burke St, Wangaratta, Vic 3677 — 4941, 5036
- Hodgson Miss A, Steeles Creek Rd, Yarra Glen, Vic 3775 — 3, 22, 42, 52, 83, 94, 140, 190, 204, 218, 234, 263, 296, 318, 619, 633, 759, 784, 807, 839, 853, 883, 944, 958, 991, 1010, 1036, 1770, 1775, 1800, 1872, 1962, 2004
- Hogan Miss M T, 4/13 Bowles St, Kangaroo Flat, Vic 3555 — 460
- Holland Miss J, 5 Ripley Grv, Caulfield, Vic 3161 — 1278
- Holloway Mrs C (Upper Goulburn), Mansfield, Vic 3722 — 4465
- Holmer Mrs P, 7 Gordon Crt, Ringwood, Vic 3134 — 2088
- Homer Mrs M, 20 Greenbank Cres, Pascoe Vale Sth, Vic 3044 — 906, 1097, 1105, 1128, 1936
- Hooper M J, 2 Balmoral Ave, Strathmore, Vic 3041 — 191, 1129
- Hooper Miss L, 222 Oban Rd, Nth Ringwood, Vic 3134 — 569
- Hooper Mrs J, 43 Chapman St, Macleod, Vic 3085 — 4893, 4968
- Hopkins Mrs (Midlands), 1 Oxford St, Wendouree, Vic 3355 — 532
- Hopkins Mrs H J, 1 Oxford St, Wendouree, Vic 3355 — 331, 521, 785, 4386, 4440
- Horns G W, 47 Melbourne Rd Drumcondra, Geelong Nth, Vic 3215 — 1462
- Horskins Mrs B, 8 Sandgate Ave, Glen Waverley, Vic 3150 — 1037
- Horsnaill Mrs B, 11 Culwell Ave, Mitcham, Vic 3132 — 4999
- Hosking Mrs R A, 14 Hudson St, Hampton, Vic 3188 — 4183
- Hotker Mrs P E (Wimmera), P.O. Box, Minyip, Vic 3392 — 533
- Hotson Mrs D M, 48 Munro St, Curtin, Act 2605 — 1130, 1165, 1794
- Houghton Mrs V, 38 Alfreda Ave, Rosanna, Vic 3084 — 5000, 5037
- Howe Miss J, 1 Haughton Pde, Rosanna, Vic 3084 — 192, 840
- Howell Mrs M, 35 Grandview Trc, Nth Kew, Vic 3101 — 2024, 2058
- Howell Mrs S, 105 Bentley St, Bridport, Tas 7254 — 868
- Hummer Mrs W, 70 Beufort Rd, Croydon, Vic 3136 — 907, 929
- Humphrey Miss V, 6/138 Rupert St, West Footscray, Vic 3012 — 1131, 1161
- Hunter Mrs R, 2 Buckmaster St, Sunbury, Vic 3429 — 4058, 4232, 4253, 4277, 4509, 4768, 5017
- Huntingdale T.S., Bakers Rd, Sth Oakleigh, Vic 3167 — 2958- 2961, 2994- 2995, 3031, 3628- 3629, 3657
- Hurlingham, 68 Union Rd, East Brighton, Vic 3187 — 1175- 1177, 1208- 1209, 1279, 1528, 1544
- Hurse Miss M, 1 Hedgeley Ave, East Malvern, Vic 3145 — 1557
- Hutchinson Miss W, 17 Grandview Grv, Rosanna, Vic 3084 — 1873
- Hutchinson Mrs J, 3 Dundas St, Herne Hill, Vic 3218 — 509
- Hutchinson Mrs J, 17 Grandview Grv, Rosanna, Vic 3084 — 1892



## EXHIBITORS

- Hutton Mrs J T, 18/26 Hughenden Rd, East St Kilda, Vic 3183 —4233, 4278, 4315  
Huttunen-Rickards Mrs A, P.O. Box 845, Geelong, Vic 3220 —1535, 1558  
Hyde Miss G M, 12 Brian St, Kangaroo Flat, Vic 3555 — 333, 469, 620, 646  
Hyde Mrs H M, 12 Brian St, Kangaroo Flat, Vic 3555 — 235, 264, 297, 332, 358, 377, 398  
Imlach Mrs E, 20 Charming St, Moorabbin, Vic 3189 — 726  
Ind Mrs E K, 45 Kais St, Frankston, Vic 3199 — 265, 298, 461, 671  
Inglis Mrs J, 47 Hillside Pde, Strathmore, Vic 3041 —5316- 5317  
Invermay S.S., R.S.D. H869, Ballarat, Vic 3352 —3396- 3403, 3549- 3551  
Irvin Mrs C W, Pental Island, Swan Hill, Vic 3585 — 425  
Jackson D, 34 Moona St, East Burwood, Vic 3151 —4059, 4075, 4698, 4722  
Jackson Miss C, 34 Moona St, East Burwood, Vic 3151 —4169, 4204, 4254, 4279, 4697  
Jackson Mrs B, 3 Connelly St, Flemington, Vic 3031 —4060, 4769  
Jackson Mrs E, 52 Lawson Pde, Highett, Vic 3190 —5319- 5320, 5467, 5540- 5541  
Jackson Mrs J, 36 Acacia St, Glenroy, Vic 3046 —5318  
Jackson Mrs L, 34 Moona St, East Burwood, Vic 3151 —4149, 4565, 4579, 4589, 4808  
James Mrs D, 56 Simons Rd, Leopold, Vic 3224 —1232  
James Mrs F J, 35 Switchback Rd, Chirnside Park, Vic 3116 — 544, 760, 945, 1611, 1639, 1663, 1682, 1706, 1730  
James V, 124 Glenfern Rd, Ferntree Gully, Vic 3156 —1978  
Jamieson Mrs V, 105 Rose Ave, Lwr Templestowe, Vic 3107 —4969  
Jaramenko Mrs P, 22 Rosalind Cres, Blackburn, Vic 3130 —2012, 2025, 2047  
Jarred Mrs D A, 3 David St, Kaniva, Vic 3419 — 570  
Jasper Mrs J (Nth Eastern), High St, Rutherglen, Vic 3685 —4466  
Jenkins Mrs E, 12 Coombah Crt, Mooroolbark, Vic 3138 — 869  
Jenkins Mrs M, 21 Boxleigh Grv, Box Hill Nth, Vic 3129 —4828, 4844  
Jenkins Mrs S, 20 Miller St, West Heidelberg, Vic 3081 —1776, 1789, 1951  
Jinks Mrs A J, 23 Ashmore Ave, Mordialloc, Vic 3195 —1612, 1707  
John Mrs E H, 7 Belvedere Ave, East Doncaster, Vic 3109 — 908, 930  
Johnson Mrs E, 5/1 Bevan St, Balwyn, Vic 3103 —1909  
Johnson Mrs N, 52 Mandella St, Templestowe, Vic 3106 —4823, 4829, 4835, 4855  
Johnston Miss A, 3 Ross St, Kew, Vic 3101 — 909  
Johnston Mrs B, 10 Harcourt St, Blackburn, Vic 3130 — 946  
Johnston Mrs S, 43 Brunel St, East Malvern, Vic 3145 —5321- 5322, 5602- 5603  
Jomartz Mrs T, 506 Esplanade, Mt Martha, Vic 3934 —1592, 1613  
Jones K, 21 Lytton St, Glenroy, Vic 3046 —4387, 4441, 4699  
Jones Miss K, 1 Bader Ave, Nunawading, Vic 3131 —1893  
Jones Miss P A, Upper Beaconsfield Rd, Officer, Vic 3809 —5653- 5660  
Jones Mrs H A, 31 Parnell St, Cheltenham, Vic 3192 — 595  
Jones Mrs J A, 50 Lowan Ave, Lwr Templestowe, Vic 3107 —4942  
Jones Mrs L, 'Lovely Bank', Main Rd, Kallista, Vic 3791 —1731  
Jones Mrs V, 38 Farquharson Ave, Belgrave, Vic 3160 — 474  
Joseland Mrs B, 4 Bronte St, Heidelberg, Vic 3084 —5139  
Joustra Mrs J, C/ 11 Jessie St, Northcote, Vic 3070 — 12, 33  
Jowett Mrs M, 49 Stenhouse Ave, Brooklyn, Vic 3025 — 761  
Judd R, 2 Neal Crt, Altona Nth, Vic 3025 —4668, 4794, 5018, 5121, 5163, 5209  
Kane Miss B V, 14 Cecil Place, Prahran, Vic 3181 —1753, 1801, 1857, 5468, 5604  
Kapusi Mrs M, 260 North Rd, East Brighton, Vic 3187 — 95, 1132, 1157  
Karana, 55 Walpole St, Kew, Vic 3101 — 727, 870, 1178  
Karingal H.S., Ashleigh Ave, Frankston, Vic 3199 —2207, 2278- 2281, 2497, 2542- 2548, 2569- 2576, 2598- 2605, 2686- 2687, 3032- 3034  
Kaye Mrs M, 7 Corris St, Yarraville, Vic 3013 — 672, 728  
Keaughan Mrs J, 6 Glenthorn Ave, Nth Balwyn, Vic 3104 —5669  
Kee Mrs E, Princetown Rd, Cooriemungle, via Timboon, Vic 3268 —4096, 4116, 4130, 4150, 4280, 4316, 4342  
Keenan Miss K, P.O. Box 58, Yarrowonga, Vic 3730 — 884  
Kellett Mrs E K, 14 Elm St, Golden Square, Vic 3555 —1754, 1761  
Kelly Mrs E M, 9 Strode St, Richmond, Vic 3121 —4151  
Kelly Mrs J, 17 Pines Way, Craigieburn, Vic 3064 —4924, 4943, 5038  
Kelly Mrs L, 29 Dobson Ave, Rosanna, Vic 3084 —1894  
Kelly Mrs M, 19 Berembong Drv, East Keilor, Vic 3033 —4131, 4442  
Kemp K B, 31 Eglinton St, Moonee Ponds, Vic 3039 —5605- 5606  
Keon Park T.S., C/- 113 St Vigeons Rd, Reservoir, Vic 3073 —3904, 3923, 3983  
Kerr Mrs J, 'Koorinal', Yan Yean, Vic 3755 —1559, 1579  
Kew H.S., C/-35 Grandview Terr, Nth Kew, Vic 3101 —3180  
Keysborough T.S., Henderson Rd., Keysborough, Vic 3173 —3812- 3813, 3820, 3830  
Keysborough T.S., Henderson Rd, Noble Park, Vic 3174 —3847- 3856  
Keysborough T.S., Henderson Rd., Keysborough, Vic 3173 —3892  
Kidd Mrs E, 59 Fraser St, Airport West, Vic 3042 —4856, 4862, 5039, 5542- 5543  
Kilner Miss P, 7 Scott Close, Hallam, Vic 3803 — 219  
Kilpatrick Mrs B, 60 Watkin St, Ocean Grove, Vic 3226 —1708  
Kilvington B.G.G.S., 35 Katandra Rd, Ormond, Vic 3163 —2135, 2167, 2208- 2212, 2962- 2963, 4027  
King Mrs S J, Wangara, Tarranyurk, Vic 3422 — 266, 510  
King Mrs V, 29 Kett St, Nunawading, Vic 3131 —2013, 2026  
Kingsland Miss D, 5/799 Princes Hwy, Springvale, Vic 3171 —1874  
Kipping Mrs A, 3/20 Howard St, Epping, Vic 3076 — 220  
Kirk Mrs A, 18 Osborne Crt, Hawthorn, Vic 3122 — 96, 910  
Kleeberg Mrs L, 73 Great Ryrie St, Heathmont, Vic 3135 — 992, 1011, 1038  
Knight Mrs B, 668 Main Rd, Eltham, Vic 3095 —2065, 2089  
Knight Mrs E J, 'Burnside' R.M.D., Bannockburn, Vic 3331 —4590, 4594, 4617, 4636, 4647, 4799, 4809, 5095  
Knight Mrs J, 118 Somers Ave, Macleod, Vic 3085 — 267, 786  
Knowles Mrs R, 12 Glynden Ave, Brighton, Vic 3186 —1039  
Knox T.S., 345 Boronia Rd, Boronia, Vic 3155 —2168  
Knox T.S., 345 Boronia Rd, Boronia, Vic 3155 —2169- 2173, 2282, 2320- 2321  
Knox T.S., 345 Boronia Rd, Boronia, Vic 3155 —2577  
Knox T.S., 345 Boronia Rd, Boronia, Vic 3155 —2578, 2586, 2606- 2608, 2653, 2674, 2843- 2844, 2941- 2942, 2988- 2989, 3035- 3036  
Knox T.S., 345 Boronia Rd, Boronia, Vic 3155 —3181  
Knox T.S., 345 Boronia Rd, Boronia, Vic 3155 —3658- 3663, 3701  
Knoxbrooke D.T.C., 977 Burwood Hwy, Ferntree Gully, Vic 3156 —2066, 2783, 3905, 5203  
Koonung H.S., Elgar Rd, Box Hill Nth, Vic 3129 —2283- 2285, 2322, 2470- 2471, 2654, 2845  
Koonung H.S., Elgar Rd, Box Hill Nth, Vic 3129 —4043- 4045  
Korow A C.E.G.G.S., C/- 451 Warrigal Rd, Ashwood, Vic 3147 —1512, 3984, 4700  
Kortholt Miss S, 41 Eulinga Ave, Aspendale, Vic 3195 —4234, 4298, 4510, 4534, 4566, 4787, 4800, 4810, 5060, 5096  
Koso P, 3/54 Barkly St, St Kilda, Vic 3182 —1098  
Kyneton P.S., C/- 123 Wayside Delivery, Kyneton, Vic 3444 —2846  
Lachowicz Mrs Y, 23 Dalvey St, Heidelberg, Vic 3089 —5323- 5324  
Lady Nell, 14 Thanet St, Malvern, Vic 3144 —1340, 1363, 1415- 1416, 1431, 1443- 1452  
Lakeside H.S., C/- 5 Birdwood St, Reservoir, Vic 3073 —4028  
Lane Miss J, 25 Surrey Cres, Clayton, Vic 3168 — 449  
Lane Mrs A, 25 Surrey Cres, Clayton, Vic 3168 — 437, 450  
Lang Mrs D, 16 Carmichael Rd, East Oakleigh, Vic 3166 —4970  
Langdon Mrs R B, 'Roseparke' Wallaces Rd, Dromana, Vic 3936 —5325- 5326  
Lansbury P, 8 Edward St, Footscray, Vic 3011 —2027, 2048  
Larsson Mrs N H, 2/358 Glenferrie Rd, Malvern, Vic 3144 — 13, 221, 462  
Launceston C.G.S., 'Roseparke' Wallaces Rd, Dromana, Vic 3936 —3182, 3404- 3405, 3552  
Lawther P, 17 Roselea St, Box Hill Nth, Vic 3129 —4061, 4511, 5097  
Le Miss S Goubin, C/- West Gippsland Hos., Warragul, Vic 3820 —5607  
Le Mrs M Goubin, 6 Third Ave, Werribee, Vic 3030 —2114- 2115, 5327- 5328, 5469- 5470  
Lebner Mrs J (Murray Valley), Back Thowgla Rd, Corryong, Vic 3707 —4467  
Lee, 40 Kemp St, Springvale Nth, Vic 3171 —2116  
Lee Miss L, 5 Maxwell Ave, Altona Nth, Vic 3025 —5329- 5330, 5544- 5545, 5608- 5609



## EXHIBITORS

- Lee Mrs B M, 7 Elizabeth St, Mooroopna, Vic 3629 — 581, 596, 729
- Lee Mrs N, 84 McCurdy Rd, Herne Hill, Geelong, Vic 3218 — 1615
- Lee Mrs S M, Lot 8 Plymouth Rd, Warran Wood, Vic 3134 — 1614, 1640, 1709
- Leech Mrs I, 15 Suffolk St, Nunawading, Vic 3131 — 4971, 5001
- Leeke Mrs G E, 301 Pakington St, Newtown, Geelong, Vic 3220 — 1593, 1641, 1683
- Leggo Mrs M, 10 John St, Oak Park, Vic 3046 — 4669
- Lehane Mrs M, 15 Lester Ave, St Albans, Vic 3021 — 5666
- Lehane Mrs M, 15 Lester Ave, St Albans, Vic 3021 — 4388
- Lejins Miss I, 18 Lansdown St, East Brighton, Vic 3187 — 359
- Leman Mrs P, 11 Forest Rd, Heathcote, NSW 2233 — 4840, 5040
- Leonard Miss A, Nurses Hme, Panch Bell St, Preston, Vic 3072 — 159
- Leonard Mrs P M, Livingstone St, Avenel, Vic 3664 — 299
- Leongatha H.S., P.O. Box 189, Leongatha, Vic 3953 — 2213- 2218, 2286, 2323, 2609- 2610, 3037
- Lewington S L, 10 Head St, Brighton, Vic 3184 — 5331- 5332, 5610- 5611
- Lewner Mrs E, 27 Sherwood Rd, Mt Waverley, Vic 3149 — 5333- 5334
- Liau Miss C, 45 Langton St, Glenroy, Vic 3046 — 141, 854
- Liebert Miss F, 162 Mt Eliza Way, Mt Eliza, Vic 3930 — 1133
- Lilja Mrs J, 19 Enfield Drv, Bayswater, Vic 3153 — 4389, 5335- 5336
- Lilydale H.S., C/- Lot 24 Wellington Rd, Wandin Nth, Vic 3139 — 2990
- Lindsey Mrs K, 41 Lowan Ave, Lwr Templestowe, Vic 3107 — 4894, 4972
- Linnehan Mrs J F, 38 Tyquin St, Laverton, Vic 3028 — 5337- 5338, 5546- 5547
- Little Miss W J, 4/29 Marco Polo St, Essendon, Vic 3040 — 4443, 4895, 4973
- Little Mrs D, C/ 30 Yarra St, Hawthorn, Vic 3122 — 1463
- Llatse J, 1 Dennys Place, Geelong, Vic 3220 — 4618, 4637, 4648
- Lloyd J, 79 Marshall St, Ivanhoe, Vic 3079 — 5339- 5340
- Lock Miss M, 9 Norfolk Rd, Surrey Hills, Vic 3127 — 1616, 1642, 1710
- Lock Mrs M, 79 Arnott Rd, Marayong, NSW 2148 — 4836, 4863
- Locke Mrs I, 103 Ivanhoe Pde, Ivanhoe, Vic 3079 — 808
- Lockhart Mrs G, 125 Fleetwood Cres, Frankston, Vic 3199 — 714
- Long Mrs H, 9 Mincha Ave, Lwr Templestowe, Vic 3107 — 4896
- Long Mrs M, 31 Victoria St, Preston, Vic 3072 — 841, 4701, 4770, 4944, 5019
- Long Mrs T, 43 Montclair Ave, Brighton, Vic 3186 — 1643
- Longfield Mrs N, 74 Clydesdale Rd, Airport West, Vic 3042 — 1134
- Lonie Mrs B, 70 Tarwarri Ave, West Rosebud, Vic 3940 — 1135
- Lord Miss R C, 43 Sweyn St, Nth Balwyn, Vic 3104 — 4390, 4567
- Lord Mrs D, 43 Sweyn St, Nth Balwyn, Vic 3104 — 4281, 4343, 4702
- Lording W, 83/94 Ormond St, Kensington, Vic 3031 — 1250, 2067- 2068
- Loreto Convent, 10 Mandeville Cres, Toorak, Vic 3142 — 2472- 2473, 2498- 2500, 2508, 2611, 2656, 2688, 2738- 2740, 2760, 2784, 2912- 2913, 3038- 3040, 3183
- Loreto Jun.S., C/- 18 Pine Ave, Camberwell, Vic 3124 — 3041
- Loreto Junior S., Mandeville Hall, Toorak, Vic 3142 — 1012, 1040- 1041, 2943, 3042- 3070
- Lovett Miss P, P.O. Box 185, Cows-Phillip Island, Vic 3922 — 947, 5548
- Lowe Mrs P, 137 Mill Park Drv, Mill Park, Vic 3082 — 268, 300, 475
- Lowther Hall C.G.S., 17 Leslie Rd, Essendon, Vic 3040 — 2369, 2422, 2623, 2626, 2642, 2794, 2807, 2873, 2981- 2982, 2996, 3006, 3071, 3553- 3555, 3664, 3676
- Luke Mrs J, 2 Rollings Rd, Upper Ferntree Gully, Ic 3156 — 4391, 4830, 4837, 4841, 4851, 4853, 4857, 4864, 4870
- Lunney Mrs B, 1A Margot St, West Footscray, Vic 3012 — 4512
- Lynch Mrs L, 17 Arundel St, Croydon, Vic 3136 — 4974
- Lynch Mrs V, 23 Kumala Rd, Bayswater, Vic 3153 — 5341- 5342
- Lyras Mrs A, 1/64 Mascot Drv, Eastlakes, NSW 2018 — 4865, 5041
- Macdonald J, 9 Stafford St, Northcote, Vic 3070 — 1136
- Macleod H.S., Strathallan Rd, Macleod, Vic 3085 — 1042- 1045, 2440- 2442, 2741, 2914- 2915, 2964
- Macleod Mrs J L, 167 Douglas Pde, Williamstown, Vic 3016 — 4344, 4513, 5061
- Macleod T.S., C/- 49 Joynt St, Macleod, Vic 3085 — 2324
- Macleod T.S., C/- 140 Elder St, Greensborough, Vic 3088 — 2808
- Macleod T.S., C/- 49 Joynt St, Macleod, Vic 3085 — 2882, 2916
- Macpherson Mrs R, 18 Wilson St, Highett, Vic 3190 — 959
- Magee R, 16 Bunnett Rd, Knoxfield, Vic 3180 — 5343- 5344
- Maginness Mrs D, 13 Naroo St, Balwyn, Vic 3103 — 5345- 5346, 5549- 5550
- Mahney Mrs L, 13 Anthony St, Ormond, Vic 3204 — 4097, 4132, 4255, 4299, 4345, 4444, 4743
- Mahoney Miss T, 138 Ogilvie St, Essendon, Vic 3040 — 5347
- Mahony Mrs T, 18 Edwin St, Preston, Vic 3072 — 334, 438, 698, 1519, 1532
- Maile H, Black Gully Rd, Diamond Creek, Vic 3089 — 2000
- Mallett C J, 77/41-49 Roslyn Gardens, Elizabeth Bay, NSW 2011 — 1989
- Maloney Mrs F, 6 Minilya Ave, Mount Waverley, Vic 3149 — 1755, 1771
- Maloney Mrs I J (Cen-Sth G/Land, 21 Henty St, Pakenham, Vic 3810 — 743
- Mammoliti Mrs C, 11 Brunswick St, West Footscray, Vic 3012 — 634
- Manberg K, 165 Griffiths Ave, Bankstown, NSW 2200 — 1979
- Mannington Mrs M E, P.O. Box 28, Marnoo, Vic 3387 — 426, 715
- Maplestone Mrs F A, 11 Yackatoo Ave, Aspendale, Vic 3195 — 23, 34, 710, 750, 752, 5551- 5552
- Marantelli Miss P, 11 Glyndon Ave, Merlynston, Vic 3058 — 911
- Markham Mrs B, 53 Rosstown Rd, Carnegie, Vic 3163 — 236, 487, 555, 597, 699, 787, 809
- Marks Mrs A, 13 Stradbroke Ave, Toorak, Vic 3142 — 160
- Marr Mrs B, 5 Birdwood St, Reservoir, Vic 3073 — 4950, 5042, 5086
- Marriott Mrs A, 45 Grieve Pde, Altona, Vic 3018 — 1831
- Marris Miss M I, 58 Holyrood St, Hampton, Vic 3188 — 4184, 4346, 4445, 4535, 4703, 4744, 4771, 4788
- Marshall Mrs M J, 31 Madura St, Ascot Vale, Vic 3032 — 1137
- Martin P, 341 Sheffield Rd, Sth Montrose, Vic 3765 — 5348- 5349, 5471- 5472, 5553- 5554, 5612- 5613
- Martin V, 740 Whitehorse Rd, Mitcham, Vic 3132 — 2035
- Maryborough H.S., 129 Loch St, Maryborough, Vic 3465 — 3906, 3924, 3985
- Mater Christ C., C/- 24 Paul Ave, Wantirna Sth, Vic 3152 — 2883
- Matterson Mrs I M, 14 Rodney Crt, Viewbank, Vic 3084 — 912, 948
- Matthews D J, 3 Cairn Crt, Werribee, Vic 3030 — 5350- 5351, 5473- 5474, 5555- 5556, 5614- 5615
- Matthews Mrs D, 41 Hansen St, West Footscray, Vic 3012 — 673
- Mau Mrs M, Pyalong Rd, Lancefield, Vic 3435 — 960, 994, 1046
- Mauger Mrs V, 73 Waverley Rd, Chadstone, Vic 3148 — 4845, 4897, 4925, 5002, 5043
- Maxwell Mrs V J, 223 Kooba St, Albury, NSW 2640 — 582
- May Mrs M, 54 Mariners Reef Rd, Maryborough, Vic 3465 — 4062, 4595, 4649
- Mayhew Mrs M M, 638 Springvale Rd, Mulgrave, Vic 3170 — 647
- McArthur Mrs P, 28 Morgan St, Sebastopol, Vic 3356 — 1875, 1895
- McCallum Mrs P, 1A Dendy St, Brighton, Vic 3186 — 1762
- McCance Mrs B, 4 Morris Ave, Tarroona, Tas 7006 — 237, 301
- McCarthy Miss J, 17 Edinburgh Rd, Lilydale, Vic 3140 — 4205, 4536, 4559, 4819, 5020
- McCormack Mrs E, 38 Kalimna St, Carrum, Vic 3197 — 171
- McCormack Mrs T, 48 Charman Rd, Mentone, Vic 3194 — 2069, 2090
- McCutcheon Miss S, 36 Roberts Ave, Box Hill Sth, Vic 3128 — 1802, 1858
- McCutcheon Mrs G, 9 County Tce, Templestowe, Vic 3106 — 4975
- McDonald Mrs E L, McDonald Rd, Catani, Vic 3981 — 4153, 4186, 4319, 4482, 4570, 4671, 4772
- McDonald Mrs J, C/ Ac McDonald, Grasmere, via Koroit, Vic 3282 — 4064, 4084, 4098, 4117, 4134, 4152, 4185, 4207, 4235, 4256, 4282, 4300, 4318, 4348, 4393, 4447, 4481, 4515, 4537, 4547, 4552, 4560, 4569, 4581
- McDonald Mrs M E, 'Hillwood' Silvan Rd, Wattle Glen, Vic 3096 — 4596, 4619, 4650
- McDonald Mrs V R, 10/240 Domain Rd, South Yarra, Vic 3141 — 411, 4063, 4133, 4206, 4317, 4347, 4392, 4446, 4480, 4514, 4546, 4551, 4568, 4580, 4670, 4801, 4820, 5122
- McDougall Mrs C, 88 Dawson St, Tullamarine, Vic 3043 — 1047
- McGann Mrs M, 8 Shibor Drv, East Vermont, Vic 3133 — 4846, 4926, 4976
- McGee Mrs A, 3 Pretoria St, Balwyn, Vic 3103 — 222, 1138
- McGookin Miss S L, 3 Ivon St, Bayswater Nth, Vic 3153 — 4730, 4773, 4789, 5098
- McGregor Miss M, 5/8 Alicia St, Hampton, Vic 3188 — 913



## EXHIBITORS

- McGregor Mrs M J (Port Phillip), Balarto Rd, Koo Wee Rup, Vic 3981 — 4468
- McGurgan Mrs L, 302 Nepean H/Wy, Parkdale, Vic 3194 — 1568
- McInnes Mrs L, 3 Federal St, Williamstown, Vic 3016 — 664
- McIntosh Mrs D, 114 Woodhouse Grv, Box Hill Nth, Vic 3129 — 571
- McIntosh Mrs G O.B.E., 14 Black St, Chelsea, Vic 3196 — 1594, 1617, 1644, 1684, 1732
- McIntyre Miss N, Lot 24 Wellington Rd, Wandin Nth, Vic 3139 — 1876, 1896
- McIntyre Miss O, 14 Ansett St, Hamilton, Vic 3300 — 439, 716
- McIsaac Mrs K, C/-29 McKenzie St, Seaford, Vic 3198 — 545, 730
- McIsaac Mrs W, 1 Ninion Crt, Greensborough, Vic 3088 — 871
- McKenzie Mrs D, 34 Matthews St, Sunshine, Vic 3020 — 378
- McKenzie Mrs E P, 106 Cooriemungle Rd, Timboon, Vic 3268 — 67, 5352- 5353
- McKenzie Mrs J, 68 Lt Ryrie St, Geelong, Vic 3220 — 2014, 2028, 2049
- McKinnon Mrs B, 11 Jessie St, Northcote, Vic 3070 — 961, 1048, 1083
- McLaughlin Mrs J, 246 Lawrence Rd, Mt Waverley, Vic 3149 — 5354- 5355
- McLeish Mrs E, 89 Patty St, Mentone, Vic 3194 — 223, 476, 810, 931, 1065, 1756, 1763, 1772, 1777, 1782, 1790, 1952, 1957
- McLellan Miss M, Taylors Rd, Carrum Downs, Vic 3200 — 4099, 4118, 4208, 4320, 4349, 4704, 4774
- McLeod Mrs B L, 26 Ziegler Pde, Allansford, Vic 3277 — 24, 762, 811, 855
- McLeod Mrs W A, 35 Greene St, Bairnsdale, Vic 3875 — 43, 335, 360, 488
- McMaster Mrs A A, 48 Tuppen St, Yarraville, Vic 3013 — 1049, 4394, 4448, 4538, 4790, 4824, 4847, 4866, 5003, 5044, 5087, 5099
- McMullen L, 153 Barkly Ave, Burnley, Vic 3121 — 1050
- McNally Mrs G (Wimmera), 3 Raglan St, St Arnaud, Vic 3478 — 744
- McNaughton Mrs S, 9 Aphrasia St, Newtown-Geelong, Vic 3220 — 440, 1533, 1536, 1572, 1937
- McPaul Mrs D, C/- 143 Blackburn Rd, Blackburn, Vic 3130 — 5356
- McPherson Mrs G, 12 Anderson St, Pakenham, Vic 3810 — 556, 598, 621, 635
- McPhie Mrs B, 258 Elgar Rd, Box Hill Sth, Vic 3128 — 4597, 4651
- McQualter J, 19 Marlton Cres, St Kilda, Vic 3182 — 5357
- McZuffie B, 66 Lorne St, Fawkner, Vic 3060 — 5475- 5476
- Meaney Mrs N, 7 Somerset Dve, Nth Dandenong, Vic 3175 — 1139
- Measures Mrs C A, 33 Kemps St, East Ringwood, Vic 3135 — 68, 4350, 5616
- Meilerts Mrs L, 29 Newman St, Niddrie, Vic 3042 — 5358
- Melbourne C.G.G.S., C/-2 Anderson St, Sth Melbourne, Vic 3205 — 2174
- Melbourne Col. of Tex., 23 Cumberland Rd, Pascoe Vale, Vic 3044 — 1520- 1523, 1537, 1545, 1560- 1563, 1573, 1580- 1581, 1778, 2657- 2664
- Mercieca Mrs M, 47 Grace St, Laverton, Vic 3028 — 4977, 5088, 5112
- Methodist Ladies C., 207 Barkers Rd, Kew., Vic 3101 — 78, 150, 700, 885, 1538, 1543, 1549, 2785- 2786, 2812
- Methven Mrs M, 19 Ebdon Ave, Black Rock, Vic 3193 — 4100, 4135, 4321, 5148, 5159
- Mewett Mrs S, 274 Baillie St, Horsham, Vic 3400 — 4209, 4221, 4236, 4257, 4283, 4301, 4322, 4395, 4449, 4483, 4496, 4516
- Mewett Mrs S, 274 Baillie St, Horsham, Vic 3400 — 4561
- Meyer Miss S, 'Coleraine', Henty, NSW 2658 — 399, 622, 665, 701
- Meyer Mrs D, Pte Bag 9, Natimuk, Vic 3409 — 53, 103
- Meyer Mrs P D, 'Coleraine', Henty, NSW 2658 — 557, 731
- Miall Mrs H, Lot 99 Heath Rd, Belgrave Sth, Vic 3160 — 4898
- Michael Miss A, 59 Vincent St, Deer Park, Vic 3023 — 1140
- Michael Mrs A, 59 Vincent St, Deer Park, Vic 3023 — 120
- Michael Tubecki C/- Burwood T.S., Eley Rd, Burwood, Vic 3125 — 1859
- Milaw Mrs M, 153 High St, Woodend, Vic 3442 — 1099, 5359- 5360, 5557
- Milbourne Mrs G, 12 Burnett St, Mitcham, Vic 3132 — 1051
- Mileo Mrs E, 18 Lichfield Ave, Jacana, Vic 3047 — 5361- 5362
- Miles Miss J, 4 Grace St, Glen Waverley, Vic 3150 — 5363- 5364, 5617- 5618
- Miller Miss R, 3/1 Leith Rd, Montrose, Vic 3765 — 4978
- Miller Mrs E, C/ 9 Wrexham Rd, Windsor, Vic 3181 — 1280
- Miller Mrs M, 73 Franklin Pde, Victor Harbor, SA 5211 — 511
- Mills Mrs F, 12 Keefer St, Mordialloc, Vic 3195 — 319, 361
- Milne Mrs L, Carome Stud, Plenty Rd, Mernda, Vic 3752 — 1618, 1645, 1711
- Milroy Mrs J, 51 Bloomfield Rd, Ascot Vale, Vic 3032 — 886, 5641
- Milton Mrs D, 30 Gallipoli Pde, Pascoe Vale Sth, Vic 3044 — 1860
- Mitcham H.S., Mitcham Rd, Mitcham, Vic 3132 — 2136- 2138, 2219, 2325, 2549- 2558, 2665
- Mitcham T.S., 46 Dunlavin Rd, Nunawading, Vic 3131 — 5652
- Mitcham T.S., 46 Dunlavin Rd, Nunawading, Vic 3131 — 1052- 1054, 2117, 2139- 2140, 2175- 2176, 2220, 2287- 2289, 2326- 2329, 2509- 2511, 2534- 2537, 2559- 2561, 2579, 2587- 2588, 2612, 2627, 2643, 2666- 2670, 2689- 2692, 2884- 2885, 2944- 2947, 2965- 2966, 2983, 3102- 3113, 3184- 3196, 3406, 3602- 3603
- Mitcham T.S., C/ 28 Mountfield Rd, Mitcham, Vic 3132 — 4029
- Mitchell A H, 11 Green St, Ringwood East, Vic 3135 — 2015, 2029
- Mitchell Miss M, 32 Connell St, Hawthorn, Vic 3122 — 666
- Mitchell Mrs D, 12 Shirley Ave, Glen Waverley, Vic 3150 — 269, 362
- Mitchell Mrs L, P.O. Box 55, Newport Beach, NSW 2106 — 1595, 1646, 1664
- Modica Mrs I, 45/ 6-8 Gleneira Rd, Ripponlea, Vic 3185 — 5670
- Moir Miss S R, 58 Stirling Rd, Croydon, Vic 3136 — 35, 44, 54, 97, 121, 887
- Moldrich Mrs M J, 4 Bracknell St, Keysborough, Vic 3174 — 2118
- Molyneux Mrs F L, 318 Melbourne Rd, Newport, Vic 3015 — 5365- 5366, 5558
- Monash H.S., Duerdin St, Nth Clayton, Vic 3168 — 2474, 2501, 2675- 2682, 2809- 2810, 2813, 2826, 2847- 2848, 2917- 2918, 2948, 2967- 2968, 3610
- Moncur Mrs M, C/- 82 Langton St, Glenroy, Vic 3046 — 270, 336, 463, 501, 636, 702, 788
- Monterey H.S., Monterey Bvd, Frankston Nth, Vic 3200 — 4030- 4032
- Montgomery Mrs J A, 26 Quentin St, Forest Hill, Vic 3131 — 4825, 4899, 4951
- Montgomery W, 26 Quentin St, Forest Hill, Vic 3131 — 4046
- Moon J, 29 Drouin St, Broadmeadows, Vic 3047 — 5367
- Moorabbin H.S., Genoa St, Moorabbin, Vic 3189 — 2443- 2457
- Moorabbin H.S., Genoa St, Moorabbin, Vic 3189 — 3239
- Moorabbin H.S., Genoa St, Moorabbin, Vic 3189 — 3407- 3411
- Moorabbin H.S., Genoa St, Moorabbin, Vic 3189 — 3412- 3413
- Moorabbin H.S., Genoa St, Moorabbin, Vic 3189 — 3556- 3558
- Moorabbin H.S., Genoa St, Moorabbin, Vic 3189 — 3559
- Moore F J, 52 Parsons St, Flemington, Vic 3031 — 4136, 4351, 4396, 4518, 4705, 4745, 4775, 4980
- Moore F J, 52 Parsons St, Flemington, Vic 3031 — 5021
- Moore Miss R A, 10 Lucas St, Reservoir, Vic 3073 — 400, 464
- Moore Mrs D, 3 Kell St, Greensborough, Vic 3088 — 4497, 4517, 4620
- Moore Mrs K, 8 Haering Rd, Boronia, Vic 3155 — 363, 4979
- Moore W, 172 Gillies St, Fairfield, Vic 3078 — 5368- 5369
- Moras Miss J L, 2 Boulton St, Ryde, NSW 2112 — 427, 451, 962, 1013, 1574, 1585, 1877, 1897
- Moras Mrs R I, 2 Boulton St, Ryde, NSW 2112 — 238, 271, 302, 320, 364, 789
- Morgan Mrs J, 43 Sandown Rd, Ascot Vale, Vic 3032 — 5619- 5620
- Morland Mrs M, 5 Kia Ora Rd, Reservoir, Vic 3073 — 4154
- Morrell S, 16 Hilda St, East Malvern, Vic 3144 — 2070, 2091, 2119
- Morrison Mrs A C, P.O. Box 43, Wycheproof, Vic 3527 — 888
- Mortensen Miss J, 2/27 Osborne Ave, Glen Iris, Vic 3146 — 1619, 1712
- Morton Mrs G M, 23 Powley Pde, Watsonia, Vic 3087 — 1106, 1158
- Mott Mrs R, P.O. Box 19, Mathoura, NSW 2710 — 4119, 4210, 4237, 4258, 4484, 4527, 4548, 4554, 4562, 4811, 5100
- Mott Mrs R (Goulburn), Cob H'Way, Mathoura, NSW 2710 — 4469
- Moulden L, 40 Borrell St, McCrae, Vic 3938 — 2071, 2120
- Mount Royal Hospital, Poplar Rd, Parkville, Vic 3052 — 98, 161, 193- 194, 522, 732, 1014, 1210, 1281, 1713, 1803
- Mt. St. Joseph's G.C., 133 Maidstone St, Altona West, Vic 3018 — 812- 813, 856- 857, 963- 968, 2141- 2142, 2221- 2223, 2370- 2379, 2562- 2563, 2580, 2589- 2593, 2613- 2615, 2624, 2628- 2634, 2671- 2672, 2683, 2849- 2863, 2874, 2919
- Muffett Mrs L S, 37 Park St, Scone, NSW 2337 — 151, 162
- Muir G, 39 Thomas St, Hampton, Vic 3188 — 1282



## EXHIBITORS

- Muir Mrs R, R.S.D. Korobeit Via, Bacchus Marsh, Vic 3341 — 4519, 4555, 4571, 4706, 4723, 4731, 5074, 5101, 5123
- Mullins Mrs A, P.O. Box 117, Northcote, Vic 3070 — 523
- Mullis Mrs J, 3 Hodgson Grv, East Bentleigh, Vic 3165 — 401
- Mulready Mrs H, 44 Betula Ave, Bundoora, Vic 3083 — 412
- Mummery D, Main Rd, Clematis, Vic 3782 — 1953
- Mun Mrs B M, 7 Valewood Dve, Mulgrave, Vic 3170 — 763, 814, 969, 995, 1015, 1055
- Munro Mrs L, 198 Henty St, Casterton, Vic 3311 — 365, 413, 872
- Munro W S, 88 Vines Rd, Nth Geelong, Vic 3215 — 2036
- Murfey Miss G, 4 Ward St, Beaumaris, Vic 3193 — 4900, 5022
- Murphy R, 15 Glen Rd, Toorak, Vic 3142 — 5204
- Murray Miss J, 9 Thorpe St, Sunshine, Vic 3020 — 4101, 4397
- Musumeci Miss M, 70 Hertford Rd, Sunshine, Vic 3020 — 5370, 5621
- Myers S G, 8 Springfield St, Briar Hill, Vic 3088 — 4672
- Nagorcka Miss M G, 39 Kenilworth Cres, Glen Waverley, Vic 3150 — 4707, 4732, 4746
- Nahon G, 13 Rees St, Burwood, Vic 3125 — 2030
- Naylor Mrs M (Northern), Cohuna, Vic 3568 — 745
- Neill M, 6 Broome Ave, Mentone, Vic 3194 — 2072, 2092
- Newlands Mrs R B, 31 Terrigal Cres, Kilsyth, Vic 3179 — 5661
- Newling Mrs G Kemp, 28 Birdwood St, Parkdale, Vic 3194 — 1100, 1141
- Newman Mrs A, 46 Mascoma St, Strathmore Heights, Vic 3042 — 14
- Newman Mrs D, 6/1 Portal St, Ascot Vale, Vic 3032 — 558, 572, 599
- Newman Mrs T, 3 Quail St, Wagga Wagga, NSW 2650 — 465, 674, 1539, 1550, 1564
- Neylon Mrs B, 71 Bellevue Ave, Rosanna, Vic 3084 — 1596, 1620, 1647, 1665, 1685, 1740
- Nicholas Mrs N S, 3 John St, Jeparit, Vic 3423 — 25, 45, 122, 239, 272, 303, 414, 815
- Nicholas Mrs N S, 3 John St, Jeparit, Vic 3423 — 842, 858, 1878
- Nicholson Miss S, 14 John St, East Bentleigh, Vic 3165 — 4812
- Nicholson Mrs B R, 93 Cooper St, Campbellfield, Vic 3061 — 5371-5372, 5622
- Nicholson Mrs E, 156 Hope St, Brunswick, Vic 3055 — 675
- Nicholson Mrs I M, 10/58 Edwin St, Heidelberg, Vic 3081 — 1142, 1162, 1166
- Nickson Mrs L, 97 Dunvegan Cres, Macleod, Vic 3085 — 1714
- Nicol A, 12 Montague St, Yarraville, Vic 3013 — 2073
- Nicol Mrs D R, 12 Montague St, Yarraville, Vic 3013 — 1832
- Niddrie H.S., Peters St, Niddrie, Vic 3042 — 2489- 2490, 2502-2503, 2684, 2814- 2821, 2875, 2886- 2891, 2920- 2921, 2969
- Niddrie T.S., Sapphire St, Niddrie, Vic 3042 — 3114- 3117, 3414-3420, 3560- 3561, 3688, 3702- 3705, 3714- 3722, 3730- 3731, 3742- 3743, 3752- 3753, 3831- 3832
- Nielsen Mrs R H, 'Oakington', via Yangan, Qld 4371 — 428
- Noble Mrs I, 79 Camperdown Ave, Sunshine, Vic 3020 — 1621, 1715
- Nolan B, 4 Noumea Crt, Mulgrave, Vic 3170 — 1938
- Nolan Miss M D, 1 Kent Rd, Surrey Hills, Vic 3027 — 583, 648
- Nolan Mrs B, 12 Ravenslea Cres, Deer Park, Vic 3023 — 366
- Nolan Mrs R, 9 Paterson St, Hawthorn, Vic 3122 — 4867, 5045
- Norman Mrs C, 116 George St, Doncaster East, Vic 3109 — 889
- Norman Mrs M L, 4 Short St, Gawler, SA 5118 — 36, 46, 55, 104, 123, 152, 176
- Norman Mrs P, Roumani, Old Stockroute Rd, Oakville, NSW 2765 — 2121- 2122
- Northcote T.S., C/- 7 Candy St, Northcote, Vic 3070 — 3677
- Norwood H.S., Byron St, Nth Ringwood, Vic 3134 — 142
- Norwood H.S., Byron St, Nth Ringwood, Vic 3134 — 2074
- Norwood H.S., Byron St, Nth Ringwood, Vic 3134 — 2290- 2299, 2330, 2380- 2388
- Norwood H.S., Byron St, Nth Ringwood, Vic 3134 — 2521- 2529
- Norwood H.S., Byron St, Nth Ringwood, Vic 3134 — 2742, 2922, 2949, 2984, 2991
- Norwood H.S., Byron St, Nth Ringwood, Vic 3134 — 3118- 3134
- Norwood H.S., Byron St, Nth Ringwood, Vic 3134 — 3197- 3205, 3421, 3562- 3564, 3567
- Norwood H.S., Byron St, Nth Ringwood, Vic 3134 — 3568- 3575
- Nouza Mrs M, P.O. Box 60, Beaconsfield, Vic 3807 — 5373- 5374, 5477- 5478, 5559- 5560
- Nth Kew Education Centre, Princess St, Kew, Vic 3101 — 1283- 1284
- O'Connell Miss M R, 8 Knight St, Essendon, Vic 3040 — 4155, 4450
- O'Donnell Mrs C, 13 Edward St, Coonabarabran, NSW 2857 — 124, 130, 153, 195
- O'Halloran Mrs D M, 'Ettrick', Balranald, NSW 2715 — 429
- O'Toole Mrs F P, P.O. Box 284, Mount Eliza, Vic 3930 — 1066
- Obrien Mrs J, 8 Chaleyer St, East Reservoir, Vic 3073 — 559, 1143
- Obrien P, 95 St Helena Rd, Greensborough, Vic 3088 — 1483
- Olden J, 26 Barwon Boulevarde, Highton-Geelong, Vic 3216 — 1464
- Olston Mrs H, 9 Springfield Rd, Blackburn Nth, Vic 3130 — 5375-5376, 5479- 5480, 5561- 5562
- Oostendorp Mrs F, 3/18 Duke St, St Kilda, Vic 3182 — 47, 56, 99, 125, 196, 843, 970, 996, 1016, 1056, 1159
- Orange Mrs J C, 21 Winston Drv, Doncaster, Vic 3108 — 240, 273, 304, 321, 337, 379
- Orange S, 21 Winston Drv, Doncaster, Vic 3108 — 1939
- Osborne Miss D, 32 Papua St, Watsonia, Vic 3087 — 5377- 5378
- Osborne Mrs M J, 32 Papua St, Watsonia, Vic 3087 — 1565, 1586
- Oswin Mrs H, 7 Kerry Pde, Box Hill Nth, Vic 3129 — 4826, 4981, 5004
- Outhred Mrs L, 81 Petronella Ave, Glen Waverley, Vic 3150 — 4102, 4398
- Owczarek Miss J, 809 Calder Hwy, Keilor, Vic 3036 — 367, 477
- Paisley H.S., Blenheim Rd, Newport, Vic 3015 — 2389- 2392, 2423, 2458, 3007- 3008, 3135- 3143, 3206- 3212, 3630- 3631, 3758-3761, 3767- 3773, 3782, 3799- 3800
- Palfy Mrs S, 13/4 Davidson St, Sth Yarra, Vic 3141 — 573, 584, 600
- Palmer A V, 75 Snell Grv, Oak Park, Vic 3046 — 2059
- Papamichael Mrs A, 6 Malvolio St, Glenhuntly, Vic 3163 — 197
- Parker Mrs V, 206 Boundary Rd, Pascoe Vale, Vic 3044 — 489
- Parkinson Mrs J, 68 Buckley St, Essendon, Vic 3040 — 5379- 5380, 5481- 5482, 5563, 5623
- Parkmore P.S., C/- 26 Quentin St, Forest Hill, Vic 3131 — 4033
- Parks Mrs A V, Logan St, Mansfield, Vic 3722 — 163, 560, 601, 703, 733
- Parsons Mrs D, 6 Tower Drv, Briar Hill, Vic 3088 — 4831, 4838, 4848
- Pascoe Vale G.H.S., C/- 29 Eucra St, Glenroy, Vic 3046 — 2331
- Paterson Mrs E E, 1 View St, Charlton, Vic 3525 — 490, 524, 734, 997
- Paterson Mrs J, 5 Heales St, Mt Pleasant, Ballarat, Vic 3350 — 546, 764, 816, 844, 998, 1017, 1057
- Paton Mrs S, 50 Kernan St, Strathmore, Vic 3041 — 5381
- Paton R J, 43 Christopher Cres, Tullamarine, Vic 3043 — 5382
- Paton T, 29 McKenzie St, Seaford, Vic 3198 — 1879, 1898
- Patterson Mrs I, 10 Mainoru Place, Hawker, Act 2614 — 5483, 5564- 5565
- Patterson Mrs T, 5 Myrtle St, East Brunswick, Vic 3057 — 547, 765
- Paulin Mrs P, 82 Yorktown Pde, Maroubra, NSW 2035 — 766, 817
- Pavey L, 17 Barton St, Kyneton, Vic 3444 — 2001- 2002
- Payne Mrs C, 4 Devon Crt, Lwr Plenty, Vic 3093 — 1582
- Payne Mrs W, 5 Leslie Rd, Essendon, Vic 3040 — 1666, 1686, 1716
- Pearman Mrs D, 46 Coleman Pde, Syndal, Vic 3149 — 4065, 4103, 4137, 4170, 4187, 4238, 4284, 4302, 4352, 4399, 4520, 4539
- Peck Mrs M, P.O. Box 96, Kyneton, Vic 3444 — 561, 602, 637, 676
- Peel Mrs J, 'Stanhope Pk' Werombi Rd, Camden, NSW 2570 — 1465
- Peggie G D, 6 Neale St, East Preston, Vic 3072 — 5383- 5384
- Penberthy Mrs E, 2/2 Clive Crt, Melton, Vic 3337 — 1058
- Pendlebury Mrs E J, 3 Wahroonga Rd, Murrumbidgee, Vic 3163 — 69, 79
- Penleigh & Essendon G.S., 83 Park St, Moonee Ponds, Vic 3039 — 2424- 2425, 2923, 2970
- Penleigh Ladies C., C/- 31 Eglinton St, Moonee Ponds, Vic 3039 — 3422- 3423
- Penn Miss C, 40 Railway Place, Williamstown, Vic 3016 — 4353, 4621
- Penumbra, 268 Canterbury Rd, Heathmont, Vic 3135 — 1417, 1432-1433, 1453- 1454, 1513, 1804, 1940, 1970
- Pepper Mrs J, 4 McCulloch St, Nunawading, Vic 3131 — 4901
- Perkins Mrs G M, 80 Cochrane St, Mitcham, Vic 3132 — 1067
- Perry M, 3 Elonara Crt, Glen Waverley, Vic 3150 — 1971
- Perry Miss J L, 5-59 Smith St, Thornbury, Vic 3071 — 105, 932, 4708, 4776, 4903, 4982
- Perry Mrs A, 678 Burwood Hwy, Ferntree Gully, Vic 3156 — 4902
- Perryman Ms J, 'Fairfield', Borung, Vic 3535 — 1466
- Peterson Mrs W, 22 Railway Pde, Deer Park, Vic 3023 — 4952, 5046
- Petherick L J, 6 Knight St, Essendon, Vic 3040 — 4171, 4188, 4259, 4572, 4724, 5124



## EXHIBITORS

- Petherick Mrs B P, 6 Knight St, Essendon, Vic 3040 — 4239, 4549, 4813, 5102
- Phelan Mrs K, 9 Terania St, Russell Yale, NSW 2517 — 2075- 2076
- Phillips Mrs P, 30 Hambleton St, Albert Park, Vic 3206 — 4354, 4400, 4485, 4582, 5385- 5386
- Pinkerton Mrs H, 45 Bent St, Moonee Ponds, Vic 3039 — 4983, 5005
- Pinkney Miss A, 33 Boondara Rd, Box Hill Nth, Vic 3129 — 2123- 2124
- Pitts Miss L, 1/26 Crimea St, St Kilda, Vic 3182 — 198
- Pitts Mrs J C, 3/1 Lorraine Crt, Sunshine, Vic 3020 — 164, 1941
- Poelsma Mrs A, 12 Avis Crt, Ringwood Nth, Vic 3134 — 2125- 2126
- Pollock Mrs M, 12 Sutton St, Ballarat, Vic 3350 — 914, 949
- Pool Mrs W S, 7 Lillicur Rd, Montmorency, Vic 3094 — 143
- Poole Mrs V M, 53 Harold St, Hawthorn East, Vic 3123 — 574
- Portland T.S., Must St, Portland, Vic 3305 — 3615- 3616, 3633- 3636, 3821- 3822, 3833
- Potter Mrs W E, 181 Stokes St, Port Melbourne, Vic 3207 — 274, 415
- Potts Miss J A, 42 Wickham Rd, Moorabbin, Vic 3189 — 790
- Powell Mrs J, P.O. Box 3, Curlwaa, NSW 2648 — 1899
- Power Mrs J, Lot 3 Moores Rd, Clyde, Vic 3978 — 1622, 1648, 1667, 1687, 1717, 1741
- Pratt Mrs L, 12 Rangeview Grv, Nth Balwyn, Vic 3104 — 1910
- Presentation Col., C/-72 Hennessey St, Moe, Vic 3825 — 2795
- Preston East T.S., C/-26 Sheila St, East Preston, Vic 3072 — 2924
- Preston East T.S., C/- 11 Locke St, Essendon, Vic 3040 — 5387
- Preston East T.S., C/- 29 Newton St, East Reservoir, Vic 3073 — 5388
- Price Miss C, 30 Grandview Rd, Chadstone, Vic 3148 — 4401, 4451, 4673
- Price Miss L, 43 Vincent St, Tootgarook, Vic 3941 — 4733, 4777, 4814
- Priest Mrs B I, 11 Page St, Nth Balwyn, Vic 3104 — 4323, 4709, 4778
- Primmer Ms A, 4 Glen Park Rd, Eltham Nth, Vic 3095 — 1942, 5062, 5068, 5075, 5079, 5089, 5103, 5113
- Prince Mrs J, 117 Balwyn Rd, Balwyn, Vic 3103 — 999
- Prismall B A, 247 Green St, Altona, Vic 3018 — 1911, 1924
- Proposch Miss R, 19 Devonshire Rd, Watsonia, Vic 3087 — 1018
- Pryke Mrs C, 3/2A St Bernards Rd, Alphington, Vic 3078 — 1144
- Pryor Mrs J, 33 Burnett St, Mitcham, Vic 3132 — 667, 704, 751
- Pt Gellibrand H.S., C/-8 Butcher Cres, Laverton, Vic 3028 — 4034
- Pullman Miss S, 14 Barclay Drv, Cheltenham, Vic 3192 — 4066, 4260, 4402, 4452, 5149
- Pywell Miss K E, 319 Dandenong Rd, Frankston Nth, Vic 3200 — 4, 80, 144
- Pywell Mrs D M, 19A Duncan Ave, Seaford Sth, Vic 3198 — 15, 26, 70, 4222, 4261, 4324, 4355, 4498, 4674, 5125, 5140, 5185, 5191, 5205
- Pywell R G, P.O. Box 207, Altona Nth, Vic 3025 — 4211, 4499, 4598, 4638, 4675, 4795, 5126, 5164
- Pywell R G, P.O. Box 207, Altona Nth, Vic 3025 — 5174, 5196
- Quinn Mrs D, 34 Stirling St, Kew, Vic 3101 — 4676
- Quinn Mrs J B, 35 Burnett St, Mitcham, Vic 3132 — 4904, 5047
- Ranger Mrs Q A, 20 Briggs St, Pittsworth, Qld 4356 — 241, 623, 638, 649, 735, 4622
- Ransom Mrs E M, 71 King Pde, Knoxfield, Vic 3180 — 4156, 4212, 4262, 4285, 4303, 4500, 4521, 4710, 4725, 4734, 4747
- Reading Mrs J, 110 McCracken St, Essendon, Vic 3040 — 441
- Red Cross, 171 City Rd, Sth Melbourne, Vic 3205 — 1197- 1200, 1211- 1218, 1228, 1233- 1235, 1238- 1239, 1251- 1257, 1285- 1294, 1551- 1552
- Redfern G, 27 Waimarie Drv, Mt Waverley, Vic 3149 — 5389- 5390
- Redman Mrs P J, 36 Canopus Drv, Doncaster East, Vic 3109 — 1597, 1668, 1742
- Redshaw Mrs G, 15 Flemington St, Flemington, Vic 3031 — 1833
- Reeves Mrs G, 7 Vermont St, Glen Waverley, Vic 3150 — 4905
- Rehab. Centre, 499 Springvale Rd, Glen Waverley, Vic 3150 — 1190, 1295- 1298
- Reid Mrs M E, 2 Bridgeport St, Macgregor, Qld 4109 — 5, 16, 27, 37, 71, 81, 100, 242, 275, 305, 322, 512
- Reid R A, 22 Morang Rd, Hawthorn, Vic 3122 — 4599, 4623, 4652
- Reiher I, 3 Capri Crt, Doncaster, Vic 3108 — 5391, 5484, 5624
- Reiher Mrs M, 4 Whalley Crt, East Doncaster, Vic 3109 — 1954, 4403
- Remnant Mrs J M, 24 Glenmer St, Moorabbin, Vic 3189 — 1834
- Rennie Mrs M, 162 High St, Doncaster, Vic 3108 — 4945
- Repat.Hospital-Bundoora, Plenty Rd, Bundoora, Vic 3083 — 1191- 1193, 1201- 1202, 1258- 1260, 1323- 1339
- Ressom Mrs P, Lot 25 Moxhams Rd, Monbulk, Vic 3793 — 4906, 5023
- Reynolds Mrs O, 2/60 Zetland Rd, Mont Albert, Vic 3127 — 5006
- Richard Mrs M L, 2/25 Banksia St, Clayton, Vic 3168 — 172, 199, 915
- Richards K, 36 Rosehill Rd, Niddrie, Vic 3042 — 4600, 4624, 4639, 4653
- Richmond T.C., Gwynne St, Richmond, Vic 3121 — 3870- 3872
- Richmond T.C., Gwynne St, Richmond, Vic 3121 — 3873
- Richmond T.C., Gwynne St, Richmond, Vic 3121 — 3874- 3890
- Riddell Mrs B, 307 Carrick Drv, Tullamarine, Vic 3043 — 677, 1145
- Ridgway Miss J M, 418 High St Rd, Mt Waverley, Vic 3149 — 818
- Ridgway Mrs B A, 30 Glendale St, Surrey Hills, Vic 3127 — 767
- Ridings Mrs E, 26 Woolhouse St, Northcote, Vic 3070 — 106, 126
- Riordan Mrs S A, 15 Regent St, East Brighton, Vic 3187 — 2093- 2094
- Ristrom Mrs B D, 25 Jeffrey St, Bentleigh, Vic 3204 — 1912, 1925
- Ritchie Mrs E, 30 Ebdon St, Heathcote, Vic 3606 — 368, 402, 4486
- Ritchie Mrs E (Cen. Highlands), 30 Eboen St, Heathcote, Vic 3606 — 534
- Robertson J, 22 Belvedere Ave, Glen Waverley, Vic 3150 — 1943, 4711
- Robertson J S, 3 Glentilt Rd, Glen Iris, Vic 3146 — 1484
- Robertson Mrs A, Ford Rd, Princetown, Vic 3269 — 513
- Robertson Mrs A C, 22 Belvedere Ave, Glen Waverley, Vic 3150 — 491, 4213, 4286, 4325, 4501, 4556, 4583, 4677
- Robertson Mrs G, 3 Glentilt Rd, Glen Iris, Vic 3146 — 1485
- Robertson Mrs M, P.O. Box 72, Benalla, Vic 3672 — 4404, 4522
- Robertson Mrs P, 365 High St Rd, Mt Waverley, Vic 3149 — 4601, 4625, 4640, 4654
- Robins Mrs W, 41 Timber Ridge, Doncaster, Vic 3108 — 5090
- Robinson Miss B, 105 Halsey Rd, Airport West, Vic 3042 — 1059
- Robinson Miss M, 7 Gouldthorp Ave, Mentone, Vic 3194 — 1598, 1649, 1669, 1733
- Robinson Mrs M, 4 Hamilton Ave, Blackburn, Vic 3130 — 4104
- Robinson Mrs M, 29 Mathers Ave, East Kew, Vic 3102 — 4405, 4626
- Rodda B L, 10 Hotham St, Oakleigh, Vic 3166 — 1835
- Rodger Miss G, 33 Buckingham Drv, Heidelberg, Vic 3084 — 145
- Rodriguez Mrs R, Fairlea Ed Ctr, Yarra Bend Rd, Fairfield, Vic 3078 — 72, 768, 791, 859, 1000
- Rodriquez Mrs G, 25 Winifred St, Nunawading, Vic 3131 — 916
- Rogers Miss L, 129 Loch St, Maryborough, Vic 3465 — 4454, 4712, 4748, 4779
- Rogers Mrs I, 129 Loch St, Maryborough, Vic 3465 — 4067, 4085, 4105, 4120, 4138, 4157, 4172, 4189, 4214, 4240, 4287, 4326, 4356, 4406, 4453, 4487, 4528, 4540, 4557, 4563, 4573, 4584
- Ross Mrs C, 53 Thompson St, Avondale Hts, Vic 3034 — 4558, 5104
- Rosseland Miss L M, 11 Flora St, Eden, NSW 2551 — 146
- Rotherham Mrs A (Port Phillip), 3/28 Pickett St, Dandenong, Vic 3175 — 536
- Rowbottom Mrs I, 28 Cavendish Drv, Deer Park, Vic 3023 — 276, 306, 478
- Rowe R, Prison Ed.Ctr, PO Box 503, Bendigo, Vic 3550 — 2077- 2078
- Rowlinson Miss K, 52 Kawarren St, Nth Balwyn, Vic 3104 — 4713
- Roy Mrs D J, 4 Ulm St, Nth Coburg, Vic 3058 — 1718
- Royle Mrs P, Early St, New Gisborne, Vic 3438 — 5392- 5393, 5566- 5567
- Rudik M, 8 Lincoln St, Yarraville, Vic 3013 — 2016, 2031, 2050
- Russell Mrs B, 8 Federation Ave, Horsham, Vic 3488 — 4907
- Russell Mrs C, 12 Sweyn St, Nth Balwyn, Vic 3104 — 4946, 5048
- Russo Miss K, 26 Boyd St, Blackburn Sth, Vic 3130 — 5007
- Rutley Mrs O, 14 Sapphire St, West Essendon, Vic 3040 — 338
- Ryan I, Dominican Cnv, 103 Wood St, Inglewood, WA 6052 — 873
- Ryan Miss A M, Vacluse, Darlington Pde, Richmond, Vic 3121 — 890, 933
- Ryan Miss S, 40 Osborne St, Williamstown, Vic 3016 — 2017
- Ryding K, 41 O'Farrell St, Yarraville, Vic 3013 — 2095
- Sabato Mrs M, 30 Strelton Ave, Strathmore, Vic 3041 — 1764, 1783
- Sacred Heart C., Retreat Rd, Geelong, Vic 3220 — 1060, 2143- 2150, 2152- 2156, 2177- 2189, 2224- 2231, 2300- 2303, 2332- 2333, 2393- 2401, 2426- 2432, 2504
- Sacred Heart C., C/- 28 Morgan St, Sebastopol, Vic 3356 — 2796, 2985
- Salerman Mrs M, 86 Kitchener St, Broadmeadows, Vic 3047 — 1001, 1061



## EXHIBITORS

- Salter Mrs G W, 37/204 the Avenue, Parkville, Vic 3052 — 575  
 Sanders E N, 24 Florizel St, Burwood, Vic 3125 — 1980  
 Sandow Mrs E, 11 Woodcroft Ave, Sth Georges, SA 5064 — 209, 243, 380, 492, 684, 736  
 Sangston Mrs M, 13 McGhee Ave, Mitcham, Vic 3132 — 4868, 4908, 5008, 5049  
 Sansom Miss A, 39 Armstrong Rd, Bayswater, Vic 3153 — 4541  
 Sansom Miss G, 39 Armstrong Rd, Bayswater, Vic 3153 — 4173, 4190  
 Santa Maria C., Wardrop Gve, Northcote, Vic 3070 — 2304- 2309, 2564, 2635- 2636, 2723- 2724, 2761, 2892- 2894, 2925, 2950- 2952, 3009- 3010, 3019- 3021, 3576- 3580  
 Sargentson D, 32 Carmichael Rd, East Oakleigh, Vic 3166 — 1460, 1486  
 Saunders Mrs Y (Sth Western), Tomahawk Creek Rd, Simpson, Vic 3266 — 746  
 Saxton J, 190 Burwood Hwy, Wantirna, Vic 3152 — 2096- 2097  
 Saxton Mrs A, 190 Burwood Hwy, Wantirna, Vic 3152 — 1880  
 Scanlan Mrs M, 22 Oswald St, Gardenvale, Vic 3185 — 1963  
 Scheiber P, 604 Station St, Box Hill, Vic 3128 — 1084  
 Scheiber P, 604 Station St, Box Hill, Vic 3128 — 1146  
 Schlenker Mrs M, 43 Bucks Rd, Jancourt East, Vic 3266 — 493  
 Schlenker R, 166 South Ring Rd, Werribee, Vic 3030 — 4455  
 Schrank Mrs L W, 6 Union St, Lower Templestowe, Vic 3107 — 1881  
 Schwarze Mrs G, 115 John St, Glenroy, Vic 3046 — 277, 307, 323, 339, 369, 381, 403, 466, 792  
 Schwarze Mrs G (Goulburn), 115 John St, Glenroy, Vic 3046 — 537  
 Scott Mrs H C, 25/209 Toorak Rd, South Yarra, Vic 3141 — 576  
 Scott Mrs L, 1 Loch Cres, Strathmore, Vic 3041 — 38  
 Scott Mrs M, 63 Albany Drv, Mulgrave, Vic 3170 — 4407, 5009  
 Scougall Mrs R, R.S.D., Swan Hill, Vic 3585 — 603  
 Seamons Mrs B, 2 Oak St, Pascoe Vale, Vic 3044 — 1719  
 Searle Mrs F, 4 Pickworth Drv, Anglesea, Vic 3230 — 1670, 1734  
 Sebastopol T.S., Hertford St, Sebastopol, Vic 3357 — 3814- 3816, 3893  
 Seberry Mrs J, 60 Village Drv, Dingley, Vic 3172 — 5625- 5626  
 Secen Miss R T, 2 Cedmar Ave, Highton, Geelong, Vic 3216 — 2018  
 Seidel-Davies Mrs V M, 80 Kingsville St, West Footscray, Vic 3012 — 4869, 4909, 4927, 5010  
 Sellman Mrs V, 135/25 King St, Prahran, Vic 3181 — 382  
 Seymour Mrs H, 5 Manyung Crt, Mulgrave, Vic 3170 — 5394- 5395  
 Sharman Mrs D, Bull Swamp Rd, Warragul Sth, Vic 3820 — 4106, 4215, 4223, 4327, 4357, 4408, 4678  
 Sharp J, 30 Carlisle St, St Kilda, Vic 3182 — 2079  
 Sharp Mrs H, 25 Gidgee Ave, Lwr Templestowe, Vic 3107 — 5396- 5397, 5485- 5486, 5627- 5628  
 Shattock Mrs M, 17 Cooida Cres, Watsonia, Vic 3087 — 5398- 5399  
 Shaw Mrs P A, 76 Gladstone St, Kew, Vic 3101 — 4139, 4602, 4627, 4641  
 Sheeran Mrs H T, 115 Bay Rd, Sandringham, Vic 3191 — 4263, 4328, 4358, 4780, 4791  
 Shepherd Mrs J M, 4/109 Caroline St, Sth Yarra, Vic 3141 — 1795  
 Shields Ms J L, 64 Kernot St, Sth Kingsville, Vic 3015 — 370, 1147  
 Shipway Mrs L H, 11 Shearwater Crt, Mornington, Vic 3931 — 737  
 Shutt Mrs S F, 17 Eumarella St, Tullamarine, Vic 3043 — 1148  
 Sibley Mrs F L, 23 Wills St, Balwyn, Vic 3103 — 577  
 Sidley J, 16 Kennedy St, Glenroy, Vic 3046 — 4603, 4628, 4642, 4655  
 Sidley Miss D, 16 Kennedy St, Glenroy, Vic 3046 — 4604, 4629, 4643  
 Siggs Mrs T M, 152 Spencer St, Essendon, Vic 3040 — 4076, 4359, 4821, 5063, 5105  
 Silva Mrs D, 10 Millett St, St Arnaud, Vic 3478 — 4304, 4409, 4523, 4947, 5050  
 Simmons Mrs L, 7 Felstead Ave, Sunshine, Vic 3020 — 5629- 5630  
 Simpkins Mrs E B, 4/31 Millers Rd, Altona, Vic 3018 — 1002, 1167  
 Simpson Mrs B, 61 Sheahans Rd, Bulleen, Vic 3105 — 4910, 5011  
 Simpson S, 159 Holmes Rd, Moonee Ponds, Vic 3039 — 1964  
 Sinclair L, Montsalvat, Hillcrest Ave, Eltham, Vic 3095 — 5400- 5401, 5568  
 Sinclair Mrs S, 24/16 Sutherland Rd, Armadale, Vic 3143 — 1926  
 Skinner Miss L, 6 Wendy Way, Sunshine, Vic 3020 — 1836  
 Slacik Mrs K, 61 Tamar St, Bayswater, Vic 3153 — 1003  
 Sloan Miss J, 1/1A Glenroy Rd, Hawthorn, Vic 3122 — 5667- 5668  
 Sloan Mrs R N, R.S.D. Walshe's Rd, Catani, Vic 3981 — 1599, 1650, 1671, 1688, 1743  
 Smith K, 5 Yaltara Drv, Werribee, Vic 3030 — 4107, 4191, 4241, 4411, 4489, 4542, 4749, 4781, 4792, 4815  
 Smith Miss E W, 62 Butler St, Nth Richmond, Vic 3121 — 769, 845  
 Smith Mrs B, 1/81 Rowena Pde, Richmond, Vic 3121 — 5404- 5405, 5571- 5572  
 Smith Mrs E E, 24 Fenacre St, Strathmore, Vic 3041 — 4928  
 Smith Mrs F, 14 York St, Glen Waverley, Vic 3150 — 5402- 5403, 5489- 5490, 5633- 5634  
 Smith Mrs G, 72 Brook St, Sunbury, Vic 3429 — 1600, 1623, 1651, 1672, 1689, 5487- 5488, 5569- 5570, 5631- 5632  
 Smith Mrs I, 34 Spring St, Preston, Vic 3072 — 4911  
 Smith Mrs J, 423 Station St, Box Hill, Vic 3128 — 917  
 Smith Mrs L, 15 McMahons Rd, Nth Coburg, Vic 3058 — 1837  
 Smith Mrs M L, 31 Graylea Ave, Herne Hill, Vic 3218 — 147, 165, 205, 819, 1019  
 Smith Mrs N M, 8/32 Williams Rd, Windsor, Vic 3181 — 4068, 4108, 4121, 4174, 4585  
 Smith Mrs O E, Prte Bag 90, Nhill, Vic 3418 — 4216, 4264, 4288, 4329, 4360, 4410, 4488, 4502  
 Smith Mrs P, 19 Jacka St, Essendon, Vic 3040 — 479, 1765, 1779, 1784, 1955  
 Smith Mrs V C, 24 Koonalda Ave, Glen Waverley, Vic 3150 — 416, 4714, 4750  
 Smith P J, 3/112 Center Dandenong Rd, Dingley, Vic 3172 — 1461  
 Smith T W, 84 Woolton Ave, Thornbury, Vic 3071 — 1553, 1569, 1583  
 Sorensen Mrs S, 26 Bennett St, Forest Hill, Vic 3131 — 650, 1004, 1101, 1149  
 Souter Mrs L, Harding-Lawson Rd, Fish Creek, Vic 3959 — 5406, 5491, 5635  
 Southgate D E, 12-14 Magpie Lane, Warrandyte, Vic 3113 — 1990- 1991  
 Southwell Mrs B, 32 Stableford Ave, Glen Waverley, Vic 3150 — 1720, 1735  
 Spencer Mrs C, 104 Marianne Way, Mt Waverley, Vic 3149 — 154  
 Spendlove Miss V, 36 Second Ave, Box Hill Nth, Vic 3129 — 4912  
 Spina Mrs N, 7 Holberg St, Moonee Ponds, Vic 3039 — 502  
 St Frances De Sales S., C/- 22 Devereaux St, Oak Park, Vic 3046 — 3986  
 St. Albans T.S., James St, St. Albans, Vic 3021 — 3665, 3678, 3682, 3695, 3744, 3823, 3834  
 St. Columba's C., C/- 26 Neville St, Keilor East, Vic 3033 — 3072  
 St. Columba's C., P.O. Box 89, Essendon, Vic 3040 — 3424- 3429, 3581- 3589  
 St. Columbas C., C/-3 Streetly Close, Tullamarine, Vic 3043 — 2637, 2644, 2895, 3073, 3430  
 St. Josephs T.S., 73 Nicholson St, Abbotsford, Vic 3067 — 3637- 3639, 3666- 3669  
 St. Bede's C., 2 Mentone Pde, Mentone, Vic 3194 — 3679, 3732  
 Stafford Mrs V, 1 Wimport St, Heidelberg, Vic 3084 — 5407- 5408, 5573- 5574  
 Stahn B K, 48 Golden Way, Bulleen, Vic 3105 — 1811  
 Stahn-Tucholski Mrs C, 48 Golden Way, Bulleen, Vic 3105 — 1796, 1976  
 Stanford Mrs C A, 18 Kosciuszko Ave, Corio, Vic 3214 — 668  
 Stanford Mrs E, 'Glencoe', Maple Grove, Selby, Vic 3159 — 244, 278, 4605, 4630, 4656  
 Stanford Mrs L M, 6 Julie St, Blackburn Nth, Vic 3130 — 1487  
 Stanlake Mrs M, 14 Catherine St, Morwell, Vic 3840 — 57, 562, 604  
 Steen Mrs Z M, 46 Gloucester Rd, Ashburton, Vic 3147 — 548, 605, 738  
 Stephenson Mrs P, 33 Outlook Rd, Mt Waverley, Vic 3149 — 918  
 Stern Mrs I C, 16 Wilmot St, East Malvern, Vic 3145 — 224, 279, 480  
 Stevens T B, 36 Headingley Rd, Mt Waverley, Vic 3149 — 4330, 5012  
 Stevenson Miss P R, 120 McPherson St, Essendon, Vic 3040 — 950  
 Stevenson Mrs J, 43 Ferndale Rd, Upper Ferntree Gully, Ic 3156 — 4913  
 Stewart J W, 67 Bent St, Moonee Ponds, Vic 3039 — 1240, 1472  
 Stewart Mrs G J, 10 Roycliff Crt, Nth Box Hill, Vic 3129 — 1944  
 Stewart Mrs M R, 16 Chatsworth Rd, East Prahran, Vic 3181 — 1089, 1805  
 Stewart Mrs P, 30 Belgrove Ave, Balwyn, Vic 3103 — 5409- 5410, 5575  
 Stillman Miss J, Melton Rd, Sydenham, Vic 3038 — 4069, 4265, 4715, 4735, 4782



## EXHIBITORS

- Stilwell Mrs M, 74 South Rd, Brighton, Vic 3186 —1721  
 Stockdale Mrs S, 'Oakdale', Darraweit Guim, Vic 3654 — 705, 4361  
 Stone Mrs J, 3 Loudon Rd, Burwood, Vic 3125 — 404, 430, 442, 452, 481  
 Stone P, 318 Melbourne Rd, Newport, Vic 3015 —5411- 5412, 5576  
 Stones Miss L, 31 Hamel St, Box Hill Sth, Vic 3128 — 443, 1945  
 Story L E, 9 Marine Drv, Safety Beach, Vic 3639 —1972, 1984  
 Strathalan Baptist Home, 34 Erskine Rd, Macleod, Vic 3085 —1179, 1229, 1261- 1265, 1299- 1313, 5492  
 Strathcona B.G.G.S., 30 Yarra St, Hawthorn, Vic 3122 —2190- 2191, 2232- 2239, 2616, 2896, 3907, 3925- 3938, 3987- 4000  
 Strathcona B.G.G.S., 30 Yarra St, Hawthorn, Vic 3122 —1540- 1541, 1570, 1575, 2192  
 Strathcona B.G.G.S., C/ 141 Macedon Rd, Lower Templestowe, Vic 3107 —2240  
 Strathcona B.G.G.S., 30 Yarra St, Hawthorn, Vic 3122 —2241- 2251, 2459, 2581- 2582, 2617- 2618, 2725- 2727, 2743- 2756, 2762- 2766, 2787- 2788, 2797- 2804, 2822, 2864, 2897- 2898  
 Strathcona B.G.G.S., C/ 141 Macedon Rd, Lower Templestowe, Vic 3107 —2953  
 Strathcona B.G.G.S., 30 Yarra St, Hawthorn, Vic 3122 —2954, 2997- 3001, 3074, 3939, 4001  
 Strathcona Baptist G.G.S., 34 Scott St, Canterbury, Vic 3126 —2157, 2955, 3002- 3003, 3011, 3908- 3913  
 Strathcona Baptist G.G.S., 34 Scott St, Canterbury, Vic 3126 —3914- 3919  
 Strathcona Baptist G.G.S., 34 Scott St, Canterbury, Vic 3126 —3940- 3950  
 Strathcona Baptist G.G.S., 34 Scott St, Canterbury, Vic 3126 —3951- 3969  
 Strathcona Baptist G.G.S., 34 Scott St, Canterbury, Vic 3126 —4002- 4005  
 Strathcona Baptist G.G.S., 34 Scott St, Canterbury, Vic 3126 —4006- 4012  
 Stroud Mrs M, 76 Latrobe St, Bulleen, Vic 3105 —5013  
 Sturt Mrs M, 11 Finsbury St, Flemington, Vic 3031 — 891, 951  
 Sullivan Miss E, 3 Lincoln Crt, Ivanhoe, Vic 3079 —1566, 1576  
 Sullivan Mrs S J, 5 the Village, Balcombe, Vic 3935 —4158, 4175, 4192, 4586, 4751  
 Summerfield Miss C, Bona Vista, via Warragul, Vic 3820 — 127, 155, 166, 173  
 Sunshine T.S., Morris St, Sunshine, Vic 3020 —3745- 3747, 3754- 3755, 3783, 3790- 3793, 3824- 3826, 3835- 3838  
 Surace Miss C, 3/194 Gordon St, Footscray, Vic 3011 — 245, 308  
 Suszczynski M, 55 Avandina Cres, Greensborough, Vic 3088 —5636  
 Swan Hill H.S., P.O.Box 511, Swan Hill, Vic 3585 —2310- 2318, 2475- 2476  
 Swanson Miss R, 4/23 Maribyrnong Rd, Ascot Vale, Vic 3032 — 383, 405  
 Swarbrick Ms B, 36 Ballantyne St, Thornbury, Vic 3071 —2080- 2081, 2127- 2128, 5637- 5638  
 Swart Dr H J, Botany Sch.Uni. of Melb, Parkville, Vic 3052 —5639  
 Swart Mrs S, C/Botany Sch.Uni.of Melb, Parkville, Vic 3052 —4412, 4456  
 Swinger Mrs C, 6 Norville St, East Bentleigh, Vic 3165 —1085, 1624, 1722  
 Sykes Mrs R, 12 Rawlings Ave, Ferntree Gully, Vic 3156 —1797, 1806  
 Symons Mrs M (Sth Western), Williams Rd, Scott's Creek, Vic 3267 —4470  
 Syndal T.S., Lawrence Rd, Mt Waverley, Vic 3149 —3670- 3671  
 Syndal T.S., Lawrence Rd, Mt Waverley, Vic 3149 —3706  
 Syndal T.S., Lawrence Rd, Mt Waverley, Vic 3149 —3707, 3723, 3733, 3748, 3756  
 Taege Mrs D M, 201 Salisbury St, Christchurch N.Z., — 340, 384, 431, 453, 482  
 Talbot Mrs A, 2 Rocke St, Ivanhoe, Vic 3079 —1005  
 Talent Miss M A, Flowerdale Rd, Kinglake West, Vic 3757 —4122, 4752  
 Talor Mrs E, 78 Lydia St, Brunswick, Vic 3056 — 860  
 Tarrant(Cen-Sth Mrs J G/Land), 211 Princes Hwy, Drouin, Vic 3818 —4471  
 Taurins G R, P.O. Box 176, St Albans, Vic 3021 —2060  
 Taylor Mrs R H, 78 Fletcher Rd, Birkenhead, SA 5015 — 606, 874  
 Teague Mrs E M, 34 Worrell St, Nunawading, Vic 3131 — 107, 128  
 Tecchio Mrs K, 23 Carberry Drv, Melton, Vic 3337 —5076  
 Tempamy Mrs E M, 84 Merton St, Albert Park, Vic 3206 — 770, 820, 846, 861  
 Terrill P J, 27 Nolan St, Bendigo, Vic 3550 —5165  
 Terry Mrs M, 1A Highton Grv, Balwyn, Vic 3103 — 892  
 Thomas Mrs I, R.S.D., Bannockburn, Vic 3331 —1625, 1723  
 Thomas Mrs P (Nth Eastern), Clyde Park, Glenrowan, Vic 3675 — 747  
 Thompson B H, 9 Rangeview Crt, Viewbank, Vic 3084 —1981  
 Thompson J, 36 the Parade, Ascot Vale, Vic 3032 —1977  
 Thompson Mrs F (Midlands), 47 McGrath St, Wesley Hill, Castlemaine, Vic 3450 —4472  
 Thompson Mrs L, 5 Monash Ave, Lwr Templestowe, Vic 3107 —4984, 5051  
 Thomson Mrs J M, 36 Janesleigh Rd, Upper Ferntree Gully, Ic 3156 — 651  
 Thomson Mrs M N, 8/3 Federal Rd, Ringwood East, Vic 3135 —1913, 1927  
 Thornbury H.S., Collins St, Thornbury, Vic 3071 —4035- 4040  
 Thrum Mrs L, 339 Highbury Rd, Burwood, Vic 3125 — 919  
 Thuring Y, 24 Bateman Crt, Coburg, Vic 3058 —2129- 2130  
 Thwaites Mrs C A, 55 Thompson St, Avondale Heights, Vic 3034 —4985  
 Timms Mrs H, 2 Carey Crt, Coldstream, Vic 3770 — 246, 639  
 Tintern C.E.G.G.S., Victoria St, Ringwood East, Vic 3135 —2402- 2421  
 Tintern C.E.G.G.S., Victoria St, Ringwood East, Vic 3135 —2477- 2479  
 Tintern C.E.G.G.S., Victoria St, Ringwood East, Vic 3135 —2480- 2482  
 Tintern C.E.G.G.S., Victoria St, Ringwood East, Vic 3135 —2491- 2495, 2505- 2506, 2767- 2770  
 Tintern C.E.G.G.S., Victoria St, Ringwood East, Vic 3135 —2771- 2776  
 Tintern C.E.G.G.S., Victoria St, Ringwood East, Vic 3135 —2789- 2792, 2823- 2824, 2827- 2830  
 Tintern C.E.G.G.S., Victoria St, Ringwood East, Vic 3135 —2831- 2833  
 Tintern C.E.G.G.S., Victoria St, Ringwood East, Vic 3135 —2865, 2926- 2929, 2956, 3075- 3076  
 Tintern C.E.G.G.S., Victoria St, Ringwood East, Vic 3135 —3144- 3145, 3213- 3214, 3590- 3597  
 Tintern C.E.G.G.S., Victoria St, Ringwood East, Vic 3135 —3794- 3795  
 Toal Mrs S, 8 Percy St, Noble Park, Vic 3174 — 247, 514  
 Toffoli Miss E, 1/25 Mam Bourin St, Werribee, Vic 3030 — 225, 417  
 Toole Mrs G A, 'Tuerong', Three Chain Rd, Mornington Rural, Vic 3931 —1690, 1724, 1744  
 Torbitt Miss F, 9 Baker St, Middle Brighton, Vic 3186 —5413  
 Torkington Mrs B, 16 Nancy St, Cheltenham, Vic 3192 —1601, 1652  
 Tottenham T.S., 27 Duke St, Sunshine, Vic 3019 —1488- 1502  
 Tottenham T.S., South Rd, Braybrook, Vic 3019 —1812- 1826, 1838- 1844, 1848- 1849, 3708- 3709, 3734- 3737  
 Treherne Miss K, 6 Whittaker Ave, Laverton Nth, Vic 3028 — 206  
 Tricker Mrs M E, 15 Camellia Ave, Noble Park, Vic 3174 — 280, 341, 371, 624, 678, 920, 934  
 Troon J, 67 Spence St, Keilor Park, Vic 3033 —2032, 2037  
 Troon Mrs M, 67 Spence St, Keilor Park, Vic 3033 —1861, 2041, 2051  
 Turner Mrs I, P.O. Box 6, Eskdale, Vic 3701 —5131, 5141, 5150, 5160, 5186, 5192  
 Tweddell A E, 1 Baremya Crt, Kew, Vic 3101 —1850  
 Twite Mrs L J, 1 Maude St, Shepparton, Vic 3630 — 6, 178, 1107  
 Uebergang Mrs E E, P.O. Box 7, Tarrington, Vic 3301 —4413, 4503, 4679  
 Uebergang Mrs E E (Western), P.O. Box 7, Tarrington, Vic 3301 —4473  
 Upstill Mrs D, 46 Lesden St, East Bentleigh, Vic 3165 — 483  
 Upton B, 53 Fletcher St, Essendon, Vic 3040 —2131  
 Urimbirra, 41 Callander Rd, Noble Park, Vic 3173 —1194, 1219- 1225, 1314- 1319  
 Vakis Mrs A, 2/76 Whyte St, Brighton, Vic 3186 —1150  
 Van A Veen, 44-46 Jeeves Ave, Kalorama, Vic 3766 —1503  
 Van J Den Eynden, 3 Ranfurly Cres, Glen Iris, Vic 3146 —1320  
 Van Miss J Beelen, 146 Maud St, Geelong, Vic 3220 —4631, 4644, 4657  
 Van Miss J Zanten, 5/45 Broomfield Ave, Alphington, Vic 3078 — 200



## EXHIBITORS

- Vass Mrs S, 98 Esdale St, Nunawading, Vic 3131 — 4827, 4832, 4839, 4849, 4852, 4858
- Vaughan Dr G N, 'Inglesby', Upper Beaconsfield, Vic 3808 — 4457, 4606, 4632
- Vella Mrs M, 40 Woodland Drv, St Albans, Vic 3021 — 1068
- Veryard J, 24 Toogoods Rise, Box Hill Nth, Vic 3129 — 1987
- Vesty Miss J D, 273 Ross St, Port Melbourne, Vic 3207 — 131, 167, 1151
- Viney Mrs J, 11 Medina Drv, Keilor Downs, Vic 3021 — 5414
- Vurlow Miss N J, 18 Colchester Crt, Keysborough, Vic 3173 — 4266, 4362, 4716, 4736, 4783
- Wakefield Mrs B F, 86 Bellevue Ave, Rosanna, Vic 3084 — 418
- Walford Mrs J, 37 Widford St, Glenroy, Vic 3046 — 4363, 4414, 4458
- Walker Mrs C, 18 Wilson Rd, Glen Waverley, Vic 3150 — 5417-5418, 5495-5496, 5577, 5640
- Walker Mrs D, 24 Major St, Doncaster East, Vic 3109 — 5415-5416, 5493-5494
- Wallace S, 14 Brendan St, Moe, Vic 3825 — 5419-5420
- Wallmeyer Mrs J, 26 Neville St, Keilor East, Vic 3033 — 1785, 1791
- Walsh Mrs J, 40 Pasadena Cres, East Bentleigh, Vic 3165 — 1882
- Warburton Miss A, 4/28 Shelley St, Elwood, Vic 3184 — 847, 862, 971, 1006, 1062
- Warburton Sda S., C/- 32 Pheasant Pde, Warburton, Vic 3799 — 2930
- Warburton Sda S., C/- 57 Blackwood Ave, Warburton, Vic 3799 — 2931
- Ward Miss E, C/- 41 Leeds St, East Doncaster, Vic 3109 — 432, 444, 454
- Ward Mrs C M, 98 Wangarra Rd, Frankston, Vic 3199 — 4948
- Ward Mrs H M, 18/8-10 Kelvin Grv, East Prahran, Vic 3181 — 168, 921, 1152
- Ward Mrs J, C/ S Price, 5 Florence St, Mentone, Vic 3194 — 108, 210
- Wareham Mrs L, C/- 1 Brookes Cres, Macedon, Vic 3440 — 1073
- Warren Mrs E, 4 Vasey Ave, Lalor, Vic 3075 — 585, 607
- Waterdale H.S., Waterdale & Dougharty Rds, West Heidelberg, Vic 3081 — 2193, 2252-2254, 2583, 2866-2867, 2957
- Watkins Mrs H, 107 John St, Glenroy, Vic 3046 — 5671
- Watkins Mrs H, 107 John St, Glenroy, Vic 3046 — 793, 821, 1020, 1900
- Watkins Mrs M, R.M.B. 1260, Toolamba, Vic 3614 — 4415, 4587, 5151
- Watkins Mrs M (Group 14), Ferguson Rd, Toolamba, Vic 3614 — 4474
- Watson Mrs J, C/- Lot 8 Royal Pde, Emerald, Vic 3782 — 1418, 1455
- Watson Mrs L V, 18 Suzanne St, Dandenong, Vic 3175 — 586
- Watson Mrs R B, 'Rosewood Park', Tocumwal, NSW 2714 — 7, 17, 28, 48, 58, 73
- Watt C J, 21 Hendra Grv, Ringwood Nth, Vic 3134 — 1992-1993
- Waverley H.S., Waverley-Huntingdale Rds, Chadstone, Vic 3148 — 2319, 2530-2533, 2619-2620, 2638-2640, 2805-2806, 2876, 2899-2901, 2986, 3077-3078
- Waverley H.S., Waverley-Huntingdale Rds, Chadstone, Vic 3148 — 3146-3157, 3215-3223
- Waverley H.S., Waverley-Huntingdale Rds, Chadstone, Vic 3148 — 3431-3447
- Waverley H.S., Waverley-Huntingdale Rds, Chadstone, Vic 3148 — 3448-3449
- Waverley H.S., Waverley-Huntingdale Rds, Chadstone, Vic 3148 — 3598-3599
- Weatherald Mrs H K, 87 Commercial Rd, Port Noarlunga Sth, SA 5167 — 8, 18, 29, 74
- Webb Mrs J E, 18 Stennis St, Pascoe Vale, Vic 3044 — 625, 652, 706
- Webb Mrs Y, 19 Stevenage Cres, Deer Park, Vic 3023 — 4416
- Webber Mrs J, C/- 6 Gallipoli Pde, Pascoe Vale, Vic 3044 — 169, 893
- Weber H, 11 Cleveland St, St Albans, Vic 3021 — 2132-2133
- Webster Mrs E, C/- 1 Brookes Cres, Macedon, Vic 3440 — 1074
- Weinert Mrs L, R.M.B. 8010, Wangaratta Sth, Vic 3678 — 433, 445, 717
- Welch Mrs P, 59 Lyons Rd, Nth Croydon, Vic 3136 — 4417, 4915
- Wellspings F, Fryers Rd, Guildford, Vic 3451 — 5127, 5142, 5152, 5161, 5166, 5187, 5193, 5197, 5206
- Wenzel Mrs I, 20 Montalbo Rd, Ringwood, Vic 3134 — 515
- Werribee H.S., C/- 5 Yaltara Drv, Werribee, Vic 3030 — 3920, 3970, 4013
- West Mrs B, Reddestone R.M.B., via Glen Innes, NSW 2370 — 385, 406, 419
- Westerman(Upper Mrs P Goulburn), Alexandra, Vic 3714 — 538
- Wheeler F, 64 Rosamond Rd, Footscray Nth, Vic 3011 — 1994
- Wheeler Hill H.S., 25 Belinda Cres, Glen Waverley, Vic 3150 — 3689
- Whelan Mrs M, 29 McKenzie St, Seaford, Vic 3198 — 1725
- Whelen Mrs N, 29 Edinburgh St, Box Hill, Vic 3128 — 1546
- White K, 42 Brownfield Rd, Mordialloc, Vic 3195 — 5168
- White Mrs S, 54 Kareela Rd, Frankston, Vic 3199 — 5167
- White Mrs S L, 59 Ferguson St, Upwey, Vic 3158 — 640
- Whitehead Mrs R, 73 King St, Dandenong, Vic 3175 — 4953, 5052
- Whitehead R, 73 King St, Dandenong, Vic 3175 — 4418, 4680
- Whitehorse T.C., 1000 Whitehorse Rd, Box Hill, Vic 3128 — 4041-4042, 4047-4048
- Whitfield Mrs J M, 36 Russell St, Ivanhoe, Vic 3079 — 1914, 1928
- Whittlesea T.H.S., C/- 14 Kelvin Gve, Sth Morang, Vic 3752 — 2538
- Wilde Mrs M, 38 Eulinga Ave, Aspendale, Vic 3195 — 2061
- Wilkie Mrs B, 382 Williamstown Rd, Yarraville, Vic 3013 — 1845
- Willett Miss T, 17 Kaye Cres, Laverton Nth, Vic 3028 — 4159, 4524, 4658, 4717, 4726, 4753, 4784, 4793
- Williams J, 32 Anthony St, Ormond, Vic 3204 — 1321
- Williams Miss L, 3/3 Venice St, Mentone, Vic 3194 — 669, 707
- Williams Miss R, 6 Bruce St, Mt Waverley, Vic 3149 — 894
- Williams Mrs D E, 32 Ulm St, Laverton, Vic 3028 — 4193, 4289, 4365, 4419, 4718, 4755, 4802, 4816, 4822, 4916, 4955, 5024
- Williams Mrs E, Post Office, Shepparton East, Vic 3630 — 1504
- Williams Mrs J, 'Kongwak Park', Finley, NSW 2713 — 4364, 4754
- Williams Mrs M, Brookes Cres, Macedon, Vic 3440 — 1075
- Williams Mrs R, 17 Leckie St, Bentleigh, Vic 3204 — 1602, 1626, 1653, 1673, 1691
- Williams Mrs V, 31 Goleen St, Nth Coburg, Vic 3058 — 1654
- Williams Mrs W, 13 Crowley Crt, Pascoe Vale, Vic 3044 — 9, 19, 30, 281, 563, 608
- Williams P, 160 Scoresby Rd, Boronia, Vic 3155 — 4929, 4954, 5014
- Williamson-Jones N R, P.O. Box 50, Marayong, NSW 2148 — 4420, 4459
- Williamstown T.S., C/- 103 Cecil St, Williamstown, Vic 3016 — 3680
- Wilson G F, 31 Whitehead St, Corowa, NSW 2646 — 1467
- Wilson Mrs H J, 19 Brand St, Mt Waverley, Vic 3149 — 4917, 4986
- Wilson R J, 19 Alma St, Essendon, Vic 3040 — 1505
- Winbanks Mrs J, 31 Lockwoods Rd, Boronia, Vic 3155 — 5015
- Winn Rev F V, Four Winds, Dry Diggings, Rsd. Mount Franklin, Vic 3461 — 1995, 2003
- Wodonga T.S., Mitchell St, Wodonga, Vic 3690 — 3450, 3724-3725
- Wojcicki B, 2 Madden St, Albert Park, Vic 3206 — 1468, 1506
- Wong Mrs Y E, 19 Pheasant St, Burwood, Vic 3125 — 718, 4607, 4633
- Wood Mrs B, 18 Montrose St, Ashwood, Vic 3147 — 1603, 1655, 1674, 1692, 1736, 1745
- Wood Mrs L, 20 Cambridge Drv, Glen Waverley, Vic 3150 — 5128
- Woodford Mrs D, 7 Balmoral Cres, Mont Albert, Vic 3127 — 5421-5422, 5497-5498
- Woodyard Mrs B J, 4 Dendulk Ave, Altona West, Vic 3018 — 342, 626, 641, 653, 708
- Woolacott Mrs B, 20 Bimbadean Cres, Yallambie, Vic 3085 — 20, 31, 49, 59, 101, 226, 248, 324, 467
- Woolard Mrs E, 15 Basingstoke Rd, Mitcham, Vic 3132 — 4918
- Woolley Mrs G, 18 Kemp Ave, Mount Waverley, Vic 3149 — 5423-5424
- Worsley Miss M, 136 Springvale Rd, Glen Waverley, Vic 3150 — 1153
- Wright Mrs G, 38 Flowerdale Rd, Glen Iris, Vic 3146 — 1780, 1786, 1792
- Wylie W, 8 Douglas St, Kangaroo Flat, Vic 3555 — 1474, 1507, 1510
- Yarra Valley C.E.S., C/- 22 Branch Rd, Nth Bayswater, Vic 3153 — 2902, 3617
- Yarraville West P. S., Blackwood St, Yarraville West, Vic 3013 — 3604-3609
- Yeates Miss M B, 14 Washington Ave, East Malvern, Vic 3145 — 4070, 4077, 4109, 4421, 4525, 4543, 4681
- Yeomans Mrs F, 39 Gumbowie Ave, Clifton Springs, Vic 3222 — 227, 249, 309, 343, 386, 484, 525, 609, 627, 739, 753
- Yeomans Mrs F (Sth Western), Gumbower Ave, Clifton Sprs, via Drysdale, Vic 3222 — 539



## EXHIBITORS

Young G H, 9 Coleman Cres, Rosebud West, Vic 3940 — 1973  
Young L, 46 Maher Rd, Laverton, Vic 3028 — 5425- 5426, 5499  
Young Mrs E, 9 Coleman Cres, Rosebud West, Vic 3940 — 468, 526  
Young Mrs S, 24 Union St, Armadale, Vic 3143 — 1627, 1656, 1693,  
1746  
Younger Mrs A M, 102 Greta Rd, Wangaratta, Vic 3677 — 4366,  
4422, 4460  
Zass Mrs L, 17 Churinga Ave, Mitcham, Vic 3132 — 446, 1524,  
1527, 1542, 1554, 1567







# The Royal Agricultural Society of Victoria

## LIST OF OFFICE BEARERS, 1981

### PATRON-IN-CHIEF

His Excellency The Rt. Hon. Sir ZELMAN COWEN, P.C., A.K., G.C.M.G., G.C.V.O., K.St.J., Q.C.

### PATRON

His Excellency The Hon. Sir HENRY WINNEKE, K.C.M.G., K.C.V.O., O.B.E., K.St.J., Q.C.

### PRESIDENT

R. T. BALDERSTONE, C.M.G., M.C. "Koonje", Rhinds Road, Wallington, 3221.

### VICE PRESIDENTS

G. R. STARRITT, O.B.E., "Kelso Park", R.S.D. Tatura, 3616.

J. H. H. SLEIGH, "Bayunga" P.O. Box 36, Nagambie, 3608.

J. M. BURSTON, "East Mount Ada", Benalla, 3672.

### TRUSTEES

W. J. T. CLARKE, "Devon Park", Dunkeld, 3294.

The Hon. Sir WILLIAM McDONALD, Kt., 102 St. George's Road, Toorak, 3142.

P. B. RONALD, C.M.G., "Koo-man-goo-nong", Pakenham, 3810.

G. P. H. WILSON, C.M.G., "Wilson House", Berwick, 3806.

### LIFE COUNCILLORS:

W. A. ANGLISS, "Marnong", Donnybrook, 3652.

J. M. BUCHANAN, Bass Street, Flinders, 3929.

SIR RUPERT W. J. CLARKE, Bart, M.B.E., M.A.,  
"Bolinda Vale", Clarkefield, 3430

W. J. T. CLARKE, "Devon Park", Dunkeld, 3294.

SIR ALEC CRESWICK, Kt. "Allanvale", Avenel, 3664.

K. A. DRUMMOND, "Talgarno Park", P.B. Wodonga,  
3690.

Prof. H. C. FORSTER, O.B.E., 9 Mountain View Road,  
North Balwyn, 3104.

J. M. GARDINER, "Karalee", Tungamah, 3728.

G. HOWELL, 4/23 Asquith Street, Kew, 3101.

R. HUNTER, 8 Kensington Road, South Yarra, 3141.

J. W. KELLY, "Eulo", Caramut North, 3274.

D. W. R. KNOX, "Polloch", Box 38, Nagambie, 3608.

C. O. MOORE, "Weerangourt", R.S.D. 136, Hamilton,  
3300.

L. G. C. NICHOLAS, "Cooring Yering", Lilydale, 3140.

P. B. RONALD, C.M.G., "Koo-man-goo-nong",  
Pakenham, 3810.

F. E. S. SCOTT, M.B.E., Stuart Street, Ballarat, 3350.

G. R. STARRITT, O.B.E., "Kelso Park", R.S.D. Tatura,  
3616.

J. W. D. WARD, 3 Kilbride, 173 Walsh Street, South  
Yarra, 3141.

G. P. H. WILSON, C.M.G., "Wilson House", Berwick,  
3806.

### MEMBERS OF COUNCIL:

The Hon. T. L. AUSTIN, M.P., Dept. of Agriculture,  
G.P.O. Box 4041, Melbourne, 3001.

R. T. BALDERSTONE, C.M.G., M.C., "Koonje", Rhinds  
Road, Wallington, 3221.

J. BALFOUR BROWN, Sheffield Road, Montrose, 3765.

W. R. R. BEGGS, "Buln Gherin West", Beaufort, 3373.

E. W. BEST, C.M.G., 670 Orrong Road, Toorak, 3142.

C. A. BOTT, "Naranghi", Yarrowonga, 3730.

J. K. BUCHANAN, A.M., "Gleneira", Flinders, 3929.

J. M. BURSTON, "East Mt. Ada", Benalla, 3672.

R. M. BUTLER, "Meadow Banks", Newstead, 3462.

W. D. CROWLEY, Q.P.M., Railway Road, Wesburn,  
3139.

A. J. FISKEN, "Lal Lal Estate", Yendon, 3352.

C. B. GARDINER, 1 Hobby Street, Tongala, 3621.

R. B. GERRAND, M.B.E., Box 31, Sale, 3850.

A. GIBSON, 40 Balwyn Road, Canterbury, 3126.

W. McL. GREAVES, 48 Peel Street, Berwick, 3806.

J. G. W. HEAD, "Grenada Park", Mangalore West, 3663.

C. R. KELLY, "Barwidgee", Caramut, 3274.

R. B. LANGDON, "Roseparke", Wallaces Road,  
Dromana, 3936.

F. B. LANGLANDS, 230 Thacker Street, Ocean Grove,  
3226.

F. J. LITHGOW, "Flowerfield" Coldstream, 3770.

SIR CECIL LOOKER, Kt., 26 Tormey Street, North  
Balwyn, 3104.

Colonel Sir MALCOLM H. McARTHUR, Kt., O.B.E.,  
Melrose Farm, Wollert, 3750.

The Hon. Sir WILLIAM McDONALD, Kt., 102 St.  
George's Road Toorak, 3142.

D. S. MacGREGOR, M.B.E., "Dalmore", Baringhup,  
3463.

Sir IAN M. McLENNAN, K.C.M.G., K.B.E., 112 Walsh  
Street, South Yarra, 3141.

I. K. MORTON, 53 St. Kinnord Street, Essendon, 3040.

B. N. NAYLOR, Coombs Road, Kinglake West, 3757

J. W. RAE, a'Beckett Road, Narre Warren North, 3804.

J. S. A. ROBB, c/- "Chateau Remy", Avoca, 3467.

J. H. H. SLEIGH, "Bayunga", P.O. Box 36, Nagambie,  
3608.

I. McK. STARRITT, "Kelso Park", R.S.D., Tatura, 3616.

F. R.I. STEPHENS, "Vermont", R.M.B. 1154, Benalla,  
3672.

K. W. URQUHART, "Boonerah", Hexham, 3273.

R. G. WALKER, "Pleasant Park", Goroke, 3412.

The Hon. V. F. WILCOX, C.B.E., Q.C., "Carwoola",  
Alexandra, 3714.

### DIRECTOR:

Mr. J. B. PARRY,

1 Devorgilla Avenue, Toorak,, 3142.

### DEPUTY DIRECTOR:

Mr. J. C. BUCKLAND,

8 Wellington Street, Brighton, 3186.

### CHIEF ACCOUNTANT:

Mr. J. F. CLIFFORD,

20 Carroll Avenue, Croydon, 3136.

### ASSISTANT DIRECTOR:

Mr. I. A. PEDERSEN, D.F.C.,

273 Beaconsfield Parade, Middle Park, 3206.

### GROUNDS MANAGER:

Mr. K. J. MONKHOUSE,

35 Carmichael Street, East Ivanhoe, 3079.





# THE ROYAL AGRICULTURAL SOCIETY OF VICTORIA

ROYAL SHOWGROUNDS, EPSOM ROAD, ASCOT VALE, 3032

**T**HE ANNUAL EXHIBITION will be open on WEDNESDAY, 16th SEPTEMBER, to SATURDAY, 26th SEPTEMBER, (including Sunday, 20th) from 9.00 a.m.

Members of the Society, on presentation of their badges, will be admitted to the Grounds and Grand Stands free.

The public will be admitted on Wednesday, 16th September, and on the remaining days of the Show, from 9 a.m., including Sunday, 20th September, on payment of \$4.50 for adults and \$1.20 for children aged 5 years to 15 years and pensioners \$1.20.

No charge is made for admission to public Grand Stands.

Admission may be obtained at the gates by cash payment or on production of Members' badges or official passes, etc., also combined Rail and Show Tickets which are sold at R.A.C.V. Sales Offices and at all railway stations.

Trams run direct from Elizabeth Street to the Show Grounds.

Prize Cards and Ribbons (which are copyright) will be displayed with the successful exhibits, as follows:

## NORMAL CLASSES (Where Applicable)

First Prize . . . . .	Card, Blue Ribbon.
Second Prize . . . . .	Card, Red Ribbon.
Third Prize . . . . .	Card, White Ribbon.
Fourth Prize . . . . .	Yellow Ribbon.
Fifth Prize . . . . .	Green Ribbon.
Challenge . . . . .	Card, Blue Sash with Medallion.
Reserve Challenge . . . . .	Card, Blue Sash.

Refreshments of all kinds will be provided on the grounds by the Society's authorised caterers who bind themselves to supply everything of the best quality at Melbourne rates.

Royal Showgrounds,  
Epsom Road, Ascot Vale, 3032.



# JUDGING ARRANGEMENTS, ETC.

(Subject to alteration)

(The breed judging order will be forwarded with entry tickets)

Checking Exhibit Numbers 8 a.m. to 9 a.m. each day.

Judging commences promptly at 9 a.m. each day.

The Show opens at 9 a.m. and closes at 8 p.m. each day excepting Wednesday 16th; Thursday 17th and Saturday 26th September, when the Show will close at 6 p.m.

The Show opens at 9 a.m. and closes at 6 p.m. on Wednesday 16th; Thursday 17th and Saturday 26th September.

## General Regulations Relative to dogs and Conditions of Entry

### CHAMPIONSHIP SHOW

1. To be held under the Rules and Regulations of the Kennel Control Council, with which the Society is affiliated. A copy of the Rules and Regulations may be inspected at the office of the Society.

The General Regulations of the Society shall also form part of the conditions of entry except when they conflict with the Rules of the Kennel Control Council.

2. The Council of the Society or the Director shall have the power, without assigning any reason, to:

- (i) Reject or cancel any entry at any time.
- (ii) Prohibit the participation by any person or exhibit in any event or class for which it is entered.
- (iii) Cancel any event or class.
- (iv) Alter the time at which any class or event is to take place.
- (v) Alter the conditions of any entry.
- (vi) Remove any exhibit from the Show Grounds.
- (vii) Alter the date or time for the closing of entries for any section or class or for any particular entry.
- (viii) Transfer an exhibit or exhibitor from any class to any other class.

3. The Society or any official, Judge, Steward, Officer or employee shall under no circumstances be responsible for:

- (a) the loss or death of any animal;
- (b) any damage or injury occasioned to or by animal;

- (c) any loss, damage or injury occasioned to or by any exhibitor or any person acting on his behalf.

4. The exhibitor enters entirely at his own risk. In case any exhibit whilst on the Society's Show Grounds shall cause or be the cause of injury or damage to any other exhibit or exhibitor, or to the person or property of any member of the Society or the general public, the owner of such exhibit shall indemnify and keep indemnified the Society, its officers, officials and members from and against all damages, costs, claims, expenses or liabilities incurred in connection with such exhibits. The exhibitor shall be liable to the Society and its employees, officers and officials for any damage or loss occasioned to any of them by the exhibit or the exhibitor or his agent.

5. The exhibitor shall at all times comply with the directions or requests of the Council of the Society or the Director. This shall, without limiting the generality of the foregoing, apply to the entry of the animal, the exhibitor, the conditions of event, the conduct of the exhibitor, the conducting of the event, the decisions of the Judge and the awarding of the prize.

6. The Council of the Society and the Director reserve the right to adjudicate on any entry or upon any question in dispute or doubt and to make any determination upon any matter whether covered by the conditions of entry or not and the decision so made shall be final and binding and the Society shall thereby have sole and absolute control of all matters affecting the conduct of the Show and the exhibits and exhibitors. There shall be no right of appeal to any court of law or other body from any decision made by the Council of the Society or the Director.

7. The appropriate entry fee as set out in the Schedule of Prizes shall be forwarded with each entry. Entries in the Dog Section of the Show must be made at the Society's



## DOGS

Office at the Administrative Building at the Royal Showgrounds, Epsom Road, Ascot Vale, 3032, on or before 4.30 p.m. on Wednesday, 8th July, 1981, or be delivered by post to the said office on or before the same time, viz., Wednesday, 8th July, 1981, 4.30 p.m. No rebates of fees for withdrawn animals will be made.

## ARRIVAL OF EXHIBITS

8. Exhibits shall be placed where directed by the Director.

## ACCOMMODATION

9. Restrictions or limitations on the number of entries in any Section may be made by the Society or the Director.

## ENTRY TICKETS

10. Complimentary admittance tickets are issued by the Society for the day the exhibit is required for judging on the following basis:

1 or 2 entries	1 ticket
3 or 4 entries	2 tickets
5 or 6 entries	3 tickets
7 or 8 entries	4 tickets, etc.

## EXHIBIT NUMBERS

11. The exhibit number shall correspond with the box allotted to the exhibit where practicable. The exhibit ticket must be produced whenever required by the Society or the Director.

Exhibit numbers shall be worn by handlers whilst in the judging ring.

## MARSHALLING AND JUDGING

12. The Society or the Director may alter the Judge for any particular class at any time.

13. Exhibits shall be present at the appropriate judging ring and ready to enter the judging ring at the time specified in the Time Table for the event to take place.

14. Exhibits shall enter the judging ring immediately upon request by the appropriate Steward.

15. No exhibit or person in charge thereof shall be equipped with, wear or display, anything which indicates the ownership of the exhibit.

16. All exhibitors and competitors shall accept the decision of the Judge as final as to the merits of the exhibit, or competitor, and no appeal shall be allowed therefrom to any court of law or other body on the question of merit of the exhibit.

## PROTESTS

17. An exhibitor or competitor may protest against an award won by an exhibit or competitor in the same class alleging infringement of the rules or ineligibility.

18. Such protest shall be addressed to the Director and be lodged at his office at the 1st Floor, Administrative Building, cnr. Degraives Street and Plummer Avenue, Showgrounds, before 12 noon the day after the award in question has been made. Such protest shall be accompanied with a deposit of \$10.00 which may be forfeited to the Society if the protest be found to be unfounded or frivolous.

19. The protest and all matters arising therefrom shall be determined by either the Council of the Society or the Director.

## VETERINARY SERVICES

20. (a) The Society will appoint a Panel of Veterinary Surgeons to provide a service to exhibitors.

(b) Should an animal become ill or suffer an injury then one of the Society's Veterinary Surgeons may attend to and treat such animal in the absence of any authority from the owner and the Society or its Veterinary Surgeon shall not be liable in any way for any loss arising out of such treatment.

21. Exhibitors may employ a Veterinary Surgeon who is not a member of the Society's panel but in such instances must inform the appropriate Superintendent of the stock concerned.

22. The Society's Veterinary Surgeons may refuse to attend an animal previously examined and treated by a Veterinary Surgeon who is not a member of the Society's Panel.

23. Unless otherwise specifically stated, only members of the Society's Veterinary Panel may give Veterinary Certificates required by the Society.

24. If, in the opinion of one of the Society's Veterinary Surgeons, an animal on the Showgrounds should be destroyed or removed from the Showgrounds the Society or the Director shall be entitled to have the animal destroyed and/or removed from the Showgrounds or shall be entitled to require the owner or his deputy at the Showgrounds to forthwith remove the animal from the Showgrounds. All costs incurred by the Society in connection with such animal shall be paid by the owner to the Society.

## CONTROL OF SHOW

25. Should the Council or the Director be of the opinion that any rule or regulation, whether set out in these rules or at the heading of a section or class, has been broken or not observed or performed then the exhibit or exhibitor may be disqualified, suspended for any period, fined or otherwise penalised at the discretion of the Council of the Society or the Director. The whole of the Show, the events thereat, the exhibits and exhibitors and their agents shall be under the complete control of and subject to the decisions and directions of the Council of the Society and/or Director. Any decision or direction made



## DOGS

by either shall be final and binding and no exhibitor shall have any right or cause of action against the Society or the members of the Council or the Director or any right to approach to seek relief from any Court because of any decision made by either the Council or the Director.

## PAYMENT OF PRIZES

26. Prize money will not be awarded in breed classes.

## BEST OF BREED AWARDS

27. Only dogs which have been awarded a Challenge Certificate at this Show shall be eligible to compete for "Best of Breed" at this Show.

## EXHIBITS BENCHED AT SHOW

28. All exhibits must be benched whilst being exhibited. Times of benching are listed under Judging Arrangements, etc. Intending exhibitors are warned not to make an entry unless they are prepared strictly to observe this condition.

## BENCHING

29. Only exhibits in the one Ownership will be benched together and different breeds or variety of breeds although owned by the same exhibitor will not be benched together.

Every dog must be provided with a suitable collar and chain or a lead but they must be benched with chains of metal. No cages may be used for dogs other than those provided or approved by the Society, and nothing which will affect the view of the public may be added to the cages. Not more than one exhibit may occupy any one bench or cage. A dog may not be so placed on the bench or in a cage as to be away from the view of the public. The position of exhibit numbers on benches or cages may not be altered.

**UNDER NO CIRCUMSTANCES ARE EXHIBITORS PERMITTED TO SIT ON THE BENCHES.**

**30. THE CHAIR HIRE FACILITY HAS BEEN DISCONTINUED AND EXHIBITORS ARE ADVISED TO BRING THEIR OWN FOLDING CHAIRS.**

## EXHIBIT NUMBERS

31. These will be posted to exhibitors before the Show. When dogs are being judged the handler must wear the exhibit number of only the dog being handled.

**EXHIBITORS WHO REQUIRE TO LEAVE THE SHOW BEFORE THE CLOSING TIMES AS STATED IN THE SCHEDULE ARE ADVISED NOT TO ENTER AS PERMISSION WILL NOT BE GRANTED FOR EARLIER DEPARTURE.**

## CHECKING OF EXHIBITS

32. No dog will be admitted to the Show unless its exhibit number is stamped and this will take place between 8 a.m. and 9 a.m. each day.

## JUDGING

33. For judging times and "check in" times, see judging arrangements. In the case of Special Prizes in which Challenge Certificate winners from each breed are required to meet, the awards will be made on the second last day of the Show.

In view of the need to expedite judging, exhibitors will be held wholly responsible for having their dogs in the judging rings immediately they are required for judging. After the Judge's Steward has given word to the Judge to proceed with the judging of a competition, no other exhibit may enter the judging ring until after that competition has been completed. Exhibits which are not brought promptly to the rings when called, and the owners or handlers of which omit to obey the orders of the Stewards, or are wearing more than one exhibit number, may be refused admission to the rings.

**ONLY WINS UP TO AND INCLUDING THE DAY BEFORE ENTRIES CLOSE SHALL COUNT.**

## EXERCISING EXHIBITS

34. Exhibits may be exercised during the luncheon and tea adjournments and by special arrangement with the Dog Superintendent.

Dogs must not be allowed off leads at any time whilst on the Showgrounds; neither will they be permitted on the lawns nor near the flower beds.

Except as stated herein, no exhibit may be absent from its bench unless for the purpose of being judged.

## REGISTRATION NECESSARY

35. Prior to entry all dogs must be registered, or transferred or leased to present ownership direct with the Kennel Control Council, Royal Showgrounds, Epsom Road, Ascot Vale, 3032.

## INTERSTATE EXHIBITS

36. Interstate exhibitors must show on the entry form the registered number issued by a controlling body recognised by the Kennel Control Council (Vic.).

## OWNER'S RISK

37. The Society will be most anxious for the care and safety of dogs sent for exhibition, or any other property entrusted to it, but it must be understood distinctly by exhibitors, and all other persons, that the Society will not be responsible for the loss, detention of or damage to any



# 1981 ROYAL MELBOURNE SHOW JUDGING ARRANGEMENTS, ETC.

(Subject to alteration without notice)

Checking Exhibit Numbers: 8 a.m. to 9 a.m. each day.

Judging commences promptly at 9 a.m. each day.

The Show opens at 9 a.m. and closes 8 p.m. each day excepting Wednesday 16th; Thursday 17th and Saturday 26th September, when the Show will close at 6 p.m.

The Show opens at 9 a.m. and closes at 6 p.m. on Wednesday 16th; Thursday 17th and Saturday 26th September.

	JUDGES	ORDER OF JUDGING
WEDNESDAY, 16th SEPTEMBER	Mr. E. Bivin (USA) Mrs. E. Thomsen (USA) Mrs. T. Brown (USA)	(a) Cairn Terriers, Manchester Terriers, Scottish Terriers, Staffordshire Bull Terriers, Shih Tzus. (b) Brittany Spaniels, Welsh Springer Spaniels, Clumber Spaniels, English Springer Spaniels, English Setters. (c) Rhodesian Ridgebacks, Greyhounds, Elkhounds, Bloodhounds, Salukis, Irish Wolfhounds.
THURSDAY, 17th SEPTEMBER	Mr. E. Bivin (USA) Mrs. E. Thomsen (USA) Mr. J. Taylor (South Africa) Mrs. M. Ewen (WA)	(a) Boston Terriers, Dalmatians, Newfoundlands. (b) Chihuahuas (Smooth), Chihuahuas (Long), Japanese Chins, Griffon Bruxellois. (c) Collies (Smooth), Collies (Rough). (d) Open Obedience Trial (Dogs).
FRIDAY, 18th SEPTEMBER	Mr. E. Bivin (USA) Mrs. E. Thomsen (USA) Mrs. T. Brown (USA) Mrs. M. Ewen (WA)	(a) Bullmastiffs, Tibetan Terriers, Alaskan Malamutes, British Bulldogs, French Bulldogs, Schipperkes, Schnauzers, Schnauzers (Miniature), Pyrenean Mountain Dogs, Yorkshire Terriers. (b) Hungarian Vizslas, Weimaraners, German Wirehaired Pointers, Irish Water Spaniels, Flat Coated Retrievers, Curly Coated Retrievers, Gordon Setters. (c) Dachshunds (Miniature Wire), Dachshunds (Wire), Dachshunds (Miniature Long), Dachshunds (Long), Dachshunds (Miniature Smooth), Dachshunds (Smooth). (d) Novice Obedience Trial (Dogs).
SATURDAY, 19th SEPTEMBER	Mr. E. Bivin (USA) Mrs. E. Thomsen (USA) Mr. J. Taylor (South Africa) Mr. R.S. Bell (Vic.) Mr. J. Craig (Vic.) Mrs. M. Ewen (WA)	(a) Bernese Mountain Dogs, Keeshonds, St. Bernards, West Highland White Terriers. (b) Pointers, Cocker Spaniels. (c) Miniature Pinschers, Lowchens, Cavalier King Charles Spaniels. (d) K.C.C. Guineas Final Stake — "Checking In" of Guineas Exhibit Numbers between 1 p.m. and 1.45 p.m. Judging 2 p.m. (e) K.C.C. Guineas Consolation Stake — "Checking In" of Guineas Exhibit Numbers between 1 p.m. and 1.45 p.m. Judging 2 p.m. (f) Utility Obedience Trial (Bitches).
SUNDAY, 20th SEPTEMBER	Mr. E. Bivin (USA) Mrs. E. Thomsen (USA) Mrs. T. Brown (USA) Mr. J. Taylor (South Africa) Mrs. A.E. Bridgford (Vic.) assisted by Mrs. E. Thomsen (USA) and Mrs. J. Taylor (South Africa) Mrs. P. Howard (Vic.) assisted by Mrs. E. Bivin (USA) and Mr. E. Bivin (USA)	(a) Tibetan Spaniels, Lhasa Apsos, Mastiffs, Bull Terriers, Bedlington Terriers. (b) Golden Retrievers. (c) Foxhounds, Pharaoh Hounds, Finnish Spitz, Whippets. (d) Welsh Corgis (Cardigan), Welsh Corgis (Pembroke). (e) Boys Junior Handlers Classes. "Checking In" of Handlers Exhibit Numbers between 1 p.m. and 1.45 p.m. Judging 2.00 p.m. (f) Girls Junior Handler Classes. "Checking In" of Handlers Exhibit Numbers between 1 p.m. and 1.45 p.m. Judging 2.00 p.m.



# 1981 ROYAL MELBOURNE SHOW JUDGING ARRANGEMENTS, ETC.

	JUDGES	ORDER OF JUDGING
MONDAY, 21st SEPTEMBER	Mrs. T. Brown (USA) Mr. J. Taylor (South Africa)	(a) Basset Hounds, Beagles, Borzois. (b) Komondor, Hungarian Pulis, Bouvier Des Flanders, Belgian Shepherd Dogs (Groenendael), Belgian Shepherd Dogs (Tervueren), Shetland Sheepdogs. (c) Australian Cattle Dogs, Australian Kelpies, Border Collies. (d) Open Obedience Trial (Bitches).
	Lt. Col. R. Underwood (Qld.) Mrs. M. Ewen (WA)	
TUESDAY, 22nd SEPTEMBER	Mr. E. Bivin (USA)	(a) Fox Terriers (Smooth), Poodles (Toy), Poodles (Miniature), Poodles (Standard). (b) Briards, Bearded Collies, Old English Sheepdogs. (c) Boxers, Dobermanns. (d) Novice Obedience Trial (Bitches).
	Mr. J. Taylor (South Africa) Mrs. E. Bivin (USA) Mrs. M. Ewen (WA)	
WEDNESDAY, 23rd SEPTEMBER	Mr. E. Bivin (USA)	(a) Skye Terriers, Airedale Terriers, Italian Greyhounds, Chow Chows, Rottweilers. (b) Cocker Spaniels (American), Irish Setters. (c) King Charles Spaniels, English Toy Terriers (Black and Tan), Chinese Crested Dogs, Australian Silky Terriers, Bichon Frise, Pugs.
	Mrs. E. Thomsen (USA) Mr. J. Taylor (South Africa)	
THURSDAY, 24th SEPTEMBER	Mr. E. Bivin (USA)	(a) Welsh Terriers, Norfolk Terriers, Border Terriers, Lakeland Terriers, Dandie Dinmont Terriers, Sealyham Terriers, Irish Terriers, Kerry Blue Terriers, Fox Terriers (Wire), Australian Terriers, Pekingese. (b) German Shorthaired Pointers, Labrador Retrievers. (c) Deerhounds, Afghan Hounds. (d) Utility Obedience Trial (Dogs). Judging Best in Obedience Trial Exhibit — "Checking In" of Exhibit Numbers for Best in Trial between 2 p.m. and 3 p.m. — Judging at Conclusion of Breed Judging for the Day.
	Mrs. E. Thomsen (USA) Mrs. T. Brown (USA) Mrs. M. Ewen (WA)	
FRIDAY, 25th SEPTEMBER	Mrs. T. Brown (USA) Mr. J. Taylor (South Africa) Mrs. E. Bivin (USA)	(a) Papillons, Pomeranians, Maltese, Basenjis. (b) German Shepherd Dogs. (c) Siberian Husky, Great Danes, Samoyeds.
SATURDAY, 26th SEPTEMBER	Mr. J. Taylor (South Africa)	(a) Specials Group 1 (Toys) Group 5 (Working Dogs)
	Mr. E. Bivin (USA)	(b) Specials Group 2 (Terriers) Group 6 (Non Sporting)
	Mrs. E. Thomsen (USA)	(c) Specials Group 3 (Gundogs)
	Mrs. T. Brown (USA)	(d) Specials Group 4 (Hounds)
	Mr. J. Taylor (Gen. Specials) (South Africa)	(e) Best Exhibit in Show. Best Opposite Sex in Show. Best Puppy in Show. (f) Finals of the Dog Chow Sweepstakes. (Judge to be nominated on the day.)

Steward-in-Chief: J.G.W. Head.

Deputy Steward-in-Chief: W.D. Crowley.

STEWARDS: Messrs. F.R. Ahern, R.S. Bell, E.A. Boxhall, K.P. Braithwaite, R.R. Bridgford, W.H. Brilliant, R.D. Cave, J. Craig, W. Dalziel, E. Drinkwater, T. Fitzgerald, L. Goffin, G.S. Gough, L.L. Grant, R.F.E. Jensen, A. Laidler, G.A.A. Lane, L.H. Luxmoore, R.C. Mashford, A.R. Maver, C.E. Milward, R. Mushet, W.F. O'Hehir, J.S. Pontin, E.F. Singer, C.H. Thomas, J.W. Thompson, N. Wenker.

OBEDIENCE TRIAL STEWARDS: Messrs. G.R. Cabena, R.L. Hunt, M.D. McKerchar, E.H. Paxman, W.J. Stephens, G.E. Tulloch.



## DOGS SPECIAL PRIZES

dog or other property, whether arising from accident, or other cause whatever, or from any act or omission of itself, its officers, agents, servants, or others.

38. Unless authorised by the Society no live stock will be permitted to enter the grounds other than those entered for exhibition.

39. Ribbons will be issued in the judging rings as an indication to the spectators of the Judges' awards — blue for first, red for second and white for third, and in addition a yellow for fourth and a green for fifth ribbon will be awarded where there are at least ten dogs exhibited in the class.

Kennel Control Council Challenge Certificates, and RASV Inscribed Blue Sashes with Medallions, are offered at this Show, one for each sex of every breed, at the discretion of the Judge.

**WITHDRAWAL OF ENTRY.**—Every animal entered must be exhibited unless a certificate, signed by the owner, is lodged with the Society prior to the date of the Show, stating that the animal is unable to compete on one of the following grounds:

- (i) The animal has died.
- (ii) The animal is unfit for exhibition due to injury or disease.
- (iii) The animal has become ineligible for the class entered.
- (iv) Some other cause which the Council or Secretary of the Society considers reasonable.

Failure to comply with this rule renders the owner or entrant liable to a fine of not more than \$10 for every animal not exhibited, and in addition the Council may debar the owner or exhibitor from taking part in any further exhibition conducted by the Society.

## SPECIAL PRIZES

FOR CLASSES AND  
CHALLENGE CERTIFICATE WINNERS

Only First Prize winners and, where applicable, Challenge Certificate winners will receive Special Prizes. Refer page 22 of the K.C.C. Kennel Gazette for valuation of Trophies.

K.C.C. Rule 77.—“Best of Breed—Only dogs which have been awarded a Challenge Certificate at a Show shall be eligible to compete for Best of Breed at that Show.”

Dogs must be entered in Classes for which trophies are offered. Trophies for which Challenge Certificate winners are required to meet are listed under the heading **GENERAL SPECIALS** at back of this Catalogue. R.A.S. of Vic. Inscribed Sashes with Medallions will be awarded to each Challenge Certificate winner and R.A.S. of Vic. Trophy Spoons will be awarded to each class winner.

AFGHAN HOUNDS

Afghan Hound Club, Special Prizes for:

1. Puppy Dog - Sash.
2. Puppy Dog - Mr Groom Pamper Pack.
3. Junior Dog - Sash.
4. Intermediate Dog - Sash.
5. Open Dog - Sash.
6. Best Dog - The "Pal" Trophy.
7. Puppy Bitch - Sash.
8. Puppy Bitch - Mr Groom Pamper Pack.
9. Junior Bitch - Sash.
10. Intermediate Bitch - Sash.
11. Open Bitch - Sash.
12. Best Bitch - The "Pal" Trophy.

AIREDALE TERRIERS

Airedale Terrier Club, Special Prizes for:

13. Puppy Dog - Trophy.
14. Puppy Dog - Mr Groom Pamper Pack.
15. Junior Dog - Trophy.
16. Intermediate Dog - Trophy.
17. Open Dog - Trophy.
18. Best Dog - Sash.
19. Best Dog - The "Pal" Trophy.
20. Puppy Bitch - Trophy.
21. Puppy Bitch - Mr Groom Pamper Pack.
22. Junior Bitch - Trophy.
23. Intermediate Bitch - Trophy.
24. Open Bitch - Trophy.
25. Best Bitch - Sash.
26. Best Bitch - The "Pal" Trophy.

ALASKAN MALAMUTE

27. Puppy Dog - Mr Groom Pamper Pack.
28. Best Dog - The "Pal" Trophy.
29. Puppy Bitch - Mr Groom Pamper Pack.
30. Best Bitch - The "Pal" Trophy.

AUSTRALIAN CATTLE DOGS

31. Puppy Dog - Mr Groom Pamper Pack.
32. Puppy Dog - Bushland Kennels Trophy.
33. Best Dog - The "Pal" Trophy.
34. Puppy Bitch - Mr Groom Pamper Pack.
35. Puppy Bitch - Mr & Mrs J. Whyte Trophy.
36. Best Bitch - The "Pal" Trophy.

AUSTRALIAN KELPIES

37. Puppy Dog - Mr Groom Pamper Pack.
38. Puppy Dog - Mr & Mrs K. Dickson Trophy.
39. Best Dog - The "Pal" Trophy.
40. Puppy Bitch - Mr Groom Pamper Pack.
41. Puppy Bitch - Debrilyn Kennels Trophy.
42. Best Bitch - The "Pal" Trophy.

AUSTRALIAN SILKY TERRIERS

43. Puppy Dog - Mr Groom Pamper Pack.
44. Puppy Dog - Mrs Pinder and Miss J. Evans Trophy.
45. Junior Dog - Mr & Mrs Geoghegan Trophy.
46. Intermediate Dog - T. & J. Pinches Trophy.
47. Open Dog - Mrs V. Fitch Trophy.
48. Best Dog - The "Pal" Trophy.
49. Puppy Bitch - Mr Groom Pamper Pack.
50. Puppy Bitch - Mrs L. Moulton Trophy.
51. Junior Bitch - Mr & Mrs D. Clark Trophy.
52. Intermediate Bitch - Mrs K. McGregor Trophy.
53. Open Bitch - Mrs A. Hodge Trophy.



54. Best Bitch - The "Pal" Trophy.

#### AUSTRALIAN TERRIERS

55. Puppy Dog - Mr Groom Pamper Pack.  
 56. Puppy Dog - Australian Terrier Club, Club Spoon.  
 57. Best Dog - Australian Terrier Club, Sash  
 58. Best Dog - The "Jacko" Ch. Tineetown Talktime Memorial Trophy, donated by Tineetown Kennels and Mrs N. Milton-Fox (USA).  
 59. Best Dog - The "Pal" Trophy.  
 60. Puppy Bitch - Mr Groom Pamper Pack.  
 61. Puppy Bitch - Australian Terrier Club, Club Spoon.  
 62. Best Bitch - "The Sally" Ch. Woanga Rhon Blue Self Trophy donated by Tineetown Kennels and Mrs N. Milton-Fox (USA).  
 63. Best Bitch - Aust. Terrier Club, Sash.  
 64. Best Bitch - The "Pal" Trophy.

#### BASENJI

Basenji Club of Vic., Special Prizes for:

65. Puppy Dog - Mr Groom Pamper Pack.  
 66. Puppy Dog - Club Medallion.  
 67. Junior Dog - Club Medallion.  
 68. Intermediate Dog - Club Medallion.  
 69. Open Dog - Club Medallion.  
 70. Best Dog - The "Pal" Trophy.  
 71. Puppy Bitch - Mr Groom Pamper Pack.  
 72. Puppy Bitch - Club Medallion.  
 73. Junior Bitch - Club Medallion.  
 74. Intermediate Bitch - Club Medallion.  
 75. Open Bitch - Club Medallion.  
 76. Best Bitch - The "Pal" Trophy.

#### BASSET HOUNDS

77. Puppy Dog - Mr Groom Pamper Pack  
 78. Puppy Dog - Basset Hound Club Trophy.  
 79. Best Dog - Basset Hound Club Trophy.  
 80. Best Dog - The "Pal" Trophy.  
 81. Puppy Bitch - Mr Groom Pamper Pack.  
 82. Puppy Bitch - Basset Hound Club Trophy.  
 83. Best Bitch - Basset Hound Club Trophy.  
 84. Best Bitch - The "Pal" Trophy.

#### BEAGLES

Beagle Club of Victoria, Special Prizes for:

85. Puppy Dog - Club Spoon.  
 86. Puppy Dog - Mr Groom Pamper Pack.  
 87. Junior Dog - Club Spoon.  
 88. Intermediate Dog - Club Spoon.  
 89. Open Dog - Club Spoon.  
 90. Best Dog - The "Pal" Trophy.  
 91. Puppy Bitch - Club Spoon.  
 92. Puppy Bitch - Mr Groom Pamper Pack.  
 93. Junior Bitch - Club Spoon.  
 94. Intermediate Bitch - Club Spoon.  
 95. Open Bitch - Club Spoon.  
 96. Best Bitch - The "Pal" Trophy.

#### BEARDED COLLIES

97. Puppy Dog - Mr Groom Pamper Pack.  
 98. Best Dog - The "Pal" Trophy.  
 99. Puppy Bitch - Mr Groom Pamper Pack.  
 100. Best Bitch - The "Pal" Trophy.

#### BEDLINGTON TERRIERS

101. Puppy Dog - Mr Groom Pamper Pack.  
 102. Best Dog - The "Pal" Trophy.

103. Puppy Bitch - Mr Groom Pamper Pack.  
 104. Best Bitch - The "Pal" Trophy.

#### BELGIAN SHEPHERD DOGS (GROENENDAEL)

105. Puppy Dog - Mr Groom Pamper Pack.  
 106. Best Dog - The "Pal" Trophy.  
 107. Puppy Bitch - Mr Groom Pamper Pack.  
 108. Best Bitch - The "Pal" Trophy.

#### BELGIAN SHEPHERD DOGS (TERVUEREN)

109. Puppy Dog - Mr Groom Pamper Pack.  
 110. Best Dog - The "Pal" Trophy.

#### BERNESE MOUNTAIN DOGS

111. Puppy Dog - Mr Groom Pamper Pack.  
 112. Best Dog - The "Pal" Trophy.  
 113. Puppy Bitch - Mr Groom Pamper Pack.  
 114. Best Bitch - The "Pal" Trophy.

#### BICHON FRISE

115. Puppy Dog - Mr Groom Pamper Pack.  
 116. Best Dog - The "Pal" Trophy.  
 117. Puppy Bitch - Mr Groom Pamper Pack.  
 118. Best Bitch - The "Pal" Trophy.

#### BLOODHOUNDS

119. Puppy Dog - Mr Groom Pamper Pack.  
 120. Best Dog - The "Pal" Trophy.  
 121. Puppy Bitch - Mr Groom Pamper Pack.  
 122. Best Bitch - The "Pal" Trophy.

#### BORDER COLLIES

123. Puppy Dog - Happy Dog Boarding Kennels Trophy.  
 124. Puppy Dog - Mr Groom Pamper Pack.  
 125. Best Dog - The "Pal" Trophy.  
 126. Puppy Bitch - Jindawarra Kennels Trophy.  
 127. Puppy Bitch - Mr Groom Pamper Pack.  
 128. Best Bitch - The "Pal" Trophy.

#### BORDER TERRIERS

129. Puppy Dog - Mr Groom Pamper Pack.  
 130. Best Dog - The "Pal" Trophy.  
 131. Puppy Bitch - Mr Groom Pamper Pack.  
 132. Best Bitch - The "Pal" Trophy.

#### BORZOIS

133. Puppy Dog - Mr Groom Pamper Pack.  
 134. Puppy Dog - Borzoi Club, Club Medallion.  
 135. Junior Dog - Borzoi Club, Club Medallion.  
 136. Intermediate Dog - Borzoi Club, Club Medallion.  
 137. Open Dog - Borzoi Club, Club Medallion  
 138. Best Dog - The "Pal" Trophy.  
 139. Puppy Bitch - Mr Groom Pamper Pack.  
 140. Puppy Bitch - Borzoi Club, Club Medallion.  
 141. Junior Bitch - Borzoi Club, Club Medallion.  
 142. Intermediate Bitch - Borzoi Club, Club Medallion.  
 143. Open Bitch - Borzoi Club, Club Medallion.  
 144. Best Bitch - The "Pal" Trophy.



BOSTON TERRIERS

- 145. Puppy Dog - Mr Groom Pamper Pack.
- 146. Puppy Dog - Boston Terrier Enthusiasts Trophy.
- 147. Junior Dog - Boston Terrier Enthusiasts Trophy.
- 148. Intermediate Dog - Boston Terrier Enthusiasts Trophy.
- 149. Open Dog - Boston Terrier Enthusiasts Trophy.
- 150. Best Dog - The "Pal" Trophy.
- 151. Puppy Bitch - Mr Groom Pamper Pack.
- 152. Puppy Bitch - Boston Terrier Enthusiasts Trophy.
- 153. Junior Bitch - Boston Terrier Enthusiasts Trophy.
- 154. Intermediate Bitch - Boston Terrier Enthusiasts Trophy.
- 155. Open Bitch - Boston Terrier Enthusiasts Trophy.
- 156. Best Bitch - The "Pal" Trophy.

BOUVIER DES FLANDRES

- 157. Puppy Dog - Mr Groom Pamper Pack.
- 158. Best Dog - Bouvier Des Flandres Fanciers Sash.
- 159. Best Dog - The "Pal" Trophy.
- 160. Puppy Bitch - Mr Groom Pamper Pack.
- 161. Best Bitch - Bouvier Des Flandres Fanciers Sash.
- 162. Best Bitch - The "Pal" Trophy.

BOXERS

Boxer Association, Special Prizes for:

- 163. Puppy Dog - Boxer Association, Plaque.
- 164. Puppy Dog - Mr Groom Pamper Pack.
- 165. Junior Dog - Boxer Association, Plaque.
- 166. Intermediate Dog - Boxer Association, Plaque.
- 167. Open Dog - Boxer Association, Plaque.
- 168. Best Dog - Boxer Association Trophy.
- 169. Best Dog - Boxer Association Sash.
- 170. Best Dog - The "Pal" Trophy.
- 171. Puppy Bitch - Boxer Association, Plaque.
- 172. Puppy Bitch - Mr Groom Pamper Pack.
- 173. Junior Bitch - Boxer Association, Plaque.
- 174. Intermediate Bitch - Boxer Association, Plaque.
- 175. Open Bitch - Boxer Association, Plaque.
- 176. Best Bitch - Boxer Association Trophy.
- 177. Best Bitch - Boxer Association, Sash.
- 178. Best Bitch - The "Pal" Trophy.

BRIARDS

- 179. Puppy Dog - Mr Groom Pamper Pack.
- 180. Best Dog - The "Pal" Trophy.
- 181. Puppy Bitch - Mr Groom Pamper Pack.
- 182. Best Bitch - The "Pal" Trophy.

BRITISH BULLDOGS

- 183. Puppy Dog - Mr Groom Pamper Pack.
- 184. Puppy Dog - British Bulldog Club, Spoon.
- 185. Junior Dog - British Bulldog Club, Spoon.
- 186. Intermediate Dog - British Bulldog Club, Spoon.
- 187. Intermediate Dog - The Ch. Bulli Sweet William Memorial Trophy donated by

Miss Jean Grant, Bulli Kennels.

- 188. Open Dog - British Bulldog Club, Spoon.
- 189. Best Dog - The "Pal" Trophy.
- 190. Puppy Bitch - Mr Groom Pamper Pack.
- 191. Puppy Bitch - British Bulldog Club, Spoon.
- 192. Junior Bitch - British Bulldog Club, Spoon.
- 193. Intermediate Bitch - British Bulldog Club, Spoon.
- 194. Open Bitch - British Bulldog Club, Spoon.
- 195. Best Bitch - The "Pal" Trophy.

BRITTANY SPANIELS

- 196. Puppy Dog - Mr Groom Pamper Pack.
- 197. Best Dog - Brittany Spaniel Club Sash
- 198. Best Dog - The "Pal" Trophy.
- 199. Puppy Bitch - Mr Groom Pamper Pack.
- 200. Best Bitch - The "Pal" Trophy.
- 201. Best Bitch - Brittany Spaniel Club, Sash.

BULLMASTIFFS

- 202. Puppy Dog - Mr Groom Pamper Pack.
- 203. Puppy Dog - Mr & Mrs C. Harris Trophy.
- 204. Junior Dog - Mr & Mrs F. Quinn Trophy.
- 205. Intermediate Dog - Mr & Mrs P. Wright Trophy.
- 206. Open Dog - Mr B. Wheeler Trophy.
- 207. Best Dog - Bullmastiff Club of Victoria, Sash
- 208. Best Dog - Knightwatch Bullmastiffs, Sash.
- 209. Best Dog - The "Pal" Trophy.
- 210. Puppy Bitch - Mr Groom Pamper Pack.
- 211. Puppy Bitch - Mr & Mrs C. Widdows, Trophy.
- 212. Junior Bitch - Mr & Mrs E. Van Blommestein Trophy.
- 213. Intermediate Bitch - Mr R. Buckley Trophy.
- 214. Open Bitch - Mr & Mrs R. Burridge, Trophy.
- 215. Best Bitch - Bullmastiff Club of Victoria, Sash.
- 216. Best Bitch - Knightwatch Bullmastiffs Sash.
- 217. Best Bitch - The "Pal" Trophy.

BULL TERRIERS

- 218. Puppy Dog - Mr Groom Pamper Pack.
- 219. Best Dog - The "Pal" Trophy.
- 220. Puppy Bitch - Mr Groom Pamper Pack.
- 221. Best Bitch - The "Pal" Trophy.

CAIRN TERRIERS

- 222. Puppy Dog - Mr Groom Pamper Pack.
- 223. Best Dog - The "Pal" Trophy.
- 224. Puppy Bitch - Mr Groom Pamper Pack.
- 225. Best Bitch - The "Pal" Trophy.

CAVALIER KING CHARLES SPANIELS

Cavalier King Charles Spaniel Club, Special Prizes for:

- 226. Puppy Dog - Club Medallion.
- 227. Puppy Dog - Mr Groom Pamper Pack.
- 228. Junior Dog - Club Medallion.
- 229. Intermediate Dog - Club Medallion.
- 230. Open Dog - Club Medallion.



- 231. Best Dog - The "Pal" Trophy.
- 232. Puppy Bitch - Club Medallion.
- 233. Puppy Bitch - Mr Groom Pamper Pack.
- 234. Junior Bitch - Club Medallion.
- 235. Intermediate Bitch - Club Medallion.
- 236. Open Bitch - Club Medallion.
- 237. Best Bitch - The "Pal" Trophy.

#### CHIHUAHUAS (LONG COAT)

Chihuahua Club of Vic., Trophies for:

- 238. Puppy Dog - Inscribed Tankard.
- 239. Puppy Dog - Mr Groom Pamper Pack.
- 240. Junior Dog.
- 241. Intermediate Dog.
- 242. Open Dog.
- 243. Best Dog - Club Spoon.
- 244. Best Dog - Chihuahua Club Sash.
- 245. Best Dog - The "Pal" Trophy.
- 246. Puppy Bitch - Inscribed Tankard.
- 247. Puppy Bitch - Mr Groom Pamper Pack.
- 248. Junior Bitch.
- 249. Intermediate Bitch.
- 250. Open Bitch.
- 251. Best Bitch - Club Spoon.
- 252. Best Bitch - Chihuahua Club Sash.
- 253. Best Bitch - The "Pal" Trophy.

#### CHIHUAHUAS (SMOOTH COAT)

Chihuahua Club of Vic., Trophy for:

- 254. Puppy Dog - Inscribed Tankard.
- 255. Puppy Dog - Mr Groom Pamper Pack.
- 256. Junior Dog.
- 257. Intermediate Dog.
- 258. Open Dog.
- 259. Best Dog - Club Spoon.
- 260. Best Dog - Chihuahua Club Sash.
- 261. Best Dog - The "Pal" Trophy.
- 262. Puppy Bitch - Inscribed Tankard.
- 263. Puppy Bitch - Mr Groom Pamper Pack.
- 264. Junior Bitch.
- 265. Intermediate Bitch.
- 266. Open Bitch.
- 267. Best Bitch - Club Spoon.
- 268. Best Bitch - Chihuahua Club Sash.
- 269. Best Bitch - The "Pal" Trophy.

#### CHINESE CRESTED DOGS

- 270. Puppy Dog - Mr Groom Pamper Pack.
- 271. Best Dog - The "Pal" Trophy.
- 272. Puppy Bitch - Mr Groom Pamper Pack.
- 273. Best Bitch - The "Pal" Trophy.

#### CHOW CHOWS

- 274. Puppy Dog - Mr Groom Pamper Pack.
- 275. Puppy Dog - Chow Chow Club of Vic., Trophy.
- 276. Junior Dog - Chow Chow Club of Vic., Trophy.
- 277. Intermediate Dog - Chow Chow Club of Vic., Trophy.
- 278. Open Dog - Chow Chow Club of Vic., Trophy.
- 279. Best Dog - The "Pal" Trophy.
- 280. Puppy Bitch - Mr Groom Pamper Pack.
- 281. Puppy Bitch - Chow Chow Club of Vic., Trophy.
- 282. Junior Bitch - Chow Chow Club of Vic., Trophy.
- 283. Intermediate Bitch - Chow Chow Club of Vic., Trophy.
- 284. Open Bitch - Chow Chow Club of Vic., Trophy.

- 285. Best Bitch - The "Pal" Trophy.

#### CLUMBER SPANIELS

- 286. Puppy Dog - Mr Groom Pamper Pack.
- 287. Best Dog - The "Pal" Trophy.
- 288. Puppy Bitch - Mr Groom Pamper Pack.
- 289. Best Bitch - The "Pal" Trophy.

#### COCKER SPANIELS

Cocker Spaniel Club of Vic., Special Prizes for:

- 290. Puppy Dog - D. & M. Bellamy, Sash.
- 291. Puppy Dog - Mr Groom Pamper Pack.
- 292. Puppy Dog - Medallion.
- 293. Junior Dog - Medallion.
- 294. Intermediate Dog - Medallion.
- 295. Open Dog - Medallion.
- 296. Best Dog - The "Pal" Trophy.
- 297. Puppy Bitch - D. & M. Bellamy, Sash.
- 298. Puppy Bitch - Medallion.
- 299. Puppy Bitch - Mr Groom Pamper Pack.
- 300. Junior Bitch - Medallion.
- 301. Intermediate Bitch - Medallion.
- 302. Open Bitch - Medallion.
- 303. Best Bitch - The "Pal" Trophy.

#### COCKER SPANIELS (AMERICAN)

- 304. Puppy Dog - Mr Groom Pamper Pack.
- 305. Best Dog - The "Pal" Trophy.
- 306. Puppy Bitch - Mr Groom Pamper Pack.
- 307. Best Bitch - The "Pal" Trophy.

#### COLLIES (ROUGH)

Collie Club of Vic., Special Prizes for:

- 308. Puppy Dog - Trophy.
- 309. Puppy Dog - Mr Groom Pamper Pack.
- 310. Junior Dog - Trophy.
- 311. Intermediate Dog - Trophy.
- 312. Open Dog - Trophy.
- 313. Best Dog - The "Pal" Trophy.
- 314. Puppy Bitch - Trophy.
- 315. Puppy Bitch - Mr Groom Pamper Pack.
- 316. Junior Bitch - Trophy.
- 317. Intermediate Bitch - Trophy.
- 318. Open Bitch - Trophy.
- 319. Best Bitch - The "Pal" Trophy.

#### COLLIES (SMOOTH)

Collie Club of Vic., Special Prizes for:

- 320. Puppy Dog - Trophy.
- 321. Puppy Dog - Mr Groom Pamper Pack.
- 322. Junior Dog - Trophy.
- 323. Intermediate Dog - Trophy.
- 324. Open Dog - Trophy.
- 325. Best Dog - The "Pal" Trophy.
- 326. Puppy Bitch - Trophy.
- 327. Puppy Bitch - Mr Groom Pamper Pack.
- 328. Junior Bitch - Trophy.
- 329. Intermediate Bitch - Trophy.
- 330. Open Bitch - Trophy.
- 331. Best Bitch - The "Pal" Trophy.

#### CURLY COATED RETRIEVERS

- 332. Puppy Dog - Mr Groom Pamper Pack.
- 333. Best Dog - Curly Coated Retriever Association Sash.
- 334. Best Dog - The "Pal" Trophy.
- 335. Puppy Bitch - Mr Groom Pamper Pack.
- 336. Best Bitch - Curly Coated Retriever Association Sash.



337. Best Bitch - The "Pal" Trophy.

DACHSHUNDS (LONG HAIRE)

338. Puppy Dog - Mr Groom Pamper Pack.  
339. Best Dog - The "Pal" Trophy.  
340. Puppy Bitch - Mr Groom Pamper Pack.  
341. Best Bitch - The "Pal" Trophy.

DACHSHUNDS MINIATURE  
(LONG HAIRE)

342. Puppy Dog - Mr Groom Pamper Pack.  
343. Best Dog - The "Pal" Trophy.  
344. Puppy Bitch - Mr Groom Pamper Pack.  
345. Best Bitch - The "Pal" Trophy.

DACHSHUNDS (SMOOTH HAIRE)

346. Puppy Dog - Mr Groom Pamper Pack.  
347. Best Dog - The "Pal" Trophy.  
348. Puppy Bitch - Mr Groom Pamper Pack.  
349. Best Bitch - The "Pal" Trophy.

DACHSHUNDS MINIATURE  
(SMOOTH HAIRE)

350. Puppy Dog - Mr Groom Pamper Pack.  
351. Best Dog - The "Pal" Trophy.  
352. Puppy Bitch - Mr Groom Pamper Pack.  
353. Best Bitch - The "Pal" Trophy.

DACHSHUNDS (WIRE HAIRE)

354. Puppy Dog - Mr Groom Pamper Pack.  
355. Best Dog - The "Pal" Trophy.  
356. Puppy Bitch - Mr Groom Pamper Pack.  
357. Best Bitch - The "Pal" Trophy.

DACHSHUNDS MINIATURE  
(WIRE HAIRE)

358. Puppy Dog - Mr Groom Pamper Pack.  
359. Best Dog - The "Pal" Trophy.  
360. Puppy Bitch - Mr Groom Pamper Pack.  
361. Best Bitch - The "Pal" Trophy.

DALMATIANS

Dalmatian Club, Special Prizes for:

362. Puppy Dog - Club Trophy.  
363. Puppy Dog - Mr Groom Pamper Pack.  
364. Junior Dog - Club Trophy.  
365. Intermediate Dog - Club Trophy.  
366. Open Dog - Club Trophy.  
367. Best Dog - The "Pal" Trophy.  
368. Puppy Bitch - Club Trophy.  
369. Puppy Bitch - Mr Groom Pamper Pack.  
370. Junior Bitch - Club Trophy.  
371. Intermediate Bitch - Club Trophy.  
372. Open Bitch - Club Trophy.  
373. Best Bitch - The "Pal" Trophy.

DANDIE DINMONT TERRIERS

374. Puppy Dog - Mr Groom Pamper Pack.  
375. Best Dog - The "Pal" Trophy.  
376. Puppy Bitch - Mr Groom Pamper Pack.  
377. Best Bitch - The "Pal" Trophy.

DEERHOUNDS

378. Puppy Dog - Mr Groom Pamper Pack.  
379. Best Dog - C.H. (Mick) Thomas, Sash.  
380. Best Dog - The "Pal" Trophy.  
381. Puppy Bitch - Mr Groom Pamper Pack.  
382. Best Bitch - C.H. (Mick) Thomas, Sash.

383. Best Bitch - The "Pal" Trophy.

DOBERMANNS

Dobermann Club, Special Prizes for:

384. Puppy Dog - Sash.  
385. Puppy Dog - Mr Groom Pamper Pack.  
386. Junior Dog - Sash.  
387. Intermediate Dog - Sash.  
388. Open Dog - Sash.  
389. Best Dog - Sash.  
390. Best Dog - The "Pal" Trophy.  
391. Puppy Bitch - Sash.  
392. Puppy Bitch - Mr Groom Pamper Pack.  
393. Junior Bitch - Sash.  
394. Intermediate Bitch - Sash.  
395. Open Bitch - Sash.  
396. Best Bitch - Sash.  
397. Best Bitch - The "Pal" Trophy.

ELKHOUNDS

398. Puppy Dog - Mr Groom Pamper Pack.  
399. Intermediate Dog - "Ch. Elstern Viscount Sam" Memorial Trophy donated by Helsam Kennels.  
400. Best Dog - The "Pal" Trophy.  
401. Best Dog - Elkhound Club (Aust) Sash.  
402. Puppy Bitch - Mr Groom Pamper Pack.  
403. Junior Bitch - Torgrim Kennels Trophy.  
404. Best Bitch - The "Pal" Trophy.  
405. Best Bitch - Elkhound Club (Aust) Sash.

ENGLISH SETTERS

English Setter Association, Special Prizes for:

406. Puppy Dog - Trophy.  
407. Puppy Dog - Mr Groom Pamper Pack.  
408. Junior Dog - Trophy.  
409. Intermediate Dog - Trophy.  
410. Open Dog - Trophy.  
411. Best Dog - Inscribed Sash.  
412. Best Dog - Trophy.  
413. Best Dog - The "Pal" Trophy.  
414. Puppy Bitch - Trophy.  
415. Puppy Bitch - Mr Groom Pamper Pack.  
416. Junior Bitch - Trophy.  
417. Intermediate Bitch - Trophy.  
418. Open Bitch - Trophy.  
419. Best Bitch - Inscribed Sash.  
420. Best Bitch - Trophy.  
421. Best Bitch - The "Pal" Trophy.

ENGLISH SPRINGER SPANIELS

422. Puppy Dog - Mr Groom Pamper Pack.  
423. Puppy Dog - Mr & Mrs E.G. Coulter, Trophy.  
424. Junior Dog - D. & S. Rickard Trophy.  
425. Intermediate Dog - D. & S. Rickard Trophy.  
426. Best Dog - The "Pal" Trophy.  
427. Puppy Bitch - Mr Groom Pamper Pack.  
428. Intermediate Bitch - Miss C. Clarke, Trophy.  
429. Best Bitch - The "Pal" Trophy.  
430. Best Bitch - The "Eng. & Aust. Ch. Mompesson Sleeping Partner (Imp U.K.)" Memorial Sash donated by D. & S. Rickard.



ENGLISH TOY TERRIERS  
(BLACK & TAN)

- 431. Puppy Dog - Mr Groom Pamper Pack.
- 432. Best Dog - The "Pal" Trophy.
- 433. Puppy Bitch - Mr Groom Pamper Pack.
- 434. Best Bitch - The "Pal" Trophy.

FINNISH SPITZ

- 435. Puppy Dog - Mr Groom Pamper Pack.
- 436. Best Dog - The "Pal" Trophy.
- 437. Puppy Bitch - Mr Groom Pamper Pack.
- 438. Best Bitch - The "Pal" Trophy.

FLAT COATED RETRIEVERS

- 439. Puppy Dog - Mr Groom Pamper Pack.
- 440. Best Dog - Flat Coated Retriever Association, Sash.
- 441. Best Dog - The "Pal" Trophy.
- 442. Puppy Bitch - Mr Groom Pamper Pack.
- 443. Best Bitch - Flat Coated Retriever Association, Sash.
- 444. Best Bitch - The "Pal" Trophy.

FOXHOUNDS

- 445. Puppy Dog - Mr Groom Pamper Pack.
- 446. Best Dog - The "Pal" Trophy.
- 447. Puppy Bitch - Mr Groom Pamper Pack.
- 448. Best Bitch - The "Pal" Trophy.

FOX TERRIERS (SMOOTH)

- 449. Puppy Dog - Mr Groom Pamper Pack.
- 450. Best Dog - C.H. (Mick) Thomas, Sash.
- 451. Best Dog - Fox Terrier Club, Sash.
- 452. Best Dog - The "Pal" Trophy.
- 453. Puppy Bitch - Mr Groom Pamper Pack.
- 454. Best Bitch - C.H. (Mick) Thomas, Sash.
- 455. Best Bitch - Fox Terrier Club, Sash.
- 456. Best Bitch - The "Pal" Trophy.

FOX TERRIERS (WIRE)

- 457. Puppy Dog - Mr Groom Pamper Pack.
- 458. Best Dog - Wire Fox Terrier Club, Sash.
- 459. Best Dog - Wire Fox Terrier Club, Club Spoon.
- 460. Best Dog - Fox Terrier Club, Sash.
- 461. Best Dog - The "Pal" Trophy.
- 462. Puppy Bitch - Mr Groom Pamper Pack.
- 463. Best Bitch - Wire Fox Terrier Club, Sash.
- 464. Best Bitch - Wire Fox Terrier Club, Club Spoon.
- 465. Best Bitch - Fox Terrier Club, Sash.
- 466. Best Bitch - The "Pal" Trophy.

FRENCH BULLDOGS

- 467. Puppy Dog - Mr Groom Pamper Pack.
- 468. Puppy Dog - Mrs D. Partridge Trophy.
- 469. Best Dog - The "Pal" Trophy.
- 470. Puppy Bitch - Mr Groom Pamper Pack.
- 471. Puppy Bitch - Mrs D. Partridge Trophy.
- 472. Best Bitch - The "Pal" Trophy.

GERMAN SHEPHERD DOGS

- 473. Puppy Dog - Mr Groom Pamper Pack.
- 474. Best Dog - German Shepherd Club of Vic., Trophy.
- 475. Best Dog - The "Pal" Trophy.
- 476. Puppy Bitch - Mr Groom Pamper Pack.
- 477. Best Bitch - German Shepherd Club of Vic., Trophy.
- 478. Best Bitch - The "Pal" Trophy.

GERMAN SHORTHAIRED POINTERS

- 479. Puppy Dog - Mr Groom Pamper Pack.
- 480. Best Dog - The "Pal" Trophy.
- 481. Puppy Bitch - Mr Groom Pamper Pack.
- 482. Best Bitch - The "Pal" Trophy.

GERMAN WIREHAISED POINTERS

- 483. Puppy Dog - Mr Groom Pamper Pack.
- 484. Best Dog - The "Pal" Trophy.
- 485. Puppy Bitch - Mr Groom Pamper Pack.
- 486. Best Bitch - The "Pal" Trophy.

GOLDEN RETRIEVERS

- 487. Puppy Dog - Mr Groom Pamper Pack.
- 488. Puppy Dog - Ch. Quietwater Lone Ranger Trophy, donated by Mr & Mrs L. Broom.
- 489. Best Dog - The "Pal" Trophy.
- 490. Puppy Bitch - Mr Groom Pamper Pack.
- 491. Puppy Bitch - Quietwater Golden Lady, Trophy, donated by Mr & Mrs L. Broom.
- 492. Best Bitch - The "Pal" Trophy.

GORDON SETTERS

Gordon Setter Club of Vic., Special Prizes for:

- 493. Puppy Dog - Trophy.
- 494. Puppy Dog - Mr Groom Pamper Pack.
- 495. Junior Dog - Trophy.
- 496. Intermediate Dog - Trophy.
- 497. Open Dog - Trophy.
- 498. Best Dog - Sash.
- 499. Best Dog - Trophy.
- 500. Best Dog - The "Pal" Trophy.
- 501. Puppy Bitch - Trophy.
- 502. Puppy Bitch - Mr Groom Pamper Pack.
- 503. Junior Bitch - Trophy.
- 504. Intermediate Bitch - Trophy.
- 505. Open Bitch - Trophy.
- 506. Best Bitch - Sash.
- 507. Best Bitch - Trophy.
- 508. Best Bitch - The "Pal" Trophy.

GREAT DANES

Great Dane Club, Special Prizes for:

- 509. Puppy Dog - Mr Groom Pamper Pack.
- 510. Puppy Dog - Trophy.
- 511. Junior Dog - Trophy.
- 512. Intermediate Dog - Trophy.
- 513. Open Dog - Trophy.
- 514. Best Dog - The Aust. Ch. Daneswalk Royalism Memorial Sash donated by B. Knaggs and Mrs C. Renwood.
- 515. Best Dog - C.H. (Mick) Thomas, Sash.
- 516. Best Dog - The "Pal" Trophy.
- 517. Puppy Bitch - Mr Groom Pamper Pack.
- 518. Puppy Bitch - Trophy.
- 519. Junior Bitch - Trophy.
- 520. Intermediate Bitch - Trophy.
- 521. Open Bitch - Trophy.
- 522. Best Bitch - The "Pal" Trophy.
- 523. Best Bitch - C.H. (Mick) Thomas, Sash.

GREYHOUNDS

- 524. Puppy Dog - Mr Groom Pamper Pack.
- 525. Best Dog - The "Pal" Trophy.
- 526. Puppy Bitch - Mr Groom Pamper Pack.
- 527. Best Bitch - The "Pal" Trophy.



GRIFFON BRUXELLOIS

- 528. Puppy Dog - Mr Groom Pamper Pack.
- 529. Puppy Dog - The Hagunn Tiger Son Trophy donated by Mrs E.C. Canavan.
- 530. Best Dog - The "Pal" Trophy.
- 531. Puppy Bitch - Mr Groom Pamper Pack.
- 532. Puppy Bitch - The Hagunn Girl Trophy donated by Mrs E.C. Canavan.
- 533. Best Bitch - The "Pal" Trophy.

HUNGARIAN PULIS

- 534. Puppy Dog - Mr Groom Pamper Pack.
- 535. Puppy Dog - Hungarian Puli Club, Trophy.
- 536. Junior Dog - Hungarian Puli Club, Trophy.
- 537. Intermediate Dog - Hungarian Puli Club Trophy.
- 538. Open Dog - Hungarian Puli Club, Trophy.
- 539. Best Dog - The "Pal" Trophy.
- 540. Puppy Bitch - Mr Groom Pamper Pack.
- 541. Puppy Bitch - Hungarian Puli Club, Trophy.
- 542. Junior Bitch - Hungarian Puli Club, Trophy.
- 543. Intermediate Bitch - Hungarian Puli Club, Trophy.
- 544. Open Bitch - Hungarian Puli Club, Trophy.
- 545. Best Bitch - The "Pal" Trophy.

HUNGARIAN VIZSLAS

- 546. Puppy Dog - Mr Groom Pamper Pack.
- 547. Best Dog - The "Pal" Trophy.
- 548. Puppy Bitch - Mr Groom Pamper Pack.
- 549. Best Bitch - The "Pal" Trophy.

IRISH SETTERS

Irish Setter Club, Special Prizes for:

- 550. Puppy Dog - Plaque.
- 551. Puppy Dog - Mr Groom Pamper Pack.
- 552. Junior Dog - Plaque.
- 553. Intermediate Dog - Plaque.
- 554. Open Dog - Plaque.
- 555. Reserve Dog - G. Gardiner, and P.J. Mangos Sash.
- 556. Best Dog - Irish Setter Club of S.A., Sash.
- 557. Best Dog - Sash.
- 558. Best Dog - The "Pal" Trophy.
- 559. Puppy Bitch - Plaque.
- 560. Puppy Bitch - Mr Groom Pamper Pack.
- 561. Junior Bitch - Plaque.
- 562. Intermediate Bitch - Plaque.
- 563. Open Bitch - Plaque.
- 564. Reserve Bitch - G. Gardiner, and P.J. Mangos Sash.
- 565. Best Bitch - Irish Setter Club of S.A., Sash.
- 566. Best Bitch - Sash.
- 567. Best Bitch - The "Pal" Trophy.

IRISH TERRIERS

- 568. Puppy Dog - Mr Groom Pamper Pack.
- 569. Best Dog - The "Pal" Trophy.
- 570. Puppy Bitch - Mr Groom Pamper Pack.
- 571. Best Bitch - The "Pal" Trophy.

IRISH WATER SPANIELS

- 572. Puppy Dog - Mr Groom Pamper Pack.
- 573. Best Dog - The "Pal" Trophy.
- 574. Puppy Bitch - Mr Groom Pamper Pack.
- 575. Best Bitch - The "Pal" Trophy.

IRISH WOLFHOUSES

- 576. Puppy Dog - Mr Groom Pamper Pack.
- 577. Best Dog - The "Pal" Trophy.
- 578. Puppy Bitch - Mr Groom Pamper Pack.
- 579. Best Bitch - The "Pal" Trophy.

ITALIAN GREYHOUNDS

- 580. Puppy Dog - Mr Groom Pamper Pack.
- 581. Puppy Dog - Selwyn Kennels Trophy.
- 582. Best Dog - The "Pal" Trophy.
- 583. Puppy Bitch - Mr Groom Pamper Pack.
- 584. Puppy Bitch - Batik Kennels Trophy.
- 585. Best Bitch - The "Pal" Trophy.

JAPANESE CHINS

- 586. Puppy Dog - Mr Groom Pamper Pack.
- 587. Best Dog - The "Pal" Trophy.
- 588. Puppy Bitch - Mr Groom Pamper Pack.
- 589. Best Bitch - The "Pal" Trophy.

KEESHONDS

Keeshond Club of Vic., Special Prizes for:

- 590. Puppy Dog - Club Spoon.
- 591. Puppy Dog - Mr W. Hall & Mrs L. Rawling Trophy.
- 592. Puppy Dog - Mr Groom Pamper Pack.
- 593. Junior Dog - Club Spoon.
- 594. Junior Dog - Mr W. & Master French Trophy.
- 595. Intermediate Dog - Club Spoon.
- 596. Intermediate Dog - Mr & Mrs F. Wyhoon Trophy.
- 597. Open Dog - Club Spoon.
- 598. Open Dog - Mr S. Wells Trophy.
- 599. Best Dog - The "Pal" Trophy.
- 600. Puppy Bitch - Club Spoon.
- 601. Puppy Bitch - Mr & Mrs R.P. Cleverly Trophy.
- 602. Puppy Bitch - Mr Groom Pamper Pack.
- 603. Junior Bitch - Club Spoon.
- 604. Junior Bitch - K. Girvan Trophy.
- 605. Intermediate Bitch - Club Spoon.
- 606. Intermediate Bitch - Mr & Mrs T. Almond Trophy.
- 607. Open Bitch - Club Spoon.
- 608. Open Bitch - Mr & Mrs K. Lamble Trophy.
- 609. Best Bitch - The "Pal" Trophy.

KERRY BLUE TERRIERS

- 610. Puppy Dog - Mr Groom Pamper Pack.
- 611. Best Dog - The "Pal" Trophy.
- 612. Puppy Bitch - Mr Groom Pamper Pack.
- 613. Best Bitch - The "Pal" Trophy.

KING CHARLES SPANIELS

- 614. Puppy Dog - Mr Groom Pamper Pack.
- 615. Best Dog - The "Pal" Trophy.
- 616. Puppy Bitch - Mr Groom Pamper Pack.
- 617. Best Bitch - The "Pal" Trophy.



KOMONDORS

- 618. Puppy Dog - Mr Groom Pamper Pack.
- 619. Best Dog - The "Pal" Trophy.
- 620. Puppy Bitch - Mr Groom Pamper Pack.
- 621. Best Bitch - The "Pal" Trophy.

LABRADOR RETRIEVERS

Labrador Retriever Club of Victoria,  
Tankard for:

- 622. Puppy Dog - Mr Groom Pamper Pack.
- 623. Puppy Dog - Tankard.
- 624. Junior Dog - Tankard.
- 625. Intermediate Dog - Tankard.
- 626. Open Dog - Tankard.
- 627. Best Dog - The "Pal" Trophy.
- 628. Puppy Bitch - Mr Groom Pamper Pack.
- 629. Puppy Bitch - Tankard.
- 630. Junior Bitch - Tankard.
- 631. Intermediate Bitch - Tankard.
- 632. Open Bitch - Tankard.
- 633. Best Bitch - The "Pal" Trophy.

LAKELAND TERRIERS

- 634. Puppy Dog - Mr Groom Pamper Pack.
- 635. Best Dog - The "Pal" Trophy.
- 636. Puppy Bitch - Mr Groom Pamper Pack.
- 637. Best Bitch - The "Pal" Trophy.

LHASA APSOS

- 638. Puppy Dog - Mr Groom Pamper Pack.
- 639. Best Dog - The "Pal" Trophy.
- 640. Puppy Bitch - Mr Groom Pamper Pack.
- 641. Best Bitch - The "Pal" Trophy.

LOWCHENS

- 642. Puppy Dog - Mr Groom Pamper Pack.
- 643. Best Dog - The "Pal" Trophy.
- 644. Puppy Bitch - Mr Groom Pamper Pack.
- 645. Best Bitch - The "Pal" Trophy.

MALTESE

Maltese Club, Special Prizes for:

- 646. Puppy Dog - Club Spoon.
- 647. Puppy Dog - Mr Groom Pamper Pack.
- 648. Puppy Dog - Mrs M. Thomas Trophy.
- 649. Puppy Dog - Mrs C.M. Johnstone Trophy.
- 650. Junior Dog - Club Spoon.
- 651. Junior Dog - Mrs L. Henderson Trophy.
- 652. Junior Dog - Mrs C.M. Johnstone Trophy.
- 653. Intermediate Dog - Club Spoon.
- 654. Intermediate Dog - Mrs T. Watson, Trophy.
- 655. Intermediate Dog - Mrs C.M. Johnstone Trophy.
- 656. Open Dog - Club Spoon.
- 657. Open Dog - B. & J. Webster Trophy.
- 658. Open Dog - Mrs C.M. Johnstone Trophy.
- 659. Best Dog - Wintamist Kennels Trophy.
- 660. Best Dog - Mr & Mrs W.J. Dalziel Rosette.
- 661. Best Dog - The "Pal" Trophy.
- 662. Puppy Bitch - Club Spoon.
- 663. Puppy Bitch - Mr Groom Pamper Pack.
- 664. Puppy Bitch - Mrs S. Fry Trophy.
- 665. Puppy Bitch - Mrs C.M. Johnstone Trophy.
- 666. Junior Bitch - Club Spoon.
- 667. Junior Bitch - B. & J. Webster Trophy.

- 668. Junior Bitch - Mrs C.M. Johnstone Trophy.
- 669. Intermediate Bitch - Club Spoon.
- 670. Intermediate Bitch - Mrs E. Keele Trophy.
- 671. Intermediate Bitch - Mrs C.M. Johnstone Trophy.
- 672. Open Bitch - Club Spoon.
- 673. Open Bitch - Mrs T. Fowler Trophy.
- 674. Open Bitch - Mrs C.M. Johnstone Trophy.
- 675. Best Bitch - Miss L. Walton Trophy.
- 676. Best Bitch - Mr & Mrs W.J. Dalziel Rosette.
- 677. Best Bitch - The "Pal" Trophy.

MANCHESTER TERRIERS

- 678. Puppy Dog - Mr Groom Pamper Pack.
- 679. Best Dog - The "Pal" Trophy.
- 680. Puppy Bitch - Mr Groom Pamper Pack.
- 681. Best Bitch - The "Pal" Trophy.

MASTIFFS

- 682. Puppy Dog - Mr Groom Pamper Pack.
- 683. Puppy Dog - Kalatara Kennels Trophy.
- 684. Junior Dog - Kalatara Kennels Trophy.
- 685. Intermediate Dog - Kalatara Kennels Trophy.
- 686. Open Dog - Kalatara Kennels Trophy.
- 687. Best Dog - The "Pal" Trophy.
- 688. Puppy Bitch - Mr Groom Pamper Pack.
- 689. Puppy Bitch - Kalatara Kennels Trophy.
- 690. Junior Bitch - Kalatara Kennels Trophy.
- 691. Intermediate Bitch - Kalatara Kennels Trophy.
- 692. Open Bitch - Kalatara Kennels Trophy.
- 693. Best Bitch - The "Pal" Trophy.

MINIATURE PINSCHERS

Miniature Pinscher Club of Vic., Special Prizes for:

- 694. Puppy Dog - Trophy.
- 695. Puppy Dog - Mr Groom Pamper Pack.
- 696. Junior Dog - Trophy.
- 697. Intermediate Dog - Trophy.
- 698. Open Dog - Trophy.
- 699. Reserve Dog - Khanrae Kennels Trophy.
- 700. Best Dog - Barambah Coryo C.D. Memorial Trophy, donated by Mr W.F. Lyons.
- 701. Best Dog - Miniature Pinscher Club, Sash.
- 702. Best Dog - The "Pal" Trophy.
- 703. Puppy Bitch - Trophy.
- 704. Puppy Bitch - Mr Groom Pamper Pack.
- 705. Junior Bitch - Trophy.
- 706. Intermediate Bitch - Trophy.
- 707. Open Bitch - Trophy.
- 708. Reserve Bitch - Khanrae Kennels Trophy.
- 709. Best Bitch - Ch. Barrambah Birrahlee Memorial Trophy, donated by Mr & Mrs J. Caldwell.
- 710. Best Bitch - Miniature Pinscher Club, Sash.
- 711. Best Bitch - The "Pal" Trophy.



NEWFOUNDLANDS

Newfoundland Club of Vic., Special Prizes for:

- 712. Puppy Dog - Club Spoon.
- 713. Puppy Dog - Nairobi Kennels Trophy.
- 714. Puppy Dog - Mr Groom Pamper Pack.
- 715. Junior Dog - Club Spoon.
- 716. Intermediate Dog - Club Spoon.
- 717. Open Dog - Club Spoon.
- 718. Best Dog - The "Pal" Trophy.
- 719. Puppy Bitch - Club Spoon.
- 720. Puppy Bitch - Nairobi Kennels Trophy.
- 721. Puppy Bitch - Mr Groom Pamper Pack.
- 722. Junior Bitch - Club Spoon.
- 723. Junior Bitch - Trophy donated by Mrs S. & Miss S. Korsten.
- 724. Intermediate Bitch - Club Spoon.
- 725. Open Bitch - Club Spoon.
- 726. Best Bitch - The "Pal" Trophy.

NORWICH TERRIERS

- 727. Puppy Dog - Mr Groom Pamper Pack.
- 728. Best Dog - The "Pal" Trophy.
- 729. Puppy Bitch - Mr Groom Pamper Pack.
- 730. Best Bitch - The "Pal" Trophy.

OLD ENGLISH SHEEPDOGS

Old English Sheepdog Club of Vic., Special Prizes for:

- 731. Puppy Dog - Club Sash.
- 732. Puppy Dog - Mr Groom Pamper Pack.
- 733. Best Dog - The "Pal" Trophy.
- 734. Puppy Bitch - Club Sash.
- 735. Puppy Bitch - Mr Groom Pamper Pack.
- 736. Best Bitch - The "Pal" Trophy.

PAPILLONS

Papillon Club of Vic., Special Prizes for:

- 737. Puppy Dog - Trophy.
- 738. Puppy Dog - Mr Groom Pamper Pack.
- 739. Junior Dog - Trophy.
- 740. Intermediate Dog - Trophy.
- 741. Open Dog - Trophy.
- 742. Best Dog - The "Pal" Trophy.
- 743. Puppy Bitch - Trophy.
- 744. Puppy Bitch - Mr Groom Pamper Pack.
- 745. Junior Bitch - Trophy.
- 746. Intermediate Bitch - Trophy.
- 747. Open Bitch - Trophy.
- 748. Best Bitch - The "Pal" Trophy.

PEKINGESE

Pekingese Club, Special Prizes for:

- 749. Puppy Dog - Club Spoon.
- 750. Puppy Dog - Club Trophy.
- 751. Puppy Dog - Mr Groom Pamper Pack.
- 752. Junior Dog - Club Spoon.
- 753. Intermediate Dog - Club Spoon.
- 754. Open Dog - Club Spoon.
- 755. Best Dog - The "Pal" Trophy.
- 756. Puppy Bitch - Club Spoon.
- 757. Puppy Bitch - Club Trophy.
- 758. Puppy Bitch - Mr Groom Pamper Pack.
- 759. Junior Bitch - Club Spoon.
- 760. Intermediate Bitch - Club Spoon.
- 761. Open Bitch - Club Spoon.
- 762. Best Bitch - The "Pal" Trophy.

PHAROAH HOUNDS

- 763. Puppy Dog - Mr Groom Pamper Pack.
- 764. Best Dog - The "Pal" Trophy.
- 765. Puppy Bitch - Mr Groom Pamper Pack.
- 766. Best Bitch - The "Pal" Trophy.

POINTERS

Pointer Club of Vic., Special Prizes for:

- 767. Puppy Dog - Club Trophy.
- 768. Puppy Dog - Mr Groom Pamper Pack.
- 769. Junior Dog - Club Trophy.
- 770. Intermediate Dog - Club Trophy.
- 771. Open Dog - Club Trophy.
- 772. Best Dog - The "Pal" Trophy.
- 773. Puppy Bitch - Club Trophy.
- 774. Puppy Bitch - Mr Groom Pamper Pack.
- 775. Junior Bitch - Club Trophy.
- 776. Intermediate Bitch - Club Trophy.
- 777. Open Bitch - Club Trophy.
- 778. Best Bitch - The "Pal" Trophy.

POMERANIANS

Pomeranian Club of Vic., Special Prizes for:

- 779. Puppy Dog - Club Spoon.
- 780. Puppy Dog - Mr & Mrs W. Bourke Trophy.
- 781. Puppy Dog - Mr Groom Pamper Pack.
- 782. Junior Dog - Club Spoon.
- 783. Junior Dog - Ashgrove Kennels Trophy.
- 784. Intermediate Dog - Club Spoon.
- 785. Intermediate Dog - Mr & Mrs K. Mitchell Trophy.
- 786. Open Dog - Club Spoon.
- 787. Open Dog - Mr & Mrs J. Farrugia Trophy.
- 788. Best Dog - The "Pal" Trophy.
- 789. Puppy Bitch - Club Spoon.
- 790. Puppy Bitch - Mr & Mrs W. Bourke Trophy.
- 791. Puppy Bitch - Mr Groom Pamper Pack.
- 792. Junior Bitch - Club Spoon.
- 793. Junior Bitch - Ashgrove Kennels Trophy.
- 794. Intermediate Bitch - Mrs G. Godwin Trophy.
- 795. Intermediate Bitch - Club Spoon.
- 796. Open Bitch - Club Spoon.
- 797. Open Bitch - Mr & Mrs J. Farrugia Trophy.
- 798. Best Bitch - The "Pal" Trophy.

POODLES (STANDARD)

- 799. Puppy Dog - Mr Groom Pamper Pack.
- 800. Puppy Dog - Poodle Club of Victoria Sash.
- 801. Junior Dog - Poodle Club of Victoria Sash.
- 802. Intermediate Dog - Poodle Club of Victoria Sash.
- 803. Open Dog - Poodle Club of Victoria Sash.
- 804. Best Dog - The "Pal" Trophy.
- 805. Puppy Bitch - Mr Groom Pamper Pack.
- 806. Puppy Bitch - Poodle Club of Victoria Sash.
- 807. Junior Bitch - Poodle Club of Victoria Sash.
- 808. Intermediate Bitch - Poodle Club of Victoria Sash.
- 809. Open Bitch - Poodle Club of Victoria Sash.
- 810. Best Bitch - The "Pal" Trophy.



POODLES (MINIATURE UNDER 15")

- 811. Puppy Dog - Mr Groom Pamper Pack.
- 812. Puppy Dog - Poodle Club of Vic., Sash
- 813. Junior Dog - Poodle Club of Vic., Sash.
- 814. Intermediate Dog - Poodle Club of Victoria Sash.
- 815. Open Dog - Poodle Club of Victoria Sash.
- 816. Best Dog - The "Pal" Trophy.
- 817. Puppy Bitch - Mr Groom Pamper Pack.
- 818. Puppy Bitch - Poodle Club of Vic., Sash.
- 819. Junior Bitch - Poodle Club of Vic., Sash.
- 820. Intermediate Bitch - Poodle Club of Vic., Sash.
- 821. Open Bitch - Poodle Club of Vic., Sash.
- 822. Best Bitch - The "Pal" Trophy.

POODLES (TOY UNDER 11")

- 823. Puppy Dog - Mr Groom Pamper Pack.
- 824. Puppy Dog - Poodle Club of Vic. Sash
- 825. Junior Dog - Poodle Club of Vic., Sash.
- 826. Intermediate Dog - Poodle Club of Vic., Sash.
- 827. Open Dog - Poodle Club of Vic., Sash.
- 828. Best Dog - The "Pal" Trophy.
- 829. Puppy Bitch - Mr Groom Pamper Pack.
- 830. Puppy Bitch - Poodle Club of Vic., Sash.
- 831. Junior Bitch - Poodle Club of Vic., Sash.
- 832. Intermediate Bitch - Poodle Club of Vic. Sash.
- 833. Open Bitch - Poodle Club of Vic., Sash.
- 834. Best Bitch - The "Pal" Trophy.

PUGS

Pug Club of Vic., Special Prizes for:

- 835. Puppy Dog - Mr Groom Pamper Pack.
- 836. Best Dog - The "Pal" Trophy.
- 837. Puppy Bitch - Mr Groom Pamper Pack.
- 838. Best Bitch - The "Pal" Trophy.

PYRENEAN MOUNTAIN DOGS

- 839. Puppy Dog - Mr Groom Pamper Pack.
- 840. Best Dog - The "Pal" Trophy.
- 841. Puppy Bitch - Mr Groom Pamper Pack.
- 842. Best Bitch - The "Pal" Trophy.

RHODESIAN RIDGEBACKS

- 843. Puppy Dog - Mr Groom Pamper Pack.
- 844. Best Dog - The "Pal" Trophy.
- 845. Puppy Bitch - Mr Groom Pamper Pack.
- 846. Best Bitch - The "Pal" Trophy.

ROTTWEILERS

- 847. Puppy Dog - Mr Groom Pamper Pack.
- 848. Junior Dog - Mr & Mrs C. Taylor Trophy.
- 849. Junior Dog - Mr & Mrs C. Taylor Inscribed Sash.
- 850. Intermediate Dog - Mr & Mrs R. Dyson Trophy.
- 851. Intermediate Dog - Mr & Mrs R. Dyson Sash.

- 852. Open Dog - Mr & Mrs J. Spicer Sash.
- 853. Open Dog - Mr & Mrs J. Spicer Trophy.
- 854. Best Dog - Rottweiler Club Sash.
- 855. Best Dog - The "Pal" Trophy.
- 856. Puppy Bitch - Mr Groom Pamper Pack.
- 857. Puppy Bitch - Mr & Mrs M.J. Togg Trophy.
- 858. Junior Bitch - Mr & Mrs C. Taylor Trophy.
- 859. Junior Bitch - Mr & Mrs C. Taylor Inscribed Sash.
- 860. Intermediate Bitch - Mr & Mrs R. Dyson Trophy.
- 861. Intermediate Bitch - Mr & Mrs R. Dyson Sash.
- 862. Open Bitch - Mr & Mrs J. Spicer Sash
- 863. Open Bitch - Mr & Mrs J. Spicer Trophy
- 864. Best Bitch - Rottweiler Club Sash.
- 865. Best Bitch - Mr F. Watkins Trophy.
- 866. Best Bitch - The "Pal" Trophy.

ST. BERNARDS

St. Bernard Club of Vic., Special Prizes for:

- 867. Puppy Dog - Club Trophy.
- 868. Puppy Dog - Mr Groom Pamper Pack.
- 869. Junior Dog - Club Trophy.
- 870. Intermediate Dog - Club Trophy.
- 871. Open Dog - Club Trophy.
- 872. Best Dog - Club Trophy.
- 873. Best Dog - Club Sash.
- 874. Best Dog - The "Pal" Trophy.
- 875. Puppy Bitch - Club Trophy.
- 876. Puppy Bitch - Mr Groom Pamper Pack.
- 877. Junior Bitch - Club Trophy.
- 878. Intermediate Bitch - Club Trophy.
- 879. Open Bitch - Club Trophy.
- 880. Best Bitch - Club Trophy.
- 881. Best Bitch - Club Sash.
- 882. Best Bitch - The "Pal" Trophy.

SALUKIS

- 883. Puppy Dog - Mr Groom Pamper Pack.
- 884. Best Dog - Krishna Kennels Sash.
- 885. Best Dog - The "Pal" Trophy.
- 886. Puppy Bitch - Mr Groom Pamper Pack.
- 887. Best Bitch - Krishna Kennels Sash.
- 888. Best Bitch - The "Pal" Trophy.

SAMOYEDS

Samoyed Club of Vic., Special Prizes for:

- 889. Puppy Dog - Medallion.
- 890. Puppy Dog - Mr Groom Pamper Pack.
- 891. Junior Dog - Medallion.
- 892. Intermediate Dog - Medallion.
- 893. Open Dog - Medallion.
- 894. Best Dog - The "Pal" Trophy.
- 895. Puppy Bitch - Mr & Mrs W.F. Hall Trophy.
- 896. Puppy Bitch - Medallion.
- 897. Puppy Bitch - Mr Groom Pamper Pack.
- 898. Junior Bitch - Medallion.
- 899. Intermediate Bitch - Medallion.
- 900. Open Bitch - Medallion.
- 901. Best Bitch - The "Pal" Trophy.

SCHIPPERKES

- 902. Puppy Dog - Mr Groom Pamper Pack.
- 903. Best Dog - The "Pal" Trophy.
- 904. Puppy Bitch - Mr Groom Pamper Pack.
- 905. Best Bitch - Sunnyslopes Miss Jedda Memorial Sash donated by Bateauchien Kennels.



906. Best Bitch - The "Pal" Trophy.

#### SCHNAUZERS

Schnauzer Club Trophy for:

- 907. Puppy Dog
- 908. Puppy Dog - Mr Groom Pamper Pack.
- 909. Best Dog
- 910. Best Dog - The "Pal" Trophy.
- 911. Puppy Bitch.
- 912. Puppy Bitch - Mr Groom Pamper Pack.
- 913. Best Bitch.
- 914. Best Bitch - The "Pal" Trophy.

#### SCHNAUZERS (MINIATURE)

Schnauzer Club Trophy for:

- 915. Puppy Dog.
- 916. Puppy Dog - Mr Groom Pamper Pack.
- 917. Best Dog.
- 918. Best Dog - The "Pal" Trophy.
- 919. Puppy Bitch.
- 920. Puppy Bitch - Mr Groom Pamper Pack.
- 921. Best Bitch.
- 922. Best Bitch - The "Pal" Trophy.

#### SCOTTISH TERRIERS

Scottish Terrier Club, Special Prizes for:

- 923. Puppy Dog - Tankard.
- 924. Puppy Dog - Mr Groom Pamper Pack.
- 925. Best Dog - Sash.
- 926. Best Dog - The "Pal" Trophy.
- 927. Puppy Bitch - Tankard.
- 928. Puppy Bitch - Mr Groom Pamper Pack.
- 929. Best Bitch - Sash.
- 930. Best Bitch - The "Pal" Trophy.

#### SEALYHAM TERRIERS

- 931. Puppy Dog - Mr Groom Pamper Pack.
- 932. Best Dog - The "Pal" Trophy.
- 933. Puppy Bitch - Mr Groom Pamper Pack.
- 934. Best Bitch - The "Pal" Trophy.

#### SHETLAND SHEEPDOGS

Shetland Sheepdog Club, Special Prizes for:

- 935. Puppy Dog - Medallion.
- 936. Puppy Dog - Mr Groom Pamper Pack.
- 937. Junior Dog - Medallion.
- 938. Intermediate Dog - Medallion.
- 939. Open Dog - Medallion.
- 940. Best Dog - The "Pal" Trophy.
- 941. Puppy Bitch - Medallion.
- 942. Puppy Bitch - Mr Groom Pamper Pack.
- 943. Junior Bitch - Medallion.
- 944. Intermediate Bitch - Medallion.
- 945. Open Bitch - Medallion.
- 946. Best Bitch - The "Pal" Trophy.

#### SHIH TZUS

- 947. Puppy Dog - Mr Groom Pamper Pack.
- 948. Best Dog - The "Pal" Trophy.
- 949. Puppy Bitch - Mr Groom Pamper Pack.
- 950. Best Bitch - The "Pal" Trophy.

#### SIBERIAN HUSKYS

- 951. Puppy Dog - Mr Groom Pamper Pack.
- 952. Best Dog - The "Pal" Trophy.
- 953. Puppy Bitch - Mr Groom Pamper Pack.
- 954. Best Bitch - The "Pal" Trophy.

#### SKYE TERRIERS

- 955. Puppy Dog - Mr Groom Pamper Pack.
- 956. Best Dog - The "Pal" Trophy.
- 957. Puppy Bitch - Mr Groom Pamper Pack.
- 958. Best Bitch - The "Pal" Trophy.

#### STAFFORDSHIRE BULL TERRIERS

- 959. Puppy Dog - Mr Groom Pamper Pack.
- 960. Best Dog - The "Pal" Trophy.
- 961. Puppy Bitch - Mr Groom Pamper Pack.
- 962. Best Bitch - The "Pal" Trophy.

#### TIBETAN SPANIELS

- 963. Puppy Dog - Mr Groom Pamper Pack.
- 964. Best Dog - The "Pal" Trophy.
- 965. Puppy Bitch - Mr Groom Pamper Pack.
- 966. Best Bitch - The "Pal" Trophy.

#### TIBETAN TERRIERS

- 967. Puppy Dog - Mr Groom Pamper Pack.
- 968. Best Dog - The "Pal" Trophy.
- 969. Puppy Bitch - Mr Groom Pamper Pack.
- 970. Best Bitch - The "Pal" Trophy.

#### WEIMARANERS

Weimaraner Club of Vic., Special Prizes for:

- 971. Puppy Dog - Medallion.
- 972. Puppy Dog - Mr Groom Pamper Pack.
- 973. Junior Dog - Medallion.
- 974. Intermediate Dog - Medallion.
- 975. Open Dog - Medallion.
- 976. Best Dog - The "Pal" Trophy.
- 977. Puppy Bitch - Medallion.
- 978. Puppy Bitch - Mr Groom Pamper Pack.
- 979. Junior Bitch - Medallion.
- 980. Intermediate Bitch - Medallion.
- 981. Open Bitch - Medallion.
- 982. Best Bitch - The "Pal" Trophy.

#### WELSH CORGIS (CARDIGAN)

- 983. Puppy Dog - Mr Groom Pamper Pack.
- 984. Best Dog - Welsh Corgi Club, Medallion.
- 985. Best Dog - The "Pal" Trophy.
- 986. Puppy Bitch - Mr Groom Pamper Pack.
- 987. Best Bitch - Welsh Corgi Club, Medallion.
- 988. Best Bitch - The "Pal" Trophy.

#### WELSH CORGIS (PEMBROKE)

- 989. Puppy Dog - Mr R. Barwick Trophy.
- 990. Puppy Dog - Mr Groom Pamper Pack.
- 991. Junior Dog - Miss D. Dobson Trophy.
- 992. Intermediate Dog - Miss J. Scott Williams Trophy.
- 993. Open Dog - Miss V. Scott Trophy.
- 994. Best Dog - Welsh Corgi Club, Medallion.
- 995. Best Dog - The "Pal" Trophy.
- 996. Puppy Bitch - Mrs G. Cook Trophy.
- 997. Puppy Bitch - Mr Groom Pamper Pack.
- 998. Junior Bitch - Mrs D. Baillie Trophy.
- 999. Intermediate Bitch - Mrs J. O'Donnell Trophy.
- 1000. Open Bitch - Mr & Mrs S. Gavin Trophy.
- 1001. Best Bitch - Welsh Corgi Club, Medallion.
- 1002. Best Bitch - The "Pal" Trophy.



WELSH SPRINGER SPANIELS

- 1003. Puppy Dog - Mr Groom Pamper Pack.
- 1004. Best Dog - Mrs J. Herron Trophy.
- 1005. Best Dog - The "Pal" Trophy.
- 1006. Puppy Bitch - Mr Groom Pamper Pack.
- 1007. Best Bitch - Mrs J. Herron Trophy.
- 1008. Best Bitch - The "Pal" Trophy.

WELSH TERRIERS

- 1009. Puppy Dog - Mr Groom Pamper Pack.
- 1010. Best Dog - The "Pal" Trophy.
- 1011. Puppy Bitch - Mr Groom Pamper Pack.
- 1012. Best Bitch - The "Pal" Trophy.

WEST HIGHLAND WHITE TERRIERS

- 1013. Puppy Dog - Mr Groom Pamper Pack.
- 1014. Puppy Dog - Gisborne Boarding Kennels Trophy.
- 1015. Best Dog - West Highland White Terrier Club Sash
- 1016. Best Dog - The "Pal" Trophy.
- 1017. Puppy Bitch - Mr Groom Pamper Pack.
- 1018. Best Bitch - The "Pal" Trophy.
- 1019. Best Bitch - West Highland White Terrier Club Sash.

WHIPPETS

- 1020. Puppy Dog - Mr Groom Pamper Pack.
- 1021. Best Dog - The "Pal" Trophy.
- 1022. Puppy Bitch - Mr Groom Pamper Pack.
- 1023. Best Bitch - The "Pal" Trophy.

YORKSHIRE TERRIERS

Yorkshire Terrier Club of Vic., Special Prizes for:

- 1024. Puppy Dog - Trophy.
- 1025. Puppy Dog - Mr Groom Pamper Pack.
- 1026. Junior Dog - Trophy.
- 1027. Intermediate Dog - Trophy.
- 1028. Open Dog - Trophy.
- 1029. Best Dog - The "Pal" Trophy.
- 1030. Puppy Bitch - Trophy.
- 1031. Puppy Bitch - Mr Groom Pamper Pack.
- 1032. Junior Bitch - Trophy.
- 1033. Intermediate Bitch - Trophy.
- 1034. Open Bitch - Trophy.
- 1035. Best Bitch - The "Pal" Trophy.

Whilst every effort is made to ensure the information contained in this catalogue is correct, the R.A.S.V. accepts no responsibility for any errors or omissions of detail.

# Clippers

**Expert hair care for Dogs**  
**COMPLETE SERVICE FOR**  
**ALL BREEDS**

EST. 15 YEARS

Air Conditioned comfort for your dog

**295 East Burwood Hwy. East**  
**Burwood**

**OPEN 6 DAYS — ALL Enquiries**

**233 7070**

*Transport can be arranged!!*



## — AFGHAN HOUND

## AFGHAN HOUND

## Class 3 — Puppy Dog

- 1 L B Bradney, KELZARKI STEELE DAN (N) 605962, 29.10.80, Lb Bradney Aust Ch Quom Starspangldbanner (N) 334510 : Calahorra Lavender Blu (N) 376146
- 2 Chstier Kennels, CHSTIER ADALYSAL BOY (V) 75536, 27.1.81, Chstier Kennels Algedi Mack Sennit (V) 2640 : Jaipur Obiwan Kenobi 89V77
- 3 Miss K J Ferguson, CHSTIER CENTAURI LAD (V) 75535, 27.1.81, Chstier Kennels Algedi Mack Sennit (V) 2640 : Jaipur Obiwan Kenobi 89V77
- 6418 Mr & Mrs S Green, KIELAWE MOONRAKER (N) 609367, 22.2.81, Mr & Mrs S Green Jordaan Python (V) 29632 : Jordaan Jays Badrea 122V75
- 4 P N & Mrs Johnson, VULHULLA CHEWBACCA (S) 145272, 20.10.80, E J Maddock Koolaba Hashar (Imp.U.K) B104615B10 : Khalatan Isis 135V75
- 2- 5 Lebecc Kennels, XEBEC HOLY TERROR (N) 602101, 29.11.80, W J & Mrs L Ollerenshaw Aust Ch Quom Starspangldbanner (N) 334510 : Xebec Winters Storm (N) 408931
- 6 Mrs S Lovell, AMBSHAR LOVE ME DO (S) 145856, 17.2.81, Mrs S Lovell Aust. Ch. Kareeme Ima Gamblinman 92V77 /1 : Trumara Little Suzie (S) 109328
- 7 Mrs S Lovell, AMBSHARF TICKET TO RIDE (S) 145857, 17.2.81, Mrs S Lovell Aust. Ch. Kareeme Ima Gamblinman 92V77 /1 : Trumara Little Suzie (S) 109328
- 3- 8 Quozaar Kennels, MIKSHAR DOUBLE FANTASY (N) 607083, 31.1.81, Mrs J A Odonnell Aust Ch Rahzmundah Mr Merica (N) 456035 : Zadin Dream Weaver (Q) 408195
- 9 Mr & Mrs M Robinson, EMIR HAZAMARAD (S) 145580, 14.3.81, M/M L Davey Aust. Ch. Dzum Mister Mojo (S) 65878 : Emir Ghi Mawani (S) 87244
- 10 Mrs J A Summerell, MIKSHAR QUENTIN CRISP (N) 607080, 31.1.81, Mrs J A O'Donnell Aust Ch Rahzmundah Mr Merica (N) 456035 : Zadin Dream Weaver (N) 408195
- 11 Mrs K L & Miss Kt Ward, TALUKDAR NIXONS AFFAIR (V) 75533, 25.1.81, Mrs K L & Miss Kt Ward Aust. Ch. Kyushu Watagate Affair (N) 364432 : Shaaltarah Priority 34V77

## Class 4 — Junior Dog

- 12 Alaqadar Kennels, ALAQADAR FAUNOMENA (V) 69935, 22.8.80, Alaqadar Kennels Aust Ch Alaqadar De Fauves 46V73 /1 : Calahorra Purim (N) 430149
- 13 Mrs L Blake, XILONE KAPTIN SUNSHINE (V) 60206, 17.4.80, Xilone Kennels Shaaltarah Body Nsoul 8V77 : Aust. Ch. Shaaltarah Tantara 125V75 /1
- 14 Mr & Mrs R A Colless, AESIR POTPOURRI (V) 66414, 6.7.80, Mr & Mrs P V Dewsnap Aust Ch Quom Starspangldbanner (N) 334510 : Aesir Erl Lirazel 59V75
- 15 W N Douglas & Alaqadar Knls, ALAQADAR FAULOSOPHY (V) 69936, 22.8.80, Alaqadar Kennels Aust Ch Alaqadar De Fauves 46V73 /1 : Calahorra Purim (N) 430149
- 16 Mrs M Fitzsimons, TAHKIRA DARK BALL O FIRE (S) 14097, 20.4.80, Tahkira Kennels Aust Ch Zorro's Grand Slam of Tahkira (Imp.Usa) Wc322879 : Transwind Khayonara (S) 123195
- 17 Goldniel Kennels, FURBARI BES ZORRO (N) 570000, 15.5.80, Furbari Kennels Aust. Ch. Furbari Sebastian (N) 251848 : Aust. Ch. Furbari Bell Flower (N) 260168
- 18 Mrs J Jacobs, AESIR PORPHYRY (V) 66416, 6.7.80, Mr & Mrs P V Dewsnap Aust Ch Quom Starspangldbanner (N) 334510 : Aesir Erl Lirazel 59V75
- 3- 19 Jacosta Kennels, PIERHELO THE HUSTLER (V) 64547, 6.6.80, Mr & Mrs P A Batty Aust Ch Alaqadar De Fauves 46V73 /1 : Aust. Ch. Jacosta Balenciaga (N) 508373
- 20 Miss J Kramer, AESIR PARADOX (V) 66417, 6.7.80, Mr & Mrs P V Dewsnap Aust Ch Quom Starspangldbanner (N) 334510 : Aesir Erl Lirazel 59V75
- 21 Mrs S Lovell, AMBSHAR ROBINTON (S) 140206, 13.4.80, Mrs S Lovell Aust. Ch. Kareeme Ima Gamblinman 92V77 /1 : Trumara Little Suzie (S) 109328
- 1- 22 Mr & Mrs R L Powell, CALABAZAR BIG CITY BLUE (S) 141090, 18.6.80, Ad & Jw Jones Aust. Ch. Dzum Mister Mojo (S) 65878 : Calabazar Moody Blue (Nt) 3539
- 23 Miss S Raine, ALAQADAR INSIGNIA (V) 62992, 19.4.80, Alaqadar Kennels Alaqadar Astron (V) 31706 : Aust. Ch. Lazar Cimebue 78V71
- 24 Mr & Mrs G Reynolds, KRISHALE KING SOLOMON (V) 68552, 11.9.80, Mr & Mrs G L Stead Shorabak Hamun (V) 21167 : Krishale She Moves 11V77

- 25 Miss K J Richards, KISVARDA PHAR ZAIKA (V) 75632, 23.8.80, Miss K J Richards Aust. Ch. Dzum Freddy Freeloader (S) 94029 : Aust Ch Shaaltarah Peaches 114V73
- 26 Mr & Mrs B Schulz, ELSHAMARA ECLIPSE (V) 67172, 1.8.80, Mr & Mrs B Schulz Aust. Ch. Elshamara Dominator 72V77 : Elshamara Cassandra 85V75
- 27 Mr & Mrs B Schulz, AVIVA DEN O'INIQUITY (S) 141245, 19.5.80, Miss Rm Batchelor Aust Ch Dzum Mungo Jerry (S) 74337 : Aust Ch Kalasarkari Toccata (N) 285584
- 2- 28 S A & Mrs Slatyer, CALAHORRA ADVENTURER (N) 569895, 9.5.80, Mr & Mrs S A Slatyer Aust Ch Calahorra Luiperd (N) 376147 : Calahorra Survivor (N) 355174
- 29 Mrs J A Summerell, AZRAVI LITTLE BIGMAN (N) 566337, 6.5.80, Mrs J A Summerell Aust Ch Rahzmundah Mr Merica (N) 456035 : Calahorra the Sandune (N) 320524
- 30 D J Williams, ALAQADAR FAUTOSTAT (V) 69422, 18.8.80, Alaqadar Kennels Aust Ch Alaqadar De Fauves 46V73 /1 : Alaqadar Cocoshka 50V74
- 31 Xilone Kennels, XILONE RUM NRAISIN (V) 60205, 17.4.80, Xilone Kennels 7 Bankah Body Nsoul 8V77 : Aust. Ch. Shaaltarah Tantara 125V75 /1

## Class 5 — Intermediate Dog

- 32 Alaqadar Kennels, ALAQADAR ASTRON (V) 31706, 18.2.79, Alaqadar Kennels Aust. Ch. Tahkira Think Big (S) 87282 : Alaqadar Romanesque 46V73 /2
- 33 Algedi Kennels, ALGEDI CITIZEN KANE (V) 39224, 6.6.79, Algedi Kennels Aust. Ch. Sudara High Handed (Q) 401985 : Aust. Ch. Algedi KaipO 37V75
- 34 Mr & Mrs P A Batty, PIERHELO HONKY TONK (V) 19697, 23.9.78, Mr & Mrs P A Batty Aust. Ch. Alaqadar Chiaroscuro 46V73 : Aust. Ch. Jordaan Virgo 33V72
- 2- 35 Mrs J Blunden & S & W Slatyer, AUST. CH. CALAHORRA BOCCACIO (N) 490118, 20.10.78, S A & W Slatyer Aust. Ch. Rahzmundah Tabernacle (N) 406120 : Aust. Ch. Calahorra Renaissance (N) 315165
- 36 Mrs D E Claessen, NIDIKUMBA SITTING BULL (V) 21005, 27.10.78, Mrs D E Claessen Aust Ch Alaqadar De Fauves 46V73 /1 : Apocalypse Narcissus 22V75
- 37 Mr & Mrs N Colless & Mrs D Edwar, ASHKINAK PERICLES (V) 48762, 3.11.79, T J Gilby Rothwell Al Bakeem (N) 211290 : Calahorra Duiker (S) 355718
- 38 Mrs N J Cook, CARSHDARU PREDICTION (V) 48656, 10.10.79, Mr & Mrs G Whittingslow Carshdaru Ambition 48V77 /1 : Aust. Ch. Carshdaru Donna 123V74
- 39 Dzum Kennels, DZUM MIGHTY KONG 137908, 29.2.80, Dzum Kennels Aust Ch Dzum Freddy Freeloader (S) 94029 : Aust Ch Dzum Lawdy Miss Gawdy 74327
- 3 40 A Halsall, AUST. CH. DZUM MANFRED MANN (S) 129503, 22.12.78, Pc & Ke Frost Aust. Ch. Fermoy Mahnfred (S) 57350 : Aust Ch Dzum Lawdy Miss Gawdy (S) 74327
- 41 Mr & Mrs P Hargraves, AUST CH ACAIZA VILLAGE STOMPER (T) 15T79/983, 10.4.79, Mr & Mrs P Hargraves Acaiza the Chimnysweep (T) 22T78/1305 : Shaaltarah Tantaliza 125V75 /2
- 42 Mr & Mrs P & P Hewitt, KHANDHU LASER LITEFOOT (N) 521504, 3.5.79, M/M P & P Hewitt Aust Ch Alaqadar De Fauves 46V73 /1 : Aust Ch Raushan Talitha Cumi (N) 354826
- 43 P N & Mrs Johnson, AUST. CH. GJAVAJI MARIJUANA MAN (V) 35824, 15.1.79, R M Sims & Miss N Y Heeps Koolaba Hashar (Imp.U.K) B104015B10 : Shazkhan Rashmala 114V74
- 44 Lebecc Kennels, ARIES MOONSHINE (N) 551626, 2.12.79, Mrs C Currall Aust Ch Quom Starspangldbanner (N) 334510 : Xebec Winters Storm (N) 408931
- 45 Mr & Mrs C Lewin, KAREEME DOM BENEDICTUS (V) 29193, 25.12.78, Mr & Mrs C Lewin Aust Ch Alaqadar De Fauves 46V73 /1 : Ch Kharan Galina (N) 196488
- 46 Mr & Mrs D Power, DZUM BOBBY DAZZLER (S) 129504, 22.12.79, Pc & Ke Frost Aust. Ch. Fermoy Mahnfred (S) 57350 : Aust Ch Dzum Lawdy Miss Gawdy (S) 74327
- 47 Quozaar Kennels, JACOSTA OLD SPICE (N) 508368, 25.2.79, S J Wheeler Aust. Ch. Kyushu Watagate Affair (N) 364432 : Aust Ch Pierhelo Aphrodite 10V75
- 48 M Robinson, MOTIF RAINDANCER (V) 23258, 8.11.78, Dr & Mrs Sd Webster Aust. Ch. Shaaltarah Camelthorn 20V71 : Shaaltarah Texas Rose (Imp.U.K) 182660/74
- 49 A Rogers, KAREEME DEVIL MAYCARE (V) 29190, 25.12.78, Mr & Mrs C Lewin Aust Ch Alaqadar De Fauves 46V73 /1 : Ch Kharan Galina (N) 196488
- 50 Mr & Mrs G L Stead, SHORABAK HAMUN (V) 21167, 2.11.78, Shorabak Kennels Shaaltarah Gold Totem 13V75 /1 : Shaaltarah Yana 93V74 /1

Now There's A Difference — Fly T.A.A.



## AFGHAN HOUND — AFGHAN HOUND

- 51 Dr & Mrs Sd Webster, MOTIF QUADRILLE (V) 54971, 9.2.80, Dr & Mrs Sd Webster Aust. Ch. Shaaltarah Camelthorn 20V71 : Sudara High Nmighty (Q) 401991
- 52 L A Williams, GANESHA TAMBOURINE MAN (S) 136647, 14.9.79, Ganesha Kennels Aust Ch Zorro's Grand Slam of Tahkira (Imp.Usa) Wc322879 : Tahkira Fauvette (S) 91717
- 53 Mrs B Wood, SUHAILI SILKEN DEGREE (V) 40966, 15.7.79, Mrs B Wood Motif Camarilla (V) 3797 : Shaaltarah Gale 2V77
- 54 Xilone Kennels, AUST. CH. SHAALTARAH BLUEJEANS (V) 40512, 6.6.79, Mrs L O Schelling Aust. Ch. Sudara High Handed (Q) 401985 : Aust. Ch. Shaaltarah Prim Nproper 7V77

## Class 11 — Open Dog

- 55 Alaqadar Kennels, AUST CH ALAQADAR DE FAUVES 46V73 /1, 18.5.73, Alaqadar Kennels Aust Ch Coastwinds Holyman (Imp.Usa) 91339 : Tahkira Ta Moroc (S) 60969
- 56 Algedi Kennels, AUST. CH. ALGEDI KAUI 37V75, 11.4.75, Algedi Kennels Aust. Ch. Shaaltarah Camelthorn 20V71 : Aust. Ch. Shaaltarah Pistaccio 61V72
- 57 P & Mrs J Anderson, AKABAS DOMINO ROYALE (IMP.USA) HC345426, 15.7.76, L R Boardman Amer Ch Akabas Royal Flush (USA) Ha727288 : Akabas Kristl Blu Persuasion (USA) Hb679734
- 58 Mrs S Baillie, AUST. CH. SHAALTARAH BLACK SPELL 13V75, 13.3.75, Shaaltarah Kennels Aust. Ch. Shaaltarah Xen Satyrn 32V67 /1 : Aust Ch Chandharas Moonflower (Imp.U.K) 166266/70
- 59 Mr & Mrs P A Batty, AUST. CH. PIERHELO DOSTOYESKI 10V75, 6.2.75, Mrs Pa Batty Aust Ch Alaqadar De Fauves 46V73 /1 : Aust. Ch. Jordaan Virgo 33V72
- 60 Mrs P Bennett & Miss H Brown, N.Z. & AUST. CH. TADJIK SHIKARI (N) 292516, 5.10.74, Mrs Bennett & Miss Brown Aust Ch Raushan Jamil (N) 222225 : Aust Ch RellisA Black Night (N) 248852
- 61 Mr & Mrs I R Campbell, AUST. CH. FURBARI ZIPPY AFFAIR (N) 416348, 30.6.77, Furbari Kennels Furbari Foreign Affair (Imp.U.K) 182658/74 : Aust.Ch.Furbari Mercedes (N) 147536
- 62 Chstier Kennels, ALGEDI MACK SENNIT (V) 2640, 11.3.78, Algedi Kennels Aust. Ch. Shaaltarah Khamahl 81V73 : Aust. Ch. Shaaltarah Pistaccio 61V72
- 63 Miss H Clarkson, AUST. CH. ALAQADAR CHIAROSCURO 46V73, 18.5.73, Alaqadar Kennels Aust Ch Coastwinds Holyman (Imp.Usa) 91339 : Tahkira Ta Moroc (S) 60969
- 64 Miss H Clarkson, QUOM WILD BLUEYONDER (N) 468834, 23.5.78, Mrs C Krause-Sydow Aust Ch Quom Starspangldbanner (N) 334510 : Furbari TheresaA (N) 193697
- 65 Mr & Mrs R A Colless, MAHAWAT WAR PAINT (N) 431898, 10.6.77, Miss V Bathgate Aust Quom Let Them Talk (N) 277594 : Aust. Ch. Chonker Tiainen (N) 258739
- 66 L & I B De Kok, FERMOY THE FRONT RUNNER (S) 121816, 18.10.77, Fermoy Kennels Aust Ch Fermoy Holy Joe (S) 76187 : Aust. Ch. Dzum Pollyannah (S) 66474
- 67 Mr & Mrs P V Dewsnap, AESIR BEDE THORBIORN 69V77, 27.8.77, Mr & Mrs P Dewsnap Aust. Ch. Aesir Forseti Beda 70V72 : Aesir Circe 19V76
- 68 Dzum Kennels, DZUM BLACK CITY CRAWLER (S) 102975, 10.6.76, Dzum Kennels Aust Quom Let Them Talk (N) 277594 : Aust Ch Emir Dzum Dhamma Pada (S) 52920
- 69 Mr & Mrs N Ford, AUST. CH. SHAALTARAH LEVIATHAN 62V72, 31.8.72, Shaaltarah Kennels Aust.Ch Calahorra Ishmael (N) 145436 : Ssaaista Shna of Isfahan (Imp.U.K) 139210/68
- 70 Mrs D E Grubb, SHAALTARAH KALISCO 60V77, 2.8.77, Shaaltarah Kennels Yussef of Gilzai (Imp.N.Z) 1973/09854 : Shaaltarah Yin 93V74
- 71 Mrs D E & Miss Lj Grubb, SHAALTARAH FASTNFREE 1V78 /1, 7.1.78, Shaaltarah Kennels Shaaltarah Black N Tantrum (Imp.U.K) 182659/74 : Shaaltarah Moon Onyx 10V70
- 72 B R Jentsch, ZORROS GRAND SLAM OF TAHKIRA (IMP.USA) HC322879, 4.9.75, D Morken Am. Ch. Khayams Ares (USA) Hc208704 : Amer & Can. Ch.Narlo Tia-Mira of Zorro (USA) Hb245301
- 73 Kashmir Kennels, BAIAME DIAMOND 37V77 /1, 19.5.77, Mrs N Burrows Aust. Ch. Tullys Apollo of Chantre (Imp.Usa) Hc248150 : Baiame Candida 99V75
- 74 P & M Leembruggen, APOCALYPSE BUGS MALONE (V) 14060, 4.7.78, P & M Leembruggen Aust. Ch. Dzum Mister Mojo (S) 65878 : Chineeda Shalleeda 59V72
- 75 P & M Leembruggen, APOCALYPSE SID SCARPA (V) 14059, 4.7.78, P & M Leembruggen Aust. Ch. Dzum Mister Mojo (S) 65878 : Chineeda Shalleeda 59V72

- 76 Mr & Mrs C Lewin, AUST. CH. KAREEME IMA GAMBLINMAN 92V77 /1, 9.7.77, M/M C Lewin Aust. Ch. Pierhelo Dostoyeski 10V75 : Ch Kharan Galina (N) 196488
- 77 Mr & Mrs C L Lloyd, AUST. CH. DZUM MASTER JACK (S) 74336, 18.11.72, M/M P C Frost Aust Ch Coastwind Holyman (Imp.Usa) 61938A : Aust Ch Emir Dzum Dhamma Pada (S) 52920
- 78 Mrs J Lobato, AUST. CH. ELKHARAN ZARAK 131V75, 26.11.75, Je Ryan Aust. Ch. Kharan Mink Sabre (N) 125943 : Kharan Nicola (N) 159542
- 79 Miss H McLennan, AUST CH AVIVA CAUGHT IN THE ACT (S) 119331, 1.11.77, Miss Rm Batchelor Aust. Ch. Dzum Piccaninny Pete (S) 94026 : Aust Ch Kalasarkari Toccata (N) 285584
- 80 Mr & Mrs B H Muir, ARIES DOMINO PRINCIPLE (N) 427150, 28.6.77, Mrs C Currall Dzum Mister in Silver (S) 65874 : Jalalabad Silver Mink (N) 269945
- 81 Miss A Nash, APOCALYPSE FLUKEY LUKE (V) 14061, 4.7.78, P & M Leembruggen Aust. Ch. Dzum Mister Mojo (S) 65878 : Chineeda Shalleeda 59V72
- 82 Miss S Nelson, AUST CH CALAHORRA LUIPERD (N) 376147, 17.10.76, SA & Mrs W Slatyer Aust. Ch. Calahorra Voortrekker (N) 292743 : Aust Ch Calahorra Requiem (N) 242659
- 83 Mrs R Pfauder, AUST. CH. KAREEME SAMAHDI 18V76, 18.3.76, Mr & Mrs C Lewin Aust Ch Alaqadar De Fauves 46V73 /1 : Ch Kharan Galina (N) 196488
- 84 Mr & Mrs R L Powell, DZUM BICYCLE BODGIE (S) 127090, 12.8.78, Mr & Mrs Pc Frost Aust. Ch. Dzum Mister Mojo (S) 65878 : Nanza Arctic Mist (S) 81885
- 85 Mr & Mrs D Power, SHEVAHDI THE JAZZMAN 16V77, 3.2.77, Shevahdi Kennels Aust. Ch. Dzum Darktown Strutter (S) 65873 : Maros Blue Robin 13V73
- 86 A Quan, RUDI KI ROUGH SHOT 43V77, 13.6.77, Mr & Mrs Gl Sabo Aust. Ch. Shaaltarah Chinuk 18V74 : Harami El Karima 87V74
- 87 Quozaar Kennels, AUST. CH. SHAALTARAH STZ NSTRYPZ 139V75, 16.12.75, Shaaltarah Kennels Shaaltarah Black N Tantrum (Imp.U.K) 182659/74 : Shaaltarah Hestia 58V72
- 88 D Roche, AUST. CH. FERMOY RYNSTONE COWBOY (S) 111254, 27.6.76, D Roche Aust Ch Coastwind Holyman (Imp.Usa) 61938 : Aust. Ch. Crown Crest Maya De Mexico (Imp.Usa) 67284
- 89 D Roche, AUST. CH. FERMOY HOLY KNIGHT (S) 101697, 8.11.75, D Roche Aust Ch Coastwind Holyman (Imp.Usa) 61938 : Fermoy Tamara (S) 55155
- 90 A Rogers, AUST. CH. NARELLAN NAGILA 55V73, 17.5.73, Narellan Kennels Shaaltarah Uniquohn 27V68 : Baruzkhy Baz Chita 31V67
- 91 Mr & Mrs C L Sabo, TAHJ ARAPAHO 116V75, 30.9.75, Tahj Kennels Yussef of Gilzai (Imp.N.Z) 1973/09854 : Tahj Charitabet 15V73
- 92 Mr & Mrs B Schulz, AUST. CH. ELSHAMARA DOMINATOR 72V77, 5.11.77, Mr & Mrs B Schulz Maros Blue Othello 28V72 : Namyil Tajakburu Tishca 9V72
- 93 Shersshah Kennels, SHAALTARAH PREM NITION (V) 9111, 6.5.78, Mrs L O Schelling Shaaltarah Black N Tantrum (Imp.U.K) 182659/74 : Aust Ch Chandharas Moonflower (Imp.U.K) 166266/70
- 94 Mrs J Summerell & J O'Donnell, AUST CH RAHZMUNDAH MR MERICA (N) 456035, 24.2.78, Lawson & Elmes Aust Ch Quom Starspangldbanner (N) 334510 : Calahorra Magnolia (N) 329368
- 95 P Ward, KAINDA DESPERADO (S) 121778, 21.2.78, Kabinda Kennels Aust. Ch. Fermoy Holy Joe (S) 76157 : Aust. Ch. Kabinda Ruby Tuesday (S) 84031
- 96 Mrs K L & Miss K T Ward, SHAALTARAH TRAVELN MAN 84V77 /1, 28.12.77, Shaaltarah Kennels Shaaltarah Black N Tantrum (Imp.U.K) 182659/74 : Aust. Ch. Frischeinen Zinitah (Q) 103567
- 97 Ms L M Zanner, AUST. CH. SHAALTARAH SWIFT NSURE 7V77, 19.2.77, Shaaltarah Kennels Shaaltarah Black N Tantrum (Imp.U.K) 182659/74 : Aust Ch Chandharas Moonflower (Imp.U.K) 166266/70
- 98 Zarim Kennels, RUDI KI WISE GUY 43V77 /1, 13.6.77, M/M G Sabo Aust. Ch. Shaaltarah Chinuk 18V74 : Harami El Karima 87V74

C.C. 89 RES 63.  
Class 3A — Puppy Bitch

- 100 Mr & Mrs P A Batty, PIERHELO LEADING LADY (V) 71719, 13.10.80, Mr & Mrs P A Batty Aust. Ch. Pierhelo Dostoyeski 10V75 : Aust. Ch. Pierhelo Aphrodite 10V75/1



## AFGHAN HOUND — AFGHAN HOUND

- 101 Miss P M Bennett, DAYEN EL TAJIN (N) 590404, 13.10.80, Miss Pm Bennett Aust. Ch. Calahorra Quetzlcoatl (N) 171946 : Aust Ch RellisA Black Night (N) 248852
- 3- 102 J Blunden, CALAHORRA TAPESTRY (N) 590346, 17.9.80, S A & W Slayter Aust. Ch. Calahorra Boccacio (N) 490118 : Amer Ch Cadburyhill Flash N Filigree (Imp.Usa) Hb574587
- 103 L B Bradney, KELZARKI WISTERIA (N) 605963, 29.10.80, Lb Bradney Aust Ch Quom Starspangldbanner (N) 334510 : Calahorra Lavender Blu (N) 376146
- 104 Mr & Mrs I R Campbell, OLVESTON AMAZING GRACE (V) 76925, 12.12.80, Mr & Mrs I R Campbell Aust. Ch. Furbari Zippy Affair (N) 416348 : Shaaltarah Golden Dawn 13V75 /1
- 105 Mr & Mrs I R Campbell, OLVESTON HEAVENS ABUV (V) 76924, 12.12.80, Mr & Mrs I R Campbell Aust. Ch. Furbari Zippy Affair (N) 416348 : Shaaltarah Golden Dawn 13V75 /1
- 106 B J Collins, CHSTIER HYDRA LADY (V) 75539, 27.1.81, Mrs M Chstier Kennels Algedi Mack Sennit (V) 2640 : Jaipur Obiwan Kenobi 89V77
- 6419 Mr & Mrs S Green, KIELAWE PANDORA (N) 609364, 22.2.81, Mr & Mrs S Green Jordaan Python (V) 29632 : Jordaan Jays Badrea 122V75
- 107 Lebecc Kennels, LEBECC SUMMER DREAM (V) 76182, 17.1.81, Lebecc Kennels Aries Domino Principle (N) 427150 : Aust. Ch. Pashrahm Selene 129V75 /1
- 2 108 Mrs S Lovell, AMBSHAR ABBEY ROAD (S) 145861, 17.2.81, Mrs S Lovell Aust. Ch. Kareeme Ima Gamblinman 92V77 /1 : Trumara Little Suzie (S) 109328
- 109 Mrs S Lovell, AMBSHAR ELEANOR RIGBY (S) 145860, 17.2.81, Mrs S Lovell Aust. Ch. Kareeme Ima Gamblinman 92V77 /1 : Trumara Little Suzie (S) 109328
- 110 Mrs S Lovell, AMBSHAR HEY JUDE (S) 145858, 17.2.81, Mrs S Lovell Aust. Ch. Kareeme Ima Gamblinman 92V77 /1 : Trumara Little Suzie (S) 109328
- 111 Mrs S A Slatyer, CALAHORRA CAPUCHINE (N) 590432, 19.9.80, S A & Mrs Slatyer N.Z. & Aust. Ch. Tadjik Shikari (N) 292516 : Aust. Ch. Calahorra Tiger Rag (N) 372560
- 112 Zarmin Kennels, AMBSHAR PEPPERLAND (S) 145859, 17.2.81, S Lovell Aust. Ch. Kareeme Ima Gamblinman 92V77 /1 : Trumara Little Suzie (S) 109328

## Class 4A — Junior Bitch

- 2- 113 Alaqadar Kennels, ALAQADAR FAVTIQUE (V) 69937, 22.8.80, Alaqadar Kennels Aust Ch Alaqadar De Fauves 46V73 /1 : Calahorra Purim (N) 430149
- 1- 114 Miss R M Batchelor, AVIVA ARSENICN OLDLACE (S) 141246, 19.5.80, Miss R M Batchelor Aust Ch Dzum Mungo Jerry (S) 74337 : Aust. Ch. Kalasarkari Toccata (S) 285584
- 115 L B Bradney, KELZARKI COASTL BREEZE (N) 580950, 3.5.80, Lb Bradney Dzum Solitaire (S) 91171 : Kelzarki Cheese Cake (N) 470853
- 116 L B Bradney, KELZARKI ARCANGEL (N) 572710, 29.3.80, Lb Bradney Eltazzi Ukoom (N) 349768 : Kelzarki Cymbeline (N) 360930
- 117 Mr & Mrs P V Dewsnap, AESIR POLTERGEIST (V) 66419, 6.7.80, Mr & Mrs P V Dewsnap Aust Ch Quom Starspangldbanner (N) 334510 : Aesir Erl Lirazel 59V75
- 3- 118 Mrs D H Edwards, FURBARI BES ZANELLA (N) 570005, 15.5.80, Furbari Kennels Aust. Ch. Furbari Sebastian (N) 251848 : Aust Ch Furbari Bellflower (N) 268168
- 119 Mrs D E Grubb, MALISCO EBONY WITCH (V) 63359, 28.5.80, Mrs D E Grubb Aust. Ch. Shaaltarah Stz Nstryppz 139V75 : Shaaltarah Blackwitch 13V75 /2
- 120 Mrs D E Grubb, MALISCO MYSTIC WITCH (V) 63361, 28.5.80, Mrs D E Grubb Aust. Ch. Shaaltarah Stz Nstryppz 139V75 : Shaaltarah Blackwitch 13V75 /2
- 121 D M Mallett, ALAQADAR INFATUATION (V) 64397, 13.5.80, Alaqadar Kennels Tahkira Zodom (S) 79586 : Alaqadar Romanesque 46V73 /2
- 122 D M Mallett, ALAQADAR FAUVINIA (V) 69425, 18.8.80, Alaqadar Kennels Aust Ch Alaqadar De Fauves 46V73 /1 : Alaqadar Cocoshka 50V74
- 123 Miss V Milne, TAEJAAN BLONDE BOMSHELL 576171, 25.6.80, Mrs Nj Rule Aust Ch El Tazzi U Koom (N) 349768 : Taejaan Night Thyme (N) 478651
- 124 R M Mulcahy, KISVARDA QUAMARINYA (V) 75630, 23.8.80, Miss K J Richards Aust. Ch. Dzum Freddy Freeloader (S) 94029 : Aust Ch Shaaltarah Peaches 114V73
- 125 Mrs J A O'Donnell, MIKSHAR BEWITCHED (N) 563503, 31.3.80, Mrs J A O'Donnell Aust Ch Rahzmundah Mr Merica (N) 456035 : Anjalou Honeychyl Ryda (N) 303748
- 126 Mrs N Rule, TAEJAAN BRAZEN BICH (N) 576174, 25.6.80, Mrs N Rule Aust. Ch. Eltazzi U Coom (N) 349768 : Taejaan Night Thyme (N) 478651

- 127 Shershah Kennels, XILONE HOTLIL NUMBER (V) 60203, 17.4.80, Xilone Kennels Shaaltarah Body Nsoul 8V77 : Aust. Ch. Shaaltarah Tantara 125V75 /1
- 128 C C & Mrs B Skilton, ELTAZZI CASSANDRAH (N) 578236, 1.6.80, Cc & Mrs B Skilton El Tazzi Mykoom (N) 285490 : Aust Ch Delmar Yasmin (N) 238473
- 129 Mr & Mrs G L Stead, KRISHALE PRINCESS LEIA (V) 68558, 11.9.80, M/M Gl Stead 8 Hamun (V) 21167 : Krishale She Moves 11V77
- 130 Mrs M Travers, ALAQADAR LOLITA (V) 62993, 19.4.80, Alaqadar Kennels Alaqadar Astron (V) 31706 : Aust. Ch. Lazar Cimebue 78V71
- 131 D J Williams, ALAQADAR FAUVESENCE (V) 69423, 18.8.80, Alaqadar Kennels Aust Ch Alaqadar De Fauves 46V73 /1 : Alaqadar Cocoshka 50V74
- 132 Mrs B Wood, CALABAZAR RED GARTERS (S) 141094, 18.6.80, M/M A Jones Aust. Ch. Dzum Mister Mojo (S) 65878 : Calabazar Moody Blue (Nt) 3539

## Class 5A — Intermediate Bitch

- 133 Asarje Kennels, ASARJE RUBICON (V) 21245, 16.9.78, Asarje Kennels Aust. Ch. Pierhelo Dostoyeski 10V75 : Alaqadar Chardin 46V73 /1
- 134 Mr & Mrs P A Batty, PIERHELO RAGGEDY ANN (V) 19698, 23.9.78, Mr & Mrs P A Batty Aust. Ch. Alaqadar Chiaroscuro 46V73 : Aust. Ch. Jordaan Virgo 33V72
- 135 H K Burgess, DJHS UNDERCOVER ANGEL (N) 529347, 14.8.79, H K Burgess Aust Ch Quom Starspangldbanner (N) 334510 : Zadin Dream Weaver (Q) 408195
- 136 Miss J Casserly & Tallara Knls, TALLARA MAGIC KANDARRA (V) 56840, 1.12.79, Tallara Kennels Akabas Domino Royale (Imp.Usa) Hc345426 : Urantia Solonia 51V73
- 137 Mr & Mrs R A Colless, KHANDHU SUPER NOVA (Q) 521508, 3.5.79, Dr P & Ms P Hewitt Aust Ch Alaqadar De Fauves 46V73 /1 : Aust Ch Raushan Talitha Cumi (N) 354826
- 138 Mrs D P Crawford, GANESHA IZA ZENZATION (S) 136643, 14.9.79, Mrs Dp Crawford Aust Ch Zorro's Grand Slam of Tahkira (Imp.Usa) Hc322879 : Tahkira Fauvette (S) 91717
- 139 L & I B De Kok, BARAKZAI COOL DESTINY (T) 1416, 7.5.79, L & Ib De Kok Ch Dzum Oliver Cool (S) 805715 : Nanza Arctic Mist (S) 81885
- 140 L & I B De Kok, BARAKZAI COOL DUPLIKAT (T) 1415, 7.5.79, L & Ib De Kok Aust. Ch. Dzum Oliver Cool (S) 805715 : Nanza Arctic Mist (S) 81885
- 141 Mr & Mrs P W Guley, TAEJAAN THE HUSSY (N) 538783, 18.9.79, Mrs N J Rule Aust Ch Quom Starspangldbanner (N) 334510 : Calahorra Tranquility (N) 308251
- 2- 142 Mr & Mrs C L Hamilton, DZUM DIZZY DORA (S) 137909, 29.2.80, P C & M E Frost Aust. Ch. Dzum Freddy Freeloader (S) 94029 : Aust Ch Dzum Lawdy Miss Gawdy (S) 74327
- 143 B R Jentsch, TAHKIRA ORISSA (N) 135208, 15.6.79, Tahkira Kennels Aust. Ch. Tahkira Think Big (S) 87282 : Tahkira Clarissa (S) 70561
- 144 Mr & Mrs C Lewin, ALAQADAR CLASSIQUE (V) 34491, 30.3.79, Alaqadar Kennels N.Z. & Aust. Ch. Tadjik Shikari (N) 292516 : Tahkira Faux Pas (S) 91718
- 145 Mrs S Lovell, KAREEME BACCARAT (V) 34895, 14.4.79, Mr & Mrs C Lewin Aust. Ch. Kareeme Ima Gamblinman 92V77 /1 : Kareeme Kamalina 18V76
- 146 Mrs B Marsh, HADJIBAH BLU SOOT (V) 47739, 2.10.79, Mrs B Marsh Krishna Xampl Inblu 131V74 : Aust. Ch. Hadjibah Kandorissa 60V74
- 147 Mrs B Marsh, HADJIBAH CHOKLAT FROST (V) 47740, 2.10.79, Mrs B Marsh Krishna Xampl Inblu 131V74 : Aust. Ch. Hadjibah Kandorissa 60V74
- 148 Mr & Mrs B Milton, SATORI BLACKBERRY PIE (N) 496570, 27.12.78, Mrs Gm Bourke Aust Ch Keidala Exstasy (N) 412993 : Calahorra Kilimanjaro (N) 306412
- 149 M Robinson, SHAALTARAH CHIKADITA (V) 54928, 3.3.80, Mrs L O Schelling Aust. Ch. Shaaltarah Chinuk 18V74 : Aust. Ch. Shaaltarah Mzstah 94V75
- 150 D Roche, FERMOY MADONNA (S) 142135, 14.3.80, D Roche Fermoy Rhythm in Blue (S) 131781 : Fermoy Holy Mary (S) 111253
- 151 D Roche, FERMOY GABRIEL (S) 142134, 14.3.80, D Roche Fermoy Rhythm in Blue (S) 131781 : Fermoy Holy Mary (S) 111253
- 152 Mr & Mrs S A & N N Slatyer, CALAHORRA ROWENA (N) 513874, 20.3.79, Mr & Mrs S A Slatyer Calahorra Anglo Saxon (N) 373092 : Aust Ch Calahorra Requiem (N) 242659
- 3- 153 S J Wheeler, AUST. CH. JACOSTA BALENCIAGA (N) 508373, 25.2.79, S J Wheeler Aust. Ch. Kyushu Watagate Affair (N) 364432 : Aust. Ch. Pierhelo Fauvette 10V75

Now There's A Difference — Fly T.A.A.



## AFGHAN HOUND — AIREDALE TERRIER

- 154 Ms L M Zanner, AUST. CH. PIERHELO DOLLY VARDEN (V) 19701, 23.9.78, Pierhelo Kennels Aust. Ch. Alaquadar Chiaroscuro 46V73 : Aust. Ch. Jordaan Virgo 33V72

## Class 11A - Open Bitch

- 155 J Ahern, SHAALTARAH SITN PRETTY (V) 9117, 6.5.78, Mrs L O Schelling Shaaltarah Black N Tantrum (Imp.U.K) 182659/74 : Aust Ch Chandharas Moonflower (Imp.U.K) 166266/70
- 156 Algedi Kennels, AUST. CH. ALGEDI KAT BALLOU (V) 2641, 11.3.78, Algedi Kennels Aust. Ch. Shaaltarah Khamahl 81V73 : Aust. Ch. Shaaltarah Pistaccio 61V72
- 157 Algedi Kennels, ALGEDI ANNE OAKLEY (V) 2642, 11.3.78, Algedi Kennels Aust. Ch. Shaaltarah Khamahl 81V73 : Aust. Ch. Shaaltarah Pistaccio 61V72
- 158 Asarje Kennels, AUST. CH. ALAQADAR AS YOULIKEIT 73V76, 27.7.76, Alaquadar Kennels Aust. Ch. Alaquadar Chiaroscuro 46V73 : Aust. Ch. Lazar Cimebue 78V71
- 159 Mrs M Barras, XILONE ZAR ZARDA 19V77 /2, 28.3.77, Xilone Kennels Yussef of Gilzai (Imp.N.Z) 1973/09854 : Aust. Ch. Pashtoon Tyizarzanya 5V71
- 160 Mrs M Barras, XILONE ZAR ZIDA 19V77 /3, 28.3.77, Xilone Kennels Yussef of Gilzai (Imp.N.Z) 1973/09854 : Aust. Ch. Pashtoon Tyizarzanya 5V71
- 161 Miss R M Batchelor, AVIVA STARES N WHISPERS (S) 119332, 1.11.77, Miss Rm Batchelor Dzum Piccaninny Pete (S) 94026 : Aust Ch Kalasarkari Toccata (N) 285584
- 162 Mr & Mrs P A Batty, AUST. CH. PIERHELO FAUVETTE 10V75, 6.2.75, Pierhelo Kennels Aust Ch Alaquadar De Fauves 46V73 /1 : Aust. Ch. Jordaan Virgo 33V72
- 163 Miss P M Bennett & Miss Ej Thoma, AUST CH ARIES MY STARS (N) 498787, 13.12.78, Aries Kennels Aust Ch Quom Starspangldbanner (N) 334510 : Aboukir Magic Empress (N) 362253
- 164 M J Blunden, AUST. CH. KALUTARA MARINA (N) 429797, 30.9.77, J Blunden Aust. Ch. Calahorra Quetzlcoatl (N) 171946 : Aust. Ch. Calahorra Prayer Rug (N) 265602
- 165 Mr & Mrs K H Chapman, AUST. CH. ALAQADAR AQUATINT 99V76 /1, 21.11.76, Alaquadar Kennels Aust. Ch. Aries Pentagram (N) 279287 : Alaquadar Cocoshka 50V74
- 166 Chstier Kennels, JAIPUR OBIWAN KENOBI 89V77, 22.11.77, Jaipur Kennels Aust. Ch. Jaipur De Pathan 50V70 : Bondor Maskenkostum (Imp.U.K) 2276/70
- 167 Mr & Mrs R A Colless, KHANDHU DISCO QUEEN (Q) 475116, 7.7.78, Dr & Mrs Pe Hewitt Khandhu Clover Dance (Q) 170692 : Raushan Umoon Shadow (N) 370728
- 168 Mrs E A Cousins, PIERJELO DESIDERIO 95V76, 26.11.76, M/M J A Cousins Aust Ch Alaquadar De Fauves 46V73 /1 : Aust. Ch. Jordaan Virgo 33V72
- 169 Dzum Kennels, DZUM FRISKY WHISKY (S) 127093, 12.8.78, Dzum Kennels Aust. Ch. Dzum Mister Mojo (S) 65878 : Nanza Arctic Mist (S) 81885
- 170 Mrs D H Edwards, JORDAAN ECLIPSE 2V78 /2, 1.3.78, Miss Na Luikens Aust. Ch. Jaipur Zarquin 89V75 : Aust. Ch. Jordaan Delshay 45V73 /1
- 171 Faridaa Kennels, FARIDAA THETA SHALISH 56V76, 31.5.76, Faridaa Kennels Aust. Ch. Shaaltarah Chinuk 18V74 : Faridaa Tiger Doll 79V73
- 172 Miss K J Ferguson, AUST. CH. LESTRANGERS MOCHA DUSK (N) 352210, 3.5.76, J & Mrs Le Strange Aust. Ch. Marizzat Nonchalance (N) 290915 : Meroja Mahatma (N) 203795
- 173 Mr & Mrs C L Hamilton, AUST. CH. XILONE ABU AMESHA 132V75, 23.11.75, Xilone Kennels Aust. Ch. Shaaltarah Camelthorn 20V71 : Aust. Ch. Pashtoon Tyizarzanya 5V71
- 174 Mr & Mrs P & P Hewitt, AUST CH RAUSHAN TALITHA CUMI (N) 354826, 16.6.76, Raushan Kennels Aust. Ch. Raushan Jamil (N) 22225 : Furbari Water Flower (N) 260173
- 175 Mrs A Johnstone, CABOCHON QUEST 51V76, 30.6.76, Mr & Mrs B Harwood Aust. Ch. Kharan Mink Sabre (N) 125943 : Aust. Ch. Afetranic Buzkashi 84V72
- 176 P & M Leembruggen, APOCALYPSE LADY MEGS (V) 14062, 4.7.78, P & M Leembruggen Aust. Ch. Dzum Mister Mojo (S) 65878 : Chineeda Shalleeda 59V72
- 177 Mr & Mrs C L Lloyd, THEDESERT DOLLEE 54V75, 22.4.75, Mr & Mrs C Lloyd Aust. Ch. Dzum Master Jack (S) 74336 : Qandhar Yalita 47V71
- 178 R M Mulcahy, AUST. CH. SHAALTARAH ESTHETIQUE 36V76, 21.5.76, Shaaltarah Kennels Aust. Ch. Shaaltarah Chinuk 18V74 : Shaaltarah Moon Onyx 10V70
- 179 Miss S Nelson, JAIPUR MISS PIAFFE 79V77, 1.11.77, Jaipur Kennels Jaipur Harlequin 89V75 /1 : Jaipur Fancy Dress 89V75

- 180 R Raymer, AUST. CH. ALAQADAR THE TEMPEST 73V76 /1, 27.7.76, Alaquadar Kennels Aust. Ch. Alaquadar Chiaroscuro 46V73 : Aust. Ch. Lazar Cimebue 78V71
- 181 D Roche, AUST. CH. FERMOY HEY LOOK ME OVER (S) 101692, 8.11.75, D Roche Aust Ch Coastwind Holyman (Imp.Usa) 61938 : Fermoy Tamara (S) 55155
- 182 D Roche, AUST CH FERMOY HOLY HONEY (S) 111287, 11.10.76, Fermoy Ambrosia (S) 101698 : Fermoy Fan Fan the Tulip (S) 71034
- 183 Mr & Mrs C L Sabo, RUDI KI BABALOO 43V77 /2, 13.6.77, Mr & Mrs Gl Sabo Aust. Ch. Shaaltarah Chinuk 18V74 : Harami El Karima 87V74
- 184 Mr & Mrs M Schanalos A Kennels, SHAALTARAH KIRSTY 60V77 /1, 2.8.77, Shaaltarah Kennels Yussef of Gilzai (Imp.N.Z) 1973/09854 : Shaaltarah Yin 93V74
- 185 Mrs L Schelling, SHAALTARAH SOUL INTENT 70V76 6 1, 30.6.76, Shaaltarah Kennels Shaaltarah Black N Tantrum 182659/74 : Shaaltarah Snapdragon 37V73 6 0
- 186 Miss C Schulz, AUST. CH. ELSHAMARA DAYANA 72V77 /1, 5.11.77, Mr & Mrs B Schulz Maros Blue Othello 28V72 : Naml Tajakburu Tishca 9V72
- 187 Mrs S Seaman, GJAVAJI OPIUM POPPY (V) 35822, 15.1.79, R M Simms & Miss N Y Heeps Koolaba Hashar (Imp.U.K) B104615B10 : Shazkhan Rashmala 114V74
- 188 Mr & Mrs S A & Wn Slatyer & J Pa, AUST CH CALAHORRA SANTA MARIA (N) 430152, 9.9.77, Mr & Mrs SA Slatyer The Flying Dutchman of Isfahan (Imp.Usa) Hb98345 : Aust Ch Cadburyhill After Image (Imp.Usa) Hb625463
- 189 Mr & Mrs S A & W Slatyer, AUST CH CALAHORRA ROYAL FAMILY (N) 478062, 25.7.78, Mr & Mrs SA Slatyer Aust. Ch. Fermoy Mahnfred (S) 57350 : Aust Ch Calahorra Requiem (N) 242659
- 190 Mrs M Travers, ALAQADAR TAMSIN (V) 16725, 25.8.78, Alaquadar Kennels Aust Ch Alaquadar De Fauves 46V73 /1 : Pierhelo Celeste 95V76 /1
- 191 Xilone Kennels, AUST. CH. SHAALTARAH FASC NATION (V) 9116, 6.5.78, Mrs L O Schelling Shaaltarah Black N Tantrum (Imp.U.K) 182659/74 : Aust Ch Chandharas Moonflower (Imp.U.K) 166266/70

C C 141 RES 169.

## AIREDALE TERRIER

## Class 3 - Puppy Dog

- 192 K J Campbell, RANGEAIRE ROCKA BILLY (V) 66967, 24.9.80, Mr & Mrs R A Harvey Aust. Ch. Rangeaire Ringo Starr 21V72 : Airline Lady Amanda (V) 12043
- 193 S Henderson+miss J Hatton &, MARWIN AVONBOY (IM-P.N.Z) 12448-1980, 21.9.80, Mrs M Derrick & S Newman Bengal Harsha (England) D489607D10 : Suliston Celina (U.K) B424927C8
- 194 Mr & Mrs K L Lovell, TJURINGA YAHOO (V) 71955, 22.11.80, Mr & Mrs K L Lovell Aust. Ch. Loudwell Viewpoint (Imp.U.K) B156718B10 : Tjuringa Prelude 6V77 /2
- 195 Mr & Mrs K Lovell & Mr & Mrs R S, TJURINGA YARRA (V) 71954, 22.11.80, Mr & Mrs K L Lovell Aust. Ch. Loudwell Viewpoint (Imp.U.K) B156718B10 : Tjuringa Prelude 6V77 /2
- 196 Strongfort Kennels, STRONGFORT SAXON (N) 608048, 6.2.81, Strongfort Kennels PO Box. Strongfort Say Bijou (N) 452627 : Buton Black Beauty (V) 12701

## Class 4 - Junior Dog

- 197 Mr & Mrs J B Hopkins, HILLMERE ALERT (V) 66623, 10.9.80, Hillmere Kennels Eng. & Aust. Ch. Loudwell Whispers (Imp.U.K) B430995C6 : Hillmere Eclusive (V) 20440
- 198 Mrs H Marks, INGOT HOT SHOT (V) 58131, 13.4.80, Ms W E Prentis Eng. & Aust. Ch. Loudwell Whispers (Imp.U.K) B430995C6 : Aust. Ch. Glenfailte Florin 19V77
- 199 J A Sneesby, EXMOOR HUSSAR (V) 65450, 16.8.80, Exmoor Kennels Aust. Ch. Bengal Valley Forge (Imp.U.K) 55679/72 : Exmoor Anastasia 20V77 /1

## Class 5 - Intermediate Dog

- 200 R G Bastick & Sb, AUST. CH. OLDIRON HERO (V) 21248, 2.12.78, Mr & Mrs R A Sorraghan Aust. Ch. Loudwell Viewpoint (Imp.U.K) B156718B10 : Tjuringa Posh 6V77
- 201 Mr & Mrs G F Carroll, INGALOU ANZAC (V) 36220, 23.5.79, Mr & Mrs G F Carroll Aust. Ch. Loudwell Viewpoint (Imp.U.K) B156718B10 : Tjuringa Ripper 34V77
- 202 Mr & Mrs K G Clark, QUALEP KELLY BRONZE (W) 563138, 6.3.80, Mrs P C Scull Aust. Ch. Midstream Make Cove (W) 127W76 : Aust. Ch. Qualep Gay Minx (W) 1335W74



## AIREDALE TERRIER — AIREDALE TERRIER

- 203 P B Humphries, BUSHVELDT BOTHWELL (V) 25462, 14.1.79, Mr & Mrs P Hatton Aust. Ch. Drakehall Dragoon (Imp.U.K) 128065/74 : Aust. Ch. Bushveldt Bethesda 23V72
- 204 Kellington Kennels, AUST. CH. KELLINGTON KRUSADER (V) 47262, 3.11.79, Kellington Kennels Aust. Ch. Drakehall Dragoon (Imp.U.K) 128065/74 : Kellington Kings Lady 25V76 /1
- 205 Mrs E Kerr, HILLMERE ZINGARO (V) 51496, 28.1.80, Hillmere Kennels Eng. & Aust. Ch. Loudwell Whispers (Imp.U.K) B430995C6 : Hillmere Xtraspecial (V) 20439
- 2 - 206 Mr & Mrs B Lotherington, FASTLANE VIGILANTE MAN (V) 30640, 6.4.79, Mr & Mrs B Lotherington Aust. Ch. Drakehall Dragoon (Imp.U.K) 128065/74 : Aust. Ch. Tjuringa Ink 10V74
- 207 Shadwa Kennels, SHADWA REGINOLD (V) 43972, 9.9.79, Shadwa Kennels Aust. Ch. Loudwell Viewpoint (Imp.U.K) B156718B10 : Oldiron Cassandra 18V74

## Class 11 — Open Dog

- 208 Mrs D Barclay, HILLMERE WINALL (V) 14834, 25.8.78, Hillmere Kennels Aust. Ch. Siccawei Baronet (Imp.U.K) 131458/70 : Hillmere Rachel 27V75 /1
- 209 Mr & Mrs R A Harvey, AUST. CH. RANGEAIRE ROLLS ROYCE (V) 3265, 7.4.78, Mr & Mrs R A Harvey Aust. Ch. Rangeaire Referee 22V76 : Aust. Ch. Rangeaire Raggit Anne 10V72
- 210 R C King, N.Z. & AUST. CH. RANGEAIRE RAGLAN BOY C.D. 4V77 /1, 5.2.77, Mr & Mrs R A Harvey Aust. Ch. Rangeaire Ringo Starr 21V72 : Aust. Ch. Rangeaire Raggit Anne 10V72
- 211 Mr & Mrs K L Lovell, AUST. CH. TJURINGA MULGA 4V76, 23.2.76, Mr & Mrs K Lovell Aust. Ch. Drakehall Dragoon (Imp.U.K) 128065/74 : Aust. Ch. Tjuringa Dinky Di 9V72
- 2 212 Lovell/Sorraghan/Hillmere, AUST. CH. LOUDWELL VIEWPOINT (IMP.U.K) B156718B10, 11.12.76, Mrs J Campell Loudwell Krisp (U.K) 153136/73 : Eng Ch Loudwell Flame (U.K) 148690/72
- 3 213 Mrs F L Peden, AUST. CH. FORSVAR EBONY FLASH (N) 463891, 17.5.78, W Kelly & Ms S Matthews Tjuringa Big Kelly 15V70 /1 : Aust & Eng Ch Loudwell Venus (Imp.U.K) 164390/74
- 214 Shadwa Kennels, SHADWA REBEL (V) 43974, 9.9.79, Shadwa Kennels Aust. Ch. Loudwell Viewpoint (Imp.U.K) B156718B10 : Oldiron Cassandra 18V74
- 215 Mr & Mrs R A Sorraghan, AUST. CH. OLDIRON HIGHPOINT (V) 21247, 2.12.78, Mr & Mrs R A Sorraghan Aust. Ch. Loudwell Viewpoint (Imp.U.K) B156718B10 : Tjuringa Posh 6V77
- 216 Mr & Mrs I Zhurawel, AUST. CH. FORSVAR EXECUTIVE C.D.X. (N) 463893, 17.5.78, W Kelly & S Matthews Tjuringa Big Kelly 15V70 /1 : Aust. & Eng. Ch. Loudwell Venus (Imp.U.K) 164390

## Class 3A — Puppy Bitch

- 218 Mr & Mrs K L Bailey, OLDIRON KRASH HOT (V) 75612, 13.1.81, Mr & Mrs R A Sorraghan Aust. Ch. Loudwell Viewpoint (Imp.U.K) B156718B10 : Aust. Ch. Clesha Lynnette (S) 121693
- 219 Mr & Mrs R A Harvey, RANGEAIRE RAZZA MATAZZ (V) 72659, 27.11.80, Mr & Mrs R A Harvey Aust. Ch. Rangeaire Rolls Royce (V) 3265 : Aust. Ch. Rangeaire Rendez Vous 31V77 /1
- 2 220 Mr & Mrs P Hatton, BUSHVELDT EMMA (V) 71884, 4.11.80, Mr & Mrs P Hatton Aust. Ch. Drakehall Dragoon (Imp.U.K) 128065/74 : Marwin Belle (Imp.N.Z) 6200/1977
- 3 221 Mr & Mrs K L Lovell, TJURINGA YARD STICK (V) 71960, 22.11.80, Mr & Mrs K L Lovell Aust. Ch. Loudwell Viewpoint (Imp.U.K) B156718B10 : Tjuringa Prelude 6V77 /2
- 222 Shadwa Kennels, SHADWA TERRIFIC (V) 70529, 12.10.80, Shadwa Kennels Eng. & Aust. Ch. Loudwell Whispers (Imp.U.K) B430995C6 : Aust. Ch. Shadwa Sweet Sherry 15V76

## Class 4A — Junior Bitch

- 223 Mr & Mrs R A Harvey, RANGEAIRE RAG DOLL (V) 56894, 10.4.80, Mr & Mrs R A Harvey Aust. Ch. Rangeaire Rolls Royce (V) 3265 : N.Z. & Aust. Ch. Rangeaire Roulette 9V76
- 2 224 Hillmere Kennels, HILLMERE APPLEPIE (V) 66615, 10.9.80, Hillmere Kennels 44 Heaust. Ch. Loudwell Whispers (Imp.U.K) B430995C6 : Hillmere Eclusive (V) 20440
- 3 225 Hillmere Kennels, HILLMERE BEDAZZLED (V) 67647, 16.9.80, Hillmere Kennels 44 Heaust. Ch. Loudwell Whispers (Imp.U.K) B430995C6 : Aust. Ch. Hillmere Unique 18V77

- 226 Ms W E Prentis, INGOT RICH BICH (V) 58136, 13.4.80, Ms W E Prentis Eng. & Aust. Ch. Loudwell Whispers (Imp.U.K) B430995C6 : Aust. Ch. Glenfailte Florin 19V77
- 227 Mr & Mrs D H Thompson, TJURINGA VIBES (V) 66872, 26.7.80, Mr & Mrs K L Lovell Aust. Ch. Tjuringa Mulga 4V76 : Exmoor Jubilee 20V77

## Class 5A — Intermediate Bitch

- 228 Mr & Mrs W Brown, GLENFAILTE GOWAN (V) 43877, 19.10.79, Mr & Mrs W Brown Aust. Ch. Bowhousen Nijinski (Imp.U.K) B311443B12 : Aust. Ch. Glenfailte Filigree 11V74
- 229 Mr & Mrs K G Clark, QUALEP SARAH GAY (W) 563139, 6.3.80, Pc & Mrs Scull Aust. Ch. Midstream Make Love (N) 315305 : Aust. Ch. Qualep Gay Minx (W) 1335W74
- 230 Mr & Mrs P Hatton & Moylarg Knls, KELLINGTON LUCKY LADY (V) 47269, 3.11.79, Kellington Kennels Aust. Ch. Drakehall Dragoon (Imp.U.K) 128065/74 : Kellington Kings Lady 25V76 /1
- 231 Hillmere Kennels, HILLMERE ECLUSIVE (V) 20440, 18.11.78, Hillmere Kennels 44 Hea. Loudwell Viewpoint (Imp.U.K) B156718B10 : Hillmere Rhapsody 27V75
- 232 Miss M Langdon, COPPERMYN CARILLION (V) 50344, 17.12.79, Miss M Langdon K. Loudwell Viewpoint (Imp.U.K) B156718B10 : Aust. Ch. Mynair Keep in Touch (Imp.U.K) B222831C5
- 2 233 Mr & Mrs B Lotherington, AUST. CH. FASTLANE THE TATTLER (V) 30638, 6.4.79, Mr & Mrs B Lotherington Aust. Ch. Drakehall Dragoon (Imp.U.K) 128065/74 : Aust. Ch. Tjuringa Ink 10V74
- 3 234 Mr & Mrs R J McFarlane, OLDIRON IMPACT (V) 48063, 16.12.79, Mr & Mrs R A Sorraghan Eng. & Aust. Ch. Loudwell Whispers (Imp.U.K) B430995C6 : Tjuringa Posh 6V77
- 235 Mr & Mrs M & F Peden, AUST CH AIRRAYNE JARNA (T) 30779/1736, 12.10.79, B & Mrs Commune Aust. Ch. Loudwell Viewpoint (Imp.U.K) B156718B10 : Aust. Ch. Tjuringa Quickstuff 23V77
- 236 Ms W E Prentis, FORSVAR FLAUNT IT (N) 522172, 7.6.79, W Kelly & S Matthews Aust. Ch. Loudwell Viewpoint (Imp.U.K) B156718B10 : Aust & Eng Ch Loudwell Venus (Imp.U.K) 164390/74
- 237 Miss F & Mrs G Sheppard, AUST. CH. RANGEAIRE RAIN MIST (V) 35967, 2.6.79, Mr & Mrs R A Harvey Aust. Ch. Rangeaire Referee 22V76 : N.Z. & Aust. Ch. Rangeaire Roulette 9V76
- 238 Mr & Mrs R A Sorraghan, OLDIRON OUTRAGE (V) 48060, 16.12.79, Mr & Mrs R A Sorraghan Eng. & Aust. Ch. Loudwell Whispers (Imp.U.K) B430995C6 : Tjuringa Posh 6V77
- 239 Mr & Mrs L C Wallace, HILLMERE YIPPSEY (V) 31699, 6.4.79, Hillmere Kennels Aust. Ch. Loudwell Viewpoint (Imp.U.K) B156718B10 : Hillmere Samsue 16V76
- 240 Walyn Kennels, AUST. CH. WALYN BELETT (V) 36531, 22.6.79, Walyn Kennels 3 Parkromulus 8V71 : Strongfort Sydney Viva (N) 367573

## Class 11A — Open Bitch

- 241 M & J Anderson, FORSVAR DEMON GIRL (N) 440435, 2.12.77, W Kelly & S Matthews Aust. Ch. Tjuringa Tarzan C.D.X. 15V70 : Aust. Ch. Forsvar Future Shock (Imp.Can) C.D. 205C75
- 242 Ms M Collard & W Prentis, LARNOOK AURORA (V) 37744, 30.5.79, Mrs M Collard Aust. Ch. Loudwell Viewpoint (Imp.U.K) B156718B10 : Tjuringa Poppet 6V77 /1
- 243 Mr & Mrs R A Harvey, N.Z. & AUST. CH. RANGEAIRE ROULETTE 9V76, 19.5.76, Mr & Mrs Ra Harvey Aust. Ch. Rangeaire Ringo Starr 21V72 : Aust. Ch. Rangeaire Raggit Anne 10V72
- 244 Mr & Mrs P Hatton, AUST. CH. BUSHVELDT BRONTEE (V) 25463, 14.1.79, Mr & Mrs P Hatton Aust. Ch. Drakehall Dragoon (Imp.U.K) 128065/74 : Aust. Ch. Bushveldt Bethesda 23V72
- 245 Kellington & Walyn Kennel, AUST. CH. KELLINGTON KAN KAN (V) 47270, 3.11.79, Kellington Kennels Aust. Ch. Drakehall Dragoon (Imp.U.K) 128065/74 : Kellington Kings Lady 25V76 /1
- 246 W Kelly & S Matthews, AUST. CH. FORSVAR DYNAMITE (N) 440434, 2.12.77, W Kelly & S Matthews Tjuringa Big Kelly 15V70 : Aust. Ch. Forsvar Future Shock (C) C.D. 205C75
- 2 247 Mr & Mrs K L Lovell, BUSHVELDT VOGUE (V) 48500, 4.11.79, Mr & Mrs P Hatton Aust Ch Forsvar Ega Ninja (N) 463894 : Marwin Belle (Imp.N.Z) 6200/1977
- 3 248 Mr & Mrs K L Lovell, AIRMYN ASPIRANT 37V77 /2, 9.11.77, Mr & Mrs P Cullis Aust. Ch. Drakehall Dragoon (Imp.U.K) 128065/74 : Tjuringa Lace 25V75

Now There's A Difference — Fly T.A.A.



## AIREDALE TERRIER — AUSTRALIAN CATTLE DOG

- 249 Mr & Mrs J Martin, AUST. CH. HILLMERE YIPPITY (V) 31698, 6.4.79, Hillmere Kennels Aust. Ch. Loudwell Viewpoint (Imp.U.K) B156718B10 : Hillmere Samsue 16V76
- 250 Shadwa Kennels, AUST. CH. SHADWA SWEET SHERRY 15V76, 18.6.76, Miss C Mackey Aust. Ch. Tjuringa Chancellor 10V71 : Oldiron Cassandra 18V74
- 251 Mr & Mrs R A Sorraghan, AUST. CH. OLDIRON HAVOC (V) 21249, 2.12.78, Mr & Mrs R A Sorraghan Aust. Ch. Loudwell Viewpoint (Imp.U.K) B156718B10 : Tjuringa Posh 6V77
- 252 Strongfort Kennels, AUST. CH. STRONGFORT SINE QUANON (N) 540429, 12.10.79, Strongfort Kennels PO Box. Loudwell Viewpoint (Imp.U.K) B156718B10 : Aust. Ch. Eng Ch Jokyl Cinella (Imp.U.K) 52405/74
- 254 Dr A C & Mrs B I Thomson, AUST. CH. BUSHVELDT BALMORRAL (V) C.D. 2265, 18.3.78, Mr & Mrs P Hatton Aust. Ch. Tjuringa Tarzan C.D.X. 15V70 : Bushveldt Bronze Birch 28V76

C.C. 238 RFS 251

## ALASKAN MALAMUTE

## Class 3 - Puppy Dog

- 255 Mrs W Newton, SNOW EAGLE OF HIGHNOONS (IMP.U.K) F143414F8, 18.12.80, Mrs P A Guit Snowline's Polar Night (Can) B900492F6 : Highnoons Karankawa (U.K) D102151D4

C C 255

## Class 5A - Intermediate Bitch

- 256 Mr & Mrs T Syme, N.Z. CH. CHIMO SILVER MOON (IMP.U.K) E370774E8, 13.9.79, Mrs Y Harris H.O.T.'S Prince Philip (USa) Wd479447 : H.O.T.'S Kiska (USa) E90878E7

## AUSTRALIAN CATTLE DOG

## Class 3 - Puppy Dog

- 257 Blurange Kennels, BLURANGE CLINT (V) 69917, 16.9.80, Blurange Kennels Bannercort Bull 92V77 : Blurange Autocrat 70V77
- 258 Mr & Mrs R Freitag, CHERUSKER CUMWATMAI (V) 80684, 7.3.81, Mr & Mrs R Freitag Tallawong Stockman 84V77 : Cherusker Charmer (V) 37848
- 259 Mr & Mrs J N Hayward, BANNERCORT MAN TALK (V) 70918, 22.10.80, W J Banner Bannercort Tarzan (V) 42129 : Aust. Ch. Bannercort Leigh (V) 20598
- 260 Mr & Mrs J Martin, MYWUNBI BLUE RINGO (V) 73015, 28.11.80, M/M J Martin 9 G Blue Jarius (V) 6608 : Cherimoya Belinda (N) 557829
- 261 D R McIntyre, WALGEE BLUE TYSON (V) 67848, 17.9.80, Mr & Mrs P J Ferguson Aust. Ch. Kidgar Blue Speck (N) 390976 : Tallawong Buffy (V) 37770
- 262 Miss M L Peel, BLUEPINE RED SUNUP (V) 73055, 21.11.80, Bluepine Kennels Aust Ch Landmaster U'Sundowner (S) 108419 : Bluepine Alice 16V74
- 263 Mr & Mrs F C Roy, ROYDALE BLUE FANCIME (V) 74682, 16.12.80, Mr & Mrs F C Roy Minoras Blue Pal 49V73 : Roydale Blue Satin 36V76
- 264 Truheel Kennels, TRUHEEL BLUE BARKER (V) 77080, 16.10.80, Truheel Kennels Truheel Blue Brent (V) 43110 : Truheel Blue Bingo (V) 34642

## Class 4 - Junior Dog

- 265 Mr & Mrs D Hayward, KENNICOTT RASPUTAN (V) 69629, 13.9.80, Mr & Mrs D Hayward Alperi Beau Squire 5V72 : Truheel Red Ruth 77V77

## Class 5 - Intermediate Dog

- 266 Miss D Adams & K, DEBRILYN TREP (V) 24447, 4.12.78, Miss D & K Adams Aust. Ch. Berrilyn Blue Darter (N) 257133 : Vestarose Blue Sal 33V74
- 267 Mr & Mrs K Dickson, TALLAWONG BLUE JONDY (V) 53713, 20.2.80, Mr & Mrs K Dickson Tallawong Blue Jonni 58V77 : Aust. Ch. Tallawong Blue Jacinta 25V74
- 268 Mr & Mrs H W & Rm Hessenberger, AUST CH LANBART BLUE APACHE (N) 499319, 28.11.78, H Hessenberger Tallawong Blue Jonni 58V77 : Aust Ch Lanbart Jileroo (N) 411534
- 269 Mrs E A McIntyre, AROHANUI SUPER BLUE (Q) 502972, 2.2.79, Mrs Ea McIntyre Truheel Blue Buffalo 78V77 : Blurange Asta 70V77 /1

- 270 B F Moore, CH LAWNVILLE BEAU GERRARD (N) 539393, 28.9.79, B F Moore Ch Lawnville Endeavour (N) 455066 : Harman's Blue Kate (N) 382768
- 271 Mr & Mrs P C Tait, AUST. CH. WALGEE BLUE ROUSABOUT (V) 44184, 17.10.79, Mr & Mrs P J Ferguson Aust. Ch. Kidgar Blue Speck (N) 390976 : Vestarose Blossom 47V74

## Class 11 - Open Dog

- 272 Miss D & K Adams, AUST. CH. TIWIWARRIN BLUE GEORGE (V) 17072, 6.9.78, S Forrester Aust. Ch. Tallawong Blue Jeff 5V75 : Moswyn Blue Wendy 89V76
- 273 Blurange Kennels, AUST. CH. TRUHEEL BLUE BULLET 39V76, 8.4.76, Truheel Kennels Worrarra Gregory 6V71 : Aust. Ch. Truheel Blue Bettina 54V73
- 274 Mr & Mrs K Dickson, AUST. CH. TALLAWONG BLUE JEFF 5V75, 10.3.75, M/M K Dickson Aust Ch Tallawong Blue Jack 43V72 : Aust Ch Tallawong Blue Jenny 12V73
- 275 Mr & Mrs R Freitag, CHERUSKER CACOETHES (V) 7903, 23.4.78, Mr & Mrs R Freitag Aust. Ch. Galwarri Red Flare (N) 238879 : Aust. Ch. Cherusker Champagne 54V75
- 276 Mr & Mrs D Kolevas, AUST. CH. BLURANGE ACE 70V77, 21.11.77, Blurange Kennels Aust. Ch. Truheel Blue Bullet 39V76 : Truheel Blue Button 46V76 /1
- 277 Mrs S J Marshall, ROVICM BLUE JIM (V) 9335, 1.5.78, D R Tranter Aust. Ch. Bannercort Gough 56V75 : Blueville Mornin Glory (N) 345053
- 278 Mr & Mrs M A Millar, AUST. CH. LANBART BAHLOO (N) 426940, 28.6.77, H Hessenberger Tallawong Blue Jika 5V76 /1 : Woonona Little Sally (N) 276570
- 279 Mr & Mrs R B Redhead, AUST. CH. LANDMASTER EUREKA (S) 125211, 17.6.78, M/M Rb Redhead Aust Ch Wooleston Blue Joka (N) 321828 : Nz & Aust Ch Landmaster Orion (S) 103134
- 280 C J Redhead, AUST CH LANDMASTER U'SUNDOWNER (S) 108419, 26.11.76, Mr & Mrs R Redhead Aust. Ch. Galwarri Red Flare (N) 238879 : Aust Ch Lenthel Flaming Star (S) 70875
- 281 Mr & Mrs F C Roy, AUST. CH. ROYDALE BLUE RUSS 79V77, 31.12.77, M/M F C Roy Aust Ch Niwri Blue Tiger (N) 287302 : Aust. Ch. Vestarose Blue Velvet 7V74

## Class 3A - Puppy Bitch

- 282 Blurange Kennels, BLURANGE CLEO (V) 69915, 16.9.80, Blurange Kennels Bannercort Bull 92V77 : Blurange Autocrat 70V77
- 283 Mr & Mrs K Dickson, TALLAWONG BLUE JANITA (V) 80602, 27.2.81, Mr & Mrs K Dickson Tallawong Blue Judas 84V77 /1 : Aust. Ch. Tallawong Blue Jaklyn 58V77 /1
- 284 Mr & Mrs K Dickson, TALLAWONG BLUE JINA (V) 80601, 27.2.81, Mr & Mrs K Dickson Tallawong Blue Judas 84V77 /1 : Aust. Ch. Tallawong Blue Jaklyn 58V77 /1
- 285 Mr & Mrs R Freitag, CHERUSKER COLUMBINE (V) 80682, 7.3.81, Mr & Mrs R Freitag Tallawong Stockman 84V77 : Cherusker Charmer (V) 37848
- 286 Mr & Mrs J N Hayward, BANNERCORT JAVEA (V) 70922, 22.10.80, W J Banner Bannercort Tarzan (V) 42129 : Aust. Ch. Bannercort Leigh (V) 20598
- 287 Mr & Mrs H W & Rm Hessenberger, TALLAWONG BLUE JOYANA (V) 73006, 23.11.80, Mr & Mrs K Dickson Tallawong Stockman 84V77 : Aust. Ch. Tallawong Blue Joy 24V73
- 288 Mr & Mrs J Martin, MYWUNBI BLUE ROXEE (V) 73008, 28.11.80, M/M J Martin 9 G Blue Jarius (V) 6608 : Cherimoya Belinda (N) 557829
- 289 Mrs K McGregor, TALLAWONG BLUE JENDI (V) 80600, 27.2.81, Mr & Mrs K Dickson Tallawong Blue Judas 84V77 /1 : Aust. Ch. Tallawong Blue Jaklyn 58V77 /1
- 290 Mr & Mrs R B Redhead, LANDMASTER BLUE JESSIE (S) 37766, 6.1.81, M/M Rb Redhead Tallawong Blue Joey (V) 37766 : Landmaster Blue Judi (S) 127239
- 291 Truheel Kennels, TRUHEEL BLUE BALLAD (V) 73695, 18.9.80, Truheel Kennels Truheel Blue Brother (V) 20246 : Truheel Blue Briony 8V75
- 292 Truheel Kennels, TRUHEEL BLUE BLUFF (V) 80662, 1.3.81, Truheel Kennels Truheel Blue Brent (V) 43110 : Aust. Ch. Truheel Blue Bunnie 53V75

## Class 4A - Junior Bitch

- 293 Mr & Mrs K Dickson, TALLAWONG BLUE JOYTOO (V) 73007, 23.11.80, Mr & Mrs K Dickson Tallawong Stockman 84V77 : Aust. Ch. Tallawong Blue Joy 24V73
- 294 Mr & Mrs J N Hayward, BLUEPINE RED SUNSET (V) 61872, 30.4.80, Bluepine Kennels Aust Ch Landmaster U'Sundowner (S) 108419 : Bluepine Alice 16V74



## AUSTRALIAN CATTLE DOG — AUSTRALIAN KELPIE

- 295 Mr & Mrs D Kolevas, LANDMASTER JADE (S) 142851, 13.9.80, R B & C J Redhead Tallawong Blue Joey (V) 37766 : Nz & Aust Ch Landmaser Orion (S) 103134
- 296 Mr & Mrs R B Redhead, LANDMASTER MORNIN STAR (S) 142849, 13.9.80, M/M Rb Redhead Tallawong Blue Joey (V) 37766 : Nz & Aust Ch Landmaser Orion (S) 103134

## Class 5A — Intermediate Bitch

- 297 Miss D & K Adams, DEBRILYN JILLAROO (V) 48315, 9.11.79, Miss D & K Adams Aust. Ch. Tiwiwarrin Blue George (V) 17072 : Debrilyn Tamar 95V77 /1
- 298 J Camac, TALLAWONG BLUE JEZELDA (V) 35618, 18.6.79, Mr & Mrs K Dickson Aust. Ch. Tallawong Blue Jeff 5V75 : Tallawong Blue Jinnie 84V77
- 299 Miss J M Davies, VESTAROSE BLUE SHEILA (V) 26176, 23.1.79, L Trewin Truheel Blue Bishop 19V77 : Vestarose Rondelle 2V73
- 300 Mr & Mrs K Dickson, TALLAWONG BLUE JANELLE (V) 43743, 22.9.79, Mr & Mrs K Dickson Aust Ch Tallawong Blue Jack 43V72 : Aust Ch Tallawong Blue Jenny 12V73
- 301 Mr & Mrs K Dickson, AUST. CH. TALLAWONG BLUE JANOME (V) 35617, 18.6.79, Mr & Mrs K Dickson Aust. Ch. Tallawong Blue Jeff 5V75 : Tallawong Blue Jinnie 84V77
- 302 Mr & Mrs K Dickson, TALLAWONG BLUE JACQUI (V) 53714, 20.2.80, Mr & Mrs K Dickson Tallawong Blue Jonni 58V77 : Aust. Ch. Tallawong Blue Jacinta 25V74
- 303 Mr & Mrs R E & Ea Evans, AUCADO LADY LASS (S) 129605, 6.2.79, M/M Re & Ea Evans Aust Ch Lenthel Timcary (S) 87264 : Lenthel Pertee (S) 107461
- 304 Mr & Mrs P J Ferguson, AUST. CH. TALLAWONG BLUE JEFELLE (V) 35619, 18.6.79, Mr & Mrs K Dickson Aust. Ch. Tallawong Blue Jeff 5V75 : Tallawong Blue Jinnie 84V77
- 305 Mr & Mrs D Hayward, TRUHEEL BLUE BANNY (V) 50258, 23.11.79, Truheel Kennels Aust. Ch. Berrilyn Blue Jerry (N) 257137 : Truheel Blue Bikki 19V77
- 306 Mr & Mrs H W & Rm Hessenberger, LANBART BLUE JOELENE (N) 556848, 19.1.80, Mr & Mrs Hw Hessenberger Lanbart Blue Jimmy (N) 501192 : Aust Ch Tallawong Blue Jay 5V75
- 307 Mr & Mrs D Kolevas, ROKEGLEN LADY LINDA (N) 546139, 5.11.79, Ke & Mrs R Cook Hillsdale Bobby (N) 478790 : Aust Ch Rokeglen Silver Lady (N) 457502
- 308 D R McIntyre, WINTERSUN BRANDY LEE (V) 34565, 6.6.79, Miss C Allison Truheel Blue Bishop 19V77 : Aust. Ch. Truheel Blue Britannia 78V77
- 309 Mr & Mrs M A Millar, TALLAWONG BLUE JERONA (V) 37765, 25.6.79, Mr & Mrs K Dickson Tallawong Stockman 84V77 : Aust Ch Tallawong Blue Jay 5V75
- 310 Mrs B E Niblett, WALGEE BLUE JHINA (V) 44185, 17.10.79, Mr & Mrs P J Ferguson Aust. Ch. Kidgar Blue Speck (N) 390976 : Vestarose Blossom 47V74
- 311 Mr & Mrs F C Roy, ROYDALE BLUE DAWN (V) 46824, 12.11.79, Mr & Mrs F C Roy Minoras Blue Pal 49V73 : Roydale Blue Satin 36V76
- 312 Truheel Kennels, TRUHEEL RED ROSELLA (V) 34647, 21.4.79, Truheel Kennels Truheel Red Rex 77V77 : Truheel Red Rochelle 46V76
- 313 W J & SA Tully, LANDMASTER MIDNIGHT (S) 137650, 9.12.79, Rb & Cj Redhead Aust. Ch. Landmaster Eureka (S) 125211 : Aust Ch Lenthel Flaming Star (S) 70875

## Class 11A — Open Bitch

- 314 Miss D & K Adams, AUST. CH. DEBRILYN DELILAH 95V77, 26.12.77, Miss D & K Adams Vestarose Blue Pepper 15V73 : Vestarose Blue Sal 33V74
- 315 Miss D & K Adams, DEBRILYN TAMAR 95V77 /1, 26.12.77, Miss D & K Adams Vestarose Blue Pepper 15V73 : Vestarose Blue Sal 33V74
- 316 N Davis, NIAGARON BLUE ALTHEA (V) 10138, 4.6.78, Mr & Mrs E S Moore Aust Ch Tallawong Blue Jack 43V72 : Minoras Blue Amy 26V75
- 317 Mr & Mrs K Dickson, AUST. CH. TALLAWONG BLUE JAKLYN 58V77 /1, 16.9.77, M/M K Dickson Wooleston Blue Bozo (N) 186739 : Aust. Ch. Tallawong Blue Janene 40V75
- 318 Mr & Mrs K Dickson, AUST. CH. TALLAWONG BLUE JEMMA 6V78, 3.2.78, M/M K Dickson Aust. Ch. Tallawong Blue Jeff 5V75 : Aust. Ch. Tallawong Blue Joy 24V73
- 319 Mr & Mrs K Dickson, AUST. CH. TALLAWONG BLUE JANENE 40V75, 26.9.75, M/M K Dickson Aust Ch Tallawong Blue Jack 43V72 : Aust Ch Tallawong Blue Jenny 12V73
- 320 Mr & Mrs K Dickson, AUST. CH. TALLAWONG BLUE JACINTA 25V74, 26.6.74, M/M K Dickson Bannercort Blue Bounce 10V67 : Aust Ch Wooleston Blue Jenny (N) 115454

- 321 Mr & Mrs H W & Rm Hessenberger, AUST CH LANBART BLUE JODI (N) 499322, 28.11.78, Mr & Mrs Hw Hessenberger Tallawong Blue Jonni 58V77 : Aust Ch Lanbart Jileroo (N) 411534
- 322 D R McIntyre, WINTERSUN ROXANNE (V) 34563, 6.6.79, Mrs C Allison Truheel Blue Bishop 19V77 : Aust. Ch. Truheel Blue Britannia 78V77
- 323 Mr & Mrs F C Roy, AUST. CH. ROYDALE BLUE AMANDA 12V77 /1, 26.3.77, M/M F C Roy Mikelei Kylie 4V75 : Minoras Blue Judy 39V75 /1
- 324 Truheel Kennels, AUST. CH. TRUHEEL BLUE BUNNIE 53V75, 27.9.75, Truheel Kennels Aust. Ch. Berrilyn Blue Darter (N) 257133 : Truheel Blue Belle 53V73

C C 322 RFS 301

## AUSTRALIAN KELPIE

## Class 3 — Puppy Dog

- 325 Bushland Kennels, BUSHLAND JAMIE (V) 73401, 21.11.80, Bushland Kennels Bushland Mr Fonze (V) 14875 : N.Z. & Aust. Ch. Bushland Starlight 22V76
- 326 Mrs J Holmes, BUSHECHOES LUCKY STAR (V) 74779, 15.12.80, Mrs M Cahill Aust. Ch. Bushechoes Star Gazer (V) 5864 : Bushechoes Matilda (V) 41152

## Class 4 — Junior Dog

- 327 W J Clifford, BALLURE CUTTLEFISH (V) 67852, 5.7.80, Wj Clifford Privspectre Chubasco Boy (N) 461285 : Checkmate Joanna Dee 13V75 /1
- 328 Trukelp Kennels, TRUKELP BIG MAC (V) 67512, 14.4.80, Trukelp Kennels Aust. Ch. Ballanjui Beckett (Q) 172582 : Aust. Ch. Kairouban Banksia (Q) 404045
- 329 Trukelp Kennels, TRUKELP OUT BACK (V) 67513, 14.4.80, Trukelp Kennels Aust. Ch. Ballanjui Beckett (Q) 172582 : Aust. Ch. Kairouban Banksia (Q) 404045

## Class 5 — Intermediate Dog

- 330 Bushland Kennels, BUSHLAND JASON (V) 46692, 14.10.79, Bushland Kennels Taupiri Rural Bobby (C) 819C75 : Taupiri Jessica (C) 817C75
- 331 Mrs M Cahill, BELLSUN THE BOSSMAN (V) 50995, 13.12.79, Bellsun Kennels Aust. Ch. Sunable Dark Thunder 2V76 /1 : Elondale Jodie (T) 31T77/273
- 332 W J Clifford, AUST. CH. BALLURE CHINA DADDY (V) 39885, 20.6.79, Wj Clifford Priv. Ballure Big Daddy (V) 9246 : Aust. Ch. Ballure Tialinta (V) 9260
- 333 Mr & Mrs B Henshall, JINDAWARRA JUSTADEVIL (V) 49893, 26.11.79, Jindawarra Kennels, Aust. Ch. Bushland Justa 30V76 : Aust. Ch. Brioan Janus 8V74
- 334 Jindawarra Kennels, JINDAWARRA JARRAH (V) 38001, 29.4.79, Jindawarra Kennels, Bushechoes Silva Cloud 34V70 : Aust. Ch. Mulyan Storm Lady C.D. 9V76
- 335 Miss G Rogers, HAPPY VALLEY OCKER (S) 144077, 15.12.79, A Donald Happy Valley Handy Abe (S) 91647 : Happy Valley Gemstone (S) 104171

## Class 11 — Open Dog

- 336 Mrs L Harding, AUST. CH. BUSHECHOES STAR GAZER (V) 5864, 14.4.78, Mrs M Cahill Sunable Cherokee Jack 2V76 : Elondale Tassie Jewell (T) 51T75/544
- 337 Jindawarra Kennels, AUST. CH. BUSHLAND JUSTA 30V76, 29.10.76, Bushland Kennels Miblee Coil 33V70 : Butterbone Black Onyx (N) 279351
- 338 Trukelp Kennels, AUST. CH. TRUKELP BLACK TRACKER (V) 12551, 9.6.78, Trukelp Kennels Aust. Ch. Ballanjui Beckett (Q) 172582 : Millgrove Jessica 8V76
- 339 Trukelp Kennels, AUST. CH. KAIROUBAN COOEE (Q) 382827, 2.1.77, Miss J D Lahey Aust. Ch. Kairouban Korra (Q) 141023 : Aust. Ch. Kairouban Kynuna (Q) 157812

C.C. 335 RFS 337

## Class 3A — Puppy Bitch

- 340 Bushland Kennels, BUSHLAND JEWEL (V) 80848, 14.2.81, Bushland Kennels Taupiri Rural Bobby (C) 819C75 : Taupiri Jessica (C) 817C75
- 341 Mrs M Cahill, BUSHECHOES JODIE (V) 74784, 15.12.80, Mrs M Cahill Aust. Ch. Bushechoes Star Gazer (V) 5864 : Bushechoes Matilda (V) 41152
- 342 Mrs L Harding, BUSHECHOES SUNSHINE GIRL (V) 74781, 15.12.80, Mrs M Cahill Aust. Ch. Bushechoes Star Gazer (V) 5864 : Bushechoes Matilda (V) 41152

Now There's A Difference — Fly T.A.A.



## AUSTRALIAN KELPIE — AUSTRALIAN SILKY TERRIER

- 2 343 Mr & Mrs J W Moore, BUSHLAND STARNITE (V) 73403, 21.11.80, Bushland Kennels Bushland Mr Fonze (V) 14875 : N.Z. & Aust. Ch. Bushland Starlight 22V76

## Class 4A — Junior Bitch

- 344 Mrs M Cahill, BUSHECHOES KELLY (V) 57188, 6.3.80, Mrs M Cahill Noongah Black Cloud 9V77 : Elondale Tassie Jewell (T) 51T75/544
- 3 345 W J Clifford, BALLURE CZARINA (V) 67854, 5.7.80, Wj Clifford Privspectre Chubasco Boy (N) 461285 : Checkmate Joanna Dee 13V75 /1
- 2 346 Mrs L Crowden, BALLURE BEAUTY AID (V) 66578, 6.9.80, Mrs E C Clifford Aust. Ch. Ballure Big Daddy (V) 9246 : Ballure Valpar (V) 9261
- 347 Jindawarra Kennels, JINDAWARRA JAZZMA (V) 67804, 5.6.80, Jindawarra Kennels, Aust. Ch. Bushland Justa 30V76 : Aust. Ch. Bushland Debbie's Girl 14V74 /1
- 348 Trukelp Kennels, TRUKELP TOP NOTCHER (V) 67515, 14.4.80, Trukelp Kennels Aust. Ch. Ballanjui Beckett (Q) 172582 : Aust. Ch. Kairouban Banksia (Q) 404045

## Class 5A — Intermediate Bitch

- 3 349 Miss M B Bellin, BELLSUN BLACKMINT (V) 50993, 13.12.79, Bellsun Kennels Aust. Ch. Sunable Dark Thunder 2V76 /1 : Elondale Jodie (T) 31T77/273
- 350 Mrs M Cahill, WARRENWOOD CHARMAINE (V) 50029, 14.11.79, R A Gibson Bushechoes Rising Sun 8V75 : Elondale Jillaroo (T) 72T77/853
- 351 R A Gibson, WARRENWOOD CHIGITA (V) 34606, 25.4.79, R A Gibson Noongah Black Cloud 9V77 : Elondale Jillaroo (T) 72T77/853
- 2 352 Mrs L Harding, BUSHECHOES MISTY BLUE (V) 41151, 14.7.79, Mrs M Cahill Bushechoes Silva Cloud 34V70 : Bushechoes Dark Cassie (V) 5866
- 353 Mrs J Holmes, WARRENWOOD DRIFT (V) 50028, 14.11.79, R A Gibson Bushechoes Rising Sun 8V75 : Elondale Jillaroo (T) 72T77/853
- 354 Miss A E Sharp, JINDAWARRA JODY (V) 37999, 29.4.79, Jindawarra Kennels, Bushechoes Silva Cloud 34V70 : Aust. Ch. Mulyan Storm Lady C.D. 9V76

## Class 11A — Open Bitch

- 355 Bushland Kennels, BUSHLAND MISS PATSY (V) 14876, 1.5.78, Bushland Kennels Taupiri Rural Bobby (C) 819C75 : Taupiri Jessica (C) 817C75
- 356 Bushland Kennels, N.Z. & AUST. CH. BUSHLAND STARLIGHT 22V76, 30.9.76, Bushland Kennels Aust. Ch. Pavasi Stockmaster (N) 330626 : Aust. Ch. Bushechoes Pride 12V68
- 3 357 Mrs E C Clifford, BALLURE VALPAR (V) 9261, 1.5.78, Mrs Ec Clifford Aust. Ch. Checkmate Black King 20V76 : Aust. Ch. Ballure Dorothy Dee 5V73
- 358 W J Clifford, AUST. CH. BALLURE TIALINTA (V) 9260, 1.5.78, Wj Clifford Priv. Checkmate Black King 20V76 : Aust. Ch. Ballure Dorothy Dee 5V73
- 2 359 Mr & Mrs G Emery, NOONGAH UKURRIE 9V77, 20.5.77, Mr & Mrs G Emery Aust. Ch. Bushechoes Midnight 3V68 : Aust. Ch. Noongah Delta Dawn 2V74
- 360 R A Gibson, ELONDALE JILLAROO (T) 72T77/853, 19.9.77, Mr & Mrs E Raynor Elondale Red Rover (T) 51T75/543 : Aust. Ch. Bushechoes Bronze Belle 24V72 /1
- 361 Jindawarra Kennels, AUST. CH. JINDAWARRA JELDI 10V77, 26.5.77, Miss J Parsons Wenpedon Ringer (N) 330821 : Aust. Ch. Bushland Debbie's Girl 14V74 /1
- 362 Mr & Mrs J W Moore, N.Z. & AUST. CH. BUSHLAND SHEBA 1V77, 21.1.77, Bushland Kennels Wenpedon Ringer (N) 330821 : Aust. Ch. Kokoda Debbie 3V70
- 363 Trukelp Kennels, TRUKELP BONNIE BESS (V) 4527, 13.3.78, Trukelp Kennels Aust. Ch. Kairouhan Cooee (Q) 382827 : Aust. Ch. Ballanjui Jedda (Q) 172579

C.C. 351 RES 361  
AUSTRALIAN SILKY TERRIER

## Class 3 — Puppy Dog

- 3 364 Miss A Burrell, KAYLAW HIGH TIME (V) 72196, 18.10.80, Mrs K McGregor Aust. Ch. Dulcannina Banna Chec (S) 134441 : Aust. Ch. Kaylaw Kalinda 37V71
- 2 365 Mrs F S Camac, DULCANNINA PURE STEEL (S) 145589, 5.2.81, Mrs F S Camac Dulcannina Laramie (S) 113118 : Dulcannina Meri (S) 106887

- 366 Mrs R H Poole, LAHINCH JIM JAM (V) 75390, 30.12.80, Mrs R H Poole Aust. Ch. Pelgate Ausie Star (N) 456027 : Narrung Sweetheart (V) 1273

- 367 Miss E Reid, PELGATE MITEE TUFF (N) 604855, 16.12.80, Pr & Mrs H Arkley Aust. Ch. Clarkdale Mr Bobbie (N) 187459 : Pelgate Bonny Lass (N) 408803

- 368 Mr & Mrs B W Rohde, GOYAR BELMURA LAD (V) 79960, 10.3.81, Mr & Mrs R D Keen Aust Ch Kaylaw Monaro 82V75 : Jedoti Dixie Melody (V) 15694

## Class 4 — Junior Dog

- 369 Mrs F S Camac, DULCANNINA KAPARINGA (S) 144059, 11.11.80, Mrs F S Camac Aust. Ch. Dulcannina Manhattan (S) 124430 : Dulcannina Heidi (S) 81965

- 370 Mrs L Cottee, KURANIA NICHOLAS (V) 60241, 28.4.80, Mrs G Van Beek Aust. Ch. Dulcannina Banna Chec (S) 134441 : Kaylaw Christie 123V76

- 371 Mr & Mrs P B Kelly, ADLALI COOKABURRA (C) 589637, 2.9.80, M/M P B Kelly Aust. Ch. Doini Ima Star (C) 511838 : Darkize Sally (C) 435181

## Class 5 — Intermediate Dog

- 372 Mr & Mrs D H Clark, KATEENA THOR (V) 37127, 14.6.79, M/M Dh Clark 3Rodleen Willurui 33V71 : Aust. Ch. Kateena Deborah 35V77

- 373 Kalisse Kennels, AUST. CH. BOGUNDA BOY BLUE (V) 36110, 9.6.79, Miss E Reid Aust. Ch. Bogunda Panitya 124V74 : Pelgate Cuddles (N) 354298

- 374 Mr & Mrs R J Kipping, KARRIBI DEPUTY (V) 43499, 27.9.79, Karribi Kennels Aust. Ch. Karribi Im Desi 49V77 : Aust. Ch. Karribi Blue Sensation C.D.X. 60V74

- 375 Mrs K McGregor, AUST. CH. DULCANNINA BANNA CHEC (S) 134441, 22.5.79, Mrs F S Camac Aust Ch Dulcannina Hassan (S) 79192 : Dulcannina Meri (S) 106887

## Class 11 — Open Dog

- 376 Mrs F S Camac, AUST. CH. DULCANNINA CHEYENNE (S) 119909, 10.11.77, Mrs F S Camac Aust Ch Dulcannina Kasablanca (S) 82353 : Aust. Ch. Dulcannina Bonnie (S) 87992

- 377 Mrs F S Camac, AUST. CH. DULCANNINA LARAMIE (S) 113118, 10.4.77, Mrs F S Camac Aust & Nz Ch Dulcannina Robbie (S) 69619 : Dulcannina Marella (S) 99946

- 378 Mrs D Church, DARKOTE SIR RODNEY (N) 420960, 16.6.77, E R Woodward Darkote Sir Rex (N) 301911 : Darkote My Charmane (N) 318936

- 380 Mrs P J Collins, AUST. CH. CLOUDDRIFT BLUE SEQUIN (V) 8510, 18.6.78, Mrs Pj Collins Aust. Ch. Kaylaw Kurinti 41V73 : Aust. Ch. Clouddrift Blue Velvet 52V74

- 381 Mrs L Cottee, AUST. CH. NETALIA BRANDEN 53V77, 17.6.77, M/M M J McKay Milan Merry Lad 131V71 : Brenlo Chatelle Pia 16V76

- 382 Mr & Mrs S P Dean, AUST. CH. DEMILO FORTUNE BOY (C) 340390, 12.3.76, M/M A Reeves Aust. Ch. Karribi Blue Glen 168V70 : Aust Ch Looranah Miss Topsy (N) 176097

- 383 Miss J Evans, ALDERNEY WEDGEWOOD 70V76, 8.7.76, Mrs A Hodge Milan Tramp 32V74 : Alderney Verina Mist 47V71

- 384 Karribi Kennels, AUST. CH. KARRIBI IM DESI 49V77, 28.5.78, Karribi Kennels PO Boxna Ka Sama (S) 83236 : Aust Ch Karribi Im Sensational 49V75

- 385 Mr & Mrs P B Kelly, AUST. CH. DOINI IMA STAR (C) 511838, 29.3.79, S P & Mrs C M Dean Aust Ch Demilo Bobby Blue (C) 11C73 : Demilo Acacia Lady (C) 722C73

- 386 Miss J Phillips, STUARIS KERSAN SAM (T) 145T761356, 16.12.76, Mr & Mrs A Hope Stuaris Sandy (T) 84T69/698 : Keribu Bold Benjee (N) 228685

- 387 Mr & Mrs T F Pinches, AUST. CH. DINGARJIM TINY TIM 64V77, 29.7.77, Mrs D Lord Dulcannina Ka Sama (S) 83236 : Stanomic Lone Lass 8V75

- 388 Mrs R H Poole, LAHINCH LAD (V) 33273, 15.4.79, Mrs R H Poole Clouddrift Broke 121V76 : Narrung Sweetheart (V) 1273

C.C. 376 RES 377  
Class 3A — Puppy Bitch

- 389 Mrs F S Camac, DULCANNINA SILVER LADY (S) 145591, 5.2.81, Mrs F S Camac Aust. Ch. Dulcannina Laramie (S) 113118 : Dulcannina Meri (S) 106887

- 390 Kalisse Kennels, PELGATE DIMITY (N) 604850, 8.12.80, Pr & Mrs H Arkley Aust. Ch. Fredendi Mr Phillip (N) 513313 : Pelgate Heidie (N) 329712

- 391 Miss E Reid, BOGUNDA BLUE CRYSTAL (V) 76797, 25.1.81, Miss E Reid Tamworth Evan 60V77 : Bogunda Prissy Missy (V) 9690



## AUSTRALIAN SILKY TERRIER — AUSTRALIAN TERRIER

**Class 4A — Junior Bitch**

- 392 Mrs D Church, KALISSE CHERISH ME (V) 58238, 26.3.80, Kalisse Kennels Aust. Ch. Bogunda Panitya 124V74 : Aust. Ch. Kalisse Just Adream (V) 18748
- 393 Mrs P J Collins, TARAWERA GABRIEL (N) 562446, 21.3.80, Miss N E Wren Aust Ch Demilo Bobby Blue (C) 11C73 : Demilo Blue Angel (C) 687C75
- 394 Mrs L Cottee, KURANIA BABETTE (V) 60240, 28.4.80, Mrs G Van Beek Aust. Ch. Dulcannina Banna Chec (S) 134441 : Kaylaw Christie 123V76
- 395 Mr & Mrs S P & C Dean, DOINI DREAMTIME GIRL (S) 89648, 29.8.80, Mr & Mrs S & C Dean Aust Ch Demilo Bobby Blue (C) 11C73 : Demilo Acacia Lady (C) 722C73
- 396 Miss J Evans, SILKYLODGE BINDI LOU (V) 64445, 15.6.80, Mr & Mrs T M Walsh Milan Tramp 32V74 : Maikai Jo Jo 115V77
- 397 S & L Kakalis, MILANGIMBI MISS VANESA (V) 58373, 11.4.80, Mr & Mrs P J Birthisell Aust. Ch. Dingarjim Tiny Tim 64V77 : Candul Vanesa (S) 129792
- 398 Karribi Kennels, KARRIBI ROYAL REQUEST (V) 57724, 18.4.80, Karribi Kennels PO Box. Karribi Im Desi 49V77 : Aust. Ch. Karribi Conquest 25V74

**Class 5A — Intermediate Bitch**

- 399 Mrs F S Camac, DULCANNINA MILWAKEE (S) 137546, 28.11.79, Mrs F S Camac Aust. Ch. Dulcannina Cheyenne (S) 119909 : Aust. Ch. Dulcannina Hannah (S) 111033
- 400 Mrs F S Camac, AUST. CH. DULCANNINA BACKSTYLE (S) 124431, 5.11.78, Mrs F S Camac Aust & Nz Ch Dulcannina Robbie (S) 69619 : Aust Ch Dulcannina Christel (S) 69621
- 401 Miss C A Gulliver, KARRIBI ROYAL SOUVENIR (V) 42947, 26.9.79, Karribi Kennels Aust. Ch. Karribi Stardust 111V76 : Aust. Ch. Karribi Conquest 25V74
- 402 Kalisse Kennels, AUST. CH. KALISSE JUST ADREAM (V) 18748, 4.10.78, Kalisse Kennels 37 Cabord Ringo (N) 343717 : Strotara Sue Zan (N) 305666
- 403 Mr & Mrs T F Pinches, NETALIA CHATELLE PIA (V) 49868, 3.1.80, Mr & Mrs M McKay Clouddrift Brooke 121V76 : Brenlo Chatelle Pia 16V76
- 404 Mr & Mrs T F Pinches, NILBURRA NARDELLE (V) 23799, 3.12.78, Nilburra Kennels Aust. Ch. Tamworth Carl 55V74 : Nilburra Blue Crystal 98V75
- 405 Mr & Mrs B W Rohde, GOYAR SARI (V) 51645, 25.12.79, Mr & Mrs R D Keen Aust Ch Kaylaw Monaro 82V75 : Jedoti Dixie Melody (V) 15694

**Class 11A — Open Bitch**

- 406 Mrs F S Camac, AUST. CH. DULCANNINA KANSAS GIRL (S) 125295, 7.4.78, Mrs F S Camac Aust Ch Dulcannina Kansas (S) 61145 : Dulcannina Heidi (S) 81965
- 407 Mr & Mrs D H Clark, AUST. CH. KATEENA DEBORAH 35V77, 1.4.77, Mr & Mrs Dh Clark Kaylaw Katan 90V74 : Aust. Ch. Maryetta Nichol 120V73
- 408 Miss J Evans, ALDERNEY CANDIDA 70V76, 8.7.76, Mrs A Hodge Milan Tramp 32V74 : Alderney Verina Mist 47V71
- 409 Miss C A Gulliver, NILBURRA JODI 112V76, 6.12.76, Nilburra Kennels Aust. Ch. Tamworth Carl 55V74 : Nilburra Blue Crystal 98V75
- 410 Karribi Kennels, AUST. CH. KARRIBI STARGEM 111V76, 19.12.76, Karribi Kennels PO Boxna Ka Sama (S) 83236 : Aust. Ch. Karribi Blue Gem 168V70
- 411 Mrs K McGregor, AUST. CH. KAYLAW TINKA BELL 129V77, 12.11.77, Mrs K McGregor Dulcannina Blue Morax (S) 87995 : Aust. Ch. Kaylaw Tana Bell 155V72
- 412 Miss E Reid, BOGUNDA PRISSY MISSY (V) 9690, 3.6.78, Miss E Reid Aust. Ch. Bogunda Panitya 124V74 : Pelgate Cuddles (N) 354298

C.C. 406 RES 400.

**AUSTRALIAN TERRIER****Class 3 — Puppy Dog**

- 413 Mrs E Anderson, ABEGLEN BREAK ODAY (V) 81002, 17.1.81, Mrs E Anderson Aust. Ch. Tineetown Tuffstuff 6V76 : Abeglen Morning Glory (V) 52852
- 414 Mrs M Coombs, TINEETOWN TOOSSESMATE (V) 76980, 14.1.81, Tineetown Kennels Aust. Ch. Tineetown the Swaggie 60V77 : Aust Ch Tineetown Toossee 83V71
- 415 Miss P J Horn, AUSTRED RED ROBIN (V) 76765, 20.2.81, Mrs K N Storey Aust. Ch. Funtime First Up 23V73 : Redwinton Rosie Ogrady 61V76

- 416 Mr & Mrs J O'Donoghue, TAHEE JACKSON (N) 608413, 9.1.81, Tahee Kennels Ch Taggalong Im A Toff (S) 150557 : Ch Tahee Rain Dance (S) 454003

**Class 4 — Junior Dog**

- 417 Kooloaks Kennels, KOOLOAKS KOPTHISONE (V) 60350, 20.3.80, Kooloaks Kennels Aust. Ch. Tineetown the Swaggie 60V77 : Tineetown Twistsumore (V) 14046
- 418 Tahee Kennels, TAHEE MOON SHINE (N) 576455, 6.6.80, Tahee Kennels Aust Ch Tahee Red Rebel (N) 454523 : Funtime Full Moon (V) 22768
- 419 Mrs V M Thomas, LONEPINE BLUE SHINE (V) 68667, 22.9.80, Mrs V M Thomas Aust. Ch. Tineetown Talkasgood (V) 18245 : Lonepine Kim 54V75

**Class 5 — Intermediate Dog**

- 420 Mrs M Coombs, HARMIST SUNDOWNER (N) 542972, 14.9.79, Mrs M Coombs Aust. Ch. Tineetown the Swaggie 60V77 : Tineetown Talkogory (V) 18247
- 421 Miss S Cornish, AUSTWYN OPTIMUM (V) 22901, 23.11.78, Miss S Cornish 6. Tineetown the Swaggie 60V77 : Aust. Ch. Austwyn Ambitious 59V76
- 422 Gerolf Kennels, GEROLF SIMON (V) 52849, 29.1.80, Gerolf Kennels Abeglen Happy Days (V) 33892 : Redglow Kelly (V) 17000
- 423 Mr & Mrs C F Koch, AUST. CH. TINEETOWN TALKASGOOD (V) 18245, 26.9.78, Tineetown Kennels Aust. Ch. Tineetown the Swaggie 60V77 : Aust. Ch. Tineetown Talkolove 60V73
- 424 Regisvita Kennels, REGISVISTA BLUE PARK (S) 138795, 26.1.80, Regisvita Kennels Aust. Ch. Tineetown the Swaggie 60V77 : Kinderscout Red Opal (V) 2235

**Class 11 — Open Dog**

- 425 Mr & Mrs J O'Donoghue, CH TAHEE MARCH N TIME (N) 454007, 12.2.78, Tahee Kennels Aust. Ch. Tahee Step Ntime (N) 346381 : Ch Taggalong Top Note (N) 235705
- 426 Mr & Mrs G T Robertson, REDWINTON RED SKYE 61V76, 13.8.76, Mr & Mrs G Robertson Funtime Feature Column 80V73 : Moomba Princess (N) 137469
- 427 Tineetown Kennels, AUST. CH. TINEETOWN THE SWAGGIE 60V77, 17.10.77, Tineetown Kennels Aust. Ch. Sevenoaks Jumbuck 93V70 : Aust Ch Tineetown Toossee 83V71
- 428 Tineetown Kennels, AUST. CH. TINEETOWN TAKE NOTICE (V) 32006, 17.3.79, Tineetown Kennels Aust. Ch. Tineetown the Swaggie 60V77 : Ch Tineetown Toosseeat 29V73
- 429 J W Wilson, ABEGLEN MAJOR (V) 38030, 23.7.79, Mrs E Anderson Sunnyside Seymour 61V77 : Hughnan Blossom Time 29V72

**Class 3A — Puppy Bitch**

- 430 Mrs M Coombs, HARMIST MISTY LOVE (N) 606406, 16.12.80, Mrs M Coombs Aust. Ch. Tineetown the Swaggie 60V77 : Aust. Ch. Tineetown Twistntwirl 20V73
- 431 Miss M E Fairbairn, NUKANMANU HONEY DEW (W) 619098, 5.3.81, Miss Me Fairbairn Aust. Ch. Tineetown the Swaggie 60V77 : Aust. Ch. Tineetown Truly Loved (V) 35422
- 432 Mrs F Hagley, TINEETOWN TOOSSEESOCKS (V) 73952, 4.11.80, Tineetown Kennels Aust. Ch. Tineetown the Swaggie 60V77 : Tineetown Toosseeat 51V77
- 433 Mr & Mrs C F Koch, BINDYEYE MAIDEN RULE (V) 69485, 10.10.80, Mr & Mrs C F Koch Bindyeye Bosun (V) 23376 : Aust. Ch. Bindyeye Bessies Love 57V75 /1
- 434 Mr & Mrs J O'Donoghue, TAHEE MAGIC (N) 608414, 9.1.81, Tahee Kennels Aust. Ch. Taggalong Ima Toff (N) 150557 : Ch Tahee Rain Dance (N) 454003
- 435 Mrs V M Thomas, LONEPINE LADY (V) 71399, 8.11.80, Mrs V M Thomas Harmist Sundowner (N) 542972 : Lonepine Juleann (V) 17757

**Class 4A — Junior Bitch**

- 436 Mrs P G Day, TINEETOWN TRUESTOREE (V) 63757, 16.6.80, Tineetown Kennels Aust. Ch. Tineetown the Swaggie 60V77 : Aust Ch Tineetown Toossee 83V71
- 437 Regisvita Kennels, REGISVISTA BLUE MINK (S) 144048, 4.9.80, Regisvita Kennels 22 Kei. Tineetown the Swaggie 60V77 : Regisvita Blue Mara (S) 134532
- 438 Mrs D N Skinner, GIRRAWEEEN MISTY WISTY (V) 66637, 8.9.80, Miss J B Johnston Aust. Ch. Nacorn Newsbeat 27V76 : Girraween Blue Mist 24V76

Now There's A Difference — Fly T.A.A.



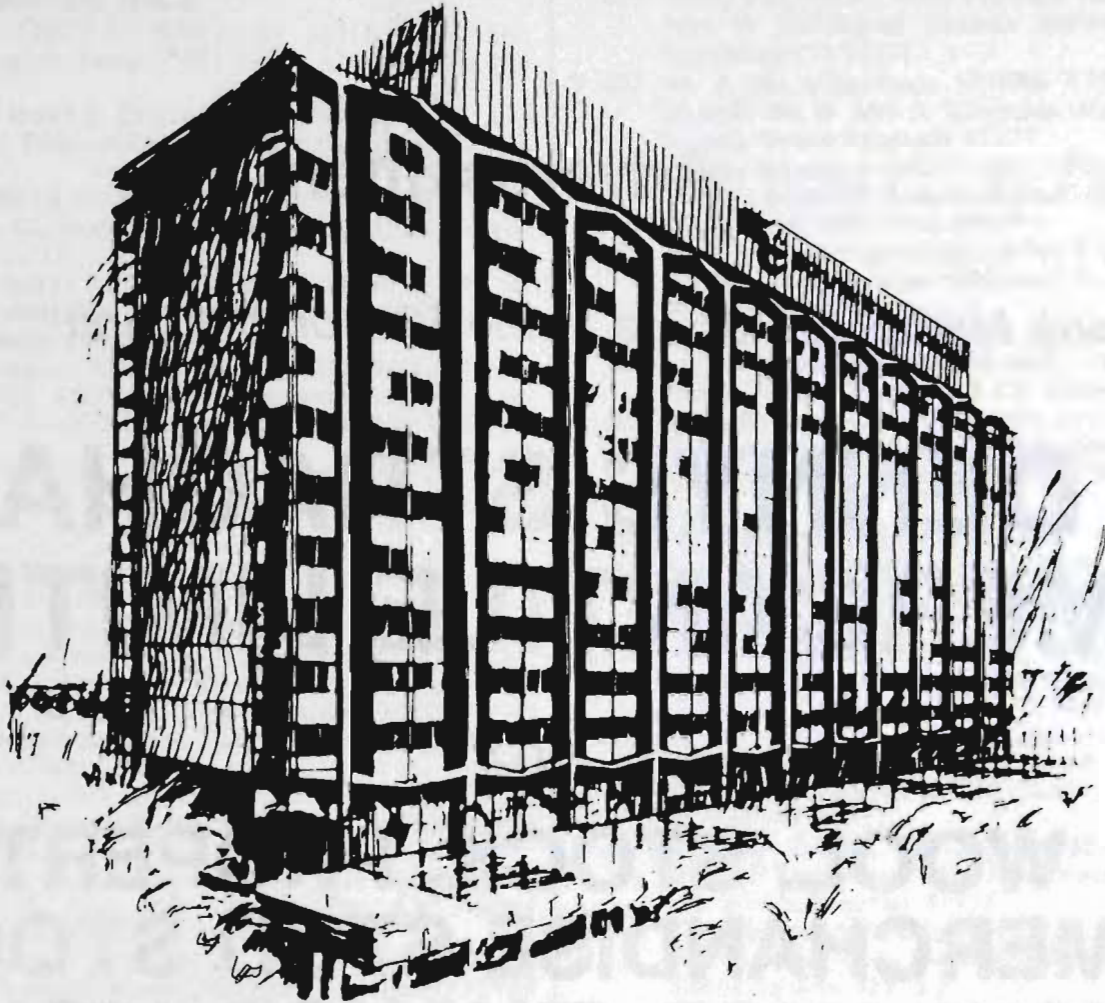

## Southern Cross beats to the pulse of our City.

At the Southern Cross we are at the heart of the matter – your comfort, well-being and the convenience of our location in the very centre of Melbourne. We also have a reputation for service that makes us tick like no other hotel.

*The hotel  
with a  
heart*



### **Southern Cross Hotel**

**Melbourne's International Hotel**

131 Exhibition St, Melbourne. Tel: 63 0221

Sydney Office – Tel: 267 3400

*Southern Cross Hotel, Sydney, opening early 1982  
on Cnr. Elizabeth & Goulburn Sts.*

SCH 9162



## **Advertisement**

*A continuing history of Service to the Man on the Land!*

# **DENNYS STRACHAN MERCANTILE LIMITED**

*for*

**WOOL, STOCK, PROPERTY,  
MERCHANDISE STUD STOCK,  
INSURANCE, FINANCE, LIQUOR,  
TRAVEL**

**MELBOURNE: 500 Collins Street, Phone 62 0741**

**GEELONG: 6-24 Moorabool Street, Phone 22 1622**

**Plus 80 branches throughout Victoria, Riverina and South  
Australia**

A member of A.M.L. & F. HOLDINGS LTD. GROUP together with AUSTRALIAN ESTATES LIMITED Victoria, Riverina, South Australia, Queensland and AUSTRALIAN MERCANTILE LAND & FINANCE CO. LTD. New South Wales and Queensland.

*The Dennys Strachan Mercantile Championship Plaque is awarded annually to each of the 150 Champions in Livestock, Horse and Wool Sections of the Royal Melbourne Show.*

**Show Visitors welcomed to our Display Pavilions.**



## AUSTRALIAN TERRIER — BASENJI

## Class 5A — Intermediate Bitch

- 2 439 Mrs E Anderson, ABEGLEN HOVEA (V) 55311, 10.1.80, Mrs E Anderson Blueglow Timothy (V) 5578 : Abeglen Erica (V) 34138
- 440 Mrs R Church, PARLA CINDY (V) 46798, 22.11.79, A J Golding Aust. Ch. Funtime First Up 23V73 : Beaumorey Edwina (V) 18322
- 441 J Davidson, REBELGLEN RUMOR HASIT (V) 46408, 8.11.79, J Davidson Aust. Ch. Tineetown the Swaggie 60V77 : Tineetown Toossetoo 35V76 /1
- 442 Mrs P G Day, BINDYEYE BETCHERI (V) 39404, 29.7.79, Mr & Mrs C F Koch Aust. Ch. Tineetown the Swaggie 60V77 : Aust. Ch. Neahni Tristeena (N) 230449
- 3 443 Miss M E Fairbairn, AUST. CH. TINEETOWN TRULY LOVED (V) 35422, 8.6.79, Tineetown Kennels Aust. Ch. Taggalong Ima Toff (N) 150557 : Aust. Ch. Tineetown Talkolove 60V73
- 1 444 Tahee Kennels, TAHEE JACQUELINE (N) 556259, 1.1.80, Tahee Kennels Aust Ch Laspamas Ulysses (N) 326122 : Chasber Special Girl (N) 291978

## Class 11A — Open Bitch

- 445 Mrs M Coombs, TINEETOWN TALKOGLORY (V) 18247, 26.9.78, Tineetown Kennels Aust. Ch. Tineetown the Swaggie 60V77 : Aust. Ch. Tineetown Talkolove 60V73
- 446 Miss S Cornish, AUST. CH. AUSTWYN AMBITIOUS 59V76, 1.8.76, Miss S Cornish Aust. Ch. Tineetown Tellmemore 20V74 : Nacorn Secret Delight 27V74
- 447 J Davidson, MURAWINA KOWANDI (N) 514231, 18.4.79, M Mobbs Aust Ch Laspamas Ulysses (N) 326122 : Aust Ch Neahni Tiffany (N) 230448
- 448 Miss J B Johnston, AUST. CH. GIRRAWEEEN BLUE BAMI (V) 15969, 11.9.78, Miss J B Johnston Aust. Ch. Nacorn Newsbeat 27V76 : Nayook Blue Bindi 9V74
- 449 Kinderscout Kennels, REDBERRY MORNING GLORY 25V76, 29.4.76, Redberry Kennels Redberry Korrobboree 82V69 : Baldoon Talltalk 86V72
- 2 450 Mr & Mrs J O'Donoghue, CH MURAWINA PANDANA (N) 514232, 18.4.79, Mrs M Mobbs Aust Ch Laspamas Ulysses (N) 326122 : Aust Ch Neahni Tiffany (N) 230448
- 3 451 R Regisvita Kennels, AUST. CH. TINEETOWN TOOSSESTOES 51V77 /1, 26.10.77, Tineetown Kennels Aust. Ch. Sevenoaks Jumbuck 93V70 : Ch Tineetown Toossetat 29V73
- 452 Tahee Kennels, AUST CH TAHEE WALTZ TIME (N) 454008, 12.2.78, Tahee Kennels Aust. Ch. Tahee Step Ntime (N) 346381 : Aust Ch Taggalong Top Note (N) 235705
- 1 453 Tineetown Kennels, AUST. CH. TINEETOWN TOOSSESPAWS (V) 63732, 15.6.80, Tineetown Kennels Aust. Ch. Tineetown the Swaggie 60V77 : Aust. Ch. Tineetown Toosseestoes 51V77 /1
- 454 J W Wilson, BLUEGLOW GEM (V) 22408, 8.12.78, Miss Nielson Aust. Ch. Tineetown the Swaggie 60V77 : Akebia Token 28V75

C.C. 437. RES 453.  
BASENJI

## Class 4 — Junior Dog

- 455 Mrs D R Bartle, ZINDIKO ROCCI SHIVEROO (V) 62042, 10.5.80, Mrs V Spencer Aust Ch Pharaoh Red Sirocco 9V72 : Zindiko El Jaala (V) 10219
- 456 Mrs J B Bewsell, JANIR GOLD NUGGET (V) 68112, 4.7.80, Ms J Bricknall Aust Ch Katanya Brave Babira (W) 6635W77 : Aust. Ch. Janir Erys (V) 10226
- 457 I Ginger, KIRINZALA JAREE (V) 78063, 11.5.80, Kirinzala Kennels Kirinzala Mataatua (Q) 525661 : Maskani Kekui Tu (Q) 406225
- 458 Mrs D Harrington, NEJEUNEE PETER PAN (V) 62675, 1.6.80, Mrs D Harrington Temuka Kuranna 34V77 : Nejeunee Trypheana (V) 12377
- 459 Mr & Mrs D L Hill, BAHREL TIGER (V) 65335, 4.7.80, Mr & Mrs D L Hill Aust. Ch. Raksha Rex Rum 36V77 /2 : Kurda Maroo (V) 13073
- 460 A J Hume, RANGITAKI RED RUFFIAN (V) 62283, 12.6.80, Rangitaki Kennels Kaysand Heza Ripper 40V77 : Aust. Ch. Raksha Sea Mist 10V75
- 461 J McGrory, AKRABU LORD LOKO (V) 61568, 5.6.80, J McGrory Aust. Ch. Akrahu Kata (V) 10052 : Aust. Ch. Risregor Regal Dalabu 23V73
- 462 Nabatean Kennels, NABATEAN SPLASH (V) 62277, 29.5.80, Nabatean Kennels Janir Dark Fury 28V77 : Aust. Ch. Marakharn Mondra 48V77

- 463 Mrs J Pitt, NEJEUNEE PEPPER PATCH (V) 62673, 1.6.80, Mrs D Harrington Temuka Kuranna 34V77 : Nejeunee Trypheana (V) 12377
- 2 464 Mr & Mrs A Rawlinson, NINJIN RED ZEPHYR (V) 61476, 20.6.80, Mr & Mrs A Rawlinson Marakharn Fulani 48V77 : Lomela Desert Rhapsody 15V77
- 465 Rutana Kennels, RANGITAKI COPPER CHINTU (V) 62286, 15.6.80, Rangitaki Kennels Kaysand Heza Ripper 40V77 : Aust. Ch. Pharaoh Bold Jewel 29V77
- 1 466 Mrs V Spencer, ZINDIKO ROCCI RAHKUHN (V) 62040, 10.5.80, Mrs V Spencer 16Pharaoh Red Sirocco 9V72 : Zindiko El Jaala (V) 10219
- 467 Tamsala Kennels, TAMSALA BLUE PARISIAN (V) 59307, 28.5.80, Tamsala Kennels 34 Irvam. Ch. Touch O Class of Woz (Imp.Usa) Hc126147 : Aust. Ch. Tamsala Kudos Kulindi 42V75
- 3 468 Tamsala Kennels, TAMSALA SILKN SAGE (V) 61419, 5.6.80, Tamsala Kennels 34 Irv. Kampala Shemal (N) 472996 : Aust. Ch. Tamsala the Bluekondor (V) 8375

## Class 5 — Intermediate Dog

- 2 469 Mrs D Doyle, AUST. CH. HELIOS CHARGER (V) 36446, 19.6.79, Mrs D Doyle Da. Akrahu Kata (V) 10052 : Aust. Ch. Risregor Fullo Future 16V75
- 1 470 Mrs D M Duffin, AUST. CH. MAKUBA AL MAKIRI (V) 38553, 30.6.79, Mrs Dm Duffin 1Domewood the Artful Dodger (Imp.U.K) 31031/74 : Aust. Ch. Makala Gizelle (Q) 354762
- 471 Mr & Mrs A J & L J Hunt, AUST. CH. PUKKANUT WYVERN (N) 520083, 12.6.79, Mr & Mrs A J & L Hunt Pukkanut Omega (N) 419666 : Aust. Ch. Pukkanut Ladye Jayne (N) 358943
- 472 Kirinzala Kennels, KIRINZALA MATAATUA (Q) 525661, 8.6.79, B Trowsdale & Mr T Crisp Kelele Ti Ramises (Q) 150233 : Babajinda Dahomey 37V77
- 3 473 Tamsala Kennels, TAMSALA RED CEDAR (V) 42648, 2.7.79, Tamsala Kennels 34 Irvkampala Rajaana (N) 349912 : Tamsala Kudos Kabinda 42V75 /1

## Class 11 — Open Dog

- 1 474 R H Cavell, ZINDIKO EL JACAMO (V) 10218, 31.5.78, Mrs V Spencer Kaysand Heza Ripper 40V77 : Kaysand Ebony Jade 46V76
- 475 Mrs K Eldred, CH JEBELMARRA EL BERBER (N) 352713, 12.6.76, Mrs K Eldred Ch Afrika Little Tiger (N) 230418 : Ch Biafra Nyuma (N) 255024
- 476 Mrs P A Gupelle, AUST CH BAMBUTI BLACK FALCON (S) 128902, 19.11.78, Mrs Pa Gupelle Aust. Ch. Wandra Ti Mungai 19V73 : Aust Ch Bambuti Chabib Mischa (S) 79260
- 3 477 Mrs D Harrington, NEJEUNEE IMA CHEETA (V) 62674, 1.6.80, Mrs D Harrington Temuka Kuranna 34V77 : Nejeunee Trypheana (V) 12377
- 478 Mr & Mrs D L Hill, BAHREL SPIDER (V) 65336, 4.7.80, Mr & Mrs D L Hill Aust. Ch. Raksha Rex Rum 36V77 /2 : Kurda Maroo (V) 13073
- 479 Mr & Mrs A J & L J Hunt, AUST. CH. PUKKANUT BUCANEER (N) 470563, 8.6.78, Mr & Mrs A J & L Hunt Kaysand Heza Ripper 40V77 : Aust. Ch. Pukkanut Ladye Jayne (N) 358943
- 480 M R Lindsay, AUST. CH. MAKUBA YAMBA NAKURA 25V74, 13.7.74, Mrs Dm Duffin Aust. Ch. Wandra Ti Mungai 19V73 : Aust. Ch. Pandervilles Dinkie Doll (Imp.U.K) 14965/73
- 481 Nabatean Kennels, JANIR DARK FURY 28V77, 18.6.77, R & J Bricknall Aust Ch Janir Afro Tomtom 15V74 : Aust. Ch. Ashantis Angelique (S) 84452
- 482 Mrs J Pitt, AUST. CH. NEJEUNEE ZULU 7V77, 12.6.77, Mrs D Harrington Aust Ch Janir Afro Tomtom 15V74 : Aust. Ch. Senji Kestral Aurora 3V71
- 483 Raksha Kennels, AUST. CH. RAKSHA REX RUM 36V77 /2, 12.7.77, Raksha Kennels 5 Heat. Balshah Allakazam (S) 102557 : Janjinja Red Kimlee 15V71
- 2 484 Takundi Kennels, AUST. CH. KAYSAND KAREE BARANI 48V75, 7.11.75, Kaysand Kennels Aust Ch Pharaoh Red Sirocco 9V72 : Eng. Ch. Horsleys Sir Georgina (Imp.U.K) 15268/72
- 485 Tamsala Kennels, AUST. CH. TAMSALA BLUE SANCERRE (V) 8379, 4.6.78, Tamsala Kennels 34 Irvam. Ch. Touch O Class of Woz (Imp.Usa) Hc126147 : Aust. Ch. Tamsala Kudos Kulindi 42V75

## Class 4A — Junior Bitch

- 486 R H Cavell, JANIR GOLD FEVER (V) 68113, 4.7.80, Ms J Bricknall Aust Ch Katanya Brave Babira (W) 6635W77 : Aust. Ch. Janir Erys (V) 10226



## BASENJI — BASSET HOUND

- 487 Miss A Conway, JANIR GOLD DIGGER (V) 68115, 4.7.80, M Bricknall Aust Ch Katanya Brave Babira (W) 6635W77 : Aust. Ch. Janir Erys (V) 10226
- 488 Mrs K Eldred, JEBELMARRA FLEETWING (N) 577260, 21.6.80, Mrs K Eldred Ch Jebelmarra El Berber (N) 352713 : Jebelmarra El Medani (N) 467149
- 489 Mrs D Harrington, NEJEUNEE RED HOT (V) 62668, 1.6.80, Mrs D Harrington Temuka Kuranna 34V77 : Nejeunee Trypheana (V) 12377
- 3 490 Mr & Mrs T Horsley, PUKKANUT FIDELITY (N) 571353, 24.5.80, Mr & Mrs A J & L J Horsley : Marakharn Fulani 48V77 : Aust. Ch. Pukkanut Ladye Jayne (N) 358943
- 491 Kaysand Kennels, KAYSAND SILVER SAPPHIRE (V) 65642, 4.7.80, Kaysand Kennels 18 Thethe Wizard 17V77 : Kaysand Wotta Wag (V) 14143
- 492 Kirinzala Kennels, KIRINZALA MISTY (V) 78065, 11.5.80, Kirinzala Kennels Kirinzala Mataatua (Q) 525661 : Maskani Kekui Tu (Q) 406225
- 493 M R Lindsay, NGOMA MISS MARILYN (Q) 568998, 30.5.80, Mrs S Standen Aust Ch Makala Eagle Hawk (Q) 164890 : Aust. Ch. Micyn Kisumu Majuba (Q) 383011
- 494 Nabatean Kennels, NABATEAN MISS RENEE (V) 62275, 29.5.80, Nabatean Kennels Janir Dark Fury 28V77 : Aust. Ch. Marakharn Mondra 48V77
- 495 Mrs L Panipucci, MERIPTAH MYSTIC AMBER (V) 64954, 27.6.80, Mrs L Panipucci 10El Dahshur 36V76 : Meriptah Kameni (V) 11437
- 2 496 Tamsala Kennels, TAMSALA SILKN SAFFRON (V) 61420, 5.6.80, Tamsala Kennels 34 Ivy Kampala Shemal (N) 472996 : Aust. Ch. Tamsala the Bluekondor (V) 8375
- 497 Mrs L Train, RATAIRE MYSTIC MEG (V) 65297, 28.7.80, Mrs L Train Temuka Kuranna 34V77 : Nejeunee Black Magic 7V77
- 498 Mrs L Train, NEJEUNEE THATS CLASS (V) 62677, 1.6.80, Mrs D Harrington Temuka Kuranna 34V77 : Aust. Ch. Makuba El Talya 30V75
- 499 Mrs L Train, RATAIRE STORM CLOUD (V) 65299, 28.7.80, Mrs L Train Temuka Kuranna 34V77 : Nejeunee Black Magic 7V77

## Class 5A — Intermediate Bitch

- 1 500 Mrs D Doyle, KAHMET SHETA (V) 41109, 2.7.79, D R Gude Aust Ch Zaire Bwana Red (Q) 357880 : Helios Little Egypt 4V77
- 3 501 Lomela Kennels, TAMSALA MAGNOLIA MOON (V) 42647, 2.7.79, Tamsala Kennels Aust Ch Kampala Rajaana (N) 349912 : Tamsala Kudos Kabinda 42V75 /1
- 2 502 Miss M Piferrer, MEADOWSWEET CINNAMON (V) 39204, 27.6.79, Miss M Piferrer Meadowsweet Bindii (V) 12567 : Meadowsweet Hadji 11V77

## Class 11A — Open Bitch

- 503 Ahmose Kennels, JANIR ELE TORNADO (V) 10540, 10.6.78, M Bricknall Aust. Ch. Wandra Bronze Warrior 13V68 : Aust. Ch. Raksha Sea Velvet 10V75 /1
- 2 504 Mrs D M Duffin, AUST. CH. MAKALA GIZELLE (Q) 354762, 26.6.76, K Oestreich Aust. Ch. Makuba Yamba Samaana 29V75 : Aust. Ch. Makala Bahr El Ghazal (Q) 126901
- 505 Mrs D Harrington, AUST. CH. NEJEUNEE PENNY PETITE (V) 12376, 2.6.78, Mrs D Harrington Aust. & Am. Ch. Touch O Class of Woz (Imp.USA) Hc126147 : Aust. Ch. Senji Kestral Aurora 3V71
- 506 Mesd G Martin & D Duffin, AUST. CH. TEMUKA KALEEYA 34V77, 18.7.77, Mrs G Martin Aust Ch Domewood the Artful Dodger (Imp.U.K) 31031/74 : Aust. Ch. Risregor Royal 6V70
- 507 Nabatean Kennels, AUST. CH. MARAKHARN MONDRA 48V77, 16.6.77, D & M De Vercelli Kaysand Apache Chief 12V75 : Kaysand Marama 30V76
- 1 508 Raksha Kennels, AUST. CH. RAKSHA PEPPERMINT (V) 12731, 27.6.78, Raksha Kennels 5 Heatam. Ch. Touch O Class of Woz (Imp.USA) Hc126147 : Janjinja Red Kimlee 15V71
- 3 509 Mrs V Spencer, ZINDIKO EL JAALA (V) 10219, 31.5.78, Mrs V Spencer 16Heza Ripper 40V77 : Kaysand Ebony Jade 46V76

*C.C. 500 RES 491*  
**BASSET HOUND**

## Class 3 — Puppy Dog

- 510 Mrs A Balchin, BASSTINA HAMILTON (V) 73985, 1.12.80, Basstina Kennels Aust. Ch. Cathjaa Careful Fellow (V) 23368 : Basstina Cara Lyna 107V76

- 2 511 Mr & Mrs F J Barrett, BARKHILL IMA SCALLYWAG (V) 68398, 2.10.80, Mr & Mrs F J Barrett Aust Ch Hushanda Ezaruffyn Too 48V75 : Aust. Ch. Barkhill Allabout Me 63V77
- 512 Basstina Kennels, BASSTINA HANSELL (V) 73984, 1.12.80, Basstina Kennels Aust. Ch. Cathjaa Careful Fellow (V) 23368 : Basstina Cara Lyna 107V76
- 513 Mr & Mrs A Curran, CHAKRATA EZA GAZBO (S) 144046, 30.11.80, M/M A Curran Aust. Ch. Sagaces Hemlock (N) 391788 : Chakrata Cyrena (S) 115542
- 3 514 T J Hobbs, JODABELLE FAIN FERGUS (V) 76100, 8.2.81, T J Hobbs Aust Ch Basjambe the Dependable 63V73 : Robker Brunhilda Belle (V) 7592
- 515 Mrs J Kelly, HUSHANDA VENDETTA (V) 74646, 6.12.80, Mrs G M Venuto Modavia Barrani (W) 9067W77 : Hushanda Abita Redsilk 71V77
- 516 Mr & Mrs G E Marsh, LIMARE BUTCH CASSIDY (S) 143873, 30.11.80, M/M G E Marsh Aust. Ch. Lacaza Jericho (N) 244411 : Conmurra Hop Scotch (S) 126153
- 517 Mrs O G Maskelyne, BARKHILL HOTTENTOT (V) 67164, 16.9.80, Mr & Mrs F J Barrett Aust Ch Hushanda Ezaruffyn Too 48V75 : Barkhill Disco Queen (V) 21676
- 518 Mr & Mrs K A Murphy, BARKHILL IMA SHAMBLES (V) 68397, 2.10.80, Mr & Mrs F J Barrett Aust Ch Hushanda Ezaruffyn Too 48V75 : Aust. Ch. Barkhill Allabout Me 63V77
- 519 A Phillips, LEMARCHANT BARNSTON (S) 143982, 8.12.80, A Phillips Conmurra Jokers Wild (S) 124733 : Peelsview Scylla (N) 469134
- 520 N E Sansom, STRATHWYN MARCIUS (V) 77085, 11.2.81, Mrs J Oneill Aust. Ch. Cathjaa Careful Fellow (V) 23368 : Aust. Ch. Strathwyn Jemima (V) 11647
- 521 Mr & Mrs J H Scoble, CONMURRA OVERLANDER (S) 145780, 18.2.81, M/M J Scoble Conmurra Jokers Wild (S) 124733 : Aust. Ch. Conmurra Fancy Nancy (S) 116887
- 522 Sharfler Kennels, SHARFLER ADRAH (V) 77422, 28.2.81, Sharfler Kennels 1 Sunb. Cathjaa Careful Fellow (V) 23368 : Chardonnay Carte Dor (V) 1650
- 523 Mrs C Siddall, HOWDEN PRETTY BOY FLOYD (S) 144888, 2.1.81, Mrs C Siddall Beechborough Dazzler (W) 514150 : Howden Mistee Lee (S) 129397
- 1 524 C Siddall, CHAKRATA HOT DIGIDY DAN (S) 144915, 8.2.81, A & Aee Curran Aust Ch Hushanda Ezaruffyn Too 48V75 : Hushanda Joyful Tyme (V) 25756

## Class 4 — Junior Dog

- 525 Miss S Clerke, WILLEEN MR INDEPENDENT (V) 65579, 2.8.80, Mr & Mrs P D Green Aust Ch Hushanda Ezaruffyn Too 48V75 : Conmurra Dignity (S) 110120
- 526 Mr & Mrs J R Glazzard, MAUROCKE MR MAGOO (V) 69776, 10.9.80, Mrs C Hardiman Aust. Ch. Cathjaa Careful Fellow (V) 23368 : Davignon Muktuk Mee (Nt) 401461
- 3 527 Mr & Mrs P D Green, WILLEEN MR MAGIC (V) 65578, 2.8.80, M/M P D Green 1 Hushanda Ezaruffyn Too 48V75 : Conmurra Dignity (S) 110120
- 528 Mrs E P Lizasoain, NAPOLEAN BRANDY (N) 602004, 13.10.80, Mrs Ep Lizasoain Aust Ch Lacaza Hunter (N) 215797 : Lacaza Melodee (N) 343154
- 1 529 Mr & Mrs B Millar, SAGACES CONROY (N) 579490, 21.6.80, B & Mrs S Millar Aust. Ch. Hushanda Kid Gloves (V) 27096 : Aust. Ch. Sagaces Harmony (N) 391787
- 530 Mr & Mrs B Millar, SAGACES CLARRIE (N) 579489, 21.6.80, B & Mrs S Millar Aust. Ch. Hushanda Kid Gloves (V) 27096 : Aust. Ch. Sagaces Harmony (N) 391787
- 2 531 Mrs C Siddall, HOWDEN BEAU BOSWELL (S) 140879, 31.5.80, Mrs C Siddall Beechborough Dazzler (W) 514150 : Howden Snoboots (S) 127828

## Class 5 — Intermediate Dog

- 1 532 Mr & Mrs A Curran, HUSHANDA IMJUSTIN TYME (V) 24381, 25.11.78, Mrs G M Venuto Aust. Ch. Ch Balleroy Karl (Imp.U.K) 135067/69 : Aust Ch Hushanda Elli Ragtyme 48V75
- 2 533 Miss A Gosstray, HUSHANDA ON DARKKNIGHTS (V) 52870, 1.1.80, Mrs G M Venuto Bazetts Darkman (Imp.Swd) S50845/71 : Aust. Ch. Hushanda Evening Tyme 48V75 /1
- 534 Mrs K Mangelsdorf, AUST. CH. HUSHANDA HELLS BELLS (V) 18655, 25.9.78, Mrs G M Venuto Aust Ch Hushanda Ezaruffyn Too 48V75 : Ch Hushanda Mrs Miranda 53V73
- 535 Mr & Mrs B Millar, AUST. CH. HUSHANDA KID GLOVES (V) 27096, 25.12.78, Mrs G M Venuto Aust. Ch. Ch Balleroy Karl (Imp.U.K) 135067/69 : Basstina Betya Bashful 4V75 /1
- 3 536 Miss R Watters, CH HOUNDHILL ALI (Q) 530595, 28.8.79, R & C Watters Ch Sagaces Jester (N) 469590 : Raljacque Emma Lass (Q) 404212

Now There's A Difference — Fly T.A.A.



## BASSET HOUND — BASSET HOUND

## Class 11 — Open Dog

- 537 Basstina Kennels, AUST. CH. CATHJAA CAREFUL FELLOW (V) 23368, 12.1.79, Mr & Mrs J R Glazzard Aust Ch Basjambe the Dependable 63V73 : Cathjaa Ablaze 16V77
- 538 Mrs J Beckman, CATHJAA CAREWORN SIR (V) 23363, 12.1.79, Mr & Mrs J R Glazzard Aust Ch Basjambe the Dependable 63V73 : Cathjaa Ablaze 16V77
- 539 Mrs W Betts, STRATHWYN JEALOUSY (V) 11650, 12.6.78, Mrs J Oneill Aust Ch Hushanda Mr Ragamuffin 53V73 : Strathwyn Edwina 24V75
- 540 Mrs W Boce, LYNDDHAZE OFFICER (V) 6227, 16.5.78, Mrs H Ohehir Aust.Ch Jasperpark Jerome (N) 143954 : Lyndhaze Urchin 53V71 /1
- 541 Miss M F Bowden, AUST. CH. PLAYALONG HUCKLEBERRY 26V76, 27.3.76, Lt Phelps Aust Ch Basjambe the Dependable 63V73 : Playalong Florence 39V74
- 542 Mr & Mrs G Faux, AUST. CH. WARRANBAS WELLINGTON 30V77, 4.4.77, Mr & Mrs J Timmins Aust Ch Basjambe the Dependable 63V73 : Pengala Tarrum 68V74 /1
- 543 P Lewis, AUST. CH. LENEVA LANCELOT 62V77, 18.10.77, P Lewis Aust. Ch. Marishin Excaliba 33V71 : Hushanda Czaritza 19V71 /1
- 544 Mr & Mrs B Millar, AUST. CH. SAGACES HEMLOCK (N) 391788, 29.1.77, B & Mrs S Millar Aust Ch Hushanda Ezaruffyn Too 48V75 : Aust. Ch. Kelcliffe Candida (C) 1138C74
- 545 A Phillips, LYNMOUTH CHEROKEE (S) 106929, 11.9.76, J Rockett Fair N Square of Langpool (Imp.U.K) 85817/75 : Lynmouth Antoinette (S) 89026
- 546 Mr & Mrs J H Scoble, AUST CH.CONMURRA JOKERS WILD (S) 124733, 7.1.79, M/M Jh Scoble Aust Ch Conmurra Ambrose (S) 89300 : Aust. Ch. Conmurra Denim Blue (S) 110121
- 547 Mr & Mrs J Smith, LAZEEDAZE LORD JOHN 31V77, 16.5.77, Mr & Mrs Js Smith Aust.Ch Jasperpark Jerome (N) 143954 : Merryweather Amelia 72V75
- 548 Mr & Mrs A Stonehouse, AUST. CH. KARCHELLE BISMARCK (N) 476646, 21.7.78, M/M A Stonehouse N.Z. Ch. Longfellow Bronson (Imp.N.Z) 74/13781 : Aust. Ch. Karchelle Japonica (N) 288198
- 549 Mrs G M Venuto, AUST. CH. HUSHANDA MIGHTYTUF TOO (V) 42598, 8.8.79, Mrs G M Venuto Aust Ch Hushanda Ezaruffyn Too 48V75 : Aust Ch Hushanda Clorinda Too 19V71
- 550 Mrs G M Venuto, AUST. CH. HUSHANDA BURNT EMBERS 72V77, 12.11.77, Mrs Gm Venuto Aust Ch Hushanda Ezaruffyn Too 48V75 : Basstina Betya Bashful 4V75 /1
- 551 Mr & Mrs C R Warren, HUSHANDA GREATHEART (V) 18665, 15.9.78, Mrs G M Venuto Aust Ch Hushanda Ezaruffyn Too 48V75 : Hushanda Unbeknowns 3V77 /3
- CC 537 RES 549.
- Class 3A — Puppy Bitch
- 552 Mr & Mrs F J Barrett, BARKHILL INTO MISCHIEF (V) 68401, 2.10.80, Mr & Mrs F J Barrett Aust Ch Hushanda Ezaruffyn Too 48V75 : Aust. Ch. Barkhill Allabout Me 63V77
- 553 Mr & Mrs R E Beal, BASJAMBE QUELLETALER (V) 70208, 26.9.80, Mr & Mrs R E Beal Aust Ch Wahabi Sundance (N) 346500 : Aust. Ch. Chardonnay Chicita (V) 1652
- 554 Mr & Mrs A Curran, CHAKRATA HOT SPOT (S) 144921, 8.2.81, M/M A Curran Aust Ch Hushanda Ezaruffyn Too 48V75 : Hushanda Joyful Tyme (S) 25756
- 555 Mr & Mrs G Faux, WELLINGTESS SPOT (V) 73349, 12.11.80, Mr & Mrs G Faux Amulet Balthazar 91V76 : Whateley the Countess (N) 336441
- 556 Mr & Mrs G Faux, WELLINGTESS BECKY (V) 73348, 12.11.80, Mr & Mrs G Faux Amulet Balthazar 91V76 : Whateley the Countess (N) 336441
- 557 Goldreign Kennels, GOLDREIGN NEXTTRAKSHN (V) 74464, 17.11.80, Goldreign Kennels Goldreign Jokers Wild (S) 124733 : Aust Ch Hushanda Miss Meriknpi 53V73 /1
- 558 Mr & Mrs A J Hall, PENBASSON CAPTIVATE (N) 584958, 17.9.80, Mr & Mrs Aj Hall Aust. Ch. Hushanda Kid Gloves (V) 27096 : Camoola Melodys Theme (N) 453855
- 559 Mrs M E Hoysted, GOLDREIGN NYOOMELODEE (V) 74463, 17.11.80, Goldreign Kennels Conmurra Jokers Wild (S) 124733 : Aust Ch Hushanda Miss Meriknpi 53V73 /1
- 560 Mr & Mrs G E Marsh, LIMARE BRANDY SNAP (S) 143871, 30.11.80, M/M G E Marsh Aust. Ch. Lacaza Jericho (N) 244411 : Conmurra Hop Scotch (S) 126153
- 561 A Phillips, LEMARCHANT BRAMLEY (S) 143986, 8.12.80, A Phillips Conmurra Jokers Wild (S) 124733 : Peelsview Scylla (N) 469134
- 562 A Phillips, LEMARCHANT BRAMBLE (S) 143983, 8.12.80, A Phillips Conmurra Jokers Wild (S) 124733 : Peelsview Scylla (N) 469134

- 563 A Phillips, LEMARCHANT BRACKEN (S) 143984, 8.12.80, A Phillips Conmurra Jokers Wild (S) 124733 : Peelsview Scylla (N) 469134
- 564 Mr & Mrs J H Scoble, CONMURRA OPIUM POPPY (S) 145784, 18.2.81, M/M J H Scoble Conmurra Jokers Wild (S) 124733 : Aust. Ch. Conmurra Fancy Nancy (S) 116887
- 565 Sharfler Kennels, SHARFLER AMABELLA (V) 77421, 28.2.81, Sharfler Kennels 1 Sunb. Cathjaa Careful Fellow (V) 23368 : Chardonnay Carte Dor (V) 1650
- 566 Mr & Mrs J Smith, HUSHANDA VELVET NSILK (V) 74648, 6.12.80, Mrs G M Venuto Modavia Barrani (W) 9067W77 : Hushanda Abita Redsilk 71V77
- 567 Mr & Mrs R F Watters, HOUNDHILL CASABLANCA (Q) 603316, 10.12.80, M/M Rf Watters Aust. Ch. Sagaces Hemlock (N) 391788 : Ammidan Victoria (Q) 506685
- 568 Mr & Mrs R F Watters, HOUNDHILL CABARET (Q) 603317, 10.12.80, M/M Rf Watters Aust. Ch. Sagaces Hemlock (N) 391788 : Ammidan Victoria (Q) 506685
- 569 R F & C E Watters, HOUNDHILL COSY (Q) 603315, 10.12.80, R F & C E Watters Aust. Ch. Sagaces Hemlock (N) 391788 : Ammidan Victoria (Q) 506685

## Class 4A — Junior Bitch

- 570 Basstina Kennels, MAUROCKE MODERN MISS (V) 69783, 10.9.80, Mrs C Hardiman Aust. Ch. Cathjaa Careful Fellow (V) 23368 : Davignon Muktuk Mee (Nt) 401461
- 571 Miss M F Bowden, STRATHWYN LORINDA (V) 66341, 16.8.80, Mrs J Oneill Aust. Ch. Lacaza Jericho (N) 244411 : Longview Rag Doll 57V75 /1
- 572 Mr & Mrs P D Green, WILLEEN MAGICAL MISS (V) 65574, 2.8.80, M/M Pd Green 1Hushanda Ezaruffyn Too 48V75 : Conmurra Dignity (S) 110120
- 573 Mrs J Kelly, HUSHANDA SWEET CHARITY (V) 61519, 2.5.80, Mrs G M Venuto Aust Ch Hushanda Ezaruffyn Too 48V75 : Aust. Ch. Hushanda Qita Hapityme 83V76
- 574 Mr & Mrs J H Scoble, CONMURRA MODESTY BLAZE (S) 140185, 21.4.80, M/M J Scoble Aust. Ch. Lacaza Jericho (N) 244411 : Conmurra Beckett (S) 94871
- 575 Mr & Mrs A Stonehouse, KARCHELLE BARLEY SUGAR (N) 573528, 14.5.80, M/M A Stonehouse Aust. Ch. Karchelle Bismark (N) 476646 : Allansdale Samantha (N) 428437

## Class 5A — Intermediate Bitch

- 576 Mrs R Brock, GOLDCHAMP AUTUMN MIST (S) 127535, 8.10.78, Mrs R Brock Chienbas Marquis 12V68 : Aust. Ch. Deschamp Miss Jennifer 44V76
- 577 Mr & Mrs A Curran, CHAKRATA FYRE BYRD (S) 135241, 6.10.79, M/M A Curran Aust Ch Hushanda Ezaruffyn Too 48V75 : Aust. Ch. Bassaf Francine (S) 89320
- 578 Mr & Mrs A Curran, HUSHANDA JOYFUL TYME (V) 25756, 15.12.78, Mrs G M Venuto Modavia Barrani (W) 9067W77 : Aust. Ch. Hushanda Qita Hapityme 83V76
- 579 Mr & Mrs R Gillard, HUSHANDA IN HARMONY (V) 24385, 25.11.78, Mrs G M Venuto Aust. Ch. Ch Balleroy Karl (Imp.U.K) 135067/69 : Aust Ch Hushanda Elli Ragtyme 48V75
- 580 Goldreign Kennels, AUST. CH. GOLDREIGN MIZ SHOWBIZ (V) 23745, 7.11.78, Goldreign Kennels Goldreign Ambrose (S) 89300 : Aust Ch Hushanda Miss Meriknpi 53V73 /1
- 581 Mrs K Mangelsdorf, AUST. CH. HUSHANDA IMRAGTYME GAL (V) 24382, 25.11.78, Mrs G M Venuto Aust. Ch. Ch Balleroy Karl (Imp.U.K) 135067/69 : Aust Ch Hushanda Elli Ragtyme 48V75
- 582 Mr & Mrs K L Smith, KLINMERE ADVENTUROUS (V) 45856, 19.9.79, Mr & Mrs K L Smith Aust. Ch. Sagaces Hemlock (N) 391788 : Hushanda Rayo Sunlight 93V76 /2
- 583 Mrs G M Venuto, AUST. CH. HUSHANDA MIDNIGHT TYME (V) 42602, 8.8.79, Mrs G M Venuto Aust Ch Hushanda Ezaruffyn Too 48V75 : Aust Ch Hushanda Clorinda Too 19V71
- 584 Mr & Mrs R F Watters, HUSHANDA ONCLOUD TOO (V) 52871, 1.1.80, Mrs G M Venuto Bazetts Darkman (Imp.Swd) S50845/71 : Aust. Ch. Hushanda Evening Tyme 48V75 /1
- 585 Mr & Mrs R F Watters, HOUNDHILL BRIDGET (Q) 547521, 1.1.80, M/M R F Watters Ch Sagaces Jester (N) 469590 : Ammidan Victoria (Q) 506685

## Class 11A — Open Bitch

- 586 Basstina Kennels, HUSHANDA IN SUMMERTYME (V) 24387, 25.11.78, Mrs G M Venuto Aust. Ch. Ch Balleroy Karl (Imp.U.K) 135067/69 : Aust Ch Hushanda Elli Ragtyme 48V75
- 587 Mrs J Beckman, AUST CH LANASSAPARK JACQUETTA (N) 706265, 29.7.75, Mrs M Booker Aust Ch Basqueville March Fly (N) 218549 : Kiabe Izarra (N) 167563



## BASSET HOUND — BEAGLE

- 588 Bistiqe Kennels, AUST. CH. LAZEEDAZE AQUARIUS 79V77 /1, 17.12.77, Mr & Mrs J Smith Aust. Ch Jasperpark Jerome (N) 143954 : Merryweather Amelia 72V75
- 589 Mr & Mrs J R Glazzard, AUST. CH. STRATHWYN JEMIMA (V) 11647, 12.6.78, Mrs J Oneill Aust. Ch Hushanda Mr Ragamuffin 53V73 : Strathwyn Edwina 24V75
- 590 Mr & Mrs R R Hills, AUST. CH. BARDALEY DUPLICATE (S) 123826, 28.4.78, Mrs H Porter Chienbas Marquis (S) 62856 : Bardoaley Sadig Ladig (S) 94115
- 591 Mrs M E Hoysted, AUST. CH. HARIMAR FLOWER SONG 38V76, 9.4.76, Mrs Me Hoysted Aust. Ch. Pretzel Bold Boy 52V69 : Saintogne Carmen (W) 452W74
- 592 Mrs M E Hoysted, AUST. CH. SAINTOGNE CARMEN (W) 452W74, 6.9.73, Saintogne Kennels Aust. Ch. Ch Balleroy Karl (Imp.U.K) 135067/69 : Aust. Ch Lionsgate Bonita (W) 258W69
- 593 P Lewis, AUST. CH. LENEVA MAID MARION 62V77, 18.10.77, P Lewis Aust. Ch. Marishin Excaliba 33V71 : Hushanda Czaritza 19V71 /1
- 594 Mrs K Mangelsdorf, AUST. CH. HUSHANDA RUFFN TUMBLE 93V76, 23.10.76, Mrs G Venuto Aust. Ch Hushanda Mr Ragamuffin 53V73 : Aust. Ch Hushanda Clorinda Too 19V71
- 595 Mrs M McKenzie, AUST. CH. N.Z. CH LONGFELLOW MLLE JADE (IMP.N.Z) 07516-1978, 30.4.78, Mrs M McKenzie N.Z. Ch. Bayloud Brigadier (N.Z) 00646-1976 : Nz Ch Questor's M'Lady Constans (N.Z) 1973/08423
- 596 Mr & Mrs B Merrick, AUST. CH. GOLDBREIGN JUST IN-TIME 67V77, 15.10.77, Goldreign Kennels Aust. Ch Basjambe the Dependable 63V73 : Hushanda Lady Drusilla 19V75
- 597 A Phillips, PEELSVIEW LIMELIGHT (N) 429708, 1.9.77, Miss C Woolcock Aust. Ch. Laurieton Gallante (N) 341834 : Aust. Ch. Lacaza Jewel (N) 244412
- 598 Mr & Mrs J H Scoble, AUST. CH. CONMURRA FANCY NANCY (S) 116887, 24.9.77, M/M J H Scoble Aust. Ch Goldreign Double Feacha 49V76 : Conmurra Beckett (S) 94871
- 599 Mr & Mrs J H Scoble, AUST. CH. CONMURRA GOODY TU SHUS (S) 119382, 12.12.77, M/M J Scoble Aust. Ch. Lacaza Jericho (N) 244411 : Aust. Ch Conmurra Andromeda (S) 89298
- 600 Mrs G M Venuto, AUST. CH. HUSHANDA ELLI RAGTYME 48V75, 29.7.75, Mrs Gm Venuto Aust. Ch Hushanda Mr Ragamuffin 53V73 : Aust. Ch Hushanda Clorinda Too 19V71
- 601 Mrs G M Venuto, AUST. CH. HUSHANDA EVENING TYME 48V75 /1, 29.7.75, Mrs Gm Venuto Aust. Ch Hushanda Mr Ragamuffin 53V73 : Aust. Ch Hushanda Clorinda Too 19V71

C C 588 RES 583

## BEAGLE

## Class 3 — Puppy Dog

- 602 Mrs R R Achterberg, TAMANUI PIP SQUEAK (V) 76311, 31.1.81, Mr & Mrs J S Turnbull Azetidine Juggler 1V77 : Eumana Starlight 54V72
- 603 Bali Hai Kennels, BALIHAI GOLD LAD (V) 80755, 29.2.81, Bali Hai Kennels Bali Hai Black Gold (V) 46189 : Bali Hai Muffys Lass (V) 15655
- 604 Mr & Mrs J Busuttill, SERENATA MOONRAKER (V) 71013, 22.11.80, Mrs H Wilmot Aust. Ch. Garlil Showman (T) 10T79/908 : Aust. Ch. Serenata Bellmaid 19V75 /1
- 605 M A Butt, VERIMERRY JEREMY (V) 72011, 10.12.80, R A Bishop Canasta Sonny Boy 72V76 : Bluebell Verity 4V76
- 606 Canasta Kennels, CANASTA COBBERS SON (V) 74629, 3.12.80, Canasta Kennels Aust. Ch. Canasta Beautys Cobber 86V74 : Canasta Desiree 93V77 /1
- 607 Celinda Kennels, HOUNBANK SYMBOL (V) 74050, 11.1.81, Mrs J M Weekes Aust. Ch. Balansheen Baretta (W) 501015 : Aust. Ch. Hounbank Melody 94V76
- 608 R J & Kr Dunstan, RALLYDON LITE MY FIRE (S) 144031, 26.11.80, Rj & Kr Dunstan Aust. Ch. Rallydon Squabblers (S) 137033 : Jedburgh Strike Me A'Lite (Imp.N.Z) 11233/1979
- 609 Mrs T Gray, ROZAVEL PLUTO (S) 145226, 22.1.81, Mrs T Gray Rozavel Scorpio (S) 118651 : Eng & Aust. Ch Rozavel Starlight (Imp.U.K) 139132/74
- 610 Mrs R J Hughes, YENDENE MASTERPIECE (S) 144487, 28.12.80, Mrs Rj Hughes Yendeme Pinch-O-Salt (S) 138096 : Aust. Ch Yendeme Goody Two Shoes (S) 129028
- 611 Jansline Kennels, BALANSHEEN BACCHUS (W) 608021, 20.1.81, Miss N Massara Aust. Ch. Bali Hai Playboy 87V74 : Balansheen Nutmeg (W) 516356
- 612 Mrs J E Jeffs, MINGUS ZNUFSENUGH (Q) 611636, 7.2.81, Mrs J E Jeffs Aust. Ch. Mingus Allegro (Q) 101831 : Bandaleer Brigida (Q) 200840
- 613 Mrs J A Stone, JUARA SUPER STAR (N) 615976, 21.2.81, Mrs J A Stone Aust. Ch. Bonnymead Boniface 81V73 /1 : Aust. Ch. Noddfa Francine (N) 481238

- 614 R & J Watkins, WATONDALE LITTLE OPIE (N) 605647, 17.2.81, R & J Watkins Aust. Ch. Flemando Hightime (N) 368619 : Mingus Verity (N) 495667
- 615 Mrs J M Weekes, BALANSHEEN BORODIN (W) 608020, 20.1.81, Miss N Massara Aust. Ch. Bali Hai Playboy 87V74 : Balansheen Nutmeg (W) 516356

## Class 4 — Junior Dog

- 616 Mrs J Fleming, FLEMANDO DERRINGER (N) 574783, 25.5.80, Mrs J Fleming Amer & Aust. Ch. Pagemill Oscar (Imp.Usa) Hc356992 : Aust. Ch Sylvanee Muscatel (N) 261029
- 617 R A & J Fleming, FLEMANDO CASABLANCA (N) 566417, 1.4.80, Ra & J Fleming Amer & Aust. Ch. Pagemill Oscar (Imp.Usa) Hc356992 : Aust. Ch. Flemando BarbarosA (N) 460283
- 618 Miss J Girvan, CONROY FOREMAN (V) 59450, 22.4.80, Mr & Mrs G P Bagley Aust. Ch. Bali Hai Playboy 87V74 : Rossut Dazzle (Imp.U.K) 51792/76
- 619 Huntsmead Kennels, BONNYMEAD MADISON (V) 62269, 19.6.80, Mrs J G Harris Bonnymead Bush Ranger (V) 33588 : Aust. Ch. Barterhound Carol (Imp.U.K) 7894/76
- 620 Miss J Oliver, MANAHOUD STATES MAN (V) 60545, 29.3.80, Manahound Kennels Amer & Aust. Ch. Pagemill Oscar (Imp.Usa) Hc356992 : Aust. Ch. Manahound Medley Mist 89V77 /1
- 621 M & M G Reid, RENCROFT SOLOMON (S) 139956, 30.5.80, Mrs J F Thorn Nz & Aust. Ch. Annasline Fanfare (Imp.U.K) 106626/69 : Aust. Ch. Rencroft Melody (S) 120886
- 622 Miss L O Tanner, RAVENAL REBORN (S) 143089, 7.11.80, M/M C Tomlinson Aust. Ch. Balansheen Baretta (W) 501015 : Ravenal Rickitike (S) 113587
- 623 Mr & Mrs J A Walker, MANABAY MINT JULEP (V) 66523, 30.8.80, Mrs E Whitcher & Miss L Funnell Aust. Ch. Torbay True Thyme 82V76 : Manabay Scarlett O'Hara (Imp.U.K) D385643D8

## Class 5 — Intermediate Dog

- 624 Mr & Mrs F Adams, AUST. CH. BALIHUN ROCKY ROAD (V) 27378, 6.2.79, Balihun Kennels Aust. Ch. Bali Hai Playboy 87V74 : Aust. Ch. Bali Hai Lolly Pop 77V77
- 625 Mrs R C Agilmini Kennels, HUNTINGLEN CHARLIE BEE (V) 32633, 16.3.79, F S Wenborn Aust. Ch. Beacott Buckwheat (Imp.U.K) 24863/76 : Huntinglen Wild Holly 6V76
- 626 Mr & Mrs G P Bagley, CONROY DR DOOLITTLE (V) 25587, 30.1.79, Mr & Mrs G P Bagley Aust. & Nz Ch. Annasline Fanfare (Imp.U.K) 1971/0663 : Rossut Dazzle (Imp.U.K) 51792/76
- 627 Bali Hai Kennels, BALIHAI BLACK GOLD (V) 46189, 10.10.79, Bali Hai Kennels Manabay California Gold (Imp.U.K) D385641D8 : Aust. Ch. Bali Hai Miss Valentine 33V77
- 628 Mr & Mrs I G Brock, MINGUS XTRORDANAIRE (Q) 543940, 27.10.79, Ms J E Kewley Aust. Ch. Mingus Rafamuffin (Q) 435523 : Bandaleer Brigida (N) 200840
- 629 Mr & Mrs N & Dj Chugg, CLARION CALANDO (W) 549396, 7.11.79, Ch & T Mawby Aust. Ch. Clarion Cabaret (W) 7092W77 : Aust. Ch. Kamakura Keepit (W) 1193W73
- 630 R J & Kr Dunstan, AUST. CH. RALLYDON SQUABBLER (S) 137033, 17.11.79, Rj & Kr Dunstan Aust. Ch. Darkfelt Tristan (S) 119394 : Aust. Ch. Rozavel Giftbox (S) 120090
- 631 Mrs E Janssan, RAVENAL HIGH AND MIGHTY (S) 132471, 8.4.79, C Tomlinson Aust. Ch. Flemando Hightime (N) 368619 : Ravenal Rickitike (S) 113587
- 632 Mrs J E Jeffs, MINGUS VIRTUOSO (Q) 495663, 26.12.78, Mrs J E Jeffs Torbay Tourist 81V74 : Bandaleer Brigida (N) 200840
- 633 Mr & Mrs A J Lee, BALIHAI RICKARDO (V) 46188, 10.10.79, Bali Hai Kennels Manabay California Gold (Imp.U.K) D385641D8 : Aust. Ch. Bali Hai Miss Valentine 33V77
- 634 Mr & Mrs C H Mawby, AUST. CH. CLARION CENTAVOS (W) 572345, 24.2.80, M/M C H Mawby Aust. Ch. Trevera Guinea (S) 5124W74 : Aust. Ch. Clarion Coin (W) 3981W73
- 635 R M Mulcahy, TORBAY THUNDER (V) 34758, 7.6.79, Miss L Funnell N.Z. & Aust. Ch. Merrybrook Hasty Henry (Imp.N.Z) 00793-1978 : Aust. Ch. Goldenbelle Bauble (Q) 416491
- 636 Mrs D Seelenmeyer, BRENEL BANBURY CROSS (V) 51156, 19.12.79, Mrs K Clark Aust. Ch. Dufosee Kinsman of Barkim (Imp.U.K) 129656/75 : Braealea Tobalina 62V76 /1
- 637 Mrs J F Thorn, RENCROFT RESOLUTE (S) 138234, 8.3.80, Mrs J F Thorn Amer & Aust. Ch. Pagemill Oscar (Imp.Usa) Hc356992 : Ch. Mingus Impudence (Q) 153174
- 638 Mr & Mrs M J & Cd Walker, AUST. CH. WARCOTT MISTER DILLON (N) 520979, 11.6.79, Mr & Mrs Mj Walker Aust. Ch. Bandaleer Kentuckian (N) 287498 : Aust. Ch. Traillane Merymaid (N) 364803



## BEAGLE — BEAGLE

- 639 F S Wenborn, HUNTINGLEN RECKLESS (V) 42313, 24.8.79, F S Wenborn Aust. Ch. Beacott Buckwheat (Imp.U.K) 24863/76 : Aust. Ch. Huntinglen Fantasy 1V76

## Class 11 — Open Dog

- 640 Bali Hai Kennels, AUST. CH. BALIHAI TRIDENT KIWI 52V74, 1.7.74, Bali Hai Kennels Aust. Ch. Bluebell Kiwi Son 39V68 : Renorey Miss Muffet 86V70
- 641 Bali Hai Kennels, AUST. CH. BALIHAI MUFFYS LAD (V) 15656, 17.7.78, Bali Hai Kennels Aust. Ch. Bali Hai Bacardi Rum 74V67 : Aust. Ch. Renorey Miss Muffet 85V70
- 642 Mr & Mrs G A Barrington, AUST. CH. VAGABOND APACHE (N) 473533, 8.8.78, M/M G S Barrington Nz & Aust Ch Annasline Fanfare (Imp.U.K) 106626/69 : Kimaln Merry Minx (N) 366694
- 643 Celinda Kennels, CELINDA WEE KISMET (V) 35265, 12.5.79, Celinda Kennels Aust. Ch. Bloomsbury Chandarra 9V76 : Serenata Merry Heart 58V76 /1
- 644 Mr & Mrs N & Dj Chugg, AUST CH CLARION CLINTON (W) 510213, 3.3.79, Gh & T Mawby Aust Ch Clarion Cabaret (S) 7092W77 : Aust Ch Clarion Coin (W) 3981W73
- 645 G Dawson, KARRALYN DARRELL (V) 23997, 4.12.78, G Dawson Karralyn Glenn 25V76 : Huntinglen Winsom 5V77 /1
- 646 R A & J Fleming, AUST CH FLEMANDO HIGHTIME (N) 368619, 19.8.76, R & Mrs J Fleming Nz Ch Annasline Highlight (Imp.U.K) 124346/75 : Aust Ch Sylvanlee Muscatel (N) 261029
- 647 Mrs T Gray, FOXLEA FIREBRAND 43V77, 29.5.77, Mrs N Bieberitz Aust. Ch. Bluebell Kiwi Son 39V68 : Foxlea Miss Freckles 51V75
- 648 Mrs J G Harris, BONNYMEAD BUCKSON (V) 64549, 19.6.80, Mrs J G Harris Bonnymead Buckshot 78V77 /1 : Aust. Ch. Brae Lea Bronwyn 4V72
- 649 Mrs R J Hughes, AUST CH CORANTHA IMPOSTER (S) 101421, 15.4.76, A Philips Aust Ch Clarion Crosby (W) 6259W75 : Aust. Ch. Aust Ch Doeann Ianthe (S) 68459
- 650 Huntsmead Kennels, AUST. CH. BEACOTT BUCKWHEAT (IMP.U.K) 24863/76, 12.11.75, Pj Tuchner Eng Ch Southcourt Wembury Merryboy (U.K) 47736/67 : Eng. Ch. Beacott Cornevon Minuet (U.K) 121790/67
- 651 Mrs J E Jeffs, AUST CH MINGUS RAFAMUFFIN (Q) 435523, 21.9.77, Mrs J Jeffs Nz & Aust Ch Annasline Fanfare (Imp.U.K) 106626/69 : Flemando Highsociety (N) 368617
- 652 Mrs G Leonhardt, AUST. CH. SCOTTHOLME ENCORE (N) 310616, 12.5.75, Mrs V Scott Aust & Nz Ch Annasline Fanfare (Imp.U.K) 1971/0663 : Aust. Ch. Scottholme Quickstep (N) 179503
- 653 Mr & Mrs C H Mawby, CLARION CANDELWICK (W) 544847, 28.9.79, M/M C H Mawby Aust. Ch. Clarion Cravat (W) 7855W77 : Clarion Cobweb (W) 6254W75
- 654 Mr & Mrs R Mitchell, AUST. CH. TORBAY TALMA 4V77, 23.1.77, Miss L Funnell Aust. Ch. Torbay Buckfast 26V75 /1 : Aust. Ch. Torbay Night Mist 81V74 /1
- 655 Mrs R J Pearson, AUST. CH. DARKFELT TRISTAN (S) 119394, 4.1.78, Mrs R J Pearson Aust. Ch. Darkfelt Scotsman (S) 96496 : Rozavel Saltbox (S) 106013
- 656 Mrs D Seelenmeyer, AUST. CH. DUFOSEE KINSMAN OF BARKIM (IMP.U.K) 129656/75, 23.4.75, Mrs V Bradley Eng. Ch. Wembury Archie (U.K) 149054/71 : Eng. Ch. Dufossee Bonnie Girl (U.K) 166231/70
- 657 N Smart, AUST. CH. MANAHOUD MATCH POINT (V) 35494, 27.5.79, Manahound Kennels Aust & Nz Ch Annasline Fanfare (Imp.U.K) 1971/0663 : Aust. Ch. Manahound Medley Mist 89V77 /1
- 659 Mrs S M Spencer, AZETIDINE JUGGLER 1V77, 15.1.77, Mrs S M Spencer Aust. Ch. Bali Hai Trident Kiwi 52V74 : Aust. Ch. Azetidine Bewitched (S) 75592
- 660 Mrs J F Thorn, RENCROFT SPOKESMAN (S) 139958, 30.5.80, Mrs J F Thorn Nz & Aust Ch Annasline Fanfare (Imp.U.K) 106626/69 : Aust. Ch. Rencroft Melody (Q) 120886
- 661 Mr & Mrs R Watkins & J E Jeffs, AUST. CH. MINGUS SOLITUDE (N) 449609, 5.1.78, J E Jeffs Aust Ch Flemando Hightime (N) 368619 : Aust Ch Bandaleer Kaprice (N) 287496
- 662 Mrs J M Weekes, AUST. CH. BALIHAI PLAYBOY 87V74, 21.11.74, Bali Hai Kennels Aust Ch Bandaleer Barnabie (N) 238182 : Aust Ch Bali Hai Champagne 79V71
- 663 Mrs J M Weekes, AUST. CH. HOUNBANK MARQUIS (V) 6757, 15.4.78, Mrs J M Weekes Aust. Ch. Bali Hai Playboy 87V74 : Aust. Ch. Torbay Taranna 82V76 /1
- 664 Mr & Mrs D M Williamson, AUST. CH. DIAMANTINE COURT JESTA (C) 469950, 11.7.78, Db & Mrs S Nelson Aust. Ch. Bonnymead Boniface 81V73 /1 : Aust. Ch. Belview Mischief (N) 374004

- 665 Mr & Mrs D M Williamson, AUST. CH. BONNYMEAD BONIFACE 81V73 /1, 24.11.73, Mrs Jg Harris Aust. Ch. Huntinglen Benjamin 44V71 : Aust. Ch. Brae Lea Bronwyn 4V72
- 666 Mrs H Wilmot, AUST. CH. GARLIL SHOWMAN (T) 10T79/908, 26.3.79, Mrs Cm Gardam Aust. Ch. Garlil Rebel Rogue (T) 5T78/249 : Aust. Ch. Serenata Bellmaid 19V75 /1

## Class 3A — Puppy Bitch

- 667 Mr & Mrs F Adams, NODDFA JASMINA (N) 591905, 5.10.80, F & Mrs G & G F Kerr Aust Ch Clovergates Guinness (Imp.U.K) 135164/72 : Noddfa Princess Janine (N) 388138
- 668 Mrs R C Agilmini Kennels, AGILMINI MISS AMY (V) 70730, 27.10.80, Mrs R C Agilmini Kennels Huntinglen Charlie Bee (V) 32633 : Huntinglen Harbinger 5V77
- 669 Mr & Mrs G P Bagley, HOUNBANK TWILIGHT (V) 74057, 5.1.81, Mrs J M Weekes Torbay Thunder (V) 34758 : Aust. Ch. Torbay Taranna 82V76 /1
- 670 Bali Hai Kennels, BALIHAI GOLD LASS (V) 80754, 29.2.81, Bali Hai Kennels Bali Hai Black Gold (V) 46189 : Bali Hai Muffys Lass (V) 15655
- 671 Canasta Kennels, CANASTA SNOWBALL (V) 74630, 3.12.80, Canasta Kennels Aust. Ch. Canasta Beautys Cobber 86V74 : Canasta Desiree 93V77 /1
- 672 Mr & Mrs J W Deignan, HOUNBANK CLASSICAL (V) 74056, 11.1.81, Mrs J M Weekes Aust. Ch. Balansheen Baretta (W) 501015 : Aust. Ch. Hounbank Melody 94V76
- 673 Mr & Mrs D Q Ford & G Leonhardt, ABERGWYN QUANDA (NT) 611083, 28.2.81, G Leonhardt Aust. Ch. Scottholme Encore (N) 310616 : Scottholme Anastor (N) 341092
- 674 Miss L Funnell, TORBAY TEQUILA SUNRISE (V) 71296, 1.12.80, Miss L Funnell Amer & Aust Ch Pagemill Oscar (Imp.Usa) Hc356992 : Aust. Ch. Goldenbelle Bauble (Q) 416491
- 675 Mrs J G Harris, BONNYMEAD BUNTY (V) 72481, 14.10.80, Mrs J G Harris Conroy Dr Doolittle (V) 25587 : Bonnymead Bianca 78V77
- 676 Huntsmead Kennels, GOLDENBELLE DAFFODIL 604876, 16.12.80, Mrs Ma Suggett Bayhill Unicorn (Q) 557657 : Wild Honey of Zephyrus 2927/75
- 677 R W James, AZETIDINE PEEWIT (V) 77175, 29.12.80, Mrs S M Spencer Azetidine Juggler 1V77 : Azetidine Gaylass 9V75 /1
- 678 Mrs E Janssan, HOUNBANK LIBERTY (V) 74059, 5.1.81, Mrs J M Weekes Torbay Thunder (V) 34758 : Aust. Ch. Torbay Taranna 82V76 /1
- 679 Mrs J E Jeffs, LYNVENSON SPARKLE (Q) 608511, 19.1.81, L Stevenson Mingus Virtudso (Q) 495663 : Trihunt Touch Oclass (N) 487605
- 680 Mr & Mrs R Martin, SEMERU SCANDAL (N) 598481, 17.12.80, Mrs J Palmer Pinefield Rallywood (W) 4985W77 : Ch Semeru Sandpiper (N) 494442
- 681 Mr & Mrs R Mitchell, TORBAY TAMISHKA (V) 71294, 1.12.80, Miss L Funnell Amer & Aust Ch Pagemill Oscar (Imp.Usa) Hc356992 : Aust. Ch. Goldenbelle Bauble (Q) 416491
- 682 Mrs C L Nance, MERRILYN HONEY GLOW (V) 78126, 2.2.81, Mrs C L Nance Aust. Ch. Manabay Rhett Butler (Imp.U.K) D385642D8 : Merrilyn Columbine (V) 31954
- 683 Miss J Oliver, MANABAY MILADYS ACE (V) 68054, 29.9.80, Mrs E Whitcher & Miss L Funnell Aust. Ch. Manahound Match Point (V) 35494 : Aust. Ch. Page Mill Lady Luck of Manabay (Imp.Usa) D92006D8
- 684 R J Pearson, DARKFELT AMBER (S) 145358, 11.2.81, Mrs Rj Pearson Aust Ch Foxlea Firebrand 43V77 : Rozavel Saltbox (S) 106013
- 685 Mr & Mrs A D & Ye Phillips, CORANTHA CRY BABY (S) 144608, 7.1.81, Mr & Mrs Ad Phillips Amer & Aust Ch Pagemill Oscar (Imp.Usa) Hc356992 : Aust Ch Corantha Idol (S) 101417
- 686 Mrs D Seelenmeyer, HUNTINGDALE PANORAMA (IMP.N.Z) 02153-1981, 2.2.81, Mrs Jm Curry Nz Ch Dufossee Going to Penavon (U.K) D657713E2 : Nz Ch Huntingdale Honeys Hit (N.Z) 06872-1979
- 687 Mrs S M Spencer, AZETIDINE ORIEL (V) 69754, 22.9.80, Mrs S M Spencer Amer & Aust Ch Pagemill Oscar (Imp.Usa) Hc356992 : Aust. Ch. Azetidine Bewitched (S) 75592
- 688 Miss K Summers, JANSLINE BACCHANTE (V) 77358, 5.2.81, Jansline Kennels Aust. Ch. Hounbank Marquis (V) 6757 : Hounbank Destiny 58V77
- 689 Mrs V Tomlinson & Miss L Tanner, RAVENAL ROSAMUNDE (S) 143091, 7.11.80, M/M C Tomlinson Aust. Ch. Balansheen Baretta (W) 501015 : Ravenal Ricitikate (S) 113587
- 690 Mr & Mrs R & J Watkins, WATONDALE FOXY LADY (N) 605650, 17.2.81, Mr & Mrs R & J Watkins Aust Ch Flemando Hightime (N) 368619 : Mingus Verity (N) 495667



## BEAGLE — BEAGLE

- 691 Mrs J M Weekes, HOUNBANK LYRICAL (V) 74052, 11.1.81, Mrs J M Weekes Aust. Ch. Balansheen Baretta (W) 501015 : Aust. Ch. Hounbank Melody 94V76
- 692 F S Wenborn, HUNTINGLEN JUDY (V) 72629, 2.11.80, F S Wenborn Aust. Ch. Beacott Buckwheat (Imp.U.K) 24863/76 : Aust. Ch. Huntinglen Fantasy 1V76
- 693 Mr & Mrs D M Williamson, JUARA MEGA STAR (N) 615975, 21.2.81, Ja & Mrs M Stone Aust. Ch. Bonnymead Boniface 81V73 /1 : Aust Ch Noddfa Francine (N) 481238
- 694 Mrs H Wilmot, FIELDFARE MISS MORAG (V) 76503, 6.1.81, Mrs H Castillo Aust. Ch. Garlil Showman (T) 10T79/908 : Garlil Merrimaide (T) 29T78

## Class 4A — Junior Bitch

- 3 695 Bali Hai Kennels, BALIHAI BACARDI GAL (V) 62689, 1.6.80, Bali Hai Kennels Aust. Ch. Bali Hai Bacardi Rum 74V77 : Aust. Ch. Bali Hai Miss Valentine 33V77
- 696 Mr & Mrs G A Barrington, VAGABOND CHARADE (N) 563685, 24.4.80, M/M G S Barrington Aust. Ch. Dialynne Reliance (Imp.U.K) 10112/68 : Aust. Ch. Scottholme La Dolce (N) 481706
- 2 697 Mrs T Gray, ROZAVEL FIREWORKS (S) 142425, 11.9.80, Mrs T Gray Aust Ch Foxlea Firebrand 43V77 : N.Z. & Aust. Ch. Rozavel Matchbox (Imp.U.K) 106704/74
- 698 A A Holden, QUAHLEEN MISS MELANIE (V) 61463, 29.5.80, Mr & Mrs A Holden Aust. Ch. Manabay Rhett Butler (Imp.U.K) D385642D8 : Aust. Ch. Torbay Tintagel 4V77 /1
- 699 Mr & Mrs J Kellow, PINEFIELD POLLYANNA (S) 141521, 2.8.80, Mr & Mrs J Kellow Amer & Aust Ch Pagemill Oscar (Imp.Usa) Hc356992 : Pinefield Constance (S) 124394
- 700 Mr & Mrs A D & Ye Phillips, CORANTHA ABBY (S) 141036, 19.7.80, Mr & Mrs Ad Phillips Aust Ch Corantha Imposter (S) 101421 : Corantha Vinky Dinky Do (S) 125141
- 701 Miss L O Tanner, TAVARO TIARAH (W) 595705, 10.10.80, Mrs E Pachon Aust. Ch. Clarion Cravat (W) 7855W77 : Tavaro Trilby (W) 6414W78
- 702 F S Wenborn, HUNTINGLEN TIFFINY (V) 72630, 2.11.80, F S Wenborn Aust. Ch. Beacott Buckwheat (Imp.U.K) 24863/76 : Aust. Ch. Huntinglen Fantasy 1V76
- 703 Mrs E Whitcher & Miss L Funnell, MANABAY MARRIETTA (V) 66943, 9.9.80, Mrs E Whitcher & Miss L Funnell Amer & Aust Ch Pagemill Oscar (Imp.Usa) Hc356992 : Aust. Ch. Torbay Tamarind 26V75

## Class 5A — Intermediate Bitch

- 704 Mr & Mrs G P Bagley, CONROY DAZZLES LASS (V) 25589, 30.1.79, Mr & Mrs G P Bagley Aust & Nz Ch Annasline Fanfare (Imp.U.K) 1971/0663 : Rossut Dazzle (Imp.U.K) 51792/76
- 705 Celinda Kennels, AUST. CH. CELINDA SERENA (V) 50808, 8.12.79, Celinda Kennels 8 Lori. Bloomsbury Chandarra 9V76 : Serenata Merry Heart 58V76 /1
- 706 G Dawson, KARRALYN BINDI (V) 56758, 10.3.80, G Dawson Karralyn Glenn 25V76 : Huntinglen Winsom 5V77 /1
- 707 Mr & Mrs P Edwards, PEPYRS KON TIKI (V) 33585, 7.5.79, M/M P Edwards 32. Beacott Buckwheat (Imp.U.K) 24863/76 : Aust. Ch. Serenata Skylark 19V75
- 3 708 Miss L Funnell, AUST. CH. TORBAY TRAZARRA (V) 49787, 5.1.80, Miss L Funnell Aust. Ch. Manabay Rhett Butler (Imp.U.K) D385642D8 : Aust Ch Torbay Night Mist 87V74 /1
- 709 Jansline Kennels, AUST. CH. HOUNBANK ROMANA (V) 46094, 10.11.79, Mrs J M Weekes Balansheen Burbon (W) 501013 : Aust. Ch. Torbay Taranna 82V76 /1
- 710 Mr & Mrs J Kellow, PINEFIELD SUNFLOWER (S) 134896, 22.7.79, Mr & Mrs J Kellow Aust. Ch. Dufosse Kinsman of Barkim (Imp.U.K) 129656/75 : Eng Ch Crestamere Twilight of Rossut (Imp.U.K) 28611/72
- 711 Mrs J M Looker, CEILIDH DANCER THEO (V) 47408, 9.11.79, Mr & Mrs J Anderson Aust. Ch. Clarion Clipper (W) 3978W73 : Bali Hai Candy Queen 77V77 /1
- 712 Mr & Mrs P Martin, RALLYDON SHADY LADY (S) 137027, 17.11.79, K & R Dunstan Aust. Ch. Darkfelt Tristan (S) 119394 : Aust. Ch. Rozavel Giftbox (S) 120090
- 713 Mr & Mrs R Martin, BONNYMEAD BRIAR ROSE (V) 33591, 27.5.79, Mrs J G Harris Aust. Ch. Torbay True Thyme 82V76 : Bonnymead Ballade 78V77 /1
- 714 Mr & Mrs C H Mawby, CLARION CAPRIOLLA (W) 549390, 4.11.79, M/M C H Mawby Aust. Ch. Clarion Chenn (W) 4073W77 : Sylvanee Cymbal (W) 2416W73
- 715 Mrs C L Nance, MERRILYN COLUMBINE (V) 31954, 15.4.79, Mrs C L Nance Aust Ch Bluebell Fancy Dandee 16V70 : Merrilyn Melody Star 77V75

- 2 716 Mr & Mrs A D & Ye Phillips, CORANTHA WILD CHERRY (S) 138578, 14.2.80, Mr & Mrs Ad Phillips Pinefield Rallywood (W) 4985W77 : Aust. Ch. Doeann Ianthe (S) 68459
- 717 Mrs M Stenhouse, PEPYRS SWEET CAROLINE (V) 33586, 7.5.79, Mr & Mrs P Edwards Aust. Ch. Beacott Buckwheat (Imp.U.K) 24863/76 : Aust. Ch. Serenata Skylark 19V75
- 718 Mrs J F Thorn, RENCROFT HARMONY (S) 138237, 8.3.80, Mrs J F Thorn Amer & Aust Ch Pagemill Oscar (Imp.Usa) Hc356992 : Ch Mingus Impudence (Q) 153174

## Class 11A — Open Bitch

- 719 Bali Hai Kennels, AUST. CH. BALIHAI MISS VALENTINE 33V77, 14.2.77, Bali Hai Kennels Aust. & Am. Ch. J Dons Salt of the Earth of Rozavel (Imp.Usa) 149896 : Aust. Ch. Renorey Miss Muffet 85V70
- 720 Mr & Mrs G A Barrington, AUST. CH. SCOTTHOLME LA DOLCE (N) 481706, 13.9.78, Mrs V Scott Aust. Ch. Smarty Pants of Dialynne (Imp.U.K) B457826C4 : Aust. Ch. Scottholme Nocturne (N) 233732
- 721 R J & Kr Dunstan, ROZAVEL GIFTBOX (S) 120090, 7.1.78, Rj & Kr Dunstan Aust. Ch. Bluebell Kiwi Son 39V68 : Aust. Ch. Rozavel Matchbox (Imp.U.K) 106704/74
- 722 Mr & Mrs P Edwards, AUST. CH. SERENATA SKYLARK 19V75, 6.5.75, Mrs Hj Wilmot Aust Ch Ghania Bosworth (N) 270454 : Aust Ch Huntsbay Columbine (S) 75353
- 723 Miss L Funnell, AUST. CH. TORBAY HENRIETTA (V) 34755, 7.6.79, Miss L Funnell N.Z. & Aust. Ch. Merrybrook Hasty Henry (Imp.N.Z) 00793-1978 : Aust. Ch. Goldenbelle Bauble (Q) 416491
- 724 Mrs T Gray, AUST CH ROZAVEL CIRCLE THE EARTH (IMP.U.K) B9000B176, 20.3.76, Mrs T Gray Aust. & Am. Ch. J Dons Salt of the Earth of Rozavel (USA) 149896/75 : Eng & Aust Ch Rozavel Starlight (U.K) 139132/74
- 725 Miss P Grutzner, AUST. CH. SUGARMAGUNDI CLEO (V) 10479, 3.7.78, Mrs W E Saligari Aust. Ch. Bonnymead Gay Blade 81V73 : Torbay Touch Andgo 4V77
- 726 Mrs J G Harris, BONNYMEAD BIANCA 78V77, 15.10.77, Mrs Jg Harris Aust. Ch. Beacott Buckwheat (Imp.U.K) 24863/76 : Aust. Ch. Barterhound Carol (Imp.U.K) 7894/76
- 727 Mrs R J Hughes, AUST CH YENDEME GOODY TWO SHOES (S) 129028, 3.9.78, Mrs Rj Hughes Aust Ch Corantha Imposter (S) 101421 : Yendeme Jacquenetta (S) 106344
- 728 Jansline Kennels, HOUNBANK DESTINY 58V77, 5.9.77, Mrs Jm Weekes Aust. Ch. Bali Hai Playboy 87V74 : Bali Hai Fantasy Belle 74V75 /1
- 729 Mrs J E Jeffs, MINGUS TRANQUILLITY (Q) 461829, 12.4.78, Mrs J E Jeffs Ch Flemando Hightime (Q) 368619 : Aust Ch Belldon Tinkerbelle (Q) 125114
- 730 Mr & Mrs J Kellow, PINEFIELD CONSTANCE (S) 124394, 27.12.78, Mr & Mrs J Kellow Aust Ch Rossut Cassette (Imp.U.K) A261623B5 : Eng Ch Crestamere Twilight of Rossut (Imp.U.K) 28611/72
- 731 Mr & Mrs C H Mawby, AUST. CH. CLARION CABARETTA (W) 7867W78, 1.7.78, M/M C H Mawby Aust. Ch. Clarion Cabaret (W) 7092W77 : Aust. Ch. Clarion Coin (W) 3981W73
- 732 Mr & Mrs A D & Ye Phillips, AUST CH CORANTHA IDOL (S) 101417, 15.4.76, Mr & Mrs Ad Phillips Aust Ch Clarion Crosby (W) 6259W75 : Aust. Ch. Doeann Ianthe (S) 68459
- 733 Mrs J A Stone, AUST. CH. NODDFA FRANCINE (N) 481238, 22.9.78, F E & Mrs G F Kerr Aust Ch Clovergates Guinness (Imp.U.K) 135164/72 : Noddfa Princess Janine (N) 388138
- 734 Mrs J F Thorn, AUST. CH. RENCROFT MELODY (S) 120886, 10.2.78, Mrs J F Thorn Aust. Ch. Torbay True Thyme 82V76 : Aust. Ch. Mingus Impudence (Q) 153174
- 735 Mr & Mrs M J & Cd Walker, AUST CH WARCOTT BONNYBELL (N) 520983, 11.6.79, Mr & Mrs Mj Walker Aust Ch Bandaleer Kentuckian (N) 287498 : Aust Ch Traillane Merrymaid (N) 364803
- 736 Mrs J M Weekes, AUST. CH. HOUNBANK MELODY 94V76, 20.12.76, Mrs Jm Weekes Aust. Ch. Bali Hai Playboy 87V74 : Bali Hai Fantasy Belle 74V75 /1
- 2 737 Mrs E Whitcher & Miss L Funnell, AUST. CH. MANABAY WUNNIGHT STAND (V) 42349, 30.6.79, Mrs E Whitcher & Miss L Funnell Annasline Page Mill Playboy (Imp.Usa) Hb101073 : Aust. Ch. Page Mill Lady Luck of Manabay (Imp.Usa) D92006D8
- 3 738 Mr & Mrs D M Williamson, AUST. CH. DIAMANTINE COMEDIENNE (C) 469951, 11.7.78, D B & Mrs S C Nelson Aust. Ch. Bonnymead Boniface 81V73 /1 : Aust. Ch. Belview Mischief (N) 374004

Now There's A Difference — Fly T.A.A.



## BEARDED COLLIE — BEARDED COLLIE

## BEARDED COLLIE

## Class 3 — Puppy Dog

- 2 739 D T Hewitt & G Kerr & B Dowse, GRADONBRI BRYNMAWR (V) 82372, 24.10.80, D T Hewitt & G Kerr & B Dowse Aust. Ch. Anubis Diplomat Alex (N) 373136 : Anubis Lady Babette (N) 459685
- 740 Miss T Lasslett, HERMOSOPERRO HADRIAN (N) 599160, 9.12.80, Mr & Mrs Wall Aust. Ch. Anubis Diplomat Alex (N) 373136 : Aust Ch Lainesloch Laurel (N) 460732
- 3 741 Mr & Mrs D W Smith, BARSHELAY BEARDSLY LAD (V) 72865, 24.11.80, Mrs H P Fawkes Paddy Be Brown O'Maree (Imp.N.Z) 02651/1979 : Aust. Ch. Lesser Cordwell O'Maree (Imp.N.Z) 0207-1977
- 742 Mr & Mrs H M Smith, PURDELLA SHADOW IMAGE (V) 72177, 8.12.80, Mr & Mrs H M Smith Aust. Ch. Purdella Persecutor (V) 39701 : Aust. Ch. Edenborough Loch Waters (Imp.U.K) 132726/75
- 743 Miss H L & Miss R L Tosh, GRADONBRI LORD MARMION (V) 82371, 24.10.80, D T Hewitt & G Kerr & B Dowse Aust. Ch. Anubis Diplomat Alex (N) 373136 : Anubis Lady Babette (N) 459685

## Class 4 — Junior Dog

- 1 744 B J Dowse & Gf Kerr, ANUBIS DUN DREGGAN (N) 587735, 22.8.80, B J Dowse & Gf Kerr Aust Ch Anubis Dun Skaith (N) 382336 : Aust Ch Anubis Diplomat Jeanie (N) 373142
- 745 Kalisse Kennels, HORTONPARK MY DESIRE (V) 58760, 30.3.80, Hortonpark Kennels Hortonpark Mr Emotions (V) 5749 : Braemoss Cordelia 2V78 /1
- 2 746 Timmar Kennels, PURDELLA BLUE THUNDER (V) 60440, 29.4.80, Mr & Mrs H M Smith Aust. Ch. Robdave Lochinvar (Imp.U.K) 88481/75 : Banacek Miss Muffet (Imp.U.K) 108436/75
- 3 747 Mr & Mrs B J Welch, BARABRAE FINN McCOOL (V) 57464, 9.4.80, M/M B J Welch Le Star Legacy (Imp.N.Z) 04197-1978 : Hortonpark Bridget 2V77

## Class 5 — Intermediate Dog

- 748 L Church, BARSHELAY CRUIN BHEINN (V) 55139, 28.2.80, Mrs H P Fawkes Aust. Ch. Robdave Lochinvar (Imp.U.K) 88481/75 : Ch. Lesser Cordwell O'Maree (Imp.N.Z) 0207-1977
- 2 749 Mrs H P Fawkes, AUST. CH. BARSHELAY BLUEPRINT (V) 55141, 28.2.80, Mrs H P Fawkes Aust. Ch. Robdave Lochinvar (Imp.U.K) 88481/75 : Ch. Lesser Cordwell O'Maree (Imp.N.Z) 0207-1977
- 750 Mrs H P Fawkes, PADDY BE BROWN O'MAREE (IMP.N.Z) 02651/1979, 20.2.79, Mrs M Warren Titus Black at Beagold (U.K) 65451/74 : Edenborough Top O the Pops (U.K) 133109/75
- 3 751 Mrs G J Mann, BARSHELAY BHACAIDH (V) 55140, 28.2.80, Mrs H P Fawkes Aust. Ch. Robdave Lochinvar (Imp.U.K) 88481/75 : Ch. Lesser Cordwell O'Maree (Imp.N.Z) 0207-1977
- 1 752 Mr & Mrs H M Smith, AUST. CH. PURDELLA PERSECUTOR (V) 39701, 4.8.79, Mr & Mrs H M Smith Ardanne Priority Paid 3V77 : Banacek Miss Muffet (Imp.U.K) 108436/75

## Class 11 — Open Dog

- 753 Miss T Crutch, AUST. CH. ARDANNE SCOTCH MIST 4V77, 18.7.77, Mr & Mrs Hm Smith Ch Fettlelra Lanark 1V73 : Banacek Miss Muffet (Imp.U.K) 108436/75
- 3 754 B J Dowse & Gf Kerr, AUST CH ANUBIS DIPLOMAT ANDREW (N) 373138, 5.10.76, B J Dowse & Gf Kerr Davealex I Own Him (Imp.U.K) 84565/71 : Aust. Ch. Robdave Rosella (Imp.U.K) 87021/74
- 2 755 B J Dowse & Gf Kerr, AUST CH ANUBIS DUN SKAITH (N) 382336, 11.12.76, B J Dowse & Gf Kerr Aust Ch Beachcomber at Deanfield (Imp.U.K) 118798/75 : Aust Ch Deanfield Royle Dounane (Imp.U.K) 65295/75
- 756 Mrs R Hartley, AUST. CH. FETTLARA GLEN KIRK 1V77, 18.1.77, Mr & Mrs R C Hartley Aust Ch Rushmoor Loyal Crusader (Imp.U.K.) 53220/72 : Aust Ch Edenborough Star Trek (Imp.U.K) 181580/72
- 757 D Hewitt, AUST. CH. ANUBIS DIPLOMAT ALEX (N) 373136, 5.10.76, B Dowse & G Kerr Davealex I Own Him (Imp.U.K) 84565/71 : Aust. Ch. Robdave Rosella (Imp.U.K) 87021/74
- 758 Kitimat Kennels, N.Z. CH. CULMORE SEA BRIGAND (IMP.N.Z) 15028/75, 27.10.75, Mrs E G McConnell Nz Ch Osmart Black Pirate (U.K) 100166/70 : Nz Ch Tamboras Black Nancy (U.K) 158693/71

- 759 Mr & Mrs R Stoaate, TORWYND ATLAS SERENDIPITY (IMP.U.K) A362811B5, 15.9.76, Mrs L M Parsons Ch Black Magic of Willowmead (U.K) 87455/73 : Craegmohn Electra (U.K) 33830/75

## Class 3A — Puppy Bitch

- 760 Beardig Kennels, BEARDIG DOUBLE TROUBLE (N) 615790, 16.3.81, Beardig Kennels Beardig Brandy Crusta (N) 444179 : Beardig Kiss Me Kate (N) 514183
- 761 Mrs H P Fawkes, BARSHELAY REFLECTION (V) 72866, 24.11.80, Mrs H P Fawkes Paddy Be Brown O'Maree (Imp.N.Z) 02651/1979 : Ch. Lesser Cordwell O'Maree (Imp.N.Z) 0207-1977
- 762 Mrs H P Fawkes, BARSHELAY BLENCATHRYN (V) 72867, 24.11.80, Mrs H P Fawkes Paddy Be Brown O'Maree (Imp.N.Z) 02651/1979 : Ch. Lesser Cordwell O'Maree (Imp.N.Z) 0207-1977
- 763 Kitimat Kennels, KITIMAT MONT ROSE (V) 79138, 13.1.81, Kitimat Kennels N.Z. Ch. Culmore Sea Brigand (Imp.N.Z) 15028/1975 : Braemoss Miss Meredith 1V75 /2
- 2 764 Mrs G J Mann, QUITE ROSIE O'MAREE (IMP.N.Z) 14706-1980, 11.12.80, Mrs M Warren N.Z. Ch. Sunbree Statesman (U.K) D250245D6 : N.Z. Ch. Beagold Georgette Cdx. Udx. Wdx. (U.K) 104791/74
- 3 765 Mr & Mrs P D & Pa Wall, HERMOSOPERRO HEIDI (N) 599157, 9.12.80, Mr & Mrs Pd Wall Aust. Ch. Anubis Diplomat Alex (N) 373136 : Aust Ch Lainesloch Laurel (N) 460732
- 766 Mr & Mrs P D & Pa Wall, HERMOSOPERRO HAZARIA (N) 599156, 9.12.80, Mr & Mrs Pd Wall Aust. Ch. Anubis Diplomat Alex (N) 373136 : Aust Ch Lainesloch Laurel (N) 460732

## Class 4A — Junior Bitch

- 767 Mr & Mrs D E Creese, ANUBIS CAIRN WHIN (N) 578717, 18.6.80, B J Dowse & Gf Kerr Aust Ch Anubis Gillfadlain (N) 515846 : Deanfield Final Fling (Imp.U.K) B253121C10
- 768 Mr & Mrs B J Welch, BARABRAE BONNY DOON (V) 57466, 9.4.80, M/M B J Welch Le Star Legacy (Imp.N.Z) 04197-1978 : Hortonpark Bridget 2V77

## Class 5A — Intermediate Bitch

- 769 Mrs J M Cranby, BUSKIE GANDALF GRAY (V) 39182, 24.6.79, Miss T Crutch Aust. Ch. Ardanne Scotch Mist 4V77 : Edenborough Sailors Tri (Imp.U.K) B255191C8
- 770 B J Dowse & Gf Kerr, ANUBIS EILEAN GROAY (N) 532408, 2.8.79, B J Dowse & Gf Kerr Aust. Ch. Anubis Diplomat Alex (N) 373136 : Anubis Eilean Donan (N) 382337
- 771 Mr & Mrs I Grinblat & P S Ekers, BUSKIE BREE BERGIL (V) 39183, 24.6.79, Miss T Crutch Aust. Ch. Ardanne Scotch Mist 4V77 : Edenborough Sailors Tri (Imp.U.K) B255191C8
- 772 Majestique Kennels, AUST. CH. MAJESTIQUE VALLEY STAR (V) 41539, 18.9.79, Majestique Kennels Braesianubis Diplomat Alex (N) 373137 : Aust. Ch. Braemoss Majestic Meg 1V75
- 3 773 Mrs J Meredith, AUST CH SUNNYSPOUT JADE ANGIE (N) 483662, 16.10.78, Mrs E Charles Aust. Ch. Calderlin Leal (Imp.U.K) 41304/72 : Aust Ch Noddfa Loch Maree (N) 347834
- 2 774 Mr & Mrs D W Smith, AUST. CH. MAJESTIQUE ORKNEY STAR (V) 41538, 18.9.79, Majestique Kennels Aust Ch Anubis Diplomat Alex (N) 373137 : Aust. Ch. Braemoss Majestic Meg 1V75
- 775 Miss A Thonemann, BARSHELAY JUS CHLOE (V) 55145, 28.2.80, Mrs H P Fawkes Aust. Ch. Robdave Lochinvar (Imp.U.K) 88481/75 : Ch. Lesser Cordwell O'Maree (Imp.N.Z) 0207-1977

## Class 11A — Open Bitch

- 776 B J Dowse & Gf Kerr, AUST CH ANUBIS GLEN ORA (N) 427142, 20.8.77, B J Dowse & Gf Kerr Aust Ch Beachcomber at Deanfield (Imp.U.K) 118798/75 : Aust Ch Dykenoors Jane Ann Trot (Imp.U.K) 77401/75
- 3 777 Mrs H P Fawkes, CH. LESSER CORDWELL O'MAREE (IMP.N.Z) 0207-1977, 19.1.77, Mrs M Warren Titus Black at Beagold (U.K) 65451/74 : N.Z. Ch. Beagold Georgette Cdx. Udx. Wdx. (U.K) 104791/74
- 778 Mrs R Hartley, AUST CH FETTLARA GLEN CHRYSTLE 1V77 /2, 18.1.77, M/M Ac Aumann Aust Ch Rushmoor Loyal Crusader (Imp.U.K.) 53220/72 : Aust Ch Edenborough Star Trek (Imp.U.K) 181580/72
- 779 Kitimat Kennels, BRAEMOSS TITANIA 2V78 /3, 19.1.78, Mrs M H Lumsden Aust. Ch. Hopsack of Tambora (Imp.U.K) 147312/68 : N.Z. Ch. Banacek Black Banner (Imp.U.K) 12605/73



## BEARDED COLLIE — BELGIAN SHEPHERD DOG (GR)

- 780 Kitimat Kennels, TORWYND BELONA (IMP.U.K) B719902C8, 25.11.77, Mrs L Parsons Eng Ch Benedict Morning Mist (U.K) 320Bf : Creagmohr Electra (U.K) 33830/75
- 781 Mr & Mrs D W Smith, PURDELLA VERIFICATION (V) 49256, 15.12.79, Mr & Mrs H M Smith Aust. Ch. Robdave Lochinvar (Imp.U.K) 88481/75 : Edenborough Top O the Pops (Imp.U.K) 133109/75
- 2 782 Mr & Mrs R Stoute, PADWORTH SILVER MAIDEN (IMP.U.K) C475941C11, 7.7.78, Mrs P E Prestidge Torwynd Atlas Serendipity (U.K) A362811B5 : Padworth My Fair Lady (U.K) 8981275
- 1 783 Mr & Mrs R M Watt, AUST. CH. BRAEMOSS SWEET JULIET 2V78 /4, 19.1.78, Mrs M H Lumsden Aust. Ch. Hopsack of Tambora (Imp.U.K) 147312/68 : N.Z. Ch. Banacek Black Banner (Imp.U.K) 12605/73

C.C. 783 RES 772  
BEDLINGTON TERRIER

## Class 3 — Puppy Dog

- 1 784 Mrs F Evans, SILVERMINE TWEEDLE DEE (V) 76200, 21.1.81, Mrs F Evans Aust Ch Foggyfield Filosofher (N) 331912 : Aust. Ch. Basilika Break Oday 3V77

## Class 4 — Junior Dog

- 1 785 Dr I R & Mrs Pd Affleck, ROTHBURY RISING FAST (V) 64158, 2.7.80, Dr I R & Mrs Pd Affleck Aust Ch Foggyfield Filosofher (N) 331912 : Aust. Ch. Rothbury Tailor Maid 2V78 /1

## Class 11 — Open Dog

- 1 786 Dr I R & Mrs Pd Affleck, ROTHBURY DILUCCA LAD (V) 64161, 21.4.80, Dr I R & Mrs Pd Affleck Aust Ch Valeverde Shah (N) 140302 : Aust. Ch. Foggystar Blue Bubbles 11V74 /1
- 1 787 Dr I R & Mrs Pd Affleck, AUST CH FOGGYFIELD FILOSOPHER (N) 331912, 21.12.75, Br & Mrs O Drayton Aust Ch Foggystar Top Flight 12V73 /2 : Aust Ch Foggystar Pandora 3V71
- 788 Mr & Mrs B W Huxham, AUST. CH. FOGGYSTAR MR TED 2V73, 22.1.73, Mr & Mrs Kg Tucker Aust Ch Valeverde Shah (N) 140302 : Lynstar Foggy Coquette 3V66
- 3 789 Mrs P Willox, AUST. CH. CAMAVERDE CASANOVA 2V76, 5.3.76, Mrs P Willox Aust. Ch. Valeverde Copperglow (N) 202121 : Aust. Ch. Foggystar Shana 2V73

C.C. 786 RES 785

## Class 4A — Junior Bitch

- 1 791 Dr I R & Mrs Pd Affleck, ROTHBURY LITTLE RIPPER (V) 64160, 2.7.80, Dr I R & Mrs Pd Affleck Aust Ch Foggyfield Filosofher (N) 331912 : Aust. Ch. Rothbury Tailor Maid 2V78 /1

## Class 11A — Open Bitch

- 1 792 Dr I R & Mrs Pd Affleck, AUST. CH. ROTHBURY TAILOR MAID 2V78 /1, 14.2.78, Mr & Mrs Ir Affleck Aust Ch Valeverde Shah (N) 140302 : Aust. Ch. Foggystar Blue Bubbles 11V74 /1
- 1 793 Dr I R & Mrs Pd Affleck, AUST. CH. ROTHBURY MILOVLEE 2V78, 14.2.78, Mr & Mrs Ir Affleck Aust Ch Valeverde Shah (N) 140302 : Aust. Ch. Foggystar Blue Bubbles 11V74 /1
- 1 794 Mr & Mrs B R Drayton, AUST CH FOGGYSTAR PANDORA 3V71, 19.7.71, M/M K Tucker Aust Ch Valeverde Shah (N) 140302 : Lynstar Foggy Coquette 3V66
- 2 795 Mr & Mrs B W Huxham, AUST. CH. BLYTHE BEWITCHING (V) 8528, 9.5.78, M/M Bw Huxham 6. Foggystar Mr Ted 2V73 : Aust. Ch. Foggystar Fire Bronze (Imp.U.K) 49852/76
- 1 796 Mr & Mrs B W Huxham, AUST. CH. FOGGYFURZE FIRE BRONZE (IMP.U.K) 49852/76, 3.11.75, F Gent Eng. Ch. Foggystar Fan Fare (U.K) 16372/69 : Foggystar Fidella (U.K) 36482/72

C.C. 791 RES 793

## BELGIAN SHEPHERD DOG (GR)

## Class 3 — Puppy Dog

- 1 797 Tabisha Kennels, TABISHA BLACK BARON (S) 144773, 22.1.81, Tabisha Kennels Leircote Firecracker (Imp.U.K) D578611D11 : Aust. Ch. Tabisha Adara (S) 126407

## Class 4 — Junior Dog

- 1 798 Mrs J Carroll, BELWARRA APACHE (V) 67426, 1.10.80, Mrs J Carroll Leircote Firecracker (Imp.U.K) D578611D11 : Aust. Ch. Maraya Even Tide (Q) 480617

## Class 5 — Intermediate Dog

- 799 Mr & Mrs A J Cain, BRAYBONEE BLACK VANDAL (V) 51066, 17.1.80, Mrs L Gutscher Aust. Ch. Tabisha Minkar (S) 126409 : Aust. Ch. Shepbrae Adora Belle 1V77 /2
- 1 800 Mr & Mrs D J Drake, SHEPBRAE CHARED NSMOKY (V) 41643, 28.8.79, Mrs D H Onyett Aust Ch Wee Dram of Leircote (Imp.U.K) 59245/76 : Aust. Ch. Maraya Lady Zada (Q) 368763
- 2 801 Mrs G E Edmonds & G S Columbus, N.Z. CH. SONACHORA BLACK KNIGHT (W) 513970, 2.3.79, Mr & Mrs Bn Locker Maraya Dartanan (Q) 368758 : Aust Ch Maraya Dark Lady (Q) 368757
- 802 Mrs L Gutscher, VANISTICA THE DARK WARLORD (IMP.U.K) E294437E7, 7.2.80, Mr & Mrs P England Niavana Coll Customer (U.K) D150003D5 : Niavana Amazing Grace of Vanistica (U.K) 3437Bn
- 3 803 Mrs L A Loft, BRAYBONEE BLACK BEAU (V) 51063, 17.1.80, Mrs L Gutscher Aust. Ch. Tabisha Minkar (S) 126409 : Aust. Ch. Shepbrae Adora Belle 1V77 /2
- 1 804 Tabisha Kennels, TABISHA ARIKI (S) 137761, 13.2.80, Tabisha Kennels Tabisha Arcas (S) 126401 : Aust Ch Maraya Firebird (Q) 368761

## Class 11 — Open Dog

- 3 805 Mrs J Carroll, AUST. CH. LEIRCOTE REBEL REBEL (IMP.U.K) C718382D3, 4.11.78, Mrs Br Simpson Eng Ch Seahart Shipmate (U.K) A148775B1 : Leircote Chara (U.K) 183403/73
- 1 806 Mrs L Gutscher, AUST. CH. TABISHA MINKAR (S) 126409, 1.7.78, Ms M Sheriff & D Burford Aust Ch Jaqmida the Mad Monk (Imp.U.K) 175946/74 : Aust Ch Maraya Firebird (Q) 368761
- 1 807 Vonfeiner Kennels, N.Z. CH. MARAYA DARK DESTINY (IMP.N.Z) 483969, 1.8.78, Maraya Kennels Wee Dram of Leircote (U.K) 59245/76 : Aust & Eng Ch Leircote Andromeda (U.K) 13504/71
- 2 808 W P Wood, AUST. CH. SHEPBRAE BRITE BLAZE (V) 11659, 13.7.78, Mrs D H Onyett Aust. Ch. Maraya Gay Flint (Q) 368762 : Aust. Ch. Abelshep Yolande (S) 96847

## Class 3A — Puppy Bitch

- 3 809 G M Moore, BELWARRA ANNELIESE (V) 67433, 1.10.80, Mrs J Carroll Leircote Firecracker (Imp.U.K) D578611D11 : Aust. Ch. Maraya Even Tide (Q) 480617
- 1 810 Tabisha Kennels, TABISHA DARK CONTESSA (S) 144776, 22.1.81, Tabisha Kennels Leircote Firecracker (Imp.U.K) D578611D11 : Aust. Ch. Tabisha Adara (S) 126407
- 2 811 Timmar Kennels, MARAYA BELGIAN TIMMARA (Q) 599249, 5.11.80, Mrs O M Smith Maraya Jaqmida Noir (Q) 454182 : Maraya Highland Belle (Q) 480618

## Class 5A — Intermediate Bitch

- 3 812 Mrs G E Edmonds & G S Columbus, SONACHORA BLACK MAGIC (W) 540966, 16.10.79, Mr & Mrs Bn Locker Maraya Black Onyx (Q) 482485 : Aust Ch Maraya Dark Lady (Q) 368757
- 1 813 A R Hayter, N.Z. CH. EBONY EYES VON FEINER (IMP.N.Z) 08967-1979, 13.2.79, Von Feiner Kennels Eng Ch Wee Dram of Leircote (U.K) 59245/76 : N.Z. Ch. Maraya Black Velvet (N.Z) 36755
- 2 814 Mrs D H Onyett, AUST. CH. SHEPBRAE CHARED NDUSKY (V) 41640, 28.8.79, Mrs D H Onyett Aust Ch Wee Dram of Leircote (Imp.U.K) 59245/76 : Aust. Ch. Maraya Lady Zada (Q) 368763
- 1 815 Tabisha Kennels, TABISHA PANDORA (S) 134637, 7.7.79, Tabisha Kennels Aust Ch Jaqmida the Mad Monk (Imp.U.K) 175946/74 : Aust Ch Maraya Firebird (Q) 368761

## Class 11A — Open Bitch

- 1 816 Mrs L Gutscher, AUST. CH. SHEPBRAE ADORA BELLE 1V77 /2, 15.11.77, Mrs Dh Onyett Aust. Ch. Maraya Gay Flint (Q) 368762 : Aust. Ch. Abelshep Yolande (S) 96847
- 1 817 Mrs D H Onyett, AUST. CH. MARAYA LADY ZADA (Q) 368763, 5.7.76, D M Jefferson Aust Ch Jaqmida the Mad Monk (Imp.U.K) 175946/74 : Aust & Eng Ch Leircote Andromeda (Imp.U.K) 13504/71

Now There's A Difference — Fly T.A.A.



## BELGIAN SHEPHERD DOG (GR — BICHON FRISE

818 Tabisha Kennels, AUST. CH. MARAYA ANNAS FINITO C.D. (Q) 483966, 1.8.78, D M Smith Aust Ch Wee Dram of Leircote (Imp.U.K) 59245/76 : Aust & Eng Ch Leircote Andromeda (Imp.U.K) 13504/71

815 Vonfeiner Kennels, N.Z. CH. MARAYA BLACK VELVET (IMP.N.Z) 368755, 5.7.76, Maraya Kennels Eng Ch Jaqmida the Mad Monk (U.K) 175946/74 : Aust & Eng Ch Leircote Andromeda (U.K) 13504/71

820 W P Wood, AUST. CH. SHEPBRAE APPLE BLOSSOM 1V77 /1, 15.11.77, Mrs Dh Onyett Aust. Ch. Maraya Gay Flint (Q) 368762 : Aust. Ch. Abelshep Yolande (S) 96847

*CC 815 RES 810*

## BELGIAN SHEPHERD DOG (TE

## Class 3 — Puppy Dog

821 Roadsend & Wiesenland Knl, BONARBA T IMPERIAL (N) 596355, 29.9.80, R G & Mrs B J Russell Barou De La Pourouffe (Imp.Blg) E90664E6 : Kepammi Heather of Delator (Imp.U.K) 3996/76

## BERNESE MOUNTAIN DOG

## Class 3 — Puppy Dog

822 Mr & Mrs M J Smith, FORGEMAN FOLKHERO (IMP.U.K) F018975F4, 4.12.80, M/M D Griffiths Glanzberg Blue Wind (U.K) A472703B11 : Ch Folkdance at Forgeman (U.K) 1314Bm

## Class 5 — Intermediate Dog

823 Mr & Mrs M J Smith, AUST. CH. FORGEMAN FIGARO (IMP.U.K) D367391D8, 7.4.79, Dg & Mb Griffiths Eng Ch Duntiblae Forgeman Fusilier (U.K) 29118/75 : Millwire Bright and Beautiful (U.K) A142787B4

## Class 11 — Open Dog

824 G Gracie, AUST. CH. MILLWIRE CLOCKWORK SOLDIER (IMP.U.K) D207895D5, 4.4.78, Miss C Lilliman Duntiblae Dark Fortune (U.K) A512974C4 : Millwire Ace of Diamond (U.K) 59580/75

## Class 5A — Intermediate Bitch

825 Mr & Mrs M J Smith, AUST. CH. ATILA SNOWPRINCESS (IMP.U.K) D276185D7, 27.3.79, Mr & Mrs A M Bryant Duntiblae Dark Avenger of Forgeman (U.K) 72439/74 : Bernax Apache Squaw at the Attila (U.K) A450487B7

## Class 11A — Open Bitch

826 Mrs P H Leeton, AUST. CH. DURRBACHLER MUFTI (IMP.N.Z) C.D. 06380-1979, 30.3.79, Mrs D Murdoch Nz Ch Kisumu Achilles (U.K) 31144/72 : Forgeman Fancy (U.K) A113714A12

827 Savannah Kennels, AUST CH DURRBACHLER CHIRRALEE (IMP.N.Z) 08936/78, 12.4.78, Mrs D Murdoch Nz Ch Majanco Chianti (U.K) 51250/75 : Nz Ch Kimusu Desiree (U.K) 167302/75

*CC 825 RES 827*

## BICHON FRISE

## Class 3 — Puppy Dog

828 Mrs E Luke, LONTANAPARK AZNAVOURE (V) 72845, 19.12.80, Mrs E Luke Aust Ch Leander Snow Star (Imp.U.K) B396073B11 : Wyndalon Candy (V) 40305

829 A C Nicol, COTHESTAN VALENTINO (N) 603150, 21.11.80, A C Nicol Leijazulip Benni (Imp.U.K) C248732D3 : Leijazulip Josette (Imp.U.K) B212023B9

830 Mrs L Norman & R A Cook, BEAMINSTER BARONBOYN (V) 77045, 17.1.81, Mr & Mrs R A Cook Daldorado Dominic (V) 40844 : Aust. Ch. Azara Jessica (V) 6116

831 Mr & Mrs J Ogrady, MOONSTONEBAY VILAS (S) 144457, 1.12.80, Mr & Mrs J O'Grady Aust Ch Azara Dictor 54287 : Aust Ch Azara Liza Jane 24870

832 Mrs N Pears, SRAEP MR SHAMUS (T) 23T81/243, 28.1.81, Mrs N Pears Aust. Ch. Daldorado Demis (V) 40843 : Shaleander Lady Alvina (C) 531930

## Class 4 — Junior Dog

833 Mr & Mrs J E Hutchison, MONJOIE BEAU ETIENE (V) 60270, 21.4.80, Mr & Mrs J E Hutchison Aust. Ch. Fr, Germ, Swiss Ch Looping De La Buthiere (Imp.Frn) D91291D1 : Aust. Ch. Azara Sabra (V) 5928

834 Mrs M Muir & Miss A Miller, BONHEUR LEONARDO (V) 59369, 9.5.80, Mrs M Muir & Miss A Miller Aust. Ch. Fr, Germ, Swiss Ch Looping De La Buthiere (Imp.Frn) D91291D1 : Azara Fabiola (V) 5925

835 Tejada Kennels, TEJADA LE FANFARON (V) 58364, 1.5.80, Tejada Kennels 12 Mal. Fr, Germ, Swiss Ch Looping De La Buthiere (Imp.Frn) D91291D1 : Aust. Ch. Azara Anita (V) 6114

## Class 5 — Intermediate Dog

836 Mr & Mrs R A Cook, DALDORADO DOMINIC (V) 40844, 8.8.79, Mr & Mrs R B Lawson Aust Ch Jazz De La Buthiere of Leijazulip (Imp.Frn) 126709/75 : Aust. Ch. Leander Snow Baby (Imp.U.K) B493434C3

837 Mrs J M Molyneux, MONJOIE BEAU GESTE (V) 56172, 11.2.80, Mr & Mrs J E Hutchison Aust Ch Jazz De La Buthiere of Leijazulip (Imp.Frn) 126709/75 : Aust. Ch. Leander Snow Glace (Imp.U.K) B267041B8

838 Mrs E Moore, FERNVILLE PATOU (IMP.U.K) D134861D4, 13.11.78, Nwr Harrison Vandelo Bel Canto of Twinley (U.K) B650613C7 : Twinley Madame Melba of Fernville (U.K) B303345C3

839 Mr & Mrs J Ogrady, AUST. CH. AZARA DICTOR (V) 54287, 24.1.80, Azara Kennels Aust. Ch. Fr, Germ, Swiss Ch Looping De La Buthiere (Imp.Frn) D91291D1 : Aust. Ch. Leijazulip Angelique (Imp.U.K) B584242C8

840 Salby Kennels, AUST. CH. AZARA NAPOLEON (V) 57381, 11.3.80, Azara Kennels Aust. Ch. Fr, Germ, Swiss Ch Looping De La Buthiere (Imp.Frn) D91291D1 : Aust. Ch. Leander Snow Mittens (Imp.U.K) B396072B11

841 Tejada Kennels, AUST. CH. DALDORADO DEMIS (V) 40843, 8.8.79, Mr & Mrs R B Lawson Aust Ch Jazz De La Buthiere of Leijazulip (Imp.Frn) 126709/75 : Aust. Ch. Leander Snow Baby (Imp.U.K) B493434C3

## Class 11 — Open Dog

842 K Pinewood Kennels, AUST. CH. AZARA TOBIAS (V) 6112, 17.5.78, Azara Kennels Aust Ch Jazz De La Buthiere of Leijazulip (Imp.Frn) 126709/75 : Aust. Ch. Leander Snow Mittens (Imp.U.K) B396072B11

843 Wyndalon Kennels, AUST. CH. LEANDER SNOW WHIRL (IMP.U.K) B267042B8, 11.2.77, Mrs W Streatfield Huntglen Leander Arden (U.K) 44644/76 : Val Va Dons Demi Chantee of Leander (Uk) (USa) A69056A10

## Class 3A — Puppy Bitch

844 Abbeyblue Kennels, SRAEP MISS SHANA (T) 28T81/241, 28.1.81, Mrs N Pears Aust. Ch. Daldorado Demis (V) 40843 : Shaleander Lady Alvina (C) 531930

845 Mr & Mrs R A Cook, BEAMINSTER BELINDA (V) 77048, 17.1.81, Mr & Mrs R A Cook Daldorado Dominic (V) 40844 : Aust. Ch. Azara Jessica (V) 6116

846 Mr & Mrs P J & J Eerden, MONJOIE LABELLE PIAF (V) 74292, 5.11.80, Mr & Mrs J E Hutchison Aust Ch Jazz De La Buthiere of Leijazulip (Imp.Frn) 126709/75 : Aust. Ch. Leander Snow Glace (Imp.U.K) B267041B8

847 Mrs E Luke, LONTANAPARK ALITL STAR (V) 72844, 19.12.80, Mrs E Luke Aust Ch Leander Snow Star (Imp.U.K) B396073B11 : Wyndalon Candy (V) 40305

848 Mrs N Pears, SRAEP MISS CHANTAL (T) 23T81/242, 28.1.81, Mrs N Pears Aust. Ch. Daldorado Demis (V) 40843 : Shaleander Lady Alvina (Imp.Can) 531930

## Class 4A — Junior Bitch

849 Mrs M Muir & Miss A Miller, BONHEUR PARURE (V) 59371, 9.5.80, Mrs M Muir & Miss A Miller Aust. Ch. Fr, Germ, Swiss Ch Looping De La Buthiere (Imp.Frn) D91291D1 : Azara Fabiola (V) 5925

## Class 5A — Intermediate Bitch

850 A C Nicol, COTHESTAN AMBER (N) 533014, 9.8.79, A C Nicol Leijazulip Benni (Imp.U.K) C248702D3 : Leijazulip Josette (Imp.U.K) B212023B9

851 M & M K M Wheelan, AZARA EVITA (V) 54284, 24.1.80, Azara Kennels Aust. Ch. Fr, Germ, Swiss Ch Looping De La Buthiere (Imp.Frn) D91291D1 : Aust. Ch. Leijazulip Angelique (Imp.U.K) B584242C8



## BICHON FRISE — BORDER COLLIE

## Class 11A — Open Bitch

- 1 852 Azara Kennels, AUST. CH. AZARA PETITE FLEUR (V) 39249, 25.6.79, Azara Kennels 26 Wavjazz De La Buthiere of Leijazulip (Imp.Frn) 126709/75 : Aust. Ch. Leijazulip Angelique (Imp.U.K) B584242C8
- 2 853 Mr & Mrs R B Lawson, AUST. CH. LEANDER SNOW BABY (IMP.U.K) B493434C3, 2.8.77, Mrs W Streatfield Am. Ch. Vogelflights Choir Boy of Leander (USa) B92321B8 : Leander Snow Witch (U.K) A301041B4
- 3 854 Mr & Mrs R B Lawson, C AND D'S LITTLE SNO-WHITE OF LEANDER (IMP.USA) C99388D3, 23.3.77, C & D Wolske Amer Ch Vanof De La Buthiere (USa) Ns212450 : Amer Ch C and D'S Moonfire (USa) Ns184318
- 3 855 Mrs M Muir & Miss A Miller, AZARA FABIOLA (V) 5925, 21.5.78, Azara Kennels Aust Ch Jazz De La Buthiere of Leijazulip (Imp.Frn) 126709/75 : Aust. Ch. Leander Snow Glace (Imp.U.K) B267041B8
- 856 Wyndalon Kennels, AUST. CH. WYNDALON MISS MUFFET 1V78 /2, 16.3.78, Mrs Ng Thomson Aust. Ch. Leander Snow Whirl (Imp.U.K) B267042B8 : Leander Snow Shower (Imp.U.K) B396074

C.C. 852 RES 851

## BLOODHOUND

## Class 4 — Junior Dog

- 857 Mr & Mrs P L Bach, MANICHI MOON DANCE (V) 66233, 14.7.80, Mrs K F Walker Gounod of Barilla (Imp.U.K) B230538D1 : Windchase Emma Peel (V) 22457
- 1 858 I Diamond, SONORITY OTHELLO (N) 587145, 24.5.80, B & Mrs M Lowe Eng. Ch. Boravin Jacamar (Imp.U.K) A227363B7 : Sanguine Sally (Imp.U.K) C314342E2
- 3 859 Hylsbach Kennels, ORMS DAUNTLESS (V) 66776, 25.8.80, H C Jones Heatherglen Argo 1V78 : Hyform Dini (V) 20164
- 2 860 Mrs N A Willoughby, MANICHI SPIN HINX (V) 66236, 14.7.80, Mrs K F Walker Gounod of Barilla (Imp.U.K) B230538D1 : Windchase Emma Peel (V) 22457

## Class 5 — Intermediate Dog

- 3 861 Mr & Mrs P L Bach, WINDCHASE NICKELBY (V) 22448, 11.11.78, Mr & Mrs P L Bach Aust Ch Rhovian Asher (N) 361921 : Merbet Modern Millie 2V75 /1
- 2 862 Hylsbach Kennels, TREGUM ANGUS (V) 55798, 8.2.80, C Flanagan Heatherglen Argo 1V78 : Blairgowie Liza (Imp.N.Z) 04495-1978
- 1 863 Mr & Mrs M J Jennings, CORANTHA VADER (S) 137644, 25.12.79, Corantha Kennels Gounod of Barilla (Imp.U.K) B230538D1 : Aust. Ch. Merbet Mary Poppins 2V76 /1

## Class 11 — Open Dog

- 3 864 C Flanagan, HEATHERGLEN ARGO 1V78, 18.2.78, D Mummery Dol Llan Defiant (Imp.U.K) 150489/74 : Heatherglen Virococha 1V75
- 1 865 Mrs M S Halloran, RHOVANIAN ANSON (N) 361919, 22.7.76, W & G L Rome Aust Ch Abingerwood Warlock (Imp.U.K) 17653/72 : Pacian Lady Charlotte (S) 86601
- 866 Mr & Mrs K E Miglans, WINDCHASE HOLMES (V) 22453, 11.11.78, Mr & Mrs P L Bach Aust Ch Rhovian Asher (N) 361921 : Merbet Modern Millie 2V75 /1
- 2 867 Mr & Mrs A D & Ye Phillips, AUST CH GOUNOD OF BARILLA (IMP.U.K) B230538D1, 8.3.77, Mrs G Bird Eng Ch Barilla Mozart (U.K) 133129/75 : Gardenia of Brighton (U.K) 171083/70
- 868 R A Smith, AUST. CH. MERBET MATTEROTIME 2V76, 31.3.76, Merbet Kennels Aust Ch Grandee of Brighton (Imp.U.K) 171081/70 : Aust Ch Heatherglen Beula 1V73

C.C. 865 RES 858

## Class 4A — Junior Bitch

- 1 869 Mr & Mrs M J Jennings, SONORITY PORTIA (N) 587149, 24.5.80, B & Mrs M Lowe Eng. Ch. Boravin Jacamar (U.K) A227363B7 : Sanguine Sally (Imp.U.K) C314342E2
- 870 Mr & Mrs K E Miglans, MANICHI BOUVARDIA (V) 66234, 14.7.80, Mrs K F Walker Gounod of Barilla (Imp.U.K) B230538D1 : Windchase Emma Peel (V) 22457

## Class 5A — Intermediate Bitch

- 1 871 P L Cogle, POTTERYDOG BRACHE DOR (V) 25692, 31.1.79, P L Cogle Aust. Ch. Orms Benbow 5V76 : Jaxon Rubys Girl 3V75
- 2 872 Mr & Mrs D R Odwyer, AUST. CH. WINDCHASE CLEOPATRA (V) 22454, 11.11.78, Mr & Mrs P L Bach Aust Ch Rhovian Asher (N) 361921 : Merbet Modern Millie 2V75 /1

## Class 11A — Open Bitch

- 1 873 P L Cogle, AUST. CH. POTTERYDOG AMBER BRACHE (V) 7790, 30.5.78, P L Cogle Aust. Ch. Orms Benbow 5V76 : Jaxon Rubys Girl 3V75
- 874 C Flanagan, BLAIRGOWIE LIZA (IMP.N.Z) 04495-1978, 14.3.78, Cw Bradley Barsheen Condor (U.K) 122217/71 : Blairgowie Miss Honesty (N.Z) 4902-1976
- 875 Mr & Mrs B Lowe, SANGUINE SALLY (IMP.U.K) C314342E2, 18.12.77, M/M H H Edwards Shylock of Stanwell (U.K) 168372/70 : Eng. Ch. Sanguine Santrel (U.K) 53876/74

C.C. 873 - RES 869

## BORDER COLLIE

## Class 3 — Puppy Dog

- 1 876 Crestvale Kennels, CRESTVALE TOUCHO CLASS (V) 69183, 18.10.80, Crestvale Kennels Aust. Ch. Chesterville Baron 13V76 : Crestvale Mystic Dream (V) 18087
- 2 877 Mr & Mrs I W Horn, RULLION WARRIOR (V) 75972, 2.2.81, Mr & Mrs P Ruffels Aust Ch Crestvale Sono Thunder 15V74 : Aust. Ch. Rullion Buttercup 5V77

## Class 4 — Junior Dog

- 1 878 A J Grimshaw, FYNEGLEN DONOVAN (V) 65519, 5.8.80, Fyneglen Kennels Brudenvale Brendan (V) 24622 : Lowlynn Miss Chief 25V76
- 879 Maghera Kennels, MAGHERA TAKE ITSERIUS (V) 65396, 3.8.80, Maghera Kennels 10 Lor. Jenlehton Jordie 23V75 : Aust. Ch. Maghera My Swallow 4V75
- 2 880 Maghera Kennels, MAGHERA STEED (V) 62603, 20.5.80, Maghera Kennels 10 Lor. Rullion Gambit (V) 1549 : Maghera Fantasy (V) 4245
- 881 Mrs L P Matheson, MONSALVAT MANO PRIDE (V) 61541, 8.6.80, Mrs P A Sheahan Aust Ch Crestvale Sono Thunder 15V74 : Phylmay Prima Donna 16V75

## Class 5 — Intermediate Dog

- 882 Booribindi Kennels, ROPECA NICKLAUS (V) 28918, 16.2.79, Mr & Mrs R Bell Aust Ch Crestvale Sono Thunder 15V74 : Crestvale Kymbalie 18V77
- 3 883 Crestvale Kennels, CRESTVALE KINCADE (V) 22149, 1.12.78, Crestvale Kennels Aust. Ch. Chesterville Baron 13V76 : Aust. Ch. Tullaview Serenade C.D. 17V76
- 2 884 Mr & Mrs G E Gaut & Mrs B Greave, AUST. CH. FYNEGLEN TRITAN (V) 29593, 31.3.79, Fyneglen Kennels Aust. Ch. Rullion Gambit (V) 1549 : Aust. Ch. Tullaview Tabatha 17V76 /1
- 885 Mr & Mrs D Hayward, RULLION QUEST (V) 54075, 12.3.80, Mr & Mrs P Ruffels Aust. Ch. Tullaview Tornado 17V76 : Aust. Ch. Sarasota Saretta (T) 80T75/933
- 886 Mr & Mrs G M Knight, TULLAVIEW LOGAN (V) 46044, 14.11.79, Mr & Mrs G M Knight Crestvale Domino (V) 5456 : Tullaview Tierre 31V77
- 887 Kurmara Kennels, BUNYABILL SHEEK (Q) 549961, 9.10.79, Mrs T Bowman Royglen Lochladdie 1V75 : Aust. Ch. Royglen Susanna 8V74
- 888 I F & Mrs K I Larcombe, FYNEGLEN WILLEE DOO (V) 50476, 30.12.79, Fyneglen Kennels Aust Ch Crestvale Sono Thunder 15V74 : Lowlynn Miss Chief 25V76
- 1 889 Maghera Kennels, AUST. CH. MAGHERA CROUPIER (V) 46171, 24.8.79, Maghera Kennels 10 Lor. Rullion Gambit (V) 1549 : Maghera Fantasy (V) 4245
- 890 Miss V J Moylan, CHECKMATE CHINOK (V) 55905, 24.1.80, Checkmate Kennels Aust. Ch. Jenlehton Jordie 23V75 : Checkmate Islay 26V75
- 891 Mr & Mrs G F Murphy, CRESTVALE MAGIC MAN (V) 22142, 9.12.78, Crestvale Kennels Aust Ch Crestvale Loch Laddie C.D. 18V68 : Aust. Ch. Chesterville Nanessa 13V76
- 892 Mr J & Mrs Thompson, CHEVIOT LORD AUGUSTUS (V) 50323, 31.12.79, Mr J & Mrs Thompson Aust. Ch. Cheviot Ohenry 10V74 : Aust. Ch. Cheviot Regal Lady 8V77
- 893 Mrs M R Trevethan, FYNEGLEN PLAYBOY (V) 50475, 30.12.79, Fyneglen Kennels Aust Ch Crestvale Sono Thunder 15V74 : Lowlynn Miss Chief 25V76

## Class 11 — Open Dog

- 894 Mrs M Adams, RULLION DOUGAL 5V77 /1, 1.3.77, M/M P Ruffels Aust. Ch. Jenlehton Jordie 23V75 : Aust. Ch. Sarasota Saretta (T) 80T75/933

Now There's A Difference — Fly T.A.A.





You can bank  
on the **Wales**

**at the  
ROYAL  
MELBOURNE  
SHOW**

**LOCATION**

Chirnside Stand (Agency)  
Free competition, \$6,000 in prizes

Free family entertainment  
see Perry Bros. Circus  
in Merrett Avenue  
(opposite the Dog Pavilion)

**Wales Bank**



# WHO'S THE NAME BEHIND THE HIGHLAND BANDS?

*It's James Hardie, of course.*

*Once again James Hardie Industries, founded by a Scot in 1888, is proud to sponsor the performances of the 18 Highland bands from all over Australia who will play for your enjoyment at this year's Royal Show.*

*The range of music is as broad as ever, with something for just about every musical taste.*

*James Hardie Industries invite you to experience the spectacle of the Highland bands on the 19th & 26th at 8.00p.m.*



**JAMES HARDIE INDUSTRIES LIMITED.  
THE NAME BEHIND THE NAMES.**





## BORDER COLLIE — BORDER COLLIE

- 2 895 Mrs W & C Amos, AUST. CH. GOTRAH LAMMERMUIR KILT (N) 346004, 16.3.76, Mrs P Vidler Aust. Ch. Epsom Great Glen C.D.X. 20V72 /1 : Aust Ch Gotrah Bimbi Chum (N) 145297
- 896 Mrs E Anderson, AUST CH EBONY MAC (N) 390840, 19.2.77, Mrs E Anderson Aust. Ch. Teaotha Don Juan (N) 197780 : Aust Ch Ebony Clova (N) 256269
- 897 Mr & Mrs P J Birthisell, AUST. CH. JENLEHTON ROBOY C.D. 29V77, 6.11.77, Miss J Lehmann Aust. Ch. Gotrah Gaelic Gwynn (N) 355127 : Aust. Ch. Gotrah Gilpey (N) 327995
- 898 Mr & Mrs G M Bonner, AUST. CH. RULLION GAMBIT (V) 1549, 20.3.78, Mr & Mrs P Ruffels Aust. Ch. Teaotha Don Juan (N) 197780 : Aust. Ch. Sarasota Saretta (T) 80T75/933
- 899 Mr & Mrs W A Harrison, AUST. CH. WERLAK BEAU JADE 3V75, 6.3.75, Werlak Kennels Aust Ch Epsom Rex 20V72 : Werlak Bonnie Mosselle 13V72
- 900 Mr & Mrs G M Knight, AUST. CH. TULLAVIEW TORNADO 17V76, 27.8.76, Mr & Mrs G Knight Aust. Ch. Epsom Great Glen C.D.X. 20V72 /1 : Aust Ch Crestvale Gay Serena C.D. 15V74
- 901 Kurmara Kennels, TRUHEEL SHANNON 19V76 /1, 1.8.76, Truheel Kennels Aust. Ch. Kurmara Rover 7V67 : Epsom Velvet 3V74
- 902 Mr & Mrs P Ruffels, AUST. CH. JENLEHTON JORDIE 23V75, 1.12.75, Miss J Lehmann Aust Ch Crestvale Sono Thunder 15V74 : Grahamtown Tonya 4V72
- 3 903 Mrs P A Sheahan, AUST. CH. CHESTERVILLE BARON 13V76, 1.7.76, Mp Scott Aust Ch Crestvale Gay Roger C.D.X. 5V75 /1 : Deakinsin Debbie 25V74
- 904 Mr & Mrs P Stevens, STEINMAR BRIGGADOON (V) 7444, 6.5.78, Mr & Mrs P Stevens Aust Ch Crestvale Loch Laddie C.D. 18V68 : Mollara Melody Maid 9V74
- 905 Mr & Mrs J L Sullivan, CHERYLA MAC SPADE (S) 118416, 4.11.77, Mr Mrs R McKinnon Aust. Ch. Tullaview Tornado 17V76 : Pampari Julie (S) 85611

## Class 3A — Puppy Bitch

- 906 Mrs E Anderson, EBONY EMPRESS (N) 613330, 12.3.81, Mrs E Anderson Aust Ch Ebony Mac (N) 390840 : Checkmate Chekia (V) 55904
- 909 Crestvale Kennels, TULLACREST TZARINA (S) 145426, 1.3.81, W A & L J Harrison Aust. Ch. Werlak Beau Jade 3V75 : Aust. Ch. Tullaview Temptress 31V77 /1
- 910 Mr & Mrs R E & Ea Evans, AUCADO TAMELIA (S) 145476, 3.3.81, M/M Re & Ea Evans Aust. Ch. Werlak Beau Jade 3V75 : Kenkoff Estrelita (Q) 473896
- 911 Mrs M J Garriock, TINGWALL MEGAN MAID (V) 68540, 29.9.80, Mrs M J Garriock Aust Ch Crestvale Cavalier C.D. 5V75 : Cragside Lass 24V75
- 912 Mr & Mrs W A Harrison, TULLAVIEW TAILORMADE (V) 75445, 16.12.80, Mr & Mrs G M Knight Aust. Ch. Werlak Beau Jade 3V75 : Aust Ch Crestvale Gay Serena C.D. 15V74
- 3 913 Mr & Mrs G M Knight, TULLAVIEW TALLAHASSE (V) 75446, 16.12.80, Mr & Mrs G M Knight Aust. Ch. Werlak Beau Jade 3V75 : Aust Ch Crestvale Gay Serena C.D. 15V74
- 914 Mr & Mrs G M Knight, LINDENBRAE NAILUCHSHI (V) 77759, 26.2.81, Mrs H J Stephen Aust. Ch. Tullaview Tornado 17V76 : Rullion Donna (V) C.D.X. 1555
- 915 Mr & Mrs P Ruffels, RULLION QUILL (V) 75969, 2.2.81, Mr & Mrs P Ruffels Aust Ch Crestvale Sono Thunder 15V74 : Aust. Ch. Rullion Buttercup 5V77
- 916 S M Rutherford, STEINMAR CANDACE (V) 72638, 29.10.80, Mr & Mrs P Stevens Aust. Ch. Crestvale Celtic Kilt 21V77 : Aust. Ch. Steinmar Annan 11V77
- 917 Mr & Mrs G A Sharp, BRIARLODGE CANDY (V) 70644, 18.11.80, Mr & Mrs G A Sharp Aust Ch Crestvale Cavalier C.D. 5V75 : Tingwall Kerry Lass (V) C.D. 40634
- 2 918 Mr & Mrs P Stevens, STEINMAR COLONE (V) 72636, 29.10.80, Mr & Mrs P Stevens Aust. Ch. Crestvale Celtic Kilt 21V77 : Aust. Ch. Steinmar Annan 11V77

## Class 4A — Junior Bitch

- 919 Booribindi Kennels, CRUPICON CORRENE (V) 55721, 3.4.80, Mrs C P Crupi Miyoffi Luke (V) 20674 : Tullaview Tasha (V) 12092
- 3 920 Mrs P A Sheahan, CRESTVALE RHYTHM LADY (V) 62713, 23.6.80, Crestvale Kennels Rullion Herdsman (V) C.D. 1550 : Aust. Ch. Tullaview Serenade C.D. 17V76
- 2 921 Mr & Mrs J L Sullivan, SAIANORA HIGHLAND LASS (V) 66429, 24.8.80, Mrs S D Irvine Aust Ch Crestvale Sono Thunder 15V74 : Crestvale Kirstie (V) 39356

## Class 5A — Intermediate Bitch

- 922 Miss D & K Adams, AUST. CH. RULLION FLARE (V) 20623, 27.10.78, Mr & Mrs P Ruffels Barjil Peter 11V74 : Aust. Ch. Sarasota Saretta (T) 80T75/933
- 923 Allandy Kennels, TIMMAR JORDAN LADY (V) 48205, 9.11.79, Timmar Kennels Aust. Ch. Jenlehton Jordie 23V75 : Aust. Ch. Timmar Sootsgal 32V77
- 3 924 Mrs W & C Amos, GOTRAH CELTIC QUEEN (N) 551579, 28.12.79, Mrs P Vidler Aust Ch Gotrah Talybent Roger C.D.X. (N) 192843 : Gotrah Celtic Beauty (N) 375131
- 925 Mr & Mrs P J Birthisell, JENLEHTON GLEN CRIEFF (S) C.D. 132333, 17.5.79, Miss J Lehmann Crawfords Jaff (S) 92565 : Aust. Ch. Gotrah Gilpey (N) 327995
- 926 Mrs V J Butcher, CRESTVALE BLU RHAPSODY (V) 48967, 10.12.79, Crestvale Kennels Crestvale Magic Man (V) 22142 : Aust. Ch. Tullaview Serenade C.D. 17V76
- 927 Mr & Mrs B Clarke, AUST. CH. GOTRAH MARY KATHLEEN (N) 485632, 1.11.78, P Vidler Aust Ch Gotrah Talybent Roger C.D.X. (N) 192843 : Aust. Ch. Gotrah Prima Donna (N) 377489
- 928 Fyne Glen Kennels, FYNEGLEN OPAL (V) 50479, 30.12.79, Fyne Glen Kennels Aust Ch Crestvale Sono Thunder 15V74 : Lowlynn Miss Chief 25V76
- 929 Mrs V Gahan, AUST. CH. FYNEGLEN PANDORA (V) 29596, 31.3.79, Fyne Glen Kennels Aust. Ch. Rullion Gambit (V) 1549 : Aust. Ch. Tullaview Tabatha 17V76 /1
- 930 Mr & Mrs W A Harrison, CRESTVALE MAGGIE MAY (V) 48340, 29.11.79, Crestvale Kennels Aust. Ch. Tullaview Tornado 17V76 : Crestvale Gay Gypsy 5V73
- 931 Mr & Mrs G M Knight, TULLAVIEW MIRANDA (V) 46047, 14.11.79, Mr & Mrs G M Knight Crestvale Domino (V) 5456 : Tullaview Tierre 31V77
- 932 Kurmara Kennels, KURMARA MISTY (V) 68743, 21.10.79, Kurmara Kennels Truheel Shannon 19V76 /1 : Kurmara Flossy 9V77
- 933 Miss V J Moylan, RULLION KARMA (V) 54077, 12.3.80, Mr & Mrs P Ruffels Aust. Ch. Tullaview Tornado 17V76 : Aust. Ch. Sarasota Saretta (T) 80T75/933
- 934 Mr & Mrs G F Murphy, CHIAROSCURO GALATIA (V) 26742, 9.2.79, Mr & Mrs G F Murphy Aust. Ch. Crestvale Celtic Kilt 21V77 : Cragside Black Susan C.D. 27V76
- 2 935 Mrs P A Sheahan, MONSALVAT BARONESS (V) 44620, 21.10.79, Mrs Pa Sheahan 3. Chesterville Baron 13V76 : Phylmay Prima Donna 16V75

## Class 11A — Open Bitch

- 936 Mrs W & C Amos, AUST CH EBONY KIRSTY LASS (N) 392838, 24.2.77, Mrs E Anderson Ebony Highland Jamie (N) 312094 : Ebony Queens Lass (N) 194094
- 937 Crestvale Kennels, AUST. CH. TULLAVIEW SERENADE C.D. 17V76, 27.8.76, Mr & Mrs Gm Knight Aust. Ch. Epsom Great Glen C.D.X. 20V72 /1 : Aust Ch Crestvale Gay Serena C.D. 15V74
- 938 Mr & Mrs R E & Ea Evans, KENKOFF ESTRELITA (Q) 473896, 27.6.78, Mrs A E Green Aust. Ch. Sarasota Talisman (T) 80T75/935 : Crawfords Heather (S) 92569
- 939 Fyne Glen Kennels, AUST. CH. TULLAVIEW TABATHA 17V76 /1, 27.8.76, Mr & Mrs G Knight Aust. Ch. Epsom Great Glen C.D.X. 20V72 /1 : Aust Ch Crestvale Gay Serena C.D. 15V74
- 940 Mr & Mrs W A Harrison, AUST. CH. TULLAVIEW TEMPTRESS 31V77 /1, 19.11.77, M/M G M Knight Aust. Ch. Gotrah Gaelic Gwynn (N) 355127 : Aust Ch Crestvale Gay Serena C.D. 15V74
- 941 Mr & Mrs G M Knight, AUST CH CRESTVALE GAY SERENA C.D. 15V74, 14.10.74, Crestvale Kennels Aust Ch Epsom Thunder 23V70 : Crestvale Gay Gypsy 5V73
- 942 Mrs D S Lee, AUST. CH. CRESTVALE GLAMA GIRL 21V77, 29.8.77, Crestvale Kennels Aust. Ch. Gotrah Lammermuir Kilt (N) 346004 : Aust. Ch. Chesterville Nanessa A 13V76
- 943 Maghera Kennels, AUST. CH. MAGHERA JUBILATION (V) 4244, 29.4.78, Maghera Kennels 10 Lor. Tullaview Tornado 17V76 : Aust. Ch. Maghera My Swallow 4V75
- 3 944 Mr & Mrs P Ruffels, AUST. CH. SARASOTA SARETTA (T) 80T75/933, 5.10.75, Miss T Luttrell Aust Ch Crestvale Loch Laddie C.D. 18V68 : Aust Ch Ebony Velvet (N) 119218
- 2 945 Mr & Mrs J L Sullivan, AUST. CH. TULLAVIEW TARENA (V) 12094, 6.7.78, Mr & Mrs G M Knight Aust Ch Margian Skipper Too (N) 157724 : Aust Ch Crestvale Gay Serena C.D. 15V74



## BORDER COLLIE — BORZOI

- 946 Mr J & Mrs Thompson, AUST. CH. CHEVIOT REGAL LADY 8V77, 18.2.77, Mr & Mrs J Thompson Mollara King Nero 12V74 : Aust. Ch. Checkmate Gay Lady 20V69
- 947 Truheel Kennels, EPSOM VELVET 3V74, 14.1.74, Mr & Mrs C Blackney Aust Ch Epsom Rex 20V72 : Aust. Ch. Epsom Tara 6V71

C.C. 940 RES 930

## BORDER TERRIER

## Class 4 — Junior Dog

- 948 G D Marshman, FOXFOE FEARLESS (Q) 567019, 6.4.80, Kw & Mrs F Iggleden Aust. Ch. Andrus of Patterdale (Imp.N.Z) 13442-76 : Aust. Ch. Athene of Patterdale (Imp.N.Z) 2885-1976

## Class 11 — Open Dog

- 949 G K Laxton, AUST. CH. BALDERNOCK BIRCH (IMP.U.K) A215955B4, 9.7.76, Mrs Rm Urie Eng. Ch. Step Ahead (U.K) 147888/73 : Eng Ch Foxhill Fidelity (U.K) 19770/72

C.C. 949 RES 948.

## Class 4A — Junior Bitch

- 950 J Caldwell, RULEWATER ALLEISHA (N) 579484, 26.6.80, T Morrow Aust. Ch. Andrus of Patterdale (Imp.N.Z) 13442-76 : Aust. Ch. Beenaam Belinda (Q) 499251

## Class 5A — Intermediate Bitch

- 951 G D Marshman, AUST. CH. BEENAAM BONNIE DOONE (Q) 499252, 5.2.79, F J Pitman Aust. Ch. Patterdale Celeus (Imp.N.Z) 21958-1977 : Aust. Ch. Athene of Patterdale (Imp.N.Z) 2885-1976

## Class 11A — Open Bitch

- 952 G K Laxton, AUST. CH. TRARALGON SOOT (IMP.U.K) B96536B8, 26.6.75, Mrs D Brydon Eng. Ch. Step Ahead (U.K) 147888/73 : Thirley Wisp (U.K) 94832/75

C.C. 950 RES 952.

## BORZOI

## Class 3 — Puppy Dog

- 953 Arbee Kennels, ARBEE THE PILGRIM (V) 75528, 30.12.80, Arbee Kennels Fortrouge Moses of Stonebar (Uk) C330341C10 : Arbee Blueomen of Cawder (Imp.U.K) B508746C10

- 954 Dr D R & Mrs Barclay, ASTRAGORN NIHILIST (V) 76682, 31.1.81, Dr D R & Mrs Barclay Aust. Ch. Astragorn Harad Dragon (V) 18636 : Aust. Ch. Ngaroto Ksarina 5V76

- 955 Mr & Mrs S Henderson, NGAROTO CENTRE FIRE (V) 74750, 8.11.80, Mr & Mrs K Isaac Ngaroto Sukhona 10V75 /1 : Aust. Ch. Kobzarr MaruSA 6V73

- 956 Jakoz Kennels, ASTRAGORN NIMBRETHIL (V) 76683, 31.1.81, Dr D R & Mrs Barclay Aust. Ch. Astragorn Harad Dragon (V) 18636 : Aust. Ch. Ngaroto Ksarina 5V76

- 957 Jukl Kennels, ASTRAGORN NEOPHYTE (V) 76687, 31.1.81, Dr D R & Mrs Barclay Aust. Ch. Astragorn Harad Dragon (V) 18636 : Aust. Ch. Ngaroto Ksarina 5V76

- 958 Mrs C Mann, ASTRAGORN NAZGUL (V) 76681, 31.1.81, Dr D R & Mrs Barclay Aust. Ch. Astragorn Harad Dragon (V) 18636 : Aust. Ch. Ngaroto Ksarina 5V76

- 959 Mrs F S McPhee, ASTRAGORN NIKITA (V) 76684, 31.1.81, Dr D R & Mrs Barclay Aust. Ch. Astragorn Harad Dragon (V) 18636 : Aust. Ch. Ngaroto Ksarina 5V76

## Class 4 — Junior Dog

- 960 Marakhoff Kennels, MARAKHOFF DMITRI ZAKOV (V) 68789, 4.4.80, Marakhoff Kennels Aust. Ch. Arbee Oslo 15V75 : Aust. Ch. Arbee Sonka 22V74

## Class 5 — Intermediate Dog

- 961 Arbee Kennels, CAWDER CAMPO (IMP.U.K) E183991E5, 28.9.79, Mr & Mrs R Beattie Eng. Ch. Dimland Petya (U.K) 78687/75 : Arbee Blueomen of Cawder (U.K) B508746C10

- 962 Mr & Mrs R L Brougham, ASTRAGORN KNIGHT ERANT (V) 47137, 28.9.79, Dr D R & Mrs Barclay Aust. & Eng. Ch. Bacaret Summer Storm (Imp.U.K) 150588/73 : Aust. Ch. Akhelteke Baboushka 7V73

- 963 Miss L H Coulter, ASTRAGORN KRISTA (V) 47135, 28.9.79, Dr & Mrs D R Barclay Aust. & Eng. Ch. Bacaret Summer Storm (Imp.U.K) 150588/73 : Aust. Ch. Akhelteke Baboushka 7V73

## Class 11 — Open Dog

- 965 Dr D R & Mrs Barclay, AUST. CH. ASTRAGORN FLOWER BUCK 1V78, 19.1.78, Dr & Mrs Dr Barclay Aust. Ch. Arbee Saballa 5V72 : Aust. Ch. Akhelteke Baboushka 7V73

- 966 Mr & Mrs R L Brougham, AUST. CH. ASTRAGORN HARAD DRAGON (V) 18636, 22.8.78, Dr D R & Mrs Barclay Aust. & Eng. Ch. Bacaret Summer Storm (Imp.U.K) 150588/73 : Aust. Ch. Akhelteke Baboushka 7V73

- 967 Mr & Mrs R L Brougham, AUST. CH. ASTRAGORN DOL AMROTH 6V77 /1, 7.5.77, Dr & Mrs D R Barclay Perchina Brazhnik 11V73 : Aust. Ch. Arragorne Amethyst 4V75

- 968 Mr & Mrs S Henderson, NGAROTO SUKHONA 10V75 /1, 22.6.75, M/M L Isaac Aust. Ch. Perchina Podar 11V73 /1 : Aust. Ch. Kobzarr MaruSA 6V73

- 969 Jakoz Kennels, AUST. CH. ARBEE BLUE SHAN 3V74 /1, 17.3.74, Arbee Kennels Aust. Ch. Arbee Saballa 5V72 : Aust. Ch. Arbee Nadezda 11V70

- 964 P W Lever, AUST CH GAZEHUDN MIDNIGHT BLUE (Q) 439585, 26.10.77, Mrs B Butcher Aust. Ch. Zivv Yu Houndsman 19V76 : Golver Marina (Q) 170317

- 970 Mrs C Mann, ASTRAGORN GONDOR (V) 15994, 15.7.78, Dr D R & Mrs Barclay Aust. Ch. Astragorn Crescendo 28V76 : Aust. Ch. Lausanne Sonja 10V72 /1

- 971 Marakhoff Kennels, MARAKHOFF AARONVAKA (V) 8566, 23.4.78, Marakhoff Kennels Aust. Ch. Dolinoff Tambov 7V72 : Aust. Ch. Arbee Sonka 22V74

- 972 Mrs C M Rafton, BORZAJA CLASIC CAVOSKI (N) 458449, 4.4.78, Mrs C Rafton Aust Ch Borzaja Avoski Armavir (N) 322839 : Aust. Ch. Francehill Passion Flower of Matalona (Imp.U.K) 41169/72

- 973 G C Scott, ASTRAGORN DOL GULDER 6V77, 7.5.77, Dr & Mrs Dr Barclay Perchina Brazhnik 11V73 : Aust. Ch. Arragorne Amethyst 4V75

- 974 Mr & Mrs S F Spencer, PODARN WINTER STORM (V) 16714, 22.7.78, Mr & Mrs R L Brougham Aust. & Eng. Ch. Bacaret Summer Storm (Imp.U.K) 150588/73 : Aust. Ch. Dappleheath Zarya (Imp.U.K) 170569/72

- 975 Mrs I Vojtisek, LAUSANNE MITY MONARCH 14V75, 1.9.75, Mrs I Vojtisek Aust. Ch. Arbee Saballa 5V72 : Aust Ch Boronoff Boltara 10V68

C.C. 969 RES 965

## Class 3A — Puppy Bitch

- 976 Arbee Kennels, ARBEE GRATSEEYA (V) 75531, 30.12.80, Arbee Kennels Fortrouge Moses of Stonebar (Uk) C330341C10 : Arbee Blueomen of Cawder (Imp.U.K) B508746C10

- 977 Arbee Kennels, ARBEE MARIAELLA (V) 75532, 30.12.80, Arbee Kennels Fortrouge Moses of Stonebar (Uk) C330341C10 : Arbee Blueomen of Cawder (Imp.U.K) B508746C10

- 978 Mrs D B Blackburn, STRELKA SLEGHKA (V) 78959, 13.1.81, Mrs D B Blackburn Aust. Ch. Astragorn Harad Dragon (V) 18636 : Dolinoff KrasA Lara 7V72

- 979 Miss J Frolley, DYNABEAU BIANCA (V) 72926, 3.11.80, R A Frolley & S W Bryan Jakoz Debonaire 10V77 /1 : Jakoz Dyasna 10V77

- 980 R A Frolley & S W Bryan, DYNABEAU GINGER NUT (V) 72928, 3.11.80, R A Frolley & S W Bryan Jakoz Debonaire 10V77 /1 : Jakoz Dyasna 10V77

## Class 4A — Junior Bitch

- 982 Arbee Kennels, ARBEE ANALENKA (V) 75529, 30.12.80, Arbee Kennels Fortrouge Moses of Stonebar (Uk) C330341C10 : Arbee Blueomen of Cawder (Imp.U.K) B508746C10

- 983 Dr D R & Mrs Barclay, ASTRAGORN LIBERTINE (V) 67946, 19.8.80, Dr D R & Mrs Barclay Aust. Ch. Astragorn Harad Dragon (V) 18636 : Aust. Ch. Lausanne Sonja 10V72 /1

- 984 Clovelly Kennels, CLOVELLY FOREVER AMBER (V) 69275, 9.9.80, Clovelly Kennels Aust. Ch. Obanya Jupiter (V) 13522 : Aust. Ch. Clovelly Beobanyas Eye 9V76

- 985 Marakhoff Kennels, MARAKHOFF DYESK NERIDA (V) 68786, 4.4.80, Marakhoff Kennels Aust. Ch. Arbee Oslo 15V75 : Aust. Ch. Arbee Sonka 22V74

## Class 5A — Intermediate Bitch

- 986 Arbee Kennels, CAWDER CARLA (IMP.U.K) E183995E5, 28.9.79, Mr & Mrs R Beattie Eng. Ch. Dimland Petya (U.K) 78687/75 : Arbee Blueomen of Cawder (U.K) B508746C10

- 987 Dr D R & Mrs Barclay, ASTRAGORN JONQUIL (V) 44877, 21.8.79, Dr D R & Mrs Barclay Aust. Ch. Astragorn Flower Buck 1V78 : Bacaret Swinging ContessaA (Imp.U.K) A302746B6

- 988 Mr & Mrs R L Brougham, PODARN NAYADA (V) 24988, 28.11.78, M/M R L Brougham Feng. Ch. Bacaret Summer Storm (Imp.U.K) 150588/73 : Bacaret Swinging ContessaA (Imp.U.K) A302746B6

Now There's A Difference — Fly T.A.A.



## BORZOI — BOSTON TERRIER

- 989 Clovelly Kennels, CLOVELLY DESIREE LADY (V) 32262, 1.4.79, Clovelly Kennels Aust. Ch. Francehill Diamonds Eye (Imp.U.K) 10840/73 : Aust. Ch. Boronoff Barella 21V76
- 990 Clovelly Kennels, CLOVELLY ECHO OAUROA (V) 45269, 19.5.79, Clovelly Kennels Aust. Ch. the Roysterer of Patrioona (Imp.U.K) 172680/74 : Aust. Ch. Arragorne Aurora 4V75 /1
- 3 991 Mrs F S McPhee, HOMEACRES NATASHA (V) 35668, 27.4.79, Homeacres Kennels Aust. Ch. Arbee Saballa 5V72 : Patrioona No Komis (Imp.U.K) 42303/75
- 2 992 Quozaar Kennels, AUST. CH. CLOVELLY DAWN MIST (V) 32258, 1.4.79, Clovelly Kennels Aust. Ch. Francehill Diamonds Eye (Imp.U.K) 10840/73 : Aust. Ch. Boronoff Barella 21V76
- 993 Mr & Mrs S F Spencer, ASTRAGORN KATIA (V) 47139, 28.9.79, Dr D R & Mrs Barclay Aust. & Eng. Ch. Bacaret Summer Storm (Imp.U.K) 150588/73 : Aust. Ch. Akhelteke Baboushka 7V73
- 994 Mrs S M Willmott, SPACEEBA DESERT ZARINA (S) 135719, 3.10.79, B Johns Eng. & Aust. Ch. Bacaret Summer Storm (Imp.U.K) 150538/73 : Aust. Ch. Zobori Nina Litchka (Q) 171660
- 995 Mrs V Worrall & Miss G Worrall, MARAKHOFF BUYATKA (V) 29704, 3.1.79, Marakhoff Kennels Aust. Ch. Arbee Oslo 15V75 : Boronoff Bonti 13V72 /1
- 996 Zakahr Kennels, ZAKAHR LEILA (V) 25894, 8.11.78, Zakahr Kennels Aust. Ch. Boronoff Bocharka 10V69 /1 : Tripoli Liski 10V73

## Class 11A — Open Bitch

- 997 Ahsatan Kennels, AUST. CH. DOLINOFF ROXANNA 3V77, 8.2.77, Dolinoff Kennels Aust. Ch. Dolinoff Tambov 7V72 : Dolinoff Rosaida 10V70
- 3 998 Dr D R & Mrs Barclay, AUST. CH. NGAROTO KSARINA 5V76, 9.3.76, Mr & Mrs K Isaac Aust. Ch. Arbee Saballa 5V72 : Aust. Ch. Kobzarr Marusa 6V73
- 999 Dr D R & Mrs Barclay, AUST. CH. ASTRAGORN CADENCE 28V76, 29.12.76, Dr & Mrs D Barclay Czarkoe Corsair (Q) 170452 : Aust. Ch. Akhelteke Baboushka 7V73
- 1000 Dr D R & Mrs Barclay, ASTRAGORN DAINA 6V77, 7.5.77, Dr & Mrs D R Barclay Perchina Brazhnik 11V73 : Aust. Ch. Arragorne Amethyst 4V75
- 1001 Mr & Mrs R L Brougham, AUST. CH. DAPPLEHEATH ZARYA (IMP.U.K) 170569/72, 14.11.72, Mrs A Charles Eng Ch Wellthornes Bronsky (U.K) 159517/69 : Akela of Swallowcroft (U.K) 6805/71
- 1002 Clovelly Kennels, AUST. CH. CLOVELLY DEMURE MISS (V) 32261, 1.4.79, Clovelly Kennels Aust. Ch. Francehill Diamonds Eye (Imp.U.K) 10840/73 : Aust. Ch. Boronoff Barella 21V76
- 1003 Miss L H Coulter, AUST. CH. PODARN WINTER RHAPSODY (V) 16719, 22.7.78, Mr & Mrs R L Brougham Aust. & Eng. Ch. Bacaret Summer Storm (Imp.U.K) 150588/73 : Aust. Ch. Dappleheath Zarya (Imp.U.K) 170569/72
- 1004 Dolinoff Kennels, DOLINOFF SMEGOROTCHKA 23V76, 1.9.76, Dolinoff Kennels Strelka Savladi 8V70 : Aust. Ch. Dolinoff Ninotchka 6V68
- 1005 R A Frolley & S W Bryan, JAKOZ DYASNA 10V77, 9.11.77, Jakoz Kennels Aust. Ch. Arbee Blue Shan 3V74 /1 : Aust. Ch. Arbee Altara 8V69
- 1006 Jakoz Kennels, JAKOZ DEZNA 10V77 /1, 9.11.77, Jakoz Kennels Aust. Ch. Arbee Blue Shan 3V74 /1 : Aust. Ch. Arbee Altara 8V69
- 1007 Jakoz Kennels, AUST. CH. JAKOZ TARAS JOY 26V76, 18.10.76, Jakoz Kennels Aust. Ch. Boronoff Benjaro 12V70 : Aust. Ch. Arbee Altara 8V69
- 1008 Juki Kennels, ASTRAGORN HERAFARA (V) 18638, 22.8.78, Dr D R & Mrs Barclay Aust. & Eng. Ch. Bacaret Summer Storm (Imp.U.K) 150588/73 : Aust. Ch. Akhelteke Baboushka 7V73
- 1009 P Lever, AUST. CH. ARRAGORNE AMETHYST 4V75, 17.3.75, D R Barclay Aust. Ch. Boronoff Boni 9V72 : Aust. Ch. Lausanne Sonja 10V72 /1
- 1010 Marakhoff Kennels, AUST. CH. ARBEE EMIRA 13V75, 10.9.75, Arbee Kennels Perchina Brazhnik 11V73 : Aust. Ch. Arbee Altara 8V69
- 1011 Marakhoff Kennels, AUST. CH. ARBEE SONKA 22V74, 2.12.74, Arbee Kennels Aust. Ch. Boronoff Boczar 2V70 : Arbee Coppah 1V71
- 1012 Mrs F S McPhee, ZIVV YU HUNTRESS 19V76, 27.7.76, Miss J Lees Matalona Zanchi (Imp.U.K) 9516/75 : Aust. Ch. Boronoff Bonita 9V72
- 1013 Mrs C M Rafton, AUST CH BORZAJA CARLOTTA CLAIRE (N) 458457, 4.4.78, Mrs C Rafton Aust Ch Borzaja Avoski Armavir (N) 322839 : Aust. Ch. Francehill Passionflower of Matalona (Imp.U.K) 41169/72

- 1014 Mrs C M Rafton, AUST CH BORZAJA CREME CHIFFON (N) 458453, 4.4.78, Mrs C Rafton Aust Ch Borzaja Avoski Armavir (N) 322839 : Aust. Ch. Francehill Passionflower of Matalona (Imp.U.K) 41169/72
- 1015 Mrs V Worrall & Miss G Worrall, MARAKHOFF AZADA ATHAYA (V) 8568, 23.4.78, Marakhoff Kennels Aust. Ch. Dolinoff Tambov 7V72 : Aust. Ch. Arbee Sonka 22V74

2-964

CC 1015 RES 980.  
BOSTON TERRIER

## Class 3 — Puppy Dog

- 1016 Mrs D M O'Dowd, POWNEY SWEET PETE (NT) 602204, 4.1.81, Mrs D O'Dowd Herbrand Peter Pan (C) 347527 : Talawha Sweet Euff (T) 28T79/733
- 1017 Miss M A Pascoe, BARONRATH HOBBOY (V) 74720, 14.12.80, Mrs I T Sutherland Aust. Ch. Denems Flashy Parader (Imp.N.Z) 7459/75 : Baronrath Quilla (V) 20203

## Class 4 — Junior Dog

- 1018 Mr & Mrs W H Wells, WELLIND AUSSIE PARADE (V) 57891, 24.4.80, Mr & Mrs W H Wells Aust. Ch. Denems Flashy Parader (Imp.N.Z) 7459/1975 : Harwell Boston Belle (Q) 499021

## Class 5 — Intermediate Dog

- 1019 Mr & Mrs J Golding, AUST. CH. BARONRATH MARKO (V) 45070, 7.11.79, Mrs I T Sutherland Aust. Ch. Denems Flashy Parader (Imp.N.Z) 7459/1975 : Aust. Ch. Herbrand Moonshine (C) 485057
- 1020 Mrs J Morrison, LINKENT TELEMACHUS (V) 33745, 17.5.79, Linkent Kennels Baronrath Ulysses (Q) 368984 : Boslyn Beau Peamie (N) 316192
- 1021 Mrs R E Norris, N.Z. CH. XMAS SPECIAL OF DEE-ROSS (IMP.N.Z) 1113/79, 26.12.78, Mrs R E Norris Courtbarton Hadleigh (U.K) 49071/76 : N.Z. Ch. Specialist of Dee-Ross (N.Z) 5217-1976

## Class 11 — Open Dog

- 1022 Mrs I T Sutherland, AUST. CH. BARONRATH OTTO (V) 38146, 20.7.79, Mrs I T Sutherland Baronrath Ulysses (Q) 368984 : Baronrath Red Rose 2V78 /1
- 1023 Mr & Mrs W H Wells, AUST CH BARONRATH THOR (Q) 384691, 16.12.76, Mrs I T Sutherland Courtbarton Phineas Finn (Imp.U.K) 134832/74 : Baronrath Yasmin 1V75
- 1024 R L Wieland, BARONRATH NO NONSENSE (V) 45073, 5.11.79, Mrs I T Sutherland Courtbarton Phineas Finn (Imp.U.K) 134832/74 : Greenways Pixie (Imp.N.Z) 14524-1975

## Class 3A — Puppy Bitch

- 1025 M A Burgmann, HERBRAND TASI MISCHIEF (C) 603106, 8.12.80, Mr & Mrs H Perryman My Reward of Dee-Ross (Imp.N.Z) 11541-1976 : Aust Ch Herbrand Dazzler (C) 223C75
- 1026 Mrs R E Norris, I'M A MIS OF DEE-ROSS (IMP.N.Z) 00666-1981, 11.2.81, Mrs R E Norris Courtbarton Hadleigh (U.K) 49071/76 : N.Z. Ch. Specialist of Dee-Ross (N.Z) 5217-1976
- 1027 Mrs D M O'Dowd, POWNEY PANDAS IMAGE (V) 76076, 25.1.81, Mrs D M O'Dowd Baronrath No Nonsense (V) 45073 : Powney Poppet on Parade (S) 135036
- 1028 R D Summers, VONREFEL QUEEN BEE (T) 96T80/2261, 24.11.80, Rd Summers Aust Ch Herbrand Little Slamma (C) 454997 : Aust Ch Renetur Shortn Sweet (T) 8T73/27
- 1029 Mr & Mrs W H Wells, TALAWHA MISS AUSTRALIA (T) 99T80/2307, 21.12.80, M/M J Green Herbrand Little Slamma (C) 454997 : Talawha Far Euff (T) 28T79/732

## Class 4A — Junior Bitch

- 1030 Mrs R Olifent-Brace, AUST. CH. I'M THE ONE OF CASHEL (IMP.N.Z) 09161-1980, 17.6.80, Miss P Peacock Apposyte Henchard (U.K) 0568993D11 : Honey Bunch of Cashel (N.Z) 1323-1976

## Class 5A — Intermediate Bitch

- 1031 Mrs D M O'Dowd, POWNEY POPPET ON PARADE (S) 135036, 10.8.79, Mrs D M O'Dowd Nz Ch Denems Kiwi on Parade (Imp.N.Z) 13635/1976 : Powney Popsie (Nt) 4180
- 1032 Mr & Mrs W H Wells, WELLIND BATTLER BLATAM (V) 44927, 12.10.79, Mr & Mrs W H Wells Aust. Ch. Denems Flashy Parader (Imp.N.Z) 7459/1975 : Buckclough Tudor Tinker (V) 13596



## BOSTON TERRIER — BOXER

## Class 11A — Open Bitch

- 1033 Mr & Mrs W Johnson, N.Z. & AUST. CH. KUTE KIWI OF DEE-ROSS (IMP.N.Z) 00679-1978, 23.11.77, Mrs B De-sborough Nz Ch Etak Special Parader (N) 227032 : Tui of Dee-Ross (N.Z) 1971/0992
- 1034 Linkent Kennels, LINKENT HECUBA (V) 33747, 17.5.79, Linkent Kennels Baronrath Ulysses (Q) 368984 : Boslyn Beau Peamie (N) 316192
- 1035 Mrs I T Sutherland, BARONRATH INCA (V) 65684, 21.6.80, Mrs I T Sutherland Aust. Ch. Baronrath Otto (V) 38146 : Aust. Ch. Herbrand Moonshine (C) 485057

C.C. 1033 RES 1030

## BOUVIER DES FLANDRES

## Class 3 — Puppy Dog

- 1036 G Apted, BRABANTSIA YAKIMAH (W) 612427, 10.2.81, F P Goedmond Rudesse Andaman (Imp.U.K) E286751E7 : Brabantsia Tosca (W) 5734W78

## Class 4 — Junior Dog

- 1037 Savannah Kennels, SILENROK BUCO BARISTE (IMP.U.K) E7924510F1, 23.7.80, M/M J A & D Kornelis Black Bear of Silenrok (U.K) C30726C11 : Sacul Quanta of Silenrok (U.K) D250052D6

## Class 5 — Intermediate Dog

- 1038 Erimar Kennels, DELARDENOI ALEXIS (V) 48455, 9.12.79, Mr & Mrs P H Lardenoye Lesdon the Marquis Alexis (Imp.U.K) 141072/75 : Aust. Ch. Heatherglen Abella 1V77
- 1039 Gardony Kennels, BRABANTSIA URAN (W) 549380, 24.11.79, F P Goedmond Sacul Jethro (Imp.U.K) A85293B11 : Brabantsia Tosca (W) 5734W78
- 1040 Mr & Mrs P H Lardenoye, DELARDENOI ARLEQUIN (V) 48456, 9.12.79, Mr & Mrs P H Lardenoye Lesdon the Marquis Alexis (Imp.U.K) 141072/75 : Aust. Ch. Heatherglen Abella 1V77
- 1041 Mr & Mrs P H Lardenoye, DELARDENOI ANDRE (V) 48454, 9.12.79, Mr & Mrs P H Lardenoye Lesdon the Marquis Alexis (Imp.U.K) 141072/75 : Aust. Ch. Heatherglen Abella 1V77

## Class 11 — Open Dog

- 1042 P A Renwick, N.Z. & AUST. CH. ARMAND VAN HET LAGE LAND (IMP.N.Z) 01886-1978, 30.11.77, Mr & Mrs Hulsebosch N.Z. Ch. Lesdon the Marquis Aldred (U.K) 141081/75 : Nz Ch Sacul Kelly (U.K) A229421C3

C.C. 1038 RES 1037

## Class 3A — Puppy Bitch

- 1043 Gardony Kennels, HEATHERGLEN DZIDRA (V) 72050, 11.11.80, D Mummery Brabantsia Uran (W) 549380 : Quassaba Kirsty From Chesara (Imp.U.K) 53290/73
- 1044 Rencorla & Danella Knls, DRENTE DEBBY (Q) 610788, 17.1.81, G W Raak Aust Ch Heatherglen Bombadier 2V77 /1 : Heatherglen Marena (V) 29861
- 1045 Rencorla & Danella Knls, DRENTE WILLY (Q) 610786, 17.1.81, G W Raak Aust Ch Heatherglen Bombadier 2V77 /1 : Heatherglen Marena (V) 29861

## Class 4A — Junior Bitch

- 1046 P A Renwick, TARONTAH KUSHKA (W) 581466, 28.7.80, Mrs L Beale Heatherglen Maris (V) 29858 : Bisha Van Het Lage Land (Imp.N.Z) 03063-1979
- 1047 Savannah Kennels, HEATHERGLEN DENISE (V) 72048, 11.11.80, D Mummery Brabantsia Uran (W) 549380 : Quassaba Kirsty From Chesara (Imp.U.K) 53290/73

## Class 5A — Intermediate Bitch

- 1048 Danella Kennels, BIANKA VAN HET LAGE LAND (IMP.N.Z) 03061-1979, 11.2.79, Mr & Mrs C Hulsebosch N.Z. Ch. Lesdon the Marquis Aldred (U.K) 141081/75 : Nz Ch Sacul Kelly (U.K) A229421C3
- 1049 Gardony Kennels, DELARDENOI ANNALIESE (V) 48461, 9.12.79, Mr & Mrs P H Lardenoye Lesdon the Marquis Alexis (Imp.U.K) 141072/75 : Aust. Ch. Heatherglen Abella 1V77
- 1050 Gardony Kennels, DELARDENOI ANGELIQUE (V) 48460, 9.12.79, Mr & Mrs P H Lardenoye Lesdon the Marquis Alexis (Imp.U.K) 141072/75 : Aust. Ch. Heatherglen Abella 1V77

## Class 11A — Open Bitch

- 1051 Mr & Mrs P H Lardenoye, AUST. CH. HEATHERGLEN ABELLA 1V77, 7.4.77, D Mummery Chesara Gray Griff (Imp.U.K) 94729/74 : Quassaba Kirsty From Chesara (Imp.U.K) 53290/73
- 1052 Savannah Kennels, AUST CH HEATHERGLEN BODIECA 2V77, 1.12.77, D Mummery Chesara Gray Griff (Imp.U.K) 94729/74 : Quassaba Kirsty From Chesara (Imp.U.K) 53290/73

C.C. 1051 RES 1047

## BOXER

## Class 3 — Puppy Dog

- 1053 Miss L Ashton, PHOENIX JON ROPIHA (S) 143686, 19.10.80, T J Carter Aust. Ch. Phoenix Peter Paint Pot (S) 81234 : Keldaren Kiss Me Kate (S) 119539
- 1054 R Briggs, WHITECHAPEL RED N REBEL (N) 609939, 14.3.81, Pj & Mrs J M Lovell Whitechapel Crusader (N) 245115 : Aust. Ch. Whitechapel Red N Rusty (N) 350381
- 1055 T J Carter, PHOENIX SHILOU (S) 144697, 25.11.80, T J Carter Aust. Ch. Phoenix Peter Paint Pot (S) 81234 : Aust. Ch. Intrends Be Dazzled 4V78
- 1056 C H Crowther, THELSTONE PABLO (N) 601194, 2.12.80, Mr & Mrs Aw Stone Seefeld Shipwright (Imp.U.K) D101186E5 : Aust Ch Castlepoint Sensation (Imp.N.Z) 15157-1975
- 1057 Mesd E Davies, L Cope & R Jones, TONUP THE LIVIN IS EASY (N) 609944, 20.1.81, E Davies, L Cope & R Jone N.Z. Ch Gremlin Summer Spree (Imp.U.K) 47444/75 : Aust Ch Tonup Wellah Declahre (N) 464115
- 1058 Mr & Mrs J Golding, BOXSOULT IMPERIAL (V) 76999, 1.2.81, J Soutanakis N.Z. & Aust. Ch. Assisi Summer Splurge (Imp.N.Z) 5260-1977 : Boxtop High Poppy (V) 15105
- 1059 Gumbrae Kennels, GUMBRAE SOLITAIRE (S) 143288, 21.11.80, Gumbrae Kennels Gumbrae Brandy N Dry (S) 136443 : Phoenix Black Onyx (S) 134087
- 1060 Mr & Mrs K Harris, PINETOP GIMMEA BREAK (V) 72377, 9.11.80, Mr & Mrs K Harris Aust & Nz Ch Seefeld Don Zachary (Imp.U.K) 58766/76 : Pinetop Tantalisa 62V77
- 1061 Mr & Mrs M Hart, KIMYEL TOEIN THE LINE (S) 143478, 12.11.80, Mr & Mrs M Hart Landor Legend (Imp.U.K) B664131C12 : Aust Ch Kimyel Here I am (S) 105881
- 1062 Hoxter Kennels, TOPLINE WAR LOCK (V) 78357, 26.1.81, Mr & Mrs J M Ryrie Aust. Ch. Capride Thunder Bay (V) 29256 : Topline Gogo Girl 50V74
- 1063 Mr & Mrs J L Jarvis, PENZBERG PLAYA TRICK (V) 74415, 30.12.80, Mrs S L Eustace N.Z. & Aust. Ch. Assisi Summer Splurge (Imp.N.Z) 5260-1977 : Penzberg Sun Shower (V) 33721
- 1064 G D Missen, CAPRIDE STORM TROOPER (V) 78939, 22.1.81, G D Missen Aust. Ch. Capride Storm Warning (V) 29250 : Tonup Mere Mayflower (N) 520800
- 1065 Mr & Mrs R R Wilson, WILDARA HELLS FIRE (V) 76293, 9.1.81, Mr & Mrs R R Wilson Aust. Ch. Thats Right of Panfield (Imp.U.K) B160731B12 : Wildara Bonnykelly 45V76

## Class 4 — Junior Dog

- 1066 L D Bleakley & A C Fry, LINKENT THE CONQUEROR (V) 58601, 23.3.80, Linkent Kennels Wardrobes Hopyard Veni Vidi Vici (Imp.U.K) A288892B4 : Aust. Ch. Linkent Coppelia 33V75
- 1067 Mrs M Bonello, PENZBERG WALK ONBY (V) 59507, 18.4.80, Mrs S L Eustace N.Z. & Aust. Ch. Assisi Summer Splurge (Imp.N.Z) 5260-1977 : Penzberg Paper Lace 100V77
- 1068 R Briggs, WHITECHAPEL NIGHT NDAY (N) 570997, 31.5.80, P J & Mrs Lovell Aust. Ch. Thats Right of Panfield (Imp.U.K) B160731B12 : Aust. Ch. Whitechapel Red Rusty (N) 350381
- 1069 T J Carter, PHELM SUNSHINE BOY (S) 142500, 17.10.80, M/M Hillman Aust. Ch. Phoenix Peter Paint Pot (S) 81234 : Phelim Prima Donna (S) 112022
- 1070 Mr & Mrs J A Dickinson, SUNTREND SUPER BOSS (V) 64437, 26.7.80, Mr & Mrs J A Dickinson N.Z. Ch. Gremlin Summer Spree (Imp.U.K) 47444/75 : Intrends Niten Gale (V) 34250
- 1071 Mrs N Evans, INNSBRUCK DARK ECLIPSE (N) 565133, 17.4.80, Mrs N E Evans Aust Ch Double Deal of Skelder (Imp.U.K) A153495 : Aust. Ch. Skelder Sizzle (Imp.U.K) B337132B11
- 1072 Mr & Mrs G Graham, CHELVESTON WESTWARD HO (N) 577264, 15.6.80, M Chapman & Miss E Davie Raineylanes Grand Slam (Imp.Usa) Wc639220 : Tonup Mere Makebelieve (N) 468063
- 1073 W M & Mrs Em Gunter, GUNTOP ADVANCE NOTICE (N) 569670, 16.4.80, Wm & Mrs E M Gunter Aust. Ch. Lalaguli Woowookurung (N) 213737 : Guntop Fashion Link (N) 480031

Now There's A Difference — Fly T.A.A.



## BOXER — BOXER

- 1074 M & M R W Jackson, LOUJAY ONTHE PROWL (V) 62895, 29.5.80, Mr & Mrs L J Williamson Aust. Ch. Topline Tradition 58V70 : Aust. Ch. Loujay the Happyhooker 14V77
- 3 1075 Mr & Mrs M D Lamb, MERINGLO MARCH TOGLORY (V) 60867, 30.5.80, Mr & Mrs M R Bell Aust. Ch. Tonup Dam Yankee (N) 346441 : Chelveston Festivity (N) 373244
- 1076 Linkent Kennels, LINKENT THE BLOKE (V) 68440, 27.8.80, Linkent Kennels Linkent Dips Melid 70V73 : Linkent Leading Lady (V) 4283
- 1077 A Meiehofer, LORRALANE WINKADALE (V) 66624, 27.7.80, A Meiehofer (Imp.N.Z) 5260/1977 : Lorrallane Gypsy Roselee 99V77
- 1078 Miss K Ritzer, TIMBECK TIMBO (V) 60521, 14.5.80, M Long Aust. Ch. Daavella Innuendo 19V77 : Manau Sweet Tikimist 139V77
- 1079 Miss T Woer, JUSTORA FULLA QUALITY (Q) 567999, 23.3.80, J E & P E O'Neill Aust. Ch. Grunberg Charein (Q) 491676 : Floradanica Calluna (S) 121862

## Class 5 - Intermediate Dog

- 1080 N T & Mrs Ja Furner, TONUP DOUBLE ORNOTHIN (N) 509473, 25.2.79, Mesd.Davies, Cope & Jones Tonup Canterbury Gallop (N) 178596 : Tonup Louisiannabell (N) 346444
- 1081 W M & Mrs Em Gunter, GUNTOP AMBER WARRIOR (N) 520021, 31.5.79, Wm & Mrs E M Gunter Aust.Ch Zweckromney Amber Glow (N) 291843 : Ch Lalaguli Cherry Blossom (N) 249417
- 1082 Mr & Mrs M Hart, AUST CH KIMYEL HIGHWAY TO HELL (S) 134415, 29.6.79, Mr & Mrs M Hart Aust. Ch. Phoenix Jason Argonaut (S) 106348 : Aust Ch Kimyel Here I am (S) 105881
- 1083 Hoxter Kennels, AUST. CH. CAPRIDE THUNDER BAY (V) 29256, 19.1.79, G D Missen Aust Ch Gremlin Great Gale (Imp U.K.) B175242B11 : Capride Charade 58V76
- 1084 Mrs D P Lessue, BONZABOX MARCHT GLORY (S) 132096, 17.4.79, Mrs Lessue & Mrs Harris Aust. Ch. Phoenix Jason Argonaut (S) 106348 : Phoenix Imagogo Girl (S) 108520
- 1085 Mrs C Luff, BAMBERG SONOFAGUN (C) 554634, 6.1.80, Mrs C Luff Aust Ch Phoenix Crossfire (S) 124148 : Benkin Koolikin (S) 117789
- 1086 Mr & Mrs G P McKenna, GERSLEY BALLINA GEM (V) 44262, 7.9.79, Mr & Mrs G P McKenna Aust. Ch. Jarika Belfort Haze 69V75 : Jarika Toolangi Dawn 71V77
- 1087 Miss T Murat & Mr D Tophill, WILDRAKE ALEXANDER (V) 55357, 8.3.80, Mr & Mrs P Bramhall Wildrake Bobby Dazzler 11V78 : Rosewoodlea Drury Lane (N) 414691
- 1088 Mrs L Nash, KELLYNDA BRILIN BOY (V) 41020, 23.6.79, Mrs L Nash Kellynda Hifiren Majic 98V77 : Letomi Fan Fare 80V72
- 1089 Mr & Mrs J & E O'Connor, THELSTONE REBEL ROUSER (N) 560690, 30.1.80, A & Mrs J Stone Aust & Nz Ch Seefeld Don Zachary (Imp.U.K) 58766/76 : Xtrovert of Thelstone (Imp.N.Z) 06675/1977
- 2 1090 Mrs R Olifent-Brace, AUST. CH. SJECOIN DASHO FIRE (V) 52425, 11.1.80, Mrs R Olifent-Brace Fireball of Winuwuk (Imp.U.K) B318642C1 : N.Z. & Aust. Ch. Sjecoin Myt Sweet 105V76
- 1091 Mr & Mrs J B Parker, JUFFURE CEE CEE (V) 29465, 13.2.79, Mr & Mrs R Burton Aust. Ch. Seefeld Music Master (Imp.U.K) 13413/72 : Letomi the Charmer 39V77
- 1092 B Stafford, BEAUFOUNTAIN TORANAGA (V) 48127, 1.11.79, R R Chipperfield Metala Mosaic Mark 73V75 : Heromiari Honey Wish 91V77 /2
- 1093 Mr & Mrs J Sultana, TONARYMARSH ROBBIE (V) 43270, 16.6.79, Mrs M E Steer Aust. Ch. Topline Etc 48V74 : Hildrick Marsha (W) 763W76
- 3 1094 Mr & Mrs R R Wilson, AUST. CH. WILDARA JUST DASHING (V) 47551, 22.11.79, Mr & Mrs R R Wilson Aust. Ch. Wildara Casey Armagh 51V75 : Sjecoin Devils Delight (V) 3035

## Class 11 - Open Dog

- 1095 Mr & Mrs P Bramhall, WILDRAKE BOBBY DAZZLER 11V78, 13.3.78, M/M P Bramhall Aust. Ch. Seefeld Music Master (Imp.U.K) 13413/72 : Taree Suzanna 13V76
- 1096 D K Cartledge, BELMANTA BUSYBEIN BOSY (V) 3518, 14.4.78, Miss E Cartledge Seefeld Prussian Blue (Imp.U.K) 13412/72 : Aust. Ch. Belmanta Catch the Dawn 115V75
- 1097 Mr & Mrs J J Doyle, JARIKA ALSTON KENNARD 115V77, 22.10.77, M/M Jj Doyle Aust. Ch. Jarika Belfort Haze 69V75 : Jarika Lucifer Lass 123V75

- 3 1098 Mrs G Frederick, AUST. CH. CAPRIDE STORM WARNING (V) 29250, 19.1.79, G D Missen Gremlin Great Gale (Imp.U.K) B175242B11 : Capride Charade 58V76
- 2 1099 Mr & Mrs M Hart, AUST CH KIMYEL MAKE WAY AT TH TOP (S) 134414, 29.6.79, Mr & Mrs M Hart Aust. Ch. Phoenix Jason Argonaut (S) 106348 : Aust Ch Kimyel Here I am (S) 105881
- 1100 M & M R W Jackson, AUST. CH. TOPLINE OWZAT 75V77, 2.7.77, Mr & Mrs Jm Ryrie Aust. Ch. Topline Etc 48V74 : Topline Gogo Girl 50V74
- 1101 Mr & Mrs J L Jarvis, N.Z. & AUST. CH. ASSISI SUMMER SPLURGE (IMP.N.Z) 5260-1977, 2.5.77, Dr & Mrs C A Tourelle N.Z. Ch. Gremlin Summer Spree (U.K) 47444/75 : N.Z. Ch. Assisi Hey Nice Notion (N.Z) 1974/4050
- 1102 Mrs C Luff, AUST CH PHOENIX CROSSFIRE (S) 124148, 6.11.78, Tj Carter Aust. Ch. Phoenix Jason Argonaut (S) 106348 : Tyboyt Frolic Fashion (Nt) 4240
- 1103 P Roefs, AUST. CH. HEROMIARI DAZZLING SAM 100V75, 16.10.75, Mr & Mrs J Verspay Ch Cordoba Conquerin Hero 86V72 : Wowey Leda 44V71 /1
- 1104 A & Mrs L Smitheringale, AUST. CH. ROSEMULLION REGAL (N) 500436, 4.2.79, Mrs C Baker Aust. Ch. Lalaguli Woowookurung (N) 213737 : Sabari Sari Minta (N) 317351
- 1105 Mr & Mrs A W Stone, XERXES OF THELSTONE (IMP.N.Z) 6671-1977, 20.6.77, Mr & Mrs Aw Stone Raineylanes Grand Slam (USA) Wc639220 : Aust Ch Castlepoint Sensation (N.Z) 15157/75
- 1106 Mr & Mrs A W Stone & Aj Ballanty, AUST & NZ CH SEEFELD DON ZACHARY (IMP.U.K) 58766/76, 22.1.76, C Morey Ch Cavajes Herakles of Seefeld (Imp Nsk) 1526/75 : Princess Zara of Moretta (U.K) 146992/73
- 1107 D A Strachan, AUST. CH. THATS RIGHT OF PANFIELD (IMP.U.K) B160731B12, 31.1.77, Sw Somerfield Eng Ch Steynmere Summer Gold (U.K) 125744/75 : Eng Ch Gold Bangle of Panfield (U.K) 16612/75
- 1108 Mrs L Woer, FLORADANICA DANDELION (S) 131363, 28.2.79, Mrs L Woer Apollo the Entertainer (S) 103194 : Aust. Ch. Floradanica Bellis (S) 110893

## Class 3A - Puppy Bitch

- 1111 Mr & Mrs M R Bell, MERINGLO MAGIC GYPSY (V) 80346, 8.3.81, Mr & Mrs M R Bell Aust. Ch. Tonup Dam Yankee (N) 346441 : Erosen Sally Ann (V) 20924
- 1112 Mrs M Bonello, DIMEVILLE CALME SHANDY (V) 73024, 18.11.80, Mrs M D Vesper N.Z. & Aust. Ch. Assisi Summer Splurge (Imp.N.Z) 5260-1977 : Dimeville Dropadew (V) 35954
- 1113 Mr & Mrs P Bramhall, WILDRAKE QUALITY GIRL (V) 69794, 7.10.80, Mr & Mrs P Bramhall Wildrake Bobby Dazzler 11V78 : Rosewoodlea Drury Lane (N) 414691
- 3 1114 R Briggs, WHITECHAPEL HI N MIGHTY (N) 609935, 14.3.81, Pj & Mrs J M Lovell Whitechapel Crusader (N) 245115 : Aust. Ch. Whitechapel Red N Rusty (N) 350381
- 1115 Davies, Chapman & Nelson, CHELVESTON WHICH WITCH (N) 614929, 8.3.81, Davies, Chapman & Nelson Aust Ch Gremlin Great Gale (Mp U.K.) B175242B11 : Tonup Mere Makebelieve (N) 468063
- 1116 Mr & Mrs J J Doyle, JARIKA MOLL FLANDERS (V) 74661, 25.10.80, Mr & Mrs J J Doyle Aust. Ch. Tonup Oriental Player (N) 363258 : Zaxkobirg Yaisas Maid (V) 32360
- 1117 Mr & Mrs J J Doyle, JARIKA TALKING POINT (V) 74662, 25.10.80, Mr & Mrs J Doyle Aust. Ch. Tonup Oriental Player (N) 363258 : Zaxkobirg Yaisas Maid (V) 32360
- 1118 Mrs S L Eustace, PENZBERG TRICKOR TREAT (V) 74416, 30.12.80, Mrs S L Eustace N.Z. & Aust. Ch. Assisi Summer Splurge (Imp.N.Z) 5260-1977 : Penzberg Sun Shower (V) 33721
- 1119 Gumbrae Kennels, GUMBRAE FASHION PARADE (S) 143291, 21.11.80, Gumbrae Kennels Gumbrae Brandy N Dry (S) 136443 : Phoenix Black Onyx (S) 134087
- 1120 W M & Mrs Em Gunter, GUNTOP GOLLY MISS MOLLY (N) 601475, 15.12.80, Wm & Mrs Em Gunter Ch Rosemullion Regal (N) 500436 : Ch Zweckromney Zorana (N) 405934
- 2 1121 Mr & Mrs K Harris, PINETOP LIBERATION (V) 72378, 9.11.80, Mr & Mrs K Harris Aust & Nz Ch Seefeld Don Zachary (Imp.U.K) 58766/76 : Pinetop Tantalisa 62V77
- 1122 Mr & Mrs M Hart, HONEYPUK CLASSY MISS (S) 142763, 31.10.80, N Kearns Aust Ch Kimyel Highway to Hell (S) 134415 : Ravel Fair Othelia (S) 132713
- 1123 Miss D Jackson, TOPLINE VIP (V) 72003, 21.10.80, Mr & Mrs J M Ryrie Aust. Ch. Capride Thunder Bay (V) 29256 : Topline Ok 75V77 /1
- 1124 Mrs C Luff, GUMBRAE TOUCH O CLASS (S) 143300, 5.11.80, Al & Jf Van Rhoda Aust. Ch. Phoenix Peter Paint Pot (S) 81234 : Gumbrae Glamour Girl (S) 131102

Flying Overseas — Relax With Japan Air Lines



## BOXER — BOXER

- 1125 Mr & Mrs J & E O'Connor, COOLCAT MISTY SEASPRAY (N) 613640, 9.3.81, Mr & Mrs J O'Connor Seefeld Shipwright (Imp.U.K) D101186E5 : Aust Ch Coolcat Tiffany (N) 491461
- 1126 Mrs R Olifent-Brace, SJECOIN HEY LOOKMEOVER (V) 79867, 7.3.81, Mrs R Olifent-Brace Aust. Ch. Donnymoor Hey Joe of Winuwuk (Imp.U.K) D619172D12 : N.Z. & Aust. Ch. Sjecoin Myt Sweet 105V76
- 1127 Mr & Mrs D C Rawsley, INTRENDS ACADEMY AWARD (V) 78388, 13.3.81, Ms J A Horton Gremlin Great Gale (Imp.U.K) B175242B11 : Intrends Poto Gold 125V77 /1
- 1128 Mr & Mrs J W Ray, OBELISK PENNY EDITION (V) 78731, 15.2.81, R T Healey Aust. Ch. Letomi Hi Jericho 28V77 : Obelisk Our Darlin 60V75
- 1129 Dr R Rosenblum, HEROMIARI EURYCLEIA (V) 75455, 22.12.80, Mr & Mrs J Verspay Aust. Ch. Heromiari Dazzling Sam 100V75 : Aust. Ch. Heromiari Devon Miss 91V77
- 1130 Mr & Mrs A W Stone, THELSTONE PLEIADES (N) 601197, 2.12.80, Mr & Mrs Aw Stone Seefeld Shipwright (Imp.U.K) D101186E5 : Aust Ch Castlepoint Sensation (Imp.N.Z) 15157-1975
- 1131 A J Warren, DAAVELLA DARK LACE (V) 78442, 6.1.81, Miss P Harper Aust. Ch. Daavella Innuendo 19V77 : Tonup Bow Bells (N) 359081
- 1132 A J Warren, DAAVELLA DEBUTANTE (V) 78443, 6.1.81, Miss P Harper Aust. Ch. Daavella Innuendo 19V77 : Tonup Bow Bells (N) 359081

## Class 4A — Junior Bitch

- 1133 Miss S Beer, TALLYLYN BLACK JADE (S) 144859, 14.1.81, C Collett Floradanica Dandeloin (S) 131363 : Tallylyn Susie Q (S) 88226
- 1134 Mr & Mrs M R Bell, CHELVESTON GOLD FEVER (N) 577266, 15.6.80, M Chapman & Miss E Davie Raineylanes Grand Slam (Imp.Usa) Wc639220 : Tonup Mere Makebelieve (N) 468063
- 1135 Mesd Davies, Cope & Jones, TONUP SINGININ THERAIN (N) 570479, 2.6.80, Mesd.Davies, Cope & Jone Aust Ch Gremlin Great Gale (Mp U.K.) B175242B11 : Gremlin Mere Delight (Imp.U.K) 178524/74
- 1136 Mr & Mrs J A Dickinson, SUNTREND SWEEP STAKE (V) 64439, 26.7.80, Mr & Mrs J A Dickinson N.Z. Ch. Gremlin Summer Spree (Imp.U.K) 47444/75 : Intrends Niten Gale (V) 34250
- 1137 Mr & Mrs J J Doyle, YUOKAY BLACK MAGIC (V) 63228, 19.5.80, M Hemmens Jarika Alston Kennard 115V77 : Cabochard Inga 114V77
- 1138 Mrs S L Eustace, PENZBERG FEELIN GROOVY (V) 59510, 18.4.80, Mrs S L Eustace N.Z. & Aust. Ch. Assisi Summer Splurge (Imp.N.Z) 5260-1977 : Penzberg Paper Lace 100V77
- 1139 Mr & Mrs C P Hart, LORRALANE STAR QUALITY (V) 66631, 27.7.80, A Meiehofer Aust. Ch. Assisi Summer Splurge (Imp.N.Z.) : Lorrallane Gipsy Roselee 99V77
- 1140 Mr & Mrs J B Parker, TONUP CHELSEA MORNING (N) 577665, 18.6.80, Davies, Cope & Jones Nz Ch Gremlin Summer Spree (Imp.U.K) 47445/75 : Aust Ch Tonup Paddington Green (N) 363259
- 1141 Mr & Mrs J W Ray, INNSBRUCK EMBER GLOW (N) 565135, 17.4.80, Mrs N E Evans Aust Ch Double Deal of Skelder (Imp.U.K) A153495 : Aust. Ch. Skelder Sizzle (Imp.U.K) B337132B11
- 1142 Mr & Mrs J Verspay, HEROMIARI PENELOPE (V) 75454, 22.12.80, Mr & Mrs J Verspay Aust. Ch. Heromiari Dazzling Sam 100V75 : Aust. Ch. Heromiari Devon Miss 91V77
- 1143 Mr & Mrs L J Williamson, LOUJAY THE CENTREFOLD (V) 62891, 29.5.80, Mr & Mrs L J Williamson Aust. Ch. Topline Tradition 58V70 : Aust. Ch. Loujay the Happyhooker 14V77
- 1144 Mrs L Woer, FLORADANICA ERICA TET (S) 140958, 11.6.80, Mrs L Woer Floradanica Dandelion (S) 131363 : Floradanica Angelica (S) 93353

## Class 5A — Intermediate Bitch

- 1145 L D Bleakley & A C Fry, AUST. CH. LANDSON MISS PIPPA (V) 47082, 10.10.79, Landson Kennels Linkent Dips Melid 70V73 : Linkent Soubrette (V) 4285
- 1146 Bostop Kennels, MOKUM LADY GLENCORA (V) 21578, 24.10.78, J P Kenter Aust. Ch. Marbelton Flash Gordon (Imp.U.K) 38433/73 : Jarika Daltarpia 107V76
- 1147 Mr & Mrs J A Dickinson, INTRENDS NITEN GALE (V) 34250, 22.5.79, Ms J A Horton Gremlin Great Gale (Imp.U.K) B175242B11 : Intrends Poto Gold 125V77 /1
- 1148 Mrs N Evans, AUST. CH. SKELDER WEATHER WISE (IMP.U.K) D436785D9, 29.4.79, Mrs M J Malcolm Eng.Ch Gremlins Summer Storm (U.K) 47443/75 : Skelder Burnt Amber (U.K) 27577/76

- 1149 Mrs J Everson, BEAUJENN BLUE JEANS (N) 525476, 26.6.79, Mrs J Everson Beaujenn Beeheater (N) 460932 : Beaujenn Bumble Boogie (N) 354979
- 1150 N T & Mrs Ja Furner, TONUP SOMELIKE ITHOT (N) 556275, 6.1.80, Mesd.Davies, Cope & Jones N.Z. Ch. Gremlin Summer Spree (Imp.U.K) 47444/75 : Tonup Venetian Chimes (N) 468060
- 1151 Mrs R Olifent-Brace, AUST. CH. SJECOIN FASHION PARADE (V) 46269, 18.10.79, Mrs R Olifent-Brace Gremlin Great Gale (Imp.U.K) B175242B11 : Aust. Ch. Sjecoin Super Duper 61V75
- 1152 Mr & Mrs J W Ray, LETOMI HI FASCINATION (V) 36606, 13.6.79, Mr & Mrs J W Ray Aust. Ch. Letomi Worth Watching 29V77 : Aust.Ch.Letomi Hi There 7V74
- 1153 R G Rudd, KELDAREN CARASEL QUEEN 133881, 27.7.79, R G Rudd Phoenix Jason Argonaut 106348 : Keldaren Kiss Me Kate (S) 119538
- 1154 Mr & Mrs A W Stone, THELSTONE UPPER CRUST (N) 500432, 18.1.79, Mr & Mrs Aw Stone Aust & Nz Ch Seefeld Don Zachary (Imp.U.K) 58766/76 : Xtrovert of Thelstone (Imp.N.Z) 6675-1977
- 1155 D A Strachan, AUST CH THASRITE ATLANTA (N) 560706, 15.2.80, D A Strachan Aust. Ch. Thats Right of Panfield (Imp.U.K) B160731B12 : Aust. Ch. Kelstyle Sweet Charity 52V77

## Class 11A — Open Bitch

- 1156 Mr & Mrs M R Bell, AUST. CH. TONUP SUMMER BREEZE (N) 468059, 23.5.78, E Davies/L Cope/R Jones Aust. Ch. Gremlin Great Gale (Imp.U.K) B175242B11 : Aust. Ch. Aust Ch Tonup Venetian Rose (N) 378158
- 1157 T J Carter & R B Lee, AUST. CH. INTRENDS BE DAZZLED 4V78, 2.1.78, Mrs J Horton Aust. Ch. Phoenix Jason Argonaut (S) 106348 : Hagglesled Harlequin 79V75
- 1158 Miss E Cartledge, AUST. CH. BELMANTA CATCH THE DAWN 115V75, 18.12.75, Miss E Cartledge Aust. Ch. Beaujenn Bronze Idol 88V70 : Aust Ch Linkent Ballade 67V71 /1
- 1159 Miss E Cartledge, AUST. CH. BEAUJENN BACK INTOWN (N) 362692, 31.7.76, Beaujenn Kennels Aust. Ch. Seefeld Top Brass (Imp.U.K) 183961/73 : Aust. Ch. Beaujenn Blossoms 60V72
- 1160 Davies, Chapman & Nelson, AUST CH TONUP WELLAH DECLAHRE (N) 464115, 10.5.78, Davies, Cope & Jones Aust Ch Gremlin Great Gale (Imp U.K.) B175242B11 : Aust Ch Tonup Liberty Bell (N) 346443
- 1161 Mesd Davies, Cope & Jones, AUST. CH. TONUP GLORY BE (N) 464116, 10.5.78, Mesd.Davies, Cope & Jones Aust Ch Gremlin Great Gale (Mp U.K.) B175242B11 : Aust Ch Tonup Liberty Bell (N) 346443
- 1162 Mr & Mrs J A Dickinson, AUST. CH. INTRENDS WIND SONG (V) 34253, 22.5.79, Ms J A Horton Gremlin Great Gale (Imp.U.K) B175242B11 : Intrends Poto Gold 125V77 /1
- 1163 Mrs J Everson, CREPELLAN BLACK BEAUTY (V) 17596, 2.9.78, Miss P M Bell Aust. Ch. Tonup Oriental Player (N) 363258 : Beaujenn Bow Bells (N) 392694
- 1164 Mrs G Frederick, CAPRIDE DISCO DOLLY (V) 29253, 19.1.79, G D Missen Gremlin Great Gale (Imp.U.K) B175242B11 : Capride Charade 53V76 /2
- 1165 W M & Mrs Em Gunter, AUST. CH. KASMORS AMERICAN MAID (N) 406400, 19.3.77, Re & Mrs M Moore Van Diemen (Imp.Usa) Wc332551 : Aust Ch Mazras Miss Spitfire (Imp.Usa) Wc389779
- 1166 W M & Mrs Em Gunter, ZWECKROMNEY ZORANA (N) 405934, 28.3.77, J Barnes Aust. Ch. Lalaguli Woowookurung (N) 213737 : Beau Jenn Bronze Girl (N) 242585
- 1167 Hoxter Kennels, AUST. CH. HOXTER HAVENLY DAYS 106V77, 20.11.77, Hoxter Kennels Aust. Ch. Vago Jolly Roger (Imp.N.Z) 1974/10628 : Capride Cover Story 109V75
- 1168 Mr & Mrs F Huckstepp, COLKERRY WIND SONG (V) 26262, 30.1.79, M/M F Huckstepp 20King C.D. 47V75 : Penzeberg Autumn Print 50V76
- 1169 G D Missen, TONUP MERE MAYFLOWER (N) 520800, 12.6.79, Mesd.Davies, Cope & Jones Raineylanes Grand Slam (Imp.Usa) Wc639220 : Gremlin Mere Delight (Imp.U.K) 178524/74
- 1170 Mrs L Nash, AUST. CH. KELLYNDA SALLAMANDA 98V77 /1, 24.9.77, Mrs L Nash Aust. Ch. Letomi Hey Presto 33V76 : Kellynda Charlie Girl 48V75
- 1171 Mrs R Olifent-Brace, SJECOIN ALL AFLAME (V) 52426, 11.1.80, Mrs R Olifent-Brace Fireball of Winuwuk (Imp.U.K) B318642C1 : N.Z. & Aust. Ch. Sjecoin Myt Sweet 105V76
- 1172 T Penrose, MANACREST FASHION BEAU 93V76, 11.9.76, T Penrose Aust. Ch. Arakoola Mano Fashion 78V71 : Loujay Buttons Bows 77V74

Now There's A Difference — Fly T.A.A.



## BOXER — BRITISH BULLDOG

- 1173 Mr & Mrs D C Rawnsley, AUST. CH. INTRENDS WINDSO CHANGE (V) 34251, 22.5.79, Ms J A Horton Gremlin Great Gale (Imp.U.K) B175242B11 : Intrends Poto Gold 125V77 /1
- 1174 Mr & Mrs J Verspay, AUST. CH. HEROMIARI DEVON MISS 91V77, 15.10.77, M/M J Verspay Braw Dr Who 47V69 : Heromiari Honeydew 72V74
- 1175 Mr & Mrs J Verspay, HEROMIARI JUBILEE 91V77 /1, 15.10.77, M/M J Verspay Braw Dr Who 47V69 : Heromiari Honeydew 72V74

CC 1126 RES 1164.  
BRIARD

## Class 4 — Junior Dog

- 3 1176 Mrs S J Alsop, BRUINBRI LE PERIDOT (V) 64651, 11.6.80, Mr & Mrs J A McAlpine Baldslow Wain (Imp.U.K) D255164D6 : Aust. Ch. Aacarsha Black Gem 1V76 /1
- 2 1177 Mrs L M Boyes, MARASHAR RASPUTIN (N) 578423, 9.6.80, M Thomas Baldslow Wain (Imp.U.K) D255164D6 : Aacarsha Nicolette 1V77
- 1178 Miss M Gutter, BRUINBRI LE ONYX (V) 64653, 11.6.80, Mr & Mrs J A McAlpine Baldslow Wain (Imp.U.K) D255164D6 : Aust. Ch. Aacarsha Black Gem 1V76 /1
- 1 1179 Mr & Mrs A Mathews, BRUINBRI LE TOPAZ (V) 64652, 11.6.80, Mr & Mrs J A McAlpine Baldslow Wain (Imp.U.K) D255164D6 : Aust. Ch. Aacarsha Black Gem 1V76 /1

## Class 5 — Intermediate Dog

- 2 1180 Mrs J S Chancellor, AACARSHA RAISIN CAIN (V) 52595, 16.1.80, B & Mrs P Beveridge Aust. Ch. Harleyburn Charbon Fauve (Imp.U.K) 80883/75 : Aust. Ch. Desamee Nanie Bear (Imp.U.K) 134445/74
- 1 1181 Mr & Mrs R D Halverson, AUST CH BARSHELAY BRONZ LEGEND (V) 49458, 18.11.79, Mrs H P Fawkes Aust. Ch. Aacarsha Napoleon 1V77 /1 : Aust. Ch. Aacarsha Black Crystal 1V76 /3
- 3 1182 Mrs C Renwood, BARSHELAY COPPER TREAT (V) 49459, 18.11.79, Mrs H P Fawkes Aust. Ch. Aacarsha Napoleon 1V77 /1 : Aust. Ch. Aacarsha Black Crystal 1V76 /3

## Class 11 — Open Dog

- 2 1183 Mr & Mrs D F Allan, AUST. CH. AACARSHA NICK NACK 1V77, 26.4.77, B & Mrs P Beveridge Aust. Ch. Harleyburn Charbon Fauve (Imp.U.K) 80883/75 : Aust. Ch. Desamee Nanie Bear (Imp.U.K) 134445/74
- 3 1184 B & Mrs P Beveridge, AUST. CH. AACARSHA OUR OSCAR (V) 14678, 10.7.78, B & Mrs P Beveridge Aust. Ch. Desamee Danny Bear (Imp.U.K) 134434/74 : Aust. Ch. Desamee Nanie Bear (Imp.U.K) 134445/74
- 1 1185 Mr & Mrs J A McAlpine, AUST. CH. BRUINBRI BENJY BEAR (V) 14990, 15.7.78, Mr & Mrs J A McAlpine Aust. Ch. Harleyburn Charbon Fauve (Imp.U.K) 80883/75 : Aust. Ch. Aacarsha Black Gem 1V76 /1

## Class 4A — Junior Bitch

- 1 1186 Mrs J S Chancellor, BRUINBRI CHAY (V) 64656, 11.6.80, Mr & Mrs J A McAlpine Baldslow Wain (Imp.U.K) D255164D6 : Aust. Ch. Aacarsha Black Gem 1V76 /1
- 2 1187 Mr & Mrs J A McAlpine, BRUINBRI LA JET (V) 64655, 11.6.80, Mr & Mrs J A McAlpine Baldslow Wain (Imp.U.K) D255164D6 : Aust. Ch. Aacarsha Black Gem 1V76 /1

## Class 5A — Intermediate Bitch

- 1 1188 Mr & Mrs G E Gaut, AUST. CH. BARSHELAY CINNAMON (V) 49464, 18.11.79, Mrs H P Fawkes Aust. Ch. Aacarsha Napoleon 1V77 /1 : Aust. Ch. Aacarsha Black Crystal 1V76 /3
- 1189 Mr & Mrs J A McAlpine, AUST. CH. DESAMEE HELGA BEAR (IMP.U.K) D704395E1, 30.7.79, Mr & Mrs Mf Tomlin Desamee Billy Bear (U.K) A155878B1 : Baldslow Hagar at Desamee (U.K) B581574C7
- 2 1190 Mrs C Renwood, BARSHELAY BLACK VELVET (V) 49461, 18.11.79, Mrs H P Fawkes Aust. Ch. Aacarsha Napoleon 1V77 /1 : Aust. Ch. Aacarsha Black Crystal 1V76 /3

## Class 11A — Open Bitch

- 1 1191 B & Mrs P Beveridge, AUST. CH. AACARSHA BLACK CHARMER 1V76, 26.1.76, B & Mrs P Beveridge Aust. Ch. Desamee Neptune Bear (Imp.U.K) 134449/74 : Silencieuse From Shiel (Imp.U.K) 116381/74

- 3 1192 Miss M Gutter, AUST. CH. BRUINBRI BELINDA (V) 14992, 15.7.78, Mr & Mrs J A McAlpine Aust. Ch. Harleyburn Charbon Fauve (Imp.U.K) 80883/75 : Aust. Ch. Aacarsha Black Gem 1V76 /1
- 2 1193 Mr & Mrs J A McAlpine, AUST. CH. AACARSHA BLACK GEM 1V76 /1, 26.1.76, B & Mrs P Beveridge Aust. Ch. Desamee Neptune Bear (Imp.U.K) 134449/74 : Silencieuse From Shiel (Imp.U.K) 116381/74
- 1194 Mrs C A Temperton, AUST. CH. BRUINBRI BET BET (V) 14996, 15.7.78, Mr & Mrs J A McAlpine Aust. Ch. Harleyburn Charbon Fauve (Imp.U.K) 80883/75 : Aust. Ch. Aacarsha Black Gem 1V76 /1

CC 1191 RES 1193.  
BRITISH BULLDOG

## Class 3 — Puppy Dog

- 1195 Avonmist Kennels, AVONMIST SAILORS CHOICE (V) 78251, 7.3.81, Avonmist Kennels Dorval Sir Simon 10V77 /1 : Fineview Dream Girl (V) 39878
- 2 1196 Mr & Mrs R H Collins, DONALLEN LORD BRADICK (N) 593022, 23.10.80, G & R Long Aust. Ch. Egavas Mortimer (N) 511034 : Aust. Ch. Reglor Lady Lynette (N) 4593782
- 1197 Craigrossie Kennels, DORVAL MR SNOWMAN (V) 78896, 2.3.81, Dorval Kennels Merriveen Sno Flint (Imp.U.K) B709671D5 : Dorval Snow Beauty 19V75
- 3 1198 Glanfair Kennels, GLANFAIR MAJOR (V) 69087, 22.9.80, Glanfair Kennels PO Boxugnacious (N) 480786 : Glanfair Janine (V) 10040
- 1199 C D Turton & J M, CHAJEN THE DRIFTER (N) 601449, 4.11.80, C D Turton Chajen the Boss (N) 510273 : Chajen Honey Bun (N) 494360

## Class 4 — Junior Dog

- 1200 Mrs H Ohehir, LYNDHAZE DR DOOLITTLE (V) 62106, 19.6.80, Mrs H Ohehir 9 : Bullway Buccaneer (Imp.U.K) 35478/74 : Yeoman the Trollop (Imp.N.Z) 3317-1978
- 2 1201 Mrs J Powell, SUREFIRE ROBUST ROCKY (V) 60181, 19.5.80, Mr & Mrs Benbow Aust. Ch. Swingclear Welsh Prince 8V77 : Aust. Ch. Bullanza Snowball 15V77

## Class 5 — Intermediate Dog

- 1202 Mr & Mrs H R & F Barry, BRIGSTOCK BRIGADIER MAJOR (IMP.N.Z) 02797-1980, 3.3.80, Mrs E Halliday N.Z. Ch. Wybong Royal Warspite (N) 433088 : N.Z. Ch. Wybong Playgirl (N) 408597
- 2 1203 Mrs P K Caserta, AUST. CH. ROSSERTA TUDOR REX (V) 52678, 2.2.80, Mrs P K Caserta Aust. Ch. Warspite Titanic 1V77 : Clodesly Queen Susan 17V76 /1
- 1204 Craigrossie Kennels, KAMA CHARLES ESQUIRE (N) 549118, 10.12.79, Mrs D A Partridge Aust Ch Wybong Heir Apparent (N) 433102 : Chajen Jenny Idol (N) 471654
- 3 1205 A F Rodgers, BAREEMA SILVER BOY (V) 30086, 5.3.79, E & Miss J Ameer-Beg Aust. Ch. Warspite Titanic 1V77 : Bareema Fairy Princess 3V75 /1
- 1206 R J Rose & J Mudge, AUST CH KANTURK KOUNT KASSIUS (N) 558951, 4.2.80, R Rose & J Mudge Aust Ch Wybong Prince Consort (N) 411678 : Wybong Im Happy Buggins (N) 475541
- 1207 C D Turton & J M, CHAJEN THE BOSS (N) 510273, 19.2.79, C D Turton Chajen Valiant Prince (N) 325063 : Aust. Ch. Chajen Ravishing Ruby (N) 261888

## Class 11 — Open Dog

- 1208 Avonmist Kennels, AUST. CH. LIROBINN ADMIRAL 1V78, 6.1.78, Miss L Robinson Aust. Ch. Avrom Mister Fabulous 3V76 : Aust. Ch. Orroroo Dream Girl 11V75
- 1209 Mr & Mrs H R & D Barry, SHYOLA THE WAKE (S) 136591, 5.11.79, Mr & Mrs H R & F Barry Aust Ch Portfield Monarch (Imp.U.K) 5148/72 : Shyola Im Ursula (S) 128355
- 1210 Craigrossie Kennels, AUST. CH. BROMON BUCCANEER 7V75 /1, 8.5.75, Mr & Mrs Dr Currey Aust. Ch. Bullway Buccaneer (Imp.U.K) 35478/74 : Aust. Ch. Lyndhaze Affable 12V72
- 1211 Craigrossie Kennels, MERRIVEEN SNO FLINT (IMP.U.K) B709671D5, 15.10.77, Mrs P Dellar Merriveen Son of Satan (U.K) B274681B11 : Merriveen Sno Queen (U.K) A185903B4
- 1212 Dorval Kennels, DORVAL SIR SIMON 10V77 /1, 9.6.77, Dorval Kennels Aust Ch Portfield Monarch (Imp.U.K) 5148/72 : Dorval Snow Beauty 19V75



## BRITISH BULLDOG — BRITTANY SPANIEL

- 2 1213 Mr & Mrs W Holmes & N Stone, WATCOMBE RAGSIE (V) 27351, 18.9.78, Mr & Mrs R W Chapman Merriveen Sno Flint (Imp.U.K) B709671D5 : Wantage Whimsical 8V76
- 1214 I Howes, WYBONG PUGNACIOUS (N) 480786, 14.9.78, Wybong Kennels Aust. Ch. Churinga Hesajimmy of Mellea (Imp.U.K) 66085/75 : Wybong Donnas Joy (N) 303726
- 1 1215 Mrs J Joice & W Stacey, AUST. CH. WYBONG JUST HOOPER 475537, 17.8.78, Mrs J Joice & W Stacey Aust. Ch. Churinga Hesajimmy of Mellea (Imp.U.K.) 66085/75 : Aust. Ch. Wybong So Small (N) 360243
- 1216 Mrs E Meadows, DONALLEN LORD DRUIN (N) 425574, 16.8.77, Mr & Mrs G A Long Aust. Ch. Donallen Crackerjack (N) 307024 : Chajen Starry Hope (N) 325061
- 3 1217 J Nuttall, AUST. CH. WARSPITE TITANIC 1V77, 3.1.77, Warspite Kennels Aust. Ch. Bullway Buccaneer (Imp.U.K) 35478/74 : Aust. Ch. Walterri Tiffany 1V72
- 1218 J Nuttall, AUST. CH. BULLWAY BUCCANEER (IMP.U.K) 35478/74, 4.7.73, Mrs L Bagnall Bullway Badie (U.K) 85161/72 : Carousel of Bullway (U.K) 85864/72
- 1219 Mr & Mrs C Tremlett, AUST. CH. SILVERCON JON OSSIE (Q) 433281, 17.9.77, C & Mrs S Tremlett Aust. Ch. Rainsford Strauss (N) 298622 : Aust. Ch. Jevancer Hi Jinks (N) 313982

## Class 3A — Puppy Bitch

- 1220 Mr & Mrs W H Holmes, CRADBULL SNO PEARL (V) 80429, 15.3.81, Mr & Mrs W H Holmes Watcombe Ragsie (V) 27351 : Aust. Ch. Tiptop Lodge Baby Girl 2V76 /1
- 2 1221 I Howes, GLANFAIR DAINTY MISS (V) 69089, 22.9.80, Glanfair Kennels Wybong Pugnacious (N) 480786 : Glanfair Janine (V) 10040
- 1222 J Nuttall, NIRALDAH IMA GENIE (V) 77308, 10.2.81, J Nuttall 8 Gur. Bullway Buccaneer (Imp.U.K) 35478/74 : Niraldah Handsome Girl (V) 21990
- 1 1223 Mr & Mrs J Prikrly, DONALLEN LADY KORBY (N) 593024, 23.10.80, G A & R J Long Aust. Ch. Egavas Mortimer (N) 511034 : Aust. Ch. Reglor Lady Lynette (Q) 459378
- 1224 Wybong Kennels, WYBONG JUSTIDLE ALONG (N) 602057, 5.1.81, Wybong Kennels 27 Alf. Wybong Just Hooper (N) 475537 : Wybong Royal Misty (N) 433093

## Class 4A — Junior Bitch

- NA 1225 Mrs P K Caserta, ROSSERTA ROYAL TIFFANY (V) 65820, 14.8.80, Mrs P K Caserta Aust. Ch. Warspite Titanic 1V77 : Clodesly Queen Susan 17V76 /1
- 1226 Mr & Mrs W Holmes, CRAIGROSSIE SNO SAFIRE (V) 58820, 15.4.80, Craigrossie Kennels Merriveen Sno Flint (Imp.U.K) B709671D5 : Dorval Lady Marilyn 10V77
- 2967 Mrs D A Partridge, KAMA CALLME MADAM (N) 564060, 19.3.80, Mrs D A Partridge Chajen Pancho Villa (N) 347351 : Aust. Ch. Kama Royal Velvet (N) 361682
- 1227 W R Stacey, SOROYA EVONNE (N) 577642, 22.6.80, W R Stacey Aust. Ch. Wybong Just Hooper (N) 475537 : Aust. Ch. Jevancer Jessica (N) 392999
- 1228 C D Turton & J M, FAIRPORT CELTIC LASS (Q) 575259, 4.6.80, K S & Mrs J M Smith Chajen Regal Lad (N) 522061 : Reglor Lady Evon (Q) 459380

## Class 5A — Intermediate Bitch

- 1229 Avonmist Kennels, JUNLIN REGAL LADY (V) 40545, 30.7.79, M G Thomason Aust. Ch. Lirobinn Admiral 1V78 : Avrom Honey Hush 2V78
- 1230 Mr & Mrs H R & D Barry, AUST. CH. SHYOLA LADY DILLA (S) 136596, 5.11.79, Mr & Mrs H R & F Barry Wybong Bold Ruler (N) 433101 : Shyola Isobel (S) 128352
- 1231 Mr & Mrs G R & C Birrell, KINGBUL GENEVIEVE (W) 511500, 17.3.79, Mr & Mrs G R Birrell Donallen Sir William (N) 355805 : Aust. Ch. Olechi Estel (W) 7222W75
- 2 1232 Mrs P K Caserta, AUST. CH. ROSSERTA TUDOR BLOSSOM (V) 52674, 2.2.80, Mrs P K Caserta Aust. Ch. Warspite Titanic 1V77 : Clodesly Queen Susan 17V76 /1
- 2969 Mrs D A Partridge, KAMA LADY AGATHA (N) 543322, 24.11.79, Mrs D A Partridge Chajen Valiant Prince (N) 325063 : Kama Lady Grace (N) 473733
- 1 1233 M G Thomason, JUNLIN MISS FANTASTIC (V) 40548, 30.7.79, M G Thomason Aust. Ch. Lirobinn Admiral 1V78 : Avrom Honey Hush 2V78

## Class 11A — Open Bitch

- 1234 Mr & Mrs R Bell, AUST. CH. SUEDOR CONSTANCE (V) 16102, 18.8.78, Mrs C Doro Aust. Ch. Bullway Buccaneer (Imp.U.K) 35478/74 : Niraldah Bonnie 4V73

- 1235 Craigrossie Kennels, DORVAL LADY MARILYN 10V77, 9.6.77, R & Mrs Dg Morrison Aust Ch Portfield Monarch (Imp.U.K) 5148/72 : Dorval Snow Beauty 19V75
- 1236 Craigrossie Kennels, WANTAGE MAJORETTE (V) 39638, 3.7.79, Mrs G R Butt Merriveen Sno Flint (Imp.U.K) B709671D5 : Wantage Lady Luck 6V77
- 1237 E J Hatherley, CHAJEN TEMPEST GIRL (N) 471284, 24.5.78, Cd & Jm Turton Ch Chajen Edward Bear (N) 312875 : Chajen Sparkling Gem (N) 403945
- 1238 G A & R J Long, AUST. CH. REGLOR LADY LYNETTE (Q) 459378, 27.3.78, R & L Collins Aust. Ch. Donallen Macgregor (N) 274623 : Donallen Lady Amber (N) 355802
- 1 2972 Mrs D A Partridge, AUST. CH. KAMA LADY CHRISTABELLE (N) 559659, 27.2.80, Mrs D A Partridge Chajen Valiant Prince (N) 325063 : Kama Lady Kris (N) 473936
- 2 1239 C D Turton & J M, LACHTON TOPAZ STAR (T) 45T78/1311, 30.6.78, C & Mrs Claridge Ch Chajen Lord Vincent (N) 240279 : Aust. Ch. Kaygee RosA (N) 378731
- 3 1240 Wybong Kennels, WYBONG MERRIMENT (N) 527118, 10.8.79, Wybong Kennels 27 Alf. Wybong Court Jester (N) 303725 : Wybong Sugar Candy (N) 475539

## BRITTANY SPANIEL

## Class 5 — Intermediate Dog

- 1241 L A Bourke, WHROO ACHERON (V) 56073, 18.1.80, B W Perry Tanta Manu (Imp.Usa) Sc398650 : Dunfriur Missie Kae (V) 9140
- 3 1242 Mr & Mrs A Hardy, DUNFRIU NEWTON (V) 51202, 5.1.80, J K Thomson Itou Des Margottins (Imp.Frn) 51951/75 : Pistols Ginger Girl (Imp.Usa) Sb796216
- 2 1243 P Sunderland, JANMARLEA FIRE CRACKER (V) 51034, 27.11.79, P Sunderland Aust. Ch. Dunfriur Gun Smoke 3V77 : Dunfriur Joyce 2V77

## Class 11 — Open Dog

- 1 1244 L A Bourke, TANTA MANU (IMP.USA) SC398650, 14.6.77, A L Ho Alhos Freckled Mister (USA) Sc270460 : Alhos Freckled Beary (USA) Sc270459
- 3 1245 J R Foster, AUST. CH. PINEBRITT BOLD JASON 1V76, 19.1.76, Pinebritt Kennels De Windes Iwan (Imp.Ndl) 51953/75 : Ien Du Moulin De Callac (Imp.Frn) 51952/75
- 2 1246 Mr & Mrs T B Hill, DUNFRIU MAJESTIC JAKE (V) 9138, 19.6.78, J K Thomson Dunfriur Rusticana 3V77 /1 : Pistols Ginger Girl (Imp.Usa) Sb796216
- 1247 P Sunderland, AUST. CH. DUNFRIU GUN SMOKE 3V77, 28.4.77, J Thomson Aust. Ch. Rusty of Beelflower Too (Imp.Usa) Sb384461 : Dunfriur Orange Flash 1V75

## Class 4A — Junior Bitch

- 2 1248 W G Howman, DECALLAC FEATHER (V) 69008, 1.9.80, B Paice Itou Des Margottins (Imp.Frn) 51951/75 : Pinebritt Lady Jane (V) 11756
- 1 1249 Mr & Mrs B K Jones, MONBEAU CINNAMON JEWEL (V) 56106, 20.3.80, M/M Bk Jones 3. Dunfriur Gun Smoke 3V77 : Aust. Ch. Dunfriur Bonny Doon 6V77

## Class 5A — Intermediate Bitch

- 1 1250 G J Horley, JARAWOOD CHERE (V) 37106, 17.5.79, L A Bourke Tanta Manu (Imp.Usa) Sc398650 : Tanta Lulu (Imp.Usa) Sb790059

## Class 11A — Open Bitch

- 1 1251 L A Bourke, TANTA LULU (IMP.USA) SB790059, 26.4.75, A L Ho Alho's Char Lee O'Dee-Lite (USA) Sb269711 : Alhos Gringo De Truimph (USA) Sb63434
- 1252 Mr & Mrs T B Hill, PINEBRITT WILD CINDY 2V75 /1, 28.5.75, Pinebritt Kennels Itou Des Margottins (Imp.Frn) 51951/75 : Ien Du Moulin De Callac (Imp.Frn) 51952/75
- 2 1253 Mr & Mrs B K Jones, AUST. CH. DUNFRIU BONNY DOON 6V77, 30.6.77, Jk Thomson Aust. Ch. Rusty of Beelflower Too (Imp.Usa) Sb384461 : Pistols Ginger Girl (Imp.Usa) Sb796216
- 3 1254 P Sunderland, AUST. CH. JANMARLEA GINGER MEG (V) 4917, 28.4.78, P Sunderland Aust. Ch. Dunfriur Gun Smoke 3V77 : Dunfriur Joyce 2V77

Now There's A Difference — Fly T.A.A.



## BULL TERRIER — BULL TERRIER

## BULL TERRIER

## Class 3 — Puppy Dog

- 1255 P A Athanasopoulos, CHARBULL RED EMPEROR (V) 76066, 6.2.81, Charbull Kennels Cathlou Red Baron (V) 8613 : Darnos Suzi Lee (V) 49932
- 1256 Darnos Kennels, CHARBULL MASTER BLASTA (V) 76065, 6.2.81, C P Charbull Kennels Cathlou Red Baron (V) 8613 : Darnos Suzi Lee (V) 49932
- 1257 Mr & Mrs J Grace, KILJARKA KALPA (V) 74699, 18.12.80, M/M J Grace 4 : Barglam Nero of Hollyfir (Imp.U.K) C456034D4 : Aust. Ch. Kiljarka Kiah 10V78
- 3 1258 Mr & Mrs P H Grimson, TRIPATS KINETIC (V) 73362, 29.11.80, Mr & Mrs P H Grimson Bulldale Non Ferrous (V) 35331 : Kyne Belle Brahman (V) 8475
- 1259 Miss J Henderson, MOOCHO MR MAGIC (V) 72593, 21.11.80, Miss J Henderson Aust. Ch. Dabews Noble Hero 40V77 : Lledys White Lady 86V77
- 2 1260 Mr & Mrs G G Macpherson, ROMPCHEANS HICKEY BURR (V) 75048, 21.1.81, Mr & Mrs G G Macpherson Parkgate Hells Bells (V) 51097 : Projay Lee Dana (V) 11224
- 1261 Mr & Mrs Maharsky, BENJILOO MIGHTY TSAR (V) 73372, 22.11.80, Mr & Mrs Maharsky Aust. Ch. Barglam Nero of Hollyfir (Imp.U.K) C456034D4 : Dabews Merry Time 71V77
- 1262 Mrs J North, BERBULLS SEA CAPTAIN (V) 70972, 13.10.80, L Bull Dabews Man Abouttown 55V76 : Aust. Ch. Dabews White Flower 2V75
- 1263 Mr & Mrs P Oldridge, PRIGEE CENTUUS (V) 72126, 13.11.80, Mr & Mrs P Oldridge Aust. Ch. Nodrear Denspur 2V77 : Aust. Ch. Berndrw Penelope (V) 7914
- 1264 J P Potter, KILJARKA KLINT (V) 74698, 18.12.80, Mr & Mrs J Grace Aust. Ch. Barglam Nero of Hollyfir (Imp.U.K) C456034D4 : Aust. Ch. Kiljarka Kiah 10V78
- 1265 Mr & Mrs J Stewart, HARLEYFORD KNUCKLEHED (V) 70339, 9.10.80, Miss S E Brohier & M A Callander Aust. Ch. Hansabod Snowboy (V) 28769 : Bulldale Red Gauntlet (V) 35335
- 1 1266 W Wright, MUSLEHEAD JEZZAMAC (V) 77072, 27.1.81, A P Potter Powmac Jericho (V) 16941 : Gilcrest Gay Gillian (V) 23629

## Class 4 — Junior Dog

- 1267 Mrs G Handcock, BULLYMAK STORM BOY (V) 61725, 31.5.80, A Mackintosh Aust. Ch. Barglam Nero of Hollyfir (Imp.U.K) C456034D4 : Aust. Ch. Palooka Pardette (V) 6578
- 1268 Mr K Hands, ZAMPERA MISTER MORGAN (V) 72513, 19.8.80, J Platania & Miss Dh Delios Aust. Ch. Hansabod Snowboy (V) 28769 : Thirwtrac Joyce (V) 12462
- 3 1269 Mr & Mrs R Hill, DARMOS KENYA KIRT (V) 65838, 7.8.80, Darnos Kennels Laneerg Trolius 88V77 : Curt Queen 36V77
- 2 1270 A Mackintosh, BULLYMAK LEROY BROWN (V) 61727, 31.5.80, A Mackintosh Aust. Ch. Barglam Nero of Hollyfir (Imp.U.K) C456034D4 : Aust. Ch. Palooka Pardette (V) 6578
- 1271 G McCarthy & J Portelli, BRACKLYN BALDACHIN (C) 580936, 13.7.80, Dj Hastie Agates Chomondley (Imp.U.K) C441481D2 : Xipheres Annabelle (C) 436438
- 1272 Mr & Mrs P Oldridge, PRIGEE WHITE LIGHTNING (V) 56296, 21.3.80, Mr & Mrs P Oldridge Aust. Ch. Nodrear Denspur 2V77 : Aust. Ch. Berndrw Penelope (V) 7914
- 1 1273 W & R C York, UBOBO BILLY JACK (V) 59527, 1.5.80, As Frankenburg Aust. Ch. Barglam Nero of Hollyfir (Imp.U.K) C456034D4 : Sytams Peitas Pride 51V77

## Class 5 — Intermediate Dog

- 1274 Mr & Mrs G A Bulldale Kennels, AUST. CH. BULLDALE THERMODYNE (V) 35329, 21.5.79, M/M Ga Bulldale Kennels 6. Barglam Nero of Hollyfir (Imp.U.K) C456034D4 : Hedonix Lady Danger 58V77
- 1 1275 B Buttigieg, BULLYVILLE LORD DONBLAS (V) 49590, 15.12.79, Mr & Mrs D J Anderson Aust. Ch. Hansabod Snowboy (V) 28769 : Lentonpark Little Beauty 77V76
- 1276 D W Forbes, BULLDALE NON FERROUS (V) 35331, 21.5.79, Mr & Mrs G A Bulldale Kennels Aust. Ch. Barglam Nero of Hollyfir (Imp.U.K) C456034D4 : Hedonix Lady Danger 58V77
- 1277 G J Honey, TARSHIMAH TRISTAN (V) 30431, 7.3.79, Miss G Edmonds Laneerg Trolius 88V77 : Kramilla Kasket 63V77 /2
- 2 1278 Miss A Neal, BULLYVILLE LORD JAGGED (V) 49588, 15.12.79, Mr & Mrs D J Anderson Aust. Ch. Hansabod Snowboy (V) 28769 : Lentonpark Little Beauty 77V76
- 1279 K G Parker, AUST. CH. REBEAU EARL (V) 29922, 23.2.79, R Newton Laneerg Lunerson 17V77 : Monkromany Honeycomb 24V77 /4

1280 D L Sacco, NANJEAN CHURCHHILL (V) 47601, 4.11.79, Mrs J Nancarrow Barnickle Winston 65V77 : Labullor Barnacle (V) 3510

3 1281 Snowfox Kennels, AUST. CH. SNOWFOX NIGHT THUNDER (V) 46382, 3.11.79, Snowfox Kennels Aust. Ch. Dabews Thunder Cloud 24V73 : Aust. Ch. Stornch Snow Queen 1V78

1282 Mrs G Webster, CAMSLANG GLEN BORGIE (S) 134665, 9.9.79, M/M H Y Lowden Buzz of Brobar (Imp.U.K) C447691C11 : Aust. Ch. Hendrika Dream Maker (S) 94502

## Class 11 — Open Dog

2 1283 L T Gleeson, NOSEELG TROOPER (V) 54161, 12.3.80, L Gleeson St Jhite Rover 62V77 : Noseelg Teena (V) 17583

3 1284 Mr & Mrs P Oldridge, AUST. CH. NODREAR DENSPUR 2V77, 19.1.77, Da Reardon Aust Ch Abraxas Acrisius (Imp.U.K) 44331/73 : Semaj Jennie Shine 8V72 /1

1 1285 Palooka Kennels, AUST. CH. BARGLAM NERO OF HOLLYFIR (IMP.U.K) C456034D4, 2.4.78, Mrs LI Brobyn Eng Ch Cousin Charlie of Hollyfir (U.K) A126463B2 : White Orchid (U.K) A141443B6

C C 1285 RES 1275

## Class 3A — Puppy Bitch

1 1286 Mr & Mrs P Oldridge, PRIGEE TAURUS (V) 72131, 13.11.80, Mr & Mrs P Oldridge Aust. Ch. Nodrear Denspur 2V77 : Aust. Ch. Berndrw Penelope (V) 7914

2 1287 R P Paoletti, BENJILOO DANCING GIRL (V) 73374, 22.11.80, Mr & Mrs Maharsky Aust. Ch. Barglam Nero of Hollyfir (Imp.U.K) C456034D4 : Dabews Merry Time 71V77

1288 Mr & Mrs P Spence, RIDWARD CHELLE STAR (V) 75910, 4.1.81, Mr & Mrs S D Riddle Evea Mighty Kingdom (V) 47343 : Bulldale Orpheus Lady (V) 19121

1289 Mrs J R Stuart & R J Craig, SUCON SUNSHINE GAL (V) 73389, 29.11.80, Mr & Mrs G J Conway Ernicens Excalibur (V) 28407 : Trahkol Tantalize (V) 17793

## Class 4A — Junior Bitch

1290 T J Balshaw, RAIVLEE LEE DIMOND (V) 60140, 20.5.80, M Theuma Wikdale Mandingo 14V78 : Dabews Wild Fire 37V77

1291 Mrs J C Bartley, BULLYMAK ABALENE (V) 61729, 31.5.80, A Mackintosh Aust. Ch. Barglam Nero of Hollyfir (Imp.U.K) C456034D4 : Aust. Ch. Palooka Pardette (V) 6578

1 1292 Mrs J Colbert, TREBLOC CRYSTAL LADY (V) 65272, 31.7.80, Mrs J Colbert Laneerg Trolius 88V77 : Trebloc Calamity Flame (V) 44172

1293 Mrs C Lindrea, TREBLOC SATIN SLIP (V) 65270, 31.7.80, Mrs J Colbert Laneerg Trolius 88V77 : Trebloc Calamity Flame (V) 44172

1294 Mr & Mrs D Munn, HUNKPAPA SANTEE SIOUX (C) 579597, 31.7.80, M & Mrs M House Aust Ch Buzz of Brobar (Imp.U.K.) C447691C11 : Aust Ch Brockview Bo Peep (N) 449858

1295 Mrs J Portelli, BULLYVILLE CANDOR RHEA (V) 66496, 4.9.80, Mr & Mrs D J Anderson Aust. Ch. Barglam Nero of Hollyfir (Imp.U.K) C456034D4 : Lentonpark Little Beauty 77V76

2 1296 J I Riley, BRIOCHE BIT OV A SKITE (S) 143368, 7.9.80, Drs Cj & Sp Arnold Aust. Ch. Buzz of Brobar (Imp.U.K) C447691C11 : Aust. Ch. Argshiel Winter Song (S) 129544

1297 Miss L C Smith, FERTILLA MISTY STAR (V) 66727, 3.9.80, D Stansfield Calabash Clarence (V) 30403 : Monkromony Mystic Maid (V) 8174

3 1298 Mr & Mrs D Willmer, HUNKPAPA SANTA ANNA (C) 579598, 31.7.80, M & Mrs M House Buzz of Brobar (Imp.U.K) C447691C11 : Brockview Bo Peep (N) 449858

## Class 5A — Intermediate Bitch

1299 P J Darcy, BINDICARA DOLLY GIRL (V) 49936, 1.1.80, A E Smith Aust. Ch. Barglam Nero of Hollyfir (Imp.U.K) C456034D4 : Monkromony Cardtrick 4V77 /1

3 1300 Darnos Kennels, SZALITOL BLANCHETTE (V) 54857, 8.2.80, Mrs B D Sharman Laneerg Trolius 88V77 : Lazeyjo Lee Anne 44V75

2 1301 Mr & Mrs E & J Dean, TIGERLINE TAR BABY (N) 537471, 11.10.79, M/M E & J Dean Aust. Ch. Bullfighter Obi Kenobi (N) 466029 : Vikeen Sparkling Snow (N) 458494

1302 Mr & Mrs P H Grimson, TRIPATS FERN (V) 52653, 19.1.80, Mr & Mrs P H Grimson Tripats Diamond Jack (V) 25043 : Tripats Astarte 107V77 /1

1303 G M Hughes, DABEWS TONNI (V) 29758, 11.2.79, Mr & Mrs D F Beioley Dabews Cavalier 39V73 : Dabews Dainty Diamond 8V77 /1



## BULL TERRIER — CAIRN TERRIER

- 1304 P Oconnell, KILJARKA PATCH WORK (V) 42958, 5.9.79, Mr & Mrs J Grace Buzz of Brobar (Imp.U.K) C447691C11 : Kiljarka Ink Spot 56V77
- 1305 Mr & Mrs P Oldridge, AUST. CH. NICKYLIE WILDFLOWER (V) 43695, 29.8.79, R J Sharp Aust. Ch. Barglam Nero of Hollyfir (Imp.U.K) C456034D4 : Nickylie White Gold 109V77 /1
- 1306 G H Smith, GLENHOUSE JUNIOR (V) 43402, 28.1.79, G House Birtburn Dugal 14V74 : Pugnator Eugenie (W) 3318W77

## Class 11A — Open Bitch

- 1307 Bodalla Kennels, BROCKVIEW BO HEMIAN (N) 478847, 24.8.78, R Reeves Abraxas Arius (Imp.U.K) 76895/75 : Trahwin Jackie (N) 365494
- 1308 Miss S E Brohier & M A Callander, BULLDALE BLACK METAL (V) 35338, 21.5.79, Mr & Mrs G A Bulldale Kennels Aust. Ch. Barglam Nero of Hollyfir (Imp.U.K) C456034D4 : Hedonix Lady Danger 58V77
- 1309 Mr & Mrs G A Bulldale Kennels, BULLDALE STEEL FROST (V) 35334, 21.5.79, M/M Ga Bulldale Kennels 6. Barglam Nero of Hollyfir (Imp.U.K) C456034D4 : Hedonix Lady Danger 58V77
- 1310 D W Forbes, MONKROMONY EXTRA SWEET (V) 29421, 8.2.79, Mr & Mrs R Goetz Shirvin Kommando 101V77 : Dabews Jesabelle 14V75
- 1311 Snowfox Kennels, DABEWS FOXY LADY (V) 9739, 16.6.78, Mr & Mrs D F Beioley Dabews Nimmo 5V73 : Pajadika Belle 38V75

C C 1304 RES 1292  
BULLMASTIFF

## Class 3 — Puppy Dog

- 1312 Bullmaster Kennels, BULLMASTER BRONCO (V) 78076, 9.2.81, Bullmaster Kennels Lot 4 S Red Baron (V) 30466 : Bullmaster Sarah (V) 8972

## Class 5 — Intermediate Dog

- 1313 R Buckley, ABBEYGROVE SGT PEPPER (V) 43236, 9.9.79, Mrs P Muhlhan Aust. Ch. Bulstaff Tiger Tim (Imp.U.K) 19773/74 : Bullmaster Sandy 3V77 /1
- 1314 A J Burt, NIGHTWATCH AMBASSADOR (W) 525821, 6.6.79, G Warnock & C Gillmore Nightwatch Shallum (W) 8222W77 : Double Florin of Colom (Imp.U.K) B527224C4
- 1315 Mr & Mrs A Cerato, WIDEACRES McLEOD (V) 46328, 7.10.79, Mr & Mrs T Merritt Aust. Ch. Bullmaster Sampson 3V77 : Wideacres Nanette (V) 9855
- 1316 Mr & Mrs C E Harris, WIDEACRES RED BARON (V) 30466, 20.2.79, Mr & Mrs T Merritt Brampton Nightwatch 1V76 : Wideacres Chantelle 1V74
- 1317 Mrs J Powell, STOCKLODGE REVELL BOY (V) 49904, 9.12.79, Mrs J Powell 5 S Shamus 5V73 /1 : Bullmaster Whisky 3V77
- 1318 Mr & Mrs E Van Blommestein, BULWAREN JACKSON (V) 50663, 23.12.79, M/M E Van Blommestein Loean of Mangaroo (Imp.N.Z) 01458-1979 : Harliz Brindle Princess (T) 9T76

## Class 11 — Open Dog

- 1319 R Buckley, BULLMASTER CUSTAR (V) 8973, 16.5.78, Bullmaster Kennels Wideacres Winston 2V73 : Aust. Ch. Bullmaster Talcum 1V75
- 1320 Bullmaster Kennels, AUST. CH. BULLMASTER SAMPSON 3V77, 23.5.77, Bullmaster Kennels Lot 4 S Winston 2V73 : Aust. Ch. Bullmaster Talcum 1V75
- 1321 Mr & Mrs M P Huckle, AUST. CH. WIDEACRES WALDO (V) 9854, 19.5.78, Mr & Mrs T Merritt Brampton Nightwatch 1V76 : Wideacres Pollyanna 4V76
- 1322 Mrs P Muhlhan, ABBEYGROVE LORDLOUIS (V) 43232, 9.9.79, Mrs P Muhlhan 80. Bulstaff Tiger Tim (Imp.U.K) 19773/74 : Bullmaster Sandy 3V77 /1

## Class 3A — Puppy Bitch

- 1323 Bullmaster Kennels, TEMESNE RUFOUS BELLE (V) 80207, 13.3.81, Mr & Mrs C J Hill Aust. Ch. Bulstaff Tiger Tim (Imp.U.K) 19773/74 : Ladon Brindle Beauty 2V77 /1
- 1324 Mr & Mrs A Cerato, TIPTOPLDGE SHEBA (V) 75924, 2.2.81, Mr & Mrs A Cerato Wideacres McLeod (V) 46328 : Wideacres Elise (V) 36843

## Class 4A — Junior Bitch

- 1325 A J Burt, ANGLEA OF ARAPETI (IMP.N.Z) 09208-1980, 7.7.80, Mrs C Powley Big Jim of Arapeti (N.Z) 02223-1977 : Matilda Finn of Mangaroo (N.Z) 09315-1976

## Class 5A — Intermediate Bitch

- 1326 Mrs L Burrige, BULWAREN GREYMIST LADY (V) 50662, 23.12.79, Mr & Mrs E Van Blommestein Donald Bean of Mangaroo (Imp.N.Z) 01458-1979 : Harliz Brindle Princess (T) 9T76
- 1327 Mr & Mrs A Cerato, WIDEACRES ELISE (V) 36843, 24.5.79, Mr & Mrs T Merritt Brampton Nightwatch 1V76 : Wideacres Pollyanna 4V76
- 1328 C R Forell, BULWAREN JESSICA (V) 38580, 25.6.79, Mr & Mrs E Van Blommestein Aust. Ch. Bullmaster Sampson 3V77 : Harliz Brindle Princess (T) 9T76
- 1329 Mr & Mrs M P Huckle, NIGHTWATCH AMBER (W) 525824, 6.6.79, G Warnock & C L Gillmore Nightwatch Shallum (W) 8222W77 : Double Florin of Colom (Imp.U.K) B527224C4
- 1330 G P McGuinness, ABBEYGROVE TUDOR ROSE (V) 43238, 9.9.79, Mrs P Muhlhan Aust. Ch. Bulstaff Tiger Tim (Imp.U.K) 19773/74 : Bullmaster Sandy 3V77 /1

## Class 11A — Open Bitch

- 1331 A J Burt, AUST. CH. ARABELLA OF ARAPETI (IMP.N.Z) 0773/1977, 6.1.77, M/M B Powley Bullmaster Mason 6V72 : Nz.Ch Honey of Arapeti (N.Z) 1974/9668
- 1332 L Church, AUST. CH. GUNYAGUARD BULLEENA (V) 24678, 30.11.78, Mr & Mrs B G Widdows Brampton Nightwatch 1V76 : Tilcha Comer Aphrodite 3V75 /3
- 1333 K S McLeod & S.E. O'Shannessy, AUST. CH. BULLMASTER TALCUM 1V75, 8.5.75, Bullmaster Kennels Wideacres Shariff 1V70 : Nairobi Tranquility 1V69
- 1334 K S McLeod & S.E. O'Shannessy, BULLMASTER CLEOPATRA (V) 8968, 16.5.78, Bullmaster Kennels Wideacres Winston 2V73 : Aust. Ch. Bullmaster Talcum 1V75
- 1335 Mrs J Powell, BULLMASTER WHISKY 3V77, 23.5.77, Bullmaster Kennels Wideacres Winston 2V73 : Aust. Ch. Bullmaster Talcum 1V75
- 1336 Mrs J Powell, BULLMASTER TEAGAN (V) 8970, 16.5.78, Bullmaster Kennels Wideacres Winston 2V73 : Aust. Ch. Bullmaster Talcum 1V75
- 1337 Mr & Mrs E Van Blommestein, HARLIZ BRINDLE PRINCESS (T) 9T76, 1.1.76, Miss N J Laker Aust. Ch. Bulstaff Tiger Tim (Imp.U.K) 19773/74 : Harliz Bronze Princess (T) 54T71/558

C. C. 1337 RES 1332  
CAIRN TERRIER

## Class 3 — Puppy Dog

- 1338 Miss J L Dinning, THURSTON LUCKY DOG (V) 74943, 24.12.80, Mrs C Riza Aust. Ch. Avenelhouse Bullfinch (Imp.U.K) 64521/76 : Aust. Ch. Kirriemuir Miralie 1V76
- 1339 Mrs C J Groom, NEGURA CRACKERJACK (Q) 597338, 31.10.80, G Ness Aust Ch Grinkle Glen Devon (W) 542850 : Luton Lady Ellen (N) 382949
- 1340 Mrs C J Groom, LUTON LORD DAWNY (N) 610929, 13.3.81, Mrs C J Groom Aust. Ch. Grinkle Glen Devon (W) 542850 : Luton Lorraine (N) 403319
- 1341 Mrs C J Groom, LUTON LAZY DAYS (N) 610930, 13.3.81, Mrs C J Groom Aust. Ch. Grinkle Glen Devon (W) 542850 : Luton Lochkandy (N) 517599

## Class 4 — Junior Dog

- 1342 Mrs L J Ellis, BUTECAIRN BUSKER (V) 64855, 8.8.80, Mrs P Renn Aust. Ch. Mericaire Monopoly 5V77 : Bonnybrig Sinful Sara (V) 29540
- 1343 Mrs S C Owers, ALMAIYIRI LORD LOCHART (V) 63581, 13.6.80, Almaiyiri Kennels Almaiyiri Gold Lord (V) 24301 : Grinkle Loch Lochy (W) 488474

## Class 5 — Intermediate Dog

- 1344 Almaiyiri Kennels, AUST. CH. ALMAIYIRI GOLD LORD (V) 24301, 8.1.79, Almaiyiri Kennels Aust. Ch. Grinkle Gold Nutbird (W) 9006W77 : Aust. Ch. Almaiyiri Ripplejoy 12V75
- 1345 Mrs C J Groom, AUST CH GRINKLE GLEN DEVON (W) 542850, 16.11.79, Dr & Mrs Pj Tallentire Aust Ch Craiglyn Crofter (Imp.U.K) 11909/75 : Aust. Ch. Uniquecottage Gold Wren (Imp.U.K) 13617/76

Now There's A Difference — Fly T.A.A.



## CAIRN TERRIER — CAV. KING CHARLES SPANIEL

- 1346 Mr & Mrs J M Macfarlane, BONNYBRIG PIBROCH (V) 53302, 6.2.80, Mr & Mrs J M Macfarlane Aust. Ch. Ribbongum Jasper (N) 481449 : Bonnybrig Sparkle 16V76

## Class 11 - Open Dog

- 1347 Almaiyiri Kennels, AUST. CH. ALMAIYIRI GAI LAD 19V77, 20.7.77, Almaiyiri Kennels Aust. Ch. Yiri Nougat Lad 17V71 : Aust. Ch. Almaicarn Briten Gay 21V71
- 1348 Almaiyiri Kennels, AUST. CH. GRINKLE GOLD NUTBIRD (W) 9006W77, 12.10.77, Dr & Mrs P J Tallentire Uniquescottage Nutcracker (Imp.U.K) 30860/76 : Aust. Ch. Uniquescottage Gold Wren (Imp.U.K) 13617/76
- 1349 Bonorkney Kennels, ALMAIYIRI ROBERT 25V76, 14.9.76, Almaiyiri Kennels Aust. Ch. Yiri Nougat Lad 17V71 : Aust. Ch. Almaicarn Briten Gay 21V71
- 1350 B R Drayton, AUST. CH. RIBBONGUM MR MAGIC (N) 536006, 29.9.79, Dr & Mrs Tg Thorpe Aust. Ch. Ribbongum Jasper (N) 481449 : Aust Ch Ribbongum Fire Gold (N) 413111
- 1351 Mrs P Renn, AUST. CH. MERICAIRN MONOPOLY 5V77, 26.2.77, Jh Johnson Aust. Ch. Brucairn Crackerbarrell (Imp.U.K) 117969/72 : Mericairn Meander 27V72

## Class 3A - Puppy Bitch

- 1352 Mr & Mrs J M Macfarlane, BONNYBRIG WHAS LIKE ME (V) 67105, 20.9.80, Mr & Mrs J M Macfarlane Aust. Ch. Ribbongum Jasper (N) 481449 : Bonnybrig Sparkle 16V76

## Class 4A - Junior Bitch

- 1353 Almaiyiri Kennels, ALMAIYIRI LADY LYNN (V) 63583, 13.6.80, Almaiyiri Kennels Aust. Ch. Almaiyiri Gold Lord (V) 24301 : Grinkle Loch Lochy (W) 488474
- 1354 B R Drayton, RIBBONGUM POLLYANNA (N) 574096, 30.6.80, Dr & Mrs Tg Thorpe Aust Ch Rossarden Choir Boy (Imp.U.K) 150963/75 : Aust Ch Ribbongum Jeni (N) 481450
- 1355 Mrs C J Groom, LUTON LISSE (N) 589859, 4.9.80, Mrs Cj Groom Aust Ch Luton Lionet (N) 269426 : Luton Latest (N) 332844
- 1356 Miss S Springer, RIBBONGUM OLIVIA (N) 574102, 11.6.80, Dr & Mrs Tg Thorpe Aust. Ch. Ribbongum Jasper (N) 481449 : Aust Ch Ribbongum Fire Gold (N) 413111
- 1357 Mr & Mrs J R Ward, ACHNAONE CORYVRECKEN (V) 62967, 2.6.80, Mr & Mrs J R Ward Aust. Ch. Achnacone Macdude 8V75 : Aust. Ch. Achnacone Mairi 1V74
- 1358 Mr & Mrs J R Ward, MONOMISK CAN CAN (V) 61204, 17.5.80, Mrs M Dale Bonnybrig Rogue 29V72 : Tolly of Sharalee (Imp.N.Z) 4199-1976

## Class 5A - Intermediate Bitch

- 1359 Mr & Mrs J M Macfarlane, BONNYBRIG SHADY LADY (V) 29539, 16.3.79, Mr & Mrs J M Macfarlane Carinish Loch Na Garr (S) 121134 : Aust. Ch. Kirriemuir Starsheen 26V70
- 1360 Mrs P Renn, BONNYBRIG SINFUL SARA (V) 29540, 16.3.79, Mr & Mrs J M Macfarlane Carinish Loch Na Garr (S) 121134 : Aust. Ch. Kirriemuir Starsheen 26V70
- 1361 Mesd F & C & Mst A Ward, SKEINDHU AMAZING GRACE (V) 47555, 8.11.79, Mesd F & C & Mst A Ward Aust. Ch. Achnacone Macdude 8V75 : Achnacone Jeanne 13V77

## Class 11A - Open Bitch

- 1362 Almaiyiri Kennels, AUST. CH. ALMAIYIRI GOLD BRAT (V) 24302, 8.1.79, Almaiyiri Kennels Aust. Ch. Grinkle Gold Nutbird (W) 9006W77 : Aust. Ch. Almaiyiri Ripplejoy 12V75
- 1363 Mr & Mrs J M Macfarlane, RIBBONGUM LINDY LOU (N) 527044, 19.8.79, Dr T G & Mrs B N Thorpe Aust. Ch. Ribbongum Jasper (N) 481449 : Aust Ch Rossarden Lady Gwen (Imp.U.K) 47827/74
- 1364 Mrs M J Preston, AUST. CH. KIRRIEMUIR BANKSIA (V) 1227, 22.3.78, Miss P Russell Kirriemuir Atholl 20V74 : Kirriemuir Jarrah 1V75

## CAV. KING CHARLES SPANIEL

## Class 3 - Puppy Dog

- 1365 Mr & Mrs B J Brent, KENVALE BRITTANY BOY (V) 72075, 11.10.80, Kenvale Kennels Kenvale Gay Challenger (V) 38171 : Kenvale Tri Chevron (V) 32769
- 1366 Mrs R A Farrow, TURNAGAIN HIGH NOON (S) 144976, 15.2.81, Mrs Ra Farrow Aust. Ch. Amantra Ziggy Stardust (Imp.U.K) B285323B10 : Allwest Tosca (W) 3295W78

- 1367 Mr & Mrs A H Goodwin, VAUNTIFIERE TAWIE (V) 73903, 16.12.80, M/M Ah Goodwin 3. Amantra Ziggy Stardust (Imp.U.K) B285323B10 : Aust. Ch. Macqueen Amelia (S) 124021

- 1368 Mr & Mrs J Harrison, WINJAX MR CHRISTIAN (V) 76051, 31.12.80, Mr & Mrs J Harrison Aust. Ch. Garaig Nautulus (N) 544415 : Stbede Nadine (V) 23951

- 1369 Mr & Mrs J Harrison, WINJAX CAPTAIN KIDD (V) 79134, 10.3.81, Mr & Mrs J Harrison Aust. Ch. Garaig Nautulus (N) 544415 : Lechevalier Souvenir (C) 464563

- 1370 Mrs J I Howden, ERINPORT SHOWOFF (V) 75841, 13.12.80, Mr & Mrs E J Howden Aust Ch Homerbrent Henry (Imp.U.K) 89741/75 : Aust. Ch. Tanah Cinzano 3V75

- 1371 Mrs J M Ovenden, CUNARIGH REGAL PRINCE (V) 79180, 16.1.81, Mrs J M Ovenden Aust. Ch. Gaysprite Gay Prince (N) 200106 : Gaysprite Gay Polka (N) 489123

- 1372 Miss A E Parrette, CAVERSWALL CRAKAJAK (V) 73566, 26.12.80, Miss A E Parrette Aust. Ch. Amantra Ziggy Stardust (Imp.U.K) B285323B10 : Vironje Lady Catherine (V) 40808

- 1373 Miss P J Reynolds, VAUNTIFIERE CANTIE (V) 73905, 16.12.80, Miss S Goodwin Aust. Ch. Amantra Ziggy Stardust (Imp.U.K) B285323B10 : Aust. Ch. Macqueen Amelia (S) 124021

- 1374 Mrs P M Spillane, SANSPEUR WONDER (V) 75935, 1.1.81, Mrs Pm Spillane 1Z Ch Matsy Peter Pan (Imp.U.K) 58334/74 : Elvenhome Freesia (N) 459786

- 1375 Mr & Mrs E Steadman, KENVALE STYLISH LAD (V) 72077, 11.10.80, Kenvale Kennels Kenvale Gay Challenger (V) 38171 : Kenvale Tri Chevron (V) 32769

- 1376 Mr & Mrs A E Sutch, DUFFTON MUSKATEER (V) 74855, 12.10.80, Mr & Mrs A E Sutch Maxholt Loud Laughter (Imp.U.K) B602153C6 : Chardaman Pandora (Q) 162947

- 1377 Mr & Mrs D D Tyler, WINJAX TOBY TYLER (V) 76802, 7.1.81, Mr & Mrs J Harrison Aust. Ch. Garaig Nautulus (N) 544415 : Ashprington Berlinda (V) 6446

- 1378 H Vaughan, ROUGHWOOD RIVER WADER (V) 77222, 12.1.81, H Vaughan 12 Cyhombrebrent Tom Tom (Imp.U.K) 171500/74 : Marobchar Spangles Gay (V) 16781

## Class 4 - Junior Dog

- 1379 Mrs L Bailey, QUAYLBEAU APRIL IMAGE (V) 56782, 14.4.80, Quaylbeau Kennels Aust. Ch. Amantra Ziggy Stardust (Imp.U.K) B285323B10 : Inverglen Angelique 17V76 /1

- 1380 Mrs M L Booth, INVERGLEN TARRICK (V) 63794, 24.6.80, M A Burgmann Aust. Ch. Vauntifiere Birkie 6V76 : Inverglen Priscilla (V) 29087

- 1381 Kenvale Kennels, ASHPRINGTON LORD BEAU (V) 56697, 10.4.80, Ashprington Kennels Aust. Ch. Vauntifiere Birkie 6V76 : Aust. Ch. Gilgai Naarah 11V77 /1

- 1382 T Lamb & P J Langtip, ALLWEST OMAR (W) 575290, 12.6.80, Mr & Mrs Z Raszka Furbari Jacob (N) 469003 : Aust Ch Inverglen Francine 17V76

- 1383 Mrs W McGlone, DUFFTON DENBY DIXON (V) 67937, 21.7.80, Mr & Mrs A E Sutch Aust. Ch. Amantra Ziggy Stardust (Imp.U.K) B285323B10 : Duffton Traviarta 25V77

- 1384 Miss L A Osmotherly, LANGRIGG LAWSON (V) 56604, 9.4.80, Miss La Osmotherly Jeremy (N) 469007 : Aust. Ch. Inverglen Dark Opal 32V75

- 1385 Mrs J M Ovenden, CUNARIGH REGAL MARQUIS (V) 79181, 16.1.81, Mrs J M Ovenden Aust. Ch. Gaysprite Gay Prince (N) 200106 : Gaysprite Gay Polka (N) 489123

- 1386 Mr & Mrs J S Rushford, ELFKING FLAMEWIND (N) 576493, 19.6.80, Mrs J E Harney Elfking Flamestar (N) 480742 : Ealdland Cheerfulness (Imp.U.K) C559392D2

## Class 5 - Intermediate Dog

- 1387 Mrs L Bailey, AUST. CH. TALARANG BANDIT (V) 26130, 19.12.78, Mrs L Bailey Aust. Ch. Amantra Ziggy Stardust (Imp.U.K) B285323B10 : Quaylbeau Kashmir Lady 27V77

- 1388 Mr & Mrs T Bernfield, LECHEVALIER ADVOCATE (N) 566602, 23.2.80, Lechevalier Kennels Aust Ch Lechevalier Navigator (C) 429277 : Lechevalier by Golly (C) 485721

- 1389 L Costello & Blackall, AUST. CH. EST ROYAL WINDSOR (N) 530774, 7.3.79, Mrs J Blackall Aust. Ch. Kesaca Winston of Leynsord (Imp.U.K) B753882C10 : Aust. Ch. Est Forevar Mine (N) 320715

- 1390 Mr & Mrs A H Goodwin, MACQUEEN FERGHAR (S) 136444, 4.11.79, Mrs J L Hamilton Aust. Ch. Inverglen Aquapal 27V74 : Vauntifiere Finola 6V76

- 1391 Mr & Mrs J Harrison, AUST. CH. GARAIG NAUTULUS (N) 544415, 29.9.79, Mrs S Leach Aust Ch Lechevalier Navigator (C) 429277 : Garaig Thomasina (N) 454620



## CAV.KING CHARLES SPANIEL — CAV.KING CHARLES SPANIEL

- 1392 Miss M Johnson, BURLEEDS DAFYDD (N) 527721, 10.7.79, P Massey Elfking Oliver Cromwell (N) 414923 : Burleeds Buttercup (N) 289903
- 1393 Mr & Mrs J A Nicoll, DUFFTON BARBE BLEUE (V) 59141, 13.3.80, Mr & Mrs A E Sutch Maxholt Loud Laughter (Imp.U.K) B602153C6 : Grosvenor Coppelia (Q) 460805
- 1394 A J Painter, SUTONE MIGHTY MAX (V) 48384, 20.11.79, Aj Painter 37 Mima Dandy 25V77 : Grosvenor La Padovana (Q) 430357
- 3 1395 Mrs H F Porter, AUST CH ALLWEST CEAZAR (W) 519082, 18.5.79, Z & T Raszka Aust Ch Allwest Hamish (W) 3293W78 : Inverglan Glamour Girl 3V71
- 1396 Quaylbeau Kennels, AUST. CH. HARMONY DIAMONTY (V) 30771, 23.3.79, Mrs B E Knoll Aust. Ch. Amantra Ziggy Stardust (Imp.U.K) B285323B10 : Inverglan Angelique 17V76 /1
- 1397 Mrs C E Voegeli, KENVALE LITTLE JOHN (V) 53882, 12.2.80, Kenvale Kennels Shargray Mischeif Lad (V) 9162 : Gaycrest Gay Polynia (N) 354074
- 1398 Mr & Mrs R Wood, BARANDUIN SAMUEL PEPYS (V) 53888, 22.2.80, Mr & Mrs R Wood Aust. Ch. Inverglan Lord Lacy 31V75 : Baranduin Lady Aletia (S) 109836

## Class 11 — Open Dog

- 1399 Aristic Kennels, AUST. CH. CANISHILARE BUCKINGHAM 1V76, 18.1.76, Mrs Pe Jenkins Maxholt Chief of Staff (Imp.U.K) 95697/74 : Tanah Rosemary 2V74
- 1400 T Bernfield, AUST. CH. HEATHMEAD SOMBRERO (N) 501817, 22.2.79, J Weeks Aust. & N.Z. Ch. Leynsord Hatter (Imp.U.K) 101358/74 : Aust. Ch. Heathmead Ludmilla (N) 320799
- 1401 M A Burgmann, AUST CH INVERGLEN PEARLY KING 7V73, 19.8.73, M A Burgmann Aust Ch Gaysprite King Odin (N) 134645 : Inverglan Glamour Girl 3V71
- 1402 Miss R L Carnegie, DUFFTON ANGUS McTAVISH (V) 13536, 18.7.78, Mr & Mrs A E Sutch Aust. Ch. Canishilare Carolus 7V72 : Chardaman Pandora (Q) 162947
- 1403 Chosenwun Kennels, AUST. CH. CHOSENWUN GAY CUPID 10V75, 27.6.75, Mrs Im Wallace Aust. Ch. Treminka Peter Pan (N) 184440 : Themaces Becky Belle (T) 25T72/173
- 1404 L Costello & Blackall, AUST. CH. KESACA WINSTON OF LEYNSORD (IMP.U.K) B753882C10, 4.12.77, L Burrin Rosemar Ulysses of Leynsord (U.K) 155745/72 : Virgleo Pollyanna (U.K) A122753B9
- 2 1405 Mr & Mrs A H Goodwin, AUST. CH. INVERGLEN AQUAPAL 27V74, 16.12.74, Ma Burgmann Aust. Ch. Pellemelle Aquatint (W) 6156W73 : Inverglan Lady Buntly 3V72
- 1406 Mrs R Hedger, AUST CH GROSVENOR REGAL SAFARI (Q) 368660, 15.11.76, Mrs E Edwards Aust Ch Homerbrent Benjamin (Imp.U.K) 89742/75 : Grosvenor Nikita (S) 97515
- 1 1407 Mrs R Hedger, AUST CH GROSVENOR AIDA C.D.X. (Q) 430360, 31.7.77, Mrs E Edwards Aust Ch Homerbrent Benjamin (Imp.U.K) 89742/75 : Aust & Nz Ch Copithorne Balletto (Imp.N.Z) 1972/3975
- 1408 Mrs H E Hendry, GAYSPRITE GARTH (N) 467129, 9.4.78, Mrs He Hendry Aust Ch Cavroy Caractacus 2V72 : Aust Ch Cunarigh Tudor Kate 16V76
- 1409 Mr & Mrs E J Howden, AUST. CH. ERINPORT ADONIS (V) 9909, 13.6.78, Mr & Mrs E J Howden Aust. & N.Z. Ch. Leynsord Hatter (Imp.U.K) 101358/74 : Aust. Ch. Tanah Cinzano 3V75
- 3 1410 Mrs D Hunt, AUST. CH. BARLEYCORN ARABIS (N) 470039, 15.7.78, Mrs G M Windell Aust. & N.Z. Ch. Leynsord Hatter (Imp.U.K) 101358/74 : Aust. Ch. Elvenhome Cressida (N) 310930
- 1411 R Le Chevalier Kennels, N.Z. & AUST. CH. ABLE SEAMAN OF AMANTRA (IMP.U.K) 131531, 19.7.75, Hall & Evans Eng Ch Crisdig Leading Seaman (U.K) 157805/73 : Alansmere Crystabel (U.K) 67289/73
- 1412 R Le Chevalier Kennels, AUST & ENG CH AMANTRA BOHEMIAN RHAPSODY (IMP.U.K) A189981A11, 3.6.76, Mrs D Fry Eng Ch Homaranne Andy Capp (U.K) 67454/74 : Alansmere Fionna Harvey (U.K) 15159/71
- 1413 Mr & Mrs W T Murdoch, BAYADERE RESURRECTION (IMP.N.Z) 10943-1978, 28.6.78, D N Balfour Ch Bayadere Randolph (N.Z) 1974/7232 : Ch Isabella of Mutiara (N.Z) 12737-1975
- 1414 E Osborne, BELLAME DARK BARON (V) 29553, 27.2.79, E Osborne Furbari Gloaming (N) 338855 : Cavalry Cheeky Damsel (N) 332530
- 1415 Miss L A Osmotherly, INVERGLEN GAY JAMIE (V) 9639, 17.6.78, M A Burgmann Aust. Ch. Inverglan Jamie Stuart 3V71 : Aust Ch Inverglan Pearly Queen 31V75

- 1416 Mrs E R Perkins, CUNARIGH DRAGH 20V77, 23.4.77, Mrs Jm Ovenden Aust. Ch. Gaysprite Gay Prince (N) 200106 : Romola Bridie 15V75 /1
- 1417 Miss M Perrin, CHOSENWUN VICTOR (V) 51856, 14.12.79, Chosenwun Kennels Furbari Gloaming (N) 338855 : Portcon Heidi (T) 44T77
- 1418 Quaylbeau Kennels, AUST. CH. GROSVENOR RUSTICANA (Q) 373429, 22.8.76, Mrs Em Edwards Aust Ch Homerbrent Benjamin (Imp.U.K) 89742/75 : Grosvenor La Traviata (Q) 155488
- 1419 Mr & Mrs A E Sutch, DUFFTON IMA DANDY 25V77, 16.7.77, Mr & Mrs A E Sutch Aust Ch Homerbrent Tom Tom (Imp.U.K) 171500/74 : Chardaman Pandora (Q) 162947
- 1420 Timmar Kennels, CUNARIGH CHURCHILL 40V77, 4.10.77, Mrs Jm Ovenden Aust. Ch. Gaysprite Gay Prince (N) 200106 : Cunarigh Bebo 12V75
- 1421 Mrs C E Voegeli, SHARGRAY MISCHIEF LAD (V) 9162, 14.5.78, Mr & Mrs G W Loftus Aust. Ch. Canishilare Carolus 7V72 : Blossompark Miss Nelly 43V76
- 1422 Mrs J M Weeks, HEATHMEAD HAT TRICK 501818, 22.2.79, Mrs Jm Weeks Aust & N.Z. Ch. Leynsord Hatter (Imp.U.K.) 101358/74 : Aust Ch Heathmead Ludmilla (N) 320799
- 1423 Mr & Mrs W L & J Weston, AUST CH LECHEVALIER NAVIGATOR (C) 429277, 23.7.77, Le Chevalier Kennels Aust Ch Able Seaman of Amantra (Imp.U.K) 131531/75 : Pellemelle Applemelon (W) 4365W74
- 1424 Mr & Mrs R Wood, BARANDUIN SOCIETY BEAU (S) 122547, 6.4.78, Mr & Mrs R Wood Aust. Ch. Inverglan Lord Lacy 31V75 : Aust Ch Seneca Tarah (S) 76900

## Class 3A — Puppy Bitch

- 1425 Aristic Kennels, ARISTIC ALEXANDRIA (V) 74126, 30.11.80, Aristic Kennels Aust. Ch. Elfking Bilbo Baggins (N) 443772 : Aust. Ch. Gaysprite Allthea (N) 443217
- 1426 Ashprington Kennels, BARCHRIS QUALITY ST (V) 77690, 28.2.81, Barchris Kennels Aust. Ch. Inverglan Lord Lacy 31V75 : Elvenholme Fimbriata (N) 459784
- 1427 Mrs R A Farrow, TURNAGAIN SUNBEAM (S) 144979, 15.2.81, Mrs Ra Farrow Aust. Ch. Amantra Ziggy Stardust (Imp.U.K) B285323B10 : Allwest Tosca (W) 3295W78
- 1428 R C Harding, CHEYCOV ALFA ACUBA (V) 68802, 20.10.80, E Howden & Mrs S Ramsay Aust. Ch. Inverglan Lord Lacy 31V75 : Aust. Ch. Lilibet Charlotte Rose 29V77
- 1429 Mr & Mrs J Harrison, TAKABA LADY EDWINA (V) 76569, 29.1.81, Mrs F Gibson Aust. Ch. Garaig Nautulus (N) 544415 : Aust. Ch. Takaba Lady Emma (V) 9558
- 1430 Mr & Mrs J Harrison, WINJAX PINEAPPLE POLL (V) 79135, 10.3.81, Mr & Mrs J Harrison Aust. Ch. Garaig Nautulus (N) 544415 : Lechevalier Souvenir (C) 464563
- 1431 Mr & Mrs J Harrison, WINJAX HARLEQUIN (V) 79137, 10.3.81, Mr & Mrs J Harrison Aust. Ch. Garaig Nautulus (N) 544415 : Lechevalier Souvenir (C) 464563
- 1432 T Lamb & P J Langtip, VELBEAUF SYMPHONIE (V) 67290, 18.9.80, T Lamb & P J Langtip Lot 1 Lord Bentley (N) 454846 : Inverglan Black Velvet (V) 2878
- 1433 Miss L M McCarthy, PERRILET ELIZA BAGGINS (V) 71966, 18.10.80, Mr & Mrs J Price Aust. Ch. Elfking Bilbo Baggins (N) 443772 : Oberwyl Orange Blossom (V) 20358
- 1434 E Osborne, BELLAME BETTY BOOP (V) 72581, 2.11.80, E Osborne Malinka Elixir (Imp.N.Z) 6591-1975 : Caljilly Calamity Jane (V) 2209
- 2 1435 E Osborne, BELLAME LADY REBECCA (V) 69946, 29.9.80, E Osborne Malinka Elixir (Imp.N.Z) 6591-1975 : Inverglan Lady Rowena 21V74 /2
- 1436 Mrs J M Ovenden, CUNARIGH REGAL MIST (V) 79178, 16.1.81, Mrs J M Ovenden Aust. Ch. Gaysprite Gay Prince (N) 200106 : Gaysprite Gay Polka (N) 489123
- 3 1437 Mrs H F Porter, TURNAGAIN SUNSHINE (S) 145363, 15.2.81, Mrs A Farrow Aust. Ch. Amantra Ziggy Stardust (Imp.U.K) B285323B10 : Allwest Tosca (W) 3295W78
- 1438 Mrs J Smith, SQUATERSHILL TAMMY (V) 79294, 12.2.81, Mrs J Smith Aust. Ch. Gaysprite Gay Prince (N) 200106 : Cunarigh Floraidh (V) 15948
- 1439 Mrs A Miss Stonard, CHARDAMAN LADY UNIQUE (Q) 591754, 10.10.80, Mrs & Miss A Stonard Aust Ch Lechevalier Navigator (C) 429277 : Aust Ch Labin Lady Magdalena (Q) 404544
- 1440 Mr & Mrs A Trahar, WINJAX MIRABELLE (V) 76805, 7.1.81, Harrison Aust. Ch. Garaig Nautulus (N) 544415 : Ashprington Berlinda (V) 6446
- 1441 M R Walker, ELBASS ANNIE (V) 79187, 27.1.81, Mr & Mrs R G Mitchell Duffton Ima Dandy 25V77 : Katsina Natalie (Q) 414544

Now There's A Difference — Fly T.A.A.



## CAV.KING CHARLES SPANIEL — CHIHUAHUA (LONG)

## Class 4A — Junior Bitch

- 1442 Mrs A Bagnall, CONTARA TEENA (V) 69393, 6.9.80, Mrs A Bagnall Aust. Ch. Amantra Ziggy Stardust (Imp.U.K) B285323B10 : Contara MarquesA 18V77
- 1443 Mrs K P Cheney, BELLAME BLACK SABA (V) 57270, 7.4.80, E Osborne Clifton Jackaroo (Imp.N.Z) 01928-1979 : Cavalry Cheeky Damsel (N) 332530
- 1444 Mrs R A Farrow, TURNAGAIN CLEO (S) 142015, 6.10.80, Mrs Ra Farrow Aust Ch Allwest Ceazar (W) 519082 : Turnagain Solitaire (S) 129513
- 1445 Mrs F P Foster, INVERGLEN LA JOSEPHINE (V) 63797, 24.6.80, M A Burgmann Aust. Ch. Vauntifiere Birkie 6V76 : Inverglenn Priscilla (V) 29087
- 1446 Mr & Mrs E J Howden, ERINPORT POLYANTHA (V) 58901, 27.3.80, Mr & Mrs E J Howden Aust & Nz Ch Matsy Peter Pan (Imp.U.K) 58334/74 : Erinport Atalanta (V) 9907
- 1447 Maghera Kennels, BELLAME LADY PAGEANT (V) 63530, 10.6.80, E Osborne Malinka Elixir (Imp.N.Z) 6591-1975 : Chardaman Lady Fayre (Q) 499064
- 1448 Mr & Mrs W T Murdoch, OLD ROWLEY CAMILLE (IMP.N.Z) 05659-1980, 26.4.80, W & B Murdoch Aust Ch Homerbrent Tom Tom (U.K) 171500/74 : Aust. Ch. Bayadere Helluine (N.Z) 00324-1979
- 1449 Mr & Mrs D J Murphy, LABFORTH CANDICE (V) 67831, 27.7.80, Mr & Mrs J A Nicoll Maxholt Loud Laughter (Imp.U.K) B602153C6 : Duffton Twinkle Toes (V) 13539
- 1450 Quaylbeau Kennels, QUAYLBEAU APRIL LOVE (V) 56780, 14.4.80, Quaylbeau Kennels Aust. Ch. Amantra Ziggy Stardust (Imp.U.K) B285323B10 : Inverglenn Angelique 17V76 /1
- 1451 Mrs J Smith, SQUATERSHILL CLEO (V) 79291, 12.2.81, Mrs J Smith Aust. Ch. Gaysprite Gay Prince (N) 200106 : Cunarigh Floraidh (V) 15948

## Class 5A — Intermediate Bitch

- 1452 Miss L J Bolden, KENVALE REGAL ROXY (V) 48416, 23.11.79, Kenvale Kennels Katu Manhattan (S) 128976 : Marcavan Karenina 2V78
- 1453 Chosenwun Kennels, AKERRI BIANCA (V) 30773, 10.3.79, Miss K Ball Inverglenn Great Gatsby 6V77 /1 : Chosenwun Gemimah 9V77
- 1454 Ms L H Costello, WINAWAY WALKABOUT (C) 552410, 16.12.79, Ms L H Costello Aust Ch Cavroy Caractacus 2V72 : Aust. Ch. Winaway Rambling Rose (C) 431455
- 1455 Mr & Mrs D Eggleston, KLIVISTON ALICIA (N) 542107, 3.11.79, Miss W P Montford Aust & Nz Ch Matsy Peter Pan (Imp.U.K) 58334/74 : Aust Ch Braganzar Freia (N) 401770
- 1456 Mr & Mrs T P Fennell, QUAYLBEAU WEE WUN (V) 38225, 21.6.79, Quaylbeau Kennels Aust. Ch. Grosvenor Rusticana (Q) 373429 : Aust. Ch. Maxholt Speak to Me Only (Imp.U.K) B602154C6
- 1457 Dr R J Gilmour-Smith, LECHEVALIER ROMANCE (C) 538721, 24.8.79, Lechevalier Kennels Aust Ch Able Seaman of Amantra (Imp.U.K) 131531/75 : Pellemelle Applemelon (W) 4365W74
- 1458 M & M B Hollingworth, QUAYMONT SCARLET OHARA (V) 53191, 16.2.80, M & M B Hollingworth Aust. Ch. Harmony Diamonty (V) 30771 : Quaylbeau Rough Nut (V) 20974
- 1459 Mrs D Hunt, AUST. CH. LECHEVALIER MERCEDES (C) 538720, 24.8.79, Le Chevalier Kennels Aust Ch Able Seaman of Amantra (Imp.U.K) 131531/75 : Pellemelle Applemelon (W) 4365W74
- 1460 Mrs G L Ladiges, DUFFTON MISTY MORNING (V) 45061, 9.9.79, Mr & Mrs A E Sutch Aust. Ch. Canishilare Rory 7V75 : Chardaman Pandora (Q) 162947
- 1461 Miss A E Parrette, ROUGHWOOD RUSSET GLOW (V) 50222, 14.10.79, H Vaughan Aust Ch Lechevalier Navigator (C) 429277 : Marobchar Spangles Gay (V) 16781
- 1462 Mrs H F Porter, AUST CH BARODALEY AUTUMN LEVES (S) 137096, 13.12.79, Mrs Hf Porter Duffton Ima Dandy 25V77 : Aust Ch Turnagain Twilight (S) 105798
- 1463 Mr & Mrs J Price, OBERWYL ORANGE BLOSSOM (V) 20358, 16.10.78, Miss J Curtis Aust. Ch. Gaysprite Gay Prince (N) 200106 : Aust. Ch. Aranda Hope (N) 378348
- 1464 Quaylbeau Kennels, AUST. CH. QUAYLBEAU RED ROBIN (V) 20973, 20.9.78, Quaylbeau Kennels Aust. Ch. Grosvenor Rusticana (Q) 373429 : Duffton Sauterne 14V76
- 1465 Miss M Silvester, JENON ANGELIQUE DAMOUR (Q) 554572, 30.12.79, J C & Mrs J A Cox Aust. Ch. Grosvenor Sporrin (Q) 488046 : Aust. Ch. Jenon Echo Charney (Q) 352153
- 1466 Mrs B A Stanley, OBERWYL PRINCESS ROYAL (V) 20357, 16.10.78, Miss J Curtis Aust. Ch. Gaysprite Gay Prince (N) 200106 : Aust. Ch. Aranda Hope (N) 378348

- 1467 Mr & Mrs A E Sutch, DUFFTON SUMMER BREEZE (V) 32053, 4.3.79, Mr & Mrs A E Sutch Duffton Ima Dandy 25V77 : Grosvenor Coppelia (Q) 460805

## Class 11A — Open Bitch

- 1468 Aristic Kennels, AUST. CH. GAYSPRITE ALLTHEA (N) 443217, 21.10.77, Mrs H E Hendry Gaysprite Cawdor (N) 220848 : Pellemelle Taffeta (W) 3715W72
- 1469 Ashprington Kennels, AUST. CH. GILGAI NAARAH 11V77 /1, 8.4.77, Mrs E Stringer Aranda Lochranza (N) 333341 : Aust. Ch. Inverglenn Dayana 26V74
- 1470 Miss L J Bolden, BELLAME MAGGI MAY (V) 30049, 8.3.79, Mr & Mrs E Osborne Aust. Ch. Chosenwun Gay Cupid 10V75 : Inverglenn Casandra 9V75
- 1471 Ms L H Costello, AUST. CH. EYRESHILL QUINELLA (C) 472947, 26.6.78, K Bailey Winaway Sportsman (C) 385631 : Lechevalier Penny (C) 194C76
- 1472 Ms L H Costello, AUST. CH. LECHEVALIER TRILYNIA (C) 605C75, 27.6.75, R & R M Franze Aust Ch Furbari Rev Barnaby (N) 251130 : Aust. Ch. Lechevalier Mlle Trilby (C) 137C74
- 1473 K Ey, BARODALEY AUTUMN SONG (S) 137097, 13.12.79, Mrs H Porter Duffton Ima Dandy 25V77 : Aust Ch Turnagain Twilight (S) 105788
- 1474 Mr & Mrs J Harrison, LECHEVALIER SOUVENIR (C) 464563, 8.4.78, Lechevalier Kennels Aust Ch Able Seaman of Amantra (Imp.U.K) 131531/75 : Burleeds Primrose (N) 289907
- 1475 Mrs R Hedger, AUST CH GROSVENOR OCTAVIA C.D. (Q) 520623, 15.4.79, Mrs E Edwards Aust.Ch. Homerbrent Tam O Shanter (Imp.U.K) B289685C1 : Aust & Nz Ch Copithorne Balletto (Imp.N.Z) 1972/3975
- 1476 M & M B Hollingworth, QUAYLBEAU ROUGH NUT (V) 20974, 20.9.78, Quaylbeau Kennels Aust. Ch. Grosvenor Rusticana (Q) 373429 : Duffton Sauterne 14V76
- 1477 Kenvale Kennels, CASAPEPE CARMELETA (C) 455426, 2.2.78, J W Pell Lechevalier Scotfree (C) 342685 : Lechevalier Franciose (C) 296C75
- 1478 R Le Chevalier Kennels, CH HOMARANNE GOLDBLOCKS (IMP.U.K) B574401C8, 7.8.77, Miss A Coaker Eng. Ch. Homaranne Samson (U.K) 149307/75 : Homaranne Pollyanna (U.K) 132847/75
- 1479 Mr & Mrs W T Murdoch, AUST. CH. BAYADERE HELLUINE (IMP.N.Z) 00324-1979, 22.11.78, D N Balfour Ch Bayadere Ricochet (N.Z) 4264-1976 : N.Z. & Aust. Ch. Ch Bayadere Hallohoise (N.Z) 16152-1976
- 1480 Mrs J M Ovenden, GAYSPRITE GAY POLKA (N) 489123, 3.10.78, Mrs He Hendry Gaysprite Gay Monarck (N) 424299 : Eyeworths Silver Spoon (Imp.U.K) 132340/73
- 1481 A J Painter, MAROBCHAR SIMONES ECHO (V) 16783, 16.5.78, Mrs M Matthews Sunninghill Rigadoon of Highcurely (Imp.U.K) 68901/75 : Marobchar Allelulia (Imp.U.K) 16177/74
- 1482 A J Painter, GROSVENOR LA PADOVANA (Q) 430357, 31.7.77, Mrs Em Edwards Aust Ch Homerbrent Benjamin (Imp.U.K) 89742/75 : N.Z. & Aust. Ch. Copithorne Beletto (Imp.N.Z) 1972/3795
- 1483 Miss A E Parrette, VIRONJE LADY CATHERINE (V) 40808, 21.7.79, Mrs J Cooper Tivenvale Jolly Roger 7V77 : Caveleigh Lady Tamara 12V74
- 1484 Quaylbeau Kennels, QUAYLBEAU ENCHANTMENT (V) 65493, 24.6.80, Quaylbeau Kennels Aust. Ch. Amantra Ziggy Stardust (Imp.U.K) B285323B10 : Aust. Ch. Maxholt Speak to Me Only (Imp.U.K) B602154C6
- 1485 Mrs J Smith, CUNARIGH FLORAIDH (V) 15948, 14.8.78, Mrs J M Ovenden Gaysprite Gay Monarck (N) 424299 : Aust. Ch. Cunarigh Gay Phoebe 28V75
- 1486 Mr & Mrs A E Sutch, LECHEVALIER REAL GOLD (C) 464564, 8.4.78, Lechevalier Kennels Aust Ch Able Seaman of Amantra (Imp.U.K) 131531/75 : Burleeds Primrose (N) 289907
- 1487 Mrs J A Sutcliffe, ERINPORT AMABELLE (V) C.D. 9908, 13.6.78, Mr & Mrs E J Howden Aust. & N.Z. Ch. Leysord Hatter (Imp.U.K) 101358/74 : Aust. Ch. Tanah Cinzana 3V75
- 1488 Mr & Mrs R Wood, BARANDUIN LADY ALETIA (S) 109836, 15.1.77, Mr & Mrs R Wood Aust Ch Seneca Stuart (S) 82010 : Aust Ch Sleightland Echo Miss (N) 210470

CC 1462 RES 1476

## CHIHUAHUA (LONG)

## Class 3 — Puppy Dog

- 1489 Miss M Beckitt & Mrs E Springer, CANISMINOR MONTY (T) 143T801930, 31.10.80, Mrs E Springer Aust. Ch. Hiwyk Mascot (V) 8120 : Heymet Star Jaclyne (T) 55T78/654



## CHIHUAHUA (LONG) — CHIHUAHUA (LONG)

- 1490 Mrs E M Crabb, TONICHI CRACKER JACK (S) 143161, 11.11.80, Mrs E M Crabb Twinley Golden Galliard (Imp.U.K) B605184C8 : Aust. Ch. Tonichi Anna (S) 104433
- 1491 Mr & Mrs K Dodson, KETHRAN TOM THUMB (V) 68384, 10.10.80, Mr & Mrs K Dodson Gretoma Wee Carlos (V) 26028 : Kethran Tiny Tina (V) 43161
- 1492 Mrs V Dunn, PARNKA LITTLE BANDIT (V) 69995, 30.9.80, Mrs V Dunn Aust. Ch. Tijuana Aztec King 22V74 : Donreo La Contessa (V) 5909
- 1493 Mrs J Lee, KIMARRA AMADO (V) 77475, 31.1.81, Mrs J Lee Kasaville Tiny Prince 55V76 : Espada Marra 46V75
- 1494 Miss F Linklater, LAURBRENA TINY TINKA (V) 72561, 29.10.80, Miss F Linklater Hiwyk Rintoul (V) 15463 : Laurbrena Jovita (V) 1560
- 1495 Mrs J Mardell, MISHOOELLA BLUE DIAMOND (V) 80963, 12.12.80, Mrs J Mardell Mishooella Top Dog (V) 28669 : Mishooella Senorita (V) 28671
- 1496 Mrs B J Mullenger, KALEENA APACHE BOY (V) 80045, 16.3.81, Mrs B J Mullenger Aust. Ch. Elloncia Senor Aaron 133V77 : Junelyn Frieda (V) 11356
- 1497 Mrs B J Mullenger, HIWYK LITTLE JAY (V) 71392, 20.9.80, Miss N Sidebottom Aust. Ch. Hiwyk Jason 11V78 : Zoranna Colette (S) 111500
- 1498 Mr & Mrs R Perks, SHOSHOA WARRIOR (V) 83542, 15.3.81, Mrs D Potter Seniloa Volcano 93V76 : Sandtoys Cassie (S) 134325
- 1499 Miss N Sidebottom, HIWYK SEAN (V) 72716, 3.11.80, Miss N Sidebottom Zoranna Ashton (S) 111502 : Aust. Ch. Tavina Sarina 101V75
- 1500 Mrs M Smith, QUINTILLA KIMBA (V) 74161, 9.12.80, Mrs M Smith Hiwyk Rintoul (V) 15463 : Rozaville Sheri Blonda 199V77
- 1501 Mrs B E Thompson, BETTACHI MRCOCO TOPER (S) 144146, 17.1.81, Mrs B E Thompson Selco Sandy Boy (S) 133322 : Bettachi Gold Princess (S) 129533

## Class 4 — Junior Dog

- 1502 Bethrica Kennels, HOWMAY PONCHO (V) 74714, 6.12.80, Mr & Mrs H G Spottiswoode Bethrica Cormel 6V77 : Algor Fansi (V) 7665
- 1503 J & Mrs J Binney, PACHECO FRED BROWN (V) 58467, 16.3.80, Mr & Mrs R Perks Pacheco Satans Touch 154V77 : Pacheco Dolly Brown 153V77
- 1504 Mrs Y M Hinder, ROZAVILLE SHEENA BOY (V) 59841, 29.5.80, Mrs D Hatfield Aust. Ch. Maiwand Dandie Boy 170V76 : Aust. Ch. Vonderham Gay Bobette (S) 122799
- 1505 Mrs M Waite, SALMONTE STORM BOY (V) 67487, 15.8.80, Mrs M Waite PO Thunder Storm (V) 34479 : Aust. Ch. Marchez Snowstorm (Imp.U.K) A149361B1

## Class 5 — Intermediate Dog

- 1506 Algor Kennels, ALGOR ALI KAARN (V) 42343, 30.9.79, Algor Kennels Algor San Carlos 80V77 : Elpacino Misalourue 115V75
- 1507 Mrs C E Chubb, HAMAJAMAN GAYBOI (V) 47092, 29.10.79, Mrs C E Chubb 4. Hamaja Zorro 109V76 /1 : Aust. Ch. Koraque Gaye Pearl (V) 23481
- 1508 Elmorning Kennels, ALLANO SUN GOLD (V) 38301, 14.6.79, Mr & Mrs A Blake Aust. Ch. Hamaja Diablo 109V76 : Aust. Ch. Gretoma Sarina 16V77
- 1509 Mrs P Fleming, TIJUANA DAVINCI (V) 37461, 17.2.79, Mrs P Fleming Tijuana El Colorado 67V65 : Tijuana Tansy 44V76
- 1510 Mrs P Formosa, CHIMBEECA RED BARON (V) 46708, 13.8.79, C C Bingham Rodafield the Joker (V) 6304 : Aust. Ch. Chimbeeca Jasmine 124V74
- 1511 Mrs L E Jenkin, ALLYNNA EL BANDITO (V) 40244, 9.8.79, Mrs Le Jenkin 1 Ziggy Jerome (V) 2670 : Aust. Ch. Allynna Clare Mischka 8V77
- 1512 Mrs K Lamkin, SANDTOYS ROUGHN TOUGH (S) 135823, 23.9.79, Mrs K Lamkin Aust & Nz Ch Asoleado San Jose (S) 84401 : Jayeltee Jody's Sylvia (W) 8859W78
- 1513 Mrs M J Montgomery, GUNGAEA SEA SCOUT (S) 139510, 28.2.80, Mrs M J Montgomery Aust Ch Gungalea Monty (S) 101188 : Aust Ch Sandtoys Buffie (S) 128029
- 1514 Mrs J Owens, AUST CH JOCAMPO OJO FELEZ (W) 509833, 12.3.79, Mrs J Owens Aust Ch Jocampo Jose Miguel (W) 8544W77 : Jayeltee Pepper Chips (W) 6847W77
- 1515 Mrs J L Stone, GUNGAEA SIR PONCHO (S) 136002, 2.11.79, Mj Montgomery Aust. Ch. Gungalea Poncho (S) 92802 : Aust Ch Gungalea Jasmin (S) 123879
- 1516 Mrs V D Williams, MEXICANMOUSE DEVIL (V) 28272, 18.1.79, Mrs Vd Williams 9Satans Touch 154V77 : Picante Black Spot 50V75

- 1517 Mrs A M Wright & Mr Squire, CALLEMONDAH DOMINO (S) 138702, 23.1.80, Mrs J Porgand Zoranna Oro Muchacho (S) 122432 : Callemondah Penna (S) 125888

## Class 11 — Open Dog

- 1518 Mrs B Bamford, AUST. CH. BRENBAM MELIKEE 106V76, 3.12.76, Mrs Bm Bamford Aust. Ch. Nigreeti Mike 13V73 : Aust. Ch. Seniloa Melanie 5V75 /2
- 1519 Mr & Mrs A Blake, AUST. CH. HAMAJA DIABLO 109V76, 24.11.76, Mrs C Chubb Aust Ch Rodafield White Cloud 37V71 : Delrain Gay Gemi 10V75
- 1520 Mrs C E Chubb, AUST. CH. HAMAJAMAN BRAYE (V) 21204, 11.10.78, Mrs Ce Chubb 4. Hamaja Zorro 109V76 /1 : Hamaja Lil Mateisha 129V76
- 1521 Mrs E M Crabb, TWINLEY GOLDEN GALLIARD (IMP.U.K) B605184C8, 28.9.77, Mrs P Block Arrendene Eric the Red (U.K) 179746/73 : Eng. Ch. Twinley Golden Melody (U.K) 12449/72
- 1522 Mrs T Gray, AUST CH ROZAVEL TOMMY RUFF (S) 111541, 16.2.77, Mrs T Gray Aust Ch Rozavel Contrast (Imp.U.K) 1189/75 : Aust Ch Rozavel Chaffinch (Imp.U.K) 2504/75
- 1523 Mrs P E Harris, AUST CH CALLEMONDAH PLUMES (S) 125887, 20.7.78, Callemondah Kennels Eng.Ch Rozavel Blue Feathers (Imp.U.K) 42240/69 : Aust Ch Brosterville Dawn Lou (S) 81573
- 1524 M Harris, DESFARGE SABU (V) 1421, 23.3.78, E J Lynch Aust Ch Rodafield White Cloud 37V71 : Desfarge Jane 99V76
- 1525 Mrs B M Kenderdine, CONQUERO DELEGADO 222V77, 23.12.77, Mrs Bm Kenderdine Conquero El Supremo 110V76 : Conquero Chicquillo 84V75
- 1526 Mrs K Lamkin, SANDTOYS PETER PAN (S) 131737, 20.2.79, Mrs K Lamkin Aust & Nz Ch Asoleado San Jose (S) 84401 : Sandtoys Shelly (S) 115420
- 1527 Lady Lewis, OLE PIPERS CELLO (V) 38315, 18.7.79, Lady Lewis 5. Ole Scaramouche 63V72 : Rozavel Sandpiper (Imp.U.K) 1180/75
- 1528 E J Lynch, AUST. CH. APOCO DEODAR MERRIMAN (IMP.U.K) C105281C5, 7.7.77, Mr & Mrs Wf Stevenson Eng Ch Apoco Deodar Music Man (U.K) A63560B11 : Deodar Minuette of Apoco (U.K) 52568/76
- 1529 E J Lynch, AUST. CH. KUNTA KINTIE OF JOMAL APOCO DEODAR (IMP.U.K) C104761C10, 23.11.77, Mrs S Pacitti Rinardos Roxy Music (U.K) A348702C2 : Jomal Girl Wonder (U.K) A235082B12
- 1530 Marbilhar Kennels, AUST. CH. GUNGAEA LINDSAY (S) 106951, 26.10.76, Mrs Mj Montgomery Aust. Ch. Gungalea Poncho (S) 92802 : Nancramere Samara (S) 93368
- 1531 Mrs J Mardell, MISHOOELLA TOP DOG (V) 28669, 23.12.78, Mrs J Mardell Conquero El Supremo 110V76 : Avergne Marie Lou 44V74
- 1532 Microb Kennels, AUST. CH. MICROB SAMMY BOY 86V76, 4.10.76, Mrs C Harris Delrain Peppi Boy 76V73 : Kilderry Tanji Girl 20V75
- 1533 Mrs J Owens, AUST CH JOCAMPO HUGGY BEAR (W) 509832, 12.3.79, Mrs J Owens Aust Ch Jocampo Jose Miguel (W) 8544W77 : Jayeltee Pepper Chips (W) 6847W77
- 1534 L Rodgers, AUST. CH. ELLONCIA SENOR AARON 133V77, 18.8.77, L Rodgers Rozaville Senor Dusky 40V75 : Agravano Dark Blossom 59V72
- 1535 Terradora Kennels, HIWYK RINTOUL (V) 15463, 21.8.78, Miss N Sidebottom Aust. Ch. Ostoja Torero (S) 75421 : Aust. Ch. Tavina Sarina 101V75
- 1536 Valdai Kennels, AUST. CH. VALDAI SILVER PLAYER (W) 493671, 3.11.78, Valdai Kennels 15 Son. Playaway Widogi (Imp.U.K) B419422C2 : Aust. Ch. Callemondah Silvamist (S) 106312
- 1537 Mrs M Waite, SALMONTE THUNDER STORM (V) 34479, 7.5.79, Mrs M Waite PO Peter Pan (V) 5359 : Aust. Ch. Marchez Snowstorm (Imp.U.K) A149361

## Class 3A — Puppy Bitch

- 1538 Bethrica Kennels, BETHRICA DONA GRETA (V) 74172, 15.1.81, Bethrica Kennels Bethrica Miguel (V) 28475 : Delrain Golden Greta 167V75
- 1539 Mr & Mrs J R Binney, MYKID CHEEROKEE (V) 81269, 14.3.81, Mr & Mrs J R Binney Pacheco Piphoney (V) 15482 : Jayeltee Satans Brandy (W) 546917
- 1540 Mr & Mrs J R Binney, MYKID MINDY ANNA (V) 81270, 14.3.81, Mr & Mrs J R Binney Pacheco Piphoney (V) 15482 : Jayeltee Satans Brandy (W) 546917

Now There's A Difference — Fly T.A.A.



## CHIHUAHUA (LONG) — CHIHUAHUA (LONG)

- 3 1541 Mr & Mrs A Blake, WINNUNGAH DONNA (V) 73276, 4.12.80, J S Knight Aust. Ch. Hamaja Diablo 109V76 : Sanfaye Honey (S) 93992
- 1542 Mrs D M Bowler, BERRISTAL CINNAMON (V) 77035, 19.1.81, Mrs D M Bowler Aust. Ch. Kunta Kintie of Jomal Apoco Deodar (Imp.U.K) C104761C10 : Bisbows Sugar Anspice (V) 19532
- 1543 Mrs E M Crabb, TONICHI SUGAR CANDY (S) 143576, 10.12.80, Mrs E M Crabb Twinley Golden Galliard (Imp.U.K) B605184C8 : Gungalea Sugar Nspice (S) 137218
- 2 1544 Mr & Mrs K Dodson, KETHRAN EMBELECO (V) 72066, 25.11.80, Mr & Mrs K Dodson Gretoma Wee Carlos (V) 26028 : Chiardi Candy Girl 135V76
- 1545 Mrs V Dunn, PARNKA PENNY GOLD (V) 69994, 30.9.80, Mrs V Dunn Aust. Ch. Tijuana Aztec King 22V74 : Donreo La Contessa (V) 5909
- 1546 Mrs T Gray, ROZAVEL SHES GORGEOUS (S) 145228, 4.12.80, Mrs T Gray Aust Ch Rozavel Contrast (Imp.U.K) 1189/75 : Rubeden You Beauty (S) 131384
- 1547 Mrs D Hatfield, ROZAVILLE SOFTLY LILI (V) 72958, 17.11.80, Mrs D Hatfield PO. Maiwand Dandie Boy 170V76 : Nancramere Blossom (S) 116453
- 1548 Mrs N J Jeffries, AMRONAZ NEEGEETA (V) 76635, 10.1.81, Mrs N J Jeffries Winnungah Sanforado (V) 32779 : Temvell Reda 6V78
- 1549 Mrs N J Jeffries, AMRONAZ ZANDRA (V) 76636, 10.1.81, Mrs N J Jeffries Winnungah Sanforado (V) 32779 : Temvell Reda 6V78
- 1550 Mrs J Lee, KIMARRA RISITA (V) 77474, 31.1.81, Mrs J Lee Kasaville Tiny Prince 55V76 : Espada Marra 46V75
- 1551 Miss V Leonard, VILENCI NEVADA MISS (S) 143525, 11.10.80, Miss V Leonard Rubeden Major Mite (S) 627204 : Thesquires Coquette (S) 97255
- 1552 Miss F Linklater, LAURBRENA SWEET CHLOE (V) 72560, 29.10.80, Miss F Linklater Hiwyk Rintoul (V) 15463 : Laurbrena Jovita (V) 1560
- 1553 Mrs G McRae, RAEGER CHARLOTTE (V) 74723, 20.12.80, Mrs G McRae Temvell Francisco 137V77 /1 : Chimoor Chiquita 74V77
- 1554 Mrs M J Montgomery, GUNGALEA BUFFIE (S) 145739, 16.2.81, Mrs M J Montgomery Gungalea Sir Poncho (S) 136002 : Aust Ch Sandtoys Buffie (S) 128029
- 1555 Mrs B J Mullenger, KALEENA MYANDIES GIRL (V) 75763, 1.1.81, Mrs B J Mullenger Hiwyk Rintoul (V) 15463 : Lorwil Aztec Wanita 94V76
- 1556 Mrs B J Mullenger, ELANDAY PEPPA (V) 76873, 4.2.81, Mrs L M Heatley Riovista Diamond Boy 57V76 : Cosita Little Skamp 13V76
- 1557 Mr & Mrs R Perks, SHOSHOHA DUCHESS (V) 83540, 15.3.81, Mrs D Potter Seniloa Volcano 93V76 : Sandtoys Cassie (S) 134325
- 1558 Mr & Mrs R Perks, SHOSHOHA AVENGA (V) 83539, 15.3.81, Mrs D Potter Seniloa Volcano 93V76 : Sandtoys Cassie (S) 134325
- 1559 L Rodgers, ELLONCIA DAWNS JEWEL (V) 78938, 14.2.81, L Rodgers Aust. Ch. Elloncia Senior Aaron 133V77 : Rozaville Saliente (V) 24991
- 1560 Miss N Sidebottom, HIWYK MARKETTA (V) 71393, 20.9.80, Miss N Sidebottom Aust. Ch. Hiwyk Jason 11V78 : Zoranna Colette (S) 111500
- 1561 Mrs E Springer, CANISMINOR JAYNE (T) 1T81/46, 9.1.81, Mrs E Springer Aust. Ch. Hiwyk Mascot (V) 8120 : Norijon White Hyacinth (S) 10025
- 1562 Mrs M Squire, BONITO MISS MUFFET (S) 145072, 13.1.81, Mrs Mr Squire Festivo Querataro (S) 134399 : Stelchi Possum (S) 135284
- 1563 Terradora Kennels, TERRADORA ZOE (V) 75761, 21.12.80, Terradora Kennels Hiwyk Rintoul (V) 15463 : Terradora Querida (V) 1195
- 1564 Mrs B Thompson, BETTACHI ACEO HEARTS (S) 143941, 10.1.81, Mrs B E Thompson Bettachi Mrcoco Chips (S) 128709 : Bettachi Queen Ohearts (S) 138062
- 1565 Mrs M E Wedding, DELRAIN IMA HONEY (V) 74890, 17.11.80, Mrs M E Wedding Rodafield the Joker (V) 6304 : Chimbecca Moon Glow 9V77

## Class 4A — Junior Bitch

- 2 1566 Bethrica Kennels, HOWMAY MAES GIRL (V) 74719, 6.12.80, Mr & Mrs H G Spottiswoode Bethrica Cormel 6V77 : Algor Fansi (V) 7665
- 1567 Mrs G Bristow, GRETOMA ROSALEE (V) 71310, 4.10.80, Mrs G Bristow Aust. Ch. Gretoma Imanuel (V) 22804 : Gretoma Alena 34V76 /1

- 1568 Mrs P Fleming, TIJUANA NOVA (V) 76388, 3.9.80, Mrs P Fleming Aust. Ch. Tijuana Aztec King 22V74 : Aust. Ch. Tijuana Golda Meir 29V70
- 1569 Mr & Mrs C Haigh, TRYNCAL BO (V) 66999, 30.5.80, Mr & Mrs C Haigh Aust. Ch. Hamaja Zorro 109V76 /1 : Tusor Tospy (V) 14781
- 1570 Mrs N J Jeffries, JAS CANDY (V) 58915, 30.4.80, Mrs J Smit Jas Red Teddy (V) 28737 : Jas Arabella 113V77
- 1571 Mrs L E Jenkin, ALLYNNA NATASHA LOUISE (V) 59700, 8.4.80, Mrs Le Jenkin 1. Allynna Elegant Bluboy 51V76 : Aust. Ch. Allynna Clare Mischka 8V77
- 1572 Mrs K Lamkin, SANDTOYS LEONIE (S) 139633, 3.4.80, Mrs K Lamkin Aust. Ch. Gungalea Poncho (S) 92802 : Sandtoys Shelly (S) 115420
- 1573 Marbilhar Kennels, ROZAVILLE DONA GITANA (V) 59844, 9.5.80, Mrs D Hatfield Aust. Ch. Gungalea Lindsay (S) 106951 : Nancramere Blossom (S) 116453
- 1574 Mrs G McRae, RAEGER GINGER BLOSSOM (V) 67323, 24.7.80, Mrs G McRae Temvell Francisco 137V77 /1 : Raeger Harriette 96V77 /1
- 1575 Mrs G McRae, AMRONAZ BEKKY (V) 65657, 8.7.80, Mrs N J Jeffries Winnungah Sanforado (V) 32779 : Temvell Reda 6V78
- 1576 Terradora Kennels, TERRADORA CHEEKY GIRL (V) 67991, 19.8.80, Terradora Kennels Vorpall Little Wolf (N) 462961 : Terradora Vickis Nina 87V77
- 1577 Mrs B E Thompson, ROSBERANDRA EVITA (S) 141240, 23.7.80, Mr & Mrs B Redden Norijon Tormo El Paso (S) 117919 : Rosberandra Miss Tara (S) 128828
- 1578 Mrs A M Wright, TONICHI SWEET N SPECIAL (S) 141828, 29.9.80, Mrs Em Crabb Aust Ch Twinley Golden Galliard (Imp U.K.) B605184C8 : Linara Miss Muffett (S) 121840

## Class 5A — Intermediate Bitch

- 1579 Agravano Kennels, ROZAVILLE LINDY LOU (V) 24993, 27.12.78, Mrs D Hatfield Nancramere Napoleon (S) 74750 : Nancramere Blossom (S) 116453
- 1580 Mrs D M Bowler & Dr M Bishop, MORRILYN SWEET CAMEO (N) 533193, 23.7.79, Mrs H F Morris Morrilyn Little Guy (N) 467159 : Morrilyn Vanity Fair (N) 467161
- 1581 Mrs G Bristow, GRETOMA BEAUTY (V) 52714, 1.1.80, Mrs G Bristow Aust. Ch. Gretoma Doma Nickler 183V77 : Gretoma Black Beauty 131V77 /1
- 1582 Mrs E M Crabb, AUST CH TONICHI MISS MELODY (S) 134316, 1.7.79, Mrs Em Crabb Aust. Ch. Twinley Golden Galliard (Imp.U.K) B605184C8 : Linara Miss Muffett (S) 121840
- 1583 Mr & Mrs K Dodson, MEXICANMOUSE STACY (V) 55234, 13.2.80, Mrs V D Williams Mexicanmouse Devil (V) 28272 : Mexicanmouse Mistar (V) 13794
- 1584 Mrs P Formosa, TAIBELL JELLY BEAN (V) 35394, 13.5.79, Mrs P Formosa Aust. Ch. Lynjac Jamie Boy (N) 291560 : Rozaville Rachelle 66V74
- 1585 Mr & Mrs N P Hambleton, MEXICANMOUSE FIONA (V) 55232, 10.2.80, Mrs V D Williams Pacheco Satans Touch 154V77 : Picante Black Spot 50V75
- 2 1586 Mrs B M Kenderdine, BETHRICA DELILAH (V) 28477, 29.1.79, Bethrica Kennels Conquero Picaro 84V75 : Bethrica Melina 6V77
- 1587 Miss V Leonard, THESQUIRES KRISTAL (S) 137035, 1.12.79, Mrs M Squire Rubeden Major Mite (S) 127204 : Thesquires Cricquette (S) 124878
- 1588 E J Lynch, AUST. CH. APOPO DEODAR SUMMER SONG (IMP.U.K) E272522E6, 9.7.79, Mr & Mrs W Stevenson Eng Ch Apoco Deodar Music Man (U.K) A63560B11 : Ch Apoco Deodar Summer Wine (U.K) A430652B7
- 1589 Mrs G McRae, RAEGER BLACK BEAU (V) 41477, 3.8.79, Mrs G McRae Laurbrena Dana (V) 1556 : Aust. Ch. Seniloa Little Dotti 12V71
- 1590 Mrs M J Montgomery, AUST CH GUNGALEA CANDY (S) 137217, 2.1.80, Mrs M J Montgomery Aust Ch Gungalea Monty (S) 101188 : Honeytoys Zeala (S) 126102
- 1591 Mrs J Owens, AUST CH JOCAMPO TAMARA (W) 560510, 3.2.80, Mrs J Owens Aust Ch Jocampo Jose Miguel (W) 8544W77 : Jayeltee Pepper Chips (W) 6847W77
- 1592 Pabo Kennels, PABO LORAE (V) 49113, 19.11.79, Pabo Kennels 22 Royany 197V76 : Pabo Oriel 125V77 /2
- 1593 Mr & Mrs R Perks, JAYELTEE SATANS BETSY (W) 546916, 12.11.79, Mrs J L Thorp Pacheco Satans Touch 154V77 : Chiangmai Baroness (W) 136W78
- 1594 L Rodgers, ELLONCIA DESIREE (V) 46393, 1.11.79, L Rodgers Aust. Ch. Agravano Desperado 20V75 : Elloncia Jewel Star (V) 3610



## CHIHUAHUA (LONG) — CHIHUAHUA (SMOOTH)

## Class 11A — Open Bitch

- 1595 Mrs B Bamford, AUST CH BRENBAM MINI MOUSE 106V76, 3.12.76, Mrs B Bamford Aust. Ch. Nigreeti Mike 13V73 : Aust. Ch. Senilola Melanie 5V75 /2
- 1596 Mrs B Bamford, AUST. CH. BRENBAM GINGER BLOSSOM 99V77, 22.9.77, Mrs B Bamford Marbilhar Marius 6V74 : Kasaville Rain Blossom 126V74
- 1597 Mr & Mrs A Blake, WINNUNGAH NIMBUS CLOUD (V) 60300, 26.3.80, J S Knight Aust Ch Rodafield White Cloud 37V71 : Bethgow Tracey 124V77 /1
- 1598 Mrs D M Bowler & Dr M Bishop, BISBOWS FLYBY NIGHT 13V75, 23.3.75, Mrs Bowler & Dr M Bishop Bisbows Gt Expectation 6V73 : Morrilyn Brown Owl (N) 196596
- 1599 M H Bungey & Mrs L J, N.Z. & AUST. CH. DALGARUP ANITA KATRINA (W) 1494W78, 10.11.77, Mrs B E Lovelle Aust. Ch. Norijon De Plato Virote (S) 105982 : Norijon Karo VanidosA (S) 100257
- 1600 Mrs D J Goddard, GUADALA MOON DANCER (S) 140078, 15.6.80, Mr & Mrs S C Tiltman Ostoja Tino (S) 127303 : Callemondah Penna (S) 125888
- 1601 Mrs J M Greed, AUST. CH. NIGREETI JENNY 129V77, 22.11.77, Mrs Jm Greed Aust. Ch. Nigreeti Sir Winston 72V76 : N.Z. & Aust. Ch. Tui Vales Trablilita (Imp.N.Z) 1973/05899
- 1602 Mrs D Hatfield, ROZAVILLE MERRIMAD (V) 72954, 5.12.80, Mrs D Hatfield PO. Maiwand Dandie Boy 170V76 : Aust. Ch. Vonderham Gay Bobette (S) 122799
- 1603 Mr & Mrs R Johannsen, MARBILHAR MELINDA (V) 24002, 6.1.79, Marbilhar Kennels Aust. Ch. Gungalea Lindsay (S) 106951 : Senilola Francis 20V76
- 1604 Mrs B M Kenderdine, AUST. CH. CONQUERO DUELISTA 222V77, 23.12.77, Mrs Bm Kenderdine Conquero El Supremo 110V76 : Conquero Chicquillo 84V75
- 1605 Mrs K Lamkin, JAYELTEE JODYS SYLVIA (W) 8859W78, 12.8.78, Mrs J L Thorpe Aust & Nz Ch Asoleado San Jose (S) 84401 : Jayeltee Pepper Chips (W) 847W77
- 1606 Mrs J Mardell, MISHOOELLA CLARA BOW (V) 28672, 24.8.78, Mrs J Mardell Conquero El Supremo 110V76 : Avergne Carmen 113V74
- 1607 Microb Kennels, AUST. CH. MICROB SANDY GIRL 86V76 /1, 4.10.76, Mrs C Harris Delrain Peppi Boy 76V73 : Kilderry Tanji Girl 20V75
- 1608 Mrs B J Mullenger, HIWYK TRUDY (V) 15467, 13.9.78, Miss N Sidebottom Aust. Ch. Senilola Telstar 5V75 : Zoranna Colette (S) 111500
- 1609 Mr & Mrs R Perks, PACHECO MYLIN (V) 50920, 24.12.79, Mr & Mrs R Perks Pacheco Satans Touch 154V77 : Sandtoys Casandra (S) 127931
- 1610 Terradora Kennels, LAURBRENA RAMA 10V76, 3.2.76, Miss F Linklater Aust. Ch. Tijuana Aztec King 22V74 : Lynjac Sweet Jenylida (N) 291561
- 1611 Terradora Kennels, TERRADORA QUERIDA (V) 1195, 28.1.78, Terradora Kennels Aust. Ch. Tijuana Aztec King 22V74 : Laurbrena Rama 10V76
- 1612 Mrs B E Thompson, AUST. CH. BETTACHI VELVET PLUMES (S) 140873, 10.7.80, Mrs B E Thompson Aust. Ch. Callemondah Plumes (S) 125887 : Bettachi Gold Princess (S) 129533
- 1613 Mrs M Waite, AUST. CH. SALMONTE BLUE FLASH (V) 34481, 7.5.79, Mrs M Waite PO Peter Pan (V) 5359 : Aust. Ch. Marchez Snowstorm (Imp.U.K) A149361
- 1614 Mrs M E Wedding, DELRAIN LITTLE CHARMER (V) 4442, 12.2.78, Mrs M E Wedding Aust Ch Rodafield White Cloud 37V71 : Delrain Blue Buttons 75V73

CC 1577 RES 1591

## CHIHUAHUA (SMOOTH)

## Class 3 — Puppy Dog

- 1615 Agravano Kennels, AGRAVANZO TIMOTHY (V) 83516, 13.3.81, Agravano Kennels Aust. Ch. Agravano Desperado 20V75 : Agravano Tin. Tam (V) 5933
- 1616 Mrs B Braddy, KELCHI COUNT KAURI (V) 76727, 30.12.80, Mrs B Braddy 7 Little Rebel (V) 22426 : Raeger Dianna 212V77 /1
- 1617 Mrs C E Chubb, HAMAJAMAN TOMBOI (V) 74906, 22.12.80, Mrs C E Chubb Aust. Ch. Delrain Tom Thumb 46V77 : Aust. Ch. Koraque Gaye Pearl (V) 23481
- 1618 Mrs E M Crabb, TONICHI LIL STARBUCK (S) 143577, 10.12.80, Mrs E M Crabb Twinley Golden Galliard (Imp.U.K) B605184C8 : Gungalea Sugar Nspice (S) 137218
- 1619 Mrs T Gray, ROZAVEL JOHN DORY (S) 145231, 6.1.81, Mrs T Gray Aust Ch Rozavel Contrast (Imp.U.K) 1189/75 : Aust Ch Rozavel Chaffinch (Imp.U.K) 2504/75

- 1620 Mrs D Hatfield, ROZAVILLE GOLDINO (V) 72955, 17.11.80, Mrs D Hatfield PO. Maiwand Dandie Boy 170V76 : Nancramere Blossom (S) 116453
- 1621 Mrs M J Montgomery, GUNGALEA WEE RONNIE (S) 143669, 9.11.80, Mrs Mj Montgomery Aust Ch Gungalea Monty (S) 101188 : Aust Ch Gungalea Wee Peta (S) 127990
- 1622 Pabo Kennels, PABO TRISTAN (V) 73020, 17.11.80, Pabo Kennels 22 Royombrero (S) 116097 : Pabo Tomara 197V76
- 1623 Miss N Sidebottom, WISAWAI MEXICAN JOE (T) 12T81/167, 19.2.81, Mrs B Pettit Zoranna Ashton (S) 111502 : Tampico Conchita (N) 538879
- 1624 Mrs E Springer, CANISMINOR AMBASSADOR (T) 25T81/249, 15.2.81, Mrs E Springer Chetus Little Ali 13V78 : Prijanee Shelene Sally (T) 101T78/142
- 1625 Mr & Mrs B & L Succi, ONDEAN AEOLYS (N) 616704, 16.10.80, Mr & Mrs B Succi Aust Ch Eltarin L'Titian (S) 120874 : Titania Campari (Q) 162960

## Class 4 — Junior Dog

- 1626 Mrs G Bristow, GRETOMA YANCEY (V) 71306, 12.10.80, Mrs G Bristow Aust. Ch. Maiwand Dandie Boy 170V76 : Tipitoe Brendalee (S) 95023
- 1627 Miss E Exell, NOAVILLA OPAL LADDY (V) 69144, 11.8.80, Mrs R Ince Nigreeti Quedo 205V76 : Nigreeti Black Opal 112V76
- 1628 Mrs T Gray, ROZAVEL SPEAKEASY (S) 142422, 1.5.80, Mrs T Gray Aust. Ch. Rozavel Talked About (Imp.U.K) 146036/75 : Aust Ch Rozavel Chaffinch (Imp.U.K) 2504/75
- 1629 Mrs J M Greed, NIGREETI CYLERO (V) 63995, 22.5.80, Mrs J M Greed Aust. Ch. Trujillo Warlock (Imp.N.Z) 1973/13097 : Nigreeti Carmen 129V77 /1
- 1630 Marbilhar Kennels, ROZAVILLE RUSTICO (V) 72956, 17.11.80, Mrs D Hatfield Aust. Ch. Maiwand Dandie Boy 170V76 : Nancramere Blossom (S) 116453
- 1631 A & P McAllister, TITANIA DOOLEY (Q) 564673, 30.3.80, E & L Mathieson Aust Ch Eltarin L'Titian (S) 120874 : Titania Betelgeuse (Q) 170984

## Class 5 — Intermediate Dog

- 1632 R Caswell, AUST CH TITANIA SAMSON (Q) 525569, 20.5.79, E & L Mathieson Aust Ch Titania Dartagnan (Q) 156823 : Callemondah Pandora (S) 88423
- 1633 Mrs C E Chubb, AUST. CH. HAMAJAMAN PRINCELEY LAD (V) 47093, 29.10.79, Mrs Ce Chubb 4. Hamaja Zorro 109V76 /1 : Aust. Ch. Koraque Gaye Pearl (V) 23481
- 1634 Mrs J Cox, HAMAJAMAN HECATE (V) 27514, 1.2.79, Mrs C E Chubb Aust. Ch. Hamaja Zorro 109V76 /1 : Gretoma Debbie 15V75
- 1635 Mr & Mrs E & L Mathieson, ONDEAN MACK (N) 542998, 10.9.79, B & L Succi Aust Ch Eltarin L'Titian (S) 120874 : Titania Campari (Q) 162960

## Class 11 — Open Dog

- 1636 Mrs T Gray, ROZAVEL MEXICAN EAGLE (S) 134978, 22.6.79, Mrs T Gray Aust Ch Rozavel Contrast (Imp.U.K) 1189/75 : Aust Ch Rozavel Golden Oriel (S) 118649
- 1637 Mrs D Hatfield, AUST. CH. MAIWAND DANDIE BOY 170V76, 28.10.76, Mrs Ca Baddock Nancramere Bonaparte (S) 78099 : Nancramere Masquerade (S) 70463
- 1638 Miss V Leonard, AUST. CH. THESQUIRES LITL DAZZLR (S) 127868, 27.7.78, Mrs M Squire Thesquires Bobby Lou (S) 82559 : Thesquires Coquette (S) 97255
- 1639 Lady Lewis, AUST. CH. ROZAVEL TALKED ABOUT (IMP.U.K) 146036/75, 1.7.75, Mrs T Gray N.Z. Ch. Molimar Rozavel Talent Scout (U.K) 577Bd : Rozavel Chocolate Truffles (U.K) 142650/73
- 1640 E J Lynch, AUST. CH. ENG CH BELMURIZ SANDPIPER OF APOCO DEODAR (IMP.U.K) B760301C8, 21.10.77, Mrs Ec Murray Eng. Ch. Apoco Ballybroke Billy Bunter (U.K) 133204/70 : Eng. Ch. Yaverland Prinella (U.K) 160644/75
- 1641 Mr & Mrs E & L Mathieson, AUST CH ELTRARIN L'TITIAN (S) 120874, 10.1.78, Mrs Cj Carroll Truxillo Student Prince (Imp.U.K) 31998/73 : Aust Ch Titania Bellatrix (Q) 170985
- 1642 Mr & Mrs E & L Mathieson, AUST CH TITANIA AMBROSIOUS (Q) 439481, 16.10.77, Mr & Mrs E Mathieson Nixtrix Whizzalong (Imp.U.K) 43529/71 : Titania Kasimira (Q) 124544
- 1643 Mrs M E Wedding, AUST. CH. DELRAIN DON AMIGO 201V77, 10.10.77, Mrs Me Wedding Mako Mako El Tombo (Imp.N.Z) 1968/376 : Delrain Princess Bambi 93V71

CC 1638 RES 1633

Now There's A Difference — Fly T.A.A.



## CHIHUAHUA (SMOOTH) — CHIHUAHUA (SMOOTH)

## Class 3A — Puppy Bitch

- 1644 Agravanzo Kennels, AGRAVANZO QUEEN BEE (V) 83515, 13.3.81, Agravanzo Kennels Aust. Ch. Agravanzo Desperado 20V75 : Agravanzo Tim Tam (V) 5933
- 3 1645 Mr & Mrs A Blake, ALLANO LADY PEARL (V) 78466, 3.3.81, M/M A Blake 20. Hamaja Diablo 109V76 : Allano Sherrie (V) 15225
- 1646 Mrs C E Chubb, ALLANO LADY AMBER (V) 78465, 3.3.81, Mr & Mrs A Blake Aust. Ch. Hamaja Diablo 109V76 : Allano Sherrie (V) 15225
- 1647 Mrs J Cox, TINYDELL TIFFINY (V) 79899, 16.3.81, Mrs J Cox Hamajaman Hecate (V) 27514 : Tinydell Tena (V) 53633
- 1648 Mr & Mrs K Dodson, KETHRAN CASEOSA (V) 72067, 25.11.80, Mr & Mrs K Dodson Gretoma Wee Carlos (V) 26028 : Chiardi Candy Girl 135V76
- 1649 E J Lynch, CORNISH CANDICE (V) 80041, 5.3.81, E J Lynch Aust. Ch. Eng Ch Belmuriz Sandpiper of Apoco Deodar (Imp.U.K) B76030 : Sanfaye Cara (S) 131222
- 1650 Mrs J Mardell, MISHOOELLA FROLICA (V) 84433, 19.1.81, Mrs J Mardell Mishooella Mr Woo (V) 28673 : Mishooella Bella 232V76 /1
- 1651 Pabo Kennels, PABO ANITA (V) 74640, 7.1.81, Pabo Kennels 22 Roypie 95V73 : Pabo Lady Sue (V) 35669
- 1652 Mrs M Smith, QUINTILLA BAMBIS NINA (V) 74160, 9.12.80, Mrs M Smith Hiwyk Rintoul (V) 15463 : Rozaville Sheri Blonda 199V77
- 1653 Mrs B Thompson, BETTACHI LADY GREETI (S) 143938, 20.12.80, Mrs B E Thompson Aust. Ch. Callemondah Plumes (S) 125887 : Bettachi Choco Greeti (S) 132466
- 1654 Mrs R Thomson, REYNOSA TIGER ROSE (V) 76289, 9.2.81, Miss A Webster Aust. Ch. Delrain Don Amigo 201V77 : Aust. Ch. Reynosa Silver Rose 151V76
- 1655 Mrs M Waite, SALMONTE SNOWQUEEN (V) 76698, 10.1.81, Mrs M Waite PO Thunder Storm (V) 34479 : Temvell Lucy 70V76
- 2 1656 Miss A Webster, REYNOSA TIGER LILY (V) 76290, 9.2.81, Miss A Webster Aust. Ch. Delrain Don Amigo 201V77 : Aust. Ch. Reynosa Silver Rose 151V76

## Class 4A — Junior Bitch

- 1657 Mrs C E Chubb, SALMONTE TESS (V) 66364, 24.7.80, Mrs M Waite Salmonte Thunder Storm (V) 34479 : Salmonte Midnight (V) 20251
- 1658 J H Francis, BRUANDA DAISY BELLE (V) 64683, 10.7.80, Mrs E Taylor Aust. Ch. Donreo Wild Warrior 122V76 : Mejicano Tina Lolita (V) 29607
- 1659 Mrs D Hatfield, ROZAVILLE ROZAMOND (V) 72957, 17.11.80, Mrs D Hatfield PO. Maiwand Dandie Boy 170V76 : Nancramere Blossom (S) 116453
- 3 1660 Mrs Y Hinder, VONDERHAM FLICKA (S) 143071, 15.9.80, Mrs Y Hinder Rubeden Major Mite (S) 127204 : Vonderham Cassandra (S) 142401
- 1661 Mr & Mrs E & L Mathieson, TITANIA PETIT CHOU (Q) 564672, 30.3.80, Mr & Mrs E Mathieson Aust Ch Eltarin L'Titian (S) 120874 : Titania Betelgeuse (Q) 170984
- 1662 Pabo Kennels, PABO LEISEL (V) 73018, 9.11.80, Pabo Kennels 22 Royombrero (S) 116097 : Pabo Oriel 125V77 /2
- 1663 Mrs E Springer, CANISMINOR EBONY (T) 1137T80, 1.8.80, Mrs E Springer Aust Ch Desposito Lazarus (V) 3775 : Aust Ch Ttarb Tansy (T) 130T78/188
- 2 1664 Mrs M Squire, BONITO AMAZING GRACE (S) 143666, 1.11.80, Mrs Mr Squire Chianchi Gallant (S) 82930 : Callemondah Kiltie (S) 115867
- 1 1665 Mr & Mrs G C Wallace, VONDERHAM MUCHACHA (S) 143072, 15.9.80, Mrs Y Hinder Rubeden Major Mite (S) 127204 : Vonderham Cassandra (S) 142401
- 1666 Mrs J G Wood, LLEXE PRINCESS (V) 71737, 3.7.80, Miss E Exell Centavo Caranza (V) 20500 : Kui Angel Star (V) 19985

## Class 5A — Intermediate Bitch

- 1667 J H Childe, QUILPIE TANIA (V) 38584, 25.6.79, Jh Childe 55 M Cassanover 143V74 : Quilpie April 41V76
- 1668 Mr & Mrs K Dodson, GRETOMA FIONA (V) 32629, 8.5.79, Mrs G Bristow Gretoma Lazarus 34V76 : Gretoma Midge 110V73
- 1669 Mrs P Formosa, TAIBELL LITTLE FAWN (V) 35397, 18.5.79, Mrs P Formosa Delrain Little Noddy 76V73 /1 : Myx Black Bess 130V76
- 1670 Mrs T Gray, ROZAVEL SMOOTH TALKER (S) 135350, 24.9.79, Mrs T Gray Aust. Ch. Rozavel Talked About (Imp.U.K) 146036/75 : Aust Ch Rozavel Chaffinch (Imp.U.K) 2504/75

- 1671 Mrs J M Greed, NIGREETI RANI (V) 33073, 20.3.79, Mrs J M Greed Trujillo Fonzie (Imp.N.Z) 7003-1976 : Tui Vales Coco Kola (Imp.N.Z) 1973/00159
- 1672 Mrs J Juliff, GLENVUE PAQUITA MISS (V) 33876, 5.4.79, Mrs J Juliff Glenvue Sancho Boy 188V76 : Prabhassara Pride N Joy (S) 112787
- 2 1673 Mrs K Lamkin, SANDTOYS DESLEY (S) 131740, 20.2.79, Mrs K Lamkin Aust & Nz Ch Asoleado San Jose (S) 84401 : Sandtoys Shelly (S) 115420
- 1674 Marbilhar Kennels, MARBILHAR IMA STAR (V) 24005, 15.1.79, Marbilhar Kennels Aust Ch Marbilhar Letauro 138V72 : Marbilhar Joy Belle 147V77 /1
- 1675 Mrs M Squire, THESQUIRES JEDDA (W) 134629, 16.7.79, Mrs M Squire Aust Ch Ostoja Sombrero (S) 116097 : Thesquires Jeanine (S) 94738
- 1676 M & D Stone, AUST CH TITANIA GUCCI (Q) 545795, 11.11.79, E & L Mathieson Aust Ch Titania Aramis (Q) 156820 : Callemondah Pandora (S) 88423
- 1677 Mrs B Thompson, BETTACHI ALL CHOCOLATE (S) 137071, 2.12.79, Mrs B E Thompson Bettachi Mrchoco Tot (S) 107749 : Bettachi Chocolate Doll (S) 118821
- 1678 Mrs M E Wedding, DELRAIN DONITA (V) 53305, 9.1.80, Mrs M E Wedding Aust. Ch. Delrain Don Amigo 201V77 : Salmonte Peri Lass (V) 17021
- 3 1679 Mrs B Wedge, PEBETA CHARLYS ANGEL (Q) 499639, 15.12.78, Mrs B Wedge Aust Ch Titania Don Quixote (Q) 108251 : Aust Ch Titania Peas Blossom (Q) 384526
- 1680 Mrs V D Williams, MEXICANMOUSE DONNA (V) 55235, 13.2.80, Mrs Vd Williams 9Ouse Devil (V) 28272 : Mexicanmouse Mistar (V) 13794

## Class 11A — Open Bitch

- 1681 Bethrica Kennels, BETHRICA GIPSY (V) 15263, 4.8.78, Bethrica Kennels Bethrica Pepeto 167V76 : Bethrica Donna Joy 8V75
- 1682 M H Bungey & Mrs L J, AUST. CH. HONSUCHI EASTER BELLE (W) 505379, 4.2.79, Mrs H Dedman Aust. Ch. Honsuchi Easter Chips (W) 4705W76 : Minatura Jemina Blue (W) 1571W77
- 1683 J H Childe, QUILPIE TARRAGON 86V77, 10.6.77, J Childe Elchih Jason 72V73 : Kanbee Julie Anna 30V74
- 1684 J H Childe, QUILPIE APRIL 41V76, 12.4.76, Quilpie Kennels Elchih Jason 72V73 : Kanbee Julie Anna 30V74
- 1685 Mrs S H Dunning, KASAVILLE LADY CLOUD 8V76, 19.2.76, Mrs R M Kasarik Aust Ch Rodafield White Cloud 37V71 : Paynal First Lady 17V70 /2
- 1686 Mrs D J Goddard, GRETOMA BABYDOLL (V) 26026, 8.1.79, Mrs G Bristow Aust. Ch. Gretoma Doma Nickler 183V77 : Tipitoe Brendalee (S) 95023
- 1687 Mrs T Gray, AUST CH ROZAVEL GOLDEN ORIEL (S) 118649, 19.9.77, Mrs T Gray Aust Ch Rozavel All Gold (Imp.U.K) 142651/73 : Aust Ch Rozavel Chaffinch (Imp.U.K) 2504/75
- 1688 Mrs D Hatfield, NANCARAMERE BLOSSOM (S) 116453, 17.8.77, Mr & Mrs C Nancarrow Nancramere Caesar (S) 88449 : Nancramere Min Min (S) 77980
- 1689 Mr & Mrs E & L Mathieson, AUST CH TITANIA MISS BANNISTER (Q) 509025, 23.2.79, Mr & Mrs E Mathieson Aust Ch Eltarin L'Titian (S) 120874 : Titania Betelgeuse (Q) 170984
- 1690 Microb Kennels, AUST. CH. HAMAJAMAN KIM (V) 14267, 14.7.78, Mrs C E Chubb Aust. Ch. Hamaja Zorro 109V76 /1 : Gretoma Debbie 15V75
- 1691 Mrs M Squire, THESQUIRES IMA BOTTLER (S) 119321, 5.11.77, Mrs M Squire Thesquires Bobby Lou (S) 82559 : Thesquires Jeanine (S) 94738
- 1692 Terradora Kennels, TERRADORA VICKIS NINA 87V77, 30.4.77, Terradora Kennels Laurbrena Kalo 10V76 : Delrain Black Suzanne 82V74 /1
- 1693 Mrs B Thompson, BETTACHI CHOCOLATE BAR (S) 137072, 2.12.79, Mrs B E Thompson Bettachi Mrchoco Tot (S) 107749 : Bettachi Chocolate Doll (S) 118821
- 1694 Miss A Webster, AUST. CH. REYNOSA MASQUERADOR (V) 1338, 24.7.77, Miss A Webster Chianchi Summers Son (S) 88655 : Chianchi Zena Mia (S) 83559
- 3 1695 Mrs M E Wedding, AUST. CH. DELRAIN SHARRA LEE 131V75, 8.7.75, Mrs Me Wedding Mako Mako El Tombo (Imp.N.Z) 1968/376 : Rosteph Mia Kareen 46V70
- 2 1696 Mrs B Wedge, AUST CH TITANIA PEAS BLOSSOM (Q) 384526, 3.11.76, E & L Mathieson Nixtrix Whizzalong (Imp.U.K) 43529/71 : Titania Kasimira (Q) 124544



## CHINESE CRESTED DOG — COCKER SPANIEL

## CHINESE CRESTED DOG

## Class 5 — Intermediate Dog

- 2 1697 Mrs C J Carroll, ELTARIN LIL PALOUSE (S) 135219, 15.5.79, Mrs C J Carroll N.Z. & Aust. Ch. Miniatura Maslins Best (W) 3882W77 : Langshava Lucy Lockett (Imp.U.K) B502D01C6
- 1698 Mr & Mrs S Henderson, LAPRIMAVERA PRINCE LEE (V) 34661, 31.5.79, Mrs V A Brown Aust. Ch. Miniatura Kim Lee (W) 7387W76 : Laprimavera Amara Khan 1V77
- 1699 Mrs K L & Miss K T Ward, ELTARIN TANGO (S) 135733, 26.6.79, Mrs C J Carroll Acambo's Tang (Imp.U.K) A312023B5 : Miniatura Toozsoo (W) 6336W77

## Class 11 — Open Dog

- 1700 Mrs C J Carroll, N.Z. & AUST. CH. MINIATURA MASLINS BEST (W) 3882W77, 13.2.77, Mrs W Jackson Miniatura Mr Appaloosa (W) 628W76 : Aust. Ch. Staround Yinga (Imp.U.K) 72747/73
- 1701 Mr & Mrs S A & W Slatyer & P War, AUST CH ST ERME CRESTED PONY (IMP.U.K) D609701D12, 26.7.78, Mrs M St Erme Staround Questo (U.K) 157083/75 : Quizz of St Erme (U.K) 173675/74

## Class 4A — Junior Bitch

- 2 1702 Mrs C J Carroll, ELTARIN GEYSHA GIRL (S) 142843, 1.9.80, Mrs C J Carroll Acambo's Tang (Imp.U.K) A312023B5 : Langshava Lindy Lou (Imp.U.K) C102141D5
- 1703 Mrs K L & Miss K T Ward, AUST. CH. ELTARIN SUGAR N SPICE (S) 142845, 16.8.80, Mrs C J Carroll Eltarin Lil Palouse (S) 135219 : Miniature Sing Song (W) 2152W78

## Class 5A — Intermediate Bitch

- 1704 Miss M Troop, BARCHÉ LOTUS LADY (N) 564077, 23.4.80, Miss M Troop Aust. Ch. St Erme Crested Pony (Imp.U.K) D609701D12 : Aust. Ch. Barche Meyong Lee (N) 497821

## Class 11A — Open Bitch

- 1705 Mrs C J Carroll, ELTARIN YUM YUM (S) 142846, 16.8.80, Mrs C J Carroll Eltarin Lil Palouse (S) 135219 : Miniature Sing Song (W) 2152W78

## CHOW CHOW

## Class 4 — Junior Dog

- 1706 Chowleigh Kennels, CHOWLEIGH BEAU GESTE (V) 60584, 16.3.80, Chowleigh Kennels Aust Ch Perkychow Blue Pooh (Imp.U.K) 18308/74 : Chowleigh Hung Shao 5V77 /1
- 3 1707 Mrs A E Edwards, CHOWKETTA LITTLE WOLF (V) 66258, 3.7.80, Mr & Mrs I Steele Aust. Ch. Perkychow Blue Pooh (Imp.U.K) 18304/74 : Chowleigh Kao Pieh 15V77 /1
- 1708 Iniff Kennels, TSULIN AKLA (V) 63430, 10.6.80, Mrs E Simpson Aust. Ch. Budynasty the Revelation (Imp.Can) Jz48240 : Sooverner Dita (N) 336972
- 2 1709 R Williams, PENGYU ALPHA SING (V) 69339, 25.8.80, Mrs E Luke Aust. Ch. Chowleigh Yung Zulu 11V76 : Chowleigh Chin Yu (V) 17010

## Class 5 — Intermediate Dog

- 3 1710 C P Christaans, SIKANDI ALPHA SING (V) 44640, 29.10.79, Mrs S & Miss S Korsten Aust. Ch. Chowleigh Yung Zulu 11V76 : Aust. Ch. Chowleigh Huan Ying 4V76
- 1711 Mrs S & Miss S Korsten, AUST. CH. SIKANDI SOO CHY (V) 18378, 6.10.78, Mrs S & Miss S Korsten Aust. Ch. Chowleigh Hsiao Tehu 13V76 : Aust. Ch. Chowleigh Huan Ying 4V76
- 1712 Mrs C E Pankhurst, CHAROY EBONY CHA-LEE (IMP.U.K) E150471E5, 4.12.79, Mr & Mrs L R Stubbings Rutonsyde Midnight Star (U.K) 99335/75 : Beauty of Leroy (U.K) 103601/75
- 2 1713 Mrs M J Robinson, AUST CH NANCHOW BLACK JEDDAH (S) 571064, 12.3.80, R Beard Junggwaws Yaug (Imp.U.K) B716864C2 : Dsuna Libra the Gentle (Imp.N.Z) 8218-1976
- 1714 Mrs E Simpson, TSULIN BON BON (V) 51016, 26.12.79, Mrs E Simpson Aust. Ch. Budynasty the Revelation (Imp.Can) Jz48240 : Tsulin Laidi Jaiin 6V76

## Class 11 — Open Dog

- 2 1715 Chowleigh Kennels, AUST. CH. STAPLETON RED KNAVE (IMP.U.K) 22863/76, 5.11.75, Rt Stafford Kukim Gambler of Perkychow (U.K) 43856/73 : Stapleton Susie Wong (U.K) 28366/69
- 1716 Mr & Mrs R G Edwards, BIMBIMBIE THE MANDARIN (V) 1143, 18.3.78, Mr & Mrs R G Edwards Weircroft Coin of Gold (Imp.U.K) A250144B3 : Baytor Scarlet Ribbon (Imp.U.K) 118735/72
- 1717 Mr & Mrs V Hewett, AUST. CH. CHOWLEIGH WAI SHENG 11V76 /1, 9.11.76, Chowleigh Kennels Aust Ch Perkychow Blue Pooh (Imp.U.K) 18308/74 : Stapleton Milady (Imp.U.K) 163288/74
- 1718 Kichako Kennels, AUST. CH. KICHAKO CHENG MANDARIN (V) 6321, 16.4.78, Kichako Kennels Aust. Ch. Nerother Chang Shi 7V73 : Aust. Ch. Zebedee Justin (N) 340326
- 3 1719 Mrs E Simpson, AUST. CH. BUDYNASTY THE REVELATION (IMP.CAN) JZ48240, 15.12.77, J Peddie/H & J Williams Can Ch Budynasty's Shang Hi (Can) 975238 : Can Ch Budynasty's Jaded Lady (Can) Gw34491

## Class 3A — Puppy Bitch

- 1720 Mr & Mrs R G Edwards, BIMBIMBIE MING HUA (V) 75484, 18.1.81, Mr & Mrs R G Edwards Bimbimbie the Mandarin (V) 1143 : Bimbimbie Buffys Babe 8V76
- 1721 Kichako Kennels, ZEBEDEE CHINESE GIRL (N) 605574, 6.1.81, Mrs K Joseph Osuno Hussar (Imp.N.Z) 04317-1978 : Zebedee Regal Girl (N) 434763
- 2 1722 Mrs W Smith, BIMBIMBIE FEI LADY (V) 75483, 18.1.81, Mr & Mrs R G Edwards Bimbimbie the Mandarin (V) 1143 : Bimbimbie Buffys Babe 8V76

## Class 4A — Junior Bitch

- 1723 Kichako Kennels, PAITOU GAI MELITA (N) 578078, 2.6.80, Mrs V Ward Aust. Ch. Kichako Cheng Mandarin (V) 6321 : Zebedee Impish Beauty (N) 305754

## Class 5A — Intermediate Bitch

- 2 1724 Mr & Mrs R G Edwards, BIMBIMBIE FU ZEEBM (V) 43648, 24.9.79, Mr & Mrs R G Edwards Bimbimbie the Mandarin (V) 1143 : Michacof Heavenly Moon (N) 323870
- 1725 Mrs E M Simpson & P E Pierce, TSULIN XIA (V) 51018, 26.12.79, Mrs E Simpson Aust. Ch. Budynasty the Revelation (Imp.Can) Jz48240 : Tsulin Laidi Jaiin 6V76

## Class 11A — Open Bitch

- 1726 Chowleigh Kennels, AUST. CH. CHOWLEIGH BLACK VELVET (V) 3088, 10.3.78, Chowleigh Kennels Aust. Ch. Perkychow Blue Pooh (Imp.U.K) 18304/74 : Aust Ch Josette Millie (Imp.U.K) 26838/74
- 1727 Mrs E Simpson, BUDYNASTY THE TALISMAN (IMP.CAN) JZ95354, 14.12.77, P J Clark Ch. Mi-Tu's Han Su Shang (USa) Ns151850 : Clarcastle Val's Pun-Kin (USa) Ns223087

## CLUMBER SPANIEL

## Class 11 — Open Dog

- 1728 Mr & Mrs I Forde, TOPJOYS TRYING TIMES (IMP.U.K) B385713C11, 12.5.77, Mrs F I Gilham Eng Ch Fastpastures Duncans Nudge (U.K) 75687/70 : Topjoys Birthday Gift (U.K) A75683A12

## Class 5A — Intermediate Bitch

- 1729 Mr & Mrs I Forde, DUKERIE BRAMPTON HALL (V) 22840, 26.9.78, Mr & Mrs I Forde Raycroft Startrek (Imp.U.K) A200982B6 : Scarsdale Sunflower (Imp.U.K) 127100/75

## Class 11A — Open Bitch

- 1730 Mr & Mrs I Forde, SCARSDALE SUNFLOWER (IMP.U.K) 127100/75, 17.7.75, Miss E Wigley Eng. Ch. Raycroft Skipper (U.K) 74165/71 : Raycroft Shepherdess (U.K) 179081/72

## COCKER SPANIEL

## Class 3 — Puppy Dog

- 1731 Mrs M J Asher, LETRINA FROSTY BLUE (V) 78056, 10.2.81, Letrina Kennels Aust. Ch. Clarevale Blue Tweed (N) 247820 : Letrina Bontitian Lass 192V77 /1

Now There's A Difference — Fly T.A.A.



COCKER SPANIEL — COCKER SPANIEL

- 1732 Mrs T J Ayton, BRENILLY FLOYD (V) 75863, 1.1.81, Brenilly Kennels Aust. Ch. Glenbeigh Genolan 157V77 : Glenbeigh Fleck Ogold 134V76
- 1733 Mrs F Bickerdike & Mrs H Demsey, RAINBIRD JELLYBEAN (V) 75346, 6.12.80, Rainbird Kennels Aust. Ch. Blanire Willie Doo 145V73 : Blanire Babette (V) 32003
- 1734 **Blanire Kennels, BLANIRE BISKEET (V) 74881, 1.1.81, Blanire Kennels 70 Edwscolys Bitcon Starmaker (Imp.U.K) 21370/76 : Aust. Ch. Blanire Bonita 145V73**
- 1735 T T Clune, BENLORA ADMIRAL (V) 67869, 9.10.80, Mrs B L Shaw Norglen Samson (Q) 158623 : Kesthin Glamour Girl 144V74
- 1736 **Mr & Mrs K R Daniels, FEENIX FLIGHT PATROL (N) 600393, 21.10.80, Feenix Kennels Feenix Flight Officer (N) 461358 : Feenix Flapper (N) 470484**
- 1737 Mrs D G Foster, TREMADOC TRADEMARK (V) 74447, 10.12.80, Mrs D G Foster Aust. Ch. Koubla Kalazan 173V75 : Lambrigg Im Daffadil (N) 258857
- 1738 Mr & Mrs F Gavin, BLANIRE BANTU (V) 74883, 1.1.81, Blanire Kennels Aust Ch Scolys Bitcon Starmaker (Imp.U.K) 21370/76 : Aust. Ch. Blanire Bonita 145V73
- 1739 Mrs J L Giggins, LETRINA FALCON TWEED (V) 78055, 10.2.81, Letrina Kennels Aust. Ch. Clarevale Blue Tweed (N) 247820 : Letrina Bontitian Lass 192V77 /1
- 1740 Mr & Mrs W H Gillett, DONNYVIEW DONVALE (V) 68759, 2.10.80, M/M Wh Gillett 1Baylonni (V) 32001 : Donnyview Desiree 225V76
- 1741 Glenbeigh Kennels, GLENBEIGH GALLIARD (V) 72311, 25.10.80, Glenbeigh Kennels Norglen Samson (Q) 158623 : Shannondowns Shady Lady 102V76
- 1742 Glenbeigh Kennels, GLENBEIGH GENE (V) 72310, 25.10.80, Glenbeigh Kennels Norglen Samson (Q) 158623 : Shannondowns Shady Lady 102V76
- 1743 Mrs W J Hall, KILDONAN BLUE TOO (S) 143113, 26.10.80, Mr F N Mangan Aust. Ch. Kildonan the Warlock (S) 128163 : Kildonan Suzy Wong (S) 120331
- 1744 P E & T Hartfield, PERTHEL PIRATES GOLD (N) 597224, 27.10.80, P E & T Hartfield Eldwythe Early Times (Imp.U.K) 100008/69 : Greenglen Storm Bird (N) 452557
- 1745 Mrs R Kemp, FARNHAM FIGARO (V) 71891, 15.10.80, Farnham Kennels Farnham Fargo 202V74 : Farnham Fire Wings (V) 11861
- 1746 Mr & Mrs B Lansbury, LISPALID BENEDICT (V) 77226, 28.1.81, Rev Father M Fitzgerald Aust. Ch. Bellesam Billy Bud (V) 1755 : Lispalid Dymrna 127V74
- 1747 Mr & Mrs B Lansbury, LISPALID WILLIAMTELL (V) 77225, 28.1.81, Rev Father M Fitzgerald Aust. Ch. Bellesam Billy Bud (V) 1755 : Lispalid Dymrna 127V74
- 1748 **F N Mangan, KILDONAN THE MARQUIS (S) 143314, 3.10.80, F N Mangan Aust. Ch. Kildonan the Warlock (S) 128163 : Dandaul Monique (N) 481976**
- 1749 Mrs S L Miller, KELTONA THE SUNDOWNER (V) 74372, 12.12.80, Mrs S L Miller Bengriffin Beau Knight 223V77 /1 : Keltona Sun Shine 105V75
- 1750 Mr & Mrs H Murray, MARSUE GOLD PRIVILEGE (V) 76857, 14.1.81, J G Thornthwaite Aust. Ch. Browster Welsh Treaty (Imp.U.K) 97633/74 : Marsue Kissme Quick (V) 5169
- 1751 Mr & Mrs M J Spinks, GLENBRIAR FIREBRAND (N) 595166, 15.10.80, F M Werner Aust Ch Marsden Time Flies (N) 374374 : Aust. Ch. Glenbriar Gabriella (N) 485622
- 1752 P A Thompson, ISTABRI BRANNIGAN (S) 144084, 15.1.81, B & C L Smith Aust. Ch. Selwah Lariat (S) 89773 : Aust. Ch. Noradel Baroness Tara (S) 104833
- 1753 R Trenter, DEWINTER BIG BEN (V) 68452, 3.10.80, Miss F M Greening Aust. Ch. Donnyview Blue Vista 95V73 : Killarna My Blueflash 123V77 /3
- 1754 Mrs H A Walker, WARDOWN ALATUNJA (S) 145533, 15.3.81, Mrs H Walker Aust Dh Doromay Smokey Blue (S) 110176 : (S) 131982
- 1755 J Weekes, BLANIRE BISMARCK (V) 74882, 1.1.81, Blanire Kennels Aust Ch Scolys Bitcon Starmaker (Imp.U.K) 21370/76 : Aust. Ch. Blanire Bonita 145V73
- 1756 **F M Werner, GLENBRIAR FIREN RAIN (N) 595165, 15.10.80, F M Werner Aust Ch Marsden Time Flies (N) 374374 : Aust. Ch. Glenbriar Gabriella (N) 485622**

**Class 4 — Junior Dog**

- 1757 M/, M K R Daniels, FEENIX ORANGE FLAME (N) 571567, 31.3.80, Feenix Kennels Feenix Wildfire (N) 349797 : Feenix Flapper (N) 470484
- 1758 **Mrs M A Hinde, GORMCEO DANCING DOUGAL (V) 64047, 7.7.80, Mrs M A Hinde Aust. Ch. Cabal Cut Above (N) 496565 : Renkala Roulette (V) 24505**

- 1759 Miss J A Johnson, SASHMAN DEMORE (V) 58369, 28.4.80, M Hayman Aust. Ch. Blanire Willie Doo 145V73 : Pevril Pudu (V) 12953
- 1760 Mr & Mrs P G Nelson, TWELVETREES SILVER (V) 57827, 8.4.80, Mr & Mrs P G Nelson Killarna Knight Errant 146V76 : Killarna My Sweetsuki 123V77 /1
- 1761 Mrs M Porter, KILLARNA SAMEO SAUL (V) 65200, 9.8.80, Mrs M Porter Aust. Ch. Browster Welsh Treaty (Imp.U.K) 97633/74 : Markoba Moon Harvest 233V76
- 1762 **Mr & Mrs C Walker, IM LATOKA OF SHANNONDOWN (NZ) 13764-1980, 26.7.80, Mr & Mrs C Walker Ch Im Dapper of Shannondown (Nz) 09295-1978 : Lambrigg Im Georgie (N) 347683**
- 1871 **F M Werner, GLENBRIAR ISHMO (N) 580387, 11.6.80, F M Werner Aust. Ch. Jacinth Joshuha (N) 344030 : Glenbriar Green Gables (N) 485620**

**Class 5 — Intermediate Dog**

- 1763 **Mr & Mrs D M Bellamy, AUST. CH. BENLORA AVALANCE (V) 30591, 11.4.79, Mrs B L Shaw Norglen Samson (Q) 158623 : Kesthin Glamour Girl 144V74**
- 1764 Mrs F Bickerdike & Mrs H Demsey, WARWICK ECLIPSE (IMP.N.Z) 00611-1979, 4.1.79, L S Taylor N.Z. & Aust. Ch. Notluon Galaxy of Maragown (U.K) A249511B5 : Maragown Maid of Dreams (N.Z) 04097-1977
- 1765 Mrs M E Brown, LETRINA CHEEKIE BLEU (V) 36737, 22.6.79, Letrina Kennels Aust. Ch. Kesthin Mumbojumbo 90V76 : Glenbeigh Jani Venture 98V74 /1
- 1766 Mr & Mrs J R Emerson & G Hanbidg, FEDDAN PLAYBOY DEAN (N) 559754, 27.1.80, Mrs G F Hanbidge Aust Ch Feddan Flyby Night (N) 435935 : Feddan Golden Elly (N) 435924
- 1767 **Mr & Mrs W H Gillett, AUST. CH. DONNYVIEW DUEL VISTA (V) 22374, 12.11.78, M/M Wh Gillett 1. Donnyview Blue Vista 95V73 : Donnyview Desiree 225V76**
- 1768 Glentiki Kennels, GLENBEIGH GINGER SNAP (V) 21130, 19.10.78, Glenbeigh Kennels Aust Ch Brightleaf Bewinged (N) 266752 : Glenbeigh Fleck Ogold 134V76
- 1769 Mrs Keller, JOLLYBONSUE MONTE (S) 138092, 9.2.80, Mrs Keller Aust. Ch. Kildonan the Warlock (S) 128163 : Selwah Sweet Sue (S) 119222
- 1770 Mr & Mrs E & J Ness, ERJUNESS JAMBO BOY (N) 530386, 3.8.79, M/M E Ness Aust. Ch. Jenphil Jamboree (N) 232111 : Bluroe Black Opal (N) 326612
- 1771 Mrs A Osullivan, BEAUMINDY JOE COCKER (V) 39316, 10.7.79, Mrs J Wheeldon Arapiles Humphrey 3V77 : Bonnystock Goldengirl 84V77
- 1772 **Mr & Mrs G E Stockdale, KOUBLA KUSH (V) 56592, 11.3.80, Mr & Mrs H Murray Aust. Ch. Marsue High Endevor (V) 19596 : Koubla Kissan 102V74**
- 1773 J G Thornthwaite, MARSUE CITY SLICKER (V) 39896, 15.7.79, J G Thornthwaite Aust. Ch. Browster Welsh Treaty (Imp.U.K) 97633/74 : Bobbinbraes Sand Maiden (Imp.U.K) 24659/75
- 1774 Mr & Mrs R E Wallace, WARWYCH WARPAINT (V) 42814, 3.9.79, Mr & Mrs R E Wallace Aust. Ch. Nz Ch Hightrees Eye Level of Weirdene (Imp.U.K) 183309/73 : Meleter Pit Apat (V) 3285
- 1775 **Mr & Mrs H K Williams, RAINDALE BOBS IDOL (V) 38195, 18.6.79, M/M Hk Williams P Blue Rebel 203V76 : Raindale Rainlee 203V77**

**Class 11 — Open Dog**

- 1777 J E Austin, AUST. CH. LARKANA LAGNIECOURT 57V76, 14.3.76, Larkana Kennels Aust. Ch. Larkana Latoka 65V72 : Cumbrian Capella 2V71
- 1778 T Ayton & Glenbeigh Kennels, AUST. CH. GLENBEIGH GENOLAN 157V77, 28.8.77, Glenbeigh Kennels Norglen Samson (Q) 158623 : Shannondowns Shady Lady 102V76
- 1779 Miss J L Balfour, AUST CH ISTABRI MARCOS (S) 120921, 23.2.78, Mrs Cl Smith Aust Ch Teenalee Trailboss (S) 69570 : Aust Ch Noradel Baroness Tara (S) 104833
- 1780 **Mrs S Dakin, AUST. CH. DOROMAY SMOKEY BLUE (S) 110176, 26.2.77, D McCall Aust. Ch. Larkana Laustralis 9V74 : Doromay Silver Queen (S) 75358**
- 1781 **M/, M K R Daniels, AUST. CH. FEENIX FLAGTIME (N) 490002, 19.10.78, Feenix Kennels Feenix Wildfire (N) 349797 : Dandaul Wild Rose (N) 330314**
- 1782 **Mr & Mrs J R Emerson, AUST. CH. CAMDACH BLACK POWER 71V77, 6.3.77, Mr & Mrs J R Emerson Aust Ch Brightleaf Bewinged (N) 266752 : Aust Ch Cobrador Cavrelle 107V73**



## COCKER SPANIEL — COCKER SPANIEL

- 1776 Mr & Mrs T Hartnett, AUST. CH. TEENALEE TEMPLE GOLD (S) 125624, 24.5.78, M/M T Hartnett Teenalee the Trooper (S) 112108 : Aust Ch Settnor Tangerine (Imp.U.K) 21794/76
- 1783 Mrs S M Hill, CHEYCOTE MERRY FIDDLER (V) 3871, 8.3.78, Mrs S M Hill Aust. Ch. Kesthin Mumbojumbo 90V76 : Ruskalyn Ragamuffin 170V76 /1
- 1784 Jenphil Kennels, JENPHIL JUBILEE (N) 364341, 31.7.76, Jenphil Kennels 8 Milf. Jenphil Gold Finger (N) 48971 : Aust. Ch. Ayandbe Sun Goddess (N) 280662
- 2 1785 Letrina Kennels, AUST. CH. KESTHIN MUMBOJUMBO 90V76, 25.5.76, Ka Morrison Aust. Ch. Clarevale Blue Tweed (N) 247820 : Kesthin Elegant Lady 40V74
- 1786 Mr & Mrs H Murray, KOUBLA KHATAN 30V77, 18.3.77, Mr & Mrs H Murray Aust. Ch. Browster Welsh Treaty (Imp.U.K) 97633/74 : Aust Ch Koubla Khamsin 77V69
- 1787 Mr & Mrs H Murray, AUST. CH. MARSUE HIGH ENDEVOR (V) 19596, 20.10.78, J G Thornthwaite Aust. Ch. Browster Welsh Treaty (Imp.U.K) 97633/74 : Bobbinbraes Sand Maiden (Imp.U.K) 24659/75
- 1788 Mr & Mrs B Preston, AUST. CH. BELLESAM BILLY BUD (V) 1755, 17.2.78, M/M B Preston PO. Donnyview Blue Vista 95V73 : Reinlee Manda Too (N) 258139
- 1789 Mr & Mrs L Rogers, AUST. CH. BRITEBAY BLACKJACK 194V76, 27.10.76, Mr & Mrs G Brodie Aust. Ch. Lochranza Goldenfields Poacher (Imp.U.K) 1134/69 : Aust. Ch. Koubla Katie 99V72
- 1790 Mr & Mrs L Rogers, AUST. CH. MELETER PEACETIME (V) 3286, 29.3.78, Mr & Mrs L Rogers Royoni Rags to Riches (N) 145855 : Royoni Rerry Busy (N) 355369
- 1791 Mr & Mrs C Walker, N.Z. CH. IM DAPPER OF SHANNON DOWN (N.Z.) 09295-1978, 5.6.78, M/M C Walker N.Z. Ch. Darcy of Brabant (N.Z.) 16087-1975 : N.Z. Ch. Maragown Maida (N.Z.) 3475-1975
- 1792 Mr & Mrs H K Williams, RAINDALE RAIN BOY (V) 9226, 24.6.78, M/M Hk Williams P. Larkana Landseer 15V76 : Raindale Coimadai Girl 203V76

## Class 3A — Puppy Bitch

- 1795 Blanire Kennels, BLANIRE BAYANA (V) 74884, 1.1.81, Blanire Kennels 70 Edwscolys Bitcon Starmaker (Imp.U.K) 21370/76 : Aust. Ch. Blanire Bonita 145V73
- 1796 G R Coxon, NARLA HONEY BEE (V) 76392, 23.1.81, Mrs J Matthews Coonaraalea Toffa Boy (V) 27208 : Kencorbar Sweet Gem 164V75 /1
- 1797 Farnham Kennels, FARNHAM SAPPHIRE (V) 71893, 15.10.80, Farnham Kennels Farnham Fargo 202V74 : Farnham Fire Wings (V) 11861
- 1798 Mrs D G Foster, TREMADOC TRACERY (V) 74453, 10.12.80, Mrs D G Foster Aust. Ch. Koubla Kalazan 173V75 : Lambrigg Im Daffadil (N) 258857
- 1799 Mr & Mrs W H Gillett, DONNYVIEW DIANNA (V) 68766, 2.10.80, Mr & Mrs Wh Gillett Blanire Baylonni (V) 32001 : Donnyview Desiree 225V76
- 1800 M/S B Grange, CABAL DIVINE MADNESS (N) 599854, 18.12.80, M/S B Grange Aust Ch Brightleaf Bewinged (N) 266752 : Aust. Ch. Cabal Staren Whisper (N) 446762
- 1801 Mrs W J Hall, MERRIHALL SWEET SISSY (S) 145410, 13.2.81, Mrs W J Hall Aust. Ch. Doromay Smokey Blue (S) 110176 : Selwah Something Sweet (S) C.D. 119223
- 1802 P E & T Hartfield, PERTHEL PRISCILLA (N) 597223, 27.10.80, Pe & T Hartfield Eldwythe Early Times (Imp.U.K) 100008/69 : Greenglen Storm Bird (N) 452557
- 1803 Mrs R Kemp, MERRYJAY BLACK VELVET (S) 142066, 9.10.80, Mrs R Kemp Aust. Ch. Camdach Black Power 71V77 : Teenalee ItsA Treat (S) 112377
- 1804 W B Lansbury, LISPALID GERALDINE (V) 77230, 28.1.81, Rev Father M Fitzgerald Aust. Ch. Bellesam Billy Bud (V) 1755 : Lispalid Dympna 127V74
- 1805 Letrina Kennels, LETRINA FAIRY FLOSS (V) 78060, 10.2.81, Letrina Kennels 22 Nor. Clarevale Blue Tweed (N) 247820 : Letrina Bontitian Lass 192V77 /1
- 2 1806 F N Mangan, KILDONAN LOVINAMIST (S) 145095, 19.1.81, F N Mangan Aust. Ch. Kildonan the Warlock (S) 128163 : Aust. Ch. Kildonan Love Story (S) 79265
- 1807 Mr & Mrs M A Miller, RAINBIRD BLUE JULIE (V) 75343, 6.12.80, Rainbird Kennels Aust. Ch. Blanire Willie Doo 145V73 : Blanire Babette (V) 32003
- 1808 Mr & Mrs N Mirtschin, PENNYROYAL MISTY BLUE (V) 74241, 8.12.80, M/M N Mirtschin 1 Merrick 233V76 /1 : Monovar Martheena 99V76 /1
- 1809 Mrs K Page, DEMIEN LADY SANDRA (V) 70014, 15.10.80, A Szecsenyi Pitoulsh Barwon Boy (V) 16588 : Truthellas Lady Kate 60V75

- 3 1810 Mr & Mrs L Rogers, MELETER REYCHELLE (V) 77643, 5.2.81, Mr & Mrs L Rogers Aust. Ch. Meleter Peacetime (V) 3286 : Meleter Simplicity (V) 37137
- 1811 Miss S A & Miss K Shilton, BLANIRE BONADEA (V) 69318, 7.10.80, Blanire Kennels Blanire Baylonni (V) 32001 : Aust. Ch. Blanire Bonzella 221V76
- 1812 Mr & Mrs J W Thompson, GLENBRIAR GISSELLE (N) 21030, 15.10.80, F Werner Aust Ch Marsden Time Flies (N) 374374 : Aust. Ch. Glenbriar Gabriella (N) 485622
- 1813 P A & J M Thompson, WARDOWN ALLARA (S) 145530, 15.3.81, H Walker Aust. Ch. Doromay Smokey Blue (S) 110176 : Wardown White Sapphire (S) 131982
- 1814 J G Thornthwaite, MARSUE KISSME TOO (V) 76852, 14.1.81, J G Thornthwaite Aust. Ch. Browster Welsh Treaty (Imp.U.K) 97633/74 : Marsue Kissme Quick (V) 5169
- 1815 A R Wilcox, LETRINA FAIR LEANNE (V) 78061, 10.2.81, Letrina Kennels Aust. Ch. Clarevale Blue Tweed (N) 247820 : Letrina Bontitian Lass 192V77 /1

## Class 4A — Junior Bitch

- 1816 B Atherton, DARAPOY MERRY LYN (V) 64381, 3.7.80, B Atherton Norglen Samson (Q) 158623 : Glenbeigh Gossamer (V) 21133
- 1817 Mr & Mrs J E Austin, HAYLING CRYSTAL DAWN (T) 32T80/837, 30.5.80, M/M J E Austin Aust.Ch.Larkana Lagniecourt 57V76 : Sidella Spot on 65V75
- 1818 Mrs P M Burt, KILLARNA PLUM BLOSSOM (V) 65201, 9.8.80, Mrs M Porter Aust. Ch. Browster Welsh Treaty (Imp.U.K) 97633/74 : Markoba Moon Harvest 233V76
- 2 1819 Mr & Mrs K R Daniels, FEENIX MIDNIGHT MAGIC (N) 584396, 11.6.80, Feenix Kennels Aust. Ch. Marsue High Endeavor (V) 19596 : Feenix Flying High (N) 461360
- 3 1820 M/S B Grange, AUST. CH. CABAL KEVINA (N) 564896, 28.4.80, M/S B Grange Aust. Ch. Cabal the Luv Machine (N) 520124 : Aust. Ch. Cabal Staren Whisper (N) 446762
- 1821 Mrs E M Hearn, SERANADE OF SHANNONDOWN (IMP.N.Z.) 00426-1981, 4.8.80, M/M C Walker Aust Ch Lenmer Lute Player 4V71 : N.Z. Ch. Im Topcat of Shannondown (N.Z) 02651-1978
- 1822 Mrs V I Latimore, GLENBRIAR TABERNIQUE (N) 580390, 11.6.80, Mr F Werner Aust. Ch. Jacinth Joshuha (N) 344030 : Glenbriar Green Gables (N) 485620
- 1823 P & N Little, KANEIRA LITTLE KATEENA (V) 59365, 30.4.80, P & N Little Aust. Ch. Cabal Cut Above (N) 496565 : Normanview Misty Haze (Imp.U.K) A451502B6
- 1824 P & N Little, KANEIRA WEE MAGGIE (V) 59366, 30.4.80, P & N Little Aust. Ch. Cabal Cut Above (N) 496565 : Normanview Misty Haze (Imp.U.K) A451502B6
- 1825 F N Mangan, KILDONAN STARENA (S) 141634, 22.7.80, F N Mangan Aust Ch Scolys Bitcon Starmaker (Imp.U.K) 21370/76 : Aust. Ch. Kildonan Mary Poppins (S) 74300
- 1826 Mrs G J Shannon, MARKOBA MARNIE (V) 56560, 6.4.80, Mr & Mrs J A Walker Aust. Ch. Browster Welsh Treaty (Imp.U.K) 97633/74 : Markoba Melody 104V77
- 1827 Mr & Mrs J C Treverton, WANDGRAY EVITA GAY (V) 65318, 12.7.80, Mrs W J Leech Glenbeigh Garrith 92V77 : Wandgray Wanita Gay 189V77
- 1828 Wattview Kennels, BRITEBAY BLUE GEM (V) 70537, 6.9.80, Mr & Mrs G Brodie Teenalee Trade in Gold (S) 125625 : Britebay Bequest 167V77
- 1829 Mr & Mrs H K Williams, RAINDALE SUEDEA LASS (V) 66358, 20.8.80, M/M Hk Williams P Blue Rebel 203V76 : Raindale Rainlee 203V77
- 1830 Mr & Mrs H K Williams, RAINDALE MAYLEA GIRL (V) 66359, 20.8.80, M/M Hk Williams P Blue Rebel 203V76 : Raindale Rainlee 203V77

## Class 5A — Intermediate Bitch

- 1831 Mrs M J Asher, LETRINA CASA BLANKA (V) 36740, 22.6.79, Letrina Kennels Aust. Ch. Kesthin Mumbojumbo 90V76 : Glenbeigh Jani Venture 98V74 /1
- 2 1832 J E Austin, AUST. CH. SANDALE SONATA (V) 21034, 30.10.78, Sandale Kennels Aust Ch Brightleaf Bewinged (N) 266752 : Sidella Spot on 65V75
- 1833 Mr & Mrs M H Cooke, LETRINA CAMEO QUEEN (V) 36741, 22.6.79, Letrina Kennels Aust. Ch. Kesthin Mumbojumbo 90V76 : Glenbeigh Jani Venture 98V74 /1
- 1834 Miss S Ellett, MARSUE VANITY FAIR (V) 57252, 4.3.80, J G Thornthwaite Koubla Khatan 30V77 : Marsue Grand Slam (V) 19595
- 1835 Mrs T S Hartnett, TEENALEE THORNBIRD (S) 138427, 29.2.80, M/M T Hartnett Aust. Ch. Teenalee Temple Gold (S) 125624 : Greenglen Waltz Time (N) 227525



# ACKNOWLEDGEMENT

*The Society gratefully acknowledges the generosity of:—*

JAPAN AIR LINES

•  
T.A.A.

•  
Uncle Bens of Australia  
Pty. Ltd.  
(Pal Meaty Bites)

•  
Robert Harper & Company  
Limited (Dog Chow)

•  
G. W. Pennel Sales Pty. Ltd.  
(Tucker Box)

•  
K.M.M. Pty. Ltd.  
(Mother Hubbard)

*For their Sponsorship of the*  
**1981 ROYAL MELBOURNE SHOW**



# You'd be surprised at what we'd do for \$100.

At the CBA, we show a lot of interest in \$100.

In fact, right now, our interest rate for Savings Investment Accounts (30 days withdrawal notice) is a high 10.5% p.a. on a minimum investment of \$100, with interest calculated daily.

Many other banks demand that you start with \$200 or \$500 before you can earn that kind of interest in a 30 days' notice account.

So if you can't wait to earn 10.5% p.a., come and talk to the CBA about a Savings Investment Account.



Just call in or phone your local CBA branch  
at:



## COCKER SPANIEL — COCKER SPANIEL(AMERICAN)

- 1836 Jenphil Kennels, ERJUNESS FLOOZY (N) 530385, 3.8.79, E J & Mrs J M Ness Aust. Ch. Jenphil Jamboree (N) 232111 : Bluroe Black Opal (N) 326612
- 1837 Mrs S Little, BLANIRE BRONWYNN (V) 32004, 7.4.79, Blanire Kennels Aust Ch Teenalee True Blue 89V72 : Aust. Ch. Blanire Bonita 145V73
- 1838 Mr & Mrs H Murray, KOUBLA KINDA KUTE (V) 56594, 11.3.80, Mr & Mrs H Murray Aust. Ch. Marsue High Endeavor (V) 19596 : Koubla Kissan 102V74
- 1840 Mr & Mrs W Pangbourne, SYLWAE PRIMA DONNA (W) 498679, 6.1.79, Mrs D Wasley Sylwae Valiente (W) 6217W75 : Sylwae Ellinis (W) 3376W77
- 1841 J M Pollard, SYLWAE OROFLAMA (W) 9603W78, 4.10.78, Mrs D Wasley Queri Cointreau (W) 7238W75 : Weirdene Widgeon (Imp.U.K) 132/75
- 1842 Mr & Mrs G D Preece, ADJOBI FLASHN LITE (N) 561953, 26.2.80, Mrs D K Rochester Aust. Ch. Prinair Printers Ink (N) 393203 : Aust. Ch. Brightleaf Black Fancy (N) 356575
- 1843 D F Russell, BARMAN BELINDA (V) 53878, 5.3.80, T Walder Bairdon Beau Jester 59V75 : Scillaure Golden Girl 168V75
- 1844 Mr & Mrs V S Skandarajah, MELETER SINCERITY (V) 37139, 29.5.79, Mr & Mrs L Rogers Craigleith Sailaway (Imp.U.K) 82942/69 : Royoni Rerry Busy (N) 355369
- 1845 Mr & Mrs G E Stockdale, KOUBLA KRYSTAL (V) 20348, 13.10.78, Mr & Mrs H Murray Aust. Ch. Browster Welsh Treaty (Imp.U.K) 97633/74 : Aust. Ch. Koubla Kalulu 172V75
- 1839 Mr & Mrs K Thorp, AUST. CH. GUNSPAN MOON SHADOW (V) 36233, 7.6.79, Mrs V Thorp Aust. Ch. Bellesam Billy Bud (V) 1755 : Benlora Arabesque 7V78
- 1846 Mrs H A Walker, WARDOWN WHITE SAPHIRE (S) 131982, 5.4.79, Mrs H Walker Aust Ch Doromay Silver King (S) 57679 : Doromay Smokey Mist (S) 110177
- 1847 Mrs H A Walker, WARDOWN WIND SONG (S) 131979, 5.4.79, Mrs H Walker Aust Ch Doromay Silver King (S) 57679 : Doromay Smokey Mist (S) 110177
- 1848 Mr & Mrs R E Wallace, WARWYCH WEDGEWOOD (V) 42817, 3.9.79, Mr & Mrs R E Wallace Aust. Ch. Nz Ch Hightrees Eye Level of Weirdene (Imp.U.K) 183309/73 : Meleter Pit Apat (V) 3285
- 1849 J Wardrobe, BROAJMAR BONNIE JEANE (N) 507259, 25.3.79, J Wardrobe Aust Ch Marsden Time Flies (N) 374374 : Broajmar Anjeanette (N) 403158

## Class 11A — Open Bitch

- 1851 Miss R Ayton, AUST. CH. KIRKLAND WITCHES BREW (N) 518967, 26.6.79, Mrs R A Davies Aust Ch Feddan Flyby Night (N) 435935 : Aust Ch Marsden Witching Hour (N) 374375
- 1852 Blanire Kennels, AUST. CH. BLANIRE BONZELLA 221V76, 10.12.76, Blanire Kennels 70 Edw. Donnyview Blue Vista 95V73 : Aust. Ch. Blanire Bonita 145V73
- 1853 Mrs L Buckley, AUST. CH. DOROMAY SMOKEY GIRL (S) 110179, 26.2.77, D McCall Aust. Ch. Larkana Laustralis 9V74 : Doromay Silver Queen (S) 75358
- 1854 Mr & Mrs K R Daniels, AUST. CH. FEENIX FEATHER BFD (N) 461365, 11.3.78, Feenix Kennels Aust Ch Brightleaf Bewinged (N) 266752 : Aust Ch Feenix Flower Power (N) 147070
- 1855 Mr & Mrs J R Emerson, AUST. CH. CAMDACH CARMEN JONES (V) 24153, 9.12.78, Mr & Mrs J R Emerson Aust Ch Brightleaf Bewinged (N) 266752 : Aust Ch Cobrador Cavrelle 107V73
- 1856 Farnham Kennels, FARNHAM FIRE DANCER 245V76, 25.11.76, Farnham Kennels Aust Ch Feenix Firestone Three (N) 264478 : Farnham Fidelia 5V71
- 1857 Farnham Kennels, FARNHAM FIRE WINGS (V) 11861, 19.6.78, Farnham Kennels Aust Ch Brightleaf Bewinged (N) 266752 : Farnham Fire Dancer 245V76
- 1858 Mrs D G Foster, TREMADOC TOPAZ 21V78 /2, 22.2.78, Mrs Dg Foster Aust. Ch. Donnyview Blue Vista 95V73 : Tremadoc Tenille 36V76
- 1859 Glenbeigh Kennels, NORGLN HONEY BEE (Q) 413211, 24.3.77, G Minchinton Aust Ch Brightleaf Bewinged (N) 266752 : Norglen Jane (Q) 158624
- 1860 Glenbeigh Kennels, GLENBEIGH GRETA 92V77 /1, 10.5.77, Glenbeigh Kennels Glenbeigh Gilligan 64V76 : Glenbeigh Gay Velandy 24V72
- 1861 Mr & Mrs Grange & M/M Emerson, AUST. CH. CABAL STAREN WHISPER (N) 446762, 11.11.77, Cj & Mrs Bl Grange Aust Ch Marsden Time Flies (N) 374374 : Aust Ch Creole Catbaloue (Imp.Can) 865C75
- 1850 Mr & Mrs P E & T Hartfield, GREENGLEN STORM BIRD (N) 452557, 23.1.78, Miss P Ellis Greenglen Gamewarden (N) 175199 : Aust. Ch. Greenglen April May (N) 313080

- 1862 Letrina Kennels, AUST. CH. LETRINA BLISSFUL BELLE 192V77, 18.11.77, Mr & Mrs W B Slaughter Aust. Ch. Kesthin Mumbojumbo 90V76 : Glenbeigh Jani Venture 98V74 /1
- 1863 Mr & Mrs N Mirtschin, MONOVAR MARSHEENA 99V76 /1, 30.5.76, Monavar Kennels Royoni Rags to Riches (N) 145855 : Aust Ch Cobrador Carlitia 95V70
- 1864 Mrs M Porter, AUST. CH. KILLARNA MY OWNLILY 123V77, 16.7.77, Mrs M Porter Aust Ch Brightleaf Bewinged (N) 266752 : Marsden Touch Oblue (N) 345405
- 1865 Mr & Mrs B Preston, AUST. CH. BELLESAM BOUFFANTE (V) 1757, 17.2.78, M/M B Preston PO. Donnyview Blue Vista 95V73 : Reinlee Manda Too (N) 258139
- 1866 Mr & Mrs B Preston, AUST. CH. BELLESAM BAMBI 131V75, 5.9.75, Mr & Mrs B Preston Aust. Ch. Donnyview Blue Vista 95V73 : Reinlee Manda Too (N) 258139
- 1867 Mr & Mrs V S Skandarajah, AUST. CH. SYLWAE VENUSTA (W) 6223W75, 22.5.75, Mrs D Wasley Aust. Ch. Larkana Laurentian 32V68 : Sylwae Gitano (W) 5343W72
- 1868 Mr & Mrs J W Thompson, AUST. CH. SIDELLA SEQUIN 149V74, 8.8.74, Mr & Mrs J W Thompson Aust. Ch. Larkana Laurentian 32V68 : Aust. Ch. Sandale Sequin 161V68
- 1869 Mrs H A Walker, DOROMAY SMOKEY MIST (S) 110177, 26.2.77, Mrs Dm McCall Aust. Ch. Larkana Laustralis 9V74 : Doromay Silver Queen (S) 75358
- 1870 F M Werner, AUST. CH. GLENBRIAR WILLOWDRIFT (N) 550120, 15.11.79, F M Werner Aust Ch Marsden Time Flies (N) 374374 : Aust. Ch. Glenbriar Gabriella (N) 485622
- 1871 F M Werner, AUST. CH. GLENBRIAR WILLOWDRIFT (N) 550120, 15.11.79, F M Werner Aust Ch Marsden Time Flies (N) 374374 : Aust. Ch. Glenbriar Gabriella (N) 485622

CC 1870 AES 1805

## COCKER SPANIEL(AMERICAN)

## Class 3 — Puppy Dog

- 1872 Miss H A Beswick, SHARNBRAE STORM BOY (V) 72242, 21.11.80, Miss H A Beswick Aust. Ch. Wongan Sandstorm (V) 11071 : Aust. Ch. Oosven Tar Bubble 6V76 /1
- 1873 Miss H A Beswick, SHARNBRAE ROCKAFELLA (V) 72241, 21.11.80, Miss H A Beswick Aust. Ch. Wongan Sandstorm (V) 11071 : Aust. Ch. Oosven Tar Bubble 6V76 /1
- 1874 K J Bickmore, TELDE TAMBOURINE MAN (S) 610133, 12.2.81, Mrs J Lawson Aust. Ch. Telde Dandy Lion (S) 528458 : Aust. Ch. Telde Spring Melody (S) 482218
- 1875 Mr & Mrs R A & Mrs Lmf Blake, AMERSPRING ADAMAH (Q) 610167, 22.2.81, Mr & Mrs Ra Blake Aust Ch Sundust Maestro (Imp.U.K) C553922D4 : Aust Ch Maragown My Shady Lady (Imp.N.Z) 04948-1979
- 1876 A N Colbourne, ALROBS PLAYIT AGAINSAM (V) 83062, 27.12.80, A N Colbourne Aust. Ch. Wongan Proper Posiedon (V) 29007 : Maragown Make A Flutter (Imp.N.Z) 10575-1979
- 1877 Mrs C Cott, BROMPTON HEART THROB (T) 94T80/2151, 5.12.80, Mr & Mrs D Creese Maragown Mighty Eaglet (Imp.N.Z) 05095-1980 : Marechal Woodwind (N) 514392
- 1878 L M Henery & L Hunn, BROMPTON LIONHEART (T) 94T80/2150, 5.12.80, Mrs D Creese Maragown Mighty Eaglet (Imp.N.Z) 05095/1980 : Marechal Woodwind (N) 514392
- 1879 Miss J Lees, ZIVV CANDYMAN (V) 70028, 2.10.80, Miss J Lees Hard Rock Cafe (Imp.U.K) D207871D6 : N.Z.Ch Lamar Lady Can Can (Imp.N.Z) 03185-1978
- 1880 Mr & Mrs D McGregor, ANAHUAC FLYING HIGH (Q) 598704, 28.11.80, Mr & Mrs D McGregor Ch Sundust Maestro (Imp.U.K) C553922D4 : Sundust Gemma (Imp.U.K) D408392D9

## Class 4 — Junior Dog

- 1881 B Grant & J Maudlen, AUST CH MARAGOWN MOON'S A BALLOON (IMP.N.Z) 07088-1980, 27.4.80, Mrs J Gillies Aust & Nz Ch Sundust Maurits of Maragown (U.K) 137051/75 : Nz Ch Freeborne Snow Goose (U.K) 5529/72
- 1882 M & M B Hollingworth, MARECHAL MEMOIRS (N) 565886, 16.3.80, Misses Ej & Em Thomas N.Z. & Eng. & Am. Ch. Bobwins's Bangaway of Memoir (Imp.Usa) Sb69741 : Sundust Black Mystery (Imp.U.K) 133801/75
- 1883 Marquell Kennels, MARAGOWN MASKED BANDIT (IMP.N.Z) 13100-1980, 3.9.80, Mrs Jr Gillies N.Z. & Am. & Eng. Ch. & Aust Ch Bobwins Bangaway of Memoir (USa) C90 : Nz Ch Marechal Windsong (N) 453873
- 1884 Miss E & E Thomas, MARECHAL KEPSAKE (N) 565885, 16.3.80, Miss E & E Thomas N.Z. & Eng. & Am. Ch. Bobwins's Bangaway of Memoir (Imp.Usa) Sb69741 : Sundust Black Mystery (Imp.U.K) 133801/75



## COCKER SPANIEL(AMERICAN) — COCKER SPANIEL(AMERICAN)

- 1885 Mrs Y Wickham, YDALWHYS SILVER DREAM (V) 67189, 2.8.80, Mrs C D Murfett Aust. Ch. Macron Mister Softee 4V76 : Eisned Geinta (V) 35646

**Class 5 — Intermediate Dog**

- 1886 Allfire Kennels, MADABOUT HIGH COMMAND (V) 49098, 17.12.79, R Ellis & R Fahey Aust. Ch. Wogan Sandstorm (V) 11071 : Aust. Ch. Marechal Madabout You (N) 461058
- 1887 Miss D Gorman, AUST. CH. WONGAN SATANIC SONG (V) 35300, 26.4.79, Mr & Mrs D Rickard Aust. Ch. Marechal Momento (N) 420939 : Aust. Ch. Wogan Wintersun 5V77 /1
- 1888 L M Henry & L Hunn, MANAGOWN MIGHTY EAGLET (IMP.N.Z) 05095/1980, 15.2.80, Mrs J Gillies N.Z. Ch. Managown My Teddy Bear (N.Z) 05320/1979 : N.Z. Ch. Managown My Ida Ho (N.Z) 0132/1975
- 1889 Mr & Mrs C A Jones, AMAROUR IMA KNOCKOUT (V) 40940, 4.7.79, Mr & Mrs C A Jones N.Z. & Eng. & Am. Ch. Bobwins's Bangaway of Memoir (Imp.Usa) Sb69741 : Aust. Ch. Wogan Star Gazer 5V77
- 1890 G Marrs, MADABOUT HIGH ANMIGHTY (V) 49100, 17.12.79, R Ellis & R Fahey Aust. Ch. Wogan Sandstorm (V) 11071 : Aust. Ch. Marechal Madabout You (N) 461058
- 1891 Merriyank Kennels, MERRIYANK THE MAGICIAN (V) 55388, 4.2.80, Merriyank Kennels Aust. Ch. Wogan Superstar 5V77 : Aust. Ch. Nannerb Lakarri 3V77
- 1893 P M Wilkes & D Brand, MARAGOWN MIRAGE (IMP.N.Z) 07086-1980, 22.2.80, Mrs J Gillies Nz Ch Sundust Maurits of Maragown (U.K) 137051/75 : Nz Ch Sundust Serena of Maragown (U.K) 133800/75
- 1894 Mr & Mrs R R Wilson, N.Z. & AUST. CH. MARAGOWN MAKE A MARK (IMP.N.Z) 03472-1979, 3.2.79, Mrs J Gillies Am Eng & Nz Ch Bobwins Bangaway of Memoir (USA) C90087C4 : Nz Ch Maragown Mon Amour (N.Z) 10922-1976

**Class 11 — Open Dog**

- 1895 Miss H A Beswick, SHARNBRAE DMAGIO (V) 37600, 23.6.79, Miss H A Beswick Aust. Ch. Marechal Momento (N) 420939 : Aust. Ch. Oosven Tar Bubble 6V76 /1
- 1896 Mrs K Davis, BODUF TRI PEPPER (IMP.U.K) C342363E1, 11.5.78, M Bottomley & B Morrison Am. & Eng. Ch. Smarti Parti Triple Pleasure of Boduf (USA) 89333/75 : Eng Ch Boduf Pepper Patch (U.K) 184690/75
- 1897 R F Ellis & R G Fahey, AUST. CH. WONGAN SANDSTORM (V) 11071, 21.6.78, Mr & Mrs D Rickard Aust. Ch. Maragown Moon Rocket (Imp.N.Z) 4239/1977 : Aust. & Eng. Ch. Hirontower Elvire Madigan (Imp.U.K) 45269/72
- 1898 Mr & Mrs M J McBride, AUST. CH. MACRON MISTER SOFTEE 4V76, 13.11.76, Mrs E & Miss D Cameron Aust Ch Sundust Personal Service (Imp.U.K) 62941/75 : Aust. Ch. Lochranza Charmaine (Imp.U.K) 75172/71
- 1899 Mr & Mrs D McGregor, CH SUNDUST MAESTRO (IMP.U.K) C553922D4, 19.4.78, Mr & Mrs D McGregor Am Eng & Nz Ch Bobwins Bangaway of Memoir (USA) C90087C4 : Windyhill N Dur Bet Tis Patti of Sundust (USA) 137049/75
- 1900 Mr & Mrs D Rickard, AUST. CH. WONGAN PROPER POSIEDON (V) 29007, 20.1.79, Mr & Mrs D Rickard Aust. Ch. Marechal Momento (N) 420939 : Aust. & Eng. Ch. Hirontower Elvire Madigan (Imp.U.K) 45269/72
- 1901 Miss E & E Thomas, MARECHAL SHADOW DANCER (N) 541637, 21.7.79, Miss E & E Thomas N.Z. & Aust. Ch. Maragown Midnite Rider (Imp.N.Z) 4922/76 : Sundust Black Mystery (Imp.U.K) 133801/75
- 1902 D E Thompson, AUST. CH. MARAGOWN MARK MY WORD (IMP.N.Z) 10573-1979, 10.7.79, Mrs J R Gillies N.Z. & Am. & Eng. Ch. & Aust Ch Bobwins Bangaway of Memoir (USA) C90 : Nz Ch Sundust Serena of Maragown (U.K) 133800/75
- 1903 P M Wilkes & D Brand, AUST CH MERRYKANE MOONDYNE JOE (W) 508082, 18.2.79, Maclean & Newman-Sparks Aust.Ch Hirontower Crown Destiny (Imp.U.K) B262561B11 : Aust Ch Hirontower Eleanor Rigby (Imp.U.K) A207055B1

**Class 3A — Puppy Bitch**

- 1904 Mr & Mrs R A & Mrs L M F Blake, AMERSPRING AMERIKA (Q) 610168, 22.2.81, Mr & Mrs R A Blake Aust Ch Sundust Maestro (Imp.U.K.) C553922D4 : Aust Ch Maragown My Shady Lady (Imp.N.Z.) 04948-1979 Chg
- 1905 Mrs K Davis, WYNDRIFT STORM SONG (V) 76884, 14.1.81, Mrs K Davis Aust. Ch. Wogan Sandstorm (V) 11071 : Delroyal Minstrel 6V77 /1
- 1906 Miss J Lees, ZIVV CERTAIN SOMETHING (V) 70030, 2.10.80, Miss J Lees Hard Rock Cafe (Imp.U.K) D207871D6 : N.Z.Ch Lamar Lady Can Can (Imp.N.Z) 03185-1978

- 1907 Mr & Mrs D Rickard, WONGAN MOON WITCH (V) 76553, 1.1.81, Mr & Mrs D Rickard Aust. Ch. Maragown Moon Rocket (Imp.N.Z) 4239/1977 : Aust. Ch. Wogan Soul Singer (V) 35305

- 1908 P M Wilkes & D Brand, PENITA MOON GODDESS (T) 15T81/448, 15.3.81, Mr & Mrs T Skudder Aust Ch Maragown Moon Rocket (Imp.N.Z) 4239-1977 : Aust. Ch. Wogan Directly Diana (V) 29011

**Class 4A — Junior Bitch**

- 1909 Mrs P Y Carpenter + marquell Knls, MARQUELLE FABULUS FANI (V) 66205, 2.6.80, Marquell Kennels Aust. Ch. Wogan Proper Posiedon (V) 29007 : Eltinto the Fandancer 10V77
- 1910 Miss P Grutzner, MARQUELLE SHZ GOTRYTHM (V) 66204, 2.6.80, Marquell Kennels Aust. Ch. Wogan Proper Posiedon (V) 29007 : Eltinto the Fandancer 10V77
- 1911 Mr & Mrs A M Jones, MARAGOWN MOONS AGLOW (IMP.N.Z) 07089-1980, 27.4.80, Mrs J R Gillies N.Z. & Aust. Ch. Sundust Mausits of Maragown (N.Z) 137051/75 : Nz Ch Freeborne Snow Goose (U.K) 5529/72
- 1912 Mr & Mrs C A Jones, AMAROUR LIMELIGHT (V) 61439, 17.6.80, Mr & Mrs C A Jones Aust. Ch. Maragown Moon Rocket (Imp.N.Z) 4239/1977 : Aust. Ch. Wogan Star Gazer 5V77
- 1913 Mr & Mrs C A Jones, AMAROUR CAREER GIRL (V) 61441, 17.6.80, Mr & Mrs C A Jones Aust. Ch. Maragown Moon Rocket (Imp.N.Z) 4239/1977 : Aust. Ch. Wogan Star Gazer 5V77
- 1914 Mr & Mrs M J McBride, YDALWHYS IVORY MIST (V) 67186, 2.8.80, Mrs C D Murfett Aust. Ch. Macron Mister Softee 4V76 : Eisned Geinta (V) 35646
- 1915 Mr & Mrs D McGregor, ANAHUAC SWEET SERENDADE (Q) 585544, 27.8.80, Mr & Mrs D McGregor Ch Sundust Maestro (Imp.U.K) C553922D4 : Ch Sundust Cricket of Jantu (Imp.U.K) C335924C9
- 1916 Mrs D Ryder, AMAROUR COVER GIRL (V) 61440, 17.6.80, Mr & Mrs C A Jones Aust. Ch. Maragown Moon Rocket (Imp.N.Z) 4239/1977 : Aust. Ch. Wogan Star Gazer 5V77
- 1917 P M Wilkes & D Brand, AMAROUR SHADOW DANCER (V) 61442, 17.6.80, Mr & Mrs C A Jones Aust. Ch. Maragown Moon Rocket (Imp.N.Z) 4239/1977 : Aust. Ch. Wogan Star Gazer 5V77
- 1918 Yankel Kennels, YANKEL KELLYS RETURN (V) 65929, 22.6.80, Yankel Kennels Nannerb Golden Harvest 4V77 : Aust. Ch. Merriyank Dianna (V) 5962

**Class 5A — Intermediate Bitch**

- 1919 Mrs J Maudlen, N.Z. & AUST. CH. MARAGOWN MELTING MOMENT (IMP.N.Z) 05209-1979, 3.2.79, Gillies N.Z. & Aust. Ch. Sundust Maurits of Maragown (N.Z) 0370512/75 : Maragown My O-Hio (N.Z) 013-1975
- 1920 Mr & Mrs M J McBride, SHARNBRAE ASHANTI (V) 37599, 23.6.79, Miss H A Beswick Aust. Ch. Marechal Momento (N) 420939 : Aust. Ch. Oosven Tar Bubble 6V76 /1
- 1921 Merriyank Kennels, AUST. CH. MERRIYANK MISS BHAVEN (V) 55390, 4.2.80, Merriyank Kennels Aust. Ch. Wogan Superstar 5V77 : Aust. Ch. Nannerb Lakarri 3V77
- 1922 Mr & Mrs D Rickard, AUST. CH. WONGAN RAPHSODY (V) 54001, 14.2.80, Mr & Mrs D Rickard Aust. Ch. Wogan Proper Posiedon (V) 29007 : Aust. & Eng. Ch. Hirontower Elvire Madigan (Imp.U.K) 45269/72
- 1923 R Thomas, BOBWINS SERENITY AT MARECHAL (IMP.USA) FC975803, 5.1.80, Bobwins Kennels Am. Ch. Bobwins to Heck With Sir (USA) Fc567641 : Bobwins New Dimension (USA) Fc241162

**Class 11A — Open Bitch**

- 1924 Miss H A Beswick, AUST. CH. OOSVEN TAR BUBBLE 6V76 /1, 16.9.76, Mrs V Linger Idleacres Jackson (N) 324493 : Maplehursts Sugar and Spice (Imp.U.K) 14765/72
- 1925 Mr & Mrs D McGregor, CH SUNDUST CRICKET OF JANTU (IMP.U.K) C335924C9, 2.6.78, Y Knapper Ch Sundust Thanks Dur-Bets (U.K) 133799/75 : Sundust Patticake (U.K) B214011B9
- 1926 Merriyank Kennels, AUST. CH. MERRIYANK STAR GAZER (V) 5961, 20.4.78, Merriyank Kennels Aust. Ch. Marsden Hepcat (N) 301475 : Aust. Ch. Marsden Sweet Sensashun (N) 309813
- 1927 Mr & Mrs T J Skudder, AUST. CH. WONGAN DIRECTLY DIANA (V) 29011, 20.1.79, Mr & Mrs D Rickard Aust. Ch. Marechal Momento (N) 420939 : Aust. & Eng. Ch. Hirontower Elvire Madigan (Imp.U.K) 45269/72
- 1928 G M Winch, MERRIYANK STAR STUDDER (V) 55389, 4.2.80, Merriyank Kennels Aust. Ch. Wogan Superstar 5V77 : Aust. Ch. Nannerb Lakarri 3V77

Now There's A Difference — Fly T.A.A.



## COLLIE (ROUGH) — COLLIE (ROUGH)

## COLLIE (ROUGH)

## Class 3 — Puppy Dog

- 1929 Mrs M M & Miss J Allen, BURNWAY KULALI (V) 75001, 9.12.80, Mrs V Kemp Craeburn Choir Master (V) 26291 : Burnway Delightful 290V77
- 1930 Mr & Mrs D B & Ik Beal, IVYDALE BLACK ACE (N) 597739, 5.12.80, Mr & Mrs Db Beal Ivydale Carbon Copy (N) 474571 : Aulda Black Satin (Q) 410793
- 1931 Braeden Kennels, BRAEDEN SILVA GHOST (V) 77243, 27.1.81, Braeden Kennels 31 McDf Marcobank (Imp.N.Z) 10999-1979 : Braeden Silva Queen 143V77
- 1932 Braeden Kennels, BRAEDEN SILVA LINING (V) 77244, 27.1.81, Braeden Kennels Knight of Marcobank (Imp.N.Z) 10999-1979 : Braeden Silva Queen 143V77
- 1933 Mr & Mrs W & J Chambers, NAPIER HIELAN BEAU (N) 595945, 7.10.80, Mr & Mrs W Chambers Knight of Marcobank (Imp.N.Z) 10999-1979 : Aust Ch Sunytime Wind Charm (S) 121566
- 1934 Derloch Kennels, DERLOCH DARK SABLE (V) 70130, 12.10.80, Derloch Kennels Aust. Ch. Derloch Black Tracker (V) 15016 : Ascalon Delightful (V) 40824
- 1935 Elchih Kennels, LOCHIEL JOHNY REB (V) 71538, 9.11.80, G G Benson Shaunbrae Beau Bullion (V) 38533 : Lochiel Rambling Rose (V) 30963
- 1936 K Evans, KEVINWOOD ROLLS ROYCE (V) 69604, 14.10.80, K Evans Braeden Starmaker 177V75 : Kevinwood Tiffany (V) 4076
- 1937 Glenfaene Kennels, GLENFAENE BLUE PRINT (V) 72237, 8.12.80, Glenfaene Kennels Breaknor Wee Rebie 160V76 : Glenfaene Blue Doll (V) 1036
- 1938 Jasandway Kennels, JASANDWAY LOVE BANDIT (V) 70911, 7.10.80, Jasandway Kennels Homlynn Dashing Romeo (S) 124708 : Jasandway Fascination (V) 28600
- 1939 Kylain Kennels, KYLAIN KHAN INBLUE (V) 78847, 4.3.81, Kylain Kennels N.Z. Ch. Cairnmuir Inkspot (Imp.N.Z) 1974/13894 : Kylain Vanity Inblue (V) 25174
- 1940 Lyanoll Kennels, BRENTLAND BY CHANCE (V) 78312, 16.3.81, Brentland Kennels Aust Ch Shaun of Sandiacre (Imp.U.K) 23044/74 : Aust. Ch. Brackenlea Bea Starlet 247V76 /3
- 1941 Mrs C A Price, KEVINWOOD MANHATTAN (V) 69606, 14.10.80, K Evans Braeden Starmaker 177V75 : Kevinwood Tiffany (V) 4076
- 1942 Rodchere Kennels, RODCHERE COPPA RUSTLER (V) 69600, 1.11.80, Rodchere Kennels Corydon Copper King (Imp.U.K) B526322C2 : Cindykye Sweet Carisma (V) 22932
- 1943 Mr & Mrs M P Rollason, MAURVILLE SIR WINSTON (V) 73976, 1.12.80, M/M Mp Rollason 2. Kentroy Belvoir Bobby 14V78 /1 : Aust Ch Kevinwood Contessa 110V75
- 1944 Mrs L Shanahan, SUNNYVALE SCALLYWAG (N) 597259, 29.11.80, Mrs L Shanahan Sunnyvale Scotch Mist (N) 456813 : Glenfinnan Fantasy (N) 411618
- 1945 Trevena Kennels, TREVENDA PROUD INBLACK (V) 76746, 21.2.81, Trevena Kennels Aust. Ch. Brentland Blue Print 77V73 : Aust. Ch. Erinwood Night Mist 104V77
- 1946 Mr & Mrs J Turnbull, TEUTOBURGER ERLKING (V) 73420, 18.9.80, Mrs J Knoeller Stelroy Call Me Mr Blue (Imp.U.K) C749382D3 : Goldflame Grand Slam (W) 4528W78

## Class 4 — Junior Dog

- 1947 Mr & Mrs R C Begnone, CINDYKYE DOUBLE ACE (V) 58067, 8.4.80, Cindykye Kennels Brackenlea Be Mydecory 256V77 : Cindykye Misty Lady 94V75
- 1948 Bentyne Kennels, BENTYNE ALWAYS AMONTY (V) 63910, 22.6.80, Bentyne Kennels Dechard Ontyme (V) 26208 : Dechard Miss Fashion (V) 22898
- 1949 Braeriach Kennels, BRAERIACH SILVERSMITH (V) 57199, 22.3.80, Braeriach Kennels Antoc All Black (Imp.U.K) B243341B11 : Pelido Bacardi (Imp.U.K) B44211C1
- 1950 Brentland Kennels, BRENTLAND BACARET (V) 59292, 8.5.80, Brentland Kennels 12 Arbainmaker 218V76 : Piphoney Black Brocade (Imp.U.K) B154701B9
- 1951 M G Burke, BRAEDEN SULTAN (V) 66500, 17.8.80, Braeden Kennels Braeden Starmaker 177V75 : Aust. Ch. Braeden Sincerity 7V76 /2
- 1952 Miss S M Connors, WESTLANDS PATCHEZ NOIR (V) 69277, 10.8.80, Westlands Kennels Corydon Copper King (Imp.U.K) B526322C2 : Dunsinane Donna Lucia (Imp.U.K) B396064C2
- 1953 Mrs A I Drylie, JAYESS PATCHES HONOR (N) 591042, 23.10.80, Mrs J Smith Jayess Mr Ragamuffin (N) 534935 : Subucka Golden Gleam (N) 532619

- 1954 Mr & Mrs A Fennell, ANNABILL ALL BLACK (V) 66139, 16.8.80, Mr & Mrs A Fennell Annabill Blue Star (V) 37811 : Jasandway Blue Lagoon (V) 28603
- 1955 Glenfaene Kennels, GLENFAENE SMUGGLER (V) 55825, 24.3.80, Glenfaene Kennels Teutoburger Edition (V) 3841 : Breaknor Smartie Pants 160V76 /1
- 1956 K S & Miss A Hayward, JAYPRIN ROYAL LEADER (V) 61196, 5.6.80, K S & Miss A Hayward Brackenlea Be Mydecory 256V77 : Cindykye Sweet Jaime 154V76
- 1957 Jasandway Kennels, CAROSERAY SHOW EGO (V) 67861, 13.9.80, G Caroseray Kennels Jasandway Stormy Rider 281V77 /1 : Jasandway Hot Shot (V) 33122
- 1958 Mrs F Karman, RAVELIN RAGTIME BOY (V) 57292, 26.3.80, Ravelin Kennels Dalwood Dusky Domino (V) 6158 : Abonnie Blue Gem (W) 6951W76
- 1959 Kylain Kennels, KYLAIN MISTER BLACK (V) 64021, 7.7.80, Kylain Kennels N.Z. Ch. Cairnmuir Inkspot (Imp.N.Z) 1974/13894 : Brackenlea Madam Black 47V76
- 1960 Mrs L Myers, KENTROY BOBBYS IMAGE (V) 69529, 13.9.80, Mrs L Myers 5. Kentroy Belvoir Bobby 14V78 /1 : Braeden Sweet Dream 124V74
- 1961 Prinway Kennels, HOLLYBRIT MOON SHADOW (V) 65659, 28.8.80, Hall Aust. Ch. Brentland Blue Print 77V73 : Aust. Ch. Hollybrit Moonlight 125V77
- 1962 Tallara Kennels, TEENAJAI BLAIR CHATTEN (V) 57068, 25.3.80, Mr & Mrs H W Pallot Aust. Ch. Tallara True Talent C.D. 140V76 /1 : Strathelgin Stylist C.D.X. 33V76
- 2031 Mrs R M Waldie, TUDORHILL BLU SONATA C.D.X. (S) 139873, 29.4.80, R & P Leeton Dalwood Dusky Domino (V) 6158 : Aust. Ch. Dalwood Blu Balina C.D.X. 158V77

## Class 5 — Intermediate Dog

- 1963 Mrs A Anderson, AUST. CH. LINGROVE STAR DAZZLER (V) 44598, 3.10.79, Mrs A Anderson Braeden Starmaker 177V75 : Aust. Ch. Brackenlea Be Afaith 168V75 /2
- 1964 Ascalon Kennels, ASCALON SIR GUY (V) 40821, 1.8.79, Ascalon Kennels 7 Jone. Derloch Master Mischief 1V77 : Derloch Snow Drop 157V77
- 1965 Mr & Mrs H J Atkinson, PEARSONDALE SANDAMAN (V) 35527, 9.6.79, Mr & Mrs H J Atkinson Humar Masterpiece 109V74 : Calstead Gold Mist 125V76
- 1966 G G Benson, LOCHIEL BOY BLUE (V) 58308, 14.3.80, G G Benson Breaknor Wee Rebie 160V76 : Ladywood Blue Mist 75V77 /1
- 1967 G G Benson, SHAUNBRAE BEAU BULLION (V) 38533, 5.6.79, Mrs P Griffin Aust. Ch. Erinvista Meadow Rebel 128V74 : Derloch Sweet Angel 243V77 /2
- 1968 Brackenlea Kennels, BENMORE CLASSIC BEAU (V) 45746, 11.11.79, Benmore Kennels Brackenlea Be Mydecory 256V77 : Aust. Ch. Weemagic Sweet Tess (V) 10264
- 1969 Braeriach Kennels, BRAERIACH DRUM MAJOR (V) 38799, 20.6.79, Braeriach Kennels Rokeby A Question of Blue (Imp.U.K) 25288/76 : Pelido Bacardi (Imp.U.K) B44211C1
- 1970 Mrs S H Brown & R J McMahon, AUST. CH. SHIELMONT ROYAL ENSIGN (N) 547208, 24.11.79, R J McMahon N.Z. Ch. Rokeby Royal Emissary (Imp.U.K) A407511B6 : Aust. Ch. Shielmont Beverly Fay (N) 491240
- 1971 Miss J A Cameron, CRAEBURN BE STARCAST (V) 49300, 10.11.79, Craeburn Kennels Aust. Ch. Brackenlea Be Afavour 168V75 /1 : Aust. Ch. Brackenlea Be Starglow 247V76 /2
- 1972 Miss S M Connors, AUST. CH. BRAEDEN SOLIDATE (V) 19306, 19.9.78, Braeden Kennels Aust Ch Shaun of Sandiacre (Imp.U.K) 23044/74 : Braeden Solitaire 144V77
- 1973 Miss M Cooper, BURNWAY CHOIR BOY (V) 53072, 14.1.80, Mrs V Kemp Craeburn Choir Master (V) 26291 : Glenshiel Gaiety Girl 216V77
- 1974 Craeburn Kennels, CRAEBURN COPPER CLOUD (V) 48076, 27.10.79, Craeburn Kennels Corydon Polycrates (Imp.U.K) 156397/75 : Aust. Ch. Craeburn Candy Dancer (V) 19007
- 1975 Dechard Kennels, DECHARD OAKMASTER (V) 26211, 16.12.78, Dechard Kennels Dechard Classic Boy 37V74 : Dechard Iremember 24V76 /1
- 1976 Miss K Ellis, BURNWAY JUBILATION (V) 53069, 14.1.80, Mrs V Kemp Craeburn Choir Master (V) 26291 : Glenshiel Gaiety Girl 216V77
- 1977 P J Farrell, JAYESS MR MAGOO (N) 494881, 12.1.79, Mrs J Smith Aust Ch Glendallo Garryowen (N) 226679 : Aust. Ch. Glengai Happy Song (N) 324422
- 1978 Mr & Mrs A Fennell, ANNABILL TRAMPSON (V) 37810, 30.6.79, Mr & Mrs A Fennell Eng Ch Danvis Ladyvale Blue Mist (Imp.U.K) 77647/75 : Aust. Ch. Jasandway Blue Lady 150V77
- 1979 Jasandway Kennels, HOMLYNN DASHING ROMEO (S) 124708, 6.11.78, Homlynn Kennels Lilacglenn Dawn Lisset (S) 110927 : Lilacglenn Danielle (S) 103709



## COLLIE (ROUGH) — COLLIE (ROUGH)

- 1980 Jendell Kennels, KLEROSA SPECIAL RUMOUR (V) 53602, 8.2.80, Klerosa Kennels Jendell Rash Rumour 161V75 : Aust. Ch. Brackenlea Bea Daisy 170V75
- 1981 Mrs S G Larkin, CINDYKYE BRONZE COPY (V) 22935, 6.11.78, Cindykye Kennels Aust. Ch. Piphoney Freelancer (Imp.U.K) 160461/72 : Brackenlea Bea Swinger 257V77 /2
- 1982 R Scholes, SHANARAY BLUE NOAH (N) 523599, 4.7.79, R Scholes Aust Ch Jomax Meadow Dale 189V75 : Jomax Silver Flair 230V76 /1
- 1983 Mr & Mrs K Semple, BRAEDEN SPECIAL EGO (V) 45605, 8.10.79, Braeden Kennels Aust. Ch. Piphoney Freelancer (Imp.U.K) 160461/72 : Braeden Starlet 41V77
- 1984 Sonniview Kennels, LOCHYLE CENTENNIAL (V) 45425, 2.10.79, Lochyle Kennels Aust. Ch. Craeburn Court Martial (V) 9477 : Lochyle Summer Love 21V78 /2
- 1985 Sonniview Kennels, SONNIVIEW COPPA COURT (V) 52830, 17.12.79, Sonniview Kennels Glenelg Candy Man (Imp.N.Z) 15323-1976 : Kylain Angel Inblack 186V77
- 1986 Mrs J E Trewin, SHANARAY BLUE SKYE (N) 523600, 4.7.79, R Scholes Aust Ch Jomax Meadow Dale 189V75 : Aust Ch Jomax Silver Flair 230V76 /2
- 1987 Mr & Mrs L Warke, BURNWAY TREND SETTER (V) 39927, 5.7.79, Mrs V Kemp Braeden Starmaker 177V75 : Burnway My Dawn 203V76
- 1988 Wayrod Kennels, WAYROD COUNT PALATINE (V) 55620, 20.2.80, Wayrod Kennels Moorholme Regal Prince 139V75 : Robgai Blu Silhouette 217V76 /1
- 1989 Mr & Mrs D Wright, AUST. CH. DECHARD NOBLE REVENGE (V) 22937, 15.11.78, Dechard Kennels Trevenda My Destiny 52V77 /1 : Brentland Bedazzled 9V70
- 2005 Mr & Mrs G W Fuhrmeister, GRAEITH HEADLINER (V) 12801, 13.8.78, Graeith Kennels Aust. Ch. Tavenas Time Keeper of Sandiacre (Imp.U.K) 139693/75 : Breaknor Lady Panda 160V76
- 2006 Miss P Hanneysee, ERINVISTA MEADOW KERRY 194V76, 8.9.76, M/M M Chave Aust. Ch. Belvoir Bronze Venture (N) 225996 : Aust. Ch. Erinvista Meadow Dream 92V71
- 2007 Hillacre Kennels, AUST CH ABONNIE TRUE BLUE (W) 5173W73, 5.7.73, Mrs A Kuret Cara Silver Moon (W) 1716W69 : Aust Ch Oldthornaby Sea Nymf C.D. (W) 3121W71
- 2008 Miss G Hurley, AUST. CH. KIMWOOD CHRISTOPHER 211V76 /1, 14.10.76, Miss G Hurley N.Z. & Aust. Ch. Glamishill Gloaming 120V72 /1 : Aust. Ch. Teutoburger Tut-tibell 130V72
- 2009 Jasandway Kennels, AUST. CH. LILACGLEN BLUE DENIM (S) 103701, 6.7.76, Lilacglen Kennels Brackenlea Bea Winner 17V75 : Aust Ch Lilacglen Lindy Lou (S) 76267
- 2010 Mrs V Kemp, AUST. CH. BURNWAY REFLECTION (V) 39926, 5.7.79, Mrs V Kemp Braeden Starmaker 177V75 : Burnway My Dawn 203V76
- 2011 Lauraeve Kennels, LAURAEVE MY REBEL 138V76, 4.8.76, Lauraeve Kennels Aust. Ch. Erinvista Meadow Rebel 128V74 : Aust. Ch. Lauraeve Gaye Velvet 49V75
- 2012 Mr & Mrs R Mason, AUST. CH. DELLIZA HI CALYPSO (S) 125290, 9.4.78, J Driver Brackenlea Bea Favour 168V75 /1 : Delliza Black Velvet (S) 94547
- 2013 R McMahon, AUST & N.Z. CH GLENGAI LUCKY STRIKE (N) 436053, 7.11.77, Ae Linguist Aust Ch Glendallo Garryowen (N) 226679 : Glengai Lucky Charm (N) 325988
- 2014 Mrs V Morrow, AUST CH VALWORROM JET BOY (N) 362163, 4.8.76, Mrs V Morrow Aust. Ch. Tjelana Endeavour (N) 254337 : Glengai Dusky Dawn (N) 264503
- 2015 Mrs L Myers, AUST. CH. KENTROY BELVOIR BOBBY 14V78 /1, 9.2.78, Mrs L Myers Braeden Starmaker 177V75 : Aust. Ch. Brentland Baby Doll 147V76
- 2016 Mrs L Power, MAURVILLE GOLDEN GLEN C.D. 198V77 /1, 4.10.77, Mr & Mrs W Rollason Aust. Ch. Heatly Tranquil Boy 170V76 : Marandes Lady Fair 166V76
- 2017 Ravelin Kennels, AUST. CH. ROBGAI MISTY BLU 4V76 /1, 1.1.76, Mr & Mrs R Doe Aust Ch Abonnie True Blue (W) 5173W73 : Aust Ch Dalwood Dusky Jubilee 57V71
- 2018 Ravelin Kennels, AUST. CH. RAVELIN BLUE RIVAL 250V77, 3.10.77, Ravelin Kennels Aust. Ch. Robgai Misty Blu 4V76 /1 : Abonnie Blue Gem (W) 6951W76
- 2019 Mr & Mrs R M Robinson, BRAEDEN SHOW STOPPER 144V77, 18.6.77, Braeden Kennels Braeden Starmaker 177V75 : Braeden Sun silk 108V73
- 2020 Mr & Mrs M P Rollason, MAURVILLE AMBASSADOR 198V77, 4.10.77, Mr & Mrs Mp Rollason Aust. Ch. Heatly Tranquil Boy 170V76 : Marandes Lady Fair 166V76
- 2021 Miss S Symons, LEMARIE BLUE SMOKE (N) 346902, 11.5.76, L A Dix Tameila Tradition (Imp.U.K) 182949/73 : Jomax Silver Haze 26V74 /1
- 2022 Mr & Mrs S & A Tolley, CINDYKYE SMOKEY IMAGE 296V77, 28.12.77, Mrs G Hughes Aust. Ch. Glenord Night Shadow 9V76 : Aust. Ch. Cindykye Sweet Dreams 155V76
- 2023 Mr & Mrs L Warke, DALWOOD DUSKEY ENDEAVOUR 33V77 /1, 6.4.77, Dalwood Kennels Cesmar Star Okelly 178V74 : Dalwood Lady Dilkara 94V74
- 2024 Mr & Mrs L A & Je Watson, AUST CH AULDA SUPER STAR (Q) 450279, 5.12.77, Sj & La Edmonds Pelido Midnight Diamond (Imp.U.K) 49545/76 : Clickam Blue Chiffon (Imp.U.K) A153532
- 2025 Wayrod Kennels, WAYROD KINDA HANDSOME (V) 53707, 9.2.80, Wayrod Kennels Brackenlea Be Mydecoy 256V77 : Moorholme Magic Moment (V) 9768
- 2026 Westlands Kennels, ENG. CH. LITTLE CAESAR AT CORYDON (IMP.U.K) B273262B12, 2.4.77, Mr & Mrs D Field Eng Ch Corydon Quinault (U.K) 12571/72 : Eng Ch Everlovin' Emily at Corydon (U.K) 156365/75
- 2027 Westlands Kennels, WESTLANDS BOSSY BOOTS (V) 19457, 13.7.78, Westlands Kennels Lot 1 Orydon Quinault (Imp.U.K) 12571/72 : Westlands Painted Lace 228V76
- 2028 Westlands Kennels, CORYDON COPPER KING (IMP.U.K) B526322C2, 25.7.77, Sandiacre Softly Softly (U.K) 63713/70 : Corydon Coalblack Queen (U.K) 68528/75
- 2029 Mrs P E Zappala, AUST. CH. BRACKENLEA BE MYDECOY 256V77, 4.11.77, Brackenlea Kennels Aust Ch Shaun of Sandiacre (Imp.U.K) 23044/74 : Aust. Ch. Brackenlea Be Daydream 184V76
- Class 11 — Open Dog**
- 1990 Mrs J Armstrong, FRANGLEN SPECIAL BOY 108V77, 8.4.77, F Keane Aust. Ch. Erinvista Meadow Rebel 128V74 : Erinvista Meadow Fancy 84V73
- 1991 Mr & Mrs D B & Ik Beal, AUST. CH. ROKEBY ARTHUR DENIM (IMP.U.K) A160181B2, 23.5.76, Mrs B Eglin Knight Porter of Rokeby (U.K) 77040/71 : Rokeby Blue Solace (U.K) 25549/75
- 1992 Mr & Mrs R Bell, AUST. CH. DERLOCH BLACK TRACKER (V) 15016, 24.7.78, Derloch Kennels Antoc All Black (Imp.U.K) B243341B11 : Ch Leytist Addition 75V74
- 1993 Mr & Mrs R Bell, AUST. CH. DERLOCH DOUBLE AGENT 243V77, 23.10.77, Derloch Kennels Aust Ch Shaun of Sandiacre (Imp.U.K) 23044/74 : Derloch April Mist 72V76
- 1994 Brackenlea Kennels, BELINDALEA GOLDEN BOY 261V76, 10.11.76, Miss G McKay Aust. Ch. Brackenlea Be Adevil 50V72 : Brackenlea Be Atrinket 119V74
- 1995 R H & Mrs S Brown, AUST. CH. CLANBROWN GOLD STRIKE (N) 498343, 24.1.79, Rh & Mrs S Brown Aust & N.Z. Ch Glengai Lucky Strike (N) 436053 : Clanbrown Charmaine (N) 393632
- 1996 Miss J Casserly & Tallara Knls, AUST. CH. TALLARA TRUE TALENT C.D. 140V76 /1, 5.7.76, Tallara Kennels Aust Ch Shaun of Sandiacre (Imp.U.K) 23044/74 : Tareena Destiny (S) U.D. 61436
- 1997 Mr & Mrs J Chave, BREAKNOR WEE REBIE 160V76, 12.8.76, Breaknor Kennels Aust Ch Graeith Commadore 38V71 : Aust Ch Myoene Donnas Delight (N) 161670
- 1998 Miss M Cooper, CLANBROWN TOP BRASS (N) 444234, 6.1.78, Rh & Mrs Sh Brown Aust Ch Sangreat Soundtracker of Clickham (Imp.U.K) 5521/76 : Aust. Ch. Braeden Sweet Charmer 251V76
- 1999 Cresdale Kennels, GEMTINA BLACK PRINCE (V) 11414, 28.5.78, Gemtina Kennels Aust. Ch. Cairnmuir Silver Vaqueor (Imp.N.Z) 1974/13891 : Kylain Blue Satin 149V76 /1
- 2000 A J De Little, WESTLANDS KING CREOLE 156V77 /1, 25.7.77, Westlands Kennels Graeith Wallys Charm 28V76 : Ravenshope Rhapsody 1V71
- 2001 Mr & Mrs R Doe, ROBGAI RAINMAKER 218V76, 12.10.76, Mr & Mrs R Doe Tammahill Talisman (N) 164123 : Robgai Romantic Charm 101V74 /1
- 2002 Mr & Mrs R Doe, AUST CH ROBGAI ABERDEEN BLU 4V76, 1.1.76, Mr & Mrs R Doe Aust Ch Abonnie True Blue (W) 5173W73 : Aust Ch Dalwood Dusky Jubilee 57V71
- 2003 Mrs G Douglas, TREVENDA MY DEDICATION (V) 2907, 10.3.78, Trevenda Kennels Aust. Ch. Belvoir Bronze Venture (N) 225996 : Trevenda Sweettrick 123V73
- 2004 Mr & Mrs A Fennell, ANNABILL BLUE STAR (V) 37811, 30.6.79, Mr & Mrs A Fennell Eng Ch Danvis Ladyvale Blue Mist (Imp.U.K) 77647/75 : Aust. Ch. Jasandway Blue Lady 150V77

Now There's A Difference — Fly T.A.A.

CC2023 RGS 1993.



## COLLIE (ROUGH) — COLLIE (ROUGH)

## Class 17 — Novice Bitches

- 2067 Mr & Mrs R V Leeton, TUDORHILL BLU DAWN (S) 139877, 29.4.80, Mr & Mrs R V Leeton Dalwood Dusky Domino (V) 6158 : Aust. Ch. Dalwood Blu Balina C.D.X. 158V77

## Class 3A — Puppy Bitch

- 2036 Mrs M M & Miss J Allen, BURNWAY GAY LYRIC (V) 75006, 9.12.80, Mrs V Kemp Craeburn Choir Master (V) 26291 : Burnway Delightful 290V77
- 2037 Braeden Kennels, BRAEDEN SILVA SERENADE (V) 77245, 27.1.81, Braeden Kennels 31 McDf Marcobank (Imp.N.Z) 10999-1979 : Braeden Silva Queen 143V77
- 2038 Braeden Kennels, BRAEDEN SUCH CHARM (V) 77250, 27.1.81, Braeden Kennels 31 McDf Marcobank (Imp.N.Z) 10999-1979 : Braeden Silva Queen 143V77
- 2039 Brentland Kennels, TREVENDA REGAL INBLACK (V) 76749, 21.2.81, Trevenda Kennels Aust. Ch. Brentland Blue Print 77V73 : Aust. Ch. Erinwood Night Mist 104V77
- 2040 Mrs S E Clegg, BEAUTANN DANCING DUCHESS (V) 74507, 14.12.80, Mrs J M Day Corydon Quasimodo (Imp.U.K) B245051B9 : Kevinwood Easter Bunny (V) 4074
- 2041 Derloch Kennels, DERLOCH DREAMS DELIGHT (V) 74303, 6.12.80, Derloch Kennels Aust. Ch. Derloch Double Agent 243V77 : Aust. Ch. Derloch Double Delight (V) 29887
- 2042 K Evans, KEVINWOOD LEADING LADY (V) 69608, 14.10.80, K Evans Braeden Starmaker 177V75 : Kevinwood Tiffany (V) 4076
- 2043 Jasandway Kennels, JASANDWAY SHOW STOPPER (V) 70917, 4.10.80, Jasandway Kennels Jasandway Stormy Rider 281V77 /1 : Jasandway Perfection 150V77 /1
- 2044 Jingabrae Kennels, GLENFAENE WITCH CRAFT (V) 72239, 8.12.80, Glenfaene Kennels Breaknor Wee Rebie 160V76 : Glenfaene Blue Doll (V) 1036
- 2045 Mrs V Kemp, BURNWAY BELOVELY (V) 75004, 9.12.80, Mrs V Kemp Craeburn Choir Master (V) 26291 : 296V77 /1
- 2046 Mr & Mrs R J Pendergast, LOCHIEL POLLYANNA (V) 71541, 9.11.80, G G Benson Shaunbrae Beau Bullion (V) 38533 : Lochiel Rambling Rose (V) 30963
- 2047 Prinway Kennels, ASCALON BLAMELESS (V) 75558, 2.2.81, Ascalon Kennels Aust. Ch. Derloch Master Mischief 1V77 : Derloch Snow Drop 157V77
- 2048 Rodchere Kennels, RODCHERE COPPA FLAME (V) 69603, 1.11.80, Rodchere Kennels Corydon Copper King (Imp.U.K) B526322C2 : Cindykye Sweet Carisma (V) 22932
- 2049 Mr & Mrs M P Rollason, MAURVILLE MYSTIC CHARM (V) 73978, 1.12.80, M/M Mp Rollason 2. Kentroy Belvoir Bobby 14V78 /1 : Aust Ch Kevinwood Contessa 110V75
- 2050 W J P C Taylor, HOMKYNN EBONY ELUPA (S) 144266, 3.10.80, D & M E Holmes Aust. Ch. Lilacglen Night Rider (S) 87406 : Homlyn Blue Charisma (S) 133678
- 2051 Trevenda Kennels, TREVENDA LADY INBLUE (V) 76750, 21.2.81, Trevenda Kennels Aust. Ch. Brentland Blue Print 77V73 : Aust. Ch. Erinwood Night Mist 104V77
- 2052 Mrs J E Trewin, SHANARAY SILVER FLUER (N) 597253, 20.10.80, Mr R Scholes Jomax Blue Danube (V) 43367 : Aust Ch Jomax Silver Flair 230V76 /2
- 2053 Wayrod Kennels, WAYROD MYBLUE SUZETTE (V) 78544, 9.2.81, Wayrod Kennels Westlands Blue Venture (V) 50221 : Robgai Blu Silhouette 217V76 /1

## Class 4A — Junior Bitch

- 2054 Mrs J F Armatys, CARLUKE CLASSIC CANDY (N) 565338, 27.3.80, Mrs C M Baker Brackenlea Be Starfind (V) 10194 : Aust. Ch. Brackenlea Be Daydream 184V76
- 2055 Mr & Mrs T Benson, CINDYKYE SWEET CHARM (V) 63152, 3.6.80, Cindykye Kennels Brackenlea Be Mydecoy 256V77 : Cindykye Sweet Julie 296V77
- 2056 Mrs S H Brown & R J McMahon, BRAEDEN STAR ADDITION (V) 66505, 17.8.80, Braeden Kennels Braeden Starmaker 177V75 : Aust. Ch. Braeden Sincerity 7V76 /2
- 2057 Cindykye Kennels, CINDYKYE SWEET REBECCA (V) 63769, 18.6.80, Cindykye Kennels Brackenlea Be Mydecoy 256V77 : Cindykye Sweet Echo 84V74
- 2058 Mrs L Congdon, KYLAIN CALLME COWGIRL (V) 64022, 7.7.80, Kylain Kennels N.Z. Ch. Cairnmuir Inkspot (Imp.N.Z) 1974/13894 : Brackenlea Madam Black 47V76
- 2059 Craeburn Kennels, CRAEBURN BRONZE CHARMA (V) 63487, 25.5.80, Craeburn Kennels Aust. Ch. Belvoir Bronze Venture (N) 225996 : Craeburn Classic Star 297V77
- 2060 A J De Little, SHAUNAMAW BELINA BELLE (V) 58013, 19.4.80, A J De Little Corydon Quasimodo (Imp.U.K) B245051B9 : Shaunamaw High Society (V) 30248

- 2061 A J De Little, SHAUNAMAW TUDOR QUEEN (V) 58007, 5.4.80, A J De Little Corydon Colonel Polly (Imp.U.K) A305885B5 : Shaunamaw Black Beauty (V) 30244
- 2062 Mr & Mrs A Fennell, ANNABILL BLACK LADY (V) 66136, 16.8.80, Mr & Mrs A Fennell Annabill Blue Star (V) 37811 : Jasandway Blue Lagoon (V) 28603
- 2063 Mrs R Hall, HOLLYBRIT MOONLIT NITE (V) 65658, 28.8.80, Mrs R Hall Aust. Ch. Brentland Blue Print 77V73 : Aust. Ch. Hollybrit Moonlight 125V77
- 2064 Miss C M Heyward, STARBUCK MIDNYT LADY (V) 65111, 1.7.80, Starbuck Kennels Dalwood Dusky Domino (V) 6158 : Dalwood Dusky Dakota 211V75
- 2065 Kylain Kennels, KYLAIN CALLME MADAM (V) 64020, 7.7.80, Kylain Kennels N.Z. Ch. Cairnmuir Inkspot (Imp.N.Z) 1974/13894 : Brackenlea Madam Black 47V76
- 2066 Mrs S Lauraeve Kennels, LAURAEVE SWEET MIRACLE (V) 65748, 20.7.80, Mrs S Lauraeve Kennels Aust. Ch. Derloch Double Agent 243V77 : Lauraeve My Mandalay (V) 8260
- 2068 M Morris, KENLEIGH KERRY LYNN (V) 57979, 11.4.80, Mrs D Zurawel Maemart Abide Awa 156V75 : Familas Honeycomb Lass 204V77 /1
- 2069 Miss A O'Dell, LAURAEVE BLUE VELVET (V) 64942, 25.7.80, Lauraeve Kennels Lauraeve Blue Hero 149V77 : Aust. Ch. Lauraeve Gaye Velvet 49V75
- 2070 Mr & Mrs M P Rollason, MAURVILLE LITTLE GEM (V) 66478, 7.9.80, M/M Mp Rollason 2E Ambassador 198V77 : Loclie Lavisher (V) 17208
- 2071 Sonniview Kennels, SONNIVIEW SINCERITY (V) 64799, 31.5.80, Sonniview Kennels Glenelg Candy Man (Imp.N.Z) 15323-1976 : Sonniview My Crystal (V) 15593
- 2072 Mr & Mrs W & P Waddell, SUNYTIME MAGIC MOMENTS (S) 141958, 8.9.80, Mr & Mrs W Waddell Sunytime Special Editn (S) 131849 : Braegate by Request (S) 106337
- 2073 Mrs R M Waldie, DALWOOD DUSKY STARLITE (V) 65789, 20.7.80, Dalwood Kennels Dalwood Dusky Domino (V) 6158 : Dalwood Blu Shadow 35V77

## Class 5A — Intermediate Bitch

- 2074 Mr & Mrs W J Aberline, GRAEITH TRULY FAIR (V) 53601, 28.2.80, Graeith Kennels Breaknor Wee Rebie 160V76 : Aust. Ch. Graeith Vanity Fair 137V75
- 2075 Mr & Mrs D L Bewley, SONNIVIEW COPPA CHARNA (V) 52826, 17.12.79, Sonniview Kennels Glenelg Candy Man (Imp.N.Z) 15323-1976 : Kylain Angel Inblack 186V77
- 2076 Brackenlea Kennels, BENMORE WILD HONEY (V) 45748, 11.11.79, Benmore Kennels Brackenlea Be Mydecoy 256V77 : Aust. Ch. Weemagic Sweet Tess (V) 10264
- 2077 Braeriach Kennels, BRAERIACH DAY DREAM (V) 35766, 12.5.79, Braeriach Kennels Antoc All Black (Imp.U.K) B243341B11 : Delmbush Dearest (Imp.U.K) B296352C1
- 2078 Brentland Kennels, BRENTLAND BEFROSTED (V) 39934, 17.8.79, Brentland Kennels 12 Arb. Brentland Blue Print 77V73 : Piphoney Black Brocade (Imp.U.K) B154701B9
- 2079 Mrs G Cattnach, GRAEITH BURNT TOFFY (V) 35436, 9.6.79, Graeith Kennels Graeith Time Keeper 191V76 : Graeith Dawn Breaker 214V77 /2
- 2080 Miss S M Connors, STRATHELGIN SO BEQUEST (V) 39917, 11.8.79, Strathelgin Kennels Piphoney High Flyer (Imp.U.K) B111301B9 : Piphoney Sweet Serenade (Imp.U.K) B154692B9
- 2081 Miss S M Connors, CYNFORD LADY VICTORY (V) 42146, 12.8.79, Mr & Mrs R E Field Braeden Strollaway 36V76 : Kevinwood Lady Jane 15V77
- 2082 Craeburn Kennels, CRAEBURN COPPER DANCER (V) 48078, 27.10.79, Craeburn Kennels Corydon Polycrates (Imp.U.K) 156397/75 : Aust. Ch. Craeburn Candy Dancer (V) 19007
- 2083 Cresdale Kennels, SONNIVIEW COPPA CASSIE (V) 52827, 17.12.79, Sonniview Kennels Glenelg Candy Man (Imp.N.Z) 15323-1976 : Kylain Angel Inblack 186V77
- 2084 Mr & Mrs S Crombie, DRUMIN GLEN AIRDRIE (V) 47629, 4.12.79, Mr & Mrs S Crombie Dalwood Dusky Domino (V) 6158 : Drumin Glen Skye (V) 12712
- 2085 Denhey Kennels, DENHEY PERFECTION (V) 25838, 1.10.78, Denhey Kennels Aust Ch Shaun of Sandiacre (Imp.U.K) 23044/74 : Carluke Classic Charm 83V76
- 2086 Derloch Kennels, AUST. CH. DERLOCH DOUBLE DELIGHT (V) 29887, 4.3.79, Derloch Kennels Aust. Ch. Derloch Master Mischief 1V77 : Aust. Ch. Derloch Double Addition 241V77 /3
- 2087 Mr & Mrs R Doe, ROBGAI BLU ROMANCE (V) 55914, 22.2.80, Mr & Mrs R Doe Aust Ch Robgai Aberdeen Blu 4V76 : Galagold Blue Dreamer (W) 6802W78



## COLLIE (ROUGH) — COLLIE (ROUGH)

- 2088 Mrs A I Drylie, SUBUCKA GOLDEN GLEAM (N) 532619, 18.9.79, Mrs C T Horosko Aust Ch Jayess Walkabout Joe (N) 456750 : Jayess Justa Gem (N) 345269
- 2089 Mr & Mrs G W Fuhrmeister, APPINLEA BLACKN NEAT (V) 37745, 8.5.79, Mr & Mrs G W Fuhrmeister Breaknor Wee Rebie 160V76 : Kylain Black Velvet 149V76
- 2090 Hillacre Kennels, HILLACRE DUSTY BLUE (V) 30518, 16.2.79, Hillacre Kennels Erinista Blue Ransom 2V77 : Robgai Dark Opal 170V77
- 2091 Hillacre Kennels, HILLACRE BLUE NYMPH (V) 30516, 16.2.79, Hillacre Kennels Erinista Blue Ransom 2V77 : Robgai Dark Opal 170V77
- 2092 Miss G Hurley, LOCHIEL HIGHLAND MIST (V) 58303, 14.3.80, G G Benson Breaknor Wee Rebie 160V76 : Ladywood Blue Mist 75V77 /1
- 2093 Jendell Kennels, KLEROSA GAY CORROBOREE (V) 53609, 8.2.80, Klerosa Kennels Jendell Rash Rumour 161V75 : Aust. Ch. Brackenlea Bea Daisy 170V75
- 2094 Mrs V Kemp, BURNWAY JULIETTE (V) 39929, 5.7.79, Mrs V Kemp Braeden Starmaker 177V75 : Burnway My Dawn 203V76
- 2095 Klerosa Kennels, KLEROSA GAY CARMELITA (V) 53606, 8.2.80, Klerosa Kennels Jendell Rash Rumour 161V75 : Aust. Ch. Brackenlea Bea Daisy 170V75
- 2096 Mr & Mrs R M Robinson, COLWHIP SPRING PEARL (V) 48613, 19.11.79, Mr & Mrs R M Robinson Braeden St Fabian 121V72 : Colwhip Country Classic (V) 16295
- 2097 Mr & Mrs M P Rollason, MAURVILLE DISCO QUEEN (V) 31494, 8.4.79, M/M Mp Rollason 2Ranquil Star 108V75 : Aust Ch Kevinwood Contessa 110V75
- 2098 Spurbrooke Kennels, SPURBROOKE SHARN (V) 35521, 30.5.79, Spurbrooke Kennels Aust. Ch. Tavenas Time Keeper of Sandiacre (Imp.U.K) 139693/75 : Spurbrooke Samantha 6V73
- 2099 Mrs N F Symonds, BURNWAY GIPSY PRIDE (V) 53073, 14.1.80, Mrs V Kemp Craeburn Choir Master (V) 26291 : Glenshiel Gaiety Girl 216V77
- 2100 Miss A Symons, LOCHIEL SILVER QUEEN (V) 58307, 14.3.80, G G Benson Breaknor Wee Rebie 160V76 : Ladywood Blue Mist 75V77 /1
- 2101 Wayrod Kennels, WAYROD WUTHRING HEIGHT (V) 53709, 9.2.80, Wayrod Kennels Brackenlea Be Mydecoy 256V77 : Moorholme Magic Moment (V) 9768

## Class 11A — Open Bitch

- 2102 Ascalon Kennels, DERLOCH SNOW DROP 157V77, 10.8.77, Derloch Kennels Robelen Night Porter 66V76 : Derloch Spring Venture 72V76 /1
- 2103 Mr & Mrs D B & Ik Beal, IVYDALE BLUE CRYSTAL (N) 574574, 7.8.78, Mr & Mrs Db Beal Aust. Ch. Rokeby Arthur Denim (Imp.U.K) A160181B2 : Pelido Black Bess (Imp.U.K) 49548/76
- 2104 Braeden Kennels, AUST. CH. BRAEDEN SHOW DANCER (V) 23738, 20.11.78, Braeden Kennels 31 McDStarmaker 177V75 : Black Witch of Castille (Imp.N.Z) 1974/15578
- 2105 Brentland Kennels, AUST. CH. BRACKENLEA BEA STARLET 247V76 /3, 12.11.76, Brackenlea Kennels Braeden Starmaker 177V75 : Ravenshope Remember Me U.D. 1V71 /1
- 2106 Mr & Mrs W & J Chambers, AUST CH SUNYTIME WIND CHARM (S) 121566, 22.2.78, W & P Waddell Aust. Ch. Brackenlea Be Afavour 168V75 /1 : (S) 97646
- 2107 Mr & Mrs J Chave, GRAEITH JUSTIN BLACK (V) 12789, 8.8.78, Graeith Kennels Breaknor Wee Rebie 160V76 : Graeith My Affection 191V76
- 2108 Mr & Mrs J Chave, AUST. CH. LOCHIEL APRIL LOVE (V) 9264, 17.6.78, G G Benson Aust. Ch. Piphoney Freelancer (Imp.U.K) 160461/72 : Erinista Meadow Gypsy 87V76
- 2109 Mrs L Congdon, ERINWOOD LOVE ISBLUE (V) 38904, 21.7.79, Mrs M Krause Aust. Ch. Cairnmuir Silver Vaqueur (Imp.N.Z) 1974/13891 : Aust. Ch. Troystar Blue Rhapsody 81V74
- 2110 Craeburn Kennels, AUST. CH. CRAEBURN CANDY DANCER (V) 19007, 6.9.78, Craeburn Kennels Aust. Ch. Brackenlea Be Afavour 168V75 /1 : Craeburn Chorus Girl 109V77
- 2111 Craeburn Kennels, CRAEBURN CABARET STAR (V) 8431, 22.4.78, Craeburn Kennels Braeden Starmaker 177V75 : Ch Craeburn Columbine 30V71
- 2112 Craeburn Kennels, AUST. CH. BRACKENLEA BE STARGLOW 247V76 /2, 12.11.76, Brackenlea Kennels Braeden Starmaker 177V75 : Aust. Ch. Ravenshope Remember Me C.D.X. U.D. 1V71 /1
- 2113 Mr & Mrs S Crombie, DRUMIN GLEN SHANDEE 116V76 /1, 8.7.76, Mr & Mrs Sg Crombie Dalwood Dusky Warlock 168V74 : Drumin Glen Shalimar 82V74 /1

- 2114 Mr & Mrs S Crombie, DRUMIN GLEN SKYE (V) 12712, 25.7.78, Mr & Mrs S Crombie N.Z. Ch. Chiffon Whip of Marcobank (Imp.N.Z) 1972/4991 : Drumin Glen Shalimar 82V74 /1
- 2115 Mrs J M Day, KEVINWOOD EASTER BUNNY (V) 4074, 26.3.78, K Evans Eng Ch Corydon Quinault (Imp.U.K) 12571/72 : Aust. Ch. Kevinwood Guinevere 112V70
- 2116 Denhey Kennels, CARLUKE CLASSIC CHARM 83V76, 8.5.76, Carluke Kennels Brackenlea Be Renowned 47V73 : Aust Ch Evandale Miss Amy 121V73
- 2117 Derloch Kennels, ASCALON DELIGHTFULL (V) 40824, 1.8.79, Ascalon Kennels Aust. Ch. Derloch Master Mischief 1V77 : Derloch Snow Drop 157V77
- 2118 Mr & Mrs R Doe, ROBGAIR RAIN DROP (V) 38108, 11.6.79, Mr & Mrs R Doe Robgai Rainmaker 218V76 : Aust Ch Glenrahan Golden Mist 125V73
- 2119 K Evans, AUST. CH. BRAEDEN STARDRIFT 234V77, 13.10.77, Braeden Kennels Braeden Starmaker 177V75 : Braeden Sweetheart 121V72
- 2120 Glenfaene Kennels, GOLDFLAME APHRODITE (W) 4524W78, 10.4.78, Mrs M Henning Bririch Gold Sovereign (Imp.U.K) 106117/75 : Cara Lady Belinda A (W) 3087W73
- 2121 Glenfaene Kennels, TEUTOBURGER SEAGULL 173V77, 5.8.77, Mrs J Knoeller Rokeby A Question of Blue (Imp.U.K) 25288/76 : Teutoburger Le Sapphire 92V75 /1
- 2122 Mrs R Hall, AUST. CH. HOLLYBRIT MOONLIGHT 125V77, 7.7.77, Miss R Drury Hollybrit Moondrift 129V75 : Brackenlea Madam Black 47V76
- 2123 Mrs V Kemp, BURNWAY DELIGHTFUL 290V77, 28.11.77, Mrs V Kemp Aust. Ch. Belvoir Bronze Venture (N) 225996 : Aust. Ch. Glenallen Gay Gambelle (S) 64108
- 2124 Klerosa Kennels, AUST. CH. BRACKENLEA BEA DAISY 170V75, 15.10.75, Brackenlea Kennels Aust Ch Shaun of Sandiacre (Imp.U.K) 23044/74 : Aust. Ch. Ravenshope Remember Me C.D.X. 1V71 /1
- 2125 Mrs J Knoeller, GOLDFLAME GRAND SLAM (W) 4528W78, 10.4.78, Mrs M Hennig Bririch Gold Sovereign (Imp.U.K) 106117/75 : Aust Ch Cara Lady Belinda (W) 3087W73
- 2126 Mrs J Knoeller, TEUTOBURGER BLU ADAGIO 172V77, 27.7.77, Mrs J Knoeller Westbein Blue Boy (S) 77547 : Rokeby Nite Etude (Imp.U.K) 137204/74
- 2127 Mrs S G Larkin, CINDYKYE SWEET KRISTY (V) 42159, 1.8.79, Cindykye Kennels Brackenlea Be Mydecoy 256V77 : Cindykye Sweet Julie 296V77
- 2128 Mrs S Lauraeve Kennels, LAURAEVE MY MANDALAY (V) 8260, 19.5.78, Mrs S Lauraeve Kennels Aust. Ch. Belvoir Bronze Venture (N) 225996 : Aust. Ch. Lauraeve Gaye Velvet 49V75
- 2129 Mr & Mrs R V Leeton, AUST. CH. DALWOOD BLU BALINA C.D.X. 158V77, 2.7.77, J M McKenzie Dalwood Snowstorm 211V75 /1 : Dalwood Dusky Supreme 168V74
- 2130 Lyanoll Kennels, AUST. CH. BRACKENLEA BE ASINGER 161V74 /1, 7.12.74, Brackenlea Kennels Aust. Ch. Brackenlea Be Adevil 50V72 : Brackenlea Battle Song 24V73
- 2131 Moorholme Kennels, MOORHOLME EMILY BLACK (V) 9767, 26.6.78, Moorholme Kennels Eng Ch Corydon Quinault (Imp.U.K) 12571/72 : Westlands Emily Kate 96V74
- 2132 Mr & Mrs B W Pigdon, AUST. CH. DWARROON BRONZE FERN 21V77, 15.1.77, Mr & Mrs Ir Trotter Aust Ch Shaun of Sandiacre (Imp.U.K) 23044/74 : Brackenlea by Name 88V71
- 2133 Mrs K Reeves, AUST. CH. SHANARAY SHANNONDOAH (N) 507391, 9.2.79, R Scholes Aust Ch Jomax Meadow Dale 189V75 : Milbalind Black Genie (N) 341026
- 2134 Mr & Mrs M P Rollason, MAURVILLE GAY JESSICA (V) 31238, 13.4.79, M/M Mp Rollason 2E Ambassador 198V77 : Maurville Devil Dancer 52V76 /1
- 2135 Mrs L Shanahan, AUST CH SUNNYVALE SUMMER LOVE (N) 539344, 13.10.79, Mrs L Shanahan Sunnyvale Scotch Mist (N) 456813 : Glenfinnan Fantasy (N) 411618
- 2136 Tallara Kennels, AUST. CH. TALLARA TRUE TREASURE 140V76 /1, 5.7.76, Tallara Kennels Aust Ch Shaun of Sandiacre (Imp.U.K) 23044/74 : Tareena Destiny (S) U.D. 61436
- 2137 Tallara Kennels, AUST. CH. TALLARA GLENCORA C.D. 140V76, 5.7.76, Tallara Kennels Aust Ch Shaun of Sandiacre (Imp.U.K) 23044/74 : Tareena Destiny (S) U.D. 61436
- 2138 Trevenda Kennels, AUST. CH. ERINWOOD NIGHT MIST 104V77, 18.6.77, Mrs M Krause Aust. Ch. Belvoir Bronze Venture (N) 225996 : Lauraeve Gaye Leanne 49V75 /1
- 2139 Mr & Mrs W & P Waddell, BRAEGATE BY REQUEST (S) 106337, 4.10.76, Mrs J Cheer Aust Ch Sunytime Night Edition (S) 83836 : Sunytime Magic Mist (S) C.D.X. 68615

Now There's A Difference — Fly T.A.A.

CC 2104 RES 2086



## COLLIE (SMOOTH) — DACHSHUND (LONG)

## COLLIE (SMOOTH)

## Class 3 - Puppy Dog

- 2140 Prinway Kennels, KYLAINE BARE BANDIT (V) 73257, 3.11.80, Kylaene Kennels Aust Ch Belvoir Galian Boy (N) 305816 : Foxbell Black Elegance (V) 16751

## Class 11 - Open Dog

- 2141 Mrs M Krause, ERINWOOD SMOOTH POWER (V) 73746, 7.11.80, Mrs M Krause Aust Ch Belvoir Galian Boy (N) 305816 : Aust. Ch. Foxbell Black Ecstasy (V) 16752

## Class 3A - Puppy Bitch

- 2142 Mrs M Krause, ERINWOOD SMOOTH ROSE (V) 73750, 7.11.80, Mrs M Krause Aust Ch Belvoir Galian Boy (N) 305816 : Aust. Ch. Foxbell Black Ecstasy (V) 16752  
 2143 Mr & Mrs M Morton, ERINWOOD SMOOTH ECSTASY (V) 73749, 7.11.80, Mrs M Krause Aust Ch Belvoir Galian Boy (N) 305816 : Aust. Ch. Foxbell Black Ecstasy (V) 16752

## Class 4A - Junior Bitch

- 2144 Ascalon Kennels, ERINWOOD SMOOTH SUGAR (V) 71841, 28.10.80, Mrs M Krause Aust Ch Belvoir Galian Boy (N) 305816 : Aust. Ch. Erinwood Smooth Assilk (V) 46522  
 2145 Miss J Cook, FOXBELL BLACK HOLLY (V) 61372, 11.5.80, Miss J Cook 5 Wee Rebie 160V76 : Aust. Ch. Foxbell Blue Biba 1V76

## Class 5A - Intermediate Bitch

- 2146 Miss J Cook, AUST. CH. FOXBELL GOLDEN GIRL (V) 39298, 8.7.79, Miss J Cook 5 Oldthornaby Goldthunda (W) 666W71 : Aust Ch Foxearth Black Faith (Imp.U.K) 69771/72  
 2147 Rodchere Kennels, AUST. CH. ERINWOOD SMOOTH REWARD (V) 46512, 25.9.79, Mrs M Krause Aust. Ch. Belvoir Bronze Venture (N) 225996 : Aust. Ch. Foxbell Black Ecstasy (V) 16752

## Class 11A - Open Bitch

- 2148 Miss J Cook, AUST. CH. FOXBELL BLUE BIBA 1V76, 20.6.76, Miss J Cook Aust Ch Abonnie True Blue (W) 5173W73 : Aust Ch Foxearth Black Faith (Imp.U.K) 69771/72

## CURLYCOATED RETRIEVER

## Class 3 - Puppy Dog

- 2149 Blazeaway Kennels, BLAZEAWAY INTERMEZZO (V) 68253, 21.9.80, Blazeaway Kennels Aust. Ch. Mahimanu Riwi (Imp.N.Z) 01252/1978 : Aust. Ch. Blazeaway Matilda 4V77 /1

## Class 4 - Junior Dog

- 2150 Mrs E A McIntyre, AROHANUI WAITETOKO (N) 585835, 6.9.80, Mrs E A McIntyre Arohanui Tutanekai (N) 513994 : Aust. Ch. Blazeaway Fair Trial 1V75/2

## Class 5 - Intermediate Dog

- 2151 Mr & Mrs S A Chambers, AUST. CH. BLAZEAWAY SLIPPERY SAM (V) 29363, 21.2.79, Blazeaway Kennels Aust. Ch. Mahimanu Riwi (Imp.N.Z) 01252/1978 : Aust. Ch. Blazeaway Im Appealing 1V75 /1  
 2152 Mr & Mrs P J & J Horton, JARIPTON DARK KNIGHT (N) 515851, 30.5.79, Pj & J Horton Aust. Ch. Honeybrey Better Boy (Q) 138748 : Tabilk Cindys Watararf 1V72  
 2153 D L Loft, TABTICARA BLACK SHADOW (V) 45126, 26.10.79, Mr & Mrs C Lowery Tabilk Black Crispen 1V77 : Aust. Ch. Tabticara Lowanna 4V73  
 2154 Mr & Mrs P W Miller, AUST. CH. JARIPTON DARK THOR (N) 515849, 30.5.79, Pj & Mrs J Horton Aust. Ch. Honeybrey Better Boy (Q) 138748 : Tabilk Cindys Watararf 1V72

## Class 11 - Open Dog

- 2155 Mr & Mrs G Biggs, AUST. CH. BLAZEAWAY RIM FIRE 1V74, 26.7.74, Blazeaway Kennels Blazeaway Masai 7V66 : Aust. Ch. Waitoki Tuhora (Imp.N.Z) 1972/8520  
 2156 Blazeaway Kennels, AUST. CH. MAHIMANU RIWI (IMP.N.Z) 01252/1978, 18.10.77, P Grime Dual Ch Waitoki Tamatakapua (N.Z) 1972/8516 : McRae Black Moss (N.Z) 9004-1975

- 2157 Mr & Mrs C Lowery, AUST. CH. TABTICARA BLACK ACE 4V73, 1.9.73, Mr & Mrs C Lowery Lectim Teddy C.D. 5V67 : Tealbrook Black Fleur C.D. 7V70

- 2158 D A Rainey, AUST. CH. BLAZEAWAY RED WOOD (V) 2957, 5.4.78, Blazeaway Kennels Aust. Ch. Blazeaway Rim Fire 1V74 : Aust. Ch. Waitoki Tuhora (Imp.N.Z) 1972/8520

## Class 3A - Puppy Bitch

- 2159 Graniteridge Kennels, BLAZEAWAY SONATA (V) 68246, 21.9.80, Blazeaway Kennels Aust. Ch. Mahimanu Riwi (Imp.N.Z) 01252/1978 : Aust. Ch. Blazeaway Matilda 4V77 /1  
 2160 Mrs Y M Reeve, BLAZEAWAY SERENADE (V) 68248, 21.9.80, Blazeaway Kennels Aust. Ch. Mahimanu Riwi (Imp.N.Z) 01252/1978 : Aust. Ch. Blazeaway Matilda 4V77 /1

## Class 4A - Junior Bitch

- 2161 S M Branch, BLAZEAWAY SANTA MARIA (V) 68520, 16.9.80, Blazeaway Kennels Aust. Ch. Tabticara Black Ace 4V73 : Aust. Ch. Waitoki Tuhora (Imp.N.Z) 1972/8520  
 2162 Mr & Mrs S A Chambers, BLAZEAWAY KON TIKI (V) 68517, 16.9.80, Blazeaway Kennels Aust. Ch. Tabticara Black Ace 4V73 : Aust. Ch. Waitoki Tuhora (Imp.N.Z) 1972/8520  
 2163 Mrs E A McIntyre, AROHANUI RANGIORA (N) 585834, 6.9.80, Mrs E A McIntyre Arohanui Tutanekai (N) 513994 : Blazeaway Fair Trial 1V75 /2  
 2164 Mr & Mrs P W Miller, McRAE BLACK SHERRY (IMP.N.Z) 09292-1980, 3.8.80, A C Coleman Blazeaway Bushranger 4V77 /1 : Waitoki Puma (N.Z) 6512-1976

## Class 11A - Open Bitch

- 2165 Blazeaway Kennels, AUST. CH. BLAZEAWAY MATILDA 4V77 /1, 8.9.77, Blazeaway Kennels Aust. Ch. Blazeaway Rim Fire 1V74 : Aust. Ch. Blazeaway Im Appealing 1V75 /1  
 2166 Blazeaway Kennels, AUST. CH. BLAZEAWAY IM APPEALING 1V75 /1, 19.8.75, Blazeaway Kennels N.Z. & Aust. Ch. Carnsford Black Jordan 1V71 : Aust. Ch. Waitoki Tuhora (Imp.N.Z) 1972/8520  
 2167 D C Hall, AUST CH FIJIANNA PEGAMORE (N) 453191, 7.3.78, J Metcalf Lindhills Pegathoro (N) 198797 : Silena Black Onyx (N) 330729

## DACHSHUND (LONG)

## Class 3 - Puppy Dog

- 2168 P N & Mrs Johnson, MARANDOO FERDINAND (V) 74917, 3.1.81, Mrs J McGinty Aust. Ch. Dackelheim Joker (N) 283528 : Marandoo Erica (V) 45399  
 2169 A W Kelly, CHARLMAGNE SLICK MAC (V) 68846, 19.9.80, Miss S L Bennett Aust. Ch. Marandoo Ezechiel (V) 45396 : Aust. Ch. Millewa Sunshine 4V74  
 2170 Mr & Mrs D R Newbon, LEBONSTERN RUDOLF (V) 74396, 10.11.80, Mr & Mrs D R Newbon Aust. Ch. Gannon Willi Makit 49V72 : Twinstar Tanya (V) 50802  
 2171 Mr & Mrs B Perryman, RHEINGAU MUSKATELLER (V) 78749, 14.2.81, M/M B Perryman 13Shalleka Black Shalan (N) 366137 : Calligee Sugar Plum (V) 13862  
 2172 Mr & Mrs N J Renshaw, SARAZEN TOM COLLINS (V) 78629, 23.2.81, Mr & Mrs N J Renshaw Aust. Ch. Calligee Golden Beau (V) 49167 : Sarazen Parfait Amour (V) 50488

## Class 4 - Junior Dog

- 2173 Mrs M Beech, GRANMORE BLACKASNITE (V) 63928, 11.6.80, Mrs P Grange Aust. Ch. Africiandawns Night Arrow (Imp.U.K) 144452/71 : Albanys Donelda Celeste (Imp.U.K) 35072/76  
 2174 Miss C Crozier, LONGLO LILAHS GLORY (V) 66805, 18.8.80, Miss C Crozier Felicitas Duke (V) 5609 : Longlo Honey Gleam (V) 17498  
 2175 Mr & Mrs B Perryman, SHALLEKA RHEINSTONE (N) 581332, 8.6.80, K R & Mrs L Amlot Aust. Ch. Millewa Rheingold 19V76 : Shalleka Aztec Maid (N) 444126

## Class 5 - Intermediate Dog

- 2176 Mr & Mrs K Amlot, AUST. CH. SHALLEKA SHALLYTIN (N) 520525, 7.5.79, M/M K Amlot Aust Ch Shalleka Black Shalan (N) 366137 : Shalleka Aztec Maid (N) 444126  
 2177 Mrs J McGinty, MARANDOO ESRA (V) 45397, 10.10.79, Mrs J McGinty Aust. Ch. Millewa Royal Gem 16V75 : Aust. Ch. Marandoo Bonnie 31V77



## DACHSHUND (LONG) — DACHSHUND (MIN.LONG)

- 2178 Mr & Mrs J G Stevenson, DACKELDORF ADAM (V) 27585, 8.1.79, Mr & Mrs J G Stevenson Aust. Ch. Dackelheim Oliver (N) 340861 : Dackelheim Leonora (N) 317762
- 2179 J & Mrs Wright, BREDENA RED PEPPER (N) 557470, 24.12.79, Mrs V Garden Aust. Ch. Lohengrin Sugar Daddy (N) 344249 : Bredena Amandas Girl (N) 318838

## Class 11 — Open Dog

- 2180 Mr & Mrs K Amlot, AUST CH SHALLEKA BLACK SHALAN (N) 366137, 8.8.76, Kr & Mrs L Amlot Aust Ch Lohengrin Espresso (N) 106087 : Aust Ch Briacher Miss Keat (N) 292958
- 2181 Miss S L Bennett, AUST. CH. MARANDOO EZECHIEL (V) 45396, 10.10.79, Mrs J McGinty Aust. Ch. MillewA Royal Gem 16V75 : Aust. Ch. Marandoo Bonnie 31V77
- 2182 Miss M A Boyce, AUST. CH. CALLIGNEE PETER PAN 48V76, 29.11.76, A Callaghan Albanys Red Riearta (Imp.U.K) 25912/74 : Garrod Coffee Capri (S) 87080
- 2183 Miss M A Boyce, AUST. CH. CALLIGNEE JOHN JAMISON (V) 13866, 22.7.78, Miss A Callaghan Aust. Ch. Lohengrin Sugar Daddy (N) 344249 : Garrod Coffee Capri (S) 87080
- 2184 Mrs M Buck, AUST. CH. BARFIELD DUKE DIAMOND 28V76, 31.5.76, Mrs M Buck Aust. Ch. Gannon Willi Makit 49V72 : Gannon Petal Princess 18V70 /1
- 2185 Miss A Callaghan, AUST. CH. CALLIGNEE SPICKN SPAN (V) 13867, 22.7.78, Miss A Callaghan Aust. Ch. Lohengrin Sugar Daddy (N) 344249 : Garrod Coffee Capri (S) 87080
- 2186 Cheriway Kennels, AUST. CH. TWINSTARS TROUBADOUR 8V76, 21.1.76, Mrs M Beech Albanys Red Riearta (Imp.U.K) 25912/74 : Fanfare Vanity Fare (C) 515C73
- 2187 Mr & Mrs T Clarkson, AUST. CH. CALLIGNEE GOLDEN BEAU (V) 49167, 14.10.79, Miss A Callaghan Aust. Ch. Lohengrin Sugar Daddy (N) 344249 : Garrod Coffee Capri (S) 87080
- 2188 Mrs G Jamieson, AUST. CH. BRENHEIM ACE HI (N) 448829, 8.1.78, Mrs G Jamieson Aust. Ch. Dackelheim Joker (N) 283528 : Tradedach Nelly Kelly (N) 342054
- 2189 Mrs E Kinley, AUST CH DACKELHEIM KRISTOPHER (N) 297504, 8.12.74, Mrs E Kinley Aust Ch Lohengrin Espresso (N) 406687 : Aust. Ch. Lohengrin Mona Lisa (N) 208569
- 2190 Mr & Mrs J G Stevenson, DACKELHEIM ROMMEL (N) 365764, 21.8.76, Mrs E Kinley Aust. Ch. Imber Irish Coffee (Imp.U.K) 165644/74 : Aust. Ch. Lohengrin Mona Lisa (N) 208569
- 2191 Mr & Mrs W L & J Weston, CH SHALLEKA GALAXY PRINCE (N) 366139, 8.8.76, K & L Amlot Aust Ch Lohengrin Espresso (N) 106087 : Ch Briacher Miss Keat (N) 291958
- 2192 Mrs Y Williams, AUST. CH. DACKELHEIM JOKER (N) 283528, 26.6.74, Mrs E Kinley Aust Ch Lohengrin Espresso (N) 106087 : Aust Ch Dackelheim Madonna (N) 217350
- 2193 Mrs P H Yeaman, LANYON MARC ANTONY (S) 123615, 14.2.78, Lanyon & Caddle Daxlinden Tobasco (S) 65109 : Daxlinden Zuleike (S) 68605

## Class 3A — Puppy Bitch

- 2194 Miss S L Bennett, CHARLMAGNE KIZZY (V) 75227, 13.12.80, Miss S L Bennett Aust. Ch. Dackelheim Joker (N) 283528 : Aust. Ch. Charlmagne Red Rebecca (V) 2508
- 2195 Mr & Mrs D R Newbon, LEBONSTERN ROYAL GOLD (V) 74400, 10.11.80, Mr & Mrs D R Newbon Aust. Ch. Gannon Willi Makit 49V72 : Twinstar Tanya (V) 50802
- 2196 Mr & Mrs D R Newbon, LEBONSTERN ROYAL GEM (V) 74401, 10.11.80, Mr & Mrs D R Newbon Aust. Ch. Gannon Willi Makit 49V72 : Twinstar Tanya (V) 50802
- 2197 Mr & Mrs B Perryman, RHEINGAU LORELEI (V) 78751, 14.2.81, M/M B Perryman 13Shalleka Black Shalan (N) 366137 : Callignee Sugar Plum (V) 13862
- 2198 Mr & Mrs B Perryman, RHEINGAU LIKORWEIN (V) 78752, 14.2.81, M/M B Perryman 13Shalleka Black Shalan (N) 366137 : Callignee Sugar Plum (V) 13862
- 2199 Mr & Mrs N J Renshaw, SARAZEN GIN FIZZ (V) 78631, 23.2.81, Mr & Mrs N J Renshaw Aust. Ch. Callignee Golden Beau (V) 49167 : Sarazen Parfait Amour (V) 50488
- 2200 J & Mrs Wright, SOLO URANIA (N) 614752, 12.2.81, J & Mrs Wright Bredena Red Pepper (N) 557470 : Lorindol Coffee Mocha (N) 480050

## Class 4A — Junior Bitch

- 2201 Miss S L Bennett, CHARLMAGNE LE CHARMEUR (V) 68850, 19.9.80, Miss S L Bennett Aust. Ch. Marandoo Ezechiel (V) 45396 : Aust. Ch. MillewA Sunshine 4V74

- 2202 Miss C Crozier, LONGLO LILAHS GLOW (V) 66808, 18.8.80, Miss C Crozier Felicitas Duke (V) 5609 : Longlo Honey Gleam (V) 17498
- 2203 Miss K & Mrs J Kristof, CHARLMAGNE FLIRTATION (V) 56919, 14.4.80, Miss S L Bennett Aust. Ch. MillewA Rheingold 19V76 : Aust. Ch. Charlmagne Red Rebecca (V) 2508

## Class 5A — Intermediate Bitch

- 2204 Mr & Mrs K Amlot, AUST. CH. SHALLEKA SHARLENA (N) 520521, 7.5.79, M/M K Amlot Aust Ch Shalleka Black Shalan (N) 366137 : Shalleka Aztec Maid (N) 444126
- 2205 Mrs M Buck, BARFIELD HONEYBEE (V) 54485, 3.2.80, Mrs M Buck Aust. Ch. Barfield Duke Diamond 28V76 : Barfield Fan Dancer 11V77
- 2206 Cheriway Kennels, CHERIWAY CHRISTINE (V) 50735, 19.12.79, Cheriway Kennels Aust. Ch. Gannon Willi Makit 49V72 : Aust. Ch. MillewA Copper Glow 12V74
- 2207 Mrs J McGinty, MARANDOO EMILIE (V) 45400, 10.10.79, Mrs J McGinty Aust. Ch. MillewA Royal Gem 16V75 : Aust. Ch. Marandoo Bonnie 31V77
- 2208 Mr & Mrs J G Stevenson, DACKELDORF DAISY MAY (V) 27587, 8.1.79, Mr & Mrs J G Stevenson Aust. Ch. Dackelheim Oliver (N) 340861 : Dackelheim Leonora (N) 317762

## Class 11A — Open Bitch

- 2209 Mr & Mrs K Amlot, AUST. CH. SHALLEKA MYSTIC MOON (N) 366140, 8.8.76, M/M K Amlot Aust Ch Lohengrin Espresso (N) 106087 : Aust. Ch. Briacher Miss Keat (N) 291958
- 2210 Mrs M Beech, TWINSTAR TURKISH DLYTE (V) 30866, 4.10.78, Mrs M Beech Murrumbidgee Toscanini (Imp.U.K) 11517/74 : Aust. Ch. Twinstar Tabu 8V76
- 2211 Mrs M Buck, AUST. CH. BARFIELD GOSSAMER (V) 23823, 29.11.78, Mrs M Buck Aust. Ch. Gannon Willi Makit 49V72 : Gannon Petal Princess 18V70 /1
- 2212 Miss A Callaghan, AUST. CH. CALLIGNEE SUGAR NSPICE (V) 13861, 22.7.78, Miss A Callaghan Aust. Ch. Lohengrin Sugar Daddy (N) 344249 : Garrod Coffee Capri (S) 87080
- 2213 Cheriway Kennels, AUST. CH. CHERIWAY CHANTELE (V) 50734, 19.12.79, Cheriway Kennels Aust. Ch. Gannon Willi Makit 49V72 : Aust. Ch. MillewA Copper Glow 12V74
- 2214 Mrs E Kinley, AUST CH DACKELHEIM UNDINE (N) 481136, 17.9.78, Mrs E Kinley Aust. Ch. Dackelheim Kristopher (N) 297504 : Aust Ch Dackelheim Josefina (N) 283530
- 2215 P Lavery, ALTABAR BLACK BESS 2V78, 17.2.78, Mrs Y Williams Aust. Ch. Dackelheim Joker (N) 283528 : Dackelheim Natascha (N) 318923
- 2216 Mrs J McGinty, AUST. CH. MARANDOO BONNIE 31V77, 1.8.77, Mrs J McGinty Aust. Ch. Dackelheim Joker (N) 283528 : Aust. Ch. Chipal Eleonore 31V74
- 2217 H L Tyrrell & Mrs L Berry, AUST. CH. NABSIDE NICKYS ARROW 24V76, 1.5.76, Dr & Mrs A Bier Aust. Ch. Africiandawns Night Arrow (Imp.U.K) 144452/71 : Aust. Ch. Tremnicka Nicole (N) 168417

## DACHSHUND (MIN.LONG)

## Class 3 — Puppy Dog

- 2219 Adolfson, Treacy & Hehir, KERRINEN TRU TOFF (N) 563069, 17.11.80, Adolfson, Treacy & Hehir Alderman Mini Bandsman of Minaro (Imp.U.K) D50500D11 : Trumond Tamara of Sunkera (Imp.U.K) D576531D11

## Class 4 — Junior Dog

- 2220 Mrs C Cornelissen, AUTUMNAL JUSTINTIME (V) 63590, 7.6.80, Mrs C Cornelissen Aust. Ch. Chipal Rinty 31V77 : Chipal Magic Showoff (V) 33830
- 2221 Mr & Mrs D Hoyle, DAGYL DOMINO (Q) 582893, 11.7.80, M/M G Hoyle Aust. Ch. Silver Token of Antrobus (Imp.U.K) A135121B5 : Sundat Starshine (V) 32503

Now There's A Difference — Fly T.A.A.



## DACHSHUND (MIN.LONG) — DACHSHUND (MIN.SMOOTH)

- 2222 Miss V E McGinty, GENTIAN DOMINO (V) 58653, 18.5.80, Miss E Marso Gentian Appenzell C.D. 5V75 : Sunkeran Lady Lucia (V) 17778
- 3 2223 Miss S Wray, RAUDY KING BRENNUS (V) 60311, 13.4.80, Mrs K M Noble Aust. Ch. Chipal Robin Hood 2V75 : Raudy Gretel 24V76 /1

## Class 5 - Intermediate Dog

- 2224 Mr & Mrs K R Amlot, SUNKERAN ROMEO LAD (V) 40122, 27.6.79, V/53345 Aust. Ch. Chipal Robin Hood 2V75 : Sunkeran Sweet Sherry 29V77
- 2225 Mrs D Humphries, KALINA BLACK TATOO (V) 19966, 23.10.78, Mr & Mrs J Sydenham-Clarke Aust. Ch. Chipal Robin Hood 2V75 : Nabside Treacle 16V71
- 2 2226 Sharfler Kennels, AUST. CH. CHIPAL JET COCKTAIL (V) 33829, 2.4.79, Mr & Mrs R Rowley Aust. Ch. Longview Black Bamboo 39V76 : Aust. Ch. Chipal Tinkerbelle 2V75
- 3 2227 Mrs P H Yeaman, AUST CH LANYON STARFLITE (S) 132133, 10.3.79, Lanyon & Caddle Aust.Ch Dachslein Crackerjack (N) 175097 : Sundat Silver Sarsha 13V77

## Class 11 - Open Dog

- 2 2228 K Ayres, AUST. CH. JAVAL SUMMER NIGHT (Q) 502336, 16.12.78, J C & Mrs B A McPherson Aust. Ch. Woodreed Little Butler (Imp.U.K) 147358/73 : Aust. Ch. Rougelon Little Barmaid 11V76 /1
- 2229 Mrs W Beavan, CH BOBEYAN FIRE CREST (C) 460899, 2.4.78, Mrs W Beavan Bobeyan Eldorado (C) 364029 : Ch Chipal China Doll 15V73
- 2230 Mrs C Cornelissen, AUST. CH. CHIPAL RINTY 31V77, 5.12.77, Mr & Mrs R Rowley Aust. Ch. Chipal Robin Hood 2V75 : Chipal Sunstar 13V75
- 3 2231 Mrs J L Davis, TRUMOND TROJAN (IMP.U.K) D576541D11, 21.5.79, Mr & Mrs Ff Thomas Eng Ch Trumond Toffynose (U.K) 164445/72 : Trumond Tanzy (U.K) A225943B4
- 2232 A Harnwell, AUST. CH. ROUGELON LITTLE BARON 21V75, 6.10.75, K Ayres Aust. Ch. Woodreed Little Butler (Imp.U.K) 147358/73 : Aust. Ch. Longview Robin Tiffany 2V70
- 2233 Mr & Mrs D Hoyle, DAGYL MISTER VANMAN (Q) 576565, 16.5.80, M/M D Hoyle Aust. Ch. Dagyl Mohammed Aly (Q) 362377 : Aust. Ch. Dagyl Royal Jubilea (Q) 445012
- 2234 Miss J & Mrs M Taylor, AUST. CH. GAYJEWELL DUKE JON (V) 27846, 24.12.78, Miss J & Mrs M Taylor Aust. Ch. Chipal Robin Hood 2V75 : Aust. Ch. Rougelon Little Duthes 11V76

## Class 3A - Puppy Bitch

- 2235 Mr & Mrs D Hoyle, DAGYL MISS MEENAH (Q) 606632, 18.12.80, M/M D Hoyle Aust. Ch. Dagyl Mohammed Aly (Q) 362377 : Aust. Ch. Dagyl Viva Jubilea (Q) 445011
- 3 2236 Mrs K M Noble, RAUDY LADY MEGAN (V) 74571, 1.12.80, Mrs K M Noble Aust. Ch. Linashe Winkys Warchief 3V78 : Chipal Miss Victoria (V) 20331
- 2237 Sharfler Kennels, ARTEMUS MINI MAYTIME (N) 603136, 12.11.80, Artemus Kennels Alderman Mini Bandsman of Minard (Imp.U.K) D505001D11 : Aust. Ch. Claratan Camellia (N) 419033
- 2 2238 H L Tyrrell & Mrs L Berry, LINASHE PIPERS MELODY (V) 75856, 15.12.80, H L Tyrrell & Mrs L Berry Aust. Ch. Linashe Winkys Warchief 3V78 : Aust. Ch. Longview Pipers Song 40V76

## Class 4A - Junior Bitch

- 2239 Miss J C Lanyon & Miss De Caddle, LANYON ARABELLA (S) 142941, 1.5.80, Misses Lanyon & Caddle Allerbeste Moon Shadow (S) 132733 : Sundat Silver Sarsha 13V77
- 2 2240 Mrs K M Noble, RAUDY QUEEN CLEOPATRA (V) 60312, 13.4.80, Mrs K M Noble Aust. Ch. Chipal Robin Hood 2V75 : Raudy Gretel 24V76 /1
- 2241 Sharfler Kennels, CHIPAL MARITA (V) 59542, 28.3.80, Mr & Mrs R Rowley Aust. Ch. Chipal Robin Hood 2V75 : Aust. Ch. Sunkeran Lady Luck (V) 17779

## Class 5A - Intermediate Bitch

- 2242 Adolfson, Treacy & Hehir, TRUMOND TAMARA OF SUNKERA 576531D11, 25.5.79, M/M F Thomas Trumond Tingaling (Imp.U.K) 8/73 : Trumond Thumbellina (Imp.U.K) C120932C8
- 2243 Mrs C Cornelissen, CHIPAL LITTLE TESSA (V) 47150, 1.12.79, Mr & Mrs R Rowley Aust Ch Einar Sang Royale (C) 362834 : Chipal Little Darlin (V) 9703

- 2 2244 Mr & Mrs P D Fisher, ROUGELON LITTLE DAME (V) 59612, 15.12.79, K Ayres Aust. Ch. Woodreed Little Butler (Imp.U.K) 147358/73 : Aust. Ch. Rougelon Gold Finch 4V75
- 3 2245 Mrs D Humphries, KALINA RED MINK (V) 19971, 19.10.78, Mr & Mrs J Sydenham-Clarke Aust. Ch. Chipal Robin Hood 2V75 : Kalina Minilass 9V73
- 2246 Miss J C Lanyon & Miss De Caddle, BARANMI AVIVA (S) 132271, 25.4.79, M Powell Aust. Ch. Dachslein Cracker Jack (S) 175097 : Kolibri Tiny Tessa (N) 364411
- 2247 H L Tyrrell & Mrs L Berry, AUST. CH. LINASHE WINKYS WEEWIN (V) 31813, 24.3.79, H L Tyrrell & Mrs L Berry Aust. Ch. Longview Black Bamboo 39V76 : Aust. Ch. Chipal Winky Jerboa 4V76

## Class 11A - Open Bitch

- 2248 Adolfson, Treacy & Hehir, AUST. CH. KERRIWEN THE LARKSPUR (N) 505050, 6.2.79, Adolfson, Treacy & Hehir Aust.Ch Dachslein Crackerjack (N) 175097 : Tandem Cloves (N) 388574
- 2249 K Ayres, AUST. CH. JAVAL SUMMER FAME (Q) 502333, 16.12.78, J C & Mrs B A McPherson Aust. Ch. Woodreed Little Butler (Imp.U.K) 147358/73 : Aust. Ch. Rougelon Little Barmaid 11V76 /1
- 2250 Mrs C Cornelissen, CHIPAL MAGIC SHOWOFF (V) 33830, 2.4.79, Mr & Mrs R Rowley Aust. Ch. Longview Black Bamboo 39V76 : Aust. Ch. Chipal Tinkerbelle 2V75
- 3 2251 G Dobryjan, SUNKERAN JUSTAS NICE (V) 28977, 31.1.79, Mrs J Davis Aust. Ch. Dachslein Cracker Jack (S) 175097 : Sunara Fantastique (Imp.U.K) 2447/75
- 2252 Miss V E McGinty, AUST. CH. CHIPAL DELILAH 1V78, 5.1.78, Mr & Mrs R Rowley Aust. Ch. Chipal Robin Hood 2V75 : Gentian Bernina 8V76
- 2253 Mrs K M Noble, CHIPAL MISS VICTORIA (V) 20331, 30.9.78, Mr & Mrs R Rowley Aust. Ch. Chipal Robin Hood 2V75 : Raudy Im Julia 46V76 /1
- 2254 Mr & Mrs D J Pearce, ROUGELON LITTLE SLIPPER (V) 1759, 24.11.77, K Ayres Aust. Ch. Woodreed Little Butler (Imp.U.K) 147358/73 : Aust. Ch. Longview Robin Tiffany 2V70
- 2 2255 H L Tyrrell & Mrs L Berry, AUST. CH. LONGVIEW LADY INBLACK (V) 31797, 3.5.79, Mrs H Guy Cumtru Singing Bamboo (Imp.U.K) 24411/73 : Longview Pipers Lament 40V76 /1

CC 2249 AES 2243.

## DACHSHUND (MIN.SMOOTH)

## Class 3 - Puppy Dog

- 2256 G Bartlett, DEUTSCHDACH YOUR MOVE (V) 83072, 9.3.81, G Bartlett Deutschdach Quentin 45V76 : Deutschdach Caloola 46V76
- 2257 Phylben Kennels, PHYLBEN NIGHTOWL (V) 71602, 26.11.80, Phylben Kennels 21 Cadweewon 42V76 : Phylben Katee 6V76
- 2258 Mrs K Skepper, HAHNDORF HARMONY LAD (V) 77040, 23.2.81, Mrs K Skepper Aust. Ch. Hahndorf Vice Regal 28V77 : Aust. Ch. Leacrest Lorelei 19V76 /2

## Class 4 - Junior Dog

- 2259 Mrs W Beavan, BOBEYAN WARIALDA (C) 604469, 26.11.80, Mrs W Beavan Millewa Tiny Tim (V) 19084 : Ch Bobeyan Madame Petite (Imp.U.K) C544338
- 2260 Mr & Mrs J Till, JAYDEE HEDO (C) 585665, 5.9.80, M/M J Till Aust. Ch. Vita Vici (C) 526328 : Aust. Ch. Vita Miss Milly (C) 463504

## Class 5 - Intermediate Dog

- 2261 Miss L Macdonald, AUST. CH. VITA ZARO (N) 554305, 9.1.80, Mrs M Henshaw Eng & Aust Ch Cardax Matchmaker (Imp.U.K) A60086A9 : Aust Ch Berrycourt Black Sally (Imp.U.K) A319252B8
- 2262 Mrs K Skepper, AUST. CH. KAMAHI KOMANDER (V) 49471, 19.12.79, Mr & Mrs R Cooper Aust. Ch. Hahndorf Hoadley (V) 23701 : Aust Ch Leacrest Larissa 19V76 /1

## Class 11 - Open Dog

- 2263 Mrs B D'Alton, AUST. CH. DELARGY BON BON (Q) 567593, 9.3.80, Mrs B D'Alton Ch Delargy Gay Lad (Q) I16701 : Delargy Santilla (Q) 161845
- 2264 W Hardie, AUST. CH. SONDERBAR THATS ALL (N) 462108, 4.3.78, W Hardie Aust. Ch. Sonderbar Thats Me (N) 383213 : Aust. Ch. Turin Roulette 44V74 /2



## DACHSHUND (MIN.SMOOTH) — DACHSHUND (MIN.WIRE)

- 2265 W Hardie, SONDERBAR SECURITY (N) 601558, 15.11.80, W Hardie Aust. & Eng. Ch. Stargang Wurlitzer (Imp.U.K) 101823/74 : Ch Turin Swy 44V74 /3
- 2266 Phylben Kennels, PHYLBEN COPPERPENNY (V) 16978, 11.8.78, Phylben Kennels 21 Cad. Phylben Copper Man 55V74 : Phylben Mauveen 55V72
- 2267 Phylben Kennels, PHYLBEN MYMAN (V) 48615, 22.9.79, Phylben Kennels 21 Cadcopperpenny (V) 16978 : Phylben Jennifer 24V73
- 2268 Mrs K Skepper, HAHNDORF RED RAMIRO (V) 62303, 14.5.80, Mrs K Skepper Delargy Charmer (Q) 530963 : Aust. Ch. Leacrest Lorelei 19V76 /2

## Class 3A — Puppy Bitch

- 2270 G B Andreasen, KILSHERRY DANNI (V) 79588, 15.3.81, G B Andreasen Delakiri Rockie (V) 49892 : Aust. Ch. Kilsherry Kristy 12V77
- 2271 G B Andreasen, KILSHERRY ROBERTA FLAK (V) 79590, 15.3.81, G B Andreasen Delakiri Rockie (V) 49892 : Aust. Ch. Kilsherry Kristy 12V77
- 2272 G Bartlett, DEUTSCHDACH CALL GIRL (V) 83073, 9.3.81, G Bartlett Deutschdach Quentin 45V76 : Deutschdach Caloola 46V76
- 2273 G Bartlett, DEUTSCHDACH GAY KISS (V) 83014, 14.1.81, G Bartlett Sundown Masquerade (S) 118231 : Deutschdach Ginger Nut 44V76
- 2274 Mr & Mrs T Clarkson, MILLEWA REENA (V) 75860, 7.12.80, Mr & Mrs T Clarkson MillewA Montana 22V77 : MillewA Marleen (V) 32095
- 2275 Mr & Mrs R Cooper, KAMAHI KISSME KATE (V) 76471, 15.2.81, Mr & Mrs R Cooper Aust. & Eng. Ch. Stargang Wurlitzer (Imp.U.K) 101823/74 : Aust. Ch. Kamahi Cleopatra (V) 13900
- 2276 Mrs B D'Alton, DELARGY CHERR (Q) 611694, 19.12.80, Mrs B D'Alton Delargy Gipp (Q) 141063 : Delargy Ziggy (Q) 377320
- 2277 Mrs D R Ewers, MILLEWA MARITA (V) 75861, 7.12.80, Mr & Mrs T Clarkson MillewA Montana 22V77 : MillewA Marleen (V) 32095
- 2269 W Hardie, SONDERBAR MONEY HONEY (N) 601557, 20.11.80, W Hardie Aust. Ch. Sonderbar Thats All (N) 462108 : Ardmore Pale Ale (W) 8536W77
- 2278 Phylben Kennels, PHYLBEN GOLDEN BLOSSOM (V) 71649, 12.10.80, Phylben Kennels 21 Cadon (N) 262924 : Phylben Miss Muffin (V) 16995
- 2279 Phylben Kennels, PHYLBEN HONEY MELON (V) 71598, 8.11.80, Phylben Kennels 21 Cadmerry Goround (V) 9942 : Phylben Masquerade (V) 48617
- 2280 Mrs K Skepper, HAHNDORF BLACK MAGIC (V) 77042, 23.2.81, Mrs K Skepper Aust. Ch. Hahndorf Vice Regal 28V77 : Aust. Ch. Leacrest Lorelei 19V76 /2
- 2281 Mrs P C Smith, DELARGY CHERRIE (Q) 611695, 19.12.80, B D'Alton Delargy Gipp (Q) 141063 : Delargy Ziggy (N) 377320
- 2282 Weamatt Kennels, WEAMATT GAY PRINCESS (V) 75541, 18.1.81, Weamatt Kennels Aust. Ch. Hahndorf Vice Regal 28V77 : Delargy Titch (Q) 505946
- 2283 Weamatt Kennels, WEAMATT TEEN QUEEN (V) 75542, 18.1.81, Weamatt Kennels Aust. Ch. Hahndorf Vice Regal 28V77 : Delargy Titch (Q) 505946

## Class 4A — Junior Bitch

- 2284 Mrs B D'Alton, DELARGY DOLLY PARDEN (Q) 607302, 8.12.80, Mrs B D'Alton Eng. & Aust. Ch. Stargang Wurlitzer (Q) 101823/74 : Aust. Ch. Delargy Baroness (N) 407479
- 2285 W Hardie, VITA FAY (N) 585433, 19.9.80, Mrs M Henshaw Aust. & Eng. Ch. Stargang Wurlitzer (Imp.U.K) 101823/74 : Aust Ch Berrycourt Black Sally (Imp.U.K) A319252B8
- 2286 Mrs F Macdonald, AUST CH LINDENLEA LORIKEET (N) 566457, 23.3.80, Mrs F Macdonald Aust. Ch. Sonderbar Thats All (N) 462108 : Aust Ch Sonderbar Ladybird (N) 501358
- 2287 Phylben Kennels, PHYLBEN DAISYBELLE (V) 65235, 4.7.80, Phylben Kennels 21 Cadhucklberry (V) 42588 : Phylben Trotn Tot 5V78
- 2288 Mr & Mrs J Till, JAYDEE TAMMY (C) 585663, 5.9.80, M/M J Till Aust. Ch. Vita Vici (C) 526328 : Aust. Ch. Vita Miss Milly (C) 463504

## Class 5A — Intermediate Bitch

- 2289 Mrs D R Ewers, ADLINGTON MISS SASHA (N) 557578, 13.12.79, Mrs D R Ewers Aust. Ch. MillewA Montana 22V77 : Aust Ch Inglemere Black Poppy (N) 332728
- 2290 Mrs S Mabbott, DELARGY CHARMOSA (Q) 530961, 27.6.79, Mrs S Mabbott Aust. Ch. Delargy Gaylad (S) 116701 : Aust. Ch. Delargy Zaidee (S) 141050

- 2291 Phylben Kennels, PHYLBEN CAPERS (V) 42634, 17.7.79, Phylben Kennels 21 Cadperumba Carousel 13V69 : Phylben Bellentine 56V69
- 2292 Phylben Kennels, PHYLBEN MAREEGOLD (V) 26469, 14.12.78, Phylben Kennels 21 Cad. Phylben Copper Man 55V74 : EramosA Liquoris Stik 31V74
- 2293 Mrs K Skepper, AUST. CH. HAHNDORF CABARET (V) 53368, 27.2.80, Mrs K Skepper Aust. Ch. Hahndorf Vice Regal 28V77 : Hahndorf Miss Melody 4V77

## Class 11A — Open Bitch

- 2294 Mrs W Beavan, CH BOBEYAN MADAME PETITE (C) 544338, 12.10.79, Mrs W Beavan Ch Vita Ragwort (N) 491262 : Dawco Lil Shiner (C) 341259
- 2295 Mr & Mrs T Clarkson, MILLEWA SHADY LADY (V) 50731, 21.12.79, Mr & Mrs T Clarkson MillewA Montana 22V77 : Turin the Spinner 27V75
- 2296 Mrs B D'Alton, AUST. CH. DELARGY RONDA (Q) 422855, 29.5.77, Mrs B D'Alton Aust. Ch. Delargy Sultan (Q) 143654 : Aust. Ch. Delargy Magnolia (Q) 127823
- 2297 Mrs B D'Alton, AUST. CH. DELARGY BARONESS (Q) 407479, 13.3.77, Mrs B D'Alton Delargy Samson (Q) 147747 : Aust. Ch. Delargy Sheba (Q) 165448
- 2298 W Hardie, SONDERBAR LADY MADONNAH (N) 601556, 21.11.80, W Hardie Aust Ch Bowbank Red Remus (Imp.U.K) 142892/71 : Ch Sonderbar Oh Brandy (N) 450857
- 2299 Phylben Kennels, PHYLBEN MARY POPPINS (V) 26476, 4.12.78, Phylben Kennels 21 Cadperumba Carousel 13V69 : Phylben Sara Ann 10V71
- 2300 Phylben Kennels, PHYLBEN TROTN TOT 5V78, 29.1.78, Phylben Kennels 21 Cadweewon 42V76 : EramosA Fiddle Deedee 12V73
- 2301 Phylben Kennels, PHYLBEN LADY EMMA (V) 32901, 18.3.79, Phylben Kennels Aust. Ch. Phylben Copper Man 55V74 : Aust. Ch. Phylben Emma Lee 43V76
- 2302 Mrs K Skepper, AUST. CH. HAHNDORF TANDARRA (V) 37319, 3.7.79, Mrs K Skepper Hahndorf Herjimini (V) 15426 : Aust. Ch. Leacrest Lorelei 19V76 /2
- 2218 Miss J C Lanyon & Miss D C Caddl, SONDERBAR RAMBLIN ROSE (N) 460149, 5.3.78, Mr W Hardie Aust. Ch. & Eng. Ch. Stargang Wurlitzer (Imp.U.K.) 101823/74 : Aust. Ch. Sonderbar Rockon (N) 347994

## DACHSHUND (MIN.WIRE)

## Class 3 — Puppy Dog

- 2303 Mrs H Guy, CATHJAA EEBYGUMILUVU (V) 77261, 14.2.81, Mr & Mrs J R Glazzard Dalegarth Huggy Bear (Imp.U.K) E197761E6 : Aust. Ch. Longview Tiger Lily 1V76 /1
- 2304 Miss L M Smith, CATHJAA DIZZY BEARTAIL (V) 77264, 2.2.81, Mr & Mrs J R Glazzard Dalegarth Huggy Bear (Imp.U.K) E197761E6 : Aust. Ch. Longview Tigers Tail 1V76

## Class 5 — Intermediate Dog

- 2305 Mrs H Guy & Jr & S Glazzard, DALEGARTH HUGGY BEAR (IMP.U.K) E197761E6, 30.8.79, M/M F T Newbury Ch Dalegarth Ragamuffin (U.K) A279141B6 : Harmony of Dalegarth (U.K) B142511B11
- 2306 E F Hogan, TEDWYRE STORM (N) 550515, 17.11.79, E F Hogan Aust Ch Vonhill Little Crusader (Imp.N.Z) 21365-1977 : Yorkist Fair Damsel (N) 401535

## Class 11 — Open Dog

- 2307 Mr & Mrs J R Glazzard, GOLD FLUSH TOM TIT (IMP.N.Z) 05738-1979, 17.2.79, Mr & Mrs Ja De Neville Gold Flush Happy Yodler (N.Z) M2388-1976 : Cumtru Home at Midnight (U.K) M24231/76
- 2308 Phylben Kennels, PHYLBEN WUZZ BUZZ (V) 53541, 30.10.79, Phylben Kennels 21 Cadlittle Wuzz (V) 32896 : Forradon Flora Dora 3V74
- 2309 Mrs K Platzbecker, AUST. CH. CATHJAA BITSNPIECES (V) 14760, 20.7.78, Mr & Mrs J R Glazzard Aust. Ch. Marekberge Merlin 4V77 : Aust. Ch. Longview Tiger Lily 1V76 /1

## Class 3A — Puppy Bitch

- 2310 Mr & Mrs J R Glazzard, CATHJAA EVERBETRU (V) 77263, 14.2.81, Mr & Mrs J R Glazzard Dalegarth Huggy Bear (Imp.U.K) E197761E6 : Aust. Ch. Longview Tiger Lily 1V76 /1
- 2311 Miss C E Mountain, CATHJAA DIALA HUG (V) 77267, 2.2.81, Mr & Mrs J R Glazzard Dalegarth Huggy Bear (Imp.U.K) E197761E6 : Aust. Ch. Longview Tigers Tail 1V76
- 2312 Mrs K Platzbecker, DRAHTHAAR ALLURE (V) 76341, 13.1.81, Mrs K Platzbecker Aust. Ch. Cathjaa Bitsnpieces (V) 14760 : Saintbarbara the Piper (Q) 557161

Now There's A Difference — Fly T.A.A.



## DACHSHUND (MIN.WIRE) — DACHSHUND (SMOOTH)

## Class 4A — Junior Bitch

- 2 2313 Mr & Mrs J R Glazzard, LONGVIEW PREMIER TIGER (V) 67850, 11.8.80, Mrs H Guy Gold Flush Pummelchen (Imp.N.Z) M2389/1976 : Longview Tiger Paws 1V76 /2
- 1 2314 Mrs H Guy, LONGVIEW ROSIE OGRADY (V) 64041, 10.5.80, Mrs H Guy Gold Flush Pummelchen (Imp.N.Z) M2389/1976 : Longview Tigers Eye 1V76 /3

## Class 5A — Intermediate Bitch

- 3 2315 Mr & Mrs J R Glazzard, IMLAY DARK JADE (N) 554448, 5.1.80, Mrs M J Sherwood Aust Ch Vonhill Little Crusader (Imp.N.Z) 21365-1977 : Redenhall Wild Rose (Imp.U.K) B674923C6
- 1 2316 Mrs H Guy, LONGVIEW ITSA TIGER (V) 26661, 20.1.79, Mrs H Guy Gold Flush Pummelchen (Imp.N.Z) M2389/1976 : Aust. Ch. Longview Likea Tiger 6V73
- 2317 Miss J C Lanyon & Miss De Caddle, LANYON MARIANNE (S) 138181, 1.9.79, Misses Lanyon & Caddle Eramosa Mr Cloverburr 7V72 : Forradon Rosy Posy 3V74 /1
- 2318 Miss C E Mountain, BONTTHARAMBO KARAWAY (V) 48520, 28.11.79, Mrs H Broadfoot Longview Silver Drums 6V73 : Marekberge Makara 1V77 /2
- 2 2319 Phylben Kennels, PHYLBEN TWEEDLEDUM (V) 53522, 6.11.79, Phylben Kennels Phylben Black Spur 3V75 : Eramosa Mrs Tweedledum 1V74

## Class 11A — Open Bitch

- 1 2320 Mr & Mrs J R Glazzard, AUST. CH. LONGVIEW TIGERS TAIL 1V76, 14.3.76, Mrs H Guy Aust Ch Cumtru Dallyawhile (Imp.U.K) 80035/71 : Aust. Ch. Longview Likea Tiger 6V73
- 2321 Phylben Kennels, PHYLBEN FLOOSYBELLE (V) 53545, 30.10.79, Phylben Kennels 21 Cadlittle Wuzz (V) 32896 : Forradon Flora Dora 3V74

CC 2316 RES 2314.  
DACHSHUND (SMOOTH)

## Class 3 — Puppy Dog

- 2322 Cheriway Kennels, CHERIWAY CHAUVINIST (V) 79558, 1.3.81, Cheriway Kennels N.Z. Ch. Millewa Kiwi Storm 28V73 : Aust. Ch. Cheriway Honey Hush 69V76 /2
- 2 2323 Mr & Mrs T Clarkson, MILLEWA MOCCAPAN (V) 79712, 22.2.81, Mr & Mrs T Clarkson Aust. Ch. Millewa Mandalay 78V76 /1 : Aust. Ch. Millewa Karisma (V) 24722
- 1 2324 Mr & Mrs T Clarkson, MILLEWA BLACK ONYX (V) 79710, 22.2.81, Mr & Mrs T Clarkson Aust. Ch. Millewa Mandalay 78V76 /1 : Aust. Ch. Millewa Karisma (V) 24722
- 2325 Miss C Crozier, LONGLO SUN FLAME (V) 74598, 4.1.81, Miss C Crozier Longlo Royal Herald 10V74 : Longlo Sun Sylphe 20V75 /1
- 2326 Mrs H Drake, URANGELINE GOLD NUGGET (V) 75488, 29.1.81, Miss A G Cunningham Silvae Clyde (Imp.U.K) C279781C12 : Urangeline Fire Fly 67V77 /1
- 2327 Miss H Evers, SUNMILL RASPUTIN (S) 143526, 14.11.80, Miss H Evers Aust Ch Romalo Copper Dragon (S) 123527 : Seasue Giselle (S) 105998
- 2328 Mrs J M Gillard, MILLEWA STORM TROOPER (V) 79711, 22.2.81, Mr & Mrs T Clarkson Aust. Ch. Millewa Mandalay 78V76 /1 : Aust. Ch. Millewa Karisma (V) 24722
- 3 2329 Mrs S F Seifert, COTTESLOE RED BARON (V) 77720, 24.2.81, Mrs S F Seifert Aust. Ch. Millewa Golden Boy (V) 10323 : Millewa Michelle 80V77 /1
- 2330 Weamatt Kennels, MILLEWA VALENTINE (V) 72687, 6.11.80, Mr & Mrs T Clarkson Millewa Madison 15V76 : Aust. Ch. Millewa Marigold 4V76

## Class 5 — Intermediate Dog

- 2331 Barovian Kennels, BAROVIAN WOODYALAN (V) 48473, 27.11.79, Barovian Kennels Dartlowe Jason King 78V77 : Turin Witha Smile 21V76 /1
- 1 2332 Mr & Mrs R Cooper, KAMAHI KOLBY (V) 49514, 19.12.79, Mr & Mrs R Cooper Aust. Ch. Kamahi Krackerjack 40V77 : Millewa Carlotta 95V75
- 2 2333 R L Hackett, DAKYVAE DIABOLO (V) 53647, 20.1.80, R L Hackett Aust. Ch. Dakyvae Mr Diplomat (N) 136964 : Aust. Ch. Dakyvae Dorothea 38V77
- 3 2334 Mrs M Kenley, MILLEWA REGAL PRIDE (V) 40027, 1.7.79, Mr & Mrs T Clarkson Aust. Ch. Millewa Pride 25V69 : Millewa Mandello 53V75

## Class 11 — Open Dog

- 2335 Mr & Mrs T Clarkson, AUST. CH. MILLEWA MANDALAY 78V76 /1, 16.12.76, Mr & Mrs T Clarkson Aust. Ch. Heinton Nicholas (N) 273349 : Aust. Ch. Millewa Miss Memory 37V73
- 1 2336 Mr & Mrs T Clarkson, AUST. CH. MILLEWA GOLDEN BOY (V) 10323, 29.5.78, Mr & Mrs T Clarkson Aust. & Eng. Ch. Limberin Light Laughter (Imp.U.K) 100584/73 : Aust. Ch. Millewa Marigold 4V76
- 2337 Mr & Mrs R Cooper, AUST. CH. KAMAHI KENNETH (V) 1413, 12.3.78, Mr & Mrs R Cooper Aust. Ch. Millewa Pride 25V69 : Millewa Carlotta 95V75
- 2 2338 Mrs J Smith, DARTLOWE JASON KING 78V77, 29.11.77, Mrs J Smith Lausitz Majestic Lad 28V76 : Dartlowe Gipsy Queen 71V71
- 3 2339 Mrs J Taylor, CH DACHSHEATH RICCADONNA (T) 10T76/463, 22.3.76, Mrs J Taylor Ch Dachsheat Doonican (T) 5T72/134 : Ch Dachsheat Cocoa Pop (T) 17T70/256

## Class 3A — Puppy Bitch

- 3 2340 Cheriway Kennels, CHERIWAY CLASSIC LADY (V) 79556, 1.3.81, Cheriway Kennels N.Z. Ch. Millewa Kiwi Storm 28V73 : Aust. Ch. Cheriway Honey Hush 69V76 /2
- 1 2341 Mr & Mrs T Clarkson, SEASUE SMILING SADIE (S) 144847, 24.1.81, W F March Aust. & Eng. Ch. Limberin Light Laughter (Imp.U.K) 100584/73 : Aust. Ch. Seasue Light Heloise (S) 114294
- 2 2342 Mr & Mrs T Clarkson, MILLEWA FANTA SEAR (V) 79709, 22.2.81, Mr & Mrs T Clarkson Aust. Ch. Millewa Mandalay 78V76 /1 : Aust. Ch. Millewa Karisma (V) 24722
- 2343 Mrs H Drake, SASHEK SAND PIPER (V) 75584, 2.12.80, Mrs H Drake Aust. Ch. Millewa Mandana 78V76 : Aust. Ch. Mibbwicc Anna 79V76
- 2344 R L Hackett, DAKYVAE DAMINICA (V) 79216, 1.2.81, R L Hackett Dakyvae Diabolo (V) 53647 : Aust. Ch. Furncrest Penny Brown 64V75
- 2345 Mr & Mrs P Harrison, KEVERNE SWEET ALICE (V) 81851, 3.2.81, Mesd J A Nethercote & D Stewart Aust. Ch. Mibbwicc Red Baron 79V76 : Aust. Ch. Cygnet Alice 4V78
- 2346 Mrs M Kenley, NEROTHER COPPER SATIN (V) 72721, 14.11.80, Mrs M Kenley Millewa Regal Pride (V) 40027 : Millewa Debutante (V) 55965
- 2347 Mrs D D Odonnell, AMONIC DESTINY (V) 78003, 30.1.81, Mrs D D Odonnell Silvae Clyde (Imp.U.K) C279781C12 : Mibbwicc Sarah (V) 5310
- 2348 Mrs S F Seifert, COTTESLOE POLENAISE (V) 77721, 24.2.81, Mrs S F Seifert Aust. Ch. Millewa Golden Boy (V) 10323 : Millewa Michelle 80V77 /1
- 2349 Mrs J Smith, DARTLOWE PRINCESS ANN (V) 77317, 21.2.81, Mrs J Smith Dartlowe Jason King 78V77 : Dartlowe Melita 31V76
- 2350 Weamatt Kennels, MILLEWA GOLDEN MELODIE (V) 72435, 1.11.80, Mr & Mrs T Clarkson Aust. Ch. Millewa Golden Boy (V) 10323 : Millewa My Selection 78V76

## Class 4A — Junior Bitch

- 2351 M&M P Willox-Jones, WITCHWOOD WILD ROSE (V) 58854, 13.4.80, M&M P Willox-Jones Aust. Ch. Millewa Mandalay 78V76 /1 : Aust. Ch. Kamahi Kandy Fare 40V77

## Class 5A — Intermediate Bitch

- 2352 Barovian Kennels, BAROVIAN PRIMA DONNA (V) 48471, 27.11.79, Barovian Kennels Dartlowe Jason King 78V77 : Turin Witha Smile 21V76 /1
- 1 2353 Mr & Mrs T Clarkson, AUST. CH. MILLEWA BLACK NARCISUS (V) 54671, 13.2.80, Mr & Mrs T Clarkson Aust. & Eng. Ch. Limberin Light Laughter (Imp.U.K) 100584/73 : Aust. Ch. Millewa Marigold 4V76
- 2354 Miss H Evers, SUNMILL CRISTINA (S) 139319, 15.1.80, Miss H Evers Aust Ch Romalo Copper Dragon (S) 123527 : Seasue Giselle (S) 105998
- 2355 Miss B A Henry, BAROVIAN JENNYLOU (V) 48470, 27.11.79, Barovian Kennels Dartlowe Jason King 78V77 : Turin Witha Smile 21V76 /1
- 3 2356 Mrs M Kenley, MILLEWA DEBUTANTE (V) 55965, 23.2.80, Mr & Mrs T Clarkson N.Z. Ch. Millewa Kiwi Storm 28V73 : Millewa Mandello 53V75
- 2 2357 Mrs J Paine, WESTERNPORT CELESTE (V) 52228, 11.2.80, Mrs J Paine SA Light Limerick 39V76 : Westernport Symbol 30V73
- 2358 Mrs S F Seifert, COTTESLOE DEBUTANTE (V) 44451, 3.10.79, Mrs S F Seifert Aust. Ch. Millewa Pride 25V69 : Millewa Michelle 80V77 /1



## DACHSHUND (SMOOTH) — DALMATIAN

## Class 11A — Open Bitch

- 2359 Mr & Mrs T Clarkson, AUST. CH. MILLEWA MOCCA DELIGHT (V) 26311, 27.12.78, Mr & Mrs T Clarkson Aust. Ch. Heinton Nicholas (N) 273349 : Aust. Ch. Millewa Miss Memory 37V73
- 2360 Mrs D Clymo, MILLEWA CARROUSEL (V) 26299, 21.12.78, Mr & Mrs T Clarkson Aust. Ch. Millewa Mandara 24V77 : Turin Tondeleyo 58V72
- 2361 Mrs H Drake, AUST. CH. SASHEK SHARINA (V) 36313, 10.11.78, Mrs H Drake Silvae Clyde (Imp.U.K) C27981C12 : Aust. Ch. Mibbwicc Amber 25V74
- 2362 R L Hackett, AUST. CH. DAKYVAE DOROTHEA 38V77, 31.8.77, R L Hackett Aust. Ch. Dakyvae Modern Monarch 11V75 : Aust. Ch. Furncrest Penny Brown 64V75
- 2363 P & N Little, EDWALD TOO HOT TO HANDLE (S) 125906, 3.6.78, W Schnitzer Lohengrin Chocolat Chip (N) 406885 : Aust Ch Romalo the Stripper (S) 96028
- 2364 Mrs J Paine, WESTERNPORT RUBY 28V75, 7.4.75, Mrs J Paine Millewa My Guy 27V74 : Urangeline Windfall 87V70
- 2365 Parkmead Kennels, AUST. CH. MILLEWA MISTINA (V) 19087, 13.9.78, Mr & Mrs T Clarkson Aust. Ch. Millewa Mandalay 78V76 /1 : Millewa Mandello 53V75
- 2366 Mrs J Taylor, CH DACHSHEATH DEMELZA (T) 9T78/576, 15.3.78, Mrs J Taylor Ch Dachsheat Doonilam (T) 5T72/134 : Ch Dachsheat Cocoa Pop (T) 17T70/256

CC 2353 RES 2361

## DACHSHUND (WIRE)

## Class 11 — Open Dog

- 2367 Zanhaarig Kennels, AUST. CH. BEZANT HEIR APPARENT (S) 88736, 1.2.75, Mrs C Willing Aust. Ch. Nirripa Iluka (S) 79468 : Aust. Ch. Zanhaarig Vaneer 1V72

CC 2367

## DALMATIAN

## Class 3 — Puppy Dog

- 2368 Ms K A Burgan, INSTRIDE STEP N TIME (S) 142959, 29.10.80, Ms K A Burgan Paceway Blue Print (S) 129974 : Aust. Ch. Paceway Ura Toff (S) 119691
- 2369 Mr & Mrs C Darmanin, KANDYSPOT ACAPRICORN (V) 75122, 17.1.81, Mrs L Williams Aust. Ch. Ruyton Sherdian 36V73 : Kandyspot Topeka 25V77
- 2370 Mr & Mrs A J Dickson, DIMADAL DENNIS (V) 72477, 16.11.80, Miss D M & Mrs M Nolan Aust. Ch. Maculata Kassy (V) 3630 : Norandyn Regina (V) 35327
- 2371 Mr & Mrs J W Dundas, KARLYLE OF KALESHA (IMP.N.Z) 13490-1980, 31.10.80, Mrs V Beggs Tollcross Troopers Way (U.K) 128524/75 : Ch Britzka Penkevell (N.Z) 1974/7448
- 2372 Miss R J Griffin & A Fearn-Wanna, AACARSHA STATESMAN (V) 71837, 7.11.80, B & Mrs P Beveridge Aust. Ch. Aacarsha Peter (V) 24069 : Aust. Ch. Roadcoach Penny Piece (Imp.N.Z) 7789-1976
- 2373 F J Lane, GRANDADEEN MR BOJANGLE (V) 72107, 6.10.80, Grandadeen Kennels Aust. Ch. Trendsetter Cassius 23V72 : Aust. Ch. Narratargan Annabel 27V76
- 2374 Mr & Mrs W L & Rm O'Brien, DIMADAL DALLAS (V) 72476, 16.11.80, Miss D M & Mrs M Nolan Aust. Ch. Maculata Kassy (V) 3630 : Norandyn Regina (V) 35327

## Class 4 — Junior Dog

- 2375 Mrs J M & Miss S Angliss, TROUBADOUR ROMANY (V) 61469, 10.6.80, Mrs Jm & Miss S Angliss Aust. Ch. Ruyton Sherdian 36V73 : Ruyton Witching Time (V) 2007
- 2376 Mrs N A Burrows, BAIAME BUCCANEER (V) 63111, 26.5.80, Mrs N A Burrows Aust. Ch. Aacarsha Peter (V) 24069 : Aacarsha Roxanna 41V75
- 2377 Mrs F E Chandler, PACEAWAY JERICHO (S) 140921, 22.6.80, Mrs Fe Chandler Aust. & N.Z. Ch. Korrandulla Twist Ntime (Imp.N.Z) 1973/04290 : Aust Ch Paceway Niccolite (S) 101031
- 2378 Mr & Mrs H I Glynn, TIMWHISKIES GENERAL BO (S) 139839, 30.3.80, M/M H I Glynn Paceway Blue Print (S) 129974 : Pennely Abbie (S) 121234
- 2379 Mr & Mrs J Kirin, KIRINDAL GAY GRENADIER (C) 568444, 9.5.80, Mrs J Kirin Aust Ch Kirindal Evos Escort (C) 497354 : Aust Ch Kirindal Regency Belle (C) 460009
- 2380 P Meehan & R Lucas, PACEAWAY IVANHOE (S) 140926, 21.6.80, F Chandler Paceway Blue Print (S) 129974 : Aacarsha Gazelle 23V77 /1

- 2381 Mrs M Webster, DYNAMIKOS MAGNUS (V) 66279, 21.8.80, Mrs J Wren Tollcross Troopers Way (Imp.U.K) 128524/75 : Dynamikos Kilmeny (V) 25782

## Class 5 — Intermediate Dog

- 2382 B & Mrs P Beveridge, WASHAKIE DALSTEAD MOON MAGIC (IMP.U.K) D299761D7, 25.2.79, Mr & Mrs R Steadman Washakie Illyricum Blue Magic (U.K) 146510/71 : Washakie Starbrite (U.K) A65485A11
- 2383 Ms S J Blair, SCORPION COLSTAR (V) 53002, 10.1.80, R P Wood Rowdale Rustler (Imp.U.K) A101671A10 : Bellamino Pania 4V77
- 2384 Miss N Burns, TRENDSETTER LEIGH (V) 21342, 8.10.78, F J Lane Aust. Ch. Trendsetter Cassius 23V72 : Aacarsha Delilah 11V75 /1
- 2385 Mrs F E Chandler, AUST CH PACEAWAY FUREORE (S) 137287, 30.11.79, Mrs Fe Chandler Paceway Blue Print (S) 129974 : Aust Ch Paceway Im A Toff (S) 87484
- 2386 L Davies, PACEAWAY DERRINGER (S) 136731, 7.11.79, Mrs F E Chandler Paceway Oliver Twist (S) 104495 : Aust Ch Paceway Ishtar (S) 87485
- 2387 Mrs S Davies, CAROCHE CASEYS COURT (V) 31280, 31.3.79, Mrs S Davies Aust. Ch. Dotndash Dodger 42V76 : Aust. Ch. Karinkay Samantha 16V76
- 2388 Mrs S B Fenton, CHERRY MOUNT MAZZEPPA (V) 41489, 9.8.79, Mr & Mrs N C Hubble Aust. Ch. Aacarsha Daniel 11V75 : Aacarsha Lucinda 8V78 /1
- 2389 Mr & Mrs R W Harrison, ZEADIN LARNACH LAD (V) 52687, 30.12.79, Mr & Mrs D B Clark Aust. Ch. Mistcroft Novello 34V76 : Ben Hur Dulcibella (Imp.N.Z) 15723-1975
- 2390 Jalorca Kennels, AUST. CH. JALORCA ANTHONY (V) 29431, 14.2.79, Jalorca Kennels Lot 2 : Dalmahra Cindys Pride 19V71 : Aust. Ch. Roadstar Angelique 10V76
- 2391 Mrs J Kirin, AUST CH KIRINDAL EVOS ESCORT (C) 497354, 8.1.79, Mrs J Kirin N.Z. & Aust. & Eng. Ch. Clydevale Mastermind (Imp.U.K) 21089-76 : Aust Ch Kirindal April Dancer (C) 374302
- 2392 Mrs L G Loving, YARRANLONG GLENCROSS (V) 52641, 14.1.80, Miss M D Rowbottom Tollcross Troopers Way (Imp.U.K) 128524/75 : Aust. Ch. Wongabeena Esmeralda 23V76
- 2393 B D McNaughton, CHERRY MOUNT DANNY (V) 41486, 9.8.79, Mr & Mrs N C Hubble Aust. Ch. Aacarsha Daniel 11V75 : Aacarsha Lucinda 8V78 /1
- 2394 P Meehan & R Lucas, FERNLEIGH HALIFAX (N) 542663, 27.10.79, G Cheetham Aust Ch Bowleigh Saintgeorge (N) 430039 : Fernleigh Barbarella (N) 370364
- 2395 Mr & Mrs R M Missen, KALULAH LODGE COSMO KING (V) 51791, 22.1.80, Mrs H McKee Aust. Ch. Trendsetter Beltane 3V77 : Roadstar Allouette C.D. 10V76 /1
- 2396 Mrs I M Rentsch, YARRANLONG GALAXY (V) 52643, 14.1.80, Miss M D Rowbottom Tollcross Troopers Way (Imp.U.K) 128524/75 : Aust. Ch. Wongabeena Esmeralda 23V76
- 2397 Mr & Mrs N B Watkins, BELNOVA SOLOMON (V) 25208, 5.1.79, Mr & Mrs G Wombwell Aust. Ch. Mistcroft Novello 34V76 : Aust. Ch. Mistcroft Meribel 20V76

## Class 11 — Open Dog

- 2398 Mrs W Barrot, AUST. CH. TRENDSETTER BELTANE 3V77, 16.1.77, Fj Lane Aust. Ch. Trendsetter Cassius 23V72 : Aacarsha Delilah 11V75 /1
- 2399 B & Mrs P Beveridge, AUST. CH. AACARSHA PETER (V) 24069, 6.12.78, B & Mrs P Beveridge Aust. Ch. Chasecourt Cheers (Imp.U.K) 55370/74 : Aust. Ch. Aacarsha Julie 6V74
- 2400 Miss C Birch, AUST. CH. DALCOACH COCHISE 21V77, 13.4.77, Miss C Birch Gabogrecan Narumba (N) 295553 : Dalcoach Cherokee 1V75 /1
- 2401 Ms K A Burgan, AUST. CH. PACEAWAY PIED PIPER (S) 110439, 29.1.77, Mrs F E L Chandler Aust. Ch. Chasecourt Cheers (Imp.U.K) 55370/74 : Paceaway Cherise (S) 74848
- 2402 Mrs F E Chandler, AUST CH PACEAWAY NUTCRACKER (S) 101030, 18.3.76, Mrs Fe Chandler Aust. Ch. Chasecourt Cheers (Imp.U.K) 55370/74 : Aust Ch Checkerboard Debra (Q) 123120
- 2403 Daljoy Kennels, DALJOY RAJAH 22V76 /1, 24.5.76, Daljoy Kennels Ruyton Alpha 3V71 : Aust. Ch. Daljoy Gem 7V70
- 2404 Mrs S Davies, AUST. CH. DOTNDASH DODGER 42V76, 26.12.76, Mrs S Smith Gabogrecan Narumba (N) 295553 : Dalcoach Dazzler 1V75 /2
- 2405 R W Emery, RUYTON TALISMAN 18V75, 2.7.75, Mrs Lg Bedford Ch Brackleigh Aquarius (W) 193W70 : Aust. Ch. Mistcroft Moppet 13V68

Now There's A Difference — Fly T.A.A.