The
Royal Agricultural Society
of Victoria

ANNUAL EXHIBITION

1982

CATALOGUE OF EXHIBITS







1982
ROYAL MELBOURNE SHOW
HORSE CATALOGUE





Advance Australia





Price $4.00

Get the jump on resistant worms.



In a recent University survey of 39 horse studs, 62% were found to have BZ resistant worms. BZ resistance was confirmed in 65% of all horses tested.

If you are routinely using a BZ wormer (e.g. Camben,* Telmin,* Rintal,* Panacur*) you could be risking the development of similar resistant strains of worms in your horses.

Now's the time to change to chemically different Equiban.* Equiban* is not only effective against worms which have developed resistance to BZ wormers, but it also knocks out the other important worms.

pfizer

Get the jump on resistant worms. Use Equiban* every 6-8 weeks.

*Trademark

PK816 7177

The Royal Agricultural Society of Victoria
LIST OF OFFICE BEARERS, 1982

PATRON

His Excellency Rear Admiral Sir BRIAN MURRAY, K.C.M.G., A.O., K.St.J.,

PRESIDENT

G. R. STARRITT, O.B.E., "Kelso Park", R.S.D., Tatura, 3616.

VICE PRESIDENTS

J. H. H. SLEIGH, "Bayunga" P.O. Box 36, Nagambie, 3608.
J. M. BURSTON, "East Mount Ada", Benalla, 3672.
A. J. FISKEN, "Lal Lal Estate", Yendon, 3352.

TRUSTEES

W. J. T. CLARKE, "Devon Park", Dunkeld, 3294.
The Hon. Sir WILLIAM McDONALD, Kt., 102 St. George's Road, Toorak, 3142.
P. B. RONALD, C.M.G., "Koo-man-goo-nong", Pakenham, 3810.
G. P. H. WILSON, C.M.G., "Wilson House", Berwick, 3806.

LIFE COUNCILLORS:

W. A. ANGLISS, "Marnong", Donnybrook, 3652.
J. M. BUCHANAN, Bass Street, Flinders, 3929.
SIR RUPERT W. J. CLARKE, Bart, M.B.E., M.A., "Bolinda Vale", Clarkefield, 3430
W. J. T. CLARKE, "Devon Park", Dunkeld, 3294.
SIR ALEC CRESWICK, Kt. "Allanvale", Avenel, 3664.
K. A. DRUMMOND, "Talgarno Park", P.B. Wodonga, 3690.
J. M. GARDINER, "Karalee", Tungamah, 3728.
G. HOWELL, 4/23 Asquith Street, Kew, 3101.
R. HUNTER, 8 Kensington Road, South Yarra, 3141.
J. W. KELLY, "Eulo", Caramut North, 3274.
D. W. R. KNOX, "Polloch", Box 38, Nagambie, 3608.
COLONEL SIR MALCOLM McARTHUR, Kt., O.B.E., "Melrose Farm", Wollert, 3750.
C. O. MOORE, "Weerangourt", R.S.D. 136, Hamilton, 3300.
L. G. C. NICHOLAS, "Cooring Yering", Lilydale, 3140.
P. B. RONALD, C.M.G., "Koo-man-goo-nong", Pakenham, 3810.
G. R. STARRITT, O.B.E., "Kelso Park", R.S.D. Tatura, 3616.
J. W. D. WARD, 3 Kilbride, 173 Walsh Street, South Yarra, 3141.
G. P. H. WILSON, C.M.G., "Wilson House", Berwick, 3806.

MEMBERS OF COUNCIL:

R. T. BALDERSTONE, C.M.G., M.C., "Koonje", Rhinds Road, Wallington, 3221.
J. BALFOUR BROWN, Sheffield Road, Montrose, 3765.
W. R. R. BEGGS, "Buln Gherin West", Beaufort, 3373.
E. W. BEST, C.M.G., 670 Orrong Road, Toorak, 3142.
A. C. BOTT, "Naranghi", Yarrawonga, 3730.
J. K. BUCHANAN, A.M., "Gleneira", Flinders, 3929.
J. M. BURSTON, "East Mt. Ada", Benalla, 3672.
R. M. BUTLER, "Meadow Banks", Newstead, 3462.
W. D. CROWLEY, Q.P.M., Railway Road, Wesburn, 3139.
A. J. FISKEN, "Lal Lal Estate", Yendon, 3352.
C. B. GARDINER, 1 Hobby Street, Tongala, 3621.
R. B. GERRAND, M.B.E., Box 31, Sale, 3850.
A. GIBSON, 40 Balwyn Road, Canterbury, 3126.
W. McL. GREAVES, 48 Peel Street, Berwick, 3806.
J. G. W. HEAD, "Grenada Park", Mangalore West, 3663.
C. R. KELLY, "Barwidgee", Caramut, 3274.
The Hon., D. E. KENT, M.P., Dept. of Agriculture, G.P.O. Box 4041, Melbourne, 3001.
R. B. LANGDON, "Roseparke", Wallaces Road, Dromana, 3936.
F. B. LANGLANDS, 230 Thacker Street, Ocean Grove, 3226.
F. J. LITHGOW, "Flowerfield" Coldstream, 3770.
SIR CECIL LOOKER, Kt., 26 Tormey Street, North Balwyn, 3104.
The Hon. Sir WILLIAM McDONALD, Kt., 102 St. George's Road Toorak, 3142.
D. S. MacGREGOR, M.B.E., "Dalmore", Baringhup, 3463.
Sir IAN M. McLENNAN, K.C.M.G., K.B.E., 112 Walsh Street, South Yarra, 3141.
I. K. MORTON, 53 St. Kinnord Street, Essendon, 3040.
B. N. NAYLOR, Coombs Road, Kinglake West, 3757
R. POTTER, "Yarram Park", Willaura, 3291.
J. W. RAE, a'Beckett Road, Narre Warren North, 3804.
J. S. A. ROBB, c/- "Chateau Remy", Avoca, 3467.
J. H. H. SLEIGH, "Bayunga", P.O. Box 36, Nagambie, 3608.
I. McK. STARRITT, "Kelso Park", R.S.D., Tatura, 3616.
F. R.I. STEPHENS, "Vermont", R.M.B. 1154, Benalla, 3672.
K. W. URQUHART, "Boonerah", Hexham, 3273.
R. G. WALKER, "Pleasant Park", Goroke, 3412.
The Hon. V. F. WILCOX, C.B.E., Q.C., "Carwoola", Alexandra, 3714.

DIRECTOR:
J. B. PARRY,
1 Devorgilla Avenue, Toorak,, 3142.

ASSISTANT DIRECTOR:
I. A. PEDERSEN, D.F.C.,
273 Beaconsfield Parade,
Middle Park, 3206.

CHIEF ACCOUNTANT:
J. F. CLIFFORD,
20 Carroll Avenue,
Croydon, 3136.

GROUNDS MANAGER:
K. J. MONKHOUSE,
35 Carmichael Street,
East Ivanhoe, 3079.

THE ROYAL AGRICULTURAL SOCIETY OF VICTORIA

ROYAL SHOWGROUNDS, EPSOM ROAD, ASCOT VALE, 3032

THE ANNUAL EXHIBITION will be open on THURSDAY, 16th SEPTEMBER, to SATURDAY, 25th SEPTEMBER, (including Sunday, 19th) from 9.00 a.m.

Members of the Society, on presentation of their badges, will be admitted to the Grounds and Grand Stands free.

The public will be admitted on Thursday, 16th September, and on the remaining days of the Show, from 9 a.m., including Sunday, 19th September, on payment of $5.00 for adults and $1.40 for children under 15 and pensioners.

No charge is made for admission to public Grand Stands.

Admission may be obtained at the gates by cash payment or on production of Member's badges or official passes, etc., also combined Rail and Show Tickets which are sold at most suburban and country stations.

Trams run direct from Elizabeth Street to the Show Grounds.

Prize Cards and Ribbons (which are copyright) will be displayed with the successful exhibits, as follows: —

NORMAL CLASSES (Where Applicable)

First Prize	Blue-lettered Card, Blue Ribbon.
Second Prize	Red-lettered Card, Red Ribbon.
Third Prize	Black-lettered Card, White Ribbon.
Fourth Prize	Green-lettered Card, Yellow Ribbon.
Fifth Prize	Brown-lettered Card, Green Ribbon.
Sixth Prize	Grey-lettered Card, Buff Ribbon.
Very Highly Commended	Lavender-lettered Card and Ribbon.
Highly Commended	Lavender-lettered Card and Ribbon.
Commended	Lavender-lettered Card and Ribbon.
Special	Green-lettered Card, Purple Ribbon.

GROUP CLASSES IN BEEF, DUAL PURPOSE AND DAIRY CATTLE SECTIONS ONLY

First Prize	Blue-lettered Card, Blue and Black Ribbon.
Second Prize	Red-lettered Card, White and Black Ribbon.
Third Prize	Black-lettered Card, White and Black Ribbon.

CHAMPIONSHIPS

Champion Prize Winners	Blue-lettered Card.
Reserve Champion	Blue-lettered Card.
Junior Champion	Blue-lettered Card.
Junior Reserve Champion	Blue-lettered Card.

A ribbon will be carried round the necks of prize-winning Live Stock exhibits.

Supreme Champions will be distinguished by a light blue sash.

Grand Champions and Champions will be distinguished by a red, white and blue sash or rosette.

Senior Champions will be distinguished by a blue sash or rosette.

Reserve Senior Champions and Reserve Champions will be distinguished by a purple sash or rosette.

Junior Champions will be distinguished by a blue, red and blue sash or rosette and Reserve Junior Champions by a red, blue and red sash or rosette.

Refreshments of all kinds will be provided on the grounds by the Society's authorised caterers who bind themselves to supply everything of the best quality at Melbourne rates.

Royal Showgrounds,
Epsom Road, Ascot Vale, 3032.

JUDGES AND STEWARDS — HORSE SECTIONS

JUDGES	STEWARDS
SECTION 1 — CLYDESDALES	
Mr. J.W. Cooper, Merino Downs, No.5 Rd, Gore, N.Z.	Mr. E.V. Cormack, Mr. D. Pate
SECTION 2 — FARM & LORRY HORSES	
Mr. R. Judd, R.M.B. 1033, Glen Oak Mail, Wagga Wagga, N.S.W.	Mr. E.V. Cormack, Mr. D. Pate
SECTION 3 — ARABIANS	
Mr. G.H. Prince, "Alice Station", Tabulam South, N.S.W.	Mr. J.N. Clements, Mrs. K.J. McIver
SECTION 4 — PALOMINOS	
Mr. I.W. Hillier, 364 Kiewa Street, Albury, N.S.W.	Mr. L.W. Ewing, Mr. M. Cherry
SECTION 5 — QUARTER HORSES	
	Mr. J.A. Clifford, Mr. A. Duguid
SECTION 6 — APPALOOSAS & SPOTTED PONIES	
Mrs. J.F. Morgan, 43 Sandown Road, Ascot Vale, Vic.	Mr. M. Cherry, Mrs. K.J. McIver
SECTION 7 — HORSES (Over 14 and not over 15 hands)	
Mrs. A.M. Calvert, Kornong, Streatham, Vic.	Mrs. H. Ch de Crespigny, Mr. B.F. Bourke
SECTION 8 (PART) — AUSTRALIAN PONIES	
Mrs. W. McDonald, P.O. Box 53, Williams, W.A.	Mr. L. Bedson, Mr. L. Latta, Mr. J.A. Lewis
SECTION 8 (PART) — WELSH MOUNTAIN, WELSH PONIES, WELSH PONIES (COB TYPE) & WELSH COBS	
Mr. P.L. Taubman, 12 Lochville Street, Wahroonga, N.S.W.	Mr. C.T. Daly, Mr. J.K. Waddell
SECTION 8 (PART) — SHETLAND PONIES	
Mr. L.M. Taylor, Lot 8 Main Road, St. Andrews, Vic.	Mrs. G.M. Shandley, Mrs. W.C. Webb
SECTION 8 (PART) — HACKNEY PONIES	
Mr. J.F. Donnelly, P.O. Box 5163, Gold Coast Mail Centre, Qld.	Mrs. H. Ch de Crespigny, Mr. L. Ewing
SECTION 8 (PART) — NEW FOREST PONIES	
Miss G. Knightbridge, C/O A.N.Z. Travel, 38 Franklin St, Traralgon, Vic.	Mrs. H. Ch de Crespigny, Mr. B.F. Bourke
SECTION 8 (PART) — CONNEMARA PONIES	
Miss G. Knightbridge, C/O A.N.Z. Travel, 38 Franklin St, Traralgon, Vic.	Mrs. J. Eales, Mrs. W.C. Webb
SECTION 9 — THOROUGHBREDS	
Mr. A.F. Jacobs, 163-5 Cranbourne Road, Narre Warren, Vic.	Mr. D.H. Bourke, Mr. M. Cherry
SECTION 10 — HORSES (Over 15 hands)	
Mr. A.F. Jacobs, 163-5 Cranbourne Road, Narre Warren, Vic.	Mr. D.H. Bourke, Mr. M. Cherry
SECTION 11 — GERMAN WARMBLOODS	
Mr. A.F. Jacobs, 163-5 Cranbourne Road, Narre Warren, Vic.	Mr. D.H. Bourke, Mr. M. Cherry
SECTION 12 — AUSTRALIAN STOCK HORSES	
Mr. D.S. MacMillan, Donrica Pastures, Ormeau, Qld.	Mr. J. Loughnan, Mr. J.A. Clifford, R. Richardson
SECTION 13 — PINTOS	
Mr. J.A. Tipping, Lynch Road, Cardinia, Vic.	Mr. L. Bedson, Mr. L. Ewing
SECTION 14 — AUSTRALIAN RIDING PONIES	
Mrs. J. Swain, "Melrose", Carroll, via Gunnedah, N.S.W.	Mrs. G.M. Shandley, Mr. L. Ewing
SECTION 15 — BUCKSKINS	
Mrs. S. Deane, Tinkham Road, Tonimbuk, Vic.	Mr. J.A. Clifford, Mr. A. Duguid
SECTION 17 — DONKEYS	
Mrs. P. Owen, "Owendale", Box 129, Trafalgar, Vic.	Mrs. J. Eales, Mrs. W.C. Webb
SECTION 18 — STALLIONS, RIDDEN & HARNESS	
Mr. D.G. Beard, "Coldara", R.S.D. Koroit, Vic.	Mrs. B. Purton, Mrs. G.M. Shandley
SECTION 19 (PART) — SADDLE HORSES (Over 15 hands)	
Mr. J. Patton, Summertown, S.A.	Mr. A.W. Edmonds, Mr. J.A. Lewis, Mrs. K.J. McIver
SECTION 19 (PART) — SADDLE HORSES (Over 14 and not over 15 hands)	
Mr. D. White, "Kentucky", Yarra Glen, Vic.	Mr. B.J. Bradstreet, Mrs. G.M. Shandley
SECTION 19 (PART) — SADDLE PONIES	
Mrs. F. Barnes, Spring St, Middle Ridge, Toowoomba, Qld.	Mr. K.M. Male, Mr. L. Latta
SECTION 19 (PART) — EQUESTRIAN	
Mr. J. Patton (Mounts — Classes 209, 210, 212)	Mr. F.J. Lithgow (Councillor-in-Charge)
Mr. D. White (Mounts — Class 211)	Mr. S. T. Chapple
Mrs. L. Biesbroek (Riding — Classes 209, 210, 212)	
M/s. S. Lewis (Riding — Class 211)	
Mrs. S. Hammil (Costume)	
Mr. G. Splatt (Saddlery)	
Mrs. A.M. Calvert (General Appearance)	
SECTION 19 (PART) — SMARTEST ON PARADE	
M/s. S. Lewis & Mr. D. White (Class 213)	
M/s. S. Lewis & Mrs. F. Barnes (Class 214)	
SECTION 19 (PART) — LADIES SIDESADDLE TURNOUT	
SECTION 19 (PART) — MOUNTED POLICE TURNOUT	
Mr. D.J. Whittle, "Wandella", Calder Highway, Sydenham, Vic.	
SECTION 19 (PART) — HUNTER (SHOWN IN SADDLE)	
Mr. D. Heather	
SECTION 19 (PART) — SADDLE PONY TURNOUTS	
M/s. S. Lewis	

SECTION 19 (PART) — DRESSAGE

Miss J. Bush, Box 27, Mount Pleasant, S.A. (Elementary & Medium)

Mr. J.W. Kelly (Councillor-in-Charge)
Mr. S.T. Chapple, Mr. B. Hallows, Mrs. G. Handford, Mrs. J. Spittle, Mr. G. Whitaker, Mrs. M.C. Woods, Mrs. J. Bailey, Mrs. M. Greaves.

Mrs. J. Chesterman, "Earlham", Orford, Tas. (Advanced & Above)
Mrs. M. Seefried, Qld. (Advanced & Above)

SECTION 20 (PART) — HARNESS HORSES & PONIES

Mr. J. Donnelly, P.O. Box 5163, Gold Coast Mail Centre, Qld. — Mr. P. Heagney, Mr. A. Duguid

SECTION 20 (PART) — TRADESMEN'S & DELIVERY HORSES IN HARNESS

Mr. R. Judd, R.M.B. 1033, Glen Oak Mail, Wagga Wagga, N.S.W. — Mr. P. Heagney, Mr. . Duguid

SECTION 21 (PART) — RIDING COMPETITIONS (16 years & over)

Mrs. L. Biesbroek, "Barratta", Menzies Road, Kangaroo Ground, Vic. — Mr. S.T. Chapple, Mrs H. Ch de Crespigny, Mr. B. Hallows

SECTION 21 (PART) — RIDING COMPETITIONS (Under 16 years & Good Hands)

M/s. S. Lewis, 24 Bayview Rd., Officer, Vic. — Mrs. B. Purton, Mrs. W.C. Webb, Mrs. R. Richardson, Mr. K.L. Kennett

SECTION 21 (PART) — RIDING COMPETITIONS (over obstacles)

Mrs. V. Roycroft, Pokey Hill Stud, Mt. White, N.S.W. — Mr. S.T. Chapple, Mrs. H. Ch. de Crespigny, Mr. B. Hallows, Mrs. B. Purton, Mrs. W.C. Webb, Mrs. R. Richardson, Mr. K.L. Kennett

SECTION 22 — NOVELTY EVENTS

Mr. R.D. Girling, Rockleigh Park Road, Narre Warren North, Vic. — Mr. B.T. Cameron, Mr. R. Hornsey, Mr. M. Russell, Mr. B. Brennan (Commentator)

SECTION 23 (PART) — JUMPING (F.E.I. RULES)

Ground Jury: Mrs. C. Cochrane, 8 Abbott St., Sandringham, Vic.
Mr. K.J. McIver, Ballarat, Vic.
Mr. J.W. Kelly, Caramut, Vic.

Mr. J.W. Kelly (Councillor-in-Charge)
Dr. M. Bunn, Mr. L.W. Ewing, Mr. S. Fear, Mr. E. Morley, Mr. R.C.G. Smith.

Jury of Appeal: Mr. C.R. Kelly
Mr. R.B. Langdon
Mr. W. McL. Greaves

Course Designer: Mr. A. Oliver, Grange Farm, Churchill, Oxford, U.K.

SECTION 23 (PART) — HUNTING & SECTION FOURS

Mr. D.R. Heather, "Waterloo Park", Willowmavin, Vic. — Mr. A.J. Beddison, Mr. T. King, Mr. R. Richardson, Mr. N. Mason

General Appearance Teams — Mr. S.G. Bull, "Woodsyde", Calder Highway, Macedon, Vic. — Mr. P. Heagney (Commentator)

SECTION 24 — TENT PEGGING

Mr. A.G. Bradshaw, 93 Hardinge Street, Deniliquin, N.S.W. — Mr. J.A. Noseda, Mr. J.K. Waddell

CAMP DRAFTING

Mr. D.S. MacMillan, Donrica Pastures, Ormeau, Qld. — Mr. T. King

INDEX TO REGULATIONS

A
Absence of Exhibit 33
Addressing judge 39
Age of exhibits 24
Allotment of stalls 17
Alteration of Entry 10
Ambulance, horse 61
Assembly of Exhibits for Judging 36
Attire 56

B
Bearing reins – ineligibility to compete 37
Boxes – cleaning 32
Bona fide property of exhibits 8

C
Cancel entry 2
Cancel event 2
Cleaning of Boxes 32
Change entry – no change after entry 10
Coats, tinting of 35
Competition – prohibit 2
Conditions of Entry 1-16
Condition of Exhibit 20
Control of Show 61
Conduct of Exhibitors 35

D
Decisions of Council final ..... 5 & 6
Definition clause 62
Destroying exhibit by Veterinarian 53
Directions – compliance with 5
Dressage – draw to be observed 45
Drugs 34

E
Electrical alterations 60
Entries – general 1-16
Entry fee ..... 12 & 13
Entry may not compete because of entry in catalogue 7
Entry – no alteration after closure 10
Entry Tickets to Show 30
Entries – prohibit from Competition 2
Event – alter time of 2
Exhibit loss of or damage to 3
Exercising of Exhibits 59
Exhibitors not to disclose ownership 42
Exhibitors not to address judge 39
Exhibit numbers to be worn 31
Exhibit numbers – collection of 31
Exhibits not in Show Condition 20
Exhibit sold after entry 9

F
Feed lockers 57
Fees for entry – see headings of classes or section 13
Fire Precautions 60
Forms for entry 11
Form of entry signed by 15
Fraudulent Statements 35

H
Height 25
Horse Ambulance 61
Hours of Show ..... 17,18 & 32

I
Illness of Exhibit 49
Improper practices 35
Injury of Exhibit 49
Interference with Judge or Steward 39

J
Judge – alteration of appointment 38
Judge may withhold prize 40
Judge's decision final 43
Jumping events – walking course 36

L
Lease of exhibit 8
Limitation on Numbers 22
Lockers – feed 57

M
Mares – not speyed 19
Marshalling and judging 36
Measurement 25-29

N
Non-removal of exhibits 18
Number of entries in Class 16
Number – neck and competitors 31

O
Ownership – bona fide property 8
Ownership not to be disclosed 42

P
Parades 54
Performances 23
Postpone time of event 2
Protests 46-48
Prize cards must be exhibited 44
Prize – judge may withhold award 40
Primus stoves 60

R
Reject entry 2
Removal of Exhibits ..... 18 & 53
Reserve number – by judge 41
Removal of exhibit – time of 18
Restriction on numbers 23
Risk – enter at own ..... 3 & 4

S
Sale after entry 9
Sale Notice 63
Scratching of Exhibit ..... 33(v)
Show condition of Exhibit 20
Signature on entry form 15
Special Classes – entries 16
Spurs 37
Stallions – must be entire 19
Stalls – allotment 17
Swabbing 34

T
Tests and swabbing 34
Time – alteration of 2
Time closing of entries 12
Tinting of coats 35
Trucks and transports on Show Grounds 58

V
Veterinary attention and services 49-53

W
Walking Course 36
Wear – formal 55

HORSES

CONDITIONS OF ENTRY

1. Entries will be received in the Horse Section of the Royal Agricultural Society's Show subject to the rules and conditions hereinafter set out and also those appearing at the head of each section or in each class.

2. The Council of the Society or the Director shall have the power without assigning any reason to:

(i) Reject or cancel any entry at any time.
(ii) Prohibit the participation by any person or exhibit in any event or class for which it is entered.
(iii) Cancel any event or class.
(iv) Alter the time at which any class or event is to take place.
(v) Alter the conditions of any event.
(vi) Remove any exhibit from the Show Grounds.
(vii) Alter the date or time for the closing of entries for any section or class or for any particular entry.
(viii) Transfer an exhibit or exhibitor from any class to any other class.

3. The Society shall not be responsible for the loss of or for any damage or injury occasioned to any exhibit or the property of any exhibitor from any cause whatsoever and in this context the word Society shall be held to be all members of Council, its Trustees, Director, Manager, Registrar, Judges, Stewards and any other persons authorised by the Council to assist in the conduct of the Horse Section, and all such persons shall be indemnified out of the funds and assets of the Society for any risk, expense or liability incurred by them in the conduct of their various duties.

4. The exhibitor enters entirely at his own risk. In case any exhibit whilst on the Society's Show Grounds shall cause or be the cause of injury or damage to any other exhibit or exhibitor or to the person or property of any member of the Society or the general public, the owner of such exhibit shall indemnify and keep indemnified the Society its officers, officials and members from and against all damages, costs, claims, expenses or liabilities incurred in connection with such exhibits. The exhibitor shall be liable to the Society and its employees, officers and officials for any damage or loss occasioned to any of them by the exhibit or the exhibitor or his agent.

5. The exhibitor shall at all times comply with the directions or requests of the Council of the Society or The Director. This shall without limiting the generality of the foregoing apply to the entry of the horse, the exhibitor, the conditions of event, the conduct of the exhibitor, the conducting of the event, the decisions of the Judge and the awarding of the prize.

6. The Council of the Society and the Director reserve the right to adjudicate on any entry or upon any question in dispute or doubt and to make any determination upon any matter whether covered by the conditions of entry or not and the decision so made shall be final and binding and the Society shall thereby have sole and absolute control of all matters affecting the conduct of the Show and the exhibits and exhibitors. There shall be no right of appeal to any court of law or other body from any decision made by the Council of the Society or the Director.

7. An exhibit or exhibitor shall not be eligible to compete in any class by reason of the Society's acceptance of the entry and/or the inclusion of the exhibit or exhibitor in the Society's catalogue or by reason of an Exhibit Entry Ticket or number or other document having been printed, allotted or issued by the Society.

8. Unless otherwise stated all exhibits in Sections 1 to 23 (excluding Riding Competitions) must be the bona fide property of an exhibitor at the time of entry or be held by him under written lease in existence at the time of entry and the Council of the Society or the Director shall have the power to recognise or reject such lease as it deems fit. The owner or lessee hereby indemnifies the Society against all claims from any cause made against the Society in respect of such animal at the instance of any other person.

9. An exhibit sold after the date of entry and before the time of judging shall not be entitled to compete unless with the approval of the Council of the Society or the Director.

10. No entry can be changed by the exhibitor after entries close. The Director and the Society shall however have the power to do so at any time and in so doing may without limiting the generality of the foregoing alter the class for which the animal is entered.

11. All entries must be made in writing on forms supplied by the Society unless otherwise permitted by the Director.

12. Entries in the Horse Section of the Show must be made at the Society's office at the Administration Building at the Royal Show Grounds, Epsom Road, Ascot Vale, 3032, on or before 4.30 p.m. on May 28, or be delivered by post to the said office on or before the said time, viz.: May 28 at 4.30 p.m.

13. The appropriate entry fee as set out in the Schedule of Prizes shall be forwarded with each entry. No rebates of fees for withdrawn entries will be made.

15. All entry forms must be signed by the exhibitor or his authorised agent or in the appropriate case by the competitor.

16. No exhibit in Section 1 to 20 inclusive may be entered in more than one Ordinary Class unless otherwise stated at the head of the Section. Sweep-stakes special classes or championships do not count as ordinary classes. Throughout the Schedule Special Classes are designated with a star (*). Should any exhibit be incorrectly entered in more than one ordinary class such exhibit shall compete in the first class in which its name appears in the Society's Catalogue unless the Director otherwise directs.

STABLING

17. Exhibits shall be placed where directed by the Director and where a stall or box is allotted the exhibit shall be in occupation of such stall in accordance with instructions issued by the Society. The upper door of the horse boxes outside pavilions shall remain open during the days and hours of the Show. A stabling fee of $10 shall be paid by the exhibitor for each horse/pony entered. Accommodation shall not be provided for animals entered

(i) In two (2) year old classes, except Clydesdales.
(ii) In classes provided for two (2) and three (3) year old animals
(iii) In miscellaneous classes only.
(iv) as stated in table (Pages 8 & 9)

See table on Pages 8 and 9 for details of accommodation, arrival and departure times and judging arrangements.

Exhibitors not entitled to accommodation **may not** bring transports/floats on to the Showgrounds. The vacant land between the western extremity of the Grounds and the V.R.C. "Hill Entrance" will be available **on this day and other days** for

the unloading of exhibits for which accommodation has not been allotted. The vehicles may be parked in this area for the day and the exhibits lead into the Grounds. Entry tickets will be provided for exhibitors entitled to use this area at a fee of $2.00 per day per vehicle. Fee for entry ticket must accompany entry form. **ENTRY TO THIS AREA WILL BE BY TICKET ONLY.**

EXHIBITORS ATTENDING THE SHOW ON A DAY BASIS ARE REQUESTED TO PARADE WHERE POSSIBLE AND SHOULD MARSHALL IN THE WESTERN AREA AS DIRECTED BY THE HORSE SUPERINTENDENT.

***Exhibitors in Sections where accommodation is available (except Clydesdales and Shetlands) may, on application, be permitted to bring in their exhibits on a daily basis. The Committee reserves the right to accept or reject such applications.**

Notwithstanding the foregoing, exhibitors should note that in Sections where Champion Prizes are awarded, the best of each sex will not be required to stay for the duration of the Show.

STANDARD OF EXHIBITS

19. Unless otherwise specified all animals competing in Sections 1,3, 4, 5, 6, 7, 8, 9, 10, 11, 12, 13, 14, 15 and 17 shall be entire. Female animals competing in sections 1, 3, 4, 5, 6, 7, 8, 9, 10, 11, 12, 13, 14, 15 and 17 shall not be speyed. In this regard the decision of a Veterinary Surgeon appointed by the Society shall be final.

20. Exhibits which in the opinion of the Director are not in reasonable Show condition or standard shall not compete in the classes entered for and may at the direction of the Director be removed from the Show Grounds without refund of entry fee.

PERFORMANCES

22. Restrictions or limitations on the number of entries in any Sections may be made by the Society.

23. Entries for horses or ponies (Clydesdales and Farm and Lorry Horses excepted) should be accompanied by a performance card issued by either the Royal Agricultural Society of Victoria or the Equestrian Federation of Australia and/or a performance form. A performance form for the purpose of conveying the information specified hereunder is to be completed for each horse, or pony (Clydesdales and Farm and Lorry Horses excepted). This form is to be forwarded with the entry form and fees and must reach the Director not later than 4.30 p.m. on May 28, 1982. The closing date of entry shall not be extended. Information to be furnished on the performance form is:

(a) Name of horse or pony (a separate form is to be completed for each exhibit);
(b) Age of horse or pony (state day, month and year of foaling, if known);
(c) Prizes gained by the horse or pony nominated, viz.: Name of Show; Date of Show; Prizes – first, second or third, etc. (if a horse or pony was exhibited without gaining a prize, such is to be stated);
(d) Name of exhibitor;
(e) Remarks (Briefly to be stated the nature of the class in which the exhibit was entered and/or gained prizes. The approximate number of exhibits in such class to be given).

Entries in Riding Competitions must be accompanied by the completed performance form designated for Riding Competitions.

AGE OF EXHIBITS

24. The breeding year commences on the 1st August in each year. The Society's Veterinary Surgeon's decision shall be final in regard to age.

HEIGHT OF EXHIBITS

25. Where height is stipulated the exhibit must be measured unless a Life Height Certificate issued by the Equestrian Federation of Australia is presented. An exhibit over or under the specified measurement shall be transferred to its appropriate class. The Society's duly appointed measurer will be in attendance on the Show Grounds as under:

Wednesday	September 14, 8.00 – 3.00
Thursday	September 15, 7.00 – 12.00
Friday,	September 17, 8.00 – 12.00
Sunday,	September 19, 7.00 – 12.00
	4.00 - 6.00
Monday,	September 20, 7.00 – 12.00
Tuesday,	September 21, 8.00 – 12.00

The Life height Certificate, together with the exhibit to which it refers must be presented to the measurer. The measurer shall write the measurement of each exhibit on the neck number of such exhibit.

26. When measuring an exhibit an allowance of ⅜" for shoes may be made by the measurer. Should an exhibit be measured with its shoes on the exhibitor may if he so desires have the horse remeasured without shoes. The measurer may at his discretion request the removal of shoes from any exhibit and re-measure the horse without shoes.

27. Should the Society have appointed more than one measurer then an exhibit having been measured and its height written on the neck number by one of such measurers shall not be submitted for measurement or re-measurement to one of the other measurers.

28. Except as provided in the next rule the decision of the measurer shall be final.

29. The judge of a class may request any exhibit to be re-measured. In such case the exhibit shall be re-measured in the presence of the Steward in charge of the class and the height then decided upon by the Steward shall be final.

ENTRY TICKETS TO SHOW

30. An entry ticket will be issued by the Society for each exhibit unless the Director otherwise determines. The entry ticket will state thereon the number of the exhibit. The exhibit ticket must be produced whenever required by the Society or the Director or the steward in charge of the judging ring.

NUMBERS (WEARING OF AND COLLECTION)

31. Numbers corresponding to the number in the Catalogue must be worn by each exhibit or competitor when appearing before the Judge.

Exhibit numbers for horses must be collected from the office of one of the horse Superintendents. These numbers must be tied round waist of leader or rider so that number is clearly visible. Competitors' numbers for Riding Competition, Jumping Contests and Novelty Events must be collected from the office of the Horse Superintendent Eastern Area.

HOURS OF OPENING OF PAVILIONS AND CLEANING OUT

32. With the exception of Saturdays and Thursday (Show Day) the Horse Pavilion will remain open to the public from 9 a.m. until 7 p.m. On Saturdays and Show Day it will remain open from 9 a.m. until 9 p.m., but will close between 5 p.m. and 6 p.m. Exhibitors shall, to the satisfaction of the Director:

(i) Keep each stall allotted to them and their stock in a clean and proper condition throughout the Show.
(ii) Clean out their stalls or boxes before 7 a.m. each day.

ABSENCE OF EXHIBIT

33. Every animal entered must be exhibited unless a certificate signed by the owner is lodged with the Society prior to the date of the Show, stating that the animal is unable to compete on one following grounds:

(i) The animal has died.
(ii) The animal is unfit for exhibition due to injury or disease.
(iii) The animal has become ineligible for the class entered.
(iv) Some other cause which the Council or Director of the Society considers reasonable.

(v) After arrival at the Show Grounds a horse may be scratched from competing in an event if it has become unfit to compete.

TESTS AND SWABBING

34. The Society or the Director may make or cause to be made any test of any exhibit to determine whether any drug or stimulant has been administered to such an exhibit and may take possession of any such exhibit for any of the aforesaid purposes and detain such horse for such period as is deemed necessary.

Drug means any substance capable of affecting the performance or behaviour of a horse by its action upon the central or periphal nervous system, the cardiovascular system, the respiratory system, the alimentary digestive sytem, the musculo-skeletal system, or the urogenital system and shall include analgesics, anti-histimes, anti-inflammatory agents, blood co-agulants, diuretics, hormones and their synthetic counterparts, cortico-steriods, anabolic steriods, local anaesthetics, muscle relaxants and tranquillisers and vitamins administered by injection.

Any exhibit which has been brought to the Show Grounds and is found by the Society or the Director to have had administered to it any drug as defined above may be disqualified for any event or class for which it has competed at the Show.

When any horse which is on the Show Grounds for the purpose of taking part in a class or event at the Show is found to have had administered to it a drug as defined above the owner and any other person who was in charge of the horse may be disqualified or otherwise penalized by the Society.

Any person who at any time administers or causes to be administered for the purpose of affecting the performance of a horse in any event or class at the Show any drug as defined above or has in his possession any electric or galvanic apparatus or improper contrivance may be disqualified or otherwise penalized by the Society.

CONDUCT OF EXHIBITORS

35. Should the Council or the Director be of the opinion that

(a) a fraudulent false or erroneous statement has been made regarding an exhibit or
(b) that an exhibit has been tampered with or improperly dealt with the exhibit or exhibitor may be dealt with in accordance with Rule 62.
(c) Tinting of coats of all horses, galloways and ponies is prohibited.

MARSHALLING AND JUDGING

36. Exhibits and/or exhibitors entered in events judged on the arena other than the first day of the Show shall be present in the Marshalling Yard adjacent to the western entrance gate to the arena (next to the Result Board) at least 5 minutes prior to the time specified on the Time Table for the event to take place, and be ready to move to judging ring under direction of the Marshal. The exhibits and/or exhibitors not so presented shall not be permitted to enter the arena or take part in the event.

Riders in jumping events shall be present in the Marshalling Yard and ready to walk the course 20 minutes prior to the time stated in the Time Table for the event to commence.

37. In led classes (with the exception of those specifically for Hackney ponies) harness aids, such as bearing reins, may not be used.

Led Hackney ponies may be fitted with harness aids on the condition that the judge may order such aids to be removed at any time.

No spurs other than dummy spurs not exceeding ¾" in length may be used.

38. The Society or the Director may alter the judge for any particular event at any time it or he deems fit.

39. No person shall in any way consult or interfere with or attempt to interfere with the judge or endeavour to interfere with his freedom of choice or judgement.

Persons in charge of exhibits must not leave their exhibits unattended and such persons or exhibitors shall not address the judge unless authorised by the Steward in Charge of the class or the Judge himself.

40. The Judge may award a second or third prize, instead of a first, or may withhold a prize altogether, where he considers the exhibits are not of sufficient merit.

41. The Judge is requested to make a reserve number, by marking it as such, of the exhibit next in merit beyond those to which the prizes are awarded in every class where the number of the entries exceeds the number of prizes offered, if, in his opinion, the exhibit is of sufficient merit to deserve a prize; he is also requested to give commendations when deserved.

42. No exhibit or person in charge thereof shall be equipped with, wear or display anything which indicates the ownership of the exhibit.

43. All exhibitors and competitors shall accept the decision of the Judge as final as to the merits of the exhibit or competitor and no appeal shall be allowed therefrom to any court of law or other body on the question of merit of the exhibit.

44. All prize cards awarded at the Show shall be exhibited in the stall or box for the duration of the Show.

DRESSAGE CONTESTS

45. Competitors in Dressage must abide by the order of the draw and present themselves before the Judge or his steward at the time nominated. Competitors must be prepared to compete at least 20 minutes prior to scheduled time. Failure to abide by this regulation will entail disqualification, and may entail non-acceptance of entry in subsequent dressage classes at the Show and/or refusal of nomination at any subsequent Show.

Approximately three weeks prior to the competition, acceptances will be called. Owners of acceptors will be required to forward with the acceptance form a deposit of $10 for each horse nominated. Such deposit shall be refunded to the owner provided the horse concerned competes in all classes for which an acceptance was lodged. Deposits will not be refunded in respect of non-starters save by the production of a veterinary and/or medical certificate which supports such scratching.

PROTESTS

46. An exhibitor or competitor may protest against an award won by an exhibit or competitor in the same class alleging infringement of the rules or ineligibility.

47. Such protest shall be addressed to the Director and be lodged at his office at the 1st Floor, Administrative Building, cnr. DeGraves Street and Plummer Avenue, Show Grounds, before 12 noon the day after the award in question has been made. Such protest shall be accompanied with a deposit of $20.00 which may be forfeited to the Society if the protest be found to be unfounded or frivolous.

48. Protests and all matters arising therefrom shall be determined by either the Council of the Society or the Director.

Should any exhibit which has been awarded a prize be disqualified the next in order of award does not necessarily become entitled to the prize.

VETERINARY SERVICES

49. (a) The Society will appoint a Panel of Veterinary Surgeons to provide a service to exhibitors.
(b) Should a horse become ill or suffer an injury then one of the Society's Veterinary Surgeons may attend to and treat such animal in the absence of any authority from the owner and the Society or its Veterinary Surgeon shall not be liable in any way for loss arising out of such treatment.

50. Exhibitors may employ a Veterinary Surgeon who is not a member of the Society's panel but in such instances must inform the Society's Horse Superintendent of the stock concerned.

51. The Society's Veterinary Surgeons may refuse to attend an animal previously examined and treated by a Veterinary Surgeon who is not a member of the Society's Panel.

52. Unless otherwise specifically stated, only members of the Society's Veterinary Panel may give Veterinary Certificates required by the Society.

53. If in the opinion of one of the Society's Veterinary Surgeons an animal on the Show Grounds should be destroyed or removed from the Show Grounds the Society or the Director shall be entitled to have the animal destroyed and/or removed from the Show Grounds or shall be entitled to require the owner or his deputy at the Show Grounds to forthwith remove the animal from the Show Grounds. All costs incurred by the Society in connection with such animal shall be paid by the owner to the Society.

PARADES

54. Each exhibit is required to take part in Parades on the Arena at the times set out in the printed programme. Failure to parade may entail non-acceptance at any subsequent Show.

Led exhibits must not wear any clothing or boots.

55. Each exhibit shall wear its exhibit (neck) number and riders of horses shall wear formal or hacking attire. No ribbons may be worn on exhibits or competitors other than those won during the current Show.

SUITABILITY OF ATTIRE

56. Riders, drivers and contestants must be suitably attired. A rider, driver or contestant not suitably attired shall be precluded by the Council from competing in an event. Riders, drivers and contestants shall wear at all times when in the Society's main arena whether during the Grand Parade or otherwise the same or similar attire as is worn in the judging ring in which they or the animals of which they are in charge were exhibited. All attendants of led horses shall wear white coats during Grand Parades.

FEED LOCKERS

57. Several feed lockers are available for Exhibitors. Charge $10 during the currency of the Show. Where feed lockers are shared, the exhibitors concerned shall be required to pay the appropriate share of the charge. Exhibitors are not permitted to stack feed in the passageways of the Horse Pavilions.

Feed lockers must be vacated and all gear removed as soon as possible.

No bedding other than straw or hay, may be used in any boxes or stalls.

TRUCKS, TRANSPORTS AND CARAVANS

58. Motor vehicles, including trucks and stock transports, will not be permitted to remain on the Show Grounds after unloading.

Caravans will not be admitted to the Show Grounds. The Society or the Director shall have the right to remove any vehicle at any time from the Show Grounds.

EXERCISING HORSES

59. Unless otherwise determined, the exercising of all horses, will be allowed on the trotting track only, between 6a.m. and 8a.m. on any day of the Show.

On the Sunday, Monday, Tuesday and Wednesday immediately preceding the commencement of the Show, ridden and driven exhibits will be allowed to exercise on the trotting track between 6a.m. and 8.45a.m.

Horses may only be exercised in the arena at the above times and on the exercise areas provided. They shall not exercise on any other part of the Show Grounds.

FIRE REGULATIONS

60. The use of primus or similar stoves or any heating or lighting appliance of a like nature or any naked light is strictly prohibited in or near any horse stall or pavilion.

The alteration of or interference with any electrical wiring switch or plug is strictly forbidden.

HORSE AMBULANCE

61. The Society's horse ambulance is used exclusively for arena emergencies.

CONTROL OF SHOW

62. Should the Council or the Director be of the opinion that any rule or regulation whether set out in these rules or at the heading of a section or class has been broken or not observed or performed then the exhibit or exhibitor may be disqualified, suspended for any period, fined or otherwise penalized at the discretion of the Council of the Society or the Director.

The whole of the Show the events thereat the exhibits and exhibitors and their agents shall be under the complete control of and subject to the decision and directions of the Council of the Society and/or the Director. Any decision or direction made by either shall be final and binding and no exhibitor shall have any right or cause of action against the Society or the Members of the Council or the Director or any right to approach or seek relief from any Court because of any decision made by either the Council or the Director.

DEFINITION

63. "Director" means and includes the person holding the office of Director of the Society and includes a Deputy appointed by him.

"Exhibitor" includes competitor and/or rider wherever the content permits and includes his agent or anyone acting or purporting to be acting on his behalf whether or not he is employed by the exhibitor.

"Society" includes the Council of the Society.

Singular words include plural.

"Words importing persons shall include companies and corporations and words importing the masculine gender shall include the feminine and neuter gender as the case may require and words importing the singular or plural number shall include the plural and singular numbers respectively".

"Class" includes "event" and "event" includes "class".

"Class" also includes trophy competition or any other award.

FOR SALE NOTICES

64. Exhibitors desirous of displaying "for sale" notices on horse boxes must use the Society's official notice obtainable at the office of the Horse Superintendent at a fee of $2.00 each.

DETAILS OF ACCOMMODATION, ARRIVAL AND DEPARTURE TIMES AND JUDGING ARRANGEMENTS

(The Committee reserves the right to alter these Conditions at any time without giving a reason)

Note: Please refer to Regulation 17 and the head of each Section for further details.

SECTION	ACCOMMODATION	ARRIVE
One (Clydesdales)	Provided	Sunday 12th after 8.00 a.m.
Two (Farm & Lorry Horses)	Provided	Sunday 12th after 8.00 a.m.
Three (Arabians)	Provided	Sunday 12th after 8.00 a.m.
Four (Palominos)	Provided	Sunday 12th after 8.00 a.m.
Five (Quarter Horses)	Not Provided	On day of judging after 6.00 a.m.
Six (Appaloosas & Spotted Ponies)	Not Provided	On day of judging after 6.00 a.m.
Seven (Horses - over 14h. and not over 15h.)	Provided	Sunday 12th after 8.00 a.m.
Eight (Australian Ponies)	Provided	Sunday 12th after 8.00 a.m.
(Welsh Ponies)	Provided	Sunday 12th after 8.00 a.m.
(Shetlands)	Provided	Sunday 12th after 8.00 a.m.
(Hackneys)	Provided	Sunday 12th after 8.00 a.m.
(New Forest)	Not Provided	On day of judging after 6.00 a.m.
(Connemara)	Not Provided	On day of judging after 6.00 a.m.
Nine (Thoroughbreds)	Provided	Sunday 12th after 8.00 a.m.
Ten (Horses - over 15h.)	Provided	Sunday 12th after 8.00 a.m.
Eleven (German Warmbloods)	Provided	Sunday 12th after 8.00 a.m.
Twelve (Australian Stock Horses)	Provided	Sunday 12th after 8.00 a.m.
Thirteen (Pintos)	Not Provided	On day of judging after 6.00 a.m.
Fourteen (Australian Riding Ponies)	Provided	Sunday 12th after 8.00 a.m.
Fifteen (Buckskins)	Not Provided	On day of judging after 6.00 a.m.
Seventeen (Donkeys)	Not Provided	On day of judging after 6.00 a.m.
Eighteen (Ridden & Driven Stallions)	Provided	Sunday 12th after 8.00 a.m.
Nineteen (Saddle Horses & Ponies)	Provided	Sunday 19th after 3.00 p.m.
(Miscellaneous)	Refer reg. 17.	—
(Dressage)	Provided	Friday 10th after 8.00 a.m.
Twenty (Harness)	Provided	Sunday 12th after 8.00 a.m.
Twenty-one (Riding Competitors)	Not Provided	On day of judging after 6.00 a.m.
Twenty-two (Novelty Events)	Provided	Sunday 12th after 8.00 a.m.
Twenty-three (Jumping – Group A and B)	Provided	Sunday 12th after 8.00 a.m.
*Group B – Exhibitors in the Inter Pony Clubs Team Jumping Contest will not receive accommodation, and can arrive at the Showgrounds anytime after 6.00 a.m. on the day of judging and depart immediately after Judging. Judged on Sunday 19th)		
(Jumping – Group C)	Not Provided	On day of judging after 6.00 a.m.
(Jumping – Group D and E	Provided on request	On day of judging after 6.00 a.m.
Twenty-four (Tentpegging)	Provided **(Venue undecided)**	—

DEPART	JUDGED
Saturday 25th after 5.00 p.m.	Thursday 16th
Saturday 25th after 5.00 p.m.	Thursday 16th
Between 5.00 p.m. Saturday 18th and 9.00 a.m. Sunday 19th	Thursday 16th, except classes 33 and 40 which will be judged at a later date.
Between 5.00 p.m. Saturday 18th and 9.00 a.m. Sunday 19th	Thursday 16th, except class 46 which will be judged at a later date.
Anytime after judging	Sunday 19th
Anytime after judging	Sunday 19th
Between 5.00 p.m. Saturday 18th and 9.00 a.m. Sunday 19th	Thursday 16th
Between 5.00 p.m. Saturday 18th and 9.00 a.m. Sunday 19th	Thursday 16th
Between 5.00 p.m. Saturday 18th and 9.00 a.m. Sunday 19th	Thursday 16th
Saturday 25th after 5.00 p.m.	Thursday 16th
Between 5.00 p.m. Saturday 18th and 9.00 a.m. Sunday 19th	Thursday 16th
Anytime after judging	Thursday 16th
Anytime after judging	Sunday 19th
Between 5.00 p.m. Saturday 18th and 9.00 a.m. Sunday 19th	Thursday 16th
Between 5.00 p.m. Saturday 18th and 9.00 a.m. Sunday 19th	Thursday 16th
Between 5.00 p.m. Saturday 18th and 9.00 a.m. Sunday 19th	Thursday 16th
Anytime after judging	Sunday 19th
Anytime after judging	Sunday 19th
Between 5.00 p.m. Saturday 18th and 9.00 a.m. Sunday 19th	Friday 17th and/or Saturday 18th
Saturday 25th after 5.00 p.m.	Between Tuesday 21st and Saturday 25th
—	To be decided
Monday 13th before 9.00 a.m.	Saturday 11th and/or Sunday 12th
Saturday 25th after 5.00 p.m.	Between Friday 17th and Saturday 25th
Anytime after judging	Between Tuesday 21st and Saturday 25th
Saturday 25th after 5.00 p.m.	Between Friday 17th and Saturday 25th
Saturday 25th after 5.00 p.m.	Between Friday 17th and Saturday 25th
Anytime after judging	Between Friday 17th and Saturday 25th
Anytime after judging	Between Friday 17th and Saturday 25th
—	Between Friday 17th and Saturday 25th

SECTION 1 - CLYDESDALES

Class 1 – Stallion 4 Years Old or Over. Prizes: $50, $24, $16, Card.

108 **Barrie H & Mrs D & Miss B,** AARUNGA SURPRISE, B, 14.8.78, A T Marriott & Sons, S Box Valley Great Occassion : D Aarunga Top Lady .

4 — 282 **Brooks N J,** DONSIDE HEATHER PRINCE, B, 21.10.74, Mrs W Pate, S Roughlands Telstar : D Donside Heather Track .

2 — 606 **Cox G & C,** VALMONT CRAIGIE, B, 18.9.74, S Balwill Print (Imp.) : D Valmont Bonnie Jean .

1 — 1411 **Jones J R,** VALMONT JUBILEE, B, 1.10.77, G & C Cox, S Balwill Select (Imp.) : D Valmont Gay Diamond .

1711 **Marriott A T & Sons,** AARUNGA MASTERSTROKE, B, 1.10.77, S Box Valley Master : D Haylands Hazel .

3 — 1712 **Marriott A T & Sons,** BOX VALLEY SUNRAY, B, 27.10.72, S E Jorgenson, S Roughlands Telstar : D Box Valley Rozena .

2031 **Narioka Clydesdale Stud,** WAVERLEY CHIEFTAIN, B, 21.10.72, W B Mahncke, S Roughlands Telstar : D Waverley Lady Jane .

2972 **Yandell Mrs L,** BROOKLYN PARK GRAND STAR, Bl, 25.12.76, S Jones, S Box Valley Imprint : D Rathdown Freda .

Class 2 – Colt, 3 Years Old. Prizes: $20, $12, $8, Card.

1 — 146 **Beer Mrs M, H & Miss L,** BEEREEGA DAN, B, 28.9.79, S Box Valley Earle : D Beereega Suzanne .

2 — 994 **Fry T & L,** BULLCLYDE LAURANCE, B, 5.10.79, S Granadadene : D Belar Park Christina .

1706 **Marriott A T & Sons,** AARUNGA ENTERPRISE, B, 18.12.79, S Box Valley Great Occasion : D Aarunga Toplady .

1786 **Mc Lean W A,** WAVERLEY FINAL COMMAND, Br, 26.11.79, W O Mahncke & Son, S Dowra Everlasting (Imp.) : D Waverley Princess Ruth .

4 — 2156 **Payne C & N,** VALMONT ARISTOCRAT, B, 27.8.79, G & C Cox, S Valmont Craigie : D Valmont Sanyo .

3 — 2822 **Warburton N J,** VALMONT SIRROKO, Br, 19.8.79, G Cox, S Balwill Select (Imp.) : D Valmont Adorna .

Class 3 – *Colt, 3 Years Old, Which Competed As A 1 Year Old In The Clydesdale Produce Sweepstakes, 1980 And As A 2 Year Old In The Clydesdale Produce Sweepstakes, 1981. Prize $20, To Be Won Twice By The Same Animal.

1 — 994 **Fry T & L,** BULLCLYDE LAURANCE, B, 5.10.79, S Granadadene : D Belar Park Christina .

1706 **Marriott A T & Sons,** AARUNGA ENTERPRISE, B, 18.12.79, S Box Valley Great Occasion : D Aarunga Toplady .

2156 **Payne C & N,** VALMONT ARISTOCRAT, B, 27.8.79, G & C Cox, S Valmont Craigie : D Valmont Sanyo .

N.O.A.

Class 4 – Colt, 2 Years Old. Prizes: $20, $12, $8. Card.

A TROPHY VALUED AT 50 DOLLARS, PRESENTED BY THE COMMONWEALTH CLYDESDALE HORSE SOCIETY (VICTORIAN BRANCH) WILL BE AWARDED FOR 2-YEARS-OLD COLT, BRED BY EXHIBITOR. THE TROPHY TO BE WON THREE TIMES BEFORE BECOMING THE PROPERTY OF THE EXHIBITOR.

1710 A.T. MARRIOTT & SONS

Winner. 1976, G. & C. Cox; 1977, W.B.Mahncke and Son, 1978, W.B. Mahncke and Son; 1979, A.T. Marriott and Sons; 1980, Stanhope Part Stud; 1981, A.T. Marriott and Sons.

3 — 30 **Allitt E D,** ILLABUNDA GRENADIER, B, 25.11.80, S Granadadene : D Hillend Moss Rose .

123 **Battersby G,** LEEWOOD RENOWN, B, 24.11.80, S Granadadene (Imp.) : D Leewood Marybell .

147 **Beer Mrs M, H & Miss L,** BEEREEGA DENE, B, 9.10.80, S Box Valley Earle : D Beereega Suzanne .

436 **Clark S H & D R,** CONCORD PARK DYNAMITE, Rn, 26.10.80, S H & D R Clark, S Balwell Select (Imp.) : D Hughenden Dinah .

526 **Cook A H,** BONNIE DOON MASTER MIND, Rn, 28.9.81, S Bonnie Doon Quick Step : D Beereega Faye .

2 — 588 **Cotchin I & Mrs S,** MANNA PARK JIMMY, B, 30.8.80, S Granadadene (Imp.) : D Pine Park Miss Belinda .

603 **Cox G & C,** VALMONT CENTINNIAL, B, 15.8.81, S Valmont Statesman : D Valmont Nellie Dean .

613 **Cox G & C,** VALMONT SUPERB, B, 2.8.81, S Balwill Select (Imp.) : D Valmont Charming Lady .

1 1710 **Marriott A T & Sons,** AARUNGA MASTER, B, 3.8.80, S Box Valley Master : D Sandlewoods Rosalie .

1994 **Mowbray G,** JEA-NOR KING CAB, B, 3.12.80, N J Warburton, S Valmont Craigie : D Box Valley Bertha .

4 2025 **Narioka Clydesdale Stud,** NARIOKA AVENGER, B, 28.11.80, S Waverley Chieftain : D Waverley Princess Ruth .

2139 **Pate Estate of Mrs W,** DONSIDE GLENEAGLE, B, 18.11.80, Estate of Mrs W Pate, S Granadadene (Imp.) : D Donside Mavis .

2819 **Warburton N J,** JEANOR JIMJIMMINY, B, 30.8.80, S Balwill Select (Imp.) : D Jeanor Miss Oletta .

Class 5 – *Colt, 2 Years Old, Which Competed As 1 Year Old In The Clydesdale Produce Sweepstakes, 1981. Prizes: $20 To Be Won Twice By The Same Animal.

30 **Allitt E D,** ILLABUNDA GRENADIER, B, 25.11.80, S Granadadene : D Hillend Moss Rose .

147 **Beer Mrs M, H & Miss L,** BEEREEGA DENE, B, 9.10.80, S Box Valley Earle : D Beereega Suzanne .

1 — 588 **Cotchin I & Mrs S,** MANNA PARK JIMMY, B, 30.8.80, S Granadadene (Imp.) : D Pine Park Miss Belinda .

N.O.A.

Class 6 – Colt, 1 Year Old. Prizes: $20, $12, $8, Card.

2 — 28 **Allaway G I & A H,** BOX VALLEY BARONET, B, 8.11.81, P & M Jorgenson, S Valmont Refiner : D Box Valley Colleen .

121 **Battersby G,** LEEWOOD BENNY, B, 5.12.81, S Box Valley Benedict : D Leewood Marybell .

528 **Cook A H,** BONNIE DOON PROSPECT, Rn, 22.12.81, S Bonnie Doon Quick Step : D Bonnie Don Heather .

1 — 605 **Cox G & C,** VALMONT COMMANDO, B, 29.9.81, S Valmont Craigie : D Valmont Princess Select .

802 **Dumpe Mrs A,** TINRRA YARRAMAN KING SABARAB, Bl, 23.9.81, S Waverley Chieftan : D Hillend Marigold .

910 **Fatchen R,** SHADOWFOX GHANDI, B, 29.10.81, R Fatchen, S Granadadene (Imp.) : D Donside Skylark .

4 — 936 **Findlay D J,** MONALTRIE LACHLAN, B, 18.10.80, S Granadadene (Imp.) : D Monaltrie Vanity .

996 **Fry T & L,** BULLCLYDE THOMAS, B, 9.10.81, S Granadadene (Imp.) : D Belar Park Christina .

1389 **Johnson & Mrs D,** ROYJON COMMODORE, B, 17.10.81, Royjon Stud, S Hillend Cassiabianka : D Lowlands Violet .

3 — 1425 **Jorgensen P S & M I,** BOX VALLEY MONARCH, Rn, 1.10.81, S Valmont Refiner : D Box Valley Countess .

1608 **Lloyd E R & L S,** PANKINA PARK ADMIRATION, B, 28.10.81, S Granadadene (Imp.) : D Manna Park Penny .

1609 **Lloyd E R & L S,** PANKINA PARK ADVENTURER, B, 12.11.81, S Granadadene (Imp.) : D Minora Royal Collen .

1669 **Mahncke W B,** WAVERLEY BENEDICT, B, 4.10.81, S Box Valley Benedict : D Waverley Lady Myer .

1670 **Mahncke W B,** WAVERLEY BRENDAN, B, 26.9.81, S Doura Everlasting (Imp.) : D Waverley Miss Nanette .

1675 **Mahncke W B,** WAVERLEY PRINCE CHARLES, B, 21.10.81, S Doura Everlasting (Imp.) : D Waverley Melissa .

1709 **Marriott A T & Sons,** AARUNGA LEADER, B, 10.8.81, S Box Valley Great Occasion : D Aarunga Top Lady .

2026 **Narioka Clydesdale Stud,** NARIOKA CAPSTAN, B, 3.10.81, S Box Valley Benedict : D Hillend Lady Dene .

2030 **Narioka Clydesdale Stud,** NARIOKA VICEROY, Rn, 18.8.81, S Granadadene (Imp.) : D Waverley Veronica .

SECTION 1 - CLYDESDALES

2230 **Phillips G,** MYRTLE PARK JIM, B, 7.10.81, S Kerrylee Joh : D Myrtle Park Lindsay .

2234 **Phillips G,** MYRTLE PARK ROBERT SUCCESS, Rn, 2.11.81, S Box Valley Success : D Forestdale Bertha .

2725 **Trewin T C & Sons,** LAVEREEN TALBOT, Br, 18.10.81, S Eagledene (Imp.) : D Lavereen Lady Elizabeth .

Class 7 – *Clydesdale Produce Sweepstakes, 1982. Colt 1 Year Old, The Produce Of One Of The Undermentioned Sires. Prizes: $38.33, $28.75, $19.18, $14.37, $9.58, $4.79, Including The Sweepstakes.

1—605 **Cox G & C,** VALMONT COMMANDO, B, 29.9.81, S Valmont Craigie : D Valmont Princess Select .

910 **Fatchen R,** SHADOWFOX GHANDI, B, 29.10.81, R Fatchen, S Granadadene (Imp.) : D Donside Skylark .

2—936 **Findlay D J,** MONALTRIE LACHLAN, B, 18.10.80, S Granadadene (Imp.) : D Monaltrie Vanity .

3—996 **Fry T & L,** BULLCLYDE THOMAS, B, 9.10.81, S Granadadene (Imp.) : D Belar Park Christina .

1608 **Lloyd E R & L S,** PANKINA PARK ADMIRATION, B, 28.10.81, S Granadadene (Imp.) : D Manna Park Penny .

4—1609 **Lloyd E R & L S,** PANKINA PARK ADVENTURER, B, 12.11.81, S Granadadene (Imp.) : D Minora Royal Collen .

1670 **Mahncke W B,** WAVERLEY BRENDAN, B, 26.9.81, S Doura Everlasting (Imp.) : D Waverley Miss Nanette .

1675 **Mahncke W B,** WAVERLEY PRINCE CHARLES, B, 21.10.81, S Doura Everlasting (Imp.) : D Waverley Melissa .

6—1709 **Marriott A T & Sons,** AARUNGA LEADER, B, 10.8.81, S Box Valley Great Occasion : D Aarunga Top Lady .

2030 **Narioka Clydesdale Stud,** NARIOKA VICEROY, Rn, 18.8.81, S Granadadene (Imp.) : D Waverley Veronica .

5—2725 **Trewin T C & Sons,** LAVEREEN TALBOT, Br, 18.10.81, S Eagledene (Imp.) : D Lavereen Lady Elizabeth .

Entries of colts for this stake must be made on the day of general entry, stating name, colour, when foaled, and name of sire and dam. sweepstakes, $5 each, to be added to prizes in the class, and to be divided thus:-best colt, one-third; second best, one-fourth; third best, one-sixth; fourth best, one-eighth; fifth best, one-twelfth; sixth best, one-twenty-fourth.

A prize of $20 will be given to the best colt in this stake, such prize to be competed for annually (up to three years) until won twice by the same animal, when it will become the property of the exhibitor.(s1). NO AWARD

A prize of $10 will be presented to the nominator of the sire of the first prize colt in this stake.(s2).

G + C. COX

The 1-year-old colts competing in class 7 must be the progeny of one of the following sires: Box Valley Earle, Box Valley Great Occasion, Doura Everlasting (Imp.), Eagledene (Imp.), Granadadene (Imp.), Valmont Craigie.

NOTE. - Nominations For Clydesdale Produce Sweepstakes, 1982, will close on March 12, 1982.

Class 8 – Brood Mare, 4 Years Old or Over With Foal at Foot or Visibly in Foal. (Exhibitors of Mares Without Foal at Foot, Must Produce on Demand a Veterinary Certification of Pregnancy For the Mare Exhibited). Prizes: $20, $12, $8, Card.

527 **Cook A H,** BONNIE DOON PETRINIA, Rn, 22.12.78, S Monaltrie Flash Boy : D Bonnie Doon Heather .

VHC 589 **Cotchin I & Mrs S,** MANNA PARK MANDY, Rn, 2.9.78, S Valmont Grand Print : D Pine Park Miss Belinda .

604 **Cox G & C,** VALMONT CHARMING LADY, B, 25.12.72, S Balwill Print (Imp.) : D Valmont Lady Charm .

1—611 **Cox G & C,** VALMONT MONA LISA, B, 3.8.74, S Valmont Footprint : D Valmont Nellie Dean .

1388 **Johnson & Mrs D,** LOWLANDS VIOLET, B, 22.9.76, P Mc Donald, S Box Valley Imprint : D Braeholme Diamond .

1671 **Mahncke W B,** WAVERLEY CHOSEN LADY, B, 8.12.75, S Waverley Chieftain : D Pine Park Leila .

1707 **Marriott A T & Sons,** AARUNGA JUBILEE, B, 3.8.77, S Box Valley Master : D Sandlewoods Rosalie .

2—2581 **Stanhope Park Stud,** STANHOPE PARK BRIGHTLIGHTS, B, 18.10.74, T & J Peel, S Roughlands Telstar : D Bathfarm Lisa .

3 2583 **Stanhope Park Stud,** STANHOPE PARK PERFECTION, Rn, 29.10.75, T & J Peel, S Roughlands Telstar : D Box Valley Marrietta .

2818 **Warburton N J,** BOX VALLEY BERTHA, B, 8.1.72, S E Jorgensen, S Roughlands Telstar (Imp.) : D Box Valley Colleen .
HC

2973 **Yandell Mrs L,** CARADOC ESWEN, B, 26.9.76, P Horan, S Lavereen Royal : D Mundatha Irene .

4—2821 N. J. WARBURTON

Class 9 – Dry Mare, 4 Years Old or Over. Prizes: $20, $12, $8, Card.

(note.- a mare entered in the 'Brood' Class can be transferred to the 'Dry' Class if subsequent to entry she proves to be not in foal, or vice versa.)

2 609 **Cox G & C,** VALMONT MAYTIME, Rn, 28.10.73, S Balwill Select (Imp.) : D Valmont Mayfair .

1 2578 **Stanhope Park Stud,** BOX VALLEY UNA, B, 6.10.72, S Jorgensen, S Roughlands Telstar : D Box Valley Jean .

2821 **Warburton N J,** JEANOR MISS OLETTA, B, 5.8.76, S Birkiteer Prince Roy : D Box Valley Bertha .

3—527 A. H. COOK

Class 10 – Filly, 3 Years Old. Prizes: $20, $12, $8, Card.

107 **Barrie H & Mrs D & Miss B,** AARUNGA JESSICA, B, 5.11.79, A T Marriott & Sons, S Box Valley Sunray : D Aarunga Flash Lady .
VHC

525 **Cook A H,** BONNIE DOON LEEANE, B, 12.8.79, S Monaltrie Flash Boy : D Bonnie Doon Dawn .

529 **Cook A H,** BONNIE DOON RICHELLE, B, 24.9.79, S Monaltrie Flash Boy : D Beereega Faye .

3 608 **Cox G & C,** VALMONT MADONNA, B, 4.8.79, S Valmont Craigie : D Valmont Nellie Dean .

2 610 **Cox G & C,** VALMONT MILADY, B, 6.8.79, S Balwill Select (Imp.) : D Valmont Charming Lady .

995 **Fry T & L,** BULLCLYDE LESLEY, B, 6.10.79, S Granadadene (Imp.) : D Braeholme Violet .

1424 **Jorgensen P S & M I,** BOX VALLEY GAIETY, B S Box Valley Dignity : D Box Valley Gladys .

1674 **Mahncke W B,** WAVERLEY PENNY, B, 18.8.79, S Doura Everlasting (Imp.) : D Waverley Miss Nanette .

1 1704 **Marriott A T & Sons,** AARUNGA BEAUTY, B, 15.8.79, S Box Valley Master : D Aarunga Model .

1705 **Marriott A T & Sons,** AARUNGA DULCIFY, B, 22.10.79, S Box Valley Master : D Aarunga Princess .

2032 **Narioka Clydesdale Stud,** WAVERLEY ROSEBUD, Rn, 1.10.79, S Doura Everlasting (Imp.) : D Waverley Primrose .

4 2232 **Phillips G,** MYRTLE PARK PHYLISS, B, 27.10.79, S Waverley Chieftain : D Myrtle Park Bertha .

2722 **Trewin T C & Sons,** LAVEREEN LADY FEATURE, Rn, 12.8.79, S Lavereen Feature : D Box Valley Tamara .

2783 **Wagstaff Miss R J,** TALBOT GAY QUEEN, B, 24.11.79, S Granadadene : D Hillend Loretta .

2820 **Warburton N J,** JEANOR MISS JEZABELL, B, 2.12.79, S Valmont Craigie : D Box Valley Bertha .

Class 11 – *Filly, 3 Years Old, Which Competed As A 1-Year-Old In The Clydesdale Produce Sweepstakes 1980, And As A 2-Year-Old In The Clydesdale Produce Sweepstakes, 1981. Prize: $20, To Be Won Twice By The Same Animal.

1—610 **Cox G & C,** VALMONT MILADY, B, 6.8.79, S Balwill Select (Imp.) : D Valmont Charming Lady .

995 **Fry T & L,** BULLCLYDE LESLEY, B, 6.10.79, S Granadadene (Imp.) : D Braeholme Violet .

1424 **Jorgensen P S & M I,** BOX VALLEY GAIETY, B S Box Valley Dignity : D Box Valley Gladys .

SECTION 1 - CLYDESDALES

1674 **Mahncke W B,** WAVERLEY PENNY, B, 18.8.79, S Doura Everlasting (Imp.) : D Waverley Miss Nanette .

1705 **Marriott A T & Sons,** AARUNGA DULCIFY, B, 22.10.79, S Box Valley Master : D Aarunga Princess .

2032 **Narioka Clydesdale Stud,** WAVERLEY ROSEBUD, Rn, 1.10.79, S Doura Everlasting (Imp.) : D Waverley Primrose .

2722 **Trewin T C & Sons,** LAVEREEN LADY FEATURE, Rn, 12.8.79, S Lavereen Feature : D Box Valley Tamara .

2783 **Wagstaff Miss R J,** TALBOT GAY QUEEN, B, 24.11.79, S Granadadene : D Hillend Loretta .

N.O.A.

Class 12 – Filly, 2 Years Old. Prizes; $20, $12, $8, Card.

THE CORRIE S. RODDA MEMORIAL TROPHY VALUED AT 50 DOLLARS PRESENTED BY THE COMMONWEALTH CLYDESDALE HORSE SOCIETY (VICTORIAN BRANCH) WILL BE AWARDED FOR 2-YEARS-OLD FILLY, BRED BY EXHIBITOR. THE TROPHY TO BE WON THREE TIMES BEFORE BECOMING THE PROPERTY OF THE EXHIBITOR.

2724 T.C. TREWIN & SONS

Winner: 1976, Stanhope Park Stud; 1977, A.R. Williamson; 1978, G.& C. Cox; 1979, A.T. Marriott & Sons; 1980 G.& C. Cox; 1981, A.T. Marriott & Sons.

145 **Beer Mrs M, H & Miss L,** BEEREEGA ANNABELLE, B, 7.10.80, S Box Valley Earle : D Beereega Gala Red .

148 **Beer Mrs M, H & Miss L,** BEN EADIE BONNIE, Rn, 10.10.80, S Box Valley Earle : D Beereega Dainty Lee .

437 **Clark S H & D R,** CONCORD PARK KELLIE, Rn, 14.10.80, S H & D R Clark, S Bonnie Doon Quickstep : D Malahoff Peggy .

530 **Cook A H,** BONNIE DOON TINA, Rn, 4.10.80, S Monaltrie Flash Boy : D Bonnie Doon Nicole .

612 **Cox G & C,** VALMONT QUE SERA, B, 17.11.80, S Valmont Refiner : D Valmont Maytime .

763 **Doble N J & J F,** LEEWOOD MAY ROSE, Rn, 25.10.80, G Battersby, S Granadadene : D Leewood Myer .

1610 **Lloyd E R & L S,** PANKINA PARK FAIR LADY, Rn, 3.12.80, S Valmont Remarkable : D Minora Royal Collen .

4 – 1672 **Mahncke W B,** WAVERLEY GAY LADY, Rn, 19.8.80, S Doura Everlasting (Imp.) : D Waverley Lady Vanessa .

3 – 2024 **Narioka Clydesdale Stud,** NARIOKA ANGELEENA, B, 4.10.80, S Box Valley Benedict : D Hillend Moira .

VHC 2233 **Phillips G,** MYRTLE PARK PRINCESS PATRICIA, B, 27.12.80, S Kerrylee Joh : D Myrtle Park Princess Ann .

1 – 2724 **Trewin T C & Sons,** LAVEREEN PENELOPE, B, 10.10.80, S Box Valley Master : D Lavereen Lady Colleen .

2784 **Wagstaff Miss R J,** TALBOT HEATHER, Rn, 16.12.80, S Granadadene : D Hillend Loretta .

2 – 2848 **Weavers Miss D G & D G,** BLUE RANGE DIAMOND LADY, Bl, 30.9.80, S Valmont Statesman : D Blue Range Bonnie Lass .

Class 13 – *Filly, 2 Years Old, Which Competed As A 1-Year-Old In The Clydesdale Produce Sweepstakes, 1981. Prize: $20, To Be Won Twice By The Same Animal.

148 **Beer Mrs M, H & Miss L,** BEN EADIE BONNIE, Rn, 10.10.80, S Box Valley Earle : D Beereega Dainty Lee .

612 **Cox G & C,** VALMONT QUE SERA, B, 17.11.80, S Valmont Refiner : D Valmont Maytime .

763 **Doble N J & J F,** LEEWOOD MAY ROSE, Rn, 25.10.80, G Battersby, S Granadadene : D Leewood Myer .

1672 **Mahncke W B,** WAVERLEY GAY LADY, Rn, 19.8.80, S Doura Everlasting (Imp.) : D Waverley Lady Vanessa .

2024 **Narioka Clydesdale Stud,** NARIOKA ANGELEENA, B, 4.10.80, S Box Valley Benedict : D Hillend Moira .

1 – 2724 **Trewin T C & Sons,** LAVEREEN PENELOPE, B, 10.10.80, S Box Valley Master : D Lavereen Lady Colleen .

2784 **Wagstaff Miss R J,** TALBOT HEATHER, Rn, 16.12.80, S Granadadene : D Hillend Loretta .

N.O.A.

Class 14 – Filly, 1 Year Old. Prizes: $20, $12, $8, Card.

27 **Allaway G I & A H,** ASGARD GLOAMIN, Rn, 15.9.81, G I & a H Allaway, S Valmont Refiner : D Valmont Dot .

C – 91 **Barber I,** AVONBERRY PRINCESS DIANA, B, 19.9.81, S Box Valley Master : D Box Valley Primrose .

109 **Barrie H & Mrs D & Miss B,** HAYLANDS LADY DIANA, B, 28.9.81, S Beereega Supreme : D Coleambally Bess .

122 **Battersby G,** LEEWOOD LADY MAY, B, 8.11.81, S Granadadene (Imp.) : D Leewood Megan .

149 **Beer Mrs M, H & Miss L,** BEN EADIE DIANA, Rn, 9.10.81, S Box Valley Earle : D Beereega Dainty Lee .

607 **Cox G & C,** VALMONT HEATHER, B, 4.9.81, S Valmont Craigie : D Valmont Scotch Heather .

2 1426 **Jorgensen P S & M I,** BOX VALLEY VANITY, Bl, 21.8.81, S Lislea Grove Bald Eagle : D Box Valley Lady .

1673 **Mahncke W B,** WAVERLEY LADY DIANA, Rn, 11.8.81, S Doura Everlasting (Imp.) : D Waverley Lady Vanessa .

4 1703 **Marriott A T & Sons,** AARUNGA ANNE, B, 14.8.81, S Box Valley Great Occasion : D Aarunga April .

1 1708 **Marriott A T & Sons,** AARUNGA LADY DIANA, B, 1.8.81, S Box Valley Master : D Sandlewoods Rosalie .

2027 **Narioka Clydesdale Stud,** NARIOKA JEANETTE, B, 15.10.81, S Box Valley Benedict : D Coleambally Jess .

2028 **Narioka Clydesdale Stud,** NARIOKA LADY DIANA, B, 17.8.81, S Doura Everlasting (Imp.) : D Hillend Melody .

2029 **Narioka Clydesdale Stud,** NARIOKA NADINE, B, 21.11.81, S Granadadene (Imp.) : D Hillend Lucilla .

– 2140 **Pate Estate of Mrs W,** DONSIDE HEATHER MIST, B, VHC 30.9.81, S Beereega Supreme : D Donside Heather Track .

2155 **Payne C & N,** RHINE VALLEY BERNADETTE, B, 22.9.81, S Lislea Grove Bald Eagle : D Box Valley Bettina .

– 2229 **Phillips G,** MYRTLE PARK ELIZABETH, Rn, 24.9.81, S HC Kerrylee Joh : D Myrtle Park Lorraine .

2231 **Phillips G,** MYRTLE PARK LADY JANE, B, 19.9.81, S Kerrylee Joh : D Myrtle Park Countess .

2582 **Stanhope Park Stud,** STANHOPE PARK GAIETY, B, 27.10.81, T & J Peel, S Valmont Refiner : D Stanhope Park Perfection .

2721 **Trewin T C & Sons,** LAVEREEN LADY ELLEN, B, 29.10.81, S Eaglefene (Imp.) : D Lavereen Lady Colleen .

2723 **Trewin T C & Sons,** LAVEREEN LADY SOPHIA, B, 7.10.81, S Valmont Craigie : D Box Valley Tamara .

3 2849 **Weavers Miss D G & D G,** BLUE RANGE MISS DEBRA, B, 26.9.81, S Box Valley Master : D Glen Pollock Beauty .

2887 **Williamson A R,** ARDLOCH FLASH ROSE, B, 25.9.81, A R Williamson, S Ardloch Tweed : D Ardloch Narda .

2888 **Williamson A R,** ARDLOCH GLOAMING, B, 8.8.81, A R Williamson, S Granadadene : D Ardloch Eventide .

2889 **Williamson A R,** ARDLOCH TAMMY, B, 14.10.81, A R Williamson, S Granadadene : D Ardloch Stardust .

2951 **Woodhead Miss F L,** DONSIDE LEILANI, B, 9.11.81, Estate of Mrs W Pate, S Grenadadene (Imp.) : D Donside Mavis 13514 .

Class 15 – *Clydesdale Produce Sweepstakes, 1982. - Filly, 1-Year-Old, The Produce Of One Of The Undermentioned Sires. Prizes: $63.32, $47.50, $31.66, $23.75, $15.84, $7.93, Including The Sweepstakes.

91 **Barber I,** AVONBERRY PRINCESS DIANA, B, 19.9.81, S Box Valley Master : D Box Valley Primrose .

122 **Battersby G,** LEEWOOD LADY MAY, B, 8.11.81, S Granadadene (Imp.) : D Leewood Megan .

149 **Beer Mrs M, H & Miss L,** BEN EADIE DIANA, Rn, 9.10.81, S Box Valley Earle : D Beereega Dainty Lee .

4 607 **Cox G & C,** VALMONT HEATHER, B, 4.9.81, S Valmont Craigie : D Valmont Scotch Heather .

5 1673 **Mahncke W B,** WAVERLEY LADY DIANA, Rn, 11.8.81, S Doura Everlasting (Imp.) : D Waverley Lady Vanessa .

3 1703 **Marriott A T & Sons,** AARUNGA ANNE, B, 14.8.81, S Box Valley Great Occasion : D Aarunga April .

SECTION 1 - CLYDESDALES

1 1708 **Marriott A T & Sons,** AARUNGA LADY DIANA, B, 1.8.81, S Box Valley Master : D Sandlewoods Rosalie .
2027 **Narioka Clydesdale Stud,** NARIOKA JEANETTE, B, 15.10.81, S Box Valley Benedict : D Coleambally Jess .
2028 **Narioka Clydesdale Stud,** NARIOKA LADY DIANA, B, 17.8.81, S Doura Everlasting (Imp.) : D Hillend Melody .
2029 **Narioka Clydesdale Stud,** NARIOKA NADINE, B, 21.11.81, S Granadadene (Imp.) : D Hillend Lucilla .
2723 **Trewin T C & Sons,** LAVEREEN LADY SOPHIA, B, 7.10.81, S Valmont Craigie : D Box Valley Tamara .
2 2849 **Weavers Miss D G & D G,** BLUE RANGE MISS DEBRA, B, 26.9.81, S Box Valley Master : D Glen Pollock Beauty .
2887 **Williamson A R,** ARDLOCH FLASH ROSE, B, 25.9.81, A R Williamson, S Ardloch Tweed : D Ardloch Narda .
6 2888 **Williamson A R,** ARDLOCH GLOAMING, B, 8.8.81, A R Williamson, S Granadadene : D Ardloch Eventide .
2889 **Williamson A R,** ARDLOCH TAMMY, B, 14.10.81, A R Williamson, S Granadadene : D Ardloch Stardust .
2951 **Woodhead Miss F L,** DONSIDE LEILANI, B, 9.11.81, Estate of Mrs W Pate, S Grenadadene (Imp.) : D Donside Mavis 13514 .

Entries of fillies for this stake must be made on the day of general entry, stating name, colour, when foaled, and name of sire and dam. sweepstakes, $5 each to be added to prizes in the class, and to be divided thus: best filly, one-third; second best, one-fourth; third best, one-sixth, fourth best, one-eighth; fifth best, one-twelfth; sixth best, one-twenty-fourth.

A prize of $20 will be given to the best filly in this stake, such prize to be competed for annually (up to three years) till won twice by the same animal, when it will become the property of the exhibitor.(s3). NO AWARD

A prize of $10 will be presented to the nominator of the sire of the first prize filly in this stake. (s4). A.T. MARRIOTT & SONS

The 1-year-old fillies competing in class 15 must be the progeny of one of the following sires: Aarunga Aristocrat, Ardloch Tweed, Box Valley Benedict, Box Valley Earle, Box Valley Great Occasion, Box Valley Master, Box Valley Sunray, Doura Everlasting (Imp.), Granadadene (Imp.), Stanhope Park Selector, Valmont Craigie.

NOTE - Nominations For Clydesdale Produce Sweepstakes 1982 will close on March 12, 1982.

S.E. JORGENSEN MEMORIAL TROPHY (valued at $20), presented by MRS. M. JORGENSEN, will be awarded annually for best male or female, any age, owned by an exhibitor who has not previously won a first prize in the Clydesdale Section at a Royal Show.

91 I. BARBER

Competition in the six classes following is limited to animals entered in the ordinary classes.

Class 16 – *Group Prize (Special): Three Clydesdales (Any Age), Bred By Exhibitor - Group To Consist Of One Male And Two Females, Or, Alternatively, Three Females. Prizes: $20, $12, $8.

3 144 **Beer Mrs M, H & Miss L**
1 500 **Cox G & C**
1667 **Mahncke W B**
2 1702 **Marriott A T & Sons**
2022 **Narioka Clydesdale Stud**
2816 **Warburton N J**

A trophy valued at $30, (presented by the FAMILY OF THE LATE JAS. DAVISON, will be awarded to the winner of the foregoing class. G. + C. COX

Class 17 – *Group Prize (Special): Three Yearlings By The Same Sire But Not Necessarily Belonging To The Same Owner. Prizes: $20, $12, $8.

2 602 **Cox G & C,** GROUP BY VALMONT CRAIGIE
1607 **Lloyd E R & L S**
1668 **Mahncke W B,** GROUP BY DOURA EVERLASTING
1 1713 **Marriott A T & Sons,** GROUP BY BOX VALLEY GREAT OCCASION
3 2023 **Narioka Clydesdale Stud,** GROUP BY GRANADADENE (IMP.)
2886 **Williamson A R**
2952 **Woodhead Miss F L,** GROUP BY GRENADADENE (IMP.)

Class 18 – *Group Prize (Special): Clydesdale Mare, Any Age, And Two Of Her Progeny, The Progeny To Be Bred By Exhibitor. Prizes: $20, $12, $8.

601 **Cox G & C**
1 2817 **Warburton N J**

N.O.A.

Class 19 – Commonwealth (Open) Clydesdale District Group Competition: Best Group of Six Clydesdales. Exhibited Under the Following Conditions:

1. each group to comprise:- one stallion, 3 years old or over; two mares 4 years old or over; and three fillies, 3 years old or under (or two fillies, 3 years old or under, and one yearling colt): all of which must be entered inthe ordinary classes.

2. animals competing in any group must be owned by residents of the district, which, for the purposes of this competition is defined as the territory within a 100-mile radius of the office of the Agricultural Society making the entry. no restrictions are made as to where the stock was bred.

3. entries will only be received from Agricultural Societies. The competition is not confined to victoria.

Prizes: $70, $30, $10.
1 2465 **Sea Lake A.& P. Society**

Class 20 – Commonwealth (Limit) Clydesdale District Group Competition: Best Group of Five Clydesdales. Exhibited Under the Following Conditions:

1. each group to comprise one male (any age) and four females, or, alternatively, five females. no group to contain more than two females of the same age. all must be entered in the ordinary classes.

2. animals competing in any group must be owned by the breeder who must be a resident of the district, which, for the purpose of this competition, is defined as the territory within a 60-mile radius of the office of the agricultural society making the entry.

3. entries will only be received from Agricultural Societies. The competition is not confined to Victoria.

Prizes: $48, $20, $8.
2 154 **Benalla Agricultural Society**
2036 **Nathalia Agricultural Society**
1 2466 **Sea Lake A.& P. Society**
3 2616 **Sunbury Horse & Canine Society**

SECTION 1 - CLYDESDALES

Class 21 – *Australian-Bred Clydesdale Stallion, 3 Years Old And Over, Exhibited By And The Property Of The Breeder. Special Prizes: $30, $20, $10.

2 – 146 **Beer Mrs M, H & Miss L,** BEEREEGA DAN, B, 28.9.79, S Box Valley Earle : D Beereega Suzanne .

1 – 606 **Cox G & C,** VALMONT CRAIGIE, B, 18.9.74, S Balwill Print (Imp.) : D Valmont Bonnie Jean .

1711 **Marriott A T & Sons,** AARUNGA MASTERSTROKE, B, 1.10.77, S Box Valley Master : D Haylands Hazel .

1712 **Marriott A T & Sons,** BOX VALLEY SUNRAY, B, 27.10.72, S E Jorgenson, S Roughlands Telstar : D Box Valley Rozena .

3 – 2031 **Narioka Clydesdale Stud,** WAVERLEY CHIEFTAIN, B, 21.10.72, W B Mahncke, S Roughlands Telstar : D Waverley Lady Jane .



Horse Riding Holidays
at
Kattemingga Holiday Lodge

(near Blackwood)

* Exciting bush-riding trails
* Superb views of surrounding wombat forest
* Comfortable accommodation
* Delicious country cooking
* Indoor heated pool
* Own horse welcome

INDIVIDUAL CHILDREN CAREFULLY SUPERVISED
FAMILIES AND GROUPS CATERED FOR
10% DISCOUNT FOR GROUPS

For bookings and further information:

Phone 054 24 1415
or write P.O. Box 39, Trentham Vic. 3458

THE R. & J. GALLOWAY CLYDESDALE CHALLENGE CUP - Presented by the Estate of the Late R. & J. Galloway.

This trophy is offered through the Commonwealth Clydesdale Horse Society for competition annually at the Royal Melbourne Show, and will be awarded to the best clydesdale male, two years old or over.

The trophy may not be won twice by the same animal.

The trophy will be held by the Royal Agricultural Society of Victoria, until won outright. the names of the owner and the winning animal each year will be engraved on the trophy. the winner will be presented with a commemorative award annually.

The trophy will become the absolute property of any exhibitor who wins the award on four (4) occasions with horses owned by himself.

Winner: 1981, A.T. Marriott & Sons.
1710 A.T. MARRIOTT & SONS

A trophy valued at $40, presented by THE COMMONWEALTH CLYDESDALE HORSE SOCIETY (VICTORIAN BRANCH), will be awarded for the best yearling colt or filly exhibited in classes 6 or 14, bred by exhibitor.

The trophy to be won three times, not necessarily in succession before becoming the property of the exhibitor.

Winners: 1980, G. & C. Cox; 1981, I. & S. Cotchin.
1708 A.T. MARRIOTT & SONS

CHAMPION PRIZES

JUNIOR CHAMPION CLYDESDALE COLT (2 years or under.) - Society's Sash. Classes 4 and 6.
1710 A.T. MARRIOTT & SONS

JUNIOR RESERVE CHAMPION CLYDESDALE COLT. - Society's Sash.
605 G. & C. COX

CHAMPION CLYDESDALE STALLION (3 years old or over). Society's Sash and Plaque presented by DENNYS STRACHAN MERCANTILE LTD. Classes 1 and 2.
1411 J. R. JONES

RESERVE CHAMPION CLYDESDALE STALLION - Society's Sash.
606 G & C. COX

JUNIOR CHAMPION CLYDESDALE FILLY (2 years or under).- Society's Sash.Classes 12 and 14.
1708 A. T. MARRIOTT & SONS

JUNIOR RESERVE CHAMPION CLYDESDALE FILLY. - Society's Sash.
1426 P. S. & M. I. JORGENSEN

CHAMPION CLYDESDALE MARE OR FILLY (3 years old or over). - Society's Sash and Plaque presented by DENNYS STRACHAN MERCANTILE LTD. Classes 8, 9 and 10.
611 G & C. COX

RESERVE CHAMPION CLYDESDALE MARE OR FILLY. - Society's Sash.
2581 STANHOPE PARK STUD

CLYDESDALE GRAND CHAMPIONSHIP. - A SASH,

SECTION 3 - ARABIANS

PRESENTED BY the Royal Agricultural Society of Victoria in memory of Mr. A.E. Dahlenberg, Will Be Awarded to the Exhibitor of the Best Clydesdale Male or Female, 2 Years Old or Over.

611 G. & C. Cox

SECTION 2 - FARM AND LORRY HORSES

All horses must be paraded. (see regulation at head of horse section).

Horses entered in section 1, clydesdales are not eligible for exhibition in this section.

Class 22 – *Four-Horse Team, Mares Or Geldings, Or Mares And Geldings, Shown In Lorry Or Wagon (Any Age). - Prizes: $50, $20, $10.

2 — 372 **Carlton & United Breweries Ltd.**, VIC, MELBOURNE, ABBOTS & FOSTER
3 — 997 **Fry T & L**, SADY, Skew, 1.10.74, S Box Valley Chief : D Stella .
998 **Fry T & L**, STANLEY, Skew, 1.2.79, V Watson, S Waverley Prince Victory : D Stella .
999 **Fry T & L**, STELLA, Skew, 1.10.68, S Sandlewoods Flash Prince : D Coloured Lady .
1000 **Fry T & L**, SYDNEY, Skew, 26.9.76, V Watson, S Box Vally Chief : D Stella .
1 — 1716 **Marriott A T & Sons**, PETER, PHILLIP, PRIDE, PRINCE

Class 23 – *Pair Of Mares Or Geldings (Or Mare And Gelding) For Lorry Purposes, Shown In Lorry (Any Age). - Prizes: $20, $12, $8.

3 — 371 **Carlton & United Breweries Ltd.**, MELBOURNE & ABBOTS
997 **Fry T & L**, SADY, Skew, 1.10.74, S Box Valley Chief : D Stella .
998 **Fry T & L**, STANLEY, Skew, 1.2.79, V Watson, S Waverley Prince Victory : D Stella .
2 — 1715 **Marriott A T & Sons**, PETER, PHILLIP
1 — 1719 **Marriott A T & Sons**, PRIDE, PRINCE

Class 24 – *Pair Of Draught Horses, For Lorry Purposes, Shown In A Lorry (Any Age). - Prizes: $20, $12, $8.

2 — 1715 **Marriott A T & Sons**, PETER, PHILLIP
1 — 1719 **Marriott A T & Sons**, PRIDE, PRINCE

Class 25 – *Mare Or Gelding, For Lorry Purposes (Shown In Lorry). - Prizes: $15, $10, $5.

1 — 370 **Carlton & United Breweries Ltd.**, FOSTER
3 — 1000 **Fry T & L**, SYDNEY, Skew, 26.9.76, V Watson, S Box Vally Chief : D Stella .
2 — 1714 **Marriott A T & Sons**, PETER

Class 26 – *Pair Of Mares Or Geldings (Or Mare And Gelding)(Led), For Farm Purposes. (Worked On A Farm For Three Months After 1st March Of The Present Year). All Exhibits TO Be Driven In Reins. Prizes: $20, $12, $8.

3 — 434 **Clark S H & D R**, CONCORD PARK CANDERELLA, B, 25.11.76, S H & D R Clark, S Minora Royal Prince : D Bonnie Doon Lucy .
435 **Clark S H & D R**, CONCORD PARK CAROLINE, Rn, 15.10.81, S H & D R Clark, S Minora Royal Prince : D Concork Park Princess .
2 — 998 **Fry T & L**, STANLEY, Skew, 1.2.79, V Watson, S Waverley Prince Victory : D Stella .
1000 **Fry T & L**, SYDNEY, Skew, 26.9.76, V Watson, S Box Vally Chief : D Stella .
1 — 1715 **Marriott A T & Sons**, PETER, PHILLIP
1719 **Marriott A T & Sons**, PRIDE, PRINCE

Class 27 – *Mare, For Farm Purposes (Led).(Worked On A Farm For Three Months After 1st March Of The Present Year). All Exhibits To Be Driven In Reins. - Prizes: $15, $10, $5.

1 - 283 **Brooks N J**, HUGHENDEN EMMA LOUISE, B, 9.11.72, N C Steele, S Donside Blue Print : D Valmont Vanity Fair .
3 - 434 **Clark S H & D R**, CONCORD PARK CANDERELLA, B, 25.11.76, S H & D R Clark, S Minora Royal Prince : D Bonnie Doon Lucy .
VH 435 **Clark S H & D R**, CONCORD PARK CAROLINE, Rn, 15.10.81, S H & D R Clark, S Minora Royal Prince : D Concork Park Princess .
VH 997 **Fry T & L**, SADY, Skew, 1.10.74, S Box Valley Chief : D Stella .
2 - 1785 **Mc Lean W A**, HILLFORD NOBLE, Br, 30.11.75, S Box Valley Success : D Hillford Dora .

Class 28 – *Gelding For Farm Purposes (Led). (Worked On A Farm For Three Months After 1st March Of The Present Year). All Exhibits To Be Driven In Reins. Prizes: $15, $10, $5.

2 - 1000 **Fry T & L**, SYDNEY, Skew, 26.9.76, V Watson, S Box Vally Chief : D Stella .
1714 **Marriott A T & Sons**, PETER
1 - 1717 **Marriott A T & Sons**, PHILLIP
1992 **Mouat G D**, NARGOONGEE MASTER, B, 30.10.79, R W H Brown, S Box Valley Rising Star : D Nargoongee Fleur Charm .
N.O.A.

Class 29 – *Heavy Dray Gelding (Shown In Dray Harness). In The Opinion Of The Judge To Be Capable Of Drawing A 2-Tonne Load. - Prizes: $15, $10, $5.

281 **Brooks N J**, BALDY, Br, 21.9.71, N C Steele, S Donside Blue Print : D Valmont Vanity Fair .
1 — 368 **Carlton & United Breweries Ltd.**, ABBOTS
2 - 1992 **Mouat G D**, NARGOONGEE MASTER, B, 30.10.79, R W H Brown, S Box Valley Rising Star : D Nargoongee Fleur Charm .
N.O.A.

Class 30 – *Best Gelding. Special Prizes: Presented By The Commonwealth Clydesdale Horse Society (Victorian Branch). Sire To Be A Clydesdale Stallion Registered In The Commonwealth Clydesdale Stud Book Or Any Other Recognised Clydesdale Stud Book. - Special Prizes: $20, With $2 Added (Not Exceeding $10) For Each Gelding Competing.

369 **Carlton & United Breweries Ltd.**, CROWN LAGER
1714 **Marriott A T & Sons**, PETER
1 - 1717 **Marriott A T & Sons**, PHILLIP
1718 **Marriott A T & Sons**, PRIDE
1720 **Marriott A T & Sons**, PRINCE
1992 **Mouat G D**, NARGOONGEE MASTER, B, 30.10.79, R W H Brown, S Box Valley Rising Star : D Nargoongee Fleur Charm .
N.O.A.

SECTION 3 - ARABIANS

CHAMPION PRIZES.

FARM OR LORRY MARE OR GELDING - Society's Sash.

1717 A.T. MARRIOTT & SONS

RESERVE CHAMPION FARM OR LORRY MARE OR GELDING - Society's Sash.

283 N. J. BROOKS

SECTION 3 - ARABIANS

Prizes: $15, $10, $5, card.

Class 31 – Stallion, 7 Years or Over.

2 – 700 **Darien Park Stud,** SAOUD, Gr, 25.12.75, S Mustafa (Imp.Germany) : D Suhayni .
902 **Fairview Arabian Stud,** ARABIAN PARK EGYPTIAN PRINCE, Gr, 3.11.75, P S James, S Ansata El Hakim (Imp. U.S.A.) : D Arabian Princess .
1182 **Harrington B H,** RATHOWEN SABBATH, Gr, 29.9.74, D E & I Gregory, S the Puritan (Imp.U.S.A.) : D Ralvon Imda .
4 – 1742 **Mattei D J & M A,** MICAH, Ch, 12.10.74, Mrs S Alexander, S Samiri : D Meersin .
1978 **Morris Mrs P A,** AKHU, B, 23.9.70, D & L Watkins, S Remembrance : D Kai .
2011 **Murphy J W & Mrs M L,** JAHEEL, Gr, 10.8.75, A Aszodi, S Crenel : D Elara (Imp.) .
3 – 2020 **Murray P,** TRISTAM GENOA, B, 1.10.74, Tristam Stables, S Tristam Selam : D Mekafa .
1 – 2361 **Rookledge Miss K M,** ARABESQUE SULTAN, Gr, 6.12.74, L Dowey, S Ralvon Pilgrim : D Hestia .

Class 32 – Stallion, 4 Years Old and Not Over 6 Years.

4 – 6 **Adams R & R,** TRISTRAM HAMITE, Gr, 30.11.76, P Millard, S Ansata El Shahwan (Imp.) : D Abelya .
102 **Barnes J & D,** IRAKI RAHB, B, 2.8.78, S Abiram (Imp.Holland) : D Iraki Kashmir .
394 **Castle A H & S L,** CLARENDON ORAMAH, Ch, 19.12.78, S Lord Bahram : D Moulton Oranetta (Imp.) .
669 **Cullen P,** ARKAB LIGHT, Gr, 2.8.76, T Mathiske, S Flash Boy : D Select .
801 **Dumbleton Ms R M,** TARRANGOWER KHIBRAH, Ch, 14.12.77, Mrs J Ornheim, S Hamana (Imp. U.K.) : D Jauhara .
828 **Edgeware Arabian Stud,** EL ZAYIB HASTAR, B, 5.9.76, C a Glegg, S Sarafire : D Rippelena .
1031 **Gibson C,** GAI MERLIN, Gr, 3.10.77, Mrs E Williams, S Gai General (Imp.U.S.A.) : D Melissa .
1 – 1637 **Luckock Mrs C,** IZMIR (IMP.), Ch, 22.2.79, Major P Maxwell, S El Shaklan (Imp.) : D Ismailia .
2 – 1740 **Mathiske J H,** MAHROUSS (IMP.), Ch, 15.1.77, Major & Mrs P W Maxwell, S Fakhr El Kheil : D Muzri .
1754 **Maxwell D C,** ARABESQUE ECLIPSE, Gr, 4.12.76, L W Dowey, S the Puritan (Imp. U.S.A.) : D Alario .
3 – 1793 **McAleese J & Mrs L,** CHAZARI, B, 6.11.77, Fenwick Stud, S Greylight (Iid.) : D Georgette .
2177 **Pearce H C & L K,** DUNWINGERI TAHIR, Bl, 6.9.77, S Al Karim Sirhalima (Imp.U.S.A.) : D Dunwingerni Zarana .
2179 **Pearman Mrs A,** ENNERDALE LANCELOT, Gr, 30.9.78, Mrs J E Luckock, S Indian Lancer : D Nemone (Imp.) .
2302 **Rawson Miss S,** FADJUR'S ZEST, B, 2.2.79, J Tone, S Fadjur : D Zaza Fadjur .
2475 **Shaw Mrs H J,** MARDUK, Ch, 14.11.77, Mrs H Shaw, S Sheraz : D Mirrilti .
2502 **Simeon Stud,** SIMEON SAAR (IMP.), Ch, 3.8.78, S El Shaklan : D Damirah .
2794 **Walker P R & Mrs N F,** TRISTRAM APPARITION, Gr, 24.12.77, P & S Millard, S Hansan (Imp. U.S.A.) : D Abelya .

Class 33 – *Stallion Or Colt (Ridden), (Special). To Be Judged For Conformation, Manners And Paces And Performance Under Saddle. - A Trophy Valued At $40, Presented By Miss Cecily Crozier, 'Barnoolut', Casterton, Will Be Awarded To The Winner Of The Above Class. The Trophy Will Be Competed For In Perpetuity.

3 – 102 **Barnes J & D,** IRAKI RAHB, B, 2.8.78, S Abiram (Imp.Holland) : D Iraki Kashmir .
394 **Castle A H & S L,** CLARENDON ORAMAH, Ch, 19.12.78, S Lord Bahram : D Moulton Oranetta (Imp.) .
669 **Cullen P,** ARKAB LIGHT, Gr, 2.8.76, T Mathiske, S Flash Boy : D Select .
828 **Edgeware Arabian Stud,** EL ZAYIB HASTAR, B, 5.9.76, C a Glegg, S Sarafire : D Rippelena .
902 **Fairview Arabian Stud,** ARABIAN PARK EGYPTIAN PRINCE, Gr, 3.11.75, P S James, S Ansata El Hakim (Imp. U.S.A.) : D Arabian Princess .
2 – 1031 **Gibson C,** GAI MERLIN, Gr, 3.10.77, Mrs E Williams, S Gai General (Imp.U.S.A.) : D Melissa .
1 – 1637 **Luckock Mrs C,** IZMIR (IMP.), Ch, 22.2.79, Major P Maxwell, S El Shaklan (Imp.) : D Ismailia .
1754 **Maxwell D C,** ARABESQUE ECLIPSE, Gr, 4.12.76, L W Dowey, S the Puritan (Imp. U.S.A.) : D Alario .
1793 **McAleese J & Mrs L,** CHAZARI, B, 6.11.77, Fenwick Stud, S Greylight (Iid.) : D Georgette .
1868 **McMillan Ms K B,** JIZAN, Gr, 13.11.75, P J Grenfell, S El Caballo : D Sara Lyle .
1978 **Morris Mrs P A,** AKHU, B, 23.9.70, D & L Watkins, S Remembrance : D Kai .
4 – 2011 **Murphy J W & Mrs M L,** JAHEEL, Gr, 10.8.75, A Aszodi, S Crenel : D Elara (Imp.) .
2020 **Murray P,** TRISTAM GENOA, B, 1.10.74, Tristam Stables, S Tristam Selam : D Mekafa .
2361 **Rookledge Miss K M,** ARABESQUE SULTAN, Gr, 6.12.74, L Dowey, S Ralvon Pilgrim : D Hestia .

Class 34 – Colt, 3 Years Old.

1 – 179 **Berwick S M,** AVONSLEIGH GAI GAZELLE, Gr, 20.10.79, S Gai General (Imp.) : D Questina .
670 **Cullen P,** CARRAGLEN WIREZAN, B, 29.10.79, C & G Bourke, S Santarabia Wiran : D Chip Chase Qusidah .
799 **Duggan J,** WELLWORTH BRILLIANTE, Ch, 9.1.80, E Tucker, S Morocco : D Wellworth Vivace .
1050 **Glassford A C & G,** BREMERVALE CASPAR, Gr, 5.11.79, G a & J C Toft, S Gaspar (Imp.) : D Vernessa (Imp.) .
4 – 1621 **Lomas & Mrs C,** TALIKA SHAHIL, Br, 12.2.80, S Ruskey, S Al Karim Sirhalima (Imp) : D Talika Reflection .
2 – 1743 **Mattei D J & M A,** SORELLA AQUARIUS, Gr, 14.9.79, C C & S E Alexander, S Sankt Georg (Imp. U.S.A.) : D Samorn Bint Sorella .
3 – 1995 **Moyle R B & C R,** MILANDS EL TIGRE, Ch, 8.11.79, Milands Stud, S El Shareef(I.I.U) : D Milands Regal Fashion .
2536 **Smith M,** SHARINGA SHAWNEE, Ch, 26.10.79, J D O'Brien & D Styles, S Karoo : D Heritage Sagil .
2619 **Sutherland M,** KALICHARAN, Ch, 20.11.79, R Coleman, S Buccaneer : D Pirouette .

Class 35 – Colt, 2 Years Old.

3 – 81 **Balfour Mrs J,** THE MARJISHUN, Gr, 18.10.80, C Gibson, S Gai Merlin : D Glenmore Toltec .
106 **Barratt Mrs V,** SHARINGA KULHANEK, Ch, 14.10.80, J O'Brien & D Styles, S Karoo : D Heritage Sagil .
181 **Berwick S M,** AVONSLEIGH MECCAZ, Ch, 19.11.80, S Chip Chase Meccan : D Witch Hazel .
343 **Calderone S,** JALEEL, Gr, 4.12.80, B Collins, S Desert Moonlight : D Breltenca Mussalli .
789 **Downes P & K,** KEEMA DUBONET, Gr, 11.9.80, J Gardner, S Tristram Manbalou : D Faareena .
800 **Dumbleton Ms R M,** TARRANGOWER JALIL, B, 18.8.80, R M Dumbleton, S Al Karim Jabal Ibn Moniet (Imp. U.S.A.) : D Arabian Park Ballima .
992 **Fritsch Mrs M L,** WHITE MAGIC, Gr, 17.9.80, Mrs M Gillon, S Ibn Mahran (Imp.) : D White Cloud (Imp.) .
1017 **Garland Mrs M,** ROMANY LODGE RANSOM, Ch, 26.1.81, S Milands Dream Fashion : D Dunwingeri Durana .
1248 **Hilands Arabian Stud,** SHARLYN RASSAM, Ch, 13.9.80, L & S Iles, S Rasham : D Milands Gay Fashion .

SECTION 3 - ARABIANS

1336 **Hurley W, Mrs R & Miss H,** TOOLERN SPECULATION, Ch, 28.8.80, S Fable : D Lee Jamil Bint Victoria .

1623 **Lomax Miss J M,** ALIZAH, B, 3.11.80, M & R Oates, S Tristram Genoa : D Glenallan Alida .

1666 **Maher Ms L D,** KEEMA JAYDON, Gr, 15.9.80, S Tristram Genoa : D Ruba .

1815 **McCredie Mrs R & D,** AVONDALE MASQUERADE, Gr, 16.10.80, P a Morris, S Akhu : D Mardi .

2005 **Muller K,** ZEFFRA, B, 11.11.80, G & L McDonald, S Tristram Genoa : D Zareefa .

2414 **Sadler Miss D M,** AVONDALE MAZADAH, B, 13.9.80, P Morris, S Masira : D Spring .

2827 **Warner S & Mrs E,** GHAZARL, Gr, 13.9.80, E E Warner, S Ghazari : D Waterlilly .

Class 36 – Mare(Dry), 4 Years Old or Over.

2 **Abjar Arabians,** CEMAK THIRAKI, Ch, 23.8.77, S Iraici Iskander : D Thira .

668 **Crowe Miss F E,** ROSEMARY'S AMAZING GRACE, Gr, 16.10.78, B R Fentham, S Ralvon Ibn Rikham : D Faraway Pam .

822 **Eagle J F & Mrs C G,** TALQUAH AMIRA, B, 12.10.78, B G & H L Nichol, S Arim : D Crown Jewel .

1051 **Glassford A C & G,** HERITAGE GOLDEN SEQUIN, Ch, 31.8.78, S Ivan : D Silver Sequin .

1052 **Glassford A C & G,** HERITAGE MI-GAIETY, Gr, 30.8.76, S Ivan : D Mimosa .

1247 **Hilands Arabian Stud,** MILANDS RADIENT FASHION, Gr, 22.11.75, S Moon Fashion : D Silaba .

1638 **Lucy R J,** REBROFF AISLYNN, B, 28.9.78, S Royal Gindi : D Darribee Dream Melody .

2300 **Rawson Miss S,** DENELDAN SHAHRAZADE, Ch, 20.2.78, S Dorian : D Bellina (Imp.) .

2 - 3004 FENWICK STUD P/L.

Class 37 – Brood Mare, Any Age, Visibly in Foal or With Foal at Foot. Exhibitors of Mares Without Foal at Foot, Must Produce on Demand a Veterinary Certification of Pregnancy For the Mare Exhibited.

182 **Berwick S M,** QUESTINA, B, 7.9.72, G & R Williams, S Gai Galizon : D Qusam .

1980 **Morris Mrs P A,** AVONDALE GEM, B, 24.10.78, S El Shareef : D Spring .

2308 **Red Hill Arabian Stud,** ASHWOOD FASINATION, B, 21.10.71, W Godenzi, S High Falutin : D Bewitching .

2360 **Rookledge Miss K M,** ARABESQUE DAHANAH, B, 18.10.78, L Dowey, S Afandi : D Arabesque Bint Hestia .

2501 **Simeon Stud,** DAMIRAH, Gr, 22.2.75, S Hadban Enziahi : D Hamdi .

2773 **Vanay Park,** FALIHA, Ch, 31.8.77, S Ibn Antar : D Nefertiti .

2897 **Williams Miss S R,** WINDSOR PARK BINT BAYANG, B, 15.11.73, Mrs E Antonsson, S Bayang (Imp.) : D Arabian Park Rimiana .

Class 38 – Filly, 3 Years Old.

245 **Bowrondell Pty. Ltd.,** MULAWA HIGH FASHION, Gr, 7.11.79, G Farrell, S Gromyko (Imp.) : D Cosima (Imp. U.K.) .

823 **Eagle J F & Mrs C G,** TALQUAH LARYS, B, 20.9.79, B G & H L Nichol, S Arim : D Alys (Imp.) .

1739 **Mathiske J H,** ARKAB CALISTA, Gr, 30.10.79, J H Mathiske, S Mahrouss : D Arkab Queen .

2365 **Rorke Miss C,** TREASHARA, Gr, 4.11.79, C Rorke, S Indian Treasure (Imp.) : D Tiger Flower .

2416 **Sadler Miss D M,** IMARI, Ch, 29.9.79, Miss V Fowler, S Kiekeite Park Izak : D Santarabia Mikasa .

2620 **Sutherland M,** MARANDES CAHLINA, Ch, 3.9.79, D & M Mattai, S Micah : D Tannenbaum Filina .

2622 **Sutton F A,** SWIFT WOOD MEEN, Gr, 10.10.79, S Sank George (Imp. U.S.A.) : D Yasmeen .

Class 39 – Filly, 2 Years Old.

1 **A'Vard & Mrs L,** SANCTALEEM LISKA, Gr, 10.9.80, S Olinda Karnak : D Letaz .

180 **Berwick S M,** AVONSLEIGH GAILIGHT, Gr, 16.12.80, S Grey Light : D Questina .

649 **Cribbes G E & R L,** ROMANY LODGE KAZIMA, Ch, 3.11.80, S Kayseri : D Amourrhia .

650 **Cribbes G E & R L,** ROMANY LODGE RYTHM, Ch, 21.8.80, S Kayseri : D Romany Lodge Genesis .

699 **Daniels Mrs M L,** KEEMA CIRCE, Gr, 2.12.80, J Gardner, S Tristram Manbalou : D Valkyrie .

760 **Dingle & Mrs B,** MON AMI MADONNA, B, 27.9.80, Mon Ami Arabians, S El Shareef : D Shazeen .

979 **Fowler Miss V A,** SANTARABIA NEZIA, B, 25.12.80, L a Campbell, S Santarabia Nezan : D Santarabia Armenia .

1033 **Gibson C,** PRINCESS MISHKA, B, 10.8.80, S Gai Merlin : D Emerald Mish Mish .

1123 **Griffin & Mrs G,** TARONG SEBHA, B, 21.10.80, Tarong Arabians, S Mashour (Imp.) : D Tarong Shalena .

1246 **Hilands Arabian Stud,** MILANDS CHANELL, Ch, 10.11.80, S Count Chatain : D Milands Regal Fashion .

1649 **Luyten & Mrs H P,** ANRAMA MUSARNA, Gr, 13.9.80, S Boomrang Muskateer : D Desert Doriarna .

1744 **Mattei D J & M A,** SORELLA BELLETTE, B, 12.9.80, C C & S E Alexander, S Mustafa (Imp. Ger.) : D Bint Sorella .

1977 **Morris Mrs P A**

1979 **Morris Mrs P A,** AVONDALE ARIKI, B, 21.11.80, S Sankt Georg (Imp.) : D Avondale Akhira .

2043 **Neave B,** AL BORG ELISHEBA, Gr, 16.10.80, G F Thompson, S El Erien (Imp.) : D Al Borg Miriya .

2301 **Rawson Miss S,** DENELDAN SHALIMA, Gr, 2.1.81, S Chip Chase Meccan : D Bellina (Imp.) .

2340 **Ritchie Mrs J,** TREONIE QUE, Ch, 15.10.80, T a Davis, S Gulliver : D Quorn .

2402 **Ryan R W,** WARRAWEE ALIHA, B, 8.9.80, S Mustafa (Imp.) : D Roxane .

2403 **Ryan R W,** WARRAWEE SANIY, Gr, 8.10.80, S Mustafa (Imp.) : D Windsor Park Anaama .

2413 **Sadler Miss D M,** AVONDALE KALIEDA, B, 3.11.80, P Morris, S Akhu : D Wongaburra Kantara .

2621 **Sutherland M,** TANNENBAUM RANIKA, B, 1.11.80, M Fritsch, S Nicolo : D Ranessa .

2787 **Walker A R & Mrs V I,** YARRAVIEW FANTASY, Ch, 3.11.80, S Desert Supreme : D Yarraview Tuki .

2793 **Walker P R & Mrs N F,** BLUEGRASS OVATION, Gr, 22.9.80, S Tristram Apparition : D Bluegrass Emotion .

Class 40 – *Pure-Bred, Arab Saddle Mare Or Gelding (Ridden), (Special). Pedigree TO Be Stated On Entry Form.

2 **Abjar Arabians,** CEMAK THIRAKI, Ch, 23.8.77, S Iraici Iskander : D Thira .

245 **Bowrondell Pty. Ltd.,** MULAWA HIGH FASHION, Gr, 7.11.79, G Farrell, S Gromyko (Imp.) : D Cosima (Imp. U.K.) .

668 **Crowe Miss F E,** ROSEMARY'S AMAZING GRACE, Gr, 16.10.78, B R Fentham, S Ralvon Ibn Rikham : D Faraway Pam .

822 **Eagle J F & Mrs C G,** TALQUAH AMIRA, B, 12.10.78, B G & H L Nichol, S Arim : D Crown Jewel .

1051 **Glassford A C & G,** HERITAGE GOLDEN SEQUIN, Ch, 31.8.78, S Ivan : D Silver Sequin .

1052 **Glassford A C & G,** HERITAGE MI-GAIETY, Gr, 30.8.76, S Ivan : D Mimosa .

1586 **Lewington Miss S L,** SHA-SIND, B, 21.9.71, J Mathiske, S Sindh : D Precious Pearl .

1638 **Lucy R J,** REBROFF AISLYNN, B, 28.9.78, S Royal Gindi : D Darribee Dream Melody .

1845 **McKinnon P I & Mrs I K,** FENWICK QASTAL, Ch, 29.9.78, Fenwick Stud, S Greylight (I.I.D.) : D Velvetsheen .

2058 **Noble Miss J,** JEVON, Gr, 30.8.74, Fenwick Stud Pty Ltd, S Greylight : D Jasmine .

2118 **Owens Miss J,** AKORA MARQUIS, Ch, 1.8.77, J Grieve, S Sharix : D Mylite .

Class 41 – *Group Prize (Special): Stallion Or Colt, Any Age, And Two Females, Any Age, All To Be The Bona Fide Property Of The One Exhibitor. Competition In This Class Is Limited To The Animals Entered In The Ordinary Classes.

178 **Berwick S M**

1049 **Glassford A C & G**

2618 **Sutherland M**

2792 **Walker P R & Mrs N F**

4 - 1977 MRS P.A. MORRIS

"ALL YOU NEED IS FARMPOL."

THE COMPLETE INSURANCE PLAN
FOR THE MAN ON THE LAND.



Farmpol covers all these risks in one policy:
Fire, Home Protection, Motor, Valuables, Pleasure Craft, Public Liability, Machinery Breakdown, Personal Accident, Farm Goods in Transit.

It's the Farmers Security System from the Insurance company that's been specialising in your needs for half a century.

Contact Federation Insurance now.

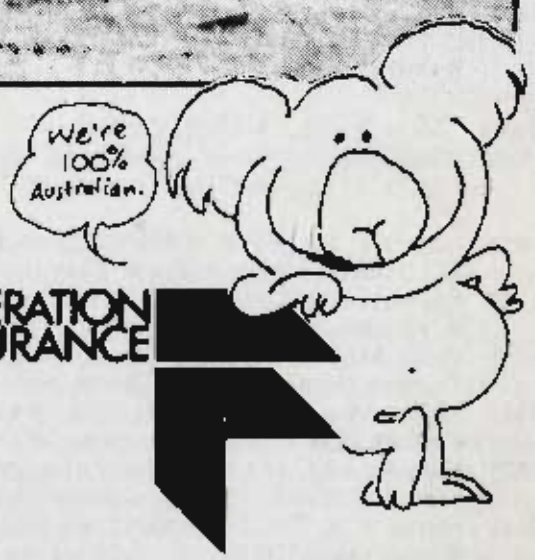

FEDERATION INSURANCE

Victoria: 342 Flinders Street, Melbourne, 3000. Telephone 62 0101.
Albury 21 2922. Ararat 52 2667. Bairnsdale 52 4856. Ballarat 31 1653. Benalla 62 2392. Bendigo 43 5527. Charlton 91 1589. Colac 31 3686. Dandenong 792 0442. Geelong 9 7908. Hamilton 72 2856. Horsham 82 2246. Leongatha 62 2644. Mildura 23 1846. Shepparton 21 4533. Swan Hill 32 2759. Traralgon 74 2574. Wangaratta 21 3487. Warragul 23 1173. Warrnambool 62 2937.

14

WHO'S THE NAME BEHIND THE HIGHLAND BANDS?

It's James Hardie, of course.

Once again James Hardie Industries, founded by a Scot in 1887, is proud to sponsor the performances of the 18 Highland bands from all over Australia who will play for your enjoyment at this year's Royal Show.

The range of music is as broad as ever, with something for just about every musical taste.

James Hardie Industries invite you to experience the spectacle of the Highland bands on the 18th & 25th at 8.00p.m.

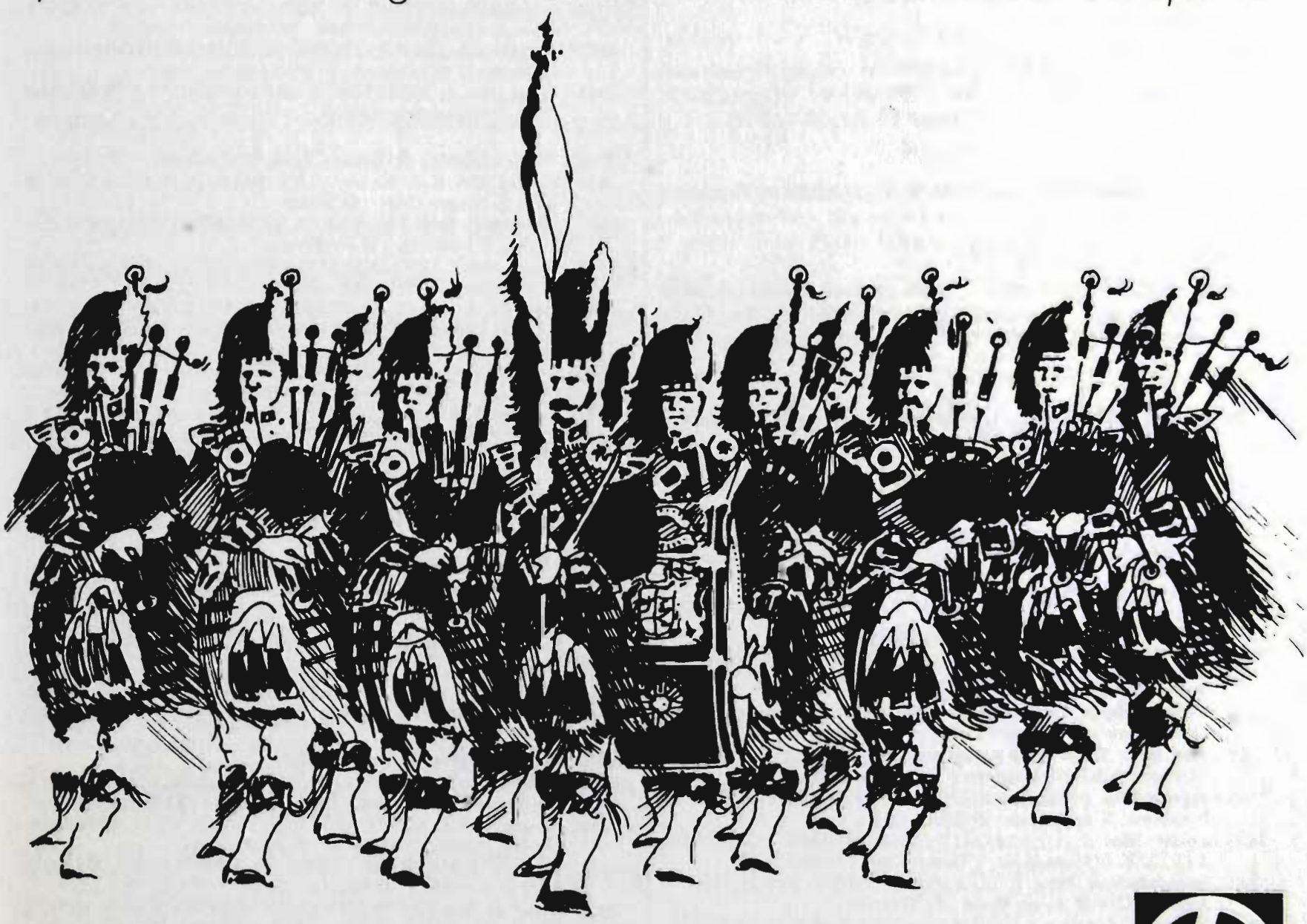

JAMES HARDIE INDUSTRIES LIMITED.
THE NAME BEHIND THE NAMES.

SECTION 3 - ARABIANS

Class 42 – *Group Prize (Special): Group Of Three By The Same Sire Or Out Of The Same Dam. The Sire Or Dam Must Be Registered In A Recognised Stud Book. The Progeny Only To Be Shown.They Need Not Be Necessarily Bred Or Owned By The Owner Of The Sire Or Dam And Need Not Necessarily Be The Property Of Nominator. Competition For This Prize Is Limited To Animals Competing In The Ordinary Classes In This Section.

Name of sire or dam to be stated on entry form.

520 **Constantine Mrs K**
1032 **Gibson C,** GROUP BY GAI MERLIN
1816 **McCredie Mrs R & D,** AVONDALE MASQUERADE, Gr, 16.10.80, P a Morris, S Akhu : D Mardi .
2303 **Rawson Miss S,** GROUP BY BELLINA (IMP)

NO ENTRY

The 'Rami' Challenge Sash, donated by Mr. P.C. Weiland, shall be awarded to the Best Arab Colt, three years old, or under.

179 S.M. BERWICK

The 'Rami' Challenge Sash, donated by Mrs. C. Luckock, shall be awarded to the best arab filly, 3 years old or under.

2622 F.A. SUTTON

CHAMPION PRIZES

ARABIAN STALLION (2years old or over) - Society's Sash and Plaque Presented By DENNYS STRACHAN MERCANTILE LTD. Classes 31, 32, 34 and 35.

1637 MRS C. LUCKOCK

RESERVE CHAMPION ARABIAN STALLION - Society's Sash.

1740 J.H. MATHISKE

ARABIAN MARE OR FILLY (2 years old over) - Society's Sash and Plaque Presented By DENNYS STRACHAN MERCANTILE LTD. Classes 36, 37, 38 and 39.

1052 A.C. + G. GLASSFORD

RESERVE CHAMPION ARABIAN MARE OR FILLY - Society's Sash.

3004 FENWICK STUD P/L

SECTION 4 - PALOMINOS

Prizes: $15, $10, $5, card.

Class 43 – Stallion, 4 Years Old and Over.

16 **Akeroyd G & C,** LANARK PARK GAY GORDON, 29.11.73, S Buccaneer : D Lanark Park Zonda .
72 **Bailey P,** ROBLEE PETER PAN, 30.9.77, L M Batson, S Roblee Golden Sambo : D Roblee Lady .
797 **Duff W R,** TREVLYN PARK SILVER SKYRENE, 3.10.74, S Maroondah Silver Chimaron : D My Lady Faire .
3 – 1345 **Ingram Miss D,** GALLOWAY PALANEER, 24.9.78, Mr H J Fornarich, S Buckaneer : D Silver Queen .
2 – 1626 **Lovett Mrs J,** CLAREDALE CHAMPAGNE CHARLIE, 4.11.72, K D Rossington, S Desert Gold : D Redwings .
1 – 2444 **Schoonderbeek Miss L D,** AMMAN ODIN, 18.9.78, Mrs L Jones, S Orwell Robin Hood : D Valhalla .
4 – 2883 **Wilkinson & Mrs P J,** CASHEL DANDY GOLD, 11.12.77, Mrs C Giachi, S Bayaleikum : D Belray Safari Starlet .
2983 **Young Mrs L,** GREENHILL SUN MAGIC, 3.3.78, S Upset Over : D Aurendale Saffron .

Class 44 – Colt, 3 Years Old.

1 1384 **Jennings P & J,** PINE VALLEY AMARILLA, 13.11.79, M Jennings, S Maneela Park Mymont : D Pine Valley Salina .
2 2331 **Richie Miss S & J Illot,** WOORNDOO MORNING STAR, 27.2.79, J Illot, S Breccles Rounddelay (Imp.) : D Merrywood Sea Pearl .

Class 45 – Colt, 2 Years Old.

17 **Akeroyd G & C,** LANARK PARK LOCHINVAR, 9.10.80, S Lanark Park Gay Gordon : D Lanark Park Belle .
3 1021 **Gass Mrs H,** FASSAFERN EVERGLADE, 31.10.80, H Gass, S Mustaq (Imp.) : D Hayside Golden Queen .
1105 **Gray Mrs T,** PENNYLANE TRIARDO, 1.10.80, C Brudenell, S Ringwood Aljabin : D Kunama Jemina .
1147 **Hall M,** BLUE WATERS BO-DIDDLEE, 14.9.80, L McDonald, S Pennylane Kriss Kringle : D Lynten Jarni .
2 1299 **Hooper W R P,** MONSVIEW KINGSON, 29.8.80, S Monsview Bantom King : D Monsview Without Intent .
1 2658 **Taylor B & S,** AL MARTA JOSEPH, 7.11.80, S Kalkaroo : D Al Marta Pollyanna .

N.O.A.

Class 46 – *Stallion Or Colt (Ridden), Any Age.

72 **Bailey P,** ROBLEE PETER PAN, 30.9.77, L M Batson, S Roblee Golden Sambo : D Roblee Lady .
4 797 **Duff W R,** TREVLYN PARK SILVER SKYRENE, 3.10.74, S Maroondah Silver Chimaron : D My Lady Faire .
3 1345 **Ingram Miss D,** GALLOWAY PALANEER, 24.9.78, Mr H J Fornarich, S Buckaneer : D Silver Queen .
1 1626 **Lovett Mrs J,** CLAREDALE CHAMPAGNE CHARLIE, 4.11.72, K D Rossington, S Desert Gold : D Redwings .
2331 **Richie Miss S & J Illot,** WOORNDOO MORNING STAR, 27.2.79, J Illot, S Breccles Rounddelay (Imp.) : D Merrywood Sea Pearl .
2 2444 **Schoonderbeek Miss L D,** AMMAN ODIN, 18.9.78, Mrs L Jones, S Orwell Robin Hood : D Valhalla .
2883 **Wilkinson & Mrs P J,** CASHEL DANDY GOLD, 11.12.77, Mrs C Giachi, S Bayaleikum : D Belray Safari Starlet .
2983 **Young Mrs L,** GREENHILL SUN MAGIC, 3.3.78, S Upset Over : D Aurendale Saffron .

Class 47 – Mare, 4 Years Old and Over.

834 **Edward Mrs K E,** BALWARRA FRONTIGNAC, 4.12.78, R Borg, S Wagga Crete : D Elithia .
1065 **Goldendetta Stud,** AL MARTA TAMARISK, 30.11.78, B & S Taylor, S Kalkaroo : D Pollyanna .
3 1082 **Gower Miss C M,** ELDORADO APRICOT, 12.10.78, S Vermont Park Philander : D Toffee Apple .
1163 **Hamblin B & D,** WHISPERING WILLOWS CAPRICE, 1.11.78, Miss D Nichols, S Cameron Downs Omar : D Merool Di7S Delight .
2 1300 **Hooper W R P,** MONSVIEW SERENA, 24.10.77, S Centurion (Imp. N.Z.) : D Monsview Bantom Lass .
1 1390 **Johnson N & S,** GOLDRUSH HONEYMOON, 25.12.78, D & V Hill, S Karoo : D Goldrush Moon Flight .
1991 **Mosig D D & B E & D Bidey,** GISMO PARK KRISSY, 25.12.76, S Silver Jet : D Polly .
4 2982 **Young Mrs L,** GREENHILL MAGIC MOONGLITTER, 31.10.76, S Upset Over : D Garadale Suzanne .

Class 48 – Brood Mare(Foaled or in Foal)(Led). Exhibitors of Mares Without Foal at Foot, Must Produce on Demand a Veterinary Certification of Pregnancy For the Mare Exhibited.

1224 **Hebel Mrs J,** McDUFF THE SUNDOWNER, Pal, 3.12.75, Miss H Judd, S John's Snowglem : D Gypsy .

NO ENTRY

Class 49 – Filly, 3 Years Old.

1 1066 **Goldendetta Stud,** GUNYAH SANGOLD PILITA, 25.9.79, L Haggett, S Golden Sands Captain Sandy : D Gunyah Chikita .
1298 **Hooper W R P,** MONSVIEW CONTESSA, 2.9.79, S Monsview Golden Jasper : D Monsview Without Intent .
2 1505 **Knight P J,** MELROSE FLEUR, 28.10.79, P Knight, S Lanark Park Gay Gordon : D Melrose Bonny .
2606 **Stone & Mrs N R,** COLRANDO SHANNARA, 26.10.79, S War Creek (Imp.) : D Colrando Golden Storm .
3 2671 **Taylor T C,** HILLVIEW RADIUM ARALYNNE, 9.10.79, T C Taylor, S Bayar : D Hillview Radium Susette .
4 2691 **Thomas & Mrs G,** NARA PARK BALAMARA, 22.11.79, Mr & Mrs G Thomas, S Lanark Park Gay Gordon : D Nara Park Tiffany .

SECTION 5 - QUARTER HORSES

Class 50 – Filly, 2 Years Old.

1 272 **Broadhurst Miss P A,** LINTON LODGE GLOAMING, 1.10.80, P Broadhurst, S Pelor Mas : D Linton Lodge Golden Girl .
3 337 **Byrne Miss L M,** DJEMUR SOLATIRE, 23.11.80, L M Byrne, S Tarrangower Khibrah : D Djemur Crystal Glow .
1249 **Hill D & V,** SHARINGA MOON SPINNER, 17.9.80, J O'Brien, S Monsview Bantam King : D Equitelle .
1628 **Lovett Mrs J,** GOLDMINE SILVER ROMANCE, 8.12.80, S Monsview Golden Jasper : D Edlen Silver Lenor .
1921 **Milne Mrs L,** BRAMBRIDGE SHIRALEA, 1.10.80, A & a Collett, S Mushtaq (Imp.U.K.) : D Mischa .
4 2317 **Ribbons A J & B M,** VALLEY VIEW APPLONIA D'OR, 15.10.80, S Tamroa Golden Daniel : D Camden Kimberleigh .
2 2339 **Ritchie Mrs J,** SHARINGA MOONCREST, 14.1.81, J O'Brien, S Karoo : D Sharinga Ronah .

CHAMPION PRIZES

PALOMINO STALLION (2 years old or over) - Society's Sash and Plaque presented by DENNYS STRACHAN MERCANTILE LTD. Classes 43, 44 and 45.

2444 MISS L.D. SCHOONDERBEEK

RESERVE CHAMPION PALOMINO STALLION - society's sash.

1626 MRS J. LOVETT

PALOMINO MARE (2 years old or over) - Society's Sash and Plaque presented by DENNYS STRACHAN MERCANTILE LTD. Classes 47, 48, 49 and 50.

1390 N. & S. JOHNSON

RESERVE CHAMPION PALOMINO MARE - Society's Sash.

272 MISS P.A. BROADHURST

SECTION 5 - QUARTER HORSES

Prizes: $15, $10, $5, card. (except where otherwise stated).

Class 51 – Stallion, 3 Years Old and Over.

448 **Clear Water Quarter Horse Stud,** DOC'S TEXAS RED, Ch, 3.9.79, S Doc's Poco Bar (Imp) (Exp) : D Widderin Leo Gold .
1076 **Gomory Mrs L,** GOVERNOR, B, 9.9.78, S Lion Deck : D Brandywine Alpha .
2 1113 **Greenslade D S & W J,** ALPHABET, Ch, 12.9.72, S Tejano Chico (Imp.) : D King Ranch Alpha .
1662 **Macpherson Mrs E J,** KING RANCH FREEMAN, Ch, 27.8.72, S Mentiroso (Imp.) : D Quarter View .
2009 **Murfett E & Mrs G,** BRIA LEI HEZA LION, B, 3.11.79, J E Shiels, S Lion Deck : D Gidget .
2346 **Robins Mrs G,** BANQUERO, Ch, 26.10.79, D Hewlett, S King Ranch Bandido : D King Ranch Elegance .
1 2565 **Soper E W H & L M,** M.B.J. CHARMER (IMP.), B, 11.2.80, S Mr Impressive : D Wonderful Charm .
3 2979 **Young B S,** CLOVER CHECKOUT, Rn, 9.9.76, S Easter Chex : D Clover Lori .

N.O.A.

Class 52 – Colt, 2 Years Old.

1 2048 **Niblett Miss A,** WISEMAN'S SUPREME, Ch, 9.10.80, P & a Niblett, S Ima Wise Man : D Eidsvold Lullabye .
2 2980 **Young B S,** JETFIELD PINE CHEX, Rn, 9.11.80, S Clover Checkout : D Roxby Princess Pine .

Class 53 – Mare, 3 Years Old and Over.

449 **Clear Water Quarter Horse Stud,** POCO DIAMOND GIRL, B, 1.8.78, S Poco Lotey : D Moonshadow .
1 1996 **Mt Widderin Stud,** DOC'S SWEET BAR, Ch, 1.10.77, S Doc's Poco Bar (Imp.) : D Sweet Gritch (Imp.) .
4 2288 **Ralph K B & R B,** WALLA MERRY BELLE, Gr, 26.10.76, E B H James, S Skipa Bill : D Joybelle .
2347 **Robins Mrs G,** SANRINDO'S IMAGE, Ch, 2.10.78, D T & L Goltz, S Great Tradition : D Wimberley .
3 2586 **Stephens R & B,** BRIA-LEI MERIT, B, 8.11.78, S Poco Royal Pine : D Bria-Lei Trio .
2978 **Young B S,** BLIGH CREEK, Ch S War Creek : D Bobby Mingo .
2 2985 **Yulgilbar Q.H. Stud,** YULGILBAR MAE WEST, B, 17.10.77, S Chickeramic : D Elgee Chloe .

Class 54 – Filly, 2 Years Old.

1 2035 **Nash G & M,** QUAMBY MAYRA, B, 11.10.80, S Clover Cowpoke : D Mollianga .
2 2775 **Varty Miss J,** CORIDAS FOCUS DANCER, Ch, 2.10.80, B Smith, S Nevada Blinkers Charger : D Kibah Fire Dancer .
2986 **Yulgilbar Q.H. Stud,** YULGILBAR PLAY DOC, B, 21.10.80, S Doc's Hillbilly (Imp.) : D Gold Chick .

N.O.A.

Class 55 – Gelding, (Registered) Any Age.

301 **Browne G R,** MILTON ARCHER, B, 22.9.77, S Tejano Chico : D Trinity Star .
309 **Bulk E A,** BOGART, B, 7.10.79, S Threedevils (Imp.) : D Lady Power .
873 **Ellis E J,** LITTLE JOE JUNIOR
1 1226 **Hector C & R Neave,** CIRCLE J CEDAR, Ch, 1.9.81, S Quarter Primero : D Ada .
1821 **McDonald Miss S,** DUNN'S CUTTER, Pal, 25.9.76, A & M Dunn, S Mr War Cutter : D Ameroo .
3 2033 **Nash G & M,** QUAMBY BOORAN, Ch, 19.10.79, S Brandywine Othello : D Quamby Brolga .
2655 **Tapp B,** MYRTLE VALE FORCE 9
2 2774 **Vanderfeen Miss A,** BLUE BLAZES, Gr, 11.12.74, S Vee Bar Jack (Imp.) : D Grey Flicker .
4 2981 **Young Mrs J E,** YULGILBAR NOMAD, Ch, 17.9.78, Yulgilbar Stud, S Mr Leotoe : D King Ranch Babita .

Class 56 – *Western Pleasure Turnout. Stallion Mare Or Gelding, Registered With A.Q.H.A. And To Be Judged Under Its Rules. Prizes: First, $30; Second, $20; Third, $15; Fourth, $10.

An inscribed dress rug donated by LOWDENS SADDLERY shall be presented to the winner of this class.

449 **Clear Water Quarter Horse Stud,** POCO DIAMOND GIRL, B, 1.8.78, S Poco Lotey : D Moonshadow .
3 1226 **Hector C & R Neave,** CIRCLE J CEDAR, Ch, 1.9.81, S Quarter Primero : D Ada .
1662 **Macpherson Mrs E J,** KING RANCH FREEMAN, Ch, 27.8.72, S Mentiroso (Imp.) : D Quarter View .
1821 **McDonald Miss S,** DUNN'S CUTTER, Pal, 25.9.76, A & M Dunn, S Mr War Cutter : D Ameroo .
1843 **McKenzie Miss K & L Ford,** WALLA NELSON, B, 11.9.77, E S H James, S Skipa Bill : D Lolita .
1996 **Mt Widderin Stud,** DOC'S SWEET BAR, Ch, 1.10.77, S Doc's Poco Bar (Imp.) : D Sweet Gritch (Imp.) .
2288 **Ralph K B & R B,** WALLA MERRY BELLE, Gr, 26.10.76, E B H James, S Skipa Bill : D Joybelle .
2 2297 **Ransom D H,** ANVIL PRINCE, B, 15.10.73, W B Topping, S Chickeramic : D Edwina .
2565 **Soper E W H & L M,** M.B.J. CHARMER (IMP.), B, 11.2.80, S Mr Impressive : D Wonderful Charm .
2655 **Tapp B,** MYRTLE VALE FORCE 9
2657 **Tappe B,** UYGILBAR LONE CREEK

1 - 3017 CLARKE, R. + J., YULGILBAR MARCELLA

SECTION 5 - QUARTER HORSES

CHAMPION PRIZES

QUARTER HORSE STALLION (2 years old or over) - Society's Sash and Plaque presented by DENNYS STRACHAN MERCANTILE LTD. CLASSES 51 AND 52.

2565 E.W.H + L.M. SOPER

RESERVE CHAMPION QUARTER HORSE STALLION - society's sash.

1113 D.S. + W.J. GREENSLADE

QUARTER HORSE MARE (2 years old or over) - Society's Sash and Plaque Presented By DENNYS STRACHAN MERCANTILE LTD. Classes 53 and 54.

1996 MT. WIDDERIN STUD

RESERVE CHAMPION QUARTER HORSE MARE - Society's Sash.

2985 YULGILBAR Q.H. STUD

SECTION 6 - APPALOOSAS AND SPOTTED PONIES

Prizes: $15, $10, $5, card.

APPALOOSAS

Class 57 – Stallion, 3 Years Old or Over, Over 14 Hands.

2 – 171 **Bergin P A,** PATCHY'S PATTERN (IMP.), 22.3.68, Mrs E L Phelps, S Patchy Jr : D Topaz Ring .

3 – 208 **Bland Miss R & Miss J Childs,** COMMANCHES SHAVARNO, 1.8.76, D Carmichael, S Commanche Shiloh : D Crystal Fire .

1 – 222 **Borch A & Miss K,** GERONIMOS IMAGE, 2.9.79, S Kyloe Geronimo : D Gypsy Star .

1185 **Harris Mrs T,** KYLORADO SUNSET, 9.10.76, S Kyloe Ranch : D S L Sundance .

4 – 2746 **Twikler H,** ONKAPARINGA, 17.11.78, H Smith, S Kyloe Geronimo : D Regina .

2879 **Wilbraham & Mrs I R,** THREE CHICKS HI TIME, Ch, 9.11.77, S Nevada Three Chicks (Imp. U.S.A.) : D Wayandah Penny Lane .

Class 58 – Colt, 2 Years Old, Over 14 Hands.

1 – 168 **Bergin P A,** BOORARA BOY, 23.11.80, S Patches Lucky Lad : D Bunding Park Sunup .

4 – 1194 **Harrower G,** MAN'S BEST FRIEND, 11.12.80, S Red Man's Pride : D Sparkling Jewell .

1283 **Hogan Mrs V,** THREE VEE SO AND SO, 2.10.80, Mrs V Hogan, S Better Ares : D Three Vee Floss .

3 – 1476 **Kercheval P E,** LITTLE DUKE PLAUDIT, Ch, 5.10.80, P & S Kercheval, S Saintly Plaudit : D Beaver's Tara .

1905 **Millane P,** JOAQUIN SHOKEE, 5.11.80, S Corporal Joaquin : D Queen Pima .

2451 **Scott Mrs V,** MONTOYA HONEY, 7.8.80, K & V Scott, S J'S Wild Honey : D Enr's Juana Star .

2614 **Styles Mrs S,** SURAN PARK LANCERS SEQUEL, 5.10.80, S Sullys Lancer (Imp.) : D Suran Park Tamara .

2659 **Taylor D,** ROANOKE LEE BAR JNR, 11.10.79, F Benze, S Roanoke Lee Bar Tonka : D Roanoke Lady Jane .

2776 **Vicary Mrs L,** ROBLYN PARK MISTER SNOOP, 9.9.80, Mrs L Vicary, S Ramrhaka : D My Bess .

2 – 2799 **Wallis Miss L,** GIPPY PARK DOLLAR, Bl, 20.9.80, I & B Cochrane, S Monte's Jag : D Thileara .

Class 59 – Mare, 3 Years Old or Over, Over 14 Hands.

2 – 169 **Bergin P A,** BOORARA CADDY, 28.11.79, Mrs G Morgan, S Smoke Cloud : D Lassie .

3 170 **Bergin P A,** JAGEDYS RINKY JINKS, 12.10.75, S Jagady's H : D Lea Marea .

=4 221 **Borch A & Miss K,** GERONIMOS CANDY BAR, 16.11.79, S Kyloe Geronimo : D Kooleena Candy Stripe .

1335 **Hurley W, Mrs R & Miss H,** MIGHTY HIGH NOTE, 6.10.79, H Hurley, S Mighty Bright Spark : D Eureka Queen .

1632 **Lowen Miss D,** GAY PLAUDIT, 4.2.78, S Texas Plaudit : D Lady Gay .

1904 **Millane P,** JINXY MINX, 16.10.78, S Lucky Dash Jnr : D Mentors Miss Agha .

=4 2197 **Peever Mrs J,** ORIELLE SWEETHEART, Ch, 30.9.79, Mrs J Peever, S S.S.Bar O (Imp.) : D Orielle Tiffany .

2292 **Rank Miss S M,** NYETTA, 24.1.80, R Cooper, S Sugarfoot Kid : D Mia Mia Bonnie .

2747 **Twikler H,** WAYANDA ELLY MAE, 28.11.78, C Scott, S Smarties Color Bar : D Katey Lou .

1 – 2798 **Wallis Miss L,** GIPPY PARK CROWN JEWEL, Ch, 12.1.80, I & B Cochrane, S Monte's Jag : D Society Queen .

Class 60 – Filly, 2 Years Old, Over 14 Hands.

920 **Fell Mrs H M,** POLKA'S PROMISE, 10.10.80, S Polka Dot Kid : D Good Brandy .

1 – 1184 **Harris Mrs T,** INDIAN SUMMER, 11.9.80, S Kylorado Sunset : D Firelight .

1186 **Harris Mrs T,** MIGHTY BRIGHT SUNBEAM, 16.10.80, S Mighty Bright Spark : D S L Sunbeam .

4 – 1334 **Hurley W, Mrs R & Miss H,** MIGHTY CHIC, 1.10.80, H Hurley, S Mighty Bright Spark : D Eureka Queen .

3 – 1478 **Kerr B A,** EASTVIEW MIST, Ch, 2.11.80, S Bolaro Cash Splash : D Rosey .

2 – 1906 **Millane P,** KITTICARARA JOAQUIN, 29.9.79, S Corporal Joaquin : D Queen Pima .

2585 **Steen Mrs C,** LANCERS LUCKY CHARM, 5.10.80, R D James, S Sullys Lancer 11 : D Patches Lady Stacys .

CHAMPION PRIZES

APPALOOSA STALLION (2 years old or over) - Society's Sash and Plaque Presented By DENNYS STRACHAN MERCANTILE LTD. Classes 57 and 58.

222 A + MISS K. BORCH

RESERVE CHAMPION APPALOOSA STALLION - Society's Sash.

171 P.A. BERGIN

APPALOOSA MARE (2 years old or over) - Society's Sash and Plaque Presented By DENNYS STRACHAN MERCANTILE LTD. Classes 59 and 60.

1184 MRS T. HARRIS

RESERVE CHAMPION APPALOOSA MARE - Society's Sash.

2798 MISS L. WALLIS

The Australian Appaloosa Association's trophies valued at $50 each, will be presented to the owner/owners of the Champion Stallion & Champion Mare.

SPOTTED PONIES

Class 61 – Stallion, 4 Years Old & Over, Not Over 14 Hands.

2 663 **Crouch E & S,** PENNYLANE JULIAN, 19.10.78, C M Brudenell, S Chateau Gay Spot on : D Shady Glen Julia .

1 – 753 **Dempsey R F,** DALEVIEW WHISKY NIP, 26.10.77, S Tomahawk the Whister (Imp.U.S.A.) : D Daleview Misty Belle .

3 – 2240 **Phyland F,** DEMAR RAJAH, 29.10.76, S King Fisher of Woodrow : D Demar Beauty .

4 2654 **Tapner R,** WILLOW BANK GINGER MEGS, 15.10.77, S Paleface Blizzard : D Willow Bank Sally .

2847 **Weatherill J A,** RAINBOW VICEROY, 14.10.78, S Louella Inkspot : D Rainbow Inky .

SECTION 7 - HORSES OVER 14 HANDS AND NOT OVER 15 HANDS

Class 62 – Colt, 2 Years Old & Not Over 3 Years, Not Over 14 Hands.

1 – 262 **Bradshaw Mrs T,** DRY CREEK BELL BOY, 1.12.80, S Mia Mia Candy Man : D Belles Lass .
2 – 662 **Crouch E & S,** GOLD - DUST, 15.11.79, C E Howe, S Merriott Stardust : D Pretty Picture .
4 – 758 **Dimech Mrs H,** Mc BAR LODGE CHEROKEE, 20.11.79, Mrs L Merritt, S Mia-Mia Candy Man : D Penny .
3 – 819 **Dwyer Mrs G F,** DAMY GLEN LITTLE JOE, Ch, 25.10.80, Mrs G F Dwyer, S Kaybar Superdot Dazzler : D Damy Glen Elly .
1121 **Grice Mrs J S,** MIRACLE'S TOYOTA KID (IMP.U.S.A.), B, 25.4.80, Mr & Mrs E Rossberg, S Driftwood Apache Kid : D Miracle's Molly .
1738 **Mathews & Mrs D,** EDEN PARK PHANTOM CHIEF, 2.11.79, M & J Hannah, S Nee High Sage Chief : D Wild Wood Park Jane .
2830 **Warren Mrs M,** MUSIC MAN, 16.8.80, C Howe, S Tomahawks the Buglar : D Lady Spidar .

Class 63 – Mare, 4 Years Old & Over, Not Over 14 Hands.

3 – 531 **Cook T G & K,** WAYANDA WILD FIRE, B, 14.1.78, P Wilkinson, S Gipsy Park Pied Piper : D Pony Mare .
2 – 661 **Crouch E & S,** ACE HIGH CHANTILLY MIST, 21.8.79, V Scott, S Spider Man : D Tippytoes .
1 – 2829 **Warren Mrs M,** HOWE PRETTY, 1.8.78, C Howe, S Ink Spot (Imp.) : D Pretty Lady .

Class 64 – Filly, 2 Years Old & Not Over 3 Years, Not Over 14 Hands.

2 – 752 **Dempsey R F,** DALEVIEW DAINTY STEP, S Daleview Whisky Nip :
1 – 1122 **Grice Mrs J S,** TYA DAWNING, 21.9.80, S Crystal Park War Drum : D Duaren Petunia .
3 – 2077 **O'Sullivan B & Mrs E C Mc Ewan,** KYROL GAY SPIDER, 1.11.79, I Pell, S Spider Web : D Brown Mare .

CHAMPION SPOTTED PONY - Society's Sash Classes 61, 62, 63 and 64.
2829 MRS M. WARREN
RESERVE CHAMPION SPOTTED PONY - Society's Sash.
753 R.F. DEMPSEY

RIDDEN

Class 65 – *Appaloosa, Stallion Or Mare, Ridden In Costume, Any Age, Over 14 Hands.

2 – 170 **Bergin P A,** JAGEDYS RINKY JINKS, 12.10.75, S Jagady's H : D Lea Marea .
4 – 171 **Bergin P A,** PATCHY'S PATTERN (IMP.), 22.3.68, Mrs E L Phelps, S Patchy Jr : D Topaz Ring .
3 – 1283 **Hogan Mrs V,** THREE VEE SO AND SO, 2.10.80, Mrs V Hogan, S Better Ares : D Three Vee Floss .
1 – 2746 **Twikler H,** ONKAPARINGA, 17.11.78, H Smith, S Kyloe Geronimo : D Regina .

Class 66 – *Spotted Pony, Stallion Or Mare, Ridden In Costume, Any Age 14 Hands And Under.

4 – 661 **Crouch E & S,** ACE HIGH CHANTILLY MIST, 21.8.79, V Scott, S Spider Man : D Tippytoes .
2 – 662 **Crouch E & S,** GOLD - DUST, 15.11.79, C E Howe, S Merriott Stardust : D Pretty Picture .
1 – 1738 **Mathews & Mrs D,** EDEN PARK PHANTOM CHIEF, 2.11.79, M & J Hannah, S Nee High Sage Chief : D Wild Wood Park Jane .
2077 **O'Sullivan B & Mrs E C Mc Ewan,** KYROL GAY SPIDER, 1.11.79, I Pell, S Spider Web : D Brown Mare .
3 – 2240 **Phyland F,** DEMAR RAJAH, 29.10.76, S King Fisher of Woodrow : D Demar Beauty .
2654 **Tapner R,** WILLOW BANK GINGER MEGS, 15.10.77, S Paleface Blizzard : D Willow Bank Sally .

Class 67 – *Ridden Western Pleasure, Appaloosa Or Spotted Pony, Stallion Or Mare, Any Height.

2 – 171 **Bergin P A,** PATCHY'S PATTERN (IMP.), 22.3.68, Mrs E L Phelps, S Patchy Jr : D Topaz Ring .
1 – 208 **Bland Miss R & Miss J Childs,** COMMANCHES SHAVARNO, 1.8.76, D Carmichael, S Commanche Shiloh : D Crystal Fire .
661 **Crouch E & S,** ACE HIGH CHANTILLY MIST, 21.8.79, V Scott, S Spider Man : D Tippytoes .
662 **Crouch E & S,** GOLD - DUST, 15.11.79, C E Howe, S Merriott Stardust : D Pretty Picture .
4 1738 **Mathews & Mrs D,** EDEN PARK PHANTOM CHIEF, 2.11.79, M & J Hannah, S Nee High Sage Chief : D Wild Wood Park Jane .
2659 **Taylor D,** ROANOKE LEE BAR JNR, 11.10.79, F Benze, S Roanoke Lee Bar Tonka : D Roanoke Lady Jane .
3 2746 **Twikler H,** ONKAPARINGA, 17.11.78, H Smith, S Kyloe Geronimo : D Regina .

SECTION 7 - HORSES OVER 14 HANDS AND NOT OVER 15 HANDS

PRIZES: $15, $10, $5, card. (unless otherwise stated).

Class 68 – Stallion, Over 14 Hands 2 Inches and Not Over 15 Hands.

2 569 **Corvi V & & Mrs G Reed,** WAYWAYANDA WATCHOUT, B, 21.4.74, S Waywayanda Wallington : D Waywayanda Maequin .
978 **Fourwinds Stud & S Eliezer,** RHYL BLACK MAGIC, Bl S Hurstwood Specify : D Suddie Myrrle .
3 1089 **Granger & Mrs P & Miss B,** JACOBY, Br, 1.11.76, Mrs C Granger, S Kevascot : D Valley Twilight .
4 1181 **Harper R & Miss P J,** CHIP CHASE NEVADA KING, Ch, 10.10.73, J & P Roydhouse, S Nevada King Bailey (Imp.U.S.A.) : D Kerry Jane .
1 1500 **Kitson R D & Mrs L C,** ROBANTINE TWIST, Bl, 18.11.74, R D & L C Kitson, S Kevascot : D Robantine Tara .

Class 69 – Stallion, Over 14 Hands and Not Over 14 Hands 2 Inches.

4 13 **Aikman Miss G & Mrs S,** SPRINGTIME SWEET WILLIAM, Ch R Hall, S the Laird : D Wongia Goldia .
1083 **Gower Miss C M,** ELDORADO GEN SHERMAN, Ch, 8.10.77, S El Cid : D Toffee Apple .
3 1627 **Lovett Mrs J,** EDLEN SILVER FLASH, Pal, 1.9.76, E F Mitchell, S Monsview Golden Jasper : D Edlen Dolly .
1 1908 **Miller D B & Mrs N L,** CHIPPENHAM CASTING, Ch, 30.9.77, S & R Redpath, S Treharne Talisman (Imp.) : D Sadie Hawkins .
2 2362 **Rookledge Miss K M,** ARABESQUE VISCOUNT, B, 16.12.79, L Dowey, S Desert Pride : D Pylara .
2896 **Williams Miss S R,** HAMISH, B, 22.10.76, Mrs H Shaw, S Sheraz : D Blandings Camilla .

Class 70 – Mare, Over 14 Hands 2 Inches and Not Over 15 Hands.

3 **Adams Miss L M,** TUTON, Br, 1.10.76, K Anderson, S Mouri Minstrel : D Missie .
157 **Bennett Miss K,** FULL FANTASY, B, 9.11.77, S Brandy Cruster : D Susans' Dream .
249 **Boyd Miss D & Mrs A Van Der Gaag,** AICHA, Ch, 11.11.78, S Buccaneer : D Trotter .
2 311 **Bull Mrs N J & Miss C,** MAHARAHNIE, Gr, 1.8.75, Mrs R Cleland, S Rowston Major : D Mahaharnie .
1092 **Granger & Mrs P & Miss B,** TOLLANA LADY DI, B S Macauley, S Mr Dacian : D Lady Dark .
1145 **Hair Miss S,** CALALENA, Br, 25.12.76, G Gutteridge, S Lotey : D Capella .
1423 **Jones Mrs G F,** COQUETTE, Ch, 13.11.75, Mrs D Dwilies, S Arabian Park Farabano : D Lady Tara .
1459 **Kellock Mrs L, Miss L, Miss S & M,** FINERY, Br, 1.8.78, S Fine : D Tahitian Belle .
1471 **Kent Miss J K,** FRESHWATER PERSUASION, Gr, 6.11.77, E Freshwater, S Coogee Bay : D Freshwater Shayne .
1539 **Larcombe Miss M,** MISS KALENA, Br, 4.11.76, D English, S Never Written : D Starette .

SECTION 7 - HORSES OVER 14 HANDS AND NOT OVER 15 HANDS

3 1965 **Morgan Mrs K,** MARSARLA PARK RESOLUTION, Ch, 4.11.74, S My Song : D Rema .
1 2060 **O'Brien A B & Mrs R,** KATISHAR, B, 16.10.72, S Sir Ross : D Gold Plate .
2084 **Oglesby J A & H A M,** GINGER ROGERS, Ch, 1.8.69,
2246 **Plozza Miss P,** ARANDSE, Br, 7.10.77, S Grey Swan : D Chilly .
2313 **Rees Mrs V,** WINDFERN WHANNA, Bl, 24.11.79, C & V Rees, S Nicodare : D Beaualla .
2389 **Russell Miss D,** THE SWALLOW, Br S Macceninly : D Lady Bird .
2398 **Ryan Miss M,** GUNADOO DONELLA, Br, 12.12.70, S Donatello : D Stella .
2446 **Scott Miss K,** AVIANCE, B, 27.4.72, S Mataranka : D Kerry .
4 2516 **Sly Miss J M,** EL PASO ABBA, Ch, 30.10.75, E Griffiths, S Hatari : D Vanrat .

Class 71 – Mare, Over 14 Hands and Not Over 14 Hands 2 Inches.

4 152 **Beggs Miss M & V Corvi,** MIRANI, B, 1.8.75, S Tegano Chico (Imp.) : D Wooton Creeper .
158 **Bennett Miss K,** NERAK, B, 1.8.74, J Matthews, S Kevascot :
159 **Bennett Miss K,** POLLY FLINDERS
340 **Calbert D & & Mrs M Symes,** KALORAMA GAY LASS, Ch, 10.9.77, S Katmandu : D Tiffany .
1040 **Gillies Mrs A M,** LISHEEN ANGELIQUE, Ch, 17.1.75, S High Falutin : D Fantasy .
3 1139 **Gundry Miss S,** ORANA PARK SOLITAIRE, Bl, 2.12.76, P Kerr, S Desert Edlen : D Mandara .
1255 **Hill Miss D J,** FANTASIA, Ch, 1.8.74, Miss D Hill, S Hawa Mahal : D Ghostly Girl .
1 1332 **Hunter Mrs C,** RANEE
1359 **Jackson D & K,** CLARE, B, 18.9.75, P Kelly, S Connaught of Millfiellds : D Proud Reign .
1413 **Jones L,** MANINDY, Bl, 21.10.68, S West Indies : D Lyndale Miracle .
1560 **Lawson Mrs M & J Petty,** PENDLETON IMPRESSIONIST, Br, 13.12.79, Mrs J Lynas, S Top Form : D Pirouette .
1578 **Lester J & K,** ELERAIDA TRACEY, B, 1.10.75, J Richardson
1580 **Lester J & K,** MAHOGANY, Ch, 8.10.75, S Topper : D Judy .
1741 **Mattei D J & M A,** MARANDES LUCINDA, B, 8.12.79, S Micah : D Birdie .
1890 **Merlo Miss S A,** FASCINATE, Br, 4.10.78, S Prize Song : D Emma Peel .
2010 **Murphy J W & Mrs M L,** JAHCINDA, Gr, 25.10.79, M L Murphy, S Jaheel : D Cinderella .
2101 **Orgill M,** LUCKY ABBEY, B, 1.8.75, A Border, S Luckenough Abbey : D Duchess .
2 2420 **Sadler Miss T K,** MONIQUE, Ch
2597 **Stewart Miss G,** PHAEDRA, B, 1.8.71, R J Werner, S Lawrence : D Becky .
2916 **Wilson C A,** NARYL DELIGHT, Gr, 1.8.78, S Woodonga Clark : D Sky Dye .

Class 72 – Brood Mare (Visibly in Foal or With Foal at Foot), Over 14 Hands and Under 15 Hands. Exhibitors of Mares Without Foal at Foot, Must Produce on Demand a Veterinary Certification of Pregnancy For the Mare Exhibited.

2 1088 **Granger & Mrs P & Miss B,** CLASSIC DESIGN, Ch, 7.9.73, Mrs J O'Neill, S Better Lad : D Summit Girl .
1 2018 **Murray P,** BLUEGRASS KIALOA, Ch, 1.10.78, Bluegrass Arabians, S Desert Edlen : D Dona .
2588 **Stevens Miss L,** TOLLANA, Bl T Hooley, S Red Coin : D Burgandy .
3 2690 **Thomas & Mrs C,** ROWALLAN CAROLINE, B, 24.8.76, S Aberleen : D Bill's Baby .
2956 **Woollard Miss J A & Mrs S J,** TUDOR PARK OLIVIA, Ch, 1.9.78,

CHAMPION PRIZES

CHAMPION STALLION (2 years old or over) - Society's Sash and a Plaque Presented By DENNYS STRACHAN MERCANTILE LTD. Classes 68 and 69.

1908 D.B. + MRS N.L. MILLER

RESERVE CHAMPION STALLION society's sash.

1500 R.D + MRS L.C. KITSON

CHAMPION MARE OR FILLY (2 years old or over) - Society's Sash and a Plaque Presented By DENNYS STRACHAN MERCANTILE LTD. Classes 70, 71 and 72.

2060 A.B. + MRS R. OIBRIEN

RESERVE CHAMPION MARE OR FILLY - Society's Sash.

311 MRS N.J + MISS C. BULL

SECTION 8 - PONIES

AUSTRALIAN PONIES

Prizes: $15, $10, $5, card.

Class 73 – Pony Stallion, Over 13 Hands and Not Over 14 Hands.

1 483 **Colclough M L & E A,** MELAC GALAXIE, Gr, 2.12.72, S Lowlynn Silver Chief : D Baringa Sky Lark .
513 **Collins P,** FAIRLIGHT ACRES NIGEL, B, 4.10.78, S Owendale Perry : D Fairlight Acres Annetta .
780 **Doodt R & M E,** GLENWAY LEO, Gr, 20.9.77, A Williams, S Glenway Sundown : D Glenway Loretta .
3 989 **Friend W,** WILLADA BLUE REBEL, Gr, 20.9.70, W G & a D Adams, S Kurrajong Park Silver : D Spring Park Jenny .
4 1172 **Hannah Mrs M & Miss J,** YARRAYONG BLUE BEAU, Gr, 31.10.75, S Glen Valley Sunny : D Hillview Lodge Bluebell .
1274 **Hipwell Bros,** RIVER VALLEY SENSATION, Ch, 25.10.78, S Barolin Tasman : D Geroa Wilda .
1762 **Mayorkinos P,** EDENVALE GLAMOUR BOY, Gr, 19.9.78, J Malcolm, S Rotherwood Commander (Imp.) : D Edenvale Karen .
2039 **Naylor Mrs D M,** BAR LODGE MELALEUCA, B, 28.9.78, A L Francis, S Bar Lodge Talisman : D Kildare Fancy .
2432 **Saunders R A & V & Miss J Naylor,** GOODWOOD PARK BLUE LIGHT, Gr, 16.10.73, S Kurrajong Park Real Flash : D Glen Leo Silver Mimi .
2766 **Valley Lodge Stud,** TYALLA OTTRALITE, Rn, 17.11.76, S Topcroft Troubadour : D Balmoral Oriole .
2 2874 **Whitehaven Pony Stud,** BAR LODGE TALISMAN, B, 13.1.73, A L Francis, S Barolin Elgin : D Bar Lodge Linda .

Class 74 – Pony Stallion, Over 12 and Not Over 13 Hands.

3 23 **Alker Miss P,** COLMONELL SOLSON, Br, 18.11.72, J W Hannah, S Colmonell Solgay : D Colmonell Koko .
745 **Dempsey E B & K J,** FAIRLIGHT ACRES CAMERON, Gr, 20.12.78, P Collins, S Owendale Perry : D Barolin Carina .
856 **Edwards Mrs M,** AMARANDA PANCHO, Bl, 27.8.78, P Taubman, S Green Valley Perry : D Bimbadeen Daffodil .
943 **Fisher Miss K & M Green,** SATIS QUO BONDI, Gr, 28.9.76, S Wiltshire, S Owendale Ricardo : D Dunblane Bon Bon .
971 **Forster C A & N R,** MEADOW-MERE NIGHTLIGHT, Bl, 30.10.72, G Exner & H Peck, S Nattai Borealis 2nd : D Alkonie Gypsy Queen .
1006 **Gahan P & Mrs M,** YARRAYONG ALADANN, Gr, 3.10.72, Mrs M Hannah, S Leosonlad : D Kurrajong Park Ann .
1162 **Hamblin B & D,** GLEN VALLEY GOLDEN HIGHLIGHT, Pal, 9.12.75, B & N Whelpton, S Glen Valley Golden Perfection : D Glen Valley Red Robyn .

AUSTRALIAN PONIES

1228 **Heffernan Miss C A,** WALLINGTON ARISTOCRAT, Bl, 9.11.78, Mrs K Smith, S Fairlight Acres Cherokee : D Colmonell Solby .

1268 **Hindhaugh N & Miss J,** MALIBU PARK PAGANTRY, Ch, 11.10.73, Mrs L Sinclair, S Ardrossan Revel : D Yarrayong Pageant .

1790 **Mc Namara Mrs V & G Brown,** YARRAMALONG JOE, Gr, 19.11.76, S Moorooduc Park Stardom : D Moorooduc Park Montana .

1837 **McIntyre Miss M,** BIRRAHLEE HERITAGE, Gr, 22.10.78, S Birrahlee Nigel : D Birrahlee Trinket .

1897 **Meursing Miss A,** HERITAGE CHRISTIAN, Gr, 25.12.78, R a Manning, S Rivermeade Silver Dandy : D Edgewood Roseanne .

2169 **Paynter & Mrs G,** OWENDALE ELVIS, Gr, 22.10.77, Mrs R D Owen, S Green Valley Perry : D Ardrossan Silver Dawn .

2186 **Pearson M T & M L,** MYSTIC PARK LEX, Gr, 2.10.74, S Baringa Monarch : D Glenway Snowdrop .

2294 **Rankin Mrs P A,** OWENDALE MOCASSIN, Ch, 7.10.76, Mrs R D Owen, S Sir Percy of Paxhall (Imp.) : D Owendale Mink Muff .

2408 **Ryan S D,** KOOYONG JOHN THOMAS, Gr, 5.12.77, S Green Valley Calypso : D Birrahlee Magic Blue .

1 2710 **Tipping J A,** GRAEPHIL MADRIGAL, Br, 7.12.77, S Radnor Manhatten : D Graephil Petra .

2 2765 **Valley Lodge Stud,** PARATTAH CAVALIER, Ch, 23.11.72, J Frost, S Lowlynn Silver Chief : D Barolin Sunbeam .

4 2826 **Warne H A & Mrs D L,** YARRAYONG SUNLEO, Gr, 19.10.74, Mrs M Hannah, S Leoson Lad : D Kurrajong Park Ann .

2929 **Wilson Mrs D,** TARKARRI TROY, Gr, 15.10.76, S Sir Percy of Pax Hall : D Barolin Penza .

Class 75 – Pony Stallion, Over 11 and Not Over 12 Hands.

1090 **Granger & Mrs P & Miss B,** KILBRIDE TRISTAN, Ch, 6.12.72, Miss P McCombe, S Alkonie Simon : D Ghoolandaadi Quip .

1269 **Hindhaugh N & Miss J,** MALIBU PARK REVELLER, Gr, 5.11.73, Mrs L Sinclair, S Ardrossan Revel : D Glenway Tanya .

1 — 1402 **Jolly R W & Mrs S,** NARADA LARAMIE, Gr, 30.10.68, S Green Valley Laramie : D Naroo Soot .

1409 **Jolly R W,** NARADA ROWAN, Gr, 6.11.78, S Narada Stardom : D Naroo Soot .

1537 **Larcombe Miss M,** CLIFFORD PARK CASSANOVA, Br, 16.11.76, B & M Larcombe, S Narada Laramie : D Clifford Park Katrina .

1817 **McCrum J J,** STRATHFIELD JASBO, Bl, 24.12.74, S Woodonga Clark : D Moondyne Felicity .

4 — 2188 **Pearson M T & M L,** MYSTIC PARK SNOWDRIFT, Gr, 6.8.72, S Green Valley Calypso : D Glenway Snowdrop .

2 - 2459 **Scott W D, D B & C,** BIDO SENSATION, Ch, 17.9.78, S Green Valley Sensation : D Strathvale Royal Lady .

3 - 2553 **Smith Mrs H M,** OWENDALE PAUL, Gr, 19.9.78, Mrs R Owens, S Werncochlyn Pegasus (Imp.) : D Owendale Mink Muff .

2557 **Smith W R J & Mrs C L,** MALIBU PARK PAGE BOY, Ch, 12.10.75, Mrs L Sinclair, S Bonnie Brae Laddie : D Yarrayong Pageant .

2704 **Thomson R,** THE PLAINS COOEE, 12.1.79, S J & J I Murphy, S Barolin Angwyn : D Beecroft Buffie .

Class 76 – Pony Stallion, 11 Hands or Under.

1 — 1600 **Linehan Miss J,** PENRALLY SPRINGLIGHT, Ch, 28.10.75, B R Williams, S Burradoo Prince Jason : D Rhyl Dream .

2 - 1090 MR + MRS P. + MISS B. GRANGER

Class 77 – Pony Colt, 3 Years Old, Over 12.2 Hands.

453 **Cleddau Pony Stud,** BIDO BRIGADIER, Gr, 1.11.79, S Barolin Elgin : D Baringa Blanche .

1 — 467 **Clift P & Mrs H L,** TARKARRI JONATHON, Ch, 13.11.79, Mrs D Wilson, S Sir Percy of Paxhall (Imp.) : D Tarkarri Carni .

3 — 1952 **Moorooduc Park Stud,** MOOROODUC PARK MINSTREL, Bl, 10.12.79, S Baringa Spectrum : D Moorooduc Park Debbie .

2199 **Penaluna & Mrs G I,** KARINDY GEORGIE BOY, Ch, 28.11.79, S Wingana Washington : D Glen Valley Pretty Princess .

2 - 2409 S. D. RYAN

Class 78 – Pony Colt, 3 Years Old, 12.2 Hands and Under.

1 1826 **McDonald & Mrs B B,** TARINGA LITTLE JOHN, Gr, 13.11.79, S Barolin Feluka : D Allambi Little Jeanie .

2409 **Ryan S D,** KOOYONG LIBERACE, Ch, 8.1.80, S Sir Percy of Paxhall (Imp.) : D Goodwood Park Glitter .

2 - 453 CLEDDAU PONY STUD

Class 79 – Pony Colt, Over 12.2 and Not Over 13.2 Hands, 2 Years Old.

2 787 **Doodt R & M E,** TARKARRI CAVALIER, Ch, 22.10.80, D Wilson, S Keston Kojak (Imp.) : D Tarkarri Carni .

1619 **Loch-Sloy Pony Stud,** LOCH-SLOY NOBLE, Gr, 11.10.80, S Mystic Park Seekers Pride : D Loch-Sloy Nigellia .

1 1665 **Madin Mrs J A,** NORTHWOOD PARK DEBONAIRE, Ch, 16.12.80, J & L Taylor, S Cennen Secretariat (Imp.) : D Glen Valley Golden Gaiety Girl .

2633 **Symes M, M L & J S,** GLENMORE GAY LAD, Gr, 17.11.80, S Coed Coch Branas (Imp.) : D Glenmore Gaylass .

3 J. W. + MRS G. J. MAMOUNEY

Class 80 – Pony Colt, 12.2 Hands and Under, 2 Years Old.

135 **Bechaz G,** MILFORD KNIGHT CLASSIC, Buck, 25.8.80, A & H Knight, S Clifton Doublet (Imp.) : D Delmar Stardust .

231 **Bourchier Mrs P,** BRONETER PARK WEE JUPITER, Ch, 29.11.80, S Owendale Wee Georgie : D Silvertop Jessica .

275 **Bronink Miss E,** GEROA JUBILATION, Gr, 21.10.80, G Freeman, S Geroa Marterpiece : D Geroa Cinderella .

3 512 **Collins P,** FAIRLIGHT ACRES IVAN, Gr, 27.8.80, S Kirreway Julian : D Kirreway Iza .

4 593 **Counsell Mrs T J & Miss D G,** DEO GRATIAS FRANCAISSE, Bl, 8.10.80, G W & J T Halstead, S Roneta Elson Rocket : D Dep Gratias Angelique .

1 784 **Doodt R & M E,** ROBARIE JOEL, Gr, 4.9.80, S Shangri La Mt Chief : D Robarie Jacinta .

2 808 **Durante Mrs J A,** BEACON LODGE PIONEER, Gr, 1.11.80, S Cennen Pioneer (Imp.) : D Goodwood Park Beauty .

1401 **Johnstone Mrs G M,** NURELEE PRELUDE, Pal, 31.12.80, S Roneta Elson Rocket : D Toolleen Gaytime .

1440 **Kearney K,** GLENDEVON CELLTIN, Gr, 31.12.80, Mrs G Exner, S Friars Imperial (Imp.) : D Meadowmere Tinsell .

1688 **Mamouney J W & Mrs G J,** ILLANGI BISTRO, Gr, 7.2.81, S Melar Galaxie : D Goodwood Park Sarah .

2203 **Pengelly Mrs V,** MOOROODUC PARK TRAVIS, Gr, 6.11.80, Moorooduc Park Stud, S Moorooduc Park Elijah : D Goodwood Park Bluebell .

2482 **Shelton Mrs M A,** MOORABINDI LUKE, Gr, 28.11.80, Mrs L Thomson, S Bar Lodge Wonder Bar : D Roundhill Janet .

2497 **Shugg P & S,** KAPUTAR BYRON, B, 13.11.80, S Malibu Park Gaythorne : D Colmonell Zato .

2755 **Uren J W & C C,** TOP RIDGE STERLING, Gr, 21.11.80, S & M Nelson, S Cennen Pioneer (Imp.) : D Barrymoor Silver Lass .

2989 **Zonneveldt Mrs G L,** EMERALD PARK ILLUSION, Gr, 23.9.80, S Emerald Park Astronaut : D Geroa Rhondda .

Class 81 – Pony Mare (Dry)(Led), Over 13 and Not Over 14 Hands.

417 **Chaundy B & M,** BLUE BANK DUSTY, Gr, 13.9.74, G Heath, S Barolin Lucien : D View Bank Blue Dust .

2 468 **Clift P & Mrs H L,** URUBULA KARIMA, Gr, 8.11.75, S Baringa Cowlynn : D Greenacres Empress .

3 599 **Cox C & T,** VALMONT YVETTE, Gr, 20.11.78, S Melac Galaxie : D Fairlight Acres Hi Jinx .

1011 **Galbally Miss J M,** PENMARRIC POLLYANNA, B, 24.9.78, S Baringa Cassius : D Melac Bonnie Lyn .

1 1060 **Glenmore Pony Stud,** GLENMORE GAYNOR, Gr, 8.11.76, S View Bank Caesar : D Glenmore Gaytime .

1563 **Le Brocq Mrs C,** BIMBADEEN ANNE, Gr, 4.10.76, A L Ferry, S Owendale Ricardo : D Bimbadeen Heather .

1579 **Lester J & K,** KURRA PARK CLARA BO, Gr, 26.10.78, B & S Bott, S Kurra Park Jethro : D Bimbadeen Bo Bo .

1680 **Malibu Park Pony Stud,** MALIBU PARK PAGETT, Bl, 16.10.74, S Bonnie Brae Laddie : D Yarrayong Pageant .

1838 **McIntyre Miss M,** BIRRAHLEE RONDELETIA, Gr, 25.1.78, S Green Valley Calypso : D Birrahlee Fantasy .

1919 **Milne A E & Mrs J I,** STRATHCONON BERNADETTE, Gr, 22.11.74, S Kurrajong Park Real Flash : D Strathconon Maya .

AUSTRALIAN PONIES

1960 **Morgan Mrs K,** BIRRAHLEE SERENADE, Gr, 15.11.77, Miss M P McIntyre, S Green Valley Calypso : D Birrahlee Fairylight .

2092 **Onley W R & Miss L B,** EDENVALE DAPHNE, Gr, 26.10.76, J Malcolm, S Glenway Banjo : D Glenwood Dolly .

4 2168 **Paynter & Mrs G,** BAROLIN ELECTRA, Gr, 10.9.78, Mrs P Galbraith, S Barolin Feluka : D Barolin Emily .

2461 **Scott W D, D B & C,** BIDO TESS, Ch, 10.5.75, S Bido Texas : D Strathvale Royal Lady .

2521 **Smiley Miss A,** PINEHURST TIMPANY, Gr, 16.11.77, Mr & Mrs a H McDonell, S Barolin Lucien : D Pinehurst Flute .

2542 **Smith Miss Jan,** BIRRAHLEE MAGNOLIA, Gr, 16.11.76, M Mc Intyre, S Green Valley Calypso : D Birrahlee Bluebell .

Class 82 – Pony Mare (Visibly in Foal or With Foal at Foot), Over 13 and Not Over 14 Hands. Exhibitors of Mares Without Foal at Foot, Must Produce on Demand a Veterinary Certification of Pregnancy For the Mare Exhibited.

3 298 **Brown Mrs W,** ALUMEAH SACHET, Gr, 22.12.77, B & M Chaundy, S Bonnie Brae Silver Mist : D the Glen Sue .

1 1059 **Glenmore Pony Stud,** GLENMORE GAYLASS, Gr, 13.10.72, S Lowlynn Silver Chief : D Burradoo Gay .

2 1167 **Hamilton Mrs S A,** LAKEVALE JEWEL, Gr, 2.11.76, Mrs J Anderson, S Glen Valley Sunny : D Lakevale Tiffany .

1946 **Molina Mrs E V,** ANILOM CHECCINA, Bl, 30.10.76, S Chiarinni Black Beauty : D Yabba Lodge Amanda .

2183 **Pearson M T & M L,** GLENWAY VANITY, Gr, 25.10.69, A a Williams, S Glen Valley Sunny : D Hunderlea Moondyne .

2868 **While & Mrs J,** CARINGA ELIZABETH, B, 30.12.70, Caringa Pony Stud, S Janderra McBeth : D Matchbox .

N.C.A.

Class 83 – Pony Mare (Dry), Over 12 and Not Over 13 Hands.

341 **Calbert D & & Mrs M Symes,** KALORAMA KIMBERLEY, Gr, 13.11.77, S Kalorama Casino : D Carumelrow Chrystal .

365 **Caringa Stud,** CARINGA VENUS, B, 15.11.78, S Janderra Mc Beth : D Larrialde Vanity .

373 **Carlton Miss C N,** TOOLLEEN PEBBLES, Gr, 16.12.75, B Hamblin, S Glenway Lucky : D Lodge Park Heather .

455 **Cleddau Pony Stud,** BIRRAHLEE FROLIC, Gr, 3.12.76, S Green Valley Calypso : D Birrahlee Coppelia .

1 – 470 **Clift P & Mrs H L,** URUBULA MOONRAY, Br, 11.9.76, S Baringa Lowlynn : D Park Little Ray (Imp.N.Z.) .

3 - 514 **Collins P,** FAIRLIGHT ACRES PRINCESS ALEXANDRA, Ch, 24.9.78, S Owendale Perry : D Fairlight Acres Annette .

785 **Doodt R & M E,** ROBARIE LISA JANE, Gr, 1.11.76, S Owendale Ricardo : D Colmonell Zato .

986 **Fricker Mrs C M,** NARYL BLUEBIRD, Gr, 11.10.76, J C Wilson, S Woodonga Clark : D Aberfeldy Bluebell .

4 1061 **Glenmore Pony Stud,** GLENMORE HONEY, Gr, 2.11.76, S View Bank Caesar : D Gloriana Blazeaway .

1168 **Hamilton Mrs S A,** LAKEVALE SILVER JOY, Gr, 2.11.77, Mrs J Anderson, S Spring Park Silver : D Lakevale Melissa .

1292 **Holzer Mrs C L,** KIAMA PARK TAMMY, Gr, 10.11.78, Mrs S a Hamilton, S Caradoc Montana : D Whitfield Lucky Loo .

1457 **Kellock Mrs L, Miss L, Miss S & M,** BELARADAH LUCINDA, Gr, 18.11.78, S Barolin Lucien : D Somerlynn Lara .

1775 **Mc Guire Mrs J B & Miss M,** BIRRAHLEE CANDYTUFT, Gr, 24.2.76, M Mc Intyre, S Birralee Hamish : D Birralee Loniceira .

1962 **Morgan Mrs K,** KIAMA PARK LUCY, Gr, 1.12.77, Mrs S a Hamilton, S Spring Park Silver : D Whitfields Lucky Loo .

2153 **Pattison E & K Bennett,** LAKEVALE ROYAL LADY, Gr, 17.10.78, S Glenway Royal : D Lakevale Gipsy .

2170 **Paynter & Mrs G,** OWENDALE GALA, Gr, 25.10.75, Mrs R D Owen, S Green Valley Perry : D Ardrossan Silver Dawn .

2 2410 **Ryan S D,** KOOYONG MAGICAL SALLY, Gr, 21.12.74, S Green Valley Calypso : D Birrahlee Magic Blue .

2452 **Scott W D & D B & J Willis,** BIDO FANFARE, Gr, 3.11.78, S Barolin Elgin : D Baringa Blanche .

2541 **Smith Miss Jan,** BIRRAHLEE LONICERA, Gr, 3.11.72, M Mc Intyre, S Green Valley Calypso : D Birrahlee Fantasy .

2635 **Symes M, M L & J S,** KALORAMA KAPRICE, Gr, 13.10.75, S Birrahlee Gay Gordon : D Edenvale Cindy .

Class 84 – Pony Mare (Visibly in Foal or With Foal at Foot), Over 12 and Not Over 13 Hands. Exhibitors of Mares Without Foal at Foot, Must Produce on Demand a Veterinary Certification of Pregnancy For the Mare Exhibited.

3 469 **Clift P & Mrs H L,** URUBULA MODEL, Gr, 14.10.74, S Baringa Lowlynn : D Green Valley Blue .

1 480 **Colclough M L & E A,** BARINGA MOONGLOW, Gr, 16.8.68, M & N Kentwell, S Lowlynn Silver Chief : D Baringa Sky Lark .

4 486 **Colclough M L & E A,** MELAC SKYLARK, Gr, 23.9.70, S Lowlynn Silver Chief : D Baringa Skylark .

949 **Fitzgerald Miss S D,** BIRRAHLEE BLUE FAIRY, Gr, 26.11.75, M McIntyre, S Green Valley Calypso : D Birrahlee Fairylight .

1010 **Galbally Miss J M,** MELAC BONNIE LYN, Wh, 17.9.68, M Colclough, S Bonnie Jim : D Spring Park Linda .

1405 **Jolly R W,** NARADA JENNY, Gr S Baringa Starfight : D Narada Lily Mareline .

1873 **McNeil Miss H,** FAIRLIGHT ACRES COLLEEN, Gr, 18.8.74, S Owendale Perry : D Fairlane Cherie .

2190 **Pearson M T & M L,** TELARAH FELICITY, Ch, 15.11.71, Telarah Stud, S Nattai Sunray : D Barolin Glen Iris .

2406 **Ryan S D,** BIRRAHLEE LOBELIA, Gr, 20.11.75, Miss M P McIntyre, S Green Valley Calypso : D Birrahlee Bluebell .

2 2460 **Scott W D, D B & C,** BIDO STARDUST, Gr, 8.8.73, S Green Valley Sensation : D Baringa Celeste .

2551 **Smith Mrs H M,** LORRALEE ALOHA, Gr, 30.12.74, S Barolin Tasman : D Green Valley Aloha .

2680 **Tenge Misses K & S,** BELLEWEN GOLD SEAL, Gr, 10.12.65, E Bell, S Bereen Penhail : D Spring Park Barbra .

Class 85 – Pony Mare (Dry), Over 11 and Not Over 12 Hands.

2 128 **Beard D G & Mrs L,** NARADA POLLYANNA, Gr, 28.9.72, R W Jolly, S Narada Laramie : D Narada Jenny .

244 **Bowring J H, M H & T J,** BERNARRA CLASSIC, B, 1.11.78, S Paratiah Cavalier : D Narada Pearl River .

594 **Counsell Mrs T J & Miss D G,** DEO GRATIAS GEORGETTE, Gr, 10.10.76, G W & J T Halstead, S Lodge Park Flicker Boy : D Wandarra Stardust .

3 598 **Cox C & T,** MELAC PETITE, Gr, 19.11.76, M L & E a Colclough, S Melac Royal Chief : D Melac Skylark .

667 **Crowder Miss S,** BURRABONG LIZA, Gr, 24.12.78, H Bradford, S Varndell Reveille (Imp.) : D Burrabong Lyric .

782 **Doodt R & M E,** ROBARIE CALISTA, Gr, 28.8.77, S Shangrila Mt Chief : D Robarie Estrelita .

1641 **Lukey Mrs J,** LODGE PARK LADY FLICKER, Gr, 3.11.69, J E Booth, S Green Valley Calypso : D Lodge Park Flicker .

1690 **Mamouney J W & Mrs G J,** ILLANGI ZERLINDA, Gr, 16.10.76, S Forestland Amos : D Goodwood Park Sarah .

2295 **Rankin Mrs P A,** SUNNYBURNE GEORGINA, B, 27.10.77, S Coed Coch Hyder (Imp.) : D Owendale Gina .

2296 **Rankin Mrs P A,** SUNNYBURNE SILLA, Gr, 27.9.75, S Berrima Bright Ruler : D Twilight Gaiety .

2453 **Scott W D & D B & J Willis,** BIDO LYNETTE, Cr S Green Valley Sensation : D Melac Lynette .

1 2456 **Scott W D, D B & C,** BELBOWRIE MORNING LIGHT, Gr, 27.10.74, E Massy-Greene, S Sunninghill Telstar : D Natti Daybreak .

2625 **Sutton Miss K,** BURRABONG LYNDY, Ch, 1.10.77, S Sir Percy of Paxhall : D Burrabong Lyric .

2634 **Symes M, M L & J S,** KALORAMA CHANDELIER, Gr, 19.2.77, S Barolin Feluka : D Kalorama Kristal .

2709 **Tipping J A,** GRAEPHIL JASMINE, Gr, 3.10.78, S Radnor Manhatten : D Owendale Jacaranda .

2715 **Tomkinson Mrs K M & Miss M,** ILLANGI VANITA, Gr, 15.11.78, J & G Mamouney, S Forestland Amos : D Goodwood Park Sarah .

2770 **Van Heel Mrs V,** BURRABONG PERRIWINKLE, Bl, 27.12.78, H & a Bradford, S Varndell Reveille (Imp.) : D Greenvalley Penny Royal .

2915 **Willsallen Mrs M P,** LOWLYNN CEINWEN, Gr, 3.8.77, S Lowlynn Super Star : D Lowlynn Myfawny .

4 - 3013 MRS L. SINCLAIR
MALIBU PARK SPRING ROSÉ

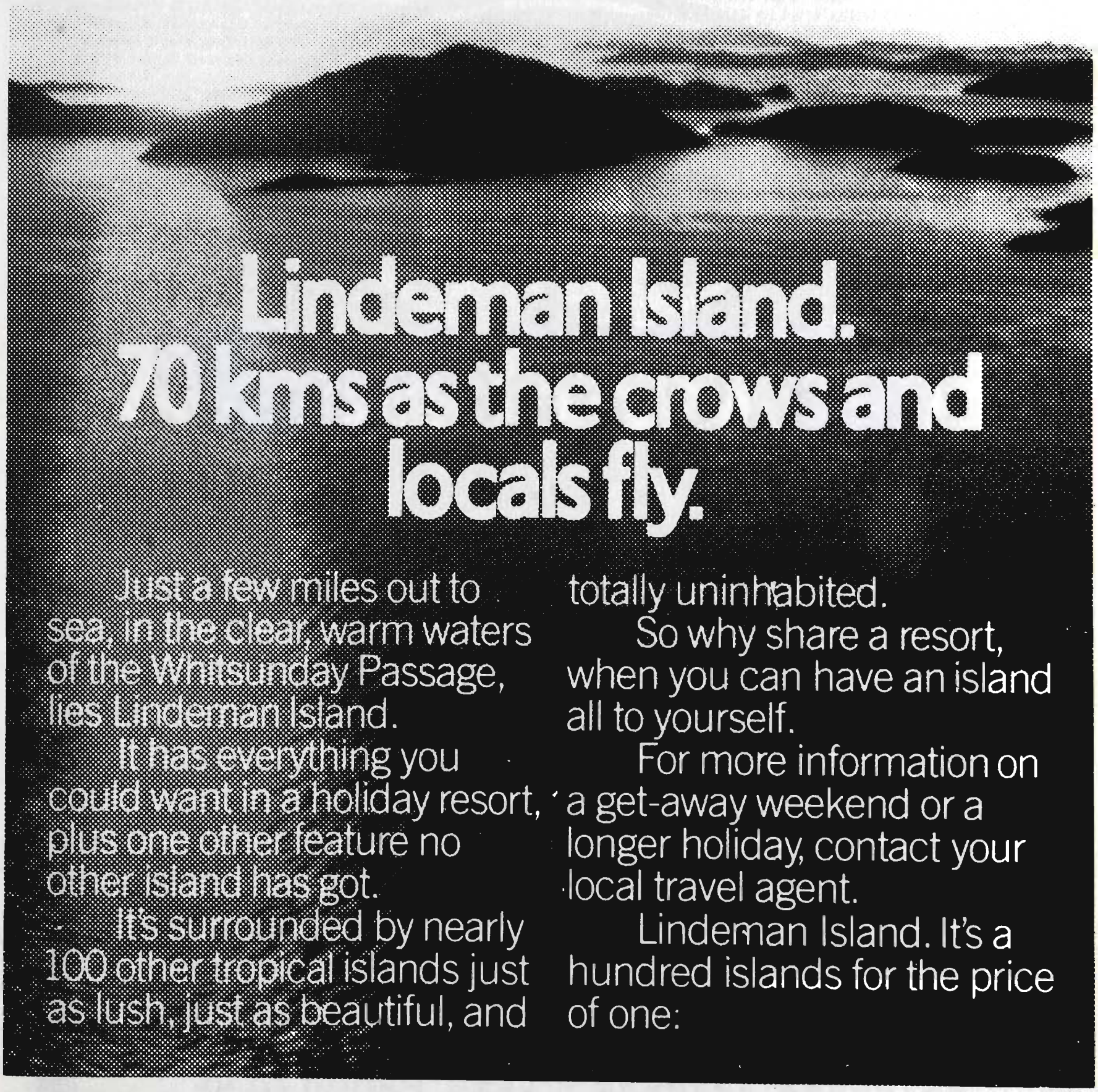
Lindeman Island.
70 kms as the crows and locals fly.
Just a few miles out to sea, in the clear, warm waters of the Whitsunday Passage, lies Lindeman Island.
It has everything you could want in a holiday resort, plus one other feature no other island has got.
It's surrounded by nearly 100 other tropical islands just as lush, just as beautiful, and totally uninhabited.
So why share a resort, when you can have an island all to yourself.
For more information on a get-away weekend or a longer holiday, contact your local travel agent.
Lindeman Island. It's a hundred islands for the price of one:

LI68

THIS BRAND IS YOUR BRAND

Woolies Own Brand

Woolies **OWN BRANDS** *are guaranteed to be* **COMPARABLE** *in quality to other leading brands ... yet priced to save you more!* **CHECK, COMPARE & SAVE** *with Woolies own brands!*

WOOLWORTHS PROUD TO BE AUSTRALIAN

AUSTRALIAN PONIES

Class 86 – Pony Mare (Visibly in Foal or With Foal at Foot), 12 Hands and Under. Exhibitors of Mares Without Foal at Foot, Must Produce on Demand a Veterinary Certification of Pregnancy For the Mare Exhibited.

126 **Beard D G & Mrs L,** NARADA KATRINA, Gr, 5.10.70, S Narada Stardom : D Narada Wendy .

4 229 **Bott Miss S,** BIRRAHLEE SWEET BRIAR, Gr, 7.3.74, M McIatyre, S Green Valley Calypso : D Birrahlee Briar Rose .

748 **Dempsey E B & K J,** NACHA PARK TUPPENCE, Gr, 8.11.74, S Birrahlee Jonathon : D Kirreway Bambalina .

951 **Fitzgerald Miss S D,** YARRAYONG GAILI, Gr, 14.10.78, M & J Hannah, S Loch Sloy Merry Mac : D Glen Valley Jennifer Joy .

1591 **Lewis Mrs C & Miss S,** COMONELLA CARNIVAL, Gr, 16.9.75, S Owendale Maestro : D Fairlight Acres Blackberry .

1 1679 **Malibu Park Pony Stud,** MALIBU PARK DAINTY ROSE, Gr, 15.12.69, S Park the Little Welshman (Imp.) : D Spring Park Rosebud .

1950 **Moorooduc Park Stud,** BOOLARA SILVER MINK, Gr, 22.10.71, J F & J McLaughlin, S Boolara Grey Comet : D Green Valley Heidi .

1951 **Moorooduc Park Stud,** MOOROODUC PARK MEGAN, Ch, 26.11.71, S Kurrajong Park Blue Stept : D Ardrossan Mink Coat .

2 2189 **Pearson M T & M L,** OLVESTON GAY LASS, Gr, 11.9.65, R E Shields, S Kurrajong Park Silver : D Willow Vale Pixie .

2457 **Scott W D, D B & C,** BIDO ELEGANCE, Gr, 12.10.77, S Bardin Elgin : D Bido Midge .

2711 **Tipping J A,** OWENDALE CANDICE, Bl, 3.11.75, Mrs R D Owen, S Sir Percy of Paxhall (Imp.) : D Owendale Georgina .

2950 **Wood Mrs P,** COLMONELL KRIK, B, 1.10.71, S Colmonell Solgay : D Colmonell Kizi .

3 3014 MISS S. FITZGERALD (GREEN VALLEY MAYFAIR)

Class 87 – Pony Mare(Dry), 11 Hands or Under.

896 **Exner Mrs G,** ALKONIE GYPSY LASS, Gr, 16.10.77, S Nattai Borealis 2nd : D Alkowie Gypsy Queen .

1 -1642 **Lukey Mrs J,** WANDARRA DAWNLIGHT, Gr, 17.1.76, R Read, S Bonnie Brae Laddie : D Gemleowood Mindella .

1801 **McCauley Miss M,** WYUNA PEPITI, Gr, 17.10.78, S Elken Madog : D Wyuna Princess .

2 -1814 **McConville & Mrs R,** THORPEVILLE SALLY, Gr, 17.12.79, S Punga Domino (Imp.N.Z.) : D Koorawatha Pippa's Midget .

2900 **Williams Mrs B C,** FAIRLIGHT ACRES NADA, Gr, 3.8.77, P Collins, S Owendale Perry : D Kirreway Granada .

N.O.A.

Class 88 – Pony Filly, 3 Years Old, Over 12.2 Hands.

3 - 230 **Bott Miss S,** WOLLINGTON ANGELIQUE, Ch K Smith, S Fairlight Acres Cherokee : D Green Valley Miss Showgirl .

4 -234 **Bourchier Mrs P,** SILVERTOP JEANNIE, Gr, 18.9.79, A Phillips, S Owendale Wee Georgie : D Silvertop Jessica .

485 **Colclough M L & E A,** MELAC ROYAL DESCENT, Gr, 24.9.79, S Melac Galaxie : D Baringa Bett Bett .

1 - 864 **Egan R A & Mrs D & Miss C,** RHYL RHAPSODY, Ch C Powell, S Findelin Chevron : D Rhyl Carousel Waltz .

1057 **Glenmore Pony Stud,** GLENMORE BRIDGET, Gr, 10.10.79, S Coed Coch Branas (Imp.) : D Daydawn Bright Chip .

1271 **Hipwell & Chessells,** GEROA LORELL, Br, 10.10.79, G Freeman, S Geroa Tony : D Geroa Lorena .

1689 **Mamouney J W & Mrs G J,** ILLANGI QUINTILLA, Gr, 6.2.80, S Melac Galaxie : D Goodwood Park Sarah .

2 1493 KINGSFRED STUD

Class 89 – Pony Filly, 3 Years Old 12.2 Hand and Under.

2 -127 **Beard D G & Mrs L,** NARADA NARELLA, Gr, 1.12.79, R W Jolly, S Downland Kestrel (Imp.) : D Narada Pearl .

235 **Bourchier Mrs P,** SILVERTOP JULIE, Gr, 14.10.79, A Phillips, S Owendale Wee Georgie : D Spring Park Jill .

257 **Bradford H & J,** BURRABONG POLITA, Gr, 28.11.79, S Varndell Reveille : D Green Valley Penny Royal .

364 **Caringa Stud,** CARINGA BRONZE WING, Ch, 29.11.79, S Janderra Mc Beth : D Larado Queen Bee .

454 **Cleddau Pony Stud,** BIDO RHAPSODY, B, 19.10.80, S Rhyl Starshot : D Baringa Blanche .

4 -482 **Colclough M L & E A,** MELAC EASTERN STAR, Ch, 26.12.79, S Rotherwood Commander (Imp.) : D Melac Morning Star .

534 **Cooke Mrs L M,** GERALDINE VERITY, Ch, 28.10.79, B Fitzgerald, S Penrith Clove : D Geraldine Harlequin .

631 **Craddock Misses S & K,** SUNSHINE PARK ELEGANCE, Gr, 29.8.79, S & K Craddock, S Kilbride Merlin : D Owendane Evelyn .

702 **Darwin C & K,** EDENVALE HEIDI, Ch, 29.11.79, J & E Malcolm, S Glenway Peter : D Edenvale Rhonda .

710 **Davey & Mrs A,** MOOROODUC PARK SEBLETTE, B, 19.11.79, Moorooduc Park Stud, S Moorooduc Park Sebastion : D Deo Gratis Antoinette .

786 **Doodt R & M E,** ROBARIE MARA, Gr, 24.10.79, S Shangri La Mt Chief : D Owendale Miffy .

1 -1058 **Glenmore Pony Stud,** GLENMORE GAYLADY, Gr, 3.9.79, S Coed Coch Dernas (Imp.) : D Burradoo Gay .

1166 **Hamilton Mrs S A,** KIAMA PARK PARTY TIME, B, 3.11.79, S Dundonald Arka : D Lakevale Melanie .

1407 **Jolly R W,** NARADA ROSALIE, Ch, 27.10.79, S Revell Playsome : D Narada Helen .

1493 **Kingsfred Stud,** KINGSFRED MINUET, Gr, 8.11.79, S Barolin Pennyroyal : D Amaroo Blue Melody .

1640 **Lukey Mrs J,** BIMBADEEN MARIETTA, Gr, 21.9.79, Mr & Mrs a Ferry, S Loch Sloy Merry Mac : D Bimbadeen Gi Gi .

1872 **McNeil Miss H,** FAIRLIGHT ACRES ABBA, Bl, 2.10.79, S Owendale Perry : D Fairlight Acres Anetta .

1953 **Moorooduc Park Stud,** MOOROODUC PARK SACHA, B, 8.10.79, S Moorooduc Park Sebastion : D Boolara Silver Mink .

2173 **Paynter & Mrs G,** WINFIELD VIRIGNIA, Gr, 2.10.79, S Werncochlyn Pegasus (Imp.) : D Narada Treena .

3 2198 **Penaluna & Mrs G I,** BOOLARA HONEYSUCKLE, Ch, 21.10.79, J & J Mc Laughlin, S Hever Noble (Imp.) : D Boolara Honeychild .

2373 **Rothque Misses J & B J Paul,** EDGEWOOD DANDY'S JOY, Gr, 9.12.79, Mrs J Jones, S Rivermeades Silver Dandy : D Sloping Hills Little Lady .

Class 90 – Pony Filly, Over 12.2 and Not Over 13.2 Hands, 2 Years Old.

511 **Collins P,** FAIRLIGHT ACRES ADELE, Ch, 30.8.80, S Owendale Perry : D Fairlight Acres Annette .

2 932 **Ferry A L,** BIMBADEEN SUE, B, 2.10.80, S Rotherwood Commander (Imp.) : D Bimbadeen Saphire .

1273 **Hipwell Bros,** RIVER VALLEY KIWA, Ch, 3.10.80, S Glenway Banjo : D Geroa Wilda .

1293 **Holzer Mrs C L,** MIKANI POLONAISE, B, 1.11.80, S Breccles Rondelay : D Euroka Jasmine .

1620 **Loch-Sloy Pony Stud,** LOCH-SLOY PAEONY, Gr, 28.9.80, S Mystic Park Seekers Pride : D Loch-Sloy Perriwinkle .

3 1954 **Moorooduc Park Stud,** MOOROODUC PARK SILKEN SILVER, Gr, 29.11.80, S Moorooduc Park Elijah : D Boolara Silver Mink .

4 2187 **Pearson M T & M L,** MYSTIC PARK SERENE, Ch, 25.9.80, S Cennen Secretariat (Imp.) : D Telarah Felicity .

1 - 1681 MALIBU PARK PONY STUD

Class 91 – Pony Filly, 12.2 Hands and Under, 2 Years Old.

233 **Bourchier Mrs P,** KIDDLEWICK KUPID, Gr, 18.10.80, Mrs P Bourchier, S Weston Sunday Guest (Imp.) : D Barolin Bronte .

284 **Brosha Stud,** STANTON PARK FERN, Dun, 29.10.80, A M Coxon, S Coed Coch Gwyndaf (Imp.) : D Radnor Neena .

497 **Collins Miss D,** FAIRLIGHT ACRES GAYE-LYN, B, 3.8.80, P Collins, S Owendale Perry : D Fairlight Acres Cherie Gay .

746 **Dempsey E B & K J,** FAIRLIGHT ACRES MELINKA, Gr, 29.10.80, P Collins, S Barolin Tasman : D Fairlight Acres Cherry .

783 **Doodt R & M E,** ROBARIE EMILY, Gr, 15.8.80, S Shangri La Mt Chief : D Robarie Estralita .

833 **Edmunds Miss J,** UNALLA PARK PATRISHA, Ch, 6.10.80, S Ardrossan Revel : D Unalla Park Rebekka .

4 -952 **Fitzgerald Miss S,** GLENMORE CHARITY, Gr, 30.10.80, J R Mc Donald, S Chrumelbow Rickie : D Merrima Dust Storm .

974 **Forster Miss P J,** GERALDINE CANDICE, Gr, 28.10.80, S & B Fitzgerald, S Quamby Park Larry : D Geraldine Honey .

1173 **Hannah Mrs M & Miss J,** YARRAYONG ELECTRA, Ch, 2.10.80, S Baringa Cassius : D Kurrajong Park Ann .

1227 **Heffernan Miss C A,** LORRALEE KIMBI, Gr, 6.9.80, Mrs H Smith, S Lorralee Seppie : D Penmarric Panache .

1408 **Jolly R W,** NARADA ROSENA, Gr, 27.10.80, S Narada Laramie : D Narada Helen .

1590 **Lewis Mrs C & Miss S,** COMONELLA ANNA, Gr, 11.10.80, S Rivermeade Silver Dandy : D Comonella Carnival .

AUSTRALIAN PONIES

1681 **Malibu Park Pony Stud,** MALIBU PARK PIROUETTE, Cr, 13.11.80, S Rotherwood Commander (Imp.) : D Yarrayong Pageant .
1947 **Molina Mrs E V,** ANILOM SORELLA, Bl, 30.9.80, S Sir Percy of Paxhall : D Yabba Lodge Amanda .
2172 **Paynter & Mrs G,** WINFIELD TRUDY, Gr, 15.10.80, Mrs a Paynter, S Owendale Elvis : D Narada Treena .
2185 **Pearson M T & M L,** MYSTIC PARK GAYTIME, Gr, 7.10.80, S Mystic Park Snowdrift : D Olveston Gay Lass .
2 – 2407 **Ryan S D,** DUNBLANE YURRUANNA, Ch, 11.10.80, Mrs D Evans, S Malibu Park Gaythorne : D Dunblane Kari .
1 – 2458 **Scott W D, D B & C,** BIDO ROYAL LADY, Ch, 1.11.80, S Green Valley Sensation : D Strathvale Royal Lady .
2552 **Smith Mrs H M,** LORRALEE MINNETTA, Gr, 1.9.80, S Breccles Roundelay (Imp.) : D Lorralee Aloha .
2681 **Tenge Misses K & S,** VICHAND WILLOW GLADE, Gr, 12.10.80, K Tenge, S Caradoc Montana : D Bellewen Gold Seal .
2703 **Thomson Mrs L,** MOORABINDI MEGAN, Brgr, 1.12.80, S Round Hill Peregrine : D the Golden Meadow Beauty .
3 – 2899 **Williams Mrs B C,** FAIRLIGHT ACRES MARNIE, Gr, 30.10.80, P Collins, S Owendale Perry : D Fairlight Acres Moonshine .

Class 92 – *Group Prize (Special):Stallion And Two Mares (Any Age), All To Be The Bona Fide Property Of The One Exhibitor. Competition For The Prizes Is Limited To Animals Competing In The Ordinary Classes In This Sub-Section.

452 **Cleddau Pony Stud**
2 — 462 **Clift P & Mrs H L**
1 — 478 **Colclough M L & E A**
778 **Doodt R & M E**
1686 **Mamouney J W & Mrs G J**
1961 **Morgan Mrs K,** BIRRAHLEE SERENADE, Gr, 15.11.77, Miss M P McIntyre, S Green Valley Calypso : D Birrahlee Fairylight .
1963 **Morgan Mrs K,** KIAMA PARK LUCY, Gr, 1.12.77, Mrs S a Hamilton, S Spring Park Silver : D Whitfields Lucky Loo .
2166 **Paynter & Mrs G**
2180 **Pearson M T & M L**
4 – 2404 **Ryan S D**
3 – 2454 **Scott W D, D B & C**

Class 93 – *Group Prize (Special): Stallion And Two Of His Progeny (Any Age), (Progeny Not Necessarily The Property Of The Exhibitor). Competition For This Prize Is Limited To Animals Competing In The Ordinary Classes In This Sub-Section.

463 **Clift P & Mrs H L**
1 — 479 **Colclough M L & E A**
1403 **Jolly R W & Mrs S,** NARADA LARAMIE, Gr, 30.10.68, S Green Valley Laramie : D Naroo Soot .

N.O.A.

Class 94 – *Group Prize (Special): Sires Progeny Grooup. Three Progeny, Male Or Female By One Sire Which Must Be Registered In The Australian Pony Stud Book. The Progeny Only To Be Shown. They Need Not Necessarily Be Bred Or Owned By The Owner Of The Sire But Must Be The Bona Fide Property Of The One Exhibitor. Competition For This Prize Is Limited To Animals Competing In The Ordinary Classes In This Sub-Section.

Name of sire to be stated on entry form.
232 **Bourchier Mrs P,** GROUP BY OWENDALE WEE GEORGIE
2 – 465 **Clift P & Mrs H L,** GROUP BY BARINGA LOWLYNN
1 – 481 **Colclough M L & E A,** GROUP BY LOWLYNN SILVER CHIEF
4 – 515 **Collins P,** GROUP BY OWENDALE PERRY
3 – 781 **Doodt R & M E,** GROUP BY SHANGRI LA MT CHIEF

Class 95 – *Group Prize(Special): Three Mares The Bonafide Property Of The One Exhbitior. Competition For This Prize Is Limited To Animals Competing In The Ordinary Classes In This Sub-Section.

125 **Beard D G & Mrs L**
2 – 464 **Clift P & Mrs H L**
779 **Doodt R & M E**
948 **Fitzgerald Miss S D**
1 – 1056 **Glenmore Pony Stud**
1165 **Hamilton Mrs S A**
1639 **Lukey Mrs J**
1687 **Mamouney J W & Mrs G J**
2167 **Paynter & Mrs G**
2181 **Pearson M T & M L**
2405 **Ryan S D**
4 2455 **Scott W D, D B & C**

3 – 481 M.L. + E.A. COLCLOUGH

NOW OPEN

ALTONA

SADDLERY

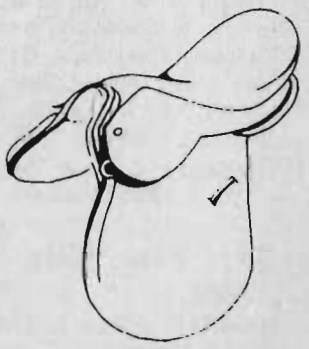

For local and imported English & Western gear.

We offer a range of Saddlery supplies to cater for pleasure and show-riders including John McDougall riding apparel.

We're happy to order to your requirements — prompt service assured.

For more information contact Heather Wyllie on

398 4338

17 Somers Parade, Altona

WELSH MOUNTAIN PONIES

CHAMPION PRIZES

JUNIOR CHAMPION PONY STALLION (3 years or under) - Society's Sash. Classes 77, 78, 79 and 80.

467 P. + MRS H.L. CLIFT

JUNIOR RESERVE CHAMPION PONY STALLION - Society's Sash.

2409 S.D. RYAN

CHAMPION PONY STALLION (4 years or over) - Society's Sash. Classes 73, 74, 75 and 76.

483 M.L. + E.A. COLCLOUGH

RESERVE CHAMPION PONY STALLION - Society's Sash.

2710 J.A. TIPPING

GRAND CHAMPION PONY STALLION - Society's Sash and Plaque Presented By DENNYS STRACHAN MERCANTILE LTD.

483 M.L. + E.A. COLCLOUGH

A trophy valued at $100 presented by Mr & Mrs. Ron Potton, will be awarded to the owner of the Grand Champion Stallion.

The Birrahlee Trophy Valued at $40 Donated by the Australian Pony Stud Book Society, Victorian Branch, Activities Committee will be awarded to the owner of the Champion Stallion.

483 M.L. + E.A. COLCLOUGH

JUNIOR CHAMPION PONY MARE (3 years or under) - society's sash. classes 88, 89, 90 and 91.

1681 MALIBU PARK PONY STUD

JUNIOR RESERVE CHAMPION PONY MARE - society's sash.

932 A.L. FERRY

CHAMPION PONY BROOD MARE - society's sash. classes 82, 84 and 86.

1059 GLENMORE PONY STUD

RESERVE CHAMPION PONY BROOD MARE - Society's Sash.

1679 MALIBU PARK PONY STUD

CHAMPION PONY MARE (4 years or over) - society's sash. classes 81, 83, 85 and 87.

2456 W.D., D.B. + C. SCOTT

RESERVE CHAMPION PONY MARE - Society's Sash.

128 D.G. + MRS L. BEARD

GRAND CHAMPION PONY MARE - Society's Sash and Plaque Presented By DENNYS STRACHAN MERCANTILE LTD.

1059 GLENMORE PONY STUD

A trophy valued at $100, presented by Mr. & Mrs. Ron Potton, will be awarded to the owner of the Grand Champion Mare.

The Birrahlee Trophy valued at $40, donated by the Australian Pony Stud Book Society, Victorian Branch, Activities Committee will be awarded the owner of the champion mare.

1059 GLENMORE PONY STUD

SUPREME CHAMPION AUSTRALIAN PONY - Society's Sash.

483 M.L. + E.A. COLCLOUGH

The 'alvie ferry memorial trophy' valued at $40 donated by the Australi an Pony Stud Book Society, Victorian Branch, Activities Committee will be awarded to the supreme champion Australian Pony.

WELSH MOUNTAIN PONIES

Prizes: $15, $10, $5, card.

647 LADY CRESWICK

TROPHIES, presented by LADY COLES, shall be awarded to the owners of the Champion Stallion and Champion Mare in the Welsh Mountain Pony sub-section.

855 MR + MRS J.A. EDWARDS

THE 'RHONDDA' TROPHIES, valued at $40, presented by the Australian Pony Stud Book Society (Victorian Branch) shall be awarded to the owners of the Junior Champions in This Sub-Section. 1103 + 1104

Class 96 – Welsh Mountain Pony Stallion, Not Exceeding 12 Hands.

4-286 **Brown C & Mrs M E,** KAY PARK CRACKERJACK, Gr, 22.10.77, Mrs M Rafferty, S Kidwell Pipson (Imp.) : D Pentrecoch Cynfelyn (Imp.) .

539 **Cooke Mrs L M,** OWENDALE CHARLES, Gr, 20.10.78, R D Owen, S Coed Coch Norman : D Owendale Gaynor .

3-618 **Coxon Miss A M,** COED COCH GWNDAF (IMP.), B, 1.5.77, S Coed Coch Saled : D Coed Coch Glenda .

1-647 **Creswick Lady,** NATTAI PROPHET, Gr, 15.10.74, S Coed Coch Proffwyd (Imp.) : D Nattai Telstar .

738 **Deane & Mrs A F,** COED COCH BEDWYN (IMP.), Gr, 1.5.71, S Coed Coch Pela : D Coed Coch Doli (Imp.) .

893 **Evison Mrs M,** OWENDALE MALCOLM, Gr, 26.8.78, Mrs R D Owen, S Coed Coch Norman : D Shangri-La Mountain Melanie .

1759 **Mayall & Mrs E J,** TWYFORD CALYPSO (IMP.), Gr, 1.5.74, Mrs G J Mountain, S Twyford Gurhka : D Deri Carnival .

1763 **Mc Clusky L & C,** CARLYLE SABRE, Gr, 8.10.77, B & D Mc Donald, S Nattai Jet : D Ceulan Sapphire .

2079 **Oakford W H & A Reeve,** GUNDAGAI SYDNEY (IMP N.Z.), Gr, 1.11.71, Mrs Dawson, S Twyford Marquis : D Maxwelltown Mwci .

2109 **Owen Mrs R D,** COED COCH NORMAN (IMP.), Gr, 1.5.68, Lt Col Williams-Wyn, S Coed Coch Shon : D Coed Coch Pibwydd .

2-2115 **Owen Mrs R D,** REVEL PLAYSOME (IMP.), Gr, 1.5.68, E Griffiths, S Twyford Sprig : D Revel Playtime .

2355 **Rolfe Miss A M,** FAIRWAY BUGAIL, Gr, 24.10.77, Mrs G a Lewis, S Persie Concord (Imp.) : D Fairway Lineria .

2739 **Tupper B J,** OWENDALE NOBLE, Gr, 31.10.80, Mrs R D Owens, S Werncochlyn Pegasus (Imp.) : D Owendale Gaynor .

Class 97 – Welsh Mountain Pony Colt, 3 Years Old and Not Exceeding 12 Hands.

2 313 **Bullen M W,** CEULAN PROFFWYD (IMP.), Gr, 1.4.80, Dr W Davies, S Twyford Sprig : D Revel Phillipa .

1 1103 **Gray G F & Mrs L R,** LOCH SLOY MELOG, Gr, 26.11.79, Mrs W M McElroy, S Twyford Santa (Imp.) : D Glangwesyn Meta (Imp.) .

Class 98 – Welsh Mountain Pony Colt, 2 Years Old and Not Exceeding 12 Hands.

34 **Allston Miss J C,** WATERFORD SILAS, Gr, 1.8.80, S Ceulan Sovereign (Imp.) : D Loch Sloy Serch .

1-339 **Cain Mrs S,** WESTON HUW, Ch, 20.11.80, J & D Edwards, S Weston Hoopla : D Weston Twilight .

4 409 **Chapple Miss A,** MARAQUITA HUSTLER, Gr, 14.9.80, Mrs K De Klepper, S Glangwesyn Deena : D Revel Tania (Imp.) .

854 **Edwards & Mrs J A,** WESTON PIN UP BOY, Bl, 27.2.81, S Weston Hoopla (Imp.) : D Weston Pin Up (Imp) .

1245 **Higgins G & Mrs O Pond,** ARABESQUE JESTER, Gr, 19.9.80, L Dowey, S Hollybush Joker (Imp.) : D Criban Julia (Imp.) .

2 2511 **Slee & Mrs A F,** STANTON PARK CERVANTES, B, 24.10.80, Miss a Coxon, S Coed Coch Gwyndaf (Imp.) : D Stanton Park Serenade .

3- 2739 B.J. TUPPER

WELSH MOUNTAIN PONIES

Class 99 – Welsh Mountain Pony Mare (Dry), Not Exceeding 12 Hands.

1 - 118 **Bartram Mrs E C,** VIEW BANK BITS AND PIECES, Ch, 14.9.72, S Crick Chief (Imp. N.Z.) : D View Bank Oddment .

218 **Boock Mrs N R,** FAIRWAY REJOICE (I.I.D.), Gr, 6.5.73, Mrs G a Lewis, S Twyford Gurkha : D Twyford Model (Imp.) .

363 **Caringa Stud,** BLAENAU NESTA (IMP.), Pal, 1.7.75, I Greenow, S Blaenau Fan Fair : D Blaenau Nina .

620 **Coxon Miss A M,** KAY PARK CORONET, Gr, 23.10.77, Mrs M J Rafferty, S Kidwell Pipson (Imp.) : D Annell Daisy (Imp.) .

623 **Coxon Miss A M,** STANTON PARK TULIP, Gr, 29.9.78, S Coed Coch Norman (Imp.) : D Penllyn Carina (Imp.) .

3 - 648 **Creswick Lady,** NATTAI TOPSY JONES, Br, 22.9.78, S Nattai Sunlight : D Nattai Gypsy .

740 **Deane & Mrs A F,** YOORAMI BALLERINA, B, 1.8.78, P Offer, S Coed Coch Hyder (Imp.) : D View Bank Gossip .

897 **Exner Mrs G,** MEADOWMERE FAIRYLIGHT, Ch, 22.11.72, S Nattai Borealis 2nd : D Quamby Contessa .

1005 **Fumi Mrs A,** FAIRWAY PELYDRYN, Ch, 26.11.71, Mrs G Lewis, S Coed Coch Senig (Imp.) : D Fairway Highlight 11 .

1091 **Granger & Mrs P & Miss B,** THORPEVILLE SYLVIA, Gr, 30.10.78, M McConville, S Punga Domino : D Nattai Duchess .

1494 **Kingsfred Stud,** LLANFAIRBRYN MELANIE, Gr, 9.10.77, A & S Deane, S Llanfairbryn Llewellyn : D Nattai Ivy .

2329 **Richardson Mrs J L,** CARMARTHEN BARBARA, Dun, 25.9.73, G Dunstan, S Nattai Sundial : D Nattai Queen Bee .

2804 **Walter G O & M I,** DALGANGLE MISS DAISY, Bl, 31.10.74, Mrs M Nicol, S Nattai Moonsprite : D Nattai Hazelnut .

4 - 2875 **Whitehaven Pony Stud,** WHITEHAVEN MISS MEGAN, B, 22.11.72, S Fairway Luminous : D Kurrajong Teo Peppye .

2 - 220 MRS N.R. BOOCK

Class 100 – Welsh Mountain Pony Mare (Visibly in Foal or With Foal at Foot), Not Exceeding 12 Hands. Exhibitors of Mares Without Foal at Foot, Must Produce on Demand a Veterinary Certification of Pregnancy For the Mare Exhibited.

33 **Allston Miss J C,** KNIGHTON CASSANDRA (IMP.), Ch, 1.5.68, Mrs P Davies, S Gredington Bledyn (Imp.) : D Fayre Cilla .

4 - 114 **Bartram Mrs E C,** CROSSWAYS POPSTAR (IMP.), Gr, 1.6.75, R a Swain, S Monnow Silver Star : D Crossways Poppett .

220 **Boock Mrs N R,** PERSIE CLOUD (IMP.), Br, 1.5.72, Mrs W R Colvillie, S Brierwood Fusilier : D Revel Chase .

354 **Campbell Mrs A A,** BRONLLYS CLOVER (IMP.), Gr, 1.5.69, S Revel Jonas : D Bronllys Celandine .

542 **Cooke Mrs L M,** WANDARRA AMBER ROSE, B, 9.9.71, R Read, S Shangri La Mountain Silver : D Milford Delstar .

621 **Coxon Miss A M,** STANTON PARK TAMSYN, B, 23.3.77, S Penllyn Tricorne : D Penllyn Carina .

643 **Creswick Lady,** COED COCH ROWENA (IMP.), Cr, 1.5.76, S Coed Coch Salsbri : D Coed Coch Merekid .

645 **Creswick Lady,** NATTAI GYPSY, Bl, 10.11.70, S Coed Coch Proffwyd (Imp.) : D Nattai Black Topsy .

1 - 855 **Edwards & Mrs J A,** WESTON SONG (IMP.), Gr, 1.4.73, S Hisland Singer : D Weston Pearly Queen .

1242 **Higgins G,** COEDYFOEL CANDY (IMP.), Gr, 1.5.76, G Bill, S Brierwood Fullback : D Coedyfoel Midnight Moon .

1243 **Higgins G,** SPRINGBOURNE HUENYDD (IMP.), B, 15.5.76, D & L Reynolds, S Revel Carreg (Imp.) : D Springbourne Hyfryd .

3 - 2111 **Owen Mrs R D,** FRIARS NORAH (IMP.), Bl, 1.5.74, S Friars Ranger : D Friars April Wind .

2354 **Rolfe Miss A M,** BOOLARA OLWEN, Gr, 20.10.77, J F & J Mc Laughlin, S Fairway Rhedyn : D Owendale Marsha .

2876 **Whitehaven Pony Stud,** WHITEHAVEN PELITA, Gr, 23.9.74, S Fairway Luminous : D Kurrajong Teo Peppye .

2 - 218 MRS N.R. BOOCK

Class 101 – Welsh Mountain Pony Filly, 3 Years Old and Not Exceeding 12 Hands.

4 - 120 **Bartram Mrs E C,** VIEW BANK TRIFLE, Gr, 14.9.79, S Crick Chief (Imp. N.Z.) : D View Bank Tropical .

287 **Brown C & Mrs M E,** TWYFORD JENNY WREN, B, 17.5.79, Mrs G Mountain, S Twyford Ghurka : D Whitwick Japonica .

317 **Bullen M W,** IMPERIAL MADONNA, Ch, 3.10.79, S Revel Pye (Imp.) : D Bengad Myrtle (Imp.) .

397 **Cecchin Mrs M,** FAIRWAY DRESDEN, Gr Mrs G a Lewis, S Fairway Nigel : D Twyford Model (Imp.) .

407 **Chapman Mrs J,** GLENELN SECRETLY, Ch, 4.9.79, H L Dann, S Kay Park Masterpiece : D View Bank Secret .

447 **Clarke R C & J,** BELMAR GLYNDELLE, Gr, 22.9.79, S Revel Playsome (Imp.) : D Nattai Gazelle .

2 - 646 **Creswick Lady,** NATTAI MEFEUSEN, Gr, 8.11.79, S Coed Coch Bari (Imp.) : D Nattai Lady Greylight Iii .

891 **Evans Miss M I,** CHATEAU GAY GWENNOL, Pal, 21.9.79, Mr & Mrs G D Teague, S Fairway Pentwyn : D Carmarthen Patricia .

1 - 1104 **Gray G F & Mrs L R,** LOCH SLOY PRETTY MARIE, Ch, 6.11.79, Mrs W M McElroy, S Twyford Santa (Imp.) : D Loch Sloy Pretty Seren .

1987 **Mortensen Mrs M A,** BRULU TIA MARIA, Gr, 29.9.79, Miss B L Ring, S Fairway Theme : D Fairway Verse .

3 - 2114 **Owen Mrs R D,** OWENDALE JADE, Ch, 11.11.79, S Revel Playsome (Imp.) : D Twyford Melanie (Imp.) .

Class 102 – Welsh Mountain Pony Filly, 2 Years Old and Not Exceeding 12 Hands.

195 **Binbrook Pony Stud,** DOOLKOORA FUDGE, Gr, 1.10.80, Mrs G Mayall, S Twyford Calypso (Imp.) : D Madorama Heulwen .

398 **Cecchin Mrs M,** FAIRWAY ELM, B, 19.10.80, Mrs G a Lewis, S Persie Concord (Imp.) : D Brierwood Rose Bud (Imp.) .

399 **Cecchin Mrs M,** FAIRWAY ENGLYN, Br, 16.11.80, Mrs G a Lewis, S Persie Concord (Imp.) : D Fairway Pedlydryn .

622 **Coxon Miss A M,** STANTON PARK TIFFANY, B, 27.11.80, S Coed Coch Gwyndaf (Imp.) : D Penllyn Carina (Imp.) .

1 - 644 **Creswick Lady,** NATTAI DRYW, Ch, 8.10.80, S Nattai Apollo : D Nattai Jenny Wren .

739 **Deane & Mrs A F,** LLANFAIRBRYN FOXTROT, Gr, 10.10.80, S Twyford Sizzle (Imp.) : D Crossways Foxy (Imp.) .

1041 **Gilmore S L,** STANTON PARK MAGNOLIA, B, 24.11.80, Miss a Coxen, S Coed Coch Gwyndaf (Imp.) : D Stanton Park Tamsyn .

1078 **Goodwin Y & M Veldt,** MITHRIL TRIFLE, Gr, 29.9.80, I & C Milvain, S Thorpeville Fanfare : D Viewbank Trofan .

1244 **Higgins G,** TRENTLYN TAMSIN, Gr, 18.9.80, S Hollybush Joker (Imp.) : D Devon Park Blue Moon .

2 - 1383 **Jarrott J M & Mrs G A,** ALCHERINGA LADYBIRD, Ch, 12.11.80, S Nattai Kingsway : D Nattai Butterfly .

1825 **McDonald & Mrs B B,** CHERRYTREE MARIGOLD, Ch, 27.11.80, Mrs R Baker, S Twyford Nutkin : D Twyford Mirth (Imp.) .

3 - 2113 **Owen Mrs R D,** OWENDALE HANNA, Ch, 3.12.80, S Revel Playsome (Imp.) : D Owendale Helena .

2509 **Skipworth Miss M,** MOSMAN PARK SEREN, Gr, 18.12.80, S Ceulan Soveriegn (Imp.) : D Carlyle Secrecy .

2675 **Teague & Mrs G D,** CHATEAU GAY GWENOG, Gr, 10.9.80, S Revel Playsome (Imp.) : D Carmarthen Patricia .

4 - 2990 **Zonneveldt Mrs G L,** FAIRWAY EIRWEN, Gr, 10.12.80, Mrs N R Boock, S Persie Concord (Imp.) : D Fairway Merrion .

Class 103 – *Welsh Mountain Pony Group (Special): Three Mares, Any Age, The Bonafide Property Of The One Exhibitor. Competition For This Prize Is Limited To Animals Competing In The Ordinary Classes In This Sub-Section.

3 - 113 **Bartram Mrs E C**
4 - 615 **Coxon Miss A M**
1 - 641 **Creswick Lady**
2 - 2106 **Owen Mrs R D**

Class 104 – *Welsh Mountain Pony Group (Special): Stallion And Two Mares, Any Age, The Bona Fide Property Of The One Exhibitor. Competition For This Prize Is Limited To Animals Competing In The Ordinary Classes In This Sub-Section.

31 **Allston Miss J C,** GROUP BY GREDINGTON GAMELYN (IMP.)
3 - 616 **Coxon Miss A M**
1 - 642 **Creswick Lady**
737 **Deane & Mrs A F**
2 - 2107 **Owen Mrs R D**

WELSH MOUNTAIN PONIES

2803 **Walter G O & M I**
2871 **Whitehaven Pony Stud**

N.O.A.

Class 105 – *Welsh Mountain Pony Group (Special): Stallion And Two Of His Progeny (Any Age) Progeny Not Necessarily The Property Of The Exhibitor. Competition For This Prize Is Limited To Animals Competing In The Ordinary Classes Of This Sub-Section.

2–617 **Coxon Miss A M**
1–2108 **Owen Mrs R D**

Class 106 – *Welsh Mountain Pony Group (Special): Group Of Three Ponies By The Same Sire Or Out Of The Same Dam. The Sire Or Dam Must Be Registered In A Recognised Stud Book. The Progeny Only To Be Shown. They Need Not Necessarily Be Bred Or Owned By The Owner Of The Sire Or Dam And Need Not Necessarily Be The Property Of The Nominator. Competition For This Prize Is Limited To Animals Competing In The Ordinary Classes In This Sub-Section.

Name of sire or dam to be stated on entry form.

32 **Allston Miss J C,** GROUP BY GREDINGTON GAMELYN (IMP.)
115 **Bartram Mrs E C,** GROUP BY CRICK CHIEF (IMP. N.Z.)
1–219 **Boock Mrs N R,** GROUP BY TWYFORD GURKHA
314 **Bullen M W,** GROUP BY KIDWELL PIPSON (IMP.)
315 **Bullen M W,** GROUP BY REVEL PYE (IMP.)
4–619 **Coxon Miss A M,** GROUP BY COED COCH GWNDAF (IMP.)
2110 **Owen Mrs R D,** COED COCH NORMAN (IMP.), Gr, 1.5.68, Lt Col Williams-Wyn, S Coed Coch Shon : D Coed Coch Pibwydd .
2–2116 **Owen Mrs R D,** REVEL PLAYSOME (IMP.), Gr, 1.5.68, E Griffiths, S Twyford Sprig : D Revel Playtime .
3–2356 **Rolfe Miss A M,** GROUP BY PERSIE CONCORD (IMP.)
2872 **Whitehaven Pony Stud**

CHAMPION PRIZES

JUNIOR CHAMPION WELSH MOUNTAIN PONY STALLION (3 years or under) - society's sash. classes 97 and 98.

1103 G.F. + MRS. L.R. GRAY

Junior reserve champion welsh mountain pony stallion - society's sash.

313 M. W. BULLEN

CHAMPION WELSH MOUNTAIN PONY STALLION (2 years or over) - Society's Sash and Plaque Presented By DENNYS STRACHAN MERCANTILE LTD. Classes 96, 97 and 98.

647 LADY CRESWICK

RESERVE CHAMPION WELSH MOUNTAIN PONY STALLION - society's sash.

2115 MRS R.D. OWEN

JUNIOR CHAMPION WELSH MOUNTAIN PONY MARE (3 years or under) - society's sash. classes 101 and 102.

1104 G.F + MRS L.R. GRAY

JUNIOR RESERVE CHAMPION WELSH MOUNTAIN PONY MARE - society's sash.

644 LADY CRESWICK

CHAMPION WELSH MOUNTAIN PONY MARE (2 years or over) - Society's Sash and Plaque Presented By DENNYS STRACHAN MERCANTILE LTD. Classes 99, 100, 101 and 102.

855 MR + MRS J.A. EDWARDS

RESERVE CHAMPION WELSH MOUNTAIN PONY MARE - Society's Sash.

1104 G.F. + MRS L.R. GRAY

GRAND CHAMPION WELSH MOUNTAIN PONY - Society's Sash.

647 LADY CRESWICK

The Welsh Pony & Cob Society of Australia will present a Special Trophy to the Grand Champion.

The Hordern Cup Donated by Lady Creswick will be awarded to the most successful exhibitor in the ordinary classes for Welsh Mountain Ponies.

LADY CRESWICK

Each year a commemorative trophy will be presented to the winning exhibitor.

HORDERN CUP POINTS

ORDINARY CLASSES - 1st 3 points, 2nd 2 points, 3rd 1 point.

GROUP CLASSES - 1st 7 points, 2nd 5 points, 3rd 3 points.

JNR. CH. & CH. - 3 POINTS.

RESERVE JNR. CH. & RES. CH. - 2 points.

SUPREME CHAMPION - 4 points.

WELSH PONIES

Prizes: $15, $10, $5, card.

Class 107 – Welsh Pony Stallion, 4 Years Old and Over, Not Over 13 Hands 2 Inches.

111 **Barry P L,** ROTHERWOOD DIGBY, Ch, 1.3.77, Mrs M E Mansfield, S Keston Royal Occasion : D Downland Dresden .

429 **Chipperfield Mrs A & Miss K,** GLANSEVIN SUPER STAR (IMP.), Br, 1.5.79, S Minsterley Captain : D Chet Valley Sea Song .

1 – 852 **Edwards & Mrs J A,** WESTON OLYMPIAN, Gr, 1.5.77, S Weston Neptune : D Weston Choice .

1546 **Larcombe P A, Mrs M B & Miss P,** WARMWELL PWARTH (IMP.), Ch, 1.5.73, Mrs H J C Ross-Skinner, S Belvoir Zoroaster : D Twyford Starlight .

4 – 1799 **McCann Mrs G D,** LORRALEE SEPPIE, Gr, 28.10.76, Mrs H Smith, S Trefesgob Septimus (Imp.) : D Green Valley Aloha .

2 – 2117 **Owen Mrs R D,** ROTHERWOOD WOODBINE (IMP.), Ch, 1.5.79, Mrs M E Mansfield, S Keston Royal Occasion : D Rotherwood Columbine .

2602 **Stewart R C & R M,** LAITHE HILL ZIRCON, Dun, 1.5.72, S Belvoir Zechin : D Laithehill Madonna .

3 – 2901 **Williams Mrs P U,** HORSEGATE CHANCELLOR (IMP.), Ch, 1.4.78, Mr & Mrs Poles, S Horsegate Ambassador : D Felbrigg Scamp .

Class 108 – Welsh Pony Colt, 3 Years Old and Under, Not Over 13 Hands 2 Inches.

1 – 300 **Brown R & Mrs D,** SPRINGBOURNE BRONZE BERYN (IMP.), Ch, 1.5.80, Mr & Mrs W Reynolds, S Solway Master Bronze : D Springbourne Brocade .

540 **Cooke Mrs L M,** RHYL SUNDEW, Gr, 3.9.80, C J Powell, S Downland Kestrel(Imp.) : D Stoatley Blue Moon (Imp.) .

2 – 795 **Dudley E,** KIRREWAY MEZAIRE, Ch, 10.1.81, S Rotherwood Commander (Imp.) : D Weston Carousel .

4 – 1077 **Goodwin Y & M Veldt,** MITHRIL COMET, Bl, 19.10.80, I & C Milvain, S Owendale Warwick : D Narimberook Rhapsody .

3 – 1603 **Lisica J M & C A,** KALANG FIESTA, Ch, 5.12.80, Kalang Pony Stud, S Tetworth Copper King (Imp.) : D Fiarway Miranda .

1699 **Mark Mrs J & Mrs L,** CEFN-ON PARC CAVALIER, B, 27.10.80, Mrs J Cope-Williams, S Cennen Pioneer (Imp.) : D Ceen-On Parc Carwen .

Class 109 – Welsh Pony Mare, 4 Years Old and Over, Not Over 13 Hands 2 Inches.

2 – 310 **Bull Mrs N J & Miss C,** DWYFOR JANICE, Ch, 1.3.78, S Fairway Pentwyn : D Creamy .

880 **Emond Mrs K,** MARAQUITA STARFIRE, Pal, 25.9.78, Mrs K Deklepper, S Glanwesyn Deena : D Silvbermoon Polly Flinders .

981 **Fraser, Drysdale & Chipperfield,** SERENDIPITY CINDERELLA, Bl, 28.10.77, S Sir Percy of Paxhall (Imp.) : D Owendale Shelley .

1559 **Lawson Mrs M & J Petty,** OWENDALE WINNIE, Br, 26.10.77, Mrs R D Owen, S Sir Percy of Paxhall : D Owendale Wildflower .

1795 **McCann Mrs G D,** ANDE REVELIGHT, Gr, 24.9.77, Mrs E R McCann, S Trefesgob Septimus (Imp.) : D Ande Brightlight .

4 – 1796 **McCann Mrs G D,** GLENCAIRN SALLY, Gr, 24.9.76, S Trefesgob Septimus (Imp.) : D Green Valley Angeline .

3 – 2184 **Pearson M T & M L,** MYSTIC PARK CHARISMA, B, 7.10.78, S Sir Percy of Paxhall (Imp.) : D Telarah Felicity .

1 – 2873 **Whitehaven Pony Stud,** BAR LODGE CHANTILLY, Gr, 15.10.78, A L Francis, S Fairway Luminous : D Bar Lodge Princess .

2927 **Wilson Mrs D,** TARKARRI BRONWYN, Gr, 28.9.78, S Sir Percy of Pax Hall : D Tarkarri Rema .

2928 **Wilson Mrs D,** TARKARRI CUSHLA, Gr, 26.10.75, S Sir Percy of Pax Hall : D Barolin Penza .

Class 110 – Welsh Pony Filly, 3 Years Old and Under, Not Over 13 Hands 2 Inches.

255 **Bradford H & J,** BURRABONG FFAIRLIE, Gr, 5.10.79, S Varndell Reveille (Imp.) : D Madorama Ffefryn .

299 **Brown R & Mrs D,** INDI DEBUTANTE, Ch, 20.11.80, S Cennen Secretariat (Imp.) : D Owendale Blue Dawn .

316 **Bullen M W,** IMPERIAL JADE, Gr, 15.10.80, S Weston Chilo (Imp.) : D Weston Jessica (Imp.) .

731 **De Klepper Mrs K,** MARAQUITA BRIALLEN, Ch, 4.10.80, S Glangwesyn Deena : D Rhyl Rosette .

732 **De Klepper Mrs K,** MARAQUITA RAQUEL, Pal, 14.11.80, S Greddington Gamelyn (Imp.) : D Silvermorn Polly Flinders .

793 **Dudley E,** KIRREWAY LULLABY, B, 6.11.79, S Weston Chilo (Imp.) : D Downland Songstar (Imp.) .

2 – 794 **Dudley E,** KIRREWAY MEMOIRS, Gr, 7.1.81, S Weston Sunday Guest : D Kirreway Kathy-Vee .

3 – 1536 **Langley Mrs J & Miss M Powell,** RHYL TREASURE, Ch, 16.11.79, C Powell, S Findeln Chevron (Imp.) : D Rhyl Perfection .

1544 **Larcombe P A, Mrs M B & Miss P,** MULKIRRI UNDER-THE-MISTLETOE, Ch, 21.9.79, Miss P Larcombe, S Warmwell Pwarth (Imp.) : D Mulkirri Katinka .

1797 **McCann Mrs G D,** GLENCAIRN SPRINGTIME, Gr, 8.9.79, S Trefesgob Septimus (Imp.) : D Green Valley Angeline .

1798 **McCann Mrs G D,** GLENCAIRN STARDUST, Gr, 28.10.80, S Trefesgob Septimus (Imp.) : D Green Valley Angeline .

2105 **Owen D H,** URUBULA RAY, Rn, 14.8.80, P & Mrs H J Cuft, S Twyford Sonic (Imp.) : D Urubula Fairray .

4 2220 **Petersen Mrs R,** GLENBURVIE PARK BRONWYN, Ch, 3.2.80, S Cennen Secretariat (Imp.) : D Quamby Park Sunshine .

1 – 2412 **Ryan S D,** OWENDALE FLOWER GIRL, Bl, 1.12.80, Mrs R D Owen, S Sir Percy of Paxhall (Imp.) : D Nattai Windflower .

2520 **Smiley Miss A,** OWENDALE LORNA, Gr, 2.11.79, Mrs R D Owen, S Keston Kojak (Imp.) : D Hisland April (Imp.) .

2795 **Walkinshaw Mrs L J,** OWENDALE PARADISE, Gr, 29.9.80, Mrs R D Owen, S Sir Percy of Paxhall (Imp.) : D Owendale Wildflower .

Class 111 – Welsh Pony Brood Mare, Any Age (Visibly in Foal or With Foal at Foot), Not Over 13 Hands 2 Inches. Exhibitors of Mares Without Foal at Foot, Must Produce on Demand a Veterinary Certification of Pregnancy For the Mare Exhibited.

796 **Dudley E,** WESTON CAROUSEL (IMP.), Ch, 1.5.76, J a Edwards, S Weston Gigli (Imp.) : D Weston Romany .

853 **Edwards & Mrs J A,** WESTON PICTURE (IMP.), Pal, 1.4.78, S Weston Neptune : D Llysun Blue Mist .

1 – 1015 **Gardiner W & J,** PENDOCK PENLAS (IMP.), Gr, 1.5.71, Mrs M Philpson-Stow, S Springbourne Blueberry : D Pendock Patience .

3 – 1241 **Hewitt Mrs J A,** OWENDALE PRISCILLA, Gr, 27.10.75, Mrs R O Owen, S Sir Percy of Paxhall : D Owendale Medley .

2 2112 **Owen Mrs R D,** OWENDALE GWEN, Ch, 25.11.76, S Sir Percy of Paxhall (Imp.) : D Green Valley Princess .

N. O. A.

SHETLANDS

CHAMPION PRIZES

CHAMPION WELSH PONY STALLION (2 years or over) - Society's Sash and Plaque Presented By DENNYS STRACHAN MERCANTILE LTD. Classes 107 and108.

852 MR+MRS J.A. EDWARDS

The Welsh Pony and Cob Society of Austraia's Trophy Valued at $20 Will Be Awarded to the Champion Welsh Pony Stallion.

RESERVE CHAMPION WELSH PONY STALLION - Society's Sash.

2117 MRS R.D OWEN

CHAMPION WELSH PONY MARE 2 years or over) - Society's Sash and Plaque Presented By DENNYS STRACHAN MERCANTILE LTD. Classes 109, 110, and 111.

1015 W.+J. GARDINER

The Welsh Pony and Cob Society of Australia's Trophy Valued at $20 Will Awarded to the Champion Welsh Pony Mare.

RESERVE CHAMPION WELSH PONY MARE - Society's Sash.

2112 MRS R.D. OWEN

WELSH PONIES (COB TYPE) AND WELSH COBS

Prizes: $15, $10, $5, card.

Class 112 – Welsh Pony (Cob Type) - Male or Female.

1—430 **Chipperfield Mrs A & Miss K,** WINGAMA JUSTIN TIME (IID), B, 6.5.77, S Symod William : D Symod Georgie Girl .

2—2425 **Salvado A R,** LARANOO JENNY, Ch, 1.12.78, D L Morris, S Brenin Pur (Imp.) : D Bolaro Moon Flower .

2801 **Walsh Mrs S,** ACHERON LAFANT, Br, 4.11.81, S Acheron Dafydd : D Trichrug Lili (Imp.) .

Class 113 – Welsh Cob Male or Female.

1—318 **Bullen M W,** LLANARTH JACK FLASH (IMP.), Ch, 1.5.76, Llanarth Stud, S Nebo Black Magic : D Llanarth Flying Saucer .

2—980 **Fraser, Drysdale & Chipperfield,** MERRINDALE REGENCY, Ch, 1.8.78, Mrs J Fraser, S Bremin Pur (Imp.) : D Merrindale Glenda .

2802 **Walsh Mrs S,** ACHERON YSGALLEN, Dun, 12.11.81, S Gwibedog Sportsman (Imp.) : D Acheron Dant Y Llew .

Best welsh exhibit - **THE EILEEN BARTRAM PERPETUAL TROPHY,** will be awarded to the owner of the winning exhibit.

647 LADY CRESWICK

Winners of the following are eligible to compete:

(i) Grand Champion Welsh Mountain Pony.

(ii) Champion Welsh Pony Stallion

(iii) Champion Welsh Pony Mare.

(iv) Winner of Class 112.

(v) Winner of Class 113.

The trophy shall remain with the Royal Agricultural Society and a Special Sash shall be available for the winning exhibit.

SHETLANDS

Prizes: $15, $10, $5, card.

Class 114 – Shetland Pony Stallion, Over 9.2 and Not Over 10.2 Hands, Over 3 Year S Old.

490 **Coleman K D,** GREEN VALLEY LEROY, Bl, 7.12.78, J Buckleigh, S Green Valley Sonny : D Green Valley Laura .

533 **Cooke Mrs L M,** DELVIN PARK GEMINI, Bl, 4.11.75, A Flint, S Rob Roy Kingswood : D Fairway Janice .

847 **Edwards Dr V E & Mrs J J,** RIVERLEA REGAL, Gr, 30.10.75, S Eldorado Tomali : D Green Valley Greta .

1—848 **Edwards Dr V E & Mrs J J,** TARA PARK WINSTON, Bl, 19.10.73, S Green Valley Sony : D Fairway Eloise .

4 1070 **Goldsmith C C & Mrs M A,** BARRYMOOR MARQUIS, Bl, 19.8.72, Mrs H B Ronald, S Carinya Duke : D Barrymoor Edwina .

2 1101 **Grant Mrs L J,** TINKARA BIMBO, Bl, 18.11.73, S Cloon Beau : D Rob Roy Cindy .

1523 **Lamb D M & P A,** REDACRES BENJAMIN, Bl, 29.8.78, Rigger & McCormick, S Green Valley Barry : D Redacres Kathy .

1768 **Mc Clusky L & C,** TINKARA BIMBADEEN, Bl, 19.9.77, Mrs L Grant, S Tinkara Bimbo : D Fairway Maida .

2423 **Sagar C E,** SHADY GLEN CHEIFTAN, Bl, 4.11.78, C & G Barrett, S Wells Rising Star : D Shady Glen Tracey .

2811 **Wandarra Pony Stud,** ARROGANCE OF NETHERLEY (IMP.), Bl, 12.8.72, Miss a Ritchie, S Gay Gordon of Netherley : D Ava of Netherley .

3-192 MRS C.D.BIGGAR + P.T. McCORMICK

Class 115 – Shetland Pony Stallion, Not Over 9.2 Hands, Over 3 Years Old.

192 **Biggar Mrs C D & P T McCormick,** REDACRES JONATHON, Bl, 26.9.72, S Fairway Jonathon : D Redacres Kellie .

306 **Buckleigh J,** GREEN VALLEY FREEWAY, Bl, 10.1.76, S Green Valley Commander : D Green Valley Flick .

536 **Cooke Mrs L M,** GREEN VALLEY MECCA, Bl, 12.12.77, J Buckleigh, S Green Valley Sonny : D Green Valley Margaret .

844 **Edwards Dr V E & Mrs J J,** RIVERLEA DESTINY, Bl, 22.8.75, S Riverlea Cheeky : D Riverlea Dawn .

1575 **Leggett, J Smith S & H Chafer,** COLMAUR VISCOUNT, Bl, 16.10.78, C C & M a Goldsmith, S Barrymoor Marquis : D Eldorado Diamond .

1691 **Mamouney J W & Mrs G J,** MILLBRAE TROY, Bl, 21.11.78, G Smith, S Blue Meadow Fury : D Cresent F Tiny Ginger .

1—1749 **Maurice D & Mrs J,** FAIRWAY PUCK, Bl, 17.10.71, Mrs G a Lewis, S Fairway Jonathan : D Fairway Jillian .

1764 **Mc Clusky L & C,** DELVIN PARK FLINT, Bl, 16.12.74, A & L Flint, S Rob Roy Kingswood : D Delvin Park Bambi .

2 1901 **Michelotti Mrs J A,** FAIRWAY ASHLEY, Bl, 18.11.76, Mrs Lewis, S Harviestoun Sattoc (Imp.) : D Cherry Bank Alice .

3 2676 **Teague & Mrs G D,** GREEN VALLEY GRESHAM, Bl, 11.11.78, Mrs J Buckleigh, S Green Valley Sonny : D Green Valley Georgina .

SHETLANDS

4 - 2903 **Williams S J & Mrs C A,** AVONLEIGH NORMAN, Bl, 21.12.71, Mrs H Cameron, S Carinya Duke : D Malibu Park Little Gem .

Class 116 – Shetland Pony Colt, 3 Years Old.

190 **Biggar Mrs C D & P T McCormick,** KIRKBRIDE VISCOUNT (IMP.), Bl, 19.5.80, S Kirkbride Harbour : D Lakeland Jasmine .

839 **Edwards Dr V E & Mrs J J,** GREEN VALLEY KASPER, Pie, 22.3.80, S Green Valley Jonathon : D Oak Lodge Kestrelle .

842 **Edwards Dr V E & Mrs J J,** GREEN VALLEY VIBRANT, Bl, 1.10.79, S Green Valley Commander : D Green Valley Vera .

925 **Fenwick Stud Pty Ltd,** KOOLANGATHA STAR CREST, Ch, 10.9.79, Mrs L Kidd, S Fasque Fire Crest : D Porini Tignabruich .

1071 **Goldsmith C C & Mrs M A,** BRAE VILLA MASCOT, Bl, 21.10.79, M D & D M Evans, S Green Valley Mandrake : D Willow Green Laura .

1 - 1144 **Hackwill Mrs L,** REDACRES BARNABY, Gr, 3.9.79, Bigger & McCormick, S Green Valley Barry : D Redacres Kathy .

2 - 1750 **Maurice D & Mrs J,** OTWAY VIEW JONATHAN, Bl, 12.10.79, S Redacres Jonathan : D Otway View Domino .

2782 **Wagstaff Miss R J,** LORDON VALE PHAROAH, Bl L & D Hackwell, S Shady Glen Angus : D Koolangatha Patricia .

3 - 3008 MISS S. TURNER TARA PARK MACGREGOR
4 - 3003 B. FALK PENTLAND ARROGANCE

Class 117 – Shetland Pony Colt, 2 Years Old.

18 **Akeroyd Miss C,** MARBET RAAL, Bl, 26.10.80, Mrs Y Williams, S Arrogance of Netherley (Imp.) : D Boree-Glen Crown Jewel .

1 - 193 **Biggar Mrs C D & P T McCormick,** REDACRES LITTLE JOHN, Bl, 2.10.80, S Redacres Jonathon : D Redacres Kate .

261 **Bradshaw Mrs N,** JALNAVALE TRADITION, Bl, 18.9.80, J Murray, S Shady Glen Scott : D Pentland Gabrielle .

302 **Brudenell Mrs C M,** JANAL JAZZ, Pie, 12.9.80, Mrs a Morgan, S Rhondell Donegal : D Green Valley Jarrah .

2 - 348 **Cameron Mrs H C,** WANDARRA JOHNSON, Bl, 3.12.80, Mrs R Read, S Redacres Jonathan : D Maramba Holly .

538 **Cooke Mrs L M,** MILLBRAE LACHLAN, Bl, 10.11.80, G Smith, S Fairway Raffle : D Rentland Lorraine .

3 - 843 **Edwards Dr V E & Mrs J J,** RIVERLEA BRIGADOON, Bl, 4.10.80, S Tara Park Winston : D Riverlea Bonny .

1696 **Marbet Pony Stud,** MARBET PERRIN, Bl, 3.11.80, S Fairway Puck : D Oak Lodge Penelope -- .

1760 **Maynes Mrs M & Miss L,** MARAMBA KAZ, B, 6.10.80, J Edwards, S Wandarra Blackthorn : D Ponderosa Katrina .

4 - 2080 **Oakford W H & A Reeve,** YARRA VIEW CELEBRITY, Bl, 14.11.80, S Green Valley Sonny : D Pentland Roslyn .

2905 **Williams S J & Mrs C A,** GREEN VALLEY FELIX, Bl, 9.1.81, Mrs J Buckleigh, S Green Valley Jonathon : D Spring Park Flicka .

2933 **Wilson Mrs I,** SHADY GLEN SUPREME, Bl, 2.12.80, G & C Barrett, S Wells Rising Star (Imp.) : D Shady Glen Sally .

Class 118 – Shetland Pony Mare(Dry), 10 Hands 2 Inches or Under.

191 **Biggar Mrs C D & P T McCormick,** REDACRES JOANNE, Ch, 13.11.76, S Fairway Jonathon : D Redacres Kellie .

238 **Bowen R W & Mrs M M,** DELVIN PARK GERALDINE, B, 21.10.75, A & L Flint, S Rob Roy Kingswood : D Carinya Bessie .

258 **Bradford H & J,** GREEN VALLEY GYPSY, Bl, 10.2.78, Mrs J Buckleigh, S Green Valley Commander : D Spring Park Gail .

535 **Cooke Mrs L M,** GREEN VALLEY BETINA, Bl, 5.12.78, J Buckleigh, S Green Valley Freedom : D Green Valley Billy's Filly .

628 **Craddock Miss S,** JANAL JENNY, Gr, 7.9.77, Mrs a Morgan, S Janal Jinny : D Green Vista Carey .

841 **Edwards Dr V E & Mrs J J,** GREEN VALLEY LEAH, Bl, 2.10.75, S Green Valley Sony : D Green Valley Laura .

846 **Edwards Dr V E & Mrs J J,** RIVERLEA LIBBY, Bl, 6.11.76, S Green Valley Gareth : D Green Valley Laurel .

4 - 1072 **Goldsmith C C & Mrs M A,** COLMAUR LEONIE, Bl, 8.9.78, S Barrymoor Marquis : D Green Valley Lotus .

1073 **Goldsmith C C & Mrs M A,** COLMAUR LYNTARA, Bl, 11.9.77, S Tara Park Winston : D Green Valley Lotus .

1521 **Lamb D M & P A,** KIMBA KATE, Bl, 17.10.70, S Mulwala Sailor : D Fairway Louisa .

2182 **Pearson M T & M L,** GLENDOMAN JILL, Bl, 7.10.78, Mrs J Asling, S Green Valley Commander : D Fairway June .

2243 **Pike Mrs O,** LORADO BRALLOS, Bl, 19.1.78, L Edge, S Willow Green Sunny : D Pidgeville Glen Twilight .

1 - 2673 **Teague & Mrs G D,** CHATEAU GAY GEORGETTA, Bl, 23.9.78, S Green Valley Sonny : D Chateau Gay Georgette .

2688 **Thomas & Mrs C,** DOOLKOORA DENISE, Bl, 22.10.78, E J Mayall, S Kayanda Donara : D Delvin Park Fifi .

3 2813 **Wandarra Pony Stud,** WANDARRA HOPE, Bl, 10.10.78, R Read, S Arrogance of Netherley : D Fairway Odetta .

2906 **Williams S J & Mrs C A,** VALKYRIE MIRANDA, Bl, 29.9.75, Miss J Vanstan, S Delvin Park Coco : D Fairway Matilda .

2 1102 MRS L. J. GRANT

Class 119 – Shetland Pony Mare (Visibly in Foal or With Foal at Foot), Any Age. Exhibitors of Mares Without Foal at Foot, Must Produce on Demand a Veterinary Certificatation of Pregnancy For the Mare Exhibited.

840 **Edwards Dr V E & Mrs J J,** GREEN VALLEY KELLIE, Bl, 5.4.75, S Green Valley Freedom : D Oak Lodge Kestrelle .

1 - 1075 **Goldsmith C C & Mrs M A,** GREEN VALLEY MARNIE, Bl, 25.11.72, W & J McD Buckleigh, S Green Valley Sonny : D Green Valley Minnie Mouse .

1102 **Grant Mrs L J,** TINKARA CINDERS, Bl, 23.11.75, S Cloon Beau : D Rob Roy Cindy .

4 1761 **Maynes Mrs M & Miss L,** THORPEVILLE HURLEY, Bl, 13.10.76, M McConville, S Mulwaree Admiral : D Carramar Cindy .

1902 **Michelotti Mrs J A,** MILLBRAE SUNRISE, Br, 12.11.78, G Smith, S Fairway Raffle : D Mullwaree Blossom .

2 2743 **Turner Miss S,** TARA PARK TAMARA, Bl, 5.10.75, S Green Valley Sonny : D Fairway Eloise .

3 2814 **Wandarra Pony Stud,** WANDARRA TRINKET, Bl, 1.12.72, R Read, S Cloon Beau : D Green Valley Tiny Tips .

Class 120 – Shetland Pony Filly, 3 Years Old.

260 **Bradshaw Mrs N,** CURRAGH TARA, Bl, 18.10.79, M Griffiths, S Pentland Mario : D Curragh Tamzin .

2 - 305 **Bryce Mrs V,** BRYALEA BRIDGIT, Bl, 27.9.79, S Cloon Beau : D Fairway Odetta .

537 **Cooke Mrs L M,** GREEN VALLEY MORITA, Bl, 27.10.79, J Buckleigh, S Redacres Jonathon : D Green Valley Medley .

1074 **Goldsmith C C & Mrs M A,** GREEN VALLEY KAYE, Bl, 3.10.79, Mrs J Buckleigh, S Green Valley Jonathon : D Oaklodge Koala .

1813 **McConville & Mrs R,** THORPEVILLE HOPEFUL, Bl, 11.11.79, S Dystleigh Donald (Imp) : D Thorpeville Special One .

4 1903 **Michelotti Mrs J A,** WOODVIEW SERENADE, Br, 19.11.79, S Fairway Raffle : D Millbrae Sabrina .

2007 **Munday W J & Mrs J M,** BANKSTREAM TRIMALONG, Ch, 20.9.79, K D & W E Blight, S View Bank Orange : D Bankstream Tagalong .

2674 **Teague & Mrs G D,** CHATEAU GAY GEORGIANA, Bl, 19.8.79, S Green Valley Sonny : D Chateau Gay Georgette .

3 2812 **Wandarra Pony Stud,** KOOYONG NANCY, Bl, 23.11.79, S Ryan, S Arrogance of Netherley : D Fenwick Fleur .

1 2904 **Williams S J & Mrs C A,** GLENDOMAN TABITHA, Bl, 2.11.79, Mrs J Asling, S Green Valley Sonny : D Glendoman Tammy .

Class 121 – Shetland Pony Filly, 2 Years Old.

489 **Coleman K D,** GREEN VALLEY CAROL, Bl, 1.11.80, J Buckleigh, S Green Valley Freedom : D Oak Lodge Koala .

1 1100 **Grant Mrs L J,** TARA PARK ELOISE, Bl, 26.12.80, S Turner, S Tinkara Bimbo : D Tara Park Tamara .

4 1519 **Lamb D M & P A,** KIMBA CHRISTA, Bl, 7.10.80, S Mulwarree Count : D Mulwalla Zara .

3 1520 **Lamb D M & P A,** KIMBA COUNTELLA, Bl, 19.12.80, S Mulwarree Count : D Pentland Lisa .

1765 **Mc Clusky L & C,** DELVIN PARK LISA, Bl, 1.8.80, A & L Flint, S Delvin Park Coco : D Fairway Janice .

2008 **Munday W J & Mrs J M,** BOJINDA PRINCESS, Bl, 27.12.80, S Green Valley Freedom : D Willow Green Princess .

2212 **Perry J W & Mrs S,** KALANG FRANCESCA, Bl, 17.9.80, S Barrymoor Trophy : D Carramar Sara .

2411 **Ryan S D,** KOOYONG ROWENA, Bl, 22.12.80, S Arrogance on Netherley (Imp.) : D Fenwick Fleur .

2672 **Teague & Mrs G D,** CHATEAU GAY GABRIELLE, Ch, 15.9.80, S Chateau Gay Geordie : D Redacres Tiffany .

SHETLANDS

2-2815 **Wandarra Pony Stud,** WANDARRA TWIGGY, Bl, 18.8.80, R Read, S Avonleigh Norman : D Wandarra Trinket .
2931 **Wilson Mrs I,** MULWAREE LOIS, Bl, 4.11.80, S Fenwick Seaton : D Mulwaree Effie .
2932 **Wilson Mrs I,** SHADY GLEN ANNIE, Bl, 27.11.80, G & C Barrett, S Wells Rising Star (Imp.) : D Shady Glen Felicity .

Class 122 – *Shetland Stallion Or Colt, Ridden.

192 **Biggar Mrs C D & P T McCormick,** REDACRES JONATHON, Bl, 26.9.72, S Fairway Jonathon : D Redacres Kellie .
1-533 **Cooke Mrs L M,** DELVIN PARK GEMINI, Bl, 4.11.75, A Flint, S Rob Roy Kingswood : D Fairway Janice .
536 **Cooke Mrs L M,** GREEN VALLEY MECCA, Bl, 12.12.77, J Buckleigh, S Green Valley Sonny : D Green Valley Margaret .
847 **Edwards Dr V E & Mrs J J,** RIVERLEA REGAL, Gr, 30.10.75, S Eldorado Tomali : D Green Valley Greta .
2-1523 **Lamb D M & P A,** REDACRES BENJAMIN, Bl, 29.8.78, Rigger & McCormick, S Green Valley Barry : D Redacres Kathy .
1575 **Leggett, J Smith S & H Chafer,** COLMAUR VISCOUNT, Bl, 16.10.78, C C & M a Goldsmith, S Barrymoor Marquis : D Eldorado Diamond .
1691 **Mamouney J W & Mrs G J,** MILLBRAE TROY, Bl, 21.11.78, G Smith, S Blue Meadow Fury : D Cresent F Tiny Ginger .
4 1749 **Maurice D & Mrs J,** FAIRWAY PUCK, Bl, 17.10.71, Mrs G a Lewis, S Fairway Jonathan : D Fairway Jillian .
1750 **Maurice D & Mrs J,** OTWAY VIEW JONATHAN, Bl, 12.10.79, S Redacres Jonathan : D Otway View Domino .
1764 **Mc Clusky L & C,** DELVIN PARK FLINT, Bl, 16.12.74, A & L Flint, S Rob Roy Kingswood : D Delvin Park Bambi .
2903 **Williams S J & Mrs C A,** AVONLEIGH NORMAN, Bl, 21.12.71, Mrs H Cameron, S Carinya Duke : D Malibu Park Little Gem .
3 -3011 MISS D. SCHUHKRAFT, PENTLAND PAUL

Class 123 – *Shetland Mare Or Filly, Ridden.

4-238 **Bowen R W & Mrs M M,** DELVIN PARK GERALDINE, B, 21.10.75, A & L Flint, S Rob Roy Kingswood : D Carinya Bessie .
258 **Bradford H & J,** GREEN VALLEY GYPSY, Bl, 10.2.78, Mrs J Buckleigh, S Green Valley Commander : D Spring Park Gail .
305 **Bryce Mrs V,** BRYALEA BRIDGIT, Bl, 27.9.79, S Cloon Beau : D Fairway Odetta .
535 **Cooke Mrs L M,** GREEN VALLEY BETINA, Bl, 5.12.78, J Buckleigh, S Green Valley Freedom : D Green Valley Billy's Filly .
628 **Craddock Miss S,** JANAL JENNY, Gr, 7.9.77, Mrs a Morgan, S Janal Jinny : D Green Vista Carey .
845 **Edwards Dr V E & Mrs J J,** RIVERLEA DONNA, Gr, 23.11.74, S Eldorado Tomali : D Riverlea Bonny .
2-1521 **Lamb D M & P A,** KIMBA KATE, Bl, 17.10.70, S Mulwala Sailor : D Fairway Louisa .
1813 **McConville & Mrs R,** THORPEVILLE HOPEFUL, Bl, 11.11.79, S Dystleigh Donald (Imp) : D Thorpeville Special One .
3 - 2182 **Pearson M T & M L,** GLENDOMAN JILL, Bl, 7.10.78, Mrs J Asling, S Green Valley Commander : D Fairway June .
2688 **Thomas & Mrs C,** DOOLKOORA DENISE, Bl, 22.10.78, E J Mayall, S Kayanda Donara : D Delvin Park Fifi .
1-2906 **Williams S J & Mrs C A,** VALKYRIE MIRANDA, Bl, 29.9.75, Miss J Vanstan, S Delvin Park Coco : D Fairway Matilda .

Class 124 – *Shetland Group(Special): Stallion And Two Mares (Any Age) Owned But Not Necessarily Bred By Exhibitor. Competition For This Prize Is Limited To Animals Competing In The Ordinary Classes.

2-836 **Edwards Dr V E & Mrs J J**
3-1068 **Goldsmith C C & Mrs M A**
1-1098 **Grant Mrs L J**
4-1516 **Lamb D M & P A**
2808 **Wandarra Pony Stud**
2902 **Williams S J & Mrs C A**
2930 **Wilson Mrs I**

Class 125 – *Shetland Group(Special)* Stallion And Two Of His Progeny (Any Age); Progeny Not Necessarily The Property Of The Exhibitor. Competition For This Prize Is Limited To Animals Competing In The Ordinary Classes.

837 **Edwards Dr V E & Mrs J J**
2-1099 **Grant Mrs L J**
1-2809 **Wandarra Pony Stud**
N. O. A.

Class 126 – *Shetland Group (Special): Three Mares, Any Age, The Bona Fide Property Of The One Exhibitor. Competition For This Prize Is Limited To Animals Competing In The Ordinary Classes.

838 **Edwards Dr V E & Mrs J J**
1-1069 **Goldsmith C C & Mrs M A**
1517 **Lamb D M & P A**
2-2810 **Wandarra Pony Stud**
N. O. A.

Class 127 – *Shetland Group (Special): Sires Progeny Group. Three Progeny, Male Or Female By One Sire Which Must Be Registered In The Shetland Section Of The Australian Pony Stud Book. The Progeny Only To Be Shown. They Need Not Necessarily Be Bred Or Owned By The Owner Of The Sire But Must Be The Bona Fide Property Of The One Exhibitor. Competition For This Prize Is Limited To Animals Competing In The Ordinary Classes.

Name of sire to be stated on entry form.
2677 **Teague & Mrs G D,** GROUP BY GREEN VALLEY SONNY
NO ENTRY

SESAMOID DRESSAGE GARRYOWEN

If the headline caught your eye, then we know that you know about horses. So do we.
At Trading Post Saddlery you'll find yourself in a friendly kind of "horse heaven" with just about everything you'll ever need for horse and rider in stock. English and Western style apparel. English and Western style saddlery. Hand made bridles, grooming aids.
Veterinary supplies, rugs, blankets, etc. etc. Special bridles made to order. Repairs you can trust. Top quality feed at keen prices. See you soon at:



TRADING POST SADDLERY

P.S. If it's not in stock we'll get it for you.

Cnr. Heatherdale Road & Maroondah Hwy., Ringwood. 3134
Telephone: (03) 879 2360

SHETLANDS

JUNIOR CHAMPION SHETLAND PONY STALLION (3 years or under) - Society's Sash. Classes 116 and 117.

1144 MRS L. HACKWILL

JUNIOR RESERVE CHAMPION SHETLAND PONY STALLION - Society's Sash.

1750 D + MRS J. MAURICE

CHAMPION SHETLAND PONY STALLION (4 years or over) - Society's Sash. Classes 114 and 115.

848 DR V.E & MRS J.J. EDWARDS

RESERVE CHAMPION SHETLAND PONY STALLION - Society's Sash.

1101 MRS L.J. GRANT

GRAND CHAMPION SHETLAND PONY STALLION - Society's Sash and Plaque Presented By DENNYS STRACHAN MERCANTILE LTD.

848 DR. V.E. + MRS J.J. EDWARDS

JUNIOR CHAMPION SHETLAND PONY MARE (3 years or under) - Society's Sash. Classes 120 and 121.

2904 S.J. + MRS C.A. WILLIAMS

JUNIOR RESERVE CHAMPION SHETLAND PONY MARE - Society's Sash.

305 MRS V. BRYCE

CHAMPION SHETLAND PONY MARE (4 years or over) - society's sash. classes 118 and 119.

2673 MR + MRS G.D. TEAGUE

RESERVE CHAMPION SHETLAND PONY MARE - society's sash.

1075 C.C. + MRS M.A. GOLDSMITH

GRAND CHAMPION SHETLAND PONY MARE - Society's Sash and Plaque Presented By DENNYS STRACHAN MERCANTILE LTD.

2904 S.J. + MRS C.A. WILLIAMS

SUPREME CHAMPION SHETLAND PONY - Society's Sash.
2904 S.J. + MRS C.A. WILLIAMS

The 'Marshwood' Perpetual Trophy, Donated by Major M.C.Cox, BARSTOBRICK, CASTLE DOUGLAS, KIRKCUDBRIGHTSHIRE, SCOTLAND, will be awarded for the Supreme Champion Shetland Pony.

The Barrymoor Trophies, Values at $40, Presented By THE AUSTRALIAN PONY STUD BOOK SOCIETY (VICTORIAN BRANCH), shall be awarded to the owners of the Junior Champion Shetland Pony Colt and Filly.

HACKNEY PONIES

Prizes: $15, $10, $5, card.

Class 128 – Hackney Stallion or Colt, Not Over 14 Hands, 2 Years Old or Over.

860 **Egan R A & Mrs D & Miss C,** HURSTWOOD CELEBRITY (IMP.), B, 1.5.78, F Haydon, S Marden Finality : D Hurstwood Rosita (Imp.) .

976 **Fourwinds Stud & S Eliezer,** FOURWINDS CHRISTIAN, B S Marden Mureyew : D Makkari Chuckles .

1024 **Gaylard R L,** FOUR WINDS HADDON LEIGH, B, 26.11.79, I Perrin, S Four Winds Christian : D Markari Debonaire .

3 1597 **Lincoln Mrs M E,** FOUR WINDS LITTLE DANDY, B, 26.11.78, I & J Perrin, S Four Winds Christian : D Makari Debonair .

2 1771 **Mc Donough Mrs L J,** RHYL VISCOUNT, B, 20.9.76, C Powell, S Emperor P of Holt : D Manette (Imp.) .

1 2258 **Powell C & Mrs J,** RHYL MATCHLESS, B, 24.10.76, S Emperor P of Holt (Imp.) : D Hurstwood Pirouette (Imp.) .

4 2595 **Stewart J D & D C,** MAKARI LADDI, B, 3.10.80, R & D Egan, S Hurstwood Snapdragon (Imp.) : D Makari Flash Lassie .

Class 129 – Hackney Mare or Filly, Not Over 14 Hands, 2 Years Old or Over.

3 366 **Caringa Stud,** RHYL SOLETTE, B, 15.12.76, C & J Powell, S Fire Blaze : D Solaire (Imp.) .

572 **Corvi V J,** HURSTWOOD NIQUITA (IMP.), B, 1.5.75, F Haydon, S Highstone Nicholas : D Hurstwood Chicadee .

2 573 **Corvi V J,** HURSTWOOD POLLA (IMP.), Br, 1.5.73, F Haydon, S Highstone Nicholas : D Hurstwood Coronation .

574 **Corvi V J,** RHYL PLAYTIME, Br, 10.11.77, C Powell, S Emperor P of Holt (Imp.) : D Sunbeam Capri .

575 **Corvi V J & R A & Mrs D M Egan,** RHYL JEWEL, B, 1.8.79, C Powell, S Hurstwood Michka (Imp.) : D Sunbeam Little Gem (Imp.) .

970 **Forster C A & N R,** DALRIADA GAEL, B, 7.1.79, M Healy, S Four Winds Wee Might : D Landfall Tina Finality .

1404 **Jolly R W & Mrs S,** RHYL FANTASIA, B, 22.10.78, C & J Powell, S Hurstwood Michka : D Hurstwood Mutula .

1406 **Jolly R W,** NARADA RAEWYN, B, 20.10.78, S Hurstwood Anakie : D Narada Maryann .

1599 **Lincoln Mrs M E,** LANDFALL JOEDY FINALITY, B, 29.9.80, R W Aumanin, S Dunolly Finality : D Landfall Liza Finality .

4 2253 **Powell C & Mrs J,** HURSTWOOD ADELITA (IMP.), B, 1.5.77, F Haydon, S Highstone Nicholas : D Marden Katinka .

1 2254 **Powell C & Mrs J,** HURSTWOOD KALINKA (IMP.), B, 1.5.74, F Haydon, S Highstone Nicholas : D Marden Katinka .

2914 **Willsallen Mrs M P,** HURSTWOOD LOLITA(IMP.), Br, 1.8.77, F Haydon, S Marden Finality : D Hurstwood Rosita .

Class 130 – Hackney Pony Brood Mare, Any Age (Visibly in Foal or With Foal at Foot). Exhibitors of Mares Without Foal at Foot, Must Produce on Demand a Veterinary Certification For the Mare Exhibited.

2 977 **Fourwinds Stud & S Eliezer,** FOURWINDS TORCH-BELLE, S Fourwinds Christian : D Markaru Chuckles .

1 1219 **Healy Mrs M M,** LANDFALL TINA FINALITY, Br, 28.11.75, R Aumann, S Dunolly Finality : D Kooravale Miss Swell .

CHAMPION HACKNEY PONY - Society's Sash and Plaque Presented By DENNYS STRACHAN MERCANTILE LTD. Classes 128, 129 and 130.

2258 C. + MRS J. POWELL

A Trophy Valued at $40, Presented by Mr. & Mrs. Ivan Perrin, will be awarded to the owner of the CHAMPION HACKNEY PONY.

RESERVE CHAMPION HACKNEY PONY - Society's Sash.

1771 MRS L.J. MCDONOUGH

NEW FOREST PONIES

Prizes $15, $10, $5, card.

Class 131 – New Forest Stallion (Pure Bred), 4 Years or Over.

1 199 **Blackburn Mrs J, Miss J & W,** FORESTWAY ROYAL ASCOT (IMP.), B, 1.4.76, S Tomatin Golden Gorse : D Pykel Pippaluck .

2 413 **Charlton B R & A M,** GOSDEN JUBILATION (IMP.), B, 1.5.77, Miss S Brook, S Katric Capers : D Maystep .

1272 **Hipwell Bros,** MERRIE MEON, Bl S Merrie Mercury : D Tidebrook Ebony .

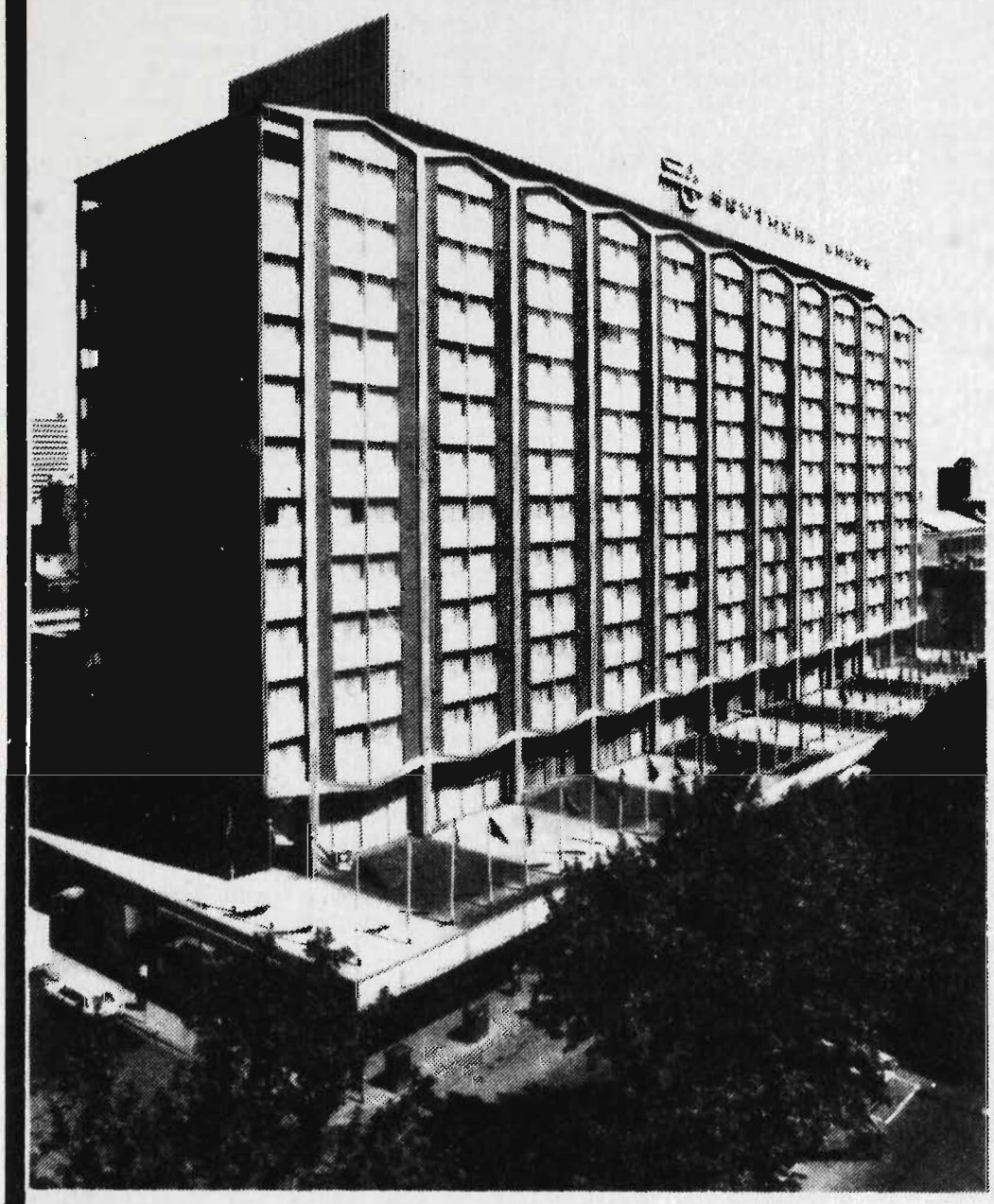

SOUTHERN CROSS HOTEL

131 Exhibition St.,
Melbourne
Phone: (03) 63 0221

★ 426 Rooms — Fully Air Conditioned

★ 9 Function Rooms — catering for between 10 and 1000 people

★ All rooms including Function Rooms, currently being completely refurbished

★ the 1982 SUN COUNTRY SHOW GIRL will be accommodated at THE SOUTHERN CROSS during her stay for the Royal Melbourne Show

CONNEMARA PONIES

4 1380 **James**+mr/Mrs B Jackson Mr/Mrs J, RAMBLERS PICK ANOTHER (IMP.), B, 1.3.76, Mr & Mrs B Roberts, S Peveril Pickwick : D Hinchelsea Princess .

3 2975 **Yarborough Partnership,** WOOTTON SHOOTING STAR (IMP.), Br, 1.5.75, J Hawke, S Gaza Comet : D Wootton Oaks Grey Dawn .

Class 132 – New Forest Mare (Pure Bred), 4 Years or Over.

1—412 **Charlton B R & A M,** FORESTWAY SPRIG O'HOLLY (IIU), Ch, 17.9.73, S Belmore Sunrise : D Peveril Paree (Imp.) .

3—707 **Datodi Mrs P J,** KALYA CLEAR SKYE, Br, 22.8.74, Mrs E Barkla, S Mudeford Peter Piper (Imp.) : D Sway Surprise Mist of Marley (Imp.) .

1275 **Hipwell Bros,** TANTANY RED SHOES (IMP.), B Miss P Gill, S Priory Black Boots : D Tantany Country Dance .

2—2974 **Yarborough Partnership,** LEIGHCLOSE ALICE BLUE GOWN, Gr, 1.5.75, J Coombes, S Burton Pink Gin : D Leighclose Jane Eyre .

Class 133 – New Forest Colt or Filly, (Pure Bred), 2 Years Old and Not Over 3 Years.

203 **Blackburn Mrs J, Miss J & W,** PAHAKE WARATAH, Ch, 1.10.80, S Broadlands Bright Seraphin : D Merrie Milkmaid .

264 **Brennan Mrs P C,** ARDCHATTAN CHANTELLE, Ch, 7.10.80, Mrs P Brennan, S Forestway Royal Ascot : D Pahake Encore .

1—411 **Charlton B R & A M,** ERINSKAY SALISBURY, B, 1.11.80, S Peveril Prophet : D Hop Pocket Impression .

3—1382 **Jarosite Stud,** PAHAKE ROUGE, Ch, 1.11.79, Mrs J & Miss J Blackburn, S Forestway Royal Ascot : D Pahake Roulette .

2—2748 **Tyrrell Mrs P L,** BAROOKA COURT JESTER, B, 1.10.80, Mrs P L Tyrrell, S Forestway Royal Ascot (Imp.) : D Pahake Fiesta .

4—2749 **Tyrrell Mrs P L,** PAHAKE CHARADE, B, 26.10.80, T & J Blackburn, S Forestway Royal Ascot (Imp.) : D Pahake Roulette .

Class 134 – Foundation Mare, 4 Years Old and Over. - F.S., F.S.1 and F.S.2 Eligible Only.

1—265 **Brennan Mrs P C,** PAHAKE TIFFANY, B, 20.11.76, Mrs J Blackburn, S Peueril Prophet : D Pahake Tanya .

1381 **Jarosite Stud,** PAHAKE PROPHESY, B, 25.10.74, Mrs J & Miss J Blackburn, S Peveril Prophet : D Pahake Bay Seraphina .

2—1618 **Lloyd Mrs P & Miss S A,** BILYANA ARNWOOD BEVERLEY, B, 11.10.76, S Peveril Prophet : D Missenden Marcella .

3—1935 **Mitchell Ms D & Mrs C De Bomford,** PAHAKE FESTIVAL, Gr, 5.11.78, J Blackburn, S Forestway Royal Ascot : D Pahake Carnival .

4—703 C. & K. DARWIN

Class 135 – Foundation Filly, 2 Years Old and Not Over 3 Years. - F.S., F.S.1 and F.S.2 Eligible Only.

2—200 **Blackburn Mrs J, Miss J & W,** PAHAKE PAPILLON, Gr, 8.10.80, S Broadlands Bright Seraphin (Imp.) : D Erinskay Miriam .

4—201 **Blackburn Mrs J, Miss J & W,** PAHAKE PARENE, B, 21.9.80, S Forestway Royal Ascot (Imp.) : D Pahake Parisienne .

202 **Blackburn Mrs J, Miss J & W,** PAHAKE PIPINELLA, B, 18.9.78, S Peveril Prophet (Imp.) : D Werner's Tipperary .

1—1320 **Hume Miss J,** REMOND COSSETTE, Gr, 29.8.80, S Forestway Royal Ascot : D Pahake Australia Day .

3—1379 **James**+mr/Mrs B Jackson Mr/Mrs J, IRONBARKS BOONAH, Gr, 5.9.80, S Ramblers Pick Another (Imp.) : D Pahake Blessed Bianca .

1617 **Lloyd Mrs P & Miss S A,** BILYANA ARCHWOOD DUET, Ch, 26.10.80, S Forestway Royal Ascot : D Missenden Marcella .

CHAMPION PRIZES

CHAMPION NEW FOREST PONY (2 years old or over) - Society's Sash and Plaque Presented By DENNYS STRACHAN MERCANTILE LTD. Classes 131, 132 and 133.

199 MRS J., MISS J. + W. BLACKBURN

RESERVE CHAMPION NEW FOREST PONY (2 years old or over) - Society'ssash.

412 B.R. + A.M. CHARLTON

CONNEMARA PONIES

Prizes: $15, $10, $5, card.

Class 136 – Connemara Stallion, 4 Years Old and Over.

247 **Boyd A J & I K,** ARAN MILANO, B, 8.9.78, D K Jackson, S Connaught of Millfields : D Connemara Park Rachel .

4 438 **Clarke Dr & Mrs B,** ABBEYLEIX FINBAR (IMP.), Gr, 1.5.78, S Ballydonagh Rob : D Finola of Leam .

1 439 **Clarke Dr & Mrs B,** DOMO CAVALLO PRAIZE, Gr, 28.8.75, M Stollznow, S Connemara Park Peter : D Kirtling Haze (Imp.) .

2 766 **Dodds R A & S M,** BLANDINGS CLANCY, Gr, 6.11.75, Mrs H Storey, S Connaught of Millfields : D Connemara Park Judy .

1463 **Kelly C & M,** MILLFIELDS CABIN BOY, B, 3.5.78, A Hammond, S Millfield Commodore : D Millfield Fair Lady .

3 2090 **Oliver-Watkins A,** YARRAMAN PARK TOBY (I.I.U.), Dun, 28.3.76, Mrs J D Mitchell, S Roundstone Oscar : D Glenlo Mistress (Imp.) .

Class 137 – Connemara Colt, 2 Year Old and Not Over 3 Years.

2—15 **Aird W & S A,** BEN DHUI BERIN, B, 30.8.80, S Aird, S Yarraman Park George : D Glenlo Mistress (Imp.) .

Class 138 – *Connemara Stallion Or Colt, 3 Years Old And Over, Bred In Australia.

2 247 **Boyd A J & I K,** ARAN MILANO, B, 8.9.78, D K Jackson, S Connaught of Millfields : D Connemara Park Rachel .

1 439 **Clarke Dr & Mrs B,** DOMO CAVALLO PRAIZE, Gr, 28.8.75, M Stollznow, S Connemara Park Peter : D Kirtling Haze (Imp.) .

3 766 **Dodds R A & S M,** BLANDINGS CLANCY, Gr, 6.11.75, Mrs H Storey, S Connaught of Millfields : D Connemara Park Judy .

Class 139 – Connemara Mare, 4 Years Old and Over.

3 296 **Brown Mrs P M,** BARWIDGEE DISCUS, Gr, 13.9.77, C & M Kelly, S Connemara Park Arthur : D Silver Mill (Imp.) .

4 440 **Clarke Dr & Mrs B,** GLENORMISTON KATIE CORKERY, Gr, 17.8.78, S Domo Cavallo Praize : D Washland's Rebecca (Imp.) .

2 441 **Clarke Dr & Mrs B,** OXENHOLM DULCINEA (IMP.), Dun, 6.5.78, B Nielsen, S Oxenholm Godot : D Inishnee Dun Damsel .

1357 **Jackson D & K,** ABBEYLEIX GREY PEARL (IMP.), Gr, 1.5.74, Lady De Vesci, S Carna Bobby : D Moy Pearl of Abbeyliex .

1358 **Jackson D & K,** ARAN FRANCESCA, Gr, 29.9.78, S Connaught of Millfields : D Coosheen Laura (Imp.) .

1 1462 **Kelly C & M,** BARWIDGEE VELOUR, Gr, 9.9.78, S Gregmore Galway : D Silver Velvet .

2592 **Stewart Dr G A,** BARWIDGEE ARAN, Gr, 29.4.77, C & M Kelly, S Tulira Mairtin : D Abbey Rachel (Imp.) .

Class 140 – Connemara Filly, 2 Years Old and Not Over 3 Years.

CONNEMARA PONIES

297 **Brown Mrs P M,** OAKDALE CLONKILTY, Br, 3.12.79, Mrs H Pither, S Millfields March Winds : D Oakdale Inis O'Ghaill .

1 1461 **Kelly C & M,** BARWIDGEE FERN, Gr, 12.9.80, C & M Kelly, S Mylerstone Huckleberry Finn : D Abbey Rachel .

N.O.A.

Class 141 – *Connemara Mare Or Filly, 3 Years Old And Over, Bred In Australia.

2 296 **Brown Mrs P M,** BARWIDGEE DISCUS, Gr, 13.9.77, C & M Kelly, S Connemara Park Arthur : D Silver Mill (Imp.) .

297 **Brown Mrs P M,** OAKDALE CLONKILTY, Br, 3.12.79, Mrs H Pither, S Millfields March Winds : D Oakdale Inis O'Ghaill .

3 440 **Clarke Dr & Mrs B,** GLENORMISTON KATIE CORKERY, Gr, 17.8.78, S Domo Cavallo Praize : D Washland's Rebecca (Imp.) .

1358 **Jackson D & K,** ARAN FRANCESCA, Gr, 29.9.78, S Connaught of Millfields : D Coosheen Laura (Imp.) .

1 1462 **Kelly C & M,** BARWIDGEE VELOUR, Gr, 9.9.78, S Gregmore Galway : D Silver Velvet .

N.O.A.

CHAMPION PRIZES

CHAMPION CONNEMARA PONY (2 years old or over) - Society's Sash and Plaque Presented By DENNYS STRACHAN MERCANTILE LTD. Classes 136, 137, 139 and 140.

439 DR. & MRS B CLARKE

RESERVE CHAMPION CONNEMARA PONY - Society's Sash.

1462 C & M. KELLY

SECTION 9 - THOROUGHBREDS

Prizes: $15, $10, $5, card.

Class 142 – Stallion (Led), 4 Years Old or Over.

958 **Flecknoe-Brown Ms D,** FADE, Gr, 25.10.70, P Coffey, S Grey Ghost : D Answerable .

3 1305 **Horwood S & Ms M Attrill,** TOP FORM, Br, 20.8.75, W Lenehan, S Horbury : D Istan Love .

1861 **McLean K & Son,** WARREN SUPER STAR, B S Hurstwood Sultan : D Suddie Fenella .

4 2368 **Ross Miss J,** PAPER MONEY, B J Stutt, S Pieces Os Eight : D Night Final .

2399 **Ryan Miss M,** SOVEREIGN GREY, Gr, 9.9.77, S J Coffey, S Good and True : D Julie Rowena .

2 2503 **Simpson Miss K L,** GOLD ERA, Bl, 10.11.73, S Marshall, S Astral Green (Imp.) : D Timeful .

1 2689 **Thomas & Mrs C,** ROWALLAN CARLSON, Ch, 4.9.73, F Mc Intosh, S King of Ireland : D Carlinka .

2828 **Warrandale Stud,** OVERLAND PRINCE, Ch, 11.11.77, T J Morgan, S Markland : D Silent Mead .

Class 143 – Colt (Led), 3 Years Old.

1 547 **Cooper J & K,** MISTY JADE, Gr, 12.2.80, S Fade : D Sweet Fire .

Class 144 – Colt (Led), 2 Years Old.

7 **Addison, Fahler & Mrs & Russ,** ARABIAN LIMBER, Bl, 11.11.80, S Bold Flip : D Gold Romance .

1 899 **Fahler C B & Ms V L,** FUNLAND, B, 5.9.80, S Canvasser : D Rosie's Blush .

1137 **Grosby R,** UNNAMED, Ch, 7.11.80, S Opposition : D Ruby Jacques .

2369 **Ross Miss J,** UN-NAMED, B, 4.12.80, Lynden Park, S Paper Money (I.I.D.) : D Belle Madam .

N.O.A.

Class 145 – Mare, (Led), 4 Years Old or Over.

226 **Borg A J & Mrs P L,** PHYLTON'S PRIDE, Bl, 13.12.76, S Proud Boy : D Chalette .

4 246 **Boyce J & Mrs C,** UNDERFOOT, Br, 17.10.78, R a Walsh, S Persian Sandal : D Vlevet Moss .

3 248 **Boyd D & M,** LA PERRENE, Bl, 11.10.72, T Loy, S Dorata : D Perricoota Mare .

382 **Cartner & Mrs A,** CHARCCO, Bl, 9.11.72, J Ryan, S Counsellor (Imp.) : D Marient .

403 **Chalmers Mrs J,** BICARA LASS, B, 30.9.75, F J O'Callaghan, S Sir Go : D La Passant .

742 **Dellow-Mellington Mrs M N,** SAM'S ANGEL, Ch, 5.11.75, S Charlton (Imp.) : D Fame and Power (Imp.) .

1195 **Hart Mrs M,** ROYAL FROLIC, Br, 4.10.75, H Nicholas, S Idomeneo : D Court Folly .

1592 **Lewis Mrs C & Miss S,** COMONELLA CHANTILLY, Br, 8.10.76, S Folkstone (Imp.) : D Light Time .

1595 **Librio F A,** SHAHREENA, Bl, 16.10.75, V Willem, S Shorengro : D Gala Mill .

1 2205 **Penny Miss S,** MOONEYES, Ch, 3.12.77, F Bantock, S Sunalton : D Timor Circle .

2241 **Phyland Miss M,** MIEL, Br, 25.11.75, G Boyde, S Romanda : D Mal Maison .

2443 **Scholes B & G Beaton,** OCCASION, B, 7.10.74, G a Payne, S Silkie Sovereign : D Miss Kiyas .

2 2645 **Symes Mrs E A, Miss L J & K,** TUDOR PARK YVETTE, Br, 16.9.75, S Immortal Chris : D Elfin .

2785 **Waldron Mrs S,** STAR SPANGLED LADY, Br, 6.10.75, K Murphy, S Tulray : D Palstar .

Class 146 – Brood Mare (Led), Visibly in Foal or With Foal at Foot. Exhibitors of Mares Without Foal at Foot Must Produce on Demand a Veterinary Certification of Pregnancy For the Mare Exhibited.

741 **Dellow-Mellington Mrs M N,** GRANMERE, B, 22.10.66, Sir R Clarke, S Rousseau (Imp. Italy) : D Revaura (Imp. France) .

832 **Edmunds Miss J,** GALASPRAY, B, 14.8.74, P Curtin, S Galarama : D Silverspray .

2417 **Sadler Miss D M,** LITTLE BLUEBELL, Br, 11.11.73, Mrs E Macrae, S Pavement Art (Imp.) : D Go Bleu .

NO ENTRY

Class 147 – Filly (Led), 3 Years Old.

1 1196 **Hartigan Mrs C,** IRISH WALTZ, Ch, 22.10.79, Mrs D Lalor, S King of Ireland (Imp.) : D Petatina .

3 1593 **Lewis Mrs C & Miss S,** COMONELLA COPPELIA, Br, 2.11.79, S Beau Sabaean : D Lansar .

4 2558 **Smithson Mrs P,** DELHOLME JANELLE, Ch, 22.11.79, Mrs J Stewart, S Me Big Mate :

2 2867 **Whibley B,** PHYLTON'S JEWEL, Br, 21.12.79, A & P Borg, S Proud Boy : D Top Bet .

Class 148 – Filly (Led), 2 Years Old.

8 **Addison, Fahler & Mrs & Russ,** PAVE THE WAY, Ch, 20.9.80, S Canvasser : D Belle D'Oro .

1 383 **Cartner & Mrs A,** CHEVAL LASS, Bl, 26.10.80, S Talent Beau : D Charcco .

898 **Fahler C B & Ms V L,** APRIL, Ch, 16.10.80, S Noble Charger : D Kisimul .

4 941 **Fisher Miss K,** GREEN GLEN COORIE, Br, 29.10.80, C M Pelling, S Donaghdee : D Committee .

3 1138 **Grosby R,** UNNAMED, Br, 6.10.80, S Beau Brummel : D Della Monique .

1282 **Hoffmann G & Mrs E,** KAMEO, Br, 28.10.80, G & E Hoffmann, S Boxing Day : D Pegasus Lady .

1594 **Librio F A,** DANSUR WAY, Ch, 17.10.80, R a & R L Lloyd, S Dansur Etoile (Fr) : D Melody Ways .

2573 **Sporys Mrs C J,** UNNAMED, B, 1.8.80, S Silver Shaft : D Ella .

2 2786 **Waldron S G & Mrs S G,** SUEALDA, Ch, 12.10.80, S War Sue : D Zelda .

SECTION 11 - GERMAN WARMBLOODS

CHAMPION STALLION, 2 years or over - Society's Sash and Plaque Presented By Dennys Strachan Mercantile Ltd. Classes 142, 143 and 144.

2689 MR + MRS C. THOMAS

RESERVE CHAMPION STALLION - Society's Sash.

2503 MISS K.L. SIMPSON

CHAMPION MARE, 2 years or over - Society's Sash and Plaque Presented By DENNYS STRACHAN MERCANTILE LTD. CLASSES 145, 146, 147, AND 148.

2205 MISS S. PENNY

RESERVE CHAMPION MARE - Society's Sash.

2645 MRS E.A., MISS L.J. + K. SYMES

SECTION 10 - HORSES OVER 15 HANDS

Prizes: $15, $10, $5, card.

Class 149 – Stallion (Led), 4 Years Old or Over.

4 — 1431 **Judd C., T., Mrs M & Miss M,** PINNAROO BAMBI, Ch, 18.12.68, S Chicovaroo : D Keenleigh Mystic Wings .
2 — 1490 **Kingsfred Stud,** ECLIPSE OF KINGSFRED, Ch, 23.10.76, S Kingsfred Better Edward : D Sabha .
1678 **Makepeace Mrs P,** JODELLINE PARK WIN THE TOSS, Br, 30.10.73, S Bold Tale : D Soft Zephyr .
3 — 2415 **Sadler Miss D M,** EL SHAHB MARKUS, Ch, 17.11.77, T Kuiters, S Phantom : D Forward Miss .
2564 **Soper E W H & L M,** DEVON VIEW WINFIELD, Ch, 1.10.72, S Wayward Isle (Imp.) : D Devon View Winette .
1 — 2870 **White Mrs V,** QUINTON, Bl, 14.11.77, S Victoree : D Ruling Princess .

Class 150 – Colt (Led), 3 Years Old.

3 — 433 **Clark Mrs S,** CEILLE ANNDRAS CIRRUS, B, 1.10.79, Mrs Ross, S Mustafa : D Oaken Barrel .
1 — 1491 **Kingsfred Stud,** KINGSFRED CALYPSO, Br, 30.10.79, S Kingsfred Better Edward : D Sabha .
2 — 2483 **Sherratt Mrs J,** GOLDRUSH SUNDOWN, Ch, 20.10.79, S Paleface Jamey : D Goldrush Gold Realm .

Class 151 – Colt (Led), 2 Years Old.

9 **Addison/Mrs K Morrisey & Mrs,** LONGWOOD LAD, Ch, 10.11.80, S Mambrino : D Miss Kuvera .
2 — 1233 **Henry Mrs M,** JESSMOND PARK AUTUMN MAGIC, Br, 4.11.80, S El Zayib Hastar : D Jody Girl .
1 — 2768 **Van Der Gaag D J & Mrs A C,** SOUVENIR PARK SAMS SON, Ch, 21.11.80, D J & H C Van Der Gaag, S Souvereignty : D Suzerain .

Class 152 – Mare (Led), 4 Years Old or Over.

66 **Aumann Miss J L,** MIDNIGHT SILHOUETTE, Ch, 3.3.77, Mrs L Griffith, S Hawa Mahal : D Whim .
2 — 74 **Baker M/S M,** SHABOOYA, B, 1.11.74, S Shaft (Imp.) : D Rush Donna .
210 **Block Miss N G,** RENDITION, Ch, 11.11.77, S Smiley, S Topology :
333 **Butler N,** MISTY BLUE, Gr, 26.11.75, S Alrada : D Blue Heather .
384 **Cartner & Mrs A,** MONSELLE, Bl, 26.12.73, T Yeaman, S Fire Lad : D Elorama .
1 — 421 **Cheong Miss M,** SORTILEGE, B, 10.10.75, M Colclough, S High Wiesta : D Yasmin .
719 **Davis Mrs A,** FREYA, Ch, 24.8.76, H Clarke, S Talent Beau : D Felicity .
4 — 1170 **Hammond Miss G,** WYRONGA KYMARA, Ch, 9.11.74, F & M Fitzgerald, S King of Ireland : D Kiama .
1296 **Hood F M & R,** WYRONGA CZARINA, Ch, 31.10.78, G Hammond, S Tantallan : D Wyronga Supernal .
1449 **Kellett J A & A H,** WAHROONGA ANTONIA, Ch, 11.11.77, S Gay Lotharia : D Angie .
1964 **Morgan Mrs K,** MARSARLA PARK MISS SUPREME, Gr, 23.12.76, S Supreme : D Rema .
2049 **Nicholls Mrs A,** BOLD-BRANDY, Ch, 3.12.76, S Brandy-Cruster : D Bold Chance .
3 — 2238 **Phillips Miss S,** ROYAL RUTH, Br, 8.10.77, Mrs V I Wales, S Royal Orphan : D Our Pam .
2277 **Pyke Miss J,** ADELAIDE, Bl, 28.10.78, S Hillinview Black Panther : D Black Jess .
2366 **Ross Miss J,** CARRERA, B, 24.9.75, R McRae, S Captain Lightfoot : D Miss Robin .
2559 **Smithson Mrs P,** MISTIANNA, Br, 27.10.77, Sir C Manifold, S Lupus : D Anna .
2600 **Stewart Miss V,** SHERINDA, Br, 3.10.78, S Reimers, S Markland : D Andonia .
2636 **Symes M, M L & J S,** RANQUITO, B, 3.10.72, G Guttridge, S King Ranch Bandido : D Radiant Robin .

Class 153 – Brood Mare (Led), Visibly in Foal or With Foal at Foot. (Exhibitors of Mares Without Foal at Foot Must Produce on Demand a Veterinary Certification of Pregnancy For the Mare Exhibited.

1 — 2955 **Woollard Miss J A & Mrs S J,** FINNESS, Br, 10.11.72, S Dacian : D Gay Brocade .

Class 154 – Filly (Led), 3 Years Old.

1 — 2563 **Soper E W H & L M,** DEVON VIEW SHEZA CASBAR, Br, 1.8.79, S Casbar Deck : D Devon View Winnita .

Class 155 – Filly (Led), 2 Years Old.

659 **Cronin Miss V,** CAMERINE DULCINEA, Gr, 25.9.80, S Hortelano Vii : D Jindra .
660 **Cronin Miss V,** CAMERINE TALLULAH, B, 5.12.80, S El Zayib Hastar : D Gaddang .
1 — 908 **Farrow Miss R,** UNNAMED, B, 25.11.80, V Hill, S Takahaka : D Goldrush Park Velvet .
946 **Fiske Mrs K A,** TRICK OR TREAT, B, 9.10.80, A Armt, S Suizu : D Black Bambi .

N.O.A.

CHAMPION STALLION, 2 years or over - Society's Sash and Plaque Presented By DENNYS STRACHAN MERCANTILE LTD. Classes 149, 150 and 151.

2870 MRS V. WHITE

RESERVE CHAMPION STALLION - Society's Sash.

1490 KINGSFRED STUD

CHAMPION MARE, 2 years or over - Society's Sash and Plaque Presented By DENNYS STRACHAN MERCANTILE LTD. Classes 152, 153, 154 and 155.

421 MISS M. CHEONG

RESERVE CHAMPION MARE - Society's Sash.

74 M/S M. BAKER

SECTION 11 - GERMAN WARMBLOODS

Prizes: $15, $10, $5, Card.

Class 156 – Stallion (Led), 4 Years Old or Over

1 — 776 **Donvig G & M,** VALUTA (IMP.), B, 10.3.78, S Dominent : D Lafa .
2 — 1001 **Fryer G,** ADLERSTEIN, Gr, 17.3.73, S Adlersturm : D Hessenperle .
1129 **Grosby R,** DUELLSCHUTZ (IMP.), B, 1.4.71, F Kotschofky, S Duellgraf : D Schulerin .
4 1136 **Grosby R,** KING (IMP.), Bl, 10.4.70, H Lange-Bardenfleth, S Kompass : D Waldhexe .
3 1489 **King T,** BOSS COCKIE, B, 5.11.71, S Flaneur : D Chile Con Carne .
2122 **Page J B,** HIGH-ABOVE, Br, 11.4.74, L Maserella, S Ferdi : D Dichter Konigan .

SECTION 11 - GERMAN WARMBLOODS

2772 **Van Orsouw Miss M A,** ABEL TASMAN, B, 15.2.71, S Ivanhoe : D Gidola .

Class 157 – Colt (Led), 3 Years Old.

1 — 803 **Dunstan & Mrs P J,** CHRISTOFLE, Gr, 22.11.79, J Rayner, S Flaneur (Imp.) : D Revelle .

Class 158 – Colt (Led), 2 Years Old.

1 — 945 **Fiske Mrs K A,** GRANDEUR, Gr, 29.10.80, S Arnham : D Fleur .

2 - 1133 **Grosby R,** HANBURG ATILLA REX, Br, 12.10.80, S King : D Gillies Girl .

4 — 1309 **Hosking Miss D J,** BODELKA, B, 11.10.80, S Witzbold : D Neonlight .

3 — 2263 **Poyser Miss L,** CADENCE McOHL, B, 13.10.80, S Kilof McOhl : D Downbeat .

2859 **Werner R J,** POPOV, Bl, 28.10.80, S Kilof McOhl : D Crackle .

Class 159 – Mare (Led), 4 Years Old or Over.

1 — 1134 **Grosby R,** HANBURG DUELL GOLDEN LADY, Ch, 20.10.78, S Duellschutz (Imp.) : D Columnist Mare .

2 — 1794 **McCann & Mrs D,** CREDENCE, B, 15.11.76, S Flaneur : D Gold Pact .

2056 **Nist Mrs R & Mrs J Mackay,** DOMANTIC, Br, 1.11.76, Mrs R Nist, S Domherr (Imp.) : D Pick-Me-Up .

N.O.A.

Class 160 – Brood Mare (Led), Visibly in Foal or With Foal at Foot. (Exhibitors Without Foal at Foot Must Produce on Demand a Veterinary Certification of Pregnancy For the Mare Exhibited.

2 — 1160 **Hallows Mrs J,** LISELOT, Gr, 31.10.77, W Cozens, S Flaneur : D Gold Dact .

1 — 1161 **Hallows Mrs J,** VAGABOND AGAPANTHUS, Gr, 20.10.75, Mrs a Duncan, S Flaneur : D Enfield Girl .

Class 161 – Filly, (Led), 3 Yeas Old.

1 — 701 **Darwin C & K,** CLIFTON COURT LUCINDA, B, 4.12.79, W Cozens, S Lucano : D Dotra .

821 **Eadon M & J,** WHITE OPAL, Ch, 28.9.79, S Adlerstein : D Glitter .

2504 **Simson Mrs S J,** PRODIGY, B, 27.11.79, S Fred Astaire : D Marvalann .

N.O.A.

Class 162 – Filly, (Led), 2 Years Old.

406 **Chambers Mrs J M,** NINOTCHKA, B, 23.11.80, S Fred Astaire : D Madam Fox .

2 — 1130 **Grosby R,** HANBURG ALDA REGINA, Br, 15.9.80, S King : D Duellila .

1131 **Grosby R,** HANBURG ALICE REGINA, Br, 28.9.80, S King : D Happy Gay .

1 — 2510 **Slee & Mrs A F,** ARIELEN REMINISCING, Bl, 9.11.80, Mrs a F Slee, S Shostakovitch : D Arielen Melanie .

4 — 2869 **White Miss M,** CHAMPAGNE McOHL, Br, 28.10.80, Miss M White, S Kilof McOhl : D Champagne Darlin .

3 — 2942 **Wittman Mrs H B & Miss L,** DUELLHERZCHEN, B, 12.10.80, S Duellschutz : D Dinah's Daughter .

CHAMPION STALLION, 2 years or over - Society's Sash and Plaque Presented By DENNYS STRACHAN MERCANTILE LTD. Classes 156, 157 and 158.

776 G. + M. DONVIG

RESERVE CHAMPION STALLION - Society's Sash.

1001 G. FRYER

CHAMPION MARE, 2 years or over - Society's Sash and Plaque Presented By DENNYS STRACHAN MERCANTILE LTD. Classes 159, 160, 161 and 162.

1134 R. GROSBY

RESERVE CHAMPION MARE - Society's Sash.

701 C. + K. DARWIN

SECTION 12 - AUSTRALIAN STOCK HORSES

Prizes: $15, $10, $5, Card.

Class 163 – Stallion (Led), 4 Years or Over.

227 **Borg Mrs P,** JALTIC, Ch, 12.11.75, S Arctic Symbol : D Jaldore .

294 **Brown Mrs A,** LUMINATE, Ch, 13.10.75, Lyndhurst Lodge, S Sharif : D Angel's Desire .

4 — 635 **Crawford R & D,** KILDONAN MIMBA, Ch, 28.6.71, S Kildonan Nyanza : D Kildonan Pigeon .

1153 **Hall Mrs C,** KRUI ROULETTE, Br, 1.8.72, T Knight, S Reality : D Kruette .

1374 **James A K & P R,** PATANGA AQUARIUS, Br, 8.10.78, M Anderson, S Rivoli Ray : D Patanga Summertime .

1848 **McKnight H W,** COMARA COURAGE, Ch, 15.11.74, T Hill, S Abbey : D Jube Jube .

1 2176 **Paynter R J,** KILDONAN SCOTTISH CREAM, B, 14.4.72, J Gunn, S Kildonan Glengarry : D Kildonan May Time .

3 2462 **Scott W F,** WAYWARD KING, B, 1.11.74, R E McGennon, S Wayward Isle (Imp.) : D Tosie .

2 2805 **Walter G O & M I,** GLENVALE RELIANCE, Ch, 3.9.77, T Blake, S Rosebrooke Cedar Wood : D Fairlight Rita Olga .

Class 164 – Colt (Led), 2 Years Old and Not Over 3 Years.

4 1373 **James A K & P R,** BEAU JEAN, Bl, 18.11.79, Mrs M Savanyo, S Hillinview Black Panther : D Pink Champagne .

3 1468 **Kenmure Mrs K E,** INCASON LANCER, B, 31.8.80, J W & K E Kenmure, S Nicodare : D Duaren Inca .

1959 **Morgan Mrs J F,** UN NAMED, Ch, 25.10.80, S Gala Glen Wyre-Mo : D Random Walk .

2 2001 **Muldoon R T & S M,** TALISMAN CASSIDY, Ch, 26.11.79, A & C Fleming, S Tanners Alfie : D Talisman Cindy .

2463 **Scott W F,** WAYWARD RADIUMS ABBEY, Bl, 12.2.80, Kyabra Stud, S Black Radium : D Comara Fantasy .

1 2507 **Skinner B & L H,** LAURIBRI BENELONG, Bl, 22.9.80, S Cecil Henry : D Lauribri Bambi .

2892 **Williams Miss F,** KERAMINDA BEAUJOLAIS, Ch, 14.9.79, M Dollman, S Shayton : D Keraminda Amber .

Class 165 – Mare (Led), 4 Years or Over.

78 **Baldwin Miss M,** JANGRAH ERICA, B, 12.10.78, G & J Farley, S Desert Piper : D Tylden Bonny Lass .

224 **Borg A J & Mrs P L,** PHYLTON PARK MINDELLA, Br, 3.1.78, S Proud Boy : D Phylton Park Cindella .

346 **Calton Miss M,** FLEDGE

410 **Chapple Miss A,** MISS DIOR, B, 1.9.77, J D McLarty, S Silver Pines Chantelsea : D Silver Pines Polly .

2 — 729 **Day Miss A,** BOONERAH REDWING, Ch, 1.8.77, K Urquart, S Lord Darion : D Tiffany .

903 **Falk B J & D M,** CIRCLE J DAWN, Ch, 18.11.76, J P Jones, S Quarter Primero : D Shalake .

940 **Fisher Miss K,** CHARITY, Ch, 1.8.74, S Rowston Major : D Hydro Record .

SECTION 13 - PINTOS

988 **Fricker Mrs C M,** REYNELLA PRESTIGE, B, 25.9.75, Mrs B Laslett, S Roseem : D Honey Jule .
1062 **Glenormiston Stud,** GLENORMISTON ALICE, Br, 27.9.77, S Ozone : D Glenormiston Peggy .
1063 **Glenormiston Stud,** GLENORMISTON REGINA, 6.11.78, S Centurion : D Kelmscott Sudie .
1116 **Grenda L T,** ADMIRATION, Bl, 28.9.77, S Terlings Mount Batten : D Terlings Sweet Dreams .
1369 **James A K & P R,** BANBURY FLIGHT, Ch, 26.10.74, S Recreation : D Banbury Mild Breeze .
1370 **James A K & P R,** BANBURY GLIDE, Ch, 24.9.77, S Given Time : D Banbury Mild Breeze .
1467 **Kelmar Miss C,** FONTEYN, B, 1.10.77, Dr J Reilly, S Talent Beau : D Safari Princess .
1659 **Maccora Mrs M,** MISS LISA, B, 1.11.78, N Campbell, S Radson : D Chiquitta .
1787 **Mc Mahon Mrs E,** JERI-ALLI LUCHI, Pal, 9.10.76, S Jeri-Alli Alli-Bar : D Jeri-Alli Bess .
1—1911 **Miller D B & Mrs N L,** MYALL GLEN KAZAR, B, 5.9.73, S Myall Glen Karedah Boy : D Myall Glen Salazar .
1985 **Mortensen Mrs M A,** ARDEANEN MARIKA, Gr
4—2034 **Nash G & M,** QUAMBY BOORLEE, Br, 12.10.75, S Poco Lotey Q 613 : D Quamby Bami .
2091 **Onley W R & Miss L B,** BOONERAH FERN, Ch, 11.11.78, K Urquhart, S Khalif : D Boonerah Dallas .
2100 **Orgill M,** GLENCARN LORRALIE, Br, 1.10.75, S Good & True :
3—2379 **Rowbottom R F & Miss M,** WONGABEENA LADY HENRIETTA, B, 10.10.77, S Stanton Stud Cecil Henry : D Wongabeena Lady Jacqualine .
2418 **Sadler Miss T K,** EL PASO VALENTINE, Gr, 2.8.75, S Hatari : D Moon Shadow .
2435 **Sawyer B H,** LITTLE LOLITA, Ch, 19.11.77, I F Minchin, S Rockbank Amego : D Deddick Bindy Eye .
2757 **Urquhart K W & Miss H,** BOONERAH MUSIC, Br, 21.8.75, S Super Alton : D Boonerah Sugar .
2758 **Urquhart K W & Miss H,** BOONERAH TARTAN, Ch, 17.9.78, S Sharif : D Boonerah Scottish Dell .

Class 166 – Filly (Led), 2 Years Old and Not Over 3 Years.

24 **Alkira Stud,** ALKIRA FAITH, B, 11.11.80, S Hastar : D Three Oaks Naarah .
46 **Arabesque Stud,** ARABESQUE PROUD DUCHESS, Bl, 19.12.80, S Proud Boy : D Arabesque Duchess .
223 **Borg A J & Mrs P L,** PEACOCK PRIDE, Br, 13.1.80, Ms T Bartsch, S Proud Boy : D Belle Satan .
3—293 **Brown Mrs A,** KARIBOO CHERRY LANE, Ch, 7.1.80, S Luminate : D Truecress .
769 **Dollman Mrs M J,** KERAMINDA CZARINA, B, 7.10.79, S Shayton : D Keraminda Muscat .
1039 **Giles W B,** MONT PARK JASMIN, B, 7.10.80, S Poco Majestically : D Bellara .
1372 **James A K & P R,** BANBURY RUTH, Ch, 26.12.79, S Banbury Sans : D Banbury Mac Ru .
4—2342 **Robe Mrs F,** RICHDALE RHANI, Br, 27.10.80, Mrs J Ritchie, S Kyloe Ranch : D Richdale Peppermint .
2396 **Ryan Miss M,** BOONERAH GIFT, B, 16.10.80, H Urquhart, S Sharif : D Boonerah Jan .
1—2728 **Trim Miss J,** BLACK MAGIC, Bl, 30.10.79, J Trim, S Hillinview Blackpanther : D Daleford Selina .
2—2759 **Urquhart K W & Miss H,** BOONERAH WISH, Br, 18.10.79, S Sharif : D Boonerah Sting .

Class 167 – Brood Mare, Any Age, Visibly in Foal or With Foal at Foot. Exhibitors of Mares Without Foal at Foot Must Produce on Demand a Veterinary Certification of Pregnancy For the Mare Exhibited.

1—882 **Engel Mrs S M,** WALLA LAVEZZI, Gr, 9.10.71, D R Duffin, S Tuellerama : D Lowset .

Class 168 – Gelding (Led), 2 Years Old or Over.

140 **Beer J R & F E,** DABYMINGA HIGHBEAM, B, 2.10.76, S Kelmscott Dazzle Boy : D Beacon .
143 **Beer J R & F E,** PARRANORM, Br, 1.10.71, N Anderson, S Cannonvale Bluey : D Station Mare .
228 **Borg Mrs P & Ms D Botten,** PHYLTON PARK MIKADO, Bl, 25.10.76, A & P Borg, S Proud Boy : D Phylton Park Cindella .
273 **Broadhurst Miss P A,** LINTON LODGE RED GLAMOUR, Ch, 17.9.76, P Broadhurst, S Pelor Mas : D Linton Lodge Golden Girl .
445 **Clarke Miss S,** TUDOR PARK STATUS, Ch, 5.8.75,
488 **Colclough Miss L J,** EL AIMA CABARET, Ch, 27.10.76, Mrs R O'Brien, S Shamech Ash : D Little Brown Jug .
1—509 **Collins Ms A,** ALAMEA BOY, Br, 1.10.68, S Angeluccio : D Hillious .
543 **Cooke Mrs L M,** ZEEHAN, Gr, 1.9.75, Mr Pugh, S Angelo : D Miss Sasha .
633 **Crawford D J & R,** CALLENDALE AYR, Ch, 29.8.77, D J & R Crawford, S Kildonan Mimba : D Callendale Harmony .
1152 **Hall Mrs C,** HAZELWOOD PETER, Gr, 1.8.74, T Hall, S Peter Grey : D Station Mare .
1154 **Hall Mrs J,** MUSTANG LODGE WARPAINT, 23.11.77, Mrs P Mc Ewan, S Nearhaven : D Derri .
1220 **Heard Ms A,** BARTON LEA BENJAMIN, Br, 18.11.76, S Boonoonah Calrossie : D Paringa .
1432 **Judd C., T., Mrs M & Miss M,** SOVEREIGN GOLD DUST, Ch, 7.1.73, S Pinnaroo Bambi : D Golden Dollar .
1469 **Kennedy D,** IMARA TWIGGY, Ch, 10.11.79, A Mangels, S Kevascott : D Snippy .
3 1616 **Lloyd Mrs P & Miss D E,** MANCA MIDAS, Ch, 25.10.77, H a Gough, S Bysmark : D Rose Marie .
1629 **Lovett Mrs J,** HILLVIEW JAMES RADIUM, Pal, 12.10.70, T C Taylor, S Chief Radium : D Lady Acheron .
1936 **Mitchell R,** FAIRVIEW AUSSIE, Gr, 1.8.69,
2057 **Nixon C,** HERITAGE, Bl, 1.9.73, S Index : D Fingerling .
2 2653 **Taplin & McMahon Partnership,** NILIAMBI CAPTAIN, Pal, 17.9.74, E Schoonderbeek, S Silver Chief : D Niliambi Kelly .
2729 **Trim Miss J,** IMPELLER, Bay, 1.8.72, S Hametus : D Impulsive .

4 1206 MRS E.L. HAWORTH

CHAMPION PRIZES

CHAMPION STALLION 2 years or over - Society's Sash and Plaque Presented By DENNYS STRACHAN MERCANTILE LTD. Classes 163 and 164.

2507 B + L.H. SKINNER

RESERVE CHAMPION STALLION - Society's Sash.

2176 R.J. PAYNTER

CHAMPION MARE, 2 years or over - Society's Sash and Plaque Presented By DENNYS STRACHAN MERCANTILE LTD. Classes 165, 166 and 167.

1911 D.B + MRS N.L. MILLER

RESERVE CHAMPION MARE - Society's Sash.

729 MISS A. DAY

SECTION 13 - PINTOS

Prizes: $15, $10, $5, Card.

Class 169 – Pinto Stallion, 3 Years Old and Over 14 Hands.

194 **Billson Mrs W,** MEADOWSWOOD STARLIGHT, 3.11.74, J Duggan, S Greylight : D Sugar Plum .
3 765 **Dobson M & S Plotzza,** GEMWOOD PARK ECLIPSE, 10.10.77, Mr & Mrs L Travis, S Royal Magic :
1251 **Hill D & W Alker,** DONSIDE LITTLE JIM, 22.12.78, Mrs a Pate, S Wyremo : D Donside Coachgirl .
2441 **Schlyder L & Mrs S & Miss,** JAY-ELL WAR-CHIEF, 1.11.73, D Mattock, S Shareym : D Pixie .
2471 **Shalaw Stud,** APACHE VAGA-REY, 7.10.76, R Chenhall, S Ralvon Pilgrim : D Apache Princess .
2 2546 **Smith Miss L,** BUCKLEY'S ISLAND MISTER MOSS, 22.1.75, Mrs C Proudford, S Aethon : D Dolly .
1 2605 **Stokes Mrs J A,** CHECKMATE SEABIRD, 28.9.76, S Allambi Phantom : D Arunga Miss .
4 2885 **Williams A R & H,** REDWOOD GEORGE, 22.11.75, J Glasscock, S Redwood Ash : D Jenny .

SECTION 13 - PINTOS

Class 170 – Pinto Stallion, 3 Years Old and Over, 14 Hands and Under.

1 – 933 **Ferry A L,** BIMBADEEN SUPREME, 29.11.79, S Koorana Chief : D Bimbadeen Cinderella .
1235 **Herft Miss V,** KAPACHE FIREBALL
1279 **Hodson Mrs L,** BRIALYN BANDIT
3 – 1724 **Martella Mrs D C,** GREENWOOD PARK SIR DANIEL, 1.3.76, D Brown, S Geraldine Cheyenne : D Sparrow .
2 – 1827 **McDonald Mrs L,** BILLY JOE
4 – 2884 **Williams A R & H,** MISTY MOUNTAIN RAJAH, 22.11.75, T Holwell, S Donibristle Rajah : D Misty Mountain Rhani .

Class 171 – Pinto Mare, 3 Years Old and Over, Over 14 Hands.

3 – 1064 **Godfrey Miss H,** NIANGALA
2 – 1727 **Martin A D & C L,** CHECKMATE CAMERISTE, 28.11.79, S Allambi Phantom : D Checkmate Cindy .
1 – 1968 **Morphett Miss S L,** REGAL LADY
2472 **Shalaw Stud,** SHALAW MOON-GLOW, 24.10.76, Shalaw Stud, S Midlands Fashion Prince : D Coralrohn Rena Gold .

Class 172 – Pinto Mare, 3 Years Old and Over, 14 Hands and Under.

1 – 931 **Ferry A L,** BIMBADEEN JODI, 4.12.78, S Loch Sloy Merry Mac : D Bimbadeen Cinderella .
2 – 1278 **Hodgkison G L & C J,** STORM HAVEN AMANDA, 6.10.78, S Boolara Misty Blue : D Storm Haven Tiny .
1725 **Martella Mrs D C,** GREENWOOD PARK TIFFANY, 14.2.80, S Greenwood Park Sir Daniel : D Cinnamon .
3 – 1770 **Mc Donald Miss R,** CARRUM LODGE DELTA LASS, 26.11.76, : D Carrum Lodge Dolly .
1862 **McLennan W,** WANDANA MARKEETA, 4.9.79, Wandana Stud, S My Deck-Phaa : D Wandana Lyric .
2067 **O'Hagan Miss K,** SUBURBAN LODGE ROMANY, Ch, 30.10.73, S Ardrosson Revel : D Blue Dolly .
4 – 2357 **Rollason K,** MAURVILLE MY BEAUTY, 6.9.77, Mrs Savage, S Elken Madog : D Maurville Blaze .
2358 **Rollason Mrs M,** MAURVILLE MISPRINT, 17.10.78, S Elken Madog : D Maurville Blaze .

Class 173 – * Pinto, Stallion Mare Or Gelding, 3 Years Old And Over, Ridden In Costume.

194 **Billson Mrs W,** MEADOWSWOOD STARLIGHT, 3.11.74, J Duggan, S Greylight : D Sugar Plum .
3 – 251 **Boyle Miss M,** CHECKMATE MERRY ANDREW, 14.9.76, Miss P Tasker, S Allambi Phantom : D Minda .
904 **Falk B J & D M,** KAWANA PARK TIMMY
1177 **Harkness P,** WILLOW PARK CHISOM
1482 **Kiah Park Stud,** KIAH PARK BANDOLERO, 18.1.77, Mrs V Shield, S Allambi Phantom : D Kiah Park Gemini .
1 – 1729 **Martin A D & C L,** LORISGLEN VISCOUNT, 16.1.75, Mrs B Cook, S Allambi Phantom : D Lorisglen Lorie .
1948 **Moore Miss H,** GLENLOCH GYPSY ROVER, 8.10.75, S Buccaneer : D Gypsy Argyll Lass .
2067 **O'Hagan Miss K,** SUBURBAN LODGE ROMANY, Ch, 30.10.73, S Ardrosson Revel : D Blue Dolly .
4 – 2357 **Rollason K,** MAURVILLE MY BEAUTY, 6.9.77, Mrs Savage, S Elken Madog : D Maurville Blaze .
2 – 2546 **Smith Miss L,** BUCKLEY'S ISLAND MISTER MOSS, 22.1.75, Mrs C Proudford, S Aethon : D Dolly .

Class 174 – *Pinto, Saddle Stallion Mare Or Gelding, 3 Years Old And Over, 14 Hands And Under.

904 **Falk B J & D M,** KAWANA PARK TIMMY
930 **Ferry A L,** BIMBADEEN BUTTONS, 26.9.78, S Loch Sloy Merry Mac : D Bimbadeen Elizabeth .
4 – 1235 **Herft Miss V,** KAPACHE FIREBALL
1250 **Hill D & W Alker,** DONSIDE DANDY, 1.12.78, Mrs a Pate, S Glenway Peter : D Donside Daphne .
1 – 1278 **Hodgkison G L & C J,** STORM HAVEN AMANDA, 6.10.78, S Boolara Misty Blue : D Storm Haven Tiny .
1724 **Martella Mrs D C,** GREENWOOD PARK SIR DANIEL, 1.3.76, D Brown, S Geraldine Cheyenne : D Sparrow .
3 – 1729 **Martin A D & C L,** LORISGLEN VISCOUNT, 16.1.75, Mrs B Cook, S Allambi Phantom : D Lorisglen Lorie .
2 – 1827 **McDonald Mrs L,** BILLY JOE
2067 **O'Hagan Miss K,** SUBURBAN LODGE ROMANY, Ch, 30.10.73, S Ardrosson Revel : D Blue Dolly .
2357 **Rollason K,** MAURVILLE MY BEAUTY, 6.9.77, Mrs Savage, S Elken Madog : D Maurville Blaze .
2836 **Watson Miss L,** SPIRIT, 1.8.69,

Class 175 – *Pinto, Stallion, Mare Or Gelding, 3 Years Old And Over, Over 14 Hands.

4 194 **Billson Mrs W,** MEADOWSWOOD STARLIGHT, 3.11.74, J Duggan, S Greylight : D Sugar Plum .
251 **Boyle Miss M,** CHECKMATE MERRY ANDREW, 14.9.76, Miss P Tasker, S Allambi Phantom : D Minda .
929 **Ferguson-Bell Mrs R D,** CHATSWOOD FIERY BLAZE, 8.11.71, S Bronze Tudor T.B. : D Chatswood Red Flame .
1064 **Godfrey Miss H,** NIANGALA
1177 **Harkness P,** WILLOW PARK CHISOM
1251 **Hill D & W Alker,** DONSIDE LITTLE JIM, 22.12.78, Mrs a Pate, S Wyremo : D Donside Coachgirl .
1482 **Kiah Park Stud,** KIAH PARK BANDOLERO, 18.1.77, Mrs V Shield, S Allambi Phantom : D Kiah Park Gemini .
1515 **Lacny Miss B D,** YEOADAR DOUBLE EXPOSURE, 8.11.78, H V Dunstan, S Silver Cloud : D Star Bright .
3 – 1726 **Martella Mrs D C,** JOHN B, 1.12.71,
1948 **Moore Miss H,** GLENLOCH GYPSY ROVER, 8.10.75, S Buccaneer : D Gypsy Argyll Lass .
1 – 1968 **Morphett Miss S L,** REGAL LADY
2441 **Schlyder L & Mrs S & Miss,** JAY-ELL WAR-CHIEF, 1.11.73, D Mattock, S Shareym : D Pixie .
2472 **Shalaw Stud,** SHALAW MOON-GLOW, 24.10.76, Shalaw Stud, S Midlands Fashion Prince : D Coralrohn Rena Gold .
2 – 2546 **Smith Miss L,** BUCKLEY'S ISLAND MISTER MOSS, 22.1.75, Mrs C Proudford, S Aethon : D Dolly .

CHAMPION PINTO - Society's Sash and Plaque Presented By DENNYS STRACHAN MERCANTILE LTD. Classes 169, 170, 171 and 172.

2605 MRS J.A. STOKES

RESERVE CHAMPION PINTO - Society's Sash.

931 A.L. FERRY

SECTION 14 - AUSTRALIAN RIDING PONIES

Prizes: $15, $10, $5, Card.

Class 176 – Stallion, 4 Years Old and Over.

3 110 **Barry P L,** FAIRLEY SIMON, Ch, 14.5.76, J R Careless, S Twylands Troubador : D Lady Celina .
2 466 **Clift P & Mrs H L,** ROSSLAYNE BLUE PETER (IMP.), B, 22.4.77, Mrs R Lane, S Westwind of Turnberry : D Solway Bluebell .
1306 **Hosking K,** BOY SOPRANA (IMP.), B, 12.2.74, Miss E Kent, S Chiorboy : D Valencia .
1 1938 **Mitton Mrs C S,** CHIPPENHAM FLIP, Ch, 1.8.78, A & S Redpath, S Treharne Talisman : D Perkins of Spring .
4 2450 **Scott Mrs M,** MORNING STROLLER OF FLAWFORTH (IMP.), Ch, 8.4.76, Miss M V Hind, S Lennel Strolling Minstral : D Honeysuckle of Flawforth (Imp.) .
2613 **Strongman Mrs M A,** BOLAGAMY VAGABOND, B Mrs M Scott, S Lennel Strolling Minstrel : D Honeysuckle of Flawforth .
2908 **Willowcroft Stud,** THE LAIRD (IMP.), Ch, 14.4.73, A Birney, S Bwlch Valentino : D Easter Star .

Class 177 – Colt, 2 Years Old and Not Over 3 Years.

48 **Arrow Miss F,** WILLOWCROFT WEDDING GUEST (IMP.), Gr, 10.10.79, Mrs a Bailey, S the Laird of Willowcroft : D Horsegate Countess .
3 914 **Faulkner & Mrs D,** WESTON MASCOT, B, 1.8.80, J Edwards, S Rotherwood Acrobat : D Keston Minetta .
2 1198 **Harvey W S & K A Bailey,** WILLOWCROFT VAGABOND, Ch, 18.10.79, S the Laird (Imp.) : D Redmayne Primular (Imp.) .

SECTION 14 - AUSTRALIAN RIDING PONIES

1941 **Mitton Mrs C S & Mrs B Butcher**, TALLYRAND APPLAUSE, Gr, 15.11.80, S Rotherwood Acrobat : D Melac Mighty Delicious

4 2089 **Oliver-Watkins A**, MR SOLAR POWER, Gr, 9.10.80, S Sun Puff (Imp.) : D Rosevean Titter .

1 2147 **Patterson J**, STAVELEY MASTERMIND, Br, 11.10.80, S Treharne Talisman : D Asta Fire .

2910 **Willowcroft Stud**, WILLOWCROFT MINSTREL, Ch, 27.9.80, S the Laird (Imp.) : D Redmayne Primular (Imp.) .

Class 178 – Brood Mare, Any Age, Visibly in Foal or With Foal at Foot. Exhibitors of Mares Without Foal at Foot Must Produce on Demand a Veterinary Certification of Pregnancy For the Mare Exhibited.

1 –112 **Barry P L**, SOLWAY MAGNOLIA, B, 28.5.74, S Rosslyn Sandalwood : D Rosevean Fern .

427 **Chippenham Stud**, PERKINS OF SPRING (IMP.), Ch, 3.4.72, S Bubbly : D Polly Perkins .

1308 **Hosking K**, DEVON MINUATE (IMP.), Gr, 1.5.76, Mrs B Skeet, S Bwlch Zephyr : D Mazurka .

2530 **Smith D J & Mrs B H**, BRANDARRA CRACKLIN ROSY, B, 1.10.70,

N. O. A.

Class 179 – Mare, 4 Years Old and Over, 13 Hands and Not Over 14.2 Hands.

1 –129 **Beard Miss M & Mrs J Powell**, ROSS LAYNE BIRTHDAY GIRL (IMP.), Ch, 1.5.78, Mrs R Lane, S Keston Royal Occasion : D Tricosa Dilett Ante .

243 **Bowring J H, M H & T J**, BERNARRA ANNABELLE, Gr, 18.10.76, S Fairway Random : D Bernarra Ricki .

2 -425 **Chippenham Stud**, CHIPPENHAM GLOW, Ch, 1.8.78, S Treharne Talisman (Imp.) : D Walnut Princess .

567 **Corvi V & Miss L Walker**, MARENA MAYFLOWER, Gr, 1.8.75, S Kalimah : D Lowlyn Bluebell .

3 -1197 **Hartigan Mrs C**, WAVELEIGH VALENCIA, Ch, 3.12.78, S Heathrose Henry (Imp.) : D Miss Spritsail .

1223 **Heath Miss D**, LINDELLE LEA, B, 14.11.77, L Hooper, S Woodonga Clark : D Lindelle Peggy .

1326 **Hunter Miss S P**, ROBARIE PRICILLA, Gr, 1.8.77, R & M E Doodt, S Shangri-La Mountain Chief : D Robarie Dooley .

1855 **McLaren R C**, RAE CHANTILLE, B, 1.8.77, B Read, S Woodonga Clark : D Rae Camelot .

2145 **Patterson J**, GLENGALA COVERGIRL, Bl, 16.11.79, S Baringa Silver Cheif : D Benita .

2449 **Scott Mrs M**, BOLAGAMY SCEPTRE, Gr, 21.8.78, S Aristocrat of Flawforth : D Bolagamy Bess .

2576 **Springtime Pony Stud**, WONGARA NINYA, Br, 16.12.72, E a Kear, S Midget : D Wongara Golda .

4 -259 H. + J. BRADFORD

Class 180 – Mare, 4 Years Old and Over, Under 13 Hands.

47 **Arrow Miss F**, ARROWLODGE FLEUR D'AMOUR, B, 1.10.77, Miss J Billing, S Loch Sloy Angas : D Kentucky Vicki

2 –130 **Beard Miss M & Mrs J Powell**, WILLOW VALLEY JESS (IMP.), Ch, 20.4.75, Mrs C Withycombe (U.K.), S Sarnau Golden Falcon : D Waiten Je Reve .

259 **Bradford H & J**, MILLCROFT SUZUKI (IMP.), Gr, 1.5.79, Mrs F Carter, S Ardgrange Difreg : D Millcroft Suzaya .

416 **Chaundy B & M**, ALUMEAH ORIEL, B, 1.8.74, S Kodak : D Bereen Cream Puff .

927 **Ferguson Mrs J**, BOONABAROO PETITE, Ch, 28.9.78, M & W Roycroft, S Breccles Roundelay (Imp.) : D Cinderella .

4 -950 **Fitzgerald Miss S D**, OWENDALE GAY LADY, Br, 12.1.77, R D Owen, S Sir Percy of Paxhall : D Gay Lady .

1112 **Greenhill Mrs S L**, SHARLEA TIRRALEA, Ch, 13.10.73, S L Greenhill, S Melac Sensational : D Baby Doll .

1276 **Hocking Miss L**, KITTANI MARISSA, Br, 29.12.78, S Vanderford Rhain : D Kittani Mist .

1 –1777 **Mc Guire Mrs J B & Miss M**, DALMARRON CADI, Bl, 29.11.78, R C & R M Stewart, S Sir Percy of Paxhall : D Rhyl Meteor .

1882 **Melrose J C & B**, CHAMPAGNE CHOIRESTER (IMP.), B, 22.4.77, T Harfield, S Choir Boy : D Bubbling Shadow .

2093 **Onley W R & Miss L B**, GLENROB MIRANDA, B, 1.9.78, S Rhyl Jester : D Glenrob Amanda .

2200 **Penfold-Hyland J A**, COSTESSEY TARANTELLA (IMP.), B, 25.4.77, S Lennel Strolling Minstrel : D Felbrigg Gleaning .

3 –2419 **Sadler Miss T K**, LEADING LADY, Gr, 1.8.75,

2575 **Springtime Pony Stud**, SPRINGTIME FLIGHT OF FANCY (IMP.), Ch, 27.12.77, Mr & Mrs L Bevins, S Yealand Night Flight : D Braeside Gwenda .

Class 181 – Filly, 2 Years Old and Not Over 3 Years, 13 Hands and Not Over 14.2 Hands.

119 **Bartram Mrs E C**, VIEW BANK BLISSFUL, Br, 7.11.79, S Kay Park Masterpiece : D View Bank Bliss .

4 -256 **Bradford H & J**, BURRABONG HOLLY, Gr, 22.11.79, S Breccles Roundelay : D Merrijigs .

2 -424 **Chippenham Stud**, CHIPPENHAM DAISY MAY, Ch, 28.10.80, S Treharne Talisman (Imp.) : D Sadie Hawkins .

426 **Chippenham Stud**, CHIPPENHAM PETITE, Ch, 6.12.80, S Treharne Talisman (Imp.) : D Perkins of Spring (Imp.) .

1 -428 **Chippenham Stud & Mrs B Benjamin**, CHIPPENHAM POP MUSIC, Br, 8.11.80, S Boy Soprano (Imp.) : D Walnut Princess (Imp.) .

521 **Constantine Mrs K**, NAHEEMA, Ch, 16.1.81, S Arabesque Sultan : D Arrifa Desert Mist .

890 **Evans Miss M**, NULLA VALE PRIMA DONNA, B, 11.11.79, A Andrews, S Boy Soprano : D Nulla Vale Kareem .

1199 **Harvey W S & K A Bailey**, WILLOWCROFT WREN, Ch, 2.10.80, S the Laird (Imp.) : D Yeland Charlotte (Imp.) .

1277 **Hocking Miss L**, TARAGO PARK NAROOMA, Br, 30.10.79, M Attrill, S Top Form : D Caddie Girl .

2154 **Patton & Mrs J F**, KOOLEENA CHARITY, Ch, 1.11.79, Mrs E Taylor, S the Laird : D Britsh Isles .

2448 **Scott Mrs M**, BOLAGAMY CELESTA, Ch, 31.10.79, S Rosevean Rocky Hill : D Bolagamy Sweet Chime .

2692 **Thomas Mrs D A**, QUINDALLUP BIRRA-LI, Bl, 13.11.79, S Naryl Topaz : D Fair Winds Abbey Road .

2909 **Willowcroft Stud**, WILLOWCROFT FAIRY TALE, Gr, 17.10.80, S the Laird (Imp.) : D Heathrose Princess Alicia (Imp.)

2954 **Woollard Miss J A & Mrs S J**, CHARNOCK BRILLANTE, Ch, 16.10.80, J a Woollard, S Boy Soprano (Imp.) : D Finness

3 -2251 MISS H. J. POTTS

Class 182 – Filly, 2 Years Old and Not Over 3 Years, Under 13 Hands.

263 **Brandarra Riding Ponies**, BRANDARRA FANTASY, Ch, 18.11.80, S Treharne Telisman : D Wingrove Fanasia .

1267 **Hindhaugh N & Miss J**, DYNASTY RHAPSODY, Gr, 30.10.79, Mrs S Auricchio, S Malibu Park Pagantry : D Kimberly Tammy .

1492 **Kingsfred Stud**, KINGSFRED MERRY DEL, Gr, 16.9.79, S Loch Sloy Merry Mac : D Kingsfred Della .

2 1564 **Le Brocq Mrs C**, JINDABYNE PARK CAPRICORN LADY, Gr, 1.12.79, S Edgewood Rimfire : D Mystery Lady .

1922 **Milne Mrs R & K**, SHARINGA HOLLY, Ch, 23.11.80, S Miecen : D Lady Topaz .

1986 **Mortensen Mrs M A**, BEAUFIELD DESERT MOON, B, 29.10.80, A I & C H Coghill, S Arabian Park Desert Ruler : D Moonspot .

2251 **Potts Miss H J**, ENNERDALE JILLAH, Gr, 19.12.79, Miss J Gardner, S Varndell Reueille : D Jilla .

2293 **Rankin Mrs P A**, OWENDALE LADY GAYE, Gr, 17.9.80, Mrs R D Owen, S Coed Coch Norman (Imp.) : D Owendale Gay Lady

2693 **Thomas Mrs D A**, QUINDALLUP GWAI, Ch, 7.9.80, S Naryl Topaz : D Shannon Lee Silver Star .

4 2769 **Van Heel Mrs V**, BRAELEIGH MADONNA, Bl, 31.10.80, Miss J Swallow, S Graephil Madrigal : D Bower Park Beauty .

1 - 426 CHIPPENHAM STUD

3 - 2692 MRS D. A. THOMAS

SECTION 14 - AUSTRALIAN RIDING PONIES

CHAMPION PRIZES

CHAMPION STALLION, 2 years or over - Society's Sash and Plaque Presented By DENNYS STRACHAN MERCANTILE LTD. Classes 176 and 177.

2147 J. PATTERSON

RESERVE CHAMPION STALLION - Society's Sash.

1938 MRS C. S. MITTON

CHAMPION MARE, 2 years or over - Society's Sash and Plaque Presented By DENNYS STRACHAN MERCANTILE LTD. Classes 178, 179, 180, 181, and 182.

426 CHIPPENHAM STUD

RESERVE CHAMPION MARE - Society's Sash.

129 MISS M. BEARD + MRS J. POWELL

SECTION 15 - BUCKSKINS

Prizes: $15, $10, $5, Card.

Class 183 – Buckskin Stallion, 3 Years Old and Over.

1 – 473 **Cobbett Mrs A,** WALLINGTON SANDMAN, 4.10.78, Mrs K Smith, S Fairlight Acres Cherokee : D Glen Way Golden Lady .

2 – 1434 **Kane Miss L,** CONAWIGEE QUARTZ, 23.10.79, S Desert Light : D Carramar Sunnymead .

3 – 1828 **McDonald Mrs L,** TRIO MARENGO, 1.12.79, B & K Emond, S Viewbank Lark : D Greentops Kateena .

4 – 1999 **Muirhead Miss K L,** DONNY B, 1.8.74, S Clover Joker Bull : D Tiddles .

2286 **Raitt R A,** KOOLMUNDOOLA RED BRITCHES, Dun, 21.10.76, J V Kosch, S Marsh Britches (Imp.) : D Patsyes Lucky Bar 20 .

2561 **Smits Mrs S,** TRIO RAINBIRD, 5.12.78, K Emond, S Viewbank Lark : D Greentops Kateena .

Class 184 – Buckskin Mare, 3 Years Old and Over.

1 – 56 **Ashmore Miss B,** PALINGA PARK DAINTRY, 13.9.76, S Shirleys Pride : D Palinga Park Jewel .

134 **Bechaz G,** EL PEDITO JENELLE, 6.11.77, S El Grindo : D Cindy Lee .

225 **Borg A J & Mrs P L,** PHYLTON PARK PROUD BLUE, 23.12.77, S Proud Boy : D Phylton Park Bluey .

338 **Bysouth S,** SUNNYBROOK KATE, 26.10.76, J H Glasscock, S Aspro : D Old Monomeith Blondie .

1700 **Marr Mrs M A,** DURANBAH CREPE D'CHINE, 28.11.79, S View Bank Lark : D the Golden Meadow Chiffon .

2 – 1701 **Marr Mrs M A,** MOONDARRA PARK NICOLA, 19.11.75, V & W Oldcastle, S Coed Coch Senig (Imp.) : D Kooringle Pollyanna .

3 – 2264 **Prater Mrs H,** CARRAMAR BELLA, 8.9.73, I Hustwaite, S Ben : D Carramar Sal .

2341 **Roach G A,** OUR GIRL SANDY, 1.10.76, G a Roach, S Prince of Epping : D Un Named .

4 – 2434 **Saunders R,** LAYNE PARL SASHA

Class 185 – *Buckskin, Stallion, Mare Or Gelding, 3 Years Old And Over, Ridden In Costume.

4 – 338 **Bysouth S,** SUNNYBROOK KATE, 26.10.76, J H Glasscock, S Aspro : D Old Monomeith Blondie .

2 – 961 **Fluris Miss D,** REBEL ROUSER, 1.8.71,

1412 **Jones L,** GOLDIE

1 – 1434 **Kane Miss L,** CONAWIGEE QUARTZ, 23.10.79, S Desert Light : D Carramar Sunnymead .

3 – 1999 **Muirhead Miss K L,** DONNY B, 1.8.74, S Clover Joker Bull : D Tiddles .

2286 **Raitt R A,** KOOLMUNDOOLA RED BRITCHES, Dun, 21.10.76, J V Kosch, S Marsh Britches (Imp.) : D Patsyes Lucky Bar 20 .

2434 **Saunders R,** LAYNE PARL SASHA

Class 186 – *Buckskin, Saddle, Stallion, Mare Or Gelding, 3 Years Old And Over, 14 Hands And Under.

961 **Fluris Miss D,** REBEL ROUSER, 1.8.71,

2 – 1412 **Jones L,** GOLDIE

1700 **Marr Mrs M A,** DURANBAH CREPE D'CHINE, 28.11.79, S View Bank Lark : D the Golden Meadow Chiffon .

4 – 1701 **Marr Mrs M A,** MOONDARRA PARK NICOLA, 19.11.75, V & W Oldcastle, S Coed Coch Senig (Imp.) : D Kooringle Pollyanna .

1828 **McDonald Mrs L,** TRIO MARENGO, 1.12.79, B & K Emond, S Viewbank Lark : D Greentops Kateena .

1 – 1999 **Muirhead Miss K L,** DONNY B, 1.8.74, S Clover Joker Bull : D Tiddles .

2286 **Raitt R A,** KOOLMUNDOOLA RED BRITCHES, Dun, 21.10.76, J V Kosch, S Marsh Britches (Imp.) : D Patsyes Lucky Bar 20 .

3 – 2341 **Roach G A,** OUR GIRL SANDY, 1.10.76, G a Roach, S Prince of Epping : D Un Named .

2764 **Valley Lodge Stud,** FIFTH AVENUE, B, 30.12.76, Miss G England, S Brikilla : D Rinegold .

Class 187 – *Buckskin, Saddle, Stallion, Mare Or Gelding, 3 Years Old And Over, Over 14 Hands.

36 **Anderson Miss C,** SHELTONIAN, 28.9.72, J Dunn, S Topper : D Shirley .

1 – 56 **Ashmore Miss B,** PALINGA PARK DAINTRY, 13.9.76, S Shirleys Pride : D Palinga Park Jewel .

134 **Bechaz G,** EL PEDITO JENELLE, 6.11.77, S El Grindo : D Cindy Lee .

225 **Borg A J & Mrs P L,** PHYLTON PARK PROUD BLUE, 23.12.77, S Proud Boy : D Phylton Park Bluey .

338 **Bysouth S,** SUNNYBROOK KATE, 26.10.76, J H Glasscock, S Aspro : D Old Monomeith Blondie .

3 – 1202 **Hawkins Miss R,** RESTDOWN CHAMPAGNE SHOGUN, 25.9.75, Mrs F Cook, S Bolton Prince : D Birrone Goldie .

1240 **Hewitt Miss L,** CRAIGSTON DRIFTWOOD, 15.10.76, S Ramadi : D Newhaven Dolly .

1310 **Howell Miss J,** NODDY

2 1434 **Kane Miss L,** CONAWIGEE QUARTZ, 23.10.79, S Desert Light : D Carramar Sunnymead .

4 1661 **Maclaren Miss A,** CINNAMON RAJAH, 1.8.74,

SECTION 17 - DONKEYS

Prizes: $15, $10, $5, Card.

Class 188 – Jack (Led), 3 Years Old and Over.

3 – 57 **Ashton D,** MARRAKI SALT BUSH BILL, Gr, 10.1.70, A Niblet

2 – 1337 **Hurry Mrs M,** D'ORO TITIAN OF BERRABRI, Ch, 16.2.79, W Johnson, S Bowbrook Sunlight of D'Oro : D Weavers Mudlark of D'Oro .

1 – 1730 **Martin G J & Mrs J C,** BINOWEE BENDAAZI, Gr, 2.11.78, A Ferrier, S Novington Benjamin (Imp.) : D Binowee Nuzi .

1894 **Merrigan Mrs J,** KIMBERLEY DOWNS SWAGMAN, 23.11.78, C Davic, S K D Drover : D Bolaro Alice .

2364 **Roper Miss B,** PONDEROSA THRUPPENCE, Bl, 1.4.76, J M & M Roper, S Frederick of the Grange (Imp.) : D Ponderosa Angee .

Class 189 – Jack (Led), Under 3 Years.

1 2666 **Taylor Mrs B,** WARRAROONG CAMEO, Rn, 17.5.80, S Binowee Bauzami : D Binowee Nuzi .

Class 190 – Jenny (Led), 3 Years Old and Over, With or Without Foal at Foot.

1 117 **Bartram Mrs E C,** SONORA WHY-BUT, Gr, 29.12.76, S Sonora Curio : D Sonora Millie .

3 966 **Ford Mrs J E,** CLANLINE AMIGO, Choc, 10.6.73, S Clanline Bandana : D Clanline Lotus .

SECTION 18 - STALLIONS (RIDDEN & HARNESS)

4 1732 **Martin G J & Mrs J C,** BINOWEE JARO, 14.5.75, : D Binowee Zorah .

2 2667 **Taylor Mrs B,** WARRAROONG MATILDA, Bl, 1.8.74,

Class 191 – Jenny (Led), Under 3 Years.

2-968 **Ford Mrs J E,** CLANLINE VIOLETTA, Choc, 28.8.80, S Shamrock Shillelagh of Clanline : D Clanline Binnaway .

1338 **Hurry Mrs M,** TARANGANBA SHEENA OF BERRABRI, 8.11.80, B Hoole, S Spanish Point Money Moon : D Spanish Point Shilling .

1-1731 **Martin G J & Mrs J C,** BINOWEE EVIE, 30.9.79, A Ferrier, S Binowee Bauzami : D Binowee Zorah .

2363 **Roper Miss B,** PONDEROSA SIX CENTS, Bl, 1.8.80, J B & M Roper, S Ponderosa Thruppence : D Ponderosa Penny .

2665 **Taylor Mrs B,** RARANGI REWA, Gr, 6.2.80, Mrs C Montgomery, S Binowee Bauzami : D Rarangi Primera .

N.O.A.

Class 192 – Gelding (Led), 18 Months and Over.

3-39 **Angell Miss K,** JAKALU SAINT NICKOLAS, Rn, 26.12.79, S Warraroong Little Sport : D Jakalu Emma .

1-918 **Feldman Mrs E,** TARALGA KIRIP, Gr, 23.10.78, S Wagana Joseph : D Taralga Kunlara .

2-1260 **Hillard G & L,** GEELONG JOCK, Gr, 1.8.70, Lincoln & McCann

Class 193 – Jack, Jenny or Gelding (Led) Under 18 Months Old.

2-116 **Bartram Mrs E C,** SONORA ANY-THINK-BUT, Wh, 1.11.81, S Braemor Henry : D Sonora Why-But .

3-967 **Ford Mrs J E,** CLANLINE KELLY, Gr, 28.2.82, S Shamrock Shillelagh of Clanline : D Clanline Sunshine .

1-2668 **Taylor Mrs B,** WARRAROONG MISTY, Rn, 4.2.82, S Warraroong Little Sport : D Warraroong Matilda .

2669 **Taylor Mrs B,** WARRAROONG NICHOLAI, Wh, 25.12.81, S Binowee Bauzami : D Binowee Nuzi .

N.O.A.

Class 194 – *Jack, Jenny Or Gelding, Ridden; (Riders 14 Years Of Age Or Over).

1- 1732 **Martin G J & Mrs J C,** BINOWEE JARO, 14.5.75, : D Binowee Zorah .

2364 **Roper Miss B,** PONDEROSA THRUPPENCE, Bl, 1.4.76, J M & M Roper, S Frederick of the Grange (Imp.) : D Ponderosa Angee .

N.O.A.

Class 195 – *Jenny Or Gelding, Ridden; (Riders Under 14 Years).

1-1260 **Hillard G & L,** GEELONG JOCK, Gr, 1.8.70, Lincoln & McCann

2-1732 **Martin G J & Mrs J C,** BINOWEE JARO, 14.5.75, : D Binowee Zorah .

Class 196 – *Jack, Jenny Or Gelding (Driven In Single Harness (Any Type Of Vehicle)(Special).

1-117 **Bartram Mrs E C,** SONORA WHY-BUT, Gr, 29.12.76, S Sonora Curio : D Sonora Millie .

3-1337 **Hurry Mrs M,** D'ORO TITIAN OF BERRABRI, Ch, 16.2.79, W Johnson, S Bowbrook Sunlight of D'Oro : D Weavers Mudlark of D'Oro .

2-1730 **Martin G J & Mrs J C,** BINOWEE BENDAAZI, Gr, 2.11.78, A Ferrier, S Novington Benjamin (Imp.) : D Binowee Nuzi .

4-1732 **Martin G J & Mrs J C,** BINOWEE JARO, 14.5.75, : D Binowee Zorah .

2364 **Roper Miss B,** PONDEROSA THRUPPENCE, Bl, 1.4.76, J M & M Roper, S Frederick of the Grange (Imp.) : D Ponderosa Angee .

CHAMPION PRIZES

CHAMPION JACK - Society's Sash and Plaque Presented By DENNYS STRACHAN MERCANTILE LTD. Classes 188, 189, and 193.

1730 G. J. + MRS J. C. MARTIN

A Trophy values at $25 will be presented by the Australian Donkey Breed Society to the winner of this award.

RESERVE CHAMPION JACK - Society's Sash.

1337 MRS M. HURRY

CHAMPION JENNY - Society's Sash and Plaque Presented By DENNYS STRACHAN MERCANTILE LTD. Classes 190, 191 and 193.

117 MRS E. C. BARTRAM

A Trophy valued at $25 will be presented by the Australian Donkey Breed Society to the winner of this award.

RESERVE CHAMPION JENNY - Society's Sash.

1731 G. J. + MRS J. C. MARTIN

SUPREME CHAMPION - Society's Sash.

117 MRS. E. C. BARTRAM

SECTION 18 - STALLIONS (RIDDEN & HARNESS)

PRIZES $15, $10, $5, CARD. (unless otherwise stated)

Class 197 – *Stallion Or Colt, Over 15 Hands (Heavy), Ridden.

2 776 **Donvig G & M,** VALUTA (IMP.), B, 10.3.78, S Dominent : D Lafa .

1 1001 **Fryer G,** ADLERSTEIN, Gr, 17.3.73, S Adlersturm : D Hessenperle .

4 1136 **Grosby R,** KING (IMP.), Bl, 10.4.70, H Lange-Bardenfleth, S Kompass : D Waldhexe .

1489 **King T,** BOSS COCKIE, B, 5.11.71, S Flaneur : D Chile Con Carne .

2122 **Page J B,** HIGH-ABOVE, Br, 11.4.74, L Maserella, S Ferdi : D Dichter Konigan .

2176 **Paynter R J,** KILDONAN SCOTTISH CREAM, B, 14.4.72, J Gunn, S Kildonan Glengarry : D Kildonan May Time .

3 2772 **Van Orsouw Miss M A,** ABEL TASMAN, B, 15.2.71, S Ivanhoe : D Gidola .

Class 198 – *Stallion Opr Colt, Over 15 Hands (Light), Ridden.

171 **Bergin P A,** PATCHY'S PATTERN (IMP.), 22.3.68, Mrs E L Phelps, S Patchy Jr : D Topaz Ring .

208 **Bland Miss R & Miss J Childs,** COMMANCHES SHAVARNO, 1.8.76, D Carmichael, S Commanche Shiloh : D Crystal Fire .

902 **Fairview Arabian Stud,** ARABIAN PARK EGYPTIAN PRINCE, Gr, 3.11.75, P S James, S Ansata El Hakim (Imp. U.S.A.) : D Arabian Princess .

958 **Flecknoe-Brown Ms D,** FADE, Gr, 25.10.70, P Coffey, S Grey Ghost : D Answerable .

1305 **Horwood S & Ms M Attrill,** TOP FORM, Br, 20.8.75, W Lenehan, S Horbury : D Istan Love .

1374 **James A K & P R,** PATANGA AQUARIUS, Br, 8.10.78, M Anderson, S Rivoli Ray : D Patanga Summertime .

4 1431 **Judd C., T., Mrs M & Miss M,** PINNAROO BAMBI, Ch, 18.12.68, S Chicovaroo : D Keenleigh Mystic Wings .

1490 **Kingsfred Stud,** ECLIPSE OF KINGSFRED, Ch, 23.10.76, S Kingsfred Better Edward : D Sabha .

1491 **Kingsfred Stud,** KINGSFRED CALYPSO, Br, 30.10.79, S Kingsfred Better Edward : D Sabha .

SECTION 18 - STALLIONS (RIDDEN & HARNESS)

3- 1626 **Lovett Mrs J**, CLAREDALE CHAMPAGNE CHARLIE, 4.11.72, K D Rossington, S Desert Gold : D Redwings .
1678 **Makepeace Mrs P**, JODELLINE PARK WIN THE TOSS, Br, 30.10.73, S Bold Tale : D Soft Zephyr .
1754 **Maxwell D C**, ARABESQUE ECLIPSE, Gr, 4.12.76, L W Dowey, S the Puritan (Imp. U.S.A.) : D Alario .
1978 **Morris Mrs P A**, AKHU, B, 23.9.70, D & L Watkins, S Remembrance : D Kai .
2368 **Ross Miss J**, PAPER MONEY, B J Stutt, S Pieces Os Eight : D Night Final .
2399 **Ryan Miss M**, SOVEREIGN GREY, Gr, 9.9.77, S J Coffey, S Good and True : D Julie Rowena .
2415 **Sadler Miss D M**, EL SHAHB MARKUS, Ch, 17.11.77, T Kuiters, S Phantom : D Forward Miss .
2503 **Simpson Miss K L**, GOLD ERA, Bl, 10.11.73, S Marshall, S Astral Green (Imp.) : D Timeful .
2564 **Soper E W H & L M**, DEVON VIEW WINFIELD, Ch, 1.10.72, S Wayward Isle (Imp.) : D Devon View Winette .
1- 2689 **Thomas & Mrs C**, ROWALLAN CARLSON, Ch, 4.9.73, F Mc Intosh, S King of Ireland : D Carlinka .
2762 **Vallance Mrs T**, JEWELLED CAMILLO, B, 31.10.75, W D L Thomson, S Camillo : D Satan Gem .
2- 2805 **Walter G O & M I**, GLENVALE RELIANCE, Ch, 3.9.77, T Blake, S Rosebrooke Cedar Wood : D Fairlight Rita Olga .
2828 **Warrandale Stud**, OVERLAND PRINCE, Ch, 11.11.77, T J Morgan, S Markland : D Silent Mead .
2870 **White Mrs V**, QUINTON, Bl, 14.11.77, S Victoree : D Ruling Princess .

Class 199 – *Stallion Or Colt, Over 15 Hands In Harness.

1129 **Grosby R**, DUELLSCHUTZ (IMP.), B, 1.4.71, F Kotschofky, S Duellgraf : D Schulerin .
2- 1861 **McLean K & Son**, WARREN SUPER STAR, B S Hurstwood Sultan : D Suddie Fenella .
3- 2122 **Page J B**, HIGH-ABOVE, Br, 11.4.74, L Maserella, S Ferdi : D Dichter Konigan .
4- 2772 **Van Orsouw Miss M A**, ABEL TASMAN, B, 15.2.71, S Ivanhoe : D Gidola .
1- 2912 **Willsallen Mrs M P**, BROOKFIELD GOLDEN EMPEROR (IMP.), B, 1.8.74, S Hurstwood Apollo : D Winton Magic Charm

Class 200 – *Stallion Or Colt, Over 14.2 And Not Over 15 Hands, Ridden.

294 **Brown Mrs A**, LUMINATE, Ch, 13.10.75, Lyndhurst Lodge, S Sharif : D Angel's Desire .
2- 318 **Bullen M W**, LLANARTH JACK FLASH (IMP.), Ch, 1.5.76, Llanarth Stud, S Nebo Black Magic : D Llanarth Flying Saucer
394 **Castle A H & S L**, CLARENDON ORAMAH, Ch, 19.12.78, S Lord Bahram : D Moulton Oranetta (Imp.) .
569 **Corvi V & & Mrs G Reed**, WAYWAYANDA WATCHOUT, B, 21.4.74, S Waywayanda Wallington : D Waywayanda Maequin .
828 **Edgeware Arabian Stud**, EL ZAYIB HASTAR, B, 5.9.76, C a Glegg, S Sarafire : D Rippelena .
1089 **Granger & Mrs P & Miss B**, JACOBY, Br, 1.11.76, Mrs C Granger, S Kevascot : D Valley Twilight .
1153 **Hall Mrs C**, KRUI ROULETTE, Br, 1.8.72, T Knight, S Reality : D Kruette .
3- 1181 **Harper R & Miss P J**, CHIP CHASE NEVADA KING, Ch, 10.10.73, J & P Roydhouse, S Nevada King Bailey (Imp.U.S.A.) : D Kerry Jane .
1345 **Ingram Miss D**, GALLOWAY PALANEER, 24.9.78, Mr H J Fornarich, S Buckaneer : D Silver Queen .
1500 **Kitson R D & Mrs L C**, ROBANTINE TWIST, Bl, 18.11.74, R D & L C Kitson, S Kevascot : D Robantine Tara .
1582 **Levy Mrs B**, ODOROSTO, B, 3.11.72, R Williams, S Bodeguero : D Meadow Mist .
1793 **McAleese J & Mrs L**, CHAZARI, B, 6.11.77, Fenwick Stud, S Greylight (Iid.) : D Georgette .
2011 **Murphy J W & Mrs M L**, JAHEEL, Gr, 10.8.75, A Aszodi, S Crenel : D Elara (Imp.) .
4- 2020 **Murray P**, TRISTAM GENOA, B, 1.10.74, Tristam Stables, S Tristam Selam : D Mekafa .
2361 **Rookledge Miss K M**, ARABESQUE SULTAN, Gr, 6.12.74, L Dowey, S Ralvon Pilgrim : D Hestia .
1- 2565 **Soper E W H & L M**, M.B.J. CHARMER (IMP.), B, 11.2.80, S Mr Impressive : D Wonderful Charm .

Class 201 – *Stallion Or Colt, Over 14 And Not Over 14.2 Hands, Ridden.

13 **Aikman Miss G & Mrs S**, SPRINGTIME SWEET WILLIAM, Ch R Hall, S the Laird : D Wongia Goldia .
102 **Barnes J & D**, IRAKI RAHB, B, 2.8.78, S Abiram (Imp.Holland) : D Iraki Kashmir .
194 **Billson Mrs W**, MEADOWSWOOD STARLIGHT, 3.11.74, J Duggan, S Greylight : D Sugar Plum .
4- 439 **Clarke Dr & Mrs B**, DOMO CAVALLO PRAIZE, Gr, 28.8.75, M Stollznow, S Connemara Park Peter : D Kirtling Haze (Imp.)
1031 **Gibson C**, GAI MERLIN, Gr, 3.10.77, Mrs E Williams, S Gai General (Imp.U.S.A.) : D Melissa .
3 1083 **Gower Miss C M**, ELDORADO GEN SHERMAN, Ch, 8.10.77, S El Cid : D Toffee Apple .
1251 **Hill D & W Alker**, DONSIDE LITTLE JIM, 22.12.78, Mrs a Pate, S Wyremo : D Donside Coachgirl .
1373 **James A K & P R**, BEAU JEAN, Bl, 18.11.79, Mrs M Savanyo, S Hillinview Black Panther : D Pink Champagne .
1380 **James+mr/Mrs B Jackson Mr/Mrs J**, RAMBLERS PICK ANOTHER (IMP.), B, 1.3.76, Mr & Mrs B Roberts, S Peveril Pickwick : D Hinchelsea Princess .
1662 **Macpherson Mrs E J**, KING RANCH FREEMAN, Ch, 27.8.72, S Mentiroso (Imp.) : D Quarter View .
2 1868 **McMillan Ms K B**, JIZAN, Gr, 13.11.75, P J Grenfell, S El Caballo : D Sara Lyle .
1 1908 **Miller D B & Mrs N L**, CHIPPENHAM CASTING, Ch, 30.9.77, S & R Redpath, S Treharne Talisman (Imp.) : D Sadie Hawkins .
2362 **Rookledge Miss K M**, ARABESQUE VISCOUNT, B, 16.12.79, L Dowey, S Desert Pride : D Pylara .
2444 **Schoonderbeek Miss L D**, AMMAN ODIN, 18.9.78, Mrs L Jones, S Orwell Robin Hood : D Valhalla .

Class 202 – *Stallion Or Colt, Over 14 And Not Over 15 Hands, In Harness.

294 **Brown Mrs A**, LUMINATE, Ch, 13.10.75, Lyndhurst Lodge, S Sharif : D Angel's Desire .
2 569 **Corvi V & & Mrs G Reed**, WAYWAYANDA WATCHOUT, B, 21.4.74, S Waywayanda Wallington : D Waywayanda Maequin .
1 978 **Fourwinds Stud & S Eliezer**, RHYL BLACK MAGIC, Bl S Hurstwood Specify : D Suddie Myrrle .
4- 1083 **Gower Miss C M**, ELDORADO GEN SHERMAN, Ch, 8.10.77, S El Cid : D Toffee Apple .
3 1251 **Hill D & W Alker**, DONSIDE LITTLE JIM, 22.12.78, Mrs a Pate, S Wyremo : D Donside Coachgirl .
1662 **Macpherson Mrs E J**, KING RANCH FREEMAN, Ch, 27.8.72, S Mentiroso (Imp.) : D Quarter View .
2020 **Murray P**, TRISTAM GENOA, B, 1.10.74, Tristam Stables, S Tristam Selam : D Mekafa .

Class 203 – *Stallion Or Colt, Over 12 Hands 2 Inches And Not Over 14 Hands, Ridden.

48 **Arrow Miss F**, WILLOWCROFT WEDDING GUEST (IMP.), Gr, 10.10.79, Mrs a Bailey, S the Laird of Willowcroft : D Horsegate Countess .
199 **Blackburn Mrs J, Miss J & W**, FORESTWAY ROYAL ASCOT (IMP.), B, 1.4.76, S Tomatin Golden Gorse : D Pykel Pippaluck .
429 **Chipperfield Mrs A & Miss K**, GLANSEVIN SUPER STAR (IMP.), Br, 1.5.79, S Minsterley Captain : D Chet Valley Sea Song .
430 **Chipperfield Mrs A & Miss K**, WINGAMA JUSTIN TIME (IID), B, 6.5.77, S Symod William : D Symod Georgie Girl .
438 **Clarke Dr & Mrs B**, ABBEYLEIX FINBAR (IMP.), Gr, 1.5.78, S Ballydonagh Rob : D Finola of Leam .
466 **Clift P & Mrs H L**, ROSSLAYNE BLUE PETER (IMP.), B, 22.4.77, Mrs R Lane, S Westwind of Turnberry : D Solway Bluebell .
780 **Doodt R & M E**, GLENWAY LEO, Gr, 20.9.77, A Williams, S Glenway Sundown : D Glenway Loretta .
943 **Fisher Miss K & M Green**, SATIS QUO BONDI, Gr, 28.9.76, S Wiltshire, S Owendale Ricardo : D Dunblane Bon Bon .
976 **Fourwinds Stud & S Eliezer**, FOURWINDS CHRISTIAN, B S Marden Mureyew : D Makkari Chuckles .
989 **Friend W**, WILLADA BLUE REBEL, Gr, 20.9.70, W G & a D Adams, S Kurrajong Park Silver : D Spring Park Jenny .
1- 1006 **Gahan P & Mrs M**, YARRAYONG ALADANN, Gr, 3.10.72, Mrs M Hannah, S Leosonlad : D Kurrajong Park Ann .

SECTION 18 - STALLIONS (RIDDEN & HARNESS)

1172 **Hannah Mrs M & Miss J**, YARRAYONG BLUE BEAU, Gr, 31.10.75, S Glen Valley Sunny : D Hillview Lodge Bluebell .

1198 **Harvey W S & K A Bailey**, WILLOWCROFT VAGABOND, Ch, 18.10.79, S the Laird (Imp.) : D Redmayne Primular (Imp.)

1268 **Hindhaugh N & Miss J**, MALIBU PARK PAGANTRY, Ch, 11.10.73, Mrs L Sinclair, S Ardrossan Revel : D Yarrayong Pageant .

1274 **Hipwell Bros**, RIVER VALLEY SENSATION, Ch, 25.10.78, S Barolin Tasman : D Geroa Wilda .

3-1306 **Hosking K**, BOY SOPRANA (IMP.), B, 12.2.74, Miss E Kent, S Chiorboy : D Valencia .

1738 **Mathews & Mrs D**, EDEN PARK PHANTOM CHIEF, 2.11.79, M & J Hannah, S Nee High Sage Chief : D Wild Wood Park Jane .

1762 **Mayorkinos P**, EDENVALE GLAMOUR BOY, Gr, 19.9.78, J Malcolm, S Rotherwood Commander (Imp.) : D Edenvale Karen

1799 **McCann Mrs G D**, LORRALEE SEPPIE, Gr, 28.10.76, Mrs H Smith, S Trefesgob Septimus (Imp.) : D Green Valley Aloha .

1827 **McDonald Mrs L**, BILLY JOE

1938 **Mitton Mrs C S**, CHIPPENHAM FLIP, Ch, 1.8.78, A & S Redpath, S Treharne Talisman : D Perkins of Spring .

4 1999 **Muirhead Miss K L**, DONNY B, 1.8.74, S Clover Joker Bull : D Tiddles .

2039 **Naylor Mrs D M**, BAR LODGE MELALEUCA, B, 28.9.78, A L Francis, S Bar Lodge Talisman : D Kildare Fancy .

2090 **Oliver-Watkins A**, YARRAMAN PARK TOBY (I.I.U.), Dun, 28.3.76, Mrs J D Mitchell, S Roundstone Oscar : D Glenlo Mistress (Imp.) .

2286 **Raitt R A**, KOOLMUNDOOLA RED BRITCHES, Dun, 21.10.76, J V Kosch, S Marsh Britches (Imp.) : D Patsyes Lucky Bar 20 .

2330 **Richie Miss S & J Illot**, AVONDALE JESTER, B, 15.9.77, P a Morris, S Ahku : D View Bank Fruit Salad .

2432 **Saunders R A & V & Miss J Naylor**, GOODWOOD PARK BLUE LIGHT, Gr, 16.10.73, S Kurrajong Park Real Flash : D Glen Leo Silver Mimi .

2613 **Strongman Mrs M A**, BOLAGAMY VAGABOND, B Mrs M Scott, S Lennel Strolling Minstrel : D Honeysuckle of Flawforth

2765 **Valley Lodge Stud**, PARATTAH CAVALIER, Ch, 23.11.72, J Frost, S Lowlynn Silver Chief : D Barolin Sunbeam .

2766 **Valley Lodge Stud**, TYALLA OTTRALITE, Rn, 17.11.76, S Topcroft Troubadour : D Balmoral Oriole .

2-2874 **Whitehaven Pony Stud**, BAR LODGE TALISMAN, B, 13.1.73, A L Francis, S Barolin Elgin : D Bar Lodge Linda .

2901 **Williams Mrs P U**, HORSEGATE CHANCELLOR (IMP.), Ch, 1.4.78, Mr & Mrs Poles, S Horsegate Ambassador : D Felbrigg Scamp .

2975 **Yarborough Partnership**, WOOTTON SHOOTING STAR (IMP.), Br, 1.5.75, J Hawke, S Gaza Comet : D Wootton Oaks Grey Dawn .

Class 204 – *Stallion Or Colt, Over 12 Hands 2 Inches And Not Over 14 Hands, In Harness; (Hackneys Not Eligible).

110 **Barry P L**, FAIRLEY SIMON, Ch, 14.5.76, J R Careless, S Twylands Troubador : D Lady Celina .

111 **Barry P L**, ROTHERWOOD DIGBY, Ch, 1.3.77, Mrs M E Mansfield, S Keston Royal Occasion : D Downland Dresden .

3 199 **Blackburn Mrs J, Miss J & W**, FORESTWAY ROYAL ASCOT (IMP.), B, 1.4.76, S Tomatin Golden Gorse : D Pykel Pippaluck

2 413 **Charlton B R & A M**, GOSDEN JUBILATION (IMP.), B, 1.5.77, Miss S Brook, S Katric Capers : D Maystep .

1 971 **Forster C A & N R**, MEADOW-MERE NIGHTLIGHT, Bl, 30.10.72, G Exner & H Peck, S Nattai Borealis 2nd : D Alkonie Gypsy Queen .

1799 **McCann Mrs G D**, LORRALEE SEPPIE, Gr, 28.10.76, Mrs H Smith, S Trefesgob Septimus (Imp.) : D Green Valley Aloha .

Class 205 – +Stallion Or Colt, 12 Hands 2 Inches And Under, Ridden.

23 **Alker Miss P**, COLMONELL SOLSON, Br, 18.11.72, J W Hannah, S Colmonell Solgay : D Colmonell Koko .

539 **Cooke Mrs L M**, OWENDALE CHARLES, Gr, 20.10.78, R D Owen, S Coed Coch Norman : D Owendale Gaynor .

745 **Dempsey E B & K J**, FAIRLIGHT ACRES CAMERON, Gr, 20.12.78, P Collins, S Owendale Perry : D Barolin Carina .

856 **Edwards Mrs M**, AMARANDA PANCHO, Bl, 27.8.78, P Taubman, S Green Valley Perry : D Bimbadeen Daffodil .

1090 **Granger & Mrs P & Miss B**, KILBRIDE TRISTAN, Ch, 6.12.72, Miss P McCombe, S Alkonie Simon : D Ghoolandaadi Quip .

1228 **Heffernan Miss C A**, WALLINGTON ARISTOCRAT, Bl, 9.11.78, Mrs K Smith, S Fairlight Acres Cherokee : D Colmonell Solby .

1269 **Hindhaugh N & Miss J**, MALIBU PARK REVELLER, Gr, 5.11.73, Mrs L Sinclair, S Ardrossan Revel : D Glenway Tanya

3 1537 **Larcombe Miss M**, CLIFFORD PARK CASSANOVA, Br, 16.11.76, B & M Larcombe, S Narada Laramie : D Clifford Park Katrina .

1546 **Larcombe P A, Mrs M B & Miss P**, WARMWELL PWARTH (IMP.), Ch, 1.5.73, Mrs H J C Ross-Skinner, S Belvoir Zoroaster : D Twyford Starlight .

1600 **Linehan Miss J**, PENRALLY SPRINGLIGHT, Ch, 28.10.75, B R Williams, S Burradoo Prince Jason : D Rhyl Dream .

4 1817 **McCrum J J**, STRATHFIELD JASBO, Bl, 24.12.74, S Woodonga Clark : D Moondyne Felicity .

1837 **McIntyre Miss M**, BIRRAHLEE HERITAGE, Gr, 22.10.78, S Birrahlee Nigel : D Birrahlee Trinket .

2169 **Paynter & Mrs G**, OWENDALE ELVIS, Gr, 22.10.77, Mrs R D Owen, S Green Valley Perry : D Ardrossan Silver Dawn .

2294 **Rankin Mrs P A**, OWENDALE MOCASSIN, Ch, 7.10.76, Mrs R D Owen, S Sir Percy of Paxhall (Imp.) : D Owendale Mink Muff .

2331 **Richie Miss S & J Illot**, WOORNDOO MORNING STAR, 27.2.79, J Illot, S Breccles Rounddelay (Imp.) : D Merrywood Sea Pearl .

2602 **Stewart R C & R M**, LAITHE HILL ZIRCON, Dun, 1.5.72, S Belvoir Zechin : D Laithehill Madonna .

2 2826 **Warne H A & Mrs D L**, YARRAYONG SUNLEO, Gr, 19.10.74, Mrs M Hannah, S Leoson Lad : D Kurrajong Park Ann

2929 **Wilson Mrs D**, TARKARRI TROY, Gr, 15.10.76, S Sir Percy of Pax Hall : D Barolin Penza .

1-2613 MRS. M.A. STRONGMAN

Class 206 – *Stallion Or Colt, 12 Hands 2 Inches And Under, In Harness; (Hackneys Not Eligible).

3-76 **Baker Mrs R F**, COED COCH OWAIN (IMP.), Gr, 1.5.74, Lt. Col. Williams-Wynn, S Coed Coch Bari (Imp.) : D Coed Coch Dart .

2-745 **Dempsey E B & K J**, FAIRLIGHT ACRES CAMERON, Gr, 20.12.78, P Collins, S Owendale Perry : D Barolin Carina .

1403 **Jolly R W & Mrs S**, NARADA LARAMIE, Gr, 30.10.68, S Green Valley Laramie : D Naroo Soot .

1409 **Jolly R W**, NARADA ROWAN, Gr, 6.11.78, S Narada Stardom : D Naroo Soot .

1546 **Larcombe P A, Mrs M B & Miss P**, WARMWELL PWARTH (IMP.), Ch, 1.5.73, Mrs H J C Ross-Skinner, S Belvoir Zoroaster : D Twyford Starlight .

4 1600 **Linehan Miss J**, PENRALLY SPRINGLIGHT, Ch, 28.10.75, B R Williams, S Burradoo Prince Jason : D Rhyl Dream .

1 1763 **Mc Clusky L & C**, CARLYLE SABRE, Gr, 8.10.77, B & D Mc Donald, S Nattai Jet : D Ceulan Sapphire .

2169 **Paynter & Mrs G**, OWENDALE ELVIS, Gr, 22.10.77, Mrs R D Owen, S Green Valley Perry : D Ardrossan Silver Dawn .

Class 207 – *Hackney Stallion Or Colt, 14 Hands And Under, In Harness.

860 **Egan R A & Mrs D & Miss C**, HURSTWOOD CELEBRITY (IMP.), B, 1.5.78, F Haydon, S Marden Finality : D Hurstwood Rosita (Imp.) .

1024 **Gaylard R L**, FOUR WINDS HADDON LEIGH, B, 26.11.79, I Perrin, S Four Winds Christian : D Markari Debonaire .

3-1597 **Lincoln Mrs M E**, FOUR WINDS LITTLE DANDY, B, 26.11.78, I & J Perrin, S Four Winds Christian : D Makari Debonair .

2 1771 **Mc Donough Mrs L J**, RHYL VISCOUNT, B, 20.9.76, C Powell, S Emperor P of Holt : D Manette (Imp.) .

1 2258 **Powell C & Mrs J**, RHYL MATCHLESS, B, 24.10.76, S Emperor P of Holt (Imp.) : D Hurstwood Pirouette (Imp.) .

Class 208 – *Shetland Pony Stallion Or Colt, In Harness.

2-306 **Buckleigh J**, GREEN VALLEY FREEWAY, Bl, 10.1.76, S Green Valley Commander : D Green Valley Flick .

SECTION 18 - STALLIONS (RIDDEN & HARNESS)

490 **Coleman K D,** GREEN VALLEY LEROY, Bl, 7.12.78, J Buckleigh, S Green Valley Sonny : D Green Valley Laura .

4-533 **Cooke Mrs L M,** DELVIN PARK GEMINI, Bl, 4.11.75, A Flint, S Rob Roy Kingswood : D Fairway Janice .

1-847 **Edwards Dr V E & Mrs J J,** RIVERLEA REGAL, Gr, 30.10.75, S Eldorado Tomali : D Green Valley Greta .

848 **Edwards Dr V E & Mrs J J,** TARA PARK WINSTON, Bl, 19.10.73, S Green Valley Sony : D Fairway Eloise .

3-1523 **Lamb D M & P A,** REDACRES BENJAMIN, Bl, 29.8.78, Rigger & McCormick, S Green Valley Barry : D Redacres Kathy

1575 **Leggett, J Smith S & H Chafer,** COLMAUR VISCOUNT, Bl, 16.10.78, C C & M a Goldsmith, S Barrymoor Marquis : D Eldorado Diamond .

1764 **Mc Clusky L & C,** DELVIN PARK FLINT, Bl, 16.12.74, A & L Flint, S Rob Roy Kingswood : D Delvin Park Bambi .

1768 **Mc Clusky L & C,** TINKARA BIMBADEEN, Bl, 19.9.77, Mrs L Grant, S Tinkara Bimbo : D Fairway Maida .

2423 **Sagar C E,** SHADY GLEN CHEIFTAN, Bl, 4.11.78, C & G Barrett, S Wells Rising Star : D Shady Glen Tracey .

2811 **Wandarra Pony Stud,** ARROGANCE OF NETHERLEY (IMP.), Bl, 12.8.72, Miss a Ritchie, S Gay Gordon of Netherley : D Ava of Netherley .

HORSE PORTRAITS

DONE IN OILS FROM YOUR OWN PICTURES



For more details phone (03) 366 2364
BARBEL GEORGI
29 Gum Road, St. Albans, Vic. 3021.

CHAMPION PRIZES

CHAMPION STALLION OR COLT, over 14 hands, ridden. winners of Classes 197, 198, 200 and 201 eligible to compete - Society's Sash.

2689 MR + MRS C. THOMAS

RESERVE CHAMPION STALLION OR COLT, over 14 hands, ridden - Society's Sash.

1908 MRS N. L. + D. B. MILLER

CHAMPION STALLION OR COLT, over 14 hands, in harness. (winners of classes 199 and 202 eligible to compete) - Society's Sash

2912 MRS M.P. WILLSALLEN

RESERVE CHAMPION STALLION OR COLT, over 14 hands, in harness. - Society's Sash.

978 FOURWINDS STUD + S. ELIEZER

CHAMPION STALLION OR COLT, 14 hands and under, ridden. winners of classes 203 and 205 eligible to compete - Society's Sash.

1006 P. + MRS M. CAHAN

RESERVE CHAMPION STALLION OR COLT, 14 hands and under, ridden - Society's Sash.

2613 MRS M.A. STRONGMAN

CHAMPION OR COLT, 14 hands and under, in harness. (winners of classes 204, 206, 207 and 208 eligible to compete) - Society's Sash.

2258 C + MRS J. POWELL

RESERVE CHAMPION STALLION OR COLT, 14 hands and under, in harness - Society's Sash.

1771 MRS L. J. McDONOUGH

SECTION 19 - SADDLE SECTION

MOUNTED TURNOUTS

NAME OF RIDER AND MOUNT MUST BE NOMINATED BY MAY 28.

Class 209 – *Equestrienne Turnout: The 'Garryowen' Perpetual Trophy, For Best Equestrienne Turnout.

SECTION 19 - SADDLE SECTION

An inscribed Dress Rug donated by LOWDENS SADDLERY shall be presented to the winner of this class.

All Equestriennes, 18 years of age and over, competing in hack classes and/or riding competitions are eligible to enter for this trophy.

The mount nominated must be entered for exhibition in the ordinary classes in the Saddle Section.

Competitors must be mounted on horses over 14 hands, ponies 14 hands or under are not eligible.

Exhibits in this class shall be marshalled for judging in groups of approximately 10.

The marshalling time of each group shall be posted on the notice board at the office of the horse superintendent.

N.B. - competitors are requested to note that the winning combination shall be required to parade on every occasion after the finalisation of the award. an offender in this respect shall be dealt with by Council.

THE WINNING RIDER WILL BE EXPECTED TO ATTEND THE OFFICIAL LUNCHEON ON THE DAY OF JUDGING.

12 **Ahern Miss P,** FABERGE, Ch, 17.9.71, S Bandito (Imp.) : D Airlington .
38 **Anderson Miss S G,** KING OF HEARTS, Ch, 9.10.71, S Good Brandy : D Tara Light .
58 **Ashton Miss V,** IN FASHION
93 **Barclay Miss D,** AFTER DARK, Gr, 29.10.70, M Barnes, S Hawa Mahal : D Tympary .
100 **Barnard-Brown Mrs J,** PLEASURIST, Ch, 26.9.69, S Avebury : D Dunallis .
138 **Bedford Mrs C,** TUDOR PARK COVENTRY, B, 14.9.74, S Beau Golea : D Water Follies .
157 **Bennett Miss K,** FULL FANTASY, B, 9.11.77, S Brandy Cruster : D Susans' Dream .
183 **Besley Miss J,** TUDOR PARK COGNAC, B, 22.9.77, P Heagney, S Red Rumour : D Bag of Joy .
212 **Boekee Miss G,** INDIAN MONARCH, Br, 14.10.71, S Rajah : D Star Symbol .
273 **Broadhurst Miss P A,** LINTON LODGE RED GLAMOUR, Ch, 17.9.76, P Broadhurst, S Pelor Mas : D Linton Lodge Golden Girl .
303 **Bryant Miss M G,** QUINCY, Br, 1.8.75, S Impal : D Golden Ebb .
320 **Bulmer Miss S,** TUDOR PARK WILLIAMSON, Br
322 **Bunting Miss L,** ROYAL CADET, Ch, 1.12.76, W J & M Bunting, S Souvenir : D Gay-Laura .
=2 330 **Burton Miss K L,** FOOTMAN
385 **Cartner Mrs A,** MONSELLE, Bl, 26.12.73, T Yeaman, S Fire Lad : D Elorama .
404 **Chalmers Mrs J,** FILLADREAM, B, 30.9.75, F J O'Callaghan, S Sir Go : D La Passant .
420 **Cheong Miss M,** CLEVELAND, Ch, 25.9.72, S Grey Pasha : D Rowander .
421 **Cheong Miss M,** SORTILEGE, B, 10.10.75, M Colclough, S High Wiesta : D Yasmin .
488 **Colclough Miss L J,** EL AIMA CABARET, Ch, 27.10.76, Mrs R O'Brien, S Shamech Ash : D Little Brown Jug .
509 **Collins Ms A,** ALAMEA BOY, Br, 1.10.68, S Angeluccio : D Hillious .
554 **Copping Mrs S M,** JAMAR KARUMBA, Bl, 13.11.74, Mrs M H Burkit, S Little Plains Quairading : D Julia
677 **Cutting Mrs E J,** DAVLIN TRILBY, Ch, 17.10.73, S Privlege : D Conspire .
688 **Daldy Mrs K J,** NICE GUY, B, 10.11.74, S Minor Portion : D Allambie .
704 **Darwin Miss K,** CREDENCE, B, 15.11.76, S Flaneur : D Gold Pact .
742 **Dellow-Mellington Mrs M N,** SAM'S ANGEL, Ch, 5.11.75, S Charlton (Imp.) : D Fame and Power (Imp.)
791 **Drummond Miss P,** TUDOR PARK DICKENS, Ch, 1.8.75,
830 **Edmonds Miss C,** ROYAL CHANT, B, 8.10.72, P Farmer, S Tantrum : D Aqua Kimmy .
872 **Elliott Mrs T Y,** TRUMAN
875 **Ellis Miss B,** GAY DEVIL, Br, 11.11.68, S Satan : D Sweet Buba .
879 **Emanuel Miss J,** QUEENS COUNSEL, Ch, 1.8.70, S Miladdo : D Landau Lady .
900 **Fairbairn Miss L,** CEZANNE CITRON, Br, 1.8.71, S Tuellerama : D Misorlea .
928 **Ferguson Mrs J,** SUPREME SPARKLE, Gr, 5.10.74, D Speirs, S Supreme : D Ramis-Girl .
940 **Fisher Miss K,** CHARITY, Ch, 1.8.74, S Rowston Major : D Hydro Record .
953 **Fitzgerald Miss S,** HAMPTON, Ch, 8.9.76, A Raymond, S Princelone : D Ballinderry .
984 **Fricker Miss E A,** PRESTIGE, B, 25.9.75, Mrs B Laslett, S Roseem : D Honey Jule .
1053 **Gledhill Mrs K,** CHIPPIN (N.Z.), B, 17.9.75, S Decies : D Miss Pipchin .
1145 **Hair Miss S,** CALALENA, Br, 25.12.76, G Gutteridge, S Lotey : D Capella .
1170 **Hammond Miss G,** WYRONGA KYMARA, Ch, 9.11.74, F & M Fitzgerald, S King of Ireland : D Kiama .
1183 **Harris Mrs J,** FIFTH AVENUE, B, 30.12.76, Miss G England, S Brikilla : D Rinegold .
1206 **Haworth Mrs E L,** BENEDEN, Br, 1.11.75, C Eden, S Grey Siren : D Benita .
3 1217 **Heagney Mrs P S,** DU BARRY, Ch, 15.9.73, Lyndhurst Lodge, S Approval (Imp.) : D Belle of Chelone .
1352 **Inness Miss S,** RIGOLETTO, Ch, 19.9.74, P Spurling, S Red God : D Flair Lass .
1371 **James A K & P R,** BANBURY NODDY, B, 11.10.73, S Wings of the Morning : D Banbury Mild Breeze .
1398 **Johnstone Miss S L,** MANDERLEY, Ch, 15.8.75, S Patron Saint : D Moonbride .
1472 **Kent Miss J,** FUMANT LAD, Bl, 17.10.69, J Doyle, S Fumant : D Fortune's Favour .
1509 **Kopanica Mrs J,** CHARLEMAGNE, Ch, 7.10.73, S Mariner : D Ready .
1510 **Kramer Mrs M,** EXECUTOR, B, 3.10.77, R Crosby, S Home Sweet Home : D Private Side .
5 1541 **Larcombe Miss P,** ASSOCIATE, Bl, 1.8.71, S Chet Beau : D Dark Queen .
1558 **Lawrie Mrs S A,** RICHARD MORTON, Br, 3.10.75, C Boully, S Oh Hello : D Midnight Affair .
1571 **Lee Miss J M,** JOLSON, Bl, 17.10.71, S Sky Diver : D Valley .
1682 **Mallinson Mrs C A,** HEYWOOD, Ch, 20.10.76, D & J Kee, S Souveneir : D My Link .
1684 **Maloney Miss M,** NAKIA, Br, 8.11.72, S Warwick : D Monash Lass .
1735 **Massey Miss K,** ONCALL, Ch, 1.9.73, Mr Hoadley, S Golden Orange : D Slick Sal .
1752 **Maxsted Miss N D,** IMPERIAL, Ch, 16.10.72, S Tasho : D Kattie .
1810 **McConville Miss K,** ALL FOUR, B, 7.8.66, S Cedwar : D Bold Pet .
1819 **McDonald Miss H,** THE GREY CHATEAU, Gr, 21.8.74, Mrs Frazer, S Grey All : D Princess Rein .
=2 1850 **McLachlan Miss S,** COBB & CO, Bl, 12.9.74, B Colcroft, S Calshot Light : D Carmel .
1867 **McMillan Miss E,** SYDNEY HARBOUR, Br, 14.11.76, S Folkstone : D Meme Chose .
1893 **Merlo Miss T,** SOVREN PARK VICTORY
4 1898 **Meursing Miss A,** Mc KAY, Br, 4.11.72, S in the Purple : D Fire Dancer .

SECTION 19 - SADDLE SECTION

1964 **Morgan Mrs K,** MARSARLA PARK MISS SUPREME, Gr, 23.12.76, S Supreme : D Rema .
2044 **Newbold Miss C,** QUALITY STREET, B, 11.11.69, S Lionhearted : D Twinkle Toes .
2049 **Nicholls Mrs A,** BOLD-BRANDY, Ch, 3.12.76, S Brandy-Cruster : D Bold Chance .
2120 **Oxley Mrs C,** DUNOON ECLIPSE, Bl, 30.10.76, Pilgrim Stud, S Nicopolis : D Belle Grace .
2129 **Panton Miss N,** PERSIAN LYRIC, B, 1.9.73, S Lush Park : D September Girl .
2158 **Payne Miss L,** QUALITY INN, Br, 10.9.75, S Wilkes : D Littledot .
2238 **Phillips Miss S,** ROYAL RUTH, Br, 8.10.77, Mrs V I Wales, S Royal Orphan : D Our Pam .
2247 **Plozza Miss P,** SERIOSA, B, 17.11.68, R P Circuit, S Court Jester : D Lachlan Joke .
2252 **Pounsett Miss D,** IRISH MEAD, Ch, 20.10.64, S Dacian : D Blue Tender .
2268 **Pratley Mrs C A,** TOUCH OF CLASS, Ch, 1.8.74, S Neptune's Kingdom : D Juanite .
2372 **Rothque Miss J,** MAGESTIC
2398 **Ryan Miss M,** GUNADOO DONELLA, Br, 12.12.70, S Donatello : D Stella .
2478 **Sheffield Miss H,** GLEN, Ch, 30.10.72, S Rhard : D Susie .
2538 **Smith Miss G,** THERES RUMORS, Br, 1.11.68, S Lord Forest : D Wedding Bells .
1—2548 **Smith Miss Leanne,** DANTE, Br, 13.10.73, S Sky Diver : D Elegent Queen .
2608 **Stonestreet Miss L,** MADERIA LODGE CARTIER
2609 **Stonestreet Miss Leonie**
2642 **Symes Miss L,** TUDOR PARK YVETTE, Br, 16.9.75, S Immortal Chris : D Elfin .
2643 **Symes Miss M,** SERGEANT PEPPER, Gr, 1.11.73, S Grey Spirit : D Princess Kathleen .
2686 **Thomas Miss L D,** TIMBARA, Ch, 16.9.73, : D Gypsy Lady .
2701 **Thomson Miss L,** LAS VEGAS, Ch
2718 **Trenerry Miss J E,** PORTFOLIO, Br, 28.10.74, S Maitland : D Just Gorgeous .
2727 **Triffett Mrs G,** TUDOR PARK ORLEANS, Bl, 15.10.72, S French Kingdom : D Highland Fling .
2729 **Trim Miss J,** IMPELLER, Bay, 1.8.72, S Hametus : D Impulsive .
2756 **Uren Mrs C,** DA VINCI, Ch, 9.9.69, A Brown, S Angeluccio (Imp.) : D Catty (Imp.) .
2785 **Waldron Mrs S,** STAR SPANGLED LADY, Br, 6.10.75, K Murphy, S Tulray : D Palstar .
2790 **Walker Miss L,** LORD HALIFAX, Ch, 23.11.76, Lyndhurst Stud, S Hail to Success : D Prudent Eyes .
6—2824 **Ward Mrs V,** NAMATJIRA, Bl S Ovaltine :
2957 **Woollard Miss J A & Mrs S J,** TUDOR PARK STYLIST, Bl, 1.9.70,

Class 210 – *Best Intermediate Equestrienne Turnout.

A Perpetual Trophy will be awarded for Best Intermediate Equestrienne Turnout.

2206 MISS S. PENNY

All Equestriennes, 16 years of age and under 18 years, competing in hack classes and/or riding competion are eligible to enter for this trophy.

The mount nominated must be enteted for exhibition in ordinary classes in the Saddle Section.

THE LOUIS EPSTEIN TROPHY, presented by LOUIS EPSTEIN PTY. LTD., 136 Flinders Street, Melbourne, valued at $50, will be awarded to the winner of this class.

The animal, costume and gear used in this class must be the bona-fide property of the competitor or her brother, sister, guardian or parent.

3 **Adams Miss L M,** TUTON, Br, 1.10.76, K Anderson, S Mouri Minstrel : D Missie .
100 **Barnard-Brown Mrs J,** PLEASURIST, Ch, 26.9.69, S Avebury : D Dunallis .
172 **Berry Miss A L,** BEST DRESSED, Bl, 29.10.70, S Better Boy : D Sunday Best .
210 **Block Miss N G,** RENDITION, Ch, 11.11.77, S Smiley, S Topology :
360 **Carey Miss V,** BALENCIAGA, B, 29.10.77, Mrs J Nattrasse, S Lord Darien : D Velvet Moss .
6—629 **Craddock Miss S,** SOLOCISM, B, 4.11.69, S Robber Prince : D Marcia Lady .
879 **Emanuel Miss J,** QUEENS COUNSEL, Ch, 1.8.70, S Miladdo : D Landau Lady .
5—1080 **Gould Miss S,** MADEIRA LODGE CARTIER, Bl, 18.10.74, L Walsh, S Spoiled Lad : D Above Glory .
1139 **Gundry Miss S,** ORANA PARK SOLITAIRE, Bl, 2.12.76, P Kerr, S Desert Edlen : D Mandara .
4—1187 **Harrison Miss D,** MARENA RENDEZVOUS
1394 **Johnstone Miss K,** MITSOUKO, Ch, 3.9.76, S Mambrino : D Well to Do .
1452 **Kellock Miss L,** TUDOR PARK ORLEANS, Bl, 15.10.72, S French Kingdom : D Highland Fling .
1502 **Kittson Miss F,** OWENDALE STELLA, B, 6.11.72, Mrs R D Owen, S Summertalk : D Fleur .
1533 **Lane Miss V,** JEREMY FISHER
1576 **Leonard Miss M,** CAMRADI ATLANTIS, Br, 12.10.76, B F Jansen, S Lad's Love (Ire) : D Lakes Pride
1887 **Melrose Miss D,** KELMSCOTT, Gr S Grey Gossip : D Star .
2124 **Painter Miss D,** IMA NATURAL, Bl, 12.9.73, S Super Natural : D Teppo Miss .
1—2206 **Penny Miss S,** MYREQUEST, Ch, 3.12.77, F Bantock, S Sunalton : D Timor Circle .
2235 **Phillips Miss A,** ROYAL RUTH, Br, 8.10.77, S Royal Orphan : D Our Pam .
2241 **Phyland Miss M,** MIEL, Br, 25.11.75, G Boyde, S Romanda : D Mal Maison .
2289 **Ralph Miss S,** CARIBOU, B, 1.12.71, A Claney, S Bronze Tudor : D Bonnie .
2337 **Ritchie Miss K,** EXECUTOR, B, 3.10.77, R Crosby, S Home Sweet Home : D Private Side .
2350 **Robinson Miss J M,** MONE'T, Br, 22.10.76, S Vaguely Familiar : D Belleek .
2480 **Sheffield Miss J,** GLEN, Ch, 30.10.72, S Rhard : D Susie .
2—2543 **Smith Miss Jan,** PRIMADONNA, Ch, 1.8.75, C Gower, S Redwood :
2698 **Thompson Miss R,** THE GREY CHATEAU, Gr, 21.8.74, Mrs Frazer, S Grey All : D Princess Rein .
3—2750 **Uglow Miss C,** TUDOR PARK DICKENS, Ch, 1.8.75, S Aristoi :

Class 211 – *Best Junior Equestrienne Turnout.

SECTION 19 - SADDLE SECTION

A Perpetual Trophy will be awarded for Best Junior Equestrienne Turnout.

1721 MISS D. MARSHALL

THE LOUIS EPSTEIN TROPHY, presented by LOUIS EPSTEIN PTY LTD., 136 Flinders Street, Melbourne, valued at $50, will be awarded to the winner of this class.

All equestriennes, 14 years old and under 16 years of age, competing in hack classes and/or riding competitions are eligible for this trophy.

The mount nominated must be entered for exhibition in ordinary classes in the Saddle Section.

No restriction on height of mount.

The animal, costume and gear used in this class must be the bona-fide property of the competitor or her brother, sister, guardian or parent.

50 **Arthur Miss J,** RENDEZVOUS, B, 12.9.70, S Metoka : D Zebbaj .
174 **Berry Miss L,** HAGEN, Ch, 7.11.69, S David : D Silver Queen .
185 **Best Miss R,** WILLOWCROFT CHATTERBOX, Gr, 16.9.77, K a Bailey, S Tarkarri Simba : D Stormette .
459 **Cleves Miss C,** VANDERFORD RHAIN, B, 9.11.75, Mrs D E Van Maanenberg, S High Falutin : D Wendas Pride .
729 **Day Miss A,** BOONERAH REDWING, Ch, 1.8.77, K Urquart, S Lord Darion : D Tiffany .
735 **De Marco Miss S,** MITCHELL
916 **Feast Miss L K,** ALOHA
959 **Fleming Miss E,** WILLESEE
1023 **Gaylard Miss E,** NORFOLK WIND, B, 1.10.71, R Watson, S Elorada : D Sparkling Wind .
1108 **Green Miss V,** TRENTWOOD, Br, 1.8.76,
3—1118 **Grenda Miss E,** IMPRESS
1150 **Hall Miss N,** SKY HIGH
=6—1189 **Harrison Miss K,** TUDOR PARK NUTCRACKER
1280 **Hoelter Miss K,** WHIDDON
1364 **Jackson Miss O,** CLARE, B, 18.9.75, P Kelly, S Connaught of Millfiellds : D Proud Reign .
1398 **Johnstone Miss S L,** MANDERLEY, Ch, 15.8.75, S Patron Saint : D Moonbride .
1454 **Kellock Miss S,** FINERY, Br, 1.8.78, S Fine : D Tahitian Belle .
1566 **Ledwell Miss H,** LE SANDS AMBER, Ch, 1.8.73, S Sherif : D Geiger Counter .
=2—1633 **Loy Miss K,** CHARSON, Ch, 11.11.76, S Bounty : D Thats My Baby .
1—1721 **Marshall Miss D,** TUDOR PARK TIVOLI, Br
4—1772 **Mc Guire Miss M,** THE ENGLISHMAN, Br, 29.10.78, S Clover Roo : D Blwada .
1834 **McHugh Miss A,** REVERE, Ch S Approval : D Nebula
1836 **McHugh Miss T,** RUMOURS, Bl S Pipers Son : D Duschka .
2157 **Payne Miss L,** MARLON PARK DANTE, Gr
2218 **Pertzel Miss H F,** MR CADESPAR
2223 **Petty Miss F,** BLARZAY, B, 8.8.71, S Stunning : D Hello Dolly .
2310 **Rees Miss D N,** MADDIGAN, B, 16.11.67, S Coeur Volant : D Sunny Acres .
2429 **Sattler Miss L,** CHARDONNAY
2437 **Sawyer Miss A,** KANUMERA PIPPIN, Ch, 27.9.76, S My Song : D Melinda .
=6—2523 **Smiley Miss S,** PINEHURST TIMPANY, Gr, 16.11.77, Mr & Mrs a H McDonell, S Barolin Lucien : D Pinehurst Flute .
2638 **Symes Miss J,** RANQUITO, B, 3.10.72, G Guttridge, S King Ranch Bandido : D Radiant Robin .
2831 **Watkins Miss C,** CHARRINGTON, B, 1.8.73,
2919 **Wilson Miss A,** PRIVY COUNCILLOR, Ch, 1.12.74,
2921 **Wilson Miss K,** MR MAXIMILLIAN, Gr, 1.2.72, S Tullerama :
2962 **Wright Miss J,** TUDOR PARK CHARISSE, Gr, 6.8.76, S Fairway Llewellyn :

=2 5—2327 T. RICHARDSON

Class 212 – *The Esquire Equestrienne Turnout.

Trophy valued at $40 (presented by Mr. W.G. HICKS, 14 FORTESCUE AVENUE, SEAFORD) and sash will be awarded for Best Esquire Equestrienne Turnout.

All equestriennes 18 years of age and over competing in hack classes and/or riding competitions are eligible to enter for this trophy.

The mount nominated must be entered for exhibition in the ordinary classes in the Saddle Section.

The animal, costume and gear used in this class must be the bona-fide property of the competitor.

Entrants must lodge a statutory declaration to this effect when making entries.

'competitor' is defined as an individual and does not include Companies, Partnerships, Syndicates, Etc.

38 **Anderson Miss S G,** KING OF HEARTS, Ch, 9.10.71, S Good Brandy : D Tara Light .
100 **Barnard-Brown Mrs J,** PLEASURIST, Ch, 26.9.69, S Avebury : D Dunallis .
138 **Bedford Mrs C,** TUDOR PARK COVENTRY, B, 14.9.74, S Beau Golea : D Water Follies .
157 **Bennett Miss K,** FULL FANTASY, B, 9.11.77, S Brandy Cruster : D Susans' Dream .
5 183 **Besley Miss J,** TUDOR PARK COGNAC, B, 22.9.77, P Heagney, S Red Rumour : D Bag of Joy .
212 **Boekee Miss G,** INDIAN MONARCH, Br, 14.10.71, S Rajah : D Star Symbol .
303 **Bryant Miss M G,** QUINCY, Br, 1.8.75, S Impal : D Golden Ebb .
322 **Bunting Miss L,** ROYAL CADET, Ch, 1.12.76, W J & M Bunting, S Souvenir : D Gay-Laura .
330 **Burton Miss K L,** FOOTMAN
404 **Chalmers Mrs J,** FILLADREAM, B, 30.9.75, F J O'Callaghan, S Sir Go : D La Passant .
421 **Cheong Miss M,** SORTILEGE, B, 10.10.75, M Colclough, S High Wiesta : D Yasmin .
488 **Colclough Miss L J,** EL AIMA CABARET, Ch, 27.10.76, Mrs R O'Brien, S Shamech Ash : D Little Brown Jug .
509 **Collins Ms A,** ALAMEA BOY, Br, 1.10.68, S Angeluccio : D Hillious .
554 **Copping Mrs S M,** JAMAR KARUMBA, Bl, 13.11.74, Mrs M H Burkit, S Little Plains Quairading : D Julia .
677 **Cutting Mrs E J,** DAVLIN TRILBY, Ch, 17.10.73, S Privlege : D Conspire .
705 **Darwin Miss K,** STROLLER
742 **Dellow-Mellington Mrs M N,** SAM'S ANGEL, Ch, 5.11.75, S Charlton (Imp.) : D Fame and Power (Imp.)
830 **Edmonds Miss C,** ROYAL CHANT, B, 8.10.72, P Farmer, S Tantrum : D Aqua Kimmy .
849 **Edwards Miss J,** BUCKINGHAM, Br S Agricola : D Luxury .
900 **Fairbairn Miss L,** CEZANNE CITRON, Br, 1.8.71, S Tuellerama : D Misorlea .
940 **Fisher Miss K,** CHARITY, Ch, 1.8.74, S Rowston Major : D Hydro Record .
1145 **Hair Miss S,** CALALENA, Br, 25.12.76, G Gutteridge, S Lotey : D Capella .

SECTION 19 - SADDLE SECTION

1170 **Hammond Miss G,** WYRONGA KYMARA, Ch, 9.11.74, F & M Fitzgerald, S King of Ireland : D Kiama

1206 **Haworth Mrs E L,** BENEDEN, Br, 1.11.75, C Eden, S Grey Siren : D Benita .

3-1217 **Heagney Mrs P S,** DU BARRY, Ch, 15.9.73, Lyndhurst Lodge, S Approval (Imp.) : D Belle of Chelone .

1352 **Inness Miss S,** RIGOLETTO, Ch, 19.9.74, P Spurling, S Red God : D Flair Lass .

1398 **Johnstone Miss S L,** MANDERLEY, Ch, 15.8.75, S Patron Saint : D Moonbride .

1471 **Kent Miss J K,** FRESHWATER PERSUASION, Gr, 6.11.77, E Freshwater, S Coogee Bay : D Freshwater Shayne .

1472 **Kent Miss J,** FUMANT LAD, Bl, 17.10.69, J Doyle, S Fumant : D Fortune's Favour .

1509 **Kopanica Mrs J,** CHARLEMAGNE, Ch, 7.10.73, S Mariner : D Ready .

2-1541 **Larcombe Miss P,** ASSOCIATE, Bl, 1.8.71, S Chet Beau : D Dark Queen .

1558 **Lawrie Mrs S A,** RICHARD MORTON, Br, 3.10.75, C Boully, S Oh Hello : D Midnight Affair .

1571 **Lee Miss J M,** JOLSON, Bl, 17.10.71, S Sky Diver : D Valley .

1682 **Mallinson Mrs C A,** HEYWOOD, Ch, 20.10.76, D & J Kee, S Souveneir : D My Link .

1684 **Maloney Miss M,** NAKIA, Br, 8.11.72, S Warwick : D Monash Lass .

1735 **Massey Miss K,** ONCALL, Ch, 1.9.73, Mr Hoadley, S Golden Orange : D Slick Sal .

1752 **Maxsted Miss N D,** IMPERIAL, Ch, 16.10.72, S Tasho : D Kattie .

1792 **Mc William Miss S,** THE WILLOWS TRIGGER, Ch, 11.1.73, F C & P M Garner, S Arabian Bacardi : D the Willows Candy .

1810 **McConville Miss K,** ALL FOUR, B, 7.8.66, S Cedwar : D Bold Pet .

1-1850 **McLachlan Miss S,** COBB & CO, Bl, 12.9.74, B Colcroft, S Calshot Light : D Carmel .

1891 **Merlo Miss S A,** TRUMAN

1893 **Merlo Miss T,** SOVREN PARK VICTORY

1964 **Morgan Mrs K,** MARSARLA PARK MISS SUPREME, Gr, 23.12.76, S Supreme : D Rema .

2044 **Newbold Miss C,** QUALITY STREET, B, 11.11.69, S Lionhearted : D Twinkle Toes .

2049 **Nicholls Mrs A,** BOLD-BRANDY, Ch, 3.12.76, S Brandy-Cruster : D Bold Chance .

2120 **Oxley Mrs C,** DUNOON ECLIPSE, Bl, 30.10.76, Pilgrim Stud, S Nicopolis : D Belle Grace .

2128 **Panton Miss N,** HOLLYWOOD, Ch, 15.10.76, S Small Time : D Leandra .

2238 **Phillips Miss S,** ROYAL RUTH, Br, 8.10.77, Mrs V I Wales, S Royal Orphan : D Our Pam .

6-2247 **Plozza Miss P,** SERIOSA, B, 17.11.68, R P Circuit, S Court Jester : D Lachlan Joke .

2252 **Pounsett Miss D,** IRISH MEAD, Ch, 20.10.64, S Dacian : D Blue Tender .

2268 **Pratley Mrs C A,** TOUCH OF CLASS, Ch, 1.8.74, S Neptune's Kingdom : D Juanite .

2398 **Ryan Miss M,** GUNADOO DONELLA, Br, 12.12.70, S Donatello : D Stella .

2478 **Sheffield Miss H,** GLEN, Ch, 30.10.72, S Rhard : D Susie .

2516 **Sly Miss J M,** EL PASO ABBA, Ch, 30.10.75, E Griffiths, S Hatari : D Vanrat .

4-2548 **Smith Miss Leanne,** DANTE, Br, 13.10.73, S Sky Diver : D Elegent Queen .

2566 **Soutar Miss R E,** AUTHENTIC, Br, 18.10.76, S Commoner : D Sun Sari .

2643 **Symes Miss M,** SERGEANT PEPPER, Gr, 1.11.73, S Grey Spirit : D Princess Kathleen .

2686 **Thomas Miss L D,** TIMBARA, Ch, 16.9.73, : D Gypsy Lady .

2718 **Trenerry Miss J E,** PORTFOLIO, Br, 28.10.74, S Maitland : D Just Gorgeous .

2729 **Trim Miss J,** IMPELLER, Bay, 1.8.72, S Hametus : D Impulsive .

2756 **Uren Mrs C,** DA VINCI, Ch, 9.9.69, A Brown, S Angeluccio (Imp.) : D Catty (Imp.) .

2785 **Waldron Mrs S,** STAR SPANGLED LADY, Br, 6.10.75, K Murphy, S Tulray : D Palstar .

2788 **Walker Miss B A,** LAWSON

2825 **Ward Mrs V,** PICASSO, Ch, 9.11.75, S Round Top (Imp.) : D Bayveyor .

2957 **Woollard Miss J A & Mrs S J,** TUDOR PARK STYLIST, Bl, 1.9.70,

Class 213 – *Smartest On Parade For Girls.

A Trophy Presented by Mr. J.A. McDOUGALL, TAILOR, 24 BOND STREET, MELBOURNE, and a Special Sash will be awarded to the winner of this Class.

Girls, 12 years of age and under 14, competing in saddle classes and/or riding competitions are eligible to enter for this trophy.

The mount nominated must be entered for exhibition in the ordinary classes in the Saddle Section.

All entrants must be mounted on ponies or horses 15 hands and under.

445 **Clarke Miss S,** TUDOR PARK STATUS, Ch, 5.8.75,

1-907 **Farrow Miss R,** BROMLEY PARK TANTALUS, Ch, 7.11.77, G Murphy, S Tantallen : D Sommerlyn Honey

963 **Foletta Miss V L,** CANADIAN SILVER MITTENS, Gr, 25.10.77, Mr & Mrs R Emmmerson, S Argha : D Canadian Blue Bell .

5-1009 **Gash Miss S,** TUDOR PARK DISPLAY, Ch, 12.9.77, S Grey Marwin : D Bonny Me .

1110 **Green Miss Victoria,** TRENTWOOD, Br, 1.8.76,

1230 **Hemmens Miss D E,** CARAWATHA MISTY, Gr

1289 **Holzer Miss K,** KIAMA PARK TAMMY, Gr, 10.11.78, Mrs S a Hamilton, S Caradoc Montana : D Whitfield Lucky Loo .

1323 **Hunter Miss L,** RANEE

6-1347 **Innes Miss Abigail,** BINDARRA

1413 **Jones L,** MANINDY, Bl, 21.10.68, S West Indies : D Lyndale Miracle .

1568 **Ledwell Miss R,** LE SANDS AMBER, Ch, 1.8.73, S Sherif : D Geiger Counter .

1664 **Macquire Miss S A,** REATA MULGA, B, 25.10.76, S Waveney Gold Trust : D Reata Silver Belle .

2069 **O'Halloran Miss J,** WARIALDA LAD, B, 1.11.69, S Prince Chanook :

2-2095 **Orchard Miss J,** MAGESTIC

2265 **Pratley D,** DELFT, Gr, 1.8.75, Mrs B Hyem, S Baringa Lowlynn : D Elf .

4-2304 **Raymond Miss P,** TUDOR PARK FAME, Br, 5.10.75, Mrs a M Charton, S Peveril Prophet : D Emma .

2486 **Shipard Miss Julie,** FANTASM

2539 **Smith Miss J,** NIGHTLIGHT, Br, 14.10.77, Mrs James, S Wodonga Clarke : D Dawn .

2603 **Stimson Miss N,** BAR LODGE GAY BARON, Gr, 4.10.74, A L Francis, S Fairway Luminous : D Kildare Fancy .

3-2714 **Tomkinson Miss Maree,** TE-ARNO, Ch, 8.12.75, R M & E J Schiller, S Capricorn Miller Jnr : D Goldie .

2937 **Wise Miss Kellie,** TRIBUTE, Ch, 1.10.78, S Tantallan :

2959 **Wragge Miss E J,** NARIGA DOWNS KIRRIBA, Ch, 1.8.73, S Esplanade : D Serribus .

Class 214 – *Smartest On Parade For Boys And Girls.

TAA AIRBUS
Exclusive to TAA



Only TAA can offer you the experience of international standards of comfort and in-flight service, on Australia's first wide-bodied domestic jet — the TAA Airbus.

There's more overhead locker space for each passenger, more toilets, more galleys. And the wider entry door, two wide aisles and colour-coded boarding passes for each seating section means boarding and disembarking are an easy manouevre.

And all those benefits are just the inside story. There's another story, the steamlining of our service on the ground; queueing has now practically disappeared at departure lounges and baggage handling has been streamlined.

Ask your Travel Agent or TAA to book you Airbus.

Now there's a big difference

McCANN TAA 4656

Investing $5,000 for a year now gives you:

High interest, plus

- Interest paid monthly
- No-cost cheque account
- Cheque cashing card
- No-cost travellers' cheques
- Free document safe custody

Full details in this booklet

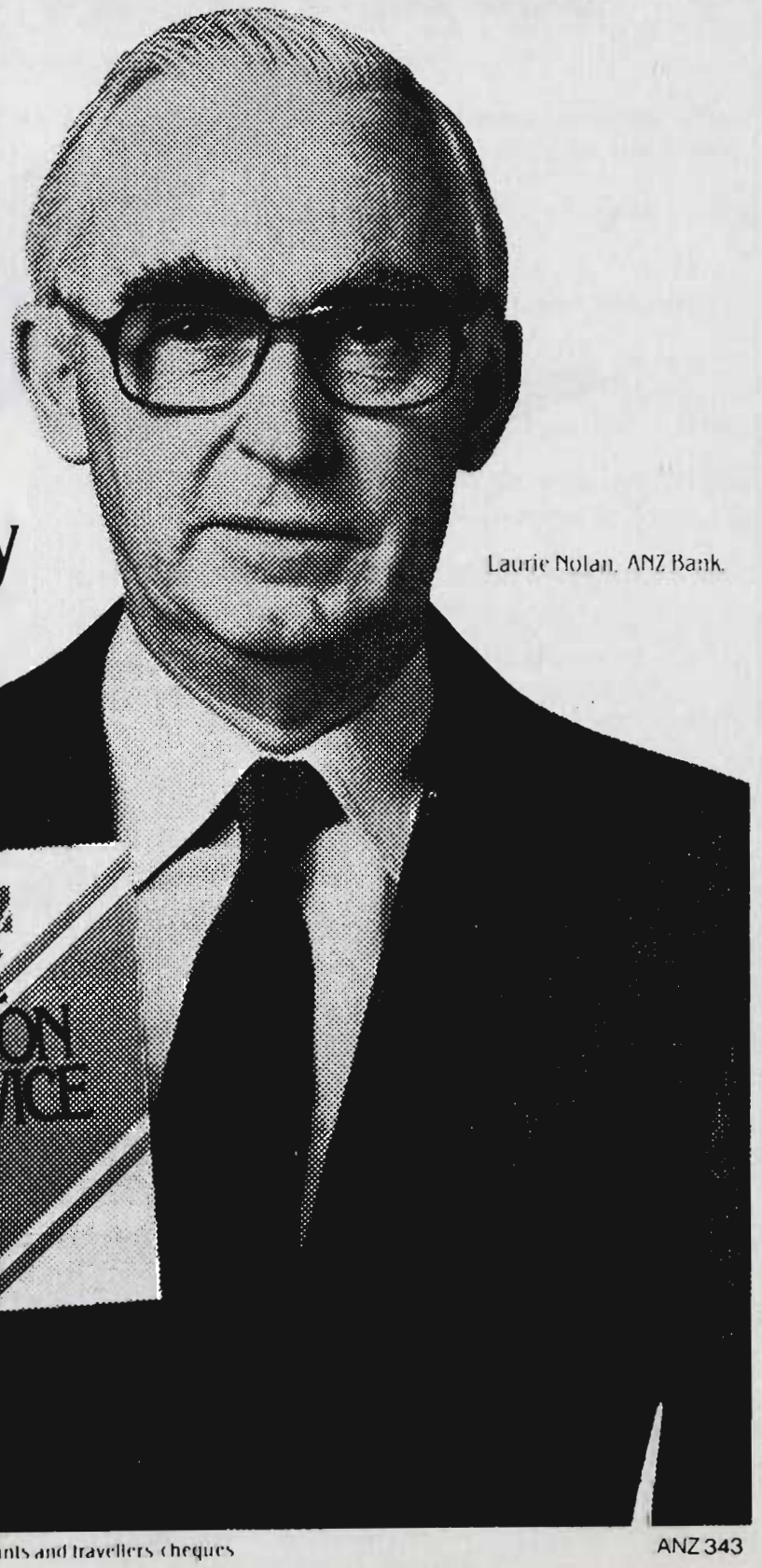

Laurie Nolan, ANZ Bank.

ANZ

Normal Government stamp duty applies to cheque accounts and travellers cheques

ANZ 343

SECTION 19 - SADDLE SECTION

The Mr and Mrs. A.G. Hunter Trophy (presented by Mr. & Mrs. Robert Hunter) and Special Sash will be awarded to the winner of this class.

Boys and girls under 12 years of age, competing in saddle classes and/or riding competitions, are eligible to enter for this trophy.

The mount nominated must be entered for exhibition in the ordinary classes in the Saddle Section.

All entrants must be mounted on ponies not exceeding 14 hands.

53 **Arthur S & B,** BALALAIKA MINIVER, Gr, 20.9.78, G Brennan, S Owendale Muffler : D Milford Beauty .
54 **Arthur S & B,** FAIRLIGHT ACRES PERRY, B, 6.9.75, P Collins, S Owendale Perry : D Burr Bank Fairy Princess .
378 **Carrick Miss M E,** GALWAY MICHAEL, B, 1.8.74, S Sunnyvale Little John : D Glenona Tiptoe .
390 **Caserta Miss N,** FAIRWAY SIRION, Gr, 14.11.73, Mrs G a Lewis, S Fairway Springlight : D Park Glow
443 **Clarke Miss O,** WADDERSTON PARK BRIDGET, Gr, 19.8.74, K Jones, S Greylight : D Heidi .
457 **Cleves M,** YARRAMIE SPLASH, Pal, 2.8.73, I Peskett, S the Glen Bereen Palestone : D the Glen Fashion .
4 499 **Collins Miss Nadina,** CIRCLE K CHEEKY, Wh, 23.12.76, S Desire :
500 **Collins Miss S,** BABYDOLL
501 **Collins Miss S,** KOORANA DESERT STAR, Ch, 3.10.74, Koorana Stud, S Mooraduc Park Baringa : D Koorana Princess .
504 **Collins Miss T,** ANIKA, B, 25.12.69, Miss B Johnson, S Croppa Dandy : D Kimba .
506 **Collins Miss T,** TUDOR PARK ZIGGY, B
545 **Cooke Peter,** SHARAWAY AUTUMN HAZE, Br, 21.3.76, T & W Gaylor, S Buccaneer : D Blue Haze .
6 590 **Counsel Miss M,** PEPPERCORN
805 **Durante Andrew,** KALLAROO YARAMAN, Gr, 12.12.76, M Hart, S Woodonga Clark : D Kalaroo Illinga .
807 **Durante Miss Narelle,** GOODWOOD PARK STEU, Gr, 4.1.73, R & V Saunders, S Kurrajong Park Real Flash : D Goodwood Park Stella .
858 **Egan Miss C,** RHYL RHAPSODY, Ch C Powell, S Findelin Chevron : D Rhyl Carousel Waltz .
894 **Ewert Miss J,** MALIBU PARK IMAGE, Ch, 9.10.76, S Malibu Park Pagantry : D Dunblane Tinkerbell .
1086 **Granger Miss B,** THORPEVILLE SYLVIA, Gr, 30.10.78, M McConville, S Punga Domino : D Nattai Duchess .
1234 **Herbert Miss M,** HOLLYTREE JANET (IMP.), Gr, 1.8.73, S Hollytree Rhys : D Playcoed Princess .
1257 **Hill Miss S A,** CHRUMELBOW JAY, Gr, 8.11.76, W Horneman, S Konwak Star : D Iona .
1261 **Hills Miss T,** PADDINGTON, Ch
1265 **Hind Miss Angela,** KOORANA MUSCAT, Gr, 14.3.77, L Hohlweck, S Barolin Angwyn : D Koorana Bibby .
3 1321 **Hunter Miss G,** JIMMINY HUNTER, B, 3.12.74, Egan, S Chrumelbow Glen : D Penny .
1350 **Innes Miss Miffy,** BINDARRA
1415 **Jones Miss Angela,** SIR SIMON
1445 **Keen Miss Peta,** ROMANY LODGE MAGIC MAN, Gr, 12.10.77, Mrs R Cribbes, S Romany Warlock : D Shadow Dancer .
1554 **Lawrie Miss R,** JANLYN SPARKIE, 1080075,
1624 **Lomax Miss J M,** FAIRWAY ADAM, Gr, 3.12.76, Mrs G a Lewis, S Fairway Springlight : D Punga Arobryn (Imp.) .
1647 **Luxmoore R,** PADDINGTON BOY
1692 **Mamouney K J,** ILLANGI ZERLINDA, Gr, 16.10.76, S Forestland Amos : D Goodwood Park Sarah .
1804 **McClelland Miss L A,** WILLUM PARK BIDDY BARRINGTON, Ch
1833 **McHugh D,** LOWLAND GLEN, Ch S Lowlynn Silver Chief : D Miss Severne .
1915 **Miller Miss S,** LITTLE POSS, Gr, 11.10.76, S Little Sport : D Happy .
2065 **O'Donnell Miss R A,** WILLILBRA TAMERLAINE, Gr, 22.10.78, B E & D a Venning, S Burradoo Happy Moon : D Bluegrass Jacqueline .
2131 **Parish Miss T,** CHRUMELBOW WAYNE, Gr, 21.10.74, W a Horneman, S Kongwak Star : D Rhyl Stardust .
2148 **Patterson Miss S,** GLENGALA COVERGIRL, Bl, 16.11.79, S Baringa Silver Cheif : D Benita .
2149 **Patterson Miss Sheralee**
2217 **Perry Mrs J,** BELLSANS JEDDA, B, 16.10.76, S Owendale Ricardo : D Strathvalley Trixie .
2223 **Petty Miss F,** BLARZAY, B, 8.8.71, S Stunning : D Hello Dolly .
2227 **Phelan Miss R,** RIYADH, Gr, 22.9.77, C & J Wilson, S Wodonga Clark : D Jill .
2249 **Potter Miss G,** GLENWAY CHARLIE, Gr, 5.10.67, A Williams, S Spring Park Garry : D Willow Vale Cindy
2469 **Semple Miss F,** HOMELEE FAIRWAY MISTY, Ch, 15.12.72, S Rhonda Misty Hue : D Fairway Downland
2515 **Sloan Rodney,** KAMBRIGNI BLACKBERRY NIP, Gr, 25.4.76, Mrs Edwards, S Owendale Casey : D Kambrigni Gypsy .
2568 **Speers Miss B,** OMAGH ELITE, Ch S Powell : D Olite .
5 2623 **Sutton Miss J,** NARADA SATAN, Gr, 5.10.69, R Jolly, S Green Valley Whynot : D Narada Jenny .
2625 **Sutton Miss K,** BURRABONG LYNDY, Ch, 1.10.77, S Sir Percy of Paxhall : D Burrabong Lyric .
2628 **Sutton Miss K,** GOODWOOD PARK BLUE CHALLENGER, Wh, 20.12.73, R a Saunders, S Kurrajong Park Real Flash : D Goodwood Park Stella .
2661 **Taylor Miss L,** STRATHCONON LACHLAN, Gr, 10.12.76, J I Milne, S Loch Sloy Jaimie : D Strathconon Medeleine .
2839 **Waymouth Miss I,** LISDOONVANA MELODY, Gr, 4.10.75, E & a M Linnane, S Owendale Melvin : D Lisdoonua Leah .
1 2841 **Waymouth Miss K,** NARIGA DOWNS HUMPHREY, Gr S Konwak Star : D Ilona .
2 2943 **Wood Miss A,** JANLYN JUBILEE, Gr, 19.10.79, L Walkinshaw, S Sir Percy of Paxhall : D Mystic Park Rebecca .

SADDLE HORSES

(over 14 hands)

Class 215 – Mare or Gelding, Over 16.2 Hands. Prizes: $30, $20, $10, Card For 4th 5th and 6Th. a Trophy Order For $33 Donated by the Late Sir Edgar Coles Will Be Awarded to the Winner of This Class.

92 **Barber Mrs A M,** TRULY ABLE, B, 10.11.74, S Topiary : D Pagoda .
95 **Barker G A,** GRAELYN'S LAD
183 **Besley Miss J,** TUDOR PARK COGNAC, B, 22.9.77, P Heagney, S Red Rumour : D Bag of Joy .
404 **Chalmers Mrs J,** FILLADREAM, B, 30.9.75, F J O'Callaghan, S Sir Go : D La Passant .
6 565 **Corvi V & Miss K Crothers,** LORD HALIFAX, Ch, 23.11.76, Lyndhurst Stud, S Hail to Success : D Prudent Eyes .
570 **Corvi, M Willsallen V & J Bensley,** MONTE CARLO, Ch, 29.9.76, S King of Babylon : D Erins Queen .

SECTION 19 - SADDLE SECTION

627 **Craddock Miss S,** J.R. DALLAS, Bl, 21.8.75, S Always There : D Masarka .
677 **Cutting Mrs E J,** DAVLIN TRILBY, Ch, 17.10.73, S Privlege : D Conspire .
1 – 725 **Davis R C & Mrs V Ward,** NO COMMENT, Br S Monticello : D Lady Lavant .
741 **Dellow-Mellington Mrs M N,** GRANMERE, B, 22.10.66, Sir R Clarke, S Rousseau (Imp. Italy) : D Revaura (Imp. France) .
3 – 830 **Edmonds Miss C,** ROYAL CHANT, B, 8.10.72, P Farmer, S Tantrum : D Aqua Kimmy .
875 **Ellis Miss B,** GAY DEVIL, Br, 11.11.68, S Satan : D Sweet Buba
879 **Emanuel Miss J,** QUEENS COUNSEL, Ch, 1.8.70, S Miladdo : D Landau Lady .
900 **Fairbairn Miss L,** CEZANNE CITRON, Br, 1.8.71, S Tuellerama : D Misorlea .
4 – 913 **Faulkner & Mrs D,** SIGNWRITER, Br, 27.11.74, S Rocky Thumb : D Pertness .
939 **Finlayson Miss E M,** STORM WARNING, Br, 31.8.70, S Ovaltine : D Victory Girl .
1093 **Granger P & Mrs C,** KAISER, Br S Space Bird : D Wound Up
1207 **Haworth Mrs E L,** GALA SUPREME, Br, 1.8.69, P Curtain, S Gala Crest : D Smoke Fairy .
1221 **Hearn L D & Mrs J James,** COUNTY FAIR, B, 22.10.70, A Headon, S Woodchimes : D Silent End .
1352 **Inness Miss S,** RIGOLETTO, Ch, 19.9.74, P Spurling, S Red God : D Flair Lass .
1573 **Lees D & M,** MY CELEBRITY, Br, 16.11.71, S Test Case : D My Lady Fair .
1652 **Lynch M & Miss G,** GOLD TEX, Ch, 11.10.75, Mr Forsight, S Gold Brigade : D Texas Blue .
1794 **McCann & Mrs D,** CREDENCE, B, 15.11.76, S Flaneur : D Gold Pact .
1884 **Melrose J C & B,** KELMSCOTT, Gr S Grey Gossip : D Star
1930 **Mirrabooka Equestrian Centre,** TIMES SQUARE, Br, 1.9.72, S Our Cobber : D Lady Listra .
2037 **Nation Miss S,** THE MAGICIAN, B, 12.11.73, S Catchpole : D Trasheena .
2045 **Newbold Miss C,** SALSBURY
2 – 2120 **Oxley Mrs C,** DUNOON ECLIPSE, Bl, 30.10.76, Pilgrim Stud, S Nicopolis : D Belle Grace .
2241 **Phyland Miss M,** MIEL, Br, 25.11.75, G Boyde, S Romanda : D Mal Maison .
2252 **Pounsett Miss D,** IRISH MEAD, Ch, 20.10.64, S Dacian : D Blue Tender .
2269 **Pratley W & C A & J French,** REGAL LIGHT, Br, 1.8.74, S Ardisteen : D Alfa Amega .
5 – 2327 **Richardson Miss T,** AFTER DARK, Gr, 29.10.70, M Barnes, S Hawa Mahal : D Tympary .
2719 **Trenerry Miss J E & B V Hammond,** CAPITALIST, Ch, 14.10.70, S Arctic Explorer : D Doneva .
2732 **Tuckett Miss J,** THE CAPTAIN, Ch, 24.12.75, S Nasrock : D Duchess Fenelia .

Class 216 – Mare or Gelding, Over 16 and Not Over 16.2 Hands. Prizes: $30, $20, $10, Card For 4Th, 5th and 6Th. a Trophy Order For $33 Donated by the Late Sir Edgar Coles Will Be Awarded to the Winner of This Class.

38 **Anderson Miss S G,** KING OF HEARTS, Ch, 9.10.71, S Good Brandy : D Tara Light .
42 **Ansell M & Miss A Meursing,** Mc KAY, Br, 4.11.72, S in Th Purple : D Fire Dancer .
60 **Ashton Miss V & Miss G Smith,** THERES RUMORS, Br, 1.11.68, S Lord Forest : D Wedding Bells .
103 **Barratt Mrs P,** MENZIES, Ch, 12.10.72, R J White, S Forearmed : D Petite Lady .
2 – 104 **Barratt Mrs P,** WENTWORTH, Ch, 2.10.75, S Stanley Stirling : D Steal the Show .
288 **Brown C G,** DELCID, Bl, 17.9.74, G M & P Hannan, S Radames : D White Ginger .
322 **Bunting Miss L,** ROYAL CADET, Ch, 1.12.76, W J & M Bunting, S Souvenir : D Gay-Laura .
335 **Butt E G,** CHRYSTAL KINGDOM, Bl, 28.9.70, S French Kingdom : D Fresh Flow .
551 **Copping G S & Miss G A,** CHANDLER, Ch, 12.10.74, S Indestructable : D Michele Babe .
554 **Copping Mrs S M,** JAMAR KARUMBA, Bl, 13.11.74, Mrs M H Burkit, S Little Plains Quairading : D Julia .
6 – 563 **Corvi V,** QUALITY INN, Br, 8.9.76, S Wilkes : D Littledot .
675 **Cuthbert S J & J R,** FABERGE, Ch, 17.9.71, S Bandito (Imp.) : D Girlington .
684 **Daldy D J,** NICE GUY, B, 10.11.74, S Minor Portion : D Allambie .
705 **Darwin Miss K,** STROLLER
721 **Davis R C & B Douglas-Leslie,** KINGSMAN
723 **Davis R C & Miss J Curtis,** STRATHMOOR, B S Emerilo : D Chic Rose .
742 **Dellow-Mellington Mrs M N,** SAM'S ANGEL, Ch, 5.11.75, S Charlton (Imp.) : D Fame and Power (Imp.) .
767 **Dolheguy Miss V,** COLSAHRA, Br, 23.10.69, Miss F Woodhead, S El Sahdin : D Columbra .
849 **Edwards Miss J,** BUCKINGHAM, Br S Agricola : D Luxury .
990 **Frilay Mrs E P & Mrs E M Boath,** IN CONCERT, B, 17.11.75, S Music Teacher : D Miss Clarene .
1094 **Granger P & Mrs C,** NOBLE HERITAGE
1096 **Grant Mrs J,** GLENDEE
1472 **Kent Miss J,** FUMANT LAD, Bl, 17.10.69, J Doyle, S Fumant : D Fortune's Favour .
1558 **Lawrie Mrs S A,** RICHARD MORTON, Br, 3.10.75, C Boully, S Oh Hello : D Midnight Affair .
1576 **Leonard Miss M,** CAMRADI ATLANTIS, Br, 12.10.76, B F Jansen, S Lad's Love (Ire) : D Lakes Pride .
1636 **Lucas Miss D,** CHIPPIN (N.Z.), B, 17.9.75, S Decies : D Miss Pipchin .
1752 **Maxsted Miss N D,** IMPERIAL, Ch, 16.10.72, S Tasho : D Kattie .
1792 **Mc William Miss S,** THE WILLOWS TRIGGER, Ch, 11.1.73, F C & P M Garner, S Arabian Bacardi : D the Willows Candy .
1853 **McLachlan Mrs A A,** SAILING, Br, 20.9.76, W J T Clarke, S Super Alton : D Smokey River .
1929 **Mirrabooka Equestrian Centre,** LAS VEGAS, Ch, 1.8.76,
1981 **Morris P L,** RED GUM, Ch, 14.11.73, S Battle Wagon (Imp.) : D Chanel .
2128 **Panton Miss N,** HOLLYWOOD, Ch, 15.10.76, S Small Time : D Leandra .
2247 **Plozza Miss P,** SERIOSA, B, 17.11.68, R P Circuit, S Court Jester : D Lachlan Joke .
2337 **Ritchie Miss K,** EXECUTOR, B, 3.10.77, R Crosby, S Home Sweet Home : D Private Side .
2366 **Ross Miss J,** CARRERA, B, 24.9.75, R McRae, S Captain Lightfoot : D Miss Robin .
4 2381 **Rowe Miss L J,** WATERFORD, Br, 28.10.71, S Mariner : D Fair Square .
2477 **Sheffield H & J,** GLEN, Ch, 30.10.72, S Rhard : D Susie .
5 2630 **Sutton S,** CLEVELAND, Ch, 25.9.72, S Grey Pasha : D Rowander .
2643 **Symes Miss M,** SERGEANT PEPPER, Gr, 1.11.73, S Grey Spirit : D Princess Kathleen .
2645 **Symes Mrs E A, Miss L J & K,** TUDOR PARK YVETTE, Br, 16.9.75, S Immortal Chris : D Elfin .
2729 **Trim Miss J,** IMPELLER, Bay, 1.8.72, S Hametus : D Impulsive
2740 **Tupper B J,** WORTHY JOE, B, 29.10.70, S Fraxinus : D Concealed Light .
1 – 2825 **Ward Mrs V,** PICASSO, Ch, 9.11.75, S Round Top (Imp.) : D Bayveyor .
2921 **Wilson Miss K,** MR MAXIMILLIAN, Gr, 1.2.72, S Tullerama
2923 **Wilson Miss L,** NOBLE GLINT, Ch
3 – 570 V. CORVI, M. WILLSALLEN & J. BENSLEY

Class 217 – Mare or Gelding, Over 15.2 and Not Over 16 Hands. Prizes: $30, $20, $10, Card For 4Th, 5th and 6Th. a Trophy Order For $33 Donated by the Late Sir Edgar Coles Will Be Awarded to the Winner of This Class.

5 – 41 **Ansell M,** TUDOR PARK WILLIAMSON, Br
74 **Baker M/S M,** SHABOOYA, B, 1.11.74, S Shaft (Imp.) : D Rush Donna .
78 **Baldwin Miss M,** JANGRAH ERICA, B, 12.10.78, G & J Farley, S Desert Piper : D Tylden Bonny Lass .
98 **Barnard-Brown & Mrs P,** QUALITY MAKER, Ch, 31.10.68, S Rousseau : D Tranquil Dawn .

SECTION 19 - SADDLE SECTION

100 **Barnard-Brown Mrs J,** PLEASURIST, Ch, 26.9.69, S Avebury : D Dunallis .

138 **Bedford Mrs C,** TUDOR PARK COVENTRY, B, 14.9.74, S Beau Golea : D Water Follies .

150 **Beggs Miss M,** MONTELLING (IMP.N.Z.), Ch S Montecello (Imp.) : D Min Min Tham .

212 **Boekee Miss G,** INDIAN MONARCH, Br, 14.10.71, S Rajah : D Star Symbol .

248 **Boyd D & M,** LA PERRENE, Bl, 11.10.72, T Loy, S Dorata : D Perricoota Mare .

289 **Brown C G,** PLANET, B, 10.4.74, P Wilconson, S Planet Kingdom : D Travel Belle .

330 **Burton Miss K L,** FOOTMAN

384 **Cartner & Mrs A,** MONSELLE, Bl, 26.12.73, T Yeaman, S Fire Lad : D Elorama .

2-564 **Corvi V & Miss E McMillan,** SYDNEY HARBOUR, Br, 14.11.76, S Folkstone : D Meme Chose .

571 **Corvi V J,** HAMPTON, Ch, 8.9.76, A Raymond, S Princelone : D Ballinderry .

625 **Coyle W J & Miss A East,** PRINCE DOYLE, Ch, 2.10.69, S Perouse : D Damtar Mare .

626 **Coyle W J & Miss A East,** VIBRANT, Ch, 30.9.75, V Stein, S Lucky Monkey : D Lady Renata .

637 **Crawshaw Mrs M,** WONGA BEAU, B, 1.10.71, A Judd, S Ruantallan : D Fairy Port .

863 **Egan R A & Mrs D & Miss C,** PUELLO, Ch, 25.11.77, Balfour Stud, S Scarletville : D Balatudor .

1079 **Gould K B & Miss S L,** MADEIRA LODGE CARTIER, Bl, 18.10.74, S Spoiled Lad : D Above Glory .

1170 **Hammond Miss G,** WYRONGA KYMARA, Ch, 9.11.74, F & M Fitzgerald, S King of Ireland : D Kiama .

1191 **Harrison Mrs W L,** MARENA RENDEZVOUS

1201 **Hassell Mrs J B,** PREDJUDICE, Bl, 28.10.76, S Karori Contemporary : D Karori Elite Lady .

1203 **Hawkins Miss R,** SPECIAL SON, Ch S Sandastre : D Flying Halo .

6-1214 **Haynes R H,** KALICHE, B, 1.8.74, S Cindy's Son : D Balholmen Lass .

1217 **Heagney Mrs P S,** DU BARRY, Ch, 15.9.73, Lyndhurst Lodge, S Approval (Imp.) : D Belle of Chelone .

1371 **James A K & P R,** BANBURY NODDY, B, 11.10.73, S Wings of the Morning : D Banbury Mild Breeze .

1398 **Johnstone Miss S L,** MANDERLEY, Ch, 15.8.75, S Patron Saint : D Moonbride .

1460 **Kellock Mrs L, Miss L, Miss S & M,** TUDOR PARK ORLEANS, Bl, 15.10.72, S French Kingdom : D Highland Fling

1509 **Kopanica Mrs J,** CHARLEMAGNE, Ch, 7.10.73, S Mariner : D Ready .

1543 **Larcombe P A, Mrs M B & Miss P,** ASSOCIATE, Bl S Chet Beau : D Dark Queen .

1653 **Lynch M & Miss G,** MR PERFECTION, Ch, 6.11.75, L Twigg, S Golden Thor : D Cresting .

1682 **Mallinson Mrs C A,** HEYWOOD, Ch, 20.10.76, D & J Kee, S Souveneir : D My Link .

1684 **Maloney Miss M,** NAKIA, Br, 8.11.72, S Warwick : D Monash Lass .

1810 **McConville Miss K,** ALL FOUR, B, 7.8.66, S Cedwar : D Bold Pet .

1-1851 **McLachlan Mrs A A,** COBB & CO, Bl, 12.9.74, B Colcroft, S Calshot Light : D Carmel .

1891 **Merlo Miss S A,** TRUMAN

1964 **Morgan Mrs K,** MARSARLA PARK MISS SUPREME, Gr, 23.12.76, S Supreme : D Rema .

2044 **Newbold Miss C,** QUALITY STREET, B, 11.11.69, S Lionhearted : D Twinkle Toes .

2126 **Painter Mrs M & Miss D,** IMA NATURAL, Bl, 12.9.73, S Super Natural : D Teppo Miss .

2129 **Panton Miss N,** PERSIAN LYRIC, B, 1.9.73, S Lush Park : D September Girl .

2206 **Penny Miss S,** MYREQUEST, Ch, 3.12.77, F Bantock, S Sunalton : D Timor Circle .

2238 **Phillips Miss S,** ROYAL RUTH, Br, 8.10.77, Mrs V I Wales, S Royal Orphan : D Our Pam .

2310 **Rees Miss D N,** MADDIGAN, B, 16.11.67, S Coeur Volant : D Sunny Acres .

2350 **Robinson Miss J M,** MONE'T, Br, 22.10.76, S Vaguely Familiar : D Belleek .

2566 **Soutar Miss R E,** AUTHENTIC, Br, 18.10.76, S Commoner : D Sun Sari .

2698 **Thompson Miss R,** THE GREY CHATEAU, Gr, 21.8.74, Mrs Frazer, S Grey All : D Princess Rein .

3-2824 **Ward Mrs V,** NAMATJIRA, Bl S Ovaltine :

4-42 M. ANSELL + MISS A. MEURSING

Class 218 – Mare or Gelding, Over 15 and Not Over 15.2 Hands. Prizes: $30, $20, $10, Card For 4Th, 5th and 6Th.

172 **Berry Miss A L,** BEST DRESSED, Bl, 29.10.70, S Better Boy : D Sunday Best .

210 **Block Miss N G,** RENDITION, Ch, 11.11.77, S Smiley, S Topology :

303 **Bryant Miss M G,** QUINCY, Br, 1.8.75, S Impal : D Golden Ebb

421 **Cheong Miss M,** SORTILEGE, B, 10.10.75, M Colclough, S High Wiesta : D Yasmin .

488 **Colclough Miss L J,** EL AIMA CABARET, Ch, 27.10.76, Mrs R O'Brien, S Shamech Ash : D Little Brown Jug .

568 **Corvi V & & Mrs G Reed,** JUBILANT, Br, 28.10.75, S Red Rumour : D Bag of Joy .

629 **Craddock Miss S,** SOLOCISM, B, 4.11.69, S Robber Prince : D Marcia Lady .

2-722 **Davis R C & Cleary Bros.,** CREOL

729 **Day Miss A,** BOONERAH REDWING, Ch, 1.8.77, K Urquart, S Lord Darion : D Tiffany .

829 **Edmonds Miss C,** COURTIER, Ch, 1.10.72, K Burgess, S Penstone : D Sweet Mae .

940 **Fisher Miss K,** CHARITY, Ch, 1.8.74, S Rowston Major : D Hydro Record .

987 **Fricker Mrs C M,** PRESTIGE, B, 25.9.75, Mrs B Laslett, S Roseem : D Honey Jule .

1180 **Harper Miss S,** KALLISTE, Br, 1.8.69, A Teveratt, S Istanbul : D Lady Manor .

1195 **Hart Mrs M,** ROYAL FROLIC, Br, 4.10.75, H Nicholas, S Idomeneo : D Court Folly .

1206 **Haworth Mrs E L,** BENEDEN, Br, 1.11.75, C Eden, S Grey Siren : D Benita .

1394 **Johnstone Miss K,** MITSOUKO, Ch, 3.9.76, S Mambrino : D Well to Do .

1449 **Kellett J A & A H,** WAHROONGA ANTONIA, Ch, 11.11.77, S Gay Lotharia : D Angie .

1565 **Le Souef Mrs R B,** ARIES, B, 24.12.71, S Nalkari : D Tia Mia

1571 **Lee Miss J M,** JOLSON, Bl, 17.10.71, S Sky Diver : D Valley

1735 **Massey Miss K,** ONCALL, Ch, 1.9.73, Mr Hoadley, S Golden Orange : D Slick Sal .

1834 **McHugh Miss A,** REVERE, Ch S Approval : D Nebula .

1975 **Morris Mrs A & Mrs J Long,** BALENCIAGA, B, 29.10.77, Mrs J Nattrasse, S Lord Darien : D Velvet Moss .

2019 **Murray P,** KI KARL, Gr, 1.10.73, S Argus : D Ki Kiera .

3 2046 **Newbold Miss C,** TUDOR PARK HEMINGWAY, Ch, 20.11.76, S Lanesborough :

2049 **Nicholls Mrs A,** BOLD-BRANDY, Ch, 3.12.76, S Brandy-Cruster : D Bold Chance .

2201 **Penfold-Hyland J A,** THE GRIFFIN, Ch, 1.8.73, S Avebury : D Lady Georgina .

2223 **Petty Miss F,** BLARZAY, B, 8.8.71, S Stunning : D Hello Dolly

2268 **Pratley Mrs C A,** TOUCH OF CLASS, Ch, 1.8.74, S Neptune's Kingdom : D Juanite .

2290 **Ralph Miss S,** HOFFMAN, Br, 29.9.77, G Sadler, S Thredbo : D Elect's Best .

6 2380 **Rowe Miss L J,** GAINSBOROUGH, Ch, 17.8.69, G McInnes, S Sunny Coronation : D Tauber Lass .

2388 **Russell Miss D,** SWALLOWFIELD PARK RAYONIER, Bl, 29.10.77, S Bronze Tudor : D Orange Walk .

2443 **Scholes B & G Beaton,** OCCASION, B, 7.10.74, G a Payne, S Silkie Sovereign : D Miss Kiyas .

1 2548 **Smith Miss Leanne,** DANTE, Br, 13.10.73, S Sky Diver : D Elegent Queen .

2559 **Smithson Mrs P,** MISTIANNA, Br, 27.10.77, Sir C Manifold, S Lupus : D Anna .

2636 **Symes M, M L & J S,** RANQUITO, B, 3.10.72, G Guttridge, S King Ranch Bandido : D Radiant Robin .

2718 **Trenerry Miss J E,** PORTFOLIO, Br, 28.10.74, S Maitland : D Just Gorgeous .

5 2750 **Uglow Miss C,** TUDOR PARK DICKENS, Ch, 1.8.75, S Aristoi

2764 **Valley Lodge Stud,** FIFTH AVENUE, B, 30.12.76, Miss G England, S Brikilla : D Rinegold .

2785 **Waldron Mrs S,** STAR SPANGLED LADY, Br, 6.10.75, K Murphy, S Tulray : D Palstar .

2788 **Walker Miss B A,** LAWSON

SECTION 19 - SADDLE SECTION

2957 **Woollard Miss J A & Mrs S J**, TUDOR PARK STYLIST, Bl, 1.9.70,

4- 1543 P A., MRS M.B + MISS P. LARCOMBE

Class 219 – *Lady's Hack, Mare Or Gelding, Over 15 Hands, (Special). (To Be Ridden By An Equestrienne When Judged. Prizes: $20, $12, $8, Card For 4Th, 5th And 6Th.

38 **Anderson Miss S G**, KING OF HEARTS, Ch, 9.10.71, S Good Brandy : D Tara Light .

41 **Ansell M**, TUDOR PARK WILLIAMSON, Br

3 — 42 **Ansell M & Miss A Meursing**, Mc KAY, Br, 4.11.72, S in Th Purple : D Fire Dancer .

60 **Ashton Miss V & Miss G Smith**, THERES RUMORS, Br, 1.11.68, S Lord Forest : D Wedding Bells .

74 **Baker M/S M**, SHABOOYA, B, 1.11.74, S Shaft (Imp.) : D Rush Donna .

78 **Baldwin Miss M**, JANGRAH ERICA, B, 12.10.78, G & J Farley, S Desert Piper : D Tylden Bonny Lass .

92 **Barber Mrs A M**, TRULY ABLE, B, 10.11.74, S Topiary : D Pagoda .

4 — 100 **Barnard-Brown Mrs J**, PLEASURIST, Ch, 26.9.69, S Avebury : D Dunallis .

103 **Barratt Mrs P**, MENZIES, Ch, 12.10.72, R J White, S Forearmed : D Petite Lady .

138 **Bedford Mrs C**, TUDOR PARK COVENTRY, B, 14.9.74, S Beau Golea : D Water Follies .

150 **Beggs Miss M**, MONTELLING (IMP.N.Z.), Ch S Montecello (Imp.) : D Min Min Tham .

172 **Berry Miss A L**, BEST DRESSED, Bl, 29.10.70, S Better Boy : D Sunday Best .

183 **Besley Miss J**, TUDOR PARK COGNAC, B, 22.9.77, P Heagney, S Red Rumour : D Bag of Joy .

210 **Block Miss N G**, RENDITION, Ch, 11.11.77, S Smiley, S Topology :

212 **Boekee Miss G**, INDIAN MONARCH, Br, 14.10.71, S Rajah : D Star Symbol .

288 **Brown C G**, DELCID, Bl, 17.9.74, G M & P Hannan, S Radames : D White Ginger .

289 **Brown C G**, PLANET, B, 10.4.74, P Wilconson, S Planet Kingdom : D Travel Belle .

303 **Bryant Miss M G**, QUINCY, Br, 1.8.75, S Impal : D Golden Ebb

322 **Bunting Miss L**, ROYAL CADET, Ch, 1.12.76, W J & M Bunting, S Souvenir : D Gay-Laura .

330 **Burton Miss K L**, FOOTMAN

335 **Butt E G**, CHRYSTAL KINGDOM, Bl, 28.9.70, S French Kingdom : D Fresh Flow .

384 **Cartner & Mrs A**, MONSELLE, Bl, 26.12.73, T Yeaman, S Fire Lad : D Elorama .

421 **Cheong Miss M**, SORTILEGE, B, 10.10.75, M Colclough, S High Wiesta : D Yasmin .

488 **Colclough Miss L J**, EL AIMA CABARET, Ch, 27.10.76, Mrs R O'Brien, S Shamech Ash : D Little Brown Jug .

551 **Copping G S & Miss G A**, CHANDLER, Ch, 12.10.74, S Indestructable : D Michele Babe .

564 **Corvi V & Miss E McMillan**, SYDNEY HARBOUR, Br, 14.11.76, S Folkstone : D Meme Chose .

571 **Corvi V J**, HAMPTON, Ch, 8.9.76, A Raymond, S Princelone : D Ballinderry .

626 **Coyle W J & Miss A East**, VIBRANT, Ch, 30.9.75, V Stein, S Lucky Monkey : D Lady Renata .

629 **Craddock Miss S**, SOLOCISM, B, 4.11.69, S Robber Prince : D Marcia Lady .

637 **Crawshaw Mrs M**, WONGA BEAU, B, 1.10.71, A Judd, S Ruantallan : D Fairy Port .

675 **Cuthbert S J & J R**, FABERGE, Ch, 17.9.71, S Bandito (Imp.) : D Girlington .

677 **Cutting Mrs E J**, DAVLIN TRILBY, Ch, 17.10.73, S Privlege : D Conspire .

684 **Daldy D J**, NICE GUY, B, 10.11.74, S Minor Portion : D Allambie .

722 **Davis R C & Cleary Bros.**, CREOL

723 **Davis R C & Miss J Curtis**, STRATHMOOR, B S Emerilo : D Chic Rose .

729 **Day Miss A**, BOONERAH REDWING, Ch, 1.8.77, K Urquart, S Lord Darion : D Tiffany .

742 **Dellow-Mellington Mrs M N**, SAM'S ANGEL, Ch, 5.11.75, S Charlton (Imp.) : D Fame and Power (Imp.) .

767 **Dolheguy Miss V**, COLSAHRA, Br, 23.10.69, Miss F Woodhead, S El Sahdin : D Columbra .

829 **Edmonds Miss C**, COURTIER, Ch, 1.10.72, K Burgess, S Penstone : D Sweet Mae .

849 **Edwards Miss J**, BUCKINGHAM, Br S Agricola : D Luxury .

863 **Egan R A & Mrs D & Miss C**, PUELLO, Ch, 25.11.77, Balfour Stud, S Scarletville : D Balatudor .

875 **Ellis Miss B**, GAY DEVIL, Br, 11.11.68, S Satan : D Sweet Buba

940 **Fisher Miss K**, CHARITY, Ch, 1.8.74, S Rowston Major : D Hydro Record .

987 **Fricker Mrs C M**, PRESTIGE, B, 25.9.75, Mrs B Laslett, S Roseem : D Honey Jule .

990 **Frilay Mrs E P & Mrs E M Boath**, IN CONCERT, B, 17.11.75, S Music Teacher : D Miss Clarene .

1079 **Gould K B & Miss S L**, MADEIRA LODGE CARTIER, Bl, 18.10.74, S Spoiled Lad : D Above Glory .

1094 **Granger P & Mrs C**, NOBLE HERITAGE

1096 **Grant Mrs J**, GLENDEE

1170 **Hammond Miss G**, WYRONGA KYMARA, Ch, 9.11.74, F & M Fitzgerald, S King of Ireland : D Kiama .

1180 **Harper Miss S**, KALLISTE, Br, 1.8.69, A Teveratt, S Istanbul : D Lady Manor .

1191 **Harrison Mrs W L**, MARENA RENDEZVOUS

1195 **Hart Mrs M**, ROYAL FROLIC, Br, 4.10.75, H Nicholas, S Idomeneo : D Court Folly .

1201 **Hassell Mrs J B**, PREDJUDICE, Bl, 28.10.76, S Karori Contemporary : D Karori Elite Lady .

1206 **Haworth Mrs E L**, BENEDEN, Br, 1.11.75, C Eden, S Grey Siren : D Benita .

1 — 1214 **Haynes R H**, KALICHE, B, 1.8.74, S Cindy's Son : D Balholmen Lass .

1217 **Heagney Mrs P S**, DU BARRY, Ch, 15.9.73, Lyndhurst Lodge, S Approval (Imp.) : D Belle of Chelone .

1371 **James A K & P R**, BANBURY NODDY, B, 11.10.73, S Wings of the Morning : D Banbury Mild Breeze .

1394 **Johnstone Miss K**, MITSOUKO, Ch, 3.9.76, S Mambrino : D Well to Do .

1398 **Johnstone Miss S L**, MANDERLEY, Ch, 15.8.75, S Patron Saint : D Moonbride .

1449 **Kellett J A & A H**, WAHROONGA ANTONIA, Ch, 11.11.77, S Gay Lotharia : D Angie .

1460 **Kellock Mrs L, Miss L, Miss S & M**, TUDOR PARK ORLEANS, Bl, 15.10.72, S French Kingdom : D Highland Fling

1472 **Kent Miss J**, FUMANT LAD, Bl, 17.10.69, J Doyle, S Fumant : D Fortune's Favour .

1509 **Kopanica Mrs J**, CHARLEMAGNE, Ch, 7.10.73, S Mariner : D Ready .

1543 **Larcombe P A, Mrs M B & Miss P**, ASSOCIATE, Bl S Chet Beau : D Dark Queen .

1558 **Lawrie Mrs S A**, RICHARD MORTON, Br, 3.10.75, C Boully, S Oh Hello : D Midnight Affair .

1565 **Le Souef Mrs R B**, ARIES, B, 24.12.71, S Nalkari : D Tia Mia

1571 **Lee Miss J M**, JOLSON, Bl, 17.10.71, S Sky Diver : D Valley

1573 **Lees D & M**, MY CELEBRITY, Br, 16.11.71, S Test Case : D My Lady Fair .

1576 **Leonard Miss M**, CAMRADI ATLANTIS, Br, 12.10.76, B F Jansen, S Lad's Love (Ire) : D Lakes Pride .

1636 **Lucas Miss D**, CHIPPIN (N.Z.), B, 17.9.75, S Decies : D Miss Pipchin .

1653 **Lynch M & Miss G**, MR PERFECTION, Ch, 6.11.75, L Twigg, S Golden Thor : D Cresting .

1682 **Mallinson Mrs C A**, HEYWOOD, Ch, 20.10.76, D & J Kee, S Souveneir : D My Link .

1684 **Maloney Miss M**, NAKIA, Br, 8.11.72, S Warwick : D Monash Lass .

1735 **Massey Miss K**, ONCALL, Ch, 1.9.73, Mr Hoadley, S Golden Orange : D Slick Sal .

1752 **Maxsted Miss N D**, IMPERIAL, Ch, 16.10.72, S Tasho : D Kattie .

1810 **McConville Miss K**, ALL FOUR, B, 7.8.66, S Cedwar : D Bold Pet .

1834 **McHugh Miss A**, REVERE, Ch S Approval : D Nebula .

1851 **McLachlan Mrs A A**, COBB & CO, Bl, 12.9.74, B Colcroft, S Calshot Light : D Carmel .

1853 **McLachlan Mrs A A**, SAILING, Br, 20.9.76, W J T Clarke, S Super Alton : D Smokey River .

1891 **Merlo Miss S A**, TRUMAN

1929 **Mirrabooka Equestrian Centre**, LAS VEGAS, Ch, 1.8.76,

HAVE YOU A PROBLEM?

Let Morrisons solve it for you.

Are you having trouble getting a saddle to fit your small ponies?

Morrisons can make up a 14" or 15" saddle to suit these difficult-to-fit ponies.

Call to see us at our convenient city location.

Morrisons Saddlery
13 George Parade,
MELBOURNE, 3000
Phone: (03) 63 6471

TRAIL RIDES

Through some of Australia's most spectacular country.
For beginners as well as experienced riders.

THE MacGINLEY EQUESTRIAN



CENTRE

Horses and gear provided
Own horse welcome

TUITION GIVEN AT ALL LEVELS

BOOKINGS BY PHONING
(053) 68 1188

DICEABED THE IDEAL BEDDING

FOR HAPPY, HEALTHY HORSES

DICEABED is used by leading Trainers, Private Owners, top Eventers, Pony Club Members — in fact ALL who are concerned about the health and welfare of their horse.



RECOMMENDED BY MANY VETS - DICEABED IS PARTICULARLY HELPFUL TO THE HORSE WITH RESPIRATORY PROBLEMS & DUST ALLERGIES OR FITNESS PROBLEMS THROUGH BED EATING.

DICEABED is . . .

* ECONOMICAL TO USE
* WARM, CLEAN & DRY
* CONSISTENTLY PRICED
* AVAILABLE ALL YEAR ROUND
* EASILY STORED AND HANDLED
* ALLERGEN DUST FREE & NON-TOXIC

To order, or for further details contact:

VICTORIA — LINDA HAGGAR
BUSINESS (03) 763 8177
PRIVATE (03) 729 0502

QUEENSLAND — DAVID PEARCE
BUSINESS (07) 399 5764
PRIVATE (07) 391 6127

WEST AUST — DICK SCHREIBER
BUSINESS (09) 478 1969
PRIVATE (09) 457 2395

N.S.W. — TONY CUMMINGS
BUSINESS (02) 763 8177
PRIVATE (02) 626 8371

STH. AUST — SALLY WHIMPRESS
BUSINESS (08) 268 4144
PRIVATE (08) 389 7412

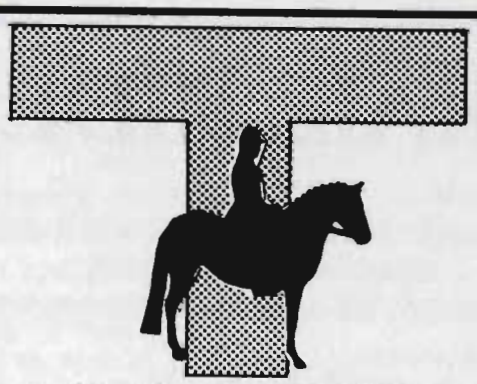

The Tandivale Equestrian Centre specialises in the careful tuition of children from 8 years upwards - incorporating horse care, stabling and riding. Formal lessons by Bhsai instructors interchanged with Games Days and Trail Riding in class groups, accompanied by an instructor.

Tandivale Equestrian Centre

Johansons Road,
SOUTH WARRANDYTE 3134

Ph. (03) 844 3882



COL HOOD

Australia's Number One WESTERN SADDLEMAKER

Located: Hume Highway, 4 miles north of Euroa

- Flat seat Cutting Saddles
- Californian Equitation
- Californian Reinsman
- Contest Roping Saddles
- Pleasure Saddles

*** Custom made Saddles at off-the-shelf Prices**
*** ALL ENQUIRIES WELCOME**
Phone or Write:
RMB 3040, Euroa, Vic. 3666
(057) 95 3146

Attention All Royal Show Competitors

LOWDENS SADDLERY will again be situated in the Western Horse Area for the entire duration of Melbourne Royal Show.

FOR ALL YOUR SHOWTIME REQUIREMENTS, from Riding Jackets to Hair Nets, from Shampoo's to Baby Oil, Bridles, Bits, Buckets, Feed Tins, Vet Needs, Shoeing Equipment, Boots, Shirts, Ties, Rugs and Saddlecloths, we have it all.
Please don't hesitate to call in and have a cup of coffee with us while you browse.

LOWDENS SADDLERY

85 Sydney Street,
Kilmore, 3601
Ph. (057) 82 1711

130 Mollison St.,
Bendigo, 3550.
Ph. (054) 43 5533

15-17 High Street,
Kyneton, 3444
Ph. (054) 22 1774

SECTION 19 - SADDLE SECTION

1964 **Morgan Mrs K,** MARSARLA PARK MISS SUPREME, Gr, 23.12.76, S Supreme : D Rema .
1975 **Morris Mrs A & Mrs J Long,** BALENCIAGA, B, 29.10.77, Mrs J Nattrasse, S Lord Darien : D Velvet Moss .
2044 **Newbold Miss C,** QUALITY STREET, B, 11.11.69, S Lionhearted : D Twinkle Toes .
2046 **Newbold Miss C,** TUDOR PARK HEMINGWAY, Ch, 20.11.76, S Lanesborough :
2049 **Nicholls Mrs A,** BOLD-BRANDY, Ch, 3.12.76, S Brandy-Cruster : D Bold Chance .
2120 **Oxley Mrs C,** DUNOON ECLIPSE, Bl, 30.10.76, Pilgrim Stud, S Nicopolis : D Belle Grace .
2126 **Painter Mrs M & Miss D,** IMA NATURAL, Bl, 12.9.73, S Super Natural : D Teppo Miss .
2129 **Panton Miss N,** PERSIAN LYRIC, B, 1.9.73, S Lush Park : D September Girl .
2201 **Penfold-Hyland J A,** THE GRIFFIN, Ch, 1.8.73, S Avebury : D Lady Georgina .
6–2206 **Penny Miss S,** MYREQUEST, Ch, 3.12.77, F Bantock, S Sunalton : D Timor Circle .
2223 **Petty Miss F,** BLARZAY, B, 8.8.71, S Stunning : D Hello Dolly .
2238 **Phillips Miss S,** ROYAL RUTH, Br, 8.10.77, Mrs V I Wales, S Royal Orphan : D Our Pam .
2241 **Phyland Miss M,** MIEL, Br, 25.11.75, G Boyde, S Romanda : D Mal Maison .
2247 **Plozza Miss P,** SERIOSA, B, 17.11.68, R P Circuit, S Court Jester : D Lachlan Joke .
2252 **Pounsett Miss D,** IRISH MEAD, Ch, 20.10.64, S Dacian : D Blue Tender .
2268 **Pratley Mrs C A,** TOUCH OF CLASS, Ch, 1.8.74, S Neptune's Kingdom : D Juanite .
2290 **Ralph Miss S,** HOFFMAN, Br, 29.9.77, G Sadler, S Thredbo : D Elect's Best .
2310 **Rees Miss D N,** MADDIGAN, B, 16.11.67, S Coeur Volant : D Sunny Acres .
2337 **Ritchie Miss K,** EXECUTOR, B, 3.10.77, R Crosby, S Home Sweet Home : D Private Side .
2350 **Robinson Miss J M,** MONE'T, Br, 22.10.76, S Vaguely Familiar : D Belleek .
2366 **Ross Miss J,** CARRERA, B, 24.9.75, R McRae, S Captain Lightfoot : D Miss Robin .
2380 **Rowe Miss L J,** GAINSBOROUGH, Ch, 17.8.69, G McInnes, S Sunny Coronation : D Tauber Lass .
2388 **Russell Miss D,** SWALLOWFIELD PARK RAYONIER, Bl, 29.10.77, S Bronze Tudor : D Orange Walk .
2443 **Scholes B & G Beaton,** OCCASION, B, 7.10.74, G a Payne, S Silkie Sovereign : D Miss Kiyas .
2477 **Sheffield H & J,** GLEN, Ch, 30.10.72, S Rhard : D Susie .
2–2548 **Smith Miss Leanne,** DANTE, Br, 13.10.73, S Sky Diver : D Elegent Queen .
2559 **Smithson Mrs P,** MISTIANNA, Br, 27.10.77, Sir C Manifold, S Lupus : D Anna .
2566 **Soutar Miss R E,** AUTHENTIC, Br, 18.10.76, S Commoner : D Sun Sari .
2636 **Symes M, M L & J S,** RANQUITO, B, 3.10.72, G Guttridge, S King Ranch Bandido : D Radiant Robin .
2645 **Symes Mrs E A, Miss L J & K,** TUDOR PARK YVETTE, Br, 16.9.75, S Immortal Chris : D Elfin .
2698 **Thompson Miss R,** THE GREY CHATEAU, Gr, 21.8.74, Mrs Frazer, S Grey All : D Princess Rein .
2718 **Trenerry Miss J E,** PORTFOLIO, Br, 28.10.74, S Maitland : D Just Gorgeous .
5–2750 **Uglow Miss C,** TUDOR PARK DICKENS, Ch, 1.8.75, S Aristoi :
2764 **Valley Lodge Stud,** FIFTH AVENUE, B, 30.12.76, Miss G England, S Brikilla : D Rinegold .
2785 **Waldron Mrs S,** STAR SPANGLED LADY, Br, 6.10.75, K Murphy, S Tulray : D Palstar .
2788 **Walker Miss B A,** LAWSON
2824 **Ward Mrs V,** NAMATJIRA, Bl S Ovaltine :
2825 **Ward Mrs V,** PICASSO, Ch, 9.11.75, S Round Top (Imp.) : D Bayveyor .
2923 **Wilson Miss L,** NOBLE GLINT, Ch
2957 **Woollard Miss J A & Mrs S J,** TUDOR PARK STYLIST, Bl, 1.9.70,

Class 220 – *Gentleman's Hack, Mare Or Gelding, Over 15 Hands. (Special).(To Be Ridden By A Gentleman 18 Years Old Or Over When Judged) Prizes: $20, $12, $8, Card For 4Th, 5th And 6Th.

95 **Barker G A,** GRAELYN'S LAD
4–98 **Barnard-Brown & Mrs P,** QUALITY MAKER, Ch, 31.10.68, S Rousseau : D Tranquil Dawn .
1–104 **Barratt Mrs P,** WENTWORTH, Ch, 2.10.75, S Stanley Stirling : D Steal the Show .
210 **Block Miss N G,** RENDITION, Ch, 11.11.77, S Smiley, S Topology :
212 **Boekee Miss G,** INDIAN MONARCH, Br, 14.10.71, S Rajah : D Star Symbol .
248 **Boyd D & M,** LA PERRENE, Bl, 11.10.72, T Loy, S Dorata : D Perricoota Mare .
288 **Brown C G,** DELCID, Bl, 17.9.74, G M & P Hannan, S Radames : D White Ginger .
289 **Brown C G,** PLANET, B, 10.4.74, P Wilconson, S Planet Kingdom : D Travel Belle .
404 **Chalmers Mrs J,** FILLADREAM, B, 30.9.75, F J O'Callaghan, S Sir Go : D La Passant .
551 **Copping G S & Miss G A,** CHANDLER, Ch, 12.10.74, S Indestructable : D Michele Babe .
554 **Copping Mrs S M,** JAMAR KARUMBA, Bl, 13.11.74, Mrs M H Burkit, S Little Plains Quairading : D Julia .
563 **Corvi V,** QUALITY INN, Br, 8.9.76, S Wilkes : D Littledot .
565 **Corvi V & Miss K Crothers,** LORD HALIFAX, Ch, 23.11.76, Lyndhurst Stud, S Hail to Success : D Prudent Eyes .
570 **Corvi, M Willsallen V & J Bensley,** MONTE CARLO, Ch, 29.9.76, S King of Babylon : D Erins Queen .
625 **Coyle W J & Miss A East,** PRINCE DOYLE, Ch, 2.10.69, S Perouse : D Damtar Mare .
626 **Coyle W J & Miss A East,** VIBRANT, Ch, 30.9.75, V Stein, S Lucky Monkey : D Lady Renata .
677 **Cutting Mrs E J,** DAVLIN TRILBY, Ch, 17.10.73, S Privlege : D Conspire .
684 **Daldy D J,** NICE GUY, B, 10.11.74, S Minor Portion : D Allambie .
705 **Darwin Miss K,** STROLLER
721 **Davis R C & B Douglas-Leslie,** KINGSMAN
725 **Davis R C & Mrs V Ward,** NO COMMENT, Br S Monticello : D Lady Lavant .
742 **Dellow-Mellington Mrs M N,** SAM'S ANGEL, Ch, 5.11.75, S Charlton (Imp.) : D Fame and Power (Imp.) .
830 **Edmonds Miss C,** ROYAL CHANT, B, 8.10.72, P Farmer, S Tantrum : D Aqua Kimmy .
875 **Ellis Miss B,** GAY DEVIL, Br, 11.11.68, S Satan : D Sweet Buba .
900 **Fairbairn Miss L,** CEZANNE CITRON, Br, 1.8.71, S Tuellerama : D Misorlea .
2–913 **Faulkner & Mrs D,** SIGNWRITER, Br, 27.11.74, S Rocky Thumb : D Pertness .
939 **Finlayson Miss E M,** STORM WARNING, Br, 31.8.70, S Ovaltine : D Victory Girl .
1093 **Granger P & Mrs C,** KAISER, Br S Space Bird : D Wound Up .
1096 **Grant Mrs J,** GLENDEE
1170 **Hammond Miss G,** WYRONGA KYMARA, Ch, 9.11.74, F & M Fitzgerald, S King of Ireland : D Kiama .
1207 **Haworth Mrs E L,** GALA SUPREME, Br, 1.8.69, P Curtain, S Gala Crest : D Smoke Fairy .
1221 **Hearn L D & Mrs J James,** COUNTY FAIR, B, 22.10.70, A Headon, S Woodchimes : D Silent End .
1352 **Inness Miss S,** RIGOLETTO, Ch, 19.9.74, P Spurling, S Red God : D Flair Lass .
1472 **Kent Miss J,** FUMANT LAD, Bl, 17.10.69, J Doyle, S Fumant : D Fortune's Favour .
1509 **Kopanica Mrs J,** CHARLEMAGNE, Ch, 7.10.73, S Mariner : D Ready .
1558 **Lawrie Mrs S A,** RICHARD MORTON, Br, 3.10.75, C Boully, S Oh Hello : D Midnight Affair .
1573 **Lees D & M,** MY CELEBRITY, Br, 16.11.71, S Test Case : D My Lady Fair .
1576 **Leonard Miss M,** CAMRADI ATLANTIS, Br, 12.10.76, B F Jansen, S Lad's Love (Ire) : D Lakes Pride .
1636 **Lucas Miss D,** CHIPPIN (N.Z.), B, 17.9.75, S Decies : D Miss Pipchin .
1652 **Lynch M & Miss G,** GOLD TEX, Ch, 11.10.75, Mr Forsight, S Gold Brigade : D Texas Blue .

SECTION 19 - SADDLE SECTION

1752 **Maxsted Miss N D,** IMPERIAL, Ch, 16.10.72, S Tasho : D Kattie .
1794 **McCann & Mrs D,** CREDENCE, B, 15.11.76, S Flaneur : D Gold Pact .
1834 **McHugh Miss A,** REVERE, Ch S Approval : D Nebula .
1851 **McLachlan Mrs A A,** COBB & CO, Bl, 12.9.74, B Colcroft, S Calshot Light : D Carmel .
1853 **McLachlan Mrs A A,** SAILING, Br, 20.9.76, W J T Clarke, S Super Alton : D Smokey River .
1884 **Melrose J C & B,** KELMSCOTT, Gr S Grey Gossip : D Star .
1930 **Mirrabooka Equestrian Centre,** TIMES SQUARE, Br, 1.9.72, S Our Cobber : D Lady Listra .
1981 **Morris P L,** RED GUM, Ch, 14.11.73, S Battle Wagon (Imp.) : D Chanel .
2037 **Nation Miss S,** THE MAGICIAN, B, 12.11.73, S Catchpole : D Trasheena .
2044 **Newbold Miss C,** QUALITY STREET, B, 11.11.69, S Lionhearted : D Twinkle Toes .
2045 **Newbold Miss C,** SALSBURY
6 — 2120 **Oxley Mrs C,** DUNOON ECLIPSE, Bl, 30.10.76, Pilgrim Stud, S Nicopolis : D Belle Grace .
2206 **Penny Miss S,** MYREQUEST, Ch, 3.12.77, F Bantock, S Sunalton : D Timor Circle .
2252 **Pounsett Miss D,** IRISH MEAD, Ch, 20.10.64, S Dacian : D Blue Tender .
2269 **Pratley W & C A & J French,** REGAL LIGHT, Br, 1.8.74, S Ardisteen : D Alfa Amega .
2327 **Richardson Miss T,** AFTER DARK, Gr, 29.10.70, M Barnes, S Hawa Mahal : D Tympary .
2337 **Ritchie Miss K,** EXECUTOR, B, 3.10.77, R Crosby, S Home Sweet Home : D Private Side .
3 — 2381 **Rowe Miss L J,** WATERFORD, Br, 28.10.71, S Mariner : D Fair Square .
2388 **Russell Miss D,** SWALLOWFIELD PARK RAYONIER, Bl, 29.10.77, S Bronze Tudor : D Orange Walk .
5 — 2630 **Sutton S,** CLEVELAND, Ch, 25.9.72, S Grey Pasha : D Rowander .
2636 **Symes M, M L & J S,** RANQUITO, B, 3.10.72, G Guttridge, S King Ranch Bandido : D Radiant Robin .
2719 **Trenerry Miss J E & B V Hammond,** CAPITALIST, Ch, 14.10.70, S Arctic Explorer : D Doneva .
2729 **Trim Miss J,** IMPELLER, Bay, 1.8.72, S Hametus : D Impulsive .
2732 **Tuckett Miss J,** THE CAPTAIN, Ch, 24.12.75, S Nasrock : D Duchess Fenelia .
2740 **Tupper B J,** WORTHY JOE, B, 29.10.70, S Fraxinus : D Concealed Light .
2824 **Ward Mrs V,** NAMATJIRA, Bl S Ovaltine :
2825 **Ward Mrs V,** PICASSO, Ch, 9.11.75, S Round Top (Imp.) : D Bayveyor .
2921 **Wilson Miss K,** MR MAXIMILLIAN, Gr, 1.2.72, S Tullerama :

Class 221 – *Pair Of Hacks, Mare Or Gelding, Over 16.2 Hands (Special). Prizes $30, $20, $10, Card.

60 **Ashton Miss V & Miss G Smith,** THERES RUMORS, Br, 1.11.68, S Lord Forest : D Wedding Bells .
92 **Barber Mrs A M,** TRULY ABLE, B, 10.11.74, S Topiary : D Pagoda .
183 **Besley Miss J,** TUDOR PARK COGNAC, B, 22.9.77, P Heagney, S Red Rumour : D Bag of Joy .
404 **Chalmers Mrs J,** FILLADREAM, B, 30.9.75, F J O'Callaghan, S Sir Go : D La Passant .
627 **Craddock Miss S,** J.R. DALLAS, Bl, 21.8.75, S Always There : D Masarka .
3 — 677 **Cutting Mrs E J,** DAVLIN TRILBY, Ch, 17.10.73, S Privlege : D Conspire .
725 **Davis R C & Mrs V Ward,** NO COMMENT, Br S Monticello : D Lady Lavant .
729 **Day Miss A,** BOONERAH REDWING, Ch, 1.8.77, K Urquart, S Lord Darion : D Tiffany .
1 — 830 **Edmonds Miss C,** ROYAL CHANT, B, 8.10.72, P Farmer, S Tantrum : D Aqua Kimmy .
3 — 875 **Ellis Miss B,** GAY DEVIL, Br, 11.11.68, S Satan : D Sweet Buba .
879 **Emanuel Miss J,** QUEENS COUNSEL, Ch, 1.8.70, S Miladdo : D Landau Lady .
900 **Fairbairn Miss L,** CEZANNE CITRON, Br, 1.8.71, S Tuellerama : D Misorlea .
1093 **Granger P & Mrs C,** KAISER, Br S Space Bird : D Wound Up .
1207 **Haworth Mrs E L,** GALA SUPREME, Br, 1.8.69, P Curtain, S Gala Crest : D Smoke Fairy .
1221 **Hearn L D & Mrs J James,** COUNTY FAIR, B, 22.10.70, A Headon, S Woodchimes : D Silent End .
1573 **Lees D & M,** MY CELEBRITY, Br, 16.11.71, S Test Case : D My Lady Fair .
2 1652 **Lynch M & Miss G,** GOLD TEX, Ch, 11.10.75, Mr Forsight, S Gold Brigade : D Texas Blue .
1 1794 **McCann & Mrs D,** CREDENCE, B, 15.11.76, S Flaneur : D Gold Pact .
1884 **Melrose J C & B,** KELMSCOTT, Gr S Grey Gossip : D Star .
2037 **Nation Miss S,** THE MAGICIAN, B, 12.11.73, S Catchpole : D Trasheena .
2045 **Newbold Miss C,** SALSBURY
2120 **Oxley Mrs C,** DUNOON ECLIPSE, Bl, 30.10.76, Pilgrim Stud, S Nicopolis : D Belle Grace .
2241 **Phyland Miss M,** MIEL, Br, 25.11.75, G Boyde, S Romanda : D Mal Maison .
2252 **Pounsett Miss D,** IRISH MEAD, Ch, 20.10.64, S Dacian : D Blue Tender .
2269 **Pratley W & C A & J French,** REGAL LIGHT, Br, 1.8.74, S Ardisteen : D Alfa Amega .
2327 **Richardson Miss T,** AFTER DARK, Gr, 29.10.70, M Barnes, S Hawa Mahal : D Tympary .
2 2732 **Tuckett Miss J,** THE CAPTAIN, Ch, 24.12.75, S Nasrock : D Duchess Fenelia .

Class 222 – *Pair Of Hacks, Mare Or Gelding, Over 16 And Not Over 16.2 Hands. (Special). Prizes: $30, $20, $10, Card.

42 **Ansell M & Miss A Meursing,** Mc KAY, Br, 4.11.72, S in Th Purple : D Fire Dancer .
103 **Barratt Mrs P,** MENZIES, Ch, 12.10.72, R J White, S Forearmed : D Petite Lady .
288 **Brown C G,** DELCID, Bl, 17.9.74, G M & P Hannan, S Radames : D White Ginger .
335 **Butt E G,** CHRYSTAL KINGDOM, Bl, 28.9.70, S French Kingdom : D Fresh Flow .
551 **Copping G S & Miss G A,** CHANDLER, Ch, 12.10.74, S Indestructable : D Michele Babe .
2 554 **Copping Mrs S M,** JAMAR KARUMBA, Bl, 13.11.74, Mrs M H Burkit, S Little Plains Quairading : D Julia .
675 **Cuthbert S J & J R,** FABERGE, Ch, 17.9.71, S Bandito (Imp.) : D Girlington .
684 **Daldy D J,** NICE GUY, B, 10.11.74, S Minor Portion : D Allambie .
1 — 705 **Darwin Miss K,** STROLLER
721 **Davis R C & B Douglas-Leslie,** KINGSMAN
723 **Davis R C & Miss J Curtis,** STRATHMOOR, B S Emerilo : D Chic Rose .
742 **Dellow-Mellington Mrs M N,** SAM'S ANGEL, Ch, 5.11.75, S Charlton (Imp.) : D Fame and Power (Imp.) .
767 **Dolheguy Miss V,** COLSAHRA, Br, 23.10.69, Miss F Woodhead, S El Sahdin : D Columbra .
990 **Frilay Mrs E P & Mrs E M Boath,** IN CONCERT, B, 17.11.75, S Music Teacher : D Miss Clarene .
1094 **Granger P & Mrs C,** NOBLE HERITAGE
1096 **Grant Mrs J,** GLENDEE
1558 **Lawrie Mrs S A,** RICHARD MORTON, Br, 3.10.75, C Boully, S Oh Hello : D Midnight Affair .
1576 **Leonard Miss M,** CAMRADI ATLANTIS, Br, 12.10.76, B F Jansen, S Lad's Love (Ire) : D Lakes Pride .
1792 **Mc William Miss S,** THE WILLOWS TRIGGER, Ch, 11.1.73, F C & P M Garner, S Arabian Bacardi : D the Willows Candy .
2 — 1853 **McLachlan Mrs A A,** SAILING, Br, 20.9.76, W J T Clarke, S Super Alton : D Smokey River .
1929 **Mirrabooka Equestrian Centre,** LAS VEGAS, Ch, 1.8.76,
1981 **Morris P L,** RED GUM, Ch, 14.11.73, S Battle Wagon (Imp.) : D Chanel .
1 — 2247 **Plozza Miss P,** SERIOSA, B, 17.11.68, R P Circuit, S Court Jester : D Lachlan Joke .
2337 **Ritchie Miss K,** EXECUTOR, B, 3.10.77, R Crosby, S Home Sweet Home : D Private Side .
2366 **Ross Miss J,** CARRERA, B, 24.9.75, R McRae, S Captain Lightfoot : D Miss Robin .
3 2477 **Sheffield H & J,** GLEN, Ch, 30.10.72, S Rhard : D Susie .

3 - 1810 MISS K. McCONVILLE
4 - 183 MISS J. BESLEY
4 - 2045 MISS C. NEWBOLD

SECTION 19 - SADDLE SECTION

2630 **Sutton S,** CLEVELAND, Ch, 25.9.72, S Grey Pasha : D Rowander .

2645 **Symes Mrs E A, Miss L J & K,** TUDOR PARK YVETTE, Br, 16.9.75, S Immortal Chris : D Elfin .

2729 **Trim Miss J,** IMPELLER, Bay, 1.8.72, S Hametus : D Impulsive .

2921 **Wilson Miss K,** MR MAXIMILLIAN, Gr, 1.2.72, S Tullerama :

2923 **Wilson Miss L,** NOBLE GLINT, Ch

Class 223 – *Pair Of Hacks, Mare Or Gelding, Over 15.2 And Not Over 16 Hands (Special). Prizes: $30, $20, $10, Card.

41 **Ansell M,** TUDOR PARK WILLIAMSON, Br

78 **Baldwin Miss M,** JANGRAH ERICA, B, 12.10.78, G & J Farley, S Desert Piper : D Tylden Bonny Lass .

2–98 **Barnard-Brown & Mrs P,** QUALITY MAKER, Ch, 31.10.68, S Rousseau : D Tranquil Dawn .

2–100 **Barnard-Brown Mrs J,** PLEASURIST, Ch, 26.9.69, S Avebury : D Dunallis .

138 **Bedford Mrs C,** TUDOR PARK COVENTRY, B, 14.9.74, S Beau Golea : D Water Follies .

150 **Beggs Miss M,** MONTELLING (IMP.N.Z.), Ch S Montecello (Imp.) : D Min Min Tham .

1–212 **Boekee Miss G,** INDIAN MONARCH, Br, 14.10.71, S Rajah : D Star Symbol .

289 **Brown C G,** PLANET, B, 10.4.74, P Wilconson, S Planet Kingdom : D Travel Belle .

625 **Coyle W J & Miss A East,** PRINCE DOYLE, Ch, 2.10.69, S Perouse : D Damtar Mare .

626 **Coyle W J & Miss A East,** VIBRANT, Ch, 30.9.75, V Stein, S Lucky Monkey : D Lady Renata .

637 **Crawshaw Mrs M,** WONGA BEAU, B, 1.10.71, A Judd, S Ruantallan : D Fairy Port .

729 **Day Miss A,** BOONERAH REDWING, Ch, 1.8.77, K Urquart, S Lord Darion : D Tiffany .

863 **Egan R A & Mrs D & Miss C,** PUELLO, Ch, 25.11.77, Balfour Stud, S Scarletville : D Balatudor .

4–1079 **Gould K B & Miss S L,** MADEIRA LODGE CARTIER, Bl, 18.10.74, S Spoiled Lad : D Above Glory .

3–1191 **Harrison Mrs W L,** MARENA RENDEZVOUS

1201 **Hassell Mrs J B,** PREDJUDICE, Bl, 28.10.76, S Karori Contemporary : D Karori Elite Lady .

1203 **Hawkins Miss R,** SPECIAL SON, Ch S Sandastre : D Flying Halo .

1371 **James A K & P R,** BANBURY NODDY, B, 11.10.73, S Wings of the Morning : D Banbury Mild Breeze .

1398 **Johnstone Miss S L,** MANDERLEY, Ch, 15.8.75, S Patron Saint : D Moonbride .

1460 **Kellock Mrs L, Miss L, Miss S & M,** TUDOR PARK ORLEANS, Bl, 15.10.72, S French Kingdom : D Highland Fling .

1543 **Larcombe P A, Mrs M B & Miss P,** ASSOCIATE, Bl S Chet Beau : D Dark Queen .

1653 **Lynch M & Miss G,** MR PERFECTION, Ch, 6.11.75, L Twigg, S Golden Thor : D Cresting .

1682 **Mallinson Mrs C A,** HEYWOOD, Ch, 20.10.76, D & J Kee, S Souveneir : D My Link .

1810 **McConville Miss K,** ALL FOUR, B, 7.8.66, S Cedwar : D Bold Pet .

3–2044 **Newbold Miss C,** QUALITY STREET, B, 11.11.69, S Lionhearted : D Twinkle Toes .

2126 **Painter Mrs M & Miss D,** IMA NATURAL, Bl, 12.9.73, S Super Natural : D Teppo Miss .

2129 **Panton Miss N,** PERSIAN LYRIC, B, 1.9.73, S Lush Park : D September Girl .

2206 **Penny Miss S,** MYREQUEST, Ch, 3.12.77, F Bantock, S Sunalton : D Timor Circle .

2238 **Phillips Miss S,** ROYAL RUTH, Br, 8.10.77, Mrs V I Wales, S Royal Orphan : D Our Pam .

2310 **Rees Miss D N,** MADDIGAN, B, 16.11.67, S Coeur Volant : D Sunny Acres .

2698 **Thompson Miss R,** THE GREY CHATEAU, Gr, 21.8.74, Mrs Frazer, S Grey All : D Princess Rein .

Class 224 – *Pair Of Hacks, Mare Or Gelding, Over 15 And Not Over 15.2 Hands. (Special). Prizes: $40, $20, $10, Card, All Presented By Tubemakers Of Australia Ltd., Stewart & Lloyds Division, 157 City Road, South Melbourne.

3–172 **Berry Miss A L,** BEST DRESSED, Bl, 29.10.70, S Better Boy : D Sunday Best .

303 **Bryant Miss M G,** QUINCY, Br, 1.8.75, S Impal : D Golden Ebb .

4–421 **Cheong Miss M,** SORTILEGE, B, 10.10.75, M Colclough, S High Wiesta : D Yasmin .

488 **Colclough Miss L J,** EL AIMA CABARET, Ch, 27.10.76, Mrs R O'Brien, S Shamech Ash : D Little Brown Jug .

4–629 **Craddock Miss S,** SOLOCISM, B, 4.11.69, S Robber Prince : D Marcia Lady .

722 **Davis R C & Cleary Bros.,** CREOL

1 829 **Edmonds Miss C,** COURTIER, Ch, 1.10.72, K Burgess, S Penstone : D Sweet Mae .

940 **Fisher Miss K,** CHARITY, Ch, 1.8.74, S Rowston Major : D Hydro Record .

1 1195 **Hart Mrs M,** ROYAL FROLIC, Br, 4.10.75, H Nicholas, S Idomeneo : D Court Folly .

2 1206 **Haworth Mrs E L,** BENEDEN, Br, 1.11.75, C Eden, S Grey Siren : D Benita .

1394 **Johnstone Miss K,** MITSOUKO, Ch, 3.9.76, S Mambrino : D Well to Do .

1449 **Kellett J A & A H,** WAHROONGA ANTONIA, Ch, 11.11.77, S Gay Lotharia : D Angie .

1565 **Le Souef Mrs R B,** ARIES, B, 24.12.71, S Nalkari : D Tia Mia .

3 1571 **Lee Miss J M,** JOLSON, Bl, 17.10.71, S Sky Diver : D Valley .

1834 **McHugh Miss A,** REVERE, Ch S Approval : D Nebula .

2046 **Newbold Miss C,** TUDOR PARK HEMINGWAY, Ch, 20.11.76, S Lanesborough :

2049 **Nicholls Mrs A,** BOLD-BRANDY, Ch, 3.12.76, S Brandy-Cruster : D Bold Chance .

2201 **Penfold-Hyland J A,** THE GRIFFIN, Ch, 1.8.73, S Avebury : D Lady Georgina .

2223 **Petty Miss F,** BLARZAY, B, 8.8.71, S Stunning : D Hello Dolly .

2268 **Pratley Mrs C A,** TOUCH OF CLASS, Ch, 1.8.74, S Neptune's Kingdom : D Juanite .

2290 **Ralph Miss S,** HOFFMAN, Br, 29.9.77, G Sadler, S Thredbo : D Elect's Best .

2443 **Scholes B & G Beaton,** OCCASION, B, 7.10.74, G a Payne, S Silkie Sovereign : D Miss Kiyas .

2559 **Smithson Mrs P,** MISTIANNA, Br, 27.10.77, Sir C Manifold, S Lupus : D Anna .

2718 **Trenerry Miss J E,** PORTFOLIO, Br, 28.10.74, S Maitland : D Just Gorgeous .

2750 **Uglow Miss C,** TUDOR PARK DICKENS, Ch, 1.8.75, S Aristoi :

2764 **Valley Lodge Stud,** FIFTH AVENUE, B, 30.12.76, Miss G England, S Brikilla : D Rinegold .

2788 **Walker Miss B A,** LAWSON

2957 **Woollard Miss J A & Mrs S J,** TUDOR PARK STYLIST, Bl, 1.9.70,

2– 2129 MISS N. PANTON

Class 225 – *Team Of Four Hacks, Over 15 Hands (Special). (To Be Ridden By Ladies And/Or Gentlemen). Prizes: $40, $24, $16, Card.

41 **Ansell M,** TUDOR PARK WILLIAMSON, Br

4–42 **Ansell M & Miss A Meursing,** Mc KAY, Br, 4.11.72, S in Th Purple : D Fire Dancer .

78 **Baldwin Miss M,** JANGRAH ERICA, B, 12.10.78, G & J Farley, S Desert Piper : D Tylden Bonny Lass .

1 98 **Barnard-Brown & Mrs P,** QUALITY MAKER, Ch, 31.10.68, S Rousseau : D Tranquil Dawn .

1 100 **Barnard-Brown Mrs J,** PLEASURIST, Ch, 26.9.69, S Avebury : D Dunallis .

3 138 **Bedford Mrs C,** TUDOR PARK COVENTRY, B, 14.9.74, S Beau Golea : D Water Follies .

150 **Beggs Miss M,** MONTELLING (IMP.N.Z.), Ch S Montecello (Imp.) : D Min Min Tham .

2 172 **Berry Miss A L,** BEST DRESSED, Bl, 29.10.70, S Better Boy : D Sunday Best .

1–42 M. ANSELL & MISS A. MEURSING

4–335 E. G. BUTT

SECTION 19 - SADDLE SECTION

4 212 **Boekee Miss G,** INDIAN MONARCH, Br, 14.10.71, S Rajah : D Star Symbol .
288 **Brown C G,** DELCID, Bl, 17.9.74, G M & P Hannan, S Radames : D White Ginger .
289 **Brown C G,** PLANET, B, 10.4.74, P Wilconson, S Planet Kingdom : D Travel Belle .
303 **Bryant Miss M G,** QUINCY, Br, 1.8.75, S Impal : D Golden Ebb .
335 **Butt E G,** CHRYSTAL KINGDOM, Bl, 28.9.70, S French Kingdom : D Fresh Flow .
421 **Cheong Miss M,** SORTILEGE, B, 10.10.75, M Colclough, S High Wiesta : D Yasmin .
1 551 **Copping G S & Miss G A,** CHANDLER, Ch, 12.10.74, S Indestructable : D Michele Babe .
3 554 **Copping Mrs S M,** JAMAR KARUMBA, Bl, 13.11.74, Mrs M H Burkit, S Little Plains Quairading : D Julia .
625 **Coyle W J & Miss A East,** PRINCE DOYLE, Ch, 2.10.69, S Perouse : D Damtar Mare .
626 **Coyle W J & Miss A East,** VIBRANT, Ch, 30.9.75, V Stein, S Lucky Monkey : D Lady Renata .
629 **Craddock Miss S,** SOLOCISM, B, 4.11.69, S Robber Prince : D Marcia Lady .
637 **Crawshaw Mrs M,** WONGA BEAU, B, 1.10.71, A Judd, S Ruantallan : D Fairy Port .
675 **Cuthbert S J & J R,** FABERGE, Ch, 17.9.71, S Bandito (Imp.) : D Girlington .
1 677 **Cutting Mrs E J,** DAVLIN TRILBY, Ch, 17.10.73, S Privlege : D Conspire .
705 **Darwin Miss K,** STROLLER
723 **Davis R C & Miss J Curtis,** STRATHMOOR, B S Emerilo : D Chic Rose .
729 **Day Miss A,** BOONERAH REDWING, Ch, 1.8.77, K Urquart, S Lord Darion : D Tiffany .
830 **Edmonds Miss C,** ROYAL CHANT, B, 8.10.72, P Farmer, S Tantrum : D Aqua Kimmy .
863 **Egan R A & Mrs D & Miss C,** PUELLO, Ch, 25.11.77, Balfour Stud, S Scarletville : D Balatudor .
900 **Fairbairn Miss L,** CEZANNE CITRON, Br, 1.8.71, S Tuellerama : D Misorlea .
1079 **Gould K B & Miss S L,** MADEIRA LODGE CARTIER, Bl, 18.10.74, S Spoiled Lad : D Above Glory .
1191 **Harrison Mrs W L,** MARENA RENDEZVOUS
2 1195 **Hart Mrs M,** ROYAL FROLIC, Br, 4.10.75, H Nicholas, S Idomeneo : D Court Folly .
2 1201 **Hassell Mrs J B,** PREDJUDICE, Bl, 28.10.76, S Karori Contemporary : D Karori Elite Lady .
1203 **Hawkins Miss R,** SPECIAL SON, Ch S Sandastre : D Flying Halo .
3 1206 **Haworth Mrs E L,** BENEDEN, Br, 1.11.75, C Eden, S Grey Siren : D Benita .
1221 **Hearn L D & Mrs J James,** COUNTY FAIR, B, 22.10.70, A Headon, S Woodchimes : D Silent End .
1371 **James A K & P R,** BANBURY NODDY, B, 11.10.73, S Wings of the Morning : D Banbury Mild Breeze .
1398 **Johnstone Miss S L,** MANDERLEY, Ch, 15.8.75, S Patron Saint : D Moonbride .
1543 **Larcombe P A, Mrs M B & Miss P,** ASSOCIATE, Bl S Chet Beau : D Dark Queen .
1558 **Lawrie Mrs S A,** RICHARD MORTON, Br, 3.10.75, C Boully, S Oh Hello : D Midnight Affair .
1576 **Leonard Miss M,** CAMRADI ATLANTIS, Br, 12.10.76, B F Jansen, S Lad's Love (Ire) : D Lakes Pride .
1652 **Lynch M & Miss G,** GOLD TEX, Ch, 11.10.75, Mr Forsight, S Gold Brigade : D Texas Blue .
1653 **Lynch M & Miss G,** MR PERFECTION, Ch, 6.11.75, L Twigg, S Golden Thor : D Cresting .
1794 **McCann & Mrs D,** CREDENCE, B, 15.11.76, S Flaneur : D Gold Pact .
3 1853 **McLachlan Mrs A A,** SAILING, Br, 20.9.76, W J T Clarke, S Super Alton : D Smokey River .
1891 **Merlo Miss S A,** TRUMAN
1981 **Morris P L,** RED GUM, Ch, 14.11.73, S Battle Wagon (Imp.) : D Chanel .
2044 **Newbold Miss C,** QUALITY STREET, B, 11.11.69, S Lionhearted : D Twinkle Toes .
2045 **Newbold Miss C,** SALSBURY
2046 **Newbold Miss C,** TUDOR PARK HEMINGWAY, Ch, 20.11.76, S Lanesborough :
2049 **Nicholls Mrs A,** BOLD-BRANDY, Ch, 3.12.76, S Brandy-Cruster : D Bold Chance .
2120 **Oxley Mrs C,** DUNOON ECLIPSE, Bl, 30.10.76, Pilgrim Stud, S Nicopolis : D Belle Grace .
2126 **Painter Mrs M & Miss D,** IMA NATURAL, Bl, 12.9.73, S Super Natural : D Teppo Miss .
4 2129 **Panton Miss N,** PERSIAN LYRIC, B, 1.9.73, S Lush Park : D September Girl .
2201 **Penfold-Hyland J A,** THE GRIFFIN, Ch, 1.8.73, S Avebury : D Lady Georgina .
2206 **Penny Miss S,** MYREQUEST, Ch, 3.12.77, F Bantock, S Sunalton : D Timor Circle .
2238 **Phillips Miss S,** ROYAL RUTH, Br, 8.10.77, Mrs V I Wales, S Royal Orphan : D Our Pam .
2241 **Phyland Miss M,** MIEL, Br, 25.11.75, G Boyde, S Romanda : D Mal Maison .
2247 **Plozza Miss P,** SERIOSA, B, 17.11.68, R P Circuit, S Court Jester : D Lachlan Joke .
2252 **Pounsett Miss D,** IRISH MEAD, Ch, 20.10.64, S Dacian : D Blue Tender .
2 2310 **Rees Miss D N,** MADDIGAN, B, 16.11.67, S Coeur Volant : D Sunny Acres .
2327 **Richardson Miss T,** AFTER DARK, Gr, 29.10.70, M Barnes, S Hawa Mahal : D Tympary .
2337 **Ritchie Miss K,** EXECUTOR, B, 3.10.77, R Crosby, S Home Sweet Home : D Private Side .
2443 **Scholes B & G Beaton,** OCCASION, B, 7.10.74, G a Payne, S Silkie Sovereign : D Miss Kiyas .
2477 **Sheffield H & J,** GLEN, Ch, 30.10.72, S Rhard : D Susie .
2559 **Smithson Mrs P,** MISTIANNA, Br, 27.10.77, Sir C Manifold, S Lupus : D Anna .
2645 **Symes Mrs E A, Miss L J & K,** TUDOR PARK YVETTE, Br, 16.9.75, S Immortal Chris : D Elfin .
2718 **Trenerry Miss J E,** PORTFOLIO, Br, 28.10.74, S Maitland : D Just Gorgeous .
2732 **Tuckett Miss J,** THE CAPTAIN, Ch, 24.12.75, S Nasrock : D Duchess Fenelia .
2750 **Uglow Miss C,** TUDOR PARK DICKENS, Ch, 1.8.75, S Aristoi :
2788 **Walker Miss B A,** LAWSON
2921 **Wilson Miss K,** MR MAXIMILLIAN, Gr, 1.2.72, S Tullerama :
2923 **Wilson Miss L,** NOBLE GLINT, Ch
2957 **Woollard Miss J A & Mrs S J,** TUDOR PARK STYLIST, Bl, 1.9.70,

4-183 MISS J. BESLEY

SPECIAL PRIZE

Class 226 – *The 'Col.A.V.Pope Cup', For Horses Over 15 Hands.

The 'Col. A.V. Pope' Silver Cup and Special Ribbon. Cup Presented By Col. A.V.Pope for the best Saddle Horse over 15 hands which, in the opinion of the judge, shows thoroughbred qualities: each exhibit also to be judged for the manners, paces and performance. the competition will be open to mares and geldings. an exhibit may be ridden by a lady or gentleman.

104 MRS P. BARRATT

The ownership of the Cup shall not pass to the winning exhibitor, but shall remain in the Society's posession. the name of the winning exhibitor each year will be engraved on the Cup.

38 **Anderson Miss S G,** KING OF HEARTS, Ch, 9.10.71, S Good Brandy : D Tara Light .
41 **Ansell M,** TUDOR PARK WILLIAMSON, Br
42 **Ansell M & Miss A Meursing,** Mc KAY, Br, 4.11.72, S in Th Purple : D Fire Dancer .
74 **Baker M/S M,** SHABOOYA, B, 1.11.74, S Shaft (Imp.) : D Rush Donna .
78 **Baldwin Miss M,** JANGRAH ERICA, B, 12.10.78, G & J Farley, S Desert Piper : D Tylden Bonny Lass .
92 **Barber Mrs A M,** TRULY ABLE, B, 10.11.74, S Topiary : D Pagoda .
95 **Barker G A,** GRAELYN'S LAD
98 **Barnard-Brown & Mrs P,** QUALITY MAKER, Ch, 31.10.68, S Rousseau : D Tranquil Dawn .
100 **Barnard-Brown Mrs J,** PLEASURIST, Ch, 26.9.69, S Avebury : D Dunallis .

SECTION 19 - SADDLE SECTION

104 **Barratt Mrs P,** WENTWORTH, Ch, 2.10.75, S Stanley Stirling : D Steal the Show .
138 **Bedford Mrs C,** TUDOR PARK COVENTRY, B, 14.9.74, S Beau Golea : D Water Follies .
150 **Beggs Miss M,** MONTELLING (IMP.N.Z.), Ch S Montecello (Imp.) : D Min Min Tham .
172 **Berry Miss A L,** BEST DRESSED, Bl, 29.10.70, S Better Boy : D Sunday Best .
183 **Besley Miss J,** TUDOR PARK COGNAC, B, 22.9.77, P Heagney, S Red Rumour : D Bag of Joy .
212 **Boekee Miss G,** INDIAN MONARCH, Br, 14.10.71, S Rajah : D Star Symbol .
248 **Boyd D & M,** LA PERRENE, Bl, 11.10.72, T Loy, S Dorata : D Perricoota Mare .
288 **Brown C G,** DELCID, Bl, 17.9.74, G M & P Hannan, S Radames : D White Ginger .
289 **Brown C G,** PLANET, B, 10.4.74, P Wilconson, S Planet Kingdom : D Travel Belle .
303 **Bryant Miss M G,** QUINCY, Br, 1.8.75, S Impal : D Golden Ebb .
322 **Bunting Miss L,** ROYAL CADET, Ch, 1.12.76, W J & M Bunting, S Souvenir : D Gay-Laura .
404 **Chalmers Mrs J,** FILLADREAM, B, 30.9.75, F J O'Callaghan, S Sir Go : D La Passant .
421 **Cheong Miss M,** SORTILEGE, B, 10.10.75, M Colclough, S High Wiesta : D Yasmin .
551 **Copping G S & Miss G A,** CHANDLER, Ch, 12.10.74, S Indestructable : D Michele Babe .
554 **Copping Mrs S M,** JAMAR KARUMBA, Bl, 13.11.74, Mrs M H Burkit, S Little Plains Quairading : D Julia .
563 **Corvi V,** QUALITY INN, Br, 8.9.76, S Wilkes : D Littledot .
564 **Corvi V & Miss E McMillan,** SYDNEY HARBOUR, Br, 14.11.76, S Folkstone : D Meme Chose .
565 **Corvi V & Miss K Crothers,** LORD HALIFAX, Ch, 23.11.76, Lyndhurst Stud, S Hail to Success : D Prudent Eyes .
568 **Corvi V & & Mrs G Reed,** JUBILANT, Br, 28.10.75, S Red Rumour : D Bag of Joy .
570 **Corvi, M Willsallen V & J Bensley,** MONTE CARLO, Ch, 29.9.76, S King of Babylon : D Erins Queen .
571 **Corvi V J,** HAMPTON, Ch, 8.9.76, A Raymond, S Princelone : D Ballinderry .
626 **Coyle W J & Miss A East,** VIBRANT, Ch, 30.9.75, V Stein, S Lucky Monkey : D Lady Renata .
627 **Craddock Miss S,** J.R. DALLAS, Bl, 21.8.75, S Always There : D Masarka .
629 **Craddock Miss S,** SOLOCISM, B, 4.11.69, S Robber Prince : D Marcia Lady .
677 **Cutting Mrs E J,** DAVLIN TRILBY, Ch, 17.10.73, S Privlege : D Conspire .
684 **Daldy D J,** NICE GUY, B, 10.11.74, S Minor Portion : D Allambie .
705 **Darwin Miss K,** STROLLER
721 **Davis R C & B Douglas-Leslie,** KINGSMAN
722 **Davis R C & Cleary Bros.,** CREOL
723 **Davis R C & Miss J Curtis,** STRATHMOOR, B S Emerilo : D Chic Rose .
725 **Davis R C & Mrs V Ward,** NO COMMENT, Br S Monticello : D Lady Lavant .
741 **Dellow-Mellington Mrs M N,** GRANMERE, B, 22.10.66, Sir R Clarke, S Rousseau (Imp. Italy) : D Revaura (Imp. France) .
742 **Dellow-Mellington Mrs M N,** SAM'S ANGEL, Ch, 5.11.75, S Charlton (Imp.) : D Fame and Power (Imp.) .
830 **Edmonds Miss C,** ROYAL CHANT, B, 8.10.72, P Farmer, S Tantrum : D Aqua Kimmy .
849 **Edwards Miss J,** BUCKINGHAM, Br S Agricola : D Luxury .
863 **Egan R A & Mrs D & Miss C,** PUELLO, Ch, 25.11.77, Balfour Stud, S Scarletville : D Balatudor .
875 **Ellis Miss B,** GAY DEVIL, Br, 11.11.68, S Satan : D Sweet Buba .
900 **Fairbairn Miss L,** CEZANNE CITRON, Br, 1.8.71, S Tuellerama : D Misorlea .
913 **Faulkner & Mrs D,** SIGNWRITER, Br, 27.11.74, S Rocky Thumb : D Pertness .
939 **Finlayson Miss E M,** STORM WARNING, Br, 31.8.70, S Ovaltine : D Victory Girl .
940 **Fisher Miss K,** CHARITY, Ch, 1.8.74, S Rowston Major : D Hydro Record .
987 **Fricker Mrs C M,** PRESTIGE, B, 25.9.75, Mrs B Laslett, S Roseem : D Honey Jule .
990 **Frilay Mrs E P & Mrs E M Boath,** IN CONCERT, B, 17.11.75, S Music Teacher : D Miss Clarene .
1079 **Gould K B & Miss S L,** MADEIRA LODGE CARTIER, Bl, 18.10.74, S Spoiled Lad : D Above Glory .
1094 **Granger P & Mrs C,** NOBLE HERITAGE
1170 **Hammond Miss G,** WYRONGA KYMARA, Ch, 9.11.74, F & M Fitzgerald, S King of Ireland : D Kiama .
1191 **Harrison Mrs W L,** MARENA RENDEZVOUS
1195 **Hart Mrs M,** ROYAL FROLIC, Br, 4.10.75, H Nicholas, S Idomeneo : D Court Folly .
1201 **Hassell Mrs J B,** PREDJUDICE, Bl, 28.10.76, S Karori Contemporary : D Karori Elite Lady .
1207 **Haworth Mrs E L,** GALA SUPREME, Br, 1.8.69, P Curtain, S Gala Crest : D Smoke Fairy .
1214 **Haynes R H,** KALICHE, B, 1.8.74, S Cindy's Son : D Balholmen Lass .
1217 **Heagney Mrs P S,** DU BARRY, Ch, 15.9.73, Lyndhurst Lodge, S Approval (Imp.) : D Belle of Chelone .
1221 **Hearn L D & Mrs J James,** COUNTY FAIR, B, 22.10.70, A Headon, S Woodchimes : D Silent End .
1352 **Inness Miss S,** RIGOLETTO, Ch, 19.9.74, P Spurling, S Red God : D Flair Lass .
1371 **James A K & P R,** BANBURY NODDY, B, 11.10.73, S Wings of the Morning : D Banbury Mild Breeze .
1394 **Johnstone Miss K,** MITSOUKO, Ch, 3.9.76, S Mambrino : D Well to Do .
1398 **Johnstone Miss S L,** MANDERLEY, Ch, 15.8.75, S Patron Saint : D Moonbride .
1449 **Kellett J A & A H,** WAHROONGA ANTONIA, Ch, 11.11.77, S Gay Lotharia : D Angie .
1460 **Kellock Mrs L, Miss L, Miss S & M,** TUDOR PARK ORLEANS, Bl, 15.10.72, S French Kingdom : D Highland Fling .
1472 **Kent Miss J,** FUMANT LAD, Bl, 17.10.69, J Doyle, S Fumant : D Fortune's Favour .
1509 **Kopanica Mrs J,** CHARLEMAGNE, Ch, 7.10.73, S Mariner : D Ready .
1543 **Larcombe P A, Mrs M B & Miss P,** ASSOCIATE, Bl S Chet Beau : D Dark Queen .
1558 **Lawrie Mrs S A,** RICHARD MORTON, Br, 3.10.75, C Boully, S Oh Hello : D Midnight Affair ..
1571 **Lee Miss J M,** JOLSON, Bl, 17.10.71, S Sky Diver : D Valley .
1576 **Leonard Miss M,** CAMRADI ATLANTIS, Br, 12.10.76, B F Jansen, S Lad's Love (Ire) : D Lakes Pride .
1636 **Lucas Miss D,** CHIPPIN (N.Z.), B, 17.9.75, S Decies : D Miss Pipchin .
1652 **Lynch M & Miss G,** GOLD TEX, Ch, 11.10.75, Mr Forsight, S Gold Brigade : D Texas Blue .
1653 **Lynch M & Miss G,** MR PERFECTION, Ch, 6.11.75, L Twigg, S Golden Thor : D Cresting .
1682 **Mallinson Mrs C A,** HEYWOOD, Ch, 20.10.76, D & J Kee, S Souveneir : D My Link .
1684 **Maloney Miss M,** NAKIA, Br, 8.11.72, S Warwick : D Monash Lass .
1735 **Massey Miss K,** ONCALL, Ch, 1.9.73, Mr Hoadley, S Golden Orange : D Slick Sal .
1752 **Maxsted Miss N D,** IMPERIAL, Ch, 16.10.72, S Tasho : D Kattie .

SECTION 19 - SADDLE SECTION

1792 **Mc William Miss S,** THE WILLOWS TRIGGER, Ch, 11.1.73, F C & P M Garner, S Arabian Bacardi : D the Willows Candy .
1794 **McCann & Mrs D,** CREDENCE, B, 15.11.76, S Flaneur : D Gold Pact .
1810 **McConville Miss K,** ALL FOUR, B, 7.8.66, S Cedwar : D Bold Pet .
1834 **McHugh Miss A,** REVERE, Ch S Approval : D Nebula .
1851 **McLachlan Mrs A A,** COBB & CO, Bl, 12.9.74, B Colcroft, S Calshot Light : D Carmel .
1853 **McLachlan Mrs A A,** SAILING, Br, 20.9.76, W J T Clarke, S Super Alton : D Smokey River .
1929 **Mirrabooka Equestrian Centre,** LAS VEGAS, Ch, 1.8.76,
1930 **Mirrabooka Equestrian Centre,** TIMES SQUARE, Br, 1.9.72, S Our Cobber : D Lady Listra .
1964 **Morgan Mrs K,** MARSARLA PARK MISS SUPREME, Gr, 23.12.76, S Supreme : D Rema .
1975 **Morris Mrs A & Mrs J Long,** BALENCIAGA, B, 29.10.77, Mrs J Nattrasse, S Lord Darien : D Velvet Moss .
1981 **Morris P L,** RED GUM, Ch, 14.11.73, S Battle Wagon (Imp.) : D Chanel .
2037 **Nation Miss S,** THE MAGICIAN, B, 12.11.73, S Catchpole : D Trasheena .
2044 **Newbold Miss C,** QUALITY STREET, B, 11.11.69, S Lionhearted : D Twinkle Toes .
2045 **Newbold Miss C,** SALSBURY
2046 **Newbold Miss C,** TUDOR PARK HEMINGWAY, Ch, 20.11.76, S Lanesborough :
2049 **Nicholls Mrs A,** BOLD-BRANDY, Ch, 3.12.76, S Brandy-Cruster : D Bold Chance .
2120 **Oxley Mrs C,** DUNOON ECLIPSE, Bl, 30.10.76, Pilgrim Stud, S Nicopolis : D Belle Grace .
2128 **Panton Miss N,** HOLLYWOOD, Ch, 15.10.76, S Small Time : D Leandra .
2129 **Panton Miss N,** PERSIAN LYRIC, B, 1.9.73, S Lush Park : D September Girl .
2201 **Penfold-Hyland J A,** THE GRIFFIN, Ch, 1.8.73, S Avebury : D Lady Georgina .
2206 **Penny Miss S,** MYREQUEST, Ch, 3.12.77, F Bantock, S Sunalton : D Timor Circle .
2238 **Phillips Miss S,** ROYAL RUTH, Br, 8.10.77, Mrs V I Wales, S Royal Orphan : D Our Pam .
2241 **Phyland Miss M,** MIEL, Br, 25.11.75, G Boyde, S Romanda : D Mal Maison .
2247 **Plozza Miss P,** SERIOSA, B, 17.11.68, R P Circuit, S Court Jester : D Lachlan Joke .
2252 **Pounsett Miss D,** IRISH MEAD, Ch, 20.10.64, S Dacian : D Blue Tender .
2268 **Pratley Mrs C A,** TOUCH OF CLASS, Ch, 1.8.74, S Neptune's Kinddom : D Juanita .
2269 **Pratley W & C A & J French,** REGAL LIGHT, Br, 1.8.74, S Ardisteen : D Alfa Amega .
2290 **Ralph Miss S,** HOFFMAN, Br, 29.9.77, G Sadler, S Thredbo : D Elect's Best .
2327 **Richardson Miss T,** AFTER DARK, Gr, 29.10.70, M Barnes, S Hawa Mahal : D Tympary .
2337 **Ritchie Miss K,** EXECUTOR, B, 3.10.77, R Crosby, S Home Sweet Home : D Private Side .
2350 **Robinson Miss J M,** MONE'T, Br, 22.10.76, S Vaguely Familiar : D Belleek .
2380 **Rowe Miss L J,** GAINSBOROUGH, Ch, 17.8.69, G McInnes, S Sunny Coronation : D Tauber Lass .
2381 **Rowe Miss L J,** WATERFORD, Br, 28.10.71, S Mariner : D Fair Square .
2388 **Russell Miss D,** SWALLOWFIELD PARK RAYONIER, Bl, 29.10.77, S Bronze Tudor : D Orange Walk .
2443 **Scholes B & G Beaton,** OCCASION, B, 7.10.74, G a Payne, S Silkie Sovereign : D Miss Kiyas .
2548 **Smith Miss Leanne,** DANTE, Br, 13.10.73, S Sky Diver : D Elegent Queen .
2566 **Soutar Miss R E,** AUTHENTIC, Br, 18.10.76, S Commoner : D Sun Sari .
2630 **Sutton S,** CLEVELAND, Ch, 25.9.72, S Grey Pasha : D Rowander .
2636 **Symes M, M L & J S,** RANQUITO, B, 3.10.72, G Guttridge, S King Ranch Bandido : D Radiant Robin .
2643 **Symes Miss M,** SERGEANT PEPPER, Gr, 1.11.73, S Grey Spirit : D Princess Kathleen .
2645 **Symes Mrs E A, Miss L J & K,** TUDOR PARK YVETTE, Br, 16.9.75, S Immortal Chris : D Elfin .
2698 **Thompson Miss R,** THE GREY CHATEAU, Gr, 21.8.74, Mrs Frazer, S Grey All : D Princess Rein .
2719 **Trenerry Miss J E & B V Hammond,** CAPITALIST, Ch, 14.10.70, S Arctic Explorer : D Doneva .
2729 **Trim Miss J,** IMPELLER, Bay, 1.8.72, S Hametus : D Impulsive .
2732 **Tuckett Miss J,** THE CAPTAIN, Ch, 24.12.75, S Nasrock : D Duchess Fenelia .
2740 **Tupper B J,** WORTHY JOE, B, 29.10.70, S Fraxinus : D Concealed Light .
2785 **Waldron Mrs S,** STAR SPANGLED LADY, Br, 6.10.75, K Murphy, S Tulray : D Palstar .
2824 **Ward Mrs V,** NAMATJIRA, Bl S Ovaltine :
2825 **Ward Mrs V,** PICASSO, Ch, 9.11.75, S Round Top (Imp.) : D Bayveyor .
2923 **Wilson Miss L,** NOBLE GLINT, Ch
2957 **Woollard Miss J A & Mrs S J,** TUDOR PARK STYLIST, Bl, 1.9.70,

Class 227 – Mare or Gelding, Over 14.2 and Not Over 15 Hands. Prizes: $30, $20, $10, Card For 4Th, 5th and 6Th.

3 **Adams Miss L M,** TUTON, Br, 1.10.76, K Anderson, S Mouri Minstrel : D Missie .
40 **Ansell M,** TUDOR PARK RAGTIME, Bl, 1.8.74, S Maybe Lad :
55 **Arthur S & B,** RENDEZVOUS, B, 12.9.70, S Metoka : D Zebbaj .
59 **Ashton Miss V & Miss G Smith,** IN FASHION
157 **Bennett Miss K,** FULL FANTASY, B, 9.11.77, S Brandy Cruster : D Susans' Dream .
249 **Boyd Miss D & Mrs A Van Der Gaag,** AICHA, Ch, 11.11.78, S Buccaneer : D Trotter .
277 **Bronink Miss E,** ROLLED GOLD, Ch, 11.11.77, Mrs a Alexander, S Markland :
445 **Clarke Miss S,** TUDOR PARK STATUS, Ch, 5.8.75,
509 **Collins Ms A,** ALAMEA BOY, Br, 1.10.68, S Angeluccio : D Hillious .
638 **Cray Miss H J,** DESAREE, Br, 1.8.73, J Castleman, S Kuan Yen : D Jet Aim .
654 **Crocker Mrs G M,** PROFILE, B, 8.9.74, Narrung Stud, S Boysie Boy : D Sea Flower .
674 **Cuthbert S J & J R,** BIMBO'S IMAGE, Bl, 21.11.76, S Silver Dream : D Sealore .
813 **Durante Mrs J A,** SUPREME SPARKLE, Gr, 5.10.74, D Speirs, S Supreme : D Ramis-Girl .
907 **Farrow Miss R,** BROMLEY PARK TANTALUS, Ch, 7.11.77, G Murphy, S Tantallen : D Sommerlyn Honey .
1023 **Gaylard Miss E,** NORFOLK WIND, B, 1.10.71, R Watson, S Elorada : D Sparkling Wind .
1029 **Gibbons Miss L,** ATABAL
1092 **Granger & Mrs P & Miss B,** TOLLANA LADY DI, B S Macauley, S Mr Dacian : D Lady Dark .
1095 **Granger P & Mrs C,** OUR KRUGER
1111 **Green Mrs M & Misses V & S,** TRENTWOOD, Br, 1.8.76,
1145 **Hair Miss S,** CALALENA, Br, 25.12.76, G Gutteridge, S Lotey : D Capella .
1192 **Harrison Mrs W L,** TUDOR PARK NUTCRACKER
1432 **Judd C., T., Mrs M & Miss M,** SOVEREIGN GOLD DUST, Ch, 7.1.73, S Pinnaroo Bambi : D Golden Dollar .
1459 **Kellock Mrs L, Miss L, Miss S & M,** FINERY, Br, 1.8.78, S Fine : D Tahitian Belle .
1471 **Kent Miss J K,** FRESHWATER PERSUASION, Gr, 6.11.77, E Freshwater, S Coogee Bay : D Freshwater Shayne .
1527 **Lane B A,** JEREMY FISHER
1556 **Lawrie Mrs S A,** CHRISTOPHER BOULLY, Br, 2.8.74, C Boully, S Warrick : D Midnight Affair .

SECTION 19 - SADDLE SECTION

1570 **Ledwell Mrs L,** LE SANDS AMBER, Ch, 1.8.73, S Sherif : D Geiger Counter .
1595 **Librio F A,** SHAHREENA, Bl, 16.10.75, V Willem, S Shorengro : D Gala Mill .
6—1633 **Loy Miss K,** CHARSON, Ch, 11.11.76, S Bounty : D Thats My Baby .
1659 **Maccora Mrs M,** MISS LISA, B, 1.11.78, N Campbell, S Radson : D Chiquitta .
1664 **Macquire Miss S A,** REATA MULGA, B, 25.10.76, S Waveney Gold Trust : D Reata Silver Belle .
1697 **Marinovich Mrs C,** RAFFLES
1773 **Mc Guire Miss M,** TUDOR PARK TRADITION, Gr, 28.9.76, S Idamenio :
1778 **Mc Guire Mrs J B & Miss M,** THE ENGLISHMAN, Br, 29.10.78, S Clover Roo : D Blwada .
1836 **McHugh Miss T,** RUMOURS, Bl S Pipers Son : D Duschka .
1845 **McKinnon P I & Mrs I K,** FENWICK QASTAL, Ch, 29.9.78, Fenwick Stud, S Greylight (I.I.D.) : D Velvetsheen .
1893 **Merlo Miss T,** SOVREN PARK VICTORY
1965 **Morgan Mrs K,** MARSARLA PARK RESOLUTION, Ch, 4.11.74, S My Song : D Rema .
1976 **Morris Mrs L C & Miss D S,** KOBYBOYN RUEBEN, Gr, 15.11.72, S Canonvale Bluey : D Glenburnie .
2057 **Nixon C,** HERITAGE, Bl, 1.9.73, S Index : D Fingerling .
2060 **O'Brien A B & Mrs R,** KATISHAR, B, 16.10.72, S Sir Ross : D Gold Plate .
2074 **O'Halloran P S & Mrs M J,** WARIALDA LAD, B, 1.11.69, S Prince Chanook :
4—2098 **Orchard & Mrs P A,** MAGESTIC
2—2099 **Orchard & Mrs P A,** YAMAHA
2246 **Plozza Miss P,** ARANDSE, Br, 7.10.77, S Grey Swan : D Chilly .
2282 **Quinn Miss J M,** OUR AMBITION, B, 30.9.76, C Powell, S Sibley : D Regalia .
2288 **Ralph K B & R B,** WALLA MERRY BELLE, Gr, 26.10.76, E B H James, S Skipa Bill : D Joybelle .
2298 **Rawson C & V Bulmer,** TUDOR PARK CANASTRA
2367 **Ross Miss J,** HIKARI PARK JUST JOHN
2389 **Russell Miss D,** THE SWALLOW, Br S Macceninly : D Lady Bird .
2398 **Ryan Miss M,** GUNADOO DONELLA, Br, 12.12.70, S Donatello : D Stella .
2418 **Sadler Miss T K,** EL PASO VALENTINE, Gr, 2.8.75, S Hatari : D Moon Shadow .
2427 **Sattler Miss L & Mrs B & R Davis,** CHARDONNAY
2437 **Sawyer Miss A,** KANUMERA PIPPIN, Ch, 27.9.76, S My Song : D Melinda .
2442 **Scholes B & G Beaton,** MENZIES, B, 1.10.73, N Coulder, S Raymonds Pride : D Son of Mine .
2446 **Scott Miss K,** AVIANCE, B, 27.4.72, S Mataranka : D Kerry .
2476 **Sheffield H & J,** EL PAULUS, Gr, 2.1.74, S El Salaf : D Mitzi .
2516 **Sly Miss J M,** EL PASO ABBA, Ch, 30.10.75, E Griffiths, S Hatari : D Vanrat .
2653 **Taplin & McMahon Partnership,** NILIAMBI CAPTAIN, Pal, 17.9.74, E Schoonderbeek, S Silver Chief : D Niliambi Kelly .
2686 **Thomas Miss L D,** TIMBARA, Ch, 16.9.73, : D Gypsy Lady .
5—2756 **Uren Mrs C,** DA VINCI, Ch, 9.9.69, A Brown, S Angeluccio (Imp.) : D Catty (Imp.) .
2779 **W.H.W. Stud,** CABARET, Ch, 25.11.76, F Worthly, S Assertive : D Bethal Park .
2780 **W.H.W. Stud,** PRIVY COUNCILLOR
2940 **Wise Mrs C B & Miss K G,** HORATIO, Bl, 1.3.76, M Gahan, S Boonoonah Calrossie : D Betsy .
2959 **Wragge Miss E J,** NARIGA DOWNS KIRRIBA, Ch, 1.8.73, S Esplanade : D Serribus .

3—912 MR + MRS D. FAULKNER

Class 228 – Mare or Gelding, Over 14 and Not Over 14.2 Hands. Prizes: $30, $20, $10, Card For 4Th, 5th and 6Th.

79 **Baldwin Miss M,** WILLESEE
1—152 **Beggs Miss M & V Corvi,** MIRANI, B, 1.8.75, S Tegano Chico (Imp.) : D Wooton Creeper .
159 **Bennett Miss K,** POLLY FLINDERS
174 **Berry Miss L,** HAGEN, Ch, 7.11.69, S David : D Silver Queen .
187 **Best Mrs J,** WILLOWCROFT CHATTERBOX, Gr, 16.9.77, K a Bailey, S Tarkarri Simba : D Stormette .
340 **Calbert D & & Mrs M Symes,** KALORAMA GAY LASS, Ch, 10.9.77, S Katmandu : D Tiffany .
5—351 **Campbell Miss A & D,** ALBANY, Ch, 1.8.68, S Niblick (Imp.) : D Flicka .
357 **Carey Miss L,** TELSTAR ANNE, Ch, 2.11.77, M Noalls, S Idlewild Tattoo : D Ashdon Flight .
3—358 **Carey Miss L,** TELSTAR DAVID
387 **Caserta A & N,** DEVON FARM WISDOM, B, 1.8.75,
552 **Copping G S & Mrs K F Paltridge,** ALISTER
555 **Copping Mrs S M,** JAMAR KATRINA, Ch, 16.1.78, L Humphries, S Greylight : D Tammy .
683 **Daldy D J,** KARANA MARK, 31.10.74, S Kooroona Desert Chief : D Myka .
685 **Daldy D J,** TAILWIND, B, 7.11.70, S Mild Wind : D Bonney .
2—724 **Davis R C & Mrs S Marina,** MEZAIR, B, 26.1.75, S Ferrand : D Tarmaro .
885 **England Miss L,** ADVOCATE, Gr, 24.10.71, S High Falutin' : D Silver .
903 **Falk B J & D M,** CIRCLE J DAWN, Ch, 18.11.76, J P Jones, S Quarter Primero : D Shalake .
912 **Faulkner & Mrs D,** SAINT LAURENT, Ch, 1.8.77, S Bold Charger :
916 **Feast Miss L K,** ALOHA
1009 **Gash Miss S,** TUDOR PARK DISPLAY, Ch, 12.9.77, S Grey Marwin : D Bonny Me .
1040 **Gillies Mrs A M,** LISHEEN ANGELIQUE, Ch. 17.1.75, S High Falutin : D Fantasy .
1117 **Grenda L T,** IMPRESS
6—1139 **Gundry Miss S,** ORANA PARK SOLITAIRE, Bl, 2.12.76, P Kerr, S Desert Edlen : D Mandara .
1255 **Hill Miss D J,** FANTASIA, Ch, 1.8.74, Miss D Hill, S Hawa Mahal : D Ghostly Girl .
1313 **Howes M,** BRAITHWAITE, Gr, 1.8.74, M Howes, S Glad Boy : D Pegsus Lady .
1332 **Hunter Mrs C,** RANEE
1359 **Jackson D & K,** CLARE, B, 18.9.75, P Kelly, S Connaught of Millfiellds : D Proud Reign .
1370 **James A K & P R,** BANBURY GLIDE, Ch, 24.9.77, S Given Time : D Banbury Mild Breeze .
1386 **Jobbins Mrs W W,** TARITA TOPAZ, Ch, 13.9.72, H Hayes, S Bay Abby : D Flight .
1413 **Jones L,** MANINDY, Bl, 21.10.68, S West Indies : D Lyndale Miracle .
1473 **Kent Miss J,** HASSAN
1504 **Kittson Mrs G R,** OWENDALE STELLA, B, 6.11.72, Mrs R D Owen, S Summertalk : D Fleur .
1538 **Larcombe Miss M,** KENEDA SILVER SHADOW, Gr, 16.11.69, Mrs Allott, S Silver Shade : D Bonnie Brae Bonnie Lassie .
1551 **Lawrie C G,** WEMBLEY, Pal, 2.11.77, S Maryson : D Lyndale Petreselle .
1578 **Lester J & K,** ELERAIDA TRACEY, B, 1.10.75, J Richardson
4—1721 **Marshall Miss D,** TUDOR PARK TIVOLI, Br
1803 **McCauley Mrs F L & Mrs S Lind,** BOGONG FIDDLE STICKS, Gr, 18.12.77, Mrs M King, S Elken Madog : D Tracer Blue .
1835 **McHugh Miss A,** TIPPERARY
1925 **Minton-Taylor Miss A,** SPECIAL EDITION, Gr, 7.12.74, S Red Tassin : D Jilly .
2091 **Onley W R & Miss L B,** BOONERAH FERN, Ch, 11.11.78, K Urquhart, S Khalif : D Boonerah Dallas .
2194 **Peel Miss A,** LAREDO GOLD
2204 **Penny Miss S,** FAIRWAY SIROCCO, Gr, 5.11.73, Mrs G a Lewis, S Twyford Skylight (Imp.) : D Moon Ray .
2218 **Pertzel Miss H F,** MR CADESPAR
2270 **Pratley W & C A & Miss H Smith,** TIBOR RUFFIAN
2284 **Quinn Miss K J,** COSBO, Ch, 1.8.74, Mr Claney, S Eldorado Cash : D Bonnie .
2289 **Ralph Miss S,** CARIBOU, B, 1.12.71, A Claney, S Bronze Tudor : D Bonnie .
2351 **Robinson Miss J M,** PEPINELLA, Br, 2.9.71,
2379 **Rowbottom R F & Miss M,** WONGABEENA LADY HENRIETTA, B, 10.10.77, S Stanton Stud Cecil Henry : D Wongabeena Lady Jacqualine .
2383 **Ruggiero Miss C D,** TRENTINO, B, 30.9.72, S Anowick Tim Shah : D Teraha .
2420 **Sadler Miss T K,** MONIQUE, Ch
2490 **Shipard N A & Miss J & C Walker,** FANTASM
2543 **Smith Miss Jan,** PRIMADONNA, Ch, 1.8.75, C Gower, S Redwood :

SECTION 19 - SADDLE SECTION

2571 **Speers & Hoelter,** WHIDDON
2597 **Stewart Miss G,** PHAEDRA, B, 1.8.71, R J Werner, S Lawrence : D Becky .
2637 **Symes M, M L & J S,** VALISON, Ch, 9.10.75, H Hernell, S Valido (Imp.) : D Harley Hill Honey .
2647 **Symons J G & Miss G M Staley,** RADIANCE
2664 **Taylor Mrs B & Miss L,** WOODLAND PARK STROPPE, Gr, 3.9.73, Freshwater Stud, S Owendale Casey : D Sivler .
2716 **Tomkinson Mrs K M & Miss M,** TE-ARNO, Ch, 8.12.75, R M & E J Schiller, S Capricorn Miller Jnr : D Goldie .
2728 **Trim Miss J,** BLACK MAGIC, Bl, 30.10.79, J Trim, S Hillinview Blackpanther : D Daleford Selina .
2744 **Turner P A,** PROPHECY, B, 11.8.75, S Redhawk : D Gabrielle .
2781 **W.H.W. Stud,** SINATRA, Bl, 22.9.77, S Count Glow : D Solbri .
2831 **Watkins Miss C,** CHARRINGTON, B, 1.8.73,
2941 **Wise Mrs C B & Miss K G,** TRIBUTE, Ch, 1.10.78, S Tantallan :
2962 **Wright Miss J,** TUDOR PARK CHARISSE, Gr, 6.8.76, S Fairway Llewellyn :

Class 229 – *Lady's Hack, Mare Or Gelding, Over 14 And Not Over 15 Hands (Special). (To Be Ridden By An Equestrienne When Judged). Prizes: $20, $12, $8, Card For 4Th, 5th And 6Th.

3 **Adams Miss L M,** TUTON, Br, 1.10.76, K Anderson, S Mouri Minstrel : D Missie .
55 **Arthur S & B,** RENDEZVOUS, B, 12.9.70, S Metoka : D Zebbaj .
59 **Ashton Miss V & Miss G Smith,** IN FASHION
79 **Baldwin Miss M,** WILLESEE
157 **Bennett Miss K,** FULL FANTASY, B, 9.11.77, S Brandy Cruster : D Susans' Dream .
187 **Best Mrs J,** WILLOWCROFT CHATTERBOX, Gr, 16.9.77, K a Bailey, S Tarkarri Simba : D Stormette .
249 **Boyd Miss D & Mrs A Van Der Gaag,** AICHA, Ch, 11.11.78, S Buccaneer : D Trotter .
277 **Bronink Miss E,** ROLLED GOLD, Ch, 11.11.77, Mrs a Alexander, S Markland :
357 **Carey Miss L,** TELSTAR ANNE, Ch, 2.11.77, M Noalls, S Idlewild Tattoo : D Ashdon Flight .
2 358 **Carey Miss L,** TELSTAR DAVID
387 **Caserta A & N,** DEVON FARM WISDOM, B, 1.8.75,
509 **Collins Ms A,** ALAMEA BOY, Br, 1.10.68, S Angeluccio : D Hillious .
552 **Copping G S & Mrs K F Paltridge,** ALISTER
555 **Copping Mrs S M,** JAMAR KATRINA, Ch, 16.1.78, L Humphries, S Greylight : D Tammy .
638 **Cray Miss H J,** DESAREE, Br, 1.8.73, J Castleman, S Kuan Yen : D Jet Aim .
1 674 **Cuthbert S J & J R,** BIMBO'S IMAGE, Bl, 21.11.76, S Silver Dream : D Sealore .
683 **Daldy D J,** KARANA MARK, 31.10.74, S Kooroona Desert Chief : D Myka .
3 724 **Davis R C & Mrs S Marina,** MEZAIR, B, 26.1.75, S Ferrand : D Tarmaro .
813 **Durante Mrs J A,** SUPREME SPARKLE, Gr, 5.10.74, D Speirs, S Supreme : D Ramis-Girl .
885 **England Miss L,** ADVOCATE, Gr, 24.10.71, S High Falutin' : D Silver .
903 **Falk B J & D M,** CIRCLE J DAWN, Ch, 18.11.76, J P Jones, S Quarter Primero : D Shalake .
4 907 **Farrow Miss R,** BROMLEY PARK TANTALUS, Ch, 7.11.77, G Murphy, S Tantallen : D Sommerlyn Honey .
1009 **Gash Miss S,** TUDOR PARK DISPLAY, Ch, 12.9.77, S Grey Marwin : D Bonny Me .
1029 **Gibbons Miss L,** ATABAL
1040 **Gillies Mrs A M,** LISHEEN ANGELIQUE, Ch, 17.1.75, S High Falutin : D Fantasy .
1092 **Granger & Mrs P & Miss B,** TOLLANA LADY DI, B S Macauley, S Mr Dacian : D Lady Dark .
1095 **Granger P & Mrs C,** OUR KRUGER
1111 **Green Mrs M & Misses V & S,** TRENTWOOD, Br, 1.8.76,
1117 **Grenda L T,** IMPRESS
1139 **Gundry Miss S,** ORANA PARK SOLITAIRE, Bl, 2.12.76, P Kerr, S Desert Edlen : D Mandara .
1145 **Hair Miss S,** CALALENA, Br, 25.12.76, G Gutteridge, S Lotey : D Capella .
1192 **Harrison Mrs W L,** TUDOR PARK NUTCRACKER
1255 **Hill Miss D J,** FANTASIA, Ch, 1.8.74, Miss D Hill, S Hawa Mahal : D Ghostly Girl .
1332 **Hunter Mrs C,** RANEE
1359 **Jackson D & K,** CLARE, B, 18.9.75, P Kelly, S Connaught of Millfiellds : D Proud Reign .
1370 **James A K & P R,** BANBURY GLIDE, Ch, 24.9.77, S Given Time : D Banbury Mild Breeze .
1386 **Jobbins Mrs W W,** TARITA TOPAZ, Ch, 13.9.72, H Hayes, S Bay Abby : D Flight .
1459 **Kellock Mrs L, Miss L, Miss S & M,** FINERY, Br, 1.8.78, S Fine : D Tahitian Belle .
1471 **Kent Miss J K,** FRESHWATER PERSUASION, Gr, 6.11.77, E Freshwater, S Coogee Bay : D Freshwater Shayne .
1473 **Kent Miss J,** HASSAN
1504 **Kittson Mrs G R,** OWENDALE STELLA, B, 6.11.72, Mrs R D Owen, S Summertalk : D Fleur .
1527 **Lane B A,** JEREMY FISHER
1538 **Larcombe Miss M,** KENEDA SILVER SHADOW, Gr, 16.11.69, Mrs Allott, S Silver Shade : D Bonnie Brae Bonnie Lassie .
1551 **Lawrie C G,** WEMBLEY, Pal, 2.11.77, S Maryson : D Lyndale Petreselle .
1556 **Lawrie Mrs S A,** CHRISTOPHER BOULLY, Br, 2.8.74, C Boully, S Warrick : D Midnight Affair .
1570 **Ledwell Mrs L,** LE SANDS AMBER, Ch, 1.8.73, S Sherif : D Geiger Counter .
1578 **Lester J & K,** ELERAIDA TRACEY, B, 1.10.75, J Richardson
1595 **Librio F A,** SHAHREENA, Bl, 16.10.75, V Willem, S Shorengro : D Gala Mill .
1633 **Loy Miss K,** CHARSON, Ch, 11.11.76, S Bounty : D Thats My Baby .
1659 **Maccora Mrs M,** MISS LISA, B, 1.11.78, N Campbell, S Radson : D Chiquitta .
1664 **Macquire Miss S A,** REATA MULGA, B, 25.10.76, S Waveney Gold Trust : D Reata Silver Belle .
1697 **Marinovich Mrs C,** RAFFLES
1721 **Marshall Miss D,** TUDOR PARK TIVOLI, Br
1803 **McCauley Mrs F L & Mrs S Lind,** BOGONG FIDDLE STICKS, Gr, 18.12.77, Mrs M King, S Elken Madog : D Tracer Blue .
1835 **McHugh Miss A,** TIPPERARY
1836 **McHugh Miss T,** RUMOURS, Bl S Pipers Son : D Duschka .
1845 **McKinnon P I & Mrs I K,** FENWICK QASTAL, Ch, 29.9.78, Fenwick Stud, S Greylight (I.I.D.) : D Velvetsheen .
1893 **Merlo Miss T,** SOVREN PARK VICTORY
1925 **Minton-Taylor Miss A,** SPECIAL EDITION, Gr, 7.12.74, S Red Tassin : D Jilly .
1965 **Morgan Mrs K,** MARSARLA PARK RESOLUTION, Ch, 4.11.74, S My Song : D Rema .
1976 **Morris Mrs L C & Miss D S,** KOBYBOYN RUEBEN, Gr, 15.11.72, S Canonvale Bluey : D Glenburnie .
2060 **O'Brien A B & Mrs R,** KATISHAR, B, 16.10.72, S Sir Ross : D Gold Plate .
2074 **O'Halloran P S & Mrs M J,** WARIALDA LAD, B, 1.11.69, S Prince Chanook :
2091 **Onley W R & Miss L B,** BOONERAH FERN, Ch, 11.11.78, K Urquhart, S Khalif : D Boonerah Dallas .
5 2098 **Orchard & Mrs P A,** MAGESTIC
6 2099 **Orchard & Mrs P A,** YAMAHA
2204 **Penny Miss S,** FAIRWAY SIROCCO, Gr, 5.11.73, Mrs G a Lewis, S Twyford Skylight (Imp.) : D Moon Ray .
2246 **Plozza Miss P,** ARANDSE, Br, 7.10.77, S Grey Swan : D Chilly .
2270 **Pratley W & C A & Miss H Smith,** TIBOR RUFFIAN
2282 **Quinn Miss J M,** OUR AMBITION, B, 30.9.76, C Powell, S Sibley : D Regalia .
2284 **Quinn Miss K J,** COSBO, Ch, 1.8.74, Mr Claney, S Eldorado Cash : D Bonnie .
2289 **Ralph Miss S,** CARIBOU, B, 1.12.71, A Claney, S Bronze Tudor : D Bonnie .
2298 **Rawson C & V Bulmer,** TUDOR PARK CANASTRA
2351 **Robinson Miss J M,** PEPINELLA, Br, 2.9.71,
2367 **Ross Miss J,** HIKARI PARK JUST JOHN
2379 **Rowbottom R F & Miss M,** WONGABEENA LADY HENRIETTA, B, 10.10.77, S Stanton Stud Cecil Henry : D Wongabeena Lady Jacqualine .
2383 **Ruggiero Miss C D,** TRENTINO, B, 30.9.72, S Anowick Tim Shah : D Teraha .
2389 **Russell Miss D,** THE SWALLOW, Br S Macceninly : D Lady Bird .

SECTION 19 - SADDLE SECTION

2398 **Ryan Miss M,** GUNADOO DONELLA, Br, 12.12.70, S Donatello : D Stella .
2418 **Sadler Miss T K,** EL PASO VALENTINE, Gr, 2.8.75, S Hatari : D Moon Shadow .
2427 **Sattler Miss L & Mrs B & R Davis,** CHARDONNAY
2437 **Sawyer Miss A,** KANUMERA PIPPIN, Ch, 27.9.76, S My Song : D Melinda .
2446 **Scott Miss K,** AVIANCE, B, 27.4.72, S Mataranka : D Kerry .
2476 **Sheffield H & J,** EL PAULUS, Gr, 2.1.74, S El Salaf : D Mitzi .
2516 **Sly Miss J M,** EL PASO ABBA, Ch, 30.10.75, E Griffiths, S Hatari : D Vanrat .
2543 **Smith Miss Jan,** PRIMADONNA, Ch, 1.8.75, C Gower, S Redwood :
2571 **Speers & Hoelter,** WHIDDON
2597 **Stewart Miss G,** PHAEDRA, B, 1.8.71, R J Werner, S Lawrence : D Becky .
2637 **Symes M, M L & J S,** VALISON, Ch, 9.10.75, H Hernell, S Valido (Imp.) : D Harley Hill Honey .
2653 **Taplin & McMahon Partnership,** NILIAMBI CAPTAIN, Pal, 17.9.74, E Schoonderbeek, S Silver Chief : D Niliambi Kelly .
2664 **Taylor Mrs B & Miss L,** WOODLAND PARK STROPPE, Gr, 3.9.73, Freshwater Stud, S Owendale Casey : D Sivler .
2686 **Thomas Miss L D,** TIMBARA, Ch, 16.9.73, : D Gypsy Lady .
2716 **Tomkinson Mrs K M & Miss M,** TE-ARNO, Ch, 8.12.75, R M & E J Schiller, S Capricorn Miller Jnr : D Goldie .
2728 **Trim Miss J,** BLACK MAGIC, Bl, 30.10.79, J Trim, S Hillinview Blackpanther : D Daleford Selina .
2756 **Uren Mrs C,** DA VINCI, Ch, 9.9:69, A Brown, S Angeluccio (Imp.) : D Catty (Imp.) .
2779 **W.H.W. Stud,** CABARET, Ch, 25.11.76, F Worthly, S Assertive : D Bethal Park .
2780 **W.H.W. Stud,** PRIVY COUNCILLOR
2781 **W.H.W. Stud,** SINATRA, Bl, 22.9.77, S Count Glow : D Solbri .
2831 **Watkins Miss C,** CHARRINGTON, B, 1.8.73,
2940 **Wise Mrs C B & Miss K G,** HORATIO, Bl, 1.3.76, M Gahan, S Boonoonah Calrossie : D Betsy .
2959 **Wragge Miss E J,** NARIGA DOWNS KIRRIBA, Ch, 1.8.73, S Esplanade : D Serribus .
2962 **Wright Miss J,** TUDOR PARK CHARISSE, Gr, 6.8.76, S Fairway Llewellyn :

Class 230 – *Gentleman's Hack, Mare Or Gelding, Over 14 And Not Over 15 Hands.(Special). (To Be Ridden By A Gentleman When Judged) Prizes: $20, $12, $8, Card For 4Th, 5th And 6Th.

40 **Ansell M,** TUDOR PARK RAGTIME, Bl, 1.8.74, S Maybe Lad :
6 55 **Arthur S & B,** RENDEZVOUS, B, 12.9.70, S Metoka : D Zebbaj .
152 **Beggs Miss M & V Corvi,** MIRANI, B, 1.8.75, S Tegano Chico (Imp.) : D Wooton Creeper .
174 **Berry Miss L,** HAGEN, Ch, 7.11.69, S David : D Silver Queen .
277 **Bronink Miss E,** ROLLED GOLD, Ch, 11.11.77, Mrs a Alexander, S Markland :
340 **Calbert D & & Mrs M Symes,** KALORAMA GAY LASS, Ch, 10.9.77, S Katmandu : D Tiffany .
3 351 **Campbell Miss A & D,** ALBANY, Ch, 1.8.68, S Niblick (Imp.) : D Flicka .
387 **Caserta A & N,** DEVON FARM WISDOM, B, 1.8.75,
445 **Clarke Miss S,** TUDOR PARK STATUS, Ch, 5.8.75,
509 **Collins Ms A,** ALAMEA BOY, Br, 1.10.68, S Angeluccio : D Hillious .
552 **Copping G S & Mrs K F Paltridge,** ALISTER
638 **Cray Miss H J,** DESAREE, Br, 1.8.73, J Castleman, S Kuan Yen : D Jet Aim .
655 **Crocker Mrs G M,** PROFILE, B, 8.9.74, S Boysie Boy : D Sea Flower .
724 **Davis R C & Mrs S Marina,** MEZAIR, B, 26.1.75, S Ferrand : D Tarmaro .
885 **England Miss L,** ADVOCATE, Gr, 24.10.71, S High Falutin' : D Silver .
903 **Falk B J & D M,** CIRCLE J DAWN, Ch, 18.11.76, J P Jones, S Quarter Primero : D Shalake .
907 **Farrow Miss R,** BROMLEY PARK TANTALUS, Ch, 7.11.77, G Murphy, S Tantallen : D Sommerlyn Honey .
912 **Faulkner & Mrs D,** SAINT LAURENT, Ch, 1.8.77, S Bold Charger :
1009 **Gash Miss S,** TUDOR PARK DISPLAY, Ch, 12.9.77, S Grey Marwin : D Bonny Me .
1029 **Gibbons Miss L,** ATABAL
1040 **Gillies Mrs A M,** LISHEEN ANGELIQUE, Ch, 17.1.75, S High Falutin : D Fantasy .
1095 **Granger P & Mrs C,** OUR KRUGER
1145 **Hair Miss S,** CALALENA, Br, 25.12.76, G Gutteridge, S Lotey : D Capella .
1313 **Howes M,** BRAITHWAITE, Gr, 1.8.74, M Howes, S Glad Boy : D Pegsus Lady .
1432 **Judd C., T., Mrs M & Miss M,** SOVEREIGN GOLD DUST, Ch, 7.1.73, S Pinnaroo Bambi : D Golden Dollar .
1473 **Kent Miss J,** HASSAN
1527 **Lane B A,** JEREMY FISHER
1551 **Lawrie C G,** WEMBLEY, Pal, 2.11.77, S Maryson : D Lyndale Petreselle .
1556 **Lawrie Mrs S A,** CHRISTOPHER BOULLY, Br, 2.8.74, C Boully, S Warrick : D Midnight Affair .
1595 **Librio F A,** SHAHREENA, Bl, 16.10.75, V Willem, S Shorengro : D Gala Mill .
1721 **Marshall Miss D,** TUDOR PARK TIVOLI, Br
1803 **McCauley Mrs F L & Mrs S Lind,** BOGONG FIDDLE STICKS, Gr, 18.12.77, Mrs M King, S Elken Madog : D Tracer Blue .
1836 **McHugh Miss T,** RUMOURS, Bl S Pipers Son : D Duschka .
5 1893 **Merlo Miss T,** SOVREN PARK VICTORY
1976 **Morris Mrs L C & Miss D S,** KOBYBOYN RUEBEN, Gr, 15.11.72, S Canonvale Bluey : D Glenburnie .
2057 **Nixon C,** HERITAGE, Bl, 1.9.73, S Index : D Fingerling .
2060 **O'Brien A B & Mrs R,** KATISHAR, B, 16.10.72, S Sir Ross : D Gold Plate .
2204 **Penny Miss S,** FAIRWAY SIROCCO, Gr, 5.11.73, Mrs G a Lewis, S Twyford Skylight (Imp.) : D Moon Ray .
2270 **Pratley W & C A & Miss H Smith,** TIBOR RUFFIAN
2288 **Ralph K B & R B,** WALLA MERRY BELLE, Gr, 26.10.76, E B H James, S Skipa Bill : D Joybelle .
2379 **Rowbottom R F & Miss M,** WONGABEENA LADY HENRIETTA, B, 10.10.77, S Stanton Stud Cecil Henry : D Wongabeena Lady Jacqualine .
2389 **Russell Miss D,** THE SWALLOW, Br S Macceninly : D Lady Bird .
2420 **Sadler Miss T K,** MONIQUE, Ch
2 2427 **Sattler Miss L & Mrs B & R Davis,** CHARDONNAY
2442 **Scholes B & G Beaton,** MENZIES, B, 1.10.73, N Coulder, S Raymonds Pride : D Son of Mine .
2637 **Symes M, M L & J S,** VALISON, Ch, 9.10.75, H Hernell, S Valido (Imp.) : D Harley Hill Honey .
2647 **Symons J G & Miss G M Staley,** RADIANCE
2653 **Taplin & McMahon Partnership,** NILIAMBI CAPTAIN, Pal, 17.9.74, E Schoonderbeek, S Silver Chief : D Niliambi Kelly .
2686 **Thomas Miss L D,** TIMBARA, Ch, 16.9.73, : D Gypsy Lady .
2744 **Turner P A,** PROPHECY, B, 11.8.75, S Redhawk : D Gabrielle .
2756 **Uren Mrs C,** DA VINCI, Ch, 9.9.69, A Brown, S Angeluccio (Imp.) : D Catty (Imp.) .
4 2779 **W.H.W. Stud,** CABARET, Ch, 25.11.76, F Worthly, S Assertive : D Bethal Park .
2780 **W.H.W. Stud,** PRIVY COUNCILLOR

Class 231 – *Pair Of Hacks, Mare Or Gelding, Over 14.2 And Not Over 15 Hands, (Special). Prizes: $30, $20, $10, Card.

3 **Adams Miss L M,** TUTON, Br, 1.10.76, K Anderson, S Mouri Minstrel : D Missie .
40 **Ansell M,** TUDOR PARK RAGTIME, Bl, 1.8.74, S Maybe Lad :
55 **Arthur S & B,** RENDEZVOUS, B, 12.9.70, S Metoka : D Zebbaj .
59 **Ashton Miss V & Miss G Smith,** IN FASHION
157 **Bennett Miss K,** FULL FANTASY, B, 9.11.77, S Brandy Cruster : D Susans' Dream .
277 **Bronink Miss E,** ROLLED GOLD, Ch, 11.11.77, Mrs a Alexander, S Markland :
3 445 **Clarke Miss S,** TUDOR PARK STATUS, Ch, 5.8.75,
509 **Collins Ms A,** ALAMEA BOY, Br, 1.10.68, S Angeluccio : D Hillious .
638 **Cray Miss H J,** DESAREE, Br, 1.8.73, J Castleman, S Kuan Yen : D Jet Aim .

SECTION 19 - SADDLE SECTION

674 **Cuthbert S J & J R,** BIMBO'S IMAGE, Bl, 21.11.76, S Silver Dream : D Sealore .
1 813 **Durante Mrs J A,** SUPREME SPARKLE, Gr, 5.10.74, D Speirs, S Supreme : D Ramis-Girl .
3 907 **Farrow Miss R,** BROMLEY PARK TANTALUS, Ch, 7.11.77, G Murphy, S Tantallen : D Sommerlyn Honey .
2 1023 **Gaylard Miss E,** NORFOLK WIND, B, 1.10.71, R Watson, S Elorada : D Sparkling Wind .
1029 **Gibbons Miss L,** ATABAL
1095 **Granger P & Mrs C,** OUR KRUGER
2 1111 **Green Mrs M & Misses V & S,** TRENTWOOD, Br, 1.8.76,
1145 **Hair Miss S,** CALALENA, Br, 25.12.76, G Gutteridge, S Lotey : D Capella .
1192 **Harrison Mrs W L,** TUDOR PARK NUTCRACKER
1432 **Judd C., T., Mrs M & Miss M,** SOVEREIGN GOLD DUST, Ch, 7.1.73, S Pinnaroo Bambi : D Golden Dollar .
1459 **Kellock Mrs L, Miss L, Miss S & M,** FINERY, Br, 1.8.78, S Fine : D Tahitian Belle .
1471 **Kent Miss J K,** FRESHWATER PERSUASION, Gr, 6.11.77, E Freshwater, S Coogee Bay : D Freshwater Shayne .
1 1527 **Lane B A,** JEREMY FISHER
1556 **Lawrie Mrs S A,** CHRISTOPHER BOULLY, Br, 2.8.74, C Boully, S Warrick : D Midnight Affair .
1570 **Ledwell Mrs L,** LE SANDS AMBER, Ch, 1.8.73, S Sherif : D Geiger Counter .
1595 **Librio F A,** SHAHREENA, Bl, 16.10.75, V Willem, S Shorengro : D Gala Mill .
1664 **Macquire Miss S A,** REATA MULGA, B, 25.10.76, S Waveney Gold Trust : D Reata Silver Belle .
1697 **Marinovich Mrs C,** RAFFLES
1778 **Mc Guire Mrs J B & Miss M,** THE ENGLISHMAN, Br, 29.10.78, S Clover Roo : D Blwada .
1836 **McHugh Miss T,** RUMOURS, Bl S Pipers Son : D Duschka .
1893 **Merlo Miss T,** SOVREN PARK VICTORY
1976 **Morris Mrs L C & Miss D S,** KOBYBOYN RUEBEN, Gr, 15.11.72, S Canonvale Bluey : D Glenburnie .
2057 **Nixon C,** HERITAGE, Bl, 1.9.73, S Index : D Fingerling .
2060 **O'Brien A B & Mrs R,** KATISHAR, B, 16.10.72, S Sir Ross : D Gold Plate .
2074 **O'Halloran P S & Mrs M J,** WARIALDA LAD, B, 1.11.69, S Prince Chanook :
4 2098 **Orchard & Mrs P A,** MAGESTIC
4 2099 **Orchard & Mrs P A,** YAMAHA
2246 **Plozza Miss P,** ARANDSE, Br, 7.10.77, S Grey Swan : D Chilly .
2282 **Quinn Miss J M,** OUR AMBITION, B, 30.9.76, C Powell, S Sibley : D Regalia .
2298 **Rawson C & V Bulmer,** TUDOR PARK CANASTRA
2367 **Ross Miss J,** HIKARI PARK JUST JOHN
2389 **Russell Miss D,** THE SWALLOW, Br S Macceninly : D Lady Bird .
2427 **Sattler Miss L & Mrs B & R Davis,** CHARDONNAY
2437 **Sawyer Miss A,** KANUMERA PIPPIN, Ch, 27.9.76, S My Song : D Melinda .
2442 **Scholes B & G Beaton,** MENZIES, B, 1.10.73, N Coulder, S Raymonds Pride : D Son of Mine .
2476 **Sheffield H & J,** EL PAULUS, Gr, 2.1.74, S El Salaf : D Mitzi .
2653 **Taplin & McMahon Partnership,** NILIAMBI CAPTAIN, Pal, 17.9.74, E Schoonderbeek, S Silver Chief : D Niliambi Kelly .
2686 **Thomas Miss L D,** TIMBARA, Ch, 16.9.73, : D Gypsy Lady .
2756 **Uren Mrs C,** DA VINCI, Ch, 9.9.69, A Brown, S Angeluccio (Imp.) : D Catty (Imp.) .
2940 **Wise Mrs C B & Miss K G,** HORATIO, Bl, 1.3.76, M Gahan, S Boonoonah Calrossie : D Betsy .

Class 232 – *Pair Of Hacks, Mare Or Gelding, Over 14 And Not Over 14.2 Hands, (Special). Prizes: $30, $20, $10, Card.

79 **Baldwin Miss M,** WILLESEE
152 **Beggs Miss M & V Corvi,** MIRANI, B, 1.8.75, S Tegano Chico (Imp.) : D Wooton Creeper .
159 **Bennett Miss K,** POLLY FLINDERS
174 **Berry Miss L,** HAGEN, Ch, 7.11.69, S David : D Silver Queen .
187 **Best Mrs J,** WILLOWCROFT CHATTERBOX, Gr, 16.9.77, K a Bailey, S Tarkarri Simba : D Stormette .
249 **Boyd Miss D & Mrs A Van Der Gaag,** AICHA, Ch, 11.11.78, S Buccaneer : D Trotter .
340 **Calbert D & & Mrs M Symes,** KALORAMA GAY LASS, Ch, 10.9.77, S Katmandu : D Tiffany .
3 351 **Campbell Miss A & D,** ALBANY, Ch, 1.8.68, S Niblick (Imp.) : D Flicka .
387 **Caserta A & N,** DEVON FARM WISDOM, B, 1.8.75,
552 **Copping G S & Mrs K F Paltridge,** ALISTER
555 **Copping Mrs S M,** JAMAR KATRINA, Ch, 16.1.78, L Humphries, S Greylight : D Tammy .
683 **Daldy D J,** KARANA MARK, 31.10.74, S Kooroona Desert Chief : D Myka .
685 **Daldy D J,** TAILWIND, B, 7.11.70, S Mild Wind : D Bonney .
724 **Davis R C & Mrs S Marina,** MEZAIR, B, 26.1.75, S Ferrand : D Tarmaro .
885 **England Miss L,** ADVOCATE, Gr, 24.10.71, S High Falutin' : D Silver .
903 **Falk B J & D M,** CIRCLE J DAWN, Ch, 18.11.76, J P Jones, S Quarter Primero : D Shalake .
916 **Feast Miss L K,** ALOHA
1009 **Gash Miss S,** TUDOR PARK DISPLAY, Ch, 12.9.77, S Grey Marwin : D Bonny Me .
1040 **Gillies Mrs A M,** LISHEEN ANGELIQUE, Ch, 17.1.75, S High Falutin : D Fantasy .
4 1117 **Grenda L T,** IMPRESS
1139 **Gundry Miss S,** ORANA PARK SOLITAIRE, Bl, 2.12.76, P Kerr, S Desert Edlen : D Mandara .
1255 **Hill Miss D J,** FANTASIA, Ch, 1.8.74, Miss D Hill, S Hawa Mahal : D Ghostly Girl .
1 1313 **Howes M,** BRAITHWAITE, Gr, 1.8.74, M Howes, S Glad Boy : D Pegsus Lady .
1332 **Hunter Mrs C,** RANEE
1370 **James A K & P R,** BANBURY GLIDE, Ch, 24.9.77, S Given Time : D Banbury Mild Breeze .
1386 **Jobbins Mrs W W,** TARITA TOPAZ, Ch, 13.9.72, H Hayes, S Bay Abby : D Flight .
1413 **Jones L,** MANINDY, Bl, 21.10.68, S West Indies : D Lyndale Miracle .
1473 **Kent Miss J,** HASSAN
1504 **Kittson Mrs G R,** OWENDALE STELLA, B, 6.11.72, Mrs R D Owen, S Summertalk : D Fleur .
4 1538 **Larcombe Miss M,** KENEDA SILVER SHADOW, Gr, 16.11.69, Mrs Allott, S Silver Shade : D Bonnie Brae Bonnie Lassie .
1551 **Lawrie C G,** WEMBLEY, Pal, 2.11.77, S Maryson : D Lyndale Petreselle .
1578 **Lester J & K,** ELERAIDA TRACEY, B, 1.10.75, J Richardson
1721 **Marshall Miss D,** TUDOR PARK TIVOLI, Br
1803 **McCauley Mrs F L & Mrs S Lind,** BOGONG FIDDLE STICKS, Gr, 18.12.77, Mrs M King, S Elken Madog : D Tracer Blue .
1835 **McHugh Miss A,** TIPPERARY
1891 **Merlo Miss S A,** TRUMAN
1925 **Minton-Taylor Miss A,** SPECIAL EDITION, Gr, 7.12.74, S Red Tassin : D Jilly .
2091 **Onley W R & Miss L B,** BOONERAH FERN, Ch, 11.11.78, K Urquhart, S Khalif : D Boonerah Dallas .
2194 **Peel Miss A,** LAREDO GOLD
2204 **Penny Miss S,** FAIRWAY SIROCCO, Gr, 5.11.73, Mrs G a Lewis, S Twyford Skylight (Imp.) : D Moon Ray .
2270 **Pratley W & C A & Miss H Smith,** TIBOR RUFFIAN
2284 **Quinn Miss K J,** COSBO, Ch, 1.8.74, Mr Claney, S Eldorado Cash : D Bonnie .
2 2289 **Ralph Miss S,** CARIBOU, B, 1.12.71, A Claney, S Bronze Tudor : D Bonnie .
2379 **Rowbottom R F & Miss M,** WONGABEENA LADY HENRIETTA, B, 10.10.77, S Stanton Stud Cecil Henry : D Wongabeena Lady Jacqualine .
2383 **Ruggiero Miss C D,** TRENTINO, B, 30.9.72, S Anowick Tim Shah : D Teraha .
2490 **Shipard N A & Miss J & C Walker,** FANTASM
2543 **Smith Miss Jan,** PRIMADONNA, Ch, 1.8.75, C Gower, S Redwood :
2571 **Speers & Hoelter,** WHIDDON
2597 **Stewart Miss G,** PHAEDRA, B, 1.8.71, R J Werner, S Lawrence : D Becky .
2637 **Symes M, M L & J S,** VALISON, Ch, 9.10.75, H Hernell, S Valido (Imp.) : D Harley Hill Honey .
2647 **Symons J G & Miss G M Staley,** RADIANCE
1 2664 **Taylor Mrs B & Miss L,** WOODLAND PARK STROPPE, Gr, 3.9.73, Freshwater Stud, S Owendale Casey : D Sivler .



AMP – Creating Jobs

"When AMP last talked to Anne she was a recent widow.

"She'll never forget Bob, but life goes on... and twins grow up.

"That's why Anne now has AMP insurance.

"It does more than protect Anne and the twins – the money goes out to work developing Australia, creating more jobs...

"To some degree this very job that Linda is starting today...because these are the things that make every Australian family's life a richer one"*

AMP
Australians
Sharing
Australia

*Transcript taken from current AMP TV commercial.



AT THE ROYAL MELBOURNE SHOW

LOCATION

CHIRNSIDE STAND (AGENCY)
FREE COMPETITION, $1,000 IN PRIZES
FREE FAMILY ENTERTAINMENT

SEE PERRY BROS. CIRCUS
IN MERRETT AVENUE
(OPPOSITE THE DOG PAVILION)

SECTION 19 - SADDLE SECTION

3-2716 **Tomkinson Mrs K M & Miss M,** TE-ARNO, Ch, 8.12.75, R M & E J Schiller, S Capricorn Miller Jnr : D Goldie .
2728 **Trim Miss J,** BLACK MAGIC, Bl, 30.10.79, J Trim, S Hillinview Blackpanther : D Daleford Selina .
2781 **W.H.W. Stud,** SINATRA, Bl, 22.9.77, S Count Glow : D Solbri .
2-2831 **Watkins Miss C,** CHARRINGTON, B, 1.8.73,
2941 **Wise Mrs C B & Miss K G,** TRIBUTE, Ch, 1.10.78, S Tantallan :
2962 **Wright Miss J,** TUDOR PARK CHARISSE, Gr, 6.8.76, S Fairway Llewellyn :

Class 233 – *Team Of Four Hacks, Mare Or Gelding, Over 14 And Not Over 15 Hands, (Special). To Be Ridden By Ladies And/Or Gentelmen. Prizes: $40, $24, $16, Card.

55 **Arthur S & B,** RENDEZVOUS, B, 12.9.70, S Metoka : D Zebbaj .
59 **Ashton Miss V & Miss G Smith,** IN FASHION
79 **Baldwin Miss M,** WILLESEE
152 **Beggs Miss M & V Corvi,** MIRANI, B, 1.8.75, S Tegano Chico (Imp.) : D Wooton Creeper .
159 **Bennett Miss K,** POLLY FLINDERS
174 **Berry Miss L,** HAGEN, Ch, 7.11.69, S David : D Silver Queen .
187 **Best Mrs J,** WILLOWCROFT CHATTERBOX, Gr, 16.9.77, K a Bailey, S Tarkarri Simba : D Stormette .
277 **Bronink Miss E,** ROLLED GOLD, Ch, 11.11.77, Mrs a Alexander, S Markland :
340 **Calbert D & & Mrs M Symes,** KALORAMA GAY LASS, Ch, 10.9.77, S Katmandu : D Tiffany .
4-351 **Campbell Miss A & D,** ALBANY, Ch, 1.8.68, S Niblick (Imp.) : D Flicka .
387 **Caserta A & N,** DEVON FARM WISDOM, B, 1.8.75,
445 **Clarke Miss S,** TUDOR PARK STATUS, Ch, 5.8.75,
509 **Collins Ms A,** ALAMEA BOY, Br, 1.10.68, S Angeluccio : D Hillious .
3-552 **Copping G S & Mrs K F Paltridge,** ALISTER
555 **Copping Mrs S M,** JAMAR KATRINA, Ch, 16.1.78, L Humphries, S Greylight : D Tammy .
674 **Cuthbert S J & J R,** BIMBO'S IMAGE, Bl, 21.11.76, S Silver Dream : D Sealore .
683 **Daldy D J,** KARANA MARK, 31.10.74, S Kooroona Desert Chief : D Myka .
685 **Daldy D J,** TAILWIND, B, 7.11.70, S Mild Wind : D Bonney .
724 **Davis R C & Mrs S Marina,** MEZAIR, B, 26.1.75, S Ferrand : D Tarmaro .
1-813 **Durante Mrs J A,** SUPREME SPARKLE, Gr, 5.10.74, D Speirs, S Supreme : D Ramis-Girl .
903 **Falk B J & D M,** CIRCLE J DAWN, Ch, 18.11.76, J P Jones, S Quarter Primero : D Shalake .
907 **Farrow Miss R,** BROMLEY PARK TANTALUS, Ch, 7.11.77, G Murphy, S Tantallen : D Sommerlyn Honey .
1009 **Gash Miss S,** TUDOR PARK DISPLAY, Ch, 12.9.77, S Grey Marwin : D Bonny Me .
2-1023 **Gaylard Miss E,** NORFOLK WIND, B, 1.10.71, R Watson, S Elorada : D Sparkling Wind .
1029 **Gibbons Miss L,** ATABAL
1040 **Gillies Mrs A M,** LISHEEN ANGELIQUE, Ch, 17.1.75, S High Falutin : D Fantasy .
1095 **Granger P & Mrs C,** OUR KRUGER
1111 **Green Mrs M & Misses V & S,** TRENTWOOD, Br, 1.8.76,
3-1117 **Grenda L T,** IMPRESS
1139 **Gundry Miss S,** ORANA PARK SOLITAIRE, Bl, 2.12.76, P Kerr, S Desert Edlen : D Mandara .
1145 **Hair Miss S,** CALALENA, Br, 25.12.76, G Gutteridge, S Lotey : D Capella .
1192 **Harrison Mrs W L,** TUDOR PARK NUTCRACKER
1255 **Hill Miss D J,** FANTASIA, Ch, 1.8.74, Miss D Hill, S Hawa Mahal : D Ghostly Girl .
1-1313 **Howes M,** BRAITHWAITE, Gr, 1.8.74, M Howes, S Glad Boy : D Pegsus Lady .
1332 **Hunter Mrs C,** RANEE
1370 **James A K & P R,** BANBURY GLIDE, Ch, 24.9.77, S Given Time : D Banbury Mild Breeze .
4-1386 **Jobbins Mrs W W,** TARITA TOPAZ, Ch, 13.9.72, H Hayes, S Bay Abby : D Flight .
1413 **Jones L,** MANINDY, Bl, 21.10.68, S West Indies : D Lyndale Miracle .
1432 **Judd C., T., Mrs M & Miss M,** SOVEREIGN GOLD DUST, Ch, 7.1.73, S Pinnaroo Bambi : D Golden Dollar .
1473 **Kent Miss J,** HASSAN
2-1504 **Kittson Mrs G R,** OWENDALE STELLA, B, 6.11.72, Mrs R D Owen, S Summertalk : D Fleur .
1-1527 **Lane B A,** JEREMY FISHER
3-1538 **Larcombe Miss M,** KENEDA SILVER SHADOW, Gr, 16.11.69, Mrs Allott, S Silver Shade : D Bonnie Brae Bonnie Lassie .
1551 **Lawrie C G,** WEMBLEY, Pal, 2.11.77, S Maryson : D Lyndale Petreselle .
1556 **Lawrie Mrs S A,** CHRISTOPHER BOULLY, Br, 2.8.74, C Boully, S Warrick : D Midnight Affair .
1595 **Librio F A,** SHAHREENA, Bl, 16.10.75, V Willem, S Shorengro : D Gala Mill .
1664 **Macquire Miss S A,** REATA MULGA, B, 25.10.76, S Waveney Gold Trust : D Reata Silver Belle .
1721 **Marshall Miss D,** TUDOR PARK TIVOLI, Br
1778 **Mc Guire Mrs J B & Miss M,** THE ENGLISHMAN, Br, 29.10.78, S Clover Roo : D Blwada .
1803 **McCauley Mrs F L & Mrs S Lind,** BOGONG FIDDLE STICKS, Gr, 18.12.77, Mrs M King, S Elken Madog : D Tracer Blue .
1835 **McHugh Miss A,** TIPPERARY
1836 **McHugh Miss T,** RUMOURS, Bl S Pipers Son : D Duschka .
1893 **Merlo Miss T,** SOVREN PARK VICTORY
1925 **Minton-Taylor Miss A,** SPECIAL EDITION, Gr, 7.12.74, S Red Tassin : D Jilly .
1976 **Morris Mrs L C & Miss D S,** KOBYBOYN RUEBEN, Gr, 15.11.72, S Canonvale Bluey : D Glenburnie .
2060 **O'Brien A B & Mrs R,** KATISHAR, B, 16.10.72, S Sir Ross : D Gold Plate .
2074 **O'Halloran P S & Mrs M J,** WARIALDA LAD, B, 1.11.69, S Prince Chanook :
2098 **Orchard & Mrs P A,** MAGESTIC
2099 **Orchard & Mrs P A,** YAMAHA
3-2204 **Penny Miss S,** FAIRWAY SIROCCO, Gr, 5.11.73, Mrs G a Lewis, S Twyford Skylight (Imp.) : D Moon Ray .
2246 **Plozza Miss P,** ARANDSE, Br, 7.10.77, S Grey Swan : D Chilly .
2270 **Pratley W & C A & Miss H Smith,** TIBOR RUFFIAN
2282 **Quinn Miss J M,** OUR AMBITION, B, 30.9.76, C Powell, S Sibley : D Regalia .
2284 **Quinn Miss K J,** COSBO, Ch, 1.8.74, Mr Claney, S Eldorado Cash : D Bonnie .
2-2289 **Ralph Miss S,** CARIBOU, B, 1.12.71, A Claney, S Bronze Tudor : D Bonnie .
2298 **Rawson C & V Bulmer,** TUDOR PARK CANASTRA
2379 **Rowbottom R F & Miss M,** WONGABEENA LADY HENRIETTA, B, 10.10.77, S Stanton Stud Cecil Henry : D Wongabeena Lady Jacqualine .
2-2383 **Ruggiero Miss C D,** TRENTINO, B, 30.9.72, S Anowick Tim Shah : D Teraha .
2389 **Russell Miss D,** THE SWALLOW, Br S Macceninly : D Lady Bird .
2476 **Sheffield H & J,** EL PAULUS, Gr, 2.1.74, S El Salaf : D Mitzi .
2490 **Shipard N A & Miss J & C Walker,** FANTASM
4-2543 **Smith Miss Jan,** PRIMADONNA, Ch, 1.8.75, C Gower, S Redwood :
2597 **Stewart Miss G,** PHAEDRA, B, 1.8.71, R J Werner, S Lawrence : D Becky .
2637 **Symes M, M L & J S,** VALISON, Ch, 9.10.75, H Hernell, S Valido (Imp.) : D Harley Hill Honey .
1-2664 **Taylor Mrs B & Miss L,** WOODLAND PARK STROPPE, Gr, 3.9.73, Freshwater Stud, S Owendale Casey : D Sivler .
2686 **Thomas Miss L D,** TIMBARA, Ch, 16.9.73, : D Gypsy Lady .
4-2716 **Tomkinson Mrs K M & Miss M,** TE-ARNO, Ch, 8.12.75, R M & E J Schiller, S Capricorn Miller Jnr : D Goldie .
2728 **Trim Miss J,** BLACK MAGIC, Bl, 30.10.79, J Trim, S Hillinview Blackpanther : D Daleford Selina .
2781 **W.H.W. Stud,** SINATRA, Bl, 22.9.77, S Count Glow : D Solbri .
2940 **Wise Mrs C B & Miss K G,** HORATIO, Bl, 1.3.76, M Gahan, S Boonoonah Calrossie : D Betsy .

SECTION 19 - SADDLE SECTION

Hacks competing in the above Classes need not necessarily belong to the same owner, and may be nominated singly. owners may 'pair or team up'. in the event of a team separately owned winning, the prize will be divided.

SADDLE PONIES

(not over 14 hands).

Class 234 – *Pony Mare Or Gelding, 13 Hands And Not Over 14 Hands. (When Judged And On Parade TO Be Ridden By Boy Or Girl 16 Years Of Age Or Under On The First Day Of Show). Prizes: $20, $12, $8, Card For 4Th, 5th And 6Th.

84 **Ball Mrs L M,** PINEHURST BAWBEE, Gr, 10.11.74, Mrs D McDonnell, S Greenvalley Glen : D Kirraway Balalika .

86 **Ball Mrs L M,** WILLOWCROFT MASTERMIND, Ch, 11.10.79, Mrs a Bailey, S Th Laird (Imp.) : D Willowcroft Golden Astra .

5 129 **Beard Miss M & Mrs J Powell,** ROSS LAYNE BIRTHDAY GIRL (IMP.), Ch, 1.5.78, Mrs R Lane, S Keston Royal Occasion : D Tricosa Dilett Ante .

151 **Beggs Miss M & V Corvi,** LITTLE MIGHT FINE, Gr M Beggs, S Mighty Fine : D Daisy Mae .

243 **Bowring J H, M H & T J,** BERNARRA ANNABELLE, Gr, 18.10.76, S Fairway Random : D Bernarra Ricki .

310 **Bull Mrs N J & Miss C,** DWYFOR JANICE, Ch, 1.3.78, S Fairway Pentwyn : D Creamy .

319 **Bulmer Miss S,** TUDOR PARK PAGE BOY, Ch, 1.8.76, S Cherbrook :

379 **Carrick Miss M E,** LYNDALE TIA

417 **Chaundy B & M,** BLUE BANK DUSTY, Gr, 13.9.74, G Heath, S Barolin Lucien : D View Bank Blue Dust .

459 **Cleves Miss C,** VANDERFORD RHAIN, B, 9.11.75, Mrs D E Van Maanenberg, S High Falutin : D Wendas Pride .

484 **Colclough M L & E A,** MELAC OLYMPUS, 24.9.76, S Barolin Elgin : D Baringa Larkspur .

501 **Collins Miss S,** KOORANA DESERT STAR, Ch, 3.10.74, Koorana Stud, S Mooraduc Park Baringa : D Koorana Princess .

505 **Collins Miss T,** BABYDOLL

518 **Conroy Miss D,** STRATHVALE FIRE GLOW, Ch, 17.10.72, Mrs V Duffy, S Glengarry Lad : D Strathvale Moonbeam .

2 541 **Cooke Mrs L M,** SHARAWAY AUTUMN HAZE, Br, 21.3.76, T & W Gaylor, S Buccaneer : D Blue Haze .

1 567 **Corvi V & Miss L Walker,** MARENA MAYFLOWER, Gr, 1.8.75, S Kalimah : D Lowlyn Bluebell .

599 **Cox C & T,** VALMONT YVETTE, Gr, 20.11.78, S Melac Galaxie : D Fairlight Acres Hi Jinx .

716 **Davies Miss C M,** LYN-BAR BURANA, B, 1.12.72, S Blonde Casa : D Patchwork .

764 **Dobson H & I,** NICABAR, Br, 1.8.74, J C Myers : D Midge .

6 809 **Durante Mrs J A,** EDENVALE STATESMAN

818 **Durrant Mrs M,** MAWARRA J J, B, 16.2.72, J H Daly : D Bambi .

864 **Egan R A & Mrs D & Miss C,** RHYL RHAPSODY, Ch C Powell, S Findelin Chevron : D Rhyl Carousel Waltz .

963 **Foletta Miss V L,** CANADIAN SILVER MITTENS, Gr, 25.10.77, Mr & Mrs R Emmmerson, S Argha : D Canadian Blue Bell .

1155 **Hall Mrs J,** SKY HIGH

1223 **Heath Miss D,** LINDELLE LEA, B, 14.11.77, L Hooper, S Woodonga Clark : D Lindelle Peggy .

1307 **Hosking K,** CHIARAN SUAVE, Gr, 1.8.75,

1314 **Howes M,** JERILDERIE JACQUELINE, Br, 1.8.76, S Jerilderie High Noon : D Jerilderie Heroine .

1326 **Hunter Miss S P,** ROBARIE PRICILLA, Gr, 1.8.77, R & M E Doodt, S Shangri-La Mountain Chief : D Robarie Dooley .

1328 **Hunter Mrs C,** DEEPDALE PIPPIN, Gr, 1.9.69, S Moorooduc Park Delta : D Moorooduc Park Cinderella .

1329 **Hunter Mrs C,** EXETOR, Ch, 1.8.75, S Blue Rocky :

1333 **Hunter Mrs C,** STRATHCONON MARCEL, 14.11.72, S Kurrajong Park Real Flash : D Strathconon Maya .

1351 **Innes Mrs M R,** BINDARRA

1397 **Johnstone Miss S L,** CORONET BARINGA, Gr, 1.8.67, Vincent, S Baringa Little Chief :

1446 **Keen Mrs F & Miss P,** ROMANY LODGE MAGIC MAN, Gr, 12.10.77, Mrs R Cribbes, S Romany Warlock : D Shadow Dancer .

1544 **Larcombe P A, Mrs M B & Miss P,** MULKIRRI UNDER-THE-MISTLETOE, Ch, 21.9.79, Miss P Larcombe, S Warmwell Pwarth (Imp.) : D Mulkirri Katinka .

1549 **Lawrie C G,** EASTER FAIR, Ch, 10.10.76, Mrs E Richards, S Mighty Fair : D Olympic Moon .

1579 **Lester J & K,** KURRA PARK CLARA BO, Gr, 26.10.78, B & S Bott, S Kurra Park Jethro : D Bimbadeen Bo Bo .

1618 **Lloyd Mrs P & Miss S A,** BILYANA ARNWOOD BEVERLEY, B, 11.10.76, S Peveril Prophet : D Missenden Marcella .

1646 **Luxmoore R & Miss S,** PADDINGTON BOY

1654 **Lynch M & Miss G,** SATIN, Bl, 26.10.69, P Chapple, S Proper Dandy : D Susie .

1729 **Martin A D & C L,** LORISGLEN VISCOUNT, 16.1.75, Mrs B Cook, S Allambi Phantom : D Lorisglen Lorie .

1800 **McCauley Miss M,** DEBRILYN STARLIGHT, Ch, 9.11.75, B & M Adams, S Green Valley Laramie : D Stormont Flashlight .

1833 **McHugh D,** LOWLAND GLEN, Ch S Lowlynn Silver Chief : D Miss Severne .

1838 **McIntyre Miss M,** BIRRAHLEE RONDELETIA, Gr, 25.1.78, S Green Valley Calypso : D Birrahlee Fantasy .

1852 **McLachlan Mrs A A,** O'GRADY, Ch, 18.10.77, S Talisman : D Sari .

1919 **Milne A E & Mrs J I,** STRATHCONON BERNADETTE, Gr, 22.11.74, S Kurrajong Park Real Flash : D Strathconon Maya .

1928 **Mirrabooka Centre & Miss A Jones,** SIR SIMON

1939 **Mitton Mrs C S,** NARYL COSSACK, Gr, 1.8.78, C & J Wilson, S Woodonga Clark : D Naryl Raindrop .

1942 **Mitton Mrs C S & Mrs B Butcher,** WINDERMERE WHITE WINGS, Gr, 1.8.76, S River Flats Bay Wings : D Quality Fair .

2072 **O'Halloran P S & Mrs M J,** BRACKEN, Ch, 1.8.73,

2092 **Onley W R & Miss L B,** EDENVALE DAPHNE, Gr, 26.10.76, J Malcolm, S Glenway Banjo : D Glenwood Dolly .

2097 **Orchard & Mrs P A,** FAIRLIGHT MIGHTY FANCY, Ch, 1.11.78, R Dare, S Mighty Fair :

2127 **Painter Mrs M & Miss D,** MANGANINI, Ch, 9.10.76, W Horeman, S T.B. Colt : D Regal Cedric .

2131 **Parish Miss T,** CHRUMELBOW WAYNE, Gr, 21.10.74, W a Horneman, S Kongwak Star : D Rhyl Stardust .

2145 **Patterson J,** GLENGALA COVERGIRL, Bl, 16.11.79, S Baringa Silver Cheif : D Benita .

2146 **Patterson J,** GLENGALA SUPREME

2162 **Payne R L & Mrs M I Burns,** MARLON PARK DANTE, Gr

2265 **Pratley D,** DELFT, Gr, 1.8.75, Mrs B Hyem, S Baringa Lowlynn : D Elf .

2307 **Raymond Mrs D & Miss P,** TUDOR PARK FAME, Br, 5.10.75, Mrs a M Charton, S Peveril Prophet : D Emma .

3 2428 **Sattler Miss L & Mrs B & R Davis,** DAMARON

2436 **Sawyer Miss A,** FAIRLIGHT MARTINI, Ch, 1.8.77, R S Dare, S Mighty Fair :

4 2521 **Smiley Miss A,** PINEHURST TIMPANY, Gr, 16.11.77, Mr & Mrs a H McDonell, S Barolin Lucien : D Pinehurst Flute .

2522 **Smiley Miss S,** PINEHURST MUSIC MAN, Gr, 20.11.75, Mr & Mrs a H McDonell, S Bonnie Brae Laddie : D Pinehurst Symphony .

2542 **Smith Miss Jan,** BIRRAHLEE MAGNOLIA, Gr, 16.11.76, M Mc Intyre, S Green Valley Calypso : D Birrahlee Bluebell .

2555 **Smith Mrs L & Miss J,** NIGHTLIGHT, Br, 14.10.77, Mrs James, S Wodonga Clarke : D Dawn .

2570 **Speers & Hoelter,** OMAGH ELITE, Ch S Powell : D Olite .

2574 **Springtime Pony Stud,** NINYA, Br, 16.12.72, E a Kear, S Midget : D Wongara Golda .

2603 **Stimson Miss N,** BAR LODGE GAY BARON, Gr, 4.10.74, A L Francis, S Fairway Luminous : D Kildare Fancy .

2610 **Stonestreet Miss N,** MOORAK EXECUTIVE, Br, 26.12.76, P Irwin, S Aristocrat of Flanforth : D Kazan .

2615 **Summers Miss Q,** LOWLYNN SURPRISE, Gr, 1.8.73, M Willsallen, S Lowlynn Romeo : D Mystery .

2648 **Symons J G & Miss G M Staley,** UNNAMED

2663 **Taylor Mrs B & Miss L,** STRATHCONON LACHLAN, Gr, 10.12.76, J I Milne, S Loch Sloy Jaimie : D Strathconon Madeleine .

2733 **Tuckett Miss J & Mrs S Metcalfe,** BRYNTIRION ADELAIDE, Ch, 29.9.77, S Dandaloo Jim : D Mariebelle .

SECTION 19 - SADDLE SECTION

2734 **Tuckett Miss J & Mrs S Metcalfe,** BRYNTIRION MARINA, B, 11.8.79, S Kirreway Hy Grenadier : D Gunnedoo Bambi .
2934 **Wilson Mrs J,** SPRING SONG OF WAVERLEY, Br, 14.12.75, J Harrison, S Altrista : D Narweena .
2939 **Wise Mrs C B & Miss K G,** ELKEN SENSATION, Gr, 20.11.72, K Coleman, S Macfarlane Madog : D Kiddlewick Katinka .
2949 **Wood Mrs L R,** JANLYN JUBILEE, Gr, 19.10.79, L Wackinshaw, S Sir Percy of Paxhall : D Mystic Park Rebecca .

Class 235 – Pony Mare or Gelding, Over 13 Hands 2 Inches and Not Over 14 Hands. Prizes: $30, $20, $10, Card For 4Th, 5th and 6Th.

1 86 **Ball Mrs L M,** WILLOWCROFT MASTERMIND, Ch, 11.10.79, Mrs a Bailey, S Th Laird (Imp.) : D Willowcroft Golden Astra .
129 **Beard Miss M & Mrs J Powell,** ROSS LAYNE BIRTHDAY GIRL (IMP.), Ch, 1.5.78, Mrs R Lane, S Keston Royal Occasion : D Tricosa Dilett Ante .
243 **Bowring J H, M H & T J,** BERNARRA ANNABELLE, Gr, 18.10.76, S Fairway Random : D Bernarra Ricki .
319 **Bulmer Miss S,** TUDOR PARK PAGE BOY, Ch, 1.8.76, S Cherbrook :
379 **Carrick Miss M E,** LYNDALE TIA
2 459 **Cleves Miss C,** VANDERFORD RHAIN, B, 9.11.75, Mrs D E Van Maanenberg, S High Falutin : D Wendas Pride .
501 **Collins Miss S,** KOORANA DESERT STAR, Ch, 3.10.74, Koorana Stud, S Mooraduc Park Baringa : D Koorana Princess .
541 **Cooke Mrs L M,** SHARAWAY AUTUMN HAZE, Br, 21.3.76, T & W Gaylor, S Buccaneer : D Blue Haze .
567 **Corvi V & Miss L Walker,** MARENA MAYFLOWER, Gr, 1.8.75, S Kalimah : D Lowlyn Bluebell .
764 **Dobson H & I,** NICABAR, Br, 1.8.74, J C Myers : D Midge .
809 **Durante Mrs J A,** EDENVALE STATESMAN
818 **Durrant Mrs M,** MAWARRA J J, B, 16.2.72, J H Daly : D Bambi .
1054 **Gledhill Mrs K,** PAZAZZ, B, 1.9.74, R Jacobs, S Sterling King :
1155 **Hall Mrs J,** SKY HIGH
1314 **Howes M,** JERILDERIE JACQUELINE, Br, 1.8.76, S Jerilderie High Noon : D Jerilderie Heroine .
1326 **Hunter Miss S P,** ROBARIE PRICILLA, Gr, 1.8.77, R & M E Doodt, S Shangri-La Mountain Chief : D Robarie Dooley .
1329 **Hunter Mrs C,** EXETOR, Ch, 1.8.75, S Blue Rocky :
1351 **Innes Mrs M R,** BINDARRA
1397 **Johnstone Miss S L,** CORONET BARINGA, Gr, 1.8.67, Vincent, S Baringa Little Chief :
1549 **Lawrie C G,** EASTER FAIR, Ch, 10.10.76, Mrs E Richards, S Mighty Fair : D Olympic Moon .
1646 **Luxmoore R & Miss S,** PADDINGTON BOY
1654 **Lynch M & Miss G,** SATIN, Bl, 26.10.69, P Chapple, S Proper Dandy : D Susie .
1729 **Martin A D & C L,** LORISGLEN VISCOUNT, 16.1.75, Mrs B Cook, S Allambi Phantom : D Lorisglen Lorie .
1838 **McIntyre Miss M,** BIRRAHLEE RONDELETIA, Gr, 25.1.78, S Green Valley Calypso : D Birrahlee Fantasy .
1852 **McLachlan Mrs A A,** O'GRADY, Ch, 18.10.77, S Talisman : D Sari .
1928 **Mirrabooka Centre & Miss A Jones,** SIR SIMON
1939 **Mitton Mrs C S,** NARYL COSSACK, Gr, 1.8.78, C & J Wilson, S Woodonga Clark : D Naryl Raindrop .
1942 **Mitton Mrs C S & Mrs B Butcher,** WINDERMERE WHITE WINGS, Gr, 1.8.76, S River Flats Bay Wings : D Quality Fair .
2072 **O'Halloran P S & Mrs M J,** BRACKEN, Ch, 1.8.73,
2092 **Onley W R & Miss L B,** EDENVALE DAPHNE, Gr, 26.10.76, J Malcolm, S Glenway Banjo : D Glenwood Dolly .
2097 **Orchard & Mrs P A,** FAIRLIGHT MIGHTY FANCY, Ch, 1.11.78, R Dare, S Mighty Fair :
2146 **Patterson J,** GLENGALA SUPREME
2162 **Payne R L & Mrs M I Burns,** MARLON PARK DANTE, Gr
2265 **Pratley D,** DELFT, Gr, 1.8.75, Mrs B Hyem, S Baringa Lowlynn : D Elf .
6 2307 **Raymond Mrs D & Miss P,** TUDOR PARK FAME, Br, 5.10.75, Mrs a M Charton, S Peveril Prophet : D Emma .
2467 **Selitsch Miss M,** SUNNORRA LADY
2522 **Smiley Miss S,** PINEHURST MUSIC MAN, Gr, 20.11.75, Mr & Mrs a H McDonell, S Bonnie Brae Laddie : D Pinehurst Symphony .
2542 **Smith Miss Jan,** BIRRAHLEE MAGNOLIA, Gr, 16.11.76, M Mc Intyre, S Green Valley Calypso : D Birrahlee Bluebell .
2570 **Speers & Hoelter,** OMAGH ELITE, Ch S Powell : D Olite .
2648 **Symons J G & Miss G M Staley,** UNNAMED
2733 **Tuckett Miss J & Mrs S Metcalfe,** BRYNTIRION ADELAIDE, Ch, 29.9.77, S Dandaloo Jim : D Mariebelle .
2734 **Tuckett Miss J & Mrs S Metcalfe,** BRYNTIRION MARINA, B, 11.8.79, S Kirreway Hy Grenadier : D Gunnedoo Bambi .
2934 **Wilson Mrs J,** SPRING SONG OF WAVERLEY, Br, 14.12.75, J Harrison, S Altrista : D Narweena .

Class 236 – Pony Mare or Gelding, Over 13 Hands and Not Over 13 Hands 2 Inches. Prizes: $30, $20, $10, Card For 4Th, 5th and 6Th.

84 **Ball Mrs L M,** PINEHURST BAWBEE, Gr, 10.11.74, Mrs D McDonnell, S Greenvalley Glen : D Kirraway Balalika .
151 **Beggs Miss M & V Corvi,** LITTLE MIGHT FINE, Gr M Beggs, S Mighty Fine : D Daisy Mae .
230 **Bott Miss S,** WOLLINGTON ANGELIQUE, Ch K Smith, S Fairlight Acres Cherokee : D Green Valley Miss Showgirl .
1 256 **Bradford H & J,** BURRABONG HOLLY, Gr, 22.11.79, S Breccles Roundelay : D Merrijigs .
310 **Bull Mrs N J & Miss C,** DWYFOR JANICE, Ch, 1.3.78, S Fairway Pentwyn : D Creamy .
417 **Chaundy B & M,** BLUE BANK DUSTY, Gr, 13.9.74, G Heath, S Barolin Lucien : D View Bank Blue Dust .
418 **Chaundy B & M,** GLENWAY JESTER, Gr, 3.11.76, A a Williams, S Glenway Banjo : D Spring Park Jody .
5 484 **Colclough M L & E A,** MELAC OLYMPUS, 24.9.76, S Barolin Elgin : D Baringa Larkspur .
505 **Collins Miss T,** BABYDOLL
518 **Conroy Miss D,** STRATHVALE FIRE GLOW, Ch, 17.10.72, Mrs V Duffy, S Glengarry Lad : D Strathvale Moonbeam .
599 **Cox C & T,** VALMONT YVETTE, Gr, 20.11.78, S Melac Galaxie : D Fairlight Acres Hi Jinx .
703 **Darwin C & K,** KOOROO KI KI DEE, Br, 12.9.76, S Peueril Prophet : D Tipperary .
716 **Davies Miss C M,** LYN-BAR BURANA, B, 1.12.72, S Blonde Casa : D Patchwork .
733 **De Marco J & Miss S,** MITCHELL
3 864 **Egan R A & Mrs D & Miss C,** RHYL RHAPSODY, Ch C Powell, S Findelin Chevron : D Rhyl Carousel Waltz .
963 **Foletta Miss V L,** CANADIAN SILVER MITTENS, Gr, 25.10.77, Mr & Mrs R Emmmerson, S Argha : D Canadian Blue Bell .
1011 **Galbally Miss J M,** PENMARRIC POLLYANNA, B, 24.9.78, S Baringa Cassius : D Melac Bonnie Lyn .
1149 **Hall Miss K S,** KOOYONG McGREGOR, Gr, 10.12.76, S D Ryan, S Green Valley Calypso : D Birrahlee Magic Blue .
4 1223 **Heath Miss D,** LINDELLE LEA, B, 14.11.77, L Hooper, S Woodonga Clark : D Lindelle Peggy .
6 1307 **Hosking K,** CHIARAN SUAVE, Gr, 1.8.75,
1328 **Hunter Mrs C,** DEEPDALE PIPPIN, Gr, 1.9.69, S Moorooduc Park Delta : D Moorooduc Park Cinderella .
1333 **Hunter Mrs C,** STRATHCONON MARCEL, 14.11.72, S Kurrajong Park Real Flash : D Strathconon Maya .
1446 **Keen Mrs F & Miss P,** ROMANY LODGE MAGIC MAN, Gr, 12.10.77, Mrs R Cribbes, S Romany Warlock : D Shadow Dancer .
1544 **Larcombe P A, Mrs M B & Miss P,** MULKIRRI UNDER-THE-MISTLETOE, Ch, 21.9.79, Miss P Larcombe, S Warmwell Pwarth (Imp.) : D Mulkirri Katinka .
1618 **Lloyd Mrs P & Miss S A,** BILYANA ARNWOOD BEVERLEY, B, 11.10.76, S Peveril Prophet : D Missenden Marcella .
1680 **Malibu Park Pony Stud,** MALIBU PARK PAGETT, Bl, 16.10.74, S Bonnie Brae Laddie : D Yarrayong Pageant .
1800 **McCauley Miss M,** DEBRILYN STARLIGHT, Ch, 9.11.75, B & M Adams, S Green Valley Laramie : D Stormont Flashlight .
2 1833 **McHugh D,** LOWLAND GLEN, Ch S Lowlynn Silver Chief : D Miss Severne .
1919 **Milne A E & Mrs J I,** STRATHCONON BERNADETTE, Gr, 22.11.74, S Kurrajong Park Real Flash : D Strathconon Maya .
1961 **Morgan Mrs K,** BIRRAHLEE SERENADE, Gr, 15.11.77, Miss M P McIntyre, S Green Valley Calypso : D Birrahlee Fairylight .
2127 **Painter Mrs M & Miss D,** MANGANINI, Ch, 9.10.76, W Horeman, S T.B. Colt : D Regal Cedric .

3 - 2949 MRS L R WOOD
4 - 2131 MISS T. PARISH
5 - 2428 MISS L. SATTLER + MRS B + R. DAVIS

SECTION 19 - SADDLE SECTION

2145 **Patterson J,** GLENGALA COVERGIRL, Bl, 16.11.79, S Baringa Silver Cheif : D Benita .

2174 **Paynter Mrs M & Miss D,** KOORINGLE TINA, Br, 7.10.74, S Oval Mac : D Misty .

2428 **Sattler Miss L & Mrs B & R Davis,** DAMARON

2436 **Sawyer Miss A,** FAIRLIGHT MARTINI, Ch, 1.8.77, R S Dare, S Mighty Fair :

2461 **Scott W D, D B & C,** BIDO TESS, Ch, 10.5.75, S Bido Texas : D Strathvale Royal Lady .

2521 **Smiley Miss A,** PINEHURST TIMPANY, Gr, 16.11.77, Mr & Mrs a H McDonell, S Barolin Lucien : D Pinehurst Flute .

2555 **Smith Mrs L & Miss J,** NIGHTLIGHT, Br, 14.10.77, Mrs James, S Wodonga Clarke : D Dawn .

2574 **Springtime Pony Stud,** NINYA, Br, 16.12.72, E a Kear, S Midget : D Wongara Golda .

2603 **Stimson Miss N,** BAR LODGE GAY BARON, Gr, 4.10.74, A L Francis, S Fairway Luminous : D Kildare Fancy .

2610 **Stonestreet Miss N,** MOORAK EXECUTIVE, Br, 26.12.76, P Irwin, S Aristocrat of Flanforth : D Kazan .

2615 **Summers Miss Q,** LOWLYNN SURPRISE, Gr, 1.8.73, M Willsallen, S Lowlynn Romeo : D Mystery .

2663 **Taylor Mrs B & Miss L,** STRATHCONON LACHLAN, Gr, 10.12.76, J I Milne, S Loch Sloy Jaimie : D Strathconon Madeleine .

2939 **Wise Mrs C B & Miss K G,** ELKEN SENSATION, Gr, 20.11.72, K Coleman, S Macfarlane Madog : D Kiddlewick Katinka .

2949 **Wood Mrs L R,** JANLYN JUBILEE, Gr, 19.10.79, L Wackinshaw, S Sir Percy of Paxhall : D Mystic Park Rebecca .

Class 237 – Pony Mare or Gelding, Over 12 Hands 2 Inches and Not Over 13 Hands. Prizes: $30, $20, $10, Card For 4Th, 5th and 6Th.

47 **Arrow Miss F,** ARROWLODGE FLEUR D'AMOUR, B, 1.10.77, Miss J Billing, S Loch Sloy Angas : D Kentucky Vicki .

54 **Arthur S & B,** FAIRLIGHT ACRES PERRY, B, 6.9.75, P Collins, S Owendale Perry : D Burr Bank Fairy Princess .

130 **Beard Miss M & Mrs J Powell,** WILLOW VALLEY JESS (IMP.), Ch, 20.4.75, Mrs C Withycombe (U.K.), S Sarnau Golden Falcon : D Waiten Je Reve .

3 – 259 **Bradford H & J,** MILLCROFT SUZUKI (IMP.), Gr, 1.5.79, Mrs F Carter, S Ardgrange Difreg : D Millcroft Suzaya .

295 **Brown Mrs J M,** SUZETTE, Gr, 7.12.74, S Bruggeman, S Kym : D Gaylark .

341 **Calbert D & & Mrs M Symes,** KALORAMA KIMBERLEY, Gr, 13.11.77, S Kalorama Casino : D Carumelrow Chrystal .

373 **Carlton Miss C N,** TOOLLEEN PEBBLES, Gr, 16.12.75, B Hamblin, S Glenway Lucky : D Lodge Park Heather .

495 **Collins G & N,** LAKEVALE JESTER, Gr, 22.8.71, Mrs Anderson, S Spring Park Silver : D Lakevale Bronwyn .

4 – 502 **Collins Miss S & D Ritchie,** ANIKA, B, 25.12.69, Miss B Johnson, S Croppa Dandy : D Kimba .

812 **Durante Mrs J A,** KALLAROO YARAMAN, Gr, 12.12.76, M Hart, S Woodonga Clark : D Kalaroo Illinga .

950 **Fitzgerald Miss S D,** OWENDALE GAY LADY, Br, 12.1.77, R D Owen, S Sir Percy of Paxhall : D Gay Lady .

1230 **Hemmens Miss D E,** CARAWATHA MISTY, Gr

1257 **Hill Miss S A,** CHRUMELBOW JAY, Gr, 8.11.76, W Horneman, S Konwak Star : D Iona .

1263 **Hills Mrs A,** PADDINGTON, Ch

2 – 1318 **Hubbard Miss K L,** EBONY FLIGHT, Bl, 1.8.75, S Sir Percy of Paxhall (Imp.) : D Tinkerbell .

1457 **Kellock Mrs L, Miss L, Miss S & M,** BELARADAH LUCINDA, Gr, 18.11.78, S Barolin Lucien : D Somerlynn Lara .

1479 **Kerr Miss S J,** GOODWOOD PARK JOHN, Bl, 29.6.71, R & V Saunders, S Rhonda Misty Hue : D Glenwood Jan .

1495 **Kingsfred Stud,** PINEHURST COGNAC, B, 29.10.76, Pinehurst P/S, S Melac Sensational : D Barolin Melody .

1528 **Lane B A,** JOHNNIE BING

1804 **McClelland Miss L A,** WILLUM PARK BIDDY BARRINGTON, Ch

1883 **Melrose J C & B,** DECEPTION, Gr, 1.8.71,

1907 **Miller D B & Mrs N L,** ANEW, Ch, 10.12.78, S Treharne Talisman (Imp.) : D Georgie Girl .

1 – 1943 **Mitton Mrs C S & Mrs V Ward,** EDENVALE MALUKA, Gr, 10.10.78, E & J Malcolm, S Rotherwood Commander : D Glen Valley Silver Mimi .

1963 **Morgan Mrs K,** KIAMA PARK LUCY, Gr, 1.12.77, Mrs S a Hamilton, S Spring Park Silver : D Whitfields Lucky Loo .

2051 **Nicholls R T & Mrs G P Makim,** DELORAINE VICEROY, Br, 15.9.74, Mrs I M Stark, S Deloraine Midnight Reveller : D Weelu Park Princess .

2073 **O'Halloran P S & Mrs M J,** LORD LOUIS, Gr, 1.11.77, S Willada Blue Rebel : D Apples .

2093 **Onley W R & Miss L B,** GLENROB MIRANDA, B, 1.9.78, S Rhyl Jester : D Glenrob Amanda .

2144 **Patterson J,** GLENGALA COOPER

2249 **Potter Miss G,** GLENWAY CHARLIE, Gr, 5.10.67, A Williams, S Spring Park Garry : D Willow Vale Cindy .

2266 **Pratley D,** TIBOR LADDIE, B, 1.8.73, S James Park Black Knight : D Lisa Jane .

5 – 2306 **Raymond Mrs D & Miss P,** PRUSHARNE CHARISMA

2452 **Scott W D & D B & J Willis,** BIDO FANFARE, Gr, 3.11.78, S Barolin Elgin : D Baringa Blanche .

2541 **Smith Miss Jan,** BIRRAHLEE LONICERA, Gr, 3.11.72, M Mc Intyre, S Green Valley Calypso : D Birrahlee Fantasy .

2549 **Smith Miss Leanne,** WADDERSON PARK MARCUS, Gr

2575 **Springtime Pony Stud,** SPRINGTIME FLIGHT OF FANCY (IMP.), Ch, 27.12.77, Mr & Mrs L Bevins, S Yealand Night Flight : D Braeside Gwenda .

2635 **Symes M, M L & J S,** KALORAMA KAPRICE, Gr, 13.10.75, S Birrahlee Gay Gordon : D Edenvale Cindy .

2806 **Walter G O & M I,** WADDERSTON PARK BRIDGET, Gr, 19.8.74, K Jones, S Greylight : D Heidi .

2844 **Waymouth Mrs R,** NARIGA DOWNS HUMPHREY, Gr S Konwak Star : D Ilona .

6 2928 **Wilson Mrs D,** TARKARRI CUSHLA, Gr, 26.10.75, S Sir Percy of Pax Hall : D Barolin Penza .

Class 238 – *Pony Mare Or Gelding, Under 13 Hands. (When Judged And On Parade TO Be Ridden By Boy Or Girl 14 Years Of Age Or Under On The First Day Of Show. Prizes: $20, $12, $8, Card For 4Th, 5th And 6Th.

22 **Alker Miss P,** COLMONELL SILKO, Gr, 12.10.72, J W Hannah, S Colmonell Solgay : D Colmonell Kizi .

47 **Arrow Miss F,** ARROWLODGE FLEUR D'AMOUR, B, 1.10.77, Miss J Billing, S Loch Sloy Angas : D Kentucky Vicki .

53 **Arthur S & B,** BALALAIKA MINIVER, Gr, 20.9.78, G Brennan, S Owendale Muffler : D Milford Beauty .

54 **Arthur S & B,** FAIRLIGHT ACRES PERRY, B, 6.9.75, P Collins, S Owendale Perry : D Burr Bank Fairy Princess .

85 **Ball Mrs L M,** THORPEVILLE MILLIONAIRE, Gr, 7.8.77, Mrs McConville, S Punga Domino (Imp.) : D Mintie .

128 **Beard D G & Mrs L,** NARADA POLLYANNA, Gr, 28.9.72, R W Jolly, S Narada Laramie : D Narada Jenny .

130 **Beard Miss M & Mrs J Powell,** WILLOW VALLEY JESS (IMP.), Ch, 20.4.75, Mrs C Withycombe (U.K.), S Sarnau Golden Falcon : D Waiten Je Reve .

240 **Bower Miss A,** CLIFFORD PARK JONATHAN, Br, 28.11.78, B Larcombe, S Biorrahlee Jonathan : D Clifford Park Katrina .

244 **Bowring J H, M H & T J,** BERNARRA CLASSIC, B, 1.11.78, S Paratiah Cavalier : D Narada Pearl River .

259 **Bradford H & J,** MILLCROFT SUZUKI (IMP.), Gr, 1.5.79, Mrs F Carter, S Ardgrange Difreg : D Millcroft Suzaya .

276 **Bronink Miss E,** GEROA LITTLE JOHN, B, 13.1.79, G Freeman, S Geroa Tony : D Arrawidgee Bess .

295 **Brown Mrs J M,** SUZETTE, Gr, 7.12.74, S Bruggeman, S Kym : D Gaylark .

312 **Bull Mrs N J & Miss C,** WILLOWVALE ROLLO, Wh, 22.2.76, G E Langford, S Willow Vale Ranger : D Willow Vale Pixie .

341 **Calbert D & & Mrs M Symes,** KALORAMA KIMBERLEY, Gr, 13.11.77, S Kalorama Casino : D Carumelrow Chrystal .

361 **Carey Miss V,** SWEET BISCUIT

4 373 **Carlton Miss C N,** TOOLLEEN PEBBLES, Gr, 16.12.75, B Hamblin, S Glenway Lucky : D Lodge Park Heather .

3 378 **Carrick Miss M E,** GALWAY MICHAEL, B, 1.8.74, S Sunnyvale Little John : D Glenona Tiptoe .

386 **Caserta A & N,** CARMARTHEN MICAWBER, Gr, 23.11.75, Mrs J Hazelgrove, S Nattai Shon : D Nattai Queen Bee .

388 **Caserta A & N,** FAIRWAY SIRION, Gr, 14.11.73, Mrs G a Lewis, S Fairway Springlight : D Park Glow .

416 **Chaundy B & M,** ALUMEAH ORIEL, B, 1.8.74, S Kodak : D Bereen Cream Puff .

460 **Cleves Miss C,** YARRAMIE SPLASH, Pal, 2.8.73, I Peskett, S the Glen Bereen Palestone : D the Glen Fashion .

493 **Collins G & N,** CIRCLE K CHEEKY, Wh, 23.12.76, S Desire :

SECTION 19 - SADDLE SECTION

495 **Collins G & N,** LAKEVALE JESTER, Gr, 22.8.71, Mrs Anderson, S Spring Park Silver : D Lakevale Bronwyn .

502 **Collins Miss S & D Ritchie,** ANIKA, B, 25.12.69, Miss B Johnson, S Croppa Dandy : D Kimba .

506 **Collins Miss T,** TUDOR PARK ZIGGY, B

508 **Collins Mrs J,** PRUSHARNE GYPSY

566 **Corvi V & Miss L Walker,** AVONDALE PRINCESS, Gr, 18.9.75, S Aristocrat of Flowforth : D Avondale Miss Muffet .

634 **Crawford D J & R,** CALLENDALE BOJANGLES, Dun, 2.10.78, Mrs K White, S Gredington Bledyn : D Princess .

656 **Crocker Mrs G M,** THORPEVILLE MANDOLIN, Gr, 3.10.78, Mrs Mc Conville, S Punga Domino (Imp. N.Z.) : D Fairway Imandra .

810 **Durante Mrs J A,** GOODWOOD PARK STEU, Gr, 4.1.73, R & V Saunders, S Kurrajong Park Real Flash : D Goodwood Park Stella .

812 **Durante Mrs J A,** KALLAROO YARAMAN, Gr, 12.12.76, M Hart, S Woodonga Clark : D Kalaroo Illinga .

894 **Ewert Miss J,** MALIBU PARK IMAGE, Ch, 9.10.76, S Malibu Park Pagantry : D Dunblane Tinkerbell .

927 **Ferguson Mrs J,** BOONABAROO PETITE, Ch, 28.9.78, M & W Roycroft, S Breccles Roundelay (Imp.) : D Cinderella .

986 **Fricker Mrs C M,** NARYL BLUEBIRD, Gr, 11.10.76, J C Wilson, S Woodonga Clark : D Aberfeldy Bluebell .

1008 **Gash Miss S,** TOOLLEEN KING LEO, Gr, 16.10.70, B Hamblin, S Glen Valley Prince Leo : D Lodge Park Snow White .

1091 **Granger & Mrs P & Miss B,** THORPEVILLE SYLVIA, Gr, 30.10.78, M McConville, S Punga Domino : D Nattai Duchess .

1230 **Hemmens Miss D E,** CARAWATHA MISTY, Gr

1234 **Herbert Miss M,** HOLLYTREE JANET (IMP.), Gr, 1.8.73, S Hollytree Rhys : D Playcoed Princess .

1257 **Hill Miss S A,** CHRUMELBOW JAY, Gr, 8.11.76, W Horneman, S Konwak Star : D Iona .

1263 **Hills Mrs A,** PADDINGTON, Ch

1266 **Hind Misses A & A,** KOORANA MUSCAT, Gr, 14.3.77, L Hohlweck, S Barolin Angwyn : D Koorana Bibby .

1292 **Holzer Mrs C L,** KIAMA PARK TAMMY, Gr, 10.11.78, Mrs S a Hamilton, S Caradoc Montana : D Whitfield Lucky Loo .

1318 **Hubbard Miss K L,** EBONY FLIGHT, Bl, 1.8.75, S Sir Percy of Paxhall (Imp.) : D Tinkerbell .

1325 **Hunter Miss S P,** KORNONG WEE LADDY, Br, 30.10.77, Mrs a Calvert, S Mickleton Royal William : D Kornang Lucinda .

1330 **Hunter Mrs C,** JIMMINY HUNTER, B, 3.12.74, Egan, S Chrumelbow Glen : D Penny .

1331 **Hunter Mrs C,** Mc ENROE

1457 **Kellock Mrs L, Miss L, Miss S & M,** BELARADAH LUCINDA, Gr, 18.11.78, S Barolin Lucien : D Somerlynn Lara .

1479 **Kerr Miss S J,** GOODWOOD PARK JOHN, Bl, 29.6.71, R & V Saunders, S Rhonda Misty Hue : D Glenwood Jan .

1495 **Kingsfred Stud,** PINEHURST COGNAC, B, 29.10.76, Pinehurst P/S, S Melac Sensational : D Barolin Melody .

1518 **Lamb D M & P A,** ELKEN LARAMIE, Gr, 14.8.73, K Coleman, S Green Valley Laramie : D Green Valley Rosna .

1528 **Lane B A,** JOHNNIE BING

1545 **Larcombe P A, Mrs M B & Miss P,** MULKIRRI WINSTON, B, 15.11.78, Miss P Larcombe, S Warmwell Pwarth (Imp.) : D Owendale Silver Bracelet .

1550 **Lawrie C G,** LYNDALE LITTLEBIT, Bl, 29.9.79, B McDonald, S Takarri Simba : D Cinders .

1557 **Lawrie Mrs S A,** JANLYN SPARKIE

1641 **Lukey Mrs J,** LODGE PARK LADY FLICKER, Gr, 3.11.69, J E Booth, S Green Valley Calypso : D Lodge Park Flicker .

1645 **Luxmoore R & Miss S,** COLDARA STAR TIME, Gr, 3.11.78, D & L Beard, S Narada Gold Star : D Coldara Princess .

1690 **Mamouney J W & Mrs G J,** ILLANGI ZERLINDA, Gr, 16.10.76, S Forestland Amos : D Goodwood Park Sarah .

1775 **Mc Guire Mrs J B & Miss M,** BIRRAHLEE CANDYTUFT, Gr, 24.2.76, M Mc Intyre, S Birralee Hamish : D Birralee Loniceira .

1777 **Mc Guire Mrs J B & Miss M,** DALMARRON CADI, Bl, 29.11.78, R C & R M Stewart, S Sir Percy of Paxhall : D Rhyl Meteor .

1804 **McClelland Miss L A,** WILLUM PARK BIDDY BARRINGTON, Ch

1872 **McNeil Miss H,** FAIRLIGHT ACRES ABBA, Bl, 2.10.79, S Owendale Perry : D Fairlight Acres Anetta .

1883 **Melrose J C & B,** DECEPTION, Gr, 1.8.71,

1907 **Miller D B & Mrs N L,** ANEW, Ch, 10.12.78, S Treharne Talisman (Imp.) : D Georgie Girl .

1937 **Mitton Mrs C S,** BOBBY BARINGA, Gr, 8.8.72, R Deppler, S Baringa Little Chief : D Peppermint .

1940 **Mitton Mrs C S,** PETERSON, Br, 1.8.78,

1943 **Mitton Mrs C S & Mrs V Ward,** EDENVALE MALUKA, Gr, 10.10.78, E & J Malcolm, S Rotherwood Commander : D Glen Valley Silver Mimi .

2051 **Nicholls R T & Mrs G P Makim,** DELORAINE VICEROY, Br, 15.9.74, Mrs I M Stark, S Deloraine Midnight Reveller : D Weelu Park Princess .

2065 **O'Donnell Miss R A,** WILLILBRA TAMERLAINE, Gr, 22.10.78, B E & D a Venning, S Burradoo Happy Moon : D Bluegrass Jacqueline .

2067 **O'Hagan Miss K,** SUBURBAN LODGE ROMANY, Ch, 30.10.73, S Ardrosson Revel : D Blue Dolly .

2068 **O'Hagan Miss K,** SUBURBAN LODGE SANDPIPER, Gr, 4.10.79, S Malibu Park Seagull : D Waubra Imperial .

2073 **O'Halloran P S & Mrs M J,** LORD LOUIS, Gr, 1.11.77, S Willada Blue Rebel : D Apples .

2093 **Onley W R & Miss L B,** GLENROB MIRANDA, B, 1.9.78, S Rhyl Jester : D Glenrob Amanda .

2094 **Onley W R & Miss L B,** NARYL BLUEBOY, Gr, 17.9.77, J Wilson, S Woodonga Clark : D Aberfeldy Bluebell .

2142 **Paterson Miss F B,** HONEYSUCKLE ELTON JOHN, Gr, 9.1.79, Mrs R E Coote, S Glangwesyn Deena : D Eliza .

2144 **Patterson J,** GLENGALA COOPER

2152 **Pattison E & K Bennett,** LAKEVALE ROCKET, Gr, 19.8.75, S Spring Park Silver : D Lakevale Browyn .

2170 **Paynter & Mrs G,** OWENDALE GALA, Gr, 25.10.75, Mrs R D Owen, S Green Valley Perry : D Ardrossan Silver Dawn .

2200 **Penfold-Hyland J A,** COSTESSEY TARANTELLA (IMP.), B, 25.4.77, S Lennel Strolling Minstrel : D Felbrigg Gleaning .

2207 **Penny Miss S,** NIGMA PROCYON, Gr, 30.9.79, Mrs G Phillips, S Fairway Pembroke : D Glendarrel Starlight .

2208 **Penny Miss S,** RHAYADER NOTAGAIN, Gr, 22.10.70, Miss C Vial, S Green Valley Revellight : D Nattai Falling Star .

2225 **Petty Miss K J,** HUME PARK CALIPH, Gr, 2.11.75, G C & J Robinson, S Coed Coch Senig (Imp.) : D Moorooduc Park Carlita .

2227 **Phelan Miss R,** RIYADH, Gr, 22.9.77, C & J Wilson, S Wodonga Clark : D Jill .

2249 **Potter Miss G,** GLENWAY CHARLIE, Gr, 5.10.67, A Williams, S Spring Park Garry : D Willow Vale Cindy .

2266 **Pratley D,** TIBOR LADDIE, B, 1.8.73, S James Park Black Knight : D Lisa Jane .

2306 **Raymond Mrs D & Miss P,** PRUSHARNE CHARISMA

2419 **Sadler Miss T K,** LEADING LADY, Gr, 1.8.75,

2469 **Semple Miss F,** HOMELEE FAIRWAY MISTY, Ch, 15.12.72, S Rhonda Misty Hue : D Fairway Downland .

2513 **Sloan & Mrs R N,** KAMBRIGNI BLACKBERRY NIP, Gr, 25.4.76, Mrs Edwards, S Owendale Casey : D Kambrigni Gypsy .

2520 **Smiley Miss A,** OWENDALE LORNA, Gr, 2.11.79, Mrs R D Owen, S Keston Kojak (Imp.) : D Hisland April (Imp.) .

2533 **Smith J,** KALINA PARK FELICITY, Ch, 25.2.78, S Edgwood Rimfire : D Brichbank Tinkerbell .

2541 **Smith Miss Jan,** BIRRAHLEE LONICERA, Gr, 3.11.72, M Mc Intyre, S Green Valley Calypso : D Birrahlee Fantasy .

2554 **Smith Mrs L & Miss J,** GLAERN TRIBUTE, Ch, 15.9.77, C Grant, S Bonnie Brae Laddie : D Hunderlea Ronda .

2575 **Springtime Pony Stud,** SPRINGTIME FLIGHT OF FANCY (IMP.), Ch, 27.12.77, Mr & Mrs L Bevins, S Yealand Night Flight : D Braeside Gwenda .

2646 **Symons J G & Miss G M Staley,** NATTAI LOGAN, Gr, 1.9.78, Lady Creswick, S Nattai Aurora : D Nattai Sunrise 2nd .

2695 **Thomas Mrs E E,** CARINYA PRINCE, B, 10.11.77, S Baringa Cassius : D Carinya Princess .

2715 **Tomkinson Mrs K M & Miss M,** ILLANGI VANITA, Gr, 15.11.78, J & G Mamouney, S Forestland Amos : D Goodwood Park Sarah .

2806 **Walter G O & M I,** WADDERSTON PARK BRIDGET, Gr, 19.8.74, K Jones, S Greylight : D Heidi .

2837 **Watson R G & J K,** GLENWAY FAIRY, Taff, 12.11.77, A Williams, S Glenway Banjo : D Spring Park Buffy .

2843 **Waymouth Mrs R,** LISDOONVANA MELODY, Gr, 4.10.75, E & a M Linnane, S Owendale Melvin : D Lisdoonua Leah .

2844 **Waymouth Mrs R,** NARIGA DOWNS HUMPHREY, Gr S Konwak Star : D Ilona .

2863 **Weule R & Mrs J,** COLMONEL KOLBET, Wh, 7.10.73, J W Hannah, S Colmonel Solgay : D Colmonel Kizi .

2873 **Whitehaven Pony Stud,** BAR LODGE CHANTILLY, Gr, 15.10.78, A L Francis, S Fairway Luminous : D Bar Lodge Princess .

SECTION 19 - SADDLE SECTION

2900 **Williams Mrs B C,** FAIRLIGHT ACRES NADA, Gr, 3.8.77, P Collins, S Owendale Perry : D Kirreway Granada .

2966 **Wright Mrs S J,** SILVER-LEIGH CUTIE GIRL, Gr, 11.9.77, Miss E Hurley, S Punga Domino (Nz.) :

Class 239 - Pony Mare or Gelding, Over 12 Hands and Not Over 12 Hands 2 Inches. Prizes: $30, $20, $10, Card For 4Th, 5th and 6Th.

255 **Bradford H & J,** BURRABONG FFAIRLIE, Gr, 5.10.79, S Varndell Reveille (Imp.) : D Madorama Ffefryn .

361 **Carey Miss V,** SWEET BISCUIT

400 **Cecchin Mrs M,** STUARTLEA WEE DANDY, Ch, 12.12.76, S Sir Percy of Paxhall (Imp.) : D Rivermeade Twilight .

416 **Chaundy B & M,** ALUMEAH ORIEL, B, 1.8.74, S Kodak : D Bereen Cream Puff .

460 **Cleves Miss C,** YARRAMIE SPLASH, Pal, 2.8.73, I Peskett, S the Glen Bereen Palestone : D the Glen Fashion .

506 **Collins Miss T,** TUDOR PARK ZIGGY, B

535 **Cooke Mrs L M,** GREEN VALLEY BETINA, Bl, 5.12.78, J Buckleigh, S Green Valley Freedom : D Green Valley Billy's Filly .

566 **Corvi V & Miss L Walker,** AVONDALE PRINCESS, Gr, 18.9.75, S Aristocrat of Flowforth : D Avondale Miss Muffet .

590 **Counsel Miss M,** PEPPERCORN

634 **Crawford D J & R,** CALLENDALE BOJANGLES, Dun, 2.10.78, Mrs K White, S Gredington Bledyn : D Princess .

894 **Ewert Miss J,** MALIBU PARK IMAGE, Ch, 9.10.76, S Malibu Park Pagantry : D Dunblane Tinkerbell .

1-981 **Fraser, Drysdale & Chipperfield,** SERENDIPITY CINDERELLA, Bl, 28.10.77, S Sir Percy of Paxhall (Imp.) : D Owendale Shelley .

986 **Fricker Mrs C M,** NARYL BLUEBIRD, Gr, 11.10.76, J C Wilson, S Woodonga Clark : D Aberfeldy Bluebell .

1008 **Gash Miss S,** TOOLLEEN KING LEO, Gr, 16.10.70, B Hamblin, S Glen Valley Prince Leo : D Lodge Park Snow White .

1266 **Hind Misses A & A,** KOORANA MUSCAT, Gr, 14.3.77, L Hohlweck, S Barolin Angwyn : D Koorana Bibby .

1292 **Holzer Mrs C L,** KIAMA PARK TAMMY, Gr, 10.11.78, Mrs S a Hamilton, S Caradoc Montana : D Whitfield Lucky Loo .

1331 **Hunter Mrs C,** Mc ENROE

1492 **Kingsfred Stud,** KINGSFRED MERRY DEL, Gr, 16.9.79, S Loch Sloy Merry Mac : D Kingsfred Della .

1518 **Lamb D M & P A,** ELKEN LARAMIE, Gr, 14.8.73, K Coleman, S Green Valley Laramie : D Green Valley Rosna .

1545 **Larcombe P A, Mrs M B & Miss P,** MULKIRRI WINSTON, B, 15.11.78, Miss P Larcombe, S Warmwell Pwarth (Imp.) : D Owendale Silver Bracelet .

1775 **Mc Guire Mrs J B & Miss M,** BIRRAHLEE CANDYTUFT, Gr, 24.2.76, M Mc Intyre, S Birralee Hamish : D Birralee Loniceira .

1777 **Mc Guire Mrs J B & Miss M,** DALMARRON CADI, Bl, 29.11.78, R C & R M Stewart, S Sir Percy of Paxhall : D Rhyl Meteor .

1872 **McNeil Miss H,** FAIRLIGHT ACRES ABBA, Bl, 2.10.79, S Owendale Perry : D Fairlight Acres Anetta .

1940 **Mitton Mrs C S,** PETERSON, Br, 1.8.78,

2068 **O'Hagan Miss K,** SUBURBAN LODGE SANDPIPER, Gr, 4.10.79, S Malibu Park Seagull : D Waubra Imperial .

2094 **Onley W R & Miss L B,** NARYL BLUEBOY, Gr, 17.9.77, J Wilson, S Woodonga Clark : D Aberfeldy Bluebell .

2152 **Pattison E & K Bennett,** LAKEVALE ROCKET, Gr, 19.8.75, S Spring Park Silver : D Lakevale Browyn .

2170 **Paynter & Mrs G,** OWENDALE GALA, Gr, 25.10.75, Mrs R D Owen, S Green Valley Perry : D Ardrossan Silver Dawn .

2200 **Penfold-Hyland J A,** COSTESSEY TARANTELLA (IMP.), B, 25.4.77, S Lennel Strolling Minstrel : D Felbrigg Gleaning .

2208 **Penny Miss S,** RHAYADER NOTAGAIN, Gr, 22.10.70, Miss C Vial, S Green Valley Revellight : D Nattai Falling Star .

2217 **Perry Mrs J,** BELLSANS JEDDA, B, 16.10.76, S Owendale Ricardo : D Strathvalley Trixie .

2227 **Phelan Miss R,** RIYADH, Gr, 22.9.77, C & J Wilson, S Wodonga Clark : D Jill .

3-2410 **Ryan S D,** KOOYONG MAGICAL SALLY, Gr, 21.12.74, S Green Valley Calypso : D Birrahlee Magic Blue .

5-2419 **Sadler Miss T K,** LEADING LADY, Gr, 1.8.75,

2-2623 **Sutton Miss J,** NARADA SATAN, Gr, 5.10.69, R Jolly, S Green Valley Whynot : D Narada Jenny .

2695 **Thomas Mrs E E,** CARINYA PRINCE, B, 10.11.77, S Baringa Cassius : D Carinya Princess .

2837 **Watson R G & J K,** GLENWAY FAIRY, Taff, 12.11.77, A Williams, S Glenway Banjo : D Spring Park Buffy .

2873 **Whitehaven Pony Stud,** BAR LODGE CHANTILLY, Gr, 15.10.78, A L Francis, S Fairway Luminous : D Bar Lodge Princess .

Class 240 - Pony Mare or Gelding, Over 11 Hands 2 Inches and Not Over 12 Hands. Prizes: $ 30, $20, $10, Card For 4Th, 5th and 6Th.

85 **Ball Mrs L M,** THORPEVILLE MILLIONAIRE, Gr, 7.8.77, Mrs McConville, S Punga Domino (Imp.) : D Mintie .

127 **Beard D G & Mrs L,** NARADA NARELLA, Gr, 1.12.79, R W Jolly, S Downland Kestrel (Imp.) : D Narada Pearl .

2-128 **Beard D G & Mrs L,** NARADA POLLYANNA, Gr, 28.9.72, R W Jolly, S Narada Laramie : D Narada Jenny .

240 **Bower Miss A,** CLIFFORD PARK JONATHAN, Br, 28.11.78, B Larcombe, S Biorrahlee Jonathan : D Clifford Park Katrina .

244 **Bowring J H, M H & T J,** BERNARRA CLASSIC, B, 1.11.78, S Paratiah Cavalier : D Narada Pearl River .

276 **Bronink Miss E,** GEROA LITTLE JOHN, B, 13.1.79, G Freeman, S Geroa Tony : D Arrawidgee Bess .

312 **Bull Mrs N J & Miss C,** WILLOWVALE ROLLO, Wh, 22.2.76, G E Langford, S Willow Vale Ranger : D Willow Vale Pixie .

5-378 **Carrick Miss M E,** GALWAY MICHAEL, B, 1.8.74, S Sunnyvale Little John : D Glenona Tiptoe .

431 **Chipperfield Mrs A & Miss K,** WINGANA LAVENDER BLUE, Gr, 21.10.77, S Tyssul Cardi (Imp.) : D Glenway Linda .

493 **Collins G & N,** CIRCLE K CHEEKY, Wh, 23.12.76, S Desire :

508 **Collins Mrs J,** PRUSHARNE GYPSY

598 **Cox C & T,** MELAC PETITE, Gr, 19.11.76, M L & E a Colclough, S Melac Royal Chief : D Melac Skylark .

656 **Crocker Mrs G M,** THORPEVILLE MANDOLIN, Gr, 3.10.78, Mrs Mc Conville, S Punga Domino (Imp. N.Z.) : D Fairway Imandra .

756 **Dennis Mrs H,** BELLBIRD CASPER

810 **Durante Mrs J A,** GOODWOOD PARK STEU, Gr, 4.1.73, R & V Saunders, S Kurrajong Park Real Flash : D Goodwood Park Stella .

1091 **Granger & Mrs P & Miss B,** THORPEVILLE SYLVIA, Gr, 30.10.78, M McConville, S Punga Domino : D Nattai Duchess .

1-1330 **Hunter Mrs C,** JIMMINY HUNTER, B, 3.12.74, Egan, S Chrumelbow Glen : D Penny .

1494 **Kingsfred Stud,** LLANFAIRBRYN MELANIE, Gr, 9.10.77, A & S Deane, S Llanfairbryn Llewellyn : D Nattai Ivy .

1641 **Lukey Mrs J,** LODGE PARK LADY FLICKER, Gr, 3.11.69, J E Booth, S Green Valley Calypso : D Lodge Park Flicker .

1645 **Luxmoore R & Miss S,** COLDARA STAR TIME, Gr, 3.11.78, D & L Beard, S Narada Gold Star : D Coldara Princess .

1690 **Mamouney J W & Mrs G J,** ILLANGI ZERLINDA, Gr, 16.10.76, S Forestland Amos : D Goodwood Park Sarah .

1909 **Miller D B & Mrs N L,** LINDY, Gr, 1.8.68, S Little Sport : D Lady Naylor .

1910 **Miller D B & Mrs N L,** LITTLE POSS, Gr, 11.10.76, S Little Sport : D Happy .

4-1937 **Mitton Mrs C S,** BOBBY BARINGA, Gr, 8.8.72, R Deppler, S Baringa Little Chief : D Peppermint .

2052 **Nichols M,** PETITE FLEUR

2065 **O'Donnell Miss R A,** WILLILBRA TAMERLAINE, Gr, 22.10.78, B E & D a Venning, S Burradoo Happy Moon : D Bluegrass Jacqueline .

2067 **O'Hagan Miss K,** SUBURBAN LODGE ROMANY, Ch, 30.10.73, S Ardrosson Revel : D Blue Dolly .

2175 **Paynter Mrs M & Miss D,** PINE CREEK UNIQUE, Rn

2207 **Penny Miss S,** NIGMA PROCYON, Gr, 30.9.79, Mrs G Phillips, S Fairway Pembroke : D Glendarrel Starlight .

2453 **Scott W D & D B & J Willis,** BIDO LYNETTE, Cr S Green Valley Sensation : D Melac Lynette .

2469 **Semple Miss F,** HOMELEE FAIRWAY MISTY, Ch, 15.12.72, S Rhonda Misty Hue : D Fairway Downland .

3 2513 **Sloan & Mrs R N,** KAMBRIGNI BLACKBERRY NIP, Gr, 25.4.76, Mrs Edwards, S Owendale Casey : D Kambrigni Gypsy .

2533 **Smith J,** KALINA PARK FELICITY, Ch, 25.2.78, S Edgwood Rimfire : D Brichbank Tinkerbell .

2554 **Smith Mrs L & Miss J,** GLAERN TRIBUTE, Ch, 15.9.77, C Grant, S Bonnie Brae Laddie : D Hunderlea Ronda .

4 - 950 MISS S.D. FITZGERALD

6 - 373 MISS C.N. CARLTON

SECTION 19 - SADDLE SECTION

6 2628 **Sutton Miss K,** GOODWOOD PARK BLUE CHALLENGER, Wh, 20.12.73, R a Saunders, S Kurrajong Park Real Flash : D Goodwood Park Stella .

2634 **Symes M, M L & J S,** KALORAMA CHANDELIER, Gr, 19.2.77, S Barolin Feluka : D Kalorama Kristal .

2715 **Tomkinson Mrs K M & Miss M,** ILLANGI VANITA, Gr, 15.11.78, J & G Mamouney, S Forestland Amos : D Goodwood Park Sarah .

2770 **Van Heel Mrs V,** BURRABONG PERRIWINKLE, Bl, 27.12.78, H & a Bradford, S Varndell Reveille (Imp.) : D Greenvalley Penny Royal .

2863 **Weule R & Mrs J,** COLMONEL KOLBET, Wh, 7.10.73, J W Hannah, S Colmonel Solgay : D Colmonel Kizi .

2875 **Whitehaven Pony Stud,** WHITEHAVEN MISS MEGAN, B, 22.11.72, S Fairway Luminous : D Kurrajong Teo Peppye .

Class 241 – Pony Mare or Gelding, Over 11 Hands and Not Over 11 Hands 2 Inches. Prizes: $30, $20, $10, Card For 4Th, 5th and 6Th.

2 22 **Alker Miss P,** COLMONELL SILKO, Gr, 12.10.72, J W Hannah, S Colmonell Solgay : D Colmonell Kizi .

53 **Arthur S & B,** BALALAIKA MINIVER, Gr, 20.9.78, G Brennan, S Owendale Muffler : D Milford Beauty .

6 257 **Bradford H & J,** BURRABONG POLITA, Gr, 28.11.79, S Varndell Reveille : D Green Valley Penny Royal .

388 **Caserta A & N,** FAIRWAY SIRION, Gr, 14.11.73, Mrs G a Lewis, S Fairway Springlight : D Park Glow .

3 534 **Cooke Mrs L M,** GERALDINE VERITY, Ch, 28.10.79, B Fitzgerald, S Penrith Clove : D Geraldine Harlequin .

666 **Crowder Miss S,** BIMBADEEN MR MAC, Gr A Ferry, S Loch Sloy Merry Mac : D Bimbadeen Mist .

1 927 **Ferguson Mrs J,** BOONABAROO PETITE, Ch, 28.9.78, M & W Roycroft, S Breccles Roundelay (Imp.) : D Cinderella .

930 **Ferry A L,** BIMBADEEN BUTTONS, 26.9.78, S Loch Sloy Merry Mac : D Bimbadeen Elizabeth .

1007 **Gash Miss S,** THORPEVILLE LUMINOUS, Gr, 21.11.77, R Mc Conville, S Fairway Luminous : D Rhyn Morning Star .

1325 **Hunter Miss S P,** KORNONG WEE LADDY, Br, 30.10.77, Mrs a Calvert, S Mickleton Royal William : D Kornang Lucinda .

1407 **Jolly R W,** NARADA ROSALIE, Ch, 27.10.79, S Revell Playsome : D Narada Helen .

1458 **Kellock Mrs L, Miss L, Miss S & M,** CARLYLE SUNSHINE, Gr, 29.10.71, Mr & Mrs B McDonald, S Green Valley Revellight : D Moorooduc Park Wonder .

1624 **Lomax Miss J M,** FAIRWAY ADAM, Gr, 3.12.76, Mrs G a Lewis, S Fairway Springlight : D Punga Arobryn (Imp.) .

1776 **Mc Guire Mrs J B & Miss M,** BLACK HILL SAMANTHA, Gr, 20.10.76,

4 2225 **Petty Miss K J,** HUME PARK CALIPH, Gr, 2.11.75, G C & J Robinson, S Coed Coch Senig (Imp.) : D Moorooduc Park Carlita .

2520 **Smiley Miss A,** OWENDALE LORNA, Gr, 2.11.79, Mrs R D Owen, S Keston Kojak (Imp.) : D Hisland April (Imp.) .

2625 **Sutton Miss K,** BURRABONG LYNDY, Ch, 1.10.77, S Sir Percy of Paxhall : D Burrabong Lyric .

2646 **Symons J G & Miss G M Staley,** NATTAI LOGAN, Gr, 1.9.78, Lady Creswick, S Nattai Aurora : D Nattai Sunrise 2nd .

2832 **Watkins Miss C,** SPARROW, Gr, 1.8.77,

2843 **Waymouth Mrs R,** LISDOONVANA MELODY, Gr, 4.10.75, E & a M Linnane, S Owendale Melvin : D Lisdoonua Leah .

2915 **Willsallen Mrs M P,** LOWLYNN CEINWEN, Gr, 3.8.77, S Lowlynn Super Star : D Lowlynn Myfawny .

2966 **Wright Mrs S J,** SILVER-LEIGH CUTIE GIRL, Gr, 11.9.77, Miss E Hurley, S Punga Domino (Nz.) :

5 – 2715 MRS K.M + MISS M. TOMKINSON

Class 242 – Pony Mare or Gelding, Over 10 Hands 2 Inches and Not Over 11 Hands. Prizes: $30, $20, $10, Card For 4Th, 5th and 6Th.

90 **Banks M & A Wood,** LEIGHBROOK HOBO, Gr, 10.9.78, L R Leighton, S Fairway Romany : D Viewbank Buff .

3 414 **Chaundy B & M,** ALUMEAH JASPER, Gr, 3.11.75, S Lodge Park Flicker Boy : D Owendale Jazmine .

415 **Chaundy B & M,** ALUMEAH LORD LONSDALE, Bl, 28.11.78, S Lodge Park Flicker Boy : D Owendale Lisa .

1 972 **Forster Miss E J,** JANLYN JASON, Br, 1.1.77, J & L Walkinshaw, S Green Valley Perry : D Cindy .

4 1234 **Herbert Miss M,** HOLLYTREE JANET (IMP.), Gr, 1.8.73, S Hollytree Rhys : D Playcoed Princess .

1550 **Lawrie C G,** LYNDALE LITTLEBIT, Bl, 29.9.79, B McDonald, S Takarri Simba : D Cinders .

1557 **Lawrie Mrs S A,** JANLYN SPARKIE

5 1642 **Lukey Mrs J,** WANDARRA DAWNLIGHT, Gr, 17.1.76, R Read, S Bonnie Brae Laddie : D Gemleowood Mindella .

1801 **McCauley Miss M,** WYUNA PEPITI, Gr, 17.10.78, S Elken Madog : D Wyuna Princess .

1812 **McConville & Mrs R,** THORPEVILLE DIPLOMAT, Gr, 24.10.78, S Baledon Viking (Imp.) : D Rhyl Morning Dew .

2015 **Murray Miss C,** ROUND ROBIN, Gr, 10.12.69,

2 2164 **Payne R L & Mrs M I Burns,** WINGANA WEE WILL, Br, 11.10.74, Mrs a Chipperfield, S Green Valley Perry : D Colmonell Daso .

6 2900 **Williams Mrs B C,** FAIRLIGHT ACRES NADA, Gr, 3.8.77, P Collins, S Owendale Perry : D Kirreway Granada .

Class 243 – Pony Mare or Gelding, Over 9 Hands 2 Inches and Not Over 10 Hands 2 Inches. Prizes: $30, $20, $10, Card For 4Th, 5th and 6Th.

25 **Allan Miss J,** MULWALA LYNDON, Gr, 3.9.66, Mrs J Michael, S Fenwick Sinbad : D View Bank Beauty .

386 **Caserta A & N,** CARMARTHEN MICAWBER, Gr, 23.11.75, Mrs J Hazelgrove, S Nattai Shon : D Nattai Queen Bee .

6 494 **Collins G & N,** JANLYN SALLY, Gr, 16.9.75, Mrs Walkinshaw, S Lodge Park Grenada : D Cindy .

496 **Collins G & N,** WANDARRA BONUS, Bl, 3.11.79, Mrs Reed, S Cloon Beau : D Lanark Wee Mandy .

4 757 **Dennis Mrs H,** FENWICK SATON, Bl, 30.9.77, Fenwick Stud, S Fenwick Claude : D Fenwick Satin .

2 811 **Durante Mrs J A,** GREENWAYS LAD, Gr, 6.11.64, S Coed Coch Proffwyd : D Nattai Lustre .

904 **Falk B J & D M,** KAWANA PARK TIMMY

5 905 **Falk B J & D M,** WANDANA CASCADE

935 **Filsell Mrs R & Miss B Asquith,** GREEN VALLEY JOSH, Skew, 14.12.77, Mrs J Buckleigh, S Green Valley Jonathon : D Wyuna Jill .

1574 **Leggett, J Smith S & H Chafer,** BROLGA MERMAID, Bl, 7.12.76, P J B Ronald, S Delvin Park Comanche : D Brolga Matrice .

1814 **McConville & Mrs R,** THORPEVILLE SALLY, Gr, 17.12.79, S Punga Domino (Imp.N.Z.) : D Koorawatha Pippa's Midget .

3 1912 **Miller D B & Mrs N L,** MYALL GLEN KIZZY, Gr, 6.12.78, S Myall Glen Swift : D Valley Princess .

1 1990 **Morton Mrs C,** FENWICK INK SPOT, Bl, 29.11.75, Fenwick Stud, S Fenwick Claude : D Fenwick Satin .

2142 **Paterson Miss F B,** HONEYSUCKLE ELTON JOHN, Gr, 9.1.79, Mrs R E Coote, S Glangwesyn Deena : D Eliza .

2161 **Payne R L & Mrs M I Burns,** GREENVALLEY MILTON, Bl, 25.10.71, Mrs J Buckleigh, S Greenvalley Sonny : D Greenvalley Margaret .

2171 **Paynter & Mrs G,** WANDARRA BEAU DANDY, Bl, 10.10.76, Mrs R Read, S Cloon Beau : D Fairway Odetta .

2512 **Sloan M/M R & Mrs P Orchard,** YATALA THUMBELINA, Gr, 1.2.75, Mrs D Naylor, S Shangrila Mountain Silver : D Possom .

Class 244 – Pony Mare or Gelding, Not Over 9 Hands 2 Inches. Prizes: $30, $20, $10, Card For 4Th, 5th and 6Th.

3 238 **Bowen R W & Mrs M M,** DELVIN PARK GERALDINE, B, 21.10.75, A & L Flint, S Rob Roy Kingswood : D Carinya Bessie .

258 **Bradford H & J,** GREEN VALLEY GYPSY, Bl, 10.2.78, Mrs J Buckleigh, S Green Valley Commander : D Spring Park Gail .

305 **Bryce Mrs V,** BRYALEA BRIDGIT, Bl, 27.9.79, S Cloon Beau : D Fairway Odetta .

535 **Cooke Mrs L M,** GREEN VALLEY BETINA, Bl, 5.12.78, J Buckleigh, S Green Valley Freedom : D Green Valley Billy's Filly .

665 **Crowder Miss S,** AVONLEIGH JUST GEORGE, Bl, 31.12.77, Mrs H C Cameron, S Cloon Beau : D Fairway Georgette .

681 **Daffy Mrs J,** PLAYTIME TIP TOP, Bl, 14.11.75, Mrs M Pearson, S Pentland Peers : D Pentland Tulip .

1014 **Gardiner P & Mrs B,** FENWICK HERMIT, Bl, 1.11.77, Mrs a D Maclean, S Fenwick Claude : D Fenwick Hermosa .

6 1813 **McConville & Mrs R,** THORPEVILLE HOPEFUL, Bl, 11.11.79, S Dystleigh Donald (Imp) : D Thorpeville Special One .

2 1913 **Miller D B & Mrs N L,** VALLEY PRINCESS, Bl, 31.11.70, S Nangwarrie Flicka : D Valley Princess .

SECTION 19 - SADDLE SECTION

2163 **Payne R L & Mrs M I Burns,** RADNOR TIGER TIM, Gr, 1.12.78, D H Owen, S Cloon Beau : D Fairway Ribbon .
2182 **Pearson M T & M L,** GLENDOMAN JILL, Bl, 7.10.78, Mrs J Asling, S Green Valley Commander : D Fairway June .
2243 **Pike Mrs O,** LORADO BRALLOS, Bl, 19.1.78, L Edge, S Willow Green Sunny : D Pidgeville Glen Twilight .
1-2534 **Smith J,** WARRANWOOD LITTLE JET
4 2627 **Sutton Miss K,** FAIRWAY RORY O, Bl, 12.11.72, Mrs G Lewis, S Fairway Jonathon : D Cherrybank Alice .

5-2161 R.L. PAYNE & MRS M.I. BURNS

Ponies competing in the following Classes need not necessarily belong to the one owner and may be nominated singly. owners may 'pair or team up'. in the event of a team separately owned winning, the prize will be divided.

Class 245 – *Pair Of Ponies, Over 13 Hands And Not Over 14 Hands, (Special). Prizes: $30, $20, $10, Card.

84 **Ball Mrs L M,** PINEHURST BAWBEE, Gr, 10.11.74, Mrs D McDonnell, S Greenvalley Glen : D Kirraway Balalika .
86 **Ball Mrs L M,** WILLOWCROFT MASTERMIND, Ch, 11.10.79, Mrs a Bailey, S Th Laird (Imp.) : D Willowcroft Golden Astra .
151 **Beggs Miss M & V Corvi,** LITTLE MIGHT FINE, Gr M Beggs, S Mighty Fine : D Daisy Mae .
243 **Bowring J H, M H & T J,** BERNARRA ANNABELLE, Gr, 18.10.76, S Fairway Random : D Bernarra Ricki .
256 **Bradford H & J,** BURRABONG HOLLY, Gr, 22.11.79, S Breccles Roundelay : D Merrijigs .
310 **Bull Mrs N J & Miss C,** DWYFOR JANICE, Ch, 1.3.78, S Fairway Pentwyn : D Creamy .
319 **Bulmer Miss S,** TUDOR PARK PAGE BOY, Ch, 1.8.76, S Cherbrook :
379 **Carrick Miss M E,** LYNDALE TIA
417 **Chaundy B & M,** BLUE BANK DUSTY, Gr, 13.9.74, G Heath, S Barolin Lucien : D View Bank Blue Dust .
418 **Chaundy B & M,** GLENWAY JESTER, Gr, 3.11.76, A a Williams, S Glenway Banjo : D Spring Park Jody .
459 **Cleves Miss C,** VANDERFORD RHAIN, B, 9.11.75, Mrs D E Van Maanenberg, S High Falutin : D Wendas Pride .
1-484 **Colclough M L & E A,** MELAC OLYMPUS, 24.9.76, S Barolin Elgin : D Baringa Larkspur .
501 **Collins Miss S,** KOORANA DESERT STAR, Ch, 3.10.74, Koorana Stud, S Mooraduc Park Baringa : D Koorana Princess .
505 **Collins Miss T,** BABYDOLL
518 **Conroy Miss D,** STRATHVALE FIRE GLOW, Ch, 17.10.72, Mrs V Duffy, S Glengarry Lad : D Strathvale Moonbeam .
541 **Cooke Mrs L M,** SHARAWAY AUTUMN HAZE, Br, 21.3.76, T & W Gaylor, S Buccaneer : D Blue Haze .
567 **Corvi V & Miss L Walker,** MARENA MAYFLOWER, Gr, 1.8.75, S Kalimah : D Lowlyn Bluebell .
599 **Cox C & T,** VALMONT YVETTE, Gr, 20.11.78, S Melac Galaxie : D Fairlight Acres Hi Jinx .
703 **Darwin C & K,** KOOROO KI KI DEE, Br, 12.9.76, S Peueril Prophet : D Tipperary .
716 **Davies Miss C M,** LYN-BAR BURANA, B, 1.12.72, S Blonde Casa : D Patchwork .
733 **De Marco J & Miss S,** MITCHELL
764 **Dobson H & I,** NICABAR, Br, 1.8.74, J C Myers : D Midge .
1-809 **Durante Mrs J A,** EDENVALE STATESMAN
818 **Durrant Mrs M,** MAWARRA J J, B, 16.2.72, J H Daly : D Bambi .
864 **Egan R A & Mrs D & Miss C,** RHYL RHAPSODY, Ch C Powell, S Findelin Chevron : D Rhyl Carousel Waltz .
963 **Foletta Miss V L,** CANADIAN SILVER MITTENS, Gr, 25.10.77, Mr & Mrs R Emmmerson, S Argha : D Canadian Blue Bell .
1011 **Galbally Miss J M,** PENMARRIC POLLYANNA, B, 24.9.78, S Baringa Cassius : D Melac Bonnie Lyn .
3-1155 **Hall Mrs J,** SKY HIGH
1307 **Hosking K,** CHIARAN SUAVE, Gr, 1.8.75,
1314 **Howes M,** JERILDERIE JACQUELINE, Br, 1.8.76, S Jerilderie High Noon : D Jerilderie Heroine .
1328 **Hunter Mrs C,** DEEPDALE PIPPIN, Gr, 1.9.69, S Moorooduc Park Delta : D Moorooduc Park Cinderella .
1329 **Hunter Mrs C,** EXETOR, Ch, 1.8.75, S Blue Rocky :
1333 **Hunter Mrs C,** STRATHCONON MARCEL, 14.11.72, S Kurrajong Park Real Flash : D Strathconon Maya .
1351 **Innes Mrs M R,** BINDARRA
1446 **Keen Mrs F & Miss P,** ROMANY LODGE MAGIC MAN, Gr, 12.10.77, Mrs R Cribbes, S Romany Warlock : D Shadow Dancer .
1528 **Lane B A,** JOHNNIE BING
1544 **Larcombe P A, Mrs M B & Miss P,** MULKIRRI UNDER-THE-MISTLETOE, Ch, 21.9.79, Miss P Larcombe, S Warmwell Pwarth (Imp.) : D Mulkirri Katinka .
1549 **Lawrie C G,** EASTER FAIR, Ch, 10.10.76, Mrs E Richards, S Mighty Fair : D Olympic Moon .
1579 **Lester J & K,** KURRA PARK CLARA BO, Gr, 26.10.78, B & S Bott, S Kurra Park Jethro : D Bimbadeen Bo Bo .
1618 **Lloyd Mrs P & Miss S A,** BILYANA ARNWOOD BEVERLEY, B, 11.10.76, S Peveril Prophet : D Missenden Marcella .
1646 **Luxmoore R & Miss S,** PADDINGTON BOY
1654 **Lynch M & Miss G,** SATIN, Bl, 26.10.69, P Chapple, S Proper Dandy : D Susie .
1729 **Martin A D & C L,** LORISGLEN VISCOUNT, 16.1.75, Mrs B Cook, S'Allambi Phantom : D Lorisglen Lorie .
3-1800 **McCauley Miss M,** DEBRILYN STARLIGHT, Ch, 9.11.75, B & M Adams, S Green Valley Laramie : D Stormont Flashlight .
1833 **McHugh D,** LOWLAND GLEN, Ch S Lowlynn Silver Chief : D Miss Severne .
1852 **McLachlan Mrs A A,** O'GRADY, Ch, 18.10.77, S Talisman : D Sari .
4 1919 **Milne A E & Mrs J I,** STRATHCONON BERNADETTE, Gr, 22.11.74, S Kurrajong Park Real Flash : D Strathconon Maya .
1928 **Mirrabooka Centre & Miss A Jones,** SIR SIMON
2072 **O'Halloran P S & Mrs M J,** BRACKEN, Ch, 1.8.73,
2 2092 **Onley W R & Miss L B,** EDENVALE DAPHNE, Gr, 26.10.76, J Malcolm, S Glenway Banjo : D Glenwood Dolly .
2097 **Orchard & Mrs P A,** FAIRLIGHT MIGHTY FANCY, Ch, 1.11.78, R Dare, S Mighty Fair :
2127 **Painter Mrs M & Miss D,** MANGANINI, Ch, 9.10.76, W Horeman, S T.B. Colt : D Regal Cedric .
2131 **Parish Miss T,** CHRUMELBOW WAYNE, Gr, 21.10.74, W a Horneman, S Kongwak Star : D Rhyl Stardust .
2145 **Patterson J,** GLENGALA COVERGIRL, Bl, 16.11.79, S Baringa Silver Cheif : D Benita .
2146 **Patterson J,** GLENGALA SUPREME
2162 **Payne R L & Mrs M I Burns,** MARLON PARK DANTE, Gr
2265 **Pratley D,** DELFT, Gr, 1.8.75, Mrs B Hyem, S Baringa Lowlynn : D Elf .
2307 **Raymond Mrs D & Miss P,** TUDOR PARK FAME, Br, 5.10.75, Mrs a M Charton, S Peveril Prophet : D Emma .
2428 **Sattler Miss L & Mrs B & R Davis,** DAMARON
2436 **Sawyer Miss A,** FAIRLIGHT MARTINI, Ch, 1.8.77, R S Dare, S Mighty Fair :
2521 **Smiley Miss A,** PINEHURST TIMPANY, Gr, 16.11.77, Mr & Mrs a H McDonell, S Barolin Lucien : D Pinehurst Flute .
2522 **Smiley Miss S,** PINEHURST MUSIC MAN, Gr, 20.11.75, Mr & Mrs a H McDonell, S Bonnie Brae Laddie : D Pinehurst Symphony .
4 2542 **Smith Miss Jan,** BIRRAHLEE MAGNOLIA, Gr, 16.11.76, M Mc Intyre, S Green Valley Calypso : D Birrahlee Bluebell .
2549 **Smith Miss Leanne,** WADDERSON PARK MARCUS, Gr
2555 **Smith Mrs L & Miss J,** NIGHTLIGHT, Br, 14.10.77, Mrs James, S Wodonga Clarke : D Dawn .
2570 **Speers & Hoelter,** OMAGH ELITE, Ch S Powell : D Olite .
2574 **Springtime Pony Stud,** NINYA, Br, 16.12.72, E a Kear, S Midget : D Wongara Golda .
2603 **Stimson Miss N,** BAR LODGE GAY BARON, Gr, 4.10.74, A L Francis, S Fairway Luminous : D Kildare Fancy .
2610 **Stonestreet Miss N,** MOORAK EXECUTIVE, Br, 26.12.76, P Irwin, S Aristocrat of Flanforth : D Kazan .
2615 **Summers Miss Q,** LOWLYNN SURPRISE, Gr, 1.8.73, M Willsallen, S Lowlynn Romeo : D Mystery .
2648 **Symons J G & Miss G M Staley,** UNNAMED
2663 **Taylor Mrs B & Miss L,** STRATHCONON LACHLAN, Gr, 10.12.76, J I Milne, S Loch Sloy Jaimie : D Strathconon Madeleine .
2733 **Tuckett Miss J & Mrs S Metcalfe,** BRYNTIRION ADELAIDE, Ch, 29.9.77, S Dandaloo Jim : D Mariebelle .
2734 **Tuckett Miss J & Mrs S Metcalfe,** BRYNTIRION MARINA, B, 11.8.79, S Kirreway Hy Grenadier : D Gunnedoo Bambi .
2934 **Wilson Mrs J,** SPRING SONG OF WAVERLEY, Br, 14.12.75, J Harrison, S Altrista : D Narweena .
2 2939 **Wise Mrs C B & Miss K G,** ELKEN SENSATION, Gr, 20.11.72, K Coleman, S Macfarlane Madog : D Kiddlewick Katinka .

SECTION 19 - SADDLE SECTION

2949 **Wood Mrs L R,** JANLYN JUBILEE, Gr, 19.10.79, L Wackinshaw, S Sir Percy of Paxhall : D Mystic Park Rebecca .

Class 246 – *Pair Of Ponies, Over 12 Hands And Not Over 13 Hands, (Special). Prizes: $30, $20, $10, Card.

47 **Arrow Miss F,** ARROWLODGE FLEUR D'AMOUR, B, 1.10.77, Miss J Billing, S Loch Sloy Angas : D Kentucky Vicki .

130 **Beard Miss M & Mrs J Powell,** WILLOW VALLEY JESS (IMP.), Ch, 20.4.75, Mrs C Withycombe (U.K.), S Sarnau Golden Falcon : D Waiten Je Reve .

255 **Bradford H & J,** BURRABONG FFAIRLIE, Gr, 5.10.79, S Varndell Reveille (Imp.) : D Madorama Ffefryn .

259 **Bradford H & J,** MILLCROFT SUZUKI (IMP.), Gr, 1.5.79, Mrs F Carter, S Ardgrange Difreg : D Millcroft Suzaya .

295 **Brown Mrs J M,** SUZETTE, Gr, 7.12.74, S Bruggeman, S Kym : D Gaylark .

341 **Calbert D & & Mrs M Symes,** KALORAMA KIMBERLEY, Gr, 13.11.77, S Kalorama Casino : D Carumelrow Chrystal .

361 **Carey Miss V,** SWEET BISCUIT

373 **Carlton Miss C N,** TOOLLEEN PEBBLES, Gr, 16.12.75, B Hamblin, S Glenway Lucky : D Lodge Park Heather .

460 **Cleves Miss C,** YARRAMIE SPLASH, Pal, 2.8.73, I Peskett, S the Glen Bereen Palestone : D the Glen Fashion .

495 **Collins G & N,** LAKEVALE JESTER, Gr, 22.8.71, Mrs Anderson, S Spring Park Silver : D Lakevale Bronwyn .

1 502 **Collins Miss S & D Ritchie,** ANIKA, B, 25.12.69, Miss B Johnson, S Croppa Dandy : D Kimba .

1 506 **Collins Miss T,** TUDOR PARK ZIGGY, B

590 **Counsel Miss M,** PEPPERCORN

634 **Crawford D J & R,** CALLENDALE BOJANGLES, Dun, 2.10.78, Mrs K White, S Gredington Bledyn : D Princess .

812 **Durante Mrs J A,** KALLAROO YARAMAN, Gr, 12.12.76, M Hart, S Woodonga Clark : D Kalaroo Illinga .

894 **Ewert Miss J,** MALIBU PARK IMAGE, Ch, 9.10.76, S Malibu Park Pagantry : D Dunblane Tinkerbell .

981 **Fraser, Drysdale & Chipperfield,** SERENDIPITY CINDERELLA, Bl, 28.10.77, S Sir Percy of Paxhall (Imp.) : D Owendale Shelley .

3 1008 **Gash Miss S,** TOOLLEEN KING LEO, Gr, 16.10.70, B Hamblin, S Glen Valley Prince Leo : D Lodge Park Snow White .

1230 **Hemmens Miss D E,** CARAWATHA MISTY, Gr

1257 **Hill Miss S A,** CHRUMELBOW JAY, Gr, 8.11.76, W Horneman, S Konwak Star : D Iona .

1263 **Hills Mrs A,** PADDINGTON, Ch

1266 **Hind Misses A & A,** KOORANA MUSCAT, Gr, 14.3.77, L Hohlweck, S Barolin Angwyn : D Koorana Bibby .

1318 **Hubbard Miss K L,** EBONY FLIGHT, Bl, 1.8.75, S Sir Percy of Paxhall (Imp.) : D Tinkerbell .

1330 **Hunter Mrs C,** JIMMINY HUNTER, B, 3.12.74, Egan, S Chrumelbow Glen : D Penny .

1331 **Hunter Mrs C,** Mc ENROE

1457 **Kellock Mrs L, Miss L, Miss S & M,** BELARADAH LUCINDA, Gr, 18.11.78, S Barolin Lucien : D Somerlynn Lara .

1479 **Kerr Miss S J,** GOODWOOD PARK JOHN, Bl, 29.6.71, R & V Saunders, S Rhonda Misty Hue : D Glenwood Jan .

1492 **Kingsfred Stud,** KINGSFRED MERRY DEL, Gr, 16.9.79, S Loch Sloy Merry Mac : D Kingsfred Della .

1495 **Kingsfred Stud,** PINEHURST COGNAC, B, 29.10.76, Pinehurst P/S, S Melac Sensational : D Barolin Melody .

2 1518 **Lamb D M & P A,** ELKEN LARAMIE, Gr, 14.8.73, K Coleman, S Green Valley Laramie : D Green Valley Rosna .

1545 **Larcombe P A, Mrs M B & Miss P,** MULKIRRI WINSTON, B, 15.11.78, Miss P Larcombe, S Warmwell Pwarth (Imp.) : D Owendale Silver Bracelet .

4 1775 **Mc Guire Mrs J B & Miss M,** BIRRAHLEE CANDYTUFT, Gr, 24.2.76, M Mc Intyre, S Birralee Hamish : D Birralee Loniceira .

1777 **Mc Guire Mrs J B & Miss M,** DALMARRON CADI, Bl, 29.11.78, R C & R M Stewart, S Sir Percy of Paxhall : D Rhyl Meteor .

1804 **McClelland Miss L A,** WILLUM PARK BIDDY BARRINGTON, Ch

2051 **Nicholls R T & Mrs G P Makim,** DELORAINE VICEROY, Br, 15.9.74, Mrs I M Stark, S Deloraine Midnight Reveller : D Weelu Park Princess .

2073 **O'Halloran P S & Mrs M J,** LORD LOUIS, Gr, 1.11.77, S Willada Blue Rebel : D Apples .

2093 **Onley W R & Miss L B,** GLENROB MIRANDA, B, 1.9.78, S Rhyl Jester : D Glenrob Amanda .

2094 **Onley W R & Miss L B,** NARYL BLUEBOY, Gr, 17.9.77, J Wilson, S Woodonga Clark : D Aberfeldy Bluebell .

2144 **Patterson J,** GLENGALA COOPER

2152 **Pattison E & K Bennett,** LAKEVALE ROCKET, Gr, 19.8.75, S Spring Park Silver : D Lakevale Browyn .

2170 **Paynter & Mrs G,** OWENDALE GALA, Gr, 25.10.75, Mrs R D Owen, S Green Valley Perry : D Ardrossan Silver Dawn .

2200 **Penfold-Hyland J A,** COSTESSEY TARANTELLA (IMP.), B, 25.4.77, S Lennel Strolling Minstrel : D Felbrigg Gleaning .

3 2208 **Penny Miss S,** RHAYADER NOTAGAIN, Gr, 22.10.70, Miss C Vial, S Green Valley Revellight : D Nattai Falling Star .

2217 **Perry Mrs J,** BELLSANS JEDDA, B, 16.10.76, S Owendale Ricardo : D Strathvalley Trixie .

2227 **Phelan Miss R,** RIYADH, Gr, 22.9.77, C & J Wilson, S Wodonga Clark : D Jill .

2 2249 **Potter Miss G,** GLENWAY CHARLIE, Gr, 5.10.67, A Williams, S Spring Park Garry : D Willow Vale Cindy .

2266 **Pratley D,** TIBOR LADDIE, B, 1.8.73, S James Park Black Knight : D Lisa Jane .

2306 **Raymond Mrs D & Miss P,** PRUSHARNE CHARISMA

4 2541 **Smith Miss Jan,** BIRRAHLEE LONICERA, Gr, 3.11.72, M Mc Intyre, S Green Valley Calypso : D Birrahlee Fantasy .

2623 **Sutton Miss J,** NARADA SATAN, Gr, 5.10.69, R Jolly, S Green Valley Whynot : D Narada Jenny .

2635 **Symes M, M L & J S,** KALORAMA KAPRICE, Gr, 13.10.75, S Birrahlee Gay Gordon : D Edenvale Cindy .

2695 **Thomas Mrs E E,** CARINYA PRINCE, B, 10.11.77, S Baringa Cassius : D Carinya Princess .

2806 **Walter G O & M I,** WADDERSTON PARK BRIDGET, Gr, 19.8.74, K Jones, S Greylight : D Heidi .

2873 **Whitehaven Pony Stud,** BAR LODGE CHANTILLY, Gr, 15.10.78, A L Francis, S Fairway Luminous : D Bar Lodge Princess .

Class 247 – *Pair Of Ponies, Over 11 Hands And Not Over 12 Hands, (Spcial). Prizes: $30, $20, $10, Card.

22 **Alker Miss P,** COLMONELL SILKO, Gr, 12.10.72, J W Hannah, S Colmonell Solgay : D Colmonell Kizi .

53 **Arthur S & B,** BALALAIKA MINIVER, Gr, 20.9.78, G Brennan, S Owendale Muffler : D Milford Beauty .

85 **Ball Mrs L M,** THORPEVILLE MILLIONAIRE, Gr, 7.8.77, Mrs McConville, S Punga Domino (Imp.) : D Mintie .

3 128 **Beard D G & Mrs L,** NARADA POLLYANNA, Gr, 28.9.72, R W Jolly, S Narada Laramie : D Narada Jenny .

240 **Bower Miss A,** CLIFFORD PARK JONATHAN, Br, 28.11.78, B Larcombe, S Biorrahlee Jonathan : D Clifford Park Katrina .

244 **Bowring J H, M H & T J,** BERNARRA CLASSIC, B, 1.11.78, S Paratiah Cavalier : D Narada Pearl River .

257 **Bradford H & J,** BURRABONG POLITA, Gr, 28.11.79, S Varndell Reveille : D Green Valley Penny Royal .

276 **Bronink Miss E,** GEROA LITTLE JOHN, B, 13.1.79, G Freeman, S Geroa Tony : D Arrawidgee Bess .

378 **Carrick Miss M E,** GALWAY MIÇHAEL, B, 1.8.74, S Sunnyvale Little John : D Glenona Tiptoe .

388 **Caserta A & N,** FAIRWAY SIRION, Gr, 14.11.73, Mrs G a Lewis, S Fairway Springlight : D Park Glow .

431 **Chipperfield Mrs A & Miss K,** WINGANA LAVENDER BLUE, Gr, 21.10.77, S Tyssul Cardi (Imp.) : D Glenway Linda .

1 493 **Collins G & N,** CIRCLE K CHEEKY, Wh, 23.12.76, S Desire :

508 **Collins Mrs J,** PRUSHARNE GYPSY

534 **Cooke Mrs L M,** GERALDINE VERITY, Ch, 28.10.79, B Fitzgerald, S Penrith Clove : D Geraldine Harlequin .

3 598 **Cox C & T,** MELAC PETITE, Gr, 19.11.76, M L & E a Colclough, S Melac Royal Chief : D Melac Skylark .

656 **Crocker Mrs G M,** THORPEVILLE MANDOLIN, Gr, 3.10.78, Mrs Mc Conville, S Punga Domino (Imp. N.Z.) : D Fairway Imandra .

666 **Crowder Miss S,** BIMBADEEN MR MAC, Gr A Ferry, S Loch Sloy Merry Mac : D Bimbadeen Mist .

756 **Dennis Mrs H,** BELLBIRD CASPER

2 810 **Durante Mrs J A,** GOODWOOD PARK STEU, Gr, 4.1.73, R & V Saunders, S Kurrajong Park Real Flash : D Goodwood Park Stella .

4 927 **Ferguson Mrs J,** BOONABAROO PETITE, Ch, 28.9.78, M & W Roycroft, S Breccles Roundelay (Imp.) : D Cinderella .

SECTION 19 - SADDLE SECTION

1007 **Gash Miss S,** THORPEVILLE LUMINOUS, Gr, 21.11.77, R Mc Conville, S Fairway Luminous : D Rhyn Morning Star .

1091 **Granger & Mrs P & Miss B,** THORPEVILLE SYLVIA, Gr, 30.10.78, M McConville, S Punga Domino : D Nattai Duchess .

1325 **Hunter Miss S P,** KORNONG WEE LADDY, Br, 30.10.77, Mrs a Calvert, S Mickleton Royal William : D Kornang Lucinda .

1458 **Kellock Mrs L, Miss L, Miss S & M,** CARLYLE SUNSHINE, Gr, 29.10.71, Mr & Mrs B McDonald, S Green Valley Revellight : D Moorooduc Park Wonder .

1494 **Kingsfred Stud,** LLANFAIRBRYN MELANIE, Gr, 9.10.77, A & S Deane, S Llanfairbryn Llewellyn : D Nattai Ivy .

1624 **Lomax Miss J M,** FAIRWAY ADAM, Gr, 3.12.76, Mrs G a Lewis, S Fairway Springlight : D Punga Arobryn (Imp.) .

1641 **Lukey Mrs J,** LODGE PARK LADY FLICKER, Gr, 3.11.69, J E Booth, S Green Valley Calypso : D Lodge Park Flicker .

1690 **Mamouney J W & Mrs G J,** ILLANGI ZERLINDA, Gr, 16.10.76, S Forestland Amos : D Goodwood Park Sarah .

1776 **Mc Guire Mrs J B & Miss M,** BLACK HILL SAMANTHA, Gr, 20.10.76,

1909 **Miller D B & Mrs N L,** LINDY, Gr, 1.8.68, S Little Sport : D Lady Naylor .

1910 **Miller D B & Mrs N L,** LITTLE POSS, Gr, 11.10.76, S Little Sport : D Happy .

2052 **Nichols M,** PETITE FLEUR

2065 **O'Donnell Miss R A,** WILLILBRA TAMERLAINE, Gr, 22.10.78, B E & D a Venning, S Burradoo Happy Moon : D Bluegrass Jacqueline .

2068 **O'Hagan Miss K,** SUBURBAN LODGE SANDPIPER, Gr, 4.10.79, S Malibu Park Seagull : D Waubra Imperial .

2207 **Penny Miss S,** NIGMA PROCYON, Gr, 30.9.79, Mrs G Phillips, S Fairway Pembroke : D Glendarrel Starlight .

2225 **Petty Miss K J,** HUME PARK CALIPH, Gr, 2.11.75, G C & J Robinson, S Coed Coch Senig (Imp.) : D Moorooduc Park Carlita .

2513 **Sloan & Mrs R N,** KAMBRIGNI BLACKBERRY NIP, Gr, 25.4.76, Mrs Edwards, S Owendale Casey : D Kambrigni Gypsy .

2520 **Smiley Miss A,** OWENDALE LORNA, Gr, 2.11.79, Mrs R D Owen, S Keston Kojak (Imp.) : D Hisland April (Imp.) .

2533 **Smith J,** KALINA PARK FELICITY, Ch, 25.2.78, S Edgwood Rimfire : D Brichbank Tinkerbell .

2625 **Sutton Miss K,** BURRABONG LYNDY, Ch, 1.10.77, S Sir Percy of Paxhall : D Burrabong Lyric .

2628 **Sutton Miss K,** GOODWOOD PARK BLUE CHALLENGER, Wh, 20.12.73, R a Saunders, S Kurrajong Park Real Flash : D Goodwood Park Stella .

2634 **Symes M, M L & J S,** KALORAMA CHANDELIER, Gr, 19.2.77, S Barolin Feluka : D Kalorama Kristal .

2646 **Symons J G & Miss G M Staley,** NATTAI LOGAN, Gr, 1.9.78, Lady Creswick, S Nattai Aurora : D Nattai Sunrise 2nd .

2715 **Tomkinson Mrs K M & Miss M,** ILLANGI VANITA, Gr, 15.11.78, J & G Mamouney, S Forestland Amos : D Goodwood Park Sarah .

2832 **Watkins Miss C,** SPARROW, Gr, 1.8.77,

2843 **Waymouth Mrs R,** LISDOONVANA MELODY, Gr, 4.10.75, E & a M Linnane, S Owendale Melvin : D Lisdoonua Leah .

2863 **Weule R & Mrs J,** COLMONEL KOLBET, Wh, 7.10.73, J W Hannah, S Colmonel Solgay : D Colmonel Kizi .

2875 **Whitehaven Pony Stud,** WHITEHAVEN MISS MEGAN, B, 22.11.72, S Fairway Luminous : D Kurrajong Teo Peppye .

2966 **Wright Mrs S J,** SILVER-LEIGH CUTIE GIRL, Gr, 11.9.77, Miss E Hurley, S Punga Domino (Nz.) :

Class 248 – *Pair Of Ponies, Not Over 11 Hands, (Special). Prizes: $30, $20, $10, Card.

25 **Allan Miss J,** MULWALA LYNDON, Gr, 3.9.66, Mrs J Michael, S Fenwick Sinbad : D View Bank Beauty .

386 **Caserta A & N,** CARMARTHEN MICAWBER, Gr, 23.11.75, Mrs J Hazelgrove, S Nattai Shon : D Nattai Queen Bee .

414 **Chaundy B & M,** ALUMEAH JASPER, Gr, 3.11.75, S Lodge Park Flicker Boy : D Owendale Jazmine .

415 **Chaundy B & M,** ALUMEAH LORD LONSDALE, Bl, 28.11.78, S Lodge Park Flicker Boy : D Owendale Lisa .

494 **Collins G & N,** JANLYN SALLY, Gr, 16.9.75, Mrs Walkinshaw, S Lodge Park Grenada : D Cindy .

496 **Collins G & N,** WANDARRA BONUS, Bl, 3.11.79, Mrs Reed, S Cloon Beau : D Lanark Wee Mandy .

535 **Cooke Mrs L M,** GREEN VALLEY BETINA, Bl, 5.12.78, J Buckleigh, S Green Valley Freedom : D Green Valley Billy's Filly .

756 **Dennis Mrs H,** BELLBIRD CASPER

811 **Durante Mrs J A,** GREENWAYS LAD, Gr, 6.11.64, S Coed Coch Proffwyd : D Nattai Lustre .

904 **Falk B J & D M,** KAWANA PARK TIMMY

905 **Falk B J & D M,** WANDANA CASCADE

972 **Forster Miss E J,** JANLYN JASON, Br, 1.1.77, J & L Walkinshaw, S Green Valley Perry : D Cindy .

1234 **Herbert Miss M,** HOLLYTREE JANET (IMP.), Gr, 1.8.73, S Hollytree Rhys : D Playcoed Princess .

1521 **Lamb D M & P A,** KIMBA KATE, Bl, 17.10.70, S Mulwala Sailor : D Fairway Louisa .

1550 **Lawrie C G,** LYNDALE LITTLEBIT, Bl, 29.9.79, B McDonald, S Takarri Simba : D Cinders .

1557 **Lawrie Mrs S A,** JANLYN SPARKIE

1642 **Lukey Mrs J,** WANDARRA DAWNLIGHT, Gr, 17.1.76, R Read, S Bonnie Brae Laddie : D Gemleowood Mindella .

1801 **McCauley Miss M,** WYUNA PEPITI, Gr, 17.10.78, S Elken Madog : D Wyuna Princess .

1812 **McConville & Mrs R,** THORPEVILLE DIPLOMAT, Gr, 24.10.78, S Baledon Viking (Imp.) : D Rhyl Morning Dew .

1814 **McConville & Mrs R,** THORPEVILLE SALLY, Gr, 17.12.79, S Punga Domino (Imp.N.Z.) : D Koorawatha Pippa's Midget .

1912 **Miller D B & Mrs N L,** MYALL GLEN KIZZY, Gr, 6.12.78, S Myall Glen Swift : D Valley Princess .

1990 **Morton Mrs C,** FENWICK INK SPOT, Bl, 29.11.75, Fenwick Stud, S Fenwick Claude : D Fenwick Satin .

2142 **Paterson Miss F B,** HONEYSUCKLE ELTON JOHN, Gr, 9.1.79, Mrs R E Coote, S Glangwesyn Deena : D Eliza .

2161 **Payne R L & Mrs M I Burns,** GREENVALLEY MILTON, Bl, 25.10.71, Mrs J Buckleigh, S Greenvalley Sonny : D Greenvalley Margaret .

2171 **Paynter & Mrs G,** WANDARRA BEAU DANDY, Bl, 10.10.76, Mrs R Read, S Cloon Beau : D Fairway Odetta .

2182 **Pearson M T & M L,** GLENDOMAN JILL, Bl, 7.10.78, Mrs J Asling, S Green Valley Commander : D Fairway June .

2512 **Sloan M/M R & Mrs P Orchard,** YATALA THUMBELINA, Gr, 1.2.75, Mrs D Naylor, S Shangrila Mountain Silver : D Possom .

2534 **Smith J,** WARRANWOOD LITTLE JET

2627 **Sutton Miss K,** FAIRWAY RORY O, Bl, 12.11.72, Mrs G Lewis, S Fairway Jonathon : D Cherrybank Alice .

2900 **Williams Mrs B C,** FAIRLIGHT ACRES NADA, Gr, 3.8.77, P Collins, S Owendale Perry : D Kirreway Granada .

Class 249 – *Team Of Four Ponies, Not Exceeding 14 Hands, (Special). Prizes: $40, $24, $16, Card.

22 **Alker Miss P,** COLMONELL SILKO, Gr, 12.10.72, J W Hannah, S Colmonell Solgay : D Colmonell Kizi .

47 **Arrow Miss F,** ARROWLODGE FLEUR D'AMOUR, B, 1.10.77, Miss J Billing, S Loch Sloy Angas : D Kentucky Vicki .

128 **Beard D G & Mrs L,** NARADA POLLYANNA, Gr, 28.9.72, R W Jolly, S Narada Laramie : D Narada Jenny .

151 **Beggs Miss M & V Corvi,** LITTLE MIGHT FINE, Gr M Beggs, S Mighty Fine : D Daisy Mae .

240 **Bower Miss A,** CLIFFORD PARK JONATHAN, Br, 28.11.78, B Larcombe, S Biorrahlee Jonathan : D Clifford Park Katrina .

243 **Bowring J H, M H & T J,** BERNARRA ANNABELLE, Gr, 18.10.76, S Fairway Random : D Bernarra Ricki .

244 **Bowring J H, M H & T J,** BERNARRA CLASSIC, B, 1.11.78, S Paratiah Cavalier : D Narada Pearl River .

255 **Bradford H & J,** BURRABONG FFAIRLIE, Gr, 5.10.79, S Varndell Reveille (Imp.) : D Madorama Ffefryn .

256 **Bradford H & J,** BURRABONG HOLLY, Gr, 22.11.79, S Breccles Roundelay : D Merrijigs .

259 **Bradford H & J,** MILLCROFT SUZUKI (IMP.), Gr, 1.5.79, Mrs F Carter, S Ardgrange Difreg : D Millcroft Suzaya .

276 **Bronink Miss E,** GEROA LITTLE JOHN, B, 13.1.79, G Freeman, S Geroa Tony : D Arrawidgee Bess .

295 **Brown Mrs J M,** SUZETTE, Gr, 7.12.74, S Bruggeman, S Kym : D Gaylark .

312 **Bull Mrs N J & Miss C,** WILLOWVALE ROLLO, Wh, 22.2.76, G E Langford, S Willow Vale Ranger : D Willow Vale Pixie .

319 **Bulmer Miss S,** TUDOR PARK PAGE BOY, Ch, 1.8.76, S Cherbrook :

341 **Calbert D & & Mrs M Symes,** KALORAMA KIMBERLEY, Gr, 13.11.77, S Kalorama Casino : D Carumelrow Chrystal .

373 **Carlton Miss C N,** TOOLLEEN PEBBLES, Gr, 16.12.75, B Hamblin, S Glenway Lucky : D Lodge Park Heather .

378 **Carrick Miss M E,** GALWAY MICHAEL, B, 1.8.74, S Sunnyvale Little John : D Glenona Tiptoe .

SECTION 19 - SADDLE SECTION

379 **Carrick Miss M E,** LYNDALE TIA
386 **Caserta A & N,** CARMARTHEN MICAWBER, Gr, 23.11.75, Mrs J Hazelgrove, S Nattai Shon : D Nattai Queen Bee .
388 **Caserta A & N,** FAIRWAY SIRION, Gr, 14.11.73, Mrs G a Lewis, S Fairway Springlight : D Park Glow .
459 **Cleves Miss C,** VANDERFORD RHAIN, B, 9.11.75, Mrs D E Van Maanenberg, S High Falutin : D Wendas Pride .
484 **Colclough M L & E A,** MELAC OLYMPUS, 24.9.76, S Barolin Elgin : D Baringa Larkspur .
1 493 **Collins G & N,** CIRCLE K CHEEKY, Wh, 23.12.76, S Desire :
495 **Collins G & N,** LAKEVALE JESTER, Gr, 22.8.71, Mrs Anderson, S Spring Park Silver : D Lakevale Bronwyn .
501 **Collins Miss S,** KOORANA DESERT STAR, Ch, 3.10.74, Koorana Stud, S Mooraduc Park Baringa : D Koorana Princess .
502 **Collins Miss S & D Ritchie,** ANIKA, B, 25.12.69, Miss B Johnson, S Croppa Dandy : D Kimba .
505 **Collins Miss T,** BABYDOLL
506 **Collins Miss T,** TUDOR PARK ZIGGY, B
508 **Collins Mrs J,** PRUSHARNE GYPSY
518 **Conroy Miss D,** STRATHVALE FIRE GLOW, Ch, 17.10.72, Mrs V Duffy, S Glengarry Lad : D Strathvale Moonbeam .
541 **Cooke Mrs L M,** SHARAWAY AUTUMN HAZE, Br, 21.3.76, T & W Gaylor, S Buccaneer : D Blue Haze .
567 **Corvi V & Miss L Walker,** MARENA MAYFLOWER, Gr, 1.8.75, S Kalimah : D Lowlyn Bluebell .
590 **Counsel Miss M,** PEPPERCORN
716 **Davies Miss C M,** LYN-BAR BURANA, B, 1.12.72, S Blonde Casa : D Patchwork .
733 **De Marco J & Miss S,** MITCHELL
764 **Dobson H & I,** NICABAR, Br, 1.8.74, J C Myers : D Midge .
809 **Durante Mrs J A,** EDENVALE STATESMAN
810 **Durante Mrs J A,** GOODWOOD PARK STEU, Gr, 4.1.73, R & V Saunders, S Kurrajong Park Real Flash : D Goodwood Park Stella .
811 **Durante Mrs J A,** GREENWAYS LAD, Gr, 6.11.64, S Coed Coch Proffwyd : D Nattai Lustre .
2 812 **Durante Mrs J A,** KALLAROO YARAMAN, Gr, 12.12.76, M Hart, S Woodonga Clark : D Kalaroo Illinga .
818 **Durrant Mrs M,** MAWARRA J J, B, 16.2.72, J H Daly : D Bambi .
864 **Egan R A & Mrs D & Miss C,** RHYL RHAPSODY, Ch C Powell, S Findelin Chevron : D Rhyl Carousel Waltz .
905 **Falk B J & D M,** WANDANA CASCADE
927 **Ferguson Mrs J,** BOONABAROO PETITE, Ch, 28.9.78, M & W Roycroft, S Breccles Roundelay (Imp.) : D Cinderella .
1007 **Gash Miss S,** THORPEVILLE LUMINOUS, Gr, 21.11.77, R Mc Conville, S Fairway Luminous : D Rhyn Morning Star .
1008 **Gash Miss S,** TOOLLEEN KING LEO, Gr, 16.10.70, B Hamblin, S Glen Valley Prince Leo : D Lodge Park Snow White .
1091 **Granger & Mrs P & Miss B,** THORPEVILLE SYLVIA, Gr, 30.10.78, M McConville, S Punga Domino : D Nattai Duchess .
1155 **Hall Mrs J,** SKY HIGH
1230 **Hemmens Miss D E,** CARAWATHA MISTY, Gr
1234 **Herbert Miss M,** HOLLYTREE JANET (IMP.), Gr, 1.8.73, S Hollytree Rhys : D Playcoed Princess .
1257 **Hill Miss S A,** CHRUMELBOW JAY, Gr, 8.11.76, W Horneman, S Konwak Star : D Iona .
1263 **Hills Mrs A,** PADDINGTON, Ch
1307 **Hosking K,** CHIARAN SUAVE, Gr, 1.8.75,
1314 **Howes M,** JERILDERIE JACQUELINE, Br, 1.8.76, S Jerilderie High Noon : D Jerilderie Heroine .
1318 **Hubbard Miss K L,** EBONY FLIGHT, Bl, 1.8.75, S Sir Percy of Paxhall (Imp.) : D Tinkerbell .
1325 **Hunter Miss S P,** KORNONG WEE LADDY, Br, 30.10.77, Mrs a Calvert, S Mickleton Royal William : D Kornang Lucinda .
4 1328 **Hunter Mrs C,** DEEPDALE PIPPIN, Gr, 1.9.69, S Moorooduc Park Delta : D Moorooduc Park Cinderella .
1329 **Hunter Mrs C,** EXETOR, Ch, 1.8.75, S Blue Rocky :
1330 **Hunter Mrs C,** JIMMINY HUNTER, B, 3.12.74, Egan, S Chrumelbow Glen : D Penny .
1331 **Hunter Mrs C,** Mc ENROE
4 1333 **Hunter Mrs C,** STRATHCONON MARCEL, 14.11.72, S Kurrajong Park Real Flash : D Strathconon Maya .
1351 **Innes Mrs M R,** BINDARRA
1457 **Kellock Mrs L, Miss L, Miss S & M,** BELARADAH LUCINDA, Gr, 18.11.78, S Barolin Lucien : D Somerlynn Lara .
3 1458 **Kellock Mrs L, Miss L, Miss S & M,** CARLYLE SUNSHINE, Gr, 29.10.71, Mr & Mrs B McDonald, S Green Valley Revellight : D Moorooduc Park Wonder .
1479 **Kerr Miss S J,** GOODWOOD PARK JOHN, Bl, 29.6.71, R & V Saunders, S Rhonda Misty Hue : D Glenwood Jan .
1518 **Lamb D M & P A,** ELKEN LARAMIE, Gr, 14.8.73, K Coleman, S Green Valley Laramie : D Green Valley Rosna .
1528 **Lane B A,** JOHNNIE BING
1545 **Larcombe P A, Mrs M B & Miss P,** MULKIRRI WINSTON, B, 15.11.78, Miss P Larcombe, S Warmwell Pwarth (Imp.) : D Owendale Silver Bracelet .
1549 **Lawrie C G,** EASTER FAIR, Ch, 10.10.76, Mrs E Richards, S Mighty Fair : D Olympic Moon .
1557 **Lawrie Mrs S A,** JANLYN SPARKIE
1618 **Lloyd Mrs P & Miss S A,** BILYANA ARNWOOD BEVERLEY, B, 11.10.76, S Peveril Prophet : D Missenden Marcella .
3 1641 **Lukey Mrs J,** LODGE PARK LADY FLICKER, Gr, 3.11.69, J E Booth, S Green Valley Calypso : D Lodge Park Flicker .
1642 **Lukey Mrs J,** WANDARRA DAWNLIGHT, Gr, 17.1.76, R Read, S Bonnie Brae Laddie : D Gemleowood Mindella .
1654 **Lynch M & Miss G,** SATIN, Bl, 26.10.69, P Chapple, S Proper Dandy : D Susie .
1690 **Mamouney J W & Mrs G J,** ILLANGI ZERLINDA, Gr, 16.10.76, S Forestland Amos : D Goodwood Park Sarah .
1800 **McCauley Miss M,** DEBRILYN STARLIGHT, Ch, 9.11.75, B & M Adams, S Green Valley Laramie : D Stormont Flashlight .
1801 **McCauley Miss M,** WYUNA PEPITI, Gr, 17.10.78, S Elken Madog : D Wyuna Princess .
1804 **McClelland Miss L A,** WILLUM PARK BIDDY BARRINGTON, Ch
1833 **McHugh D,** LOWLAND GLEN, Ch S Lowlynn Silver Chief : D Miss Severne .
1852 **McLachlan Mrs A A,** O'GRADY, Ch, 18.10.77, S Talisman : D Sari .
1 1909 **Miller D B & Mrs N L,** LINDY, Gr, 1.8.68, S Little Sport : D Lady Naylor .
1910 **Miller D B & Mrs N L,** LITTLE POSS, Gr, 11.10.76, S Little Sport : D Happy .
1919 **Milne A E & Mrs J I,** STRATHCONON BERNADETTE, Gr, 22.11.74, S Kurrajong Park Real Flash : D Strathconon Maya .
1928 **Mirrabooka Centre & Miss A Jones,** SIR SIMON
2051 **Nicholls R T & Mrs G P Makim,** DELORAINE VICEROY, Br, 15.9.74, Mrs I M Stark, S Deloraine Midnight Reveller : D Weelu Park Princess .
2065 **O'Donnell Miss R A,** WILLILBRA TAMERLAINE, Gr, 22.10.78, B E & D a Venning, S Burradoo Happy Moon : D Bluegrass Jacqueline .
2068 **O'Hagan Miss K,** SUBURBAN LODGE SANDPIPER, Gr, 4.10.79, S Malibu Park Seagull : D Waubra Imperial .
2 2094 **Onley W R & Miss L B,** NARYL BLUEBOY, Gr, 17.9.77, J Wilson, S Woodonga Clark : D Aberfeldy Bluebell .
2097 **Orchard & Mrs P A,** FAIRLIGHT MIGHTY FANCY, Ch, 1.11.78, R Dare, S Mighty Fair :
2127 **Painter Mrs M & Miss D,** MANGANINI, Ch, 9.10.76, W Horeman, S T.B. Colt : D Regal Cedric .
2144 **Patterson J,** GLENGALA COOPER
2145 **Patterson J,** GLENGALA COVERGIRL, Bl, 16.11.79, S Baringa Silver Cheif : D Benita .
2146 **Patterson J,** GLENGALA SUPREME
2152 **Pattison E & K Bennett,** LAKEVALE ROCKET, Gr, 19.8.75, S Spring Park Silver : D Lakevale Browyn .
2162 **Payne R L & Mrs M I Burns,** MARLON PARK DANTE, Gr
2170 **Paynter & Mrs G,** OWENDALE GALA, Gr, 25.10.75, Mrs R D Owen, S Green Valley Perry : D Ardrossan Silver Dawn .
2200 **Penfold-Hyland J A,** COSTESSEY TARANTELLA (IMP.), B, 25.4.77, S Lennel Strolling Minstrel : D Felbrigg Gleaning .
2207 **Penny Miss S,** NIGMA PROCYON, Gr, 30.9.79, Mrs G Phillips, S Fairway Pembroke : D Glendarrel Starlight .
1 2208 **Penny Miss S,** RHAYADER NOTAGAIN, Gr, 22.10.70, Miss C Vial, S Green Valley Revellight : D Nattai Falling Star .
2225 **Petty Miss K J,** HUME PARK CALIPH, Gr, 2.11.75, G C & J Robinson, S Coed Coch Senig (Imp.) : D Moorooduc Park Carlita .
2249 **Potter Miss G,** GLENWAY CHARLIE, Gr, 5.10.67, A Williams, S Spring Park Garry : D Willow Vale Cindy .
2265 **Pratley D,** DELFT, Gr, 1.8.75, Mrs B Hyem, S Baringa Lowlynn : D Elf .
2266 **Pratley D,** TIBOR LADDIE, B, 1.8.73, S James Park Black Knight : D Lisa Jane .

SECTION 19 - SADDLE SECTION

2306 **Raymond Mrs D & Miss P,** PRUSHARNE CHARISMA
2307 **Raymond Mrs D & Miss P,** TUDOR PARK FAME, Br, 5.10.75, Mrs a M Charton, S Peveril Prophet : D Emma .
2428 **Sattler Miss L & Mrs B & R Davis,** DAMARON
2521 **Smiley Miss A,** PINEHURST TIMPANY, Gr, 16.11.77, Mr & Mrs a H McDonell, S Barolin Lucien : D Pinehurst Flute .
2541 **Smith Miss Jan,** BIRRAHLEE LONICERA, Gr, 3.11.72, M Mc Intyre, S Green Valley Calypso : D Birrahlee Fantasy .
2542 **Smith Miss Jan,** BIRRAHLEE MAGNOLIA, Gr, 16.11.76, M Mc Intyre, S Green Valley Calypso : D Birrahlee Bluebell .
2549 **Smith Miss Leanne,** WADDERSON PARK MARCUS, Gr
2555 **Smith Mrs L & Miss J,** NIGHTLIGHT, Br, 14.10.77, Mrs James, S Wodonga Clarke : D Dawn .
2570 **Speers & Hoelter,** OMAGH ELITE, Ch S Powell : D Olite .
2603 **Stimson Miss N,** BAR LODGE GAY BARON, Gr, 4.10.74, A L Francis, S Fairway Luminous : D Kildare Fancy .
2610 **Stonestreet Miss N,** MOORAK EXECUTIVE, Br, 26.12.76, P Irwin, S Aristocrat of Flanforth : D Kazan .
2615 **Summers Miss Q,** LOWLYNN SURPRISE, Gr, 1.8.73, M Willsallen, S Lowlynn Romeo : D Mystery .
2625 **Sutton Miss K,** BURRABONG LYNDY, Ch, 1.10.77, S Sir Percy of Paxhall : D Burrabong Lyric .
2628 **Sutton Miss K,** GOODWOOD PARK BLUE CHALLENGER, Wh, 20.12.73, R a Saunders, S Kurrajong Park Real Flash : D Goodwood Park Stella .
2646 **Symons J G & Miss G M Staley,** NATTAI LOGAN, Gr, 1.9.78, Lady Creswick, S Nattai Aurora : D Nattai Sunrise 2nd .
2648 **Symons J G & Miss G M Staley,** UNNAMED
2663 **Taylor Mrs B & Miss L,** STRATHCONON LACHLAN, Gr, 10.12.76, J I Milne, S Loch Sloy Jaimie : D Strathconon Madeleine .
2695 **Thomas Mrs E E,** CARINYA PRINCE, B, 10.11.77, S Baringa Cassius : D Carinya Princess .
2715 **Tomkinson Mrs K M & Miss M,** ILLANGI VANITA, Gr, 15.11.78, J & G Mamouney, S Forestland Amos : D Goodwood Park Sarah .
2733 **Tuckett Miss J & Mrs S Metcalfe,** BRYNTIRION ADELAIDE, Ch, 29.9.77, S Dandaloo Jim : D Mariebelle .
2734 **Tuckett Miss J & Mrs S Metcalfe,** BRYNTIRION MARINA, B, 11.8.79, S Kirreway Hy Grenadier : D Gunnedoo Bambi .
2806 **Walter G O & M I,** WADDERSTON PARK BRIDGET, Gr, 19.8.74, K Jones, S Greylight : D Heidi .
2863 **Weule R & Mrs J,** COLMONEL KOLBET, Wh, 7.10.73, J W Hannah, S Colmonel Solgay : D Colmonel Kizi .
2934 **Wilson Mrs J,** SPRING SONG OF WAVERLEY, Br, 14.12.75, J Harrison, S Altrista : D Narweena .
4 2939 **Wise Mrs C B & Miss K G,** ELKEN SENSATION, Gr, 20.11.72, K Coleman, S Macfarlane Madog : D Kiddlewick Katinka .
2949 **Wood Mrs L R,** JANLYN JUBILEE, Gr, 19.10.79, L Wackinshaw, S Sir Percy of Paxhall : D Mystic Park Rebecca .

CHAMPION PRIZES

CHAMPION SADDLE MARE OR GELDING, OVER 15 HANDS - Society's Sash. Classes 215, 216, 217 and 218.

2548 MISS LEANNE SMITH

A TROPHY, PRESENTED BY THE ESTATE OF THE LATE GEORGE ADAMS, shall be awarded for the Champion Saddle Mare or Gelding. the Actual Trophy Will Not Be Held by the Winner But a Commemorative Trophy Shall Be Presented to the Successful Exhibitor.

RESERVE CHAMPION SADDLE MARE OR GELDING, over 15 hands. - Society's Sash.

2825 MRS V. WARD

CHAMPION SADDLE MARE OR GELDING, over 14 hands and not over 15 hands.- Society's Sash and $100 cash donated by Mrs. S.Aikman, Hartley Road, Wonga Park, Vic. Classes 227 and 228.

152 MISS M. BEGGS & V. CORVI

The SIR NORMAN MYER TROPHY shall be awarded for the Champion Saddle Mare or Gelding over 14 hands and not over 15 hands.

813 MRS. J.A. DURANTE

RESERVE CHAMPION SADDLE MARE OR GELDING, over 14 hands and not over 15 hands. - Society's Sash.

CHAMPION SADDLE MARE OR GELDING, over 12 and not over 14 hands. - Society's Sash. Classes 235, 236, 237 and 239.

1943 MRS C.S. MITTON + MRS V. WARD

RESERVE CHAMPION SADDLE MARE OR GELDING, over 12 and not over 14 hands. - Society's Sash.

1318 MISS K.L. HUBBARD

CHAMPION SADDLE MARE OR GELDING, 12 hands or under. - Society's Sash. Classes 240, 241, 242, 243 and 244.

1330 MRS C. HUNTER

RESERVE CHAMPION SADDLE MARE OR GELDING, 12 hands and under. - Society's Sash.

927 MRS J. FERGUSON

GRAND CHAMPION SADDLE MARE OR GELDING, 14 hands and under. - Society's Sash.

A Trophy valued at $200 presented by Mr & Mrs. Ron Potton, will be awarded to the owner of the Grand Champion Saddle Mare or Gelding, 14 hands and under.

1943 MRS C.S. MITTON + MRS V. WARD

GRAND CHAMPION SADDLE HORSE OR PONY - Society's Sash.

2548 MISS LEANNE SMITH

MISCELLANEOUS

Class 250 – *Ladies' Sidesaddle Turnout, 15 Hands Or Over. Horse Riding Habit, Gear And Riding Ability To Be Taken Into Consideration. Prizes: $40, $20, $10.

SECTION 19 - SADDLE SECTION

42 **Ansell M & Miss A Meursing,** Mc KAY, Br, 4.11.72, S in the Purple : D Fire Dancer .
138 **Bedford Mrs C,** TUDOR PARK COVENTRY, B, 14.9.74, S Beau Golea : D Water Follies .
488 **Colclough Miss L J,** EL AIMA CABARET, Ch, 27.10.76, Mrs R O'Brien, S Shamech Ash : D Little Brown Jug .
1 554 **Copping Mrs S M,** JAMAR KARUMBA, Bl, 13.11.74, Mrs M H Burkit, S Little Plains Quairading : D Julia .
637 **Crawshaw Mrs M,** WONGA BEAU, B, 1.10.71, A Judd, S Ruantallan : D Fairy Port .
2 677 **Cutting Mrs E J,** DAVLIN TRILBY, Ch, 17.10.73, S Privlege : D Conspire .
849 **Edwards Miss J,** BUCKINGHAM, Br S Agricola : D Luxury .
1096 **Grant Mrs J,** GLENDEE
1175 **Hannell Mrs E A,** KAHARTUE BAY, B, 1.8.74, Mrs M Willsallen, S Little Corpral : D Melody Maker .
1195 **Hart Mrs M,** ROYAL FROLIC, Br, 4.10.75, H Nicholas, S Idomeneo : D Court Folly .
3 1810 **McConville Miss K,** ALL FOUR, B, 7.8.66, S Cedwar : D Bold Pet .
1853 **McLachlan Mrs A A,** SAILING, Br, 20.9.76, W J T Clarke, S Super Alton : D Smokey River .
2037 **Nation Miss S,** THE MAGICIAN, B, 12.11.73, S Catchpole : D Trasheena .
2201 **Penfold-Hyland J A,** THE GRIFFIN, Ch, 1.8.73, S Avebury : D Lady Georgina .
2788 **Walker Miss B A,** LAWSON

Class 251 – *Mounted Police Turnout. Mare Or Gelding, Shown In Saddle, And Judged With Equipment For Style And Neatness As A Turnout And Control And Manners And Paces Of Horse. Prizes: $20, $12, $8, CArd For 4Th, 5th And 6Th, All Presented By Eliza Tinsley Pty Ltd., 2-6 Lionel Road, Mount Waverley.

3 –73 **Baker C/ S,** CLOUD DRIFT
211 **Bloom S/C G,** GRANADA
381 **Carter S/C J,** MICRO
4 –491 **Collins C/ R,** MELODY
587 **Costello C/ M,** PATTERSON
1304 **Hornsby C/ M,** SOUTHERNER
1443 **Kee C/ T,** DANCER
1450 **Kelley C/ P,** WILLS
1483 **King C/ J,** KING
1496 **Kirby S/C L,** DIDGERIDOO
1507 **Knowles C/ K,** SCOTT
1791 **Mc Tier C/ J,** DIABLO
6 –1923 **Milward C/ E,** STATESMAN
1945 **Molden C/ L,** SHANNON
1 –1949 **Moore S/C M,** SALAMANDA
2012 **Murray C/ C,** TRARALGON
2 –2285 **Rafferty C/ A,** EAGLE
2315 **Rennick C/ P,** TONTONAN
5 –2316 **Rhodes C/ W,** MONTY
2334 **Ried C/ M,** DEBBIE

Class 252 – *Best Registered Australian Working Stock Horse, Stallion, Mare Or Gelding. Competitors Must Be Properly Turned Out As Australian Stockmen And Be Prepared To Work-Out As Directed By The Judge.

Class will be judged on Type, including conformation and soundness, Performance, particularly tractability and General Appearance. (Special). Prizes: $20, $12, $8, Card For 4Th, 5th and 6Th.

141 **Beer J R & F E,** DABYMINGA MIDAS, Buck, 21.9.77, S Halls Joker : D Dabyminga Freeway .
142 **Beer J R & F E,** DIXON, Br, 3.9.73, M Ross, S Recreation : D Katie Ii .
228 **Borg Mrs P & Ms D Botten,** PHYLTON PARK MIKADO, Bl, 25.10.76, A & P Borg, S Proud Boy : D Phylton Park Cindella .
903 **Falk B J & D M,** CIRCLE J DAWN, Ch, 18.11.76, J P Jones, S Quarter Primero : D Shalake .
969 **Foreman Miss S E,** KIMARA, Ch, 16.12.75, S Nulla Vale Elerada : D Radio Rythm .
1116 **Grenda L T,** ADMIRATION, 28.9.77, S Terlings Mount Batten : D Terlings Sweet Dreams .
1152 **Hall Mrs C,** HAZELWOOD PETER, Gr, 1.8.74, T Hall, S Peter Grey : D Station Mare .
1561 **Le Blanc K,** OKAY
1562 **Le Blanc K,** TIAPAN, B
1616 **Lloyd Mrs P & Miss D E,** MANCA MIDAS, Ch, 25.10.77, H a Gough, S Bysmark : D Rose Marie .
3 1626 **Lovett Mrs J,** CLAREDALE CHAMPAGNE CHARLIE, 4.11.72, K D Rossington, S Desert Gold : D Redwings .
1662 **Macpherson Mrs E J,** KING RANCH FREEMAN, Ch, 27.8.72, S Mentiroso (Imp.) : D Quarter View .
4 1787 **Mc Mahon Mrs E,** JERI-ALLI LUCHI, Pal, 9.10.76, S Jeri-Alli Alli-Bar : D Jeri-Alli Bess .
5 1936 **Mitchell R,** FAIRVIEW AUSSIE, Gr, 1.8.69,
2 2034 **Nash G & M,** QUAMBY BOORLEE, Br, 12.10.75, S Poco Lotey Q 613 : D Quamby Bami .
2176 **Paynter R J,** KILDONAN SCOTTISH CREAM, B, 14.4.72, J Gunn, S Kildonan Glengarry : D Kildonan May Time .
2435 **Sawyer B H,** LITTLE LOLITA, Ch, 19.11.77, I F Minchin, S Rockbank Amego : D Deddick Bindy Eye .
2493 **Shipard W A & R J Rapsey,** MASTER MUNDINE, Br, 10.10.73, S Coriolanus : D Penny .
2757 **Urquhart K W & Miss H,** BOONERAH MUSIC, Br, 21.8.75, S Super Alton : D Boonerah Sugar .
1 2758 **Urquhart K W & Miss H,** BOONERAH TARTAN, Ch, 17.9.78, S Sharif : D Boonerah Scottish Dell .

6 - 3015 A+S. WILLIAMS, KIANDRA

Class 253 – *Reining, Stallion, Mare Or Gelding. Judged Under A.Q.H.A. Rules. Prizes: $20, $12, $8, Card For 4Th, 5th And 6Th.

2 –874 **Ellis E J,** MIDNIGHT
1294 **Hood F M & R,** DUNDAS FLAPPERS STAR
1295 **Hood F M & R,** DUNDAS FLAPPERS' STAR, Ch S Flappers Breeze :
1 1842 **McKenzie Miss K & L Ford,** MISS BANDIDO, Ch, 1.8.72, L Ford, S K R Bandido : D Roslyn .
3 2034 **Nash G & M,** QUAMBY BOORLEE, Br, 12.10.75, S Poco Lotey Q 613 : D Quamby Bami .
2297 **Ransom D H,** ANVIL PRINCE, B, 15.10.73, W B Topping, S Chickeramic : D Edwina .
2656 **Tapp B,** UYGILBAR LONE CREEK

4 - 3015 A. + S. WILLIAMS

Class 254 – *Western Riding, Stallion, Mare Or Gelding. Judged Under A.Q.H.A. Rules. Prizes: $20, $12, $8, Card For 4th 5th And 6Th.

2 –874 **Ellis E J,** MIDNIGHT
1294 **Hood F M & R,** DUNDAS FLAPPERS STAR
1295 **Hood F M & R,** DUNDAS FLAPPERS' STAR, Ch S Flappers Breeze :
1662 **Macpherson Mrs E J,** KING RANCH FREEMAN, Ch, 27.8.72, S Mentiroso (Imp.) : D Quarter View .
3 2034 **Nash G & M,** QUAMBY BOORLEE, Br, 12.10.75, S Poco Lotey Q 613 : D Quamby Bami .
1 2297 **Ransom D H,** ANVIL PRINCE, B, 15.10.73, W B Topping, S Chickeramic : D Edwina .
2656 **Tapp B,** UYGILBAR LONE CREEK

Class 255 – *Hunter, Mare Or Gelding, Shown In Saddle. To Be Judged On Conformation And Manners And Paces. Only Horses Which Have Hunted Five Times During The Current Season Are Eligible To Compete (A Master's Certificate To That Effect From A Hunt Club Recognised By The Victorian Associated Hunt Clubs To Be Produced Before Starting).

SECTION 19 - SADDLE SECTION

Horses to be up to 11 stone (70 kgs) for lady riders or 12 stone (76 kgs) for male riders. prizes: $20, $12, $8, card for 4th, 5th and 6th.

3 -74 **Baker M/S M,** SHABOOYA, B, 1.11.74, S Shaft (Imp.) : D Rush Donna .
75 **Baker Miss D,** JOVIAL
176 **Berveling Mrs S K,** MR BOO
177 **Berveling Mrs S K,** MYLANCER
6-291 **Brown Miss J,** DRUM MAJOR, Gr, 1.8.74, S Kamarooka :
307 **Bucknell Mrs P,** SOLOMAN GRUNDY
691 **Dall Miss K,** VINTAGE 70, Gr, 19.9.70, S Don Juan : D Meadow Girl .
954 **Fitzgerald Mrs B,** IRISH INVASION
1-955 **Fitzgerald Mrs B,** TRADITION
5-1135 **Grosby R,** HANBURG PROUD REX, Bl, 6.2.77, S King : D Solillo .
1361 **Jackson D & K,** GARLAND WHISTLER, Gr, 18.10.74, R & L Salkeld, S Barwidgee Bugler : D Chloe .
1436 **Keam A,** HIGH TOWN, Ch, 1.8.78, S Town Major (Imp.) : D Fair Link .
1437 **Keam A,** SPRINGSTEIN, Bl, 1.9.77, S Salonika : D Star Kingdom Mare .
1583 **Lewin J & C,** PASSALAQUA, 14.2.66, S Arise : D Haytor .
4 1745 **Matters Miss H,** UNNAMED, Br, 22.8.78, W & M Lamb, S Sheikh Shamal : D Station Mare .
2 1808 **McConnell P G,** FIRELING, B, 24.11.75, S Terling Jacman : D Tug Fire .
2137 **Parsons Miss W,** BLACK RAJAH, Bl
2138 **Parsons Miss W,** VAGABOND INTERMEZZO, Gr, 1.10.77, A Duncan, S Renhi : D Vagabond Jonquil .
2374 **Rothque Misses J & B J Paul,** JOHNSTON, Br, 29.10.74, S Pterylaw : D Gay Centeur .
2385 **Rundle H E,** BLUE ISLE, Gr
2386 **Rundle H E,** YETTI, Ch
2683 **Thiele Mrs M G,** CLAREMONT
2753 **Underwood S & P,** TOM SAWYER, Br, 1.8.74, S Glenrock Rahami : D Glenrock Tango .
2967 **Wright-Smith Dr J & Mrs E,** BOWFORTE

Class 256 – *Palomino, Mare Or Gelding, Shown In Saddle. TO Be Registered In Appropriate Section With The Australian Palomino Horsebreeders' Association, And TO Be Judged Under Its Rules. Prizes: $20, $12, $8, Card For 4Th, 5th And 6Th.

835 **Edward Mrs K E,** FORDEE INCAS PRIDE, Pal, 26.11.74, F B & M E Wickham, S Fable : D Fordee My Fair Lady .
957 **Flannery Miss L,** BLUEGRASS WRANGLER, Pal, 21.9.72, S Sudfa : D Lady Shebah .
1065 **Goldendetta Stud,** AL MARTA TAMARISK, 30.11.78, B & S Taylor, S Kalkaroo : D Pollyanna .
1067 **Goldendetta Stud,** VALMONT GOLDEN HOPE, 29.3.76, C & T Cox, S Kiwi Supreme : D Jimeal .
1082 **Gower Miss C M,** ELDORADO APRICOT, 12.10.78, S Vermont Park Philander : D Toffee Apple .
1225 **Hebel Mrs J,** SOVEREIGN PARK SUNDANCE, Pal, 5.11.76, N Wood, S Urana Radium : D Sovereign Park Lass .
1-1390 **Johnson N & S,** GOLDRUSH HONEYMOON, 25.12.78, D & V Hill, S Karoo : D Goldrush Moon Flight .
2 1629 **Lovett Mrs J,** HILLVIEW JAMES RADIUM, Pal, 12.10.70, T C Taylor, S Chief Radium : D Lady Acheron .
4 1991 **Mosig D D & B E & D Bidey,** GISMO PARK KRISSY, 25.12.76, S Silver Jet : D Polly .
2055 **Nicholson Miss T,** REGAL PARK SIR SHIRAZ, Pal, 15.8.70, Mr Evans, S Damon : D Silver Queen .
3-2653 **Taplin & McMahon Partnership,** NILIAMBI CAPTAIN, Pal, 17.9.74, E Schoonderbeek, S Silver Chief : D Niliambi Kelly .
2982 **Young Mrs L,** GREENHILL MAGIC MOONGLITTER, 31.10.76, S Upset Over : D Garadale Suzanne .
2984 **Young Mrs L,** SWANSEE GOLD ONYX, 5.12.77, Mrs E Morrison, S Crimson Glow : D Swansee Golden Jewel .

Class 257 – *Arab, Anglo-Arab Or Part-Bred Arab (Stallion, Mare Or Gelding). To Be Ridden In Arab Costume And Judged As A Turnout. Animal To Be Registered In Appropriate Section With The Arab Horse Society Of Australasia. Prizes: $20, $12, $8, Card For 4Th, 5th And 6Th.

245 **Bowrondell Pty. Ltd.,** MULAWA HIGH FASHION, Gr, 7.11.79, G Farrell, S Gromyko (Imp.) : D Cosima (Imp. U.K.) .
6-541 **Cooke Mrs L M,** SHARAWAY AUTUMN HAZE, Br, 21.3.76, T & W Gaylor, S Buccaneer : D Blue Haze .
668 **Crowe Miss F E,** ROSEMARY'S AMAZING GRACE, Gr, 16.10.78, B R Fentham, S Ralvon Ibn Rikham : D Faraway Pam .
669 **Cullen P,** ARKAB LIGHT, Gr, 2.8.76, T Mathiske, S Flash Boy : D Select .
1030 **Gibson C,** BAY BLAZE, B, 30.10.72, Mrs P Morris, S Nuri Bey : D Kasran .
4 1031 **Gibson C,** GAI MERLIN, Gr, 3.10.77, Mrs E Williams, S Gai General (Imp.U.S.A.) : D Melissa .
1286 **Hollowood Miss J,** SHERINGA LITTLE LUCIFER, Ch, 24.11.76, S Johns, S Goldeye : D Silver Magic .
2 1345 **Ingram Miss D,** GALLOWAY PALANEER, 24.9.78, Mr H J Fornarich, S Buckaneer : D Silver Queen .
3 1733 **Martin Miss L,** VAGABOND, B, 28.10.73, D Garner, S Nindabarrie : D Lady Aldershot .
1754 **Maxwell D C,** ARABESQUE ECLIPSE, Gr, 4.12.76, L W Dowey, S the Puritan (Imp. U.S.A.) : D Alario .
1 1978 **Morris Mrs P A,** AKHU, B, 23.9.70, D & L Watkins, S Remembrance : D Kai .
5 2011 **Murphy J W & Mrs M L,** JAHEEL, Gr, 10.8.75, A Aszodi, S Crenel : D Elara (Imp.) .
2020 **Murray P,** TRISTAM GENOA, B, 1.10.74, Tristam Stables, S Tristam Selam : D Mekafa .
2415 **Sadler Miss D M,** EL SHAHB MARKUS, Ch, 17.11.77, T Kuiters, S Phantom : D Forward Miss .

Class 258 – *Pony Turnout In Saddle: Pony Not TO Exceed 10 Hands 2 Inches. Stallions Not Eligible). Rider TO Be Under 6 Years Old On First Day Of The Show, And Turnout TO Be Led. TO Be Shown In Saddle, And Judged For Style And Neatness As Turnout. Prizes: $15, $10, $5, Card For 4Th, 5th And 6Th.

An inscribed Dress Rug donated by LOWDENS SADDLERY shall be presented to the winner of this class.

258 **Bradford H & J,** GREEN VALLEY GYPSY, Bl, 10.2.78, Mrs J Buckleigh, S Green Valley Commander : D Spring Park Gail .
260 **Bradshaw Mrs N,** CURRAGH TARA, Bl, 18.10.79, M Griffiths, S Pentland Mario : D Curragh Tamzin .
374 **Carman Mrs B,** RAUCHER
494 **Collins G & N,** JANLYN SALLY, Gr, 16.9.75, Mrs Walkinshaw, S Lodge Park Grenada : D Cindy .
496 **Collins G & N,** WANDARRA BONUS, Bl, 3.11.79, Mrs Reed, S Cloon Beau : D Lanark Wee Mandy .
535 **Cooke Mrs L M,** GREEN VALLEY BETINA, Bl, 5.12.78, J Buckleigh, S Green Valley Freedom : D Green Valley Billy's Filly .
5 561 **Corby B,** MARAMBA LUCIFER, Bl, 19.10.79, Mrs J Edwards, S Wandarra Blackthorn : D Ponderoose Katrina .
628 **Craddock Miss S,** JANAL JENNY, Gr, 7.9.77, Mrs a Morgan, S Janal Jinny : D Green Vista Carey .
665 **Crowder Miss S,** AVONLEIGH JUST GEORGE, Bl, 31.12.77, Mrs H C Cameron, S Cloon Beau : D Fairway Georgette .
3 681 **Daffy Mrs J,** PLAYTIME TIP TOP, Bl, 14.11.75, Mrs M Pearson, S Pentland Peers : D Pentland Tulip .
757 **Dennis Mrs H,** FENWICK SATON, Bl, 30.9.77, Fenwick Stud, S Fenwick Claude : D Fenwick Satin .
811 **Durante Mrs J A,** GREENWAYS LAD, Gr, 6.11.64, S Coed Coch Proffwyd : D Nattai Lustre .



Meet the Smurfs at
BP Service Stations

BP

© Peyo - SEPP - BP Australia 79

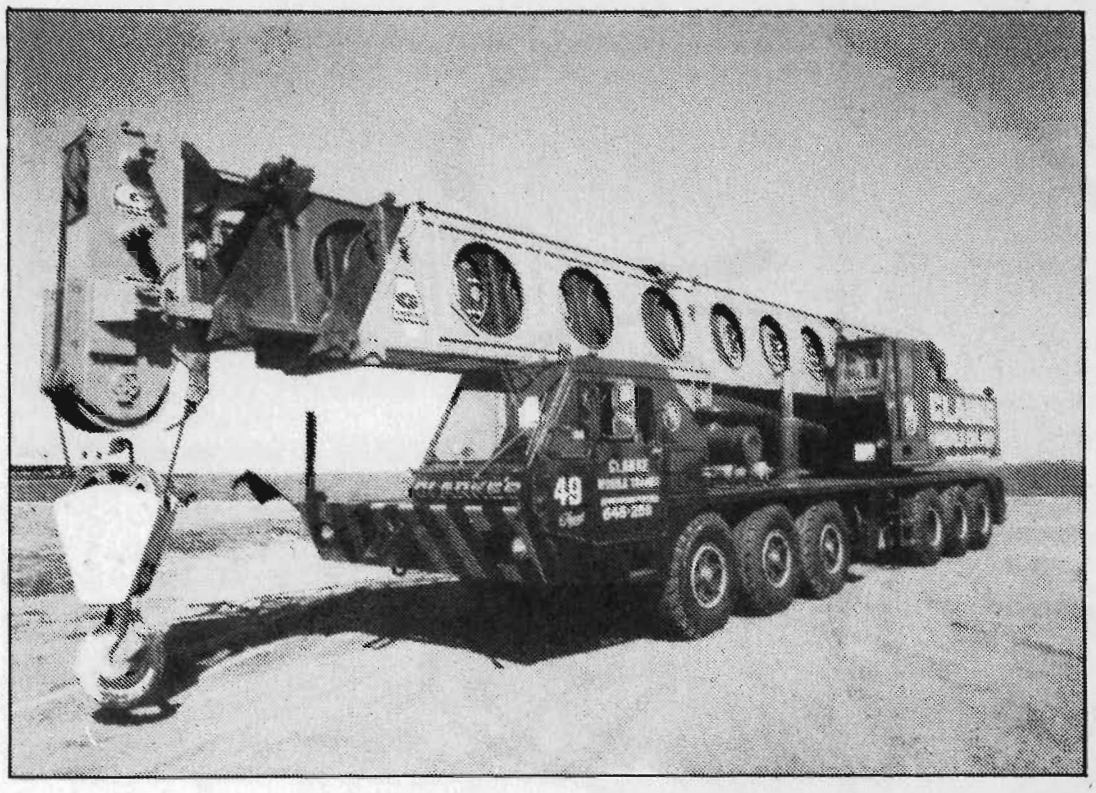

TM1075 GROVE 100 TON (90 Tonne) CAPACITY
Hydraulic mobile crane.



TM800 GROVE 80 TON (72 TONNE) Capacity
Hydraulic mobile crane.

for high and heavy lifting contact

CLARKE
MOBILE CRANES

269 WILLIAMSTOWN RD., PORT MELBOURNE
PHONE: (03) 645 2511

"Think Cranes — think Clark"

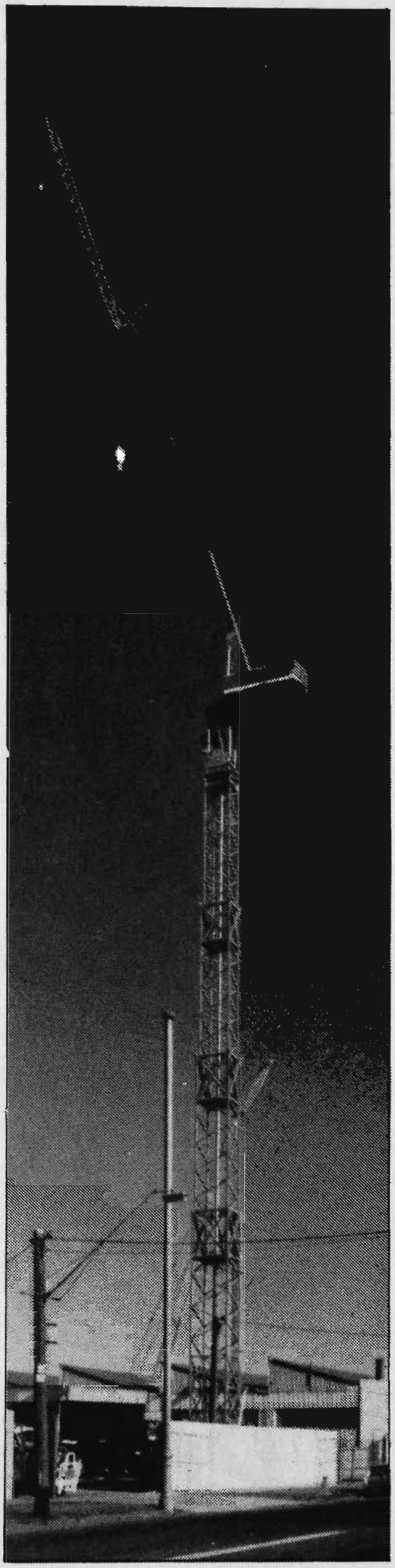

GCI5400 Maximum hook height 273 feet, reaches 217 feet in 16 minutes from folded position on arrival at site.

SECTION 19 - SADDLE SECTION

904 **Falk B J & D M,** KAWANA PARK TIMMY
905 **Falk B J & D M,** WANDANA CASCADE
935 **Filsell Mrs R & Miss B Asquith,** GREEN VALLEY JOSH, Skew, 14.12.77, Mrs J Buckleigh, S Green Valley Jonathon : D Wyuna Jill .
1014 **Gardiner P & Mrs B,** FENWICK HERMIT, Bl, 1.11.77, Mrs a D Maclean, S Fenwick Claude : D Fenwick Hermosa .
1385 **Jensen Master C G,** JALNA VALE JOY BOY, Ch, 12.10.78, J Murray, S Pentland Peers : D Pentland Gabrielle .
1574 **Leggett, J Smith S & H Chafer,** BROLGA MERMAID, Bl, 7.12.76, P J B Ronald, S Delvin Park Comanche : D Brolga Matrice .
1813 **McConville & Mrs R,** THORPEVILLE HOPEFUL, Bl, 11.11.79, S Dystleigh Donald (Imp) : D Thorpeville Special One .
1913 **Miller D B & Mrs N L,** VALLEY PRINCESS, Bl, 31.11.70, S Nangwarrie Flicka : D Valley Princess .
1990 **Morton Mrs C,** FENWICK INK SPOT, Bl, 29.11.75, Fenwick Stud, S Fenwick Claude : D Fenwick Satin .
2142 **Paterson Miss F B,** HONEYSUCKLE ELTON JOHN, Gr, 9.1.79, Mrs R E Coote, S Glangwesyn Deena : D Eliza .
2161 **Payne R L & Mrs M I Burns,** GREENVALLEY MILTON, Bl, 25.10.71, Mrs J Buckleigh, S Greenvalley Sonny : D Greenvalley Margaret .
2163 **Payne R L & Mrs M I Burns,** RADNOR TIGER TIM, Gr, 1.12.78, D H Owen, S Cloon Beau : D Fairway Ribbon .
2171 **Paynter & Mrs G,** WANDARRA BEAU DANDY, Bl, 10.10.76, Mrs R Read, S Cloon Beau : D Fairway Odetta .
2216 **Perry Mrs J,** ALUMEAH CADDIE, Gr B & M Chaundy, S Lodge Park Flicker Boy : D Bridget .
2333 **Riddell Misses H & T,** RUZGAN TRIGGER
2512 **Sloan M/M R & Mrs P Orchard,** YATALA THUMBELINA, Gr, 1.2.75, Mrs D Naylor, S Shangrila Mountain Silver : D Possom .
2531 **Smith G L & S A,** KIMBERLEY PARK BAMBINO, Gr, 23.10.79, G L & S a Smith, S Loch - Sloy Caradoc : D Kimberley Park Bambi .
2534 **Smith J,** WARRANWOOD LITTLE JET
2627 **Sutton Miss K,** FAIRWAY RORY O, Bl, 12.11.72, Mrs G Lewis, S Fairway Jonathon : D Cherrybank Alice .
2673 **Teague & Mrs G D,** CHATEAU GAY GEORGETTA, Bl, 23.9.78, S Green Valley Sonny : D Chateau Gay Georgette .

Class 259 – *Pony Turnout In Saddle: Pony Not TO Exceed 10 Hands 2 Inches. (Stallions Not Eligible). Rider TO Be 6 Years Old And Under 11 Years On First Day Of The Show. TO Be Shown In Saddle And Judged For Style And Neatness As A Turnout And Not TO Be Led. Prizes: $15, $10, $5, Card For 4Th, 5th And 6Th.

An inscribed Dress Rug donated by Lowdens Saddlery shall be presented to the winner of this class.

25 **Allan Miss J,** MULWALA LYNDON, Gr, 3.9.66, Mrs J Michael, S Fenwick Sinbad : D View Bank Beauty .
374 **Carman Mrs B,** RAUCHER
386 **Caserta A & N,** CARMARTHEN MICAWBER, Gr, 23.11.75, Mrs J Hazelgrove, S Nattai Shon : D Nattai Queen Bee .
494 **Collins G & N,** JANLYN SALLY, Gr, 16.9.75, Mrs Walkinshaw, S Lodge Park Grenada : D Cindy .
496 **Collins G & N,** WANDARRA BONUS, Bl, 3.11.79, Mrs Reed, S Cloon Beau : D Lanark Wee Mandy .
561 **Corby B,** MARAMBA LUCIFER, Bl, 19.10.79, Mrs J Edwards, S Wandarra Blackthorn : D Ponderoose Katrina .
665 **Crowder Miss S,** AVONLEIGH JUST GEORGE, Bl, 31.12.77, Mrs H C Cameron, S Cloon Beau : D Fairway Georgette .
681 **Daffy Mrs J,** PLAYTIME TIP TOP, Bl, 14.11.75, Mrs M Pearson, S Pentland Peers : D Pentland Tulip .
757 **Dennis Mrs H,** FENWICK SATON, Bl, 30.9.77, Fenwick Stud, S Fenwick Claude : D Fenwick Satin .
811 **Durante Mrs J A,** GREENWAYS LAD, Gr, 6.11.64, S Coed Coch Proffwyd : D Nattai Lustre .
904 **Falk B J & D M,** KAWANA PARK TIMMY
905 **Falk B J & D M,** WANDANA CASCADE
935 **Filsell Mrs R & Miss B Asquith,** GREEN VALLEY JOSH, Skew, 14.12.77, Mrs J Buckleigh, S Green Valley Jonathon : D Wyuna Jill .
1014 **Gardiner P & Mrs B,** FENWICK HERMIT, Bl, 1.11.77, Mrs a D Maclean, S Fenwick Claude : D Fenwick Hermosa .
1385 **Jensen Master C G,** JALNA VALE JOY BOY, Ch, 12.10.78, J Murray, S Pentland Peers : D Pentland Gabrielle .
1574 **Leggett, J Smith S & H Chafer,** BROLGA MERMAID, Bl, 7.12.76, P J B Ronald, S Delvin Park Comanche : D Brolga Matrice .
1813 **McConville & Mrs R,** THORPEVILLE HOPEFUL, Bl, 11.11.79, S Dystleigh Donald (Imp) : D Thorpeville Special One .
1814 **McConville & Mrs R,** THORPEVILLE SALLY, Gr, 17.12.79, S Punga Domino (Imp.N.Z.) : D Koorawatha Pippa's Midget .
1912 **Miller D B & Mrs N L,** MYALL GLEN KIZZY, Gr, 6.12.78, S Myall Glen Swift : D Valley Princess .
1990 **Morton Mrs C,** FENWICK INK SPOT, Bl, 29.11.75, Fenwick Stud, S Fenwick Claude : D Fenwick Satin .
2161 **Payne R L & Mrs M I Burns,** GREENVALLEY MILTON, Bl, 25.10.71, Mrs J Buckleigh, S Greenvalley Sonny : D Greenvalley Margaret .
2163 **Payne R L & Mrs M I Burns,** RADNOR TIGER TIM, Gr, 1.12.78, D H Owen, S Cloon Beau : D Fairway Ribbon .
2171 **Paynter & Mrs G,** WANDARRA BEAU DANDY, Bl, 10.10.76, Mrs R Read, S Cloon Beau : D Fairway Odetta .
2216 **Perry Mrs J,** ALUMEAH CADDIE, Gr B & M Chaundy, S Lodge Park Flicker Boy : D Bridget .
2243 **Pike Mrs O,** LORADO BRALLOS, Bl, 19.1.78, L Edge, S Willow Green Sunny : D Pidgeville Glen Twilight .
2333 **Riddell Misses H & T,** RUZGAN TRIGGER
2512 **Sloan M/M R & Mrs P Orchard,** YATALA THUMBELINA, Gr, 1.2.75, Mrs D Naylor, S Shangrila Mountain Silver : D Possom .
2534 **Smith J,** WARRANWOOD LITTLE JET
2627 **Sutton Miss K,** FAIRWAY RORY O, Bl, 12.11.72, Mrs G Lewis, S Fairway Jonathon : D Cherrybank Alice .

DRESSAGE

Class 260 – *Elementary Dressage Test (Special). For Horses Over 14 Hands 2 Inches, Which Are Graded Novice Or Elementary Standard. Prizes: $30, $20, $10, $6, $4, Card. The Mrs. Herbert A.Jackson Memorial Trophy Will Be Awarded To The Winner Of The Elementary Test. The Test Will Be The E.F.A. Elementary Test. No. 3:2.

This event may be limited to 35 competitors.

65 **Auer Mrs A,** BLACK PEPPER, Br, 12.9.76, S Sobig (N.Z.) : D Leanel .

SECTION 19 - SADDLE SECTION

162 **Bennie Miss D,** SOLOGNE, B, 17.11.68, S Gaul : D Gay Smile .
324 **Burgemeister Mrs G,** ADVENTURE, Ch P Curtain, S Gala Crest : D Manor Mist .
325 **Burgemeister Mrs G,** VILLENEURE, Bl S Frozen Section : D Helinera .
580 **Cosh E B,** HALCYON
692 **Dalton Mrs R,** DORINA TRISTESSE, B, 20.11.75, S Christopher : D San Dorina .
=2 829 **Edmonds Miss C,** COURTIER, Ch, 1.10.72, K Burgess, S Penstone : D Sweet Mae .
830 **Edmonds Miss C,** ROYAL CHANT, B, 8.10.72, P Farmer, S Tantrum : D Aqua Kimmy .
869 **Elder Mrs R,** THE IRISHMAN
942 **Fisher Miss K,** JAE-MISON, Ch, 20.12.69, S Roblor : D Chanmara .
1 —1001 **Fryer G,** ADLERSTEIN, Gr, 17.3.73, S Adlersturm : D Hessenperle .
1027 **George Miss L,** SALAZAH
1132 **Grosby R,** HANBURG ASPERCEL REX, Bl, 21.9.77, S King : D Miladel .
=2 1136 **Grosby R,** KING (IMP.), Bl, 10.4.70, H Lange-Bardenfleth, S Kompass : D Waldhexe .
6 1170 **Hammond Miss G,** WYRONGA KYMARA, Ch, 9.11.74, F & M Fitzgerald, S King of Ireland : D Kiama .
1213 **Hayes R & A,** STAR POWER, B, 15.11.74, S Power Formula : D Prairie Empler .
1316 **Hoy A J,** DAVEY, Bl, 1.9.68, S Refidex : D Overleaf .
1354 **Irving Miss K,** TREASLAR, B, 9.11.69, D Baker, S Treasure Star : D Allara .
4 1565 **Le Souef Mrs R B,** ARIES, B, 24.12.71, S Nalkari : D Tia Mia .
1587 **Lewis, Wilson & Biesbroek,** NORSEMAN, Gr, 4.11.73, Mrs J Lewis, S Rowston Major : D Gypsie .
5 -1602 **Lisica J M & C A,** CANNABIS
1682 **Mallinson Mrs C A,** HEYWOOD, Ch, 20.10.76, D & J Kee, S Souveneir : D My Link .
1684 **Maloney Miss M,** NAKIA, Br, 8.11.72, S Warwick : D Monash Lass .
1757 **May Mrs D G,** KALARKA, B, 20.10.74, R Grosby, S Mt Denby : D Alex's Pride .
1792 **Mc William Miss S,** THE WILLOWS TRIGGER, Ch, 11.1.73, F C & P M Garner, S Arabian Bacardi : D the Willows Candy .
1851 **McLachlan Mrs A A,** COBB & CO, Bl, 12.9.74, B Colcroft, S Calshot Light : D Carmel .
1853 **McLachlan Mrs A A,** SAILING, Br, 20.9.76, W J T Clarke, S Super Alton : D Smokey River .
2006 **Mulyan Pty. Ltd.,** MULYAN MYKONOS, B, 9.11.75,
2056 **Nist Mrs R & Mrs J Mackay,** DOMANTIC, Br, 1.11.76, Mrs R Nist, S Domherr (Imp.) : D Pick-Me-Up .
2221 **Peterson Miss E,** BILWARRA
2397 **Ryan Miss M,** DELANY, B
2473 **Shandley Mrs G M,** CARNIVAL KING, Br, 6.11.72, D W Whiteside, S Bucks King : D Czeck Maid .
2738 **Tunnecliffe Mrs E,** SPRINGFIELD PARK SUNSHINE
2865 **Wheeler Miss R L,** CONQUEST, B, 16.12.74, S Grey Pascha :
2866 **Wheeler Miss R L,** GREAT EXPECTATIONS, B T J Harrison, S Old San : D Babourne .
2935 **Wilson Mrs M A,** SAVANNA SEAGOLD, 11.11.72, S Buccaneer : D Princess .
2987 **Yuncken Mrs F A,** ROMANY GOLD, Ch, 22.9.75, S Tour Du Monde : D Curzon .

Class 261 – * The Medium Dressage Test (Special). For Horses Over 14 Hands 2 Inches Which Are Graded Medium Standard Or Below. Prizes: $40, $30, $20, $10, $5, Card. The Test Will Be The E.F.A. Medium Test No.4:2

This event may be limited to 30 competitors.

A Cup presented by **MR COLIN R. KELLY** will be competed for inperpetuity in this class.

162 **Bennie Miss D,** SOLOGNE, B, 17.11.68, S Gaul : D Gay Smile .
3 651 **Cridland Miss S,** WALSHE, B, 12.11.70, S Grand Challenge : D Irish Beauty .
692 **Dalton Mrs R,** DORINA TRISTESSE, B, 20.11.75, S Christopher : D San Dorina .
1 777 **Donvig G,** GRANADA (IMP.), Bl, 12.5.76, P Hostrop Pedersen, S Goldfinger : D Senta .
829 **Edmonds Miss C,** COURTIER, Ch, 1.10.72, K Burgess, S Penstone : D Sweet Mae .
830 **Edmonds Miss C,** ROYAL CHANT, B, 8.10.72, P Farmer, S Tantrum : D Aqua Kimmy .
869 **Elder Mrs R,** THE IRISHMAN
942 **Fisher Miss K,** JAE-MISON, Ch, 20.12.69, S Roblor : D Chanmara .
2 1001 **Fryer G,** ADLERSTEIN, Gr, 17.3.73, S Adlersturm : D Hessenperle .
4 1034 **Gibson Miss P,** MATISSE, Gr, 1.8.69, S Grey Mop : D Ambra Lee .
5 1097 **Grant Mrs J,** SWANSON
1136 **Grosby R,** KING (IMP.), Bl, 10.4.70, H Lange-Bardenfleth, S Kompass : D Waldhexe .
1170 **Hammond Miss G,** WYRONGA KYMARA, Ch, 9.11.74, F & M Fitzgerald, S King of Ireland : D Kiama .
1213 **Hayes R & A,** STAR POWER, B, 15.11.74, S Power Formula : D Prairie Empler .
1316 **Hoy A J,** DAVEY, Bl, 1.9.68, S Refidex : D Overleaf .
1354 **Irving Miss K,** TREASLAR, B, 9.11.69, D Baker, S Treasure Star : D Allara .
1511 **Kramer Mrs M,** SCHWARZ WALD, Bl, 21.8.74, Mrs J Willmott, S Gala Crest : D Moomba Star .
6 1565 **Le Souef Mrs R B,** ARIES, B, 24.12.71, S Nalkari : D Tia Mia .
1582 **Levy Mrs B,** ODOROSTO, B, 3.11.72, R Williams, S Bodeguero : D Meadow Mist .
1601 **Lipa Miss M,** RAGTIME
1602 **Lisica J M & C A,** CANNABIS
1682 **Mallinson Mrs C A,** HEYWOOD, Ch, 20.10.76, D & J Kee, S Souveneir : D My Link .
1851 **McLachlan Mrs A A,** COBB & CO, Bl, 12.9.74, B Colcroft, S Calshot Light : D Carmel .
2006 **Mulyan Pty. Ltd.,** MULYAN MYKONOS, B, 9.11.75,
2056 **Nist Mrs R & Mrs J Mackay,** DOMANTIC, Br, 1.11.76, Mrs R Nist, S Domherr (Imp.) : D Pick-Me-Up .
2084 **Oglesby J A & H A M,** GINGER ROGERS, Ch, 1.8.69,
2222 **Pettigrove Miss F,** MINTAKA, B, 9.10.74, S Sica Dan : D Runny Slipper .
2309 **Redman Mrs H,** DALRIO PERICLES, Gr, 15.11.71, S Flash Design : D Lady Punter .
2323 **Richards C,** BRULEE, B
2393 **Russell & Mrs J,** DIPS M'LID, B, 1.10.74, S Jason : D Dobbin .
2397 **Ryan Miss M,** DELANY, B
2473 **Shandley Mrs G M,** CARNIVAL KING, Br, 6.11.72, D W Whiteside, S Bucks King : D Czeck Maid .
2738 **Tunnecliffe Mrs E,** SPRINGFIELD PARK SUNSHINE
2866 **Wheeler Miss R L,** GREAT EXPECTATIONS, B T J Harrison, S Old San : D Babourne .

SECTION 20 - HARNESS SECTION

2987 **Yuncken Mrs F A,** ROMANY GOLD, Ch, 22.9.75, S Tour Du Monde : D Curzon .

Class 262 – *The Advanced Test (Special). For Horses Over 14 Hands 2 Inches, Which Are Graded Advanced Standard Or Below. Prizes: $40, $30, $20, $10, $5, Card. The Test Will Be The E.F.A. Advanced Test No. 5:2.

A Trophy presented by the VICTORIAN DRESSAGE CLUB will be competed for in perpetuity in this class.

212 **Boekee Miss G,** INDIAN MONARCH, Br, 14.10.71, S Rajah : D Star Symbol .
2 651 **Cridland Miss S,** WALSHE, B, 12.11.70, S Grand Challenge : D Irish Beauty .
1 777 **Donvig G,** GRANADA (IMP.), Bl, 12.5.76, P Hostrop Pedersen, S Goldfinger : D Senta .
3 1034 **Gibson Miss P,** MATISSE, Gr, 1.8.69, S Grey Mop : D Ambra Lee .
1213 **Hayes R & A,** STAR POWER, B, 15.11.74, S Power Formula : D Prairie Empler .
1511 **Kramer Mrs M,** SCHWARZ WALD, Bl, 21.8.74, Mrs J Willmott, S Gala Crest : D Moomba Star .
=5 1582 **Levy Mrs B,** ODOROSTO, B, 3.11.72, R Williams, S Bodeguero : D Meadow Mist .
1585 **Lewin Miss C,** FLAMENCO
1601 **Lipa Miss M,** RAGTIME
1884 **Melrose J C & B,** KELMSCOTT, Gr S Grey Gossip : D Star .
2056 **Nist Mrs R & Mrs J Mackay,** DOMANTIC, Br, 1.11.76, Mrs R Nist, S Domherr (Imp.) : D Pick-Me-Up .
4 2084 **Oglesby J A & H A M,** GINGER ROGERS, Ch, 1.8.69,
2393 **Russell & Mrs J,** DIPS M'LID, B, 1.10.74, S Jason : D Dobbin .

=5- 1212 R. + A. HAYES

Class 263 – *Prix St. Georges Test F.E.I. 1979 (Special). Open TO All Horses Over 14 Hands2 Inches. Prizes: $40, $30, $20, $10, $5, Card.

212 **Boekee Miss G,** INDIAN MONARCH, Br, 14.10.71, S Rajah : D Star Symbol .
4 640 **Creed Mrs V,** RANITO
3 775 **Donvig G & M,** KILOF McOHL (IMP.), Bl, 26.3.73, S Kilof : D Florina .
5 777 **Donvig G,** GRANADA (IMP.), Bl, 12.5.76, P Hostrop Pedersen, S Goldfinger : D Senta .
1002 **Fryer G,** THE CRAFTSMAN, Ch, 1.1.72, S Kadru :
2 1218 **Heagney Mrs P S & R H Haynes,** MAN ABOUT TOWN, Br, 1.8.63, C Leckie, S Leica (Imp.) : D Waftess .
1 1465 **Kelly C R & Mrs K Mc Iver,** C.K.
1585 **Lewin Miss C,** FLAMENCO
1601 **Lipa Miss M,** RAGTIME
1884 **Melrose J C & B,** KELMSCOTT, Gr S Grey Gossip : D Star .
2393 **Russell & Mrs J,** DIPS M'LID, B, 1.10.74, S Jason : D Dobbin

6 - 1212 R. + A. HAYES

Class 264 – *Intermediate Dressage Test, No. 1 F.E.I. 1979, (Special). Open To All Horses Over 14 Hands 2 Inches. Prizes: $40, $30, $20, $10, $5, Card.

4 640 **Creed Mrs V,** RANITO
2 775 **Donvig G & M,** KILOF McOHL (IMP.), Bl, 26.3.73, S Kilof : D Florina .
777 **Donvig G,** GRANADA (IMP.), Bl, 12.5.76, P Hostrop Pedersen, S Goldfinger : D Senta .
1002 **Fryer G,** THE CRAFTSMAN, Ch, 1.1.72, S Kadru :
3 1218 **Heagney Mrs P S & R H Haynes,** MAN ABOUT TOWN, Br, 1.8.63, C Leckie, S Leica (Imp.) : D Waftess .
1 1465 **Kelly C R & Mrs K Mc Iver,** C.K.
1585 **Lewin Miss C,** FLAMENCO

Class 265 – *Intermediate Dressage Test No.2, F.E.I. 1979, (Special). Open To Horses Over 14 Hands 2 Inches. Prizes: $40, $30, $20, $10, $5, Card.

4 640 **Creed Mrs V,** RANITO
1 775 **Donvig G & M,** KILOF McOHL (IMP.), Bl, 26.3.73, S Kilof : D Florina .
3 1218 **Heagney Mrs P S & R H Haynes,** MAN ABOUT TOWN, Br, 1.8.63, C Leckie, S Leica (Imp.) : D Waftess .
2 1465 **Kelly C R & Mrs K Mc Iver,** C.K.
1660 **Mackay Mrs J H,** DEBONAIR, B, 30.1.67, S Coronet : D Bo-Peep .

Class 266 – *Grand Prix De Dressage, F.E.I., 1979 (Special). Open To All Horses Over 14 Hands 2 Inches. Special Prizes: $60, $40, $20, $15, $10, $5.

775 **Donvig G & M,** KILOF McOHL (IMP.), Bl, 26.3.73, S Kilof : D Florina .
1 1465 **Kelly C R & Mrs K Mc Iver,** C.K.
1660 **Mackay Mrs J H,** DEBONAIR, B, 30.1.67, S Coronet : D Bo-Peep .

N.O.A.

SECTION 20 - HARNESS SECTION

HARNESS HORSES

Prizes: $25, $15, $10 (unless otherwise stated).

NOTE FOR EXHIBITORS: PARTICULARS OF RIDE AND DRIVE CLASS are printed in Section 23, Jumping.

EXHIBITORS SHOULD NOTE THAT DELIVERY OR COMMERCIAL VEHICLES MUST NOT BE USED IN CLASSES 267 TO 307 INCLUSIVE.

ANY HORSE OR PONY ENTERED IN CLASSES 267 TO 307 MAY NOT BE ENTERED IN CLASSS FOR TRADESMENS DELIVERY HORSES.

IN ALL CLASSES WHERE A HEADCHECK IS USED IT IS PERMISSABLE FOR A SUITABLY ATTIRED ATTENDANT TO ENTER THE ARENA AFTER THE JUDGE HAS MADE THE INITIAL SELECTION, IN ORDER TO ADJUST THE HEADCHECK.

Class 267 – Light Horse Driven in Singe Harness, Over 15 Hands.

322 **Bunting Miss L,** ROYAL CADET, Ch, 1.12.76, W J & M Bunting, S Souvenir : D Gay-Laura .
2 577 **Corvi V J & R A & Mrs D M Egan,** SUDDIE DYNAMITE (IMP.), B, 1.5.77, F Haydon, S Walton Searchlight : D Marden Diana .
1044 **Gilmour's Dairy P/L,** PASCOE VALE REGENT, B, 1.8.76, S Hurstwood Sultan (Imp.) : D Cluny Mazera (Imp.) .
3 1046 **Gilmour's Dairy P/L,** PASCOE VALE VISCOUNT, B, 1.8.78, S Hurstwood Sultan (Imp.) : D Cluny Mazera (Imp.) .
1212 **Hayes R & A,** MERAWAH SCOTSMAN, B, 10.10.72, S Ivanhoe : D Kobinda .
1993 **Moulton, Patterson & Eden,** GLEN ROANIE
1 2259 **Powell C & Mrs J,** SUNBEAM ELEGANCE (IMP.), B, 1.5.72, F Vyse, S Walton Searchlight : D Sunbeam Countess .
2594 **Stewart J D & D C,** MAKARI BRIGHT, B, 1.12.76, D & R Egan, S Makari Flash Boy : D Dulcie .
2917 **Wilson C,** ENDEAVOUR FOX, B, 1.12.69, S Hurstwood Sultan :

Class 268 – Horse Driven in Single Harness, Over 14 Hands 2 Inches and Not Over 15 Hands.

SECTION 20 - HARNESS SECTION

578 **Corvi V J & R A & Mrs D M Egan,** WOODHURST BALLERINA, B, 1.8.79, S Hurstwood Solarity (Imp.) : D Hurstwood Dancer .

1082 **Gower Miss C M,** ELDORADO APRICOT, 12.10.78, S Vermont Park Philander : D Toffee Apple .

1212 **Hayes R & A,** MERAWAH SCOTSMAN, B, 10.10.72, S Ivanhoe : D Kobinda .

1-2257 **Powell C & Mrs J,** RHYL FANTASY (I.I.U.), B, 1.8.74, S Walton Searchlight : D Hurstwood Mirage (Imp.) .

3-2394 **Russell T & J,** WINDSTORM, Gr, 1.8.72, S Kamarooka : D Kennelyl Shirley .

2-2911 **Willsallen Mrs M P,** BROOKFIELD APRIL PRINCESS (IMP.), Br, 1.4.76, J Peters, S Brookfield Spotlight : D Brookfield May Queen .

2918 **Wilson C,** ENDEAVOUR HURSTWOOD, B, 1.10.70, S Hurstwood Sultan :

Class 269 – Horse Driven in Single Harness, Over 14 Hands and Not Over 14 Hands 2 Inches.

3 492 **Collins G & N,** ALEXIS GRAPHOS, B, 20.11.77, D Bucknell, S Makari Jim Boy : D Elmore Consuella .

579 **Corvi V J & R A & Mrs D M Egan,** WOODHURST VANESSA, B, 1.8.79, S Ardkinglas Claymore (Imp.) : D Fairmile Venus .

1212 **Hayes R & A,** MERAWAH SCOTSMAN, B, 10.10.72, S Ivanhoe : D Kobinda .

2237 **Phillips Miss M & J McNamara,** PAHAKE LUCIFER, Gr, 25.9.75, Mrs D Blackburn, S Broadlands Bright Seraphin : D Kungwak Lua .

2255 **Powell C & Mrs J,** HURSTWOOD MIRAGE (IMP.), B F Haydon, S Hurstwood Consul : D Hurstwood Wraith .

2490 **Shipard N A & Miss J & C Walker,** FANTASM

2-2593 **Stewart J D & D C,** FOURWINDS PARTY SPIRIT, Bl, 25.9.74, S Makari Ambassador : D Makari Chuckles .

1 2913 **Willsallen Mrs M P,** DUNOLLY FANTASY, Br, 24.9.76, S Hurstwood Nikita : D Dunolly Black Magic .

Class 270 – *Ladies' Light Horse, Driven In Single Harness, Over 14 Hands (Special).

To be judged with emphasis on manners, followed by quality the performance.

322 **Bunting Miss L,** ROYAL CADET, Ch, 1.12.76, W J & M Bunting, S Souvenir : D Gay-Laura .

5 492 **Collins G & N,** ALEXIS GRAPHOS, B, 20.11.77, D Bucknell, S Makari Jim Boy : D Elmore Consuella .

577 **Corvi V J & R A & Mrs D M Egan,** SUDDIE DYNAMITE (IMP.), B, 1.5.77, F Haydon, S Walton Searchlight : D Marden Diana .

1044 **Gilmour's Dairy P/L,** PASCOE VALE REGENT, B, 1.8.76, S Hurstwood Sultan (Imp.) : D Cluny Mazera (Imp.) .

4 1993 **Moulton, Patterson & Eden,** GLEN ROANIE

2237 **Phillips Miss M & J McNamara,** PAHAKE LUCIFER, Gr, 25.9.75, Mrs D Blackburn, S Broadlands Bright Seraphin : D Kungwak Lua .

1 2257 **Powell C & Mrs J,** RHYL FANTASY (I.I.U.), B, 1.8.74, S Walton Searchlight : D Hurstwood Mirage (Imp.) .

2490 **Shipard N A & Miss J & C Walker,** FANTASM

6 2593 **Stewart J D & D C,** FOURWINDS PARTY SPIRIT, Bl, 25.9.74, S Makari Ambassador : D Makari Chuckles .

2 2911 **Willsallen Mrs M P,** BROOKFIELD APRIL PRINCESS (IMP.), Br, 1.4.76, J Peters, S Brookfield Spotlight : D Brookfield May Queen .

3 2913 **Willsallen Mrs M P,** DUNOLLY FANTASY, Br, 24.9.76, S Hurstwood Nikita : D Dunolly Black Magic .

Class 271 – *Buggy Turnout (With Solid Tyres, Hood And All Accessories): Mare Or Gelding Over 15 Hands, (Special). Horse, Buggy And Harness (Must All Be The Property Of The One Owner Or Recognised Exhibitor). A Statutory Declaration To This Effect To Accompany The Entry Form. To Be Judged By Points On The Following Scale: Horse, 45; Vehicle, 30; Harness, 15;General Appearance, 10.

1044 **Gilmour's Dairy P/L,** PASCOE VALE REGENT, B, 1.8.76, S Hurstwood Sultan (Imp.) : D Cluny Mazera (Imp.) .

3 1046 **Gilmour's Dairy P/L,** PASCOE VALE VISCOUNT, B, 1.8.78, S Hurstwood Sultan (Imp.) : D Cluny Mazera (Imp.) .

1 1993 **Moulton, Patterson & Eden,** GLEN ROANIE

2594 **Stewart J D & D C,** MAKARI BRIGHT, B, 1.12.76, D & R Egan, S Makari Flash Boy : D Dulcie .

2 2917 **Wilson C,** ENDEAVOUR FOX, B, 1.12.69, S Hurstwood Sultan :

Class 272 – *Buggy Turnout (With Solid Tyres, Hood And All Accessories): Mare Or Gelding Over 14 And Not Over 15 Hands, (Special). Horse, Buggy And Harness (Must All Be The Property Of The One Owner Or Recognised Exhibitor). A Statutory Declaration To This Effect To Accompany The Entry Form. To Be Judged By Points On Thefollowing Scale: Horse, 45 Points; Vehicle, 30; Harness, 15; General Appearance, 10.

1 2911 **Willsallen Mrs M P,** BROOKFIELD APRIL PRINCESS (IMP.), Br, 1.4.76, J Peters, S Brookfield Spotlight : D Brookfield May Queen .

2 2918 **Wilson C,** ENDEAVOUR HURSTWOOD, B, 1.10.70, S Hurstwood Sultan :

Class 273 – *Jinker Turnout: Mare Or Gelding Over 15 Hands, (Special). Horse, Jinker And Harness (Must All Be The Property Of The One Owner Or Recognised Exhibitor). A Statutory Declaration To This Effect To Accompany The Entry Form. To Be Judged By Points On The Following Scale: Horse, 45 Points; Vehicle, 30; Harness, 15; General Appearance, 10.

4 322 **Bunting Miss L,** ROYAL CADET, Ch, 1.12.76, W J & M Bunting, S Souvenir : D Gay-Laura .

3 1044 **Gilmour's Dairy P/L,** PASCOE VALE REGENT, B, 1.8.76, S Hurstwood Sultan (Imp.) : D Cluny Mazera (Imp.) .

1046 **Gilmour's Dairy P/L,** PASCOE VALE VISCOUNT, B, 1.8.78, S Hurstwood Sultan (Imp.) : D Cluny Mazera (Imp.) .

1 2259 **Powell C & Mrs J,** SUNBEAM ELEGANCE (IMP.), B, 1.5.72, F Vyse, S Walton Searchlight : D Sunbeam Countess .

2 2594 **Stewart J D & D C,** MAKARI BRIGHT, B, 1.12.76, D & R Egan, S Makari Flash Boy : D Dulcie .

2917 **Wilson C,** ENDEAVOUR FOX, B, 1.12.69, S Hurstwood Sultan :

Class 274 – *Jinker Turnout: Mare Or Gelding Over 14 And Not Over 15 Hands, (Special). Horse, Jinker And Harness (Must All Be The Property Of The One Owner Or Recognised Exhibitor). A Statutory Declaration To This Effect To Accompany The Entry Form. To Be Judged By Points On The Following Scale: Horse, 45; Vehicle, 30; Harness, 15; General Appearance, 10.

3 492 **Collins G & N,** ALEXIS GRAPHOS, B, 20.11.77, D Bucknell, S Makari Jim Boy : D Elmore Consuella .

SECTION 20 - HARNESS SECTION

2237 **Phillips Miss M & J McNamara,** PAHAKE LUCIFER, Gr, 25.9.75, Mrs D Blackburn, S Broadlands Bright Seraphin : D Kungwak Lua .
1 2257 **Powell C & Mrs J,** RHYL FANTASY (I.I.U.), B, 1.8.74, S Walton Searchlight : D Hurstwood Mirage (Imp.) .
2490 **Shipard N A & Miss J & C Walker,** FANTASM
2593 **Stewart J D & D C,** FOURWINDS PARTY SPIRIT, Bl, 25.9.74, S Makari Ambassador : D Makari Chuckles .
2 2911 **Willsallen Mrs M P,** BROOKFIELD APRIL PRINCESS (IMP.), Br, 1.4.76, J Peters, S Brookfield Spotlight : D Brookfield May Queen .
2913 **Willsallen Mrs M P,** DUNOLLY FANTASY, Br, 24.9.76, S Hurstwood Nikita : D Dunolly Black Magic .
2918 **Wilson C,** ENDEAVOUR HURSTWOOD, B, 1.10.70, S Hurstwood Sultan :

Class 275 – *Viceroy Turnout: Mare Or Gelding Over 15 Hands, (Special). (Must All Be The Property Of The One Owner Or Recognised Exhibitor). A Statutory Declaration To This Effect To Accompany The Entry Form. To Be Judged By Points On The Following Scale: Horse, 45 Points; Vehicle, 30;Harness, 15; General Appearance, 10.

577 **Corvi V J & R A & Mrs D M Egan,** SUDDIE DYNAMITE (IMP.), B, 1.5.77, F Haydon, S Walton Searchlight : D Marden Diana .
1044 **Gilmour's Dairy P/L,** PASCOE VALE REGENT, B, 1.8.76, S Hurstwood Sultan (Imp.) : D Cluny Mazera (Imp.) .
3 1046 **Gilmour's Dairy P/L,** PASCOE VALE VISCOUNT, B, 1.8.78, S Hurstwood Sultan (Imp.) : D Cluny Mazera (Imp.) .
1 2259 **Powell C & Mrs J,** SUNBEAM ELEGANCE (IMP.), B, 1.5.72, F Vyse, S Walton Searchlight : D Sunbeam Countess .
2 2594 **Stewart J D & D C,** MAKARI BRIGHT, B, 1.12.76, D & R Egan, S Makari Flash Boy : D Dulcie .

Class 276 – *Viceroy Turnout: Mare Or Gelding, Over 14 Hands And Not Over 15 Hands, (Special). (Must All Be The Property Of The One Owner Or Recognised Exhibitor). A Statutory Declaration To This Effect To Accompany The Entry Form. To Be Judged By Points On The Following Scale: Horse, 45 Points; Vehicle, 30; Harness, 15; General Appearance, 10.

492 **Collins G & N,** ALEXIS GRAPHOS, B, 20.11.77, D Bucknell, S Makari Jim Boy : D Elmore Consuella .
578 **Corvi V J & R A & Mrs D M Egan,** WOODHURST BALLERINA, B, 1.8.79, S Hurstwood Solarity (Imp.) : D Hurstwood Dancer .
579 **Corvi V J & R A & Mrs D M Egan,** WOODHURST VANESSA, B, 1.8.79, S Ardkinglas Claymore (Imp.) : D Fairmile Venus .
2255 **Powell C & Mrs J,** HURSTWOOD MIRAGE (IMP.), B F Haydon, S Hurstwood Consul : D Hurstwood Wraith .
1 2257 **Powell C & Mrs J,** RHYL FANTASY (I.I.U.), B, 1.8.74, S Walton Searchlight : D Hurstwood Mirage (Imp.) .
2593 **Stewart J D & D C,** FOURWINDS PARTY SPIRIT, Bl, 25.9.74, S Makari Ambassador : D Makari Chuckles .
2 2911 **Willsallen Mrs M P,** BROOKFIELD APRIL PRINCESS (IMP.), Br, 1.4.76, J Peters, S Brookfield Spotlight : D Brookfield May Queen .
3 2913 **Willsallen Mrs M P,** DUNOLLY FANTASY, Br, 24.9.76, S Hurstwood Nikita : D Dunolly Black Magic .

HARNESS PONIES

Prizes: $25, $15, $10, (unless otherwise stated).

Classes 277 to 287 restricted to ponies NOT hackney or part-bred hackney.

Class 277 – *Harness Pony (Novice): Driven In Single Harness, Over 13 Hands And Not Over 14 Hands, (Special). For Mares Or Geldings Which Have Not Won A First Prize Competing Singly In Harness At A Royal Show.

3 167 **Bentley R & M,** WONGARA SILHOUETTE
861 **Egan R A & Mrs D & Miss C,** KALORAMA CAVALLA
2 1060 **Glenmore Pony Stud,** GLENMORE GAYNOR, Gr, 8.11.76, S View Bank Caesar : D Glenmore Gaytime .
4 1728 **Martin A D & C L,** LORISGLEN VICOUNT, 16.1.75, Mrs B Cook, S Allambi Phantom : D Lorisglen Lorie .
1 2489 **Shipard N A & Miss J & C Walker,** CAMOLA SMOKEY
2615 **Summers Miss Q,** LOWLYNN SURPRISE, Gr, 1.8.73, M Willsallen, S Lowlynn Romeo : D Mystery .
2694 **Thomas Mrs D A,** QUINDALLUP TINY WELCOME, B

Class 278 – *Harness Pony (Novice): Driven In Single Harness, Over 12 Hands And Not Over 13 Hands, (Special). For Mares Or Geldings Which Have Not Won A First Prize Competing Singly In Harness At A Royal Show.

3 166 **Bentley R & M,** ROHAN QUIZ
5 1061 **Glenmore Pony Stud,** GLENMORE HONEY, Gr, 2.11.76, S View Bank Caesar : D Gloriana Blazeaway .
1412 **Jones L,** GOLDIE
1518 **Lamb D M & P A,** ELKEN LARAMIE, Gr, 14.8.73, K Coleman, S Green Valley Laramie : D Green Valley Rosna .
2063 **O'Connor Mrs J,** LAWRENCE
4 2160 **Payne R L & Mrs M I Burns,** DEO GRATIUS LEON, Ch, 13.12.76, G W & J I Halstead, S Owendale Maestro : D Moorooduc Park Dominique .
2 2433 **Saunders R A & V & Miss J Naylor,** GOODWOOD PARK PLAYBOY, Gr S Goodwood Park Fury : D Glenwood Gem .
1 2487 **Shipard N A & Miss J & C Walker,** ABERFELDY HI-JINX

Class 279 – *Harness Pony (Novice): Driven In Single Harness, Not To Exceed 12 Hands, (Special). For Mares Or Geldings Which Have Not Won A First Prize Competing Singly In Harness At Royal Show.

257 **Bradford H & J,** BURRABONG POLITA, Gr, 28.11.79, S Varndell Reveille : D Green Valley Penny Royal .
363 **Caringa Stud,** BLAENAU NESTA (IMP.), Pal, 1.7.75, I Greenow, S Blaenau Fan Fair : D Blaenau Nina .
3 697 **Daniel M & M,** NARADA STARFLIGHT, Gr, 12.9.71, R Jolly, S Narada Stardom : D Narada Peal .
2 896 **Exner Mrs G,** ALKONIE GYPSY LASS, Gr, 16.10.77, S Nattai Borealis 2nd : D Alkowie Gypsy Queen .
6 1598 **Lincoln Mrs M E,** HOMELEE JASON, Gr, 20.11.66, J Sanders, S View Bank Blue Blood : D Fairway Downland .
1767 **Mc Clusky L & C,** STANTON PARK JULIEN, Ch, 27.11.79, Miss a Coxon, S Coed Coch Gwyndaf (Imp.) : D Criban Flare (Imp.) .
1 1788 **Mc Mahon Mrs H C,** CORWENA LITTLE RED, Rn, 28.8.79, R Evans, S Thorpville Shiprod : D Dhahake Anniversary .
5 1812 **McConville & Mrs R,** THORPEVILLE DIPLOMAT, Gr, 24.10.78, S Baledon Viking (Imp.) : D Rhyl Morning Dew .
4 1974 **Morris Mrs A E,** RHYL CASSETTE, Gr, 28.10.79, C & J Powell, S Hollybush Cassidy : D Aberfeldy Dawn .
2508 **Skipworth Miss M,** HAZELMERE FIREFLY, Ch, 4.11.77, Mrs P a Scroop, S Fairway Ocelot : D Fairway Penrose .

SECTION 20 - HARNESS SECTION

Class 280 – *Ladies Harness Ponies: Driven In Single Harness, Not Over 14 Hands, (Special). To Be Judged With Emphasis On Manners, Followed By Quality Then Performance.

166 **Bentley R & M,** ROHAN QUIZ
167 **Bentley R & M,** WONGARA SILHOUETTE
576 **Corvi V J & R A & Mrs D M Egan,** SCOTTISH SOLDIER, Gr B Scott, S Greenvalley Sensation : D Penny .
1–697 **Daniel M & M,** NARADA STARFLIGHT, Gr, 12.9.71, R Jolly, S Narada Stardom : D Narada Peal .
712 **Davidson A R,** GEORGINA, Br, 1.10.68, S Cobber : D Blondie .
841 **Edwards Dr V E & Mrs J J,** GREEN VALLEY LEAH, Bl, 2.10.75, S Green Valley Sony : D Green Valley Laura .
896 **Exner Mrs G,** ALKONIE GYPSY LASS, Gr, 16.10.77, S Nattai Borealis 2nd : D Alkowie Gypsy Queen .
897 **Exner Mrs G,** MEADOWMERE FAIRYLIGHT, Ch, 22.11.72, S Nattai Borealis 2nd : D Quamby Contessa .
975 **Fourwinds Stud & S Eliezer,** FOURWINDS BENJAMIN, B S Marden Nureyen : D Rhyl Minuet .
1060 **Glenmore Pony Stud,** GLENMORE GAYNOR, Gr, 8.11.76, S View Bank Caesar : D Glenmore Gaytime .
1232 **Hennel Family,** MISCHEIF, Bl, 1.8.69,
1404 **Jolly R W & Mrs S,** RHYL FANTASIA, B, 22.10.78, C & J Powell, S Hurstwood Michka : D Hurstwood Mutula .
1598 **Lincoln Mrs M E,** HOMELEE JASON, Gr, 20.11.66, J Sanders, S View Bank Blue Blood : D Fairway Downland .
1728 **Martin A D & C L,** LORISGLEN VICOUNT, 16.1.75, Mrs B Cook, S Allambi Phantom : D Lorisglen Lorie .
2–1822 **McDonald & Mrs B B,** ALLAMBI CARLYLE, Gr, 23.9.74, S Greenvalley Revellight : D Nattai Falling Star 2nd .
1856 **McLean K & Son,** ATHLONE ROADMASTER, B S Hurstwood Nichka (Imp.) : D Athlone Lady Ramona .
1974 **Morris Mrs A E,** RHYL CASSETTE, Gr, 28.10.79, C & J Powell, S Hollybush Cassidy : D Aberfeldy Dawn .
2004 **Mullenger J C & P A,** DWYFOR HERCULES
2063 **O'Connor Mrs J,** LAWRENCE
2160 **Payne R L & Mrs M I Burns,** DEO GRATIUS LEON, Ch, 13.12.76, G W & J I Halstead, S Owendale Maestro : D Moorooduc Park Dominique .
2170 **Paynter & Mrs G,** OWENDALE GALA, Gr, 25.10.75, Mrs R D Owen, S Green Valley Perry : D Ardrossan Silver Dawn .
3–2489 **Shipard N A & Miss J & C Walker,** CAMOLA SMOKEY
2508 **Skipworth Miss M,** HAZELMERE FIREFLY, Ch, 4.11.77, Mrs P a Scroop, S Fairway Ocelot : D Fairway Penrose .
2694 **Thomas Mrs D A,** QUINDALLUP TINY WELCOME, B

Class 281 – Pony: Driven in Single Harness, Over 13 Hands 2 Inches and Not Over 14 Hands.

2 711 **Davidson A R,** FUTURE STAR, B, 29.10.71, S Cobber : D Blondie .
1 747 **Dempsey E B & K J,** GLENWAY MAJOR, Bl, 25.9.71, A Williams, S Spring Park Garry : D Glen Valley Mimi .
3 1728 **Martin A D & C L,** LORISGLEN VICOUNT, 16.1.75, Mrs B Cook, S Allambi Phantom : D Lorisglen Lorie .

Class 282 – Pony: Driven in Single Harness, Over 13 Hands and Not Over 13 Hands 2 Inches.

167 **Bentley R & M,** WONGARA SILHOUETTE
591 **Counsel Miss M,** SHAREENA
861 **Egan R A & Mrs D & Miss C,** KALORAMA CAVALLA
1060 **Glenmore Pony Stud,** GLENMORE GAYNOR, Gr, 8.11.76, S View Bank Caesar : D Glenmore Gaytime .
1–1232 **Hennel Family,** MISCHEIF, Bl, 1.8.69,
2–2489 **Shipard N A & Miss J & C Walker,** CAMOLA SMOKEY
2615 **Summers Miss Q,** LOWLYNN SURPRISE, Gr, 1.8.73, M Willsallen, S Lowlynn Romeo : D Mystery .
3–2694 **Thomas Mrs D A,** QUINDALLUP TINY WELCOME, B

Class 283 – Pony: Driven in Single Harness, Over 12 Hands 2 Inches and Not Over 13 Hands.

165 **Bentley R & M,** LOMALANI SATIN
166 **Bentley R & M,** ROHAN QUIZ
1–365 **Caringa Stud,** CARINGA VENUS, B, 15.11.78, S Janderra Mc Beth : D Larrialde Vanity .
576 **Corvi V J & R A & Mrs D M Egan,** SCOTTISH SOLDIER, Gr B Scott, S Greenvalley Sensation : D Penny .
3–712 **Davidson A R,** GEORGINA, Br, 1.10.68, S Cobber : D Blondie .
1061 **Glenmore Pony Stud,** GLENMORE HONEY, Gr, 2.11.76, S View Bank Caesar : D Gloriana Blazeaway .
1824 **McDonald & Mrs B B,** ALLAMBI STARLIGHT, Gr, 17.10.73, S Green Valley Revellight : D Nattai Falling Star 2nd .
2063 **O'Connor Mrs J,** LAWRENCE
2–2487 **Shipard N A & Miss J & C Walker,** ABERFELDY HI-JINX

Class 284 – Pony: Driven in Single Harness, Over 12 Hands and Not Over 12 Hands 2 Inches.

1 364 **Caringa Stud,** CARINGA BRONZE WING, Ch, 29.11.79, S Janderra Mc Beth : D Larado Queen Bee .
3 1058 **Glenmore Pony Stud,** GLENMORE GAYLADY, Gr, 3.9.79, S Coed Coch Dernas (Imp.) : D Burradoo Gay .
1412 **Jones L,** GOLDIE
1518 **Lamb D M & P A,** ELKEN LARAMIE, Gr, 14.8.73, K Coleman, S Green Valley Laramie : D Green Valley Rosna .
2 1822 **McDonald & Mrs B B,** ALLAMBI CARLYLE, Gr, 23.9.74, S Greenvalley Revellight : D Nattai Falling Star 2nd .
2160 **Payne R L & Mrs M I Burns,** DEO GRATIUS LEON, Ch, 13.12.76, G W & J I Halstead, S Owendale Maestro : D Moorooduc Park Dominique .
2170 **Paynter & Mrs G,** OWENDALE GALA, Gr, 25.10.75, Mrs R D Owen, S Green Valley Perry : D Ardrossan Silver Dawn .
2433 **Saunders R A & V & Miss J Naylor,** GOODWOOD PARK PLAYBOY, Gr S Goodwood Park Fury : D Glenwood Gem .
2488 **Shipard N A & Miss J & C Walker,** CAMOLA SILVER

Class 285 – Pony: Driven in Single Harness, Over 11 Hands and Not Over 12 Hands.

257 **Bradford H & J,** BURRABONG POLITA, Gr, 28.11.79, S Varndell Reveille : D Green Valley Penny Royal .
2 367 **Caringa Stud,** ZYLTAY MARCO POLO, Gr, 14.10.74, Mrs Z Taylor, S Fairway Mark : D Fairway Mistral .
697 **Daniel M & M,** NARADA STARFLIGHT, Gr, 12.9.71, R Jolly, S Narada Stardom : D Narada Peal .
3 896 **Exner Mrs G,** ALKONIE GYPSY LASS, Gr, 16.10.77, S Nattai Borealis 2nd : D Alkowie Gypsy Queen .
1598 **Lincoln Mrs M E,** HOMELEE JASON, Gr, 20.11.66, J Sanders, S View Bank Blue Blood : D Fairway Downland .
1 1788 **Mc Mahon Mrs H C,** CORWENA LITTLE RED, Rn, 28.8.79, R Evans, S Thorpville Shiprod : D Dhahake Anniversary .
1823 **McDonald & Mrs B B,** ALLAMBI NIMBUS, Gr, 23.10.70, S Green Valley Revellight : D Narada Margaret .
1974 **Morris Mrs A E,** RHYL CASSETTE, Gr, 28.10.79, C & J Powell, S Hollybush Cassidy : D Aberfeldy Dawn .
2004 **Mullenger J C & P A,** DWYFOR HERCULES
2508 **Skipworth Miss M,** HAZELMERE FIREFLY, Ch, 4.11.77, Mrs P a Scroop, S Fairway Ocelot : D Fairway Penrose .

Class 286 – Pony: Driven in Single Harness, Over 10 Hands and Not Over 11 Hands. Prizes Presented by William Haughton and Co. Ltd., 457 Malvern Road, South Yarra.3141.

239 **Bowen R W & Mrs M M,** ROBLEA McENROE, B, 17.12.77, S View Bank Vivid : D Beecroft Panda .
841 **Edwards Dr V E & Mrs J J,** GREEN VALLEY LEAH, Bl, 2.10.75, S Green Valley Sony : D Green Valley Laura .
2 897 **Exner Mrs G,** MEADOWMERE FAIRYLIGHT, Ch, 22.11.72, S Nattai Borealis 2nd : D Quamby Contessa .
1521 **Lamb D M & P A,** KIMBA KATE, Bl, 17.10.70, S Mulwala Sailor : D Fairway Louisa .
1 1529 **Lane J & J & Family,** BERNARRA BIANCA, B, 8.9.77, J H, M H & T J Bowring, S Fairway Random : D Madoroma Meteor .
1767 **Mc Clusky L & C,** STANTON PARK JULIEN, Ch, 27.11.79, Miss a Coxon, S Coed Coch Gwyndaf (Imp.) : D Criban Flare (Imp.) .
3 1812 **McConville & Mrs R,** THORPEVILLE DIPLOMAT, Gr, 24.10.78, S Baledon Viking (Imp.) : D Rhyl Morning Dew .
2164 **Payne R L & Mrs M I Burns,** WINGANA WEE WILL, Br, 11.10.74, Mrs a Chipperfield, S Green Valley Perry : D Colmonell Daso .

Class 287 – Pony: Driven in Single Harness, Not Over 10 Hands.

SECTION 20 - HARNESS SECTION

1-238 **Bowen R W & Mrs M M,** DELVIN PARK GERALDINE, B, 21.10.75, A & L Flint, S Rob Roy Kingswood : D Carinya Bessie .

258 **Bradford H & J,** GREEN VALLEY GYPSY, Bl, 10.2.78, Mrs J Buckleigh, S Green Valley Commander : D Spring Park Gail .

305 **Bryce Mrs V,** BRYALEA BRIDGIT, Bl, 27.9.79, S Cloon Beau : D Fairway Odetta .

496 **Collins G & N,** WANDARRA BONUS, Bl, 3.11.79, Mrs Reed, S Cloon Beau : D Lanark Wee Mandy .

535 **Cooke Mrs L M,** GREEN VALLEY BETINA, Bl, 5.12.78, J Buckleigh, S Green Valley Freedom : D Green Valley Billy's Filly .

845 **Edwards Dr V E & Mrs J J,** RIVERLEA DONNA, Gr, 23.11.74, S Eldorado Tomali : D Riverlea Bonny .

1519 **Lamb D M & P A,** KIMBA CHRISTA, Bl, 7.10.80, S Mulwarree Count : D Mulwalla Zara .

1520 **Lamb D M & P A,** KIMBA COUNTELLA, Bl, 19.12.80, S Mulwarree Count : D Pentland Lisa .

1765 **Mc Clusky L & C,** DELVIN PARK LISA, Bl, 1.8.80, A & L Flint, S Delvin Park Coco : D Fairway Janice .

1766 **Mc Clusky L & C,** FENWICK NODDY, Ch, 1.8.56, A D Mc Clean, S Shetland Heights Ginger Nut :

1813 **McConville & Mrs R,** THORPEVILLE HOPEFUL, Bl, 11.11.79, S Dystleigh Donald (Imp.) : D Thorpeville Special One .

2163 **Payne R L & Mrs M I Burns,** RADNOR TIGER TIM, Gr, 1.12.78, D H Owen, S Cloon Beau : D Fairway Ribbon .

2171 **Paynter & Mrs G,** WANDARRA BEAU DANDY, Bl, 10.10.76, Mrs R Read, S Cloon Beau : D Fairway Odetta .

3 2182 **Pearson M T & M L,** GLENDOMAN JILL, Bl, 7.10.78, Mrs J Asling, S Green Valley Commander : D Fairway June .

2627 **Sutton Miss K,** FAIRWAY RORY O, Bl, 12.11.72, Mrs G Lewis, S Fairway Jonathon : D Cherrybank Alice .

2 2904 **Williams S J & Mrs C A,** GLENDOMAN TABITHA, Bl, 2.11.79, Mrs J Asling, S Green Valley Sonny : D Glendoman Tammy .

2914 **Willsallen Mrs M P,** HURSTWOOD LOLITA(IMP.), Br, 1.8.77, F Haydon, S Marden Finality : D Hurstwood Rosita .

A Special Prize of $100, and Trophy valued at $100 presented by Mr. & Mrs. Ron Potton, will be awarded to the exhibitor of the Best Harness Pony competing in classes 281 to 287 inclusive.(s5)

1529 J. + J. LANE + FAMILY

Classes 288 to 291 restricted to Hackneys or part-bred Hackneys.

Class 288 – Hackney Type Pony, Driven in Single Harness, Over 13 Hands and Not Over 14 Hands.

2 574 **Corvi V J,** RHYL PLAYTIME, Br, 10.11.77, C Powell, S Emperor P of Holt (Imp.) : D Sunbeam Capri .

575 **Corvi V J & R A & Mrs D M Egan,** RHYL JEWEL, B, 1.8.79, C Powell, S Hurstwood Michka (Imp.) : D Sunbeam Little Gem (Imp.) .

696 **Daniel M & M,** DUNOLLY HIGH FASHION, Gr, 1.10.75, Mrs M Willsallen, S Blue Gem : D Hurstwood Nikita .

3-744 **Dempsey E B & K J,** DWYFOR NATACHA

1085 **Graham R,** RED DEMON, Ch C Powell, S Hurstwood Michka (Imp.) :

2076 **O'Mara F & G A,** DUNOLLY MATADOR, B M Wills Allen

1-2254 **Powell C & Mrs J,** HURSTWOOD KALINKA (IMP.), B, 1.5.74, F Haydon, S Highstone Nicholas : D Marden Katinka .

Class 289 – Hackney Type Pony, Driven in Single Harness, Over 12 Hands and Not Over 13 Hands.

164 **Bentley R & M,** ALKONIE VAGABOND

6-366 **Caringa Stud,** RHYL SOLETTE, B, 15.12.76, C & J Powell, S Fire Blaze : D Solaire (Imp.) .

2 572 **Corvi V J,** HURSTWOOD NIQUITA (IMP.), B, 1.5.75, F Haydon, S Highstone Nicholas : D Hurstwood Chicadee .

5 573 **Corvi V J,** HURSTWOOD POLLA (IMP.), Br, 1.5.73, F Haydon, S Highstone Nicholas : D Hurstwood Coronation .

1531 **Lane J & J & Family,** FINALITY SWELL TIME, B, 25.11.75, S Dunolly Finality : D Ardrossan Flame .

1532 **Lane J & J & Family,** KOORAVALE MARDEN FINALITY, B, 12.10.73, K Wood, S Marden Swells Finality (Imp.) : D Ardrossan Flame .

1856 **McLean K & Son,** ATHLONE ROADMASTER, B S Hurstwood Nichka (Imp.) : D Athlone Lady Ramona .

1 2253 **Powell C & Mrs J,** HURSTWOOD ADELITA (IMP.), B, 1.5.77, F Haydon, S Highstone Nicholas : D Marden Katinka .

3 2256 **Powell C & Mrs J,** HURSTWOOD NIGHT TIME (IMP.), B, 1.5.69, F Haydon, S Highstone Nicholas : D Vulcan Springtime

4-2914 MRS M.P. WILLSALLEN

Class 290 – Hackney Type Pony, Driven in Single Harness, 12 Hands or Under.

862 **Egan R A & Mrs D & Miss C,** MAKARI FINALITY (IMP.), Bl, 8.5.79, F Haydon, S Marden Finality : D Hurstwood Rosita .

4 970 **Forster C A & N R,** DALRIADA GAEL, B, 7.1.79, M Healy, S Four Winds Wee Might : D Landfall Tina Finality .

5 975 **Fourwinds Stud & S Eliezer,** FOURWINDS BENJAMIN, B S Marden Nureyen : D Rhyl Minuet .

1 1404 **Jolly R W & Mrs S,** RHYL FANTASIA, B, 22.10.78, C & J Powell, S Hurstwood Michka : D Hurstwood Mutula .

1406 **Jolly R W,** NARADA RAEWYN, B, 20.10.78, S Hurstwood Anakie : D Narada Maryann .

3 1530 **Lane J & J & Family,** FINALITY SWELL FELLA, B, 16.11.76, S Dunolly Finality : D Ardrossan Flame .

2 1973 **Morris Mrs A E,** CAMPASPE MARDEN NICHOLAS, Bl, 1.10.72, S Marden Nureyev : D Makari Helen .

Class 291 – *Hackney Type Pony, Driven In Single Harness, Which Has Not Won A First Prize (Competing Singly), At A Royal Show.

575 **Corvi V J & R A & Mrs D M Egan,** RHYL JEWEL, B, 1.8.79, C Powell, S Hurstwood Michka (Imp.) : D Sunbeam Little Gem (Imp.) .

3 696 **Daniel M & M,** DUNOLLY HIGH FASHION, Gr, 1.10.75, Mrs M Willsallen, S Blue Gem : D Hurstwood Nikita .

2 744 **Dempsey E B & K J,** DWYFOR NATACHA

862 **Egan R A & Mrs D & Miss C,** MAKARI FINALITY (IMP.), Bl, 8.5.79, F Haydon, S Marden Finality : D Hurstwood Rosita .

970 **Forster C A & N R,** DALRIADA GAEL, B, 7.1.79, M Healy, S Four Winds Wee Might : D Landfall Tina Finality .

975 **Fourwinds Stud & S Eliezer,** FOURWINDS BENJAMIN, B S Marden Nureyen : D Rhyl Minuet .

1404 **Jolly R W & Mrs S,** RHYL FANTASIA, B, 22.10.78, C & J Powell, S Hurstwood Michka : D Hurstwood Mutula .

1406 **Jolly R W,** NARADA RAEWYN, B, 20.10.78, S Hurstwood Anakie : D Narada Maryann .

1531 **Lane J & J & Family,** FINALITY SWELL TIME, B, 25.11.75, S Dunolly Finality : D Ardrossan Flame .

1 2253 **Powell C & Mrs J,** HURSTWOOD ADELITA (IMP.), B, 1.5.77, F Haydon, S Highstone Nicholas : D Marden Katinka .

Class 292 – *Buggy Turnout(With Solid Tyres, Hood And All Accessories): Pony Not Over 14 Hands, (Special). Pony, Buggy And Harness (Must All Be The Property Of The One Owner Or Recognised Exhibitor. A Statutory Declaration To This Effect To Accompany The Entry Form. To Be Judged By Points On The Following Scale: Horse, 45 Points; Vehicle, 30; Harness, 15; General Appearance, 10.

747 **Dempsey E B & K J,** GLENWAY MAJOR, Bl, 25.9.71, A Williams, S Spring Park Garry : D Glen Valley Mimi .

2 1085 **Graham R,** RED DEMON, Ch C Powell, S Hurstwood Michka (Imp.) :

1406 **Jolly R W,** NARADA RAEWYN, B, 20.10.78, S Hurstwood Anakie : D Narada Maryann .

2004 **Mullenger J C & P A,** DWYFOR HERCULES

3 2063 **O'Connor Mrs J,** LAWRENCE

1 2076 **O'Mara F & G A,** DUNOLLY MATADOR, B M Wills Allen

SECTION 20 - HARNESS SECTION

Class 293 – *Jinker Turnout: Pony Over 13 And Not Over 14 Hands, (Special). Pony, Jinker And Harness (Must All Be The Property Of The One Owner Or Recognised Exhibitor. A Statutory Declaration To This Effect To Accompany The Entry Form. To Be Judged By Points On The Following Scale: Horse, 45 Points; Vehicle, 30; Harness, 15; General Appearance, 10.

5 167 **Bentley R & M,** WONGARA SILHOUETTE
591 **Counsel Miss M,** SHAREENA
3 711 **Davidson A R,** FUTURE STAR, B, 29.10.71, S Cobber : D Blondie .
4 1232 **Hennel Family,** MISCHEIF, Bl, 1.8.69,
1 2254 **Powell C & Mrs J,** HURSTWOOD KALINKA (IMP.), B, 1.5.74, F Haydon, S Highstone Nicholas : D Marden Katinka .
2 2489 **Shipard N A & Miss J & C Walker,** CAMOLA SMOKEY
5 2694 **Thomas Mrs D A,** QUINDALLUP TINY WELCOME, B

Class 294 – *Jinker Turnout: Pony Over 12 And Not Over 13 Hands, (Special). Pony, Jinker And Harness (Must All Be The Property Of The One Owner Or Recognised Exhibitor). A Statutory Declaration To This Effect To Accompany The Entry Form. To Be Judged By Points On The Following Scale: Horse, 45 Points; Vehicle, 30; Harness, 15;General Appearance, 10.

164 **Bentley R & M,** ALKONIE VAGABOND
3 366 **Caringa Stud,** RHYL SOLETTE, B, 15.12.76, C & J Powell, S Fire Blaze : D Solaire (Imp.) .
712 **Davidson A R,** GEORGINA, Br, 1.10.68, S Cobber : D Blondie .
1412 **Jones L,** GOLDIE
1532 **Lane J & J & Family,** KOORAVALE MARDEN FINALITY, B, 12.10.73, K Wood, S Marden Swells Finality (Imp.) : D Ardrossan Flame .
2063 **O'Connor Mrs J,** LAWRENCE
2 2256 **Powell C & Mrs J,** HURSTWOOD NIGHT TIME (IMP.), B, 1.5.69, F Haydon, S Highstone Nicholas : D Vulcan Springtime .
2487 **Shipard N A & Miss J & C Walker,** ABERFELDY HI-JINX
1 2914 **Willsallen Mrs M P,** HURSTWOOD LOLITA(IMP.), Br, 1.8.77, F Haydon, S Marden Finality : D Hurstwood Rosita .

Class 295 – *Jinker Turnout: Pony Over 11 And Not Over 12 Hands, (Special). Pony, Jinker And Harness (Must All Be The Property Of The One Owner Or Recognised Exhibitor). A Statutory Declaration To This Effect To Accompany The Entry Form. To Be Judged By Points On The Following Scale: Horse, 45 Points; Vehicle, 30; Harness, 15;General Appearance, 10.

3 257 **Bradford H & J,** BURRABONG POLITA, Gr, 28.11.79, S Varndell Reveille : D Green Valley Penny Royal .
2 1404 **Jolly R W & Mrs S,** RHYL FANTASIA, B, 22.10.78, C & J Powell, S Hurstwood Michka : D Hurstwood Mutula .
1406 **Jolly R W,** NARADA RAEWYN, B, 20.10.78, S Hurstwood Anakie : D Narada Maryann .
1530 **Lane J & J & Family,** FINALITY SWELL FELLA, B, 16.11.76, S Dunolly Finality : D Ardrossan Flame .
1 1973 **Morris Mrs A E,** CAMPASPE MARDEN NICHOLAS, Bl, 1.10.72, S Marden Nureyev : D Makari Helen .

Class 296 – *Jinker Turnout: Pony Over 10 And Not Over 11 Hands, (Special). Pony Jinker And Harness (Must All Be The Property Of The One Owner Or Recognised Exhibitor). A Statutory Declaration To This Effect To Accompany The Entry Form. To Be Judged By Points On The Following Scale: Horse, 45 Points; Vehicle, 30; Harness, 15; General Appearance, 10.

2 841 **Edwards Dr V E & Mrs J J,** GREEN VALLEY LEAH, Bl, 2.10.75, S Green Valley Sony : D Green Valley Laura .
845 **Edwards Dr V E & Mrs J J,** RIVERLEA DONNA, Gr, 23.11.74, S Eldorado Tomali : D Riverlea Bonny .
1767 **Mc Clusky L & C,** STANTON PARK JULIEN, Ch, 27.11.79, Miss a Coxon, S Coed Coch Gwyndaf (Imp.) : D Criban Flare (Imp.) .
1 1812 **McConville & Mrs R,** THORPEVILLE DIPLOMAT, Gr, 24.10.78, S Baledon Viking (Imp.) : D Rhyl Morning Dew .

3-496 G + N COLLINS

Class 297 – *Viceroy Turnout: Mare Or Gelding, Over 13 Hands And Not Over 14 Hands (Special). (All Must Be The Property Of The One Owner Or Recognised Exhibitor). A Statutory Declaration To This Effect To Accompany The Entry Form. To Be Judged By Points On The Following Scale: Horse, 45 Points; Vehicle 30; Harness, 15; General Appearance, 10.

1 574 **Corvi V J,** RHYL PLAYTIME, Br, 10.11.77, C Powell, S Emperor P of Holt (Imp.) : D Sunbeam Capri .
575 **Corvi V J & R A & Mrs D M Egan,** RHYL JEWEL, B, 1.8.79, C Powell, S Hurstwood Michka (Imp.) : D Sunbeam Little Gem (Imp.) .
696 **Daniel M & M,** DUNOLLY HIGH FASHION, Gr, 1.10.75, Mrs M Willsallen, S Blue Gem : D Hurstwood Nikita .
711 **Davidson A R,** FUTURE STAR, B, 29.10.71, S Cobber : D Blondie .
3 744 **Dempsey E B & K J,** DWYFOR NATACHA
2076 **O'Mara F & G A,** DUNOLLY MATADOR, B M Wills Allen
2 2254 **Powell C & Mrs J,** HURSTWOOD KALINKA (IMP.), B, 1.5.74, F Haydon, S Highstone Nicholas : D Marden Katinka .

Class 298 – *Viceroy Turnout: Mare Or Gelding, Over 12 Hands And Not Over 13 Hands, (Special). (All Must Be The Property Of The One Owner Or Recognised Exhibitor). A Statutory Declaration To This Effect To Accompany The Entry Form. To Be Judged By Points On The Following Scale: Horse, 45 Points; Vehicle, 30; Harness, 15; General Appearance, 10.

365 **Caringa Stud,** CARINGA VENUS, B, 15.11.78, S Janderra Mc Beth : D Larrialde Vanity .
3 366 **Caringa Stud,** RHYL SOLETTE, B, 15.12.76, C & J Powell, S Fire Blaze : D Solaire (Imp.) .
572 **Corvi V J,** HURSTWOOD NIQUITA (IMP.), B, 1.5.75, F Haydon, S Highstone Nicholas : D Hurstwood Chicadee .
573 **Corvi V J,** HURSTWOOD POLLA (IMP.), Br, 1.5.73, F Haydon, S Highstone Nicholas : D Hurstwood Coronation .
576 **Corvi V J & R A & Mrs D M Egan,** SCOTTISH SOLDIER, Gr B Scott, S Greenvalley Sensation : D Penny .
712 **Davidson A R,** GEORGINA, Br, 1.10.68, S Cobber : D Blondie .
1532 **Lane J & J & Family,** KOORAVALE MARDEN FINALITY, B, 12.10.73, K Wood, S Marden Swells Finality (Imp.) : D Ardrossan Flame .
1856 **McLean K & Son,** ATHLONE ROADMASTER, B S Hurstwood Nichka (Imp.) : D Athlone Lady Ramona .
2063 **O'Connor Mrs J,** LAWRENCE
2160 **Payne R L & Mrs M I Burns,** DEO GRATIUS LEON, Ch, 13.12.76, G W & J I Halstead, S Owendale Maestro : D Moorooduc Park Dominique .
2170 **Paynter & Mrs G,** OWENDALE GALA, Gr, 25.10.75, Mrs R D Owen, S Green Valley Perry : D Ardrossan Silver Dawn .

1 2256 **Powell C & Mrs J, HU**
1.5.69, F Haydon, S Hi

2 2914 **Willsallen Mrs M P,**
1.8.77, F Haydon, S M

Class 299 – *Viceroy
Over 11 Hands A
(Special). (All Mu
One Owner Or R
Statutory Declar
Accompany The
By Points On Th
Points; Vehicle,
Appearance, 10.

367 **Caringa Stud,** ZYLTA
Taylor, S Fairway Ma

697 **Daniel M & M,** NARA
S Narada Stardom : D

862 **Egan R A & Mrs D &**
Bl, 8.5.79, F Haydon,

896 **Exner Mrs G,** ALKON
Borealis 2nd : D Alko

2 970 **Forster C A & N R,**
S Four Winds Wee M

3 975 **Fourwinds Stud & S E**
Marden Nureyen : D

1404 **Jolly R W & Mrs S,**
Powell, S Hurstwood

1406 **Jolly R W,** NARADA
Anakie : D Narada M

1598 **Lincoln Mrs M E,** HOl
S View Bank Blue Blo

1823 **McDonald & Mrs B I**
Green Valley Revelligl

1 1973 **Morris Mrs A E,** CA
1.10.72, S Marden Nu

2004 **Mullenger J C & P A**

2508 **Skipworth Miss M,** HA
P a Scroop, S Fairway

Class 300 – *Viceroy
Over 10 Hands
(Special). (All M
One Owner Or
Statutory Decla
Accompany The
Bypoints On Th
Points; Vehicle,
Appearance, 10.

3 – 841 **Edwards Dr V E &**
2.10.75, S Green Vall

5 897 **Exner Mrs G,** MEAD
S Nattai Borealis 2nd

1 1529 **Lane J & J & Family**
M H & T J Bowring,

1767 **Mc Clusky L & C,** S
Miss a Coxon, S Coe
(Imp.) .

6 1812 **McConville & Mrs**
24.10.78, S Baledon

2 2164 **Payne R L & Mrs M I Burns,** WINGANA WEE WILL, Br, 11.10.74, Mrs a Chipperfield, S Green Valley Perry : D Colmonell Daso .

4 - 496 G. & N. COLLINS

Class 301 – *Pony Turnout In Harness: Pony Not TO Exceed 10 Hands, (Special). TO Be Shown In A Vehicle Of Any Kind And Judged For Style And Neatness As A Turnout.

1 238 **Bowen R W & Mrs M M,** DELVIN PARK GERALDINE, B, 21.10.75, A & L Flint, S Rob Roy Kingswood : D Carinya Bessie .

239 **Bowen R W & Mrs M M,** ROBLEA McENROE, B, 17.12.77, S View Bank Vivid : D Beecroft Panda .

2237 **Phillips Miss M & J McNamara,** PAHAKE LUCIFER, Gr, 25.9.75, Mrs D Blackburn, S Broadlands Bright Seraphin : D Kungwak Lua .

2594 **Stewart J D & D C,** MAKARI BRIGHT, B, 1.12.76, D & R Egan, S Makari Flash Boy : D Dulcie .

2 2911 **Willsallen Mrs M P,** BROOKFIELD APRIL PRINCESS (IMP.), Br, 1.4.76, J Peters, S Brookfield Spotlight : D Brookfield May Queen .

2 2913 **Willsallen Mrs M P,** DUNOLLY FANTASY, Br, 24.9.76, S Hurstwood Nikita : D Dunolly Black Magic .

1 2917 **Wilson C,** ENDEAVOUR FOX, B, 1.12.69, S Hurstwood Sultan :

1 2918 **Wilson C,** ENDEAVOUR HURSTWOOD, B, 1.10.70, S Hurstwood Sultan :

CLASS 302 - *Novelty Miniature Turnout in Harnass

BEST DECORATED

1 - 258 H. & J. Bradford
2 - 1813 R. & Mrs. McConville
3 - No Award

MOST ORIGINAL

1 - 238 R.W. & Mrs. M.M. Bowen
2 - 2171 G. & Mrs. Paynter
3 - 496 G. & N. Collins

BEST SUSTAINED

1 - 1766 L. & C. McClusky
2 - 535 Mrs. L.M. Cooke
3 - 1521 D.M. & P.A. Lamb

SECTION 20 - HARNESS SECTION

1 2256 **Powell C & Mrs J,** HURSTWOOD NIGHT TIME (IMP.), B, 1.5.69, F Haydon, S Highstone Nicholas : D Vulcan Springtime .

2 2914 **Willsallen Mrs M P,** HURSTWOOD LOLITA(IMP.), Br, 1.8.77, F Haydon, S Marden Finality : D Hurstwood Rosita .

Class 299 – *Viceroy Turnout: Mare Or Gelding, Over 11 Hands And Not Over 12 Hands, (Special). (All Must Be The Property Of The One Owner Or Recognised Exhibitor). A Statutory Declaration To This Effect To Accompany The Entry Form. To Be Judged By Points On The Following Scale: Horse, 45 Points; Vehicle, 30; Harness, 15;General Appearance, 10.

367 **Caringa Stud,** ZYLTAY MARCO POLO, Gr, 14.10.74, Mrs Z Taylor, S Fairway Mark : D Fairway Mistral .

697 **Daniel M & M,** NARADA STARFLIGHT, Gr, 12.9.71, R Jolly, S Narada Stardom : D Narada Peal .

862 **Egan R A & Mrs D & Miss C,** MAKARI FINALITY (IMP.), Bl, 8.5.79, F Haydon, S Marden Finality : D Hurstwood Rosita .

896 **Exner Mrs G,** ALKONIE GYPSY LASS, Gr, 16.10.77, S Nattai Borealis 2nd : D Alkowie Gypsy Queen .

2 970 **Forster C A & N R,** DALRIADA GAEL, B, 7.1.79, M Healy, S Four Winds Wee Might : D Landfall Tina Finality .

3 975 **Fourwinds Stud & S Eliezer,** FOURWINDS BENJAMIN, B S Marden Nureyen : D Rhyl Minuet .

1404 **Jolly R W & Mrs S,** RHYL FANTASIA, B, 22.10.78, C & J Powell, S Hurstwood Michka : D Hurstwood Mutula .

1406 **Jolly R W,** NARADA RAEWYN, B, 20.10.78, S Hurstwood Anakie : D Narada Maryann .

1598 **Lincoln Mrs M E,** HOMELEE JASON, Gr, 20.11.66, J Sanders, S View Bank Blue Blood : D Fairway Downland .

1823 **McDonald & Mrs B B,** ALLAMBI NIMBUS, Gr, 23.10.70, S Green Valley Revellight : D Narada Margaret .

1 1973 **Morris Mrs A E,** CAMPASPE MARDEN NICHOLAS, Bl, 1.10.72, S Marden Nureyev : D Makari Helen .

2004 **Mullenger J C & P A,** DWYFOR HERCULES

2508 **Skipworth Miss M,** HAZELMERE FIREFLY, Ch, 4.11.77, Mrs P a Scroop, S Fairway Ocelot : D Fairway Penrose .

Class 300 – *Viceroy Turnout: Mare Or Gelding, Over 10 Hands And Not Over 11 Hands, (Special). (All Must Be The Property Of The One Owner Or Recognised Exhibitor). A Statutory Declaration To This Effect To Accompany The Entry From. To Be Judged Bypoints On The Following Scale: Horse, 45 Points; Vehicle, 30; Harness, 15; General Appearance, 10.

3 841 **Edwards Dr V E & Mrs J J,** GREEN VALLEY LEAH, Bl, 2.10.75, S Green Valley Sony : D Green Valley Laura .

5 897 **Exner Mrs G,** MEADOWMERE FAIRYLIGHT, Ch, 22.11.72, S Nattai Borealis 2nd : D Quamby Contessa .

1 1529 **Lane J & J & Family,** BERNARRA BIANCA, B, 8.9.77, J H, M H & T J Bowring, S Fairway Random : D Madoroma Meteor .

1767 **Mc Clusky L & C,** STANTON PARK JULIEN, Ch, 27.11.79, Miss a Coxon, S Coed Coch Gwyndaf (Imp.) : D Criban Flare (Imp.) .

6 1812 **McConville & Mrs R,** THORPEVILLE DIPLOMAT, Gr, 24.10.78, S Baledon Viking (Imp.) : D Rhyl Morning Dew .

2 2164 **Payne R L & Mrs M I Burns,** WINGANA WEE WILL, Br, 11.10.74, Mrs a Chipperfield, S Green Valley Perry : D Colmonell Daso .

4 - 496 G. + N. COLLINS

Class 301 – *Pony Turnout In Harness: Pony Not TO Exceed 10 Hands, (Special). TO Be Shown In A Vehicle Of Any Kind And Judged For Style And Neatness As A Turnout.

1 238 **Bowen R W & Mrs M M,** DELVIN PARK GERALDINE, B, 21.10.75, A & L Flint, S Rob Roy Kingswood : D Carinya Bessie .

239 **Bowen R W & Mrs M M,** ROBLEA McENROE, B, 17.12.77, S View Bank Vivid : D Beecroft Panda .

258 **Bradford H & J,** GREEN VALLEY GYPSY, Bl, 10.2.78, Mrs J Buckleigh, S Green Valley Commander : D Spring Park Gail .

496 **Collins G & N,** WANDARRA BONUS, Bl, 3.11.79, Mrs Reed, S Cloon Beau : D Lanark Wee Mandy .

535 **Cooke Mrs L M,** GREEN VALLEY BETINA, Bl, 5.12.78, J Buckleigh, S Green Valley Freedom : D Green Valley Billy's Filly .

845 **Edwards Dr V E & Mrs J J,** RIVERLEA DONNA, Gr, 23.11.74, S Eldorado Tomali : D Riverlea Bonny .

1766 **Mc Clusky L & C,** FENWICK NODDY, Ch, 1.8.56, A D Mc Clean, S Shetland Heights Ginger Nut :

2 1813 **McConville & Mrs R,** THORPEVILLE HOPEFUL, Bl, 11.11.79, S Dystleigh Donald (Imp.) : D Thorpeville Special One .

3 2161 **Payne R L & Mrs M I Burns,** GREENVALLEY MILTON, Bl, 25.10.71, Mrs J Buckleigh, S Greenvalley Sonny : D Greenvalley Margaret .

2171 **Paynter & Mrs G,** WANDARRA BEAU DANDY, Bl, 10.10.76, Mrs R Read, S Cloon Beau : D Fairway Odetta .

2182 **Pearson M T & M L,** GLENDOMAN JILL, Bl, 7.10.78, Mrs J Asling, S Green Valley Commander : D Fairway June .

2626 **Sutton Miss K,** FAIRWAY RORY, Bl, 12.11.72, Mrs G Lewis, S Fairway Jonathon : D Cherrybank Alice .

2904 **Williams S J & Mrs C A,** GLENDOMAN TABITHA, Bl, 2.11.79, Mrs J Asling, S Green Valley Sonny : D Glendoman Tammy .

Class 302 – *Novelty Miniature Turnout In Harness: Ponies Not To Exceed 10 Hands 2 Inches, (Special). To Be Judged As A Novelty. Prizes: Most Original $15, $10, $5; Best Decorated: $15, $10, $5; Best Sustained: $15, $10, $5.

238 **Bowen R W & Mrs M M,** DELVIN PARK GERALDINE, B, 21.10.75, A & L Flint, S Rob Roy Kingswood : D Carinya Bessie .

239 **Bowen R W & Mrs M M,** ROBLEA McENROE, B, 17.12.77, S View Bank Vivid : D Beecroft Panda .

258 **Bradford H & J,** GREEN VALLEY GYPSY, Bl, 10.2.78, Mrs J Buckleigh, S Green Valley Commander : D Spring Park Gail .

496 **Collins G & N,** WANDARRA BONUS, Bl, 3.11.79, Mrs Reed, S Cloon Beau : D Lanark Wee Mandy .

535 **Cooke Mrs L M,** GREEN VALLEY BETINA, Bl, 5.12.78, J Buckleigh, S Green Valley Freedom : D Green Valley Billy's Filly .

1521 **Lamb D M & P A,** KIMBA KATE, Bl, 17.10.70, S Mulwala Sailor : D Fairway Louisa .

1766 **Mc Clusky L & C,** FENWICK NODDY, Ch, 1.8.56, A D Mc Clean, S Shetland Heights Ginger Nut :

1813 **McConville & Mrs R,** THORPEVILLE HOPEFUL, Bl, 11.11.79, S Dystleigh Donald (Imp.) : D Thorpeville Special One .

2171 **Paynter & Mrs G,** WANDARRA BEAU DANDY, Bl, 10.10.76, Mrs R Read, S Cloon Beau : D Fairway Odetta .

Class 303 – *Period Turnout: Mares And/Or Geldings, 14 Hands And Over; Single, Pair, Tandem, Unicorn Or Four In Hand, (Special). Number Of Passengers And Their Dress TO Be Appropriate For The Type And Period Of Vehicle.

3 322 **Bunting Miss L,** ROYAL CADET, Ch, 1.12.76, W J & M Bunting, S Souvenir : D Gay-Laura .

2237 **Phillips Miss M & J McNamara,** PAHAKE LUCIFER, Gr, 25.9.75, Mrs D Blackburn, S Broadlands Bright Seraphin : D Kungwak Lua .

2594 **Stewart J D & D C,** MAKARI BRIGHT, B, 1.12.76, D & R Egan, S Makari Flash Boy : D Dulcie .

2 2911 **Willsallen Mrs M P,** BROOKFIELD APRIL PRINCESS (IMP.), Br, 1.4.76, J Peters, S Brookfield Spotlight : D Brookfield May Queen .

2 2913 **Willsallen Mrs M P,** DUNOLLY FANTASY, Br, 24.9.76, S Hurstwood Nikita : D Dunolly Black Magic .

1 2917 **Wilson C,** ENDEAVOUR FOX, B, 1.12.69, S Hurstwood Sultan :

1 2918 **Wilson C,** ENDEAVOUR HURSTWOOD, B, 1.10.70, S Hurstwood Sultan :

SECTION 20 - HARNESS SECTION

Class 304 – *Period Turnout: Mares And/Or Geldings, Under 14 Hands; Single, Pair, Tandem, Unicorn Or Four In Hand, (Special). Number Of Passengers And Their Dress TO Be Appropriate For The Type And Period Of Vehicle. (Special).

2 164 **Bentley R & M,** ALKONIE VAGABOND
165 **Bentley R & M,** LOMALANI SATIN
166 **Bentley R & M,** ROHAN QUIZ
167 **Bentley R & M,** WONGARA SILHOUETTE
591 **Counsel Miss M,** SHAREENA
3 1085 **Graham R,** RED DEMON, Ch C Powell, S Hurstwood Michka (Imp.) :
1412 **Jones L,** GOLDIE
1530 **Lane J & J & Family,** FINALITY SWELL FELLA, B, 16.11.76, S Dunolly Finality : D Ardrossan Flame .
1531 **Lane J & J & Family,** FINALITY SWELL TIME, B, 25.11.75, S Dunolly Finality : D Ardrossan Flame .
1 1532 **Lane J & J & Family,** KOORAVALE MARDEN FINALITY, B, 12.10.73, K Wood, S Marden Swells Finality (Imp.) : D Ardrossan Flame .
1598 **Lincoln Mrs M E,** HOMELEE JASON, Gr, 20.11.66, J Sanders, S View Bank Blue Blood : D Fairway Downland .
1822 **McDonald & Mrs B B,** ALLAMBI CARLYLE, Gr, 23.9.74, S Greenvalley Revellight : D Nattai Falling Star 2nd .
1824 **McDonald & Mrs B B,** ALLAMBI STARLIGHT, Gr, 17.10.73, S Green Valley Revellight : D Nattai Falling Star 2nd .
2004 **Mullenger J C & P A,** DWYFOR HERCULES
2063 **O'Connor Mrs J,** LAWRENCE

PAIRS OR TEAMS

Exhibitors are permitted to make up pairs or teams.

Class 305 – *Two Or More Light Harness Horses, Over 14 Hands, To Be Driven Tandem Or Pole.

Exhibits and vehicles may be owned by different exhibitors and allowed to team.

3 1044 **Gilmour's Dairy P/L,** PASCOE VALE REGENT, B, 1.8.76, S Hurstwood Sultan (Imp.) : D Gluny Mazera (Imp.) .
3 1046 **Gilmour's Dairy P/L,** PASCOE VALE VISCOUNT, B, 1.8.78, S Hurstwood Sultan (Imp.) : D Cluny Mazera (Imp.) .
2593 **Stewart J D & D C,** FOURWINDS PARTY SPIRIT, Bl, 25.9.74, S Makari Ambassador : D Makari Chuckles .
2594 **Stewart J D & D C,** MAKARI BRIGHT, B, 1.12.76, S Makari Flash Boy : D Dulcie .
1 2911 **Willsallen Mrs M P,** BROOKFIELD APRIL PRINCESS (IMP.), Br, 1.4.76, J Peters, S Brookfield Spotlight : D Brookfield May Queen .
1 2913 **Willsallen Mrs M P,** DUNOLLY FANTASY, Br, 24.9.76, S Hurstwood Nikita : D Dunolly Black Magic .
2 2917 **Wilson C,** ENDEAVOUR FOX, B, 1.12.69, S Hurstwood Sultan :
2 2918 **Wilson C,** ENDEAVOUR HURSTWOOD, B, 1.10.70, S Hurstwood Sultan :

Class 306 – *Two Or More Light Harness Ponies, 14 Hands And Under, To Be Driven Tandem Or Pole. (Shetland Ponies Not Eligible).

Exhibits and vehicles may be owned by different exhibitors and allowed to team.

164 **Bentley R & M,** ALKONIE VAGABOND
165 **Bentley R & M,** LOMALANI SATIN
166 **Bentley R & M,** ROHAN QUIZ
167 **Bentley R & M,** WONGARA SILHOUETTE
3 364 **Caringa Stud,** CARINGA BRONZE WING, Ch, 29.11.79, S Janderra Mc Beth : D Larado Queen Bee .
365 **Caringa Stud,** CARINGA VENUS, B, 15.11.78, S Janderra Mc Beth : D Larrialde Vanity .
975 **Fourwinds Stud & S Eliezer,** FOURWINDS BENJAMIN, B S Marden Nureyen : D Rhyl Minuet .
1404 **Jolly R W & Mrs S,** RHYL FANTASIA, B, 22.10.78, C & J Powell, S Hurstwood Michka : D Hurstwood Mutula .
1 1406 **Jolly R W,** NARADA RAEWYN, B, 20.10.78, S Hurstwood Anakie : D Narada Maryann .
1530 **Lane J & J & Family,** FINALITY SWELL FELLA, B, 16.11.76, S Dunolly Finality : D Ardrossan Flame .
2 1531 **Lane J & J & Family,** FINALITY SWELL TIME, B, 25.11.75, S Dunolly Finality : D Ardrossan Flame .
1532 **Lane J & J & Family,** KOORAVALE MARDEN FINALITY, B, 12.10.73, K Wood, S Marden Swells Finality (Imp.) : D Ardrossan Flame .
1728 **Martin A D & C L,** LORISGLEN VICOUNT, 16.1.75, Mrs B Cook, S Allambi Phantom : D Lorisglen Lorie .
1822 **McDonald & Mrs B B,** ALLAMBI CARLYLE, Gr, 23.9.74, S Greenvalley Revellight : D Nattai Falling Star 2nd .
1824 **McDonald & Mrs B B,** ALLAMBI STARLIGHT, Gr, 17.10.73, S Green Valley Revellight : D Nattai Falling Star 2nd .
1856 **McLean K & Son,** ATHLONE ROADMASTER, B S Hurstwood Nichka (Imp.) : D Athlone Lady Ramona .
1974 **Morris Mrs A E,** RHYL CASSETTE, Gr, 28.10.79, C & J Powell, S Hollybush Cassidy : D Aberfeldy Dawn .
2004 **Mullenger J C & P A,** DWYFOR HERCULES
2488 **Shipard N A & Miss J & C Walker,** CAMOLA SILVER
2489 **Shipard N A & Miss J & C Walker,** CAMOLA SMOKEY

Class 307 – *Two Or More Light Harness Shetland Ponies, 10 Hands 2 Inches And Under, To Be Driven Tandem Or Pole.

Exhibits and vehicles may be owned by different exhibitors and allowed to team.

1 258 **Bradford H & J,** GREEN VALLEY GYPSY, Bl, 10.2.78, Mrs J Buckleigh, S Green Valley Commander : D Spring Park Gail .
305 **Bryce Mrs V,** BRYALEA BRIDGIT, Bl, 27.9.79, S Cloon Beau : D Fairway Odetta .
3 841 **Edwards Dr V E & Mrs J J,** GREEN VALLEY LEAH, Bl, 2.10.75, S Green Valley Sony : D Green Valley Laura .
3 845 **Edwards Dr V E & Mrs J J,** RIVERLEA DONNA, Gr, 23.11.74, S Eldorado Tomali : D Riverlea Bonny .
2 1519 **Lamb D M & P A,** KIMBA CHRISTA, Bl, 7.10.80, S Mulwarree Count : D Mulwalla Zara .
1520 **Lamb D M & P A,** KIMBA COUNTELLA, Bl, 19.12.80, S Mulwarree Count : D Pentland Lisa .
2 1521 **Lamb D M & P A,** KIMBA KATE, Bl, 17.10.70, S Mulwala Sailor : D Fairway Louisa .
2161 **Payne R L & Mrs M I Burns,** GREENVALLEY MILTON, Bl, 25.10.71, Mrs J Buckleigh, S Greenvalley Sonny : D Greenvalley Margaret .
1 2171 **Paynter & Mrs G,** WANDARRA BEAU DANDY, Bl, 10.10.76, Mrs R Read, S Cloon Beau : D Fairway Odetta .

SECTION 20 - HARNESS SECTION

CHAMPION PRIZES

CHAMPION HARNESS HORSE over 15 hands - Society's Sash. Class 267.

2259 C + MRS J. POWELL

The Mrs. G.B.S. Falkiner Memorial Sash, donated by the R.A.S. of V., will be presented to the winner of this award.

RESERVE CHAMPION HARNESS HORSE over 15 hands - Society's Sash.

NO AWARD

CHAMPION HARNESS HORSE, over 14 hands and not over 15 - Society's Sash. Classes 268 and 269.

2257 C + MRS J. POWELL

RESERVE CHAMPION HARNESS HORSE, OVER 14 HANDS AND NOT OVER 15 HANDS - Society's Sash.

2913 MRS M.P. WILLSALLEN

CHAMPION HARNESS AUSTRALIAN PONY, 14 hands or under - Society's Sash. Classes 281 to 287.

364 CARINGA STUD

A special prize of $100, and trophy valued at $100 presented by Mr & Mrs Ron Potton, will be awarded to the winner of this award.

RESERVE CHAMPION HARNESS AUSTRALIAN PONY - Society's Sash.

1529 J. + J. LANE + FAMILY

CHAMPION HARNESS HACKNEY PONY, 14 hands or under - Society's Sash. Classes 288 to 290.

2253 C + MRS J. POWELL

RESERVE CHAMPION HARNESS HACKNEY PONY, 14 hands or under - Society's Sash.

2254 C + MRS J. POWELL

GRAND CHAMPION HARNESS PONY, 14 hands or under - society's sash

2253 C + MRS J. POWELL

TRADESMEN'S AND DELIVERY HORSES

EXHIBITS NOMINATED FOR CLASSES 308 TO 319 ARE NOT ELIGIBLE FOR CLASSES 267 TO 307.

Prizes $25, $15, $5 (unless otherwise stated).

NOTE: ENTRIES IN THE TWO CLASSES FOLLOWING SHALL BE CLASSIFIED BY THE JUDGE INTO HEAVY AND MEDIUM.

Class 308 – *Heavy Delivery Mare Or Gelding - Over 15 Hands (Driven In Vehicle).

281 **Brooks N J**, BALDY, Br, 21.9.71, N C Steele, S Donside Blue Print : D Valmont Vanity Fair .
283 **Brooks N J**, HUGHENDEN EMMA LOUISE, B, 9.11.72, N C Steele, S Donside Blue Print : D Valmont Vanity Fair .
369 **Carlton & United Breweries Ltd.**, CROWN LAGER
995 **Fry T & L**, BULLCLYDE LESLEY, B, 6.10.79, S Granadadene (Imp.) : D Braeholme Violet .
3-1045 **Gilmour's Dairy P/L**, PASCOE VALE ROCKET
1-1714 **Marriott A T & Sons**, PETER
1859 **McLean K & Son**, GUY
2-1860 **McLean K & Son**, PEACE
2577 **Stanhope Park Stud**, ANNABURNE FLASH STAR

Class 309 – *Medium Delivery Mare Or Gelding - Over 15 Hands (Driven In Vehicle).

759 **Dingle & Mrs B**, BENNY, B
1-934 **Fielders Bakeries**, DUSTY
997 **Fry T & L**, SADY, Skew, 1.10.74, S Box Valley Chief : D Stella .
1000 **Fry T & L**, SYDNEY, Skew, 26.9.76, V Watson, S Box Vally Chief : D Stella .
3-1042 **Gilmour's Dairy P/L**, PASCOE VALE MICHAEL
2-1043 **Gilmour's Dairy P/L**, PASCOE VALE NUGGET
2580 **Stanhope Park Stud**, DUSTIE
2612 **Strafford & Home Pride Bakeries**, MASTER, B

Class 310 – *Pair Of Lorry Horses (Driven In Lorry), (Special).

371 **Carlton & United Breweries Ltd.**, MELBOURNE & ABBOTS
998 **Fry T & L**, STANLEY, Skew, 1.2.79, V Watson, S Waverley Prince Victory : D Stella .
1000 **Fry T & L**, SYDNEY, Skew, 26.9.76, V Watson, S Box Vally Chief : D Stella .
1-1715 **Marriott A T & Sons**, PETER, PHILLIP
3-1719 **Marriott A T & Sons**, PRIDE, PRINCE
2-2579 **Stanhope Park Stud**, DAVE, UNA

Class 311 – *Light Delivery Mare Or Gelding, 14 Hands 2 Inches Or Over (Driven In Vehicle).

1487 **King R**, OAKLANDS HAZEL
1-1789 **Mc Mahon Mrs H C**, WYROANIE, Bl, 1.11.76, J Ingram, S B Bar C'S Flint (Imp.) : D Clydesdale Mare .
1993 **Moulton, Patterson & Eden**, GLEN ROANIE
2-2003 **Mullenger J C & P A**, DUNOLLY PRINCESS
3-2891 **Williams K L & J Buchanan**, ROYAL LYNN

Class 312 – *Light Delivery Mare Or Gelding, Under 14 Hands 2 Inches (Driven In Vehicle).

2575 **Springtime Pony Stud**, SPRINGTIME FLIGHT OF FANCY (IMP.), Ch, 27.12.77, Mr & Mrs L Bevins, S Yealand Night Flight : D Braeside Gwenda .
1 2890 **Williams K L & J Buchanan**, ROYAL GEM

N.O.A.

Class 313 – *Stallion, Heavy, Medium Or Light Delivery (Driven In Vehicle).

3 282 **Brooks N J**, DONSIDE HEATHER PRINCE, B, 21.10.74, Mrs W Pate, S Roughlands Telstar : D Donside Heather Track .
2 994 **Fry T & L**, BULLCLYDE LAURANCE, B, 5.10.79, S Granadadene : D Belar Park Christina .
1858 **McLean K & Son**, DUKE
1 1861 **McLean K & Son**, WARREN SUPER STAR, B S Hurstwood Sultan : D Suddie Fenella .
2122 **Page J B**, HIGH-ABOVE, Br, 11.4.74, L Maserella, S Ferdi : D Dichter Konigan .
2972 **Yandell Mrs L**, BROOKLYN PARK GRAND STAR, Bl, 25.12.76, S Jones, S Box Valley Imprint : D Rathdown Freda .

Exhibits entered in Classes 314 to 318 will be judged on points according to the following scale; horse, 50 points; vehicle, 35 points; harness, 15 points.

Class 314 – *Tradesman's Turnout: Horse, Harness And Four-Wheeled Vehicle, (Special). All To Be The Bona Fide Property Of The One Owner Or Recognised Exhibitor. A Statutory Declaration To This Effect Must Accompany Entry Form.

759 **Dingle & Mrs B**, BENNY, B
3 1042 **Gilmour's Dairy P/L**, PASCOE VALE MICHAEL
1-1045 **Gilmour's Dairy P/L**, PASCOE VALE ROCKET
1487 **King R**, OAKLANDS HAZEL
2-1860 **McLean K & Son**, PEACE
2577 **Stanhope Park Stud**, ANNABURNE FLASH STAR
2612 **Strafford & Home Pride Bakeries**, MASTER, B

SECTION 20 - HARNESS SECTION

Class 315 – *Tradesman's Turnout: Horse, Harness And Two-Wheeled Vehicle, (Special). All To Be The Bona Fide Property Of The One Owner Or Recognised Exhbitor. A Statutory Declaration To This Effect Must Accompany Entry Form.

759 Dingle & Mrs B, BENNY, B
2-934 Fielders Bakeries, DUSTY
997 Fry T & L, SADY, Skew, 1.10.74, S Box Valley Chief : D Stella .
1000 Fry T & L, SYDNEY, Skew, 26.9.76, V Watson, S Box Vally Chief : D Stella .
1-1043 Gilmour's Dairy P/L, PASCOE VALE NUGGET
1789 Mc Mahon Mrs H C, WYROANIE, Bl, 1.11.76, J Ingram, S B Bar C'S Flint (Imp.) : D Clydesdale Mare .
1993 Moulton, Patterson & Eden, GLEN ROANIE
2003 Mullenger J C & P A, DUNOLLY PRINCESS
2580 Stanhope Park Stud, DUSTIE
3-2890 Williams K L & J Buchanan, ROYAL GEM
2891 Williams K L & J Buchanan, ROYAL LYNN

Class 316 – *Baker's Turnout: Horse, Harness And Vehicle, (Special). All To Be The Bona Fide Property Of The One Owner Or Recognised Exhibitor. A Statutory Declaration To This Effect Must Accompany Entry Form.

1-934 Fielders Bakeries, DUSTY
3-1487 King R, OAKLANDS HAZEL
2-2612 Strafford & Home Pride Bakeries, MASTER, B

Class 317 – *Milkman's Turnout: Horse, Harness And Vehicle, (Special). All To Be The Bona Fide Property Of The One Owner Or Recognised Exhibitor. A Statutory Declaration To This Effect Must AcCompany Entry Form.

2-1042 Gilmour's Dairy P/L, PASCOE VALE MICHAEL
3-1043 Gilmour's Dairy P/L, PASCOE VALE NUGGET
1-1045 Gilmour's Dairy P/L, PASCOE VALE ROCKET
2580 Stanhope Park Stud, DUSTIE

Class 318 – *Horse Trader's Long-Shaft Brake Turnout(Special).

3-759 Dingle & Mrs B, BENNY, B
1000 Fry T & L, SYDNEY, Skew, 26.9.76, V Watson, S Box Vally Chief : D Stella .
1042 Gilmour's Dairy P/L, PASCOE VALE MICHAEL
1043 Gilmour's Dairy P/L, PASCOE VALE NUGGET
1-1789 Mc Mahon Mrs H C, WYROANIE, Bl, 1.11.76, J Ingram, S B Bar C'S Flint (Imp.) : D Clydesdale Mare .
1993 Moulton, Patterson & Eden, GLEN ROANIE
2-2003 Mullenger J C & P A, DUNOLLY PRINCESS
2122 Page J B, HIGH-ABOVE, Br, 11.4.74, L Maserella, S Ferdi : D Dichter Konigan .
2612 Strafford & Home Pride Bakeries, MASTER, B
2890 Williams K L & J Buchanan, ROYAL GEM
2891 Williams K L & J Buchanan, ROYAL LYNN

Class 319 – *Decorated Business Turnout, (Special). Decoration To Be Indicative Of The Business Of The Competior. Prizes: $30, $14, $6

281 Brooks N J, BALDY, Br, 21.9.71, N C Steele, S Donside Blue Print : D Valmont Vanity Fair .
3-759 Dingle & Mrs B, BENNY, B
1-997 Fry T & L, SADY, Skew, 1.10.74, S Box Valley Chief : D Stella .
1000 Fry T & L, SYDNEY, Skew, 26.9.76, V Watson, S Box Vally Chief : D Stella .
1860 McLean K & Son, PEACE
2-2612 Strafford & Home Pride Bakeries, MASTER, B
2890 Williams K L & J Buchanan, ROYAL GEM

Exhibitors in the foregoing class will be judged saturday 18th september. they will be required to be paraded on that day only, but if exhibitors so desire they may take part in the Grand Parade each day or night.

CHAMPION PRIZES

CHAMPION TRADESMAN'S OR DELIVERY HORSE, LIGHT - Society's Sash. Classes 312 and 313.

2890 K.L. WILLIAMS + J. BUCHANAN

RESERVE CHAMPION TRADESMAN'S OR DELIVERY HORSE, LIGHT - Society's Sash.

1789 MRS H.C. McMAHON

CHAMPION TRADESMAN'S OR DELIVERY HORSE, HEAVY OR MEDIUM - Society's Sash. Classes 308 and 309.

934 FIELDERS BAKERIES

RESERVE CHAMPION TRADESMAN'S OR DELIVERY HORSE, HEAVY OR MEDIUM - Society's Sash.

1043 GILMOUR'S DAIRY P/L

SECTION 21 - RIDING COMPETITIONS

RIDING COMPETITIONS ON THE FLAT

Class 320 – The Senior Men's Riding Competition: (Male Riders, 21 and Over).

SPECIAL PRIZES, trophy orders valued at $60. first, $30;second, $20; third, $10, fourth, fifth and sixth prizes, card.

43 Ansell Malcolm
101 Barnard-Brown P
132 Beaton Gary
268 Brideoake David
342 Calbert David
553 Copping Layton
560 Copping Wayne
595 Cowan T H
624 Coyle W J
678 D'Elia Luciano
2-720 Davis R C
887 Eurell Greg
982 Free Callum
5-1209 Haworth T J
1-1222 Hearn Linda
1317 Hoy Andrew
1342 Ibbotson Rex, 1
1362 Jackson G D
1548 Lawrie C G
1552 Lawrie J N
1604 Lisica John
1650 Lyall G W
1658 Mac Rae Malcolm
6-1885 Melrose James
1969 Morris Howard
1982 Morris Peter
4-2059 Norman Tony
2134 Parker Craig
2280 Quigg Paul
3-2299 Rawson C S
2387 Russell David
2484 Shipard Haydn

CRA

Australia at work.

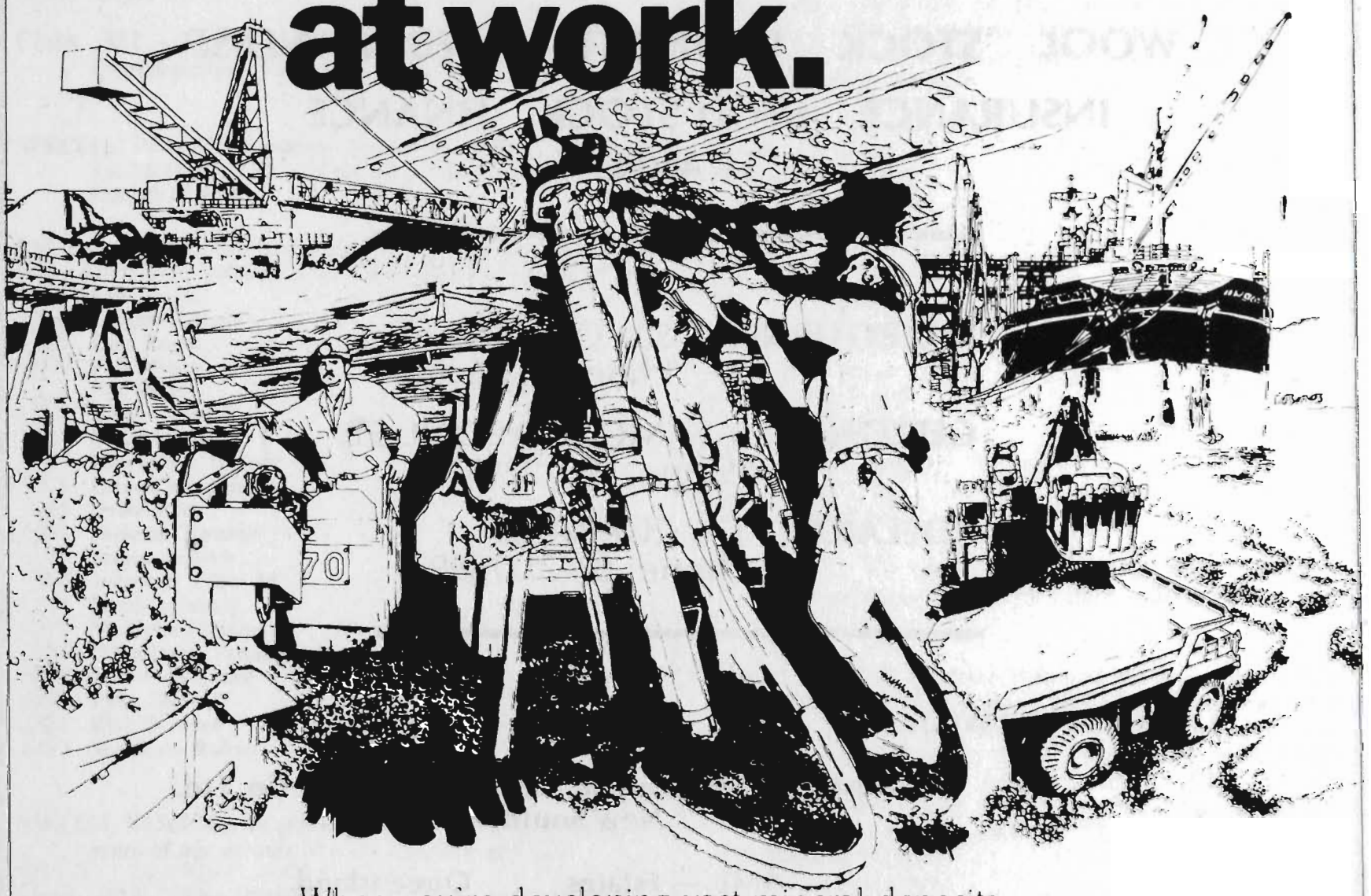

When you're developing vast mineral deposits in the outback you need some of those traditional Australian qualities: vision, inventiveness and tenacity. That's why CRA is proud to be able to foster some of those traditional Australian skills by sponsoring the camp drafting events at this year's Royal Show.

DSM-ESTATES

Dennys Strachan Mercantile Limited — Australian Estates Ltd

SERVING THE MAN ON THE LAND
WITH 85 BRANCHES THROUGHOUT VICTORIA,
RIVERINA AND SOUTH AUSTRALIA.

WOOL STOCK PROPERTY MERCHANDISE
INSURANCE STUD STOCK FINANCE
TRAVEL.

MELBOURNE: 500 COLLINS ST.
Phone 03-620741

GEELONG: 6-24 MOORABOOL ST.
Phone 052-221622

ADELAIDE: 120 CURRIE ST.
Phone 08-2127399

ASSOCIATED WITH

Australian, Mercantile, Land and Finance Co. Ltd.
New South Wales

AML — Estates **Queensland.**

The DSM Estates Championship Plaque will be awarded annually to each of the 150 Champions in the Livestock, Horse and Wool Sections of the Royal Melbourne Show.

Show Visitors welcome to our Display Pavilions.

Plummer Ave. — Lennon Ave.

SECTION 21 - RIDING COMPETITIONS

2631 **Sutton Shane**
2649 **Symons John**

Class 321 – Junior Men's Riding Competition: (Male Riders, 18 and Under 21).

SPECIAL PRIZES, trophy orders valued at $60. First, $30; Second, $20; Third, $10; Fourth, Fifth and Sixth Prizes Card.

3-1210 **Hayes Darryl**
1368 **Jacobi Mark**
1783 **Mc Kay Rodney**
4-1839 **McKay Michael**
1-1944 **Mitton Richard**
6-2279 **Quick John**
2320 **Rice Anthony**
5-2492 **Shipard Steven**
2-2717 **Toole Craig**
2745 **Turner Peter**

Class 322 – The 'J.A.McDougall' Boys' Riding Competition: (Boys 16 and Under 18).

SPECIAL PRIZES, Trophies, Valued at $60, presented by J.A.McDOUGALL, (TAILOR), 24 BOND STREET, MELBOURNE.

For boys 16 years and under 18 years on the first day of the show. First, $30; Second, $20; Third, $10; Fourth, Fifth and Sixth Prizes Card.

350 **Campbell Dane**
3-827 **East Roger**
5-906 **Falk Bruce**
6-921 **Fell Peter**
4-1019 **Garvin Scott**
1124 **Griffith Mark**
1205 **Hawkridge Darren**
2-1315 **Howes Michael**
1353 **Irvine Paul**
1367 **Jackson Timothy**
1375 **James Andrew**
1392 **Johnston Adam M**
1524 **Lamb Michael**
2002 **Muldoon Stephen**
1-2075 **O'Halloran Timothy**
2151 **Patterson Shane**
2276 **Pyke Jeffrey**
2321 **Rice Bernard**
2440 **Scartozzi Robert**

SPECIAL SASH will be presented for the Best Male rider 16 years of age or over. classes 320, 321 and 322.

1222 LINDEN HEARN

Class 323 – The 'Kiddieland Amusements' Boys' Riding Competition: (Boys 14 and Under 16).

SPECIAL PRIZES, Trophies, Valued at $50. for boys 14 years of age and under 16 years on the first day of the show. First, Second and Third Prizes, Trophies; Fourth Fifth and Sixth Prizes, Card.

136 **Beck Anthony**
6-334 **Butler R**
419 **Cheong Luc**
4-562 **Corby Brendon**
632 **Craig Rodney**
857 **Edwards Robert**
878 **Ellis Renny**
1018 **Garrett Peter**
1288 **Holzer Michael**
1393 **Johnston Boyd N**
1477 **Kerr Andrew**
2-1501 **Kittson David**
1525 **Lamb Stephen**
3-1656 **Lynch Michael**
1840 **McKechnie Christopher**
1870 **McNair Edward**
2013 **Murray David**
2086 **Olden Tim**
2087 **Olive Vaughan**
1-2150 **Patterson Peter**
5-2278 **Quayle Andrew**
2474 **Sharp Malcolm**
2532 **Smith Grant**

Class 324 – The 'Kiddieland Amusements' Boy's Riding Competition: (Boys 12 and Under 14).

SPECIAL PRIZES, Trophies Valued at $50. For Boys 12 Years of Age and Under 14 Years on the First Day of The Show. First, Second and Third Prizes, Trophies; Fourth, Fifth, And Sixth Prizes, Card.

88 **Ballantyne Jonathan**
389 **Caserta Anthony**
586 **Cossor Timothy**
686 **Daldy Glenn**
1-814 **Durante Simon**
1120 **Grenda Timothy**
3-1125 **Griffiths Mark**
6-1311 **Howes Bradley**
1391 **Johnson Philip**
5-1451 **Kellock Mark**
1900 **Mevissen Rodney**
1926 **Mioni David**
2-2210 **Penny Nigel**
2267 **Pratley David**
2287 **Ralph Andrew**
4-2319 **Riboni Richard**
2596 **Stewart Michael**
2708 **Thorpe Craig**
2988 **Zacher Carl**

Class 325 – The Sun News-Pictorial Boys' Riding Competition: (Boys 10 and Under 12).

SPEICAL PRIZES, Trophies Valued at $50 presented by THE SUN NEWS-PICTORIAL, MELBOURNE, VIC. FOR BOYS 10 YEARS OF AGE AND UNDER 12 YEARS ON THE FIRST DAY OF THE SHOW MOUNTED ON PONIES 14 HANDS OR UNDER. FIRST, SECOND AND THIRD PRIZES, TROPHY, FOURTH FIFTH AND SIXTH PRIZES, CARD.

207 **Blanchard Tony**
5-274 **Broadwood Garry**
458 **Cleves Michael**
6-544 **Cooke Peter**
546 **Cooper Dougal**
583 **Cossor Lachlan**
2-804 **Durante Andrew**
1126 **Griffiths Sam**
1312 **Howes Grant**
3-1648 **Luxmoore Rohan**
1-1651 **Lynch Craig**
1694 **Mamouney Simon**
1737 **Mather Paul**
1769 **Mc Donald Cameron**
1779 **Mc Hugh David**
4-1879 **Meggetto Mark**
2040 **Neal Darcy**
2053 **Nichols Michael**
2376 **Rough Stewart**
2632 **Swanton Miss Brook**

SECTION 21 - RIDING COMPETITIONS

Class 326 – The 'G.V. Mulder' Boys' Riding Competition: (Boys 8 and Under 10).

SPECIAL PRIZES, Trophies Valued at $50 (presented by G.V. MULDER, SADDLER, 825 DANDENONG ROAD, EAST MALVERN). FOR BOYS 8 YEARS OF AGE AND UNDER 10 YEARS ON THE FIRST DAY OF THE SHOW, MOUNTED ON PONIES 14 HANDS OR UNDER. FIRST, SECOND AND THIRD PRIZES, TROHPHY; FOURTH, FIFTH AND SIXTH PRIZES, CARD.

993 **Fry Jason**
6-1174 **Hannell Alexander**
1-1301 **Hore Tony**
4-1497 **Kirk Christopher**
1526 **Lamb Timothy**
1622 **Lomax Heath**
1849 **McLachlan Gillon**
1869 **McNair Craig**
5-1889 **Melville Philip**
1918 **Miller Paul**
2103 **Orpwood Peter**
2343 **Roberts David**
3-2514 **Sloan Rodney**
2-2535 **Smith John**
2679 **Telford Rodney**

Class 327 – The 'G.V. Mulder' Boys' Riding Competition: (Boys Under 8).

SPECIAL PRIZES, Trophies Valued at $50 (presented by G.V. MULDER, SADDLER, 825 DANDENONG ROAD, EAST MALVERN. FOR BOYS UNDER 8 YEARS OF AGE ON THE FIRST DAY OF THE SHOW, MOUNTED ON PONIES 14 HANDS OR UNDER. FIRST, SECOND AND THIRD PRIZES, TROPHY; FOURTH, FIFTH AND SIXTH PRIZES, CARD.

3-584 **Cossor Simon**
1-922 **Fenaughty Christopher**
1758 **May Stuart**
4-2141 **Paterson James**
5-2213 **Perry Jason**
2215 **Perry Mitchell**
2-2527 **Smith Christopher**
6-2670 **Taylor Ricky**
2705 **Thorne Clayton**

SPECIAL SASH will be presented for the best boy rider under 16 years of age. classes 323, 324, 325, 326 and 327.

2150 PETER PATTERSON

Class 328 – The Ladies' Riding Competition: (Ladies 21 and Over).

SPECIAL PRIZES, Trophy Orders Valued at $60. for ladies 21 years of age and over on the first day of the show. first prize, $30 and special sash; second, $20; third, $10; fourth, fifth and sixth prizes, card.

10 **Ahern Miss Cathy**
77 **Baker Ms Margaret**
96 **Barnard-Brown Miss Janene**
99 **Barnard-Brown Mrs J**
105 **Barratt Mrs P E**
139 **Bedford Mrs Caroline**
160 **Bennett Miss Karen**
209 **Blizzard Miss Carey**
213 **Boekee Miss Gayle**
271 **Broadhurst Miss P A**
326 **Burgermeister Mrs Gwyneth**
331 **Burton Miss Kerrie**
332 **Butler Miss Pauline**
356 **Carah Miss Rainey**
375 **Carr Miss Carolyn**
376 **Carr Miss Juanita**
402 **Chalmers Mrs Elsie**
405 **Chalmers Mrs Julie**
475 **Cock Miss Christine**
487 **Colclough Miss L J**
510 **Collins Ms Andrea**
4-556 **Copping Mrs Susan**
652 **Crisp Mrs C**
676 **Cutting Mrs E J**
717 **Davies Miss Catherine**
718 **Davies Mrs Janet**
727 **Dawson Miss Angela**
743 **Dellow-Mellington Mrs Marie**
792 **Drummond Miss Pam**
816 **Durham Miss Peta**
825 **Earl Miss Carolyn**
831 **Edmonds Miss Cherie**
851 **Edwards Miss Michelle**
883 **England Miss G**
889 **Eurell Mrs Elizabeth**
944 **Fisher Miss Karen**
947 **Fitzgerald Miss Sandra**
983 **Frew Mrs N**
985 **Fricker Miss Elizabeth**
991 **Frilay Mrs Pauline**
1004 **Fuller Miss Joanne**
1037 **Gilbert Mrs Pamela**
1055 **Gledhill Mrs Kerryn**
1146 **Hair Miss Sue**
3-1169 **Hammond Miss G**
6-1200 **Hassell Mrs J B**
1208 **Haworth Mrs Elizabeth**
2-1216 **Heagney Mrs P S**
1319 **Hughes Mrs Ann**
1327 **Hunter Miss Sharon**
1417 **Jones Miss Deborah**
1508 **Kopanica Mrs J**
1512 **Kramer Mrs Margaret**
1547 **Lavelle Miss Barbara**
1555 **Lawrie Mrs S A**
1572 **Lee Miss Joanne**
1683 **Mallinson Mrs Christine**
1685 **Maloney Miss Maxene**
1753 **Maxsted Miss Narelle D**
1756 **May Mrs D G**
1811 **McConville Miss Kim**
1818 **McDonald Dr S E**
1820 **McDonald Miss Helen**
1-1854 **McLachlan Mrs Sylvia**
1877 **McVeigh Miss Michelle**
1892 **Merlo Miss Sallyann**
1896 **Meursing Miss A M**
1972 **Morris Miss Julie**
1988 **Mortensen Mrs Margaret**
2000 **Muirhead Miss Karen**
2038 **Nation Miss Sue**
2047 **Newbold Miss Carol**
2050 **Nicholls Mrs Anne**
2070 **O'Halloran Miss Jenny**
2085 **Oglesby Ms Jennifer**
2121 **Oxley Mrs Carole**
2178 **Pearce Mrs Diana**
2248 **Plozza Miss Peta**
2281 **Quinn Miss J K**
2378 **Rowbottom Miss Marilyn**
2400 **Ryan Miss Maureen**
2424 **Saligari Miss Debra**
2494 **Shirley Miss Suzanne**
2505 **Simson Mrs Sally**
5-2547 **Smith Miss Leanne**
2556 **Smith Mrs Pamela**
2567 **Soutar Miss Robin**
2599 **Stewart Miss Sandra**

SECTION 21 - RIDING COMPETITIONS

2601 Stewart Miss Vicki
2641 Symes Miss L J
2644 Symes Miss Maxine
2687 Thomas Miss Wendy
2702 Thomson Mrs L
2730 Trim Miss Judy
2731 Tuckett Miss J
2754 Ungar Miss Gabrielle
2778 Vincent Mrs Cheryl
2796 Wall Mrs Denise
2797 Wallace Miss Joan
2823 Ward Mrs V
2864 Wheeler Miss R L
2893 Williams Miss Fiona
2938 Wise Miss Kerrie
2958 Woollard Miss J A

Class 329 – The 'J.A. McDougall' Ladies' Riding Competition: (Ladies 18 and Under 21).

SPECIAL PRIZES, Trophy Orders Valued at $60, presented by MR. J.A.McDOUGALL, TAILOR, OF 24 BOND STREET MELBOURNE. FOR LADIES 18 YEARS OF AGE AND UNDER 21 YEARS ON THE FIRST DAY OF THE SHOW. FIRST PRIZE $30 AND SPECIAL SASH; SECOND, $20; THIRD, $10; FOURTH, FIFTH AND SIXTH PRIZES, CARD.

11 Ahern Miss P A
49 Arrow Miss Fairlie
61 Ashton Miss Vicki
64 Attwood Miss Mandy
69 Austin Miss Tracey
80 Baldwin Miss Maree
83 Ball Miss Leanne
94 Barclay Miss Dianne
156 Bennett Miss Georgina
3 184 Besley Miss Jane
292 Brown Miss Jaynia
304 Bryant Miss Michelle
2 321 Bulmer Miss Sheryl
323 Bunting Miss Lynda
6 336 Butt Miss Bronwyn
352 Campbell Miss A M
4 422 Cheong Miss Merran
432 Clark Miss Julie
523 Conwell Miss Lerene
636 Crawshaw Miss Alison
639 Cray Miss Heather
673 Curtis Miss J
687 Daldy Miss Kayleen
706 Darwin Miss Kim
709 Davey Miss Shauna
749 Dempsey Miss Kathryn
750 Dempsey Miss Melissa
826 East Miss Annette
850 Edwards Miss Jannine
876 Ellis Miss Beverley
901 Fairbairn Miss Louise
1176 Harding Miss Gillian
1204 Hawkins Miss Robyn
1303 Horn Miss Susanne
1355 Irving Miss Sally
1376 James Miss Bronwyn
1378 James Miss Melissa
1400 Johnstone Miss Sara
1419 Jones Miss Kim
1433 Judd Miss Michelle
1474 Kent Miss Jillian
1475 Kent Miss Julie
1 1542 Larcombe Miss Pamela
1588 Lewis Miss Kelly
1605 Livera Miss Anne
1613 Lloyd Miss S A
1643 Lusk Miss J
1657 Lynch Miss Gayl
1677 Makepeace Miss Kelly
1723 Marshall Miss Vikki
1736 Massey Miss Katherine
1829 McEwan Miss Vicky
1863 McLiesh Miss Katherine
1866 McMillan Miss E
1878 McWilliam Miss S
1931 Miss Dianne Missen
1970 Morris Miss Dee
1971 Morris Miss Diane
2061 O'Brien Miss Joanne
2130 Panton Miss Nancy
2239 Phillips Miss Susan
2283 Quinn Miss Joanne
2322 Rice Miss Maree
2324 Richardson Miss Heather
2382 Rowe Miss Lisa
2390 Russell Miss Diane
2392 Russell Miss Kim
2395 Ryan Miss Kathleen
2447 Scott Miss Lynda
2479 Sheffield Miss Helen
2517 Sly Miss Jillian
2562 Sommers Miss G
2589 Stevens Miss Lisa
2609 Stonestreet Miss Leonie
2611 Stott Miss Georgina
2652 Taplin Miss Sue
2697 Thompson Miss Glenda
2742 Turner Miss S
2789 Walker Miss Bambi
5 2791 Walker Miss Lindy
2852 Webber Miss Libby
2860 Wesley Miss Leanne
2924 Wilson Miss Leanne

Class 330 – The Girls' Riding Competition; (Girls 16 and Under 18).

SPECIAL PRIZES, Trophy Orders Valued at $60. for girls 16 years of age and under 18 years on the first day of the show. first prize, $30 and special sash; second, $20; third, $10; fourth, fifth and sixth prizes, card.

5 Adams Miss Lynne
45 Apps Miss Lisa
67 Aumann Miss Jenny
97 Barnard-Brown Miss Louise
124 Bawden Miss Marcelle
137 Beck Miss Lisa
155 Bennett Miss Alexi
173 Berry Miss Anna
241 Bower Miss Alison
308 Bufton Miss Linda
359 Carey Miss Louise
362 Carey Miss Victoria
408 Chapple Miss A
474 Coburn Miss Leonie
476 Cock Miss Kerri
549 Cooper Miss Nea
1 630 Craddock Miss Suzanne
690 Dall Miss Amanda
693 Daly Miss Fiona
708 Dauncey Miss Michelle
755 Dennis Miss Tracey
761 Dixon Miss Claire
762 Doake Miss Fiona
956 Flaherty Miss Rebecca
965 Ford Miss Nicole M
1081 Gould Miss Stacey
1140 Gundry Miss Sharon
1164 Hamilton Miss Kathryn
1171 Hanley Miss Dianne
1188 Harrison Miss Delwyn
1193 Harrop Miss Sharron

SECTION 21 - RIDING COMPETITIONS

1297 Hood Miss Robyn
1387 Johnson Miss Nicki
3-1396 Johnstone Miss Kia
1420 Jones Miss Lynda
1453 Kellock Miss Lisa
1503 Kittson Miss Fiona
1513 La Galle Miss Deborah
1534 Lane Miss Vanessa
1577 Leonard Miss Michelle
1625 Lonie Miss Louisa
1631 Lowe Miss Sue
1751 Maurice Miss Vicki
1755 May Miss Simone
1832 McGregor Miss Michelle
1864 McLiesh Miss Marion
1871 McNair Miss Sharon A
1886 Melrose Miss Dianne
5-1895 Meson Miss Belinda
1899 Mevissen Miss Michelle
1955 Morcom Miss A
1998 Muir Miss Carolyn
2014 Murray Miss Angela
2062 O'Brien Miss Louise
2064 O'Donnell Miss Melinda
2083 Oakman Miss Heather
2119 Owens Miss Joanne
6-2125 Painter Miss Dianne
2196 Peel Miss Sharlene
2-2209 Penny Miss Shelley
2236 Phillips Miss Annette
2242 Phyland Miss Mandy
2291 Ralph Miss Susanne
2312 Rees Miss Susan
2318 Riboni Miss Paola
2338 Ritchie Miss Katrina
2349 Robinson Miss Debra
2352 Robinson Miss J
2384 Ruggiero Miss Carmen
2464 Scott-Young Miss Alison
2481 Sheffield Miss Jane
2495 Shugg Miss Fiona
2506 Skewes Miss Debra
2540 Smith Miss Jan
2545 Smith Miss Kaylene
2572 Spittle Miss Judith
2587 Stevens Miss Karen
2660 Taylor Miss Amanda
2699 Thompson Miss Robyn
2700 Thompson Miss Samantha
2712 Toll Miss Amanda
2720 Treweek Miss Leonie
4-2751 Uglow Miss Caroline
2907 Willis Miss Mandy
2925 Wilson Miss Meredith
2969 Wright-Smith Miss Kim

SPECIAL SASH will be presented for the Best Lady Rider 16 years of age or over. classes 328, 329 and 330.

630 MISS SUZANNE CRADDOCK

Class 331 – 'Suburban Lodge Pony Stud' Girls Riding Competition: (Girls 14 And Under 16).

SPECIAL PRIZES, Trophies Valued at $50(of which $30 has been presented by SUBURBAN LODGE PONY STUD). FOR GIRLS 14 YEARS OF AGE AND UNDER 16 YEARS ON FIRST DAY OF SHOW. FIRST PRIZE, TROPHY AND SPECIAL SASH; SECOND AND THIRD PRIZES, TROPHIES; FOURTH, FIFTH AND SIXTH PRIZES, CARD.

14 Aikman Miss Georgie
37 Anderson Miss Catriona
44 Apps Miss Kim
51 Arthur Miss Jodi
62 Atkinson Miss Katherine
68 Aumann Miss Tracey
89 Ballantyne Miss Jane
161 Bennett Miss Tiffany
175 Berry Miss Lynleigh
2-186 Best Miss Rebecca
250 Boyes Miss Karen
285 Broulidakis Miss Brigita
290 Brown Miss Caroline
328 Burrows Miss Sally
347 Cameron Miss Kathryn
353 Campbell Miss Philippa
380 Carroll Miss Louise
396 Caulfield Miss Joanne
423 Childs Miss Peta
461 Cleves Miss Christine
477 Cohen Miss Sophie
519 Conroy Miss Deborah
524 Conwell Miss Narelle
653 Crocker Miss Kerri
658 Crompton Miss Toni
664 Crow Miss Tonya
695 Daly Miss Karen
713 Davidson Miss Rachael
714 Davie Miss Catriona
728 Dawson Miss Penelope
730 Day Miss Angela
736 De Marco Miss Shelley
768 Dolheguy Miss Vicki
770 Donaldson Miss Sandra
790 Downing Miss Erica
815 Durdin Miss Stella
881 Engel Miss Serrin
892 Evans Miss Melanie
917 Feast Miss Leonie
6-919 Fell Miss Fiona
926 Fergie Miss Felecia
960 Fleming Miss Edwina
1016 Garland Miss Maree
1025 Gaylord Miss Emma
1028 Geri Miss Lindy
1109 Green Miss Victoria
1119 Grenda Miss Elizabeth
1151 Hall Miss Nicky
1190 Harrison Miss Kylie
1229 Helleren Miss Jacqui
1281 Hoelter Miss Kate
1287 Holroyd Miss Rebecca
1302 Horn Miss Birgitte
1340 Hutchins Miss Karen
1365 Jackson Miss Olivia
1399 Johnstone Miss Samantha
1455 Kellock Miss Sally
1535 Lang Miss Sarah
1540 Larcombe Miss Michelle
1567 Ledwell Miss Heidi
1606 Livingstone Miss Lisa
1611 Lloyd Miss D E
1612 Lloyd Miss Donna
1-1630 Lowe Miss Kim
1635 Loy Miss Kim
1676 Mainland Miss Jenny
4-1722 Marshall Miss Danielle
1734 Martin Miss Sally
1774 Mc Guire Miss Melanie
1780 Mc Hugh Miss Angela
1781 Mc Hugh Miss Tiffany
1784 Mc Lean Miss Michelle
1830 McFarlane Miss Maria
1841 McKenzie Miss Christine
1876 McPhan Miss Brenda
1914 Miller Miss Julie
1934 Mitchell Miss Jennifer
2104 Ovens Miss Nicole
2159 Payne Miss Leanne
2202 Pengelly Miss Maryanne

SECTION 21 - RIDING COMPETITIONS

2219 Pertzel Miss Heidi
2224 Petty Miss Fiona
2311 Rees Miss Dianne
2326 Richardson Miss Linda
2328 Richardson Miss Tamara
2348 Robinson Miss Debbie
2353 Rodwell Miss Susan
2370 Ross Miss Julie
2430 Sattler Miss Lisa
2431 Saunders Miss Kristyn
2438 Sawyer Miss Amanda
2445 Schryver Miss Susan
2467 Selitsch Miss M, SUNNORRA LADY
2468 Selitsch Miss Marguerite
2524 Smiley Miss Sylvia
2537 Smith Miss Dianne
2584 Stapleton Miss Louise
2607 Stonehouse Miss Donna
2617 Surry Miss Robyn
2639 Symes Miss Janet S
2650 Tan Miss Karen
2735 Tunkin Miss Jillian
2833 Watkins Miss Christine
2834 Watson Miss Joy
2838 Watts Miss Leonore
2877 Whitten Miss Joanne
2878 Wight Miss Fiona
2920 Wilson Miss Anna
2922 Wilson Miss Kate
2948 Wood Miss R
2953 Woollard Miss Dianne
2963 Wright Miss Jodie
2964 Wright Miss Samantha

Class 332 – The 'Brockhoff Biscuits' Girls' Riding Competition: (Girls 12 and Under 14).

SPECIAL PRIZES, Trophies Valued at $50 (presented by BROCKHOFF'S BISCUITS PTY LTD., BISCUIT MANUFACTURERS, 53 HUNTINGDALE ROAD, BURWOOD. FOR GIRLS 12 YEARS OF AGE AND UNDER 14 YEARS ON THE FIRST DAY OF THE SHOW. FIRST PRIZE, TROPHY AND SPECIAL SASH; SECOND AND THIRD PRIZES, TROPHY; FOURTH, FIFTH AND SIXTH PRIZES, CARD.

4 Adams Miss Leanne
4131 Beard Miss Marcia
163 Bentley Miss Kate
197 Bird Miss Lisa
215 Bogle Miss Narelle
217 Bondarenko Miss Tamatha
242 Bowman Miss Bindi
270 Broadbent Miss Natalie
446 Clarke Miss Samantha
472 Clough Miss Samantha
517 Connell Miss Jodie
548 Cooper Miss Maryrose
550 Cooper Miss Sharyn
597 Cowell Miss Kerry
671 Curlewis Miss Janita
774 Donelan Miss Brooke
877 Ellis Miss Pippa
2909 Farrow Miss Rebecca
964 Foletta Miss Victoria
1012 Gallus Miss Samantha
1020 Gash Miss Sonya
1107 Green Miss Sarah
1148 Hall Miss K
1179 Harper Miss Rachael
1231 Hemmens Miss Debra
1259 Hill Miss Suzanne
1290 Holzer Miss Karen
1324 Hunter Miss Leonie
1341 Hutchins Miss Kerrie
1346 Innes Miss Abigail
1348 Innes Miss Belinda
1395 Johnston Miss Kate
1416 Jones Miss Belinda
1421 Jones Miss Olwyn
1435 Kane Miss Tara
1480 Kerr Miss Sara
1481 Khoury Miss Renee
1484 King Miss Anna
1498 Kirk Miss Amanda
1569 Ledwell Miss Renae
1589 Lewis Miss Kylie
1596 Lincoln Miss Sheryl
1663 Macquire Miss S A
1782 Mc Kay Miss Kellianne
1831 McGregor Miss Jacqueline
1920 Milne Miss Catherine
1984 Morrison Miss Tracey
2017 Murray Miss Suzanne
2071 O'Halloran Miss Julie
2096 Orchard Miss Jo-Anne
2226 Petty Miss Katrina
2244 Plowman Miss Anna
2274 Prosser Miss Fiona
2305 Raymond Miss Prue
2371 Ross Miss Verena
2391 Russell Miss Emma
2439 Scartozzi Miss Lisa
2485 Shipard Miss Julie
2498 Sibbald Miss Julie
2500 Sibbel Miss Wilhelmena
2544 Smith Miss Julie
2604 Stimson Miss Nadene
2678 Telford Miss Amanda
2713 Tomkinson Miss Maree
2835 Watson Miss Kay
2845 Wearne Miss Kelly
2894 Williams Miss Lisa
2936 Wise Miss Kellie
2960 Wragge Miss Eliza

Class 333 – The 'G.V. Mulder' Girls Riding Competition: (Girls 10 and Under 12).

SPECIAL PRIZES, Trophies Valued at $50 (presented by G.V. MULDER SADDLER, 825 DANDENONG ROAD, EAST MALVERN). FOR GIRLS 10 YEAR OF AGE AND UNDER 12 YEARS ON THE FIRST DAY OF THE SHOW. TO BE MOUNTED ON A PONY 14 HANDS OR UNDER. FIRST, SECOND AND THIRD PRIZES, TROPHY; FOURTH, FIFTH AND SIXTH PRIZES, CARD.

21 Alexander Miss Lisa
70 Bail Miss Gillian
133 Beaumont Miss Lindal
189 Biesbroek Miss Sonia
206 Blanchard Miss Kylie
216 Bogle Miss Robyn
391 Caserta Miss Natalie
395 Caulfield Miss Cynthia
444 Clarke Miss Olivia
503 Collins Miss Samantha
522 Conwell Miss Jacinta
672 Curlewis Miss Vanessa
682 Dainty Miss Dallas
715 Davie Miss Laura
788 Downes Miss Alecia
859 Egan Miss Carolyn
884 England Miss Genevieve
923 Fenaughty Miss Sarah
1003 Fryer Miss Leanne
1026 Gelly Miss Sacha
1106 Green Miss Elise
1127 Grigg Miss Naomi

SECTION 21 - RIDING COMPETITIONS

1158 Hallows Miss Charlotte
1258 Hill Miss Sarah
1262 Hills Miss Trudi
1264 Hind Miss Angela
1291 Holzer Miss Nicole
2 1322 Hunter Miss Gaye
1356 Izzard Miss Kathryn
1377 James Miss Kylie
1414 Jones Miss Angela
1418 Jones Miss Georgina
1470 Kennedy Miss Toni
1499 Kirk Miss Anne
1802 McCauley Miss Melissa
1865 McMahon Miss Kylie
2016 Murray Miss Cynthia
2066 O'Donnell Miss Rebecca
2133 Park Miss Kylie
2149 Patterson Miss Sheralee
2195 Peel Miss Amanda
2228 Phelan Miss Rachael
2250 Potter Miss Gayle
2275 Pullar Miss Jenny
2375 Rough Miss Jillian
2421 Saffin Miss Simone
2499 Sibbel Miss Fleur
5 2569 Speers Miss Belinda
2640 Symes Miss Kate
2662 Taylor Miss Louise
2707 Thorne Miss Tracey
2726 Trieb Miss Jennifer
2771 Van Heythuysen Miss Tiffany
2777 Viggers Miss Fiona
3 2842 Waymouth Miss Karin
2851 Webber Miss Jessica
1 2853 Webster Miss Melissa
4 2944 Wood Miss Anthea

Class 334 – The 'G.V.Mulder' Girls' Riding Competition: (Girls 8 and Under 10).

SPECIAL PRIZES, Trophies valued at $50, for girls 8 years of age and under 10 years on the first day of the Show, to Be Mounted on Ponies 14 Hands or Under. First, Second and Third Prizes, Trophy; Fourth, Fifth and Sixth Prizes, Card.

20 Alexander Miss Claire
52 Arthur Miss Kylie
63 Attrill Miss Heather
188 Betteridge Miss Samantha
214 Bogle Miss Fiona
269 Britton Miss Nerhys
377 Carrick Miss Catherine
401 Chafer Miss Rebecca
498 Collins Miss Nadine
507 Collins Miss Tanya
592 Counsel Miss Melanie
614 Cox Miss Trudy
694 Daly Miss Jacqueline
726 Davison Miss Philippa
754 Dennis Miss Sonny
3 806 Durante Miss Narelle
962 Foletta Miss Monique
2 1084 Graham Miss Tammy
1087 Granger Miss Belinda
1128 Grogan Miss Michelle
5 1349 Innes Miss Miffy
1422 Jones Miss Sarah
1427 Jubb Miss Rowena
1444 Keen Miss Peta
1693 Mamouney Miss Kara
4 1805 McClelland Miss L.
1916 Miller Miss Sally
1927 Mioni Miss Kim
2041 Neal Miss Cherie
2054 Nichols Miss Amanda
2078 Oakford Miss Michelle
2132 Parish Miss Trudi
2214 Perry Miss Jodie
2245 Plowman Miss Sarah
2401 Ryan Miss Melissa
2426 Salvado Miss Rebecca
2550 Smith Miss Lisa
2624 Sutton Miss Jennifer
2706 Thorne Miss Kathryn
2767 Vallis Miss Amanda
2840 Waymouth Miss Ingrid
1 2846 Wearne Miss Tracy
6 2854 Webster Miss Natalie
2862 Weule Miss Jennifer
2945 Wood Miss Ema

Class 335 – The 'Kiddieland Amusements' Girls' Riding Competition: (Girls Under 8).

SPECIAL PRIZES, Trophies valued at $50, for girls under 8 years of age on the first day of the Show, mounted on ponies 14 hands or under. First, second and third prizes, trophies; fourth, fifth and sixth prizes, card.

26 Allan Miss Jervaise
205 Blanchard Miss Jacinta
327 Burns Miss Melanie
680 Duffy Miss Emily
817 Durling Miss Alandi
895 Ewert Miss Justine
973 Forster Miss Emma-Jayne
2 1013 Gardiner Miss Joanne
1438 Keam Miss Melinda
1553 Lawrie Miss R A
3 1644 Luxmoore Miss Sally
1 1698 Mark Miss Michelle
1830 McFarlane Miss Maria
1888 Melville Miss Katie
1989 Morton Miss Catherine
5 2102 Orpwood Miss Janine
2165 Paynter Miss Michelle
2314 Reeve Miss Melanie
4 2325 Richardson Miss Kylie
2332 Riddell Miss Tammy
6 2470 Semple Miss Fiona
2629 Sutton Miss Katie
2651 Tandy Miss Larissa
2807 Walker Miss Megan
2861 Weule Miss Heather

The 'HARRY HALL' Best Girl Rider under 16 years of age, a SPECIAL SASH and order for one pair of HARRY HALL jodhpurs donated by EQUESTRIAN SUPPLIES PTY LTD, Australian Agents For Harry Hall Ltd., World Famous Riding Gear will be awarded to the best girl rider in classes 331, 332, 333, 334 and 335.

1680 MISS KIRI LOWE

Class 336 – The 'Kiddieland Amusements' Senior Pair Riding Competition: (18 and Over).

SPECIAL PRIZES, Trophies valued at $60, for pair of riders 18 years of age and over on the first day of the Show, to Be Judged on Performance As a Pair. First, Second and Third Prizes, Trophies; Fourth, Fifth and Sixth Prizes, Card.

43 Ansell Malcolm
64 Attwood Miss Mandy
69 Austin Miss Tracey
77 Baker Ms Margaret
80 Baldwin Miss Maree
83 Ball Miss Leanne
94 Barclay Miss Dianne

SECTION 21 - RIDING COMPETITIONS

99 Barnard-Brown Mrs J
101 Barnard-Brown P
105 Barratt Mrs P E
132 Beaton Gary
139 Bedford Mrs Caroline
160 Bennett Miss Karen
184 Besley Miss Jane
209 Blizzard Miss Carey
4 213 Boekee Miss Gayle
6 271 Broadhurst Miss P A
304 Bryant Miss Michelle
321 Bulmer Miss Sheryl
326 Burgermeister Mrs Gwyneth
331 Burton Miss Kerrie
332 Butler Miss Pauline
336 Butt Miss Bronwyn
352 Campbell Miss A M
356 Carah Miss Rainey
4 376 Carr Miss Juanita
405 Chalmers Mrs Julie
422 Cheong Miss Merran
432 Clark Miss Julie
487 Colclough Miss L J
1 556 Copping Mrs Susan
624 Coyle W J
636 Crawshaw Miss Alison
2 639 Cray Miss Heather
676 Cutting Mrs E J
687 Daldy Miss Kayleen
706 Darwin Miss Kim
709 Davey Miss Shauna
717 Davies Miss Catherine
718 Davies Mrs Janet
720 Davis R C
743 Dellow-Mellington Mrs Marie
749 Dempsey Miss Kathryn
750 Dempsey Miss Melissa
792 Drummond Miss Pam
816 Durham Miss Peta
826 East Miss Annette
3 831 Edmonds Miss Cherie
876 Ellis Miss Beverley
5 883 England Miss G
944 Fisher Miss Karen
983 Frew Mrs N
991 Frilay Mrs Pauline
1037 Gilbert Mrs Pamela
1055 Gledhill Mrs Kerryn
1146 Hair Miss Sue
1169 Hammond Miss G
1204 Hawkins Miss Robyn
1208 Haworth Mrs Elizabeth
1209 Haworth T J
1216 Heagney Mrs P S
1222 Hearn Linda
1303 Horn Miss Susanne
1317 Hoy Andrew
1319 Hughes Mrs Ann
2 1327 Hunter Miss Sharon
1355 Irving Miss Sally
1362 Jackson G D
1368 Jacobi Mark
1376 James Miss Bronwyn
1378 James Miss Melissa
1400 Johnstone Miss Sara
1419 Jones Miss Kim
1433 Judd Miss Michelle
1474 Kent Miss Jillian
1475 Kent Miss Julie
1512 Kramer Mrs Margaret
1542 Larcombe Miss Pamela
1547 Lavelle Miss Barbara
1548 Lawrie C G
1552 Lawrie J N
1555 Lawrie Mrs S A
1572 Lee Miss Joanne
1581 Lester Miss Katrina
1643 Lusk Miss J
1657 Lynch Miss Gayl
1677 Makepeace Miss Kelly
1683 Mallinson Mrs Christine
1723 Marshall Miss Vikki
1820 McDonald Miss Helen
1829 McEwan Miss Vicky
1839 McKay Michael
1 1854 McLachlan Mrs Sylvia
1863 McLiesh Miss Katherine
1878 McWilliam Miss S
1885 Melrose James
1892 Merlo Miss Sallyann
1896 Meursing Miss A M
1944 Mitton Richard
1970 Morris Miss Dee
1972 Morris Miss Julie
1982 Morris Peter
2000 Muirhead Miss Karen
2038 Nation Miss Sue
2047 Newbold Miss Carol
6 2050 Nicholls Mrs Anne
2061 O'Brien Miss Joanne
2070 O'Halloran Miss Jenny
2085 Oglesby Ms Jennifer
2121 Oxley Mrs Carole
2130 Panton Miss Nancy
2239 Phillips Miss Susan
2248 Plozza Miss Peta
2279 Quick John
2280 Quigg Paul
2281 Quinn Miss J K
2283 Quinn Miss Joanne
2299 Rawson C S
2320 Rice Anthony
2322 Rice Miss Maree
2378 Rowbottom Miss Marilyn
5 2382 Rowe Miss Lisa
2390 Russell Miss Diane
2392 Russell Miss Kim
2395 Ryan Miss Kathleen
2479 Sheffield Miss Helen
2484 Shipard Haydn
2492 Shipard Steven
2547 Smith Miss Leanne
2567 Soutar Miss Robin
2589 Stevens Miss Lisa
3 2599 Stewart Miss Sandra
2609 Stonestreet Miss Leonie
2611 Stott Miss Georgina
2631 Sutton Shane
2641 Symes Miss L J
2652 Taplin Miss Sue
2687 Thomas Miss Wendy
2697 Thompson Miss Glenda
2699 Thompson Miss Robyn
2717 Toole Craig
2731 Tuckett Miss J
2742 Turner Miss S
2754 Ungar Miss Gabrielle
2778 Vincent Mrs Cheryl
2789 Walker Miss Bambi
2791 Walker Miss Lindy
2823 Ward Mrs V
2860 Wesley Miss Leanne
2864 Wheeler Miss R L
2924 Wilson Miss Leanne
2938 Wise Miss Kerrie
2958 Woollard Miss J A

Class 337 = The 'Kiddieland Amusements' Pair Riding Competition: (16 and Under 18).

SECTION 21 - RIDING COMPETITIONS

SPECIAL PRIZES, Trophies valued at $60. for pair of riders 16 years of age and under 18 on the first day of the Show. to Be Judged on Performance As a Pair. First, Second and Third Prizes, Trophies; Fourth, Fifth, and Sixth Prizes, Cards.

5 **Adams Miss Lynne**
45 **Apps Miss Lisa**
1- 67 **Aumann Miss Jenny**
97 **Barnard-Brown Miss Louise**
124 **Bawden Miss Marcelle**
155 **Bennett Miss Alexi**
161 **Bennett Miss Tiffany**
2- 173 **Berry Miss Anna**
241 **Bower Miss Alison**
350 **Campbell Dane**
408 **Chapple Miss A**
474 **Coburn Miss Leonie**
476 **Cock Miss Kerri**
532 **Cooke Miss Michelle**
549 **Cooper Miss Nea**
4- 630 **Craddock Miss Suzanne**
690 **Dall Miss Amanda**
708 **Dauncey Miss Michelle**
755 **Dennis Miss Tracey**
761 **Dixon Miss Claire**
6- 762 **Doake Miss Fiona**
906 **Falk Bruce**
956 **Flaherty Miss Rebecca**
965 **Ford Miss Nicole M**
1019 **Garvin Scott**
1081 **Gould Miss Stacey**
1124 **Griffith Mark**
1140 **Gundry Miss Sharon**
1164 **Hamilton Miss Kathryn**
1188 **Harrison Miss Delwyn**
1315 **Howes Michael**
1375 **James Andrew**
1387 **Johnson Miss Nicki**
1396 **Johnstone Miss Kia**
1420 **Jones Miss Lynda**
1453 **Kellock Miss Lisa**
3- 1503 **Kittson Miss Fiona**
1524 **Lamb Michael**
1- 1534 **Lane Miss Vanessa**
1577 **Leonard Miss Michelle**
1625 **Lonie Miss Louisa**
1631 **Lowe Miss Sue**
1751 **Maurice Miss Vicki**
2- 1755 **May Miss Simone**
1832 **McGregor Miss Michelle**
6- 1864 **McLiesh Miss Marion**
1871 **McNair Miss Sharon A**
4- 1886 **Melrose Miss Dianne**
1895 **Meson Miss Belinda**
1899 **Mevissen Miss Michelle**
1955 **Morcom Miss A**
1998 **Muir Miss Carolyn**
2062 **O'Brien Miss Louise**
2064 **O'Donnell Miss Melinda**
2075 **O'Halloran Timothy**
2083 **Oakman Miss Heather**
2125 **Painter Miss Dianne**
2151 **Patterson Shane**
5- 2209 **Penny Miss Shelley**
2236 **Phillips Miss Annette**
3- 2291 **Ralph Miss Susanne**
2312 **Rees Miss Susan**
2338 **Ritchie Miss Katrina**
2352 **Robinson Miss J**
2384 **Ruggiero Miss Carmen**
2440 **Scartozzi Robert**
2481 **Sheffield Miss Jane**
2495 **Shugg Miss Fiona**
2506 **Skewes Miss Debra**
5 2540 **Smith Miss Jan**
2545 **Smith Miss Kaylene**
2562 **Sommers Miss G**
2572 **Spittle Miss Judith**
2712 **Toll Miss Amanda**
2751 **Uglow Miss Caroline**

Class 338 – Pair Riding Competition; (14 and Under 16).

SPECIAL PRIZES, Trophies valued at $60 for pair of riders 14 years of age and under 16 on the first day of the Show. to Be Judged on Performance As a Pair. First, Second and Third Prizes, Trophies; Fourth, Fifth and Sixth Prizes, Card.

37 **Anderson Miss Catriona**
44 **Apps Miss Kim**
51 **Arthur Miss Jodi**
68 **Aumann Miss Tracey**
136 **Beck Anthony**
175 **Berry Miss Lynleigh**
186 **Best Miss Rebecca**
250 **Boyes Miss Karen**
290 **Brown Miss Caroline**
328 **Burrows Miss Sally**
334 **Butler R**
353 **Campbell Miss Philippa**
396 **Caulfield Miss Joanne**
423 **Childs Miss Peta**
461 **Cleves Miss Christine**
658 **Crompton Miss Toni**
713 **Davidson Miss Rachael**
714 **Davie Miss Catriona**
728 **Dawson Miss Penelope**
730 **Day Miss Angela**
736 **De Marco Miss Shelley**
768 **Dolheguy Miss Vicki**
770 **Donaldson Miss Sandra**
790 **Downing Miss Erica**
960 **Fleming Miss Edwina**
1025 **Gaylord Miss Emma**
1028 **Geri Miss Lindy**
4 1109 **Green Miss Victoria**
5 1119 **Grenda Miss Elizabeth**
1151 **Hall Miss Nicky**
3 1190 **Harrison Miss Kylie**
1302 **Horn Miss Birgitte**
1340 **Hutchins Miss Karen**
1365 **Jackson Miss Olivia**
1399 **Johnstone Miss Samantha**
2 1455 **Kellock Miss Sally**
1501 **Kittson David**
1525 **Lamb Stephen**
1535 **Lang Miss Sarah**
5 1540 **Larcombe Miss Michelle**
1612 **Lloyd Miss Donna**
1630 **Lowe Miss Kim**
4 1656 **Lynch Michael**
1 1722 **Marshall Miss Danielle**
3 1774 **Mc Guire Miss Melanie**
1780 **Mc Hugh Miss Angela**
1781 **Mc Hugh Miss Tiffany**
1784 **Mc Lean Miss Michelle**
1841 **McKenzie Miss Christine**
6 1870 **McNair Edward**
1914 **Miller Miss Julie**
2013 **Murray David**
2104 **Ovens Miss Nicole**
2150 **Patterson Peter**
2159 **Payne Miss Leanne**
2202 **Pengelly Miss Maryanne**
2219 **Pertzel Miss Heidi**
2224 **Petty Miss Fiona**
2311 **Rees Miss Dianne**
2328 **Richardson Miss Tamara**

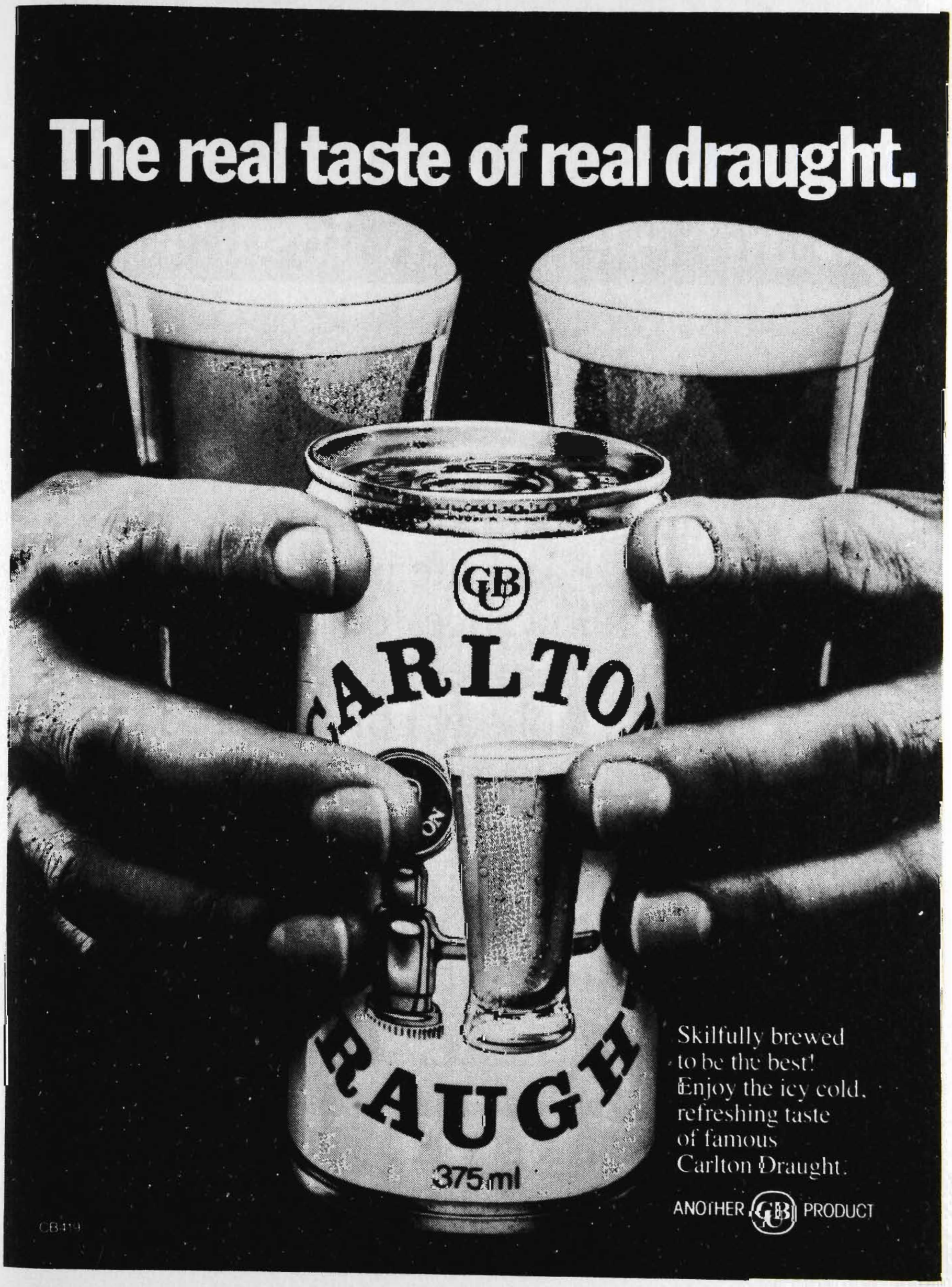
The real taste of real draught.
CARLTON
DRAUGHT
375ml
Skilfully brewed
to be the best!
Enjoy the icy cold,
refreshing taste
of famous
Carlton Draught.
ANOTHER GB PRODUCT
CB419

If you have teeth, annual holidays or school fees, you should have Manchester Unity Insurance.

Most people already know we offer some of Victoria's best health insurance rates.

But that's just the beginning.

We also have extraordinarily low-cost household and life insurance.

Special allowances on our own Dental Centre charges.

Low-cost holiday cottages and flats at Rosebud and Lakes Entrance.

As well as Children's Educational Scholarships.

So, if all that is more than your health fund offers, why not call us now?

Manchester Unity

Our rates alone will make you feel better.

105 Swanston Street, Vic. 3000. Tel: 654 3355.

A registered hospital and medical benefits organisation.

MU2470TWP

SECTION 21 - RIDING COMPETITIONS

2430 Sattler Miss Lisa
2431 Saunders Miss Kristyn
2438 Sawyer Miss Amanda
2445 Schryver Miss Susan
2474 Sharp Malcolm
2524 Smiley Miss Sylvia
2607 Stonehouse Miss Donna
2639 Symes Miss Janet S
2650 Tan Miss Karen
2833 Watkins Miss Christine
2834 Watson Miss Joy
2838 Watts Miss Leonore
2878 Wight Miss Fiona
2920 Wilson Miss Anna
2922 Wilson Miss Kate
2953 Woollard Miss Dianne
2963 Wright Miss Jodie
2964 Wright Miss Samantha

Class 339 – The 'Kiddieland Amusements' Junior Pair Riding Competition: (14 and Under).

SPECIAL PRIZES: Trophies valued at $60. for pairs of riders under 14 years of age on the first day of the Show. to Be Judged on Performance As a Pair. First, Second and Third Prizes, Trophies; Fourth, Fifth and Sixth Prizes, Card.

52 Arthur Miss Kylie
88 Ballantyne Jonathan
89 Ballantyne Miss Jane
131 Beard Miss Marcia
133 Beaumont Miss Lindal
163 Bentley Miss Kate
175 Berry Miss Lynleigh
188 Betteridge Miss Samantha
189 Biesbroek Miss Sonia
215 Bogle Miss Narelle
216 Bogle Miss Robyn
217 Bondarenko Miss Tamatha
389 Caserta Anthony
391 Caserta Miss Natalie
395 Caulfield Miss Cynthia
401 Chafer Miss Rebecca
444 Clarke Miss Olivia
446 Clarke Miss Samantha
472 Clough Miss Samantha
498 Collins Miss Nadina
503 Collins Miss Samantha
507 Collins Miss Tanya
517 Connell Miss Jodie
544 Cooke Peter
548 Cooper Miss Maryrose
583 Cossor Lachlan
586 Cossor Timothy
592 Counsel Miss Melanie
671 Curlewis Miss Janita
672 Curlewis Miss Vanessa
686 Daldy Glenn
715 Davie Miss Laura
754 Dennis Miss Sonny
774 Donelan Miss Brooke
804 Durante Andrew
806 Durante Miss Narelle
814 Durante Simon
859 Egan Miss Carolyn
877 Ellis Miss Pippa
895 Ewert Miss Justine
909 Farrow Miss Rebecca
964 Foletta Miss Victoria
1012 Gallus Miss Samantha
1020 Gash Miss Sonya
1026 Gelly Miss Sacha
1087 Granger Miss Belinda
1106 Green Miss Elise
1107 Green Miss Sarah
1120 Grenda Timothy
1127 Grigg Miss Naomi
1229 Helleren Miss Jacqui
1231 Hemmens Miss Debra
1258 Hill Miss Sarah
1262 Hills Miss Trudi
1281 Hoelter Miss Kate
1290 Holzer Miss Karen
1311 Howes Bradley
1312 Howes Grant
1322 Hunter Miss Gaye
1324 Hunter Miss Leonie
1341 Hutchins Miss Kerrie
1346 Innes Miss Abigail
1377 James Miss Kylie
1414 Jones Miss Angela
1421 Jones Miss Olwyn
1435 Kane Miss Tara
1444 Keen Miss Peta
1451 Kellock Mark
1480 Kerr Miss Sara
1497 Kirk Christopher
1499 Kirk Miss Anne
1553 Lawrie Miss R A
1567 Ledwell Miss Heidi
1569 Ledwell Miss Renae
1589 Lewis Miss Kylie
1596 Lincoln Miss Sheryl
1651 Lynch Craig
1663 Macquire Miss S A
1693 Mamouney Miss Kara
1694 Mamouney Simon
1698 Mark Miss Michelle
1779 Mc Hugh David
1782 Mc Kay Miss Kellianne
1802 McCauley Miss Melissa
1805 McClelland Miss L
1831 McGregor Miss Jacqueline
1900 Mevissen Rodney
1916 Miller Miss Sally
1984 Morrison Miss Tracey
2053 Nichols Michael
2066 O'Donnell Miss Rebecca
2071 O'Halloran Miss Julie
2096 Orchard Miss Jo-Anne
2102 Orpwood Miss Janine
2103 Orpwood Peter
2149 Patterson Miss Sheralee
2195 Peel Miss Amanda
2210 Penny Nigel
2226 Petty Miss Katrina
2228 Phelan Miss Rachael
2244 Plowman Miss Anna
2250 Potter Miss Gayle
2267 Pratley David
2275 Pullar Miss Jenny
2305 Raymond Miss Prue
2325 Richardson Miss Kylie
2371 Ross Miss Verena
2375 Rough Miss Jillian
2421 Saffin Miss Simone
2439 Scartozzi Miss Lisa
2485 Shipard Miss Julie
2544 Smith Miss Julie
2550 Smith Miss Lisa
2569 Speers Miss Belinda
2604 Stimson Miss Nadene
2624 Sutton Miss Jennifer
2640 Symes Miss Kate
2713 Tomkinson Miss Maree
2726 Trieb Miss Jennifer
2735 Tunkin Miss Jillian
2835 Watson Miss Kay
2840 Waymouth Miss Ingrid
2842 Waymouth Miss Karin
2853 Webster Miss Melissa

SECTION 21 - RIDING COMPETITIONS

2854 Webster Miss Natalie
2862 Weule Miss Jennifer
2894 Williams Miss Lisa
2920 Wilson Miss Anna
2936 Wise Miss Kellie
2944 Wood Miss Anthea
2960 Wragge Miss Eliza

TEAM RIDING COMPETITIONS

Class 340 – The 'Kiddieland Amusements' Senior Team Riding Competition: (18 and Over).

SPECIAL PRIZES, Trophies Valued at $100. For Team of Three Riders - No Restrictions As to Sex - 18 Years of Age and Over on the First Day of the Show. to Be Judged on Riding Ability and Performance As a Team. First, Second and Third Prizes, Trophies; Fourth, Fifth and Sixth Prizes, Card.

43 Ansell Malcolm
80 Baldwin Miss Maree
94 Barclay Miss Dianne
99 Barnard-Brown Mrs J
101 Barnard-Brown P
105 Barratt Mrs P E
132 Beaton Gary
2139 Bedford Mrs Caroline
160 Bennett Miss Karen
5184 Besley Miss Jane
209 Blizzard Miss Carey
213 Boekee Miss Gayle
271 Broadhurst Miss P A
304 Bryant Miss Michelle
5321 Bulmer Miss Sheryl
326 Burgermeister Mrs Gwyneth
331 Burton Miss Kerrie
332 Butler Miss Pauline
336 Butt Miss Bronwyn
342 Calbert David
352 Campbell Miss A M
376 Carr Miss Juanita
3422 Cheong Miss Merran
432 Clark Miss Julie
487 Colclough Miss L J
2556 Copping Mrs Susan
624 Coyle W J
6636 Crawshaw Miss Alison
673 Curtis Miss J
676 Cutting Mrs E J
687 Daldy Miss Kayleen
3706 Darwin Miss Kim
717 Davies Miss Catherine
743 Dellow-Mellington Mrs Marie
749 Dempsey Miss Kathryn
750 Dempsey Miss Melissa
792 Drummond Miss Pam
816 Durham Miss Peta
826 East Miss Annette
831 Edmonds Miss Cherie
883 England Miss G
983 Frew Mrs N
1037 Gilbert Mrs Pamela
1055 Gledhill Mrs Kerryn
1146 Hair Miss Sue
61204 Hawkins Miss Robyn
21208 Haworth Mrs Elizabeth
1222 Hearn Linda
41303 Horn Miss Susanne
1319 Hughes Mrs Ann
1355 Irving Miss Sally
1362 Jackson G D
1368 Jacobi Mark
61376 James Miss Bronwyn
1378 James Miss Melissa
1400 Johnstone Miss Sara
1419 Jones Miss Kim
1433 Judd Miss Michelle
1474 Kent Miss Jillian
1475 Kent Miss Julie
1542 Larcombe Miss Pamela
1547 Lavelle Miss Barbara
1548 Lawrie C G
1552 Lawrie J N
1555 Lawrie Mrs S A
1572 Lee Miss Joanne
11657 Lynch Miss Gayl
1829 McEwan Miss Vicky
1839 McKay Michael
41892 Merlo Miss Sallyann
1896 Meursing Miss A M
41944 Mitton Richard
1972 Morris Miss Julie
11982 Morris Peter
2047 Newbold Miss Carol
2050 Nicholls Mrs Anne
2061 O'Brien Miss Joanne
2070 O'Halloran Miss Jenny
2085 Oglesby Ms Jennifer
2121 Oxley Mrs Carole
2130 Panton Miss Nancy
2134 Parker Craig
32248 Plozza Miss Peta
2279 Quick John
2280 Quigg Paul
2281 Quinn Miss J K
2283 Quinn Miss Joanne
2299 Rawson C S
2320 Rice Anthony
2322 Rice Miss Maree
2378 Rowbottom Miss Marilyn
2382 Rowe Miss Lisa
2390 Russell Miss Diane
2392 Russell Miss Kim
2395 Ryan Miss Kathleen
2479 Sheffield Miss Helen
2484 Shipard Haydn
2492 Shipard Steven
2547 Smith Miss Leanne
2562 Sommers Miss G
2567 Soutar Miss Robin
2609 Stonestreet Miss Leonie
2611 Stott Miss Georgina
2641 Symes Miss L J
2687 Thomas Miss Wendy
2697 Thompson Miss Glenda
2717 Toole Craig
12731 Tuckett Miss J
2742 Turner Miss S
2778 Vincent Mrs Cheryl
52791 Walker Miss Lindy
2860 Wesley Miss Leanne
2924 Wilson Miss Leanne
2938 Wise Miss Kerrie
2958 Woollard Miss J A

Class 341 – The 'Georges' Team Riding Competition: (16 and Under 18).

SPECIAL PRIZES, Trophies Valued at $100 (of which $60 is presented by GEORGES LTD., 162 COLLINS ST., MELBOURNE). For team of three riders - no restrictions as to sex - 16 years of age and under 18 on the first day of the show. to be judged on riding ability and performance as a team. first, second and third prizes, trophies; fourth, fifth and sixth prizes, card.

5 Adams Miss Lynne
45 Apps Miss Lisa

SECTION 21 - RIDING COMPETITIONS

1-67 Aumann Miss Jenny
124 Bawden Miss Marcelle
173 Berry Miss Anna
241 Bower Miss Alison
3-350 Campbell Dane
408 Chapple Miss A
474 Coburn Miss Leonie
4-549 Cooper Miss Nea
6-630 Craddock Miss Suzanne
708 Dauncey Miss Michelle
755 Dennis Miss Tracey
5-761 Dixon Miss Claire
762 Doake Miss Fiona
906 Falk Bruce
956 Flaherty Miss Rebecca
965 Ford Miss Nicole M
1081 Gould Miss Stacey
1140 Gundry Miss Sharon
1188 Harrison Miss Delwyn
1375 James Andrew
1387 Johnson Miss Nicki
4-1420 Jones Miss Lynda
1 1453 Kellock Miss Lisa
6-1503 Kittson Miss Fiona
1524 Lamb Michael
1 1534 Lane Miss Vanessa
1577 Leonard Miss Michelle
1631 Lowe Miss Sue
1751 Maurice Miss Vicki
1755 May Miss Simone
1864 McLiesh Miss Marion
1886 Melrose Miss Dianne
1895 Meson Miss Belinda
1899 Mevissen Miss Michelle
4-1955 Morcom Miss A
3-1998 Muir Miss Carolyn
3-2002 Muldoon Stephen
2062 O'Brien Miss Louise
2075 O'Halloran Timothy
5-2083 Oakman Miss Heather
2125 Painter Miss Dianne
2151 Patterson Shane
2-2209 Penny Miss Shelley
6-2291 Ralph Miss Susanne
2338 Ritchie Miss Katrina
2384 Ruggiero Miss Carmen
2481 Sheffield Miss Jane
2-2495 Shugg Miss Fiona
2506 Skewes Miss Debra
2524 Smiley Miss Sylvia
2-2540 Smith Miss Jan
5-2545 Smith Miss Kaylene
2572 Spittle Miss Judith
2660 Taylor Miss Amanda
2712 Toll Miss Amanda
2751 Uglow Miss Caroline

Class 342 – The 'Streets Ice Cream' Team Riding Competition: (14 and Under 16).

SPECIAL PRIZES, Trophies valued at $110 (presented by STREETS ICE CREAM. For team of three riders - 14 years of age and under 16 on the first day of the show - no restrictions as to sex. to be judged on riding ability and performance as a team. first, second and third prizes, trophies; fourth, fifth and sixth prizes card.

4-37 Anderson Miss Catriona
44 Apps Miss Kim
51 Arthur Miss Jodi
68 Aumann Miss Tracey
175 Berry Miss Lynleigh
1-186 Best Miss Rebecca
250 Boyes Miss Karen
290 Brown Miss Caroline
328 Burrows Miss Sally
334 Butler R
6-353 Campbell Miss Philippa
461 Cleves Miss Christine
532 Cooke Miss Michelle
658 Crompton Miss Toni
4-713 Davidson Miss Rachael
728 Dawson Miss Penelope
2-730 Day Miss Angela
736 De Marco Miss Shelley
768 Dolheguy Miss Vicki
3-960 Fleming Miss Edwina
1025 Gaylord Miss Emma
1028 Geri Miss Lindy
3-1109 Green Miss Victoria
1119 Grenda Miss Elizabeth
2-1190 Harrison Miss Kylie
1229 Helleren Miss Jacqui
4-1302 Horn Miss Birgitte
1365 Jackson Miss Olivia
1399 Johnstone Miss Samantha
5-1455 Kellock Miss Sally
6-1501 Kittson David
1525 Lamb Stephen
1535 Lang Miss Sarah
1540 Larcombe Miss Michelle
2-1630 Lowe Miss Kim
3-1656 Lynch Michael
1-1722 Marshall Miss Danielle
1780 Mc Hugh Miss Angela
1781 Mc Hugh Miss Tiffany
1914 Miller Miss Julie
2013 Murray David
2104 Ovens Miss Nicole
2150 Patterson Peter
5-2159 Payne Miss Leanne
2219 Pertzel Miss Heidi
2311 Rees Miss Dianne
2328 Richardson Miss Tamara
2430 Sattler Miss Lisa
2474 Sharp Malcolm
2607 Stonehouse Miss Donna
2639 Symes Miss Janet S
2833 Watkins Miss Christine
2878 Wight Miss Fiona
2920 Wilson Miss Anna
2922 Wilson Miss Kate
6-2953 Woollard Miss Dianne
1-2963 Wright Miss Jodie
5-2524 MISS SYLVIA SMILEY

Class 343 – The Junior Team Riding Competition: (12 and Under 14).

SPECIAL PRIZES, Trophies Valued at $100. For teams of three riders 12 years of age and under 14 on the first day of the show. no restrictions as to sex. to be judged on riding ability and performance as a team. first, second and third prizes, trophies; fourth, fifth and sixth prizes, card.

5-131 Beard Miss Marcia
163 Bentley Miss Kate
4-217 Bondarenko Miss Tamatha
389 Caserta Anthony
3-446 Clarke Miss Samantha
2-472 Clough Miss Samantha
548 Cooper Miss Maryrose
586 Cossor Timothy
597 Cowell Miss Kerry
686 Daldy Glenn
774 Donelan Miss Brooke
1-814 Durante Simon
3-909 Farrow Miss Rebecca
964 Foletta Miss Victoria
2-1020 Gash Miss Sonya
4-1107 Green Miss Sarah
1120 Grenda Timothy

SECTION 21 - RIDING COMPETITIONS

1231 Hemmens Miss Debra
1281 Hoelter Miss Kate
1290 Holzer Miss Karen
1-1311 Howes Bradley
1324 Hunter Miss Leonie
1-1346 Innes Miss Abigail
6-1421 Jones Miss Olwyn
1451 Kellock Mark
6-1480 Kerr Miss Sara
1663 Macquire Miss S A
1782 Mc Kay Miss Kellianne
1831 McGregor Miss Jacqueline
4 1900 Mevissen Rodney
2071 O'Halloran Miss Julie
5 2096 Orchard Miss Jo-Anne
2149 Patterson Miss Sheralee
2-2210 Penny Nigel
2244 Plowman Miss Anna
2267 Pratley David
2305 Raymond Miss Prue
3-2485 Shipard Miss Julie
2604 Stimson Miss Nadene
5 2713 Tomkinson Miss Maree
6 2936 Wise Miss Kellie

RIDING COMPETITIONS OVER OBSTACLES

Class 344 – The Alice Laidlaw Memorial Trophy, (Over Obstacles). For Lady Riders 18 Years of Age or Over on the First Day of the Show. Obstacles About 3Ft 6In. High.

SPECIAL PRIZES, Trophy Orders Valued at $95. First prize $50; second, $30; third, $15; fourth, fifth and sixth prizes, card.

The winner of this Class shall be awarded the ALICE LAIDLAW MEMORIAL TROPHY. This trophy, competed for in perpetuity, will be awarded annually, and each year's winner will be presented with a suitably inscribed sash.

10 Ahern Miss Cathy
69 Austin Miss Tracey
94 Barclay Miss Dianne
2-252 Boyle Miss Sally
1-280 Brook Miss Colleen
326 Burgermeister Mrs Gwyneth
331 Burton Miss Kerrie
332 Butler Miss Pauline
349 Cameron-Kennedy Mrs C L
471 Clinton Ms Annette
556 Copping Mrs Susan
657 Crockford Miss Camille
676 Cutting Mrs E J
706 Darwin Miss Kim
709 Davey Miss Shauna
5-825 Earl Miss Carolyn
883 England Miss G
1157 Halliwell Mrs Lyn
1215 Hayward-Lewis Mrs Louise
1256 Hill Miss Diana
1303 Horn Miss Susanne
1376 James Miss Bronwyn
1378 James Miss Melissa
1400 Johnstone Miss Sara
1433 Judd Miss Michelle
1439 Keam Mrs Robyn
1448 Keith Miss Prue
1605 Livera Miss Anne
1677 Makepeace Miss Kelly
1746 Matters Miss Helen
1818 McDonald Dr S E
1932 Mitchell Miss D
2135 Parleuliet Miss Jenny
2178 Pearce Mrs Diana
4 2261 Powell Miss Jane
2322 Rice Miss Maree
3 2345 Robertson Mrs Jenny
2359 Rollins Miss Sally
2382 Rowe Miss Lisa
2589 Stevens Miss Lisa
2684 Thiele Ms Rosemarie
2752 Underwood Miss Paula
2763 Vallance Mrs Tina
2791 Walker Miss Lindy
2797 Wallace Miss Joan
6 2800 Walsh Miss Jennifer
2852 Webber Miss Libby
2898 Williams Miss V K

Class 345 – The 'Myer Emporium' Ladies' Riding Competition, (Over Obstacles), (Ladies 16 and Under 18).

SPECIAL PRIZES, Trophy Orders valued at $100 (presented by THE MYER EMPORIUM LTD., BOURKE STREET, MELBOURNE). obstacles about 3ft 6in.high. for lady riders 16 years of age and under 18 years on the first day of the show. first, $50; and Special Sash; Second, $30; Third, $20; Fourth, Fifth and Sixth Prizes, Card.

67 Aumann Miss Jenny
71 Bailey Miss Allison
97 Barnard-Brown Miss Louise
155 Bennett Miss Alexi
344 Callander Miss Tracey
474 Coburn Miss Leonie
549 Cooper Miss Nea
630 Craddock Miss Suzanne
690 Dall Miss Amanda
693 Daly Miss Fiona
3-755 Dennis Miss Tracey
6-762 Doake Miss Fiona
911 Faulkner Miss Kate
=4 1022 Gaudion Miss Ann — =4
1164 Hamilton Miss Kathryn
1171 Hanley Miss Dianne
1193 Harrop Miss Sharron
1366 Jackson Miss Sara
1420 Jones Miss Lynda
1453 Kellock Miss Lisa
1506 Knights Miss Susan
1864 McLiesh Miss Marion
2 1958 Morgan Miss Cindy
1998 Muir Miss Carolyn
2125 Painter Miss Dianne
2136 Parsons Miss Michelle
1 2143 Patten Miss Sandra
2262 Poyner Miss Susan
2506 Skewes Miss Debra
2540 Smith Miss Jan
=4 2572 Spittle Miss Judith — =4
2598 Stewart Miss Kate
2660 Taylor Miss Amanda
2761 Uytendaal Miss Bridgitte
2857 Welsh Miss B
2907 Willis Miss Mandy
2969 Wright-Smith Miss Kim

Class 346 – The Sun News-Pictorial Girls' Riding Competition, (Over Obstacles), (Girls 14 and Under 16).

SECTION 21 - RIDING COMPETITIONS

SPECIAL PRIZES, Trophies valued at $50 presented by THE SUN NEWS-PICTORIAL, MELBOURNE, VIC. obstacles about 3 ft.6in. high. for girl riders 14 years of age and under 16 years on the first day of the show. first, second and third prizes, trophy; fourth, fifth and sixth prizes, card.

14 **Aikman Miss Georgie**
6 35 **Amos Miss Linda**
37 **Anderson Miss Catriona**
68 **Aumann Miss Tracey**
186 **Best Miss Rebecca**
198 **Blackburn Miss Melinda**
204 **Blackman Miss Lisa**
3 250 **Boyes Miss Karen**
328 **Burrows Miss Sally**
5 355 **Canny Miss Genevieve**
524 **Conwell Miss Narelle**
658 **Crompton Miss Toni**
713 **Davidson Miss Rachael**
728 **Dawson Miss Penelope**
768 **Dolheguy Miss Vicki**
790 **Downing Miss Erica**
1 919 **Fell Miss Fiona**
926 **Fergie Miss Felecia**
1035 **Gibson Miss Prudence**
1119 **Grenda Miss Elizabeth**
2 1151 **Hall Miss Nicky**
1211 **Hayes Miss Michelle**
1302 **Horn Miss Birgitte**
1339 **Hurst Miss Anita**
1365 **Jackson Miss Olivia**
1455 **Kellock Miss Sally**
1567 **Ledwell Miss Heidi**
1615 **Lloyd Miss Wendy**
1630 **Lowe Miss Kim**
1635 **Loy Miss Kim**
1784 **Mc Lean Miss Michelle**
1876 **McPhan Miss Brenda**
1914 **Miller Miss Julie**
1957 **Morgan Miss Ceinwen**
2104 **Ovens Miss Nicole**
4 2336 **Riley Miss Jane**
2348 **Robinson Miss Debbie**
2377 **Rourke Miss Natalie**
2431 **Saunders Miss Kristyn**
2607 **Stonehouse Miss Donna**
2650 **Tan Miss Karen**
2922 **Wilson Miss Kate**
2947 **Wood Miss Kylie**

Class 347 – The 'J.A. McDougall' Junior Girls Riding Competition, (Over Obstacles), (Girls 12 and Under 14).

SPECIAL PRIZES, Trophies valued at $50 presented by MR. J.A.. McDOUGALL, TAILOR, OF 24 BOND STREET, MELBOURNE. VIC. obstacles about 3ft. high. for girl riders 12 years of age and under 14 years on the first day of the show. first, second and third prizes, trophy; fourth, fifth and sixth prizes, card.

215 **Bogle Miss Narelle**
242 **Bowman Miss Bindi**
1 517 **Connell Miss Jodie**
548 **Cooper Miss Maryrose**
2 550 **Cooper Miss Sharyn**
597 **Cowell Miss Kerry**
6 671 **Curlewis Miss Janita**
774 **Donelan Miss Brooke**
5 866 **Einsiedel Miss Jan**
909 **Farrow Miss Rebecca**
964 **Foletta Miss Victoria**
1020 **Gash Miss Sonya**
1159 **Hallows Miss Sarah**
1179 **Harper Miss Rachael**
1231 **Hemmens Miss Debra**
1324 **Hunter Miss Leonie**
1346 **Innes Miss Abigail**
4 1363 **Jackson Miss Melissa**
1435 **Kane Miss Tara**
1480 **Kerr Miss Sara**
1569 **Ledwell Miss Renae**
1663 **Macquire Miss S A**
1782 **Mc Kay Miss Kellianne**
2211 **Penwill Miss Sally**
2391 **Russell Miss Emma**
3 2936 **Wise Miss Kellie**
2965 **Wright-Smith Mrs Mary**

Class 348 – The Boys' Riding Competition, (Over Obstacles), (Male Riders 16 and Under 18).

SPECIAL PRIZES, Trophies valued at $60. obstacles about 3 ft.6in high. for male riders 16 years of age and under 18 years on the first dayof the Show. First, $30; second $20; third $10; fourth, fifth and sixth prizes, card.

906 **Falk Bruce**
2 921 **Fell Peter**
3 1019 **Garvin Scott**
1237 **Herrington Ian Peter**
1239 **Herrington Robert L**
1 1367 **Jackson Timothy**
4 1392 **Johnston Adam M**
1447 **Keith Ben**
1524 **Lamb Michael**
5 1809 **McConnell Scott**
2002 **Muldoon Stephen**
6 2088 **Oliver Craig**
2321 **Rice Bernard**
2440 **Scartozzi Robert**

Class 349 – The Boys' Riding Competition, (Over Obstacles), (Boys 14 and Under 16).

SPECIAL PRIZES; Trophies valued at $50. obstacles about 3 ft. 6in. high. for boy riders 14 years of age and under 16 years on the first day of the show. first, second and third prizes, trophy; fourth, fifth and sixth prizes, card.

6 136 **Beck Anthony**
334 **Butler R**
419 **Cheong Luc**
632 **Craig Rodney**
2 868 **Einsiedel Ralph**
1393 **Johnston Boyd N**
1 1525 **Lamb Stephen**
4 1806 **McConnell Murray**
1847 **McKinnon Stephen**
5 1870 **McNair Edward**
3 2013 **Murray David**
2532 **Smith Grant**
2961 **Wright-Smith James**

Class 350 – Junior Boys' Riding Competition, (Over Obstacles), (Boys 12 and Under 14).

SPECIAL PRIZES, Trophies valued at $50. obstacles about 3 ft. high. for boy riders 12 years of age and under 14 years on the first day of the Show. First, Second, and Third Prizes, Trophies; Fourth, Fifth and Sixth Prizes, Card.

88 **Ballantyne Jonathan**
3 345 **Callander Scott**
456 **Cleland Jeffrey**
586 **Cossor Timothy**
2 686 **Daldy Glenn**

915 **Faulkner Rupert**
6 1120 **Grenda Timothy**
4 1125 **Griffiths Mark**
1 1391 **Johnson Philip**
5 1451 **Kellock Mark**

'GOOD HANDS' COMPETITIONS

Class 351 – The 'Good Hands' Challenge Trophy For Girls.

1 - 2963 MISS JODIE WRIGHT

Presented by MRS. HAROLD BARTRAM for competition in perpetuity at the Royal Melbourne Show.

Entries must be lodged with the Director, Royal Agricultural Society, by 5 P.M. on Thursday, September 16.

Class 352 – The 'Good Hands' Challenge Trophy For Boys.

1 - 2150 PETER PATTERSON

Presented by MRS. HAROLD BARTRAM for competition in perpetuity at the Royal Melbourne Show.

Entries must be lodged with the Director, Royal Agricultural Soceity, by 5 P.M. on Thursday September 16.

SECTION 22 - NOVELTY EVENTS

PRIZES: $30, $20, $10, $5 (unless otherwise stated).

Class 353 – * The 'Four 'N Twenty' Open Flag Race.

SPECIAL PRIZES, $65. to be run in heats as directed by the Stewards.

4 153 **Bell L J (Little Ruby)**
329 **Burt M (Woodvale Gypsy)**
/ 442 **Clarke Miss K (Toolleen Golden Sparkle)**
585 **Cossor T (Our Boxer)**
689 **Dall Miss A K (Missenden Bright Bartley)**
798 **Duffy O (Horselands Twister)**
2 870 **Ellery M A (My Cascade)**
871 **Ellery Miss A J (Benji Boy)**
1036 **Gilbert B (Maori Star)**
1047 **Girling Miss J (Smudge)**
1177 **Harkness P (Willow Park Chisom)**
1236 **Herrington I P (So What)**
1254 **Hill J A (Totem Chief)**
1288 **Holzer Michael**
1344 **Ince S (Colonial Boy)**
1428 **Judd C & Mrs M, T & Miss M (Sovereign Pete)**
1514 **La Grutta A (Gypsy Regal)**
1844 **McKenzie Mrs E J (Count Lee)**
1997 **Muir D (Chief Cherokee)**
2271 **Preston L E (Coolamert Trigger)**
3 2491 **Shipard N A & R J Rapsey (Master Mundine)**
2518 **Smallacombe A (Bolaro Dale)**
2926 **Wilson Miss S (Lady Jay)**
2970 **Wynne & Mrs K L (Boots)**
2971 **Wynne & Mrs K L (Valentine Stud Disney)**

Class 354 – *The 'Pennant Products' Gentlemen's Flag Race.

(open to competitors 17 years and over on the day of show.)

SPECIAL PRIZES, $65 (of which $52 is presented by PENNANT PRODUCTS LTD., MANUFACTURERS OF SHOW RIBBONS, 61 LOTHIAN STREET, NORTH MELBOURNE), to be run in heats, as directed by Stewards.

153 **Bell L J (Little Ruby)**
329 **Burt M (Woodvale Gypsy)**
442 **Clarke Miss K (Toolleen Golden Sparkle)**
585 **Cossor T (Our Boxer)**
689 **Dall Miss A K (Missenden Bright Bartley)**
798 **Duffy O (Horselands Twister)**
870 **Ellery M A (My Cascade)**
1036 **Gilbert B (Maori Star)**
1177 **Harkness P (Willow Park Chisom)**
1254 **Hill J A (Totem Chief)**
/ 1514 **La Grutta A (Gypsy Regal)**
2271 **Preston L E (Coolamert Trigger)**
3 2491 **Shipard N A & R J Rapsey (Master Mundine)**
4 2518 **Smallacombe A (Bolaro Dale)**
2529 **Smith D B (Sting)**
2 - 2971 K.L. + MRS WYNNE

Class 355 – *The 'Pennant Products' Ladies' Flag Race.

(open to competitors 17 years and over on the first day of Show.)

SPECIAL PRIZES, $65 (of which $52 is presented by PENNANT PRODUCTS LTD., MANUFACTURERS OF SHOW RIBBONS, 61 LOTHIAN STREET, NORTH MELBOURNE), to be run in heats, as directed by the Stewards.

153 **Bell L J (Little Ruby)**
/ - 442 **Clarke Miss K (Toolleen Golden Sparkle)**
1036 **Gilbert B (Maori Star)**
2 1048 **Girling Miss S (Mr Chief)**
1177 **Harkness P (Willow Park Chisom)**
1253 **Hill D & W Alker (Sonny Jim)**
3 1343 **Ince Miss J (Miss Petite)**
1428 **Judd C & Mrs M, T & Miss M (Sovereign Pete)**
1584 **Lewin J & C (Wahini)**
1747 **Matthews Mrs R M & Misses J & J (Aintree 3 Cheers)**
1748 **Matthews Mrs R M & Misses J & J (Aintree Bronhill)**
1844 **McKenzie Mrs E J (Count Lee)**
2271 **Preston L E (Coolamert Trigger)**
2491 **Shipard N A & R J Rapsey (Master Mundine)**
4 2518 **Smallacombe A (Bolaro Dale)**
2529 **Smith D B (Sting)**
2737 **Tunkin Mrs W A (Pharos)**
2741 **Turner Miss K (Charyns Kelly)**
2926 **Wilson Miss S (Lady Jay)**
2971 **Wynne & Mrs K L (Valentine Stud Disney)**

Class 356 – * The V.E.B. Victorian Junior Flag Race Championship. (Open To Competitors Under 17 Years Of Age On The First Day Of The Show.)

SPECIAL PRIZES, $100 (presented by THE EGG AND EGG PULP MARKETING BOARD, FENNELL STREET, PORT MELBOURNE). heats to be drawn and posted on notice board in marshalling yard. first prize, $50 and Special Sash. Second Prize, $25 and Special Sash. Third Prize, $15 and Special Sash. Fourth Prize, $10 and Special Sash.

87 **Ballantyne J (Johnny)**
582 **Cossor L (Silver)**
585 **Cossor T (Our Boxer)**

CLASS 357 - *THE "HEARNE PRINTING" AUSTRALIAN FLAG RACE CHAMPIONSHIP

1 - 442 Miss K. Clarke
2 - 2491 N.A. Shipard & R.J. Rapsey
3 - 2971 K.L. & Mrs. Wynne
4 - 870 M.A. Ellery

2519 **Smallacombe A (Comanche)**
2529 **Smith D B (Sting)**
2736 **Tunkin Mrs W A & Miss J M (Dancer)**
2737 **Tunkin Mrs W A (Pharos)**
2741 **Turner Miss K (Charyns Kelly)**
2850 **Webb M (Toppa)**
2926 **Wilson Miss S (Lady Jay)**
2971 **Wynne & Mrs K L (Valentine Stud Disney)**

Class 359 – *The 'Hearne Printing' Gentleman's Bending Race.

SPECIAL PRIZES $75, presented by THE ASCOT DAY NURSERY, SHOW GROUNDS, ASCOT VALE). to be run in heats, as directed by the stewards. the knock-down of a pole will disqualify the competitor. First, $30; Second, $20; Third, $15; Fourth, $10.

87 **Ballantyne J (Johnny)**
582 **Cossor L (Silver)**
689 **Dall Miss A K (Missenden Bright Bartley)**
698 **Daniel M & M (Tahara Park Ebony)**
798 **Duffy O (Horselands Twister)**
871 **Ellery Miss A J (Benji Boy)**
1047 **Girling Miss J (Smudge)**

SECTION 22 - NOVELTY EVENTS

689 **Dall Miss A K (Missenden Bright Bartley)**
798 **Duffy O (Horselands Twister)**
2 871 **Ellery Miss A J (Benji Boy)**
3 1048 **Girling Miss S (Mr Chief)**
1177 **Harkness P (Willow Park Chisom)**
1236 **Herrington I P (So What)**
1 1344 **Ince S (Colonial Boy)**
1466 **Kelly D (Johno)**
1514 **La Grutta A (Gypsy Regal)**
1844 **McKenzie Mrs E J (Count Lee)**
1846 **McKinnon S (Kimba Tom Dooley)**
2042 **Neal S (Spritely Lad)**
2271 **Preston L E (Coolamert Trigger)**
2491 **Shipard N A & R J Rapsey (Master Mundine)**
2560 **Smits Miss H E (Silver Sparkle)**
2736 **Tunkin Mrs W A & Miss J M (Dancer)**
2741 **Turner Miss K (Charyns Kelly)**
4 2926 **Wilson Miss S (Lady Jay)**
2971 **Wynne & Mrs K L (Valentine Stud Disney)**

Class 357 – *The 'Hearne Printing' Australian Flag Race Championship.

SPECIAL PRIZES $100 presented by HEARNE PRINTING, 230 - 248 STANLEY STREET, WEST MELBOURNE. first prize, $60 and Special Sash; Second Prize, $25 and Special Sash; Third Prize, $10 and Special Sash; Fourth Prize $5 and Special Sash. Council Will Select a Field of Eight to Compete in This Event.

Class 358 – *The 'Hearne Printing' Open Bending Race.

SPECIAL PRIZES, $65 presented by HEARNE PRINTING, 230-248 STANLEY STREET, WEST MELBOURNE. to be run in heats, as directed by the stewards.

14 **Aikman Miss Georgie**
153 **Bell L J (Little Ruby)**
442 **Clarke Miss K (Toolleen Golden Sparkle)**
516 **Collins S M (Celica)**
689 **Dall Miss A K (Missenden Bright Bartley)**
798 **Duffy O (Horselands Twister)**
871 **Ellery Miss A J (Benji Boy)**
1047 **Girling Miss J (Smudge)**
1048 **Girling Miss S (Mr Chief)**
1177 **Harkness P (Willow Park Chisom)**
1236 **Herrington I P (So What)**
1252 **Hill D & W Alker (Mark)**
1253 **Hill D & W Alker (Sonny Jim)**
1254 **Hill J A (Totem Chief)**
1343 **Ince Miss J (Miss Petite)**
1410 **Jones D M (Just Red)**
1428 **Judd C & Mrs M, T & Miss M (Sovereign Pete)**
1747 **Matthews Mrs R M & Misses J & J (Aintree 3 Cheers)**
1 1844 **McKenzie Mrs E J (Count Lee)**
2 2273 **Preston Ms L E (Bendigo)**
3 2519 **Smallacombe A (Comanche)**
2529 **Smith D B (Sting)**
2736 **Tunkin Mrs W A & Miss J M (Dancer)**
2737 **Tunkin Mrs W A (Pharos)**
4 2741 **Turner Miss K (Charyns Kelly)**
2850 **Webb M (Toppa)**
2926 **Wilson Miss S (Lady Jay)**
2971 **Wynne & Mrs K L (Valentine Stud Disney)**

Class 359 – *The 'Hearne Printing' Gentleman's Bending Race.

(open to competitors 17 years and over on first day of show.)

SPECIAL PRIZES, $65 presented by HEARNE PRINTING, 230-248 STANLEY STREET, WEST MELBOURNE.VIC. to be run in heats as directed by the Stewards. the Knocking Down of a Pole Will Disqualify the Competitor.

153 **Bell L J (Little Ruby)**
516 **Collins S M (Celica)**
689 **Dall Miss A K (Missenden Bright Bartley)**
798 **Duffy O (Horselands Twister)**
1 871 **Ellery Miss A J (Benji Boy)**
1177 **Harkness P (Willow Park Chisom)**
1252 **Hill D & W Alker (Mark)**
1254 **Hill J A (Totem Chief)**
1410 **Jones D M (Just Red)**
4 1997 **Muir D (Chief Cherokee)**
2 2273 **Preston Ms L E (Bendigo)**
3 2519 **Smallacombe A (Comanche)**
2529 **Smith D B (Sting)**
2736 **Tunkin Mrs W A & Miss J M (Dancer)**

Class 360 – *The 'Four 'N Twenty' Ladies Bending Race.

(open to competitors 17 years and over on first day of show.)

SPECIAL PRIZES, $65. to be run in heats, as directed by the Stewards. the Knock-Down of a Pole Will Disqualify the Competitor.

19 **Aldous Miss L (Silver Streak)**
153 **Bell L J (Little Ruby)**
442 **Clarke Miss K (Toolleen Golden Sparkle)**
1047 **Girling Miss J (Smudge)**
1177 **Harkness P (Willow Park Chisom)**
1252 **Hill D & W Alker (Mark)**
1343 **Ince Miss J (Miss Petite)**
1428 **Judd C & Mrs M, T & Miss M (Sovereign Pete)**
1584 **Lewin J & C (Wahini)**
1747 **Matthews Mrs R M & Misses J & J (Aintree 3 Cheers)**
1748 **Matthews Mrs R M & Misses J & J (Aintree Bronhill)**
1844 **McKenzie Mrs E J (Count Lee)**
1933 **Mitchell Miss D (Glendale Mist)**
2273 **Preston Ms L E (Bendigo)**
2519 **Smallacombe A (Comanche)**
2 2529 **Smith D B (Sting)**
2736 **Tunkin Mrs W A & Miss J M (Dancer)**
1 2737 **Tunkin Mrs W A (Pharos)**
2741 **Turner Miss K (Charyns Kelly)**
3 2926 **Wilson Miss S (Lady Jay)**
2971 **Wynne & Mrs K L (Valentine Stud Disney)**

Class 361 – *The Ascot Day Nursery Junior Bending Race.

(open to competitors under 17 years of age on the first day of the Show.)

SPECIAL PRIZES $75, presented by THE ASCOT DAY NURSERY, SHOW GROUNDS, ASCOT VALE). to be run in heats, as directed by the stewards. the knock-down of a pole will disqualify the competitor. First, $30; Second, $20; Third, $15; Fourth, $10.

87 **Ballantyne J (Johnny)**
582 **Cossor L (Silver)**
689 **Dall Miss A K (Missenden Bright Bartley)**
698 **Daniel M & M (Tahara Park Ebony)**
798 **Duffy O (Horselands Twister)**
1 871 **Ellery Miss A J (Benji Boy)**
4 1047 **Girling Miss J (Smudge)**

SECTION 22 - NOVELTY EVENTS

1177 Harkness P (Willow Park Chisom)
1236 Herrington I P (So What)
1343 Ince Miss J (Miss Petite)
1844 McKenzie Mrs E J (Count Lee)
1875 McPhan Miss B (Springvale Rebel)
1933 Mitchell Miss D (Glendale Mist)
2042 Neal S (Spritely Lad)
2273 Preston Ms L E (Bendigo)
2519 Smallacombe A (Comanche)
2529 Smith D B (Sting)
2736 Tunkin Mrs W A & Miss J M (Dancer)
2741 Turner Miss K (Charyns Kelly)
2850 Webb M (Toppa)
2926 Wilson Miss S (Lady Jay)
2971 Wynne & Mrs K L (Valentine Stud Disney)

Class 362 – *The 'Wormald International Security' Junior Bending Race.

(open to competitors under 14 years of age on the first day of the show.)

SPECIAL PRIZES, $43. to be run in heats as directed by the Stewards. First, $25; Second, $10; Third, $5; Fourth, $3.

87 Ballantyne J (Johnny)
582 Cossor L (Silver)
698 Daniel M & M (Tahara Park Ebony)
773 Donelan Miss B (Mr Butts)
1343 Ince Miss J (Miss Petite)
1441 Keating Miss D (My Shandy)
1442 Keating Miss T (My Tim)
1456 Kellock Mrs L & M (Carlyle Sunshine)
2273 Preston Ms L E (Bendigo)
2519 Smallacombe A (Comanche)
2560 Smits Miss H E (Silver Sparkle)
2736 Tunkin Mrs W A & Miss J M (Dancer)
2741 Turner Miss K (Charyns Kelly)
2970 Wynne & Mrs K L (Boots)

Class 363 – *The 'Four 'N Twenty' Bending Race Championship.

1 - 2519 A. SMALLACOMBE 4 - 1844
2 - 2850 M. WEBB MRS E.J. McKENZIE
3 - 871 MISS A. J. ELLERY

SPECIAL PRIZES, $100. first prize, $60 and Special Sash; Second Prizes, $25 and Special Sash; Third Prize, $10 and Special Sash; Fourth Prize, $5 and Special Sash. Council will select a field of eight to compete in this event.

2741 Turner Miss K (Charyns Kelly)

Class 364 – *The 'Four 'N Twenty' Rescue Race.

SPECIAL PRIZES, $65.

19 Aldous Miss L (Silver Streak)
153 Bell L J (Little Ruby)
329 Burt M (Woodvale Gypsy)
689 Dall Miss A K (Missenden Bright Bartley)
870 Ellery M A (My Cascade)
1036 Gilbert B (Maori Star)
1252 Hill D & W Alker (Mark)
1343 Ince Miss J (Miss Petite)
1428 Judd C & Mrs M, T & Miss M (Sovereign Pete)
1514 La Grutta A (Gypsy Regal)
1844 McKenzie Mrs E J (Count Lee)
1933 Mitchell Miss D (Glendale Mist)
2272 Preston Mrs L E (Jade)
2518 Smallacombe A (Bolaro Dale)
2519 Smallacombe A (Comanche)
2529 Smith D B (Sting)
2736 Tunkin Mrs W A & Miss J M (Dancer)
2741 Turner Miss K (Charyns Kelly)
2926 Wilson Miss S (Lady Jay)

Class 365 – *The 'Wormald International Security' Rescue Race.

SPECIAL PRIZES, $65.

19 Aldous Miss L (Silver Streak)
153 Bell L J (Little Ruby)
329 Burt M (Woodvale Gypsy)
689 Dall Miss A K (Missenden Bright Bartley)
751 Dempsey R (Sir Mischief)
870 Ellery M A (My Cascade)
1036 Gilbert B (Maori Star)
1252 Hill D & W Alker (Mark)
1343 Ince Miss J (Miss Petite)
1428 Judd C & Mrs M, T & Miss M (Sovereign Pete)
1514 La Grutta A (Gypsy Regal)
1844 McKenzie Mrs E J (Count Lee)
1933 Mitchell Miss D (Glendale Mist)
2271 Preston L E (Coolamert Trigger)
2518 Smallacombe A (Bolaro Dale)
2529 Smith D B (Sting)
2736 Tunkin Mrs W A & Miss J M (Dancer)
2741 Turner Miss K (Charyns Kelly)
2926 Wilson Miss S (Lady Jay)

THE BILL PATTEN MEMORIAL TROPHY WILL BE AWARDED TO THE BEST PERFORMED PONY IN MUSICAL CHAIR CLASSES AT THIS SHOW.

Class 366 – *The 'Wormald International Security' Musical Chairs For Ladies.

(open to competitors 17 years and over on the first day of Show.)

SPECIAL PRIZES, $65. first, $30; second, $20; third, $10; fourth, $5.

153 Bell L J (Little Ruby)
798 Duffy O (Horselands Twister)
870 Ellery M A (My Cascade)
1047 Girling Miss J (Smudge)
1177 Harkness P (Willow Park Chisom)
1253 Hill D & W Alker (Sonny Jim)
1343 Ince Miss J (Miss Petite)
1428 Judd C & Mrs M, T & Miss M (Sovereign Pete)
1584 Lewin J & C (Wahini)
1747 Matthews Mrs R M & Misses J & J (Aintree 3 Cheers)
1748 Matthews Mrs R M & Misses J & J (Aintree Bronhill)
1844 McKenzie Mrs E J (Count Lee)
2271 Preston L E (Coolamert Trigger)
2519 Smallacombe A (Comanche)
2528 Smith D B (Little Injun)
2737 Tunkin Mrs W A (Pharos)
2741 Turner Miss K (Charyns Kelly)
2926 Wilson Miss S (Lady Jay)
2971 Wynne & Mrs K L (Valentine Stud Disney)

Class 367 – *The 'Proud-Gaunts' Gentleman's Musical Chairs.

(open to competitors 17 years and over on first day of Show.)

SPECIAL PRIZES $65 (presented by PROUDS GAUNTS, AUSTRALIA'S NATIONAL JEWELLERS, 337 BOURKE STREET, MELBOURNE 63 6961). First, $30; Second, $20; Third, $10; Fourth, $5.

87 Ballantyne J (Johnny)
153 Bell L J (Little Ruby)
329 Burt M (Woodvale Gypsy)
516 Collins S M (Celica)
585 Cossor T (Our Boxer)
689 Dall Miss A K (Missenden Bright Bartley)
751 Dempsey R (Sir Mischief)

SUPERFEED.



Correct nutrition is vital to the well being and performance of every horse. Fidelity Feeds has developed the quality Speed.O.Vit range to meet the nutritional requirements of all horses - whether stalled or at pasture.
Consider these features and benefits:

- ☐ Highly palatable and dust free
- ☐ Nutritionally balanced levels of essential vitamins and minerals
- ☐ Promotes clean healthy and shiny coats
- ☐ Maximum reproductive mare and stallion performance
- ☐ Optimum growth in young horses
- ☐ Considerable cost and labour savings

Speed.O.Vit is available in both meals and pellets.
We powered the real stars in "The Man From Snowy River".

SPEED·O·VIT

See your nearest produce store or contact
Fidelity Feeds Corowa 060 33 1866 Ballarat 053 31 3733.

FIDELITY FEEDS

THE BEST FOR YOUR LIVESTOCK.

THE BHP THOUSANDS

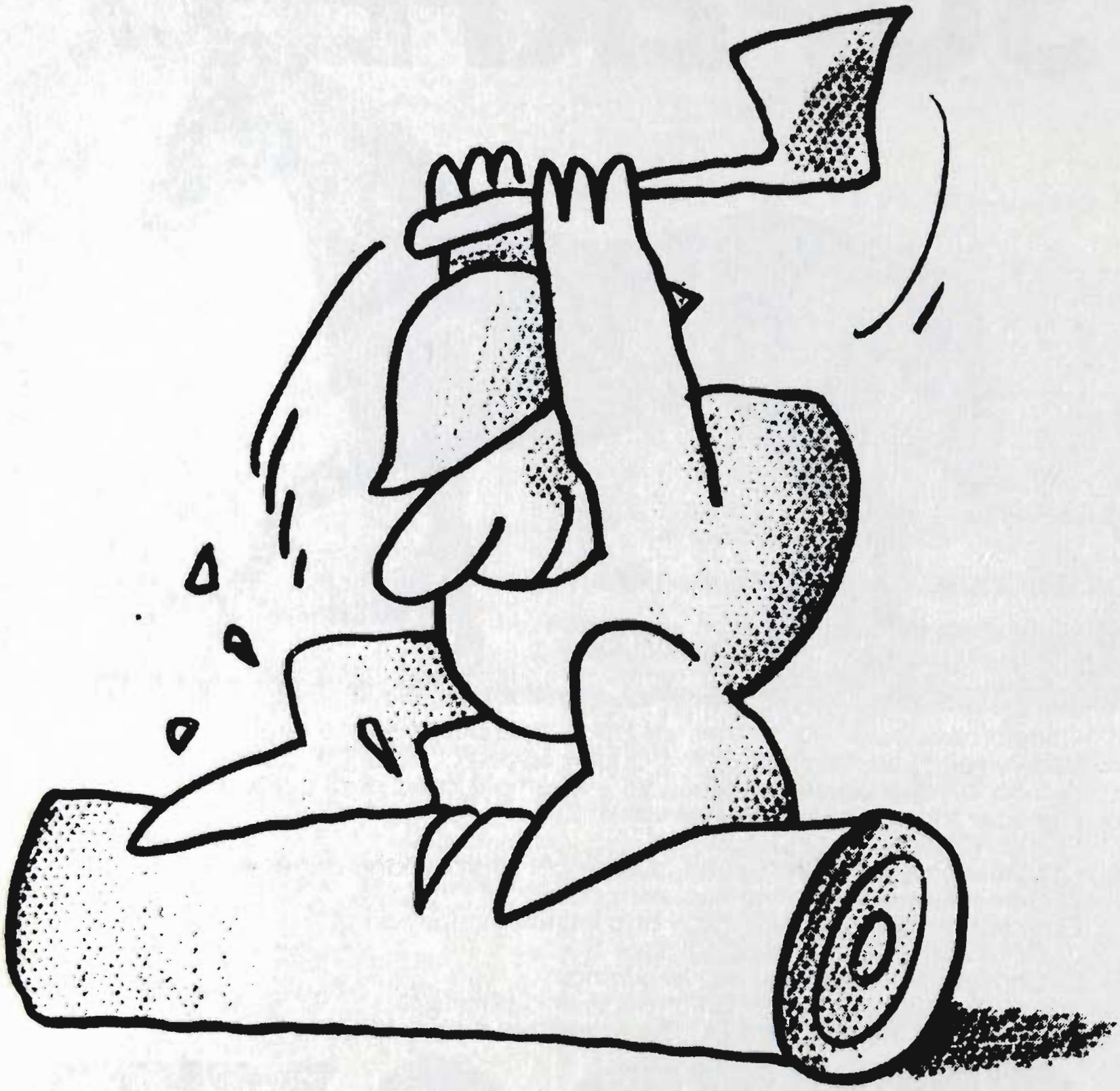

★ 350 mm World Standing Block Handicap
★ 375 mm World Underhand Handicap
★ 375 mm World Underhand Championship
★ The BHP Special Standing Block Handicap (300mm)
★ The BHP Tree Felling Championship (300mm)

AUSTRALIA'S BHP TAKES PRIDE IN ITS ASSOCIATION WITH STEEL IN ACTION.

BHP
The Big Australian

SECTION 22 - NOVELTY EVENTS

798 Duffy O (Horselands Twister)
3 870 Ellery M A (My Cascade)
1177 Harkness P (Willow Park Chisom)
1253 Hill D & W Alker (Sonny Jim)
1254 Hill J A (Totem Chief)
1514 La Grutta A (Gypsy Regal)
1584 Lewin J & C (Wahini)
1747 Matthews Mrs R M & Misses J & J (Aintree 3 Cheers)
1844 McKenzie Mrs E J (Count Lee)
2271 Preston L E (Coolamert Trigger)
2272 Preston Mrs L E (Jade)
4 2519 Smallacombe A (Comanche)
2528 Smith D B (Little Injun)
2736 Tunkin Mrs W A & Miss J M (Dancer)
1 2971 Wynne & Mrs K L (Valentine Stud Disney)

Class 368 – *The 'Vipond Paints' Boys' Junior Musical Chairs.

(open to boys under 17 years of age on the first day of the Show.)

SPECIAL PRIZES, $52, (presented by VIPOND PAINTS PTY.LTD., MANUFACTURERS OF HIGH GRADE PAINT, 2 NORRIS STREET, NORTH COBURG). first, $25; second, $14; third, $9; fourth, $4.

87 Ballantyne J (Johnny)
3 153 Bell L J (Little Ruby)
582 Cossor L (Silver)
585 Cossor T (Our Boxer)
798 Duffy O (Horselands Twister)
1236 Herrington I P (So What)
2 1344 Ince S (Colonial Boy)
4 1514 La Grutta A (Gypsy Regal)
1747 Matthews Mrs R M & Misses J & J (Aintree 3 Cheers)
1844 McKenzie Mrs E J (Count Lee)
2042 Neal S (Spritely Lad)
1 2192 Peel B (Rock Candy)
2272 Preston Mrs L E (Jade)
2519 Smallacombe A (Comanche)
2850 Webb M (Toppa)
2926 Wilson Miss S (Lady Jay)
2971 Wynne & Mrs K L (Valentine Stud Disney)

Class 369 – *The 'Vipond Paints' Junior Musical Chairs.

(open to girls under 17 years of age on the first day of the Show.)

SPECIAL PRIZES, $43, (presented by VIPOND PAINTS PTY. LTD., MANUFACTURERS OF HIGH GRADE PAINT, 2 NORRIS STREET, NORTH COBURG). First, $25;Second, $10; Third, $5; Fourth, $3.

87 Ballantyne J (Johnny)
4 153 Bell L J (Little Ruby)
2 689 Dall Miss A K (Missenden Bright Bartley)
1 870 Ellery M A (My Cascade)
1047 Girling Miss J (Smudge)
1344 Ince S (Colonial Boy)
1747 Matthews Mrs R M & Misses J & J (Aintree 3 Cheers)
1875 McPhan Miss B (Springvale Rebel)
2042 Neal S (Spritely Lad)
2519 Smallacombe A (Comanche)
3 2528 Smith D B (Little Injun)
2736 Tunkin Mrs W A & Miss J M (Dancer)
2741 Turner Miss K (Charyns Kelly)
2926 Wilson Miss S (Lady Jay)
2971 Wynne & Mrs K L (Valentine Stud Disney)

Class 370 – * Junior Musical Chairs.

(open to Boys and Girls under 14 years of age on the first day of the Show.)

SPECIAL PRIZES, $43, First, $25; Second, $10; Third, $5; Fourth, $3.

3 - 87 Ballantyne J (Johnny)
582 Cossor L (Silver)
585 Cossor T (Our Boxer)
1 1344 Ince S (Colonial Boy)
1456 Kellock Mrs L & M (Carlyle Sunshine)
4 1747 Matthews Mrs R M & Misses J & J (Aintree 3 Cheers)
2042 Neal S (Spritely Lad)
2 2192 Peel B (Rock Candy)
2736 Tunkin Mrs W A & Miss J M (Dancer)
2741 Turner Miss K (Charyns Kelly)
2970 Wynne & Mrs K L (Boots)

Class 371 – *The 'Wormald International Security' Sack Race.

SPECIAL PRIZES, $65.

329 Burt M (Woodvale Gypsy)
2 516 Collins S M (Celica)
689 Dall Miss A K (Missenden Bright Bartley)
798 Duffy O (Horselands Twister)
870 Ellery M A (My Cascade)
1177 Harkness P (Willow Park Chisom)
1252 Hill D & W Alker (Mark)
1253 Hill D & W Alker (Sonny Jim)
1254 Hill J A (Totem Chief)
1428 Judd C & Mrs M, T & Miss M (Sovereign Pete)
1514 La Grutta A (Gypsy Regal)
1844 McKenzie Mrs E J (Count Lee)
3 1997 Muir D (Chief Cherokee)
2273 Preston Ms L E (Bendigo)
1 2519 Smallacombe A (Comanche)
4 2528 Smith D B (Little Injun)
2736 Tunkin Mrs W A & Miss J M (Dancer)
2741 Turner Miss K (Charyns Kelly)
2926 Wilson Miss S (Lady Jay)

Class 372 – *The Sack Race.

SPECIAL PRIZES, $65.

329 Burt M (Woodvale Gypsy)
516 Collins S M (Celica)
689 Dall Miss A K (Missenden Bright Bartley)
798 Duffy O (Horselands Twister)
870 Ellery M A (My Cascade)
1177 Harkness P (Willow Park Chisom)
1252 Hill D & W Alker (Mark)
1253 Hill D & W Alker (Sonny Jim)
4 1254 Hill J A (Totem Chief)
1428 Judd C & Mrs M, T & Miss M (Sovereign Pete)
1514 La Grutta A (Gypsy Regal)
1844 McKenzie Mrs E J (Count Lee)
2 1997 Muir D (Chief Cherokee)
3 2273 Preston Ms L E (Bendigo)
1 2519 Smallacombe A (Comanche)
2528 Smith D B (Little Injun)
2926 Wilson Miss S (Lady Jay)

Class 373 – *The 'Wormald International Security' Junior Sack Race.

SECTION 22 - NOVELTY EVENTS

(open to boys and girls under 17 years of age on the first day of the Show).

SPECIAL PRIZES: $43. First, $25; Second, $10; Third, $5; Fourth, $3.

87 Ballantyne J (Johnny)
582 Cossor L (Silver)
689 Dall Miss A K (Missenden Bright Bartley)
798 Duffy O (Horselands Twister)
871 Ellery Miss A J (Benji Boy)
1177 Harkness P (Willow Park Chisom)
1456 Kellock Mrs L & M (Carlyle Sunshine)
1514 La Grutta A (Gypsy Regal)
1844 McKenzie Mrs E J (Count Lee)
1875 McPhan Miss B (Springvale Rebel)
2192 Peel B (Rock Candy)
4 2273 Preston Ms L E (Bendigo)
1 2528 Smith D B (Little Injun)
2560 Smits Miss H E (Silver Sparkle)
2736 Tunkin Mrs W A & Miss J M (Dancer)
2741 Turner Miss K (Charyns Kelly)
3 2850 Webb M (Toppa)
2 2970 Wynne & Mrs K L (Boots)

Class 374 – *The 'Wormald International Security' Billycan Race.

SPECIAL PRIZES, $65.

516 Collins S M (Celica)
3 689 Dall Miss A K (Missenden Bright Bartley)
1236 Herrington I P (So What)
2 1252 Hill D & W Alker (Mark)
1428 Judd C & Mrs M, T & Miss M (Sovereign Pete)
1514 La Grutta A (Gypsy Regal)
1997 Muir D (Chief Cherokee)
2193 Peel B (Whiskey)
1 2273 Preston Ms L E (Bendigo)
2518 Smallacombe A (Bolaro Dale)
2519 Smallacombe A (Comanche)
2528 Smith D B (Little Injun)
2736 Tunkin Mrs W A & Miss J M (Dancer)

N.O.A.

Class 375 – *The Billycan Race.

SPECIAL PRIZES, $65.

516 Collins S M (Celica)
689 Dall Miss A K (Missenden Bright Bartley)
1236 Herrington I P (So What)
1252 Hill D & W Alker (Mark)
1428 Judd C & Mrs M, T & Miss M (Sovereign Pete)
1514 La Grutta A (Gypsy Regal)
1997 Muir D (Chief Cherokee)
2193 Peel B (Whiskey)
2 2273 Preston Ms L E (Bendigo)
3 2518 Smallacombe A (Bolaro Dale)
1 2519 Smallacombe A (Comanche)
2528 Smith D B (Little Injun)

N.O.A.

Class 376 – *The Ball Race.

SPECIAL PRIZES, $65.

3 516 Collins S M (Celica)
689 Dall Miss A K (Missenden Bright Bartley)
? 1 1236 Herrington I P (So What)
1252 Hill D & W Alker (Mark)
4 1343 Ince Miss J (Miss Petite)
2 1514 La Grutta A (Gypsy Regal)
1997 Muir D (Chief Cherokee)
2193 Peel B (Whiskey)
2273 Preston Ms L E (Bendigo)
2519 Smallacombe A (Comanche)
2528 Smith D B (Little Injun)

Class 377 – *Ball Race.

SPECIAL PRIZES, $65.

2 516 Collins S M (Celica)
689 Dall Miss A K (Missenden Bright Bartley)
1236 Herrington I P (So What)
1252 Hill D & W Alker (Mark)
1343 Ince Miss J (Miss Petite)
1514 La Grutta A (Gypsy Regal)
1 2193 Peel B (Whiskey)
3 2273 Preston Ms L E (Bendigo)
2519 Smallacombe A (Comanche)
2528 Smith D B (Little Injun)

N.O.A.

Class 378 – *The Apple Race.

SPECIAL PRIZES, $65.

4 516 Collins S M (Celica)
689 Dall Miss A K (Missenden Bright Bartley)
870 Ellery M A (My Cascade)
1177 Harkness P (Willow Park Chisom)
3 1236 Herrington I P (So What)
1428 Judd C & Mrs M, T & Miss M (Sovereign Pete)
1747 Matthews Mrs R M & Misses J & J (Aintree 3 Cheers)
1844 McKenzie Mrs E J (Count Lee)
2273 Preston Ms L E (Bendigo)
2518 Smallacombe A (Bolaro Dale)
2519 Smallacombe A (Comanche)
1 2528 Smith D B (Little Injun)
2 2741 Turner Miss K (Charyns Kelly)
2926 Wilson Miss S (Lady Jay)

Class 379 – *Walk, Trot And Canter.

SPECIAL PRIZES, $65.

2 1933 Mitchell Miss D (Glendale Mist)
1 2560 Smits Miss H E (Silver Sparkle)
4 2850 Webb M (Toppa)
3 2926 Wilson Miss S (Lady Jay)

Class 380 – *Walk, Trot And Canter.

SPECIAL PRIZES, $65.

2 19 Aldous Miss L (Silver Streak)
3 1933 Mitchell Miss D (Glendale Mist)
4 2850 Webb M (Toppa)
1 2926 Wilson Miss S (Lady Jay)

Walk, Trot and Canter Conditions in accordance with Australian Novelty Riders' Association's Rules.

Class 381 – *Apprentice Jockeys' Flag Race.

SPECIAL PRIZES, $65. the Victoria Racing Club will nominate apprentice jockeys and lady riders to ride horses nominated by exhibitors. riders to wear racing colours approved by V.R.C.

2 689 Dall Miss A K (Missenden Bright Bartley)
798 Duffy O (Horselands Twister)
1047 Girling Miss J (Smudge)
4 1048 Girling Miss S (Mr Chief)
1747 Matthews Mrs R M & Misses J & J (Aintree 3 Cheers)
2271 Preston L E (Coolamert Trigger)
3 2272 Preston Mrs L E (Jade)
2736 Tunkin Mrs W A & Miss J M (Dancer)
2741 Turner Miss K (Charyns Kelly)

1 - 1844 MRS E. J. MCKENZIE

JUMPING - DIVISION II

2970 **Wynne & Mrs K L (Boots)**
2971 **Wynne & Mrs K L (Valentine Stud Disney)**

SECTION 23 - JUMPING COMPETITIONS

The 'FIDELITY FEEDS SPEEDOVIT' MOST SUCCESSFUL RIDER IN JUMPING COMPETITIONS. a Trophy valued at $500 donated by BUNGE AUSTRALIA PTY.LTD., 140 WILLIAM STREET, MELBOURNE and Special Sash will be awarded to the Most Successful Rider in Jumping Competitions (R.E.I. Rules Excluding Group C).

TONY NORMAN

The prize shall be determined as follows: each first prize to count as 3 points, second as two, third as one. in the event of equality of points, the rider gaining the greatest number of first prizes shall be declared the winner.

If there is still equality, then the winner shall be the rider gaining the greatest number of seconds. if there is still equality, the performances of the riders concerned in the Grand Prix event shall be considered.

GROUP A

Horses in Group 'A' may not compete in Group 'C', But They May Compete In Groups 'B' and 'D' excluding Section Fours.

All competitions in the Group will be judged under 'Table A'. Riders must be 15 years of age or over.

Horses may compete only in five (5) classes in this group.

Class GRPA – Numerical Listing of Horses in Group a Divisions I, Ii.

29 **Allen & Mrs R M, MUROOMBA**
82 **Balfour-Brown J & P, MISS RAIMUNDA**
236 **Bourke K, GREY OLE**
237 **Bourke K, JON**
253 **Boyle & Mrs D M & Miss S, DARIEN**
254 **Boyle & Mrs D M & Miss S, LEESBURG**
266 **Brideoake D, HARRY BUTLER**
267 **Brideoake D, WELLINGTON**
278 **Brook Miss C & & Mrs R C, OFFSHORE**
279 **Brook Miss C & J Cooper, VALBEAU**
450 **Cleary Bros. & P Asimus, THE FOX**
451 **Cleary Bros. & T Norman, BUNDARA**
557 **Copping N G & B J & G G Major, ANOTHER JOHN**
558 **Copping N G & B J & G G Major, RUCKMAN**
559 **Copping W M & P P, JUST JACK**
679 **Daffy J T F, JACKO**
734 **De Marco J J, TAC TIC**
820 **Eadon M & J, SKIDAURO**
824 **Earl Miss C, HIGHLY CONFIDENTIAL**
886 **Eurell G & Mrs L, WEEKENDER**
888 **Eurell L & G, JOHNNY MAC**
924 **Fenner Miss G, SPRING KING**
1038 **Gilchrist Mrs M, GOLDRAY**
1141 **Guthrie J T, BURRINJUK**
1142 **Guthrie J T, FIREARM**
1143 **Guy Mrs L, THE FARMER**
1178 **Harman R, THE IMPOSTER**
1238 **Herrington R L, MISTY GLOW**
1270 **Hines R, MELODY FAIR**
1285 **Hogg M J, JEDBURGH CASTLE**
1429 **Judd C, T, Mrs M & Miss M, BIG MAX**
1430 **Judd C, T, Mrs M & Miss M, BORAS**
1464 **Kelly C & J T F Daffy, COLORADO**
1966 **Morley S, DAMBUSTER**
1967 **Morley S, SILVERSON**
2260 **Powell Miss J, WINTERWOOD**
2344 **Robertson J, KOYUNA**
2496 **Shugg Miss K & W & Miss C Brook, SPOTLIGHT**
2525 **Smith C & S, SANSKRIT**
2526 **Smith C & S & P O'Dea, CHUBBY CHECKER**
2590 **Stevens & Mrs B F, MR FARINGDON**
2591 **Stevens & Mrs B F, WALTER MITTY**
2682 **Thiele Miss S, CANADIAN BAY**
2696 **Thomas R, THREE QUARTERS**
2760 **Uytendaal A E, BANYON**
2855 **Weidner W H & B Unthank, RAPSCALLION**
2858 **Werner Miss R, CRACKLE**
2880 **Wilkes & Mrs T & D, FAIR GO**
2881 **Wilkes & Mrs T & D, ISOMETRIC**
2882 **Wilkes & Mrs T & D, REIN TIME**

JUMPING - DIVISION 1

Class 382 – The 'Carlton and United Breweries' Stakes.

F.E.I. Rules - Table AM3.

Speed: 350 metres per minute.

SPECIAL PRIZES $750 (of which $260 is presented by THE CARLTON AND UNITED BREWERIES LTD., 16 BOUVERIE STREET, CARLTON). First, $250; Second, $180; Third, $140; Fourth $100; Fifth, $50; Sixth, $30.

1 - 1270 R. HINES
2 - 1038 MRS M. GILCHRIST
3 - 29 MR + MRS R.M. ALLEN
4 - 888 L. + G. EURELL
5 - 886 G + MRS L. EURELL
6 - 2496 MISS K + W. SHUGG
& MISS C. BROOK

FOR FRIENDLY
EXPERT MARKETING SERVICE

SELLING OR BUYING

* * * * * * * * * * * * * * * *

G & N HAS THE TEAM, WITH THE EXPERIENCE AND EXPERTISE TO GAIN YOUR DESIRED RESULTS.

WE'RE AS NEAR
AS YOUR PHONE.

RAY ATTWELL (03) 718 2059
DARYL BROWN (03) 308 1351
MALCOLM BLAKE (058) 26 9477
JOHN ATKINS (060) 26 4207

CO-OP G&N SERVICE

GIPPSLAND & NORTHERN CO. LTD.
566 ST. KILDA ROAD,
MELBOURNE. 3004.
PHONE: (03) 51 0201

MEMBER OF AUSTOCK

German breeches
English jodhpurs
Showcaps
Holly whips
Elegant gloves
Top boots
Basler hats
Show bridles
County saddles

Always something special at . . .

Gillian Gold,
Eramosa Road,
Somerville 3912

SUNBURY RIDING

CENTRE

OPEN 7 DAYS A WEEK

From 9.00 a.m.

FOR

TUITION: whether you're a serious competitor or simply enjoy horse-riding, we offer assistance and contacts in a variety of equestrian pursuits.

GENERAL HIRE: Enjoy 600 acres of excellent riding country with magnificent views - only 22 miles from Melbourne.

TRAIL RIDES: Perhaps you're a shiftworker, housewife or student - whatever your lifestyle, we provide a service to suit you andyour family.

Don't forget that we have horses available for hire to parties, fetes and picnics.

Phone

Mike Nicholls on (03) 744 1438

Cr. Gap Road & Regent Street, Sunbury Vic. 3429

AT PURE-PAK, WE'VE PUT OUR MONEY ON THE "SCURRY STAKES"



And we're proud to do it! As manufacturer of Australia's and the world's top selling milk and fruit juice carton, we know all about winners. And the "Scurry Stakes" show jumping competition takes first prize—both in entertainment for you and enjoyment for the competitors. We've backed this event **since 1976 and 7 years later we're glad** to say its standard is still as high as our own. So come to the "Scurry Stakes". If your favourite wins, drink to its health with Big M in a Pure-Pak gable-top carton.

PURE-PAK®

A MEMBER OF THE GADSDEN GROUP OF COMPANIES

Class 383 – The 'Age Prince of Wales Cup.

F.E.I. Rules - Table AM4.

Speed: 350 metres per minute.

SPECIAL PRIZES $1, 000. (presented by DAVID SYME & CO LTD., 'THE AGE', 250 SPENCER STREET, MELBOURNE). First, $300; Second, $250; Third, $200; Fourth, $120; Fifth, $80; Sixth, $50.

1 - 888 L. + G. EURELL

2 - 2344 J. ROBERTSON

3 - 1141 J. T. GUTHRIE

4 - 266 D. BRIDEOAKE

5 - 1967 S. MORLEY

=6 - 1270 R. HINES

=6 - 1143 MRS L. GUY

=6 - 2496 MISS K + W. SHUGG & MISS C. BROOK

Class 384 – The 'Myer Emporium' One Round Stakes.

F.E.I. - Table A2.

Speed: 400 metres per minute.

SPECIAL PRIZES; $750 of which $500 is presented by THE MYER EMPORIUM LTD., 314 BOURKE STREET, MELBOURNE. First, $250; Second, $180; Third, $140; Fourth, $100; Fifth, $50; Sixth, $30.

1 - 2525 C + S. SMITH

2 - 1038 MRS M. GILCHRIST

3 - 29 R.M + MRS. ALLEN

4 - 888 L. + G. EURELL

5 - 1143 MRS L. GUY

6 - 2496 MISS K + W. SHUGG & MISS C. BROOK

Class 385 – 'A.N.Z. Bank' Grand Prix For Jumping.

F.E.I. Rules - Table A. (Article 277).

First Round - Speed: 400 metres per minute.

Second Round - Speed: 400 metres per minute.

SPECIAL PRIZES $1, 000 of which $700 is presented by AUSTRALIA AND NEW ZEALAND BANKING GROUP LTD. First Prize, $300 and Special Sash; Second Prize, $250; Third Prize, $200; Fourth Prize, $120; Fifth Prize, $80; Sixth Prize, $50.

ONLY HORSES WHICH HAVE COMPETED IN AT LEAST (2) DIVISION 1 EVENTS ARE ELGIBLE (except by Special Invitation of Stewards).

1- 1270 R. HINES
2- 2496 MISS K + W. SHUGG + MISS C. BROOK
3- 450 CLEARY BROS. + P. ASIMUS
4- 2344 J. ROBERTSON
5- 888 L. + G. EURELL
6- 451 CLEARY BROS. + T. NORMAN

Class 386 – The 'Olympic Tyre' Stakes.

F.E.I. Rules - Table AM3.

Speed: 350 metres per minute.

SPECIAL PRIZES $750 of which $360 is presented THE OLYMPIC TYRE & RUBBER CO. PTY LTD., CROSS ST., WEST FOOTSCRAY. First, $250; Second, $180; Third, $140; Fourth, $100; Fifth, $50; Sixth, $30.

1- 1270 R. HINES
2- 888 L. + G. EURELL
3- 2496 MISS K + W. SHUGG + MISS C. BROOK
4- 1141 J. T. GUTHRIE
5- 1967 S. MORLEY
6- 29 R.M. + MRS ALLEN

JUMPING - DIVISION II

Class 387 – The 'Highpoint Shopping Centre' Stakes.

F.E.I. Rules - Table AM4.

Speed: 350 metres per minute.

SPECIAL PRIZES, $400 presented by HIGHPOINT SHOPPING CENTRE. First, $120; Second, $85; Third, $65; Fourth, $40; Fifth, $25; Sixth $15.

1 - 450 CLEARY BROS & P. ASIMUS
2 - 1238 R. L. HERRINGTON
3 - 451 CLEARY BROS & T. NORMAN
=4 - 2858 MISS R. WERNER
=4 - 278 MRS R. C. & MISS C. BROOK
=4 - 1142 J. T. GUTHRIE
=4 - 557 N. G. & B. J. COPPING & G. G. MAJOR
=4 - 2696 R. THOMAS
=4 - 558 N. G. & B. J. COPPING & G. G. MAJOR
=4 - 254 MRS D & MISS S. BOYLE
=4 - 2260 MISS J. POWELL

Class 388 – The 'Hotel Southern Cross' Jumping Competition.

F.E.I. Rules - Table AM3.

Speed: 350 metres per minute.

SPECIAL PRIZES, $350 of which $208 is presented by THE SOUTHERN CROSS HOTEL, 131 EXHIBITION STREET, MELBOURNE. First, $120; Second, $85; Third, $65; Fourth, $40; Fifth, $25; Sixth, $15.

1 - 278 MISS C & MRS R. C. BROOK
2 - 267 D. BRIDEOAKE
3 - 450 CLEARY BROS. & P. ASIMUS
4 - 820 M. & J. EADON
5 - 82 J. & P. BALFOUR - BROWN
6 - 557 N. G. & B. J. COPPING & G. G. MAJOR

Class 389 – The 'Joseph Lyddy' Jumping Competition.

F.E.I. Rules - Table AM3.

Speed: 350 metres per minute.

SPECIAL PRIZES, $350 of which $130 is presented by JOSEPH LYDDY PTY.LTD., 714 ST., EAST KEW, MANUFACTURERS OF JOSEPH LYDDY HORSE CARE PRODUCTS, First, $120; Second, $85; Third, $65; Fourth, $40; Fifth, $25; Sixth, $15.

1 - 2696 R. THOMAS
=2 - 1178 R. HARMAN

=2-679 J.T.F. DAFFY
=2-924 MISS G. FENNER
=2-820 M. + J. EADON
=2-1238 R.L. HERRINGTON
=2-82 J. + P. BALFOUR-BROWN
=2-824 MISS C. EARL
=2-278 MISS C. + MRS R.C. BROOK

Class 390 – The 'Telmin' One Round Stakes.

F.E.I. Rules - Table A2.

Speed; 350 metres per minute.

SPECIAL PRIZES, $350 presented by SMITHKLINE ANIMAL HEALTH PRODUCTS, WARRINGAH ROAD, FRENCH'S FOREST, N.S.W, MANUFACTURERS AND DISTRIBUTORS OF TELMIN HORSE WORMER. First, $120; Second, $85; Third, $65; Fourth, $40; Fifth, $25; Sixth $15.

1-450 CLEARY BROS + P. ASIMUS
2-559 W.M + P.P. COPPING
3-2696 R. THOMAS

4-82 J. + P. BALFOUR-BROWN
5-267 D. BRIDEOAKE
6-1238 R.L. HERRINGTON

Class 391 – The 'Pure-Pak' Jumping Competition.

F.E.I. Rules - Table AM3.

Speed: 350 metres per minute.

SPECIAL PRIZES, $350 presented by J. GADSDEN AUSTRALIA LTD., 48 DUDLEY STREET, WEST MELBOURNE. First, $120; Second, $85; Third, $65; Fourth, $40; Fifth, $25; Sixth, $15.

1-278 MISS C & MRS. R.C. BROOK
2-450 CLEARY BROS + P. ASIMUS
3-820 M. + J. EADON
4-1142 J.T. GUTHRIE
5-924 MISS G. FENNER
6-2260 MISS J. POWELL

JUMPING - DIVISION II

GROUP B

SPECIAL EVENTS & TEAMS

Class 392 – The 'Commercial Union' Top Score Stakes.

F.E.I. Rules - (Article 274).

SPECIAL PRIZES, $500 presented by COMMERCIAL UNION ASSURANCE CO. LTD., 422 COLLINS STREET, MELBOURNE. First, $150; Second, $120; Third, $100; Fourth, $70; Fifth, $40; Sixth, $20.

1 - 1143 MRS L. GUY
2 - 888 L & G. EURELL
3 - 1430 C., T., MRS M. & MISS M. JUDD
4 - 1967 S. MORLEY
5 - 2881 MR & MRS T. & D. WILKES
6 - 1270 R. HINES

Class 393 – The 'Holden Commodore' Power and Speed Competition.

F.E.I. Rules - Table A.

SPECIAL PRIZES $500 of which $250 is presented by GENERAL MOTORS HOLDENS LTD., 241 SALMON ST., PORT MELBOURNE.3207. Prizes; First, $150; Second, $120; Third, $100; Fourth, $70; Fifth, $40; Sixth, $20.

1 - 451 CLEARY BROS & T. NORMAN
2 - 450 CLEARY BROS. & P. ASIMUS
3 - 1238 R. L. HERRINGTON
4 - 679 J. T. F. DAFFY
5 - 557 N. G. & B. J. COPPING & G. G. MAJOR
6 - 2496 MISS K & W. SHUGG & MISS C. BROOK

JUMPING COMPETITIONS

CLASS 397

DIVISION I

2/

VICTORIA No. 1. TEAM

2696. THREE QUARTERS
R. THOMAS

29. MUROOMBA.
MR & MRS R.M. ALLEN

1143. THE FARMER.
MRS L. GUY

1270 MELODY FAIR.
R. HINES

3/

VICTORIA No. 2. TEAM.

1238 MISTY GLOW.
R. L. HERRINGTON

1967 SILVERSON.
S. MORLEY

679 JACKO.
J. T. F. DAFFY

1141. BURRINJUK.
J. T. GUTHRIE

82.
RES. HORSE — MISS RAIMUNDA
No. 1 & No. 2 TEAM. J & P. BALFOUR-BROWN

DIVISION II

1/

NEW SOUTH WALES

266. HARRY BUTLER / D. BRIDECAKE
267. / ~~[illegible]~~

278. OFF SHORE
MISS C. & MRS R.C. BROOK

450. THE FOX
CLEARY BROS & P. ASIMUS.

1430. BORAS.
C., T., MRS M & MISS M. JUDD

2855.
RES. HORSE. RAPSCALLION.
W. H. WEIDNER & B. UNTHANK

4/ 85

COMPOSITE TEAM.

2881 ISOMETRIC
~~557.~~ ~~[illegible]~~ MR & MRS T & D. WILK[illegible]

557 ANOTHER JOHN
~~558.~~ ~~RUCKMAN~~
N. G & B. J. COPPING & G. G. MAJOR

886. WEEKENDER / ~~[illegible]~~ ~~JOHNNY MAC~~
G & MRS L. EURELL

1178. THE IMPOSTER
R. HARMAN

VICTORIA No 2 TEAM

JUMPING - DIVISION II

GROUP B

SPECIAL EVENTS & TEAMS

Class 392 – The 'Commercial Union' Top Score Stakes.

F.E.I. Rules - (Article 274).

SPECIAL PRIZES, $500 presented by COMMERCIAL UNION ASSURANCE CO. LTD., 422 COLLINS STREET, MELBOURNE. First, $150; Second, $120; Third, $100; Fourth, $70; Fifth, $40; Sixth, $20.

1 - 1143 MRS L. GUY
2 - 888 L. & G. EURELL
3 - 1430 C., T., MRS M. & MISS M. JUDD
4 - 1967 S. MORLEY
5 - 2881 MR & MRS T. & D. WILKES
6 - 1270 R. HINES

Class 393 – The 'Holden Commodore' Power and Speed Competition.

F.E.I. Rules - Table A.

SPECIAL PRIZES $500 of which $250 is presented by GENERAL MOTORS HOLDENS LTD., 241 SALMON ST., PORT MELBOURNE.3207. Prizes; First, $150; Second, $120; Third, $100; Fourth, $70; Fifth, $40; Sixth, $20.

1 - 451 CLEARY BROS & T. NORMAN
2 - 450 CLEARY BROS & P. ASIMUS
3 - 1238 R. L. HERRINGTON
4 - 679 J. T. F. DAFFY
5 - 557 N. G. & B. J. COPPING & G. G. MAJOR
6 - 2496 MISS K & W. SHUGG & MISS C. BROOK

CLASS 396 - INTER PONY CLUBS TEAM JUMPING CONTEST

1 - 3119 WEST GIPPSLAND - Andrew Garrett
- Stephen Wilkes
- Ralph Einsedel

2 - 3115 EAST GIPPSLAND - Peter Walker
- Stephen Lamb
- Heidi Ledwell

3 - 3117 NORTH EASTERN - Tracey Hogan
- Robert Pritchard
- Edward McNair

4 - 3114 BARWON - Gary Dendle
- Cheryl Wright
- Shelley Wright

5 - 3116 NORTHERN - Lucille Millar
- David Murray
- Karen Colmer

6 - 3120 WANNON - Suzie Glennen
- Stewart Walker
- Julianna Smith

Class 394 – The 'G
Accumulator C

F.E.I. Rules - Article 27

SPECIAL PRIZES, $50
ESTATE OF T
COLLINS STRE
$150; Second, $12
Sixth, $20.

1-2696 - R.

2-557 N.G.

3-1285 M.

4-558 N.G.

5-1430 C. T., MRS M & MISS M. JUDD

6-1143 MRS L. GUY

unplaced teams.

Individual members of placegetting teams will receive prize cards.

Class 397 – The 'National Bank' International and Interstate Teams Jumping Contest. Special Prizes, $1, 000 Presented by the National Bank of Australasia Ltd., 217 Collins Street, Melbourne, . Prizes; First $500; Second, $300; Third, $200.

1 - VICTORIA NO. 1. TEAM
2 - COMPOSITE TEAM
3 - VICTORIA NO 2 TEAM

JUMPING - DIVISION II

Class 394 – The 'George Adams' Tattersall's Accumulator Competition.

F.E.I. Rules - Article 273.

SPECIAL PRIZES, $500 of which $450 is presented by THE ESTATE OF THE LATE GEORGE ADAMS, 411 COLLINS STREET, MELBOURNE. VIC. Prizes; First, $150; Second, $120;Third, $100; Fourth, $70; Fifth, $40; Sixth, $20.

1-2696 - R THOMAS
2-557 N.G + B.J COPPING + G.G. MAJOR
3-1285 M.J. HOGG
4-558 N.G. + B.J. COPPING + G.G. MAJOR
5-1430 C.J. MRS M + MISS M. JUDD
6-1143 MRS L. GUY

Class 395 – The 'Sagar Saddlery' Ride and Drive Competition.

SPECIAL PRIZES, $200 of which $100 and a Trophy to be won 3 times by the same exhibitor, is presented by SAGAR SADDLERY SUPPLIES, 718 MOUNT ALEXANDER ROAD, MOONEE PONDS. Prizes: First, $100; Second, $60; Third, $30; Fourth, $10;

3 1485 **King R,** GUS
1 1486 **King R,** MOONDARRA
2 1488 **King R,** OAKLANDS MISS PIGGY
1857 **McLean K & Son,** BLUE SKYLINE
4 2123 **Page J B,** HIGH-ABOVE (IMP.), Br, 11.4.74, L Maserella, S Ferdi : D Dichter Konigan .
2422 **Sagar C E,** EFRICA
2594 **Stewart J D & D C,** MAKARI BRIGHT
2685 **Thill P & L Marshall,** TAMASHEENA

Class 396 – The Inter Pony Clubs Team Jumping Contest.

F.E.I. Rules - Table A.

Speed: 350 metres per minute.

Replicas of the Joseph Lyddy Perpetual Trophy, presented by WAPROO PTY. LTD., 714 HIGH STREET, EAST KEW, VIC. 3102, will be presented to the members of the winning team.

Special Sashes will be awarded to teams up to and including Sixth placing. ribbons will be presented to members of the unplaced teams.

Individual members of placegetting teams will receive prize cards.

Class 397 – The 'National Bank' International and Interstate Teams Jumping Contest. Special Prizes, $1, 000 Presented by the National Bank of Australasia Ltd., 217 Collins Street, Melbourne, . Prizes; First $500; Second, $300; Third, $200.

1 - VICTORIA NO. 1 TEAM
2 - COMPOSITE TEAM
3 - VICTORIA NO 2 TEAM

CLASS 401 - *THE S.A. GREAVES MEMORIAL HUNTERS' PLATE.

1 - 3053 Mrs. P. McConnell
2 - 3069 H. E. Rundle
3 - 3084 Mrs. R. Thiele
4 - 3091 R. Harman
5 - 3090 Mrs. L. Oliver
6 - 3051 Miss C. Lewin

CLASS 402 - THE KIDDIELAND AMUSEMENTS' QUALIFIED HUNTERS' PLATE

1 - 3089 G. Broughe
2 - 3053 Mrs. P. McConnell
3 - 3042 Mrs. K. Cust
4 - 3084 Mrs. R. Thiele
5 - 3069 H.E. Rundle
6 - 3040 B. Cox

1 —

Class

F.E.I.

Speed

SPEC

No ri

581
596
771
772
3-865
867
1114
=4 1115
1156
=4 1284
2 1360
1 1522
=4 1614
=4 1634
1655
1695
1807
1874
1924
1956
2335
2856
2895
2946
=4 2968

Class

F.E.I

Speed

SPEC

581
6 596
771
772 Donelan C R, CAROUSEL
5- 865 Einsiedel Miss J, SIR CRAMER
867 Einsiedel R, TOP LAD
1114 Grenda A M, EUROKA QUARTER RATCHET
1115 Grenda L T & Miss E A, SUMMER LOVE
1156 Halliwell C, COLUMBUS
1- 1284 Hogg M J, DERRIMUT
1360 Jackson D & K, CONNEMARA PARK SIR CHARLES
2- 1522 Lamb D M & P A, MY PILOT
3- 1614 Lloyd Miss W, PANKINA PARK BENNELONG
1634 Loy Miss K, LAND ROVER
1655 Lynch M, RED ROMAN
1695 Mance G, SARACEN
1807 McConnell N P G, FIRELING
1874 McPhan Miss B, ENNERDALE NICHOLAS

ERS

Teams

PTY LTD.,
BALANCED
econd, $150;
h, $20.

in perpetuity
ay be held by
to the Society

l Hunters'

0; Third, $50;
Exhibition of
by only those
an Associated
ed of by the

g the current
ficate to that
an Associated
es to be up to
rs.

ted the horse.

ation.

N.B. Entries in this class will be accepted only from Masters of Asociated Hunt Clubs.

Class 402 – The 'Kiddieland Amusements' Qualified Hunters' Plate.

SPECIAL PRIZES, $300 presented by THE HALLKENNEY ESTATE, 44 ALEX AVENUE, MOORABBIN. First $100; Second, $70; Third, $50; Fourth, $40; Fifth, $25; Sixth, $15.

Best exhibition of jumping at hunting pace. to be ridden by only those qualified to ride under the rules of Victorian Associated Hunt Clubs over obstacles to be approved of by the Council.

JUMPING - DIVISION II

GROUP C

Class 398 – The 'Alex Morrison' Junior Jumping Contest.

F.E.I. Rules - Table AM3.

Speed: 350 metres per minute.

SPECIAL PRIZES, $250 presented by ALEX MORRISON, 13 GEORGE PARADE, MELBOURNE. First Prize, $75 Plus $50 Trophy Order; Second Prize, $50; Third Prize, $30; Fourth Prize, $20; Fifth Prize, $15; Sixth Prize, $10.

No rider may have more than one mount in this contest.

581 **Cossor J F, JACK BANJO**
596 **Cowell Miss K, BIBARINGA**
771 **Donelan C, MR BUTTS**
772 **Donelan C R, CAROUSEL**
3 865 **Einsiedel Miss J, SIR CRAMER**
867 **Einsiedel R, TOP LAD**
1114 **Grenda A M, EUROKA QUARTER RATCHET**
=4 1115 **Grenda L T & Miss E A, SUMMER LOVE**
1156 **Halliwell C, COLUMBUS**
=4 1284 **Hogg M J, DERRIMUT**
2 1360 **Jackson D & K, CONNEMARA PARK SIR CHARLES**
1 1522 **Lamb D M & P A, MY PILOT**
=4 1614 **Lloyd Miss W, PANKINA PARK BENNELONG**
=4 1634 **Loy Miss K, LAND ROVER**
1655 **Lynch M, RED ROMAN**
1695 **Mance G, SARACEN**
1807 **McConnell N P G, FIRELING**
1874 **McPhan Miss B, ENNERDALE NICHOLAS**
1924 **Minchin Miss K, STAGECOACH**
1956 **Morgan E A, CINNERMAN**
2335 **Riley Miss J, TOMMY JINX**
2856 **Welsh J & Miss B, KILBOURNE MIDDY**
2895 **Williams Miss M A, TULLIGHT**
=4 2946 **Wood Miss K, CALIGULA**
=4 2968 **Wright-Smith Dr J & Mrs E, BOWSTRING**

Class 399 – The 'General Motors-Holdens' Gemini Junior Jumping Contest.

F.E.I. Rules - Table AM4.

Speed: 350 metres per minute.

SPECIAL PRIZES, $200 of which $130 is presented by GENERAL MOTORS HOLDENS LTD., 241 SALMON STREET, PORT MELBOURNE, 3207. First, $75; Second, $50; Third, $30; Fourth, $20;Fifth, $15;Sixth $10.

581 **Cossor J F, JACK BANJO**
6 596 **Cowell Miss K, BIBARINGA**
771 **Donelan C, MR BUTTS**
772 **Donelan C R, CAROUSEL**
5 865 **Einsiedel Miss J, SIR CRAMER**
867 **Einsiedel R, TOP LAD**
1114 **Grenda A M, EUROKA QUARTER RATCHET**
1115 **Grenda L T & Miss E A, SUMMER LOVE**
1156 **Halliwell C, COLUMBUS**
1 1284 **Hogg M J, DERRIMUT**
1360 **Jackson D & K, CONNEMARA PARK SIR CHARLES**
2 1522 **Lamb D M & P A, MY PILOT**
3 1614 **Lloyd Miss W, PANKINA PARK BENNELONG**
1634 **Loy Miss K, LAND ROVER**
1655 **Lynch M, RED ROMAN**
1695 **Mance G, SARACEN**
1807 **McConnell N P G, FIRELING**
1874 **McPhan Miss B, ENNERDALE NICHOLAS**
1924 **Minchin Miss K, STAGECOACH**
1956 **Morgan E A, CINNERMAN**
2335 **Riley Miss J, TOMMY JINX**
2856 **Welsh J & Miss B, KILBOURNE MIDDY**
4 2895 **Williams Miss M A, TULLIGHT**
2946 **Wood Miss K, CALIGULA**
2968 **Wright-Smith Dr J & Mrs E, BOWSTRING**

GROUP D

NO RESTRICTION ON AGE OF RIDERS

Class 400 – *The 'Barastoc' Hunt Clubs Teams Jumping Contest.

SPECIAL PRIZES of $600 presented by KMM PTY LTD., (BARASTOC), MANUFACTURERS OF BALANCED RATIONS FOR STOCK. First $250; Second, $150; Third, $100, Fourth, $50; Fifth, $30; Sixth, $20.

THE JOAN PEARSON CUP to be competed for in perpetuity shall be awarded to the winning club and may be held by that club on the condition that it is returned to the Society by September 1 of the year following.

6 392 **Casterton Hunt Club, TEAM NO. 1**
393 **Casterton Hunt Club, TEAM NO. 2**
937 **Findon Harriers Hunt Club, TEAM NO. 1**
4 938 **Findon Harriers Hunt Club, TEAM NO. 2**
1 1880 **Melbourne Hunt Club the, TEAM NO. 1**
1881 **Melbourne Hunt Club the, TEAM NO. 2**
3 2021 **Murray Valley Hunt Club, TEAM NO. 1**
2081 **Oaklands Hunt Club, TEAM NO. 1**
2082 **Oaklands Hunt Club, TEAM NO. 2**
2 2976 **Yarra Glen & Lilydale Hunt Club, TEAM NO. 1**
5 2977 **Yarra Glen & Lilydale Hunt Club, TEAM NO. 2**

Class 401 – *The S.A. Greaves Memorial Hunters' Plate.

SPECIAL PRIZES, $300. First $100; Second, $70; Third, $50; Fourth, $40; Fifth, $25; Sixth, $15. Best Exhibition of jumping at a hunting pace. to be ridden by only those qualified to ride under the rules of Victorian Associated Hunt Clubs over obstacles to be approved of by the Council.

Only horses which have hunted five times during the current season are eligible to compete (a Master's Certificate to that effect from a Hunt Club recognised by the Victorian Associated Hunt Clubs to be produced before starting). horses to be up to 70 kgs for Lady Riders and 76 kgs for male riders.

Rider to be a member of the Club which nominated the horse.

Type and Conformation to be taken into consideration.

N.B. Entries in this class will be accepted only from Masters of Asociated Hunt Clubs.

Class 402 – The 'Kiddieland Amusements' Qualified Hunters' Plate.

SPECIAL PRIZES, $300 presented by THE HALLKENNEY ESTATE, 44 ALEX AVENUE, MOORABBIN. First $100; Second, $70; Third, $50; Fourth, $40; Fifth, $25; Sixth, $15.

Best exhibition of jumping at hunting pace. to be ridden by only those qualified to ride under the rules of Victorian Associated Hunt Clubs over obstacles to be approved of by the Council.

CLASS 403 - *THE "WILLS SUPER MILD" SECTION FOUR JUMPING CONTEST

1 - 3074 R. Shearer
- 3082 G. Waye
- 3076 J. Patterson
- 3059 I. Matters

2 - 3101 J. Mason
- 3040 B. Cox
- 3083 Miss E. Woolford
- 3077 C. Stitz

3 - 3055 N. & P.G. McConnell
- 3053 N. & P.G. McConnell
- 3061 Mr. & Mrs. S.R. Oliver
- 3054 N. McConnell

CLASS 404 - *THE "GEORGE ADAMS" TATTERSALLS SECTION FOUR JUMPING CONTEST

1 - 3076 J. Patterson
- 3074 R. Shearer
- 3059 I. Matters
- 3082 G. Waye

2 - 3046 Mrs. L. Halliwell
- 3068 Mr. & Mrs. I. Rough
- 3067 Mr. & Mrs. I. Rough
- 3038 Mrs. C.M. Bury

3 - 3077 C. Stitz
- 3083 Miss E. Woolford
- 3040 B. Cox
- 3057 J.J. Mason

stone). the contest will be continuous for two laps of the course. the riders will move off at intervals of approximately 20 yards.

After two obstacles have been negotiated the second rider will move up and pair with the leading rider and the fourth rider will move up and pair with the third rider. the round will then be completed by the two pairs. at the commencement of the second round all four horses will be brought abreast and complete the course as a team of four.

Owners will be allowed to make up a team, but in the event of a team separately owned winning, the prize will be divided.

SECTION 24 - TENTPEGGING.

LARGE VARIETY OF SADDLES AVAILABLE
STABLE ART SADDLERY
for professional advice contact
14 HORNE STREET,
SUNBURY, VIC. 3429.
Tel.: (03) 744 2264.

Only horses which have hunted five times during the current season are eligible to compete (a Master's Certificate to that effect from a Hunt Club recognised by the Victorian Associated Hunt Clubs to Be Produced Before Starting).

Horses to be up to 70 kgs for lady riders and 76 kgs for male riders. rider to be a member of the Club which nominated the horse.

Type and Conformation to be taken into consideration.

N.B. Entries in this Class will be accepted only from Masters of Associated Hunt Clubs.

GROUP E

SECTION FOURS

Riders must be 15 years of age or over.

Class 403 – *The 'Wills Super Mild' Section Four Jumping Contest.

(ladies and/or Gentlemen)

SPECIAL PRIZES, $300 of which $300 is presented by W.D. & H.O. WILLS (AUST). LTD., A.M.P. TOWER, 535 BOURKE STREET MELBOURNE. First Prize, $160; Second Prize, $100; Third Prize, $40.

For teams of four (no restriction on height) ridden by ladies and/or gentlemen. the ladies to ride at catch weight and the horses ridden by gentlemen to carry not less than 70 kgs.(11 stone). the contest will be continuous for two laps of the course. the riders will move off at intervals of approximately 20 yards.

After two obstacles have been negotiated the second rider will move up and pair with the leading rider and the fourth rider will move up and pair with the third rider. the round will then be completed by the two pairs. at the commencement of the second round all four horses will be brought abreast and complete the course as a team of four.

Owners will be allowed to make up a team, but in the event of a team seperately owned winning, the prize will be divided.

Class 404 – *The 'George Adams' Tattersalls Section Four Jumping Contest.

(ladies and/or gentlemen).

SPECIAL PRIZES, $300 presented by THE ESTATE OF THE LATE GEORGE ADAMS, 411 COLLINS STREET, MELBOURNE. VIC. Prizes: First, $160; Second, $100; Third, $40.

For teams of four (no restriction on height) ridden by ladies and/or gentlemen. the ladies to ride at catch weights and the horse ridden by gentlemen to carry not less than 70 kgs. (11 stone). the contest will be continuous for two laps of the course. the riders will move off at intervals of approximately 20 yards.

After two obstacles have been negotiated the second rider will move up and pair with the leading rider and the fourth rider will move up and pair with the third rider. the round will then be completed by the two pairs. at the commencement of the second round all four horses will be brought abreast and complete the course as a team of four.

Owners will be allowed to make up a team, but in the event of a team separately owned winning, the prize will be divided.

SECTION 24 - TENTPEGGING.



EXHIBITORS

A'Vard &Mrs L, 'Sanctuary Lodge' Hallam Rd, Narre Warren Nth, Vic 3804 — 39
Abjar Arabians, R.M.B. 4376 Ironbark Rd, Mangrove Mtn, NSW 2250 — 36 40
Adams Miss L M, 14 Somerset St, Wantirna Sth, Vic 3152 — 70 210 227 229 231
Adams Miss Leanne, 164 Wanda St, Mulgrave, Vic 3170 — 332
Adams Miss Lynne, 14 Somerset St, Wantirna Sth, Vic 3152 — 330 337 341
Adams R & R, Lot 1 Macclesfield Rd, Macclesfield, Vic 3782 — 32
Addison, Fahler & Mrs & Russ, 5 Greenwood St, Doncaster West, Vic 3108 — 144 148
Addison/Mrs K Morrisey & Mrs, 5 Greenwood St, Doncaster West, Vic 3108 — 151
Ahern Miss Cathy, Lot 4 Mickleham Rd, Greenvale, Vic 3047 — 328 344
Ahern Miss P A, B J Lodge, Goornong, Vic 3557 — 329
Ahern Miss P, C/- 'Angleside', Blighty, NSW 2713 — 209
Aikman Miss G & Mrs S, Hartley Rd, Wonga Park, Vic 3115 — 69 201
Aikman Miss Georgie, Hartley Rd, Wonga Park, Vic 3115 — 331 346 358
Aird W & S A, P.O. Box 68, Drysdale, Vic 3222 — 137
Akeroyd G & C, Lot 19 Pearcedale Rd, Cranbourne Sth, Vic 3977 — 43 45
Akeroyd Miss C, Lot 19 Pearcedale Rd, Cranbourne Sth, Vic 3977 — 117
Aldous Miss L, 41 James St, Whittlesea, Vic 3757 — 360 364 365 380
Alexander Miss Claire, 245 Lloyd St, Bendigo, Vic 3550 — 334
Alexander Miss Lisa, 245 Lloyd St, Bendigo, Vic 3550 — 333
Alker Miss P, 56 Wilkins St, Newport, Vic 3015 — 74 205 238 241 247 249
Alkira Stud, 40 Crimson Dve, Doveton, Vic 3177 — 166
Allan Miss J, 18 Fraser St, Rochester, Vic 3561 — 243 248 259
Allan Miss Jervaise, 18 Fraser St, Rochester, Vic 3561 — 335
Allaway G I & A H, P.O. Box 10, Swan Hill, Vic 3585 — 6 14
Allen & Mrs R M, Lot 5 Gorge Rd, Sth Morang, Vic 3752 — 3828
Allitt E D, 5 Bennet St, Ballarat, Vic 3350 — 4 5
Allston Miss J C, 'Waterford Farm', Launching Place, Vic 3139 — 98 100 104 106
Amos Miss Linda, 7 Kemps St, East Ringwood, Vic 3135 — 346
Anderson Miss C, 84 Palmerston St, Melton, Vic 3337 — 187
Anderson Miss Catriona, 84 Palmerston St, Melton, Vic 3337 — 331 338 342 346
Anderson Miss S G, 'Coolibah', Cleveland Ave, Lower Plenty, Vic 3093 — 209 212 216 219 226
Angell Miss K, 38 Ferdinand Ave, Nth Balwyn, Vic 3104 — 192
Ansell M, 83 Doncaster St, Ascot Vale, Vic 3032 — 217 219 223 225 226 227 230 231
Ansell M & Miss A Meursing, Brysons Rd, Warrenwood, Vic 3134 — 216 219 222 225 226 250
Ansell Malcolm, 83 Doncaster St, Ascot Vale, Vic 3032 — 320 336 340
Apps Miss Kim, 104 Browns Rd, Cranbourne Sth, Vic 3977 — 331 338 342
Apps Miss Lisa, 104 Browns Rd, Cranbourne Sth, Vic 3977 — 330 337 341
Arabesque Stud, C/- P.O. Box 17, Nth Richmond, NSW 2754 — 166
Arrow Miss F, 'Arrowlodge' Box 71, Kimba, SA 5641 — 177 180 203 237 238 246 249
Arrow Miss Fairlie, P.O. Box 71, Kimba, SA 5641 — 329
Arthur Miss J, Lye & Dixon Rd, Ripplebrook, Vic 3818 — 211
Arthur Miss Jodi, Lye & Dixon Rd, Ripplebrook, Vic 3818 — 331 338 342
Arthur Miss Kylie, Lye & Dixon Rd, Ripplebrook, Vic 3818 — 334 339
Arthur S & B, Lye & Dixon Rd, Ripplebrook, Vic 3815 — 214 227 229 230 231 233 237 238 241 247
Ashmore Miss B, 127 Kingston Rd, Heatherton, Vic 3202 — 184 187
Ashton D, P.O. Box 44, Ballan, Vic 3342 — 188
Ashton Miss V, 'Wilton Park' Nortons Lane, Wantirna Sth, Vic 3152 — 209
Ashton Miss V & Miss G Smith, 'Wilton Park' Nortons Lane, Wantirna Sth, Vic 3152 — 216 219 221 227 229 231 233
Ashton Miss Vicki, 'Wilton Park', Nortons Lane, Wantirna Sth, Vic 3152 — 329
Atkinson Miss Katherine, 'Lodge Park' 41 Oakbank Rd, Mt Eliza, Vic 3930 — 331
Attrill Miss Heather, 12 McBain St, Altona, Vic 3018 — 334
Attwood Miss Mandy, 'Kia Ora', Coopers Rd, Devenish, Vic 3726 — 329 336
Auer Mrs A, 'Ard-Falen', Alexandra, Vic 3714 — 260
Aumann Miss J L, 246 Tindals Rd, Warrandyte, Vic 3113 — 152
Aumann Miss Jenny, 246 Tindals Rd, Warrandyte, Vic 3113 — 330 337 341 345
Aumann Miss Tracey, 246 Tindals Rd, Warrandyte, Vic 3113 — 331 338 342 346
Austin Miss Tracey, 35 Clegg Ave, Croydon, Vic 3136 — 329 336 344
Bail Miss Gillian, 'Aleppo', 542 Warrandyte Rd, Warrandyte Sth, Vic 3134 — 333
Bailey Miss Allison, 14 Durward Ave, Glen Waverley, Vic 3150 — 345
Bailey P, 'Trevena Park' Yan Yean Rd, Doreen, Vic 3754 — 43 46
Baker C/ S, C/- Victoria Police Dodds St, Sth Melbourne, Vic 3205 — 251
Baker M/S M, P.O. Box 84, Olinda, Vic 3788 — 152 217 219 226 255
Baker Miss D, 6 Cardiff St, Vermont, Vic 3133 — 255
Baker Mrs R F, Tinkham Rd, Tonimbuk via Bunyip, Vic 3815 — 206
Baker Ms Margaret, P.O. Box 84, Olinda, Vic 3788 — 328 336
Baldwin Miss M, Box 858, Mildura, Vic 3500 — 165 217 219 223 225 226 228 229 232 233
Baldwin Miss Maree, P.O. Box 858, Mildura, Vic 3500 — 329 336 340
Balfour Mrs J, 'Judianth Arabians', R.M.B. 2252, Huon, Vic 3695 — 35
Balfour-Brown J & P, 'Two Creeks', Sheffield Rd, Montrose, Vic 3765 — 3828
Ball Miss Leanne, P.O. Box 343, Morphett Vale, SA 5162 — 329 336
Ball Mrs L M, P.O. Box 343, Morphett Vale, SA 5162 — 234 235 236 238 240 245 247
Ballantyne J, P.O. Box 337, Portland, Vic 3305 — 356 361 362 367 368 369 370 373
Ballantyne Jonathan, P.O. Box 337, Portland, Vic 3305 — 324 339 350
Ballantyne Miss Jane, P.O. Box 337, Portland, Vic 3305 — 331 339
Banks M & A Wood, Tynong Nth Rd, Tynong Nth, Vic 3813 — 242
Barber I, 'Gumleigh' R.M.B.207, Walla Walla, NSW 2659 — 14 15
Barber Mrs A M, 'Boothenba', Bowral, NSW 2576 — 215 219 221 226
Barclay Miss D, Old Bittern-Dromana Rd, Merricks Nth, Vic 3926 — 209
Barclay Miss Dianne, 3 Thompson Court, Werribee, Vic 3030 — 329 336 340 344
Barker G A, P.O. Box 154, Cranbourne, Vic 3977 — 215 220 226
Barnard-Brown Miss Janene, Bridge Inn Rd, Doreen, Vic 3754 — 328
Barnard-Brown Miss Louise, Lot 15 Bridge Inn Rd, Doreen, Vic 3754 — 330 337 345
Barnard-Brown & Mrs P, 'Parkside', Yan Yean Rd, Doreen, Vic 3754 — 217 220 223 225 226
Barnard-Brown Mrs J, 'Parkside', Yan Yean Rd, Doreen, Vic 3754 — 209 210 212 217 219 223 225 226 328 336 340
Barnard-Brown P, 'Parkside', Yan Yean Rd, Doreen, Vic 3754 — 320 336 340
Barnes J & D, P.O. Box 70, Kyneton, Vic 3444 — 32 33 201
Barratt Mrs P, P.O. Box 85, Kangarilla, SA 5157 — 216 219 220 222 226
Barratt Mrs P E, P.O. Box 85, Kangarilla, SA 5157 — 328 336 340
Barratt Mrs V, Lot 1 Pakenham Rd, Mt Burnett, Vic 3781 — 35
Barrie H & Mrs D & Miss B, 'Struan R.S.D. E193, Dunnstown, Vic 3352 — 1 10 14
Barry P L, 'Carmichael Lodge' Ashley Rd, Yarrambat, Vic 3091 — 107 176 178 204
Bartram Mrs E C, View Bank Farm, View Bank, Vic 3084 — 99 100 101 103 106 181 190 193 196
Battersby G, R.S.D. Nuntin Rd, Maffra, Vic 3860 — 4 6 14 15
Bawden Miss Marcelle, P.O. Box 357, Sunbury, Vic 3429 — 330 337 341

EXHIBITORS

Beard D G & Mrs L, 'Coldara', R.S.D., Koroit, Vic 3282 — 85 86 89 95 238 240 247 249
Beard Miss M & Mrs J Powell, C/- D G Beard 'Coldara', R.S.D. Koroit, Vic 3282 — 179 180 234 235 237 238 246
Beard Miss Marcia, C/- 'Coldara', R.S.D., Koroit, Vic 3282 — 332 339 343
Beaton Gary, 'Keilora Park'Duncans Lane, Diggers Rest, Vic 3427 — 320 336 340
Beaumont Miss Lindal, P.O. Box 79, Leopold, Vic 3224 — 333 339
Bechaz G, 26 Casey St, Bendigo, Vic 3550 — 80 184 187
Beck Anthony, Lot 2 Jumping Crk Rd, Wonga Park, Vic 3115 — 323 338 349
Beck Miss Lisa, Lot 2 Jumping Crk Rd, Wonga Park, Vic 3115 — 330
Bedford Mrs C, 'Tandarra Park' 118 Graydens Rd, Tyabb, Vic 3913 — 209 212 217 219 223 225 226 250
Bedford Mrs Caroline, 'Tandarra Park', 118 Graydens Rd, Tyabb, Vic 3193 — 328 336 340
Beer J R & F E, R.M.B. 1271, Deniliquin, NSW 2710 — 168 252
Beer Mrs M, H & Miss L, P.O. Box 66, Sunbury, Vic 3429 — 2 4 5 12 13 14 15 16 21
Beggs Miss M, P.O. Box 36, Bowral, NSW 2576 — 217 219 223 225 226
Beggs Miss M & V Corvi, P.O. Box 36, Bowral, NSW 2576 — 71 228 230 232 233 234 236 245 249
Bell L J, P.O. Box 124, Korumburra, Vic 3950 — 353 354 355 358 359 360 364 365 366 367 368 369
Benalla Agricultural Society, C/- A Marriott, 341 McKinnon Rd, East Bentleigh, Vic 3165 — 20
Bennett Miss Alexi, 'Woolindra', Lancefield Rd, Newham, Vic 3442 — 330 337 345
Bennett Miss Georgina, 'Woolinora', Lancefield Rd, Newham, Vic 3442 — 329
Bennett Miss K, P.O. Box 60, Stanhope, Vic 3623 — 70 71 209 212 227 228 229 231 232 233
Bennett Miss Karen, P.O. Box 60, Stanhope, Vic 3623 — 328 336 340
Bennett Miss Tiffany, 'Woolindra', Lancefield Rd, Newham, Vic 3442 — 331 337
Bennie Miss D, Box 26, Lancefield, Vic 3435 — 260 261
Bentley Miss Kate, Hunts Lane, Steeles Creek, Vic 3775 — 332 339 343
Bentley R & M, Hunts Lane, Steel's Creek, Vic 3775 — 277 278 280 282 283 289 293 294 304 306
Bergin P A, Lady Augusta R.D., Echuca Village, Vic 3625 — 57 58 59 65 67 198
Berry Miss A L, 20 Hanby St, Brighton, Vic 3186 — 210 218 219 224 225 226
Berry Miss Anna, 20 Hanby St, Brighton, Vic 3186 — 330 337 341
Berry Miss L, P.O. Box 928, Mildura, Vic 3500 — 211 228 230 232 233
Berry Miss Lynleigh, P.O. Box 928, Mildura, Vic 3500 — 331 338 339 342
Berveling Mrs S K, Chum Creek Rd, Healesville, Vic 3777 — 255
Berwick S M, Lot 40 Macclesfield Rd, Avonsleigh, Vic 3782 — 34 35 37 39 41
Besley Miss J, P.O. Box 12, Hurstbridge, Vic 3099 — 209 212 215 219 221 226
Besley Miss Jane, P.O. Box 12, Hurstbridge, Vic 3099 — 329 336 340
Best Miss R, 11 Atlantic Ave, West Beach, SA 5024 — 211
Best Miss Rebecca, 11 Atlantic Ave, West Beach, SA 5024 — 331 338 342 346
Best Mrs J, 11 Atlantic Ave, West Beach, SA 5024 — 228 229 232 233
Betteridge Miss Samantha, Lot 293 Pearcedale Rd, Pearcedale, Vic 3912 — 334 339
Biesbroek Miss Sonia, P.O. Box 328, Nunawading, Vic 3131 — 333 339
Biggar Mrs C D & P T McCormick, 62 Clifford St, Goulburn, NSW 2580 — 115 116 117 118 122
Billson Mrs W, P.O. Box 179, Cranbourne, Vic 3977 — 169 173 175 201
Binbrook Pony Stud, P.O. Box 147, Belgrave, Vic 3160 — 102
Bird Miss Lisa, 85 Blackburn Rd, East Doncaster, Vic 3109 — 332
Blackburn Miss Melinda, 8 Royal Pde, Emerald, Vic 3782 — 346
Blackburn Mrs J, Miss J & W, 'Pahake' New Rd, Kangaroo Ground, Vic 3097 — 131 133 135 203 204
Blackman Miss Lisa, 'Sonoma', Wellington Rd, Narre Warren East, Vic 3804 — 346
Blanchard Miss Jacinta, 14 Clifton St, Charlton, Vic 3525 — 335
Blanchard Miss Kylie, 14 Clifton St, Charlton, Vic 3525 — 333
Blanchard Tony, 14 Clifton St, Charlton, Vic 3525 — 325
Bland Miss R & Miss J Childs, 15 Martin St, Heathcote, NSW 2233 — 57 67 198
Blizzard Miss Carey, 15 Ascot St, East Doncaster, Vic 3109 — 328 336 340
Block Miss N G, Melton Rd, Sydenham, Vic 3038 — 152 210 218 219 220
Bloom S/C G, C/- Victoria Police Dodds St, Sth Melbourne, Vic 3205 — 251
Boekee Miss G, 10 Staples St, Glenroy, Vic 3046 — 209 212 217 219 220 223 225 226 262 263
Boekee Miss Gayle, 10 Staples St, Glenroy, Vic 3046 — 328 336 340
Bogle Miss Fiona, 8 Heysen Drive, Sunbury, Vic 3429 — 334
Bogle Miss Narelle, 8 Heysen Drive, Sunbury, Vic 3429 — 332 339 347
Bogle Miss Robyn, 8 Heysen Drive, Sunbury, Vic 3429 — 333 339
Bondarenko Miss Tamatha, P.O. Box 188, Sunbury, Vic 3429 — 332 339 343
Boock Mrs N R, Fairway Stud, Coldstream, Vic 3770 — 99 100 106
Borch A & Miss K, Bay Vista Stud, Matters Rd, Pakenham Upper, Vic 3810 — 57 59
Borg A J & Mrs P L, Box 245 P.O., Gawler, SA 5118 — 145 165 166 184 187
Borg Mrs P, P.O. Box 345, Gawler, SA 5118 — 163
Borg Mrs P & Ms D Botten, P.O. Box 345, Gawler, SA 5118 — 168 252
Bott Miss S, C/- P.O., Cohuna, Vic 3568 — 86 88 236
Bourchier Mrs P, 'Ryebourne' R.M.B. 114, Deniliquin, NSW 2710 — 80 88 89 91 94
Bourke K, Lot 5 Hession Rd, Oakville, NSW 2765 — 3828
Bowen R W & Mrs M M, 27 Wood St, Woodend, Vic 3442 — 118 123 244 286 287 301 302
Bower Miss A, 287 Yallambie Rd, Yallambie, Vic 3085 — 238 240 247 249
Bower Miss Alison, 287 Yallambie Rd, Yallambie, Vic 3085 — 330 337 341
Bowman Miss Bindi, P.O. Box 147, Belgrave, Vic 3160 — 332 347
Bowring J H, M H & T J, Bernarra Pony Stud, Colignan, Vic 3494 — 85 179 234 235 238 240 245 247 249
Bowrondell Pty. Ltd., C/- P.O. Box 17, Nth Richmond, NSW 2754 — 38 40 257
Boyce J & Mrs C, 'Baden Lodge' 166 Singleton Rd, Wilberforce, NSW 2756 — 145
Boyd A J & I K, 'Green Hills' R.S.D., Hawkesdale, Vic 3287 — 136 138
Boyd D & M, Smythes Rd R.S.D. Via, Ballarat, Vic 3350 — 145 217 220 226
Boyd Miss D & Mrs A Van Der Gaag, McIlroys Rd, Red Hill, Vic 3937 — 70 227 229 232
Boyes Miss Karen, Crestwood Stud, Hillcrest Rd, Warranwood, Vic 3134 — 331 338 342 346
Boyle Miss M, 72 Haywood St, Morwell, Vic 3840 — 173 175
Boyle Miss Sally, 'Trafalgar Lodge', Toolern Vale, Vic 3337 — 344
Boyle & Mrs D M & Miss S, 'Trafalgar Lodge', Toolern Vale, Vic 3337 — 3828
Bradford H & J, 'Burrabong', Drouin Sth, Vic 3818 — 89 110 118 123 180 181 236 237 238 239 241 244 245 246 247 249 258 279 285 287 295 301 302 307
Bradshaw Mrs N, 'Lochiel' Victoria Park, Daylesford, Vic 3460 — 117 120 258
Bradshaw Mrs T, 29 Govett St, Broadford, Vic 3658 — 62
Brandarra Riding Ponies, Snell Rd, Nar Nar Goon Nth, Vic 3812 — 182
Brennan Mrs P C, 'Ardchattan' Running Creek Rd, Arthurs Creek, Vic 3099 — 133 134
Brideoake D, P.O. Box 46, Lockhart, NSW 2656 — 3828
Brideoake David, P.O. Box 46, Lockhart, NSW 2656 — 320
Britton Miss Nerhys, 46 Grices Rd, Berwick, Vic 3806 — 334
Broadbent Miss Natalie, 20 Francis St, Yea, Vic 3717 — 332
Broadhurst Miss P A, 14 High St, Newcomb, Vic 3219 — 50 168 209 328 336 340
Broadwood Garry, R.M.B. 1107, Waaia, Vic 3637 — 325
Bronink Miss E, 1 Grattan St, Seymour, Vic 3660 — 80 227 229 230 231 233 238 240 247 249

EXHIBITORS

Brook Miss C & & Mrs R C, 'Blighton Farm', Nelson Rd, Nelson, via Riverstone, NSW 2765 — 3828
Brook Miss C & J Cooper, 'Blighton Farm', Nelson Rd, Nelson, via Riverstone, NSW 2765 — 3828
Brook Miss Colleen, Nelson Rd, Nelson, via Riverstone, NSW 2765 — 344
Brooks N J, Norbrook Stud Glengower, via Clunes, Vic 3370 — 29 308 319
Brooks N J, 'Norbrook Stud', Glengower, via Clunes, Vic 3370 — 1 27 308 313
Brosha Stud, C/- P.O., Marong, Vic 3515 — 91
Broulidakis Miss Brigita, Lot 9 Heather Rd, Gisborne, Vic 3437 — 331
Brown C & Mrs M E, Lyndon Lodge Stud, Greenhills Rd, Berrima, NSW 2577 — 96 101
Brown C G, P.O. Box 301, Leeton, NSW 2705 — 216 217 219 220 222 223 225 226
Brown Miss Caroline, 6 Fuller Court, Walkerville, SA 5081 — 331 338 342
Brown Miss J, 'Medara Park' Medhurst Rd, Coldstream, Vic 3770 — 255
Brown Miss Jaynia, Medara Park, Medhurst Rd, Coldstream, Vic 3770 — 329
Brown Mrs A, Tonimbuk Rd, Bunyip Nth, Vic 3815 — 163 166 200 202
Brown Mrs J M, 6 Fuller Crt, Walkerville, SA 5081 — 237 238 246 249
Brown Mrs P M, Gorrin Nth, Ararat, Vic 3377 — 139 140 141
Brown Mrs W, P.O. Box 18, Mt Evelyn, Vic 3796 — 82
Brown R & Mrs D, 'Indi Stud' Fourteen Mile Rd, Garfield, Vic 3814 — 108 110
Browne G R, Lot 1 Grants Rd, Whittlesea, Vic 3757 — 55
Brudenell Mrs C M, 'Pennylane' Coombs Rd, Kinglake West, Vic 3757 — 117
Bryant Miss M G, 45 Locher Ave, Keon Park, Vic 3073 — 209 212 218 219 224 225 226
Bryant Miss Michelle, 45 Locher Ave, Keon Park, Vic 3073 — 329 336 340
Bryce Mrs V, Hopetoun Rd, Drouin, Vic 3818 — 120 123 244 287 307
Buckleigh J, P.O. Box 17, Wonthaggi, Vic 3995 — 115 208
Bucknell Mrs P, Handley Cross, Donniebrook Rd, Woodstock, Vic 3751 — 255
Bufton Miss Linda, Powers Lane, Birregurra, Vic 3242 — 330
Bulk E A, 12 Seascape Ave, Balnarring, Vic 3926 — 55
Bull Mrs N J & Miss C, 'Woodsyde', Macedon, Vic 3440 — 70 109 234 236 238 240 245 249
Bullen M W, Imperial Stud, Luddenham, NSW 2750 — 97 101 106 110 113 200
Bulmer Miss S, 6 Pumps Rd, Wantirna Sth, Vic 3152 — 234 235 245 249
Bulmer Miss S, C/- 83 Doncaster St, Ascot Vale, Vic 3032 — 209
Bulmer Miss Sheryl, 6 Pumps Rd, Wantirna Sth, Vic 3152 — 329 336 340
Bunting Miss L, 'Thistledoon Stud', Sayers Rd, Tarneit via Werribee, Ic 3030 — 209 212 216 219 226 267 270 273 303
Bunting Miss Lynda, 'Thistledoon Stud', Sayers Rd, Tarneit via Werribee, Ic 3030 — 329
Burgemeister Mrs G, Valencia Creek, Vic 3860 — 260
Burgermeister Mrs Gwyneth, Valencia Creek, Vic 3860 — 328 336 340 344
Burns Miss Melanie, Lot 18 Collison Rd, Cranbourne, Vic 3977 — 335
Burrows Miss Sally, 145 Pitt St, Eltham, Vic 3095 — 331 338 342 346
Burt M, 1 Bourke St, Bacchus Marsh, Vic 3340 — 353 354 364 365 367 371 372
Burton Miss K L, 'Kath-Wal-Farm', Ellett Rd, Pakenham Sth, Vic 3810 — 209 212 217 219
Burton Miss Kerrie, 'Kath-Wal-Farm', Pakenham Sth, Vic 3810 — 328 336 340 344
Butler Miss Pauline, 4 Ascot Dve, Keilor Park, Vic 3033 — 328 336 340 344
Butler N, 4 Ascot Drive, Keilor Park, Vic 3033 — 152
Butler R, 4 Ascot Dve, Keilor Park, Vic 3033 — 323 338 342 349
Butt E G, 'Brenongle', R.M.B. 61, Illabo, NSW 2591 — 216 219 222 225
Butt Miss Bronwyn, 'Brenongle', R.M.B. 61, Illabo, NSW 2591 — 329 336 340
Byrne Miss L M, Flatrock Rd, Hurstbridge, Vic 3099 — 50
Bysouth S, 27 Parkland Ave, Hampton Park, Vic 3976 — 184 185 187
Cain Mrs S, Erindale, Millers Rd, Macclesfield, Vic 3782 — 98
Calbert D & & Mrs M Symes, 127 King St, Randwick, NSW 2031 — 71 83 228 230 232 233 237 238 246 249
Calbert David, 127 King St, Randwick, NSW 2031 — 320 340
Calderone S, 16 Regent St, Oakleigh, Vic 3166 — 35
Callander Miss Tracey, 27 Deakin St, Beaulah, Vic 3395 — 345
Callander Scott, 27 Deakin St, Beulah, Vic 3395 — 350
Calton Miss M, 21 Zarro St, Scoresby, Vic 3179 — 165
Cameron Miss Kathryn, 158 Skene St, Warrnambool, Vic 3280 — 331
Cameron Mrs H C, McCormicks Rd, Carrum Downs, Vic 3201 — 117
Cameron-Kennedy Mrs C L, 'Foxrock', Bulla, Vic 3047 — 344
Campbell Dane, 247 Keilor Rd, Nth Essendon, Vic 3041 — 322 337 341
Campbell Miss A & D, 247 Keilor Rd, Nth Essendon, Vic 3041 — 228 230 232 233
Campbell Miss A M, 247 Keilor Rd, Nth Essendon, Vic 3041 — 329 336 340
Campbell Miss Philippa, C/- Dr S Campbell, 336 Davey St, Hobart, Tas 7000 — 331 338 342
Campbell Mrs A A, 6 Grant Ave, Gisborne, Vic 3437 — 100
Canny Miss Genevieve, P.O. Box 96, Girgarre, Vic 3624 — 346
Carah Miss Rainey, 25 Wallace Ave, Toorak, Vic 3142 — 328 336
Carey Miss L, Lot 42 Timber Lane, Woodend, Vic 3442 — 228 229
Carey Miss Louise, Lot 42 Timber Lane, Woodend, Vic 3442 — 330
Carey Miss V, 1041 Oxford Falls Rd, Oxford Falls, NSW 2100 — 210 238 239 246
Carey Miss Victoria, 1041 Oxford Falls Rd, Oxford Falls, NSW 2100 — 330
Caringa Stud, 'Leicester' Great Western Hwy, Meadow Flat, NSW 2795 — 83 89 99 129 279 283 284 285 289 294 298 299 306
Carlton & United Breweries Ltd., 16 Bouverie St, Carlton, Vic 3053 — 22 23 25 29 30 308 310
Carlton Miss C N, 'Caloola Park' Temples Rd, Sth Belgrave, Vic 3160 — 83 237 238 246 249
Carman Mrs B, Homestead Stud, Victoria Rd, Lilydale, Vic 3140 — 258 259
Carr Miss Carolyn, 30 Huntly St, Moonee Ponds, Vic 3039 — 328
Carr Miss Juanita, 7 Tadema Cres, Eltham, Vic 3095 — 328 336 340
Carrick Miss Catherine, P.O. Box 300, Kenmore, Qld 4069 — 334
Carrick Miss M E, P.O. Box 300, Kenmore, Qld 4069 — 214 234 235 238 240 245 247 249
Carroll Miss Louise, Lot 1, 38 Bannons Lane, Yarrambat, Vic 3091 — 331
Carter S/C J, C/- Victoria Police Dodds St, Sth Melbourne, Vic 3205 — 251
Cartner & Mrs A, 198 High St, Bendigo, Vic 3550 — 145 148 152 217 219
Cartner Mrs A, 198 High St, Bendigo, Vic 3550 — 209
Caserta A & N, 1 Buchan Crt, Keilor, Vic 3036 — 228 229 230 232 233 238 241 243 247 248 249 259
Caserta Anthony, 1 Buchan Crt, Keilor, Vic 3036 — 324 339 343
Caserta Miss N, 1 Buchan Crt, Keilor, Vic 3036 — 214
Caserta Miss Natalie, 1 Buchan Crt, Keilor, Vic 3036 — 333 339
Casterton Hunt Club, C/- Berachah, Hamilton, Vic 3300 — 400
Castle A H & S L, Bass Valley Rd, Bena, Vic 3946 — 32 33 200
Caulfield Miss Cynthia, 71 Heads Rd, Donvale, Vic 3111 — 333 339
Caulfield Miss Joanne, 71 Heads Rd, Donvale, Vic 3111 — 331 338
Cecchin Mrs M, P.O. Box 60, Lilydale, Vic 3140 — 101 102 239
Chafer Miss Rebecca, Lot 1 Avon Rd, Avonsleigh, Vic 3782 — 334 339
Chalmers Mrs Elsie, Box 34, Beverford, Vic 3590 — 328
Chalmers Mrs J, 95 Olympic Pde, Kangaroo Flat, Vic 3555 — 145 209 212 215 220 221 226
Chalmers Mrs Julie, 95 Olympic Pde, Kangaroo Flat, Vic 3555 — 328 336
Chambers Mrs J M, 'Warrawong Downs', P.O. Box 71, Humevale, Vic 3757 — 162
Chapman Mrs J, R.M.B. 1094, Seymour, Vic 3660 — 101
Chapple Miss A, 'Glenvale Park', Whittlesea, Vic 3757 — 330 337 341
Chapple Miss A, 'Glenvale Park', Capstone Dve, Whittlesea, Vic 3757 — 98 165

EXHIBITORS

Charlton B R & A M, 'Erinskay', Warrah Creek Rd, Willow Tree, NSW 2339 — 131 132 133 204
Chaundy B & M, Peers Rd, Tooradin Nth, R.S.D. Fiveways, Vic 3977 — 81 180 234 236 238 239 242 245 248
Cheong Luc, 'Mossgeil' Wallan Rd, Whittlesea, Vic 3757 — 323 349
Cheong Miss M, C/- P.O. Box 179, Berwick, Vic 3806 — 209
Cheong Miss M, 'Mossgiel' Wallan Rd, Whittlesea, Vic 3757 — 152 209 212 218 219 224 225 226
Cheong Miss Merran, 'Mossgiel' Wallan Rd, Whittlesea, Vic 3757 — 329 336 340
Childs Miss Peta, 4 Jeffrey Grove, Bayswater, Vic 3153 — 331 338
Chippenham Stud, Lara, Vic 3212 — 178 179 181
Chippenham Stud & Mrs B Benjamin, Chippenham Stud, Lara, Vic 3212 — 181
Chipperfield Mrs A & Miss K, Wingana P.O. Box 99, Koo Wee Rup, Vic 3981 — 107 112 203 240 247
Clark Miss Julie, Marong Rd, Maiden Gully, Vic 3550 — 329 336 340
Clark Mrs S, Lot 3 Long Gully Rd, Healesville, Vic 3777 — 150
Clark S H & D R, P.O. Box 131, Hurstbridge, Vic 3099 — 4 12 26 27
Clarke Dr & Mrs B, 171 Pacey Rd, Upper Brookfield, Qld 4069 — 136 138 139 141 201 203
Clarke Miss K, 44 Russell St, Cranbourne, Vic 3977 — 353 354 355 358 360
Clarke Miss O, C/- 'Wooleen', R.M.B. 2720, Benalla, Vic 3672 — 214
Clarke Miss Olivia, 'Wooleen', R.M.B. 2720, Benalla, Vic 3672 — 333 339
Clarke Miss S, 'Wooleen', R.M.B. 2720, Benalla, Vic 3672 — 168 213 227 230 231 233
Clarke Miss Samantha, 'Wooleen', R.M.B. 2720, Benalla, Vic 3672 — 332 339 343
Clarke R C & J, P.O. Box 390, Mornington, Vic 3931 — 101
Clear Water Quarter Horse Stud, 26 Fricker Ave, Greensborough, Vic 3088 — 51 53 56
Cleary Bros. & P Asimus, 'Tao Park', P.O. Box 49, Berry, NSW 2535 — 3828
Cleary Bros. & T Norman, 'Tao Park', P.O. Box 49, Berry, NSW 2535 — 3828
Cleddau Pony Stud, P.O. Box 99, Albion Park, NSW 2527 — 77 83 89 92
Cleland Jeffrey, Bond Lane, Greenvale, Vic 3047 — 350
Cleves M, P.O. Box 47, Mount Gambier, SA 5290 — 214
Cleves Michael, P.O. Box 47, Mount Gambier, SA 5290 — 325
Cleves Miss C, P.O. Box 47, Mount Gambier, SA 5290 — 211 234 235 238 239 245 246 249
Cleves Miss Christine, P.O. Box 47, Mount Gambier, SA 5290 — 331 338 342
Clift P & Mrs H L, 'Urubula', Curlewis, NSW 2381 — 77 81 83 84 92 93 94 95 176 203
Clinton Ms Annette, 'Wandin Park' P.O. Box 138, Wandin North, Vic 3139 — 344
Clough Miss Samantha, C/- Box 202, Traralgon, Vic 3844 — 332 339 343
Cobbett Mrs A, C/- Manks Rd, Fiveways, Vic 3977 — 183
Coburn Miss Leonie, 64 Henry St, Melton, Vic 3337 — 330 337 341 345
Cock Miss Christine, 60 Jubilee H/Way West, Mount Gambier, SA 5290 — 328
Cock Miss Kerri, 60 Jubilee H/Way West, Mount Gambier, SA 5290 — 330 337
Cohen Miss Sophie, 9 Magnolia Drive, Lower Templestowe, Vic 3107 — 331
Colclough M L & E A, Melac Pony Stud, Nth Boundary Rd, Euroa, Vic 3666 — 73 84 88 89 92 93 94 234 236 245 249
Colclough Miss L J, Melac Stud, Nth Boundary Rd, Euroa, Vic 3666 — 328 336 340
Colclough Miss L J, Melac Pony Stud, Nth Boundary Rd, Euroa, Vic 3666 — 168 209 212 218 219 224 250
Coleman K D, P.O., Raywood, Vic 3570 — 114 121 208
Collins C/ R, C/- Victoria Police Dodds St, Sth Melbourne, Vic 3205 — 251
Collins G & N, 6 Victoria St, Warragul, Vic 3820 — 237 238 240 243 246 247 248 249 258 259 269 270 274 276 287 301 302
Collins Miss D, P.O. Box 204, Kerang, Vic 3579 — 91
Collins Miss Nadina, 6 Victoria St, Warragul, Vic 3820 — 214 334 339
Collins Miss S, 82 Mallawa Drive, Palm Beach, Qld 4221 — 214 234 235 245 249
Collins Miss S & D Ritchie, 82 Mallawa Drive, Palm Beach, Qld 4221 — 237 238 246 249
Collins Miss Samantha, 82 Mallawa Dve, Palm Beach, Qld 4221 — 333 339
Collins Miss T, C/- 82 Mallawa Drive, Palm Beach, Qld, 4221 — 214
Collins Miss T, 82 Mallawa Drive, Palm Beach, Qld 4221 — 214 234 236 238 239 245 246 249
Collins Miss Tanya, 82 Mallawa Dve, Palm Beach, Qld 4221 — 334 339
Collins Mrs J, 'Nellani' R.M.D. Church Rd, Bellarine, Vic 3223 — 238 240 247 249
Collins Ms A, C/- P.O., Eaglehawk, Vic 3556 — 168 209 212 227 229 230 231 233
Collins Ms Andrea, C/- P.O., Eaglehawk, Vic 3556 — 328
Collins P, P.O. Box 204, Kerang, Vic 3579 — 73 80 83 90 94
Collins S M, Unit 1 10 King St, Mornington, Vic 3931 — 358 359 367 371 372 374 375 376 377 378
Connell Miss Jodie, 18 Oamaru St, Northcote, Vic 3070 — 332 339 347
Conroy Miss D, 'Warrah', Daylesford Rd, Ballan, Vic 3342 — 234 236 245 249
Conroy Miss Deborah, 'Warrah', Daylesford Rd, Ballan, Vic 3342 — 331
Constantine Mrs K, 15 Hume Ave, Melton Sth, Vic 3338 — 42 181
Conwell Miss Jacinta, Lot 39 Blackwells Lane, Bulla, Vic 3047 — 333
Conwell Miss Lerene, Lot 39 Blackwells Lane, Bulla, Vic 3047 — 329
Conwell Miss Narelle, Lot 39 Blackwells Lane, Bulla, Vic 3047 — 331 346
Cook A H, R.M.B. 5348, Horsham, Vic 3400 — 4 6 8 10 12
Cook T G & K, 'Kylantro Stud', Hall Rd, Skye, Vic 3977 — 63
Cooke Miss Michelle, Nambrok Rd, Denison, Vic 3858 — 337 342
Cooke Mrs L M, 'Kawana Park' Nambrok Rd, Denison, Vic 3858 — 89 96 100 108 114 115 117 118 120 122 123 168 205 208 234 235 239 241 244 245 247 248 249 257 258 287 301 302
Cooke Peter, Nambrok Rd, Denison, Vic 3858 — 214 325 339
Cooper Dougal, C/- P.O. Jamieson Rd, Mansfield, Vic 3722 — 325
Cooper J & K, 'Cedarhurst Downs'Lot 6 Don Rd, Launching Place, Vic 3139 — 143
Cooper Miss Maryrose, C/- P.O. Jamieson Rd, Mansfield, Vic 3722 — 332 339 343 347
Cooper Miss Nea, C/- P.O. Jamieson Rd, Mansfield, Vic 3722 — 330 337 341 345
Cooper Miss Sharyn, Lot 2 Falconer Rd, Park Orchards, Vic 3114 — 332 347
Copping G S & Miss G A, Box 19, Lucindale, SA 5272 — 216 219 220 222 225 226
Copping G S & Mrs K F Paltridge, Box 19, Lucindale, SA 5272 — 228 229 230 232 233
Copping Layton, P.O. Box 19, Lucindale, SA 5272 — 320
Copping Mrs S M, P.O. Box 19, Lucindale, SA 5272 — 209 212 216 220 222 225 226 228 229 232 233 250
Copping Mrs Susan, P.O. Box 19, Lucindale, SA 5272 — 328 336 340 344
Copping N G & B J & G G Major, P.O. Box 5, Lucindale, SA 5272 — 3828
Copping W M & P P, P.M.B. 5, Casterton, Vic 3311 — 3828
Copping Wayne, P.M.B. 5, Casterton, Vic 3311 — 320
Corby B, Clyde-Berwick Rd, Clyde, Vic 3798 — 258 259
Corby Brendon, Clyde-Berwick Rd, Clyde, Vic 3798 — 323
Corvi V, 6 Largs Ave, Largs, NSW 2321 — 216 220 226
Corvi V & Miss E McMillan, 6 Largs Ave, Largs, NSW 2321 — 217 219 226
Corvi V & Miss K Crothers, 6 Largs Ave, Largs, NSW 2321 — 215 220 226
Corvi V & Miss L Walker, 'Wood Hurst' Largs Rd, Largs via Maitland, NSW 2321 — 179 234 235 238 239 245 249
Corvi V & & Mrs G Reed, 6 Largs Ave, Largs, NSW 2321 — 68 200 202 218 226
Corvi M Willsallen V & J Bensley, 6 Largs Ave, Largs, NSW 2321 — 215 220 226
Corvi V J, 6 Largs Ave, Largs, NSW 2321 — 129 217 219 226 288 289 297 298
Corvi V J & R A & Mrs D M Egan, 6 Largs Ave, Largs, NSW 2321 — 129 267 268 269 270 275 276 280 283 288 291 297 298

EXHIBITORS

Cosh E B, 2 Guilfoyle Dve, Sassafras, Vic 3787 — 260
Cossor J F, R.M.B. 1221, Wodonga, Vic 3690 — 398 399
Cossor L, R.M.B. 1221, Wodonga, Vic 3690 — 356 361 362 368 370 373
Cossor Lachlan, R.M.B. 1221, Wodonga, Vic 3690 — 325 339
Cossor Simon, R.M.B. 1221, Wodonga, Vic 3690 — 327
Cossor T, R.M.B. 1221, Wodonga, Vic 3690 — 353 354 356 367 368 370
Cossor Timothy, R.M.B. 1221, Wodonga, Vic 3690 — 324 339 343 350
Costello C/ M, C/- Victoria Police Dodds St, Sth Melbourne, Vic 3205 — 251
Cotchin I & Mrs S, Main Rd, Wollert, Vic 3750 — 4 5 8
Counsel Miss M, 8 Kingsley Pl, West Melton, Vic 3338 — 214 239 246 249 282 293 304
Counsel Miss Melanie, 8 Kingsley Place, West Melton, Vic 3338 — 334 339
Counsell Mrs T J & Miss D G, Lot 2 Koomba Rd, Wantirna, Vic 3152 — 80 85
Cowan T H, 6 Largs Ave, Largs, NSW 2321 — 320
Cowell Miss K, P.O. Box 93, Bombala, NSW 2553 — 398 399
Cowell Miss Kerry, P.O. Box 93, Bombala, NSW 2553 — 332 343 347
Cox C & T, R.S.D. 'Dalwood', Berri Willock, Vic 3531 — 81 85 234 236 240 245 247
Cox G & C, 97 Splatt St, Swan Hill, Vic 3585 — 1 4 6 7 8 9 10 11 12 13 14 15 16 17 18 21
Cox Miss Trudy, R.S.D. Dalwood, Berriwillock, Vic 3531 — 334
Coxon Miss A M, 'Stanton' Calder Hwy, Gisborne, Vic 3437 — 96 99 100 102 103 104 105 106
Coyle W J, 12 Wiggins St, Banksmeadow, NSW 2019 — 320 336 340
Coyle W J & Miss A East, 12 Wiggins St, Banksmeadow, NSW 2019 — 217 219 220 223 225 226
Craddock Miss S, 'Sunshine Valley', Doreen, Vic 3754 — 118 123 210 215 218 219 221 224 225 226 258
Craddock Miss Suzanne, 'Sunshine Valley', Doreen, Vic 3754 — 330 337 341 345
Craddock Misses S & K, 'Sunshine Valley', Doreen, Vic 3754 — 89
Craig Rodney, 'Jedarra' Lot 2 Robinsons Rd, Langwarrin, Vic 3190 — 323 349
Crawford D J & R, Callendale Station, Lucindale, SA 5272 — 168 238 239 246
Crawford R & D, C/- 'Barton Lea' P.O. Box 320, Horsham, Vic 3400 — 163
Crawshaw Miss Alison, P.O. Box 595, Albury, NSW 2640 — 329 336 340
Crawshaw Mrs M, P.O. Box 595, Albury, NSW 2640 — 217 219 223 225 250
Cray Miss H J, 14 Gibson St, Dromana, Vic 3936 — 227 229 230 231
Cray Miss Heather, 14 Gibson St, Dromana, Vic 3936 — 329 336
Creed Mrs V, P.O. Box 66, Whittlesea, Vic 3757 — 263 264 265
Creswick Lady, 'Allanvale', Avenel, Vic 3664 — 96 99 100 101 102 103 104
Cribbes G E & R L, 'Romany Lodge' Chum Creek Rd, Healesville, Vic 3777 — 39
Cridland Miss S, C/- Oakwood, Cranbourne Rd, Narre Warren, Vic 3805 — 261 262
Crisp Mrs C, Lot 18 Carramar Rd, Cranbourne Sth, Vic 3977 — 328
Crocker Miss Kerri, 21 McEwan Rd, Park Orchards, Vic 3114 — 331
Crocker Mrs G M, P.O. Box 180, McLaren Vale, SA 5171 — 227
Crocker Mrs G M, P.O. Box 180, Mc Laren Vale, SA 5171 — 230
Crocker Mrs G M, P.O. Box 180, McLaren Vale, SA 5171 — 238 240 247
Crockford Miss Camille, Lot 95 Retreat Rd, Belgrave Sth, Vic 3160 — 344
Crompton Miss Toni, 'Roletobe' Wallaroo Rd, via Hall, Act 2618 — 331 338 342 346
Cronin Miss V, 'Quamby' Quamby Rd, Beaconsfield, Vic 3807 — 155
Crouch E & S, P.O. Box 40, Somerville, Vic 3912 — 61 62 63 66 67
Crow Miss Tonya, 49 Bond St, Kyabram, Vic 3620 — 331
Crowder Miss S, 'Kensington Park', Robinsons Rd, Langwarrin, Vic 3910 — 85 241 244 247 258 259
Crowe Miss F E, 2/10 Anderson Rd, East Hawthorn, Vic 3123 — 36 40 257
Cullen P, Mangans Lane, Redesdale, Vic 3444 — 32 33 34 257
Curlewis Miss Janita, 106-110 Belgrave-Hallam Rd, Narre Warren Nth, Vic 3804 — 332 339 347
Curlewis Miss Vanessa, 106-110 Belgrave-Hallam Rd, Narre Warren Nth, Vic 3804 — 333 339
Curtis Miss J, Warrego Hwy, Marburg, Qld 4346 — 329 340
Cuthbert S J & J R, 'Angleside', Blighty, NSW 2713 — 216 219 222 225 227 229 231 233
Cutting Mrs E J, 6 Romney Rd, Happy Valley, SA 5159 — 209 212 215 219 220 221 225 226 250 328 336 340 344
D'Elia Luciano, 95 Charles St, Northcote, Vic 3070 — 320
Daffy J T F, 'Watch-Hill', Beeac, Vic 3251 — 3828
Daffy Miss Emily, 'Watch-Hill', Beeac, Vic 3251 — 335
Daffy Mrs J, 'Watch - Hill', Beeac, Vic 3251 — 244 258 259
Dainty Miss Dallas, 'Wellinglea Park', Wellington Rd, Narre Warren East, Vic 3804 — 333
Daldy D J, Murchison Rd, Arcadia, Vic 3613 — 216 219 220 222 226 228 229 232 233
Daldy Glenn, Murchison Rd, Arcadia, Vic 3613 — 324 339 343 350
Daldy Miss Kayleen, Murchison Rd, Arcadia, Vic 3613 — 329 336 340
Daldy Mrs K J, Murchison Rd, Arcadia, Vic 3613 — 209
Dall Miss A K, 'Tara Vale' Dalry Rd, Healesville, Vic 3777 — 353 354 356 358 359 361 364 365 367 369 371 372 373 374 375 376 377 378 381
Dall Miss Amanda, 'Tara Vale' Dalry Rd, Healesville, Vic 3777 — 330 337 345
Dall Miss K, Tara-Vale Dalry Rd, Healesville, Vic 3777 — 255
Dalton Mrs R, 50 Hallam North Rd, Endeavour Hills, Vic 3802 — 260 261
Daly Miss Fiona, Kalaru Via, Bega, NSW 2550 — 330 345
Daly Miss Jacqueline, Kalaru Via, Bega, NSW 2550 — 334
Daly Miss Karen, Kalaru Via, Bega, NSW 2550 — 331
Daniel M & M, P.O. Box 192, Werribee, Vic 3030 — 279 280 285 288 291 297 299
Daniel M & M, Sayers Rd, Werribee, Vic 3030 — 361 362
Daniels Mrs M L, 174 Lower Dandenong Rd, Mordialloc, Vic 3195 — 39
Darien Park Stud, Frame Dve, Abermain, NSW 2326 — 31
Darwin C & K, 'Kerrydale', Jancourt East, Vic 3266 — 89 161 236 245
Darwin Miss K, C/ 'Frogmore', Fyansford, via Geelong, Vic 3221 — 209
Darwin Miss K, C/- 'Kerrydale', Jancourt East, Vic 3266 — 212 216 220 222 225 226
Darwin Miss Kim, 'Kerrydale', Jancourt East, Vic 3266 — 329 336 340 344
Datodi Mrs P J, 14 Dunnetts Rd, Yan Yean, Vic 3755 — 132
Dauncey Miss Michelle, Lot 51 Devonport Dve, Rye, Vic 3941 — 330 337 341
Davey Miss Shauna, Clunes Rd, Miners Rest, Vic 3352 — 329 336 344
Davey & Mrs A, P.O. Box 20, Coldstream, Vic 3770 — 89
Davidson A R, 15 Hunter St, Euroa, Vic 3666 — 280 281 283 293 294 297 298
Davidson Miss Rachael, 62 Melbourne Hill Rd, Warrandyte, Vic 3113 — 331 338 342 346
Davie Miss Catriona, 53 Erin St, Richmond, Vic 3121 — 331 338
Davie Miss Laura, 53 Erin St, Richmond, Vic 3121 — 333 339
Davies Miss C M, 'Devonleigh', Tatura, Vic 3616 — 234 236 245 249
Davies Miss Catherine, 'Devonleigh', Tatura, Vic 3616 — 328 336 340
Davies Mrs Janet, 34 Landau Dve, Warranwood, Vic 3134 — 328 336
Davis Mrs A, Myers Rd, Merricks Nth, Vic 3926 — 152
Davis R C, C/- Training Ctr., Warrego Hwy, Marburg, Qld 4346 — 320 336
Davis R C & B Douglas-Leslie, C/- Marburg Centre, Warrego H/Way, Marburg, Qld 4346 — 216 220 222 226
Davis R C & Cleary Bros., C/- Marburg Centre, Warrego H/Way, Marburg, Qld 4346 — 218 219 224 226
Davis R C & Miss J Curtis, C/- Marburg Centre, Warrego H/Way, Marburg, Qld 4346 — 216 219 222 225 226
Davis R C & Mrs S Marina, Marburg Centre, Warrego H'Way, Marburg, Qld 4346 — 228 229 230 232 233

EXHIBITORS

Davis R C & Mrs V Ward, C/- Marburg Centre, Warrego H/Way, Marburg, Qld 4346 — 215 220 221 226
Davison Miss Philippa, Tallarook, Vic 3657 — 334
Dawson Miss Angela, 38 Woodland St, Essendon, Vic 3040 — 328
Dawson Miss Penelope, 10 Warnes Rd, Mitcham, Vic 3132 — 331 338 342 346
Day Miss A, Lot 7 Mickleham Rd, Greenvale, Vic 3047 — 165 211 218 219 221 223 225
Day Miss Angela, Lot 7 Mickleham Rd, Greenvale, Vic 3047 — 331 338 342
De Klepper Mrs K, Lot 1 Pound Rd, Clyde Nth, Vic 3978 — 110
De Marco J & Miss S, Lot 2 Craigieburn Rd, Yuroke, Vic 3047 — 236 245 249
De Marco J J, Lot 2 Craigieburn Rd, Yuroke, Vic 3047 — 3828
De Marco Miss S, Lot 2 Craigieburn Rd, Yuroke, Vic 3047 — 211
De Marco Miss Shelley, Lot 2 Craigieburn Rd, Yuroke, Vic 3047 — 331 338 342
Deane & Mrs A F, Tinkham Rd, Tonimbuk, Vic 3815 — 96 99 102 104
Dellow-Mellington Mrs M N, P.O. Box 34, Eaglehawk, Vic 3556 — 145 146 209 212 215 216 219 220 222 226
Dellow-Mellington Mrs Marie, P.O. Box 34, Eaglehawk, Vic 3556 — 328 336 340
Dempsey E B & K J, Lot 3 Cookes Rd, Doreen, Vic 3754 — 74 86 91 205 206 281 288 291 292 297
Dempsey Miss Kathryn, Lot 3 Cookes Rd, Doreen, Vic 3754 — 329 336 340
Dempsey Miss Melissa, Lot 3 Cookes Rd, Doreen, Vic 3754 — 329 336 340
Dempsey R, 'Drysdale Lodge', Foonds Rd, Drysdale, Vic 3222 — 365 367
Dempsey R F, 'Drysdale Lodge' Founds Rd, Drysdale, Vic 3222 — 61 64
Dennis Miss Sonny, P.O. Box 144, Eden, NSW 2551 — 334 339
Dennis Miss Tracey, Lusatia Park Rd, Hoddles Creek, Vic 3139 — 330 337 341 345
Dennis Mrs H, P.O. Box 144, Eden, NSW 2551 — 240 243 247 248 258 259
Dimech Mrs H, Coombs Rd, Kinglake West, Vic 3757 — 62
Dingle & Mrs B, 202 Balaclava Rd, Nth Caulfield, Vic 3161 — 39 309 314 315 318 319
Dixon Miss Claire, 161 Cotham Rd, Kew, Vic 3101 — 330 337 341
Doake Miss Fiona, 'Sunny Meadows', Coldstream, Vic 3770 — 330 337 341 345
Doble N J & J F, P.O. Box 883, Traralgon, Vic 3844 — 12 13
Dobson H & I, 2 Luzan Crt, Lalor, Vic 3075 — 234 235 245 249
Dobson M & S Plotzza, 16 Bowmore Rd, Noble Park, Vic 3174 — 169
Dodds R A & S M, Brickmakers Rd, Bambra, Vic 3241 — 136 138
Dolheguy Miss V, 'Wyparinga' P.O. Box 115, Tongala, Vic 3621 — 216 219 222
Dolheguy Miss Vicki, P.O. Box 115, Tongala, Vic 3621 — 331 338 342 346
Dollman Mrs M J, Keraminda Park Stud, Dawson Rd, Kangaroo Ground, Vic 3097 — 166
Donaldson Miss Sandra, 13 Hattam Rd, Golden Square, Vic 3555 — 331 338
Donelan C, 'North Bullenbong', the Rock, NSW 2655 — 398 399
Donelan C R, 'North Bullenbong', the Rock, NSW 2655 — 398 399
Donelan Miss B, 'North Bullenbong', the Rock, NSW 2655 — 362
Donelan Miss Brooke, 'North Bullenbong', the Rock, NSW 2655 — 332 339 343 347
Donvig G & M, P.O. Box 106, Macedon, Vic 3440 — 156 197 263 264 265 266
Donvig G, P.O. Box 106, Macedon, Vic 3440 — 261 262 263 264
Doodt R & M E, R.S.D., Mt Rowan, Vic 3352 — 73 79 80 83 85 89 91 92 94 95 203
Downes Miss Alecia, 'Couangalt Park', Couangalt Rd, Gisborne Sth, Vic 3437 — 333
Downes P & K, 'Couangalt Park' Couangalt Rd, Gisborne Sth, Vic 3437 — 35
Downing Miss Erica, 'Greenways' Long Gully Rd, Panton Hill, Vic 3759 — 331 338 346
Drummond Miss P, C/- 46 York Ave, East Ivanhoe, Vic 3079 — 209
Drummond Miss Pam, 2/62 Melbourne St, Kilmore, Vic 3601 — 328 336 340
Dudley E, Box 100, Finley, NSW 2713 — 108 110 111
Duff W R, Bushy Park Rd, Nth Croydon, Vic 3136 — 43 46
Duffy O, 274 Grimshaw St, Watsonia, Vic 3087 — 353 354 356 358 359 361 366 367 368 371 372 373 381
Duggan J, Whites Rd, Smythesdale, Vic 3351 — 34
Dumbleton Ms R M, R.M.B. 4475, Numurkah, Vic 3636 — 32 35
Dumpe Mrs A, P.O. Box 36, St Agnes, SA 5097 — 6
Dunstan & Mrs P J, P.O. Box 145, Gisborne, Vic 3437 — 157
Durante Andrew, Beacon Lodge, Lara, Vic 3212 — 214 325 339
Durante Miss Narelle, Beacon Lodge, Lara, Vic 3212 — 214 334 339
Durante Mrs J A, Beacon Lodge, Lara, Vic 3212 — 80 227 229 231 233 234 235 237 238 240 243 245 246 247 248 249 258 259
Durante Simon, Beacon Lodge, Lara, Vic 3212 — 324 339 343
Durdin Miss Stella, 7 Carina Close, Wantirna Sth, Vic 3152 — 331
Durham Miss Peta, Fisken St, Bacchus Marsh, Vic 3340 — 328 336 340
Durling Miss Alandi, Ovens H/Way, Myrtleford, Vic 3737 — 335
Durrant Mrs M, P.O. Box 221, Maffra, Vic 3860 — 234 235 245 249
Dwyer Mrs G F, Watson Rd, Tongala, Vic 3621 — 62
Eadon M & J, 'Seven Oaks', Yan Yean, Vic 3755 — 161 3828
Eagle J F & Mrs C G, Strathtay, Lismore Rd, Camperdown, Vic 3260 — 36 38 40
Earl Miss C, C/- Seymour Tech-High School, Loco St, Seymour, Vic 3660 — 3828
Earl Miss Carolyn, C/- Seymour High School, Loco St, Seymour, Vic 3660 — 328 344
East Miss Annette, 22 Church St, Cranebrook, NSW 2750 — 329 336 340
East Roger, 'Yarramalong', Chapel Rd, Keysborough, Vic 3173 — 322
Edgeware Arabian Stud, 40 Crimson Dve, Doveton, Vic 3177 — 32 33 200
Edmonds Miss C, Cross Forest Rd, Cobden, Vic 3266 — 209 212 215 218 219 220 221 224 225 226 260 261
Edmonds Miss Cherie, Glen Avril Cross, Forest Rd, Cobden, Vic 3266 — 328 336 340
Edmunds Miss J, 11 Clonmore St, Beaumaris, Vic 3193 — 91 146
Edward Mrs K E, P.O. Box 327, Sunbury, Vic 3429 — 47 256
Edwards Dr V E & Mrs J J, P.O. Box 11, Marburg, Qld 4346 — 114 115 116 117 118 119 122 123 124 125 126 208 280 286 287 296 300 301 307
Edwards Miss J, 11 Young St, Hallam, Vic 3803 — 212 216 219 226 250
Edwards Miss Jannine, 11 Young St, Hallam, Vic 3803 — 329
Edwards Miss Michelle, 'Nalinga', Mickleham Rd, Greenvale, Vic 3047 — 328
Edwards & Mrs J A, 'Wyseworth'R.M.B.346, Howlong Rd, Albury, NSW 2640 — 98 100 107 111
Edwards Mrs M, R.M.B. 4880 Flaggy Creek, via Bairnsdale, Vic 3875 — 74 205
Edwards Robert, Box 34, Beverford, Vic 3590 — 323
Egan Miss C, P.O. Box 42, Dubbo, NSW 2830 — 214
Egan Miss Carolyn, P.O. Box 42, Dubbo, NSW 2830 — 333 339
Egan R A & Mrs D & Miss C, P.O. Box 42, Dubbo, NSW 2830 — 88 128 207 217 219 223 225 226 234 236 245 249 277 282 290 291 299
Einsiedel Miss J, P.O. Box 76, Beaconsfield, Vic 3807 — 398 399
Einsiedel Miss Jan, P.O. Box 76, Beaconsfield, Vic 3807 — 347
Einsiedel R, P.O. Box 76, Beaconsfield, Vic 3807 — 398 399
Einsiedel Ralph, P.O. Box 76, Beaconsfield, Vic 3807 — 349
Elder Mrs R, 'Breakweck Farm', Toolern Vale, Vic 3337 — 260 261
Ellery M A, Lot 21 Dandenong/Hastings Rd, Sth Cranbourne, Vic 3977 — 353 354 364 365 366 367 369 371 372 378
Ellery Miss A J, 'Marinindi'Dandenong-Hastings Rd, Sth Cranbourne, Vic 3977 — 353 356 358 359 361 373
Elliott Mrs T Y, C/- P.O. Box 215, Echuca, Vic 3625 — 209
Ellis E J, 'Woorak', Stonehaven, Vic 3221 — 55 253 254
Ellis Miss B, R.M.B. 1440, Devenish, Vic 3726 — 209 215 219 220 221 226
Ellis Miss Beverley, R.M.B. 1440, Devenish, Vic 3726 — 329 336
Ellis Miss Pippa, R.S.D. 'Killarney', Warrenheip, Vic 3352 — 332 339
Ellis Renny, R.S.D. 'Killarney', Warrenheip, Vic 3352 — 323
Emanuel Miss J, 404 Dryburgh St, Nth Melbourne, Vic 3051 — 209 210 215 221
Emond Mrs K, 12A Milton St, Ascot Vale, Vic 3032 — 109
Engel Miss Serrin, P.O. Box 464, Bairnsdale, Vic 3875 — 331
Engel Mrs S M, 'Kurtuk', Mitton's Lane, Bairnsdale, Vic 3875 — 167

EXHIBITORS

England Miss G, P.O. Box 201, Happy Valley, SA 5159 — 328 336 340 344
England Miss Genevieve, 215 Tindals Rd, Warrandyte, Vic 3113 — 333
England Miss L, Tindals Rd, Warrandyte, Vic 3113 — 228 229 230 232
Eurell G & Mrs L, P.O. Box 31, Serviceton, Vic 3420 — 3828
Eurell Greg, P.O. Box 31, Serviceton, Vic 3420 — 320
Eurell L & G, P.O. Box 31, Serviceton, Vic 3420 — 3828
Eurell Mrs Elizabeth, P.O. Box 31, Serviceton, Vic 3420 — 328
Evans Miss M, 'Lorken' Yarra Rd, Wonga Park, Vic 3115 — 181
Evans Miss M I, 103 Derrick St, Lalor, Vic 3075 — 101
Evans Miss Melanie, 'Lorken', Yarra Rd, Wonga Park, Vic 3115 — 331
Evison Mrs M, Williamsons Rd, R.M.B. 6700, Warragul, Vic 3820 — 96
Ewert Miss J, 117 Tarcombe Rd, Seymour, Vic 3660 — 214 238 239 246
Ewert Miss Justine, 117 Tarcombe Rd, Seymour, Vic 3660 — 335 339
Exner Mrs G, Settlement Rd, Caldermeade, Vic 3984 — 87 99 279 280 285 286 299 300
Fahler C B & Ms V L, 'The Gilgai' Stables, Bungower Rd, Mornington, Vic 3931 — 144 148
Fairbairn Miss L, 32 Randell St, Parkdale, Vic 3195 — 209 212 215 220 221 225 226
Fairbairn Miss Louise, 32 Randell St, Parkdale, Vic 3195 — 329
Fairview Arabian Stud, R.M.B. 26, Jindera, NSW 2640 — 31 33 198
Falk B J & D M, Aldershot Rd, Langwarrin, Vic 3910 — 165 173 174 228 229 230 232 233 243 248 249 252 258 259
Falk Bruce, 'Estherville Farm' Aldershot Rd, Langwarrin, Vic 3910 — 322 337 341 348
Farrow Miss R, 160 Barkers Rd, Hawthorn, Vic 3122 — 155 213 227 229 230 231 233
Farrow Miss Rebecca, 160 Barkers Rd, Hawthorn, Vic 3122 — 332 339 343 347
Fatchen R, R.S.D., Fernhill, Vic 3458 — 6 7
Faulkner Miss Kate, 773 Orrong Rd, Toorak, Vic 3142 — 345
Faulkner & Mrs D, 'Braemar Park', Woodend, Vic 3442 — 177 215 220 226 228 230
Faulkner Rupert, 773 Orrong Rd, Toorak, Vic 3142 — 350
Feast Miss L K, 'Glenamble', Port Mac Donnell, SA 5291 — 211 228 232
Feast Miss Leonie, 'Glenamble', Port Macdonnell, SA 5291 — 331
Feldman Mrs E, Lot 35A Gruyere Rd, Gruyere, Vic 3770 — 192
Fell Miss Fiona, Walker Rd, Seville, Vic 3139 — 331 346
Fell Mrs H M, Lot 2 Males Rd, Moorooduc, Vic 3933 — 60
Fell Peter, Walker Rd, Seville, Vic 3139 — 322 348
Fenaughty Christopher, 'Booroola', Deniliquin, NSW 2710 — 327
Fenaughty Miss Sarah, 'Booroola', Deniliquin, NSW 2710 — 333
Fenner Miss G, C/- C Smith, 'Buntingdale', Birregurra, Vic 3242 — 3828
Fenwick Stud Pty Ltd, Donnybrook Rd, Yan Yean, via Whittlesea, Vic 3757 — 116
Fergie Miss Felecia, 'Warwick Fields', Tarrango Rd, Gladysdale, Vic 3797 — 331 346
Ferguson Mrs J, 17 Seymour St, Terang, Vic 3264 — 180 238 241 247 249
Ferguson Mrs J, C/- Beacon Lodge, Lara, Vic 3212 — 209
Ferguson-Bell Mrs R D, 'Chatswood' 59 Standish St, Myrtleford, Vic 3737 — 175
Ferry A L, 'Durdidwarrah', Meredith, Vic 3333 — 90 170 172 174 241
Fielders Bakeries, P.O. Box 350, Granville, NSW 2142 — 309 315 316
Filsell Mrs R & Miss B Asquith, 278 White Rd, Wonthaggi, Vic 3995 — 243 258 259
Findlay D J, R.M.B. 1058, Mooroopna, Vic 3629 — 6 7
Findon Harriers Hunt Club, C/- N Mason, Warlaby, Oaklands Junction, Vic 3047 — 400
Finlayson Miss E M, R.M.B. 4376 Ironbark Rd, Mangrove Mtn, NSW 2250 — 215 220 226
Fisher Miss K, 'Green Glen', Graham Rd, Kangaroo Ground, Vic 3097 — 148 165 209 212 218 219 224 226 260 261
Fisher Miss K & M Green, 'Green Glen', Graham Rd, Kangaroo Ground, Vic 3097 — 74 203
Fisher Miss Karen, 'Green Glen', Graham Rd, Kangaroo Ground, Vic 3097 — 328 336
Fiske Mrs K A, Winnindoo, via Heyfield, Vic 3858 — 155 158
Fitzgerald Miss Sandra, Astral Pony Stud, Taylors Rd, Skye, Vic 3977 — 328
Fitzgerald Miss S D, 'Astral Pony Stud' Taylors Rd, Skye, Vic 3977 — 84 86 95 180 237
Fitzgerald Miss S, 'Astral' Taylors Rd, Skye, Vic 3977 — 91
Fitzgerald Miss S, C/- 6 Largs Ave, Largs, NSW 2321 — 209
Fitzgerald Mrs B, Geraldine Stud, Lang Lang, Vic 3984 — 255
Flaherty Miss Rebecca, 10 Hampton Rd, West Essendon, Vic 3040 — 330 337 341
Flannery Miss L, 275 Thompsons Rd, Lwr Templestowe, Vic 3107 — 256
Flecknoe-Brown Ms D, P.O. Box 255, Yarra Glen, Vic 3775 — 142 198
Fleming Miss E, Box 858, Mildura, Vic 3500 — 211
Fleming Miss Edwina, 358 Deakin Ave, Mildura, Vic 3500 — 331 338 342
Fluris Miss D, 308 Skye Rd, Karingal, Vic 3199 — 185 186
Foletta Miss Monique, Glenaroua Homestead, Broadford, Vic 3658 — 334
Foletta Miss V L, P Bag 96, Kingston, SA 5275 — 213 234 236 245
Foletta Miss Victoria, P. Bag 96, Kingston, SA 5275 — 332 339 343 347
Ford Miss Nicole M, 'Andacani' Grant Rd, Mt Eliza, Vic 3930 — 330 337 341
Ford Mrs J E, Rakara, Mt Scanzi Rd, Kangaroo Valley, NSW 2577 — 190 191 193
Foreman Miss S E, 'Mount Pleasant' R.S.D., Kyneton, Vic 3444 — 252
Forster C A & N R, P.O. Box 162, Cranbourne, Vic 3977 — 74 129 204 290 291 299
Forster Miss E J, Box 287, Glenelg, SA 5045 — 242 248
Forster Miss Emma-Jayne, P.O. Box 287, Glenelg, SA 5045 — 335
Forster Miss P J, P.O. Box 753, Frankston, Vic 3199 — 91
Fourwinds Stud & S Eliezer, P.O., Smythesdale, Vic 3351 — 68 128 130 202 203 280 290 291 299 306
Fowler Miss V A, P.O.Box 182, Malvern, Vic 3144 — 39
Fraser, Drysdale & Chipperfield, C/- Wingana Stud, P.O.Box 99, Koo Wee Rup, Vic 3981 — 109 113 239 246
Free Callum, 73 Pasley St, Sunbury, Vic 3429 — 320
Frew Mrs N, 1/82 St Vincents Pl, North Albert Park, Vic 3206 — 328 336 340
Fricker Miss E A, P.O. Box 20, Morphett Vale Cent., Sa 5162 — 209
Fricker Miss Elizabeth, P.O. Box 20, Morphett Vale, SA 5162 — 328
Fricker Mrs C M, P.O. Box 20, Morphett Vale Cent., Sa 5162 — 83 165 218 219 226 238 239
Friend W, Lot 5 Melville St, Rooty Hill, NSW 2766 — 73 203
Frilay Mrs E P & Mrs E M Boath, R.M.B. 505, 15 Tempe Cres, Queanbeyan, NSW 2620 — 216 219 222 226
Frilay Mrs Pauline, R.M.B. 505 15 Tempe Cres, Queanbeyan, NSW 2620 — 328 336
Fritsch Mrs M L, Bittern Rd, Merricks Nth, Vic 3926 — 35
Fry Jason, Old Sale Rd, Garfield Nth, Vic 3814 — 326
Fry T & L, R.M.B. 217, Bet Bet, Vic 3472 — 2 3 6 7 10 11 22 23 25 26 27 28 308 309 310 313 315 318 319
Fryer G, P.O. Box 179, Berwick, Vic 3806 — 156 197 260 261 263 264
Fryer Miss Leanne, Lot 13 Woods Rd, Pearcedale, Vic 3912 — 333
Fuller Miss Joanne, P.O. Box 41, Singleton, NSW 2330 — 328
Fumi Mrs A, P.O. Box 1, Seville, Vic 3139 — 99
Gahan P & Mrs M, Box 24, St Arnaud, Vic 3478 — 74 203
Gash Miss S, R.S.D. Archer Rd, Kialla, Vic 3631 — 213 228 229 230 232 233 238 239 241 246 247 249
Galbally Miss J M, R.S.D. Waterfall Gully Rd, Main Ridge, Vic 3928 — 81 84 236 245
Gallus Miss Samantha, Waddell Rd, Drouin, Vic 3818 — 332 339
Gardiner Miss Joanne, Delsaintly Lodge, Lancefield Rd, Sunbury, Vic 3429 — 335
Gardiner P & Mrs B, 'Delsaintly' Lancefield Rd, Sunbury, Vic 3429 — 244 258 259
Gardiner W & J, 'Karanga' R.M.B. 3082, Violet Town, Vic 3669 — 111
Garland Miss Maree, C/- 26 Greville Rd, Rosanna, Vic 3084 — 331
Garland Mrs M, 'Tawny Park' C/- 26 Greville Rd, Rosanna, Vic 3084 — 35
Garrett Peter, 2 Lawson Dve, Moama, NSW 2739 — 323

EXHIBITORS

Garvin Scott, 54 Humphries Rd, Mt Eliza, Vic 3930 — 322 337 348
Gash Miss Sonya, R.S.D. Archer Rd, Kialla, Vic 3631 — 332 339 343 347
Gass Mrs H, Watsons Rd, Diggers Rest, Vic 3427 — 45
Gaudion Miss Ann, P.O. Box 44, Wandin Nth, Vic 3139 — 345
Gaylard Miss E, 'Mungerie', R.M.B. 1760, Shepparton, Vic 3630 — 211 227 231 233
Gaylard R L, P.O. Box 679, Ballarat, Vic 3350 — 128 207
Gaylord Miss Emma, 'Mungerie' R.M.B. 1760, Shepparton, Vic 3630 — 331 338 342
Gelly Miss Sacha, Lot 1 Link Rd, Seville, Vic 3139 — 333 339
George Miss L, 4 Balaka Ave, Aspendale, Vic 3195 — 260
Geri Miss Lindy, 36 Wattle St, Bendigo, Vic 3550 — 331 338 342
Gibbons Miss L, Forbes Rd, Cowra, NSW 2794 — 227 229 230 231 233
Gibson C, 87 Aura Vale Rd, Menzies Creek, Vic 3159 — 32 33 39 42 201 257
Gibson Miss P, Station St, Officer, Vic 3809 — 261 262
Gibson Miss Prudence, R.M.B. 1250, Corryong, Vic 3707 — 346
Gilbert B, Lot 4 Sumner Rd, Baxter, Vic 3911 — 353 354 355 364 365
Gilbert Mrs Pamela, P.O. Box 797, Griffith, NSW 2680 — 328 336 340
Gilchrist Mrs M, 21 Black St, Westmeadows, Vic 3049 — 3828
Giles W B, 392 Blackshaws Rd, North Altona, Vic 3025 — 166
Gillies Mrs A M, Lisheen Pony Stud, Barretts Rd, Langwarrin, Vic 3910 — 71 228 229 230 232 233
Gilmore S L, 13 David Ave, Cranbourne, Vic 3977 — 102
Gilmour's Dairy P/L, 21 Barrow St, Coburg, Vic 3058 — 267 270 271 273 275 305 308 309 314 315 317 318
Girling Miss J, Rockleigh Park Rd, Narre Warren Nth, Vic 3804 — 353 358 360 361 366 369 381
Girling Miss S, Rockleigh Park Rd, Narre Warren North, Vic 3804 — 355 356 358 381
Glassford A C & G, P.O. Box 21, Kilmore, Vic 3601 — 34 36 40 41
Gledhill Mrs K, C/- 256 Wantirna Rd, Wantirna, Vic 3152 — 209
Gledhill Mrs K, Lot 6 Kirkham Rd, Sth Belgrave, Vic 3160 — 235
Gledhill Mrs Kerryn, Lot 6 Kirkham Rd, Sth Belgrave, Vic 3160 — 328 336 340
Glenmore Pony Stud, North Eelah, Maitland, NSW 2320 — 81 82 83 88 89 95 277 278 280 282 283 284
Glenormiston Stud, Glenormiston Sth, Vic 3265 — 165
Godfrey Miss H, 4/367 Lower Plenty Rd, Rosanna, Vic 3084 — 171 175
Goldendetta Stud, Lot 2 Wildwood Rd, Bulla, Vic 3047 — 47 49 256
Goldsmith C C & Mrs M A, 'Colmaur' P.O.Box 36, Beaconsfield Upper, Vic 3808 — 114 116 118 119 120 124 126
Gomory Mrs L, Anakie Rd, Lovely Banks, Geelong, Vic 3221 — 51
Goodwin Y & M Veldt, Shadow Glen Stud, Cape Clear, Vic 3351 — 102 108
Gould K B & Miss S L, R.M.B. 3536 Silvesters Rd, Somersby, NSW 2250 — 217 219 223 225 226
Gould Miss S, R.M.B. 3536 Silvesters Rd, Somersby, NSW 2250 — 210
Gould Miss Stacey, R.M.B. 3536 Silvesters Rd, Somersby, NSW 2250 — 330 337 341
Gower Miss C M, 'Palomino Park' Harrisons Rd, Dromana, Vic 3936 — 47 69 201 202 256 268
Graham Miss Tammy, 66 Mc Intyre Drive, Altona, Vic 3018 — 334
Graham R, 66 McIntyre Dve, Altona, Vic 3018 — 288 292 304
Granger Miss B, Tollana Horse Centre, Keilor Rd, Sydenham, Vic 3038 — 214
Granger Miss Belinda, 'Tollana' Keilor Rd, Sydenham, Vic 3038 — 334 339
Granger & Mrs P & Miss B, Tollana Horse Centre, Keilor Rd, Sydenham, Vic 3038 — 68 70 72 75 99 200 205 227 229 238 240 247 249
Granger P & Mrs C, Tollana Horse Centre, Keilor Rd, Sydenham, Vic 3038 — 215 216 219 220 221 222 226 227 229 230 231 233
Grant Mrs J, 58 Buchanan Rd, Berwick, Vic 3806 — 216 219 220 222 250 261
Grant Mrs L J, 'Tinkara' 14 Mile Rd, Garfield, Vic 3814 — 114 119 121 124 125
Gray G F & Mrs L R, McGregor Rd, Gisborne, Vic 3437 — 97 101
Gray Mrs T, Lot 2 Cambridge Rd, Kilsyth, Vic 3137 — 45
Green Miss Elise, 'Cirrus' Warrandyte Rd, Research, Vic 3095 — 333 339
Green Miss Sarah, 39 Edward St, Essendon, Vic 3040 — 332 339 343
Green Miss V, 39 Edward St, Essendon, Vic 3040 — 211
Green Miss Victoria, 39 Edward St, Essendon, Vic 3040 — 213 331 338 342
Green Mrs M & Misses V & S, 39 Edward St, Essendon, Vic 3040 — 227 229 231 233
Greenhill Mrs S L, Lot 9 Sandy Point Rd, Balnarring, Vic 3926 — 180
Greenslade D S & W J, Strathfieldsaye, Vic 3551 — 51
Grenda A M, 'Aintree Park', Howlong, NSW 2643 — 398 399
Grenda L T & Miss E A, 'Aintree Park', Howlong, NSW 2643 — 398 399
Grenda L T, 'Aintree Park', Howlong, NSW 2643 — 165 228 229 232 233 252
Grenda Miss E, 'Aintree Park', Howlong, NSW 2643 — 211
Grenda Miss Elizabeth, 'Aintree Park', Howlong, NSW 2643 — 331 338 342 346
Grenda Timothy, 'Aintree Park', Howlong, NSW 2643 — 324 339 343 350
Grice Mrs J S, 1 Mulgoa St, Brighton, Vic 3186 — 62 64
Griffin & Mrs G, Lot 3 Coldchester Rd, Kilsyth, Vic 3137 — 39
Griffith Mark, 'Fairview', Websters Rd, Templestowe, Vic 3106 — 322 337
Griffiths Mark, 'Panteg' Callanans Lane, Pearcedale, Vic 3912 — 324 350
Griffiths Sam, 'Panteg' Callanans Lane, Pearcedale, Vic 3912 — 325
Grigg Miss Naomi, 1 Manning Rd, Frankston, Vic 3200 — 333 339
Grogan Miss Michelle, 'Clifton Park' Graydens Rd, Tyabb, Vic 3913 — 334
Grosby R, Hanburg Stud Yea Rd, Flowerdale, Vic 3717 — 156 158 159 162 199 260
Grosby R, 'Hanburg Stud' Yea Rd, Flowerdale, Vic 3717 — 255
Grosby R, Hanburg Stud Yea Rd, Flowerdale, Vic 3717 — 144 156 197 260 261
Grosby R, 'Hanburg Stud' Yea Rd, Flowerdale, Vic 3717 — 148
Gundry Miss S, 4 Beckett Rd, Donvale, Vic 3111 — 71 210 228 229 232 233
Gundry Miss Sharon, 4 Beckett Rd, Donvale, Vic 3111 — 330 337 341
Guthrie J T, 280 Coolart Rd, Somerville, Vic 3912 — 3828
Guy Mrs L, 'Standorf Park', Brew Rd, Tynong Nth, Vic 3813 — 3828
Hackwill Mrs L, C/- 16 Xavier St, Oak Park, Vic 3046 — 116
Hair Miss S, P.O. Box 103, Benalla, Vic 3672 — 70 209 212 227 229 230 231 233
Hair Miss Sue, P.O. Box 103, Benalla, Vic 3672 — 328 336 340
Hall M, Lot 15 Pearcedale Rd, Cranbourne Sth, Vic 3977 — 45
Hall Miss K, 19 O'Briens Rd, Cohuna, Vic 3568 — 332
Hall Miss K S, 19 O'Briens Rd, Cohuna, Vic 3568 — 236
Hall Miss N, Toorloo Arm R.S.D., via Orbost, Vic 3888 — 211
Hall Miss Nicky, Toorloo Arm R.S.D., via Orbost, Vic 3888 — 331 338 346
Hall Mrs C, 'Hazelwood', Wee Waa, NSW 2388 — 163 168 200 252
Hall Mrs J, P.O. Box 298, Sunbury, Vic 3429 — 168
Hall Mrs J, Toorloo Arm R.S.D., via Orbost, Vic 3888 — 234 235 245 249
Halliwell C, 'Faldinghurst', Emerald Rd, Upper Beaconsfield, Vic 3808 — 398 399
Halliwell Mrs Lyn, 'Paldinghurst', Emerald Rd, Upper Beaconsfield, Vic 3808 — 344
Hallows Miss Charlotte, 'Penmaen', Riddells Creek, Vic 3431 — 333
Hallows Miss Sarah, 'Penmaen', Riddells Creek, Vic 3431 — 347
Hallows Mrs J, 'Penmaen', Riddells Creek, Vic 3431 — 160
Hamblin B & D, 'Toolleen Stud', Toolleen, Vic 3551 — 47 74
Hamilton Miss Kathryn, 2C John St, Lilydale, Vic 3140 — 330 337 345
Hamilton Mrs S A, Nuntin Rd R.M.D., Maffra, Vic 3860 — 82 83 89 95
Hammond Miss G, 'Wyronga Park', Killara Rd, Gruyere, Vic 3770 — 328 336
Hammond Miss G, 'Wyronga Park' Killara Rd, Gruyere, Vic 3770 — 152 209 212 217 219 220 226 260 261
Hanley Miss Dianne, Stephenson St, Sale, Vic 3850 — 330 345
Hannah Mrs M & Miss J, Wallan Rd, Whittlesea, Vic 3757 — 73 91 203
Hannell Alexander, 8 Dinwoodie St, Hamilton, Vic 3300 — 326
Hannell Mrs E A, 8 Dinwoodie St, Hamilton, Vic 3300 — 250

EXHIBITORS

Harding Miss Gillian, C/- 5 Fagans Rd, Arcadia, NSW 2159 — 329
Harkness P, 5 Syndal St, Fawkner, Vic 3060 — 173 175 353 354 355 356 358 359 360 361 366 367 371 372 373 378
Harman R, P.O. Box 225, Lilydale, Vic 3140 — 3828
Harper Miss Rachael, 71 Violet St, Bendigo, Vic 3550 — 332 347
Harper Miss S, 'Arniston' R.S.D., Kyneton, Vic 3444 — 218 219
Harper R & Miss P J, 23 Davie Ave, Cheltenham, Vic 3192 — 68 200
Harrington B H, Box 310, Deniliquin, NSW 2710 — 31
Harris Mrs J, C/- Valley Lodge Stud, Birdwood, SA 5234 — 209
Harris Mrs T, R.M.B. 2150 'Lauriston Park', Euroa, Vic 3666 — 57 60
Harrison Miss D, Webb Rd, Bullengarook, Vic 3437 — 210
Harrison Miss Delwyn, Webb Rd, Bullengarook, Vic 3437 — 330 337 341
Harrison Miss K, Webb Rd, Bullengarook, Vic 3437 — 211
Harrison Miss Kylie, Webb Rd, Bullengarook, Vic 3437 — 331 338 342
Harrison Mrs W L, Webb Rd, Bullengarook, Vic 3437 — 217 219 223 225 226 227 229 231 233
Harrop Miss Sharron, P.O. Box 269, Seymour, Vic 3660 — 330 345
Harrower G, R.M.B. 4162, Numurkah, Vic 3636 — 58
Hart Mrs M, 'Kallaroo', Winchelsea Sth, Vic 3241 — 145 218 219 224 225 226 250
Hartigan Mrs C, 'Waveleigh' Hallam-Belgrave Rd, Narre Warren Nth, Vic 3804 — 147 179
Harvey W S & K A Bailey, C/- Mrs K A Bailey, Willowcroft, Oakbank, SA 5243 — 177 181 203
Hassell Mrs J B, P.O. Box 121, Penola, SA 5277 — 217 219 223 225 226 328
Hawkins Miss R, 'Windella', Bamawm, Vic 3561 — 187 217 223 225
Hawkins Miss Robyn, 'Windella', Bamawn, Vic 3561 — 329 336 340
Hawkridge Darren, 13 Lark Rd, Exford R.S.D., Bacchus Marsh, Vic 3340 — 322
Haworth Mrs E L, P.O. Box 111, Mortlake, Vic 3272 — 209 212 215 218 219 220 221 224 225 226
Haworth Mrs Elizabeth, P.O. Box 111, Mortlake, Vic 3272 — 328 336 340
Haworth T J, P.O. Box 111, Mortlake, Vic 3272 — 320 336
Hayes Darryl, 94 Elgin St, Morwell, Vic 3840 — 321
Hayes Miss Michelle, 27 Fairview Cres, Diamond Creek, Vic 3082 — 346
Hayes R & A, 'Mundoora', Cranbourne Rd, Langwarrin, Vic 3910 — 260 261 262 267 268 269
Haynes R H, Crower, Lucindale, SA 5272 — 217 219 226
Hayward-Lewis Mrs Louise, Flat 4, 1 Larissa Ave, Ringwood, Vic 3134 — 344
Heagney Mrs P S, 'Dungannon', Somerton Rd, Greenvale, Vic 3047 — 209 212 217 219 226 328 336
Heagney Mrs P S & R H Haynes, 'Dungannon', Somerton Rd, Greenvale, Vic 3047 — 263 264 265
Healy Mrs M M, 252 Highfield Rd, Burwood, Vic 3125 — 130
Heard Ms A, 'Barton Lea' P.O. Box 320, Horsham, Vic 3400 — 168
Hearn L D & Mrs J James, 'County Lodge' Diamond Ck Rd, Diamond Creek, Vic 3089 — 215 220 221 225 226
Hearn Linda, 'Country Lodge' Diamond Creek Rd, Diamond Creek, Vic 3089 — 320 336 340
Heath Miss D, 'Glengallon Park' Princes H/Way, Mt. Moriac, Vic 3240 — 179 234 236
Hebel Mrs J, Lot 2 Denhams Rd, Koo Wee Rup, Vic 3981 — 48 256
Hector C & R Neave, Iona Rd, Bunyip, Vic 3815 — 55 56
Heffernan Miss C A, Homestead Pony Stud, Homestead Rd, Wonga Park, Vic 3115 — 74 91 205
Helleren Miss Jacqui, 28 Nicol St, Yarram, Vic 3971 — 331 339 342
Hemmens Miss D E, Lot 1 Mickleham Rd, Yuroke, Vic 3047 — 213 237 238 246 249
Hemmens Miss Debra, Lot 1 Mickleham Rd, Yuroke, Vic 3047 — 332 339 343 347
Hennel Family, 58 Bingley Ave, Hurstbridge, Vic 3099 — 280 282 293
Henry Mrs M, 'Jessmond Park'Middletons Rd, Labertouche, Vic 3816 — 151
Herbert Miss M, Tubbarubba/Bittern Dromana Rds, Merricks Nth, Vic 3926 — 214 238 242 248 249
Herft Miss V, Lot 12 Warrandyte Rd, Langwarrin, Vic 3910 — 170 174
Herrington I P, 'Wonga Park', Gembrook Rd, Pakenham, Vic 3810 — 353 356 358 361 368 374 375 376 377 378
Herrington Ian Peter, 'Wonga Park' Gembrook Rd, Pakenham, Vic 3810 — 348
Herrington R L, 'Wonga Park', Gembrook Rd, Pakenham, Vic 3810 — 3828
Herrington Robert L, 'Wonga Park' Gembrook Rd, Pakenham, Vic 3810 — 348
Hewitt Miss L, Lot 4 Bungower Rd, Moorooduc, Vic 3933 — 187
Hewitt Mrs J A, 'Green Hill' Thule, via Barham, NSW 2739 — 111
Higgins G, 'Lisman Park' Mintern Rd, Tynong Nth, Vic 3812 — 100 102
Higgins G & Mrs O Pond, 'Lisman Park' Mintern Rd, Tynong North, Vic 3812 — 98
Hilands Arabian Stud, Midland H/Way, Stanhope, Vic 3623 — 35 36 39
Hill D & V, 'Goldrush Stud', Larmour Rd, Pakenham, Vic 3810 — 50
Hill D & W Alker, 19 Deakin St, Maidstone, Vic 3012 — 169 174 175 201 202 355 358 359 360 364 365 366 367 371 372 374 375 376 377
Hill J A, 19 Deakin St, Maidstone, Vic 3012 — 353 354 358 359 367 371 372
Hill Miss D J, 6 Bayview Cres, Black Rock, Vic 3193 — 71 228 229 232 233
Hill Miss Diana, 29 Loch St, Camberwell, Vic 3124 — 344
Hill Miss S A, P.O. Box 35, Katamatite, Vic 3649 — 214 237 238 246 249
Hill Miss Sarah, P.O. Box 35, Katamatite, Vic 3649 — 333 339
Hill Miss Suzanne, 257 Baxter-Tooradin Rd, Baxter, Vic 3911 — 332
Hillard G & L, C/- P.O., Sydenham, Vic 3038 — 192 195
Hills Miss T, 'Summer Hill' P.M. Bag 23, Mt Gambier, SA 5291 — 214
Hills Miss Trudi, R.S.D. 23 'Summerhills', Mt Gambier, SA 5290 — 333 339
Hills Mrs A, 'Summer Hill' P.M. Bag 23, Mt Gambier, SA 5291 — 237 238 246 249
Hind Miss Angela, 21 Hawke St, Ridgehaven, SA 5097 — 214 333
Hind Misses A & A, 21 Hawke St, Ridgehaven, SA 5097 — 238 239 246
Hindhaugh N & Miss J, Dynasty Pony Stud, Lot 4 Yea Rd, Dixons Creek, Vic 3775 — 74 75 182 203 205
Hines R, P.O. Box 229, Casterton, Vic 3311 — 3828
Hipwell & Chessells, Shepparton Rd, Echuca, Vic 3625 — 88
Hipwell Bros, R.D. 923, Shepparton Rd, Echuca, Vic 3625 — 73 90 131 132 203
Hocking Miss L, C/- Warrenheip P.O., Warrenheip, Vic 3352 — 180 181
Hodgkison G L & C J, 'Storm Haven' Bassed Rd, Nth Garfield, Vic 3814 — 172 174
Hodson Mrs L, Muddy Gates Lane, Clyde, Vic 3978 — 170
Hoelter Miss K, R.S.D., Corop, Vic 3559 — 211
Hoelter Miss Kate, 'Arniston', Colbinabbin, Vic 3559 — 331 339 343
Hoffmann G & Mrs E, Bessie Creek Rd, Nar Nar Goon, Vic 3812 — 148
Hogan Mrs V, P.O. Box 21, Little River, Vic 3211 — 58 65
Hogg M J, P.O. Box 254, Berwick, Vic 3806 — 3828 398 399
Hollowood Miss J, 19 Leisma St, Rye, Vic 3941 — 257
Holroyd Miss Rebecca, 58 Vermont Ave, Corio, Vic 3214 — 331
Holzer Michael, 'Mikani Park' Victoria Rd, Lilydale, Vic 3140 — 323 353
Holzer Miss K, 'Mikani Park' Victoria Rd, Lilydale, Vic 3140 — 213
Holzer Miss Karen, 'Mikani Park' Victoria Rd, Lilydale, Vic 3140 — 332 339 343
Holzer Miss Nicole, 'Mikani Park' Victoria Rd, Lilydale, Vic 3140 — 333
Holzer Mrs C L, 'Mikani Park' Victoria Rd, Lilydale, Vic 3140 — 83 90 238 239
Hood F M & R, R.M.B. 3040, Euroa, Vic 3666 — 152 253 254
Hood Miss Robyn, R.M.B. 3040, Euroa, Vic 3666 — 330
Hooper W R P, R.M.B. 3445, Wangaratta, Vic 3677 — 45 47 49
Hore Tony, 129 Rickaby St, Clarendon, NSW 2756 — 326
Horn Miss Birgitte, Jumping Creek Rd, Wonga Park, Vic 3115 — 331 338 342 346
Horn Miss Susanne, Lot 4 Jumping Creek Rd, Wonga Park, Vic 3115 — 329 336 340 344

EXHIBITORS

Hornsby C/ M, C/- Victoria Police Dodds St, Sth Melbourne, Vic 3205 — 251
Horwood S & Ms M Attrill, Howlett Rd, Jindivick, Vic 3818 — 142 198
Hosking K, Regent Park Stud P.O.Box 166, Lilydale, Vic 3140 — 176 178 203 234 236 245 249
Hosking Miss D J, Lot 6 Olive Rd, Hampton Park, Vic 3976 — 158
Howell Miss J, Lot 112 South Boundary Rd East, Pearcedale, Vic 3912 — 187
Howes Bradley, 36 Clarke St, Portarlington, Vic 3223 — 324 339 343
Howes Grant, 36 Clarke St, Portarlington, Vic 3223 — 325 339
Howes M, 36 Clarke St, Portarlington, Vic 3223 — 228 230 232 233 234 235 245 249
Howes Michael, 36 Clarke St, Portarlington, Vic 3223 — 322 337
Hoy A J, 'Cornalla', Culcairn, NSW 2660 — 260 261
Hoy Andrew, 'Cornalla', Culcairn, NSW 2660 — 320 336
Hubbard Miss K L, 284 Pound Rd, Narre Warren, Vic 3805 — 237 238 246 249
Hughes Mrs Ann, 20 Hawkes Rd, Warrandyte, Vic 3113 — 328 336 340
Hume Miss J, Lot 5 Berrie Rd, Sth Gisborne, Vic 3437 — 135
Hunter Miss G, 63 Balaclava Rd, Shepparton, Vic 3630 — 214
Hunter Miss Gaye, 63 Balaclava Rd, Shepparton, Vic 3630 — 333 339
Hunter Miss L, 63 Balaclava Rd, Shepparton, Vic 3630 — 213
Hunter Miss Leonie, 63 Balaclava Rd, Shepparton, Vic 3630 — 332 339 343 347
Hunter Miss S P, Lot 5 Maroondah Hwy, Lilydale, Vic 3140 — 179 234 235 238 241 247 249
Hunter Miss Sharon, Lot 5 Maroondah Hwy, Lilydale, Vic 3140 — 328 336
Hunter Mrs C, 63 Balaclava Rd, Shepparton, Vic 3630 — 71 228 229 232 233 234 235 236 238 239 240 245 246 249
Hurley W, Mrs R & Miss H, 'Mayfield' R.S.D., Melton, Vic 3337 — 35 59 60
Hurry Mrs M, C/- Box 75, Nth Essendon, Vic 3041 — 188 191 196
Hurst Miss Anita, 9 Prion Cl, Warneet, Vic 3980 — 346
Hutchins Miss Karen, 'Wintowering' Dudley Rd, Wonga Park, Vic 3115 — 331 338
Hutchins Miss Kerrie, 'Wintowering' Dudley Rd, Wonga Park, Vic 3115 — 332 339
Ibbotson Rex, 61 Chapman St, Macleod, Vic 3085 — 320
Ince Miss J, Lot 57 Facey Rd, Devon Meadows, Vic 3977 — 355 358 360 361 362 364 365 366 376 377
Ince S, Lot 57 Facey Rd, Devon Meadows, Vic 3977 — 353 356 368 369 370
Ingram Miss D, 6 Mundy St, Mentone, Vic 3194 — 43 46 200 257
Innes Miss Abigail, 'Drayton Park', Merricks, Vic 3916 — 213 332 339 343 347
Innes Miss Belinda, 'Drayton Park', Merricks, Vic 3916 — 332
Innes Miss Miffy, 'Drayton Park', Merricks, Vic 3916 — 214 334
Innes Mrs M R, 'Drayton Park', Merricks, Vic 3916 — 234 235 245 249
Inness Miss S, 77 Bakehouse Rd, Panton Hill, Vic 3759 — 209 212 215 220 226
Irvine Paul, 'Chelmsford Pk', Beauty Gully Rd, Warrandyte, Vic 3113 — 322
Irving Miss K, Brampton Park, Coldstream, Vic 3770 — 260 261
Irving Miss Sally, 'Toorong' Bentons Rd, Moorooduc, Vic 3933 — 329 336 340
Izzard Miss Kathryn, P.O. Box 235, Laverton, Vic 3028 — 333
Jackson D & K, 170 Hotham St, East Melbourne, Vic 3002 — 71 139 141 228 229 255 398 399
Jackson G D, 11/9 Canterbury Rd, Toorak, Vic 3142 — 320 336 340
Jackson Miss Melissa, 170 Hotham St, East Melbourne, Vic 3002 — 347
Jackson Miss O, 170 Hotham St, East Melbourne, Vic 3002 — 211
Jackson Miss Olivia, 170 Hotham St, East Melbourne, Vic 3002 — 331 338 342 346
Jackson Miss Sara, 170 Hotham St, East Melbourne, Vic 3002 — 345
Jackson Timothy, 170 Hotham St, East Melbourne, Vic 3002 — 322 348
Jacobi Mark, 11 Paterson St, East Geelong, Vic 3219 — 321 336 340
James A K & P R, 'Coonara', Mansfield, Vic 3722 — 163 164 165 166 198 201 209 217 219 223 225 226 228 229 232 233
James Andrew, Good Wood, Elphinstone, Vic 3541 — 322 337 341
James Miss Bronwyn, 'Coonara', Mansfield, Vic 3722 — 329 336 340 344
James Miss Kylie, Lot 32 Taylor Rd, Mooroolbark, Vic 3138 — 333 339
James Miss Melissa, 'Coonara', Mansfield, Vic 3722 — 329 336 340 344
James+mr/Mrs B Jackson Mr/Mrs J, C/- Jarosite Stud, Gherang Rd, Modewarre, Vic 3240 — 131 135 201
Jarosite Stud, Jarosite Stud, Gherang Rd, Modewarre, Vic 3240 — 133 134
Jarrott J M & Mrs G A, 'Alcheringa' R.M.B. 819, Mullengandra, NSW 2644 — 102
Jennings P & J, 'Hilston', R.M.B. 1500, Lake Rowan, Vic 3727 — 44
Jensen Master C G, 2 Broad St, Westmeadows, Vic 3049 — 258 259
Jobbins Mrs W W, Lot 16 Charles Sturt Dve, Doreen, Vic 3754 — 228 229 232 233
Johnson Miss Nicki, 'Wentworth Lodge', Newgrove Rd, Healesville, Vic 3777 — 330 337 341
Johnson & Mrs D, P.O. Box 214, Wandin, Vic 3139 — 6 8
Johnson N & S, 2 Colchester Drive, East Doncaster, Vic 3109 — 47 256
Johnson Philip, 2 Lusatia Park Rd, Hoddles Creek, Vic 3139 — 324 350
Johnston Adam M, 165 Pt.Leo Rd, Red Hill Sth, Vic 3937 — 322 348
Johnston Boyd N, 165 Pt. Leo Rd, Red Hill Sth, Vic 3937 — 323 349
Johnstone Miss K, C/- G Fryer, P.O. Box 179, Berwick, Vic 3806 — 210 218 219 224 226
Johnston Miss Kate, 165 Pt. Leo Rd, Red Hill Sth, Vic 3937 — 332
Johnstone Miss Kia, Box 179, Berwick, Vic 3866 — 330 337
Johnstone Miss S L, Box 179, Orbost, Vic 3888 — 209 211 212 217 219 223 225 226 234 235
Johnstone Miss Samantha, Box 179, Orbost, Vic 3888 — 331 338 342
Johnstone Miss Sara, P.O. Box 179, Orbost, Vic 3888 — 329 336 340 344
Johnstone Mrs G M, Lot 11 Lowe St, Mt Eliza, Vic 3930 — 80
Jolly R W & Mrs S, Narada Pony Stud, Anakie, Vic 3221 — 75 93 129 206 280 290 291 295 299 306
Jolly R W, Narada Pony Stud, Anakie, Vic 3221 — 75 84 89 91 129 206 241 290 291 292 295 299 306
Jones D M, C/- Myall Glen, Moutajup, Vic 3294 — 358 359
Jones J R, P.O. Box 153, Bacchus Marsh, Vic 3340 — 1
Jones L, P.O. Box 81, Red Cliffs, Vic 3496 — 71 185 186 213 228 232 233 278 284 294 304
Jones Miss Angela, P.O. Box 4, Nerang, Qld 4211 — 214 333 339
Jones Miss Belinda, 163 Serpells Rd, Templestowe, Vic 3106 — 332
Jones Miss Deborah, 18 Austin St, Bulleen, Vic 3105 — 328
Jones Miss Georgina, 163 Serpells Rd, Templestowe, Vic 3106 — 333
Jones Miss Kim, 'Wadderston Park' R.M.S.422, Rochester, Vic 3561 — 329 336 340
Jones Miss Lynda, 18 Austin St, Bulleen, Vic 3105 — 330 337 341 345
Jones Miss Olwyn, Box 81, Red Cliffs, Vic 3496 — 332 339 343
Jones Miss Sarah, 18 Dunn St, Benalla, Vic 3672 — 334
Jones Mrs G F, 122 Mollison St, Bendigo, Vic 3550 — 70
Jorgensen P S & M I, Box 27, Murtoa, Vic 3390 — 6 10 11 14
Jubb Miss Rowena, 'Kia Ora North', Hexham, Vic 3273 — 334
Judd C & Mrs M, T & Miss M, Box 14, Weethalle, NSW 2669 — 353 355 358 360 364 365 366 371 372 374 375 378
Judd C, T, Mrs M & Miss M, P.O. Box 14, Weethalle, NSW 2669 — 3828
Judd C., T., Mrs M & Miss M, Box 14, Weethalle, NSW 2669 — 149 168 198 227 230 231 233
Judd Miss Michelle, Box 14, Weethalle, NSW 2669 — 329 336 340 344
Kane Miss L, Jumbuk Rd, Yinnar, Vic 3869 — 183 185 187
Kane Miss Tara, 8 Florence Ave, Nth Ringwood, Vic 3134 — 332 339 347
Keam A, 7 Brown Ave, Ascot Vale, Vic 3032 — 255
Keam Miss Melinda, 7 Brown Ave, Ascot Vale, Vic 3032 — 335
Keam Mrs Robyn, 7 Browns Ave, Ascot Vale, Vic 3032 — 344
Kearney K, Port Fairy Rd, Koroit, Vic 3282 — 80

EXHIBITORS

Keating Miss D, Campbell's Forest R.S.D., Eaglehawk, Vic 3556 — 362
Keating Miss T, Campbell's Forest R.S.D., Eaglehawk, Vic 3556 — 362
Kee C/ T, C/- Victoria Police Dodds St, Sth Melbourne, Vic 3205 — 251
Keen Miss Peta, Lot 2 Mernda Rd, Olinda, Vic 3788 — 214 334 339
Keen Mrs F & Miss P, Lot 2 Mernda Rd, Olinda, Vic 3788 — 234 236 245
Keith Ben, 12 Carroll Lane, Greenvale, Vic 3047 — 348
Keith Miss Prue, 'Clarewood, Carroll Lane, Greenvale, Vic 3047 — 344
Kellett J A & A H, P.O. Box 365, Echuca, Vic 3625 — 152 218 219 224 226
Kelley C/ P, C/- Victoria Police Dodds St, Sth Melbourne, Vic 3205 — 251
Kellock Mark, 'Belaradah' Old Healesville Rd, Healesville, Vic 3777 — 324 339 343 350
Kellock Miss L, 'Belaradah' Old Healesville Rd, Healesville, Vic 3777 — 210
Kellock Miss Lisa, 'Belaradah' Old Healesville, Healesville, Vic 3777 — 330 337 341 345
Kellock Miss S, 'Belaradah' Old Healesville Rd, Healesville, Vic 3777 — 211
Kellock Miss Sally, 'Belaradah' Old Healesville Rd, Healesville, Vic 3777 — 331 338 342 346
Kellock Mrs L & M, 'Belaradah'Old Healesville Rd, Healesville, Vic 3777 — 362 370 373
Kellock Mrs L, Miss L, Miss S & M, 'Belaradah' Old Healesville Rd, Healesville, Vic 3777 — 70 83 217 219 223 226 227 229 231 237 238 241 246 247 249
Kelly C & M, 'Barwidgee', Caramut, Vic 3274 — 136 139 140 141
Kelly C & J T F Daffy, 'Watch-Hill', Beeac, Vic 3251 — 3828
Kelly C R & Mrs K Mc Iver, P.O. Box 594, Ballarat, Vic 3350 — 263 264 265 266
Kelly D, 2 Gardenia Cres, Cheltenham, Vic 3192 — 356
Kelmar Miss C, Cameron Park, Steeles Creek Rd, Yarra Glen, Vic 3775 — 165
Kenmure Mrs K E, 'Nampara Park'Main Drain Rd, Kooweerup, Vic 3981 — 164
Kennedy D, 9 Egans Lane, Newham, Vic 3442 — 168
Kennedy Miss Toni, 9 Egans Lane, Newham, Vic 3442 — 333
Kent Miss J K, 'Loch Ayr', Nicholson, Vic 3882 — 70 212 227 229 231
Kent Miss J, 'Loch Ayr', Nicholson, Vic 3882 — 209 212 216 219 220 226 228 229 230 232 233
Kent Miss Jillian, 'Loch Ayr', Nicholson, Vic 3882 — 329 336 340
Kent Miss Julie, 'Loch Ayr', Nicholson, Vic 3882 — 329 336 340
Kercheval P E, Ryan Rd, Pakenham, Vic 3810 — 58
Kerr Andrew, P.O. Box 3, Cobram, Vic 3644 — 323
Kerr B A, 25 East Rd, Pearcedale, Vic 3912 — 60
Kerr Miss S J, P.O. Box 3, Cobram, Vic 3646 — 237 238 246 249
Kerr Miss Sara, P.O. Box 3, Cobram, Vic 3644 — 332 339 343 347
Khoury Miss Renee, 95 Broadway, Chelsea, Vic 3196 — 332
Kiah Park Stud, Lot 1 Mt Ararat Rd, Nar Nar Goon, Vic 3812 — 173 175
King C/ J, C/- Victoria Police Dodds St, Sth Melbourne, Vic 3205 — 251
King Miss Anna, 'Rhosmor' Stanleys Rd, Merricks, Vic 3926 — 332
King R, Somerton Rd, Greenvale, Vic 3047 — 395
King R, Oaklands Hunt Club, Somerton Rd, Greenvale, Vic 3027 — 311 314 316
King R, Somerton Rd, Greenvale, Vic 3047 — 395
King T, 'The Pines', Stewarton, Vic 3725 — 156 197
Kingsfred Stud, P.O. Box 23, Meredith, Vic 3333 — 89 99 149 150 182 198 237 238 239 240 246 247
Kirby S/C L, C/- Victoria Police Dodds St, Sth Melbourne, Vic 3205 — 251
Kirk Christopher, Racecourse Rd, Mornington, Vic 3931 — 326 339
Kirk Miss Amanda, 74 Foch St, Box Hill Sth, Vic 3128 — 332
Kirk Miss Anne, 130 Holt Pde, Bundoora, Vic 3083 — 333 339
Kitson R D & Mrs L C, R.M.B. Horseshoe Bend Rd, Belmont, Vic 3216 — 68 200
Kittson David, 22 Denman Ave, East St Kilda, Vic 3183 — 323 338 342
Kittson Miss F, 22 Denman Ave, Caulfield, Vic 3183 — 210
Kittson Miss Fiona, 22 Denman Ave, East St Kilda, Vic 3183 — 330 337 341
Kittson Mrs G R, 22 Denman Ave, Caulfield, Vic 3183 — 228 229 232 233
Knight P J, Lot 3 Kelly Rd, Devon Meadows, Vic 3977 — 49
Knights Miss Susan, 33 Mackintosh Rd, Glen Waverley, Vic 3150 — 345
Knowles C/ K, C/- Victoria Police Dodds St, Sth Melbourne, Vic 3205 — 251
Kopanica Mrs J, 'Noorumboon', Deniliquin, NSW 2710 — 328
Kopanica Mrs J, Noorumboon, Deniliquin, NSW 2710 — 209 212 217 219 220 226
Kramer Mrs M, C/- 375 Warrigal Rd, Burwood, Vic 3125 — 209
Kramer Mrs M, 'Glendalough', Caldermeade, Vic 3984 — 261 262
Kramer Mrs Margaret, 'Glendalough', Caldermeade, Vic 3984 — 328 336
La Galle Miss Deborah, Boundary Rd, Grovedale, Vic 3216 — 330
La Grutta A, 2 Olwen St, Nunawading, Vic 3131 — 353 354 356 364 365 367 368 371 372 373 374 375 376 377
Lacny Miss B D, Aurel Rd, Deans Marsh, Vic 3235 — 175
Lamb D M & P A, 'Kimba Stud', Sale, Vic 3850 — 114 118 121 122 123 124 126 208 238 239 246 248 249 278 284 286 287 302 307 398 399
Lamb Michael, 'Kimba Stud', Sale, Vic 3850 — 322 337 341 348
Lamb Stephen, 'Kimba Stud', Sale, Vic 3850 — 323 338 342 349
Lamb Timothy, 'Kimba Stud', Sale, Vic 3850 — 326
Lane B A, 'Biara Park', Seville, Vic 3139 — 227 229 230 231 233 237 238 245 249
Lane J & J & Family, 8 Simpson St, Sunshine Nth, Vic 3020 — 286 289 290 291 294 295 298 300 304 306
Lane Miss V, C/- 'Biara Park', Seville, Vic 3139 — 210
Lane Miss Vanessa, 'Biara Park', Seville, Vic 3139 — 330 337 341
Lang Miss Sarah, 'Greenmeadows', Killingworth Rd, Yea, Vic 3717 — 331 338 342
Langley Mrs J & Miss M Powell, 'Gundemain', Northern H/Way, Kilmore, Vic 3601 — 110
Larcombe Miss M, Devon Rd Gnarwarre R.M.D., Geelong, Vic 3221 — 70 75 205 228 229 232 233
Larcombe Miss Michelle, Devon Rd, Gnarwarre R.M.D., Geelong, Vic 3221 — 331 338 342
Larcombe Miss P, 'Mulkirri', Main Rd, Pheasant Creek, Vic 3757 — 209 212
Larcombe Miss Pamela, 'Mulkirri' Main Rd, Pheasant Creek, Vic 3757 — 329 336 340
Larcombe P A, Mrs M B & Miss P, 'Mulkirri', Main Rd, Pheasant Creek, Vic 3757 — 107 110 205 206 217 219 223 225 226 234 236 238 239 245 246 249
Lavelle Miss Barbara, 4 Wembley Crt, Forest Hill, Vic 3131 — 328 336 340
Lawrie C G, 'Lyndale', Ungarra Via, Pt Lincoln, SA 5610 — 320 336 340
Lawrie C G, 'Lyndale' Ungarra Via, Port Lincoln, SA 5610 — 228 229 230 232 233 234 235 238 242 245 248 249
Lawrie J N, 'Darvel', Ungarra, SA 5610 — 320 336 340
Lawrie Miss R A, 'Darvel', Ungarra, SA 5610 — 335 339
Lawrie Miss R, 'Darvel', Ungarra, SA 5610 — 214
Lawrie Mrs S A, 'Darvel', Ungurra, SA 5610 — 328 336 340
Lawrie Mrs S A, 'Darvel', Ungarra, SA 5610 — 209 212 216 219 220 222 225 226 227 229 230 231 233 238 242 248 249
Lawson Mrs M & J Petty, P.O. Box 63, Warragul, Vic 3820 — 71 109
Le Blanc K, 39 Lochiel St, Dimboola, Vic 3414 — 252
Le Brocq Mrs C, P.O. Box 271, Warragul, Vic 3820 — 81 182
Le Souef Mrs R B, 'Tarrawingee', Coolart Rd, Somerville, Vic 3192 — 218 219 224 260 261
Ledwell Miss H, Post Office, Mallacoota, Vic 3889 — 211
Ledwell Miss Heidi, C/- P.O., Mallacoota, Vic 3889 — 331 339 346
Ledwell Miss R, Post Office, Mallacoota, Vic 3889 — 213
Ledwell Miss Renae, C/- P.O., Mallacoota, Vic 3889 — 332 339 347
Ledwell Mrs L, Post Office, Mallacoota, Vic 3889 — 227 229 231
Lee Miss J M, 'Connemara', Lakes Rd, Stratford, Vic 3862 — 209 212 218 219 224 226
Lee Miss Joanne, 'Connemara' Lakes Rd, Stratford, Vic 3862 — 328 336 340
Lees D & M, 'Cobbens' Main Drain Rd, Cora Lynn, Vic 3814 — 215 219 220 221
Leggett, J Smith S & H Chafer, Rotherwood Westlands Rd, Emerald, Vic 3782 — 115 122 208 243 258 259
Leonard Miss M, 113 Simmat Ave, Condell Park, NSW 2200 — 210 216 219 220 222 225 226

EXHIBITORS

Leonard Miss Michelle, 113 Simmat Ave, Condell Park, NSW 2200 — 330 337 341
Lester J & K, 'Calwalla', Cohuna, Vic 3568 — 71 81 228 229 232 234 245
Lester Miss Katrina, 'Calwalla', Cohuna, Vic 3568 — 336
Levy Mrs B, 'Woolindra' Lancefield Rd, Newham, Vic 3442 — 200 261 262
Lewin J & C, 4 Patterson St, Preston, Vic 3072 — 255 355 360 366 367
Lewin Miss C, P.O. Box 188, Ararat, Vic 3377 — 262 263 264
Lewington Miss S L, 10 Head St, Brighton, Vic 3184 — 40
Lewis, Wilson & Biesbroek, 38 Bradleys Lane, Warrandyte, Vic 3113 — 260
Lewis Miss Kelly, 'Comonella Stud' Tivendale Rd, Officer, Vic 3809 — 329
Lewis Miss Kylie, 5 Johnston Ave, Newcomb, Vic 3219 — 332 339
Lewis Mrs C & Miss S, 'Cominella' Tivendale Rd, Officer, Vic 3809 — 86 91 145 147
Librio F A, C/- P.O., Berwick, Vic 3806 — 145 148 227 229 230 231 233
Lincoln Miss Sheryl, Smythe St, Portarlington, Vic 3223 — 332 339
Lincoln Mrs M E, Smythe St, Portarlington, Vic 3223 — 128 129 207 279 280 285 299 304
Linehan Miss J, 10 Highgate St, Spotswood, Vic 3015 — 76 205 206
Lipa Miss M, 3 Bird St, Mosman Park, WA 6012 — 261 262 263
Lisica J M & C A, 'Foxholme' Hastings/Dandenong Rd, Cranbourne, Vic 3977 — 108 260 261
Lisica John, Hastings/Dandenong Rd, Cranbourne, Vic 3977 — 320
Livera Miss Anne, 120 Hallam-Belgrave Rd, Hallam, Vic 3803 — 329 344
Livingstone Miss Lisa, R.M.B. 5440, Wangaratta, Vic 3678 — 331
Lloyd E R & L S, Balfours Rd, Bairnsdale, Vic 3875 — 6 7 12 17
Lloyd Miss D E, 'Bilyana' Eagles Nest Rd, Arthurs Creek, Vic 3099 — 331
Lloyd Miss Donna, 26 Swan Ave, West Meadows, Vic 3049 — 331 338
Lloyd Miss S A, 'Bilyana' Eagles Nest Rd, Arthurs Creek, Vic 3099 — 329
Lloyd Miss W, Balfours Rd, Bairnsdale, Vic 3875 — 398 399
Lloyd Miss Wendy, Balfours Rd, Bairnsdale, Vic 3875 — 346
Lloyd Mrs P & Miss D E, 'Bilyana', Eagles Nest Rd, Arthurs Creek, Vic 3099 — 168 252
Lloyd Mrs P & Miss S A, 'Bilyana', Eagles Nest Rd, Arthurs Creek, Vic 3099 — 134 135 234 236 245 249
Loch-Sloy Pony Stud, 12 Millicent Rd, Penola, SA 5277 — 79 90
Lomas & Mrs C, Lot 2 Tschampions Rd, Macclesfield, Vic 3782 — 34
Lomax Heath, P.O. Box 47, Kilmore, Vic 3601 — 326
Lomax Miss J M, P.O. Box 47, Kilmore, Vic 3601 — 35 214 241 247
Lonie Miss Louisa, 50 Wandsworth Rd, Surrey Hills, Vic 3127 — 330 337
Lovett Mrs J, 'Goldmine' P.O. Box 130, Sunbury, Vic 3429 — 43 46 50 69 168 198 252 256
Lowe Miss Kim, P.O. Box 446, Gosford, NSW 2250 — 331 338 342 346
Lowe Miss Sue, P.O. Box 446, Gosford, NSW 2250 — 330 337 341
Lowen Miss D, 16 Orchard St, Glen Waverley, Vic 3150 — 59
Loy Miss K, 'Sandy Court', Deniliquin, NSW 2710 — 211 227 229
Loy Miss K, Sandy Crt, Deniliquin, NSW 2710 — 398 399
Loy Miss Kim, 'Sandy Court', Deniliquin, NSW 2710 — 331 346
Lucas Miss D, 256 Wantirna Rd, Wantirna, Vic 3152 — 216 219 220 226
Luckock Mrs C, 'Ennerdale', Dundonnel, Vic 3271 — 32 33
Lucy R J, Rebroff Arabian Stud, 5 Fagans Rd, Arcadia, NSW 2159 — 36 40
Lukey Mrs J, 'Maroona Park', 44 Loders Rd, Moorooduc, Vic 3933 — 85 87 89 95 238 240 242 247 248 249
Lusk Miss J, R.S.D. Yarra Rd, Wonga Park, Vic 3115 — 329 336
Luxmoore Miss Sally, 62 Graydens Rd, Tyabb, Vic 3913 — 335
Luxmoore R & Miss S, 62 Grayden's Rd, Tyabb, Vic 3913 — 234 235 238 240 245
Luxmoore R, 62 Grayden's Rd, Tyabb, Vic 3913 — 214
Luxmoore Rohan, 62 Graydens Rd, Tyabb, Vic 3913 — 325
Luyten & Mrs H P, 1012 Mt Dandenong Rd, Montrose, Vic 3765 — 39
Lyall G W, P.O. Box 4, Nerang, Qld 4211 — 320
Lynch Craig, 121 Redfern St, Cowra, NSW 2794 — 325 339
Lynch M & Miss G, 121 Redfern St, Cowra, NSW 2794 — 215 217 219 220 221 223 225 226 234 235 245 249
Lynch M, 121 Redfern St, Cowra, NSW 2794 — 398 399
Lynch Michael, 121 Redfern St, Cowra, NSW 2794 — 323 338 342
Lynch Miss Gayl, 121 Redfern St, Cowra, NSW 2794 — 329 336 340
Mac Rae Malcolm, 363 Hull Rd, Mooroolbark, Vic 3138 — 320
Maccora Mrs M, 9 Nene Ave, Glenroy, Vic 3046 — 165 227 229
Mackay Mrs J H, Merawah, Boggabilla, NSW 2409 — 265 266
Maclaren Miss A, 24 Pauline Ave, Dingley, Vic 3172 — 187
Macpherson Mrs E J, 'Browley', Oldbury Rd, Moss Vale, NSW 2577 — 51 56 201 202 252 254
Macquire Miss S A, 62 Bradleys Lane, Warrandyte, Vic 3113 — 213 227 229 231 233 332 339 343 347
Madin Mrs J A, 40 Dinah Parade, East Keilor, Vic 3033 — 79
Maher Ms L D, Lot 1 William Rd, Berwick, Vic 3806 — 35
Mahncke W B, Bartley St, Moyhu, Vic 3732 — 6 7 8 10 11 12 13 14 15 16 17
Mainland Miss Jenny, 15 Zig-Zag Rd, Eltham, Vic 3095 — 331
Makepeace Miss Kelly, 'Jodelline' Flinders Rd, Flinders, Vic 3929 — 329 336 344
Makepeace Mrs P, Jodelline Park Stud, Flinders Rd, Flinders, Vic 3929 — 149 198
Malibu Park Pony Stud, Tynong Nth Rd, Tynong Nth, Vic 3813 — 81 86 91 236
Mallinson Mrs C A, 'Engelke Park', Engelke Rd, Sth Belgrave, Vic 3160 — 209 212 217 219 223 226 260 261
Mallinson Mrs Christine, 'Engelke Park', Engelke Rd, Sth Belgrave, Vic 3160 — 328 336
Maloney Miss M, 'Bun Yal' Earls Rd, Moolap, Vic 3221 — 209 212 217 219 226 260
Maloney Miss Maxene, 'Bunyal', Earls Rd, Moolap, Vic 3221 — 328
Mamouney J W & Mrs G J, 'Almond Meadows', Marong, Vic 3515 — 80 85 88 92 95 115 122 238 240 247 249
Mamouney K J, 'Almond Meadows', Marong, Vic 3515 — 214
Mamouney Miss Kara, 'Almond Meadows', Marong, Vic 3515 — 334 339
Mamouney Simon, 'Almond Meadows', Marong, Vic 3515 — 325 339
Mance G, 94 Winston Rd, View Bank, Vic 3084 — 398 399
Marbet Pony Stud, Mount St, Longwarry, Vic 3816 — 117
Marinovich Mrs C, 995 Heatherton Rd, Narre Warren Nth, Vic 3804 — 227 229 231
Mark Miss Michelle, 23 Tate St, East Geelong, Vic 3219 — 335 339
Mark Mrs J & Mrs L, 23 Tate St, East Geelong, Vic 3219 — 108
Marr Mrs M A, Dunhelen Lane, Yuroke, Vic 3042 — 184 186
Marriott A T & Sons, 341 McKinnon Rd, East Bentleigh, Vic 3165 — 1 2 3 4 6 7 8 10 11 14 15 16 17 21 22 23 24 25 26 28 30 308 310
Marshall Miss D, Lot 9 Merricks Rd, Merricks Nth, Vic 3926 — 211 228 229 230 232 233
Marshall Miss Danielle, Lot 9 Merricks Rd, Merricks North, Vic 3926 — 331 338 342
Marshall Miss Vikki, 7 Runyan Crt, Nth Ringwood, Vic 3134 — 329 336
Martella Mrs D C, 63 Wedge Crt, Seaford, Vic 3198 — 170 172 174 175
Martin A D & C L, 'Checkmate Stud' Pinnacle Lane, Dixons Creek, Vic 3775 — 171 173 174 234 235 245 277 280 281 306
Martin G J & Mrs J C, 'Sentosa' Victoria Rd, Wandin Nth, Vic 3139 — 188 190 191 194 195 196
Martin Miss L, Lot 6 Olive Rd, Hampton Park, Vic 3976 — 257
Martin Miss Sally, R.S.D. Waterfall Gully Rd, Main Ridge, Vic 3928 — 331
Massey Miss K, W.S.D. Lot 3 Couangalt Rd, Gisborne Sth, Vic 3437 — 209 212 218 219 226
Massey Miss Katherine, Lot 3 Couangalt Rd, Gisborne South, Vic 3437 — 329
Mather Paul, 2 Finisterre Dve, Keysborough, Vic 3173 — 325
Mathews & Mrs D, Lot 33A Kinglake Rd, St Andrews, Vic 3761 — 62 66 67 203
Mathiske J H, 8 Pye St, Swan Hill, Vic 3585 — 32 38
Mattei D J & M A, Marandes Arabians, Rokeby Rd, Jindivick, Vic 3818 — 31 34 39 71
Matters Miss H, 'Booroola Estate', Avenel, Vic 3664 — 255
Matters Miss Helen, 'Booroola Estate', Avenel, Vic 3664 — 344

EXHIBITORS

Matthews Mrs R M & Misses J & J, 'Aintree' North Rd, Devon Meadows, Vic 3977 — 355 358 360 366 367 368 369 370 378 381
Maurice D & Mrs J, 'Otway View Pony Stud' W.S.D., Yeodene, Vic 3249 — 115 116 122
Maurice Miss Vicki, Otway View Pony Stud, W.S.D., Yeodene, Vic 3249 — 330 337 341
Maxsted Miss N D, 17 Lloyd St, Belmont, Geelong, Vic 3216 — 209 212 216 219 220 226
Maxsted Miss Narelle D, 17 Lloyd St, Geelong, Vic 3216 — 328
Maxwell D C, P.O. Box 297, Gladesville, NSW 2111 — 32 33 198 257
May Miss Simone, Lot 15 Hove Rd, W.S.D., Main Ridge, Vic 3928 — 330 337 341
May Mrs D G, P.O. Box 364, Bacchus Marsh, Vic 3340 — 260 328
May Stuart, Lot 15 Hove Rd, W.S.D., Main Ridge, Vic 3928 — 327
Mayall & Mrs E J, P.O. Box 46, Yarra Glen, Vic 3775 — 96
Maynes Mrs M & Miss L, P.O. Box 77, Woori Yallock, Vic 3139 — 117 119
Mayorkinos P, Toorloo Arm R.S.D., via Orbost, Vic 3888 — 73 203
Mc Clusky L & C, 'Robin Park' R.S.D. St Johns Rd, Bulla, Vic 3047 — 96 114 115 121 122 206 208 279 286 287 296 300 301 302
Mc Donald Cameron, 4 Alma Crt, Kangaroo Flat, Vic 3555 — 325
Mc Donald Miss R, 23 Emerald St, West Essendon, Vic 3040 — 172
Mc Donough Mrs L J, 177 Heatherdale Rd, Vermont, Vic 3133 — 128 207
Mc Guire Miss M, 41 Ebden St, Kyneton, Vic 3444 — 211 227
Mc Guire Miss Melanie, 41 Ebden St, Kyneton, Vic 3444 — 331 338
Mc Guire Mrs J B & Miss M, 41 Ebden St, Kyneton, Vic 3444 — 83 180 227 231 233 238 239 241 246 247
Mc Hugh David, 19 Billyard Ave, Wahroonga, NSW 2076 — 325 339
Mc Hugh Miss Angela, 19 Billyard Ave, Wahroonga, NSW 2076 — 331 338 342
Mc Hugh Miss Tiffany, 19 Billyard Ave, Wahroonga, NSW 2076 — 331 338 342
Mc Kay Miss Kellianne, 5 Wandsworth Ave, Deer Park, Vic 3023 — 332 339 343 347
Mc Kay Rodney, 5 Wandsworth Ave, Deer Park, Vic 3023 — 321
Mc Lean Miss Michelle, 43 Anketell St, Coburg, Vic 3058 — 331 338 346
Mc Lean W A, 'Sunny Brook Farm', Scotts Creek, Vic 3267 — 2 27
Mc Mahon Mrs E, P.O. Box 116, Colac, Vic 3250 — 165 252
Mc Mahon Mrs H C, 30 Station St, Maffra, Vic 3860 — 279 285 311 315 318
Mc Namara Mrs V & G Brown, 'Yarramalong' Paths Rd, Maiden Gully, Vic 3550 — 74
Mc Tier C/ J, C/- Victoria Police Dodds St, Sth Melbourne, Vic 3205 — 251
Mc William Miss S, 26 Langley Crescent, Griffith, NSW 2680 — 212 216 222 226 260
McAleese J & Mrs L, 'Garindi'Sth Gippsland Hwy., Five Ways, Vic 3977 — 32 33 200
McCann & Mrs D, 'Frogmore', Fyansford, via Geelong, Vic 3221 — 159 215 220 221 225 226
McCann Mrs G D, 'Glencairn', Ceres, Vic 3221 — 107 109 110 203 204
McCauley Miss M, P.O. Box 31, Hunters Lane, Lakes Entrance, Vic 3909 — 87 234 236 242 245 248 249
McCauley Miss Melissa, P.O. Box 31, Lakes Entrance, Vic 3909 — 333 339
McCauley Mrs F L & Mrs S Lind, P.O. Box 31, Lakes Entrance, Vic 3909 — 228 229 230 232 233
McClelland Miss L A, 22 Dwyer Ave, Young, NSW 2594 — 214 237 238 246 249
McClelland Miss L, 22 Dwyer Drive, Young, NSW 2594 — 334 339
McConnell Murray, P.O. Box 58, Healesville, Vic 3777 — 349
McConnell N P G, P.O. Box 58, Healesville, Vic 3777 — 398 399
McConnell P G, Box 58 P.O., Healesville, Vic 3777 — 255
McConnell Scott, P.O. Box 58, Healesville, Vic 3777 — 348
McConville Miss K, 21 Myrtle St, Myrtleford, Vic 3737 — 209 212 217 219 223 226 250
McConville Miss Kim, 21 Myrtle St, Myrtleford, Vic 3737 — 328
McConville & Mrs R, Thorpeville Stud, Myrtleford, Vic 3737 — 87 120 123 242 243 244 248 258 259 279 286 287 296 300 301 302
McCredie Mrs R & D, 22 Vaynor St, Niddrie, Vic 3042 — 35 42
McCrum J J, R.S.D., Terang, Vic 3264 — 75 205
McDonald Dr S E, 61 Army Rd, Boronia, Vic 3155 — 328 344
McDonald Miss H, C/- 10 Gregory St, Beaufort, Vic 3373 — 209
McDonald Miss Helen, C/- 10 Gregory St, Beaufort, Vic 3373 — 328 336
McDonald Miss S, 'Kechika' P.O. Box 363, Bacchus Marsh, Vic 3340 — 55 56
McDonald & Mrs B B, Carlyle Pony Stud, Macclesfield, Vic 3782 — 78 102 280 283 284 285 299 304 306
McDonald Mrs L, Lot 2 Barretts Rd, Baxter, Vic 3911 — 170 174 203
McDonald Mrs L, C/- R Robertson, Arthurs Seat Rd, Mainridge, Vic 3928 — 183 186
McEwan Miss Vicky, 44 Tarnagulla Rd, Inglewood, Vic 3517 — 329 336 340
McFarlane Miss Maria, 155 Lascelles St, Hopetoun, Vic 3396 — 331 335
McGregor Miss Jacqueline, 49 Fuller St, Mitcham, Vic 3132 — 332 339 343
McGregor Miss Michelle, 49 Fuller St, Mitcham, Vic 3132 — 330 337
McHugh D, 'Berith Park'19 Billyard Ave, Wahroonga, NSW 2076 — 214 234 236 245 249
McHugh Miss A, 'Berith Park'19 Billyard Ave, Wahroonga, NSW 2076 — 211 218 219 220 224 226 228 229 232 233
McHugh Miss T, 'Berith Park'19 Billyard Ave, Wahroonga, NSW 2076 — 211 227 229 230 231 233
McIntyre Miss M, Birrahlee Pony Stud, Shepparton East, Vic 3631 — 74 81 205 234 235
McKay Michael, 56 Garden St, Warrnambool, Vic 3280 — 321 336 340
McKechnie Christopher, P.O. Box 187, Corowa, NSW 2646 — 323
McKenzie Miss Christine, Happy Valley R.S.D., Broadford, Vic 3658 — 331 338
McKenzie Miss K & L Ford, Ellett Rd, Pakenham Sth, Vic 3810 — 56 253
McKenzie Mrs E J, Lwr Heytesbury Run M.B.D. 8285, Timboon, Vic 3268 — 353 355 356 358 360 361 364 365 366 367 368 371 372 373 378
McKinnon P I & Mrs I K, Convent School Rd, Nar Nar Goon, Vic 3812 — 40 227 229
McKinnon S, R.M.B. 4930, Tallygaroopna, Vic 3634 — 356
McKinnon Stephen, R.M.B. 4930, Tallygaroopna, Vic 3634 — 349
McKnight H W, P.O. Box 33, Harcourt, Vic 3453 — 163
McLachlan Gillon, Rosebank, Mt Pleasant, SA 5235 — 326
McLachlan Miss S, Rosebank, Mt Pleasant, SA 5235 — 209 212
McLachlan Mrs A A, Rosebank, Mt Pleasant, SA 5235 — 216 217 219 220 222 225 226 234 235 245 249 250 260 261
McLachlan Mrs Sylvia, 'Rosebank', Mt Pleasant, SA 5235 — 328 336
McLaren R C, 48 Rennie St, Lara, Vic 3212 — 179
McLean K & Son, 43 Anketell St, Coburg, Vic 3058 — 142 199 280 289 298 306 308 313 314 319 395
McLennan W, 101 Blair St, Dallas, Vic 3043 — 172
McLiesh Miss Katherine, Blacksprings Rd, Wonga Park, Vic 3115 — 329 336
McLiesh Miss Marion, Black Springs Rd, Wonga Park, Vic 3115 — 330 337 341 345
McMahon Miss Kylie, 35 Kirby St, East Reservoir, Vic 3073 — 333
McMillan Miss E, 6 Largs Ave, Largs, NSW 2321 — 209 329
McMillan Ms K B, 'Kenkara' Arabians, Fallon Rd, Iona, Vic 3815 — 33 201
McNair Craig, R.M.B. 1255, Tallygaroopna, Vic 3634 — 326
McNair Edward, R.M.B. 1255, Tallygaroopna, Vic 3634 — 323 338 349
McNair Miss Sharon A, R.M.B. 1255, Tallygaroopna, Vic 3634 — 330 337
McNeil Miss H, Myall R.S.D., Kerang, Vic 3579 — 84 89 238 239
McPhan Miss B, 45 Scott St, Bairnsdale, Vic 3875 — 361 369 373 398 399
McPhan Miss Brenda, 45 Scott St, Bairnsdale, Vic 3875 — 331 346
McVeigh Miss Michelle, 17 Main Rd, Lower Plenty, Vic 3093 — 328
McWilliam Miss S, 26 Langley Cres, Griffith, NSW 2680 — 329 336
Meggetto Mark, Beards Rd, Drouin West, Vic 3818 — 325
Melbourne Hunt Club The, P.O. Box 58, Cranbourne, Vic 3977 — 400

EXHIBITORS

Melrose J C & B, Toole-Be-Wong Rd, Healesville, Vic 3777 — 180 215 220 221 237 238 262 263
Melrose James, Freedom Valley, Toole-Be-Wong Rd, Healesville, Vic 3777 — 320 336
Melrose Miss Dianne, Freedom Valley, Toole-Be-Wong Rd, Healesville, Vic 3777 — 330 337 341
Melrose Miss D, Toole-Be-Wong Rd, Healesville, Vic 3777 — 210
Melville Miss Katie, 30 Harris St, Hackett, Act 2602 — 335
Melville Philip, 30 Harris St, Hackett, Act 2602 — 326
Merlo Miss S A, P.O. Box 215, Echuca, Vic 3625 — 71 212 217 219 225 232
Merlo Miss Sallyann, P.O. Box 215, Echuca, Vic 3625 — 328 336 340
Merlo Miss T, Maldon R.S.D., Castlemaine, Vic 3450 — 209 212 227 229 230 231 233
Merrigan Mrs J, P.O. Box 34, Coldstream, Vic 3770 — 188
Meson Miss Belinda, P.O. Box 389, Sunbury, Vic 3429 — 330 337 341
Meursing Miss A M, Grandview Farm, Brysons Rd, Warrenwood, Vic 3134 — 328 336 340
Meursing Miss A, 'Grandview Farm' Brysonsrd, Warrenwood, Vic 3134 — 74 209
Mevissen Miss Michelle, Lot 3 Carroll Lane, Greenvale, Vic 3047 — 330 337 341
Mevissen Rodney, Lot 3 Carroll Lane, Greenvale, Vic 3047 — 324 339 343
Michelotti Mrs J A, C/- Box 355, Cotton Rd, Cobram, Vic 3644 — 115 119 120
Millane P, V Bar H Stud, Hills Rd, Batesford, Vic 3221 — 58 59 60
Miller D B & Mrs N L, 'Myall Glen', Moutajup, Vic 3294 — 69 165 201 237 238 240 243 244 247 248 249 258 259
Miller Miss Julie, 'Valley View' Brysons Rd, Warranwood, Vic 3134 — 331 338 342 346
Miller Miss S, 'Myall Glen', Moutajup, Vic 3294 — 214
Miller Miss Sally, 'Myall Glen', Moutajup, Vic 3294 — 334 339
Miller Paul, 'Valley View' Brysons Rd, Warranwood, Vic 3134 — 326
Milne A E & Mrs J I, 'Strathconon', R.M.B. 4184, Elmhurst, Vic 3469 — 81 234 236 245 249
Milne Miss Catherine, 'Strathconon', R.M.B. 4184, Elmhurst, Vic 3469 — 332
Milne Mrs L, 'Carome' Plenty Rd, Mernda, Vic 3752 — 50
Milne Mrs R & K, Cnr. Sand Rd & Princes Hwy, Longwarry North, Vic 3816 — 182
Milward C/ E, C/- Victoria Police Dodds St, Sth Melbourne, Vic 3205 — 251
Minchin Miss K, 36 Valley Rd, Park Orchards, Vic 3114 — 398 399
Minton-Taylor Miss A, Cnr Laurence & Porters Rds, Kenthurst, NSW 2154 — 228 229 232 233
Mioni David, P.O. Box 98, Korumburra, Vic 3950 — 324
Mioni Miss Kim, P.O. Box 98, Korumburra, Vic 3950 — 334
Mirrabooka Centre & Miss A Jones, P.O. Box 4, Nerang, Qld 4211 — 234 235 245 249
Mirrabooka Equestrian Centre, P.O. Box 4, Nerang, Qld 4211 — 215 216 219 220 222 226
Miss Dianne Missen, Willowbank Rd, Gisborne, Vic 3437 — 329
Mitchell Miss D, 6 Abbot Crt, Glen Waverley, Vic 3150 — 344 360 361 364 365 379 380
Mitchell Miss Jennifer, 6 Abbot Crt, Glen Waverley, Vic 3150 — 331
Mitchell Ms D & Mrs C De Bomford, 6 Abbot Crt, Glen Waverley, Vic 3150 — 134
Mitchell R, 'Fairview Lodge', Harcourt Nth, Vic 3453 — 168 252
Mitton Mrs C S, P.O. Box 250, Penola, SA 5277 — 176 203 234 235 238 239 240
Mitton Mrs C S & Mrs B Butcher, P.O. Box 250, Penola, SA 5277 — 177 234 235
Mitton Mrs C S & Mrs V Ward, P.O. Box 250, Penola, SA 5277 — 237 238
Mitton Richard, 'Larapinga' Jacksons Rd, St Andrews, Vic 3761 — 321 336 340
Molden C/ L, C/- Victoria Police Dodds St, Sth Melbourne, Vic 3205 — 251
Molina Mrs E V, 10 North Rd, Langwarrin, Vic 3910 — 82 91
Moore Miss H, 7 Lisbon St, Glen Waverley, Vic 3150 — 173 175
Moore S/C M, C/- Victoria Police Dodds St, Sth Melbourne, Vic 3205 — 251
Moorooduc Park Stud, Tuerong Rd, Mornington Rural, Vic 3931 — 77 86 89 90
Morcom Miss A, 7 Lincoln Ave, Box Hill Nth, Vic 3129 — 330 337 341
Morgan E A, Riverview Rd, Wurruk, Vic 3850 — 398 399
Morgan Miss Ceinwen, 'Amberdale' Skye Rd, Gruyere, Vic 3770 — 346
Morgan Miss Cindy, Riverview Rd, Wurruk Via, Sale, Vic 3850 — 345
Morgan Mrs J F, 43 Sandown Rd, Ascot Vale, Vic 3032 — 164
Morgan Mrs K, 'Marsarla Park', 790 Warburton Rd, Seville, Vic 3139 — 70 81 83 92 152 209 212 217 219 226 227 229 236 237
Morley S, 248-254 Oban Rd, Nth Ringwood, Vic 3134 — 3828
Morphett Miss S L, Centre Rd, Langwarrin, Vic 3910 — 171 175
Morris Howard, C/- Toorak Cenral, Canterbury Rd, Toorak, Vic 3142 — 320
Morris Miss Dee, 47 Darbyshire Rd, Mt Waverley, Vic 3149 — 329 336
Morris Miss Diane, 54 Breen St, Bendigo, Vic 3550 — 329
Morris Miss Julie, 12 Brooke St, Woodend, Vic 3442 — 328 336 340
Morris Mrs A E, High Street, Kyneton, Vic 3444 — 279 280 285 290 295 299 306
Morris Mrs A & Mrs J Long, 1041 Oxford Falls Rd, Oxford Falls, NSW 2100 — 218 219 226
Morris Mrs L C & Miss D S, 47 Darbyshire Rd, Mt Waverley, Vic 3149 — 227 229 230 231 233
Morris Mrs P A, 'Avondale', Tatyoon, Vic 3378 — 31 33 37 39 198 257
Morris P L, Farm 2524 Widgelli, Griffith, NSW 2680 — 216 220 222 225 226
Morris Peter, Farm 2524, Widgelli, Griffith, NSW 2680 — 320 336 340
Morrison Miss Tracey, 124 Holt Pde, Bundoora, Vic 3083 — 332 339
Mortensen Mrs M A, Mt Gisborne Rd, R.S.D.,, Gisborne, Vic 3437 — 101 165 182
Mortensen Mrs Margaret, Mt Gisborne Rd R.S.D., Gisborne, Vic 3437 — 328
Morton Miss Catherine, 'Amanda Park' Lusatia-Park Rd, Hoddles Creek, Vic 3139 — 335
Morton Mrs C, 'Amanda Park' Lusatia Park Rd, Hoddles Creek, Vic 3139 — 243 248 258 259
Mosig D D & B E & D Bidey, Sth Gippsland H/Way, Hampton Park, Vic 3976 — 47 256
Mouat G D, 7 Lawson Rd, Melton Sth, Vic 3338 — 28 29 30
Moulton, Patterson & Eden, 38 Ocean View Pde, Lakes Entrance, Vic 3909 — 267 270 271 311 315 318
Mowbray G, 2 Union St, Sale, Vic 3850 — 4
Moyle R B & C R, 'Dowling Park' R.M.B.758, Creswick, Vic 3363 — 34
Mt Widderin Stud, Mt Widderin, Skipton, Vic 3361 — 53 56
Muir D, 6 Cheltenham Rd, Newcomb, Vic 3219 — 353 359 371 372 374 375 376
Muir Miss Carolyn, 'Gellibrand', Mickleham Rd, Greenvale, Vic 3047 — 330 337 341 345
Muirhead Miss K L, 26 Brian St, East Bentleigh, Vic 3165 — 183 185 186 203
Muirhead Miss Karen, 26 Brian St, East Bentleigh, Vic 3165 — 328 336
Muldoon R T & S M, Kardinia Stock Horse Stud, Macarthur, Vic 3286 — 164
Muldoon Stephen, 'Boondi' Cookes Rd, Yuroke, Vic 3047 — 322 341 348
Mullenger J C & P A, Red Hill Road, Kyneton, Vic 3444 — 280 285 292 299 304 306 311 315 318
Muller K, Durango Arab Stud Sheffields Rd, Neerim Sth, Vic 3831 — 35
Mulyan Pty. Ltd., 2nd Fl, 55 William St, Melbourne, Vic 3000 — 260 261
Munday W J & Mrs J M, 'Bojinda' White Rd, Wonthaggi, Vic 3995 — 120 121
Murfett E & Mrs G, 16 Francis St, Mordialloc, Vic 3195 — 51
Murphy J W & Mrs M L, 'Merilands', Douthie Rd, Seville, Vic 3139 — 31 33 71 200 257
Murray C/ C, C/- Victoria Police Dodds St, Sth Melbourne, Vic 3205 — 251
Murray David, 'The Meadows', Bamawm, Vic 3561 — 323 338 342 349
Murray Miss Angela, Baldry's Rd, Flinders, Vic 3929 — 330

EXHIBITORS

Murray Miss C, 47 Meek St, Werribee, Vic 3030 — 242
Murray Miss Cynthia, 47 Meek St, Werribee, Vic 3030 — 333
Murray Miss Suzanne, Baldyr's Rd, Flinders, Vic 3929 — 332
Murray P, Baldry's Rd, Flinders, Vic 3929 — 31 33 72 200 202 218 257
Murray Valley Hunt Club, P.O. Box 390, Albury, NSW 2640 — 400
Narioka Clydesdale Stud, 'Narioka Park', R.M.B. 1038, Picola, Vic 3639 — 1 4 6 7 10 11 12 13 14 15 16 17 21
Nash G & M, Quamby Stud, Bruces Creek Rd, Whittlesea, Vic 3757 — 54 55 165 252 253 254
Nathalia Agricultural Society, R.M.B. 1038, Picola, Vic 3639 — 20
Nation Miss S, 'Greenbank', Jindera, NSW 2642 — 215 220 221 226 250
Nation Miss Sue, 'Greenbank', Jindera, NSW 2642 — 328 336
Naylor Mrs D M, Yatala Stud, Pollocksford Rd, R.S.D. Gnarwarre, Vic 3221 — 73 203
Neal Darcy, R.M.B. 4715, Bairnsdale, Vic 3875 — 325
Neal Miss Cherie, R.M.B. 4715, Bairnsdale, Vic 3875 — 334
Neal S, R.M.B. 4715, Bairnsdale, Vic 3875 — 356 361 368 369 370
Neave B, P.O. Box 634, Traralgon, Vic 3844 — 39
Newbold Miss C, P.O. Box 12, Beaconsfield, Vic 3807 — 209 212 215 217 218 219 220 221 223 224 225 226
Newbold Miss Carol, Malibu Park, Holm Park Rd, Beaconsfield, Vic 3807 — 328 336 340
Niblett Miss A, Gembrook Rd, Pakenham, Vic 3810 — 52
Nicholls Mrs A, 'Braeside' R.S.D. 1/200, Derrinallum, Vic 3325 — 152 209 212 218 219 224 225 226
Nicholls Mrs Anne, 'Braeside', R.S.D. 1/200, Derrinallum, Vic 3356 — 328 336 340
Nicholls R T & Mrs G P Makim, Lot 9 Avon Rd, Bringelly, NSW 2171 — 237 238 246 249
Nichols M, P.O. Box 60, Eden, NSW 2551 — 240 247
Nichols Michael, P.O. Box 60, Eden, NSW 2551 — 325 339
Nichols Miss Amanda, P.O. Box 60, Eden, NSW 2551 — 334
Nicholson Miss T, Lot 1 Pillars Rd, Bangholme, Vic 3175 — 256
Nist Mrs R & Mrs J Mackay, Merawah, Boggabilla, NSW 2409 — 159 260 261 262
Nixon C, 20 Graham Rd, Carrum, Vic 3197 — 168 227 230 231
Noble Miss J, Lot 1 Thompsons Rd, Cranbourne, Vic 3977 — 40
Norman Tony, Tao Park, Berry, NSW 2535 — 320
O'Brien A B & Mrs R, R.M.B. 9275, Wangaratta, Vic 3678 — 70 227 229 230 231 233
O'Brien Miss Joanne, 52 Furphy Ave R.S.D., Kialla, Vic 3631 — 329 336 340
O'Brien Miss Louise, 52 Furphy Ave, R.S.D. Kialla, Vic 3631 — 330 337 341
O'Connor Mrs J, Moswyn Park, Sanders Rd, Garfield Nth, Vic 3814 — 278 280 283 292 294 298 304
O'Donnell Miss Melinda, 1-15 Beauty Gully Rd, Warrandyte, Vic 3113 — 330 337
O'Donnell Miss R A, 11 McDonald Ave, Port Lincoln, SA 5606 — 214 238 240 247 249
O'Donnell Miss Rebecca, C/- Post Office, Longwood, SA 5153 — 333 339
O'Hagan Miss K, 22-26 Bailey Rd, Narre Warren Nth, Vic 3804 — 172 173 174 238 239 240 247 249
O'Halloran Miss J, P.O. Box 48, Wagga Wagga, NSW 2650 — 213
O'Halloran Miss Jenny, P.O. Box 48, Wagga Wagga, NSW 2650 — 328 336 340
O'Halloran Miss Julie, P.O. Box 48, Wagga Wagga, NSW 2650 — 332 339 343
O'Halloran P S & Mrs M J, Box 48 P.O., Wagga Wagga, NSW 2650 — 227 229 231 233 234 235 237 238 245 246
O'Halloran Timothy, P.O. Box 48, Wagga Wagga, NSW 2650 — 322 337 341
O'Mara F & G A, 165 Stumpy Gully Rd, Moorooduc, Vic 3933 — 288 292 297
O'Sullivan B & Mrs E C Mc Ewan, P.O. Box 31, Elmore, Vic 3558 — 64 66
Oakford Miss Michelle, C/- P.O. Box 204, Cranbourne, Vic 3977 — 334
Oakford W H & A Reeve, P.O. Box 204, Cranbourne, Vic 3977 — 96 117
Oaklands Hunt Club, Somerton Lane, Greenvale, Vic 3047 — 400
Oakman Miss Heather, 23 Ross Rd, Croydon, Vic 3136 — 330 337 341
Oglesby J A & H A M, Rix Rd, Officer, Vic 3809 — 70 261 262
Oglesby Ms Jennifer, Rix Rd, Officer, Vic 3809 — 328 336 340
Olden Tim, 26 Barwon Boulevarde, Highton, Vic 3216 — 323
Olive Vaughan, 123 Norris Rd, Werribee, Vic 3030 — 323
Oliver Craig, P.O. Box 28, Lilydale, Vic 3140 — 348
Oliver-Watkins A, C/- Sunflower Stud, 214 Bay Rd, Arcadia, NSW 2159 — 136 177 203
Onley W R & Miss L B, Pettavel Rd, Freshwater Creek, R.S.D. Belmont, Vic 3216 — 81 165 180 228 229 232 234 235 237 238 239 245 246 249
Orchard Miss J, R.S.D. St Johns Rd, Bulla, Vic 3047 — 213
Orchard Miss Jo-Anne, Lot 2 St Johns Rd, Bulla, Vic 3047 — 332 339 343
Orchard & Mrs P A, R.S.D. St Johns Rd, Bulla, Vic 3047 — 227 229 231 233 234 235 245 249
Orgill M, 'Altavista', Hudson St, Beaconsfield, Vic 3807 — 71 165
Orpwood Miss Janine, 293 Belgrave-Hallam Rd, Narre Warren Nth, Vic 3804 — 335 339
Orpwood Peter, 293 Belgrave-Hallam Rd, Narre Warren Nth, Vic 3804 — 326 339
Ovens Miss Nicole, 1 Thompson St, Kiama, NSW 2533 — 331 338 342 346
Owen D H, P.O. Box 129, Trafalgar, Vic 3824 — 110
Owen Mrs R D, P.O. Box 129, Trafalgar, Vic 3824 — 96 100 101 102 103 104 105 106 107 111
Owens Miss J, 10 Campbell St, Wonthaggi, Vic 3995 — 40
Owens Miss Joanne, 10 Campbell St, Wonthaggi, Vic 3995 — 330
Oxley Mrs C, 'Dunoon' R.M.B. 3680, Wangaratta, Vic 3678 — 209 212 215 219 220 221 225 226
Oxley Mrs Carole, 'Dunoon' R.M.B. 3680, Wangaratta, Vic 3678 — 328 336 340
Page J B, High-Rail Horse Stud, Seymour, Vic 3660 — 156 197 199 313 318 395
Painter Miss D, 'Madiera Lodge', Temora Rd, Old Junee, NSW 2652 — 210
Painter Miss Dianne, 'Madiera Lodge', Temora Rd, Old Junee, NSW 2652 — 330 337 341 345
Painter Mrs M & Miss D, 'Madiera Lodge', Temora Rd, Old Junee, NSW 2652 — 217 219 223 225 234 236 245 249
Panton Miss N, 'Lindisfarne' Edwards Rd, Lilydale, Vic 3140 — 209 212 216 217 219 223 225 226
Panton Miss Nancy, 'Lindisfarne', Edwards Rd, Lilydale, Vic 3140 — 329 336 340
Parish Miss T, C/- Post Office, Shepparton East, Vic 3631 — 214 234 245
Parish Miss Trudi, C/- Post Office, Shepparton East, Vic 3631 — 334
Park Miss Kylie, Noyes St, Deniliquin, NSW 2710 — 333
Parker Craig, 127 King St, Randwick, NSW 2031 — 320 340
Parleuliet Miss Jenny, 'Flying Heels Lodge' Millners Rd, Launching Place, Vic 3139 — 344
Parsons Miss Michelle, Hyslops Rd, Main Ridge, Vic 3928 — 345
Parsons Miss W, 'Barakee' R.M.B. 2790, Euroa, Vic 3666 — 255
Pate Estate of Mrs W, C/- 32 Tagell Rd, Heathmont, Vic 3135 — 4
Pate Estate of Mrs W, 32 Tagell Rd, Heathmont, Vic 3135 — 14
Paterson James, 18 Home Rd, Nar Nar Goon, Vic 3812 — 327
Paterson Miss F B, 18 Home Rd, Nar Nar Goon, Vic 3812 — 238 243 248 258
Patten Miss Sandra, P.O. Box 186, Gisborne, Vic 3437 — 345
Patterson J, 17 Crown St, Flemington, Vic 3031 — 177 179 234 235 236 237 238 245 246 249
Patterson Miss S, C/- 17 Crown St, Flemington, Vic 3031 — 214
Patterson Miss Sheralee, 17 Crown St, Flemington, Vic 3031 — 214 333 339 343
Patterson Peter, 17 Crown St, Flemington, Vic 3031 — 323 338 342
Patterson Shane, 17 Crown St, Flemington, Vic 3031 — 322 337 341
Pattison E & K Bennett, P.O. Box 60, Stanhope, Vic 3623 — 83 238 239 246 249
Patton & Mrs J F, Summertown, SA 5141 — 181
Payne C & N, C/- P.O., Springton, SA 5235 — 2 3 14
Payne Miss L, Lot 18 Collison Rd, Cranbourne, Vic 3977 — 211
Payne Miss L, C/- 6 Largs Ave, Largs, NSW 2321 — 209
Payne Miss Leanne, Lot 4 North Rd, Devon Meadows, Vic 3977 — 331 338 342
Payne R L & Mrs M I Burns, Lot 18 Collison Rd, Cranbourne, Vic 3977 — 234 235 242 243 244 245 248 249 258 259 278 280 284 286 287 298 300 301 307
Paynter Miss Michelle, R.S.D. 89 Bayley Rd, Trafalgar, Vic 3824 — 335

EXHIBITORS

Paynter & Mrs G, R.S.D. 89 Bayley Rd, Trafalgar, Vic 3824 — 74 81 83 89 91 92 95 205 206 238 239 243 246 248 249 258 259 280 284 287 298 301 302 307
Paynter Mrs M & Miss D, 'Madeira Lodge', Temora Rd, Old Junee, NSW 2652 — 236 240
Paynter R J, Hidden Valley Stock Stud, North Richmond, NSW 2754 — 163 197 252
Pearce H C & L K, 'Crystal Waters', Romsey, Vic 3434 — 32
Pearce Mrs Diana, P.O. Box 417, Sunbury, Vic 3429 — 328 344
Pearman Mrs A, C/- P.O. 'Springdallah', Cape Clear, Vic 3351 — 32
Pearson M T & M L, 'Mystic Park'Princes H/Wy, Drouin, Vic 3818 — 74 75 82 84 86 90 91 92 95 109 118 123 244 248 287 301
Peel B, Lot 1 Minns Rd, Melton, Vic 3337 — 368 370 373 374 375 376 377
Peel Miss A, 'Tarragona' Rhinds Rd, Wallington, Vic 3221 — 228 232
Peel Miss Amanda, 'Tarragona' Rhinds Rd, Wallington, Vic 3221 — 333 339
Peel Miss Sharlene, Lot 1 Minns Rd, Melton, Vic 3337 — 330
Peever Mrs J, Centre Rd, Langwarrin, Vic 3910 — 59
Penaluna & Mrs G I, Mc Innes Rd, Tynong Nth, Vic 3813 — 77 89
Penfold-Hyland J A, 'Scottsburn', Woodside, SA 5244 — 180 218 219 224 225 226 238 239 246 249 250
Pengelly Miss Maryanne, Sayers Rd, Werribee, Vic 3030 — 331 338
Pengelly Mrs V, 15 Rawson Ave, Sunshine, Vic 3020 — 80
Penny Miss S, Box 202, Traralgon, Vic 3844 — 145 210 217 219 220 223 225 226 228 229 230 232 233 238 239 240 246 247 249
Penny Miss Shelley, Box 202, Traralgon, Vic 3844 — 330 337 341
Penny Nigel, Box 202, Traralgon, Vic 3844 — 324 339 343
Penwill Miss Sally, 'Ulla Mulla' Davis Rd, Wonga Park, Vic 3115 — 347
Perry J W & Mrs S, Lot 260 Robinsons Rd, Pearcedale, Vic 3912 — 121
Perry Jason, 'Gungurra Park' Boundary Rd, Narre Warren East, Vic 3804 — 327
Perry Miss Jodie, 'Gungurra Park'Boundary Rd, Narre Warren East, Vic 3804 — 334
Perry Mitchell, 'Gungurra Park' Boundary Rd, Narre Warren East, Vic 3804 — 327
Perry Mrs J, 'Gungurra Park', Boundary Rd, Narre Warren East, Vic 3804 — 214 239 246 258 259
Pertzel Miss H F, 11 Shea St, Bacchus Marsh, Vic 3340 — 211 228
Pertzel Miss Heidi, 11 Shea St, Bacchus Marsh, Vic 3340 — 331 338 342
Petersen Mrs R, 39 Main St, Drouin, Vic 3818 — 110
Peterson Miss E, 27 Warren St, Kyneton, Vic 3444 — 260
Pettigrove Miss F, 37 Beach St, Queenscliffe, Vic 3225 — 261
Petty Miss F, 22 Heads Rd, Donvale, Vic 3111 — 211 214 218 219 224
Petty Miss Fiona, 22 Heads Rd, Donvale, Vic 3111 — 331 338
Petty Miss K J, 22 Heads Rd, Donvale, Vic 3111 — 238 241 247 249
Petty Miss Katrina, 22 Heads Rd, Donvale, Vic 3111 — 332 339
Phelan Miss R, 634 Pascoe Vale Rd, Oak Park, Vic 3046 — 214 238 239 246
Phelan Miss Rachael, 634 Pascoe Vale Rd, Oak Park, Vic 3046 — 333 339
Phillips G, Westernport Rd, Heath Hill, Vic 3981 — 6 10 12 14
Phillips Miss A, Box 63, Lake Bolac, Vic 3351 — 210
Phillips Miss Annette, P.O. Box 63, Lake Bolac, Vic 3351 — 330 337
Phillips Miss M & J McNamara, P.O. Box 52, Port Fairy, Vic 3284 — 269 270 274 303
Phillips Miss S, Box 63, Lake Bolac, Vic 3351 — 152 209 212 217 219 223 225 226
Phillips Miss Susan, P.O. Box 63, Lake Bolac, Vic 3351 — 329 336
Phyland F, Lot 21 Cozens Rd, Lara, Vic 3212 — 61 66
Phyland Miss M, P.O. Box 614, Deniliquin, NSW 2710 — 145 210 215 219 221 225 226
Phyland Miss Mandy, P.O. Box 614, Deniliquin, NSW 2710 — 330
Pike Mrs O, Lot 2 7th Avenue, Llandilo, NSW 2760 — 118 244 259
Plowman Miss Anna, 'St Hillier' R.M.B. 1500, Devenish, Vic 3726 — 332 339 343
Plowman Miss Sarah, 'St Hillier' R.M.B. 1500, Devenish, Vic 3726 — 334
Plozza Miss P, P.O. Box 217, Berwick, Vic 3806 — 70 209 212 216 219 222 225 226 227 229 231 233
Plozza Miss Peta, P.O. Box 217, Berwick, Vic 3806 — 328 336 340
Potter Miss G, P.O. Box 434, Traralgon, Vic 3844 — 214 237 238 246 249
Potter Miss Gayle, P.O. Box 434, Traralgon, Vic 3844 — 333 339
Potts Miss H J, 'Pinelodge' Anakie Rd, Lovely Banks, Vic 3221 — 182
Pounsett Miss D, 3/20 Audrey St, Ascot Park, SA 5043 — 209 212 215 219 220 221 225 226
Powell C & Mrs J, 'Mokoan Park', R.M.B. 5540, Midland Hwy, Benalla, Vic 3672 — 128 129 207 267 268 269 270 273 274 275 276 288 289 291 293 294 297 298
Powell Miss J, 62 Humber Rd, Croydon, Vic 3136 — 3828
Powell Miss Jane, 62 Humber Rd, Croydon, Vic 3136 — 344
Poyner Miss Susan, P.O. Box 138, Wandin Nth, Vic 3139 — 345
Poyser Miss L, 36 Graham Place, Box Hill, Vic 3128 — 158
Prater Mrs H, Halls Rd, Boolarra, Vic 3870 — 184
Pratley D, 'Tibor', 26 Foxall Rd, Kellyville, NSW 2153 — 213 234 235 237 238 245 246 249
Pratley David, 'Tibor', 26 Foxall Rd, Kellyville, NSW 2153 — 324 339 343
Pratley Mrs C A, 'Tibor', 26 Foxall Rd, Kellyville, NSW 2153 — 209 212 218 219 224 226
Pratley W & C A & J French, 'Tibor', 26 Foxall Rd, Kellyville, NSW 2153 — 215 220 221 226
Pratley W & C A & Miss H Smith, 'Tibor', 26 Foxall Rd, Kellyville, NSW 2153 — 228 229 230 232 233
Preston L E, Racecourse Rd, Mornington, Vic 3931 — 353 354 355 356 365 366 367 381
Preston Mrs L E, 'Thelwell Park'Racecourse Rd, Mornington, Vic 3931 — 364 367 368 381
Preston Ms L E, 'Thelwell Park'Racecourse Rd, Mornington, Vic 3931 — 358 359 360 361 362 371 372 373 374 375 376 377 378
Prosser Miss Fiona, 20 Miller St, Sunbury, Vic 3429 — 332
Pullar Miss Jenny, Patons Rd, Avonsleigh, Vic 3782 — 333 339
Pyke Jeffrey, Arrowsmith St, Beveridge, Vic 3653 — 322
Pyke Miss J, Arrowsmith St, Beveridge, Vic 3653 — 152
Quayle Andrew, Old Gippsland Rd, Seville, Vic 3139 — 323
Quick John, 5 Malabar Rd, Blackburn, Vic 3130 — 321 336 340
Quigg Paul, 247 Keilor Rd, Nth Essendon, Vic 3041 — 320 336 340
Quinn Miss J K, 16 Normac Rd, Girraween, NSW 2145 — 328 336 340
Quinn Miss J M, 16 Normac Rd, Girraween, NSW 2145 — 227 229 231 233
Quinn Miss Joanne, 16 Normac Rd, Girraween, NSW 2145 — 329 336 340
Quinn Miss K J, 16 Normac Rd, Girraween, NSW 2145 — 228 229 232 233
Rafferty C/ A, C/- Victoris Police Dodds St, Sth Melbourne, Vic 3205 — 251
Raitt R A, 35 Belgrave Hallam Rd, Hallam, Vic 3803 — 183 185 186 203
Ralph Andrew, R.S.D., Emu Creek, Vic 3551 — 324
Ralph K B & R B, R.S.D., Emu Creek, Vic 3551 — 53 56 227 230
Ralph Miss S, 19 Hotham St, Rochester, Vic 3561 — 210 218 219 224 226 228 229 232 233
Ralph Miss Susanne, 19 Hotham St, Rochester, Vic 3561 — 330 337 341
Rank Miss S M, 16 Glenvalley Crt, Greensborough, Vic 3088 — 59
Rankin Mrs P A, P.O. Box 111, Trafalgar, Vic 3824 — 74 85 182 205
Ransom D H, Boes Rd, Tyabb, Vic 3913 — 56 253 254
Rawson C & V Bulmer, C/- 83 Doncaster St, Ascot Vale, Vic 3032 — 227 229 231 233
Rawson C S, 83 Doncaster St, Ascot Vale, Vic 3032 — 320 336 340
Rawson Miss S, P.O., Seville, Vic 3139 — 32 36 39 42
Raymond Miss P, 193 Dorset Rd, Croydon, 3136 — 213
Raymond Miss Prue, 193 Dorset Rd, Croydon, Vic 3136 — 332 339 343
Raymond Mrs D & Miss P, 193 Dorset Rd, Croydon, Vic 3136 — 234 235 237 238 245 246 249
Red Hill Arabian Stud, 'Red Hill' Calder H/Way, Woodend, Vic 3442 — 37
Redman Mrs H, 1 Saturn St, Nth Balwyn, Vic 3104 — 261
Rees Miss D N, 89 Neill St, Beaufort, Vic 3373 — 211 217 219 223 225
Rees Miss Dianne, 89 Neill St, Beaufort, Vic 3373 — 331 338 342
Rees Miss Susan, 89 Neill St, Beaufort, Vic 3373 — 330 337
Rees Mrs V, Lot 1 Locksway, Belgrave South, Vic 3160 — 70

EXHIBITORS

Reeve Miss Melanie, C/- P.O. Box 204, Cranbourne, Vic 3977 — 335
Rennick C/ P, C/- Victoria Police Dodds St, Sth Melbourne, Vic 3205 — 251
Rhodes C/ W, C/- Victoria Police Dodds St, Sth Melbourne, Vic 3205 — 251
Ribbons A J & B M, 23 King St, Shepparton, Vic 3630 — 50
Riboni Miss Paola, 10 Devon Crt, Lower Plenty, Vic 3093 — 330
Riboni Richard, 10 Devon Crt, Lower Plenty, Vic 3093 — 324
Rice Anthony, 10 Mitcham Rd, Donvale, Vic 3111 — 321 336 340
Rice Bernard, 10 Mitcham Rd, Donvale, Vic 3111 — 322 348
Rice Miss Maree, 10 Mitcham Rd, Donvale, Vic 3111 — 329 336 340 344
Richards C, 24 Empire Ave, Jan Juc, Vic 3216 — 261
Richardson Miss Heather, 'La Villa Des Pins' Cahillton Rd, Gruyere, Vic 3770 — 329
Richardson Miss Kylie, 'Myamba', Old Bittern-Dromana Rd, Merricks Nth, Vic 3926 — 335 339
Richardson Miss Linda, 8 Avonwood Rd, Narre Warren Nth, Vic 3804 — 331
Richardson Miss T, Old Bittern-Dromana Rd, Merricks Nth, Vic 3926 — 215 220 221 225 226
Richardson Miss Tamara, 'Myamba', Old Bittern-Dromana Rd, Merricks Nth, Vic 3926 — 331 338 342
Richardson Mrs J L, Cahilton Rd, Gruyere, Vic 3770 — 99
Richie Miss S & J Illot, R.S.D. 210, Woorndoo, Vic 3272 — 44 46 203 205
Riddell Miss Tammy, Lot 33 Collison Rd, Cranbourne, Vic 3977 — 335
Riddell Misses H & T, Lot 33 Collison Rd, Cranbourne, Vic 3977 — 258 259
Ried C/ M, C/- Victoria Police Dodds St, Sth Melbourne, Vic 3205 — 251
Riley Miss J, Hulls Rd, Nerrena, via Leongatha, Vic 3953 — 398 399
Riley Miss Jane, Hulls Rd Nerrena, via Leongatha, Vic 3953 — 346
Ritchie Miss K, 375 Warrigal Rd, Burwood, Vic 3125 — 210 216 219 220 222 225 226
Ritchie Miss Katrina, 375 Warrigal Rd, Burwood, Vic 3125 — 330 337 341
Ritchie Mrs J, Lot 7 Ballarto Rd, Skye, Vic 3977 — 39 50
Roach G A, Cranbourne Rd, Narre Warren, Vic 3805 — 184 186
Robe Mrs F, 2/20 Palmerston Gve, Oakleigh, Vic 3166 — 166
Roberts David, 3 Coolalie Pl, Kenthurst, NSW 2154 — 326
Robertson J, 30 Rathdowne St, Carlton, Vic 3053 — 3828
Robertson Mrs Jenny, 30 Rathdowne St, Carlton, Vic 3053 — 344
Robins Mrs G, 238 Coolart Rd, Somerville, Vic 3912 — 51 53
Robinson Miss Debbie, Lot 5 Wandana Rd, Sale, Vic 3850 — 331 346
Robinson Miss Debra, Melton Rd, Sydenham, Vic 3038 — 330
Robinson Miss J M, P.O. Box 189, Balhannah, SA 5242 — 210 217 219 226 228 229
Robinson Miss J, P.O. Box 189, Balhannah, SA 5242 — 330 337
Rodwell Miss Susan, 93 Verdon St, Inglewood, Vic 3517 — 331
Rolfe Miss A M, 'Konwak' R.M.D. 427, Echuca, Vic 3625 — 96 100 106
Rollason K, 213 Coolart Rd, Hastings, Vic 3915 — 172 173 174
Rollason Mrs M, 213 Coolart Rd, Hastings, Vic 3915 — 172
Rollins Miss Sally, Wandin Riding Academy, Quayle Rd, Wandin Yallock, Vic 3139 — 344
Rookledge Miss K M, 19 Knowles St, Northcote, Vic 3070 — 31 33 37 69 200 201
Roper Miss B, P.O. Box 350, Maitland, NSW 2320 — 188 191 194 196
Rorke Miss C, 300 Maroondah Hwy, Croydon, Vic 3136 — 38
Ross Miss J, Stanley's Rd, Red Hill Sth, Vic 3937 — 142 144 152 198 216 219 222 227 229 231
Ross Miss Julie, Lynden Park Stud, Stanley's Rd, Red Hill South, Vic 3937 — 331
Ross Miss Verena, Lynden Park Stud, Stanley's Rd, Red Hill South, Vic 3937 — 332 339
Rothque Miss J, R.S.D. St Johns Rd, Bulla, Vic 3047 — 209
Rothque Misses J & B J Paul, Cambus Rd, Yering, Vic 3770 — 89 255
Rough Miss Jillian, Husseys Lane, Sth Warrandyte, Vic 3134 — 333 339
Rough Stewart, Husseys Lane, Sth Warrandyte, Vic 3134 — 325
Rourke Miss Natalie, 9 Findon Cres, Kew, Vic 3101 — 346
Rowbottom Miss Marilyn, 'Wongabeena', Hawkesdale, Vic 3287 — 328 336 340
Rowbottom R F & Miss M, 'Wongabeena', Hawkesdale, Vic 3287 — 165 228 229 230 232 233
Rowe Miss L J, P.O. Box 82, Glenside, SA 5065 — 216 218 219 220 226
Rowe Miss Lisa, P.O. Box 82, Glenside, SA 5065 — 329 336 340 344
Ruggiero Miss C D, 735 Elgar Rd, Doncaster, Vic 3108 — 228 229 232 233
Ruggiero Miss Carmen, 735 Elgar Rd, Doncaster, Vic 3608 — 330 337 341
Rundle H E, 'Glenara', Bulla, Vic 3047 — 255
Russell David, 547 Stephenson's Rd, Mt Waverley, Vic 3149 — 320
Russell Miss D, Launching Place Rd, Gembrook, Vic 3783 — 70 218 219 220 226 227 229 230 231 233
Russell Miss Diane, Launching Place Rd, Gembrook, Vic 3783 — 329 336 340
Russell Miss Emma, Chatsworth House, Chatsworth, Vic 3291 — 332 347
Russell Miss Kim, 'Strensham' Beaumont Rd, Berwick, Vic 3806 — 329 336 340
Russell & Mrs J, Chatsworth House, Chatsworth, Vic 3291 — 261 262 263
Russell T & J, 'Beacon Park' Box 62, Beaconsfield, Vic 3807 — 268
Ryan Miss Kathleen, Tannery Rd, Marshall, Vic 3221 — 329 336 340
Ryan Miss M, 'Gunadoo', Wycheproof, Vic 3527 — 70 142 166 198 209 212 227 229 260 261
Ryan Miss Maureen, 'Gunadoo', Wycheproof, Vic 3527 — 328
Ryan Miss Melissa, P.O. Box 64, Riddells Creek, Vic 3431 — 334
Ryan R W, Kirribilli Rd, New Gisborne, Vic 3438 — 39
Ryan S D, 'Kooyong' Reservoir Rd, Nth Harcourt, Vic 3453 — 74 78 83 84 91 92 95 110 121 239
Sadler Miss D M, 24 Village Drive, Dingley, Vic 3172 — 35 38 39 146 149 198 257
Sadler Miss T K, 24 Village Dve, Dingley, Vic 3172 — 71 165 180 227 228 229 230 238 239
Saffin Miss Simone, 10 Mossfiel Dve, Werribee, Vic 3030 — 333 339
Sagar C E, Mickleham Rd, Yuroke, Vic 3047 — 114 208 395
Saligari Miss Debra, 33 Kalinda Rd, Nth Ringwood, Vic 3134 — 328
Salvado A R, 12A Reservoir Rd, Sunbury, Vic 3429 — 112
Salvado Miss Rebecca, 12A Reservoir Rd, Sunbury, Vic 3429 — 334
Sattler Miss L & Mrs B & R Davis, Marburg Training Centre, Marburg, Qld 4646 — 227 229 230 231 234 236 245 249
Sattler Miss L, Marburg Training Centre, Marburg, Qld 4346 — 211
Sattler Miss Lisa, Marburg Training Centre, Marburg, Qld 4346 — 331 338 342
Saunders Miss Kristyn, P.O. Box 847, Geelong, Vic 3220 — 331 338 346
Saunders R A & V & Miss J Naylor, Goodwood Park, Elphinstone, Vic 3448 — 73 203 278 284
Saunders R, 18 Chevron Ave, Cranbourne, Vic 3977 — 184 185
Sawyer B H, P.O. Box 456, Bairnsdale, Vic 3875 — 165 252
Sawyer Miss A, 416 Main Rd, Ballarat, Vic 3350 — 211 227 229 231 234 236 245
Sawyer Miss Amanda, 416 Main Rd, Ballarat, Vic 3350 — 331 338
Scartozzi Miss Lisa, 24 Serpells Rd, Templestowe, Vic 3136 — 332 339
Scartozzi Robert, 24 Serpells Rd, Templestowe, Vic 3136 — 322 337 348
Schlyder L & Mrs S & Miss, 4 Shannon Rd, Bringelly, NSW 2171 — 169 175
Scholes B & G Beaton, 'Keilana Park' Duncans Lane, Diggers Rest, Vic 3427 — 145 218 219 224 225 226 227 230 231
Schoonderbeek Miss L D, 'Willow Glen' Invergordon, via Numurkah, Vic 3636 — 43 46 201
Schryver Miss Susan, P.O. Box 246, Seymour, Vic 3660 — 331 338
Scott Miss K, 32 Skinner St, Hastings, Vic 3915 — 70 227 229
Scott Miss Lynda, P.O. Box 298, Deniliquin, NSW 2710 — 329
Scott Mrs M, 'Bolagamy', West Wyalong, NSW 2671 — 176 179 181
Scott Mrs V, P.O. Box 885, Wagga, NSW 2650 — 58
Scott W D & D B & J Willis, 2 Tyrell St, Gladesville, NSW 2111 — 83 85 237 240
Scott W D, D B & C, 2 Tyrell St, Gladesville, NSW 2111 — 75 81 84 85 86 91 92 95 236

EXHIBITORS

Scott W F, Toschs Rd, Leongatha, Vic 3953 — 163 164
Scott-Young Miss Alison, 9 Carisbrook Crt, East Doncaster, Vic 3109 — 330
Sea Lake A.& P. Society, C/- Mrs A Hart, P.O., Sea Lake, Vic 3533 — 19 20
Selitsch Miss M, 7 Vitis Ave, Noble Park, Vic 3174 — 235 331
Selitsch Miss Marguerite, 7 Vitis Ave, Noble Park, Vic 3174 — 331
Semple Miss F, 'Southdown', Deniliquin, NSW 2710 — 214 238 240
Semple Miss Fiona, 'Southdown', Deniliquin, NSW 2710 — 335
Shalaw Stud, 4 Shannon Rd, Bringelly, NSW 2171 — 169 171 175
Shandley Mrs G M, Tayoora Nerrena, Leongatha, Vic 3956 — 260 261
Sharp Malcolm, P.O. Box 175, Apollo Bay, Vic 3233 — 323 338 342
Shaw Mrs H J, Thornton Park, Black Range Rd, Romsey, Vic 3434 — 32
Sheffield H & J, 49 Banks St, Traralgon, Vic 3844 — 216 219 222 225 227 229 231 233
Sheffield Miss H, 49 Banks St, Traralgon, Vic 3844 — 209 212
Sheffield Miss Helen, 49 Banks St, Traralgon, Vic 3844 — 329 336 340
Sheffield Miss J, 49 Banks St, Traralgon, Vic 3844 — 210
Sheffield Miss Jane, 49 Banks St, Traralgon, Vic 3844 — 330 337 341
Shelton Mrs M A, C/- 19 Railway Rd, Carnegie, Vic 3163 — 80
Sherratt Mrs J, Stephens Rd, Officer, Vic 3809 — 150
Shipard Haydn, 'Donnybrook' R.M.B. 362, Albury, NSW 2640 — 320 336 340
Shipard Miss Julie, 'Donnybrook' R.M.B. 362, Albury, NSW 2640 — 213 332 339 343
Shipard N A & Miss J & C Walker, 'Donnybrook' R.M.B.362, Albury, NSW 2640 — 228 232 233 269 270 274 277 278 280 282 283 284 293 294 306
Shipard N A & R J Rapsey, 'Donnybrook' R.M.B. 362, Albury, NSW 2640 — 353 354 355 356
Shipard Steven, 'Donnybrook' R.M.B. 362, Albury, NSW 2640 — 321 336 340
Shipard W A & R J Rapsey, 'Donnybrook' R.M.B. 362, Albury, NSW 2640 — 252
Shirley Miss Suzanne, Lot 8 Tweddle Rd, Gisborne South, Vic 3437 — 328
Shugg Miss Fiona, Camerons Rd, Bacchus Marsh, Vic 3340 — 330 337 341
Shugg Miss K & W & Miss C Brook, 'Blighton Farm', Nelson Rd, Nelson, via Riverstone, NSW 2765 — 3828
Shugg P & S, Camerons Rd, Bacchus Marsh, Vic 3340 — 80
Sibbald Miss Julie, 68 Swan St, Keilor Park, Vic 3036 — 332
Sibbel Miss Fleur, 44 Husseys Lane, Warrandyte, Vic 3134 — 333
Sibbel Miss Wilhelmena, 44 Hussey Lane, Warrandyte, Vic 3134 — 332
Simeon Stud, 740 Old Northern Rd, Dural, NSW 2158 — 32 37
Simpson Miss K L, Lot 1 & 2 William Rd, Berwick, Vic 3806 — 142 198
Simson Mrs S J, R.M.B. 2240, Tatura, Vic 3616 — 161
Simson Mrs Sally, R.M.B. 2240, Tatura, Vic 3616 — 328
Skewes Miss Debra, 15 Acheron St, Doncaster, Vic 3108 — 330 337 341 345
Skinner B & L H, 'Lauribri', Doreen, Vic 3754 — 164
Skipworth Miss M, 'Mosman Park', Spillers Rd, Macclesfield, Vic 3782 — 102 279 280 285 299
Slee & Mrs A F, Millett Rd, R.S.D., Gisborne Sth, Vic 3437 — 98 162
Sloan M/M R & Mrs P Orchard, R.S.D. Walshe's Rd, Catani, Vic 3981 — 243 248 258 259
Sloan & Mrs R N, R.S.D. Walshe's Rd, Catani, Vic 3981 — 238 240 247
Sloan Rodney, R.S.D. Walshe's Rd, Catani, Vic 3981 — 214 326
Sly Miss J M, Valley Rd, Wattle Glen, Vic 3096 — 70 212 227 229
Sly Miss Jillian, Valley Rd, Wattle Glen, Vic 3096 — 329
Smallacombe A, Sheffield Rd Sth, Montrose, Vic 3765 — 353 354 355 364 365 374 375 378
Smallacombe A, Cheffield Rd Sth, Montrose, Vic 3765 — 358 359 360 361 362 364 366 367 368 369 371 372 374 375 376 377 378
Smiley Miss A, 'Lynlea Lodge' Killara Rd, Gruyere, Vic 3770 — 81 110 234 236 238 241 245 247 249
Smiley Miss S, 'Lynlea Lodge' Killara Rd, Gruyere, Vic 3770 — 211 234 235 245
Smiley Miss Sylvia, 'Lynlea Lodge' Killara Rd, Gruyere, Vic 3770 — 331 338 341
Smith C & S, 'Buntingdale', Birregurra, Vic 3242 — 3828
Smith C & S & P O'Dea, 'Buntingdale', Birregurra, Vic 3242 — 3828
Smith Christopher, 31 McEwan Rd, Park Orchards, Vic 3114 — 327
Smith D B, 52 Ocean St, Rosebud, Vic 3939 — 354 355 358 359 360 361 364 365 366 367 369 371 372 373 374 375 376 377 378
Smith D J & Mrs B H, 6 O'Neill's Rd, Melton, Vic 3337 — 178
Smith G L & S A, 'Kimberley Park' R.S.D. 513, Hamilton, Vic 3300 — 258
Smith Grant, 2 Wright Ave, Donvale, Vic 3111 — 323 349
Smith J, 31 McEwan Rd, Park Orchards, Vic 3114 — 238 240 244 247 248 258 259
Smith John, 31 McEwan Rd, Park Orchards, Vic 3114 — 326
Smith M, 'Kuranui'Dandenong-Hastings Rd, Sth Cranbourne, Vic 3977 — 34
Smith Miss Dianne, 'Tanjadale', Hill End, Vic 3825 — 331
Smith Miss G, 'Wilton Park' Nortons Lane, Wantirna Sth, Vic 3152 — 209
Smith Miss J, 'Woollahra' Cookes Rd, Yuroke, Vic 3041 — 213
Smith Miss Jan, 'Melton Park', Bulmans Rd, Melton, Vic 3337 — 81 83 210 228 229 232 233 234 235 237 238 245 246 249 330 337 341 345
Smith Miss Julie, 'Woollahra' Cookes Rd, Yuroke, Vic 3041 — 332 339
Smith Miss Kaylene, Golf Links Rd, Narre Warren, Vic 3805 — 330 337 341
Smith Miss L, 105 Merricks Rd, Merricks Nth, Vic 3926 — 169 173 175
Smith Miss Leanne, P.O. Box 1273, Shepparton, Vic 3630 — 209 212 218 219 226 237 245 249 328 336 340
Smith Miss Lisa, 'Pemberley' Main Rd, Mt Macedon, Vic 3441 — 334 339
Smith Mrs H M, Palmer St, Woorinen Sth, Vic 3588 — 75 84 91
Smith Mrs L & Miss J, 'Woollahra' Cookes Rd, Yuroke, Vic 3041 — 234 236 238 240 245 249
Smith Mrs Pamela, 'Standorf Park' Brew Rd, Tynong Nth, Vic 3813 — 328
Smith W R J & Mrs C L, C/- P.O. Box 165, Pakenham, Vic 3810 — 75
Smithson Mrs P, P.O. Box 235, Pakenham, Vic 3810 — 147 152 218 219 224 225
Smits Miss H E, P.O. Box 270, Seymour, Vic 3660 — 356 362 373 379
Smits Mrs S, 1A Princes Crt, Blackburn Sth, Vic 3130 — 183
Sommers Miss G, P.O. Box 187, Bowral, NSW 2576 — 329 337 340
Soper E W H & L M, 'Devon View', R.M.B. C133, Cavendish, Vic 3408 — 51 56 149 154 198 200
Soutar Miss R E, 'Robinhill' Lot 7 Purvis Rd, Main Ridge, Vic 3928 — 212 217 219 226
Soutar Miss Robin, 'Robinhill' Lot 7 Purvis Rd, Main Ridge, Vic 3928 — 328 336 340
Speers Miss B, R.S.D., Corop, Vic 3559 — 214
Speers Miss Belinda, R.S.D., Corop, Vic 3559 — 333 339
Speers & Hoelter, R.S.D., Corop, Vic 3559 — 228 229 232 234 235 245 249
Spittle Miss Judith, 182 Canterbury Rd, Canterbury, Vic 3126 — 330 337 341 345
Sporys Mrs C J, 62 Marshall Rd, Airport West, Vic 3042 — 148
Springtime Pony Stud, P.O. Box 92, Launching Place, Vic 3139 — 179 180 234 236 237 238 245 312
Stanhope Park Stud, Werombi Rd, Camden, NSW 2570 — 8 9 14 308 309 310 314 315 317
Stapleton Miss Louise, 'Alhambra Park', Garfield Rd, Garfield, Vic 3814 — 331
Steen Mrs C, 96 Kananook Ave, Seaford, Vic 3198 — 60
Stephens R & B, 'Bria-Lei', Strathfieldsaye, Vic 3551 — 53
Stevens Miss Karen, Lot 2 Back Creek Rd, Lochiel, NSW 2549 — 330
Stevens Miss L, 29 Naughton Gve, Blackburn, Vic 3130 — 72
Stevens Miss Lisa, 29 Naughton Gve, Blackburn, Vic 3130 — 329 336 344
Stevens & Mrs B F, 29 Naughton Gve, Blackburn, Vic 3130 — 3828
Stewart Dr G A, 'Dundryad Stud', Chadwick Rd, Harkaway, Vic 3806 — 139
Stewart J D & D C, 'Denzildon', 31 Bakewell St, Bendigo, Vic 3550 — 128 267 269 270 271 273 274 275 276 303 305 395
Stewart Michael, Lot 10 Temples Rd, Belgrave Sth, Vic 3160 — 324

EXHIBITORS

Stewart Miss G, 'Pine Park' Epping Rd, Wollert, Vic 3760 — 71 228 229 232 233
Stewart Miss Kate, 'Dundryad Stud', Chadwick Rd, Harkaway, Vic 3806 — 345
Stewart Miss Sandra, 8 Vista Ave, Newtown, Vic 3220 — 328 336
Stewart Miss V, 'Buckie Braes' Couangalt Rd, Gisborne Sth, Vic 3437 — 152
Stewart Miss Vicki, 'Buckie Braes', Couangalt Rd, Gisborne Sth, Vic 3437 — 328
Stewart R C & R M, Steels Creek Rd, Steels Creek, Vic 3775 — 107 205
Stimson Miss N, Whitelaws Track, Yinnar South, Vic 3869 — 213 234 236 245 249
Stimson Miss Nadene, Whitelaws Track, Yinnar South, Vic 3369 — 332 339 343
Stokes Mrs J A, Yea Rd, Dixons Creek, Vic 3775 — 169
Stone & Mrs N R, Sand Rd, Longwarry, Vic 3816 — 49
Stonehouse Miss Donna, 41 Helms St, Newcomb, Vic 3219 — 331 338 342 346
Stonestreet Miss L, R.M.B. 3790, Wisemans Ferry Rd, Somersby, NSW 2251 — 209
Stonestreet Miss Leonie, R.M.B. 3790, Wiseman Ferry Rd, Somersby, NSW 2251 — 209 329 336 340
Stonestreet Miss N, R.M.B. 3790, Wismmans Ferry Rd, Somersby, NSW 2251 — 234 236 245 249
Stott Miss Georgina, 531 Police Rd, Nth Dandenong, Vic 3175 — 329 336 340
Strafford & Home Pride Bakeries, 2 Donnelly Crt, Cranbourne, Vic 3977 — 309 314 316 318 319
Strongman Mrs M A, P.O. Box 34, Nar Nar Goon, Vic 3812 — 176 203
Styles Mrs S, Bayles Rd, Cora Lynn, Vic 3814 — 58
Summers Miss Q, P.O. Box 187, Bowral, NSW 2576 — 234 236 245 249 277 282
Sunbury Horse & Canine Society, C/- L J Beer, P.O. Box 66, Sunbury, Vic 3429 — 20
Surry Miss Robyn, 1 the Range, Frankston, Vic 3199 — 331
Sutherland M, 4 Ingleton Crt, Baxter, Vic 3911 — 34 38 39 41
Sutton F A, 150 New St, Ringwood, Vic 3134 — 38
Sutton Miss J, 22 Maxia Rd, East Doncaster, Vic 3109 — 214 239 246
Sutton Miss Jennifer, 22 Maxia Rd, East Doncaster, Vic 3109 — 334 339
Sutton Miss K, Daly Downs, Dandenong-Hastings Rd, Pearcedale, Vic 3912 — 85 214 240 241 244 247 248 249 258 259 287 301
Sutton Miss Katie, Dandenong-Hastings Rd, Pearcedale, Vic 3912 — 335
Sutton S, C/- G Fryer, P.O. Box 179, Berwick, Vic 3806 — 216 220 222 226
Sutton Shane, Box 179, Berwick, Vic 3806 — 320 336
Swanton Miss Brook, 22 Pyingerra Cres, Cheltenham, Vic 3192 — 325
Symes M, M L & J S, 'Kalorama' 24 Crofton St, Benalla, Vic 3672 — 79 83 85 152 218 219 220 226 228 229 230 232 233 237 240 246 247
Symes Miss J, C/- 'Kalorama' 24 Crofton St, Benalla, Vic 3672 — 211
Symes Miss Janet S, 24 Crofton St, Benalla, Vic 3672 — 331 338 342
Symes Miss Kate, 'Winton' Boronia Rd, Wantirna, Vic 3152 — 333 339
Symes Miss L J, 'Winton' Boronia Rd, Wantirna, Vic 3152 — 328 336 340
Symes Miss L, 'Winton', Boronia Rd, Wantirna, Vic 3152 — 209
Symes Miss M, 35 Gay St, Benalla, Vic 3672 — 209 212 216 226
Symes Miss Maxine, 35 Gay St, Benalla, Vic 3672 — 328
Symes Mrs E A, Miss L J & K, 'Winton', Boronia Rd, Wantirna, Vic 3152 — 145 216 219 222 225 226
Symons J G & Miss G M Staley, 12 Mentor St, Seymour, Vic 3660 — 228 230 232 234 235 238 241 245 247 249
Symons John, 12 Mentor St, Seymour, Vic 3660 — 320
Tan Miss Karen, P.O. Box 270, Healesville, Vic 3777 — 331 338 346
Tandy Miss Larissa, 28 Long St, Langwarrin, Vic 3910 — 335
Taplin Miss Sue, 133-135 Knees Rd, Park Orchards, Vic 3114 — 329 336
Taplin & McMahon Partnership, 'Andybow', Sutton Forest, NSW 2577 — 168 227 229 230 231 256
Tapner R, 12 Hispano Dve, Keilor Downs, Vic 3038 — 61 66
Tapp B, 3 Burwood H'Way, East Burwood, Vic 3151 — 55 56 253 254
Tappe B, 3 Burwood H'Way, East Burwood, Vic 3151 — 56
Taylor B & S, R.S.D. 4075 Hillside ., via Bairnsdale, Vic 3875 — 45
Taylor D, 14 Nicholson Cres, Lilydale, Vic 3140 — 58 67
Taylor Miss Amanda, 'Carinya', Laurence Rd. Kenthurst, NSW 2154 — 330 341 345
Taylor Miss L, Box 60, Warragul, Vic 3820 — 214
Taylor Miss Louise, P.O. Box 60, Warragul, Vic 3820 — 333
Taylor Mrs B & Miss L, Box 60, Warragul, Vic 3820 — 228 229 232 233 234 236 245 249
Taylor Mrs B, 'Warraroong', Main Rd, Arthurs Creek, Vic 3099 — 189 190 191 193
Taylor Ricky, 'Northwood Park' Boundary Rd, Narre Warren East, Vic 3804 — 327
Taylor T C, 73 Sharp St, Yarrawonga, Vic 3730 — 49
Teague & Mrs G D, Merriang Rd, Woodstock R.S.D., via Whittlesea, Vic 3757 — 102 115 118 120 121 127 258
Telford Miss Amanda, 32 Maribyrnong Rd, Moonee Ponds, Vic 3039 — 332
Telford Rodney, 32 Maribyrnong Rd, Moonee Ponds, Vic 3039 — 326
Tenge Misses K & S, 31 Rankins Rd, Monbulk, Vic 3793 — 84 91
Thiele Miss S, P.O. Box 133, Hahndorf, SA 5245 — 3828
Thiele Mrs M G, Barkers Rd, Main Ridge, Vic 3928 — 255
Thiele Ms Rosemarie, Barker's Rd, Main Ridge, Vic 3928 — 344
Thill P & L Marshall, Plenty Rd, Mernda, Vic 3574 — 395
Thomas Miss L D, 81 Warburton Hwy, Lilydale, Vic 3140 — 209 212 227 229 230 231 233
Thomas Miss Wendy, 81 Warburton H/Way, Lilydale, Vic 3140 — 328 336 340
Thomas & Mrs C, 'Rowallan', Clarkefield, Vic 3430 — 72 118 123 142 198
Thomas & Mrs G, 36 Hotham St, Cranbourne, Vic 3977 — 49
Thomas Mrs D A, P.O. Box 7, Meredith, Vic 3333 — 181 182 277 280 282 293
Thomas Mrs E E, 'Calinya Park' Sharps Rd, Tullamarine, Vic 3043 — 238 239 246 249
Thomas R, 'Carinya Park', Sharps Rd, Tullamarine, Vic 3043 — 3828
Thompson Miss Glenda, 308 St Kilda St, Brighton, Vic 3186 — 329 336 340
Thompson Miss R, 10 Gregory St, Beaufort, Vic 3373 — 210 217 219 223 226
Thompson Miss Robyn, 10 Gregory St, Beaufort, Vic 3373 — 330 336
Thompson Miss Samantha, 153 Princes Hwy, Werribee, Vic 3030 — 330
Thomson Miss L, C/- P.O. Box 4, Nerang, Qld 4211 — 209
Thomson Mrs L, P.O. Box 4, Nerang, Qld 4211 — 328
Thomson Mrs L, 49 Speedwell St, Somerville, Vic 3912 — 91
Thomson R, 'Macclesfield' Tschampions Rd, Macclesfield, Vic 3782 — 75
Thorne Clayton, 18 Home Rd, Nar Nar Goon, Vic 3812 — 327
Thorne Miss Kathryn, 18 Home Rd, Nar Nar Goon, Vic 3812 — 334
Thorne Miss Tracey, 18 Home Rd, Nar Nar Goon, Vic 3812 — 333
Thorpe Craig, Eaglesnest Rd, Arthurs Creek, Vic 3099 — 324
Tipping J A, 'Graephil' Lynch Rd, Cardinia, Vic 3978 — 74 85 86
Toll Miss Amanda, 68 Francis St, Echuca, Vic 3625 — 330 337 341
Tomkinson Miss Maree, P.O., Lockwood South, Vic 3551 — 213 332 339 343
Tomkinson Mrs K M & Miss M, P.O., Lockwood South, Vic 3551 — 85 228 229 232 233 238 240 247 249
Toole Craig, 'Therong', Three Chain Rd, Mornington Rural, Vic 3931 — 321 336 340
Trenerry Miss J E, 'New Lewiston', Dawkins Rd, Two Wells, SA 5501 — 209 212 218 219 224 225
Trenerry Miss J E & B V Hammond, 'New Lewiston', Dawkins Rd, Two Wells, SA 5501 — 215 220 226
Treweek Miss Leonie, 95 Station St, Sunbury, Vic 3429 — 330
Trewin T C & Sons, 'Emoh Ruo', Devenish, Vic 3726 — 6 7 10 11 12 13 14 15
Trieb Miss Jennifer, 67 Swan Walk, Chelsea, Vic 3196 — 333 339
Triffett Mrs G, C/-'Belaradah'Old Healesville Rd, Healesville, Vic 3777 — 209

EXHIBITORS

Trim Miss J, Daleford Leeton Rd, Narrandera, NSW 2700 — 166 168 209 212 216 220 222 226 228 229 232 233
Trim Miss Judy, 'Daleford' Leeton Rd, Narrandera, NSW 2700 — 328
Tuckett Miss J, R.M.B. 149, Walla Walla, NSW 2659 — 215 220 221 225 226 328 336 340
Tuckett Miss J & Mrs S Metcalfe, R.M.B. 149, Walla Walla, NSW 2659 — 234 235 245 249
Tunkin Miss Jillian, P.O. Box 38, Werrimull, Vic 3496 — 331 339
Tunkin Mrs W A & Miss J M, 'Lincourt' C/- Box 38, Werrimull, Vic 3496 — 356 358 359 360 361 362 364 365 367 369 370 371 373 374 381
Tunkin Mrs W A, 'Lincourt'C/- Box 38, Werrimull, Vic 3496 — 355 358 360 366
Tunnecliffe Mrs E, Lot 27 Bailey Gve, Wandin Nth, Vic 3139 — 260 261
Tupper B J, 'Woodlands', Cowpasture Rd, Hoxton Park, NSW 2171 — 96 216 220 226
Turner Miss K, Ryan Rd, Pakenham, Vic 3810 — 355 356 358 360 361 362 363 364 365 366 369 370 371 373 378 381
Turner Miss S, 2 Belmont Avenue, Kew, Vic 3101 — 329 336 340
Turner Miss S, P.O. Box 205, Leongatha, Vic 3953 — 119
Turner P A, 11 Monda Ave, Healesville, Vic 3777 — 228 230
Turner Peter, 11 Monda Ave, Healesville, Vic 3777 — 321
Twikler H, Lot 142 Tyabb Rd, Pearcedale, Vic 3912 — 57 59 65 67
Tyrrell Mrs P L, 'Barooka', Dullard Rd, Lockington, Vic 3563 — 133
Uglow Miss C, 46 York Ave, East Ivanhoe, Vic 3079 — 210 218 219 224 225
Uglow Miss Caroline, 46 York Ave, East Ivanhoe, Vic 3079 — 330 337 341
Underwood Miss Paula, 'Glenwood Park', Yarra Glen, Vic 3775 — 344
Underwood S & P, 'Glenwood Park', Yarra Glen, Vic 3775 — 255
Ungar Miss Gabrielle, 20 Fairlie Ave, Macleod, Vic 3085 — 328 336
Uren J W & C C, 49 Collinson St, Keilor Park, Vic 3033 — 80
Uren Mrs C, 49 Collinson St, Keilor Park, Vic 3033 — 209 212 227 229 230 231
Urquhart K W & Miss H, Boonerah, Hexham, Vic 3273 — 165 166 252
Uytendaal A E, P.O. Box 38, Whittlesea, Vic 3757 — 3828
Uytendaal Miss Bridgitte, 21 Black St, Westmeadows, Vic 3049 — 345
Vallance Mrs T, Glasscocks Rd, Lyndhurst, Vic 3975 — 198
Vallance Mrs Tina, Ludstone Park, Glasscocks Rd, Lyndhurst, Vic 3975 — 344
Valley Lodge Stud, Birdwood, SA 5234 — 186 218 219 224
Valley Lodge Stud, Box 167, Birdwood, SA 5234 — 73 74 203
Vallis Miss Amanda, 'Kia-Ora', Victoria Pde, Kilmore, Vic 3601 — 334
Van Der Gaag D J & Mrs A C, P.O. Box 35, Pearcedale, Vic 3912 — 151
Van Heel Mrs V, Ensenada, 21 Mountain Flat Rd, Narre Warren East, Vic 3804 — 85 182 240
Van Heythuysen Miss Tiffany, 15 Cablecott St, Thornlie, WA 6108 — 333
Van Orsouw Miss M A, 28 Ronald St, Dandenong, Vic 3175 — 156 197 199
Vanay Park, C/- P.O. Box 17, Nth Richmond, NSW 2754 — 37
Vanderfeen Miss A, 19 Cambridge Cres, Bendigo, Vic 3550 — 55
Varty Miss J, 37 Earl St, Airport West, Vic 3042 — 54
Vicary Mrs L, 27A Wallace St, Maidstone, Vic 3012 — 58
Viggers Miss Fiona, 452 Mitcham Rd, Mitcham, Vic 3132 — 333
Vincent Mrs Cheryl, 74 Pinehills Dve, Greensborough, Vic 3088 — 328 336 340
W.H.W. Stud, 10 Elizabeth St, Woodside, SA 5244 — 227 228 229 230 232 233
Wagstaff Miss R J, Carisbrook, Vic 3464 — 10 11 12 13 116
Waldron Mrs S, 245 Myers Rd, Bittern, Vic 3918 — 145 209 212 218 219 226
Waldron S G & Mrs S G, 245 Myers Rd, Bittern, Vic 3918 — 148
Walker A R & Mrs V I, 'Yarraview Stud', Yarraview Rd, Yarra Glen, Vic 3775 — 39
Walker Miss B A, P.O. Box 371, Mt Gambier, SA 5290 — 212 218 219 224 225 250
Walker Miss Bambi, P.O. Box 371, Mt Gambier, SA 5290 — 329 336
Walker Miss L, C/- 6 Largs Ave, Largs, NSW 2321 — 209
Walker Miss Lindy, 'Marena Stud' Yarramalong Rd, Wyong, NSW 2259 — 329 336 340 344
Walker P R & Mrs N F, P.O. Box 28, Lemnos, Vic 3631 — 32 39 41
Walkinshaw Mrs L J, P.O. Box 350, Warragul, Vic 3820 — 110
Wall Mrs Denise, 83 Bulla Rd, Bulla, Vic 3047 — 328
Wallace Miss Joan, P.O. Box 79, Riddells Creek, Vic 3431 — 328 344
Wallis Miss L, C/- I & B Cochrane, Thorpdale Rd, Mirboo Nth, Vic 3871 — 58 59
Walsh Miss Jennifer, 1195 Burke Rd, Kew, Vic 3101 — 344
Walsh Mrs S, Acheron Pony Stud, Evans Rd, Bunyip, Vic 3815 — 112 113
Walter G O & M I, 'Wooleen', R.M.B. 2720, Benalla, Vic 3672 — 99 104 163 198 237 238 246 249
Walter Miss Megan, 'Bradworthy Park', Walter Rd, Ceres, Vic 3221 — 335
Wandarra Pony Stud, Old Drouin Rd, Longwarry, Vic 3816 — 114 118 119 120 121 124 125 126 208
Warburton N J, 'Jea Nor Stud', Fuller Rd, Foster, Vic 3960 — 2 4 8 9 10 16 18
Ward Mrs V, 19 Benson Dve, Lilydale, Vic 3140 — 209 212 216 217 219 220 226 328 336
Warne H A & Mrs D L, 'Horseshoe Bend', Swan Hill Rd, Barham, NSW 2739 — 74 205
Warner S & Mrs E, Lyndale Park Stud, North Rd, Pearcedale, Vic 3912 — 35
Warrandale Stud, Hunts Lane, Steels Creek, Vic 3775 — 142 198
Warren Mrs M, P.O. Box 64, Queenscliff, Vic 3225 — 62 63
Watkins Miss C, 57 Mansfield Rd, Euroa, Vic 3666 — 211 228 229 232 241 247
Watkins Miss Christine, 57 Mansfield Rd, Euroa, Vic 3666 — 331 338 342
Watson Miss Joy, R.S.D. 923, Murray Valley H/Way, Echuca, Vic 3625 — 331 338
Watson Miss Kay, R.S.D. 923 Murray Valley H/Way, Echuca, Vic 3625 — 332 339
Watson Miss L, 39 Waiora Rd, Heidelberg West, Vic 3081 — 174
Watson R G & J K, R.S.D. 923 Murray Valley Hwy, Echuca, Vic 3625 — 238 239
Watts Miss Leonore, 42 Curletts Rd, Lara, Vic 3212 — 331 338
Waymouth Miss I, Hiho's Lane, Yarram, Vic 3971 — 214
Waymouth Miss Ingrid, Hihos Lane, Yarram, Vic 3971 — 334 339
Waymouth Miss K, Hiho's Lane, Yarram, Vic 3971 — 214
Waymouth Miss Karin, Hihos Lane, Yarram, Vic 3971 — 333 339
Waymouth Mrs R, Hiho's Lane, Yarram, Vic 3971 — 237 238 241 247
Wearne Miss Kelly, 'Lanola Lodge', Potts Rd, Skye, Vic 3977 — 332
Wearne Miss Tracy, 'Lanola Lodge', Potts Rd, Skye, Vic 3977 — 334
Weatherill J A, 15 Levels Rd, Pooraka, SA 5095 — 61
Weavers Miss D G & D G, 'Blue Range' Tolmie Rd, Tatong, Vic 3672 — 12 14 15
Webb M, Findon Rd, Epping, Vic 3076 — 358 361 368 373 379 380
Webber Miss Jessica, 10 George St, Frankston, Vic 3199 — 333
Webber Miss Libby, Bailey Grove, Wandin North, Vic 3139 — 329 344
Webster Miss Melissa, P.O. Box 50, Camden, NSW 2570 — 333 339
Webster Miss Natalie, P.O. Box 50, Camden, NSW 2570 — 334 339
Weidner W H & B Unthank, P.O. Box 613, Albury, NSW 2640 — 3828
Welsh J & Miss B, P.O. Box 100, Sunbury, Vic 3429 — 398 399
Welsh Miss B, P.O. Box 100, Sunbury, Vic 3429 — 345
Werner Miss R, Kelso Equestrian Centre, Manks Rd, Delmore, Vic 3981 — 3828
Werner R J, Kelso Equestrian Centre Manks Rd, Tooradin, Vic 3981 — 158
Wesley Miss Leanne, Mornington-Flinders Rd, Flinders, Vic 3929 — 329 336 340
Weule Miss Heather, Woodbine, Howlong, NSW 2643 — 335
Weule Miss Jennifer, 'Woodbine', Howlong, NSW 2643 — 334 339
Weule R & Mrs J, 'Woodbine', Howlong, NSW 2643 — 238 240 247 249
Wheeler Miss R L, Lot 215 Pearcedale Rd, Pearcedale, Vic 3192 — 260 261 328 336
Whibley B, P.O. Box 97, Cockatoo Valley, SA 5351 — 147
While & Mrs J, P.O. Box 125, Bathurst, NSW 2795 — 82

EXHIBITORS

White Miss M, 'Lambidgee'Torquay Rd R.M.D., Belmont, Vic 3216 — 162
White Mrs V, 477 Bluff Rd, Hampton, Vic 3188 — 149 198
Whitehaven Pony Stud, P.O. Box 152, Broadford, Vic 3658 — 73 99 100 104 106 109 203 238 239 240 246 247
Whitten Miss Joanne, Hodgins Rd, Hastings, Vic 3915 — 331
Wight Miss Fiona, 'Tarqua' Box 57, Harrow, Vic 3317 — 331 338 342
Wilbraham & Mrs I R, 60 Scoresby St, Kerang, Vic 3579 — 57
Wilkes & Mrs T & D, Tandderwen Lodge, Heatherton Rd, Narre Warren Nth, Vic 3804 — 3828
Wilkinson & Mrs P J, Lot 154 Tyabb Rd, Pearcedale, Vic 3912 — 43 46
Williams A R & H, Sth Gippsland H/Way, Hampton Park, Vic 3976 — 169 170
Williamson A R, 'Broadlands', Wychitella, Vic 3525 — 14 15 17
Williams K L & J Buchanan, 49 Whittakers Lane, Riddell Creek, Vic 3431 — 311 312 315 318 319
Williams Miss F, 4 Davis St, Kew, Vic 3101 — 164
Williams Miss Fiona, 4 Davis St, Kew, Vic 3101 — 328
Williams Miss Lisa, Private Bag 87, Kerang, Vic 3579 — 332 339
Williams Miss M A, C/- 'Wonga Park', Gembrook Rd, Pakenham, Vic 3810 — 398 399
Williams Miss S R, P.O. Box 926, Swan Hill, Vic 3585 — 37 69
Williams Miss V K, 21 Van Hevrek St, Castlemaine, Vic 3450 — 344
Williams Mrs B C, P.B. 87, Kerang, Vic 3579 — 87 91 238 242 248
Williams Mrs P U, 106 Powlett St, East Melbourne, Vic 3002 — 107 203
Williams S J & Mrs C A, P.O. Box 668, Robinvale, Vic 3549 — 115 117 118 120 122 123 124 287 301
Willis Miss Mandy, 'Ewehurst Park' Temple Rd, Belgrave Sth, Vic 3160 — 330 345
Willowcroft Stud, C/- Mrs K Bailey, Willowcroft, Oakbank, SA 5243 — 176 177 181
Willsallen Mrs M P, Dunolly, Harden, NSW 2587 — 85 129 199 241 268 269 270 272 274 276 287 294 298 303 305
Wilson C A, 'Sylvan Downs', via Winchelsea, Vic 3241 — 71
Wilson C, Mt Barker Rd, Hahndorf, SA 5245 — 267 268 271 272 273 274 303 305
Wilson Miss A, 'The Chestnuts'Waverley Ridge Rd, Crafers, SA 5152 — 211
Wilson Miss Anna, Waverley Ridge Rd, Crafers, SA 5152 — 331 338 339 342
Wilson Miss K, 38 Bradley's Lane, Warrandyte, Vic 3113 — 211 216 220 222 225
Wilson Miss Kate, 38 Bradleys Lane, Warrandyte, Vic 3113 — 331 338 342 346
Wilson Miss L, Lot 3 Darraweit Rd, Wallan, Vic 3654 — 216 219 222 225 226
Wilson Miss Leanne, Lot 3 Darraweit Rd, Wallan, Vic 3654 — 329 336 340
Wilson Miss Meredith, 'Talinga' Jones Rd, Wattle Glen, Vic 3096 — 330
Wilson Miss S, 98 Ziegler Pde, Allansford, Vic 3277 — 353 355 356 358 360 361 364 365 366 368 369 371 372 378 379 380
Wilson Mrs D, 'Cooroona Park', Myers Rd, Balnarring, Vic 3926 — 74 109 205 237
Wilson Mrs I, 'Balnagown', P.B. 40, Warrnambool, Vic 3280 — 117 121 124
Wilson Mrs J, 'The Chestnuts'Waverley Ridge Rd, Crafers, SA 5152 — 234 235 245 249
Wilson Mrs M A, 38 Old Mornington Rd, Mt Eliza, Vic 3930 — 260
Wise Miss Kellie, 47 Boundary St, Kerang, Vic 3579 — 213 332 339 343 347
Wise Miss Kerrie, 'Kilburnie', the Rock, NSW 2655 — 328 336 340
Wise Mrs C B & Miss K G, 47 Boundary St, Kerang, Vic 3579 — 227 228 229 231 232 233 234 236 245 249
Wittman Mrs H B & Miss L, 2 Dempster Ave, Nth Balwyn, Vic 3104 — 162
Wood Miss A, Princes H/Way, Longwarry Nth, Vic 3816 — 214
Wood Miss Anthea, Princes Hwy, Longwarry Nth, Vic 3816 — 333 339
Wood Miss Ema, 'Emcor Park' Lower Somerville Rd, Baxter, Vic 3911 — 334
Wood Miss K, 22 Casey Dve, Berwick, Vic 3806 — 398 399
Wood Miss Kylie, 22 Casey Dve, Berwick, Vic 3806 — 346
Wood Miss R, Lang Lang, Vic 3984 — 331
Wood Mrs L R, Princes H/Way, Longwarry Nth, Vic 3816 — 234 236 245 249
Wood Mrs P, Emcor Park, Lower Somerville Rd, Baxter, Vic 3911 — 86
Woodhead Miss F L, 'Zinder Park', Sturt H/Way, Euston, NSW 2739 — 14 15 17
Woollard Miss Dianne, Lot 10 Queens Rd, Wandin Nth, Vic 3139 — 331 338 342
Woollard Miss J A & Mrs S J, Lot 10 Queens Rd, Wandin Nth, Vic 3139 — 72 153 181 209 212 218 219 224 225 226
Woollard Miss J A, Lot 10 Queens Rd, Wandin Nth, Vic 3139 — 328 336 340
Wragge Miss E J, P.O. Box 741, Deniliquin, NSW 2710 — 213 227 229
Wragge Miss Eliza, P.O. Box 741, Deniliquin, NSW 2710 — 332 339
Wright-Smith James, 18 Linacre Rd, Hampton, Vic 3188 — 349
Wright Miss J, 'Morradoo'Graydens Rd, Tyabb, Vic 3913 — 211 228 229 232
Wright Miss Jodie, 'Marradoo', Graydens Rd, Tyabb, Vic 3913 — 331 338 342
Wright Miss Samantha, 'Morradoo', Graydens Rd, Tyabb, Vic 3913 — 331 338
Wright-Smith Mrs Mary, 18 Linacre Rd, Hampton, Vic 3188 — 347
Wright Mrs S J, 28 Ailsa St, Mansfield, Vic 3722 — 238 241 247
Wright-Smith Dr J & Mrs E, 18 Linacre Rd, Hampton, Vic 3188 — 255 398 399
Wright-Smith Miss Kim, 18 Linacre Rd, Hampton, Vic 3188 — 330 345
Wynne & Mrs K L, R.S.D. Via, Fiveways, Vic 3977 — 353 355 356 358 360 361 362 366 367 368 369 370 373 381
Yandell Mrs L, 'Selkirk Lodge' Baynton Rd, Lancefield, Vic 3435 — 1 8 313
Yarborough Partnership, 'Yarborough' R.S.D., Terang, Vic 3264 — 131 132 203
Yarra Glen & Lilydale Hunt Club, C/- F Selman, Two Hills Rd, Glenburn, Vic 3710 — 400
Young B S, Jetfield Stud, Cressy Rd, Shelford, Vic 3327 — 51 52 53
Young Mrs J E, Dandenong-Hastings Rd, Pearcedale, Vic 3912 — 55
Young Mrs L, P.O. Box 49, Whittlesea, Vic 3757 — 43 46 47 256
Yulgilbar Q.H. Stud, Elgee Park, Merricks North, Vic 3926 — 53 54
Yuncken Mrs F A, 'Birkenmoor' Cleveland Ave, Lower Plenty, Vic 3093 — 260 261
Zacher Carl, Riverview Rd, R.M.B.5690, Heyfield, Vic 3858 — 324
Zonneveldt Mrs G L, 3 Carowa St, Cockatoo, Vic 3781 — 80 102

Extraordinary advantages from your ordinary savings.

Now your ordinary at-call savings can attract extraordinary advantages.

With Advantage Saver.

It's much the same as a normal savings account, except it offers more advantages.

Higher Interest.

12.5% P.A.*

For a start, it safely offers higher interest. Once your savings reach $2,000 or more, you'll earn 12.5% p.a.* on your full account balance.* On savings of $500 to $1,999, you'll earn 10% p.a.*

Even with less than $500, you'll earn 5% p.a.* And, all you need to operate the account is a Handycard.

After you open your Advantage Saver Account, you'll receive your Handycard, and a wallet containing your deposit and withdrawal forms, and a record book for your transactions.

Immediate Withdrawals.

High interest isn't the only advantage.

With Advantage Saver your money is always available without notice.

You can withdraw or deposit quickly and simply across the counter, at your own CBA/Wales Bank, or at any other nominated CBA/Wales Bank.

All you do is hand the teller your Handycard along with a deposit or withdrawal slip.

It's that easy.

Direct Credits. Direct Payments.

And then, of course, there are these added advantages.

You can also arrange to have credits such as salaries and pensions paid directly into your Advantage Saver Account or regular periodical payments (e.g., insurance premiums, hire purchase, or mortgage) made for you. A statement of your account will be sent to you every 3 months, or monthly if you prefer.

Handybank Access.

You can also operate your Advantage Saver Account through any Handybank around Australia, any day or night, from 7 am till 11 pm.

There are even more advantages, but probably the biggest one is that the Wales/CBA group is behind you.

If you'd like your ordinary savings to attract extraordinary advantages, call in to any CBA/Wales Bank and ask about Advantage Saver. It'll be more to your advantage.

*Interest rate as at 14 May 1982 and calculated on minimum monthly balance.

C.B.A BANK

The Commercial Bank of Australia Limited.

Advantage Saver.

CB363

Dairy Foods On Parade!

NOW!!!

There's 27 good reasons to visit the Dairy Pavilion at the Royal Melbourne Show

1. BALLANTYNES
2. LACTOS
3. ACMAL
4. REGAL CREAM
5. IBIS
6. AUSTRALIAN DAIRY COPRORATION
7. STREETS
8. SOUTHERN FARMERS
9. FERREROS
10. AMSCOL
11. UNITED DAIRY FARMERS
12. PETE-CON
13. PETERS ICE CREAM
14. JALNA
15. OVALTINE
16. MURRAY GOULBURN
17. NESTLES
18. DAIRY FARMERS
19. BAMIX
20. BULLA CREAM
21. DEVONDALE
22. WESTERN STAR
23. KEREN
24. SKI
25. BONLAC
26. BIG M
27. PAMPAS

The Royal Agricultural Society of Victoria
LIST OF OFFICE BEARERS, 1982

PATRON

His Excellency Rear Admiral Sir BRIAN MURRAY, K.C.M.G., A.O., K.St.J.,

PRESIDENT

G. R. STARRITT, O.B.E., "Kelso Park", R.S.D., Tatura, 3616.

VICE PRESIDENTS

J. H. H. SLEIGH, "Bayunga" P.O. Box 36, Nagamble, 3608.
J. M. BURSTON, "East Mount Ada", Benalla, 3672.
A. J. FISKEN, "Lal Lal Estate", Yendon, 3352.

TRUSTEES

W. J. T. CLARKE, "Devon Park", Dunkeld, 3294.
The Hon. Sir WILLIAM McDONALD, Kt., 102 St. George's Road, Toorak, 3142.
P. B. RONALD, C.M.G., "Koo-man-goo-nong", Pakenham, 3810.
G. P. H. WILSON, C.M.G., "Wilson House", Berwick, 3806.

LIFE COUNCILLORS:

W. A. ANGLISS, "Marnong", Donnybrook, 3652.
J. M. BUCHANAN, Bass Street, Flinders, 3929.
SIR RUPERT W. J. CLARKE, Bart, M.B.E., M.A., "Bolinda Vale", Clarkefield, 3430
W. J. T. CLARKE, "Devon Park", Dunkeld, 3294.
SIR ALEC CRESWICK, Kt. "Allanvale", Avenel, 3664.
K. A. DRUMMOND, "Talgarno Park", P.B. Wodonga, 3690.
J. M. GARDINER, "Karalee", Tungamah, 3728.
G. HOWELL, 4/23 Asquith Street, Kew, 3101.
R. HUNTER, 8 Kensington Road, South Yarra, 3141.
J. W. KELLY, "Eulo", Caramut North, 3274.
D. W. R. KNOX, "Polloch", Box 38, Nagamble, 3608.
COLONEL SIR MALCOLM McARTHUR, Kt., O.B.E., "Melrose Farm", Wollert, 3750.
C. O. MOORE, "Weerangourt", R.S.D. 136, Hamilton, 3300.
L. G. C. NICHOLAS, "Cooring Yering", Lilydale, 3140.
P. B. RONALD, C.M.G., "Koo-man-goo-nong", Pakenham, 3810.
G. R. STARRITT, O.B.E., "Kelso Park", R.S.D. Tatura, 3616.
J. W. D. WARD, 3 Kilbride, 173 Walsh Street, South Yarra, 3141.
G. P. H. WILSON, C.M.G., "Wilson House", Berwick, 3806.

MEMBERS OF COUNCIL:

R. T. BALDERSTONE, C.M.G., M.C., "Koonje", Rhinds Road, Wallington, 3221.
J. BALFOUR BROWN, Sheffield Road, Montrose, 3765.
W. R. R. BEGGS, "Buln Gherin West", Beaufort, 3373.
E. W. BEST, C.M.G., 670 Orrong Road, Toorak, 3142.
A. C. BOTT, "Naranghi", Yarrawonga, 3730.
J. K. BUCHANAN, A.M., "Gleneira", Flinders, 3929.
J. M. BURSTON, "East Mt. Ada", Benalla, 3672.
R. M. BUTLER, "Meadow Banks", Newstead, 3462.
W. D. CROWLEY, Q.P.M., Railway Road, Wesburn, 3139.
A. J. FISKEN, "Lal Lal Estate", Yendon, 3352.
C. B. GARDINER, 1 Hobby Street, Tongala, 3621.
R. B. GERRAND, M.B.E., Box 31, Sale, 3850.
A. GIBSON, 40 Balwyn Road, Canterbury, 3126.
W. McL. GREAVES, 48 Peel Street, Berwick, 3806.
J. G. W. HEAD, "Grenada Park", Mangalore West, 3663.
C. R. KELLY, "Barwidgee", Caramut, 3274.
The Hon., D. E. KENT, M.P., Dept. of Agriculture, G.P.O. Box 4041, Melbourne, 3001.
R. B. LANGDON, "Roseparke", Wallaces Road, Dromana, 3936.
F. B. LANGLANDS, 230 Thacker Street, Ocean Grove, 3226.
F. J. LITHGOW, "Flowerfield" Coldstream, 3770.
SIR CECIL LOOKER, Kt., 26 Tormey Street, North Balwyn, 3104.
The Hon. Sir WILLIAM McDONALD, Kt., 102 St. George's Road Toorak, 3142.
D. S. MacGREGOR, M.B.E., "Dalmore", Baringhup, 3463.
Sir IAN M. McLENNAN, K.C.M.G., K.B.E., 112 Walsh Street, South Yarra, 3141.
I. K. MORTON, 53 St. Kinnord Street, Essendon, 3040.
B. N. NAYLOR, Coombs Road, Kinglake West, 3757
R. POTTER, "Yarram Park", Willaura, 3291.
J. W. RAE, a'Beckett Road, Narre Warren North, 3804.
J. S. A. ROBB, c/- "Chateau Remy", Avoca, 3467.
J. H. H. SLEIGH, "Bayunga", P.O. Box 36, Nagamble, 3608.
I. McK. STARRITT, "Kelso Park", R.S.D., Tatura, 3616.
F. R.I. STEPHENS, "Vermont", R.M.B. 1154, Benalla, 3672.
K. W. URQUHART, "Boonerah", Hexham, 3273.
R. G. WALKER, "Pleasant Park", Goroke, 3412.
The Hon. V. F. WILCOX, C.B.E., Q.C., "Carwoola", Alexandra, 3714.

DIRECTOR:
J. B. PARRY,
1 Devorgilla Avenue, Toorak,, 3142.

ASSISTANT DIRECTOR:
I. A. PEDERSEN, D.F.C.,
273 Beaconsfield Parade,
Middle Park, 3206.

CHIEF ACCOUNTANT:
J. F. CLIFFORD,
20 Carroll Avenue,
Croydon, 3136.

GROUNDS MANAGER:
K. J. MONKHOUSE,
35 Carmichael Street,
East Ivanhoe, 3079.

THE ROYAL AGRICULTURAL SOCIETY OF VICTORIA

ROYAL SHOWGROUNDS, EPSOM ROAD, ASCOT VALE, 3032

THE ANNUAL EXHIBITION will be open on THURSDAY, 16th SEPTEMBER, to SATURDAY, 25th SEPTEMBER, (including Sunday, 19th) from 9.00 a.m.

Members of the Society, on presentation of their badges, will be admitted to the Grounds and Grand Stands free.

The public will be admitted on Thursday, 16th September, and on the remaining days of the Show, from 9 a.m., including Sunday, 19th September, on payment of $5.00 for adults and $1.40 for children under 15 and pensioners.

No charge is made for admission to public Grand Stands.

Admission may be obtained at the gates by cash payment or on production of Member's badges or official passes, etc., also combined Rail and Show Tickets which are sold at most suburban and country stations.

Trams run direct from Elizabeth Street to the Show Grounds.

Prize Cards and Ribbons (which are copyright) will be displayed with the successful exhibits, as follows: —

NORMAL CLASSES (Where Applicable)

First Prize	Blue-lettered Card, Blue Ribbon.
Second Prize	Red-lettered Card, Red Ribbon.
Third Prize	Black-lettered Card, White Ribbon.
Fourth Prize	Green-lettered Card, Yellow Ribbon.
Fifth Prize	Brown-lettered Card, Green Ribbon.
Sixth Prize	Grey-lettered Card, Buff Ribbon.
Very Highly Commended	Lavender-lettered Card and Ribbon.
Highly Commended	Lavender-lettered Card and Ribbon.
Commended	Lavender-lettered Card and Ribbon.
Special	Green-lettered Card, Purple Ribbon.

GROUP CLASSES IN BEEF, DUAL PURPOSE AND DAIRY CATTLE SECTIONS ONLY

First Prize	Blue-lettered Card, Blue and Black Ribbon.
Second Prize	Red-lettered Card, White and Black Ribbon.
Third Prize	Black-lettered Card, White and Black Ribbon.

CHAMPIONSHIPS

Champion Prize Winners	Blue-lettered Card.
Reserve Champion	Blue-lettered Card.
Junior Champion	Blue-lettered Card.
Junior Reserve Champion	Blue-lettered Card.

A ribbon will be carried round the necks of prize-winning Live Stock exhibits.

Supreme Champions will be distinguished by a light blue sash.

Grand Champions and Champions will be distinguished by a red, white and blue sash or rosette.

Senior Champions will be distinguished by a blue sash or rosette.

Reserve Senior Champions and Reserve Champions will be distinguished by a purple sash or rosette.

Junior Champions will be distinguished by a blue, red and blue sash or rosette and Reserve Junior Champions by a red, blue and red sash or rosette.

Refreshments of all kinds will be provided on the grounds by the Society's authorised caterers who bind themselves to supply everything of the best quality at Melbourne rates.

Royal Showgrounds,
Epsom Road, Ascot Vale, 3032.

General Regulations Relative to Wood Chopping

CONDITIONS OF ENTRY

1. Entries will be received in the Wood Chopping Section of the Royal Agricultural Society's Show subject to the rules and conditions hereinafter set out and also those appearing at the head of each section and in each class.

2. The Council of the Society or the Director shall have the power without assigning any reason to:

(i) Reject or cancel any entry at any time.
(ii) Prohibit the participation by any person in any event or class for which entered.
(iii) Cancel any event or class.
(iv) Alter the time at which any class or event is to take place.
(v) Alter the conditions of any event.
(vi) Remove any competitor from the Show Grounds.
(vii) Alter the date or time for the closing of entries for any section or class or for any particular entry.
(viii) Transfer an exhibit or exhibitor from any class to any other class.

3. The Society or any official Judge, Steward, Officer or employee shall under no circumstances be responsible for:

(a) the loss of any exhibit;
(b) any damage or injury occasioned to or by any competitor.
(c) any loss, damage or injury occasioned to or by any competitor.

4. The exhibitor enters entirely at his own risk. In case any competitor whilst on the Society's Show Grounds shall cause or be the cause of injury or damage to any exhibit or exhibitor or to the person or property of any member of the Society or the general public, the owner of such exhibit hereby indemnifies and keeps indemnified the Society, its officers, officials and members from and against all damages, costs, claims, expenses or liabilities incurred in connection with such exhibits. The competitor shall be liable to the Society and its employees, officers and officials for any damage or loss occasioned to any of them by the competitor or his agent.

5. The competitor shall at all times comply with the directions or requests of the Council of the Society or the Director. This shall, without limiting the generality of the foregoing, apply to the entry of the competitor, the conditions of event, the conduct of the competitor, the conducting of the event, the decisions of the Judge and the awarding of the prize.

6. The Council of the Society and the Director reserve the right to adjudicate on any entry or upon any question in dispute or doubt and to make any determination upon any matter whether covered by the conditions of entry or not and the decision so made shall be final and binding and the Society shall thereby have sole and absolute control of all matters affecting the conduct of the Show and the competitors. There shall be no right of appeal to any court of law or other body from any decision made by the Council of the Society or the Director.

7. A competitor shall not be eligible to compete in any class by reason of the Society's acceptance of the entry and/or the inclusion of the competitor's name in the Society's catalogue or by reason of an Exhibit Entry Ticket or number or other document having been printed, allotted or issued by the Society.

8. No entry can be changed by the exhibitor after entries close. The Director and the Society shall however have the power to do so at any time and in so doing may without limiting the generality of the foregoing alter the class for which the competitor is entered.

9. All entries must be made in writing on forms supplied by the Society unless otherwise permitted by the Director.

10. No rebates of fees for withdrawn entries will be made.

11. All entry forms must be signed by the competitor or his authorised agent.

ACCOMMODATION

12. Restrictions or limitations on the number of entries in any section may be made by the Society or the Director.

CONDUCT OF EXHIBITORS

13. Should the Council or the Director be of the opinion that a fraudulent, false or erroneous statement has been made by a competitor then the competitor may be dealt with in accordance with these Rules.

14. The Society or the Director may alter the Judge for any particular class at any time if it or he deems fit.

15. No person shall in any way consult or interfere with or attempt to interfere with the Judge or endeavour to interfere with his freedom of choice or judgement.

16. All competitors shall accept the decision of the Judge as final as to placings.

PROTESTS

17. A competitor may protest against an award won by an exhibit in the same class alleging infringement of the rules or ineligibility.

18. Such protests shall be addressed to the Director and be lodged at his office at the 1st Floor, Administrative Building, Cnr. DeGraves Street and Plummer Avenue, Show Grounds, before 12 noon on the day after the award in question has been made. Such protest shall be accompanied with a deposit of $5.00 which may be forfeited to the Society if the protest be found to be unfounded or frivolous.

19. The protest and all matters arising therefrom shall be determined by either the Council of the Society or the Director.

CONTROL OF SHOW

20. Should the Council or the Director be of the opinion that any rule or regulation whether set out in these rules or at the heading of a section or class has been broken or not

observed or performed then the competitior may be disqualified, suspended for any period, fined or otherwise penalised at the discretion of the Council of the Society or the Director. The whole of the Show, the events thereat, the exhibits and exhibitors and their agents shall be under the complete control of and subject to the decisions and direction of the Council of the Society and/or the Director. Any decision or direction made by either shall be final and binding and no exhibitor shall have any right or cause of action against the Society or the members of the Council or the Director or any right to approach or seek relief from any Court because of any decision made by either the Council or the Director.

DEFINITIONS

21. "Director" means and includes the person holding the office of Director of the Society and includes a Deputy appointed by him.

"Exhibitor" includes competitor and/or rider wherever the contest permits and includes his agent or anyone acting or purporting to be acting on his behalf where or not he is employed by the exhibitor.

"Society" includes the Council of the Society.

Singular words include plural.

"Class" includes event and "event" includes class. Class also includes trophy competition or any other award.

CENTRAL VIC. AXEMEN'S ASSOCIATION 1982/83 WOODCHOPPING PROGRAM

October, 1982.

9/10 Shepparton Show (Sat & Sun)

November, 1982.

6 Whittlesea Show (Sat)
7 Marysville Festival (Sun)
13 Ballarat Show (Sat)
14 Dandenong Show (Sun)
20 Lilydale Show (Sat)
27 Yea Show (Sat)

February, 1983.

19 Healesville Hospital Carnival
26 Berwick Show (Sat)

March, 1983.

5 Deniliquin Show (Sat)
19 Yarra Glen Show (Sat)
26 Red Hill Show (Sat)

All entries close 14 days prior to each carnival with the Handicapper, Mr. Gary Lindner, 136 Halsey Road, Airport West, 3042 - Tel. 338 1261.

Section 26

WOOD CHOPPING CONTESTS

(Registered with the Central Victorian Axemen's Association
and held under the guidance of Australian Axemen's Association Rules).

STEWARD-IN-CHIEF:

J. M. GARDINER, Esq.

ASSISTANT STEWARDS-IN-CHIEF:

W. D. CROWLEY, Esq.; A. J. FISKEN, Esq.; D. S. MacGREGOR, M.B.E.; F. B. LANGLANDS, Esq.

DEPUTY STEWARD-IN-CHIEF:

V. QUANCHI, Esq.

WOOD CHOP ARENA BROADCASTER:

N. A. EDWARDS, Esq.

LOG STEWARD:

R. YOUNG, Esq.

JUDGES AND STEWARDS:

R. G. COSTIN, Esq.
Mrs. JOAN EDWARDS
E. G. GIRI, Esq.
F. HEALEY, Esq.
J. I. MACILWAIN, Esq.
I. A. McKENZIE, Esq.
A. D. H. MOSES, Esq.
N. SMITH, Esq.
T. G. STEEGE, Esq.

HANDICAPPERS: JACK O'TOOLE, Esq. N. A. EDWARDS, Esq.

WOOD CHOP SUPERINTENDENT: W. EINSPORN, Esq.

DISPUTES COMMITTEE: A quorum of three, consisting of Committeemen from Central, Midland, Western, North East and Border, South and Central Gippsland, North and East Gippsland Axemen's Associations and The Royal Agricultural Society of Victoria.

SASHES

Inscribed Sashes, presented by the Royal Agricultural Society of Victoria, will be awarded to the winners of Events Nos. 1 to 31 inclusive.

GRAND AGGREGATE TROPHY

The competitor gaining the highest number of points shall be declared the winner.

A Trophy valued at $50, presented by **THE C.B.C. SAVINGS BANK LTD.,** 251 Collins Street, Melbourne.

Points will be awarded as follow:—

1st, 4 points; 2nd, 2 points; 3rd, 1 point; in the Grand Final of Events Nos. 1 to 24 inclusive.

In the event of a tie the winner will be declared on a count back of the most wins in heats, semi-finals and finals.

Previous winners: 1955, Ray Youd (Tas.); 1956, C. J. Lavis (N.S.W.); 1957, Jack O'Toole (Vic.); 1958, G. E. Parker (Qld.); 1959, Equal First, G. E. Parker (Qld.) and Mervyn Youd (Tas.); 1960, G. C. Richardson (N.S.W.); 1961, R. Sherriff (Tas.); 1962, L. S. Fullgrabe (S.A.); 1963, N. French (Tas.); 1964, A.H. Robbins (Vic.); 1965, L. J. Caldwell (Vic.); 1966, Jack O'Toole (Vic.); 1967, N. French (Tas.); 1968, G. R. Smith (Vic.); 1969 D. Youd (Tas.); 1970, Jack O'Toole (Vic.); 1971, D. L. Youd (Tas.); 1972, G. R. Smith (Vic.); 1973, B. Youd (Tas.); 1974, L. Matheson (Vic.); 1975, R. Christian (Vic.); 1976, D. J. Foster (Tas.); 1977, G. R. Smith. (Vic.); 1978, D. J. Foster, (Tas); 1979, P. Dingle, (Qld); 1980, D. J. Foster (Tas).; 1981, D. J. Foster, (Tas).

SPECIAL NOTICE

All axemen are requested to be present in the Axemen's dressing room at 9.00 a.m. Saturday, September 18th to be advised of the Rules they are chopping under.

All winners of Handicap events are subject to re-handicap for the remainder of the Show.

The Handicaps are subject to alteration as the handicapper thinks fit.

Penalty for win up to 4 seconds.

Axemen are to report to the Stewards half an hour before the time of the event they are to compete in.

Winners of prize money at Brisbane and Adelaide Royals must declare same to Handicapper before competing in any Event.

Scratchings must be notified to the Wood Chop Superintendent by 5 p.m. on the day prior to the event.

COMPETITIORS NOT NOTIFYING SCRATCHING WILL BE FINED $2.

All handicap events are handicapped behind scratch.

CONDITIONS

1. The logs and billets will be any variety of timber and any length approved by the Stewards. The diameter of all logs will be uniform.

2. ALL COMPETITORS, excluding sawyers, must state on the entry form their last win and handicap and a list of their last six performances anywhere, irrespective of Association or State, together with the name of the back-marker. Entry definitely not accepted unless last win and last six performances for each class of event entered, excluding sawing, are stated on back of entry form. This applies to ALL competitors.

3. The contest will be chopped in heats and a final, according to the number of entries.

4. All logs and billets will be numbered, and will be drawn for by the Stewards.

5. The first and second competitors in each heat unless otherwise stated, shall compete in the semi-final or final. At the discretion of the Stewards, when there are two semi-finals, they may take one, two or three placegetters to start in the final.

6. No competitor will be allowed to make any axe marks on his log before his handicap starting time as allotted by the handicapper or to the foot holes or dog holes.

7. No persons, other than competitors and officials, will be allowed in the arena during the contest.

8. Axes must entirely sever logs in two parts; pushing or pulling will disqualify.

9. The decision of the Judges, in all cases, will be final as to places.

10. Competitors must be at their places previous to the advertised time of starting, or the event will be commenced without them.

11. All competitors must compete in white trousers, white singlets or singlets of recognised State, Association or Club colours. Exemptions to this will be allowed in special events where singlets are provided by sponsorship for a specific event and competitors must remain in the same uniform during presentation of awards. Any competitor through his state of health or other reason may apply to the Steward-in-Chief for dispensation in regards to wearing apparel. Footwear, predominantly white, must always be worn.

12. In any Association or Club teams race, the Association or Club uniform coloured singlets are to be worn by team representing Association or Club.

13. A novice competitor is one who has not won a first prize in excess of $30 in any Standing Block event or Underhand. If required the competitor must make a statutory declaration to this effect.

14. The General Regulations shall form part of the conditions of entry.

15. All entries must be made in writing on forms supplied by the Society.

16. The decision of the Disputes Committee shall be final in all respects subject to any decisions or directions of the Council of the Society.

17. Competitors must use clamps as supplied by the Society in all Standing Block Events.

18. A competitor who wins an event after the posting of marks may be re-handicapped for any subsequent event or events. The Committee reserves the right to rehandicap a competitor before an event has commenced.

19. Any competitor who in the opinion of the Council or Director conducts himself in an improper or unruly manner, or attempts to deceive an Official, or infringes any of the rules or conditions may be disqualified and/or dealt with as the Council or Director may deem fit.

20. Every care must be exercised to keep axes and saws covered. Axes and saws MUST NOT be carried among the general public unless so covered.

21. Logs situated in a reserved area adjacent to the Dressing Room will be provided to enable competitors to test their axes. Competitors shall not be permitted to test their axes in the main arena.

22 In the Underhand events all axemen must finish on their logs.

23. In a Tree Felling event any axeman chopping in a previously cut board hole will be disqualified.

24. Under no circumstances are axemen permitted to enter the Log Enclosure without the permission of the Log Steward.

25. In all sawing competitions saw cuts shall be started as close as possible to the front end of the log and shall not be more than 100 mm in from the edge of the top side. Oil may be used on the saw immediately prior to the commencement of the contest. In sawing contests the saw must saw through the log from one side only.

26. In sawing contests the wedger shall stand behind the log and if any wedger in any way touches or guides a saw or touches or guides that portion of the log which is being cut off, the competitor or team concerned shall be automatically disqualified. Definition:—"Behind the log" in this regulation shall be interpreted to mean the opposite end of the log to the saw cut.

27. In sawing contests if any wedger causes the judging machine to become inoperative or to record an inaccurate result the competitor or the team concerned will be liable to disqualification.

28. In the 400 mm diameter butchers blocks one member of each team shall open a scarf and cut the log approximately half way through, the first cutting member of the team on ceasing to cut shall retire to his neutral area and visually indicate to his partner, in a manner prescribed by stewards, the other team member is to complete the cut by opening a scarf on the opposite side of the log.

The Royal Agricultural Society acknowledges with gratitude the generous sponsorship of the Showmen's Guild Marathon Woodchop by . . .

VICTORIAN SHOWMEN'S GUILD
Epsom Road, Ascot Vale.

TIMETABLE OF FINALS

Event 1. The "BHP" Thousand World Underhand Handicap (375mm). - 2.50 p.m. Thursday, September, 23.

Event 2. The "BHP" Thousand World Standing Block Handicap (350mm). - 2.10 p.m. Thursday, September, 23.

Event 3. The "BHP" Thousand World Underhand Championship (375mm). - 1.30 p.m. Thursday, September, 23.

Event 4. The "BHP" Special Standing Block Handicap (300mm). - 2.40 p.m. Saturday, September, 25.

Event 5. The "BHP" Tree Felling Championship (300mm). - 4.10 p.m. Thursday, September, 23.

Event 6. The "Mad Mouse" Novice Standing Block Handicap (250mm). - 2.30 p.m. Saturday, September, 18.

Event. 7. The "Associated Pulp & Paper Mills" Standing Block Handicap (1st Div.) (350mm). 3.05 p.m. Sunday, September, 19.

Event 8. The "Commercial Banking Co. of Sydney Ltd." Standing Block Handicap (2nd Div.) (300mm). - 3.30 p.m. Saturday, September, 18.

Event 9. The "O'Brien's Catering" Standing Block Handicap (3rd Div.) (250mm). - 1.50 p.m. Sunday, September, 19.

Event 10. The "Thomas Amusements" Standing Block Handicap (250mm). - 11.50 a.m. Friday, September, 24.

Event 11. The "C.B.C. Savings Bank Ltd." Standing Block Handicap (300mm). - 4.00 p.m. Monday, September, 20.

Event 12. The "Glenrobyn Enterprises" Standing Block Handicap (325mm). - 3.50 p.m. Tuesday, September, 21.

Event 13. The "Wales Bank" Australasian Standing Block Championship (400mm). - 2.30 p.m. Wednesday, September, 22.

Event 14. The "Mad Mouse" Junior Boys Underhand Handicap (300mm). - 1.55 p.m. Thursday, September, 23.

Event 15. The "Brim Medallions" Novice Underhand Handicap (300mm). - 1.20 p.m. Saturday, September, 18.

Event 16. The "McCulooch Chain Saw" Underhand Handicap (1st Div.) (300mm). - 11.40 a.m. Monday, September, 20.

Event 17. The "Wales Bank" Underhand Handicap (2nd Div.) (300mm). - 4.50 p.m. Saturday, September, 18.

Event 18. The "O'Brien's Catering" Underhand Handicap (3rd Div.) (300mm). - 1.40 p.m. Sunday, September, 19.

Event 19. The "Associated Pulp & Paper Mills" Underhand Handicap (325mm). - 1.50 p.m. Saturday, September, 25.

Event 20. The "Poulan Chain Saw" Underhand Handicap (350mm). - 2.20 p.m. Tuesday, September, 21.

Event 21. The "Stihl Chain Saw" Tree Felling Handicap (300mm). - 2.10 p.m. Monday, September, 20.

Event 22. The "Glenrobyn Enterprises" Tree Felling Handicap (325mm). - 2.20 p.m. Saturday, September, 25.

Event 23. The "Alstergren Pty. Ltd." Hard Hitting Contest (Standing) (300mm). - 12 noon Thursday, September, 23.

Event 24. The "Tait Timber" Australian Hard Hitting Championship (Underhand) (300mm). - 1.30 p.m. Saturday, September, 25.

Event 25. The "Associated Pulp & Paper Mills" Double Handed Open Sawing Handicap (450mm). - 1.55 p.m. Friday, September, 24.

Event 26. The "J.T. Specialties" Two Man Relay Standing Block Handicap (400mm). - 2.55 p.m. Friday, September, 24.

Event 27. The "Stihl Chain Saw" Double Handed Open Sawing Championship (500mm). - 1.42 p.m. Wednesday, September, 22.

Event 28. The "Stihl Chain Saw" Chain Saw Operators Championship (425mm). - 1.45 p.m. Thursday, September, 23.

Event 29. The "Poulan Chain Saw" Novelty Chair Cutting Competition (300mm). - 12.10 p.m. Thursday, September, 23.

Event 30. The "Showmen's Guild" Marathon Underhand Contest (350mm). 5 Logs

1st Heat - 3.40 p.m. Saturday, 18th September - L. O'Toole (Vic.) v S. Greentree (N.S.W.)
2nd Heat - 4.05 p.m. Sunday, 19th September - G. Hewitt (Qld.) v L. Bennett (N.S.W.)
Semi Final - 3.55 p.m. Thursday, 23rd September - Winner of 1st Heat v Winner of 2nd Heat.
Final - 2.10 p.m. Saturday, 25th September - Winner of Semi Final v Gary Hewitt (Qld.)

Event 31. The "Stihl Chain Saw" Australian Open Hot Chain Saw Championship (500mm). - 12.00 noon Saturday, September, 25.

The "T.A.A." Victorian Inter-Association Teams Race Final - 5.00 p.m. Thursday, September, 23.

The "Pavier Amusements" Tasmania versus the Rest of Australia Teams Race. - 2.40 p.m. Sunday, September, 19.

EVENT 1

THE "BHP" THOUSAND 375 mm WORLD UNDERHAND HANDICAP.

100 Competitors

BLOCKS 375 mm in diameter. TOTAL PRIZE MONEY $1,516, presented by **THE BROKEN HILL PROPRIETARY CO. LTD., BHP HOUSE, 140 WILLIAM STREET, MELBOURNE.** First prize, $1,000; Second prize, $350; Third prize, $166. Each unplaced finalists will receive a trophy.

Axemen must compete in at least two other Underhand Events.

See pages 31, 32, 33, 34, 35, 36, 39.

EVENT 2

THE "BHP" THOUSAND 350 mm WORLD STANDING BLOCK HANDICAP.

98 Competitors

BLOCKS 350 mm in diameter. TOTAL PRIZE MONEY $1,516, presented by **THE BROKEN HILL PROPRIETARY CO. LTD., BHP HOUSE, 140 WILLIAM STREET, MELBOURNE.** First prize, $1,000; Second prize, $350; Third prize, $166. Each unplaced finalist will receive a trophy.

Axemen must compete in at least two other Standing Block Events.

See pages 33, 34, 35, 36, 39.

EVENT 3

THE "BHP" THOUSAND 375 mm WORLD UNDERHAND CHAMPIONSHIP. (Axemen nominating in a championship event must compete in at least two handicap events to qualify).

22 Competitors

BLOCKS 375 mm in diameter. TOTAL PRIZE MONEY $1,516, presented by **THE BROKEN HILL PROPRIETARY CO. LTD., BHP HOUSE, 140 WILLIAM STREET, MELBOURNE.** First prize, $1,000; Second prize, $350; Third prize, $166. Each unplaced finalist will receive a trophy.

See pages 37, 38.

EVENT 4

THe "BHP"SPECIAL STANDING BLOCK HANDICAP. (Open to all axemen excluding finalists in Events 1, 2 and 3).

109 Competitors

BLOCKS 300 mm in diameter. TOTAL PRIZE MONEY $450, presented by **THE BROKEN HILL PROPRIETARY CO. LTD., BHP HOUSE, 140 WILLIAM STREET, MELBOURNE.** First prize, $200; Second prize, $150; Third prize, $100. Each unplaced finalist will receive a trophy.

See pages 43, 44, 45, 46, 48.

EVENT 5

THE "BHP" TREE FELLING CHAMPIONSHIP. (Limited to experienced axemen). (Axemen nominating in a Tree Felling Championship must compete in at least one Handicap Tree Felling event. Axemen to advise whether left or right handed.)

9 Competitors

BLOCKS 300 mm in diameter. Competitors must put three spring boards above each other and cut out front scarf, then descend removing the three spring boards to ground and put same three boards in on the other side and cut out back scarf. (Logs must not be cut off from one side). **TOTAL PRIZE MONEY, $260,** presented by **THE BROKEN HILL PROPRIETARY CO. LTD., BHP HOUSE, 140 WILLIAM STREET, MELBOURNE.** First prize, $160; Second prize, $60; Third prize, $40. Each unplaced finalist will receive a trophy.

See page 40.

EVENT 6

THE "MAD MOUSE" NOVICE STANDING BLOCK HANDICAP.

18 Competitors

BLOCKS 250 mm in diameter. TOTAL PRIZE MONEY $170, which is presented by **TAMBO NOMINEES PTY. LTD., P.O. BOX 38, COLLINGWOOD, 3066, PROPRIETORS OF THE "MAD MOUSE" RIDE AT THE 1982 ROYAL MELBOURNE SHOW.** First prize, $110; Second prize, $40; Third prize, $20. Each unplaced finalist will receive $4.

See pages 16, 17, 18.

EVENT 7

THE "ASSOCIATED PUIP & PAPER MILLS" STANDING BLOCK HANDICAP (1st Division — Restricted to 1/3 of the competitors).

43 Competitors

BLOCKS 350 mm in diameter. TOTAL PRIZE MONEY $220, presented by **ASSOCIATED PULP AND PAPER MILLS LIMITED 360 COLLINS STREET, MELBOURNE. PHONE 60 0741.** First prize, $130; Second prize, $60; Third prize, $30. Each unplaced finalist will receive $4.

See pages 21, 22, 23.

EVENT 8

THE "COMMERCIAL BANKING CO. OF SYDNEY LTD." STANDING BLOCK HANDICAP (2nd Division — Restricted to 1/3 of the competitors other than those to compete in the 1st Division).

43 Competitors

BLOCKS 300 mm in diameter. TOTAL PRIZE MONEY $300,** presented by **THE COMMERCIAL BANKING CO. OF SYDNEY LTD., 251 COLLINS STREET, MELBOURNE. PHONE 63 7511, AND SECTION 18, ADMINISTRATIVE BUILDINGS, SHOWGROUNDS.$ First prize, $180; Second prize, $70; Third prize,$50. Each unplaced finalist will receive $4.

See pages 16, 17, 18.

EVENT 9

THE "O'BRIEN CATERING" STANDING BLOCK HANDICAP (3rd Division — Restricted to 1/3 of the competitors other than those to compete in the 1st and 2nd Divisions).

42 Competitors



Meet the Smurfs at
BP Service Stations

BP

© Peyo – SEPP – BP Australia 79

BLOCKS 250 mm in diameter. TOTAL PRIZE MONEY $200, which is presented by **O'BRIEN CATERING PTY. LTD., 55 PARER ROAD, AIRPORT WEST. PHONE 338 1600.** First prize, $120; Second prize, $50; Third prize, $30. Each unplaced finalist will receive $4.

See pages 19, 20, 22.

EVENT 10

THE "THOMAS AMUSEMENTS" STANDING BLOCK HANDICAP.

112 Competitors.

BLOCKS 250 mm in diameter. TOTAL PRIZE MONEY $400, which is presented by **R. J. & R. B. THOMAS, 9/21TIUNA AVENUE, ELWOOD, PHONE 531 4359.** First prize, $230; Second prize, $100; Third prize, $70. Each unplaced finalist will receive $4.

See pages 37, 38, 39, 40, 42.

EVENT 11

THE "C.B.C. SAVINGS BANK LTD." STANDING BLOCK HANDICAP.

122 Competitors

BLOCKS 300 mm in diameter. TOTAL PRIZE MONEY $400, of which $300 is presented by **THE C.B.C. SAVINGS BANK LTD, 251 COLLINS STREET, GROUNDS** and **$100** by **R. J. & R. B. THOMAS.** First prize, $230; Second Prize, $100; Third prize, $70. Each unplaced finalist will receive $4.

See pages 23, 24, 25, 26, 27, 28.

EVENT 12

THE "GLENROBYN ENTERPRISES" STANDING BLOCK HANDICAP.

107 Competitors

BLOCKS 325 mm in diameter. TOTAL PRIZE MONEY $400, which is presented by **GLENROBYN ENTERPRISES, 27 JUBILEE STREET, MOUNT WAVERLEY, 3149. Phone: 288 7571. First prize, $230; Second prize, $100; Third prize, $70. Each unplaced finalist will receive $4.**

See pages 28, 29, 30, 31, 32.

EVENT 13

THE "WALES BANK" AUSTRALASIAN STANDING BLOCK CHAMPIONSHIP. (Axemen nominating in a championship event must compete in at least two handicap events to qualify.

22 Competitors

BLOCKS 400 mm in diameter. TOTAL PRIZE MONEY $350, presented by **BANK OF NEW SOUTH WALES, 360 COLLINS STREET, MELBOURNE.** First prize, $200; Second prize, $85; Third prize, $65. Each unplaced finalist will receive $4.

See pages 32, 35.

EVENT 14

THE "MAD MOUSE" JUNIOR BOYS UNDERHAND HANDICAP (restricted to competitors under 19 years of age on the first day of the Show). Statutory Declarations must be signed before a Justice of Peace in the Superintendant's Office prior to the event.

11 Competitors

BLOCKS 300 mm in diameter. TOTAL PRIZE MONEY $130, which is presented by **TAMBO NOMINEES PTY. LTD., BOX 38, COLLINGWOOD, 3066. PROPRIETORS OF THE MIGHTY "MAD MOUSE" RIDE AT THE 1982 ROYAL MELBOURNE SHOW.** First prize, $60 or Trophy; Second prize, $35 or Trophy; Third prize, $20 or Trophy; Fourth prize, $15 or Trophy. Each unplaced finalist will receive $4 or Trophy.

See page 39.

EVENT 15

THE "BRIM MEDALLIONS" NOVICE UNDERHAND HANDICAP.

32 Competitors

BLOCKS 300 mm in diameter. TOTAL PRIZE MONEY $170, which is presented by **BRIM MEDALLIONS PTY. LTD., COOK STREET, MITCHAM, 3132. Phone: 873 2555.** First prize, $110; Second prize $40; Third prize $20. Each unplaced finalist will receive $4.

See pages 16, 17.

EVENT 16

THE "McCULLOCH CHAIN SAW" UNDERHAND HANDICAP (1st Division — Restricted to 1/3 of the competitors).

42 Competitors

BLOCKS 300 mm in diameter. TOTAL PRIZE MONEY $475, presented by **McCULLOCH OF AUST. PTY. LTD., 5/27 WINTERTON ROAD, CLAYTON.** First prize, $250; Second prize, $150; Third prize, $75. Each unplaced finalist will receive $4.

See pages 22, 23, 24, 25, 26.

EVENT 17

THE "WALES BANK" UNDERHAND HANDICAP (2nd Division — Restricted to 1/3 of the competitors other than those to compete in the 1st Division).

42 Competitors

BLOCKS 300 mm in diameter. TOTAL PRIZE MONEY $250, presented by **BANK OF NEW SOUTH WALES, 360 COLLINS STREET, MELBOURNE.** First prize, $135; Second prize, $75; Third prize, $40. Each unplaced finalist will receive $4.

See pages 17, 18, 19.

EVENT 18

THE "O'BRIEN CATERING" UNDERHAND HANDICAP (3rd Division — Restricted to 1/3 of the competitors other than those to compete in 1st and 2nd Divisions).
42 Competitors

BLOCKS 300 mm in diameter. TOTAL PRIZE MONEY $200, which is presented by **O'BRIEN CATERING PTY. LTD., 55 PARER ROAD, AIRPORT WEST. PHONE 338 1600.** First prize, $120; Second prize, $50; Third prize, $30. Each unplaced finalist will receive $4.
See pages 19, 20, 21, 22.

EVENT 19

THE "ASSOCIATED PULP & PAPER MILLS" UNDERHAND HANDICAP.
110 Competitors

BLOCKS 325 mm in diameter. TOTAL PRIZE MONEY $220, presented by **ASSOCIATED PULP AND PAPER MILLS LIMITED, 360 COLLINS STREET, MELBOURNE. PHONE 60 0741.** First prize, $130; Second prize, $60; Third prize, $30. Each unplaced finalist will receive $4.
See pages 39, 40, 41, 42, 43, 44, 45, 46.

EVENT 20

THE "POULAN CHAIN SAW" UNDERHAND HANDICAP.
95 Competitors

BLOCKS 350 mm in diameter. TOTAL PRIZE VALUE $550, presented by **POULAN CHAIN SAWS OF AUSTRALIA, DIVISION OF ALTAI TRADING CO. PTY. LTD., 161 STURT STREET, SOUTH MELBOURNE. PHONE 699 0300.** First prize Poulan Chain Saw valued at $480; Second prize, Chain and accessories valued at $45; Third prize, Accessories valued at $25. Each unplaced finalist will receive $4.
See pages 26, 27, 28, 29, 30, 31.

EVENT 21

THE "STIHL CHAIN SAW" TREE FELLING HANDICAP. (Limited to experienced axemen). (Axemen to advise whether left or right handed)
20 Competitors

BLOCKS 300 mm in diameter. No trimming of board holes will be permitted. Competitors must put three spring boards above each other and cut out front scarf, then descend removing three spring boards to ground and put same three boards in on the other side and cut out the back scarf. (Logs must not be cut off from one side.) **TOTAL PRIZE MONEY $240,** which is presented by **STIHL CHAIN SAW (AUST.) PTY. LTD., 41 BARRY STREET, BAYSWATER. PHONE 729 3522.** First prize, $135; Second prize, $70; Third prize, $35. Each unplaced finalist will receive $4.
See pages 17, 19, 23, 26.

EVENT 22

THE "GLENROBYN ENTERPRISES" TREE FELLING HANDICAP. (Limited to experienced axemen.) (Axemen to advise whether left or right handed).
20 Competitors

BLOCKS 325 mm in diameter. No trimming of board holes will be permitted. Competitors must put three spring boards above each other and cut out front scarf, then descend removing the three spring boards to ground and put same three boards in on the other side and cut out the back scarf. (Logs must not be cut off from one side.) **TOTAL PRIZE MONEY $400,** which is presented by **GLENROBYN ENTERPRISES, 27 JUBILEE ST., MOUNT WAVERLEY, 3149. PHONE 288 7571.** First prize, $230; Second prize, $100; Third prize, $70. Each unplaced finalist will receive $4.
See pages 31, 36, 43, 48.

EVENT 23

THE "ALSTERGREN PTY. LTD." HARD HITTING CONTEST (STANDING).
46 Competitors

BLOCKS 300 mm in diameter. The contest to be completed by each contestant within one minute and in the event of a dead heat, time will be the deciding factor. The check starter is not permitted to inspect logs before full time allowance for each chop has expired. During the chop the time-keeper may call the elapsed time of 15 second intervals. Standard Axes are to be used in this event, and are not to exceed 3 kg. overall weight and 180 mm. cutting edge. A competitor shall be restricted to one chop. Slabbing of log shall disqualify competitor. The competitor's name will be marked on the block allocated to him as a result of a draw. Prizes shall be awarded to the competitors who cut through or sever their Block in the least number of hits.

TOTAL PRIZE MONEY, $300, which is presented by **ALSTERGREN PTY. LTD., 133-141 QUEEN'S BRIDGE SQUARE, SOUTH MELBOURNE, 3205. Phone: 614 1611.** First prize, $180; Second prize, $70; Third prize, $50. Each unplaced finalist will receive $4.
See pages 17, 20, 22, 24, 26, 28, 32, 37, 38.

EVENT 24

THE "TAIT TIMBER" AUSTRALIAN HARD HITTING CHAMPIONSHIP (Underhand).
35 Competitors

BLOCKS 300 mm in diameter. The contest to be completed by each contestant within one minute and in the event of a dead heat, time will be the deciding factor. The check starter is not permitted to inspect logs before full time allowance for each chop has expired. During the chop the time-keeper may call the elapsed time of 15 second intervals. Standard Axes are to be used in this event, and are not to exceed 3 kg. overall weight and 180 mm. cutting edge. A competitor shall be restricted to one chop. Slabbing of log shall disqualify competitor. The competitor's name will be marked on the block allocated to him as a result of a draw. Prizes shall be awarded to the competitors who cut through or sever their Block in the least number of hits.

TOTAL PRIZE MONEY, $500, which is presented by **TAIT TIMBER & HARDWARE PTY. LTD., 22 WEIR STRET, GLEN IRIS, 3146. Phone: 20 3381.** First prize, $250; Second prize, $150; Third prize, $75; Fourth prize, $25. Each unplaced finalist will receive $4.
See pages 26, 30, 34, 42, 43, 44, 45, 46.

EVENT 25

THE "ASSOCIATED PULP & PAPER MILLS" DOUBLE HANDED OPEN SAWING HANDICAP.
Open to any style of crosscut saw. The bottom of log will be 500 mm above ground level.
39 Competitors
BLOCKS 450 mm in diameter. TOTAL PRIZE MONEY
$220, presented by **ASSOCIATED PULP & PAPER MILLS LIMITED, 360 COLLINS STREET, MELBOURNE. Phone 60 0741.** First prize, $130; Second prize, $60; Third prize, $30.
Nominations for pairs must be lodged in the Steward's Office by 12 noon on Wednesday, 22nd September, 1982.
Heat winners direct to final. Second placings in heats to semi-final. Winner of semi-final to final.
See page 42.

COMPETITORS IN EVENT 25

A.L. Aldrick (NSW)
R. Barton (Qld.)
D.J. Brown (Tas.)
G.R. Brown (Tas.)
W.L. Brown (Tas.)
L. Cornwall (Tas.)
H. Dingle (Qld.)
M. Dingle (Qld.)
P. Dingle (Qld.)
I.R. Duggan (Tas.)
A. Durre (Qld.)
D. Edwards (Tas.)
Gordon C. Estcourt (Vic.)
Graeme Estcourt (Vic.)
K. Flesser (Qld.)
D.G. Foster (Tas.)
D.J. Foster (Tas.)
N. French (Tas.)
A.G. Graue (Tas.)
R. Harding (Vic.)
K.R. Hewitt (Qld.)
P.E. Hillcoat (Qld.)
A.G. Jones (Tas.)
C. McIntosh (NSW)
R. Malham (Tas.)
L. Matheson (Vic.)
H.J. Munday (Tas.)
Michael Munday (Tas.)
C. Ransom (Tas.)
C.R. Rees (Vic.)
N. Ritter (Tas.)
G. Rolins (Vic.)
G.W. Rothenberg (Vic.)
S. Sainty (Tas.)
I. Scott (Tas.)
G.R. Smith (Vic.)
M.A. Smith (Vic.)
B.L. Wheeler (Vic.)
R.A. Young (Vic.)

EVENT 26

THE "J.T. SPECIALTIES" TWO MAN RELAY STANDING BLOCK HANDICAP. The first axeman after completing his chop must retire to his neutral area and visually indicate to his partner, in a manner prescribed by the stewards, the other team member is to complete the cut by opening a scarf on the opposite side of the log.
95 Competitors
BLOCKS 400 mm in diameter. TOTAL PRIZE MONEY $350, presented by **J.T. SPECIALTIES (Mr. & Mrs. V. MUIRHEAD), 765 GEELONG ROAD, BROOKLYN, 3025.** First prize, $180; Second prize, $80; Third prize, $50; Fourth prize. $40.
Nominations for pairs must be lodged in the Steward's Office by noon on Wednesday, 22nd September, 1982.
See pages 41, 43.

COMPETITORS IN EVENT 26

A.L. Aldrick (NSW)
Kevin Bailey (Tas.)
R. Barton (Qld.)
L. Bennett (NSW)
T.W. Blacker (Vic.)
D.J. Brown (Tas.)
G.R. Brown (Tas.)
W.L. Brown (Tas.)
L.A. Caldwell (Vic.)
Peter Caldwell (Vic.)
L. Cornwall (Tas.)
R.H. Crane (Tas.)
T.R. Crooks (Vic.)
K. Devine (Tas.)
R. Devine (Tas)
B. Dingle (Qld.)
H. Dingle (Qld.)
L. Dingle (Qld.)
M. Dingle (Qld.)
P. Dingle (Qld.)
I.R. Duggan (Tas.)
A. Durre (Qld.)
D. Edwards (Tas.)
Gordon C. Estcourt (Vic.)
Graeme Estcourt (Vic.)
C. Fellows (Tas.)
W. Fellows (Tas.)
R.S. Findlay (Vic.)
K. Flesser (Qld.)
D.G. Foster (Tas.)
D.J. Foster (Tas.)
N. French (Tas.)
R.J. Gentles (Vic.)
D. Gibson (S.A.)
J. Gillam (Vic.)
A.G. Graue (Tas.)
S. Greentree (NSW)
B.F. Groves (Tas.)
R. Harding (Vic.)
B. Hays (Tas.)
C. Healey (Vic.)
E.J. Healey (Vic.)
G. Hewitt (Qld.)
K.R. Hewitt (Qld)
P.E. Hillcoat (Qld.)
W.J. Hines (Vic.)
L. Hoffman (NSW)
A.G. Jones (Tas.)
Michael Munday (Tas.)
R.F. Munday (NSW)
T. Murnane (Vic.)
B. O'Toole (Vic.)
P. O'Toole (Vic.)
R. Polley (Tas.)
N. Purton (Tas.)
D.K. Radford (Vic.)
C.R. Rees (Vic.)
K. Rees (Vic.)
S. Rees (Vic.)
N. Ritter (Tas.)
A.H. Robbins (Vic.)
J. Robbins (Vic.)
G. Rolins (Vic.)
G.W. Rothenberg (Vic.)
S. Sainty (Tas.)
I. Scott (Tas.)
D.R. Sheppard (Vic.)
G.R. Smith (Vic.)
M.A. Smith (Vic.)
O. Smith (Tas.)
J.L. Stares (Vic.)
H.J. Suckling (Vic.)
J.G. Timbs (Tas.)
R.I. Vicary (N.Z.)
C. Wagner (Qld.)
B.L. Wheeler (Vic.)
P.J. Williams (Vic.)
B.J. Winkel (Qld.)
B.J. Youd (Tas.)
D. Youd (Tas.)
R.J. Youd (Tas.)
R.A. Young (Vic.)

EVENT 27

THE "STIHL CHAIN SAW" DOUBLE HANDED OPEN SAWING CHAMPIONSHIP. Open to any style of crosscut saw. The bottom of the log will be 500 mm about ground level.
22 Competitors
BLOCKS 500 mm in diameter. TOTAL PRIZE MONEY $190, presented by **STIHL CHAIN SAW (AUST.) PTY. LTD., 41 BARRY STREET, BAYSWATER. PHONE 729 3522.** First prize, $120; Second prize, $50; Third prize, $20.
Nominations for pairs must be lodged in the Steward's Office by 12 noon on Monday, 20th September, 1982.
Heat winners direct to Final. Second placings in heats to Semi-Final. Winner of Semi-Final to Final.
See page 34.

COMPETITORS IN EVENT 27.

A.L. Aldrick (NSW)
D.J. Brown (Tas.)
G.R. Brown (Tas.)
W.L. Brown (Tas.)
L. Cornwall (Tas.)
H. Dingle (Qld.)
M. Dingle (Qld.)
P. Dingle (Qld.)
A. Durre (Qld.)
Gordon C. Estcourt (Vic.)
W.C. Farrell (Tas
K. Flesser (Qld.)
D.G. Foster (Tas.)
D.J. Foster (Tas.)
K.R. Hewitt (Qld.)
P.E. Hillcoat (Qld.)
C. McIntosh (NSW)
C.R. Rees (Vic.)
S. Sainty (Tas.)
I. Scott (Tas.)
G.R. Smith (Vic.)
T. Watson (Tas.)

EVENT 28

THE "STIHL CHAIN SAW" CHAIN SAW OPERATORS CHAMPIONSHIP. Stihl Model 041 by 18 inch Chain Saw will be supplied and maintained by Stihl Chain Saws Pty. Ltd., in each heat and the final competitors will draw for their saws (this to be carried out by the stewards).

53 Competitors

BLOCKS 425 mm in diameter. TOTAL PRIZE VALUE $1119, presented by **STIHL CHAIN SAW (AUST.) PTY. LTD., 41 BARRY STREET, BAYSWATER. PHONE 729 3522.** First prize, Stihl Model 045 AV Chain Saw with 20" guide bar; Second prize, Stihl Model 015 Chain Saw with 14" guide bar; Third prize, Stihl Oilmatic Saw Chain (25ft.).

See pages 22, 25, 30, 33, 39.

CONDITIONS

1. Competitors in each heat are required to draw for saws and logs prior to the event.

2. Chain Saws will be started and running prior to the commencement of the event.

3. At the commencement of the event, it will be necessary for each competitor to bore the nose of the guide bar into the centre of the log and proceed to the underside of the log. The boring cut should be between the area marked in chalk.

4. Each competitor will then have to come back up through the recently completed cut and proceed through to the top of the log, thus completing the first cut.

5. The next cut is a single action cut from the top of the log through to the bottom of the log, thus completing the second cut.

6. From here, the third and final wheel should be cut off commencing from the bottom of the log and proceeding through to the top.

7. The person who first completes this sequence of cuts in a satisfactory manner is to be declared the winner.

EVENT 29

THE "POULAN CHAIN SAW" NOVELTY CHAIR CUTTING COMPETITION. Poulan Chain Saws will be supplied and maintained by Poulan Chain Saws of Australia.

9 Competitors

BLOCKS 300 mm in diameter. TOTAL PRIZE VALUE $700 presented by **POULAN CHAIN SAWS AUSTRALIA, DIVISION OF ALTAI TRADING CO. PTY. LTD., 161 STURT STREET, SOUTH MELBOURNE. PHONE 699 0300.** First prize, Poulan Chain Saw valued at $600; Second prize, Chain and accessories valued at $65; Third prize, Chain and accessories valued at $35. Each unplaced finalist will receive $4.

See pages 17, 22, 30, 34, 38.

CONDITIONS

1. Competitors in each heat and final are required to draw for saws and type of chair prior to the event. The type of chair will be drawn from the following designs — Rocking Chair, Bishops Chair, Captains Chair.

2. The contest to be completed by each competitor within 8 minutes.

3. The contest will be judged on time taken to finish, quality of finish and originality of design.

4. The contest will be cut in a stand and judged by 3 people including one representative from the sponsoring Company.

EVENT 30

THE "SHOWMEN'S GUILD" MARATHON UNDERHAND CONTEST.

5 Competitors, 1 Emergency

BLOCKS 350 mm in diameter. Each competitor to chop 5 logs consecutively. TOTAL PRIZE MONEY $1400, presented by members of the **VICTORIAN SHOWMEN'S GUILD, EPSOM ROAD, ASCOT VALE, 3032.** Prizes: Final — 1st $600; 2nd $200. Semi-Final — 1st $200; 2nd $100. Heats (2) — 1st $100; 2nd $50.

See pages 19, 24, 40, 48.

EVENT 31

THE "STIHL CHAIN SAW" AUSTRALIAN OPEN HOT CHAIN SAW CHAMPIONSHIP. Competitors to supply their own chain saws.

10 Competitors

BLOCKS 500 mm in diameter. TOTAL PRIZE MONEY $350, presented by **STIHL CHAIN SAW (AUST.) PTY. LTD., 41 BARRY STREET, BAYSWATER. PHONE 729 3522.** First prize, $200; Second prize, $100; Third prize, $50.

See page 46.

CONDITIONS

1. Competitors will use chain saws of any capacity and commonly known as "hot saws". Chain and bar of own choosing not to exceed 600 mm (24") in length.

2. Chain saws will be started and running prior to the commencement of the event. The competitors are permitted one minute warm up and any competitor running the saw during Show hours, unless authorised by the Chief Steward or his deputy, forfeits event and entry fee.

3. At the commencement of the event, it will be necessary for each competitor to bore the nose of the guide bar into the centre of the log and proceed to the underside of the log. The boring cut should be between the area marked in chalk. Log to be cut from one side.

4. Each competitor will then have to come back up through the recently completed cut and proceed through to the top of the log, thus completing the first cut.

5. The next cut is a single action cut from the top of the log through to the bottom of the log, thus completing the second cut.

6. From here, the third and final wheel should be cut off commencing from the bottom of the log and proceeding through to the top.

7. The competitor who saws through the 500 mm log in the fastest time will be declared the winner. In the event of equal times, a saw off shall be conducted until one contestant is declared the winner. Time of event ends when the third wheel is completely cut off.

THE "T.A.A." VICTORIAN INTER ASSOCIATION TEAMS RACE

To be held in the Boral Cyclone Woodchopping Stadium.

5.00 p.m. THURSDAY, 23rd SEPTEMBER, 1982

BLOCKS Standing 300 mm in diameter and under hand 325 mm in diameter. (Six to compete in each Team.) (The first competitor from each team shall commence by cutting the underhand block, immediately on completion of same his team mate shall cut the standing block. This alternative chopping continues until all blocks have been cut by the members of respective teams. The team captain finishing the last block first shall be declared the winner). **TRANS-AUSTRALIA AIRLINES (T.A.A.)** will provide a First prize of $150, Second prize $90; Third prize $60. **No entrance fee.** The teams eligible for entry in this event will be one from each of the following bodies: Midland, North and East Gippsland, North East and Border, Western District, South and Central Gippsland and Central Victorian Axemen's Association. Entry in this event will only be accepted from the Secretary of the Association concerned, lodged in writing prior to Wednesday, 16th June, 1982.

Axemen must be a resident member of the Association for which he competes and must compete in at least one ordinary event.

PAVIER AMUSEMENTS

TASMANIA versus THE REST OF AUSTRALIA

TEAMS RACE

TO BE HELD IN THE BORAL CYCLONE WOODCHOPPING STADIUM
AT
2.40 p.m., SUNDAY 19th September.

$200 CASH AND TROPHIES WILL BE AWARDED TO THE WINNING TEAM
$100 CASH WILL BE AWARDED TO THE RUNNERS—UP.

Each team will compete as follows. . .
(Eight to compete in each team)

The first competitor from each team shall commence by cutting the underhand block (325 mm in diameter), immediatly on completion of same his team mate shall cut the standing block (300 mm in diameter). This alternative chopping continues until all blocks have been cut by the members of respective teams. The team captain finishing the last block first shall be declared the winner. The stewards in the Boral Cyclone Wood Chopping Stadium will select the teams and no entry fee will be required.

FRIDAY, 17TH SEPTEMBER

Victorian Police Axemen's Events are listed at the end of catalogue

SATURDAY, 18TH SEPTEMBER

COMPETITORS NOT NOTIFYING SCRATCHINGS BY 5 P.M. ON THE DAY PRIOR TO THE EVENT WILL BE FINED $2.00.

MORNING

10.20 a.m. EVENT 6 - HEAT 1 (LOG 1)

("Mad Mouse" Novice Standing Block Handicap 250 mm.)

1. ~~Caldwell, L.A. (Vic.)~~ . . ~~Ineligible~~
2. ~~Farrell, W.C. (Tas.)~~ . . ~~Withheld~~
3. Jenkins, L. (Vic.) . . 5 sec. B.H.
4. Rees, K. (Vic.) — 1st . . 2 sec. B.H.
5. Gentles, R.J. (Vic.) . . 1 sec. B.H.
6. Husson, A.B. (Vic.) — 2nd . 1 sec. B.H.

Time 23.3

10.30 a.m. EVENT 15 - HEAT 1 (LOG 2)

("Brim Medallions" Novice Underhand Handicap 300 mm.)

1. Breadmore, R. (Tas.) . . 5 Withheld
2. Durre, A. (Qld.) . . 5 Withheld
3. Rattray, L. (Tas.) . . 8 Withheld
4. Lord, P. (Vic.) . . 5 sec. B.H.
5. Pierce, B.L. (Tas.) . . 3 sec. B.H.
6. Robbins, J. (Vic.) — 1st . 2 sec. B.H.
7. Munday, M. (Tas.) — 2nd . 6 Withheld
8. Barton, R. (Qld.) . . 1 sec. B.H.

Time 35

10.40 a.m. EVENT 6 - HEAT 2 (LOG 3)

("Mad Mouse" Novice Standing Block Handicap 250 mm.)

1. ~~Lynch, A.A. (Qld.)~~ . . ~~Ineligible~~
2. Edwards, D. (Tas.) — 2nd . 8 sec. B.H.
3. Fellows, W. (Tas.) . . 6 sec. B.H.
4. Chadwick, D. (Tas.) . . 4 sec. B.H.
5. Rechards, G.R. (Vic.) — 1st . 6 Withheld 5
6. Meyer, R. (Vic.) . . 1 sec. B.H.

Time 24.4

10.50 a.m. EVENT 15 - HEAT 2 (LOG 4)

("Brim Medallions" Novice Underhand Handicap 300 mm.)

1. Meyer, G.S. (Vic.) . . 6 sec. B.H.
2. ~~Smith, P.J. (Vic.)~~ . . ~~Withheld~~
3. ~~McGurk, B. (Tas.)~~ . . ~~Withheld~~
4. Youd, R.J. (Tas.) . . 5 sec. B.H.
5. ~~Estcourt, Graeme (Vic.)~~ 1st . ~~4 sec. B.H.~~
6. Reynolds, A. (Vic.) — 2nd . 3 sec. B.H.
7. Gentles, R.J. (Vic.) . . 2 sec. B.H.
8. Husson, A.B. (Vic.) . . 1 sec. B.H.

Time 32½

SATURDAY, SEPTEMBER 18 — Continued

11.00 a.m. EVENT 8 - HEAT 1 (LOG 5)

("C.B.C." Standing Block Handicap 300 mm. 2nd Div.)

1. ~~Murnane, T. (Vic.)~~ . . ~~9 sec. B.H.~~
2. Fellows, C. (Tas.) . . 8 sec. B.H.
3. McKean, G.M. (Vic.) . . 8 sec. B.H.
4. Caldwell, P. (Vic.) . . 7 sec. B.H.
5. Graue, A.G. (Tas.) . . 7 sec. B.H.
6. Groves, B.F. (Tas.) . . 6 sec. B.H.
7. Crane, R.H. (Tas.) — 2nd . 5 sec. B.H.
8. Sheppard, D.R. (Vic.) — 1st . 5 sec. B.H.
9. Harding, R. (Vic.) . . 4 sec. B.H.

Time 38.9

11.10 a.m. EVENT 15 - HEAT 3 (LOG 6)

("Brim Medallions" Novice Underhand Handicap 300 mm.)

1. Cornwall, L. (Tas.) . . Withheld 7
2. Keene, J. (Tas.) . . 7 sec. B.H.
3. Rattray, E. (Tas.) . . Withheld 4
4. Youd, D. (Tas.) — 1st . . 6 sec. B.H.
5. O'Dowd, J.L. (Vic.) . . 4 sec. B.H.
6. Purton, N. (Tas.) . . 3 sec. B.H.
7. Sidwell, A.E. (Vic.) — 2nd . 2 sec. B.H.
8. Meyer, R. (Vic.) . . 1 sec. B.H.

Time 31.3

11.20 a.m. EVENT 8 - HEAT 2 (LOG 7)

("C.B.C." Standing Block Handicap 300 mm., 2nd Div.)

1. Munday, H.J. (Tas.) . . 9 sec. B.H.
2. Breadmore, R. (Tas.) . . 8 sec. B.H.
3. McGurk, D. (Tas.) . . 8 sec. B.H.
4. Munday, R.F. (NSW) . . 7 sec. B.H.
5. O'Toole, P. (Vic.) — 2nd . 7 sec. B.H.
6. ~~Aldrick, A.L. (NSW)~~ . . 7 sec. B.H.
7. Robbins, A.H. (Vic.) . . 6 sec. B.H.
8. Holmes, B. (Tas.) — 1st . . 5 sec. B.H.
9. Meyer, Geoff (Vic.) . . 5 sec. B.H.

Time 31.1

11.30 a.m. EVENT 15 - HEAT 4 (LOG 8)

("Brim Medallions" Novice Underhand Handicap 300 mm.)

1. ~~Groves~~, B.F. (Tas.) . . Withheld 8
2. Edwards, D. (Tas.) . . Withheld 7
3. Fellows, W. (Tas.) . . Withheld 3
4. ~~Hill, S.E. (Tas.)~~ . . ~~5 sec. B.H.~~
5. ~~Jenkins, L. (Vic.)~~ . . ~~5 sec. B.H.~~
6. Rees, K. (Vic.) — 2nd . . 4 sec. B.H.
7. ~~Kirley, R.J. (Vic.)~~ . . ~~2 sec. B.H.~~
8. Rechards, G.R. (Vic.) — 1st . Withheld 2

Time 31.1

SATURDAY, SEPTEMBER 18 — Continued

11.40 a.m. EVENT 8 - HEAT 3 (LOG 9)

("C.B.C." Standing Block Handicap 300 mm., 2nd Div.)

1. Devine, K. (Tas.) . . 9 sec. B.H.
2. Suckling, H.J. (Vic.) . . 8 sec. B.H.
3. Cornwall, L. (Tas.) . . 7 sec. B.H.
4. Meyer, Nev. (Vic.) . . 7 sec. B.H.
5. ~~Healey, E.J. (Vic.)~~ . . ~~7 sec. B.H.~~
6. Clark, R.H. (Tas.) . . 6 sec. B.H.
7. Rattray, E. (Tas.) – 2nd . 6 sec. B.H.
8. Purton, N. (Tas.) – 1st . 5 sec. B.H.
9. Blacker, T.W. (Vic.) . . 4 sec. B.H.

Time 26.6

11.50 a.m. EVENT 17 - HEAT 1 (LOG 10)

("Wales Bank" Underhand Handicap 300 mm., 2nd Div.)

1. ~~Figg, R.H. (Tas.)~~ . . ~~9 sec. B.H.~~
2. Durre, A. (Qld.) . . Withheld
3. ~~Devine, R. (Tas.)~~ . . ~~7 sec. B.H.~~
4. ~~Radford, D.K. (Vic.)~~ . . ~~7 sec. B.H.~~
5. Graue, A.G. (Tas.) – 2nd . 6 sec. B.H.
6. Scott, I. (Tas.) . . 6 sec. B.H.
7. ~~Lynch, A.A. (Qld.)~~ . . ~~6 sec. B.H.~~
8. Whelan, J. (Vic.) – 1st . 4 sec. B.H.
9. Macilwain, J.I. (Vic.) . 3 sec. B.H.

Time 26.4

12.00 Noon EVENT 21 - HEAT 1 (LOG 11)

("~~Stihl Chain~~ Saw" ~~Tree~~ Felling Handicap 300 mm.)

1. Matheson, L. (Vic.) . . 48 sec. B.H.
2. Hewitt, K.R. (Qld.) – 1st . 40 sec. B.H.
3. Dingle, H. (Qld.) . . 38 sec. B.H.
4. Young, R.A. (Vic.) – 2nd . 34 sec. B.H.
5. Wiltshire, R. (Vic.) . . 23 sec. B.H.
6. Munday, M. (Tas.) . . 5 sec. B.H.
7. Gibson, D. (S.A.) . . 3 sec. B.H.

Time NO TIME

12.10 p.m. EVENT 23 - HEAT 1 (LOG 12)

("Alstergren Pty. Ltd." Hard Hitting Contest (Standing) 300 mm.)

48 1. O'Toole, L. (Vic.) 20
46.5 2. Bennett, L. (NSW) 23
46.1 3. Hillcoat, P.E. (Qld.) 22
58 4. Bailey, K. (Tas.) 29
5. ~~Figg, R.H. (Tas.)~~
6. O'Toole, P. (Vic.)
39.4 7. Caldwell, L.A. (Vic.) 29
8. ~~Brown, D.J. (Tas.)~~

No. of Hits .....

12.20 p.m. EVENT 29 - HEAT 1

("Poulan Chain Saw" Novelty Chair Cutting Competition 300 mm.)

1. Caldwell, L.A. (Vic.)
2. ~~Holmes~~, G.J. (Tas.)

Heat Winner L.A. CALDWELL

SATURDAY, SEPTEMBER 18 — Continued

AFTERNOON

1.20 p.m. EVENT 15 - FINAL (LOG 13)

("Brim Medallions" Novice Underhand Handicap 300 mm.)

1. M. MUNDAY 6
2. D. YOUD 6 – 2nd
3. G. ESCOURT 4 – 1st
4. K. REES 4 – 3rd
5. A. REYNOLDS 3
6. J. ROBBINS 2
7. A. SIDWELL 2
8. G.R. RICHARDS 2

Time 24-1

PRESENTATION OF TROPHIES FOR EVENT 15.

1.30 p.m. EVENT 8 - HEAT 4 (LOG 14)

("C.B.C." Standing Block Handicap 300 mm., 2nd Div.)

1. Ritter, N. (Tas.) . . 9 sec. B.H.
2. Wheeler, B.L. (Vic.) – 2nd . 9 sec. B.H.
3. ~~Greentree, S. (NSW)~~ . . ~~8 sec. B.H.~~
4. Caldwell, L.A. (Vic.) – 1st . 7 sec. B.H.
5. McCauley, A.H. (Tas.) . . 7 sec. B.H.
6. ~~Radford, D.K. (Vic.)~~ . . ~~6 sec. B.H.~~
7. ~~Hill, J.B. (Tas.)~~ . . ~~6 sec. B.H.~~
8. ~~Lynch, A.A. (Qld.)~~ . . ~~5 sec. B.H.~~

Time 27.4

1.40 p.m. EVENT 17 - HEAT 2 (LOG 15)

("Wales Bank" Underhand Handicap 300 mm., 2nd Div.)

1. Brown, W.L. (Tas.) . . 9 sec. B.H.
2. Palmer, D. (Tas.) – 2nd . 8 sec. B.H.
3. Findlay, R.S. (Vic.) . . 7 sec. B.H.
4. Rees, C.R. (Vic.) . . 7 sec. B.H.
5. ~~Robbins, A.H. (Vic.)~~ . . ~~6 sec. B.H.~~
6. Marshall, P.M.J. (Tas.) . 5 sec. B.H.
7. Meyer, Geoff (Vic.) – 1st . 4 sec. B.H.
8. Williams, P.J. (Vic.) . . 4 sec. B.H.
9. Hains, J. (Vic.) . . 3 sec. B.H.

Time 25

1.50 p.m. EVENT 6 - HEAT 3 (LOG 16)

("Mad Mouse" Novice Standing Block Handicap 250 mm.)

1. Durre, A. (Qld.) . . Withheld 2
2. Estcourt, Graeme (Vic.) – 1st 6 sec. B.H.
3. ~~Poke, G. (Tas.)~~ . . ~~Withheld~~
4. Robbins, J. (Vic.) – 2nd . 4 sec. B.H.
5. Pierce, B.L. (Tas.) . . 3 sec. B.H.
6. Barton, R. (Qld.) . . 1 sec. B.H.

Time 22.2

SATURDAY, SEPTEMBER 18 — Continued

2.00 p.m. EVENT 17 - HEAT 3 (LOG 17)

("Wales Bank" Underhand Handicap 300 mm., 2nd Div.)

1. Brown, G.R. (Tas.) - 2nd . 5 ~~8~~ sec. B.H.
2. Bailey, K. (Tas.) - 1st. . 8 sec. B.H.
3. Munday, R.F. (NSW) . . 7 sec. B.H.
4. Smith, M.A. (Vic.) . . 7 sec. B.H.
5. Ritter, N. (Tas.) . . 6 sec. B.H.
6. Cornwall, L. (Tas.) . . 3 ~~5~~ sec. B.H.
7. Jenkins, R.G. (Vic.) . . 5 sec. B.H.
8. Groves, B.F. (Tas.) . . / ~~4~~ sec. B.H.

Time NT

2.10 p.m. EVENT 8 - HEAT 5 (LOG 18)

("C.B.C." Standing Block Handicap 300 mm., 2nd Div.)

1. Estcourt, Gordon C. (Vic.) 9 sec. B.H.
2. Healey, C. (Vic.) . . 8 sec. B.H.
3. Polley, R. (Tas.) . . 8 sec. B.H.
4. Youd, R.J. (Tas.) - 1st. . 7 sec. B.H.
5. Durre, A. (Qld.) . . Withheld
6. Wagner, C. (Qld.) . . 6 sec. B.H.
7. Rattray, L. (Tas.) - 2nd . 6 sec. B.H.
8. Macilwain, J.I. (Vic.) . 4 sec. B.H.

Time 28

2.20 p.m. EVENT 17 - HEAT 4 (LOG 19)

("Wales Bank" Underhand Handicap 300 mm., 2nd Div.)

1. ~~Murnane, T. (Vic.)~~ . . ~~9 sec. B.H.~~
2. Dingle, B. (Qld.) - 2nd . 8 sec. B.H.
3. McCauley, A.H. (Tas.) . . 8 sec. B.H.
4. Fellows, C. (Tas.) . . 47 sec. B.H.
5. O'Toole, P. (Vic.) . . 7 sec. B.H.
6. Warford, A.G. (Vic.) - 1st. 46 sec. B.H.
7. Polley, R. (Tas.) . . 6 sec. B.H.
8. Smith, P.R. (Vic.) . . 5 sec. B.H.

Time 24.4

2.30 p.m. EVENT 6 - FINAL (LOG 20)

("Mad Mouse" Novice Standing Block Handicap 250 mm.)

1. D. EDWARDS 8
2. G. ESCOURT 6 - 3rd
3. J. ROBBINS 4 - 2nd
4. K. REES 2 - 2nd
5. G.R. RICHARDS 2 - 1st
6. .....

Time .....

PRESENTATION OF TROPHIES FOR EVENT 6.

2.40 p.m. EVENT 17 - HEAT 5 (LOG 21)

("Wales Bank" Underhand Handicap 300 mm., 2nd Div.)

1. Smith, O. (Tas.) . . 9 sec. B.H.
2. Hewitt, K.R. (Qld.) - 1st . 8 sec. B.H.
3. Blacker, T.W. (Vic.) - 2nd. 7 sec. B.H.
4. Wagner, C. (Qld.) . . 7 sec. B.H.
5. Meyer, Nev. (Vic.) . . 7 sec. B.H.
6. Harding, R. (Vic.) . . 6 sec. B.H.
7. Aldrick, A.L. (NSW) . . 5 sec. B.H.
8. Crooks, T.R. (Vic.) . . 4 sec. B.H.

Time 22.1

SATURDAY, SEPTEMBER 18 — Continued

2.50 p.m. EVENT 8 - SEMI FINAL 1 (LOG 22)

("C.B.C." Standing Block Handicap 300 mm., 2nd Div.)

1. P. O'TOOLE 7 — 3rd
2. D.R. SHEPPARD 5 — 2nd
3. R.A. CRANE 5
4. B. HOLMES 5 — 1st
5. N. PURTON 5

Time 23.9

3.00 p.m. EVENT 17 - SEMI FINAL 1 (LOG 23)

("Wales Bank" Underhand Handicap 300 mm., 2nd Div.)

1. K. BAILEY 8 - 2nd
2. D. PALMER 8
3. A. GRAUE 6
4. J. WHELAN 4 - 1st
5. G. MEYER 4 - 3rd

Time 23.1

3.10 p.m. EVENT 8 - SEMI FINAL 2 (LOG 24)

("C.B.C." Standing Block Handicap 300 mm., 2nd Div.)

1. B. WHEELER 9
2. L.A. CALDWELL 7 - 1st
3. R.J. YOUD 7
4. L. RATTRAY 6 - 3rd
5. E. RATTRAY 6 - 2nd

Time 26.5

3.20 p.m. EVENT 17 - SEMI FINAL 2 (LOG 25)

("Wales Bank" Underhand Handicap 300 mm., 2nd Div.)

1. B. DINGLE 8
2. K. HEWITT 8 - 2nd
3. T. BLACKER 7 - 1st
4. G.R. BROWN 5
5. A. WARFORD 4 - 3rd

Time 23.6

3.30 p.m. EVENT 8 - FINAL (LOG 26)

("C.B.C." Standing Block Handicap 300 mm., 2nd Div.)

1. P. O'TOOLE 7
2. L. CALDWELL 7
3. L. RATTRAY 6 - 2nd
4. E. RATTRAY 6 - 3rd
5. D. SHEPPARD 5
6. B. HOLMES 5 - 1st

Time 28.5

SATURDAY, SEPTEMBER 18 — Continued

PRESENTATION OF TROPHIES FOR EVENT 8.

3.40 p.m. EVENT 30 - HEAT 1

("Showmen's Guild" Marathon Underhand Contest 350 mm.)

L. O'Toole (Vic.) 1st

versus

G. Smith (Vic.)

Heat Winner L. O'TOOLE ..... Time 5.44.5

3.50 p.m. EVENT 21 - HEAT 2 (LOG 27)

("Stihl Chain Saw" Tree Felling Handicap 300 mm.)

1. ~~Smith, O. (Tas.) . . 63 sec. B.H.~~
2. Hillcoat, P.E. (Qld.) - 2nd . . 46 sec. B.H.
3. Ritter, N. (Tas.) . . 40 sec. B.H.
4. Hays, B. (Tas.) - 1st . . 35 sec. B.H.
5. Dingle, B. (Qld.) . . 25 sec. B.H.
6. Greentree, S. (NSW) . . 18 sec. B.H.
7. Purton, N. (Tas.) . . 4 sec. B.H.

Time 2.21.6 .....

4.00 p.m. EVENT 9 - HEAT 1 (LOG 28)

("O'Brien Catering" Standing Block Handicap 250 mm., 3rd Div.)

1. Jenkins, R.G. (Vic.) . . 7 sec. B.H.
2. Jones, A.G. (Tas.) - 1st . . 6 sec. B.H.
3. Gibson, D. (S.A.) . . 6 sec. B.H.
4. Findlay, R.S. (Vic.) - 2nd . 5 sec. B.H.
5. Rothenberg, G.W. (Vic.) . 4 sec. B.H.
6. Sidwell, A.E. (Vic.) . . 4 sec. B.H.
7. Smith, P.R. (Vic.) . . 3 sec. B.H.
8. Reynolds, A. (Vic.) . . 2 sec. B.H.
9. Rees, K. (Vic.) . . 1 sec. B.H.

Time 23.1 .....

4.10 p.m. EVENT 18 - HEAT 1 (LOG 29)

("O'Brien Catering" Underhand Handicap 300 mm., 3rd Div.)

1. Munday, H.J. (Tas.) . . 4 sec. B.H.
2. Gibson, D. (S.A.) . . 3 sec. B.H.
3. Sheppard, D. (Vic.) - 2nd . 3 sec. B.H.
4. ~~Hancock, W.J. (Tas.)~~ . . ~~2 sec. B.H.~~
5. Lipscombe, E.R. (Tas.) . 2 sec. B.H.
6. Lord, P. (Vic.) - 1st . . 2 sec. B.H.
7. Meyer, Gary (Vic.) . . 1 sec. B.H.
8. Gentles, R.J. (Vic.) . . 1 sec. B.H.
9. Purton, N. (Tas.) . . 1 sec. B.H.

Time 28.2 .....

SATURDAY, SEPTEMBER 18 — continued

4.20 p.m. EVENT 9 - HEAT 2 (LOG 30)

("O'Brien Catering" Standing Block Handicap 250 mm., 3rd Div.)

1. Warford, A.G. (Vic.) - 1st . . 7 sec. B.H.
2. Fellows, W. (Tas.) . . 7 sec. B.H.
3. ~~Edwards~~, D. (Tas.) . . 7 sec. B.H.
4. Williams, P.J. (Vic.) - 2nd . 5 sec. B.H.
5. Hines, W.J. (Vic.) . . 4 sec. B.H.
6. O'Dowd, J.L. (Vic.) . . 4 sec. B.H.
7. ~~Holmes, G.J. (Tas.)~~ . . ~~3 sec. B.H.~~
8. McIntosh, C. (NSW) . . 2 sec. B.H.
9. Pierce, B.L. (Tas.) . . 1 sec. B.H.

Time 17.9 .....

4.30 p.m. EVENT 18 - HEAT 2 (LOG 31)

("O'Brien Catering" Underhand Handicap 300 mm., 3rd Div.)

1. Crane, R.H. (Tas.) . . 4 sec. B.H.
2. Hill, J.B. (Tas.) . . 3 sec. B.H.
3. Rechards, G.R. (Vic.) - 1st . Withheld
4. Hains, K. (Vic.) - 2nd . . 3 sec. B.H.
5. Youd, R.J. (Tas.) . . 2 sec. B.H.
6. Robbins, J. (Vic.) . . ~~1~~ 4 sec. B.H.
7. Estcourt, Graeme (Vic.) . ~~1~~ 4 sec. B.H.
8. ~~Kirley, R.J. (Vic.)~~ . . ~~1 sec. B.H.~~
9. Barton, R. (Qld.) . . 1 sec. B.H.

Time 34.2 .....

4.40 p.m. EVENT 9 - HEAT 3 (LOG 32)

("O'Brien Catering" Standing Block Handicap 250 mm., 3rd Div.)

1. Munday, M. (Tas.) . . 8 sec. B.H.
2. Rees, C.R. (Vic.) . . 6 sec. B.H.
3. Hains, J. (Vic.) . . 5 sec. B.H.
4. Lord, P. (Vic.) . . 4 sec. B.H.
5. Richardson G.C. (NSW) . . 4 sec. B.H.
6. Meyer, Gary (Vic.) - 2nd . 2 sec. B.H.
7. Jenkins, L. (Vic.) - 1st . 2 sec. B.H.
8. ~~Hancock, W.J. (Tas.)~~ . . ~~1 sec. B.H.~~

Time N.T. .....

4.50 p.m. EVENT 17 - FINAL (LOG 33)

("Wales Bank" Underhand Handicap 300 mm., 2nd Div.)

1. K. BAILEY ..... 8 ..... - 3rd
2. K. HEWITT ..... 8 .....
3. T. BLACKER ..... 7 .....
4. J. WHELAN ..... 4 ..... - 1st
5. G. MEYER ..... 4 ..... - 3rd
6. A. WARFORD ..... 4 ..... - 2nd

Time 22.2 .....

SATURDAY, SEPTEMBER 18 —Continued

PRESENTATION OF TROPHIES FOR EVENT 17.

5.00 p.m. EVENT 9 - HEAT 4 (LOG 34)

("O'Brien Catering" Standing Block Handicap 250 mm., 3rd Div.)

1. Smith, M.A. (Vic.) - 2nd . . 7 ~~sec.~~ ~~B.H.~~
2. Keene, J. (Tas.) . . 7 sec. B.H.
3. Crooks, T.R. (Vic.) . . 6 sec. B.H.
4. Devine, R. (Tas.) . . 6 sec. B.H.
5. Whelan, J. (Vic.) . . 4 sec. B.H.
6. Chadwick, D. (Tas.) . . 3 sec. B.H.
7. Estcourt, Graeme (Vic.) - 1st 2 sec. B.H.
8. Gentles, R.J. (Vic.) . . 1 sec. B.H.

Time 23 .....

5.10 p.m. EVENT 18 - HEAT 3 (LOG 35)

("O'Brien Catering" Underhand Handicap 300 mm., 3rd Div.)

1. Jones, A.G. (Tas.) - 2nd . . 4 sec. B.H.
2. Dingle, L. (Qld.) - 1st . . 3 sec. B.H.
3. ~~Richardson, G.C. (NSW)~~ . ~~3 sec. B.H.~~
4. Munday, M. (Tas.) . . 2 sec. B.H.
5. Rothenberg, G.W. (Vic.) . 2 sec. B.H.
6. ~~Holmes, G.J. (Tas.)~~ . . ~~2 sec. B.H.~~
7. Sidwell, A.E. (Vic.) . . 1 sec. B.H.
8. Jenkins, L. (Vic.) . . 1 sec. B.H.

Time 30.5 .....

5.20 p.m. EVENT 23 - HEAT 2 (LOG 36)

("Alstergren Pty. Ltd." Hard Hitting Contest (Standing) 300 mm.)

37.6 1. O'Toole, M. (Vic.) 17
51.4 2. Winkel, B.J. (Qld.) 20
3. ~~Rolins, G. (Vic.)~~
4. Hoffman, L. (NSW) 0T
50.2 5. Hays, B. (Tas.) 21
50.5 6. Brown, W.L. (Tas.) 23
7. ~~Radford, D.K. (Vic.)~~
54.3 8. Youd, D. (Tas.) 19

No. of Hits 17 .....

SUNDAY, 19TH SEPTEMBER

COMPETITORS NOT NOTIFYING ~~SCRATCHINGS BY~~ 5 P.M. ON THE DAY PRIOR TO THE EVENT WILL BE FINED $2.00.

MORNING

10.00 a.m. EVENT 9 - HEAT 5 (LOG 37)

("O'Brien Catering" Standing Block Handicap 250 mm., 3rd Div.)

1. Wiltshire, R. (Vic.) . . 8 sec. B.H.
2. Lipscombe, E.R. (Tas.) . ~~6 sec. B.H.~~
3. Hains, K. (Vic.) - 2nd . . 6 sec. B.H.
4. Dingle, L. (Qld.) - 1st . . 5 sec. B.H.
5. Stares, J.L. (Vic.) . . 4 sec. B.H.
6. Kirley, R.J. (Vic.) . . 2 sec. B.H.
7. Robbins, J. (Vic.) . . 1 sec. B.H.
8. Barton, R. (Qld.) . . 1 sec. B.H.

Time 25 .....

10.10 a.m. EVENT 18 - HEAT 4 (LOG 38)

("O'Brien Catering" Underhand ~~Handicap~~ 300 mm., 3rd Div.)

1. Keene, J. (Tas.) - 2nd . . ~~2~~4 sec. B.H.
2. Edwards, D. (Tas.) . . ~~2~~3 sec. B.H.
3. Rattray, E. (Tas.) . . ~~2~~3 sec. B.H.
4. Youd, D. (Tas.) - 1st . . 3 sec. B.H.
5. ~~McGurk, D. (Tas.)~~ . . ~~3 sec. B.H.~~
6. Hines, W.J. (Vic.) . . 2 sec. B.H.
7. Reynolds, A. (Vic.) . . 1 sec. B.H.
8. McIntosh, C. (NSW) . . 1 sec. B.H.

Time 25.2 .....

10.20 a.m. EVENT 9 - SEMI FINAL 1 (LOG 39)

("O'Brien Catering" Standing Block Handicap 250 mm., 3rd Div.)

1. A. WARFORD 7 .....
2. A. G. JONES 6 - 2nd .....
3. R. S. FINDLAY 5 .....
4. P. WILLIAMS 5 - 3rd .....
5. L. JENKINS 2 - 1st .....

Time 23.1 .....

10.30 a.m. EVENT 9 - SEMI FINAL 2 (LOG 40)

("O'Brien" Catering Standing Block Handicap 250 mm., 3rd Div.)

1. M. A. SMITH 7 .....
2. K. HAINES 6 - 3rd .....
3. L. DINGLE 5 - 2nd .....
4. G. MEYER 2 .....
5. GRAEME ESTCOURT 2 - 1st .....

Time 23.2 .....

SUNDAY, SEPTEMBER 19 — Continued

10.40 a.m. EVENT 18 - HEAT 5 (LOG 41)

("O'Brien Catering Underhand Handicap 300 mm., 3rd Div.)

1. Clark, R.H. (Tas.) — 2nd . 4 sec. B.H.
2. ~~Holmes, B. (Tas.)~~ . . ~~4 sec. B.H.~~
3. Rattray, L. (Tas.) . . 3 sec. B.H.
4. ~~Stares, J.L. (Vic.)~~ . . ~~3 sec. B.H.~~
5. Fellows, W. (Tas.) . . 3 sec. B.H.
6. Rees, K. (Vic.) — 1st . 1 sec. B.H.
7. O'Dowd, J.L. (Vic.) . . 1 sec. B.H.
8. Pierce, B.L. (Tas.) . . 1 sec. B.H.

Time 30.4

10.50 a.m. EVENT 7 - HEAT 1 (LOG 42)

("Associated Pulp & Paper Mills" Standing Block Handicap 350 mm., 1st Div.)

1. O'Toole, M. (Vic.) . . 13 sec. B.H.
2. Hillcoat, P.E. (Qld.) . . 9 sec. B.H.
3. French, N. (Tas.) — 1st . 8 sec. B.H.
4. ~~Smith, O. (Tas.)~~ . . ~~7 sec. B.H.~~
5. Dingle, P. (Qld.) . . 6 sec. B.H.
6. Hewitt, K.R. (Qld.) . . Withheld 4
7. Rees, S. (Vic.) . . 4 sec. B.H.
8. Marshall, P.M.J. (Tas.) — 2nd 3 sec. B.H.
9. Brown, G.R. (Tas.) . . 2 sec. B.H.

Time 35.4

11.00 a.m. EVENT 7 - HEAT 2 (LOG 43)

("Associated Pulp & Paper Mills" Standing Block Handicap 350 mm., 1st Div.)

1. Smith, G.R. (Vic.) . . 13 sec. B.H.
2. ~~Duggan, I.R. (Tas.)~~ . . ~~12 sec. B.H.~~
3. Hoffman, L. (NSW) — 2nd . 8 sec. B.H.
4. ~~Timbs, J.C. (Tas.)~~ . . ~~8 sec. B.H.~~
5. O'Toole, B. (Vic.) — 1st . 7 sec. B.H.
6. Brown, W.L. (Tas.) . . 6 sec. B.H.
7. Young, R.A. (Vic.) . . 4 sec. B.H.
8. Dingle, B. (Qld.) . . 4 sec. B.H.
9. Youd, D. (Tas.) . . 3 sec. B.H.

Time 36.8

11.10 a.m. EVENT 18 - SEMI FINAL 1 (LOG 44)

("O'Brien Catering" Underhand Handicap 300 mm., 3rd Div.)

1. D. SHEPPARD 3 — 1st
2. K. HAINES 3
3. A. DINGLE 3 — 2nd
4. P. LORD 2 — 3rd
5. G. RICHARDS 1

Time 18

SUNDAY, SEPTEMBER 19 — Continued

11.20 a.m. EVENT 7 - HEAT 3 (LOG 45)

("Associated Pulp & Paper Mills" Standing Block Handicap 350 mm., 1st Div.)

1. Hewitt, G. (Qld.) . . 19 sec. B.H.
2. Youd, B.J. (Tas.) . . 9 sec. B.H.
3. Le Fevre, M. (Tas.) — 2nd . 8 sec. B.H.
4. Rolins, G. (Vic.) . . 8 sec. B.H.
5. Bailey, K. (Tas.) . . 7 sec. B.H.
6. ~~Dingle, H. (Qld.)~~ . . ~~5 sec. B.H.~~
7. Flesser, K. (Qld.) . . 4 sec. B.H.
8. Scott, I. (Tas.) . . 4 sec. B.H.
9. Beams, A.A. (Tas.) — 1st . 3 sec. B.H.

Time 32.6

11.30 a.m. EVENT 18 - SEMI FINAL 2 (LOG 4$)

("O'Brien Catering" Underhand Handicap 300 mm., 3rd Div.)

1. A. G. JONES 4
2. B. HOLMES 4
3. O. YOUD 3
4. J. KEENE 2
5. K. REES 1

Time 27.3

11.40 a.m. EVENT 7 - HEAT 4 (LOG 47)

("Associated Pulp & Paper Mills" Standing Block Handicap 350 mm., 1st Div.)

1. Foster, D.J. (Tas.) . . 17 sec. B.H.
2. Bennett, L. (NSW) . . 12 sec. B.H.
3. Dingle, M. (Qld.) . . 7 sec. B.H.
4. Sainty, S. (Tas.) — 1st . 7 sec. B.H.
5. Vicary, R.I. (N.Z.) — 2nd . 6 sec. B.H.
6. Matheson, L. (Vic.) . . 5 sec. B.H.
7. Figg, R.H. (Tas.) . . 4 sec. B.H.
8. Gillam, J. (Vic.) . . 3 sec. B.H.

Time 36.6

11.50 a.m. EVENT 7 - HEAT 5 (LOG 48)

("Associated Pulp & Paper Mills" Standing Block Handicap 350 mm., 1st Div.)

1. Lovell, G.W. (Tas.) . . 15 sec. B.H.
2. Winkel, B.J. (Qld.) — 2nd . 11 sec. B.H.
3. Foster, D.G. (Tas.) . . 10 sec. B.H.
4. Palmer, D. (Tas.) . . 7 sec. B.H.
5. Matheson, G. (Vic.) . . 6 sec. B.H.
6. ~~Brown, D.J. (Tas.)~~ . . ~~6 sec. B.H.~~
7. Machen, E. (Vic.) — 1st . 6 sec. B.H.
8. Hays, B. (Tas.) . . 4 sec. B.H.

Time 30.7

SUNDAY, SEPTEMBER 19 — Continued

~~12.00 Noon~~ EVENT 23 - HEAT 3 (LOG 49)

("Alstergren Pty. Ltd." Hard Hitting Contest (Standing) 300 mm.)

34.5 1. Foster, D.J. (Tas.) 14
29.2 2. O'Toole, B. (Vic.) 18
OT 3. French, N. (Tas.) 20
46.9 4. Dingle, M. (Qld.) 18
~~5. Greentree, S. (NSW)~~
41.3 6. Estcourt, Gordon C. (Vic.) 22
51.2 7. Munday, R.F. (NSW) 22
57.3 8. ~~Macilwain~~, J.I. (Vic.) 22

No of Hits .....

12.10 p.m. EVENT 29 - HEAT 2

("Poulan Chain Saw" Novelty Chair Cutting Competition)

1. Youd, B.J. (Tas.)
2. ~~Poke, G. (Tas.)~~

Heat Winner .....

AFTERNOON

1.25 p.m. EVENT 28 - HEAT 1

("Stihl Chain Saw" Chain Saw Operators Championship 425 mm.)

1. Pierce, B.L. (Tas.)
2. Dingle, L. (Qld.)
3. ~~Kirley~~, R.J. (Vic.)
4. McIntosh, C. (NSW)
— 5. Holmes, B. (Tas.) — 2nd
— 6. O'Dowd, J.L. (Vic.) — 1st

Time NT.....

1.30 p.m. EVENT 28 - HEAT 2

("Stihl Chain Saw" Chain Saw Operators Championship 425 mm.)

1. ~~Smith, O. (Tas.)~~
2. Dingle, P. (Qld.)
— 3. Rees, S. (Vic.) — 2nd
4. Marshall, P.M.J. (Tas.)
— 5. Brown, G.R. (Tas.) — 1st
6. ~~Greentree, S. (NSW)~~

Time 43.....

1.35 p.m. EVENT 28 - HEAT 3

("Stihl Chain Saw" Chain Saw Operators Championship 425 mm.)

— 1. Hoffman, L. (NSW) — 2nd
2. Brown, W.L. (Tas.)
— 3. Young, R.A. (Vic.) — 1st
4. Dingle, B. (Qld.)
5. ~~Poke, G. (Tas.)~~
6. Youd, B.J. (Tas.)

Time 33.....

SUNDAY, SEPTEMBER 19 — Continued

1.40 p.m. EVENT 18 - FINAL (LOG 50)

("O'Brien Catering" Underhand Handicap 300 mm., 3rd Div.)

— 1. B. HOLMES ..... 4 — 2nd
2. D. SHEPPARD 3
— 3. L. DINGLE ..... 3 — 3rd
4. D. YOUD 3
— 5. P. LORD ..... 2 — 1st
6. K. REES 1

Time 33.....

PRESENTATION OF TROPHIES FOR EVENT 18.

1.50 p.m. EVENT 9 - FINAL (LOG 51)

("O'Brien Catering" Standing Block Handicap 250 mm., 3rd Div.)

1. A. G. JONES 6
2. K. HAINES 6
3. L. DINGLE 5
— 4. P. WILLIAMS ..... 5 — 2nd
— 5. L. JENKINS ..... 2 — 3rd
— 6. GRAEME ESTCOURT 2 — 1st

Time 18.7.....

PRESENTATION OF TROPHIES FOR EVENT 9.

2.00 p.m. EVENT 16 - HEAT 1 (LOG 52)

("McCulloch Chain Saw" Underhand Handicap 300 mm., 1st Div.)

1. Smith, G.R. (Vic.) . . 15 sec. B.H.
2. Duggan, I.R. (Tas.) . . 14 sec. B.H.
— 3. Bennett, L. (NSW) — 2nd . 13 sec. B.H.
— 4. Caldwell, P. (Vic.) — 1st . 11 sec. B.H.
5. Matheson, L. (Vic.) . . 11 sec. B.H.
6. Young, R.A. (Vic.) . . 10 sec. B.H.
7. Healey, C. (Vic.) . . 10 sec. B.H.
8. Hays, B. (Tas.) . . 9 sec. B.H.
9. Suckling, H.J. (Vic.) . . 9 sec. B.H.

Time 21.9.....

2.10 p.m. EVENT 7 - SEMI FINAL 1 (LOG 53

("Associated Pulp & Paper Mills" Standing Block Handicap 350 mm., 1st Div.)

1. N. FRENCH 8
— 2. S. HOFFAN ..... 8 — 2nd
— 3. B. O'TOOLE ..... 7 — 1st
— 4. P. MARSHALL ..... 3 — 3rd
5. A. BEAMS 3

Time 38.5.....

SUNDAY, SEPTEMBER 19 — Continued

2.20 p.m. EVENT 16 - HEAT 2 (LOG 54)

("McCulloch Chain Saw" Underhand Handicap 300 mm., 1st Div.)

1. O'Toole, L. (Vic.) . . 16 sec. B.H.
2. Foster, D.G. (Tas.) - 2nd . 13 sec. B.H.
3. ~~Dingle, H. (Qld.)~~ . . ~~12 sec. B.H.~~
4. Estcourt, Gordon C. (Vic.) 11 sec. B.H.
5. Youd, B.J. (Tas.) . . 11 sec. B.H.
6. Winkel, B.J. (Qld.) . . 11 sec. B.H.
7. Machen, E. (Vic.) . . 10 sec. B.H.
8. Vicary, R.I. (N.Z.) . . 10 sec. B.H.
9. Caldwell, L.A. (Vic.) - 1st . 9 sec. B.H.

Time .....

2.30 p.m. EVENT 7 - SEMI FINAL 2 (LOG 55)

("Associated Pulp & Paper Mills" Standing Block Handicap 350 mm., 1st Div.)

1. B.J. WINKEL 11 - 2nd
2. M. LE FEVRE 8 - 1st
3. S. SAINTY 7
4. R. VICKERY 6
5. E. MACHEN 6 3rd

Time 36.8

2.40 p.m. The "Pavier Amusements" Tasmania versus The Rest of Australia Teams Race. (LOGS 56 & 57) MAINLAND 2.5.6

PRESENTATION OF TROPHIES FOR TEAMS EVENT.

2.55 p.m. EVENT 16 - HEAT 3 (LOG 58)

("McCulloch Chain Saw" Underhand Handicap 300 mm., 1st Div.)

1. ~~Hewitt, G. (Qld.)~~ . . ~~16 sec. B.H.~~
2. ~~O'Toole, M. (Vic.)~~ . . ~~15 sec. B.H.~~
3. McKean, G.M. (Vic.) - 1st . 12 sec. B.H.
4. ~~Greentree, S. (NSW)~~ . . ~~11 sec. B.H.~~
5. Dingle, M. (Qld.) - 2nd . 11 sec. B.H.
6. Rees, S. (Vic.) . . 11 sec. B.H.
7. Sainty, S. (Tas.) . . 11 sec. B.H.
8. Devine, K. (Tas.) . . 10 sec. B.H.

Time 19.9

3.05 p.m. EVENT 7 - FINAL (LOG 59)

("Associated Pulp & Paper Mills" Standing Block Handicap 350 mm., 1st Div.)

1. B.J. WINKEL 11 - 2nd
2. M. LE FEVRE 8
3. L. HOFFMAN 8
4. B. O'TOOLE 7 - 3rd
5. E. MACHEN 6 - 3rd
6. P. MARSHALL 3 - 1st

Time 34.4

SUNDAY, SEPTEMBER 19 — Continued

PRESENTATION OF TROPHIES FOR EVENT 7.

3.15 p.m. EVENT 11 - HEAT 1 (LOG 60)

("C.B.C. Savings Bank Ltd." Standing Block Handicap 300 mm.)

1. Bennett, L. (NSW) - 2nd . 15 sec. B.H.
2. ~~Brown, D.J. (Tas.)~~ . . ~~12 sec. B.H.~~
3. Young, R.A. (Vic.) . . 10 sec. B.H.
4. Ritter, N. (Tas.) . . 9 sec. B.H.
5. Munday, R.F. (NSW) . . 7 sec. B.H.
6. Sheppard, D.R. (Vic.) . . 5 sec. B.H.
7. Munday, M. (Tas.) - 1st . 4 sec. B.H.
8. Dingle, L. (Qld.) . . 3 sec. B.H.
9. ~~Kirley, R.J. (Vic.)~~ . . ~~1 sec. B.H.~~

Time N.T.

3.25 p.m. EVENT 21 - HEAT 3 (LOG 61)

("Stihl Chain Saw" Tree Felling Handicap 300 mm.)

1. Youd, B.J. (Tas.) - 1st . 68 sec. B.H.
2. ~~Timbs, J.G. (Tas.)~~ . . ~~50 sec. B.H.~~
3. McCauley, A.H. (Tas.) - 2nd 46 sec. B.H.
4. ~~Robbins, A.H. (Vic.)~~ . . ~~23 sec. B.H.~~
5. Polley, R. (Tas.) . . 18 sec. B.H.
6. Munday, H.J. (Tas.) . . 10 sec. B.H.

Time 1-53.4

3.35 p.m. EVENT 11 - HEAT 2 (LOG 62)

("C.B.C. Savings Bank Ltd." Standing Block Handicap 300 mm.)

1. Foster, D.G. (Tas.) - 2nd . 15 sec. B.H.
2. Hewitt, K.R. (Qld.) . . 9 Withheld
3. Figg, R.H. (Tas.) . . 10 sec. B.H.
4. Suckling, H.J. (Vic.) . . 8 sec. B.H.
5. Youd, R.J. (Tas.) - 1st . 7 sec. B.H.
6. Meyer, Geoff (Vic.) . . 5 sec. B.H.
7. Fellows, W. (Tas.) . . 2 sec. B.H.
8. Findlay, R.S. (Vic.) . . 3 sec. B.H.
9. Barton, R. (Qld.) . . ~~1 sec. B.H.~~

Time 31.2

3.45 p.m. EVENT 16 - HEAT 4 (LOG 63)

("McCulloch Chain Saw" Underhand Handicap 300 mm., 1st Div.)

1. Lovell, G.M. (Tas.) . . 16 sec. B.H.
2. ~~Rollins, G. (Vic.)~~ . . ~~14 sec. B.H.~~
3. Hillcoat, P.E. (Qld.) . . 12 sec. B.H.
4. French, N. (Tas.) - 1st . 11 sec. B.H.
5. ~~Matheson, G. (Vic.)~~ . . ~~11 sec. B.H.~~
6. ~~Timbs, J.G. (Tas.)~~ . . ~~11 sec. B.H.~~
7. Wheeler, B.L. (Vic.) - 2nd 10 sec. B.H.
8. ~~Healey, E.J. (Vic.)~~ . . ~~9 sec. B.H.~~

Time 23.7

SUNDAY, SEPTEMBER 19 — Continued

3.55 p.m. EVENT 11 - HEAT 3 (LOG 64)

("C.B.C. Savings Bank Ltd." Standing Block Handicap 300 mm.)

1. Hoffman, L. (NSW) - 2nd . 13 14 sec. B.H.
2. Palmer, D. (Tas.) . . 12 sec. B.H.
3. Gillam, J. (Vic.) . . 9 sec. B.H.
4. ~~Polley, R. (Tas.)~~ . . ~~8 sec. B.H.~~
5. O'Toole, P. (Vic.) . . 7 sec. B.H.
6. Rattray, E. (Tas.) - 1st . . 6 sec. B.H.
7. Rees, C.R. (Vic.) . . 4 sec. B.H.
8. Wiltshire, R. (Vic.) . . 3 sec. B.H.
9. Foley, V. (Vic.) . . 1 sec. B.H.

Time 24.2

4.05 p.m. EVENT 30 - HEAT 2

("Showmen's Guild" Marathon Underhand Contest 350 mm.)

M.O'Toole (Vic.)

versus

~~S. Greentree (NSW)~~

Heat Winner M.O'TOOLE Time 4.59.6

4.20 p.m. EVENT 11 - HEAT 4 (LOG 65)

("C.B.C. Savings Bank Ltd." Standing Block Handicap 300 mm.)

1. O'Toole, L. (Vic.) . . 15 sec. B.H.
2. ~~Timbs, J.G. (Tas.)~~ . . ~~13 sec. B.H.~~
3. Flesser, K. (Qld.) . . 10 sec. B.H.
4. Youd, D. (Tas.) - 1st . . 9 sec. B.H.
5. Caldwell, L.A. (Vic.) . . 7 sec. B.H.
6. Holmes, B. (Tas.) - 2nd . 9 5 sec. B.H.
7. Lord, P. (Vic.) . . 3 sec. B.H.
8. Sidwell, A.E. (Vic.) . . 1 sec. B.H.
9. Gentles, R.J. (Vic.) . . 1 sec. B.H.

Time 33.1

4.30 p.m. EVENT 11 - HEAT 5 (LOG 66)

("C.B.C. Savings Bank Ltd." Standing Block Handicap 300 mm.)

1. Duggan, I.R. (Tas.) . . 16 sec. B.H.
2. Dingle, M. (Qld.) . . 12 sec. B.H.
3. Hays, B. (Tas.) - 2nd . . 10 sec. B.H.
4. ~~Murnane, T. (Vic.)~~ . . ~~9 sec. B.H.~~
5. ~~Aldrick, A.L. (NSW)~~ . . ~~7 sec. B.H.~~
6. Rattray, L. (Tas.) . . 6 sec. B.H.
7. Smith, M.A. (Vic.) . . 4 sec. B.H.
8. Jones, A.G. (Tas.) - 1st . . 2 sec. B.H.
9. Lipscombe, E.R. (Tas.) . . 1 sec. B.H.

Time 31.9

SUNDAY, SEPTEMBER 19 — Continued

4.40 p.m. EVENT 16 - HEAT 5 (LOG 67)

("McCulloch Chain Saw" Underhand Handicap 300 mm., 1st Div.)

1. Foster, D.J. (Tas.) . . 16 sec. B.H.
2. O'Toole, B. (Vic.) 04 . . 12 sec. B.H.
3. Hoffman, L. (NSW) . . 12 sec. B.H.
4. Beams, A.A. (Tas.) . . 11 sec. B.H.
5. Dingle, P. (Qld.) - 1st . . 11 sec. B.H.
6. Gillam, J. (Vic.) . . 10 sec. B.H.
7. Flesser, K. (Qld.) 04 . . 10 sec. B.H.
8. Wiltshire, R. (Vic.) . . 9 sec. B.H.

Time 18.4

4.50 p.m. EVENT 11 - HEAT 6 (LOG 68)

("C.B.C. Savings Bank Ltd." Standing Block Handicap 300 mm.)

1. Hillcoat, P.E. (Qld.) . . 14 sec. B.H.
2. Sainty, S. (Tas.) . . 12 sec. B.H.
3. Wheeler, B.L. (Vic.) . . 9 sec. B.H.
4. Cornwall, L. (Tas.) - 2nd . 6 8 sec. B.H.
5. Robbins, A.H. (Vic.) . . 6 sec. B.H.
6. Gibson, D. (S.A.) . . 3 4 sec. B.H.
7. ~~Holmes, G.J. (Tas.)~~ . . ~~2 sec. B.H.~~
8. Hines, W.J. (Vic.) . . 1 sec. B.H.
9. Estcourt, Graeme (Vic.) - 1st 5 1 sec. B.H.

Time 31.9

5.00 p.m. EVENT 23 - HEAT 4 (LOG 69)

("Alstergren Pty. Ltd." Hard Hitting Contest (Standing) 300 mm.)

1. Lovell, G.W. (Tas.) 20 45.5
2. Foster, D.G. (Tas.) 22 49.2
3. ~~Timbs, J.G. (Tas.)~~
4. Vicary, R.I. (N.Z.) OT
5. ~~Marshall~~, P.M.J. (Tas.) 20 56.8
6. Wheeler, B.L. (Vic.) 27 59.9
7. Munday, M. (Tas.) 27 53.9
8. Estcourt, Graeme (Vic.) OT

No. of Hits 20 G.W. LOVELL

MONDAY, 20TH SEPTEMBER

COMPETITORS NOT NOTIFYING SCRATCHINGS BY 5 P.M. ON THE DAY PRIOR TO THE EVENT WILL BE FINED $2.00.

MORNING

10.15 a.m. EVENT 28 - HEAT 4

("Stihl Chain Saw" Chain Saw Operators Championship 425 mm.)

1. Matheson, L. (Vic.) - 1st
2. Scott, I. (Tas.)
3. Blacker, T.W. (Vic.) - 2nd
4. ~~Healey, E.J. (Vic.)~~
5. ~~Holmes, G.J. (Tas.)~~
6. ~~Polley, R. (Tas.)~~

Time NT

10.20 a.m. EVENT 28 - HEAT 5

("Stihl Chain Saw" Chain Saw Operators Championship 425 mm.)

1. Matheson, G. (Vic.) - 2nd
2. Findlay, R.S. (Vic.)
3. Munday, H.J. (Tas.)
4. Smith, M.A. (Vic.)
5. Wagner, C. (Qld.)
6. Suckling, H.J. (Vic.) - 1st

Time 39

~~10.25~~ a.m. EVENT 28 - HEAT 6

("Stihl Chain Saw" Chain Saw Operators Championship 425 mm.)

1. Smith, G.R. (Vic.) - 1st
2. Rolins, G. (Vic.)
3. Sainty, S. (Tas.)
4. Rees, C.R. (Vic.)
5. Sheppard, D.R. (Vic.)

Time .....

10.40 a.m. EVENT 16 - SEMI FINAL 1 (LOG 70)

("McCulloch Chain Saw" Underhand Handicap 300 mm., 1st Div.)

1. D.G. FOSTER 13
2. L. BENNET ..... 13 .....
3. G. McKEAN ..... 12 - 1st
4. P. CALDWELL ..... 11 - 3rd
5. L.A. CALDWELL ..... 9 - 2nd

Time 18.2

MONDAY, SEPTEMBER 20 — Continued

10.50 a.m. EVENT 11 - HEAT 7 (LOG 71)

("C.B.C. Savings Bank Ltd." Standing Block Handicap 300 mm.)

1. ~~Hewitt, G. (Qld.)~~ . . ~~18 sec. B.H.~~
2. Le Fevre, M. (Tas.) - 2nd . 13 sec. B.H.
3. Matheson, L. (Vic.) . . 11 sec. B.H.
4. Munday, H.J. (Tas.) . . 9 sec. B.H.
5. ~~Caldwell, P. (Vic.)~~ . . 7 sec. B.H.
6. Clark, R.H. (Tas.) . . ~~5~~ 6 sec. B.H.
7. Purton, N. (Tas.) - 1st . . 5 sec. B.H.
8. ~~Crooks, T.R. (Vic.)~~ . . ~~3 sec. B.H.~~
9. Smith, P.R. (Vic.) . . 1 sec. B.H.

Time 32.2

11.00 a.m. EVENT 11 - HEAT 8 (LOG 72)

("C.B.C. Savings Bank Ltd." Standing Block Handicap 300 mm.)

1. Smith, G.R. (Vic.) . . 17 sec. B.H.
2. French, N. (Tas.) - 1st . . 13 sec. B.H.
3. Brown, W.L. (Tas.) - 2nd . 10 sec. B.H.
4. McKean, G.M. (Vic.) . . 8 sec. B.H.
5. Graue, A.G. (Tas.) . . 7 sec. B.H.
6. ~~Lynch, A.A. (Qld.)~~ . . ~~5 sec. B.H.~~
7. ~~Devine, K. (Tas.)~~ . . ~~3 sec. B.H.~~
8. Meyer, Gary (Vic.) . . 1 sec. B.H.
9. Whelan, J. (Vic.) . . 1 sec. B.H.

Time 19.7

11.10 a.m. EVENT 16 - SEMI FINAL 2 (LOG 73)

("McCulloch Chain Saw" Underhand Handicap 300 mm., 1st Div.)

1. P. DINGLE ..... 11 - 2nd .....
2. N. FRENCH ..... 11 - 3rd .....
3. M. DINGLE ..... 11 .....
4. B. WHEELER ..... 10 .....
5. K. FLESSER ..... 10 - 1st .....

Time 19.2

11.20 a.m. EVENT 11 - HEAT 9 (LOG 74)

("C.B.C. Savings Bank Ltd." Standing Block Handicap 300 mm.)

1. Foster, D.J. (Tas.) . . 18 sec. B.H.
2. Rolins, G. (Vic.) . . 13 sec. B.H.
3. Dingle, B. (Qld.) . . 10 sec. B.H.
4. Marshall, P.M.J. (Tas.) . ~~9~~ sec. B.H.
5. Breadmore, R. (Tas.) . . 8 sec. B.H.
6. ~~Hill, J.B. (Tas.)~~ . . ~~6 sec. B.H.~~
7. Macilwain, J.I. (Vic.) - 1st 4 sec. B.H.
8. Williams, P.J. (Vic.) - 2nd 2 sec. B.H.
9. McIntosh, C. (NSW) . . 1 sec. B.H.

Time 30.2

MONDAY, SEPTEMBER 20 — Continued

11.30 a.m. EVENT 11 - HEAT 10 (LOG 75)

("C.B.C. Savings Bank Ltd." Standing Block Handicap 300 mm.)

1. Machen, E. (Vic.) . . 13 sec. B.H.
2. Vicary, R.I. (N.Z.) . . 11 sec. B.H.
3. ~~Dingle, H. (Qld.) . . 9 sec. B.H.~~
4. Fellows, C. (Tas.) . . 8 sec. B.H.
5. McCauley, A.H. (Tas.) - 1st . . 7 sec. B.H.
6. Radford, D.K. (Vic.) . . 6 sec. B.H.
7. Edwards, D. (Tas.) . . 4 sec. B.H.
8. Stares, J.L. (Vic.) . . 2 sec. B.H.
9. Robbins, J. (Vic.) - 2nd . . 1 sec. B.H.

Time 31.2

11.40 a.m. EVENT 16 - FINAL (LOG 76)

("McCulloch Chain Saw" Underhand Handicap 300 mm., 1st Div.)

1. G. McKEAN 12 - 3rd
2. P. CALDWELL 11 - 2nd
3. P. DINGLE 11
4. N. FRENCH 11
5. K. FLESSER 10
6. A. CALDWELL 9 - 1st

Time 22.5

PRESENTATION OF TROPHIES FOR EVENT 16.

11.50 a.m. EVENT 11 - HEAT 11 (LOG 77)

("C.B.C. Savings Bank Ltd." Standing Block Handicap 300 mm.)

1. Lovell, G.W. (Tas.) . . 18 sec. B.H.
2. O'Toole, B. (Vic.) . . 13 sec. B.H.
3. Scott, I. (Tas.) - 1st . . 10 sec. B.H.
4. Healey, C. (Vic.) . . 8 sec. B.H.
5. Groves, B.F. (Tas.) . . 6 sec. B.H.
6. Harding, R. (Vic.) . . 4 sec. B.H.
7. Pierce, B.L. (Tas.) . . 12 sec. B.H.
8. Rees, K. (Vic.) - 2nd . . 1 sec. B.H.

Time 24.3

12.00 Noon EVENT 23 - HEAT 5 (LOG 78)

("Alstergren Pty. Ltd." Hard Hitting Contest (Standing) 300 mm.)

22 1. Smith, G.R. (Vic.) 21
36.9 2. Duggan, I.R. (Tas.) 19 - 1st
50.4 3. Machen, E. (Vic.) 24
52.8 4. Dingle, P. (Qld.) 20 - 2nd
5. ~~Gillam, J. (Vic.)~~
OT 6. Ritter, N. (Tas.) OT
44.5 7. Scott, I. (Tas.) 21

No of Hits .....

MONDAY, SEPTEMBER 20 — Continued

AFTERNOON

1.25 p.m. EVENT 24 - HEAT 1 (LOG 79)

("Tait Timber" Australian Hard Hitting Championship (Underhand) 300 mm.)

1. Foster, D.J. (Tas.) 17 - 1st
2. Bennett, L. (NSW) 21 52.2
3. Dingle, P. (Qld.) 18 45.5 — 2nd
4. Gillam, J. (Vic.)
5. Bailey, K. (Tas.) 25 OT
6. Macilwain, J.I. (Vic.) OT 26

No. of Hits 17 40.2

1.40 p.m. EVENT 11 - HEAT 12 (LOG 80)

("C.B.C. Savings Bank Ltd." Standing Block Handicap 300 mm.)

1. Youd, B.J. (Tas.) . . 14 sec. B.H.
2. Dingle, P. (Qld.) - 2nd . . 12 sec. B.H.
3. Estcourt, Gordon C. (Vic.) - 1st 9 sec. B.H.
4. ~~Healey, E.J. (Vic.) . . 7 sec. B.H.~~
5. ~~Meyer, Nev. (Vic.) . . 7 sec. B.H.~~
6. Durre, A. (Qld.) . . / Withheld
7. Keene, J. (Tas.) . . 24 sec. B.H.
8. Rothenberg, G.W. (Vic.) . 2 sec. B.H.

Time 28.2

1.50 p.m. EVENT 20 - HEAT 1 (LOG 81)

("Poulan Chain Saw" Underhand Handicap 350 mm.)

1. McKean, G.M. (Vic.) - 2nd . . 16 sec. B.H.
2. ~~Greentree, S. (NSW) . . 14 sec. B.H.~~
3. Healey, C. (Vic.) . . 11 sec. B.H.
4. Smith, M.A. (Vic.) - 1st . 7 sec. B.H.
5. Ritter, N. (Tas.) . . 6 sec. B.H.
6. Cornwall, L. (Tas.) . . 3 5 sec. B.H.
7. ~~Sheppard, D.R. (Vic.) . . 3 sec. B.H.~~
8. Macilwain, J.I. (Vic.) . 3 sec. B.H.
9. Estcourt, Graeme (Vic.) . 5 1 sec. B.H.

Time 35.2

2.00 p.m. EVENT 11 - HEAT 13 (LOG 82)

("C.B.C. Savings Bank Ltd." Standing Block Handicap 300 mm.)

1. ~~O'Toole, M. (Vic.) . . 17 sec. B.H.~~
2. Bailey, K. (Tas.) . . 13 sec. B.H.
3. Rees, S. (Vic.) - 2nd . . 10 sec. B.H.
4. ~~McGurk, D. (Tas.) . . 8 sec. B.H.~~
5. Wagner, C. (Qld.) . . 6 sec. B.H.
6. Blacker, T.W. (Vic.) - 1st . 4 sec. B.H.
7. O'Dowd, J.L. (Vic.) . . 1 sec. B.H.
8. Richardson, G.C. (NSW) . 1 sec. B.H.

Time 35.4

2.10 p.m. EVENT 21 - FINAL (LOG 83)

("~~Stihl~~ Chain Saw" Tree Felling Handicap 300 mm.)

1. B.J. YOUD 68 - 1st
2. G. HEWITT 52 - 3rd
3. A. McCAULEY 46
4. E. MULCOAT 42
5. G. HAYS 35 - 2nd
6. R.A. YOUNG 34

Time 1.50.5

MONDAY, SEPTEMBER 20 — Continued

~~PRESENTATION OF~~ TROPHIES FOR EVENT 21.

2.20 p.m. EVENT 11 - HEAT 14 (LOG 84)

("C.B.C. Savings Bank Ltd." Standing Block Handicap 300 mm.)

1. Winkel, B.J. (Qld.) - 2nd . 15 sec. B.H.
2. ~~Smith, O. (Tas.) . . 13 sec. B.H.~~
3. Matheson, G. (Vic.) . . 11 sec. B.H.
4. Beams, A.A. (Tas.) . . 9 sec. B.H.
5. G. BROWN (TAS.) . . 7 sec. B.H.
6. Crane, R.H. (Tas.) . . 5 sec. B.H.
7. Warford, A.G. (Vic.) - 1st . 3 sec. B.H.
8. ~~Hancock, W.J. (Tas.) . . 1 sec. B.H.~~

Time 31.4

2.30 p.m. EVENT 20 - HEAT 2 (LOG 85)

("Poulan Chain Saw" Underhand Handicap 350 mm.)

1. Foster, D.J. (Tas.) . . 22 sec. B.H.
2. Matheson, L. (Vic.) . . 15 sec. B.H.
3. Dingle, M. (Qld.) . . 14 sec. B.H.
4. Caldwell, L.A. (Vic.) . . 13 sec. B.H.
5. Radford, D.K. (Vic.) . . 7 ~~sec. B.H.~~
6. Blacker, T.W. (Vic.) - 1st . 7 sec. B.H.
7. Whelan, J. (Vic.) . . 4 sec. B.H.
8. Fellows, C. (Tas.) - 2nd . 2 sec. B.H.
9. Rees, K. (Vic.) . . 1 sec. B.H.

Time 38.9

2.40 p.m. EVENT 11 - SEMI FINAL 1 (LOG 86)

("C.B.C Savings Bank Ltd." Standing Block Handicap 300 mm.)

1. D.G. FOSTER 15
2. L. BENNETT 15
3. L. HOFFMAN 13
4. D. YOUD 9
5. R.T. YOUD 7 - 2nd
6. F. RATTERAY 6 - 1st
7. M. MUNDAY 4

Time 25.6

2.50 p.m. EVENT 20 - HEAT 3 (LOG 87)

("Poulan Chain Saw" Underhand Handicap 350 mm.)

1. Hoffman, L. (NSW) . . 16 sec. B.H.
2. Estcourt, Gordon (Vic.) - 1st . 15 sec. B.H.
3. Winkel, B.J. (Qld.) - 2nd . 14 sec. B.H.
4. O'Toole, P. (Vic.) . . 7 sec. B.H.
5. Findlay, R.S. (Vic.) . . 7 sec. B.H.
6. ~~Aldrick, A.L. (NSW) . . 5 sec. B.H.~~
7. Rattray, L. (Tas.) . . 3 sec. B.H.
8. ~~Holmes, G.J. (Tas.) . . 2 sec. B.H.~~
9. Hines, W.J. (Vic.) . . 1 sec. B.H.

Time 35

MONDAY, SEPTEMBER 20 — Continued

3.00 p.m. EVENT 11 - SEMI FINAL 2 (LOG 88)

("C.B.C. Savings Bank Ltd." Standing Block Handicap 300 mm.)

1. M. LEFEVRE 13
2. B. HAYS 10 - 2nd
3. B. HOLMS 9
4. L. CORNWALL 6
5. GRAEME ESCOURT 5 - 1st
6. N. BURTON 5
7. A.G. JONES 2

Time 30.7

3.10 p.m. EVENT 20 - HEAT 4 (LOG 89)

("Poulan Chain Saw" Underhand Handicap 350 mm.)

1. Rolins, G. (Vic.) . . 18 sec. B.H.
2. Beams, A.A. (Tas.) . . 15 sec. B.H.
3. ~~Smith, O. (Tas.) . . 9 sec. B.H.~~
4. Rees, C.R. (Vic.) - 1st . 7 sec. B.H.
5. Flesser, K. (Qld.) - 2nd . 137 sec. B.H.
6. ~~Polley, R. (Tas.) . . 6 sec. B.H.~~
7. Smith, P.R. (Vic.) . . 5 sec. B.H.
8. Gibson, D. (S.A.) . . 23 sec. B.H.
9. Richardson, G.C. (NSW) . 2 sec. B.H.

Time 33.2

3.20 p.m. EVENT 11 - SEMI FINAL 3 (LOG 90)

("C.B.C. Savings Bank Ltd." Standing Block Handicap 300 mm.)

1. N. FRENCH 13
2. W.L. BROWN 10
3. I. SCOTT 10
4. A. McCAULEY 7
5. J. MACILWAIN 4 - 1st
6. P. WILLIAMS 1 - 2nd
7. J. ROBBINS 1

Time 26.2

3.30 p.m. EVENT 20 - HEAT 5 (LOG 91)

("Poulan Chain Saw" Underhand Handicap 350 mm.)

1. O'Toole, M. (Vic. . . 21 sec. B.H.
2. Sainty, S. (Tas.) . . 14 sec. B.H.
3. Gillam, J. (Vic.) - 1st . 11 sec. B.H.
4. Palmer, D. (Tas.) . . 8 sec. B.H.
5. Bailey, K. (Tas.) - 2nd . 8 sec. B.H.
6. ~~Robbins, A.H. (Vic.) . . 6 sec. B.H.~~
7. Youd, D. (Tas.) . . 3 sec. B.H.
8. Dingle, L. (Qld.) . . 3 sec. B.H.
9. Crane, R.H. (Tas.) . . 3 sec. B.H.

Time 36.5

MONDAY, SEPTEMBER 20 — Continued

3.40 p.m. EVENT 11 - SEMI FINAL 4 (LOG 92)

("C.B.C. Savings Bank Ltd." Standing Block Handicap 300 mm.)

1. B. WINKEL 15
2. P. DINGLE 12
3. S. REES 10
4. GORDON ESTCOURT 9
5. T. BLACKER 4
6. A. WARFORD 3
7. K. REES 1

Time .....

3.50 p.m. EVENT 20 - HEAT 6 (LOG 93)

("Poulan Chain Saw" Underhand Handicap 350 mm.)

1. Hillcoat, P.E. (Qld.) . . 16 sec. B.H.
2. French, N. (Tas.) . . 15 sec. B.H.
3. ~~Matheson, G. (Vic.) . . 14 sec. B.H.~~
4. Wiltshire, R. (Vic.) . . 9 sec. B.H.
5. McCauley, A.H. (Tas.) . . 8 sec. B.H.
6. Warford, A.G. (Vic.) . . 6 sec. B.H.
7. Stares, J.L. (Vic.) . . 3 sec. B.H.
8. Breadmore, R. (Tas.) . . 23 sec. B.H.
9. Sidwell, A.E. (Vic.) . . 1 sec. B.H.

Time .....

4.00 p.m. EVENT 11 - FINAL (LOG 94)

("C.B.C. Savings Bank Ltd." Standing Block Handicap 300 mm.)

1. B. HAYS 10
2. GORDON ESTCOURT 9
3. R.J. YOUD ..... 7 - 3rd
4. E. BATTRAY ..... 6 - 1st
5. GRAEME ESTCOURT 5
6. J. MACILWAIN 4
7. A. WARFORD ..... 3 - 2nd
8. P. WILLIAMS 2

Time .....

PRESENTATION OF TROPHIES FOR EVENT 11.

4.10 p.m. EVENT 20 - HEAT 7 (LOG 95)

("Poulan Chain Saw" Underhand Handicap 350 mm.)

1. Lovell, G.W. (Tas.) . . 22 sec. B.H.
2. Rees, S. (Vic.) - 2nd . . 15 sec. B.H.
3. ~~Murnane, T. (Vic.) . . 9 sec. B.H.~~
4. Hays, B. (Tas.) . . 9 sec. B.H.
5. Dingle, B. (Qld.) - 1st . . 8 sec. B.H.
6. Durre, A. (Qld.) . . / Withheld
7. Marshall, P.M.J. (Tas.) . 5 sec. B.H.
8. Edwards, D. (Tas.) . . 3 sec. B.H.
9. Barton, R. (Qld.) . . 1 sec. B.H.

Time 31.4 .....

MONDAY, SEPTEMBER 20 — continued

4.20 p.m. EVENT 12 - HEAT 1 (LOG 96)

("Glenrobyn Enterprises" Standing Block Handicap 325 mm.)

1. Hillcoat, P.E. (Qld.) - 2nd . 15 sec. B.H.
2. Matheson, G. (Vic.) . . 11 sec. B.H.
3. Brown, W.L. (Tas.) - 1st . 10 sec. B.H.
4. ~~Polley, R. (Tas.) . . 8 sec. B.H.~~
5. Munday, R.F. (NSW) . . 7 sec. B.H.
6. ~~Hill, J.B. (Tas.) . . 6 sec. B.H.~~
7. Keene, J. (Tas.) . . 4 sec. B.H.
8. Whelan, J. (Vic.) . . 1 sec. B.H.
9. Sidwell, A.E. (Vic.) . . 1 sec. B.H.

Time 35.9 .....

4.30 p.m. EVENT 20 - HEAT 8 (LOG 97)

("Poulan Chain Saw" Underhand Handicap 350 mm.)

1. Smith, G.R. (Vic.) . . 20 sec. B.H.
2. Dingle, P. (Qld.) - 1st . . 15 sec. B.H.
3. Healey, E.J. (Vic.) . . 9 sec. B.H.
4. Hewitt, K.R. (Qld.) . . 8 sec. B.H.
5. ~~Devine, R. (Tas.) . . 7 sec. B.H.~~
6. ~~Lynch, A.A. (Qld.) . . 6 sec. B.H.~~
7. Purton, N. (Tas.) . . 73 sec. B.H.
8. Lord, P. (Vic.) - 2nd . . 62 sec. B.H.

Time 31.1 .....

4.40 p.m. EVENT 12 - HEAT 2 (LOG 98)

("Glenrobyn Enterprises" Standing Block Handicap 325 mm.)

1. Duggan, I.R. (Tas.) . . 18 sec. H.B.
2. Vicary, R.I. (N.Z.) . . 11 sec. H.B.
3. Brown, G.R. (Tas.) - 2nd . 89 sec. H.B.
4. Gillam, J. (Vic.) . . 9 sec. H.B.
5. Breadmore, R. (Tas.) . . 8 sec. H.B.
6. Graue, A.G. (Tas.) - 1st . 7 sec. B.H.
7. Blacker, T.W. (Vic.) . . 4 sec. B.H.
8. ~~Stares, J.L. (Vic.) . . 2 sec. B.H.~~
9. Barton, R. (Qld.) . . 1 sec. B.H.

Time 33.4 .....

4.50 p.m. EVENT 20 - HEAT 9 (LOG 99)

("Poulan Chain Saw" Underhand Handicap 350 mm.)

1. Foster, D.G. (Tas.) . . 17 sec. B.H.
2. Caldwell, P. (Vic.) . 16 15 sec. B.H.
3. Suckling, H.J. (Vic.) - 2nd 9 sec. B.H.
4. Le Fevre, M. (Tas.) - 1st . 7 sec. B.H.
5. Scott, I. (Tas.) . . 56 sec. B.H.
6. Williams, P.J. (Vic.) . . 4 sec. B.H.
7. Jones, A.G. (Tas.) . . 3 sec. B.H.
8. Rothenberg, G.W. (Vic.) . 2 sec. B.H.

Time 33.5 .....

5.00 p.m. EVENT 23 - HEAT 6 (LOG 100)

("Alstergren Pty. Ltd." Hard Hitting Contest (Standing) 300 mm.)

1. ~~Hewitt, G. (Qld.)~~
2. Youd, B.J. (Tas.) 20 37.2
3. Sainty, S. (Tas.) 20 40.4
4. Dingle, B. (Qld.) 20 50.6
5. Munday, H.J. (Tas.) 21 41.6
6. McKean, G.M. (Vic.) 22 43.8
7. ~~Hines~~, W.J. (Vic.) 34 58.2

No. of Hits .....

TUESDAY, 21ST SEPTEMBER

COMPETITORS NOT NOTIFYING SCRATCHINGS BY 5 P.M. ON THE DAY PRIOR TO THE EVENT WILL BE FINED $2.00.

MORNING

10.10 a.m. EVENT 12 - HEAT 3 (LOG 101)

("Glenrobyn Enterprises" Standing Block Handicap 325 mm.)

1. O'Toole, B. (Vic.) - 2nd . 14 sec. B.H.
2. Bailey, K. (Tas.) . . 14 sec. B.H.
3. ~~Murnane, T. (Vic.) . . 10 sec. B.H.~~
4. Youd, D. (Tas.) . . 9 sec. B.H.
5. Dingle, H. (Qld.) . . 9 sec. B.H.
6. Caldwell, L.A. (Vic.) - 1st 7 sec. B.H.
7. Gibson, D. (S.A.) . . ~~2~~ 4 sec. B.H.
8. Warford, A.G. (Vic.) . . 3 sec. B.H.
9. Smith, P.R. (Vic.) . . 1 sec. B.H.

Time .....

10.20 a.m. EVENT 12 - HEAT 4 (LOG 102)

("Glenrobyn Enterprises" Standing Block Handicap 325 mm.)

1. Youd, B.J. (Tas.) - 2nd . . 15 sec. B.H.
2. Dingle, M. (Qld.) . . 13 sec. B.H.
3. Marshall, P.M.J. (Tas.) . ~~12~~ 9 sec. B.H.
4. Estcourt, Gordon C. (Vic.) 9 sec. B.H.
5. ~~Greentree, S. (NSW) . . 8 sec. B.H.~~
6. McCauley, A.H. (Tas.) . . 7 sec. B.H.
7. ~~Lynch, A.A. (Qld.) . . 5 sec. B.H.~~
8. Purton, N. (Tas.) - 1st . . 5 sec. B.H.
9. Wiltshire, R. (Vic.) . . 3 sec. B.H.

Time 41.9.....

10.30 a.m. EVENT 20 - HEAT 10 (LOG 103)

("Poulan Chain Saw" Underhand Handicap 350 mm.)

1. ~~Hewitt, G. (Qld.) . . 22 sec. B.H.~~
2. ~~Timbs, J.G. (Tas.) . . 15 sec. B.H.~~
3. Young, R.A. (Vic.) . . 13 sec. B.H.
4. Wheeler, B.L. (Vic.) - 2nd . 11 sec. B.H.
5. ~~Figg, R.H. (Tas.) . . 9 sec. B.H.~~
6. Brown, G.R. (Tas.) . . ~~6~~ 8 sec. B.H.
7. Graue, A.G. (Tas.) . . 6 sec. B.H.
8. Munday, H.J. (Tas.) - 1st . ~~2~~ 3 sec. B.H.

Time 42.7.....

10.40 a.m. EVENT 12 - HEAT 5 (LOG 104)

("Glenrobyn Enterprises" Standing Block Handicap 325 mm.)

1. Lovell, G.W. (Tas.) . . 21 sec. B.H.
2. Palmer, D. (Tas.) . . 13 sec. B.H.
3. Dingle, B. (Qld.) . . 10 sec. B.H.
4. ~~McGurk, D. (Tas.) . . 8 sec. B.H.~~
5. O'Toole, P. (Vic.) . . 7 sec. B.H.
6. Youd, R.J. (Tas.) . . 7 sec. B.H.
7. ~~Holmes, B. (Tas.) . . 5 sec. B.H.~~
8. Edwards, D. (Tas.) . . 4 sec. B.H.
9. Lipscombe, E.R. (Tas.) . 1 sec. B.H.

Time 28.....

TUESDAY, SEPTEMBER 21 — Continued

10.50 a.m. EVENT 20 - HEAT 11 (LOG 105)

("Poulan Chain Saw" Underhand Handicap 350 mm.)

1. Bennett, L. (NSW) . . 17 sec. B.H.
2. Dingle, H. (Qld.) . . 16 sec. B.H.
3. O'Toole, B. (Vic.) - 2nd . 14 sec. B.H.
4. Machen, E. (Vic.) - 1st . . 11 sec. B.H.
5. Brown, W.L. (Tas.) . . 9 sec. B.H.
6. Wagner, C. (Qld.) . . ~~5~~ 7 sec. B.H.
7. Harding, R. (Vic.) . . 6 sec. B.H.
8. Keene, J. (Tas.) . . ~~1~~ 3 sec. B.H.

Time 27.7.....

11.00 a.m. EVENT 12 - HEAT 6 (LOG 106)

("Glenrobyn Enterprises" Standing Block Handicap 325 mm.)

1. Foster, D.J. (Tas.) - 2nd . . 21 sec. B.H.
2. Rolins, G. (Vic.) . . 14 sec. B.H.
3. Hays, B. (Tas.) . . 9 sec. B.H.
4. McKean, G.M. (Vic.) . . 8 sec. B.H.
5. Durre, A. (Qld.) . . / Withheld
6. Rattray, L. (Tas.) - 1st . 6 sec. B.H.
7. Munday, M. (Tas.) . . ~~4~~ sec. B.H.
8. Rothenberg, G.W. (Vic.) . 2 sec. B.H.
9. Estcourt, Graeme (Vic.) . ~~5~~ 1 sec. B.H.

Time 33.8.....

11.10 a.m. EVENT 20 - SEMI FINAL 1 (LOG 107)

("Poulan Chain Saw" Underhand Handicap 350 mm.)

1. G. McKEAN 16 - 1st .....
2. GORDON ESTCOURT 15 .....
3. B. WINKEL 14 .....
4. K. FLESSER 13 .....
5. M.A. SMITH 7 .....
6. T. BLACKER 7 .....
7. C.R. REES 7 .....
8. FELLOWS 2 - 2nd .....

Time 23.2.....

11.20 a.m. EVENT 12 - HEAT 7 (LOG 108)

("Glenrobyn Enterprises" Standing Block Handicap 325 mm.)

1. O'Toole, M. (Vic.) . . 20 sec. B.H.
2. ~~Smith, O. (Tas.) . . 14 sec. B.H.~~
3. Hewitt, K.R. (Qld.) . . 10 Withheld
4. Ritter, N. (Tas.) - 1st . . 9 sec. B.H.
5. Cornwall, L. (Tas.) . . ~~6~~ 8 sec. B.H.
6. Clark, R.H. (Tas.) - 2nd . ~~5~~ 6 sec. B.H.
7. Macilwain, J.I. (Vic.) . 4 sec. B.H.
8. Lord, P. (Vic.) . . 3 sec. B.H.
9. Hines, W.J. (Vic.) . . ~~1~~ sec. B.H.

Time 37.1.....

11.30 a.m. EVENT 12 - HEAT 8 (LOG 109)

("Glenrobyn Enterprises" Standing Block Handicap 325 mm.)

1. Smith, G.R. (Vic.) - 2nd . 20 sec. B.H.
2. French, N. (Tas.) . . 14 sec. B.H.
3. ~~Timbs, J.G. (Tas.) . . 14 sec. B.H.~~
4. Munday, H.J. (Tas.) - 1st . ~~9~~ sec. B.H.
5. ~~Healey, E.J. (Vic.) . . 7 sec. B.H.~~
6. Groves, B.F. (Tas.) . . 6 sec. B.H.
7. Rees, C.R. (Vic.) . . 4 sec. B.H.
8. Dingle, L. (Qld.) . . 3 sec. B.H.
9. Richardson, G.C. (NSW) . 1 sec. B.H.

Time 38.7.....

TUESDAY, SEPTEMBER 21 — Continued

11.40 a.m. EVENT 20 - SEMI FINAL 2 (LOG 110)

("Poulan Chain Saw" Underhand Handicap 350 mm.)

1. P. HILLCOAT 16
2. P. DINGLE 15
3. S. REES 15
4. J. GILLAM 11 — 2nd
5. ~~R. WILTSHIRE 9~~
6. ~~B. DINGLE 8~~
7. K. BAILEY 8 — 1st

Time 41.7

11.50 a.m. EVENT 12 - HEAT 9 (LOG 111)

("Glenrobyn Enterprises" Standing Block Handicap 325 mm.)

1. Foster, D.G. (Tas.) . . 17 sec. B.H.
2. Hoffman, L. (NSW) . . 15 sec. B.H.
3. Le Fevre, M. (Tas.) . . 14 sec. B.H.
4. Scott, I. (Tas.) — 1st . . 10 sec. B.H.
5. Healey, C. (Vic.) — 2nd . . 8 sec. B.H.
6. ~~Radford, D.K. (Vic.) . . 6 sec. B.H.~~
7. Wagner, C. (Qld.) . . 4.6 sec. B.H.
8. ~~Devine, R. (Tas.) . . 3 sec. B.H.~~
9. Rees, K. (Vic.) . . 1 sec. B.H.

Time .....

12.00 Noon EVENT 24 - HEAT 2 (LOG 112)

("Tait Timber" Australian Hard Hitting Championship (Underhand) 300 mm.)

1. ~~Hewitt, G. (Qld.)~~
2. Duggan, I.R. (Tas.) 21 46.9
3. McKean, G.M. (Vic.) 20 50
4. ~~Smith, O. (Tas.)~~
5. O'Toole, P. (Vic.) 25 55.5
6. Hines, W.J. (Vic.) OT

No. of Hits 20 - G. McKEAN

12.10 p.m. EVENT 29 - HEAT 3

("Poulan Chain Saw" Novelty Chair Cutting Competition 300 mm.)

1. Escourt, Gordon C. (Vic.)
2. Holmes, B. (Tas.) — 1st

Heat Winner B. HOLMES ... Time .....

AFTERNOON

1.30 p.m. EVENT 28 - HEAT 7

("Stihl Chain Saw" Chain Saw Operators Championship 425 mm.)

1. Bailey, K. (Tas.)
2. Dingle, M. (Qld.)
3. ~~Murnane, T. (Vic.)~~
4. Farrell, W.C. (Tas.)
5. Machen. E. (Vic.)
6. Munday, M. (Tas.)

Time .....

TUESDAY, SEPTEMBER 21 — Continued

1.35 p.m. EVENT 28 - HEAT 8

("Stihl Chain Saw" Chain Saw Operators Championship 425 mm.)

1. Munday, R.F. (NSW) — 1st
2. Wheeler, B.L. (Vic.) — 2nd
3. ~~Caldwell, L.A. (Vic.)~~
4. McKean, G.M. (Vic.)
5. ~~Lynch, A.A. (Qld.)~~
6. ~~Timbs, J.G. (Tas.)~~

Time .....

1.40 p.m. EVENT 28 - HEAT 9

("Stihl Chain Saw" Chain Saw Operators Championship 425 mm.)

1. ~~Youd, R.J. (Tas.)~~
2. Dingle, H. (Qld.)
3. McCauley, A.H. (Tas.)
4. Gibson, D. (S.A.)
5. O'Toole, P. (Vic.)
6. ~~Ritter, N. (Tas.)~~

Time .....

1.50 p.m. EVENT 20 - SEMI FINAL 3 (LOG 113)

("Poulan Chain Saw" Underhand Handicap 350 mm.)

1. B. O'TOOLE 14 — 2nd
2. B. WHEELER 11 — 1st
3. E. MACHEN 11
4. H. SUCKLING 9
5. M. LE FEVRE 7
6. P. LORD 6
7. H.J. MUNDAY 2

Time 31.7

2.00 p.m. EVENT 12 - HEAT 10 (LOG 114)

("Glenrobyn Enterprises" Standing Block Handicap 325 mm.)

1. Winkel, B.J. (Qld.) — 1st . . ~~17 sec. B.H.~~
2. Sainty, S. (Tas.) . . 13 sec. B.H.
3. Matheson, L. (Vic.) . . 11 sec. B.H.
4. Suckling, H.J. (Vic.) . . 8 sec. B.H.
5. Fellows, C. (Tas.) . . ~~6.8~~ sec. B.H.
6. Caldwell, P. (Vic.) — 2nd . 7 sec. B.H.
7. Crane, R.H. (Tas.) . . 5 sec. B.H.
8. ~~Sheppard, D.R. (Vic.) . . 5 sec. B.H.~~
9. Findlay, R.S. (Vic.) . . 3 sec. B.H.

Time .....

2.10 p.m. EVENT 12 - ~~HEAT 11 (LOG 115)~~

("Glenrobyn Enterprises" Standing Block Handicap 325 mm.)

1. Bennett, L. (NSW) — 2nd . 17 sec. B.H.
2. Dingle, P. (Qld.) — 1st . 13 sec. B.H.
3. Rees, S. (Vic.) . . 10 sec. B.H.
4. Figg, R.H. (Tas.) . . 10 sec. B.H.
5. Beams, A.A. (Tas.) . . 9 sec. B.H.
6. Aldrick, A.L. (NSW) . . 7 sec. B.H.
7. Harding, R. (Vic.) . . 4 sec. B.H.
8. Fellows, W. (Tas.) . . 4 sec. B.H.
9. ~~Foley, V. (Vic.) . . 1 sec. B.H.~~

Time .....

TUESDAY, SEPTEMBER 21 — Continued

2.20 p.m. EVENT 20 - FINAL (LOG 116)

("Poulan Chain Saw" Underhand Handicap 350 mm.)

1. G. McKEAN 16
2. B. O'TOOLE ..... 14 ..... 3rd
3. B. WHEELER 11
4. J. GILLAM ..... 11 ..... 2nd
5. K. BAILEY 8
6. G. FELLOWS ..... 2 ..... 1st

Time 37.9

PRESENTATION OF TROPHIES FOR EVENT 20.

2.30 p.m. EVENT 12 - HEAT 12 (LOG 117)

("Glenrobyn Enterprises" Standing Block Handicap 325 mm.)

1. ~~Hewitt, G. (Qld.)~~ . . ~~21 sec. B.H.~~
2. Machen, E. (Vic.) . . 14 sec. B.H.
3. Brown, D.J. (Tas.) . . 13 sec. B.H.
4. Young, R.A. (Vic.) . . 10 sec. B.H.
5. Flesser, K. (Qld.) - 1st . . 10 sec. B.H.
6. ~~Rattray, E. (Tas.)~~ . . ~~6 sec. B.H.~~
7. Smith, M.A. (Vic.) - 2nd . 4 sec. B.H.
8. Jones, A.G. (Tas.) . . 2 sec. B.H.

~~Time~~ 38.9

2.40 p.m. EVENT 1 - HEAT 1 (LOG 118)

("BHP Thousand World" Underhand Handicap 375 mm.)

1. Smith, G.R. (Vic.) . . 24 sec. B.H.
2. French, N. (Tas.) - 1st . . 17 sec. B.H.
3. Winkel, B.J. (Qld.) . . 16 sec. B.H.
4. Palmer, D. (Tas.) . . 12 sec. B.H.
5. Bailey, K. (Tas.) - 2nd . . 11 sec. B.H.
6. Scott, I. (Tas.) . . ~~7~~ 8 sec. B.H.
7. ~~Robbins, A.H. (Vic.)~~ . . ~~7 sec. B.H.~~
8. Breadmore, R. (Tas.) . . ~~5~~ 6 sec. B.H.
9. Rees, K. (Vic.) . . 3 sec. B.H.

Time 46.8

2.50 p.m. EVENT 12 - SEMI FINAL 1 (LOG 119)

("Glenrobyn Enterprises" Standing Block Handicap 325 mm.)

1. B. J. YOUD 15
2. W. L. BROWN ..... 15 - 10 ..... 1st
3. B. O'TOOLE 14
4. P. HILLCOAT 10
5. G. ARDWN ..... 8 - 15
6. A. GRACE ..... 7 ..... 2nd
7. L. A. CALDWELL
8. N. PURTON

Time 34.4

TUESDAY, SEPTEMBER 21 — Continued

3.00 p.m. EVENT 12 - SEMI FINAL 2 (LOG 120)

("Glenrobyn Enterprises" Standing Block Handicap 325 mm.)

1. G. LOVELL ..... 21 ..... 2nd
2. D. J. FOSTER 21
3. G. R. SMITH 20
4. N. RITTER 9
5. H. J. MUNDAY 9
6. L. RATTRAY ..... 6 ..... 1st
7. R. H. CLARK 5
8. D. EDWARDS 4

Time 33.8

3.10 p.m. EVENT 1 - HEAT 2 (LOG 121)

("BHP Thousand World" Underhand Handicap 375 mm.)

1. Foster, D.G. (Tas.) - 2nd . . 20 sec. B.H.
2. ~~Greentree, S. (NSW)~~ . . ~~16 sec. B.H.~~
3. Gillam, J. (Vic.) - 1st . . 14 sec. B.H.
4. McCauley, A.H. (Tas.) . . 11 sec. B.H.
5. Radford, D.K. (Vic.) . . 10 sec. B.H.
6. ~~Lynch, A.A. (Qld.)~~ . . ~~8 sec. B.H.~~
7. Purton, N. (Tas.) . . 56 sec. B.H.
8. Crane, R.H. (Tas.) . . 5 sec. B.H.
9. Munday, M. (Tas.) . . 4 sec. B.H.

Time 43.7

3.20 p.m. EVENT 12 - SEMI FINAL 3 (LOG 122)

("Glenrobyn Enterprises" Standing Block Handicap 325 mm.)

1. B. J. WINKELL ..... 17 ..... 1st
2. L. BENNETT 17
3. P. DINGLE 13
4. K. FLESSER 10
5. I. SCOTT 10
6. C. HEALEY 8
7. P. CALDWELL 7
8. M. A. SMITH ..... 4 ..... 2nd

Time 24.6

3.30 p.m. EVENT 22 - HEAT 1 (LOG 123)

("Glenrobyn Enterprises" Tree Felling Handicap 325 mm.)

1. ~~Smith, G. (Tas.)~~ . . ~~63 sec. B.H.~~
2. Matheson, L. (Vic.) - 2nd . ~~48~~ sec. B.H. 43
3. Hewitt, K.R. (Qld.) - 1st . ~~40~~ sec. B.H. 52
4. Dingle, H. (Qld.) . . 38 sec. B.H.
5. ~~Polley, R. (Tas.)~~ . . ~~18 sec. B.H.~~
6. Munday, H.J. (Tas.) . . ~~10~~ sec. B.H. 5
7. Gibson, D. (S.A.) . . ~~5~~ sec. B.H. 1

Time 2.10

3.40 p.m. EVENT 1 - HEAT 3 (LOG 124)

("BHP Thousand World" Underhand Handicap 375 mm.)

1. O'Toole, L. (Vic.) - 1st . . 26 sec. B.H.
2. Dingle, M. (Qld.) . . 18 sec. B.H.
3. Estcourt, Gordon C. (Vic.) 16 sec. B.H.
4. Brown, W.L. (Tas.) . . 13 sec. B.H.
5. Wagner, C. (Qld.) . ~~7~~ ~~10~~ sec. B.H.
6. Cornwall, L. (Tas.) . ~~6~~ 8 sec. B.H.
7. ~~Newark, D. (Tas.)~~ . . ~~6 sec. B.H.~~
8. Edwards, D. (Tas.) . ~~4~~ 6 sec. B.H.
9. ~~Sheppard, D.R. (Vic.)~~ . . ~~4 sec. B.H.~~

Time 29.5

TUESDAY, SEPTEMBER 21 — Continued

3.50 p.m. EVENT 12 - FINAL (LOG 125)

("Glenrobyn Enterprises" Standing Block Handicap 325 mm.)

1. G. LOVELL 21
2. B.J. WINKEL 17 - 3rd
3. W.L. BROWN 10 - 2nd
4. A.G. GRAVE 7 - 1st
5. E. RATTRAY 6 - 3rd
6. M.A. SMITH 4

Time 35.9

PRESENTATION OF TROPHIES FOR EVENT 12.

4.00 p.m. EVENT 1 - HEAT 4 (LOG 126)

("BHP Thousand World" Underhand Handicap 375 mm.)

1. Duggan, I.R. (Tas.) - 1st . 22 sec. B.H.
2. Caldwell, P. (Vic.) - 2nd 18 sec. B.H.
3. Young, R.A. (Vic.) . . 15 sec. B.H.
4. ~~Smith, G. (Tas.)~~ . . ~~12 sec. B.H.~~
5. Le Fevre, M. (Tas.) . . 10 sec. B.H.
6. Rees, C.R. (Vic.) . . 9 sec. B.H.
7. Groves, B.F. (Tas.) . . 8 sec. B.H.
8. Dingle, L. (Qld.) . . 6 sec. B.H.
9. Lord, P. (Vic.) . . 5 sec. B.H.

Time 35.7

4.10 p.m. EVENT 13 - HEAT 1 (LOG 127)

("Wales Bank" Australasian Standing Block Championship 400 mm.)

1. Foster, D.J. (Tas.) - 1st
2. O'Toole, M. (Vic.)
3. Winkel, B.J. (Qld.) - 2nd
4. Youd, B.J. (Tas.)
5. Machen, E. (Vic.)
6. Dingle, B. (Qld.)
7. ~~Greentree, S. (NSW)~~
8. Hines, W.J. (Vic.)

Time 43.2

4.20 p.m. EVENT 13 - HEAT 2 (LOG 128)

("Wales Bank" Australasian Standing Block Championship 400 mm.)

1. Lovell, G.W. (Tas.) - 1st
2. ~~Smith~~, G.R. (Vic.)
3. Bennett, L. (NSW)
4. Hillcoat, P.E. (Qld.)
5. O'Toole, B. (Vic.) - 2nd
6. Sainty, S. (Tas.)
7. Dingle, M. (Qld.)

Time 52.5

TUESDAY, SEPTEMBER 20 — continued

4.30 p.m. EVENT 13 - HEAT 3 (LOG 129)

("Wales Bank" Australasian Standing Block Championship 400 mm.)

1. ~~Hewitt, G. (Qld.)~~
2. Duggan, I.R. (Tas.) - 2nd
3. O'Toole, L. (Vic.)
4. Hoffman, L. (NSW) - 1st
5. Dingle, P. (Qld.)
6. ~~Rolins, G. (Vic.)~~
7. ~~Bailey, K. (Tas.)~~

Time 50.6

4.40 p.m. EVENT 1 - HEAT 5 (LOG 130)

("BHP Thousand World" Underhand Handicap 375 mm.)

1. Foster, D.J. (Tas.) - 2nd . 29 sec. B.H.
2. Hillcoat, P.E. (Qld.) . . 19 sec. B.H.
3. O'Toole, B. (Vic.) - 1st . 16 sec. B.H.
4. ~~Hurnane, T. (Vic.)~~ . . ~~13 sec. B.H.~~
5. Munday, R.F. (NSW) . . 10 sec. B.H.
6. Smith, P.R. (Vic.) . . 7 sec. B.H.
7. Jones, A.G. (Tas.) . . 6 sec. B.H.
8. Richardson, G.C. (NSW) . 4 sec. B.H.

Time 37.9

4.50 p.m. EVENT 23 - SEMI FINAL 1 (LOG 131)

("Alstergren Pty. Ltd. Hard Hitting Contest (Standing) 300 mm.)

1. D.J. FOSTER 17 38.7
2. I. DUGGAN 20 55.2
3. ~~L. O'TOOLE 17 44.6~~
4. P. HILLCOAT 21 48.4
5. B. O'TOOLE 20 48.3
6. B. YOUD 22 54.4

No. of Hits L. O'TOOLE 17 44.6

WEDNESDAY, 22ND SEPTEMBER

COMPETITORS NOT NOTIFYING SCRATCHINGS BY 5 P.M. ON THE DAY PRIOR TO THE EVENT WILL BE FINED $2.00.

MORNING

10.22 a.m. EVENT 28 - SEMI FINAL 1

("Stihl Chain Saw" Chain Saw Operators Championship 425 mm.)

1. J. L. DOWD
2. B. HOLMES — 1st
3. G. R. BROWN
4. S. REES
5. R. YOUNG — 2nd
6. L. HOFFMAN

Time 37

10.27 a.m. EVENT 28 - SEMI FINAL 2

("Stihl Chain Saw" Chain Saw Operators Championship 425 mm.)

1. L. MATHESON
2. T. BLACKER
3. H. SUCKLING
4. G. MATHESON
5. G. R. SMITH
6. .....

Time 38

10.33 a.m. EVENT 28 - SEMI FINAL 3

("Stihl Chain Saw" Chain Saw Operators Championship 425 mm.)

1. M. DINGLE — 1st
2. K. BAILEY
3. R. F. MUNDAY — 2nd
4. B. L. WHEELER
5. A. MACAULEY
6. D. GIBSON

Time 37.4

10.40 a.m. EVENT 1 - HEAT 6 (LOG 132)

("BHP Thousand World" Underhand Handicap 375 mm.)

1. Dingle, H. (Qld.) . . 19 sec. B.H.
2. Matheson, L. (Vic.) . . 17 sec. B.H.
3. Vicary, R.I. (N.Z.) . . 14 sec. B.H.
4. Healey, E.J. (Vic.) . . 12 sec. B.H.
5. Wiltshire, R. (Vic.) — 1st . 11 sec. B.H.
6. Warford, A.G. (Vic.) — 2nd . 8 sec. B.H.
7. Whelan, J. (Vic.) . . 10.6 sec. B.H.
8. ~~Stares, J.L. (Vic.)~~ . . ~~5 sec. B.H.~~

Time 45

WEDNESDAY, SEPTEMBER 22 — Continued

10.50 a.m. EVENT 2 - HEAT 1 (LOG 133)

("BHP Thousand World" Standing Block Handicap 350 mm.)

1. ~~Hewitt, G. (Qld.)~~ . . ~~29 sec. B.H.~~
2. ~~Smith, O. (Tas.)~~ . . ~~17 sec. B.H.~~
3. Machen, E. (Vic.) . . 16 sec. B.H.
4. Dingle, B. (Qld.) . . 14 sec. B.H.
5. ~~Figg, R.H. (Tas.)~~ . . ~~14 sec. B.H.~~
6. Munday, H.J. (Tas.) . . 12 sec. B.H.
7. ~~Radford, D.K. (Vic.)~~ . . ~~9 sec. B.H.~~
8. Keene, J. (Tas.) — 1st . . 6.7 sec. B.H.
9. Lord, P. (Vic.) — 2nd . . 5 sec. B.H.

Time 56.9

11.00 a.m. EVENT 1 - HEAT 7 (LOG 134)

("BHP Thousand World" Underhand Handicap 375 mm.)

1. O'Toole, M. (Vic.) — 1st . 25 sec. B.H.
2. ~~Timbs, J.G. (Tas.)~~ . . ~~17 sec. B.H.~~
3. Wheeler, B.L. (Vic.) . . 15 sec. B.H.
4. Suckling, H.J. (Vic.) — 2nd . 12 sec. B.H.
5. Brown, G.R. (Tas.) . 10.2 sec. B.H.
6. Ritter, N. (Tas.) . . 9 sec. B.H.
7. Youd, D. (Tas.) . . 6 sec. B.H.
8. Sidwell, A.E. (Vic.) . . 3 sec. B.H.

Time 39.6

11.10 a.m. EVENT 2 - HEAT 2 (LOG 135)

("BHP Thousand World" Standing Block Handicap 350 mm.)

1. Smith, G.R. (Vic.) — 2nd . . 23 sec. B.H.
2. Matheson, G. (Vic.) . . 16 sec. B.H.
3. Hays, B. (Tas.) . . 14 sec. B.H.
4. Beams, A.A. (Tas.) . . 13 sec. B.H.
5. McKean, G.M. (Vic.) . . 11 sec. B.H.
6. Youd, R.J. (Tas.) — 1st . . 9 sec. B.H.
7. Sheppard, B.R. (Vic.) . . ~~15~~ MATHESON L. 7 sec. B.H.
8. Findlay, R.S. (Vic.) . . 6 sec. B.H.
9. Hines, W.J. (Vic.) . . 2 sec. B.H.

Time 47.1

11.20 a.m. EVENT 2 - HEAT 3 (LOG 136)

("BHP Thousand World" Standing Block Handicap 350 mm.)

1. Bennett, L. (NSW) . . 22 sec. B.H.
2. Sainty, S. (Tas.) — 1st . . 17 sec. B.H.
3. Young, R.A. (Vic.) . . 14 sec. B.H.
4. Flesser, K. (Qld.) . . 14 sec. B.H.
5. McCauley, A.H. (Tas.) — 2nd . 11 sec. B.H.
6. Healey, C. (Vic.) . . 11 sec. B.H.
7. O'Toole, P. (Vic.) . . 9 sec. B.H.
8. Fellows, W. (Tas.) . . ~~7~~ 5 sec. B.H.
9. Rees, C.R. (Vic.) . . 5 sec. B.H.

Time 39.1

WEDNESDAY, SEPTEMBER 22 — Continued

11.30 a.m. EVENT 1 - HEAT 8 (LOG 137)

("BHP Thousand World" Underhand Handicap 375 mm.)

1. Lovell, G.W. (Tas.) . . 26 sec. B.H.
2. Rolins, G. (Vic.) - 2nd . . 23 sec. B.H.
3. Youd, B.J. (Tas.) - 1st . . 14 sec. B.H.
4. Hewitt, K.R. (Qld.) . . 12 sec. B.H.
5. Blacker, T.W. (Vic.) . . 10 sec. B.H.
6. ~~Harding~~, R. (Vic.) . . 8 sec. B.H.
7. Gibson, D. (S.A.) . . 6 sec. B.H.
8. Lipscombe, E.R. (Tas.) . 2 sec. B.H.

Time 37.8

11.40 a.m. EVENT 2 - HEAT 4 (LOG 138)

("BHP Thousand World" Standing Block Handicap 350 mm.)

1. Duggan, I.R. (Tas.) . . 23 sec. B.H.
2. ~~O'Toole~~, B. (Vic.) - 2nd . 17 sec. B.H.
3. Dingle, P. (Qld.) . . 16 sec. B.H.
4. Scott, I. (Tas.) . . 14 sec. B.H.
5. Gillam, J. (Vic.) . . 13 sec. B.H.
6. Fellows, C. (Tas.) . . 12 sec. B.H.
7. ~~Greentree, S. (NSW)~~ . . 11 sec. B.H.
8. Macilwain, J.I. (Vic.) - 1st 6 sec. B.H.
9. Rothenberg, G.J. (Vic.) . 4 sec. B.H.

Time 40.8

11.50 a.m. EVENT 2 - HEAT 5 (LOG 139)

("BHP Thousand World" Standing Block Handicap 350 mm.)

1. O'Toole, M. (Vic.) - 2nd . 23 sec. B.H.
2. Dingle, M. (Qld.) . . 17 sec. B.H.
3. Brown, W.L. (Tas.) - 1st . 16 sec. B.H.
4. ~~Murnane, T. (Vic.)~~ . . 12 sec. B.H.
5. Breadmore, R. (Tas.) . . 12 sec. B.H.
6. Caldwell, L.A. (Vic.) . . 10 sec. B.H.
7. Graue, A.G. (Tas.) . . 10 sec. B.H.
8. Smith, M.A. (Vic.) . . 6 sec. B.H.
9. Rees, K. (Vic.) . . 3 sec. B.H.

Time 36.6

12.00 Noon EVENT 24 - HEAT 3 (LOG 140)

("Tait Timber" Australian Hard Hitting Championship (Underhand) 300 mm.)

1. Smith, G.R. (Vic.) 18 45
2. Foster, D.G. (Tas.) 18 OT
3. O'Toole, B. (Vic.) 20 43
4. ~~Greentree, S. (NSW)~~
5. Wiltshire, R. (Vic.) 27 58
6. ~~Figg, R.M. (Tas.)~~

No. of Hits .....

12.10 p.m. EVENT 29 - HEAT 4

("Poulan Chain Saw" Novelty Chair Cutting Competition 300 mm.)

1. McKean, G.M. (Vic.)
2. Matheson, L. (Vic.)
3. ~~Smith, O. (Tas.)~~

Heat Winner .....

WEDNESDAY, SEPTEMBER 22 — Continued

AFTERNOON

1.15 p.m. EVENT 27 - HEAT 1

("Stihl Chain Saw" Double Handed Open Sawing Championship 500 mm.)

1. D.J. FOSTER ..... and D.G. FOSTER — 1st
2. P. DINGLE ..... and H. DINGLE — 2nd
3. K. HEWITT ..... and K. FLESSER .....
4. S. SAINTY ..... and L. CORNWALL .....

Time 15.7

1.19 p.m. EVENT 27 - HEAT 2

("Stihl Chain Saw" Double Handed Open Sawing Championship 500 mm.)

1. G. BROWN ..... and W. BROWN — 1st
2. I. SCOTT ..... and G. SMITH — 2nd
3. C. McINTOSH ..... and L. DINGLE .....
4. A. GRAUE ..... and C.R. REES .....

Time .....

1.23 p.m. EVENT 27 - HEAT 3

("Stihl Chain Saw" Double Handed Open Sawing Championship 500 mm.)

1. ..... and .....
2. ..... and .....
3. ..... and .....

Time .....

1.27 p.m. EVENT 1 - HEAT 9 (LOG 141)

("BHP Thousand World" Underhand Handicap 375 mm.)

1. Bennett, L. (NSW) . . 20 sec. B.H.
2. Beams, A.A. (Tas.) . . 17 sec. B.H.
3. Machen, E. (Vic.) . . 14 sec. B.H.
4. Dingle, B. (Qld.) - 2nd . 11 sec. B.H.
5. Fellows, C. (Tas.) . . 10 sec. B.H.
6. Marshall, P.M.J. (Tas.) - 1st 7 sec. B.H.
7. Macilwain, J.I. (Vic.) . 5 sec. B.H.
8. Barton, R. (Qld.) . . 1 sec. B.H.

Time 41

1.35 p.m. EVENT 27 - SEMI FINAL

("Stihl Chain Saw" Double Handed Open Sawing Championship 500 mm.)

1. ..... and .....
2. ..... and .....
3. ..... and .....

Time .....

1.42 p.m. EVENT 27 - FINAL

("Stihl Chain Saw" Double Handed Open Sawing Championship 500 mm.)

1. D.J. FOSTER ... and D.G. FOSTER — 1st
2. G. BROWN ..... and W. BROWN — 3rd
3. P. DINGLE ..... and H. DINGLE .....
4. I. SCOTT ..... and G.R. SMITH — 2nd

Time 15.2

WEDNESDAY, SEPTEMBER 22 — Continued

PRESENTATION OF TROPHIES FOR EVENT 27.

1.50 p.m. EVENT 1 - HEAT 10 (LOG 142)

("BHP Thousand World" Underhand Handicap 375 mm.)

1. ~~Hewitt, G. (Qld.) . . 29 sec. B.H.~~
2. Rees, S. (Vic.) . . 17 sec. B.H.
3. Flesser, K. (Qld.) - 1st . 16 sec. B.H.
4. Hays, B. (Tas.) . . 13 sec. B.H.
5. Caldwell, L.A. (Vic.) - 2nd 12 sec. B.H.
6. O'Toole, P. (Vic.) . . 9 sec. B.H.
7. ~~Aldrick, A.L. (NSW) . . 8 sec. B.H.~~
8. Fellows, W. (Tas.) . . 6 sec. B.H.

Time 35.7

2.00 p.m. EVENT 2 - HEAT 6 (LOG 143)

("BHP Thousand World" Standing Block Handicap 350 mm.)

1. Lovell, G.W. (Tas.) - 1st . 25 sec. B.H.
2. Le Fevre, M. (Tas.) . . 18 sec. B.H.
3. Bailey, K. (Tas.) . . 17 sec. B.H.
4. Ritter, N. (Tas.) . . 12 sec. B.H.
5. ~~Healey, E.J. (Vic.) . . 10 sec. B.H.~~
6. Rattray, E. (Tas.) - 2nd . 13 sec. B.H.
7. Crane, R.H. (Tas.) . . 7 sec. B.H.
8. Dingle, L. (Qld.) . . 5 sec. B.H.
9. Sidwell, A.E. (Vic.) . . 3 sec. B.H.

Time 27.2

2.10 p.m. EVENT 2 - HEAT 7 (LOG 144)

("BHP Thousand World" Standing Block Handicap 350 mm.)

1. O'Toole, L. (Vic.) . . 21 sec. B.H.
2. Youd, B.J. (Tas.) - 2nd . 19 sec. B.H.
3. Vicary, R.I. (N.Z.) . . 16 sec. B.H.
4. ~~Brown, D.J. (Tas.) . . 16 sec. B.H.~~
5. Munday, R.F. (NSW) - 1st . 12 sec. B.H.
6. Suckling, H.J. (Vic.) . . 10 sec. B.H.
7. Groves, B.F. (Tas.) . . 9 sec. B.H.
8. Edwards, D. (Tas.) . . 7 sec. B.H.
9. Blacker, T.W. (Vic.) . . 6 sec. B.H.

Time .....

2.20 p.m. EVENT 1 - HEAT 11 (LOG 145)

("BHP Thousand World" Underhand Handicap 375 mm.)

1. McKean, G.M. (Vic.) - 1st . 19 sec. B.H.
2. Dingle, P. (Qld.) . . 17 sec. B.H.
3. Sainty, S. (Tas.) . . 16 sec. B.H.
4. ~~Pigg, R.H. (Tas.) . . 12 sec. B.H.~~
5. ~~Devine, R. (Tas.) . . 10 sec. B.H.~~
6. Smith, M.A. (Vic.) - 2nd . 9 sec. B.H.
7. Keene, J. (Tas.) . . 6 sec. B.H.
8. Hines, W.J. (Vic.) . . 3 sec. B.H.

Time 30.1

WEDNESDAY, SEPTEMBER 22 — Continued

2.30 p.m. EVENT 13 - FINAL (LOG 146)

("Wales Bank" Australasian Standing Block Championship 400 mm.)

1. D. J. FOSTER - 1st
2. G. LOVELL - 2nd
3. L. HOFFMAN
4. B. J. WINKELL - 3rd
5. B. O'TOOLE
6. I. DUGGAN

Time 34.1

PRESENTATION OF TROPHIES FOR EVENT 13.

2.40 p.m. EVENT 1 - HEAT 12 (LOG 147)

("BHP Thousand World" Underhand Handicap 375 mm.)

1. Hoffman, L. (NSW) . . 19 sec. B.H.
2. Matheson, G. (Vic.) . . 16 sec. B.H.
3. Durre, A. (Qld.) . . 3 ~~Withheld~~
4. Healey, C. (Vic.) . . 13 sec. B.H.
5. Findlay, R.S. (Vic.) . . 10 sec. B.H.
6. Graue, A.G. (Tas.) - 2nd . 8 sec. B.H.
7. Munday, H.J. (Tas.) . . 5 ~~6~~ sec. B.H.
8. Rothenberg, G.W. (Vic.) - 1st 4 sec. B.H.

Time 63.2

2.50 p.m. EVENT 2 - HEAT 8 (LOG 148)

("BHP Thousand World" Standing Block Handicap 350 mm.)

1. Hillcoat, P.E. (Qld.) . . 19 sec. B.H.
2. Palmer, D. (Tas.) - 1st . 17 sec. B.H.
3. ~~Matheson, L. (Vic.) . . 15 sec. B.H.~~
4. ~~McCurk, D. (Tas.) . . 11 sec. B.H.~~
5. Wheeler, B.L. (Vic.) - 2nd . 11 sec. B.H.
6. Purton, N. (Tas.) . . 8 sec. B.H.
7. Warford, A.G. (Vic.) . . 5 sec. B.H.
8. ~~Wiltshire, R. (Vic.) . . 5 sec. B.H.~~
9. Smith, P.R. (Vic.) . . 3 sec. B.H.

Time 40.7

3.00 p.m. EVENT 1 - SEMI FINAL 1 (LOG 149)

("BHP Thousand World" Underhand Handicap 375 mm.)

1. L. O'TOOLE 26
2. D. G. FOSTER 20 - 2nd
3. N. FRENCH 17
4. GORDON ESTCOURT 16
5. J. GILLAM 14
6. R. BAILEY 11 - 1st

Time 38.1

3.10 p.m. EVENT 2 - HEAT 9 (LOG 150)

("BHP Thousand World" Standing Block Handicap 350 mm.)

1. Foster, D.G. (Tas.) . . 20 sec. B.H.
2. Rolins, G. (Vic.) - 2nd . 18 sec. B.H.
3. Hewitt, K.R. (Qld.) . . 13 Withheld
4. Rees, S. (Vic.) . . 13 ~~14~~ sec. B.H.
5. Brown, G.R. (Tas.) . . 12 sec. B.H.
6. Wagner, C. (Qld.) . . 9 sec. B.H.
7. Munday, M. (Tas.) - 1st . 7 sec. B.H.
8. ~~Lynch, A.A. (Qld.) . . 7 sec. B.H.~~
9. ~~Stares, J.L. (Vic.) . . 4 sec. B.H.~~

Time 41.2

WEDNESDAY, SEPTEMBER 22 — Continued

3.20 p.m. EVENT 2 - HEAT 10 (LOG 151)

("BHP Thousand World" Standing Block Handicap 350 mm.)

1. Winkel, B.J. (Qld.) - 1st . 21 sec. B.H.
2. Timbs, J.G. (Tas.) . . 18 sec. B.H.
3. French, N. (Tas.) . . 18 sec. B.H.
4. Marshall, P.M.J. (Tas.) . 13 sec. B.H.
5. Cornwall, L. (Tas.) . . 12 sec. B.H.
6. Estcourt, Gordon C. (Vic.) - 2nd 12 sec. B.H.
7. Aldrick, A.L. (NSW) . . 11 sec. B.H.
8. Gibson, D. (S.A.) . . 7 sec. B.H.
9. Jones, A.G. (Tas.) . . 5 sec. B.H.

Time 38.2

3.30 p.m. EVENT 1 - SEMI FINAL 2 (LOG 152)

("BHP Thousand World" Underhand Handicap 375 mm.)

1. D.J. FOSTER 29 - 2nd
2. T. DUGGAN 22
3. P. CALDWELL 18
4. B. O'TOOLE 16 - 1st
5. R. WILTSHIRE 11
6. A. WARFORD 8

Time 38.7

3.40 p.m. EVENT 2 - HEAT 11 (LOG 153)

("BHP Thousand World" Standing Block Handicap 350 mm.)

1. Foster, D.J. (Tas.) - 1st . 27 sec. B.H.
2. Hoffman, L. (NSW) . . 18 sec. B.H.
3. Dingle, H. (Qld.) . . 15 sec. B.H.
4. Youd, D. (Tas.) . . 13 sec. B.H.
5. Caldwell, P. (Vic.) . . 11 sec. B.H.
6. Rattray, L. (Tas.) - 2nd . 9 sec. B.H.
7. Harding, R. (Vic.) . . 6 sec. B.H.
8. ~~Richardson, G.C. (NSW) . 3 sec. B.H.~~

Time 28.2

3.50 p.m. EVENT 22- HEAT 2 (LOG 154)

("Glenrobyn Enterprises" Tree Felling Handicap 325 mm.)

1. Youd, B.J. (Tas.) - 1st . ~~78~~ ~~58~~ sec. B.H.
2. Hillcoat, P.E. (Qld.) . ~~42~~ 46 sec. B.H.
3. Ritter, N. (Tas.) . . 40 sec. B.H.
4. Young, R.A. (Vic.) . . 34 sec. B.H.
5. ~~Dingle~~, B. (Qld.) . ~~20~~ 25 sec. B.H.
6. Robbins, A.H. (Vic.) . . 23 sec. B.H.
7. Munday, M. (Tas.) - 2nd . 5 sec. B.H.

Time 1 - 38.6

4.00 p.m. EVENT 1 - SEMI FINAL 3 (LOG 155)

("BHP Thousand World" Underhand Handicap 375 mm.)

1. M. O'TOOLE
2. G. ROLINS
3. K. FLESSER - 1st
4. L.A. CALDWELL
5. H. SUCKLING
6. P. MARSHALL - 2nd

Time 40.1

WEDNESDAY, SEPTEMBER 22 — continued

4.10 p.m. EVENT 2 - SEMI FINAL 1 (LOG 156)

("BHP Thousand World" Standing Block Handicap 350 mm.)

1. G.R. SMITH P 23
2. S. SAINTY 17 - 2nd
3. A. MACAULEY 11
4. R.J. YOUD 9 - 1st
5. J. KEENE 6
6. P. LORD 5

Time 51.3

4.20 p.m. EVENT 2 - SEMI FINAL 2 (LOG 157)

("BHP Thousand World" Standing Block Handicap 350 mm.)

1. G. LOVELL 25 Dead Heat 2nd
2. M. O'TOOLE 23
3. B. O'TOOLE 17 - 1st
4. W.L. BROWN 16 Dead Heat 3rd
5. E. RATTRAY 13
6. I. MACILWAIN 6

Time 34.9

4.30 p.m. EVENT 1 - SEMI FINAL 4 (LOG 158)

("BHP Thousand World" Underhand Handicap 375 mm.)

1. G. McKEAN 19
2. B.J. YOUD 14
3. B. DINGLE 11 - 1st
4. M.A. SMITH 9
5. A.G. GRAUE 8 - 2nd
6. G. ROTHENBURG 4

Time .....

4.40 p.m. EVENT 2 - SEMI FINAL 3 (LOG 159)

("BHP Thousand World" Standing Block Handicap 350 mm.)

1. B.J. YOUD 19 - 1st
2. D. PALMER 17
3. R.F. MUNDAY 12
4. B. WHEELER 11 - 2nd
5. M. MUNDAY 7

Time 47.2

4.50 p.m. EVENT 2 - SEMI FINAL 4 (LOG 160)

("BHP Thousand World" Standing Block Handicap 350 mm.)

1. D.J. FOSTER 27 - 1st
2. B.J. WINKEL 21 - 2nd
3. G. ROLINS 18
4. G.E. ESTCOURT 12
5. L. RATTRAY 9

Time 30.3

WEDNESDAY, SEPTEMBER 22 — Continued

5.00 p.m. EVENT 23 - SEMI FINAL 2 (LOG 161)

("Alstergren Pty. Ltd." Hard Hitting Contest (Standing) 300 mm.)

1. 56 M. O'TOOLE 20 — 2nd
2. 52.2 G. LOVELL 21
3. 45.8 D. G. FOSTER 20 — 1st
4. 53 P. DINGLE 22
5. 45.8 R. J. YOUD 22
6. 40.7 S. SAINTY 23

No. of Hits. 20 45.3

5.10 p.m. EVENT 10 - HEAT 1 (LOG 162)

("Thomas Amusements" Standing Block Handicap 250 mm.)

1. Rolins, G. (Vic.) . . 10 sec. B.H.
2. Hays, B. (Tas.) — 1st . . 7 sec. B.H.
3. Flesser, K. (Qld.) . . 8 sec. B.H.
4. McGurk, D. (Tas.) . . 7 sec. B.H.
5. McCauley, A.H. (Tas.) . . 6 sec. B.H.
6. Smith, M.A. (Vic.) . . 4 sec. B.H.
7. Warford, A.G. (Vic.) — 2nd . 3 sec. B.H.
8. Rothenberg, G.J. (Vic.) . 2 sec. B.H.
9. Gentles, R.J. (Vic.) . . 1 sec. B.H.

Time 13.7

5.20 p.m. EVENT 10 - HEAT 2 (LOG 163)

("Thomas Amusements" Standing Block Handicap 250 mm.)

1. Bennett, L. (NSW) . . 11 sec. B.H.
2. Rees, S. (Vic.) — 2nd . . 8 sec. B.H.
3. Beams, A.A. (Tas.) . . 7 sec. B.H.
4. Ritter, N. (Tas.) . . 7 sec. B.H.
5. Wagner, C. (Qld.) — 1st . 6 sec. B.H.
6. Purton, N. (Tas.) . . 5 sec. B.H.
7. Lipscombe, E.R. (Tas.) . 3 sec. B.H.
8. ~~Devine, R. (Tas.) . . 3 sec. B.H.~~
9. Whelan, J. (Vic.) . . 1 sec. B.H.

Time 19.2

THURSDAY, 23RD SEPTEMBER

COMPETITORS NOT NOTIFYING SCRATCHINGS BY 5 P.M. ON THE DAY PRIOR TO THE EVENT WILL BE FINED $2.00

MORNING

10.20 a.m. EVENT 10 - HEAT 3 (LOG 164)

("Thomas Amusements" Standing Block Handicap 250 mm.)

1. Foster, D.J. (Tas.) . . 12 sec. B.H.
2. Dingle, M. (Qld.) . . 9 sec. B.H.
3. Breadmore, R. (Tas.) — 1st . 5 ~~7~~ sec. B.H.
4. Wheeler, B.L. (Vic.) . . 7 sec. B.H.
5. Youd, R.J. (Tas.) . . 6 sec. B.H.
6. Crane, R.H. (Tas.) . . 5 sec. B.H.
7. Lord, P. (Vic.) . . 3 sec. B.H.
8. Williams, P.J. (Vic.) . . 2 sec. B.H.
9. Rees, K. (Vic.) — 2nd . . 1 sec. B.H.

Time 19.9

10.30 a.m. EVENT 10 - HEAT 4 (LOG 165)

("Thomas Amusements" Standing Block Handicap 250 mm.)

1. ~~Hewitt, G. (Qld.) . . 12 sec. B.H.~~
2. Brown, D.J. (Tas.) . . 9 sec. B.H.
3. Scott, I. (Tas.) — 1st . . 8 sec. B.H.
4. ~~Greentree, S. (NSW) . . 7 sec. B.H.~~
5. Rattray, E. (Tas.) . . 10 ~~6~~ sec. B.H.
6. Sheppard, D.R. (Vic.) . . 5 sec. B.H.
7. Wiltshire, R. (Vic.) — 2nd . 3 sec. B.H.
8. ~~Stares, J.L. (Vic.) . . 2 sec. B.H.~~
9. Estcourt, Graeme (Vic.) . 1 sec. B.H.

Time 19.6

10.40 a.m. EVENT 3 - HEAT 1 (LOG 166)

("BHP Thousand World" Underhand Championship 375 mm.)

1. Foster, D.J. (Tas.) — 1st
2. O'Toole, M. (Vic.) — 2nd
3. Rolins, G. (Vic.)
4. Dingle, H. (Qld.)
5. Winkel, B.J. (Qld.)
6. McKean, G.M. (Vic.)
7. Caldwell, L.A. (Vic.)
8. ~~Hines, W.J. (Vic.)~~

Time 27.5

10.50 a.m. EVENT 10 - HEAT 5 (LOG 167)

("Thomas Amusements" Standing Block Handicap 250 mm.)

1. ~~Smith, O. (Tas.) . . 10 sec. B.H.~~
2. Hillcoat, P.E. (Qld.) . . 10 sec. B.H.
3. ~~Figg, R.H. (Tas.) . . 8 sec. B.H.~~
4. Gillam, J. (Vic.) . . 7 sec. B.H.
5. ~~Radford, D.K. (Vic.) . . 6 sec. B.H.~~
6. Clark, R.H. (Tas.) . . 6 sec. B.H.
7. Munday, M. (Tas.) — 2nd . . 4 sec. B.H.
8. Jones, A.G. (Tas.) — 1st . 2 sec. B.H.
9. ~~Kirley, R.J. (Vic.) . . 1 sec. B.H.~~

Time 17.3

THURSDAY, SEPTEMBER 23 — Continued

11.00 a.m. EVENT 10 - HEAT 6 (LOG 168)

("Thomas Amusements" Standing Block Handicap 250 mm.)

1. French, N. (Tas.) . . 10 sec. B.H.
2. Hewitt, K.R. (Qld.) . . 8 Withheld
3. Brown, W.L. (Tas.) - 2nd . 8 sec. B.H.
4. Healey, C. (Vic.) . . 7 sec. B.H.
5. ~~Aldrick, A.L. (NSW) . . 6 sec. B.H.~~
6. Groves, B.F. (Tas.) . . 6 sec. B.H.
7. Macilwain, J.I. (Vic.) - 7 . 4 sec. B.H.
8. Smith, P.R. (Vic.) . . 1 sec. B.H.
9. ~~Hancock, W.J. (Tas.) . . 1 sec. B.H.~~

Time 19.1

11.10 a.m. EVENT 3 - HEAT 2 (LOG 169)

("BHP Thousand World" Underhand Championship 375 mm.)

1. O'Toole, L. (Vic.) - 1st
2. Smith, G.R. (Vic.)
3. Duggan, I.R. (Tas.)
4. Sainty, S. (Tas.)
5. Dingle, P. (Qld.) - 2nd
6. Wheeler, B.L. (Vic.)
7. Greentree, S. (NSW)

Time 30.4

11.20 a.m. EVENT 10 - HEAT 7 (LOG 170)

("Thomas Amusements" Standing Block Handicap 250 mm.)

1. ~~Timbs, J.G. (Tas.) . . 10 sec. B.H.~~
2. Vicary, R.I. (N.Z.) - 2nd . 8 sec. B.H.
3. Fellows, C. (Tas.) . . 7 sec. B.H.
4. Youd, D. (Tas.) - 1st . . 7 sec. B.H.
5. Rattray, L. (Tas.) . . 6 sec. B.H.
6. Caldwell, P. (Vic.) . . 6 sec. B.H.
7. Edwards, D. (Tas.) . . 4 sec. B.H.
8. Dingle, L. (Qld.) . . 3 sec. B.H.
9. McIntosh, C. (NSW) . . 1 sec. B.H.

Time 17.5

11.30 a.m. EVENT 10 - HEAT 8 (LOG 171)

("Thomas Amusements" Standing Block Handicap 250 mm.)

1. Youd, B.J. (Tas.) - 2nd . 10 sec. B.H.
2. Young, R.A. (Vic.) . . 8 sec. B.H.
3. Dingle, H. (Qld.) . . 7 sec. B.H.
4. McKean, G.M. (Vic.) . . 7 sec. B.H.
5. O'Toole, P. (Vic.) - 1st . 5~~6~~ sec. B.H.
6. Durre, A. (Qld.) . . 1 Withheld
7. Gibson, D. (S.A.) . . 2~~4~~ sec. B.H.
8. Pierce, B.L. (Tas.) . . 1~~2~~ sec. B.H.
9. Barton, R. (Qld.) . . 1 sec. B.H.

Time 21.3

THURSDAY, SEPTEMBER 23 — Continued

11.40 a.m. EVENT 3 - HEAT 3 (LOG 172)

("BHP Thousand World" Underhand Championship 375 mm.)

1. ~~Hewitt, G. (Qld.)~~
2. Lovell, G.W. (Tas.) - 1st
3. Bennett, L. (NSW) - 2nd
4. Dingle, M. (Qld.)
5. Hoffman, L. (NSW)
6. Estcourt, Gordon C. (Vic.)
7. Bailey, K. (Tas.)

Time 43.6

11.50 a.m. EVENT 10 - HEAT 9 (LOG 173)

("Thomas Amusements" Standing Block Handicap 250 mm.)

1. O'Toole, B. (Vic.) . . 10 sec. B.H.
2. Le Fevre, M. (Tas.) . . 10 sec. B.H.
3. ~~Matheson~~, G. (Vic.) . . 8 sec. B.H.
4. Munday, H.J. (Tas.) - 2nd . 7 sec. B.H.
5. Caldwell, L.A. (Vic.) - 1st . 6 sec. B.H.
6. ~~Hill, J.E. (Tas.) . . 6 sec. B.H.~~
7. Keene, J. (Tas.) . . 4 sec. B.H.
8. Findlay, R.S. (Vic.) . . 3 sec. B.H.

Time 17.4

12.00 Noon EVENT 23 - FINAL (LOG 174)

("Alstergren Pty. Ltd." Hard Hitting Contest Standing 300 mm.)

1. D.J. FOSTER 15 31.8 - 1st
2. M. O'TOOLE 16 58.2 - 2nd
3. D.G. FOSTER 20 58.2
4. L. O'TOOLE 18 50.9
5. G. LOVELL 17 46 - 3rd
6. B. O'TOOLE 20 48.4

31.8 No. of Hits 15 D.J. FOSTER 1st 31.8

PRESENTATION OF TROPHIES FOR EVENT 23.

12.10 p.m. EVENT 29 - FINAL

("Poulan Chain Saw" Novelty Chair Cutting Competition 300 mm.)

1. L.A. CALDWELL - 1st
2. B.J. YOUD - 2nd
3. B. HOLMES - 3rd
4. G. McKEAN

Winner L.A. CALDWELL

PRESENTATION OF TROPHIES FOR EVENT 29.

AFTERNOON

1.30 p.m. EVENT 3 - FINAL (LOG 175)

("BHP Thousand World" Underhand Championship 375 mm.)

1. D.J. FOSTER - 1st
2. L. O'TOOLE - 3rd
3. G. LOVELL 4th
4. M. O'TOOLE - 2nd
5. P. DINGLE 6th
6. L. BENNETT 5th

Time 27

THURSDAY, SEPTEMBER 23 — Continued

PRESENTATION OF TROPHIES FOR EVENT 3.

1.45 p.m. EVENT 28 - FINAL

("Stihl Chain Saw" Chain Saw Operators Championship 425 mm.)

1. ...B. HOLMES.....
2. ...R. YOUNG — 2nd.....
3. ...A. MATHESON — 3rd.....
4. ...T. BLACKER.....
5. ...M. DINGLE.....
6. ...R.F. MUNDAY — 1st.....

Time 33.2.....

PRESENTATION OF TROPHIES FOR EVENT 28.

1.55 p.m. EVENT 14 - FINAL (LOG 176)

("Mad Mouse" Junior Boys Underhand Handicap 300 mm.)

1. Smith, P.R. (Vic.) 35
2. ~~Devine, R. (Tas.)~~ B. WINKEL (QLD.) 40
3. Estcourt, Graeme (Vic.) 25
4. Dingle, L. (Qld.) 35
5. ~~Kirley, R.J. (Vic.)~~
6. Caldwell, Michael (Vic.) 12
7. Munday, G.E. (NSW) 12 } dead Heat
8. Young, C. (Vic.) 10 }
9. ~~Caldwell, Mark (Vic.)~~
10. McGlade, Ian (Vic.) 10 — 1st
11. Meyer, Rodney (Vic.) 10 — 2nd

Time 38.6.....

PRESENTATION OF TROPHIES FOR EVENT 14.

2.10 p.m. EVENT 2 - FINAL (LOG 177)

("BHP Thousand World" Standing Block Handicap 350 mm.)

1. 8 D.J. FOSTER 27 8.....
2. 6 B.J. WINKEL 21 5.....
3. ..... B.J. YOUD 19 — 3rd.....
4. ..... S. SAINTY 17 — 1st.....
5. ..... B. O'TOOLE 17 — 2nd.....
6. ..... W.L. BROWN 16 4th.....
7. 7 B. WHEELER 11 6.....
8. 4 R.J. YOUD 9 5th.....

Time 32.4.....

PRESENTATION OF TROPHIES FOR EVENT 2.

2.20 p.m. EVENT 19 - HEAT 1 (LOG 178)

("Associated Pulp & Paper Mills" Underhand Handicap 325 mm.)

1. Rolins, G. (Vic.) . . 16 sec. B.H.
2. French, N. (Tas.) . . 13 sec. B.H.
3. Caldwell, L.A. (Vic.) — 1st. 9 sec. B.H.
4. Wiltshire, R. (Vic.) — 2nd 9 sec. B.H.
5. Ritter, N. (Tas.) . . 6 sec. B.H.
6. Cornwall, L. (Tas.) . . 3~~5~~ sec. B.H.
7. ~~Stares, J.L. (Vic.)~~ . . 3 sec. B.H.
8. Edwards, D. (Tas.) . . 2~~3~~ sec. B.H.
9. Rees, K. (Vic.) . . 1 sec. B.H.

Time 24.4.....

THURSDAY, SEPTEMBER 23 — Continued

2.30 p.m. EVENT 10 - HEAT 10 (LOG 179)

("Thomas Amusements" Standing Block Handicap 250 mm.)

1. Foster, D.G. (Tas.) . . 11 sec. B.H.
2. Hoffman, L. (NSW) . . 10 sec. B.H.
3. Dingle, B. (Qld.) . . 8 sec. B.H.
4. Marshall, P.M.J. (Tas.) . 10~~7~~ sec. B.H.
5. ~~Robbins, A.H. (Vic.) . . 6 sec. B.H.~~
6. ~~Holmes, B. (Tas.) . . 5 sec. B.H.~~
7. Rees, C.R. (Vic.) . . 4 sec. B.H.
8. Hines, W.J. (Vic.) . . 1 sec. B.H.

Time .....

2.40 p.m. EVENT 10 - HEAT 11 (LOG 180)

("Thomas Amusements" Standing Block Handicap 250 mm.)

1. Machen, E. (Vic.) — 1st. . 10 sec. B.H.
2. Sainty, S. (Tas.) . . 9 sec. B.H.
3. Estcourt, Gordon C. (Vic.) — 2nd 7 sec. B.H.
4. ~~Murnane, T. (Vic.)~~ . . 7 sec. B.H.
5. Graue, A.G. (Tas.) . . 9~~6~~ sec. B.H.
6. ~~Lynch, A.A. (Qld.)~~ . . 5 sec. B.H.
7. Harding, R. (Vic.) . . 4 sec. B.H.
8. Richardson, G.C. (NSW) . 1 sec. B.H.

Time 17.4.....

2.50 p.m. EVENT 1 - FINAL (LOG 181)

("BHP Thousand World" Underhand Handicap 375 mm.)

1. ...D.J. FOSTER...29...— 3rd.....
2. ...D.G. FOSTER...20...5th.....
3. ...B. O'TOOLE...16...— 1st.....
4. ...K. FLESSER...16...6th.....
5. ...K. BAILEY...11...8th.....
6. ...B. DINGLE...11...7th.....
7. ...A.G. GRAUE...8...4th.....
8. ...P. MARSHALL...7...2nd.....

Time 36.4.....

PRESENTATION OF TROPHIES FOR EVENT 1.

3.05 p.m. EVENT 10 - HEAT 12 (LOG 182)

("Thomas Amusements" Standing Block Handicap 250 mm.)

1. Winkel, B.J. (Qld.) . . 11 sec. B.H.
2. Palmer, D. (Tas.) — 2nd . . 9 sec. B.H.
3. Cornwall, L. (Tas.) — 1st . 6~~7~~ sec. B.H.
4. Suckling, H.J. (Vic.) . . 7 sec. B.H.
5. Healey, E.J. (Vic.) . . 6 sec. B.H.
6. Fellows, W. (Tas.) . . 3~~4~~ sec. B.H.
7. ~~Crooks, T.R. (Vic.)~~ . . 3 sec. B.H.
8. Robbins, J. (Vic.) . . 1 sec. B.H.

Time 19.6.....

THURSDAY, SEPTEMBER 23 — Continued

3.15 p.m. EVENT 10 - HEAT 13 (LOG 183)

("Thomas Amusements" Standing Block Handicap 250 mm.)

1. Bailey, K. (Tas.) . . 10 sec. B.H.
2. Dingle, P. (Qld.) . . 9 sec. B.H.
3. Matheson, L. (Vic.) - 1st . 8 sec. B.H.
4. ~~Polley, R. (Tas.) . . 7 sec. B.H.~~
5. Munday, R.F. (NSW) . . 6 sec. B.H.
6. Blacker, T.W. (Vic.) . . 4 sec. B.H.
7. Sidwell, A.E. (Vic.) . . 1 sec. B.H.
8. O'Dowd, J.L. (Vic.) - 2nd . 1 sec. B.H.

Time 19.6

3.25 p.m. EVENT 19 - HEAT 2 (LOG 184)

("Associated Pulp & Paper Mills" Underhand Handicap 325 mm.)

1. O'Toole, M. (Vic.) . . 18 sec. B.H.
2. Beams, A.A. (Tas.) . . ~~13~~ sec. B.H.
3. Brown, G.R. (Tas.) . . 8 sec. B.H.
4. Findlay, R.S. (Vic.) - 1st . 7 sec. B.H.
5. Rees, C.R. (Vic.) . . 7 sec. B.H.
6. Wagner, C. (Qld.) . . ~~7~~ sec. B.H.
7. Marshall, P.M.J. (Tas.) - 2nd . 5 sec. B.H.
8. Gibson, D. (S.A.) . . ~~3~~ sec. B.H.
9. Barton, R. (Qld.) . . 1 sec. B.H.

Time 28.5

3.35 p.m. EVENT 10 - SEMI FINAL 1 (LOG 185)

("Thomas Amusements" Standing Block Handicap 250 mm.)

1. I. SCOTT 8
2. B. HAYS 7
3. S. REES 7 - 2nd
4. P. BREADMORE 5 - 1st
5. C. WAGNER 4
6. A. WARFORD 3
7. K. REES 1

Time 16.4

3.45 p.m. EVENT 10 - SEMI FINAL 2 (LOG 186)

("Thomas Amusements" Standing Block Handicap 250 mm.)

1. R. VICARY 8
2. W. L. BROWN 8
3. D. YOUD 7
4. M. MUNDAY 4 - 2nd
5. I. MACILWAIN 4
6. R. WILTSHIRE 3
7. A. G. JONES 2 - 1st

Time 18.1

3.55 p.m. EVENT 30 - SEMI FINAL

("Showmen's Guild" Marathon Underhand Contest 350 mm.)

Winner of 1st Heat L. O'TOOLE

versus

Winner of 2nd Heat M. O'TOOLE

Winner M. O'TOOLE Time 4.25.3

THURSDAY, SEPTEMBER 23 — continued

4.10 p.m. EVENT 5 - FINAL (LOG 187)

("BHP" Tree Felling Championship 300 mm.)

1. Youd, B.J. (Tas.) - 1st
2. ~~Smith, O. (Tas.)~~
3. Matheson, L. (Vic.) - 7th
4. Young, R.A. (Vic.) - 6th
5. Hewitt, K.R. (Qld.) - 2nd
6. Hays, B. (Tas.) - 3rd
7. McCauley, A.H. (Tas.) - 4th
8. Ritter, N. (Tas.) - 5th
9. ~~Greentree, S. (NSW)~~

Time 1.18.2

PRESENTATION OF TROPHIES FOR EVENT 5.

4.25 p.m. EVENT 10 - SEMI FINAL 3 (LOG 188)

("Thomas Amusements" Standing Block Handicap 250 mm.)

1. B. J. YOUD 10
2. B. HOLMES 9
3. P. DINGLE 8
4. H. J. MUNDAY 7
5. L. A. CALDWELL 6 - 1st
6. P. O'TOOLE 5 - 2nd

Time 19.1

4.35 p.m. EVENT 10 - SEMI FINAL 4 (LOG 189)

("Thomas Amusements" Standing Block Handicap 250 mm.)

1. E. MACHEN 10
2. D. PALMER 9
3. I. MATHESON 8 - 2nd
4. G. C. ESTCOURT 7 - 1st
5. L. CORNWALL 6
6. J. O'DOWD 1

Time 17.5

4.45 p.m. EVENT 19 - HEAT 3 (LOG 190)

("Associated Pulp & Paper Mills" Underhand Handicap 325 mm.)

1. Foster, D.G. (Tas.) . . 15 sec. B.H.
2. O'Toole, B. (Vic.) - 1st . ~~16~~ 12 sec. B.H.
3. Bailey, K. (Tas.) - 2nd . 8 sec. B.H.
4. ~~Devine, R. (TAS.)~~ . . 7 sec. B.H.
5. Harding, R. (Vic.) . . 6 sec. B.H.
6. ~~Aldrick, A.L. (NSW)~~ . . 5 sec. B.H.
7. ~~Sheppard, D.R. (Vic.)~~ . . 3 sec. B.H.
8. Fellows, W. (Tas.) . . ~~2~~ 3 sec. B.H.
9. Lord, P. (Vic.) . . ~~6~~ 2 sec. B.H.

Time 2.43

5.00 p.m. T.A.A. Victorian Inter Association Teams Race. Final. (Logs 191 & 192)

1. South & Central Gippsland Axemen's Association - 1st
2. Central Victorian Axemen's Association - 2nd
3. North Eastern & Border Axemen's Association - 3rd

2.26.3

PRESENTATION OF TROPHIES FOR TEAMS EVENT.

FRIDAY, 24TH SEPTEMBER

COMPETITORS NOT NOTIFYING SCRATCHINGS BY 5 P.M. ON THE DAY PRIOR TO THE EVENT WILL BE FINED $2.00.

MORNING

10.20 a.m. EVENT 26 - HEAT 1 (LOG 193)

("J.T. Specialties" Two Man Relay Standing Block Handicap 400 mm.)

1. 18 K. FLESSER and K. HEWITT
2. 22 R. YOUD and P. MARSHALL
3. 19 N. RITTER and A. GRAUE
4. 10 R. HARDING and R. YOUNG — 2nd
5. 6 J. KEENE and E. FELLOWS
6. 11 H. MUNDAY and M. MUNDAY — 1st
7. 1 R. BARTON and A. DURRE
8. ..... and .....

Time 58.3

10.30 a.m. EVENT 26 - HEAT 2 (LOG 194)

("J.T. Specialties" Two Man Relay Standing Block Handicap 400 mm.)

1. 34 D. J. FOSTER and D. G. FOSTER
2. 19 G. SMITH and N. SMITH
3. 16 R. VICKERY and R. MUNDAY — 2nd
4. 11 D. YOUD and N. BURTON
5. 5 R. DEVINE and K. REES — 1st
6. 2 T. BLACKER and C. R. REES
7. 5 A. JONES and D. EDWARDS
8. ..... and .....

Time 64.2

10.40 a.m. EVENT 19 - HEAT 4 (LOG 195)

("Associated Pulp & Paper Mills" Underhand Handicap 325 mm.)

1.	~~Hillcoat, P.E. (Qld.)~~	~~14 sec. B.H.~~	
2.	Matheson, L. (Vic.) — 2nd	13 sec. B.H.	
3.	Sainty, S. (Tas.)	12 sec. B.H.	
4.	~~Pigg, R.H. (Tas.)~~	~~9 sec. B.H.~~	
5.	Graue, A.G. (Tas.)	6 sec. B.H.	
6.	~~Crooks, T.R. (Vic.)~~	~~4 sec. B.H.~~	
7.	Breadmore, R. (Tas.)	3 sec. B.H.	
8.	Durre, A. (Qld.)	~~Withheld~~	
9.	Sidwell, A.E. (Vic.) — 1st	1 sec. B.H.	

Time N.T.

10.50 a.m. EVENT 26 - HEAT 3 (LOG 196)

("J.T. Specialties" Two Man Relay Standing Block Handicap 400 mm.)

1. 26 B. WINKEL and L. HOFFMAN — 1st
2. 22 P. DINGLE and B. DINGLE — 2nd
3. 15 N. FRENCH and L. CORNWALL
4. 14 L. A. CALDWELL and G. McKEAN
5. 8 I. GILLAM and P. WILLIAMS
6. 26 B. O'TOOLE and C. REES
7. ..... and .....
8. ..... and .....

Time 45.4

FRIDAY, SEPTEMBER 24 — Continued

11.00 a.m. EVENT 26 - HEAT 4 (LOG 197)

("J.T. Specialties" Two Man Relay Standing Block Handicap 400 mm.)

1. 29 G. LOVETT and B. J. YOUD — 2nd
2. 20 ..... and .....
3. 16 I. SCOTT and W. BROWN — 1st
4. 12 L. DINGLE and M. DINGLE
5. 8 J. ROBBINS and L. MATHESON
6. 3 B. GROVES and W. FELLOWS
7. ..... and .....
8. ..... and .....

Time 59.9

11.10 a.m. EVENT 19 - HEAT 5 (LOG 198)

("Associated Pulp & Paper Mills" Underhand Handicap 325 mm.)

1.	~~Duggan, I.R. (Tas.)~~	~~16 sec. B.H.~~	
2.	Flesser, K. (Qld.) — 1st	11 sec. B.H.	
3.	Machen, E. (Vic.)	10 sec. B.H.	
4.	Palmer, D. (Tas.) — 2nd	8 sec. B.H.	
5.	Le Fevre, M. (Tas.)	7 sec. B.H.	
6.	Smith, M.A. (Vic.)	7 sec. B.H.	
7.	Rattray, E. (Tas.)	3 sec. B.H.	
8.	Holmes, G.J. (Tas.)	2 sec. B.H.	
9.	Estcourt, Graeme (Vic.)	~~1 sec. B.H.~~	

Time 27.1

11.20 a.m. EVENT 26 - HEAT 5 (LOG 199)

("J.T. Specialties" Two Man Relay Standing Block Handicap 400 mm.)

1. 29 S. SAINTY and L. BENNETT
2. 17 C. HEALEY and B. WHEELER
3. 14 K. BAILEY and R. CRANE — 2nd
4. 10 J. MACILWAIN and A. HAYS — 1st
5. 6 R. FINDLAY and C. WAGNER
6. 1 G. ROTHENBERG and D. GIBSON
7. ..... and .....
8. ..... and .....

Time 62.2

11.30 a.m. EVENT 26 - HEAT 6 (LOG 200)

("J.T. Specialties" Two Man Relay Standing Block Handicap 400 mm.)

1. 18 E. MACHEN and P. CALDWELL — 2nd
2. 17 H. SUCKLING and G. MATHESON
3. 13 G. ESTCOURT and G. C. ESTCOURT
4. 12 A. McCAULEY and E. BROWN
5. 2 P. O'TOOLE and C. McINTOSH — 1st
6. 1 W. HINES and R. JENKINS
7. ..... and .....

Time 66

FRIDAY, SEPTEMBER 24 — Continued

11.40 a.m. EVENT 19 - HEAT 6 (LOG 201)

("Associated Pulp & Paper Mills" Underhand Handicap 325 mm.)

1. Dingle, H. (QLD.) . . 14 sec. B.H.
2. Matheson, G. (Vic.) . . 12 sec. B.H.
3. Wheeler, B.L. (Vic.) . . 10 sec. B.H.
4. McCauley, A.H. (Tas.) . . 8 sec. B.H.
5. Fellows, C. (Tas.) . . 7 sec. B.H.
6. Robbins, A.H. (Vic.) . . 6 sec. B.H.
7. Purton, N. (Tas.) . . 3 sec. B.H.
8. Macilwain, J.I. (Vic.) . . 3 sec. B.H.
9. Munday, M. (Tas.) . . 1 sec. B.H.

Time 30.5

11.50 a.m. EVENT 10 - FINAL (LOG 202)

("Thomas Amusements" Standing Block Handicap 250 mm.)

1. L. MATHESON 8
2. S. REES 7
3. G.C. ESTCOURT 7
4. L.A. CALDWELL 6
5. A. BREADMORE 5
6. P.J. TOOLE 5 — 3rd
7. M. MUNDAY 4 — 1st
8. A.G. JONES 2 — 2nd

Time 16.7

PRESENTATION OF TROPHIES FOR EVENT 10.

12.00 Noon EVENT 24 - HEAT 4 (LOG 203)

("Tait Timber" Australian Hard ~~Hitting~~ Championship (Underhand) 300 mm.)

1. O'Toole, L. (Vic.) — 1st 18 45"
2. Hoffman, L. (NSW)
3. Matheson, G. (Vic.) 22 50.9"
4. Winkel, B.J. (Qld.)
5. ~~Wheeler, B.L. (Vic.)~~
6. Estcourt, Gordon (Vic.) — 2nd 20 47'

No. of Hits 18

AFTERNOON

1.18 p.m. EVENT 25 - HEAT 1

("Associated Pulp & Paper Mills" Double Handed Open Sawing Handicap 450 mm.)

1. 14 I. SCOTT and G. SMITH
2. 8 D. EDWARDS and A.G. JONES — 1st
3. 3 C. McINTOSH and H. DINGLE — 2nd
4. 1 R. BARTON and A. DURRE
5. ..... and .....

Time 16.8

1.23 p.m. EVENT 25 - HEAT 2

("Associated Pulp & Paper Mills" Double Handed Open Sawing Handicap 450 mm.)

1. 10 S. SAINTY and A. GRAVE
2. 8 P. DINGLE and M. DINGLE — 2nd
3. 7 H. MUNDAY and M. MUNDAY
4. 6 R. YOUNG and L. CORNWALL — 1st
5. ..... and .....

Time 18.5

FRIDAY, SEPTEMBER 24 — Continued

1.28 p.m. EVENT 25 - HEAT 3

("Associated Pulp & Paper Mills" Double Handed Open Sawing Handicap 450 mm.)

1. 12 G. BROWN and W. BROWN
2. 7 G. ESTCOURT and B. WHEELER
3. 7 K. FLESSER and K. HEWITT — 1st
4. 7 K. REES and N. FRENCH
5. 3 R. HARDING and L. MATHESON — 2nd

Time 17.4

1.33 p.m. EVENT 25 - HEAT 4

("Associated Pulp & Paper Mills" Double Handed Open Sawing Handicap 450 mm.)

1. ..... and .....
2. ..... and .....
3. ..... and .....
4. ..... and .....

Time .....

1.40 p.m. EVENT 25 - SEMI FINAL

("Associated Pulp & Paper Mills" Double Handed Open Sawing Handicap 450 mm.)

1. 8 P. DINGLE and M. DINGLE
2. 7 C. McINTOSH and H. DINGLE
3. 3 R. HARDING and L. MATHESON
4. ..... and .....

Time .....

1.45 p.m. EVENT 19 - HEAT 7 (LOG 204)

("Associated Pulp & Paper Mills" Underhand Handicap 325 mm.)

1. Lovell, G.W. (Tas.) — 2nd . 19 sec. B.H.
2. Caldwell, P. (Vic.) . . 13 sec. B.H.
3. ~~Winkel~~, B.J. (Qld.) . . 12 sec. B.H.
4. Hays, B. (Tas.) . . 9 sec. B.H.
5. O'Toole, P. (Vic.) . . 7 sec. B.H.
6. Munday, H.J. (Tas.) . . 3 sec. B.H.
7. Dingle, L. (Qld.) — 1st . . 3 sec. B.H.
8. Jones, A.G. (Tas.) . . 3 sec. B.H.

Time 37

1.55 p.m. EVENT 25 - FINAL

("Associated Pulp & Paper Mills" Double Handed Open Sawing Handicap 450 mm.)

1. 8 D. EDWARDS and A.G. JONES — 3rd
2. 7 K. FLESSER and K. HEWITT
3. 6 R. YOUNG and L. CORNWALL — 1st
4. 3 R. HARDING and L. MATHESON — 2nd
5. ..... and .....

Time 17.5

FRIDAY, SEPTEMBER 24 — Continued

PRESENTATION OF TROPHIES FOR EVENT 25.

2.05 p.m. EVENT 19 - HEAT 8 (LOG 205)

("Associated Pulp & Paper Mills" Underhand Handicap 325 mm.)

1. Bennett, L. (NSW) . . 15 sec. B.H.
2. Dingle, P. (Qld.) - 1st . . 13 sec. B.H.
3. Healey, C. (Vic.) - 2nd . . 10 sec. B.H.
4. ~~Murnane, T. (Vic.)~~ . . 9 sec. B.H.
5. ~~Polley~~, R. (Tas.) . . 6 sec. B.H.
6. Williams, P.J. (Vic.) . . 4 sec. B.H.
7. ~~Clark~~, R.H. (Tas.) . . 3 sec. B.H.
8. Keene, J. (Tas.) . . 3 sec. B.H.

Time 25.4

2.15 p.m. EVENT 26 - SEMI FINAL 1 (LOG 206)

("J.T. Specialties" Two Man Relay Standing Block Handicap 400 mm.)

1. 26 B.WINKEL and C.HOFFMAN — 1st
2. 22 P.DINGLE and B.DINGLE — 2nd
3. 16 R.VICKERY and R.MUNDAY — 3rd
4. 15 H.MUNDAY and M.MUNDAY
5. 10 R.HARDING and R.YOUNG
6. 5 K.DEVINE and K.REES

Time 48.6

2.25 p.m. EVENT 26 - SEMI FINAL 2 (LOG 207)

("J.T. Specialties" Two Man Relay Standing Block Handicap 400 mm.)

1. 29 G.LOVELL and B.J.YOUD — 2nd
2. 18 E.MACHEN and L.CALDWELL
3. 16 I.SCOTT and W.BROWN — 3rd
4. 14 K.BAILEY and R.CRANE
5. 12 A.McCAULEY and G.BROWN — 1st
6. 10 J.MACILWAIN and B.HAYS

Time 72.3

2.35 p.m. EVENT 19 - HEAT 9 (LOG 208)

("Associated Pulp & Paper Mills" Underhand Handicap 325 mm.)

1. Hoffman, L. (NSW) - 2nd . . 14 sec. B.H.
2. Rees, S. (Vic.) - 1st . . 13 sec. B.H.
3. ~~Timbs, J.G. (Tas.)~~ . . 13 sec. B.H.
4. ~~Healey, E.J. (Vic.)~~ . . 9 sec. B.H.
5. ~~Radford, D.K. (Vic.)~~ . . 7 sec. B.H.
6. Whelan, J. (Vic.) . . 4 sec. B.H.
7. Crane, R.H. (Tas.) . . 3 sec. B.H.
8. Richardson, G.C. (NSW) . . 2 sec. B.H.

Time 31.8

2.45 p.m. EVENT 19 - HEAT 10 (LOG 209)

("Associated Pulp & Paper Mills" Underhand Handicap 325 mm.)

1. Foster, D.J. (Tas.) - 1st . 19 sec. B.H.
2. ~~Greentree, S. (NSW)~~ . . 12 sec. B.H.
3. Gillam, J. (Vic.) . . 10 sec. B.H.
4. Hewitt, K.R. (Qld.) - 2nd . 8 sec. B.H.
5. ~~Scott, I. (Tas.)~~ . . 6 sec. B.H.
6. Groves, B.F. (Tas.) . . 4 sec. B.H.
7. ~~Hill, J.B. (Tas.)~~ . . 3 sec. B.H.
8. ~~Gentles, R.J. (Vic.)~~ . . 1 sec. B.H.

Time 20.7

FRIDAY, SEPTEMBER 24 — Continued

2.55 p.m. EVENT 26 - FINAL (LOG 210)

("J.T. Specialties" Two Man Relay Standing Block Handicap 400 mm.)

1. 29 G.LOVELL and B.J.YOUD — 4th
2. 26 B.WINKEL and C.HOFFMAN
3. 22 P.DINGLE and L.DINGLE — 2nd
4. 16 R.VICKERY and R.MUNDAY — 1st
5. 14 I.SCOTT and W.BROWN — 3rd
6. 12 A.McCAULEY and G.BROWN

Time 52.9

PRESENTATION OF TROPHIES FOR EVENT 26.

3.05 p.m. EVENT 19 - HEAT 11 (LOG 211)

("Associated Pulp & Paper Mills" Underhand Handicap 325 mm.)

1. Smith, G.R. (Vic.) - 2nd . . 17 sec. B.H.
2. Estcourt, Gordon C. (Vic.) 13 sec. B.H.
3. Vicary, R.I. (N.Z.) . . 10 sec. B.H.
4. Dingle, B. (Qld.) - 1st . . 8 sec. B.H.
5. Munday, R.F. (NSW) . . 7 sec. B.H.
6. Warford, A.G. (Vic.) . . 6 sec. B.H.
7. Rattray, L. (Tas.) . . 3 sec. B.H.
8. Lipscombe, E.R. (Tas.) . . 1 sec. B.H.

Time 28.8

3.15 p.m. EVENT 22 - HEAT 3 (LOG 212)

("Glenrobyn Enterprises" Tree Felling Handicap 325 mm.)

1. ~~Timbs, J.G. (Tas.)~~ . . 50 sec. B.H.
2. McCauley, A.H. (Tas.) - 2nd . 46 sec. B.H.
3. Hays, B. (Tas.) - 1st . . 35 sec. B.H.
4. ~~Greentree, S. (NSW)~~ . . 35 sec. B.H.
5. Meyer, Nev. (Vic.) . . 15 sec. B.H.
6. Purton, N. (Tas.) . . 4 sec. B.H.

Time N.T.

3.25 p.m. EVENT 24 - HEAT 5 (LOG 213)

("Tait Timber" Australian Hard Hitting Championship Underhand 300 mm.)

1. O'Toole, M. (Vic.)	17	— 1st	48.9
2. Dingle, M. (Qld.)	22		53.9
3. Flesser, K. (Qld.)	23		50.1
4. Hays, B. (Tas.)			
5. Brown, W.L. (Tas.)	24		48
Caldwell, L.A. (Vic.)	20		46.5

No. of Hits M. O'TOOLE 17 48.9

3.40 p.m. EVENT 4 - HEAT 1 (LOG 214)

("BHP" Special Standing Block Handicap 300 mm.)

1. ~~Bennett~~, L. (NSW) — MACHEN — M 13
2. Hays, B. (Tas.)
3. Beams, A.A. (Tas.)
4. McKean, G.M. (Vic.)
5. Durre, A. (Qld.)
6. ~~Hill, J.B. (Tas.)~~ P. O'TOOLE
7. Crane, R.H. (Tas.)
8. Smith, M.A. (Vic.)
9. ~~Stares, J.L. (Vic.)~~

Time .....

FRIDAY, SEPTEMBER 24 — Continued

3.50 p.m. EVENT 19 - HEAT 12 (LOG 215)

("Associated Pulp & Paper Mills" Underhand Handicap 325 mm.)

1. McKean, G.M. (Vic.) . . 14 sec. B.H.
2. Dingle, M. (Qld.) . . 12 sec. B.H.
3. Devine, K. (Tas.) . 9 11 sec. B.H.
4. Smith, O. (Tas.) . . 9 sec. B.H.
5. Lynch, A.A. (Qld.) . . 6 sec. B.H.
6. Youd, D. (Tas.) . . 3 sec. B.H.
7. Holmes, B. (Taw.) . . 3 sec. B.H.
8. Hines, W.J. (Vic.) . . 1 sec. B.H.

Time .....

4.00 p.m. EVENT 4 - HEAT 2 (LOG 216)

("BHP" Special Standing Block Handicap 300 mm.)

1. Hoffman, L. (NSW) 13 — 2nd
2. Rees, S. (Vic.) 9 — 1st
3. Ritter, N. (Tas.) 9
4. Breadmore, R. (Tas.) 5
5. ~~Aldrick, A.L. (NSW)~~
6. Clark, R.H. (Tas.) 4
7. Gibson, D. (S.A.) 2
8. Warford, A.G. (Vic.) 3
9. Smith, P.R. (Vic.) 1

Time 27.9.....

4.10 p.m. EVENT 4 - HEAT 3 (LOG 217)

("BHP" Special Standing Block Handicap 300 mm.)

G. MATHESON 11

1. ~~Bailey, K. (Tas.)~~
2. ~~Dingle, B. (Qld.)~~
3. Munday, H.J. (Tas.)
4. ~~Marshall, P.M.J. (Tas.)~~
5. Healey, C. (Vic.) 8 — 1st
6. Groves, B.F. (Tas.) 5
7. ~~Blacker, T.W. (Vic.)~~
8. Lipscombe, E.R. (Tas.) 1
9. Estcourt, Graeme (Vic.) 5

Time 27.1.....

4.20 p.m. EVENT 19 - HEAT 13 (LOG 218)

("Associated Pulp & Paper Mills" Underhand Handicap 325 mm.)

1. ~~Hewitt, G. (Qld.) . . 19 sec. B.H.~~
2. Young, R.A. (Vic.) . . 11 sec. B.H.
3. Brown, W.L. (Tas.) . . 9 sec. B.H.
4. Suckling, H.J. (Vic.) — 2nd . 9 sec. B.H.
5. Blacker, T.W. (Vic.) — 1st . 7 sec. B.H.
6. Smith, P.R. (Vic.) . . 5 sec. B.H.
7. McGurk, D. (Tas.) . . 3 sec. B.H.
8. Rothenberg, G.W. (Vic.) . 2 sec. B.H.

Time 31.7.....

FRIDAY, SEPTEMBER 24 — continued

4.30 p.m. EVENT 4 - HEAT 4 (LOG 219)

("BHP" Special Standing Block Handicap 300 mm.)

1. ~~Brown, D.J. (Tas.)~~
2. ~~Flesser, K. (Qld.)~~
3. Devine, K. (Tas.) 8
4. Dingle, H. (Qld.) 8
5. ~~Graue, A.G. (Tas.)~~
6. ~~Radford, D.K. (Vic.)~~
7. Fellows, W. (Tas.) 3
8. Findlay, R.S. (Vic.) 2
9. O'Dowd, J.L. (Vic.) 1

Time 34.....

4.40 p.m. EVENT 4 - HEAT 5 (LOG 220)

("BHP" Special Standing Block Handicap 300 mm.)

1. ~~Dingle, P. (Qld.)~~
2. ~~Brown, W.L. (Tas.)~~
3. McGurk, D. (Tas.) 7 — 2nd
4. Caldwell, P. (Vic.) 7
5. Rattray, E. (Tas.) 10
6. ~~Sheppard, D.R. (Vic.)~~
7. ~~Devine, R. (Tas.)~~
8. ~~Richardson, G.C. (NSW)~~
9. Rees, K. (Vic.) 1 — 1st

Time 29.5.....

4.50 p.m. EVENT 24 - HEAT 6 (LOG 221)

("Tait Timber" Australian Hard Hitting Championship Underhand 300 mm.)

1. Lovell, G.W. (Tas.) 19 50.5
2. ~~Rolins, G. (Vic.)~~
3. Dingle, H. (Qld.) 26 54
4. Youd, B.J. (Tas.) 20 49.9
5. ~~Radford, D.K. (Vic.)~~

No. of Hits G.W. LOVELL 19 50.5.....

SATURDAY, 25TH SEPTEMBER

COMPETITORS NOT NOTIFYING SCRATCHINGS BY 5 P.M. ON THE DAY PRIOR TO THE EVENT WILL BE FINED $2.00.

MORNING

10.15 a.m. EVENT 4 - HEAT 6 (LOG 222)

("BHP" Special Standing Block Handicap 300 mm.)

1. French, N. (Tas.)
2. Scott, I. (Tas.) — 1st 9
3. Youd, D. (Tas.) — 2nd 8
4. Suckling, H.J. (Vic.) 7
5. McCauley, A.H. (Tas.)
6. Wagner, C. (Qld.)
7. Munday, M. (Tas.)
8. Dingle, L. (Qld.)
9. Whelan, J. (Vic.)

Time 27.....

10.25 a.m. EVENT 4 - HEAT 7 (LOG 223)

("BHP" Special Standing Block Handicap 300 mm.)

1. Le Fevre, M. (Tas.)
2. Vicary, R.I. (N.Z.) — 1st 11
3. Brown, G.R. (Tas.) 7
4. Caldwell, L.A. (Vic.) 7
5. Rattray, L. (Tas.) 6
6. Harding, R. (Vic.) 3
7. Wiltshire, R. (Vic.) — 2nd 2
8. Sidwell, A.E. (Vic.) — 1
9. Hines, W.J. (Vic.)

Time N.T.....

10.35 a.m. EVENT 24 - SEMI FINAL 1 (LOG 224)

("Tait Timber" Australian Hard Hitting Championship Underhand 300 mm.)

1. D.J. FOSTER ..... 18 ..... 39.4 — 1st
2. I. DUGGAN .....
3. G.R. SMITH ..... 20 ..... 46.4 — 2nd
4. P. DINGLE ..... 22 ..... 52.2 .....
5. B. O'TOOLE ..... 21 ..... 45.3 — 3rd
6. G. McKEAN ..... 22 ..... 49 .....

No. of Hits D.J. FOSTER..18

10.50 a.m. EVENT 4 - HEAT 8 (LOG 225)

("BHP" Special Standing Block Handicap 300 mm.)

1. Palmer, D. (Tas.)
2. Wheeler, B.L. (Vic.)
3. Cornwall, L. (Tas.) 5
4. Healey, E.J. (Vic.)
5. Purton, N. (Tas.) — 1st 4
6. Edwards, D. (Tas.) — 2nd 3
7. Lord, P. (Vic.) 2
8. Barton, R. (Qld.) 1
9. Gentles, R.J. (Vic.)

Time 32.1.....

SATURDAY. SEPTEMBER 25 — Continued

11.00 a.m. EVENT 19 - SEMI FINAL 1 (LOG 226)

("Associated Pulp & Paper Mills" Underhand Handicap 325 mm.)

1. 16 B. O'TOOLE .....
2. 13 L.A. CALDWELL .....
3. 13 L. MATHESON .....
4. 11 K. FLESSER — 2nd .....
5. 9 R. WILTSHIRE — 1st .....
6. 9 P. MARSHALL .....
7. 8 K. BAILEY .....
8. 7 R. FINDLAY .....
9. 1 A. SIDWELL .....

Time 25.9.....

11.10 a.m. EVENT 4 - HEAT 9 (LOG 227)

("BHP" Special Standing Block Handicap 300 mm.)

1. Timbs, J.G. (Tas.) M. DINGLE — 1st 11
2. Murnane, T. (Vic.) K. HEWITT 6
3. Fellows, C. (Tas.)
4. Youd, R.J. (Tas.)
5. Robbins, A.H. (Vic.)
6. Keene, J. (Tas.) 3
7. Rothenberg, G.W. (Vic.) 1
8. Hancock, W.J. (Tas.) L. MATHESON — 2nd
9. McIntosh, C. (NSW)

Time 26.1.....

11.20 a.m. EVENT 19 - SEMI FINAL 2 (LOG 228)

("Associated Pulp & Paper Mills" Underhand Handicap 325 mm.)

1. G. LOVELL 19 .....
2. L. HOFFMAN 14 .....
3. S. REES 13 .....
4. P. DINGLE 13 .....
5. C. FELLOWS 10 .....
6. C. HEALEY 10 .....
7. D. PALMER 2 .....
8. A. MACAULEY 8 — 2nd .....
9. L. DINGLE 3 — 1st .....

Time 33.4.....

11.30 a.m. EVENT 4 - HEAT 10 (LOG 229)

("BHP" Special Standing Block Handicap 300 mm.)

1. Smith, O. (Tas.) — 2nd 6
2. Estcourt, Gordon (Vic.) 9
3. Greentree, S. (NSW)
4. Polley, R. (Tas.) R.A. YOUNG 9
5. Munday, R.F. (NSW) — 1st 7
6. Lynch, A.A. (Qld.) J. MACILWAIN 3
7. Rees, C.R. (Vic.) 3
8. Jones. A.G. (Tas.) 3
9. Robbins, J. (Vic.)

Time 29.7.....

SATURDAY, SEPTEMBER 25 — Continued

EVENT 4 - HEAT 11 - "BHP" Special Standing Block Handicap 300 mm.

1. Foster, D.J. (Tas.)
2. Youd, B.J. (Tas.)
3. Hillcoat, P.E. (Qld.)
4. Dingle, M. (Qld.)
5. Figg, R.H. (Tas.)
6. Macilwain, J.I. (Vic.)
7. Matheson, G. (Vic.)
8. Matheson, L. (Vic.)
9. O'Toole, B. (Vic.)
10. Sainty, S. (Tas.)

Time .....

EVENT 4 - HEAT 12 - "BHP" Special Standing Block Handicap 300 mm.

1. Lovell, G.W. (Tas.)
2. Winkel, B.J. (Qld.)
3. Foster, D.G. (Tas.)
4. Machen, E. (Vic.)
5. O'Toole, P. (Vic.)
6. Hewitt, K.R. (Qld.)
7. Young, R.A. (Vic.)
8. Rolins, G. (Vic.)
9. Smith, G.R. (Vic.)

Time .....

11.40 a.m. EVENT 19 - SEMI FINAL 3 (LOG 230)

("Associated Pulp & Paper Mills" Underhand Handicap 325 mm.)

1. D.J. FOSTER 19
2. G.R. SMITH 17
3. H. SUCKLING 9
4. B. DINGLE 8
5. K. HEWITT 8
6. T. BLACKER 7
7. D. YOUD - 2nd 3
8. B. HOLMES - 1st 3

Time 29.5

11.50 a.m. EVENT 24 - SEMI FINAL 2 (LOG 231)

("Tait Timber" Australian Hard Hitting Championship Underhand 300 mm.)

1. L. O'TOOLE 19 44
2. M. O'TOOLE 17 51.4
3. G. LOVELL 19 50
4. B.J. YOUD
5. G.C. ESTCOURT 24
6. L.A. CALDWELL 22 44.4

No. of Hits 17

SATURDAY, SEPTEMBER 25 — Continued

12.00 Noon EVENT 31 - FINAL

("Stihl Chain Saw" Australian Open Hot Chain Saw Championship 500 mm.)

1. Farrell, W.C. (Tas.)
2. Holmes, B. (Tas.) - 1st 16.7
3. Holmes, G.J. (Tas.)
4. Matheson, L. (Vic.)
5. Poke, G. (Tas.)
6. Young, C. (Vic.)
7. Young, R.A. (Vic.) - 3rd 31.8
8. Brabham, C. (NSW)
9. Clark, G. (NSW) - 2nd 21.2
0. Rogers, P. (NSW)

Time .....

PRESENTATION OF TROPHIES FOR EVENT 31

AFTERNOON

1.30 p.m. EVENT 24 - FINAL (LOG 232)

("Tait Timber" Australian Hard Hitting Championship (Underhand) 300 mm.)

1. D.J. FOSTER 15 46 - 1st
2. M. O'TOOLE 16 55.3 - 2nd
3. L. O'TOOLE 17 41.1 - 3rd
4. G.R. SMITH 20 53.7
5. G. LOVELL WITHDREW
6. B. O'TOOLE 20 43.8 4th

No. of Hits 15

1.40 p.m. EVENT 4 - SEMI FINAL 1 (LOG 233)

("BHP" Special Standing Block Handicap 300 mm.)

1. L. HOFFMAN 13 - 1st
2. S. REES 9
3. G. McKEAN 8
4. A. BEAMS 8 - 2nd
5. H.J. MUNDAY 8
6. C. HEALEY 8
7. C. FELLOWS 3

Time 24.2

1.50 p.m. EVENT 19 - FINAL (LOG 234)

("Associated Pulp & Paper Mills" Underhand Handicap 325 mm.)

1. K. FLESSER 11 - 3rd
2. R. WILTSHIRE 9
3. A. McCAULEY 8
4. L. DINGLE 3 - 1st
5. D. YOUD 3
6. B. HOLMES 3 - 2nd

Time 26.4

PRESENTATION OF TROPHIES FOR EVENT 19.

If you have teeth, annual holidays or school fees, you should have Manchester Unity Insurance.

Most people already know we offer some of Victoria's best health insurance rates.

But that's just the beginning.

We also have extraordinarily low-cost household and life insurance.

Special allowances on our own Dental Centre charges.

Low-cost holiday cottages and flats at Rosebud and Lakes Entrance.

As well as Children's Educational Scholarships.

So, if all that is more than your health fund offers, why not call us now?

Manchester Unity

Our rates alone will make you feel better.

105 Swanston Street, Vic. 3000. Tel: 654 3355.

A registered hospital and medical benefits organisation.

MU2470TWP

SATURDAY, SEPTEMBER 25 — Continued

2.00 p.m. EVENT 4 - SEMI FINAL 2 (LOG 235)

("BHP" Special Standing Block Handicap 300 mm.)

1. R. VICARY 11
2. D. YOUD — 1st 9
3. I. SCOTT 9
4. H. DINGLE 8
5. D. McGURK 7
6. R. WILTSHIRE 2
7. K. REES — 2nd 1

Time 26

2.10 p.m. EVENT 30 - FINAL

("Showmen's Guild" Marathon Underhand Contest 350 mm.)

Gary Hewitt

versus

Winner of Semi Final

Time .....

PRESENTATION OF TROPHIES FOR MARATHON CONTEST.

2.20 p.m. EVENT 22 - FINAL (LOT 236)

("Glenrobyn Enterprises" Tree Felling Handicap 325 mm.)

1. B. J. YOUD 78
2. K. HEWITT — 1st 52
3. A. McAULEY — 3rd 46
4. L. MATHESON 43
5. B. HAYS — 2nd 35
6. M. MUNDAY 5

Time 2.9.3

PRESENTATION OF TROPHIES FOR EVENT 22.

2.30 p.m. EVENT 4 - SEMI FINAL 3 (LOG 237)

("BHP" Special Standing Block Handicap 300 mm.)

1. G.R. SMITH 16
2. M. DINGLE 11
3. L. MATHESON 10
4. R. MUNDAY — 2nd 7
5. N. PURTON — 1st 4
6. D. EDWARDS 3

Time 31.7

2.40 p.m. EVENT 4 - FINAL (LOG 238)

("BHP" Special Standing Block Handicap 300 mm.)

1. L. HOFFMAN — 3rd 13
2. D. YOUD — 1st 9
3. A. BEAMS — 4th 8
4. R. MUNDAY — 2nd 7
5. N. PURTON 4
6. K. REES 1

Time 26.1

PRESENTATION OF TROPHIES FOR EVENT 4.
PRESENTATION OF GRAND AGGREGATE TROPHY.

POLICE WOODCHOPPING
Victorian Police Axemen's Club

PROGRAMME OF EVENTS

Royal Melbourne Show, Friday 17th September, 1982. Commencing at 10.30 a.m.

10.30 a.m. POLICE STANDING BLOCK 2nd Div. 250 mm. HEAT 1.

1. I. McKenzie
2. T. McClelland
3. P. McIntosh
4. K. Corbett
5. C. Arnell
6. J. Telford
7. T. Perry
8. A. Halfpenny

1st ..... 3rd .....
2nd .....
Time .....

10.45 a.m. POLICE OPEN UNDERHAND. 300 mm. HEAT 1.

1. K. Richards
2. D. Metcalf
3. V. Quanchi
4. J. MacIlwain
5. R. Blackburn
6. C. Dunn
7. E. McClelland
8. Norm. Meyer

1st ..... 3rd .....
2nd .....
Time .....

11.00 a.m. POLICE STANDING BLOCK 2nd Div. 250 mm. HEAT 2.

1. R. Blackburn
2. E. McClelland
3. I. Pioch
4. G. Hopley
5. D. Lloyd
6. P. Edge
7. I. McKenzie
8. J. Biersteker

1st ..... 3rd .....
2nd .....
Time .....

11.15 a.m. POLICE OPEN UNDERHAND. 300 mm. HEAT 2.

1. J. O'Toole Snr.
2. R. Young
3. P. Barker
4. N. Edwards
5. J. O'Toole Jnr.
6. R. Rees
7. T. McClelland
8. Nev. Meyer

1st ..... 3rd .....
2nd .....
Time .....

POLICE WOODCHOPPING — Continued

11.30 a.m. POLICE STANDING BLOCK 2nd Div. 250 mm. FINAL.

1. .....
2. .....
3. .....
4. .....
5. .....
6. .....

1st ..... 3rd .....
2nd .....
Time .....

11.45 a.m. POLICE UNDERHAND 1st Div. 300 mm. FINAL.

1. .....
2. .....
3. .....
4. .....
5. .....
6. .....

1st ..... 3rd .....
2nd .....
Time .....

12.00 Noon. POLICE PATRONS STANDING BLOCK CHAMPIONSHIP. 300 mm. FINAL.

1. K. Richards
2. R. Young
3. D. Metcalf
4. P. Barker
5. R. Rees
6. E. McClelland
7. C. Dunn
8. G. Letunica

1st ..... 3rd .....
2nd .....
Time .....

12.30 p.m. Victoria POLICE UNDERHAND CHAMPIONSHIP. 325 mm. FINAL.

1. J. O'Toole Snr.
2. N. Edwards
3. V. Quanchi
4. J. O'Toole Jnr.
5. J. Macilwain
6. R. Blackburn
7. Nev. Meyer
8. Norm. Meyer
9. I. McKenzie

1st ..... 3rd .....
2nd .....
Time .....

1.30 p.m. POLICE OPEN STANDING BLOCK 1st Div. 300 mm. HEAT 1.

1. K. Richards
2. D. Metcalf
3. V. Quanchi
4. J. O'Toole Jnr.
5. R. Blackburn
6. E. McClelland
7. C. Dunn
8. Norm. Meyer

1st ..... 3rd .....
2nd .....
Time .....

POLICE WOODCHOPPING — Continued

1.45 p.m. POLICE OPEN STANDING BLOCK 1st Div. 300 mm. HEAT 2.

1. J. O'Toole Snr.
2. R. Young
3. P. Barker
4. N. Edwards
5. J. MacIlwain
6. R. Rees
7. T. McClelland
8. Nev. Meyer
9. G. Letunica

1st ..... 3rd .....
2nd .....
Time .....

2.00 p.m. POLICE UNDERHAND 2nd Div. HEAT 1.

1. I. McKenzie
2. T. McClelland
3. P. McIntosh
4. C. Arnell
5. J. Telford
6. T. Perry
7. K. Corbett
8. A. Halfpenny

1st ..... 3rd .....
2nd .....
Time .....

2.15 p.m. POLICE UNDERHAND 2nd Div. HEAT 2.

1. R. Blackburn
2. E. McClelland
3. I. Pioch
4. G. Hopley
5. D. Lloyd
6. P. Edge
7. J. Biersteker

1st ..... 3rd .....
2nd .....
Time .....

2.30 p.m. POLICE OPEN STANDING BLOCK 1st Div. 300 mm. FINAL.

1. .....
2. .....
3. .....
4. .....
5. .....
6. .....

1st ..... 3rd .....
2nd .....
Time .....

2.45 p.m. POLICE UNDERHAND 2nd Div. FINAL.

1. .....
2. .....
3. .....
4. .....
5. .....
6. .....

1st ..... 3rd .....
2nd .....
Time .....

The Council of the Royal Agricultural Society of Victoria expresses sincere thanks to Broken Hill Proprietary Company Ltd., for its generous sponsorship of the following Woodchopping Feature Events:–

1. **BHP THOUSAND 375mm WORLD UNDERHAND HANDICAP.**

2. **BHP THOUSAND 350mm WORLD STANDING BLOCK HANDICAP.**

3. **BHP THOUSAND UNDERHAND CHAMPIONSHIP.**

4. **BHP SPECIAL STANDING BLOCK HANDICAP.**

5. **BHP TREE FELLING CHAMPIONSHIP.**

POLICE WOODCHOPPING — Continued

3.00 p.m. VICTORIA POLICE STANDING BLOCK CHAMPIONSHIP. 300 mm. FINAL.

1. J. O'Toole Snr.
2. N. Edwards
3. V. Quanchi
4. J. O'Toole Jnr.
5. J. MacIlwain
6. R. Blackburn
7. I. McKenzie
8. Norm. Meyer

1st ..... 3rd .....
2nd .....
Time .....

3.15 p.m. POLICE NOVICE STANDING BLOCK FINAL

1. P. McIntosh
2. I. Pioch
3. G. Hopley
4. C. Arnell
5. D. Lloyd
6. J. Telford

POLICE WOODCHOPPING — Continued

7. P. Edge
8. T. Perry
9. K. Corbett

~~1st~~ ..... 3rd .....
2nd .....
Time .....

3.35 p.m. POLICE BUTCHERS BLOCK. 300 mm. Competitors to be selected.

1. ..... and .....
2. ..... and .....
3. ..... and .....
4. ..... and .....
5. ..... and .....
6. ..... and .....
7. ..... and .....
8. ..... and .....
9. ..... and .....

1st ..... 3rd .....
2nd .....
Time .....

INDEX TO COMPETITORS IN WOOD CHOPPING CONTESTS

A

ALDRICK, A.L., 22 Honiton Ave., Carlingford, N.S.W. 2118.

B

BAILEY, K., Reid Street, Strahan, Tas. 7468.
Barton, R., 58 Aldebaran Street, Inala, Brisbane, Qld. 4077.
Beams, A.A., R.S.D. 544, Flowery Gully, W. Tamar, Tas. 7251.
Bennett, L., 35 Fleece Street, West Wyalong, N.S.W. 2671.
Blacker, T.W., Noojee, Vic. 3833.
Brabham, C., 2 Raglan Street, Bathurst, N.S.W. 2795.
Breadmore, R., 2 Grant Street, St. Helens, Tas. 7216.
Brown, D.J., Mountain River, Grove, Huon, Tas. 7109.
Brown, G.R., Dover, Tas. 7116.
Brown, W.L., Main Road, Dover, Tas. 7116.

C

CALDWELL, L.A., P.O. Box 439, Traralgon, Vic. 3844.
Caldwell, Mark, 30 Charles Street, Traralgon, Vic. 3844.
Caldwell, Michael, 30 Charles Street, Traralgon, Vic. 3844.
Caldwell, P., P.O. Box 870, Traralgon, Vic. 3844.
Chadwick, D., Channel Highway, Woodbridge, Tas. 7162.
Clark, G., 55 Stockton Ave., Moorebank, N.S.W. 2170.
Clark, R.H., Kermandie Rd., Geeveston, Tas. 7116.
Cornwall, L., P.O. Box 13, Somerset, Tas. 7322.
Crane, R.H., Lynch Street, Strahan, Tas.7468
Crooks, T.R., R.M.B. 4515, Bung Bong, Vic., 3465.

D

DEVINE, K.J., Forcett, Tas. 7173.
Devine, R., Forcett, Tas. 7173.
Dingle, B., "The Retreat", M/S 882, Gin Gin, Qld. 4671.
Dingle, H., 603 Branyan Drive, Bundaberg, Qld. 4670.
Dingle, L., "The Retreat", M/S 882, Gin Gin, Qld. 4671.
Dingle, M., "The Retreat", M/S 882, Gin Gin, Qld. 4671.
Dingle, P., "The Retreat", M/S 882, Gin Gin, Qld. 4671.
Duggan, I.R., 5 Chisholm Place, Glenorchy, Tas. 7010.
Durre, A., Mt. Lindesay Highway, Rathdowney, Qld. 4287.

E

EDWARDS, D., Treasure Island Caravan Park, Cooee, Tas. 7320.
Estcourt, G.C., P.O. Box 822, Traralgon, Vic. 3844.
Estcourt, Graeme, P.O. Box 822, Traralgon, Vic. 3844.

F

FARRELL, W.C., R.S.D. 736, Caveside, Tas. 7304.
Fellows, C., 4 Milton Street, Rosebery, Tas. 7470.
Figg, R.H., 4 Bass Street, Warrane, Hobart, Tas. 7018.
Findlay, R.S., Princes Highway, Nilma (Box 455, Warragul), Vic. 3820.
Flesser, K., 3/3518 Main Beach Parade, Main Beach, Qld. 4215.
Foley, V., 34 McAlister St., Frankston, Vic. 3199.
Foster, D.G., P.O. Box 85, Latrobe, Tas. 7307
Foster, D.J., 58 Triton Road, East Devonport, Tas. 7310.
French, N., 33 Jackson Street, Wynyard, Tas., 7325.
Fellows, W., Rosebery, Tas. 7470.

G

GENTLES, R.J., 41 Silvermines Road, St. Arnaud, Vic. 3478.
Gibson, D., 23 Julian Street, Penola, S.A. 5277.
Gillam, J., 32 Duke Street, Boolarra, Vic. 3869.
Graue, A.G., 2 Myrtle Court, Devonport, Tas. 7310.
Greentree, S., School Residence, Victoria Ave., Lithgow, N.S.W. 2790.
Groves, B.F., Zeehan, Tas. 7469.

H

HAINS, J., 9 Halpin Street, Beaufort, Vic. 3373.
Hains, K., 13 South Street, Beaufort, Vic. 3373.
Hancock, W.J., 22 Alice Street, West Ulverstone, Tas. 7315.
Harding, R., 24 Hallett Crs, Wangaratta, Vic. 3677.
Hays, B., c/- Forth Post Office, Tas. 7310.
Healey, C., 15 Christensen Close, Traralgon, Vic. 3844.
Healey, E.J., 14 Wood Street, Rosedale, Vic. 3847.
Hewitt, G., P.O. Box 5053, Bundaberg West, Qld. 4670.
Hewitt, K.R., 3 Wattle Way, Caboolture, Qld. 4510.
Hill, J.B., 35 Alice Street, Ulverstone, Tas. 7315.
Hillcoat, P.E., 8 Leeson Street, Bundaberg West, Qld. 4670.
Hines, W.J., Off Millet Street, St. Arnaud, Vic. 3478.
Hoffman, L., 69 Kurrajong Street, Dorrigo, N.S.W. 2453.
Holmes, B., 1 Anson Street, Launceston, Tas. 7250.
Holmes, G.J., 5 South Road, Ulverstone, Tas. 7253.
Husson, A.B., 3 Osborne Street, Traralgon, Vic. 3844.

J

JENKINS, L., 4 Clover Street, Wendouree, Vic. 3355.
Jenkins, R.G., "Merymbuela", Willaura, Vic. 3291.
Jones, A.G., 12 Reid Street, Wynyard, Tas. 7325.
Keene, J., 24 Giblen Street, South Rosebery, Tas. 7470.
Kirley, R.J., 14 Ailsa Street, Mansfield, Vic. 3722.

L

LEFEVRE, M., P.O. Box 283, St. Helens, Tas. 7216.
Lipscombe, E.R., 33 Beach Road, Margate, Tas. 7153.
Lord, P., R.M.B. 1650, Tallangatta, Vic. 3700.
Lovell, G.W., 16 Dewar Place, Claremont, Tas. 7011.
Lynch, A.A., c/- Main Roads Dept., 96 Abbott Street, Cairns, Qld. 4870.

M

McCAULEY, A.H., Forth Road, Ulverstone, Tas. 7315.
McGlade, I., 146 Aireys Street, Elliminyt, via Colac, Vic. 3250.
McGurk, D., Zeehan, Tas. 7469.
Machen, E., Redhill Road, Callignee, Vic. 3844.
Macilwain, J.I., 81 Rosella Street, Doncaster East, Vic. 3109.
McIntosh, C., P.O. Box 29, Kyogle, N.S.W. 2474.
McKean, G.M., 24 Church Road, Yarram, Vic. 3971.
Malham, R., Cygnet, Tas. 7112.
Marshall, P.M.J., Flat 5/26 Swan Street, North Hobart, Tas. 7000.
Matheson, G., "Kattemingga", P.O. Box 39, Trentham, Vic. 3458.
Matheson, L., Glenfyne W/S via Cobden, Vic. 3266.
Meyer, G.S., 8 Dalkieth Ave., Tullamarine, Vic. 3043.
Meyer, G., 8 Dalkeith Ave., Tullamarine, Vic. 3043.
Meyer, N., 6 Dalkeith Ave., Tullamarine, Vic. 3043.
Meyer, R., 6 Dalkeith Ave., Tullamarine, Vic. 3043.
Munday, G.E., Woodbyne, Kiah, N.S.W. 2551.
Munday, H.J., 26 Taroona Ave., Shorewell, Burnie, Tas. 7320.
Munday, M., 57 Grandview Ave., Burnie, Tas. 7320.
Munday, R.F., "Woodbyne", Kiah, N.S.W. 2551,
Murnane, T., 13 Dunoon Street, Colac, Vic. 3250.

O

O'Dowd, J.L., 17 Lawrence Crt, Colac, Vic. 3250.
O'Toole, B., Briggs Road, Nilma North, Vic. 3821.
O'Toole, L., 8 Outhwaite Ave., Doncaster, Vic. 3108.
O'Toole, M., 6 Murchison Street, Broadford, Vic. 3658.
O'Toole, P., 82 Ebden Street, Kyneton, Vic. 3444.

P

PALMER, D., 48 Station Street, Moonah, Tas. 7009.
Pierce, B.L., 109 Bligh Street, Warrane, Hobart, Tas. 7018.
Poke, G., P.O. Box 324, Smithton, Tas. 7330.
Polley, R., Road Side Delivery 1059, Cygnet, Tas. 7112.
Purton, N., 15 Arthur St., Devonport, Tas. 7310.

R

Radford, D.K., 78 Mackellar St., Benalla, Vic. 3672.
Ransom, C., Esplanade, Cygnet, Tas. 7112.
Rattray, E., Pyengana, Tas. 7254.
Rattray, L., Pyengana, Tas. 7254.
Rechards, G.R., c/- F.T. Warr, 55 Bredt Street, Bairnsdale, Vic. 3875.
Rees, C.R., 47 Buln Buln Road, Drouin, Vic. 3818.
Rees, K., 47 Buln Buln Road, Drouin, Vic. 3818.
Rees, S., Carrajung, Vic. 3844.
Reynolds, A., 72 Solar Dve West, Whittington, Vic. 3219.
Richardson, G.C., 70 Bowden Boulevarde, Yagoona, N.S.W. 2199.
Ritter, N., R.S.D. 897, Montana, Tas. 7304.
Robbins, A.H., 21 Nelson Street, Colac, Vic. 3250.
Robbins, J., Carlisle River, Vic. 3249.
Rogers, P., "Bannockburn", Duramana, N.S.W. 2795.
Rolins, G.B., 27 Bright Street, Eaglehawk, Vic. 3556.
Rothenberg, G.W., 11 Buckland Road, Beechworth, Vic. 3747.

S

SAINTY, S., 174 Charles Street, Launceston, Tas. 7250.
Scott, I., P.O. Box 100, Geeveston, Tas. 7116.
Sheppard, D.R., Bush-Rat Road, Bungaree, Vic. 3352.
Sidwell, A.E., Bellbird Road, Clifton Creek, Vic. 3875.
Smith, G.R., P.O. Box 3, Mitta Mitta, Vic. 3701.
Smith, M.A., P.O. Box 3, Mitta Mitta, Vic. 3701.
Smith, O., High Street, Ross, Tas. 7209.
Smith, P.R., P.O. Box 3, Mitta Mitta, Vic. 3701.
Stares, J.L., Tourist C/Park, Bruthen, Vic. 3885.
Suckling, H.J., R.S.D., Korweinguboora, Vic. 3461.

T

TIMBS, J.G., Westerway Post Office, Tas. 7455.

V

VICARY, R.T., No. 5 RD, Otorohanga, New Zealand.

W

WAGNER, C., c/- "The Retreat", M/S 882, Gin Gin, Qld. 4671.
Warford, A.G., Shady Trees Caravan Park, Bairnsdale, Vic. 3875.
Watson, T., Gardners Bay Road, Cygnet, Tas. 7112
Wheeler, B.L., 38 Tyson Road, Heyfield, Vic. 3858.
Whelan, J., Box 352, Lakes Entrance, Vic. 3909.
Williams, P.J., Littleton Ave., Yinnar, Vic. 3869.
Wiltshire, R., 27 Moona Street, East Burwood, Vic. 3151.
Winkel, B.J., Sellins Road, Mt. Mee, Qld. 4521.

Y

Youd, B.J., 36 Grigg Street, Deloraine, Tas. 7304.
Youd, D., 25 Harboard Road, Claremont, Tas. 7011.
Youd, R.J., 8 Junee Road, Maydena, Tas. 7457.
Young, C., 13 McGretton's Road, Healesville, Vic. 3777.
Young, R.A., 13 McGretton's Road, Healesville, Vic. 3777.

The Council of the Royal Agricultural Society of Victoria expresses sincere thanks to the following organizations for their generous sponsorship of Events in the Woodchopping Catalogue:—

Alstergren Pty. Ltd.

Associated Pulp & Paper Mills.

Bank of New South Wales.

Brim Medallions Pty. Ltd.

Commercial Banking Company of Sydney Ltd.

Glen-Robyn Enterprises.

J. T. Specialties.

McCulloch of Australia Pty. Ltd.

O'Brien Catering Pty. Ltd.

Pavier Amusements Pty. Ltd.

Poulan Chain Saws of Australia.

Stihl Chain Saws (Australia) Pty. Ltd.

Tait Timber & Hardware Pty. Ltd.

Tambo Nominees Pty. Ltd.

Trans Australia Airlines.

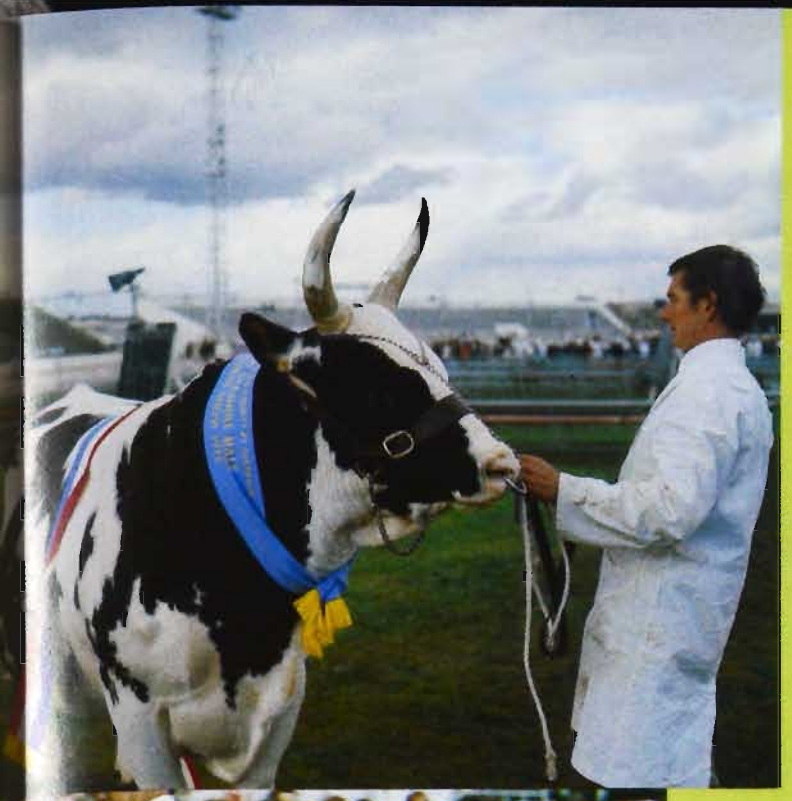





1982
ROYAL MELBOURNE SHOW
Fat, Beef and Dairy Cattle Catalogue

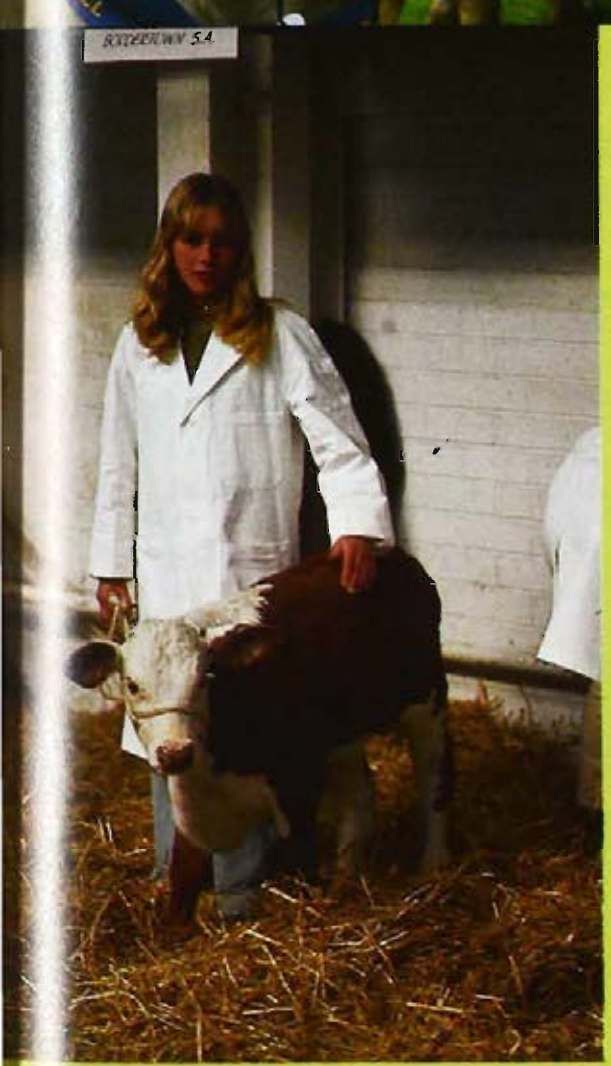

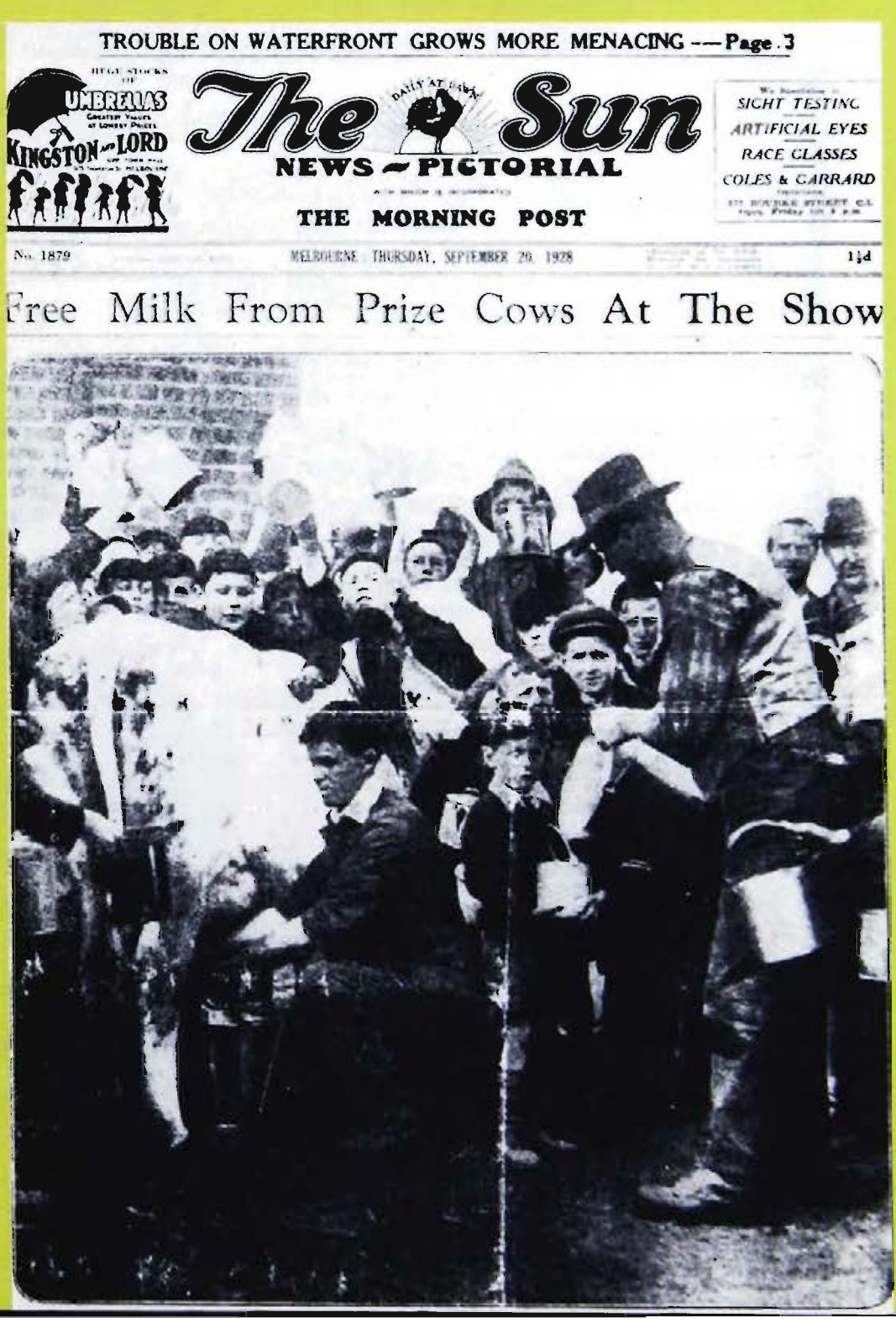

TROUBLE ON WATERFRONT GROWS MORE MENACING — Page 3

HUGE STOCKS OF UMBRELLAS GREATEST VALUES AT LOWEST PRICES KINGSTON AND LORD

The Sun NEWS — PICTORIAL

THE MORNING POST

SIGHT TESTING
ARTIFICIAL EYES
RACE GLASSES
COLES & GARRARD

No. 1879 MELBOURNE, THURSDAY, SEPTEMBER 20, 1928 1½d

Free Milk From Prize Cows At The Show

The milkman is Mr. Jack Buchanan now a Life Councillor of the RASV

(Photo courtesy Melbourne Sun News Pictorial, Thursday, Sept. 20th, 1928)

A Tribute to the Buchanan family for 100 years of continuous showing of Ayrshires at the Royal Melbourne Show.

Price $4.00

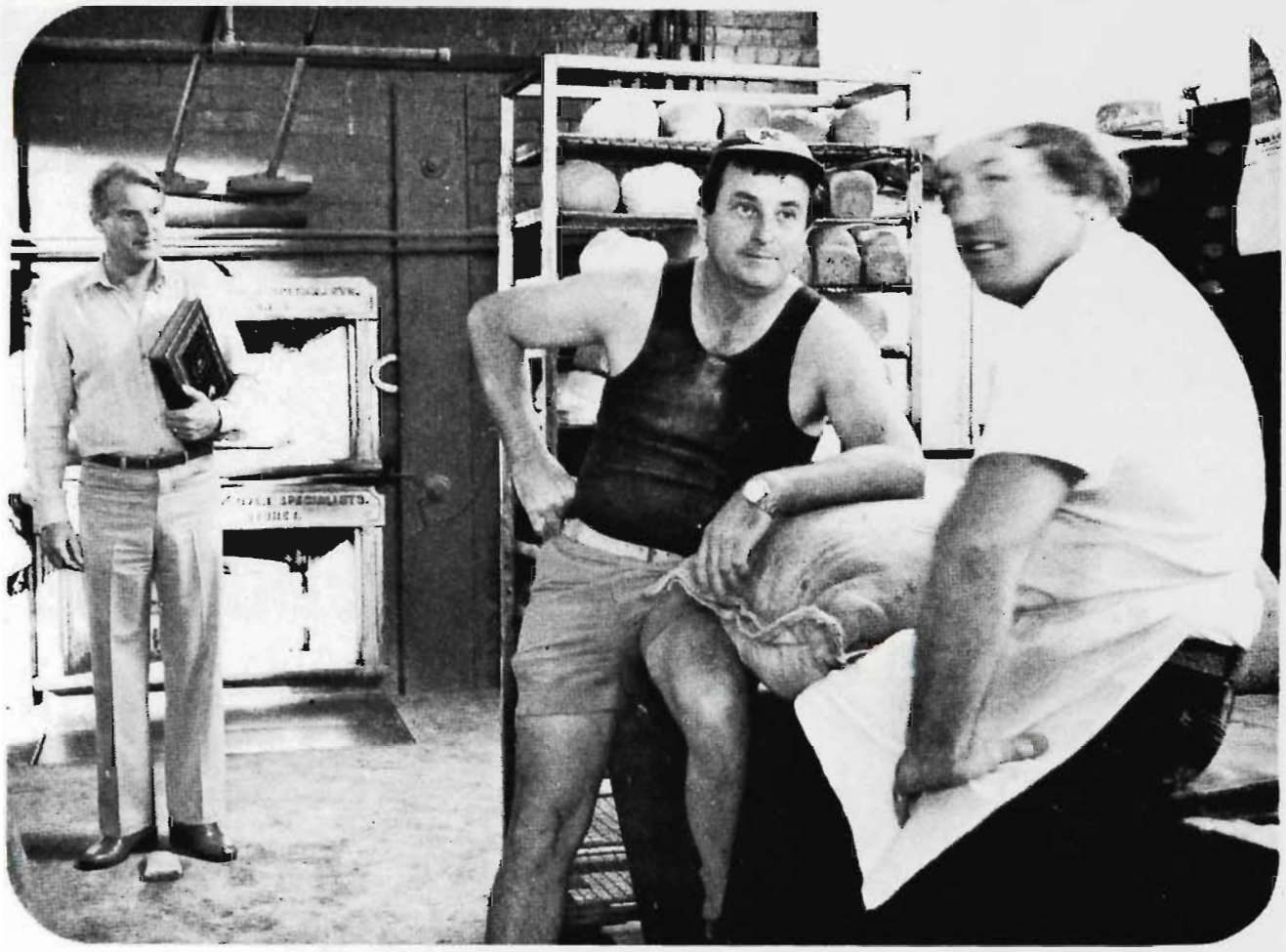

AMP – Rural Property Investors

"Ron is a realist. He has plenty of AMP insurance on his life and his business.

"Then Geoff the carrier told Ron that he has a Super' Plan with AMP...

"Well, how about that? But it doesn't stop there...

"AMP invest their money, mine, and over two million other policyholders – in a multitude of projects which even include properties where wheat is grown – and the mills that grind it...

"Next time you slice a loaf of bread...think about that."*



**Transcript taken from current AMP TV commercial.*

The Royal Agricultural Society of Victoria
LIST OF OFFICE BEARERS, 1982

PATRON

His Excellency Rear Admiral Sir BRIAN MURRAY, K.C.M.G., A.O., K.St.J.,

PRESIDENT

G. R. STARRITT, O.B.E., "Kelso Park", R.S.D., Tatura, 3616.

VICE PRESIDENTS

J. H. H. SLEIGH, "Bayunga" P.O. Box 36, Nagambie, 3608.
J. M. BURSTON, "East Mount Ada", Benalla, 3672.
A. J. FISKEN, "Lal Lal Estate", Yendon, 3352.

TRUSTEES

W. J. T. CLARKE, "Devon Park", Dunkeld, 3294.
The Hon. Sir WILLIAM McDONALD, Kt., 102 St. George's Road, Toorak, 3142.
P. B. RONALD, C.M.G., "Koo-man-goo-nong", Pakenham, 3810.
G. P. H. WILSON, C.M.G., "Wilson House", Berwick, 3806.

LIFE COUNCILLORS:

W. A. ANGLISS, "Marnong", Donnybrook, 3652.
J. M. BUCHANAN, Bass Street, Flinders, 3929.
SIR RUPERT W. J. CLARKE, Bart, M.B.E., M.A., "Bolinda Vale", Clarkefield, 3430
W. J. T. CLARKE, "Devon Park", Dunkeld, 3294.
SIR ALEC CRESWICK, Kt. "Allanvale", Avenel, 3664.
K. A. DRUMMOND, "Talgarno Park", P.B. Wodonga, 3690.
J. M. GARDINER, "Karalee", Tungamah, 3728.
G. HOWELL, 4/23 Asquith Street, Kew, 3101.
R. HUNTER, 8 Kensington Road, South Yarra, 3141.
J. W. KELLY, "Eulo", Caramut North, 3274.
D. W. R. KNOX, "Poiloch", Box 38, Nagambie, 3608.
COLONEL SIR MALCOLM McARTHUR, Kt., O.B.E., "Melrose Farm", Wollert, 3750.
C. O. MOORE, "Weerangourt", R.S.D. 136, Hamilton, 3300.
L. G. C. NICHOLAS, "Cooring Yering", Lilydale, 3140.
P. B. RONALD, C.M.G., "Koo-man-goo-nong", Pakenham, 3810.
G. R. STARRITT, O.B.E., "Kelso Park", R.S.D. Tatura, 3616.
J. W. D. WARD, 3 Kilbride, 173 Walsh Street, South Yarra, 3141.
G. P. H. WILSON, C.M.G., "Wilson House", Berwick, 3806.

MEMBERS OF COUNCIL:

R. T. BALDERSTONE, C.M.G., M.C., "Koonje", Rhinds Road, Wallington, 3221.
J. BALFOUR BROWN, Sheffield Road, Montrose, 3765.
W. R. R. BEGGS, "Buln Gherin West", Beaufort, 3373.
E. W. BEST, C.M.G., 670 Orrong Road, Toorak, 3142.
A. C. BOTT, "Naranghi", Yarrawonga, 3730.
J. K. BUCHANAN, A.M., "Gleneira", Flinders, 3929.
J. M. BURSTON, "East Mt. Ada", Benalla, 3672.
R. M. BUTLER, "Meadow Banks", Newstead, 3462.
W. D. CROWLEY, Q.P.M., Railway Road, Wesburn, 3139.
A. J. FISKEN, "Lal Lal Estate", Yendon, 3352.
C. B. GARDINER, 1 Hobby Street, Tongala, 3621.
R. B. GERRAND, M.B.E., Box 31, Sale, 3850.
A. GIBSON, 40 Balwyn Road, Canterbury, 3126.
W. McL. GREAVES, 48 Peel Street, Berwick, 3806.
J. G. W. HEAD, "Grenada Park", Mangalore West, 3663.
C. R. KELLY, "Barwidgee", Caramut, 3274.
The Hon., D. E. KENT, M.P., Dept. of Agriculture, G.P.O. Box 4041, Melbourne, 3001.
R. B. LANGDON, "Roseparke", Wallaces Road, Dromana, 3936.
F. B. LANGLANDS, 230 Thacker Street, Ocean Grove, 3226.
F. J. LITHGOW, "Flowerfield" Coldstream, 3770.
SIR CECIL LOOKER, Kt., 26 Tormey Street, North Balwyn, 3104.
The Hon. Sir WILLIAM McDONALD, Kt., 102 St. George's Road Toorak, 3142.
D. S. MacGREGOR, M.B.E., "Dalmore", Baringhup, 3463.
Sir IAN M. McLENNAN, K.C.M.G., K.B.E., 112 Walsh Street, South Yarra, 3141.
I. K. MORTON, 53 St. Kinnord Street, Essendon, 3040.
B. N. NAYLOR, Coombs Road, Kinglake West, 3757
R. POTTER, "Yarram Park", Willaura, 3291.
J. W. RAE, a'Beckett Road, Narre Warren North, 3804.
J. S. A. ROBB, c/- "Chateau Remy", Avoca, 3467.
J. H. H. SLEIGH, "Bayunga", P.O. Box 36, Nagambie, 3608.
I. McK. STARRITT, "Kelso Park", R.S.D., Tatura, 3616.
F. R.I. STEPHENS, "Vermont", R.M.B. 1154, Benalla, 3672.
K. W. URQUHART, "Boonerah", Hexham, 3273.
R. G. WALKER, "Pleasant Park", Goroke, 3412.
The Hon. V. F. WILCOX, C.B.E., Q.C., "Carwoola", Alexandra, 3714.

DIRECTOR:
J. B. PARRY,
1 Devorgilla Avenue, Toorak,, 3142.

ASSISTANT DIRECTOR:
I. A. PEDERSEN, D.F.C.,
273 Beaconsfield Parade,
Middle Park, 3206.

CHIEF ACCOUNTANT:
J. F. CLIFFORD,
20 Carroll Avenue,
Croydon, 3136.

GROUNDS MANAGER:
K. J. MONKHOUSE,
35 Carmichael Street,
East Ivanhoe, 3079.

THE ROYAL AGRICULTURAL SOCIETY OF VICTORIA

ROYAL SHOWGROUNDS, EPSOM ROAD, ASCOT VALE, 3032

THE ANNUAL EXHIBITION will be open on THURSDAY, 16th SEPTEMBER, to SATURDAY, 25th SEPTEMBER, (including Sunday, 19th) from 9.00 a.m.

Members of the Society, on presentation of their badges, will be admitted to the Grounds and Grand Stands free.

The public will be admitted on Thursday, 16th September, and on the remaining days of the Show, from 9 a.m., including Sunday, 19th September, on payment of $5.00 for adults and $1.40 for children under 15 and pensioners.

No charge is made for admission to public Grand Stands.

Admission may be obtained at the gates by cash payment or on production of Member's badges or official passes, etc., also combined Rail and Show Tickets which are sold at most suburban and country stations.

Trams run direct from Elizabeth Street to the Show Grounds.

Prize Cards and Ribbons (which are copyright) will be displayed with the successful exhibits, as follows:—

NORMAL CLASSES (Where Applicable)

First Prize	Blue-lettered Card, Blue Ribbon.
Second Prize	Red-lettered Card, Red Ribbon.
Third Prize	Black-lettered Card, White Ribbon.
Fourth Prize	Green-lettered Card, Yellow Ribbon.
Fifth Prize	Brown-lettered Card, Green Ribbon.
Sixth Prize	Grey-lettered Card, Buff Ribbon.
Very Highly Commended	Lavender-lettered Card and Ribbon.
Highly Commended	Lavender-lettered Card and Ribbon.
Commended	Lavender-lettered Card and Ribbon.
Special	Green-lettered Card, Purple Ribbon.

GROUP CLASSES IN BEEF, DUAL PURPOSE AND DAIRY CATTLE SECTIONS ONLY

First Prize	Blue-lettered Card, Blue and Black Ribbon.
Second Prize	Red-lettered Card, White and Black Ribbon.
Third Prize	Black-lettered Card, White and Black Ribbon.

CHAMPIONSHIPS

Champion Prize Winners	Blue-lettered Card.
Reserve Champion	Blue-lettered Card.
Junior Champion	Blue-lettered Card.
Junior Reserve Champion	Blue-lettered Card.

A ribbon will be carried round the necks of prize-winning Live Stock exhibits.

Supreme Champions will be distinguished by a light blue sash.

Grand Champions and Champions will be distinguished by a red, white and blue sash or rosette.

Senior Champions will be distinguished by a blue sash or rosette.

Reserve Senior Champions and Reserve Champions will be distinguished by a purple sash or rosette.

Junior Champions will be distinguished by a blue, red and blue sash or rosette and Reserve Junior Champions by a red, blue and red sash or rosette.

Refreshments of all kinds will be provided on the grounds by the Society's authorised caterers who bind themselves to supply everything of the best quality at Melbourne rates.

Royal Showgrounds,
Epsom Road, Ascot Vale, 3032.

CATTLE

CONDITIONS OF ENTRY AND EXHIBITION. ETC.

(See also the conditions at the head of each Breed Section)

1. Entries will be received in the Cattle Section of the Royal Agricultural Society's Show subject to the rules and conditions hereinafter set out and also those appearing at the head of and in each section and in each class.

2. The Council of the Society or the Director shall have the power without assigning any reason to:

(a) Reject or cancel any entry at any time.
(b) Prohibit the participation by any person or exhibit in any event or class for which it is entered.
(c) Cancel any event or class.
(d) Alter the time at which any class or event is to take place.
(e) Alter the conditions of any class.
(f) Remove any exhibit from the Show Grounds.
(g) Alter the date or time for the closing of entries for any section or class or for any particular entry.
(h) Transfer an exhibit or exhibitor from any class to any other class.

3. The Society or any official judge steward officer or employee shall under no circumstances be responsible for:

(a) the loss or death of any animal;
(b) any damage or injury occasioned to or by any animal;
(c) any loss damage or injury occasioned to or by any exhibitor or any person acting on his behalf.

4. (a) The exhibitor enters entirely at his own risk.

(b) In case any exhibit whilst on the Society's Show Grounds shall cause or be the cause of injury or damage to any other exhibit or exhibitor or to the person or property of any member of the Society or the general public, the owner of such exhibit shall indemnify and keep indemnified the Society its officers officials and members from and against all damages costs claims expenses or liabilities incurred in connection with such exhibit. The exhibitor shall be liable to the Society and its employees officers and officials for any damage or loss occasioned to any of them by the exhibit or the exhibitor or his agent.

5. The exhibitor shall at all times comply with the directions or requests of the Council of the Society or The Director. This shall without limiting the generality of the foregoing apply to the entry of the animal the exhibitor the conditions of a class the conduct of the exhibitor the conducting of the class the decisions of the Judge and the awarding of the prize.

6. The Council of the Society and the Director reserve the right to adjudicate on any entry or upon any question in dispute or doubt and to make any determination upon any matter whether covered by the conditions of entry or not and the decision so made shall be final and binding and the Society and the Director shall thereby have sole and absolute control of all matters affecting the conduct of the Show or the judging of any class and the exhibits and exhibitors. There shall be no right of appeal to any court of law or other body from any decision made by the Council of the Society or the Director.

7. An exhibit or exhibitor shall not be entitled to compete in any class by reason of the Society's acceptance of the entry and/or the inclusion of the exhibit or exhibitor in the Society's catalogue or by reason of an Exhibit Entry Ticket or number or other document having been printed allotted or issued by the Society.

8. Unless otherwise stated all exhibits must be the bona fide property of the exhibitor at the time of entry or be held by him under written lease in existence at the time of entry and the Council of the Society or the Director shall have the power to recognise or reject such lease as it or he deems fit.

9. The owner or lessee hereby indemnifies the Society against all claims from any cause made against the Society in respect of such animal at the instance of any other person.

10. An exhibit sold after the date of entry and before the time of judging shall not be entitled to compete unless with the approval of the Council of the Society or the Director.

11. No entry can be changed by the exhibitor after entries close. The Director and the Society shall however have the power to do so at any time and in so doing may without limiting the generality of the foregoing alter the class for which the animal is entered.

12. All entries must be made in writing on forms supplied by the Society unless otherwise permitted by the Director.

13. Entries in the Cattle Section of the Show must be made at the Society's Office at the Administrative Building at the Royal Show Grounds, Epsom Road, Ascot Vale, 3032, on or before 4.30 p.m. on Wednesday, 7th July, 1982, or be delivered by post to the said office on or before the same time viz., Wednesday, 7th July, 1982 at 4.30 p.m.

14. The appropriate entry fee as set out in the Schedule of Prizes shall be forwarded with each entry. No rebates of fees for withdrawn animals will be made.

15. All entry forms must be signed by the exhibitor or his authorised agent.

16. No exhibit may be entered in more than one Ordinary Class unless otherwise stated at the head of the Section. Sweepstakes special classes or championships do not count as ordinary classes. Throughout the Schedule Special Classes are designated with a star (*). Should any exhibit be incorrectly entered in more than one ordinary class such exhibit shall compete in the first class in which its name appears in the Society's Catalogue unless the Director otherwise directs.

17. Unless otherwise determined by the Director only one exhibitor will be recognised as an owner from any one holding, and any exhibitor who enters, or permits the entry of any of his stock, in the name of any other exhibitor, may be dealt with in accordance with these rules.

EXHIBITS T.B. & BRUCELLOSIS FREE

18. Victorian Cattle

(a) All Victorian cattle are eligible for entry without special testing provided they are not from a herd located on a property under quarantine restrictions for Bovine Tuberculosis or Brucellosis.
(b) All exhibitors must provide the tail tag number for the property where the show entries are located.

19. Interstate Cattle

(a) All Interstate cattle are eligible for entry provided they meet the health requirements for entry into the State of Victoria and endorsement of such is received by the Director from a Government Veterinary Officer, 21 days prior to the opening day of the Show.
(b) Cattle are not eligible for entry if they are from a herd located on a property under quarantine restrictions for Bovine Tuberculosis or Brucellosis.

ARRIVAL AND DEPARTURE OF EXHIBITS

21. Exhibits shall be placed where directed by the Director and where a stall or box is allotted the exhibit shall be in occupation of such stall on or before 12 midnight on Thursday 16th September, unless otherwise specified.

22. Exhibits will not be admitted to the Showgrounds before the following times:

Dairy Cattle	6.00 a.m.	Tues. 14th September.
Unled Steers	6.00 a.m.	Tues. 14th September.
Beef Cattle	6.00 a.m.	Wed. 15th September.
Dual Purpose Cattle	6.00 a.m.	Wed. 15th September.
Led Steers	6.00 a.m.	Wed. 15th September.

23. Exhibits shall not be removed from the Show Grounds until 10.00 p.m. on Saturday 25th September or such times as determined by the Cattle Committees of the Society, unless permission is obtained from the Director or unless by direction of one of the Society's Veterinary Surgeons.

24. The entry of cattle fodder bedding or equipment to the Show Grounds prior to the Saturday preceding the first day of the Show is not permitted without the permission of the Society.

STANDARD OF EXHIBITS

25. Each Breed Society in the Beef, Dual Purpose and Dairy Section shall nominate to the R.A.S. an inspector or inspectors of cattle entered in the breed of the particular Breed Society.

26. The Council of the R.A.S. shall appoint such person or persons as an inspector or inspectors who shall inspect each animal entered in the relevant breed. Such inspections shall be carried out on Saturday 18th September (Beef Cattle), Sunday 19th (Dairy Cattle). Exhibitors are required to have their stock attended and in readiness for inspection. The inspector(s) shall on the relevant day submit their report before 1 p.m. to the Director.

27. If in the unanimous opinion of the inspector(s) any animal

(a) is not true to type or
(b) is not of sufficient merit as to be worthy of exhibit in the class or classes for which it is entered or
(c) has not been adequately prepared for the Show or
(d) bears any marking brand or tattoo contrary to the markings brand or tattoo disclosed in the relevant entry form or
(e) being a bull born on or before the 30th September, 1981 is not rung through the nose or
(f) entered in any class for an exhibit of an age under 18 months has, or shows, evidence of having had a permanent tooth or
(g) entered in any class for an exhibit of an age under 24 months has, or shows evidence of having had more than two permanent teeth.

then such animal shall be ineligible for exhibition and the Society may require the animal to be forthwith removed from the Show Grounds and the exhibitor, upon receipt of such notice shall forthwith remove such animal and failing such removal by him within the time prescribed by the Director the Director may remove the animal or cause the animal to be removed and all costs and expenses of removal shall be borne by the exhibitor and shall be refunded to the Society. Each such animal shall at all times be at the sole risk and responsibility of the exhibitor and the person or persons removing the animal shall at all times be deemed to be the agents of the exhibitor and all acts and omissions on the part of such person or persons shall be deemed to be the acts and omissions of the exhibitor who shall indemnify and hold indemnified the Society its servants and agents from all claims whatsoever in respect of the animal whether by reason of any loss or injury to or caused by the animal or because of transportation, feeding or housing or otherwise howsoever.

28. The inspectors shall report any animal infected by warts and the Society's Veterinary Surgeon shall inspect such animal and if in his opinion such animal is ineligible for exhibition the Society may require the animal to be forthwith removed from the Show Grounds and the exhibitor, upon receipt of such notice shall forthwith remove such animal and failing such removal by him within the time prescribed by the Director the Director may remove the animal or cause the animal to be removed and all costs and expenses of removal shall be borne by the exhibitor and shall be refunded to the Society. Each such animal shall at all times be at the sole risk and responsibility of the exhibitor and the person or persons removing the animal shall at all times be deemed to be the agents of the exhibitor and all acts and omissions on the part of such person or persons shall be deemed to be the acts and omissions of the exhibitor who shall indemnify and hold indemnified the Society its servants and agents from all claims whatsoever in respect of the animal whether by reason of any loss or injury to or caused by the animal or because of transportation, feeding or housing or otherwise howsoever.

29. The decision of the inspector(s) shall be final subject only to appeal to the Chief Steward or Assistant Chief Steward in the Beef Cattle Section and the Chief Steward in the Dairy Cattle Section and his opinion shall be final.

30. The inspector(s) or Chief Steward or his assistant shall not be required to furnish to the exhibitor any reasons for their decision.

31. Notwithstanding anything contained in these regulations the Director shall have the right to declare any animal ineligible to compete because of the health of any such animal or for any other reason which the Director deems fit. The Director shall thereupon have the right to order the removal of such animal from the Show Grounds or in default thereof remove such animal at the expense and risk of the exhibitor.

32. Exhibitors of stock shall if requested by the Director submit his exhibit for inspection by one of the Society's Veterinarians.

33. In all Cattle Sections any animal entered which can be proved to the satisfaction of the Director to have received hormones shall be disqualified.

ENTRY TICKETS

34. An entry ticket will be issued by the Society for each exhibit unless the Director otherwise determines. The entry ticket will state thereon the number of the exhibit and the exhibit number shall correspond with the stall allotted to the exhibit where practicable. The exhibit ticket must be produced whenever required by the Society or the Director. Restriction on the number of entries may be made by the Society or the Director.

NECK NUMBERS

35. Numbers corresponding to the exhibit numbers in the catalogue must be worn by the exhibits when appearing before the Judge or when otherwise required.

36. Neck numbers must be obtained by the exhibitor from the office of the Cattle Superintendent.A deposit is payable on neck numbers and will be refunded on return of neck numbers in good order.

"IN MILK" CLASSES AND DISPOSAL OF MILK

37. A cow or heifer entered as "in milk" may be transferred to the "in calf" class, if she has not calved prior to judging; or vice versa.

38. Entries of milking stock (Section 47 to 59 inclusive) will only be accepted subject to the following regulations regarding the disposal of milk.

39. Exhibitors are not permitted to dispose of milk prior to and during the currency of the Show, either by sale or gift, other than to the Society's agent, who is situated in the Society's Dairy. Unless otherwise decided by the Director all milk will be purchased according to butter-fat value, based upon a complete

test of the bulked milk, and returns, less dairy costs, will be forwarded to exhibitors after the Show. No milk will be paid for unless approved milk utensils are used and hygienic methods are adopted.

40. Exhibitors must provide their own receptacles and arrange for the delivery of their own milk to the Society's dairy on the Show Grounds.

AGE OF EXHIBITS

41. The breeding year commences on the first day of July in each year. The Society's Veterinary Surgeon's decision in regard to age shall be final.

ABSENCE OF EXHIBIT

42. An animal entered for the Show may be withdrawn without reason 21 days prior to the opening day of the Show, after that date every animal entered must be exhibited unless a certificate signed by the owner is lodged with the Society prior to the date of the Show, stating that the animal is unable to compete on one of the following grounds:

(a) The animal has died.
(b) The animal is unfit for exhibition due to injury or disease.
(c) The animal has become ineligible for the class entered.
(d) Some other cause which the Council or Director of the Society considers reasonable.
(e) After arrival at the Show grounds an animal may be scratched from competing in an event if it has become unfit to compete.

Notwithstanding the above any exhibitor who does not show any animal entered for exhibition may be required to appear before the Cattle Committee, at a time and place to be notified, to explain the reason for the absence of his entry. Should the Committee decide that the exhibitor's explanation is not acceptable, the Committee will at its discretion impose an appropriate penalty or deny the offending competitor the right to exhibit at a future Royal Show. In the Beef Cattle Section Exhibitors will be liable to a fine of $25 per animal and/or disqualification.

HOURS OF OPENING OF PAVILIONS AND CLEANING

43. Exhibitors shall, to the satisfaction of the Cattle Superintendent:

(a) Keep each stall allotted to them and their stock in a clean and proper condition throughout the Show.
(b) Clean out their stalls or boxes before 8 a.m. each day.
(c) Refrain from leading exhibits from their stalls to water troughs between the hours of 8 a.m. and 5 p.m. each day of the Show.

44. An exhibitor or his employee shall not put manure out of a box, stall, or pen, or put out a trough after 8 a.m. on a Show day.

45. The placing of bales of straw along the passageways so as to interfere with the public is not permitted.

46. All cattle pavilions will be open to the public from 9 a.m. to 10 p.m. daily, and will close at 5.00 p.m. on the first Thursday and Monday, 9.00 p.m. on the Sunday and 10.00 p.m. on all other days.

47. Cattle must not be rugged during the hours of exhibition, with the exception of Dairy Cattle which may be rugged after 6.30 p.m.

SECURITY OF ANIMALS

48. All male exhibits of Beef and Dual Purpose Cattle born on or before 30th September, 1981 and all male exhibits of Dairy Cattle, irrespective of age, shall be rung through the nose and at all times shall be led by such ring. If, in the opinion of the Stewards or Society's officials, any bull is considered unsafe such bull shall be placed under such control as directed by the Stewards or Society's officials.

49. All bulls exhibited in the Dairy Sections shall be tethered by the nose ring in addition to the headstall or neck rope.

50. All females must be provided with effective halters and be thoroughly broken to lead. In the Beef Section all females under 2 years of age must be fitted with a nose grip when being led.

51. Each exhibitor is required to see that each of his exhibits is securely tethered in its stall. All exhibitors of Beef Cattle must provide neck straps or neck ropes, as well as halters for tethering their cattle and are required to tether left and right.

52. Every poll bull and every wholly or partially dehorned bull entered in Beef and Dual Purpose Sections, must be securely tethered by an effective headstall in addition to a nose ring or neck strap or neck rope.

53. If, in the opinion of the Director, any exhibit or exhibits of stock be deemed to be dangerous, the owner of such exhibit or exhibits shall immediately, upon notice to that effect, remove such exhibit or exhibits from the Society's Ground.

WEIGHING OF CATTLE

54. All bulls irrespective of age and all females up to two years of age entered in the Beef Cattle Section 29 shall be weighed prior to judging. Weighing will take place on the Friday and Saturday preceding the judging day. Exhibitors are requested to attach the correct neck number to each animal at the time of weighing.

PARADES

55. Exhibitors are required to participate in parades prior to judging day under the following formula:

1-3 head exhibited — 1 head paraded
4-6 head exhibited — 2 head paraded
over 6 head exhibited — 3 head paraded

All prize-winning cattle must be taken on parade in accordance with the printed programme after judging day. No ribbons will be permitted on exhibits except those won during the Show.

56. Attendants leading stock on parade must wear uniform white coats which can be procured from the Society.

FEED SHEDS AND FODDER

57. In all sections feed sheds are available for exhibitors. Charge, $10.00 during the currency of the Show. Feed-mixing bins may be hired for use in Dairy Cattle Sections for $1.00 each. Exhibitors are not permitted to stack feed in the Cattle Pavilions except on the fodder lofts or in their own feed sheds.

58. No bedding other than straw or hay (except grass hay), may be used in any box or stall.

59. Stock foods etc. can be obtained from a Fodder Merchant who will be situated on the Showgrounds.

TRUCKS, TRANSPORTS AND CARAVANS

60. Motor vehicles, including trucks and stock transports will not be permitted to remain on the Show Grounds after unloading. They must be removed immediately, and will not be re-admitted to load for return until such time as the Society determines.

61. Caravans will not be admitted to or remain within the Show Grounds unless with the special permission of the Director.

INTER-BREED COMPETITIONS

62. Cash prizes, presented by **BARASTOC PRODUCTS**, will be awarded for —

(a) the Best Prepared and Maintained Breed of Beef Cattle during the Show;
Prizes: First, $45; Second, $30 (S1)

(b) the Best Prepared and Maintained Breed of Dual Purpose or Dairy Cattle during the Show.
Prizes: First $45; Second, $30 (S2)

63. The prize money will be paid to the Victorian Branches of the Societies of the successful breeds.

64. Judging to take place daily from the opening day of the Show until the following Thursday, and to be on points according to the following scale:

	Maximum Points
1. Groomed appearance of cattle.....	10
2. Condition of bedding and economic use of same	10
3. Condition of floors below bedding	10
4. Absence of excreta	5
5. Condition of feeders	5
6. General tidiness of stalls.....	5
7. Contentment of cattle	5
TOTAL.....	50

VETERINARY SERVICES

65. (a) The Society will appoint a Panel of Veterinary Surgeons to provide a service to exhibitors.

(b) Should an animal become ill or suffer an injury then one of the Society's Veterinary Surgeons may attend to and treat such animal in the absence of any authority from the owner and the Society or its Veterinary Surgeon shall not be liable in any way for any loss arising out of such treatment.

66. Exhibitors may employ a Veterinary Surgeon who is not a member of the Society's panel but in such instances must inform the Society's Cattle Superintendent of the stock concerned.

67. The Society's Veterinary Surgeons may refuse to attend an animal previously examined and treated at the Show Grounds by a Veterinary Surgeon who is not a member of the Society's Panel.

68. Unless otherwise specifically stated only members of the Society's Veterinary Panel may give Veterinary Certificates required by the Society.

69. If in the opinion of one of the Society's Veterinary Surgeons an animal on the Show Grounds should be destroyed or removed from the Show Grounds the Society or the Director shall be entitled to have the animal destroyed and/or removed from the Show Grounds or shall be entitled to require the owner or his deputy at the Show Grounds to forthwith remove the animal from the Show Grounds. All costs incurred by the Society in connection with such animal shall be paid by the owner to the Society. Neither the Society or any of its Veterinary Surgeons or any of the Society's officials shall in any way be liable for any act done or omitted to be done by the Society or one of its Veterinarians.

SALES AND NOTICES

70. Exhibitors are permitted to display cards over the stalls stating that an animal is for sale; such cards not to exceed 30cm x 25cm and must not be put up until after 12 noon on Sunday, 19th September. No other advertisements or notices (except by permission of the Council) are permitted on or in any stalls or buildings. Any animal offered for sale may wear, in the sale ring, only those ribbons won in single competition. A commission of 1 per cent shall be paid to the Society in respect of all stock sold on the Show Grounds.

JUDGING

71. The Society or the Director may alter the Judge for any particular class at any time if it or he deems fit.

72. Exhibits shall be present at the appropriate judging ring and ready to enter the judging ring at the time specified in the Time Table for the event to take place.

73. Exhibits shall enter the judging ring immediately upon request by the appropriate Steward.

74. No person shall in any way consult or interfere with or attempt to interfere with the Judge or endeavour to interfere with his freedom of choice or judgement.

75. Persons in charge of exhibits must not leave their exhibits unattended and such persons or exhibitors shall not address the judge unless authorized by the Steward in Charge of the class or the Judge himself.

76. The Judge may award a second or third prize, instead of a first or may withhold a prize altogether, where he considers the exhibits are not of sufficient merit.

77. The Judge is requested to make a reserve number, by marking it as such, of the exhibit next in merit beyond those to which the prizes are awarded in every class where the number of the entries exceeds the number of prizes offered, if, in his opinion, the exhibit is of sufficient merit to deserve a prize; he is also requested to give commendations when deserved.

78. No exhibit or person in charge thereof shall be equipped with, wear or display anything which indicates the ownership of the exhibit.

79. All exhibitors and competitors shall accept the decision of the Judge as final as to the merits of the exhibit or competitor and no appeal shall be allowed therefrom to any court of law or other body on the question of merit of the exhibit.

80. All prize cards awarded at the Show shall be exhibited in the appropriate stall or box for the duration of the Show.

81. Judges shall have the right to order that a cow be milked dry before awarding a prize.

82. All attendants leading stock in the judging ring or on Parade shall wear uniform white coats procured from the Society.

CONDUCT OF EXHIBITORS

83. Should the Council or the Director be of the opinion that:

(a) a fraudulent, false or erroneous statement has been made regarding an exhibit, or

(b) that an exhibit has been tampered with or improperly dealt with

then the exhibit or exhibitor may be dealt with in accordance with Rule 91.

84. Exhibitors must, if required by the Council or Director, make a statutory declaration regarding their entries.

85. Any person who in the opinion of the Council of the Society or the Director is or has been behaving in an improper manner may be removed from the Show Grounds and may be dealt with under Rule 91.

PROTESTS

86. An exhibitor or competitor may protest against an award won by an exhibit or competitor in the same class alleging infringement of the rules or ineligibility.

87. Such protest shall be addressed to the Director and be lodged at his office at the 1st Floor, Administrative Building, cnr. Degraves Street and Plummer Avenue, Show Grounds, before 12 noon the day after the award in question has been made. Such protest shall be accompanied with a deposit of $5.00 which may be forfeited to the Society if the protest be found to be unfounded or frivolous.

FAT CATTLE SECTION

DO NOT REMOVE

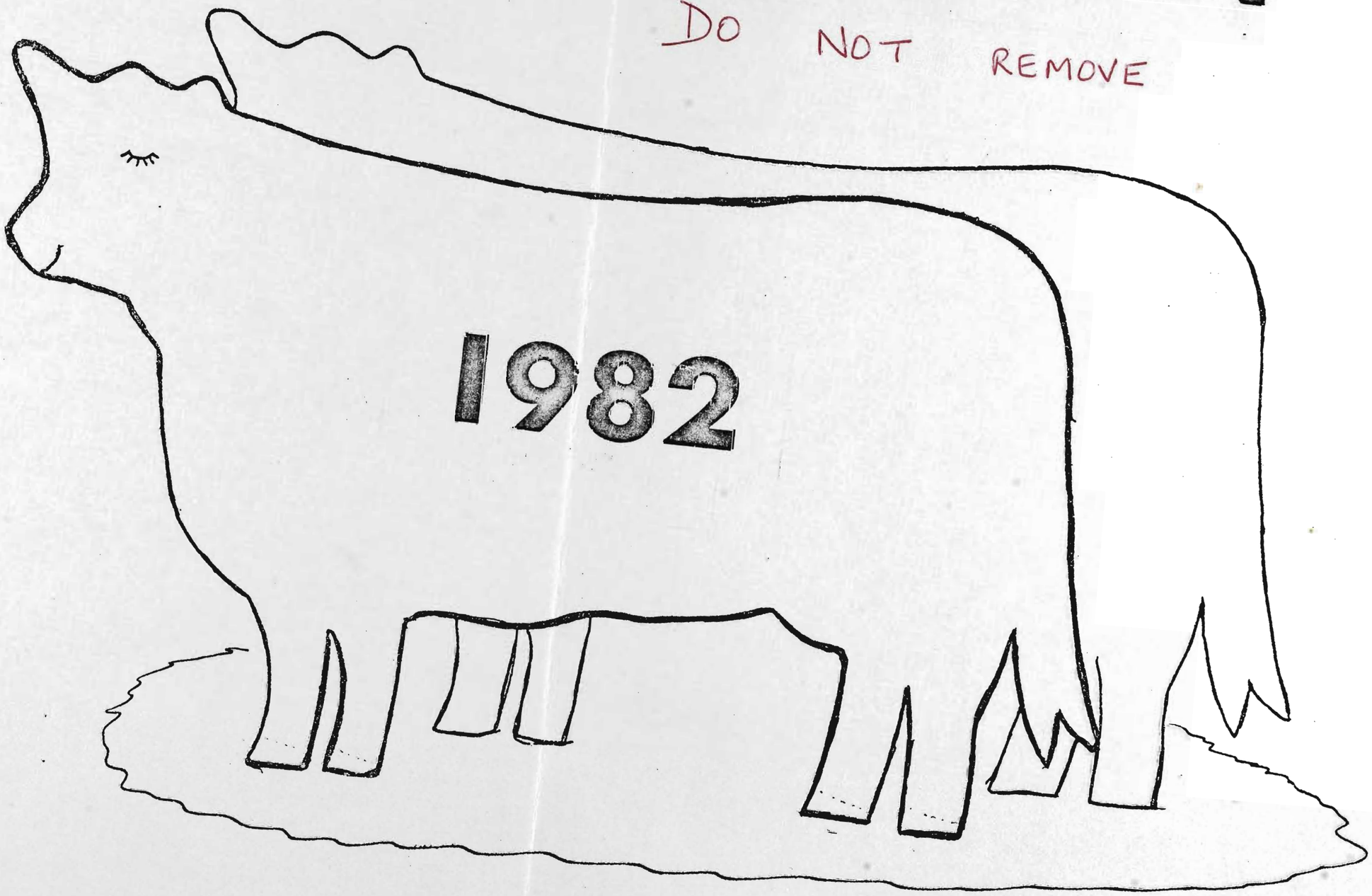

1982

$1

EXHIBITOR	BREED	Exhibit No.	Live Weight	Carcase Weight.	Fat Depth Average (mm)	Fat Depth Points (30)	Eye Muscle Area (sq.cm)	Max Points (25)	Length of Eye Musc.(cm)	Max Points (10)	Fat Distribution Max. Points 15.	Colour & Texture Musc. Max Points 10	Colour & Texture Fat Max Points 10.	Penalty Points Weight	Penalty Points Other	Total Points	Total Pen Points	Award Carcase	Award Alive
CLASS 1 - PURE BRED STEER (Not Over 12 Months)																			
BAILLIEU, MR. & MRS. E.	SG	1	385	210	6	26	58	15	96	6	12	8	8	0	0	75			
CORRINGLE POLL HEREFORDS	PH	2	405	220	10	30	62	18	98	7	10	9	10	0	0	84		1st	1st
CURTIS, SIR E. LEO.	MG	4	334	185	6	26	74	25	91	5	8	8	7	0	0	79		3rd	
KILDONAN MURRAY GREY STUD	MG	6	315	175	8	30	52	16	92	7	12	8	9	0	0	82		2nd	
MATTHIES, J.G.	MG	7	338	179	5	26	55	16	95	8	6	7	7	0	0	70			2nd
McCARTHY, MRS. E.B. & SONS	RP	8	330	171	4	22	50	14	97	10	4	7	6	0	0	63			
McCARTHY, MRS. E.B. & SONS	RP	9	296	159	6	30	50	15	95	10	8	7	8	0	0	78			
McLACHLAN, H.K. & E.G.	MG	10	345	187	3	14	51	12	96	7	4	6	5	0	0	48			
~~McNAMARA, W.P.~~ & P.G.	MG	12	318	162	5	26	61	22	91	7	8	6	8	0	0	77			
MELLINO, G. & G.	MG	13	313	163	7	30	46	13	91	7	11	8	8	0	0	77			
SPRY'S PARTNERSHIP	SH	18	382	210	11	26	52	13	98	8	7	9	7	0	0	70			3rd
SUTHERLAND & SUTHERLAND	MG	19	325	175	12	18	55	19	91	7	9	8	7	0	0	68			
CLASS 2 - PURE BRED STEER (Over 12 and Not Over 15 Months)																			
BAILLIEU, MR. & MRS. E.	SG	20	518	279	10	30	60	10	106	7	9	9	10	0	0	75			
CALLAGHAN, J.J.	PH	22	422	227	9	30	58	14	100	8	8	7	7	0	0	74			
CAMERON, M.C.	ANG	23	398	214	7	30	73	25	96	6	10	6	8	0	0	85			3rd
CUNNINGTON, G.L.	MG	24	377	209	10	30	57	16	98	8	11	8	8	0	0	81			
CURTIS, SIR E. LEO	MG	25	460	253	11	30	65	17	102	7	9	8	8	0	0	79			5th
CURTIS, SIR E. LEO	MG	26	442	241	12	26	63	17	99	6	11	9	8	0	0	77			
DUNHELEN POLL HEREFORDS	PH	27	410	217	8	30	63	18	99	8	10	8	7	0	0	81			
FARMER NOMINEES PTY. LTD.	MG	28	404	219	10	30	57	15	98	7	11	8	8	0	0	79			4th
FAWNS, J.S. & SONS	MG	30	410	223	10	30	72	24	98	7	14	9	10	0	0	94		1st	
HAZELDEAN PTY. LTD.	ANG	31	444	250	9	30	74	22	102	7	13	9	8	0	0	89		~~2nd~~	2nd
KING, L.A.	PH	33	399	216	7	30	63	18	99	7	10	7	7	0	0	79			
McFARLANE, MRS. B.M.	MG	35	316	177	7	30	55	17	92	6	8	7	7	0	0	75			
McKAY BROS.	SH	36	377	204	9	30	60	18	99	9	8	7	8	0	0	80			

CLASS 2 CONTINUED OVERLEAF.....

EXHIBITOR	BREED	Exhibit No.	Live Weight	Carcase Weight.	Fat Depth Average (mm)	Fat Depth Points (30)	Eye Muscle Area (sq.cm)	Max Points (25)	Length of Eye Musc. (cm)	Max Points (10)	Fat Distribution Max. Points 15.	Colour & Texture Musc. Max Points 10	Colour & Texture Fat Max Points 10.	Penalty Points Weight	Penalty Points Other	Total Points	Total Pen Points	Award Carcase	Award Alive
CLASS 2 (Cont....)																			
MEIKLE, J.N. & D.	PH	37	371	203	10	30	54	15	93	5	12	7	8	0	0	77			
NARRARWHURRUT CDN PTY. LTD. PADUA & PANDORA MURRAY	GAL	38	313	179	8	30	67	25	95	9	8	8	8	0	0	88		3rd	
GREY STUDS	MG	39	452	255	7	26	65	15	104	7	12	8	9	0	0	77			1st
RODD, J.F.	PH	40	465	266	20	0	61	15	102	8	10	8	8	0	0	49			
SUTHERLAND & SUTHERLAND	MG	43	316	169	6	30	47	12	91	6	12	8	8	0	0	76			
TAINTON, B.L.	MG	44	419	247	9	30	71	21	99	5	10	5	6	0	0	77			
CLASS 3 - PURE BRED STEER (Over 15 and Not Over 18 Months)																			
ALLEN, E.C. & SONS	GAL	45	355	196	3	14	71	24	101	10	4	4	6	0	0	62			
CAMERON, M.G.	ANG	48	358	184	1	6	57	16	96	7	3	5	4	0	0	41			
CHEYNE FARMS PTY. LTD.	ANG	49	443	242	13	22	60	15	102	9	10	8	8	0	0	72			
COCK, H.T.	GAL	50	390	217	7	30	69	22	101	9	8	7	8	0	0	84			4th
COCK, H.T.	GAL	51	355	176	8	30	76	25	98	10	6	6	6	0	0	83			
COGHLAN, W.H. & T.J.	RP	52	478	257	10	30	80	25	106	9	9	7	7	0	0	87		2nd	
CURTIS, SIR E. LEO	MG	55	474	260	17	6	58	13	104	9	7	7	7	0	0	49			
DUNHELEN POLL HEREFORDS	PH	56	402	219	6	26	62	17	98	6	9	6	7	0	0	71			
ELLIOT, MISS M.J.	MG	57	417	231	8	30	68	20	99	6	10	4	8	0	0	78			
GIBSON, A. & D.	PH	59	497	273	12	26	69	18	102	5	12	8	9	0	0	78			
GRIMSHAW, N.C. & D.E.	GAL	60	366	212	12	22	66	22	97	8	11	8	9	0	0	80			5th
GRIMSHAW, N.C. & D.E.	GAL	61	394	227	12	26	72	25	99	8	10	9	7	0	0	85		3rd	
LIEBMANN, R. & J.	HER	63	458	247	13	22	66	19	99	6	11	8	9	0	0	75			
LIEBMANN, R. & J.	PH	64	472	259	20	0	58	14	103	9	8	8	8	0	0	47			
LIEBMANN, R. & J.	PH	65	432	240	17	6	56	14	100	8	8	8	9	0	0	53			
MILLARD, R.F.	MG	66	470	242	12	26	57	13	105	10	12	8	9	0	0	78			
ROSEDALE CHAROLAIS STUD	CHA	71	503	279	6	22	77	20	107	6	7	7	8	0	0	70			2nd
ROSEDALE CHAROLAIS STUD	CHA	72	498	268	11	30	71	19	104	7	14	8	10	0	0	88		1st	1st

CLASS 3 CONTINUED OVERLEAF.....

EXHIBITOR	BREED	Exhibit No.	Live Weight	Carcase Weight.	Fat Depth Average (mm)	Fat Depth Points (30)	Eye Muscle Area (sq.cm)	Max Points (25)	Length of Eye Musc.(cm)	Max Points (10)	Fat Distribution Max. Points 15.	Colour & Texture Musc. Max Points 10	Colour & Texture Fat Max Points 10.	Penalty Points Weight	Penalty Points Other	Total Points	Total Pen Points	Award Carcase	Award Alive
CLASS 3 (Cont....)																			
TARA PASTORAL CO.	PH	74	528	280	11	30	69	16	107	8	12	7	8	0	0	81			3rd
YENSCH PTY. LTD. RE & B	MG	75	367	195	6	26	63	20	97	8	7	7	7	0	0	75			
BAXTER, K.	RP	47	493	262	14	18	61	14	107	10	7	8	7	0	0	64			
CLASS 4 - PURE BRED STEER (Over 18 and Not Over 21 Months)																			
ALLEN, E.C. & SONS	GAL	76	390	223	5	18	73	23	104	10	6	7	7	0	0	71			
CHEYNE FARMS PTY. LTD.	ANG	80	440	242	12	26	52	10	100	7	10	8	7	0	0	68			
CULLEN, P.A. & E.E.	GAL	82	422	246	10	30	71	21	101	7	8	4	8	0	0	78			
FIEBIGER, MRS. J.L.	MG	83	381	207	7	30	65	21	97	7	8	7	7	0	0	80		=2nd	
GRIMSHAW, N.C. & D.E.	GAL	84	380	215	14	14	67	23	101	10	11	7	8	0	0	73			
ROSEDALE CHAROLAIS STUD	CHA	88	575	234	6	22	91	25	110	10	7	8	8	0	0	80		=2nd	1st
SEELEY, H.A.	CHA	89	567	329	4	10	76	14	113	5	5	6	6	0	0	46			2nd
STREAMVILLE LIMOUSIN	LIM	90	586	338	7	22	88	22	112	4	7	7	7	0	0	69			3rd
SUTHERLAND & SUTHERLAND	MG	91	545	305	11	30	73	16	107	5	13	9	8	0	0	81		1st	
TINTERN YOUNG FARMERS CLUB	CHA	92	498	264	4	14	69	16	113	10	5	7	7	0	0	59			
CLASS 5 - PURE BRED MILK TOOTH STEER																			
BALLARAT, D.C. V.Y.F.	DS	94	330	173	4	22	40	7	98	10	4	5	6	0	0	54			3rd
BALLARAT, D.C. V.Y.F.	DS	95	327	172	6	30	43	9	96	9	4	6	6	0	0	64		3rd	
TINTERN YOUNG FARMERS CLUB	GAL	99	394	208	9	30	57	16	100	9	9	8	8	0	0	80		1st	1st
TINTERN YOUNG FARMERS CLUB	HER	100	332	181	7	30	52	15	94	7	8	7	7	0	0	74		2nd	2nd

CLASS 6 - DOMESTIC TRADE CLASSES - FROM 235 KGS TO 330 KGS LIVEWEIGHT

EXHIBITOR	BREED	Exhibit No.	Live Weight	Carcase Weight.	Fat Depth Average (mm)	Fat Depth Points (30)	Eye Muscle Area (sq.cm.	Max Points (25)	Length of Eye Musc. (cm	Max Points (10)	Fat Distribution Max. Points 15.	Colour & Texture Musc. Max Points 10	Colour & Texture Fat Max Points 10.	Penalty Points Weight	Penalty Points Other	Total Points	Total Pen Points	Award Carcase	Award Alive
COCK, H.T.	GAL	105	273	158	5	26	56	19	90	6	7	5	4	0	0	67			
FEATHERSTONE, D.R.	MG	107	322	186	11	22	56	18	92	7	10	6	6	0	0	69			1st
GADD, M. & SONS	MG	108	287	174	12	18	54	18	92	8	11	6	6	0	0	67			
CADD, M. & SONS	MG	109	311	180	10	26	58	20	93	8	10	6	6	0	0	76			2nd
GADD, M. & SONS	MG	110	293	161	7	30	54	18	91	7	9	7	5	0	0	76			
KILDONAN MURRAY GREY STUD	MG	111	290	166	5	26	74	25	88	4	12	9	8	0	0	84		2nd	
LEWIS, K.A. & B.A.	MG	112	254	142	5	26	53	19	87	6	8	6	6	0	0	71			
MERRINDAH LIMOUSIN	LIM	115	318	192	1	10	74	25	92	3	6	7	3	0	0	54			
MORAN, L.A.	MG	116	278	159	4	22	62	23	90	6	9	7	5	0	0	72			
NAYLOCH MURRAY GREY STUD	MG	117	297	165	4	22	58	19	90	5	10	7	7	0	0	70			
NAYLOCH MURRAY GREY STUD	MG	118	320	180	6	30	61	20	92	6	10	6	6	0	0	78			
NAYLOCH MURRAY GREY STUD	MG	119	328	183	5	26	61	20	91	5	12	6	7	0	0	76			
O'CONNOR THOMAS & CO.	BRAN	121	265	155	2	14	59	21	89	5	5	6	3	0	0	54			
O'CONNOR THOMAS & CO.	BRAN	122	281	160	2	14	62	22	90	5	7	6	4	0	0	58			
TOOLE, C.R.	ANG-HER	126	309	168	6	30	57	19	92	7	10	7	6	0	0	79			
COCK, H.T.	GAL-GAL/SH	135	321	186	6	30	64	22	97	9	5	5	4	0	0	75			
JOHANCOE PARK SD STUD	SD-SD X	146	282	154	2	14	52	16	96	10	5	6	4	0	0	55			
JOHANCOE PARK SD STUD	SD-SD X	147	305	160	1	10	55	17	97	10	3	4	2	0	0	46			
KIMPTON, SM, MRS.SF&MISS KL	MG	149	320	169	7	30	59	21	91	7	10	7	8	0	0	83		3rd	3rd
MOLYNEAUX BROS.	SUS-SUS/RP	158	312	170	10	26	56	19	93	9	10	6	6	0	0	76			
MORAN, L.A.	MG	159	315	183	6	30	70	25	92	6	12	7	8	0	0	88		1st	
O'CONNOR THOMAS & CO.	BRAN	161	316	174	4	22	54	16	95	8	9	6	7	0	0	68			
ROBINSON, W. & SONS	PH	163	327	173	2	14	54	15	95	8	7	5	5	0	0	54			
WEST & BYRNE	MG-FRIE	217	327	196	12	18	58	19	94	7	10	5	6	0	0	65			

EXHIBITOR	BREED	Exhibit No.	Live Weight	Carcase Weight.	Fat Depth Average (mm)	Fat Depth Points (30)	Eye Muscle Area (sq.cm)	Max Points (25)	Length of Eye Musc. (cm)	Max Points (10)	Fat Distribution Max. Points 15.	Colour & Texture Musc. Max Points 10	Colour & Texture Fat Max Points 10.	Penalty Points Weight	Penalty Points Other	Total Points	Total Pen Points	Award Carcase	Award Alive
CLASS 7 - DOMESTIC TRADE CLASSES - FROM 331 KGS TO 400 KGS LIVEWEIGHT																			
BLAIR, D.W.	ANG	101	358	207	13	18	59	18	95	7	11	5	7	0	0	66			2nd
BOTT, J. & A.C.	ANG	102	362	193	8	30	54	15	96	8	11	7	7	0	0	78			
BOTT, J. & A.C.	ANG	103	395	220	7	30	63	18	100	8	10	7	8	0	0	81			
McLACHLAN, H.K. & E.G.	MG	113	337	190	7	30	65	22	93	6	9	5	7	0	0	79			
RICHARDS PARTNERSHIP, JC	MG	123	395	216	8	30	60	16	98	7	11	7	7	0	0	78			
TE MANIA ANGUS	ANG	125	332	197	4	18	60	17	96	6	9	7	5	0	0	62			
YELLAND, H.W. & CO.	HER	128	383	205	7	30	65	21	95	6	11	8	8	0	0	84		2nd	
ALLEN, E.C. & SONS	ANG	129	398	225	4	18	65	18	103	8	8	6	6	0	0	64			
BLAIR, D.W.	ANG	130	389	232	12	22	65	19	98	7	11	6	7	0	0	72			
BOTT, J. & A.C.	ANG	132	377	218	9	30	67	21	96	6	10	6	6	0	0	79			
BOTT, J. & A.C.	ANG	133	393	219	7	30	63	18	100	8	11	7	8	0	0	82			
DAVIE R.S. & A.	BRAN-BRAN/SH	137	338	179	7	30	63	22	95	8	11	6	5	0	0	82			
GADD, M. & SONS	MG	140	370	194	8	30	55	16	95	7	11	7	6	0	0	77			
GADD, M. & SONS	MG	141	360	215	10	30	63	19	95	6	11	7	7	0	0	80			
GADD, M. & SONS	MG	142	333	197	9	30	74	25	95	7	10	7	6	0	0	85		1st	
GRIMWADE, F.S. & J.E.	ANG	143	347	178	4	18	62	21	94	7	9	7	6	0	0	68			
KIMPTON,SM,MRS.SF&MISS KL	MG	150	358	199	8	30	57	16	96	7	9	7	6	0	0	75			
KIMPTON,SM,MRS.SF&MISS KL	MG	151	354	195	5	22	63	20	96	7	10	8	5	0	0	72			
MERRINDAH LIMOUSIN	LIM	153	365	220	3	14	87	25	96	4	9	9	8	0	0	69			
MOLYNEAUX BROS.	LR-LR/RP X	156	352	199	12	22	63	22	95	8	9	6	6	0	0	73			
MOLYNEAUX BROS.	LR-LR/SH	157	351	193	6	26	66	22	98	9	8	6	6	0	0	77			
O'CONNOR THOMAS & CO.	BRAN	160	374	207	5	22	67	21	98	7	10	7	6	0	0	73			
OGILVIE, PD & MP & SON	SD-SD/DEV	162	373	220	3	14	73	23	99	6	7	8	4	0	0	62			
ROBINSON, W. & SONS	PH	164	367	196	6	26	51	12	100	10	9	5	6	0	0	68			
SCHMOLLING, H & H & K & B	MG	166	374	199	5	22	56	15	98	8	7	5	5	0	0	62			
SCHMOLLING, H & H & K & B	MG	167	395	207	5	22	56	14	103	10	9	5	6	0	0	66			
SULLIVAN, J.L.	ANG	171	395	217	8	30	65	20	101	9	10	7	7	0	0	83		3rd	
TE MANIA ANGUS	ANG	174	399	229	10	30	71	23	97	6	10	6	6	0	0	81			3rd
TE MANIA ANGUS	ANG	175	375	217	10	30	67	22	95	5	10	7	6	0	0	80			

EXHIBITOR	BREED	Exhibit No.	Live Weight	Carcase Weight.	Fat Depth Average (mm)	Fat Depth Points (30)	Eye Muscle Area (sq.cm)	Max Points (25)	Length of Eye Muscle (cm)	Max Points (10)	Fat Distribution Max. Points 15.	Colour & Texture Musc. Max Points 10	Colour & Texture Fat Max Points 10.	Penalty Points Weight	Penalty Points Other	Total Points	Total Pen Points	Award Carcase	Award Alive
CLASS 7 (Cont....)																			
TE MANIA ANGUS	ANG	176	373	216	11	26	66	21	96	6	10	7	5	0	0	75			~~1st~~
YELLAND, H.W. & CO.	HER	182	398	220	8	30	62	17	96	5	10	8	8	0	0	78			
YELLAND, H.W. & CO.	HER	183	385	215	6	26	67	21	98	7	10	8	8	0	0	80			
YELLAND, H.W. & CO.	HER	184	375	204	4	18	64	19	99	8	7	7	7	0	0	66			
CLASS 8 - DOMESTIC TRADE CLASSES - FROM 401 KGS TO 510 KGS LIVEWEIGHT																			
TOOLE, C.R.	ANG/HER	127	405	209	7	26	65	20	98	7	12	8	8	0	0	81			
BLAIR, D.W.	ANG-DS	131	412	242	10	30	69	20	98	5	12	7	8	0	0	82			
CHEYNE FARMS PTY. LTD.	ANG	134	473	267	12	26	61	13	106	9	10	6	7	0	0	71			
COOLANA CORRIEDALES	ANG	136	452	245	10	30	57	12	104	9	12	7	8	0	0	78			
FAWNS, J.S. & SONS	MG	138	436	241	8	30	69	20	101	7	10	5	6	0	0	78			
FORSTER, DR. J.	ANG-CHAR	139	415	233	6	22	66	18	101	7	12	7	8	0	0	74			
HAZELDEAN PTY. LTD.	ANG	144	404	220	7	26	62	17	98	6	10	8	8	0	0	75			
MILLARD, R.F.	MG	154	434	233	9	30	65	18	97	5	10	6	7	0	0	76			
MILLARD, R.F.	MG	155	410	217	6	22	72	24	99	7	9	8	7	0	0	77			
SCHMOLLING, H & H & K & B	MG	165	405	211	3	10	65	19	103	9	10	8	7	0	0	63			
SEELEY, H.A.	CHA-CHA/CHA/ANG	168	493	291	6	22	70	14	107	5	10	8	7	0	0	66			
STREAMVILLE LIMOUSIN	LIM-GAL/DS	170	508	310	13	22	83	23	107	8	12	7	8	0	0	77			
TE MANIA ANGUS	ANG	173	405	240	8	30	69	20	100	6	14	9	8	0	0	87		2nd	
WILDE, T.E., B. & A.C.	MG	178	423	242	13	22	72	23	95	4	10	5	6	0	0	70			
WILDE, T.E., B. & A.C.	MG	179	414	237	15	14	61	17	99	8	10	8	7	0	0	64			
WILDE, T.E., B. & A.C.	MG	181	433	246	15	14	56	13	96	5	10	7	9	0	0	58			2nd
BEDWELL, J.E.	GAL	186	493	278	11	30	74	20	109	9	11	7	8	0	0	85			
BLAIR, D.W.	ANG	187	472	277	10	30	67	15	102	4	11	5	6	0	0	71			=3rd
BOTT, J. & A.C.	ANG	188	420	236	8	30	68	20	102	8	10	7	6	0	0	81			
BOTT, J. & A.C.	ANG	189	468	256	11	30	59	12	107	10	11	7	9	0	0	79			
COCK, H.T.	GAL	190	476	275	10	30	67	15	106	7	10	4	7	0	0	73			
COCK, H.T.	GAL	191	460	260	7	26	81	25	104	7	13	8	7	0	0	86		3rd	

CLASS 8 CONTINUED OVERLEAF.....

EXHIBITOR	BREED	Exhibit No.	Live Weight	Carcase Weight.	Fat Depth Average (mm)	Fat Depth Points (30)	Eye Muscle Area (sq.cm	Max Points (25)	Length of Eye Musc.(cm	Max Points (10)	Fat Distribution Max. Points 15.	Colour & Texture Musc. Max Points 10	Colour & Texture Fat Max Points 10.	Penalty Points Weight	Penalty Points Other	Total Points	Total Pen Points	Award Carcase	Award Alive
CLASS 8 (Cont....)																			
COOLANA CORRIEDALES	ANG	192	424	234	8	30	61	15	102	8	11	6	8	0	0	78			
COOLANA CORRIEDALES	ANG	193	453	259	14	18	66	18	102	7	10	7	8	0	0	68			
CULLEN, P.A. & E.E.	GAL	194	430	249	12	26	68	19	100	6	10	5	7	0	0	73			
CUNNINGTON, G.L.	MG	195	474	257	14	18	67	19	102	7	11	8	9	0	0	72			
FAWNS, J.S. & SONS	MG	196	466	257	13	22	59	13	104	8	12	7	8	0	0	70			
FAWNS, J.S. & SONS	MG	197	451	249	12	26	68	19	98	5	11	8	9	0	0	78			
FINDLAY, MRS. D.	CHA-CHA/FRIE	198	485	289	5	18	82	22	106	5	10	9	7	0	0	71			
GADD, M. & SONS	MG	199	413	233	10	30	54	11	99	7	11	6	7	0	0	72			
GADD, M. & SONS	MG	200	407	264	11	30	62	14	98	3	12	7	7	0	0	73			
GRAINGER-SMITH, DR. & MRS.P.	CHAR	201	436	263	1	2	83	25	106	6	4	9	4	0	0	50			
GRIMWADE, F.S. & J.E.	ANG	202	441	243	9	30	62	15	103	8	12	7	8	0	0	80			
JACKSON, D. & C.	SD-SD/SH	203	487	295	10	30	91	25	103	3	12	6	6	0	0	82			=3rd
OLD MURROA PARTNERSHIP	ANG	204	402	223	9	30	53	11	99	7	11	6	7	0	0	72			
ROBINSON, T.	CHA-DS	205	492	267	9	30	80	25	105	7	10	7	6	0	0	85			
ROBINSON, T.	CHA-FRIE/CHA	206	470	272	8	30	77	22	102	4	10	5	8	0	0	79			
SCHOEFFEL, M.	LIM-RP	208	508	293	9	30	74	18	107	6	11	7	8	0	0	80			
SEELEY, H.A.	CHA-CHA/CHA/ANG	209	443	260	4	14	74	20	105	6	10	8	8	0	0	66			
SEELEY, H.A.	CHA-CHA/FRIE	210	444	268	6	22	78	22	106	7	9	8	8	0	0	76			
SEELEY, H.A.	CHA-CHA/HER/ANG	211	420	255	4	14	87	25	103	6	7	8	5	0	0	65			
SULLIVAN, J.L.	ANG	212	437	262	3	10	79	23	101	3	7	8	7	0	0	58			
SUTHERLAND & SUTHERLAND	MG	213	418	241	6	22	80	25	100	5	11	6	5	0	0	74			
TE MANIA ANGUS	ANG	214	430	243	8	30	61	14	101	6	11	8	6	0	0	75			
TE MANIA ANGUS	ANG	215	487	287	13	22	66	14	103	5	12	6	7	0	0	66			
TINTERN Y.F.C.	LUI-LUI/SH	216	434	240	7	26	53	9	106	10	11	7	9	0	0	72			
WHISTLER, A.J.	LIM-LIM/HER	218	510	293	8	30	78	20	110	8	11	7	8	0	0	84			
WILDE, T.E., B. & A.C.	MG	221	485	276	18	2	67	18	101	6	10	6	7	0	0	49			lst
WILDE, T.E., B. & A.C.	MG	222	432	247	9	30	77	25	98	4	14	9	8	0	0	90		lst	
WILDE, T.E., B. & A.C.	MG	223	415	247	8	30	73	22	99	5	12	7	9	0	0	85			

EXHIBITOR	BREED	Exhibit No.	Live Weight	Carcase Weight.	Fat Depth Average (mm)	Fat Depth Points (30)	Eye Muscle Area (sq.cm	Max Points (25)	Length of Eye Musc.(cm	Max Points (10)	Fat Distribution Max. Points 15.	Colour & Texture Musc. Mak Points 10	Colour & Texture Fat Max Points 10.	Penalty Points Weight	Penalty Points Other	Total Points	Total Pen Points	Award Carcase	Award Alive
CLASS 9 PEN OF THREE STEERS SHOWING NO MORE THAN TWO PERMANENT TEETH .																			
ALLEN, E.C. & SONS	GAL X	225	493	285	11	30	78	22	106	7	12	8	7	0	0	86	221		
			483	276	3	10	77	20	110	8	6	6	7	0	0	57			
			483	284	9	30	71	17	111	9	8	7	7	0	0	78			
BOTT, J. & A.C.	ANG	227	443	247	4	14	71	19	104	7	8	6	8	0	0	62	179		1st
			457	257	2	6	74	20	105	6	5	5	6	0	0	48			
			428	245	7	26	58	12	102	7	9	7	8	0	0	69			
CHEYNE FARMS PTY. LTD.	ANG	228	385	215	8	30	64	19	103	10	12	7	6	2	0	82	231	3rd	
			400	219	7	30	55	13	106	10	10	6	6	2	0	73			
			375	210	8	30	61	18	97	7	11	7	6	3	0	76			
RUSSELL, MR. & MRS. J.	SD-DEVON	231	484	249	6	22	55	9	107	9	9	6	8	0	0	63	219		
			536	297	9	30	71	15	113	9	10	7	7	0	0	78			
			587	302	9	30	71	15	112	8	10	7	8	0	0	78			
SEELEY, H.A.	CHA-CHA X	232	560	323	7	22	79	17	110	4	10	8	8	0	0	69	198		2nd
			532	310	6	18	92	25	108	4	7	7	8	0	0	69			
			528	310	4	10	89	24	109	4	7	7	8	0	0	60			
SEELEY, H.A.	CHA-CHA X	233	485	277	8	30	72	18	107	7	11	8	9	0	0	83	236	2nd	
			467	267	7	26	76	21	106	7	8	7	9	0	0	78			
			498	290	7	22	81	22	106	5	9	8	9	0	0	75			
STREAMVILLE LIMOUSIN	LIM	234	550	330	6	18	99	25	111	4	6	7	6	0	0	66	180		
			547	327	5	14	94	25	111	4	5	6	6	0	0	60			
			511	305	4	10	82	20	110	5	6	7	6	0	0	54			
SULLIVAN, J.L.	ANG	235	503	285	7	22	67	13	106	5	11	8	8	0	0	67	209		
			479	268	7	26	71	18	104	6	10	7	8	0	0	75			
			470	270	4	14	81	23	104	5	10	7	8	0	0	67			

CLASS 9 CONTINUED OVERLEAF .....

EXHIBITOR	BREED	Exhibit No.	Live Weight	Carcase Weight.	Fat Depth Average (mm)	Fat Depth Points (30)	Eye Muscle Area (sq.cm)	Max Points (25)	Length of Eye Musc.(cm)	Max Points (10)	Fat Distribution Max. Points 15.	Colour & Texture Musc. Max Points 10	Colour & Texture Fat Max Points 10.	Penalty Points Weight	Penalty Points Other	Total Points	Total Pen Points	Award Carcase	Award Alive
CLASS 9 CONTINUED																			
SEELEY, H.A.,	CHA-CHA X	257	471	287	7	22	92	25	103	3	8	7	9	0	0	74	242	1st	
			471	280	12	26	89	25	102	5	11	9	9	0	0	85			
			478	281	8	26	83	25	106	6	9	8	9	0	0	83			
SULLIVAN, J.L.	ANG	259	450	249	8	30	60	13	102	7	11	8	8	0	0	77	222		3rd
			455	250	6	22	72	20	100	5	12	8	9	0	0	76			
			425	244	6	22	63	15	101	6	10	8	8	0	0	69			
CLASS 10 PEN OF THREE STEERS SHOWING MILK TEETH ONLY																			
ALDOUS, J.R.	HER	238	434	250	12	26	65	17	103	8	12	8	5	0	0	76	227		
			417	222	12	26	51	11	101	10	9	8	7	0	0	71			
			395	220	9	30	66	20	97	6	11	7	6	0	0	80			
BLAIR, D.W.	ANG	240	345	205	9	30	63	20	93	5	9	7	7	0	0	78	242	3rd	2nd
			343	193	10	30	62	21	94	7	11	8	7	0	0	84			
			366	211	7	30	61	17	95	5	13	8	7	0	0	80			
BOTT, J. & A.C.	ANG	241	385	216	5	22	68	21	100	8	10	7	8	0	0	76	227		
			383	213	8	30	54	13	98	7	11	8	9	0	0	78			
			388	220	5	22	64	18	101	8	9	8	8	0	0	73			
CHEYNE FARMS PTY. LTD.	ANG	244	393	215	7	30	55	13	98	7	12	8	6	0	0	76	227		
			406	223	8	30	59	15	104	10	10	9	7	0	0	81			
			403	219	5	22	64	18	101	8	8	7	7	0	0	70			
COCK, H.T.	GAL X	245	357	204	9	30	63	20	99	9	11	7	6	0	0	83	240		
			385	223	7	26	78	25	96	5	10	8	5	0	0	79			
			367	200	9	30	58	17	99	9	11	7	4	0	0	78			

CLASS 10 CONTINUED OVERLEAF.....

EXHIBITOR	BREED	Exhibit No.	Live Weight	Carcase Weight.	Fat Depth Average (mm)	Fat Depth Points (30)	Eye Muscle Area (sq.cm	Max Points (25)	Length of Eye Musc.(cm	Max Points (10)	Fat Distribution Max. Points 15.	Colour & Texture Musc. Max Points 10	Colour & Texture Fat Max Points 10.	Penalty Points Weight	Penalty Points Other	Total Points	Total Pen Points	Award Carcase	Award Alive
CLASS 10 CONINUTED																			
DAVIE, R.S. & A.	BRAN-BRAN/ANG	246	402	221	7	26	75	25	101	8	8	7	7	0	0	81	227		
			398	226	6	22	57	13	103	9	8	7	7	0	0	66			
			350	199	6	26	69	24	99	9	7	7	7	0	0	80			
GADD, M & SONS	MG	247	396	215	6	26	68	21	97	6	9	7	8	0	0	77	250	2nd	3rd
			391	220	9	30	67	21	98	7	13	9	7	0	0	87			
			392	219	10	30	69	23	98	7	11	8	7	0	0	86			
GIBSON, A. & D.	PH	248	452	255	9	30	67	17	102	6	10	8	6	0	0	77	225	-	1st
			478	270	12	26	71	19	104	7	11	8	8	0	0	79			
			477	250	6	22	69	18	102	6	8	7	8	0	0	69			
GIBSON, A. & D.	PH	249	442	237	10	30	60	15	100	7	9	6	6	0	0	73	230		
			407	224	10	30	63	18	99	7	12	8	8	0	0	83			
			434	236	10	30	62	16	100	7	8	5	8	0	0	74			
GLENFIELD MT. ALFRED P/L	HER	250	327	193	5	22	51	12	94	6	9	6	6	0	0	61	215		
			334	197	9	30	65	22	92	5	11	7	6	0	0	81			
			353	209	10	30	52	13	97	8	9	7	6	0	0	73			
MANOR HILL LIM ST.	LIM-LIM/HER	251	445	252	5	18	88	25	101	5	5	7	7	0	0	67	186		4th
			438	255	2	6	91	25	101	4	2	5	7	0	0	49			
			442	231	6	22	69	20	102	8	6	6	8	0	0	70			
O'CONNOR THOMAS & CO.	BRAN	252	354	188	7	30	46	10	96	8	8	8	7	0	0	71	212		
			343	195	5	22	66	22	96	7	7	8	7	0	0	73			
			355	200	12	22	51	13	97	9	9	9	6	0	0	68			
OGILVIE P.D. & M.P. & SON	SD-SD/D	253	420	243	2	6	76	22	105	7	2	6	6	0	0	49	152		
			423	238	4	14	64	16	105	8	7	8	5	0	0	58			
			404	232	1	2	74	22	103	7	2	6	6	0	0	45			

CLASS 10 CONTINUED .....

EXHIBITOR	BREED	Exhibit No.	Live Weight	Carcase Weight.	Fat Depth Average (mm)	Fat Depth Points (30)	Eye Muscle Area (sq.cm	Max Points (25)	Length of Eye Musc. (cm	Max Points (10)	Fat Distribution Max. Points 15.	Colour & Texture Musc. Max Points 10	Colour & Texture Fat Max Points 10.	Penalty Points Weight	Penalty Points Other	Total Points	Total Pen Points	Award Carcase	Award Alive
CLASS 10 CONTINUED.....																			
RICHARDS PARTNERSHIP J.C.	ANG	254	347	185	4	18	56	16	97	8	8	5	8	0	0	63	197		
			354	188	4	18	54	14	98	9	7	6	6	0	0	60			
			320	180	8	30	50	14	96	9	7	7	7	0	0	74			
RICHARDS PARTNERSHIP J.C.	G	255	318	175	6	30	49	13	95	8	8	7	7	1	0	72	219		
			332	187	6	26	63	21	98	9	9	7	7	0	0	79			
			320	178	5	26	52	14	99	10	7	6	6	1	0	68			
SCHOEFFEL, M.	LIM	256	410	241	5	18	91	25	99	4	7	7	8	0	0	69	179		
			391	235	4	14	87	25	100	5	2	4	6	0	0	56			
			407	235	2	6	82	25	104	8	4	5	6	0	0	54			
SEELEY, H.A.	CHAR-CHAR X	258	490	282	5	14	84	24	107	6	7	7	8	0	0	66	203		
			477	277	5	18	86	25	106	6	6	6	7	0	0	68			
			456	264	7	26	65	14	102	5	8	8	8	0	0	69			
TE MANIA	ANG	260	435	242	6	22	68	18	104	8	8	7	5	0	0	68	223		
			402	226	9	30	62	17	102	9	8	8	5	0	0	77			
			410	234	11	30	64	18	102	9	9	8	4	0	0	78			
WIDGIEWA STATION PARTNERSHIP	MANDALONG SPECIAL - HER	261	530	307	9	30	82	22	108	5	12	8	10	0	0	87	254	1st	
			545	320	11	30	78	18	110	6	12	9	8	0	0	83			
			572	329	11	30	85	22	107	3	11	9	9	0	0	84			
CLASS 11 PROGENY TEST - PEN OF THREE STEERS - PURE BRED																			
AHERN, P.J.	ANG	262	248	134	2	14	57	22	88	7	2	4	5	0	0	54	177		
			272	149	5	26	56	20	89	7	8	6	7	0	0	74			
			253	130	2	14	41	11	88	7	4	6	7	0	0	49			

CLASS 11 CONTINUED .....

EXHIBITOR	BREED	Exhibit No.	Live Weight	Carcase Weight.	Fat Depth Average (mm)	Fat Depth Points (30)	Eye Muscle Area (sq.cm)	Max Points (25)	Length of Eye Musc. (cm)	Max Points (10)	Fat Distribution Max. Points 15.	Colour & Texture Musc. Max Points 10	Colour & Texture Fat Max Points 10.	Penalty Points Weight	Penalty Points Other	Total Points	Total Pen Points	Award Carcase	Award Alive
CLASS 11 CONTINUED																			
BOTT, J. & A.C.	ANG	263	315	182	3	14	58	17	94	6	5	6	7	0	0	55	194		3rd
			328	184	6	26	55	16	96	8	8	7	7	0	0	72			
			337	196	4	18	66	21	99	9	6	6	7	0	0	67			
CHEYNE, FARMS PTY. LTD.	ANG	265	396	225	6	22	64	18	100	7	6	7	6	0	0	66	211		
			410	225	6	22	58	14	103	9	9	7	7	0	0	68			
			400	215	8	30	56	14	100	8	9	9	7	0	0	77			
CHILDS R.G. & N.E.	ANG	266	280	141	2	14	45	13	88	6	4	5	6	0	0	48	150		
			237	119	1	14	46	16	88	8	1	5	5	0	0	49			
			223	114	2	18	46	16	85	7	1	5	6	0	0	53			
GADD, M. & SONS	MG	267	382	220	5	22	72	23	99	6	11	7	7	0	0	76	246	1st	1st
			373	210	8	30	67	22	97	7	12	8	7	0	0	86			
			387	224	11	30	66	21	96	6	11	9	7	0	0	84			
GRIMWADE, F.S. & J.E.	ANG	268	303	157	4	22	55	18	91	7	5	5	7	0	0	64	206	-	
			347	179	5	26	54	16	95	8	6	5	7	0	0	68			
			342	178	5	26	63	22	94	7	6	6	7	0	0	74			
HOEKAMP, J.F. & B.J.	MG	269	460	265	11	30	76	23	101	5	10	7	7	0	0	82	233	3rd	2nd
			442	251	5	18	83	25	102	6	8	7	7	0	0	71			
			437	252	10	30	66	17	102	7	11	7	8	0	0	80			
KINGTON, S.M. MRS. S.F & MISS K.L.	MG	271	475	274	9	30	73	19	104	6	9	7	7	0	0	78	232		
			475	274	11	30	62	12	107	8	8	7	7	0	0	72			
			453	253	9	30	71	20	104	8	10	7	7	0	0	82			
Mc ARTHY, MRS. E.B. & SONS	RP	272	312	177	5	26	58	18	94	7	8	6	7	0	0	72	199		
			324	180	2	14	65	22	98	9	3	4	6	0	0	58			
			310	167	5	26	44	10	97	10	8	7	8	0	0	69			

CLASS 11 CONTINUED OVERLEAF .....

EXHIBITOR	BREED	Exhibit No.	Live Weight	Carcase Weight.	Fat Depth Average (mm)	Fat Depth Points (30)	Eye Muscle Area (sq.cm)	Max Points (25)	Length of Eye Musc. (cm)	Max Points (10)	Fat Distribution Max. Points 15.	Colour & Texture Musc. Max Points 10	Colour & Texture Fat Max Points 10.	Penalty Points Weight	Penalty Points Other	Total Points	Total Pen Points	Award Carcase	Award Alive
CLASS 11 CONTINUED																			
MILLARD, R.F.	MG	273	451	241	8	30	62	15	101	7	12	8	8	0	0	80	222		
			421	240	5	18	79	25	103	7	10	7	7	0	0	74			
			400	213	5	22	61	17	96	5	8	8	8	0	0	68			
MURDOCH, N.M. & L.	MG	274	340	182	8	30	56	18	93	7	12	9	8	0	0	84	241	2nd	
			302	158	8	30	48	15	91	8	10	8	8	0	0	79			
			312	170	9	30	52	16	92	8	9	7	8	0	0	78			
SULLIVAN, J.L.	ANG	275	426	244	6	22	78	25	100	5	8	7	7	0	0	74	200		4th
			413	227	6	22	58	13	99	6	9	6	7	0	0	63			
			395	221	5	18	61	16	101	8	8	7	6	0	0	63			
CLASS 12 - PROGENY TEST - PEN OF THREE STEERS - CROSSBRED																			
DAVIE, R.S. & A.	BRAN-BRAN/ANG	277	338	190	8	30	52	14	100	10	7	7	7	0	0	75	231	1st	3rd
			375	206	6	26	71	24	96	6	11	8	4	0	0	79			
			345	191	9	30	52	14	98	10	9	8	6	0	0	77			
GADD, M. & SONS	MG/ANG	278	376	211	9	30	60	17	97	7	11	8	6	0	0	79	220	2nd	1st
			345	199	9	30	55	15	94	6	10	6	6	0	0	73			
			370	225	13	22	60	17	96	6	9	8	6	0	0	68			
McCARTHY, MRS. E.B. & SONS	RP-RP/HER	279	340	200	9	30	52	13	100	10	7	8	8	0	0	76	212	3rd	
			312	174	5	26	50	13	97	10	5	5	7	0	0	66			
			321	184	8	30	47	11	100	10	6	6	7	0	0	70			
McCARTHY, MRS. E.B. & SONS	RP-RP/HER	280	338	190	4	18	50	11	101	10	6	5	6	0	0	56	138		
			307	174	3	18	41	7	100	10	2	4	6	0	0	47			
			263	155	1	10	44	10	98	10	1	2	2	0	0	35			

CLASS 12 CONTINUED OVERLEAF .....

EXHIBITOR	BREED	Exhibit No.	Live Weight	Carcase Weight.	Fat Depth Average (mm)	Fat Depth Points (30)	Eye Muscle Area (sq.cm	Max Points (25)	Length of Eye Musc. (cm	Max Points (10)	Fat Distribution Max. Points 15.	Colour & Texture Musc. Max Points 10	Colour & Texture Fat Max Points 10.	Penalty Points Weight	Penalty Points Other	Total Points	Total Pen Points	Award Carcase	Award Alive
CLASS 12 CONTINUED																			
MERRINDAH LIMOUSIN,	LIM	281	417	259	3	10	91	25	100	3	3	5	6	0	0	52	156		2nd
			407	249	3	10	87	25	100	4	3	6	6	0	0	54			
			390	257	3	10	78	22	97	1	4	6	7	0	0	50			
O'CONNOR, THOMAS & CO.	LIM	282	370	198	6	26	66	22	97	8	9	7	7	0	0	79	185		
			315	168	6	30	41	8	92	7	8	6	6	0	0	65			
			280	160	0	6	69	25	92	6	1	3	0	0	0	41			
WOZENCROFT, T.R. & MURRINDINDI	ANG-CHI X	284	543	297	5	14	78	19	111	7	9	7	9	0	0	65	202		
			570	267	5	18	72	18	107	7	8	6	8	0	0	65			
			440	242	6	22	67	18	105	9	8	7	8	0	0	72			
CLASS 13 JAPANESE OX - PEN OF THREE STEERS FROM 261 KGS TO 400 KGS CARCASS WEIGHT																			
BEDWELL, J.E.	GAL	285	595	325	9	26	72	13	115	8	6	6	8	0	0	67	220		
			597	336	10	30	77	15	118	9	6	6	7	0	0	73			
			595	311	12	30	72	15	116	10	9	8	8	0	0	80			
BEDWELL, J.E.	GAL	286	512	304	11	30	67	12	112	9	12	8	8	0	0	79	240		3rd
			487	277	10	30	70	17	112	10	7	7	8	0	0	79			
			530	298	10	30	77	19	112	9	9	8	7	0	0	82			
BOTT, J. & A.C.	ANG	287	516	290	10	30	76	20	110	8	10	8	8	0	0	84	253		1st
			572	322	12	30	78	18	115	9	8	8	8	0	0	81			
			528	308	13	30	81	22	109	7	12	8	9	0	0	88			
BOTT, J. & A.C.	ANG	288	524	300	10	30	81	22	106	5	9	5	8	0	0	79	235		
			513	283	9	26	74	19	110	9	7	7	8	0	0	76			
			523	293	12	30	69	15	109	8	12	7	8	0	0	80			

CLASS 13 CONTINUED OVERLEAF .....

CLASS 13 CONTINUED .....

EXHIBITOR	BREED	Exhibit No.	Live Weight	Carcase Weight.	Fat Depth Average (mm	Fat Depth Points (30)	Eye Muscle Area (sq.c	Max Points (25)	Length of Eye Musc. (c	Max Points (10)	Fat Distribution Max. Points 15.	Colour & Texture Musc. Max Points 10	Colour & Texture Fat Max Points 10.	Penalty Points Weight	Penalty Points Other	Total Points	Total Pen Points	Award Carcase	Award Alive
CHEYNE, FARMS PTY. LTD.	ANG	289	565	313	15	30	76	19	112	9	12	7	6	0	0	83	237		
			522	303	15	30	65	12	108	7	9	8	6	0	0	72			
			520	286	14	30	72	19	108	9	12	6	6	0	0	82			
CULLEN, P.A. & E.E.	MG	290	503	288	13	30	81	24	107	7	8	8	5	0	0	82	249	2nd	
			537	316	14	30	77	19	110	7	10	8	8	0	0	82			
			481	284	12	30	84	25	107	8	7	8	7	0	0	85			
GADD, M. & SONS	MG	291	626	371	20	30	69	9	115	7	9	8	8	0	0	71	233		
			657	384	13	30	92	21	115	4	9	7	8	0	0	79			
			566	336	13	30	82	20	110	5	12	8	8	0	0	83			
GADD, M. & SONS	MG	292	620	367	19	30	81	17	113	5	10	8	3	0	0	73	222		1st
			625	364	16	30	84	19	111	4	10	5	8	0	0	76			
			665	385	18	30	80	14	116	5	8	8	8	0	0	73			
GIBSON, A. & D.	PH	293	567	318	19	30	63	11	109	8	13	6	9	0	0	77	209		
			592	330	17	30	80	20	110	6	9	6	8	0	0	79			
			598	345	25	10	68	13	108	6	10	8	6	0	0	53			
GRIMWADE, F.S. & J.E.	ANG	294	572	318	17	30	71	15	109	7	5	6	5	0	0	68	205		3rd
			673	355	14	30	70	10	116	7	5	6	5	0	0	63			
			650	364	14	30	85	19	114	5	6	8	6	0	0	74			
JOHANCOE PARK SOUTH DEVON STD.	SD-SD X	295	473	240	5	10	73	22	109	10	2	2	3	5	0	44	144		
			545	283	8	22	70	16	116	10	6	5	6	0	0	65			
			505	250	2	0	73	20	116	10	2	3	3	3	0	35			
JOHANCOE PARK SOUTH DEVON STD.	SD-SD X	296	582	333	21	26	80	21	109	7	7	7	7	0	0	75	223		2nd
			578	325	18	30	68	13	110	7	8	7	8	0	0	73			
			578	325	16	30	73	16	109	6	8	7	8	0	0	75			

CLASS 13 CONTINUED OVERLEAF.....

EXHIBITOR	BREED	Exhibit No.	Live Weight	Carcase Weight.	Fat Depth Average (mm)	Fat Depth Points (30)	Eye Muscle Area (sq.cm	Max Points (25)	Length of Eye Musc. (cm	Max Points (10)	Fat Distribution Max. Points 15.	Colour & Texture Musc. Max Points 10	Colour & Texture Fat Max Points 10.	Penalty Points Weight	Penalty Points Other	Total Points	Total Pen Points	Award Carcase	Award Alive
CLASS 13 CONTINUED																			
TE MANIA ANGUS	ANG	297	595	347	10	30	78	15	110	3	12	8	10	0	0	78	223		
			560	315	7	18	88	24	111	6	8	7	7	0	0	70			
			545	322	11	30	71	13	110	6	10	8	8	0	0	75			

BORTHWICK TROPHY

BREED	ALIVE	CARCASE	TOTAL	AWARD
ANGUS	85	246	331	1st
CHAROLAIS	95	214	309	-
GALLOWAY	87	236	323	=2nd
MURRAY GREY	88	235	323	=2nd
POLL HEREFORD	80	239	319	-
RED POLL	70	214	285	-

SAFEWAY CHAMPION DOMESTIC TRADE STEER

1st - EXHIBIT NO. 6 - KILDONAN MURRAY GREY STUD (MURRAY GREY)

2nd - EXHIBIT NO. 19 - SUTHERLAND & SUTHERLAND (MURRAY GREY)

3rd - EXHIBIT NO.159 - L. A. MORAN (MURRAY GREY)

1982 CHAMPION AWARDS

CHAMPION LED PURE-BRED STEER

EXHIBIT NO. 30 - J.S. FAWNS & SONS (MURRAY GREY)

CHAMPION UN-LED STEER

EXHIBIT NO. 222 - T.E., B. & A.C. WILDE (MURRAY GREY)

CHAMPION PEN OF FAT CATTLE

EXHIBIT NO. 261 - WIDGIEWA STATION PARTNERSHIP (MANDALONG SPECIAL-HEREFORD)

CHAMPION PROGENY TEST STEER (PURE BRED)

EXHIBIT NO. 267/2 - M. GADD & SONS (MURRAY GREY)

CHAMPION PROGENY TEST STEER (CROSS-BRED)

EXHIBIT NO. 278/1 -.M. GADD & SONS (MURRAY GREY-ANGUS)

L.I.P.C. TROPHY TO HIGHEST SCORING PEN OF JAPANESE OX

EXHIBIT NO. 287 - J. & A.C. BOTT (ANGUS)

CHAMPION PEN OF FUTURES MARKET STEERS

EXHIBIT NO. 240 - D.W. BLAIR (ANGUS)

CHAMPION PEN OF FUTURES MARKET BULLOCKS

EXHIBIT NO. 233 - H.A. SEELEY (CHAROLAIS-CHAROLAIS CROSS)

GRAND FAT CATTLE CHAMPION

EXHIBIT NO. 30 - J.S. FAWNS & SONS (MURRAY GREY)

RESERVE GRAND FAT CATTLE CHAMPION

EXHIBIT NO. 222 - T.E., B. & A.C. WILDE (MURRAY GREY)

ACKNOWLEDGEMENT

THE ROYAL AGRICULTURAL SOCIETY OF VICTORIA SINCERELY APPRECIATES THE ASSISTANCE AND CO-OPERATION OF HEWLETT-PACKARD AUSTRALIA PTY. LTD., 31 JOSEPH STREET, BLACKBURN, IN SUPPLYING THE NECESSARY COMPUTER THAT ASSISTED US IN PRESENTING THESE RESULTS THIS MORNING.

88. Should any exhibit which has been awarded a prize be disqualified the next in order of award does not necessarily become entitled to the prize.

89. The protest and all matters arising therefrom shall be determined by either the Council of the Society or the Director.

FIRE REGULATIONS

90. The use of primus or similar stoves or any heating or lighting appliance of a like nature or any naked light is strictly prohibited in or near any cattle stall, pavilion or locker.

The alteration of or interference with any electrical wiring switch or plug is strictly forbidden.

CONTROL OF SHOW

91. Should the Council or the Director be of the opinion that any rule or regulation whether set out in these rules or at the heading of a section or class has been broken or not observed or performed then the exhibit or exhibitor may be disqualified, suspended for any period or fined or otherwise penalized at the discretion of the Council of The Society or the Director. The whole of the Show, the events thereat, the exhibits and exhibitors and their agents shall be under the complete control of and subject to the decisions and directions of the Council of the Society and/or the Director. Any decision or direction made by either whether in accordance with these rules or not shall be final and binding and no exhibitor shall have any right or cause of action against the Society or the Members of the Council or the Director or any right to approach or seek relief from any Court because of any decision made by either the Council or the Director.

DEFINITION

92. "Director" means and includes the person holding the office of Director of the Society and includes a Deputy appointed by him.

"Exhibitor" includes competitor wherever the context permits and also includes his agent or anyone acting or purporting to be acting on his behalf whether or not he is employed by the exhibitor.

"Society" includes the Council of the Society.

Words importing persons shall include companies and corporations and words importing the masculine gender shall include the feminine and neuter gender as the case may require and words importing the singular or plural number shall include the plural and singular numbers respectively.

"Class" includes event and "event" includes class. Class also includes any trophy competition or other award.

PAYMENT OF PRIZE MONEY

The prize money advice slip issued by the Society will denote each cash prize won by either class number or special prize number viz (S32).

Section 28 —

Fat Cattle

GENERAL RULES

1. **Exhibits in this Section can only be entered in one class.**
2. **All exhibitors shall state on their entry forms:**
   - **(a) The breed, cross of breeds or mixture of breeds of each animal entered so far as this is known.**
   - **(b) The name, breed and registered number of the sire and/or dam or each animal entered when either or both of these are known to be registered.**
   - **(c) Whether an exhibit has been artificially bred.**
3. **The Society reserves the right to reject or limit entries at its discretion. Accommodation is limited.**
4. **Except where otherwise specified suitability for local trade is implied.**
5. **Where an exhibitor's entry is based on age as shown by its teeth, it must not show evidence of having had more teeth than specified for the class.**
6. **Unless otherwise stated all entries in this Section are required to be grass-fed. "Grass-fed" means that the exhibit has been grazed on pasture or crop and may have received hay ensilage or grain; but must not have been stall-fed or feed lotted.**
7. **The Council reserves the right to display all or any part of any carcase in the refrigerated showcase at the Meat Hall.**
8. **An animal which shows evidence of being late castrated will not be eligible for a prize.**
9. **AN ANIMAL ENTERED IN ANY FAT CATTLE CLASS FOR AN EXHIBIT OF AN AGE UNDER 18 MONTHS SHALL BE INELIGIBLE FOR A PRIZE IN ANY SUCH CLASS IF AT THE TIME OF INSPECTION OF THE EXHIBIT AT THE SHOW GROUNDS IT HAS OR SHOWS IN THE OPINION OF THE CHIEF STEWARD OR HIS NOMINEE, EVIDENCE OF HAVING HAD A PERMANENT TOOTH AND AN ANIMAL ENTERED IN ANY FAT CATTLE CLASS FOR AN EXHIBIT OVER 18 AND UNDER 21 MONTHS SHALL BE INELIGIBLE FOR A PRIZE IN ANY SUCH CLASS IF AT THE TIME OF INSPECTION AT THE SHOWGROUNDS IT HAS OR SHOWS EVIDENCE OF HAVING HAD MORE THAN TWO PERMANENT TEETH. A TOOTH WHICH HAS ERUPTED FROM THE GUM IN WHOLE OR PART SHALL BE DEEMED TO BE A PERMANENT TOOTH.**
10. **All exhibits are requird to be polled dehorned or heavily tipped.**

GENERAL JUDGING RULES AND ARRANGEMENTS

1. **Fat Cattle exhibits are required to be in their allotted pens at the Show Grounds by 9.00 a.m. on Wednesday, 15th September, 1982, unless otherwise advised. A complete Timetable of Arrangements for this Section will be forwarded to each Exhibitor prior to the Show.**
2. **In Classes where three animals are penned the prize is awarded on the basis of total points scored by all three exhibits in either the live judging or carcase judging and not on the basis of the best individual of the three penned.**
3. **The Chief Steward may, at his discretion, transfer any animal or pen of animals from the class in which they were entered to any other class.**

4. **At the discretion of Council carcases may only be eligible for prizes if they have acceptable fat cover relative to their weight and or class i.e. 130-180 kgs carcase weight — 6-9mm; 181-220 kg carcase weight — 7-10mm; 221-280 kgs carcase weight — 8-11mm.**
5. **In single animal Classes 1 to 8 exhibits will not be awarded a points score when judged alive, but will be placed first, second and third at the Judge's discretion.**

   Pens of animals entered in Classes sponsored by the Australian Meat & Livestock Corporation will be judged alive on the scale of points recommended by the Australian Meat & Livestock Corporation thus:

	Points
1. Conformation	25
2. Weight	10
3. Degree of Finish	10
4. Evenness of Pen	5
	50

6. **In general cattle will be judged for maturity, quality, conformation, weight and evenness of finish, coupled with the least waste.**

Carcase Judging

7. **Except where otherwise stated carcases in this Section will be judged by the Victorian Carcase Appraisal System.**
8. **Bruising will not be taken into account.**

ACQUISITION AND DISPLAY OF CARCASES

Depending on the number of entries received, the Society reserves the right to arrange the judging and display of carcases at R.J. Gilbertson Pty. Ltd.'s Kyle Road Meatworks, Altona North. The company has agreed to purchase all carcases at ruling market prices for the particular grade of meat. A commission of 2½ per cent on the sale of carcases will be deducted from Exhibitor's Account Sales and paid to the Society.

CHAMPIONSHIPS AND SPECIAL PRIZES

CHAMPION LED PURE-BRED STEER

A Champion Rosette will be awarded to the exhibitor of the steer gaining the highest points score for carcase judging in Classes 1, 2, 3, 4 & 5.

A prize of $50 presented by **HEDGES & BELL** printers of **MARYBOROUGH** will be awarded. (S3)

CHAMPION UNLED STEER

A champion Rosette will be awarded to the Exhibitor of the Steer gaining the highest points score for judging in Classes 6 to 8.

A prize of $50 presented by **W. PRIDHAM (AUST.) PTY. LTD.** will be awarded. (S4)

CHAMPION PEN OF FAT CATTLE

A Champion Rosette will be awarded to the exhibitor of the Pen gaining the highest aggregate points score for carcase judging in Pen Classes 9 to 13.

A prize of $50 presented by **W. PRIDHAM (AUST.) PTY. LTD.**, will be awarded. (S5)

CHAMPION PROGENY TEST STEER (PURE-BRED).

A Champion Rosette will be awarded to the exhibitor of the pure-bred steer gaining the highest points score for carcase judging in Class 11.

A prize of $50 presented by **HEDGES & BELL**, printers of **MARYBOROUGH** will be awarded. (S6)

CHAMPION PROGENY TEST STEER (CROSS-BRED).

A Champion Rosette will be awarded to the exhibitor of the cross-bred steer gaining the highest points score for carcase judging in Class 12.

A prize of $50 presented by **HEDGES & BELL**, printers of **MARYBOROUGH** will be awarded. (S7)

SAFEWAY CHAMPION DOMESTIC TRADE STEER (150 kgs to 180 kgs CARCASE WEIGHT).

Cash prizes of $125 1st, $75 2nd, $50 3rd, will be awarded to the exhibitors of the domestic trade steers in the weight range 150-180 kgs carcase adjudged as most suitable to their requirements by **SAFEWAY** meat buyers. The prize money for this award has been donated by **SAFEWAY, WELLINGTON RD., MULGRAVE. (S8)**

CHAMPION FUTURES PEN OF STEERS

A Champion Rosette and cash prizes of $100 presented by **HEARNE PRINTING, 230-248 STANLEY STREET, WEST MELBOURNE,** will be awarded to the pen of steers selected as most suitable to the Futures Market Steer requirements and the pen of Bullock selected as most suitable to the Futures Market bullock requirements.

GRAND FAT CATTLE CHAMPION

A TROPHY valued at $250 and a Cocktail Party, presented by **OVERSEAS CONTAINERS AUSTRALIA PTY LTD., 446-452 COLLINS STREET, MELBOURNE,** and Grand Champion Rosette will be awarded to the exhibitor of the steer or heifer gaining the highest points score for carcase judging in Classes 1 to 13. (S9)

RESERVE GRAND FAT CATTLE CHAMPION

A cash prize of $100 and Reserve Grand Champion Rosette will be awarded to the exhibitor of the steer or heifer gaining the second highest points score for carcase judging in Classes 1 to 13. The prize money for this award has been donated by **DSM-ESTATES 500 COLLINS STREET, MELBOURNE. (S10)**

A SPECIAL PRIZE of $200, presented by THE BEEF SHORTHORN SOCIETY OF AUSTRALIA, will be awarded to the exhibitor of the GRAND FAT CATTLE CHAMPION PROVIDED SUCH EXHIBIT IS SIRED BY A REGISTERED BEEF SHORTHORN, TO BE NAMED AT THE TIME OF ENTRY. (S11)

SPECIAL PRIZES OF $500 and $100, presented by **THE SHORTHORN SOCIETY OF AUSTRALIA,** will be awarded to the exhibitors of the GRAND FAT CATTLE CHAMPION AND RESERVE GRAND FAT CATTLE CHAMPION RESPECTIVELY, PROVIDED SUCH EXHIBITS ARE POLL SHORTHORNS. (S12)

A SPECIAL PRIZE of $500 presented by **BROXMORE FARMS c/o J. Wallace, Cnr. Mitcham and Springvale Roads, Donavle,** will be awarded to the exhibitor of the highest scoring Beef Shorthorn, Shorthorn or Dairy Shorthorn carcase.

SPECIAL PRIZES as hereunder listed, presented by **AUSTRALIAN HEREFORD SOCIETY LIMITED** will be awarded to the respective exhibitors provided the winning exhibit is a pure bred Hereford.

Grand Fat Cattle Champion	$200 (S13)
Champion Led Steer	$100 (S14)
Champion Pen of Fat Cattle	$100 (S15)
Class 9	$50 (S16)
Class 10	$50 (S17)
Highest Scoring Hereford Carcase	$200 (S18)

SPECIAL PRIZES as hereunder listed, presented by **THE AUSTRALIAN POLL HEREFORD SOCIETY LIMITED** will be awarded to the respective exhibitors provided the winning exhibit is a Poll Hereford or Poll Hereford Cross —

Grand Fat Cattle Champion	$400 (S19)
Champion Led Steer	$400 (S20)
Champion Pen of Fat Cattle	$400 (S21)
Class 9 (First $150, Second $50)	$200 (S22)
Class 10 (First $150, Second $50)	$200 (S23)

SPECIAL PRIZES presented by **VICTORIAN POLL HEREFORD ASSOCIATION** made up of $100 Prize Money to the breeder with the highest scoring Poll Hereford Carcase and $100 to the most successful exhibitor in the live and carcase sections. (S24, S25)

A SPECIAL PRIZE of $100 presented by the **VICTORIAN POLL HERS** will be awarded to the exhibitor of the Highest Scoring pure-bred Poll Hereford carcase. The prize will be increased to $200 if there are more than 30 pure-bred Poll Hereford entries. (S26)

A SPECIAL PRIZE of $500, presented by **THE ANGUS SOCIETY OF AUSTRALIA**, will be awarded to the exhibitor of the GRAND FAT CATTLE CHAMPION PROVIDED IT IS A PURE BRED ANGUS, OR BY AN ANGUS BULL SHOWING ANGUS CHARACTERISTICS THE BREEDING OF WHICH IS TO BE STATED BY THE EXHIBITOR AT THE TIME OF ENTRY. (S27)

A SPECIAL PRIZE OF $250, presented by **THE DEVON BREEDERS' SOCIETY OF AUSTRALIA**, and a SPECIAL PRIZE OF $200 presented by**THE DEVON BREEDERS' SOCIETY OF AUSTRALIA (Victorian Branch)**, will be awarded to the exhibitor of the GRAND FAT CATTLE CHAMPION, PROVIDED IT IS A PUREBRED DEVON OR FIRST CROSS DEVON. (S28)

A SPECIAL PRIZE OF $500, presented by **THE SANTA GERTRUDIS BREEDERS' (AUSTRALIA) ASSOCIATION**, will be awarded to the exhibitor of the GRAND FAT CATTLE CHAMPION PROVIDED IT IS OF PREDOMINANTLY SANTA GERTRUDIS BLOOD AND IS SHOWING SANTA GERTRUDIS CHARACTERISTICS. (S29)

A Special Prize of a Return Trip for Two to Los Angeles presented by **JETSET TOURS (AUSTRALIA) PTY LTD,** Cnr Collins & Elizabeth Sts., Melbourne, will be awarded to the exhibitor of the Grand Fat Cattle Champion provided such exhibit is sired by a Registered Galloway.

A Special Prize of a Return Trip for Two to Auckland (New Zealand) presented by **JETSET TOURS (AUSTRALIA) PTY LTD,** Cnr. Collins & Elizabeth Sts., Melbourne will be awarded to the exhibitor of the Champion Led Steer provided such exhibit is a Galloway.

A SPECIAL PRIZE of $50, presented by **THE GALLOWAY CATTLE SOCIETY OF AUSTRALIA** will be awarded to the GRAND FAT CATTLE CHAMPION PROVIDED SUCH EXHIBIT IS BY A REGISTERED GALLOWAY BULL. (S30)

A SPECIAL PRIZE of $250 and a Trophy, presented jointly by **THE AUSTRALIAN SIMMENTAL BREEDERS ASSOCIATION LTD. AND THEIR VICTORIAN BRANCH** will be awarded to the exhibitor of the GRAND FAT CATTLE CHAMPION, PROVIDED IT HAS A MINIMUM OF 25% SIMMENTAL BLOOD. (S31)

SPECIAL PRIZES of $250 and $100, presented by **THE MURRAY GREY BEEF CATTLE SOCIETY**, will be awarded to the exhibitors of the GRAND FAT CATTLE CHAMPION AND RESERVE GRAND FAT CATTLE CHAMPION RESPECTIVELY, PROVIDED SUCH EXHIBITS ARE MURRAY GREYS OR SHOW MURRAY GREY CHARACTERISTICS. (S32)

A SPECIAL PRIZE of $250, presented by **THE AUSTRALIAN LIMOUSIN BREEDERS' SOCIETY** will be awarded to the exhibitor of a STEER WINNING THE GRAND FAT CATTLE CHAMPIONSHIP ON THE HOOK PROVIDED THE ANIMAL CONTAINS NO LESS THAN 50% LIMOUSIN BLOOD AND ITS SIRE IS LICENSED WITH THE SOCIETY. (S33)

A SPECIAL PRIZE of $250, presented by **THE AUSTRALIAN BRAHMAN BREEDERS' ASSOCIATION** will be awarded to the exhibitor of the GRAND FAT CATTLE CHAMPION PROVIDED IT IS A BRAHMAN OR BRAHMAN CROSS ANIMAL. (S34)

A SPECIAL PRIZE of $75, presented by **AUSTRALIAN SOUTH DEVON BREEDERS' ASSOCIATION** will be awarded to the GRAND FAT CATTLE CHAMPION PROVIDED THE ANIMAL CONTAINS NO LESS THAN 50% SOUTH DEVON BLOOD. (S35)

A SPECIAL PRIZE of $500 presented by **THE CHIANINA SOCIETY OF AUSTRALIA** will be awarded to the GRAND FAT CATTLE CHAMPION PROVIDED IT IS A CHIANINA OR CHIANINA CROSS ANIMAL. (S36)

A SPECIAL PRIZE OF $400 presented by **THE CHAROLAIS SOCIETY OF AUSTRALIA (VICTORIAN REGION)**, will be awarded to the exhibitor of the GRAND FAT CATTLE CHAMPION, provided such exhibit is sired by a Charolais. (S37)

A SPECIAL PRIZE OF $100 presented by **THE CHAROLAIS SOCIETY OF AUSTRALIA (VICTORIAN REGION)**, will be awarded to the exhibitor of the RESERVE GRAND FAT CATTLE CHAMPION, provided such exhibit is sired by a Charolais. (S38)

"THE DR. ALAN MARSHALL B.V.Sc MEMORIAL TROPHY" will be awarded to the exhibitor of the highest SCORING CHAROLAIS CARCASE. As the trophy is perpetual a memento presented by the Charolais Society of Australia (Victorian Region) will be provided.

A SPECIAL PRIZE OF $500, presented by **AUSTRALIAN RED POLL SOCIETY (FEDERAL COUNCIL)** will be awarded to the exhibitor of the GRAND FAT CATTLE CHAMPION, PROVIDED SUCH EXHIBIT IS A PURE-BRED RED POLL BY A REGISTERED SIRE. (S39)

A SPECIAL PRIZE of $100 presented by **THE INTERNATIONAL BRANGUS BREEDERS ASSOCIATION (AUST.)** will be awarded to the exhibitor of the GRAND FAT CATTLE CHAMPION provided it is a Brangus or sired by a Brangus Bull (registered with IBBA). (S40)

A SPECIAL PRIZE OF $200, presented by **THE DAIRY SHORTHORN ASSOCIATION OF AUSTRALIA**, will be awarded to the exhibitor of the GRAND FAT CATTLE CHAMPION PROVIDED IT IS A DAIRY SHORTHORN. (S41)

A TROPHY valued at $20 presented by the **GALLOWAY CATTLE SOCIETY OF AUSTRALIA**, will be awarded to the LED GALLOWAY STEER gaining highest carcase points.

THE GRESHAM HODGES MEMORIAL TROPHY, valued at $40, presented by**THE GALLOWAY CATTLE SOCIETY OF AUSTRALIA** will be awarded to the exhibitor of the animal sired by a registered Galloway bull, other than in Pure-Bred Led Classes, gaining highest points for carcase judging — Second Prize, $8; Third Prize $4 (S42)

A SPECIAL PRIZE OF $200 presented by the **DEVON BREEDERS SOCIETY OF AUSTRALIA** will be awarded to the exhibitor of the CHAMPION LED STEER provided it is a Devon. (S43)

A SPECIAL PRIZE of $100 presented by **AUSTRALIAN RED POLL CATTLE BREEDERS ASSOCIATION**, will be awarded to the exhibitor of THE CHAMPION CARCASE provided such exhibit is a pure-bred Red Poll by a registered sire. (S44)

SPECIAL PRIZES: First, $40; Second, $20, presented by **AUSTRALIAN RED POLL CATTLE BREEDERS ASSOCIATION** and **THE AUSTRALIAN RED POLL SOCIETY** will be awarded to the exhibitors of PUREBRED OR CROSS-BRED RED POLLS gaining highest and second highest points respectively for carcase judging. (S45)

A SPECIAL PRIZE of $100 presented by the **DEVON BREEDERS SOCIETY OF AUSTRALIA** will be awarded to the winner of a Class either Hoof or Hook provided the exhibit is a pure-bred or first cross Devon. (S46)

JOHN WILLIAMSON MEMORIAL TROPHY

A Trophy Order valued at $50, presented through **THE BEEF SHORTHORN SOCIETY OF AUSTRALIA (VICTORIAN COMMITTEE)**, will be awarded to the exhibitor of the Beef Shorthorn steer gaining the highest points for carcase judging in Pure-Bred Steer Classes 1 to 4. (S47)

A SPECIAL PRIZE of $1000 presented by **THE AUSTRALIAN RED POLL SOCIETY** will be awarded to any recognised Rural Youth Club or Youth Group which exhibits the GRAND FAT CATTLE CHAMPION and it is a Red Poll. (S48)

SPECIAL PRIZES of $25 presented by **THE AUSTRALIAN RED POLL SOCIETY** will be awarded to a Champion Steer provided there are 20 entries in the competition. (S49)

SPECIAL PRIZES of $30 and $10, presented by **THE BEEF SHORTHORN SOCIETY OF AUSTRALIA**, will be awarded to the exhibitors of the Beef Shorthorn steers gaining highest and second highest points respectively for carcase judging in Pure-Bred Steer Classes 1 to 4. (S50)

A SPECIAL PRIZE of $100, presented by **THE SHORTHORN SOCIETY OF AUSTRALIA**, will be awarded to the exhibitor of the Poll Shorthorn steer gaining highest points for carcase judging in Pure-Bred Steer Classes 1 to 4. (S51)

SPECIAL PRIZES of $50, $25 and $15, presented by **THE DAIRY SHORTHORN ASSOCIATION OF AUSTRALIA**, will be awarded to the exhibitors of the Dairy Shorthorn steers gaining highest, second highest and third highest points respectively, for carcase judging in Pure-Bred Steer Classes 1 to 4. (S52)

SPECIAL PRIZE of $100 presented by **THE DAIRY SHORTHORN ASSOCIATION OF AUSTRALIA** will be awarded to the exhibitor of a steer winning a Class either on the Hoof or Hook provided the sire or dam is a registered Dairy Shorthorn. (S53)

A SPECIAL PRIZE of $50, presented by **THE AUSTRALIAN SIMMENTAL BREEDERS' ASSOCIATION LTD. (VICTORIAN BRANCH)** will be awarded to the exhibitor of the Simmental steer which wins a class either on the hoof or hook. (S54)

FIVE SPECIAL PRIZES of $50 EACH (total $250), presented by **THE AUSTRALIAN BRAHMAN BREEDERS' ASSOCIATION**, will be awarded to the exhibitor of the WINNING CARCASE IN ANY CLASS PROVIDED IT IS THAT OF A BRAHMAN OR BRAHMAN CROSS ANIMAL. (S55)

SPECIAL PRIZE of $25, presented by **THE AUSTRALIAN BRAHMAN BREEDERS' ASSOCIATION** will be awarded to the exhibitor of the Brahman Cross exhibit gaining the highest carcase points, provided its dam is a Brahman Cross F1 female, and is nominated as such on the entry form. (S56)

A SPECIAL PRIZE of $100, presented by **THE CHAROLAIS SOCIETY OF AUSTRALIA (VICTORIAN REGION)**, will be awarded to the exhibitor of the highest scoring Charolais sired exhibit and $50 will be awarded to the next nine highest scoring Charolais sired exhibits provided they gain 85 points or more. Such special prizes to be absorbed in any greater prizes offered by the Society. (S57)

A SPECIAL PRIZE of $50 presented by **AUSTRALIAN SOUTH DEVON CATTLE BREEDERS' ASSOCIATION**, will be awarded to the exhibitor of a SOUTH DEVON animal winning a class either on hoof or hook. (S58)

A SPECIAL PRIZE OF $50 presented by **AUSTRALIAN SOUTH DEVON CATTLE BREEDERS' ASSOCIATION** will be awarded to the highest scoring carcase sired by a South Devon bull. (S59)

SPECIAL PRIZE of $100 presented by **CHAROLAIS SOCIETY OF AUSTRALIA (VICTORIAN BRANCH)** will be awarded to the exhibitor of the Champion Led Pure-Bred Steer providing such exhibit is a Charolais. (S60)

SPECIAL PRIZES OF $100, presented by **CHIANINA SOCIETY OF AUSTRALIA** WILL BE AWARDED TO THE EXHIBITORS OF Chianina or Chianina cross ANIMALS WHICH WIN CLASSES EITHER ON THE HOOF OR HOOK. (S61)

"THE BORTHWICK TROPHY" (presented for perpetual competition by **Messrs. THOMAS BORTHWICK & SONS (Australasia) LIMITED, 543 LITTLE COLLINS STREET, MELBOURNE.**

The conditions of the competition are as under:

1. The competition to be between teams of three steers under 21 months old entered in the fat cattle section.
2. Steers to be led into the judging ring.
3. Each team to be representative of any recognised beef cattle breed.
4. Each team to be selected from amongst the entries in Clases 1 to 4 by a sub-committee to be appointed by each Breed Society, prior to live judging of these classes.
5. Each breed to be represented by one team only.
6. Teams to be judged by fat cattle judge alive and awarded a maximum of 100 points.
7. Points gained by the steers in the carcase judging (maximum 300 points) to be added to the points awarded alive.
8. The winning team to be that gaining the highest aggregate in the live and carcase judging. (Maximum 400.)
9. The Borthwick trophy to be held by the Breed Society winning the competition — with relevant inscription — until the following Show.

Winners: 1953, Angus; 1954, Angus; 1955, Angus; 1956, Hereford; 1957, Angus; 1958, Angus; 1959, Angus; 1960, Poll Hereford; 1961, Angus; 1962, Poll Hereford; 1963, Angus; 1964, Angus; 1965, Angus; 1966, Angus; 1967, Murray Grey; 1968, Angus; 1969, Poll Shorthorn; 1970, Poll Shorthorn; 1971, Hereford; 1972, Murray Grey; 1973, Murray Grey; 1974, Angus; 1975, Murray Grey; 1976, Murray Grey; 1977, Murray Grey; 1978, Galloway; 1979, Galloway;, 1980, Galloway; 1981, Murray Grey.

Contributions towards the prize money in the Fat Cattle Section have also been received from:

H. W. GREENHAM AND SONS PTY. LTD., 9 YOUNG STREET, MOONEE PONDS, $20.

Section 29 —

Beef Breeds

ALL ENTRIES MUST BE IN THE HANDS OF THE DIRECTOR AT THE OFFICE OF THE SOCIETY BEFORE 4.30 P.M. ON WEDNESDAY, 7th JULY, 1982

Exhibitors are advised that, in addition to reading the following conditions, they should carefully peruse the conditions of entry and exhibition whch precede the Fat Cattle Section.

Judging of Beef Cattle will take place on Monday 20th September, 1982, commencing at 9.00 a.m. unless otherwise advised.

All females over 2 years of age entered in Beef Cattle Sections must be either in milk or in calf. The Society may demand a Veterinary Surgeon's certification that a female has been pregnancy tested in calf; failing which the Society has the right to arrange a veterinary inspection on the Show Grounds at the expense of the entrant.

An animal shall not be admitted to the Show Grounds unless it is entered for exhibition, but a calf of the exhibit in a beef or dual purpose breed class may be admitted if born on or after 17th March, 1982 and is being suckled by the exhibit.

A BULL OR HEIFER ENTERED IN ANY CLASS FOR AN EXHIBIT OF AN AGE UNDER 18 MONTHS SHALL BE INELIGIBLE FOR EXHIBITION IN ANY SUCH CLASS IF AT THE TIME OF INSPECTION OF THE EXHIBIT AT THE SHOW GROUNDS IT HAS OR SHOWS, IN THE OPINION OF THE CHIEF STEWARD OR HIS NOMINEE EVIDENCE OF HAVING HAD A PERMANENT TOOTH. A TOOTH WHICH HAS ERUPTED FROM THE GUM IN WHOLE OR PART SHALL BE DEEMED TO BE A PERMANENT TOOTH.

PRIZE RIBBONS

Subject to the Regulations, ribbons may be awarded throughout the Beef, Fat, and Dual Purpose Sections in accordance with the following table:

Up to 5 exhibits	3 ribbons
6 to 10 exhibits	4 ribbons
11 to 20 exhibits	5 ribbons
21 to 30 exhibits	6 ribbons
Over 31 exhibits	7 ribbons

An exhibitor may enter up to four animals in any one class, of which only two may be shown.

The Beef Cattle Breeds are divided into Groups which are based on the number of entries of each breed at the previous Royal Melbourne Show.

Group A —
Beef Shorthorn
Shorthorn
Hereford
Poll Hereford
Angus
Santa Gertrudis
Galloway
Murray Grey
Charolais
Simmental
Limousin

Group B —
Braford
Brahman
Brangus
Chianina
South Devon

Group C —
Devon
Belted Galloway
Maine-Anjou
Lincoln Red
Australian Shorthorn
Poll Devon
Sussex
Luing
Blonde d'Aquitaine

All animals entered in the Beef Cattle Section must be registered in a recognised Herd Book of their breed and have a background of at least four recorded generations of their breed with the exception of Braford and Brangus which must be registered in a recognised Herd Book of their breed only.

The following regulations peculiar to individual breeds shall apply:

In the case of **Beef Shorthorns** — no heifer born twin or triplet with a bull will be eligible for exhibition until such time as she has produced a calf and no dehorned animals will be eligible. In the case of **Hereford**, and **Devon** all females not of age for adult registration must be the progeny of registered sires and dams and duly recorded as progeny.

In the case of **Poll Herefords** all entries will be subjected to a six generation check for genital abnormalities known to the Breed Society and animals which do not meet the standards complimentary to the Australian Poll Hereford Society's Seal of Approval will be ineligible.

In the case of **Murray Greys** only animals which comply with Rule 11 "Exhibition of Stock" in the Rules of the Murray Grey Beef Cattle Society shall be eligible to compete.

SUPREME BEEF BREED BULL

A trophy donated by **D. S. MacGREGOR, M.B.E., Dalmore, Baringhup, Vic.**, and $1500 presented by **THE FEDERATION INSURANCE LTD.**, will be awarded for the Supreme Beef Breed Bull of the Show. (S65)
Judging for this award will take place on the Main Arena commencing at 9.45 a.m. on Tuesday, 21st September, 1982.
The Champion Bull of each breed will be eligible to compete and the judges of all Beef breeds will be invited to place the bulls in their order of preference.

ANGUS - 981

JUDGES AND STEWARDS

FAT CATTLE

Judges and Stewards

Steward in Chief : Mr. J.M. Burston

Deputy : Mr. A.C. Bott

Judges:

Prof. D.R. Hawkins, Department of Animal Science, Michigan State, East Lansing, Michigan 48824 U.S.A.

Mr. W.H. Coghlan, Ingleden Park, Box 1815, Griffith, N.S.W. 2680

Mr. F. Vodusek, P.O. Box 113, Yarrawonga, 3730

Mr. W. Newsome, 96 Kennedy Street, Hamilton, Vic., 3300

Mr. T. Wagstaff, 2 Scott Street, Dromana, Vic., 3936

Mr. F. Richards, 25 Beever Street, Altona North, Vic., 3025

Mrs. S. Moschitz, 5 Jackson Court, Doncaster, Vic., 3108

Broadcasting Steward:

John Henwood, A.B.C. Rural Department, G.P.O. Box 1686, Melbourne, 3001

Stewards:

Mr. F. Allen	Mr. S. Anderson
Mr. G.G. Duncan	Mr. J. Gilbert
Mr. K.D. Murphy	Mr. B. Knee
Mr. J.L. Sullivan	Mr. A. McDonald
Mr. B.W. McMullen	Mr. P. Ternes
Mr. B. Misken	Mr. C. McRae
Mr. B. Greenland	Mr. P. Bailey
Mrs. B. Greenland	Mr. B. Holland
Mr. S. Gubbins	Mr. R. Holland
Mr. S. Jones	

BEEF & DUAL PURPOSE CATTLE

Judges and Stewards

Steward in Chief : Mr. D.S. MacGregor, M.B.E.

Deputy : Col. Sir Malcolm McArthur

Senior Parade Steward : Mr. D.S. MacGregor, M.B.E.

BEEF SHORTHORN, LUING & AUSTRALIAN SHORTHORN

Judge

C.R. Dugdale, Barfold, Woorndoo, Vic., 3272

Stewards

A.J. Fisken	J. Williamson
H.J. Cunnington	

SHORTHORN

Judge

K. Hurst, Lake Hawdon, Robe, S.A. 5276

SHORTHORN

Stewards

Sir William McDonald	R.W. Pettitt
P.J. Western	B. Minns

HEREFORD

Judge

E.J. Crowe, Melton Park, R.M.B. 501, Tamworth, N.S.W. 2340

Stewards

J.W. Kelly	K.W. Urquhart
W.A. Angliss	J.D. Wilson
D.G. Wilson	H. McDonell

POLL HEREFORD

Judge

J. Gunning, Emu Holes, Quirindi, N.S.W. 2343

Stewards

R.G. Walker	T. Tehan
G.A. Scott	K.M. Webster
J.D. Campbell	H.K. Wilson
A.G. Russell	

ANGUS

Judge

Prof. D.R. Hawkins, Department of Animal Science Michigan State, East Lansing, Michigan 48824 U.S.A.

Stewards

J.S.A. Robb	J.G. Wilson
M.B. Boothby	A. Gubbins
A. Kidd	A.C. Moore

SANTA GERTRUDIS

Judge

R.T. Schmidt, C/- P.O. Box 271, Tamworth, N.S.W., 2340

Stewards

Sir Rupert Clarke	Dr. A. Dynon
Mr. M. Keys	

GALLOWAY

Judge

J. Young, P.B. 24, Naracoorte, S.A. 5271

Stewards

A. Gibson	L. Jackson
Dr. A. Dynon	A. Mitchell

MURRAY GREY

Judge

D. Hanson, The Braes, Macarthur, Vic., 3286

JUDGES AND STEWARDS

(Continued)

MURRAY GREY

Stewards

C.O. Moore
M. Hennessy
W. Mactier
P. Walker
W.H.P. Charles

CHAROLAIS

Judge

J. Sullivan, 164-172 Cavendish Road, Cooparoo, Qld., 4151

Stewards

A. Gibson
L. Jackson
A. Mitchell
R. Wilson

SIMMENTAL

Judge

R.W. Vincent, "Stamelin Park" Williams, W.A., 6391

Stewards

W.R.R. Beggs
J. MacRae
G.R. Fink
Miss G. Moore

BRAHMAN & BRAFORD

Judge

B. Hughes, Hughes Grazing Co., Sarma, Qld., 4737

Stewards

W.R.R. Beggs
J. MacRae
G.R. Fink
Miss G. Moore

LIMOUSIN

Judge

V. Littleton, "Lanacoora" Bowenville, Qld., 4404

Stewards

D.W.R. Knox
M. Keys
D. Coutts
Mrs. A. Barnett

CHIANINA

Judge

G.B. Starritt, Kelso Park, R.S.D., Tatura, Vic., 3616

Stewards

G.P.H. Wilson
P.T.B. Kelynack
T.D. Hoban
Mrs. M.L. McDonnell

SOUTH DEVON, DEVON & POLL DEVON

Judge

Mr. J. Harvey, Terangaville Station via Yea, Vic., 3717

Stewards

D.W.R. Knox
M. Keys
D. Coutts
Mrs. A. Barnett

DUAL PURPOSE

DAIRY SHORTHORN

Judge

W. Sammon, Bungeet, Via Devenish, Vic., 3726

Stewards

C.R. Kelly
I. McDonald
G. Jellis
P. Shanahan
A. Crozier

RED POLL

Judge

B. Urquhart, C.B. Alexander Agricultural College, Paterson, N.S.W., 2421

Stewards

G.P.H. Wilson
P.T.B. Kelynack
T.D. Hoban
Mrs. M.L. McDonnell

DAIRY CATTLE

Steward in Chief: Mr. R.B. Gerrand

A.I.S.

Judge

Mr. L. Chittick, Lemon Grove, Jamberoo N.S.W. 2533

Stewards

Mr. R.B. Gerrand,
Mr. A. MacDonald,
Mr. J. West,
Mr. D. MacAulay

AYRSHIRE

Judge

Mr. D. Oates, Ayr Gower, Hinuera, N.Z.

Stewards

Mr. J.W. Rae,
Mr. S. Muhlebach,
Mr. D. Goddard
Mr. J. Williams

JERSEY

Judge

Mr. A. Morris, Hillsdale, Gowrie Junction Qld. 4353

Stewards

Mr. L.G.C. Nicholas,
Mr. N.C. Podger
Mr. A.P. Moore,
Mr. S.L. Mock

Mr. J.F. Rourke (Microphone)

GUERNSEY

Judge

Mr. R.L. Fiebiger, Keyneton, S.A. 5353

Stewards

Mr. F.R.I. Stephens,
Mr. J.B. Richardson,
Mr. G.F. Rossack,
Mr. T.W. Slater,

Mr. P. McGillivray (Microphone)

HOLSTEIN-FRIESIAN

Judge

Mr. B. Beaumont, Beaumonts Road, Dorrigo, N.S.W. 2453

Stewards

Mr. C.B. Gardiner,
Mr. A.C.T. Hewitt,
Mr. D.B. James,
Mr. N. Corrigan,

INTERBREED

Referee

Mr. G. Forster, Coast Road, Kooweerup, Vic., 3981

Chief Steward: Mr. J.K. Buchanan

Stewards

Mr. A.P. Moore,
Mr. D. Goddard

Mr. J.F. Rourke (Michrophone)

Investing $5,000 for a year now gives you:

High interest, plus

- Interest paid monthly
- No-cost cheque account
- Cheque cashing card
- No-cost travellers' cheques
- Free document safe custody

Full details in this booklet

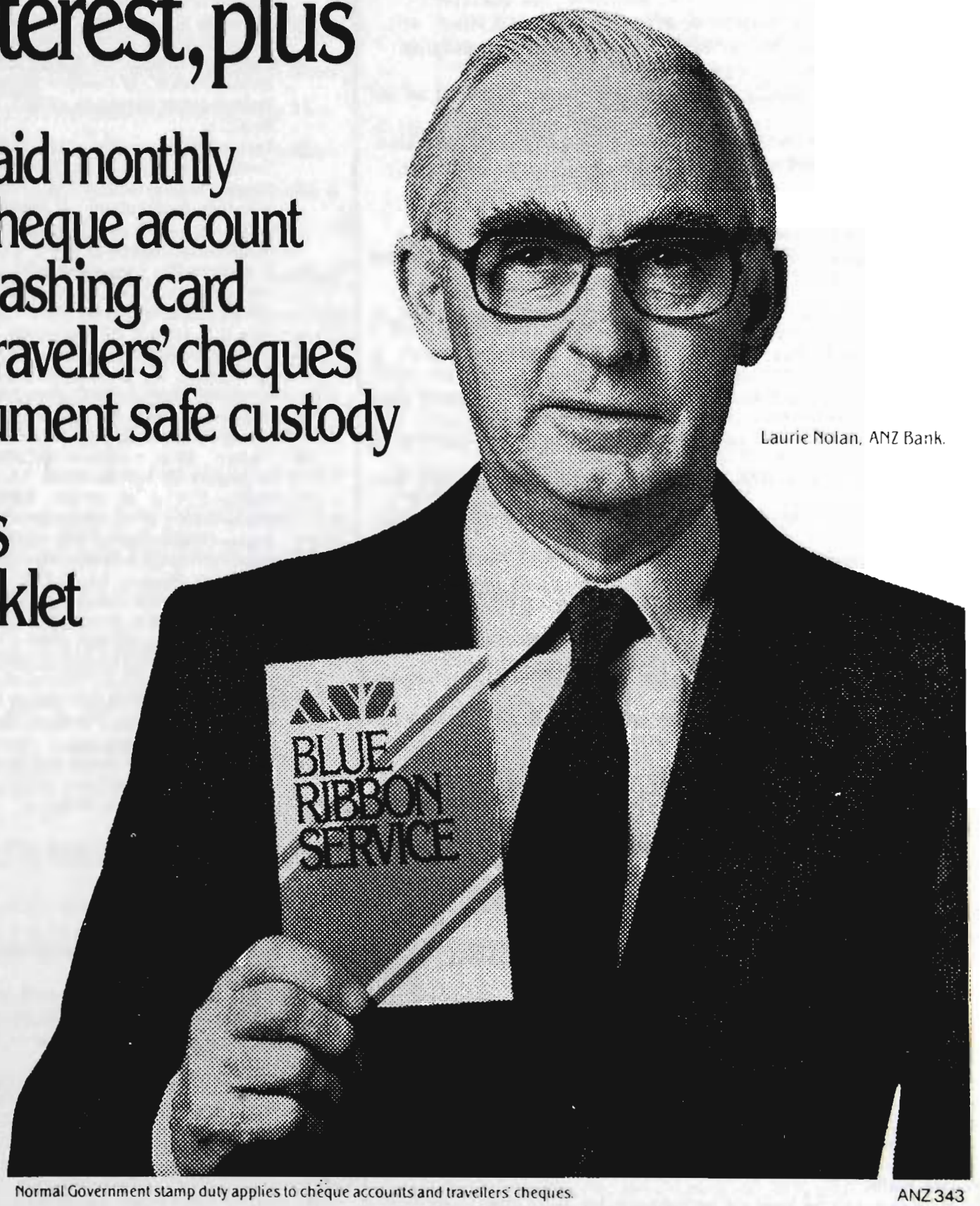

Laurie Nolan, ANZ Bank.

ANZ

Normal Government stamp duty applies to cheque accounts and travellers' cheques.

ANZ 343

LED CLASSES

CLASSES SPONSORED BY

MAY & BAKER (M & B) PTY.LTD.

Makers of 'TRODAX'

PARAMOUNT ROAD, WEST FOOTSCRAY, 3012

($90 For Class 1, $90 For Class 2)

Class 1 – Pure-Bred Steer (Not Over 12 Months).

Class Rules:

1. Exhibit to be born on or after 1st October, 1981.
2. Exhibit must be tractable and shall be led for judging.
3. Exhibits are not required to be grass-fed.
4. Herd book number and name of sire must be stated on the entry form.
5. The Sire, Grand Sire and Great Grand Sire of the Dam must be registered sires of the breed.

Prizes:

(A) Judged Alive - $20, $12, $8.
(B) Judged on Hooks - $25, $15, $10.

1 **Baillieu Mr & Mrs E,** (SANTA GERTRUDIS), 1.11.81, S Goonoo Viscount : D Boongarry G102 .
2 **Corringle Poll Herefords,** (POLL HEREFORD), 5.10.81, S Kildrummie McLeod : D Corringle Deanna .
3 **Cullen P A & E E,** (GALLOWAY), 1.12.81, S Hawkshead Venn : D Lawton Belle .
4 **Curtis Sir E Leo,** (MURRAY GREY), 17.11.81, S Michaelong Hankie Pankie : D Tyrone Julie 10th .
5 **Hicks K & A,** (POLL HEREFORD), 10.10.81, S Pine Hill Expo :
6 **Kildonan Murray Grey Stud,** (MURRAY GREY), 5.12.81, S the Glen Luke : D Kildonan Minda .
7 **Matthies J G,** (MURRAY GREY), 2.10.81, S Maneroo Denver : D Looragoo Bridget .
8 **McCarthy Mrs E B & Sons,** (RED POLL), 6.10.81, S Derrileen Dale : D Ivyholme Sherry .
9 **McCarthy Mrs E B & Sons,** (RED POLL), 13.10.81, S Derrileen Yinnar 27 : D Tumbuka Browny .
10 **McLachlan H K & E G,** (MURRAY GREY), 14.10.81, S Padua Murringo : D Maneroo Alma 2nd .
11 **McNab Colin H,** (MURRAY GREY), 14.11.81, S Maneroo Fulton 9th : D Avalon Victoria .
12 **McNamara W P & P G,** (MURRAY GREY), 9.10.81, S Furracabad Manhattan : D Bethanga Vale Gretchen .
13 **Mellino G & G,** (MURRAY GREY), 8.10.81, S Maneroo Dalby : D Melindale Elisa Anne .
14 **Millard R F,** (MURRAY GREY), 4.11.81, S Maneroo Cheyenne : D Mt View Grey Dawn 2nd .
15 **Millard R F,** (MURRAY GREY), 4.11.81, S Maneroo Cheyenne : D Mt View Grey Tess .
16 **Padua & Pandora Murray Grey Stds,** (MURRAY GREY), 14.10.81, S Michaelong Nightout : D Padua Georgia 3rd .
17 **Rowe M L & Sons,** (POLL HEREFORD), 8.10.81, S Woodlands Flash : D Omeo Janice 23 .
18 **Spry's Partnership,** (SHORTHORN), 28.10.81, S Darweena Challenge 5th : D Darweena Melody 5th .
19 **Sutherland & Sutherland,** (MURRAY GREY), 15.10.81, S Thologolong Uncle Sam : D Thologolong Daphne 11th .

Class 2 – Pure-Bred Steer (Over 12 and Not Over 15 Months).

Class Rules:

1. Exhibit to be born on or between 1st July, 1981, and 30th September, 1981.
2. Exhibit must be tractable and led for judging.
3. Exhibits are not required to be grass-fed.
4. Herd book number and name of Sire must be stated on the entry form.
5. the Sire, Grand Sire and Great Grand Sire Of the dam must be registered sires of the breed.

Prizes:

(A) Judged Alive - $20, $12, $8.
(B) Judged On Hooks - $25, $15, $10.

20 **Baillieu Mr & Mrs E,** (SANTA GERTRUDIS), 25.7.81, S Goonoo Wallace : D Boongarry K6 .
21 **Bongiorno Dr J J,** (MURRAY GREY), 25.8.81, S Harkaway Huntington : D Cadella Park Mary 8th .
22 **Callaghan J J,** (POLL HEREFORD), 24.8.81, S Baramein Gemini : D Rockleigh Missy Desiree 5 .
23 **Cameron M C,** (ANGUS), 2.7.81, S Karu Eclypse :
24 **Cunnington G L,** (MURRAY GREY), 10.7.81, S Frogmore Julius : D Frogmore Alice .
25 **Curtis Sir E Leo,** (MURRAY GREY), 2.8.81, S Norwood East Gippslander : D Deanlaw Marilyn .
26 **Curtis Sir E Leo,** (MURRAY GREY), 27.7.81, S Michaelong Hankie Pankie : D Deanlaw Bibiana 2nd .
27 **Dunhelen Poll Herefords,** (POLL HEREFORD), S Sandalwood Pecaul :
28 **Farmer Nominees Pty. Ltd.,** (MURRAY GREY), 17.8.81, S Tarkarri Emblem : D Balmoral Gertie 2 .
29 **Farmer Nominees Pty. Ltd.,** (MURRAY GREY), 27.8.81, S Wee-Gun Achievement : D Maneroo Bonny 20 .
30 **Fawns J S & Sons,** (MURRAY GREY), 29.8.81, S Saber Windsor : D Saber Iris .
31 **Hazeldean Pty. Ltd.,** (ANGUS), 10.8.81,
32 **Hicks K & A,** (POLL HEREFORD), 21.9.81, S Pine Hill Expo : D Pine Hill Duchess .
33 **King L A,** (POLL HEREFORD), 26.8.81, S Deepfields Ironside : D Glenbank Kate .
34 **McCormack M & Sons,** (RED POLL), 12.8.81, S Brisbane Meadows Thomas : D Cypress Meg 4th .
35 **McFarland Mrs B M,** (MURRAY GREY), 19.8.81, S Corrick Fulton's Dollar : D Corrick Silver Deryn .
36 **McKay Bros.,** (SHORTHORN), 14.8.81, S Gairnshiel Mahogany (P) : D Marschay Fancy Lady .
37 **Meikle J N & D,** (POLL HEREFORD), 5.7.81, S Tarwin Ambassador : D Tarwin Dolly 3rd .
38 **Narrarwhurrut Cdn Pty Ltd,** (GALLOWAY), 25.8.81, S Midfern Frank : D Avalanche Buckskin Emerald .
39 **Padua & Pandora Murray Grey Stds,** (MURRAY GREY), 9.7.81, S Pandora Amigo : D Michaelong Wattle 3rd .
40 **Rodd J F,** (POLL HEREFORD), 15.7.81, S Forest Hill Chugg : D Wirruna Oyster Girl 10th .
41 **Rosedale Charolais Stud,** (CHAROLAIS), 8.7.81, S Rosedale K B : D Rosedale N7/11 .
42 **Rowe M L & Sons,** (POLL HEREFORD), 25.9.81, S Kildrummie Duncan : D Omeo Belladonna 12 .
43 **Sutherland & Sutherland,** (MURRAY GREY), 7.9.81, S Thologolong Uncle Sam : D Tyrone Lupin 24th .
44 **Tainton B L,** (MURRAY GREY), 7.7.81, S Cadella Park Ned Kelly : D Jimba Vale Wendy .

Class 3 – Pure-Bred Steer (Over 15 and Not Over 18 Months).

Class Rules:

1. Exhibit to be born on or between 1st April, 1981, and 30th June, 1981.
2. Exhibit must be tractable and led for judging.
3. Exhibits are not required to be grass-fed.
4. Herd book number and name of Sire must be stated on the entry form.
5. the Sire, Grand Sire and Great Grand Sire of the dam must be registered sires of the breed.

Prizes:

(A) Judged Alive - $20, $12, $8.
(B) Judged On Hooks - $25, $15, $10.

45 **Allen E C & Sons,** (GALLOWAY), 15.4.81, S Hillsmeade Craig : D Lawton Meg 9th .

DOMESTIC TRADE CLASSES

46 **Barr Smith R M,** (CHAROLAIS), 6.5.81, S Cullum Hurricane : D Mount William C58 .
47 **Baxter K,** (RED POLL), 2.4.81, S Cypress Bishop : D Cloverlea Camelia .
48 **Cameron M C,** (ANGUS), 13.4.81, S Quest of Te Mania :
49 **Cheyne Farms Pty. Ltd.,** (ANGUS), 23.4.81, S Te-Mania Winston W44 : D Cheyne Farms 292 .
50 **Cock H T,** (GALLOWAY), 19.4.81, S Amberley Park Matador : D Amberley Park Lydia .
51 **Cock H T,** (GALLOWAY), 29.4.81, S Amberley Park Matador : D Amberley Park Jedda 3rd .
52 **Coghlan W H & T J & G S Hill,** (RED POLL), 11.4.81, S Ingleden Watson : D Ingleden Manny 2nd .
53 **Coghlan W H & T J & G S Hill,** (RED POLL), 6.5.81, S Ingleden Watson : D Ingleden Imogina .
54 **Corringle Poll Herefords,** (POLL HEREFORD), 15.5.81, S Kildrummie McLeod : D Corringle Runa .
55 **Curtis Sir E Leo,** (MURRAY GREY), 13.4.81, S Cloverdale Master 2nd : D Deanlaw Annabelle .
56 **Dunhelen Poll Herefords,** (POLL HEREFORD), S Ardno Martin :
57 **Elliot Miss M J,** (MURRAY GREY), 10.5.81, S Tarkarri Silver Mesa : D Tarkarri Honeygem .
58 **Fawns J S & Sons,** (MURRAY GREY), 30.5.81, S Saber Windsor : D Saber Cookie .
59 **Gibson A & D,** (POLL HEREFORD), 19.4.81, S Yoho Carl : D Denison Lola 2 .
60 **Grimshaw N C & D E,** (GALLOWAY), 2.5.81, S Midfern Crackerjack : D Terrington Millicent 5th .
61 **Grimshaw N C & D E,** (GALLOWAY), 13.5.81, S Brookfield Conor : D Terrington Millicent 7th .
62 **Liebmann R & J,** (HEREFORD), S Merindoc Monofeith :
63 **Liebmann R & J,** (HEREFORD), S Merindoc Monofeith :
64 **Liebmann R & J,** (POLL HEREFORD), S South Bukalong Qatif :
65 **Liebmann R & J,** (POLL HEREFORD), S South Bukalong Qatif :
66 **Millard R F,** (MURRAY GREY), 2.4.81, S Maneroo Moomba : D Mt View Grey Sky .
67 **Millard R F,** (MURRAY GREY), 6.4.81, S Maneroo Moomba : D Mt View Helen .
68 **Millard R F,** (MURRAY GREY), 6.4.81, S Maneroo Moomba : D Mt View Yaldanthe .
69 **Millard R F,** (MURRAY GREY), 7.4.81, S Maneroo Moomba : D Mt View Water Pearl .
70 **Padua & Pandora Murray Grey Stds,** (MURRAY GREY), 19.6.81, S Pandora Amigo : D Manooka Ismay .
71 **Rosedale Charolais Stud,** (CHAROLAIS), 21.6.81, S Longview Oregan : D Rosedale M7/5 .
72 **Rosedale Charolais Stud,** (CHAROLAIS), 11.5.81, S Rosedale Kb : D Rosedale 07/35 .
73 **Seeley H A,** (CHAROLAIS), 25.6.81,
74 **Tara Pastoral Co.,** (POLL HEREFORD), 28.5.81, S Inverton Bandito 4 : D Taradale Innovation 57 .
75 **Yensch Pty Ltd R E & B,** (MURRAY GREY), 20.6.81, S Tambo Vale Molong : D the Glen Brandy .

Class 4 – Pure-Bred Steer Over 18 and Not Over 21 Months).

Class Rules;
1. Exhibit to be born on or between 1st January, 1981, and 31st March, 1981.
2. Exhibit must be tractable and led for judging.
3. Exhibits are not required to be grass-fed.
4. Herd book number and name of Sire must be stated on the entry form.
5. the Sire, Grand Sire and Great Grand Sire of the dam must be registered sires of the breed.

Prizes:
(A) Judged Alive - $20, $12, $8.
(B) Judged On Hooks - $25, $15, $10.

76 **Allen E C & Sons,** (GALLOWAY), 18.1.81, S Hillsmeade Craig 6th : D Hillsmeade Ann 2nd .
77 **Allen E C & Sons,** (GALLOWAY), 10.3.81, S Hillsmeade Cameron : D Hillsmeade Carmen .
78 **Allen K A,** (GALLOWAY), 15.3.81, S Hillsmeade Cameron : D Wirrinda Jeanne .
79 **Baxter K,** (RED POLL), 5.6.81, S Cypress Bishop : D Cloverlea Golden Gem .
80 **Cheyne Farms Pty. Ltd.,** (ANGUS), 1.3.81, S Te-Mania Winston W44 : D Cheyne Farms 288 .
81 **Cock H T,** (GALLOWAY), 20.3.81, S Amberley Park Matador : D Amberley Park Hayley 2nd .
82 **Cullen P A & E E,** (GALLOWAY), 5.1.81, S Hawkshead Vincent : D Hawkshead Wanda .
83 **Fiebiger Mrs J L,** (MURRAY GREY), 12.3.81, S Greydowns Overdraft : D Noranda Verbena .
84 **Grimshaw N C & D E,** (GALLOWAY), 17.3.81, S Midfern Duke : D Terrington Janet .
85 **McNab Colin H,** (MURRAY GREY), 10.3.81, S Maneroo Fulton 9th : D Avalon Evensong .
86 **McNamara W P & P G,** (MURRAY GREY), 14.3.81, S Norwood Brae Buccaneer : D Furracabad Dame Dora .
87 **Pindale Partnership,** (ANGUS), 20.3.81, S Basin Ross : D Innesdale Narva .
88 **Rosedale Charolais Stud,** (CHAROLAIS), 14.1.81, S Woodlands Napoleon 2nd : D Rosedale 07/22 .
89 **Seeley H A,** (CHAROLAIS), 26.3.81,
90 **Streamville Limousin,** (LIMOUSIN), 14.2.81, S El Torro : D Streamville Fw 116 .
91 **Sutherland & Sutherland,** (MURRAY GREY), 7.1.81, S Thologolong Uncle Sam : D Thologolong Garnet 4th .
92 **Tintern Young Farmers Club,** (CHAROLAIS), 20.1.81, S Birchfield Apollon : D Woodlands Nina Hsn3F .
93 **Watermill Pastoral Co.,** (MURRAY GREY), 9.3.81, S Balmoral Dunduff : D the Chase April .

FOLLOWING CLASS SPONSORED BY THE AUSTRALIAN POLL HEREFORD SOCIETY ($100)

Class 5 – Pure-Bred Milk Tooth Steer.

Class Rules:
1. Open to Young Farmer Club entries only.
2. Exhibit to be owned, housed and fed by a Young Farmers Club from 7th July, 1982 Until Judging Day.
3. Exhibit to show milk teeth only.
4. Exhibit must be tractable and shall be led for judging.
5. Exhibits are not required to be grass-fed.

Prizes:
(A) Judged Alive - $16, $10, $4.
(B) Judged On Hooks - $40, $20, $10.

94 **Ballarat D.C. V.Y.F.,** (DAIRY SHORTHORN), 8.6.81, S Seckington Darlington Airdrie :
95 **Ballarat D.C. V.Y.F.,** (DAIRY SHORTHORN), 15.8.81, S Seckington Darlington Airdrie :
96 **Ellinbank Y.F.C.,** (MURRAY GREY), S Brantwood Bong :
97 **Pakenham Y.F.C.,** (MURRAY GREY), S the Glen Luke :
98 **St Josephs T.S. Young Farmers,** (GALLOWAY), 9.4.81,
99 **Tintern Young Farmers Club,** (GALLOWAY), 27.3.81, S Midfern Duke : D Lawton Trimly 39th .
100 **Tintern Young Farmers Club,** (HEREFORD), 17.5.81, S Yallambee Valiant : D Yallambee Ambasadress 12th .

DOMESTIC TRADE CLASSES

Sponsors: Meat & Allied Trades Federation of Aust. (Vic. Div.) - $270 R.J. Gilbertson Pty.Ltd. - $200. Thos.Borthwick & Sons (A/Asia.) Ltd. - $200.

Class 6 – From 235 Kgs to 330 Kgs Liveweight.

(Carcase optimum fat depth at 10/11th rib - 6-9mm.

Prizes:
(A) Judged Alive - $30, $20, $10.
(B) Judged On Hooks - $80, $40, $20.

DOMESTIC TRADE CLASSES

Exhibits under 235 kgs liveweight will be disqualified whilst exhibits over 330 kgs will be transferred to Class 7.

101 **Blair D W,** (ANGUS)
102 **Bott J & A C,** (ANGUS)
103 **Bott J & A C,** (ANGUS)
104 **Cheyne Farms Pty. Ltd.,** (ANGUS), 28.4.81, S Te-Mania Ultra U27 : D Cheyne Farms 75 .
105 **Cock H T,** (GALLOWAY-GALLOWAY/SHORTHORN)
106 **Davie R S & A,** (BRANGUS), 21.1.82, S Lenkunya U94(C731) :
107 **Featherstone D R,** (MURRAY GREY), 17.10.81, S Bunyip Captain :
108 **Gadd M & Sons,** (MURRAY GREY)
109 **Gadd M & Sons,** (MURRAY GREY)
110 **Gadd M & Sons,** (MURRAY GREY)
111 **Kildonan Murray Grey Stud,** (MURRAY GREY), 8.12.81, S the Glen Luke :
112 **Lewis K A & B A,** (MURRAY GREY), S Vanian April Soldier :
113 **McLachlan H K & E G,** (MURRAY GREY), 28.8.81, S Padua Murringo :
114 **McLachlan H K & E G,** (MURRAY GREY), 14.9.81, S Tyrone Ross :
115 **Merrindah Limousin,** (LIMOUSIN), S Echo Boy :
116 **Moran L A,** (MURRAY GREY), 7.10.81, S Road's End Vintage :
117 **Nayloch Murray Grey Stud,** (MURRAY GREY), S Willalooka Dundee :
118 **Nayloch Murray Grey Stud,** (MURRAY GREY), S Willalooka Dundee :
119 **Nayloch Murray Grey Stud,** (MURRAY GREY), S Willalooka Dundee :
120 **Nayloch Murray Grey Stud,** (MURRAY GREY), S Willalooka Dundee :
121 **O'Connor Thomas & Co.,** (BRANGUS)
122 **O'Connor Thomas & Co.,** (BRANGUS)
123 **Richards Partnership J C,** (MURRAY GREY), 9.3.81, S Balmoral Graduate : D Glenarm Farm Girl .
124 **Sullivan J L,** (ANGUS)
125 **Te Mania Angus,** (ANGUS)
126 **Toole C R,** (ANGUS-HEREFORD)
127 **Toole C R,** (ANGUS-HEREFORD)
128 **Yelland H W & Co,** (HEREFORD)

Class 7 – From 331 Kgs to 400 Kgs Liveweight.

(Carcase optimum fat depth at 10/11th rib - 7-10mm.

Prizes:

(A) Judged Alive - $50, $30, $20.
(B) Judged On Hooks - $100, $50, $25.

Exhibits under 331 kgs liveweight will be transferred to class 6 whilst exhibits over 400 kgs will be transferred to class 8.

129 **Allen E C & Sons,** (GALLOWAY-GALLOWAY/ANGUS), S Hillsmeade Craig :
130 **Blair D W,** (ANGUS)
131 **Blair D W,** (ANGUS-DAIRY SHORTHORN)
132 **Bott J & A C,** (ANGUS)
133 **Bott J & A C,** (ANGUS)
134 **Cheyne Farms Pty. Ltd.,** (ANGUS), 8.3.81, S Te-Mania Ultra U27 : D Cheyne Farms 119 .
135 **Cock H T,** (GALLOWAY-GALLOWAY/SHORTHORN)
136 **Coolana Corriedales,** (ANGUS), 30.6.81,
137 **Davie R S & A,** (BRANGUS-BRANGUS/SHORTHORN)
138 **Fawns J S & Sons,** (MURRAY GREY), 17.6.81, S Saber Warialda :
139 **Forster Dr J,** (ANGUS-CHAROLAIS), S Lubra Bend Lad :
140 **Gadd M & Sons,** (MURRAY GREY)
141 **Gadd M & Sons,** (MURRAY GREY)
142 **Gadd M & Sons,** (MURRAY GREY)
143 **Grimwade F S & J E,** (ANGUS)
144 **Hazeldean Pty. Ltd.,** (ANGUS), 15.8.81,
145 **Henderson B J,** (SANTA GERTRUDIS-HEREFORD), 4.6.81,
146 **Johancoe Park South Devon Stud,** (SOUTH DEVON-SOUTH DEVON CROSS), 1.10.81, S Johancoe Park Ceasar :
147 **Johancoe Park South Devon Stud,** (SOUTH DEVON-SOUTH DEVON CROSS), 1.10.81, S Johancoe Park Ceasar :
148 **Kildonan Murray Grey Stud,** (MURRAY GREY), S the Glen Luke :
149 **Kimpton S M, Mrs S F & Miss K L,** (MURRAY GREY), 10.6.81, S the Glen Optimist :
150 **Kimpton S M, Mrs S F & Miss K L,** (MURRAY GREY), 22.3.81, S Yarien Argento :
151 **Kimpton S M, Mrs S F & Miss K L,** (MURRAY GREY), 6.4.81, S Michaelong Outlook :
152 **Mellino G & G,** (MURRAY GREY), 13.9.81, S Maneroo Dalby :
153 **Merrindah Limousin,** (LIMOUSIN), S Echo Boy :
154 **Millard R F,** (MURRAY GREY), 12.4.81, S Andy Bow Farouk :
155 **Millard R F,** (MURRAY GREY), 3.4.81, S Melindale Peppi :
156 **Molyneaux Bros,** (LINCOLN RED-LINCOLN RED/RED POLL CROSS), S Molyneaux Farms Fabian :
157 **Molyneaux Bros,** (LINCOLN RED-LINCOLN RED/SHORTHORN), S Molyneaux Farms Fabian :
158 **Molyneaux Bros,** (SUSSEX-SUSSEX/RED POLL), S Clarion Duke :
159 **Moran L A,** (MURRAY GREY), 20.9.81, S Banyule Erich :
160 **O'Connor Thomas & Co.,** (BRANGUS)
161 **O'Connor Thomas & Co.,** (BRANGUS)
162 **Ogilvie P D & M P & Son,** (SOUTH DEVON-SOUTH DEVON/DEVON), 8.6.81, S Nardlah Yeoman :
163 **Robinson W & Sons,** (POLL HEREFORD), S Ashgrove Valiant :
164 **Robinson W & Sons,** (POLL HEREFORD), S Ashgrove Valiant :
165 **Schmolling H & H & K & B,** (MURRAY GREY), S Yarrabee Park Fulton :
166 **Schmolling H & H & K & B,** (MURRAY GREY), S Yarrabee Park Fury :
167 **Schmolling H & H & K & B,** (MURRAY GREY), S Yarrabee Park Fulton :
168 **Seeley H A,** (CHAROLAIS-CHAROLAIS/CHAROLAIS/ANGUS), S Aroha Jacques Nz F20007 :
169 **Streamville Limousin,** (LIMOUSIN-GALLOWAY/DAIRY SHORTHORN), S Streamville Fx369 :
170 **Streamville Limousin,** (LIMOUSIN-GALLOWAY/DAIRY SHORTHORN), S Streamville Fx369 :
171 **Sullivan J L,** (ANGUS)
172 **Tainton B L,** (MURRAY GREY), 2.7.81, S Gnoleda Smokey :
173 **Te Mania Angus,** (ANGUS)
174 **Te Mania Angus,** (ANGUS)
175 **Te Mania Angus,** (ANGUS)
176 **Te Mania Angus,** (ANGUS)
177 **Whistler A J,** (LIMOUSIN-LIMOUSIN/HEREFORD)
178 **Wilde T E, B & A C,** (MURRAY GREY), 5.8.81, S Wallace Park Missouris Mate :
179 **Wilde T E, B & A C,** (MURRAY GREY), 13.6.81, S Orcadia Park Clarinet :
180 **Wilde T E, B & A C,** (MURRAY GREY), 6.5.81, S Orcadia Park Clarinet :
181 **Wilde T E, B & A C,** (MURRAY GREY), 1.8.81, S Orcadia Park Clarinet :
182 **Yelland H W & Co,** (HEREFORD)
183 **Yelland H W & Co,** (HEREFORD)
184 **Yelland H W & Co,** (HEREFORD)

Class 8 – From 401 Kgs to 510 Kgs Liveweight.

(Carcase optimum fat depth at 10/11th rib - 8-11mm.

Prizes:

(A) Judged Alive - $50, $40, $20.
(B) Judged on Hooks - $50, $30, $15.

Exhibits under 401 kgs liveweight will be transferred to class 7 whilst exhibits over 510 kgs will be disqualified.

185 **Barr Smith R M,** (CHAROLAIS-CHAROLAIS/CHAROLAIS/FRIESIAN), 17.8.81, S Grassways Oregan :
186 **Bedwell J E,** (GALLOWAY)
187 **Blair D W,** (ANGUS)
188 **Bott J & A C,** (ANGUS)
189 **Bott J & A C,** (ANGUS)
190 **Cock H T,** (GALLOWAY)
191 **Cock H T,** (GALLOWAY)
192 **Coolana Corriedales,** (ANGUS), 7.4.81,
193 **Coolana Corriedales,** (ANGUS), 7.4.81,

PEN CLASSES

194 **Cullen P A & E E,** (GALLOWAY)
195 **Cunnington G L,** (MURRAY GREY), 18.3.81, S Maneroo Amigo :
196 **Fawns J S & Sons,** (MURRAY GREY), 16.5.81, S Saber Windsor :
197 **Fawns J S & Sons,** (MURRAY GREY), 27.6.81, S Saber Warialda :
198 **Findlay Mrs D,** (CHAROLAIS-CHAROLAIS/FRIESIAN), 15.11.80,
199 **Gadd M & Sons,** (MURRAY GREY)
200 **Gadd M & Sons,** (MURRAY GREY)
201 **Grainger-Smith Dr & Mrs P,** (CHAROLAIS), 5.3.81, S Coat Lezard :
202 **Grimwade F S & J E,** (ANGUS)
203 **Jackson D & C,** (SOUTH DEVON-SOUTH DEVON/SHORTHORN), 2.9.81, S Tesbury Bill Peach :
204 **Old Murroa Partnership,** (ANGUS), 1.4.81,
205 **Robinson T,** (CHAROLAIS-DAIRY SHORTHORN), S Labertouche Noel :
206 **Robinson T,** (CHAROLAIS-FRIESIAN/CHAROLAIS), S Labertouche Noel :
207 **Rosedale Charolais Stud,** (CHAROLAIS-SHORTHORN), 12.8.81, S Longview Oregan :
208 **Schoeffel M,** (LIMOUSIN-RED POLL), S S R Linton :
209 **Seeley H A,** (CHAROLAIS-CHAROLAIS/CHAROLAIS/ANGUS), S Tipapa Ludo F93976 :
210 **Seeley H A,** (CHAROLAIS-CHAROLAIS/FRIESIAN), S Tipapa Ludo F93976 :
211 **Seeley H A,** (CHAROLAIS-CHAROLAIS/HEREFORD/ANGUS), S Aroha Jacques Nz F20007 :
212 **Sullivan J L,** (ANGUS)
213 **Sutherland & Sutherland,** (MURRAY GREY), S Kimolong Lightning Ridge :
214 **Te Mania Angus,** (ANGUS)
215 **Te Mania Angus,** (ANGUS)
216 **Tintern Young Farmers Club,** (LUING-LUING/SHORTHORN)
217 **West & Byrne,** (MURRAY GREY-FRIESIAN)
218 **Whistler A J,** LIMOUSIN-LIMOUSIN/HEREFORD
219 **Widgiewa Station Partnership,** (MANDALONG SPECIAL-HEREFORD), 1.4.81,
220 **Widgiewa Station Partnership,** (MANDALONG SPECIAL-HEREFORD), 1.4.81,
221 **Wilde T E, B & A C,** (MURRAY GREY), 19.3.81, S Wallace Park Missouris Mate :
222 **Wilde T E, B & A C,** (MURRAY GREY), 1.8.81, S Wallace Park Missouris Mate :
223 **Wilde T E, B & A C,** (MURRAY GREY), 21.8.81, S Wallace Park Missouris Mate :
224 **Wozencroft T R & Murrindindi Stn,** (ANGUS-CHIANINA/FRIESIAN), 2.7.81, S Ythanbrae S 3

A2nd 181 Wilde T.E., B + A.C
B2nd 173 Te Maria Angus

PEN CLASSES

Class 9 – Pen of Three Steers.

Sponsors: Australian Meat & Livestock Corporation - $200

Class Rules:

1. Exhibits to show not more than two permanent teeth (exhibits showing milk teeth only will be transferred to class 10).

2. Minimum dressed carcase weight will be 225 kgs with a penalty of 1 point per 5 kgs outside this minimum.

Prizes:

(A) Judged Alive - $45, $30, $15.
(B) Judged On Hooks - $80, $50, $20.

225 **Allen E C & Sons,** (GALLOWAY CROSS), S Hillsmeade Craig :
226 **Blair D W,** (ANGUS)
227 **Bott J & A C,** (ANGUS)
228 **Cheyne Farms Pty. Ltd.,** (ANGUS), S Te-Mania Ultra U27 :
229 **Cullen P A & E E,** (GALLOWAY)
230 **Grimwade F S & J E,** (ANGUS)
231 **Russell Mr & Mrs J,** (SOUTH DEVON-DEVON), S Tamar Leo :
232 **Seeley H A,** (CHAROLAIS-CHAROLAIS CROSS)
233 **Seeley H A,** (CHAROLAIS-CHAROLAIS CROSS)
234 **Streamville Limousin,** (LIMOUSIN), S Fanforan :
235 **Sullivan J L,** (ANGUS)
236 **Te Mania Angus,** (ANGUS)
237 **Yelland H W & Co,** (HEREFORD)

B1st — 257 Seely H.A.
A3rd — 259 Sullivan J.L

Class 10 – Pen of Three Steers.

Sponsors: Australian Meat & Livestock Corporation - $200

Class Rules:

1. Exhibits to show milk teeth only (exhibits showing any permanent teeth will be transferred to class 9).

2. Minimum dressed carcase weight shall be 180 kgs with a penalty of 1 point per 5 kgs outside this minimum. 010e,, t, **prizes:**

(A) Judged Alive - $45, $30, $15.
(B) Judged On Hooks - $80, $50, $20.

238 **Aldous J R,** (HEREFORD)
239 **Barr Smith R M,** (CHAROLAIS-CHAROLAIS/CHAROLAIS/FRIESIAN), S Cullum Hurricane :
240 **Blair D W,** (ANGUS)
241 **Bott J & A C,** (ANGUS)
242 **Burston J M,** (POLL HEREFORD)
243 **Burston J M,** (POLL HEREFORD)
244 **Cheyne Farms Pty. Ltd.,** (ANGUS), S Te-Mania Winston W44 :
245 **Cock H T,** (GALLOWAY CROSS)
246 **Davie R S & A,** (BRANGUS-BRANGUS/ANGUS)
247 **Gadd M & Sons,** (MURRAY GREY)
248 **Gibson A & D,** (POLL HEREFORD)
249 **Gibson A & D,** (POLL HEREFORD)
250 **Glenfield M T Alfred Pty Ltd,** (HEREFORD)
251 **Manor Hill Limousin Stud,** (LIMOUSIN-LIMOUSIN/HEREFORD), S Kingston :
252 **O'Connor Thomas & Co.,** (BRANGUS)
253 **Ogilvie P D & M P & Son,** (SOUTH DEVON-SOUTH DEVON/DEVON), S Nardlah Yeoman :
254 **Richards Partnership J C,** (ANGUS)
255 **Richards Partnership J C,** (MURRAY GREY), S Balmoral Graduate :
256 **Schoeffel M,** (LIMOUSIN)
257 **Seeley H A,** (CHAROLAIS-CHAROLAIS CROSS) Trans. to C.9
258 **Seeley H A,** (CHAROLAIS-CHAROLAIS CROSS)
259 **Sullivan J L,** (ANGUS) – Transfer to Class 9
260 **Te Mania Angus,** (ANGUS)
261 **Widgiewa Station Partnership,** (MANDALONG SPECIAL-HEREFORD), 1.4.81,

Class 11 – Progeny Testing Competition - Pen of Three Purebred Steers 9-18 Months Old, by the Same Sire.

Sponsors: Hedges & Bell, Maryborough - $100: W. Pridham (Aust) Ltd. - $100.

Class Rules:

1. An entry shall consist of three purebred steers by the same sire and cows showing manifest evidence of the characteristics of the same breed as the sire.

2. The sire must be a known beef breed bull, recorded in a Breed Herd Book, Whose Name And/Or Number Must Be Supplied on the Entry Form.

3. All steers are required to be born on or between 1st April 1981 and 31st December 1981, and their actual birth dates, if known, should be stated on the entry form.

4. Steers entered will remain on the properties of exhibitors, with feeding unrestricted, until required for live judging at the Show.

PEN CLASSES

Prizes:
(A) Judged Alive - $30, $20, $15.
(B) Judged On Hooks - $65, $45, $25.

262 **Ahern Paul J,** (ANGUS), S Arran Doon Jovial :
263 **Bott J & A C,** (ANGUS), S Naranghi Matich :
264 **Burston J M,** (POLL HEREFORD), S Yallambee Valiant :
265 **Cheyne Farms Pty. Ltd.,** (ANGUS), S Te-Mania Excel X102 :
266 **Childs R G & N E,** (ANGUS), S Carisbrook Utility :
267 **Gadd M & Sons,** (MURRAY GREY), S the Glen Lawrence :
268 **Grimwade F S & J E,** (ANGUS)
269 **Holtkamp J F & B J,** (MURRAY GREY), S Coromby Ambitious :
270 **Kildonan Murray Grey Stud,** (MURRAY GREY), S the Glen Luke :
271 **Kimpton S M, Mrs S F & Miss K L,** (MURRAY GREY), 11.4.81, S Michaelong Mondays Moon :
272 **McCarthy Mrs E B & Sons,** (RED POLL), S Derrileen Yinnar 27 :
273 **Millard R F,** (MURRAY GREY), S Maneroo Moomba :
274 **Murdoch N M & L,** (MURRAY GREY), S Bass Valley Taurus :
275 **Sullivan J L,** (ANGUS)

Class 12 – Progeny Testing Competition - Pen of Three Cross Bred Steers 9-18 Months Old, by by the Same Sire.

Class Rules:
1. An entry shall consist of three crossbred steers by the same sire.
2. The sire must be a known beef breed bull, recorded in a Breed Herd Book, whose name and/or number must be supplied on the entry form.
3. All steers are required to be born on or between 1st April, 1981 and 31st December 1981, and their actual birth dates, if known, should be stated on the entry form.
4. Steers entered will remain on the properties of exhibitors, with feeding unrestricted, until required for live judging at the show.

Prizes:
(A) Judged Alive - $30, $20, $15.
(B) Judged On Hooks - $65, $45, $25.

276 **Chilcott P A,** (RED POLL-FRIESIAN), S Winbro Modern Trend :
277 **Davie R S & A,** (BRANGUS-BRANGUS/ANGUS), S Lenkunya U94 :
278 **Gadd M & Sons,** (MURRAY GREY-ANGUS), S the Glen Omeo :
279 **McCarthy Mrs E B & Sons,** (RED POLL-RED POLL/HEREFORD), S Derrileen Dale :
280 **McCarthy Mrs E B & Sons,** (RED POLL-RED POLL/HEREFORD), S Derrileen Dale :
281 **Merrindah Limousin,** (LIMOUSIN), S Echo Boy :
282 **O'Connor Thomas & Co.,** (BRANGUS-ANGUS), S Killawarra Stocky 38/8 :
283 **O'Connor Thomas & Co.,** (BRANGUS-BRANGUS/ANGUS), S Killawarra Stocky 96/8 :
284 **Wozencroft T R & Murrindindi Stn,** (ANGUS-CHIANINA CROSS), S Ythanbrae S 3 :

Class 13 – Japanese Ox - Pen of Three Steers From 261 Kgs to 400 Kgs Carcase Weight.

Sponsors; R.J. Gilbertson Pty. Ltd. - $200. L.I.P.C. - Trophy to Highest Scoring Pen.

The desirable fat depth at the 10/11th rib for this class is 10-20mm. Carcasesoutside this range will incur penalty points.

Class Rules:
1. As there is a restriction on the number of entries for this class acceptance will be based on date of receival of entry forms.
2. There is no restriction on feeding ie. Entries can be stall or lot fed.

Prizes:
(A) Judged Alive - $40, $30, $10.
(B) Judged On Hooks - $60, $40, $20.

285 **Bedwell J E,** (GALLOWAY)
286 **Bedwell J E,** (GALLOWAY)
287 **Bott J & A C,** (ANGUS), S Naranghi Matich :
288 **Bott J & A C,** (ANGUS), S Naranghi Matich :
289 **Cheyne Farms Pty. Ltd.,** (ANGUS), S Te-Mania Walter W33 :
290 **Cullen P A & E E,** (GALLOWAY)
291 **Gadd M & Sons,** (MURRAY GREY)
292 **Gadd M & Sons,** (MURRAY GREY)
293 **Gibson A & D,** (POLL HEREFORD)
294 **Grimwade F S & J E,** (ANGUS)
295 **Johancoe Park South Devon Stud,** (SOUTH DEVON-SOUTH DEVON CROSS), S Johancoe Park Ceasar :
296 **Sullivan J L,** (ANGUS)
297 **Te Mania Angus,** (ANGUS)

The Specialist

AGRICULTURAL RIBBONS & SASHES

We offer our vast experience & modern technology which enables us to guarantee your satisfaction in our product, and our price.
Fast efficient staff await your every demand in Award ribbons, sashes, rosettes, etc.

1 LANGTREE AVENUE
WANGARATTA 3677
Phone (057) 21 2435

EXHIBITORS

Ahern Paul J, 41 Mundy St, Mentone, Vic 3194 — 262
Aldous J R, Dueran, Mansfield, Vic 3722 — 238
Allen E C & Sons, P.O. Box 225, Berwick, Vic 3806 — 45, 76- 77, 129, 225
Allen K A, 'Hillsmeade' Cranbourne Rd, Narre Warren, Vic 3805 — 78
Baillieu Mr & Mrs E, Boongarry Stud, P.O. Box 99, Seymour, Vic 3660 — 1, 20
Ballarat D.C. V.Y.F., C/- N.J. Trigg, R.S.D. M189, Bullarook, Vic 3352 — 94- 95
Barr Smith R M, Mt William, Willaura, Vic 3291 — 46, 185, 239
Baxter K, New Dookie Rd, Shepparton, Vic 3630 — 47, 79
Bedwell J E, Box 125, Stratford, Vic 3862 — 186, 285- 286
Blair D W, R.M.B. 3050, Tallangatta, Vic 3700 — 101, 130- 131, 187, 226, 240
Bongiorno Dr J J, 364 Bridge Rd, Richmond, Vic 3121 — 21
Bott J & A C, P.O. Box 26, Yarrawonga, Vic 3730 — 102- 103, 132- 133, 188- 189, 227, 241, 263, 287- 288
Burston J M, East Mt Ada, Benalla, Vic 3672 — 242- 243, 264
Callaghan J J, P.O. Box 87, Kilmore, Vic 3607 — 22
Cameron M C, Caniambo R.S.D., Shepparton, Vic 3630 — 23, 48
Cheyne Farms Pty. Ltd., Melrose Rd, Cooriemungle, Vic 3268 — 49, 80, 104, 134, 228, 244, 265, 289
Chilcott P A, Church Rd, Nth Motton, Tas 7315 — 276
Childs R G & N E, 991 Heatherton Rd, Narre Warren Nth, Vic 3804 — 266
Cock H T, 'Amberley Park', Buchan, Vic 3885 — 50- 51, 81, 105, 135, 190- 191, 245
Coghlan W H & T J & G S Hill, P.O. Box 1815, Griffith, NSW 2680 — 52- 53
Coolana Corriedales, 'Coolana', R.M.B. 540, Chatsworth, Vic 3291 — 136, 192- 193
Corringle Poll Herefords, P.O. Box 78, Holbrook, NSW 2644 — 2, 54
Cullen P A & E E, R.M.B. 606 Snowy Mountain H/Way, Bega, NSW 2550 — 3, 82, 194, 229, 290
Cunnington G L, R.M.S. 422, Rochester, Vic 3561 — 24, 195
Curtis Sir E Leo, 'Deanlaw' Boneo Rd, Flinders, Vic 3929 — 4, 25- 26, 55
Davie R S & A, Ventnor, Phillip Island, Vic 3922 — 106, 137, 246, 277
Dunhelen Poll Herefords, 'Targoot', Broadford, Vic 3658 — 27, 56
Ellinbank Y.F.C., 3/234 Princes Hwy, Drouin, Vic 3818 — 96
Elliot Miss M J, Lot 2 Rodger Rd, Wandin Nth, Vic 3139 — 57
Farmer Nominees Pty. Ltd., 394 Kensington Rd, Erindale, SA 5066 — 28- 29
Fawns J S & Sons, Longford Park,, Deniliquin, NSW 2710 — 30, 58, 138, 196- 197
Featherstone D R, 28 Carron St, Nth Balwyn, Vic 3104 — 107
Fiebiger Mrs J L, Box 240, Penola, SA 5277 — 83
Findlay Mrs D, 'Goonal' R.M.B. 6258, Glenburn, Vic 3710 — 198
Forster Dr J, 11 Blackfriars Close, Toorak, Vic 3142 — 139
Gadd M & Sons, the Glen R.M.B. 4037A, Wodonga, Vic 3690 — 108- 110, 140- 142, 199- 200, 247, 267, 278, 291- 292
Gibson A & D, 4th Floor, 400 Collins St, Melbourne, Vic 3000 — 59, 248- 249, 293
Glenfield M T Alfred Pty Ltd, the Glen, R.M.B. 4037A, Wodonga, Vic 3690 — 250
Grainger-Smith Dr & Mrs P, 144 Kooyong Rd, Caulfield, Vic 3162 — 201
Grimshaw N C & D E, 'Midfern' Riddells Rd, Kirkstall, Vic 3282 — 60- 61, 84
Grimwade F S & J E, Glenaroua Homestead, Broadford, Vic 3658 — 143, 202, 230, 268, 294
Hazeldean Pty. Ltd., Mountain Creek Est., Holbrook, NSW 2644 — 31, 144
Henderson B J, Tintagel Ballanclea Rd, Ceres, Vic 3221 — 145
Hicks K & A, P.O. Box 103, Woori Yallock, Vic 3139 — 5, 32
Holtkamp J F & B J, R.M.B. 587, Murtoa, Vic 3390 — 269
Jackson D & C, 'Waratah Park', Moyston, Vic 3377 — 203
Johancoe Park South Devon Stud, R.S.D., Muckleford, Vic 3451 — 146- 147, 295
Kildonan Murray Grey Stud, Allen Rd, Hallora, Vic 3818 — 6, 111, 148, 270
Kimpton S M, Mrs S F & Miss K L, Bungle Boori, R.M.B. 1020, Seymour, Vic 3660 — 149- 151, 271
King L A, 5 Hyton Cres, Kew, Vic 3101 — 33
Lewis K A & B A, 'Kaba Park', Eddington, Vic 3472 — 112
Liebmann R & J, 'Fairfield', Darraweit Guim, Vic 3654 — 62- 65
Manor Hill Limousin Stud, P.O. Box 68, Wangaratta, Vic 3677 — 251
Matthies J G, 423 Little Collins St, Melbourne, Vic 3000 — 7
McCarthy Mrs E B & Sons, 'Benwerrin', Toolleen, Vic 3551 — 8- 9, 272, 279- 280
McCormack M & Sons, Box 135, Mansfield, Vic 3722 — 34
McFarland Mrs B M, 'Corrick', R.M.B. 3016, West Wodonga, Vic 3690 — 35
McKay Bros., R.M.B. 1492 Dean, via Creswick, Vic 3363 — 36
McLachlan H K & E G, R.S.D. 39 Hamiltons Rd, Lardner, Vic 3820 — 10, 113- 114
McNab Colin H, P.O. Box 21, Ardmona, Vic 3629 — 11, 85
McNamara W P & P G, Furracabad Murray Grey Stud, via Glen Innes, NSW 2370 — 12, 86
Meikle J N & D, Meeniyan, Vic 3956 — 37
Mellino G & G, P.O. Box 67, Mooroopna, Vic 3629 — 13, 152
Merrindah Limousin, 'Merrindah', Kialla East, Vic 3630 — 115, 153, 281
Millard R F, 190 Ender St, Greensborough, Vic 3088 — 14- 15, 66- 69, 154- 155, 273
Molyneaux Bros, Dooen R.M.B. 4106, Horsham, Vic 3401 — 156- 158
Moran L A, 'Road's End', Neerim Junction, Vic 3821 — 116, 159
Murdoch N M & L, 'Bass Valley', M.G. Stud, Kernot, Vic 3979 — 274
Narrarwhurrut Cdn Pty Ltd, Glenfyne Wayside, Cobden, Vic 3266 — 38
Nayloch Murray Grey Stud, Mt Slide Rd, Kinglake, Vic 3763 — 117- 120
O'Connor Thomas & Co., 'Killarney', Warragul, Vic 3820 — 121- 122, 160- 161, 252, 282- 283
Ogilvie P D & M P & Son, R.S.D. 444, Casterton, Vic 3311 — 162, 253
Old Murroa Partnership, R.S.D. 142, Hamilton, Vic 3300 — 204
Padua & Pandora Murray Grey Stds, 'Padua', Woodstock, NSW 2793 — 16, 39, 70
Pakenham Y.F.C., C/- M Miller, North Rd, Yannathan, Vic 3981 — 97
Pindale Partnership, 'Pinora', Dawson Rd, Heyfield, Vic 3858 — 87
Richards Partnership J C, Glen Arm, Kerrie Rd, Romsey, Vic 3434 — 123, 254- 255
Robinson T, Box 7, Paynesville, Vic 3880 — 205- 206
Robinson W & Sons, Wellington Rd, Rowville, Vic 3178 — 163- 164
Rodd J F, P.O. Box 45, Wagga, NSW 2650 — 40
Rosedale Charolais Stud, Rosedale, Blayney, NSW 2799 — 41, 71- 72, 88, 207
Rowe M L & Sons, R.M.B. 6566, Wodonga, Vic 3691 — 17, 42
Russell Mr & Mrs J, Chatsworth House, Chatsworth, Vic 3291 — 231
Schmolling H & H & K & B, P.O. Box 106, Healesville, Vic 3777 — 165- 167
Schoeffel M, Chelsworth Park, Echuca, Vic 3625 — 208, 256
Seeley H A, C/- Box 110 P.O., Brunswick East, Vic 3057 — 73, 89, 168, 209- 211, 232- 233, 257- 258
Spry's Partnership, 'Darweena', Holbrook, NSW 2644 — 18
St Josephs T.S. Young Farmers, 71-93 Nicholson St, Abbotsford, Vic 3017 — 98
Streamville Limousin, 'Streamville', Arthurs Creek, Vic 3099 — 90, 169- 170, 234
Sullivan J L, P.O. Box 3, Kilmore, Vic 3601 — 124, 171, 212, 235, 259, 275, 296
Sutherland & Sutherland, Thologolong R.M.B. 4026, Wodonga, Vic 3690 — 19, 43, 91, 213
Tainton B L, Fogarty Rd, Tynong Nth, Vic 3813 — 44, 172
Tara Pastoral Co., 'Tara', Thoona, via Devenish, Vic 3726 — 74
Te Mania Angus, Te Mania Angus, Barongarook West, Vic 3249 — 125, 173- 176, 214- 215, 236, 260, 297
Tintern Young Farmers Club, Victoria St, Ringwood East, Vic 3135 — 92, 99- 100, 216
Toole C R, 'Tuerong', Three Chain Rd, Mornington, Vic 3931 — 126- 127
Watermill Pastoral Co., Mornington-Flinders Rd East, R.S.D. Red Hill, Vic 3937 — 93
West & Byrne, Harkaway Stud, Holbrook, NSW 2644 — 217
Whistler A J, Home Station, Milawa, Vic 3678 — 177, 218

EXHIBITORS

Widgiewa Station Partnership, Widgiewa Station, Morundah, NSW 2700 — 219- 220, 261
Wilde T E, B & A C, P.O. Box 50, Robinvale, Vic 3549 — 178- 181, 221- 223
Wozencroft T R & Murrindindi Stn, R.M.B. 6010, Yea, Vic 3717 — 224, 284
Yelland H W & Co, 'Glentrevor' R.M.B. 1130, Milawa, Vic 3678 — 128, 182- 184, 237
Yensch Pty Ltd R E & B, 5 Heatherly Crt, Wodonga, Vic 3690 — 75

Have you considered the advantage of introducing

BRAFORD

AUSTRALIA'S OWN GREAT BEEF BREED TO YOUR HERD?

ENQUIRE NOW

YOU WILL BE AMAZED HOW YOUR CATTLE WILL RETAIN THEIR RED & WHITE COLOUR BUT PRODUCE EARLIER

CONTACT

BRAFORD SOCIETY

P.O. BOX 749 ROCKHAMPTON 4700

TAA AIRBUS Exclusive to TAA



Only TAA can offer you the experience of international standards of comfort and in-flight service, on Australia's first wide-bodied domestic jet — the TAA Airbus.

There's more overhead locker space for each passenger, more toilets, more galleys. And the wider entry door, two wide aisles and colour-coded boarding passes for each seating section means boarding and disembarking are an easy manouevre.

And all those benefits are just the inside story. There's another story, the steamlining of our service on the ground; queueing has now practically disappeared at departure lounges and baggage handling has been streamlined.

Ask your Travel Agent or TAA to book you Airbus.

TAA

Now there's a big difference

McCANN TAA 4656

BEEF BREEDS

Multiple Breed Sponsors

DALGETY AUSTRALIA LIMITED - $82

AUSTRALIAN WIRE INDUSTRIES - $225

EXHIBITORS ARE ADVISED THAT THEY SHOULD CAREFULLY PERUSE THE CONDITIONS OF ENTRY AND EXHIBITION AS WELL AS THE RULES FOR BEEF BREEDS.

The classes listed hereunder are supplied for the following breeds;

BEEF SHORTHORN
SHORTHORN
HEREFORD
POLL HEREFORD
ANGUS
SANTA GERTRUDIS
GALLOWAY
MURRAY GREY
CHAROLAIS
SIMMENTAL
LIMOUSIN

PRIZE MONEY

Unless otherwise stated the prizes in each class are (First, $10; Second, $4; Third, $2).

GROUP A BREEDS

BEEF SHORTHORN

Class A01 – Bull, Born on or Between 1st August, 1981 and 30th September, 1981 (Over 12 Months and Not Over 14 Months).

298 **Ashley D,** MORNINGTIME DEMARATUS (103) 37470, 12.8.81, S Morningtime Agis : D Glenyron Patch 24 Th .

2 — 299 **Falls R T & Y E & Sons,** MALTON DYNAMIC (262) 37412, 13.8.81, S Tarrongyle Renison : D Yaralla Betty Geneva Queen 2nd .

1 — 300 **Moss Bank Partnership,** MOSS BANK QUADRANGLE (365) 37542, 28.8.81, S Kelso Kent : D Moss Bank Betty 3rd .

3 — 301 **Falls R T & Y E & Sons,** MALTON DRUMMER (279) 37514, 5.9.81, S Tarrongyle Renison : D Yaralla Mayside Queenicia 2nd .

Class A02 – Bull, Born on or Between 1st June, 1981 and 31st July, 1981, (Over 14 Months and Not Over 16 Months).

302 **Davis W J A & Sons P/L,** WOODLEIGH PRINCE ARTHUR 1ST (1074) 37439, 10.6.81, S Oakton Grandmaster : D Woodleigh Merry Broadhooks .

1 — 303 **Moss Bank Partnership,** MOSS BANK QUALITY (359) 37316, 27.6.81, S Kelso Kent : D Moss Bank Buttercup Maiden 4th .

2 — 304 **McDonald Bros.,** LOCHABER WELSHPOOL (T97) 37428, 30.6.81, S Faversham Tattersall : D Lochaber Lustre Clare .

3 — 305 **Crotty B M & Y M,** BARVON EMPEROR (B65) 37502, 4.7.81, S Lochdoon Forecaster : D Barvon Hostess .

306 **Ashley D,** MORNINGTIME DEMADES (97) 37467, 23.7.81, S Morningtime Agis : D Hartwould Karala Cherrywood .

307 **Crockford G & A,** WYNDORA GOTHIC (79) 37458, 27.7.81, S Kelso Kenneth : D Wyndora Duchess 4th .

Class A03 – Bull, Born on or Between 1st April, 1981, and 31st May, 1981 (Over 16 Months and Not Over 18 Months).

3 - 308 **McDonald Bros.,** LOCHABER WALTON (T78) 37290, 2.4.81, S Faversham Tattersall : D Lochaber Fancy Lass 6th .

309 **Morris P R & D L,** HESKET PILGRIM (196) 37306, 10.4.81, S Reidsdale Orson : D Hesket Broadhooks Elaine .

1 — 310 **Moss Bank Partnership,** MOSS BANK QUIZMASTER (352) 37313, 30.4.81, S Kelso Kent : D Moss Bank Bellona Maid 4th .For Sale Austock

311 **Twomey N & W,** WAYANDAH SQUATTER (175) 37235, 6.5.81, S Yaralla Upstar : D Wayandah Red Bonnet 7 Th .

312 **Davis W J A & Sons P/L,** WOODLEIGH ARTHUR 1ST (1064) 37398, 15.5.81, S Oakton Grandmaster : D Woodleigh Qara Broadhooks .For Sale Dalgety

2 - 313 **McDonald Bros.,** LOCHABER WAVERLY (T90) 37286, 15.5.81, S Faversham Tattersall : D Lochaber Ethel Cora .

314 **Davis W J A & Sons P/L,** WOODLEIGH ANDREW 1 ST (1066) 374000, 20.5.81, S Oakton Grandmaster : D Woodleigh Princess Sabrina .For Sale Austock

315 **Falls R T & Y E & Sons,** MALTON DRUMMOND (244) 37356, 21.5.81, S Yaralla Upton : D Yaralla Betty Polleen .

316 **Norris R A & B V,** FAVERSHAM CONQUEROR (530), 22.5.81, S Marrington Minstrel : D Faversham Rebecca 19 Th .

Class A04 – Bull, Born on or Between 1st February, 1981 and 31st March, 1981 (Over 18 Months and Not Over 20 Months).

No Entry

JUNIOR CHAMPION BULL - Society Sash and Cash Prize $10. (S66) 310 MOSS BANK PARTNERSHIP CL A03

RESERVE JUNIOR CHAMPION BULL - Society Sash. (S67) 313 McDONALD BROS.

Class A05 – Bull, Born on or Between 1st December 1980, and 31st January 1981 (Over 20 Months and Not Over 22 Months).

2 - 317 **Falls R T & Y E & Sons,** MALTON COBBER (220) 37162, 10.12.80, S Yaralla Quarryman : D Yaralla Dainty Veneer .

1 - 318 **Morris P R & D L,** HESKET ORION (193) 37203, 21.12.80, S Reidsdale Orson : D Hesket Geisha .

319 **Alberni Bros,** FULHAM REVENGE (709) 37546, 6.1.81, S Glengyron Austral : D Fulham Carolina 2 Nd .

Class A06 – Bull, Born on or Between 1st October, 1980, and 30th November, 1980 (Over 22 Months and Not Over 2 Years).

2 - 320 **Davis W J A & Sons P/L,** WOODLEIGH WALTER (1051) 37128, 3.10.80, S Oakton Grandmaster : D Woodleigh Romana Cherrywood .For Sale D.S.M.

321 **Crotty B M & Y M,** TARRONGYLE SUPREME (J8) 37441, 4.10.80, S Yaralla Vibrator : D Galwarri Radiant Queen 3 Rd .

3 - 322 **Falls T,** YARALLA CANADIAN (1808) 37311, 12.10.80, S Fairalla Austral : D Yaralla Justine Broadhooks Roslyn .For Sale Elders

1 - 323 **Moss Bank Partnership,** MOSS BANK PAYMASTER (325) 37166, 12.10.80, S Kelso Kent : D Moss Bank Jealous Lady 2nd .For Sale Elders

324 **Falls R T & Y E & Sons,** MALTON COLONEL (211) 37164, 13.10.80, S Tarrongyle Renison : D Yaralla Mayside Queenicia 2nd .

325 **Bowen E L,** GLENMOUNT CASINO (32) 37346, 30.11.80, S Yaralla Valdon : D Glenmount Julie .

Class A07 – Bull, Born on or Between 1st July, 1980, and 30th September, 1980 (Over 2 Years and Not Over 2 Years 3 Months).

326 **Falls L J & L M,** FAIRALLA CALYPSO (68) 37104, 6.8.80, S Fairalla Austral : D Yaralla Rosicia Milly 2nd .For Sale Austock

327 **Crockford G & A,** WYNDORA FRASER (66) 37185, 8.8.80, S Kelso Kenneth : D Wyndora Princess Pamela .For Sale Dalgety

3 - 328 **Moss Bank Partnership,** MOSS BANK PANDELUS (320) 37132, 21.8.80, S Kelso Kent : D Moss Bank Broadhooks Lady 2nd .For Sale Dalgety

BEEF SHORTHORN

1— 329 **Falls R T & Y E & Sons,** MALTON CONQUEST (182) 37117, 24.8.80, S Tarrongyle Renison : D Yaralla Panwin Reba .

330 **Morris P R & D L,** HESKET OCELOT (186) 37144, 28.8.80, S Reidsdale Orson : D Hesket Liberal .

331 **Larmour F G & Sons,** BRUNG BRUNGLE SIREN (886) 37204, 5.9.80, S Brung Brungle Paradox : D Brung Brungle Princess Catherine 24th .

332 **Norris R A & B V,** FAVERSHAM BRIGADEER (518), 15.9.80, S Deepwater Winalot : D Marrington Queen 13 Th .For Sale Elders

2— 333 **Ashley D,** MORNINGTIME CLEARCHUS (79) 37108, 24.9.80, S Yaralla Ultimate A.I. : D Calare Rosa Royal 3rd .

Class A08 – Bull, Born on or Betwen 1st April, 1980, and 30th June 1980 (Over 2 Years 3 Months and Not Over 2 1/2 Years).

334 **Larmour F G & Sons,** BRUNG BRUNGLE SAILOR (858) 36889, 1.4.80, S Yaralla Tidal : D Brung Brungle Cherry 26th .

2— 335 **Moss Bank Partnership,** MOSS BANK PARAMOUNT (310) 37001, 20.4.80, S Kelso Kent : D Moss Bank Buttercup Maiden 3rd .For Sale D.S.M.

336 **Larmour F G & Sons,** BRUNG BRUNGLE SATELLITE (861) 36893, 2.5.80, S Brung Brungle Oakbold : D Brung Brungle Orange Blossom 31st .

3— 337 **Falls R T & Y E & Sons,** MALTON CAPTAIN (162) 36987, 3.5.80, S Yaralla Waralou : D Yaralla Just Aileen Quolga .For Sale Dalgety

1— 338 **Davis W J A & Sons P/L,** WOODLEIGH WARATAH (1031) 37403, 2.6.80, S Woodleigh Universe : D Woodleigh Ungodly Princess .For Sale Austock

Class A09 – Bull, Born on or Between 1st October, 1978, and 31st March, 1980 (Over 2 1/2 Years and Not Over 4 Years).

2— 339 **Falls T,** YARALLA BARRISTER (1784) 36864, 1.10.79, S Yaralla Wrapper : D Yaralla Just Moosey Teanette .For Sale Dalgety

1— 340 **Falls R T & Y E & Sons,** MALTON BLAZE (132) 36695, 26.10.79, S Yaralla Waralou : D Yaralla Dainty Veneen .For Sale Elders

SENIOR CHAMPION BULL. - Society Sash and Cash Prize of $10 (S68) 329 R.T.+Y.E.FALLS+SONS A07

RESERVE SENIOR CHAMPION BULL. - Society Sash. (S69) 323 MOSS BANK PARTNERSHIP

GRAND CHAMPION BULL. - Society Sash and Plaque Presented By DSM-ESTATES AND $250 PRESENTED BY THE FEDERATION INSURANCE LIMITED. (S70) 329 R.T.+Y.E.FALLS+SONS A06

Class A10 – *Best Of Two Bulls Bred By Exhibitor And Selected From Classes A4 To A9. Prizes: $8, $4, Card.

3— 341 **Davis W J A & Sons P/L**

1— 342 **Falls R T & Y E & Sons**

343 **Falls T**

2— 344 **Moss Bank Partnership**

Class A11 – Heifer, Born on or Between 1st August, 1981, and 30th September, 1981 (Over 12 Months and Not Over 14 Months).

345 **Twomey N & W,** WAYANDAH CLIPPER 5 TH (186) 61708, 2.8.81, S Wayandah Limelight : D Wayandah Clipper 3 Rd .

346 **Ashley D,** MORNINGTIME ANNABELLE OF AGES 2ND (102) 61790, 6.8.81, S Morningtime Agis : D Barooka Beryl 65th .

347 **Ashley D,** MORNINGTIME ORANGE BLOSSOM (101) 61789, 6.8.81, S Morningtime Agis : D Caskieben Orange Blossom 5 Th .

2— 348 **Norris R A & B V,** FAVERSHAM REBECCA 21 ST (531), 10.8.81, S Marrington Minstrel : D Faversham Rebecca 14 Th .For Sale Elders

3— 349 **Norris R A & B V,** FAVERSHAM FANCY WIN 2 ND (532), 15.8.81, S Marrington Minstrel : D Kelso Fancy Win 2 Nd .

1— 350 **Falls R T & Y E & Sons,** MALTON BROADHOOKS JUSTWIN UNICIA 2ND (272) 61729, 26.8.81, S Yaralla Upton : D Yaralla Broadhooks Justwin Queenicia .

Class A12 – Heifer, Born on or Between 1st June, 1981, and 31st July, 1981 (Over 14 Months and Not Over 16 Months).

351 **Twomey N & W,** WAYANDAH RED BONNET 14 TH (180) 61494, 2.6.81, S Yaralla Upstar : D Wayandah Red Bonnet 3 Rd .

1—352 **Moss Bank Partnership,** MOSS BANK JEALOUS FLIRT 2ND (356) 61601, 3.6.81, S Kelso Kent : D Moss Bank Jealous Lady 3rd .For Sale Austock

2—353 **Falls R T & Y E & Sons,** MALTON JOANNA TRETTY (248) 61726, 5.7.81, S Tarrongyle Renison : D Yaralla Joanna Betty 2nd .

354 **Falls R T & Y E & Sons,** MALTON PANSY TRENDY (250) 61727, 7.7.81, S Tarrongyle Renison : D Malton Pansy .

3—355 **Crockford G & A,** WYNDORA PRINCESS PAMELA 3RD (78) 61776, 20.7.81, S Kelso Kenneth : D Wyndora Princess Pamela .

356 **Ashley D,** MORNINGTIME MAY OF AGES (98) 61788, 23.7.81, S Morningtime Agis : D Yaralla May Rose Queenison .

Class A13 – Heifer, Born on or Between 1st April, 1981 and 31st May, 1981. (Over 16 Months and Not Over 18 Months).

1— 357 **Moss Bank Partnership,** MOSS BANK CAROL AMY (329) 61608, 2.4.81, S Kelso Kent : D Moss Bank Caroline .

3— 358 **McDonald Bros.,** LOCHABER FANCY FLOWER 4TH (T82) 61572, 9.4.81, S Faversham Tattersall : D Lochaber Fancy Flower .

359 **Twomey N & W,** WAYANDAH RED BONNET 16 TH (188) 61781, 10.4.81, S Wayandah Limelight : D Wayandah Red Bonnet 9 Th .

360 **Williamson L N,** GAIRNSHIEL ORANGE BLOSSOM 49TH (06) 61813, 16.4.81, S Gairnshiel Hiawatha : D Gairnshiel Orange Blossom 20th .

361 **Twomey N & W,** WAYANDAH ISOBEL 18TH (A.I.) (170) 61751, 17.4.81, S Marrington Defiance : D Wayandah Isobel 7 Th .

2— 362 **Falls R T & Y E & Sons,** MALTON DAINTY TRENDEEN (241) 61658, 8.5.81, S Tarrongyle Renison : D Malton Just Dainty Wendeen .

Class A14 – Heifer, Born on or Between 1st February, 1981 and 31st March, 1981 (Over 18 Months and Not Over 20 Months).

1— 363 **Falls R T & Y E & Sons,** MALTON JUST DAINTY TRUOLGA (225) 61654, 6.2.81, S Tarrongyle Renison : D Yaralla Just Dainty Quolga .

364 **Ashley D,** MORNINGTIME JANE OF AGES (87) 61454, 12.2.81, S Morningtime Agis : D Kelso Fancy Jane 3 Rd .

365 **Baird N J,** MORNINGTIME JENNIFER OF AGES (88) 61455, 16.2.81, S Morningtime Agis : D Morningtime Jennifer .

3—366 **Crockford G & A,** WYNDORA PRINCESS JOANNE (71) 61472, 3.3.81, S Lochinver Peeler : D Lochinver Princess 453rd .For Sale Elders

2— 367 **McDonald Bros.,** LOCHABER ETHEL LOREAL 8TH (T68) 61573, 23.3.81, S Faversham Tattersall : D Lochaber Ethel Loreal 3rd .

JUNIOR CHAMPION HEIFER. - Society Sash. (S71)

RESERVE JUNIOR CHAMPION HEIFER. - Society Sash.(S72). 357 MOSS BANK PARTNERSHIP 350 R.T.+Y.E.FALLS+SONS

Class A15 – Heifer, Born on or Between 1st October, 1980 and 31st January, 1981 (Over 20 Months and Not Over 24 Months).

1— 368 **Falls R T & Y E & Sons,** MALTON BELLE QUEENANNA (215) 61403, 20.10.80, S Yaralla Quarryman : D Yaralla Belle Joanna .

2— 369 **Morris P R & D L,** HESKET ETHEL 16TH (194) 61418, 22.12.80, S Reidsdale Orson : D Hesket Ethel 12th .

BEEF SHORTHORN

Class A16 – Heifer, Born on or Between 1st April, 1980 and 30th September 1980, (Over 2 and Not Over 2 1/2 Years).

3 — 370 **Alberni Bros,** FULHAM CAROLINA 13 TH (700) 6, 19.6.80, S Glengyron Austral : D Fulham Carolina 10 Th .
371 **Crotty B M & Y M,** BARVON CHERRY BLOSSOM 2 ND (B56) 61429, 18.7.80, S Lochdoon Forecaster : D Avoca Downs Cherry Blossom .
1 — 372 **Falls R T & Y E & Sons,** MALTON BETTY WENEVA 3RD (170) 61398, 2.8.80, S Yaralla Waralou : D Yaralla Betty Geneva Queen 2nd .
2 — 373 **Falls L J & L M,** FAIRALLA JEALOUS WIN JOANNA (70) 61274, 18.8.80, S Yaralla Wilson : D Yaralla Jealous Miss Joanna .
374 **Crotty B M & Y M,** MARRINGTON QUEEN 24TH (195) 61540, 24.8.80, S Deepwater Winalot : D Marrington Queen 14 Th .

Class A17 – Cow or Heifer, Born on or Between 1st October, 1977 and 31st March, 1980 (Over 2 1/2 Years and Not Over 5 Years).

1 — 375 **McDonald Bros.,** LOCHABER ETHEL FELICITY (T11) 60386, 2.4.79, S Faversham Tattersall : D Lochaber Ethel Cora .
376 **Falls R T & Y E & Sons,** MALTON PANWIN (84) 60594, 22.6.79, S Yaralla Ultimate : D Yaralla Panwin Reba .
2 — 377 **Ashley D,** MORNINGTIME EMMA NO LESS (61) 60994, 27.1.80, S Marrington Lester : D Morningtime Emma Again .
378 **Alberni Bros,** FULHAM MARY 45 TH (698) 61888, 19.3.80, S Glengyron Austral : D Fulham Mary 12 Th .

SENIOR CHAMPION COW. - Society Sash. (S73)
RESERVE SENIOR CHAMPION COW. - Society Sash. (S74).
GRAND CHAMPION COW OR HEIFER. - Society Sash and Plaque Presented By DSM-ESTATES. (S75).

375 McDONALD BROS. 377 D. ASHLEY 357 Moss BANK PARTNERSHIP

Class A18 – *Group Prize: Best Three Head, Both Sexes To Be Represented And All Owned By The Exhibitor. Competition In This Class Is Limited To Animals Exhibited In The Ordinary Classes. Prizes: $8, $4, Card.

379 **Ashley D**
2 — 380 **Falls R T & Y E & Sons**
3 — 381 **Falls R T & Y E & Sons**
1 — 382 **McDonald Bros.**
383 **Norris R A & B V**

Class A19 – *Sires' Progeny Group : Best Three Head, The Progeny Of One Sire, Not Necessarily All Owned By The Exhibitor. The Name Of The Sire To Be Given On The Entry Form. Competition In This Class Is Limited To Animals Exhibited In The Ordinary Classes. Prizes $8, $4, Card.

384 **Ashley D,** GROUP BY MORNINGTIME AGIS
385 **Crockford G & A,** GROUP BY KELSO KENNETH
386 **Davis W J A & Sons P/L,** GROUP BY OAKTON GRANDMASTER
2 — 387 **Falls R T & Y E & Sons,** GROUP BY TARRONGYLE RENISON
3 — 388 **Falls R T & Y E & Sons,** GROUP BY YARALLA WARALOU
1 — 389 **McDonald Bros.,** GROUP BY FAVERSHAM TATTERSALL
390 **Norris R A & B V,** GROUP BY MARRINGTON MINSTREL

BEST MAINTAINED TEAM

Judging will take place daily from the opening day of the Show until the following Thursday, under the same scale of points as for the Inter-Breeds Competition. There is no entry fee and all exhibitors' teams will automatically compete for the prizes.

MOST SUCCESSFUL EXHIBITOR

A special sash will be awarded to the most successful exhibitor of each breed.Three points will be allotted for a first prize in each numbered class and in the Fat Cattle Section Pure-Bred classes, two points for a second and one point for a third prize.

In addition two points will be allotted for Grand Champion three for Senior and Junior Champions and two for Reserve Senior and Reserve Junior Champions. In the event of two or more exhibitors securing an equal number of points the exhibitor gaining the greatest number of first prizes shall be the winner.

- R.T. + Y.E. FALLS + SONS

SPECIAL PRIZES

JUNIOR CHAMPION BULL - **ANGUS McNAUGHTON MEMORIAL PRIZE** $20 and trophy (valued at $50) presented by MR. D. ASHLEY, MORNINGTIME, COLIBAN PARK RD., REDESDALE (S82)

310 A03 MOSS BANK PARTNERSHIP

SENIOR CHAMPION BULL - **ICIANZ** prize of $50 presented by **BEEF SHORTHORN SOCIETY OF AUSTRALIA. (S83).**

329 A07 R.T. + Y.E. FALLS + SONS

GRAND CHAMPION BULL - A SILVER CUP, presented by **THE SHORTHORN SOCIETY OF THE UNITED KINGDOM OF GREAT BRITAIN AND IRELAND.** will be awarded to the exhibitor of the Grand Champion Beef Shorthorn Bull. The Cup to be competed for in perpetuity, and the name of the winning animal and the exhibitor's name to be engraved on it each year.

329 A07 R.T. + Y.E. FALLS + SONS

The Cup to remain the property of the Royal Agricultural Society of Victoria. A trophy order valued at $50, presented by **THE BEEF SHORTHORN SOCIETY OF AUSTRALIA** will be awarded to the winner each year. (S84).

CLASS A10 - **ROBERT CLARKE MEMORIAL TROPHY,** a cash prize of $20, presented through **THE BEEF SHORTHORN SOCIETY OF AUSTRALIA (VICTORIAN COMMITTEE).(S85)**

342 A10 R.T. + Y.E. FALLS + SONS

JUNIOR CHAMPION HEIFER - **AUSTRALIAN ESTATES CO.LTD. 94 KING STREET, MELBOURNE.** $15 trophy order and trophy (valued at $50) presented by MR D. ASHLEY, MORNINGTIME, COLIBAN PARK RD., REDESDALE.(S86).

357 A13 Moss BANK PARTNERSHIP

SENIOR CHAMPION COW OR HEIFER - trophy (valued at $100) presented by MR. D.ASHLEY, MORNINGTIME, COLIBAN PARK RD., REDESDALE.

GRAND CHAMPION COW OR HEIFER - **STEER ENGINEERING PTY. LTD.** prize $10. (S87)

357 A13 Moss BANK PARTNERSHIP

CLASS A18 - **ALEX LANG MEMORIAL TROPHY.** a cash prize of $20 presented through **THE BEEF SHORTHORN SOCIETY OF AUSTRALIA(VICTORIAN COMMITTEE).(S88).**

382 A18 McDONALD BROS.

SHORTHORN

BEEF SHORTHORN SIRES' MEMORIAL - a special prize of $10 will be awarded the owner (at date of service) of the most successful sire in the Beef Shorthorn Section. Three points will be awarded for a first prize in classes A1 to A19 (excluding Class A10), two points for a second and one point for a third prize.

The name of the winning sire for the year and the names of the owner (at date of service) and breeder will be recorded upon an Honour Board, which will be displayed in no. 3 Cattle Pavilion. (S89). S. KELSO KENT
O. MOSS BANK PARTNERSHIP
b. ~~KELSO PARTNERSHIP~~ G.R. Starrit & Son

BEST MAINTAINED BEEF SHORTHORN TEAM. Prizes: First, $25; Second, $15; Third, $10; Presented By **THE BEEF SHORTHORN SOCIETY OF AUSTRALIA (S90)**
1st MOSS BANK PARTNERSHIP
2nd D. ASHLEY
3rd McDONALD BROS.

SHORTHORN

Class A01 – Bull, Born on or Between 1st August, 1981 and 30th September, 1981 (Over 12 Months and Not Over 14 Months).

391 **Williams A J & Son,** KONGWAK YAMBAR 2ND (P) (113) 02263, 2.8.81, S Mandalong Super Jacklin (P) : D Brookton Blythesome 6th (P) .

392 **Harry R T & J A,** MORWEN PARK REGAN (P) SFA (005) 01162, 3.8.81, S Kelso Rescue (P) : D Merryville Miss Beverely (P) Sfa .

393 **Williams A J & Son,** KONGWAK DEPUTY (P) (117) 02572, 3.8.81, S Mandalong Super Jacklin (P) : D Kongwak Quail (P) .

394 **McKenna J M & Co.,** HARTWOULD FESTIVAL (P) (323) 01486, 8.8.81, S Mandalong Super Investment (P) : D Bogan Decorous 15th (P) A.I. .

395 **Kelso Partnership,** KELSO VOLATILE (P) D.S. (U61) 01229, 10.8.81, S Yambah Leon (P) : D Kelso Bloom 2nd (P) Ds .

3 — 396 **McKenna J M & Co.,** HARTWOULD FITZROY (P) (325) 01487, 10.8.81, S Hartwould Charger (P) : D Hartwould Lady Jane 2nd (P) .

397 **McKay Bros.,** MARSCHAY BARRISTER (P) (10) 01764, 12.8.81, S Gairnshiel Mahogany (P) : D Lochaber Princess (Shba) .

1 — 398 **Bott A W & Sons,** JEANVILLE BEACON (P) (107) 02191, 16.8.81, S Cocomah Quotation (P) : D Jeanville Betty (P) .

399 **Bott A W & Sons,** JEANVILLE BOUNTY (P) (110) 02194, 16.8.81, S Cocomah Quotation (P) : D Jeanville Donation 3rd (P) .

400 **Kelso Partnership,** KELSO ROYAL VICE CAPTAIN (P) D.S. (U73) 01235, 28.8.81, S Mandalong Royal Errol (P) : D Kelso Blush 2nd (P) D.S. A.I. .

2 — 401 **Davis W J A & Sons P/L,** WOODLEIGH FIELD MARSHALL (P) (138) 81/01599, 3.9.81, S Geneffe Buster (P) : D Woodleigh Anita Virginia .

402 **Meaklim R H,** DRUMNEIL ROYAL ORACLE 34TH (P)C(728) 02102, 7.9.81, S Kelso Royal Oracle (P) : D Drumneil Frena 9th (P) .

Class A02 – Bull, Born on or Between 1st June, 1981 and 31st July, 1981, (Over 14 Months and Not Over 16 Months).

403 **Davis W J A & Sons P/L,** WOODLEIGH FINDLAYSON (P) (137) 81/01598, 2.6.81, S Geneffe Buster (P) : D Algarrie Chloe 4 Th .

404 **Williamson L N,** GAIRNSHIEL OKLAHOMA (P) (150) 11752, 5.6.81, S Meriwong Texture (P) : D Gairnshiel Eliza 6th (P) .

3 — 405 **Williamson G R & J A N,** CASKIEBEN FOREMOST (P) D.S. (A.I.) (117) 2392, 7.6.81, S Kelso Royal Rampart (P) D.S. : D Caskieben Augusta 6th (Shba) .

406 **Tippett P & K,** GLENGYRON POWER (P) (265) 00967, 10.6.81, S Glengyron Poynter (P) : D Glengyron Firefly 11th (P) .

407 **Kelso Partnership,** KELSO VALENTINE (P) (U44) 00710, 20.6.81, S Bayview Christopher 2nd (P) : D Kelso Wakeful Win 3rd (P) .

2 — 408 **Meehan J M & P M,** UMERELLA LEADER 2ND (P) (173) 8101767, 27.6.81, S Meriwong Zeno (P) : D Dandaloo Jasman 17th (P) .

1 — 409 **McKenna J M & Co.,** HARTWOULD FROGMAN (P) (316) 01482, 4.7.81, S Hartwould Charger (P) : D Bogan Amenity 30th (P) .

410 **McKenna J M & Co.,** HARTWOULD FLEMINGTON (P) (321) 01485, 20.7.81, S Hartwould Charger (P) : D Hartwould Molly 3rd (P) .

Class A03 – Bull, Born on or Between 1st April, 1981, and 31st May, 1981 (Over 16 Months and Not Over 18 Months).

2 — 411 **Williamson G R & J A N,** CASKIEBEN FANCIFUL (P) D.S. (14) 2385, 3.4.81, S Kelso Royal Rampart (P) D.S. : D Caskieben Harmony 6th (Shba) .

1 — 412 **Last B J & Sons,** GLEN ALVIE PARK CENTURY (P) (079) 8101384, 5.4.81, S Maiview Mal (P) : D Lone Pine Roany 3249th (P) .

3 — 413 **Tippett P & K,** GLENGYRON CANNON (P) SFA (262) 00966, 5.4.81, S Yamburgan Corker 8th (P) : D Glengyron Ettie 2nd (P) Sfa .

414 **Williamson L N,** GAIRNSHIEL OREGON (P) (122) 1742, 8.4.81, S Meriwong Texture (P) : D Gairnshiel May Queen 13th (P) .

415 **Williamson L N,** GAIRNSHIEL ORLEANS (P) (125) 1744, 9.4.81, S Meriwong Texture (P) : D Gairnshiel Princess 10th (P) .

416 **Balderstone Pastoral Co.,** INGLETON BADGER (P) (34) 00134, 10.4.81, S Lee Supreme Laddie (P) : D Glenalpine General Rose 4th .

417 **Balderstone Pastoral Co.,** INGLETON BARON (P) (37) 00137, 18.4.81, S Lee Supreme Laddie (P) : D Newbold General Rose 2nd (P) .

418 **Green A,** ADAIR QUIRE (P) SFA (8115) 00439, 1.5.81, S Weenya Nepean (P) Sfa : D Adair Adelong 14 (P) .

419 **Merry D H & A B,** MERRYDALE POLICY (P) (157) 00368, 6.5.81, S Newbold Promise (P) : D Darweena Wayfarer 3rd (P) .

420 **Kelso Partnership,** KELSO VICE MARSHALL (P) (U37) 00496, 7.5.81, S Kelso Tauber (P) : D Kelso Clipper Bambi 3rd (P) .

421 **McKenna J M & Co.,** HARTWOULD FANTASTIC (P) (307) 00701, 8.5.81, S Mandalong Super Investment (P) : D Algarrie Anita Butterfly 5th (P) .

Class A04 – Bull, Born on or Between 1st February, 1981 and 31st March, 1981 (Over 18 Months and Not Over 20 Months).

3 — 422 **Meehan J M & P M,** UMERELLA LANCER (P) (16Z) 8100531, 1.3.81, S Bogan Janitor (P) : D Calare Ruby Frena (P) .

1 — 423 **Kelso Partnership,** KELSO VANGUARD (P) D.S. (U12) 00081, 9.3.81, S Kelso Portsmouth (P) : D Kelso Duchess Barrington 3rd (P) D.S. .

424 **Tippett P & K,** GLENGYRON CONTROL (P) SFA (256) 00964, 20.3.81, S Yamburgan Corker 8th (P) : D Glengyron Daphne (P) Sfa .

425 **Meaklim R H,** DRUMNEIL ROYAL ORACLE 31ST (P) (721) 00525, 21.3.81, S Kelso Royal Oracle (P) : D Drumneil Flame 4th (P) .

2 — 426 **Luke & Richards,** WYARAMA MARSHALL (P) (581) 00173, 25.3.81, S Gumble Hamish (P) : D Wyarama Gem 7th (P) .

427 **Williamson L N,** GAIRNSHIEL ROYAL OFFICER (P) DS (117) 1739, 28.3.81, S Kelso Royal Rampart (P) Ds : D Gairnshiel Secret 26th (Shba) .

JUNIOR CHAMPION BULL - Society Sash and Cash Prize $10. (S66) 423 KELSO PARTNERSHIP

RESERVE JUNIOR CHAMPION BULL - Society Sash. (S67) 412 B.J. LAST & SONS

Class A05 – Bull, Born on or Between 1st December 1980, and 31st January 1981 (Over 20 Months and Not Over 22 Months).

1 — 428 **Last B J & Sons,** GLEN ALVIE PARK BRONCO (P) (067) 8003337, 27.12.80, S Maiview Mal (P) : D Cocomah Snow 15th (P) .

SHORTHORN

Class A06 – Bull, Born on or Between 1st October, 1980, and 30th November, 1980 (Over 22 Months and Not Over 2 Years).

2 — 429 **McKenna J M & Co.,** HARTWOULD EAGLEHAWK (P) SFA (262) 02750, 22.10.80, S Mandalong Super Investment (P) : D Algarrie Dorabelle 2nd (P) Sfa .

430 **Meaklim R H,** DRUMNEIL ROYAL ORACLE 10TH (P) (679) 02523, 22.10.80, S Kelso Royal Oracle (P) : D Drumneil Alice 7th (P) .

1 — 431 **Kelso Partnership,** KELSO ROYAL UNION 2ND (P) (T116) 02473, 2.11.80, S Mandalong Royal Errol (P) : D Lone Pine Wave 3294th (P) .

3 — 432 **Kelso Partnership,** KELSO UNIVERSE 2ND (P) D.S. (T115) 02472, 2.11.80, S Bayview Christopher 2nd (P) : D Kelso Delia (P) D.S. .

Class A07 – Bull, Born on or Between 1st July, 1980, and 30th September, 1980 (Over 2 Years and Not Over 2 Years 3 Months).

1 — 433 **Williamson L N,** GAIRNSHIEL NINITZ (P) (059) 1535, 7.7.80, S Meriwong Texture (P) : D Gairnshiel Princess 22nd (Shba) .

434 **Williamson L N,** GAIRNSHIEL NOTTAGE HILL (P) (058) 1534, 7.7.80, S Meriwong Texture (P) : D Gairnshiel Orange Blossom 23rd (P) .

435 **Merry D H & A B,** MERRYDALE BANKER (P) (135) 01510, 24.8.80, S Buringa Dividend (P) : D Nattai Fantasy (P) .For Sale Elders

436 **Kelso Partnership,** KELSO ROYAL ULAN (P) D.S. (T76) 02106, 4.9.80, S Mandalong Royal Errol (P) : D Kelso Countess (Dshba) .

437 **Kelso Partnership,** KELSO UPWEY (P) (T77) 02107, 5.9.80, S Bayview Christopher 2nd (P) : D Kelso Duchess Edna 2nd (P) .

3 — 438 **Williams A J & Son,** KONGWAK MELVIN (P) (5) 02274, 5.9.80, S Mandalong Super Jacklin (P) : D Kongwak Melanie 2nd (P) .

2 — 439 **Will H & L,** WILKEL ROYAL GRANT (P) SFA (21K) 02374, 11.9.80, S the Grove Brosnan (P) Sfa : D Darweena Helen Augusta 2nd (P) .

440 **Merry D H & A B,** MERRYDALE MERCHANT BANKER (P) (139) 02124, 12.9.80, S Buringa Dividend (P) : D Merrydale Martha (P) .For Sale Elders

441 **Meaklim R H,** DRUMNEIL ROYAL ORACLE 6TH (P) (669) 01833, 25.9.80, S Kelso Royal Oracle (P) : D Drumneil Marigold Bloom 14th (P) .

Class A08 – Bull, Born on or Betwen 1st April, 1980, and 30th June 1980 (Over 2 Years 3 Months and Not Over 2 1/2 Years).

1 — 442 **Balderstone Pastoral Co.,** INGLETON AJAX (P) (11) 00838, 4.4.80, S Lee Supreme Laddie (P) : D Newbold General Larkspur 3 (P) .

3 — 443 **McKenna J M & Co.,** HARTWOULD EXPECTATION (P) (233) 00982, 10.4.80, S Bundibri President 12th (P) : D Bogan Decorous 15th (P) A.I. .

444 **Last B J & Sons,** GLEN ALVIE PARK BRADLEY (P) (051) 8001201, 30.5.80, S Kelso Perfection (P) : D Lone Pine Countess 18th (P) .

2 — 445 **Meehan J M & P M,** UMERELLA KERMET (P) (152) 8002723, 16.6.80, S Bogan Janitor (P) : D Umerella Charming (P) .

446 **Harry R T & J A,** MORWEN PARK CHRISTOPHER (P) SFA (001) 01618, 28.6.80, S Bayview Christoper (P) : D Kelso Rachel 2nd (P) Sfa .

Class A09 – Bull, Born on or Between 1st October, 1978, and 31st March, 1980 (Over 2 1/2 Years and Not Over 4 Years).

447 **Alberni Bros,** FULHAM GRANT (P) (46) 79/03292, 23.9.79, S Mandalong Supper Issue (P) : D Mandalong Cinderella (P) .

2 — 448 **Meaklim R H,** DRUMNEIL ROGER (P) (612) 02974, 6.10.79, S Drumneil Medalion (P) : D Drumneil Cinderella (P) .

1 — 449 **Falls L J & L M,** FAIRALLA SUPER ADMIRAL (P) (3) 03556, 10.10.79, S Mandalong Super Elephant (P) : D Yaralla Alicia Annabelle 2nd .

SENIOR CHAMPION BULL. - Society Sash and Cash Prize of $10 (S68)

442 BALDERSTONE PASTORAL CO.

RESERVE SENIOR CHAMPION BULL. - Society Sash. (S69)

449 L.J. + L.M. FALLS

GRAND CHAMPION BULL. - Society Sash and Plaque Presented By DSM-ESTATES AND $250 PRESENTED BY THE FEDERATION INSURANCE LIMITED. (S70)

442 BALDERSTONE PASTORAL CO.

Class A10 – *Best Of Two Bulls Bred By Exhibitor And Selected From Classes A4 To A9. Prizes: $8, $4, Card.

1 — 450 **Kelso Partnership**

3 — 451 **McKenna J M & Co.**

452 **Meaklim R H**

453 **Meehan J M & P M**

2 — 454 **Williamson L N**

Class A11 – Heifer, Born on or Between 1st August, 1981, and 30th September, 1981 (Over 12 Months and Not Over 14 Months).

455 **Williams A J & Son,** KONGWAK FAIRY QUEEN JEAN 5TH (P) (43) 02864, 2.8.81, S Mandalong Super Jacklin (P) : D Elsinora Fairy Queen Jean (P) .

456 **Harry R T & J A,** MORWEN PARK MARCHINESS (P) DS (006) 01447, 3.8.81, S Kelso Royal Supermark (P) : D Magnet Lamborginis Beatrice 2nd (P) Ds .

457 **Harry R T & J A,** MORWEN PARK ROMA (P) SFA (007) 01448, 7.8.81, S Kelso Rescue (P) : D Kelso Roxanna (P) Sfa .

458 **Bott A W & Sons,** JEANVILLE BLUE BILL 6TH (106) 02782, 8.8.81, S Jeanville Super General (P) : D Jeanville Blue Bell 3rd (P) .

1 — 459 **McKay Bros.,** MARSCHAY ROSE 2ND (P) (12) 02195, 20.8.81, S Gairnshiel Mahogany (P) : D Marschay Rose (Shba) .

2 — 460 **Kelso Partnership,** KELSO EFFIE 68TH (P) (U69) 01520, 22.8.81, S Bayview Christopher 2nd (P) : D Kelso Effie 32nd (P) .

3 — 461 **Williams A J & Son,** KONGWAK SANDRA (P) (73) 02869, 3.9.81, S Mandalong Super Jacklin (P) : D Kongwak Susan 2nd (P) .

Class A12 – Heifer, Born on or Between 1st June, 1981, and 31st July, 1981 (Over 14 Months and Not Over 16 Months).

462 **McKenna J M & Co.,** HARTWOULD JEALOUSY 14TH (P) (310) 00930, 1.6.81, S Limbu Alfonz (P) : D Hartwould Jealousy 6th (P) .

3 — 463 **Meehan J M & P M,** UMERELLA BRIGHT RAINBEAM (P) (176) 8102196, 1.6.81, S Meriwong Zeno (P) : D Umerella Rainbeam (P) .

464 **Bott A W & Sons,** JEANVILLE MARGUERITE 3RD (P) (104) 01266, 5.6.81, S Cocomah Quotation (P) : D Cocomah Marguerite 39th (P) .

2 — 465 **Williamson G R & J A N,** CASKIEBEN GWENDOLINE 18TH (P) D.S. (120) 3101, 15.6.81, S Kelso Royal Rampart (P) D.S. : D Caskieben Gwendoline 5th (Shba) .

1 — 488 H. + L. WILL

Class A13 – Heifer, Born on or Between 1st April, 1981 and 31st May, 1981. (Over 16 Months and Not Over 18 Months).

466 **Balderstone Pastoral Co.,** INGLETON CHERRYWOOD (P) 00169, 2.4.81, S Lee Supreme Laddie (P) : D Morningdale Cherrywood (Shba) .

467 **Tippett P & K,** GLENGYRON GRAND NORMA (P) (261) 01226, 4.4.81, S Yamburgan Corker 8th (P) : D Pleasant Park Grand Norma (P) .

3 — 468 **Harris B M & A H,** CAROUSEL LADY KATE (P) (18) 00993, 6.4.81, S Carousel Donald (P) : D Carousel Lady (P) .

2 — 469 **Williamson G R & J A N,** CASKIEBEN HARMONY 12TH (P) D.S. (16) 3095, 9.4.81, S Kelso Royal Rampart (P) D.S. : D Caskieben Harmony 8th (Shba) .

470 **Meehan J M & P M,** UMERELLA BLUE EYE (P) (179) 8102593, 10.4.81, S Bogan Janitor (P) : D Corynnia Blue Eyelet 19th (P) .

471 **Williamson L N,** GAIRNSHIEL ORANGE BLOSSOM 40TH DS (P) (133) 2167, 14.4.81, S Kelso Royal Rampart (P) Ds : D Gairnshiel Orange Blossom 27th (Shba) .



AT THE ROYAL MELBOURNE SHOW

LOCATION

CHIRNSIDE STAND (AGENCY)
FREE COMPETITION, $1,000 IN PRIZES

FREE FAMILY ENTERTAINMENT

SEE PERRY BROS. CIRCUS
IN MERRETT AVENUE
(OPPOSITE THE DOG PAVILION)

CRA

Australia at work.



When you're developing vast mineral deposits in the outback you need some of those traditional Australian qualities: vision, inventiveness and tenacity. That's why CRA is proud to be able to foster some of those traditional Australian skills by sponsoring the camp drafting events at this year's Royal Show.

SHORTHORN

1— 472 **Balderstone Pastoral Co.,** INGLETON FIONA 5TH (S) (P) (38) 00170, 19.4.81, S Newbold Prestige (P) : D Glenalpine Fiona Wildcat .

473 **Harris B M & A H,** CAROUSEL LADY SATIN (P) (21) 00996, 24.5.81, S Cocomah Ovation (P) : D Carousel Lady Royal (P) .

Class A14 – Heifer, Born on or Between 1st February, 1981 and 31st March, 1981 (Over 18 Months and Not Over 20 Months).

2— 474 **McKenna J M & Co.,** HARTWOULD MONICA 3RD (P) SFA (296) 00254, 6.3.81, S Gundibri President 12th (P) : D Algarrie Monica 6th (P) Sfa .

1— 475 **Luke & Richards,** WYARAMA ALICE 154TH (P) (575) 00200, 11.3.81, S Gumble Hamish (P) : D Wyarama Alice 93rd (P) .

JUNIOR CHAMPION HEIFER. - Society Sash. (S71).
RESERVE JUNIOR CHAMPION HEIFER. - Society Sash.(S72). 475 LUKE + RICHARDS
472 BALDERSTONE PASTORAL CO.

Class A15 – Heifer, Born on or Between 1st October, 1980 and 31st January, 1981 (Over 20 Months and Not Over 24 Months).

476 **Merry D H & A B,** MERRYDALE BLYTHE (P) (155) 02775, 11.10.80, S Bundaleer Cambridge (P) : D Brippick Blythe 7th (P) .

2— 477 **Meaklim R H,** DRUMNEIL TRIX 2ND (P) (693) 03306, 18.11.80, S Kelso Royal Oracle (P) : D Magnet Oxygens Trix (P) .

3— 478 **Last B J & Sons,** GLEN ALVIE PARK BUTTERFLY GAL (P) SFA (060) 04216, 10.12.80, S Maiview Mal (P) : D Merryville Butterfly Gal 3rd (P) .

1— 479 **Meehan J M & P M,** UMERELLA BRIGHT SUMMER ROSE (P) (167) 00720, 5.1.81, S Bogan Janitor (P) : D Corynnia Summer Rose 2nd (P) .

Class A16 – Heifer, Born on or Between 1st April, 1980 and 30th September 1980, (Over 2 and Not Over 2 1/2 Years).

480 **Dame Pattie Menzies Centre,** INGLETON LADY (P) (12) 01085, 5.4.80, S Newbold Prestige (P) : D Glenalpine Lady Donella (P) Sfa .

481 **McKenna J M & Co.,** HARTWOULD POMPORDOOR 3RD (P) (241) 01272, 5.5.80, S Mandalong Super Investment (P) : D Hartwould Pompordoor (P) .

1— 482 **Last B J & Sons,** GLEN ALVIE PARK CHERRY 2ND (P) (050) 8001538, 25.5.80, S Gumble Holmes (P) : D Cocomah Cherry 24th (P) .

483 **Dame Pattie Menzies Centre,** MURNONG CYNTHIA 16TH (P) (30G) 01502, 1.7.80, S Derribong Matchmaker (P) : D Murnong Cynthia 9th (P) .

2— 484 **Kelso Partnership,** KELSO BLOOM 3RD (P) D.S. (T40) 1510, 20.7.80, S Mandalong Royal Errol (P) : D Kelso Blush 2nd (P) D.S. (A.I.) .

485 **Harry R T & J A,** MORWEN PARK BEATRICE (P) (002) 02097, 26.7.80, S Magnet Duke Lamborgini (P) : D Magnet Duncans Beatrice 2nd (P) .

486 **Williams A J & Son,** KONGWAK FAIRY QUEEN JEAN 4TH (P) 02946, 5.8.80, S Mandalong Super Jacklin (P) : D Elsinora Fairy Queen Jean (P) .

3— 487 **Bott A W & Sons,** JEANVILLE BETTY 3RD (P) (90) 03093, 7.8.80, S Cocomah Quotation (P) : D Jeanville Betty (P) .

488 **Will H & L,** WILKEL LADY TAGGLE (P) SFA (20K) 03173, 10.9.80, S the Grove Brosnan (P) Sfa : D Kongwak Taggle (P) -TRANSFERRED TO CLASS A12

489 **McKay Bros.,** MARSCHAY FANCY (P) (1) 03278, 11.9.80, S Gairnshiel Lucifer (P) : D Lochaber Fancy Lady 9th (Shba) .

490 **Meaklim R H,** DRUMNEIL DERRY DUCHESS 5TH (P) (671) 02445, 30.9.80, S Kelso Royal Oracle (P) : D Drumneil Derry Duchess 4th (P) .

Class A17 – Cow or Heifer, Born on or Between 1st October, 1977 and 31st March, 1980 (Over 2 1/2 Years and Not Over 5 Years).

3— 491 **Williamson L N,** GAIRNSHIEL ORANGE BLOSSOM 31ST (P) (830) 3424, 19.8.78, S Meriwong Texture (P) : D Gairnshiel Orange Blossom 23rd (P) .

1— 492 **Williams A J & Son,** KONGWAK SHELLEY (P) (855) 03903, 22.8.79, S Clargo Michael (P) : D Kongwak Cheryl 2nd (H) .

493 **Falls T,** YARALLA SUPER ADELLE (P) (3) 04551, 3.10.79, S Mandalong Super Elephant (P) : D Yaralla Just Adelle Joanna .

494 **Will H & L,** DARWEENA AUGUSTA 21ST (P) SFA (391) 04107, 9.10.79, S the Grove Brosnan (P) Sfa : D Darweena Helen Augusta 2nd (P) .

2— 495 **Bott A W & Sons,** JEANVILLE DONATION 13TH (P) (77) 04690, 5.12.79, S Jeanville Apollo (P) : D Jeanville Donation 3rd (P) .

496 **Bott A W & Sons,** JEANVILLE MARGUERITE 2ND (P) (81) 00122, 18.2.80, S Jeanville Apollo (P) : D Cocomah Marguerite 39th (P) .

SENIOR CHAMPION COW. - Society Sash. (S73)
RESERVE SENIOR CHAMPION COW. - Society Sash. (S74).
GRAND CHAMPION COW OR HEIFER. - Society Sash and Plaque Presented By DSM-ESTATES. (S75). 492 A.J. WILLIAMS + SON

Class A18 – *Group Prize: Best Three Head, Both Sexes To Be Represented And All Owned By The Exhibitor. Competition In This Class Is Limited To Animals Exhibited In The Ordinary Classes. Prizes: $8, $4, Card.

1— 497 **Balderstone Pastoral Co.**
498 **Bott A W & Sons**
499 **Harry R T & J A**
3— 500 **Kelso Partnership**
501 **McKenna J M & Co.**
502 **Meaklim R H**
503 **Meehan J M & P M**
504 **Tippett P & K**
2— 505 **Will H & L**
506 **Williamson G R & J A N**

Class A19 – *Sires' Progeny Group : Best Three Head, The Progeny Of One Sire, Not Necessarily All Owned By The Exhibitor. The Name Of The Sire To Be Given On The Entry Form. Competition In This Class Is Limited To Animals Exhibited In The Ordinary Classes. Prizes $8, $4, Card.

507 **Balderstone Pastoral Co.,** GROUP BY LEE SUPREME LADDIE (P)

508 **Kelso Partnership,** GROUP BY BAYVIEW CHRISTOPHER 2ND (P)

3— 509 **Kelso Partnership,** GROUP BY MANDALONG ROYAL ERROL (P)

510 **McKenna J M & Co.,** GROUP BY HARTWOULD CHARGER (P)

511 **McKenna J M & Co.,** GROUP BY MANDALONG SUPER INVESTMENT (P)

512 **Meaklim R H,** GROUP BY KELSO ROYAL ORACLE (P)

2— 513 **Meehan J M & P M,** GROUP BY BOGAN JANITOR (P)

514 **Tippett P & K,** GROUP BY YAMBURGAN CORKER 8TH

515 **Will H & L,** GROUP BY THE GROVE BROSNAN (P) SFA

516 **Williams A J & Son,** GROUP BY MANDALONG SUPER JACKLIN

517 **Williamson G R & J A N,** GROUP BY KELSO ROYAL RAMPART (P) D.S.

1— 518 **Williamson L N,** GROUP BY MERIWONG TEXTURE (P)

BEST MAINTAINED TEAM

Judging will take place daily from the opening day of the Show until the following Thursday, under the same scale of points as for the Inter-Breeds Competition. There is no entry fee and all exhibitors' teams will automatically compete for the prizes.

MOST SUCCESSFUL EXHIBITOR

492 A.J. WILLIAMS + SON
495 A.W. BOTT + SONS

SHORTHORN

A special sash will be awarded to the most successful exhibitor of each breed.Three points will be allotted for a first prize in each numbered class and in the Fat Cattle Section Pure-Bred classes, two points for a second and one point for a third prize.

In addition two points will be allotted for Grand Champion three for Senior and Junior Champions and two for Reserve Senior and Reserve Junior Champions. In the event of two or more exhibitors securing an equal number of points the exhibitor gaining the greatest number of first prizes shall be the winner.

- KELSO PARTNERSHIP

SPECIAL PRIZES

GRAND CHAMPION BULL - **THE BRIPPICK TROPHY,** valued at $150 presented by **SIR WILLIAM McDONALD.** 102 St. Georges Road, Toorak.

CLASS A10 - **THE SHORTHORN SOCIETY OF AUSTRALIA (VICTORIAN BRANCH) TROPHY** - $30 trophy.

GRAND CHAMPION COW OR HEIFER - **THE STEER ENGINEERING PTYLTD.** prize $10.(S91)

492 A17 A.J. WILLIAMS + SON

CLASS A19 - **MAGNET TROPHY** a trophy order valued at $26, presented by **MESSRS. G.H. & M.C.MITCHELL,** Magnet, Beemelon, R.M.B. 377, Deniliquin, N.S.W. (S92).

518 A19 L.N. WILLIAMSON

BEST MAINTAINED SHORTHORN TEAM **THE SHORTHORN SOCIETY OF AUSTRALIA** prizes $20 trophy order. (S93).

510 A19 J.M. McKENNA + CO.

SHORTHORN SIRES' MEMORIAL - a special prize of $30 presented by **HARTWOULD SHORTHORN STUD** will be awarded to the owner of the most successful sire. (S94).

517 A19 KELSO ROYAL RAMPART G.R. + J.A.N. WILLIAMSON

HEREFORD

Class A01 – Bull, Born on or Between 1st August, 1981 and 30th September, 1981 (Over 12 Months and Not Over 14 Months).

519 **Ballina Hereford Stud,** BALLINA HIGHCAST (584), 2.8.81, S Hillcrest Yawl : D Ballina Minerva .

520 **St Gabriels Hereford Stud,** ST GABRIELS INVADER (736) 195141, 7.8.81, S St Gabriels Commodore : D St Gabriels Marshall Lass 3 .

3 – 521 **Merindoc Herford Stud P/Ship,** MERINDOC HAMILTON (115) 195026, 14.8.81, S Merindoc Dannevirke (A.I.) : D Merindoc Harmony 37 .

522 **St Gabriels Hereford Stud,** ST GABRIELS IDOL (743) 195119, 14.8.81, S St Gabriels General : D St Gabriels Beauty 4 .

523 **Merindoc Herford Stud P/Ship,** MERINDOC MIDDLETON (116) 195036, 15.8.81, S Wenlock Tristar (Imp.U.K.) : D Merindoc Marshall L 15 .

1 – 524 **Widgiewa Station Partnership,** WIDGIEWA WUNDA 24 (W24) 199017, 17.8.81, S Widgiewa Jambo 13 : D Red Hill Juliet 6 .

525 **Ardno Hereford Stud,** ARDNO HARVEY (A949) 195720, 18.8.81, S Injemira Garrison : D Ardno Bonnie Maid 13th .

526 **Ardno Hereford Stud,** ARDNO HASTINGS 2 (A950) 195721, 4.9.81, S Devon Court Pilate : D Ardno Marshall L 167 .

2 – 527 **Hughmore Securities Pty Ltd,** CHARNOCK JUSTIFY (844) 200523, 10.9.81, S Charnock Herman : D Markwood Sunflash 5 .

528 **Foley L J & Sons,** ST HUBERTS COURIER (A.I.) (109), 11.9.81, S Freetown Active : D Beverley Curley 25 .

529 **Berela Hereford Stud,** BERELA GALAXY (G38) 198362, 25.9.81, S Hobartville Profile : D Berela Prudence 2 Nd .

Class A02 – Bull, Born on or Between 1st June, 1981 and 31st July, 1981, (Over 14 Months and Not Over 16 Months).

530 **Tondara Hereford Stud,** TONDARA SENSATION (181) 193168, 5.6.81, S Tondara Nemesis : D Tondara R Duchess 2 .

531 **Schack H W & A J,** COALVILLE LOPEZ (4) 193904, 6.6.81, S South Boorook Lopez : D Lilyana Best Girl .

532 **Widgiewa Station Partnership,** WIDGIEWA NELONG 38 (N38) 192591, 8.6.81, S Dane Tree Frazer : D Widgiewa Novelty 20 .

1 – 533 **Ballina Hereford Stud,** BALLINA HYDROGEN (556) 193570, 16.6.81, S Hillcrest Yawl : D Rae Bon Fanny 15 .

534 **Tondara Hereford Stud,** TONDARA SCRIVENOR (192) 193165, 17.6.81, S Onslow Napoleon : D Tondara Oyster Q 12 .

535 **Widgiewa Station Partnership,** WIDGIEWA MANAI 10 (M10) 192585, 20.6.81, S Dane Tree Frazer : D Red Hill Moonray 32nd .

536 **Foley L J & Sons,** ST HUBERTS COOPER (87) 201492, 29.6.81, S Merindoc Galashiels : D Aberdoune Aroma 49 .

537 **Stewart J & L,** NAUROY GRAND SLAM (117) 196088, 2.7.81, S Nauroy Caeser : D Lowanna Pleasant 11 .

3 – 538 **Berela Hereford Stud,** BERELA GOVERNOR (G17) 198380, 3.7.81, S Hobartville Reveller : D Belford Princes 42 Nd .

2 – 539 **Ardno Hereford Stud,** ARDNO HAMPTON 2 (A933) 196251, 10.7.81, S Ballina Debonair : D Ardno Flossie 16th .

540 **Widgiewa Station Partnership,** WIDGIEWA JAMBO 26 (J26) 199009, 21.7.81, S St.Gabriels Conqueror : D Landsbury Juliet 239 .

541 **Merindoc Herford Stud P/Ship,** MERINDOC LUTWYCHE (88) 195033, 22.7.81, S Merindoc Dannevirke (A.I.) : D Merindoc Ladylike 4 .

542 **Sykes R J & H R,** MAWARRA BRITISHER FANFARE (A.I) (918) 197754, 30.7.81, S S. Britisher 39D S.I.C. : D Mawarra Marshall L 4 (A.I.) .

Class A03 – Bull, Born on or Between 1st April, 1981, and 31st May, 1981 (Over 16 Months and Not Over 18 Months).

543 **Ardno Hereford Stud,** ARDNO GILMORE (A824) 190534, 3.4.81, S Ardno Jonah : D Ardno Marinda 439 .

544 **St Gabriels Hereford Stud,** ST GABRIELS IMPORT (709) 191147, 4.4.81, S Onslow Olando : D St Gabriels Marinda .

545 **Smith R & A J,** ROBERTVILLE RHINESTONE (145) 194307, 5.4.81, S Robertville Boston : D Midgeon Last Day 758 .

546 **Widgiewa Station Partnership,** WIDGIEWA FALLEEN 68 (F68) 192572, 6.4.81, S Dane Tree Frazer : D Fernside Novelty 96 .

547 **Ardno Hereford Stud,** ARDNO GLENAIRE (A833) 190540, 7.4.81, S Lowana Quartan : D Ardno Happy Day 6th .

3 – 548 **Ballina Hereford Stud,** BALLINA HAWAII (531) 193270, 7.4.81, S Hillcrest Yawl : D Moorlands Cherry Ripe 1175 .

549 **McEachern R L,** ARDNO GLENALVIE (A836) 190566, 8.4.81, S Injemira Garrison : D Ardno Marshall Lass 139th .

550 **Merindoc Herford Stud P/Ship,** MERINDOC MITCHELL (53) 192188, 9.4.81, S Wenlock Tristar (Imp.U.K.) : D Merindoc Mavis 8 (A.I.) .

551 **Widgiewa Station Partnership,** WIDGIEWA MANAI 9 (M9) 192587, 11.4.81, S Dane Tree Frazer : D Widgiewa Moonray 3 .

1 – 552 **Merindoc Herford Stud P/Ship,** MERINDOC PROSERPINE (57) 192196, 15.4.81, S Ingón Nuggett (Imp.U.K.) : D Merindoc Perfume .

553 **Jones A C & D A,** BEGGAN HILL CENTENARY (51) 195750, 16.4.81, S Courallie Gordon : D Beggan Hill Prudence 78th .

554 **Jones A & P,** PENALAN FLINT (53) 198248, 23.4.81, S Beggan Hill Rural : D Jafsons Venus 13 H. .

555 **McEachern R L,** ARDNO GOSFORD (A875) 190581, 23.4.81, S Injemira Garrison : D Ardno Marshall Lass 174th .

VISITORS ARE ALWAYS WELCOME AT ....

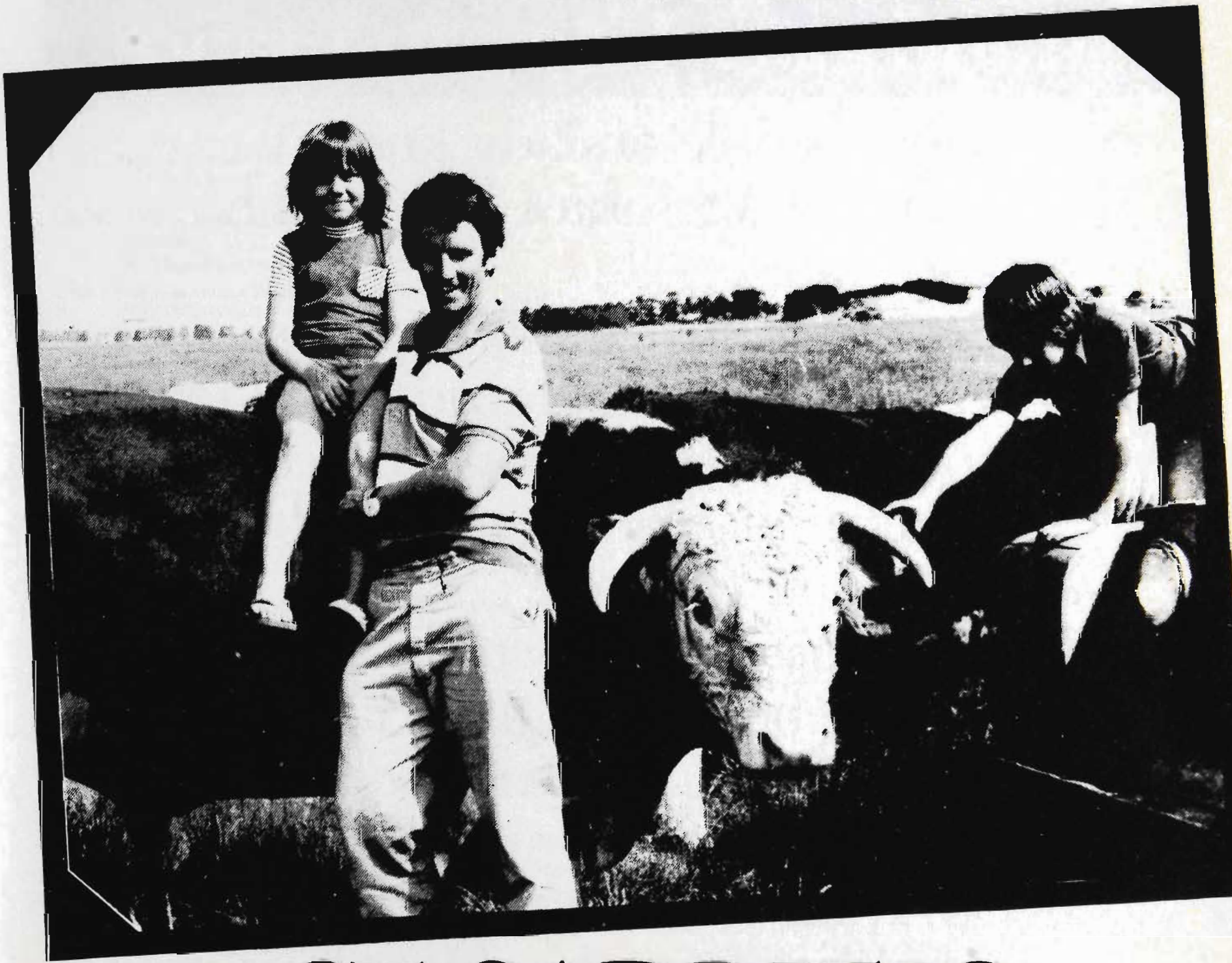

ST.GABRIELS

9th ANNUAL SALE

Thursday, February 24, 1983
45 Registered Bulls
15 Registered Females

FEMALES AVAILABLE FOR PRIVATE SALE

ST.GABRIELS
HEREFORD STUD, MT. MERCER.

ENQUIRIES:
Stud Principal, Bro. Mark Wells, C.P.,
Scenic Road, Highton, 3216
Phone: (052) 43 1733
Farm - Phone: (053) 41 4509

If you have teeth, annual holidays or school fees, you should have Manchester Unity Insurance.

Most people already know we offer some of Victoria's best health insurance rates.

But that's just the beginning.

We also have extraordinarily low-cost household and life insurance.

Special allowances on our own Dental Centre charges.

Low-cost holiday cottages and flats at Rosebud and Lakes Entrance.

As well as Children's Educational Scholarships.

So, if all that is more than your health fund offers, why not call us now?

Manchester Unity

Our rates alone will make you feel better.

105 Swanston Street, Vic. 3000. Tel: 654 3355.

A registered hospital and medical benefits organisation.

MU2470TWP

HEREFORD

556 **Bona Vista Herefords,** BONA VISTA DUNTROON (A.I.) (121) 196587, 1.5.81, S South Boorook Pirgos (A.I.) : D Bona Vista Cora 378 (A.I.) .

557 **Bona Vista Herefords,** BONA VISTA DENMAN (122) 196572, 5.5.81, S South Boorook Dessau (A.I.) : D Bona Vista Cora 478 .

558 **Hughmore Securities Pty Ltd,** CHARNOCK JUMBO (825) 189953, 7.5.81, S Border Curragh (Imp.U.K.) : D Burra Waratah 25 .

559 **Foley L J & Sons,** ST HUBERTS CONSTANT (75) 201491, 9.5.81, S Merindoc Galashiels : D Aberdoune Aroma 47 .

560 **Aldous J R,** DUERAN ORPHEUS (940) 191680, 16.5.81, S Ardno Evulse : D Dueran Last Day 23 .

561 **Foley L J & Sons,** ST HUBERTS COMMANDER (76) 201490, 18.5.81, S Merindoc Galashiels : D Aberdoune Marinda 6 .

562 **Jones A C & D A,** BEGGAN HILL CORPORAL (50) 195762, 19.5.81, S Courallie Gordon : D Beggan Hill Virginia 8th .

563 **Lochinvar Laurel Pty.Ltd,** LOCHINVAR BIVOUAC (B314) 196789, 20.5.81, S Bolong Kink : D Lochinvar Moonbeam 47 .

2 — 564 **Hughmore Securities Pty Ltd,** CHARNOCK JAMIESON (831) 189919, 22.5.81, S Border Curragh (Imp.U.K.) : D Rose River Last Day 103 .

565 **Tondara Hereford Stud,** TONDARA SATORIAL (173), 29.5.81, S Tondara Nemesis : D Tondara Mossey 7 .

Class A04 – Bull, Born on or Between 1st February, 1981 and 31st March, 1981 (Over 18 Months and Not Over 20 Months).

566 **Widgiewa Station Partnership,** WIDGIEWA FALLEEN 64 H. (F64) 192571, 6.2.81, S Yarram Redskin : D Widgiewa Fern 49 H. .

1 — 567 **Hughmore Securities Pty Ltd,** CHARNOCK JOHNSTON (A.I.) (785) 189943, 25.2.81, S Burra Detroit : D Charnock Princess 3 (A.I.) .

568 **Sykes R J & H R,** MAWARRA ROBBIE (836) 196427, 1.3.81, S Ardno Clunes : D Mawarra Last Day .

2 — 569 **Berela Hereford Stud,** BERELA GOLF (G15) 192680, 10.3.81, S Hobartville Profile : D Alma Downs Josephine 20 H. .

570 **Lochinvar Laurel Pty.Ltd,** LOCHINVAR BANDIT (B256) 189511, 15.3.81, S Onslow Nyngan : D Lochinvar Nourma 7 .

3 — 571 **Ballina Hereford Stud,** BALLINA HERCULES (525) 193275, 17.3.81, S Hillcrest Yawl : D Moore Park Oyster Lace 12 .

572 **Sykes R J & H R,** MAWARRA BRITISHER FALCON (A.I.) (854) 196418, 17.3.81, S S. Britisher 39D Sic : D Moorlands Fancy 10 .

573 **Mackenzie R J,** ARJAYM EBONY (113) 188459, 20.3.81, S St Gabriels Concord : D Ardno Fancy 18 .

574 **St Gabriels Hereford Stud,** ST GABRIELS INVERELL (691) 191154, 21.3.81, S Onslow Olando : D St Gabriels Gladiola 3 .

575 **Bona Vista Herefords,** BONA VISTA DUKE 2 (106) 197482, 22.3.81, S South Boorook Dessau (A.I.) : D Bona Vista Cora 435 (A.I.) .

JUNIOR CHAMPION BULL - Society Sash and Cash Prize $10. (S66) 567 A04 HUGHMORE SECURITIES PTY. LTD.

RESERVE JUNIOR CHAMPION BULL - Society Sash. (S67) 533 BALLINA HEREFORD STUD

Class A05 – Bull, Born on or Between 1st December 1980, and 31st January 1981 (Over 20 Months and Not Over 22 Months).

576 **Jones A & P,** PENALAN ESSENDON (50) 192985, 1.12.80, S Jafsons Pegasus : D Penalan Ruth .

577 **Mackenzie R J,** ARJAYM DYNASTY (105) 188455, 10.12.80, S Injemira International : D the Camp Hilary 68 .

578 **Mackenzie R J,** ARJAYM DEPENDABLE (106) 188446, 13.12.80, S St Gabriels Conqueror : D Widgiewa Wildflower .

579 **Schack R H & S G,** MIRMBULL EXAMPLE (52) 192208, 20.12.80, S Tranquil Noggin : D Mirmbull Purity 3 Rd .

1 — 580 **Hughmore Securities Pty Ltd,** CHARNOCK JACKSON (A.I.) (741) 189915, 16.1.81, S Lowanna Jasper : D Charnock Last Day 71 (A.I.) .

Class A06 – Bull, Born on or Between 1st October, 1980, and 30th November, 1980 (Over 22 Months and Not Over 2 Years).

581 **Jones A & P,** JAFSONS DALLAS (51) 192842, 7.10.80, S Beggan Hill Rural : D Bellwyn Pet 14 .

582 **Warner H H & R C,** DANETREE LIBERAL (394) 182505, 8.10.80, S Courallie Eldorado : D Danetree Duenna 11 .

3 — 583 **Ballina Hereford Stud,** BALLINA GOOSEBERRY (475) 191458, 10.10.80, S Hillcrest Yawl : D Devon Court Lupin 96 .

1 — 584 **Berela Hereford Stud,** BERELA FIELD MARSHEL (A.I.) (F43) 198058, 17.10.80, S Hobartville Innes : D Rose Queen May 33 .

2 — 585 **Ballina Hereford Stud,** BALLINA GUNSYND (493) 191467, 10.11.80, S Devon Court Pambula : D Ballina Josephine 6 .

Class A07 – Bull, Born on or Between 1st July, 1980, and 30th September, 1980 (Over 2 Years and Not Over 2 Years 3 Months).

3 — 586 **Ballina Hereford Stud,** BALLINA GERSHWIN (440) 189847, 8.7.80, S Hobartville Paladin A.I. : D Ballina Ruth .

2 — 587 **Widgiewa Station Partnership,** WIDGIEWA FALLEEN 61 (F61) 182892, 3.8.80, S Ballina Chance : D Fernside Florrie 348 .

588 **Widgiewa Station Partnership,** WIDGIEWA RAMEO 9 (R9) 193193, 8.8.80, S Widgiewa Eloin 13 : D Red Hill Miss Muffet 37 .

589 **Smith R & A J,** ROBERTVILLE SUNDOWNER (132) 186684, 26.8.80, S Robertville Pacific 3 : D Midgeon Last Day 1013 .

590 **Tondara Hereford Stud,** TONDARA STATESMAN (124) 182316, 31.8.80, S Tondara Nemesis : D Tondara Victorine 5 .

591 **Tondara Hereford Stud,** TONDARA SHEFFIELD (136) 182313, 6.9.80, S Tondara Nemesis : D Tondara Miss Loyal 3 .

1 — 592 **Stewart J & L,** NAUROY FOREMOST (022) 187651, 7.9.80, S Nauroy Caeser : D Bexley Marshall L 110 .

593 **Liebmann R & J,** MERINDOC TEHAMA (999) 183662, 9.9.80, S Wenlock Tristar : D Onslow Treasure 6 .

594 **Merindoc Herford Stud P/Ship,** MERINDOC LAGUNA (13) 183639, 11.9.80, S Wenlock Tristar (Imp.U.K.) : D Merindoc Last Day 14 (A.I.) .

Class A08 – Bull, Born on or Betwen 1st April, 1980, and 30th June 1980 (Over 2 Years 3 Months and Not Over 2 1/2 Years).

1 — 595 **Widgiewa Stn. P'Ship & D Lyons,** WIDGIEWA DARLY 25 H. (O51) 175729, 13.4.80, S St.Gabriels Conqueror : D Red Hill Sweetness 18 .

596 **Schack R H & S G,** MIRMBULL DEBONAIR (41) 188029, 22.4.80, S Southboorook Cogan (A.I.) : D Redlands Princess Christian 10 Th .

2 — 597 **Ardno Hereford Stud,** ARDNO EDEN (A751) 176476, 4.5.80, S Lowana Quartan : D Ardno Marinda 439 .

3 — 598 **Ballina Hereford Stud,** BALLINA GRENADA (435) 185555, 10.6.80, S Hobartville Paladin A.I. : D Ballina Dawn .

599 **Jones A C & D A,** BEGGAN HILL BRISTOL (4) 182389, 24.6.80, S Tawonga Finley : D Beggan Hill Carnation 63 .

Class A09 – Bull, Born on or Between 1st October, 1978, and 31st March, 1980 (Over 2 1/2 Years and Not Over 4 Years).

3 — 600 **Widgiewa Stn. & C & P Willmott,** WIDGIEWA WUNDA 15 (W15) 171443, 14.9.79, S Landsbury Jupiter : D Widgiewa Wildflower 3 .

1 — 601 **Lochinvar Laurel Pty.Ltd,** LOCHINVAR AUDITER (B79) 178077, 20.11.79, S Bolong Kink : D Lochinvar Nourma 7 .

2 — 602 **St Gabriels Hereford Stud,** ST GABRIELS HEYFIELD (576) 175009, 24.3.80, S St Gabriels Everist : D Ardno Daisy 127 .

SENIOR CHAMPION BULL. - Society Sash and Cash Prize of $10 (S68) 595 WIDGIEWA STN. P'SHIP + D. LYONS

RESERVE SENIOR CHAMPION BULL. - Society Sash. (S69) 597 ARDNO HEREFORD STUD

GRAND CHAMPION BULL. - Society Sash and Plaque Presented By DSM-ESTATES AND $250 PRESENTED BY THE FEDERATION INSURANCE LIMITED. (S70) 567 HUGHMORE SECURITIES PTY. LTD.

Class A10 – *Best Of Two Bulls Bred By Exhibitor And Selected From Classes A4 To A9. Prizes: $8, $4, Card.

3 — 603 **Ballina Hereford Stud**

2 — 604 **Berela Hereford Stud**

1 — 605 **Hughmore Securities Pty Ltd**

HEREFORD

606 **Mackenzie R J**
607 **St Gabriels Hereford Stud**
608 **Widgiewa Station Partnership**

Class A11 – Heifer, Born on or Between 1st August, 1981, and 30th September, 1981 (Over 12 Months and Not Over 14 Months).

609 **Widgiewa Station Partnership,** WIDGIEWA HILLARY 4 (H4) 292001, 3.8.81, S Widgiewa Jambo 9 : D Craigielea Lassie 12 .
610 **Yarramundi Past. Co. Pty Ltd,** YARRI MARITANA 2 (120) 292580, 7.8.81, S Ballina Caviar : D Ardno Maritana 145 .
1 — 611 **Ballina Hereford Stud,** BALLINA SUNSET 2 (594) 298276, 9.8.81, S Hillcrest Yawl : D Merindoc Sunset .
2 — 612 **St Gabriels Hereford Stud,** ST GABRIELS CORISANDE 6 (749) 287592, 22.8.81, S St Gabriels General : D St Gabriels Corisande .
3 — 613 **Foley L J & Sons,** ST HUBERTS MARINDA 4 (107) 294997, 8.9.81, S Rose Inmanna : D Aberdoune Marinda 11 .
614 **Aldous J R,** DUERAN GIPSY QUEEN 25 (967) 287711, 17.9.81, S Ardno Evulse : D Dueran Gipsy Queen 14 .
615 **Bona Vista Herefords,** BONA VISTA CORA 533 (A.I.) (134) 289163, 29.9.81, S South Boorook Hixson (A.I.) : D Bona Vista Cora 437 (A.I.) .

Class A12 – Heifer, Born on or Between 1st June, 1981, and 31st July, 1981 (Over 14 Months and Not Over 16 Months).

1 — 616 **Ballina Hereford Stud,** BALLINA CARELESS 4 (551) 285782, 10.6.81, S Hillcrest Yawl : D Ballina Careless .
2 — 617 **Widgiewa Station Partnership,** WIDGIEWA NOVELTY 32 (N32) 292005, 28.6.81, S Dane Tree Frazer : D Red Hill Novelty 86 .
3 — 618 **Foley L J & Sons,** ST HUBERTS AROMA 9 (88) 294980, 5.7.81, S Rose Inmanna : D Aberdoune Aroma 59 .
619 **Sykes R J & H R,** MAWARRA GIPSY (A.I) 9 (884) 290529, 11.7.81, S S.Britisher 39D (S.I.C.) : D Mawarra Gipsy .
620 **Foley L J & Sons,** ST HUBERTS GOOD LASS (102) 294992, 27.7.81, S Merindoc Galashiels : D Loka Good Lass 14 .

Class A13 – Heifer, Born on or Between 1st April, 1981 and 31st May, 1981. (Over 16 Months and Not Over 18 Months).

1 — 621 **Ardno Hereford Stud,** ARDNO DAISY 225 (A819) 282178, 2.4.81, S Lowana Quartan : D Ardno Daisy 128th .
622 **Widgiewa Station Partnership,** WIDGIEWA FERN 78 (F78) 284650, 2.4.81, S Dane Tree Frazer : D Widgiewa Fern 28 .
623 **Hughmore Securities Pty Ltd,** CHARNOCK LASS 47 (809) 281367, 5.4.81, S Border Curragh (Imp.U.K.) : D Coliban Marshall L 163 .
624 **Hughmore Securities Pty Ltd,** CHARNOCK SECRECY 3 (810) 281400, 8.4.81, S Border Curragh (Imp.U.K.) : D Hobartville Secrecy 45 (A.I.) .
3 — 625 **Bona Vista Herefords,** BONA VISTA MARSHALL L 155 (A.I.) (119) 289170, 19.4.81, S South Boorook Pirgos (A.I.) : D Bona Vista Marshall L 59 .
626 **Aldous J R,** DUERAN LAST DAY 67 (911), 20.4.81, S Ardno Evulse : D Dueran Last Day 28 .
627 **Mackenzie R J,** ARJAYM DAYLIGHT (130), 23.4.81, S Hillcrest Yelverton : D Belford Daylight 29 (A.I.) .
2 — 628 **Widgiewa Station Partnership,** WIDGIEWA MARINDA 6 (M6) 284661, 24.4.81, S Dane Tree Frazer : D South Boorook Marinda 264 .
629 **Brewer A R & J A,** SYLVANVALE FERN (20) 286444, 27.4.81, S Widgiewa Falleen 19 : D Widgiewa Fern 34 .
630 **Mackenzie R J,** ARJAYM CARNATION (A.I.) (133), 28.4.81, S Wenlock Rooster (S.I.U.K.) : D Anchor Carnation 2 .
631 **Jones A C & D A,** BEGGAN HILL LADY MARY 181 (1116) 288325, 10.5.81, S Courallie Gordon : D Beggan Hill Lady Mary 69 .
632 **Jones A C & D A,** BEGGAN HILL CARRIE 29TH (1113) 288317, 13.5.81, S Courallie Gordon : D Beggan Hill Carrie 21st .
633 **Jones A & P,** PENALAN MARITANA 5 (70) 291167, 14.5.81, S Beggan Hill Rural : D Penalan Maritana .
634 **Foley L J & Sons,** ST HUBERTS SUMMER DAY (79) 295005, 22.5.81, S Merindoc Galashiels : D Clear Springs Summer Day 39 .
635 **Balderstone J B & B D,** BANDOOLA FLORRIE 5 (A.I.) (5) 287654, 27.5.81, S Cootharaba Ensign : D Bandoola Florrie 3 .

Class A14 – Heifer, Born on or Between 1st February, 1981 and 31st March, 1981 (Over 18 Months and Not Over 20 Months).

636 **Widgiewa Station Partnership,** WIDGIEWA FERN 75 (F75) 284648, 26.2.81, S Yarram Redskin : D Widgiewa Fern 31st .
2 — 637 **St Gabriels Hereford Stud,** ST GABRIELS DAISY 12 (676) 282965, 8.3.81, S Onslow Olando : D St Gabriels Daisy 2 .
3 — 638 **Brewer A R & J A,** SYLVANVALE MARINDA (14) 286447, 12.3.81, S Widgiewa Falleen 19 : D Clear Springs Marinda 133 .
1 — 639 **Sykes R J & H R,** MAWARRA FIRST DAY 27 (A.I.) (846) 288989, 12.3.81, S S. Britisher 39D (S.I.C.) : D Mawarra First Day 16 (A.I.) .
640 **Balderstone J B & B D,** BANDOOLA MATCHLESS 5 (A.I.) (1) 287655, 18.3.81, S Cootharaba Ensign : D Bandoola Matchless . 611 BALLINA HEREFORD STUD

JUNIOR CHAMPION HEIFER. - Society Sash. (S71) 2
RESERVE JUNIOR CHAMPION HEIFER. - Society Sash.(S72). 616 BALLINA HEREFORD STUD

Class A15 – Heifer, Born on or Between 1st October, 1980 and 31st January, 1981 (Over 20 Months and Not Over 24 Months).

641 **Tondara Hereford Stud,** TONDARA TABITHA 19 (163) 273497, 3.10.80, S Rose Fabian : D Tondara Tabitha 3 .
642 **Jones A & P,** PENALAN LAST DAY 13 (62) 285176, 11.10.80, S Beggan Hill Thursday : D Jafsons Last Day 22 Nd .
2 — 643 **Schack R H & S G,** MIRMBULL SUSIE (45) 284195, 11.10.80, S Tranquil Noggin : D Glendan Susie 6 Th .
644 **Mackenzie R J,** ARJAYM WILDFLOWER 4 (101) 279483, 23.11.80, S St Gabriels Conqueror : D Red Hill Juliet 2 .
1 — 645 **Berela Hereford Stud,** BERELA LADY 19 (G6) 284783, 6.1.81, S Hobartville Lindsay : D Alma Downs Lady 402 .

Class A16 – Heifer, Born on or Between 1st April, 1980 and 30th September 1980, (Over 2 and Not Over 2 1/2 Years).

3 — 646 **Widgiewa Station Partnership,** WIDGIEWA Q VICTORIA 6 (Q6) 268657, 28.5.80, S St.Gabirels Conqueror : D Widgiewa Melba .
647 **Tondara Hereford Stud,** TONDARA PORTIA 9 (116) 269439, 31.5.80, S Tondara Nemesis : D Tondara Portia .
648 **Brewer A R & J A,** WIDGIEWA DAYLIGHT 16 (A.I.) (D16) 273090, 1.7.80, S Wenlock Rooster (S.I.U.K.) : D Red Hills Daylight 87 .
649 **Sykes R J & H R,** MAWARRA GIPSY 8 (802) 279969, 27.7.80, S Mundook Mildura (A.I.) : D Mawarra Gipsy .
2 — 650 **Ballina Hereford Stud,** BALLINA CONSTANCE 30 (448) 281262, 5.8.80, S Hobartville Paladin A.I. : D Ballina Constance 5 .
1 — 651 **Ardno Hereford Stud,** ARDNO GLADIOLA 171 (T413) 271445, 1.9.80, S Hobartville Pop : D Ardno Gladiola 130th .

Class A17 – Cow or Heifer, Born on or Between 1st October, 1977 and 31st March, 1980 (Over 2 1/2 Years and Not Over 5 Years).

2 — 652 **Widgiewa Station Partnership,** WIDGIEWA VICTORINEL 4 (V14) 233991, 11.5.78, S Cootharaba Ensign : D Red Hill Victorine (A.I.) 76 .
653 **Jones A & P,** JAFSONS FIRST DAY 12 (90) 249363, 2.8.78, S Jafsons Navigator : D Jafsons First Day 2 Nd .
1 — 654 **Ballina Hereford Stud,** BALLINA DUCHESS 8 (260) 248148, 26.8.78, S Hillcrest Yawl : D Digilah Duchess 10 .
3 — 655 **Widgiewa Station Partnership,** WIDGIEWA FERN 56 (F56) 259491, 30.6.79, S St.Gabriels Conqueror : D Widgiewa Fern 8 .
656 **Smith R & A J,** ROBERTVILLE CORISANDE 7 (115) 269296, 16.2.80, S Robertville Pacific 3 : D Koolomurt Corisande 5 .

SENIOR CHAMPION COW. - Society Sash. (S73)
RESERVE SENIOR CHAMPION COW. - Society Sash. (S74).
GRAND CHAMPION COW OR HEIFER. - Society Sash and Plaque Presented By DSM-ESTATES. (S75).

654 BALLINA HEREFORD STUD
652 WIDGIEWA STATION PARTNERSHIP
654 BALLINA HEREFORD STUD

POLL HEREFORD

Class A18 – *Group Prize: Best Three Head, Both Sexes To Be Represented And All Owned By The Exhibitor. Competition In This Class Is Limited To Animals Exhibited In The Ordinary Classes. Prizes: $8, $4, Card.

657 **Aldous J R**
3 — 658 **Ardno Hereford Stud**
2 — 659 **Ballina Hereford Stud**
660 **Ballina Hereford Stud**
661 **Berela Hereford Stud**
662 **Bona Vista Herefords**
663 **Foley L J & Sons**
664 **Hughmore Securities Pty Ltd**
665 **Mackenzie R J**
666 **St Gabriels Hereford Stud**
667 **Sykes R J & H R**
668 **Tondara Hereford Stud**
1 — 669 **Widgiewa Station Partnership**

Class A19 – *Sires' Progeny Group : Best Three Head, The Progeny Of One Sire, Not Necessarily All Owned By The Exhibitor. The Name Of The Sire To Be Given On The Entry Form. Competition In This Class Is Limited To Animals Exhibited In The Ordinary Classes. Prizes $8, $4, Card.

670 **Aldous J R,** GROUP BY ARDNO EVULSE
3 — 671 **Ardno Hereford Stud,** GROUP BY LOWANA QUARTAN
1 — 672 **Ballina Hereford Stud,** GROUP BY HILLCREST YAWL
673 **Ballina Hereford Stud,** GROUP BY HOBARTVILLE PALADIN A.I.
674 **Foley L J & Sons,** GROUP BY MERINDOC GALASHIELS
675 **Hughmore Securities Pty Ltd,** GROUP BY BORDER CURRAGH (IMP.U.K.)
676 **McEachern R L,** GROUP BY INJEMIRA GARRISON
677 **Merindoc Herford Stud P/Ship,** GROUP BY WENLOCK TRISTAR (IMP.U.K.)
678 **St Gabriels Hereford Stud,** GROUP BY ONSLOW OLANDO
679 **Tondara Hereford Stud,** GROUP BY TONDARA NEMESIS
680 **Widgiewa Station Partnership,** GROUP BY DANE TREE FRAZER
2 — 681 **Widgiewa Station Partnership,** GROUP BY ST.GABRIELS CONQUEROR

BEST MAINTAINED TEAM

Judging will take place daily from the opening day of the Show until the following Thursday, under the same scale of points as for the Inter-Breeds Competition. There is no entry fee and all exhibitors' teams will automatically compete for the prizes.

MOST SUCCESSFUL EXHIBITOR

A special sash will be awarded to the most successful exhibitor of each breed.Three points will be allotted for a first prize in each numbered class and in the Fat Cattle Section Pure-Bred classes, two points for a second and one point for a third prize.

In addition two points will be allotted for Grand Champion three for Senior and Junior Champions and two for Reserve Senior and Reserve Junior Champions. In the event of two or more exhibitors securing an equal number of points the exhibitor gaining the greatest number of first prizes shall be the winner.

- BALLINA HEREFORD STUD

SPECIAL PRIZES

GRAND CHAMPION BULL - **THE K.P. PALMER MEMORIAL TROPHY.**

567 HUGHMORE SECURITIES PTY LTD

CLASS A10 - **FRANK REYNOLDS MEMORIAL TROPHY,** a trophy order valued at $40 presented by **THE AUSTRALIAN HEREFORD SOCIETY LIMITED.** (S95).

605 A10 HUGHMORE SECURITIES PTY LTD

GRAND CHAMPION COW OR HEIFER - **THE MRS. S. J. FIELD** Prize $100. (S96)

654 A17 BALLINA HEREFORD STUD

BEST MAINTAINED HEREFORD TEAM - **THE HEREFORD SOCIETY OF AUSTRALIA** prize $50, (s97)

672 A19 BALLINA HEREFORD STUD

POLL HEREFORD

Class A01 – Bull, Born on or Between 1st August, 1981 and 30th September, 1981 (Over 12 Months and Not Over 14 Months).

682 **King L A,** GLENBANK PETER (AB1) 189170, 1.8.81, S Deepfields Explorer : D Glenbank Lenora .
683 **Hanson J D & R,** THE BRAES TOURIST (A173) 185313, 2.8.81, S the Braes Edgerton : D the Braes Royal Day 119 Th .
684 **Sleigh J H,** BAYUNGA KENYA (A85) 186290, 2.8.81, S Baldrudgery Kitchener : D Bayunga Begum 7 .
685 **Hawkins S., K & C,** SPRINGFIELD ACADIA (S) (97A) 182742, 4.8.81, S Wahroonga Taunt (S) : D Springfield Marinda 62 .
686 **Parker R,** MAYBANK APOLLO (A11) 186217, 5.8.81, S Kildrumme Frederick : D Wirruna Ursula 28 .
687 **Lawrence A S,** HIGHMOOR DARGO (A10D) 186696, 6.8.81, S Highmoor Silvio : D Highmoor Hyacinth 15th .
688 **Rutledge D H F,** BONEO AMERICAN (A26) 184843, 8.8.81, S Inverary Bolton : D Derwent Diva Maritana .
689 **Birdsey J S & M E,** RIVER PERRY COSMIC (A32) 186359, 16.8.81, S Sevenbardot Cosmic 12 : D Sevenbardot Shamrock 92 .
2 — 690 **Footit G E,** KOYUGA COMMANDER (A133), 22.8.81, S Moorlands Labrador : D Allendale Marline 34 .
691 **Langlands N K,** BIDGEE MINSTREL (A12) 188699, 24.8.81, S Wahroonga Minstrel : D Waverley Park Janice .
1 — 692 **Majestic Poll Hereford Stud,** MAJESTIC FREEWAY (A92) 187572, 30.8.81, S Moorlands Labrador : D Cannawigra Audrey 5th .
693 **Lawrence A S,** HIGHMOOR STARLIGHT (A113) 187482, 1.9.81, S Warrensville Flight Leader : D Milby Dowager 88th (H) .
694 **Corringle Poll Hereford Stud,** CORRINGLE INDERCATOR (1109) 188546, 3.9.81, S Whattleview Indercator : D Corringle Runa 3 .
695 **Deepfields Stud,** DEEPFIELDS ATLAS (A36) 181900, 5.9.81, S Sandalwood Alupent 2nd : D Bunyarra Best Girl 16th .
3 — 696 **Footit G E,** KOYUGA GALAXY (A137), 6.9.81, S Moorlands Labrador : D Lochinvar Moonbeam 34 .
697 **Gibson A & D,** DENISON BRENTWOOD (A76) 186723, 7.9.81, S Yoho Carl : D Boree Royal Day 8 .
698 **Robinson W & Sons,** HILANDALE KILEVY (A1) 189582, 7.9.81, S Taradale Laramie 3 : D Hilandale Deanna .
699 **Murray Mrs J,** SUPREME MAJESTIC (A17) 186330, 10.9.81, S Pine Hill Distiller : D Supreme Mena 3 .
700 **Caledonian Investments Pty. Ltd.,** DUNGOYNE CAITHNESS (A110) 184136, 12.9.81, S the Braes Missile : D Pine Hill Miss Harmony 2 .
701 **Robinson W & Sons,** HILANDALE LARAMIE (A3) 189584, 15.9.81, S Taradale Laramie 3 : D Hilandale Alicia 2 .
702 **Greensborough Stud,** GREENSBOROUGH CADET (A114), 19.9.81, S Brookfield Park Cadet : D Omeo Prudence 12 .
703 **Robinson W & Sons,** HILANDALE LARAMIE 2 (A5) 189586, 22.9.81, S Taradale Laramie 3 : D Hilandale Damalis .
704 **River View Stud,** RIVERVISTA BRADFORD (A33) 181566, 24.9.81, S Kildrummie Macedon : D Rivervista Pebbles .
705 **Tara Pastoral Co,** TARADALE BANDITO A63 (A63) 184771, 24.9.81, S Inverton Bandito 4 : D Taradale Dancing Girl 2 .

POLL HEREFORD

706 **King L A,** GLENBANK PATRICK (AB2) 189171, 25.9.81, S Deepfields Ironside : D Glenbank Kay .

Class A02 – Bull, Born on or Between 1st June, 1981 and 31st July, 1981, (Over 14 Months and Not Over 16 Months).

707 **Rapsey C W & R W,** LYNN RIDGE AZTEC (A15) 187885, 1.6.81, S Jocelyn Fabian : D Lynn Ridge Fancy 18 Th .

708 **Rowe M L & Sons,** OMEO ARISTOCRAT (A30) 185348, 1.6.81, S Woodlands Flash : D Omeo Jessie 47 Th .

2 — 709 **Sleigh J H,** BAYUNGA KRIS (A51) 184372, 1.6.81, S Baldrudgery Kitchener : D Bayunga Bonnie 10 .

710 **Birdsey J S & M E,** RIVER PERRY RASCAL (A13) 186353, 5.6.81, S Blandford Boydel : D Rotherfield Harmony 4 .

711 **Tara Pastoral Co,** TARADALE LARAMIE A37 (A37) 184752, 5.6.81, S Taradale Laramie 3 : D Pine Lodge Marshall L 75 .

712 **Boyall D B & Y,** PLEASANT BANKS EDMOND (A25) 183567, 8.6.81, S Kengoon Lanson 2 : D Springfield Miss Dell 9 .

713 **Hawkins S., K & C,** SPRINGFIELD LANGER (57A) 184095, 12.6.81, S Springfield Tru Regent : D Springfield Primula 7 .

714 **Fimmel C & R,** WILLOW SPRINGS MEDWIN 2 ND (A68) 186251, 14.6.81, S Willow Springs Batton : D Willow Springs Melosa .

715 **River View Stud,** RIVERVISTA BAXTER (A9) 181557, 15.6.81, S Lebara Park Maveric : D Tuerong Valley Janette .

716 **Rowe M L & Sons,** OMEO ADMIRAL (A42) 183416, 20.6.81, S Woodlands Flash : D Omeo Delusion 29 Th .

717 **Sleigh J H,** BAYUNGA KENTUCKY (A69) 186294, 23.6.81, S Baldrudgery Kitchener : D Bayunga Bright Day 40 .

718 **Sleigh J H,** BAYUNGA KIMBLE (S) (A73) 186295, 1.7.81, S Baldrudgery Kitchener : D Bayunga Bonnie 8 .

719 **Adams C M & J A & Son,** THE ANCHORAGE MARINER A32 (A32) 186673, 2.7.81, S Foxlow Mariner 44 : D the Anchorage Dorothy 6 .

720 **Fimmel C & R,** WILLOW SPRINGS BENCASEY (A79) 185292, 2.7.81, S Taradale Mitta : D Willow Springs Cassia .

3 — 721 **Tara Pastoral Co,** TARADALE GOVERNOR A56 (A56) 184768, 6.7.81, S Inverary Governor : D Taradale Dancing Girl 21 .

722 **Hicks K & A,** PINE HILL HANWOOD (A057) 187110, 16.7.81, S Wahroonga Ukraine : D Sevenbardot Ursula 151 .

723 **Lawrence A S,** HIGHMOOR HILLBERRY (A108) 186695, 16.7.81, S Highmoor Silvio : D Warrensville Lady Huron 40th .

1 — 724 **Majestic Poll Hereford Stud,** MAJESTIC BIG BEN (A56) 187565, 20.7.81, S Majestic Appollo : D Woomargama Irish Maid 2nd .

Class A03 – Bull, Born on or Between 1st April, 1981, and 31st May, 1981 (Over 16 Months and Not Over 18 Months).

725 **Steer B L W & Sons,** WARRENSVILLE OREGON (A90) 183623, 1.4.81, S Warrensville Imperial : D Warrensville Lady Redfield 105 .

726 **Radford B D & E E,** MONT-A-VIEW HY-MARK (A02) 181966, 3.4.81, S Kilfinora Kelly Man : D Mont-A-View Daphne .

727 **Gibson A & D,** DENISON DAKOTA (A30) 183503, 5.4.81, S Yoho Carl : D Denison Countess 9 .

728 **Boyall D B & Y,** PLEASANT BANKS EXPO (A1) 183556, 6.4.81, S Springfield Ven Convoy : D Flowerdale Farm Royal Faith 7 .

729 **Callaghan J J,** ATTUNGA REAGAN (A22) 182393, 6.4.81, S Bective Lawson 10 : D Flowerdale Farm Beauday 15 .

730 **Hawkins S., K & C,** SPRINGFIELD WALWA 2 (46A) 181424, 12.4.81, S Wahroonga Taunt (S) : D Springfield Virginia 27 .

731 **Steer B L W & Sons,** WARRENSVILLE PHAROAH 2 (A102) 185465, 12.4.81, S Warrensville Pharoah : D Warrensville Dawn 46 .

732 **Hanson J D & R,** THE BRAES INTERCOM (A111) 182888, 13.4.81, S Inverary Carlyle : D the Braes Royal Day 172 Nd .

733 **Majestic Poll Hereford Stud,** MAJESTIC CURIOSITY (A42) 187562, 15.4.81, S Moorlands Labrador : D Wilangi Doris .

734 **Dunedin Park Proprietors,** DUNEDIN PARK IMPERIAL (A3) 185192, 20.4.81, S Woodlands Beaufighter : D Goonamurra Delusion 29 .

735 **Glenalpine Pty Ltd,** NEIDPATH AMBASSADOR 2 ND (A18) 181529, 20.4.81, S Neidpath Tru Baron : D Flowerdale Farm Novelty 3 Rd .

736 **Hicks K & A,** PINE HILL HARVEY (A034) 180466, 20.4.81, S South Bukalong Hawker : D Pine Hill Doris .

737 **Hawkins S., K & C,** SPRINGFIELD CAPRICORNIA (S) (4A) 181048, 21.4.81, S Springfield Tru Alaska : D Springfield Irish Rose .

738 **Sleigh J H,** BAYUNGA KENT (S) (A40) 184370, 21.4.81, S Baldrudgery Kitchener : D Bayunga Bridget 58 .

2 — 739 **Burston J M,** YALLAMBEE DALE (A12) 183766, 26.4.81, S Pine Hill Drysdale : D Yallambee Marinda 16 .

740 **Rutledge D H F,** BONEO ADMIRAL (A18) 184840, 26.4.81, S Inverary Bolton : D Merindoc Cora 4 .

741 **Fimmel C & R,** WILLOW SPRINGS OBRYAN (A48) 185289, 30.4.81, S Taradale Mitta : D Willow Springs Orlena .

3 — 742 **Hicks K & A,** PINE HILL HORIZON (A034) 180468, 30.4.81, S Justamere Tru Duke (Imp.Can) : D Flowerdale Farm Bellona 6 .

743 **Rowe M L & Sons,** OMEO ANDREW (A5) 183406, 1.5.81, S Omeo Poseidon : D Omeo Maritana 21 St .

744 **Corringle Poll Hereford Stud,** CORRINGLE ALAN (1043) 183189, 2.5.81, S Fairbanks Hi-Edd : D Corringle Wanda 2 .For Sale Elders

745 **Hawkins S., K & C,** SPRINGFIELD OVERFLOW 2 (73A) 182732, 4.5.81, S Kengoon Lawson : D Springfield Ursula 7 .

746 **Adams C M & J A & Son,** THE ANCHORAGE LIFESAVER A14 (A14) 185281, 9.5.81, S Inverary Lifesaver : D the Anchorage Suzie 7 .

747 **Boyall D B & Y,** PLEASANT BANKS EVEREST (A19) 183562, 10.5.81, S Kengoon Lanson 2 : D Springfield Hyacinth 83 .

748 **Rowe M L & Sons,** OMEO ARCHER (A22) 183411, 22.5.81, S Woodlands Flash : D Omeo Secrecy 21 St .

1 — 749 **Tara Pastoral Co,** TARADALE PARTNER A25 (A25) 184748, 23.5.81, S Jenderwarra Partner : D Taradale Belle 21 .

750 **Tara Pastoral Co,** TARADALE BANDITO A26 (S) (A26) 184749, 24.5.81, S Inverton Bandito 4 : D Taradale Loyalty 5 .

751 **Fimmel C & R,** WILLOW SPRINGS CAMARO (A63) 185291, 25.5.81, S Willow Springs Batton : D Willow Springs Christa .

Class A04 – Bull, Born on or Between 1st February, 1981 and 31st March, 1981 (Over 18 Months and Not Over 20 Months).

752 **Thiele Mrs S,** NAGANIMP LORD BARAT (A79) 179984, 3.2.81, S Whattleview Landlord : D Boreview Bella 3 .

1 — 753 **Hanson J D & R,** THE BRAES GARNET (A167) 181134, 12.2.81, S the Braes Mitchigan : D the Braes Duchess 151 St .

754 **Deepfields Stud,** DEEPFIELDS ASKIN 2ND (A6) 178497, 20.2.81, S Deepfields Marshall 2nd : D Flowerdale Farm Heroine .

755 **McWilliam & Emery,** GARGUSTON ANZAC (A01) 180715, 24.2.81, S Camberry Park Melville : D Camberry Park Curly 4 .

756 **Kukakunga Props,** S C ENFORCER KING 115 U.S.A. (115) X22454539, 3.3.81, S Enforcer 107H : D S C M S 115 Gilead 12L .

757 **Steer B L W & Sons,** WARRENSVILLE OLYMPUS (A9) 183594, 3.3.81, S Warrensville Imperial : D Warrensville Madelon 56 .

758 **Sleigh J H,** BAYUNGA RIO TINTO (A3) 181175, 10.3.81, S Bayunga Normandy : D Bayunga Bernadette 42 .

3 — 759 **Callaghan J J,** ATTUNGA RANGER (A07) 183754, 16.3.81, S Attunga Montana : D Baramein Bluebell 9 .

760 **Steer B L W & Sons,** WARRENSVILLE OXFORD (A46) 183605, 17.3.81, S Warrensville Monarch : D Warrensville Lady Huron 105 .

761 **Glenalpine Pty Ltd,** NEIDPATH ARISTOCRAT (A07) 181526, 18.3.81, S Moorlands Labrador : D Neidpath Ailsa 6 Th .

762 **Proctor V, L J & B V,** KOOREH ANTWERP 3RD (A15) 180692, 18.3.81, S the Braes Tamworth : D Kooreh Annette 35th .

763 **Steer B L W & Sons,** WARRENSVILLE OMAR (A54) 183608, 18.3.81, S Warrensville Tru-Robert : D Warrensville Lady Redfield 91 .

2 — 764 **Glenalpine Pty Ltd,** NEIDPATH ARMSTRONG (A9) 181527, 19.3.81, S Moorlands Labrador : D Neidpath Betina 2 Nd .

765 **Sleigh J H,** BAYUNGA KANSAS (S) (A9) 180473, 24.3.81, S Baldrudgery Kitchener : D Bayunga Belinda 29 .

766 **Caledonian Investments Pty. Ltd.,** DUNGOYNE CAIRN O MOUNT (A91) 182913, 27.3.81, S the Braes Missile : D Burradoo Park Mischief 2 .

767 **Caledonian Investments Pty. Ltd.,** DUNGOYNE CLYDE (A95) 181957, 31.3.81, S the Braes Missile : D Pine Hill Jessie 100 .

POLL HEREFORD

JUNIOR CHAMPION BULL - Society Sash and Cash Prize $10. (S66) 692 A01 MAJESTIC POLL HEREFORD STUD
RESERVE JUNIOR CHAMPION BULL - Society Sash. (S67) 724 MAJESTIC POLL HEREFORD STUD

Class A05 – Bull, Born on or Between 1st December 1980, and 31st January 1981 (Over 20 Months and Not Over 22 Months).

768 **Davies Evan,** NIOKA ZACHARIAH (Z99) 178540, 1.12.80, S Moorlands League : D Nioka Last Day 17 Th .
769 **Davies Evan,** NIOKA ZOMBIE (Z81) 178535, 4.12.80, S Moorlands League : D Nioka Almond 52 .
770 **Gibson A & D,** DENISON DRAGOON (Z93) 179532, 17.12.80, S Yoho Carl : D Denison Dawn Mixer 2 .
3 – 771 **Majestic Poll Hereford Stud,** MAJESTIC BYRON (200) 179906, 28.12.80, S Moorlands Labrador : D Nioka Mistress 20 .
2 – 772 **Gibson A & D,** DENISON DINKUM (Z94) 179533, 30.12.80, S Yoho Carl : D Deepfields Decima 41 .
1 – 773 **Glasser D H & G M,** YAGABURNE KOJAK (A401) 179047, 1.1.81, S Wattleview Minstril S : D Yagaburne Buttercup 4 .
774 **Majestic Poll Hereford Stud,** MAJESTIC CARTWRIGHT (A01) 180545, 2.1.81, S Moorlands Labrador : D Cannawigra Lola 27 .

Class A06 – Bull, Born on or Between 1st October, 1980, and 30th November, 1980 (Over 22 Months and Not Over 2 Years).

2 – 775 **Adams C M & J A & Son,** THE ANCHORAGE MARINER Z46 (Z46) 176411, 3.10.80, S Foxlow Mariner 44 : D the Anchorage Fiona 12 .
776 **Langlands N K,** BIDGEE JOGGER (177) 179792, 5.10.80, S Wattleview Indercator : D Bidgee Rose 3 .
1 – 777 **Rapsey C W & R W,** LYNN RIDGE DE MARCO (Z43) 175919, 7.10.80, S Pine Hill De Marco : D Lynn Ridge Fancy 56 Th .
778 **Hawkins S., K & C,** SPRINGFIELD HEATON (Z156) 178301, 10.11.80, S Kengoon Lanson 2 : D Springfield Ursula 9 .
779 **Johnston D A & E C,** KUBANKA LANDOR (Z36) 179514, 22.11.80, S Kubanka Landor : D Kubanka Delia .

Class A07 – Bull, Born on or Between 1st July, 1980, and 30th September, 1980 (Over 2 Years and Not Over 2 Years 3 Months).

780 **Hanson J D & R,** THE BRAES TOTTENHAM (Z163) 171155, 17.7.80, S the Braes Edgerton : D the Braes Royal Day 119 Th .
781 **Proctor V, L J & B V,** KOOREH HERCULES 3RD (Z30) 175014, 12.8.80, S Bective Lawson 10th : D Flowerdale Farm Hyacinth 3rd .
3 – 782 **Hicks, Gibb & Hanson,** SEVENBARDOT COXAN Z262 (Z262) 174626, 21.8.80, S Sevenbardot Cossack 11 : D Sevenbardot Minverva 92 .
2 – 783 **Gibson A & D,** DENISON DARWIN (Z72) 177174, 2.9.80, S Yoho Carl : D Denison Mediate 3 .
784 **Glenalpine Pty Ltd,** NEIDPATH GAMETE T (584) 177557, 12.9.80, S Moorlands Labrador : D Glen Osmond Annette 5 Th .
785 **Hawkins S., K & C,** SPRINGFIELD TRU MARQUE (Z175) 178308, 14.9.80, S Justamere Tru Duke (Imp.Can.) : D Meenawarra Blush 3 .
786 **Hawkins S., K & C,** SPRINGFIELD CARLSON (Z169) 179407, 21.9.80, S Kengoon Lanson 2 : D Springfield Minerva 15 .
1 – 787 **Clinch A H,** BEAUDEN IVANHOE (S) (279) 181102, 23.9.80, S Wahroonga Paul : D Beauden Chic 2 .

Class A08 – Bull, Born on or Betwen 1st April, 1980, and 30th June 1980 (Over 2 Years 3 Months and Not Over 2 1/2 Years).

3 – 788 **Steer B L W & Sons,** WARRENSVILLE NAPUKA (1654) 173343, 11.4.80, S Warrensville Imperial : D Warrensville Mediate .
789 **Hawkins S., K & C,** SPRINGFIELD SOMOTO (Z22) 171472, 30.4.80, S Kengoon Lawson : D Springfield Louise .
1 – 790 **Hawkins S., K & C,** SPRINGFIELD MERATI (Z40) 171479, 6.5.80, S Kengoon Lanson 2 : D Springfield Hyacinth 70 .
2 – 791 **Hawkins S., K & C,** SPRINGFIELD TAURUS (Z42) 178286, 25.5.80, S Kengoon Lawson : D Springfield Mainchance 6 (H)
792 **Fimmel C & R,** WILLOW SPRINGS BATON 2 ND (Z47) 172743, 3.6.80, S Willow Springs Milburn : D Willow Springs Daydream .

Class A09 – Bull, Born on or Between 1st October, 1978, and 31st March, 1980 (Over 2 1/2 Years and Not Over 4 Years).

793 **Hicks K & A & K J & J Gibb,** CONGOU PRESIDENT (Y73) 156074, 24.3.79, S Wirruna Cambridge : D Merewah Ulema 9
1 – 794 **Hanson J D & R,** THE BRAES BOTTERILL (Y109) 157592, 12.4.79, S Jocelyn Fabian : D the Braes Purity 70 Th .
795 **Hanson J D & R,** THE BRAES ARGOSY (Y153) 157613, 6.5.79, S the Braes Inverarron : D the Braes Maple Leaf 135 (H)
796 **Majestic Poll Hereford Stud,** MAJESTIC APPOLLO (924) 159681, 30.5.79, S Moorlands Labrador : D Cannawigra Audrey 5th .
797 **Adams C M & J A & Son,** THE ANCHORAGE MARINER 670 (670) 167689, 16.10.79, S Foxlow Mariner 44 : D the Anchorage Linnett 8 .
798 **Fimmel C & R,** WILLOW SPRINGS TRISTAN (Y104) 163224, 22.10.79, S Taradale Brimfire 2 Nd : D Willow Springs Templa .
3 – 799 **Porter J & M,** WAHROONGA COGNAC (Y55) 159486, 24.10.79, S Whattleview Erron : D Wahroonga Marjorie .
2 – 800 **Steer B L W & Sons,** WARRENSVILLE NOTORIOUS (1577) 179554, 3.3.80, S Warrensville Imperial : D Warrensville Dawn 46 .
801 **Thiele Mrs S,** BEARTOOTH DYNAMITE (482M) X21830437, 4.3.80, S Victorious K47 U81 : D Bt Advance Juno 197H .

SENIOR CHAMPION BULL. - Society Sash and Cash Prize of $10 (S68) 794 A09 J.D. + R. HANSON
RESERVE SENIOR CHAMPION BULL. - Society Sash. (S69) 773 D.H. + G.M. GLASSER
GRAND CHAMPION BULL. - Society Sash and Plaque Presented By DSM-ESTATES AND $250 PRESENTED BY THE FEDERATION INSURANCE LIMITED. (S70) 794 A09 J.D. + R. HANSON

Class A10 – *Best Of Two Bulls Bred By Exhibitor And Selected From Classes A4 To A9. Prizes: $8, $4, Card.

802 **Gibson A & D**
1 – 803 **Hanson J D & R**
2 – 804 **Hawkins S., K & C**
805 **Hicks K & A**
806 **Majestic Poll Hereford Stud**
807 **Sleigh J H**
3 – 808 **Steer B L W & Sons**
809 **Steer B L W & Sons**

Class A11 – Heifer, Born on or Between 1st August, 1981, and 30th September, 1981 (Over 12 Months and Not Over 14 Months).

1 – 810 **Hawkins S., K & C,** SPRINGFIELD SUSIE 15 (56A) 278485, 1.8.81, S Wahroonga Taunt (S) : D Springfield Susie 13 .
811 **McWilliam & Emery,** GARGUSTON DORIS (A03) 276758, 1.8.81, S Pine Hill Everest : D Cannawigra South Doris 19 .
812 **Robinson W & Sons,** HILANDALE ALETTA 2 (A56) 290392, 3.8.81, S Taradale Laramie 3 : D Hilandale Aletta .
2 – 813 **Deepfields Stud,** DEEPFIELDS CONTENT 8TH (A28) 280799, 7.8.81, S Cannawigra Prince Domino : D Bellwyn Content 12th .
814 **Hanson J D & R,** THE BRAES MYRNA A74 (A74) 284472, 7.8.81, S the Braes Edgerton : D the Braes Myrna (H) 3 (H) .
3 – 815 **River View Stud,** RIVERVISTA ANEMONE 3 (A25) 278690, 13.8.81, S Lebara Park Maveric : D Kinkora Park Anemone 2 .
816 **Davies Evan,** NIOKA MARTHA A79 (A79) 278815, 15.8.81, S Wahroonga Paul : D Nioka Martha 18 .
817 **Birdsey J S & M E,** RIVER PERRY PHYLLIS 3 (A33) 286055, 17.8.81, S River Perry Bolton : D River Perry Phyllis .

POLL HEREFORD

818 **Hawkins S., K & C,** SPRINGFIELD VIRGINIA 49 (111A) 288732, 24.8.81, S Kengoon Lawson : D Springfield Virginia 12 .

819 **Bradley K C, I J & P,** DELAWARE LASS (A29), 16.9.81, S Kildrummie Esmonde : D South Boorook Lass 36 .

820 **King L A,** GLENBANK PRIMROSE (AB3) 290369, 27.9.81, S Deepfields Ironside : D Glenbank Janet .

821 **Majestic Poll Hereford Stud,** MAJESTIC URSULA (A105) 287879, 27.9.81, S Majestic Appollo : D Sevenbardot Ursula 76 .

822 **Robinson W & Sons,** HILANDALE ESTHER (A61) 291097, 29.9.81, S Ashgrove Zorba : D Hilandale Esta .

Class A12 – Heifer, Born on or Between 1st June, 1981, and 31st July, 1981 (Over 14 Months and Not Over 16 Months).

2 — 823 **Corringle Poll Hereford Stud,** CORRINGLE MISS MODEL 6 (1059) 284196, 2.6.81, S Fairbanks Hi-Edd : D Corringle Miss Model 2 .

824 **Sleigh J H,** BAYUNGA BLISSFUL 89 (A52) 284521, 2.6.81, S Bayunga Normandy : D Bayunga Blissful 64 .

825 **Sleigh J H,** BAYUNGA BRIDGET 95 (A54) 283028, 3.6.81, S Bayunga Normandy : D Bayunga Bridget 38 .

826 **Bradley K C, I J & P,** DELAWARE CAROWAY 6 (A6) 287226, 6.6.81, S Kildrummie Esmonde : D Delaware Caroway 2 .

827 **Corringle Poll Hereford Stud,** CORRINGLE DONNA 18 (S) (1067), 6.6.81, S Fairbanks Hi-Edd : D Corringle Donna 3 .

828 **Bradley K C, I J & P,** DELAWARE VIRGINIA 7 (A7) 287227, 8.6.81, S Kildrummie Esmonde : D Inverary Virginia 148 .

829 **Birdsey J S & M E,** RIVER PERRY TESSIE 3 (A15) 286044, 10.6.81, S River Perry Bolton : D Blandford Tessie 20 .

830 **River View Stud,** RIVERVISTA LUCY 9 (A8) 278680, 15.6.81, S Kildrummie Macedon : D Cadora Valley Lucy 4 .

831 **Boyall D B & Y,** PLEASANT BANKS DECEIT (A29) 281752, 18.6.81, S Kengoon Lanson 2 : D Springfield Deceit 3 .

832 **Bradley K C, I J & P,** DELAWARE DOLORES 8 (A11) 287230, 21.6.81, S Kildrummie Esmonde : D Delaware Dolores 3 .

833 **Bradley K C, I J & P,** DELAWARE NOVELTY 2 (A12) 287231, 26.6.81, S Kildrummie Esmonde : D Deepfields Novelty 13 (S) .

3 — 834 **Deepfields Stud,** DEEPFIELDS PURITY 6TH (A21), 27.6.81, S Currajong Favourite 2nd : D Deepfields Purity 4th .

835 **Rowe M L & Sons,** OMEO MINERVA (A48) 281563, 29.6.81, S Woodlands Flash : D Foxlow Minerva 59 Th .

836 **Giuffre Pty.Ltd. A & C,** MEREDITH EDYTH 5TH (A7) 284563, 5.7.81, S Kildrummie Fernandos : D Hilandale Edyth 2nd .

1 — 837 **Rapsey C W & R W,** LYNN RIDGE CARNATION 14 TH (A20) 283656, 5.7.81, S Jocelyn Fabian : D Lynn Ridge Carnation 4 Th .

Class A13 – Heifer, Born on or Between 1st April, 1981 and 31st May, 1981. (Over 16 Months and Not Over 18 Months).

838 **Proctor V, L J & B V,** KOOREH POPPY 27TH (A21) 277513, 1.4.81, S the Braes Tamworth : D Kooreh Poppy 11th .

839 **Greensborough Stud,** GREENSBOROUGH RITANA (A99) 277527, 11.4.81, S Attunga Owen : D Bahloo Maritana .

1 — 840 **Greensborough Stud,** GREENSBOROUGH GHOST MAPLE 8 (A108) 282697, 13.4.81, S Taradale Cresta 2 : D Greensborough Ghost Maple 2 .

841 **Hawkins S., K & C,** SPRINGFIELD MARINDA 125 (34A) 278024, 14.4.81, S Springfield Tru Regent : D Springfield Marinda 51 .

842 **Adams C M & J A & Son,** THE ANCHORAGE HYACINTH A15 (A15) 281521, 15.4.81, S Wonga Hills Gloucester : D the Anchorage Hyacinth 5 .

843 **Langlands N K,** BIDGEE NECKTIE 5 (A1) 285779, 15.4.81, S Inverary Foremost : D Balfor Necktie 2 .

2 — 844 **Hawkins S., K & C,** SPRINGFIELD MASCOT 48 (19A) 278014, 24.4.81, S Wahroonga Taunt (S) : D Springfield Mascot 19 .

845 **Hanson J D & R,** THE BRAES DUCHESS A16 (A16) 280000, 3.5.81, S the Braes Mitchigan : D the Braes Duchess 154 Th .

3 — 846 **Hawkins S., K & C,** SPRINGFIELD IRISH MAID 3 (13A) 278010, 4.5.81, S Springfield Tru Regent : D Sevenbardot Irish Maid 55 .

847 **Hanson J D & R,** THE BRAES RUBY A18 (A18) 280003, 6.5.81, S Yoho Fullham : D the Braes Ruby 116th .

848 **Sleigh J H,** BAYUNGA BENITA 20 (A45) 283024, 7.5.81, S Baldrudgery Kitchener : D Bayunga Benita 17 (S) .

849 **Boyall D B & Y,** PLEASANT BANKS L REDFIELD 6 (A20) 286067, 15.5.81, S Kengoon Lanson 2 : D Warrensville Lady Redfield 83 .

850 **Fimmel C & R,** WILLOW SPRINGS CHUN (A61) 284425, 20.5.81, S Willow Springs Batton : D Willow Springs Cherie .

851 **Rodrobbie Poll Herefords,** RODROBBIE DOLORES (A3) 283132, 24.5.81, S Deepfields Ironside : D Deepfields Dolores 36 .

Class A14 – Heifer, Born on or Between 1st February, 1981 and 31st March, 1981 (Over 18 Months and Not Over 20 Months).

852 **Smithard H,** NAGANIMP LADY ISIS (A88) 276442, 8.2.81, S Whattleview Landlord : D Naganimp Isis .

853 **Callaghan J J,** ATTUNGA ROSEBUD 4 (A01) 279992, 21.2.81, S Bective Lawson 10 : D Attunga Rosebud .

854 **Kukakunga Props,** H F MODERN MISS 123 U.S.A. (H123) X22400880, 2.3.81, S Sh. Brk. Gilead 67K : D B F Vicki 902 .

2 — 855 **Callaghan J J,** ATTUNGA ROYAL GIRL 5 (A06) 279994, 10.3.81, S Bective Lawson 10 : D Attunga Royal Girl 3 .

856 **Caledonian Investments Pty. Ltd.,** DUNGOYNE WINIFRED 3 (A79) 279349, 13.3.81, S the Braes Missile : D Pine Hill Winifred 20 .

1 — 857 **Hanson J D & R,** THE BRAES ROYAL DAY A01(A01) 278126, 14.3.81, S the Braes Edgerton : D the Braes Royal Day 174th .

858 **Proctor V, L J & B V,** KOOREH POPPY 26TH (A9) 277510, 14.3.81, S the Braes Tamworth : D Kooreh Poppy 17th .

3 — 859 **Glenalpine Pty Ltd,** NEIDPATH MOONLADY 6 TH (A16) 278645, 23.3.81, S Moorlands Labrador : D Neidpath Moonlady 5 Th .

860 **Rutledge D H F,** BONEO SILK 3 (A11) 274145, 31.3.81, S Inverary Bolton : D Boneo Silk .

861 **Studleigh Estates P/L S,** DUNHELEN JESSIE (A07) 277816, 6.5.81, S Pine Hill Breshnev : D Pukka Jessie 4 .

JUNIOR CHAMPION HEIFER. - Society Sash. (S71) ← 840 S., K. + C. HAWKINS

RESERVE JUNIOR CHAMPION HEIFER. - Society Sash.(S72). 810 S., K. + C. HAWKINS

840 GREENSBOROUGH STUD

Class A15 – Heifer, Born on or Between 1st October, 1980 and 31st January, 1981 (Over 20 Months and Not Over 24 Months).

862 **Oak Downs P.H. Stud,** OAK DOWNS REDFIELD (213) 269513, 25.10.80, S Moorlands Labrador : D Nioka Redfield 32 .

863 **Studleigh Estates P/L S,** BEEBARBEE GRANNY 2 (G110) 278090, 28.10.80, S Emu Holes Minister 4 : D Beebarbee Juliet 3 .

864 **Proctor V, L J & B V,** KOOREH AMETHYST 11TH (Z48) 268470, 2.11.80, S Bective Lawson 10th : D Kooreh Amethyst 8th .

1 — 865 **Corringle Poll Hereford Stud,** CORRINGLE JUDY 6 (1001) 274480, 4.11.80, S Fairbanks Hi-Edd : D Corringle Judy 2 .

866 **Dunedin Park Proprietors,** DUNEDIN PARK MINERVA 5 (111) 265871, 11.11.80, S Dunedin Park Foremost : D Foxlow Minerva 33 .

867 **Hawkins S., K & C,** SPRINGFIELD MASCOT 44 (Z150) 273795, 14.11.80, S Kengoon Lawson : D Meenawarra Mascot 10 (S) .

3 — 868 **River View Stud,** RIVERVISTA SILK 2 (230) 276705, 1.12.80, S Kildrummie Macedon : D Rivervista Silk .

2 — 869 **Majestic Poll Hereford Stud,** MAJESTIC LADY REDFIELD 23 (A5) 278326, 4.1.81, S Moorlands Labrador : D Cannawigra Lady Redfield 84 .

Class A16 – Heifer, Born on or Between 1st April, 1980 and 30th September 1980, (Over 2 and Not Over 2 1/2 Years).

1 — 870 **Hanson J D & R,** THE BRAES ROYAL DAY 189 (Z06) 259848, 9.4.80, S Jocelyn Fabian : D the Braes Royal Day 151 St .

871 **Birdsey J S & M E,** RIVER PERRY NESTA 2 (68) 265520, 19.4.80, S Blandford Boydel : D River Perry Nesta .

POLL HEREFORD

872 **Fimmel C & R,** WILLOW SPRINGS CLEOPATRIA (Z54) 265315, 29.4.80, S Willow Springs Myndinsty : D Willow Springs Chiara .

873 **Steer B L W & Sons,** WARRENSVILLE ROYAL FAITH 7 (1677) 266145, 5.6.80, S Warrensville Imperial : D Glen Logan Royal Faith .

874 **Deepfields Stud,** DEEPFIELDS LADY ECLIPSE 3RD (010) 259914, 7.6.80, S Cannawigra Prince Domino : D Cannawigra Lady Eclipse 12th .

3 — 875 **Boyall D B & Y,** PLEASANT BANKS LADY REDFIELD 3 (Z23) 273563, 25.6.80, S Springfield Mankato : D Warrensville Lady Redfield 83 .

876 **Glenalpine Pty Ltd,** NEIDPATH HEIRESS 4 TH (568) 271959, 26.6.80, S Woodlands Beaufighter : D Neidpath Heiress .

2 — 877 **Hanson J D & R,** THE BRAES ROYAL DAY 195 (Z60) 263090, 8.7.80, S the Braes Supervisor : D the Braes Royal Day 141st .

878 **King L A,** GLENBANK OLIVIA (Z1) 273487, 22.9.80, S Deepfields Explorer : D Glenbank Krista .

879 **Thiele S,** NAGANIMP LADY PAMELA (70) 275456, 28.9.80, S Whattleview Landlord : D Bore View Peggy 2 .

Class A17 – Cow or Heifer, Born on or Between 1st October, 1977 and 31st March, 1980 (Over 2 1/2 Years and Not Over 5 Years).

880 **Hanson J D & R,** THE BRAES RASCAL (X09) 228203, 8.4.78, S Jocelyn Fabian : D Greensborough Rascal 2 Nd .

881 **Steer B L W & Sons,** WARRENSVILLE DAWN 116 (1288) 232635, 21.4.78, S Warrensville Sovereign : D Warrensville Dawn 54 .

882 **Glenalpine Pty Ltd,** NEIDPATH MOON MISS 6 TH (402) 227989, 1.6.78, S Woodlands Beaufighter : D Neidpath Moon Miss 2 Nd .

3 — 883 **Hawkins S., K & C,** SPRINGFIELD SUSIE 13 (X220) 239700, 16.10.78, S Springfield Tru Alaska : D Springfield Susie 12 .

884 **Deepfields Stud,** DEEPFIELDS MARSHALL LASS 4TH (M55) 238270, 9.11.78, S Deepfields Grenadier 5th : D Bellwyn Marshall Lass 65th .

885 **Johnston D A & E C,** KUBANKA MISS PATTIE 3 (X25) 237211, 15.12.78, S Kubanka Landor : D Kubanka Miss Pattie 2 .

886 **Pickering P J & D D,** DELAWARE NOVELTY (K10) 258582, 3.5.79, S Delaware Grenadier : D Deepfields Novelty .

887 **Callaghan J J,** ATTUNGA SUSAN 30 (Y43) 254450, 11.8.79, S Bective Lawson 10 : D Attunga Susan 25 .

1 — 888 **Oak Downs P.H. Stud,** OAK DOWNS CAPRICE (9020) 251371, 11.8.79, S Moorlands Labrador : D Cannawigra Caprice 18 .

889 **Adams C M & J A & Son,** THE ANCHORAGE UNDINE 655 (655) 253741, 1.9.79, S Foxlow Mariner 44 : D the Anchorage Undine 2 .

890 **Thiele Mrs S,** BOREVIEW CENTA 5 (Y6) 254761, 21.9.79, S Boreview Fearless 3 : D Boreview Centa .

891 **Johnston D A & E C,** KUBANKA BEAUTY 11 TH (Y35) 257194, 29.11.79, S Kubanka Landor : D Kubanka Delta .

892 **Steer B L W & Sons,** WARRENSVILLE DAWN 134 (1634) 266110, 13.3.80, S Warrensville Imperial : D Warrensville Dawn 89 .

893 **Corringle Poll Hereford Stud,** CORRINGLE LYN 27 (901) 257743, 15.3.80, S Fairbanks Superior 153 : D Corringle Lyn 12 .

2 — 894 **River View Stud,** RIVERVISTA LUCY 7 (181) 258612, 18.3.80, S Lebara Park Maveric : D Cadora Valley Lucy 4 .

895 **Caledonian Investments Pty. Ltd.,** DUNGOYNE GAY (55) 261021, 29.3.80, S the Braes Missile : D Willow Gay 7 .

SENIOR CHAMPION COW. - Society Sash. (S73)
RESERVE SENIOR CHAMPION COW. - Society Sash. (S74).
GRAND CHAMPION COW OR HEIFER. - Society Sash and Plaque Presented By DSM-ESTATES. (S75).

Class A18 – *Group Prize: Best Three Head, Both Sexes To Be Represented And All Owned By The Exhibitor. Competition In This Class Is Limited To Animals Exhibited In The Ordinary Classes. Prizes: $8, $4, Card.

896 **Callaghan J J**
897 **Corringle Poll Hereford Stud**
898 **Davies Evan**
899 **Deepfields Stud**
900 **Fimmel C & R**
901 **Greensborough Stud**
1 — 902 **Hanson J D & R**
3 — 903 **Hawkins S., K & C**
2 — 904 **Majestic Poll Hereford Stud**
905 **Rowe M L & Sons**
906 **Rutledge D H F**
907 **Sleigh J H**
908 **Steer B L W & Sons**
909 **Thiele Mrs S**

Class A19 – *Sires' Progeny Group : Best Three Head, The Progeny Of One Sire, Not Necessarily All Owned By The Exhibitor. The Name Of The Sire To Be Given On The Entry Form. Competition In This Class Is Limited To Animals Exhibited In The Ordinary Classes. Prizes $8, $4, Card.

910 **Callaghan J J,** GROUP BY BECTIVE LAWSON 10
911 **Corringle Poll Hereford Stud,** GROUP BY FAIRBANKS HI-EDD
912 **Fimmel C & R,** GROUP BY WILLOW SPRINGS BATTON
913 **Gibson A & D,** GROUP BY YOHO CARL
1 — 914 **Hanson J D & R,** GROUP BY JOCELYN FABIAN
915 **Hanson J D & R,** GROUP BY THE BRAES EDGERTON
916 **Hawkins S., K & C,** GROUP BY KENGOON LAWSON
917 **Hawkins S., K & C,** GROUP BY SPRINGFIELD TRU REGENT
918 **Hawkins S., K & C,** GROUP BY WAHROONGA TAUNT
2 — 919 **Majestic Poll Hereford Stud,** GROUP BY MOORLANDS LABRADOR
920 **Robinson W & Sons,** GROUP BY TARADALE LARAMIE 3
921 **Rowe M L & Sons,** GROUP BY WOODLANDS FLASH
922 **Rutledge D H F,** GROUP BY INVERARY BOLTON
923 **Sleigh J H,** GROUP BY BALDRUDGERY KITCHENER
924 **Sleigh J H,** GROUP BY BAYUNGA NORMANDY
3 — 925 **Steer B L W & Sons,** GROUP BY WARRENSVILLE IMPERIAL

BEST MAINTAINED TEAM

Judging will take place daily from the opening day of the Show until the following Thursday, under the same scale of points as for the Inter-Breeds Competition. There is no entry fee and all exhibitors' teams will automatically compete for the prizes.

MOST SUCCESSFUL EXHIBITOR

A special sash will be awarded to the most successful exhibitor of each breed.Three points will be allotted for a first prize in each numbered class and in the Fat Cattle Section Pure-Bred classes, two points for a second and one point for a third prize.

In addition two points will be allotted for Grand Champion three for Senior and Junior Champions and two for Reserve Senior and Reserve Junior Champions. In the event of two or more exhibitors securing an equal number of points the exhibitor gaining the greatest number of first prizes shall be the winner.

– J., D. & R. HANSON

SPECIAL PRIZES

JUNIOR CHAMPION BULL - **STOCK AND LAND PRIZE** $15 TROPHY ORDER. (S98).

692 AOI MAJESTIC P.H. STUD

888 OAK DOWNS P.H. STUD
894 RIVER VIEW STUD
888 OAK DOWNS P.H. STUD

POLL HEREFORD

GRAND CHAMPION BULL - **THE SIR KENNETH LUKE MEMORIAL TROPHY,** presented by **LADY LUKE,** Deepfields, Romsey, Vic., will be awarded to the exhibitor of the Grand Champion Poll Hereford Bull. The trophy to be won three times by the same exhibitor before becoming his permanent property.

WINNERS; 1973, A. & B. Vearing & Sons; 1974, Taylors Maralan Poll Hereford Stud; 1975, Frank Coopersmith; 1976, John H. Sleigh; 1977, Anderson Pastoral Co.; 1978, Fairy-Mount Pastoral Co.; 1979, Majestic Poll Hereford Stud; 1980, K. & A. Hicks; 1981, Mindaribba Stud Pty. Ltd.

CLASS A10 - **VICTORIAN POLL HEREFORD SOCIETY PRIZE** $50 trophy order (s99).

803 A10 J.D. + R. HANSON

GRAND CHAMPION COW OR HEIFER - **STEER ENGINEERING PTY.LTD. PRIZE** $10. (S100).- J.D.CAMPBELL PRIZE $30 trophy order.

888 A17 OAK DOWNS P.H. STUD

THE ATTUNGA TROPHY presented by Mr. J.J. Callaghan, 125 Murphy Road, Preston Vic. Will be awarded to the GRAND CHAMPION POLL HEREFORD COW OR HEIFER.

CLASS A18 - **THE PINE HILL TROPHY,** presented by **W. K.HICKS, ESQ.,** 'Yarramundi', Woori Yallock, Vic., will be awarded to the exhibitor of winning group in class A18. The trophy to be won three times by the same exhibitor before becoming his permanent property.

Winners; 1973, Frank Coopersmith; 1974, S.K.&C. Hawkins, 1975, Frank Coopersmith; 1976, J.H.Sleigh; 1977, John H. Sleigh; 1978 J.D.&R.Hanson; 1979, Majestic Poll Hereford Stud; 1980, J.D.& R. Hanson; 1981, B.L.W.Steer & Sons.

CLASS A19 - **THE BAYUNGA TROPHY,** presented by **J.H.SLEIGH, ESQ.,** Bayunga, Nagambie, Vic., will be awarded to the exhibitor of the winning group in Class A19.

The trophy to be won three times by the same exhibitor before becoming his permanent property. Winners; 1978, S.K.&C.Hawkins; 1979, B.L.W.Steer & Sons; 1980, J.D. &R. Hanson; 1981, B.L.W.Steer & Sons.

BEST MAINTAINED POLL HEREFORD TEAM. the 'Grouse' Prize presented by Elders Smith Goldsborough Mort Ltd. Will be awarded to the owners of the Best Maintained Poll Hereford Team and a medallion presented by the **AUSTRALIAN POLL HEREFORD SOCIETY will be awarded to the herdsman attending the team.**

MOST SUCCESSFUL EXHIBITOR - A TROPHY (value $50), presented by **FRANK COOPERSMITH,** Flowerdale Farm, Kinglake Central, Vic., will be awarded to the Most Successful Poll Hereford Exhibitor.

The trophy to be won three times by the same exhibitor before becoming his permanent property. Previous winners; John H. Sleigh. Annual Winners of Present Trophy; 1978, S.K.&C.Hawkins; 1979, B.L.W.Steer & Sons; 1980 J.D.&R.Hanson; 1981, R. Fimmel.

ANGUS

Class A01 – Bull, Born on or Between 1st August, 1981 and 30th September, 1981 (Over 12 Months and Not Over 14 Months).

1– 926 **Sundermann D,** PINORA MINER A60 (A60) 38838, 6.8.81, S Te Mania W80 : D Hazeldean Susan R40 .

927 **Cameron M C,** ARDROY EARK ERIC (A23) 38224, 9.8.81, S Ardroy Jolio Eric : D Ardroy Embark Erica .

928 **Kukakunga Props.,** KUKAKUNGA ULTRA A34 (134) 37973, 20.8.81, S Pinora Ultimate X11 : D Kukakunga Songbird .

929 **Richards Partnership J C,** NORANDA BLACK LORD (192) 37662, 22.8.81, S Noranda Blacklor : D Noranda Honour Y78 .

930 **Cameron M C,** ARDROY EPO ERIC (A26) 38225, 24.8.81, S Victoree Lingle : D Ardroy Espouse Erica .

931 **Carlisle Park Holdings Pty. Ltd.,** BRUMARLEN ARGUS A092 (A092) 38813, 3.9.81, S Brumarlen Ruple : D Brumarlen Priscilla .

932 **Kelly P M & G,** CORRIJON McDONALD (A18) 38504, 9.9.81, S Atahua Baker 4th (Imp. N.Z.) : D Corrijon Diamond .

3– 933 **Merrigrange Pty. Ltd.,** MERRIGRANGE THUNDER (A95) 38233, 21.9.81, S Te Mania Xerox : D Merrigrange Violet V65 .

934 **Mounsey Mrs H E & R K,** RUSLO ANDY A93 (A93) 39161, 27.9.81, S Naranghi Everest : D Ruslo Lavender R66 .

2– 935 **Sutherland Miss F H,** MURRALONG CHANTER (A.I.) (A6), 27.9.81, S Victoree Lingle Y45 : D Murralong Flossy S3 .

936 **Shanahan J & M,** WYNFORD ADAM (A6) 39182, 29.9.81, S Rosedale V46 : D Proud 915 of Totaranui (Imp. N.Z.) .

937 **Merrigrange Pty. Ltd.,** MERRIGRANGE DARWIN (A101) 38245, 30.9.81, S Merrigrange Director 2nd : D Ballanee Doryx W15 .

Class A02 – Bull, Born on or Between 1st June, 1981 and 31st July, 1981, (Over 14 Months and Not Over 16 Months).

2– 938 **Merrigrange Pty. Ltd.,** MERRIGRANGE TITANIC (A41) 39214, 2.6.81, S Te Mania Xerox : D Merrigrange Freda U17 .

939 **Mounsey Mrs H E & R K,** RUSLO AMOS A52 (A52) 38430, 5.6.81, S Pinora Ultimate X3 : D Ruslo Vanilla S28 .

940 **Mounsey Mrs H E & R K,** RUSLO ANDY A56 (A56) 38441, 12.6.81, S Naranghi Everest : D Ruslo Lila W7 .

941 **Sundermann D,** PINORA ZODIAC A23 (A23) 38822, 10.7.81, S Te Mania W66 : D Pinora Glamour U28 .

1– 942 **Murdoch K G & K V,** BALLANEE A35 (A35) 38806, 13.7.81, S Hazeldean X24 : D Ballanee Nesta W32 .

943 **Jones D L,** SHERATON ATLAS (A.I.) (A1) 38502, 14.7.81, S Te Mania R668 : D Sarum Burnette 54th .

3– 944 **Kelly W J & W J,** KAROOA KILANEY (A1) 37540, 19.7.81, S Pinora Ultimate X11 : D Kukakunga Maori Maid Y13 .

945 **Sundermann D,** PINORA MINER A43 (A43) 38825, 24.7.81, S Te Mania W80 : D Pinora Glamour U71 .

Class A03 – Bull, Born on or Between 1st April, 1981, and 31st May, 1981 (Over 16 Months and Not Over 18 Months).

946 **Murphy G G & J A,** MILTON BRUCE A4 (A4) A/F, 1.4.81, S Milton Bruce V2 : D Crompton Meg S26 .For Sale Austock

947 **Kelly Mrs G E,** BARWIDGEE ABBEY A34 (A34) 36784, 2.4.81, S Barwidgee Windsor : D Barwidgee Annabelle X10 .

948 **Richards Partnership J C,** GLEN ARM MASSIVE A14 (A14) 37834, 8.4.81, S Massive 831 of Kaharau (Imp. N.Z.) : D King Country Loretta V35 .

1– 949 **Johnston R R & M A,** BROOKFIELD PARK MURDOCH (A9) 38325, 16.4.81, S Sparta Stake Holder X10 : D Brookfield Park Del X55 .

2– 950 **Merrigrange Pty. Ltd.,** MERRIGRANGE TEAL (A25) 39212, 16.4.81, S Te Mania Xerox : D Merrigrange Estella W80 .

951 **Richards Partnership J C,** GLEN ARM VEXOTIC A17 (A.I.) (A17) 37835, 16.4.81, S Victoree Vexotic U57 : D Glen Arm Blackberry T2 .

952 **Haycroft K R & G,** TARBAREE ADVOCATE (A7) 38546, 25.4.81, S Tarbaree Tasman : D Mocambo Valerie .

953 **Lumb E R,** ARGYLL TIRADE A24 (A24), 1.5.81, S Cluden Newry Tirade : D Argyll Acres Gail R34 .

ANGUS

3 — 954 **Mounsey Mrs H E & R K,** RUSLO AMOS A41 (A41) 38438, 7.5.81, S Pinora Ultimate X3 : D Rulso Vanilla W19 .

955 **Ahern P J,** ARRAN DOON AGRICOLA (A14) 38209, 30.5.81, S Arran Doon Jovial Y14 : D Arran Doon Nellie Y1 .

Class A04 – Bull, Born on or Between 1st February, 1981 and 31st March, 1981 (Over 18 Months and Not Over 20 Months).

956 **Cameron M C,** ARDROY ESE ERIC (A1) 37745, 22.2.81, S Karu Magnum : D Ardroy Esteem Erica .

1 — 957 **Kelly Mrs G E,** BARWIDGEE APEX A1 (A1) 37243, 22.2.81, S Barwidgee Windsor : D Barwidgee Twinkle Vii .

958 **Richards Partnership J C,** GLEN ARM KEN A2 (A2) 37831, 5.3.81, S Brookfield Park Ken X59 : D Glen Arm Lodelle X29 .

2 — 959 **Ahern P J,** ARRAN DOON J J A7 (A.I.) (A7) 38211, 6.3.81, S Jovial of Hingia : D Te Mania Beeac V64 .

960 **Cameron M C,** ARDROY EDAM (A4) 37746, 14.3.81, S Quest of Temania : D Edeva of Teohu (N.Z.) .

3 — 961 **Richards Partnership J C,** GLEN ARM VEXOTIC A5 (A.I.) (A5) 37832, 17.3.81, S Victoree Vexotic U57 : D Glen Arm Victoria .

962 **Kelly Mrs G E,** BARWIDGEE ANGUS A28 (A28) 37246, 20.3.81, S Barwidgee Windsor : D Barwidgee Myola V119 .

963 **Lumb E R,** ARGYLL GOODWILL A2 (A2) 37762, 28.3.81, S Victoree Goodwill X10 Th : D Argyll Acres Beauty W3 .

JUNIOR CHAMPION BULL - Society Sash and Cash Prize $10. (S66) 942 A02 K.G. + K.J. MURDOCH

RESERVE JUNIOR CHAMPION BULL - Society Sash. (S67) 949 R.R. + M.A. JOHNSTON

Class A05 – Bull, Born on or Between 1st December 1980, and 31st January 1981 (Over 20 Months and Not Over 22 Months).

3 — 964 **Childs R G & N E,** CARISBROOK SENSATION Z50 (Z50), 27.12.80, S Delegate Sensation S16 : D Pinora Glamour V55 .

2 — 965 **Kerr Mrs L,** TIBOOBURRA URANIUM A1 (A1) 37565, 16.1.81, S Te Mania Uranium U46 : D Tibooburra Blackbird .

1 — 966 **Kerr Mrs L,** TIBOOBURRA STEPHEN A9 (A9) 37564, 28.1.81, S Te Mania Uranium U46 : D Tibooburra Rowbell .

Class A06 – Bull, Born on or Between 1st October, 1980, and 30th November, 1980 (Over 22 Months and Not Over 2 Years).

967 **Kelly Mrs G E,** BARWIDGEE ZOAR Z84 (Z84) 35001, 10.10.80, S Barwidgee Windsor : D Barwidgee Myola 20th .

1 — 968 **Ahern P J,** ARRAN DOON ZEN Z1 (Z46), 21.10.80, S Arran Doon Viscount V3 : D Arran Doon Nellie X15 .For Sale Dalgety

969 **Murphy G G & J A,** MILTON ZINK Z27 (Z27) 39063, 6.11.80, S Milton Saber X? : D Crompton Kristine S49 .

2 — 970 **Childs R G & N E,** CARISBROOK SENSATION Z27 (ZZ7) 38709, 14.11.80, S Delegate Sensation S16 : D Belleroy Contessa T4 .

Class A07 – Bull, Born on or Between 1st July, 1980, and 30th September, 1980 (Over 2 Years and Not Over 2 Years 3 Months).

971 **Lumb E R,** ARGYLL ZELMAN (A.I.) (Z32) 36019, 17.7.80, S Hingaua 322 (Imp N.Z.) : D White Lakes Quechuan Girl .

2 — 972 **Sundermann D,** PINORA GERRY Z68 (Z68) 36434, 22.7.80, S Pinora Bellringer U2 : D Te Mania Bunyip T47 .

1 — 973 **Merrigrange Pty. Ltd.,** MERRIGRANGE VALID (Z99) 35599, 30.8.80, S Te Mania Vermont : D Merrigrange Estella U34 .

974 **Carlisle Park Holdings Pty. Ltd.,** BRUMARLEN ZANTHUS Z198 (Z198) 36343, 12.9.80, S Brumarlen El Tor : D Brumarlen Queen Anne .

975 **Mounsey Mrs H E & R K,** RUSLO ZODIAC Z84 (Z84) 36801, 28.9.80, S Naranghi Everest : D Ruslo Vanilla T47 .

3 — 976 **Kerr Mrs L,** TIBOOBURRA URANIUM A65 (Z65) 36823, 30.9.80, S Te Mania Uranium U46 : D Tibooburra Loretta T21

Class A08 – Bull, Born on or Betwen 1st April, 1980, and 30th June 1980 (Over 2 Years 3 Months and Not Over 2 1/2 Years).

2 — 977 **Kelly P M & G,** CORRIJON DAVID (Z1) 35928, 1.4.80, S Atahua Baker 4th (Imp. N.Z.) : D Corrijon Diamond .

1 — 978 **Johnston R R & M A,** BROOKFIELD PARK ZORO Z4 (A.I.) (Z4) 36642, 15.4.80, S Zoro of Kaharau (Imp.N.Z.) : D Brookfield Park Edith .

979 **Kukakunga Props.,** PROSPECT SKYHIGH 63M (IMP. CAN.) (63M) 532205, 4.5.80, S Le Mar Eileenmere Lad 549 : D Starhaven Delia .

Class A09 – Bull, Born on or Between 1st October, 1978, and 31st March, 1980 (Over 2 1/2 Years and Not Over 4 Years).

980 **Lowden J D & P A,** HIGH PARK EVINGTON (Y12) 34798, 21.6.79, S Naranghi Evington : D Victoree Lodelle S86 .

1 — 981 **Johnston R R & M A,** BROOKFIELD PARK ALFRED Y43 (A.I.) (Y43) 33929, 11.8.79, S Stern 827 (Imp.N.Z.) : D Brookfield Park Minnamirra R3 .

982 **Mounsey Mrs H E & R K,** RUSLO YOU Y56 (Y56) 39062, 15.8.79, S Ruslo Vodka V14 H. : D Ruslo Vanilla R62 .

983 **Ahern P J,** ARRAN DOON ZORBA Z1 (Z1) 34700, 4.1.80, S Arran Doon Viscount V3 : D King Country T46 .

2 — 984 **Sutherland & Sutherland,** THOLOGOLONG THINK BIG (A.I.) (Z3), 2.3.80, S Hingaia 332 (Imp.N.Z.) : D Thologolong Fair .

3 — 985 **Kerr Mrs L,** TIBOOBURRA URANIUM Z37 (Z37) 35323, 26.3.80, S Te Mania Uranium U46 : D Te Mania Malacoota V49 (A.I.) .

SENIOR CHAMPION BULL. - Society Sash and Cash Prize of $10 (S68) 981 A09 R.R. + M.A. JOHNSTON

RESERVE SENIOR CHAMPION BULL. - Society Sash. (S69) 984 SUTHERLAND + SUTHERLAND

GRAND CHAMPION BULL. - Society Sash and Plaque Presented By DSM-ESTATES AND $250 PRESENTED BY THE FEDERATION INSURANCE LIMITED. (S70) 981 A09 R.R. + M.A. JOHNSTON

Class A10 – *Best Of Two Bulls Bred By Exhibitor And Selected From Classes A4 To A9. Prizes: $8, $4, Card.

986 **Ahern P J**

987 **Kelly Mrs G E**

2 — 988 **Kerr Mrs L**

989 **Merrigrange Pty. Ltd.**

990 **Mounsey Mrs H E & R K**

1 — 990A R.R. + M.A. JOHNSTON

Class A10A – *(Angus Breed Only) - The 'Winterbottom Trophy' Will Be Awarded For Group Of Three Bulls Any Age, Bred In Australia By Exhibitor And Entered In The Ordinary Classes. - A Trophy Valued At $30, Presented By J.R. Winterbottom, Esq., Cohuna Will Be Awarded. - Prizes: $8, $4, Card.

In judging, regard is to be paid to uniformity of type but not necessarily to disparity in ages. The trophy to be won three times by the same exhibitor before becoming his permanent property. Outright winners of previous Jackson Winterbottom Trophies presented under the same conditions as the present Winterbottom Trophy Were:

1956, Terinallum Pastoral Co.Pty.Ltd.; 1968, Williams Victoree Farms Pty.Ltd.; 1972, Williams Victoree Farms Pty.Ltd. Annual winners of present Winterbottom Trophy: 1973, Williams Victoree Farms Pty.Ltd.

1974, T. Davis; 1975, Coomooroo Angus Stud; 1987, Coomooroo Angus Stud; 1977, Williams Victoree Farms Pty.Ltd.; 1978, J.& P. Collins; 1979 Merrigrange Pty.Ltd.; 1980, Bulgary Pastoral Col; 1981, P.J.Ahern.

991 **Ahern P J,** 1

1 — 992 **Johnston R R & M A**

993 **Kelly Mrs G E**

ANGUS

2 — 994 **Kerr Mrs L**
3 — 995 **Merrigrange Pty. Ltd.**
996 **Mounsey Mrs H E & R K**
997 **Richards Partnership J C**
998 **Sundermann D**

Class A11 – Heifer, Born on or Between 1st August, 1981, and 30th September, 1981 (Over 12 Months and Not Over 14 Months).

999 **Lumb E R,** ARGYLL JASSEY (A28) 117561, 2.8.81, S Ythanbrae X59 : D Victoree Jassey X45 .
1 — 1000 **Sundermann D,** PINORA KATIE A71 (A71) 116675, 5.8.81, S Te Mania W80 : D Pinora Lee W52 .
1001 **Lowden J D & P A,** HIGH PARK PALETINE A9 (A9) 113588, 8.8.81, S High Park Magic X8 : D High Park Paletine Y8 .
1002 **Shanahan J & M,** WYNFORD ALICE (A4) 115281, 15.8.81, S Rosedale V46 : D Wynford Wags .
2 — 1003 **Merrigrange Pty. Ltd.,** MERRIGRANGE WILCOOLA A75 (A75) 115208, 16.8.81, S Te Mania Xerox : D Willmay Tarcoola Q17 .
1004 **Lumb E R,** ARGYLL QUECHUAN GIRL (A30) 116323, 17.8.81, S Victoree Goodwill X10 : D White Lakes Quechuan Girl .
3 — 1005 **Sutherland Miss F H,** HAZELDEAN MAID A113 (A113), 1.9.81, S Hazeldean X86 : D Hazeldean Maid W28 .
1006 **Mounsey Mrs H E & R K,** RUSLO KAY A64 (A64) 117304, 4.9.81, S Naranghi Everest : D Ruslo Kay R11 .
1007 **Merrigrange Pty. Ltd.,** MERRIGRANGE ESTELLA A98 (A98) 115194, 27.9.81, S Te Mania Xerox : D Merrigrange Estella U34 .

Class A12 – Heifer, Born on or Between 1st June, 1981, and 31st July, 1981 (Over 14 Months and Not Over 16 Months).

1008 **Mounsey Mrs H E & R K,** RUSLO MILDRED A50 (A50) 115795, 2.6.81, S Pinora Ultimate X3 : D Ruslo Mildred N13 .
3 — 1009 **Merrigrange Pty. Ltd.,** MERRIGRANGE MERMAID A43 (A43) 115202, 3.6.81, S Te Mania Xerox : D Merrigrange Mermaid W88 .
2 — 1010 **Kelly Mrs G E,** BARWIDGEE MYOLA A57 (A57) 112860, 23.6.81, S Forres Warrior : D Barwidgee Myola R30 .
1011 **Kukakunga Props.,** KUKAKUNGA MAORI MAID A26 (126), 7.7.81, S Pinora Ultimate X11 : D Kukakunga Maori Maid X31 .
1012 **Sundermann D,** PINORA PIXIE A8 (A8) 116693, 18.7.81, S Te Mania W80 : D Mt William Pixie .
1 — 1013 **Sundermann D,** PINORA BOOMERANG (A37) 116692, 27.7.81, S Hazeldean X66 : D Te Mania W35 .

Class A13 – Heifer, Born on or Between 1st April, 1981 and 31st May, 1981. (Over 16 Months and Not Over 18 Months).

1014 **Kukakunga Props.,** PROSPECT RUTH 46N (IMP. CAN.) 540161, 5.4.81, S Le Mar Eileenmere Lad 549 : D Prospect Ruth 31 .
1015 **Shanahan J & M,** WYNFORD AGNES (A2) 115669, 8.4.81, S Victoree Vexotic R80 : D Tibooburra Sally Y16 .
1016 **Merrigrange Pty. Ltd.,** MERRIGRANGE MILLICENT A23 (A23) 115213, 13.4.81, S Te Mania Xerox : D Carlside Majestic Millicent 2nd .
1017 **Lowden J D & P A,** HIGH PARK TWINKLE A2 (A2) 113590, 17.4.81, S High Park Magic X8 : D Victoree Twinkle 90th .
1 — 1018 **Haycroft K R & G,** TARBAREE RHODA (A4) 116113, 19.4.81, S Tarbaree Tasman : D Rhoda 143/77 of Kauere .
1019 **Mounsey Mrs H E & R K,** RUSLO KAY A02 (A02) 115804, 23.4.81, S Naranghi Everest : D Ruslo Kay U107 .
1020 **Murphy G G & J A,** MILTON IVY A13 (A13) A/F, 25.4.81, S Merrigrang Propel W76 (A.I.) : D Milton Ivy X16 .
2 — 1021 **Mounsey Mrs H E & R K,** RUSLO VANILLA A16 (A16) 115806, 28.4.81, S Pinora Ultimate X3 : D Ruslo Vanilla V52 .
3 — 1022 **Kelly Mrs G E,** BARWIDGEE ISOBYX A42 (A42) 113111, 5.5.81, S Forres Warrior : D Barwidgee Isobyx W61 .
1023 **Sheppard N L,** KURRALTA ANLIN (A1) 116136, 14.5.81, S Hingaia 322 : D King Country Blackbird V34 .

Class A14 – Heifer, Born on or Between 1st February, 1981 and 31st March, 1981 (Over 18 Months and Not Over 20 Months).

1024 **Cameron M C,** ARDROY ESSAY ERIC (A2) 113770, 24.2.81, S Quest of Temania : D Ardroy Espousal Erica .
1025 **Merrigrange Pty. Ltd.,** MERRIGRANGE ISOBYX A6 (A6) 116104, 27.2.81, S Te Mania Xerox : D Barwidgee Isobyx 34th .
1 — 1026 **Kelly Mrs G E,** BARWIDGEE THELMA A11 (A11) 112866, 7.3.81, S Barwidgee Windsor : D Barwidgee Thelma T51 .
1027 **Cameron M C,** ARDROY JIGGY ERIC (A3) 113769, 10.3.81, S Quest of Temania : D Ardroy Jig Erica .
1028 **Sutherland & Sutherland,** THOLOGOLONG VANITY FAIR (A1), 10.3.81, S Thologolong Grand Slam : D Thologolong Fair .
1029 **Kelly Mrs G E,** BARWIDGEE MARY ROSE A32 (A32) 112869, 23.3.81, S Barwidgee Windsor : D Barwidgee Mary Rose U29 .

JUNIOR CHAMPION HEIFER. - Society Sash. (S71)
RESERVE JUNIOR CHAMPION HEIFER. - Society Sash.(S72). 1026 MRS. G.E. KELLY

1000 D. SUNDERMANN

Class A15 – Heifer, Born on or Between 1st October, 1980 and 31st January, 1981 (Over 20 Months and Not Over 24 Months).

1030 **Haycroft K R & G,** TARBAREE ZELMA (Z50) 112251, 1.11.80, S Brumarlen Flanker : D Tarbaree Wilma .
1031 **Kukakunga Props.,** M.A.F. DAISY 30D (IMP. U.S.A.) (133M) 9841416, 10.11.80, S General J J Patton : D Daisy of Southolm 30D .
1 — 1032 **Kerr Mrs L,** TIBOOBURRA MILDRED Z69 (Z69) 112738, 13.11.80, S Te Mania Uranium U46 : D Menabilly Mildred W49 .
1033 **Childs R G & N E,** CARISBROOK BESSIE Z46 (Z46) 116398, 23.11.80, S Delegate Sensation S16 : D Carisbrook Bessie P25 .
2 — 1034 **Merrigrange Pty. Ltd.,** MERRIGRANGE WILCOOLA Z134 (Z134) 112116, 10.12.80, S Ythanbrae S3 : D Merrigrange Wilcoola U71 .
3 — 1035 **Kerr Mrs L,** TIBOOBURRA EMPRESS A3 (A3) 113484, 21.1.81, S Te Mania Uranium U46 : D Tibooburra Empress V13 .

Class A16 – Heifer, Born on or Between 1st April, 1980 and 30th September 1980, (Over 2 and Not Over 2 1/2 Years).

1036 **Merrigrange Pty. Ltd.,** MERRIGRANGE TAMATHA Z40 (Z40) 110660, 1.4.80, S Te Mania Vermont : D Merrigrange Tamatha W25 .
1037 **Kelly Mrs G E,** BARWIDGEE TWINKLE Z14 (Z14) 107116, 4.4.80, S Barwidgee Windsor : D Barwidgee Twinkle V11 .
1 — 1038 **Ahern P J,** ARRAN DOON BEEAC (A.I.) (Z16) 109196, 8.4.80, S Jovial of Hingia : D Te Mania Beeac V64 .
1039 **Childs R G & N E,** CARISBROOK WEDNESDAY Z10 (Z10), 11.4.80, S Carisbrook Watchman W33 : D Carisbrook Wednesday W43 .
1040 **Lowden J D & P A,** HIGH PARK ULA Z2 (Z2) 108053, 13.4.80, S Victoree Abaridy S34 : D High Park Ula .
1041 **Haycroft K R & G,** TARBAREE ZILLAH (Z90) 109215, 12.5.80, S Tarbaree Tasman : D Tarbaree Truffle .
1042 **Kelly W J & W J,** TE MANIA LOWEN Z111 (Z111) 109280, 15.5.80, S Hazeldean V53 : D Te Mania Lowen T51 .
1043 **Lumb E R,** ARGYLL KATRINA Z310 (Z310) 112245, 10.6.80, S Thologolong Goodwill : D Victoree Katrina T105 .
2 — 1044 **Kelly Mrs G E,** BARWIDGEE ANNABELLE Z75 (Z75) 107114, 23.8.80, S Barwidgee Windsor : D Barwidgee Annabelle U43 .
1045 **Shanahan J & M,** WYNFORD KELLY (Z5) 110061, 28.8.80, S Barwidgee Windsor W39 : D Barwidgee Thelma 86th .
3 — 1046 **Kerr Mrs L,** TIBOOBURRA ROWBELL Z56 (Z56) 111864, 24.9.80, S Te Mania Uranium U46 : D Glenelg Rowbell .

ANGUS

Class A17 – Cow or Heifer, Born on or Between 1st October, 1977 and 31st March, 1980 (Over 2 1/2 Years and Not Over 5 Years).

1047 **Ross A F & Partners,** STONEHAVEN CLARETTA (X1) 94824, 20.6.78, S Rosedale Vancouver : D Bright Claretta 12th .

1— 1048 **Merrigrange Pty. Ltd.,** MERRIGRANGE VICKY X72 (X72) 97477, 2.9.78, S Victoree Abaridy 270th : D Merrigrange Vicky 2nd .

1049 **Ahern P J,** ARRAN DOON NELLIE Y1 (Y1) 97568, 12.1.79, S Arran Doon Viscount V3 : D Te Mania Moonmoot T8 .

3— 1050 **Kelly W J & W J,** KUKAKUNGA MAORI MAID Y13 (3913) 105571, 9.4.79, S Northwood Park Unicorn : D Victoree Maori Maid T41 .For Sale

1051 **Ahern P J,** ARRAN DOON ELECTRIC Y17 (Y17) 97565, 19.4.79, S Arran Doon Viscount V3 : D Te Mania Gooligong V71 .

1052 **Kelly Mrs G E,** BARWIDGEE HAIDEE Y39 (Y39) 102203, 9.6.79, S Barwidgee Victor : D Barwidgee Haidee S99 .

1053 **Kelly Mrs G E,** BARWIDGEE MUR Y78 (Y78) 102179, 17.10.79, S Barwidgee Victor : D Barwidgee Mur R19 .

1054 **Kelly W J & W J,** BULGARY Z7 (Z7) 107247, 20.2.80, S Bulgary Wizard : D Bulgary X15 .

2— 1055 **Kerr Mrs L,** TIBOOBURRA EMPRESS Z34 (Z34) 108101, 14.3.80, S Te Mania Uranium U46 : D Tibooburra Empress V13

1032 MRS. L. KERR 1048 MERRIGRANGE PTY. LTD.

SENIOR CHAMPION COW. - Society Sash. (S73)
RESERVE SENIOR CHAMPION COW. - Society Sash. (S74).
GRAND CHAMPION COW OR HEIFER. - Society Sash and Plaque Presented By DSM-ESTATES. (S75).

1032 MRS. L. KERR

Class A18 – *Group Prize: Best Three Head, Both Sexes To Be Represented And All Owned By The Exhibitor. Competition In This Class Is Limited To Animals Exhibited In The Ordinary Classes. Prizes: $8, $4, Card.

1056 **Ahern P J**
1057 **Childs R G & N E**
1058 **Kelly Mrs G E**
1059 **Kelly W J & W J**
1— 1060 **Kerr Mrs L**
1061 **Lowden J D & P A**
2— 1062 **Merrigrange Pty. Ltd.**
1063 **Mounsey Mrs H E & R K**
3— 1064 **Sundermann D**

Class A19 – *Sires' Progeny Group : Best Three Head, The Progeny Of One Sire, Not Necessarily All Owned By The Exhibitor. The Name Of The Sire To Be Given On The Entry Form. Competition In This Class Is Limited To Animals Exhibited In The Ordinary Classes. Prizes $8, $4, Card.

1065 **Ahern P J,** GROUP BY ARRAN DOON VISCOUNT V3
1066 **Childs R G & N E,** GROUP BY DELEGATE SENSATION
3— 1067 **Kelly Mrs G E,** GROUP BY BARWIDGEE WINDSOR
1— 1068 **Kerr Mrs L,** GROUP BY TE MANIA URANIUM U46
1069 **Merrigrange Pty. Ltd.,** GROUP BY TE MANIA XEROX
1070 **Mounsey Mrs H E & R K,** GROUP BY NARANGHI EVEREST
1071 **Mounsey Mrs H E & R K,** GROUP BY PINORA ULTIMATE X3
2— 1072 **Sundermann D,** GROUP BY TE MANIA W80

BEST MAINTAINED TEAM

Judging will take place daily from the opening day of the Show until the following Thursday, under the same scale of points as for the Inter-Breeds Competition. There is no entry fee and all exhibitors' teams will automatically compete for the prizes.

MOST SUCCESSFUL EXHIBITOR

A special sash will be awarded to the most successful exhibitor of each breed.Three points will be allotted for a first prize in each numbered class and in the Fat Cattle Section Pure-Bred classes, two points for a second and one point for a third prize.

In addition two points will be allotted for Grand Champion three for Senior and Junior Champions and two for Reserve Senior and Reserve Junior Champions. In the event of two or more exhibitors securing an equal number of points the exhibitor gaining the greatest number of first prizes shall be the winner.

– MRS. L. KERR

SPECIAL PRIZES

GRAND CHAMPION BULL - **STOCK AND LAND PRIZE** $10.50 trophy order and **ELAINE DENNIS MEMORIAL TROPHY** Presented by Mr. M. Dennis, Truro, Glenmaggie Vic., (S101).

– R.R. + M.A. JOHNSTON 981 A09

CLASS A10 - **THE RUMEVITE TROPHY** value $140, presented by **RUMEVITE PTY. LTD.** for group of two bulls. The trophy to be won three times by the same exhibitor before becoming his permanent property. Winners: 1977, Williams Victoree Farms Pty.Ltd.; 1978, W.H.&H.E.Mounsey & Son; 1979, D. Sundermann, 1980, Coomoooroo Angus Stud; 1981, P.J.Ahern.

R. R + M.A. JOHNSTON

CLASS A19 - **DROPMORE TROPHY,** value $105, presented by the late **R.C.N. CLARKE,** will be awarded for **SIRES' PROGENY GROUP.** the trophy to be won three times by the same exhibitor before becoming his permanent property. **Each annual winner of the trophy will also receive a rosette.**

Outright winners of two previous Dropmore Trophies presented by the late R.C.N.Clarke under the same conditions as the present trophy were; 1958, Estate of G.T.Reid; 1963, Allan H. Thompson.

Annual winners of present Dropmore Trophy; 1964, A.S.&N.I.Boyd; 1965, A.S. & N.I. Boyd; 1966, Allan H. Thompson; 1967, A.M.Doherty Pty.Ltd., 1968, A.M.Doherty Pty.Ltd.; 1969, J.E.&L.E.Dolman; 1970, H.Gordon Munro; 1971, V.A.Lyons Ltd ; 1972, Blake Bros; 1973, R.N.&M.M. Stokes; 1974, Blake Bros;

1975, R.R. & M.A. Johnston; 1976, Coomooroo Angus Stud; 1977 Barwidgee Angus Stud; 1978, Coomooroo Angus Stud; 1979, Barwidgee Angus Stud; 1980, Merrigrange Pty.Ltd; 1981, P.J.Ahern.

MRS L. KERR

MEDALS, presented by **THE ANGUS SOCIETY OF AUSTRALIA,** will be awarded as under;

1. **Junior Champion Bull**
2. **Junior Champion Heifer**
3. **Senior Champion Bull**
4. **Senior Champion Cow or Heifer.**
5. **Herdsman Attending the Grand Champion Bull.**
6. **Herdsman Attending the Grand Champion Cow or Heifer.**

The herdsman to be nominated by the owner of each Champion.

MOST SUCCESSFUL EXHIBITOR - THE JOHN C. WILSON MEMORIAL TROPHY. The name of the winning exhibitor will be recorded on an HONOUR BOARD presented by **THE ANGUS SOCIETY OF AUSTRALIA (VICTORIAN COMMITTEE)** and displayed in No.5 Cattle Pavilion.

ANGUS

The annual winner will also receive a **TROPHY** valued at $30 presented by **THE ANGUS SOCIETY OF AUSTRALIA (VICTORIAN COMMITTEE).**

BEST MAINTAINED ANGUS TEAM - Angus Society of Australia (Vic.Committee) Prize; 1st $14; 2nd $10, 3rd $4. (S102).

1st 953 E.R. LUMB
2nd 952 K.R.+G. HAYCROFT
3rd 954 H.E.+R.K. MOUNSEY

SANTA GERTRUDIS

Class A01 – Bull, Born on or Between 1st August, 1981 and 30th September, 1981 (Over 12 Months and Not Over 14 Months).

2 — 1073 **Baillieu Mr & Mrs E,** BOONGARRY POWERFUL (P7), 8.8.81, S Goonoo Wallace 63/64 (P) : D Boongarry 3L10 .

1 — 1074 **Murrumbo Pastoral Co,** MURRUMBO NORFOLK 741 (741), 8.8.81, S Murrumbo Hana 409 ; D Murrumbo 3U14 .

1075 **Kellock Partnership,** MAGNO BOVIS 84 IMPALA (84), 17.8.81, S Magno Bovis 42 Fergie : D Jindivick Park 239 .

1076 **Coughlan D P & Sons,** CORROBOREE LANCE (L9), 28.8.81, S Kerarbury H3 : D Goonoo Goonoo 60Wo .

1077 **Murrumbo Pastoral Co,** MURRUMBO NOAH 773 (773), 30.8.81, S King Ranch Pharaoh : D Murrumbo Edna 166 .

1078 **King Ranch Australia Pty.Ltd,** KING RANCH FALKLAND (F101) PR8180, 10.9.81, S King Ranch Bonaparte : D Krag Z34 .

3 — 1079 **Coppermine Feeding Service,** DONINGTON GOLD STAR (92), 11.9.81, S Donington 65 : D Donington 30 .

1080 **Murrumbo Pastoral Co,** MURRUMBO NAPOLEON 803 (803), 11.9.81, S Murrumbo Kamehameha 569 : D Murrumbo Hester 434 .

1081 **King Ranch Australia Pty.Ltd,** KING RANCH FRISCO (F91) PR8179, 12.9.81, S King Ranch Builder (A.I.) : D King Ranch 552 .

Class A02 – Bull, Born on or Between 1st June, 1981 and 31st July, 1981, (Over 14 Months and Not Over 16 Months).

1082 **Murrumbo Pastoral Co,** MURRUMBO NICHOLAS 725 (725), 29.7.81, S Murrumbo Hana 409 : D Murrumbo 3N50 .

1 — 1083 **Murrumbo Pastoral Co,** MURRUMBO NED 727 (727), 31.7.81, S Murrumbo Federal 245 : D Murrumbo Kay 492 .

Class A03 – Bull, Born on or Between 1st April, 1981, and 31st May, 1981 (Over 16 Months and Not Over 18 Months).

1 — 1084 **Henderson B J,** TINTAGEL JOSEPH (292) 8968, 13.5.81, S King Ranch Artist 56256 : D Bolinda Kelly 56395 .

Class A04 – Bull, Born on or Between 1st February, 1981 and 31st March, 1981 (Over 18 Months and Not Over 20 Months).

1 — 1085 **Coppermine Feeding Service,** WACO RAMBLER (853) 8553, 16.3.81, S Yarrawonga Laramie : D Waco 145 .

2 — 1086 **King Ranch Australia Pty.Ltd,** KING RANCH FIDELITY (F11) PR8091, 24.3.81, S King Ranch Builder : D Krd3 28C .

JUNIOR CHAMPION BULL - Society Sash and Cash Prize $10. (S66) - 1085 COPPERMINE FEEDING SERVICE

RESERVE JUNIOR CHAMPION BULL - Society Sash. (S67)
1086 KING RANCH AUSTRALIA PTY. LTD.

Class A05 – Bull, Born on or Between 1st December 1980, and 31st January 1981 (Over 20 Months and Not Over 22 Months).

1 — 1087 **Baillieu Mr & Mrs E,** BOONGARRY NOTABLE (N34), 24.12.80, S Goonoo Vicount (P) : D Boongarry 3H6 .

Class A06 – Bull, Born on or Between 1st October, 1980, and 30th November, 1980 (Over 22 Months and Not Over 2 Years).

1088 **King Ranch Australia Pty.Ltd,** KING RANCH EMBARGO (E231) PR7324, 2.10.80, S Cumberland Ironside : D King Ranch A836 .

1 — 1089 **Kellock Partnership,** MAGNO BOVIS 76 HAGEN (76), 14.11.80, S Kram H123 : D Jindivick 665 .

2 — 1090 **Baillieu Mr & Mrs E,** BOONGARRY NOBLE (N29), 25.11.80, S Goonoo Wallace 63/64 (P) : D Goonoo 134/G1 (P) .

Class A07 – Bull, Born on or Between 1st July, 1980, and 30th September, 1980 (Over 2 Years and Not Over 2 Years 3 Months).

1091 **Murrumbo Pastoral Co,** MURRUMBO MALCOLM 639 (639) 75809, 12.7.80, S Murrumbo Hana 409 : D Murrumbo 3N50 .

1 — 1092 **Coughlan D P & Sons,** KERARBURY KINTUCKY (K7) 76614, 2.8.80, S Goonoo Goonoo 11G6 : D King Ranch 52W .

1093 **Baillieu Mr & Mrs E,** BOONGARRY NONSUCH (N3), 10.8.80, S Goonoo Vicount (P) : D Boongarry H18 (P) .

1094 **King Ranch Australia Pty.Ltd,** KING RANCH EVEREST (E9) PT7058, 12.8.80, S King Ranch Zorro : D King Ranch Y92 .

1095 **Murrumbo Pastoral Co,** MURRUMBO MONKEY 669 (669) 75815, 14.8.80, S Kram Paladin L187 : D Murrumbo 246 .

1096 **Kellock Partnership,** MAGNO BOVIS 67 HAMISH (67), 3.9.80, S Magno Bovis 42 Fergie : D Magno Bovis 12 .

1097 **Murrumbo Pastoral Co,** MURRUMBO MARK 689 (689) 75823, 12.9.80, S Murrumbo Hallmark 441 : D Murrumbo Glamour 264 .

1098 **King Ranch Australia Pty.Ltd,** KING RANCH ENTREPRENEUR (E141) PR7202, 16.9.80, S King Ranch Builder : D King Ranch Y88 .

3 — 1099 **Kellock Partnership,** MAGNO BOVIS 72 HEATH (72), 23.9.80, S Magno Bovis 42 Fergie : D Magno Bovis 26 .

2 — 1100 **King Ranch Australia Pty.Ltd,** KING RANCH EXODUS (E193) PR7323, 30.9.80, S King Ranch Zorro : D King Ranch A652 .

Class A08 – Bull, Born on or Betwen 1st April, 1980, and 30th June 1980 (Over 2 Years 3 Months and Not Over 2 1/2 Years).

No Entry

Class A09 – Bull, Born on or Between 1st October, 1978, and 31st March, 1980 (Over 2 1/2 Years and Not Over 4 Years).

1 — 1101 **Coppermine Feeding Service,** WACO PROFESSIONAL (646) 72633, 20.7.79, S Waco Leonard : D Warooby 86 Th .

2 — 1102 **Coppermine Feeding Service,** YARRAWONGA PRODUCER (A134) 72837, 1.11.79, S Elgin Downs A25 : D Yarrawonga Matilda .

3 — 1103 **Henderson B J,** TINTAGEL IMAGE (236) 74689, 7.3.80, S King Ranch Artist : D Bolinda Melissa .

SENIOR CHAMPION BULL. - Society Sash and Cash Prize of $10 (S68) 1101 COPPERMINE FEEDING SERVICE

RESERVE SENIOR CHAMPION BULL. - Society Sash. (S69)
1092 D.P. COUGHLAN + SONS

GRAND CHAMPION BULL. - Society Sash and Plaque Presented By DSM-ESTATES AND $250 PRESENTED BY THE FEDERATION INSURANCE LIMITED. (S70)
1101 COPPERMINE FEEDING SERVICE

Class A10 – *Best Of Two Bulls Bred By Exhibitor And Selected From Classes A4 To A9. Prizes: $8, $4, Card.

1104 **Baillieu Mr & Mrs E**

1 — 1105 **Coppermine Feeding Service**

1106 **Kellock Partnership**

2 — 1107 **King Ranch Australia Pty.Ltd**

3 — 1108 **Murrumbo Pastoral Co**

DSM-ESTATES

Dennys Strachan Mercantile Limited — Australian Estates Ltd

SERVING THE MAN ON THE LAND
WITH 85 BRANCHES THROUGHOUT VICTORIA,
RIVERINA AND SOUTH AUSTRALIA.

WOOL STOCK PROPERTY MERCHANDISE
INSURANCE STUD STOCK FINANCE
TRAVEL.

MELBOURNE: 500 COLLINS ST.
Phone 03-620741

GEELONG: 6-24 MOORABOOL ST.
Phone 052-221622

ADELAIDE: 120 CURRIE ST.
Phone 08-2127399

ASSOCIATED WITH

Australian, Mercantile, Land and Finance Co. Ltd.
New South Wales

AML — Estates Queensland.

The DSM Estates Championship Plaque will be awarded annually to each of the 150 Champions in the Livestock, Horse and Wool Sections of the Royal Melbourne Show.

Show Visitors welcome to our Display Pavilions.

Plummer Ave. — Lennon Ave.

THE BHP THOUSANDS

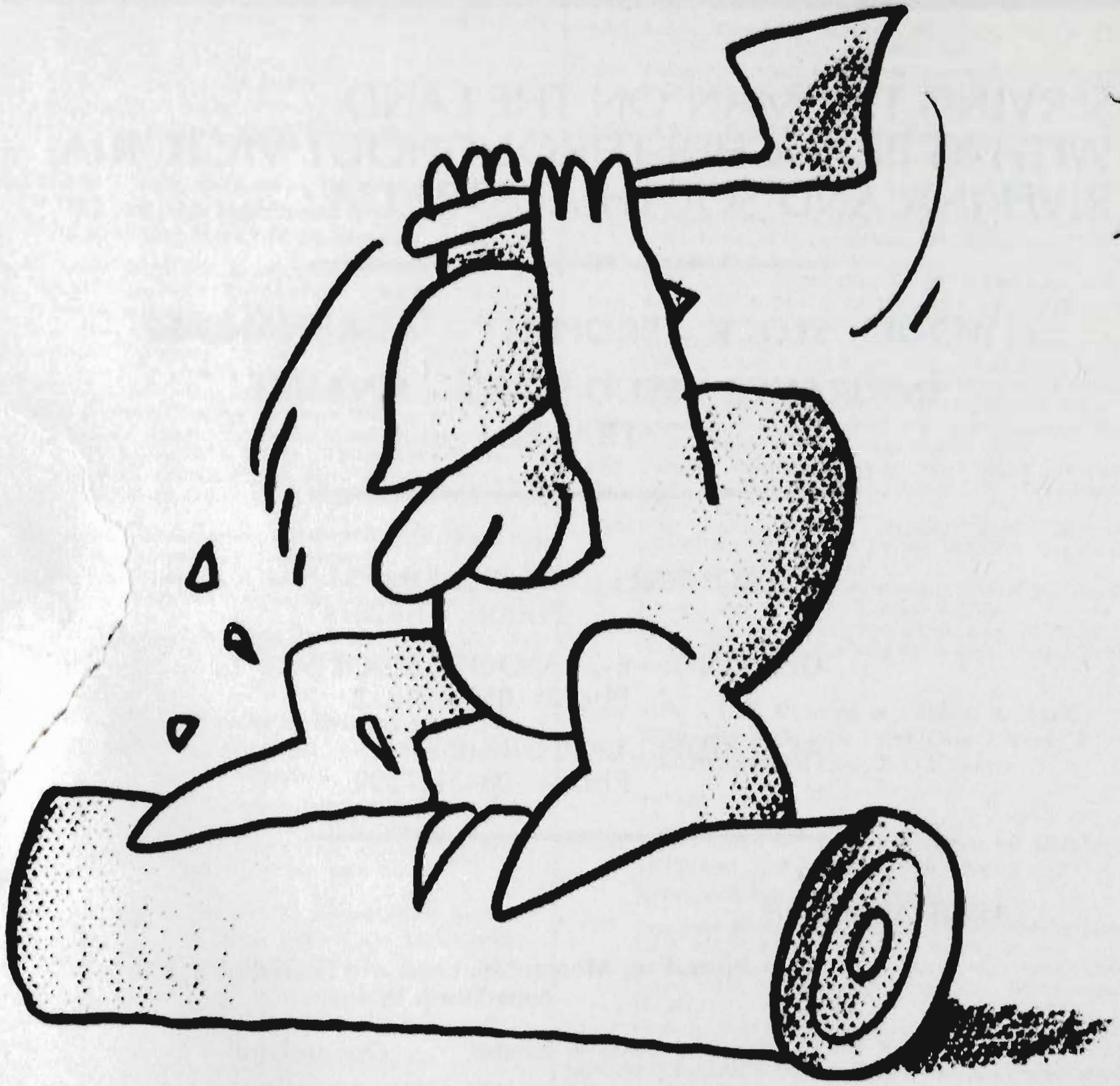

★ 350 mm World Standing Block Handicap
★ 375 mm World Underhand Handicap
★ 375 mm World Underhand Championship
★ The BHP Special Standing Block Handicap (300mm)
★ The BHP Tree Felling Championship (300mm)

AUSTRALIA'S BHP TAKES PRIDE IN ITS ASSOCIATION WITH STEEL IN ACTION.

BHP
The Big Australian

SANTA GERTRUDIS

Class A11 – Heifer, Born on or Between 1st August, 1981, and 30th September, 1981 (Over 12 Months and Not Over 14 Months).

3 – 1109 **Coughlan D P & Sons,** KERARBURY LINDA (L6), 3.8.81, S Kerarbury H3 : D Myradale B5 .
1110 **King Ranch Australia Pty.Ltd,** KING RANCH FATIMA (F60) PR8644, 21.8.81, S King Ranch Zorro : D King Ranch A90 .
1 – 1111 **Baillieu Mr & Mrs E,** BOONGARRY PRINCESS (P33), 8.9.81, S Goonoo Vicount (P) : D Boongarry 3K4 .
2 – 1112 **King Ranch Australia Pty.Ltd,** KING RANCH FARRAH (F106) PR8645, 10.9.81, S King Ranch Builder : D King Ranch Carrie .
1113 **Henderson B J,** TINTAGEL JESPER (305) 10947, 29.9.81, S King Ranch Astist : D Tintagel Edith .

Class A12 – Heifer, Born on or Between 1st June, 1981, and 31st July, 1981 (Over 14 Months and Not Over 16 Months).

1 – 1114 **Baillieu Mr & Mrs E,** BOONGARRY PATRICIA (P3), 1.6.81, S Goonoo Wallace 63/64 (P) : D Boongarry Jean .
1115 **Kellock Partnership,** MAGNO BOVIS 82 (82), 22.6.81, S Wysewill Edward : D Maybank 36 .

Class A13 – Heifer, Born on or Between 1st April, 1981 and 31st May, 1981. (Over 16 Months and Not Over 18 Months).

No Entry

Class A14 – Heifer, Born on or Between 1st February, 1981 and 31st March, 1981 (Over 18 Months and Not Over 20 Months).

2 – 1116 **King Ranch Australia Pty.Ltd,** ELGIN DOWNS JADE (J160) PR12077, 9.2.81, S King Ranch Boris : D Elgin Downs B35 .
1 – 1117 **Coppermine Feeding Service,** YARRAWONGA RHONDA (A316) 8555, 11.3.81, S Yarrawonga Laramie : D Yarrawonga 97 .
1118 **King Ranch Australia Pty.Ltd,** KING RANCH FRAGRANT (F10) PR8092, 12.3.81, S King Ranch 27V : D King Ranch W190 .

JUNIOR CHAMPION HEIFER. - Society Sash. (S71)
RESERVE JUNIOR CHAMPION HEIFER. - Society Sash.(S72). – 1116 KING RANCH AUSTRALIA PTY. LTD.

Class A15 – Heifer, Born on or Between 1st October, 1980 and 31st January, 1981 (Over 20 Months and Not Over 24 Months).

1 – 1119 **Coughlan D P & Sons,** KERARBURY KRISTY (K20), 2.10.80, S King Ranch Z273 : D Yarrawonga 167 .

Class A16 – Heifer, Born on or Between 1st April, 1980 and 30th September 1980, (Over 2 and Not Over 2 1/2 Years).

2 – 1120 **Coughlan D P & Sons,** KERARBURY KATE (K6) 74503, 10.6.80, S King Ranch Z273 : D Kerarbury E14 .
1 – 1121 **King Ranch Australia Pty.Ltd,** KING RANCH ELSA (E74) SB76242, 1.9.80, S King Rancg Builder : D King Ranch N256H .
3 – 1122 **King Ranch Australia Pty.Ltd,** KING RANCH ELIZA (E74) SB76175, 14.9.80, S King Ranch Accord : D King Ranch V238 .
1123 **Coughlan D P & Sons,** KERARBURY KAREN (K14), 25.9.80, S King Ranch Z273 : D Myradale B5 .
1124 **Henderson B J,** TINTAGEL GERTRUDE 3 RD (257) 8040, 30.9.80, S King Ranch Artist : D Sherglen Gertrude .

Class A17 – Cow or Heifer, Born on or Between 1st October, 1977 and 31st March, 1980 (Over 2 1/2 Years and Not Over 5 Years).

1125 **Kellock Partnership,** MAGNO BOVIS 39 (39), 17.11.77, S Kram H123 : D Greenslopes 5 .
3 – 1126 **King Ranch Australia Pty.Ltd,** KING RANCH DEBBIE (D90) SB74918, 5.8.79, S King Ranch Zorro : D King Ranch V256 .
1127 **King Ranch Australia Pty.Ltd,** KING RANCH DULCINEA (D106) SB74562, 7.8.79, S King Ranch Z153 : D King Ranch R234 .
1128 **Henderson B J,** TINTAGEL FIONA 2 ND (212) 74677, 12.8.79, S King Ranch Sorrento : D Bolinda Fiona .
2 – 1129 **Coppermine Feeding Service,** YARRAWONGA PANDORA (A4) 72820, 6.9.79, S Elgin Downs A25 : D Yarrawonga 115 .
1 – 1130 **Coppermine Feeding Service,** YARRAWONGA PURDY (A80) 73839, 25.9.79, S Yarrawonga Laramie : D Yarrawonga 753 .
1131 **Coughlan D P & Sons,** CORROBOREE JANE (J16) 74446, 9.11.79, S Goonoo Goonoo 11G6 : D Corroboree 3B6 .
1132 **Coppermine Feeding Service,** WACO PAMELA (669) 7306, 17.2.80, S Elgin Downs A25 : D Waco Fashion 2969 .
1133 **Henderson B J,** TINTAGEL IDEAL (242) 7789, 25.3.80, S King Ranch Artist : D Tintagel Dolly .

SENIOR CHAMPION COW. - Society Sash. (S73)
RESERVE SENIOR CHAMPION COW. - Society Sash. (S74).
GRAND CHAMPION COW OR HEIFER. - Society Sash and Plaque Presented By DSM-ESTATES. (S75).

Class A18 – *Group Prize: Best Three Head, Both Sexes To Be Represented And All Owned By The Exhibitor. Competition In This Class Is Limited To Animals Exhibited In The Ordinary Classes. Prizes: $8, $4, Card.

1134 **Baillieu Mr & Mrs E**
1135 **Baillieu Mr & Mrs E**
1 – 1136 **Coppermine Feeding Service**
1137 **Coughlan D P & Sons**
1138 **Henderson B J**
3 – 1139 **Kellock Partnership**
R – 1140 **King Ranch Australia Pty.Ltd**

Class A19 – *Sires' Progeny Group : Best Three Head, The Progeny Of One Sire, Not Necessarily All Owned By The Exhibitor. The Name Of The Sire To Be Given On The Entry Form. Competition In This Class Is Limited To Animals Exhibited In The Ordinary Classes. Prizes $8, $4, Card.

1141 **Baillieu Mr & Mrs E,** GROUP BY GOONOO VICOUNT (P)
3 – 1142 **Baillieu Mr & Mrs E,** GROUP BY GOONOO WALLACE (P)
1143 **Coppermine Feeding Service,** GROUP BY ELGIN DOWNS A25
1144 **Henderson B J,** GROUP BY KING RANCH ARTIST
1 – 1145 **King Ranch Australia Pty.Ltd,** GROUP BY KING RANCH BUILDER
2 – 1146 **King Ranch Australia Pty.Ltd,** GROUP BY KING RANCH ZORRO

BEST MAINTAINED TEAM

Judging will take place daily from the opening day of the Show until the following Thursday, under the same scale of points as for the Inter-Breeds Competition. There is no entry fee and all exhibitors' teams will automatically compete for the prizes.

MOST SUCCESSFUL EXHIBITOR

A special sash will be awarded to the most successful exhibitor of each breed.Three points will be allotted for a first prize in each numbered class and in the Fat Cattle Section Pure-Bred classes, two points for a second and one point for a third prize.

In addition two points will be allotted for Grand Champion three for Senior and Junior Champions and two for Reserve Senior and Reserve Junior Champions. In the event of two or more exhibitors securing an equal number of points the exhibitor gaining the greatest number of first prizes shall be the winner.

– COPPERMINE FEEDING SERVICE

SPECIAL PRIZES

SANTA GERTRUDIS

GRAND CHAMPION BULL - **THE BOONGARRY TROPHY** (valued at $100) presented by Mr. & Mrs. E. Baillieu. The trophy to be won three times by the same exhibitor before becoming his permanent property. 1979, Big Sur Santa Gertrudis Stud; 1980, Big Sur Santa Gertrudis Stud; 1981 Mr. & Mrs. E. Baillieu.

GRAND CHAMPION COW OR HEIFER - **KING RANCH AUSTRALIA** $125 TROPHY.

JUNIOR OR SENIOR CHAMPION COW OR HEIFER (which does not win Grand Champion) - **THE BILKURRA TROPHY** valued at about $75 presented by Bilkurra Santa Gertrudis Stud.

CLASS A18 - **THE BOLINDA VALE PRIZE** $70 TROPHY.

BEST MAINTAINED SANTA GERTRUDIS TEAM - **THE SANTA GERTRUDIS BREEDERS' (AUSTRALIA) ASSOCIATION PRIZE** $50. (S103).

1137 A18 D.P. COUGHLAN & SONS

GALLOWAY

Class A01 – Bull, Born on or Between 1st August, 1981 and 30th September, 1981 (Over 12 Months and Not Over 14 Months).

1147 **Cock Hainsworth T,** AMBERLEY PARK MATCHMAKER (B50), 27.8.81, S Amberley Park Impact : D Amberley Park Miranda .

1148 **Allen E C & Sons,** HILLSMEADE GRANT 14 TH (295), 13.9.81, S Hillsmeade Grant 6 Th : D Lawton Trimly 35 Th .

1149 **Mewton J B & M S,** GLENKELSO NELSON (349), 19.9.81, S Glenkelso Hercules : D Big Tinderry Moira .

Class A02 – Bull, Born on or Between 1st June, 1981 and 31st July, 1981, (Over 14 Months and Not Over 16 Months).

1150 **Cock Hainsworth T,** AMBERLEY PARK NEPTUNE (B8), 1.6.81, S Amberley Park Impact : D Amberley Park Nannette .

1151 **Long G C,** NARRACAN EROS (48), 4.6.81, S Eskdale Mystic : D Kilbrechin Delilah .

1 – 1152 **Narrarwhurrut C.D.N. Pty. Ltd.,** GLOBEX JUPITER (2J) 1885, 2.7.81, S Midfern Frank : D Amberley Park Indiscretion 2nd .

Class A03 – Bull, Born on or Between 1st April, 1981, and 31st May, 1981 (Over 16 Months and Not Over 18 Months).

2 – 1153 **Narrarwhurrut C.D.N. Pty. Ltd.,** GLOBE NOMAD (IMP. CAN.) (DZ9N) 1874, 4.4.81, S Globe Kiss : D Globe Rosemary 12th .

1 – 1154 **Allen K A,** WIRRINDA CRAIG 2 ND (10) 1854, 10.4.81, S Hillsmeade Craig 6 Th : D Wirrinda Jessie .

Class A04 – Bull, Born on or Between 1st February, 1981 and 31st March, 1981 (Over 18 Months and Not Over 20 Months).

No Entry

JUNIOR CHAMPION BULL - Society Sash and Cash Prize $10. (S66) – 1154 K.A. ALLEN

RESERVE JUNIOR CHAMPION BULL - Society Sash. (S67) 1153 NARRARWHURRUT C.D.N. PTY. LTD.

Class A05 – Bull, Born on or Between 1st December 1980, and 31st January 1981 (Over 20 Months and Not Over 22 Months).

1 – 1155 **Allen E C & Sons,** HILLSMEADE CRAIG 15 TH (261) 1791, 15.1.81, S Hillsmeade Craig 6 Th : D Benarty Fleure .

Class A06 – Bull, Born on or Between 1st October, 1980, and 30th November, 1980 (Over 22 Months and Not Over 2 Years).

1 – 1156 **Cock Hainsworth T,** AMBERLEY PARK JUGGLES (A13), 5.10.80, S Amberley Park Matador : D Amberley Park Judy .

2 – 1157 **Mewton J B & M S,** GLENKELSO MORLING (338) 1737, 26.10.80, S Glenkelso Hamilton : D Lawton Lizzie 5th (Imp. N.Z.) .

Class A07 – Bull, Born on or Between 1st July, 1980, and 30th September, 1980 (Over 2 Years and Not Over 2 Years 3 Months).

2 – 1158 **Mewton J B & M S,** GLENKELSO MANFRED (299) 1722, 1.8.80, S Glenkelso Ian : D Glenkelso Germaine 2nd .

1 – 1159 **Grimshaw N C & D E,** MIDFERN HUMPHREY (316) 1775, 29.9.80, S Eskdale Mortimer : D Midfern Deanne .

Class A08 – Bull, Born on or Betwen 1st April, 1980, and 30th June 1980 (Over 2 Years 3 Months and Not Over 2 1/2 Years).

1 – 1160 **Southern Amberley Pastoral Co.,** SOUTHERN AMBERLEY COMMANDER (37), 1.4.80, S Inglebrae Albillo : D Benarty Claudia .

1161 **Long G C,** MIDFERN HILTON (277) 1707, 9.4.80, S Amberly Park Mathew : D Midfern Eve .

2 – 1162 **Allen K A,** WIRRINDA GRANT (7) 1643, 16.4.80, S Glenkelso Grant : D Wyndringham Jeanne .

1163 **Narrarwhurrut C.D.N. Pty. Ltd.,** GLOBE MAGNET (IMP. CAN.) (DZ9M) 1873, 18.4.80, S Shy an Dandy K : D Dun Gal Bangles Z .

Class A09 – Bull, Born on or Between 1st October, 1978, and 31st March, 1980 (Over 2 1/2 Years and Not Over 4 Years).

2 – 1164 **Mewton J B & M S,** GLENKELSO KING (249) 1504, 21.11.78, S Glenkelso Alexander : D Glenkelso Fern .

1 – 1165 **Cock Hainsworth T,** AMBERLEY PARK MASTERPIECE (846) 1585, 16.8.79, S Amberley Park Impact : D Amberley Park Miranda .

1166 **Cock Hainsworth T,** DIAMOND B MONARCH (14M) (IMP. CAN.), 12.3.80, S Monarch 354 of Scully : D Decebe Deanna .

SENIOR CHAMPION BULL. - Society Sash and Cash Prize of $10 (S68) 1165 HAINSWORTH T. COCK

RESERVE SENIOR CHAMPION BULL. - Society Sash. (S69) 1160 SOUTHERN AMBERLEY PASTORAL CO.

GRAND CHAMPION BULL. - Society Sash and Plaque Presented By DSM-ESTATES AND $250 PRESENTED BY THE FEDERATION INSURANCE LIMITED. (S70) 1165 HAINSWORTH T. COCK

Class A10 – *Best Of Two Bulls Bred By Exhibitor And Selected From Classes A4 To A9. Prizes: $8, $4, Card.

1 – 1167 **Cock Hainsworth T**

2 – 1168 **Mewton J B & M S**

Class A11 – Heifer, Born on or Between 1st August, 1981, and 30th September, 1981 (Over 12 Months and Not Over 14 Months).

1 – 1169 **Cock Hainsworth T,** AMBERLEY PARK INDISCRETION 5 TH (B33), 16.8.81, S Amberley Park Impact : D Amberley Park Indiscretion .

1170 **Cock Hainsworth T,** AMBERLEY PARK PERFECT (B72), 25.9.81, S Amberley Park Impact : D Lawton Perfect 61 St .

1171 **Mewton J B & M S,** GLENKELSO GINA 5TH (351), 26.9.81, S Glenkelso Ian : D Glenkelso Gina .

GALLOWAY

Class A12 – Heifer, Born on or Between 1st June, 1981, and 31st July, 1981 (Over 14 Months and Not Over 16 Months).

No Entry

Class A13 – Heifer, Born on or Between 1st April, 1981 and 31st May, 1981. (Over 16 Months and Not Over 18 Months).

1 – 1172 **Grimshaw N C & D E,** MIDFERN IMOGEN (350) 3752, 4.4.81, S Midfern Duke : D Terrington Millicent 2nd .

1173 **Allen E C & Sons,** HILLSMEADE FAIRY 2 ND (280) 3634, 18.4.81, S Hillsmeade Cameron : D Benarty Fairy .

1174 **Allen E C & Sons,** HILLSMEADE JEMIMA 4 TH (281) 3635, 20.4.81, S Hillsmeade Cameron : D Hillsmeade Jemima .

Class A14 – Heifer, Born on or Between 1st February, 1981 and 31st March, 1981 (Over 18 Months and Not Over 20 Months).

2 – 1175 **Nolan Mrs M,** HILLSMEADE DAMARA 4 TH (270) 3547, 8.2.81, S Hillsmeade Cameron : D Hillsmeade Damara .

1 – 1176 **Grimshaw N C & D E,** MIDFERN IRENE (334) 3730, 17.3.81, S Midfern Crackerjack : D Midfern Blossom .

JUNIOR CHAMPION HEIFER. - Society Sash. (S71)
RESERVE JUNIOR CHAMPION HEIFER. - Society Sash.(S72). – 1176 N.C.+D.E. GRIMSHAW

Class A15 – Heifer, Born on or Between 1st October, 1980 and 31st January, 1981 (Over 20 Months and Not Over 24 Months).

1177 **Mewton J B & M S,** GLENKELSO CLARE 5TH (333) 3376, 17.10.80, S Glenkelso Harley : D Glenkelso Clare .

1178 **Mewton J B & M S,** GLENKELSO ERICA 6TH (337) 3380, 25.10.80, S Glenkelso Harley : D Glenkelso Erica .

Class A16 – Heifer, Born on or Between 1st April, 1980 and 30th September 1980, (Over 2 and Not Over 2 1/2 Years).

1 – 1179 **Allen E C & Sons,** HILLSMEADE ANDREA 5 TH (248) 3328, 23.4.80, S Glenkelso Grant : D Andrea of Canaan Downs .

1180 **Mewton J B & M S,** GLENKELSO ADA 7TH (306) 3375, 23.8.80, S Glenkelso Harley : D Glenkelso Ada 2nd .

1181 **Mewton J B & M S,** GLENKELSO MAUREEN (315) 3404, 6.9.80, S Universe of Merrick (Imp. N.Z.) : D Adele of Canaan Downs (Imp. N.Z.) .

2 – 1182 **Cock Hainsworth T,** AMBERLEY PARK EDELE 3 RD (985) 3699, 8.9.80, S Amberley Park Impact : D Amberley Park Edele .

Class A17 – Cow or Heifer, Born on or Between 1st October, 1977 and 31st March, 1980 (Over 2 1/2 Years and Not Over 5 Years).

1183 **Mewton J B & M S,** GLENKELSO JEANETTE (200) 2437, 31.10.77, S Oliver of Fork Farm (Imp. N.Z.) : D Swatchfield Matilda .

1 – 1184 **Allen E C & Sons,** HILLSMEADE JODIE (172) 2851, 16.10.78, S Glenkelso Grant : D Wyndringham Jodie .

1185 **Grimshaw N C & D E,** MIDFERN GERDA (185) 3065, 1.3.79, S Amberley Park Lee : D Wyndringham Lavinia .

2 – 1186 **Cock Hainsworth T,** AMBERLEY PARK NOLA 2 ND (883) 3170, 4.10.79, S Amberley Park Impact : D Amberley Park Nola .

1187 **Story D,** HILLSMEADE CARMEN 2 ND (220) 3332, 10.1.80, S Glenkelso Grant : D Seville Carmen .

1188 **Allen E C & Sons,** HILLSMEADE ANN 3 RD (224) 3315, 19.1.80, S Glenkelso Grant : D Hillsmeade Ann .

SENIOR CHAMPION COW. - Society Sash. (S73)
RESERVE SENIOR CHAMPION COW. - Society Sash. (S74).
GRAND CHAMPION COW OR HEIFER. - Society Sash and Plaque Presented By DSM-ESTATES. (S75).
1172 N.C.+D.E. GRIMSHAW
1179 E.C. ALLEN + SONS
1184 E.C. ALLEN + SONS

Class A18 – *Group Prize: Best Three Head, Both Sexes To Be Represented And All Owned By The Exhibitor. Competition In This Class Is Limited To Animals Exhibited In The Ordinary Classes. Prizes: $8, $4, Card.

3 – 1189 **Allen E C & Sons**
2 – 1190 **Cock Hainsworth T**
1 – 1191 **Grimshaw N C & D E**
1192 **Mewton J B & M S**

Class A19 – *Sires' Progeny Group : Best Three Head, The Progeny Of One Sire, Not Necessarily All Owned By The Exhibitor. The Name Of The Sire To Be Given On The Entry Form. Competition In This Class Is Limited To Animals Exhibited In The Ordinary Classes. Prizes $8, $4, Card.

2 – 1193 **Allen E C & Sons,** GROUP BY GLENKELSO GRANT
1 – 1194 **Cock Hainsworth T,** GROUP BY AMBERLEY PARK IMPACT
1195 **Mewton J B & M S,** GROUP BY GLENKELSO HARLEY

BEST MAINTAINED TEAM

Judging will take place daily from the opening day of the Show until the following Thursday, under the same scale of points as for the Inter-Breeds Competition. There is no entry fee and all exhibitors' teams will automatically compete for the prizes.

MOST SUCCESSFUL EXHIBITOR

A special sash will be awarded to the most successful exhibitor of each breed.Three points will be allotted for a first prize in each numbered class and in the Fat Cattle Section Pure-Bred classes, two points for a second and one point for a third prize.

In addition two points will be allotted for Grand Champion three for Senior and Junior Champions and two for Reserve Senior and Reserve Junior Champions. In the event of two or more exhibitors securing an equal number of points the exhibitor gaining the greatest number of first prizes shall be the winner.

– HAINSWORTH T. COCK

SPECIAL PRIZES

$20 class prize money provided by **GALLOWAY CATTLE SOCIETY OF AUSTRALIA.**

SENIOR CHAMPION COW OR HEIFER - **THE H.E.KATER MEMORIAL TROPHY,** presented by **MRS. R.L. ROFE,** Brighton Vic.

BEST MAINTAINED GALLOWAY TEAM - **THE GALLOWAY CATTLE SOCIETY OF AUSTRALIA PRIZE** $20.(S104).
1193 A19 E.C. ALLEN + SONS

HERDSMAN ATTENDING BEST MAINTAINED GALLOWAY TEAM - GALLOWAY CATTLE SOCIETY OF AUSTRALIA (NORTHERN BRANCH) TROPHY.

MURRAY GREY

Class A01 – Bull, Born on or Between 1st August, 1981 and 30th September, 1981 (Over 12 Months and Not Over 14 Months).

1196 **Matthies J G & S W,** LOORAGOO BENBOROUGH (174), 2.8.81, S Maneroo Denver : D Looragoo Antona .

1197 **Janmar Pastoral Co.,** ANDYBOW ILLUSTRIOUS (419), 3.8.81, S Andybow Fission : D Newhaven Park Donna Maria .

1198 **Padua Murray Grey Stud,** PADUA KILLARNEY (39), 8.8.81, S Michaelong Nightout : D Padua Katatoo 8th .

1199 **Wesley G,** ORCADIA PARK LAUNCELOT (298), 8.8.81, S Orcadia Park Alton : D Orcadia Park Jane 5th .

1200 **Cunnington G L,** FROGMORE SILVER DOLLAR (524), 10.8.81, S Merindal Blue Hills : D Frogmore Silvermine .

1201 **Watermill Pastoral Co.,** WATERMILL FAIRSLAM (211), 10.8.81, S Balmoral Dunduff : D Balmoral Celeste 6th .

1202 **Elliot Miss M J,** TARKARRI KEITH (30), 14.8.81, S Tarkarri Silver Mesa : D Tarkarri Wandin .

1203 **Mills Mrs P,** BERRAGOON IGOR (293), 16.8.81, S Berragoon Graduate : D Berragoon Allumba 172 .

1204 **Sutherland & Sutherland,** THOLOGOLONG ROLLING STONE (556), 17.8.81, S Double-D-Sapphire : D Michaelong Grey Gown 23rd .

1205 **Bateman E G T & B C,** GILMANDYKE PARK ZEUS (411), 28.8.81, S Maneroo Vintage 2 Nd : D Balmoral Bernice .

1206 **Mellino G & G,** MELINDALE DALBY (28), 2.9.81, S Maneroo Dalby : D Dalrye Bordak 25 Th .

1207 **McLachlan H K & E G,** LOCHABER-BRAES MACIAN 3 RD (222), 3.9.81, S Tyrone Ross : D Norwood Jeanette 2 Nd .

1208 **McFarland Mrs B M,** CORRICK SILVER DESIRE (212), 4.9.81, S Maneroo Fulton 6th : D Harkaway Desiree .

1209 **Farmer Nominees Pty. Ltd.,** WEE-GUN CENTENNIAL (65), 13.9.81, S Tarkarri Emblem : D Cloverdale Milkmaid 6th .

1210 **Coominyah Murray Grey Stud,** COOMINYAH ELATION (55), 16.9.81, S Sylvandale Snow : D Cadella Park Brilliant Maid 13th .

1211 **Wesley G,** ORCADIA PARK SAGITARIUS (305), 16.9.81, S Orcadia Park Zodiac : D Orcadia Park Topaz .

1212 **Janmar Pastoral Co.,** ANDYBOW IMAGREY (425), 17.9.81, S Andybow Fission : D Andybow Kentie 3rd .

1213 **Godde W H & Co. Pty. Ltd.,** GLENELG PICADOR (784), 21.9.81, S Glenelg Revolution : D Glenelg Primstar .

1214 **Michaelong Pastoral Co. Pty.Ltd.,** MICHAELONG ACADEMY (1269), 25.9.81, S Michaelong Night Out : D Michaelong Agricola 6th .

1215 **Watermill Pastoral Co.,** WATERMILL FINALDUFF (218), 26.9.81, S Balmoral Dunduff : D Watermill Final .

1216 **Farmer Nominees Pty. Ltd.,** WEE-GUN CAZALY (69), 30.9.81, S Tarkarri Emblem : D Balmoral Jean .

Class A02 – Bull, Born on or Between 1st June, 1981 and 31st July, 1981, (Over 14 Months and Not Over 16 Months).

1217 **Matthies J G & S W,** LOORAGOO ARISTOCRAT (167), 3.6.81, S Michaelong Freetown : D Murra Adwiha .

1218 **Mills Mrs P,** MICHAELONG MOON LIGHT (1241), 6.6.81, S Michaelong Night Out : D Michaelong Moonflower 15th .

1219 **Wesley G,** ORCADIA PARK BEACHCOMER (287), 13.6.81, S Orcadia Park Bonanza : D Orcadia Park Silver Gw 605 .

1220 **Matthies J G & S W,** LOORAGOO AMALAD (169), 17.6.81, S Looragoo Commanche : D Newhaven Park Andrea 2 Nd .

1221 **Matthies J G & S W,** LOORAGOO AUSTRALIA (170), 19.6.81, S Looragoo Commanche : D Menadue Princess 2 Nd .

1222 **Knight G E & J M,** SPRING PLAINS BUNYA BOY (189), 4.7.81, S the Glen Highness : D Spring Plains Louisa .

1223 **Sharkey C C & M C,** MICHAELONG TOTAL BARON (1242), 7.7.81, S Michaelong Total Man : D Michaelong Boadicea 17th .

1224 **Knight G E & J M,** SPRING PLAINS PRINCE (191), 9.7.81, S the Glen Highness : D Spring Plains Charlotte .

1225 **Lillie J I & T,** GLENLILLIE IRISH (ZG86) 22922, 18.7.81, S Brantwood Berger : D Cadella Park Abidah .

Class A03 – Bull, Born on or Between 1st April, 1981, and 31st May, 1981 (Over 16 Months and Not Over 18 Months).

1226 **Kimpton S M, Mrs S F & Miss K L,** BUNGLE BOORI COLUMBIA (789), 4.4.81, S Looragoo Mighty Man : D Bungle Boori Barbara 6th .

1227 **Copping B D & J A,** WALTEELA FARQUHAR (181), 6.4.81, S Harkaway Leith : D Maneroo Joan 7 Th .

1228 **Mundoora Pastoral Co. Pty. Ltd.,** MUNDOORA GLOBE TROTTER O.T. (41), 6.4.81, S Kimolong Lightning Ridge : D Peninsula Moonlight .

1229 **Kimpton S M, Mrs S F & Miss K L,** YARRIEN MAGNA (189), 7.4.81, S Looragoo Mighty Man : D Yarrien Deborah 5th .

1230 **McLachlan H K & E G,** LOCHABER-BRAES STAR WARS (207), 7.4.81, S Lochaber-Braes Starlight : D Gregadoo Spring 2 Nd .

1231 **Fawns J S & Sons,** SABER CONSORT 2ND (503), 19.4.81, S Saber Parramatta : D Saber Amber 4th .

1232 **McNamara W P & P G,** FURRACABAD FULTON (535), 19.4.81, S Maneroo Washington : D Maneroo Sylvia 2nd .

1233 **Pandora Murray Grey Stud,** PANDORA ROCHESTER (15) 24246A, 20.4.81, S Michaelong Nightout : D Pandora Roberta 2nd .

1234 **Wilkeson Investments P/L,** TUERONG PARK UNIBLUE (893), 23.4.81, S Maneroo Target : D Tuerong Park Mamie .

1235 **Read H N & E J,** EASTERN VIEW JOHNNY WALKER, 25.4.81, S Lawson Park Mariner : D Eastern View Delores 3 Rd .

1236 **Wesley G,** ORCADIA PARK SHEFFIELD (279), 28.4.81, S Orcadia Park Bonanza : D Orcadia Park Sapphire .

1237 **Fawns J S & Sons,** SABER TYABB 2ND (505), 2.5.81, S Saber Windsor : D Saber Nimmitabel 3rd .

1238 **Kimpton S M, Mrs S F & Miss K L,** YARRIEN MOONLIGHT (199), 4.5.81, S Michaelong Mondays Moon : D Yarrien Moonbeam 4th .

1239 **Watermill Pastoral Co.,** LYNFIELD RICK 536 (536), 16.5.81, S Benverna Richard : D Lynfield Agnes 4th .

Class A04 – Bull, Born on or Between 1st February, 1981 and 31st March, 1981 (Over 18 Months and Not Over 20 Months).

1240 **Haley G L,** COUGAR GREY BOY (71) 22022A, 2.2.81, S Peninsula Adonis : D Glastonbury Kaye .

1241 **Parker K D & S H,** KELVIN GROVE STORM TROOPER (764) 21455A, 2.2.81, S Kelvin Grove Jincumbilly : D Kelvin Grove Daphne 26 Th .

1242 **McBride P, F & J,** THE LODGE SHEYN (L185) 21345, 12.2.81, S Kimolong Lightning Ridge : D the Lodge Belle 2nd .

1243 **Matthies J G & S W,** LOORAGOO SENSATION (160), 13.2.81, S Maneroo Washington : D Maneroo Adeline 5th .

1244 **Wilkeson Investments P/L,** TUERONG PARK UTAH (879), 16.2.81, S Michaelong Koetong : D Tulara Ivy 4th .

1245 **Matthies J G & S W,** LOORAGOO PATRIOT (161), 1.3.81, S Maneroo Denver : D Maneroo Patricia 7th .

1246 **Wesley G,** ORCADIA PARK MANCHESTER (275), 7.3.81, S Orcadia Park Bonanza : D Orcadia Park Antoinette 2nd .

1247 **Kimpton S M, Mrs S F & Miss K L,** BUNGLE BOORI CORONET (775), 8.3.81, S Yarrien Argento : D Bungle Boori Aida 9th .

1248 **Brewer A R & J A,** SYLVANDALE KELBY (161), 9.3.81, S the Glen Kelby : D Homebush Blossom 2nd .

1249 **Coominyah Murray Grey Stud,** COOMINYAH ELEGANCE (46), 15.3.81, S Gumbirra Donald : D Gumbirra Dainty .

1250 **Farmer Nominees Pty. Ltd.,** WEE-GUN CONCORD (48) 21125A, 18.3.81, S Tarkarri Emblem : D Noranda Moyne Girl 11th .

1251 **Kimpton S M, Mrs S F & Miss K L,** BUNGLE BOORI CONIFER (785), 20.3.81, S Yarrien Argento : D Bungle Boori Maroa 14th .

1252 **Farmer Nominees Pty. Ltd.,** WEE-GUN COWBOY (50) 21126A, 23.3.81, S Tarkarri Emblem : D Cloverdale Milkmaid 11th .

JUNIOR CHAMPION BULL - Society Sash and Cash Prize $10. (S66) -1241 A04 K.D.+S.H. PARKER

RESERVE JUNIOR CHAMPION BULL - Society Sash. (S67)

1196 J.G. + S.W. MATTHIES

MURRAY GREY

Class A05 – Bull, Born on or Between 1st December 1980, and 31st January 1981 (Over 20 Months and Not Over 22 Months).

1253 **West & Byrne,** HARKAWAY OGILVIE (103), 26.1.80, S Harkaway Inverary : D Cloverdale Lindy Lou .

3 – 1254 **Murdoch N M & L,** BASS VALLEY MOLONG (12) 20885A, 1.12.80, S Cardella Park Molong : D Tyrone Leonie 7th .

1255 **Matthies J G & S W,** LOORAGOO MAJESTIC (154) 20900, 14.12.80, S Maneroo Denver : D Bellbrae Charm 10 Th .

2 – 1256 **Watermill Pastoral Co.,** WATERMILL FLUID DRIVE (201), 2.1.81, S Balmoral Dunduff : D Balmoral Beatrice 8th .

1257 **Muggleton J C,** YUKAMIRA BRUTUS (72), 5.1.81, S Maneroo Brutus : D Maneroo Cora 8th .

1 – 1258 **Bateman E G T & B C,** GILMANDYKE PARK NIMITZ (359), 7.1.81, S Balmoral Dambuster : D Gilmandyke Park Cassy 157 .

Class A06 – Bull, Born on or Between 1st October, 1980, and 30th November, 1980 (Over 22 Months and Not Over 2 Years).

1259 **Bateman E G T & B C,** GILMANDYKE PARK GENGHIS (283), 2.10.80, S Maneroo Vintage 2nd : D Kanimbla Babs 6th .

1260 **Bergin B J,** SOUTHGATE GENERAL BLAMEY (137) 20462A, 2.10.80, S Southgate Captain Kelvin : D Southgate Brenda .

1 – 1261 **Hardy W D & D B,** MALUMBA GREAT WESTERN (16) 19966A, 2.10.80, S Mornington Park Great Western : D Murra Elaine .

1262 **Bateman E G T & B C,** GILMANDYKE PARK JACK FLASH 286 (286), 16.10.80, S Maneroo Vintage 2nd : D Balmoral Bernice .

Class A07 – Bull, Born on or Between 1st July, 1980, and 30th September, 1980 (Over 2 Years and Not Over 2 Years 3 Months).

1263 **Cunnington G L,** FROGMORE JASON (473) 19312A, 2.8.80, S Maneroo Amigo : D Punari June .

3 – 1264 **Pandora Murray Grey Stud,** PANDORA OHIO (11) 20781A, 28.8.80, S Padua Mesa Supreme : D Manooka Opal .

1 – 1265 **McLachlan H K & E G,** LOCHABER-BRAES COMMANDER (181) 20342A, 9.9.80, S Padua Murringo : D Nooramunga Candy Lass .

1266 **Bateman E G T & B C,** GILMANDYKE PARK GHOST 288 (288), 20.9.80, S Maneroo Vintage 2nd : D Maneroo Jeanette 2nd .

2 – 1267 **Bateman E G T & B C,** GILMANDYKE PARK PULSAR 287 (287), 20.9.80, S Maneroo Vintage 2nd : D Gilmandyke Park Betty 3rd .

Class A08 – Bull, Born on or Betwen 1st April, 1980, and 30th June 1980 (Over 2 Years 3 Months and Not Over 2 1/2 Years).

1 – 1268 **Kimpton S M, Mrs S F & Miss K L,** YARRIEN DEBONAIR (163) 19830A, 18.6.80, S Maneroo Gladiator : D Yarrien Deborah 2nd .

1269 **Ross A McL.,** DUNROSSIL DOUGLAS (DAL4) 19281A, 18.6.80, S Norwood Supreme : D Dunrossil Opollo 474 Th .

Class A09 – Bull, Born on or Between 1st October, 1978, and 31st March, 1980 (Over 2 1/2 Years and Not Over 4 Years).

1270 **Mellino G & G,** MANEROO DALBY (865) 13566A, 28.12.78, S Maneroo Gladiator : D Glenelg Rosemarie 13 Th .

2 – 1271 **Curtis Sir E Leo,** DEANLAW HASTINGS (86) 14454A, 8.6.79, S Cloverdale Master 2 Nd : D Kimolong Marcelle .

1272 **McLachlan H & E & Padua M G Stud,** PADUA WABASH (31) 16341A, 13.7.79, S Padua Mesa Supreme : D Padua Wattle .

3 – 1273 **Grant Park Murray Grey Stud,** DURALLA CREEK ACE 2ND (348), 15.8.79, S Manton Sid : D Bimbadeen Water Lily 4th .

1274 **Wales Mrs M W,** MANEROO CARTER (944) 15894A, 3.9.79, S Maneroo Fulton 2nd : D Fruitvale Amara .For Sale Dalgety

1275 **Michaelong Pastoral Co. Pty.Ltd.,** MICHAELONG GOLDEN LOGIE (1147), 12.9.79, S Michaelong Night Out : D Michaelong Moonflower 18th .

1276 **Featherstone D R,** BUNYIP CAPTAIN (762) 16887A, 7.10.79, S Nayloch Laddie 2 Nd : D Bunyip Capri Lass .

1277 **Pizzini G & V,** MERANO FALCON (985) 16429A, 12.10.79, S Merano Viscount : D the Glen Bridgett .

1 – 1278 **McNamara W P & P G,** FURRACABAD FOREX (369) 17351A, 21.11.79, S Orcadia Park Warner : D Dunoon Anna .

1279 **McFarland Mrs B M,** CORRICK AUDREYS FULTON (133) 17772A, 30.12.79, S Maneroo Fulton 6th : D the Glen Audrey 2nd .

SENIOR CHAMPION BULL. - Society Sash and Cash Prize of $10 (S68) - 1265 H.K. + E.G. McLACHLAN

RESERVE SENIOR CHAMPION BULL. - Society Sash. (S69) - 1267 E.G.T. + B.C. BATEMAN

GRAND CHAMPION BULL. - Society Sash and Plaque Presented By DSM-ESTATES AND $250 PRESENTED BY THE FEDERATION INSURANCE LIMITED. (S70) - 1241 K.D. + S.H. PARKER

Class A10 – *Best Of Two Bulls Bred By Exhibitor And Selected From Classes A4 To A9. Prizes: $8, $4, Card.

1 – 1280 **Bateman E G T & B C**

2 – 1281 **Farmer Nominees Pty. Ltd.**

1282 **Kimpton S M, Mrs S F & Miss K L**

3 – 1283 **Matthies J G & S W**

Class A11 – Heifer, Born on or Between 1st August, 1981, and 30th September, 1981 (Over 12 Months and Not Over 14 Months).

1284 **Matthies J G & S W,** LOORAGOO PENTHEA 175 TH (175), 3.8.81, S Looragoo Commanche : D Murra Penthea .

1 – 1285 **Janmar Pastoral Co.,** ANDYBOW DONNA MARIA 6TH (420), 5.8.81, S Andybow Fission : D Andybow Donna Maria 3rd .

1286 **Brewer A R & J A,** SYLVANDALE CAROLINE 5TH (179), 6.8.81, S the Glen Kelby : D Sylvandale Caroline .

1287 **Murdoch N M & L,** BASS VALLEY BRONWYN (46), 7.8.81, S Bass Valley Taurus : D Lawhill Bowsprit .

1288 **Kimpton S M, Mrs S F & Miss K L,** YARRIEN LOUISE 213 (213), 9.8.81, S Maneroo Fulton 2nd : D Andybow Lorri 3rd .

1289 **Grant Park Murray Grey Stud,** GRANT PARK APRIL (114), 10.8.81, S the Chase Backlash : D the Chase April 6th .

1290 **Millard R F,** MT VIEW HARBINGER (1061), 14.8.81, S Andybow Farouk : D Mt View Harbinger 3rd .

3 – 1291 **Millard R F,** MT VIEW VAIN LADY (1059), 14.8.81, S Andybow Farouk : D Mt View Vain Lady 3rd .

1292 **Mills Mrs P,** BERRAGOON TURANA 290 (290), 15.8.81, S Berragoon Grandpere : D Berragoon Turana 199 .

1293 **Mills Mrs P,** BERRAGOON TURANA 291 (291), 15.8.81, S the Chase Tilbuster : D Berragoon Turana .

1294 **Kimpton S M, Mrs S F & Miss K L,** YARRIEN AMARA 212 (212), 16.8.81, S Maneroo Fulton 2nd : D Fruitvale Amara .

2 – 1295 **Wesley G,** ORCADIA PARK SAPPHIRE 5TH (833), 16.8.81, S Orcadia Park Bonanza : D Orcadia Park Sapphire 2nd .

1296 **Mills Mrs P,** BERRAGOON ANGELA 296 (296), 18.8.81, S Berragoon Graduate : D Berragoon Angela 179 .

1297 **McLachlan H K & E G,** LOCHABER-BRAES JANE (214), 22.8.81, S Lochaber-Braes Mac Donald : D Lochaber-Braes Lady Jane .

1298 **Haley G L,** TULARA DOT 534 (534), 24.8.81, S Brantwood Beggar Bingo : D Murella Dot 6th .

1299 **Matthies J G & S W,** LOORAGOO ESBAY 178 TH (178), 24.8.81, S Maneroo Denver : D Balmoral Esbay .

1300 **Lillie J I & T,** GLENLILLIE GAYGIRL (ZG89) 160881A, 25.8.81, S Brantwood Berger : D the Glen Esemeralda .

1301 **Mills Mrs P,** BERRAGOON BRIDGET 300 (300), 28.8.81, S Berragoon Graduate : D Berragoon Bridget 173 .

1302 **Michaelong Pastoral Co. Pty.Ltd.,** MICHAELONG PRINCESS 15TH (1253), 2.9.81, S Michaelong Chocolate Soldier : D Michaelong Princess 3rd .

1303 **Heard Mrs J & Miss M Morrish,** ROCKYLEIGH JANICE (105), 9.9.81, S Maneroo Invercargill : D Rockyleigh Jane .

1304 **McFarland Mrs B M,** CORRICK GREY FLIRT 2ND (218), 13.9.81, S Corrick Commodore : D Cadella Park Flirt 3rd .

1305 **Padua Murray Grey Stud,** PADUA AZALEA 548 (548), 13.9.81, S Michaelong Nightout : D Tyrone Azalea 12th .

1306 **Farmer Nominees Pty. Ltd.,** WEE-GUN PATRICIA 68 (68), 17.9.81, S Tarkarri Emblem : D Hurds Hill Patricia 2nd .

MURRAY GREY

1307 **Watermill Pastoral Co.,** WATERMILL FEARLESS (215), 18.9.81, S Balmoral Dunduff : D Wyrill Marcia .

1308 **Watermill Pastoral Co.,** WATERMILL FAIR DAISY (216), 20.9.81, S Balmoral Dunduff : D Watermill Daisy .

1309 **Sutherland & Sutherland,** THOLOGOLONG LUBRA 558 (558), 25.9.81, S Michaelong Total Man : D Thologolong Lubra 19th .

1310 **Watermill Pastoral Co.,** WATERMILL FLIRT (217), 25.9.81, S Balmoral Dunduff : D Watermill Entail .

1311 **Muggleton J C,** YUKAMIRA PRIDE 1ST (113), 26.9.81, S Maneroo Brutus : D Maneroo Pride 11th .

1312 **Fawns J S & Sons,** SABER MIMOSA 976 (976), 28.9.81, S Saber Windsor : D Saber Mimosa 3rd .

Class A12 – Heifer, Born on or Between 1st June, 1981, and 31st July, 1981 (Over 14 Months and Not Over 16 Months).

1313 **Wilkeson Investments P/L,** TUERONG PARK UNDINE (908), 1.6.81, S Maneroo Target : D Valley Park Venus .

1314 **Mills Mrs P,** BERRAGOON CHARM 270 (270), 6.6.81, S Teurong Park Okimono : D Berragoon Charm 128 .

1315 **Haley G L,** COUGAR DEIDRE-ANN (81), 12.6.81, S Cloverdale Pancho : D Shenandoah Deidre .

2 — 1316 **McNamara W P & P G,** FURRACABAD MELODY 2ND (540), 15.6.81, S Norwood Brae Buccaneer : D Broxbourne Carol 6th .

1 — 1317 **Wesley G,** ORCADIA PARK MINETTE 4TH (820), 19.6.81, S Orcadia Park Tilbuster : D Orcadia Park Minette 2nd .

3 — 1318 **Cunnington G L,** FROGMORE SYLVIA 516 (516), 5.7.81, S Frogmore Julius : D Tyrone Sylvia 5 Th .

1319 **Muggleton J C,** YUKAMIRA ROSE LEA (105), 8.7.81, S Willalooka Curtis : D Benverna Rose Lea .

1320 **Mills Mrs P,** BERRAGOON ARLUNYA 276 (276), 10.7.81, S Teurong Park Okimono : D Saber Arlunya 2nd .

1321 **Copping B D & J A,** WALTEELA FAVOURITE 196 (196), 11.7.81, S Harkaway Leith : D Harkaway Delight 6 Th .

1322 **Fawns J S & Sons,** SABER AMBER 951 (951), 14.7.81, S Saber Warialda : D Saber Amber 2nd .

1323 **Muggleton J C,** YUKAMIRA HAZEL, 20.7.81, S Maneroo Fulton 11th : D Maneroo Hazel 3rd .

Class A13 – Heifer, Born on or Between 1st April, 1981 and 31st May, 1981. (Over 16 Months and Not Over 18 Months).

1324 **Mundoora Pastoral Co. Pty. Ltd.,** MUNDOORA MOONLIGHT 2ND O.T. (130), 6.4.81, S Kimolong Lightning Ridge : D Peninsula Moonlight .

1325 **McLachlan H K & E G,** LOCHABER-BRAES ELIZABETH 4 TH (210), 16.4.81, S Padua Murringo : D Lochaber-Braes Elizabeth 2 Nd .

1326 **Lillie J I & T,** WILLALOOKA KATE (2008), 18.4.81, S Willalooka Ambrose : D Willalooka Kate 13th .

1 — 1327 **Sutherland & Sutherland,** THOLOGOLONG LINDA 8TH (549), 20.4.81, S Kimolong Lightning Ridge : D Kimolong Linda 5th .

2 — 1328 **Fawns J S & Sons,** SABER MARIGOLD 937 (937), 21.4.81, S Saber Windsor : D Saber Marigold 2nd .

1329 **Copping B D & J A,** WALTEELA BLOSSOM 185 (185), 22.4.81, S Norwood Supreme : D Cloverdale Blossom 11 Th .

1330 **Wilkeson Investments P/L,** TUERONG PARK ULTIMATE (895), 24.4.81, S Maneroo Target : D Tuerong Park Bethany .

1331 **Kimpton S M, Mrs S F & Miss K L,** YARRIEN RUGOSA 205 (205), 19.5.81, S Looragoo Mighty Man : D Yarrien Rugosa .

3 — 1332 **Wilkeson Investments P/L,** TUERONG PARK UNIQUE (903), 22.5.81, S Maneroo Target : D Wallenbeen Evalia .

Class A14 – Heifer, Born on or Between 1st February, 1981 and 31st March, 1981 (Over 18 Months and Not Over 20 Months).

3 — 1333 **Bergin B J,** SOUTHGATE VERICA JUNE (142), 1.2.81, S Bamboa Blue Boy : D Cloverdale June 5th .

1334 **Sebire M,** WESMER JILL (73), 7.2.81, S Takkari Silver Mesa : D Wesmer Gay Apricot .

1335 **Read H N & E J,** EASTERN VIEW ETTIE 061 (061), 10.2.81, S Takhari Silver Mesa : D Eastern View Ettie 2 Nd .

1 — 1336 **Wilkeson Investments P/L,** TUERONG PARK USHER (878), 12.2.81, S Benverna Garry : D Tuerong Park Leonie .

1337 **McBride P, F & J,** THE LODGE VENUS 190TH (L190) 154588A, 26.2.81, S the Lodge Beau Gallivant : D Bimbadeen Venus 22nd .

2 — 1338 **McBride P, F & J,** THE LODGE FANTASY 193RD (L193) 154586A, 11.3.81, S the Lodge Zenith : D the Lodge Fantasy .

1339 **Coominyah Murray Grey Stud,** COOMINYAH EXPECTATIONS (43), 14.3.81, S Gumbirra Donald : D Gumbirra Dreamboat .

1340 **Heard Mrs J & Miss M Morrish,** ROCKYLEIGH VALERIE (96), 14.3.81, S Rockyleigh Frederick : D Gumbirra Vanessa 5 Th .

1341 **McFarland Mrs B M,** WILLALOOKA ANNE 1955 (1955), 23.3.81, S Willalooka Ambrose : D Willalooka Anne 10th .

JUNIOR CHAMPION HEIFER. - Society Sash. (S71)

RESERVE JUNIOR CHAMPION HEIFER. - Society Sash.(S72). -1295 G. WESLEY -ORCADIA PARK SAPPHIRE 5TH

1285 JANMAR PASTORAL CO. - ANDYBOW DONNA MARIA 6TH

Class A15 – Heifer, Born on or Between 1st October, 1980 and 31st January, 1981 (Over 20 Months and Not Over 24 Months).

1342 **Brewer A R & J A,** SYLVANDALE CAROLINE 4TH (159) 152632A, 6.10.80, S Homebush Persist : D Sylvandale Caroline .

1343 **Grant Park Murray Grey Stud,** GRANT PARK ANNE 6TH (98), 27.10.80, S Andybow Denver : D Grant Park Anne 3rd .

2 — 1344 **Murdoch N M & L,** BASS VALLEY APRIL (35), 6.12.80, S Norwood River Brae : D Norwood April .

1 — 1345 **Grant Park Murray Grey Stud,** GRANT PARK CARMEN 4TH (107), 18.1.81, S Andybow Enterprize : D Grant Park Carmen 2nd .

Class A16 – Heifer, Born on or Between 1st April, 1980 and 30th September 1980, (Over 2 and Not Over 2 1/2 Years).

1346 **Collis Mrs B J,** QUINDALUP AMBER (22) 134420A, 2.4.80, S the Chase Jupiter : D Gumbirra Amber 2 Nd .

1347 **Wilkeson Investments P/L,** TUERONG PARK THALIA (842) 142073A, 1.5.80, S Michaelong Koetong : D Tuerong Park Netta .

1348 **Grant Park Murray Grey Stud,** WALLACE PARK JANE (290) 152752A, 15.5.80, S Saber Booligal : D Devon Lea Jane 6th .

1349 **Godde W H & Co. Pty. Ltd.,** GLENELG ETTA 710 (710), 16.6.80, S Glenelg Gladiator : D Glenelg Etta .

1350 **Muggleton J C,** MANEROO CORA 13TH (1011) 143094A, 20.8.80, S Maneroo Washington : D Maneroo Cora 7th .

1351 **Padua Murray Grey Stud,** PADUA JOANNE 11TH (516) 150483, 2.9.80, S Michaelong Nightout : D Padua Joanne 8th .

1352 **McLachlan H K & E G,** LOCHABER-BRAES JUANITA 150049A (180), 9.9.80, S Padua Murringo : D Warrenlea Jillian .

1353 **Muggleton J C,** MANEROO DORIS 11TH (1022) 143094A, 14.9.80, S Maneroo Gladiator : D Maneroo Doris 4th .

3 — 1354 **McLachlan H K & E G,** LOCHABER-BRAES ELIZABETH 3 RD (184) 152223A, 15.9.80, S Padua Murringo : D Lochaber-Braes Elizabeth .

2 — 1355 **Bateman E G T & B C,** GILMANDYKE PARK SIRIUS 284 (284), 16.9.80, S Maneroo Vintage 2nd : D Gilmandyke Park Nona .

1 — 1356 **Padua Murray Grey Stud,** MICHAELONG AMETHYST 77TH (1213) 152310A, 20.9.80, S Michaelong Nightout : D Michaelong Amethyst 42nd .

1357 **Curtis Sir E Leo,** DEANLAW LEONORA (1047) 142674, 26.9.80, S Cloverdale Master 2 Nd : D Deanlaw Nita 2 Nd .

Class A17 – Cow or Heifer, Born on or Between 1st October, 1977 and 31st March, 1980 (Over 2 1/2 Years and Not Over 5 Years).

3 — 1358 **Grant Park Murray Grey Stud,** GRANT PARK ANNE 2ND (33) 95777A, 5.11.77, S Andybow Benjamin : D Mundook Anne .

1359 **Parker K D & S H,** KELVIN GROVE KATRINA (594) 106293A, 22.6.78, S Cloverdale Kingdom : D Kelvin Grove Katrina 19 Th .

1360 **McFarland Mrs B M,** CORRICK GREY KAWANA (81) 106417A, 23.9.78, S Maneroo Fulton 6th : D Norwood Kawana 11th .

1361 **Mundoora Pastoral Co. Pty. Ltd.,** MUNDOORA MOONLIGHT (109) 109399A, 1.11.78, S Kimolong Lightning Ridge : D Peninsula Moonlight .

CHAROLAIS

1362 **Millard R F,** MT VIEW GREY EMPRESS 5TH (809) 117070A, 20.12.78, S Maneroo Cheyenne : D Mt View Grey Empress 3rd .

1363 **Adams W J & D G,** KWINANA MEGAN ((1)) 120484A, 2.3.79, S Maneroo Achievement : D Kymbrae Megan .

1364 **Grant Park Murray Grey Stud,** GRANT PARK CLEOPATRA 3RD (80) 140046A, 29.9.79, S Michaelong Ciad : D Andybow Cleopatra 3rd .

1 — 1365 **Yensch P/L R E & B,** TAMBO VALE PET (112) 127544, 29.9.79, S Wonderview Starlight : D Burringbar Pet .

1366 **Elliot Miss M J,** TARKARRI EMMALINE (17) 127752A, 11.11.79, S Tarkarri Silver Mesa : D Toonallook Emma .

2 - 1367 **Padua Murray Grey Stud,** PADUA PRINCESS 12TH (499) 134160A, 8.12.79, S Padua Mesa Supreme : D Padua Princess 6th .

1368 **Godde W H & Co. Pty. Ltd.,** GLENELG ROWENA 653 (653), 3.1.80, S Glenelg Sheikh : D Glenelg Rowena 3rd .

1369 **Wesley G,** ORCADIA PARK GRACE 8TH (807), 17.2.80, S Orcadia Park Bonanza : D Orcadia Park Grace 4th .

1370 **Pizzini G & V,** MERANO ROWENA 4 H. (1012) 136456A, 19.3.80, S Merano Viscount : D Merano Rowena 2 Nd .

SENIOR CHAMPION COW. - Society Sash. (S73)
RESERVE SENIOR CHAMPION COW. - Society Sash. (S74).
GRAND CHAMPION COW OR HEIFER. - Society Sash and Plaque Presented By DSM-ESTATES. (S75).

-1365 R.E.+B. YENSCH P/L

Class A18 – *Group Prize: Best Three Head, Both Sexes To Be Represented And All Owned By The Exhibitor. Competition In This Class Is Limited To Animals Exhibited In The Ordinary Classes. Prizes: $8, $4, Card.

1 — 1371 **Bateman E G T & B C**
1372 **Copping B D & J A**
1373 **Farmer Nominees Pty. Ltd.**
1374 **Godde W H & Co. Pty. Ltd.**
1375 **Grant Park Murray Grey Stud**
1376 **Kimpton S M, Mrs S F & Miss K L**
1377 **Matthies J G & S W**
1378 **McFarland Mrs B M**
2 — 1379 **McLachlan H K & E G**
1380 **McNamara W P & P G**
1381 **Watermill Pastoral Co.**
3 — 1382 **Wesley G**
1383 **Wilkeson Investments P/L**

Class A19 – *Sires' Progeny Group : Best Three Head, The Progeny Of One Sire, Not Necessarily All Owned By The Exhibitor. The Name Of The Sire To Be Given On The Entry Form. Competition In This Class Is Limited To Animals Exhibited In The Ordinary Classes. Prizes $8, $4, Card.

1 — 1384 **Bateman E G T & B C,** GROUP BY MANEROO VINTAGE 2ND
1385 **Farmer Nominees Pty. Ltd.,** GROUP BY TARKARRI EMBLEM
1386 **Kimpton S M, Mrs S F & Miss K L,** GROUP BY LOORAGOO MIGHTY MAN
1387 **Matthies J G & S W,** GROUP BY LOORAGOO COMMANCHE
1388 **Matthies J G & S W,** GROUP BY MANEROO DENVER
1389 **McFarland Mrs B M,** GROUP BY MANEROO FULTON 6TH
2 — 1390 **McLachlan H K & E G,** GROUP BY PADUA MURRINGO
3 — 1391 **Michaelong Pastoral Co. Pty.Ltd.,** GROUP BY MICHAELONG NIGHT OUT
1392 **Sutherland & Sutherland,** GROUP BY KIMOLONG LIGHTNING RIDGE
1393 **Watermill Pastoral Co.,** GROUP BY BALMORAL DUNDUFF
1394 **Wesley G,** GROUP BY ORCADIA PARK BONANZA

BEST MAINTAINED TEAM

Judging will take place daily from the opening day of the Show until the following Thursday, under the same scale of points as for the Inter-Breeds Competition. There is no entry fee and all exhibitors' teams will automatically compete for the prizes.

MOST SUCCESSFUL EXHIBITOR

A special sash will be awarded to the most successful exhibitor of each breed. Three points will be allotted for a first prize in each numbered class and in the Fat Cattle Section Pure-Bred classes, two points for a second and one point for a third prize.

In addition two points will be allotted for Grand Champion three for Senior and Junior Champions and two for Reserve Senior and Reserve Junior Champions. In the event of two or more exhibitors securing an equal number of points the exhibitor gaining the greatest number of first prizes shall be the winner.

- E.G.T. + B.C. BATEMAN

1365 R.E.+B. YENSCH P/L
1367 PADUA MURRAY STUD

SPECIAL PRIZES

GRAND CHAMPION BULL

GRAND CHAMPION COW.

THE MICHAEL SUTHERLAND MEMORIAL TROPHY, value $40, presented by **PETER SUTHERLAND, Esq.,** Thologolong, via Wodonga, Vic., will be awarded to the exhibitor of the Grand Champion Murray Grey Bull and Cow in alternate years, commencing in 1968 with the cow.

The trophy to be won three times by the same exhibitor before becoming his permanent property. Outright winner of previous trophy presented by Peter Sutherland, Esq., under the same conditions as the present trophy.

1967, Sutheland & Sutherland; 1978, G. Wesley. Annual Winners of Present Trophy; 1979, Padua & Panora Murray Grey Stud; 1980, Michaelong Pastoral Company; 1981, E.G.T.&B.C.Bateman.

BEST MAINTAINED MURRAY GREY TEAM - **THE MURRAY GREY BEEF CATTLE SOCIETY PRIZE** 1st $25, 2nd $15 and 3rd $10. (S105)

1st 1310 A11 WATERMILL PASTORAL CO.
2nd 1311 A11 J.C. MUGGLETON
3rd 1242 A04 P.F.+J. McBRIDE

CHAROLAIS

Class A01 – Bull, Born on or Between 1st August, 1981 and 30th September, 1981 (Over 12 Months and Not Over 14 Months).

2 - 1395 **Kelso Partnership,** KELSO SENSATIONAL (P) (A3E) 102073, 3.8.81, S Mandalong Polly : D Mandalong Confidence 16 Th .
3 - 1396 **McLachlan Group Pty. Ltd.,** AIRLIE ADMIRAL (AIOE) 103426, 3.8.81, S Mandalong Polly : D Nepean Valley Otana .
1 — 1397 **Rosedale Charolais Stud,** ROSEDALE ADJUDICATER (A9E) 104283, 16.8.81, S Rosedale K B : D Ellangowan Hope .

Class A02 – Bull, Born on or Between 1st June, 1981 and 31st July, 1981, (Over 14 Months and Not Over 16 Months).

1 — 1398 **Bell Dr.A D,** MANNOFIELD ALASTAIR (A11F) 103550, 8.7.81, S White Valley Hamish : D Charbreeders Oakley (O/T) .

CHAROLAIS

2 – 1399 **Jager C H,** CORHAN PRECEPT (A009), 19.7.81, S Fisherlea Champ : D Trans-Pacific Odette .

3 – 1400 **Jager C H,** CORHAN PATRON (A010), 20.7.81, S Fisherlea Champ : D Trans-Pacific Odette .

Class A03 – Bull, Born on or Between 1st April, 1981, and 31st May, 1981 (Over 16 Months and Not Over 18 Months).

1 – 1401 **Hayes W T,** MEDBURN SIR AUSSIE (O/T) (A26F) 101763, 2.4.81, S Tipapa Lance : D Longview Odette .

Class A04 – Bull, Born on or Between 1st February, 1981 and 31st March, 1981 (Over 18 Months and Not Over 20 Months).

1 – 1402 **Hayes W T,** MEDBURN AVOCA (O/T) (A16F) 101543, 15.3.81, S Tipapa Lance : D Longview Olga .

JUNIOR CHAMPION BULL - Society Sash and Cash Prize $10. (S66)

RESERVE JUNIOR CHAMPION BULL - Society Sash. (S67)

Class A05 – Bull, Born on or Between 1st December 1980, and 31st January 1981 (Over 20 Months and Not Over 22 Months).

1403 **Seeley H A,** WOODLANDS REPLICA (168F) 103103, 9.12.80, S Mearns Enterprise : D Woodlands Omelette Hso 2E .

3 – 1404 **Seeley H A,** WOODLANDS ROVER (169F) 103104, 10.12.80, S Oaktree Eris Ef 177 : D Woodlands Nina Hsn 3F .

2 – 1405 **Rosedale Charolais Stud,** ROSEDALE RANGER (R26E) 101374, 14.12.80, S Rosedale K B : D Rosedale Net .

1 – 1406 **McLachlan Group Pty. Ltd.,** ATB ROMEO O/T (R2OF) 99679, 21.12.80, S Coat Lezard : D Atb Primrose .

Class A06 – Bull, Born on or Between 1st October, 1980, and 30th November, 1980 (Over 22 Months and Not Over 2 Years).

1 – 1407 **McLachlan Group Pty. Ltd.,** BROOKFIELD REAGEN (N.Z.) (R16) 2439/80, 28.11.80, S Coat Lezard : D Cherkley Martine

Class A07 – Bull, Born on or Between 1st July, 1980, and 30th September, 1980 (Over 2 Years and Not Over 2 Years 3 Months).

2 – 1408 **Charolais Breeders Pty. Ltd.,** KARINGAL RUPERT (R53E) 102225, 4.9.80, S W.B.F. Power : D Mt Peel Kate .

1 – 1409 **Findlay Mrs D,** GOONAL ROCKETMAN (R65F) 102058, 28.9.80, S Goonal King : D Fleurs Joyful .

Class A08 – Bull, Born on or Betwen 1st April, 1980, and 30th June 1980 (Over 2 Years 3 Months and Not Over 2 1/2 Years).

1 – 1410 **Rosedale Charolais Stud,** ROSEDALE ROB (R10E) E96065, 8.4.80, S Rosedale K B : D Red Beef N826 .

Class A09 – Bull, Born on or Between 1st October, 1978, and 31st March, 1980 (Over 2 1/2 Years and Not Over 4 Years).

1411 **Adams R B & A P & Son,** PINE LAKE MOONBEAM (O/T) (064) 90456, 8.12.78, S W.B.F.Power : D Bernina Marlene .

1 – 1412 **Kelso Partnership,** KELSO RIPPER (P) (R3E) E96280, 20.2.80, S Mandalong Polly : D Kelso Harrap 2 Nd .

SENIOR CHAMPION BULL. - Society Sash and Cash Prize of $10 (S68) - 1410 ROSEDALE CHAROLAIS STUD

RESERVE SENIOR CHAMPION BULL. - Society Sash. (S69) - 1412 KELSO PARTNERSHIP

GRAND CHAMPION BULL. - Society Sash and Plaque Presented By DSM-ESTATES AND $250 PRESENTED BY THE FEDERATION INSURANCE LIMITED. (S70)

- 1410 ROSEDALE CHAROLAIS STUD

Class A10 – *Best Of Two Bulls Bred By Exhibitor And Selected From Classes A4 To A9. Prizes: $8, $4, Card.

1413 **Rosedale Charolais Stud**

1414 **Seeley H A**

Class A11 – Heifer, Born on or Between 1st August, 1981, and 30th September, 1981 (Over 12 Months and Not Over 14 Months).

1415 **McLachlan Group Pty. Ltd.,** ATB ALICE O/T (A9F) 102018, 6.8.81, S Excalibur : D Atb Primrose .

2 – 1416 **McLachlan Group Pty. Ltd.,** ATB ANNE O/T (A11F) 102020, 6.8.81, S Excalibur : D Atb Primrose .

3 – 1417 **Rosedale Charolais Stud,** ROSEDALE HONOR 2ND (A11F) 104543, 16.8.81, S White Valley Hamish : D Sundowner Ranches Honor .

1418 **Martin Dr I H,** CHARMAROLLE ARIADNE (CIE), 26.8.81, S Woodlands Nelson : D Charmarolle Nonette .

1 – 1419 **Rosedale Charolais Stud,** ROSEDALE AMOUR (A17E) 104287, 30.8.81, S Rosedale K B : D Red Beef N826 .

Class A12 – Heifer, Born on or Between 1st June, 1981, and 31st July, 1981 (Over 14 Months and Not Over 16 Months).

2 – 1420 **Cunningham K G & K W,** MKK ANITA (A1D) 102199, 2.6.81, S Woodlands Ouvrez : D Woodlands M61 .

1 – 1421 **Seeley H A,** WOODLANDS ANGEL (50E), 24.7.81, S Birchfield Apollon : D Woodlands Paulette Hsp 202F .

Class A13 – Heifer, Born on or Between 1st April, 1981 and 31st May, 1981. (Over 16 Months and Not Over 18 Months).

1 – 1422 **Bell Dr.A D,** MANNOFIELD AVERIL (O/T) (A10F) 103549, 6.4.81, S White Valley Hamish : D Charbreeders Oakley (O/T)

3 – 1423 **Hayes W T,** MEDBURN AUSSIE MISS (A27F) 101283, 6.4.81, S Carabinier : D Tipapa Othelia .

2 – 1424 **Seeley H A,** WOODLANDS AVA (33E) 104504, 29.4.81, S Birchfield Apollon : D Mandalong Oregon 38 Rpm 20 .

Class A14 – Heifer, Born on or Between 1st February, 1981 and 31st March, 1981 (Over 18 Months and Not Over 20 Months).

1 – 1425 **Jager C H,** CORHAN PAULA (A4E) 100957, 19.2.81, S Birchfield Apollon : D Trans-Pacific Odette .

2 – 1426 **Giddings D E,** SEDALIA JOANNA (A19D) 102514, 23.2.81, S Sedalia King : D Rossmoyne Yvonne .

1427 **Bell Dr.A D,** MANNOFIELD AMY (P) (A5D) 104134, 13.3.81, S Lazy Jnr Cadet : D Mannofield Nana .

3 – 1428 **Hayes W T,** MEDBURN ALLISON (O/T) (A17F) 101761, 15.3.81, S Tipapa Lance : D Longview Odette .

JUNIOR CHAMPION HEIFER. - Society Sash. (S71)

RESERVE JUNIOR CHAMPION HEIFER. - Society Sash.(S72). - 1422 DR. A.D.BELL

Class A15 – Heifer, Born on or Between 1st October, 1980 and 31st January, 1981 (Over 20 Months and Not Over 24 Months).

1 – 1429 **McLachlan Group Pty. Ltd.,** ATB REGALIA O/T (P) (R7E) 99255, 7.10.80, S Birchfield Apollan 5C : D Goonal Netangee .

2 – 1430 **McLachlan Group Pty. Ltd.,** ATB RENEE O/T (R22F) 99680, 25.12.80, S Coat Lezard : D Atb Primrose .

3 – 1431 **Seeley H A,** WOODLANDS ANNETTE (5E) 103315, 8.1.81, S Wbf Power Ce Pmc 6243 : D Wynyard Marzipan Nzcem 5 .

1432 **Seeley H A,** WOODLANDS ANTOINETTE (9E) 103314, 13.1.81, S Wbf Power Ce Pmc 6243 : D Wynyard Lyris Nz Ce L16E .

1419 ROSEDALE CHAROLAIS STUD

SIMMENTAL

Class A16 – Heifer, Born on or Between 1st April, 1980 and 30th September 1980, (Over 2 and Not Over 2 1/2 Years).

1 — 1433 **Grainger-Smith Dr & Mrs P,** WOODLANDS RACHELLE (115F) 98644, 16.4.80, S Carnival Iac C6081F : D Woodlands Ngaio .
2 — 1434 **McLachlan Group Pty. Ltd.,** LENEDA RITUAL O/T (N.Z.) (R3) 2562/80, 2.6.80, S Hannibal : D Aylsham Hanniversary .
1435 **McLachlan Group Pty. Ltd.,** LARNARK RENEE O/T (N.Z.) (R4) 2262/80, 16.8.80, S Tatten Hall Impeccable : D Kilernan Melissa .
1436 **McLachlan Group Pty. Ltd.,** CLOTHIER CHAROLAIS RANCHES RUBY (N.Z.) (R1) 2611/80, 19.9.80, S Amberley Jules : D Act Luna .

Class A17 – Cow or Heifer, Born on or Between 1st October, 1977 and 31st March, 1980 (Over 2 1/2 Years and Not Over 5 Years).

1437 **Martin Mrs P,** CHARMAROLLE NINETTE (058E) 6P1571, 16.11.77, S Mearns Enterprise : D Blythe Lavender .
2 — 1438 **Bell Dr.A D,** CHARBREEDERS OAKLEY (O/T) (0145) F86714, 24.3.78, S Excalibur : D Sundowner Ranches Jospehine Nz .
1 — 1439 **Seeley H A,** WOODLANDS PRINCESS (211E) 96638, 2.7.79, S Eden : D Mandalong Orega 35 Rpm 19 .
3 — 1440 **Seeley H A,** MANDALONG FIESTA (55D) D95053, 16.10.79, S Mandalong Kappa : D Mandalong Friesia 69 .

SENIOR CHAMPION COW. - Society Sash. (S73)
RESERVE SENIOR CHAMPION COW. - Society Sash. (S74).
GRAND CHAMPION COW OR HEIFER. - Society Sash and Plaque Presented By DSM-ESTATES. (S75).
-1439 H.A. SEELEY

Class A18 – *Group Prize: Best Three Head, Both Sexes To Be Represented And All Owned By The Exhibitor. Competition In This Class Is Limited To Animals Exhibited In The Ordinary Classes. Prizes: $8, $4, Card.

1441 **Hayes W T**
3 - 1442 **McLachlan Group Pty. Ltd.**
1 - 1443 **Rosedale Charolais Stud**
2 - 1444 **Seeley H A**

Class A19 – *Sires' Progeny Group : Best Three Head, The Progeny Of One Sire, Not Necessarily All Owned By The Exhibitor. The Name Of The Sire To Be Given On The Entry Form. Competition In This Class Is Limited To Animals Exhibited In The Ordinary Classes. Prizes $8, $4, Card.

3 — 1445 **Hayes W T,** GROUP BY TIPAPA LANCE
2 — 1446 **McLachlan Group Pty. Ltd.,** GROUP BY COAT LEZARD
1 — 1447 **Rosedale Charolais Stud,** GROUP BY ROSEDALE K B
1448 **Seeley H A,** GROUP BY BIRCHFIELD APOLLON
1449 **Seeley H A,** GROUP BY WBF POWER CE PMC 6243

BEST MAINTAINED TEAM

Judging will take place daily from the opening day of the Show until the following Thursday, under the same scale of points as for the Inter-Breeds Competition. There is no entry fee and all exhibitors' teams will automatically compete for the prizes.

MOST SUCCESSFUL EXHIBITOR

A special sash will be awarded to the most successful exhibitor of each breed.Three points will be allotted for a first prize in each numbered class and in the Fat Cattle Section Pure-Bred classes, two points for a second and one point for a third prize.

-ROSEDALE CHAROLAIS STUD

In addition two points will be allotted for Grand Champion three for Senior and Junior Champions and two for Reserve Senior and Reserve Junior Champions. In the event of two or more exhibitors securing an equal number of points the exhibitor gaining the greatest number of first prizes shall be the winner.

SPECIAL PRIZES

JUNIOR CHAMPION BULL - **GOONAL CHAROLAIS** $50 Trophy.

SENIOR CHAMPION BULL - **DR. RICHART HART** $50 Trophy.

JUNIOR CHAMPION HEIFER - **KOUT NORIEN PASTORAL CO.** $50 Trophy.

SENIOR CHAMPION CHAROLAIS FEMALE - **ALL-FLEX CO.PTY.LTD.** $50 voucher.

GRAND CHAMPION BULL - **THE CHAROLAIS SOCIETY OF AUSTRALIA (VICTORIAN REGION) PRIZE** $50 Trophy.

GRAND CHAMPION COW OR HEIFER - **STEER ENGINEERING PTY.LTD. PRIZE.** $10. (S107). - **THE CHAROLAIS SOCIETY OF AUSTRALIA (VICTORIAN REGION) PRIZE** $50 Trophy.

BEST MAINTAINED CHAROLAIS TEAM - **THE CHAROLAIS SOCIETY OF AUSTRALIA PRIZE.** First, $30; Second, $15; Third, $5. (S108).
1st 1444 H.A. SEELEY
2nd 1443 ROSEDALE CHAROLAIS STUD
3rd 1442 McLACHLAN GROUP PTY. LTD.

SIMMENTAL

Class A01 – Bull, Born on or Between 1st August, 1981 and 30th September, 1981 (Over 12 Months and Not Over 14 Months).

3 - 1450 **Ltd Muranna Holdings Pty,** MURANNA PARK ANTHONY (A585) 78239, 8.8.81, S Dunmore Hobart : D Dunmore X001 .
1451 **Lukey K L & L D,** LYNHOME PERSIUS (A039) 75510, 10.8.81, S Corhan Polonius : D Aorangi C113 V012 .
2 - 1452 **Ltd Muranna Holdings Pty,** MURANNA PARK ALISTAIR (A551) 78237, 13.8.81, S Dunmore Hobart : D Dunmore 3 W 022 .
1 — 1453 **Brindal R C,** CANTARA EXCALIBUR (A010) 76804, 28.8.81, S Munga Park Extra : D Munga Park Helise .
1454 **Kensileyre Past. Co.,** KENSILEYRE NELSON (002), 3.9.81, S Nudgel Fortesque : D Nudgel Fleta .
1455 **Kensileyre Past. Co.,** KENSILEYRE CARLOS (003), 4.9.81, S Met Polmarch : D Purebred Bobby .
1456 **Wilson W F,** BASS RIVER BURT (A026) 76785, 18.9.81, S Dunmore Walter : D Bass River Hope .

Class A02 – Bull, Born on or Between 1st June, 1981 and 31st July, 1981, (Over 14 Months and Not Over 16 Months).

1457 **Tull R G & F E,** AVALON PARK HARRY (A005) 78287, 10.6.81, S Wynyard Fortune : D Blythe Hope .
1458 **Lukey K L & L D,** LYNHOME OMEGA (A037) 75508, 14.6.81, S Abricot : D Allen Howard A480 .

SIMMENTAL

1459 **Ltd Muranna Holdings Pty,** MURANNA PARK ALEXANDER (A600) 78238, 5.7.81, S Dunmore Hobart : D Dunmore 3 X006 .

1 — 1460 **Brindal R C,** CANTARA ULYSSES (A009) 76596, 20.7.81, S Ueli (Canadian) : D Munga Park Helise .

2 — 1461 **Munga Park Pastoral Co.,** MUNGA PARK BELLAMY (A025) 75517, 21.7.81, S Beat : D Southern Helene .

3 — 1462 **Tull R G & F E,** AVALON PARK RICHARD (A006) 77947, 22.7.81, S Wynyard Fortune : D Nudgel Af9E .

Class A03 – Bull, Born on or Between 1st April, 1981, and 31st May, 1981 (Over 16 Months and Not Over 18 Months).

1463 **Jager C H,** CORHAN PRECISION (A008), 1.4.81, S Corhan Polonius : D Corhan Polonaise Ascy028 .

3 — 1464 **Lukey K L & L D,** LYNHOME HELD (A032) 75502, 1.4.81, S Held : D Lynhome Sunshine .

2 — 1465 **Munga Park Pastoral Co.,** MUNGA PARK HANS (A013) 74185, 1.4.81, S Extra : D Aroha Eilleen .

1 — 1466 **Munga Park Pastoral Co.,** MUNGA PARK FREDERIC (A018) 74190, 2.4.81, S Extra : D Aroha Eilleen .

1467 **Terangaville Simmental Stud,** TERANGAVILLE HAMISH (A746) 73330, 3.4.81, S Avoncroft Aster : D Aitto Clara .

1468 **Glamis Proprietors,** PIGGOTT RANGE LEADER (A014) 75956, 6.4.81, S Aroha Eduard : D Hymilk Regina .

Class A04 – Bull, Born on or Between 1st February, 1981 and 31st March, 1981 (Over 18 Months and Not Over 20 Months).

1469 **Matalanka Pty. Ltd.,** MATALANKA DENNIS (A089) 75930, 2.2.81, S Ulan : D Richmond Gwen .

3 — 1470 **Matalanka Pty. Ltd.,** MATALANKA DORIEN (A095) 75932, 3.2.81, S Ulan : D Richmond Gwen .

1 — 1471 **Matalanka Pty. Ltd.,** MATALANKA DAVID (A103) 75939, 5.2.81, S Signal : D Matalanka Anastasia .

2 — 1472 **Lukey K L & L D,** LYNHOME DALLAS (A014) 73992, 9.2.81, S Corhan Polonius : D Southern Duchess Iae7 .

1473 **Lukey K L & L D,** LYNHOME DONAVAN (A015) 73993, 10.2.81, S Corhan Polonius : D Southern Duchess .

1474 **Terangaville Simmental Stud,** TERANGAVILLE ROBERT (A640) 75651, 17.3.81, S Usch : D Aitto Valda .

1475 **Tull R G & F E,** AVALON PARK FORTUNE (A003) 77945, 18.3.81, S Wynyard Fortune : D Reywood Hyssup .

1476 **Terangaville Simmental Stud,** TERANGAVILLE KENELM (A713) 75665, 22.3.81, S Usch : D Aitto Sigrid .

1477 **Glamis Proprietors,** PIGGOTT RANGE LUDWIG (A024) 75977, 28.3.81, S Siegfried : D Blythe Guinness .

1478 **Terangaville Simmental Stud,** TERANGAVILLE LIEW (A735) 73294, 31.3.81, S Avoncroft Aster : D Aitto Dagna .

JUNIOR CHAMPION BULL - Society Sash and Cash Prize $10. (S66) – 1466 MUNGA PARK PASTORAL CO.

RESERVE JUNIOR CHAMPION BULL - Society Sash. (S67) 1465 MUNGA PARK PASTORAL CO.

Class A05 – Bull, Born on or Between 1st December 1980, and 31st January 1981 (Over 20 Months and Not Over 22 Months).

1 — 1479 **McLennan J & E,** JIMAR DUKE (Z034) 72222, 29.12.80, S Marjim Burlington : D Sundowner Ranches Gilda .

Class A06 – Bull, Born on or Between 1st October, 1980, and 30th November, 1980 (Over 22 Months and Not Over 2 Years).

1 — 1480 **Goodman D C,** DONAGUL SAM (Z001) 72037, 30.10.80, S Pinjarra Excelsior : D Pinjarra X004 .

Class A07 – Bull, Born on or Between 1st July, 1980, and 30th September, 1980 (Over 2 Years and Not Over 2 Years 3 Months).

1 — 1481 **Kensileyre Past. Co.,** ODALEN WILLIAM (Z002) 67215, 19.7.80, S Avon Park Sir William : D S.D.G. Anna .

1482 **Matalanka Pty. Ltd.,** MATALANKA CLAUDIUS (Z058) 72147, 7.8.80, S Scottish Neff : D Matalanka Alexandra .

2 — 1483 **Matalanka Pty. Ltd.,** MATALANKA CAESAR (Z060) 72149, 13.8.80, S Signal : D Matalanka Anna .

1484 **Terangaville Simmental Stud,** TERANGAVILLE WALDO (Z616) 70866, 18.8.80, S Scottish Prinz : D Carmyllie Betty .

3 — 1485 **Lonsdale Farm,** LONSDALE FARM BERNARD (Z016) 72021, 19.8.80, S Beat : D Werdmean Elsie .

1486 **Canavan J,** EASTDOME LUCKY AL5, 30.8.80, S Trn Mr Pari : D Eastdome Geneva .

1487 **Munga Park Pastoral Co.,** MUNGA PARK APOLLO (Z025) 72546, 15.9.80, S Ueli : D Munga Park Duchess .

1488 **Coburn J & M,** MIRNOO DOWNS MATADOR (Z001) 71246, 25.9.80, S Herod : D Allen Howard Matilda .

Class A08 – Bull, Born on or Betwen 1st April, 1980, and 30th June 1980 (Over 2 Years 3 Months and Not Over 2 1/2 Years).

No Entry

Class A09 – Bull, Born on or Between 1st October, 1978, and 31st March, 1980 (Over 2 1/2 Years and Not Over 4 Years).

2 — 1489 **Ltd Muranna Holdings Pty,** DUNMORE PATTON (Y005) 55796, 3.1.79, S Usch : D Sundowner Ra Evelyn .

1490 **Matalanka Pty. Ltd.,** MATALANKA BORIS (Y045) 61610, 2.8.79, S Scottish Prinz : D Silverstream 93/Bg152 .

1491 **Matalanka Pty. Ltd.,** MATALANKA BASIL (Y049) 61614, 29.8.79, S Scottish Prinz : D Ohu 573/Bg5 .

3 — 1492 **Terangaville Simmental Stud,** TERANGAVILLE JOSHUA (Y416) 66756, 27.10.79, S Abricot : D Robot Gerda Itd3 V004 .

1493 **Childs R G & N E,** PINJARRA REGENT (Y041) 65417, 31.10.79, S Scottish Prinz : D Pinjarra 3W003 .

1 — 1494 **Wilson W F,** BASS RIVER BAVARIAN (Y078) 69805, 22.11.79, S Bavarian : D Richmond Gianna .

SENIOR CHAMPION BULL. - Society Sash and Cash Prize of $10 (S68) – 1481 KENSILEYRE PAST. CO.

RESERVE SENIOR CHAMPION BULL. - Society Sash. (S69) – 1483 MATALANKA PTY. LTD.

GRAND CHAMPION BULL. - Society Sash and Plaque Presented By DSM-ESTATES AND $250 PRESENTED BY THE FEDERATION INSURANCE LIMITED. (S70) – 1466 MUNGA PARK PASTORAL CO.

Class A10 – *Best Of Two Bulls Bred By Exhibitor And Selected From Classes A4 To A9. Prizes: $8, $4, Card.

2 — 1495 **Lukey K L & L D**

1 — 1496 **Matalanka Pty. Ltd.**

Class A11 – Heifer, Born on or Between 1st August, 1981, and 30th September, 1981 (Over 12 Months and Not Over 14 Months).

1 — 1497 **Lukey K L & L D,** PIGGOTT RANGE LAURA (A015) 75957, 15.8.81, S Piggott Range Johann : D Piggott Range Hester .

3 — 1498 **McLennan J & E,** JIMAR AUGUSTINE (A004) 76504, 15.8.81, S Scottish Herod : D Jimar Bridgit .

1499 **Wilson W F,** BASS RIVER SALLY (A020) 76784, 28.8.81, S Dunmore Walter : D Bass River Faith .

2 — 1500 **Tull R G & F E,** AVALON PARK SUSAN (A007) 77948, 15.9.81, S Wynyard Fortune : D Harvey Gracious .

Class A12 – Heifer, Born on or Between 1st June, 1981, and 31st July, 1981 (Over 14 Months and Not Over 16 Months).

2 — 1501 **Brindal R C,** CANTARA BRIDGET (A007) 76594, 20.7.81, S Ueli (Canadian) : D Munga Park Helise .

1 — 1502 **Munga Park Pastoral Co.,** MUNGA PARK BRIDGET (A026) 75518, 21.7.81, S Beat : D Southern Helene .

3 — 1503 **Wilson W F,** BASS RIVER ROSY (A017) 76786, 31.7.81, S Dunmore Walter : D Simmento Spcpw043 .

Class A13 – Heifer, Born on or Between 1st April, 1981 and 31st May, 1981. (Over 16 Months and Not Over 18 Months).

1 — 1504 **Munga Park Pastoral Co.,** MUNGA PARK RENATA (A014) 74186, 1.4.81, S Extra : D Aroha Eilleen .

SIMMENTAL

1505 **Munga Park Pastoral Co.,** MUNGA PARK EVELINDA (A016) 74188, 2.4.81, S Extra : D Aroha Eilleen .
1506 **Terangaville Simmental Stud,** TERANGAVILLE VASSY (A793) 76070, 3.4.81, S Avoncroft Aster : D Aitto Adrienne .
1507 **Glamis Proprietors,** PIGGOTT RANGE LIVIA (A021) 75962, 28.4.81, S Siegfried : D Simwest Felicity .
3 – 1508 **Moruya Simmental Stud,** STREAMVILLE NOELEEN (A010), 7.5.81, S Ulan : D Rowmor Px684 .
2 – 1509 **Tull R G & F E,** AVALON PARK KAREN (A004) 77946, 14.5.81, S Signal : D Reywood Hoyden .

Class A14 – Heifer, Born on or Between 1st February, 1981 and 31st March, 1981 (Over 18 Months and Not Over 20 Months).

1 – 1510 **Matalanka Pty. Ltd.,** MATALANKA DOROTHEA (A083) 75919, 1.2.81, S Signal : D Matalanka Antonietta .
1511 **Matalanka Pty. Ltd.,** MATALANKA DELILAH (A091) 75923, 3.2.81, S Signal : D Matalanka Alexandra .
1512 **McLennan J & E,** JIMAR ACACIA (A002) 72219, 11.2.81, S Marjim Burlington : D Jimar Boronia .
1513 **Jager C H,** CORHAN POLA (A007), 16.2.81, S Corhan Polonius : D Corhan Polonaise Ascy028 .
1514 **Lonsdale Farm,** LONSDALE FARM HELEN (A022) 72875, 1.3.81, S Held : D Lonsdale Farm Regina .
1515 **Tull R G & F E,** AVALON PARK FIONA (A002) 77944, 13.3.81, S Wynyard Fortune : D Reywood Jewell .
2 – 1516 **Terangaville Simmental Stud,** TERANGAVILLE JEMMA (A687) 73795, 14.3.81, S Avoncroft Aster : D Terangaville Hednig .
1517 **Glamis Proprietors,** PIGGOTT RANGE ELEANOR (A012) 75971, 24.3.81, S Piggott Range Johann : D Piggott Range Claudia .
3 – 1518 **Moruya Simmental Stud,** STREAMVILLE BRIDGET (A004), 28.3.81, S Rebholz : D Marspam Pin 090 .
1519 **Moruya Simmental Stud,** STREAMVILLE MEGAN (A001) BQA, 28.3.81, S Rebholz : D Plenty Pw273 .
1520 **Thompson B & R,** SANDERAE ALICE (A014) 74299, 15.2.82, S Centurion Ned : D Sanderae Marquita .

JUNIOR CHAMPION HEIFER. - Society Sash. (S71)
RESERVE JUNIOR CHAMPION HEIFER. - Society Sash.(S72). -1504 MUNGA PARK PASTORAL CO.

Class A15 – Heifer, Born on or Between 1st October, 1980 and 31st January, 1981 (Over 20 Months and Not Over 24 Months).

1521 **Matalanka Pty. Ltd.,** MATALANKA CARMEN (Z062) 74752, 1.11.80, S Scottish Senator : D Matalanka Arabella .
2 – 1522 **Matalanka Pty. Ltd.,** MATALANKA CAROLINE (Z067) 74754, 6.11.80, S Royal Reward : D Silverstream 93/Bg152 .
1523 **Lukey K L & L D,** LYNHOME BIANCA (Z070) 72066, 19.11.80, S Scottish Prinz : D Allen Howard .
3 – 1524 **Lonsdale Farm,** LONSDALE FARM ANNABEL (Z019) 72024, 19.12.80, S Avoncroft Aster : D Hymilk Sadie .
1525 **McLennan J & E,** JIMAR ANGEL (A001) 72218, 8.1.81, S Marjim Burlington : D Jimar Angelina .
1526 **Kensileyre Past. Co.,** ALKOOMIE AMBER (A001) 71263, 13.1.81, S Usch : D Alpha Frieda .
1527 **Tull R G & F E,** AVALON PARK HELEN (A001) 77943, 17.1.81, S Wynyard Fortune : D Blythe Hope .
1528 **Lukey K L & L D,** LYNHOME VANESSA (A92) 71349, 24.1.81, S Stretch : D Tasman Veronica Ah80 .
1 – 1529 **Munga Park Pastoral Co.,** MUNGA PARK FREIDL (A002) 74199, 26.1.81, S Beat : D Munga Park Marilyn .

Class A16 – Heifer, Born on or Between 1st April, 1980 and 30th September 1980, (Over 2 and Not Over 2 1/2 Years).

3 – 1530 **Jager C H,** CORHAN PRELUDE (Z063) 68860, 19.4.80, S Blythe Garibaldi : D Rutherford 142 Bh225 .
1531 **Good L J,** MERRITHREE DAME ZARA (Z015) 69661, 1.5.80, S S V Bavarian : D Merrithree Wunita .
1 – 1532 **Munga Park Pastoral Co.,** MUNGA PARK HERMIE (Z008) 67293, 20.5.80, S Ueli : D Munga Park Vanessa .
1533 **Kensileyre Past. Co.,** BLUE RIDGE NOVALEA (IMP. N.Z.) (AL2), 4.8.80, S Scottish Marquis : D Blue Ridge Carly .
1534 **Tull R G & F E,** AVALON PARK VICTORIA (Z004) 70278, 2.9.80, S Wynyard Fortune : D Nudgel Af9E .
2 – 1535 **Jager C H,** CORHAN PROTEA (Z069) 71990, 26.9.80, S Hamlet Imap : D R.P. Blj 3 X 002 .

Class A17 – Cow or Heifer, Born on or Between 1st October, 1977 and 31st March, 1980 (Over 2 1/2 Years and Not Over 5 Years).

2 – 1536 **Matalanka Pty. Ltd.,** MATALANKA ARABELLA (X007) 51566, 24.6.78, S Abricot : D Richmond Gwen .
1 – 1537 **Terangaville Simmental Stud,** TERANGAVILLE RUTH (X163) 56557, 14.9.78, S Extra : D Carmyllie Rose .
1538 **Matalanka Pty. Ltd.,** MATALANKA BRENDA (Y035) 55947, 7.1.79, S Panzer : D Richmond Gretchen .
1539 **Kensileyre Past. Co.,** PUREBRED BOBBY (Y109) 58852, 10.1.79, S Hamlet : D East Dome Fred Ricka .
1540 **Good L J,** WONDENIA DENISE (Y019) 60547, 5.8.79, S Extra : D Farmwoodbury Arf3 V002 .
1541 **Ltd Muranna Holdings Pty,** DUNMORE SKYE (Y031) 62506, 16.8.79, S Scottish Prinz : D Sundowner Ra Evelyn .
1542 **Tull R G & F E,** AVALON PARK HEATHER (Y003) 63536, 5.10.79, S Wynyard Fortune : D Nudgel Af9E .
3 – 1543 **Kensileyre Past. Co.,** PENDEEN LILAC (IMP.) (83AK7) 75536, 25.11.79, S Pendeen Grenadier : D Pendeen Helen .
1544 **Wilson W F,** BASS RIVER VICTORIA (Y087) 69304, 25.11.79, S Bavarian : D Richmond Gianna .
1545 **Kensileyre Past. Co.,** BLUE RIDGE AMBER (IMP.) (798 AL1), 3.1.80, S Beat : D Blue Ridge Bg1 .
1546 **Wilson W F,** MSG MISSHAMT Z7G (Z007) 69428, 29.1.80, S Hamlet : D Richmond Gerda .

SENIOR CHAMPION COW. - Society Sash. (S73)
RESERVE SENIOR CHAMPION COW. - Society Sash. (S74).
GRAND CHAMPION COW OR HEIFER. - Society Sash and Plaque Presented By DSM-ESTATES. (S75).
-1537 TERANGAVILLE SIMMENTAL STUD

Class A18 – *Group Prize: Best Three Head, Both Sexes To Be Represented And All Owned By The Exhibitor. Competition In This Class Is Limited To Animals Exhibited In The Ordinary Classes. Prizes: $8, $4, Card.

1547 **Brindal R C**
1548 **Glamis Proprietors**
1549 **Kensileyre Past. Co.**
1550 **Lukey K L & L D**
3 – 1551 **Matalanka Pty. Ltd.**
1552 **McLennan J & E**
1 – 1553 **Munga Park Pastoral Co.**
2 – 1554 **Terangaville Simmental Stud**
1555 **Tull R G & F E**
1556 **Wilson W F**

Class A19 – *Sires' Progeny Group : Best Three Head, The Progeny Of One Sire, Not Necessarily All Owned By The Exhibitor. The Name Of The Sire To Be Given On The Entry Form. Competition In This Class Is Limited To Animals Exhibited In The Ordinary Classes. Prizes $8, $4, Card.

1557 **Lukey K L & L D,** GROUP BY CORHAN POLONIUS
2 – 1558 **Matalanka Pty. Ltd.,** GROUP BY SIGNAL
1559 **Munga Park Pastoral Co.,** GROUP BY BEAT
1 – 1560 **Munga Park Pastoral Co.,** GROUP BY EXTRA
1561 **Munga Park Pastoral Co.,** GROUP BY UELI
1562 **Terangaville Simmental Stud,** GROUP BY AVONCROFT ASTER
3 – 1563 **Tull R G & F E,** GROUP BY WYNYARD FORTUNE
1564 **Wilson W F,** GROUP BY DUNMORE WALTER

BEST MAINTAINED TEAM

Judging will take place daily from the opening day of the Show until the following Thursday, under the same scale of points as for the Inter-Breeds Competition. There is no entry fee and all exhibitors' teams will automatically compete for the prizes.

1510 MATALANKA PTY. LTD.
1537 TERANGAVILLE SIMMENTAL STUD
1532 MUNGA PARK PASTORAL CO.

SIMMENTAL

MOST SUCCESSFUL EXHIBITOR

A special sash will be awarded to the most successful exhibitor of each breed.Three points will be allotted for a first prize in each numbered class and in the Fat Cattle Section Pure-Bred classes, two points for a second and one point for a third prize.

In addition two points will be allotted for Grand Champion three for Senior and Junior Champions and two for Reserve Senior and Reserve Junior Champions. In the event of two or more exhibitors securing an equal number of points the exhibitor gaining the greatest number of first prizes shall be the winner. - MUNGA PARK PASTORAL CO.

SPECIAL PRIZES

GRAND CHAMPION BULL - **THE GLAMIS TROPHY,** valued at $120, presented by **GLAMIS PROPRIETORS.** Rockleigh, Clarendon, S.A. This trophy to be won three times in succession or five times in all before being won outright.

Winners; 1976, Munga Park Pastoral Co; 1977, Waterloo Grazing Co; 1978, South East Simmental Breeders; 1979, Harry M. Miller, 1980, Munga Park Pastoral Co. 1981, Terangaville Stud.

LIMOUSIN

Class A01 – Bull, Born on or Between 1st August, 1981 and 30th September, 1981 (Over 12 Months and Not Over 14 Months).

2 – 1565 **Bauer H,** THE PINES TONI (A013) 12991, 11.8.81, S Sundowner Srfw031 : D Sundowner Srfy380 .
1566 **Bauer H,** THE PINES GEORGE (A018) 12993, 28.8.81, S Sundowner Srfw171 : D Sundowner Srfy379 .
3 – 1567 **Fry H John,** WHITELAKES AMBASSADOR (A20) 12873, 29.8.81, S White Lakes Yuletide : D White Lakes Xi .
1568 **Budge G & J,** LIMOUSDALE AMILE (A021), 27.9.81, S Email : D Mitchfield Mona .
1 – 1569 **Fry H John,** ASHFIELD CENDRE (A003) 13616, 29.9.81, S Filou : D Mitchfield Mary .

Class A02 – Bull, Born on or Between 1st June, 1981 and 31st July, 1981, (Over 14 Months and Not Over 16 Months).

No Entry

Class A03 – Bull, Born on or Between 1st April, 1981, and 31st May, 1981 (Over 16 Months and Not Over 18 Months).

1 – 1570 **Budge G & J,** ANSEL (A511), 15.4.81, S Edmond : D Sundowner Srfw060 .

Class A04 – Bull, Born on or Between 1st February, 1981 and 31st March, 1981 (Over 18 Months and Not Over 20 Months).

2 – 1571 **Streamville Limousin,** STREAMVILLE ALFY (015) 13754, 4.2.81, S Echo : D Sundowner Srfw094 .
3 – 1572 **Streamville Limousin,** STREAMVILLE ANDY (074) 13665, 27.2.81, S Fanfaron : D Sundowner Srfw002 .
1 – 1573 **Fry H John,** MITCHBUR BEAU (A001), 24.3.81, S Echo : D Mitchfield Mary .

JUNIOR CHAMPION BULL - Society Sash and Cash Prize $10. (S66) - 1573 H. JOHN FRY
RESERVE JUNIOR CHAMPION BULL - Society Sash. (S67) - 1571 STREAMVILLE LIMOUSIN

Class A05 – Bull, Born on or Between 1st December 1980, and 31st January 1981 (Over 20 Months and Not Over 22 Months).

No Entry

Class A06 – Bull, Born on or Between 1st October, 1980, and 30th November, 1980 (Over 22 Months and Not Over 2 Years).

1 – 1574 **Wilkeson Investments P/L,** TUERONG PARK ZEUS (PZ03), 5.10.80, S Sundowner Srfw 100 : D Chelmsworth Pmpx020 .

Class A07 – Bull, Born on or Between 1st July, 1980, and 30th September, 1980 (Over 2 Years and Not Over 2 Years 3 Months).

1 – 1575 **Fry H John,** MITCHBUR FRISSON (Z003) 11761, 25.7.80, S Frisson : D Mitchfield Mary .

Class A08 – Bull, Born on or Betwen 1st April, 1980, and 30th June 1980 (Over 2 Years 3 Months and Not Over 2 1/2 Years).

1 – 1576 **Schoeffel M,** CHELSWORTH DYNAMIC (Z014) 10998, 1.4.80, S Famous : D Benmore Karen .
2 – 1577 **Maxam Limousin Stud,** MAXAM ZEUS (Z03) MLSFZ003, 30.5.80, S Echo : D Abserv Wilma .

Class A09 – Bull, Born on or Between 1st October, 1978, and 31st March, 1980 (Over 2 1/2 Years and Not Over 4 Years).

1 – 1578 **Maxam Limousin Stud,** GALLIC NAPOLEON (IMP) (X08) IGCFX008, 6.12.78, S Frisson : D Bedell Mary (Imp U.K.) .
2 – 1579 **Streamville Limousin,** STREAMVILLE XAVIER (326) 9355, 10.12.78, S Fanfaron : D Olaf Janette .
1580 **Fagan R A,** SUNDOWNER SR FY 382 (382), 23.2.79, S Intelligent : D Sundowner Lucky .
3 – 1581 **Ross R A & Son,** SUNDOWNER HENRY (382) 9665, 23.2.79, S Intelligent : D Sundowner Lucky .

SENIOR CHAMPION BULL. - Society Sash and Cash Prize of $10 (S68) - 1576 M. SCHOEFFEL
RESERVE SENIOR CHAMPION BULL. - Society Sash. (S69) - 1575 H. JOHN FRY
GRAND CHAMPION BULL. - Society Sash and Plaque Presented By DSM-ESTATES AND $250 PRESENTED BY THE FEDERATION INSURANCE LIMITED. (S70) - 1576 M. SCHOEFFEL

Class A10 – *Best Of Two Bulls Bred By Exhibitor And Selected From Classes A4 To A9. Prizes: $8, $4, Card.

1 – 1582 **Fry H John**
2 – 1583 **Streamville Limousin**

Class A11 – Heifer, Born on or Between 1st August, 1981, and 30th September, 1981 (Over 12 Months and Not Over 14 Months).

3 – 1584 **Jager C H,** CORHAN PANSY (D003) 070881, 7.8.81, S Corhan Bounder : D Wj2 W0028 .
1585 **Maxam Limousin Stud,** NISTASA ISTRA JULIETTE 06 (A06) GNFA006, 10.8.81, S Napoleon : D Srfw 055 .
1586 **Fry H John,** ASHFIELD RYCHELLE (A002) 13615, 24.9.81, S Filou : D Mitchfield Mary .
2 – 1587 **Fry H John,** ASHFIELD CINDERS (A006) 13619, 26.9.81, S Filou : D Mitchfield Mary .
1 – 1588 **Fry H John,** ASHFIELD FLEUR (A004) 13617, 26.9.81, S Filou : D Mitchfield Mary .
1589 **Fry H John,** ASHFIELD BELLE (A005) 13618, 27.9.81, S Filou : D Mitchfield Mary .

Class A12 – Heifer, Born on or Between 1st June, 1981, and 31st July, 1981 (Over 14 Months and Not Over 16 Months).

No Entry

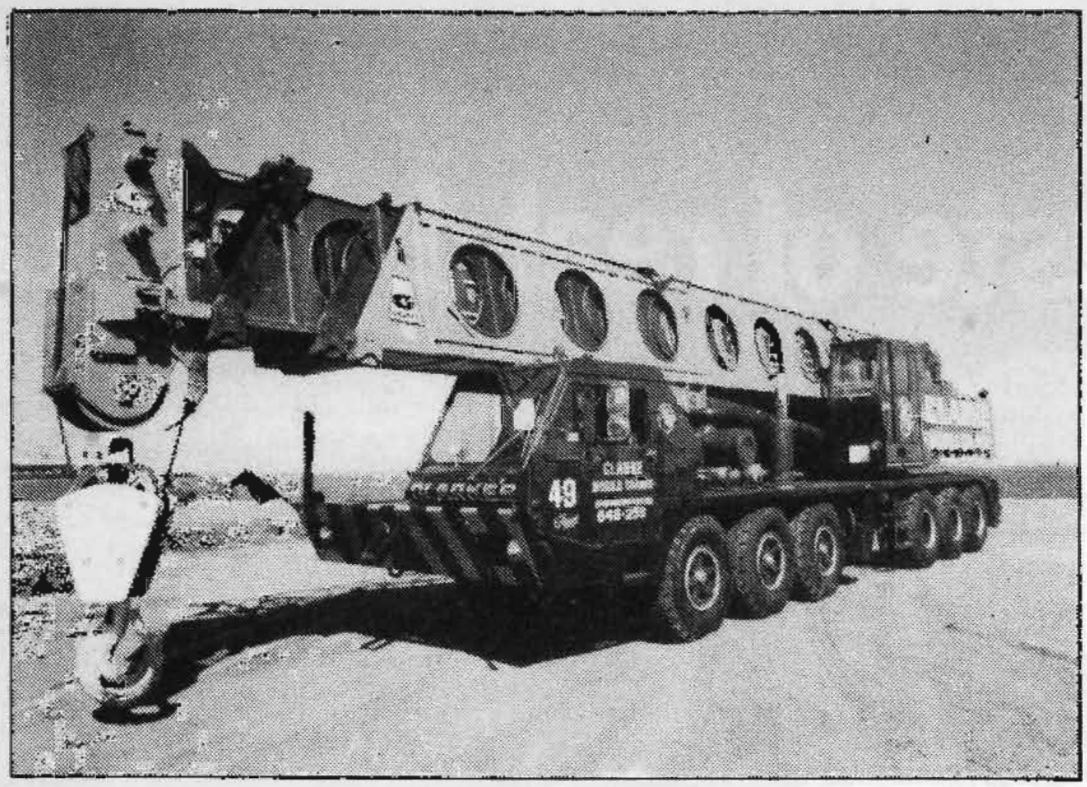

TM1075 GROVE 100 TON (90 Tonne) CAPACITY
Hydraulic mobile crane.



TM800 GROVE 80 TON (72 TONNE) Capacity
Hydraulic mobile crane.

for high and heavy lifting contact

CLARKE MOBILE CRANES

269 WILLIAMSTOWN RD., PORT MELBOURNE
PHONE: (03) 645 2511

"Think Cranes — think Clark"

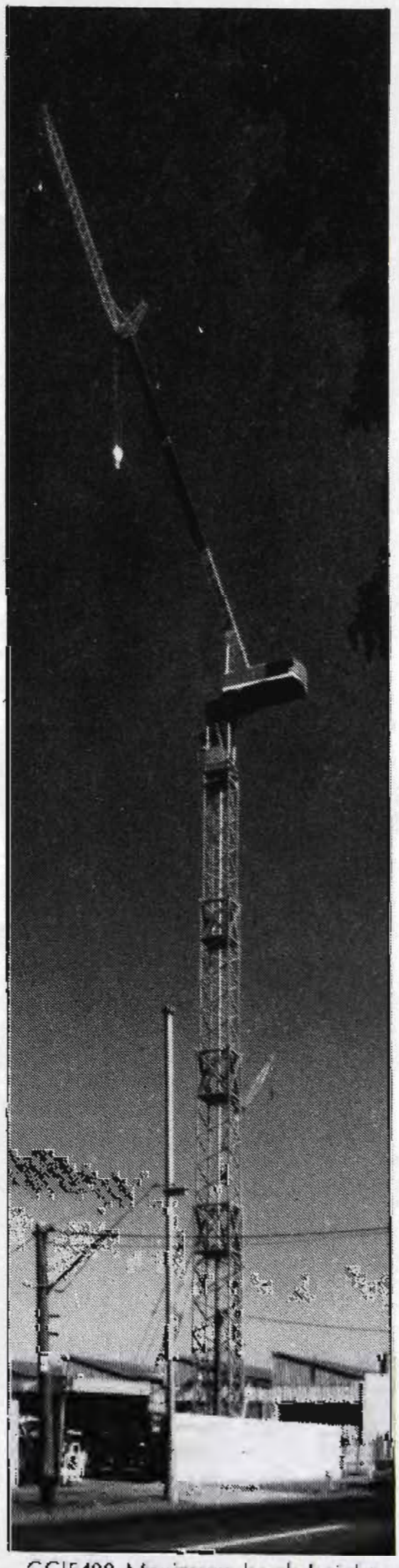

GCI5400 Maximum hook height 273 feet, reaches 217 feet in 16 minutes from folded position on arrival at site.

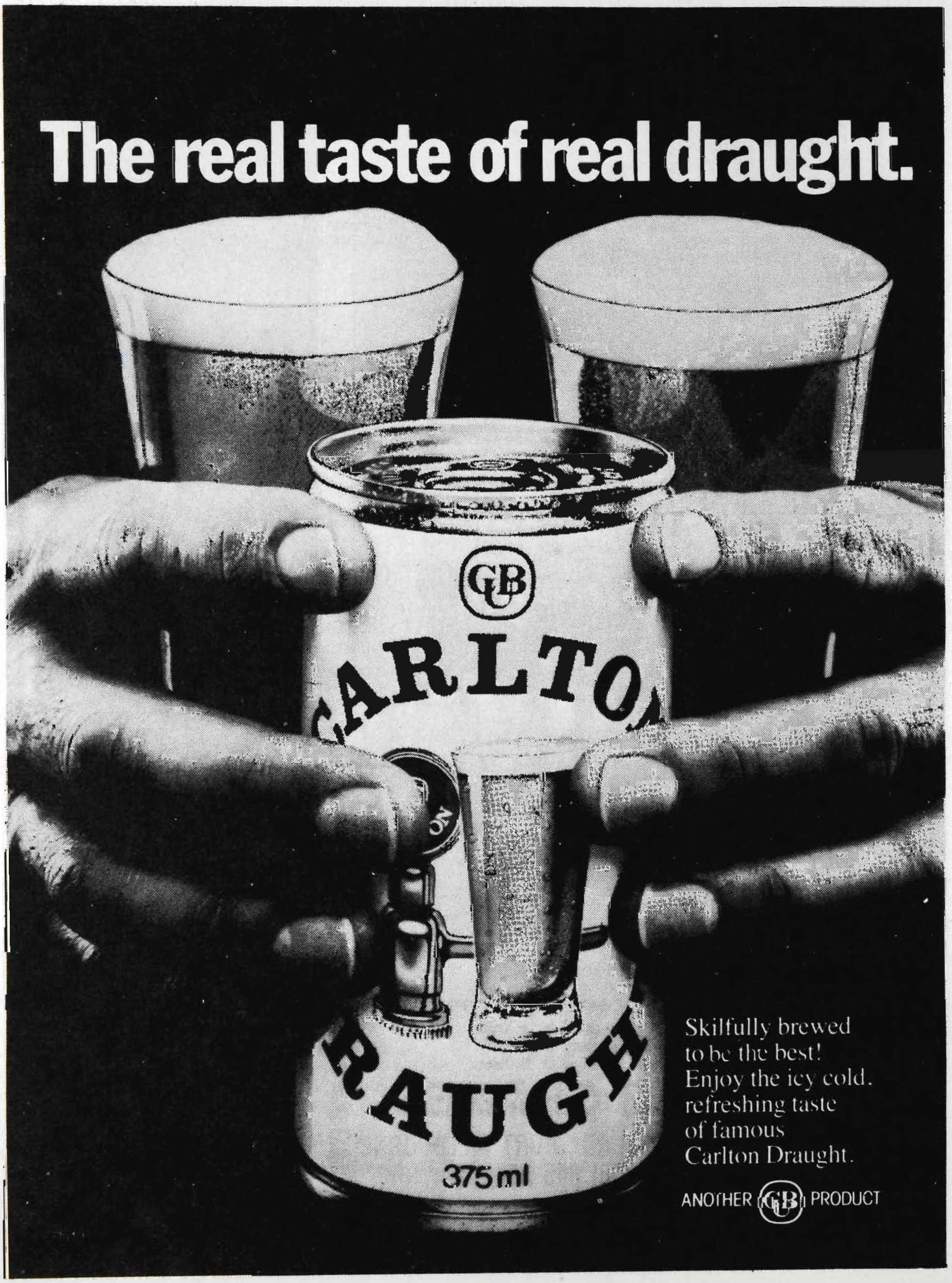
The real taste of real draught.
CARLTON
DRAUGHT
375 ml
Skilfully brewed
to be the best!
Enjoy the icy cold,
refreshing taste
of famous
Carlton Draught.
ANOTHER GB PRODUCT

GROUP B BREEDS

Class A13 – Heifer, Born on or Between 1st April, 1981 and 31st May, 1981. (Over 16 Months and Not Over 18 Months).

1590 **Whistler A J,** HOMESTATION HELGA (243) HSPA243, 21.4.81, S Intelligent : D Homestation Evonne .
1591 **Budge G & J,** AMBER (A526), 24.4.81, S Edmond : D Sundowner Srfw016 .

Class A14 – Heifer, Born on or Between 1st February, 1981 and 31st March, 1981 (Over 18 Months and Not Over 20 Months).

1592 **McIntyre G,** FORDHAM PARK (001) JGFA001, 7.2.81, S Fanfaron : D Ben More Melanie (N.Z.) .
1593 **Maxwell J G,** TALBRAGAR ANNETTE (02) TLFA0022, 10.2.81, S Famous : D Bedell Mary (Imp U.K.) .
1594 **Streamville Limousin,** STREAMVILLE ALMA (020) 13716, 16.2.81, S El Torro : D Sundowner Srfw157 .
1595 **Maxam Limousin Stud,** MAXAM ANTOINETTE (A02) MLSFA002, 15.3.81, S Edelweiss : D Bedell Mary (Imp U.K.) .
1596 **Maxwell J G,** TALBRAGAR ANGELIQUE (06) TLFA0006, 21.3.81, S Edelweiss : D Bedell Mary (Imp U.K.) .
1597 **Maxam Limousin Stud,** GALLIC AMANDA (A03) GEFA03, 28.3.81, S Gallic 802 : D Hibernian Jannette (Imp U.K.) .

JUNIOR CHAMPION HEIFER. - Society Sash. (S71)
RESERVE JUNIOR CHAMPION HEIFER. - Society Sash.(S72). -1592 G. McINTYRE

Class A15 – Heifer, Born on or Between 1st October, 1980 and 31st January, 1981 (Over 20 Months and Not Over 24 Months).

1598 **Bauer H,** MERRINDAH ZINDI (Z284) 11957, 10.11.80, S Gallic Ge Fx 805 : D Merrindah Gindi Mw2X204 .
1599 **Collian Park Limousin Stud,** ANTONETTE (100), 17.11.80, S Inverne : D Srfw049 .
1600 **Collian Park Limousin Stud,** BELLE (101), 21.11.80, S Inverne : D Srfw049 .
1601 **Schoeffel M,** CHELSWORTH FLORA (Z018) 12118, 5.12.80, S Edelweiss : D Tuarua Laura .

Class A16 – Heifer, Born on or Between 1st April, 1980 and 30th September 1980, (Over 2 and Not Over 2 1/2 Years).

1602 **Budge G & J,** LIMOUSDALE MONIQUE (FZ01), 28.5.80, S Echo : D Mitchfield Mona .
1603 **Maxam Limousin Stud,** ELPA ZANETA (Z926) ELPZ926, 30.5.80, S Filou : D Elpa 028 .
1604 **McIntyre G,** MITCHBUR MARYANNE (Z001) FRYFZ001, 15.7.80, S Frisson : D Mitchfield Mary (N.Z.) .
1605 **McIntyre G,** MITCHBUR MARILYN (Z002) FRYFZ002, 19.7.80, S Frisson : D Mitchfield Mary (N.Z.) .
1606 **Bauer H,** THE PINES 002 (Z002) 11832, 1.8.80, S Sundowner Srfw048 : D Gallic Marie Igefw004 .
1607 **Schoeffel M,** CHELSWORTH ELLA (Z017) 12218, 23.8.80, S S R Linton : D Benmore Katrina .
1608 **Streamville Limousin,** STREAMVILLE ZENA (450), 12.9.80, S El Torro : D Sundowner Srfw042 .

Class A17 – Cow or Heifer, Born on or Between 1st October, 1977 and 31st March, 1980 (Over 2 1/2 Years and Not Over 5 Years).

1609 **Budge G & J,** MONA (FU09), 5.12.77, S Gitan : D Mitchfield Iris .
1610 **Bauer H,** GALLIC MARIE (W004) 8575, 28.12.77, S Email Imcfn055 : D Bedell Jill Bnj0030150 .
1611 **Streamville Limousin,** STREAVILLE XENOS (288) 10134, 23.9.78, S Famous : D Sundowner Srfwoo2 .
1612 **Streamville Limousin,** STREAMVILLE XENIS (328) 9357, 10.12.78, S Fanfaron : D Olaf Janette .
1613 **Bauer H,** SUNDOWNER 379 (Y379) 9662, 22.2.79, S Intelligent Imbfs6178 : D Sundowner Lucky Srfv009 .
1614 **Maxam Limousin Stud,** GALLIC YVETTE (Y011) GEFY010, 10.10.79, S Matador : D Lismore Joan (Imp U.K.) .
1615 **Schoeffel M,** CHELSWORTH LAURA (Y008) 10648, 11.10.79, S Gaston : D Tuarua Laura .
1616 **Maxam Limousin Stud,** GALLIC ZINNIA (Z06) GEFZ006, 16.3.80, S Edelweiss : D Gallic Mirabelle .
1617 **Wilkeson Investments P/L,** STREAMVILLE STVFZ03 (FZ03), 15.4.80, S Frisson Imbfp1086 : D Srfw118 .

SENIOR CHAMPION COW. - Society Sash. (S73)
RESERVE SENIOR CHAMPION COW. - Society Sash. (S74).
GRAND CHAMPION COW OR HEIFER. - Society Sash and Plaque Presented By DSM-ESTATES. (S75). -1612 STREAMVILLE LIMOUSIN

Class A18 – *Group Prize: Best Three Head, Both Sexes To Be Represented And All Owned By The Exhibitor. Competition In This Class Is Limited To Animals Exhibited In The Ordinary Classes. Prizes: $8, $4, Card.

1618 **Fry H John**
1619 **Maxam Limousin Stud**
1620 **Streamville Limousin**

Class A19 – *Sires' Progeny Group : Best Three Head, The Progeny Of One Sire, Not Necessarily All Owned By The Exhibitor. The Name Of The Sire To Be Given On The Entry Form. Competition In This Class Is Limited To Animals Exhibited In The Ordinary Classes. Prizes $8, $4, Card.

1621 **Fry H John,** GROUP BY FILOU
1622 **Streamville Limousin,** GROUP BY FANFARON

BEST MAINTAINED TEAM

Judging will take place daily from the opening day of the Show until the following Thursday, under the same scale of points as for the Inter-Breeds Competition. There is no entry fee and all exhibitors' teams will automatically compete for the prizes.

MOST SUCCESSFUL EXHIBITOR

A special sash will be awarded to the most successful exhibitor of each breed.Three points will be allotted for a first prize in each numbered class and in the Fat Cattle Section Pure-Bred classes, two points for a second and one point for a third prize.

In addition two points will be allotted for Grand Champion three for Senior and Junior Champions and two for Reserve Senior and Reserve Junior Champions. In the event of two or more exhibitors securing an equal number of points the exhibitor gaining the greatest number of first prizes shall be the winner. - STREAMVILLE LIMOUSIN

SPECIAL PRIZES

CHAMPION COW OR HEIFER - **STEER ENGINEERING PTY.LTD. PRIZE** $10 (S118).
-1612 STREAMVILLE LIMOUSIN

CHAMPION LIMOUSIN BULL - **MERRINDAH LIMOUSIN STUD** - $25 (S119)
-1576 M. SCHOEFFEL

GROUP B BREEDS

EXHIBITORS ARE ADVISED THAT THEY SHOULD CAREFULLY PERUSE THE CONDITIONS OF ENTRY AND EXHIBITION AS WELL AS THE RULES FOR BEEF BREEDS.

The classes listed hereunder are supplied for the following breeds;

GROUP B BREEDS

BRAFORD,

BRAHMAN.

BRANGUS

CHIANINA

SOUTH DEVON

PRIZE MONEY

Unless otherwise stated the prizes in each Class Are (First, $10; Second, $4; Third, $2).

BRAFORD

Class B01 – Bull, Born on or Between 1st April, 1981 and 30th September, 1981 (Over 12 Months and Not Over 18 Months).

1 — 1623 **Senior Braford Stud,** SENIOR MONARCH (316), 30.6.81, S Junior Fernando : D Senior Nanette .

1624 **Senior Braford Stud,** SENIOR CHARADE (317), 31.8.81, S Senior Don Mutany : D Senior Lady Verity .

Class B02 – Bull, Born on or Between 1st October, 1980 and 31st March, 1981 (Over 18 Months and Not Over 2 Years).

1625 **Senior Braford Stud,** SENIOR REGENT 2ND (313), 28.10.80, S Senior Don Mutany : D Senior Rosemary 2nd .

1 — 1626 **Senior Braford Stud,** SENIOR DON MUTANY 2ND (314), 12.1.81, S Senior Don Mutany : D Senior Lady Missy .

Class B03 – Bull, Born on or Between 1st April, 1980, and 30th September 1980 (Over 2 and Not Over 2 1/2 Years).

No Entry

Class B04 – Bull, Born on or Between 1st October, 1978, and 31st March, 1980 (Over 2 1/2 and Not Over 4 Years).

1627 **Matthews Mrs M,** ROSSMAN SIR TRUMP (108) 32634, 25.10.78, S Doonside Sir Duncan : D Rossman Merida .

1 — 1628 **Senior Braford Stud,** SENIOR TAURUS 2ND (263), 2.5.79, S Senior Don Mutany : D Senior Maxine 2nd .

1629 **Senior Braford Stud,** SENIOR PAUL (290), 20.1.80, S Senior Daniel : D Braford Park Petal .

CHAMPION BULL - Society Sash and Plaque Presented By DSM-ESTATES. (S76). -1628 SENIOR BRAFORD STUD

RESERVE CHAMPION BULL - Society Sash. (S77). -1623 SENIOR BRAFORD STUD

Class B05 – Heifer Born on or Between 1st April, 1981, and 30th September, 1981 (Over 12 Months Not Over 18 Months).

1630 **Matthews Mrs M,** KATYR CRICKET (4), 28.4.81, S Senior Cola : D Senior Deidre .

2 — 1631 **Senior Braford Stud,** SENIOR CHRISSIE (626), 30.6.81, S Senior Don Mutany : D Senior Janie .

1 — 1632 **Senior Braford Stud,** SENIOR LADY DI (627), 30.8.81, S Senior Don Mutany : D Senior Lady Fiona .

Class B06 – Heifer, Born on or Between 1st October, 1980, and 31st March, 1981 (Over 18 Months and Not Over 2 Years).

1 — 1633 **Senior Braford Stud,** SENIOR PENELOPE (625), 15.1.81, S Senior Don Mutany : D Senior Hilda 2nd .

Class B07 – Heifer, Born on or Between 1st April, 1980, and 30th September, 1980 (Over 2 and Not Over 2 1/2 Years).

1634 **Senior Braford Stud,** SENIOR MISS QUEENIE (550), 25.9.80, S Junior Fernando : D Senior Queenie 2nd . WITHDRAWN

Class B08 – Cow or Heifer, Born on or Between 1st October, 1977, and 31st March, 1980 (Over 2 1/2 and Not Over 5 Years).

1635 **Matthews Mrs M,** MERRIWA LEAH 2ND (7) 29823, 28.7.79, S Sunny Lawn Mascot : D Merriwa Leah . WITHDRAWN

CHAMPION COW OR HEIFER - Society Sash and Plaque Presented By DSM-ESTATES. (S78) 1633 SENIOR BRAFORD STUD

RESERVE CHAMPION COW OR HEIFER - Society Sash. (S79) - 1632 SENIOR BRAFORD STUD

Class B09 – *Group Prize: Best Three Head, Bred By Exhibitor. Both Sexes To Be Represented And Competition Limited To Animals Exhibited In Ordinary Classes. Prizes; $8, $4, Card.

1 — 1636 **Senior Braford Stud**

MOST SUCCESSFUL EXHIBITOR

A special sash will be awarded to the most successful exhibitor in each breed. Three points will be allotted for a first prize in each numbered class and in the Fat Cattle Section Pure-Bred Classes, two points for a second prize and one point for a third prize.

In addition three points will be allotted for Champion and two points will be allotted for Reserve Champion. in the Event of Two or More Exhibitors Securing an Equal Number of Points the Exhibitor Gaining the Greatest Number of First Prizes Shall Be the Winner.

- SENIOR BRAFORD STUD

SPECIAL PRIZES

CHAMPION BULL - **CARLISLE LOUNGE FURNITURE PRIZE** $60 TROPHY.

CHAMPION COW OR HEIFER - **STEER ENGINEERING PTY.LTD. PRIZE.** $10 (S106) - **BRAFORD SOUTHERN BREEDERS GROUP PRIZE** $35 TROPHY.

- 1632 SENIOR BRAFORD STUD B05

CLASS B9 - A.H. & G.J. FREE, BOX 44, QUAMBATOOK - $30 TROPHY.

BRAHMAN

Class B01 – Bull, Born on or Between 1st April, 1981 and 30th September, 1981 (Over 12 Months and Not Over 18 Months).

1 - 1637 **Dundalee Brahman Stud,** DUNDALEE ROWLAND (106) 22836V11, 28.6.81, S Mr V8 1/2 : D Dundalee Roweena De Manso .

2 - 1638 **Stivens J T & L M,** BLUE HAVEN PIONEER (139) 21431, 6.8.81, S Blue Haven Pilot : D Bushfield 40 .

BRANGUS

Class B02 – Bull, Born on or Between 1st October, 1980 and 31st March, 1981 (Over 18 Months and Not Over 2 Years).

1639 **Dundalee Brahman Stud,** DUNDALEE ACROBAT (101) 22813V11, 15.11.80, S Grampians Rancher : D Dundalee Silver Queen .

1 — 1640 **Dundalee Brahman Stud,** DUNDALEE OWEN (104) 22831V11, 18.3.81, S Dundalee Tim : D Dundalee Naree .

Class B03 – Bull, Born on or Between 1st April, 1980, and 30th September 1980 (Over 2 and Not Over 2 1/2 Years).

1 — 1641 **Dundalee Brahman Stud,** DUNDALEE ARRON (95) 22793V11, 20.7.80, S Mr V8 1/2 : D Dundalee Rowanna De Manso .

Class B04 – Bull, Born on or Between 1st October, 1978, and 31st March, 1980 (Over 2 1/2 and Not Over 4 Years).

3 — 1642 **Dundalee Brahman Stud,** DUNDALEE STACEY (69) 19524, 20.10.78, S Dundalee Jasper : D Dundalee Sheila .

1 — 1643 **Dundalee Brahman Stud,** AMAROO NED KELLY (257) 20631, 10.3.79, S Grampians Duncan : D Grampians Natasha .

2 — 1644 **Stivens J T & L M,** BARRINGA PARK EAGLE (56) 20209, 29.11.79, S Barringa Park Atlas : D Brahdo Delight .

CHAMPION BULL - Society Sash and Plaque Presented By DSM-ESTATES. (S76). - 1640 DUNDALEE BRAHMAN STUD

RESERVE CHAMPION BULL - Society Sash. (S77). - 1641 DUNDALEE BRAHMAN STUD

Class B05 – Heifer Born on or Between 1st April, 1981, and 30th September, 1981 (Over 12 Months Not Over 18 Months).

1 — 1645 **Dundalee Brahman Stud,** DUNDALEE NAOMI (105) 44400V11, 25.6.81, S Dundalee Tim : D Dundalee Maree .

2 — 1646 **McInnes K & B I,** FAIRLIE BERNADENE (117), 15.9.81, S Grampians Ronson : D Fairlie Tuppence .

Class B06 – Heifer, Born on or Between 1st October, 1980, and 31st March, 1981 (Over 18 Months and Not Over 2 Years).

1 — 1647 **Dundalee Brahman Stud,** DUNDALEE DIXIE (99) 44320V11, 18.10.80, S Grampians Rancher : D Dundalee Flora .

Class B07 – Heifer, Born on or Between 1st April, 1980, and 30th September, 1980 (Over 2 and Not Over 2 1/2 Years).

1 — 1648 **Stivens J T & L M,** BLUE HAVEN BO PEEP (136) 40697, 6.9.80, S Blue Haven Pilot : D Blue Haven Bee-Bee .

2 — 1649 **Stivens J T & L M,** FAIRLIE SANDY (111) 38794, 14.9.80, S Blue Haven Pilot : D Fairlie Tuppence .

Class B08 – Cow or Heifer, Born on or Between 1st October, 1977, and 31st March, 1980 (Over 2 1/2 and Not Over 5 Years).

1 — 1650 **Stivens J T & L M,** BLUE HAVEN TECKNIE (130) 36365, 21.4.79, S Wandilla Cbv Sir Tom : D Blue Haven Bee-Bee .

1651 **Dundalee Brahman Stud,** DUNDALEE JACKEY (83) 39886, 24.10.79, S Amaroo Kingsley : D Dundalee Mavis .

1652 **Dundalee Brahman Stud,** DUNDALEE GEORGINA (89) 39888, 27.10.79, S Amaroo Kingsley : D Mornington Park Georgina .

2 — 1653 **Dundalee Brahman Stud,** DUNDALEE ROWANNA DE MANSO (59) 30883, 30.10.79, S Dundalee Sultan : D Dundalee Roweena De Manso .

CHAMPION COW OR HEIFER - Society Sash and Plaque Presented By DSM-ESTATES. (S78)

RESERVE CHAMPION COW OR HEIFER - Society Sash. (S79)

Class B09 – *Group Prize: Best Three Head, Bred By Exhibitor. Both Sexes To Be Represented And Competition Limited To Animals Exhibited In Ordinary Classes. Prizes; $8, $4, Card.

1654 **Dundalee Brahman Stud**

1655 **Stivens J T & L M**

MOST SUCCESSFUL EXHIBITOR

A special sash will be awarded to the most successful exhibitor in each breed. Three points will be allotted for a first prize in each numbered class and in the Fat Cattle Section Pure-Bred Classes, two points for a second prize and one point for a third prize.

In addition three points will be allotted for Champion and two points will be allotted for Reserve Champion. in the Event of Two or More Exhibitors Securing an Equal Number of Points the Exhibitor Gaining the Greatest Number of First Prizes Shall Be the Winner.

- DUNDALEE BRAHMAN STUD

SPECIAL PRIZES

All class winners **AUSTRALIAN BRAHMAN BREEDERS ASSOC. $10 TROPHY.**

CHAMPION COW OR HEIFER - **STEER ENGINEERING PTY. LTD. PRIZE. $10. (S114).**

1650 J.T. + L.M. STIVENS B08

BEST MALE BRED BY EXHIBITOR - **AUSTRALIAN BRAHMAN BREEDERS' ASSOCIATION PRIZE $30** TROPHY.

BEST FEMALE BRED BY EXHIBITOR - **AUSTRALIAN BRAHMAN BREEDERS' ASSOCIATION $30** TROPHY.

BRANGUS

Class B01 – Bull, Born on or Between 1st April, 1981 and 30th September, 1981 (Over 12 Months and Not Over 18 Months).

No Entry

Class B02 – Bull, Born on or Between 1st October, 1980 and 31st March, 1981 (Over 18 Months and Not Over 2 Years).

No Entry

Class B03 – Bull, Born on or Between 1st April, 1980, and 30th September 1980 (Over 2 and Not Over 2 1/2 Years).

No Entry

Class B04 – Bull, Born on or Between 1st October, 1978, and 31st March, 1980 (Over 2 1/2 and Not Over 4 Years).

No Entry

CHAMPION BULL - Society Sash and Plaque Presented By DSM-ESTATES. (S76).

BRANGUS

RESERVE CHAMPION BULL - Society Sash. (S77).

Class B05 – Heifer Born on or Between 1st April, 1981, and 30th September, 1981 (Over 12 Months Not Over 18 Months).

No Entry

Class B06 – Heifer, Born on or Between 1st October, 1980, and 31st March, 1981 (Over 18 Months and Not Over 2 Years).

No Entry

Class B07 – Heifer, Born on or Between 1st April, 1980, and 30th September, 1980 (Over 2 and Not Over 2 1/2 Years).

No Entry

Class B08 – Cow or Heifer, Born on or Between 1st October, 1977, and 31st March, 1980 (Over 2 1/2 and Not Over 5 Years).

No Entry

CHAMPION COW OR HEIFER - Society Sash and Plaque Presented By DSM-ESTATES. (S78)

RESERVE CHAMPION COW OR HEIFER - Society Sash. (S79)

Class B09 – *Group Prize: Best Three Head, Bred By Exhibitor. Both Sexes To Be Represented And Competition Limited To Animals Exhibited In Ordinary Classes. Prizes; $8, $4, Card.

MOST SUCCESSFUL EXHIBITOR

A special sash will be awarded to the most successful exhibitor in each breed. Three points will be allotted for a first prize in each numbered class and in the Fat Cattle Section Pure-Bred Classes, two points for a second prize and one point for a third prize.

In addition three points will be allotted for Champion and two points will be allotted for Reserve Champion. in the Event of Two or More Exhibitors Securing an Equal Number of Points the Exhibitor Gaining the Greatest Number of First Prizes Shall Be the Winner.

SPECIAL PRIZES

CHAMPION BULL - **INTERNATIONAL BRANGUS BREEDERS ASSOCIATION (AUST.)** Prize $25 (S115)

CHAMPION COW OR HEIFER - **STEER ENGINEERING PTY. LTD. PRIZE,** $10. (S116).

MOST SUCCESSFUL EXHIBITOR - **INTERNATIONAL BRANGUS BREEDERS ASSOCIATION (AUST.)** prize $25, provided animals are registered with the IBBA.(S117)

CHIANINA

Class B01 – Bull, Born on or Between 1st April, 1981 and 30th September, 1981 (Over 12 Months and Not Over 18 Months).

No Entry

Class B02 – Bull, Born on or Between 1st October, 1980 and 31st March, 1981 (Over 18 Months and Not Over 2 Years).

1–1656 **Matthews J,** MULL-BEE BRUTIS (A8F) 16006, 29.1.81, S Faletto : D Mull-Bee Amanda .

1657 **Matthews J,** MULL-BEE BENJAMIN (A9F) 15911, 2.2.81, S Friggio : D Mull-Bee Abeauty .

Class B03 – Bull, Born on or Between 1st April, 1980, and 30th September 1980 (Over 2 and Not Over 2 1/2 Years).

1–1658 **Belvedere Park Chianina Stud,** BELVEDERE PARK ANDREW (Z126) 15680, 12.8.80, S Belvedere Park Alfie : D Leaseco Linnea .

Class B04 – Bull, Born on or Between 1st October, 1978, and 31st March, 1980 (Over 2 1/2 and Not Over 4 Years).

No Entry

CHAMPION BULL - Society Sash and Plaque Presented By DSM-ESTATES. (S76). -1656 J. MATTHEWS

RESERVE CHAMPION BULL - Society Sash. (S77). -1658 BELVEDERE PARK CHIANINA STUD

Class B05 – Heifer Born on or Between 1st April, 1981, and 30th September, 1981 (Over 12 Months Not Over 18 Months).

No Entry

Class B06 – Heifer, Born on or Between 1st October, 1980, and 31st March, 1981 (Over 18 Months and Not Over 2 Years).

1659 **Matthews J,** MULL-BEE BELINDA (Z6F) 15808, 19.11.80, S Friggio : D Mull-Bee Abeauty .

NO ENTRY

Class B07 – Heifer, Born on or Between 1st April, 1980, and 30th September, 1980 (Over 2 and Not Over 2 1/2 Years).

No Entry

Class B08 – Cow or Heifer, Born on or Between 1st October, 1977, and 31st March, 1980 (Over 2 1/2 and Not Over 5 Years).

1–1660 **Matthews J,** MULL-BEE ABEAUTY (01) 13983, 13.10.78, S Faletto : D Scafell Charon .

2–1661 **Belvedere Park Chianina Stud,** PROSPECT VIEW PEGGY (ZIU) 15353, 24.1.80, S Fuscello : D Bushfield 99 .

CHAMPION COW OR HEIFER - Society Sash and Plaque Presented By DSM-ESTATES. (S78) -1660 J. MATTHEWS

RESERVE CHAMPION COW OR HEIFER - Society Sash. (S79)

Class B09 – *Group Prize: Best Three Head, Bred By Exhibitor. Both Sexes To Be Represented And Competition Limited To Animals Exhibited In Ordinary Classes. Prizes; $8, $4, Card.

No Entry

MOST SUCCESSFUL EXHIBITOR

SOUTH DEVON

A special sash will be awarded to the most successful exhibitor in each breed. Three points will be allotted for a first prize in each numbered class and in the Fat Cattle Section Pure-Bred Classes, two points for a second prize and one point for a third prize.

In addition three points will be allotted for Champion and two points will be allotted for Reserve Champion. in the Event of Two or More Exhibitors Securing an Equal Number of Points the Exhibitor Gaining the Greatest Number of First Prizes Shall Be the Winner.

- J. MATTHEWS

SOUTH DEVON

Class B01 – Bull, Born on or Between 1st April, 1981 and 30th September, 1981 (Over 12 Months and Not Over 18 Months).

1 — 1662 **Johancoe Park South Devon Stud,** JOHANCOE PARK PLAYBOY 1ST (A005), 18.5.81, S Hall Torrs Playboy : D Jakambra Agnella 1st .

3 - 1663 **Johancoe Park South Devon Stud,** JOHANCOE PARK PLAYBOY 2ND (A008), 1.6.81, S Hall Torrs Playboy : D Jakambra Agnella 1st .

2 - 1664 **Ladd G R A & G J,** BALLANCLEA SOVEREIGN 1 ST (003), 14.8.81, S Woodah Crusader 7 Th : D Woodah Pansy 5 Th .

Class B02 – Bull, Born on or Between 1st October, 1980 and 31st March, 1981 (Over 18 Months and Not Over 2 Years).

1665 **May Mrs K F & Daughters,** TESBURY ZORBA (Z56) 7235, 8.11.80, S Woodah Crusader 5 : D Tesbury Rowans Sarah .For Sale Austock

2 — 1666 **Ogilvie P D & M P & Son,** WAGON WHELE I (002) 7342, 9.12.80, S Polwhele Trumpeter 2nd : D Romilly Hill Snowdrop Ii .

3 - 1667 **May Mrs K F & Daughters,** TESBURY ARTHUR (A18) 7286, 18.1.81, S Tesbury Bill Peach : D Tesbury Jans Theta .

1 — 1668 **Gilbert & Russell,** WADDETON DUNCAN (1749), 2.3.81, S Trewint Duncan : D Waddeton Sally 1 St .

Class B03 – Bull, Born on or Between 1st April, 1980, and 30th September 1980 (Over 2 and Not Over 2 1/2 Years).

No Entry

Class B04 – Bull, Born on or Between 1st October, 1978, and 31st March, 1980 (Over 2 1/2 and Not Over 4 Years).

1 — 1669 **Gilbert & Russell,** WADDETON TARGET 3 (1749), 2.3.80, S Edmeston Tarquin 7 : D Waddeton Pansy 55 .

CHAMPION BULL - Society Sash and Plaque Presented By DSM-ESTATES. (S76).- 1669 GILBERT + RUSSELL

RESERVE CHAMPION BULL - Society Sash. (S77).
- 1668 GILBERT + RUSSELL

Class B05 – Heifer Born on or Between 1st April, 1981, and 30th September, 1981 (Over 12 Months Not Over 18 Months).

2 — 1670 **Johancoe Park South Devon Stud,** JOHANCOE PARK TORNELLA 1ST, 21.5.81, S Hall Torrs Playboy : D Jakambra Agnella 1st .

1 — 1671 **Ladd G R A & G J,** BALLANCLEA HELEN 1 ST (001), 23.5.81, S Woodah Crusader 7 Th : D Woodah Helen 11 Th .

1672 **Johancoe Park South Devon Stud,** JOHANCOE PARK TORNELLA 2ND (A007), 1.6.81, S Hall Torrs Playboy : D Jakambra Agnella 1st .

Class B06 – Heifer, Born on or Between 1st October, 1980, and 31st March, 1981 (Over 18 Months and Not Over 2 Years).

1 — 1673 **Ogilvie P D & M P & Son,** CAROLE (101) 7345, 11.12.80, S Polwhele Trumpeter 2nd : D Romilly Hill Snowdrop Ii .

2 - 1674 **Ogilvie P D & M P & Son,** BRANDY DIANA (102) 7346, 14.12.80, S Nordlah Gallant : D Nordlah Brandy .

3 - 1675 **Belvedere Beef Stud,** TAMAR PRIMULA 4TH (Z007) 7311, 15.12.80, S Tamar Nelson : D Woodah Primula 4 .

Class B07 – Heifer, Born on or Between 1st April, 1980, and 30th September, 1980 (Over 2 and Not Over 2 1/2 Years).

1 — 1676 **May Mrs K F & Daughters,** TESBURY PEACH MELBA (Z35) 6551, 23.5.80, S Trevassach Challenge : D Harlau Peach .

1677 **May Mrs K F & Daughters,** TESBURY BILLS SARAH (Z36) 6789, 2.8.80, S Tesbury Bill Peach : D Woodah Sarah 2 .

2 - 1678 **May Mrs K F & Daughters,** TESBURY CRUSADERS PEACH (Z52) 7233, 3.9.80, S Woodah Crusader 5 : D Tesbury Peach Tree .

Class B08 – Cow or Heifer, Born on or Between 1st October, 1977, and 31st March, 1980 (Over 2 1/2 and Not Over 5 Years).

1 - 1679 **Ladd G R A & G J,** WOODAH PANSY 5 TH (017), 5.12.77, S Wishworthy Flash 47 Th : D Woodah Pansy 3 Rd .

1680 **Belvedere Beef Stud,** TAMAR LADY JANE 2ND (Y030) 5932, 10.8.79, S Tamar Nero : D Tamar Lady Jane .

2 - 1681 **Belvedere Beef Stud,** TAMAR PRIMULA 3RD (Y033) 6836, 30.11.79, S Tamar Nelson : D Woodah Primula 4 .

1682 **Johancoe Park South Devon Stud,** JOHANCOE PARK DORETTE (Z002), 28.3.80, S Cholwells Express 1st : D Murumba Park Dorette .

CHAMPION COW OR HEIFER - Society Sash and Plaque Presented By DSM-ESTATES. (S78).- 1679 G.R.A. + G.J. LADD

RESERVE CHAMPION COW OR HEIFER - Society Sash. (S79).- 1671 G.R.A. + G.J. LADD

Class B09 – *Group Prize: Best Three Head, Bred By Exhibitor. Both Sexes To Be Represented And Competition Limited To Animals Exhibited In Ordinary Classes. Prizes; $8, $4, Card.

2 - 1683 **Johancoe Park South Devon Stud**

1 - 1684 **May Mrs K F & Daughters**

MOST SUCCESSFUL EXHIBITOR

A special sash will be awarded to the most successful exhibitor in each breed. Three points will be allotted for a first prize in each numbered class and in the Fat Cattle Section Pure-Bred Classes, two points for a second prize and one point for a third prize.

In addition three points will be allotted for Champion and two points will be allotted for Reserve Champion. in the Event of Two or More Exhibitors Securing an Equal Number of Points the Exhibitor Gaining the Greatest Number of First Prizes Shall Be the Winner.

- G.R.A. + G.J. LADD

SPECIAL PRIZES

CHAMPION BULL - **AUSTRALIAN SOUTH DEVON BREEDERS ASSOC.(VIC.BRANCH)** Prize $100 (S109)

- 1669 GILBERT + RUSSELL BOH

RESERVE CHAMPION BULL - **BELVEDERE SOUTH DEVONS PRIZE** $30 (S110)

- 1668 GILBERT + RUSSELL B02

SOUTH DEVON

CHAMPION COW OR HEIFER - **AUSTRALIAN SOUTH DEVON BREEDERS ASSOC.(VIC. BRANCH) PRIZE** $100 (S111).

-1679 G.R.A. + G.J. LADD B08

RESERVE CHAMPION COW OR HEIFER - **BELVEDERE SOUTH DEVONS PRIZE** $30 (S112)

-1671 G.R.A. + G.J. LADD B05

Unless otherwise stated the prizes in each class are (First, $10; Second, $4; Third, $2).

GROUP C BREEDS

EXHIBITORS ARE ADVISED THAT THEY SHOULD CAREFULLY PERUSE THE CONDITIONS OF ENTRY AND EXHIBITION AS WELL AS THE RULES FOR BEEF BREEDS.

The classes listed hereunder are supplied for the following breeds:

DEVON

BELTED GALLOWAY

MAINE-ANJOU

LINCOLN RED

AUSTRALIAN SHORTHORN

POLL DEVON

SUSSEX

LUING

BLONDE D'AQUITAINE

PRIZE MONEY

DEVON

Class C01 – Bull, Born on or Between 1st October, 1980, and 30th September, 1981, (Over 12 Months and Not Over 2 Years).

1685 **Coppermine Feeding Service,** BAN BAN HALLIDAY 17 TH (652) 8621, 13.1.81, S Wombramurra Visa 57 Th : D Ban Ban Buttercup 149 Th .

NO ENTRY

Class C02 – Bull, Born on or Between 1st October, 1978, and 30th September, 1980 (Over 2 and Not Over 4 Years).

1 1686 **Coppermine Feeding Service,** BAN BAN HALLIDAY (603) 7747, 5.10.79, S Wombramurra Visa 57 Th : D Ban Ban Carnation 140 Th .

CHAMPION BULL - Society Sash and Plaque Presented By DSM-ESTATES. (S80)

-1686 COPPERMINE FEEDING SERVICE

Class C03 – Heifer, Born on or Between 1st October, 1980 and 30th September, 1981 (Over 12 Months and Not Over 2 Years).

No Entry

Class C04 – Cow or Heifer, Born on or Between 1st October, 1977, and 30th September 1980 (Over 2 and Not Over 5 Years).

1 1687 **Coppermine Feeding Service,** COPPERMINE CANDITA 2ND (A.I.) (208) 20684, 28.10.79, S Nynehead Candidate : D Coppermine Fancy .

1688 **Coppermine Feeding Service,** COPPERMINE LONESOME 9TH (A.I.) (209) 20685, 28.10.79, S Bovey Lonely 1 St : D Coppermine Choice .

2 1689 **Coppermine Feeding Service,** COPPERMINE LONESOME 12TH (A.I.) (214) 20688, 24.11.79, S Bovey Lonely 1 St : D Coppermine Apricot 69 Th .

1690 **Coppermine Feeding Service,** BAN BAN CHERRY 47 TH (737) 20845, 7.1.80, S Ban Ban Escort : D Ban Ban Cherry 29 Th .

1691 **Coppermine Feeding Service,** COPPERMINE LONESOME 24TH (A.I.) (238) 21581, 10.9.80, S Bovey Lonely 1 St : D Coppermine Brassy 20 Th .

CHAMPION COW OR HEIFER - Society Sash and Plaque Presented By DSM-ESTATES. (S81).

-1687 COPPERMINE FEEDING SERVICE

MOST SUCCESSFUL EXHIBITOR.

A special sash will be awarded to the most successful exhibitor in each breed.Three points will be allotted for a first prize in each class and Fat Cattle Section pure-bred classes. Two points for a second and one point for a third prize.

In addition three points will be allotted for a Champion. in the Event of Two or More Exhibitors Securing an Equal Number of Points the Exhibitors Securingan Equal Number of Points the Exhibitor Gaining the Greatest Number of First Prizes Shall Be the Winner.

-COPPERMINE FEEDING SERVICE

SPECIAL PRIZES

CHAMPION COW OR HEIFER - **STEER ENGINEERING PTY.LTD. PRIZE** $10. (S113).

-1687 COPPERMINE FEEDING SERVICE

BELTED GALLOWAY

Class C01 – Bull, Born on or Between 1st October, 1980, and 30th September, 1981, (Over 12 Months and Not Over 2 Years).

Class C02 – Bull, Born on or Between 1st October, 1978, and 30th September, 1980 (Over 2 and Not Over 4 Years).

No Entry

CHAMPION BULL - Society Sash and Plaque Presented By DSM-ESTATES. (S80)

Class C03 – Heifer, Born on or Between 1st October, 1980 and 30th September, 1981 (Over 12 Months and Not Over 2 Years).

No Entry

Class C04 – Cow or Heifer, Born on or Between 1st October, 1977, and 30th September 1980 (Over 2 and Not Over 5 Years).

CHAMPION COW OR HEIFER - Society Sash and Plaque Presented By DSM-ESTATES. (S81).

MOST SUCCESSFUL EXHIBITOR.

AUSTRALIAN SHORTHORN

A special sash will be awarded to the most successful exhibitor in each breed.Three points will be allotted for a first prize in each class and Fat Cattle Section pure-bred classes. Two points for a second and one point for a third prize.

In addition three points will be allotted for a Champion. in the Event of Two or More Exhibitors Securing an Equal Number of Points the Exhibitors Securingan Equal Number of Points the Exhibitor Gaining the Greatest Number of First Prizes Shall Be the Winner.

MAINE-ANJOU

Class C01 – Bull, Born on or Between 1st October, 1980, and 30th September, 1981, (Over 12 Months and Not Over 2 Years).

Class C02 – Bull, Born on or Between 1st October, 1978, and 30th September, 1980 (Over 2 and Not Over 4 Years).

No Entry

CHAMPION BULL - Society Sash and Plaque Presented By DSM-ESTATES. (S80)

Class C03 – Heifer, Born on or Between 1st October, 1980 and 30th September, 1981 (Over 12 Months and Not Over 2 Years).

No Entry

Class C04 – Cow or Heifer, Born on or Between 1st October, 1977, and 30th September 1980 (Over 2 and Not Over 5 Years).

CHAMPION COW OR HEIFER - Society Sash and Plaque Presented By DSM-ESTATES. (S81).

MOST SUCCESSFUL EXHIBITOR.

A special sash will be awarded to the most successful exhibitor in each breed.Three points will be allotted for a first prize in each class and Fat Cattle Section pure-bred classes. Two points for a second and one point for a third prize.

In addition three points will be allotted for a Champion. in the Event of Two or More Exhibitors Securing an Equal Number of Points the Exhibitors Securingan Equal Number of Points the Exhibitor Gaining the Greatest Number of First Prizes Shall Be the Winner.

LINCOLN RED

Class C01 – Bull, Born on or Between 1st October, 1980, and 30th September, 1981, (Over 12 Months and Not Over 2 Years).

Class C02 – Bull, Born on or Between 1st October, 1978, and 30th September, 1980 (Over 2 and Not Over 4 Years).

No Entry

CHAMPION BULL - Society Sash and Plaque Presented By DSM-ESTATES. (S80)

Class C03 – Heifer, Born on or Between 1st October, 1980 and 30th September, 1981 (Over 12 Months and Not Over 2 Years).

No Entry

Class C04 – Cow or Heifer, Born on or Between 1st October, 1977, and 30th September 1980 (Over 2 and Not Over 5 Years).

CHAMPION COW OR HEIFER - Society Sash and Plaque Presented By DSM-ESTATES. (S81).

MOST SUCCESSFUL EXHIBITOR.

A special sash will be awarded to the most successful exhibitor in each breed.Three points will be allotted for a first prize in each class and Fat Cattle Section pure-bred classes. Two points for a second and one point for a third prize.

In addition three points will be allotted for a Champion. in the Event of Two or More Exhibitors Securing an Equal Number of Points the Exhibitors Securingan Equal Number of Points the Exhibitor Gaining the Greatest Number of First Prizes Shall Be the Winner.

AUSTRALIAN SHORTHORN

Class C01 – Bull, Born on or Between 1st October, 1980, and 30th September, 1981, (Over 12 Months and Not Over 2 Years).

1692 **Norris D A B & W W,** THE FUTURE JUMBO (A.I.) (P) (A1), 17.8.81, S Alice Downs Knightly 28 Th : D Pine Vale Duchess 14 Th .

NO ENTRY

Class C02 – Bull, Born on or Between 1st October, 1978, and 30th September, 1980 (Over 2 and Not Over 4 Years).

No Entry

CHAMPION BULL - Society Sash and Plaque Presented By DSM-ESTATES. (S80)

Class C03 – Heifer, Born on or Between 1st October, 1980 and 30th September, 1981 (Over 12 Months and Not Over 2 Years).

No Entry

Class C04 – Cow or Heifer, Born on or Between 1st October, 1977, and 30th September 1980 (Over 2 and Not Over 5 Years).

1693 **Norris D A B & W W,** PINE VALE DUCHESS 14 TH (265) 33531A, 19.4.78, S Pine Vale Stockman 39 Th : D Pine Vale Duchess 4 Th .

CHAMPION COW OR HEIFER - Society Sash and Plaque Presented By DSM-ESTATES. (S81).

1693 D.A.B. & W. W. NORRIS

MOST SUCCESSFUL EXHIBITOR.

A special sash will be awarded to the most successful exhibitor in each breed.Three points will be allotted for a first prize in each class and Fat Cattle Section pure-bred classes. Two points for a second and one point for a third prize.

- D.A.B. & W. W. NORRIS

AUSTRALIAN SHORTHORN

In addition three points will be allotted for a Champion. in the Event of Two or More Exhibitors Securing an Equal Number of Points the Exhibitors Securingan Equal Number of Points the Exhibitor Gaining the Greatest Number of First Prizes Shall Be the Winner.

POLL DEVON

Class C01 – Bull, Born on or Between 1st October, 1980, and 30th September, 1981, (Over 12 Months and Not Over 2 Years).

2 – 1694 **Russell James**, CHATSWORTH HOUSE CAPTAIN 7 (155) 942P, 8.2.81, S Havilah Adjutant 7 : D Carngham May 24 .

1 – 1695 **Russell James**, CHATSWORTH HOUSE CAPTAIN 8 (157) 943P, 16.2.81, S Havilah Adjutant 7 : D Carngham Apricot 14 .

Class C02 – Bull, Born on or Between 1st October, 1978, and 30th September, 1980 (Over 2 and Not Over 4 Years).

No Entry

CHAMPION BULL - Society Sash and Plaque Presented By DSM-ESTATES. (S80) - 1695 JAMES RUSSELL

Class C03 – Heifer, Born on or Between 1st October, 1980 and 30th September, 1981 (Over 12 Months and Not Over 2 Years).

1 – 1696 **Russell James**, CHATSWORTH HOUSE KATE 8 (181) 2036P, 3.7.81, S Havilah Adjutant 7 : D Carngham Jenny 29 .

Class C04 – Cow or Heifer, Born on or Between 1st October, 1977, and 30th September 1980 (Over 2 and Not Over 5 Years).

No Entry

CHAMPION COW OR HEIFER - Society Sash and Plaque Presented By DSM-ESTATES. (S81).

- 1696 JAMES RUSSELL

MOST SUCCESSFUL EXHIBITOR.

A special sash will be awarded to the most successful exhibitor in each breed.Three points will be allotted for a first prize in each class and Fat Cattle Section pure-bred classes. Two points for a second and one point for a third prize.

In addition three points will be allotted for a Champion. in the Event of Two or More Exhibitors Securing an Equal Number of Points the Exhibitors Securingan Equal Number of Points the Exhibitor Gaining the Greatest Number of First Prizes Shall Be the Winner.

- JAMES RUSSELL

SUSSEX

Class C01 – Bull, Born on or Between 1st October, 1980, and 30th September, 1981, (Over 12 Months and Not Over 2 Years).

Class C02 – Bull, Born on or Between 1st October, 1978, and 30th September, 1980 (Over 2 and Not Over 4 Years).

No Entry

CHAMPION BULL - Society Sash and Plaque Presented By DSM-ESTATES. (S80)

Class C03 – Heifer, Born on or Between 1st October, 1980 and 30th September, 1981 (Over 12 Months and Not Over 2 Years).

No Entry

Class C04 – Cow or Heifer, Born on or Between 1st October, 1977, and 30th September 1980 (Over 2 and Not Over 5 Years).

CHAMPION COW OR HEIFER - Society Sash and Plaque Presented By DSM-ESTATES. (S81).

MOST SUCCESSFUL EXHIBITOR.

A special sash will be awarded to the most successful exhibitor in each breed.Three points will be allotted for a first prize in each class and Fat Cattle Section pure-bred classes. Two points for a second and one point for a third prize.

In addition three points will be allotted for a Champion. in the Event of Two or More Exhibitors Securing an Equal Number of Points the Exhibitors Securingan Equal Number of Points the Exhibitor Gaining the Greatest Number of First Prizes Shall Be the Winner.

LUING

Class C01 – Bull, Born on or Between 1st October, 1980, and 30th September, 1981, (Over 12 Months and Not Over 2 Years).

1697 **Adams R J & B**, REEFTON DAUNTLESS (D8), 10.10.80, S Ben More Argyle : D Ben More Zita .

1 – 1698 **Adams R J & B**, REEFTON DUKE (D01), 5.11.80, S Ben More Argyle : D Ben More Zita .

Class C02 – Bull, Born on or Between 1st October, 1978, and 30th September, 1980 (Over 2 and Not Over 4 Years).

No Entry

CHAMPION BULL - Society Sash and Plaque Presented By DSM-ESTATES. (S80) - 1698 R.J. + B. ADAMS

Class C03 – Heifer, Born on or Between 1st October, 1980 and 30th September, 1981 (Over 12 Months and Not Over 2 Years).

2 – 1699 **Adams R J & B**, REEFTON DEBORAH (D5), 7.10.80, S Ben More Argyle : D Ben More Zita .

1 – 1700 **Adams R J & B**, REEFTON DRESDEN (D6), 8.10.80, S Ben More Argyle : D Ben More Zita .

Class C04 – Cow or Heifer, Born on or Between 1st October, 1977, and 30th September 1980 (Over 2 and Not Over 5 Years).

1701 **Adams R J & B**, REEFTON CAMEO (C4), 20.9.79, S Ben More Atlas : D Ben More Zita .

NO ENTRY

CHAMPION COW OR HEIFER - Society Sash and Plaque Presented By DSM-ESTATES. (S81).

1700 R.J. + B. ADAMS

MOST SUCCESSFUL EXHIBITOR.

A special sash will be awarded to the most successful exhibitor in each breed.Three points will be allotted for a first prize in each class and Fat Cattle Section pure-bred classes. Two points for a second and one point for a third prize.

- R.J. + B. ADAMS

SECTION 60 - BEEF CATTLE HERDSMEN'S COMPETITION

In addition three points will be allotted for a Champion. in the Event of Two or More Exhibitors Securing an Equal Number of Points the Exhibitors Securingan Equal Number of Points the Exhibitor Gaining the Greatest Number of First Prizes Shall Be the Winner.

BLONDE D'AQUITAINE

Class C01 – Bull, Born on or Between 1st October, 1980, and 30th September, 1981, (Over 12 Months and Not Over 2 Years).

Class C02 – Bull, Born on or Between 1st October, 1978, and 30th September, 1980 (Over 2 and Not Over 4 Years).

No Entry

CHAMPION BULL - Society Sash and Plaque Presented By DSM-ESTATES. (S80)

Class C03 – Heifer, Born on or Between 1st October, 1980 and 30th September, 1981 (Over 12 Months and Not Over 2 Years).

No Entry

Class C04 – Cow or Heifer, Born on or Between 1st October, 1977, and 30th September 1980 (Over 2 and Not Over 5 Years).

CHAMPION COW OR HEIFER - Society Sash and Plaque Presented By DSM-ESTATES. (S81).

MOST SUCCESSFUL EXHIBITOR.

A special sash will be awarded to the most successful exhibitor in each breed.Three points will be allotted for a first prize in each class and Fat Cattle Section pure-bred classes. Two points for a second and one point for a third prize.

In addition three points will be allotted for a Champion. in the Event of Two or More Exhibitors Securing an Equal Number of Points the Exhibitors Securingan Equal Number of Points the Exhibitor Gaining the Greatest Number of First Prizes Shall Be the Winner.

SECTION 60 - BEEF CATTLE HERDSMEN'S COMPETITION

THE SHELL BEEF CATTLE HERDSMEN'S AWARDS.

Shell Herdsmen's Medallions will be presented to the Herdsmen who best prepare an animal for the Show Ring, attention being given to the manner in which it is brought before the judges. These awards are in recognition of the support given by the SHELL GROUP OF COMPANIES in sponsoring the Pre-Show Journalists' Tour.

MR. J.W. KELLY, Eulo, Caramut, Vic, has donated $35 to the prize money in this competition.

Prizes: First; Shell Medallion, Society's Inscribed Pewter Tankard and $30. Second; Society's Inscribed Pewter Tankard and $10. Third: Society's Inscribed Pewter Tankard and $5. (S120)

Open - 1st BERNARD ABRECHT C/- KERARBURY S.G.
2nd WILLIE MILNE C/- TIBOOBURRA MRS. KERR
3rd ALAN MATHERS C/- D. ASHLEY

Under 21 - 1st CHRIS TULL C/- AVALON PARK SIMMENTAL
2nd DARYL SCAMMELL C/- BERELA HEREFORDS
3rd SHANE LAST C/- B.J. LAST & SONS

The prize money will be paid to the Grooms concerned.

SHELL AWARDS CONDITIONS OF ENTRY AND JUDGING

1. **The competitor (either male or female) must be a recognised herdsman for at least six months prior to the show and must have prepared the stock entered for exhibition by his or her employer.**

2. **The exhibitor must state on the entry form the name of the recognised herdsman nominated for this competition.**

3. **Each competitor will be required to complete final preparation and parade before the judges one animal which must be selected from the Show Team of the exhibitor by whom the herdsman is employed.**

4. **Judging for this award will take place on the Triangular Lawn, at 9 a.M. On Wednesday 22nd September, 1982.**

5. **A white coat must be worn by the herdsman when parading his or her animal.**

Scale of points for judging will be as under to a maximum of 100 points:
Condition and preparation of animal - 60 points.

Handling of animal in ring - 20 points

Dress and appearance of Herdsman - 10 Points

Gear (halter, stock cane and suitability of same) - 10 points.

Herdsman under 21 years of age on judging day.

Herdsman 21 years and over on judging day.

Special prize of $25 presented by **VICTORIAN POLL HERS.** to the highest scoring Herdsman leading a Poll Hereford provided there are at least 4 Poll Hereford entries (S121).

R.A.S.V. BEEF CATTLE JUDGING CHAMPIONSHIP

A Beef Cattle Judging Demonstration and Competition will take place on the Triangular Lawn, on Friday, 24th September, 1982, commencing at 10.30A.M.

The Demonstration and Competition will be conducted on Herefords and Poll Herefords this year. In future years different breeds will be used.

Competitiors will be asked to place six bulls in the order they fancy.

The three prominent breed judges appointed will agree on what might be termed the correct order of placing the cattle and will question the final six competitors over the P.A. System as to the reasons for their placements when determining the ultimate winner of the competition.

Entrants should bear in mind that the judges will award points to competitors for correctness of dress (within reason) and footwear; the manner in which stewards (where present) are handled, and general decisiveness and ring craft.

A spokesman for the judges' panel will give explanations to competitors as to why the cattle were placed in the order decided upon by the judges and at the same time will demonstrate the use of ring-craft as an aid to making correct decisions and as a methodical means of permitting spectators to understand the judges' reasoning.

This will be a post entry competition and there is no entry fee.

Dual Purpose Breeds

Judging of Dairy Shorthorns will commence at 8.30a.M. And Red Polls at 8.45A.M. on Monday, 20th September. Judging to Determine the Award Of Champion Dairy Cow will take place at 11.30a.M. On Tuesday, 21st September, in the Jersey Judging Ring, and the Red Poll and Dairy Shorthorn Champion Cow and Reserve Champion Cow are eligible to compete.

Prize money in Dual Purpose Cattle Classes 47 and 51 in the Dairy Shorthorn Section is presented by **UNIGATE AUSTRALIA PTY. LTD., BRIDGE ROAD, DANDENONG, 3175.**

RED POLL

An exhibitor may enter up to four animals in any one class, of which only two may be shown.

Judging will be in catalogue order on Monday, 20th September, 1982, commencing at 8.45a.M. Unless otherwise advised.

PRIZE MONEY

Unless otherwise stated the prizes in each class are; First, $10; Second $4; Third, $2.

Class 21 – Cow, Born on or Before 30th June, 1979, (In Milk). - Prizes: $20, $8, $4.

1702 **Loch Shinn Stud,** STRATHCONA TOPAZ (114) 38238, 29.1.74, S Strathcona Highmark : D Strathcona Amber .

3 — 1703 **Loch Shinn Stud,** STRATHCONA PUZZLE (158) 41211, 7.4.75, S Strathcona Bosun : D Strathcona Easter .

1704 **Baxter K G,** GLENBURNIE NOBLE SALLY (92) 42993, 28.11.75, S Bundaleer Noble Salvo : D Dorilla Bonny Lass .

1705 **Mc Cormack M & Sons,** CYPRESS ANN (F84) 43546, 9.5.76, S Cypress Brilliant : D Cypress Anzus .

2 — 1706 **Baxter A D,** CLOVERLEA TUPPENCE (242) 47433, 26.2.77, S Woodburn Familiar : D Cloverlea Tangereen .

/ — 1707 **Mc Cormack M & Sons,** CYPRESS FOREGO (I17) 74, 10.9.78, S Cypress Bushranger : D Cypress Fluorescent .

1708 **McCarthy Mrs E B & Sons,** DERRILEEN AMBER (93) 491, 28.4.79, S Derrileen Sherper : D Meringle Iambic .

1709 **McCarthy Mrs E B & Sons,** DERRILEEN AZSHER (97) 493, 20.5.79, S Derrileen Sherper : D Collingrove Azo .

Class 22 – Heifer, Born on or Between 1st July, 1979, and 30th June, 1980 (In Milk or in Calf).

/ — 1710 **McCarthy Mrs E B & Sons,** DERRILEEN WARDETTE (107) 513, 4.8.79, S Cranbrook Crimper : D Floradale Reward .

2 — 1711 **McCarthy Mrs E B & Sons,** DERRILEEN DIAMENTE (108) 498, 5.8.79, S Derrileen Dale : D Ivyholme Diamond .

3 — 1712 **Bruce Harman Holdings Ltd,** CORALYNN CLOSE ELECYULE JIND (31) 49979A10, 9.8.79, S Kombali Jindivick : D Almora Elecyule .

1713 **Draper R,** BROOMFIELD LASSY 2ND (145) 50559, 6.4.80, S Larkhill Supreme : D Broomfield Lassy .

1714 **Chilcott P A,** WINBRO LINKING CLARET (2180) 51039, 6.5.80, S Plymouth Gurrabulga : D Plymouth Jaby .

Class 23 – *Cow With Best Vessel (Cow To Be Of Good Breed Type). Competition In This Class Is Limited To Animals (In Milk) Exhibited In The Ordinary Classes, And The Judge May Order The Exhibits To Be Milked Dry Before Making The Final Awards.

1705 **Mc Cormack M & Sons,** CYPRESS ANN (F84) 43546, 9.5.76, S Cypress Brilliant : D Cypress Anzus .

1706 **Baxter A D,** CLOVERLEA TUPPENCE (242) 47433, 26.2.77, S Woodburn Familiar : D Cloverlea Tangereen .

1707 **Mc Cormack M & Sons,** CYPRESS FOREGO (I17) 74, 10.9.78, S Cypress Bushranger : D Cypress Fluorescent .

3 - 1714 **Chilcott P A,** WINBRO LINKING CLARET (2180) 51039, 6.5.80, S Plymouth Gurrabulga : D Plymouth Jaby .

1715 **Loch Shinn Stud**

/ - 1716 **McCarthy Mrs E B & Sons**

2 - 1717 **McCarthy Mrs E B & Sons**

Class 24 – *Group Prizes - Two Females With Calves At Foot. (To Be Judged As A Pair And Calves To Be Born Prior To Entries Closing). Competition For These Prizes Is Limited To Animals Exhibited In The Ordinary Classes. Prizes: $20, $15, $5. Presented By Australian Red Poll Cattle Breeders Association And The Australian Red Poll Society.

1718 **Loch Shinn Stud**

/ - 1719 **McCarthy Mrs E B & Sons**

Class 25 – Cow, Born on or Before 30th June, 1979 (In Calf). - Prizes: $16, $8, $4.

1720 **Loch Shinn Stud,** SUNNY BRAE GINSLING (143) 32506, 28.8.71, S Bundaleer Blockbuster : D Sunny Brae Champagne .

1721 **Loch Shinn Stud,** LOCH SHINN GINSLING (9) 43475, 26.7.75, S Sunny Brae Handsome : D Sunny Brae Ginsling .

/ - 1722 **Baxter A D,** PLYMOUTH JUST BOUNTEOUS (N31) 46808, 7.7.77, S Plymouth Justman : D Plymouth Bounteous .

2 - 1723 **McCarthy Mrs E B & Sons,** DERRILEEN KANDOOK (66) 100, 3.5.78, S Cranbrook Roddy : D Cranbrook Kandy .

Class 26 – Heifer, Born on or Between 1st July, 1980, and 31st December 1980.

3 - 1724 **Mc Cormack M & Sons,** CYPRESS BATTERY MEG 3 RD (I98) 968, 1.7.80, S Cypress Bushranger : D Cypress Battery Meg .

/ - 1725 **Bruce Harman Holdings Ltd,** CORALYNN CLOSE CIE JIND (41) 52107, 3.7.80, S Kombali Jindivick : D Plymouth Linking Banner .

1726 **Launer K & M & Son,** ROCK VALE RINNELL (660), 25.7.80, S Rock Vale Regiment : D Rock Vale Renata .

1727 **Launer K & M & Son,** ROCK VALE AMELECE (673), 25.8.80, S Rock Vale Regiment : D Rock Vale Adelaide .

2 - 1728 **McCarthy Mrs E B & Sons,** DERRILEEN WARDANT (171) 964, 29.8.80, S Cypress Brilliant : D Floradale Reward .

1729 **Spalding H M,** CATHRO JANELLE (535), 16.10.80, S Cathro Vincent : D Cathro Jill .

Class 27 – Heifer, Born on or Between 1st January, 1981 and 30th June, 1981.

2 - 1730 **McCarthy Mrs E B & Sons,** DERRILEEN BRIAROSE (203), 1.4.81, S Cypress Brilliant : D Derrileen Crimrose .

/ - 1731 **McCarthy Mrs E B & Sons,** DERRILEEN IMIANT (204), 2.4.81, S Cypress Brilliant : D Derrileen Image .

1732 **Launer K & M & Son,** ROCK VALE MARRAKESH (698), 3.6.81, S Glen Echo Archer : D Rock Vale Mischief .

Class 28 – Heifer, Born on or Between 1st July, 1981 and 30th September, 1981.

2 - 1733 **Bruce Harman Holdings Ltd,** CORALYNN CLOSE BALI MAID (55) 51578, 1.7.81, S Kombali Jindivick : D Plymouth Bonze Maid .

1734 **McCarthy Mrs E B & Sons,** DERRILEEN BERRYBROWN (207), 3.7.81, S Cypress Brilliant : D Derrileen Brownberry .

/ - 1735 **Loch Shinn Stud,** LOCH SHINN ELFION (63), 30.7.81, S Loch Shinn Champion : D Strathcona Elfin .

1736 **McCarthy Mrs E B & Sons,** DERRILEEN DALINE (212), 4.8.81, S Derrileen Dale : D Derrileen Cranine .

3 - 1737 **Baxter A D,** BANYULE PARK CHLOE (49), 28.8.81, S Almora Musket : D Banyule Park Viscountess .

1738 **Mc Cormack M & Sons,** CYPRESS ABIGAIL (J96), 4.9.81, S Brisbane Meadows Thomas : D Cypress Ann .

1739 **Mc Cormack M & Sons,** CYPRESS PERFORMER 23 RD (J97), 4.9.81, S Brisbane Meadows Thomas : D Cypress Performer 12 Th .

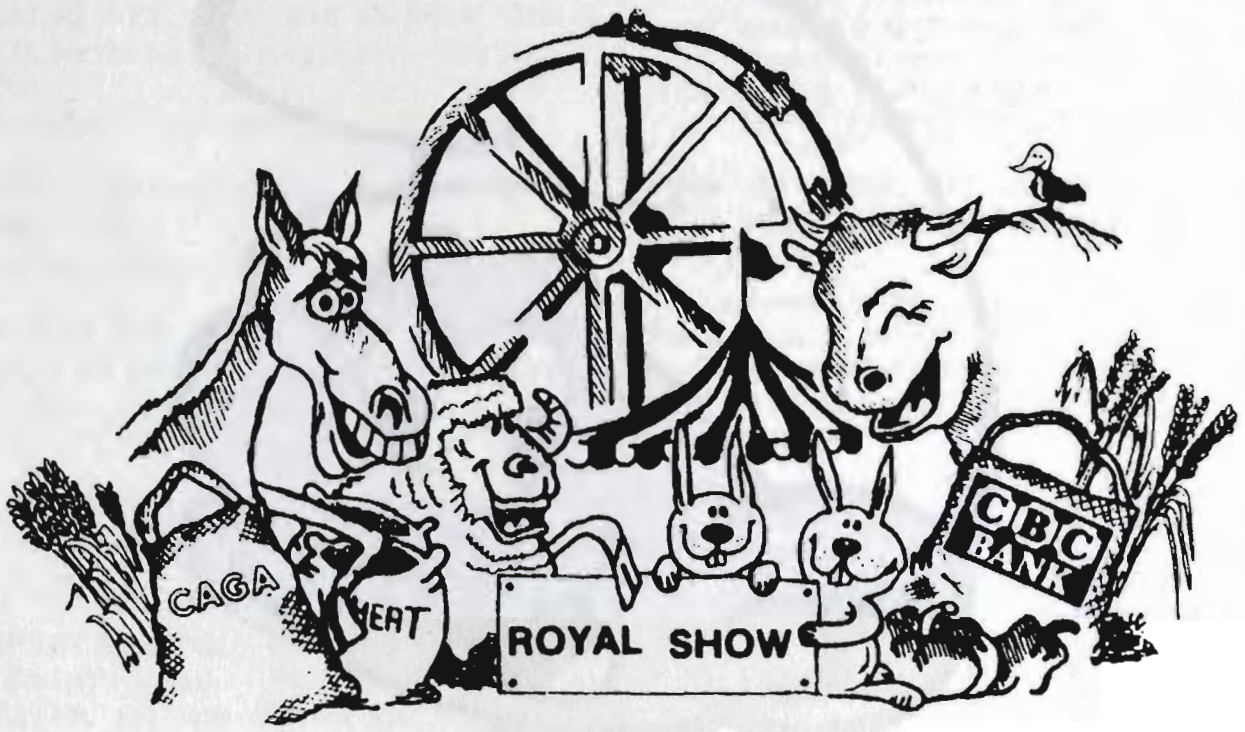

The CBC Bank and CAGA can provide you with just about every kind of financial service you're likely to need, including:

Lease finance
Hire purchase finance
Personal loans
Term loans
Farm development loans
Mortgage finance
Portfolio management
Gold purchase and sale
High-interest savings deposits
Full Travel Service

...and we're friendly about all of them.
So why go anywhere else?

CAGA FINANCE
COMMERCIAL & GENERAL ACCEPTANCE LIMITED

CBC BANK
We see it your way.
The Commercial Banking Company of Sydney Limited.
C.B.C. Savings Bank Limited.

CB 1132 203



Meet the Smurfs at
BP Service Stations

BP

© Peyo - SEPP - BP Australia 79

JUNIOR CHAMPION RED POLL HEIFER - Society's Sash and Cash Prize of $10, Presented By **STEER ENGINEERING PTY. LTD., 218 GRANGE ROAD, FAIRFIELD,** for the best heifer born on or after 1st july, 1980. (S130).

1725 BRUCE HARMAN HOLDINGS LTD.

RESERVE JUNIOR CHAMPION RED POLL HEIFER - Society's Sash (S131).

1735 LOCH SHINN STUD

SENIOR CHAMPION RED POLL COW OR HEIFER - Society's Sash For the Best Cow or Heifer born on or before 30th June, 1980 (S132).

1710 MRS. E.B. McCARTHY + SONS

RESERVE SENIOR CHAMPION RED POLL COW OR HEIFER - Society's Sash. (S133).

1711 MRS. E.B. McCARTHY + SONS

GRAND CHAMPION RED POLL COW OR HEIFER, any age - Society's Sash. Plaque Presented By **DSM-ESTATES,** and cash prize of $10 presented by **THE AUSTRALIAN RED POLL SOCIETY AND AUSTRALIAN RED POLL CATTLE BREEDERS ASSOCIATION.** the Junior and Senior Champions shall compete for this award (s134).

1710 MRS. E.B. McCARTHY + SONS

THE 'S.S.CAMERON' MEMORIAL TROPHY, valued at $60, presented by the AUSTRALIAN RED POLL SOCIETY (VICTORIAN BRANCH), will be awarded for the Junior Champion Red Poll Heifer. the Trophy to Be Competed For in Perpetuity, and the Winner Each Year to Receive A Trophy Order Valued at $25, Presented by The Australian Red Poll Cattle Breeders Association. (S130).

1725 BRUCE HARMAN HOLDINGS LTD.

BULL CLASSES

Class 29 – Bull, Born on or Before 30th June, 1979.

1 – 1740 **McCarthy Mrs E B & Sons,** DERRILEEN DALE (45) 20282, 20.3.77, S Floradale Gemini : D Floradale Reward .

Class 30 – Bull, Born on or Between 1st July, 1979, and 30th June, 1980.

1741 **Loch Shinn Stud,** LOCH SHINN CHAMPION (50) 156, 20.8.79, S Sunny Brae Handsome : D Loch Shinn Ginsling .

2 – 1742 **Draper R,** RED CACTUS ROYAL LATHER (18) 21811, 9.9.79, S Bundaleer Royal Ball : D Woodgrove Lathe .

3 – 1743 **Mc Cormack M & Sons,** CYPRESS BUSHWACKER (I75) 99, 5.10.79, S Cypress Bushranger : D Cypress Fluorescent .

1 – 1744 **McCarthy Mrs E B & Sons,** DERRILEEN KANDALE (147) 145, 19.4.80, S Derrileen Dale : D Cranbrook Kandy .

1745 **Mc Cormack M & Sons,** CYPRESS CARLTON (I82) 193, 27.4.80, S Cypress Conqueror : D Cypress Vixen .

Class 31 – Bull, Born on or Between 1st July, 1980, and 31st December, 1980.

1 – 1746 **Mc Cormack M & Sons,** CYPRESS BONUS (J21) 194, 9.8.80, S Cypress Bushranger : D Cypress Megaphone .

1747 **Launer K & M & Son,** ROCK VALE KERSBROOK (667), 13.8.80, S Glen Echo Archer : D Rock Vale Kestrel .

1748 **Chilcott P A,** WINBRO INSTANT GROWTH PROMOTER (1080) 22080, 1.10.80, S Nyoka Marshall : D Conmurra Coronet .

Class 32 – Bull, Born on or Between 1st January, 1981 and 30th June, 1981.

2 – 1749 **Spalding H M,** CATHRO NOBLE BOSUN (561), 11.3.81, S Bundaleer Nobleallways : D Oakwood Blue Sky .

1750 **Bradbury R B,** PLYMOR COURAGEOUS (1) 22143, 5.4.81, S Plymouth Searover : D Plymouth Gracious Bevette .

1 – 1751 **Spalding H M,** CATHRO MISTLEY COMMAND (574), 23.4.81, S Mistley Linking Licias : D Cathro Vin Adele .

Class 33 – Bull, Born on or Between 1st July, 1981, and 30th September, 1981. Prizes $10, $4, $2.

A Compulsory Sweepstake of $2 for each entry is included in this class. Such Sweepstakes Is Divided Into Six Prizes in the Proportion of 36%, 24%, 16%, 128% and 4% and Is Added to the Prize Money As Offered. Entry Fee and Sweepstakes, $19; Members, $9.

1 – 1752 **Bruce Harman Holdings Ltd,** CORALYNN CLOSE BALI HARLI (85) 22309, 1.7.81, S Kombali Jindivick : D Plymouth Harlette .

1753 **Bruce Harman Holdings Ltd,** CORALYNN CLOSE BALI LIGHT (57) 22303, 2.7.81, S Kombali Jindivick : D Kombali Light Fingers .

1754 **Baxter K G,** CLOVERLEA NOBLE GLADIATOR (273), 24.7.81, S Gooroc Kevin : D Cloverlea Noble Girl .

1755 **Baxter K G,** CLOVERLEA NICE GUY (276), 27.7.81, S Gooroc Kevin : D Cloverlea Nice Girl .

3 – 1756 **McCarthy Mrs E B & Sons,** DERRILEEN BERRYIN (217), 15.8.81, S Derrileen Yinnar : D Larkhill Red Berry .

1757 **Mc Cormack M & Sons,** CYPRESS THOMAS (J94), 1.9.81, S Brisbane Meadows Thomas : D Cypress Promise True 7 Th .

2 – 1758 **McCarthy Mrs E B & Sons,** DERRILEEN NOBLEDALE (239), 27.9.81, S Derrileen Dale : D Glenburnie Noble Craze .

JUNIOR CHAMPION RED POLL BULL - Society's Sash for the best bull born on or after 1st July, 1980 (S135).

1752 BRUCE HARMAN HOLDINGS LTD.

RESERVE JUNIOR CHAMPION RED POLL BULL - Society's Sash. (S136)

1758 MRS. E.B. McCARTHY + SONS

SENIOR CHAMPION RED POLL BULL - Society's Sash for the best bull born on or before 30th June, 1980. (S137).

1740 MRS. E.B. McCARTHY + SONS

RESERVE SENIOR CHAMPION RED POLL BULL - Society's Sash.(S138)

1744 MRS. E.B. McCARTHY + SONS

GRAND CHAMPION RED POLL BULL any age - Society's Sash. Cash Prize of $250 Presented By **THE FEDERATION INSURANCE LTD.** and a Plaque Presented By **DSM-ESTATES,** and cash prize of $10, presented by **AUSTRALIAN RED POLL CATTLE BREEDERS ASSOCIATION AND THE AUSTRALIAN RED POLL SOCIETY.** the Junior and Senior Champions shall compete for this award. (S139).

1740 MRS. E.B. McCARTHY + SONS

THE 'ARNOLD CADDY' MEMORIAL TROPHY, valued at $60, presented by the **AUSTRALIAN RED POLL SOCIETY (VICTORIAN BRANCH),** will be awarded for the Junior Champion Red Poll Bull. the Trophy to Be Competed For in Perpetuity, and the Winner Each Year to Receive A Trophy Order Valued at $25, Presented by The Australian Red Poll Cattle Breeders Association. (S135).

1752 BRUCE HARMAN HOLDINGS LTD.

Class 34 – *Group Prize: One Male And Two Females, Any Age, Bred By Exhibitor. Competition For These Prizes Is Limited To Animals Exhibited In The Ordinary Classes. Prizes; $10, $4, $2.

2 –1759 **Bruce Harman Holdings Ltd**
1760 **Launer K & M & Son**
1761 **Loch Shinn Stud**
3 –1762 **Mc Cormack M & Sons**
1 –1763 **McCarthy Mrs E B & Sons**

THE 'CLIVE TOWNROW' MEMORIAL CUP (presented by MRS. P.E. TOWNROW AND FAMILY) WILL BE OFFERED FOR COMPETITION FOR A GROUP CONSISTING OF ONE MALE AND TWO FEMALES, ANY AGE, BRED BY EXHIBITOR AND EXHIBITED IN THE ORDINARYCLASSES.

Class 35 – *The Princess Royal Cup For A Group Consisting Of One Bull, Any Age, One Female Born On Or Before 30th June, 1979 And One Female Born On Or After 1st July, 1979; One Female To Be In Milk And The Other Dry. Competition Limited To Animals Exhibited In The Ordinary Classes.

1764 **Loch Shinn Stud**
2 – 1765 **Mc Cormack M & Sons**
1 – 1766 **McCarthy Mrs E B & Sons**

The Princess Royal Cup is presented by the **RED POLL CATTLE SOCIETY OF GREAT BRITAIN AND IRELAND. IT WILL NOT BE ACTUALLY HELD BY THE WINNER BUT A TROPHY ORDER VALUED AT $25, PRESENTED BY THE AUSTRALIAN RED POLL SOCIETY (FEDERAL COUNCIL) will be awarded to the successful exhibitor. (S139A).**

Class 36 – *The 'T.H.Payne' Memorial Cup, For The Best Male And Female (Any Age) Bred In Australia, And Exhibited In The Ordinary Classes. The Cup, Valued At $50 (Presented By The Australian Red Poll Society) Is To Be Competed For In Perpetuity, And The Winner's Name Will Be Engraved On It Each Year. The Cup To Remain The Property Of The Royal Agricultural Society.

1767 **Baxter K G**
2 – 1768 **Bruce Harman Holdings Ltd**
1769 **Chilcott P A**
1770 **Launer K & M & Son**
1771 **Loch Shinn Stud**
3 – 1772 **Mc Cormack M & Sons**
1 – 1773 **McCarthy Mrs E B & Sons**

A trophy order valued at $25, presented by the Australian Red Poll Society and the Australian Red Poll Cattle Breeders Association will be awarded each year to the exhibitor of the winning pair. (S139b)

Class 37 – *The Stradbroke Challenge Cup, - Best Group Of Three Red Polls: One Bull And Two Heifers, All Born On Or After 1st July, 1980, By The Same Sire And Bred By Exhibitor. The Name Of The Sire To Be Stated On Entry Form. Competition Is Limited To Animals Exhibited In The Ordinary Classes.

The Cup Was Presented by the Late **RIGHT HON. THE EARL OF STRADBROKE, K.C.M.G., C.B., C.V.D., C.B.E., V.D., D.L., J.P., BART., when GOVERNOR OF VICTORIA and is vested in the Council of the Australian Red Poll Society in perpetuity for competition amongst members of the society, and will beawarded to the exhibitor of the winning group in this class.**

A trophy order valued at $25, presented by **AUSTRALIAN RED POLL CATTLE BREEDERS ASSOCIATION AND THE AUSTRALIAN RED POLL SOCIETY,** will be awardedeach year to the winner of the cup. (S139c).

1 –1774 **Bruce Harman Holdings Ltd**
1775 **Mc Cormack M & Sons,** GROUP BY BRISBANE MEADOWS THOMAS

BEST MAINTAINED TEAM FIRST $10 PRESENTED BY THE AUSTRALIAN RED POLL SOCIETY AND AUSTRALIAN RED POLL CATTLE BREEDERS ASSOC. (S140)

Judging will take place daily from the opening day of the Show until the following Thursday, under the same scale of points as for the Inter-Breeds Competition. There Is No Entry Fee and All Exhibitors' Teams Will Automatically Compete For the Prize.

MOST SUCCESSFUL EXHIBITOR

A Special Sash will be awarded to the most successful exhibitor of breed. Three points will be allotted for a first prize in each numbered class and and in the Fat Cattle Section Pure-Bred classes, two points for a second and one point for a third prize. In addition two points will be allotted for Grand Champion three for Senior and Junior Champions and two for Reserve Senior and Reserve Junior Champions.

In the event of two or more exhibitors securing an equal number of points the exhibitor gaining the greatest number of first prizes shall be the winner. MRS. E.B. McCARTHY + SONS

DAIRY SHORTHORNS

An exhibitor may enter up to four animals in any one class, of which only to may be shown.

Judging will be in catalogue order on Monday, 20th September, 1982, commencing at 8.30a.M. Unless otherwise advised.

THE DAIRY SHORTHORN ASSOCIATION OF AUSTRALIA has donated the sum of $60 towards the prize money, in addition to the special prize of $30 in Class 60.

PRIZE MONEY

Unless otherwise stated the prizes in each class are; First, $10; Second, $4; Third, $2.

Class 41 – Bull, Born on or Between 1st July, 1981, and 30th September, 1981.

2 – 1776 **Wilson Blue Hills,** BLUE HILLS DEPUTY (P) 2 ND (530) 16949A, 16.7.81, S Morella Deputy (P) : D Blue Hills Waratah 9 .
1 – 1777 **Bonnie View Pastoral Co.Pty.Ltd.,** BONNIE VIEW HIGH SOCIETY 2ND (553) 17034A, 19.7.81, S Maxton High Society (A.I.) : D Bonnie View Moss Rose 108th .For Sale Austock
1778 **Iskov A & Son,** MORELLA POLL STOCKMAN (P) 17TH (152) 16942A, 9.9.81, S Yullundry Poll Stockman (P) 8th : D Morella Pearl (A.I.) 235 .

Class 42 – Bull, Born on or Between 1st April, 1981, and 30th June, 1981.

1 – 1779 **Wilson Blue Hills,** BLUE HILLS DEPUTY (P) (520) 16947B, 18.4.81, S Morella Deputy (P) : D Blue Hills Roany 24 .For Sale Austock

2 – 1780 **Iskov A & Son,** MORELLA POLL STOCKMAN (P) 15TH (130) 16936A, 22.6.81, S Yullundry Poll Stockman (P) 87th : D Morella Princess Gwenda 71st .

Class 43 – Bull, Born on or Between 1st September, 1980, and 31st March, 1981.

3 – 1781 **Pearse T D,** KILMARNOCH PARK POLL STOCKMAN 2ND (P) (713) 16883A, 2.9.80, S Yullundry Poll Stockman (P) 18th : D Kilmarnoch Park Minuet 53rd .For Sale

2 – 1782 **Pearse T D,** KILMARNOCH PARK POLL STOCKMAN 3RD (P) (714) 16884A, 7.9.80, S Yullundry Poll Stockman (P) 18th : D Kilmarnoch Park Elvie 27th .For Sale

1 – 1783 **Fry N R & L M,** TURRAMURRA BARON 3 (287) 16810A, 7.10.80, S Green Meadows Baron 43 : D Turramurra Princess 16 .

1784 **Willow Park Farms,** WILLOW PARK SENATOR 86 (694) 16887A, 18.11.80, S Willow Park Senator 48 : D Willow Park Blush 187 .

1785 **Yullundry Pastoral Co.,** YULLUNDRY POLL STOCKMAN (P) 24 H. (577) 18930A, 28.11.80, S Yullundry Wild Stockman (P) 17 : D Yullundry Bright Blush 6 .

1786 **Iskov A & Son,** MORELLA POLL STOCKMAN (P) 14TH (117) 16913A, 6.3.81, S Yullundry Poll Stockman (P) 8th : D Morella Pearl 248th .

1787 **Wilson Blue Hills,** BLUE HILLS POLL STOCKMAN (PH) (519) 16946A, 26.3.81, S Yullundry Poll Stockman (P) 8 : D Morilla Pearl 211 .For Sale Austock

Class 44 – Bull, Born on or Between 1st April, 1980, and 31st August, 1980.

1788 **Fry N R & L M,** TURRAMURRA PREMIER 2 ND (274) 16809A, 28.4.80, S Turramurra Premier : D Turramurra Lady 22 Nd .For Sale Austock

1789 **Willow Park Farms,** WILLOW PARK SENATOR 75 (641) 16820A, 9.7.80, S Willow Park Senator 48 : D Willow Park Lady Melba 24 .

2 – 1790 **Bonnie View Pastoral Co.Pty.Ltd.,** BONNIE VIEW VALIANT 41ST (477) 16838A, 25.7.80, S Orgreave Valiant (A.I.) : D Bonnie View Wild Rose 47th .For Sale Austock

3 – 1791 **Wilson Blue Hills,** BLUE HILLS MOSS TROOPER 12 (501) 16834C, 7.8.80, S Willow Park Moss Trooper 5 : D Blue Hills Beauty 13 .

1 – 1792 **Iskov A & Son,** MORELLA POLL STOCKMAN (P) 10TH (99) 16862A, 17.8.80, S Yullundry Poll Stockman (P) 8th : D Morella Pearl 255th .

1793 **Willow Park Farms,** WILLOW PARK SENATOR 78 (655) 16824A, 24.8.80, S Willow Park Senator 34 : D Willow Park Duchess 267 .

4 – 1794 **Wilson Blue Hills,** BLUE HILLS LORD BARRINGTON 25 (512) 16835D, 31.8.80, S Morella Lord Barrington 15 : D Blue Hills Diana 6 .For Sale Austock

Class 45 – Bull, Born on or Between 1st July, 1979, and 31st March, 1980.

1795 **Bonnie View Pastoral Co.Pty.Ltd.,** BONNIE VIEW VALIANT 33RD (404) 16633A, 2.8.79, S Orgreave Valiant (A.I.) : D Bonnie View Blush 21st .

1 – 1796 **Wilson Blue Hills,** BLUE HILLS MOSS TROOPER 11 (464) 16629A, 27.8.79, S Willow Park Moss Trooper 5 : D Morella Pearl 130 .

Class 46 – Bull, Born on or Before 30th June, 1979.

1797 **Willow Park Farms,** WILLOW PARK LORD DARLINGTON 20 (226) 16515A, 25.9.78, S Willow Park Lord Darlington 3 : D Willow Park Blush 95 .

1798 **Willow Park Farms,** WILLOW PARK DARLINGTON AIRDRIE 12 (252) 16524A, 22.11.78, S Seckington Darlington Airdrie (Imp)(A.I) : D Willow Park Countess 149 .

1 – 1799 **Yullundry Pastoral Co.,** YULLUNDRY POLL STOCKMAN (P) 19 H. (500) 16531A, 26.2.79, S Yullundry Wild Stockman (P) 17 : D Yullundry Red Rose 3 .

1800 **Yullundry Pastoral Co.,** YULLUNDRY LANCASTER (P) 2 ND (528) 16980A, 14.5.79, S Yullundry Poll Stockman (P) 8 : D Strathburn Cressida 24 .

JUNIOR CHAMPION DAIRY SHORTHORN BULL - Society's Sash For the Best Bull born on or after 1st september, 1980 (s141).

1783 N.R. & L.M. FRY

RESERVE JUNIOR CHAMPION DAIRY SHORTHON BULL - Society's Sash (S142).

1777 BONNIE VIEW PASTORAL CO. PTY. LTD.

SENIOR CHAMPION DAIRY SHORTHORN BULL - Society's Sash For the Best Bull born on or before 31st august, 1980 (s143).

1796 WILSON BLUE HILLS

RESERVE SENIOR CHAMPION DAIRY SHORTHORN BULL - Society's Sash (S144).

1792 A. ISKOV & SON

GRAND CHAMPION DAIRY SHORTHORN BULL, any age - Society's Sash. Cash Prize of $250 Presented By **THE FEDERATION INSURANCE LTD. PLAQUE PRESENTED BY DSM-ESTATES,** and trophy valued at $22 presented by the **PRESIDENT OF THE DAIRY SHORTHORN ASSOCIATION OF AUSTRALIA (W.RUMLER) (S145).**

1796 WILSON BLUE HILLS

Class 47 – Cow, Born on or Before 30th June, 1976 (In Milk). Prizes; $20, $8, $4.

1801 **Willow Park Farms,** WILLOW PARK BLUSH 177 (476) 26485A, 5.9.71, S Calstone Lord Cactus : D Willow Park Blush 128 .

1 – 1802 **Iskov A & Son,** MORELLA PEARL (A.I.) 226TH (785) 28825A, 22.7.73, S Kinsel Lord Barrington : D Morella Pearl 123rd .

1803 **Iskov A & Son,** MORELLA PEARL 235TH (A.I.) (827) 28834A, 2.8.74, S Kinsel Lord Barrington : D Morella Pearl 166th .

1804 **Willow Park Farms,** WILLOW PARK BLUSH 220 (913) 31236A, 3.9.75, S Willow Park Stockman 211 : D Willow Park Blush 168 .

Class 48 – Cow, Born on or Between 1st July, 1976 and 30th June, 1978 (In Milk). Prizes: $20, $8, $4.

1805 **Willow Park Farms,** WILLOW PARK LADY MELBA 33 (77) 32710A, 21.3.77, S Willow Park Stockman 410 : D Willow Park Lady Melba 24 .

1806 **Willow Park Farms,** WILLOW PARK MOSS ROSE 234 (110) 33321A, 2.9.77, S Henshall Brook Premier : D Willow Park Moss Rose 198 .

2 – 1807 **Douglas M & I,** BLUE HILLS LADY MELBA (364) 33124A, 17.10.77, S Morella Lord Barrington 15th : D Blue Hills Lady Melba 13th .

1 – 1808 **Iskov A & Son,** MORELLA PEARL 292ND (991) 33522A, 12.3.78, S Morella Lord Cactus (A.I.) 4th : D Morella Pearl 208th .

1809 **Willow Park Farms,** WILLOW PARK DUCHESS 275 (176) 34234A, 7.6.78, S Seckington Darlington Airdrie : D Willow Park Duchess 249 .

Class 49 – Cow, Born on or Between 1st July, 1978, and 30th June, 1979, (In Milk). Prizes: $16, $8, $4.

1810 **Willow Park Farms,** WILLOW PARK MOSS ROSE 238 (233) 34252A, 1.10.78, S Willow Park Lord Darlington 3 : D Willow Park Moss Rose 212 .

1811 **Willow Park Farms,** WILLOW PARK BLUSH 264 (266) 34961A, 28.4.79, S Seckington Darlington Airdrie (Imp)(A.I) : D Willow Park Blush 181 .

1812 **Willow Park Farms,** WILLOW PARK ROSETTE 56 (267) 34962A, 2.5.79, S Willow Park Lord Darlington 3 : D Willow Park Rosette 39 .

1- 1813 **Bonnie View Pastoral Co.Pty.Ltd.,** BONNIE VIEW MOSS ROSE 168TH (389) 34305A, 8.5.79, S Willow Park Lord Cactus 29th : D Bonnie View Moss Rose 104th .

Class 50 – Heifer, Born on or Between 1st July, 1979, and 31st March, 1980 (In Milk).

1- 1814 **Bonnie View Pastoral Co.Pty.Ltd.,** BONNIE VIEW DUCHESS 158TH (397) 34719A, 21.7.79, S Orgreave Valiant (A.I.) : D Bonnie View Duchess 76th .

1815 **Wilson Blue Hills,** BLUE HILLS LADY MELBA 28 (459) 34713A, 17.8.79, S Willow Park Moss Trooper 5 : D Blue Hills Lady Melba 11 .

1816 **Bonnie View Pastoral Co.Pty.Ltd.,** BONNIE VIEW DUCHESS 160TH (416) 34732A, 20.8.79, S Willow Park Lord Cactus 29th : D Bonnie View Duchess 103rd .For Sale Austock

1817 **Willow Park Farms,** WILLOW PARK COUNTESS 218 (273) 34966A, 20.8.79, S Willow Park Senator 34 : D Willow Park Countess 191 .

1818 **Willow Park Farms,** WILLOW PARK DUCHESS 279TH (506) 35479A, 23.9.79, S Willow Park Lord Darlington 3 : D Willow Park Duchess 266 .

Class 51 – Heifer, Born on or Between 1st April, 1980, and 30th September, 1980 (In Milk).

1819 **Bonnie View Pastoral Co.Pty.Ltd.,** BONNIE VIEW DUCHESS 167TH (497) 35613A, 7.8.80, S Orgreave Valiant (A.I.) : D Bonnie View Duchess 76th .

1- 1820 **Bonnie View Pastoral Co.Pty.Ltd.,** BONNIE VIEW BUTTERFLY 42ND (523) 35618B, 6.9.80, S Willow Park Lord Cactus 29 : D Bonnie View Buttefly 36 .

Class 52 – Cow, Born on or Between 30th June, 1976, (In Calf).

2- 1821 **Fry N R & L M,** TURRAMURRA SYLVIE 30 (196) 29588A, 10.8.74, S Kinsel Lord Barrington : D Turramurra Sylvie 10 .

1- 1822 **Iskov A & Son,** MORELLA JEWELL 59TH (A.I.) (831) 28811A, 24.8.74, S Kinsel Lord Barrington : D Morella Jewel 47th .

3- 1823 **Iskov A & Son,** MORELLA PEARL 239TH (A.I.) (833) 28838A, 8.9.74, S Kinsel Lord Barrington : D Morella Pearl 181st .

Class 53 – Cow, Born on or Between 1st July, 1976, and 30th June, 1978 (In Calf).

1- 1824 **Fry N R & L M,** TURRAMURRA SYLVIE 48 H. (238) 33552A, 20.4.78, S Turramurra Premier : D Turramurra Sylvie 30 .

Class 54 – Cow, Born on or Between 1st July, 1978, and 30th June, 1979 (In Calf).

No Entry

Class 55 – Heifer, Born on or Between 1st July, 1979, and 31st March, 1980 (In Calf).

No Entry

Class 56 – Heifer, Born on or Between 1st April, 1980, and 30th September 1980 (Not in Milk and Not Necessarily in Calf).

1- 1825 **Fry N R & L M,** TURRAMURRA SYLVIE 55 H. (270) 35453A, 21.4.80, S Green Meadows Baron 43 : D Turramurra Sylvie 38 .

1826 **Wilson Blue Hills,** BLUE HILLS LADY MELBA 29 (484) 35179A, 3.5.80, S Blue Hills Lord Darlington 31 : D Blue Hills Lady Melba 21 .

2- 1827 **Bonnie View Pastoral Co.Pty.Ltd.,** BONNIE VIEW MOSS ROSE 180TH (467) 35198A, 17.5.80, S Seckington Darlington Airdie (A.I.) : D Bonnie View Moss Rose 155th .

1828 **Bonnie View Pastoral Co.Pty.Ltd.,** BONNIE VIEW DUCHESS 166TH (473) 35203A, 23.7.80, S Willow Park Lord Cactus 29 : D Bonnie View Duchess 118 .

3- 1829 **Wilson Blue Hills,** BLUE HILLS JEWEL 37 H. (504) 35596, 6.8.80, S Willow Park Moss Trooper 5 H. : D Blue Hills Jewel 11 H. .

1830 **Wilson Blue Hills,** BLUE HILLS WARATAH 16 H. (500) 35593A, 6.8.80, S Willow Park Moss Trooper 5 : D Blue Hills Waratah 5 .

Class 57 – Heifer, Born on or Between 1st October, 1980, and 31st December, 1980.

No Entry

Class 58 – Heifer, Born on or Between 1st January, 1981 and 30th June, 1981.

1- 1831 **Fry N R & L M,** TURRAMURRA LADY 30 H. (301) 36397A, 19.6.80, S Turramurra Premier : D Turramurra Lady 12 H.

JUNIOR CHAMPION DAIRY SHORTHORN HEIFER - Society's Sash And **JOHN ATKINSON MEMORIAL TROPHY, valued at $25, presented by Mrs. I. Atkinson for the Best Heifer born on or after 1st April, 1980 (S146).**

1825 N.R. + L.M. FRY

A CASH PRIZE OF $10, presented by **STEER ENGINEERING PTY. LTD., 218 GRANGE ROAD, FAIRFIELD,** will be awarded to the exhibitor of the Junior Champion Dairy Shorthorn Heifer.

RESERVE JUNIOR CHAMPION DAIRY SHORTHORN HEIFER - Society's Sash (S147).

1831 N.R. + L.M. FRY

SENIOR CHAMPION DAIRY SHORTHORN COW OR HEIFER - Society's Sash For the Best Cow or Heifer born on or before 31st March, 1980 (S148).

1813 BONNIE VIEW PASTORAL CO. PTY. LTD.

RESERVE SENIOR CHAMPION DAIRY SHORTHORN COW OR HEIFER - Society's Sash (S149).

1802 A. ISKOV + SON

GRAND CHAMPION DAIRY SHORTHORN COW OR HEIFER, any age - Society's Sash, Plaque Presented By **DSM-ESTATES,** trophy valued at $60 presented by **the Estate Of RUSSELL N. STOKES,** Lubra Bend, Yarra Glen. (S150).

1813 BONNIE VIEW PASTORAL CO. PTY. LTD.

A SILVER ROSE BOWL, valued at $250 (stg), presented in 1971 by the **SHORTHORN SOCIETY OF THE UNITED KINGDOM OF GREAT BRITAIN AND IRELAND,** to commemorate the Golden Jubilee of the Dairy Shorthorn Association of Australia, will be awarded to the exhibitor of the Grand Champion Dairy Shorthorn Cow or Heifer.

The trophy to be competed for in perpetuity and the winning animal and the exhibitor's name to be engraved on it each year. The trophy to remain the property of the Dairy Shorthorn Association of Australia. the Winner Shall Have the Right to Retain the Trophy Until Just Prior to the Next Royal Show.

Class 59 – *Cow, With The Best Vessel Born On Or Before 30th June, 1979 (Cow To Be Of Good Breed Type). A Trophy Valued At $30 Presented By Willow Park Farms, Willow Park, Swan Hill, Will Be Awarded To The Winner Of This Class. Competition Is Limited To Animals Exhibited In The Ordinary Classes And The Judge May Order The Exhibits To Be Milked Dry Before Making The Final Award.

1807 **Douglas M & I,** BLUE HILLS LADY MELBA (364) 33124A, 17.10.77, S Morella Lord Barrington 15th : D Blue Hills Lady Melba 13th .
1 — 1832 **Bonnie View Pastoral Co.Pty.Ltd.**
1833 **Iskov A & Son**
1834 **Willow Park Farms**
1835 **Willow Park Farms**

Class 60 – *Heifer, With Best Vessel Born On Or After 1st July, 1979 (Heifer To Be Of Good Breed Tyep). A Trophy Valued At $30, Presented By The Dairy Shorthorn Association Of Australia, Will Be Awarded To The Winner Of This Class. Competition Is Limited To Animals Exhibited In The Ordinary Classes And The Judge May Order The Exhibits To Be Milked Dry Before Making The Final Award.

1 — 1836 **Bonnie View Pastoral Co.Pty.Ltd.**
1837 **Willow Park Farms**
1838 **Willow Park Farms**
1839 **Wilson Blue Hills**

Class 61 – *Cow And Her Daughter, Any Age Owned By The One Exhibitor. Competition Is Limited To Animals Exhibited In The Ordinary Classes. Note - Only One Combination Of Cow And Daughter Can Compete. A Trophy Valued At $20.00, Presented By I.R. Mcdonald, Esq., Tarilta, Via Castlemaine, Will Be Awarded To The Winner Of This Class.

1 — 1840 **Fry N R & L M**

Class 62 – *Group Prizes: Three Females By The Same Sire, Not Necessarily Bred By Exhibitor. The Name Of The Sire To Be Given On The Entry Form. Competition Is Limited To Animals Exhibited In The Ordinary Classes. Prizes: $8, $4, $2. A Trophy Valued At $20, Presented By Bonnie View Pastoral Co., 'Bonnie View' Drouin, Will Also Be Awarded To The Winner Of This Class.

1 — 1841 **Iskov A & Son,** GROUP BY KINSEL LORD BARRINGTON
1842 **Willow Park Farms,** GROUP BY LORD DARLINGTON 3
1843 **Wilson Blue Hills,** GROUP BY WILLOW PARK MOSS TROOPER 5

Class 63 – *Group Prizes: One Male (Born On Or After 1st September 1980) And Two Females (Born On Or After 1st April, 1980), Bred By Exhibitor. Competition For These Prizes Is Limited To Animals Exhibited In The Ordinary Classes. Prizes: $8, $4, $2.

2 – 1844 **Bonnie View Pastoral Co.Pty.Ltd.**
1 – 1845 **Fry N R & L M**
3 – 1846 **Wilson Blue Hills**

Class 64 – *Group Prizes: One Male And Two Females, Any Age, Bred By Exhibitor. Competition For These Prizes Is Limited To Animals Exhibited In Ordinary Classes. Prizes: $8, $4, $2.

1 – 1847 **Bonnie View Pastoral Co.Pty.Ltd.**
2 – 1848 **Iskov A & Son**
1849 **Willow Park Farms**
3 – 1850 **Wilson Blue Hills**

EXHIBITORS

BEEF SHORTHORN

Alberni Bros, Craig Rd, Devon Meadows, Vic 3977 — 319, 370, 378
Ashley D, 'Morningtime', Redesdale, Vic 3444 — 298, 306, 333, 346- 347, 356, 364, 377, 379, 384
Baird N J, 'Morningtime', Redesdale, Vic 3444 — 365
Bowen E L, Mc Donalds Lane, Riddells Creek, Vic 3431 — 325
Crockford G & A, 'Wyndora', Apsley, Vic 3319 — 307, 327, 355, 366, 385
Crotty B M & Y M, 'Pax Hill' Craigie Rd, Mornington, Vic 3931 — 305, 321, 371, 374
Davis W J A & Sons P/L, 'Woodleigh', Corowa, NSW 2646 — 302, 314, 312, 320, 338, 341, 386
Falls L J & L M, 'Fairalla', Dingee, Vic 3571 — 326, 373
Falls R T & Y E & Sons, Malton, Finley, NSW 2713 — 301, 299, 315, 317, 324, 329, 337, 340, 342, 350, 353- 354, 362- 363, 368, 372, 376, 380- 381, 387- 388
Falls T, 'Yaralla', Dingee, Vic 3571 — 322, 339, 343
Larmour F G & Sons, Brung Brungle, Wannon, Vic 3300 — 331, 334, 336
McDonald Bros., 'Lochaber', Mortlake, Vic 3272 — 304, 308, 313, 358, 367, 375, 382, 389
Morris P R & D L, 'Hesket', via Deniliquin, NSW 2710 — 309, 318, 330, 369
Moss Bank Partnership, R.M.B. 2330, Myrtleford, Vic 3737 — 300, 303, 310, 323, 328, 335, 344, 352, 357
Norris R A & B V, Faversham, Littlehampton, SA 5250 — 316, 332, 349, 348, 383, 390
Twomey N & W, Tolleen, Vic 3551 — 311, 345, 351, 361, 359
Williamson L N, 'Gairnshiel', Carisbrook, Vic 3464 — 360

POLL SHORTHORN

Alberni Bros, Craig Rd, Devon Meadows, Vic 3977 — 447
Balderstone Pastoral Co., 'Ingleton', Hexham, Vic 3273 — 416- 417, 442, 466, 472, 497, 507
Bott A W & Sons, R.S.D., Kerang, Vic 3579 — 398- 399, 458, 464, 487, 495- 496, 498
Dame Pattie Menzies Centre, P.O. Box 20, Alexandra, Vic 3714 — 480, 483
Davis W J A & Sons P/L, 'Woodleigh', Corowa, NSW 2646 — 401, 403
Falls L J & L M, 'Fairalla', Dingee, Vic 3571 — 449
Falls T, 'Yaralla', Dingee, Vic 3571 — 493
Green A, R.M.B. 3016, Wodonga West, Vic 3690 — 418
Harris B M & A H, Boggy Gate Rd, Clarkefield, Vic 3430 — 473
Harris B M & A H, Boggy Gate Rd, Clarkefield, Vic 3430 — 468
Harry R T & J A, 'Morwen Park' McColl Rd, Tennyson, Vic 3572 — 392, 446, 456- 457, 485, 499
Kelso Partnership, Kelso Park, R.M.B. 2330, Tatura, Vic 3616 — 400, 395, 407, 420, 423, 431- 432, 436- 437, 450, 460, 484, 500, 508- 509
Last B J & Sons, 'Glen Alvie Park', Sunbury, Vic 3429 — 412, 428, 444, 478, 482
Luke & Richards, 'Wyarama', Tintenara, SA 5266 — 426, 475
McKay Bros., R.M.B. 1492 Dean, via Creswick, Vic 3363 — 397, 459, 489
McKenna J M & Co., 'Hartwould', Finley, NSW 2713 — 394, 396, 410, 409, 421, 429, 443, 451, 462, 474, 481, 501, 510- 511
Meaklim R H, 'Drumneil' R.M.B. 1115, Mooroopna, Vic 3629 — 402, 425, 430, 441, 448, 452, 477, 490, 502, 512
Meehan J M & P M, 'Umerella', Osborne's Flat, via Wodonga, Vic 3691 — 408, 422, 445, 453, 463, 470, 479, 503, 513
Merry D H & A B, 'Parklands', Riddells Creek, Vic 3431 — 419, 435, 440, 476
Tippett P & K, 'Glengyron' Dean R.M.B., Creswick, Vic 3363 — 406, 413, 424, 467, 504, 514
Will H & L, 'Wilkel' RMB 2893, Benalla, Vic 3673 — 439, 488, 494, 505, 515
Williams A J & Son, 'Kongwak Park', Finley, NSW 2713 — 393, 391, 438, 455, 461, 486, 492, 516
Williamson G R & J A N, 'Caskieben', Carisbrook, Vic 3464 — 405, 411, 465, 469, 506, 517
Williamson L N, 'Gairnshiel', Carisbrook, Vic 3464 — 404, 414- 415, 427, 433- 434, 454, 471, 491, 518

HEREFORD

Aldous J R, 'Dueran', Mansfield, Vic 3722 — 560, 614, 626, 657, 670
Ardno Hereford Stud, Jancourt,, Camperdown, Vic 3260 — 525- 526, 539, 543, 547, 597, 621, 651, 658, 671
Balderstone J B & B D, Bandoola, Box 18, Mortlake, Vic 3272 — 635, 640
Ballina Hereford Stud, P.O. Box 66, West Wyalong, NSW 2671 — 519, 533, 548, 571, 583, 585- 586, 598, 603, 611, 616, 650, 654, 659- 660, 672- 673
Berela Hereford Stud, R.M.B. 4004, Wodonga, Vic 3690 — 529, 538, 569, 584, 604, 645, 661
Bona Vista Herefords, Bookar R.S.D., via Camperdown, Vic 3260 — 557, 556, 575, 615, 625, 662
Brewer A R & J A, R.M.B. 2049, Wodonga West, Vic 3690 — 629, 638, 648
Foley L J & Sons, P.O. Box 500, Kyabram, Vic 3620 — 528, 536, 561, 559, 613, 618, 620, 634, 663, 674
Hughmore Securities Pty Ltd, Charnock Stud, Rochford Farm, Rochford, Vic 3442 — 527, 564, 558, 567, 580, 605, 623- 624, 664, 675
Jones A & P, Penalan, Harden, NSW 2587 — 554, 576, 581, 633, 642, 653
Jones A C & D A, 'Beggan Hill', Harden, NSW 2587 — 553, 562, 599, 632, 631
Liebmann R & J, 'Fairfield', Darraweit Guim, Vic 3652 — 593
Lochinvar Laurel Pty.Ltd, Spring Valley, Murringo, NSW 2589 — 563, 570, 601
Mackenzie R J, 'Arjaym' Dalry Rd, Launching Place, Vic 3139 — 573, 578, 577, 606, 630, 627, 644, 665
McEachern R L, 'Staywood Park', Wangoom, Vic 3279 — 549, 555, 676
Merindoc Herford Stud P/Ship, 'Merindoc', Tooborac, Vic 3604 — 521, 523, 541, 550, 552, 594, 677
Schack H W & A J, Coalville R.M.B. 4290, Moe, Vic 3825 — 531
Schack R H & S G, Allambee Reserve Via, Mirboo Nth, Vic 3871 — 579, 596, 643
Smith R & A J, P.O. Box 199, Belmont, Vic 3216 — 545, 589, 656
St Gabriels Hereford Stud, Scenic Rd, Highton, Vic 3216 — 522, 520, 544, 574, 602, 607, 612, 637, 666, 678
Stewart J & L, Nauroy Herefords, Westby via Wagga, NSW 2650 — 537, 592
Sykes R J & H R, 'Mawarra', Gelantipy via Buchan, Ic 3885 — 542, 572, 568, 619, 639, 649, 667
Tondara Hereford Stud, 'Coonong', P.O. Box 66, Urana, NSW 2645 — 534, 530, 565, 591, 590, 641, 647, 668, 679
Warner H H & R C, P.O. Box 122, Beechworth, Vic 3747 — 582
Widgiewa Station Partnership, Widgiewa Station, Morundah, NSW 2700 — 524, 540, 535, 532, 546, 551, 566, 587- 588, 608- 609, 617, 622, 628, 636, 646, 655, 652, 669, 680- 681
Widgiewa Stn. & C & P Willmott, Widgiewa Station, Morundah, NSW 2700 — 600
Widgiewa Stn. P'Ship & D Lyons, Widgiewa Station, Morundah, NSW 2700 — 595
Yarramundi Past. Co. Pty Ltd, 'Yarramundi', Narrandera, NSW 2780 — 610

POLL HEREFORD

Adams C M & J A & Son, the Anchorage, Mansfield, Vic 3722 — 719, 746, 775, 797, 842, 889
Birdsey J S & M E, 'Koorali', R.M.B. 1595, Stratford, Vic 3862 — 689, 710, 817, 829, 871
Boyall D B & Y, 'Pleasant Banks', Yarck, Vic 3719 — 712, 747, 728, 831, 849, 875
Bradley K C, I J & P, Kildean Rd, Winchelsea, Vic 3241 — 819, 826, 832- 833, 828
Burston J M, East Mt Ada, Benalla, Vic 3672 — 739
Caledonian Investments Pty. Ltd., P.O. Box 554, Lilydale, Vic 3140 — 700, 766- 767, 856, 895
Callaghan J J, P.O. Box 87, Kilmore, Vic 3601 — 729, 759, 853, 855, 887, 896, 910
Clinch A H, 'Beauden' the Oaks, via Camden, NSW 2570 — 787
Corringle Poll Hereford Stud, P.O. Box 78, Holbrook, NSW 2644 — 694, 744, 827, 823, 865, 893, 897, 911
Davies Evan, 'Nioka' Urania Bag, via Kadina, SA 5555 — 768- 769, 816, 898
Deepfields Stud, 38 Berkeley St, Hawthorn, Vic 3122 — 695, 754, 813, 834, 874, 884, 899
Dunedin Park Proprietors, Dunedin Park, via Wentworth, NSW 2648 — 734, 866
Fimmel C & R, 'Willow Springs', Kotta, Vic 3565 — 720, 714, 751, 741, 792, 798, 850, 872, 900, 912

EXHIBITORS

Footit G E, 'Koyuga' P.O. Box 85, Romsey, Vic 3434 — 690, 696
Gibson A & D, 4th Floor, 400 Collins St, Melbourne, Vic 3000 — 697, 727, 772, 770, 783, 802, 913
Giuffre Pty.Ltd. A & C, Shelford-Meredith Rd, Meredith, Vic 3333 — 836
Glasser D H & G M, 'Yagaburne', Goondiwindi, Qld 4390 — 773
Glenalpine Pty Ltd, 9th Floor, 25/27 Franklin St, Adelaide, SA 5000 — 735, 761, 764, 784, 859, 876, 882
Greensborough Stud, R.M.B. 3016, Wodonga West, Vic 3690 — 702, 840, 839, 901
Hanson J D & R, 'The Braes', Mac Arthur, Vic 3286 — 683, 732, 753, 780, 795, 794, 803, 814, 845, 847, 857, 870, 877, 880, 902, 914- 915
Hawkins S., K & C, 'Springfield', Finley, NSW 2713 — 685, 713, 737, 745, 730, 778, 786, 785, 790, 789, 791, 804, 810, 818, 846, 841, 844, 867, 883, 903, 916- 918
Hicks, Gibb & Hanson, P.O. Box 103, Woori Yallock, Vic 3139 — 782
Hicks K & A, P.O. Box 103, Woori Yallock, Vic 3139 — 722, 736, 742, 805
Hicks K & A & K J & J Gibb, P.O. Box 103, Woori Yallock, Vic 3139 — 793
Johnston D A & E C, R.M.B. 3600, Wangaratta, Vic 3677 — 779, 891, 885
King L A, 5 Hyton Cres, Kew, Vic 3101 — 706, 682, 820, 878
Kukakunga Props, Box 1337 G.P.O., Adelaide, SA 5001 — 756, 854
Langlands N K, 'Kendall Park', Wantabadgery, NSW 2650 — 691, 776, 843
Lawrence A S, Cnr King St & Glenview Rd, Yarra Glen, Vic 3775 — 687, 693, 723
Majestic Poll Hereford Stud, P.M.B. 38, Bordertown, SA 5268 — 692, 724, 733, 771, 774, 796, 806, 821, 869, 904, 919
McWilliam & Emery, 'Garguston', Alexandra, Vic 3714 — 755, 811
Murray Mrs J, 'Bonnie Doon' Private Bag, Swan Hill, Vic 3585 — 699
Oak Downs P.H. Stud, P.O. Box 210, Bordertown, SA 5268 — 862, 888
Parker R, 'Maybank', Holbrook, NSW 2644 — 686
Pickering P J & D D, P.O. Box 212, Pakenham, Vic 3810 — 886
Porter J & M, 93 Marriage Rd, East Brighton, Vic 3187 — 799
Proctor V, L J & B V, R.M.B. 655, St Arnaud, Vic 3478 — 762, 781, 838, 858, 864
Radford B D & E E, Longwarry Rd, Drouin, Vic 3818 — 726
Rapsey C W & R W, R.M.B. 3009, Tallangatta, Vic 3700 — 707, 777, 837
River View Stud, Toolamba, Vic 3614 — 704, 715, 815, 830, 868, 894
Robinson W & Sons, Hilandale, Mornington Rural, Vic 3931 — 698, 703, 701, 812, 822, 920
Rodrobbie Poll Herefords, 88 Main Rd, Lancefield, Vic 3435 — 851
Rowe M L & Sons, R.M.B. 6566, Wodonga, Vic 3691 — 716, 708, 743, 748, 835, 905, 921
Rutledge D H F, P.O. Box 487, Rosebud, Vic 3939 — 688, 740, 860, 906, 922
Sleigh J H, 'Bayunga', P.O. Box 36, Nagambie, Vic 3608 — 684, 717- 718, 709, 738, 765, 758, 807, 824- 825, 848, 907, 923- 924
Smithard H, C/- P.O. Box 279, Roma, Qld 4455 — 852
Steer B L W & Sons, P.O. Box 220, Bordertown, SA 5268 — 725, 731, 757, 763, 760, 788, 800, 808- 809, 873, 881, 892, 908, 925
Studleigh Estates P/L S, Targoot, Broadford, Vic 3658 — 861, 863
Tara Pastoral Co, 'Tara' Thoona, via Devenish, Vic 3726 — 705, 721, 711, 750, 749
Thiele Mrs S, P.O. Box 279, Roma, Qld 4455 — 752, 801, 890, 909
Thiele S, C/- P.O. Box 279, Roma, Qld 4455 — 879

ANGUS

Ahern P J, 41 Mundy St, Mentone, Vic 3194 — 955, 959, 968, 983, 986, 991, 1038, 1051, 1049, 1056, 1065
Cameron M C, Caniambo R.S.D., Shepparton, Vic 3630 — 927, 930, 960, 956, 1024, 1027
Carlisle Park Holdings Pty. Ltd., 'Carlisle Park', Mack Rd, Baddaginnie, Vic 3670 — 931, 974
Childs R G & N E, 991 Heatherton Rd, Narre Warren Nth, Vic 3804 — 964, 970, 1033, 1039, 1057, 1066
Haycroft K R & G, 'Jirrima', Gerogery, NSW 2650 — 952, 1018, 1030, 1041
Johnston R R & M A, 'Brookfield Park', Cooma, NSW 2630 — 949, 978, 981, 992
Jones D L, 52 Coghlan St, Niddrie, Vic 3042 — 943
Kelly Mrs G E, 'Barwidgee' Angus St, Caramut, Vic 3274 — 947, 962, 957, 967, 987, 993, 1010, 1022, 1029, 1026, 1044, 1037, 1052- 1053, 1058, 1067
Kelly P M & G, 'Corrijon', R.S.D. 109, Hamilton, Vic 3300 — 932, 977
Kelly W J & W J, P.O. Box 229, Swan Hill, Vic 3585 — 944, 1042, 1054, 1050, 1059
Kerr Mrs L, 24 the Ridge, Canterbury, Vic 3126 — 966, 965, 976, 985, 988, 994, 1035, 1032, 1046, 1055, 1060, 1068
Kukakunga Props., P.O. Box 1337, Adelaide, SA 5001 — 928, 979, 1011, 1014, 1031
Lowden J D & P A, High Park Angus Stud, Kilmore, Vic 3601 — 980, 1001, 1017, 1040, 1061
Lumb E R, 'Argyll', Bannockburn, Vic 3331 — 953, 963, 971, 999, 1004, 1043
Merrigrange Pty. Ltd., Tennyson, Vic 3572 — 937, 933, 938, 950, 973, 989, 995, 1007, 1003, 1009, 1016, 1025, 1034, 1036, 1048, 1062, 1069
Mounsey Mrs H E & R K, Bald Hill Rd, Pakenham, Vic 3810 — 934, 939- 940, 954, 975, 982, 990, 996, 1006, 1008, 1019, 1021, 1063, 1070- 1071
Murdoch K G & K V, 'Jincumbilly', via Nimmitabel, NSW 2631 — 942
Murphy G G & J A, 'Milton', P.O. Box 18, Yerong Creek, NSW 2642 — 946, 969, 1020
Richards Partnership J C, Glen Arm, Kerrie Rd, Romsey, Vic 3434 — 929, 948, 951, 958, 961, 997
Ross A F & Partners, 'Stonehaven', Holbrook, NSW 2644 —1047
Shanahan J & M, P.O. Box 3, Yackandandah, Vic 3749 — 936, 1002, 1015, 1045
Sheppard N L, Mahers Rd, Lancefield, Vic 3435 —1023
Sundermann D, 'Pinora', Dawson Rd, Heyfield, Vic 3858 — 926, 945, 941, 972, 998, 1000, 1013, 1012, 1064, 1072
Sutherland Miss F H, 'Mingay', Coolac, NSW 2727 — 935, 1005
Sutherland & Sutherland, Thologolong, R.M.B. 4026, Wodonga, Vic 3690 — 984, 1028

SANTA GERTRUDIS

Baillieu Mr & Mrs E, 'Boongarry' P.O. Box 99, Seymour, Vic 3660 —1073, 1087, 1090, 1093, 1104, 1111, 1114, 1134- 1135, 1141- 1142
Coppermine Feeding Service, 'Coppermine' Mill Creek Rd, Stroud, NSW 2425 —1079, 1085, 1101- 1102, 1105, 1117, 1132, 1129- 1130, 1136, 1143
Coughlan D P & Sons, 'Kerarbury', Darlington Point, NSW 2706 —1076, 1092, 1109, 1119, 1123, 1120, 1131, 1137
Henderson B J, Tintagel, Vic 3221 —1084, 1103, 1113, 1124, 1128, 1133, 1138, 1144
Kellock Partnership, 'Yabba Lodge' Box 19, Dookie, Vic 3646 —1075, 1089, 1096, 1099, 1106, 1115, 1125, 1139
King Ranch Australia Pty.Ltd, G.P.O. Box 697, Brisbane, Qld 4001 —1078, 1081, 1086, 1088, 1098, 1094, 1100, 1107, 1112, 1110, 1116, 1118, 1122, 1121, 1126- 1127, 1140, 1145- 1146
Murrumbo Pastoral Co, 4 Lagonda Ave, Killara, NSW 2071 —1080, 1077, 1074, 1083, 1082, 1091, 1097, 1095, 1108

GALLOWAY

Allen E C & Sons, P.O. Box 225, Berwick, Vic 3806 —1148, 1155, 1173- 1174, 1179, 1188, 1184, 1189, 1193
Allen K A, 'Hillsmeade' Cranbourne Rd, Narre Warren, Vic 3805 —1154, 1162
Cock Hainsworth T, Amberley Park, Buchan, Vic 3885 —1147, 1150, 1156, 1165- 1167, 1169- 1170, 1182, 1186, 1190, 1194
Grimshaw N C & D E, 'Midfern', Riddells Rd, Kirkstall, Vic 3282 —1159, 1172, 1176, 1185, 1191
Long G C, 26 Glenbrook Ave, East Malvern, Vic 3145 —1151, 1161
Mewton J B & M S, 'Glenkelso', Mt Egerton, Vic 3345 —1149, 1157- 1158, 1164, 1168, 1171, 1177- 1178, 1180- 1181, 1183, 1192, 1195
Narrarwhurrut C.D.N. Pty. Ltd., Glenfyne Wayside, Cobden, Vic 3266 —1152- 1153, 1163
Nolan Mrs M, 161 Olive Rd, Devon Meadows, Vic 3977 —1175
Southern Amberley Pastoral Co., Buchan Basin, Buchan, Vic 3885 —1160
Story D, 57 Paxton St, East Malvern, Vic 3145 —1187

MURRAY GREY

Adams W J & D G, 'Kymbrae', R.M.B. 416, Donald, Vic 3480 —1363

EXHIBITORS

Bateman E G T & B C, Fairview, Triangle Flat, NSW 2795 —1205, 1258- 1259, 1262, 1266- 1267, 1280, 1355, 1371, 1384
Bergin B J, P.O. Box 134, Sunbury, Vic 3429 —1260, 1333
Brewer A R & J A, R.M.B. 2049, Wodonga West, Vic 3690 —1248, 1286, 1342
Collis Mrs B J, 'Quindalup' Pudman Mail, Yass, NSW 2582 —1346
Coominyah Murray Grey Stud, Homestead Farm, Doreen, Vic 3754 —1210, 1249, 1339
Copping B D & J A, Avenue Range, SA 5273 —1227, 1321, 1329, 1372
Cunnington G L, R.M.S. 422, Rochester, Vic 3561 —1200, 1263, 1318
Curtis Sir E Leo, 'Deanlaw' Boneo Rd, Flinders, Vic 3929 —1271, 1357
Elliot Miss M J, Lot 2 Rodger Rd, Wandin Nth, Vic 3139 —1202, 1366
Farmer Nominees Pty. Ltd., 394 Kensington Rd, Erindale, SA 5066 —1216, 1209, 1250, 1252, 1281, 1306, 1373, 1385
Fawns J S & Sons, Longford Park,, Deniliquin, NSW 2710 —1231, 1237, 1312, 1322, 1328
Featherstone D R, 28 Carron St, Nth Balwyn, Vic 3104 —1276
Godde W H & Co. Pty. Ltd., Glenelg, Culcairn, NSW 2660 —1213, 1349, 1368, 1374
Grant Park Murray Grey Stud, R.M.B. 147 Nundle Rd, Tamworth, NSW 2340 —1273, 1289, 1343, 1345, 1348, 1358, 1364, 1375
Haley G L, P.O. Box, Sunbury, Vic 3429 —1240, 1298, 1315
Hardy W D & D B, 'Malumba' R.M.B. 148, Tharwa, Act 2620 —1261
Heard Mrs J & Miss M Morrish, Wicks Rd, Maiden Gully, Vic 3551 —1303, 1340
Janmar Pastoral Co., 'Andybow', Sutton Forest, NSW 2577 —1197, 1212, 1285
Kimpton S M, Mrs S F & Miss K L, 'Bungle Boori', R.M.B. 1020, Seymour, Vic 3660 —1226, 1229, 1238, 1251, 1247, 1268, 1282, 1294, 1288, 1331, 1376, 1386
Knight G E & J M, Spring Plains, Mia Mia, Vic 3444 —1222, 1224
Lillie J I & T, Glen Cromie Rd, Drouin, Vic 3818 —1225, 1300, 1326
Matthies J G & S W, 'Looragoo', Pattersons Rd, Clyde, Vic 3978 —1196, 1220, 1217, 1221, 1245, 1243, 1255, 1283, 1299, 1284, 1377, 1387- 1388
McBride P, F & J, 'The Lodge', Gembrook Rd, Launching Place, Vic 3139 —1242, 1338, 1337
McFarland Mrs B M, 'Corrick' R.M.B. 3016, West Wodonga, Vic 3690 —1208, 1279, 1304, 1341, 1360, 1378, 1389
McLachlan H & E & Padua M G Stud, R.S.D. 39 Hamiltons Rd, Lardner, Vic 3820 —1272
McLachlan H K & E G, R.S.D. 39 Hamiltons Rd, Lardner, Vic 3820 —1207, 1230, 1265, 1297, 1325, 1354, 1352, 1379, 1390
McNamara W P & P G, 'Furracabad Murray Grey Stud', via Glen Innes, NSW 2370 —1232, 1278, 1316, 1380
Mellino G & G, P.O. Box 67, Mooroopna, Vic 3629 —1206, 1270
Michaelong Pastoral Co. Pty.Ltd., 'Mingay', Coolac, NSW 2727 —1214, 1275, 1302, 1391
Millard R F, 190 Elder St, Greensborough, Vic 3088 —1290- 1291, 1362
Mills Mrs P, 'Burrabogie', Hay, NSW 2711 —1203, 1218, 1296, 1301, 1292- 1293, 1320, 1314
Muggleton J C, P.O. Box 82, Nagambie, Vic 3608 —1257, 1311, 1323, 1319, 1350, 1353
Mundoora Pastoral Co. Pty. Ltd., P.O. Box 581, Frankston, Vic 3199 —1228, 1324, 1361
Murdoch N M & L, 'Bass Valley', M.G. Stud, Kernot, Vic 3979 —1254, 1287, 1344
Padua Murray Grey Stud, 'Padua', Woodstock, NSW 2793 —1198, 1305, 1356, 1351, 1367
Pandora Murray Grey Stud, 'Padua', Woodstock, NSW 2793 —1233, 1264
Parker K D & S H, 'Kelvin Grove' R.M.B. 971, Holbrook, NSW 2644 —1241, 1359
Pizzini G & V, Cheshunt, Vic 3678 —1277, 1370
Read H N & E J, Toppings Rd, Wonga Park, Vic 3115 —1235, 1335
Ross A McL., Dunrossil, Holbrook, NSW 2644 —1269
Sebire M, Warburton Rd, Wandin Nth, Vic 3139 —1334
Sharkey C C & M C, 103 Canning St, Carlton, Vic 3054 —1223
Sutherland & Sutherland, Thologolong, R.M.B. 4026, Wodonga, Vic 3690 —1204, 1309, 1327, 1392
Wales Mrs M W, 4 Marlborough Ave, Camberwell, Vic 3124 —1274
Watermill Pastoral Co., Mornington-Flinders Rd East, R.S.D. Red Hill, Vic 3937 —1201, 1215, 1239, 1256, 1308, 1307, 1310, 1381, 1393
Wesley G, 'Orcadia Park', Flinders, Vic 3929 —1199, 1211, 1219, 1236, 1246, 1295, 1317, 1369, 1382, 1394
West & Byrne, Harkaway Stud, Holbrook, NSW 2644 —1253
Wilkeson Investments P/L, Tuerong Park, Three Chain Rd, Mornington, Vic 3931 —1234, 1244, 1313, 1330, 1332, 1336, 1347, 1383
Yensch P/L R E & B, 5.Heatherly Crt, Wodonga, Vic 3690 —1365

CHAROLAIS

Adams R B & A P & Son, R.M.B. 1440, Myrtleford, Vic 3737 —1411
Bell Dr.A D, C/- 4 Coonooer Crt, Wangaratta, Vic 3677 —1398, 1422, 1427, 1438
Charolais Breeders Pty. Ltd., 33 Power St, Toorak, Vic 3142 —1408
Cunningham K G & K W, R.S.D. Flowerdale Via, Yea, Vic 3717 —1420
Findlay Mrs D, R.M.B. 6258, Glenburn, Vic 3710 —1409
Giddings D E, Kalkee, via Horsham, Vic 3401 —1426
Grainger-Smith Dr & Mrs P, 144 Kooyong Rd, Caulfield, Vic 3162 —1433
Hayes W T, 'Medburn', Tooborac, Vic 3604 —1401- 1402, 1423, 1428, 1441, 1445
Jager C H, Devon Downs, Lilydale, Vic 3140 —1400, 1399, 1425
Kelso Partnership, Kelso Park, R.M.B. 2330, Tatura, Vic 3616 —1395, 1412
Martin Dr I H, 228 Williams Rd, Toorak, Vic 3142 —1418
Martin Mrs P, 228 Williams Rd, Toorak, Vic 3142 —1437
McLachlan Group Pty. Ltd., Airlie Charolais Stud, Wildes Meadow, NSW 2577 —1396, 1406- 1407, 1415- 1416, 1429- 1430, 1436, 1435, 1434, 1442, 1446
Rosedale Charolais Stud, 'Rosedale', Blayney, NSW 2799 —1397, 1405, 1410, 1413, 1419, 1417, 1443, 1447
Seeley H A, P.O. Box 110, Brunswick East, Vic 3057 —1403- 1404, 1414, 1421, 1424, 1431- 1432, 1440, 1439, 1444, 1448- 1449

SIMMENTAL

Brindal R C, Ayrs Hill Rd, Stirling, SA 5152 --1453, 1460, 1501, 1547
Canavan J, Verdun, Long Lane, Mansfield, Vic 3722 —1486
Childs R G & N E, 991 Heatherton Rd, Narre Warren Nth, Vic 3804 —1493
Coburn J & M, Seekirk Rd, Woodstock, Vic 3751 —1488
Glamis Proprietors, 'Rockleigh', Clarendon, SA 5157 —1468, 1477, 1507, 1517, 1548
Good L J, 'Boorambi' Box 323, Finley, NSW 2713 —1531, 1540
Goodman D C, 5 Johnston St, Alexandra, Vic 3714 —1480
Jager C H, Devon Downs, Lilydale, Vic 3140 —1463, 1513, 1530, 1535
Kensileyre Past. Co., P.M.B. 3, Singleton, NSW 2330 —1455, 1454, 1481, 1526, 1533, 1545, 1543, 1539, 1549
Lonsdale Farm, 18 Cheshunt St, Point Lonsdale, Vic 3225 —1485, 1514, 1524
Lukey K L & L D, P.O. Box 319, Cowes, Phillip Island, Ic 3922 —1451, 1458, 1464, 1472- 1473, 1495, 1497, 1523, 1528, 1550, 1557
Matalanka Pty. Ltd., P.O. Box 118, Alexandra, Vic 3714 —1471, 1469- 1470, 1483, 1482, 1491, 1490, 1496, 1511, 1510, 1521- 1522, 1536, 1538, 1551, 1558
McLennan J & E, 'Meralli' R.S.D, Barwon Heads, Vic 3227 —1479, 1498, 1512, 1525, 1552
Moruya Simmental Stud, Maropana, Walkerville, Vic 3955 —1508, 1518- 1519
Munga Park Pastoral Co., 'Munga Park', Frances, SA 5262 —1461, 1466, 1465, 1487, 1502, 1505, 1504, 1529, 1532, 1553, 1559- 1561
Ltd Muranna Holdings Pty, 'Muranna'Tubbarubba Rd, Merricks Nth, Vic 3926 —1452, 1450, 1459, 1489, 1541
Terangaville Simmental Stud, via Yea, Vic 3717 —1467, 1476, 1478, 1474, 1484, 1492, 1506, 1516, 1537, 1554, 1562
Thompson B & R, 'Sanderae' R.M.B. 98, Bunnaloo, NSW 2739 —1520
Tull R G & F E, P.O. Box 79, Yea, Vic 3717 —1457, 1462, 1475, 1500, 1509, 1515, 1527, 1534, 1542, 1555, 1563
Wilson W F, McGraths Rd, Glen Forbes, Vic 3990 —1456, 1494, 1499, 1503, 1544, 1546, 1556, 1564

EXHIBITORS

LIMOUSIN

Bauer H, the Pines, Frankston-Flinders Rd, Shoreham, Vic 3916 —1566, 1565, 1598, 1606, 1610, 1613
Budge G & J, Limousdale, Quarry Rd, Yallourn Nth, Vic 3838 —1568, 1570, 1591, 1602, 1609
Collian Park Limousin Stud, Boneo Rd, Flinders, Vic 3929 —1599-1600
Fagan R A, Newry Down, Lyndhurst, NSW 2797 —1580
Fry H John, 11 Cusack St, Wangaratta, Vic 3677 —1569, 1567, 1573, 1575, 1582, 1589, 1587- 1588, 1586, 1618, 1621
Jager C H, Devon Downs, Lilydale, Vic 3140 —1584
Maxam Limousin Stud, 'Merrindah', Kialla East, Vic 3630 —1577-1578, 1585, 1597, 1595, 1603, 1614, 1616, 1619
Maxwell J G, C/- G Wall, Kialla East, Vic 3630 —1596, 1593
McIntyre G, Kerrs Rd, Milawa, Vic 3678 —1592, 1605, 1604
Ross R A & Son, 'Wongalee', Holbrook, NSW 2644 —1581
Schoeffel M, 'Chelsworth Park', Echuca, Vic 3625 —1576, 1601, 1607, 1615
Streamville Limousin, Streamville, Arthurs Creek, Vic 3099 —1571-1572, 1579, 1583, 1594, 1608, 1612, 1611, 1620, 1622
Whistler A J, Home Station, Milawa, Vic 3678 —1590
Wilkeson Investments P/L, Tuerong Park, Three Chain Rd, Mornington, Vic 3931 —1574, 1617

BRAFORD

Matthews Mrs M, 'Katyr', Benalong Rd, Dubbo, NSW 2830 —1627, 1630, 1635
Senior Braford Stud, P.M.B. 38, Bordertown, SA 5268 —1624, 1623, 1626, 1625, 1629, 1628, 1631- 1634, 1636

BRAHMAN

Dundalee Brahman Stud, Katandra Rd, R.M.B. 1835, Tallygaroopna, Vic 3634 —1637, 1639- 1641, 1643, 1642, 1645, 1647, 1652, 1651, 1653- 1654
McInnes K & B I, Fairlie View, R.M.B. 123, Walbundrie, NSW 2640 —1646
Stivens J T & L M, Blue Haven, Barnawatha, Vic 3688 —1638, 1644, 1648- 1650, 1655

BRANGUS

CHIANINA

Belvedere Park Chianina Stud, 13 Gruyere Crt, East Ivanhoe, Vic 3077 —1658, 1661
Matthews J, 629 Edmondson Ave, Albury, NSW 2640 —1657, 1656, 1659- 1660

SOUTH DEVON

Belvedere Beef Stud, 13 Gruyere Cres, East Ivanhoe, Vic 3079 —1675, 1680- 1681
Gilbert & Russell, 13 Gruyere Cres, East Ivanhoe, Vic 3079 —1668-1669
Johancoe Park South Devon Stud, R.S.D., Muckleford, Vic 3451 —1662- 1663, 1670, 1672, 1682- 1683
Ladd G R A & G J, 'Ballanclea' Ballanclea Rd, Ceres, Vic 3221 —1664, 1671, 1679
May Mrs K F & Daughters, P.O., Pomborneit, Vic 3275 —1667, 1665, 1677- 1678, 1676, 1684
Ogilvie P D & M P & Son, R.S.D. 444, Casterton, Vic 3311 —1666, 1674, 1673

DEVON

Coppermine Feeding Service, 'Coppermine' Mill Creek Rd, Stroud, NSW 2425 —1685- 1686, 1690, 1687, 1689, 1691, 1688

BELTED GALLOWAY

MAINE-ANJOU

LINCOLN RED

AUSTRALIAN SHORTHORN

Norris D A B & W W, Lake Alexandrina Stn, Pmb 2, Tailem Bend, SA 5259 —1692- 1693

POLL DEVON

Russell James, Chatsworth House, Chatsworth, Vic 3291 —1694-1696

SUSSEX

LUING

Adams R J & B, 111 A'Beckett Rd, Narre Warren Nth, Vic 3804 —1697- 1701

BLONDE D'AQUITAINE

RED POLL

Baxter A D, 5 Kent Crt, Heidelberg, Vic 3084 —1706, 1706, 1722, 1737
Baxter K G, New Dookie Rd, Shepparton, Vic 3630 —1704, 1755, 1754, 1767
Bradbury R B, Yan Yean Rd, Yarrambat, Vic 3091 —1750
Bruce Harman Holdings Ltd, P.O. Box 253, Lilydale, Vic 3140 —1712, 1725, 1733, 1752- 1753, 1759, 1768, 1774
Chilcott P A, Church Rd, Nth Motton, Tas 7315 —1714, 1714, 1748, 1769
Draper R, 'Barton Hill', Arthurs Creek, Vic 3099 —1713, 1742
Launer K & M & Son, Rock Vale, Sandilands R.M.D., via Ardrossan, SA 5571 —1727, 1726, 1732, 1747, 1760, 1770
Loch Shinn Stud, Koyuga, Vic 3622 —1703, 1702, 1715, 1718, 1721, 1720, 1735, 1741, 1761, 1764, 1771
Mc Cormack M & Sons, Box 135, Mansfield, Vic 3722 —1705, 1707, 1705, 1707, 1724, 1738- 1739, 1743, 1745- 1746, 1757, 1762, 1765, 1772, 1775
McCarthy Mrs E B & Sons, 'Benwerrin', Toolleen, Vic 3551 —1708-1709, 1711, 1710, 1716- 1717, 1719, 1723, 1728, 1730- 1731, 1734, 1736, 1740, 1744, 1756, 1758, 1763, 1766, 1773
Spalding H M, 'Glendale', Smythes Creek, Vic 3351 —1729, 1751, 1749

DAIRY SHORTHORN

Bonnie View Pastoral Co.Pty.Ltd., P.O. Box 4, Drouin, Vic 3818 —1777, 1790, 1795, 1813- 1814, 1816, 1820, 1819, 1828, 1827, 1832, 1836, 1844, 1847
Douglas M & I, 96 Farnsworth St, Castlemaine, Vic 3450 —1807, 1807
Fry N R & L M, R.S.D. 1380, Warrenbayne, Vic 3670 —1783, 1788, 1821, 1824- 1825, 1831, 1840, 1845
Iskov A & Son, 'Morella', Strathlea, Vic 3364 —1778, 1780, 1786, 1792, 1803, 1802, 1808, 1822- 1823, 1833, 1841, 1848
Pearse T D, Kilmarnoch Park, Echuca, Vic 3625 —1781- 1782
Willow Park Farms, R.S.D., Swan Hill, Vic 3585 —1784, 1789, 1793, 1798, 1797, 1801, 1804, 1809, 1805- 1806, 1811, 1810, 1812, 1817- 1818, 1834- 1835, 1837- 1838, 1842, 1849
Wilson Blue Hills, Box 111, Boort, Vic 3537 —1776, 1779, 1787, 1794, 1791, 1796, 1815, 1829, 1826, 1830, 1839, 1843, 1846, 1850
Yullundry Pastoral Co., 'Yullundry', Cumnock, NSW 2867 —1785, 1800, 1799

The Royal Agricultural Society of Victoria

expresses its appreciation to the following firms and persons for their generous support of the Fat and Beef Cattle Sections.

ALLFLEX TAG CO. PTY. LTD.
ANGUS SOCIETY OF AUSTRALIA
DAVID ASHLEY
AUSTRALIAN BRAHMAN BREEDERS' ASSOCIATION
AUSTRALIAN ESTATES COMPANY LTD.
AUSTRALIAN HEREFORD SOCIETY LTD.
AUSTRALIAN LIMOUSIN BREEDERS'SOCIETY
AUSTRALIAN MEAT AND LIVESTOCK CORPORATION
AUSTRALIAN POLL HEREFORD SOCIETY
AUSTRALIAN RED POLL SOCIETY
AUSTRALIAN SIMMENTAL BREEDERS' ASSOCIATION LTD.
AUSTRALIAN RED POLL CATTLE BREEDERS' ASSOCIATION
AUSTRALIAN SOUTH DEVON BREEDERS' ASSOCIATION
AUSTRALIAN WIRE INDUSTRIES PTY. LTD.
MR. & MRS. E. BAILLIEU
BARASTOC PRODUCTS
BEEF SHORTHORN SOCIETY OF AUSTRALIA
BELVEDERE SOUTH DEVONS
BILKURRA SANTA GERTRUDIS STUD
BLANDS OF GOROKE
THOMAS BORTHWICK & SONS (A/ASIA) LTD.
J. J. CALLAGHAN
J. D. CAMPBELL
CANADA PACKERS PTY. LTD.
CARLISLE LOUNGE FURNITURE
CHAROLAIS SOCIETY OF AUSTRALIA
CHIANINA SOCIETY OF AUSTRALIA
SIR RUPERT CLARKE
FRANK COOPERSMITH
DAIRY SHORTHORN ASSOCIATION OF AUSTRALIA
DALGETY AUSTRALIA LIMITED
DSM-ESTATES
DEVON BREEDERS' SOCIETY OF AUSTRALIA
THE FEDERATION INSURANCE LTD.
ELDERS SMITH GOLDSBOROUGH MORT LTD.
MRS. S. J. FIELD
A. H. & G. J. FREE
GALLOWAY CATTLE SOCIETY OF AUSTRALIA
R. J. GILBERTSON PTY. LTD.
GLAMIS PROPRIETORS
GOONAL CHAROLAIS
H. W. GREENHAM & SONS PTY. LTD.
HART, DR. RICHARD
HARTWOULD SHORTHORN STUD
HEDGES & BELL
W. K. HICKS
INTERNATIONAL BRANGUS BREEDERS' ASSOCIATION (AUST.)
JETSET TOURS
KARENZA GRAZING CO.
J. W. KELLY
KING RANCH
KOUT NORIEN PASTORAL CO.
L.I.P.C.
LADY LUKE
SIR WILLIAM McDONALD
D. S. MacGREGOR, M.B.E.
MAY & BAKER (M. & B.) PTY. LTD.
MEAT & ALLIED TRADES FEDERATION OF AUSTRALIA (VICTORIAN DIVISION)
MERRINDAH LIMOUSIN STUD
G. H. & M. C. MITCHELL
MURRAY GREY BEEF CATTLE SOCIETY
OVERSEAS CONTAINERS AUSTRALIA PTY. LTD.
W. PRIDHAM (AUST.) PTY. LTD.
SHORTHORN SOCIETY OF AUSTRALIA
MRS. R. L. ROFE
RUMEVITE PTY. LTD.
SAFEWAY
SANTA GERTRUDIS BREEDERS' (AUSTRALIA) ASSOCIATION
SANTA GERTRUDIS SOUTHERN BREEDERS' ADVISORY GROUP
J. H. SLEIGH
STEER ENGINEERING PTY. LTD.
STOCK AND LAND
VICTORIAN POLL HEREFORD ASSOCIATION
VICTORIAN POLL HERS
J. R. WINTERBOTTOM
J. S. & B. A. WOMERLSEY

$5000 CASH & SASHES

INTERBREED COMPETITIONS

CHAMPION DAIRY COW — $2000

DONATED BY GIPPSLAND & NORTHERN COMPANY LIMITED

CHAMPION DAIRY BULL — $1,500

DONATED BY FEDERATION INSURANCE

GROUP OF FIVE COWS — $500

DONATED BY HOWARD — HARVESTORE

GROUP OF THREE COWS — $300

DONATED BY GIPPSLAND & NORTHERN COMPANY LIMITED

CHAMPION DAIRY HEIFER — $300

DONATED BY GIPPSLAND & NORTHERN COMPANY LIMITED

INTERBREED COMPETITIONS

Judging will commence at 8.45 a.m. in the Jersey Ring on Tuesday 21st September, 1982.

HOWARD-HARVESTORE — GROUP OF FIVE COWS AND HEIFERS

PRIZE MONEY TO THE VALUE OF $500 PRESENTED BY **THE HARVESTORE DIVISION OF HOWARD ROTOVATOR PTY. LTD., PARRAMATTA, N.S.W.** TO BE DIVIDED BETWEEN THE OWNERS OF THE FIRST PRIZE-WINNING TEAM ON THE BASIS OF $100 TO EACH WINNING ANIMAL AND A TRI-COLOUR SOCIETY SASH.

Each of the Australian Illawarra Shorthorn, Ayrshire, Dairy Shorthorn, Holstein-Friesian, Guernsey, Jersey and Red Poll Breeds will be required to nominate five females from the "in milk" or "dry" classes to compete for this award. One animal representing each age group of under 3 years, 3 years, 4 years, 5 years and 6 years and over.

CONDITIONS FOR JUDGING ALL INTERBREED CLASSES

Should any breed fail to provide the requisite animals, it cannot take part in the Competition.

All judges of the represented breeds will take part in the judging and will allot 3 points for first, 2 points for second and one point for third for each group.

Each judge shall only allocate points to animals other than his own breed.

Judges shall be required to refrain from conferring on the exhibits before named or during judging.

A steward appointed by the Society will assess the points and the group gaining the greatest number of points shall be the winner. In the event of a tie, an independent referee appointed by the Society shall then decide the winner.

At the conclusion of judging, each Judges' placings will be announced.

G & N GROUP OF THREE COWS — 3 YEARS OLD OR OVER.

PRIZE MONEY TO THE VALUE OF $300 PRESENTED BY **THE GIPPSLAND AND NORTHERN CO. LTD., 566 ST. KILDA RD., MELBOURNE** TO BE DIVIDED EQUALLY BETWEEN THE OWNERS OF THE FIRST PRIZE WINNING TEAM ON THE BASIS OF $100 TO EACH WINNING ANIMAL AND A SOCIETY SASH WILL BE PROVIDED.

Judging will commence at 9.30 a.m.

Each of the Australian Illawarra Shorthorn, Ayrshire, Dairy Shorthorn, Holstein-Friesian, Guernsey, Jersey and Red Poll breeds will be required to nominate three cows from the (in milk) Classes to compete for this award.

Should any breed fail to provide the requisite cows it cannot take part in the Competition.

G & N CHAMPION DAIRY HEIFER

PRIZE MONEY OF $300 PRESENTED BY **THE GIPPSLAND AND NORTHERN CO. LTD., 566 ST. KILDA RD., MELBOURNE** AND THE SOCIETY'S SASH.

THE RESERVE CHAMPION DAIRY HEIFER WILL RECEIVE THE SOCIETY'S RESERVE CHAMPIONSHIP SASH.

Judging will commence at 10.15 a.m.

A competition to determine the Champion Dairy Heifer — 3 years old and under will be conducted from amongst the Australia Illawarra Shorthorn, Ayrshire, Dairy Shorthorn, Holstein-Friesian, Guernsey, Jersey and Red Poll breeds.

Each Judge of the abovementioned breeds will be required to nominate two heifers from the three years old and under Classes to compete for this award.

In addition, each Judge will be required to nominate a third heifer purely as a reserve.

An animal may not be nominated for Champion Dairy Heifer and Champion Dairy Cow.

Competition is restricted to heifers exhibited in the "In Milk" Classes, and must be milked for the production of dairy produce. Any heifers rearing calves are ineligible to compete for this award.

Should any breed fail to provide the requisite heifers it cannot take part in the competition. This, then precludes the Judge of that breed from adjudicating to determine the award.

F.I.L. CHAMPION DAIRY BULL

(To be judged on type)

(DUAL PURPOSE BULLS ELIGIBLE)

PRIZE MONEY OF $1,500 PRESENTED BY **FEDERATION INSURANCE, 342 FLINDERS STREET, MELBOURNE,** FOR THE CHAMPION DAIRY BULL. THE SUCCESSFUL EXHIBITOR WILL ALSO RECEIVE THE SOCIETY'S CHAMPIONSHIP SASH.

Judging will commence at 10.45 a.m.

A competition to determine the Champion Dairy Bull will be conducted from amongst the Australia Illawarra Shorthorn, Ayrshire, Dairy Shorthorn, Holstein-Friesian, Guernsey, Jersey and Red Poll breeds.

The Reserve Champion Dairy Bull will receive the Society's Reserve Championship Sash.

Each Judge of the abovementioned breeds will be required to nominate two bulls from the ordinary Classes to compete for this award. In addition, each Judge will be required to nominate a third bull purely as a reserve.

G & N CHAMPION DAIRY COW

(To be judged on type.)

PRIZE MONEY OF $2,000 PRESENTED BY THE GIPPSLAND AND NORTHERN CO. LTD., FOR THE CHAMPION DAIRY COW OVER 3 YEARS OLD OF THE AUSTRALIAN ILLAWARRA SHORTHORN, AYRSHIRE, DAIRY SHORTHORN, HOLSTEIN-FRIESIAN, GUERNSEY, JERSEY AND RED POLL BREEDS.

THE SUCCESSFUL EXHIBITOR WILL ALSO RECEIVE THE SOCIETY'S CHAMPIONSHIP SASH.

THE RESERVE CHAMPION DAIRY COW WILL RECEIVE THE SOCIETY'S RESERVE CHAMPIONSHIP SASH.

Judging will commence at 11.30 a.m.

Each Judge of the abovementioned breeds will be required to nominate two cows over three years old not necessarily the Champion or Reserve Champion, to compete for the trophy and prize.

In addition, each Judge will be required to nominate a third cow purely as a reserve.

An animal may not be nominated for Champion Dairy Cow and Champion Dairy Heifer.

Competition is retricted to cows exhibited in the "In Milk" Classes, and must be milked for the production of dairy produce. Any cows rearing calves are ineligible to compete for this award.

Dairy Breeds

Judging in Dairy Cattle Sections will be in catalogue order and commence at 9 a.m. on Monday 20th September, except in the Jersey Section which will commence at 8.30 a.m.

The breeding year for dairy cattle dates from 1st July in each year.

The Farmer Collection (Monthly) Method of testing will be recognized for the purposes of entry in the Production Classes, provided a certificate is obtained by the exhibitor from the Department of Agriculture verifying that the herd has been monitored 3 times during the year by his local centre and the stock concerned have been certified for identification.

Such certificates to be forwarded by exhibitors to the R.A.S. of V. at least 21 days prior to the opening day of the show.

THE NAME, DATE OF BIRTH, HERD BOOK NUMBER AND BREEDING PARTICULARS OF AN EXHIBIT IN THE DAIRY CATTLE SECTION OVER 2½ YEARS OLD MUST BE SUPPLIED AT THE TIME OF ENTRY. ANIMALS ENTERED IN CLASSES 2½ YEARS AND UNDER WILL BE ACCEPTED FOR ENTRY WITHOUT THE ANIMALS NAME AND PARTICULARS OF BREEDING PRIOR TO THE NORMAL CLOSING DATE FOR ENTRIES, BUT SUCH INFORMATION MUST BE SUPPLIED TO THE R.A.S. of V. NO LATER THAN AUGUST 25th, 1982 (21 DAYS PRIOR TO SHOW) OR THE ENTRY WILL BE CANCELLED.
THE ONUS IS ON THE EXHIBITOR TO SUBMIT PARTICULARS WITHOUT ANY REMINDER FROM THE R.A.S. of V.

(It should be noted that animals so entered may not have their breeding details printed in the catalogue due to the collation and printing deadline).

Total known value of prize money and trophies exceeds $15,000 in these sections, not including the $5,000 listed under Interbreed Classes.

ACKNOWLEDGEMENTS

The Gippsland and Northern Co. Ltd., 566 St. Kilda Road, Melbourne, have generously donated the sum of $2,600 as prize money in the Interbreed Competitions of the Dairy Cattle Section i.e. Champion Dairy Cow, Champion Dairy Heifer and Group of Three Cows, 3 years old or over in addition to prize money in a number of Breed classes.

Federation Insurance, 342 Flinders Street, Melbourne, have generously donated $1,500 as prize money for the Champion Dairy Bull and $250 to each individual Dairy Breed Champion Bull.

The Royal Agricultural Society of Victoria

expresses its appreciation to the following firms and persons for their generous support of the Dairy Cattle & Interbreed Sections.

AMALGAMATED CO-OPERATIVE MARKETERS (AUST.) LTD.
AUSTRALIAN AYRSHIRE BREEDERS ASSOCIATION
AUSTRALIAN JERSEY HERD SOCIETY
AYRSHIRE CATTLE SOCIETY (V.B.)
BRITISH AIRWAYS
B.S.I. BREEDING SERVICES
A. W. & I. R. BUNN
G. BUNN
C.B.C. BANK (WESTERN BRANCH)
A.M. CHAMBERS
CROOKSLEA GUERNSEY STUD
CROMARTY FRIESIAN STUD
J. B. DAVISON
DSM-ESTATES
DEPARTMENT OF AGRICULTURE
DEVONDINDI TRANSPLANT CO.
DEVON PARK GUERNSEY STUD
ELDERS-IXL A. I. DIVISION
FEDERATION INSURANCE
NOEL FRASER
GALAVIEW PASTORAL CO.
A. F. GARRAY
GIPPSLAND & NORTHERN
GUERNSEY CATTLE SOCIETY (V.B.)
HEDLEY JOHNSON PTY. LTD.
HOECHST AUST. (PANACUR)
HOLSTEIN FRIESIAN ASSOCIATION OF AUST. (V.B.)
AMPOL PETROLEUM
ELEVATION SYNDICATE
HOWARD HARVESTORE
I.C.I. AUSTRALIA PTY. LTD.
P. G. KALLADY
MRS. M. E. McINTOSH & MRS. M. S. L. WILTSHIRE
MILESTONE PRODUCTS
R. L. & M. E. MOSSIG
S. G. MUHLEBACH
B. R. MUSCHIALLI PTY LTD.
N. M. NEWTON
NORTH EASTERN DAIRY COMPANY
LATE CAPTAIN A. E. T. PAYNE
PEEL VALLEY A. I. CENTRE
QUALITY LIVE STOCK
J. M. ROBERTSON
ROCKFORD PARK GUERNSEY STUD
ROCKWOOD PARK
RUDDUCK & CO. PTY. LTD.
D. A. RYAN
STEER ENGINEERING
E. R. SQUIBB & SONS PTY LTD.
F. R. I. STEPHENS
TEMPLE BRAND PTY. LTD.
UNIGATE AUSTRALIA PTY. LTD.
VICTORIAN ARTIFICIAL BREEDERS
WAIKIKI GUERNSEY STUD
WERNDREW GUERNSEY STUD
J. C. WEST
WESTELLA GUERNSEY STUD
MAY & BAKER
MURRAY GOULBURN
J. W. BAILEY & COMPANY

SECTION 55 - AUSTRALIAN ILLAWARRA SHORTHORNS.

Judging will be in catalogue order and will commence at 9 a.M. On Monday 20th September.

THE GIPPSLAND AND NORTHERN CO LTD. has donated the sum of $36.50 towards the prize money in this Section.

HEDLEY JOHNSON PTY. LTD. has donated the sum of $20 towards the prize money in this Section.

The Royal Agricultural Society of Victoria expresses its gratitude to all donors, Breed Societies and their members for the support and assistance in maintaining past sponsorships and gaining new sponsors.

PRIZES AND PRIZE MONEY

In Classes where ten or more entries are received, except in specified Type and Utility Classes or where the prize money is stated to be donated, the prizes will be four of cash with two additional cards - 5th and 6th the cash prizes shown herein will be increased by $2 each up to third, the fourth prize to be of $2 only.

Where entries are less than ten, the number of prizes and the prize money are to remain as shown.

Class 71 – Heifer, 2 Years Old (In Milk). - Prizes: $25, $10, $5, Card. the Prize Money in This Class Presented by Unigate Australia Pty. Ltd., Bridge Road, Dandenong.

1 - 1851 **Peters L W& M J**, WILMINGTON JEAN 10 (150) 20252, 26.7.80, S Allanview Stanley : D Wilmington Lady Jean 4 .

2 - 1852 **Peters L W& M J**, WILMINGTON PLUM 15 (158) 20256, 22.8.80, S Tabbagong Redpath : D Wilmington Plum 2 .

Class 72 – Cow, 3 Years Old (In Milk). - Prizes: $20, $10, $5, Card.

No Entry

1853 **Peters L W& M J**, WILMINGTON KITTY 12 (77) 13634, 14.7.79, S Tabbagong Redpath : D Arley Kitty 144 .

1854 **Chambers A M**, MERRIBRAE ROSINA 61 (ADC760) 15812, 20.7.79, S Sunny View Thelmas Repulse : D Merribrae Rosina 45 .

Class 73 – Cow, 4 Years Old (In Milk). - Prizes: $20, $10, $5, Card.

1 - 1855 **Chambers A M**, MERRIBRAE DAPHNE 21 (ADC736) 10966, 24.8.78, S Sunnyview Thelmas Repulse : D Merribrae Daphne 14 .

2 - 1856 **Peters L W& M J**, ARLEY LORNA 392 (895) 11451, 16.12.78, A E Lawley, S Arley Lorna's Prefect : D Arley Lorna 266 .

Class 74 – Cow, 5 Years Old (In Milk). - Prizes: $25, $10, $5, Card.

1 - 1857 **Peters L W& M J**, WILMINGTON MYRA 6 (967) 7205, 29.8.77, S Wilmington Promise : D Glenlawn Myra 325 .

Class 75 – Cow, 6 Years Old (In Milk). - Prizes: $25, $10, $5, Card. the Prize Money in This Class Presented by Unigate Australia Pty. Ltd. Bridge Road, Dandenong.

3 - 1858 **Peters L W& M J**, TABBAGONG VIRGIN 63 (852) 93651, 17.2.74, Richardson Bros, S Tabbagong Scarlet's Endeavour : D Tabbagong Virgin 47th .

1859 **Peters L W& M J**, SUNNY VIEW PARK EVELYN 9 (46) 172, 18.6.76, W Phillips, S Sunny View Princess Marlo : D Sunny View Park Evelyn .

2 - 1860 **Peters L W& M J**, WILMINGTON LADY CALM 22 (864) 3164, 10.9.76, S Wilmington Promotion : D Glencliffe Calm 29 .

1 - 1861 **Chambers A M**, MERRIBRAE ROSINA 52 (ADC672) 1537, 25.9.76, S Sunny View Thelmas Repulse : D Merribrae Rosina 36 .

Class 76 – Best Vessel (Cow to Be of Good Breed Type). - First Prize, $8, Second Prize, $4; Third Prize, $2 (Of Which $14 Is Presented by J.C.West, Esq., 13 Stanley St., Brighton). in Addition to the Above Cash Prizes A Trophy Valued at $21 Is Offered by Mr. A.M. Chambers, of Glencoe, Malone's P.O., Provided That the Winning Cow Was Bred by the Exhibitor.

This trophy is to be won three times by the same exhibitor before being won outright. Competition in this class is limited to animals in milk or within 14 days of calving, entered in the ordinary classes. The judge may order the exhibits which are in milk to be milked dry before making his final awards. (S151).

Winners: 1971, H.Andrew; 1972, J.J. & M.I. Wills; 1973, N.M.Newton; 1974, Arajarra Pastoral Co; 1975, Arajarra Pastoral Co.; 1976, A.M. Chambers; 1977, Bott Bros; 1978, Bott Bros; 1979, P.G. & G.P. Kallady; 1980, A.M. Chambers; 1981, No Award; Outright Winners of Previous Trophies; No. 1. 1965, N.M. Newton; No.2. 1970, N.M. Newton.

1 - 1862 **Chambers A M**, MERRIBRAE ROSINA 52 (ADC672) 1537, S Sunny View Thelmas Repulse : D Merribrae Rosina 36 .

2 - 1863 **Peters L W& M J**

3 - 1864 **Peters L W& M J**

Class 77 – Cow, 6 Years Old or Over (Dry in Calf). - Prizes: $12, $5, $3, Card.

1 - 1865 **Peters L W& M J**, WAMBA JEAN 34 (719) 1374, 15.9.76, W D Davis, S Sunny View Princess Mario : D Wamba Jean 11 .

Class 78 – Cow, 5 Years Old (Dry in Calf). - Prizes: $12, $5, $3, Card.

No Entry

1866 **Peters L W& M J**, WILMINGTON PLUM 7 (0639) 7182, 2.7.77, S Wilmington May's Principal : D Wilmington Plum .

Class 79 – Cow, 4 Years Old (Dry in Calf). - Prizes: $10, $5, $3, Card.

No Entry

1867 **Peters L W& M J**, WILMINGTON GRACIE 14 (31) 9945, 24.9.78, S Lemon Grove Ranger : D Tabbagong Gracie 131 .

Class 80 – Cow, 3 Years Old (Dry in Calf). - Prizes: $10, $5, $3, Card.

No Entry

CHAMPION AUSTRALIAN ILLAWARRA SHORTHORN COW, 3 years old or over (in milk or dry) (S152) (Society's Sash, Rosette and Plaque Presented By **DSM-ESTATES.**)

1861 - A.M. CHAMBERS

A Cash Prize of $20 will be presented by the **GIPPSLAND & NORTHERN CO.LTD., 566 ST.KILDA RD., MELBOURNE** to the Champion Australian Illawarra Shorthorn Cow or Heifer. (S153).

N.M.NEWTON TROPHY. A trophy presented by **MR. N.M. NEWTON** (S154) will be awarded to the Champion Australian Illawarra Shorthorn Cow. The trophy to be won three times by the same exhibitor before being won outrigt. Previous Outright Winner; 1980, P.G. & G.P. Kallady (Won Outright); 1981, L.W. & M.J. Peters.

SECTION 55 - AUSTRALIAN ILLAWARRA SHORTHORNS.

A trophy presented by the Australian Illawarra Shorthorn Society (Federal Council) will be awarded to the Champion Australian Illawarra Shorthorn Cow. (S155).

RESERVE CHAMPION AUSTRALIAN ILLAWARRA SHORTHORN COW. Society's Sash. (S156)

1860 - L.W. & M.J. PETERS

Class 81 – Heifer, 2 1/2 Years Old (Dry in Calf). - Prizes: $10, $5, $3, Card.

No Entry

Class 82 – Heifer, 2 1/2 Years Old (In Milk). - Prizes: $10, $5, $3, Card.

1 1868 **Troutbeck G G**, WINGARA AMY 3 (JJA 023) 18144, 26.2.80, S Sunny View Princess : D Wingara Mario Amy .

2 1869 **Chambers A M**, MERRIBRAE GENTLE (ADC788) 19239, 16.5.80, S Lemon Grove Ladys Escort : D Valley View Gentle 2 .

Class 83 – Heifer, 2 Years Old (Not in Milk and Not Necessarily in Calf). - Prizes: $10, $5, $3.

No Entry

'THE G.A. EVANS MEMORIAL TROPHY' (S157) presented by **D.A. RYAN, ESQ. ('Basin Banks'), Colac, Vic. For the Best Two Year Old Heifer (in milk or in calf). To be won three times by the same exhibitor before being won outright.**

Winners: 1980, A.M.Chambers; 1981, L.W. & M.J. Peters. Outright Winners of Previous Trophies. No.1. 1961, N.M.Newton; No.2, 1967, H.Andrew; No.3, 1979, P.G. & G.P. Kallady. 1851 - L.W. & M.J. PETERS

Class 84 – Heifer, Born 1/1/81 to 30/6/81 (Inclusive). - Prizes: $10, $5, $3, Card.

1 1870 **Peters L W& M J**, WILMINGTON PLUM 16 (176) 20268, 2.1.81, S Tabbagong Redpath : D Wilmington Plum 3 .

Class 85 – Heifer, Born 1/7/81 to 31/12/81 (Inclusive). - Prizes; $7, $5, $3, Card.

JUNIOR CHAMPION AUSTRALIAN ILLAWARRA SHORTHORN HEIFER (S158) 2 1/2 years old or under (in milk or dry) - Society's Sash and Cash Prize of $10 Presented by The **GIPPSLAND AND NORTHERN CO. LTD., 566 ST. KILDA ROAD, MELBOURNE.** (S159). 1851 - L.W. & M.J. PETERS

1 1871 **Peters L W& M J**, WILMINGTON LORNA 4 (189) 26724, 4.7.81, S Arley Kitty's Reserve : D Arley Lorna 392 .

RESERVE JUNIOR CHAMPION AUSTRALIAN ILLAWARRA SHORTHORN HEIFER - Society's Sash. (S160).

1868 – G.G. TROUTBECK

CHAMPION DAIRY COW

THE GIPPSLAND AND NORTHERN CO. LTD., provided a cash prize of $2000 for competition among the Dairy Shorthorn, Australian Illawarra Shorthorn, Ayrshire, Jersey, Guernsey, Holstein-Friesian and Red Poll Breeds. See details at beginning of Dairy Breed Section.

TYPE AND UTILITY CLASSES

In all cases where the tests are other than those of the Victorian Government Herd Test or Accreditation Schemes, certificates issued by the Department or organisation which conducted the test, must accompany the entry forms or be submitted to the Director's Office on or before 12 noon, Monday prior to the Show, Otherwise the Entry/S Will Be Ineligible.

In the case of **H.I.O.V.** the herd test unit number, herd number and cow number are to be stated.

Class 86 – *Type And Utility Cow, 4 Year Old Or Mature Standard. Four Year Olds To Have Yielded Not Less Than 180 Kg. Butter Fat And Mature Cows Not Less Than 200 Kg. - Prizes: $10, $4, Card.

1 1872 **Peters L W& M J**, TABBAGONG VIRGIN 63 (852) 93651, Richardson Bros, S Tabbagong Scarlet's Endeavour : D Tabbagong Virgin 47th .

Class 87 – *Type And Utility Cow, 2 And 3 Year Old Standard. Two Year Olds To Have Yielded Not Less Than 135 Kg. Butter Fat And Three Year Olds Not Less Than 160 Kg. - Prizes: $10, $4, Card.

1 1873 **Peters L W& M J**, WILMINGTON KITTY 12 (77) 13634, S Tabbagong Redpath : D Arley Kitty 144 .

Class 88 – *Type And Utility Cow, Any Age, In Milk Or Dry. Cow To Have Produced 6, 250 Litres Of Milk With A Minimum Of 3.8% Test In One Lactation, Prior To 1st July, Preceding The Show. - Prizes: $10, $4, Card.

1 1874 **Peters L W& M J**, TABBAGONG VIRGIN 63 (852) 93651, Richardson Bros, S Tabbagong Scarlet's Endeavour : D Tabbagong Virgin 47th .

Class 89 – Bull, 5 Years Old or Over. - Prizes: $25, $15, $5, Card.

1 1875 **Peters L W& M J**, WILMINGTON MAY'S PRINCIPAL (767) 42800, 7.7.75, S Wilmington Promise : D Sunny View May 25 .

Class 90 – Bull, 4 Years Old. - Prizes: $25, $10, $5, Card.

No Entry

Class 91 – Bull, 3 Years Old. - Prizes: $20, $10, $5, Card.

No Entry

Class 92 – Bull, 2 Yeas Old. - Prizes: $10, $5, $3, Card.

1 1876 **Chambers A M**, MERRIBRAE DULCIFY (ADC805) 45167, 22.9.80, S Sunny View Princess Mario : D Merribrae Daphne 14 .

Class 93 – Bull, Born 1/1/81 to 30/6/81 (Inclusive). - Prizes: $10, $5, $3, Card.

No Entry

SECTION 55 - AUSTRALIAN ILLAWARRA SHORTHORNS.

Class 94 – Bull, Born 1/7/81 to 31/12/81 (Inclusive). Prizes: $10, $5, $3, Card and Sweepstakes. A Compulsory Sweepstakes of $2 For Each Entry Is Included in This Class. the Total Sweepstakes to Be Divided Into Six Prizes in the Proportion of 36%, 24%, 16%, 12%, 8%, 4% Will Be Added to the Prize Money Offered. Entry Fee and Sweepstakes, $19; Members, $9.

No Entry

1877 **Peters L W& M J**, WILMINGTON LANDY (195) 45687, 2.7.81, S Wilmington Minervas Promise : D Wilmington Lady Jean 4 .

Class 95 – *Bull, Born 1/7/81 To 31/12/81 (Inclusive). - Prizes: $10, $5, $3, Card. To Be Eligible For This Class, Exhibits Must Be From Dams Which In One Lactation Period Have Gained A Certificate Under Official Or Semi-Official Test Before 1st July, 1980.

No Entry

Production for the 'current' year will only be taken into consideration if the calving date preceding the lactation was on or before 31st august, 1980.

The age standards for production to be recognised as a minimum are those of the Victorian Standard Herd Test as follows: (amounts are for 300 days):

Junior 2 year old - 120 kg. B/fat.
Senior 2 year old - 125 kg. B/fat.
Junior 3 year old - 135 kg. B/fat.
Senior 3 year old - 145 kg. B/fat.
Junior 4 year old - 150 kg. B/fat.
Senior 4 year old - 155 kg. B/fat.
Mature - 160 kg. B/fat.

Certificates of tests other than Victorian Standard Herd Test must accompany the entry form.

1877 **Peters L W& M J**, WILMINGTON LANDY (195) 45687, 2.7.81, S Wilmington Minervas Promise : D Wilmington Lady Jean 4 .

JUNIOR CHAMPION AUSTRALIAN ILLAWARRA SHORTHORN BULL, 2 years old or under. - Society's Sash. (S161). the Winner of This Award Is Eligible to Compete For The Champion Australian Illawarra Shorthorn Bull.

1876 - A.M. CHAMBERS

RESERVE JUNIOR CHAMPION AUSTRALIAN ILLAWARRA SHORTHORN BULL - Society's Sash. (S162).

1875 - L.W. & M.J. PETERS

CHAMPION AUSTRALIAN ILLAWARRA SHORTHORN BULL. (S163) (THE WINNER OF THE Junior Championship shall be eligible to compete for this award.) Society Sash, Rosette. A $250 Cash Prize Donated By **FEDERATION INSURANCE** (S164) AND PLAQUE PRESENTED BY **DSM-ESTATES** (S166). A TROPHY PRESENTED BY THE Australian Illawarra Shorthorn Society (Federal Council) (S165) Will Be Awarded to The Champion Australian Illawarra Shorthorn Bull.

1875 - L.W. & M.J. PETERS

RESERVE CHAMPION AUSTRALIAN ILLAWARRA SHORTHORN BULL (S167). Society's Sash.

1876 - A.M. CHAMBERS

CHAMPION DAIRY BULL

1875 - L.W. & M.J. PETERS

FEDERATION INSURANCE provides a cash prize of $1, 500 for competition among the Dairy Shorthorn, Etc. (As Per List Champion Dairy Cow).

Class 96 – *Group Prizes - One Male And Two Females, Any Age. Competition Limited To Animals Entered In The Ordinary Classes. Prizes: $10, $5, $3.

2 1878 **Chambers A M**
1 1879 **Peters L W& M J**

Class 97 – *Group Prizes - One Bull And Three Of His Progeny - 1 Male And 2 Females, Bred By Exhibitor. Competition Limited To Animals Entered In The Ordinary Classes. Prizes: $10, $5, $3.

No Entry

Class 98 – *Group Prizes - One Male And Two Females, 2 Years Or Under, Not Necessarily Bred By Exhibitor. Competition Limited To Animals Entered In The Ordinary Classes Prizes: $10, $5, $3.

No Entry

1880 **Peters L W& M J**

Class 99 – *Group Prizes - Three Females By The Same Sire, Any Age. Competition Limited To Animals Entered In The Ordinary Classes. Prizes: $10, $5, $3.

1 1881 **Chambers A M**
2 1882 **Peters L W& M J**

Class 100 – *Group Prizes - Three Females, 4 Years Old Or Over. Competition Limited To Animals Entered In The Ordinary Classes. Prizes: $10, $5, $3, (Of Which $10 Is Presented By The Australian Illawarra Shorthorn Society, Victorian Branch).

1 1883 **Peters L W& M J**

Class 101 – *Group Prizes - Three Females, 3 Years Old Or Under. Competition Limited To Animals Entered In The Ordinary Classes. Prizes: $10, $5, $3 (Of Which $10 Is Presented By The Australian Illawarra Shorthorn Society, Victorian Branch).

1 1884 **Peters L W& M J**

Class 102 – *Group Prizes - Best Pair Of Females, Any Age. Competition Limited To Animals Entered In The Ordinary Classes. Prizes: $12, $6, $3.

1 1885 **Chambers A M**
2 1886 **Peters L W& M J**

Class 103 – *Group Prizes - Cow And Her Daughter, Any Age, Owned By The One Exhibitor. Competition Limited To Animals Entered In The Ordinary Classes. Note - Only One Combination Of Cow And Daughter Can Compete. British Airways Trophy Valued At $30 Plus Sash To Winning Group. (S168).

1 1887 **Peters L W& M J**

SECTION 56 - AYRSHIRES

V.D. KALLADY MEMORIAL TROPHY

A trophy valued at $40 presented by **MR. P.G. KALLADY, BEACONSFIELD** (s169), will be presented to the most successful exhibitor in the Australian Illawarra Shorthorn Section. to Be Won Three Times Before Being Won Outright. Three Points Will Be Allotted For A First Prize in Each Ordinary Class, Two Points For A Second Prize and One Point For A Third Prize.

In the event of a tie 2 points will be allotted for a Championship award and 1 point for a Reserve Championship award. Winners; 1980, P.G. & G.P. Kallady; 1981, L.W. & M.J. Peters.

L.W. & M.J. PETERS

SECTION 56 - AYRSHIRES

Judging will be in catalogue order and will commence at 9.00 a.M. On Monday 20th September.

THE GIPPSLAND AND NORTHERN CO. LTD. has presented the sum of $36.50 towards the prize money in this section.

The Royal Agricultural Society of Victoria expresses its gratitude to all Donors, Breed Societies and their members for their support and assistance in gaining new sponsorships and retaining previous ones.

PRIZES AND PRIZE MONEY

In classes where ten or more entries are received, except in specified Type and Utility Classes or where the prize money is stated to be donated, the prizes will be four of cash with two additional cards - 5th and 6th. The cash prizes shown herein will be increased by $2 each up to third, the fourth prize to be of $2 only.

Where entries are less than ten, the number of prizes and the prize money are to remain as shown.

Class 106 – Heifer, 3 Years Old (In Milk). - Prizes: $30, $10, $5, Card (Of Which $10 Is Presented by the Ayrshire Cattle Society of Australia) (Victorian Branch).

1888 **Patullo M D,** ROLAND PARK LOVELY PETAL (797) 90722, 18.7.79, J R Conobie & Son, S Roland Park Petal 2Nds Jack : D Roland Park Lovely Lady .

1-1889 **Canobie J R & Sons,** ROLAND PARK L J LYNN 2 (803) 90720, 4.8.79, S Roland Park Lord Meadow : D Roland Park L J Lynn .

1890 **Canobie J R & Sons,** ROLAND PARK BRIGHT KATH (819) 90708, 8.9.79, S Roland Park Bright Jack : D Roland Park Meadow Kath .

1891 **Bingham M,** ROSENEATH MERLE 90926 RG249, 10.9.79, S Ingledale Masterpiece : D Roseneath Radiant Miss .

4-1892 **Goddard N R,** INVERURIE BUD (IGI865) F1192, 18.9.79, I & D M Goddard, S Inverurie Fonzie : D Inverurie Buddy .

1893 **Robertson J M,** MILL SPRINGS CHERRY FAME (WP777) 1440, 23.9.79, S Mill Springs Real Treasure : D Mill Springs Cherry Fluer .

2-1894 **McCraw S F & Mrs M J,** GLEN AFTON LINDAS TULIP (M233) 90478, 29.9.79, S Roland Park Jacks Choice : D Glen Afton Linda .

3-1895 **Mossig R L & M E,** AYRLANDS RAPTURE (RLM468) F1482, 19.10.79, S Ayrlands Patron Saint : D Gleneira Miss Rapturous .

1896 **Caton L,** MARBLE BAR PETDAWN (FJK248) 1329, 12.2.80, A V & D J Davis, S Marble Bar Mr Fortune : D Marble Bar Petbrooke .

Class 107 – Cow, 4 Years Old (In Milk). - Prizes: $30, $10, $5, Card (Of Which $10 Is Presented by the Ayrshire Cattle Society of Australia) (Victorian Branch).

1897 **Canobie J R & Sons,** ROLAND PARK ANNE'S CHOICE (763) 89209, 20.8.78, S Donholm Commander Jack's Choice : D Meadowlands Anne .

2-1898 **Canobie J R & Sons,** ROLAND PARK HIGHLAND BRIGHT (764) 89215, 23.8.78, S Glengordon Highlander : D Roland Park Bright 2 Choice .

1899 **Bunn A W & I F,** WATTLE PARK POLLY (BN574) 922, 28.8.78, S Wattle Park Syd : D Wattle Park Poppet .

5-1900 **McCraw S F & Mrs M J,** GLEN AFTON HILDA (M200) 89181, 2.9.78, S Roland Park Jack's Choice : D Glen Afton Hazel Eyes .

1901 **Canobie J R & Sons,** ROLAND PARK BRIGHT'S CHOICE (772) 89211, 9.9.78, S Donholm Commander Jack's Choice : D Roland Park Lady Bright .

3-1902 **Henderson J L & J,** CARRACOORTE MARELLA (H33 78) F1006, 9.9.78, S Bessfield Stylish Circle : D Carracoorte Maidenhair .

1903 **McCraw S F & Mrs M J,** GLEN AFTON LINDAS PET (M203) 89186, 19.9.78, S Roland Park Jack's Choice : D Glen Afton Linda .

1904 **Bingham G V,** BELLWOOD HONEY BELL (EB636) 90111, 26.9.78, S Meadowlands Prediction : D Bellwood Honey Road .

4-1905 **Henderson J L & J,** CARRACOORTE GRET'AS ROSE (H45/78) F1018, 22.10.78, S Selwood Greta's Boy 2nd : D Carracoorte Bonnie Rose .

6-1906 **Flanagan Bros.,** BLAUVELT DENIMN (LJF) 502, 1.4.79, S Blauvelt Royal Title : D Blauvelt Baroness 2nd .

1907 **Goddard J J,** ROSENEATH AMY 8TH (RG232) 90636, 27.4.79, S Bellwyn Pablo : D Roseneath Azure 4th .

1908 **Chard N A & M H M,** WILALIBEE WYNEFRED (NC503) F1325, 18.6.79, S Wattle Park Ace High : D Wilalibee Wynne

1 1933 - J. M. ROBERTSON

Class 108 – Cow, 5 Years Old (In Milk). - Prizes: $35, $10, $5, Card (Of Which $10 Is Presented by the Ayrshire Cattle Society of Australia) (Victorian Branch).

2-1909 **Goddard I & D M,** INVERURIE BUDDY (IGI 846) F422, 13.10.77, S Inverurie Valence : D Inverurie Belinda .

1910 **Bunn A W & I F,** WATTLE PARK VALARIE (NB546) 516, 28.12.77, S Wattle Park Sovereign : D Wattle Park Vera .

1 1930 - J.M. ROBERTSON

Class 109 – Cow, 6 Years Old or Over (In Milk). - Prizes: $35, $10, $5, Card (Of Which $10 Is Presented by the Ayrshire Cattle Society of Australia) (Victorian Branch). the Balance of the Prize Money in This Class Presented by Unigate Australia Pty. Ltd. Bridge Road, Dandenong.

1911 **Goddard I & D M,** INVERURIE FLORENCE (IGI785) 82456, 2.9.72, S Muirburn Real Treasure (A.I.) : D Inverurie Faithful .

1912 **Canobie J R & Sons,** ROLAND PARK JULIE MAREE (603) 86219, 10.4.74, S Roland Park Pet's Reward : D Roland Park Maree .

1913 **Robertson J M,** MILL SPRINGS FANCY PET (WP686) 87162, 26.4.76, S Mill Springs Real Treasure : D Mill Springs Fanciful .

1914 **McCraw S F & Mrs M J,** GLEN AFTON RIBBON (M137) 86941, 1.7.76, S Glen Afton Prince Royal : D Kinrossie Ribbon .

1915 **Mossig R L & M E,** AYRLANDS MOTEL (RLM362) F233, 18.8.76, S Ayrlands Impulse : D Ayrlands Motive .

1916 **Doig J S & E M,** KINROSSIE BEAUT LADY (ED752) 88852, 20.8.76, S Glenfallock Cheerfulls Treasure : D Kinrossie Lovely Lady .

1-1917 **Canobie J R & Sons,** ROLAND PARK WILMA 6 (705) 87785, 21.8.76, S Meadowlands Matador : D Roland Park Beautiful Wilma .

3-1918 **Mossig R L & M E,** AYRLANDS GUILD (RLM), S Lakeside Magic Ray (Imp N.Z.) : D Ayrlands Gilt .

2- 1928 - S.F. & Mrs. M.J. McCRAW.

SECTION 56 - AYRSHIRES

Class 110 – Cow, 6 Years Old or Over (Dry in Calf). - Prizes: $25, $10, $5, Card.

2 - 1919 **Canobie J R & Sons,** MEADLOWLANDS ANNE (N.Z.) (9725-1) 82598, 21.7.71, A A Weir, S Lakeside Astronaut : D Meadlowlands Arawana .

1920 **Bunn A W & I F,** WATTLE PARK FEATURE (BN201) 81388, 13.9.71, S Wattle Park Viscount : D Wattle Park Fiesta .

5 - 1921 **Bunn A W & I F,** WATTLE PARK POPPET (BN209) 81407, 2.10.71, S Wattle Park Tattoo : D Wattle Park Patti .

3 6 - 1922 **Canobie J R & Sons,** ROLAND PARK PET'S ALICE (573) 84200, 15.8.73, S Donholm Mr Canada : D Roland Park Pet's Pearl .

1923 **Buchanan J K,** GLENEIRA JEANNE 2ND (AB912) 83706, 26.9.73, S Gleneira Gay Boy : D Gleneira Jennifer .

1924 **Henderson J L & J,** CARRACOORTE LEISURE TIME (H276) 86792, 23.2.76, S Carracoorte Battleground : D Carracoorte Leisurely Lady .

1925 **Mossig R L & M E,** AYRLANDS LINDA (RLM352) F223, 5.4.76, S Mill Springs Lustre Beau :

1926 **Doig J S & E M,** KINROSSIE LAVERNE LADY (ED750) 88854, 14.8.76, S Glenfallock Cheerfulls Treasure : D Kinrossie Lavish Lady .

1927 **Bingham G V,** BELLWOOD KRIS JACK (EB573) 88832, 21.8.76, S Donholm Commanders Jacks Choice : D Bellwood Kristine .

1928 **McCraw S F & Mrs M J,** GLEN AFTON LADY PEACE (M159) 88152, 14.2.77, S Roland Park Ann's Import : D Glen Afton Lady Pearl .

1 - 1929 **Doig J S & E M,** KINROSSIE BANDIT (ED780) 89897, 25.4.77, S Wattle Park Victa : D Glenfallock Banda .

4 - 1914 - S F & Mrs. M. J. McCRAW

Class 111 – Cow, 5 Years Old (Dry in Calf). - Prizes: $12, $5, $3, Card.

1930 **Robertson J M,** MILL SPRINGS MADERIA 2ND (WP722) 438, 10.9.77, S Mill Springs Real Treasure : D Mill Springs Maxienne .

1 - 1931 **Bunn A W & I F,** WATTLE PARK ABBEY (BN553) 523, 17.2.78, S Wattle Park Spartan : D Wattle Park Arlene .

2 - 1910 - A W & I F BUNN

Class 112 – Cow, 4 Years Old (Dry in Calf). - Prizes: $10, $5, $3, Card.

1932 **Bingham G V,** BELLWOOD MANDIGARA (EB633) 90118, 10.9.78, S Roland Park Wilmas Canada : D Dalefield Mark Cameo .

1933 **Robertson J M,** MILL SPRINGS CHERRYIANNE 2ND (WP760) 858, 10.1.79, S Mill Springs Real Treasure : D Mill Springs Cheerio Lass .

1934 **McCraw S F & Mrs M J,** GLEN AFTON BRANDY MAY (M214) 90443, 19.2.79, S Roland Park Jack's Choice : D Glen Afton Brandy Dry .

1 - 1899 A.W. & I.F. BUNN

Class 113 – Heifer, 3 Years Old (Dry in Calf). - Prizes: $10, $5, $3, Card.

1935 **Goddard I & D M,** INVERURIE SUE (IGI863) F1190, 7.8.79, S Inverurie Fonzie : D Inverurie Susan's Treasure .

2 - 1936 **Bunn A W & I F,** WATTLE PARK HATTIE (BN624) 1524, 6.9.79, S Wattle Park Syd : D Wattle Park Halo .

1 - 1937 **Chard N A & M H M,** WILALIBEE MAREE (NC518) F1309, 22.9.79, S Wilalibee Fergus : D Glensher Merrin .

3 - 1938 **Bingham G V,** BELLWOOD GOLD COIN (EB672) 91043, 1.11.79, S Bellwood Little Jack : D Bellwood Goldene .

CHAMPION AYRSHIRE COW 3 YEARS OLD OR OVER (S170) - (IN MILK OR DRY). Society's Sash and Plaque Presented By **DSM-ESTATES** (s171). Sash presented by the Australian Ayrshire Breeders' Association. Trophy Valued at $30.00 Presented by The Ayrshire Cattle Society of Australia Victorian Branch (S172) and trophy order valued at $12.00 presented by the Australian Ayshire Breeders' Association. (S173).

1933 - J M ROBERTSON

THE ALEX. AND GOLDIE BUNN MEMORIAL TROPHY (S174).

Valued at $50.00 presented by A.W. & I.F. Bunn, Tatura to be awarded to the Champion Ayrshire Cow. This Trophy Is to Be Held by Each Winner For One Year, and the Exhibitor Winning the Trophy the Greatest Number of Times During the Period of 10 Consecutive Shows to Become the Owner.

If after 10 consecutive shows there is no outright winner, the trophy is to carry on until there is an outright winner. Winners; 1980, J.Roland Canobie & Sons; 1981, J.Roland Canobie & Sons.

A cash prize of $20 will be presented by **THE GIPPSLAND & NORTHERN CO. LTD., 566 St. Kilda Rd., Melbourne** to the Champion Ayrshire Cow. (S175).

1933 - J.M. ROBERTSON

RESERVE CHAMPION AYRSHIRE COW (S176) - Society's Sash and Trophy Order Valued at $10 Presented by The Ayrshire Cattle Society of Australia (Victorian Branch) (S177) Will Be Awarded to the Winner of The Reserve Champion Ayrshire Cow.

1917 - J.R. CANOBIE & SONS

Class 114 – Heifer, 2 1/2 Years Old (In Milk). - Prizes: $30, $10, $5, Card (Of Which $10 Is Presented by the Ayrshire Cattle of Australia (Victorian Branch).

1 - 1954 - S.F. & M.J. McCRAW

1939 **Henderson J L & J,** CARRACOORTE LAWN LASS (H2/80) PENDING, 18.2.80, S Pant Outlaw (Imp. A.I.) : D Carracoorte Lawn .

1940 **Robertson J M,** MILL SPRINGS CAMELIA COUNTESS (783WP) 1439, 10.3.80, S Millsprings Brown Cheers : D Millsprings Scottish Camelia .

1941 **Mossig R L & M E,** AYRLANDS GIMIC 2ND (RLM474) F1487, 18.3.80, S Ayrlands Nelson : D Ayrlands Guild .

1942 **Bingham G V,** BELLWOOD KIM (EB674) 92166, 4.4.80, S Balig Sky High : D Bellwood Kris Jack .

4 - 1943 **Doig J S & E M,** KINROSSIE PATIENT ONE (ED883) 90860, 5.4.80, S Denbigh Neptune : D Kinrossie Patience .

1944 **Chard N A & M H M,** WILALIBEE FERN GLORY (NC537), 13.5.80, S Wilalibee Fergus : D Wilalibee Gretel .

2 - 1945 **McCraw S F & Mrs M J,** GLEN AFTON BROWN DAISY (M248) 91556, 8.4.82, S Meadowland Prediction (Imp. N.Z.) : D Glen Afton Brown Dell .

3 - 1955 - N.A. & M.H.M. CHARD

Class 115 – Heifer, 2 Years Old (In Milk). - Prizes: $30, $10, $5, Card (Of Which $10 Is Presented by the Ayrshire Cattle Society of Australia (Victorian Branch).

1946 **McCraw S F & Mrs M J,** GLEN AFTON WILMA'S MIST (M251) 91573, 1.7.80, S Meadowland Prediction (Imp. N.Z.) : D Glen Afton Wilma May .

1947 **Robertson J M,** MILL SPRINGS FLORENCE (WP790) PENDING, 5.7.80, S Mill Springs Real Treasure : D Mill Springs Florrie .

1948 **McCraw Mrs M J & Rodney S,** GLEN AFTON BUBBA (M254) 91571, 14.7.80, S F & M J McCraw, S Meadowland Prediction (Imp. N.Z.) : D Glen Afton Barbara .

4 - 1949 **Henderson J L & J,** CARRACOORTE BONNIE DECIMA (H21/80) PENDING, 15.7.80, S Selwood Gretals Boy 2nd : D Carracoorte Bonnie Daisy .

2 - 1950 **Canobie J R & Sons,** ROLAND PARK WILMA'S 3RD JEWELL (842) 91543, 6.8.80, S Sellwood Greta's Jewel : D Roland Park Wilma 3rd .

1 - 1951 **Canobie J R & Sons,** ROLAND PARK CHOICE ALICE (844) 91519, 15.8.80, S Donholm Commander Jack's Choice : D Roland Park Bright Alice .

1952 **Bunn A W & I F,** WATTLE PARK ADDIE (687) PENDING, 20.9.80, S Wattle Park Heroic : D Wattle Park Abbey .

3 - 1958 - N.A. & M.H.M. CHARD

Class 116 – Heifer, 2 1/2 Years Old (Dry in Calf). - Prizes: $10, $5, $3, Card.

NO ENTRY

1953 **Bunn A W & I F,** WATTLE PARK CINNAMON (655) 1554, 30.1.80, S Wattle Park Olympian : D Wattle Park Crissie .

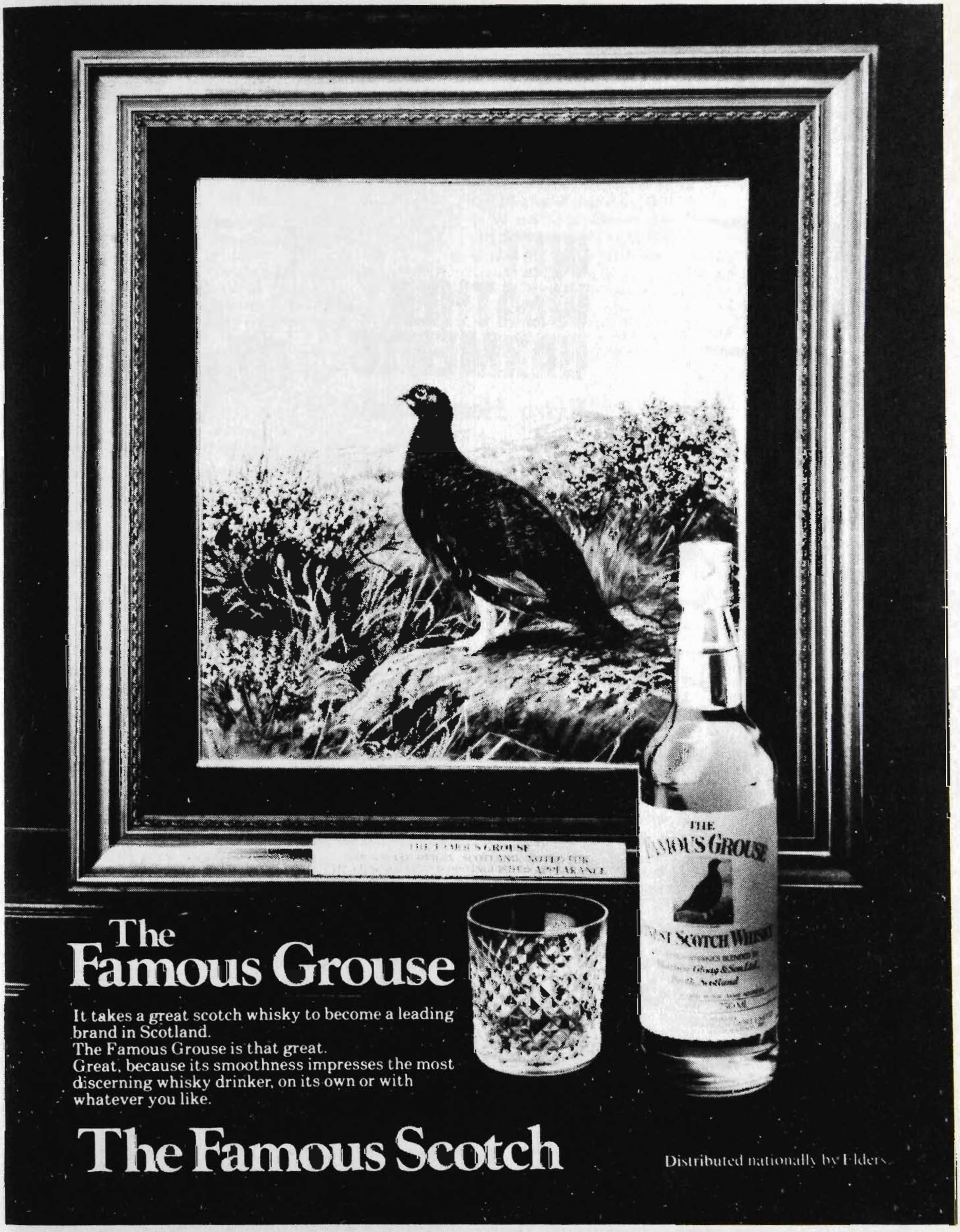

The Famous Grouse

It takes a great scotch whisky to become a leading brand in Scotland.
The Famous Grouse is that great.
Great, because its smoothness impresses the most discerning whisky drinker, on its own or with whatever you like.

The Famous Scotch

Distributed nationally by Elders.

ENTERPRISE

COME AND SEE OUR RANGE OF PRODUCTS AT THE SHOW
STAND NO. G17 — LENNOX AVENUE

Agmer



WET WEATHER GARMENTS

Extra Heavy Duty

Manufactured from reinforced double laminated plastic fabric to produce the toughest garment and yet still remaining soft and flexible for wearing comfort.

** Electronically welded for maximum strength.*

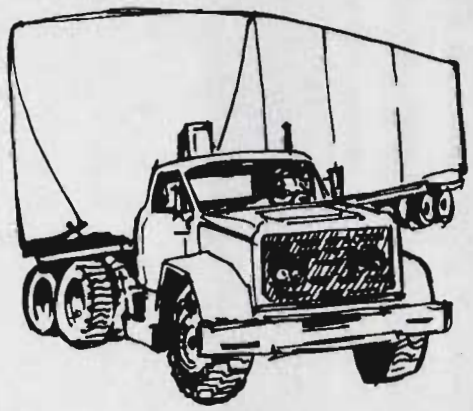

Heavy Duty Tarpaulins for trucks and other heavy duty applications.

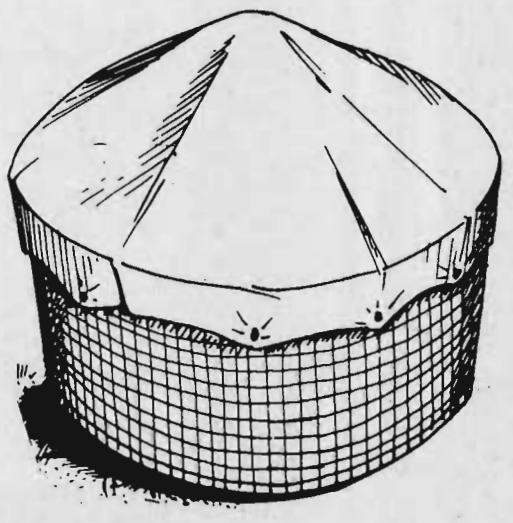

Covers for silos, haystacks, superphosphate, fumigation sheets, channel liners, seed beds, construction, etc.

TALK TO US ABOUT OUR SPECIAL SHOW OFFER ON TARPAULINS!

ENTERPRISE PLASTICS PTY LTD

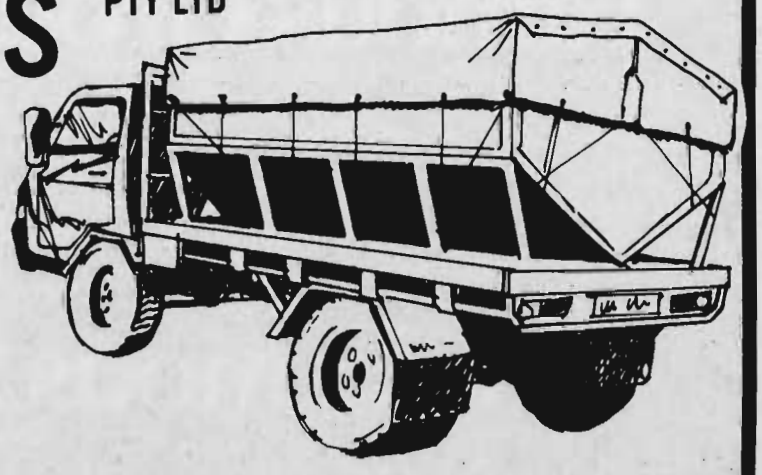

230-248 STANLEY STREET
WEST MELBOURNE, 3003

Telephone: (03) 329 7244

SECTION 56 - AYRSHIRES

1954 **McCraw S F & Mrs M J,** GLEN AFTON POMPOM (M244) 91552, 24.2.80, S Roland Park Jack's Choice : D Glen Afton Pat .

1955 **Chard N A & M H M,** WILALIBEE SNOW LASS 2ND (NC 528), 28.3.80, S Wilalibee Fergus : D Wilalibee Snow Lass .

1956 **Mossig R L & M E,** AYRLANDS MOTEL 2ND (RLM477) F1490, 16.4.80, S Millsprings Lustre Beau : D Ayrlands Motel .

Class 117 – Heifer, 2 Years Old (Not in Milk and Not Necessarily in Calf). - Prizes: $10, $5, $3, Card.

1957 **McCraw S F & Mrs M J,** GLEN AFTON BLUE IDEAL (M253) 91572, 6.7.80, S Meadowland Prediction (Imp. N.Z.) : D Glen Afton Blue Eyes .

1958 **Chard N A & M H M,** WILALIBEE ESTHER ANN (NC 552), 1.8.80, S Wattle Park Ace High : D Wilalibee Esther .

1959 **Mossig R L & M E,** AYRLANDS GIRL (RML 498) PENDING, 24.8.80, S Selwood Greta Boy 2nd : D Ayrlands Guest .

1960 **McCraw S F & Mrs M J,** GLEN AFTON BRANDY BOWLER (M265) 91568, 29.8.80, S Meadowland Prediction (Imp. N.Z.) : D Glen Afton Brandy Balloon .

1–1961 **Bunn A W & I F,** WATTLE PARK PUFFIN (682) PENDING, 6.9.80, S Wattle Park Aim High : D Wattle Park Polly .

2–1962 **Henderson J L & J,** CARRACOORTE MARINA (H37/80) PENDING, 16.9.80, S Barwheys Keypoint : D Carracoorte Maidenhair .

3–1963 **Patullo M D,** GLEN AFTON RAPTUROUS (M266) 91569, 16.9.80, S F & M J McCraw, S Meadowlands Prediction (Imp N.Z.) : D Glen Afton Ribbon .

4– 1948 – Mrs. M. J. & R. S. McCRAW

'THE LOUIS MONOD MEMORIAL TROPHY'. (S178). to be awarded annually to the exhibitor of the Best Two-Year-Old Ayshire Heifer at the Melbourne Royal Show. Particulars of each award will be engraved on the cup.

1951 J. ROLAND CANOBIE & SONS

Class 118 – *Most Typical Ayshire Vessel. - Prizes: $21, $8.50, $3.30 Donated In Equal Amounts Of $8.20 Each By The Late A. Bunn, Esq., S.G.Muhlebach, Esq., J.M.Robertson, Esq., And The Estae Of H.C. Smith, Esq., COmpetition In This Class Is Limited To Animals In Milk Or Within 14 Days Calving, Entered In The Ordinary Classes. The Judge May Order The Exhibits Which Are In Milk To Be Milked Dry Before Making His Final Award.

1964 **Bunn A W & I F,** WATTLE PARK VIOLA'S AWARD (672) PENDING, S Wattle Park Beau's Award : D Wattle Park Viola .

1–1965 **Canobie J R & Sons**

5–1966 **Canobie J R & Sons**

1967 **Caton L,** MARBLE BAR PETDAWN (FJK248) 1329, A V & D J Davis, S Marble Bar Mr Fortune : D Marble Bar Petbrooke .

1968 **Doig J S & E M**

1969 **Flanagon Bros.,** BLAUVELT DENIMN (LJF) 502, S Blauvelt Royal Title : D Blauvelt Baroness 2nd .

1970 **Goddard I & D M**

1971 **Goddard J J,** ROSENEATH AMY 8TH (RG232) 90636, S Bellwyn Pablo : D Roseneath Azure 4th .

4–1972 **Henderson J L & J**

1973 **McCraw S F & Mrs M J**

1974 **McCraw S F & Mrs M J**

1975 **Mossig R L & M E**

1976 **Mossig R L & M E**

1977 **Mossig R L & M E**

1978 **Patullo M D**

2–1979 **Robertson J M**

Class 119 – *A.C. Mcnaughton Memorial Prize. For Best Type Ayrshire Cow Or Heifer. Which, In Any One Lactation Period Completed On Or Before 30th June Preceding The Show Under Victoria Official Or Semi-Official Test, Has Produced 4, 500 Kg. Of Milk With An Average Butter Fat Test Of Not Less Than 3.5 Per Cent.

Competition in this class is restricted to animals entered in the ordinary classes. Names of animals to be stated on entry forms. Certificates of tests other than Victorian Government Herd Test or Accreditation Schemes must accompany the entry form except that in the instance of th H.I.O.V. When the unit number, herd number and cow number are to be stated. Prize - $20.00.

2–1980 **Canobie J R & Sons,** ROLAND PARK PET'S ALICE (573) 84200, S Donholm Mr Canada : D Roland Park Pet's Pearl .

1–1981 **Canobie J R & Sons,** ROLAND PARK WILMA 6 (705) 87785, S Meadowlands Matador : D Roland Park Beautiful Wilma .

3–1982 **Mossig R L & M E,** AYRLANDS GUILD (RLM), S Lakeside Magic Ray (Imp N.Z.) : D Ayrlands Gilt .

CHAMPION DAIRY COW

THE GIPPSLAND AND NORTHERN CO. LTD., offers a cash prize of $2000 for competition among the Dairy Shorthorn, Australian Illawarra Shorthorn, Ayrshire, Jersey, Guernsey, Holstein-Friesian and Red Poll Breeds. Details Shown at Start Of Dairy Breed Section.

Class 120 – Heifer, Born 1/1/81 to 30/6/81 (Inclusive) (Dry). - Prizes: $10, $5, $3, Card.

2–1983 **Bunn A W & I F,** WATTLE PARK BEUMA (715) PENDING, 2.1.81, S Wattle Park Oly : D Wattle Park Bella .

1–1984 **McCraw Mrs M J & Rodney S,** GLEN AFTON LUCY'S LORETTA (M284) 92050, 13.2.81, S F & M J McCraw, S Roland Park Jack's Choice : D Glen Afton Lucys Locket .

1985 **McCraw S F & Mrs M J,** GLEN AFTON BRANDY DEE (M290) 92040, 12.4.81, S Meadowland Prediction (Imp. N.Z.) : D Glen Afton Brandy Dry .

1986 **Henderson J L & J,** CARRACOORTE BELINDA COPY (H9/81) PENDING, 3.5.81, S Carracoorte Nessie's Choice : D Carracoorte Belinda Gay .

3–1987 **Chard N A & M H M,** WILALIBEE LORNA (NC 586), 27.5.81, S Wilalibee Fergus : D Greenbank Laundry .

1988 **Mossig R L & M E**

Class 121 – Heifer, Born 1/7/81 to 31/12/81 (Inclusive). - Prizes: $7, $5, $3, Card.

1989 **Bingham M,** TORANA DIPSTICK (BE2) NYA, 2.7.81, S Bellwood Sovereign : D Roseneath Merle .

1990 **Buchanan J K,** WATTLE PARK TRISH (BH 724), 17.7.81, A N & I F Bunn, S Wattle Park Syd : D Wattle Park Tunsee .

5–1991 **Henderson J L & J,** CARRACOORTE LEISURE LASS (H27/81) PENDING, 26.7.81, S Bessfield Stylish Circle : D Carracoorte Leisure Time .

1992 **McCraw S F & Mrs M J,** GLEN AFTON LEISURE LADY (M295), 27.7.81, S Meadowland Prediction (Imp. N.Z.) : D Glen Afton Lucy's Lyn .

1–1993 **Robertson J M,** MILL SPRINGS BONNIE CAMELIA (WP809) PENDING, 30.7.81, S Mill Springs Real Treasure : D Mill Springs Bright Camelia .

2–1994 **Mossig R L & M E,** AYRLANDS THEL (RML 543) PENDING, 19.8.81, S Ayrlands Saint : D Ayrlands Thelma 2nd .

1995 **Goddard I & D M,** INVERURIE BLUE BELLE (IGI890), 24.8.81, S Bargower Top Delight (A.I.) : D Inverurie Buddy .

4–1996 **Bunn A W & I F,** WATTLE PARK PANASHAY (732) PENDING, 28.8.81, S Wattle Park Commander : D Wattle Park Polly .

1997 **Chard N A & M H M,** WILALIBEE PHENIEANE (NC 606), 1.9.81, S Wattle Park Ace High : D Wilalibee Phenie 2nd .

1998 **McCraw Mrs M J & Rodney S,** BALMAI PETUNIA 2 (LJC428), 4.9.81, S Balmai Mc Lucie : D Balmai Petunia .

SECTION 56 - AYRSHIRES

3 -1999 **Canobie J R & Sons,** ROLAND PARK ALICE'S PET 2ND (901) 92626, 5.9.81, S Glengordon Highlander : D Roland Park Alice's Pet .

2000 **Goddard N R,** INVERNESS BLOSSOM (NG1), 9.9.81, S Pant Outlaw (A.I.) : D Inverurie Bud .

2001 **McCraw Mrs M J & Rodney S,** BALMAI BLESS ME (LJC429), 17.9.81, S Glengordon Highland Gold : D Balmai Bless Me .

2002 **Patullo M D,** GLEN AFTON TINY EYES (M312) 92556, 4.10.81, S F & M J McCraw, S Roland Park Lord Desmond : D Glen Afton Tiny Eyes .

2003 **Bunn A W & I F,** WATTLE PARK LADY POPPETT (746) PENDING, 16.10.81, S Wattle Park Command : D Wattle Park Poppet .

2004 **Cunningham B**

JUNIOR CHAMPION AYRSHIRE HEIFER 2 1/2 years old or under (in milk or dry) (s179). Society's Sash and cash prize of $10 presented by **THE GIPPSLAND & NORTHERN CO. LTD., 566 ST. KILDA RD., MELBOURNE. (S180).**

~~1984~~ 1954 - S.F. & Mrs M.J. McCRAW

RESERVE JUNIOR CHAMPION AYRSHIRE HEIFER - Society's Sash. (S181).

1951 - J. R. CANOBIE & SONS

TYPE AND UTILITY CLASSES

In all cases where the tests are other than those of the Victorian Government Herd Test or Accreditation Schemes, certificates issued by the Department or organisation which conducted the tests must accompany the entry foirms or be submitted to the Director's Office on or before 12 noon, Monday prior to the Show, otherwise the entry/s will be ineligible.

In the case of the **H.I.O.V.** the herd test unit number, herd number and cow number are to be stated.

Class 122 – *Type And Utility Cow, 4 Year Old Or Mature Standard. Four Year Olds To Have Yielded Not Less Than 180 Kg Butter Fat And Mature Cows Not Less Than 200 Kg. Prizes: $10, $4, Card.

2 - 2005 **Canobie J R & Sons,** ROLAND PARK PET'S ALICE (573) 84200, S Donholm Mr Canada : D Roland Park Pet's Pearl .

1 – 2006 **Canobie J R & Sons,** ROLAND PARK WILMA 6 (705) 87785, S Meadowlands Matador : D Roland Park Beautiful Wilma .

3 – 2007 **Mossig R L & M E,** AYRLANDS GUILD (RLM), S Lakeside Magic Ray (Imp N.Z.) : D Ayrlands Gilt .

2008 **Mossig R L & M E,** AYRLANDS LINDA (RLM352) F223, S Mill Springs Lustre Beau :

Class 123 – Type and Utility Cow, 2 and 3 Years Old Standards. Two Year Olds to Have Yielded Not Less Than 135 Kg. Butter Fat and Three Year Olds Not Less Than 160 Kg. - Prizes: $10, $4, Card.

2 - 2009 **Canobie J R & Sons,** ROLAND PARK ANNE'S CHOICE (763) 89209, S Donholm Commander Jack's Choice : D Meadowlands Anne .

1 – 2010 **Canobie J R & Sons,** ROLAND PARK L J LYNN 2 (803) 90720, S Roland Park Lord Meadow : D Roland Park L J Lynn .

Class 124 – *Type And Utility Cow, Any Age, In Milk Or Dry. Which, Prior To 1st July Preceding The Show, Have Produced 1, 400 Kg. Or More Butter Fat In Her Life Time. - Prizes: $10, $4, Card.

1 – 2011 **Canobie J R & Sons,** ROLAND PARK PET'S ALICE (573) 84200, S Donholm Mr Canada : D Roland Park Pet's Pearl .

Class 125 – Bull, 5 Years Old or Over. - Prizes: $25, $10, $5, Card.

1 - 2012 **Bunn A W & I F,** WATTLE PARK LORDSHIP (BN477) 38, 21.8.76, S Wattle Park Landlord 2nd : D Wattle Park Lita .

2 - 2013 **Troutbeck K R,** ROLAND PARK BRIGHT JACK (RC736) 21380, 16.8.77, S Donholm Commander Jack's Choice : D Roland Park Bright Alice .

Class 126 – Bull, 4 Years Old. - Prizes: $25, $10, $5, Card.

3 - 2014 **Doig J S & E M,** KINROSSIE NEBRASKA (ED843) 21513, 23.8.78, S Denbigh Nebraska : D Kinrossie Lavish Lady .

2 - 2015 **Bunn A W & I F,** WATTLE PARK COMMAND (BN606) 952, 7.2.79, S Wattle Park Sovereign : D Wattle Park Cloverlea .

1 - 2016 **Chard N A & M H M,** WILALIBEE MANFRED (NC491) M1093, 28.4.79, S Wilalibee Dairy Prince : D Wilalibee Moira .

Class 127 – Bull, 3 Years Old. - Prizes: $20, $10, $5, Card.

1 - 2017 **Robertson J M,** AYRLAND'S LINCON (RLM454) 1472, 14.7.79, S Ayrland's Patron Saint : D Ayrland's Linda .

2 - 2018 **McCraw S F & Mrs M J,** ROSENEATH ACE HIGH (RG251) 21606, 16.9.79, S Donholm Commander Jack's Choice : D Roseneath April 5th .

2019 **Henderson J L & J,** CARRACOORTE GRETA'S BELLBOY (H46/79) F1246, 21.9.79, S Selwood Greta's Boy 2nd : D Gleneira Bubba .

3 - 2020 **Cunningham B,** BELLWOOD SOVEREIGN (EB567) 21619, 27.9.79, G Bingham, S Barwheys Key Point : D Parkland Satin Maid (Imp. N.Z.) .

Class 128 – Bull, 2 Years Old. - Prizes: $10, $5, $3, Card.

2 - 1964 **Bunn A W & I F,** WATTLE PARK VIOLA'S AWARD (672) PENDING, 2.8.80, S Wattle Park Beau's Award : D Wattle Park Viola .

3 - 2021 **Flanagan J & E M,** WILALIBEE EDINBURGH (NC564), 17.9.80, N & H Chard, S Wattle Park Ace High : D Wilalibee Everlasting 2nd .

4 - 2022 **Canobie J R & Sons,** ROLAND PARK LADYSMAN (866) 21673, 20.9.80, S Roland Park Bright Jack : D Roland Park Lady Love .

1 2023 **Mossig R L & M E,** AYRLANDS LEADER (RLM514), 25.10.80, S Ayrlands Patron Saint : D Ayrlands Linda .

Class 129 – Bull, Born 1/1/81 to 30/6/81 (Inclusive). - Prizes: $10, $5, $3, Card.

2024 **Mossig R L & M E,** AYRLANDS GENTLEMAN (RLM 519), 14.3.81, S Ayrlands Nelson : D Ayrlands Gilt .

2 - 2025 **McCraw S F & Mrs M J,** BELFORD PARK SKY HIGH AB (NHS854), 14.5.81, Mrs N Hall & Sons, S Inverurie Flirst :

1 - 2026 **Bingham G V,** BELLWOOD HOOVER (EB) NYA, 24.5.81, S Balig Sky High : D Parklands Honey Crest .

Class 130 – Bull, Born 1/7/81 to 31/12/81 (Inclusive). - Prizes: $10, $5, $3, Card and Sweepstakes. A Compulsory Sweepstakes of $2 For Each Entry Is Included in This Class, the Total Sweepstakes to Be Divided Into Six Prizes in the Proportion of 36%, 24%, 16%, 12%, 8%, 4% and Will Be Added to the Prize Money As Offered. Entry Fee and Sweepstakes, $19; Members, $9.

2027 **Cunningham B,** YAMBALIN PARK GIFTS LIBERATOR (JBC7) 21747, 3.7.81, S Inverurie Fonzie : D Gleneira Gift .

1 - 2028 **Chard J D & A R,** DEVONDALE SITMAR (010BA3) VOL5, 10.7.81, S Oakbank Warwick : D Greenbank Squid .

2029 **Goddard I & D M,** INVERURIE FLASH GORDON (IGI893), 6.9.81, S Plaskett Special Merit (A.I.) : D Inverurie Fete .

2 - 2030 **Mossig R L & M E,** AYRLANDS LADDIE (RLM 542), 17.9.81, S Ayrlands Patron Saint : D Ayrlands Linda .

SECTION 56 - AYRSHIRES

2031 **McCraw S F & Mrs M J,** GLEN AFTON RICHARD, 25.9.81, S Meadowland Prediction (Imp. N.Z.) : D Glen Afton Ribbon .

3-2032 **Bunn A W & I F,** WATTLE PARK ADMIRAL (784) PENDING, 23.10.81, S Wattle Park Command : D Wattle Park Aimee .

2033 **Henderson J L & J,** CARRACOORTE ARCTIC LIGHT (H61/81) PENDING, 25.10.81, S Carracoorte Arctic Circle : D Carracoorte Lulu Brown .

4-2034 **Canobie J R & Sons,** ROLAND PARK ANNE'S JACK, S Roland Park Jack's Pet : D Roland Park Anne's Choice .

JUNIOR CHAMPION AYRSHIRE BULL (2 year old or under) - Society's Sash. (S182) (The Winner of This Award Shall Be Eligible to Compete For The Championship.)

2028 - J. D. & A. R. CHARD

RESERVE JUNIOR CHAMPION AYRSHIRE BULL - Society's Sash (S183).

2030 - R. L. & M. E. MOSSIG

CHAMPION AYRSHIRE BULL (S184) - (The Junior Champion shall be eligible to compete for this award.) Society's Sash and a $250 cash prize donated by **FEDERATION INSURANCE** (S185).

A plaque presented by **DSM-ESTATES (S186)** and Sash presented by the Australian Ayrshire Breeders' Association (S187) Trophy Order valued at $15 presented by the Ayrshire Cattle Society of Australia, Victorian Branch (S188) and trophy order valued at $12.00 presented by the Australian Ayrshire Breeders' Association. (S189).

2012 - A W & I. F. BUNN

THE ALEX. AND GOLDIE BUNN MEMORIAL TROPHY (S190).

Valued at $50.00 presented by A.W. & I.F. Bunn, Tatura to be awarded to the Champion Ayrshire Bull. This Trophy Is to Be Held by Each Winner For One Year, and the Exhibitor Winning the Trophy the Greatest Number of Times During the Period of 10 Consecutive Shows to Become the Owner. If After 10 Consecutive Shows There Is No Outright Winner the Trophy Is to Carry on Until There Is an Outright Winner.

Winners: 1980 A.W. & I.F. Bunn; 1981, A.W. & I.F. Bunn.

2012 - A.W. & I.F. BUNN

RESERVE CHAMPION AYRSHIRE BULL (S191) - Society's Sash.

A trophy order valued at $5.00 presented by the Ayrshire Cattle Society of Australia (Victorian Branch) will be awarded to the winner of the Reserve Champion Ayrshire Bull. (S192).

2016 - N. A. & M. H. M. CHARD

CHAMPION DAIRY BULL

CHAMPION DAIRY BULL. FEDERATION INSURANCE provides a cash prize of $1, 500 for competition among the Dairy Shorthorn, etc. (As per list Champion Dairy Cow).

Class 131 – *Bull, Born, 1/1/81 To 31/12/81 (Inclusive). Competition In This Class Is Limited To Animals Entered In The Ordinary Classes.

A bull will be eligible for entry in this class if his dam has obtained her certificate under official or semi-official Herd Test before 1st July, 1982, but the minimum butterfat qualification required for all tests shall be in accordance with the age standards for production under the Victorian Government Herd Test Scheme as shown hereunder and which shall be used as a basis for the calculation of production points.

Production for the current year will only be taken into consideration if the calving date preceding the lactation was on or before 31st August, 1981: (Amounts Given Are For 300 Days):

Junior 2 year old - 120 kg. B/fat.
Senior 2 year old - 125 kg. B/fat.
Junior 3 year old - 135 kg. B/fat.
Senior 3 year old - 145 kg. B/fat.
Junior 4 year old - 150 kg. B/fat.
Senior 4 year old - 155 kg. B/fat.
Mature - 160 kg. B/fat.

Judging will be on points, 50 points being allowed for type and 50 for production, on the basis of one point for every 2 kg. Of butter-fat actually produced by the bull's dam, over and above the amount set by the Victorian Standard Herd Test Scheme for production according to age. The basis for calculation of test records will be a 300-day lactation period and if records are for a longer period points will be allotted pro rata.

Certificates of tests other than the Victorian Government Herd Test or Accreditation Schemes must accompany the entry form except in the instance of the H.I.O.V. When the herd test unit number, herd number and cow number are to be stated. The owners of exhibits in this class have the option of stating on their entry forms the prices at which they are prepared to sell exhibits.

Prices so given are to be published in the Catalogue, and when a price has been published, the owner shall be compelled to accept such price, except in the event of two or more persons claiming the bull, at the published price.Prizes: $10, $5, $3.

Groups will not be judged until all judging in the individual classes is completed. Cows in milk entered for Group Classes must be milked out after judging in single classes is completed.

2024 **Mossig R L & M E,** AYRLANDS GENTLEMAN (RLM 519), 14.3.81, S Ayrlands Nelson : D Ayrlands Gilt .

2029 **Goddard I & D M,** INVERURIE FLASH GORDON (IGI893), 6.9.81, S Plaskett Special Merit (A.I.) : D Inverurie Fete .

1-2030 **Mossig R L & M E,** AYRLANDS LADDIE (RLM 542), 17.9.81, S Ayrlands Patron Saint : D Ayrlands Linda .

2-2034 **Canobie J R & Sons,** ROLAND PARK ANNE'S JACK, S Roland Park Jack's Pet : D Roland Park Anne's Choice .

2035 **Mossig R L & M E,** GROUP BY AYRLANDS GUILT

Class 132 – *Cow And Her Daughter, Any Age, Owned By The One Exhibitor. Competition In This Class Is Restricted To Animals Entered In The Ordinary Classes. Note - Only One Combination Of Cow And Daughter Can Compete - Prizes: $30, $14, $6, Presented By R.L. & M.E. Mossig, 'Ayrlands', Ardmona.

2036 **Bingham G V**

2-2037 **Bunn A W & I F**

2038 **Bunn A W & I F**

1-2039 **Canobie J R & Sons**

2040 **Chard N A & M H M**

2041 **Goddard I & D M**

2042 **Henderson J L & J**

3-2043 **Mossig R L & M E**

2044 **Mossig R L & M E**

SECTION 56 - AYRSHIRES

Class 133 – *Group Prizes - One Male And Two Females, Any Age. Exhibits Must Have Been The Property Of The Exhibitor For Three Months Prior To The Show. Competition For These Prizes Is Limited To Animals Entered In The Ordinary Classes. Prizes: $10, $5, $3.

3 – 2045 **Bunn A W & I F**
1 – 2046 **Canobie J R & Sons**
2047 **Chard N A & M H M**
2048 **Doig J S & E M**
2049 **McCraw S F & Mrs M J**
2050 **Mossig R L & M E**
2 – 2051 **Robertson J M**

Class 134 – *Group Prizes - One Male And Two Females, Or Alternatively, Three Females, 4 Years Old Or Over, By The Same Sire, And Bred By Exhibitor. The Name Of The Sire Must Be Stated On The Entry Form. Competition For These Prizes Is Limited To Animals Entered In The Ordinary Classes. Prizes: $25, $15, $5, (Of Which $10 Is Presented By The Ayrshire Cattle Society Of Australia (Victorian Branch) And $14.00 Is Presented By The Australian Ayrshire Breeders' Association).

1 – 2052 **McCraw S F & Mrs M J,** GROUP BY ROLAND PARK JACK'S CHOICE
2053 **Robertson J M**

Class 135 – *Group Prizes - One Male And Two Females, Or Alternatively, Three Females 3 Years Old And Under, Bred By Exhibitor, And By The Same Sire. Name Of Sire To Be Stated On The Entry Form. Competition For These Prizes Is Limited To Animals Entered In The Ordinary Classes - Prizes: $25, $15, $5, (Of Which $10 Is Presented By The Ayrshire Cattle Society Of Australia (Victorian Branch) And $14.00 Is Presented By The Australian Ayrshire Breeders' Association).

3 – 2054 **Bunn A W & I F,** GROUP BY WATTLE PARK COMMAND
1 – 2055 **Chard N A & M H M**
4 – 2056 **McCraw S F & Mrs M J,** GROUP BY MEADOWLAND PREDICTION (IMP.NZ)
2 – 2057 **Mossig R L & M E,** GROUP BY AYRLANDS PATRON SAINT
2058 **Robertson J M**

Class 136 – *Ayrshire Breeders' Memorial Group; Four Females, Any Age, Bred By Exhibitor But Not Necessarily By The Same Sire. Competition Restricted To Animals Entered In The Ordinary Classes - Prizes: $30, $15, $10, (Of Which $10 Is Presented By The Ayrshire Cattle Society Of Australia (Victorian Branch) And $25.00 Is Presented By The Australian Ayrshire Breeders' Association).

AYRSHIRE SIRES' MEMORIAL (S139).

For the Most Successful Sire in the above Classes, other than Special Classes.

MILL SPRINGS REAL TREASURE
B + O. J. M. ROBERTSON

Three points will be awarded for a first prize, two points for a second and one point for a third prize in all Classes other than specials. In the event of a tie, three additional points will be awarded for each Championship, and Two Additional Points For Each Reserve Championship and if necessary a count back will be made to determine the winner.

The names of the winning sire for the year, breeder of the sire and the owner of the sire will be recorded permanently upon an Honour Board, which will be displayed in the Ayrshire Cattle Pavilion during the show.

3 – 2059 **Bunn A W & I F**
1 – 2060 **Canobie J R & Sons**
2061 **Doig J S & E M**
2 – 2062 **McCraw S F & Mrs M J**
2063 **Mossig R L & M E**

SECTION 57 - JERSEYS

Judging will be in catalogue order and will commence at 8.30 a.M. On Monday 20th September.

THE GIPPSLAND AND NORTHERN CO. LTD. has donated $36.50 towards the prize money in this Section.

The Royal Agricultural Society of Victoria expresses its gratitude to all Donors, Breed Societies and their members for their support and assistance in gaining new sponsorships and retaining previous ones.

Prizes and prize money

When ten or more entries are received in ordinary classes, the prizes will be four of cash with two additional cards - 5th and 6th. The cash prizes shown herein will be increased by $2 each up to third, the fourth prize to be $2 only.

In classes 149, 155, 156, 157 and 164 and also in the specified Type and Utility classes where ten or more entries are received, 4th, 5th and 6th prize cards will be added without cash prizes or any increase to the amounts of cash already offered.

In all other classes with less than ten entries, the number of prizes and the prize money are to remain the same.

Class 140 – Heifer, 3 Years Old (In Milk). - Prizes: $25, $10, $5, Card. the Prize Money in This Class Presented by Unigate Australia Pty. Ltd., Bridge Road, Dandenong.

2064 **Askew Miss C L,** RAYWYN SWEET CLARA (SRA318) 134720, 3.7.79, K & I Askew, S Raywyn Melys 66 Incomparable : D Raywyn Supreme Connie .
2065 **Anderson B R,** KINGS VIEW ROSELLA 189 (BKA728) 142022, 8.7.79, S Granada Lesson's Viscount : D Kings View Rosella 105 .
2066 **Askew K & I,** RAYWYN SWEET BUTTERCUP (SRA319) 142039, 14.7.79, S Raywyn Melys 66th Incomparable : D Raywyn Fashionable Buttercup .
5 – 2067 **McKean R & H,** BELEDENE BELL'S DIMPLE (KOAK3) 161170, 16.7.79, A Revell, S Beledene Sultans Senator : D Pinewoods Jovial Donna .
2068 **Wilson R W & M F,** NAVILLUS SUNFLOWER 5TH (AXW470) 137622, 19.7.79, S Katandra Royal Jingo : D Navillus Sunflower .
6 – 2069 **Maloney P J & Son,** BELGONIA DAISY 122 (PM263) 135176, 20.7.79, S Belgonia Opals Royal : D Belgonia Daisy 90 .
2070 **Perrett R & J,** RYE VALLEY BUTTERCUP (RJP1191) 137452, 20.7.79, S Katandra Royal Jingo : D Silvanella Buttercup .
2071 **Scott R J,** WOLONGA MAJORS LORRAINE (R9S821) 140299, 30.7.79, S Tatara Designs Major 5th : D Pella Fiesta .

SECTION 57 - JERSEYS

2072 **Ferguson A,** RIDGEWOOD MAGIC DIANA-3RD (L3R633) 144621, 3.8.79, Riley & Taylor, S Warwick Meteor's Magic : D Ridgewood Shimmering Daina .

2073 **Sprunt J & J E,** KAARMONA WATTLE 8 (J6S811/118) 134554, 4.8.79, S Belgonia Opal's Royal : D Kaarmona Wattle .

2074 **Kameruka Estates Ltd,** KAMERUKA MADGE 14TH (K326) 54365, 9.8.79, Kameruka Estate, S Kameruka Ovaltine : D Kameruka Madge 5th .

2075 **Maloney P J & Son,** BELGONIA NARCISSUS 13 (PM284) 144053, 14.8.79, S Belgonia Opal Royal : D Belgonia Narcissus 4 .

2076 **Sprunt J & J E,** KAARMONA ROYAL ARKONA 7 (J6S820) 134563, 15.8.79, S Belgonia Royal Light : D Ingalala Ensigns Arkona .

2077 **Emmett M J & M A & Sons,** SHENSTONE LINDA 258TH (WHE599) 138923, 20.8.79, S Grandeur Dreaming Sam : D Shenstone Linda 215th .

2078 **Anderson B R,** KINGS VIEW ROSELLA 195 (BKA740) 142026, 25.8.79, S Granada Lesson's Viscount : D Kings View Rosella 98 .

4- 2079 **Broad L,** BROADLIN CONSTANCE (LLB119), 25.8.79, S Francliff Incomparable : D Francliff Constance 2 .

2080 **O'Callaghan I,** BARWIDGEE EILEEN 105 (IOC57) 134619, 25.8.79, S Delagoa Double Design : D Barwidgee Eileen 91 .

2081 **Walker S C,** WARWICK FLASH ILEEN (CSW57) 145480, 28.8.79, S Merriland Ideal Flare : D Warwick Meteors Ileen .

2082 **Anderson J C,** KINGS VALE COWSLIP 41 (886) 145828, 29.8.79, S Kings Vale Melys Dazzler : D Kings Vale Cowslip 33 .

3- 2083 **Williams L,** ELENKO LOVE LIES 176TH (LWB949) 147566, 30.8.79, S Elenko Susan's Viscount : D Elenko Love Lies 162nd .

2084 **O'Callaghan I,** BARWIDGEE GLEN PRIMROSE (IOC59) 134621, 1.9.79, S Elenko Susan's Viscount : D Elenko Glen Primrose 27 .

2085 **Maloney P J & Son,** BELGONIA OPALS VICKIE (PM295) 144062, 2.9.79, S Warwick Opals Chris : D Ferdon Glens Beatrice .

2086 **Williams L,** ELENKO SUSAN'S GLENDA 2ND (941) 147565, 2.9.79, S Elenko Zenia's Illustrious 2nd : D Elenko Susan's Glendina .

2087 **Blum W & Sons Pty. Ltd.,** BLUEBERRY HILL LILY 2ND (BLU488) 136862, 3.9.79, S Blueberry Hill Orange Designer : D Blueberry Hill Lily .

2088 **Burgess A & M,** RAINGA ROYAL DAISY 6TH (83) 142345, 4.9.79, S Rainga Lady's Heir : D Rainga Royal Daisy .

2089 **Williams E & S,** ENTEBBE FOLLYS BELLE (ECW28) 147535, 15.9.79, S Warwick Follys Orphan : D Kenfield Bonnie Gold .

2090 **Ducat R H & Son,** CAROLA IMPERIAL DUCHESS (DUC521) 150406, 23.9.79, S Carola Incredible : D Carola Noble Duchess .

1- 2091 **McKenzie A F,** CORRIEVALE FAIR MISCHIEF (APE559) 138544, 26.9.79, S Merriland Fair Folly : D Corrievale Silver Mischief .

2092 **Cox R,** MERRILAND FAIR DELIA (CMUK32)(IMP. N.Z.) 162243, 28.9.79, R L McDonald, S Linmore Banner's Fairlane : D Merriland Ideal Della .

2093 **Blum W & Sons Pty. Ltd.,** BLUEBERRY HILL ORANGE MISS (BLU493) 136866, 19.10.79, S Blueberry Hill Blueboy : D Granada Orange Miss .

2094 **Allthill Partnership,** BELGONIA MAJOR MACQUITA (PM321) 144085, 23.10.79, S Belgonia Glen's Major : D Belgonia Royal Macquita .

2-2308- L. WILLIAMS

Class 141 – Cow, 4 Years Old (In Milk). - Prizes: $20, $10, $5, Card.

2095 **McKenzie A F,** CORRIEVALE SILVER NATASHA (APE458) 124363, 9.7.78, S Merriland Silver Major : D Corrievale Ideal Nancy .

2096 **Blum W & Sons Pty. Ltd.,** BLUEBERRY HILL SWEET LILY (BLU458) 129775, 27.7.78, S Talislea Blue Peter : D Talislea Sweet Lily 47th .

2097 **Adams H & S,** MUSKODAY PETS DREAM (ODC59) 128942, 29.7.78, O D Cupit, S Franclife Prometheus : D Elm Grove Winsome Dream .

2098 **Blum J W & B M,** JAYBEE UNIBELLE (JAB20) 128849, 30.7.78, S Talislea Uniroyal : D Talislea Belle 40 .

2099 **Maloney P J & Son,** FAIRWAY FOLLY'S STARDOT (J10) 145518, 31.7.78, R McHardie, S Big Hollow Folly's Major : D Fairway Sweet Stardust .

2100 **Allthill Partnership,** FAIRWAY CUTE CARALAN (IEYJ14) 145514, 2.8.78, R McHardie, S Fairway Cupids Meteor : D Fairway Follys Coraline .

2101 **Hore L & C,** NEWSYDE PRIDEFUL LOVE (NOS272) 121676, 4.8.78, T & B O'Sullivan, S Bermersyde Farms 54'S Meteor : D Nerringvale Prideful Love .

2102 **Burgess A & M,** RAINGA VERONICA'S TWINKLE 2ND (41) 120152, 5.8.78, S Heathermere Fluent Jingo : D Milcombe Veronica's Twinkle 18th .

2103 **Broad L,** BROADLIN ILETO 13 (LLB94), 6.8.78, S Tarnhowe Gay Sambo : D Broadlin Ileto .

5- 2104 **Burgess A & M,** RAINGA GLADSOME 44TH (43) 120154, 6.8.78, S Heathermere Fluent Jingo : D Yamminga Gladsome .

2105 **Burgess A & M,** RAINGA GLOW 5TH (42) 120153, 6.8.78, S Heathermore Fluent Jingo : D Rainga Glow 4th .

2106 **Ducat R H & Son,** CAROLA JINGOS CHARM (DUC406) 146478, 8.8.78, S Katandra Illustrious Jingo : D Carola Captivate .

1- 2107 **Perrett R & J,** ROWSVALE DAWN 14 (KB2232) 121371, 12.8.78, King Bros., S Katandra Hazel Twylish : D Talisbrae Dawn 13 .

2108 **Sprunt J & J E,** KAARMONA JINGO ROYAL 4 (J6S743) 123577, 19.8.78, S Belgonia Double Itaska : D Landwyn Jingo Royal .

2109 **Anderson B R,** KINGS VIEW MARIE (BKA693) 125816, 20.8.78, S Kings View Janman : D Belgonia Marie 187 .

6- 2110 **Anderson J C,** KINGS VALE BRUNETTE 173 (849) 127978, 21.8.78, S Kings Vale Melys Dazzler : D Kings Vale Brunette 160 .

2111 **Allthill Partnership,** LAMORNA DAIRYS FLORA (BCHJ63) 141235, 24.8.78, Tippett Bros., S Lamorna Designs Dairyman : D Boleigh Designs Fuchsia .

2112 **Anderson B R,** KINGS VIEW PANSY 3 (BKA696) 125817, 30.8.78, S Kings View Janman : D Granada Grange Pansy 3 .

2113 **Anderson J C,** KINGS VALE DESIGNESS (855) 127982, 30.8.78, S Kings Vale Melys Dazzler : D Granada Designess 9 .

2114 **Hann R J & B A,** ELENKO SUSAN DORIS 2ND (LWB901) 131765, 5.9.78, L Williams, S Elenko Susans Showking : D Elenko Meteors Doris 2nd .

2115 **Askew K & I,** RAYWYN FASHIONABLE SUNLIGHT (SRA278) 122533, 8.9.78, S Katandra Royal Incomparable : D Katandra Silvermine 144th .

2116 **Cox R,** BEMERSYDE DESIGN EILEEN 280 (XCR587) 131303, 9.9.78, S Bemersyde Des Impact : D Bemersyde Design Eileen 232nd .

2117 **Rodaughan B L & Son,** DENISON PARK MADGE 90 (BLR916) 127940, 10.9.78, S Bemersyde Farms 54th Meteor (A.I.) : D Denison Park Madge 49th .

2118 **Sprunt J & J E,** KAARMONA JUNETTE 16 (J6S764) 123595, 13.9.78, S Belgonia Opals Royal : D Kaarmona Junette 11 .

2- 2119 **McKenzie A F,** MERRILAND FAIR BARBARA (CMUJ37) 141278, 30.9.78, R L McDonald, S Linmore Banners Fairlane : D Merriland Ideal Della .

2120 **Maloney P J & Son,** BELGONIA JUNETTE 235 (PM248) 121573, 2.10.78, S Ferdon Glens Inca : D Belgonia Junette 185 .

3- 2121 **Anderson J C,** KINGS VALE ROSELLA 305 (875) 145837, 12.3.79, S Kings Vale Melys Dazzler : D Kings Vale Rosella 297 .

2122 **Wilson R W & M F,** FRANCLIFF RHONDA 2ND (RBD17) 125282, 17.3.79, R C Broad, S Katandra Incomparable : D Barwidgee Rhonda 28th .

2123 **Scott R J,** WOLONGA STAR INVITATION (R9S803) 140287, 4.4.79, S Wolonga Finest Star : D Wolonga Invitation 2nd .

4- 2124 **Sprunt J & J E,** KAARMONA FOLLY QUEEN 4 (J6S801) 134544, 4.4.79, S Kaarmona Reigning Monarch : D Kaarmona Folly Queen .

2125 **Williams E & S,** ENTEBBE FOLLYS FLUER (ECW3) 137227, 15.4.79, S Warwick Follys Orphan : D Kenfield Flora .

2126 **Wilson R W & M F,** NAVILLUS ELAINE 6TH (AXW462) 137618, 27.5.79, S Katandra Royal Jingo : D Francliff Elaine 8th .

Class 142 – Cow, 5 Years Old (In Milk). - Prizes: $25, $10, $5, Card.

5- 2127 **Richardson G H & M P,** ROWSVALE INVENTORS RAE 14 (KB2187) 101840, 2.3.77, King Bros., S Katandra Incomparable : D Rowsvale Inventor's Rae .

SECTION 57 - JERSEYS

2128 **Burgess A & M,** RAINGA BRUNETTE LADY 38TH 120129, 13.7.77, S Heathermere Fluent Jingo : D Rainga Brunette Lady 36th .

2-2129 **Hore L & C,** EURARIE VELVET 265 (JAT136) 105935, 13.7.77, J Till, S Cleavedale Othello : D Eurarie Velvet 204 .

2130 **Ducat R H & Son,** CAROLA BUTTERCUP 150TH (DUC306) 132440, 23.7.77, S Carola Incredible : D Carola Buttercup 108th .

2131 **Nugent G F,** ESMOND PATSY 12TH (GNA228) 123246, 28.7.77, S Esmond Charlie Browne : D Esmond Patsy 5th .

2132 **Richardson G H & M P,** BELGONIA BILLBERRY 7TH (PM148) 109564, 2.8.77, M Maloney, S Leda's Dazzling Prince : D Belgonia Billberry 2nd .

2133 **Emmett M J & M A & Sons,** SHENSTONE LINDA 243RD (WHE447) 114762, 4.8.77, S Warwick Entransit (Imp. N.Z.) : D Shenstone Linda 155th .

2134 **Ducat R H & Son,** CAROLA EILEEN 54 (DUC323) 132448, 6.8.77, S Katandra Royal Dress : D Carola Eileen 30 .

2135 **Papley Mr & Mrs M W & L A,** WANDSWORTH BERYL 80TH (SWW776) 122306, 15.8.77, S & P Webb, S Katandra Royal Jingo : D Wandsworth Beryl 46 .

2136 **Broad N K,** COOLARA ILLUSION 13 (N9B206) 111920, 17.8.77, S Pineleigh Regal Prince : D Francliff Illusion 261 .

2137 **McKean R & H,** AMBERLU BOUQUET (RHM59) 109314, 27.8.77, S Margarethes Cecilias Dazzler 2nd : D Elenko Meteors Doris .

3-2138 **Anderson J C,** KINGS VALE SILVERMINE 2 (826) 111149, 29.8.77, S Belgonia Lessons Design : D Katandra Silvermine 145 .

2139 **Williams E & S,** BARWIDGEE MARIE 29 (IOC946) 107304, 1.9.77, I O'Callagan & Sons, S Katandra Jingo's Beau : D Barwidgee Marie 17 .

2140 **Walker S C,** WARWICK FOLLY'S FLORA (CSW19) 114029, 2.9.77, S Warwick Folly's Peacemaker : D Tarnhowe Merry Flora .

1-2141 **McKean R & H,** AMBERLY LOVE LIES 3RD (RHM60) 110732, 4.9.77, S Elenico Lord Cavalier : D Elenko Love Lies 123rd .

2142 **Maloney P J & Son,** BELGONIA MARIE 195 (PM185) 109590, 9.9.77, S Ferdon Glens Inca : D Belgonia Marie 168 .

2143 **Sprunt J & J E,** KAARMONA ITASKA'S JUNETTE 3 (J6S682) 113974, 9.9.77, S Belgonia Double Itaska : D Kaarmona Junette 12 .

2144 **Williams L,** ELENKO GAY BEAUTY 2ND (849) 109394, 11.9.77, S Elenko Gay Cavalier : D Elenko Valiant Beauty .

2145 **Anderson B R,** KINGS VIEW ROSELLA 168 (BKA657) 107375, 6.10.77, S Kings View Airman : D Kings View Rosella 136 .

6-2146 **Maloney P J & Son,** BECTIVE FOLLYS ROBYN (RBL609) 145489, 7.11.77, R Hill, S Owharoa Follys Echo : D Merriland Silver Robyn .

2147 **Cox R,** BEMERSYDE DESIGN HANDSOME 26 (XCR573) 111301, 13.2.78, S Francliff Illusionist : D Bemersyde Handsome 2nd .

2148 **Broad L,** BROADLIN BUTTERCUP 2 (LLB90), 25.3.78, S Tarnhowe Gay Sambo : D Francliff Buttercup 9 .

2149 **O'Callaghan I,** BARWIDGEE BERYL (IOC976) 11934, 7.4.78, S Katandra Jingo's Beau : D Bathumi Beryl 5th .

4-2150 **Emmett C J,** THE OPALS MAJOR SILVERMINE (OPA18) 116419, 8.4.78, S Shenstone Dreaming Major : D the Opals Silvermine 6th .

2151 **McKean R & H,** ELENKO DAZZLING DESIGN (LWB881) 131754, 28.4.78, L Williams, S Elenko Glendinas Sam : D Elenko Dazzling Beauty .

2152 **Wilson R W & M F,** NAVILLUS PAM 12TH (AXW398) 124496, 2.6.78, S Elenko Louellas Sam : D Navillus Pam 8th .

Class 143 – Cow, 6 Years Old or Over (In Milk). - Prizes: $25, $10, $5, Card.

2153 **Allthill Partnership,** MERRILAND IDEAL KOWHAI (C9) 130293, 18.7.72, R Macdonald, S Merriland Ideal Major : D Merriland Stars Rimu .

2154 **Govett W G & J,** BEMERSYDE FARMS BUTTERCUP 28 (GSC407) 54591, 17.11.73, G & E Cox, S Bemersyde Farms 54'S Meteor : D Bemersyde Farms Buttercup 8 .

2155 **Williams E & S,** BOSWORTH OPALS NICOLE (IRE98) 72706, 14.7.74, E Ireland, S Merriland Opal's Ideal : D Warwick Noeline's Vickie .

2156 **Maloney P J & Son,** BELGONIA NARCISSUS 2ND (PM893) 68863, 15.7.74, S Warwick Opals Chris : D Big Hollow Gold Nerine .

2157 **Allthill Partnership,** BELGONIA MARIE 179 (PM908) 68875, 26.7.74, P J Maloney & Son, S Warwick Opals Chris : D Belgonia Marie 169 .

2158 **McKean R & H,** SHALIMAR BON'S VERANA (QFSE22) 784934, 16.8.74, B Wallace, S Big Hollow Bonafide : D Rocklea Demo Verana .

2159 **Anderson B R,** KINGS VIEW AILEEN 3 (BKA500) 67445, 30.8.74, S Belgonia Golden Double : D Kings View Aileen .

2160 **Ducat R H & Son,** CAROLA PETAL 57TH (DUC89) 93135, 6.9.74, S Elenko Glen Lad : D Carola Petal 20th .

2161 **Burgess A & M,** MILCOMBE VERONICA 56TH (WRM736) 79561, 7.9.74, W R Miles, S Milcombe Influential : D Milcombe Veronica 22nd .

2162 **Govett W G & J,** GLEEWYN EILEEN 3RD (GFW160) 68833, 10.9.74, S Bemersyde Farms 54'S Meteor : D Bemersyde Farms Eileen 89 .

2163 **Burgess A & M,** MILCOMBE ROYAL DAISY 52ND (WRM753) 79572, 19.10.74, W R Miles, S Milcombe Royal Playboy : D Milcombe Royal Daisy 37th .

1-2164 **Sprunt J & J E,** KAARMONA ROYAL ARKONA (J6S476) 67317, 1.12.74, S Belgonia Royal Light : D Ingalala Ensign's Arkona .

2165 **O'Callaghan I,** COOLARA RAE 20TH (N9B125) 79133, 2.3.75, S Francliff Idolou : D Coolara Rae 15th .

2166 **Burgess A & M,** MILCOMBE HONEST MISTRESS 9TH (WRM763) 79579, 12.3.75, W R Miles, S Heathermere Fluent Jingo : D Milcombe Honest Mistress 7th .

2167 **Wilson R W & M F,** NAVILLUS ROSEBUD (AXW215) 82686, 2.4.75, S Francliff Best Man : D Tamsin Rosebud 3 .

2168 **Ducat R H & Son,** CAROLA NOBLE LILAC (DUC164) 117742, 11.8.75, S Elenko Sparkling Meteor : D Carola Lilac 14 .

2169 **Hann R J & B A,** AMBERLEY VICTORS MAID 2ND (RHM83) 84453, 5.9.75, R & H E McKean, S Elenko Sparkling Lad : D Amberly Victors Maid .

5-2170 **Maloney P J & Son,** BELGONIA ROYAL MACQUITA (PM20) 82470, 10.9.75, S Belgonia Triple Royal : D Merriland Ideal Macquita .

2171 **Askew K & I,** RAYWYN PRINCESS HONESTY (SRA131) 85070, 12.9.75, S Raywyn Prince Manuel : D Katandra Perrees Honesty 16th .

2172 **Cox R,** BEMERSYDE DESIGN EILEEN 212 (XCR450) 85207, 15.9.75, S Francliff Bud's Incomparable : D Bemersyde Design Eileen 72nd .

2173 **Anderson B R,** KINGS VIEW ROSELLA 134 (BKA547) 80497, 20.9.75, S Belgonia Golden Double : D Kings View Rosella 39 .

2174 **Sprunt J & J E,** ROWVALE PANSY 3 (KB2134) 80516, 29.9.75, King Brothers, S Katandra Vagaband : D Granada Pansy 29 .

2175 **Anderson J C,** GRANADA ROYAL PANSY 11 (LWJ1028) 83600, 10.10.75, Est. L W Jakobi, S Granada Orange Boy : D Granada Royal Pansy 6 .

2176 **Broad L,** BROADLIN ILLUSION 8 (LLB55) 83847, 12.11.75, S Tarnhowe Gay Sambo : D Francliff Illusion 96 .

2177 **Broad N K,** COOLARA ILAGAY 6 (N9B150) 83854, 15.3.76, S Tarnhowe Gay Sambo : D Francliff Ilagay 135 .

2178 **Allthill Partnership,** MADELEY PARK ECHOES LYNN (ATSG24) 169518, 2.7.76, K R Belfield, S Rockvale Jous Sir Echo : D Silverlea Designs Lindylu .

2-2179 **Broad L,** JUGIONG DAYDREAM 100 (ASN1087), 7.7.76, A Nicholson, S Francliff Red Illustrative : D Jugiong Daydream 71 .

2180 **Maloney P J & Son,** BELGONIA MARIE 191 (PM55) 94901, 26.7.76, S Ledas Dazzling Prince : D Belgonia Marie 176 .

2181 **Walker S C,** WARWICK IDEAL DIANNA (CSW753) 101067, 3.8.76, S Merriland Ideal Major : D Merriland Stars Dianna .

2182 **Edwards P C & E M,** MERRILAND IDEAL JODIE (CMUC25) 116918, 8.8.76, R L Macdonald, S Merriland Ideal Major : D Merriland Sultans Petal .

2183 **Allthill Partnership,** FARILEA GEM 2ND (J6F465) 93296, 9.8.76, J Farish, S Tatara Designs Major : D Farilea Gem .

2184 **Cox R,** BEMERSYDE DESIGN HANDSOME 18TH (XCR482) 99591, 21.8.76, S Francliff Bud's Incomparable : D Bemersyde Design Handsome 4th .

2185 **McKenzie A F,** CORRIEVALE SILVER DONNA (APE352) 95423, 22.8.76, S Merriland Silver Major : D Merriland Lucky Donna .

2186 **Broad N K,** COOLARA PRINCESS 2 (N9B163) 43348, 27.8.76, S Tarnhowe Gay Sambo : D Tatara Princess 28 .

2187 **Anderson B R,** KINGS VIEW LINDA 64 (BKA598) 93982, 4.9.76, S Granada Lesson's Viscount : D Kings View Linda 45

SECTION 57 - JERSEYS

2188 **McKenzie A F,** CORRIEVALE SILVER MISCHIEF (APE373) 95429, 13.9.76, S Merriland Silver Major : D Corrievale Sutton Mischief .

2189 **Askew K & I,** RAYWYN PRINCESS DIANA (SRA200) 105331, 1.10.76, S Raywyn Prince Manuel : D Raywyn General's Diana .

2190 **Sprunt J & J E,** KAARMONA ROYAL ARKONA 3 (J6S634) 100258, 14.2.77, S Belgonia Opals Royal : D Kaarmona Royal Arkona .

2191 **Maloney P J & Son,** BELGONIA DAISY 111TH (PM129) 109552, 17.2.77, S Warwick Opals Chris : D Belgonia Daisy 54 .

4 2192 **Cox R,** BEMERSYDE DESIGN HANDSOME 21ST (XCR523) 99621, 23.2.77, S Francliff Bud's Incomparable : D Bemersyde Handsome 2nd .

2193 **Broad N K,** COOLARA BUTTERCUP 3 (N9B186) 103632, 20.3.77, S Tarnhowe Gay Sambo : D Francliff Buttercup 11 .

3 2194 **O'Callaghan I,** BARWIDGEE BEAUTY 5TH (IOC919) 107282, 25.3.77, S Tarnhowe Gay Sambo : D Oxley Beauty 13th .

2195 **Scott R J,** PELLA FIESTA 24TH (WPE399) 97865, 12.4.77, S Berry Bank Regals Finest : D Pella Tiki 2nd .

6 2196 **Askew K & I,** RAYWYN FASHIONABLE BUTTERCUP (SRA223) 111168, 16.5.77, S Katandra Royal Incomparable : D Esmond Buttercup 3rd .

Class 144 – *B.A. Barr And Keith Mcgarvie Memorial Prizes For Cow With Best Vessel (Cow To Be Of Good Breed Type). - Prizes Totalling $27.30 ($21.00 Of Which Is Donated By The Australian Jersey Herd Society (Victorian Branch) And $6.30 By The Late Keith Mcgarvie, Esq.) Will Be Awarded As Follows:

First prize, $21.00; second prize, $6.30; 3rd, 4th, 5th and 6th card. Competition in this class is limited to animals in milk entered in the ordinary classes. The judge may order the exhibits to be milked dry before making his final awards.

2197 **Allthill Partnership**
2198 **Allthill Partnership**
2199 **Anderson B R**
2200 **Anderson B R**
2201 **Anderson J C**
2202 **Anderson J C**
2203 **Anderson J C**
2204 **Askew K & I**
2205 **Blum J W & B M**
2206 **Blum W & Sons Pty. Ltd.**
2207 **Broad L**
3 2208 **Broad L**
2209 **Broad N K**
2210 **Broad N K**
2211 **Burgess A & M**
2212 **Burgess A & M**
2213 **Cox R**
2214 **Cox R**
2215 **Cox R**
2216 **Ducat R H & Son**
2217 **Ducat R H & Son**

2218 **Edwards P C & E M,** MERRILAND IDEAL JODIE (CMUC25) 116918, R L Macdonald, S Merriland Ideal Major : D Merriland Sultans Petal .

2219 **Emmett C J,** THE OPALS MAJOR SILVERMINE (OPA18) 116419, S Shenstone Dreaming Major : D the Opals Silvermine 6th .

2220 **Emmett M J & M A & Sons**
2221 **Govett W G & J**

2222 **Hann R J & B A,** AMBERLEY VICTORS MAID 2ND (RHM83) 84453, R & H E McKean, S Elenko Sparkling Lad : D Amberly Victors Maid .

2223 **Hann R J & B A,** ELENKO SUSAN DORIS 2ND (LWB901) 131765, L Williams, S Elenko Susans Showking : D Elenko Meteors Doris 2nd .

2224 **Hore L & C,** EURARIE VELVET 265 (JAT136) 105935, J Till, S Cleavedale Othello : D Eurarie Velvet 204 .

2225 **Hore L & C,** NEWSYDE PRIDEFUL LOVE (NOS272) 121676, T & B O'Sullivan, S Bermersyde Farms 54'S Meteor : D Nerringvale Prideful Love .

2226 **Maloney P J & Son**
2227 **Maloney P J & Son**

2228 **McKean R & H,** AMBERLU BOUQUET (RHM59) 109314, S Margarethes Cecilias Dazzler 2nd : D Elenko Meteors Doris .

4 2229 **McKean R & H,** AMBERLY LOVE LIES 3RD (RHM60) 110732, S Elenico Lord Cavalier : D Elenko Love Lies 123rd .

2230 **McKean R & H,** ELENKO DAZZLING DESIGN (LWB881) 131754, L Williams, S Elenko Glendinas Sam : D Elenko Dazzling Beauty .

2231 **McKean R & H,** SHALIMAR BON'S VERANA (QFSE22) 784934, B Wallace, S Big Hollow Bonafide : D Rocklea Demo Verana .

6 2232 **McKenzie A F,** CORRIEVALE FAIR MISCHIEF (APE559) 138544, S Merriland Fair Folly : D Corrievale Silver Mischief .

2233 **McKenzie A F,** CORRIEVALE SILVER DONNA (APE352) 95423, S Merriland Silver Major : D Merriland Lucky Donna .

2234 **McKenzie A F,** MERRILAND FAIR BARBARA (CMUJ37) 141278, R L McDonald, S Linmore Banners Fairlane : D Merriland Ideal Della .

2235 **O'Callaghan I**
2236 **O'Callaghan I**
2237 **Papley Mr & Mrs M W & L A**
2238 **Papley Mr & Mrs M W & L A**
2239 **Perrett R & J**
1 2240 **Perrett R & J**
2241 **Scott R J**

2242 **Sprunt J & J E,** KAARMONA FOLLY QUEEN 4 (J6S801) 134544, S Kaarmona Reigning Monarch : D Kaarmona Folly Queen .

2243 **Sprunt J & J E,** KAARMONA ROYAL ARKONA 3 (J6S634) 100258, S Belgonia Opals Royal : D Kaarmona Royal Arkona .

2 2244 **Sprunt J & J E,** KAARMONA ROYAL ARKONA (J6S476) 67317, S Belgonia Royal Light : D Ingalala Ensign's Arkona .

2245 **Sprunt J & J E,** ROWVALE PANSY 3 (KB2134) 80516, King Brothers, S Katandra Vagaband : D Granada Pansy 29 .

2246 **Walker S C**
2247 **Walker S C**

2248 **Williams E & S,** BOSWORTH OPALS NICOLE (IRE98) 72706, E Ireland, S Merriland Opal's Ideal : D Warwick Noeline's Vickie .

2249 **Williams E & S,** ENTEBBE FOLLYS FLUER (ECW39) 137227, S Warwick Follys Orphan : D Kenfield Flora .

5 2250 **Williams L**
2251 **Williams L**
2252 **Wilson R W & M F**
2253 **Wilson R W & M F**

Class 145 – Cow, 6 Years Old (Dry in Calf). - Prizes: $12, $5, $3, Card.

2254 **Cochrane C C, I & A,** PARRABEL' HOUPLAS BELLADONNA (YU302) 25430, 20.2.71, S Parrabel Royal Houpla : D Parrabel Gama Belle .

2255 **Ducat R H & Son,** CAROLA ROYAL CHARM (DUC943) 79468, 15.7.73, S Katandra Royal Dress : D Carola Charm 7 .

2256 **Anderson B R,** GRANADA PRINCESS (LWJ860) 71231, 19.12.73, S the Mount Orange Boy : D Granada Dawn Princess .

2257 **Scott R J,** PELLA SLEET (WPE278) 64688, 31.7.74, M & J Eckermann, S Pella King Farouk : D Pella Snowdrop .

2258 **Adams H & S,** TALISLEA EILEEN'S PRINCESS 20TH 67586, 1.8.74, C Cox, S Talislea Jingos Chance : D Vynette Golden Eileen .

2259 **Cox R,** BEMERSYDE DESIGN EILEEN 183RD (XCR391) 75589, 11.9.74, S Francliff Prometheus : D Bemersyde Design Eileen 117th .

2 2260 **Askew K & I,** RAYWYN MANUEL'S HONEY (SRA109) 70555, 22.10.74, S Raywyn Grand Manuel : D Raywyn Combination's Helena .

2261 **Ducat R H & Son,** CAROLA JUNETTE 21 (DUC137) 117763, 31.7.75, S Katandra Royal Dress : D Carola Junette 7 .

2262 **Papley Mr & Mrs M W & L A,** ANNISLEIGH ROSE (ILC10) 88259, 16.8.75, I Coldwell, S Francliff Illustrator : D Francliff Rose 73 .

2263 **Papley Mr & Mrs M W & L A,** KAARMONA ROYAL OXFORD 3 (J6S510) 93916, 16.8.75, J & H Sprunt, S Belgonia Royal Light : D Edi Lady Oxford 11 .

2264 **McKenzie A F,** MERRILAND SILVER LEILANI (CMUF33) 128839, 20.8.75, R L Macdonald, S Silvalea Lord Dean : D Merriland Ideal Gnome .

3 2265 **Anderson J C,** KINGS VALE COWSLIP 25 (785) 89291, 1.9.75, S Belgonia Golden Double : D Kings Vale Cowslip 18 .

SECTION 57 - JERSEYS

2266 **Cox R,** BEMERSYDE DESIGN EILEEN 207TH (XCR442) 85200, 5.9.75, S Francliff Bud's Incomparable : D Bemersyde Design Eileen 144th .

1-2267 **Blum J W & B M,** TALISLEA CHERRY 52 (CCI99) 81192, 30.9.75, C M Coy, S Tecoma Charm Reward : D Talislea Cherry 40 .

2268 **Eade K C & M A,** FRANCLIFF CRINOLINE 3 (2799RBD) 93329, 19.5.76, S Francliff Illusionist : D Francliff Crinoline .

2269 **Anderson B R,** KINGS VIEW WEEBELL 6TH (BKA583) 93972, 7.7.76, S Granada Twilight King : D Kings View Weebell .

2270 **Askew K & I,** RAYWYN PRINCESS JUNETTE (SRA181) 105317, 5.8.76, S Raywyn Prince Manuel : D Lightview Junette 4th .

6-2271 **Nugent G F,** ESMOND KIRSTY 8TH (GNA207) 122318, 25.8.76, S Esmond Ima Browne 2 : D Esmond Kirsty 6th .

4-2272 **Williams L,** ELENKO STYLISH ILLUMINATION 2ND(LKIB798) 93497, 24.9.76, S Elenko Diploma Lad : D Elenko Stylish Illumination .

2273 **Rodaughan B L & Son,** DENISON PARK BUTTERCUP 93 (BLR818) 95277, 26.10.76, S Warwick Follys Omega : D Denison Park Buttercup 48 .

5-2274 **Rodaughan B L & Son,** DENISON PARK MELBA 71 (BLR820) 95279, 30.10.76, S Warwick Follys Omega : D Denison Park Melba 47 .

Class 146 – Cow, 5 Year Old (Dry in Calf). - Prizes: $12, $5, $3, Card.

2275 **Ducat R H & Son,** CAROLA BUTTERCUP 149 (DUC304) 132438, 22.7.77, S Carola Incredible : D Carola Buttercup 42 .

2276 **Adams H & S,** MUSKODAY EILEENS PRINCESS (ODC16) 108730, 29.7.77, O D Cupit, S Talislea Blue Peter : D Talislea Eileens Princess 20th .

3-2277 **Nugent G F,** TAVISTOCK DESIGN'S MARIE 102ND (303) 106184, 29.7.77, F Cox, S Tavistock Twylish Royalist 2nd : D Tavistock Design's Marie 93rd .

2278 **Rodaughan B L & Son,** DENISON PARK MADGE 82 (BLR830) 110930, 4.8.77, S Denisonpark Verna's Brownie 2nd : D Denisonpark Madge 24th .

2279 **Allthill Partnership,** HILLINGDON SNOWDRIFT (JBDH84) 842302, 10.8.77, Deuland Farms Ltd, S Fairway Noble Sherpa : D Hillingdon Lady Dottie .

2280 **Maloney P J & Son,** BELGONIA DAZZLING PORTIA 2 (PM164) 109574, 13.8.77, S Ledas Dazzling Prince : D Merriland Ideal Portia .

1-2281 **Anderson B R,** KINGS VIEW PRINCESS 2 (BKA649) 107371, 10.9.77, S Kings View Roseleclor : D Granada Princess .

2-2282 **Sessions G & Mrs E & G Starrit,** ROSEVIEW BELLETTA 11TH (372) 115483, 3.11.77, R G Swift & Daughter, S Katandra Moleen's Metrolite : D Roseview Belletta 5th .

4-2251- L. WILLIAMS

Class 147 – Cow, 4 Years Old (Dry in Calf). - Prizes: $10, $5, $3, Card.

6-2283 **Perrett R & J,** RYE VALLEY STYLISH PRIMROSE (RJP1167) 119965, 17.7.78, S Francliff Raleigh : D Elenko Stylish Design .

2284 **Hore L & C,** COOLINDA SWEET LILY 3 (LCH 110) 119135, 2.8.78, S Bemersyde Farms 54'S Meteor : D Bemersyde Farms Sweet Lily 13 .

2285 **Rodaughan B L & Son,** DENISON PARK GIRLIE 60 (BLR901) 127915, 2.8.78, S Tarnhowe Choice Texan (N.Z.) : D Denison Park Girlie 31st .

2286 **Bennett K J & D L,** TOORA EILEEN 54TH (YZB223) 124532, 7.8.78, S Toora Flexable : D Bemersyde Farm's Eileen 68 .

1-2287 **Anderson B R,** KINGS VIEW LADY MONICA 13 (BKA692) 125815, 19.8.78, S Granada Lesson's Viscount : D Kings View Lady Monica 8 .

2288 **Ducat R H & Son,** CAROLA SNOW GEM (DUC422) 146494, 20.8.78, S Carola Incredible : D Carola Snow Rush 2 .

2-2289 **Askew K & I,** RAYWYN FASHIONABLE SUZANNE (SRA274) 122529, 25.8.78, S Katandra Royal Incomparable : D Raywyn Manuel's Silvermine 2nd .

2290 **Askew Miss C L,** RAYWYN FASHIONABLE SANDRA (SRA276) 122531, 28.8.78, K & I Askew, S Katandra Royal Incomparable : D Raywyn Special Silvermine 2nd .

2291 **O'Callaghan I,** BARWIDGEE LADY FOWLER 3 (IOC999) 119946, 31.8.78, S Lynn's Dairylike Ruler (A.I.) : D Katandra Lady Fowler 46 .

2292 **Anderson B R,** KINGS VIEW PRINCESS 3 (BKA705) 125824, 5.10.78, S Belgonia Golden Double : D Granada Princess .

2293 **Richardson G H & M P,** KAARMONA ROYAL POPPY 24 (J65778) 123603, 15.10.78, J & J E Sprunt, S Belgonia Opal's Royal : D Kaarmona Royal Poppy 2nd .

2294 **Sessions G & Mrs E & G Starrit,** ROSEVIEW CAROLYN (380) 135886, 22.10.78, R G Swift & Daughter, S Nahlin Challenger : D Tamsin Caress 7th .

2295 **Grosvenor G L & R J,** KATANDRA SULTANE 123028, 6.11.78, F A Burgman, S Katandra Incomparable : D Rosallan Sultane 22 .

2296 **Blum J W & B M,** JAYBEE VIOLETS (JAB47) 137237, 9.2.79, S Katandra Bluebell 9th Aim : D Raywyn Special Violet .

2297 **Scott R J,** WOLONGA INCOMPARABLE PENNY (R9S802) 140286, 3.4.79, S Niagara Incomparable : D Pella Royal Penny .

2298 **Scott R J,** WOLONGA PRETTY SWEETBREAD (R9S807) 140290, 12.4.79, S Wolonga Privilege : D Wolonga Raleighs Sweetbread .

4-2299 **Anderson J C,** KINGS VALE BRUNETTE 175 (876) 145838, 24.5.79, S Belgonia Lessons Design : D Kings Vale Brunette 152

3-2099- P.J. MALONEY & SON
5-2116- R. COX

Class 148 – Heifer, 3 Years Old (Dry in Calf). - Prizes: $10, $5, $3, Card.

2300 **Rodaughan B L & Son,** DENISON PARK GLENORA 18 (BLR949) 139065, 1.7.79, S Denison Park Illous 12 : D Denison Park Glenora 16 .

4-2301 **Wilson R W & M F,** NAVILLUS SONG GIRL 18TH (AXW467) 137619, 3.7.79, S Katandra Royal Jingo : D Navillus Song Girl 12th .

5-2302 **Govett W G & J,** GLEEWYN DAINTY 3RD (GFW331) 143353, 7.7.79, S Bemersyde Farms 54'S Meteor : D Bemersyde Farms Dainty 16 .

2303 **Nugent G F,** ESMOND PATSY 13TH (GNA272) 159981, 23.7.79, S Esmond Charlie Browne : D Esmond Patsy 5th .

2304 **Williams E & S,** ENTEBBE FOLLYS GLENDA (ECW16) 147526, 8.8.79, S Warwick Follys Orphan : D Mallee Downs Society Girl .

2305 **Anderson J C,** KINGS VALE COWSLIP 40 (884) 145826, 24.8.79, S Kings Vale Melys Dazzler : D Kings Vale Cowslip 27 .

2306 **Ducat R H & Son,** CAROLA BUTTERCUP 174 (DUC509) 150395, 24.8.79, S Katandra Royal Dress : D Carola Buttercup 129 .

2307 **Maloney P J & Son,** BELGONIA ROYAL LADY (PM287) 144055, 28.8.79, S Belgonia Opals Royal : D Lilac Grove Cams Lady .

2308 **Williams L,** ELENKO DAZZLING DORIS (939) 147564, 28.8.79, S Margarethe's Cecelias Dazzler 2nd (Imp.) : D Lamorna Malcolm's Doris (Imp. N.Z.) .

1-2309 **Maloney P J & Son,** BELGONIA LESSONS VICKIE (PM293) 144060, 1.9.79, S Belgonia Lessons Design : D Belgonia Glens Vickie .

6-2310 **Sessions G & Mrs E & G Starrit,** ROSEVIEW IVY 5TH (385) 136280, 2.10.79, R G Swift & Daughter, S Roseview Reen's Metro : D Roseview Ivy 4th .

2311 **Anderson J C,** KINGS VALE EILEEN (899) 145816, 15.10.79, S Kings Vale Melys Dazzler : D Bemersyde Farms Eileen 220 .

3-2312 **Askew K & I,** RAYWYN GOLDEN HONESTY (SRA365) 142074, 18.10.79, S Raywyn Maisies Incomparable : D Raywyn Princess Honesty .

2-2313 **Askew K & I,** RAYWYN SWEET SHELLIE (SRA369) 142078, 1.11.79, S Raywyn Melys 66th Incomparable : D Raywyn Fashionable Shellie .

2314 **Anderson B R,** KINGS VIEW ROSELLA 200 (BKA757) 142036, 20.11.79, S Kings View Linman : D Kings View Rosella 167 .

2315 **Askew K & I,** RAYWYN FASHIONABLE JUNETTE (SRA372) 142081, 9.12.79, S Katandra Royal Incomparable : D Raywyn Manuel's Junette .

CHAMPION JERSEY COW 3 YEARS OLD OR OVER (in milk or dry). Society's Sash (S196).

A plaque presented by **DSM-ESTATES (S197),** AND THE 'P.J.MALONEY MEMORIAL PRIZE' (S198) of a trophy order valued at $42.00 and the 'Tom Kennedy Memorial Trophy', trophy valued at $50 (s199) presented by **THE AUSTRALIAN JERSEY HERD SOCIETY (VICTORIAN BRANCH).**

2107 - R. & J. PERRETT

FOR FRIENDLY
EXPERT MARKETING SERVICE

SELLING OR BUYING

* * * * * * * * * * * * * * *

G & N HAS THE TEAM, WITH THE EXPERIENCE AND EXPERTISE TO GAIN YOUR DESIRED RESULTS.

WE'RE AS NEAR
AS YOUR PHONE.

RAY ATTWELL (03) 718 2059
DARYL BROWN (03) 308 1351
MALCOLM BLAKE (058) 26 9477
JOHN ATKINS (060) 26 4207

CO-OP G&N SERVICE

GIPPSLAND & NORTHERN CO. LTD.
566 ST. KILDA ROAD,
MELBOURNE. 3004.
PHONE: (03) 51 0201

MEMBER OF AUSTOCK

Dairy Foods On Parade!

NOW!!!

There's 27 good reasons to visit the Dairy Pavilion at the Royal Melbourne Show

1. BALLANTYNES
2. LACTOS
3. ACMAL
4. REGAL CREAM
5. IBIS
6. AUSTRALIAN DAIRY COPRORATION
7. STREETS
8. SOUTHERN FARMERS
9. FERREROS
10. AMSCOL
11. UNITED DAIRY FARMERS
12. PETE-CON
13. PETERS ICE CREAM
14. JALNA
15. OVALTINE
16. MURRAY GOULBURN
17. NESTLES
18. DAIRY FARMERS
19. BAMIX
20. BULLA CREAM
21. DEVONDALE
22. WESTERN STAR
23. KEREN
24. SKI
25. BONLAC
26. BIG M
27. PAMPAS