

SECTION 57 - JERSEYS

A cash prize of \$20 will be presented by **THE GIPPSLAND & NORTHERN CO. LTD., 566 St.Kilda Road., Melbourne (S200)** to the champion Jersey Cow.

RESERVE CHAMPION JERSEY COW - Society's Sash (S201).

Class 149 - *Cow Or Heifer, Any Age (In Milk Or In Calf). Which Has A Record Under Official Or Semi-Official Test Of 4, 500 Kg. Or More Of Milk In Any One Lactation Period Completed On Or Before 30th June Preceding The Show.

Name of exhibits to be stated on the entry form. Competition in this class is limited to animals entered in the ordinary classes. Prizes: \$10.50, \$6.30; \$4.20. Certificates of tests other than Victorian Standard Herd Test must accompany the entry form.

- 2164 - J. & J. E. Sprunt
- 2316 Allthill Partnership, BELGONIA MARIE 179 (PM908) 68875, P J Maloney & Son, S Warwick Opals Chris : D Belgonia Marie 169 .
- 2317 Allthill Partnership, FARILEA GEM 2ND (J6F465) 93296, J Farish, S Tatara Designs Major : D Farilea Gem .
- 2318 Allthill Partnership, MADELEY PARK ECHOES LYNN (ATSG24) 169518, K R Belfield, S Rockvale Jous Sir Echo : D Silverlea Designs Lindylu .
- 2319 Anderson B R, KINGS VIEW AILEEN 3 (BKA500) 67445, S Belgonia Golden Double : D Kings View Aileen .
- 2320 Anderson B R, KINGS VIEW LINDA 64 (BKA598) 93982, S Granada Lesson's Viscount : D Kings View Linda 45 .
- 2321 Anderson B R, KINGS VIEW WEEBELL 6TH (BKA583) 93972, S Granada Twilight King : D Kings View Weebell .
- 2322 Broad L, BROADLIN ILLUSION 8 (LLB55) 83847, S Tarnhowe Gay Sambo : D Franchiff Illusion 96 .
- 2-2323 Broad L, JUGIONG DAYDREAM 100 (ASN1087), A Nicholson, S Franchiff Red Illustrative : D Jugiong Daydream 71 .
- 2324 Broad N K, COOLARA ILAGAY 6 (N9B150) 83854, S Tarnhowe Gay Sambo : D Franchiff Ilagay 135 .
- 2325 Broad N K, COOLARA ILLUSION 13 (N9B206) 111920, S Pineleigh Regal Prince : D Franchiff Illusion 261 .
- 2326 Broad N K, COOLARA PRINCESS 2 (N9B163) 43348, S Tarnhowe Gay Sambo : D Tatara Princess 28 .
- 2327 Edwards P C & E M, MERRILAND IDEAL JODIE (CMUC25) 116918, R L Macdonald, S Merriland Ideal Major : D Merriland Sultans Petal .
- 6-2328 Emmett C J, THE OPALS MAJOR SILVERMINE (OPA18) 116419, S Shenstone Dreaming Major : D the Opals Silvermine 6th .
- 2329 Hann R J & B A, AMBERLEY VICTORS MAID 2ND (RHM83) 84453, R & H E McKean, S Elenko Sparkling Lad : D Amberly Victors Maid .
- 3-2330 Hore L & C, EURARIE VELVET 265 (JAT136) 105935, J Till, S Cleavedale Othello : D Eurarie Velvet 204 .
- 4-2331 Maloney P J & Son, BELGONIA MARIE 191 (PM55) 94901, S Leda's Dazzling Prince : D Belgonia Marie 176 .
- 2332 Maloney P J & Son, BELGONIA NARCISSUS 2ND (PM893) 68863, S Warwick Opals Chris : D Big Hollow Gold Nerine .
- 2333 Maloney P J & Son, BELGONIA ROYAL MACQUITA (PM20) 82470, S Belgonia Triple Royal : D Merriland Ideal Macquita .
- 2334 McKean R & H, AMBERLU BOUQUET (RHM59) 109314, S Margarethes Cecillas Dazzler 2nd : D Elenko Meteors Doris .
- 2335 Papley Mr & Mrs M W & L A, ANNISLEIGH ROSE (ILC10) 88259, I Coldwell, S Franchiff Illustrator : D Franchiff Rose 73 .
- 2336 Papley Mr & Mrs M W & L A, KAARMONA ROYAL OXFORD 3 (J6S510) 93916, J & H Sprunt, S Belgonia Royal Light : D Edi Lady Oxford 11 .
- 2337 Scott R J, PELLA FIESTA 24TH (WPE399) 97865, S Berry Bank Regals Finest : D Pella Tiki 2nd .
- 5-2338 Sprunt J & J E, KAARMONA ROYAL ARKONA 3 (J6S634) 100258, S Belgonia Opals Royal : D Kaarmona Royal Arkona .
- 1-2339 Sprunt J & J E, KAARMONA ROYAL ARKONA (J6S476) 67317, S Belgonia Royal Light : D Ingalala Ensign's Arkona .
- 2340 Walker S C, WARWICK IDEAL DIANNA (CSW753) 101067, S Merriland Ideal Major : D Merriland Stars Dianna .
- 2341 Williams E & S, BOSWORTH OPALS NICOLE (IRE98) 72706, E Ireland, S Merriland Opal's Ideal : D Warwick Noeline's Vickie .

- 2342 Williams L, ELENKO GAY BEAUTY 2ND (849) 109394, S Elenko Gay Cavalier : D Elenko Valiant Beauty .

TYPE AND UTILITY CLASSES

In all cases where the tests are other than those of the Victorian Government Herd Test or Accreditation Schemes, certificates issued by the Department or organisation which conducted the tests, must accompany the entry forms, or be submitted to the Director's Office on or before 12 noon, Monday prior to the show, otherwise the entry/s will be ineligible.

In the case of the H.I.O.V. The herd test unit number, herd number and cow number are to be stated.

Class 150 - *Type And Utility Cow, 4 Years Old Or Mature Standard. Four-Year-Olds To Have Yielded Not Less Than 180 Kg. Butter Fat And Mature Cows Not Less Than 200 Kg. - Prizes: \$8, \$4, \$2.

- 2343 Allthill Partnership, BELGONIA MARIE 179 (PM908) 68875, P J Maloney & Son, S Warwick Opals Chris : D Belgonia Marie 169 .
- 2344 Allthill Partnership, FARILEA GEM 2ND (J6F465) 93296, J Farish, S Tatara Designs Major : D Farilea Gem .
- 2345 Allthill Partnership, MADELEY PARK ECHOES LYNN (ATSG24) 169518, K R Belfield, S Rockvale Jous Sir Echo : D Silverlea Designs Lindylu .
- 2346 Allthill Partnership, MERRILAND IDEAL KOWHAI (C9) 130293, R Macdonald, S Merriland Ideal Major : D Merriland Stars Rimu .
- 2347 Anderson B R, KINGS VIEW LINDA 64 (BKA598) 93982, S Granada Lesson's Viscount : D Kings View Linda 45 .
- 2348 Anderson B R, KINGS VIEW ROSELLA 134 (BKA547) 80497, S Belgonia Golden Double : D Kings View Rosella 39 .
- 2349 Anderson J C, GRANADA ROYAL PANSY 11 (1028) 83600, Est. L W Jakobi, S Granada Orange Boy : D Granada Royal Pansy 6 .
- 2350 Anderson J C, KINGS VALE COWSLIP 25 (785) 89291, S Belgonia Golden Double : D Kings Vale Cowslip 18 .
- 2351 Anderson J C, KINGS VALE SILVERMINE 2 (826) 111149, S Belgonia Lessons Design : D Katandra Silvermine 145 .
- 2352 Broad L, BROADLIN ILLUSION 8 (LLB55) 83847, S Tarnhowe Gay Sambo : D Franchiff Illusion 96 .
- 2-2353 Broad L, JUGIONG DAYDREAM 100 (ASN1087), A Nicholson, S Franchiff Red Illustrative : D Jugiong Daydream 71 .
- 6-2354 Broad N K, COOLARA BUTTERCUP 3 (N9B186) 103632, S Tarnhowe Gay Sambo : D Franchiff Buttercup 11 .
- 2355 Edwards P C & E M, MERRILAND IDEAL JODIE (CMUC25) 116918, R L Macdonald, S Merriland Ideal Major : D Merriland Sultans Petal .
- 2356 Hann R J & B A, AMBERLEY VICTORS MAID 2ND (RHM83) 84453, R & H E McKean, S Elenko Sparkling Lad : D Amberly Victors Maid .
- 2357 Hann R J & B A, ELENKO SUSAN DORIS 2ND (LWB901) 131765, L Williams, S Elenko Susans Showking : D Elenko Meteors Doris 2nd .
- 4-2358 Hore L & C, EURARIE VELVET 265 (JAT136) 105935, J Till, S Cleavedale Othello : D Eurarie Velvet 204 .
- 2359 Maloney P J & Son, BELGONIA MARIE 191 (PM55) 94901, S Leda's Dazzling Prince : D Belgonia Marie 176 .
- 2360 Maloney P J & Son, BELGONIA NARCISSUS 2ND (PM893) 68863, S Warwick Opals Chris : D Big Hollow Gold Nerine .
- 5-2361 Maloney P J & Son, BELGONIA ROYAL MACQUITA (PM20) 82470, S Belgonia Triple Royal : D Merriland Ideal Macquita .
- 2362 McKean R & H, AMBERLU BOUQUET (RHM59) 109314, S Margarethes Cecillas Dazzler 2nd : D Elenko Meteors Doris .
- 3-2363 McKean R & H, AMBERLY LOVE LIES 3RD (RHM60) 110732, S Elenko Lord Cavalier : D Elenko Love Lies 123rd .
- 2364 O'Callaghan I, COOLARA RAE 20TH (N9B125) 79133, S Franchiff Idolou : D Coolara Rae 15th .
- 2365 Papley Mr & Mrs M W & L A, ANNISLEIGH ROSE (ILC10) 88259, I Coldwell, S Franchiff Illustrator : D Franchiff Rose 73 .
- 2366 Papley Mr & Mrs M W & L A, KAARMONA ROYAL OXFORD 3 (J6S510) 93916, J & H Sprunt, S Belgonia Royal Light : D Edi Lady Oxford 11 .

SECTION 57 - JERSEYS

- 2367 Sprunt J & J E, KAARMONA ROYAL ARKONA 3 (J6S634) 100258, S Belgonia Opals Royal : D Kaarmona Royal Arkona .
- 1-2368 Sprunt J & J E, KAARMONA ROYAL ARKONA (J6S476) 67317, S Belgonia Royal Light : D Ingalala Ensign's Arkona .
- 2369 Williams E & S, BOSWORTH OPALS NICOLE (IRE98) 72706, E Ireland, S Merriland Opal's Ideal : D Warwick Noeline's Vickie .
- 2370 Williams L, ELENKO GAY BEAUTY 2ND (849) 109394, S Elenko Gay Cavalier : D Elenko Valiant Beauty .
- 2371 Williams L, ELENKO STYLISH ILLUMINATION 2ND(LKIB798) 93497, S Elenko Diploma Lad : D Elenko Stylish Illumination .

Class 151 - *Type And Utility Cow, 3 Years Old Standard. Cows To Have Yielded Not Less Than 1600 Kg. Butter Fat - Prizes: \$8, \$4, \$2.

- 5-2372 Anderson B R, KINGS VIEW ROSELLA 168 (BKA657) 107375, S Kings View Airman : D Kings View Rosella 136 .
- 2-2373 Anderson J C, KINGS VALE SILVERMINE 2 (826) 111149, S Belgonia Lessons Design : D Katandra Silvermine 145 .
- 2374 Blum W & Sons Pty. Ltd., BLUEBERRY HILL SWEET LILY (BLU458) 129775, S Talislea Blue Peter : D Talislea Sweet Lily 47th .
- 2375 Broad L, BROADLIN ILETO 13 (LLB94), S Tarnhowe Gay Sambo : D Broadlin Iletto .
- 2376 Broad N K, COOLARA ILAGAY 6 (N9B150) 83854, S Tarnhowe Gay Sambo : D Franchiff Ilagay 135 .
- 2377 Broad N K, COOLARA ILLUSION 13 111920, S Pineleigh Regal Prince : D Franchiff Illusion 261 .
- 2378 Broad N K, COOLARA PRINCESS 2 (N9B163) 43348, S Tarnhowe Gay Sambo : D Tatara Princess 28 .
- 2379 Maloney P J & Son, BELGONIA DAISY 111TH (PM129) 109552, S Warwick Opals Chris : D Belgonia Daisy 54 .
- 2380 McKean R & H, ELENKO DAZZLING DESIGN (LWB881) 131754, L Williams, S Elenko Glendinas Sam : D Elenko Dazzling Beauty .
- 4-2381 McKenzie A F, CORRIEVALE SILVER NATASHA (APE458) 124363, S Merriland Silver Major : D Corrievalle Ideal Nancy .
- 3-2382 McKenzie A F, MERRILAND FAIR BARBARA (CMUJ37) 141278, R L McDonald, S Linmore Banners Fairlane : D Merriland Ideal Della .
- 1-2383 Perrett R & J, ROWSVALE DAWN 14 (KB2232) 121371, King Bros., S Katandra Hazel Twylsh : D Talisbrae Dawn 13 .
- 2384 Rodaughan B L & Son, DENISON PARK BUTTERCUP 93 (BLR818) 95277, S Warwick Folllys Omega : D Denison Park Buttercup 48 .
- 2385 Rodaughan B L & Son, DENISON PARK MADGE 82 (BLR830) 110930, S Denisonpark Verna's Brownie 2nd : D Denisonpark Madge 24th .
- 2386 Rodaughan B L & Son, DENISON PARK MELBA 71 (BLR820) 95279, S Warwick Folllys Omega : D Denison Park Melba 47 .
- 2387 Williams E & S, ENTEBBE FOLLYS FLUER (ECW39) 137227, S Warwick Folllys Orphan : D Kenfield Flora .

Class 152 - *Type And Utility Cow, 2 Years Old Standard, Cows To Have Yielded Not Less Than 135 Kg. Butter Fat - Prizes: \$8, \$4, \$2.

- 2388 Anderson B R, KINGS VIEW LADY MONICA 13 (BKA692) 125815, S Granada Lesson's Viscount : D Kings View Lady Monica 8 .
- 2389 Anderson B R, KINGS VIEW MARIE (BKA693) 125816, S Kings View Janman : D Belgonia Marie 187 .
- 2390 Anderson B R, KINGS VIEW PANSY 3 (BKA696) 125817, S Kings View Janman : D Granada Grange Pansy 3 .
- 2391 Anderson B R, KINGS VIEW ROSELLA 189 (BKA728) 142022, S Granada Lesson's Viscount : D Kings View Rosella 105 .
- 2392 Anderson B R, KINGS VIEW ROSELLA 195 (BKA740) 142026, S Granada Lesson's Viscount : D Kings View Rosella 98 .
- 6th-2393 Anderson J C, KINGS VALE BRUNETTE 173 (849) 127978, S Kings Vale Melys Dazzler : D Kings Vale Brunette 160 .
- 2394 Anderson J C, KINGS VALE ROSELLA 305 (875) 145837, S Kings Vale Melys Dazzler : D Kings Vale Rosella 297 .
- 2395 Blum J W & B M, JAYBEE UNIBELLE (JAB20) 128849, S Talislea Uniroyal : D Talislea Belle 40 .

- 2396 Blum W & Sons Pty. Ltd., BLUEBERRY HILL LILY 2ND (BLU488) 136862, S Blueberry Hill Orange Designer : D Blueberry Hill Lily .
- 2397 Broad L, BROADLIN BUTTERCUP 2 (LLB90), S Tarnhowe Gay Sambo : D Franchiff Buttercup 9 .
- 3-2398 Broad L, BROADLIN CONSTANCE (LLB119), S Franchiff Incomparable : D Franchiff Constance 2 .
- 2399 Hore L & C, NEWSYDE PRIDEFUL LOVE (NOS272) 121676, T & B O'Sullivan, S Barmersyde Farms 54'S Meteor : D Nerringvale Prideful Love .
- 2400 Maloney P J & Son, BELGONIA LESSONS VICKIE (PM293) 144060, S Belgonia Lessons Design : D Belgonia Glens Vickie .
- 2401 Maloney P J & Son, BELGONIA NARCISSUS 13 (PM284) 144053, S Belgonia Opal Royal : D Belgonia Narcissus 4 .
- 2402 Maloney P J & Son, BELGONIA OPALS VICKIE (PM295) 144062, S Warwick Opals Chris : D Ferdon Glens Beatrice .
- 2403 Maloney P J & Son, FAIRWAY FOLLY'S STARDOT (J10) 145518, R McHardie, S Big Hollow Folly's Major : D Fairway Sweet Stardust .
- 2404 McKean R & H, BELEDENE BELL'S DIMPLE (KOAK3) 161170, A Revell, S Beledene Sultans Senator : D Pinewoods Jovial Donna .
- 1-2405 McKenzie A F, CORRIEVALE FAIR MISCHIEF (APE559) 138544, S Merriland Fair Folly : D Corrievalle Silver Mischief .
- 2406 Papley Mr & Mrs M W & L A, WANDSWORTH BERYL 80TH (SWW776) 122306, S & P Webb, S Katandra Royal Jingo : D Wandsworth Beryl 46 .
- 2407 Perrett R & J, RYE VALLEY BUTTERCUP (RJP1191) 137452, S Katandra Royal Jingo : D Silvanella Buttercup .
- 2408 Rodaughan B L & Son, DENISON PARK MADGE 90 (BLR916) 127940, S Barmersyde Farms 54th Meteor (A.I.) : D Denison Park Madge 49th .
- 2409 Scott R J, WOLONGA MAJORS LORRAINE (R9S821) 140299, S Tatara Designs Major 5th : D Pella Fiesta .
- 2410 Scott R J, WOLONGA STAR INVITATION (R9S803) 140287, S Wolonga Finest Star : D Wolonga Invitation 2nd .
- 5-2411 Sprunt J & J E, KAARMONA FOLLY QUEEN 4 (J6S801) 134544, S Kaarmona Reigning Monarch : D Kaarmona Folly Queen .
- 2412 Walker S C, WARWICK FLASH ILEEN (CSW57) 145480, S Merriland Ideal Flare : D Warwick Meteors Ileen .
- 2413 Williams E & S, ENTEBBE FOLLYS BELLE (ECW28) 147535, S Warwick Folllys Orphan : D Kenfield Bonnie Gold .
- 2-2414 Williams L, ELENKO DAZZLING DORIS (939) 147564, S Margarethe's Cecelias Dazzler 2nd (Imp.) : D Lamorna Malcolm's Doris (Imp. N.Z.) .
- 4-2415 Williams L, ELENKO LOVE LIES 176TH (LWB949) 147566, S Elenko Susan's Viscount : D Elenko Love Lies 162nd .
- 2416 Williams L, ELENKO SUSAN'S GLENDA 2ND (941) 147565, S Elenko Zenia's Illustrious 2nd : D Elenko Susan's Glendina .

Class 153 - *Type And Utility Cow, Any Age, In Milk Or Dry. Which, Prior To 1st July, Preceding The Show, Have Produced 1, 400 Kg. Or More Butter Fat In Their Lifetime - Prizes: \$8, \$4, \$2.

- 1-2417 Anderson B R, GRANADA PRINCESS (LWJ860) 71231, S the Mount Orange Boy : D Granada Dawn Princess .
- 2418 Maloney P J & Son, BELGONIA NARCISSUS 2ND (PM893) 68863, S Warwick Opals Chris : D Big Hollow Gold Nerine .

Class 154 - *Type And Utility Cow, Any Age, In Milk Or Dry. Which Prior To 1st July, Preceding The Show Have Produced 1, 000 Kg. Or More Butter Fat In Their Life Time - Prizes: \$8, \$4, \$2.

- 1-2419 Allthill Partnership, BELGONIA MARIE 179 (PM908) 68875, P J Maloney & Son, S Warwick Opals Chris : D Belgonia Marie 169 .

SECTION 57 - JERSEYS

Class 155 - *Cow And Her Daughter, Any Age, Owned By The One Exhibitor. Competition In This Class Is Restricted To Animals In The Ordinary Classes. Note - Only One Combination Of Cow And Daughter Can Compete - Prizes: \$15, \$10, \$5, (Presented By The Jersey Clubs' Association Of Victoria).

- 2420 Adams H & S
 2421 Anderson B R
 4-2422 Askew K & I, RAYWYN FASHIONABLE BUTTERCUP (SRA223) 111168, S Katandra Royal Incomparable : D Esmond Buttercup 3rd .
 2423 Burgess A & M, MILCOMBE VERONICA 56TH (WRM736) 79561, W R Miles, S Milcombe Influential : D Milcombe Veronica 22nd .
 2424 Burgess A & M, RAINGA GLADSOME 44TH (43) 120154, S Heathermere Fluent Jingo : D Yamminga Gladsome .
 2425 Ducat R H & Son
 2426 Eade K C & M A
 2427 Maloney P J & Son
 2428 McKean R & H
 2-2429 McKenzie A F
 3-2430 O'Callaghan I
 2431 Papley Mr & Mrs M W & L A
 5-2432 Perrett R & J
 2433 Sprunt J & J E, KAARMONA ROYAL ARKONA 3 (J6S634) 100258, S Belgonia Opals Royal : D Kaarmona Royal Arkona .
 1-2434 Sprunt J & J E, KAARMONA ROYAL ARKONA (J6S476) 67317, S Belgonia Royal Light : D Ingalala Ensign's Arkona .
 6-2435 Williams L
 2436 Wilson R W & M F

Class 156 - *The Norman Enders Group Prizes: Three Females 2 Years Old Or Over The Progeny Of The Same Sire, All Owned But Not Necessarily Bred By Exhibitor. The Name Of The Sire To Be Given On The Entry Form. Competition For These Prizes Is Limited To Animals Entered In The Ordinary Classes. Prizes: \$20, \$8, \$4, All Presented By The Australian Jersey Herd Society (Victorian Branch).

- 2437 Anderson B R, GROUP BY BELGONIA GOLDEN DOUBLE
 2438 Anderson B R, GROUP BY GRANADA LESSON VISCOUNT
 1-2439 Anderson J C, GROUP BY KINGS VALE MELYS DAZZLER
 2440 Askew K & I, GROUP BY KATANDRA ROYAL INCOMPARABLE
 5-2441 Broad L, GROUP BY TARNHOWE GAY SAMBO
 2442 Broad N K, GROUP BY TARNHOWE GAY SAMBO
 2-2443 Burgess A & M, GROUP BY HEATHERMORE FLUENT JINGO
 2444 Burgess A & M, GROUP BY RAINGA LADY HEIR
 6-2445 Cox R, GROUP BY FRANCLIFF BUD'S INCOMPARABLE
 2446 Ducat R H & Son, GROUP BY CAROLA INCREDIBLE
 2447 Ducat R H & Son, GROUP BY KATANDRA ROYAL DRESS
 2448 Emmett M J & M A & Sons, GROUP BY I'M MONTY (IMP. N.Z.)
 2449 Govett W G & J, GROUP BY BEMERSYDE FARMS 54'S METEOR
 2450 Maloney P J & Son, GROUP BY WARWICK OPALS CHRIS
 3-2451 McKenzie A F, GROUP BY MERRILAND SILVER MAJOR
 2452 Papley D M, GROUP BY KATANDRA INCOMPARABLE
 2453 Papley Mr & Mrs M W & L A, GROUP BY KATANDRA INCOMPARABLE
 4-2454 Sprunt J & J E, GROUP BY BELGONIA OPALS ROYAL
 2455 Wilson R W & M F, GROUP BY KATANDRA ROYAL JINGO

Class 157 - *The C. Gordon Lyons Group Prizes: One Male And Two Females, Any Age, Bred By Exhibitor. Competition For These Prizes Is Limited To Animals Entered In The Ordinary Classes. - Prizes: \$10, \$5, \$3.

- 6-2456 Anderson B R
 1-2457 Anderson J C
 2-2458 Askew K & I
 2459 Blum J W & B M
 2460 Blum W & Sons Pty. Ltd.
 2461 Broad L
 4-2462 Cox R
 2463 Ducat R H & Son
 2464 Govett W G & J
 2465 Maloney P J & Son
 2466 Papley Mr & Mrs M W & L A
 2467 Perrett R & J
 2468 Williams L
 3-2469 Williams L
 5-2470 Wilson R W & M F

Class 158 - Heifer, 2 1/2 Years Old (In Milk), - Prizes: \$10, \$5, \$3, Card.

- 2471 Anderson B R, KINGS VIEW ROSELLA 201 (BKA759) 153610, 2.1.80, S Kings View Linman : D Kings View Rosella 173
 2472 Askew K & I, RAYWYN FASHIONABLE MELISSA (SRA378) 142086, 2.1.80, S Katandra Royal Incomparable : D Raywyn Pal's Maisie .
 2473 Granzien L, ROWSVALE MELYS 7 (KB2303) 135001, 4.1.80, King Bros., S Rowsvale Jingo Royal : D Katandra Melys 80 .
 2474 Askew K & I, RAYWYN JUST IT (SRA375) 142084, 17.1.80, S Warwick Entrant : D Raywyn Grand Girl .
 2475 Blum J W & B M, JAYBEE MARYBELLE (JAN80) 146012, 5.2.80, S Katandra Designs Best : D Talislea Belle 40 .
 3-2476 Williams E & S, ENTEBBE TULIP (ECW32) 147539, 6.2.80, S Tataara Designs Major 4th : D Pella Ideal Tiki .
 2477 Williams E & S, ENTEBBE FOLLYS FIONA (ECW33) 152897, 7.3.80, S Warwick Follys Orphan : D Kenfield Flora .
 2478 Anderson B R, KINGS VIEW JESSEMIA 110 (BKA771) 153620, 1.4.80, S Granada Lesson's Viscount : D Kings View Jessemia 54 .
 4-2479 McKean R & H, AMBERLY LOVE LIES 9TH (RHM138) 157269, 9.5.80, S Amberly Lord : D Elenko Love Lies 145th .
 1-2480 Burgman F A, KATANDRA MARIE 47 (FAB785) 159298, 12.5.80, S Katandra Royal Jingo (A.I.) : D Katandra Marie 36
 2481 Richardson G H & M P, WOODSIDE DAINTY 2ND (WSR125), 15.5.80, S Francliff Bestman : D Coorievale Stylest Duchess .
 2482 Papley D M, TALLAGANDRA CAROLYN 8 (DAV197) 154965, 20.6.80, S Katandra Incomparable : D Pella Royal Coral

- 2483 Emmett M J & M A & Sons, SHENSTONE GOLDIE 50TH (WHE623) 150447, 10380, S Grandeur Dreming Sam (A.I.) : D Shenstone Goldie 43rd .

2-2543 - K & I ASKEW

Class 159 - Heifer, 2 Years Old (In Milk). - Prizes: \$20, \$10, \$5, Card. the Prize Money in This Class Presented by Unigate Australia Pty.Ltd., Bridge Road, Dandenong.

- 2484 Anderson B R, KINGS VIEW LADY MONICA 15 (BKA774) 153623, 1.7.80, S Granada Lesson Viscount : D Kings View Lady Monica 8 .
 6-2485 McKenzie A F, CORRIEVALE SILVER NOELINE (APE574) 151338, 7.7.80, S Merriland Silver Major : D Corrieval Ideal Noeline .
 2486 Perrett R & J, RYE VALLEY GAYS DAYDREAM 2 (RJP1255) 151760, 14.7.80, S Rye Valley Gays Glory : D Parrabel Daydream 19 .
 2487 Walker S C, WARWICK FLASH LYNETE (CSW77) 152519, 22.7.80, S Merriland Ideal Flare : D Warwick Follys Lynette .
 2488 Blum J W & B M, ROWSVALE DAWN 17TH (KBS315) 154655, 25.7.80, S Katandra Vagabond : D Rowsvale Dawn 13
 2489 Eade K C & M A, TAMA ILLUSION 9 (K3E111) 156197, 28.7.80, S Broadlin Sam's Idol : D Francliff Illusion 249 .

SECTION 57 - JERSEYS

- 2490 **Hann R J & B A**, LINMORE BRAVOS GAYFULL (L50), 28.7.80, L Morgan, S Madley Park Design Bravo : D Linmore Leagons Gaymaid .
- 2491 **Scott R J**, WOLONGA MAJORS INVITATION 2ND (R9S843) 156956, 31.7.80, S Wolonga Special Star : D Austral Park Guarantee .
- 2492 **Papley Mr & Mrs M W & L A**, TALLAGANDRA MELYS 8 (DAV201) 154967, 1.8.80, S Katandra Incomparable : D Katandra Melys 103 .
- 2493 **Walker S C**, WARWICK FLASH DAISY (CSW80) 152522, 1.8.80, S Merriland Ideal Flare : D Warwick Daisy Lee .
- 2494 **Adams H & S**, MUSKODAY STARLETTE 12TH (ODC136) 166472, 2.8.80, S Muskoday Eileens Prince : D Muskoday Starlette 2nd .
- 2495 **Grosvenor G L & R J**, RIDGEWOOD MAGIC DINAS 5TH (L3R682) 152073, 3.8.80, Reilly & Taylor, S Warwick Meteors Magic : D Ridgewood Royal Diana .
- 2496 **Scott R J**, WOLONGA DAINTY (R9S846) 156959, 8.8.80, S Broadlin Sams Invest : D Jenolian Dainty .
- 2497 **Papley Mr & Mrs M W & L A**, TALLAGANDRA ROSE (DAV202) 154968, 9.8.80, S Merriland Folly's Courier : D Annisleigh Rose .
- 2498 **Sprunt J & J E**, KAARMONA DAZZLING LINDA 2ND (876) 152359, 9.8.80, S Belgonia Opals Royal : D Belgonia Dazzling Lady .
- 1-2499 **Hore L & C**, COOLINDA EILEEN 21ST (LCH230) 150769, 10.8.80, S Bemersyde Farms 54'S Meteor : D Bemersyde Farms Eileen 135th .
- 4-2500 **Broad L**, BROADLIN LORNA 2 (LLB160) 162121, 11.8.80, S Franchiff Coronation : D Navillys Lorna 5 .
- 2501 **Ferguson A**, ESMOND OLIVE 11TH (GNA305) 164050, 12.8.80, G Nugent, S Tavistock Eileen 36th Royalist : D Esmond Olive 2nd .
- 2502 **Williams L**, ELENKO LOVE LIES 178TH (979), 14.8.80, S Madeley Park Design's Bravo (A.I.) : D Elenko Love Lies 171st .
- 2503 **Burgess A & M**, RAINGA GLADSOME 47TH (100) 159277, 16.8.80, S Rainga Ladys Heir : D Rainga Gladsome 36th .
- 2504 **Broad L**, BROADLIN CONSTANCE 2 (LLB165) 162126, 17.8.80, S Franchiff Incomparable : D Franchiff Constance 2 .
- 2505 **Blum W & Sons Pty. Ltd.**, BLUEBERRY HILL SWEET LILY 4 (BLU511) 155925, 20.8.80, S Tavistock Jingos Triumph 2nd : D Talislea Sweet Lily 85 .
- 2506 **Anderson B R**, KINGS VIEW MARIE 3 (BKA786) 153633, 21.8.80, S Kings View Linman : D Belgonia Marie 187 .
- 2507 **Askew K & I**, RAYWYN FASHIONABLE BUTTERFLY (SRA394) 157771, 22.8.80, S Katandra Royal Incomparable : D Esmond Buttercup 3rd .
- 2508 **Blum J W & B M**, JAYBEE DOUBLES LADY (JAB100), 23.8.80, S Delogoa Double Design : D Tottenham Model Lady 9 .
- 2509 **Burgess A & M**, RAINGA VERONICAS TWINKLE 5TH (109) 159284, 23.8.80, S Rainga Ladys Heir : D Rainga Veronicas Twinkle 4th .
- 2510 **O'Callaghan I**, BARWIDGEE ILETO 22ND (IOC107) 149188, 23.8.80, S Grenville Dinah's Flash : D Barwidgee Iletto 13th .
- 2511 **Papley D M**, TALLAGANDRA ROSEBUD 2 (DAV210) 154970, 23.8.80, S Katandra Incomparable : D Barwidgee Rosebud 96 .
- 2512 **Williams L**, ELENKO BRAVO'S DINAH (990), 23.8.80, S Madeley Park Design's Bravo (A.I.) : D Elenko Susan's Glendina .
- 2513 **Papley D M**, TALLAGANDRA LOVELIES (DAV211) 157299, 24.8.80, S Elenko Sams Masterpiece : D Elenko Lovelies 166 .
- 2514 **O'Callaghan I**, BARWIDGEE GLEN PRIMROSE 2ND (IOC108) 149189, 26.8.80, S Grenville Dinah's Flash : D Elenko Glen Primrose 27th .
- 2515 **Richardson G H & M P**, WOODSIDE DAYDREAM 7TH (WSR148), 28.8.80, S Belgonia Opals Royal : D Woodside Daydream 3rd .
- 5-2516 **Wilson R W & M F**, NAVILLUS ELAINE 9TH (AXW537) 155520, 28.8.80, S Denson Dale Delights Sam : D Navillus Elaine 2nd .
- 2517 **Wilson R W & M F**, NAVILLUS QUEEN 11 (AXW536) 155519, 28.8.80, S Denson Dale Delights Sam : D Navillus Queen 5th .
- 2518 **Williams E & S**, ANNISLEIGH LADY BRIONY (ILC101) 154287, 31.8.80, S Merriland Follys Courier : D Warwick Stars Begonia .
- 2519 **Sprunt J & J E**, KAARMONA ROYAL LADY 11TH (910) 152368, 4.9.80, S Belgonia Opals Royal : D Kaarmona Royal Lady .
- 2520 **Allthill Partnership**, BELGONIA PEGGY 134 (PM355) 158396, 5.9.80, S Warwick Opals Chris : D Belgonia Peggy 94 .
- 2521 **Hore L & C**, COOLINDA PANCAKE 2ND (LCH251) 150783, 6.9.80, S Bemersyde Farms Pancake : D Bemersyde Farms 54'S Meteor .
- 2522 **McKean R & H**, AMBERLY BOUQUET 3RD (RHM155) 158350, 6.9.80, S Allandale Follys Sultan : D Amberly Bouquet .
- 3242 **Maloney P J & Son**, BELGONIA CUTE MACQUITA (PM362) 15400, 9.9.80, S Fairway Cupids Meteor : D Belgonia Dazzling Macquita .
- 2523 **Caldwell M W**, COORIEVALE FAIR DINAH (APE599) 151357, 10.9.80, A McKenzie, S Miniland Fan Holly : D Coorievale Silver Dinah .
- 2524 **Emmett M J & M A & Sons**, SHENSTONE DUCHESS 50 (WHE672) 150483, 10.9.80, S Grandeur I'M Monty (Imp N.Z.) : D Shenstone Duchess 31st .
- 2525 **McKean R & H**, AMBERLY SPARKLING BEAUTY (RHM162) 158357, 18.9.80, S Hasty Rivers Roslyns Sultan : D Amberly Sparkling Beauty .
- 2526 **Allthill Partnership**, BELGONIA DAISY 132 (PM371) 158406, 19.9.80, S Warwick Opals Chris : D Belgonia Daisy 90 .
- 2527 **Bennett K J & D L**, KAARMONA EILEEN 19TH (JGS915) 152372, 19.9.80, J & J Sprunt, S Belgonia Opals Royal : D Kaarmona Eileen 10th .
- 2528 **Cox R**, BEMERSYDE DESIGN HANDSOME 44TH (XCR700) 150313, 20.9.80, S Franchiff Sam's Bonanza : D Bemersyde Design Handsome 17th .
- 2529 **Williams E & S**, WARWICK FLASHDELE (CSW81) 152523, 20.9.80, S Merriland Ideal Flare : D Merriland Silver Dele .
- 2530 **Cox R**, BEMERSYDE DESIGN DAINTY 20TH (XCR701) 150314, 21.9.80, S Franchiff Sam's Bonanza : D Bemersyde Design Dainty 18th .
- 2531 **Hann R J & B A**, AMBERLY SLEEPING BEAUTY (RHM164) 158359, 24.9.80, S Amberly Stylish Dazzler : D Amberly Sleeping Beauty 2nd .
- 2532 **Broad A**, GRANGELEA NESTA (AAB51) 153854, 26.9.80, S Broadlin Sams Improver : D Farilea Nesta 3 .
- 2533 **Askew K & I**, RAYWYN FASHIONABLE GOLD (SRA417) 157791, 1.10.80, S Katandra Royal Incomparable : D Raywyn Princess Gold .
- 3243 **Maloney P J & Son**, BELGONIA CUTE DAISY (P.M.377) 158410, 9.10.80, S Fairway Cupids Meteor : D Belgonia Daisy 111 .
- 2534 **Askew Miss C L**, GLENALLAN SWEET SHERRY (2) 157765, 13.10.80, S Raywyn Melys 66 Incomparable : D Raywyn Fashionable Sandra .
- 3-2535 **Blum W & Sons Pty. Ltd.**, BLUEBERRY HILL EILEEN 6 (BLU524) 155935, 29.11.80, S Blueberry Hill Blueboy : D Bemersyde Farms Eileen 129 .
- 2536 **Perrett R & J**, RYE VALLEY VIN'S ILAGAY (RJP1271) 151770, S Ferdon Imp's Vincent : D Franchiff Ilagay 177 .
- 2-2563 **J & J E SPRUNT**
- Class 160 - Heifer, 2 1/2 Years Old (Dry in Calf). - Prizes: \$10, \$5, \$3, Card.**
- 2537 **Anderson J C**, KINGS VALE BRUNETTE 182 (909) 145845, 16.1.80, S Elenko Illuminator : D Kings Vale Brunette 162 .
- 2538 **Anderson J C**, KINGS VALE COWSLIP 45 (913) 145849, 11.2.80, S Kings Vale Melys Dazzler : D Kings Vale Cowslip 28 .
- 2-2539 **Blum J W & B M**, JAYBEE MODEL FLOWER (JAB83) 146014, 15.2.80, S Blueberry Hill Model Baron : D Tottenham Sweatbread 13 .
- 4-2540 **Adams H & S**, WESTLANDS LUCINDA (IMP.) (R349) 158787, 20.3.80, W Quenault, S Zebre's Double Dazzler : D Long Field's Mielle Linda .
- 2541 **Broad Mrs C**, ELONERA DESIRE 7TH (WKF482) 146558, 20.3.80, K W Faderson, S Franchiff Highflyer : D Elonera Desire 3rd .
- 2542 **Anderson B R**, KINGS VIEW ROSE 17 (775) 153624, 7.6.80, S Granada Lesson Viscount : D Kings View Rose 15 .
- 2543 **Askew K & I**, RAYWYN GOLDEN HELENA (SRA381) 155854, 20.6.80, S Raywyns Maisies Incomparable : D Raywyn Princess Helena .
- 1-2544 **Papley Mr & Mrs M W & L A**, TALLAGANDRA LOUISE 2 (DAV193) 154961, 28.6.80, S Tallagandra Lovelace : D Tallagandra Louise .

3-2475-J.W. & B.M. BLUM

SECTION 57 - JERSEYS

Class 161 - Heifer, 2 Years Old (Not in Milk and Not Necessarily in Calf). - Prizes: \$10, \$5, \$3, Card.

- 2545 Emmett M J & M A & Sons, SHENSTONE PETAL 77TH (WHE633) 150452, 12.5.80, S Grandeur I'M Monty (Imp. N.Z.) : D Shenstone Petal 68th .
- 2546 Hore L & C, COOLINDA MADEIRA (LCH212) 150753, 19.7.80, S Bemersyde Farms 54'S, Etepr : D Tecoma Divis Madeira .
- 2547 Askew Miss C L, RAYWYN CHAMPION GLORY (SRA387) 155860, 20.7.80, K & I Askew, S Raywyn Classy Champ : D Raywyn Fancy Glory .
- 2548 McKean R & H, AMBERLY LADY PENDENT 2ND (RHM142) 154744, 20.7.80, S Elenko Lord Cavalier : D Cargill Grove Lady Pendant 4th .
- 2549 O'Callaghan I, BARWIDGEE BEAUTY 13TH (IOC97) 149182, 21.7.80, S Grenville Dinah's Flash : D Barwidgee Beauty 5th .
- 2550 Perrett R & J, RYE VALLEY VINS BRUNETTE 2 (RJP1256) 151761, 21.7.80, S Ferdon Imps Vincent : D Barwidgee Brunette 126 .
- 2551 Wilson R W & M F, NAVILLUS ROSEBUD 4TH (AXW534) 155518, 24.7.80, S Denson Dale Delights Sam : D Navillus Rosebud .
- 2552 Wilson R W & M F, NAVILLUS ROSEBUD 4TH (AXW534), 24.7.80, S Denson Dale Delights Sam : D Navillus Rosebud .
- 2553 Marks G, ERENMAR MARYS JUDY (MIO58) 164473, 25.7.80, S Tecoma Silver Monopoly : D Erenmar Marys Judith
- 2554 Sprunt J & J E, KAARMONA LOVE LIES 2ND (874) 152357, 5.8.80, S Kaarmona Itaska's Promise : D Eulina Love Lies 44 .
- 2555 Blum W & Sons Pty. Ltd., TALISLEA SWEET LILY 99 (CCI345), 18.8.80, S Talislea Gold Coin : D Talislea Sweet Lily 60 .
- 2556 Cox R, BEMERSYDE DESIGN EILEEN 329 (XCR627) 150294, 18.8.80, S Franchiff Sam's Bonanza : D Bemersyde Design Eileen 231st .
- 2557 Burgess A & M, RAINGA GLADSOME 49TH (102) 159279, 19.8.80, S Rainga Ladys Heir : D Rainga Gladsome 44th .
- 2558 Burgess A & M, RAINGA ROSETA 24TH (106) 159282, 19.8.80, S Rainga Ladys Heir : D Rainga Roseta 16th .
- 2559 Anderson B R, KINGS VIEW JESSEMIA 112 (783) 153631, 20.8.80, S Kings View Linman : D Kings View Jessemia 37 .
- 2560 Askew K & I, RAYWYN FASHIONABLE JOANNE (SRA397) 157774, 23.8.80, S Katandra Royal Incomparable : D Raywyn Grand Joy 2nd .
- 2561 Anderson B R, KINGS VIEW ROSELLA 211 (787) 153634, 24.8.80, S Kings View Linman : D Kings View Rosella 158 .
- 2562 Grosvenor G L & R J, KATANDRA GOLDEN LILY 28 (FAB787) 159300, 25.8.80, F A Burgman, S Katandra Silvermine Supreme (A.I.) : D Katandra Golden Lily 26 .
- 2563 Sprunt J & J E, KAARMONA REGENT QUEEN 6TH (897) 152346, 26.8.80, S Belgonia Opals Royal : D Kaarmona Regent Queen .
- 2564 Swift R G & Daughter, ROSEVIEW SWEET RONITA 8TH (388) 158698, 1.9.80, S Roseview Royal Sovereign : D Roseview Sweet Ronita 7 .
- 2565 Adams H & S, MUSKODAY STARLETTE 13TH (ODC155) 167649, 2.9.80, S Muskoday Eileens Prince : D Muskoday Starlette 4th .
- 2566 Sessions G & Mrs E & G Starrit, ROSEVIEW BELLETTA 14TH (389) 158699, 2.9.80, R G Swift & Daughter, S Katandra Bringal 34'S Illustrator : D Roseview Belletta 5th .
- 6-2567 Papley Mr & Mrs M W & L A, TALLAGANDRA DINAH 2 (DAV217) 154974, 3.9.80, S Katandra Incomparable : D Elenko Viscounts Dinah .
- 2568 Perrett R & J, RYE VALLEY GAY'S WILLET (RJP1286) 151774, 3.9.80, S Rye Valley Gays Glory : D Kenarie Proud Willet .
- 2569 O'Callaghan I, BARWIDGEE EILEEN 111TH (IOC113) 149193, 4.9.80, S Grenville Dinah's Flash : D Barnidgee Eileen 59th .
- 2570 Allthill Partnership, BELGONIA BOUQUETS PET 47 (PM356) 158397, 5.9.80, S Warwick Opals Chris : D Belgonia Bouquets Pet 22 .
- 2-2571 Eade K C & M A, TAMA CRINOLINE 2 (K3E120) 156206, 5.9.80, S Broadlin Sam's Idol : D Franchiff Crinoline 3 .
- 3-2572 Papley D M, TALLAGANDRA MARIE 4 (DAV219) 154976, 6.9.80, S Katandra Incomparable : D Katandra Marie 44 .
- 1-2573 Papley Mr & Mrs M W & L A, TALLAGANDRA MELYS 9 (DAV218) 154975, 6.9.80, S Katandra Incomparable : D Katandra Melys 98 .

- 2574 Blum J W & B M, JAYBEE DOUBLES LASSIE (JAB111), 14.9.80, S Delogoa Double Design : D Babrooten Dreaming Lassie .
- 2575 Blum J W & B M, JAYBEE DOUBLES LORNA (JAB109), 19.9.80, S Delogoa Double Design : D Talislea Lorna 29 .
- 2576 Askew K & I, RAYWYN MASTER'S WATTLE (SRA408) 157782, 26.9.80, S Raywyn Fashionable Master : D Raywyn Fashionable Wattle .
- 2577 Blum W & Sons Pty. Ltd., BLUEBERRY HILL VANILLA 5 (BLU514) 155927, 30.9.80, S Blueberry Hill Blueboy : D Granada Vanilla 73 .
- 2578 Williams E & S, ENTEBBE FOLLYS CONNIE (ECW88) 152922, 1.10.80, S Warwick Follys Orphan : D Mallee Downs Demo's Connie .
- 2579 Rodaughan B L & Son, DENISON PARK ROSE 15 (BLR1045) 148329, 5.10.80, S Barwidgee Double Supreme : D Denison Park Rose 9 .
- 2580 Cox R, BEMERSYDE DESIGN DAINTY 21ST (XCR709) 150321, 10.10.80, S Franchiff Sam's Bonanza : D Bemersyde Design Dainty 16th .
- 3244 Maloney P J & Son, BELGONIA CUTE NOELLA (PM386) 168170, 12.10.80, S Fairway Cupids Meteor : D Belgonia Gems Noella 68 .
- 2581 Scott R J, WOLONGA MAJORS SLEET (R9S861) 156971, 16.10.80, S Tatara Majors Primate : D Pella Sleet .
- 4-2582 Grosvenor G L & R J, KATANDRA DESIGNS HAZEL 61 (FAB797) 159302, 5.12.80, F A Burgman, S Katandra Jingos Beau (A.I.) : D Katandra Designs Hazel 45 .

Class 162 - Heifer, Born 1/1/81 to 30/6/81 (Inclusive). - Prizes: \$10, \$5, \$3, Card.

- 2583 Burgman F A, KATANDRA DESIGNS HAZEL 62 (FAB799) 159303, 2.2.81, S Blueberry Hill Blue Designer : D Katandra Designs Hazel 51st .
- 2584 Walker S C, WARWICK EL FOLLY (CSW85), 6.2.81, S Warwick El Peaco : D Warwick Meteor's Folly .
- 2585 Burgman F A, KATANDRA PAXIE 69 (FAB800) 164751, 13.2.81, S Katandra Jingos Ruler : D Katandra Paxie 44 .
- 2586 Sprunt J & J E, KAARMONA ROYAL HANDSOME 5 (J6S930) 165849, 2.3.81, S Belgonia Opals Royal : D Kaarmona Royal Handsome .
- 3-2587 Sprunt J & J E, KAARMONA ROYAL ARKONA 10 (J6S934) 165853, 5.3.81, S Kaarmona Royal Masterpiece : D Kaarmona Royal Arkona 3 .
- 2588 Broad L, BROADLIN ILLUSION 33 (LLB186), 11.3.81, S Katandra Incomparable : D Broadlin Illusion 10 .
- 2589 Williams E & S, ENTEBBE FOLLYS SEAVIA (ECW97), 25.3.81, S Warwick Follys Orphan : D Mallee Downs Sylvia .
- 2590 Rodaughan B L & Son, DENISON PARK BUTTERCUP 137 (BLR1058) 163055, 26.3.81, S Grandeur Dreaming Sam (N.Z.) : D Denison Park Buttercup 94 .
- 2591 Wilson R W & M F, NAVILLUS SILVER MINE 14TH (AXW546) 168717, 10.4.81, S Franchiff Bestman : D Katandra Silvermine 119th .
- 2592 McKean R & H, AMBERLY SILVERBEAM 4TH (RHM178) 158372, 29.4.81, S Amberly Stylish Lord : D Amberly Silverbeam 3rd .
- 2-2593 Papley D M, TALLAGANDRA SUNBEAM 2 (DAV234), 30.4.81, S Tallagandra Ombudsman : D Tallagandra Sunbeam .
- 2594 Papley Mr & Mrs M W & L A, TALLAGANDRA LOVELIES 2 (DAV245), 16.5.81, S Katandra Incomparable : D Elenko Lovelies 144 .
- 4-2595 Blum W & Sons Pty. Ltd., BLUEBERRY HILL BLUEBELL 3 (BLU533) 167894, 18.5.81, S Blueberry Hill Blue Major : D Katandra Bluebell 23 .
- 1-2596 Papley Mr & Mrs M W & L A, TALLAGANDRA FERN (DAV241), 26.5.81, S Katandra Incomparable : D Bushlea Fernleaf 90 .
- 2597 Scott R J, WOLONGA COMPARES BEAUTY 3RD (R9S863), 20.6.81, S Niagara Incomparable : D Pella Royal Beauty .
- 2598 Perrett R & J, RYE VALLEY SWEET BEAUTY (RJP1314), 21.6.81, S Ferdon Tandra's Sterling : D St Clement Stylish Beauty .
- 2599 Hore L & C, COOLINDA ELLOUS 9 (LCH283) 160745, 30.6.81, S Bemersyde Farms 54'S Meteor : D Coolinda Ellous 2 .
- 2600 Nugent G F, ESMOND OLIVE 10TH (GNA307), S Raywyn Fashionable Graeme : D Esmond Olive 8th .

SECTION 57 - JERSEYS

Class 163 - Heifer, Born 1/7/81 to 31/12/81 (Inclusive). - Prizes: \$7, \$5, \$3, Card and Sweepstakes. A Compulsory Sweepstakes of \$2 For Each Entry Is Included in This Class, the Total Sweepstakes Is Divided in the Proportion of 36%, 24%, 16%, 12%, 8%, 4%, and Is Added to the Prize Money As Offered. Entry Fee and Sweepstakes, \$19; Members \$9.

- 2601 Marks G, ERENMAR DUCHESS (MIO119) 174349, 22.2.81, S Coolaroo Arabulas Jingo : D Tecoma Rewards Duchess .
- 2602 Scott R J, WOLONGA MAJORS MISTRESS (R9S865), 1.7.81, S Tatar Designs Major 5th : D Wolonga Compares Mistress .
- 2603 Blum J W & B M, JAYBEE PETERS LENA (JAB137), 3.7.81, S Jaybee Blue Peter : D Jaybee Lena 2nd .
- 2604 Papley D M, TALLAGANDRA MARIE 10 (DAV253), 5.7.81, S Katandra Incomparable : D Tallagandra Marie .
- 2605 Scott R J, WOLONGA IDEAL KOHINE (R9S870), 19.7.81, S Wolonga Ideal Design : D Wolonga Star Kohine .
- 2606 Ferguson A, ROWSVALE DESIGN'S HAZEL 5TH (KB2355) 170315, 20.7.81, King Bros., S Erindale Garnet's Jingo : D Katandra Design's Hazel 46th .
- 2607 Wilson R W & M F, NAVILLUS HANDSOME GIRL 13TH (AXW569) 168569, 21.7.81, S Denson Dale Delights Sam : D Navillus Handsome Girl 10th .
- 1-2608 Adams H & S, KILLEAGUE COWSLIP (JRG2) 167813, 22.7.81, S Talislea Majestic Reward : D Talislea Cowslip 2nd .
- 2609 Bennett K J & D L, TOORA EILEEN 66TH (YZB281), 24.7.81, S Beron Vale Prince Lorne 2 : D Toora Eileen 50th .
- 2610 Ferguson A, ROWSVALE BEAUTY 2ND (KB2361) 170320, 26.7.81, King Bros., S Katandra Hazel's Twylish : D Kaarmona Beauty 8th .
- 2-2611 Adams H & S, MUSKODAY LYNN 3RD (ODC172), 30.7.81, O D Cupit, S Talislea Blue Banner : D Talislea Lynn .
- 2612 O'Callaghan I, BARWIDGEE MARIE 40 (IOC139) 164594, 1.8.81, S Katandra Royal Jingo (A.I.) : D Barwidgee Marie 17th
- 2613 Williams E & S, ENTEBBE MAJORS LUELLA (ECW106), 1.8.81, S Fairway Major Galleon : D Pakia Luella 2nd .
- 2614 Williams E & S, ENTEBBE MAJORS PAULINE (ECW116) 165699, 6.8.81, S Fairway Major Galleon : D Mallee Downs Paulette .
- 2615 Hore L & C, COOLINDA LOUD LIES 11 (LCH325) 161502, 8.8.81, S Bemersyde Farms 54'S Meteor : D Tamsin Love Lies 3 .
- 2616 Sprunt J & J E, KAARMONA WATTLE 10TH (954) 165869, 8.8.81, S Belgonia Opals Royal : D Kaarmona Wattle 6th .
- 2617 Walker S C, WARWICK FLASH DAHLIA (CSW88), 10.8.81, S Merriland Ideal Flare : D Warwick Ideal Divinia .
- 2618 Askew K & I, RAYWYN SWEET DIANA (SRA452) 172735, 12.8.81, S Raywyn Melys 66th Incomparable : D Raywyn Manuel's Diana .
- 2619 Perrett R & J, RYE VALLEY GOV'S WILLET 3 (RJP1343), 14.8.81, S Rye Valley Vins Governor : D Rye Valley Dazz Willet
- 2620 Allthill Partnership, ALLTHILL LUNARS STARDREAM (A63) 167827, 15.8.81, S Fairway Major Lunar : D Fairway Follies Stardream .
- 2621 Burgess A & M, RAINGA VERONICA 16TH (139) 175091, 17.8.81, S Barwidgee Folly's Beau : D Milcombe Veronica 56th
- 2622 Askew K & I, ROWSVALE MELYS 8TH (KB2379) 170329, 21.8.81, S Rowsvale Jingo's Royal : D Rowsvale Melys 2nd .
- 2623 Papley Mr & Mrs M W & L A, TALLAGANDRA CAROLYN 14 (DAV258), 22.8.81, S Katandra Incomparable : D Pella Carolyn .
- 2624 Perrett R & J, ROWSVALE DAWN 20 (KB2382) 170331, 22.8.81, S Erindale Garnets Jingo : D Rowsvale Dawn 14 .
- 2625 Williams L, ELENKO BRAVO'S BEAUTY (34) 169530, 23.8.81, S Madeley Park Design's Bravo (A.I.) : D Elenko Gay Beauty 2nd .
- 2626 McKean R & H, AMBERLY CUPID 3RD (RHM201) 162273, 25.8.81, S Elenko Lord Cavalier : D Amberly Cupid .
- 2627 Sprunt J & J E, KAARMONA IRENE 4TH (972) 165885, 25.8.81, S Belgonia Opals Royal : D Kaarmona Irene 3rd .
- 2628 McKean R & H, ELENKO SUSANS GLENDA (LWB42), 31.8.81, S Elenko Zenia's Illustrious 2nd : D Elenko Susan's Glendina .

- 2629 Burgess A & M, RAINGA GLADSOME SO (152) 175101, 1.9.81, S Barwidgee Folly's Beau : D Rainga Gladsome 44th .
- 2630 Walker S C, WARWICK SULTANS JODIE (CSW89), 2.9.81, S Merriland Sultans Prince : D Merriland Ideal Jodie .
- 4-3245 Maloney P J & Son, BELGONIA CHRIS'S FAVOUR (PM434) 171944, 5.9.81, S Warwick Opals Chris : D Belgonia Royal Favour .
- 2631 Bennett K J & D L, TOORA PRINCESS 4TH (YZB293), 7.9.81, S Bemersyde Farm's Mandate : D Heatherlyn Miss Princess .
- 2632 Burgman F A, KATANDRA MARIE 48 (FAB804) 164755, 9.9.81, S Katandra Royal Jingo (A.I.) : D Katandra Marie 36 .
- 2633 Anderson J C, KINGS VALE ROSELLA 312 (970), 11.9.81, S Itaska's Fillpail Romeo (Imp.) : D Kings Vale Rosella 304 .
- 2634 Blum W & Sons Pty. Ltd., BLUEBERRY HILL WAFER 2 (BLU545) 167885, 11.9.81, S Blueberry Hill Orange Designer : D Elenko Design Wafer .
- 2635 Allthill Partnership, ALLTHILL BRAVOS ROBINA (A078) 167843, 26.9.81, S Madeley Park Designs Bravo : D Elonera Robina 3rd .
- 3-2636 Grosvenor G L & R J, AVOLENE SULTANE (AGA1) 165028, 30.9.81, S Katandra Royal Jingo (A.I.) : D Katandra Sultane .
- 2637 Cox R, BEMERSYDE DESIGN HANDSOME 52ND (XCR744) 164835, 8.10.81, S Franciff Sam's Bonanza 2 : D Bemersyde Design Handsome 31st .
- 2638 Anderson J C, KINGS VALE LADY MONICA 143 (981), 14.10.81, S Design's Victor (Imp.) : D Kings Vale Lady Monica 138 .
- 2639 Burgman F A, KATANDRA MELYS 104 (FAB809) 164759, 16.11.81, S Katandra Lilys Twylish : D Landwyn Omens Melys 2nd .

JUNIOR CHAMPION JERSEY HEIFER, 2 1/2 years old or under (in milk or dry)(s202) Society's Sash, and cash prize of \$10 presented by THE GIPPSLAND & NORTHERN CO. LTD., 566 ST. KILDA RD., MELBOURNE. (S203).

2480 - F. A. BURGMAN

S.A. TURNER MEMORIAL PRIZE, valued at \$1, 000, presented by Amalgamated Co-Operative Marketers (Australia) Limited, 566 St. Kilda Road, Melbourne, and North Eastern Dairy Co. Ltd., Kiewa. \$1, 000 has been invested with the Royal Agricultural Society of Victoria and half the interest thereon will provide an annual trophy to be presented to the winner of the Junior Champion Jersey Heifer. (S204).

2480 - F. A. BURGMAN

RESERVE JUNIOR CHAMPION JERSEY HEIFER - Society's Sash. (S205).

2543 - K & I ASKEW

Class 164 - *Heifer, 2 Years Old Or Under, Not Necessarily In Milk Or In Calf: (Novice Exhibitors). Entries Restricted To Animals Entered In The Ordinary Classes Bred And Owned By Exhibitors Who Have Not Previously Won A First Prize Award In The Jersey Section Of Any Previous Royal Melbourne Show.

Name of exhibit must be stated on the entry form. - prizes: \$10, \$6, \$4, card (donated by australian jersey herd society (victorian branch) in memory of the late r. A.R. Haywood). (S206).

- 2486 Perrett R & J, RYE VALLEY GAYS DAYDREAM 2 (RJP1255) 151760, 14.7.80, S Rye Valley Gays Glory : D Parrabel Daydream 19 .
- 2550 Perrett R & J, RYE VALLEY VINS BRUNETTE 2 (RJP1256) 151761, 21.7.80, S Ferdon Imps Vincent : D Barwidgee Brunette 126 .
- 4-2489 Eade K C & M A, TAMA ILLUSION 9 (K3E111) 156197, 28.7.80, S Broadlin Sam's Idol : D Franciff Illusion 249 .
- 1-2515 Richardson G H & M P, WOODSIDE DAYDREAM 7TH (WSR148), 28.8.80, S Belgonia Opals Royal : D Woodside Daydream 3rd .

SECTION 57 - JERSEYS

- 2564 Swift R G & Daughter, ROSEVIEW SWEET RONITA 8TH (388) 158698, 1.9.80, S Roseview Royal Sovereign : D Roseview Sweet Ronita 7 .
- 2-2571 Eade K C & M A, TAMA CRINOLINE 2 (K3E120) 156206, 5.9.80, S Broadlin Sam's Idol : D Francliff Crinoline 3 .
- 3-2640 Adams H & S
- 2641 Ducat R H & Son
- 2642 Ducat R H & Son

CHAMPION DAIRY COW

THE GIPPSLAND AND NORTHERN CO. LTD. offers a cash prize of \$2, 000 for competition among the Dairy Shorthorn Australian Illawarra Shorthorn, Ayrshire, Jersey, Guernsey, Holstein-Friesian and Red Poll Breeds.

Class 165 - *Junior Progeny Group: Three Females, 2 1/2 Years Old And Under, By The Same Sire, All Owned But Not Necessarily Bred By Exhibitor. The Name Of The Sire To Be Given On The Entry Form, Competition For These Prizes Is Limited To Animals Entered In The Ordinary Classes - Prizes: \$10, \$5, \$3.

- 2643 Anderson B R, GROUP BY KINGS VIEW LINMAN
- 2644 Askew K & I, GROUP BY KATANDRA ROYAL INCOMPARABLE
- 2645 Blum J W & B M, GROUP BY DELGOA DOUBLE DESIGN
- 4-2646 Burgess A & M, GROUP BY RAINGA LADY'S HEIR
- 2647 Cox R, GROUP BY FRANCLIFF SAM'S BONANZA
- 2648 Emmett M J & M A & Sons, GROUP BY GRANDEUR 'I'M MONTY (IMP. N.Z.)
- 6-2649 Hore L & C, GROUP BY BEMERSYDE FARMS 54'S
- 2650 Maloney P J & Son, GROUP BY FAIRWAY CUPIDS METEOR
- 2651 O'Callaghan I, GROUP BY GRENVILLE DINAH'S FLASH
- 2652 Papley D M, GROUP BY KATANDRA INCOMPARABLE
- 5-2653 Papley Mr & Mrs M W & L A, GROUP BY KATANDRA INCOMPARABLE
- 2-2654 Sprunt J & J E, GROUP BY BELGONIA OPALS ROYAL
- 1-2655 Williams L, GROUP BY MADELEY PARK DESIGN'S BRAVO(AI)
- 3-2656 Wilson R W & M F, GROUP BY DENSON DALE DELIGHTS SAM(IMPNZ)

Class 166 - Bull, 5 Years Old or Over. - Prizes: \$25, \$10, \$5, Card.

- 1-2657 Burgman F A, KATANDRA ROYAL WONDER (FAB408) 6525, 29.7.71, S Raywyn Ambassador : D Katandra Bluebell 9th
- 3-2658 Askew K & I, RAYWYN QUALITY MANUEL (SRA22) 10926, 5.9.73, S Raywyn Grand Manuel : D Raywyn Grand Girl
- 2-2659 Cox R, FRANCLIFF SAM'S BONANZA (RBD2884) 19921, 9.7.77, R C Broad, S Tarnhowe Gay Sambo : D Francliff Buttercup 10th .

Class 167 - Bull, 4 Years Old, - Prizes: \$25, \$10, \$5, Card.

- 2-2660 Blum J W & B M, JAYBEE BLUE PETER (JAB33) 22112, 26.10.78, S Talislea Blue Peter : D Talislea Cherry 52 .
- 1-2661 Anderson J C, DESIGN'S VICTOR (IMP.) (Q295), 10.2.79, J P Le Reuz, S Victorious Victor : D Design 71 .

Class 168 - Bull, 3 Years Old. - Prizes: \$20, \$10, \$5, Card.

- 2662 Askew K & I, RAYWYN SHANNON (SRA329) 23920, 24.8.79, S Raywyn Incomparable : D Raywyn Princess Shirley
- 2-2663 Wilson R W & M F, NAVILLUS JINGOS BEST (AXW483) 23207, 26.8.79, S Katandra Royal Jingo : D Navillus Queen 5th

- 1-2664 Sessions G & Mrs E & G Starrit, KATANDRA ROYAL JESTER (FAB776) 23782, 6.9.79, F A Burgman, S Katandra Royal Jingo : D Katandra Design's Hazel 51st .
- 3-2665 Anderson J C, KINGS VALE ROSELLAS ILLUMINATOR (895) 24461, 1.10.79, S Elenko Illuminator : D Kings Vale Rosella 294 .
- 2666 Govett W G & J, GLEEWYN EVAN (GFW352) 23569, 16.10.79, S Bemersyde Farms 54'S Meteor : D Bemersyde Eileen 15 .
- 2667 Anderson B R, KINGS VIEW LINDA'S RULER (BKA758) 25544, 22.11.79, S Lynn Dairylike Ruler : D Kings View Linda 50 .
- 4-2668 Blum W & Sons Pty. Ltd., BLUEBERRY HILL BLUE DOUBLE (BLU498) 23099, 17.1.80, S Delogoa Double Design : D Katandra Bluebell 19th .

CHAMPION JERSEY BULL - Society's Sash. (S207). A \$250 cash prize donated by FEDERATION INSURANCE (S208), a plaque presented by DSM-ESTATES (S209), and a Trophy Order valued at \$42 presented by THE AUSTRALIAN JERSEY HERD SOCIETY VICTORIAN BRANCH). (S210).

2657 - F A. BURGMAN

CHAMPION DAIRY BULL

FEDERATION INSURANCE provides a cash prize of \$1, 500 for competition among the Dairy Shorthorn etc. (As per list Champion Dairy Cow).

RESERVE CHAMPION JERSEY BULL - Society's Sash. (S211).

2664 - G. SESSIONS & MRS E. & G. STARRIT

Class 169 - Bull, 2 Years Old. - Prizes: \$10, \$5, \$3, Card.

- 2669 Wilson R W & M F, NAVILLUS INVITATION (AXW530) 25773, 22.7.80, S Denson Dale Delights Sam : D Navillus Queen 3 .
- 1-2670 Richardson G H & M P, TALISLEA LILY'S MAJESTIC (CC1351), 29.8.80, C Cox, S Talislea Majestic Reward : D Talislea Sweet Lily 28th .
- 2671 Cox R, BEMERSYDE DESIGN JESTER (XCR684) 25443, 1.9.80, S Belgonia Noella 4Th's Jester : D Bemersyde Design Eileen 148th .
- 3-2672 Anderson J C, KINGS VALE ROSELLA'S DAZZLER (934) 25551, 5.9.80, S Kings Vale Melys Dazzler : D Kings Vale Rosella 294 .
- 2-2673 Adams H & S, TALISLEA MAJESTIC TWYLISH (CC1349) 24762, 29.9.80, C Cox, S Talislea Majestic Reward : D Talislea Twilight 21st .
- 4-2674 Askew K & I, RAYWYN PRINCE CHARLES (SRA429) 26066, 13.10.80, S Raywyn Prince Manuel 2nd : D Raywyn Fashionable Calypso .

Class 170 - Bull, Born 1/1/81 to 30/6/81 (Inclusive). - Prizes: \$10, \$5, \$3, Card.

- 2-2675 Nugent G F, ESMOND FERDINAND (GNA320), 7.10.80, S Raywyn Fashionable Graeme : D Esmond Shamrock 2nd .
- 2676 Anderson B R, KINGS VIEW LINDA'S DESIGNER (BKA809) 27031, 21.3.81, S Dainty Juliet's Designer (Imp.) : D Kings View Linda 52 .
- 3-2677 Anderson B R, KINGS VIEW JESSEMIA DESIGNER (BKA815) 27032, 20.5.81, S Dainty Juliet's Designer : D Kings View Jessemia 64 .
- 1-2678 Papley Mr & Mrs M W & L A, TALLAGANDRA SCHOLAR (DAV249) 26698, 20.6.81, S Katandra Incomparable : D Kaarmona Royal Oxford 3 .

SECTION 57 - JERSEYS

Class 171 - Bull, Born 1/7/81 to 31/12/81 (Inclusive). - Prizes: \$10, \$5, \$3, Card and Sweepstakes. A Compulsory Sweepstakes of \$2 For Each Entry Is Included in This Class, the Total Sweepstakes Is Divided in the Proportion of 36%, 24%, 16%, 12%, 8%, 4%, and Is Added to the Prize Money As Offered. Entry Fee and Sweepstakes, \$19; Members, \$9.

- 2679 Anderson B R, KINGS VIEW LINDA'S DESIGN (BKA821) 27033, 16.7.81, S Dainty Juliet's Designer : D Kings View Linda 64 .
- 2680 Bennett K J & D L, NEWSYDE STYLISH METEOR (NOS420) 27132, 24.7.81, T & B O'Sullivan, S Big Hollo Design Meteor : D Talislea Twilight 20th .
- 2681 Hann R J & B A, MOONYAH STYLISH SAM (RJH26) 267-46, 25.7.81, S Waitoa Stylish Sam : D Eulina Love Lies 32
- 5-2682 McKean R & H, LINMORE BRAVO'S BELL BOY (BXTM5), 27.7.81, L Morgan, S Madeley Park Designs Bravo : D Linmore Barons Beauty .
- 1-2683 Burgman F A, WANDSWORTH MELYS JINGO (SWW926) 27352, 31.7.81, S W & P C Webb, S Katandra Royal Jingo (A.I.) : D Wandsworth Melys .
- 2684 Broad L, BROADLIN CONSTELLATION (LLB200), 13.8.81, S Franciff Coronation : D Broadlin Constance 214 .
- 2685 Williams L, ELENKO ILLUSTRIOUS DUKE (LWB30) 27401, 19.8.81, S Elenko Illustrious Cavalier : D Elenko Love Lies 176th
- 4-2686 Askew K & I, RAYWYN BRENDON LEE (SRA465) 27745, 20.8.81, S Raywyn Melys 66 Incomparable : D Esmond Buttercup 3rd .
- 3-2687 Askew K & I, RAYWYN OUR KINGDOM (SRA468) 27744, 24.8.81, S Katandra Star Kingdom : D Raywyn Manuel's Honey
- 2688 Scott R J, WOLONGA STARS FIRST (R9S883), 24.8.81, S Wolonga Special Star : D Wolonga Majors Lorraine .
- 6-2689 Rodaughan B L & Son, DENISON PARK SULTAN (BLR298) 26569, 28.8.81, S Allandale Follys Sultan (N.Z.) : D Grazing Greens Verna 7 .
- 2690 Burgess A & M, RAINGA MASTER BEAU (151) 27959, 30.8.81, S Barwidgee Folly's Beau : D Milcombe Honest Mistress 7th .
- 2691 Burgess A & M, RAINGA ROYAL BEAU (156) 27961, 6.9.81, S Barwidgee Folly's Beau : D Milcombe Royal Daisy 52nd .
- 2-2692 Hore L & C, COOLINDA MAN-O-WAR (LCH368) 26826, 9.9.81, S Bemersyde Farms 54'S Meteor : D McDonnell Marie 52 .
- 2693 Ferguson A, BARWIDGEE PRIMROSE JINGO (10C160), 14.9.81, I O'Calloghan, S Barwidgee Shane's Jingo : D Barwidgee Glen Primrose .
- 3246 Maloney P J & Son, FERDON TANDRAS LORD (M25), 26.9.81, S Katandra Incomparable : D Ferdon Harvests Locket
- 2694 Rodaughan B L & Son, DENISON PARK SAM 4TH (BLR300) 26571, 27.9.81, S Grandeur Dreaming Sam (N.Z.) : D Denison Park Rose 5 .
- 2695 Adams H & S, KILLEAGUE IRISH LAD (JRG6) 27212, 15.10.81, S Talislea Blue Banner : D Muskoday Daffodil .
- 2696 Perrett R & J, ROWSVALE ROYAL COMMAND (KB2396) 27461, 20.10.81, King Bros, S Erindale Garnet's Jingo : D Tallisbrae Dawn 13th .
- 2697 Papley Mr & Mrs M W & L A, TALLAGANDRA RED BARON (DAV284), 20.12.81, S Tallagandra Jingo's Fizzer : D Katandra Melys 38 .

JUNIOR CHAMPION JERSEY BULL, 2 years old or under - Society's Sash. (S212).

S.A. TURNER MEMORIAL PRIZE, valued at \$1, 000, presented by Amalgamated Co-Operative Marketers (Australia) Limited, 566 St. Kilda Road, Melbourne, and North Eastern Dairy Co. Ltd., Kiewa. \$1, 000 has been invested with the Royal Agricultural Society of Victoria and half the interest thereon will provide an Annual Society's Sash to be presented to the winner of the Junior Champion Jersey Bull. (S213).

2683 - F. A. BURGMAN

RESERVE JUNIOR CHAMPION JERSEY BULL - Society's Sash. (S214).

2692 - L. & C. HORE

Class 172 - *Bull, Born 1/1/81 To 31/12/81 (Inclusive). Competition In This Class Is Limited To Animals Entered In The Ordinary Classes. A Bull Will Be Eligible For Entry In This Class If From A Heifer That Was Under 3 Years Old At The Time Such Bull Was Born, Provided That The Heifer, In The Lactation Following The Birth Of The Bull, Or In A Previous Lactation, Gave 135 Kg. Butter Fat Or Over, In An Official Or Semi-Official Test.

Certificates of tests other than the Victorian Government Herd Test or Accreditation Schemes, must accompany the entry forms except in the instance of the H.I.O.V. When the herd test unit number, herd number and cow number are to be stated. If the dam of a bull entered in this class was over 3 years old when such bull was born, she must in lactation following the bull's birth, or in a previous lactation, have produced 180 kg. Of butter fat or over in an official or semi-official test. Exhibits in this class will be judged by points. The maximum points to be awarded for type is 100. As a basis for calculation of production points, the standards for production according to age as laid down under the Victorian Standard Herd Test Scheme as shown hereunder, will be used; the qualifying productions of butter fat must have been made in lactations complete on or before 30th june preceding the Show. Production for the current year will only be taken into consideration if the calving date preceding the lactation was on or before 31st august, 1981; (amo unts given are for 300 days):

**Junior 2 year old - 120 kg. B/fat.
Senior 2 year old - 125 kg. B/fat.
Junior 3 year old - 135 kg. B/fat.
Senior 3 year old - 145 kg. B/fat.
Junior 4 year old - 150 kg. B/fat.
Senior 4 year old - 155 kg. B/fat.
Mature - 160 kg. B/fat.**

1 point will be allotted for every 1 kg. Of butter fat yielded by the dam of the bull exhibited under test over and above the amount set by the Victorian Government Herd Test Scheme for production according to the age. The maximum number of points to be awarded for production shall be 100.

The owners of exhibits in this class have the option of stating on their entry forms the prices at which they are prepared to sell such exhibits. Prices so given are to be published in the catalogue, and when a prize has been published, the owner shall be compelled to accept such price. - prizes: \$12, \$8, \$4, \$2, 5th and 6th, card.

2677 Anderson B R, KINGS VIEW JESSEMIA DESIGNER (BKA815) 27032, 20.5.81, S Dainty Juliet's Designer : D Kings View Jessemia 64 .

2-2678 Papley Mr & Mrs M W & L A, TALLAGANDRA SCHOLAR (DAV249) 26698, 20.6.81, S Katandra Incomparable : D Kaarmona Royal Oxford 3 .

2679 Anderson B R, KINGS VIEW LINDA'S DESIGN (BKA821) 27033, 16.7.81, S Dainty Juliet's Designer : D Kings View Linda 64 .

2680 Bennett K J & D L, NEWSYDE STYLISH METEOR (NOS420) 27132, 24.7.81, T & B O'Sullivan, S Big Hollo Design Meteor : D Talislea Twilight 20th .

2683 - F. A. BURGMAN

WHO'S THE NAME BEHIND THE HIGHLAND BANDS?

It's James Hardie, of course.

Once again James Hardie Industries, founded by a Scot in 1887, is proud to sponsor the performances of the 18 Highland bands from all over Australia who will play for your enjoyment at this year's Royal Show.

The range of music is as broad as ever, with something for just about every musical taste.

James Hardie Industries invite you to experience the spectacle of the Highland bands on the 18th & 25th at 8.00p.m.



**JAMES HARDIE INDUSTRIES LIMITED.
THE NAME BEHIND THE NAMES.**





Lindeman Island. 70 kms as the crows and locals fly.

Just a few miles out to sea, in the clear, warm waters of the Whitsunday Passage, lies Lindeman Island.

It has everything you could want in a holiday resort, plus one other feature no other island has got.

It's surrounded by nearly 100 other tropical islands just as lush, just as beautiful, and

totally uninhabited.

So why share a resort, when you can have an island all to yourself.

For more information on a get-away weekend or a longer holiday, contact your local travel agent.

Lindeman Island. It's a hundred islands for the price of one:

SECTION 58 - GUERNSEYS

- 2684 **Broad L**, BROADLIN CONSTELLATION (LLB200), 13.8.81, S Franchiff Coronation : D Broadlin Constance 214 .
- 2685 **Williams L**, ELENKO ILLUSTRIOUS DUKE (LWB30) 27401, 19.8.81, S Elenko Illustrious Cavalier : D Elenko Love Lies 176th
- 2688 **Scott R J**, WOLONGA STARS FIRST (R9S883), 24.8.81, S Wolonga Special Star : D Wolonga Majors Lorraine .
- 3-2689 **Rodaughan B L & Son**, DENISON PARK SULTAN (BLR298) 26569, 28.8.81, S Allandale Follys Sultan (N.Z.) : D Grazing Greens Verna 7 .
- 1-2692 **Hore L & C**, COOLINDA MAN-O-WAR (LCH368) 26826, 9.9.81, S Bemersyde Farms 54'S Meteor : D McDonnell Marie 52 .
- 2694 **Rodaughan B L & Son**, DENISON PARK SAM 4TH (BLR300) 26571, 27.9.81, S Grandeur Dreaming Sam (N.Z.) : D Denison Park Rose 5 .

Class 173 - *Bull, Born 1/1/81 To 31/12/81 (Inclusive). Competition In This Class Is Limited To Animals Entered In The Ordinary Classes. A Bull Will Be Eligible For Entry In This Class If His Dam Has Obtained Her Certificate In An Official Or Semi-Official Test Before 1st July, 1981.

Certificates of tests other than the Victorian Government Herd Test or Accreditation Schemes must accompany the entry forms, except in the instance of the H.I.O.V. When the herd test unit number, herd number and cow number are to be stated.

Judging will be on points, maximum of 100 points being allowed for type and 1 point for every 9 kg. Or part thereof of butter fat yielded by the dam of the exhibit in her highest yield under official or semi-official test.

An additional 1 point will also be added for every 9 kg. Or part thereof of butter fat yielded by the dam of the sire of the exhibit in her highest yield under official or semi-official test. As a basis for calculation of production points, the standards for production according to age as laid down under the Victorian Government Herd Test Scheme, as shown hereunder, will be used.

The qualifying productions of butter fat must have been made in lactations completed on or before 30th June preceding the Show: (amounts given are for 300 days):

- Junior 2 year old - 120 kg. B/fat.
- Senior 2 year old - 125 kg. B/fat.
- Junior 3 year old - 135 kg. B/fat.
- Senior 3 year old - 145 kg. B/fat.
- Junior 4 year old - 150 kg. B/fat.
- Senior 4 year old - 155 kg. B/fat.
- Mature - 160 kg. B/fat.

Prizes: \$20, \$8, \$4, all presented by THE AUSTRALIAN JERSEY HERD SOCIETY (VICTORIAN BRANCH).

JERSEY SIRES' MEMORIAL (\$215).

A Prize of \$21.00, Donated By THE AUSTRALIAN JERSEY HERD SOCIETY (VICTORIAN BRANCH), will be awarded annually for the Most Successful Sire in the above classes, other than special classes.

The prize will be awarded to the breeder who owned the bull when the prize-winning stock was sired.

Three points will be awarded for a first prize, two points for a second, and one point for a third prize in all ordinary classes and classes 156 and 165. In the event of a tie, three points will be awarded for each Championship, and Two Points For Each Reserve Championship. These Additional Points Will Be Awarded Only to Those Bulls Which Tied in the Original Allocation.

The names of the winning sire for the year and the names of the owner and breeder will be recorded upon the permanent Honour Board of the Victorian Branch of the Australian Jersey Herd Society. This Board will be displayed in the Jersey Cattle Pavilion during the Show - each sire's name to be inscribed permanently on the Honour Board.

- 2676 **Anderson B R**, KINGS VIEW LINDA'S DESIGNER (BKA809) 27031, 21.3.81, S Dainty Juliet's Designer (Imp.) : D Kings View Linda 52 .
- 2677 **Anderson B R**, KINGS VIEW JESSEMIA DESIGNER (BKA815) 27032, 20.5.81, S Dainty Juliet's Designer : D Kings View Jessemia 64 .
- 2678 **Papley Mr & Mrs M W & L A**, TALLAGANDRA SCHOLAR (DAV249) 26698, 20.6.81, S Katandra Incomparable : D Kaarmona Royal Oxford 3 .
- 2-2679 **Anderson B R**, KINGS VIEW LINDA'S DESIGN (BKA821) 27033, 16.7.81, S Dainty Juliet's Designer : D Kings View Linda 64 .
- 1-2682 **McKean R & H**, LINMORE BRAVO'S BELL BOY (BXTM5), 27.7.81, L Morgan, S Madeley Park Designs Bravo : D Linmore Barons Beauty .
- 2-2689 **Rodaughan B L & Son**, DENISON PARK SULTAN (BLR298) 26569, 28.8.81, S Allandale Follys Sultan (N.Z.) : D Grazing Greens Verna 7 .
- 2692 **Hore L & C**, COOLINDA MAN-O-WAR (LCH368) 26826, 9.9.81, S Bemersyde Farms 54'S Meteor : D McDonnell Marie 52 .
- 2694 **Rodaughan B L & Son**, DENISON PARK SAM 4TH (BLR300) 26571, 27.9.81, S Grandeur Dreaming Sam (N.Z.) : D Denison Park Rose 5 .

SECTION 58 - GUERNSEYS

Judging will be in catalogue order and will commence at 9 a.M. On Monday 20th September.

PRIZE MONEY

IN CLASSES WHERE TEN OR MORE ENTRIES ARE RECEIVED, 5TH AND 6TH PRIZE CARDS WILL BE ADDED WITHOUT ANY INCREASE IN THE NUMBER OF CASH PRIZES OR TO THE AMOUNTS OF CASH ALREADY STATED.

A SUBSTANTIAL PORTION OF THE PRIZE MONEY OFFERED IN THIS SECTION, HAS BEEN DONATED BY THE LATE CAPT. A.E.T. PAYNE, WHO, FOR MANY YEARS, WAS A SUCCESSFUL BREEDER AND EXHIBITOR OF GUERNSEY CATTLE.

SUCH MONEY IS PROVIDED BY THE INCOME FROM INVESTMENT OF A HANDSOME LEGACY KINDLY BEQUEATHED BY THE LATE CAPT. PAYNE FOR THE ABOVE-MENTIONED PURPOSE AND FOR WHICH THE COUNCIL OF THE ROYAL AGRICULTURAL SOCIETY IS VERY APPRECIATIVE.

THE GIPPSLAND AND NORTHERN CO. Has donated the sum of \$36.50 towards the prize money in this section.

HOECHST AUSTRALIA have donated trophies to the value of \$350 in this section.

The Royal Agricultural Society of Victoria expresses its gratitude to all donors, breed societies and their members for their support and assistance in gaining new sponsorships and retaining previous ones.

Class 177 - Heifer, 2 Years Old (In Milk). - Prizes: \$44, \$34, \$24, \$20, \$14, Donated by the Late Capt. A.E.T. Payne. Winner to Receive Hoechst Australia Trophy Valued at \$35. (\$220).

- 4-2698 **Briggs W F & J M**, KARDINIA SG SUNFLOWER (WFB170) 3200, 30.7.80, S Kardinia Sweet George : D Kardinia Sunbeam
- 2699 **Dumesny S & L**, CHARMWOODS LEANNE (566) 3090, 5.8.80, S Charmwoods Angelo : D Charmwoods Lesley .
- 1-2700 **Dumesny S & L**, CHARMWOODS MEMORY (567) 2752, 5.8.80, S Charmwoods Angelo : D Charmwoods Memo .

*Katandra Royal Tingo
F.A. Bargman.*

SECTION 58 - GUERNSEYS

2701 Manton W H & E M, WESBURN K.F. LYNN (CWM282) 3388, 9.8.80, S Kookaburra C.N. Foundation : D Wesburn Lynn 6.

2702 Manton W H & E M, GLENHAVEN BEAUTY QUEEN (JS3143) 3281, 19.8.80, S Camden R.B. King : D Glenhaven Valiant Beauty.

5-2703 Dickson P, LYNLEA LYN'S LOUISE (PDL1) 3211, 25.8.80, S Crooksdale Trudy's Beau : D Crooksdale Lyn.

2704 Briggs W F & J M, KARDINIA SWEET CAROLINE (WFB179) 3202, 20.9.80, S Kardinia Showboy : D Kardinia Sweet Gipsy.

3-2814 S & L DUMESNY

Class 178 - Heifer, 2 1/2 Years Old (In Milk). - Prizes: \$44, \$34, \$24, \$20, \$14, Donated by the Late Capt. A.E.T. Payne. Winner to Receive Hoechst Australia Trophy Valued at \$35. (S221).

1-2705 Wilkie N M & M N, CROOKSLEA S H VAINGIRL (W37) 4467, 2.1.80, S Crooksdale Sir Herby : D Ashgarth Vain Girl.

4-2706 Allan J C & G A, WESTELLA ROSELLE (JGA292) 2135, 23.1.80, S Westella Rohan : D Westella Rosalie.

2707 McNab L M, STRATHLEA RADIANT (SL 413), 11.2.80, S Strathlea Merri Dalrossie : D Strathlea Noddy.

2708 Kesson C J, GODWIN PARK BEAU'S TRUDY (GP6) 2287, 9.4.80, S Crooksdale Trudys Beau : D Crooksdale Fames Gloria

2-2798 SEUREN BROS.

2709 Dumesny S & L, CHARMWOODS MURAL (560) 2620, 25.5.80, S Charmwoods Quinton : D Charmwoods Muriel.

3-2797 J.C. & G.A. ALLAN

Class 179 - Heifer, 3 Years Old (In Milk). - Prizes: \$44, \$34, \$24, \$20, \$14, Donated by the Late Capt. A.E.T. Payne. Winner to Receive Hoechst Australia Trophy Valued at \$35. (S222).

4-2710 McNab L M, STRATHLEA FREDa (SL401), 2.7.79, S Strathlea Merri Dalrossie : D Strathlea Flame.

2711 Seuren Bros., WAIKIKI FALLSTAFF CANDY (WPS301) 960, 24.7.79, S Tannery Hill T.C. Fallstaff : D Shannon Free Candy 2.

2-2712 Briggs W F & J M, KARDINIA D SUNDAE (WFB152) 881, 4.8.79, S Kardinia Design : D Kardinia Sunshine.

2713 Manton W H & E M, WESBURN CORINNE (CWM268) 1185, 9.8.79, S Yarralla Gala Kingston : D Yarralla Nan Corinne.

2714 Dumesny M & W, GUMLANDS OPAL (16) 1022, 25.8.79, S Charmwoods Angelo : D Gumlands Olive Queen.

2715 Seuren Bros., WAIKIKI ELITE WINARRA (WPS304) 959, 31.8.79, S Langliegh Poppins Elite : D Yaralla Winarra.

2716 Wilkie R L & H M, CROOKSDALE L.B. FICKLE (DWS145) 190, 4.9.79, S Crooksdale Lynette Beau : D Nioka Fickle.

2717 Wilkie R L & H M, CROOKSDALE FAMES CELESICA (DWS144) 2611, 10.9.79, S Crooksdale Fames Fred : D Crooksdale Fames Lana.

2718 Shea W M & M W, ASHGARTH DONNA (ESL801) 4198, 28.9.79, A & W Saddlier, S Ashgarth Cheif Ideal : D Boorganna Deci.

1-2719 Dumesny S & L, CHARMWOODS ENDOW (546) 1363, 6.10.79, S Charmwoods Angelo : D Charmwoods Eva.

2720 Wilkie N M & M N, CROOKSLEA JANETTE (W31) 4463, 7.10.79, S Yarralla Gala Kingston : D Wesburn Janette.

3-2721 Allan J C & G A, WESTELLA G.D. FAYLEEN (JGA288) 1179, 23.10.79, S Glen Ville Dauntless : D Westella Fayleen.

2722 Wilkie R L & H M, CROOKSDALE L.B. EMMA (DWS146) 2612, 26.10.79, S Crooksdale Lynettes Beau : D Crooksdale Emma.

5-2723 Bond W L, DEVON PARK LAMPTON (WLB7934) 1463, 9.11.79, S Kenmac Lord Lampton : D Devon Park Sherry.

2724 Manton W H & E M, WESBURN PRINCESS 12 (CWM277) 1191, 10.11.79, S Yarralla Gala Kingston : D Wesburn Princess.

Class 180 - Cow, 4 Years Old (In Milk). - Prizes: \$44, \$34, \$24, \$20, \$14, Card Donated by the Late Capt. A.E.T. Payne. Winner to Receive Hoechst Australia Trophy Valued at \$35. (S223).

1-2725 Bond W L, DEVON PARK PAVLOVA 2ND (WLB783) 100583, 29.7.78, S Brookleigh Perry : D Devon Park Pavlova.

3-2726 Briggs W F & J M, KARDINIA SG DREAM (WFB140) 100512, 28.8.78, S Kardinia Sweet George : D Kardinia Dainty.

2727 Seuren Bros., CORMISTON TRINA (TWC216) 100260, 6.9.78, Thompson & Walsh, S Homeleigh Gayboy : D Cormiston Rani.

2-2728 Dumesny S & L, CHARMWOODS PORTIA (493) 101006, 15.9.78, S Charmwoods Angelo : D Charmwoods Pearl.

2729 Dumesny G, TOMARGO G EDNA (832) 101271, 19.10.78, Chesworth Partnership, S Tomargo Gallant : D Tomargo J M Edna.

4-2730 Wilkie N M & M N, CROOKSLEA R B EMPRESS (W16) 1036, 1.12.78, S Tannery Hill R B Yearling : D Werndew Empress.

5-2731 Shea W M & M W, WILMAR SUNGLEAM (WMS65) 100976, 10.12.78, S Wilmar Leta Boy : D Wilmar Sunbeam's Pride.

6-2732 Allan J C & G A, WESTELLA ROSETTE (JGA273) 101413, 15.1.79, S Westella Jonathan : D Westella Rosebloom.

2733 Wilkie N M & M N, FHRA PARK G ROSEGAY (HRK70) 101579, 20.1.79, H & R A Kellet, S Fhra Park Galahad : D Broughton Creek Rosegay.

Class 181 - Cow, 5 Years Old (In Milk). - Prizes: \$50, \$42, \$34, \$22, \$20, \$14, Card Donated by the Late Capt. A.E.T. Payne. Winner to Receive Hoechst Australia Trophy Valued at \$35. (S224).

3-2734 Dumesny S & L, CHARMWOODS HIGHLIGHT (432) 98006, 20.7.77, S Charmwoods, Rohan : D Charmwoods Henley.

2735 Bond W L, DEVON PARK KATRINA (WLB7716) 98705, 19.8.77, S Devon Park Yeoman : D Devon Park Pavlova.

2736 Manton W H & E M, WESBURN PRINCESS 10 (CWM247) 98536, 1.9.77, S Wesburn Buttergirl's Nance : D Wesburn Princess 6.

2737 Troutbeck H.W.R., ASHGARTH CHERIE (ESL691) 70, 14.9.77, K & A W Saddlier, S Ashgarth Chief Ideal : D Ashgarth Cherokee.

6-2738 Dickson A & G, CROOKSDALE JOLIMONT 2ND (DWS119) 100002, 30.9.77, A Dickson, S Crooksdale Wilma's Beau 6th : D Crooksdale Gloria's Jolimont.

5-2739 McNab L M, STRATHLEA EMBLEM (SL372), 1.10.77, S Strathlea Merri Dalrossie : D Strathlea Dignity.

1-2740 Shea W M & M W, WILMAR DEIDRE (WMS52) 98810, 4.10.77, S Wilmar Beau Law : D Wilmar Deanne.

2741 Wilkie N M & M N, CROOKSDALE FAMES TRUDY (DWS121) 100000, 6.10.77, S Brooknill Fames Sir Galahad : D Kemwarra Trudy.

2-2742 Dumesny S & L, CHARMWOODS GLACIER (454) 98984, 8.10.77, S Charmwoods Dividend : D Charmwoods Gardinia.

2743 Dickson A & G, DEVON PARK DELLA (WLB7739) 98702, 12.10.77, A Dickson, S Brookleigh Perry : D Stidston Delia 2.

2744 Seuren Bros., WAIKIKI YEARLING'S PRETTY (WPS131) 99197, 7.12.77, S Tannery Hill R.B. Yearling : D Langliegh Pretty Poppins.

Class 182 - Cow, 6 Years Old or Over (In Milk). - Prizes: \$50, \$42, \$34, \$22, \$14, and 6th Card Donated by the Late Capt. A.E.T. Payne. Winner to Receive Hoechst Australia Trophy Valued at \$35. (S225).

2745 Allan J C & G A, WESTELLA JOCELYN (JGA198) 91563, 23.10.73, S Overport Precious Robert 5th : D Westella Josephine.

2746 Seuren Bros., HILLBRAE REGINA (BNW70) 94217, 18.6.75, Hillbrae Stud, S Brooknill Fame's Sir Galahad : D Hillbrae Roslyn.

3-2747 Wilkie N M & M N, CARONIA GALA ZINNIA (CAM916) 95434, 3.1.76, E J & D I Cowell, S Brooknill Fames Sir Galahad : D Caronia Zinnia.

SECTION 58 - GUERNSEYS

- 4-2748 Seuren Bros., VERMONT GERMAINE (UV708) 96580, 1.3.76, Vermont Stud, S Vermont Saturne : D Vermont Gladys .
 5-2749 Bond W L, DEVON PARK GWENDOLYN (WLB7625) 97141, 6.10.76, S Devonpark Yeoman : D Devon Park Heroine .
 2750 Troutbeck H.W.R., BALAWAI A JASSY LOVE (HWT214) 97880, 12.10.76, S Balawai Alistair : D Balawai Dots Loveless

- 2-2751 Kesson C J, CARONIA YEARLING ZINNIA (CAM973) 97841, 25.2.77, S Tannery Hill R.B. Yearling : D Caronia Zinnia

- 1-2752 Wilkie N M & M N, GLENHAVEN BONNIE PRIDE (J53065) 100561, 13.5.77, W L & C J Swan, S Glenhaven Dauntless : D Glenhaven Bonnie Lady .

Class 183 - *Best Vessel (Cow Or Heifer, To Be Of Good Breed Type). Prizes: \$20, \$14, \$10, 4Th, 5th And 6Th, Card, Donated By The Late Capt. A.E.T. Payne.

The James M. McIntosh Memorial Trophy (\$226) valued at \$200 presented by Mrs.M.E. McIntosh and Mrs. M.S.L. Wiltshire for the cow or heifer with the best vessel. To be won five times by the same exhibitor before being won outright.

Competition in this Class is limited to animals (in milk) entered in the ordinary Classes. the Judge May Order the Exhibits to Be Milked Out Be Fore Making His Awards.

- 2753 Allan J C & G A
 4-2754 Bond W L
 2755 Bond W L
 2756 Briggs W F & J M
 2757 Dickson A & G, CROOKSDALE JOLIMONT 2ND (DWS119) 100002, A Dickson, S Crooksdale Wilma's Beau 6th : D Crooksdale Gloria's Jolimont .
 2758 Dickson A & G, DEVON PARK DELLA (WLB7739) 98702, A Dickson, S Brookleigh Perry : D Stidston Delia 2 .
 2759 Dumesny G, TOMARGO G EDNA (832) 101271, Chesworth Partnership, S Tomargo Gallant : D Tomargo J M Edna .
 2760 Dumesny M & W, GUMLANDS OPAL (16) 1022, S Charmwoods Angelo : D Gumlands Olive Queen .
 2761 Dumesny S & L
 5-2762 Dumesny S & L
 3-2763 Kesson C J, CARONIA YEARLING ZINNIA (CAM973) 97841, S Tannery Hill R.B. Yearling : D Caronia Zinnia .
 2764 Manton W H & E M
 2765 McNab L M
 2766 Seuren Bros.
 2-2767 Shea W M & M W
 2768 Shea W M & M W
 1-2769 Troutbeck H.W.R.
 1-2770 Wilkie N M & M N
 2771 Wilkie N M & M N
 6-2772 Wilkie N M & M N

Class 184 - Cow, 6 Years Old or Over (Dry or in Calf). - Prizes: \$32, \$22, \$14, \$8, Donated by the Late Capt. A.E.T. Payne.

- 2773 Dumesny S & L, CHARMWOODS AUTUMN (199) 85116, 16.7.71, S Charmwoods Rohan : D Charmwood Ann .
 4-2774 Wilkie R L & H M, CROOKSDALE GLORIA SUNNY 2 (DWS62) 92345, 8.9.72, S Cossartvale Gloria's Beau : D Crooksdale Gloria Sunny .
 1-2775 Wilkie N M & M N, CORMISTON RANI (TWC184) 92663, 31.8.74, Thomas & Walsh, S Balnakyle Comrade : D Cormiston Lolita .
 5-2776 Dumesny S & L, CHARMWOODS COSMA (328) 93355, 28.9.74, S Charmwoods Navigator : D Enniskillen Connie .
 2777 Shea W M & M W, WILMAR SNOWWHITE 2ND (WMS24) 804, 24.10.75, S Wilmar Snow Beau : D Claremont Yankee's Snowdrop .
 2778 Wilkie N M & M N, HARLEY PARK FAMES AILSA (ST1141) 95498, 2.12.75, C J Stephens, S Brooknill Fames Sir Galahad : D Harley Park Ailsa .
 2-2779 Wilkie N M & M N, KOOKABURRA GALAH'S TUNDOOEE (K4156) 96775, 1.8.76, D J & J J Clarke, S Brooknill Fames Sir Galahad : D Kookaburra Foundation Tumburra .
 6-2780 Allan J C & G A, WESTELLA MARIE (JGA237) 96532, 4.8.76, S Westella Robert : D Longlands Moomba .

- 3-2781 McNab L M, STRATHLEA EMERALD (SL351), 26.8.76, S Strathlea Merri Dalrossie : D Strathlea Dignity .
 2782 Troutbeck H.W.R., BALA WAI A BLOOM (HWT210) 97878, 21.9.76, S Bala Wai Alistair : D Bala Wai Bloom .
 2783 Short G, GLENROKE PRINCESS (GMS1) 97066, 5.11.76, S Bala-Wai Opst : D Broadacres Royal Rose .

Class 185 - Cow, 5 Years Old (Dry in Calf). - Prizes: \$32, \$22, \$14, \$8, Donated by the Late Capt. A.E.T. Payne.

- 1-2784 Short G, GLENROKE DULCIE (GMS2) 98569, 21.8.77, S Broadacres Laurie : D Charmwood Goodrich .
 2785 Seuren Bros., ARMOREL FARGO (KR594) 98390, 13.9.77, S Armored Pomme Viscount : D Armored Factor's Margareta .
 2-2786 Dickson P, CROOKSDALE LYN (DWS138) 192, 8.1.79, P L Wilkie & Sons, S Crooksdale Beau 6th : D Crooksdale Gem .

Class 186 - Cow, 4 Years Old (Dry in Calf). - Prizes: \$32, \$22, \$14, \$8, Donated by the Late Capt. A.E.T. Payne.

- 2-2787 Briggs W F & J M, KARDINIA STARLETT (WFB129) 100513, 25.7.78, S Kardinia Design : D Kardinia Sunshine .
 1-2788 Dumesny S & L, CHARMWOODS ALLISON (514) 443, 6.5.79, S Charmwoods Angelo : D Charmwoods Ailsa .
 2789 Wilkie N M & M N, CROOKSLEA DULCIE (W24) 1031, 16.6.79, S Crooksdale W Beau 6th : D Crooksdale Polly's Dulia

3-2729 - G. DUMESNY

Class 187 - Heifer, 3 Years Old (Dry in Calf). - Prizes: \$32, \$22, \$14, \$8, Donated by the Late Capt. A.E.T. Payne.

- 2790 Allan J C & G A, WESTELLA FUCHSIA (JGA277) 1177, 13.8.79, S Glenville Dauntless : D Westella Fayette .
 2791 Manton W H & E M, WESBURN JANET 40 (CWM275) 1190, 3.10.79, S Vermont Colorado : D Wesburn Janet 28 .
 2792 Wilkie N M & M N, CROOKSLEA S H FARINA (W34) 2728, 12.10.79, S Crooksdale Sir Herby : D Yarralla Nan Farina .
 2793 Wilkie R L & H M, CROOKSDALE L.B. SUNNY (DWS147) 4294, 17.10.79, S Crooksdale Lynettes Beau : D Crooksdale Gloria Sunny 2 .
 2794 Troutbeck H.W.R., VERMONT JANINE 2ND (UV838) 3703, 31.10.79, S Vermont Sebastian : D Vermont Janine .

Class 188 - Heifer, 2 1/2 Years Old (Dry in Calf). - Prizes: \$44, \$34, \$24, \$20, \$14, Donated by the Late Capt. A.E.T. Payne.

- 2-2795 Shea W M & M W, FHRA PARK G NANCY (HRK73) 1760, 18.1.80, H & R A Kellett, S Fhra Park Galahad : D Fhra Park Tims Nancy .
 2796 Wilkie N M & M N, ASHGARTH T F WILMA (SL810) 4236, 21.2.80, A & W Saddlier, S Tannery Hill T C Falstaff : D Crooksdale Vera's Wilma .
 2797 Allan J C & G A, WESTELLA VERINA (JGA294) 2140, 24.2.80, S Rockford Park Jacks Pride : D Westella Veronique .
 2798 Seuren Bros., WAIKIKI F. JASSICA (WPS162) 3047, S Langleigh Uatai First : D Waikiki Elite Jassica .

3-2709 - S & L. DUMESNY

Class 189 - *Dr. R.G. Stephens Memorial Prizes, For Cows 3 Years Old Or Over (In Milk Or Calf). Entries In This Class Will Be Accepted Only From Exhibitors Who Have Not Won A Senior Championship With Either Sex In The Guernsey Section Of Any Previous Royal Melbourne Show.

Competition for these prizes is limited to animals entered in the ordinary classes. Names of cows need not be stated at time of entry. Prizes: 1st, \$30; 2nd, \$10; 3rd, \$5; (donated by Mr. F.R.I. Stephens, 'Vermont', R.M.B. 1154, Benalla).

- 6-2799 Allan J C & G A
 2800 Dickson A & G, CROOKSDALE JOLIMONT 2ND (DWS119) 100002, A Dickson, S Crooksdale Wilma's Beau 6th : D Crooksdale Gloria's Jolimont .
 2801 Dickson A & G, DEVON PARK DELLA (WLB7739) 98702, A Dickson, S Brookleigh Perry : D Stidston Delia 2 .

2780 - N.M. & M.N. WILKIE
 2782 - R.L. & H.M. WILKIE

SECTION 58 - GUERNSEYS

- 2802 Dumesny G, TOMARGO G EDNA (832) 101271, Chesworth Partnership, S Tomargo Gallant : D Tomargo J M Edna .
 2803 Dumesny M & W, GUMLANDS OPAL (16) 1022, S Charmwoods Angelo : D Gumlands Olive Queen .
 5-2804 Dumesny S & L
 3-2805 Dumesny S & L
 1-2806 Kesson C J, CARONIA YEARLING ZINNIA (CAM973) 97841, S Tannery Hill R.B. Yearling : D Caronia Zinnia .
 2807 Manton W H & E M
 4-2808 McNab L M
 2809 Shea W M & M W
 2-2810 Shea W M & M W

Class 190 - Melbourne Guernsey Classic - For Best Guernsey Type Cow. Prizes: \$30, \$20 and \$10 (Donated by the Late Capt. A.E.T. Payne), and A \$100 Semen Order Donated by Victorian Artificial Breeders (S227).

Restricted to first and second prize winners in the ordinary classes at the current Show, which, under Government Herd Test, the Herd Improvement Organisation of Victoria, or any other recognised testing organisation, in a period of not more than 300 days has attained milk or butterfat figures on the scale set out hereunder.

To be eligible to compete, proof of production must be produced to the Stewards by the owners prior to entering the judging ring.

J.2 - 3, 600 kg. Milk or 180 kg. B/fat.

S.2 and j.3 - 4, 100 kg. Milk or 200 kg. B/fat.

S.3 to m. - 4, 500 kg. Milk or 230 kg. B/fat.

The specified quantities of butter fat must have been produced under Government Herd Test, the Herd Improvement Organisation of Victoria or any other recognised testing organisation during a lactation period of 300 days.

2811 Briggs W F & J M

Class 191 - Heifer, 2 Years Old (Not in Milk, and Not Necessarily in Calf). - Prizes: \$21, \$17, \$9, \$6, Donated by the Late Capt. A.E.T. Payne.

2812 Manton W H & E M, WESBURN N.A. JANET (CWM281) 3390, 27.7.80, S Charmwood Naturalist : D Wesburn Janet 30

2813 Briggs W F & J M, KARDINIA SB OBELIA 2 (WFB177) 3195, 13.8.80, S Kardinia Showboy : D Kardinia Olivia .

2814 Dumesny S & L, CHARMWOODS ANNEX (568) 2750, 13.8.80, S Charmwoods Dalroy : D Charmwoods Ann .

6-2815 Dumesny S & L, CHARMWOODS HAGEN (579) 3267, 31.8.80, S Charmwoods Angelo : D Charmwoods Hazel .

2816 McNab L M, STRATHLEA ELIZA (SL425), 8.9.80, S Strathlea Royal Gaze : D Strathlea Ella Jane .

3-2817 Norris G & T, ROCKFORD PARK LAUREL (RPN21) 3137, 9.9.80, S Rockford Park Jacks Pride : D Rockford Park Lolita

2818 Short G, GLENROKE KIM (GMS9) 4303, 7.10.80, S Crooksdale Wilma Beau 6 : D Broadacres Royal Rose .

5-2819 Wilkie R L & H M, CROOKSDALE F.F. ROSETTA 2 (157DWS) 4457GU, 9.10.80, S Crooksdale Fames Fred : D Crooksdale W Rosetta 2 .

2820 Kesson C J, GODWIN PARK MASCOT ZINNIA (GP11) 3449, 21.10.80, S Glenhaven Mascot : D Caronia Yearling Zinnia

2821 Shea W M & M W, WILMAR S.L. MAY GIRL (WMS105) 3347, 2.11.80, S Wilmar Sir Leonardo : D Wilmar May Girl .

4-2822 Dickson A & G, CROOKSLEA NOELENE (W56 Y IN CIRCLE) 4464GU, 20.11.80, A Dickson, S Crooksdale Wilma Beau : D Werndew Narrative .

2-2823 Seuren Bros., CHARMWOODS ESTEEM (SLD569) 3086, S Charmwoods Admiration : D Charmwoods Naturalist .

1-2824 Seuren Bros., WAIKIKI DORRY (WPS185) 4177, S Crookdale Fame's Fred : D Vermont Dorry .

Class 192 - Heifer, Born 1/1/81 to 30/6/81 (Inclusive). - Prizes: \$21, \$17, \$9, \$6, Donated by the Late Capt. A.E.T. Payne.

3-2825 Allan J C & G A, WESTELLA VALONIA (JGA 317) 3742, 3.1.81, S Rockford Park Jack's Pride : D Westella Valetta .

2-2826 Dumesny S & L, CHARMWOODS TISMA (602) 4420, 8.2.81, S Selbourne Ulysses : D Charmwoods Timid .

1-2827 Kesson C J, GODWIN PARK V.C. RECEPTIONIST (GP13) 4481, 1.4.81, C J & G C Kesson, S Vermont Challenger : D Vermont Receptionist 9th .

2828 Wilkie N M & M N, CALDERWOOD FLORETTE (RS193) 4254, 11.4.81, L R Sanderson, S Glenhaven Darren Lee : D Heriot Hill Florette .

Class 193 - Heifer, Born 1/7/81 to 31/12/81 (Inclusive). - Prizes: \$21, \$17, \$9, Donated by the Late Capt. A.E.T. Payne.

5-2829 Dumesny G, GREENACRES MAREE (5) 4799, 13.3.81, S Charmwood Naturalist : D Cooida Mirror .

1-2830 Dumesny S & L, CHARMWOODS GLEAM (621) 4771, 17.7.81, S Brooknill Fame's Sir Galahad : D Charmwoods Glacier

2831 Briggs W F & J M, KARDINIA SG TRINA (WFB186) 5301, 3.8.81, S Kardinia Sweet George : D Kardinia Trudy .

2-2832 McNab L M, STRATHLEA LADY GLENDA (SL438), 23.8.81, S Balnakyle Mastermind : D Strathlea Lady Gold .

2833 Allan J C & G A, WESTELLA R.B. JOCELYN (JGA 322) 5450, 11.9.81, S Crookslea R.B. Yearling : D Westella Jocelyn

2834 Shea W M & M W, ASHGARTH FARMS YEAR AGNES (AFS63), 11.9.81, K & G M Saddler, S Tannery Hill R.B. Yearling : D Meadow View Dari Agnes .

2835 Wilkie R L & H M, CROOKSDALE F.P. ROSETTA (DWS165), 25.10.81, S Fhra Park Galahad : D Crooksdale W Rosetta 2 .

2836 Manton W H & E M, WESBURN T JANET 2 (CWM308) 5440, 30.10.81, S Harley Park Tornado : D Wesburn Janet 36

2837 Wilkie R L & H M, CROOKSDALE F.P. GLORIA SUNNY (DWS164), 1.11.81, S Fhra Park Galahad : D Crooksdale Gloria Sunny 2 .

2838 Burns C & L, YARPINDA MEREDITH (BUR14) 5452, 8.11.81, S Richine Brigadiers Winston : D Broadacres Rose Too

6-2839 Short G, GLENROKE LYN (GMS11) 6305, 28.11.81, S Fhra Park Galahad : D Glenroke Dulcie .

2840 Short G, GLENROKE ANNE (GMS12) 6304, 5.12.81, S Fhra Park Galahad : D Glenroke Princess .

3-2841 Seuren Bros., WAIKIKI GERMAINE (WPS210) 6342, S Vermont Challenger : D Vermont Germaine .

JUNIOR CHAMPION GUERNSEY HEIFER, 2 1/2 years old or under (in milk or dry) - Society's Sash (S228), the Rockford Park Stud Trophy (S229) and Cash Prize of \$10, presented by STEER ENGINEERING PTY. LTD. 218 GRANGE ROAD, FAIRFIELD (S230), a further cash prize of \$10 is presented by THE GIPPSLAND & NORTHERN CO. LTD., 566 ST. KILDA RD., MELBOURNE. (S231).

RESERVE JUNIOR CHAMPION GUERNSEY HEIFER - Society's Sash (S232) and the Werndew Stud Trophy. (S233).

CHAMPION GUERNSEY COW 3 years old or over, (in milk or dry). Society's Sash, the Guernsey Cattle Society (Victorian Branch) trophy valued at \$100. (S234). Plaque presented by DSM-ESTATES (S234A), and cash prize of \$10 donated by the late Capt. A.E.T. Payne. (S235).

A cash prize of \$20 will be presented by THE GIPPSLAND & NORTHERN CO. LTD., 566 ST. KILDA RD., MELBOURNE. (S236) to the Champion Guernsey Cow.

SECTION 58 - GUERNSEYS

RESERVE CHAMPION GUERNSEY COW - Society's Sash (S237), the Crookslea Stud Trophy (S238) and cash prize of \$5 donated by the late Capt. A.E.T. Payne. (S239).

2751 - C. J. KESSON

CHAMPION DAIRY COW.

THE GIPPSLAND & NORTHERN CO. LTD., offers a cash prize of \$2,000 for competition among the Dairy Shorthorn, Australian Illawarra Shorthorn, Ayrshire Jersey, Guernsey, Holsstein-Friesian and Red Poll Breeds.

Class 194 - *Dr. F.G. Stephens Memorial Prizes For Heifer 2 1/2 Years Old Or Under. Entries In This Class Will Be Accepted Only From Exhibitors Who Have Not Won A Senior Championship With Either Sex In The Guernsey Section Of Any Previous Royal Melbourne Show. Competition For These Prizes Is Limited To Animals Entered In The Ordinary Classes.

Names of heifers need not be stated at time of entry. Prizes: 1st, \$20 and trophy valued at \$10; 2nd, \$10; 3rd, \$5; (donated by Mr. F.R.I. Stephens, 'Vermont', RMB 1154 Benalla).

- 2842 Allan J C & G A
 2843 Dickson A & G, CROOKSLEA NOELENE (W56 Y IN CIRCLE) 4464GU, A Dickson, S Crooksdale Wilma Beau : D Werndew Narrative .
 2844 Dickson P, LYNLEA LYN'S LOUISE (PDL1) 3211, S Crooksdale Trudy's Beau : D Crooksdale Lyn .
 1-2845 Dumesny S & L
 3-2846 Dumesny S & L
 2847 Kesson C J, GODWIN PARK BEAU'S TRUDY (GP6) 2287, S Crooksdale Trudys Beau : D Crooksdale Fames Gloria .
 2848 Kesson C J, GODWIN PARK MASCOT ZINNIA (GP11) 3449, S Glenhaven Mascot : D Caronia Yearling Zinnia .
 4-2849 Kesson C J, GODWIN PARK V.C. RECEPTIONIST (GP13) 4481, C J & G C Kesson, S Vermont Challenger : D Vermont Receptionist 9th .
 2850 Manton W H & E M
 2-2851 McNab L M
 6-2852 Norris G & T, ROCKFORD PARK LAUREL (RPN21) 3137, S Rockford Park Jacks Pride : D Rockford Park Lolita .
 5-2853 Shea W M & M W
 2854 Short G

TYPE AND UTILITY CLASSES

For full conditions of entry in these Classes see end of Dairy Breed Classes.

In all cases where the tests are other than those of the Government Herd Test or Accreditation Schemes, Certificates Issued by The Department or organisation which conducted the tests, must accompany the entry forms, except in the instance of the H.I.O.V. When the unit number, herd number and cow number are to be stated.

Class 195 - *Type And Utility Cow, 4 Years Old Or Mature Standard. Four Years Old To Have Yielded Not Less Than 180 Kg. Butter Fat And Mature Cows Not Less Than 200 Kg. - Prizes: \$10, \$4, Card. Winner To Receive Hoechst Australia Trophy Valued At \$35. (S240).

- 2855 Dumesny S & L, CHARMWOODS COSMA (328) 93355, S Charmwoods Navigator : D Enniskillen Connie .
 2-2856 Dumesny S & L, CHARMWOODS GLACIER (454) 98984, S Charmwoods Dividend : D Charmwoods Gardinia .
 2857 Wilkie N M & M N, CARONIA GALA ZINNIA (CAM916) 95434, E J & D I Cowell, S Brooknill Fames Sir Galahad : D Caronia Zinnia .
 3-2858 Wilkie N M & M N, CORMISTON RANI (TWC184) 92663, Thomas & Walsh, S Balnakyle Comrade : D Cormiston Lolita .
 1-2859 Wilkie N M & M N, GLENHAVEN BONNIE PRIDE (J53065) 100561, W L & C J Swan, S Glenhaven Dauntless : D Glenhaven Bonnie Lady .
 2860 Wilkie N M & M N, KOOKABURRA GALAH'S TUNDOOEE (K4156) 96775, D J & J J Clarke, S Brooknill Fames Sir Galahad : D Kookaburra Foundation Tumburra .

Class 196 - *Type And Utility Cow, 3 Years Old Standard. Cows To Have Yielded Not Less Than 160Kg. Butter Fat. - Prizes: \$10, \$4, Card. Winner To Receive Hoechst Australia Trophy Valued At \$35. (S241).

- 2-2861 Briggs W F & J M, KARDINIA SG DREAM (WFB140) 100512, S Kardinia Sweet George : D Kardinia Dainty .
 1-2862 Dumesny S & L, CHARMWOODS HIGHLIGHT (432) 98006, S Charmwoods Rohan : D Charmwoods Henley .
 2863 Wilkie N M & M N, CROOKSDALE FAMES TRUDY (DWS121) 100000, S Brooknill Fames Sir Galahad : D Kemwarra Trudy .
 3-2864 Wilkie N M & M N, CROOKSLEA R B EMPRESS (W16) 1036, S Tannery Hill R B Yearling : D Werndew Empress .
 2865 Wilkie N M & M N, FHRA PARK G ROSEGAY (HRK70) 101579, H & R A Kellet, S Fhra Park Galahad : D Broughton Creek Rosegay .

Class 197 - *Type And Utility Cow, 2 Years Old Standard. Cows To Have Yielded Not Less Than 135 Kg. Butter Fat - Prizes: \$10, \$4, Card. Winner To Receive The B.S.I. Breeding Service Trophy Valued At \$50. (S242).

- 2-2866 Dumesny G, TOMARGO G EDNA (832) 101271, Chesworth Partnership, S Tomargo Gallant : D Tomargo J M Edna .
 1-2867 Dumesny S & L, CHARMWOODS PORTIA (493) 101006, S Charmwoods Angelo : D Charmwoods Pearl .
 2868 Wilkie N M & M N, CROOKSLEA DULCIE (W24) 1031, S Crooksdale W Beau 6th : D Crooksdale Polly's Dulia .
 2869 Wilkie N M & M N, CROOKSLEA S H FARINA (W34) 2728, S Crooksdale Sir Herby : D Yarralla Nan Farina .

Class 198 - *Type And Utility Cow, Any Age, In Milk Or Dry. Which, Prior To 1st July, Preceding The Show, Have Produced 1, 400 Kg. Or More Butter Fat In Their Lifetime - Prizes: \$10, \$4, Card. Winner To Receive The Elders - Ixl (A.I.) Trophy Valued At \$30. (S243).

- 1-2870 Dumesny S & L, CHARMWOODS AUTUMN (199) 85116, S Charmwoods Rohan : D Charmwood Ann .

SECTION 58 - GUERNSEYS

Class 199 - *The Avon View Group Prize: Three Females 2 Years Old Or Over, Owned By Exhibitor. Competition For These Prizes Is Limited To Animals Entered In The Ordinary Classes. Prizes: \$25, \$18, \$12 Donated By The Late Capt. A.E.T. Payne.

A trophy valued at \$20 presented by THE GUERNSEY CATTLE SOCIETY OF AUSTRALIA (VICTORIAN BRANCH) (S244). To be won twice by the one exhibitor before being won outright. Outright winners of previous trophies; no.1. 1974, s.L.Dumesny; no.2, 1977, d.L.Wilkie & sons; 1981, n.M. & m.N.Wilkie.

- 2871 Allan J C & G A
 3-2872 Bond W L
 2873 Briggs W F & J M
 2-2874 Dumesny S & L
 2875 Seuren Bros.
 2876 Shea W M & M W
 2877 Wilkie N M & M N
 1-2878 Wilkie N M & M N
 2879 Wilkie R L & H M

Class 200 - Bull, 5 Years Old or Over, - Prizes: \$25, \$13, \$9, \$4, Donated by the Late Capt. A.E.T. Payne.

- 4-2880 Troutbeck H.W.R., BALA WAI OPST (AWT189) 35475, 11.12.74, S Over Port Melatoro 5th : D Bala Wai Lovest 2nd.
 1-2881 Wilkie N M & M N, FHRA PARK GALAHAD (HRK52) 35547, 9.1.77, H & R A Kellet, S Brooknill Fames Sir Galahad : D Fhra Park Tims Margo.
 2882 Dumesny S & L, CHARMWOODS NATURALIST (230) 35688, 26.7.77, S Charmwoods Rohan : D Charmwoods Nanc.
 3-2883 Seuren Bros., WAIKIKI NESSIE ELITE (WPS122) 35871, 30.8.77, S Langliegh Poppins Elite : D Overport Nessie 2nd.
 2-2884 Wilkie R L & H M, CROOKSDALE FAMES FRED (DWS127) 36339, 3.9.77, S Brooknill Fames Sir Galahad : D Crooksdale Gloria Sunny 2.
 2885 Troutbeck H.W.R., BALA WAI MARTIN (THW220) 36003, 30.9.77, S Bala Wai Alistair : D Belleville Joan 3.
 2886 Wilkie N M & M N, GROVELY TINKER (EMB113) 35966, 23.5.78, C Melrose, S Grovely Toby : D Grovely Patsy's Pearl.

Class 201 - Bull, 4 Years Old. - Prizes: \$25, \$13, \$9, \$4, Donated by the Late Capt. A.E.T. Payne.

- 2-2887 Seuren Bros., WAIKIKI HECLA ELITE (WPS151) 36196, 20.9.78, S Langliegh Poppins Elite : D Waikiki Hecla.
 1-2888 Allan J C & G A, CROOKSLEA R.B. YEARLING (W8X) 36315, 29.9.78, N M & M N Wilkie, S Tannery Hill R.B. Yearling : D Crooksdale Wilma.
 3-2889 Short G, GLENROKE NEVILLE (GMS4) 36130, 7.11.78, S Crooksdale Wilma Beau 6 : D Charmwood Goodrich.

Class 202 - Bull, 3 Years Old. - Prizes: \$17, \$9, \$5, \$4, Donated by the Late Capt. A.E.T. Payne.

- 2890 McNab L M, STRATHLEA NADINE'S MAGISTRATE (SL403), 10.8.79, S Strathlea Merri Dalrossie : D Strathlea Nadine.
 1-2891 Briggs W F & J M, KARDINIA GINA 2 IDEAL (WFB158) 36422, 26.8.79, S Ashgarth Pollyanna 3rd Ideal : D Rhondda Gina 4.
 2-2892 Shea W M & M W, WILMAR SIR MARK (WMS79) 36586, 15.11.79, S Wilmar Sir Leonardo : D Claremont Aquarelle.
 2893 Wilkie N M & M N, ASHGARTH FARMS TRUDY'S FALSTAFF (AFS21), 10.5.80, K & G M Saddlier, S Tannery Hill T C Falstaff : D Crooksdale Fames Trudy.

Class 203 - Bull, 2 Years Old. - Prizes: \$13, \$9, \$5, \$4, Donated by the Late Capt. A.E.T. Payne.

- 2-2894 Seuren Bros., WAIKIKI AUDRA BARON (WPS166) 36752, 4.7.80, S Waikiki Judys Baron : D Langliegh Audra.

- 1-2895 Seuren Bros., WAIKIKI DIXIE'S BARON (WPS165) 36750, 8.7.80, S Waikiki Judy's Baron : D Waikiki V Dixie.
 2896 Briggs W F & J M, KARDINIA PAUL (WFB175) 36771, 6.8.80, S Ashgarth Pollyanna 3rd Ideal : D Yaralla Paulette.
 2897 Dickson A & G, ASHGARTH FARMS T.G. GRANDEE (AFS41), 18.9.80, A Dickson, S Lindley Grenada : D Harley Park T.G. Tess.
 4-2898 Dumesny S & L, CHARMWOODS COURT (294) 36850, 24.9.80, S Charmwoods Naturalist : D Charmwoods Cosma.
 3-2899 Dickson P, CROOKSDALE LARRY (DWS156) 36972, 25.10.80, D L Wilkie & Sons, S Crooksdale Sir Fred : D Crooksdale Rosetta.
 2900 Allan J C & G A, WESTELLA R.G. BYRON (JGA315) 36820, 3.11.80, S Rockbeare Guardian : D Westella Beatrice.

Class 204 - Bull, Born 1/7/81 to 31/12/81 (Inclusive). - Prizes: \$13, \$9, \$5, \$4 Donated by the Late Capt. A.E.T. Payne.

- 2-2901 Dickson A & G, HAPPY VALLEY ROSE BOY HV51, 13.8.81, G Dickson, S Ashgarth Chancellor : D Ashgarth Rosebriar 2.
 1-2902 Dickson P, LYNLEA-LYNS LIEGH (PDL2) 37139, 29.9.81, S Eby Manor Trojan (Eng) : D Crooksdale Lyn.

JUNIOR CHAMPION GUERNSEY BULL (S245). 2 YEARS OLD OR UNDER - Society's Sash. (The winner of this award is eligible to compete for the Championship).

2895-SEUREN BROS.

THE JEANETTE BUNN MEMORIAL TROPHY (S246) a trophy valued at \$25 presented by Mr. G. Bunn, Rochester will be awarded to Junior Champion Guernsey Bull.

2875-SEUREN BROS.

RESERVE JUNIOR CHAMPION GUERNSEY BULL - Society's Sash (S247), and the Westella Stud Trophy (S248).

2894-SEUREN BROS.

CHAMPION GUERNSEY BULL (S249). THE WINNER OF THE Junior Championship shall be eligible to compete for this award. Society's Sash, \$250 Cash donated by FEDERATION INSURANCE (S250), the Guernsey Cattle Society (Victorian Branch) trophy valued at \$100 (s251), plaque presented by DSM-ESTATES (S252) and cash prize of \$10 is donated by the late Capt. A.E.T. Payne. (S253).

2881-N.M. & M.N. WILKIE

RESERVE CHAMPION GUERNSEY BULL (S254) - Society's Sash, the Waikiki Stud Trophy (S255), and cash prize of \$5 donated by the late Capt. A.E.T. Payne.(S256).

2884-R.L. & H.M. WILKIE

SUPREME GUERNSEY EXHIBIT (S257); Society's Sash and a trophy presented by C.A. & W.L. Bond (S258) will be presented to the Supreme Guernsey exhibit. The Champion Guernsey Bull and Cow and Junior Champion Bull and Heifer will compete for this award.

2752-N.M. & M.N. WILKIE

CHAMPION DAIRY BULL

FEDERATION INSURANCE provides a cash prize of \$1, 500 for competition among the Dairy Shorthorn, etc. (As per list Champion Dairy Cow).

**THIS BRAND IS
YOUR BRAND**



**Woolies
Own
Brand**

*Woolies **OWN BRANDS** are guaranteed to be
COMPARABLE in quality to other leading brands
... yet priced to save you more! **CHECK,
COMPARE & SAVE** with Woolies own brands!*

WOOLWORTHS **PROUD TO BE
AUSTRALIAN**



**SOUTHERN
CROSS
HOTEL**

**131 Exhibition St.,
Melbourne
Phone: (03) 63 0221**

- ★ **426 Rooms — Fully Air Conditioned**
- ★ **9 Function Rooms — catering for between 10 and 1000 people**
- ★ **All rooms including Function Rooms, currently being completely refurbished**
- ★ **the 1982 SUN COUNTRY SHOW GIRL will be accommodated at THE SOUTHERN CROSS during her stay for the Royal Melbourne Show**

SECTION 58 - GUERNSEYS

Class 205 - *Group Prizes: One Male And Two Females, Any Age, Owned By The Exhibitor. Competition For These Prizes Is Limited To Animals Entered In The Ordinary Classes - Prizes: \$25, \$20, \$10, Donated By The Late Capt. A.E.T. Payne. Winner To Receive The J.B. Davison Trophy Valued At \$60. (S259).

- 2903 Allan J C & G A
 2904 Briggs W F & J M
 3-2905 Dumesny S & L
 2906 Seuren Bros.
 2907 Shea W M & M W
 2-2908 Wilkie N M & M N
 1-2909 Wilkie N M & M N
 2910 Wilkie R L & H M

Class 206 - *Group Prizes: One Male And Two Females, 2 1/2 Years Old Or Under, Owned By The Exhibitor. Competition For These Prizes Is Limited To Animals Entered In The Ordinary Classes - Prizes: \$25, \$20, \$10, Donated By The Late Capt. A.E.T. Payne. Winner To Receive The Rudduck & Co. Pty. Ltd. Trophy Valued At \$50. (S260).

- 3-2911 Allan J C & G A
 2912 Briggs W F & J M
 1-2913 Dumesny S & L
 2-2914 Seuren Bros.
 2915 Wilkie N M & M N

Class 207 - *Group Prizes: Three Females, Any Age, The Progeny Of The Same Sire, Owned But Not Necessarily Bred By The Exhibitor. The Name Of The Sire To Be Given On Entry Form. Competition Limited To Animals Entered In The Ordinary Classes - Prizes: \$25, \$20, \$10, Donated By The Late Capt. A.E.T. Payne. Winner To Receive Hoechst Australia Trophy Valued At \$70. (S261).

- 1-2916 Dumesny S & L, CHARMWOODS ANGELO
 2-2917 McNab L M
 2918 Wilkie N M & M N
 2919 Wilkie R L & H M, CROOKSDALE LYNETTE'S BEAU (DWS104) 35679, S Crooksdale Wilma Beau : D Werndew Lynette .

A valuable trophy - Guernsey Silver Milk Can (S262) - donated by the ROYAL GUERNSEY A. & H. SOCIETY, GUERNSEY, CHANNEL ISLANDS, will be competed for in perpetuity. The name of the winner of the above Class will be engraved on the trophy, which remains the property of the Guernsey Cattle Society of Australia.

The trophy will be competed for at other Royal Shows. It Will Next Be Competed For at This Society's Show in 1986, thence every 6 years.

To commemorate the win, the Guernsey Cattle Society of Australia (Federal Council) will present to the successful exhibitor each year a replica of the trophy to the value of \$18.90.

THE DR. R.M. KINROSS MEMORIAL TROPHY, presented by the Guernsey Cattle Society of Australia (Federal Council) (S263) will be presented to the exhibitor of the Champion Guernsey Bull, provided that his dam has produced, under an official Lactation Testing scheme, at least 45 kg. Of butter fat in excess of her age standard or that the bull itself has qualified for the Advanced Register of Merit.

No exhibit shall be eligible to gain more than one such trophy at a Royal Show in the same state, but it may gain one at a Royal Show in another state.

THE DR. R.M. KINROSS MEMORIAL TROPHY, presented by the Guernsey Cattle Society of Australia (Federal Council) (S264) will be presented to the exhibitor of the Champion Guernsey Cow or Heifer, provided she has produced under an official Lactation Testing Scheme at Least 45 Kg. of Butter Fat of Her Age Standard.

No exhibit shall be eligible to gain more than one such trophy at a Royal Show in the same state, but it may gain one at a Royal Show in another state.

GUERNSEY SIRES' MEMORIAL

A prize of \$20.15, of which \$13.65 is donated by THE ROYAL AGRICULTURAL SOCIETY OF VICTORIA, and \$6.50 is donated by THE GIPPSLAND & NORTHERN CO. LTD., STUD STOCK AGENTS, MELBOURNE. will be awarded annually to the owner of the most successful sire in the foregoing classes.

Three points will be awarded for a first prize, two points for a second, and one point for a third prize in all ordinary classes, the Best Vessel Class and the Melbourne Guernsey Classic. in the Event of A Tie, Three Points Will Be Awarded For Each Championship and two points for each Reserve Championship. These additional points will only be awarded to those bulls which tied in the original allocation.

The names of the winning sire for the year and of the owner and breeder of the sire will be recorded permanently upon an Honour Board, which will be displayed in the Guernsey Cattle Pavilion during the Show.

CHARMWOODS ANGELO - S. & L. DUMESNY

BEST MAINTAINED GUERNSEY TEAM (S266).

Prizes: First, \$15; Second, \$10; Third, \$5; Presented By THE GUERNSEY CATTLE SOCIETY OF AUSTRALIA (VICTORIAN BRANCH).

Judging to take place from the opening of the Show, Until the Following Thursday and to be on points according to the following scale, to a maximum of 50 points.

1. Groomed appearance of cattle - 10 points.
2. Condition of bedding and economic use of same - 10 points.
3. Condition of floors below bedding - 10 points.
4. Absence of excreta - 5 points.
5. Condition of feeders - 5 points.
6. General tidiness of stalls - 5 points.
7. Contentment of cattle - 5 points.

1- S. & L. DUMESNY

There is no entry fee and all Guernsey Exhibitors' Teams will automatically compete for the prizes.

2- SEUREN BROS.
 3- G. SHORT

MOST SUCCESSFUL EXHIBITOR (S267).

SECTION 58 - GUERNSEYS

A Banner presented by the Victorian Branch of the Guernsey Cattle Society of Australia will be presented to the most successful exhibitor in the Guernsey Section.

Three points will be allotted for a first prize in each ordinary class, two points for a second prize and one point for a third prize. In the event of a tie, 2 points will be allotted for a Championship Award and 1 point for a Reserve Championship Award.

S. & L. DUMESNY

SECTION 59 - HOLSTEIN-FRIESIANS

Judging will be in catalogue order and will commence at 9.00 a.m. On Monday 20th September.

THE HOLSTEIN-FRIESIAN ASSOCIATION OF AUSTRALIA (VICTORIAN BRANCH) has presented a sum of \$200 towards the 'in milk' classes' prize money in this section.

THE GIPPSLAND & NORTHERN CO. LTD. has donated the sum of \$36.50 towards the prize money in this section.

HOECHST AUSTRALIA, manufacturers of Panacur have donated \$750 towards the prize money in this section.

QUALITY LIVESTOCK AUSTRALIA has donated the sum of \$600 towards the prize money in this section.

The Royal Agricultural Society of Victoria expresses its gratitude to all Donors, Breed Societies and their members for their support and assistance in gaining new sponsorships and retaining previous ones.

Class 211 - Cow, 3 Years Old (In Milk). - Prizes: \$180, \$85, \$35, \$15, \$10. the Commercial Banking Company of Sydney, Western Branch, 422 Collins Street, Melbourne, Has Donated \$200 Towards the Prize Money in This Class.

- 2920 Vallenge B A & M C, ELMSLEA MABEL 9 (PH) 231477, 2.7.79, S Elmsdale Ivor 31st : D Elmslea Mabel 6th .
- 2921 Cochrane Messrs C C, I & A, MASSEY R.P. FRECKLE 230235, 3.7.79, A J Border, S Ravenswood Rosman Prince : D Massey Snow Flake Heckle .
- 2922 Gordon D L, LINDON FERNANDO SUE 239558, 26.7.79, K R Gordon, S Donach Fernando Ned : D Donach Mydas Sue 3rd
- 4-2923 Gordon K, DONACH M R EILEEN 231790, 2.8.79, S Donach Mydas Regent : D Donach Perfection Eileen .
- 2924 Hewson J J & S R, TAHORA LEGER LYONAISE 271874, 3.8.79, S Tahora Linmack Leger : D Tahora O O Lyric .
- 2925 Galaview Pastoral Co., GALAVIEW K A DALE 236772, 19.8.79, S Galaview King Aristocrat : D Galaview Marquis Dale
- 1-2926 Middlebrook Mrs M L & R N, CARMAR ROCK JEAN 2ND 231667, 20.8.79, Carmar Partnership, S Carmar Kriss Rock : D Carmar L.D. Jean .
- 2927 Vallenge B A & M C, ELMSLEA MERMAID (PH) 237042, 25.8.79, S Wiabuna Butterboy Royal : D Sunnyvale Ferrari Mermaid .
- 6-2928 Tyquin Mrs L & J, CENTRAL PARK CITATION JODIE 245691, 9.9.79, S Wyoming Daisy Citation : D Taraglen Kriss Jodie .
- 2929 Galaview Pastoral Co., GALAVIEW K A PERLYN 236774, 18.9.79, S Galaview King Aristocrat : D Galaview Peration Lyn
- 2930 Vallenge M J & Sons, ELMSDALE JO 24TH 241218, 21.9.79, S Deloraine Ned Baron (Imp.N.Z.) : D Elmsdale Jo 15th .
- 2931 Gordon Mrs G D, DONACH LINMACK VERDANT 234849, 2.10.79, K R Gordon, S Linmack Kriss King (Imp.) : D Donach R R Verdant .

- 3-2932 Malcolm Mrs P, WIABUNA ALERT SNOWY 235688, 8.10.79, P L & P N Malcolm, S Ultra Alert Columbus (Cfhh) : D Wiabuna Kriss Superior .
- 2933 Sorraghan F, ROCKWOOD PARK LEGATO PREBIE 243395, 12.10.79, S Tahora Revenue Legato (Imp. N.Z.) : D Rockwood Park Felix Prebie 2nd .
- 2934 Platfuss M/S D, BONESS WENRON JANIE 236023, 3.11.79, S Wenron Baron : D Boness Mary Jane .
- 2935 Middlebrook Mrs M L & R N, CARMAR ROCK FLAIR 2ND 235792, 12.11.79, Carmar Partnership, S Carmar Kriss Rock : D Carmar Miss Fair .
- 5-2936 Goodfellow N, INGOLSTON ELISSA 241177, 25.11.79, K M Gilmore & Sons, S Ingolston Patrick Marshall : D Ingolston Eliza
- 2-2937 Vallenge M J & Sons, ELMSDALE SNOWY 36TH 239660, 3.12.79, S Deloraine Ned Baron (Imp.N.Z.) : D Elmsdale Snowy 26th .
- 2938 Wilkie H M & R L, CROOKSDALE F D SUPERIOR 253517, 9.12.79, H M Wilkie, S Turepo Fobes Don : D Crooksdale Superior Girl 2nd .
- 2939 Wilkie H M & R L, CROOKSDALE LADY VICTORIANN 246220, 18.12.79, S Crooksdale Tooper : D Crooksdale Lady Gloria .
- 2940 Vallenge M J & Sons, CROOKSLEA R B JULIE 259622, 27.5.80, S Barold Rockbuster (Imp.) : D Crooksdale S M Julie 3rd .

Class 212 - Cow, 4 Years Old (In Milk). - Prizes: \$250, \$100, \$45, \$20, \$10. Hoechst Australia Ltd., Manufacturers of Panacur Have Donated \$300 Towards Prize Money in This Class. the Noel Fraser Trophy (\$270) Valued at \$50 Will Be Presented to the Winner in This Class.

- 2941 Malcolm Mrs P, MURRIBROOK ULTIMATE BONITA 215567, 1.7.78, M J Sowter, S Quality Ultimate (Cfhh) : D Clair Roy Frasea Bonny .
- 2942 Gordon D L, LINDON FERNANDO TASSALIE 215826, 20.7.78, S Donach Fernando Ned : D Donach Mydas Tassalie .
- 2943 Cochrane Messrs C C, I & A, GARRIVILLE QUALITY IRENE 221492, 21.7.78, Argul Friesian Stud, S Quality Ultimate : D Victoria Park Jan Irene .
- 2944 Gordon K, DONACH MARQUIS MYRA 215167, 20.8.78, S Agro Acres Marquis Ned : D Donach Linmack Myra .
- 2945 Good K & C, KARDINIA REFLECTION TESS 218165, 23.8.78, S Carmar Reflection Rex : D Kardinia B.R. Tess .
- 2946 Vallenge B A & M C, ELMSLEA CUDDLES 6 (PH) 218093, 23.8.78, S Lindenvale Linmack Butterboy : D Elmslea Cuddles 4 .
- 2-2947 Gardiner H, V & J, AVONLEA MARQUIS CONNIE 219021, 2.9.78, S Agro Acres Marquis Ned : D Meadow Bank Linmack Connie 2nd .
- 1-2948 Sorraghan F, ROCKWOOD PARK Q F TORONTO (E.T.) 227136, 24.9.78, S Quality Ultimate : D Rockwood Park Achilles Felicity .
- 5-2949 Sorraghan F, ROCKWOOD PARK QF WINNIPEG (E.T.) 227137, 25.9.78, S Quality Ultimate : D Rockwood Park Achilles Felicity .
- 2950 Sorraghan F, ROCKWOOD PARK QF SASKATOON (E.T.) 227138, 29.9.78, S Quality Ultimate : D Rockwood Park Achilles Felicity .
- 4-2951 Gordon K, DONACH MARQUIS MYRA 2ND 219825, 9.10.78, S Agro Acres Marquis Ned : D Donach Princess Myra .
- 2952 Gardiner H, V & J, DELDEN MARK BENI 220531, 16.10.78, S Delden Lin Mark : D Delden Model Benita .
- 6-2953 Gardner C & V, GLENTARA CASCADE REBECCA 221229, 17.10.78, S Dalesend Cascade (Imp.) : D Coolabah Rebecca .
- 2954 Edmund Rice College, WATERFORD CASCADE MOONSHINE (PH) 219485, 29.10.78, S Dalesend Cascade : D Greendale Bonnie Moon .
- 2955 Tyquin Mrs L & J, WIABUNA ALERT LETTY 236539, 2.11.78, P & M Malchom, S Ultra Alert Columbus (C.F.A.B.) : D Bambara Park Invincible Lily .
- 2956 Malcolm Mrs P, WIABUNA RECOUNT GEISHA 220741, 14.11.78, P L & P N Malcolm, S Romandale Recount (Cfhh) : D Paringa P.F. Gaylene .
- 2957 Galaview Pastoral Co., GALAVIEW C C BINDY 220754, 20.11.78, S Galaview Captaincourageous : D Galaview Ml Gracie
- 3-2958 Gardiner H, V & J, AVONLEA K.B. ESSIE 224603, 13.2.79, S Deloraine Kriss Batman : D Avonlea Marquis Essie .

SECTION 59 - HOLSTEIN-FRIESIANS

- 2959 Gardner C & V, TARAGLEN K K DESIRE 227691, 16.4.79, S Glentara Kriss King : D Taraglen Isar Dale .
- 2960 Middlebrook Mrs M L & R N, NETHERBURN RISING SPRINGSONG 229052, 21.4.79, Netherburn Pty. Ltd., S Spring Farm Rising Star : D Netherburn Grove Springsong .
- 2961 Vallenge M J & Sons, ELMSDALE EZTELL 4TH 229832, 3.6.79, S Deloraine Kriss Quantas (Imp.N.Z.) : D Elmsdale Eztell 2nd .

Class 213 - Cow, 5 Years Old (In Milk). - Prizes: \$180, \$80, \$40, \$20, \$10. B.R. Muschialli Pty. Ltd., Have Donated \$200 Towards the Prize Money Plus A Trophy (\$271) Valued at \$50 to Be Presented to the Winner.

- 2962 Vallenge B A & M C, ELMSLEA MARION (PH) 203863, 20.7.77, S Wyoming Daisy Citation : D Tarago Park Bondhaven Marion .
- 3-2963 Vallenge B A & M C, ELMSLEA ROSEMARY (PH) 203874, 29.7.77, S Wyoming Daisy Citation : D Tarago Park Citation Rosemary .
- 2-2964 Gordon K, DONACH BA ELLA 204662, 8.8.77, S Bond Haven Ace : D Donach R R Ella .
- 2965 Sorraghan F, ROCKWOOD PARK EDGEWARE CLOTHILDE 203695, 1.9.77, S Edgeware Wayne Achillies : D Rockwood Park Linmack Clothilde .
- 6-2966 Vallenge M J & Sons, ELMSDALE BARBARA 27TH 206584, 2.9.77, S Deloraine Kriss Quantas (Imp.N.Z.) : D Elmsdale Barbara 4th .
- 2967 Sorraghan F, ROCKWOOD PARK ULTIMATE JESS 203724, 21.9.77, S Quality Ultimate : D Rockwood Park Burke Jess .
- 5-2968 Sorraghan F, ROCKWOOD PARK CRISCO CANDY 203704, 12.10.77, S Rowntree Typemaker : D Rockwood Park Candy .
- 2969 Sorraghan F, ROCKWOOD PARK FELIX COLLEEN 210571, 14.11.77, S Rockwood Park Ragapple Felix : D Andes Romeo Colleen .
- 2970 Edmund Rice College, CALAROGA ADEMA PETA (PH) 279585, 20.11.77, A J Christian, S Waterford Adema Lad : D Lindenvale Pam .
- 1-2971 Cochrane Messrs C C, I & A, HILLVIEW PARK M.N. MAYBELLE 209304, 9.1.78, M & M E McPhee, S Wyoming Maxime Ned : D Hillview Park Remember Maybelle .
- 2972 Gardiner H, V & J, ROMANAC BARON PATTIE (IMP.) 247952, 15.1.78, S Wenron Baron : D Romanac L.C. Patrida (Imp.) .
- 2973 Malcolm Mrs P, WIABUNA KRISS SUPERB 209823, 8.2.78, P L & P N Malcolm, S Linmack Kriss King (Imp) : D Wiabuna Majestic Sue (Twin) .
- 4-2974 Tyquin Mrs L & J, INDIANA WHITE GEM 211297, 8.2.78, Indiana Friesian Stud, S Carmar Linmack Rock : D Indiana Kriss Gem .
- 2975 Tyquin Mrs L & J, WIABUNA KRISS LYNN 209821, 8.2.78, P & M Malchom, S Linmack Kriss King (Imp.) : D Paringa Frasea Lustre .
- 2976 Cochrane Messrs C C, I & A, HILLVIEW PARK KRISS DULCINA 209300, 16.2.78, M & M E McPhee, S Andes Kriss King : D Hillview Park Royal Dulcina .
- 2977 Gordon D L, DONACH PIM PEACH 210390, 10.3.78, K R Gordon, S Donach Persus Monarch : D Donach K.F. Peach .
- 2978 Galaview Pastoral Co., GALAVIEW S P DEANNE 211421, 11.3.78, S Galaview Spellbinder : D Galaview Mayne Leanne .
- 2979 Gardiner H, V & J, WOODLEA REVENUE DELILAH 217949, 29.4.78, S Avonlea Unique Revenue : D Woodlea Magic Delilah .

Class 214 - Cow, 6 Years Old or Over (In Milk). - Prizes: \$185, \$85, \$40, \$20, \$10. Hoechst Australia Ltd., Manufacturers of Panacur Have Donated \$300 Towards Prize Money in This Class.

- 2-2980 Sorraghan F, ROCKWOOD WISCONSIN LINMACK SHAMROCK 119159, 22.7.71, S Linmack Kriss King (Imp.) : D Rockwood Wisconsin Achillies Shamrock .
- 2981 Vallenge B A & M C, ELMSLEA VAL 5 (PH) 144702, 22.9.73, S Pitcairns P.I. Perry : D Avon Veronica .
- 2982 Middlebrook Mrs M L & R N, OAKS JEWEL DINAH 147368, 3.11.73, Schneider, S Frasea Lord Jewel : D Meadow Glen Reunion Dinah .

- 2983 Gardiner H, V & J, MEADOW BANK LINMACK CONNIE 2ND 151210, 10.12.73, J Govan, S Linmack Kriss King : D Meadow Bank Princess Connie 2nd .
- 2984 Allitt A C & N, ULTIMATE SNIDER'S MARANDA 157071, 7.7.74, S Sniders Fond Hope King (Imp.) : D Ultimate George Maranda .
- 2985 Sorraghan F, ROCKWOOD PARK LINMACK LAUNDRETTE 159624, 5.8.74, S Linmack Kriss King (Imp.) : D Rockwood Park Expo Spotless .
- 2986 Vallenge B A & M C, ELMSLEA CUDDLES 4 (PH) 157179, 22.8.74, S Pitcairns T. Ideal Rio : D Elmslea Cuddles .
- 4-2987 Gordon K, DONACH MYDAS ELLA 170281, 22.7.75, S Donach King Mydas : D Donach R R Ella .
- 2988 Gordon K, DONACH MYDAS SUE 170286, 25.7.75, S Donach King Mydas : D Donach Princess Sue .
- 5-2989 Good K & C, KARDINIA ATOM ANGEL 178197, 28.9.75, S Romandale Uranium Atom (Imp.) : D Claris Vale R.M. Angel .
- 2990 Allitt A C & N, ULTIMATE GAMBLING PRINCESS 177022, 10.10.75, S Romandale Bookmaker : D Ultimate Fond Idena .
- 3-2991 Gardiner H, V & J, AVONLEA MARQUIS ESSIE 177668, 16.1.76, S Agro Acres Marquis Ned : D Avonlea D.B. Essie 2nd .
- 2992 Vallenge M J & Sons, ELMSDALE BARBARA 21ST 184376, 17.3.76, S Elmsdale Kennedy 53rd : D Elmsdale Barbara 9th .
- 2993 Sorraghan F, ROCKWOOD PARK ULTRAGROOVEY 203456, 11.8.76, S Quality Ultimate (Imp.) : D Rockwood Park Revenue Spot .
- 2994 Gardner C & V, TARAGLEN REVENUE DEBBIE 187063, 16.8.76, S Blossom Park Royal Revenue : D Taraglen Kriss Debra .
- 2995 Vallenge M J & Sons, ELMSDALE ROSELLA 6TH 184398, 20.8.76, S Deloraine Kriss Quantas (Imp.N.Z.) : D Elmsdale Rosella .
- 6-2996 Good K & C, KARDINIA CITATION TRICIA 187860, 25.8.76, S Kardinia Citation Prince : D Kardinia B.R. Tess .
- 2997 Sorraghan F, ROCKWOOD PARK AGRO BLOSSOM 190293, 9.10.76, S Agro Acres Marquis Ned (Imp. Canada) : D Kinfalloch R.B. Bloom (Imp. N.Z.) .
- 2998 Carmar Partnership, CARMAR M.N. MARTHA 189778, 1.1.77, S Ayro Acres Marquis Ned : D Carmar Admiral Martha .
- 1-2999 Malcolm Mrs P, WIABUNA KRISS SHONA 193387, 8.2.77, P L & P N Malcolm, S Linmack Kriss King (Imp) : D Wiabuna Majestic Susan (Twin) .
- 3000 Clutterbuck R G

Class 215 - *Best Vessel (Cow Or Heifer To Be Of Good Breed Type). - Prizes: \$85, \$30, \$15, \$10. The Prize Money In This Class Is Presented By Unigate Australia Pty.Ltd., Competition In This Class Is Limited To Animals (In Milk) Entered In The Ordinary Classes. The Judge May Order The Exhibits To Be Milked Dry Before Making His Final Award.

- 3001 Allitt A C & N
- 3002 Carmar Partnership, CARMAR M.N. MARTHA 189778, S Ayro Acres Marquis Ned : D Carmar Admiral Martha .
- 3003 Clutterbuck R G
- 4-3004 Cochrane Messrs C C, I & A
- 3005 Edmund Rice College
- 3006 Galaview Pastoral Co., GALAVIEW S P DEANNE 211421, S Galaview Spellbinder : D Galaview Mayne Leanne .
- 3007 Gardiner H, V & J
- 3008 Gardiner H, V & J
- 3009 Gardiner H, V & J
- 3010 Good K & C
- 3011 Good K & C
- 3012 Gordon D L
- 3013 Gordon K
- 3014 Gordon K
- 3015 Gordon K
- 3016 Gordon Mrs G D
- 2-3017 Malcolm Mrs P
- 3018 Middlebrook Mrs M L & R N
- 3019 Middlebrook Mrs M L & R N

SECTION 59 - HOLSTEIN-FRIESIANS

3020 Platfuss M/S D, BONESS WENRON JANIE 236023, S Wenron Baron : D Boness Mary Jane .

1-3021 Sorraghan F

3022 Sorraghan F

3023 Sorraghan F

3024 Sorraghan F

3-3025 Sorraghan F, ROCKWOOD WISCONSIN LINMACK SHAMROCK 119159, S Linmack Kriss King (Imp.) : D Rockwood Wisconsin Achillies Shamrock .

3026 Tyquin Mrs L & J

3027 Vallence B A & M C

3028 Vallence B A & M C

3029 Vallence M J & Sons

3030 Vallence M J & Sons

Class 216 - Cow, 6 Years Old or Over, (Dry in Calf). - Prizes: \$37, \$17, \$11, \$5.

3031 Sorraghan F, ROCKWOOD PARK ACHILLIES FLEUR 104906, 29.8.70, S Rockwood Wisconsin Seiling Dominator : D Rockwood Park Elmoka Floss .

3032 Gardiner H, V & J, AVONLEA MORNING GLORY 118959, 11.11.71, S Glenjoy Darkie Dreamboy 2nd : D Longbeach Morning Star .

3033 Sorraghan F, ROCKWOOD PARK LINMACK WHYNOT 140003, 6.9.72, S Linmack Kriss King (Imp.) : D Rockwood Park Achillies Whynot .

3034 Vallence M J & Sons, DELORAINE KRISS TAMMY (IMP.N.Z.) 170197, 24.8.73, N J Sherriff & Sons, S Linmack Kriss King (Imp.) : D Deloraine Pietge Pidgeon .

3035 Indiana Friesian Stud, CARMAR LINMACK ANGELA 2ND 149588, 12.3.74, Carmar Partnership, S Linmack Kriss King : D Miala Angela .

6-3036 Tyquin Mrs L & J, WIABUNA SKOKIE LOVELY 162394, 16.11.74, P & M Malchom, S Delaware Skokie Prince : D Paring Frasea Lustre .

3037 Gardiner H, V & J, AVONLEA NOBLE ETHEL 2ND 174710, 14.10.75, S Avonlea Nobleman : D Pitcairns O.C. Ethel .

1-3038 Vallence M J & Sons, JAYLEA LINMACK MORVA 177463, 24.1.76, S Linmack Kriss King (Imp.) : D Jaylea Raylene Morena .

3039 Middlebrook Mrs M L & R N, AVONDELL MARQUIS CATHY 191320, 24.2.76, N Baenall, S Agro Acres Marquis Ned : D Avondell Silky Cathy .

2-3040 Good K & C, KARDINIA REVENUE COUNTESS 185105, 29.7.76, S Agro Acres Revenue (Imp.) : D Kardinia Linmack Countess .

3041 Gordon K, DONACH MYDAS ELLA 3RD 189078, 29.7.76, S Donach King Mydas : D Donach R R Ella .

5-3042 Malcolm Mrs P, JAYLEA JUSTIN BUBBLES 186337, 1.8.76, J S & L E Adams, S Romandale Telstar Justin : D Jaylea Linmack Babs .

3-3043 Cochrane Messrs C C, I & A, POPLAR DAWN 193684, 20.1.77, Tegal Trading Co, S Stewarthaven Depositor : D Poplar Flora .

4-3044 Galaview Pastoral Co., GALAVIEW MODEL QUEEN 199119, 11.2.77, S Linmack Kriss King (Imp.) : D Galaview Supreme Medina .

3045 Vallence B A & M C, ELMSLEA ROMA (PH) 200420, 1.7.77, S Elmsdale Ivor 31 : D Glenelmston Park Reflection Roma .

3046 Clutterbuck R G

Class 217 - Cow, 5 Years Old (Dry in Calf). - Prizes: \$37, \$17, \$11, \$5.

3047 Gordon K, DONACH MARQUIS PATRICE 207662, 19.9.77, S Agro Acres Marquis Ned : D Donach R R Patrice .

3048 Gordon K, DONACH ROCKET MYRA 210387, 22.10.77, S Mooreville Rocket Kemp : D Donach Princess Myaa .

1-3049 Cochrane Messrs C C, I & A, CARMAR QUALITY PAM 209006, 15.3.78, Carmar Partnership, S Quality Ultimate (Cfhd) : D Carmar Honour Pam .

4-3050 Good K & C, KARDINIA ROYAL DOROTHY 213469, 21.4.78, S Kardinia Royal King : D Kardinia M.N. Dim .

3051 Cochrane Messrs C C, I & A, HILLVIEW PARK NORTHERN GEM 213093, 31.5.78, M & M E McPhee, S Hillview Park Northern Prince : D Pambar Carnation Gem .

3-3052 Gardiner H, V & J, AVONLEA LINMACK DEIDRE 211819, 7.6.78, S Linmack Kriss King : D Avonlea Deidre .

2-2978-GALAVIEW PAST. Co.

Class 218 - Cow, 4 Years Old (Dry in Calf). - Prizes: \$37, \$17, \$11, \$5. Ici Australia Pty. Ltd., (S272) Have Donated Product to the Value of \$60 to the Winner of This Class.

3053 Gordon D L, LINDON P.M. AUDREY (TWIN) 215824, 7.7.78, K R Gordon, S Donach Persus Monarch : D Donach R.R. Audrey 14th .

3054 Galaview Pastoral Co., GALAVIEW C C REDTOO (R) 229168, 10.7.78, S Galaview Captain Couregous : D Galaview Red One (R) .

3-3055 Good K & C, KARDINIA CASCADE HAZEL 2ND 218152, 27.8.78, S Dalesend Cascade (Imp.) : D Claris Vale Jewel Hazel .

3056 Sorraghan F, ROCKWOOD PARK TRADEMARK GUSSIE 220483, 8.9.78, S Oakridges Trademark (Imp.) : D Rockwood Park Linmack Gusco .

1-3057 Sorraghan F, ROCKWOOD PARK K.F. LIMERICK (E.T.) 227141, 18.12.78, S Karnvilla Peration : D Rockwood Park Achillies Felicity .

4-3058 Gardiner H, V & J, AVONLEA LIN BLOTCH 223542, 5.3.79, S Linmack Kriss King : D Avonlea Dividend Blotch .

2-3059 Sorraghan F, ROCKWOOD PARK CASCADE FLEUR 237211, 22.3.79, S Dalesend Cascade (Imp.) : D Rockwood Park Ace Fleur .

Class 219 - Cow, 3 Years Old (Dry in Calf). - Prizes: \$95, \$40, \$20, \$10. Devondindi Transplant Company Have Donated \$100 Towards the Prize Money in This Class.

1-3060 Sorraghan F, ROCKWOOD PARK L.F. KIMBERLEY (E.T.) 243369, 8.9.78, S Linmack Kriss King (Imp.) : D Rockwood Park Achillies Felicity .

3061 Vallence B A & M C, ELMSLEA CUDDLES 8 (PH) 239686, 18.8.79, S Quality Ultimate : D Elmslea Cuddles 4 .

3062 Sorraghan F, ROCKWOOD PARK TRADEMARK GEORGINA 237241, 29.9.79, S Oakridges Trademark : D Rockwood Park Linmack Gusco .

3063 Sorraghan F, ROCKWOOD WISCONSIN B.R. SHAMMIE 237180, 30.9.79, S Barold Rockbuster (Imp.) : D Rockwood Wisconsin Linmack Shamrock .

2-3064 Tyquin Mrs L & J, CENTRAL PARK SKOKIE LYN 245694, 6.10.79, S Linmack Kriss King (Imp.) : D Wiabuna Skokie Lovely .

3-3065 Allitt A C & N, ULTIMATE KRISSY JEWEL 272131, 6.12.79, S Ultimate Kriss King 2nd : D Ultimate Holmland Jewel .

CHAMPION HOLSTEIN-FRIESIAN COW (S273) 3 YEARS OLD OR OVER. (IN MILK OR DRY). SOCIETY'S SASH and prize to total value of \$230 and a plaque presented by DSM-ESTATES (S275).

Trophy and prize money includes \$150 donated by HOECHST AUSTRALIA, MANUFACTURERS OF Panacur and \$20 donated by THE GIPPSLAND & NORTHERN CO. LTD. (S276).

2948-F. SORRAGHAN

HOLSTEIN-FRIESIAN CHAMPIONS' MEMORIAL TROPHY, valued at \$15 presented by THE HOLSTEIN-FRIESIAN ASSOCIATION OF AUSTRALIA, (VICTORIAN BRANCH) (S277), will be awarded annually to the owner of the winning animal each year, and the name of the owner and breeder will be recorded upon an Honour Board, which will be displayed in the Holstein-Friesian Cattle Pavilion.

2948-F. SORRAGHAN

RESERVE CHAMPION HOLSTEIN-FRIESIAN COW - Society's Sash and cash prize of \$140.00 (s278) special prize (s279) of \$2.10 also presented by THE HOLSTEIN-FRIESIAN ASSOCIATION OF AUSTRALIA, (VICTORIAN BRANCH) WILL BE AWARDED TO THE OWNERS OF THE Reserve Champion Cow. TEMPLE BRAND PTY. LTD. have donated \$100 towards prize money in this award.

2999-MRS. P. MALCOLM

"ALL YOU NEED IS FARMPOL."

THE COMPLETE INSURANCE PLAN
FOR THE MAN ON THE LAND.

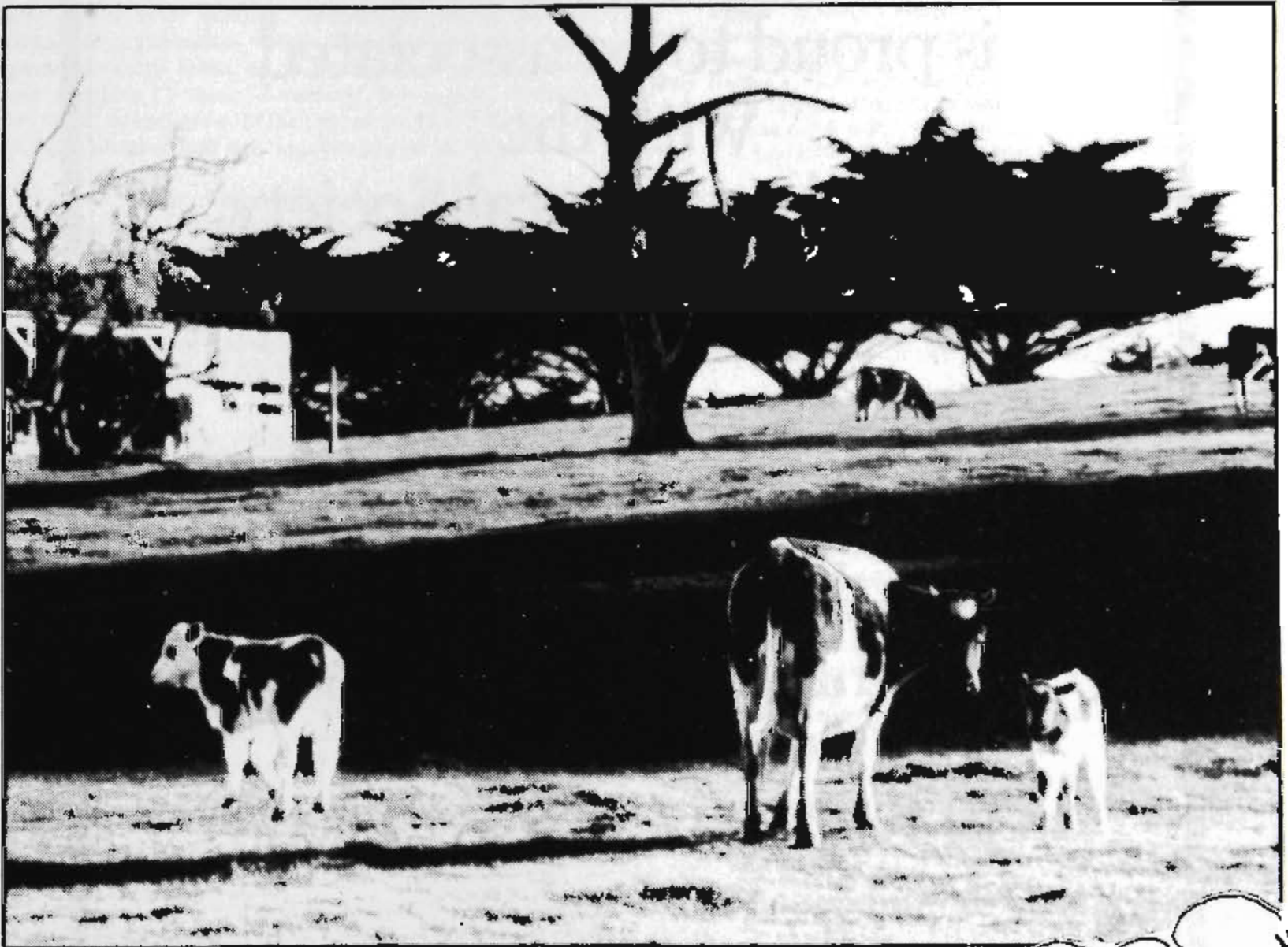

Farmpol covers all these risks in one policy:
Fire, Home Protection, Motor, Valuables, Pleasure
Craft, Public Liability, Machinery Breakdown,
Personal Accident, Farm Goods in Transit.

It's the Farmers Security System from the
Insurance company that's been specialising in your
needs for half a century.

Contact Federation Insurance now.



Victoria: 342 Flinders Street, Melbourne, 3000. Telephone 62 0101.
Albury 21 2922. Ararat 52 2667. Bairnsdale 52 4856. Ballarat 31 1653. Benalla 62 2392. Bendigo 43 5527.
Charlton 91 1589. Colac 31 3686. Dandenong 792 0442. Geelong 9 7908. Hamilton 72 2856. Horsham 82 2246.
Leongatha 62 2644. Mildura 23 1846. Shepparton 21 4533. Swan Hill 32 2759. Traralgon 74 2574. Wangaratta
21 3487. Warragul 23 1173. Warrnambool 62 2937.

The CBA Bank
is proud to be associated
with the
Royal Agricultural Society
of Victoria.

Our location
at the showground is
39a Plummer Avenue
where our staff
will be pleased to assist you.



THE COMMERCIAL BANK OF AUSTRALIA LIMITED

SECTION 59 - HOLSTEIN-FRIESIANS

CHAMPION DAIRY COW

THE GIPPSLAND AND NORTHERN CO. LTD., offers a cash prize of \$2, 000 for competition among the Dairy Shorthorn, Australian Illawarra Shorthorn, Ayrshire, Jersey, Guernsey, Holstein-Friesian and Red Poll Breeds.

Type and utility classes

In all cases where the tests are other than those of the Victorian Standard Herd Test Scheme, certificates issued by the Department or organisation which conducted the tests, must accompany the entry forms or be submitted to the Director's Office on or before 12 noon, \$2 monday 30th august, otherwise the entry/s will be ineligible. In the case of the H.I.O.V. The unit number, herd number and cow number are to be stated.

Class 220 - *Type And Utility Cow, 4 Years Old Or Mature Standard. Four Year Olds To Have Yielded Not Less Than 180 Kg. Butter Fat And Mature Not Less Than 200 Kg. - Prizes: \$10, \$4, Card. Elders-Ixl A.I. Division, Have Donated Product (\$280) To The Value Of \$100 To The Winner In This Class.

- 3066 Cochrane Messrs C C, I & A, POPLAR DAWN 193684, Tegal Trading Co, S Stewarthaven Depositor : D Poplar Flora .
- 3067 Galaview Pastoral Co., GALAVIEW MODEL QUEEN 199119, S Linmack Kriss King (Imp.) : D Galaview Supreme Medina .
- 2-3068 Gardiner H, V & J, AVONLEA MARQUIS ESSIE 177668, S Agro Acres Marquis Ned : D Avonlea D.B. Essie 2nd .
- 3069 Gardner C & V, TARAGLEN REVENUE DEBBIE 187063, S Blossom Park Royal Revenue : D Taraglen Kriss Debra .
- 3-3070 Good K & C, KARDINIA CITATION TRICIA 187860, S Kardinia Citation Prince : D Kardinia B.R. Tess .
- 3071 Good K & C, KARDINIA REVENUE COUNTESS 185105, S Agro Acres Revenue (Imp.) : D Kardinia Linmack Countess .
- 3072 Gordon D L, DONACH PIM PEACH 210390, K R Gordon, S Donach Persus Monarch : D Donach K.F. Peach .
- 3073 Gordon K, DONACH BA ELLA 204662, S Bond Haven Ace : D Donach R R Ella .
- 3074 Gordon K, DONACH MYDAS SUE 170286, S Donach King Mydas : D Donach Princess Sue .
- 3075 Middlebrook Mrs M L & R N, AVONDELL MARQUIS CATHY 191320, N Baenall, S Agro Acres Marquis Ned : D Avondell Silky Cathy .
- 3076 Middlebrook Mrs M L & R N, OAKS JEWEL DINAH 147368, Schneider, S Frasea Lord Jewel : D Meadow Glen Reunion Dinah .
- 3077 Sorraghan F, ROCKWOOD PARK AGRO BLOSSOM 190293, S Agro Acres Marquis Ned (Imp. Canada) : D Kinfallloch R.B. Bloom (Imp. N.Z.) .
- 3078 Sorraghan F, ROCKWOOD PARK ULTIMATE JESS 203724, S Quality Ultimate : D Rockwood Park Burke Jess .
- 1-3079 Sorraghan F, ROCKWOOD WISCONSIN LINMACK SHAMROCK 119159, S Linmack Kriss King (Imp.) : D Rockwood Wisconsin Achillies Shamrock .

Class 221 - *Type And Utility Cow, 2 Years Old Standard. Cows To Have Yielded Not Less Than 160 Kg. Butter Fat - Prizes: \$10, \$4, Card, And A Special Prize Of \$100 Worth Of Semen Donated By The Victorian Artificial Breeders To The Winner (\$297)

- 2-3080 Cochrane Messrs C C, I & A, CARMAR QUALITY PAM 209006, Carmar Partnership, S Quality Ultimate (Cfhd) : D Carmar Honour Pam .
- 3081 Cochrane Messrs C C, I & A, GARRIVILLE QUALITY IRENE 221492, Argul Friesian Stud, S Quality Ultimate : D Victoria Park Jan Irene .

- 3082 Edmund Rice College, WATERFORD CASCADE MOONSHINE (PH) 219485, S Dalesend Cascade : D Greendale Bonnie Moon .
- 3083 Galaview Pastoral Co., GALAVIEW S P DEANNE 211421, S Galaview Spellbinder : D Galaview Mayne Leanne .
- 3084 Gardiner H, V & J, AVONLEA LIN BLOTCH 223542, S Linmack Kriss King : D Avonlea Dividend Blotch .
- 3085 Gardner C & V, GLENTARA CASCADE REBECCA 221229, S Dalesend Cascade (Imp.) : D Coolabah Rebecca .
- 3086 Gardner C & V, TARAGLEN K K DESIRE 227691, S Glentara Kriss King : D Taraglen Isar Dale .
- 3087 Good K & C, KARDINIA REFLECTION TESS 218165, S Carmar Reflection Rex : D Kardinia B.R. Tess .
- 3088 Good K & C, KARDINIA ROYAL DOROTHY 213469, S Kardinia Royal King : D Kardinia M.N. Dim .
- 3089 Gordon K, DONACH M R EILEEN 231790, S Donach Mydas Regent : D Donach Perfection Eileen .
- 3090 Gordon K, DONACH MARQUIS MYRA 215167, S Agro Acres Marquis Ned : D Donach Linmack Myra .
- 3091 Gordon K, DONACH MARQUIS MYRA 2ND 219825, S Agro Acres Marquis Ned : D Donach Princess Myra .
- 3092 Hewson J J & S R, TAHORA LEGER LYONAISE 271874, J J & J A Geddes, S Tahora Linmack Leger : D Tahora O O Lyric .
- 3093 Middlebrook Mrs M L & R N, NETHERBURN RISING SPRINGSONG 229052, Netherburn Pty. Ltd., S Spring Farm Rising Star : D Netherburn Grove Springsong .
- 1-3094 Sorraghan F, ROCKWOOD PARK Q F TORONTO (E.T.) 227136, S Quality Ultimate : D Rockwood Park Achilles Felicity .
- 3095 Sorraghan F, ROCKWOOD PARK QF SASKATOON (E.T.) 227138, S Quality Ultimate : D Rockwood Park Achillies Felicity .
- 3-3096 Sorraghan F, ROCKWOOD PARK QF WINNIPEG (E.T.) 227137, S Quality Ultimate : D Rockwood Park Achilles Felicity .

Class 222 - *Type And Utility Cow, Any Age, In Milk Or Dry. Which, Prior To 1st July Preceding The Show, Have Produced 1, 400 Kg., Or More Butterfat In Her Lifetime - Prizes: \$10, \$4, Card.

- 2-3097 Gardiner H, V & J, AVONLEA MORNING GLORY 118959, S Glenjoy Darkie Dreamboy 2nd : D Longbeach Morning Star .
- 3098 Indiana Friesian Stud, CARMAR LINMACK ANGELA 2ND 149588, Carmar Partnership, S Linmack Kriss King : D Miala Angela .
- 1-3099 Sorraghan F, ROCKWOOD WISCONSIN LINMACK SHAMROCK 119159, S Linmack Kriss King (Imp.) : D Rockwood Wisconsin Achillies Shamrock .

TYPE AND PROTEIN PRODUCTION CLASSES

In all cases where the tests are other than those of the Victorian Government Herd Test or Accreditation Schemes, certificates issued by the Department or organisation which conducted the test, must accompany the entry forms, except in the instance of the H.I.O.V. When unit number, herd number and cow number are to be stated.

The Farmer Collection (Monthly) Method of testing will be recognised for the purposes of entry in the Production Classes, provided a certificate is obtained by the exhibitor from the Department of Agriculture verifying that his herd has been monitored three times during the year by his local centre and the stock concerned have been certified for identification.

Such certificates to be forwarded to the R.A.S. OF V. At least 21 days prior to the opening day of the show.

Class 224 - Type & Protein Production Cow, 5 Years Old and Over. - Prizes: \$55, \$30, \$15. Prizemoney Donated by Murray Goulburn.

- 1-3100 Gardiner H, V & J, AVONLEA MARQUIS ESSIE 177668, S Agro Acres Marquis Ned : D Avonlea D.B. Essie 2nd .

SECTION 59 - HOLSTEIN-FRIESIANS

Class 225 – Type & Protein Production Cow, 4 Years Old. - Prizes: \$55, \$30, \$15. Prizemoney Donated by Murray Goulburn.

- 3101 **Gardiner H, V & J, ROMANAC BARON PATTIE (IMP.)** 247952, S Wenron Baron : D Romanac L.C. Patrida (Imp.) .
 1-3102 **Gardner C & V, TARAGLEN REVENUE DEBBIE** 187063, S Blossom Park Royal Revenue : D Taraglen Kriss Debra .
 3103 **Gordon D L, DONACH PIM PEACH** 210390, K R Gordon, S Donach Persus Monarch : D Donach K.F. Peach .

Class 226 – Type & Protein Production Cow, 3 Years Old - Prizes: \$55, \$30, \$15. and A Special Prize to the Winner of Semen Valued at \$100 Donated by Elevation Syndicate.

- 3104 **Gardiner H, V & J, WOODLEA REVENUE DELILAH** 217949, S Avonlea Unique Revenue : D Woodlea Magic Delilah
 2-3105 **Gardner C & V, GLENTARA CASCADE REBECCA** 221229, S Dalesend Cascade (Imp.) : D Coolabah Rebecca .
 1-3106 **Good K & C, KARDINIA REFLECTION TESS** 218165, S Carmar Reflection Rex : D Kardinia B.R. Tess .
 3107 **Gordon D L, LINDON FERNANDO TASSALIE** 215826, S Donach Fernando Ned : D Donach Mydas Tassalie .

Class 227 – Heifer, 2 1/2 Years Old (Dry in Calf). - Prizes: \$98, \$40, \$20, \$10. Temple Brand Pty. Ltd., Have Donated \$100 Towards Prize Money in This Award.

- 3108 **Sorraghan F, ROCKWOOD PARK S F LOCHNESSIE (E.T.)**, 1.1.80, S Scottish Souvergin Star : D Rockwood Park Achilles Felicity .
 3109 **Vallence M J & Sons, HALOWIE LINMACK SHAMROCK** 241196, 31.1.80, A C & S P Duggan, S Linmack Kriss King (Imp.) : D Elmsdale Sandmaid 32nd .
 2-3110 **Gardiner H, V & J, AVONLEA DALESEND MIN** 241857, 26.2.80, S Dalesend Cascade : D Avonlea L.N. Min .
 3111 **Gardiner H, V & J, CARMAR PONTIAC RITA 2ND** 240780, 28.2.80, S Wyoming Pontiac Chieftan : D Carmar Citation Rita 2nd .
 3-3112 **Cochrane Messrs C C, I & A, MURRIBROOK CLASSIC DORA** 240996, 2.3.80, M J Sowter, S Barholm Classic : D Murrubrook Linmack Dora .
 3113 **Carmar Partnership, CARMAR STATELY CORAL** 242009, 25.3.80, S Wingello Stately Monarch : D Carmar Linmack Coral
 3114 **Gardner C & V, TARAGLEN T R DANCER** 243416, 18.4.80, S Rockwood Park Tri Rocket : D Taraglen Kriss Dale .
 3115 **Edmund Rice College, WATERFORD CASCADE SANDRA 2ND** 244835, 7.5.80, S Dalesend Cascade : D Waterford Perry Sandra .
 4-3116 **Sorraghan F, ROCKWOOD PARK LARRY FLOWER** 247104, 31.5.80, S Rockwood Park Linmack Larry : D Rockwood Park Felix Flower .
 1-3117 **Indiana Friesian Stud, INDIANA QUALITY APRIL (E.T.)** 248601, 7.6.80, S Quality Ultimate : D Carmar Linmack Angela

Class 228 – Heifer, 2 1/2 Years Old (In Milk). - Prizes: \$150, \$90, \$40, \$20, \$8. Quality Livestock Australia Pty. Ltd. Have Donated \$200 Towards Prize Money in This Award.

- 3118 **Vallence M J & Sons, ELMSDALE TAMMY 3RD** 252095, 1.1.80, S Deloraine Kriss Quantas : D Elmsdale Tammy 2nd .
 3119 **Cochrane Messrs C C, I & A, MURRIBROOK LILMACK DEBBIE** 240992, 26.2.80, S Linmack Kriss King (Imp.) : D Murrubrook Revenue Dulcie .
 5-3120 **Gardner C & V, TARAGLEN T R QUALITY** 243417, 1.3.80, S Rockwood Park Tri Rocket : D Wiabuna Alert Queenie .
 3-3121 **Gardiner H, V & J, AVONLEA JETSTAN GLORY** 244948, 6.4.80, S High Silo Aaren Jetstar : D Avonlea Morning Glory .
 2-3122 **Gardiner H, V & J, AVONLEA NOBLE BLOTCH 2ND** 246402, 16.4.80, S Avonlea Nobleman : D Avonlea Dividend Blotch .
 3123 **Cochrane Messrs C C, I & A, DALROSSIE SCOTCH GRACEFUL** 245216, 20.4.80, D Brown, S Scottish Sovereign Star (Imp) (Behb) : D Dalrossie Ned Graceful .

- 3124 **Gardner C & V, TARAGLEN KK SILVER** 243415, 23.4.80, S Glentarra Kriss King (Imp) : D Taraglen Reflection Silver .
 3125 **Tyquin Mrs L & J, INDIANA QUALITY ABBEY (E.T.)** 248599, 2.6.80, S Quality Ultimate : D Carmar Linmack Angela

Class 229 – Heifer, 2 Years Old (In Milk). - Prizes: \$150, \$90, \$40, \$20, \$8. Quality Livestock Australia Pty. Ltd., Have Donated \$200 Towards Prize Money in This Award.

- 3126 **Allitt A C & N, ULTIMATE KRISTENA** 247310, 2.7.80, S Ultimate Kriss Alan : D Ultimate Adema Kate 2nd .
 3127 **Vallence B A & M C, ELMSLEA PRINCESS 22 (PH)** 252000, 2.7.80, S Barold Rockbuster : D Elmslea Princess 14 .
 3-3128 **Goodfellow N, GOWER PARK NERIDA** 252900, 20.7.80, W Goodfellow, S Gower Park Real Garth : D Gower Park Noble Naomi .
 1-3129 **Gardiner H, V & J, AVONLEA N.B. MIST** 248277, 26.7.80, S Avonlea Noble Baron : D Avonlea Morning Mist .
 2-3130 **Gardner C & V, TARAGLEN T R LYNETTE (TWIN)** 253650, 28.7.80, S Rockwood Park Tri Rocket : D Taraglen Kriss Lynn
 3131 **Vallence M J & Sons, BLOSSOM PARK ROYAL NOREEN** 220TH 253426, 5.8.80, J Burgman & Son, S Blossom Park Royal Mack : D Blossom Park Citation Noreen 108th .
 3132 **Condon J, CONDON-JUSTIN MADS** 254786, 9.8.80, S Romandale Telstar Justin : D Condon Griffland Madge 2nd .
 3133 **Gardner C & V, TARAGLEN KK PAULA** 255322, 2.10.80, S Glentara Kris King : D Taraglen Noble Paula 2nd .
 3134 **Sorraghan F, ROCKWOOD PARK LODESTAR SPOT** 261498, 220780, S Tahora Linmack Lodestar : D Rockwood Park Marquis Spot .

Class 230 – Heifer, 2 Years Old (Not in Milk and Not Necessarily in Calf).(Prizes \$98, \$40, \$20, \$10. Temple Brand Pty. Ltd., Have Donated \$100 Towards Prize Money in This Class.

- 3135 **Middlebrook Mrs M L & R N, ROSE VEGA TELSTAR HEIDI** 249626, 8.8.80, S Ullswater Telstar : D Oaks Sniders Dinah .
 3136 **Good K & C, KARDINIA ROCKBUSTER TRICIA** 252752, 14.8.80, S Barold Rockbuster (Imp.) : D Kardinia Citation Tricia
 5-3137 **Tyquin Mrs L & J, CENTRAL PARK S.K. TULIP** 262678, 20.8.80, S Central Park Skokie Kriss : D Central Park Marquis Tulip .
 3138 **Gardiner H, V & J, AVONLEA NOBLE GLORY** 248272, 23.8.80, S Avonlea Nobleman : D Avonlea S.D. Glory .
 1-3139 **Cochrane Messrs C C, I & A, PARRABEL DAWN** 250860, 1.9.80, S Scottish Sovereign Star : D Poplar Dawn .
 3140 **Condon J, JUSTIN ISABEL 2ND** 254783, 1.9.80, S Romandale Telstar Justin : D Majella B.P. Isabel .
 4-3141 **Gardner C & V, TARAGLEN TR JANINE** 253648, 18.9.80, S Rockwood Park Tri Rocket : D Coolabah Janice .
 2-3142 **Gardiner H, V & J, AVONLEA SOVEREIGN LEETA** 257869, 1.10.80, S Deloraine Sovereign Nick : D Avonlea E.B. Leeta .
 3-3143 **Gardner C & V, TARAGLEN T R NOELEN** 67337, 3.10.80, S Rockwood Park Tri Rocket : D Lewvale Noela .
 3144 **Vallence B A & M C, LOUDEN HILL REGENT JANET (PH)** 256677, 13.11.80, S Louden Hill Linmack Regent : D Louden Hill Dame Jill .
 3145 **Allitt A C & N, ULTIMATE TELSTAR APPLE** 266094, 25.11.80, S Romandale Telstar Justin : D Ultimate Graceful Apple .
 3146 **Goodfellow N, GOWER PARK CITATION EDIE** 257554, 8.12.80, W Goodfellow, S Wyoming Daisy Citation : D Gower Park Flood Elaine .
 3147 **Goodfellow N, GOWER PARK SOVEREIGN HEATHER** 257552, 25.12.80, W Goodfellow, S Scottish Sovereign Star : D Gower Park Real Heidi .

Class 231 – Heifer, Born 1/1/81 to 30/6/81 (Inclusive). - Prizes: \$98, \$40, \$20, \$10. Peel Valley A.I. Have Donated \$100 Towards Prize Money in This Class.

- 1-3148 **Indiana Friesian Stud, INDIANA NED ARENA** 254915, 2.1.81, S Agro Acres Marquis Ned : D Carmar Linmack Angela 2nd .

1-3111 - H, V & J GARDINER
 4-3114 - C & V GARDNER

SECTION 59 - HOLSTEIN-FRIESIANS

- 3149 Edmund Rice College, CROOKSLEA W.A. ROSETTA 273120, 10.2.81, S Waterford Alda : D Crooksdale Rosette 3rd .
- 2- 3150 Gardiner H, V & J, AVONLEA L.B. CONNIE 261021, 10.3.81, S Avonlea Linmack Bruce : D Avonlea Marquis Connie .
- 3151 Gardiner H, V & J, AVONLEA ROYAL MIN 2ND 261022, 12.3.81, S Millswater Royal Sovereign : D Avonlea L.N. Min .
- 3152 Vallenge B A & M C, ELMSLEA LINDA 3RD 257814, 12.3.81, S Scottish Souverign Star : D Lindenvale Typemaker Liz .
- 3- 3153 Leslie D, BRONMA DYNAMIC OAK 2ND 259438, 14.3.81, S Spring Farm Dynamic Citation : D Elmslea Oak 6th .
- 3154 Goodfellow W, GOWER PARK LEANNE 2ND 260779, 17.3.81, S Gowerville Flood Brady : D Gower Park Noble Leah .
- 3155 Good K & C, KARDINIA CITATION FAIRNESS 265644, 31.3.81, S Kardinia Citation Prince : D Delmont Kriss Fairness .
- 3156 Sorraghan F, ROCKWOOD PARK F.P. BANJO, 16.4.81, S Rockwood Park Revenue Vonee : D Rockwood Park Felicity Terseus .
- 4- 3157 Cochrane Messrs C C, I & A, PARRABEL POSCH ANNETTE 264856, 24.4.81, S Dalrossie Posch Master : D Wondalga Reflection Annette .
- 5- 3158 Cochrane Messrs C C, I & A, PARRABEL ULTIMATE PORTIA 264853, 6.5.81, S Carmar Ultimate Aim (E.T.) : D Carmar Rock Pride .
- 6- 3159 Middlebrook Mrs M L & R N, ROSE VEGA LINMACK LINDA 263202, 13.5.81, S Netherburn Tehee Success : D Echo Valley Linda .
- 3160 Tyquin Mrs L & J, CLUAIN BARON TULIP, 16.6.81, S Elmido Baron : D Claris Vale Black .

Class 232 - Heifer, Born 1/7/81 to 31/12/81 (Inclusive). - Prizes: \$98, \$40, \$20, \$10. Milestone Products Have Donated \$100 Towards Prize Money in This Class.

- 3- 3161 Vallenge B A & M C, ELMSLEA CUDDLES 13TH 267645, 2.7.81, S Woodside Park Lou Image : D Elmslea Cuddles 6th .
- 4- 3162 Tyquin Mrs L & J, CENTRAL PARK QUALITY MAY 271185, 7.7.81, S Avonlea Ultimate Ivan : D Bellshill Linmack May .
- 3163 Middlebrook Mrs M L & R N, ROSE VEGA NED WILLETTE 263792, 12.7.81, S Weercroft Model All Star : D Willette Ned Peeress .
- 3164 Edmund Rice College, WATERFORD NED LADY 268953, 14.7.81, S Waterford Supreme Ned : D Waterford Ace Lady .
- 3165 Gardner C & V, TARAGLEN SOVEREIGN JANICE 266169, 18.7.81, S Deloraine Sovereign Earl (Imp.N.Z.) : D Taraglen Noble Janice .
- 5- 3166 Good K & C, KARDINIA ULTRA CORAL 265652, 4.8.81, S Ultra Alert Columbus (Imp.) : D Kardinia Frasea Coral .
- 3167 Goodfellow N, GOWERVILLE R. NICE 266129, 19.8.81, S Gowerville Flood Randall : D Gowerville Natalie .
- 3168 Cochrane Messrs C C, I & A, PARRABEL POSCH MARION 269781, 21.8.81, S Dalrossie Posch Master : D Hillview Park Kriss Marion .
- 6- 3169 Malcolm Mrs P, HOLLY KRISS ELISE (E.T.), 24.8.81, P L & P N Malcolm, S Linmack Kriss King : D Wiabuna Majestic Susan (Twin) .
- 3170 Christian A, CALAROGA MYSTIC FALLON 279593, 25.8.81, S Kenron Mystifer : D Waterford Lad Fancy .
- 3171 Middlebrook Mrs M L & R N, ROSE VEGA LINMACK CATHY 265747, 1.9.81, S Linmack Kriss King : D Avondell Marquis Cathy .
- 3172 Tyquin Mrs L & J, CENTRAL PARK ELERT LYNN, 1.9.81, S Ultra Alert Columbus : D Wiabuna Kriss Lynn .
- 1- 3173 Cochrane Messrs C C, I & A, PARRABEL P.M. MARION 269782, 2.9.81, S Dalrossie Posch Master : D Hillview Park M.N. Marion .
- 3174 Gardiner H, V & J, AVONLEA MODEL ROSEBUD 268167, 3.9.81, S Weercroft Model Allstar : D Avonlea Linmack Rosebud .
- 3175 Platfuss M/S D, BONESS COUNTESS BARBY 268997, 13.9.81, S Romondale Re-Count : D Glenjoy Canadian Babe .
- 3176 Mackinnon R C & H B, LOCHLEA ROYAL CHARITY 279540, 17.9.81, R C & M B Mackinnon, S Edenhurst Kk Citation : D Calgary R Hope .
- 2- 3177 Goodfellow N, GOWERVILLE FLOOD NETA 272343, 10.12.81, S Ranui Flood Cleo : D Gowerville Real Nerida .
- 3178 Vallenge B A & M C, ELMSLEA BARBARA 3RD 267652, 150781, S Glenlea Arctic Meteor : D Elmslea Barbara 3rd .
- 3179 Allitt A C & N

3180 Allitt A C & N

JUNIOR CHAMPION HOLSTEIN-FRIESIAN HEIFER, 2 1/2 years old or under (in milk or dry) - A Trophy Valued at \$100 (\$281) and \$100 Cash Don Ated By QUALITY LIVESTOCK AUST. PTY. LTD. And a cash prize of \$10 presented by THE GIPPSLAND & NORTHERN CO. LTD. (\$282).

3111 - H, V & J. GARDINER

RESERVE JUNIOR CHAMPION HOLSTEIN-FRIESIAN HEIFER - Society's Sash (\$283) cash prize of \$40 (\$284) and product to the value of \$120 donated by E.R.SQUIBB & SONS PTY. LTD. (\$285).

3117 INDIANA FRESIAN STUD

GROUP CLASSES

Class 233 - *Sires' Progeny Group Prizes: Three Females, Three Years Old And Over, All By The Same Sire, But Not Necessarily Owned By The One Exhibitor. Competition For These Prizes Is Limited To Animals Entered In The Ordinary Classes - Prizes: \$10, \$5, \$3.

- 3181 Cochrane Messrs C C, I & A
- 3182 Gardiner H, V & J, GROUP BY LINMACK KRISS KING
- 3183 Gordon K
- 3184 Gordon K
- 3185 Middlebrook Mrs M L & R N, GROUP BY CARMAR KRISS ROCK
- 1- 3186 Sorraghan F
- 2- 3187 Sorraghan F
- 3- 3188 Vallenge M J & Sons

'J.V.PLATFFUSS TROPHY'.

A trophy to the value of \$25 presented by the Galaview Pastoral Co., Finley N.S.W. (\$286) will be awarded to the winner in class 233.

Class 234 - *Sires Progeny Group Prizes: Three Females, 2 1/2 Years Old Or Under, All By The Same Sire. Competition For These Prizes Is Limited To Animals Entered In The Ordinary Classes - Prizes: \$10, \$5, \$3.

CASH PRIZE of \$45 presented by R.A.STRACHAN, ESQ., 'CROMARTY' FRIESIAN STUD, HAMILTON (\$287) will be awarded to the winner in class 234.

- 3189 Allitt A C & N
- 1- 3190 Cochrane Messrs C C, I & A
- 3191 Galaview Pastoral Co.
- 3192 Gardiner H, V & J, GROUP BY DELORAINE SOVEREIGN NICK
- 2- 3193 Gardner C & V, GROUP BY ROCKWOOD PARK TRI ROCKET

Class 235 - *Breeders' Group Prizes: Four Females, Bred And Owned By The One Exhibitor. Competition For These Prizes Is Limited To Animals Entered In The Ordinary Classes - Prizes: \$10, \$5, \$3.

- 3194 Allitt A C & N
- 3195 Galaview Pastoral Co.
- 2- 3196 Gardiner H, V & J
- 3197 Gardner C & V
- 3198 Good K & C
- 3199 Gordon K
- 3- 3200 Malcolm Mrs P

SECTION 59 - HOLSTEIN-FRIESIANS

- 1-3201 Sorraghan F
3202 Sorraghan F
3203 Vallenge M J & Sons

Class 236 - *Dam And Daughter Or Two Daughters Of The One Dam Group Prizes: Two Females, Any Age, Owned But Not Necessarily Bred By The Exhibitor. Competition For The Prizes Is Limited To Animals Entered In The Ordinary Classes - Prizes: \$10, \$5, \$3.

- 2-3204 Gardiner H, V & J
3205 Gardiner H, V & J
3206 Good K & C
3207 Gordon K
3208 Gordon K
3-3209 Malcolm Mrs P
3210 Middlebrook Mrs M L & R N
3211 Middlebrook Mrs M L & R N, AVONDELL MARQUIS CATHY 191320, N Baenall, S Agro Acres Marquis Ned : D Avondell Silky Cathy .
1-3212 Sorraghan F
3213 Sorraghan F
3214 Sorraghan F
3215 Tyquin Mrs L & J
3216 Vallenge B A & M C

A trophy order, valued at \$10.50, presented by the HOLSTEIN-FRIESIAN ASSOCIATION OF AUSTRALIA, (VICTORIAN BRANCH), in memory of the Late R.A. Guthridge (S288) will be awarded to the winner in class 236.

3212 - F. SORRAGHAN

'THE ROCKWOOD PARK TROPHY' (S289).

A trophy valued at \$50 presented by Mr. F. Sorraghan, Arcadia, Vic., will be awarded to the winner in class 236.

BULL CLASSES

To be eligible for these classes all bulls must either:

- (1) be from dams which, in one lactation period have gained a certificate in a test recognised by the Holstein-Friesian Association of Australia (Victorian Branch) before 1st July preceding the Show.

Production for the current year will only be taken into consideration if the calving date preceding the lactation was on or before 31st August, 1981. the Age Standards For Production to Be Recognised As A Minimum Are Those of The Victorian Government Herd Test as follows - (amounts shown are for 300 days).

- Junior 2 year old - 120 kg. B/fat.
Senior 2 year old - 125 kg. B/fat.
Junior 3 year old - 135 kg. B/fat.
Senior 3 year old - 145 kg. B/fat.
Junior 4 year old - 150 kg. B/fat.
Senior 4 year old - 155 kg. B/fat.
Mature - 160 kg. B/fat.

Certificates of test other than Victorian Government Herd Test of Accreditation Schemes must accompany the entry form for checking by the Holstein-Friesian Association of Australia (Victorian Branch), except in the instance of the Herd Improvement Organisation of Victoria when the unit number, herd number and cow number must be stated.

Or (11) have at least ten daughters which have produced the above quantities of butter fat.

Class 237 - Bull, 5 Years Old or Over. - Prizes: \$40, \$18, \$5, Card.

- 1-3217 Gardner C & V, GLENTARA KRISS KING 52587, 22.9.74, S Linmack Kriss King (Imp.) : D Coolabah Rebecca .

Class 238 - Bull, 4 Years Old. - Prizes: \$40, \$18, \$5, Card.

- 1-3218 Mackinnon R C & H B, EDENHURST KK CITATION 61131, 29.7.78, D G & J M Gray, S Carmar Citation Mark : D Woodside Park Linmack Marion .
2-3219 Gardiner H, V & J, AVONLEA S.D. STARMASER 61002, 19.9.78, S Stewarthaven Depositor : D Avonlea P.K. Star .
3220 Hedgeley-Dene Pty Ltd, HEDGELEY-DENE C P MARTIN 62149, 4.2.79, S Calthorpe Perfection Ned : D Condon Kemp Margosa .
3-3221 Cochrane Messrs C C, I & A, DALROSSIE POSCH MASTER 62706, 16.4.79, D Brown, S Linmack Kriss King (Imp) : D Meadow Glen Ragapple Posch 2 .

Class 239 - Bull, 3 Years Old. - Prizes: \$35, \$18, \$5, Card.

- 1-3222 Vallenge B A & M C, ELMSLEA J.S. LINMACK (PH) 63258, 4.7.79, S Linmack Kriss King : D Deloraine J.S. Princess .
3223 Tyquin Mrs L & J, CENTRAL PARK QUINT BARON 65774, 4.9.79, S Wenron Baron (Imp.) : D Wiabuna Keechy Quint .

Class 240 - Bull, Born During 1980. - Prizes: \$25, \$13, \$3, Card.

- 3-3224 Vallenge M J & Sons, ELMSDALE KENNEDY 96TH 67762, 20.4.80, S Elmsdale Kennedy 53rd : D Elmsdale Snowy 15th .
1-3225 Indiana Friesian Stud, INDIANA QUALITY ALBERT (E.T.) 66242, 14.6.80, S Quality Ultimate : D Carmar Linmack Angela .
4-3226 Middlebrook Mrs M L & R N, ROSE VEGA ANGELO NED 66047, 1.7.80, S Indiana Marquis Angelo : D Willette Ned Peeress .
3227 Galaview Pastoral Co., GALAVIEW SS BERNARD 67077, 29.7.80, S Galaview Kristal Superstar : D Galaview S P Bellemosselle .
2-3228 Slater S J & M E, SUNNY SOUTH PERATION 66537, 4.8.80, S Karnvilla Peration : D Sunny South Christine .
3229 Gardiner H, V & J, AVONLEA E.B. PRINCE 66717, 7.8.80, S Elmido Baron : D Tahora Oregon Pomona .
3230 Vallenge B A & M C, ELMSLEA QUALITY ULTIMATE (PH) 66779, 12.8.80, S Quality Ultimate : D Elmslea Cuddles 4th .
3231 Vallenge B A & M C, ELMSLEA MAGPIES LINMACK (PH) 66780, 17.8.80, S Linmack Kriss King : D Elmslea Magpie 6 .
3232 Mackinnon R C & H B, LOCHLEA M DOMINO 68678, 7.10.80, R C & M B Mackinnon, S Edenhurst K K Mark : D Lochlea Kk Judy .

Class 241 - Bull, Born During 1981. - Prizes: \$25, \$13, \$3.

- 3233 Good K & C, KARDINIA CITATION PRINCE 2ND 67714, 25.1.81, S Kardinia Citation Prince : D Kardinia F.R. June .
3234 Hedgeley-Dene Pty Ltd, HEDGELEY-DENE STAR SAMSON (E.T.) 68536, 18.2.81, S Roybrook Starlite : D Kenley-Park Jewel Sandra .
1-3235 Gardiner H, V & J, AVONLEA ULTIMATE ENTERPRISE (E.T.) 69139, 25.3.81, S Quality Ultimate : D Avonlea Dividend Essie .
3236 Goodfellow N, GOWERVILLE BERT 68470, 1.4.81, S Wyoming Daisy Citation : D Gowerville Real Beth .
3237 Alexander A, ROCKWOOD PARK F.U. LAD 68194, 28.4.81, S Rockwood Park Felicity Elimate : D Rockwood Park Starlight Lady .
2-3238 Edmund Rice College, ELMSLEA SOVEREIGN STAR 2ND 68461, 16.5.81, S Scottish Sovereign Star : D Elmslea Lizzie .
3239 Sorraghan F, ROCKWOOD PARK F.S. SAMBO 69642, 25.8.81, S Rockwood Park Felicity Starlight : D Rockwood Park Lyla Sally .
3-3240 Sorraghan F, ROCKWOOD PARK FLASHLIGHT 68227, 25.8.81, S Rockwood Park Felicity Elimate : D Rockwood Park Fleurite .
3241 Cochrane Messrs C C, I & A, PARRABEL REMEMBER KING, 8.9.81, S Dalrossie Posch Master : D Hillview Park Kriss Beryl 2nd .

SECTION 59 - HOLSTEIN-FRIESIANS

CHAMPION HOLSTEIN-FRIESIAN BULL (S290) 3 years old and over, Society's Sash, a cash prize of \$250 donated by **FEDERATION INSURANCE LTD. (S291)** and a plaque presented by **DSM-ESTATES. (S292)**

3217 - C. & V. GARDNER

HOLSTEIN-FRIESIAN CHAMPIONS' MEMORIAL TROPHY (S293) valued at \$15, presented by **THE HOLSTEIN-FRIESIAN ASSOCIATION OF AUSTRALIA (VICTORIAN BRANCH)**, will be awarded annually to the owner of the Champion Holstein-Friesian Bull and of the Champion Friesian Cow or Heifer.

The names of the winning animals each year, and of the owners and breeders, will be recorded upon an Honour Board, which will be displayed in the Friesian Cattle Pavilion.

RESERVE CHAMPION HOLSTEIN-FRIESIAN BULL (S294) - Society's Sash and cash prize of \$18.

3218 - R. C. & H. B. MACKINNON

Special prize of \$2.10 also presented by **THE HOLSTEIN-FRIESIAN ASSOCIATION OF AUSTRALIA, (VICTORIAN BRANCH)** will be awarded to the owners of the Reserve Champion Bull. (S295).

JUNIOR CHAMPION HOLSTEIN-FRIESIAN BULL (S296), 2 1/2 years old or under - Society's Sash, and product valued at \$54 donated by may & baker (s300)

3225 - INDIANA FRIESIAN STUD

RESERVE JUNIOR CHAMPION HOLSTEIN-FRIESIAN BULL (S298) - Society's Sash and Cash Prize of \$12.

3228 - S. J. & M. E. SLATER

CHAMPION DAIRY BULL

FEDERATION INSURANCE provides a cash prize of \$1, 500 for competition among the Dairy Shorthorn, Etc. (As Per List Champion Dairy Cow).

GLENALBAS TROPHY (S299).

A trophy valued at \$50 presented by Mr. A.F. Garratty, Nowra, N.S.W., will be presented to the most successful exhibitor in the Holstein-Friesian Section.

Three points will be allotted for a first prize in each ordinary class, two points for a second prize and one point for a third prize. In the event of a tie, 2 points will be allotted for a Championship Award and 1 point for a Reserve Championship Award.

H. V. & J. GARDINER

Government Herd Test Prizes

TYPE AND UTILITY CLASSES

Prizes are presented by the Government of Victoria.

SPECIAL TYPE AND UTILITY CLASSES are provided in each Dual Purpose and Dairy Breed Section. They will be judged according to the following conditions:—

As a basis of qualification cows competing in these classes must have produced the following amount of butter fat:—

2 year olds	135 kg.
3 " "	160 "
4 " "	180 "
Mature cows	200 "

The specified quantities of butter fat must have been produced under Government Herd Test, the Herd Improvement Organisation of Victoria, or any other recognised testing organisation during a lactation period of 300 days that followed the calving on, between or including 1st September, 1979, and 31st August, 1980.

In the 1,400 kg. butter fat production class, it is not necessary for cows to have gained a certificate during the aforementioned period.

In all cases where the tests are other than those of the Victorian Government Herd Test or Accreditation Schemes, certificates issued by the Department or organisation which conducted the tests, must accompany the entry forms, except in the instance of the H.I.O.V. when unit number, herd number and cow number are to be stated.

The Farmer Collection (Monthly) Method of testing will be recognised for the purposes of entry in the Production Classes, provided a certificate is obtained by the exhibitor from the Department of Agriculture verifying that his herd has been monitored three times during the year by his local centre and the stock concerned have been certified for identification. Such certificates to be forwarded to the R.A.S. of V. at least 21 days prior to the opening day of the show.

Judging will be on a type basis only.

No points will be allotted either for production or type.

Competition is restricted to animals entered in the ordinary Classes.

EXHIBITORS

EXHIBITORS

AUST.ILLAWARRA SHORTHORN

- Chambers A M, R.S.D., via Koroit, Vic 3282 —1854- 1855, 1861- 1862, 1869, 1876, 1878, 1881, 1885
 Peters L W & M J, Deniliquin Rd, Finley, NSW 2713 —1851- 1853, 1856- 1857, 1859, 1858, 1860, 1863- 1867, 1870- 1875, 1877, 1877, 1879- 1880, 1882- 1884, 1886- 1887
 Troutbeck G G, Mickleham Rd, Mickleham, Vic 3652 —1868

AYRSHIRES

- Bingham G V, Lardner, via Warragul, Vic 3820 —1904, 1927, 1932, 1938, 1942, 2026, 2036
 Bingham M, 173 Lardners Track, Lardner via Warragul, Ic 3820 —1891, 1989
 Buchanan J K, Bonco Rd, Flinders, Vic 3929 —1923, 1990
 Bunn A W & I F, P.O. Box 21, Tatura, Vic 3616 —1899, 1910, 1920- 1921, 1931, 1936, 1952- 1953, 1961, 1964, 1983, 2003, 1996, 2012, 2015, 1964, 2032, 2037- 2038, 2045, 2054, 2059
 Canobie J R & Sons, Katandra, R.M.B. 1400, Tallygaroopna, Vic 3634 —1890, 1889, 1897, 1901, 1898, 1912, 1917, 1919, 1922, 1951, 1950, 1965- 1966, 1980- 1981, 1999, 2005- 2006, 2009- 2011, 2022, 2034, 2034, 2039, 2046, 2060
 Caton L, 'Nagambie' Lot 8 Markhamsrd, R.S.D., Riddles Creek, Vic 3431 —1896, 1967
 Chard J D & A R, Kolora R.S.D., Terang, Vic 3264 —2028
 Chard N A & M H M, R.S.D., Terang, Vic 3264 —1908, 1937, 1944, 1955, 1958, 1987, 1997, 2016, 2040, 2047, 2055
 Cunningham B, 173 Lardners Track, Lardner via Warragul, Ic 3820 —2004, 2020, 2027
 Doig J S & E M, 'Kinrossie', R.M.B. 210, Milawa, Vic 3678 —1916, 1929, 1926, 1943, 1968, 2014, 2048, 2061
 Flanagan Bros., Gisbane Rd, Bacchus Marsh, Vic 3340 —1906
 Flanagan J & E M, Girgarre, Vic 3624 —2021
 Flanagan Bros., Gisbane Rd, Bacchus Marsh, Vic 3340 —1969
 Goddard I & D M, 10 Vaughan St, Stratford, Vic 3862 —1909, 1911, 1935, 1970, 1995, 2029, 2029, 2041
 Goddard J J, Clydebank Via, Sale, Vic 3850 —1907, 1971
 Goddard N R, 10 Vaughan St, Stratford, Vic 3862 —1892, 2000
 Henderson J L & J, 'Carracoorte' R.S.D., Warrnambool, Vic 3280 —1905, 1902, 1924, 1939, 1949, 1962, 1972, 1986, 1991, 2019, 2033, 2042
 McCraw Mrs M J & Rodney S, Head's Rd, Yannathan, Vic 3981 —1948, 1984, 2001, 1998
 McCraw S F & Mrs M J, 'Glen Afton', Yannathan, Vic 3981 —1894, 1900, 1903, 1914, 1928, 1934, 1945- 1946, 1954, 1957, 1960, 1973- 1974, 1985, 1992, 2018, 2025, 2031, 2049, 2052, 2056, 2062
 Mossig R L & M E, Ayrlands, Turnbull Rd, Ardmona, Vic 3629 —1918, 1915, 1925, 1941, 1956, 1959, 1975- 1977, 1982, 1988, 2007- 2008, 2023- 2024, 2030, 2024, 2030, 2043- 2044, 2050, 2063
 Mossig R L & M E, Ayrlands, Turnbull Rd, Ardmona, Vic 3629 —1895
 Mossig R L & M E, Ayrlands, Turnbull Rd, Ardmona, Vic 3629 —1994, 2035, 2057
 Patullo M D, 'Walmar' Lot 2 Army Rd, Pakenham, Vic 3810 —1888, 1963, 1978, 2002
 Robertson J M, Shepherds Flat R.S.D., Daylesford, Vic 3461 —1893, 1913, 1930, 1933, 1940, 1947, 1979, 1993, 2017, 2051, 2053, 2058
 Troutbeck K R, Mickleham Rd, Mickleham, Vic 3652 —2013

JERSEYS

- Adams H & S, 'Killeague' 9 Mile Rd, Cora Lynn, Vic 3814 —2097, 2258, 2276, 2420, 2494, 2540, 2565, 2608, 2611, 2640, 2673, 2695
 Allthill Partnership, Private Bag 107, Colac, Vic 3250 —2094, 2100, 2111, 2157, 2183, 2178, 2153, 2197- 2198, 2279, 2316- 2318, 2343- 2346, 2419, 2526, 2520, 2570, 2635, 2620
 Anderson B R, 'Kings View', Lyndhurst, via Hampton Park, Vic 3976 —2065, 2078, 2109, 2112, 2145, 2159, 2187, 2173, 2199- 2200, 2256, 2269, 2281, 2287, 2292, 2314, 2319- 2321, 2347- 2348, 2372, 2388- 2392, 2417, 2421, 2437- 2438, 2456, 2478, 2471, 2484, 2506, 2542, 2559, 2561, 2643, 2667, 2677, 2676, 2679, 2677, 2679, 2677, 2679, 2676

- Anderson J C, 'Kings Vale', Sth Gippsland Hwy, R.S.D. Cranbourne, Vic 3977 —2082, 2110, 2113, 2121, 2138, 2175, 2201- 2203, 2265, 2299, 2305, 2311, 2349- 2351, 2373, 2393- 2394, 2439, 2457, 2537- 2538, 2638, 2633, 2661, 2665, 2672
 Askew K & I, Denison, via Heyfield, Vic 3858 —2066, 2115, 2196, 2189, 2171, 2204, 2260, 2270, 2289, 2315, 2312- 2313, 2422, 2440, 2458, 2472, 2474, 2507, 2533, 2543, 2560, 2576, 2618, 2622, 2644, 2658, 2662, 2674, 2686- 2687
 Askew Miss C L, Denison Via, Heyfield, Vic 3858 —2064, 2290, 2534, 2547
 Bennett K J & D L, Hughes Rd, Murrabit, Vic 3579 —2286, 2527, 2609, 2631, 2680, 2680
 Blum J W & B M, Jaybee Jersey Stud, Katandra West, Vic 3634 —2098, 2205, 2267, 2296, 2395, 2459, 2475, 2508, 2488, 2539, 2574- 2575, 2603, 2645, 2660
 Blum W & Sons Pty. Ltd., Barretts Rd, Baxter, Vic 3911 —2087, 2093, 2096, 2206, 2374, 2396, 2460, 2535, 2505, 2577, 2555, 2595, 2634, 2668
 Broad A, P.O. Box 409, Bendigo, Vic 3550 —2532
 Broad L, R.M.B. 422, Rochester, Vic 3561 —2079, 2103, 2148, 2176, 2179, 2207- 2208, 2322- 2323, 2352- 2353, 2375, 2397- 2398, 2441, 2461, 2504, 2500, 2588, 2684, 2684
 Broad Mrs C, P.O. Box 409, Bendigo, Vic 3550 —2541
 Broad N K, Sutton Grange, Vic 3448 —2136, 2193, 2177, 2186, 2209- 2210, 2324- 2326, 2354, 2376- 2378, 2442
 Burgess A & M, R.M.B. 4170, Tallygaroopna, Vic 3634 —2088, 2104- 2105, 2102, 2128, 2166, 2163, 2161, 2211- 2212, 2423- 2424, 2443- 2444, 2503, 2509, 2557- 2558, 2629, 2621, 2646, 2690- 2691
 Burgman F A, Katandra West, Vic 3634 —2480, 2583, 2585, 2632, 2639, 2657, 2683
 Caldwell M W, 106 Coorimungle Rd, Timboon, Vic 3268 —2523
 Cochrane C C, I & A, 'Parrabel', Bega, NSW 2550 —2254
 Cox R, R.S.D., Swan Hill, Vic 3585 —2092, 2116, 2147, 2172, 2184, 2192, 2213- 2215, 2259, 2266, 2445, 2462, 2530, 2528, 2580, 2556, 2637, 2647, 2659, 2671
 Ducat R H & Son, R.M.B. 1048, Nathalia, Vic 3636 —2090, 2106, 2130, 2134, 2168, 2160, 2216- 2217, 2261, 2255, 2275, 2288, 2306, 2425, 2446- 2447, 2463, 2641- 2642
 Eade K C & M A, Middleton Rd, Lockington, Vic 3563 —2268, 2426, 2489, 2571, 2571, 2489
 Edwards P C & E M, Block 233, Princetown, Vic 3269 —2182, 2218, 2327, 2355
 Emmett C J, P.O. Box 100, Stanhope, Vic 3623 —2150, 2219, 2328
 Emmett M J & M A & Sons, P.O. Box 100, Stanhope, Vic 3623 —2077, 2133, 2220, 2448, 2483, 2524, 2545, 2648
 Ferguson A, 'Lara', Avenel, Vic 3664 —2072, 2501, 2610, 2606, 2693
 Govett W G & J, Baldwin Rd, Tatura, Vic 3616 —2154, 2162, 2221, 2302, 2449, 2464, 2666
 Granzen L, 40 Harding St, Raceview, Qld 4305 —2473
 Grosvenor G L & R J, R.M.B. 1725, Tallygaroopna, Vic 3634 —2295, 2495, 2582, 2562, 2636
 Hann R J & B A, 'Moonyah' R.M.S.422, Rochester, Vic 3561 —2114, 2169, 2222- 2223, 2329, 2356- 2357, 2531, 2490, 2681
 Hore L & C, R.M.B. 1067, Mooroopna, Vic 3629 —2101, 2129, 2224- 2225, 2284, 2330, 2358, 2399, 2499, 2521, 2546, 2599, 2615, 2649, 2692, 2692, 2692
 Kameruka Estates Ltd, 'Kameruka', via Bega, NSW 2550 —2074
 Maloney P J & Son, Belgonia Jersey Stud, Tongala, Vic 3621 —2069, 2075, 2085, 2120, 2099, 2146, 2142, 2191, 2180, 2156, 2170, 2226- 2227, 2280, 2309, 2307, 2331- 2333, 2359- 2361, 2379, 2400- 2403, 2418, 2427, 2450, 2465, 3243, 3242, 3244- 3245, 2650, 3246
 Marks G, Allan St, Kyabram, Vic 3620 —2553, 2601
 McKean R & H, 'Amberly' R.M.S. 422, Rochester, Vic 3561 —2067, 2137, 2141, 2151, 2158, 2228- 2231, 2334, 2362- 2363, 2380, 2404, 2428, 2479, 2522, 2525, 2548, 2592, 2626, 2628, 2682, 2682
 McKenzie A F, Coorimungle Rd, Timboon, Vic 3267 —2091, 2095, 2119, 2185, 2188, 2232- 2234, 2264, 2381- 2382, 2405, 2429, 2451, 2485
 Nugent G F, King St, Oxley, Vic 3678 —2131, 2271, 2277, 2303, 2600, 2675
 O'Callaghan I, R.M.B. 2165, Mudgegonga, via Myrtleford, Vic 3737 —2080, 2084, 2149, 2194, 2165, 2235- 2236, 2291, 2364, 2430, 2514, 2510, 2549, 2569, 2612, 2651
 Papley D M, Tonimbuk Jersey Stud, Bridal Rd, Tonimbuk, Vic 3815 —2452, 2482, 2513, 2511, 2572, 2593, 2604, 2652

EXHIBITORS

- Papley Mr & Mrs M W & L A, P.O. Box 11, Bunyip, Vic 3815 —2135, 2237- 2238, 2262- 2263, 2335- 2336, 2365- 2366, 2406, 2431, 2453, 2466, 2492, 2497, 2544, 2567, 2573, 2596, 2594, 2623, 2653, 2678, 2697, 2678, 2678
- Perrett R & J, Rye-Valley, Kongwak R.M.B.4440, Korumburra, Vic 3950 —2070, 2107, 2239- 2240, 2283, 2383, 2407, 2432, 2467, 2486, 2536, 2568, 2550, 2598, 2624, 2619, 2486, 2550, 2696
- Richardson G H & M P, 189 Melrose Rd, Coorimungle, Vic 3268 —2132, 2127, 2293, 2481, 2515, 2515, 2670
- Rodaughan B L & Son, Denison, via Heyfield, Vic 3858 —2117, 2273- 2274, 2278, 2285, 2300, 2384- 2386, 2408, 2579, 2590, 2694, 2689, 2694, 2689, 2694, 2689
- Scott R J, Kongwak R.S.D., Korumburra, Vic 3950 —2071, 2123, 2195, 2241, 2257, 2297- 2298, 2337, 2409- 2410, 2496, 2491, 2581, 2597, 2605, 2602, 2688, 2688
- Sessions G & Mrs E & G Starrit, Southfolk Jersey Stud, Rmb 2415, Tatura, Vic 3616 —2282, 2294, 2310, 2566, 2664
- Sprunt J & J E, R.M.B. 1460, Wunghnu, Vic 3635 —2076, 2073, 2124, 2108, 2118, 2143, 2190, 2164, 2174, 2242- 2245, 2338- 2339, 2367- 2368, 2411, 2433- 2434, 2454, 2498, 2519, 2554, 2563, 2587, 2586, 2627, 2616, 2654
- Swift R G & Daughter, R.M.B. 2390, Tatura, Vic 3616 —2564, 2564
- Walker S C, R.M.B. 4350, Tallygaroopna, Vic 3634 —2081, 2140, 2181, 2246- 2247, 2340, 2412, 2493, 2487, 2584, 2617, 2630
- Williams E & S, 'Entebbe', Craven Rd, Tatura, Vic 3616 —2089, 2125, 2139, 2155, 2248- 2249, 2304, 2341, 2369, 2387, 2413, 2477, 2476, 2518, 2529, 2578, 2589, 2613- 2614
- Williams L, Elenko, Kyvalley, Vic 3621 —2083, 2086, 2144, 2250- 2251, 2272, 2308, 2342, 2370- 2371, 2414- 2416, 2435, 2468- 2469, 2512, 2502, 2625, 2655, 2685, 2685
- Wilson R W & M F, 'Navillus', Katandra West, Vic 3634 —2068, 2122, 2126, 2152, 2167, 2252- 2253, 2301, 2436, 2455, 2470, 2516- 2517, 2551- 2552, 2591, 2607, 2656, 2663, 2669

GUERNSEYS

- Allan J C & G A, Perry Rd, Keysborough, Vic 3173 —2706, 2721, 2732, 2745, 2753, 2780, 2790, 2797, 2799, 2825, 2833, 2842, 2871, 2888, 2900, 2903, 2911
- Bond W L, 'Devon Park', Cohuna, Vic 3568 —2723, 2725, 2735, 2749, 2754- 2755, 2872
- Briggs W F & J M, Box 106, Tongala, Vic 3621 —2698, 2704, 2712, 2726, 2756, 2787, 2811, 2813, 2831, 2861, 2873, 2891, 2896, 2904, 2912
- Burns C & L, 'Yarpinda' R.S.D., Yarrpturk via Koroit, Vic 3282 —2838
- Dickson A & G, P.O. Box 52, Bacchus Marsh, Vic 3340 —2738, 2743, 2757- 2758, 2800- 2801, 2822, 2843, 2897, 2901
- Dickson P, 24 Lidgett St, Bacchus Marsh, Vic 3340 —2703, 2786, 2844, 2899, 2902
- Dumesny G, Nullawarre, Vic 3268 —2729, 2759, 2802, 2829, 2866
- Dumesny M & W, Nullawarre, Vic 3268 —2714, 2760, 2803
- Dumesny S & L, Nullawarre, Vic 3268 —2699- 2700, 2709, 2719, 2728, 2742, 2734, 2761- 2762, 2773, 2776, 2788, 2804- 2805, 2814- 2815, 2826, 2830, 2845- 2846, 2855- 2856, 2862, 2867, 2870, 2874, 2882, 2898, 2905, 2913, 2916
- Kesson C J, R.M.B. 2275, Numurkah, Vic 3636 —2708, 2751, 2763, 2806, 2820, 2827, 2847- 2849
- Manton W H & E M, Hills Rd, Stanhope South, Vic 3623 —2702, 2701, 2713, 2724, 2736, 2764, 2791, 2807, 2812, 2836, 2850
- McNab L M, Hall Rd, Cranbourne, Vic 3977 —2707, 2710, 2739, 2765, 2781, 2808, 2816, 2832, 2851, 2890, 2917
- Norris G & T, Gembrook Rd, Pakenham, Vic 3810 —2817, 2852
- Seuren Bros., North Rd, Fish Creek, Vic 3959 —2715, 2711, 2727, 2744, 2746, 2748, 2766, 2785, 2798, 2823- 2824, 2841, 2875, 2883, 2887, 2894- 2895, 2906, 2914
- Shea W M & M W, Box 15, Bacchus Marsh, Vic 3340 —2718, 2731, 2740, 2767- 2768, 2777, 2795, 2809- 2810, 2821, 2834, 2853, 2876, 2892, 2907
- Short G, Whites Lane, Yuroke, Vic 3047 —2783- 2784, 2818, 2840, 2839, 2854, 2889
- Troutbeck H.W.R., Bala-Wai, Mickleham, Vic 3652 —2737, 2750, 2769, 2782, 2794, 2885, 2880
- Wilkie N M & M N, P.O. Box 25, Bacchus Marsh, Vic 3340 —2705, 2720, 2730, 2733, 2741, 2747, 2752, 2770- 2772, 2775, 2778- 2779, 2789, 2792, 2796, 2828, 2857- 2860, 2863- 2865, 2868- 2869, 2877- 2878, 2881, 2886, 2893, 2908- 2909, 2915, 2918
- Wilkie R L & H M, P.O. Box 25, Bacchus Marsh, Vic 3340 —2717, 2722, 2716, 2774, 2793, 2819, 2837, 2835, 2879, 2884, 2910, 2919

HOLSTEIN-FRIESIANS

- Alexander A, 'Redwood', Arcadia, Vic 3613 —3237
- Allitt A C & N, 'Holmwood', Hay Rd, Deniliquin, NSW 2710 —2990, 2984, 3001, 3065, 3126, 3145, 3179- 3180, 3189, 3194
- Carmar Partnership, P.O. Box 341, Avondale Rd, Dapto, NSW 2530 —2998, 3002, 3113
- Christian A, 'Home-Lea', Yan Yean Rd, Doreen, Vic 3754 —3170
- Clutterbuck R G, Toora Rd, Foster, Vic 3960 —3000, 3003, 3046
- Cochrane Messrs C C, I & A, 'Parrabel', Bega, NSW 2550 —2921, 2943, 2976, 2971, 3004, 3043, 3049, 3051, 3066, 3080- 3081, 3112, 3123, 3119, 3139, 3157- 3158, 3173, 3168, 3181, 3190, 3221, 3241
- Condon J, Airly Via, Sale, Vic 3850 —3132, 3140
- Edmund Rice College, Plenty Rd, Bundoora, Vic 3083 —2954, 2970, 3005, 3082, 3115, 3149, 3164, 3238
- Galaview Pastoral Co., R.M.B. 18, Finley, NSW 2713 —2925, 2929, 2957, 2978, 3006, 3044, 3054, 3067, 3083, 3191, 3195, 3227
- Gardiner H, V & J, Thompson Rd, Carrum Downs, Vic 3201 —2958, 2947, 2952, 2972, 2979, 2991, 2983, 3007- 3009, 3032, 3037, 3052, 3058, 3068, 3084, 3097, 3100- 3101, 3104, 3110- 3111, 3121- 3122, 3129, 3138, 3142, 3150- 3151, 3174, 3182, 3192, 3196, 3204- 3205, 3219, 3229, 3235
- Gardner C & V, Labertouche Rd, Longwarry Nth, Vic 3816 —2953, 2959, 2994, 3069, 3085- 3086, 3102, 3105, 3114, 3124, 3120, 3133, 3130, 3143, 3141, 3165, 3193, 3197, 3217
- Good K & C, 'Kardinia', Woolshed Rd, Finley, NSW 2713 —2945, 2989, 2996, 3010- 3011, 3040, 3050, 3055, 3070- 3071, 3087- 3088, 3106, 3136, 3155, 3166, 3198, 3206, 3233
- Goodfellow N, Nyora Rd, Poowong, Vic 3988 —2936, 3128, 3146- 3147, 3177, 3167, 3236
- Goodfellow W, Invermay Rd, Drouin Sth, Vic 3818 —3154
- Gordon D L, R.M.B. 2076, Undera, Vic 3629 —2922, 2942, 2977, 3012, 3053, 3072, 3103, 3107
- Gordon K, Donach, Ardmona, Vic 3629 —2923, 2944, 2951, 2964, 2987- 2988, 3013- 3015, 3041, 3047- 3048, 3073- 3074, 3089- 3091, 3183- 3184, 3199, 3207- 3208
- Gordon Mrs G D, Ryelands, Ardmona, Vic 3629 —2931, 3016
- Hedgeley-Dene Pty Ltd, C/- Unit 15, 249 Burke Rd, Glen Iris, Vic 3146 —3220, 3234
- Hewson J J & S R, Manks Rd, Five Ways, Vic 3977 —2924, 3092
- Indiana Friesian Stud, P.O. Box 278, Maitland, NSW 2320 —3035, 3098, 3117, 3148, 3225
- Leslie D, 'Bronma' 11 Mile Rd, Cora Lynn, Vic 3814 —3153
- Mackinnon R C & H B, Box 109, Tinamba, Vic 3859 —3176, 3218, 3232
- Malcolm Mrs P, R.M.B. 1415, Tallygaroopna, Vic 3634 —2932, 2941, 2956, 2973, 2999, 3017, 3042, 3169, 3200, 3209
- Middlebrook Mrs M L & R N, P.O. Box 59, Gloucester, NSW 2422 —2935, 2926, 2960, 2982, 3018- 3019, 3039, 3075- 3076, 3093, 3135, 3159, 3171, 3163, 3185, 3210- 3211, 3226
- Platfuss M/S D, Milawa, Vic 3678 —2934, 3020, 3175
- Slater S J & M E, Lardner Rd, Warragul, Vic 3820 —3228
- Sorraghan F, 'Rockwood Park', Arcadia, Vic 3613 —2933, 2948, 2950, 2949, 2968, 2965, 2969, 2967, 2997, 2985, 2993, 2980, 3021- 3025, 3031, 3033, 3059, 3057, 3056, 3060, 3062- 3063, 3077- 3079, 3094- 3096, 3099, 3116, 3108, 3134, 3156, 3186- 3187, 3201- 3202, 3212- 3214, 3239- 3240
- Tyquin Mrs L & J, P.O. Box 225, Moe, Vic 3825 —2928, 2955, 2974- 2975, 3026, 3036, 3064, 3125, 3137, 3160, 3172, 3162, 3215, 3223
- Vallence B A & M C, P.O. Box 78, Tongala, Vic 3621 —2920, 2927, 2946, 2962- 2963, 2986, 2981, 3027- 3028, 3045, 3061, 3127, 3144, 3152, 3178, 3161, 3216, 3222, 3231, 3230
- Vallence M J & Sons, 17-18 Queen St, Katandra West, Vic 3634 —2940, 2930, 2937, 2961, 2966, 2992, 2995, 3029- 3030, 3034, 3038, 3109, 3118, 3131, 3188, 3203, 3224
- Wilkie H M & R L, P.O. Box 25, Bacchus Marsh, Vic 3340 —2938- 2939



1982 ROYAL MELBOURNE SHOW SHEEP CATALOGUE

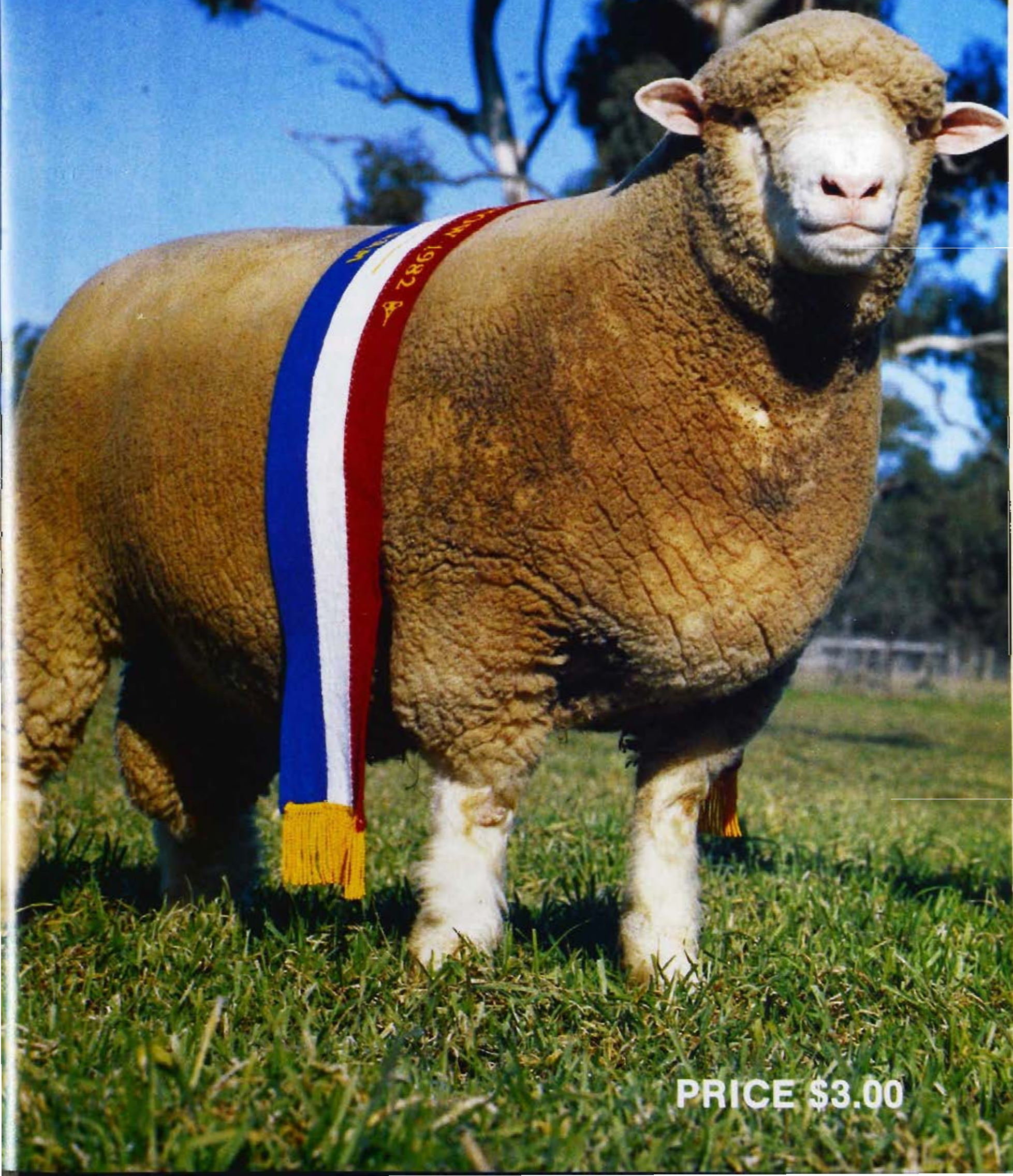

PRICE \$3.00

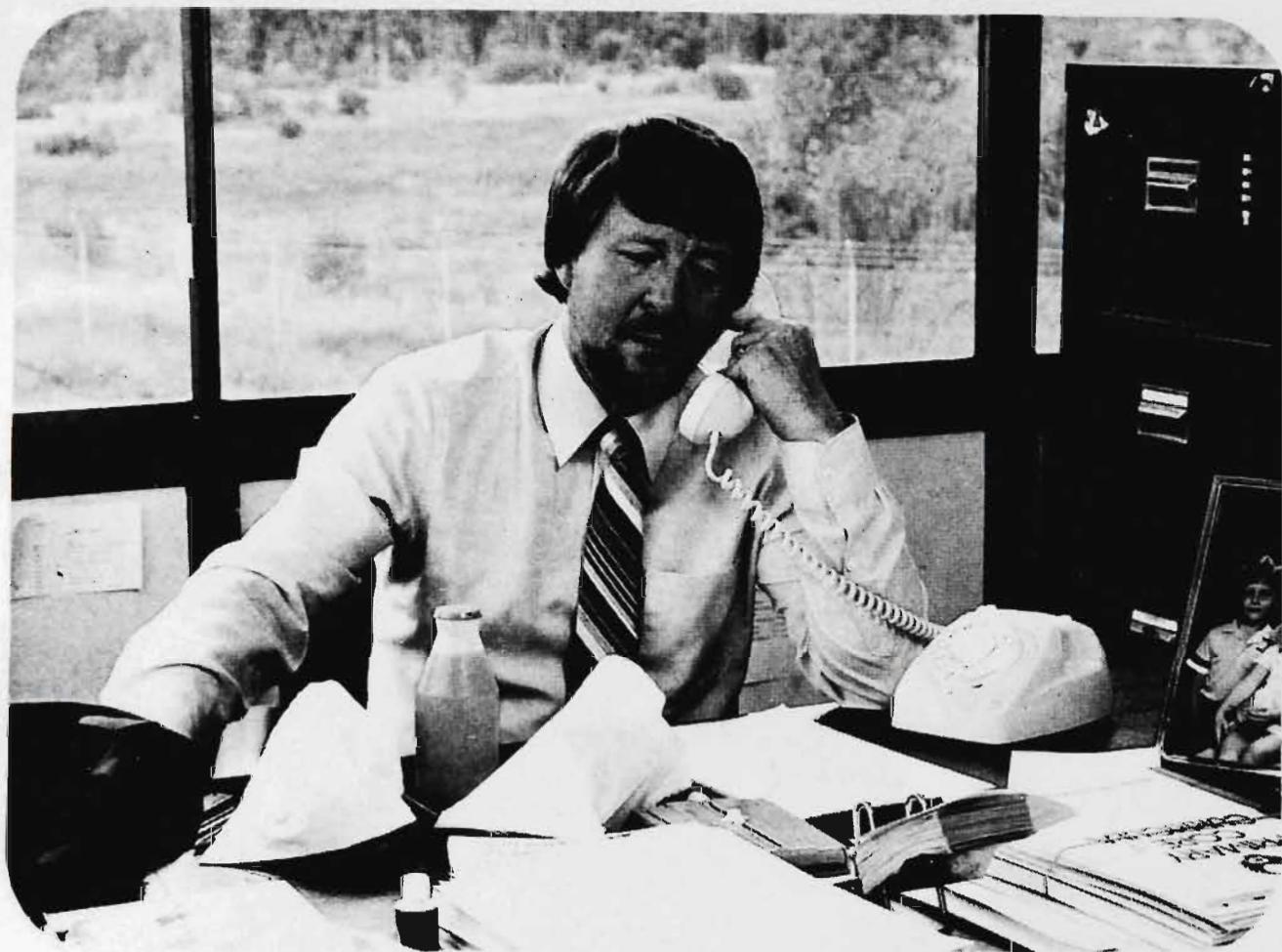

AMP – So much a part of our life

"Pete has always used AMP to chart his family's course..."

"But not even Pete knows the extent to which AMP is woven into our daily lives.

"The building Pete works in belongs to AMP policyholders – all two million of them – including himself.

AMP also have major investments in the company who made his phone, his note paper, even his fruit juice.

"AMP. Putting your family's security and Australia's prosperity together"*



*Transcript taken from current AMP TV commercial.

The Royal Agricultural Society of Victoria

LIST OF OFFICE BEARERS, 1982

PATRON

His Excellency Rear Admiral Sir BRIAN MURRAY, K.C.M.G., A.O., K.St.J.,

PRESIDENT

G. R. STARRITT, O.B.E., "Kelso Park", R.S.D., Tatura, 3616.

VICE PRESIDENTS

J. H. H. SLEIGH, "Bayunga" P.O. Box 36, Nagambie, 3608.

J. M. BURSTON, "East Mount Ada", Benalla, 3672.

A. J. FISKEN, "Lal Lal Estate", Yendon, 3352.

TRUSTEES

W. J. T. CLARKE, "Devon Park", Dunkeld, 3294.

The Hon. Sir WILLIAM McDONALD, Kt., 102 St. George's Road, Toorak, 3142.

P. B. RONALD, C.M.G., "Koo-man-goo-nong", Pakenham, 3810.

G. P. H. WILSON, C.M.G., "Wilson House", Berwick, 3806.

LIFE COUNCILLORS:

W. A. ANGLISS, "Marnong", Donnybrook, 3652.

J. M. BUCHANAN, Bass Street, Flinders, 3929.

SIR RUPERT W. J. CLARKE, Bart, M.B.E., M.A.,
"Bolinda Vale", Clarkefield, 3430

W. J. T. CLARKE, "Devon Park", Dunkeld, 3294.

SIR ALEC CRESWICK, Kt. "Allanvale", Avenel, 3664.

K. A. DRUMMOND, "Talgarno Park", P.B. Wodonga,
3690.

J. M. GARDINER, "Karalee", Tungamah, 3728.

G. HOWELL, 4/23 Asquith Street, Kew, 3101.

R. HUNTER, 8 Kensington Road, South Yarra, 3141.

J. W. KELLY, "Eulo", Caramut North, 3274.

D. W. R. KNOX, "Polloch", Box 38, Nagambie, 3608.

COLONEL SIR MALCOLM McARTHUR, Kt., O.B.E.,
"Melrose Farm", Wollert, 3750.

C. O. MOORE, "Weerangourt", R.S.D. 136, Hamilton,
3300.

L. G. C. NICHOLAS, "Cooring Yering", Lilydale, 3140.

P. B. RONALD, C.M.G., "Koo-man-goo-nong",
Pakenham, 3810.

G. R. STARRITT, O.B.E., "Kelso Park", R.S.D. Tatura,
3616.

J. W. D. WARD, 3 Kilbride, 173 Walsh Street, South
Yarra, 3141.

G. P. H. WILSON, C.M.G., "Wilson House", Berwick,
3806.

MEMBERS OF COUNCIL:

R. T. BALDERSTONE, C.M.G., M.C., "Koonje", Rhinds
Road, Wallington, 3221.

J. BALFOUR BROWN, Sheffield Road, Montrose, 3765.

W. R. R. BEGGS, "Buln Gherin West", Beaufort, 3373.

E. W. BEST, C.M.G., 670 Orrong Road, Toorak, 3142.

A. C. BOTT, "Naranghi", Yarrawonga, 3730.

J. K. BUCHANAN, A.M., "Gleneira", Flinders, 3929.

J. M. BURSTON, "East Mt. Ada", Benalla, 3672.

R. M. BUTLER, "Meadow Banks", Newstead, 3462.

W. D. CROWLEY, Q.P.M., Railway Road, Wesburn,
3139.

A. J. FISKEN, "Lal Lal Estate", Yendon, 3352.

C. B. GARDINER, 1 Hobby Street, Tongala, 3621.

R. B. GERRAND, M.B.E., Box 31, Sale, 3850.

A. GIBSON, 40 Balwyn Road, Canterbury, 3126.

W. McL. GREAVES, 48 Peel Street, Berwick, 3806.

J. G. W. HEAD, "Grenada Park", Mangalore West, 3663.

C. R. KELLY, "Barwidgee", Caramut, 3274.

The Hon., D. E. KENT, M.P., Dept. of Agriculture,
G.P.O. Box 4041, Melbourne, 3001.

R. B. LANGDON, "Roseparke", Wallaces Road,
Dromana, 3936.

F. B. LANGLANDS, 230 Thacker Street, Ocean Grove,
3226.

F. J. LITHGOW, "Flowerfield" Coldstream, 3770.

SIR CECIL LOOKER, Kt., 26 Tormey Street, North
Balwyn, 3104.

The Hon. Sir WILLIAM McDONALD, Kt., 102 St.
George's Road Toorak, 3142.

D. S. MacGREGOR, M.B.E., "Dalmore", Baringhup,
3463.

Sir IAN M. McLENNAN, K.C.M.G., K.B.E., 112 Walsh
Street, South Yarra, 3141.

I. K. MORTON, 53 St. Kinnord Street, Essendon, 3040.

B. N. NAYLOR, Coombs Road, Kinglake West, 3757

R. POTTER, "Yarram Park", Willaura, 3291.

J. W. RAE, a Beckett Road, Narre Warren North, 3804.

J. S. A. ROBB, c/- "Chateau Remy", Avoca, 3467.

J. H. H. SLEIGH, "Bayunga", P.O. Box 36, Nagambie,
3608.

I. McK. STARRITT, "Kelso Park", R.S.D., Tatura, 3616.

F. R. I. STEPHENS, "Vermont", R.M.B. 1154, Benalla,
3672.

K. W. URQUHART, "Boonerah", Hexham, 3273.

R. G. WALKER, "Pleasant Park", Goroke, 3412.

The Hon. V. F. WILCOX, C.B.E., Q.C., "Carwoola",
Alexandra, 3714.

DIRECTOR:

J. B. PARRY,

1 Devorgilla Avenue, Toorak., 3142.

ASSISTANT DIRECTOR:

I. A. PEDERSEN, D.F.C.,
273 Beaconsfield Parade,
Middle Park, 3206.

CHIEF ACCOUNTANT:

J. F. CLIFFORD,
20 Carroll Avenue,
Croydon, 3136.

GROUNDS MANAGER:

K. J. MONKHOUSE,
35 Carmichael Street,
East Ivanhoe, 3079.



THE ROYAL AGRICULTURAL SOCIETY OF VICTORIA

ROYAL SHOWGROUNDS, EPSOM ROAD, ASCOT VALE, 3032

THE ANNUAL EXHIBITION will be open on **THURSDAY, 16th SEPTEMBER**, to **SATURDAY, 25th SEPTEMBER**, (including Sunday, 19th) from 9.00 a.m.

Members of the Society, on presentation of their badges, will be admitted to the Grounds and Grand Stands free.

The public will be admitted on Thursday, 16th September, and on the remaining days of the Show, from 9 a.m., including Sunday, 19th September, on payment of \$5.00 for adults and \$1.40 for children under 15 and pensioners.

No charge is made for admission to public Grand Stands.

Admission may be obtained at the gates by cash payment or on production of Member's badges or official passes, etc., also combined Rail and Show Tickets which are sold at most suburban and country stations.

Trams run direct from Elizabeth Street to the Show Grounds.

Prize Cards and Ribbons (which are copyright) will be displayed with the successful exhibits, as follows:—

NORMAL CLASSES (Where Applicable)

First Prize	Blue-lettered Card, Blue Ribbon.
Second Prize	Red-lettered Card, Red Ribbon.
Third Prize	Black-lettered Card, White Ribbon.
Fourth Prize	Green-lettered Card, Yellow Ribbon.
Fifth Prize	Brown-lettered Card, Green Ribbon.
Sixth Prize	Grey-lettered Card, Buff Ribbon.
Very Highly Commended	Lavender-lettered Card and Ribbon.
Highly Commended	Lavender-lettered Card and Ribbon.
Commended	Lavender-lettered Card and Ribbon.
Special	Green-lettered Card, Purple Ribbon.

GROUP CLASSES IN BEEF, DUAL PURPOSE AND DAIRY CATTLE SECTIONS ONLY

First Prize	Blue-lettered Card, Blue and Black Ribbon.
Second Prize	Red-lettered Card, White and Black Ribbon.
Third Prize	Black-lettered Card, White and Black Ribbon.

CHAMPIONSHIPS

Champion Prize Winners	Blue-lettered Card.
Reserve Champion	Blue-lettered Card.
Junior Champion	Blue-lettered Card.
Junior Reserve Champion	Blue-lettered Card.

A ribbon will be carried round the necks of prize-winning Live Stock exhibits.

Supreme Champions will be distinguished by a light blue sash.

Grand Champions and Champions will be distinguished by a red, white and blue sash or rosette.

Senior Champions will be distinguished by a blue sash or rosette.

Reserve Senior Champions and Reserve Champions will be distinguished by a purple sash or rosette.

Junior Champions will be distinguished by a blue, red and blue sash or rosette and Reserve Junior Champions by a red, blue and red sash or rosette.

Refreshments of all kinds will be provided on the grounds by the Society's authorised caterers who bind themselves to supply everything of the best quality at Melbourne rates.

Royal Showgrounds,
Epsom Road, Ascot Vale, 3032.

JUDGES AND STEWARDS — SHEEP SECTION

STEWARD IN CHIEF: D.S. MacGregor, M.B.E., "Dalmore", Baringhup, Vic. 3463

JUDGES

STEWARDS

LINCOLN

Alex Habel, "Viladale", P.B. 204, Hamilton, Vic. 3300

A. Williamson

ENGLISH LEICSTER

Alex Habel, "Viladale", P.B. 204, Hamilton, Vic. 3300

A. Williamson

BORDER LEICESTER

Mrs. M. C. Eustis, Box 419, Naracoorte, S.A. 5271

N.G. Starritt
R.J. Papworth

ROMNEY

D.F.A. Kilsby, "Glendene Park", Box 458, Mt. Gambier, S.A. 5290

David Wilkinson

CHEVIOT

Mrs. A. Sim, 14 Edinburgh Place, West Melton, 3337.

D. Berwick

SOUTHDOWN

W.L. Burges, "Hunting Lodge" Box 15, Meckering, W.A. 6405

Jamie Wilson
B. King

SUFFOLK

D.W. Barkley, "Newbold" Gawler River, S.A. 5118

L. Beer
Richard Davies

DORSET HORN:

M. McKenzie, "Malkay" Box 392, Naracoorte, S.A. 5271

W.J. Bunting
N.G. Stewart

RYELAND

Keith Hinton, 1 William Street, Lorne, Vic. 3232

O. Grayson
Miss J. Mayes

HAMPSHIRE DOWN

K.B. Moore, "Penrise" Campania, Tas. 7202

J.B. Gerrand

SOUTH SUFFOLK

S.J. Greig, "Greigvale" Box 40, Greenock, S.A. 5360

B. Minns

PERENDALE

Alistair Lade, "Glenrannoch" RMB 1078, Seymour, Vic. 3660

Jock MacRae

POLL DORSET

Ian I. Bucknall, "Yaralla" R.M.B. 1073, Maryborough, Vic. 3465

MF. Herman
P.J. Mactier
G.B. Starritt
Ross Poque

CORRIEDALE

Mrs. J. Savage, "Maneroo" R.M.B. 2175, Skipton, Vic. 3361

R.W. Pettitt

ROMNEY JUNIOR JUDGING COMPETITION

D.F.A. Kilsby, "Glendene Park", Box 458, Mt. Gambier, S.A. 5290

H.W. Yelland

JUDGES AND STEWARDS — WOOL SECTION

STEWARD IN CHIEF: W.R.R. Beggs

WOOL SUPERINTENDENT

T.B. Harmsworth

VICTORIAN FLEECE COMPETITION & DISTRICT FLEECE CHAMPIONSHIPS

JUDGES

John McL. Schmidt, Elders G.M. Western Beach, Geelong, Vic. 3220

Brian Muir, 1 Alden Court, Cheltenham, Vic. 3192

N.L. Crisp, 10 Annesley Court, Mount Waverley, Vic. 3149

Ian Cameron, Elders G.M. Ltd., 499 Bourke Street, Melbourne, 3000

STEWARDS

R.L.B. Harris

G. Day

Mrs. Janine Perry

J.F.W. Hurry

W. Thoars

AUSTRALASIAN LAMBS WOOL CHAMPIONSHIP

K. Woodfull, 23 Cromwell Street, Glen Iris, Vic. 3146

J. Hauge

V.N. Tyquin, 74 View Street, Clayton, 3168

FLEECE JUDGING COMPETITION

J. Jessup, 2/ 1002 Mt. Alexander Road, Essendon, 3040

V.J. Bolger

W. Thoars, 26 Thurso Street, Chadstone, 3148

J.F.W. Hurry

JUDGES AND STEWARDS — SHEARING SECTION

STEWARDS IN CHIEF: R.G. Walker

WOOL CLASSER

STEWARD IN CHARGE: D. McIntosh

John Hauge

THE "PANACUR" AUSTRALIAN STRONG WOOL SHEARING CHAMPIONSHIP

J.W. Hutchinson, 82 Maud Street, Victor Harbour, S.A. 5211

James O'Sullivan

D.F. Orgill, P.O. Box 159, Cootamundra, NSW 2590

R.H. Cuttler

A. Smith, 2 Wyndham Street, Werribee, Vic. 3030

Ian Cuttler

D. McIntosh, 22 Davey Street, Geelong East, Vic. 3219

R. Wallis

H.L. Baden Powell

THE "C.U.B." SENIOR SHEARING CHAMPIONSHIP (Restricted)

Paul O'Sullivan

W. McDonald, 89 Cobb Street, Penshurst, Vic. 3289

T. Buckingham, Box 101, Stawell, Vic. 3380

A. Smith, 2 Wyndham Street, Werribee, Vic. 3030

W. O'Connor, 26 Branjee Road, Euroa, Vic. 3666

THE "SUNBEAM" VICTORIAN SHEARING CHAMPIONSHIP

R.P. Boyce, M.S. 74 Clifton, Qld. 4361

G.F. Cumming, "Craggan" R.M.B. 4190, Alexandra, Vic. 3714

D.F. Orgill, P.O. Box 159, Cootamundra, NSW. 2590

W. McDonald, 89 Cobb Street, Penshurst, Vic. 3289

THE "POWER FARMING MAGAZINE" INVITATION TEAMS SHEARING COMPETITION

JUDGES

T. Buckingham, Box 101, Stawell, Vic. 3380.
 D.F. Orgill, P.O. Box 159, Cootamundra, N.S.W. 2590
 A. Smith, 2 Wyndham Street, Werribee, Vic. 3030
 D. McIntosh, 22 Davey Street, Geelong East, Vic. 3219
 J.W. Hutchinson, 82 Maud Street, Victor Harbour, S.A. 5211
 R.P. Boyce, M.S. 74, Clifton, Qld. 4361
 G.F. Cumming, "Craggan", R.M.B. 4190, Alexandra, Vic. 3714
 W. McDonald, 89 Cobb Street, Penshurst, Vic. 3289

VICTORIAN LAMB CARCASE CHAMPIONSHIP

STEWARD IN CHIEF: I. McK. Starritt

JUDGES

ON THE HOOF

N. Rutley, 22 Judith Street, East Keilor, Vic. 3033

CARCASE

L.P. Thatcher, Research Institute, Rutherglen, Vic. 3685
 D.N. Hurst, 40 Heather Avenue, East Keilor, Vic. 3033

STEWARDS

W.R.R. Beggs
 I.I. Bucknall
 W.H. Coghlan
 A.J. Fiskin
 J.G.W. Head
 D.S. MacGregor
 F.B. Langlands
 R.G. Love
 G.R. Starritt

WEIGHING
STEWARDS

P. Hanarahan
 P. Stapleton

JUDGES & STEWARDS — GOAT SECTION

DAIRY GOATS

STEWARD IN CHIEF: F. B. Langlands

Mrs. D.M. Waldie, P.O. Box 76, Palmwoods, Qld. 4555

STEWARDS

DAIRY
 C.J. Mackay
 D.M. Oldman
 S. Taylor

MILK
 I. McDowell
 C.J. Mackay
 D.M. Oldman
 O. Dawson

ANGORA GOATS

Darrel Bishop, "Osory", Yarrabin Road., Mudgee, N.S.W. 2850

C.J. Mackay
 D.M. Oldman

MOHAIR FLEECES

Miss Imelda Mackay, Michkleham Rd., Greenvale, Vic. 3047

J. Jessup

1982 Royal Melbourne Show

September 16th to 25th

Sheep Section

GENERAL REGULATIONS CONDITIONS OF ENTRY

1. Entries will be received in the Sheep Section of the Royal Agricultural Society's Show subject to the rules and conditions hereinafter set out and also those appearing at the head of each section and in each class.

2. The Council of the Society or the Director shall have the power without assigning any reason to:

- (i) Reject or cancel any entry at any time.
- (ii) Prohibit the participation by any person or exhibit in any event or class for which it is entered.
- (iii) Cancel any event or class.
- (iv) Alter the time at which any class or event is to take place.
- (v) Alter the conditions of any event.
- (vi) Remove any exhibit from the Show Grounds.
- (vii) Alter the date or time for the closing of entries for any section or class or for any particular entry.
- (viii) Transfer an exhibit or exhibitor from any class to any other class.

3. The Society or any official Judge, Steward, Officer or employee shall under no circumstances be responsible for:

- (a) the loss or death of any animal;
- (b) any damage or injury occasioned to or by any animal.
- (c) any loss, damage or injury occasioned to or by any exhibitor or any person acting on his behalf.

4. The exhibitor enters entirely at his own risk. In case any exhibit whilst on the Society's Show Grounds shall cause or be the cause of injury or damage to any other exhibit or exhibitor or to the person or property of any member of the Society or the general public, the owner of such exhibit shall indemnify and keep indemnified the Society, its officers, officials and members from and against all damages, costs, claims, expenses or liabilities incurred in connection with such exhibits. The exhibitor shall be liable to the Society and its employees, officers and officials for any damage or loss occasioned to any of them by the exhibit or exhibitor or his agent.

5. The exhibitor shall at all times comply with the directions or requests of the Council of the Society or the Director. This shall, without limiting the generality of the foregoing, apply to the entry of the animal, the exhibitor, the conditions of event, the conduct of the exhibitor, the conducting of the event, the decisions of the Judge and the awarding of the prize.

6. The Council of the Society and the Director reserve the right to adjudicate on any entry or upon any question in dispute or doubt and to make any determination upon any matter whether covered by the conditions of entry or not and the decision so made shall be final and binding and the Society and the Director shall thereby have sole and absolute control of all matters affecting the conduct of the Show and the exhibits and exhibitors. There shall be no right of appeal to any court of law or other body from any decision made by the Council of the Society or the Director.

7. An exhibit or exhibitor shall not be eligible to compete in any class by reason of the Society's acceptance of the entry

and/or the inclusion of the exhibit or exhibitor in the Society's catalogue or by reason of an Exhibit Entry Ticket or number or other document having been printed, allotted or issued by the Society.

8. Unless otherwise stated all exhibits must be the bona fide property of the exhibitor at the time of entry or be held by him under written lease in existence at the time of entry and the Council of the Society or the Director shall have the power to recognise or reject such lease as it deems fit. The owner or lessee hereby indemnifies the Society against all claims from any cause made against the Society in respect of such animal at the instance of any other person.

9. An exhibit sold after the date of entry and before the time of judging shall not be entitled to compete unless with the approval of the Council of the Society or the Director.

10. No entry can be changed by the exhibitor after entries close. The Director and the Society shall however have the power to do as at any time and in so doing may without limiting the generality of the foregoing alter the class for which the animal is entered.

11. All entries must be made in writing on forms supplied by the Society unless otherwise permitted by the Director.

12. The appropriate entry fee as set out in the Schedule of Prizes shall be forwarded with each entry. The date of closing of entries will be found at the heading of each Section. No rebate of fees for withdrawn exhibits will be made.

13. All entry forms must be signed by the exhibitor or his authorised agent.

14. No exhibit may be entered in more than one ordinary class unless otherwise stated at the head of the Section. Sweepstakes, special classes or championships do not count as ordinary classes. Throughout the Schedule special classes are designated with a star (*). Should any exhibit be incorrectly entered in more than one ordinary class such exhibit shall compete in the first class in which its name appears in the Society's Catalogue unless the Director otherwise directs.

ARRIVAL OF EXHIBITS

15. Exhibits shall be placed where directed by the Director.

ACCOMMODATION

16. Restrictions or limitations on the number of entries in any section or class may be made by the Society or the Director.

ABSENCE OF EXHIBIT

17. Every animal entered must be exhibited unless a certificate signed by the owner is lodged with the Society prior to the date of the Show, stating that the animal is unable to compete on one of the following grounds:

- (i) The animal has died.
- (ii) The animal is unfit for exhibition due to injury or disease.

- (iii) The animal has become ineligible for the class entered.
- (iv) Some other cause which the Council or Director of the Society considers reasonable.
- (v) After arrival at the Show Grounds an animal may be scratched from competing in an event if it has become unfit to compete.

Failure to comply with this rule renders the owner or entrant liable to a fine of not more than \$10 for every animal not exhibited, and in addition the Council may debar the owner or exhibitor from taking part in any further exhibitions conducted by the Society.

ENTRY TICKETS

18. An entry ticket will be issued by the Society for each exhibit unless the Director otherwise determines. The entry ticket will state thereon the number of the exhibit and the exhibit number shall, in the case of animals, correspond with the pen or stall allotted to the exhibit where practicable. The exhibit ticket must be produced whenever required by the Society or the Director.

EXHIBIT NUMBERS

19. Exhibit numbers for sheep shall be worn by handlers whilst judging is in progress and these must be collected by the exhibitor from the appropriate Superintendent's Office.

AGE OF EXHIBITS

20. The decision of one of the Society's Veterinary Surgeons regarding age shall be final.

CONDUCT OF EXHIBITORS

21. Should the Council or the Director be of the opinion that:
- (a) a fraudulent, false or erroneous statement has been made regarding an exhibit, or

(b) that an exhibit has been tampered with or improperly dealt with, then the exhibit or exhibitor may be dealt with in accordance with Rule 42.

MARSHALLING AND JUDGING

22. The Society or the Director may alter the Judge for any particular class at any time if it or he deems fit.

23. Exhibits of sheep shall be present at the appropriate judging ring and ready to enter the judging ring prior to the time specified in the Time Table for the event to take place.

24. Exhibits shall enter the judging ring immediately upon request by the appropriate Stewards.

25. All attendants leading stock in the judging ring or on parade shall wear uniform white coats procured from the Society.

26. No person shall in any way consult or interfere with or attempt to interfere with the Judge or endeavour to interfere with his freedom of choice or judgement.

Persons in charge of exhibits must not leave their exhibits unattended and such persons or exhibitors shall not address the Judge unless authorised by the Steward in Charge of the class or the Judge himself.

27. The Judge may award a second or third prize instead of a first, or may withhold a prize altogether where he considers the exhibits are not of sufficient merit.

28. The Judge is requested to make a reserve number, by marking it as such, of the exhibit next in merit beyond those to which the prizes are awarded in every class where the number of the entries exceeds the number of prizes offered, if, in his opinion, the exhibit is of sufficient merit to deserve a prize; he is also requested to give commendations when deserved.

NOTICE NOTICE NOTICE

AUCTION SALES OF STOCK

WILL BE HELD AT THE SHOW GROUNDS AS UNDER
(The times and places listed hereunder are subject to alteration)

SHEEP

TUESDAY, 21st SEPTEMBER, AT 2.00 P.M.
(To be held in the Sheep Pavillion)

Wiltshire Horns, South Suffolks, Lincolns, English Leicesters, Border Leicesters, Romneys, Cheviots, Perendales, Southdowns, Shropshires, Suffolks, Ryelands, Hampshire Downs, Dorset Downs.

WEDNESDAY, 22nd SEPTEMBER, AT 9.00 A.M.
(To be held in the Sheep Pavillion)

Dorset Horns and Poll Dorsets.

PIGS

FRIDAY, 24th SEPTEMBER, AT 10.00 A.M.
(To be held in the Pig Pavillion)

Large Blacks, Berkshires, Wessex Saddlebacks (rotate each year).
 Landrace, Large Whites (rotate each year).

29. No exhibit or person in charge thereof shall be equipped with, wear or display anything which indicates the ownership of the exhibit.

30. All exhibitors and competitors shall accept the decision of the Judge as final as to the merits of the exhibit or competitor.

31. All prize cards awarded at the Show shall be exhibited in the stall or box for the duration of the Show.

PROTESTS

32. An exhibitor or competitor may protest against an award won by an exhibit or competitor in the same class alleging infringement of the rules or ineligibility.

33. Such protest shall be addressed to the Director and be lodged at his office at the 1st Floor, Administrative Building, cnr. Degraes Street and Plummer Avenue, Show Grounds, before 12 noon the day after the award in question has been made. Such protests shall be accompanied with a deposit of \$5.00 which may be forfeited to the Society if the protest be found to be unfounded or frivolous.

34. Should any exhibit which has been awarded a prize be disqualified the next in order of award does not necessarily become entitled to the prize.

35. The protest and all matters arising therefrom shall be determined by either the Council of the Society or the Director.

VETERINARY SERVICES

36. (a) The Society will appoint a Panel of Veterinary Surgeons to provide a service to exhibitors.
- (b) Should an animal become ill or suffer an injury then one of the Society's Veterinary Surgeons may attend to and treat such animal in the absence of any authority from the owner and the Society or its Veterinary Surgeon shall not be liable in any way for any loss arising out of such treatment.

37. Exhibitors may employ a Veterinary Surgeon who is not a member of the Society's panel but in such instances must inform the appropriate Superintendent of the stock concerned.

38. The Society's Veterinary Surgeons may refuse to attend an animal previously examined and treated by a Veterinary Surgeon who is not a member of the Society's Panel.

39. Unless otherwise specifically stated, only members of the Society's Veterinary Panel may give Veterinary Certificates required by the Society.

40. If in the opinion of the one of the Society's Veterinary Surgeons an animal on the Show Grounds should be destroyed or removed from the Show Grounds the Society or the Director shall be entitled to have the animal destroyed and/or removed from the Show Grounds or shall be entitled to require the owner or his deputy at the Show Grounds to forthwith remove that animal from the Show Grounds. All costs incurred by the Society in connection with such animal shall be paid by the owner to the Society.

FIRE REGULATIONS

41. The use of primus or similar stoves or any heating or lighting appliance of a like nature or any naked light is strictly prohibited in or near any pen, stall or pavilion. The alteration of or interference with any electrical wiring, switch or plug is strictly forbidden.

CONTROL OF SHOW

42. Should the Council or the Director be of the opinion that any rule or regulation whether set out in these rules or at the heading of a section or class has been broken or not observed or performed then the exhibit or exhibitor may be disqualified, suspended for any period, fined or otherwise penalised at the discretion of the Council of the Society or the Director.

43. The whole of the Show, the events and the awards thereat, the exhibits and exhibitors and their agents shall be under the complete control of and subject to the decisions and directions of the Council of the Society and/or the Director. Any decision or direction made by either shall be final and binding and no owner or exhibitor shall have any right or cause of action against the Society or the members of the Council or the Director or any right to approach or seek relief from any Court because of any decision made by either the Council or the Director.

DEFINITIONS

44. "Director" means and includes the person holding the office of Director of the Society and includes a Deputy appointed by him.

"Exhibitor" includes competitor wherever the contest permits and also includes his agent or anyone acting or purporting to be acting on his behalf whether or not he is employed by the exhibitor.

"Society" includes the Council of the Society.

Singular words include plural.

"Class" includes event and "event" includes class. Class also includes trophy, competition or any other award.

Words importing persons shall include companies and corporations and words importing the masculine gender shall include the feminine and neuter gender as the case may require and words importing the singular or plural number shall include the plural and singular numbers respectively.

TRUCK PARKING

45. Arrangements have been made to provide a parking area on Flemington Racecourse River Motor Park, off Fisher Parade, adjacent to the bridge over the Maribyrnong River, on which Exhibitors' trucks may be parked.

Attendants will be on duty in the area and though all reasonable precaution will be taken, no responsibility can be accepted for the safety of vehicles and their contents.

A fee of \$30.00 will be charged and should be paid with entry fees.

A list of applications will be furnished to the attendants who will set out the parking area. **THE AREA MUST BE VACATED BY THE MONDAY IMMEDIATELY AFTER THE SHOW.**

SHEEP

CONDITIONS OF EXHIBITION, ETC.

Entry Fee:— R.A.S. of V. Members \$4.50; Non-Members \$9.00.

CONDITIONS OF ENTRY

1. The General Regulations and regulations appearing at the heading of each Section and the conditions on the entry form also form part of the conditions of entry.
2. Entries limited to two in each single class and one in each pair class from any one Exhibitor.
3. No exhibit in the pair classes can compete in single classes or vice versa.
4. Sheep need not be entered by name or tag number and no particulars other than the breeders' name and date of shearing will be published in the Show Catalogue.
5. No advertisement or notice (except by permission of the Council) is permitted on or in any stall or building.
6. Only one exhibitor will be recognised as the owner from any one holding.

EWES IN LAMB

7. A ewe entered as "with a lamb of her own breed at foot" may be transferred to the Class provided for ewe of her age if she has not lambed prior to judging day, or vice versa.

PERIOD OF EXHIBITION

8. SHEEP IN SECTIONS 61 TO 78 INCLUSIVE MUST BE PENNED BEFORE 8.00 A.M. ON SATURDAY, 18th SEPTEMBER AND MAY NOT BE REMOVED FROM THE SHOW GROUNDS UNTIL 11.00 P.M. ON THURSDAY 23rd SEPTEMBER.

Sheep Pavilions will be open to the public on Saturday 18th from 9.00 a.m. to 10.00 p.m. Sunday 19th from 9.00 a.m. to 9.00 p.m. Monday 20th to Thursday 23rd from 9.00 a.m. to 10.00 p.m.

OVINE BRUCELLOSIS TEST

9. Ram entries will only accepted from:—
 - (a) Ovine Brucellosis accredited free flocks, or
 - (b) Rams and ram lambs, over the age of 4 months on the 1st September, which have proved negative to a test involving both manual examination and a laboratory blood examination carried out not more than 60 days prior to the exhibition, and which have since testing been kept in isolation from all untested rams.

The ear tag or tattoo numbers of rams and ram lambs tested and examined must be included in the certificate.

Owners should particularly note:—

- (1) that blood sampling should be carried out early in the prescribed period to avoid congestion and delay in the testing laboratory at the end of the period.
- (2) That a sufficient number of rams and ram lambs should be tested to ensure that all possible exhibits finally forwarded to the Show are included in this number.

If exhibitors produce evidence that their flocks have been accredited free of Ovine Brucellosis a veterinary certificate will not be required.

INTERSTATE EXHIBITORS must conform with the **Stock Diseases Regulations 1970** which require that rams for breeding must be accompanied by a Third Schedule to the above Regulations.

This includes a declaration by a Government Veterinary Officer to the effect that the rams:

- (a) have been manually examined and found to be free of clinical evidence of epididymitis, and
- (b) originate from an accredited ovine brucellosis free flock or each animal in the consignment has been subjected to a blood test for ovine brucellosis with negative results within the period of 30 DAYS immediately preceding the date the certificate is issued.

SOUTH AUSTRALIAN EXHIBITORS

South Australian sheep may return without restriction on Form 2 provided the owner submits a written statement to the Chief Inspector of Stock, Adelaide, within seven (7) days of return, that throughout the absence from South Australia the sheep have been treated at 3-day intervals against foot-rot by immersion of each foot in 10% formalin solution and that at unloading on return a further immersion has been done.

PHYSICAL SOUNDNESS AND DISAPPROVED EXHIBITS

10. Exhibitors must sign a statutory declaration to the effect that no sheep exhibited by them are affected by foot-rot, or show any signs or symptoms of the disease at time of exhibition.

All male animals must be completely entire and deemed physically sound. Any male animal not deemed to be completely entire and physically sound by the Society's Veterinary Surgeon may not compete or be offered for sale on the Show Grounds. Any marks of speying on females shall disqualify them from competing.

Exhibitors in the stock sections shall, if requested by the Steward-in-Chief of the Section or by the Director or his agent, submit his exhibits in whole or part, for inspection by a Veterinarian or Veterinarians appointed by the Society.

The owner or exhibitor of any exhibit disapproved of as an exhibit by the Council of the Society must, immediately upon notice to that effect, remove such exhibit from the Society's Grounds. The Council reserves the right to decline to receive entries in future years from any person who exhibits stock that it not up to a satisfactory standard, that is not exhibited in reasonable Show condition, or that is not given proper attention during the Show.

RUGGING

11. Exhibits must not be rugged after judging day during the hours the Show is open to the public. Exhibitors will be liable to a fine of one dollar for every infringement of this regulation.

PREPARATION OF SHEEP AND CLEANLINESS OF STALLS

12. Exhibitors or their employees are not permitted to prepare (i.e., trim, etc.) exhibits in any passageway or in any judging area in the Pavilion after 8 a.m. on any judging day.

No trimming will be permitted after judging except with the permission of the Chief Steward.

Exhibitors must keep the stalls allotted to their animals clean and give proper attention to their stock right throughout the Show.

Any exhibitor or his employee putting manure out of a box, stall, or pen, or putting out a trough, or cleaning out an alley way after 8 a.m. on a Show day shall be liable to a fine of one dollar.

NOTE:— NO MANURE, STRAW OR OTHER REFUSE SHALL BE DEPOSITED IN LANE WAYS OR JUDGING AREAS AFTER 7 P.M. ON SATURDAY 18th SEPTEMBER, UNTIL JUDGING HAS BEEN COMPLETED.

REGISTRATION

13. All sheep entered in Sections 61 — 78 inclusive must be recorded in flocks which are registered in the name of the exhibitor in the flock book of a Breed Society recognised by the Royal Agricultural Society of Victoria.

INSPECTION OF EXHIBITS (TATTOOS, ETC.)

14. Prior to judging, Inspectors will examine all Sheep exhibits and discard any not up to standard and those not shorn in accordance with the Regulations.

The inspection will commence at 1.00 p.m. on Saturday, 28th September.

Sheep not in their allotted pens at the time of the official inspection may be disqualified.

All British Breeds of Sheep exhibited (except imported sheep, which must be tattooed in accordance with the regulations of the recognised Flock Book of the country of origin) must be visibly and legibly tattooed with their breeder's registered flock number and the trade mark of the Australian Society of Breeders of British Sheep in accordance with the Rules of that Society.

All Poll Dorset Sheep exhibited must be tattooed with their breeder's registered flock number and the trade mark of the Australian Poll Dorset Association in accordance with the rules of that Association.

All Corriedale Sheep exhibited (except imported sheep, which must be visibly and legibly tattooed in accordance with the regulations of the recognised Flock Book of the country of origin) must be tattooed with their breeder's registered flock number and the trade mark of the Australian Corriedale Association in accordance with the Rules of that Association.

All Perendale Sheep exhibited (except imported sheep, which must be tattooed in accordance with the regulations of the recognised Flock Book of the country of origin) must be visibly and legibly tattooed with their breeder's registered flock number and the trade mark of the Australian Society of Breeders of British Sheep or the Australian Perendale Association in accordance with the Rules of those organisations.

Any found to be not visibly and legibly tattooed will be disqualified.

ALL SHEEP ENTERED IN THE 1½ YEARS OLD CLASSES MUST NOT BE SHOWING MORE THAN TWO TEETH.

IF THERE ARE SIGNS OF FOUR TEETH ERUPTING, AN ANIMAL IS NOT ELIGIBLE FOR EXHIBITION.

LAMBS AT FOOT ARE ELIGIBLE TO COMPETE IN LAMB CLASSES.

Disqualified sheep may not be offered for sale on the Show Grounds. Exhibitors of disqualified sheep may remove them from the Show Grounds or leave them in their pens. If sheep are left in the pens a notice carrying the words, "Rejected by Inspectors and not permitted to be offered for sale", and the reason for rejection, must be erected over the pen.

SHORN AND UNSHORN SHEEP

15. All sheep in the British Breeds, Perendale and Poll Dorset Classes (except shorn sheep) over 18 months old must have been fairly and evenly shorn between 1st August 1981 and 31st January 1982. Date of shearing to be given on entry form. Corriedales must be shorn on or after 1st July, 1981. Merinos must be shorn on or after 1st August, 1981.

Exhibits of shorn sheep, except those entered in Romney Classes 53, 54, 60 and 61 must be closely and evenly shorn on or before the 1st September, 1982.

No Perendale entered in a shorn class may have more than 2 cms. of wool on any part of its body at the time of inspection.

Corriedale sheep entered in shorn classes may not more than 5 cms. of wool on any part of its body at the time of inspection.

No Longwool sheep (except Romney) entered in a shorn Class may have more than 4 cm. of wool on any part of its body at the time of inspection and no Shortwool sheep entered in a shorn Class may have more than 2 cm. of wool on any part of its body at the time of inspection.

Sheep entered in the four Romney Classes 53, 54, 60 and 61 must be machine shorn with standard thickness combs during the first week in June. Exhibitors are required to advise the Society before 8th May, 1982 that they intend exhibiting in such Classes, so that shearing inspections can be completed by 12th June.

Sheep entered in the under 1½ years old classes may be shorn or unshorn. If shorn this must have been carried out prior to 31st January, 1982, except Corriedales which are permitted to be shorn prior to the 31st March, 1982.

No shorn sheep will be permitted to be trimmed after 1.00 p.m. on Saturday, 18th September.

Sheep not shorn in accordance with the above regulations will be disqualified.

Exhibits in the wool are not eligible to be entered in the Classes provided for shorn sheep, and if found to be so entered shall be removed from the grounds.

FEED SHEEDS, BEDDING AND FODDER ARRANGEMENTS

16. Several feed sheds are available for exhibitors in the Sheep Sections. On application to the Director, shed will be reserved. Charge: \$5 during currency of Show. Several large feed sheds are also available, and may be reserved on payment of \$10.00 each.

Exhibitors must provide their own locks for feed lockers.

No bedding other than straw or hay (except grass hay) may be used in any pens.

For the convenience of exhibitors, fodder merchants will attend the Show Grounds for the purpose of accepting orders for stock foods, etc., delivery of which must be made before 9.00 a.m. each day during the Show.

JUDGING

17. All registered sheep will be judged on Sunday 19th September. Judging of all breeds will commence at 9.00 a.m., except the Poll Dorset Section which will commence at 8.30 a.m.

Judges may, if they so desire, commence the judging on the sheep under 1½ years.

No exhibitor shall fail to parade any animal before the Judge when required to do so by the Steward of the Section.

STRAWING OF PENS

18. The Society will arrange for the strawing of all pens prior to the Show. Charges covering this service must be forwarded with entry fees. The charge for each pen will be \$1.

TRUCKS, TRANSPORTS AND CARAVANS

19. Motor vehicles including trucks and stock transports, will not be permitted to remain on the Show Grounds after unloading. They must be removed immediately and will not be re-admitted until after 11.00 p.m. on Thursday, 23rd September, to load for the return.

Caravans will not be admitted to the Show Grounds.

SHEEP SALES

20. Sheep not paraded before the Judge shall not be eligible for sale. Such regulation not to apply where one of a pair is rejected by the Inspectors.

Exhibitors who sell sheep during the period of the Show must make arrangements for the Exhibit Entry Tickets to be handed to the purchaser or his agents to enable the sheep to be moved from the Pavilion at the conclusion of the exhibition.

PRIZES

21. In the Sheep Sections 61 to 78 inclusive the Prizes shall be:—

Ram Classes — First, \$10; Second, \$5; Third, \$3 (unless otherwise stated).

Ewe Classes — First, \$8; Second, \$3; Third, Card (unless otherwise stated).

In Classes with 11 to 30 entries a Fourth prize card and ribbon will be awarded. In Classes with more than 30 entries Fourth and Fifth prize cards and ribbons will be awarded.

MOST SUCCESSFUL EXHIBITOR AWARDS

22. The Most Successful Exhibitor Awards in all breeds will be calculated as follows:—

Classes with 1 to 10 entries: First 3 points, second 2 points, third 1 point.

Classes with 11 to 30 entries: First 4 points, second 3 points, third 2 points, fourth 1 point.

Classes with over 30 entries: First 5 points, second 4 points, third 3 points, fourth 2 points, fifth 1 point.

In the event of a tie, two points will be allotted for Champion awards and one point for Reserve Champion awards. If a tie still exists a count back, approved by the Society, will be made to determine the winner.

EXCESS ENTRIES

23. In the event of more entries being received than can be accommodated ewe entries will be reduced to one in each Class from any one exhibitor. If necessary the number of sheep of each breed from any one exhibitor will also be reduced to not less than 15 head. The exhibitor to have the right to nominate the sheep to be withdrawn should this reduction be necessary.

DONATIONS

Donations towards the prize money in the Sheep Section have been made as under:—

THE AUSTRALIAN SOCIETY OF BREEDERS OF BRITISH SHEEP (VICTORIAN BRANCH) \$500.

ELDERS G.M.-YOUNGHUSBAND, 499 BOURKE STREET, MELBOURNE, 3000, \$50.

BAINBRIDGE BROS., 530 BRUNSWICK STREET, NORTH FITZROY, 3068, \$13.

AUSTRALIAN WIRE INDUSTRIES PTY. LTD., UNDERWOOD HOUSE, 37-39 PITT STREET, SYDNEY, 2000, \$225.

STEER ENGINEERING PTY. LTD., 218 GRANGE ROAD, FAIRFIELD, 3078. \$125



SUPERFINE
TRUE SAXON IN 1934
STILL TRUE SAXON IN 1984

KEVIN DUNN
AVONDALE,
R.M.B. 7494,
Horsham 3400,
Phone: (053) 838220

The real taste of real draught.

GB
CARLTON
DRAUGHT
375 ml

Skilfully brewed
to be the best!
Enjoy the icy cold,
refreshing taste
of famous
Carlton Draught.

ANOTHER  PRODUCT

CB419

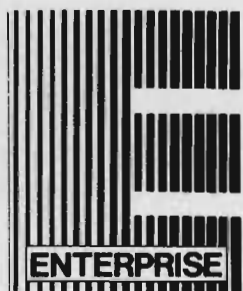

COME AND SEE OUR RANGE OF
PRODUCTS AT THE SHOW
STAND NO. G17 — LENNOX AVENUE



WET WEATHER GARMENTS

Extra Heavy Duty

Manufactured from reinforced double laminated plastic fabric to produce the toughest garment and yet still remaining soft and flexible for wearing comfort.

* Electronically welded for maximum strength.

**TALK TO US
ABOUT OUR
SPECIAL SHOW
OFFER ON
TARPAULINS!**

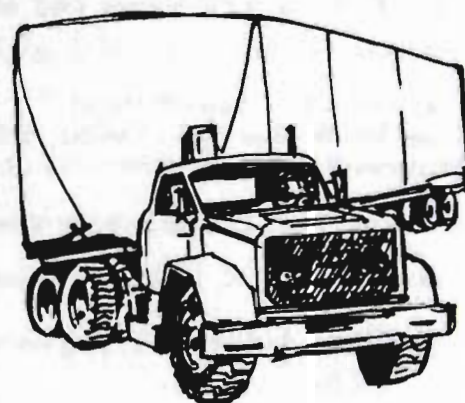

Heavy Duty Tarpaulins for trucks and other heavy duty applications.

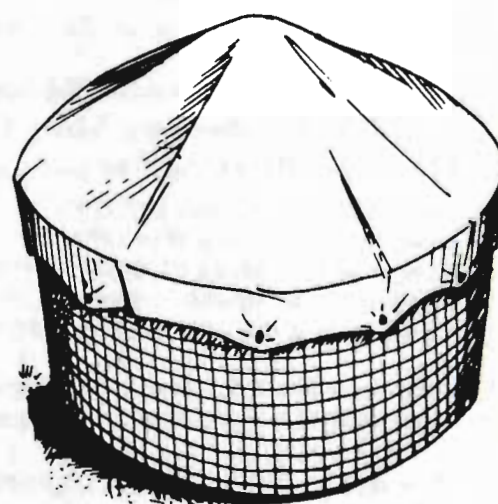

Covers for silos, haystacks, super-phosphate, fumigation sheets, channel liners, seed beds, construction, etc.

ENTERPRISE PLASTICS PTY LTD

**230-248 STANLEY STREET
WEST MELBOURNE, 3003**

Telephone: (03) 329 7244



SUPREME CHAMPION AWARD

THE 'DALMORE TROPHY' DONATED BY MR D.S. MACGREGOR, M.B.E., AND CHAMPIONSHIP SASH WILL BE AWARDED TO THE BEST RAM OF ALL SHEEP BREEDS AT THE 1982 ROYAL MELBOURNE SHOW.

Middle Creek Estates.

SECTION 61 - LINCOLNS

Class 1 - Ram, 1 1/2 Years Old and Over.

- 1 Gray Mrs D E, Bred by Y.C. Williams (N.Z.) : Shorn 27/12/81
- ~~2~~ 2 Gray Mrs D E, : Shorn 01/10/81 .
- ~~3~~ 3 Irving Mrs B, Bred by J.J.Christie : Shorn 28/09/81 .
- 4 Matthews R & Mrs M, Bred by J.J.Christie : Shorn 01/09/81
- ~~1~~ 5 Underwood Mrs S E, Bred by Richardson Bros : Shorn Nov 1981
- 6 Underwood Mrs S E, Bred by J.J.Christie : Shorn Nov 1981 .

Class 2 - Ram, Under 1 1/2 Years Old.

- ~~2~~ 7 Gray Mrs D E, : Unshorn .
- ~~1~~ 8 Gray Mrs D E, : Unshorn .
- 9 Matthews R & Mrs M, : Shorn 01/09/81 .
- 10 Underwood Mrs S E, : Shorn Nov 1981 .

Class 3 - Pair of Rams, Under 1 1/2 Years Old.

- ~~1~~ 11 Gray Mrs D E, : Unshorn .
- ~~2~~ 12 Underwood Mrs S E, : Shorn Nov 1981 .

Class 4 - Ewe, 1 1/2 Years Old and Over. If Over 2 1/2 Years the Ewe Must Have A Lamb of Her Own Breed at Foot.

- ~~1~~ 13 Gray Mrs D E, : Shorn 01/10/81 .
- 14 Irving Mrs B, : Shorn Nov 1981 .
- 15 Irving Mrs B, : Shorn 02/08/81 .
- 16 Matthews R & Mrs M, : Shorn 01/09/81 .
- ~~2~~ 17 Matthews R & Mrs M, Bred by J.J.Christie : Shorn 01/09/81
- ~~3~~ 18 Underwood Mrs S E, Bred by J.J.Christie : Shorn Nov 1981 .
- 19 Underwood Mrs S E, Bred by J.J.Christie : Shorn Nov 1981 .

Class 5 - Ewe, Under 1 1/2 Years Old.

- ~~3~~ 20 Belcher Miss Patricia, : Shorn 20/10/81 .
- ~~1~~ 21 Gray Mrs D E, : Unshorn .
- ~~2~~ 22 Gray Mrs D E, : Unshorn .
- 23 Underwood Mrs S E, : Shorn Nov 1981 .

Class 6 - Pair of Ewes, Under 1 1/2 Years Old.

- ~~1~~ 24 Gray Mrs D E, : Unshorn .
- 25 Matthews R & Mrs M, : Shorn 01/09/81 .
- 26 Taylor S V & P J, : Unshorn .

LINCOLN BREEDERS' PLATE. - A Special Card and Ribbon will be awarded to the most successful exhibitor in this section where the exhibitor is also the breeder of the prize-winning sheep. Awards in trophy classes will not be taken into consideration when deciding this award. The method of deciding this award will be found in Regulation 22 of the conditions.

Mrs D.E. Gray

A trophy order valued at \$20.00 presented by the Australian Society of Breeders of British Sheep (Victorian Branch) Will Be Awarded to the Winner of the Lincoln Breeders' Plate.

E.A. PORTER MEMORIAL TROPHY. - A Trophy (Donated By MISS LORNA PORTER). to perpetuate the memory of the late E.A. Porter, will be awarded to the winner of the Lincoln Breeders' Plate. the Trophy Shall Be Competed For in Perpetuity.

Mrs D.E. Gray

CHAMPION PRIZES

CHAMPION LINCOLN RAM, any age. - Society's Rosette and Plaque Donated by Dennys Strachan Mercantile Limited. *S. Mrs. S. E. Underwood*

RESERVE CHAMPION LINCOLN RAM, any age. - Society's Rosette. *2. Mrs D.E. Gray*

CHAMPION LINCOLN EWE, any age. - Society's Rosette and Plaque Donated by Dennys Strachan Mercantile Limited. *13. Mrs D. E. Gray.*

RESERVE CHAMPION LINCOLN EWE, any age. - Society's Rosette. *19. Mrs S.E. Underwood.*

SECTION 62 - ENGLISH LEICESTERS

Class 10 - Ram, 2 1/2 Years Old and Over.

- 27 Scott Beverley B, Bred by N S & S B Badcock : Shorn Oct 1981
- ~~1~~ 28 Taylor Colin R, Bred by N.S.&S.B.Badcock : Shorn Nov 1981

Class 11 - Ram, 1 1/2 Years Old and Under 2 1/2 Years Old.

- ~~2~~ 29 Scott Beverley B, : Shorn Oct 1981 .
- ~~3~~ 30 Taylor Colin R, : Shorn Aug 1981 .
- ~~1~~ 31 Taylor Colin R, : Shorn Aug 1981 .

Class 12 - Ram, Under 1 1/2 Years Old.

- ~~1~~ 32 Scott Beverley B, : Unshorn .
- ~~2~~ 33 Taylor Colin R, : Unshorn .

Class 13 - Pair of Rams, Under 1 1/2 Years Old.

- ~~1~~ 34 Scott Beverley B, : Unshorn .

Class 14 - Ram, Under 1 1/2 Years Old, Closely and Evenly Shorn.

- ~~1~~ 35 Scott Beverley B, : Shorn July 1982 .
- ~~2~~ 36 Taylor Colin R, : Shorn Aug 1982 .

Class 15 - Ewe, 1 1/2 Years Old and Over, Suckling Her Own Progeny at Foot. Both Ewe and Progeny to Be Judged.

- ~~1~~ 37 Scott Beverley B, : Shorn Oct 1981 .
- ~~2~~ 38 Taylor Colin R, : Shorn Nov 1981 .

Class 16 - Ewe, 2 1/2 Years Old and Over, With A Lamb of Her Own Breed at Foot.

- 39 Scott Beverley B, Bred by A & B M Habel : Shorn Oct 1981
- ~~1~~ 40 Taylor Colin R, : Shorn Nov 1981 .

Class 17 - Ewe, 1 1/2 Years Old and Under 2 1/2 Years Old.

- ~~1~~ 41 Scott Beverley B, : Shorn Oct 1981 .
- ~~2~~ 42 Taylor Colin R, : Shorn Nov 1981 .

Class 18 - Ewe, Under 1 1/2 Year Old.

- ~~1~~ 43 Scott Beverley B, : Unshorn .
- ~~2~~ 44 Taylor Colin R, : Unshorn .

SECTION 63 - BORDER LEICESTERS

Class 19 - Pair of Ewes, Under 1 1/2 Years Old.

- 1-45 Scott Beverley B. : Unshorn .
 2-46 Taylor Colin R. : Unshorn .

Class 20 - Ewe, Under 1 1/2 Years Old, Closely and Evenly Shorn.

- 1-47 Scott Beverley B. : Shorn July 1982 .
 2-48 Taylor Colin R. : Shorn Aug 1982 .

ENGLISH LEICESTER BREEDERS' PLATE. - A Special Card and Ribbon will be awarded to the most successful exhibitor in this section where the exhibitor is also the breeder of the prize-winning sheep. Awards in Trophy classes will not be taken into consideration when deciding this award. The method of deciding this Award will be found in Regulation 22 of the conditions. *B.B. Scott.*

B.B. Scott A Trophy Order Valued at \$20.00 Presented by the Australian Society of Breeders of British Sheep (Victorian Branch), will be awarded to the winner of the English Leicester Breeders' Plate. **HARRY H. PECK PERPETUAL TROPHY.** - for annual competition in the sections for the various British Breeds of Sheep in rotation. A trophy order valued at \$10 will be awarded to the exhibitor of the Best Ram Under 1 1/2 Years Old, Entered in the Ordinary Classes. Order of Competition, English Leicesters, Suffolks, Romney, Cheviots, Dorset Horns, Lincolns, Ryelands, Border Leicesters, Southdowns, Shropshires.

Exh. 47 Class 20. B.B. Scott

CHAMPION PRIZES

CHAMPION ENGLISH LEICESTER RAM, any age, - Society's Rosette and Plaque Donated by Dennys Strachan Mercantile Limited. *31. Colin R. Taylor*

RESERVE CHAMPION ENGLISH LEICESTER RAM, any age - Society's Rosette. *28. Colin R. Taylor*

CHAMPION ENGLISH LEICESTER EWE, any age, - Society's Rosette and Plaque Donated by Dennys Strachan Mercantile Limited. *41. Beverley B. Scott*

RESERVE CHAMPION ENGLISH LEICESTER EWE, any age. - Society's Rosette. *45. Beverley B. Scott*

SECTION 63 - BORDER LEICESTERS

Class 30 - Ram, 2 1/2 Years Old and Over.

- 2-49 Fraser S & Co., : Shorn 10/10/81 .
 1-50 Fraser S & Co., Bred by G.F.E.Hosking & Sons : Shorn 10/10/81 .
 3-51 Grinter G H & M J, : Shorn Oct 1981 .

Class 31 - Ram, 1 1/2 Years Old and Under 2 1/2 Years Old.

- 52 Beer Wilson J. : Shorn Oct 1981 .
 53 Foord J T & Son., : Shorn 21/09/81 .
 54 Foord J T & Son., : Shorn 05/10/81 .
 1-55 Fraser S & Co., : Shorn 09/09/81 .
 56 Grinter G H & M J, : Shorn Oct 1981 .
 3-57 Grinter G H & M J, : Shorn Oct 1981 .
 2-58 Hosking Bros, C & G, : Shorn Sept 1981 .
 59 Theobald Barry I, : Shorn Oct 1981 .

Class 32 - Ram, Under 1 1/2 Years Old.

- 2-60 Beer Wilson J. : Unshorn .
 61 Corbin John D. : Unshorn .
 62 Corbin John D. : Unshorn .
 63 Foord J T & Son., : Unshorn .
 64 Foord J T & Son., : Unshorn .
 65 Fraser S & Co., : Unshorn .
 66 Fraser S & Co., : Unshorn .
 67 Grinter G H & M J, : Shorn Nov 1981 .
 3-68 Grinter G H & M J, : Unshorn .
 69 Henderson N S & M P, : Unshorn .
 70 Hollow, Robyn & Alan, : Unshorn .
 71 Hollow, Robyn & Alan, : Unshorn .
 72 Hosking Bros, C & G, : Unshorn .
 4-73 Hosking Bros, C & G, : Unshorn .
 74 Sedgley Alan J, : Unshorn .
 1-75 Sedgley Alan J, : Unshorn .
 76 Theobald Barry I, : Unshorn .
 77 Thomas R R & K A, : Unshorn .
 78 Waters F S & M A, : Unshorn .
 79 Waters F S & M A, : Unshorn .

Class 33 - Pair of Rams, Under 1 1/2 Years Old.

- 80 Corbin John D. : Unshorn .
 81 Foord J T & Son., : Unshorn .
 2-82 Grinter G H & M J, : Unshorn .
 1-83 Hollow, Robyn & Alan, : Unshorn .
 84 Sedgley Alan J, : Unshorn .
 3-85 Theobald Barry I, : Unshorn .

Class 34 - Ram, Under 1 1/2 Years Old, Closely and Evenly Shorn.

- 86 Beer Wilson J. : Shorn Aug 1982 .
 87 Corbin John D. : Shorn July 1982 .
 88 Corbin John D. : Shorn July 1982 .
 89 Foord J T & Son., : Shorn 18/08/82 .
 90 Foord J T & Son., : Shorn 18/08/82 .
 91 Fraser S & Co., : Shorn 01/05/82 .
 4-92 Grinter G H & M J, : Shorn July 1982 .
 93 Grinter G H & M J, : Shorn July 1982 .
 94 Henderson N S & M P, : Shorn April 1982 .
 95 Henderson N S & M P, : Shorn April 1982 .
 96 Hollow, Robyn & Alan, : Shorn Before 02/09/82 .
 2-97 Hollow, Robyn & Alan, : Shorn Before 02/09/82 .
 98 Hosking Bros, C & G, : Shorn Aug 1982 .
 99 Sedgley Alan J, : Shorn July 1982 .
 3-100 Theobald Barry I, : Shorn Before 02/09/82 .
 1-101 Waters F S & M A, : Shorn Aug 1982 .
 102 Waters F S & M A, : Shorn Aug 1982 .

Class 35 - Ewe, 1 1/2 Years Old and Over, Suckling Her Own Progeny at Foot. Both Ewe and Progeny to Be Judged.

- 103 Corbin John D. : Shorn Aug 1981 .
 104 Foord J T & Son., : Shorn 05/10/81 .
 3-105 Fraser S & Co., : Shorn 10/10/81 .
 2-106 Grinter G H & M J, : Shorn Oct 1982 .
 107 Theobald Barry I, : Shorn Oct 1981 .
 1-108 Thomas R R & K A, Bred by Barry I. Theobald : Shorn Aug 1981 .
 109 Waters F S & M A, : Shorn Sept 1981 .

Class 36 - Ewe, 2 1/2 Years Old and Over, With A Lamb of Her Own Breed at Foot.

- 1-110 Fraser S & Co., Bred by L.I., E.M. & N.F. Weaver : Shorn 10/10/81 .
 2-111 Grinter G H & M J, : Shorn Oct 1981 .
 112 Hosking Bros, C & G, : Shorn Sept 1981 .
 113 Waters F S & M A, : Shorn Sept 1981 .

SECTION 63 - BORDER LEICESTERS

Class 37 - Ewe, 1 1/2 Years Old and Under 2 1/2 Years Old.

- 114 Beer Wilson J, : Shorn Oct 1981 .
 115 Fraser S & Co., : Shorn 10/10/81 .
 116 Grinter G H & M J, : Shorn Oct 1981 .
 1-117 Hosking Bros, C & G, : Shorn Sept 1981 .
 3-118 Sedgley Alan J, Bred by L I E M & N F Weaver) : Shorn Aug 1981 .
 2-119 Thomas R R & K A, Bred by Alan J. Sedgley : Shorn Aug 1981 .
 120 Waters F S & M A, : Shorn Sept 1981 .

Class 38 - Ewe, Under 1 1/2 Years Old.

- 121 Beer Wilson J, : Unshorn .
 122 Corbin John D, : Unshorn .
 123 Corbin John D, : Unshorn .
 124 Foord J T & Son,, : Unshorn .
 125 Foord J T & Son,, : Unshorn .
 126 Fraser S & Co., : Shorn 20/08/81 .
 1-127 Grinter G H & M J, : Unshorn .
 128 Grinter G H & M J, : Unshorn .
 129 Henderson N S & M P, : Unshorn .
 4-130 Hollow, Robyn & Alan, : Unshorn .
 2-131 Hollow, Robyn & Alan, : Unshorn .
 132 Hosking Bros, C & G, : Unshorn .
 133 Sedgley Peter, Bred by Alan J Sedgley : Unshorn .
 134 Theobald Barry I, : Unshorn .
 135 Waters F S & M A, : Unshorn .
 3-136 Waters F S & M A, : Unshorn .

Class 39 - Pair of Ewes, Under 1 1/2 Years Old.

- 3-137 Foord J T & Son,, : Unshorn .
 2-138 Grinter G H & M J, : Unshorn .
 1-139 Hosking Bros, C & G, : Unshorn .
 140 Theobald Barry I, : Unshorn .
 141 Thomas R R & K A, : Unshorn .

Class 40 - Ewe, Under 1 1/2 Years Old, Closely and Evenly Shorn.

- 142 Corbin John D, : Shorn July 1982 .
 143 Foord J T & Son,, : Shorn 18/08/82 .
 144 Fraser S & Co., : Shorn 01/05/82 .
 145 Grinter G H & M J, : Shorn July 1982 .
 146 Grinter G H & M J, : Shorn July 1982 .
 147 Henderson N S & M P, : Shorn April 1982 .
 3-148 Hollow, Robyn & Alan, : Shorn Before 02/09/82 .
 149 Hollow, Robyn & Alan, : Shorn Before 02/09/82 .
 2-150 Hosking Bros, C & G, : Shorn Aug 1982 .
 151 Theobald Barry I, : Shorn Before 02/09/82 .
 1-152 Waters F S & M A, : Shorn Aug 1982 .

Class 41 - 'Kelso Trophy', For A Group Of Four Border Leicesters Consisting Of One Ram And One Ewe Over 1 1/2 Years, And On Ram An One Ewe Under 1 1/2 Years, Bred By And The Property Of The Exhibitor, And Entered In The Ordinary Classes.

The trophy is presented by MESSRS. G. STARRITT & SON, 'KELSO PARK', R.M.B. 2330, TATURA, and is to be won three times in succession or five times in all by the same exhibitor before being won outright. The trophy will be held by the society until it is won outright. Winners: 1981, G.H. & M.J. Grinter.

- 153 Beer Wilson J,
 154 Foord J T & Son,,
 155 Fraser S & Co.,
 156 Grinter G H & M J,
 1-157 Hosking Bros, C & G,

Class 42 - *'Barfold Trophy', For A Group Of Four Border Leicesters Consisting Of Two Rams Under 1 1/2 Years Old And Two Ewes Under 1 1/2 Years Old, Bred By The Exhibitor And Entered In The Ordinary Classes. The Trophy Is Presented By The Family Of The Late E. Hayes And Is To Be Won Three Times In Succession Or Five Times In All By The Same Exhibitor Before Being Won Outright.

The trophy will be held by the Society until it is won outright. Winners: 1980, Wilson J. Beer; 1981, S. Fraser & Co.

- 158 Corbin John D,
 159 Foord J T & Son,,
 160 Fraser S & Co.,
 161 Grinter G H & M J,
 1-162 Hollow, Robyn & Alan,
 163 Hosking Bros, C & G,
 164 Waters F S & M A,

Class 43 - *The John Butler Commemorative Trophy', For The Exhibitor Of The Border Leicester Ram, Any Age, With The Best Head, The Animal Must Be Entered In The Ordinary Classes. Presented By The Family Of The Late John Butler. The Sum Of \$200 Has Been Invested With The R.A.S., The Interest On Which Will Provide An Annual Trophy.

Entries limited to two from each exhibitor and will be judged at the conclusion of the ram classes.

- 165 Beer Wilson J,
 166 Beer Wilson J,
 167 Corbin John D,
 168 Corbin John D,
 169 Foord J T & Son,,
 170 Foord J T & Son,,
 171 Fraser S & Co.,
 172 Fraser S & Co.,
 1-173 Grinter G H & M J,
 174 Grinter G H & M J,
 175 Henderson N S & M P,
 176 Hollow, Robyn & Alan,
 177 Hosking Bros, C & G,
 178 Sedgley Alan J,
 179 Sedgley Alan J,
 180 Thomas R R & K A,
 181 Thomas R R & K A,
 182 Waters F S & M A,
 183 Waters F S & M A,

BORDER LEICESTER BREEDERS' PLATE. - A Special Card and Ribbon will be awarded to the most successful exhibitor in this section where the exhibitor is also the breeder of the prize-winning sheep. Awards in trophy classes will not be taken into consideration when deciding this award. The method of deciding this award will be found in regulation 22 of the conditions. *G.H. & M.J. Grinter*

A Trophy Order valued at \$20.00 presented by the Australian Society of Breeders of British Sheep (Victorian Branch), will be awarded to the winner of the Border Leicester Breeders' Plate.

Exh. 161 class 42. G.H. & M.J. Grinter

CHAMPION PRIZES

CHAMPION BORDER LEICESTER RAM, any age. - Society's Rosette and Plaque Donated by Dennys Strachan Mercantile Limited.

50. S. Fraser & Co.

SECTION 64 - ROMNEY

RESERVE CHAMPION BORDER LEICESTER RAM, any age. - Society's Rosette.

49. S. Fraser & Co.

CHAMPION BORDER LEICESTER EWE, any age. - Society's Rosette and Plaque Donated by Dennys Strachan Mercantile Limited.

117. C & A Hosking Bros.

RESERVE CHAMPION BORDER LEICESTER EWE, any age. - Society's Rosette.

110. S. Fraser & Co.

SECTION 64 - ROMNEY

Class 50 - Ram, 2 1/2 Years Old and Over.

2-184 Hull Roy, : Shorn 10/10/81.

1-185 Whitehead J C & Co, : Shorn Sept 1981.

Class 51 - Ram, 1 1/2 Years Old and Under 2 1/2 Years Old.

2-186 Bligh J H, : Shorn Sept 1981.

187 Bligh J H, : Shorn Sept 1981.

188 Melano George, : Shorn Oct 1981.

189 Melano George, : Shorn Oct 1981.

190 Stock R L, : Shorn Dec 1981.

1-191 Whitehead J C & Co, : Shorn Aug 1981.

3-192 Whitehead J C & Co, : Shorn Aug 1981.

Class 52 - Ram, Under 1 1/2 Years Old.

193 Hull Roy, : Shorn 10/10/81.

1-194 Melano George, : Shorn Nov 1981.

N.O.A.

Class 53 - Pair of Rams, Under 1 1/2 Years Old, Machine Shorn First Week in June.

3-195 Bligh J H,

1-196 Melano George,

197 Robinson J & K,

2-198 Whitehead J C & Co,

Class 54 - Ram, Under 1 1/2 Years Old, Machine Shorn First Week in June.

1-199 Bligh J H,

200 Bligh J H,

201 Hooper R & E,

202 Hooper R & E,

4-203 Melano George,

204 Narambah Partnership,

205 Robinson J & K,

206 Robinson J & K,

3-207 Taylor G C & S A,

208 Whitehead J C & Co,

2-209 Whitehead J C & Co,

Class 55 - Invicta Carpets Blue Ribbon Ram Hogget: Ram Under 1 1/2 Years Old. Entries in This Class Must Also Be Exhibited in Class 53 or 54.

Prizes:- first, \$200, donated by INVICTA CARPETS, and Sash presented by the Australian Romney Association. Depending on the number of entries received the following additional prize money will be awarded.

2 entries - 2nd \$20, no 3rd prize.

3 entries - 2nd \$30, no 3rd prize.

4 entries - 2nd \$40, no 3rd prize.

5 entries - 2nd \$40, 3rd \$10.

6 entries - 2nd \$40, 3rd \$20.

7 entries - 2nd \$40, 3rd \$30

+8 entries - 2nd \$40, 3rd \$30, 4th \$10+

9 entries - 2nd \$40, 3rd \$30, 4th \$20.

10 entries - 2nd \$40, 3rd \$30, 4th \$20, 5th \$10.

210 Bligh J H,

1-211 Bligh J H,

212 Hooper R & E,

4-213 Melano George,

214 Robinson J & K,

3-215 Taylor G C & S A,

216 Whitehead J C & Co,

2-217 Whitehead J C & Co,

Class 56 - Ewe, 1 1/2 Years Old and Over, Suckling Her Own Progeny at Foot. Both Ewe and Progeny to Be Judged.

218 Hull Roy, : Shorn 10/10/81. Transferred to class 58

2-219 Stock R L, : Shorn Dec 1981.

1-220 Whitehead J C & Co, : Shorn Aug 1981.

221 Whitehead J C & Co, : Shorn Aug 1981.

Class 57 - Ewe, 2 1/2 Years Old and Over, With A Lamb or Her Own Breed at Foot.

1-222 Hull Roy, : Shorn 10/10/81.

2-223 Stock R L, : Shorn Dec 1981.

Class 58 - Ewe, 1 1/2 Years Old and Under 2 1/2 Years Old.

224 Whitehead J C & Co, : Shorn Aug 1981.

225 Whitehead J C & Co, : Shorn Aug 1981.

1-218 Hull Roy Shorn 10/10/81 Transferred from class 56

Class 59 - Ewe, Under 1 1/2 Years Old.

2-226 Hull Roy, : Shorn 10/10/81.

1-227 Hull Roy, : Shorn 10/10/81.

Class 60 - Pair of Ewes, Under 1 1/2 Years Old, Machine Shorn First Week in June.

2-228 Bligh J H,

1-229 Whitehead J C & Co,

Class 61 - Ewe, Under 1 1/2 Years Old, Machine Shorn First Week in June.

1-230 Bligh J H,

2-231 Bligh J H,

232 Hooper R & E,

233 Hooper R & E,

234 Narambah Partnership,

235 Taylor G C & S A,

236 Whitehead J C & Co,

3-237 Whitehead J C & Co,

Class 62 - Warrnambool Woollen Mill Co. Ltd. Blue Ribbon Ewe Hogget Class: Ewe, Under 1 1/2 Years Old. Entries in This Class Must Also Be Exhibited in Classes 60 or 61.

First prize, \$100 donated by the Warrnambool Woollen Mill Co.Ltd. And Sash presented by the Australian Romney Association. Depending on the number of entries received, the following additional prize money will be awarded.,

2 entries - 2nd \$10, no 3rd prize.

3 entries - 2nd \$15, no 3rd prize.

4 entries - 2nd \$20, no 3rd prize.

5 entries - 2nd \$20, 3rd \$5.

6 entries - 2nd \$20, 3rd \$10.

+7 entries - 2nd \$20, 3rd \$15.+

8 entries - 2nd \$20, 3rd \$15, 4th \$5.

9 entries - 2nd \$20, 3rd \$15, 4th \$10.

1-238 Bligh J H,

SECTION 64 - ROMNEY

- 239 Bligh J H,
 240 Hooper R & E,
 241 Narambah Partnership,
 242 Taylor G C & S A,
 2-243 Whitehead J C & Co,
 3-244 Whitehead J C & Co,
 10 entries - 2nd \$20, 3rd \$15, 4th \$10, 5th \$5.

Class 63 - *The 'Glentrevor Trophy', For A Romney Ram And Ewe In Wool, Any Age, Bred By Exhibitor And Drawn From The Ordinary Classes. Presented By Mr. Howard W. Yelland, 'Glentrevor', Milawa, Victoria. The Sum Of \$200 Has Been Invested With The R.A.S., The Interest On Which Will Provide An Annual Trophy.

- 245 Whitehead J C & Co,
 246 Whitehead J C & Co,
J.C. Whitehead & Co.

Class 64 - 'Savage' Memorial Cup. *A Memorial Cup, For Best Ram And Two Ewes, Over 1 1/2 Years Old, Bred By Exhibitor, And Entered In Ordinary Classes. (Special). - The Cup Which Is Valued At \$200 And Was Presented By The Late Capt. A.E.T. Payne Is To Be Competed For In Perpetuity, And The Winner's Name Will Be Engraved On It Each Year.

- 247 Whitehead J C & Co,
No Award.

Class 65 - *The Elizabeth Manton Trophy - For A Group Of One Ram And Two Ewes Under 1 1/2 Years Old (In Wool), Bred By Exhibitor And Entered In The Ordinary Classes. Donated By The Late Mrs. Elizabeth Manton. This Trophy Will Be Awarded In Perpetuity.

- 248 Bligh J H,
 249 Hull Roy,
No award.

ROMNEY BREEDERS' PLATE. - A Special Card and Ribbon will be awarded to the most successful exhibitor in this section where the exhibitor is also the breeder of the prize-winning sheep.

Awards in trophy classes and classes 55, 62 and 64 will not be taken into consideration when deciding this award. The method of deciding this award will be found in regulation 22 of the conditions.

J.C. Whitehead & Co.

A Trophy Order Valued at \$20.00, Presented by the Australian Society of Breeders of British Sheep (Victorian Branch), Will Be Awarded to the Winner of the Romney Breeders' Plate.

*Exh. 247 class 64
 J.C. Whitehead & Co.*

CHAMPION PRIZES

CHAMPION ROMNEY RAM, any age. - Society's Rosette and Plaque Donated by Dennys Strachan Mercantile Limited.

191. J.C. Whitehead & Co.

THE 'AIRLIE' TROPHY, Presented by Mr. J.J. Christie, Gray Street, Hamilton, Vic. The sum of \$200 has been invested with the R.A.S., the interest on which will provide an Annual Trophy for the Champion Romney Ram.

191 J.C. Whitehead & Co.

RESERVE CHAMPION ROMNEY RAM, any age. - Society's Rosette.

211. J.H. Bligh.

CHAMPION ROMNEY EWE, any age. - Society's Rosette and Plaque Donated by Dennys Strachan Mercantile Limited.

220. J.C. Whitehead & Co.

RESERVE CHAMPION ROMNEY EWE, any age. - Society's Rosette.

230. J.H. Bligh.

Class 66 - Junior Judging Competition - Romney. Prizes: First, \$8; Second, \$5; Third, \$3. to Be Held at 3.30 P.M. on Sunday, 19th September.

Entries close at 10.00a.m. On Sunday, 19th September, at the office of the Society, Administrative Building, Show Grounds, Ascot Vale.

A maximum of 25 points can be awarded for every placing which compares with the Judge's placing.

A maximum of 15 points can be awarded for any placing which is one away from the Judge's placing, but will be disallowed if an obviously inferior sheep is placed above the good one.

Competitors must be under the age of 25 at date of closing of entries.

Anyone on an Official Judges Panel is not eligible.

- 1-188 - Roger Wilkinson - Rye Ridge - Lilydale
 2-197 Louise Bedgood - Tiller Girls Grammar
 3-185 Jim Porter - "Ghera" Coramant*

SECTION 65 - CHEVIOTS

Class 70 - Ram, 2 1/2 Years Old and Over.

- 2-250 McClelland T R, : Shorn Oct 1981 .
 1-251 Peddie D J & R M, : Shorn Aug 1981 .

Class 71 - Ram, 1 1/2 Years Old and Under 2 1/2 Years Old.

- 252 McClelland T R, : Shorn Oct 1981 .
 1-253 McClelland T R, : Shorn Oct 1981 .
 3-254 Peddie D J & R M, : Shorn Aug 1981 .
 2-255 Peddie D J & R M, Bred by J.C. Dennis : Shorn Jan 1982 .

Class 72 - Ram, Under 1 1/2 Years Old.

- 256 McClelland T R, : Shorn Nov 1981 .
 2-257 McClelland T R, : Shorn Nov 1981 .
 3-258 Myers D R & Son, : Shorn 06/11/81 .
 259 Peddie D J & R M, : Shorn Dec 1981 .
 1-260 Peddie D J & R M, : Shorn Dec 1981 .

Class 73 - Ram, Under 1 1/2 Years Old, Closely and Evenly Shorn.

- 1-261 McClelland T R, : Shorn 15/07/82 .
 3-262 Myers D R & Son, : Shorn 02/07/82 .
 2-263 Peddie D J & R M, : Shorn July 1982 .

Class 74 - Pair of Rams, Under 1 1/2 Year Old.

- 264 Peddie D J & R M, : Shorn Dec 1981 .

Class 75 - Ewe, 1 1/2 Years Old and Over, Suckling Her Own Progeny at Foot. Both Ewe and Progeny to Be Judged.

- 1-265 McClelland Andrew, : Shorn Nov 1981 .
 266 McClelland T R, : Shorn Oct 1981 .
 2-267 McClelland T R, : Shorn Oct 1981 .
 3-268 Myers D R & Son, : Shorn 06/11/81 .

SECTION 66 - SOUTHDOWNS.

Class 76 - Ewe, 2 1/2 Years Old and Over, With A Lamb of Her Own Breed at Foot.

- 3-269 McClelland Andrew, : Shorn Oct 1981 .
 1-270 McClelland T R, : Shorn Oct 1981 .
 271 McClelland T R, : Shorn Oct 1981 .
 272 Myers D R & Son, : Shorn 06/11/81 .
 273 Peddie D J & R M, : Shorn Aug 1981 .
 2-274 Peddie D J & R M, : Shorn Aug 1981 .

Class 77 - Ewe, 1 1/2 Years Old and Under 2 1/2 Years Old.

- 275 McClelland Andrew, : Shorn Nov 1981 .
 3-276 McClelland T R, : Shorn Nov 1981 .
 1-277 McClelland T R, : Shorn Nov 1981 .
 278 Myers D R & Son, : Shorn 06/11/81 .
 279 Peddie D J & R M, : Shorn Aug 1981 .
 2-280 Peddie D J & R M, : Shorn Aug 1981 .

Class 78 - Ewe, Under 1 1/2 Years Old.

- 281 McClelland Andrew, : Shorn Nov 1981 .
 3-282 McClelland T R, : Shorn Nov 1981 .
 283 McClelland T R, : Shorn Nov 1981 .
 284 Myers D R & Son, : Shorn 06/11/81 .
 1-285 Peddie D J & R M, : Shorn Dec 1981 .
 2-286 Peddie D J & R M, : Shorn Dec 1981 .

Class 79 - Ewe, Under 1 1/2 Years Old, Closely and Evenly Shorn.

- 1-287 McClelland T R, : Shorn 15/07/82 .
 3-288 Myers D R & Son, : Shorn 02/07/82 .
 2-289 Peddie D J & R M, : Shorn July 1982 .

Class 80 - Pair of Ewes, Under 1 1/2 Years Old.

- 2-290 McClelland Andrew, : Shorn Nov 1981 .
 3-291 McClelland T R, : Shorn Nov 1981 .
 1-292 Peddie D J & R M, : Shorn Dec 1981 .

Class 81 - *'Haywood' Trophy, For The Cheviot Ewe, Any Age, With The Best Head, Entered In The Ordinary Classes. This Trophy Valued At \$30, Presented By The Late Dr. A.R.Haywood Is To Be Won Three Times, Not Necessarily In Succession Before Being Won Outright.

Winners: 1977, N.H. & M.A.Mac Pherson; 1978, J.C.Dennis; 1979, T.R.Mc Clelland; 1980, J.C.Dennis; 1981, T.R. McClelland.

- 293 McClelland Andrew,
 294 McClelland T R,
 1-295 Peddie D J & R M,

Class 82 - *'Kendarra' Trophy For A Group Of Four Cheviots Consisting Of 1 Ram And 1 Ewe Over 1 1/2 Years And 1 Ram And 1 Ewe Under 1 1/2 Years And Entered In The Ordinary Classes. This Trophy Which Is Presented By Mr. J.C.Dennis, 'Kendarra', Shands Road, Main Ridge Is To Be Won Three Times, Not Necessarily In Succession, Before Being Won Outright.

Winners; 1981, no award, insufficient entries.

- 1-296 McClelland T R,
 297 Peddie D J & R M,

This trophy will not be awarded unless more than one exhibitor competes.

Class 83 - *'Pioneer' Trophy, For the Best Headed Cheviot Ram, Any Age, Entered in the Ordinary Classes. the Trophy Which Is Valued at \$25 Is Presented by Mr. T.R. McClelland of 'Elderslie Park', Tallygaroopna, Vic., and Is to Be Won Three Times, Not Necessarily in Succession, Before Being Won Outright.

260. D.J. & R.M. Peddie

THE 'INDALE' TROPHY presented by MR.J.A.TYRELL, 'INDALE ESTATE', CORRYONG, for the best cheviot ewe under 1 1/2 year old. (A ewe entered in any class of this age is eligible to compete). The trophy to be won three times, not necessarily in succession, before being won outright. The winner's name will be engraved on the trophy each year.

Winners: 1979, D.J. & R.M. Peddie; 1980 T.R. McClelland; 1981, T.R. McClelland.

292 D.J. & R.M. Peddie

CHEVIOT BREEDERS PLATE. - A Special Card and Ribbon will be awarded to the most successful exhibitor in this section where the exhibitor is also the breeder of the prize-winning sheep. Awards in classes 81, 82 and 83 will not be taken into consideration when deciding this award. The method of deciding this award will be found in regulation 22 of the conditions.

D.J. & R.M. Peddie

A Trophy Order Valued of \$20.00, Presented By the Australian Society of Breeders of British Sheep (Victorian Branch), Will Be Awarded to the Winner of The Cheviot Breeders' Plate.

Exh. 260 Class 72.
 D.J. & R.M. Peddie

CHAMPION PRIZES

CHAMPION CHEVIOT RAM, any age, - Society's Rosette and Plaque Donated by Dennys Strachan Mercantile Limited.

260. D.J. & R.M. Peddie

RESERVE CHAMPION CHEVIOT RAM, any age. - Society's Rosette.

253. T.R. McClelland.

CHAMPION CHEVIOT EWE, any age. - Society's Rosette and Plaque Donated by Dennys Strachan Mercantile Limited.

270. T.R. McClelland.

RESERVE CHAMPION CHEVIOT EWE, any age. - Society's Rosette.

265. Andrew McClelland.

SECTION 66 - SOUTHDOWNS.

The prize money in the Southdown Ram Classes has been presented by STEER ENGINEERING PTY. LTD., 218 Grange Road, Fairfield, 3078.

Class 90 - Ram, 2 1/2 Years Old and Over.

- 3-298 Baker & Chisholm Partnership, Bred by David Wyllie (N.Z.) : Shorn Jan 1982 .
 1-299 Baker G & N, : Shorn Dec 1981 .
 2-300 Hooper L & Sons, Bred by W.J.Medlicott (N.Z.) : Shorn Nov 1981 .
 301 Lawler A W, Bred by B.B.Slack (N.Z.) : Shorn 28/12/81 .

SECTION 66 - SOUTHDOWNS.

Class 91 – Ram, 1 1/2 Year Old and Under 2 1/2 Years Old.

- 302 Baker G & N, : Shorn Dec 1981 .
 303 Chisholm R M & W L, : Shorn Jan 1982 .
 3-304 Chisholm R M & W L, : Shorn Jan 1982 .
 305 Cowley Ross, : Shorn Dec 1981 .
 306 Fincham Pty. Ltd. R G, Bred by Keith G McIntosh & Son : Shorn Nov 1981 .
 2-307 Hooper L & Sons,, : Shorn Nov 1981 .
 1-308 Hooper L & Sons,, : Shorn Nov 1981 .

Class 92 – Ram, 1 1/2 Years Old and Under 2 1/2 Years Old, Closely and Evenly Shorn.

- 1-309 Badcock F H & Son, : Shorn 02/08/82 .
 H/c — 310 Baker G & N, : Shorn July 1982 .
 3-311 Baker G & N, : Shorn July 1982 .
 312 Chisholm R M & W L, : Shorn 01/08/82 .
 313 Chisholm R M & W L, : Shorn 01/08/82 .
 314 Fincham Pty. Ltd. R G, Bred by D.M.Moore & L.M.Parker : Shorn July 1982 .
 2-315 Hooper L & Sons,, : Shorn 01/07/82 .
 317 Lawler A W, : Shorn 01/08/82 .
 316 Lawler A W, Bred by D.R. Peden : Shorn 01/08/82 .

Class 93 – Ram, Under 1 1/2 Years Old.

- 318 Baker G & N, : Shorn Dec 1981 .
 319 Baker G & N, : Shorn Dec 1981 .
 320 Chisholm R M & W L, : Shorn 10/01/82 .
 3-321 Fincham Pty. Ltd. R G, : Shorn Jan 1982 .
 322 Hooper L & Sons,, : Shorn 30/01/82 .
 2-323 Hooper L & Sons,, : Shorn 30/01/82 .
 1-324 McIntosh Keith G & Son, : Shorn Nov 1981 .
 325 Moore K & D, : Shorn Dec 1981 .

Class 94 – Pair of Rams, Under 1 1/2 Years.

- 326 Baker G & N, : Shorn Dec 1981 .
 1-327 Hooper L & Sons,, : Shorn 30/01/82 .
 3-328 McIntosh Keith G & Son, : Shorn Nov 1981 .
 2-329 Moore K & D, : Shorn Dec 1981 .

Class 95 – Pair of Rams, Under 1 1/2 Years Old, Closely and Evenly Shorn.

- 330 Badcock F H & Son, : Shorn 02/08/82 .
 331 Badcock Owen W, : Shorn 25/07/82 .
 332 Baker G & N, : Shorn July 1982 .
 333 Chisholm R M & W L, : Shorn 01/08/82 .
 3-334 Hooper L & Sons,, : Shorn 12/07/82 .
 335 McIntosh Keith G & Son, : Shorn July 1982 .
 2-336 Moore D M & L M Parker, : Shorn 05/07/82 .
 1-337 Moore K & D, : Shorn 05/07/82 .

Class 96 – Ram, Under 1 1/2 Years Old, Closely and Evenly Shorn.

- 1-338 Badcock F H & Son, : Shorn 02/08/82 .
 H/c — 339 Badcock Owen W, : Shorn 25/07/82 .
 340 Badcock Owen W, : Shorn 25/07/82 .
 341 Baker G & N, : Shorn July 1982 .
 342 Fincham Pty. Ltd. R G, : Shorn July 1982 .
 343 Hooper L & Sons,, : Shorn 12/07/82 .
 344 Lawler A W, : Shorn 01/08/82 .
 H/c — 345 McIntosh Keith G & Son, : Shorn July 1982 .
 3-346 McIntosh Keith G & Son, : Shorn July 1982 .
 347 Moore D M & L M Parker, : Shorn 05/07/82 .
 348 Moore K & D, : Shorn 05/07/82 .
 2-349 Moore K & D, : Shorn 05/07/82 .

Class 97 – Ewe, 1 1/2 Years Old and Over, Suckling Her Own Progeny at Foot. Both Ewe and Progeny to Be Judged.

- 3-350 Baker G & N, : Shorn Dec 1981 .
 351 Baker G & N, : Shorn Dec 1981 .

- 352 Chisholm R M & W L, Bred by L G & J H Mackay (N.Z.) : Shorn 17/12/81 .
 353 Chisholm R M & W L, : Shorn 01/01/82 .
 354 Fincham Pty. Ltd. R G, : Shorn Nov 1981 .
 2-355 Hooper L & Sons,, : Shorn Nov 1981 .
 356 Lawler A W, : Shorn 28/12/81 .
 1-357 Scott Beverley B, Bred by David A Wyllie (N.Z.) : Shorn Oct 1981 .

Class 98 – Ewe, 2 1/2 Years Old and Over, Suckling A Lamb of Her Own Breed at Foot.

- 1-358 Baker G & N, : Shorn Dec 1981 .
 2-359 Baker G & N, : Shorn Dec 1981 .
 360 Chisholm R M & W L, Bred by B B Slack (N.Z.) : Shorn 10/01/82 .
 361 Fincham Pty. Ltd. R G, : Shorn Nov 1981 .
 362 Hooper L & Sons,, : Shorn Nov 1981 .
 3-363 Lawler A W, Bred by H. J. Andrew (N.Z.) : Shorn 28/12/81 .

Class 99 – Ewe, 1 1/2 Years Old and Under 2 1/2 Years Old.

- 2-364 Baker G & N, : Shorn Dec 1981 .
 1-365 Baker G & N, : Shorn Dec 1981 .
 366 Fincham Pty. Ltd. R G, : Shorn Nov 1981 .
 3-367 Hooper L & Sons,, : Shorn Nov 1981 .

Class 100 – Ewe, Under 1 1/2 Years Old.

- 368 Baker G & N, : Shorn Dec 1981 .
 369 Baker G & N, : Shorn Dec 1981 .
 370 Chisholm R M & W L, : Shorn 05/01/82 .
 371 Fincham Pty. Ltd. R G, : Shorn Jan 1982 .
 1-372 Hooper L & Sons,, : Shorn 30/01/82 .
 2-373 McIntosh Keith G & Son, : Shorn Nov 1981 .
 3-374 McIntosh Keith G & Son, : Shorn Nov 1981 .

Class 101 – Pair of Ewes, Under 1 1/2 Years Old.

- 2-375 Baker G & N, : Shorn Dec 1981 .
 1-376 Hooper L & Sons,, : Shorn 30/01/82 .

Class 102 – Pair of Ewes, Under 1 1/2 Years Old, Closely and Evenly Shorn.

- 2-377 Baker G & N, : Shorn July 1982 .
 1-378 Hooper L & Sons,, : Shorn 13/07/82 .

Class 103 – Ewe, Under 1 1/2 Years Old Closely and Evenly Shorn.

- 379 Baker G & N, : Shorn July 1982 .
 1-380 Baker G & N, : Shorn July 1982 .
 381 Fincham Pty. Ltd. R G, : Shorn July 1982 .
 3-382 Fincham Pty. Ltd. R G, : Shorn July 1982 .
 383 Hooper L & Sons,, : Shorn 13/07/82 .
 2-384 Hooper L & Sons,, : Shorn 13/07/82 .
 385 Lawler A W, : Shorn 01/08/82 .
 386 Lawler A W, : Shorn 01/08/82 .

Class 104 – *Group Of 1 Ram And 2 Ewes, Over 1 1/2 Years. Competition Is Limited To Animals Entered In The Ordinary Classes. Prizes: First, \$10; Second, \$6; Third, \$3.

- 1-387 Baker G & N,
 388 Chisholm R M & W L,
 3-389 Fincham Pty. Ltd. R G,
 2-390 Hooper L & Sons,,
 391 Lawler A W,

SECTION 67 - SHROPSHIRE

Class 105 - *The 'Southdown Breeders' Challenge Trophy, For The Best Group Of Southdowns Consisting Of One Ram And Two Ewes, Under 1 1/2 Years Old, Bred By And The Property Of The Exhibitor(Special). Competition Is Limited To Animals Entered In The Ordinary Classes.

This trophy which is presented by the Southdown Breeders' Association of Victoria, Will Become the Absolute Property of the Exhibitor Winning It Three Times in Succession or Five Times at Intervals. the Name of the Winning Exhibitor Will Be Engraved on the Trophy Each Year.

Winners; 1978, L. Hooper & Sons, 1979, Keith G. McIntosh; 1980, L. Hooper & Sons; 1981, G. & N. Baker.

- 392 Baker G & N,
- 393 Chisholm R M & W L,
- 394 Fincham Pty. Ltd. R G,
- 1-395 Hooper L & Sons,,
- 396 Lawler A W,
- 397 McIntosh Keith G & Son,

THE 'G.N.KING MEMORIAL TROPHY', presented by **BRUCE KING, ESQ., COBDEN VIC.,** will be awarded to the best ram under 1 1/2 years old drawn from sheep entered in the ordinary classes, bred and exhibited by a member of the Southdown Breeders' Association of Victoria.

The trophy to be won twice in succession or three times in all before being won outright. The winner's name will be engraved on the trophy each year. **337. K & D. Moore**

Winners; 1980, L. Hooper & Sons; 1981, L. Hooper & Sons. (Won Outright). Competition to Recommence in 1982.

A TROPHY VALUED AT \$21, PRESENTED BY THE SOUTHDOWN BREEDERS' ASSOCIATION OF VICTORIA, for the best ewe under 1 1/2 years old drawn from sheep entered in the ordinary classes, bred and exhibited by a member of the Southdown Breeders' Association of Victoria.

372 L. Hooper & Sons.

The trophy to be won twice in succession or three times in all before being won outright. The winners name will be engraved on the trophy each year.

Winners: 1981, g. & n. Baker.

T.A. MEAKLIM MEMORIAL PRIZE. for annual competition in various British Breed Sections in rotation. A trophy order valued at \$20.00 will be awarded to the most successful exhibitor. The order of the competition will be Southdowns, Ryelands, English Leicesters, Dorset Horns, Lincolns, Shropshires, Hampshire Downs, Suffolks, Dorset Downs, Border Leicesters, Cheviots, Romneys. **Ex. 395. Class 105 L. Hooper & Sons**

SOUTHDOWN BREEDERS' PLATE. - A Special Card and Ribbon will be awarded to the most successful exhibitor in this section where the exhibitor is also the breeder of the prize-winning sheep. Classes 104 and 105 will not be taken into consideration when deciding this award. The method of deciding this award will be found in regulation 22 of the conditions.

L. Hooper & Sons

A Trophy Order valued at \$20.00, presented by the Australian Society of Breeders of British Sheep (Victorian Branch), will be awarded to the winner of the Southdown Breeders' Plate.

Exh. 395. Class 105. L. Hooper & Sons.

CHAMPION PRIZES

CHAMPION SOUTHDOWN RAM, any age. - Society's Rosette and Plaque Donated by Dennys Strachan Mercantile Limited.

309. F. H. Badcock & Sons

RESERVE CHAMPION SOUTHDOWN RAM, any age. - Society's Rosette.

337 K & D Moore

CHAMPION SOUTHDOWN EWE, any age. - Society's Rosette and Plaque donated by Dennys Strachan Mercantile Limited.

372 L. Hooper & Sons

RESERVE CHAMPION SOUTHDOWN EWE, any age. - Society's Rosette.

380 G. & N. Baker.

SECTION 67 - SHROPSHIRE

No Entries.

Class 110 - Ram, 2 1/2 Years Old and Over.

No Entry

Class 111 - Ram, Under 1 1/2 Years Old.

No Entry

Class 112 - Pair of Rams, Under 1 1/2 Years Old.

No Entry

Class 113 - Ewe, 1 1/2 Years Old and Over. If Over 2 1/2 Years the Ewe Must Have A Lamb of Her Own Breed at Foot.

No Entry

Class 114 - Ewe, Under 1 1/2 Years Old.

No Entry

Class 115 - The 'Thomas J. Burbury' Shropshire Sires' Memorial Cup For the Best Two Ewes and One Ram, Under 1 1/2 Years Old (Entered in the Ordinary Classes), the Progeny of One Sire, Bred by and the Property of the Exhibitor. This Memorial Cup Is Subscribed For by the Shropshire Breeders Throughout the Commonwealth.

The cup to be competed for in perpetuity and remain the property of the Royal Agricultural Society.

No Entry

A TROPHY ORDER, valued at \$20.00 presented by **THE AUSTRALIAN SOCIETY OF BREEDERS OF BRITISH SHEEP (VICTORIAN BRANCH),** will be awarded to this year's winner in the above class.

SHROPSHIRE BREEDERS' PLATE. - A Special Card and Ribbon will be awarded to the most successful exhibitor in this section where the exhibitor is also the breeder of the prize-winning sheep. Awards in trophy classes will not be taken into consideration when deciding this award. The method of deciding this award will be found in regulation 22 of the conditions.

A trophy order valued at \$20.00, presented by the Australian Society of Breeders of British Sheep (Victorian Branch), will be awarded to the winner of the Shropshire Breeders' Plate.

CHAMPION PRIZES

No Entries

CHAMPION SHROPSHIRE RAM, any age. - Society's Rosette and Plaque donated by Dennys Strachan Mercantile Limited.

RESERVE CHAMPION SHROPSHIRE RAM, any age. - Society's Rosette.

SECTION 68 — SUFFOLKS

CHAMPION SHROPSHIRE EWE, Any Age. - Society's Rosette and Plaque Donated by Dennys Strachan Mercantile Limited.

No Entries

RESERVE CHAMPION SHROPSHIRE EWE, any age. - Society's Rosette.

No Entries

SECTION 68 - SUFFOLKS

Class 120 - Ram, Over 1 1/2 Years Old, Closely and Evenly Shorn.

- 1-398 Broster L G & P A, : Shorn Aug 1982 .
 2-399 Donnan M J & J D, : Shorn Aug 1982 .
 400 Horner, J K & P L, : Shorn 06/08/82 .
 401 Marylebone Partnership, : Shorn Before 02/09/82 .
 402 Molyneaux Bros, : Shorn Before 02/09/82 .
 403 Speirs R N & B A, : Shorn 05/08/82 .
 3-404 Turner M & J, : Shorn 01/08/82 .

Class 121 - Ram Under 1 1/2 Years Old.

- 405 Admans G A & S M & H Stout, : Shorn Dec 1981 .
 406 Beer Miss Kerry, : Shorn Dec 1981 .
 407 Beer Miss Kerry, : Shorn Dec 1981 .
 3-408 Day A E & Sons, : Shorn 31/10/81 .
 409 Dolman M G & J J, : Shorn 26/11/81 .
 410 Dolman M G & J J, : Shorn 26/11/81 .
 411 Donnan M J & J D, : Shorn Nov 1981 .
 1-412 Donnan M J & J D, : Shorn Nov 1981 .
 413 Fort I G & P D, : Shorn 14/01/82 .
 2-414 Gale G B & J, : Shorn Oct 1981 .
 415 Green S H & J, : Shorn Nov 1981 .
 416 Greig S J & D E, : Shorn 15/10/81 .
 417 Marylebone Partnership, : Shorn 01/12/81 .
 H/K-418 Marylebone Partnership, : Shorn 01/12/81 .
 419 Melano George, : Shorn 01/11/81 .
 420 Molyneaux Bros, : Shorn Sept 1981 .
 421 Narambah Partnership, : Shorn 07/12/81 .
 V.H.C.-422 Sharrad R J, : Shorn Oct 1981 .
 423 Siggers E & R & Sons, : Unshorn .
 424 Speirs R N & B A, : Shorn 28/11/81 .
 425 Summers Rodney K, : Shorn Dec 1981 .
 C-426 Turner M & J, : Shorn 30/10/81 .

Class 122 - Objective Measurement Class, Ram, Under 1 1/2 Years Old and Shorn 4 Days Prior to Exhibition. Birth Date to Be Stated on Entry Form. Points Will Be Allocated For:-

Weight.....Maximum 30 %
 Scanogram measurement.....Maximum 40 %
 Breed type and standard...Maximum 30 %
 Maximum total - 100 %

Weight:

Below 78 kgs. - 15 points. For every additional 2 kgs. - 1 point will be awarded up to a maximum of 108 kgs., which will receive 30 points.

Scanogram Measurement: 2Mm or Less - 30 Points;
 3Mm - 35 Points;
 4-5-6Mm - 40 Points;
 7-8Mm - 35 Points;
 9Mm - 30 Points;
 10Mm - 25 Points;
 11Mm - 20 Points;
 12Mm - 18 Points;
 13-14Mm - 16 Points;
 15-16Mm - 14 Points;
 17-18Mm - 12 Points;
 19-20Mm - 10 Points;
 Over 20Mm - 8 Points.

Breed type and standard:

Breed Type and Standard judging assessment by Suffolk Judge. A Maximum of 30% to Be Allocated For This Section.

NOTE; this competition is subject to the availability of an appropriate machine.

- 3-427 Day A E & Sons,
 428 Green S H & J,
 1-429 Marylebone Partnership,
 430 Marylebone Partnership,
 431 Melano George,
 432 Merrindah Limousin,
 433 Molyneaux Bros,
 2-434 Siggers E & R & Sons,
 435 Speirs R N & B A,
 436 Speirs R N & B A,
 437 Turner M & J,
 438 Turner M & J,
 3-439 Whitehead J C & Co,

THE 'YARIDINI TROPHY' donated by Messrs E. & R. Siggers & Sons, 'Yaridini', Yarrowonga Road, Goorambat East, Vic., will be awarded to the winner of the above class.

Marylebone Partnership.

Class 123 - Ram, Under 1 1/2 Years Old, Closely and Evenly Shorn.

- 440 Beer Miss Kerry, : Shorn Aug 1982 .
 1-441 Day A E & Sons, : Shorn 05/08/82 .
 3-442 Day A E & Sons, : Shorn 05/08/82 .
 443 Dolman M G & J J, : Shorn 28/07/82 .
 444 Donnan M J & J D, : Shorn Aug 1982 .
 445 Ferguson A G & J B, : Shorn Aug 1982 .
 446 Ferguson A G & J B, : Shorn Aug 1982 .
 447 Green S H & J, : Shorn Aug 1982 .
 448 Greig S J & D E, : Shorn Before 02/09/82 .
 449 Horner, J K & P L, : Shorn 06/08/82 .
 450 Kinmel Pty Ltd., : Shorn Aug 1982 .
 451 Kinmel Pty Ltd., : Shorn Aug 1982 .
 452 Marylebone Partnership, : Shorn Before 02/09/82 .
 453 Marylebone Partnership, : Shorn Before 02/09/82 .
 454 Melano George, : Shorn Aug 1982 .
 455 Merrindah Limousin, : Shorn Before 02/09/82 .
 456 Molyneaux Bros, : Shorn Before 02/09/82 .
 457 Narambah Partnership, : Shorn Before 02/09/82 .
 458 Narambah Partnership, : Shorn Before 02/09/82 .
 459 Sharad R J, : Shorn Aug 1982 .
 460 Siggers E & R & Sons, : Shorn 02/08/82 .
 461 Speirs R N & B A, : Shorn 05/08/82 .
 462 Speirs R N & B A, : Shorn 05/08/82 .
 2-463 Summers Rodney K, : Shorn Aug 1982 .
 464 Summers Rodney K, : Shorn Aug 1982 .
 465 Turner M & J, : Shorn 01/08/82 .
 466 Whitehead J C & Co, : Shorn Before 02/09/82 .

Class 124 - Pair of Rams, Under 1 1/2 Years Old.

- 467 Beer Miss Kerry, : Shorn Dec 1981 .
 1-468 Day A E & Sons, : Shorn 31/10/81 .
 469 Donnan M J & J D, : Shorn Nov 1981 .
 3-470 Marylebone Partnership, : Shorn 01/12/81 .

AS TOUGH AS THE COUNTRY IT HAS TO FENCE.



FENCE.

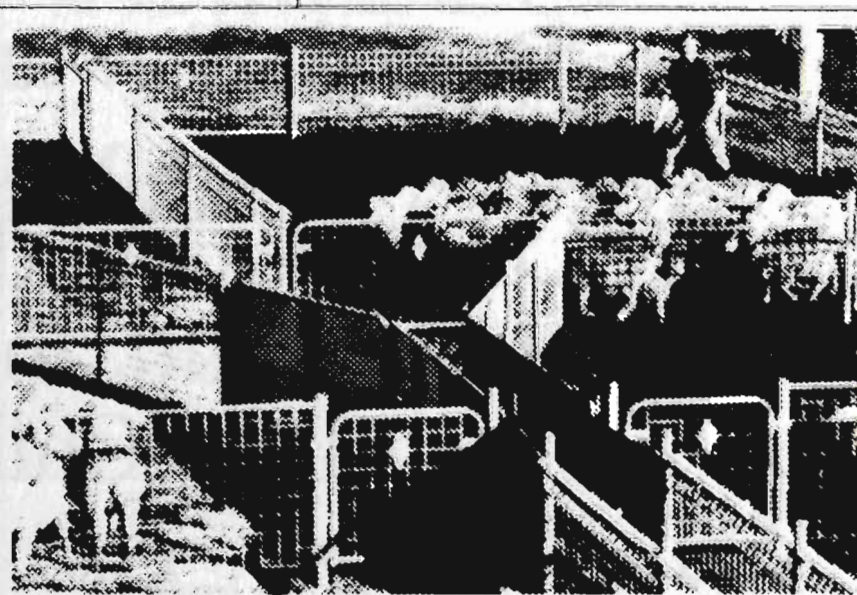
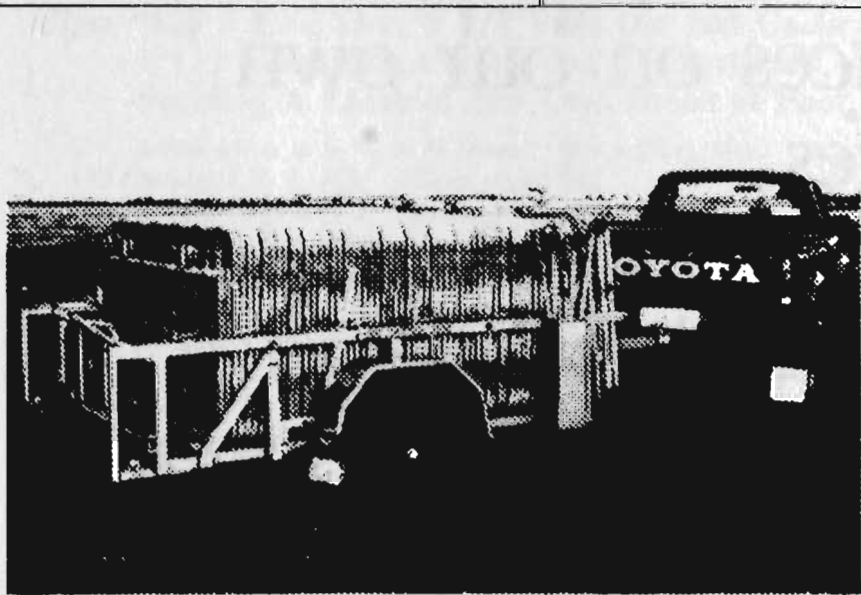

A.R.C. Weldmesh is tough and versatile enough to meet the challenges of any property, whatever stock it runs. It's also ideal for field gates, grain silos or any of the dozens of do-it-yourself uses.

A.R.C. Weldmesh rural products. Easy to erect, economical and as tough as the country they have to fence.

For details contact your local stockist or:

A.R.C. Engineering Pty. Ltd.,
528 Ballarat Road, Sunshine,
3020. Tel.: 311 5122.

Also at Geelong, Wodonga, Traralgon
and Dandenong.

A.R.C. WELDMESH.



**If you have teeth,
annual holidays or school fees,
you should have
Manchester Unity Insurance.**

Most people already know we offer some of Victoria's best health insurance rates.

But that's just the beginning.

We also have extraordinarily low-cost household and life insurance.

Special allowances on our own Dental Centre charges.

Low-cost holiday cottages and flats at Rosebud and Lakes Entrance.

As well as Children's Educational Scholarships.

So, if all that is more than your health fund offers, why not call us now?

Manchester Unity

Our rates alone will make you feel better.

105 Swanston Street, Vic. 3000. Tel: 654 3355.

A registered hospital and medical benefits organisation.

MU2470TWP

SECTION 68 - SUFFOLKS

- 471 Molyneaux Bros, : Shorn Sept 1981 .
 2-472 Siggers E & R & Sons, : Unshorn .
 473 Speirs R N & B A, : Shorn 28/11/81 .
 474 Turner M & J, : Shorn 30/10/81 .

Class 125 - Pair or Rams, Under 1 1/2 Years Old, Closely and Evenly Shorn.

- 1-475 Day A E & Sons, : Shorn 05/08/82 .
 3-476 Marylebone Partnership, : Shorn Before 02/09/82 .
 477 Molyneaux Bros, : Shorn Before 02/09/82 .
 478 Siggers E & R & Sons, : Shorn 02/08/82 .
 479 Speirs R N & B A, : Shorn 05/08/82 .
 2-480 Summers Rodney K, : Shorn Aug 1982 .
 481 Turner M & J, : Shorn 01/08/82 .

Class 126 - Ram Lamb, Born After the 1st April, 1982.

- 2-482 Donnan M J & J D,
 1-483 Gale G B & J,
 3-484 Green S H & J,
 485 Molyneaux Bros,
 486 Siggers E & R & Sons,
 487 Walker M J & L R,

Class 127 - Ewe, 2 1/2 Years Old and Over, Closely and Evenly Shorn, Suckling A Lamb of Her Own Breed at Foot.

- 2-488 Admans G A & S M & H Stout, : Shorn Aug 1981 .
 489 Donnan M J & J D, : Shorn Aug 1982 .
 3-490 Horner, J K & P L, : Shorn 06/08/82 .
 491 Siggers E & R & Sons, : Shorn 02/08/82 .
 1-492 Turner M & J, : Shorn 01/08/82 .
 493 Walker M J & L R, : Shorn 28/08/82 .

Class 128 - Ewe, Over 1 1/2 Years Old and Under 2 1/2 Years Old, Closely and Evenly Shorn, Suckling A Lamb of Her Own Breed at Foot.

- 1-494 Admans G A & S M & H Stout, : Shorn Aug 1982 .
 495 Broster L G & P A, : Shorn Aug 1982 .
 496 Dolman M G & J J, : Shorn 28/07/82 .
 2-497 Donnan M J & J D, : Shorn Aug 1982 .
 498 Fort I G & P D, : Shorn Before 02/09/82 .
 499 Horner, J K & P L, : Shorn 06/08/82 .
 500 Narambah Partnership, : Shorn Before 02/09/82 .
 501 Siggers E & R & Sons, : Shorn 02/08/82 .
 3-502 Speirs R N & B A, : Shorn 05/08/82 .
 503 Turner M & J, : Shorn 01/08/82 .
 504 Walker M J & L R, Bred by S.J. & D.E. Greig : Shorn 28/08/82 .
 505 Walker M J & L R, Bred by S.J. & D.E. Greig : Shorn 28/08/82 .

Class 129 - Ewe, Under 1 1/2 Years Old.

- 506 Admans G A & S M & H Stout, : Shorn Dec 1981 .
 507 Broster L G & P A, : Shorn Dec 1981 .
 508 Dolman M G & J J, : Shorn 26/11/81 .
 509 Dolman M G & J J, : Shorn 26/11/81 .
 1-510 Donnan M J & J D, : Shorn Nov 1981 .
 2-511 Ferguson A G & J B, : Shorn Jan 1982 .
 512 Fort I G & P D, : Shorn 14/01/82 .
 513 Green S H & J, : Shorn Nov 1981 .
 514 Greig S J & D E, : Shorn 15/10/81 .
 3-515 Kimmel Pty Ltd., : Shorn Dec 1981 .
 516 Molyneaux Bros, : Shorn Sept 1981 .
 517 Narambah Partnership, : Shorn 07/12/81 .
 518 Sharad R J, : Shorn Oct 1981 .
 519 Siggers E & R & Sons, : Unshorn .
 520 Speirs R N & B A, : Shorn 28/11/81 .
 521 Speirs R N & B A, : Shorn 28/11/81 .
 522 Turner M & J, : Shorn 30/10/81 .

Class 130 - Ewe, Under 1 1/2 Years Old, Closely and Evenly Shorn.

- 523 Broster L G & P A, : Shorn Aug 1982 .
 3-524 Dolman M G & J J, : Shorn 28/07/82 .
 525 Donnan M J & J D, : Shorn Aug 1982 .
 2-526 Ferguson A G & J B, : Shorn Aug 1982 .
 1-527 Gale G B & J, : Shorn Aug 1982 .
 528 Greig S J & D E, : Shorn Before 02/09/82 .
 529 Horner, J K & P L, : Shorn 06/08/82 .
 530 Horner, J K & P L, : Shorn 06/08/82 .
 531 Kimmel Pty Ltd., : Shorn Aug 1982 .
 532 Merrindah Limousin, : Shorn Before 02/09/82 .
 533 Merrindah Limousin, : Shorn Before 02/09/82 .
 534 Molyneaux Bros, : Shorn Before 02/09/82 .
 535 Sharad R J, : Shorn Aug 1982 .
 536 Speirs R N & B A, : Shorn 05/08/82 .
 537 Turner M & J, : Shorn 01/08/82 .
 538 Walker M J & L R, : Shorn 28/08/82 .
 539 Walker M J & L R, : Shorn 28/08/82 .
 540 Whitehead J C & Co, : Shorn Before 02/09/82 .
 541 Whitehead J C & Co, : Shorn Before 02/09/82 .

Class 131 - Pair of Ewes, Under 1 1/2 Years Old.

- 542 Admans G A & S M & H Stout, : Shorn Dec 1981 .
 1-543 Donnan M J & J D, : Shorn Nov 1981 .
 2-544 Speirs R N & B A, : Shorn 28/11/81 .
 3-545 Turner M & J, : Shorn 30/10/81 .

Class 132 - Pair of Ewes, Under 1 1/2 Years Old, Closely and Evenly Shorn.

- 3-546 Donnan M J & J D, : Shorn Aug 1982 .
 2-547 Green S H & J, : Shorn Aug 1982 .
 548 Siggers E & R & Sons, : Shorn Aug 1982 .
 1-549 Speirs R N & B A, : Shorn 05/08/82 .
 550 Turner M & J, : Shorn 30/08/82 .
 551 Walker M J & L R, : Shorn 28/08/82 .

Class 133 - Ewe Lamb, Born After the 1st April, 1982.

- 552 Donnan M J & J D,
 3-553 Green S H & J,
 1-554 Siggers E & R & Sons,
 2-555 Speirs R N & B A,
 556 Walker M J & L R,

Class 134 - *'Richard Shipp Trophy', For A Group Of 1 Suffolk Ram And 2 Ewes, Under 1 1/2 Years, Closely And Evenly Shorn, And Entered In The Ordinary Classes. This Trophy Presented By The Suffolk Sheep Breeders Association Of Victoria And Valued At \$20 Is To Be Won Three Times, Not Necessarily In Succession Before Being Won Outright.

Winners: 1973, Lt.J.Duffield; 1974, M.G.&J.J.Dolman; 1975, No Award; 1976, No Award; 1977, L.T.J. Duffield; 1978, M.G.& J.J.Dolman; 1979, M.J.&J.D.Donnan; 1980, M.J.&J.D.Donnan; 1981, M.&J.Turner.

- 557 Dolman M G & J J,
 1-558 Donnan M J & J D,
 559 Green S H & J,
 560 Merrindah Limousin,
 561 Molyneaux Bros,
 562 Speirs R N & B A,
 563 Turner M & J,

SECTION 68 - SUFFOLKS

Class 135 - *'Alkoomie Trophy', For A Group Of 1 Suffolk Ram And 2 Ewes, Under 1 1/2 Years, Either In Wool Or Shorn, Bred And Exhibited By A Victorian Breeder And Entered In The Ordinary Classes. This Trophy Valued At \$25 And Presented By R.N. & B.A. Speirs, 'Alkoomie', Drumborg, R.S.D. Heywood, Vic., Is To Be Awarded Annually.

- 564 Dolman M G & J J,
 1-565 Donnan M J & J D,
 566 Green S H & J,
 567 Merrindah Limousin,
 568 Molyneaux Bros,
 569 Siggers E & R & Sons,
 570 Speirs R N & B A,
 571 Speirs R N & B A,
 572 Whitehead J C & Co,

Class 136 - *Suffolk Sires Progeny Group; - The Group To Consist Of 3 Sheep Under 1 1/2 Years Old, Bred By The Exhibitor With Both Sexes Being Exhibited. The Sire's Prefix Name, Number And Individual Registration Number Must Be Forwarded To The Director's Office. Competition Is Limited To Animals Entered In The Ordinary Classes.

A trophy donated by the Union Hotel, Ascot Vale will be awarded to the exhibitor of the prize winning group.

- 573 Dolman M G & J J, GROUP BY STONEHAVEN 96/75 (T) (B1233)
 1-574 Donnan M J & J D, GROUP BY STONEHAVEN 27/77 (B1577)
 575 Green S H & J, GROUP BY STONEHAVEN A86/78(T) (B2155)
 576 Molyneaux Bros, GROUP BY CORRUMBENE HANNIBAL 39/78(T) (B1848)
 577 Narambah Partnership, GROUP BY GREENACRES 203/77 (T) (B1687)
 578 Siggers E & R & Sons, GROUP BY CASSY DOWNS MAJOR D7/78 (B1847)
 579 Speirs R N & B A, GROUP BY ALLENDALE 1164/74 (T) (B633)
 580 Speirs R N & B A, GROUP BY ALLENDALE 134/79 (T) (B2524)
 581 Turner M & J, GROUP BY ALLANDALE A1607/76 (B1267)
 582 Turner M & J, GROUP BY RENRUT R187/79 (T) (B2365)

ANGUS F. McNAUGHTON PERPETUAL PRIZE. For annual competition in various British Breed Sections in rotation. A trophy order valued at \$20 will be awarded to the exhibitor of the best ewe under 1 1/2 years old entered in the ordinary classes provided there are three or more exhibitors in the section.

Class 129 Exh. 510 M.J. & J.D. Donnan.

Order of competition: Suffolks, Lincolns, Border Leicesters, Cheviots, Southdowns, Ryelands, Dorset Horns, Romney, English Leicesters, Shropshires.

SUFFOLK BREEDERS' PLATE. - A Special Card and Ribbon, will be awarded to the most successful exhibitor in this section where the exhibitor is also the breeder of the prize-winning sheep. Awards in trophy classes will not be taken into consideration when deciding this award. The method of deciding this award will be found in regulation 22 of the conditions.

M.J. & J.D. Donnan

A trophy order valued at \$20.00, presented by the Australian Society of Breeders of British Sheep (Victorian Branch), will be awarded to the winner of the Suffolk Breeders' Plate.

M.J. & J.D. Donnan.

Exh. 510 class 129

CHAMPION PRIZES

CHAMPION SUFFOLK RAM, any age. - Society's Rosette and Plaque Donated by Dennys Strachan Mercantile Limited.

441. A.E. Day & Sons

RESERVE CHAMPION SUFFOLK RAM, any age. - Society's Rosette.

463 Rodney K. Summers.

CHAMPION SUFFOLK EWE, any age. - Society's Rosette and Plaque Donated Dy Dennys Strachan Mercantile Limited.

510. M.J. & J.D. Donnan.

RESERVE CHAMPION SUFFOLK EWE, any age. - Society's Rosette.

492. M. & J. Turner.

SECTION 69 - DORSET HORNS

Dorset Horn rams which have been dehorned will not be accepted for exhibition.

NOTE; the lamb with the ewe entered in the 'ewe and lamb class' may be entered in the 'lamb class', ie., nos., 146 or 152.

Class 140 - Ram, 1 1/2 Years Old and Over.

- 3-583 Elouera Dorset Stud, : Shorn Jan 1982 .
 1-584 Kelsall T H & Son, : Shorn Jan 1982 .
 585 Luke Lady V, : Shorn Dec 1981 .
 586 Luke Lady V, : Shorn Jan 1982 .
 2-587 Rumler Bros, : Shorn 28/11/81 .

Class 141 - Ram, Under 1 1/2 Years Old.

- 588 Buzza N V, : Shorn 23/01/82 .
 589 Gilmore J A & M Y, : Shorn Jan 1982 .
 2-590 Gilmore J A & M Y, : Shorn Jan 1982 .
 591 Hawken R W & D, : Shorn Dec 1981 .
 592 Kelsall T H & Son, : Shorn Jan 1982 .
 1-593 Kelsall T H & Son, : Shorn Jan 1982 .
 594 Luke Lady V, : Shorn Jan 1982 .
 595 Rumler Bros, : Shorn 28/11/81 .
 596 Vanston G B & Sons, : Shorn Dec 1981 .
 597 Vanston G B & Sons, : Shorn Dec 1981 .
 3-598 Yates Pty Ltd J T, : Shorn Jan 1982 .

Class 142 - The 'W.J. Dawkins' Memorial Trophy, For A Dorset Horn Ram Under 1 1/2 Years Old. Presented by the Late W.J. Dawkins, O.B.E. the Trophy Is Valued at \$240.

Sheep to be machine shorn not more than 28 days prior to judging; standard combs to be used and the ram must not be trimmed at all. Prizes:-1st, 2nd and 3rd prize cards and ribbons will be awarded to the placegetters.

Each year the winner's name will be engraved on a perpetual shield valued at \$40. The balance of the trophy, \$200, has been invested with the Royal Agricultural Society of Victoria, and the interest thereon will be accumulated until the award has been won three times by the same exhibitor.

A trophy order to the value of the accumulated interest will then be awarded to that exhibitor. After one exhibitor has won the trophy three times, competition for the trophy order will re-commence and previous wins will not count. Entries in class 142 are limited on one from each exhibitor.

Winners; 1978, J.T.&J.Yates; 1979, J.T.&J.Yates; 1980, Rumler Bros; 1981 J.A. & M.Y. Gilmore.

- 599 Buzza N
 600 Elouera Dorset Stud,

SECTION 69 - DORSET HORNS

- 2-601 Gilmore J A & M Y,
602 Kelsall T H & Son,
3-603 Luke Lady V,
604 Rumler Bros,
1-605 Yates Pty Ltd J T,

**Class 143 – Pair of Rams, Under 1 1/2 Years Old.
Prizes in This Class Are Presented by the
Victorian Dorset Horn Breeders' Association.**

- 606 Buzza N V, : Shorn 23/01/82.
607 Elouera Dorset Stud, : Shorn Jan 1982.
3-608 Gilmore J A & M Y, : Shorn Jan 1982.
1-609 Kelsall T H & Son, : Shorn Jan 1982.
610 Luke Lady V, : Shorn Jan 1982.
611 Vanston G B & Sons, : Shorn Dec 1981.
2-612 Yates Pty Ltd J T, : Shorn Jan 1982.

**Class 144 – Pair of Rams, Under 1 1/2 Years Old,
Closely and Evenly Shorn.**

- 3-613 Elouera Dorset Stud, : Shorn Aug 1982.
2-614 Gilmore J A & M Y, : Shorn Aug 1982.
615 Luke Lady V, : Shorn Aug 1982.
616 Rumler Bros, : Shorn Before 02/09/82.
617 Vanston G B & Sons, : Shorn Before 02/09/82.
1-618 Yates Pty Ltd J T, : Shorn Aug 1982.

**Class 145 – Ram, Under 1 1/2 Years Old, Closely
and Evenly Shorn. in the Event of More
Entries Being Received Than Can Be
Accommodated the Number of Entries in This
Class Will Be Limited to One From Each
Exhibitor.**

- 619 Dawkins A M & Sons Pty. Ltd., : Shorn Before 02/09/82.
620 Elouera Dorset Stud, : Shorn Aug 1982.
621 Gilmore J A & M Y, : Shorn Aug 1982.
2-622 Gilmore J A & M Y, : Shorn Aug 1982.
623 Hawken R W & D, : Shorn 30/07/82.
3-624 Kelsall T H & Son, : Shorn 12/08/82.
625 Luke Lady V, : Shorn Aug 1982.
626 Rumler Bros, : Shorn Before 02/09/82.
627 Vanston G B & Sons, : Shorn Before 02/09/82.
628 Vanston G B & Sons, : Shorn Before 02/09/82.
629 Veldt Dale Proprietors, : Shorn Aug 1982.
1-630 Yates Pty Ltd J T, : Shorn Aug 1982.
631 Yates Pty Ltd J T, : Shorn Aug 1982.

**Class 146 – Ram Lamb, Dropped After 1st April,
1982.**

- 1-632 Hawken R W & D,
633 Luke Lady V,
634 Luke Lady V,
3-635 Rumler Bros,
636 Vanston G B & Sons,
2-637 Yates Pty Ltd J T,

**Class 147 – Ewe, Over 1 1/2 Years Old, Closely
and Evenly Shorn and Suckling Her Own
Progeny at Foot - Both Ewe and Progeny to
Be Judged.**

- 1-638 Luke Lady V, : Shorn Aug 1982.
3-639 Luke Lady V, : Shorn Aug 1982.
2-640 Yates Pty Ltd J T, : Shorn Aug 1982.

Class 148 – Ewe, Under 1 1/2 Years Old.

- 1-641 Elouera Dorset Stud, : Shorn Jan 1982.
642 Gilmore J A & M Y, : Shorn Jan 1982.
3-643 Gilmore J A & M Y, : Shorn Jan 1982.
Wk-644 Hawken R W & D, : Shorn Dec 1981.
2-645 Kelsall T H & Son, : Shorn Jan 1982.
646 Luke Lady V, : Shorn Dec 1981.
647 Luke Lady V, : Shorn Jan 1982.

- 648 Rumler Bros, : Shorn 28/11/81.
Wk-649 Vanston G B & Sons, : Shorn Dec 1981.
650 Veldt Dale Proprietors, : Shorn Jan 1982.
651 Yates Pty Ltd J T, : Shorn Jan 1982.

Class 149 – Pair of Ewes, Under 1 1/2 Years Old.

- 3-652 Luke Lady V, : Shorn Jan 1982.
2-653 Vanston G B & Sons, : Shorn Dec 1981.
1-654 Yates Pty Ltd J T, : Shorn Jan 1982.

**Class 150 – Ewe, Under 1 1/2 Years Old, Closely
and Evenly Shorn.**

- 2-655 Elouera Dorset Stud, : Shorn Aug 1982.
1-656 Gilmore J A & M Y, : Shorn Aug 1982.
657 Hawken R W & D, : Shorn 30/07/82.
3-658 Luke Lady V, : Shorn Aug 1982.
659 Luke Lady V, : Shorn Aug 1982.
660 Rumler Bros, : Shorn Before 02/09/82.
Wk-661 Vanston G B & Sons, : Shorn Before 02/09/82.
662 Vanston G B & Sons, : Shorn Before 02/09/82.
663 Veldt Dale Proprietors, : Shorn Aug 1982.
664 Yates Pty Ltd J T, : Shorn Aug 1982.

**Class 151 – Pair of Ewes, Under 1 1/2 Years Old,
Closely and Evenly Shorn.**

- 665 Gilmore J A & M Y, : Shorn Aug 1982.
3-666 Luke Lady V, : Shorn Aug 1982.
2-667 Vanston G B & Sons, : Shorn Before 02/09/82.
1-668 Yates Pty Ltd J T, : Shorn Aug 1982.

**Class 152 – Ewe Lamb, Dropped After 1st April,
1982.**

- 3-669 Hawken R W & D,
670 Luke Lady V,
2-671 Luke Lady V,
1-672 Rumler Bros,
673 Vanston G B & Sons,
674 Yates Pty Ltd J T,

**Class 153 – *Group Of 1 Ram And 2 Ewes, Under
1 1/2 Years Old, Limited To Animals Entered
In The Ordinary Classes.**

- 3-675 Elouera Dorset Stud,
2-676 Gilmore J A & M Y,
677 Luke Lady V,
678 Rumler Bros,
679 Vanston G B & Sons,
1-680 Yates Pty Ltd J T,

THE VICTORIAN DORSET HORNS BREEDERS' ASSOCIATION will present a \$20.00 Trophy and Sash annually to the winner of the above class. **680 J.T. Yates Pty Ltd.**
DORSET HORN BREEDERS' PLATE. - Special Card and Ribbon will be awarded to the most successful exhibitor in this section where the exhibitor is also the breeder of the prize-winning sheep. Awards in trophy classes except in class 142 will not be taken into consideration when deciding this award. The method of deciding this award will be found in regulation 22 of the conditions. **J.T. Yates Pty Ltd.**

A trophy order valued at \$20.00 presented by the Australian Society of Breeders of British Sheep (Victorian Branch), will be awarded to the winner of the Dorset Horn Breeders' Plate.
ALAN KNIGHT MEMORIAL TROPHY, valued at \$63, subscribed by Mr.T.S. AUSTIN AND MEMBERS OF THE VICTORIAN DORSET HORN BREEDERS' ASSOCIATION, will be awarded for the Champion Dorset Horn Ram. The trophy to be competed for in perpetuity, and the winner's name engraved on it each year.

593. T.H. Kelsall & Son

SECTION 69 - DORSET HORNS

No. 588. N.Y. Bugza Class 141

SIR KENNETH LUKE MEMORIAL, a trophy order valued at \$30, presented by Lady Luke, through the Victorian Dorset Horn Breeders' Association, for ram, any age, drawn from sheep entered in the ordinary classes, bred and exhibited by a member of the Victorian Dorset Horn Breeders' Association.

SIR KENNETH LUKE MEMORIAL, a trophy order valued at \$30, presented by Lady Luke, through the Victorian Dorset Horn Breeders' Association, for ewe, any age, drawn from sheep entered in the ordinary classes, bred and exhibited by a member of the Victorian Dorset Horn Breeders' Association.

Exh 658. Lady V. Luke Class 150

CHAMPION PRIZES

CHAMPION DORSET HORN RAM, any age. - Society's Rosette and Plaque Donated by Dennys Strachan Mercantile Limited.

593. T. H. Kelsall & Sons.

RESERVE CHAMPION DORSET HORN RAM, any age. - Society's Rosette.

630 J.T. Yates Pty Ltd.

CHAMPION DORSET HORN EWE, any age. - Society's Rosette and Plaque Donated by Dennys Strachan Mercantile Limited.

656 J.A. & M.Y. Gilmore

RESERVE CHAMPION DORSET HORN EWE, any age. - Society's Rosette.

655 Elouera Dorset Stud

SECTION 70 - RYELANDS.

Class 160 - Ram, Over 1 1/2 Years Old.

- 3-681 Mitchell R J & L J, : Shorn 14/12/81 .
 682 Murray Peter R & Associates, Bred by Mrs F.A. McDonald : Shorn Jan 1982 .
 683 Sporle Peter J, Bred by Mrs F.A. McDonald : Shorn 15/01/82
 1-684 Stevens M & D, : Shorn Jan 1982 .
 2-685 Walter O L, Bred by M.&D.Stevens : Shorn 20/01/82 .

Class 161 - Ram, Over 1 1/2 Years Old, Closely and Evenly Shorn.

- 3-686 Mitchell R J & L J, : Shorn Aug 1982 .
 2-687 Stevens M & D, : Shorn Aug 1982 .
 1-688 Walter O L, : Shorn Before 02/09/82 .

Class 162 - Ram, Under 1 1/2 Years Old.

- 689 McDonald Mrs F A, : Shorn Dec 1981 .
 690 McDonald Mrs F A, : Shorn Dec 1981 .
 691 Mitchell R J & L J, : Shorn 14/12/81 .
 3-692 Mitchell R J & L J, : Shorn 14/12/81 .
 693 Stevens M & D, : Shorn Jan 1982 .
 1-694 Stevens M & D, : Shorn Jan 1982 .
 2-695 Walter O L, : Shorn 01/12/81 .

Class 163 - Pair of Rams, Under 1 1/2 Years Old.

- 696 McDonald Mrs F A, : Shorn Dec 1981 .
 3-697 Mitchell R J & L J, : Shorn 14/12/81 .
 1-698 Stevens M & D, : Shorn Jan 1982 .
 2-699 Walter O L, : Shorn 01/12/81 .

Class 164 - Pair of Rams, Under 1 1/2 Years Old, Closely and Evenly Shorn.

- 700 McDonald Mrs F A, : Shorn Aug 1982 .
 1-701 Mirnoo Partners, : Shorn Before 02/09/82 .
 2-702 Mitchell R J & L J, : Shorn Aug 1982 .

- 3-703 Stevens M & D, : Shorn Aug 1982 .

Class 165 - Ram, Under 1 1/2 Years Old, Closely and Evenly Shorn.

- 2-704 Stevens M & D, : Shorn Aug 1982 .
 1-705 Stevens M & D, : Shorn Aug 1982 .
 3-706 Walter O L, : Shorn Before 02/09/82 .

Class 166 - The 'T.H.Payne' Memorial Cup. For the Best Ryeland Ram and Ewe, 1 1/2 Years and Under 2 1/2 Years Old, Bred by Exhibitor. the Following Conditions Apply:-

1. The sheep to be closely and evenly shorn all over, after 1st July and before 14th July, 1982.
2. In judging, the judge shall pay particular attention to see that the wool is of typical ryeland character.
3. The cup to be competed for in perpetuity, and the winner's name to be engraved on it each year.

This memorial cup and \$40 cash prize was presented by the late t.E.N.Payne.

- 1-707 Stevens M & D,

Class 167 - Ewe, Over 2 1/2 Old With A Lamb of Her Own Breed at Foot.

- 1-708 Mitchell R J & L J, : Shorn 14/12/81 .
 2-709 Stevens M & D, : Shorn Jan 1982 .

Class 168 - Ewe, Over 1 1/2 Years and Under 2 1/2 Years Old With A Lamb of Her Own Breed at Foot.

- 1-710 Stevens M & D, : Shorn Jan 1982 .
 2-711 Walter O L, : Shorn 20/01/82 .

Class 169 - Ewe, Under 1 1/2 Years Old.

- 2-712 McDonald Mrs F A, : Shorn Dec 1981 .
 713 Mitchell R J & L J, : Shorn 14/12/81 .
 4-714 Stevens M & D, : Shorn Jan 1982 .
 3-715 Stevens M & D, : Shorn Jan 1982 .
 1-716 Walter O L, : Shorn 01/12/81 .
 717 Walter O L, : Shorn 01/12/81 .

Class 170 - Pair of Ewes, Under 1 1/2 Years Old.

- 2-718 McDonald Mrs F A, : Shorn Dec 1981 .
 1-719 Stevens M & D, : Shorn Jan 1982 .

Class 171 - Pair of Ewes, Under 1 1/2 Years Old, Closely and Evenly Shorn.

- 2-720 Mirnoo Partners, : Shorn Before 02/09/82 .
 1-721 Stevens M & D, : Shorn Aug 1982 .
 3-722 Walter O L, : Shorn Before 02/09/82 .

Class 172 - Ewe, Under 1 1/2 Years Old, Closely and Evenly Shorn.

- 723 Mirnoo Partners, : Shorn Before 02/09/82 .
 3-724 Mitchell R J & L J, : Shorn Aug 1982 .
 2-725 Stevens M & D, : Shorn Aug 1982 .
 1-726 Walter O L, : Shorn Before 02/09/82 .

Class 173 - *Group Consisting Of 1 Ram And 1 Ewe, Over 1 1/2 Years, And 1 Ram And 1 Ewe, Under 1 1/2 Years. Competition In This Class Is Limited To Animals Entered In The Ordinary Classes. Prizes: \$10, \$6, \$3.

- 3-727 Mitchell R J & L J,
 1-728 Stevens M & D,
 2-729 Walter O L,

SECTION 71 - HAMPSHIRE DOWNS

Class 174 - *The 'Dalblair' Sir And Progeny Group; The Group To Consist Of 1 Ram And 1 Ewe, Under 1 1/2 Years Old, And Their Sire. Competition Is Limited To Animals Entered In The Ordinary Classes. The Late D. Wadelton Invested \$200 With The Royal Agricultural Society Of Victoria, The Interest On Which Will Provide An Annual Cash Prize For The Winner. Second And Third Prizes, Cards And Ribbons.

730 Stevens M & D,

1-731 Walter O L,

Class 175 - *'Burnwood' Trophy, For The Best Group Of Ryelands; The Group Shall Consist Of One Ram And Two Ewes Under 1 1/2 Years Of Age, Bred By Exhibitor, And Entered In The Ordinary Classes.

The trophy valued at \$52.50, donated by the late John McIntosh is to be won three times in succession or five times in all before being won outright. The winner's name will be engraved on the trophy each year.

Winners; 1951, K.A.Drummond; 1952, John McIntosh; 1953, K.A.Drummond; 1954, John McIntosh & Son Pty.Ltd.; 1955 Robert Alston; 1956, Robert Alston; 1957, W.Wadelton; 1958, John McIntosh & Son Pty, Ltd.; 1959, K.A.Drummond; 1960, Robert Alston; 1961, Robert Alston; 1962, H.S.&E.R. Wilkens; 1963, Patrician Ryeland Stud; 1964, A.G.Leishman; 1965, A.G.Leishman; 1966, T.J.Lilford; 1967, Mrs. Ian Blyth; 1968, A.F.Tyack & Son; 1969, A.G.Leishman; 1970, H.S. & E.R.Wilkens; 1971, Mrs. F.A.McDonald; 1972, H.S.&E.R.Wilkens; 1973, Mrs.F.A.McDonald; 1974, C.&M.M.Bubb; 1975, Mrs.F.A.McDonald; 1976, Mrs.F.A.McDonald; 1977, M.&D.Stevens; 1978, M.&D.Stevens; 1979, O.L.Walter; 1980, M.&D.Stevens; 1981, M.&D.Stevens.

732 McDonald Mrs F A,

733 Mirnoo Partners,

734 Mitchell R J & L J,

1-735 Stevens M & D,

736 Stevens M & D,

737 Walter O L,

THE JUDITH MAYES TROPHY - a trophy order valued at \$40.00 presented by Miss Judith Mayes will be awarded to the best shorn ryeland ram or ewe, under 1 1/2 years, entered in the ordinary classes. *Exh. 726 Class 172 O.L. Walter*

THE DALBLAIR MEMORIAL TROPHY - presented by the family of the Late D. Wadelton will be awarded to the Champion Ryeland Ewe. to Be Competed For Over A Period of 20 Years and the Winner's Name Inscribed Upon Same Annually. the Exhibitor Being Awarded the Trophy the Greatest Number of Times Over This Period to Be the Outright Winner.

Winners;- 1971, Mrs. F.A.McDonald; 1972, M.&D.Stevens; 1973, Mrs. F.A.McDonald; 1974, C.&M.M.Bubb; 1975, Mrs. F.A.McDonald; 1976, M.&D.Stevens; 1977, C.&M.M.Bubb; 1978, R.J.&L.J.Mitchell; 1979, M.&D.Stevens; 1980, M.&D.Stevens; 1981, M.&D.Stevens. *710 M & D Stevens*

RYELAND BREEDERS' PLATE. - A Special Card and Ribbon will be awarded to the most successful exhibitor in this section where the exhibitor is also the breeder of the prize-winning sheep. Awards in trophy classes and class 174 will not be taken into consideration when deciding this award. The method of deciding this award will be found in regulation 22 of the conditions.

A trophy order valued at \$20.00, presented by the Australian Society of Breeders of British Sheep (Victorian Branch), will be awarded to the winner the Ryeland Breeders' Plate.

Exh. 728 Class 173

M & D. Stevens

CHAMPION PRIZES

CHAMPION RYELAND RAM, and age. - Society's Rosette and Plaque Donated by Dennys Strachan Mercantile Limited.

684 M. & D. Stevens

RESERVE CHAMPION RYELAND RAM, any age. - Society's Rosette.

685 O.L. Walter

CHAMPION RYELAND EWE, any age. - Society's Rosette and Plaque Donated by Dennys Strachan Mercantile Limited.

710 M & D Stevens

RESERVE CHAMPION RYELAND EWE, any age. - Society's Rosette.

726 O.L. Walter

SUPREME CHAMPION RYELAND SHEEP - 'JOHN McINTOSH MEMORIAL'. A trophy order valued at \$10 will be presented by the Ryeland Sheepbreeders' Association of Australia to the Winner Annually.

Exh. 684 Class 160

M. & D. Stevens

SECTION 71 - HAMPSHIRE DOWNS

Class 180 - Ram, 1 1/2 Years Old and Over, Closely and Evenly Shorn.

1-738 Jones Lance & Eric Hamlyn, : Shorn 15/08/82.

739 Murray Mr & Mrs N, : Shorn Aug 1982.

740 Notman J A & A F, : Shorn July 1982.

Class 181 - Ram, Under 1 1/2 Years Old.

2-741 Henderson N S & M P, : Shorn Nov 1981.

742 Lobb G H & V I, : Shorn Jan 1982.

1-743 Long Misses Louise & Elizabeth, : Shorn Nov 1981.

3-744 Morris M J & S F & D Jeffries, : Shorn Dec 1981.

745 Murray Mr & Mrs N, : Shorn Nov 1981.

746 Murray Mr & Mrs N, : Shorn Nov 1981.

747 Notman J A & A F, : Shorn Dec 1981.

WHE-748 Seymour C C & Co, : Shorn 15/09/81.

749 Seymour C C & Co, : Shorn 15/09/81.

750 Sharad R J, : Shorn Oct 1981.

Class 182 - Ram, Under 1 1/2 Years Old, Closely and Evenly Shorn.

2-751 Henderson N S & M P, : Shorn Aug 1982.

752 Jones Lance & Eric Hamlyn, : Shorn 15/08/82.

753 Lobb G H & V I, : Shorn 11/07/82.

1-754 Long Misses Louise & Elizabeth, : Shorn Aug 1982.

755 Morris M J & S F & D Jeffries, : Shorn Aug 1982.

WHE-756 Notman J A & A F, : Shorn July 1982.

3-757 Seymour C C & Co, : Shorn 10/07/82.

758 Sharad R J, : Shorn Aug 1982.

Class 183 - Pair of Rams, Under 1 1/2 Years Old, Closely and Evenly Shorn.

1-759 Henderson N S & M P, : Shorn Aug 1982.

760 Jones Lance & Eric Hamlyn, : Shorn 15/08/82.

2-761 Long Misses Louise & Elizabeth, : Shorn Aug 1982.

3-762 Seymour C C & Co, : Shorn 10/07/82.

SECTION 71 - HAMPSHIRE DOWNS

Class 184 – Ewe, 1 1/2 Years Old and Over, Closely and Evenly Shorn. If Over 2 1/2 Years the Ewe Must Be Suckling A Lamb of Her Own Breed at Foot.

- 764 Hawkins, Janet & Bernard, : Shorn July 1982 .
 1- 763 Hawkins, Janet & Bernard, Bred by T.G.Maxwell (N.Z.) : Shorn July 1982 .
 765 Jones Lance & Eric Hamlyn, : Shorn 15/08/82 .
 766 Notman J A & A F, : Shorn July 1982 .
 2- 767 Notman J A & A F, : Shorn July 1982 .
 3- 768 Seymour C C & Co, : Shorn 10/07/82 .

Class 185 – Ewe, Under 1 1/2 Years Old.

- 769 Hawkins, Janet & Bernard, : Shorn Nov 1981 .
 2- 770 Henderson N S & M P, : Shorn Nov 1981 .
 771 Morris M J & S F & D Jeffries, : Shorn Oct 1981 .
 3- 772 Murray Mr & Mrs N, : Shorn Nov 1981 .
 VHC- 773 Murray Mr & Mrs N, : Shorn Nov 1981 .
 1- 774 Notman J A & A F, : Shorn Dec 1981 .
 775 Seymour C C & Co, : Shorn 15/09/81 .

Class 186 – Ewe, Under 1 1/2 Years Old, Closely and Evenly Shorn.

- 2- 776 Henderson N S & M P, : Shorn Aug 1982 .
 777 Jones Lance & Eric Hamlyn, : Shorn 15/08/82 .
 3- 778 Morris M J & S F & D Jeffries, : Shorn Aug 1982 .
 779 Notman J A & A F, : Shorn July 1982 .
 1- 780 Seymour C C & Co, : Shorn 10/07/82 .

Class 187 – Pair of Ewes, Under 1 1/2 Years Old, Closely and Evenly Shorn.

- 1- 781 Notman J A & A F, : Shorn July 1982 .
 2- 782 Seymour C C & Co, : Shorn 10/07/82 .

Class 188 – *Ram, Any Age, With Best Head, Entered In Ordinary Classes. Prize Card And Ribbon.

- 783 Henderson N S & M P,
 784 Henderson N S & M P,
 785 Jones Lance & Eric Hamlyn,
 1- 786 Long Misses Louise & Elizabeth,
 3- 787 Long Misses Louise & Elizabeth,
 788 Morris M J & S F & D Jeffries,
 789 Seymour C C & Co,
 790 Seymour C C & Co,
 791 Seymour C C & Co,
 2- 792 Seymour C C & Co,

THE 'D.G. CARMAN TROPHY', presented by the Australian Society of Breeders of British Sheep (Victorian Branch) will be awarded to the Supreme Champion Hampshire Down Sheep. This Trophy Will Be Offered For Competition Annually Throughout the Various British Breed Sections in rotation and will alternate between the short wool and long wool breeds.

HAMPSHIRE DOWN BREEDERS' PLATE. - a special card and ribbon will be awarded to the most successful exhibitor in this section where the exhibitor is also the breeder of the prize-winning sheep. Awards in trophy classes or class 188 will not be taken into consideration when deciding this award. The method of deciding this award will be found in regulation 22 of the conditions.

N.S. & M.P. Henderson

A trophy order valued at \$20.00, presented by the Australian Society of Breeders of British Sheep (Victorian Branch), will be awarded to the winner of the Hampshire Down Breeders' Plate.

N.S. & M.P. Henderson
 exch. 776 Class 186

CHAMPION PRIZES

CHAMPION HAMPSHIRE DOWN RAM, any age. - Society's Rosette and Plaque Donated by Dennys Strachan Mercantile Limited.

743. Misses Louise & Elizabeth Long

RESERVE CHAMPION HAMPSHIRE DOWN RAM, any age. - Society's Rosette.

741 N.S. & M.P. Henderson

CHAMPION HAMPSHIRE DOWN EWE, any age. - Society's Rosette and Plaque Donated by Dennys Strachan Mercantile Limited.

774 J.A. & A.F. Notman

RESERVE CHAMPION HAMPSHIRE DOWN EWE, any age. - Society's Rosette.

770 N.S. & M.P. Henderson

SECTION 72 - DORSET DOWNS

No Entries

Class 190 – Ram, 1 1/2 Years Old and Over.

No Entry

Class 191 – Ram, Under 1 1/2 Years Old.

No Entry

Class 192 – Ewe, 1 1/2 Years Old and Over. If Over 2 1/2 Years the Ewe Must Be Suckling A Lamb Of Her Own Breed at Foot.

No Entry

Class 193 – Ewe, Under 1 1/2 Years Old.

No Entry

DORSET DOWN BREEDERS' PLATE. - a special card and ribbon will be awarded to the most successful exhibitor in this section where the exhibitor is also the breeder of the prize-winning sheep. Awards in trophy classes will not be taken into consideration when deciding this award. The method of deciding this award will be found in regulation 22 of the conditions.

A trophy order valued at \$20.00 presented by the Australian Society of Breeders of British Sheep (Victorian Branch), will be awarded to the winner of the Dorset Down Breeders' Plate.

CHAMPION PRIZES

No Entries

CHAMPION DORSET DOWN RAM, any age. - Society's Rosette and Plaque Donated by Dennys Strachan Mercantile Limited.

RESERVE CHAMPION DORSET DOWN RAM, any age. - Society's Rosette.

CHAMPION DORSET DOWN EWE, any age. - Society's Rosette and Plaque Donated by Dennys Strachan Mercantile Limited.

RESERVE CHAMPION DORSET DOWN EWE, any age. - Society's Rosette.

743. Misses Louise & Elizabeth Long

SECTION 74 - SOUTH SUFFOLKS

SECTION 73 - WILTSHIRE HORNS

No Entries

Class 200 - Ram, 1 1/2 Years Old and Over.

No Entry

Class 201 - Ram, Under 1 1/2 Years Old.

No Entry

Class 202 - Ewe, 1 1/2 Years Old and Over. If Over 2 1/2 Years the Ewe Must Be Suckling A Lamb of Her Own Breed at Foot.

No Entry

Class 203 - Ewe, Under 1 1/2 Years Old.

No Entry

WILTSHIRE HORN BREEDERS' PLATE. - a special card and ribbon will be awarded to the most successful exhibitor in this section where the exhibitor is also the breeder of the prize-winning sheep. Awards in trophy classes will not be taken into consideration when deciding this award. The method of deciding this award will be found in regulation 22 of the conditions.

A trophy order valued at \$20.00, presented by the Australian Society of Breeders of British Sheep (Victorian Branch), will be awarded to the winner of the Wiltshire Horn Breeders' Plate.

CHAMPION PRIZES

No Entries

CHAMPION WILTSHIRE HORN RAM, any age. - Society's Rosette and Plaque Donated by Dennys Strachan Mercantile Limited.

RESERVE CHAMPION WILTSHIRE HORN RAM, any age. - Society's Rosette.

CHAMPION WILTSHIRE HORN EWE, any age. - Society's Rosette and Plaque Donated by Dennys Strachan Mercantile Limited.

RESERVE CHAMPION WILTSHIRE HORN EWE, any age. - Society's Rosette.

SECTION 74 - SOUTH SUFFOLKS

Class 210 - Ram, 2 1/2 Years Old and Over.

- 2-793 Gain G E & W J, : Shorn Jan 1982 .
 3-794 Harms Dr & Mrs G, : Shorn 27/11/81 .
 795 Hulme K J, : Shorn 06/10/81 - TIF to Class 211
 1-796 Oakburn Past Co, Bred by Leaver & Leaver : Shorn Oct 1981

Class 211 - Ram, 1 1/2 Years Old and Under 2 1/2 Years Old.

- 3-797 Oakburn Past Co, : Shorn Oct 1981 .
 1-798 Oakburn Past Co, : Shorn Oct 1981 .
 2-795 Hulme K.J. Shorn 6/10/81 TIF from Class 210

Class 212 - Ram, Under 1 1/2 Years Old.

- 799 Harms Dr & Mrs G, : Shorn 27/11/81 .
 3-800 Hulme K J, : Shorn 10/11/81 .
 1-801 Oakburn Past Co, : Shorn Oct 1981 .
 2-802 Oakburn Past Co, : Shorn Oct 1981 .

Class 213 - Ram, Under 1 1/2 Years Old, Closely and Evenly Shorn.

- 3-803 Holland Graeme, : Shorn 15/07/82 .
 1-804 Hulme K J, : Shorn 16/06/82 .
 2-805 Oakburn Past Co, : Shorn June 1982 .

Class 214 - Ewe, 2 1/2 Years Old and Over, With A Lamb of Her Own Breed at Foot.

- 1-806 Gain G E & W J, : Shorn Jan 1982 .
 3-807 Harms Dr & Mrs G, : Shorn 27/11/81 .
 808 Holland Graeme, : Shorn Oct 1981 .
 809 Hulme K J, : Shorn 10/10/81 - TIF to class 215
 2-810 Oakburn Past Co, : Shorn Oct 1981 .

Class 215 - Ewe, 1 1/2 Years Old and Under 2 1/2 Years Old.

- 2-811 Gain G E & W J, : Shorn Jan 1982 .
 812 Harms Dr & Mrs G, : Shorn 27/11/81 .
 3-813 Holland Graeme, : Shorn Oct 1981 .
 814 Holland Graeme, : Shorn Oct 1981 .
 815 Oakburn Past Co, : Shorn Oct 1981 .
 1-809 Hulme K.J. Shorn 10/10/81 TIF from Class 214

Class 216 - Ewe, Under 1 1/2 Years Old.

- 816 Gain G E & W J, : Shorn Jan 1982 .
 2-817 Harms Dr & Mrs G, : Shorn 27/11/81 .
 3-818 Hulme K J, : Shorn 10/11/81 .
 819 Oakburn Past Co, : Shorn Oct 1981 .
 1-820 Oakburn Past Co, : Shorn Oct 1981 .

Class 217 - Ewe, Under 1 1/2 Years Old, Closely and Evenly Shorn.

- 821 Gain G E & W J, : Shorn Aug 1982 .
 3-822 Holland Graeme, : Shorn 15/07/82 .
 2-823 Hulme K J, : Shorn 16/06/82 .
 *824 Oakburn Past Co, : Shorn June 1982 .
 1-825 Oakburn Past Co, : Shorn Aug 1982 .

A Special Sash, Donated By The Victorian South Suffolk Society will be awarded to the best pair of South Suffolks, consisting of one ram and one ewe under 1 1/2 years. *Oakburn Pastoral Co*
 SOUTH-SUFFOLK BREEDERS' PLATE. - A Special Card and Ribbon will be awarded to the most successful exhibitor in this section where the exhibitor is also the breeder of the prize-winning sheep. Awards in trophy classes will not be taken into consideration when deciding this award. The method of deciding this award will be found in regulation 22 of the conditions. *Oakburn Pastoral Co.*

A trophy order valued at \$20.00, presented by the Australian Society of Breeders of British Sheep (Victorian Branch), Will Be Awarded to the Winner of The South-Suffolk Breeders' Plate. *Exh. 825 Class 217 Oakburn Pastoral Co.*

CHAMPION PRIZES

CHAMPION SOUTH-SUFFOLK RAM, any age. - Society's Rosette and Plaque Donated by Dennys Strachan Mercantile Limited. *798 Oakburn Pastoral Co.*

RESERVE CHAMPION SOUTH-SUFFOLK RAM, any age. - Society's Rosette. *796 Oakburn Pastoral Co.*

CHAMPION SOUTH-SUFFOLK EWE, any age. - Society's Rosette and Plaque Donated by Dennys Strachan Mercantile Ltd.

806. G.E. & W.J. Gain

SECTION 74 - SOUTH SUFFOLKS

RESERVE CHAMPION SOUTH-SUFFOLK EWE, any age.
- Society's Rosette.

810 Oakburn Pastoral Co.

SECTION 75 - PERENDALES

Class 220 - Ram, Over 2 1/2 Years Old.

- 1-826 Invicta Group Industries, Bred by C.A.G. Richardson (N.Z.) : Shorn Nov 1981.
2-827 Moorunga Pty Ltd, Bred by K.J. Nesdale (N.Z.) : Shorn 06/10/81.
828 Russell Peter A, : Shorn Nov 1981.
3-829 Russell Peter A, : Shorn Nov 1981.

Class 221 - Ram, Over 1 1/2 Years and Under 2 1/2 Years Old.

- 1-830 Moorunga Pty Ltd, : Shorn 06/08/81.
831 Moorunga Pty Ltd, : Shorn 06/08/81.
832 Russell Peter A, : Shorn Nov 1981.
2-833 Russell Peter A, : Shorn Nov 1981.
834 Udy M L & A J, : Shorn 01/08/81.
3-835 Udy M L & A J, : Shorn 01/08/81.

Class 222 - Ram, Under 1 1/2 Years Old.

- 1-836 Invicta Group Industries, : Shorn Nov 1981.
837 Russell Peter A, : Shorn Nov 1981.
838 Russell Peter A, : Shorn Nov 1981.
3-839 Weeding D G & J H, : Shorn Nov 1981.
2-840 Weeding D G & J H, : Shorn Nov 1981.

Class 223 - Pair of Rams, Under 1 1/2 Years Old.

- 1-841 Russell Peter A, : Shorn Nov 1981.

Class 224 - Ram, Under 1 1/2 Years Old, Closely and Evenly Shorn.

- 2-842 Invicta Group Industries, : Shorn Before 02/09/82.
3-843 Russell Peter A, : Shorn Before 02/09/82.
1-844 Russell Peter A, : Shorn Before 02/09/82.
845 Weeding D G & J H, : Shorn Before 02/09/82.

Class 225 - Ewe, Over 2 1/2 Years Old.

- 846 Moorunga Pty Ltd, : Shorn 15/12/81.
3-847 Moorunga Pty Ltd, Bred by K.J. Nesdale (N.Z.) : Shorn 15/12/81.
1-849 Russell Peter A, : Shorn Nov 1981.
848 Russell Peter A, : Shorn Aug 1981.
2-850 Weeding D G & J H, Bred by M.J. & H.R. Ryan (N.Z.) : Shorn Nov 1981.

Class 226 - Ewe, Over 1 1/2 Years and Under 2 1/2 Years Old.

- 851 Moorunga Pty Ltd, : Shorn 16/12/81.
2-852 Moorunga Pty Ltd, : Shorn 16/12/81.
1-853 Russell Peter A, : Shorn Nov 1981.
3-854 Russell Peter A, : Shorn Nov 1981.

Class 227 - Ewe, Under 1 1/2 Years Old.

- 2-855 Invicta Group Industries, : Shorn Nov 1981.
856 Invicta Group Industries, : Shorn Nov 1981.
3-857 Russell Peter A, : Shorn Nov 1981.
858 Russell Peter A, : Shorn Nov 1981.
1-859 Weeding D G & J H, : Shorn Nov 1981.
860 Weeding D G & J H, : Shorn Nov 1981.

Class 228 - Pair of Ewes, Under 1 1/2 Years Old.

- 1-861 Russell Peter A, : Shorn Nov 1981.

Class 229 - Ewe, Under 1 1/2 Years Old, Closely and Evenly Shorn.

- 2-862 Invicta Group Industries, : Shorn Before 02/09/82.
863 Russell Peter A, : Shorn Before 02/09/82.
3-864 Russell Peter A, : Shorn Before 02/09/82.
1-865 Weeding D G & J H, : Shorn Before 02/09/82.

Class 230 - *Group Consisting Of 1 Ram And 2 Ewes, In Wool. Competition In This Class Is Limited To Animals Entered In The Ordinary Classes. A Trophy Valued At \$25.00 And Sash Presented By Invicta Farms Will Be Awarded To The Winner.

- 1-866 Moorunga Pty Ltd,
867 Russell Peter A,

PERENDALE BREEDERS' PLATE. - A Special Card and Ribbon will be awarded to the most successful exhibitor in this section where the exhibitor is also the breeder of the prize-winning sheep. Awards in trophy classes will not be taken into consideration when deciding this award. The method of deciding this award will be found in regulation 22 of the conditions.

Peter A. Russell

CHAMPION PRIZES

CHAMPION PERENDALE RAM, and age. - Society's Rosette and Plaque Donated by Dennys Strachan Mercantile Limited.

836. Invicta Group Industries

RESERVE CHAMPION PERENDALE RAM, any age. - Society's Rosette.

826 Invicta Group Industries

CHAMPION PERENDALE EWE, any age. - Society's Rosette and Plaque Donated by Dennys Strachan Mercantile Limited.

853 Peter A. Russell

RESERVE CHAMPION PERENDALE EWE, an age. - Society's Rosette.

852. Moorunga Pty. Ltd.

SECTION 76 - POLL DORSETS

NOTE; the lamb with the ewe entered in the 'ewe with lamb class' may be entered in the 'lamb classes', i.e., nos. 246 and 254.

Class 240 - Ram, Over 1 1/2 Years Old, Closely and Evenly Shorn.

- 868 Armstrong N & S, : Shorn Aug 82.
869 Carter John, Bred by R F G Ferguson : Shorn 25/08/82.
2-870 Elouera Dorset Stud, : Shorn Aug 1982.
871 Kay J P & A J, : Shorn Aug 1982.
1-872 Tuck G D & I M, : Shorn 05/08/82.
3-873 Wilson G M, : Shorn 01/08/82.
VHC-874 Wilson N H, : Shorn 01/08/82.

Class 241 - Ram, Under 1 1/2 Years Old.

- 875 Armstrong N & S, : Shorn Jan 82.
876 Armstrong N & S, : Shorn Jan 82.
877 Beattie Jnr E T, : Shorn Jan 1982.
878 Binnie W I & J A, : Shorn Dec 1981.
879 Binns L J B & E, : Shorn 29/01/82.
880 Binns L J B & E, : Shorn 29/01/82.
881 Close Mrs W L & Sons, : Shorn 20/01/82.
882 Cornwall Dorset Stud, : Shorn Jan 1982.

SECTION 76 - POLL DORSETS

- H/C - 883 Cornwall Dorset Stud, : Shorn Jan 1982 .
 884 Dawkins A M & Sons Pty. Ltd., : Shorn Jan 1982 .
 885 Day A E & Sons, : Shorn 28/01/82 .
 I - 886 Day A E & Sons, : Shorn 28/01/82 .
 887 Dixon E C & J E, : Shorn 20/01/82 .
 888 Dixon E C & J E, : Shorn 20/01/82 .
 889 Douglas M K & C M, : Shorn Jan 1982 .
 V.H.C. - 890 Elouera Dorset Stud, : Shorn Jan 1982 .
 891 Elouera Dorset Stud, : Shorn Jan 1982 .
 892 Ferguson A G & J B, : Shorn Jan 1982 .
 893 Ferguson A G & J B, : Shorn Jan 1982 .
 894 Gilmore J A & M Y, : Shorn Jan 1982 .
 C - 895 Gilmore J A & M Y, : Shorn Jan 1982 .
 896 Gray Ian, : Shorn 04/01/82 .
 897 Gray Ian, : Shorn 04/01/82 .
 898 Harris R E, : Shorn Jan 1982 .
 899 Harris R E, : Shorn Jan 1982 .
 900 Hawken R W & D, : Shorn Jan 1982 .
 901 Kay J P & A J, : Shorn Aug 1981 .
 902 Kelsall T H & Son, : Shorn Jan 1982 .
 3 - 903 Kentish Downs Studs, : Shorn 15/01/82 .
 904 Kentish Downs Studs, : Shorn 15/01/82 .
 905 Knight R E & J L, : Shorn Jan 1982 .
 906 Knight R E & J L, : Shorn Jan 1982 .
 907 Marr R D & P J, : Shorn 20/01/82 .
 908 Marr R D & P J, : Shorn 20/01/82 .
 909 Martin W S & Sons, : Shorn Jan 1982 .
 910 McKenzie L K & Son, : Shorn 25/01/82 .
 911 McKenzie L K & Son, : Shorn 25/01/82 .
 912 McKinnon R J & D W, : Shorn Dec 1981 .
 913 McKinnon R J & D W, : Shorn Dec 1981 .
 C - 914 Middle Creek Estates Pty Ltd, : Shorn 30/01/82 .
 2 - 915 Middle Creek Estates Pty Ltd, : Shorn 30/01/82 .
 916 Mitchell R J & L J, : Shorn 14/12/81 .
 917 Oliver K A, : Shorn 29/01/82 .
 918 Oliver K A, : Shorn 29/01/82 .
 919 Oxley Graeme J, : Shorn Jan 1982 .
 920 Oxley J S, : Shorn Jan 1982 .
 921 Poyner G R, : Shorn Jan 1982 .
 922 Rumler Bros, : Shorn 28/11/81 .
 923 Russell A D & R L, : Shorn 01/01/82 .
 924 Ryan L J & G H, : Shorn Jan 1982 .
 925 Stuart & McLauchlan, : Shorn Jan 1982 .
 926 Tuck G D & I M, : Shorn 04/01/82 .
 927 Vanston G B & Sons, : Shorn Dec 1981 .
 928 Veldt Dale Proprietors, : Shorn Jan 1982 .
 929 Veldt Dale Proprietors, : Shorn Jan 1982 .
 930 Wilson G M, : Shorn 31/01/82 .
 931 Wilson N H, : Shorn 31/01/82 .
 932 Yates R & Co, : Shorn 30/12/81 .

Class 242 - Pair of Rams, Under 1 1/2 Years Old.

- I - 933 Armstrong N & S, : Shorn Jan 82 .
 934 Binns L J B & E, : Shorn 29/01/82 .
 935 Close Mrs W L & Sons, : Shorn 20/01/82 .
 V.H.C. - 936 Cornwall Dorset Stud, : Shorn Jan 1982 .
 H.C. - 937 Day A E & Sons, : Shorn 28/01/82 .
 938 Dixon E C & J E, : Shorn 20/01/82 .
 2 - 939 Elouera Dorset Stud, : Shorn Jan 1982 .
 940 Gilmore J A & M Y, : Shorn Jan 1982 .
 941 Harris R E, : Shorn Jan 1982 .
 942 Kay J P & A J, : Shorn Aug 1981 .
 943 Kentish Downs Studs, : Shorn 15/01/82 .
 944 Martin W S & Sons, : Shorn Jan 1982 .
 945 McKenzie L K & Son, : Shorn 25/01/82 .
 946 McKinnon R J & D W, : Shorn Dec 1981 .
 3 - 947 Middle Creek Estates Pty Ltd, : Shorn 30/01/82 .
 948 Oliver K A, : Shorn 29/01/82 .
 949 Oxley Graeme J, : Shorn Jan 1982 .
 950 Oxley J S, : Shorn Jan 1982 .
 C - 951 Stuart & McLauchlan, : Shorn Jan 1982 .
 952 Vanston G B & Sons, : Shorn Dec 1981 .
 953 Veldt Dale Proprietors, : Shorn Jan 1982 .
 954 Yates R & Co, : Shorn 30/12/81 .

Class 243 - The 'Balmoral' Class For A Ram Under 1 1/2 Years Old, to Be Machine Shorn Not More Than Seven Days Prior to Judging, Standard Combs to Be Used and the Ram Must Not Be Trimmed at All. Prizes: 1St, Suitably Inscribed Sash and Card; Other Prizes - Cards and Ribbons.

Messrs. W.S.Martin & Sons, 'Balmoral', Sandy Creek, S.A., have donated \$200.00 which has been invested with the Royal Agricultural Society of Victoria, the interest thereon will be accumulated until the award has been won three times by the same exhibitor.

A trophy order to the value of the accumulated interest will then be awarded to that exhibitor. After one exhibitor has won the trophy three times, competition for the trophy will re-commence and previous wins will not count. Entries in the above class are limited to one from each exhibitor.

Winners:- 1974, T.H.Kelsall & Son; 1975, P.G.Y.Harris; 1976, L.J.B.&E.Binns; 1977, Kentish Downs Stud; 1978, Middle Creek Estates Pty. Ltd.; 1979, Elouera Dorset Stud; 1980, Middle Creek Estates Pty.Ltd.; 1981, Middle Creek Estates Pty. Ltd. (Won Outright). Competition to Re-Commence in 1982.

- 955 Binnie W I & J A,
 956 Close Mrs W L & Sons,
 957 Cornwall Dorset Stud,
 958 Dawkins A M & Sons Pty. Ltd.,
 959 Day A E & Sons,
 960 Dixon E C & J E,
 H.C. - 961 Elouera Dorset Stud,
 V.H.C. - 962 Gilmore J A & M Y, V.H.C.
 963 Harris R E,
 964 Hooper, E & J,
 965 Kay J P & A J,
 C - 966 Kelsall T H & Son,
 2 - 967 Kentish Downs Studs,
 968 Martin W S & Sons,
 969 McKenzie L K & Son,
 3 - 970 Middle Creek Estates Pty Ltd, 3
 971 Oliver K A,
 972 Oxley Graeme J,
 973 Oxley J S,
 974 Poyner G R,
 975 Rumler Bros,
 I - 976 Ryan L J & G H,
 977 Stuart & McLauchlan,
 978 Tuck G D & I M,
 979 Wilson G M,
 980 Wilson N H,
 981 Yates Pty Ltd J T,
 982 Yates R & Co,

Class 244 - Ram, Under 1 1/2 Years Old, Closely and Evenly Shorn.

- 983 Armstrong N & S, : Shorn Aug 82 .
 984 Armstrong N & S, : Shorn Aug 82 .
 985 Beattie Jnr E T, : Shorn Before 02/09/82 .
 986 Binnie W I & J A, : Shorn 29/07/82 .
 987 Binns L J B & E, : Shorn Before 02/09/82 .
 C - 988 Close Mrs W L & Sons, : Shorn 15/08/82 .
 989 Cornwall Dorset Stud, : Shorn Aug 1982 .
 990 Cornwall Dorset Stud, : Shorn Aug 1982 .
 991 Dawkins A M & Sons Pty. Ltd., : Shorn Before 02/09/82 .
 992 Day A E & Sons, : Shorn Aug 1982 .
 993 Day A E & Sons, : Shorn Aug 1982 .
 994 Dixon E C & J E, : Shorn Before 02/09/82 .
 995 Douglas M K & C M, : Shorn July 1982 .
 C - 996 Elouera Dorset Stud, : Shorn Aug 1982 .
 C - 997 Elouera Dorset Stud, : Shorn Aug 1982 .
 998 Ferguson A G & J B, : Shorn Aug 1982 .
 999 Gilmore J A & M Y, : Shorn Aug 1982 .

SECTION 76 - POLL DORSETS

- V.H.C. - 1000 Gilmore J A & M Y, : Shorn Aug 1982 .
 1001 Gray Ian, : Shorn Before 02/09/82 .
 1002 Harris R E, : Shorn Aug 1982 .
 1003 Harris R E, : Shorn Aug 1982 .
 1004 Hawken R W & D, : Shorn 30/07/82 .
 1005 Hooper, E & J, : Shorn 01/08/82 .
 1006 Kay J P & A J, : Shorn Aug 1982 .
 1007 Kelsall T H & Son, : Shorn 12/08/82 .
 1008 Kentish Downs Studs, : Shorn 09/08/82 .
 1009 Kentish Downs Studs, : Shorn 09/08/82 .
 1010 Knight R E & J L, : Shorn Aug 1982 .
 1011 Knight R E & J L, : Shorn Aug 1982 .
 1012 Marr R D & P J, : Shorn 09/08/82 .
 3 - 1013 Marr R D & P J, : Shorn 09/08/82 .
 1014 Martin W S & Sons, : Shorn Aug 1982 .
 1015 Martin W S & Sons, : Shorn Aug 1982 .
 1016 McKenzie L K & Son, : Shorn 01/08/82 .
 1017 McKenzie L K & Son, : Shorn 01/08/82 .
 1018 McKinnon R J & D W, : Shorn Aug 1982 .
 HC - 1019 Middle Creek Estates Pty Ltd, : Shorn 01/08/82 .
 1 - 1020 Middle Creek Estates Pty Ltd, : Shorn 01/08/82 .
 1021 Mirnoo Partners, : Shorn Before 02/09/82 .
 1022 Mirnoo Partners, : Shorn Before 02/09/82 .
 1023 Mitchell R J & L J, : Shorn Aug 1982 .
 1024 Mitchell R J & L J, : Shorn Aug 1982 .
 1025 Oliver K A, : Shorn 02/08/82 .
 1026 Oliver K A, : Shorn 02/08/82 .
 1027 Oxley Graeme J, : Shorn Aug 1982 .
 1028 Oxley Graeme J, : Shorn Aug 1982 .
 2 - 1029 Oxley J S, : Shorn Aug 1982 .
 1030 Poyner G R, : Shorn Aug 1982 .
 1031 Rumler Bros, : Shorn Before 02/09/82 .
 1032 Rumler Bros, : Shorn Before 02/09/82 .
 1033 Russell A D & R L, : Shorn 01/08/82 .
 1034 Ryan L J & G H, : Shorn Aug 1982 .
 1035 Ryan L J & G H, : Shorn Aug 1982 .
 C - 1036 Stuart & McLauchlan, : Shorn Aug 1982 .
 1037 Tuck G D & I M, : Shorn 05/08/82 .
 1038 Vanston G B & Sons, : Shorn Before 02/09/82 .
 1039 Vanston G B & Sons, : Shorn Before 02/09/82 .
 1040 Veldt Dale Proprietors, : Shorn Aug 1982 .
 1041 Wilson G M, : Shorn 01/08/82 .
 1042 Wilson N H, : Shorn 01/08/82 .
 1043 Wilson N H, : Shorn 01/08/82 .
 1044 Yates Pty Ltd J T, : Shorn Aug 1982 .
 1045 Yates R & Co, : Shorn 09/08/82 .
 1046 Yates R & Co, : Shorn 09/08/82 .

Class 245 - Pair of Rams, Under 1 1/2 Years Old, Closely and Evenly Shorn.

- 1047 Armstrong N & S, : Shorn Aug 82 .
 1048 Beattie Jnr E T, : Shorn Before 02/09/82 .
 1049 Binns L J B & E, : Shorn Before 02/09/82 .
 1050 Cornwall Dorset Stud, : Shorn Aug 1982 .
 1051 Dawkins A M & Sons Pty. Ltd., : Shorn Before 02/09/82 .
 1052 Day A E & Sons, : Shorn Aug 1982 .
 1053 Dixon E C & J E, : Shorn Before 02/09/82 .
 VHC - 1054 Elouera Dorset Stud, : Shorn Aug 1982 .
 1055 Ferguson A G & J B, : Shorn Aug 1982 .
 3 - 1056 Gilmore J A & M Y, : Shorn Aug 1982 .
 1 - 1057 Harris R E, : Shorn Aug 1982 .
 1058 Hawken R W & D, : Shorn 30/07/82 .
 1059 Hooper, E & J, : Shorn 01/08/82 .
 1060 Kay J P & A J, : Shorn Aug 1982 .
 1061 Kelsall T H & Son, : Shorn 12/08/82 .
 C - 1062 Kentish Downs Studs, : Shorn 09/08/82 .
 1063 Knight R E & J L, : Shorn Aug 1982 .
 HC - 1064 Martin W S & Sons, : Shorn Aug 1982 .
 1065 McKenzie L K & Son, : Shorn 01/08/82 .
 2 - 1066 Middle Creek Estates Pty Ltd, : Shorn 01/08/82 .
 1067 Oliver K A, : Shorn 02/08/82 .
 1068 Oxley Graeme J, : Shorn Aug 1982 .
 1069 Oxley J S, : Shorn Aug 1982 .
 1070 Poyner G R, : Shorn Aug 1982 .
 1071 Ryan L J & G H, : Shorn Aug 1982 .
 1072 Stuart & McLauchlan, : Shorn Aug 1982 .

- 1073 Vanston G B & Sons, : Shorn Before 02/09/82 .
 1074 Wilson N H, : Shorn 01/08/82 .
 1075 Yates R & Co, : Shorn 09/08/82 .

THE 'ALLEN E. DAY' MEMORIAL TROPHY. Presented by the Family of the Late Allen E. Day, 'Allendale', Bordertown South Australia, for the Best Pair of either woolly or shorn rams under 1 1/2 years old.

Prize:- suitably inscribed sash and card.

The sum of \$200 has been invested with the Australian Poll Dorset Association, and the interest thereon will be accumulated until the award has been won three times by the same exhibitor. A trophy order to the value of the accumulated interest will then be awarded to that exhibitor.

After one exhibitor has won the trophy three times, competition for the trophy will re-commence and previous wins will not count. Only first prize winners in classes 242 and 245 to be eligible to compete for this trophy.

Winners:- 1975, Glen Devon Studs; 1976, L.A.Stuart; 1977, L.K.McKenzie & Son; 1978, Elouera Dorset Stud; 1979, Cornwall Dorset Stud; 1980, Middle Creek Estates Pty.Ltd.; 1981, Ian I. Bucknall.

933. N & S. Armstrong.

Class 246 - Ram Lamb, Dropped After 1st April, 1982. Entries in This Class Must Not Be Trimmed and Are Restricted to One From Any One Exhibitor and the Dams Shall Not Be Exhibited.

- 2-1076 Armstrong N & S,
 1077 Binnie W I & J A,
 1078 Carter John,
 1079 Close Mrs W L & Sons,
 3-1080 Day A E & Sons,
 1081 Dixon E C & J E,
 1082 Dwyer J J,
 1-1083 Gilmore J A & M Y,
 HC-1084 Gray Ian,
 HC-1085 Harris R E,
 1086 Hawken R W & D,
 1087 Hooper, E & J,
 1088 Kay J P & A J,
 1089 Marr R D & P J,
 1090 Martin W S & Sons,
 1091 McKenzie L K & Son,
 1092 Middle Creek Estates Pty Ltd,
 1093 Oxley Graeme J,
 HC-1094 Oxley J S, *V.H.C.*
 1095 Tuck G D & I M,
 1096 Vanston G B & Sons,
 1097 Veldt Dale Proprietors,
 1098 Wilson G M,
 1099 Wilson N H,
 1100 Yates Pty Ltd J T,
 1101 Yates R & Co,

Class 247 - Objective Measurement Class. Ram Lamb, Born After 1st April, 1982 and Shorn Within 7 Days of Exhibition. Day and Month of Birth Must Be Advised on or Before the Day Prior to Judging.

To be judged thus:-

Scanogram assessment - eye muscle area, fat depostion, length, height, weight, and age. A maximum of 70% of the points to be allocated for this section.

Standard judging assessment by Poll Dorset Judge. A maximum of 30% to be allocated for this section.

NOTE: this competition is subject to the availability of an appropriate machine.

- 1-1102 Armstrong N & S,

SECTION 76 - POLL DORSETS

- 1103 Binnie W I & J A,
 1104 Close Mrs W L & Sons,
 1105 Cornwall Dorset Stud, - 1
 1106 Cornwall Dorset Stud,
 1107 Day A E & Sons,
 1108 Dixon E C & J E,
 1109 Elouera Dorset Stud,
 1110 Elouera Dorset Stud,
 1111 Gilmore J A & M Y, - 3
 1112 Harris R E,
 1113 Hawken R W & D,
 1114 Hooper, E & J,
 1115 Kelsall T H & Son,
 1116 Martin W S & Sons,
 1117 McKenzie L K & Son,
 1118 Middle Creek Estates Pty Ltd,
 1119 Middle Creek Estates Pty Ltd,
 1120 Oxley J S,
 1121 Poyner G R,
 1122 Tuck G D & I M,
 1123 Veldt Dale Proprietors,
 1124 Wilson G M,
 1125 Wilson G M,
 1126 Wilson N H,
 1127 Wilson N H,
 1128 Yates Pty Ltd J T,
 1129 Yates R & Co,

The 'G.M.N.Y.TROPHY', valued at \$40, presented by the Gloroy, Mossley, Nharee and Yaralla Studs will be presented annually to the winner of the above class.

1105. Cornwall Dorset Stud.
Class 248 - *Poll Dorset Foundation Breeders' Trophy. - For The Best Yearling Ram Bred By Exhibitor And Entered In The Ordinary Classes. All First Prize Winners In The Single Classes And Both First Prize Winning Rams From The Pair Classes, TO Be Eligible TO Compete. This Award TO Be Judged After The Ram Championships.

A trophy valued at \$42 and sash will be presented annually to the winner by the Australian Poll Dorset Association.

- 1130 Armstrong N & S,
 1131 Beattie Jnr E T,
 1132 Binns L J B & E,
 1133 Cornwall Dorset Stud,
 1134 Dawkins A M & Sons Pty. Ltd.,
 1135 Elouera Dorset Stud,
 1136 Ferguson A G & J B,
 1137 Gilmore J A & M Y,
 1138 Harris R E,
 1139 Kay J P & A J,
 1140 Kelsall T H & Son,
 1141 Kentish Downs Studs,
 1142 Martin W S & Sons,
 1143 McKenzie L K & Son,
 1 - 1144 Middle Creek Estates Pty Ltd,
 1145 Oliver K A,
 1146 Oxley J S,
 1147 Stuart & McLauchlan,
 1148 Veldt Dale Proprietors,
 1149 Wilson G M,
 1150 Wilson N H,

Class 249 - *The Broughton Trophy. - For The Best Yearling Ewe Bred By Exhibitor And Entered In The Ordinary Classes. All First Prize Winners In Single Classes And Both First Prize Winning Ewes From The Pair Classes, To Be Eligible To Compete.

This award to be judged after the ewe championships. A trophy valued at \$50 will be presented annually to the winner by Mr. K.B.Kelsall, 'Broughton Brook', Wagga, N.S.W.

- 1 - 1151 Armstrong N & S,
 1152 Binns L J B & E,
 1153 Cornwall Dorset Stud,
 1154 Dawkins A M & Sons Pty. Ltd.,
 1155 Elouera Dorset Stud,
 1156 Ferguson A G & J B,
 1157 Gilmore J A & M Y,
 1158 Harris R E,
 1159 Kay J P & A J,
 1160 Kelsall T H & Son,
 1161 Martin W S & Sons,
 1162 McKenzie L K & Son,
 1163 Middle Creek Estates Pty Ltd,
 1164 Oliver K A,
 1165 Oxley J S,
 1166 Veldt Dale Proprietors,
 1167 Wilson G M,
 1168 Wilson N H,

Class 250 - Ewe, Under 1 1/2 Years Old.

- 1169 Armstrong N & S, : Shorn Jan 82. - V.H.C.
 1170 Binns L J B & E, : Shorn 29/01/82.
 1171 Cornwall Dorset Stud, : Shorn Jan 1982.
 1172 Dawkins A M & Sons Pty. Ltd., : Shorn Jan 1982.
 1173 Dixon E C & J E, : Shorn 20/01/82.
 1174 Dixon E C & J E, : Shorn 20/01/82.
 1 - 1175 Elouera Dorset Stud, : Shorn Jan 1982.
 1176 Ferguson A G & J B, : Shorn Jan 1982.
 1177 Gilmore J A & M Y, : Shorn Jan 1982.
 1178 Gilmore J A & M Y, : Shorn Jan 1982.
 2 - 1179 Gray Ian, : Shorn 04/01/82.
 1180 Hawken R W & D, : Shorn Jan 1982.
 1181 Kay J P & A J, : Shorn Aug 1981.
 3 - 1182 Kelsall T H & Son, : Shorn Jan 1982.
 1183 Marr R D & P J, : Shorn 20/01/82.
 H.C. 1184 Martin W S & Sons, : Shorn Jan 1982. - H.C.
 1185 McKenzie L K & Son, : Shorn 25/01/82.
 1186 McKinnon R J & D W, : Shorn Dec 1981.
 1187 Middle Creek Estates Pty Ltd, : Shorn 30/01/82.
 1188 Oliver K A, : Shorn 29/01/82.
 1189 Oxley J S, : Shorn Jan 1982.
 1190 Poyner G R, : Shorn Jan 1982.
 1191 Rumler Bros, : Shorn 28/11/81.
 1192 Russell A D & R L, : Shorn 01/01/82.
 1193 Tuck G D & I M, : Shorn 04/01/82.
 1194 Vanston G B & Sons, : Shorn Dec 1981.
 1195 Veldt Dale Proprietors, : Shorn Jan 1982.
 1196 Veldt Dale Proprietors, : Shorn Jan 1982.
 C - 1197 Wilson G M, : Shorn 31/01/82.
 1198 Wilson N H, : Shorn 31/01/82.
 1199 Yates R & Co, : Shorn 30/12/81.

Class 251 - Ewe, Under 1 1/2 Years Old, Closely and Evenly Shorn.

- 1 - 1200 Armstrong N & S, : Shorn Aug 82.
 1201 Beattie Jnr E T, : Shorn Before 02/09/82.
 1202 Binnie W I & J A, : Shorn 29/07/82.
 1203 Carter John, Bred by M Richardson & T F Peirson : Shorn 25/08/82.
 1204 Cornwall Dorset Stud, : Shorn Aug 1982.
 1205 Dawkins A M & Sons Pty. Ltd., : Shorn Before 02/09/82.
 1206 Dixon E C & J E, : Shorn Before 02/09/82.
 3 - 1207 Elouera Dorset Stud, : Shorn Aug 1982.
 1208 Elouera Dorset Stud, : Shorn Aug 1982.
 1209 Ferguson A G & J B, : Shorn Aug 1982.
 1210 Gilmore J A & M Y, : Shorn Aug 1982.
 1211 Gray Ian, : Shorn Before 02/09/82.
 1212 Harris R E, : Shorn Aug 1982.
 H.C. 1213 Hawken R W & D, : Shorn 30/07/82.
 1214 Kay J P & A J, : Shorn Aug 1982.
 2 - 1215 Marr R D & P J, : Shorn 09/08/82.
 C - 1216 Martin W S & Sons, : Shorn Aug 1982.
 1217 McKenzie L K & Son, : Shorn 01/08/82.
 1218 McKenzie L K & Son, : Shorn 01/08/82.
 1219 McKinnon R J & D W, : Shorn Aug 1982.

SECTION 76 - POLL DORSETS

- V.H.C.-** 1220 Middle Creek Estates Pty Ltd, : Shorn 01/08/82 .
 1221 Oliver K A, : Shorn 02/08/82 .
 1222 Poyner G R, : Shorn Aug 1982 .
 1223 Rumler Bros, : Shorn Before 02/09/82 .
 1224 Russell A D & R L, : Shorn 01/08/82 .
 1225 Ryan L J & G H, : Shorn Aug 1982 .
 1226 Tuck G D & I M, : Shorn 05/08/82 .
 1227 Vanston G B & Sons, : Shorn Before 02/09/82 .
 1228 Veldt Dale Proprietors, : Shorn Aug 1982 .
 1229 Wilson G M, : Shorn 01/08/82 .
 1230 Wilson N H, : Shorn 01/08/82 .
 1231 Yates Pty Ltd J T, : Shorn Aug 1982 .
 1232 Yates R & Co, : Shorn 09/08/82 .

Class 252 - Pair of Ewes, Under 1 1/2 Years Old.

- 1-** 1233 Armstrong N & S, : Shorn Jan 82 .
 1234 Binns L J B & E, : Shorn 29/01/82 .
2- 1235 Cornwall Dorset Stud, : Shorn Jan 1982 .
3- 1236 Elouera Dorset Stud, : Shorn Jan 1982 .
 1237 Kelsall T H & Son, : Shorn Jan 1982 .
 1238 Knight R E & J L, : Shorn Jan 1982 .
V.H.C.- 1239 Martin W S & Sons, : Shorn Jan 1982 .
 1240 Oliver K A, : Shorn 29/01/82 .
 1241 Oxley J S, : Shorn Jan 1982 .
 1242 Vanston G B & Sons, : Shorn Aug 1981 .
 1243 Yates R & Co, : Shorn 30/12/81 .

Class 253 - Pair of Ewes, Under 1 1/2 Years Old, Closely and Evenly Shorn.

- 1244 Armstrong N & S, : Shorn Aug 82 .
2- 1245 Cornwall Dorset Stud, : Shorn Aug 1982 .
 1246 Elouera Dorset Stud, : Shorn Aug 1982 .
V.H.C.- 1247 Gilmore J A & M Y, : Shorn Aug 1982 .
 1248 Gray Ian, : Shorn Before 02/09/82 .
 1249 Harris R E, : Shorn Aug 1982 .
 1250 Kay J P & A J, : Shorn Aug 1982 .
 1251 Martin W S & Sons, : Shorn Aug 1982 .
H.C.- 1252 Middle Creek Estates Pty Ltd, : Shorn 01/08/82 .
 1253 Oliver K A, : Shorn 02/08/82 .
1- 1254 Oxley J S, : Shorn Aug 1982 .
 1255 Russell A D & R L, : Shorn 01/08/82 .
3- 1256 Yates Pty Ltd J T, : Shorn Aug 1982 .
 1257 Yates R & Co, : Shorn 09/08/82 .

Class 254 - Ewe Lamb, Dropped After 1st April, 1982. Entries in This Class Must Not Be Trimmed and Are Restricted to One From Any One Exhibitor and the Dams Shall Not Be Exhibited.

- 1-** 1258 Armstrong N & S,
 1259 Binnie W I & J A,
 1260 Carter John,
 1261 Close Mrs W L & Sons,
3- 1262 Day A E & Sons,
 1263 Dwyer J J,
2- 1264 Gilmore J A & M Y,
H.C.- 1265 Gray Ian,
 1266 Harris R E,
 1267 Hawken R W & D,
 1268 Kay J P & A J,
 1269 Marr R D & P J,
 1270 Martin W S & Sons,
 1271 McKenzie L K & Son,
 1272 McKinnon R J & D W,
V.H.C.- 1273 Middle Creek Estates Pty Ltd,
C- 1274 Oxley J S,
 1275 Tuck G D & I M,
 1276 Vanston G B & Sons,
 1277 Wilson G M,
 1278 Wilson N H,
 1279 Yates R & Co,

Class 255 - *The 'Lindsbury' Trophy, Presented By Mr. A. Taylor, Of 'Lindsbury', Cudal, N.S.W. For A Group Of 3 Rams Under 1 1/2 Years Old, 2 In The Wool And 1 Shorn, Bred By The Exhibitor, And Entered In The Ordinary Classes.

The sum of \$500 has been invested with the Australian Poll Dorset Association; the interest on which will provide a trophy and sash annually to the winner. Second and third prize: cards and ribbons.

- 2-** 1280 Armstrong N & S,
 1281 Binns L J B & E,
 1282 Close Mrs W L & Sons,
 1283 Cornwall Dorset Stud,
 1284 Day A E & Sons,
 1285 Dixon E C & J E,
 1286 Elouera Dorset Stud,
 1287 Elouera Dorset Stud,
 1288 Ferguson A G & J B,
3- 1289 Gilmore J A & M Y,
 1290 Harris R E,
 1291 Kay J P & A J,
 1292 Kentish Downs Studs,
 1293 Marr R D & P J,
 1294 Martin W S & Sons,
 1295 McKenzie L K & Son,
1- 1296 Middle Creek Estates Pty Ltd,
 1297 Oliver K A,
 1298 Oxley J S,
 1299 Stuart & McLauchlan,
 1300 Vanston G B & Sons,
 1301 Veldt Dale Proprietors,

Class 256 - *Poll Dorset Association Trophy. - For A Group Of 1 Ram And 2 Ewes All Under 1 1/2 Years Old, Bred By The Exhibitor And Entered In The Ordinary Classes.

PRIZE. - a trophy, valued at \$50.00, to be won three times by the same exhibitor before being won outright. A sash, presented by THE AUSTRALIAN POLL DORSET ASSOCIATION, will be awarded annually to the winner of the above class and prize cards and ribbons will be awarded to the second and third placegetters.

Winners; 1973, L.J.B.&E.Binns; 1974, Cornwall Dorset Stud; 1975, W.S.Martin & Sons; 1976, Cornwall Dorset Stud; 1977, Middle Creek Estates Pty.Ltd., 1978 Elouera Dorset Stud; 1979, Middle Creek Estates Pty.Ltd.; 1980, J.A.&M.Y. Gilmore; 1981, Middle Creek Estates Pty. Ltd.(Won Outright). Competition to re-commence in 1982.

- 1-** 1302 Armstrong N & S,
 1303 Binns L J B & E,
2- 1304 Cornwall Dorset Stud,
 1305 Dawkins A M & Sons Pty. Ltd.,
 1306 Dixon E C & J E,
 1307 Elouera Dorset Stud,
 1308 Elouera Dorset Stud,
 1309 Gilmore J A & M Y,
 1310 Harris R E,
 1311 Kay J P & A J,
 1312 Kelsall T H & Son,
 1313 Marr R D & P J,
 1314 Martin W S & Sons,
 1315 McKenzie L K & Son,
 1316 Middle Creek Estates Pty Ltd,
 1317 Oliver K A,
3- 1318 Oxley J S,
 1319 Russell A D & R L,
 1320 Tuck G D & I M,
 1321 Vanston G B & Sons,
 1322 Veldt Dale Proprietors,

SECTION 77 - CORRIEDALES

1323 Wilson G M,

1324 Wilson N H,

1318
55.00
order

THE REDESDALE TROPHY. presented by Messrs E.S.&L.J.Perry of 'Riverbend', Kyneton, Vic. For the best Victorian Group in the Poll Dorset Association, the sum of \$200 has been invested with the Australian Poll Dorset Association the interest on which will provide an annual trophy and sash.

'THE MERVYN WESTON MEMORIAL TROPHY', a trophy valued at \$40, will be presented annually by THE AUSTRALIAN POLL DORSET ASSOCIATION to the exhibitor gaining highest aggregate points in the Poll Dorset Section. Restricted to Sheep Bred by the Exhibitor.

Awards in trophy classes, except class 243, will not be taken into consideration when deciding this award. The method of deciding this award will be found in regulation 22 of the conditions.

N & S. Armstrong.

CHAMPION PRIZES

CHAMPION POLL DORSET RAM, any age. - Society's Rosette and Plaque Donated By Dennys Strachan Mercantile Limited.

1020. Middle Creek Estates Pty Ltd.

RESERVE CHAMPION POLL DORSET RAM, any age. - Society's Rosette.

886 A.E. Day & Sons.

CHAMPION POLL DORSET EWE, any age. - Society's Rosette and Plaque Donated By Dennys Strachan Mercantile Limited.

1233. N & S. Armstrong.

RESERVE CHAMPION POLL DORSET EWE, any age. - Society's Rosette.

1200 N & S. Armstrong.

SECTION 77 - CORRIEDALES

The Australian Corriedale Association (Victorian Branch) has donated \$55 towards the prize money in this section.

Class 260 - Ram, 2 1/2 Years Old and Over.

- 3-* 1325 Baker E M, : Shorn Sept 1981 .
2- 1326 Baker E M, : Shorn July 1981 .
1- 1327 Moreton K & M, : Shorn 01/07/81 .

Class 261 - Ram, 1 1/2 Years Old and Under 2 1/2 Years Old.

- 1-* 1328 Baker E M, : Shorn July 1981 .
3- 1329 Baker E M, : Shorn July 1981 .
2- 1330 Moreton K & M, : Shorn 01/07/81 .
1331 Moreton K & M, : Shorn 01/07/81 .

Class 262 - Ram, Under 1 1/2 Years Old.

- 2-* 1332 Baker E M, : Shorn Sept 1981 .
1333 Baker E M, : Shorn Sept 1981 .
1- 1334 Moreton K & M, : Shorn 09/10/81 .
3- 1335 Moreton K & M, : Shorn 09/10/81 .

Class 263 - Ram, Under 2 1/2 Years Old, Closely and Evenly Shorn.

- 1-* 1336 Baker E M,
2- 1337 Moreton K & M, : Shorn 01/07/82 .

Class 264 - Pair of Rams, Under 2 1/2 Years Old.

- 1-* 1338 Baker E M, : Shorn Oct 1981 .

2- 1339 Moreton K & M, : Shorn 09/10/81 .

Class 265 - Ewe, 1 1/2 Years Old and Over, Suckling Her Own Progeny at Foot. Both Ewe and Progeny to Be Judged.

1- 1340 Baker E M, : Shorn July 1981 .

Class 266 - Ewe, 2 1/2 Years Old and Over.

2- 1341 Baker E M, : Shorn July 1981 .

1- 1342 Baker E M, : Shorn July 1981 .

Class 267 - Ewe, 1 1/2 Years Old and Under 2 1/2 Years Old.

2- 1343 Baker E M, : Shorn July 1981 .

1- 1344 Moreton K & M, : Shorn 01/07/81 .

Class 268 - Ewe, Under 1 1/2 Years Old.

2- 1345 Baker E M, : Shorn Sept 1981 .

2- 1346 Baker E M, : Shorn Sept 1981 .

1- 1347 Moreton K & M, : Shorn 09/10/81 .

Class 269 - Pair of Ewes, Under 1 1/2 Years Old.

2- 1348 Baker E M, : Shorn Oct 1981 .

1- 1349 Moreton K & M, : Shorn 09/10/81 .

Class 270 - Ewe, Under 2 1/2 Years Old, Closely and Evenly Shorn.

1- 1350 Baker E M,

2- 1351 Baker E M,

1352 Moreton K & M, : Shorn Before 02/09/82 .

Class 271 - *Group Of 2 Rams And 1 Ewe (Any Age). Competition For These Prizes Is Limited To Exhibits Entered In The Ordinary Classes. - First Prize, \$10; Second Prize \$4; Third Prize, \$3.

1353 Baker E M,

2- 1354 Baker E M,

1- 1355 Moreton K & M,

3- 1356 Moreton K & M,

Class 272 - *Group Of 4 Rams, 1 Over 2 1/2 Years, 1 Over 1 1/2 Years And Under 2 1/2 Years, 1 Under 1 1/2 Years, All In Wool, And 1 Under 2 1/2 Years Shorn.

2- 1357 Baker E M,

1358 Baker E M,

1- 1359 Moreton K & M,

competition for these prizes is limited to exhibits entered in the ordinary classes. First prize, \$10; second prize, \$5; third prize, \$3.

THE GUTHRIE PERPETUAL CUP, donated by the late J.F. Guthrie, will be awarded to the most successful exhibitor in classes 260 to 270. The cup will be competed for in perpetuity and the successful exhibitor's name will be engraved on it each year. The method of deciding this award will be found in regulation 22 of the conditions.

E.M. Baker

A TROPHY valued at \$35 presented by THE AUSTRALIAN CORRIEDALE ASSOCIATION, (VICTORIAN BRANCH), will be awarded to the most successful corriedale exhibitor.

CHAMPION PRIZES

SECTION 77 - CORRIEDALES

CHAMPION CORRIEDALE RAM, any age. - Society's Rosette and A Trophy Order Valued at \$25.00 Presented By THE AUSTRALIAN CORRIEDALE ASSOCIATION (VICTORIAN BRANCH).

A plaque donated by Dennys Strachan Mercantile Limited will be awarded to the above winner.

1328 Class 261 E.M. Baker

RESERVE CHAMPION CORRIEDALE RAM, any age. - Society's Rosette.

1334 K & M. Moreton.

CHAMPION CORRIEDALE EWE, any age. - Society's Rosette and a trophy order valued at \$25.00 presented by THE AUSTRALIAN CORRIEDALE ASSOCIATION (VICTORIAN BRANCH).

A plaque donated by Dennys Strachan Mercantile Limited will be awarded to the above winner.

1342 Class 266 E.M. Baker.

RESERVE CHAMPION CORRIEDALE EWE, any age. - Society's Rosette.

1344 K & M. Moreton.

SECTION 78 - MERINOS

All merino sheep to be shorn on or after 1st august, 1981.

No Entries

Class 280 - Superfine or Fine Wool Ram Over 2 Years and 8 Months.

No Entry

Class 281 - Superfine or Fine Wool Ram Under 2 Years and 8 Months.

No Entry

Class 282 - Medium or Strong Wool Ram Over 2 Years and 8 Months.

No Entry

Class 283 - Medium or Strong Wool Ram Under 2 Years and 8 Months.

No Entry

Class 284 - Superfine or Fine Wool Ewe, Any Age.

No Entry

Class 285 - Medium or Strong Ewe, Any Age.

No Entry

CHAMPION PRIZES

No Entries

CHAMPION MERINO RAM, any age. - Society's Rosette and Plaque Donated by Dennys Strachan Mercantile Limited.

RESERVE CHAMPION MERINO RAM, any age. - Society's Rosette.

CHAMPION MERINO EWE, any age. - Society's Rosette and Plaque Donated by Dennys Strachan Mercantile Limited.

RESERVE CHAMPION MERINO EWE, any age. - Society's Rosette.

EXHIBITORS

LINCOLNS

Belcher Miss Patricia, 'Bimbimbi' R.M.B. 1430, Euroa, Vic 3666 — 20

Gray Mrs D E, 'Woollyvale', R.M.B.884,, Queanbeyan., NSW 2620 — 1- 2, 7- 8, 11, 13, 21- 22, 24

Irving Mrs B, Foott Rd, Upper Beaconsfield, Vic 3808 — 3, 14- 15
Matthews R & Mrs M, 'Katyr' Benalong Rd, Dubbo, NSW 2830 — 4, 9, 16- 17, 25

Taylor S V & P J, 'Glenard Lodge' Wallan Rd, Whittlesea, Vic 3757 — 26

Underwood Mrs S E, 'Glenwood Park' Gulf Rd, Yarra Glen, Vic 3775 — 5- 6, 10, 12, 18- 19, 23

ENGLISH LEICESTER

Scott Beverley B, 'Redwood', Dunkeld, Vic 3294 — 27, 29, 32, 34- 35, 37, 39, 41, 43, 45, 47

Taylor Colin R, 'Koenarl' Pte Bag 14, Timboon, Vic 3268 — 28, 30- 31, 33, 36, 38, 40, 42, 44, 46, 48

BORDER LEICESTERS

Beer Wilson J, 'Plymouth', Terricks Road,, Echuca, Vic 3625 — 52, 60, 86, 114, 121, 153, 165- 166

Corbin John D, 'Morton' Box 143, Lucindale, SA 5272 — 61- 62, 80, 87- 88, 103, 122- 123, 142, 158, 167- 168

Foord J T & Son,, 'Wongajong' Box 105 P.O., Goulburn., NSW 2580 — 53- 54, 63- 64, 81, 89- 90, 104, 124- 125, 137, 143, 154, 159, 169- 170

Fraser S & Co., 'Brulyndia' R.M.B.326,, Birchip, Vic 3483 — 49- 50, 55, 65- 66, 91, 105, 110, 115, 126, 144, 155, 160, 171- 172

Grinter G H & M J, 'Kurrawong', Ariah Park., NSW 2665 — 51, 56- 57, 67- 68, 82, 92- 93, 106, 111, 116, 127- 128, 138, 145- 146, 156, 161, 173- 174

Henderson N S & M P, 'The Willows', Gumeracha, SA 5233 — 69, 94- 95, 129, 147, 175

Hollow, Robyn & Alan, R.M.B. 666,, Willaura, Vic 3291 — 70- 71, 83, 96- 97, 130- 131, 148- 149, 162, 176

Hosking Bros, C & G, R.S.D., Wycheproof., Vic 3527 — 58, 72- 73, 98, 112, 117, 132, 139, 150, 157, 163, 177

Sedgley Alan J, 'Newbrae', Grassmere, Vic 3282 — 74- 75, 84, 99, 118, 178- 179

Sedgley Peter, 'Newbrae', Grassmere, Vic 3282 — 133

Theobald Barry I, 'Ngalla', Macorna, Vic 3578 — 59, 76, 85, 100, 107, 134, 140, 151

Thomas R R & K A, 'Glenisle' RMB 292 Nigretta Rd, Hamilton, Vic 3300 — 77, 108, 119, 141, 180- 181

Waters F S & M A, 'Winstone' Bialla Via, Gunning, NSW 2581 — 78- 79, 101- 102, 109, 113, 120, 135- 136, 152, 164, 182- 183

ROMNEY

Bligh J H, Woodford Via, Koroit, Vic 3282 — 186- 187, 195, 199- 200, 210- 211, 228, 230- 231, 238- 239, 248

Hooper R & E, R.M.B. 1070,, Goorambat East, Vic 3725 — 201- 202, 212, 232- 233, 240

Hull Roy, the Elms, R M B 1410, Lima East, Benalla, Vic 3673 — 184, 193, 218, 222, 226- 227, 249

Melano George, R.S.D., Koroit, Vic 3282 — 188- 189, 194, 196, 203, 213

Narambah Partnership, 'Narambah' R.S.D. 2/390, Derrinallum, Vic 3325 — 204, 234, 241

Robinson J & K, 'Woodlawn', Purnim, Vic 3279 — 197, 205- 206, 214

Stock R L, 'Kolendo' McIlroys Rd, Red Hill, Vic 3937 — 190, 219, 223

Taylor G C & S A, 'Earlham' Box 67, Camperdown, Vic 3260 — 207, 215, 235, 242

Whitehead J C & Co, Goodwood Rsd, Goodwood Rd, Warrnambool, Vic 3280 — 185, 191- 192, 198, 208- 209, 216- 217, 220- 221, 224- 225, 229, 236- 237, 243- 247

CHEVIOTS

McClelland Andrew, Box 4, Sea Lake, Vic 3533 — 265, 269, 275, 281, 290, 293

McClelland T R, 'Elderslie Park' R M B 4770, Tallygaroopna, Vic 3634 — 250, 252- 253, 256- 257, 261, 266- 267, 270- 271, 276- 277, 282- 283, 287, 291, 294, 296

Myers D R & Son, Palmers Rd, Truganina, Vic 3030 — 258, 262, 268, 272, 278, 284, 288

EXHIBITORS

Peddie D J & R M, Cape Nelson Box 240, Portland, Vic 3305 — 251, 254- 255, 259- 260, 263- 264, 273- 274, 279- 280, 285- 286, 289, 292, 295, 297

SOUTHDOWNS

Badcock F H & Son, 'Fairbank' P.O. Box 16, Hagley, Tas 7257 — 309, 330, 338
 Badcock Owen W, 'Whitemore House', Whitemore, Tas 7257 — 331, 339- 340
 Baker & Chisholm Partnership, Cobden, Vic 3266 — 298
 Baker G & N, Port Campbell Road, Cobden, Vic 3266 — 299, 302, 310- 311, 318- 319, 326, 332, 341, 350- 351, 358- 359, 364- 365, 368- 369, 375, 377, 379- 380, 387, 392
 Chisholm R M & W L, 'Gnalloo' R.M.B. 2780, Cobden, Vic 3266 — 303- 304, 312- 313, 320, 333, 352- 353, 360, 370, 388, 393
 Cowley Ross, R.M.B. 1150, Cobden, Vic 3266 — 305
 Fincham Pty. Ltd. R G, 'Burando', Foster., Vic 3960 — 306, 314, 321, 342, 354, 361, 366, 371, 381- 382, 389, 394
 Hooper L & Sons., 'Clear Hills', Goorambat., Vic 3725 — 300, 307- 308, 315, 322- 323, 327, 334, 343, 355, 362, 367, 372, 376, 378, 383- 384, 390, 395
 Lawler A W, Government Rd, Marengo Apollo Bay, Vic 3233 — 301, 316- 317, 344, 356, 363, 385- 386, 391, 396
 McIntosh Keith G & Son, 'Allawah', Laggan, NSW 2583 — 324, 328, 335, 345- 346, 373- 374, 397
 Moore D M & L M Parker, 'Lyngrove', Campania, Tas 7202 — 336, 347
 Moore K & D, 'Lyngrove', Campania, Tas 7202 — 325, 329, 337, 348- 349
 Scott Beverley B, 'Redwood', Dunkeld, Vic 3294 — 357

SUFFOLKS

Admans G A & S M & H Stout, 'Buculla Stud' P.O. Box 1, Nyora, Vic 3987 — 405, 488, 494, 506, 542
 Beer Miss Kerry, 'Banksley' R.M.B. 4255., Tallygaroopna, Vic 3634 — 406- 407, 440, 467
 Broster L G & P A, Box 16, Mallala, SA 5502 — 398, 495, 507, 523
 Day A E & Sons, 'Allendale' Box 43, Bordertown, SA 5268 — 408, 427, 441- 442, 468, 475
 Dolman M G & J J, 'Cassy-Downs' Lake Road., Connewarre, Vic 3227 — 409- 410, 443, 496, 508- 509, 524, 557, 564
 Dolman M G & J J, 'Cassy-Downs' Lake Road, Connewarre, Vic 3227 — 573
 Donnan M J & J D, Woomelang, Vic 3485 — 399, 411- 412, 444, 469, 482, 489, 497, 510, 525, 543, 546, 552, 558, 565, 574
 Ferguson A G & J B, 'Anna Villa', Weetulla, SA 5573 — 445- 446, 511, 526
 Fort I G & P D, 'Pinamva' Kenny's Rd., Nyora, Vic 3987 — 413, 498, 512
 Gale G B & J, Monarto South, SA 5254 — 414, 483, 527
 Green S H & J, Brewery Farm, Newbridge., Vic 3551 — 415, 428, 447, 484, 513, 547, 553, 559, 566, 575
 Greig S J & D E, 'Greigvale', Box 40., Greenock., SA 5360 — 416, 448, 514, 528
 Horner, J K & P L, McMahons Rd., Camperdown., Vic 3260 — 400, 449, 490, 499, 529- 530
 Kimmel Pty Ltd., P O Box 388, Devonport, Tas 7310 — 450- 451, 515, 531
 Marylebone Partnership, 'Marylebone', Cudal, NSW 2864 — 401, 417- 418, 429- 430, 452- 453, 470, 476
 Melano George, R.S.D., Koroit, Vic 3282 — 419, 431, 454
 Merrindah Limousin, Kialla East, Shepparton, Vic 3630 — 432, 455, 532- 533, 560, 567
 Molyneaux Bros, Whitegates, Dooen, Vic 3400 — 402, 420, 433, 456, 471, 477, 485, 516, 534, 561, 568, 576
 Narambah Partnership, 'Narambah' R.S.D. 2/390, Derrinallum, Vic 3325 — 421, 457- 458, 500, 517, 577
 Sharad R J, 'Pinery' Box 21, Arthurton, SA 5572 — 459, 518, 535
 Sharrad R J, 'Pinery' Box 21, Arthurton, SA 5572 — 422
 Siggers E & R & Sons, 'Yarioni' RMB 1090, Goorambat East, Vic 3725 — 423, 434, 460, 472, 478, 486, 491, 501, 519, 548, 554, 569, 578
 Speirs R N & B A, 'Alkoomie' RSD 1072, Heywood, Vic 3304 — 403, 424, 435- 436, 461- 462, 473, 479, 502, 520- 521, 536, 544, 549, 555, 562, 570- 571, 579- 580
 Summers Rodney K, 160 Outram St Summerhill, Launceston, Tas 7250 — 425, 463- 464, 480

Turner M & J, Pmb 57 via Kingscote, Kangaroo Island, SA 5223 — 404, 426, 437- 438, 465, 474, 481, 492, 503, 522, 537, 545, 550, 563, 581- 582

Walker M J & L R, 'Currawong' Mountain View Close, Kurrawong, NSW 2758 — 487, 493, 504- 505, 538- 539, 551, 556

Whitehead J C & Co, Goodwood Rsd, Goodwood Rd, Warrnambool, Vic 3280 — 439, 466, 540- 541, 572

DORSET HORNS

Buzza N V, Box 102, Stanhope, Vic 3623 — 588, 599, 606
 Dawkins A M & Sons Pty. Ltd., 'Leamington', Gawler River, SA 5118 — 619
 Elouera Dorset Stud, 'Elouera', Box 147., Cowra, NSW 2794 — 583, 600, 607, 613, 620, 641, 655, 675
 Gilmore J A & M Y, 'Tattykeel', Goulburn Rd., Oberon., NSW 2787 — 589- 590, 601, 608, 614, 621- 622, 642- 643, 656, 665, 676
 Hawken R W & D, 'Thurlstone', Cookamidgera., NSW 2806 — 591, 623, 632, 644, 657, 669
 Kelsall T H & Son, 'Broughton Brook', Wagga Wagga, NSW 2650 — 584, 592- 593, 602, 609, 624, 645
 Luke Lady V, 'Deepfields', Romsey, Vic 3434 — 585- 586, 594, 603, 610, 615, 625, 633- 634, 638- 639, 646- 647, 652, 658- 659, 666, 670- 671, 677
 Rumler Bros, M123 RSD Pootilla, via Ballarat, Vic 3352 — 587, 595, 604, 616, 626, 635, 648, 660, 672, 678
 Vanston G B & Sons, 'Loddonlea Studs' RSD 116, Inglewood, Vic 3517 — 596- 597, 611, 617, 627- 628, 636, 649, 653, 661- 662, 667, 673, 679
 Veldt Dale Proprietors, Box 292, Naracoorte, SA 5271 — 629, 650, 663
 Yates Pty Ltd J T, 'Aberdeen', Yerong Creek, NSW 2642 — 598, 605, 612, 618, 630- 631, 637, 640, 651, 654, 664, 668, 674, 680

RYELANDS

McDonald Mrs F A, Private Bag 36, Rochester, Vic 3561 — 689- 690, 696, 700, 712, 718, 732
 Mirnoo Partners, 'Glen Logan' R M B 1690, Benalla, Vic 3673 — 701, 720, 723, 733
 Mitchell R J & L J, 'Ronobri' R M S 994, Lockington, Vic 3563 — 681, 686, 691- 692, 697, 702, 708, 713, 724, 727, 734
 Murray Peter R & Associates, 'Nurelee' R M B 4331, Wangaratta, Vic 3678 — 682
 Sporle Peter J, 'Lyndhurst' Lowdens Rd, Kilmore, Vic 3601 — 683
 Stevens M & D, Tantanoola, SA 5280 — 684, 687, 693- 694, 698, 703- 705, 707, 709- 710, 714- 715, 719, 721, 725, 728, 730, 735- 736
 Walter O L, 121 Lonsdale St, Hamilton, Vic 3300 — 685, 688, 695, 699, 706, 711, 716- 717, 722, 726, 729, 731, 737

HAMPSHIRE DOWNS

Hawkins, Janet & Bernard, 'Glen Osmond' Lancefield Rd., Woodend, Vic 3442 — 763- 764, 769
 Henderson N S & M P, 'The Willows', Gumeracha, SA 5233 — 741, 751, 759, 770, 776, 783- 784
 Jones Lance & Eric Hamlyn, P O Box 98, Stratford, Vic 3862 — 738, 752, 760, 765, 777, 785
 Lobb G H & V I, 'Montenard' Glenfern Rd, Romsey, Vic 3434 — 742, 753
 Long Misses Louise & Elizabeth, 'Torwood', Richmond, Tas 7025 — 743, 754, 761, 786- 787
 Morris M J & S F & D Jeffries, P O Box 266 Kingscote, Kangaroo Island, SA 5223 — 744, 755, 771, 778, 788
 Murray Mr & Mrs N, 5 Church St, Toorak, Vic 3142 — 739, 745- 746, 772- 773
 Notman J A & A F, 'Janda' Box 19, Lancefield, Vic 3435 — 740, 747, 756, 766- 767, 774, 779, 781
 Seymour C C & Co, Pmb 79, Naracoorte, SA 5271 — 748- 749, 757, 762, 768, 775, 780, 782, 789- 792
 Sharad R J, 'Pinery' Box 21, Arthurton, SA 5572 — 750, 758

SOUTH SUFFOLKS

Gain G E & W J, 'Kameroo', Holbrook., NSW 2644 — 793, 806, 811, 816, 821
 Harms Dr & Mrs G, 'Penmarric' Box 255., Woodend., Vic 3442 — 794, 799, 807, 812, 817
 Holland Graeme, Mathison Rd., South Winchelsea., Vic 3241 — 803, 808, 813- 814, 822
 Hulme K J, 'Koorong', Holbrook, NSW 2644 — 795, 800, 804, 809, 818, 823

EXHIBITORS

Oakburn Past Co, 'Oakburn' P O Box 77, Barmedman, NSW 2668
— 796- 798, 801- 802, 805, 810, 815, 819- 820, 824- 825

PERENDALES

Invicta Group Industries, Box 48, Alexandra, Vic 3714 — 826, 836, 842, 855- 856, 862

Moorunga Pty Ltd, Moorooduc Rd, Dromana, Vic 3936 — 827, 830- 831, 846- 847, 851- 852, 866

Russell Peter A, Box 26, Donald, Vic 3480 — 828- 829, 832- 833, 837- 838, 841, 843- 844, 848- 849, 853- 854, 857- 858, 861, 863- 864, 867

Udy M L & A J, 'Kariah' W S D, Camperdown, Vic 3260 — 834- 835

Weeding D G & J H, Box 48,, Alexandra, Vic 3714 — 839- 840, 845, 850, 859- 860, 865

POLL DORSETS

Armstrong N & S, R.M.B. 107, Marrar, NSW 2652 — 868, 875- 876, 933, 983- 984, 1047, 1076, 1102, 1130, 1151, 1169, 1200, 1233, 1244, 1258, 1280, 1302

Beattie Jnr E T, R.S.D., Trentham East, Vic 3456 — 877, 985, 1048, 1131, 1201

Binnie W I & J A, 'Coledale' R.M.B. 1130,, Devenish, Vic 3726 — 878, 955, 986, 1077, 1103

Binnie W I & J A, 'Coledale' R.M.B. 1130, Devenish, Vic 3726 — 1202, 1259

Binns L J B & E, 'Naree', Antwerp, Vic 3422 — 879- 880, 934, 987, 1049, 1132, 1152, 1170, 1234, 1281, 1303

Carter John, 'Noorilim Park', Arcadia, Vic 3613 — 869, 1078, 1203, 1260

Close Mrs W L & Sons, 'Newbold North', Gawler River, SA 5118 — 881, 935, 956, 988, 1079, 1104, 1261, 1282

Cornwall Dorset Stud, 'Cornwall' Cadia Road, Orange, NSW 2800 — 882- 883, 936, 957, 989- 990, 1050, 1105- 1106, 1133, 1153, 1171, 1204, 1235, 1245, 1283, 1304

Dawkins A M & Sons Pty. Ltd., 'Leamington', Gawler River, SA 5118 — 884, 958, 991, 1051, 1134, 1154, 1172, 1205, 1305

Day A E & Sons, 'Allendale' Box 43, Bordertown, SA 5268 — 885- 886, 937, 959, 992- 993, 1052, 1080, 1107, 1262, 1284

Dixon E C & J E, 'Ashlee', Dubbo, NSW 2830 — 887- 888, 938, 960, 994, 1053, 1081, 1108, 1173- 1174, 1206, 1285, 1306

Douglas M K & C M, 'Abelene Park', Duri, NSW 2416 — 889, 995

Dwyer J J, Box 1, Lancefield, Vic 3435 — 1082, 1263

Elouera Dorset Stud, 'Elouera', Box 147,, Cowra, NSW 2794 — 870, 890- 891, 939, 961, 996- 997, 1054, 1109- 1110, 1135, 1155, 1175, 1207- 1208, 1236, 1246, 1286- 1287, 1307- 1308

Ferguson A G & J B, 'Anna Villa', Weetulla, SA 5573 — 892- 893, 998, 1055, 1136, 1156, 1176, 1209, 1288

Gilmore J A & M Y, 'Tattykeel', Goulburn Rd., Oberon., NSW 2787 — 894- 895, 940, 962, 999- 1000, 1056, 1083, 1111, 1137, 1157, 1177- 1178, 1210, 1247, 1264, 1289, 1309

Gray Ian, Everard Rd., Tongala,, Vic 3621 — 896- 897, 1001, 1084, 1179, 1211, 1248, 1265

Harris R E, 'Gloroy', Lagoon Park,, Newbridge., Vic 3551 — 898- 899, 941, 963, 1002- 1003, 1057, 1085, 1112, 1138, 1158, 1212, 1249, 1266, 1290, 1310

Hawken R W & D, 'Thurlstone', Cookamidgera., NSW 2806 — 900, 1004, 1058, 1086, 1113, 1180, 1213, 1267

Hooper, E & J, 'Miniview', R.M.B. 3450, Laceby, via Wangaratta., Vic 3678 — 964, 1005, 1059, 1087, 1114

Kay J P & A J, Russell's Rd, Bannockburn, Vic 3331 — 871, 901, 942, 965, 1006, 1060, 1088, 1139, 1159, 1181, 1214, 1250, 1268, 1291, 1311

Kelsall T H & Son, 'Broughton Brook', Wagga Wagga, NSW 2650 — 902, 966, 1007, 1061, 1115, 1140, 1160, 1182, 1237, 1312

Kentish Downs Studs, P O Box 86, Yankalilla, SA 5203 — 903- 904, 943, 967, 1008- 1009, 1062, 1141, 1292

Knight R E & J L, 'Moonbeanna' Sheldford Rd, Bamganie, Vic 3333 — 905- 906, 1010- 1011, 1063, 1238

Marr R D & P J, 'Helensholme', Gooloogong, NSW 2805 — 907- 908, 1012- 1013, 1089, 1183, 1215, 1269, 1293, 1313

Martin W S & Sons, 'Balmoral', Sandy Creek, SA 5350 — 909, 944, 968, 1014- 1015, 1064, 1090, 1116, 1142, 1161, 1184, 1216, 1239, 1251, 1270, 1294, 1314

McKenzie L K & Son, Box 392, Naracoorte, SA 5271 — 910- 911, 945, 969, 1016- 1017, 1065, 1091, 1117, 1143, 1162, 1185, 1217- 1218, 1271, 1295, 1315

McKinnon R J & D W, 'Derby Downs Stud', Marong, Vic 3515 — 912- 913, 946, 1018, 1186, 1219, 1272

Middle Creek Estates Pty Ltd, 'Yuruga' Goulburn Rd, Oberon, NSW 2787 — 914- 915, 947, 970, 1019- 1020, 1066, 1092, 1118- 1119, 1144, 1163, 1187, 1220, 1252, 1273, 1296, 1316

Mirnoo Partners, 'Glen Logan' R M B 1690, Benalla, Vic 3673 — 1021- 1022

Mitchell R J & L J, 'Ronobri' R M S 994, Lockington, Vic 3563 — 916, 1023- 1024

Oliver K A, 'Englewood Park', Inverleigh, Vic 3321 — 917- 918, 948, 971, 1025- 1026, 1067, 1145, 1164, 1188, 1221, 1240, 1253, 1297, 1317

Oxley Graeme J, R M B 2550, Goorambat, Vic 3725 — 919, 949, 972, 1027- 1028, 1068, 1093

Oxley J S, R S D Strangways Via, Daylesford, Vic 3461 — 920, 950, 973, 1029, 1069, 1094, 1120, 1146, 1165, 1189, 1241, 1254, 1274, 1298, 1318

Poyner G R, 'Morecambe' Box 23, Nullawil, Vic 3529 — 921, 974, 1030, 1070, 1121, 1190, 1222

Rumler Bros, M123 RSD Pootilla, via Ballarat, Vic 3352 — 922, 975, 1031- 1032, 1191, 1223

Russell A D & R L, 'Yenong' Box 88, Donald, Vic 3480 — 923, 1033, 1192, 1224, 1255, 1319

Ryan L J & G H, 'Paschendale', Yeoval, NSW 2868 — 924, 976, 1034- 1035, 1071, 1225

Stuart & McLauchlan, 'Valma Downs', Whitemore, Tas 7257 — 925, 951, 977, 1036, 1072, 1147, 1299

Tuck G D & I M, 'Hillview' Woodhouselee, via Goulburn, NSW 2580 — 872, 926, 978, 1037, 1095, 1122, 1193, 1226, 1275, 1320

Vanston G B & Sons, 'Loddonlea Studs' RSD 116, Inglewood, Vic 3517 — 927, 952, 1038- 1039, 1073, 1096, 1194, 1227, 1242, 1276, 1300, 1321

Veldt Dale Proprietors, Box 292, Naracoorte, SA 5271 — 928- 929, 953, 1040, 1097, 1123, 1148, 1166, 1195- 1196, 1228, 1301, 1322

Wilson G M, 'Kismet Stud', Howlong, NSW 2643 — 873, 930, 979, 1041, 1098, 1124- 1125, 1149, 1167, 1197, 1229, 1277, 1323

Wilson N H, 'Kismet West', Hopefield, NSW 2646 — 874, 931, 980, 1042- 1043, 1074, 1099, 1126- 1127, 1150, 1168, 1198, 1230, 1278, 1324

Yates Pty Ltd J T, 'Aberdeen', Yerong Creek, NSW 2642 — 981, 1044, 1100, 1128, 1231, 1256

Yates R & Co, 'Barwon', Yerong Creek, NSW 2642 — 932, 954, 982, 1045- 1046, 1075, 1101, 1129, 1199, 1232, 1243, 1257, 1279

CORRIEDALES

Baker E M, 'Loddon Park', Baringhup, Vic 3463 — 1325- 1326, 1328- 1329, 1332- 1333, 1336, 1338, 1340- 1343, 1345- 1346, 1348, 1350- 1351, 1353- 1354, 1357- 1358

Moreton K & M, 'Wahroonga Park' Pte Bag, Lake Bolac, Vic 3351 — 1327, 1330- 1331, 1334- 1335, 1337, 1339, 1344, 1347, 1349, 1352, 1355- 1356, 1359

BANK **1982 VICTORIAN LAMB CARCASE CHAMPIONSHIP**

ALL ENTRIES MUST BE SUBMITTED TO THE DIRECTOR, ROYAL AGRICULTURAL SOCIETY OF VICTORIA, ROYAL SHOW GROUNDS, EPSOM ROAD, ASCOT VALE, 3032. BEFORE 4.30 p.m. ON FRIDAY, 30th JULY, 1982.

- Class I:**
Pen of three lambs not exceeding 96 kg gross liveweight with an average dressed carcass weight not exceeding 16 kg.
- Class II:**
Pen of three lambs over 96 kg but not exceeding a total of 113 kg gross liveweight with an average dressed carcass weight over 16 kg but not exceeding 19 kg.
- Class III:**
Pen of three lambs over 113 kg liveweight with an average dressed carcass weight over 19 kg.
- Any entries which not dress out into the class for which they are entered will be transferred accordingly.

PRIZE MONEY PER CLASS

	Live Judging	Carcass Judging
1st	\$30	\$100
2nd	\$20	\$50
3rd	\$15	\$35
4th	\$10	\$15

CHAMPIONSHIP AWARDS

Grand Champion — Two air fares to New Zealand and double accommodation for one week. Assistance will be provided in arranging an itinerary with relevance to lamb production.

THIS AWARD, THE PRIZE MONEY IN ALL CLASSES AND THE COUNTRY AGRICULTURAL SOCIETIES SECTION HAS BEEN SPONSORED BY A.N.Z. BANK.

Reserve Grand Champion — \$300 cash, donated by the Australian Society of Breeders of British Sheep (Victorian Branch) will be awarded, provided the lambs were sired by flock rams bred in flocks which are registered in a recognized Flock Book.

COUNTRY AGRICULTURAL SOCIETIES SECTION

Prizemoney totalling \$200, sashes and certificates, will be awarded to the most successful country agricultural society i.e. the society which attains the greatest number of points on entries nominated through that society. Most successful \$100; 2nd \$50; 3rd \$35, 4th \$15.

THE AUSTRALIAN MEAT & LIVESTOCK CORPORATION HAS DONATED \$300 TOWARDS THE COST OF CONDUCTING THIS COMPETITION.

ADDITIONAL AWARDS

The Australian Poll Dorset Association has donated \$100 to be divided amongst the first prize winners in the three classes, plus \$50 to the winner of the Grand Champion Award, provided that the dams of the lambs were sired by a Poll Dorset ram bred in a registered flock.

The Victorian South Suffolk Society will donate prizes to the value of \$670 to the winner of the Grand Champion Award provided that the lambs were sired by a South Suffolk ram bred in a registered flock. The prize to consist of \$150 in cash and Three South Suffolk flock rams valued at \$150 each as per the following conditions:

- The winning pen must be one of at least ten entries.
- Registered South Suffolk breeders are not eligible.

In addition the 2nd and 3rd placegetters will be awarded \$50 and \$20 respectively under the same conditions.

The Ryeland Sheepbreeders' Association of Australia will present a prize of \$100 to the exhibitor of the Grand Champion Award provided that the lambs were sired by a Ryeland ram bred in a registered flock.

The Suffolk Sheepbreeders' Association of Australia will present a prize of \$100 to the exhibitor of the Grand Champion Award provided that the lambs were sired by a Suffolk ram bred in a registered flock.

The Southdown Breeders' Association of Victoria will present a prize of \$50 to the exhibitor of the Grand Champion Award provided that the lambs were sired by a Southdown ram bred in a registered flock.

The Hampshire Downs Breeders' Association of Australia will present a prize of \$30 to the exhibitor of the Grand Champion Award provided that the lambs were sired by a Hampshire Down ram bred in a registered flock and there are at least three entries.

The Border Leicester Sheep Breeders' Association will present a prize of \$25 to the exhibitor of the Grand Champion Award provided that the dams of the lambs are Border Leicester/Merino cross ewes.

The Victorian Dorset Horn Breeders Association will present a prize of \$100.00 provided the Champion Carcase is sired by a Dorset Horn flock ram, and \$20.00 to the highest scoring pen of lambs sired by a Dorset Horn ram.

CONDITIONS

- Entries close 4.30 p.m. Friday, 30th July, 1982.
- Entries must be submitted on official entry forms and must include details of breeding.
- Lambs must have been bred or fattened by the exhibitor.

- Each exhibitor is limited to a total of 3 pens irrespective of class. Each entry to consist of three shorn or wooly, or sucker lambs suitable for the domestic trade.
- Entry fee \$5 per pen of three lambs which must be paid when entries are lodged.
- Entries to be delivered to the Royal Show Grounds before 4.00 p.m. on Wednesday, August 25th for penning and weighing.
- Exhibitors will be forwarded ear tags which are to be attached to the ears of all the lambs for identification before delivery to the Royal Show Grounds. Exhibitors are also required to mark the EAR TAG NUMBER on the BACK of each lamb with STROMARK PRESSURE PAK branding fluid.
- R. J. Gilbertson Pty. Ltd. will slaughter all entries and purchase the lambs at the ruling price for lamb during the week of the competition.
- The Judge may award a second or third prize instead of a first, or may withhold a prize altogether where he considers the exhibits are not of sufficient merit. In live judging the type of lamb most suited for the domestic trade will decide the award. Points will be allocated for suitability to the trade, fleshing and yield (amount of finish, muscle development etc.), evenness of pen for type. Carcases will be judged under the modified Barton System, i.e. yield, 50 points maximum; eye muscle area, 25 points plus; uniformity, shape and appearance, 20 points maximum; uniformity in carcass weight, 5 points maximum. Total, 100 points plus.
- The country agricultural society, nominated by the exhibitor, gaining the highest number of points in all classes will be awarded the following prize money: 1st, \$100; 2nd, \$50; 3rd, \$35; 4th, \$15. This will be decided on the following scales of points. 1st, 4; 2nd, 3; 3rd, 2 and 4th, 1, for live judging. For carcass judging the points will be 1st, 8; 2nd, 6; 3rd, 4; 4th, 2. Champion, 2; and reserve champion, 1. In the event of a tie, a countback approved by the Royal Agricultural Society of Victoria will decide the placings.

ANZ BANK VICTORIAN LAMB CARCASE CHAMPIONSHIP

GRAND CHAMPION 138 O.C. & D.E. Killalea
RESERVE GRAND CHAMPION 115 D.W. & R.M. Muir

CARCASE

CLASS 1:	1st	115	D.W. & R.M. Muir
	2nd	123	John Frisch
	3rd	111	L.J. Forster
	4th	120	R. Webster
CLASS 2:	1st	138	O.C. & D.E. Killalea
	2nd	141	D.W. & R.M. Muir
	3rd	137	A.O. Killalea
	4th	134	L.J. Forster
CLASS 3:	1st	144	Greg & John Toll
	2nd	140	Merrindah Limousin

LIVE

CLASS 1:	1st	111	L.J. Forster
	2nd	119	Greg & John Toll
	3rd	123	John Frisch
	4th	122	L.J. Forster
CLASS 2:	1st	134	L.J. Forster
	2nd	130	Greg & John Toll
	3rd	141	D.W. & R.M. Muir
	4th	138	O.C. & D.E. Killalea
EQUAL	(4th	113	A.O. Killalea
	(4th	113	A.O. Killalea
CLASS 3:	1st	140	Merrindah Limousin
	2nd	144	Greg & John Toll

MOST SUCCESSFUL COUNTRY SHOW SOCIETY

Ariah Park (N.S.W.)	—
Cohuna	15
Geelong	23
Griffith (N.S.W.)	—
Holbrook (N.S.W.)	14
Kilmore	2
Mortlake	16
Sale	—
Shepparton	12

Geelong	1st	23 Points
Mortlake	2nd	16 Points
Cohuna	3rd	15 Points
Holbrook (N.S.W.)	4th	14 Points

INDEX TO EXHIBITORS IN THE 1982 VICTORIAN
LAMB
CARCASE CHAMPIONSHIP.

C
COGHLAN, W.H. & T.J. & G.S. HILL, "Ingleden Park",
P.O. Box 1815, GRIFFITH, N.S.W. 2680. — 110, 121, 133.

F
FORSTER, L.J., "Chesterdale", BANNOCKBURN, Vic.
3331, — 111, 122, 134.

FRISH, John, Watts Road, LARA, Vic. 3862. — 112, 123.

J
JONES, Lance, P.O. Box 98, STRATFORD, Vic. 3862. — 135.

K
KILLALEA, A.O., "Boortkoi", HOLBROOK, N.S.W.,
2644. — 113, 124, 137.

KILLALEA, O.C. & D.E., "Boortkoi", HOLBROOK,
N.S.W., 2644. — 114, 125, 138.

M
MERRINDAH LIMOUSIN, Kialla East, Vic. 3630. — 126,
139, 140.

MUIR, D.W. & R.M., "Penryn", Box 33, HEXHAM, Vic.
3273. — 115, 127, 141.

R
REES, L.G. & R.C., "Dundoo", BECKOM, N.S.W. 2665.
— 116, 128, 142.

S
STARRITT, G. & SON, "Kelso Park", R.M.B. 2330,
TATURA, Vic. 3616. — 117, 129, 143.

T
TOLL, Greg & John, Box 3, GUNBOWER, Vic. 3566. —
118, 119, 130, 131, 144.

W
WEBSTER, R., "Targoot", BROADFORD, Vic. 3658. —
120, 132.

SECTION 86

VICTORIAN FLEECE COMPETITION

WOOL ENTRIES CLOSED TOO LATE FOR INCLUSION IN THIS CATALOGUE AND A
LIST OF THE ENTRIES AND RESULTS IS AVAILABLE AT THE DIRECTOR'S OFFICE.

Prizes in all Classes: First, \$10; Second, \$5; Third, Card only.

All prizes in this Section are donated by
THE COMMERCIAL BANK OF AUSTRALIA LTD.,
335 COLLINS STREET, MELBOURNE.

AUSTRALASIAN LAMBS WOOL CHAMPIONSHIPS.

Classes

1 to 15 { Entries close on 6th September, 1982. See
separate schedule.

All fleeces, unless otherwise stated, shall be judged
on the following points:—

Trueness to type	10 points
Length	6 "
Soundness	6 "

Handle	6 "
Colour or Bloom, etc.	6 "
Character	10 "
Density	6 "
Evenness	10 "
Clean fibre content	40 "
		<hr/> 100 points <hr/>

THE ROYAL AGRICULTURAL SOCIETY OF VICTORIA

ROYAL MELBOURNE SHOW 1982.

SECTION 86 - WOOL

AUSTRALASIAN LAMBS' WOOL CHAMPIONSHIP

AUSTRALASIAN CHAMPIONSHIP - Best Lambs Wool in Classes 1 to 15.

Won by:- Challicum Partnership, "Challicum", Buangor Vic. 3375.

Entry No. 164 Class 12 96½ Points

AUSTRALASIAN CHAMPIONSHIP - Best Merino Lambs' Wool.

Won by:- M.A. & E.I. Mibus & Son, "Glenara", Dunkeld Vic. 3294.

Entry No. 113. Class 1 90½ Points

AUSTRALASIAN CHAMPIONSHIP - Best Polwarth Lambs' Wool.

Won by:- Challicum Partnership, "Challicum", Buangor Vic. 3375

Entry No. 146 Class 4 95½ Points

AUSTRALASIAN CHAMPIONSHIP - Best Corriedale Lambs' Wool.

Won by:- K.S. Davis, "Sutherland Hills", Dergholm Vic. 3312

Entry No. 102 Class 11 87½ Points

AUSTRALASIAN CHAMPIONSHIP - Best Comeback Lambs' Wool.

Won by:- Challicum Partnership, "Challicum", Buangor Vic. 3375.

Entry No. 164 Class 12 96½ Points

AUSTRALASIAN CHAMPIONSHIP - Best Crossbred Lambs' Wool.

Won by:- Challicum Partnership, "Challicum", Buangor Vic. 3375.

Entry NO. 155 Class 7 88½ Points

PRIZE MONEY IN THE AUSTRALASIAN LAMBS'
WOOL CHAMPIONSHIP PRESENTED BY THE
COMMERCIAL BANK OF AUSTRALIA LIMITED.

THE AUSTRALASIAN LAMBS' WOOL COMPETITION 1982

<u>CLASS</u>	<u>ENTRY NO.</u>	<u>PLACE</u>	<u>EXHIBITOR</u>
1	113	1ST	M.A. & E.I. Mibus & Son
	112	2ND	M.A. & E.I. Mibus & Son
	139	3RD	A.G. Eagle
2	141	1ST	A.G. Eagle
3	143	1ST	Kurburn Park Merino Stud
	110	2ND	A.M. Evans
	144	3RD	M.L. & J.M. Dumesny
4	146	1ST	Challicum Partnership
	145	2ND	Challicum Partnership
	148	3RD	Challicum Partnership
5	115	1ST	G.W. Wilson
	114	2ND	G.W. Wilson
	133	3RD	D. Foote
6	151	1ST	Challicum Partnership
	152	2ND	Challicum Partnership
	150	3RD	Challicum Partnership
7	155	1ST	Challicum Partnership
	154	2ND	Challicum Partnership
	153	3RD	Challicum Partnership
8	123	1ST	G.W. Wilson
	120	2ND	G.W. Wilson
	122	3RD	G.W. Wilson
9	127	1ST	G.W. Wilson
	126	2ND	G.W. Wilson
	125	3RD	G.W. Wilson
10	159	1ST	Challicum Partnership
	157	2ND	Challicum Partnership
	158	3RD	Challicum Partneship
11	102	1ST	K.S. Davis
	100	2ND	K.S. Davis
	101	3RD	K.S. Davis
12	164	1ST	Challicum Partnership
	162	2ND	Challicum Partnership
	163	3RD	Challicum Partnership
13	165	1ST	Challicum Partnership
	168	2ND	J.A. & R. Jones
	167	3RD	J.A. & R. Jones
14	105	1ST	K.S. Davis
15	111	1ST	A. Lang & Sons

ROYAL MELBOURNE SHOW 1982

SECTION 86.

AUSTRALASIAN LAMBS' WOOL CHAMPIONSHIP

MAXIMUM POINTS	10	6	6	16	16	10	6	10	20	100	EXHIBITOR	
ENTRY NO.	TRUENESS TO TYPE	LENGTH	SOUNDNESS	HANDLE	COLOUR OR BLOOM	CHARACTER	DENSITY	EVENNESS	YIELD	TOTAL	ACTUAL YIELD	
Class 1 MERINO LAMBS' WOOL 70'S (19 MICRONS) AND FINER.												
112	9	5½	6	14	15	8	5½	8	17	88	71%	M.A. & E.I. Mibus & Son
113	9½	5	6	15½	15½	8	5	7	19	90½	73%	M.A. & E.I. Mibus & Son
139	8	4½	6	13	13	7	5½	7½	17	81½	71%	A.G. Eagle
140	8½	5	6	13	14	6	4½	6½	16	79½	70%	A.G. Eagle
CLASS 2 MERINO LAMB'S WOOL, MEDIUM 64'S (21 MICRONS).												
141	8	4½	6	13	14	6½	5	7	18	82	72%	A.G. Eagle
CLASS 3 MERINO LAMB'S WOOL, STRONGER THAN 64'S (22 MICRONS AND STRONGER).												
109	8	5	6	13	13	8½	5	7½	15	81	70%	A.M. Evans
110	8½	5	6	13	13½	8½	5½	8	18	86	73%	A.M. Evans
142	7	4	6	12	11½	7½	5	6	17	76	72%	Kurburn Park Merino Stud
143	8	4	6	15½	14	8½	5	7	19	87	74%	Kurburn Park Merino Stud
144	7	4½	6	13	13½	7	5	7	19	82	74%	M.L. & J.M. Dumesny
CLASS 4 CARDING POLWARTH LAMB'S WOOL, SHORTER THAN 50mm.												
145	10	4½	6	15	16	9	5	8½	20	94	76%	Challicum Partnership
146	10	5½	6	15	15½	9	6	8½	20	95½	76%	Challicum Partnership
147	8	5	6	16	14	8½	5	8	19	89½	75%	Challicum Partnership
148	8½	5½	6	13½	14½	9	5	9	19	90	75%	Challicum Partnership
CLASS 5 CARDING CORRIEDALE LAMBS' WOOL, SHORTER THAN 60mm.												
100	TRANSFERRED TO CLASS 11											
114	7½	4½	6	12	12	7	4	7½	17	77½	74%	G.W. Wilson
115	7½	4	6	13	13	7	4	8	18	80½	75%	G.W. Wilson
131	6	3	6	10	14	6	4½	6	12	67½	69%	D. Foote
132	6	3	6	11	13	6	4	6	12	67	69%	D. Foote
133	6	3½	6	11	13	6	4½	6	13	69	70%	D. Foote
134	6	2	6	10	12	6	4	4	12	62	69%	D. Foote
CLASS 6 CARDING COMEBACK LAMBS' WOOL (23-25 MICRONS), SHORTER THAN 50mm.												
135	TRANSFERRED TO CLASS 7											
136	7	3½	6	11	12	7	4	7	12	69½	68%	D. Foote
149	7	5	6	14	11½	8½	5	9	18	84	74%	Challicum Partnership
150	9½	5	6	15	15½	8	5½	8	20	92½	76%	Challicum Partnership
151	10	5½	6	15	16	8½	5	9	20	95	76%	Challicum Partnership
152	10	5	6	14	16	8½	5½	8½	20	93½	76%	Challicum Partnership

MAXIMUM POINTS	10	6	6	16	15	10	6	10	20	100	EXHIBITOR		
	TRUENESS TO TYPE	LENGTH	SOUNDNESS	HANDLE	COLOUR OR BLOOM	CHARACTER	DENSITY	EVENNESS	YIELD	TOTAL	ACTUAL YIELD		
Class 7 CARDING CROSSBRED LAMBS' WOOL 56S', (27 MICRONS), SHORTER THAN 60mm.													
116	8	5	6	14	14	7	5	6½	17	82½	76%	G.W. Wilson	
117	7	4½	6	13	11	6	5	7	15	74½	74%	G.W. Wilson	
118	7½	4½	6	13	13	7	5½	8	17	81½	76%	G.W. Wilson	
137	5	3	6	10	11	5	4	5	11	60	70%	D. Foote	
138	5	3	6	10	11	5	4	5	10	59	69%	D. Foote	
153	8½	5	6	14	14½	8	5	8	17	86	76%	Challicum Partnership	3RD
154	8½	5½	6	15	14½	8	5½	8	17	88	76%	Challicum Partnership	2ND
155	8	5	6	13	15	8½	5	8	20	88½	79%	Challicum Partnership	1ST
135	5	3	6	10	11	5	4	5	10	59	69%	D. Foote	
TRANSFERRED FROM CLASS 6													
CLASS 8 CARDING CROSSBRED LAMBS' WOOL, 50S (30 MICRONS) AND FINER AND SHORTER THAN 65mm.													
119	8	5	6	13	13	7	5	7½	17	81½	76%	G.W. Wilson	
120	8	4½	6	13	14	7	5	7	18	82½	77%	G.W. Wilson	2ND
121	7½	4	6	12	13	8	5	8	18	81½	77%	G.W. Wilson	
122	8	4½	6	13	13	7½	5	8	17	82	76%	G.W. Wilson	3RD
123	7½	5	6	12	14	7	5	8	19	83½	78%	G.W. Wilson	1ST
124	7	5	6	13	12	7	5	7½	19	81½	78%	G.W. Wilson	
TRANSFERRED FROM CLASS 9													
CLASS 9 CARDING CROSSBRED LAMBS' WOOL, STRONGER THAN 50S, (30 MICRONS) AND SHORTER THAN 70mm.													
124	TRANSFERRED TO CLASS 8												
125	7½	4	6	14	13	8	5½	7	17	82	77%	G.W. Wilson	3RD
126	7½	4½	6	15	13½	7	5	7	18	82½	78%	G.W. Wilson	2ND
127	8	5½	6	12	13½	8½	5½	9	16	84	76%	G.W. Wilson	1ST
CLASS 10 COMBING POLWARTH LAMBS' WOOL, 50mm OR LONGER.													
106	8	5	6	15	14	8	5½	8	19	88½	76%	E. & P.H. Drayton & Sons	
107	8½	5	6	15	14	7½	5½	8½	20	90	77%	E. & P.H. Drayton & Sons	
156	8½	5	6	14½	14	9	5½	9	20	91½	77%	Challicum Partnership	
157	8½	5½	6	14	14½	9½	6	9½	20	93½	77%	Challicum Partnership	2ND
158	9	5½	6	14½	14½	8	5½	9	20	92	77%	Challicum Partnership	3RD
159	10	5½	6	14½	16	8½	5½	9	20	95	77%	Challicum Partnership	1ST
CLASS 11 COMBING CORRIEDALE LAMBS' WOOL, 60mm OR LONGER.													
102	8	5	6	14	14	8	5½	8	19	87½	77%	K.S. Davis	1ST
128	8	4	6	13	14	8	5	7	19	84	77%	G.W. Wilson	
129	6	4	6	13½	9	8½	5	8½	17	77½	75%	P.G. & S.M. Sloame	
101	8	4½	6	13	14	7½	5	8	19	85	77%	K.S. Davis	3RD
100	8	5	6	13	14	8	5½	8	18	85½	76%	K.S. Davis	2ND
TRANSFERRED FROM CLASS 5													
CLASS 12 COMBING COMEBACK LAMBS' WOOL, (23-25 MICRONS) 50mm OR LONGER.													
103	7½	5	6	14	13	7	5	8	19	84½	76%	K.S. Davis	
104	8	5	6	13½	14	8	5½	7½	18	85½	75%	K.S. Davis	
108	8½	5	6	15	14½	8½	5	8½	20	91	77%	E. & P.H. Drayton & Sons	
130	6	4	6	12	10	7	5	7	14	71	71%	P.G. & S.M. Sloame	
160	9	5	6	16	15	8	5	8	20	92	77%	Challicum Partnership	
161	9	5½	6	16	15	8	5	8	20	92½	77%	Challicum Partnership	
162	10	5½	6	15	16	8	5	8	20	93½	77%	Challicum Partnership	2ND
163	9½	5½	6	14½	15½	8½	5	8½	20	93	77%	Challicum Partnership	3RD
164	10	5½	6	16	16	9	5	9	20	96½	77%	Challicum Partnership	1ST
166	7	4½	6	13	12½	7	6	7½	18	81½	75%	J.A. & R. Jones	

MAXIMUM POINTS	10	6	6	16	16	10	6	10	20	100	EXHIBITOR		
	TRUENESS TO TYPE	LENGTH	SOUNDNESS	HANDLE	COLOUR OR BLOOM	CHARACTER	DENSITY	EVENNESS	YIELD	TOTAL	ACTUAL YIELD		
CLASS 13 COMBING CROSSBRED LAMBS' WOOL, 56s (27 MICRONS), 60mm OR LONGER.													
165	8½	5	6	14	14½	7	5	7½	20	87½	78%	Challicum Partnership	1ST
167	7	5	6	12	12	7½	5½	7	16	78	74%	J.A. & R. Jones	3RD
168	7	5	6	12	13	7	5½	7½	18	81	76%	J.A. & R. Jones	2ND
CLASS 14 COMBING CROSSBRED LAMBS' WOOL, 50s (30 MICRONS), 65mm OR LONGER.													
105	7½	5	6	13	14	7	5	7½	17	82	77%	K.S. Davis	1ST
CLASS 15 COMBING CROSSBRED LAMBS' WOOL, STRONGER THAN 50s (30 MICRONS) AND 70mm OR LONGER.													
111	8	4½	6	14½	13½	8	5	8½	20	88	82%	A. Lang & Sons	1ST

LIST OF EXHIBITORS

AUSTRALASIAN LAMBS' WOOL COMPETITION.

C

CHALLICUM PARTNERSHIP, "Challicum", Buangor, Vic. 3375.

D

DAVIS, K.S., "Sutherland Hills", Dergholm, Vic. 3312.

Drayton, E. & P.H. & Son, "Mokera Downs", Winchelsea, Vic. 3241.

Dumesny, M.L. & J.M., R.M.B. 7458, Horsham, Vic. 3400.

E

EAGLE, A. G., "Glenera North", R.M.B. 7512, Horsham, Vic. 3400.

Evans, Arthur M., "Blackwood Park", Lima East, R.S.D., via Benalla, Vic. 3673.

F

FOOTE, David, Kooba Station, Darlington Point, N.S.W. 2706.

J

JONES, M/s J.A. & R., "Emohruo", Rand, N.S.W. 2640.

K

KURBURN PARK MERINO STUD, "Brimpaen", Box 312, Horsham, Vic. 3400.

L

LANG, A. & Sons, "Stratherrick", Weering, via Beeac, Vic. 3251.

M

MIBUS, M.A. & E.I. & Son, "Glenara", Dunkeld, Vic. 3294.

S

SLOAME, P.G. & S.M., "Butterfield", Springhurst, Vic. 3682.

W

WILSON, G.W., "Coongara", R.S.D. 2/220, Derrinallum, Vic. 3325.

ROYAL MELBOURNE SHOW 1932 .

SECTION 86

DISTRICT FLEECE COMPETITION

MAXIMUM POINTS												EXHIBITOR
CLASS NO.	ENTRY NO.	TRUENESS TO TYPE	LENGTH	SOUNDNESS	HANDLE	COLOUR OR BLOOM ETC.	CHARACTER	DENSITY	EVENNESS	CLEAN FIBRE CONTENT	TOTAL	
CHAMPION MERINO FLEECE, CENTRAL/NORTH CENTRAL DISTRICT.												
1.	200	7	5½	6	4½	4½	7½	4½	7	24	70½	Yarra Glen
	201	8½	6	6	5	5	8½	5	8½	20	72½	Heathcote
	202	8	6	6	4½	4½	9	5½	8½	31	83	Clunes A.E. & O.J. Wilkinson, 1
	241	8	6	6	5	5	8½	5	8½	15	67	Lancefield R.M.B. 1473, Ararat, 3377.
CHAMPION MERINO FLEECE, GIPPSLAND DISTRICT.												
2.	203	9	6	6	6	6	9	5½	9½	40	97	Maffra Stanley J. Freeman, 1 "The Fringe", Briagolong, 3860.
CHAMPION MERINO FLEECE, MALLEE DISTRICT.												
3.	204	8	6	6	4	4½	8½	5	8½	17	67½	Mildura
	205	7	6	6	4½	4	8½	4½	8	20	68½	Hopetoun David Hallam, P.O. 1 Box 168, Hopetoun, 3396.
CHAMPION MERINO FLEECE, NORTH-EASTERN DISTRICT.												
4.	206	9	6	6	5½	5	9	5½	9	37	92	Benalla Alan Dawson, Box 145, 1
	207	7	6	6	5	4½	9	4½	8½	36	86½	Rutherglen Benalla, 3672.
CHAMPION MERINO FLEECE, NORTHERN DISTRICT.												
5.	208	8	6	6	4½	4½	8½	5	8½	19	70	Rochester
	209	8	6	6	4	5	9	5	9	40	92	Kerang
	210	9	6	6	5½	5	9	6	9	40	95½	Bendigo W. McRobertson, 1
	211	8	6	6	5	5	8½	5	8½	22	74	Boort Toolleen, 3551
CHAMPION MERINO FLEECE, WESTERN DISTRICT.												
6.	212	9	6	6	5½	5½	9	5½	9	26	81½	Tyrendarra
	213	9	6	6	5	5½	9	5½	9	37	92	Balmoral A. McLennan, "Manooka", 1
	214	9	6	6	5	5½	9	5	9	29	83½	Ararat Balmoral, 3407.
CHAMPION MERINO FLEECE, WIMMERA DISTRICT.												
7.	214	8	6	6	5	5	8½	5½	8½	28	80½	Minyip.
	216	9	6	6	5	5	9	5½	9	40	94½	Horsham Austin Eagle, 1
	217	8	6	6	5	5	8½	5	9	19	71½	Goroke "Glenera Nth.", Horsham, 3400
	218	8	6	6	4½	5	8½	5	8½	21	72½	Dimboola
CHAMPION FLEECE OTHER THAN MERINO, CENTRAL/NORTH CENTRAL DISTRICT.												
8.	219	8	5	6	5	4½	7	5	7	40	87½	Clunes
	220	8	4	4½	5	4½	7	5	7	40	85	Heathcote
	221	7	4	6	4½	4	7	4½	7	30	74	Yarra Glen
	225	7½	5	6	5	4½	8½	5	8½	40	90	Lilydale Bruce Burgess, 1
	240	8	5	6	5	5	8	5	8	27	77	Dandenong "Colwonga", Benalla, 3672
	242	7	5	6	4	4	7	4	7	22	66	Lancefield
CHAMPION FLEECE OTHER THAN MERINO, GIPPSLAND DISTRICT.												
9.	222	9	6	6	5	4½	9	4½	8½	20	72½	Maffra K. & K. Vardy, Tyson Rd., 1 Heyfield, 3858.
CHAMPION FLEECE OTHER THAN MERINO, MALLEE DISTRICT.												
10.	223	8	6	6	4	4	8	5	8½	22	71½	Horsham
	224	8	6	6	4½	4½	9	5	9	22	74	Mildura Sunraysia College, 1 P.O. Box 1904, Mildura, 3500

MAXIMUM POINTS		10	6	6	6	6	10	6	10	40	100	EXHIBITOR
		TRUENESS TO TYPE	LENGTH	SOUNDNESS	HANDLE	COLOUR OR BLOOM ETC.	CHARACTER	DENSITY	EVENNESS	CLEAN FIBRE CONTENT	TOTAL	
<u>CHAMPION FLEECE OTHER THAN MERINO, NORTH-EASTERN DISTRICT.</u>												
11.	226	9	6	6	5½	5	9	5½	9	40	95	Benalla Bruce Burgess, 1
	227	9	6	6	5½	5	9	5½	9	39	94	Wangaratta "Colwonga", Benalla, 3672.
	228	8	5½	6	4½	4	8	4½	8½	32	81	Rutherglen
<u>CHAMPION FLEECE OTHER THAN MERINO, NORTHERN DISTRICT.</u>												
12.	229	8	6	6	5	4½	9	5	9	29	81½	Kerang Neil Hein, "Myall", 1
	230	8	6	6	5	4½	9	5	9	27	79½	Echuca Kerang, 3579.
	231	8	6	6	4½	4	8½	5½	9	22	73½	Boort
	232	8	6	6	4½	4	8½	4½	8½	31	81	Bendigo
	233	8	6	6	4½	4	8½	4½	8½	22	72	Rochester
<u>CHAMPION FLEECE OTHER THAN MERINO, WESTERN DISTRICT.</u>												
13.	234	9	6	6	5	5	8½	5	8	31	83½	Tyrendarra
	235	9	6	6	5	5	9	5½	9	40	94½	Ararat
	236	9	6	6	5	5	9	6	9	40	95	Lismore J. & J.M. Savage, 1 Gambier View, Skipton, 3361.
<u>CHAMPION FLEECE OTHER THAN MERINO, WIMMERA DISTRICT.</u>												
14.	237	8	6	6	4½	4	8½	4½	8	32	81½	Dimboola
	238	8	6	6	4½	5	10	5	9½	32	86	Horsham
	239	8	6	6	4	4	8	4½	8	40	88½	Minyip L.E. McLachlan, Box 37, 1 Minyip. 3392.

VICTORIAN FLEECE COMPETITION

1982

VICTORIAN CHAMPIONSHIP - Best Merino Ram Fleece

Won by:- Barrama Pastoral Co., R.S.D. 339, Coleraine, Vic., 3315
Entry No. 4 Class 22 points. 92½

VICTORIAN CHAMPIONSHIP - Best Merino Ewe or Wether's Fleece.

Won by:- H.J. & M. Collins, "Mt. Bute", Linton, Vic., 3360.
Entry No. 57 Class 17 points. 98

VICTORIAN CHAMPIONSHIP - Best Corriedale Ram Fleece.

Won by:- D.J. & G.R. Mitchell, "Murragamba", Goon Nure, Vic., 3875.
Entry No. 11 Class 26 points. 88

VICTORIAN CHAMPIONSHIP - Best Corriedale Ewe or Wether Fleece.

Won by:- David Foote, Kooba Station, Darlington Point, N.S.W., 2706.
Entry No. 17 Class 27 points. 72½

VICTORIAN CHAMPIONSHIP - Best Polwarth Ram Fleece.

Won by:- Challicum Partnership, "Challicum", Buangor, Vic., 3375.
Entry No. 22 Class 28 points. 93½

VICTORIAN CHAMPIONSHIP - Best Polwarth Ewe Fleece.

Won by:- Challicum Partnership, "Challicum", Buangor, Vic., 3375.
Entry No. 24 Class 29 points. 79

VICTORIAN CHAMPIONSHIP - Best Comeback Ewe or Wether's Fleece.

Won by:- Challicum Partnership, "Challicum", Buangor, Vic., 3375.
Entry No. 29 Class 35 points. 87½

VICTORIAN CHAMPIONSHIP - Best Crossbred Ewe or Wether's Fleece.

Won by:- Challicum Partnership, "Challicum", Buangor, Vic., 3375.
Entry No. 35 Class 36 points. 82

CHAMPION FLEECE OF VICTORIA - Best Fleece Exhibited.

Won by:- H.J. & M. Collins, "Mt. Bute", Linton, Vic., 3360.
Entry No. 57 Class 17 points. 98

MOST SUCCESSFUL EXHIBITOR - in Classes 1 to 41.

Won by:- Challicum Partnership, "Challicum", Buangor, Vic., 3375.

J.F. GUTHRIE PERPETUAL CHALLENGE TROPHY - Most Valuable Skirted
Corriedale Ram Fleece.

Won by:- D.J. & G.R. Mitchell, "Murragamba", GoonNure, Vic., 3875.
Entry No. 11 Class 26 points. 88

POLWARTH SHEEPBREEDERS ASSOCIATION OF AUSTRALIA (VICTORIAN BRANCH)
PERPETUAL CHALLENGE TROPHY - Most Attractive Polwarth Fleece.

Won by:- Challicum Partnership, "Challicum", Buangor, Vic., 3375.
Entry No. 22 Class 28 points. 93½

YOUNG FARMERS' CHAMPIONSHIP - Best Fleece Exhibited by a Victorian Young
Farmer.

Won by:- NO ENTRY
Entry No. Class points.

VICTORIAN FLEECE COMPETITION

<u>CLASS</u>	<u>ENTRY NO.</u>	<u>PLACE</u>	<u>EXHIBITOR</u>
16	1	1st	M.A. & E.I. Mibus.
	2	2nd	M.A. & E.I. Mibus.
17	57	1st	H.J. & M. Collins.
	3	2nd	M.A. & E.I. Mibus.
18	50	1st	T.H. Wade.
	51	2nd	T.H. Wade.
	52	3rd	T.H. Wade.
19	53	1st	T.H. Wade.
	55	2nd	T.H. Wade.
	56	3rd	T.H. Wade.
20	54	1st	T.H. Wade.
21	64	1st	G.L. & J.L. Simpson.
	14	2nd	E.J. & E.P. Knight.
22	4	1st	Barrrama Pastoral Co.
	48	2nd	Kurburn Park Merino Stud.
23	7	1st	Bundella Industries Pty. Ltd.
	43	2nd	Kurburn Park Merino Stud.
	46	3rd	Kurburn Park Merino Stud.
24	47	1st	Kurburn Park Merino Stud.
	49	2nd	T.H. Wade.
25	10	1st	Bundella Industries Pty. Ltd.
	9	2nd	Bundella Industries Pty. Ltd.
	8	3rd	Bundella Industries Pty. Ltd.
26	11	1st	D.J. & G.R. Mitchell.
	12	2nd	D.J. & G.R. Mitchell.
	13	3rd	P.G. & S.M. Sloane.
27	17	1st	David Foote.
	16	2nd	F.R. Wellington.
	19	3rd	David Foote.
28	22	1st	Challicum Partnership.
	20	2nd	W.R. Lillie & Sons.
	21	3rd	Challicum Partnership.
29	24	1st	Challicum Partnership.
	23	2nd	Challicum Partnership.
30	25	1st	Henry P. Box.
	26	2nd	David Wilkinson.
31	NO ENTRY		
32	27	1st	Mrs. B. Scott.
	28	2nd	Mrs. B. Scott.
33	60	1st	S. & P. Underwood.
	59	2nd	S. & P. Underwood.
	63	3rd	S. & P. Underwood.
34	NO ENTRY		
35	29	1st	Challicum Partnership.
	58	2nd	Arthur M. Evans.
	30	3rd	Challicum Partnership.
36	35	1st	Challicum Partnership.
	31	2nd	Challicum Partnership.
	34	3rd	Challicum Partnership.

<u>CLAS</u>	<u>ENTRY NO.</u>	<u>PLACE</u>	<u>EXHIBITOR</u>
37	67	1st	Dr. W.E. Swaney.
38	41	1st	Mrs. I.F. Cox.
	40	2nd	David Wilkinson.
	39	3rd	Henry P. Box.
39	NO ENTRY		
40	NO ENTRY		
41	42	1st	David Wilkinson.

VICTORIAN FLEECE COMPETITION

MAXIMUM POINTS	10	6	6	6	6	10	6	10	40	100	EXHIBITOR		
CLASS NO.	ENTRY NO.	TRUENESS TO TYPE	LENGTH	SOUNDNESS	HANDLE	COLOUR OR BLOOM ETC.	CHARACTER	DENSITY	EVENNESS	CLEAN FIBRE CONTENT	TOTAL		
CLASS 16 SKIRTED FLEECE OF SUPERFINE RAM'S WOOL, 74's AND/OR UP.													
1		9	6	6	5	5½	9	5½	9	32	87	M.A. & E.I. Mibus	1ST
2		9	6	6	5	5½	9	5	9	28	82½	M.A. & E.I. Mibus	2ND
CLASS 17 SKIRTED FLEECE OF SUPERFINE MERINO EWE OR WETHER'S WOOL, 80's OR UP.													
3		8	5½	6	5½	5	9	5	9	36	89	M.A. & E.I. Mibus	2ND
57		10	6	6	6	6	9½	5½	9	40	98	H.J. & M. Collins	1ST
CLASS 18 SKIRTED FLEECE OF FINE MERINO RAM'S WOOL, 70's AND/OR UP.													
50		8	6	6	4	4	8½	5½	8	32	82	T.H. Wade	1ST
51		8½	6	6	5	5	9	5	8½	24	77	T.H. Wade	2ND
52		8	6	6	4	4	8	4½	8½	20	69	T.H. Wade	3RD
CLASS 19 SKIRTED FLEECE OF FINE MERINO EWE OR WETHER'S WOOL, 70's AND/OR UP.													
15		8½	5½	6	5	5	8½	4½	8½	14	65½	E.J. & E.P. Knight	
53		9	6	6	5½	5½	9	5½	9	28	83½	T.H. Wade	1ST
55		9	6	6	5	5	8	5	8½	28	80½	T.H. Wade	2ND
56		8½	6	6	5	4½	8½	5	8	24	75½	T.H. Wade	3RD
CLASS 20 SKIRTED FLEECE OF MEDIUM MERINO RAM'S WOOL, 64's.													
54		9	6	6	5	5	8	5	8	18	70	T.H. Wade	1ST
CLASS 21 SKIRTED FLEECE OF MEDIUM MERINO EWE OR WETHER'S WOOL, 64's.													
14		9	6	6	5	5	8½	5	8½	13	66	E.J. & E.P. Knight	2ND
64		8	6	6	4½	4½	8½	5	8	23	73½	G.L. & J.L. Simpson	1ST
CLASS 22 SKIRTED FLEECE OF STRONG MERINO RAM'S WOOL, 60's.													
4		9	6	6	5½	5½	9½	6	9	36	92½	Barrama Pastoral Co.	1ST
48		9	6	5½	5	5	9	5½	8½	27	80½	Kurburn Park Merino Stud	2ND
CLASS 23 SKIRTED FLEECE OF STRONG MERINO EWE OR WETHER'S WOOL, 60's.													
5		9	5½	6	5	5½	9	5	9	17	71	Barrama Pastoral Co.	
6		TRANSFERRED TO CLASS 25											
7		8½	5½	6	5½	5	9	5½	9	24	78	Bundella Industries Pty. Ltd.	1ST
43		9	6	5½	5½	5	9	5½	9	20	74½	Kurburn Park Merino Stud	2ND
44		9	6	5	5	5½	9	5	9	19	72½	Kurburn Park Merino Stud	
46		9	6	6	5½	5½	8½	5½	8	19	73	Kurburn Park Merino Stud	3RD
65		7½	5½	6	4	4	8	5	8	22	70	G.L. & J.L. Simpson	
66		7	6	6	4	4	8	5	8	23	71	G.L. & J.L. Simpson	
CLASS 24 SKIRTED FLEECE OF EXTRA STRONG MERINO RAM'S WOOL, 58's OR BROADER.													
47		9	6	6	5½	5½	9	6	9	27	83	Kurburn Park Merino Stud	1ST
49		7½	6	6	4	4½	7	5	7	19	66	T.H. Wade	2ND
CLASS 25 SKIRTED FLEECE OF EXTRA STRONG MERINO EWE OR WETHER'S WOOL, 58's OR BROADER.													
8		9	6	6	5	5	9	5	9	24	78	Bundella Industries Pty. Ltd.	3RD
9		9	6	6	5½	5	9	5½	9	24	79	Bundella Industries Pty. Ltd.	2ND
10		9	6	6	5½	5	9	5	9	27	81½	Bundella Industries Pty. Ltd.	1ST
45		8	6	5½	5	4	8	5½	8	18	68	Kurburn Park Merino Stud	
6		8	6	6	5	5	9	5	9	24	77	Bundella Industries Pty. Ltd.	
TRANSFERRED FROM CLASS 23													

MAXIMUM POINTS	10	6	6	6	6	10	6	10	40	100	EXHIBITOR	
	TRUENESS TO TYPE	LENGTH	SOUNDNESS	HANDLE	COLOUR OR BLOOM ETC.	CHARACTER	DENSITY	EVENNESS	CLEAN FIBRE CONTENT	TOTAL		
CLASS 26 SKIRTED FLEECE OF CORRIEDALE RAM'S WOOL, MUST BE FROM REGISTERED CORRIEDALES.												
11	9	6	6	5	5	8½	5½	9	34	88	D.J. & G.R. Mitchell	1ST
12	9	4	6	5	5	9	4½	8	32	82½	D.J. & G.R. Mitchell	2ND
13	7	5	6	3	4	8	4½	7½	26	71	P.G. & S.M. Sloane	3RD
CLASS 27 SKIRTED FLEECE OF CORRIEDALE EWE OR WETHER'S WOOL.												
16	7	3	6	4	3	8	4	8	24	67	F.R. Wellington	2ND
17	8½	6	6	5½	5	8½	4½	8½	20	72½	David Foote	1ST
18	7	4	6	5	4½	7½	4	7	17	62	David Foote	
19	7	5	5	5	5	6½	4	7	18	62½	David Foote	3RD
CLASS 28 SKIRTED FLEECE OF POLWARTH RAM'S WOOL, MUST BE FROM REGISTERED POLWARTH SHEEP.												
20	7½	4	6	5	4½	7	5	7	38	84	W.R. Lillie & Sons	2ND
21	8	4½	6	4½	5	6	5	6	34	79	Challicum Partnership	3RD
22	9	6	6	5½	6	9	6	9	37	93½	Challicum Partnership	1ST
CLASS 29 SKIRTED FLEECE OF POLWARTH EWE'S WOOL, MUST BE FROM REGISTERED POLWARTH SHEEP.												
23	7	3½	5	5	4	7	4½	7	33	76	Challicum Partnership	2ND
24	8	4½	6	5	4½	8	5	8	30	79	Challicum Partnership	1ST
CLASS 30 SKIRTED FLEECE OF ROMNEY WOOL.												
25	8	5	6	5	5	8½	5	8½	28	79	Henry P. Box	1ST
26	7	4	6	4	4	7	4½	7	19	62½	David Wilkinson	2ND
CLASS 31 SKIRTED FLEECE OF BORDER LEICESTER WOOL.												
NO ENTRY												
CLASS 32 SKIRTED FLEECE OF ENGLISH LEICESTER WOOL.												
27	7	5	6	4½	3½	8	5	8	15	62	Mrs. B. Scott	1ST
28	6½	4	6	3½	3	6	4½	6	18	57½	Mrs. B. Scott	2ND
CLASS 33 SKIRTED FLEECE OF LINCOLN WOOL.												
59	8	5	6	5	4½	8½	5	8½	26	76½	S. & P. Underwood	2ND
60	7	5	6	4½	3	7	5	7	34	78½	S. & P. Underwood	1ST
61	7	4½	6	4	4½	7	5	7	17	62	S. & P. Underwood	
62	7	4½	6	4½	4½	7½	5	7½	15	61½	S. & P. Underwood	
63	7	5	6	5	4½	7½	5	7½	25	72½	S. & P. Underwood	3RD
CLASS 34 SKIRTED FLEECE OF FINE COMEBACK EWE OR WETHER'S WOOL, 60's UP.												
29	TRANSFERRED TO CLASS 35											
CLASS 35 SKIRTED FLEECE OF COMEBACK EWE OR WETHER'S WOOL, 58's UP.												
30	7	4½	3	5	5	7½	4½	7½	32	76	Challicum Partnership	3RD
31	TRANSFERRED TO CLASS 36											
32	7	4	6	3½	4½	6	3	6	22	62	David Foote	
33	7	5	6	4	4½	6	3	6	25	66½	David Foote	
58	7	3	6	4½	4½	8	5	8	40	86	Arthur M. Evans	2ND
29	8	5	6	5	5	7	4½	7	40	87½	Challicum Partnership	1ST
TRANSFERRED FROM CLASS 34												
37	7	5	6	4	5	7½	4	7½	28	74	David Foote	
TRANSFERRED FROM CLASS 36												

MAXIMUM POINTS	10	6	6	6	6	10	6	10	40	100	EXHIBITOR	
	TRUENESS TO TYPE	LENGTH	SOUNDNESS	HANDLE	COLOUR OR BLOOM ETC.	CHARACTER	DENSITY	EVENNESS	CLEAN FIBRE CONTENT	TOTAL		
CLASS 36 SKIRTED FLEECE OF FINE CROSSBRED EWE OR WETHER'S WOOL, 56's.												
34	9	6	6	5	5	9	5	9	25	79	Challicum Partnership	3RD
35	9	6	6	5	5	9	5	9	28	82	Challicum Partnership	1ST
36	7	4	4	4½	4½	7	4½	7	23	65½	David Foote	
37	TRANSFERRED TO CLASS 35											
31	9	4½	6	5	5	9	5	9	27	79½	Challicum Partnership	2ND
	TRANSFERRED FROM CLASS 35											
38	7	4	6	4	5	7	4	7	24	68	David Foote	
	TRANSFERRED FROM CLASS 37											
CLASS 37 SKIRTED FLEECE OF MEDIUM CROSSBRED EWE OR WETHER'S WOOL, 50's.												
38	TRANSFERRED TO CLASS 36											
67	6	3	6	3½	3	6	3	6	18	54½	Dr. W.E. Swaney	1ST
CLASS 38 SKIRTED FLEECE OF STRONG CROSSBRED EWE OR WETHER'S WOOL, 46's AND LOWER.												
39	7	4	6	4	4	7	3½	7	17	59½	Henry P. Box	3RD
40	7	4	6	4	4	7½	4	7½	18	62	David Wilkinson	2ND
41	7½	4½	6	4½	4½	7½	4	7½	23	69	Mrs. I.F. Cox	1ST
CLASS 39 SKIRTED FLEECE OF DOWN WOOL.												
NO ENTRY												
CLASS 40 SKIRTED FLEECE OF PERENDALE WOOL.												
NO ENTRY												
CLASS 41 SKIRTED FLEECE OF CHEVIOT WOOL.												
42	7	6	6	3	4	5	3	5	33	72	David Wilkinson	1ST

LIST OF EXHIBITORS

VICTORIAN FLEECE COMPETITION.

B

BARRAMA PASTORAL CO., R.S.D. 339, Coleraine, Vic., 3315.
Box, Henry P., "Yurara", 1/3 Jumping Creek Road, Wonga Park, Vic., 3115.
Bundella Industries Pty. Ltd., "Alaman", Box 467, Naracoorte, S.A., 5271.

C

-CHALLICUM PARTNERSHIP, "Challicum", Buangor, Vic., 3375.
-Collins, H.J. & M.G.R. Collins, "Mt. Bute, Linton, Vic., 3360.
-Cox, Mrs. I.F., "Murrungower", Old Gippsland Road, Seville, Vic., 3139.

E

-EVANS, Arthur M., "Blackwood Park", Lima East, R.S.D, Via Benalla, Vic., 3673.

F

FOOTE, David, Kooba Station, Darlington Point, N.S.W., 2706.

K

-KNIGHT, E.J. & E.P., "Burnside Park", Bannockburn, Vic., 3331.
-Kurburn Park Merino Stud, "Kurburn Park", Box 312, Horsham, Vic., 3400.

L

7 LILLIE, W.R. & Sons, "Wolbunya", Camperdown, Vic., 3260.

M

-MIBUS, M.A. & E.I., "Glenara", Dunkeld, Vic., 3294.
-Mitchell, D.J. & G.R., "Murragamba", Goon Nure, Vic., 3875.

S

-SCOTT, Mrs. Beverley B., "Redwood", Dunkeld, Vic., 3294.
Simpson, G.L. & J.L., "High Plain", Bacchus Marsh, Vic., 3340.
Sloane, P.G. & S.M., "Butterfield", Springhurst, Vic., 3682.
Swaney, Dr. W.E., "Strathtulloh", Melton South, Vic., 3338.

U

UNDERWOOD, S. & P., "Glenwood Park", Gulf Road, Yarra Glen, Vic., 3775.

W

-WELLINGTON, R.F., Barnwartha, Vic., 3688.
-Wilkinson, David, "Pine Ridge", P.O. Box 98, Lilydale, Vic., 3140.

SKIRTED FLEECE CLASSES

Champion fleeces will be selected from the following classes:

- 16 Skirted fleece of superfine Merino ram's wool, 74's and/or up.
- 17 Skirted fleece of superfine Merino ewe or wether's wool, 80's or up.
- 18 Skirted fleece of fine Merino ram's wool, 70's and/or up.
- 19 Skirted fleece of fine Merino ewe or wether's wool, 70's and/or up.
- 20 Skirted fleece of medium Merino ram's wool, 64's.
- 21 Skirted fleece of medium Merino ewe or wether's wool, 64's.
- 22 Skirted fleece of strong Merino ram's wool, 60's.
- 23 Skirted fleece of strong Merino ewe or wether's wool, 60's.
- 24 Skirted fleece of extra strong Merino ram's wool, 58's or broader.
- 25 Skirted fleece of extra strong Merino ewe or wether's wool, 58's or broader.
- 26 Skirted fleece of Corriedale ram's wool, must be from registered Corriedales.
- 27 Skirted fleece of Corriedale ewe or wether's wool.
- 28 Skirted fleece of Polwarth ram's wool, must be from registered Polwarth sheep.
- 29 Skirted fleece of Polwarth ewe's wool, must be from registered Polwarth sheep.
- 30 Skirted fleece of Romney wool.
- 31 Skirted fleece of Border Leicester wool.
- 32 Skirted fleece of English Leicester wool.
- 33 Skirted fleece of Lincoln wool.
- 34 Skirted fleece of fine comeback ewe or wether's wool, 60's up.
- 35 Skirted fleece of comeback ewe or wether's wool, 58's up.
- 36 Skirted fleece of fine crossbred ewe or wether's wool, 56's.
- 37 Skirted fleece of medium crossbred ewe or wether's wool, 50's.
- 38 Skirted fleece of strong crossbred ewe or wether's wool, 46's and lower.
- 39 Skirted fleece of Down wool.
- 40 Skirted fleece of Perendale wool.
- 41 Skirted fleece of Cheviot wool.

CHAMPIONSHIP AWARDS

Not Restricted to Victorian Exhibitors

VICTORIAN CHAMPIONSHIP — Trophy valued at \$50, rosette and certificate for the best Merino ram fleece, irrespective of quality.

VICTORIAN CHAMPIONSHIP — Trophy valued at \$50, rosette and certificate for the best Merino ewe or wether fleece, irrespective of quality.

VICTORIAN CHAMPIONSHIP — Trophy valued at \$50, rosette and certificate for the best Corriedale ram fleece.

VICTORIAN CHAMPIONSHIP — Trophy valued at \$50, rosette and certificate for the best Corriedale ewe or wether fleece.

VICTORIAN CHAMPIONSHIP — Trophy valued at \$50, rosette and certificate for the best Polwarth ram fleece.

VICTORIAN CHAMPIONSHIP — Trophy valued at \$50, rosette and certificate for the best Polwarth ewe fleece.

VICTORIAN CHAMPIONSHIP — Trophy valued at \$50, rosette and certificate for the best Comeback ewe or wether's fleece.

VICTORIAN CHAMPIONSHIP — Trophy valued at \$50, rosette and certificate for the best Crossbred ewe or wether's fleece.

CHAMPION FLEECE OF VICTORIA — Trophy valued at \$150, sash and certificate for the best fleece exhibited.

MOST SUCCESSFUL EXHIBITOR — A trophy valued at \$50 will be presented to the Most Successful Exhibitor in classes 8601 to 8641. Points allotted on the basis of First, 8 points; Second, 5 points; Third, 3 points. Where points are equal, highest number of first prizes will decide award.

J. F. GUTHRIE PERPETUAL CHALLENGE TROPHY, valued at \$1,500, donated by the late J. F. Guthrie, for the most valuable skirted Corriedale Ram Fleece in the Show.

POLWARTH SHEEPBREEDERS' ASSOCIATION OF AUSTRALIA (VICTORIAN BRANCH) PERPETUAL CHALLENGE TROPHY, valued at \$1,500, for the most attractive Polwarth fleece in the Show. Each year the winner's name to be inscribed thereon, and each winner to be awarded a commemorative trophy, the gift of the Polwarth Sheepbreeders' Association of Australia (Victorian Branch). To be eligible for this trophy, ram fleeces must not weigh less than 6.5 kg. and ewe fleeces not less than 4.5 kg.

The following is restricted to Victorian Exhibitors.

YOUNG FARMERS' CHAMPIONSHIP — Trophy valued at \$50, rosette and certificate for the best fleece exhibited by a financial member of a Club affiliated with the Victorian Young Farmers.

DETAILS OF DISTRICT FLEECE CHAMPIONSHIPS ARE AVAILABLE ON APPLICATION TO THE DIRECTOR, ROYAL AGRICULTURAL SOCIETY.

REGULATIONS

All entry forms and exhibits must be in the hands of the Director before 10.00 a.m. on Monday, 6th September, 1982.

Exhibitors are reminded that the Society's General Regulations apply to all Sections of the Show and that the Special Regulations hereunder apply to this section only and are merely supplementary to the General Regulations.

Exhibitors must attach a tag showing name and address and class number to each fleece and also to the wrapping used.

If exhibits are sent by rail, address to the Director (Wool Exhibition), Royal Agricultural Society of Victoria, Spencer Street Railway Station, Melbourne, Vic.

ALL EXHIBITORS ARE REQUESTED TO INCLUDE PRECISE INSTRUCTIONS, AS TO THE DESIRED METHOD OF DISPOSAL AT THE CONCLUSION OF THE SHOW. THE SOCIETY WILL RE-PACK AND RE-ADDRESS EXHIBITS TO ANY NOMINATED AUTHORISED WOOL BROKER IN MELBOURNE IF SO INSTRUCTED, OR RE-ADDRESS TO PLACE OF ORIGIN. IN THIS REGARD NO RESPONSIBILITY WILL BE ACCEPTED FOR LOSS OR DAMAGE IN TRANSIT. RETURN FREIGHT MUST BE PAID BY THE EXHIBITOR.

All entries must be accompanied by the full entry fee.

No fleece will be accepted unless full freight has been prepaid.

Judges must be satisfied that all fleeces are exhibited in their correct classes and unskirted or insufficiently skirted fleeces will be correctly skirted under direction of the Chief Steward or Supervisor in charge.

Fleeces, which in the opinion of the Judges are overgrown, will be judged accordingly.

All fleeces are to be shorn from sheep that are the bona fide property of the exhibitors.

No championship award need be made if, in the opinion of the Chief Judge, the standard does not warrant a championship being awarded.

The Society reserves the right to draw a 200 gram sample from each fleece and retain it for future reference and to display an amount of wool necessary to form a comprehensive display.

The Society shall not be responsible for the loss of or damage to any exhibit irrespective of the cause of such loss or damage.

AUSTRALASIAN LAMBS' WOOL CHAMPIONSHIP

Prizes in all Classes — First \$10, Second \$5, Third Card.

All prizes in this Section are donated by
THE COMMERCIAL BANK OF AUSTRALIA LIMITED
335 COLLINS STREET, MELBOURNE

All exhibits will be sold and the proceeds donated to Legacy following the 1982 Royal Melbourne Show.

Prizes will be awarded to the best samples in the following classes (each sample to contain not less than 454 g. of wool and must be untipped and shorn from lambs, not hoggets or weaners):—

CLASS

1. Merino Lambs' Wool, 70s (19 microns) and finer.
2. Merino Lambs' Wool, Medium' 64s (21 microns).
3. Merino Lambs' Wool, stronger than 64s (22 microns and stronger).
4. Carding Polwarth Lambs' Wool, shorter than 50 mm.
5. Carding Corriedale Lambs' Wool, shorter than 60 mm.
6. Carding Comeback Lambs' Wool, (23-25 microns), shorter than 50 mm
7. Carding Crossbred Lambs' Wool, 56s, (27 microns), shorter than 60 mm.
8. Carding Crossbred Lambs' Wool, 50s (30 microns) and finer and shorter than 65 mm.

CLASS

9. Carding Crossbred Lambs' Wool, stronger than 50s (30 microns) and shorter than 70 mm.
10. Combing Polwarth Lambs' Wool, 50 mm or longer.
11. Combing Corriedale Lambs' Wool, 60 mm or longer.
12. Combing Comeback Lambs' Wool, (23-25 microns) 50 mm or longer.
13. Combing Crossbred Lambs' Wool, 56s (27 microns), 60 mm or longer.
14. Combing Crossbred Lambs' Wool, 50s (30 microns), 65 mm or longer.
15. Combing Crossbred Lambs' Wool, stronger than 50s (30 microns) and 70mm or longer.

CHAMPIONSHIP AWARDS

(To be drawn from general classes)

AUSTRALASIAN CHAMPIONSHIP—TROPHY valued at \$60, Rosette and Certificate for the best sample of lambs' wool in Classes 1 to 15.

AUSTRALASIAN CHAMPIONSHIP—ROSETTE and Certificate for the best sample of Merino lambs' wool. Trophy valued at \$50.

AUSTRALASIAN CHAMPIONSHIP—ROSETTE and Certificate for the best sample of Polwarth lambs' wool. Trophy valued at \$50.

AUSTRALASIAN CHAMPIONSHIP—ROSETTE and Certificate for the best sample of Corriedale lambs' wool. Trophy valued at \$50.

AUSTRALASIAN CHAMPIONSHIP—ROSETTE and Certificate for the best sample of Comeback lambs' wool. Trophy valued at \$50.

AUSTRALASIAN CHAMPIONSHIP—ROSETTE and Certificate for the best sample of Crossbred lambs' wool. Trophy valued at \$50.

REGULATIONS

Entry Forms and Exhibits must be in the hands of the Director before 10 a.m. on Monday, 6th September, 1982.

Exhibitors must clearly indicate their name and address and class number on the wrapping or container in which the exhibit is forwarded.

If exhibits are sent by rail, address to the Director, WOOL Exhibition, Royal Agricultural Society of Victoria, Spencer Street Railway Station, Melbourne, Victoria.

New Zealand Exhibitors are especially reminded that wool from New Zealand must be accompanied by a Health Certificate from the N.Z. Department of Agriculture.

No exhibit will be accepted unless full freight has been pre-paid.

The Judges will transfer any exhibit to the class to which it rightfully belongs.

Intending Exhibitors may request their wool brokers to draw samples from the grower's clip and forward the exhibit to the Society under the grower's name.

Exhibitors are requested to forward exhibits in a small cardboard carton with their name and address clearly marked on same.

All samples to be shorn from lambs which are the bona fide property of the Exhibitor.

This competition offers an excellent opportunity to woolgrowers to show the public the types of lambs' wool that are grown in Australia and New Zealand, and every grower is cordially invited to exhibit samples, and by so doing permit the Society to stage a display in September which will help further the public's interest in wool.

No limit to the number of exhibits from any one grower and all proceeds from the sale of samples will be donated to Legacy.

District Fleece Championships

Prizes available to all Country Agricultural Societies

THE COMMERCIAL BANK OF AUSTRALIA LTD. will provide trophies for local Agricultural Societies and the District winners in accordance with the following:—

1. Any Agricultural Society may hold a Fleece Competition for fleeces grown in their District and the **COMMERCIAL BANK OF AUSTRALIA LTD.** will present a trophy for each of the following two Classes:—

(A) BEST MERINO FLEECE.

(B) BEST OTHER THAN
MERINO FLEECE.

2. An Agricultural Society desiring to participate should advise the Royal Agricultural Society in writing at least 14 days prior to the date of their local Fleece Competition. (This clause is inserted so that trophies will be available on the day of the local Show).
3. Country Show Societies participating in this Competition must forward the prize winning fleeces to the Royal Agricultural Society of Victoria within 14 days of their Show and advise of the winner's names and addresses. Failure to conform with this regulation could prevent such winners from competing for the substantial trophies which are awarded to the District winners. The R.A.S. may also decline to accept entries from such Country Societies in subsequent competitions. The winner of the district award will be the Championship Fleece for that District.
4. In addition to the above the Royal Agricultural Society of Victoria will present a Championship Sash for the Merino Champion and Other than Merino Champion of each District.
5. All fleeces become the property of the Royal Agricultural Society of Victoria and after exhibition will be sold and the proceeds donated to Legacy.
6. District Show Societies shall pack and despatch all entries to the Director, Royal Agricultural Society, Melbourne,

immediately after their Show. If entries are forwarded by rail, address to Royal Agricultural Society of Victoria, Spencer Street Railway Station, Melbourne, Vic.

No entry will be accepted unless full freight has been prepaid. All entries for the 1982 Show must be at the Show Grounds prior to Monday, 6th September, 1982. Entries received after this date will be entered in the 1983 competition.

For the purpose of the Competition the districts and awards will be as follows:

MERINO SECTION—

1. Champion Merino Fleece, Central/North Central District.
2. Champion Merino Fleece, Gippsland District.
3. Champion Merino Fleece, Mallee District.
4. Champion Merino Fleece, North Eastern District.
5. Champion Merino Fleece, Northern District.
6. Champion Merino Fleece, Western District.
7. Champion Merino Fleece, Wimmera District.

OTHER THAN MERINO SECTION

8. Champion Fleece Other than Merino, Central/North Central District.
9. Champion Fleece Other than Merino, Gippsland District.
10. Champion Fleece Other than Merino, Mallee District.
11. Champion Fleece Other than Merino, North Eastern District.
12. Champion Fleece Other than Merino, Northern District.
13. Champion Fleece Other than Merino, Western District.
14. Champion Fleece Other than Merino, Wimmera District.

Section 87 - Fleece Judging Competition

**ENTRIES CLOSED TOO LATE FOR INCLUSION IN THIS CATALOGUE
AND A LIST OF THE COMPETITORS AND RESULTS IS AVAILABLE AT
THE DIRECTOR'S OFFICE.**

ENTRY FEE — Fifty Cents

The Competition will take place in the Meaklim Sheep Pavilion at the Royal Show Grounds at 10.00 a.m. on Tuesday, 21st September, 1982.

The Competition is open to persons who are under 27 years of age on day of Competition. Professional Wool Classers, Valuers, Sorters or Buyers are not eligible to compete.

Competitors will be required to judge four fleeces in the class or classes they enter using the National Council of Wool Selling Brokers' scale of points.

PRIZES IN ALL CLASSES

FIRST	\$15
SECOND	\$10
THIRD	\$5

PRIZE RIBBONS & CERTIFICATES

COMPETITORS MAY ONLY ENTER IN THE CLASSES APPROPRIATE TO THEIR AGE

- CLASS 1 — Merino Fleeces — Under 18 years.
- CLASS 2 — Merino Fleeces — Over 18 to under 22 years.
- CLASS 3 — Merino Fleeces — 22 to 27 years.
- CLASS 4 — Crossbred Fleeces — Under 18 years.
- CLASS 5 — Crossbred Fleeces — Over 18 to under 22 years.
- CLASS 6 — Crossbred Fleeces — 22 to 27 years.

**THIS BRAND IS
YOUR BRAND**

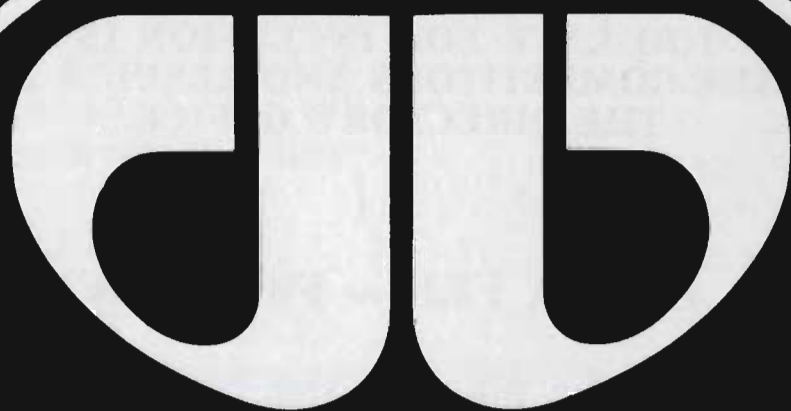

**Woolies
Own
Brand**

*Woolies **OWN BRANDS** are guaranteed to be
COMPARABLE in quality to other leading brands
... yet priced to save you more! **CHECK,
COMPARE & SAVE** with Woolies own brands!*

WOOLWORTHS **PROUD TO BE
AUSTRALIAN**



AUSTRALIAN SHEARING CHAMPIONSHIPS

To be conducted at the 1982 Royal Melbourne Show
16th to 25th September.

SPONSORSHIPS IN EXCESS OF
\$4,000



400 THE "PANACUR" AUSTRALIAN STRONG WOOL SHEARING CHAMPTIONSHIP. The following list indicates the days on which the Competitors are to compete.

Thursday 16th, Friday 17th and Saturday 18th September, 1982.
Thursday 16th September, 1982
10.00 a.m. Draw 11.00 a.m. Start
1.30 p.m. Draw 2.00 p.m. Start

COMPETITORS

- | | |
|------------------------|--------------------|
| 1. P. Artridge. | 14. J. Griffith. |
| 2. S. Artridge. | 15. J. Harris. |
| 3. G. Broughton. | 16. L. Doyle. |
| 4. C. Canty. | 17. A. Lister. |
| 5-5. J. J. Conlan. -1 | 18. A. Morrison. |
| 6. M. Conlan. | 19. B. O'Brien. |
| 7. A. Cullen. | 20. R. Paget. |
| 8. D. Devanny. | 21. W. Raglus. |
| 9. J. Dowd. | 22. B. Sullivan. |
| 10. M. Duggan. | 23. R. Threlfall. |
| 11. R. Duggan. | 24. J. Walker. |
| 5-12. R. E. Duggan. -5 | 25. Jim Walker. -2 |
| 13. M. Foat. | 26. W. Walker. -4 |

Friday 17th September, 1982

10.00 a.m. Draw 11.00 a.m. Start
1.30 p.m. Draw 2.00 p.m. Start

- | | | |
|---------------------|--------------------|---------------------|
| 27. R. Anderson. | 39. G. Lund. | 51. K. Walsh. |
| 28. J. Bates. | 40. E. McFarlane. | 52. B. Websdale. -3 |
| 29. W. Bedggood. | 41. M. Macklin. -7 | |
| 30. S. Beechey. | 42. G. Mills. | |
| 6-31. B. Bowman. -6 | 43. J. Mott. | |
| 32. J. Connell. | 44. T. O'Connor. | |
| 33. R. Cotton. | 45. W. O'Connor. | |
| 34. D. Crane. | 46. D. A. Russell. | |
| 35. B. Hall. | 47. D. J. Ryan. | |
| 36. T. Heywood. | 48. C. Stewart. | |
| 37. H. Hutchins. | 49. G. Trotter. -8 | |
| 38. N. Lett. | 50. N. M. Varcoe. | |

Saturday 18th September, 1982

1.30 p.m. Draw for Finals 2.00 p.m. Finals
3.45 p.m. Presentation of the "Panacur" Australian Strong Wool Shearing Championship.

401 THE "C.U.B." SENIOR SHEARING CHAMPIONSHIP (RESTRICTED)

Sunday, 19th September, 1982

9.30 a.m. Draw 10.00 a.m. Start
1.30 p.m. Draw 2.00 p.m. Start
4.30 p.m. Presentation of Prizes

- | | |
|------------------|--------------------|
| 1. P. Artridge. | 21. A. Morrison. |
| 2. S. Artridge. | 22. B. O'Brien. |
| 2-3. J. Bates. | 23. R. Paget. |
| 4. S. Beechey. | 24. D. Parker. |
| 3-5. B. Bowman. | 25. D. Partington. |
| 6. J. Connell. | 26. W. Raglus. |
| 5-7. R. Cotton. | 27. A. Raleigh. |
| 8. D. Crane. | 28. D. A. Russell. |
| 9. A. Cullen. | 29. B. Sinclair. |
| 10. M. Duggan. | 30. C. Stewart. |
| 7-11. R. Duggan. | 31. B. Sullivan. |
| 12. J. Griffith. | 32. R. Threlfall. |
| 13. B. Hall. | 33. G. Trotter. -4 |
| 14. T. Heywood. | 34. N. Varcoe. |
| 15. H. Hutchins. | 35. J. Walker. |
| 1-16. N. Lett. | 36. W. Walker. -6 |
| 17. L. Doyle. | 37. K. Walsh. |
| 18. A. Lister. | 38. D. Bryant. -8 |
| 19. G. Lund. | 39. D. Colley. |
| 20. G. Mills. | 40. K. Munro. |

402 THE "SUNBEAM" VICTORIAN SHEARING CHAMPIONSHIP

Thursday 23rd, Friday 24th and Saturday 25th September, 1982.

The following list indicates the days on which the Competitors are to compete.

Thursday, 23rd September, 1982
10.00 a.m. Draw 11.00 a.m. Start
1.00 p.m. Draw 1.30 p.m. Start

COMPETITORS

1. S. Artridge.
2. C. Canty.
3. J. J. Conlan.
- 1- 4. M. Conlan.
5. A. Cullen.
6. J. Dowd.
7. M. Duggan.
8. R. Duggan.
- 3- 9. R. E. Duggan.
10. J. Griffith.
- 7- 11. J. Harris.
12. T. Heywood.
13. L. Doyle.
14. A. Lister.
15. A. Morrison.
16. B. O'Brien.
17. R. Paget.
18. W. Raglus.
19. B. Sullivan.
20. R. Threlfall.
21. Jedda Walker.
22. J. Walker.
23. W. Walker.
- 8- 24. B. Websdale.

Friday 24th September, 1982
10.00 a.m. Draw 11.00 a.m. Start
1.00 p.m. Draw 1.30 p.m. Start

COMPETITORS

25. R. Anderson.
26. J. Bates.
27. W. Bedggood.
28. S. Beechey.
29. B. Bowman.
30. D. Crane.
31. D. Devanny.
32. H. Hutchins.
33. N. Lett.
34. G. Lund.
- 5- 35. E. McFarlane.
36. J. Mott.
37. T. O'Connor.
- 2- 38. W. O'Connor.
39. D. Parker.
- 4- 40. D. J. Ryan.
41. C. Stewart.
- 6- 42. G. Trotter.
43. N. M. Varcoe.
44. K. Walsh.

Saturday 25th September — 1.30 p.m. Draw for Competitors in The "Sunbeam" Victorian Shearing Championship Final.

2.00 p.m. Finals of The "Sunbeam" Victorian Shearing Championship.

4.15 p.m. Presentation of The "Sunbeam" Victorian Shearing Championship.

INDEX TO EXHIBITORS IN THE "SUNBEAM" VICTORIAN SHEARING CHAMPIONSHIP, THE "C.U.B." SENIOR SHEARING CHAMPIONSHIP (RESTRICTED). THE "PANACUR" AUSTRALIAN STRONG WOOL SHEARING CHAMPIONSHIP.

(V) Denotes "THE SUNBEAM VICTORIAN SHEARING CHAMPIONSHIP."

(R) Denotes "THE C.U.B. SENIOR SHEARING CHAMPIONSHIP (RESTRICTED)".

(S) Denotes "THE PANACUR AUSTRALIAN STRONG WOOL SHEARING CHAMPIONSHIP".

A

ANDERSON, R., 12 Brooklands Street, Crookwell, N.S.W., 2583. (S), (V).
Artridge, P., R.M.B. 2350, Euroa, Vic. 3666. (V), (R).
Artridge S., R.M.B. 2350, Euroa, Vic. 3666. (V), (R), (S).

B

BATES, J., R.M.B. 1185, Stratford, Vic. 3862. (V), (R), (S).
Bedggood, W., Merrlieu, Via Stratford, Vic. 3862. (V), (S).
Beechey, S., C/- D. Ryan, 10 Gordon St., Hamilton, Vic. 3300. (V), (R), (S).

Bowman, B., 53 Elkedra Close, Hawker, A.C.T., N.S.W. 2614. (V), (R), (S).

Broughton, G., R.M.B. 2040, Euroa, Vic. 3666. (S).

C

CANTY, C., Hill St., Longwood, Vic. 3665. (V), (S).
Conlan, J., Lot 9, Bourke St., Kyneton, Vic. 3444. (V), (S).
Conlan, M., Redesdale Rd., Kyneton, Vic. 3444. (V), (S).
Connell, J., 19 Regent St., Moama, N.S.W. 2739. (R), (S).
Cotton, R., C/- P.O., Lindenow, Vic. 3865. (R), (S).
Crane, D., "Avondale", Frampton, Via Cootamundra, N.S.W. 2590. (V), (R), (S).
Cullen, A., 2 Atkins St., Euroa, Vic. 3666. (V), (R), (S).

THE "POWER FARMING MAGAZINE" INVITATION TEAMS SHEARING COMPETITION. Prize money totalling \$800 sponsored by the "POWER FARMING MAGAZINE". In addition, THE SUNBEAM CORPORATION (RURAL DIVISION) will provide medallions for each member of the First, Second and Third Prize Winning Teams. First Team — \$330, Second Team — \$240, Third Team — \$130 and Fourth Team — \$100. Singlets will be provided by sponsors. ENTRY FOR THIS COMPETITION IS BY INVITATION ONLY AND WILL BE RESTRICTED TO FOUR TEAMS OF 3 SHEARERS FROM VARIOUS DISTRICTS.

DATES OF COMPETITION

THE "PANACUR" AUSTRALIAN STRONG WOOL SHEARING CHAMPIONSHIP — Heats Thursday, 16th and Friday, 17th — Final Saturday, 18th September 1982.

THE "POWER FARMING MAGAZINE" INVITATION TEAMS SHEARING COMPETITION — Saturday, 18th September, 1982.

THE "C.U.B." SENIOR SHEARING CHAMPIONSHIP. (Restricted) — Sunday, 19th September, 1982.

THE "SUNBEAM" VICTORIAN SHEARING CHAMPIONSHIP — Thursday, 23rd, Friday, 24th and Saturday, 25th September, 1982.

Competitors will be advised which day they are to compete. SPECIAL NOTE — All Competitors or their nominated representative must attend the official draw on the day they are to compete.

Class 403

FIRST TEAM

\$330

25662

J. CONLATH.....
M. CONLATH.....
G. TROTTER.....

SECOND TEAM

\$240

25663

D. DUGGAN.....
W. WALKER.....
J. WALKER.....

THIRD TEAM

\$130

25664

M. FOAT.....
B. WEBSDALE.....
J. BATES.....

FOURTH TEAM

\$100

25665

D. RYAN.....
S. BEEWEY.....
C. STEUART...

Total =

\$800

CHEQUES REQUIRED - P.M. FRIDAY 17/9/82

D

DEVANNY, D., R.M.B. 3705, Euroa, Vic. 3666. (V), (S).
 Dowd, J., C/- J. Harris, P.O. Box 94, Euroa, Vic. 3666. (V), (S).
 Duggan, M., 48 Mansfield Rd., Euroa, Vic. 3666. (V), (R), (S).
 Duggan, R., Strathbogie, Euroa, Vic. 3666. (V), (R), (S).
 Duggan, R.E., 48 Mansfield Rd., Euroa, Vic. 3666. (V), (S).

F

FOAT, M., 58 James St., Yarram, Vic. 3971. (S).

G

GRIFFITH, J., 2 Iris Court, Melton South, Vic. 3338. (V), (R), (S).

H

HALL, B., Russell St., Alberton, Vic. 3971. (R), (S).
 Harris, J., P.O. Box 94, Euroa, Vic. 3666. (V), (S).
 Heywood, T., P.O. Box 792, Sale, Vic. 3850. (V), (R), (S).
 Hutchins, H., Box 3, Hamilton, Vic. 3300. (V), (R), (S).

L

LETT, N., P.O. Box 113, Stratford, Vic. 3862. (V), (R), (S).
 Lister, A., Box 38, Euroa, Vic. 3666. (V), (R), (S).
 Lund, G., C/- "Avondale", Frampton, Via Cootamundra, N.S.W., 2590, (V), (R), (S).

M

McFARLANE, E., 19 Seventh St., Eildon, Vic. 3713. (V), (S).
 Macklin, M., 12 Martin St., Penshurst, Vic. 3289. (S).
 Mills, G., Goulburn Rd., Roslyn, Via. Crookwell, N.S.W. 2583, (R), (S).
 Morrison, A., Correll St., Longwood, Vic. 3665. (V), (R), (S).
 Mott, J., 4 Centenary Crescent, Werribee, Vic. 3030. (V), (S).

O

O'BRIEN, B., C/- J. Walker, Avenel, Vic. 3664. (V), (R), (S).
 O'Connor, T., 8 Anderson St., Euroa, Vic. 3666. (V), (S).
 O'Connor, W., "Killahra", Euroa, Vic. 3666. (V), (S).

P

PAGET, R., "Timatanga", R.M.D. 2630, Euroa, Vic. 3666. (V), (R), (S).
 Parker, D., P.O. Box 185, Hughenden, Qld. 4821. (R), (S).
 Partington, D., 27 Wellsford St., Stratford, Vic. 3862. (R).

R

RAGLUS, W., 48 Mansfield Rd., Euroa, Vic. 3666. (V), (R), (S).
 Raleigh, A., C/- J. Walker, "Talisker", Avenel, Vic. 3664. (R).
 Russell, D., "Bulcunya", Sisters Creek, Tas. 7321. (R), (S).
 Ryan, D., 10 Gordon St., Hamilton, Vic. 3300. (V), (S).

S

SINCLAIR, B., Tulloona Bore, Moree, N.S.W. 2400, (R).
 Stewart, C., 6 Brown St., Hamilton, Vic. 3300. (V), (R), (S).
 Sullivan, B., Moora Rd., Rushworth, Vic. 3612. (V), (R), (S).

T

THRELFALL, R., R.M.B. 3880, Euroa, Vic. 3666. (V), (R), (S).
 Trotter, G., Demotts Rd., Anakie, R.M.D. Mail Centre, Geelong, Vic. 3221. (V), (R), (S).

V

VARCOE, N., Box 506, Millicent, S.A. 5280. (V), (R), (S).

W

WALKER, JEDDA, "Talisker", Avenel, Vic. 3664. (V), (R), (S).
 Walker, J., "Talisker", Avenel, Vic. 3664. (V), (S).
 Walker, W., "Talisker", Avenel, Vic. 3664. (V), (R), (S).
 Walsh, K., C/- P.O. Rokewood, Vic. 3330. (V), (R), (S).
 Websdale, B., 38 McEachern St., Bairnsdale, Vic. 3875. (V), (S).

Bryant, D., Carrawatha Avenue, Clifton Springs, Vic. 3222 (R).
 Colley, D., "Sweet Acres", Inverell, N.S.W. 2360. (R).
 Doyle, L., R.M.B. 4160, Alexandra, Vic. 3714. (V), (R), (S).
 Munro, K., Horsham, Vic. 3400. (R).

RULES AND CONDITIONS OF COMPETITIONS

1. All competitors must be members of the Australian Workers' Union and the Shearing Competition Federation of Australia.
2. All competitors or their nominated representative must attend the official draw on the day they are to compete.
3. Each entry to be made on the correct form and forwarded to the Director, Royal Agricultural Society of Victoria, Show Grounds, Epsom Road, Ascot Vale, 3032.
4. Entry fee must accompany each entry.
5. Competitors will be required to shear such sheep as determined by the Judges and Stewards.
6. Competitors will be awarded the maximum points for the minimum time to be decided by the Judges prior to the commencement of the contest and after inspection of the sheep. Points for speed will be deducted from competitors who take longer than the agreed minimum. No extra points will be awarded for those shearing faster than the minimum, the emphasis of the competition being on good shearing rather than speed.
7. HAND PIECES will be supplied.
8. Competitors must supply their own combs and cutters. Only standard gauge combs with a maximum width of 6.35 cm (2½ inches) allowed.
9. Sheep must be carried from pen and not "legged" on to the board.
10. No outside assistance will be allowed any competitor, and any breach of this Rule will entail immediate disqualification.
11. The Judge will have power to retire any competitor at any time at his discretion.

SHEEP DOG TRIALS

SECTION 92

(Conducted under the rules of the Victorian Working Sheep Dog Association).

Steward-in-Chief: J.M. BURSTON, Esq.
 Deputies: C. BOTT, Esq.
 F.J. LITHGOW, Esq.
 Judges: L.G. EVANS, Esq. (Open,
 Night, Juvenile & Utility)
 I.MCK. FERGUSON, Esq.
 (Pairs)
 Stewards: J.M. HISCOCK, Esq.
 A.M. MILLER, Esq.
 D. ROSS, Esq.

Owners of dogs competing in these Trials must be members of the Victorian Working Sheep Dog Association or of the recognised Working Sheep Dog Association in the State in which they reside and their dogs must be registered. For particulars of registration with the Victorian Working Sheep Dog Association, apply to Mrs. Pam Dunlop, Registrar, V.W.S.D.A., 5 Wentworth Road, Wonthaggi, 3995.

NOTE: Qualifying heats for dogs competing in the Open, Juvenile and Pairs Trials (Classes 921, 923 and 925) will be held concurrent with the 'Tucker Box' Arena Trials to be conducted by the Victorian Working Sheep Dog Association at the Showgrounds from the 19th to the 21st July. A dog entered in these three Classes will be allowed a qualifying heat for each Class. The best four dogs in the Open Trial (Class 921), the best three dogs in the Juvenile Trial (Class 923) and the best two competitors in the Pairs Trial (Class 925) will compete in the Finals during the Royal Show. Points allotted in these qualifying heats will be taken into consideration when deciding the ultimate winners. Time allowed in all Trials will be 12 minutes.

Sheep for the qualifying heats were provided by H.L.B. POWELL, Esq., of Werribee, Vic.

921. THE 'ROYAL SHOW' OPEN SHEEP DOG TRIAL.

SPECIAL PRIZES. \$200 (presented by THE ROYAL AGRICULTURAL SOCIETY OF VICTORIA). First prize \$80, Second prize \$50, Third prize \$40, Fourth prize \$30.

'Q' indicates that the dog has qualified for the Final.

- 1 Beard, T.E., HERDSMANS JEDDA 2ND 8539
- 1-Q2 Beard, T.E., HERDSMANS TOP 8463
- 3 Beard, T.E., TOMELL DEBBIE 9032
- 4-Q4 Beard, T.E., TOMELL RUFF 8705
- 5 Cusack, P.J., LANCEFIELD DAZZLE 8334
- 6 Cusack, P.J., LANCEFIELD GOODWIN 8429
- 7 Cusack, P.J., MILLERS NAT 8643
- 8 Haines, R., DROVERS MISTRESS 8899
- 9 Haines, R., PEPPER 8548
- 3-Q10 Hiscock, J.M., MILLERS KIM 8021
- 11 Hiscock, J.M., MOORLANDS BELLE 8912
- 12 Knight, E.J., MERRIGAL BEN 8338
- 13 Knight, E.J., MERRIGAL TIP 8337
- 14 Knight, E.J., YENDON MATT 8498
- 15 Miller, A.M., HOLLANDIA TAMIE 9009
- 16 Miller, A.M., LANCEFIELD TAN 8122

- 17 Miller, A.M., MOORLANDS LAD 8389
- 18 O'Connor, B.F., MCINTOSH'S TAMMY 8481
- 19 O'Connor, B.F., MOORLANDS COBBER 8771
- 20 Ross, Donald, MCINTOSH'S BELL 8694
- 2-Q21 Ross, Donald, MCINTOSH'S BOSS 8482
- 22 Ross, Robert, CONNIE 9055
- 23 Ross, Robert, CRAIGIELEA BONNIE 8700
- 24 Ross, R., CRAIGIELEA SKIPPER 9051
- 25 Ross, Robert, MILLERS BOUNCE 8005
- 26 Wheatley, G., ALROY MEG 2ND 8902

922. THE 'BANK OF NEW SOUTH WALES' OPEN SHEEP DOG TRIAL.

SPECIAL PRIZES \$250 (presented by THE BANK OF NEW SOUTH WALES, 425 COLLINS STREET, MELBOURNE). First prize \$90, Second prize \$70, Third prize \$50, Fourth prize \$25, Fifth prize \$15.

To be run in heats on nights to be decided. Competition in this Trial will be limited to 6 dogs.

The dogs competing will be selected from the following:-

- 1 Beard, T.E., HERDSMANS JEDDA 2ND 8539
- 2 Beard, T.E., TOMELL RUFF 8705
- 2-3 Cusack, P.J., LANCEFIELD DAZZLE 8334
- 4 Cusack, P.J., LANCEFIELD GOODWIN 8429
- 5 Gibson, H., LISTER CANDY 8211
- 6 Haines, R., CRICKET 9053
- 7 Haines, R., DROVERS MISTRESS 8899
- 8 Haines, R., PEPPER 8548
- 9 Hiscock, J.M., MILLERS KIM 8021
- 10 Hiscock, J.M., MOORLANDS BELLE 8912
- 11 Knight, E.J., MERRIGAL BEN 8338
- 12 Knight, E.J., MERRIGAL TIP 8337
- 13 Knight, E.J., YENDON MATT 8498
- 14 Miller, A.M., HOLLANDIA TAMIE 9009
- 15 Miller, A.M., LANCEFIELD TAN 8122
- 16 Miller, A.M., MOORLANDS LAD 8389
- 3-17 O'Connor, B.F., MOORLANDS COBBER 8771
- 18 Ross, Donald, MCINTOSH'S BOSS 8482
- 1-19 Ross, Robert, MILLERS BOUNCE 8005
- 20 Sharp, P.R.D., MOROKO LUCKY 454 NSW
- 21 Sharp, P.R.D., SALTBUSH GENEVIEVE 6251 NSW
- 22 Sharp, P.R.D., SALTBUSH SPUD 9002

No 4th or 5th Awarded.

923. THE 'BARASTOC-FIDO DOG FOOD' JUVENILE SHEEP DOG TRIAL.

SPECIAL PRIZES \$150 (presented by KMM PTY. LTD., 461 BOURKE STREET, MELBOURNE, MANUFACTURERS OF BARASTOC-FIDO DOG FOOD). First prize \$70, Second prize \$50, Third prize \$30.

For dogs under two years old on 31st July, 1982.

'Q' indicates that the dog has qualified for the Final.

- 1 Beard, T.E., TOMELL BEAU 9033
- Q2 Beard, T.E., TOMELL DEBBIE 9032
- 3 Cusack, P.J., LANCEFIELD BUN 9116
- 4 Cusack, P.J., LANCEFIELD PANDA 9073
- 5 Cusack, P.J., LANCEFIELD ROCKY 9117
- 1-Q6 Gibson, H., VERALE ZAC 9129
- 7 Haines, R., CRICKET 9053
- 2-Q8 Hiscock, J.M., CARGARIE CHARLES 9066
- 9 Hiscock, J.M., CARGARIE DI 9065
- 3-Q10 Hiscock, J.M., CAVANAGH'S ESJAY 9119
- 11 Wheatley, G., CAVANAGH'S BILL 9151

924. THE 'SKIPPA WORKING DOG FOOD' UTILITY SHEEP DOG TRIAL.

SPECIAL PRIZES \$140 (presented by DALGETY AUSTRALIA LTD., RURAL DIVISION, 461 BOURKE STREET, MELBOURNE). First prize \$70, Second prize \$40, Third prize \$20, Fourth prize \$10.

Dogs competing in this Trial will be expected to work sheep under average paddock conditions. Competition in this Trial will be limited to 6 dogs.

'Q' indicates that the dog has qualified for the Final.

- 1 Beard, T.E., HERDSMANS JEDDA 2ND 8539
- 2-Q2 Hiscock, J.M., CARGARIE CHARLES 9066
- Q3 Hiscock, J.M., MOORLANDS DON 7835
- 3-Q4 Hiscock, J.M., MOORLANDS HOPE 8913
- 1-Q5 Hiscock, J.M., MOORLANDS KELLY 8549
- 6 Miller, A.M., LANCEFIELD TAN 8122
- 4-Q7 Miller, A.M., MOORLANDS LAD 8389
- Q8 Ross, Donald, MCINTOSH'S BOSS 8482
- 9 Sharp, P.R.D., MOROKO LUCKY 454 NSW
- 10 Sharp, P.R.D., SALTBUSH GENEVIEVE 6251 NSW
- 11 Sharp, P.R.D., SALTBUSH SPUD 9002

925. THE 'ROYAL SHOW' PAIRS SHEEP DOG TRIAL.

SPECIAL PRIZES presented by THE ROYAL AGRICULTURAL SOCIETY OF VICTORIA. First prize \$50 and trophy, Second prize \$30 and trophy. For dogs competing in pairs. Competition in this Trial will be limited to 2 competitors.

'Q' indicates that the dog has qualified for the Final.

- 1 Hiscock, J.M., MOORLANDS KELLY 8549 and MILLERS KIM 8021
- 2 O'Connor, B.F., BARRAVORE MAC 8556 and MOORLANDS COBBER 8771
- 2-Q3 Ross, D., MCINTOSH'S BOSS 8482 and MCINTOSH'S BELL 8694
- 1-Q4 Ross, R., CRAIGIELEA BONNIE 8700 and MILLERS BOUNCE 8005

INDEX TO COMPETITORS IN SHEEP DOG TRIALS

B

BEARD, T.E., R.M.B. 9055, Wonthaggi, 3995.- 921, 922, 923, 924.

C

CUSACK, P.J., 52 High Street, Lancefield, 3435.- 921, 922, 923.

G

GIBSON, H., Tynong Road, Tynong, 3813.- 922, 923.

H

HAINES, R.O., Killara Road, Gruyere, 3770.- 921, 922, 923.

Hiscock, J.M., Moorlands, Kilmore, 3601.- 921, 922, 923, 924, 925.

K

KNIGHT, E.J., Burnside, R.M.D. Bannockburn, 3331.- 921, 922.

M

MILLER, A.M., Millers Road, Woodend, 3442.- 921, 922, 924.

O

O'CONNOR, B.F., Barravore, R.M.B. 2500, Euroa, 3666.- 921, 922, 925.

R

ROSS, D., Craigielea, Strezlecki, via Korumburra, 3950.- 921, 922, 924, 925.

ROSS, R., Craigielea, Strezlecki, via Korumburra, 3950.- 921, 922, 925.

S

SHARP, P.R.D., R.S.D., Maude, Bannockburn, 3331.- 922, 924.

W

WHEATLEY, G., 9 Duke Street, Sunshine, 3020.- 921, 923.

1982 Royal Melbourne Show

16th to 25th September

Goats and Mohair Fleece Competition Sections

GENERAL REGULATIONS CONDITIONS OF ENTRY

1. Entries will be received in the Goat Section of the Royal Agricultural Society's Show subject to the rules and conditions hereinafter set out and also those appearing at the head of each section and in each class.
2. The Council of the Society or the Director shall have the power without assigning any reason to:
 - (i) Reject or cancel any entry at any time.
 - (ii) Prohibit the participation by any person or exhibit in any event or class for which it is entered.
 - (iii) Cancel any event or class.
 - (iv) Alter the time at which any class or event is to take place.
 - (v) Alter the conditions of any event.
 - (vi) Remove any exhibit from the Show Grounds.
 - (vii) Alter the date or time for the closing of entries for any section or class or for any particular entry.
 - (viii) Transfer an exhibit or exhibitor from any class to any other class.
3. The Society or any official Judge, Steward, Officer or employee shall under no circumstances be responsible for:
 - (a) the loss or death of any animal;
 - (b) any damage or injury occasioned to or by any animal.
 - (c) any loss, damage or injury occasioned to or by any exhibitor or any person acting on his behalf.
4. The exhibitor enters entirely at his own risk. In case any exhibit whilst on the Society's Show Grounds shall cause or be the cause of injury or damage to any other exhibit or exhibitor or to the person or property of any member of the Society or the general public, the owner of such exhibit shall indemnify and keep indemnified the Society, its officers, officials and members from and against all damages, costs, claims, expenses or liabilities incurred in connection with such exhibits. The exhibitor shall be liable to the Society and its employees, officers and officials for any damage or loss occasioned to any of them by the exhibit or exhibitor or his agent.
5. The exhibitor shall at all times comply with the directions or requests of the Council of the Society or the Director. This shall, without limiting the generality of the foregoing, apply to the entry of the animal, the exhibitor, the conditions of event, the conduct of the exhibitor, the conducting of the event, the decisions of the Judge and the awarding of the prize.
6. The Council of the Society and the Director reserve the right to adjudicate on any entry or upon any question in dispute or doubt and to make any determination upon any matter whether covered by the conditions of entry or not and the decision so made shall be final and binding and the Society and the Director shall thereby have sole and absolute control of all matters affecting the conduct of the Show and the

exhibits and exhibitors. There shall be no right of appeal to any court of law or other body from any decision made by the Council of the Society or the Director.

7. An exhibit or exhibitor shall not be eligible to compete in any class by reason of the Society's acceptance of the entry and/or the inclusion of the exhibit or exhibitor in the Society's catalogue or by reason of an Exhibit Entry Ticket or number or other document having been printed, allotted or issued by the Society.

8. Unless otherwise stated all exhibits must be in the bona fide property of the exhibitor at the time of entry or be held by him under written lease in existence at the time of entry and the Council of the Society or the Director shall have the power to recognise or reject such lease as it deems fit. The owner or lessee hereby indemnifies the Society against all claims from any cause made against the Society in respect of such animal at the instance of any other person.

9. An exhibit sold after the date of entry and before the time of judging shall not be entitled to compete unless with the approval of the Council of the Society or the Director.

10. No entry can be changed by the exhibitor after entries close. The Director and the Society shall however have the power to do as at any time and in so doing may without limiting the generality of the foregoing alter the class for which the animal is entered.

11. All entries must be made in writing on forms supplied by the Society unless otherwise permitted by the Director.

12. The appropriate entry fee as set out in the Schedule of Prizes shall be forwarded with each entry. The date of closing of entries will be found at the heading of each Section. No rebate of fees for withdrawn exhibits will be made.

13. All entry forms must be signed by the exhibitor or his authorised agent.

14. No exhibit may be entered in more than one ordinary class unless otherwise stated at the head of the Section. Sweepstakes, special classes or championships do not count as ordinary classes. Throughout the Schedule special classes are designated with a star (*). Should any exhibit be incorrectly entered in more than one ordinary class such exhibit shall compete in the first class in which its name appears in the Society's Catalogue unless the Director otherwise directs.

ARRIVAL OF EXHIBITS

15. Exhibits shall be placed where directed by the Director.

ACCOMMODATION

16. Restrictions or limitations on the number of entries in any section or class may be made by the Society or the Director.

ABSENCE OF EXHIBIT

17. Every animal entered must be exhibited unless a certificate signed by the owner is lodged with the Society prior to the date of the Show, stating that the animal is unable to compete on one of the following grounds:

- (i) The animal has died.
- (ii) The animal is unfit for exhibition due to injury or disease.
- (iii) The animal has become ineligible for the class entered.
- (iv) Some other cause which the Council or Director of the Society considers reasonable.
- (v) After arrival at the Show Grounds an animal may be scratched from competing in an event if it has become unfit to compete.

Failure to comply with this rule renders the owner or entrant liable to a fine of not more than \$10 for every animal not exhibited, and in addition the Council may debar the owner or exhibitor from taking part in any further exhibitions conducted by the Society.

ENTRY TICKETS

18. An entry ticket will be issued by the Society for each exhibit unless the Director otherwise determines. The entry ticket will state thereon the number of the exhibit and the exhibit number shall, in the case of animals, correspond with the pen or stall allotted to the exhibit where practicable. The exhibit ticket must be produced whenever required by the Society or the Director.

EXHIBIT NUMBERS

19. Exhibit numbers for goats shall be worn by handlers whilst judging is in progress and these must be collected by the exhibitor from the appropriate Superintendent's Office.

AGE OF EXHIBITS

20. The decision of one of the Society's Veterinary Surgeons regarding age shall be final.

CONDUCT OF EXHIBITORS

21. Should the Council or the Director be of the opinion that:

- (a) a fraudulent, false or erroneous statement has been made regarding an exhibit,
- (b) that an exhibit has been tampered with or improperly dealt with,

then the exhibit or exhibitor may be dealt with in accordance with Rule 42.

MARSHALLING AND JUDGING

22. The Society or the Director may alter the Judge for any particular class at any time if it or he deems fit.

23. Exhibits of goats shall be present at the appropriate judging ring and ready to enter the judging ring prior to the time specified in the Time Table for the event to take place.

24. Exhibits shall enter the judging ring immediately upon request by the appropriate Stewards.

25. All attendants leading stock in the judging ring or on parade shall wear uniform white coats procured from the Society.

26. No person shall in any way consult or interfere with or attempt to interfere with the Judge or endeavour to interfere with his freedom of choice or judgement.

Persons in charge of exhibits must not leave their exhibits unattended and such persons or exhibitors shall not address the Judge unless authorised by the Steward in Charge of the class or the Judge himself.

27. The Judge may award a second or third prize instead of a first, or may withhold a prize altogether where he considers the exhibits are not of sufficient merit.

28. The Judge is requested to make a reserve number, by marking it as such, of the exhibit next in merit beyond those to which the prizes are awarded in every class where the number of the entries exceeds the number of prizes offered, if, in his opinion, the exhibit is of sufficient merit to deserve a prize; he is also requested to give commendations when deserved.

NOTICE**NOTICE****NOTICE****AUCTION SALE OF STOCK**

WILL BE HELD AT THE SHOW GROUNDS AS UNDER
(The times and places listed hereunder are subject to alteration)

SHEEP

TUESDAY, 21st SEPTEMBER, AT 2.00 P.M.

(To be held in the Sheep Pavilion)

Wiltshire Horns, South Suffolks, Lincolns, English Leicesters, Border Leicesters, Romneys, Cheviots, Perendales, Southdowns, Shropshires, Suffolks, Ryelands, Hampshire Downs, Dorset Downs.

WEDNESDAY, 22nd SEPTEMBER, AT 9.00 A.M.

(To be held in the Sheep Pavilion)

Dorset Horns and Poll Dorsets

PIGS

FRIDAY, 24th SEPTEMBER, AT 10.00 A.M.

(To be held in the Pig Pavilion)

Large Blacks, Berkshire, Wessex Saddlebacks (rotate each year).
 Landrace, Large Whites (rotate each year).

29. No exhibit or person in charge thereof shall be equipped with, wear or display anything which indicates the ownership of the exhibit.

30. All exhibitors and competitors shall accept the decision of the Judge as final as to the merits of the exhibit or competitor.

31. All prize cards awarded at the Show shall be exhibited in the stall or box for the duration of the Show.

PROTESTS

32. An exhibitor or competitor may protest against an award won by an exhibit or competitor in the same class alleging infringement of the rules or ineligibility.

33. Such protest shall be addressed to the Director and be lodged at his office at the 1st Floor, Administrative Building, cnr. Degraes Street and Plummer Avenue, Show Grounds, before 12 noon the day after the award in question has been made. Such protests shall be accompanied with a deposit of \$5.00 which may be forfeited to the Society if the protest be found to be unfounded or frivolous.

34. Should any exhibit which has been awarded a prize be disqualified the next in order for award does not necessarily become entitled to the prize.

35. The protest and all matters arising therefrom shall be determined by either the Council of the Society or the Director.

VETERINARY SERVICES

36. (a) The Society will appoint a Panel of Veterinary Surgeons to provide a service to exhibitors.
 (b) Should an animal become ill or suffer an injury then one of the Society's Veterinary Surgeons may attend to and treat such animal in the absence of any authority from the owner and the Society or its Veterinary Surgeon shall not be liable in any way for any loss arising out of such treatment.

37. Exhibitors may employ a Veterinary Surgeon who is not a member of the Society's panel but in such instances must inform the appropriate Superintendent of the stock concerned.

38. The Society's Veterinary Surgeons may refuse to attend an animal previously examined and treated by a Veterinary Surgeon who is not a member of the Society's Panel.

39. Unless otherwise specifically stated, only members of the Society's Veterinary Panel may give Veterinary Certificates required by the Society.

40. If in the opinion of the one of the Society's Veterinary Surgeons an animal on the Show Grounds should be destroyed or removed from the Show Grounds the Society or the Director shall be entitled to have the animal destroyed and/or removed from the Show Grounds or shall be entitled to require the owner or his deputy at the Show Grounds to forthwith remove that animal from the Show Grounds. All costs incurred by the Society in connection with such animal shall be paid by the owner to the Society.

FIRE REGULATIONS

41. The use of primus or similar stoves or any heating or lighting appliance of a like nature or any naked light is strictly prohibited in or near any pen, stall or pavilion. The alteration or of interference with any electrical wiring, switch or plug is strictly forbidden.

CONTROL OF SHOW

42. Should the Council or the Director be of the opinion that any rule or regulation whether set out in these rules or at the heading of a section or class has been broken or not observed or performed then the exhibit or exhibitor may be disqualified, suspended for any period, fined or otherwise penalised at the discretion of the Council of the Society or the Director.

43. The whole of the Show, the events and the awards thereat, the exhibits and exhibitors and their agents shall be under the complete control of and subject to the decisions and directions of the Council of the Society and/or the Director. Any decision or direction made by either shall be final and binding and no owner or exhibitor shall have any right or cause of action against the Society or the members of the Council or the Director or any right to approach or seek relief from any Court because of any decision made by either the Council or the Director.

DEFINITIONS

44. "Director" means and includes the person holding the office of Director of the Society and includes a Deputy appointed by him.

"Exhibitor" includes competitor wherever the contest permits and also includes his agent or anyone acting or purporting to be acting on his behalf whether or not he is employed by the exhibitor.

"Society" includes the Council of the Society.

Singular words include plural.

"Class" includes event and "event" includes class. Class also includes trophy, competition or any other award.

Words importing persons shall include companies and corporations and words importing the masculine gender shall include the feminine and neuter gender as the case may require and words importing the singular or plural number shall include the plural and singular numbers respectively.

TRUCK PARKING

45. Arrangements have been made to provide a parking area on Flemington Racecourse River Motor Park, off Fisher Parade, adjacent to the bridge over the Maribymong River, on which Exhibitors' trucks may be parked.

Attendants will be on duty in the area and though all reasonable precaution will be taken, no responsibility can be accepted for the safety of vehicles and their contents.

A fee of \$30.00 will be charged and should be paid with entry fees.

A list of applications will be furnished to the attendants who will set out the parking area. **THE AREA MUST BE VACATED BY THE MONDAY IMMEDIATELY AFTER THE SHOW.**

Section 95 — Goats

CONDITIONS OF ENTRY

Entries will be accepted on the understanding that should they be in excess of the accommodation, the number of exhibits will be reduced accordingly.

Entries will only be received subject to the rules and regulations of the Society and the decisions of the Council. All exhibits must be the bona fide property of the exhibitor or held by the exhibitor under a written lease recognised by the Society at the time of entry.

All goats entered in this Section must be registered in a herd book recognised by the Society or recorded in the appendix sections.

For particulars of registration of Dairy Goats in the Goat Herd Book of Australia, apply to the Secretary, P.O. Box 189, Kiama, N.S.W. 2533.

For particulars of registration of Angora Goats in the Angora Breed Society of Australia Herd Book, apply to The Secretary, P.O. Box 548, Orange, N.S.W. 2800.

For particulars of registration of Angora Goats in the Angora Mohair Association of Australia Limited Herd Book apply to The Secretary, Show Grounds, Epsom Road, Ascot Vale, 3032.

For particulars of registration in the Angora Goat Breeders (Regd.) Herd Book, apply to the Secretary, Box 232, Berwick, Vic., 3806.

Entries are accepted on the distinct understanding that stock may not be removed from the Show Grounds, until the specified time.

Only one exhibitor will be recognised as an owner from any one holding, and any exhibitor who enters, or permits the entry of any of his stock in the name of any other exhibitor, shall be disqualified.

The Council reserves the right to reject at any time any entry or prohibit any person or animal from competing in any class.

When a Special Prize is not in a numbered class, a separate entry is not required. No entry can be changed after entries close.

All entries must be made in writing on forms supplied by the Society. Entries for the goat section must be in the hands of the Director, at his office, Royal Show Grounds, Epsom Road, Ascot Vale, 3032, on or before the time stated at head of this section.

No exhibit may be entered in more than one ordinary class unless otherwise stated at the head of the section. Sweepstakes, special classes or championship prizes do not count as ordinary classes. Throughout the schedule special classes are indicated by a star (*). Should an exhibit be incorrectly entered in more than one ordinary class, such exhibit shall be deemed ineligible to compete in any class other than the first in which its name or particulars appear in the Show Catalogue.

Every animal entered must be exhibited unless a certificate, signed by the owners, is lodged with the Society prior to the

date of the Show, stating that the animal is unable to compete on one of the following grounds:—

- (i) The animal has died.
- (ii) The animal is unfit for exhibition due to injury or disease.
- (iii) The animal has become ineligible for the class entered.
- (iv) Some other cause which the Council or Director of the Society considers reasonable.

Failure to comply with this rule renders the owner or entrant liable to a fine of not more than \$10 for every animal not exhibited, and in addition the Council may debar the owner or exhibitor from taking part in any further exhibition conducted by the Society.

All exhibits must be placed where directed by the Director or his deputy, and (except in accordance with Regulation 17) must not be removed from their allotted places during the Exhibition without the written consent of the Director being first obtained.

If, in the opinion of the Director, any exhibit or exhibits of stock be deemed to be dangerous, the owner of such exhibit or exhibits shall immediately, upon notice to that effect, remove such exhibit or exhibits from the Society's Grounds.

Unless authorised by the Society no live stock will be permitted to enter the grounds other than those entered for exhibition.

The General Regulations and Regulations appearing at the heading of each section and the conditions on the entry form also form part of the conditions of entry.

"IN MILK" AND "DRY" CLASSES AND SUCKLED KIDS

Doe entered as "in milk" can be transferred to a "dry" or un-kidded class, whichever is applicable, if she has not kidded prior to judging day, or vice versa.

Does in milk must be at the Grounds on Wednesday, 15th September. They will be fully milked out and stripped dry between 8 p.m. and 9 p.m. in the presence of the Stewards or whom they may appoint. (See Classes 313 and 314 for 24-hour milk production record). They will be judged first on Thursday morning. The owner or his representative must be in attendance when females are being stripped out.

The procedure for conducting the 24 hour Milk Production Tests are as recommended by the Goat Breeders' Society of Australia.

Exhibitors in the 24 hour milk production classes are required to advise the Secretary before Monday, 13th September, 1982, of the following:

- (a) The number of lactations completed by doe.
- (b) Last date of kidding or abortion.

Kids not entered for competition will not be permitted in the Show Grounds unless actually being suckled by their mothers, which must be entered for competition.

Judges have the right to order any Doe competing for Championships to be milked dry before finally awarding the prizes.

PAVILIONS OPEN TO PUBLIC

The Goat Pavilion will be open to the public on Thursday, 16th, September from 9.00 a.m. to 5.00 p.m., Friday 17th, Saturday, 18th between 9.00 a.m. to 10.00 p.m., Sunday, 19th from 9.00 a.m. to 9.00 p.m., Monday 20th to Saturday, 25th between 9.00 a.m. to 10.00 p.m.

JUDGING AND PARADES

Judging of all Dairy Goats will commence at 9.00 a.m. Thursday, 16th September.

The Judging of Angora Goats will commence at 9.00 a.m., Wednesday, 22nd September.

Any exhibitor who shall, without due cause, fail to parade any animal before the Judge, when required so to do by the Stewards of the Section, shall be liable to a fine of \$10.

Attendants leading goats in the judging ring or on parade must wear uniform white coats.

Good quality coats can be supplied by the Society at \$17 each, on return of which at the conclusion of the Show, a rebate of \$15 will be made, provided the coats are in good condition.

Prize-winning goats only will be permitted to take part in parades. All prize-winning dairy goats must be taken out on parade, in accordance with the printed programme. Prize-winning Angoras may also be paraded provided they can be suitably led. Exhibitors shall be subject to a fine of one dollar in each case in which this regulation is not complied with, and shall also be liable to forfeit the prize or prizes awarded to their exhibit or exhibits. Attendants leading goats in the judging ring and during parades must wear the exhibit number of the goat. No ribbons will be permitted on exhibits except those won during the Show.

AGE OF EXHIBITS

The Society's Veterinary Surgeon's decision regarding age shall be final.

STANDARD OF EXHIBITS

The Goat Breeders' Society (Victorian Branch) shall nominate to the R.A.S. an inspector or inspectors of goats entered for exhibition.

The Council of the R.A.S. shall appoint such person or persons as an inspector or inspectors who shall inspect each animal entered. The inspection of Dairy Goats shall be carried out at 2.00 p.m. on Wednesday, 15th September. The inspection of Angora Goats shall be carried out at 2.00 p.m. on Tuesday, 21st September. Exhibitors are required to have their stock attended and in readiness for inspection on request. The inspector(s) shall submit a report to the Director before 5.00 p.m. on the day preceding the Judging Day.

If in the unanimous opinion of the inspector(s) any animal:

- (a) is not true to type or
- (b) is not of sufficient merit as to be worthy of exhibition in the class or classes for which it is entered or
- (c) has not been adequately prepared for the Show or
- (d) bears any marking brand or tattoo contrary to the markings brand or tattoo disclosed in the relevant entry form or any marking brand or tattoo not in accordance with the records of the relevant Breed Society.

then such animal shall be ineligible for exhibition and the Society may require the animal to be forthwith removed from the Show Grounds and the exhibitor, upon receipt of such notice shall forthwith remove such animal and failing such removal by him within the time prescribed by the Director, the Director may remove the animal or cause the animal to be

removed and all costs and expenses of removal shall be borne by the exhibitor and shall be refunded to the Society. Each such animal shall at all times be at the sole risk and responsibility of the exhibitor and the person or persons removing the animal shall at all times be deemed to be the agents of the exhibitor and all acts and omissions on the part of such person or persons shall be deemed to be the acts and omissions of the exhibitor who shall indemnify and hold indemnified the Society its servants and agents from all claims whatsoever in respect of the animal whether by reason of any loss or injury to or caused by the animal or because of transportation, feeding or housing or otherwise howsoever.

The decision of the inspector(s) shall be final subject only to appeal to the Chief Steward in the Sheep and Goat Section and his opinion shall be final.

The inspector(s) or Chief Steward shall not be required to furnish to the exhibitor any reasons for their decision.

Notwithstanding anything contained in these regulations the Director shall have the right to declare any animal ineligible to compete because of the health of any such animal or for any other reason which the Director deems fit. The Director shall thereupon have the right to order the removal of such animal from the Show Grounds or in default thereof remove such animal at the expense and risk of the exhibitor.

Exhibitors of stock shall, if requested by the Director, submit their exhibits for inspection by one of the Society's Veterinarians.

Any animal entered which can be proved to the satisfaction of the Director to have received hormones shall be disqualified.

RUGGING

Exhibits must not be rugged during the hours the Show is open to the public. Exhibitors will be liable to a fine of one dollar for every infringement of this regulation.

CLEANLINESS OF PENS

Exhibitors must keep the stalls allotted to their animals clean and give proper attention to their stock right throughout the Show.

Any exhibitor or his employee putting manure out of a box, stall, or pen, or putting out a trough, or cleaning out an alley way after 8 a.m., on a Show day shall be liable to a fine of one dollar.

NOTICES

Exhibitors are permitted to display cards over the stalls stating that an animal is for private sale; such cards not to exceed 304.0 mm x 254.0 mm.

No advertisement or notice (except by permission of the Council) is permitted on any stall or building.

FEED SHEDS, BEDDING AND FODDER ARRANGEMENTS

In all Sections feed sheds are available for exhibitors. Charge, \$10.00 during the currency of the Show.

No bedding other than straw or hay may be used in any box or stall.

For the convenience of exhibitors fodder merchants will visit the Show Grounds to accept orders for stock foods, etc., delivery of which must be made before 9 a.m. each day during the Show.

TRUCKS, TRANSPORTS AND CARAVANS

Motor vehicles, including trucks and stock transports, will not be permitted to remain on the Show Grounds after unloading. They must be removed immediately, and will not be re-admitted until the time to load for return.

Caravans will not be permitted to the Show Grounds.

TRUCK PARKING

A parking area for Exhibitors' trucks is available on Flemington Racecourse River Motor Park, off Fisher Parade, adjacent to the bridge over the Maribyrnong River.

Attendants will be on duty in the area and though all reasonable precaution will be taken, no responsibility can be accepted for the safety of vehicles and their contents.

A fee of \$30 will be charged and should be paid with entry fees.

ENTRY TICKETS

Entry tickets will be issued about a week before the Show opens. The entry ticket of each exhibit shall state the number of its box, stall, pen or stand, as the case may be, which shall correspond with its number in the official catalogue, and if the box, stall or pen be not occupied by such exhibit by noon on the first day of the Show, the accommodation reverts to the Society. The entry ticket must be produced at the gate, when it will admit the exhibit and attendant to the grounds. It must be retained, and again produced when the exhibit leaves the yards. Attendants' passes will be issued by the Superintendent at his office on the Show Grounds.

EXHIBIT NUMBERS

Handlers of exhibits during judging are required to wear a number corresponding to the catalogue number of the exhibit. These numbers must be collected by the exhibitors from the Superintendent, whose office is situated in the Sheep Pavilion.

PERIOD OF EXHIBITION AND INSPECTIONS

Dairy Goats

Those entered in Classes 313 and 314 are required to be in their correct pens before 8.00 p.m. on Tuesday, 14th September. All Dairy Goats are required to be in their correct pens before 2.00 p.m. on Wednesday, 15th September when the official inspection will commence.

Dairy Goats will remain on exhibition until 6.00 p.m. Monday, 20th September.

Angora Goats

Angora goats will be on exhibition from 9.00 a.m. Tuesday, 21st September until 8.00 p.m. on Saturday, 25th September.

All Angoras must be in their correct pens before 2.00 p.m. on Tuesday, 21st September when the official inspection will commence.

*DENOTES SPECIAL CLASS.

AN EXHIBIT CANNOT BE ENTERED IN A SPECIAL CLASS UNLESS IT HAS BEEN ENTERED IN THE ORDINARY CLASSES.

Prizes: First, \$8; Second, \$3; Third, \$2, except in Classes 313 to 318.

GOATS

Class 300 – Saanen Doe, Born Before 1st July, 1979 (In Milk).

- 1 Bonner H & T, CAMPASPE PANDORA (HJB 11) APP.D, 16.9.78, S (Unreg.) : D Hillingdon Agnes
- 2 Carter Mrs R, LUCKNOW EMBER (EOD138) APP.D(25), 16.8.76, E O Dawson, S Priory Galahad (Unreg.) : D Lucknow Emerald
- 3 Coleby P M, HILLINGDON AMY (DAR7) APP.D(24), 26.8.75, Mrs A McLochlan, S Weemala Jason : D Peppercorn Beauty
- 2-4 Grills R L & Mrs A L, KARINYA ETHALASSA (RAG118) 21564, 1.9.78, S Karinya Eclipse : D Karinya Taladessa
- 1-5 Quinn P J, VIEWHILL KATEENA (PJQ9) APP.B(27), 3.9.78, S Crescent Reach Mac Nair : D Viewhill Teena
- 3-6 Tyers Mrs S G, MOUNTAVON SUZETTE (SGT102) APP.C, 5.11.75, S Mountavon Viscount : D Mountavon Susy

Class 301 – Toggenburg Doe, Born Before 1st July, 1980 (In Milk).

- 1-7 Brehaut Mrs L F, KALoola VIRGO (GIN 198) 2009TG, 19.8.78, I Dawson, S Uringa Bromley : D Kaloola Vivienne
- 8 Carter Mrs R, DALKEITH CARLINA (JBS90) 1982TG, 31.8.78, J Sinclair, S Uringa Bromley : D Dalkeith Carlotta
- 9 Sly L D & H M, NARKOORI FABIANA (CLF204) BT1603, 6.7.76, R Faudell, S Narkoori Flaubert Bt571 : D Narkoori Fascination Bt990
- 2-10 Towler Mr & Mrs D M, BASS JULIA (DMT31) APP.C, 19.9.75, S Dalkeith Ned Kelly : D Le Clare Sue
- 11 Towler Mr & Mrs D M, BASS TAMMY (DMT48) APP.B, 1.9.78, S Uringa Bromley : D Bass Julia
- 3-67 Sly, L.D & H.M. T/F from class 320

Class 302 – Saanen Doe, Born Between 30th June, 1979 and 1st July, 1980 (In Milk).

- 2-12 Butt Rita, TARA DELL KISMET (PKJ 8) 22356, 25.8.79, P Jones, S Crescent Reach Melomalad : D Wondalee Maree
- 1-13 Tyers Mrs S G, MOUNTAVON VERITY (SGT125) 22651, 2.10.79, S Northill McRobert : D Mountavon Venita

Class 303 – British Alpine Doe, Born Before 1st July, 1980 (In Milk).

- C-14 Bonner H & T, GREENLEA MIGWHO (DHW 48) APP.D, 29.8.77, D & D Wall, S (Not Recorded) : D Walls Thumberlina
- 2-15 Carter Mrs R, KUMALA ROCHELLE (3KU31) APP.B (27), 17.8.78, S Clearleader Valentino : D Camdon Patsy
- 3-16 Carter Mrs R, MELICHELLE SASCHA (AMF52) APP.D(27), 3.7.78, M Ciavarella, S Winston (Unreg.) : D Ciavarella Sissy
- HC-17 Coleby P M, CARADOC BENITA (3PH34) APP.D(25), 11.9.76, P Horan, S Fosterine Destiny : D Eurydice
- 18 Coleby P M, PEPPERCORN DURRAMBAH (PMC.51) APP.B(22), 18.11.73, S Paracombe Mario : D Peppercorn Chumbee
- 19 Hicks Mrs E N, PRIORY ILMENITE (ASH111) 379AP, 9.9.75, S Ferncliffe Marshall (Imp. N.Z.) : D Priory Gemstone
- 20 Hicks Mrs E N, PRIORY LANA (ASH163) APP. A27, 25.8.78, S Priory Kimberley : D Priory Janeda
- 21 Hicks Mrs E N, PRIORY LENISTA (ASH169) 570AP, 10.10.78, S Harnor Canidle : D Priory Jenista
- 1-22 Hicks Mrs E N, PRIORY MOONSTONE (ASH177) 645AP, 30.8.79, S Harnor Canidle : D Priory Ilmenite

Class 304 – Toggenburg Doe, Born After 30th June, 1980 (In Milk).

- 23 Brehaut Mrs L F, TALITHA CARISSA (3LF15) APP.(A29), 20.10.80, S Dalkeith Koco : D Bass Kyla
- 2-24 Coleby P M, CARADOC POSSUM (3PH.130) APP.D(29), 27.8.80, P Horan, S Kaloola Kromer : D Peggy (Horan's & Jones's)
- 25 Sly L D & H M, TOLLENDOL SHANI (2LS13) 2427TG, 25.9.80, S Warrambol Rondo 720Tg : D Narkoori Fabiana Bt1603
- 3-26 Sly L D & H M, TOLLENDOL SHASTA (2LS12) 2426TG, 25.9.80, S Warrambol Rondo 720Tg : D Narkoori Fabiana Bt1603
- 1-27 Towler Mr & Mrs D M, BASS FRANCIS (DMT64) APP.A, 23.10.80, S Cortachy Lachlan : D Bass Francine

Class 305 – Saanen Doe, Born After 30th June, 1980 (In Milk).

- 2-28 Grills R L & Mrs A L, KARINYA PETRINA (RAG126) 23327, 15.10.80, S Salette Pioneer : D Karinya Etricia
- 1-29 Grills R L & Mrs A L, KARINYA POLLY (RAG128) 23328, 17.10.80, S Salette Pioneer : D Karinya Emma
- 30 Maddison R A, BELLBIRD DEBUTANTE (BRD1) 23231, 8.10.80, D Miller, S Picadilly Oliver : D Gungurru White Bonnie
- 31 Maddison R A, PINEVALE JOAN (ZG422) APP.B, 21.11.80, S Falconlees Sasunnach 4773 : D Danyenah Joanne App.C.
- 32 Quinn P J, VIEWHILL LOWANA (PJQ14) APP.A(29), 4.9.80, S Salette Summertime : D Viewhill Kaleena
- 3-33 Shean Mrs S E, FALCONLEES ROYALTY (SES104) 23194, 10.9.80, S Kawonda Silvan Rex : D Falconlees Samara
- 34 Tyers Mrs S G, MOUNTAVON SASHA (SGT129) APP.B, 11.9.80, S Crescent Reach Melomalad : D Mountavon Suzette

Class 306 – British Alpine Doe, Born After 30th June, 1980 (In Milk).

- 35 Clymo P & R, PRIORY NETTA (ASH205) APP.C(29), 17.11.80, R & E N Hicks, S Priory Maybe Lad : D (Hick's) Jody's Sheeba
- 36 Coleby P M, HILLINGDON GAMBAN (DAR26) APP.C(29), 4.8.80, Mrs A McLochlan, S Harnor Deppity : D Hillingdon Doondu
- 2-37 Coleby P M, PEPPERCORN LOWANA (PMC.90) APP.A(29), 2.8.80, S Harnor Deppity : D Peppercorn Beauty
- 3-38 Hicks Mrs E N, PRIORY NEDA (ASH189) 770AP, 12.8.80, S Priory Maybe Lad : D Priory Immeda
- 1-39 Hicks Mrs E N, PRIORY NIMMEDA (ASH190) 774AP, 12.8.80, S Priory Maybe Lad : D Priory Immeda

Class 307 – Anglo Nubian Doe, Born Before 1st July, 1980 (In Milk).

- 3-40 Malta Mr & Mrs G & K, MEADOWGLEN FARRAH (3CP19) 1141NU, 2.8.77, C Perkins, S Tognu Hacarla An498 : D Johannestisch Chic Adelaide 450Nu
- 2-41 Malta Mr & Mrs G & K, MEADOWGLEN INDIANNA (3CP24) AN1142, 18.8.77, C Perkins, S Tognu Hacarla An498 : D Terralea Topaz
- 42 Shean Mrs S E, PINE GLADE BINDI-LOU (LRS134) 1587NU, 8.8.78, L Starick, S Foxfield Cherokee : D Pine Glade Bindi
- 1-43 Sly L D & H M, URINGA TIMNA (HR345) AN1666, 27.9.79, P Rogers, S Kaloola Samuel An246 : D Terralea Debra An679

Class 308 – Anglo Nubian Doe, Born After 30th June, 1980 (In Milk).

- 1-44 Malta Mr & Mrs G & K, PRIORY NORINE (ASH199) 2088NU, 4.10.80, R & E N Hicks, S Wallington Mandingo 458Nu : D Kyeema Penelope 882Nu
- 2-45 Malta Mr & Mrs G & K, PRIORY NORITE (ASH200) 2089NU, 4.10.80, R & E N Hicks, S Wallington Mandingo 458Nu : D Kyeema Penelope 882Nu
- 3-46 Sly L D & H M, TOLLENDOL ROSA DARA (2LS10) AN2049, 27.9.80, S Riversleigh Entebe An821 : D Uringa Delilah An1177

Class 309 – *Group Prizes: Two Does In Milk, The Progeny Of The Same Sire But Not Full Sisters, Not Necessarily Owned Or Bred By The One Exhibitor. Name Of Sire And Progeny To Be Stated On The Entry Form.

- 3-47 Coleby P M, PEPPERCORN LOWANA & HILLINGDON GAMBAN, S Harnor Deppity :
- 48 Grills R L & Mrs A L, KARINYA PETRINA (RAG126) 23327, 15.10.80, S Salette Pioneer : D Karinya Etricia
- 1-49 Grills R L & Mrs A L, KARINYA POLLY (RAG128) 23328, 17.10.80, S Salette Pioneer : D Karinya Emma
- 2-50 Hicks Mrs E N, PRIORY MOONSTONE & PRIORY LENISTA, S Harnor Canidle :
- 51 Hicks Mrs E N, PRIORY NEDA & PRIORY NETTA, Pr.Netta Owner: M/M Clymo, S Priory Maybe Lad :

GOATS

Class 310 — *Doe(In Milk), Born Before 1st July, 1976. A Special Sash Will Be Awarded To The Winner In This Class.

- 3 Coleby P M, HILLINGDON AMY (DAR7) APP.D(24), 26.8.75, Mrs A McLochlan, S Weemala Jason : D Peppercorn Beauty
- 3-18 Coleby P M, PEPPERCORN DURRAMBAH (PMC.51) APP.B(22), 18.11.73, S Paracombe Mario : D Peppercorn Chumbee
- 19 Hicks Mrs E N, PRIORY ILMENITE (ASH111) 379AP, 9.9.75, S Ferncliffe Marshall (Imp. N.Z.) : D Priory Gemstone
- 1-10 Towler Mr & Mrs D M, BASS JULIA (DMT31) APP.C, 19.9.75, S Dalkeith Ned Kelly : D Le Clare Sue
- 2-6 Tyers Mrs S G, MOUNTAVON SUZETTE (SGT102) APP.C, 5.11.75, S Mountavon Viscount : D Mountavon Susy

Class 311 — *Doe (In Milk), Under Three Years At Date Of Judging. The Doe Must Not Have Been Mated Until After It Had Attained The Age Of Twelve Months.

- 24 Coleby P M, CARADOC POSSUM (3PH.130) APP.D(29), 27.8.80, P Horan, S Kaloola Kromer : D Peggy (Horan's & Jones's)
- 48 Grills R L & Mrs A L, KARINYA PETRINA (RAG126) 23327, 15.10.80, S Salette Pioneer : D Karinya Etricia
- 1-49 Grills R L & Mrs A L, KARINYA POLLY (RAG128) 23328, 17.10.80, S Salette Pioneer : D Karinya Emma
- 38 Hicks Mrs E N, PRIORY NEDA (ASH189) 770AP, 12.8.80, S Priory Maybe Lad : D Priory Immeda
- 2-39 Hicks Mrs E N, PRIORY NIMMEDA (ASH190) 774AP, 12.8.80, S Priory Maybe Lad : D Priory Immeda
- 30 Maddison R A, BELLBIRD DEBUTANTE (BRD1) 23231, 8.10.80, D Miller, S Picadilly Oliver : D Gungurru White Bonnie
- 32 Quinn P J, VIEWHILL LOWANA (PJQ14) APP.A(29), 4.9.80, S Salette Summertime : D Viewhill Kaleena
- 33 Shean Mrs S E, FALCONLEES ROYALTY (SES104) 23194, 10.9.80, S Kawonda Silvan Rex : D Falconlees Samara
- 25 Sly L D & H M, TOLLENDOL SHANI (2LS13) 2427TG, 25.9.80, S Warrambol Rondo 720Tg : D Narkoori Fabiana Bt1603
- 26 Sly L D & H M, TOLLENDOL SHASTA (2LS12) 2426TG, 25.9.80, S Warrambol Rondo 720Tg : D Narkoori Fabiana Bt1603
- 46 Sly L D & H M, TOLLENDOL ROSA DARA (2LS10) AN2049, 27.9.80, S Riversleigh Entebe An821 : D Uringa Delilah An1177
- 3-27 Towler Mr & Mrs D M, BASS FRANCIS (DMT64) APP.A, 23.10.80, S Cortachy Lachlan : D Bass Francine
- 13 Tyers Mrs S G, MOUNTAVON VERITY (SGT125) 22651, 2.10.79, S Northill McRobert : D Mountavon Venita
- 34 Tyers Mrs S G, MOUNTAVON SASHA (SGT129) APP.B, 11.9.80, S Crescent Reach Melomalad : D Mountavon Suzette

THE FRANK A. THEBRIDGE CHALLENGE CUP, presented by Mr. Frank A. Thebridge, 'Rockalpine', Carss' Park, Blakehurst, Sydney, will be awarded to the winner of Class 311. The Cup before being won outright, must be won on five occasions by the same exhibitor. The name of the exhibitor of the winning doe shall be inscribed on the cup.

First, second and third prize sashes, suitably inscribed, shall be presented by the Victorian Branch of the Goat Breeders' Society of Australia. A Memento May Be Awarded by the Donor.

Winners:- 1954, C.J. Mackay; 1955, J.R. & G.C. Lynch; 1956, J.R. & G.C. Lynch; 1957, D.R. & M.O. Ford; 1958, Mr. & Mrs. W.J. Beckwith; 1959, Mr. & Mrs. W.J. Beckwith; 1960, Mr & Mrs. W.J. Beckwith; 1961, J.R. & G.C. Lynch; 1962, Mrs. C. Fitzpatrick; 1963, Mr.D.M. Oldman; 1964, Mrs. S.G. Tyers; 1965, R.L. & A.L. Grills; 1966, Mrs. C. Fitzpatrick;

1967, Mrs. M. Peterson; 1968, Mrs. E.E. Gorton; 1969, C.L., D.K. & R.V. Faudell; 1970, Mrs. M. Peterson; 1971, Mrs. M. Peterson; 1972, Miss J.M. Sinclair; 1973, Miss J.M. Sinclair; 1974, Jandee Goat Stud; 1975, Mrs. M. Peterson; 1976, Mrs. K. Smith; 1977, Mrs. K. Smith; 1978, Miss J.M. Sinclair; 1979, Mr. & Mrs. M. Matthews; 1980, P.J. Quinn; 1981, L.D. Sly.

Class 312 — *Dam And Daughter. Any Age (Dam In Milk) Not Necessarily Owned Or Bred By The One Exhibitor.

Competition in this class restricted to animals entered in the Ordinary Classes. Only One Combination of Dam and Daughter Can Compete.

- 52 Butt Rita, BUTTARA SAMANTHA (PKJ 8), : D Tara Dell Kismet
- 53 Coleby P M, PEPPERCORN MOIYA, : D Caradoc Benita
- 2-54 Grills M & Mrs S, KARINYA MAYA, : D Karinya Ethalassa
- 55 Hicks Mrs E N, PRIORY MOONSTONE, S Priory Ilmenite :
- 56 Malta Mr & Mrs G & K, WALDTEUFEL FLYING NUN, : D Meadowglen Farrah
- 57 Malta Mr & Mrs G & K, WALDTEUFEL INDIRA, S Meadowglen Indianna :
- 1-58 Quinn P J, VIEWHILL KATEENA, : D Viewhill Teena
- 59 Sly L D & H M, MAXINE SUSA EMMALEEN (MAX19) N2296, 25.7.81, : D Uringa Timna an 1666
- 60 Sly L D & H M, TOLLENDOL SALINA BT2181, : D Narkoori Fabiana Bt1603
- 3-61 Towler Mr & Mrs D M, BASS TAMMY, : D Bass Julia
- 62 Tyers Mrs S G, MOUNTAVON SASHA, : D Mountavon Suzette

Class 313 — *24-Hour Milk Production Test. Competition In This Class Is Limited To Does Which Have Completed At Least One Lactation. Does To Be Fully Milked Out And Stripped Dry, In The Presence Of The Stewards, At 8 P.M. On Tuesday, 14th September. They Will Be Milked At 8 A.M. And 8 P.M. On Wednesday, 15th September And At Each Milking The Milk Will Be Weighed.

The prizes will be awarded to the Does giving the greatest quantity of milk over the two milkings, provided it is of 3.5 per cent butter fat test or better. Prizes: \$8, \$6, \$3.

- 1 Bonner H & T, CAMPASPE PANDORA (HJB 11) APP.D, 16.9.78, S (Unreg.) : D Hillingdon Agnes
- 14 Bonner H & T, GREENLEA MIGWHO (DHW 48) APP.D, 29.8.77, D & D Wall, S (Not Recorded) : D Walls Thumberlina
- 12 Butt Rita, TARA DELL KISMET (PKJ 8) 22356, 25.8.79, P Jones, S Crescent Reach Melomalad : D Wondalee Maree
- 2 Carter Mrs R, LUCKNOW EMBER (EOD138) APP.D(25), 16.8.76, E O Dawson, S Priory Galahad : D Lucknow Emerald
- 8 Carter Mrs R, DALKEITH CARLINA (JBS90) 1982TG, 31.8.78, J Sinclair, S Uringa Bromley : D Dalkeith Carlotta
- 3-15 Carter Mrs R, KUMALA ROCHELLE (3KU31) APP.B (27), 17.8.78, S Clearleader Valentino : D Camdon Patsy
- 16 Carter Mrs R, MELICHELLE SASCHA (AMF52) APP.D(27), 3.7.78, M Ciavarella, S Winston : D Sissy (Ciavarella)
- 3 Coleby P M, HILLINGDON AMY (DAR7) APP.D(24), 26.8.75, Mrs A McLochlan, S Weemala Jason : D Peppercorn Beauty
- 18 Coleby P M, PEPPERCORN DURRAMBAH (PMC.51) APP.B(22), 18.11.73, S Paracombe Mario : D Peppercorn Chumbee
- 2-63 Coleby P M, CARADOC BENITA (3PH34) APP.(25), 11.9.76, P Horan, S Fosterine Destiny : D Eurydice
- 4 Grills R L & Mrs A L, KARINYA ETHALASSA (RAG118) 21564, 1.9.78, S Karinya Eclipse : D Karinya Taladessa
- 19 Hicks Mrs E N, PRIORY ILMENITE (ASH111) 379AP, 9.9.75, S Ferncliffe Marshall (Imp. N.Z.) : D Priory Gemstone
- 20 Hicks Mrs E N, PRIORY LANA (ASH163) APP. A27, 25.8.78, S Priory Kimberley : D Priory Janeda
- 21 Hicks Mrs E N, PRIORY LENISTA (ASH169) 570AP, 10.10.78, S Harnor Canidle : D Priory Jenista

GOATS

- 5 Quinn P J, VIEWHILL KATEENA (PJQ9) APP.B(27), 3.9.78, S Crescent Reach Mac Nair : D Viewhill Teena
- 42 Shean Mrs S E, PINE GLADE BINDI-LOU (LRS134) 1587NU, 8.8.78, L Starick, S Foxfield Cherokee : D Pine Glade Bindi
- 9 Sly L D & H M, NARKOORI FABIANA (CLF204) BT1603, 6.7.76, R Faudell, S Narkoori Flaubert Bt571 : D Narkoori Fascination Bt990
- 43 Sly L D & H M, URINGA TIMNA (HR345) AN1666, 27.9.79, P Rogers, S Kaloola Samuel An246 : D Terralea Debra An679
- 10 Towler Mr & Mrs D M, BASS JULIA (DMT31) APP.C, 19.9.75, S Dalkeith Ned Kelly : D Le Clare Sue
- 1- 11 Towler Mr & Mrs D M, BASS TAMMY (DMT48) APP.B, 1.9.78, S Uringa Bromley : D Bass Julia
- 6 Tyers Mrs S G, MOUNTAVON SUZETTE (SGT102) APP.C, 5.11.75, S Mountavon Viscount : D Mountavon Susy

Class 314 - *24-Hour Milk Production Test.
Competition In This Class Is Limited To Does On Their First Lactation. Does To Be Fully Milked Out And Stripped Dry, In The Presence Of The Stewards, At 8P.M. On Tuesday, 14th September. They Will Be Milked At 8 A.M. And 8 P.M. On Wednesday, 15th September, And At Each Milking The Milk Will Be Weighed.

The prizes will be awarded to the does giving the greatest quantity of milk over the two milkings, provided it is of 3.5 per cent butter fat test or better. Prizes: \$8, \$6, \$3.

- 35 Clymo P & R, PRIORY NETTA (ASH205) APP.C(29), 17.11.80, R & E N Hicks, S Priory Maybe Lad : D (Hick's) Jody's Sheeba
- 24 Coleby P M, CARADOC POSSUM (3PH.130) APP.D(29), 27.8.80, P Horan, S Kaloola Kromer : D Peggy (Horan's & Jones's)
- 36 Coleby P M, HILLINGDON GAMBAN (DAR26) APP.C(29), 4.8.80, Mrs A McLochlan, S Harnor Deppity : D Hillingdon Doondu
- 37 Coleby P M, PEPPERCORN LOWANA (PMC.90) APP.A(29), 2.8.80, S Harnor Deppity : D Peppercorn Beauty
- 48 Grills R L & Mrs A L, KARINYA PETRINA (RAG126) 23327, 15.10.80, S Salette Pioneer : D Karinya Etricia
- 1- 49 Grills R L & Mrs A L, KARINYA POLLY (RAG128) 23328, 17.10.80, S Salette Pioneer : D Karinya Emma
- 38 Hicks Mrs E N, PRIORY NEDA (ASH189) 770AP, 12.8.80, S Priory Maybe Lad : D Priory Immeda
- 39 Hicks Mrs E N, PRIORY NIMMEDA (ASH190) 774AP, 12.8.80, S Priory Maybe Lad : D Priory Immeda
- 30 Maddison R A, BELLBIRD DEBUTANTE (BRD1) 23231, 8.10.80, D Miller, S Picadilly Oliver : D Gungurru White Bonnie
- 31 Maddison R A, PINEVALE JOAN (ZG422) APP.B, 21.11.80, S Falconlees Sasunnach 4773 : D Danyenah Joanne App.C.
- 44 Malta Mr & Mrs G & K, PRIORY NORINE (ASH199) 2088NU, 4.10.80, R & E N Hicks, S Wallington Mandingo 458Nu : D Kyeema Penelope 882Nu
- 45 Malta Mr & Mrs G & K, PRIORY NORITE (ASH200) 2089NU, 4.10.80, R & E N Hicks, S Wallington Mandingo 458Nu : D Kyeema Penelope 882Nu
- 32 Quinn P J, VIEWHILL LOWANA (PJQ14) APP.A(29), 4.9.80, S Salette Summertime : D Viewhill Kaleena
- 33 Shean Mrs S E, FALCONLEES ROYALTY (SES104) 23194, 10.9.80, S Kawonda Silvan Rex : D Falconlees Samara
- 2- 25 Sly L D & H M, TOLLENDOL SHANI (2LS13) 2427TG, 25.9.80, S Warrambool Rondo 720Tg : D Narkoori Fabiana Bt1603
- 26 Sly L D & H M, TOLLENDOL SHASTA (2LS12) 2426TG, 25.9.80, S Warrambool Rondo 720Tg : D Narkoori Fabiana Bt1603
- 46 Sly L D & H M, TOLLENDOL ROSA DARA (2LS10) AN2049, 27.9.80, S Riversleigh Entebe An821 : D Uringa Delilah An1177
- 27 Towler Mr & Mrs D M, BASS FRANCIS (DMT64) APP.A, 23.10.80, S Cortachy Lachlan : D Bass Francine
- 3- 34 Tyers Mrs S G, MOUNTAVON SASHA (SGT129) APP.B, 11.9.80, S Crescent Reach Melomalad : D Mountavon Suzette

A Special Sash will be awarded to the doe in classes 313 and 314 which has the highest milk production testing 3.5 per cent or better.

Class 315 - *Type And Production Doe.
Competition In This Class Is Limited To Does Entered In The 24-Hour Milk Production Class 313. Judging Of Production Will Be Based On The Results Of Class 313 Which Stipulates A Minimum Test Of 3.5 Per Cent. Prizes: \$8, \$6, \$3.

- 1 Bonner H & T, CAMPASPE PANDORA (HJB 11) APP.D, 16.9.78, S (Unreg.) : D Hillingdon Agnes
- 14 Bonner H & T, GREENLEA MIGWHO (DHW 48) APP.D, 29.8.77, D & D Wall, S (Not Recorded) : D Walls Thumberlina
- 12 Butt Rita, TARA DELL KISMET (PKJ 8) 22356, 25.8.79, P Jones, S Crescent Reach Melomalad : D Wondalee Maree
- 2 Carter Mrs R, LUCKNOW EMBER (EOD138) APP.D(25), 16.8.76, E O Dawson, S Priory Galahad : D Lucknow Emerald
- 8 Carter Mrs R, DALKEITH CARLINA (JBS90) 1982TG, 31.8.78, J Sinclair, S Uringa Bromley : D Dalkeith Carlotta
- 3- 15 Carter Mrs R, KUMALA ROCHELLE (3KU31) APP.B (27), 17.8.78, S Clearleader Valentino : D Camdon Patsy
- 16 Carter Mrs R, MELICHELLE SASCHA (AMF52) APP.D(27), 3.7.78, M Ciavarella, S Winston : D Sissy (Ciavarella)
- 3 Coleby P M, HILLINGDON AMY (DAR7) APP.D(24), 26.8.75, Mrs A McLochlan, S Weemala Jason : D Peppercorn Beauty
- 2- 17 Coleby P M, CARADOC BENITA (3PH34) APP.D(25), 11.9.76, P Horan, S Fosterine Destiny : D Eurydice
- 18 Coleby P M, PEPPERCORN DURRAMBAH (PMC.51) APP.B(22), 18.11.73, S Paracombe Mario : D Peppercorn Chumbee
- 4 Grills R L & Mrs A L, KARINYA ETHALASSA (RAG118) 21564, 1.9.78, S Karinya Eclipse : D Karinya Taladessa
- 20 Hicks Mrs E N, PRIORY LANA (ASH163) APP. A27, 25.8.78, S Priory Kimberley : D Priory Janeda
- 21 Hicks Mrs E N, PRIORY LENISTA (ASH169) 570AP, 10.10.78, S Harnor Canidle : D Priory Jenista
- 5 Quinn P J, VIEWHILL KATEENA (PJQ9) APP.B(27), 3.9.78, S Crescent Reach Mac Nair : D Viewhill Teena
- 9 Sly L D & H M, NARKOORI FABIANA (CLF204) BT1603, 6.7.76, R Faudell, S Narkoori Flaubert Bt571 : D Narkoori Fascination Bt990
- 10 Towler Mr & Mrs D M, BASS JULIA (DMT31) APP.C, 19.9.75, S Dalkeith Ned Kelly : D Le Clare Sue
- 1- 11 Towler Mr & Mrs D M, BASS TAMMY (DMT48) APP.B, 1.9.78, S Uringa Bromley : D Bass Julia

Class 316 - *Type And Production Doe.
Competition In This Class Is Limited To Does Entered In The 24-Hour Milk Production Class 314. Judging Of Production Will Be Based On The Results Of Class 314 Which Stipulates A Minimum Test Of 3.5 Per Cent. Prizes: \$8, \$6, \$3.

- 35 Clymo P & R, PRIORY NETTA (ASH205) APP.C(29), 17.11.80, R & E N Hicks, S Priory Maybe Lad : D (Hick's) Jody's Sheeba
- 24 Coleby P M, CARADOC POSSUM (3PH.130) APP.D(29), 27.8.80, P Horan, S Kaloola Kromer : D Peggy (Horan's & Jones's)
- 36 Coleby P M, HILLINGDON GAMBAN (DAR26) APP.C(29), 4.8.80, Mrs A McLochlan, S Harnor Deppity : D Hillingdon Doondu
- 37 Coleby P M, PEPPERCORN LOWANA (PMC.90) APP.A(29), 2.8.80, S Harnor Deppity : D Peppercorn Beauty
- 48 Grills R L & Mrs A L, KARINYA PETRINA (RAG126) 23327, 15.10.80, S Salette Pioneer : D Karinya Etricia
- 1- 49 Grills R L & Mrs A L, KARINYA POLLY (RAG128) 23328, 17.10.80, S Salette Pioneer : D Karinya Emma
- 38 Hicks Mrs E N, PRIORY NEDA (ASH189) 770AP, 12.8.80, S Priory Maybe Lad : D Priory Immeda
- 3- 39 Hicks Mrs E N, PRIORY NIMMEDA (ASH190) 774AP, 12.8.80, S Priory Maybe Lad : D Priory Immeda
- 30 Maddison R A, BELLBIRD DEBUTANTE (BRD1) 23231, 8.10.80, D Miller, S Picadilly Oliver : D Gungurru White Bonnie
- 31 Maddison R A, PINEVALE JOAN (ZG422) APP.B, 21.11.80, S Falconlees Sasunnach 4773 : D Danyenah Joanne App.C.
- 32 Quinn P J, VIEWHILL LOWANA (PJQ14) APP.A(29), 4.9.80, S Salette Summertime : D Viewhill Kaleena

GOATS

- 33 Shean Mrs S E, FALCONLEES ROYALTY (SES104) 23194, 10.9.80, S Kawonda Silvan Rex : D Falconlees Samara
- 25 Sly L D & H M, TOLLENDOL SHANI (2LS13) 2427TG, 25.9.80, S Warrambool Rondo 720Tg : D Narkoori Fabiana Bt1603
- 26 Sly L D & H M, TOLLENDOL SHASTA (2LS12) 2426TG, 25.9.80, S Warrambool Rondo 720Tg : D Narkoori Fabiana Bt1603
- 46 Sly L D & H M, TOLLENDOL ROSA DARA (2LS10) AN2049, 27.9.80, S Riversleigh Entebe An821 : D Uringa Delilah An1177
- 2-27 Towler Mr & Mrs D M, BASS FRANCIS (DMT64) APP.A, 23.10.80, S Cortachy Lachlan : D Bass Francine

DR. A.G. SCHOLLES MEMORIAL AWARD.

A Special Sash will be presented to the Best Type and Production Doe in classes 315 and 316. The winners of those classes to be re-judged on the following points basis.

A maximum of 100 points may be allowed for type. Production points to be three times the Q Star points. The aggregate to decide the winner.

11. Mr & Mrs D.M. Towler

ST. TRINIANS JAN TROPHY

PRESENTED BY ST. TRINIANS SYDNICATE WILL BE AWARDED TO THE EXHIBITOR OF THE DOE WITH THE HIGHEST Q. STAR POINTS IN THE MILK TESTS - JUNIOR AND SENIOR. THE TROPHY TO BE WON 3 TIMES IN SUCCESSION OR 5 TIMES IN ALL BEFORE BEING WON OUTRIGHT.

THE NAME OF THE WINNERS WILL BE INSCRIBED ON THE TROPHY ANNUALLY AND EACH WINNER WILL BE PRESENTED WITH A \$10 CASH PRIZE. WINNERS - 1980, Mr. & Mrs. E. & M. Almond; 1981, Mr. & Mrs. D.M. Towler.

No 11. Mr & Mrs D.M. Towler Paid 10 cash.

Class 317 - *Best Vessel. (Does To Have Completed At Least One Lactation And Be Of Good Breed Type). To Be Judged In Milk And To Be Milked Out In The Judging Ring. Prizes: \$8, \$6, \$3.

- 1 Bonner H & T, CAMPASPE PANDORA (HJB 11) APP.D, 16.9.78, S (Unreg.) : D Hillingdon Agnes
- C-14 Bonner H & T, GREENLEA MIGWHO (DHW 48) APP.D, 29.8.77, D & D Wall, S (Not Recorded) : D Walls Thumberlina
- 7 Brehaut Mrs L F, KALOOLA VIRGO (GIN 198) 2009TG, 19.8.78, I Dawson, S Uringa Bromley : D Kaloola Vivienne
- 2 Carter Mrs R, LUCKNOW EMBER (EOD138) APP.D(25), 16.8.76, E O Dawson, S Priory Galahad : D Lucknow Emerald
- 8 Carter Mrs R, DALKEITH CARLINA (JBS90) 1982TG, 31.8.78, J Sinclair, S Uringa Bromley : D Dalkeith Carlotta
- HC-15 Carter Mrs R, KUMALA ROCHELLE (3KU31) APP.B (27), 17.8.78, S Clearleader Valentino : D Camdon Patsy
- 16 Carter Mrs R, MELICHELLE SASCHA (AMF52) APP.D(27), 3.7.78, M Ciavarella, S Winston : D Sissy (Ciavarella)
- 3 Coleby P M, HILLINGDON AMY (DAR7) APP.D(24), 26.8.75, Mrs A McLochlan, S Weemala Jason : D Peppercorn Beauty
- 3-17 Coleby P M, CARADOC BENITA (3PH34) APP.D(25), 11.9.76, P Horan, S Fosterine Destiny : D Eurydice
- 2-4 Grills R L & Mrs A L, KARINYA ETHALASSA (RAG118) 21564, 1.9.78, S Karinya Eclipse : D Karinya Taladessa
- 20 Hicks Mrs E N, PRIORY LANA (ASH163) APP. A27, 25.8.78, S Priory Kimberley : D Priory Janeda
- 21 Hicks Mrs E N, PRIORY LENISTA (ASH169) 570AP, 10.10.78, S Harnor Canidle : D Priory Jenista
- 1-5 Quinn P J, VIEWHILL KATEENA (PJQ9) APP.B(27), 3.9.78, S Crescent Reach Mac Nair : D Viewhill Teena
- 43 Sly L D & H M, URINGA TIMNA (HR345) AN1666, 27.9.79, P Rogers, S Kaloola Samuel An246 : D Terralea Debra An679
- 10 Towler Mr & Mrs D M, BASS JULIA (DMT31) APP.C, 19.9.75, S Dalkeith Ned Kelly : D Le Clare Sue

- 11 Towler Mr & Mrs D M, BASS TAMMY (DMT48) APP.B, 1.9.78, S Uringa Bromley : D Bass Julia

Class 318 - *Best Vessel. (Doe To Be On First Lactation And Of Good Breed Type). To Be Judged In Milk And To Be Milked Out In The Judging Ring. Prizes: \$8.\$6.\$3.

- 64 Brehaut Mrs L F, TALITHA CARISSA (3LF15) APP.C(A29), 20.10.80, S Dalkeith Koco : D Bass Kyla
- 35 Clymo P & R, PRIORY NETTA (ASH205) APP.C(29), 17.11.80, R & E N Hicks, S Priory Maybe Lad : D (Hick's) Jody's Sheeba
- 24 Coleby P M, CARADOC POSSUM (3PH.130) APP.D(29), 27.8.80, P Horan, S Kaloola Kromer : D Peggy (Horan's & Jones's)
- 36 Coleby P M, HILLINGDON GAMBAN (DAR26) APP.C(29), 4.8.80, Mrs A McLochlan, S Harnor Deppity : D Hillingdon Doondu
- 37 Coleby P M, PEPPERCORN LOWANA (PMC.90) APP.A(29), 2.8.80, S Harnor Deppity : D Peppercorn Beauty
- 3-48 Grills R L & Mrs A L, KARINYA PETRINA (RAG126) 23327, 15.10.80, S Salette Pioneer : D Karinya Etricia
- 2-49 Grills R L & Mrs A L, KARINYA POLLY (RAG128) 23328, 17.10.80, S Salette Pioneer : D Karinya Emma
- 38 Hicks Mrs E N, PRIORY NEDA (ASH189) 770AP, 12.8.80, S Priory Maybe Lad : D Priory Immeda
- 39 Hicks Mrs E N, PRIORY NIMMEDA (ASH190) 774AP, 12.8.80, S Priory Maybe Lad : D Priory Immeda
- 30 Maddison R A, BELLBIRD DEBUTANTE (BRD1) 23231, 8.10.80, D Miller, S Picadilly Oliver : D Gungurru White Bonnie
- 31 Maddison R A, PINEVALE JOAN (ZG422) APP.B, 21.11.80, S Falconlees Sasunnach 4773 : D Danyenah Joanne App.C.
- 32 Quinn P J, VIEWHILL LOWANA (PJQ14) APP.A(29), 4.9.80, S Salette Summertime : D Viewhill Kaleena
- 33 Shean Mrs S E, FALCONLEES ROYALTY (SES104) 23194, 10.9.80, S Kawonda Silvan Rex : D Falconlees Samara
- 25 Sly L D & H M, TOLLENDOL SHANI (2LS13) 2427TG, 25.9.80, S Warrambool Rondo 720Tg : D Narkoori Fabiana Bt1603
- 46 Sly L D & H M, TOLLENDOL ROSA DARA (2LS10) AN2049, 27.9.80, S Riversleigh Entebe An821 : D Uringa Delilah An1177
- 1-27 Towler Mr & Mrs D M, BASS FRANCIS (DMT64) APP.A, 23.10.80, S Cortachy Lachlan : D Bass Francine
- 13 Tyers Mrs S G, MOUNTAVON VERITY (SGT125) 22651, 2.10.79, S Northill McRobert : D Mountavon Venita
- 34 Tyers Mrs S G, MOUNTAVON SASHA (SGT129) APP.B, 11.9.80, S Crescent Reach Melomalad : D Mountavon Suzette

A Special Sash will be presented to the doe with Best Vessel in Classes 317 and 318.

S. P. J. Quinn

All in milk does shall be milked out immediately following the judging of the Best Vessel Classes.

Exhibits in Classes 319 to 322 inclusive are required to be visibly in kid or to have borne a kid.

Class 319 - Saanen Doe, Born Before 1st July, 1980 (Dry.)

- 1-65 Reynolds Mrs M J, KURONG TARA LEE (MDA2) APP.D(28), 9.10.79, S Peppercorn Jarrah : D Maungapai Maggie May

Class 320 - Toggenburg Doe, Born Before 1st July, 1980 (Dry.)

- 1-66 Butt Rita, PRIORY KYNWYN (ASH 153) APP.D(26), 13.9.77, N Hicks, S Narkoori Franz : D (Unreg.)
- 67 Sly L D & H M, TOLLENDOL SALINA (2LS7) BT2181, 25.6.79, S Uringa Lincoln Bt577 : D Narkoori Fabiana Bt1603

1/F to class 301

GOATS

Class 321 – British Alpine Doe, Born Before 1st July 1980 (Dry).

- 1- 68 Hicks Mrs E N, MURRABA COME-ON-DEDA (KUM14) APP.A29, 2.9.79, Mrs H C V Wilson, S Priory Kimberley : D Priory Graneda

Class 322 – Anglo Nubian Doe, Born Before 1st July, 1980 (Dry).

No Entry

CHAMPION SAANEN DOE. - Society's Sash and Plaque donated by Dennys Strachan Mercantile Limited.

No 5. P.J. Quinn

RESERVE CHAMPION SAANEN DOE. - Society's Sash.

49. R.L. & Mrs A.L. Grills.

CHAMPION TOGGENBURG DOE. - Society's Sash and Plaque donated by Dennys Strachan Mercantile Limited.

66. Rita Butt.

RESERVE CHAMPION TOGGENBURG DOE. - Society's Sash.

27 Mr & Mrs D.M. Towler

CHAMPION BRITISH ALPINE DOE. - Society's Sash and Plaque donated by Dennys Strachan Mercantile Limited.

22 Mrs E.N. Hicks.

RESERVE CHAMPION BRITISH ALPINE DOE. - Society's Sash.

15 Mrs R. Carter

CHAMPION ANGLO NUBIAN DOE. - Society's Sash and Plaque donated by Dennys Strachan Mercantile Limited.

44. Mr & Mrs C. & K Malta

RESERVE CHAMPION ANGLO NUBIAN DOE. - Society's Sash.

43 L.D. & H.M. Sly

SUPREME CHAMPION DOE (Dairy Breeds). - Society's Sash and British Goat Society's Rosette.

S. P.J. Quinn

Class 323 – Saanen Doe, Born Between 30th June, 1980, and 1st July, 1981 (Un-Kidded).

No Entry

Class 324 – Toggenburg Doe, Born Between 30th June, 1980, and 1st July, 1981 (Un-Kidded).

No Entry

Class 325 – British Alpine Doe, Born Between 30th June, 1980, and 1st July, 1981 (Un-Kidded).

- 2- 69 Bonner H & T, TRAYBONNE NOBLE MISS (TNB 22) APP.B, 25.8.80, S Harnor Canidle : D Traybonne Amanda
 3- 70 Butt Rita, BUTTARA CASSANDRA (3AR 201) APP.D(29), 13.1.81, S Dalkeith Cameron : D Buttara Katrina
 1- 71 Hicks Mrs E N, PRIORY NICHOLETTE (ASH207) 782AP, 6.12.80, S Paracombe Demon : D Priory Gemstone

Class 326 – Anglo-Nubian Doe, Born Between 30th June, 1980, and 1st July, 1981 (Un-Kidded).

- 2- 72 Miller Mrs D R, BELLBIRD PENELOPE (BRD2) APP.C/29, 9.10.80, S Glen Vue Joseph : D (Ikens) Jeralda
 1- 73 Sly L D & H M, MAXINE JOSE DELSENNA (MAX13) AN2229, 26.12.80, S Riversleigh Entebe An821 : D Lue Jemima An1684

Class 327 – Saanen Doe, Born Between 30th June, 1981, and 1st October, 1981 (Un-Kidded).

- 74 Bonner H & T, TRAYBONNE ANGELA (TNB 29) APP.D, 7.8.81, S Campaspe Thor : D Traybonne Portia
 75 Butt Rita, BUTTARA SAMANTHA (3AR13) 24043, 4.9.81, S Mytaba Sebastian : D Tara Dell Kismet
 76 Butt Rita, BUTTARA STACEY (3AR12) 24044, 4.9.81, S Mytaba Sebastian : D Tara Dell Kismet
 77 Butt Rita, BUTTARA SUNBEAM (3AR15) APP.A, 15.9.81, S Mytaba Sebastian : D Buttara Melita
 78 Butt Rita, BUTTARA SUNFLOWER (3AR16) APP.A, 15.9.81, S Mytaba Sebastian : D Buttara Megan
 79 Butt Rita, BUTTARA SUNSHINE (3AR14) APP.A, 15.9.81, S Mytaba Sebastian : D Buttara Melita
 80 Grills M & Mrs S, YUSANA FLAIR (SMG2) 23920, 16.9.81, S Glen Warri Flagship : D Karinya Tsandra
 1- 81 Grills R L & Mrs A L, KARINYA GERTRUDE (RAG130) 23882, 12.9.81, S Glen Warri Flagship : D Karinya Twilight
 82 Miller Mrs D R, BELLBIRD BALLERINA (BRD4) 24033, 6.9.81, S Glen Vue Alpha : D Gungurru White Bonne
 2- 83 Quinn P J, VIEWHILL SHANTREL (PJQ18) APP.A(30), 26.8.81, S Cuddgee Monteray : D Viewhill Kateena
 84 Reynolds D, KURONG BURRI (MDA4) APP.D(30), 6.9.81, Mrs M J Reynolds, S Milpara Scott : D McAvoy Mary
 85 Shean Mrs S E, FALCONLEES ANNAMARIA (SES114) 23806, 6.8.81, S Pine Vale Manini : D Falconlees Anna
 86 Taylor I E & H L, WOODRUMBA BONNIE (3LT65) 24018, 2.9.81, S Salette Ceebee : D Salette January
 3- 87 Tyers Mrs S G, MOUNTAVON ERIN (SGT145) 24446, 7.9.81, S Crescent Reach Melomalad : D Robgrange Emma
 88 Tyers Mrs S G, MOUNTAVON SUSAN (SGT140) 24306, 4.9.81, S Crescent Reach Melomalad : D Mount Rock Suzanne

Class 328 – Toggenburg Doe, Born After 30th June, 1981 (Un-Kidded).

- 89 Brehaut Mrs L F, TALITHA DYANI (3LF19) APP.D(30), 10.12.81, S Narkoori Fairman : D Honey (Unreg.)
 2- 90 Butt Rita, BUTTARA CHANTAL (3AR106) APP.C, 5.9.81, S Dalkeith Cameron : D Priory Kynwyn
 91 Miller Mrs D R, PRIORY ONAWYN (ASH217) APP.A(30), 4.10.81, R & E N Hicks, S Cortachy Lachlan : D Priory Lystwyn
 92 Sly L D & H M, MIFOOPEN MIA (PK8112) T2737, 7.9.81, P Kirwan, S Mifoopen Masterful 646Tg : D Mifoopen Kind 2216Tg
 3- 93 Sly L D & H M, MIFOOPEN WANDA (PK8120) T2742, 22.8.81, P Kirwan, S Mifoopen Masterful 646Tg : D Mifoopen Keen 2215Tg
 1- 94 Sly L D & H M, TOLLENDOL COCO ACCALIA (2LS16) T2645, 24.8.81, S Talitha Contender 908Tg : D Narkoori Fyvie 2028Tg
 95 Towler Mr & Mrs D M, BASS JOJO (DMT66) APP.B, 14.8.81, S Dalkeith Kasey : D Bass Julia
 96 Towler Mr & Mrs D M, BASS JULIETT (DMT68) APP.A, 14.8.81, S Kaloola Voltaire : D Bass Julie

Class 329 – Saanen Doe, Born After 30th September, 1981 (Un-Kidded).

- 3- 97 Grills M & Mrs S, GHERINHAP QUAD 3 (GPL3) APP.C(30), 5.10.81, W Heath, S Glen Warri Flagship : D Heath's Bluebell
 2- 98 Grills M & Mrs S, KARINYA MAYA (RAG137) 24077, 1.12.81, R L & A L Grills, S Glen Warri Flagship : D Karinya Ethalassa
 1- 99 Grills R L & Mrs A L, GHERINHAP QUAD 4 (GPL4) APP.C(30), 5.10.81, W Heath, S Glen Warri Flagship : D Heath's Bluebell
 100 Taylor I E & H L, MYTABA LADY CHATTERLEY (GJM187) 24571, 4.11.81, C & G Jameson, S Mytaba Horace : D Mytaba Princess Amanda

Class 330 – British Alpine Doe, Born After 30th June, 1981 (Un-Kidded).

- 3- 101 Coleby P M, PEPPERCORN MOIYA (PMC.110) APP.C(30), 26.8.81, S Peppercorn Jarrah : D Caradoc Benita
 2- 102 Hicks Mrs E N, PRIORY OPAL (ASH214) A884, 31.8.81, S Osory Dreamster : D Priory Moonstone
 1- 103 Hicks Mrs E N, PRIORY OWENA MISS (ASH213) A888, 25.8.81, S Osory Dreamster : D Priory Mighty Miss

ANGORA GOATS.

Class 331 - Anglo Nubian Doe, Born After 30th Jue, 1981 (Un-Kidded).

- 104 Maddison R A, PINEVALE HEATHERBRAE (ZG448) N2403, 2.9.81, S Glen-Vue Joseph 445 : D Pinevale Eve 1660nd
- 105 Malta Mr & Mrs G & K, WALDTEUFEL FLYING NUN (WTL93) N2693 (30), 4.5.82, S Meadowglen Farrah : D Meadowglen Reuben
- 106 Malta Mr & Mrs G & K, WALDTEUFEL INDIRA (WTL91) N2695 (30), 1.5.82, 1, S Meadowglen Indianna : D Meadowglen Reuben
- 107 Miller Mrs D R, BELLBIRD BALLET DANCER (BRD5) APP.C(30), 20.9.81, S Priory Magnificent : D (Ikens) Jeralda
- 108 Shean Mrs S E, FALCONLEES BETELNUT (SES112) APP.A(30), 5.8.81, S Glen Vue Joseph : D Falconlees Walnut
- 1-108A Sly L D & H M, MAXINE SUSA EMMALEEN (MAX19) N2296, 25.7.81, S Riversleigh Somali An511 : D Uringa Timna An1666
- 3-109 Sly L D & H M, TAMAKA NYANDRA (YP160) N2540, 4.7.81, R & D Scudds, S Riversleigh Salah-Ed-Din An339 : D Tamaka Nadia An975
- 2-110 Taylor I E & H L, WOODRUMBA BERNADINE (3LT61) N2413, 16.8.81, S Sunlander David Frances : D Woodrumba Ronald

Class 332 - *Group Prizes. Two Does, Dry, The Progeny Of The Same Sire, But Not Full Sisters, Not Necessarily Owned Or Bred By The One Exhibitor. Name Of Sire And Progeny To Be Stated On The Entry Forms.

- 111 Butt Rita, BUTTARA SAMANTHA(3AR13) & BUTTARA SUNBEAM (3AR15), S Mytaba Sebastian :
- 112 Butt Rita, BUTTARA SUNFLOWER (3AR16) & BUTTARA STAC (3AR12), S Mytaba Sebastian :
- 1-113 Hicks Mrs E N, PRIORY OWENA MISS & PRIORY OPAL, S Osory Dreamster :
- 114 Malta Mr & Mrs G & K, WALDTEUFEL INDIRA/WALDTEUFEL FLYING NUN, S Meadowglen Reuben An701 :
- 3-115 Sly L D & H M, MIFOOPEN WANDA & MIFOOPEN MIA, P Kirwan, S Mifoopen Masterful 646Tg :
- 2-116 Tyers Mrs S G, MOUNTAVON SUSAN & MOUNTAVON ERIN, 1.1.82, S Crescent Reach Melomalad :

JUNIOR CHAMPION SAANEN DOE. - Society's Sash.

99. R.L. & Mrs A.L. Curills

JUNIOR CHAMPION TOGGENBURG DOE. - Society's Sash.

94 L.D. & H.M. Sly.

JUNIOR CHAMPION BRITISH ALPINE DOE. - Society's Sash.

71 Mrs E.N. Hicks

JUNIOR CHAMPION ANGLO NUBIAN DOE. - Society's Sash.

108A. L.D. & H.M. Sly.

SUPREME JUNIOR CHAMPION DOE (Dairy Breeds) - Society's Sash.

71. Mrs E.N. Hicks

THE 'EGERTON TROPHY', donated by J.R.Egerton of Ipswich, England and Dr. & Mrs. H.Bray of Lower Plenty Victoria for the most successful dairy goat breeder. To be competed for in perpetuity.

WINNERS:- 1968, Mrs. P. Glendenning; 1969, Mrs.M.Peterson; 1970, Mrs.M.Peterson; 1971, Mrs.M.Peterson; 1972, Priory Stud; 1973, Salette Stud; 1974, Miss J.Sinclair; 1975, Priory Stud; 1976, Priory Stud; 1977, Priory Stud; 1978, Priory Stud; 1979, Priory Stud; 1980, Priory Stud; 1981, Priory Stud.

Priory Stud.

ANGORA GOATS.

In Angora Classes exhibitors are not required to state the name of the animal, the particulars of breeding or the shearing date. Exhibition restricted to animals with a minimum fleece length of 10 cms. (4 inches) after the first shearing.

Class 340 - Buck, Born After the 1st July, 1980 and Before the 30th June, 1981.

- 1-117 Hall Mrs J
- 3-118 Meyer Capt L & A & A & J Edwards
- 2-119 Taylor S V & P J

Class 341 - Buck, Born After 1st July, 1981.

- 2-120 Beer Wilson J
- 121 Hall Mrs J
- 122 Hood R G & D J
- 3-123 Meyer Capt L & A & A & J Edwards
- 124 Meyer Capt L & A & A & J Edwards
- 125 Nardoo Angora Stud
- 126 Nardoo Angora Stud
- 1-127 Sly L D
- 128 Stockdale N

Class 342 - Doe, Born After 30th June, 1981.

- 129 Hall Mrs J
- 3-130 Hall Mrs J
- 131 Hood R G & D J
- 132 Meyer Capt L & A & A & J Edwards
- 133 Meyer Capt L & A & A & J Edwards
- 134 Nardoo Angora Stud
- 135 Nardoo Angora Stud
- 2-136 Sly L D
- 1-137 Sly L D
- 138 Sly L D
- 139 Sly L D

Class 343 - Doe, Born Between 30th June, 1980 and 1st July, 1981.

- 140 Hall Mrs J
- 141 Hall Mrs J
- 142 Hall Mrs J
- 3-143 Meyer Capt L & A & A & J Edwards
- 144 Meyer Capt L & A & A & J Edwards
- 145 Nardoo Angora Stud
- 2-146 Sly L D
- 147 Sly L D
- 1-148 Taylor S V & P J

Class 344 - Doe, Born Between 30th June, 1979 and 1st July, 1980.

- 149 Hall Mrs J
- 150 Hall Mrs J
- 3-151 Meyer Capt L & A & A & J Edwards
- 152 Meyer Capt L & A & A & J Edwards
- 153 Nardoo Angora Stud
- 154 Nardoo Angora Stud
- 2-155 Sly L D
- 1-156 Sly L D

Class 345 - Doe, Born Before 1st July, 1979.

- 3-157 Hall Mrs J
- 158 Hall Mrs J
- 159 Meyer Capt L & A & A & J Edwards
- 160 Meyer Capt L & A & A & J Edwards
- 2-161 Sly L D
- 1-162 Sly L D

Class 346 - *Doe And Daughter. Both Animals To Be Entered In The Ordinary Classes.

- 163 Hall Mrs J

ANGORA GOATS.

- 164 Meyer Capt L & A & A & J Edwards
 2- 165 Sly L D
 1- 166 Sly L D

**Class 347 — *Pair Of Does, By The Same Sire,
 But Not Full Sisters. Both Animals TO Be
 Entered In The Ordinary Classes.**

- 3- 167 Hall Mrs J
 168 Hall Mrs J
 169 Meyer Capt L & A & A & J Edwards
 170 Nardoo Angora Stud
 171 Nardoo Angora Stud
 1- 172 Sly L D
 2- 173 Sly L D

CHAMPION ANGORA BUCK any age. Society sash and plaque donated by Dennys Strachan Mercantile Limited.

127 L.D. Sly

WONGALA STUD TROPHY presented by Captain L. Meyer will be awarded to the winner of the Champion Angora Buck.

127 L.D. Sly

CHAMPION ANGORA DOE any age. Society's Sash, Plaque donated by Dennys Strachan Mercantile Limited and a trophy valued at \$25 donated by the Angora Mohair Association of Australia Limited will be awarded annually to the winner.

137. L.D. Sly

RESERVE CHAMPION ANGORA DOE. - Society's Sash.

156. L.D. Sly

MOST SUCCESSFUL EXHIBITOR

A Special Card and Ribbon will be awarded to the most successful exhibitor in the combined Angora and Mohair Sections. Three Points Will Be Awarded For A 1st Prize, 2 Points For A 2nd Prize and 1 Point For 3rd Prize; 2 Points For Champion Awards, 1 Point For Reserve Champion Awards, 1 Point For Best Fleece Award. If A Tie Exists There Will Be A Count Back Determined on First Awards and Then Second or Third Awards.

A Trophy valued at \$25, donated by the **COMMERCIAL BANK OF AUSTRALIA LIMITED**, will be awarded to the above exhibitor.

L.D. Sly.

INDEX TO EXHIBITORS IN THE GOAT SECTION

The numbers appearing after the exhibitor's name indicate the Classes in which the exhibitor is competing.

Beer Wilson J, 'Plymouth' Terricks Rd, Echuca, Vic 3625 — 341
 Bonner H & T, Mollison St, Sth Kyneton, Vic 3444 — 300 303 313
 315 317 325 327
 Brehaut Mrs L F, P.O. Box 556, Bairnsdale, Vic 3875 — 301 304
 317 318 328
 Butt Rita, R.M.D. 3976, Ararat, Vic 3377 — 302 312 313 315 320
 325 327 328 332
 Carter Mrs R, Lot 61 Hurstbridge-Kinglake Rd, St Andrews, Vic
 3761 — 300 301 303 313 315 317
 Clymo P & R, Yannathan Rd, Nyora, Vic 3987 — 306 314 316 318
 Coleby P M, Peppercorn Stud, Harcourt North, Vic 3453 — 300 303
 304 306 309 310 311 312 313 314 315 316 317 318 330
 Grills M & Mrs S, 95 Forest Rd, Lara Lake, Vic 3212 — 312 327
 329
 Grills R L & Mrs A L, 2 Darcy's Rd, Lara Lake, Vic 3212 — 300
 305 309 311 313 314 315 316 317 318 327 329
 Hall Mrs J, Toorloo Arm R.S.D. Via, Orbost, Vic 3888 — 340 341
 342 343 344 345 346 347
 Hicks Mrs E N, 114 Abeckett Rd, Narre Warren Nth, Vic 3804 —
 303 306 309 310 311 312 313 314 315 316 317 318 321 325 330
 332
 Hood R G & D J, Lot 2 Keys Rd, Keysborough, Vic 3173 — 341
 342
 Maddison R A, Mt Eirene Rd, Nar Nar Goon Nth, Vic 3812 — 305
 311 314 316 318 331
 Malta Mr & Mrs G & K, 'Sandybanks', Barry Beach, Vic 3962 —
 307 308 312 314 331 332
 Meyer Capt L & A & A & J-Edwards, 'Wongala', 243 Hodgins Rd,
 Hastings, Vic 3915 — 340 341 342 343 344 345 346 347
 Miller Mrs D R, 26 Calby Dve, Belgrave Heights, Vic 3160 — 326
 327 328 331
 Nardoo Angora Stud, Leslie Creek Rd, Longwood, SA 5153 — 341
 342 343 344 347
 Quinn P J, 9 Rose Ave, Hurstbridge, Vic 3099 — 300 305 311 312
 313 314 315 316 317 318 327
 Reynolds D, Edgars Rd, Little River, Vic 3211 — 327
 Reynolds Mrs M J, Lot 2 Edgars Rd, Little River, Vic 3211 — 319
 Shean Mrs S E, 152 Chute St, Mordialloc, Vic 3195 — 305 307 311
 313 314 316 318 327 331
 Sly L D & H M, R.M.B. 311, Lockhart, NSW 2656 — 301 304 307
 308 311 312 313 314 315 316 317 318 320 326 328 331 332
 Sly L D, R.M.B. 311, Lockhart, NSW 2656 — 341 342 343 344 345
 346 347
 Stockdale N, 'Bendale' R.S.D. Markhams Lane, Riddells Creek, Vic
 3431 — 341
 Taylor I E & H L, P.O. Lockwood South, Vic 3551 — 327 329 331
 Taylor S V & P J, 'Glenard Lodge' Wallan Rd, Whittlesea, Vic 3757
 — 340 343
 Towler Mr & Mrs D M, Bass Hwy, Bass, Vic 3991 — 301 304 310
 311 312 313 314 315 316 317 318 328
 Tyers Mrs S G, Morris Rd, Woodend, Vic 3442 — 300 302 305 310
 311 312 313 314 318 327 332

MOHAIR FLEECE COMPETITION

MOHAIR ENTRIES CLOSED AFTER THE PRINTING OF THIS CATALOGUE. DETAILS OF EXHIBITS & AWARDS ARE AVAILABLE FROM DIRECTORS OFFICE.

- 350 **SKIRTED FLEECE OF ANGORA BUCK, under 12 months.**
- 351 **SKIRTED FLEECE OF ANGORA DOE OR WETHER, under 12 months.**
- 352 **SKIRTED FLEECE OF ANGORA BUCK, over 12 months.**
- 353 **SKIRTED FLEECE OF ANGORA DOE OR WETHER, over 12 months.**

CHAMPION FLEECE. — Society's Rosette and a Trophy valued at \$25 presented by The Angora Mohair Association of Australia Limited will be awarded for the Best Fleece in Classes 350 to 353.

J.P. & S.M. Masters Exh. 322

MOHAIR FLEECE COMPETITION REGULATIONS

Exhibitors are reminded that the Society's General Regulations apply to all Sections of the Show and that the Special Regulations hereunder apply to this section only and are merely supplementary to the General Regulations.

All Mohair fleece exhibits must be submitted in 10 gallon white plastic bags with the Exhibit No. clearly marked on the outside.

If exhibits are sent by rail, address to the Director (Goat Section), Royal Agricultural Society of Victoria, Spencer Street Railway Station, Melbourne, Vic.

All exhibitors are requested to include precise instructions as to the desired method of disposal at the conclusion of the Show. The Society will re-pack and re-address exhibits to any nominated authorised Wool Broker in Melbourne if so instructed, or re-address to place of origin. In this regard no responsibility will be accepted for loss or damage in transit. Return freight must be paid by the exhibitor.

No fleece will be accepted unless full freight has been prepaid.

All fleeces must be skirted to the satisfaction of the Judge.

To determine the age of the fleece, exhibitors are required to forward the following information to the Director of the Royal Agricultural Society before Monday, 6th September, 1982.

- (a) Date exhibit was shorn from animal.
- (b) Previous shearing date of the above animal.

All fleeces are to be shorn from Angora goats that are the bona fide property of the exhibitors.

Fleeces shall be judged on the following points:—

1. **Fineness and Handle**
Possessing the most desirable fineness throughout the fleece from a manufacturing point of view, and possessing the softness and pliancy necessary for outstanding results in spinning. 20 Points
2. **Length**
The desired uniformity of length throughout the entire fleece as it stands. 10 Points

3. **Style and Character**
Even well-defined staple formation throughout the fleece, considering crimp and style. 15 Points
 4. **Lustre**
The degree of brightness with quality of yolk being considered. 15 Points
 5. **Freedom from Kemp**
Absence of kemp or gare fibres. 10 Points
 6. **Freedom and Impurity**
Absence of acquired mineral and vegetable impurities. 5 Points
 7. **Freedom from Stain**
Freedom from stain and pigmented fibres. 5 Points
 8. **Clean Fibre Content**
Weight of scoured fibre with all other impurities removed. 20 Points
- Total 100

THE SOCIETY SHALL NOT BE RESPONSIBLE FOR THE LOSS OF OR DAMAGE TO ANY EXHIBIT IRRESPECTIVE OF THE CAUSE OF SUCH LOSS OR DAMAGE.

1982 ROYAL MELBOURNE SHOW

SECTION 95

MOHAIR FLEECE COMPETITION

MAXIMUM POINTS	20	10	15	15	10	5	5	20	100	EXHIBITOR	
ENTRY NO.	FINENESS & HANDLE	LENGTH	STYLE & CHARACTER	LUSTRE	FREEDOM FROM KEMP	FREEDOM FROM IMPURITY	STAIN	CLEAN FIBRE CONTENT	TOTAL		
CLASS 350 - SKIRTED FLEECE OF ANGORA BUCK, (UNDER 12 MONTHS)											
300	17	9½	12	14	8	5	5	10	80½	J.P. & S.M. Masters	1ST
301	14	7	10	11	5½	4	5	3	58	Mrs. D. Chadwick	
302	13	6	9	11	6	4½	4	13	66½	Mrs. D. Chadwick	
303	15	5	12	13	6	3½	4	13	71½	W.L. Smith	
304	16	6	12	13	6	4	4	14	75	W.L. Smith	
305	16	8	14	13½	8	4½	5	10	79	Mrs. J. Hall	2ND
306	17	8	13	14	7	4½	4	8	75½	Mrs. J. Hall	3RD
CLASS 351 - SKIRTED FLEECE OF ANGORA DOE OR WETHER, (UNDER 12 MONTHS)											
308	17½	9	13½	13	8	5	5	8	79	J.P. & S.M. Masters	2ND
309	15½	7½	12	12	6	4	4½	6	67½	Mrs. D. Chadwick	
310	17	8½	13	12	6	4½	4½	8	73½	Mrs. D. Chadwick	
311	18½	8½	13	13	8	5	5	10½	81½	Mrs. D. Chadwick	1ST
312	17	8	12½	12	7	4	3½	13	77	W.L. Smith	
313	13	7	13	11	6	4½	4½	19	78	W.L. Smith	3RD
314	11	7	14½	11	6	4	4½	17	75	Mrs. J. Hall	
315	14	8	12	11	7	4½	4½	16	77	Mrs. J. Hall	
CLASS 352 - SKIRTED FLEECE OF ANGORA BUCK, (OVER 12 MONTHS)											
316	16	8½	13	14	8	5	4	5	73½	J.P. & S.M. Masters	1ST
317	11	7	11	12	6	4	3	4½	58½	Mrs. D. Chadwick	
318	11½	7	11	12½	6½	4½	3	6	62	Mrs. D. Chadwick	
319	17	8	13	12½	6½	2½	4	6	69½	Mrs. J. Hall	3RD
320	16½	8½	14	14	7	3½	4	6½	73	Mrs. J. Hall	2ND
CLASS 353 - SKIRTED FLEECE OF ANGORA DOE OR WETHER, (OVER 12 MONTHS)											
321	18½	8½	12	14	8	5	5	5½	76	J.P. & S.M. Masters	3RD
322	18	9	13	14	9	5	5	9	82	J.P. & S.M. Masters	1ST
323	14	8	10	13	7½	4½	3½	10½	71	J.P. & S.M. Masters	
324	14½	7½	11½	13	5½	4½	3½	5	65	Mrs. D. Chadwick	
325	17½	9	13	14	8	5	5	6½	78	Mrs. D. Chadwick	2ND
326	15	8	13	13	6	4½	2	4	65½	Mrs. D. Chadwick	
327	13	8	9	10	6	4	3	5½	58½	Mrs. D. Chadwick	
328	16	8	13	12½	7	3	1	9	69½	Mrs. J. Hall	
329	17	8½	13	14	7½	4	2½	9	75½	Mrs. J. Hall	

CHAMPION FLEECE

J.P. & S.M. Masters
Exhibit No. 322

MOHAIR FLEECES
INDEX TO EXHIBITORS

C

CHADWICK, Mrs. D., Lot 6, Kirkpatrick Road, Macclesfield, Vic., 3782.

H

HALL, Mrs. J., "Toorloo Arm", R.S.D., vic Orbost, Vic., 3888.

M

MASTERS, J.P. & S.M., "Greenock Angora Stud", Conners Lane, Seville, Vic., 3139.

S

SMITH, W.L., 256 Eramosa Road, Moorooduc, Vic., 3933.



**1982
ROYAL MELBOURNE SHOW
PIG CATALOGUE**

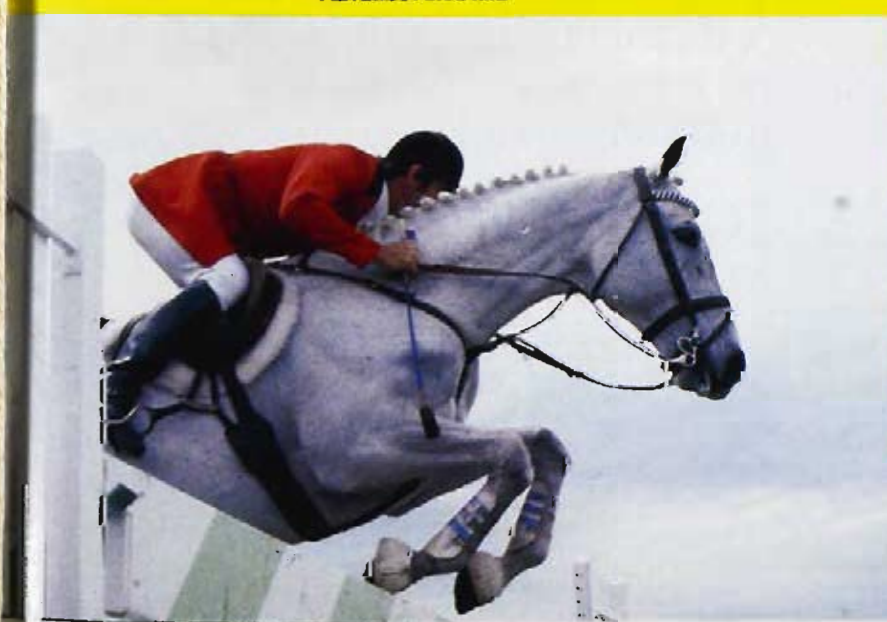

Price \$3.00

THE BEST LEGS IN THE BUSINESS.

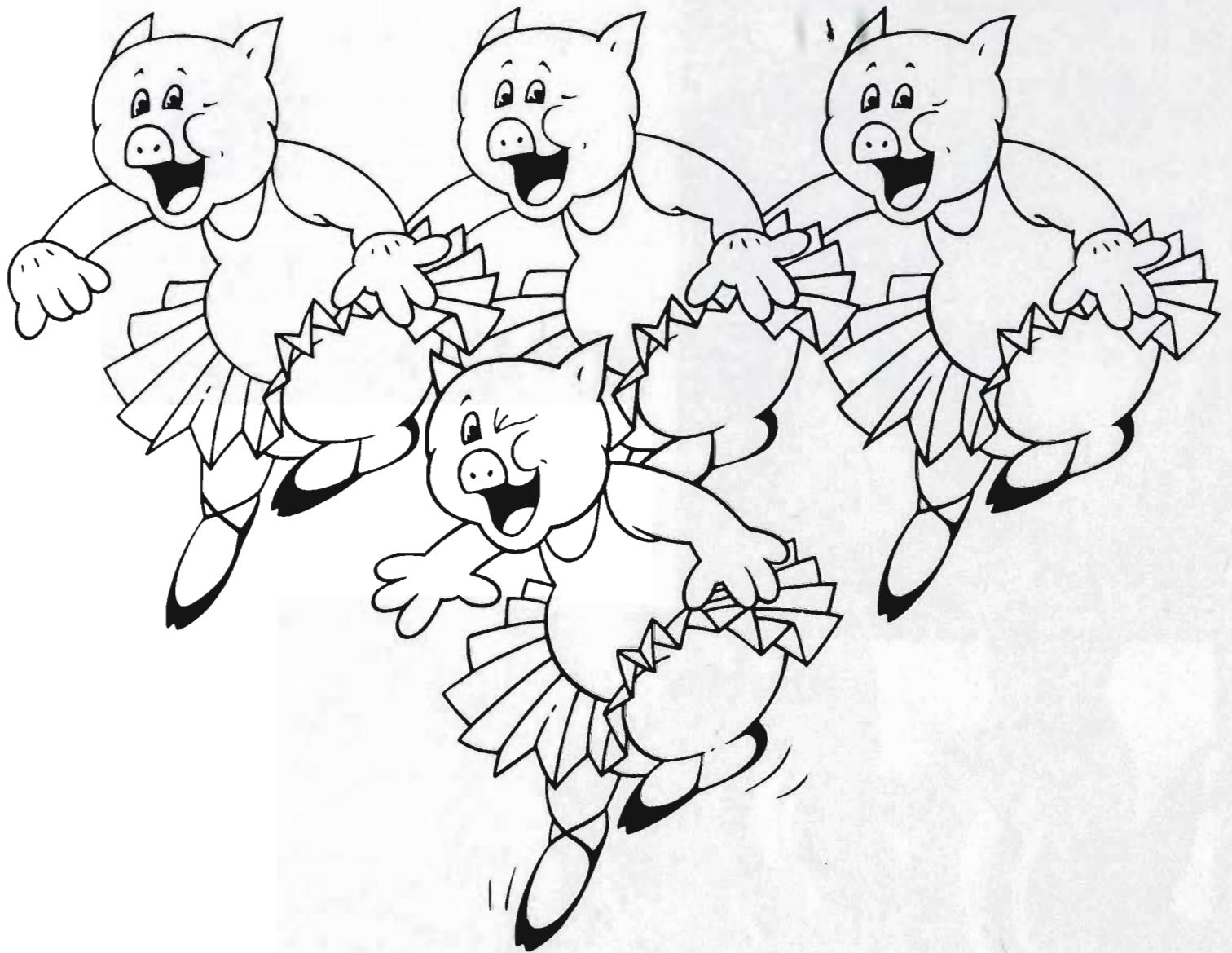

We don't mind lifting our skirts in public, because we're proud of our legs. In fact, we're proud of our bacon and smallgoods as well.

Quality is the secret in our business.

And if we want to produce the best quality goods, we have to purchase the best quality pigs.

And for them we rely heavily on you, the pig farmer.

Between us we must be doing something right, because Dandy keep getting curtain calls from Australians hungry for more.

And now that we're eating into the export market, we'll need yet more pigs. More 'quality' pigs, that is.

So Dandy's reputation for the best legs in the business is travelling. And that's not doing anyone any harm.

DANDY PRODUCTS. NOW YOU NO LONGER HAVE TO GUESS WHICH IS BEST.

AUSTRALIAN BACON TELEPHONE NUMBERS:

South Australia 51 6021 or 391 1102, Queensland 390 5533, New South Wales 667 4621,
Victoria 792 0504, Hong Kong (5) 28 6570.

The Royal Agricultural Society of Victoria

LIST OF OFFICE BEARERS, 1982

PATRON

His Excellency Rear Admiral Sir BRIAN MURRAY, K.C.M.G., A.O., K.St.J.,

PRESIDENT

G. R. STARRITT, O.B.E., "Kelso Park", R.S.D., Tatura, 3616.

VICE PRESIDENTS

J. H. H. SLEIGH, "Bayunga" P.O. Box 36, Nagambie, 3608.

J. M. BURSTON, "East Mount Ada", Benalla, 3672.

A. J. FISKEN, "Lal Lal Estate", Yendon, 3352.

TRUSTEES

W. J. T. CLARKE, "Devon Park", Dunkeld, 3294.

The Hon. Sir WILLIAM McDONALD, Kt., 102 St. George's Road, Toorak, 3142.

P. B. RONALD, C.M.G., "Koo-man-goo-nong", Pakenham, 3810.

G. P. H. WILSON, C.M.G., "Wilson House", Berwick, 3806.

LIFE COUNCILLORS:

W. A. ANGLISS, "Marnong", Donnybrook, 3652.

J. M. BUCHANAN, Bass Street, Flinders, 3929.

SIR RUPERT W. J. CLARKE, Bart, M.B.E., M.A.,
"Bolinda Vale", Clarkefield, 3430

W. J. T. CLARKE, "Devon Park", Dunkeld, 3294.

SIR ALEC CRESWICK, Kt. "Allanvale", Avenel, 3664.

K. A. DRUMMOND, "Talgarno Park", P.B. Wodonga,
3690.

J. M. GARDINER, "Karalee", Tungamah, 3728.

G. HOWELL, 4/23 Asquith Street, Kew, 3101.

R. HUNTER, 8 Kensington Road, South Yarra, 3141.

J. W. KELLY, "Eulo", Caramut North, 3274.

D. W. R. KNOX, "Polloch", Box 38, Nagambie, 3608.

COLONEL SIR MALCOLM McARTHUR, Kt., O.B.E.,
"Melrose Farm", Wollert, 3750.

C. O. MOORE, "Weerangourt", R.S.D. 136, Hamilton,
3300.

L. G. C. NICHOLAS, "Cooring Yering", Lilydale, 3140.

P. B. RONALD, C.M.G., "Koo-man-goo-nong",
Pakenham, 3810.

G. R. STARRITT, O.B.E., "Kelso Park", R.S.D. Tatura,
3616.

J. W. D. WARD, 3 Kilbride, 173 Walsh Street, South
Yarra, 3141.

G. P. H. WILSON, C.M.G., "Wilson House", Berwick,
3806.

MEMBERS OF COUNCIL:

R. T. BALDERSTONE, C.M.G., M.C., "Koonje", Rhinds
Road, Wallington, 3221.

J. BALFOUR BROWN, Sheffield Road, Montrose, 3765.

W. R. R. BEGGS, "Buln Gherin West", Beaufort, 3373.

E. W. BEST, C.M.G., 670 Orrong Road, Toorak, 3142.

A. C. BOTT, "Naranghi", Yarrowonga, 3730.

J. K. BUCHANAN, A.M., "Gleneira", Flinders, 3929.

J. M. BURSTON, "East Mt. Ada", Benalla, 3672.

R. M. BUTLER, "Meadow Banks", Newstead, 3462.

W. D. CROWLEY, Q.P.M., Railway Road, Wesburn,
3139.

A. J. FISKEN, "Lal Lal Estate", Yendon, 3352.

C. B. GARDINER, 1 Hobby Street, Tongala, 3621.

R. B. GERRAND, M.B.E., Box 31, Sale, 3850.

A. GIBSON, 40 Balwyn Road, Canterbury, 3126.

W. McL. GREAVES, 48 Peel Street, Berwick, 3806.

J. G. W. HEAD, "Grenada Park", Mangalore West, 3663.

C. R. KELLY, "Barwidgee", Caramut, 3274.

The Hon., D. E. KENT, M.P., Dept. of Agriculture,
G.P.O. Box 4041, Melbourne, 3001.

R. B. LANGDON, "Roseparke", Wallaces Road,
Dromana, 3936.

F. B. LANGLANDS, 230 Thacker Street, Ocean Grove,
3226.

F. J. LITHGOW, "Flowerfield" Coldstream, 3770.

SIR CECIL LOOKER, Kt., 26 Tormey Street, North
Balwyn, 3104.

The Hon. Sir WILLIAM McDONALD, Kt., 102 St.
George's Road Toorak, 3142.

D. S. MacGREGOR, M.B.E., "Dalmore", Baringhup,
3463.

Sir IAN M. McLENNAN, K.C.M.G., K.B.E., 112 Walsh
Street, South Yarra, 3141.

I. K. MORTON, 53 St. Kinnord Street, Essendon, 3040.

B. N. NAYLOR, Coombs Road, Kinglake West, 3757

R. POTTER, "Yarram Park", Willaura, 3291.

J. W. RAE, a'Beckett Road, Narre Warren North, 3804.

J. S. A. ROBB, c/- "Chateau Remy", Avoca, 3467.

J. H. H. SLEIGH, "Bayunga", P.O. Box 36, Nagambie,
3608.

I. McK. STARRITT, "Kelso Park", R.S.D., Tatura, 3616.

F. R. I. STEPHENS, "Vermont", R.M.B. 1154, Benalla,
3672.

K. W. URQUHART, "Boonerah", Hexham, 3273.

R. G. WALKER, "Pleasant Park", Goroke, 3412.

The Hon. V. F. WILCOX, C.B.E., Q.C., "Carwoola",
Alexandra, 3714.

DIRECTOR:

J. B. PARRY,

1 Devorgilla Avenue, Toorak., 3142.

ASSISTANT DIRECTOR:

I. A. PEDERSEN, D.F.C.,
273 Beaconsfield Parade,
Middle Park, 3206.

CHIEF ACCOUNTANT:

J. F. CLIFFORD,
20 Carroll Avenue,
Croydon, 3136.

GROUNDS MANAGER:

K. J. MONKHOUSE,
35 Carmichael Street,
East Ivanhoe, 3079.



THE ROYAL AGRICULTURAL SOCIETY OF VICTORIA

ROYAL SHOWGROUNDS, EPSOM ROAD, ASCOT VALE, 3032

THE ANNUAL EXHIBITION will be open on **THURSDAY, 16th SEPTEMBER**, to **SATURDAY, 25th SEPTEMBER**, (including Sunday, 19th) from 9.00 a.m.

Members of the Society, on presentation of their badges, will be admitted to the Grounds and Grand Stands free.

The public will be admitted on Thursday, 16th September, and on the remaining days of the Show, from 9 a.m., including Sunday, 19th September, on payment of \$5.00 for adults and \$1.40 for children under 15 and pensioners.

No charge is made for admission to public Grand Stands.

Admission may be obtained at the gates by cash payment or on production of Member's badges or official passes, etc., also combined Rail and Show Tickets which are sold at most suburban and country stations.

Trams run direct from Elizabeth Street to the Show Grounds.

Prize Cards and Ribbons (which are copyright) will be displayed with the successful exhibits, as follows:—

NORMAL CLASSES (Where Applicable)

First Prize	Blue-lettered Card, Blue Ribbon.
Second Prize	Red-lettered Card, Red Ribbon.
Third Prize	Black-lettered Card, White Ribbon.
Fourth Prize	Green-lettered Card, Yellow Ribbon.
Fifth Prize	Brown-lettered Card, Green Ribbon.
Sixth Prize	Grey-lettered Card, Buff Ribbon.
Very Highly Commended	Lavender-lettered Card and Ribbon.
Highly Commended	Lavender-lettered Card and Ribbon.
Commended	Lavender-lettered Card and Ribbon.
Special	Green-lettered Card, Purple Ribbon.

GROUP CLASSES IN BEEF, DUAL PURPOSE AND DAIRY CATTLE SECTIONS ONLY

First Prize	Blue-lettered Card, Blue and Black Ribbon.
Second Prize	Red-lettered Card, White and Black Ribbon.
Third Prize	Black-lettered Card, White and Black Ribbon.

CHAMPIONSHIPS

Champion Prize Winners	Blue-lettered Card.
Reserve Champion	Blue-lettered Card.
Junior Champion	Blue-lettered Card.
Junior Reserve Champion	Blue-lettered Card.

A ribbon will be carried round the necks of prize-winning Live Stock exhibits.

Supreme Champions will be distinguished by a light blue sash.

Grand Champions and Champions will be distinguished by a red, white and blue sash or rosette.

Senior Champions will be distinguished by a blue sash or rosette.

Reserve Senior Champions and Reserve Champions will be distinguished by a purple sash or rosette.

Junior Champions will be distinguished by a blue, red and blue sash or rosette and Reserve Junior Champions by a red, blue and red sash or rosette.

Refreshments of all kinds will be provided on the grounds by the Society's authorised caterers who bind themselves to supply everything of the best quality at Melbourne rates.

Royal Showgrounds,
Epsom Road, Ascot Vale, 3032.

JUDGES

Steward in Chief — Mr. J.K. Buchanan

STEWARDS

LANDRACE

E.K. Lienert, Box 10, Sheoak Log, S.A. 5371

C.T. Harrison
D. McDonaldAssociate Judge
David Horsnell, Box 59, Balmoral, Vic. 3407J.S. Wellington,
A.D. North

LARGE BLACK/BERKSHIRE/WESSEX SADDLEBACK

N.A. Hamblin, 2 Button Street, Bendigo, Vic. 3550

R. Cook
J.L. PearsonAssociate Judge
Phillip Pickles, Box 25, Mitiamo, Vic. 3573

Glen Cole

LARGE WHITE

B. McInerney, "Clinton Hills", Port Clinton, S.A. 5570

B.J. Baker
J.T. HamblinAssociate Judge
Darryl Collins, "Merrigrange", Tennyson, Vic. 3572A. Bail
A.L. RichardsSPECIAL
TROPHY
CLASSESA.L. Richards
D.H. McDonald
C.T. Harrison

ULTRASONIC CLASSES

Greg Davies, Dept. of Ag. Cnr. Mair & Doveton Sts., Ballarat, Vic. 3350

Andrew Goold
G. Grimmer
James G. Fairchild
A.P. Horsnell
N.J. MichaelAssistant Judge
R. Maxwell Dept. of Ag. Box 125, Bendigo, 3550On the Hoof Judge
R.J. Chappel, Calivil South via Mitiamo, Vic. 3573On the Hoof Steward
A.L. Richards

BACON & PORK JUDGE

Ian Dixon, Dept. of Ag. P.O. Box 421, Horsham, Vic. 3400

Receiving Stewards
B.J. Hamblin
J.T. Hamblin
N.A. Hamblin
L.R. Osborne
J.L. Bradley
G.R. Bradley
Adrian Bayliss

PIG JUDGING COMPETITION

R. J. Chappel, Calivil South, via Mitiamo, 3573.

J.T. Hamblin
D.H. McDonald
A.L. Richards

PIG ATTENDANTS COMPETITION

Ian McNab, C/- 13 May Street, Tullamarine, Vic. 3043

B.R. Anderson, Hallam Road, Lyndhurst, via Hampton Park, Vic. 3975

COMMENTATOR

Bruce J. Hamblin



PROUDLY SPONSORED BY AUSTRALIAN BACON LTD.

1982 Royal Melbourne Show September 16th to 25th Pig, Bacon and Pork Pig Carcass, Sections

**ENTRIES IN STUD PIG CLASSES AND BACON & PORK CARCASS COMPETITIONS
CLOSE AT 4.30 P.M. WEDNESDAY, 21st JULY.**

GENERAL REGULATIONS

1. Entries will be received in the Pig, Bacon and Pork Pig Carcass Sections of the Royal Agricultural Society's Show subject to the rules and conditions hereinafter set out and also those appearing at the head of each section and in each class.

2. The Council of the Society or the Director shall have the power without assigning any reason to:

- (i) Reject or cancel any entry at any time.
- (ii) Prohibit the participation by any person or exhibit in any event or class for which it is entered.
- (iii) Cancel any event or class.
- (iv) Alter the time at which any class or event is to take place.
- (v) Alter the conditions of any event.
- (vi) Remove any exhibit from the Show Grounds.
- (vii) Alter the date or time for the closing of entries for any section or class or for any particular entry.
- (viii) Transfer an exhibit or exhibitor from any class to any other class.

3. The Society or any official Judge, Steward, Officer or employee shall under no circumstances be responsible for:

- (a) the loss or death of any animal;
- (b) any damage or injury occasioned to or by any animal.
- (c) any loss, damage or injury occasioned to or by any exhibitor or any person acting on his behalf.

4. The exhibitor enters entirely at his own risk. In case any exhibit whilst on the Society's Show Grounds shall cause or be the cause of injury or damage to any other exhibit or exhibitor or to the person or property of any member of the Society or the general public, the owner of such exhibit shall indemnify and keep indemnified the Society, its officers, officials and members from and against all damages, costs, claims, expenses or liabilities incurred in connection with such exhibits. The exhibitor shall be liable to the Society and its employees, officers and officials for any damage or loss occasioned to any of them by the exhibit or exhibitor or his agent.

5. The exhibitor shall at all times comply with the directions or requests of the Council of the Society or the Director. This shall, without limiting the generality of the foregoing, apply to the entry of the animal, the exhibitor, the conditions of event, the conduct of the exhibitor, the conducting of the event, the decisions of the Judge and the awarding of the prize.

6. The Council of the Society and the Director reserve the right to adjudicate on any entry or upon any question in dispute or doubt and to make any determination upon any matter whether covered by the conditions of entry or not and the decision so made shall be final and binding and the Society and the Director shall thereby have sole and absolute control of all matters affecting the conduct of the Show and the exhibits and exhibitors. There shall be no right of appeal to any court of law or other body from any decision made by the Council of the Society or the Director.

7. An exhibit or exhibitor shall not be eligible to compete in any class by reason of the Society's acceptance of the entry and/or the inclusion of the exhibit or exhibitor in the Society's catalogue or by reason of an Exhibit Entry Ticket or number or other document having been printed, allotted or issued by the Society.

8. Unless otherwise stated all exhibits must be in the bona fide property of the exhibitor at the time of entry or be held by him under written lease in existence at the time of entry and the Council of the Society or the Director shall have the power to recognise or reject such lease as it deems fit. The owner or lessee hereby indemnifies the Society against all claims from any cause made against the Society in respect of such animal at the instance of any other person.

9. An exhibit sold after the date of entry and before the time of judging shall not be entitled to compete unless with the approval of the Council of the Society or the Director.

10. No entry can be changed by the exhibitor after entries close. The Director and the Society shall however have the power to do so at any time and in so doing may without limiting the generality of the foregoing alter the class for which the animal is entered.

11. All entries must be made in writing on forms supplied by the Society unless otherwise permitted by the Director.

12. The appropriate entry fee as set out in the Schedule of Prizes shall be forwarded with each entry. The date of closing of entries will be found at the heading of each Section. No rebate of fees for withdrawn exhibits will be made.

13. All entry forms must be signed by the exhibitor or his authorised agent.

14. No exhibit may be entered in more than one ordinary class unless otherwise stated at the head of the Section. Sweepstakes, special classes or championships do not count as ordinary classes. Throughout the Schedule special classes are designated with a star (*). Should any exhibit be incorrectly entered in more than one ordinary class such exhibit shall compete in the first class in which its name appears in the Society's Catalogue unless the Director otherwise directs.

ARRIVAL OF EXHIBITS

15. Exhibits shall be placed where directed by the Director.

ACCOMMODATION

16. Restrictions or limitations on the number of entries in any section or class may be made by the Society or the Director.

ABSENCE OF EXHIBIT

17. Every animal entered must be exhibited unless a certificate signed by the owner is lodged with the Society prior



PROUDLY SPONSORED BY AUSTRALIAN BACON LTD.

to the date of the Show, stating that the animal is unable to compete on one of the following grounds:

- (i) The animal has died.
- (ii) The animal is unfit for exhibition due to injury or disease.
- (iii) The animal has become ineligible for the class entered.
- (iv) Some other cause which the Council or Director of the Society considers reasonable.
- (v) After arrival at the Show Grounds an animal may be scratched from competing in an event if it has become unfit to compete.

Failure to comply with this rule renders the owner or entrant liable to a fine of not more than \$10 for every animal not exhibited, and in addition the Council may debar the owner or exhibitor from taking part in any further exhibitions conducted by the Society.

ENTRY TICKETS

18. An entry ticket will be issued by the Society for each exhibit unless the Director otherwise determines. The entry ticket will state thereon the number of the exhibit and the exhibit number shall, in the case of animals, correspond with the pen or stall allotted to the exhibit where practicable. The exhibit ticket must be produced whenever required by the Society or the Director.

AGE OF EXHIBITS

19. The decision of one of the Society's Veterinary Surgeons regarding age shall be final.

CONDUCT OF EXHIBITORS

20. Should the Council or the Director be of the opinion that:

- (a) a fraudulent, false or erroneous statement has been made regarding an exhibit,
- (b) that an exhibit has been tampered with or improperly dealt with,

then the exhibit or exhibitor may be dealt with in accordance with Rule 41.

MARSHALLING AND JUDGING

21. The Society or the Director may alter the Judge for any particular class at any time if it or he deems fit.

22. Pig exhibits shall be present at the appropriate judging ring and ready to enter the judging ring prior to the time specified in the Time Table for the event to take place.

23. Exhibits shall enter the judging ring immediately upon request by the appropriate Stewards.

24. All attendants leading stock in the judging ring or on parade shall wear uniform white coats procured from the Society.

25. No person shall in any way consult or interfere with or attempt to interfere with the Judge or endeavour to interfere with his freedom of choice or judgement.

Persons in charge of exhibits must not leave their exhibits unattended and such persons or exhibitors shall not address the Judge unless authorised by the Steward in Charge of the class or the Judge himself.

26. The Judge may award a second or third prize instead of a first, or may withhold a prize altogether where he considers the exhibits are not of sufficient merit.

27. The Judge is requested to make a reserve number, by marking it as such, of the exhibit next in merit beyond those to which the prizes are awarded in every class where the number of the entries exceeds the number of prizes offered, if, in his opinion, the exhibit is of sufficient merit to deserve a prize; he is also requested to give commendations when deserved.

28. No exhibit or person in charge thereof shall be equipped with, wear or display anything which indicates the ownership of the exhibit.

29. All exhibitors and competitors shall accept the decision of the Judge as final as to the merits of the exhibit or competitor.

NOTICE NOTICE NOTICE

AUCTION SALES OF STOCK

WILL BE HELD AT THE SHOW GROUNDS AS UNDER
(The times and places listed hereunder are subject to alteration)

SHEEP

TUESDAY, 21st SEPTEMBER, AT 2.00 P.M.

(To be held in the Sheep Pavilion)

Wiltshire Horns, South Suffolks, Lincolns, English Leicesters, Border Leicesters, Romneys, Cheviots, Perendales, Southdowns, Shropshires, Suffolks, Ryelands, Hampshire Downs, Dorset Downs.

WEDNESDAY, 22nd SEPTEMBER, AT 9.00 A.M.

(To be held in the Sheep Pavilion)

Dorset Horns and Poll Dorsets.

PIGS

FRIDAY, 24th SEPTEMBER, AT 10.00 A.M.

(To be held in the Pig Pavilion)

Large Blacks, Berkshires, Wessex Saddlebacks (rotate each year).
 Landrace, Large Whites (rotate each year).



PROUDLY SPONSORED BY AUSTRALIAN BACON LTD.

30. All prize cards awarded at the Show shall be exhibited in the stall or box for the duration of the Show.

PROTESTS

31. An exhibitor or competitor may protest against an award won by an exhibit or competitor in the same class alleging infringement of the rules or ineligibility.

32. Such protest shall be addressed to the Director and be lodged at his office at the 1st Floor, Administrative Building, cnr. Degraeves Street and Plummer Avenue, Show Grounds, before 12 noon the day after the award in question has been made. Such protests shall be accompanied with a deposit of \$5.00 which may be forfeited to the Society if the protest be found to be unfounded or frivolous.

33. Should any exhibit which has been awarded a prize be disqualified the next in order for award does not necessarily become entitled to the prize.

34. The protest and all matters arising therefrom shall be determined by either the Council of the Society or the Director.

VETERINARY SERVICES

35. (a) The Society will appoint a Panel of Veterinary Surgeons to provide a service to exhibitors.
(b) Should an animal become ill or suffer an injury then one of the Society's Veterinary Surgeons may attend to and treat such animal in the absence of any authority from the owner and the Society or its Veterinary Surgeon shall not be liable in any way for any loss arising out of such treatment.

36. Exhibitors may employ a Veterinary Surgeon who is not a member of the Society's panel but in such instances must inform the appropriate Superintendent of the stock concerned.

37. The Society's Veterinary Surgeons may refuse to attend an animal previously examined and treated by a Veterinary Surgeon who is not a member of the Society's Panel.

38. Unless otherwise specifically stated, only members of the Society's Veterinary Panel may give Veterinary Certificates required by the Society.

39. If in the opinion of the one of the Society's Veterinary Surgeons an animal on the Show Grounds should be destroyed or removed from the Show Grounds the Society or the Director shall be entitled to have the animal destroyed and/or removed from the Show Grounds or shall be entitled to require the owner or his deputy at the Show Grounds to forthwith remove that animal from the Show Grounds. All costs incurred by the Society in connection with such animal shall be paid by the owner to the Society.

FIRE REGULATIONS

40. The use of primus or similar stoves or any heating or lighting appliance of a like nature or any naked light is strictly prohibited in or near any pen, stall or pavilion. The alteration of, or interference with any electrical wiring, switch or plug is strictly forbidden.

CONTROL OF SHOW

41. Should the Council or the Director be of the opinion that any rule or regulation whether set out in these rules or at the heading of a section or class has been broken or not observed or performed then the exhibit or exhibitor may be

disqualified, suspended for any period, fined or otherwise penalised at the discretion of the Council of the Society or the Director.

42. The whole of the Show, the events and the awards thereat, the exhibits and exhibitors and their agents shall be under the complete control of and subject to the decisions and directions of the Council of the Society and/or the Director. Any decision or direction made by either the Council or the Director shall be final and binding and no owner or exhibitor shall have any right or cause of action against the Society or the members of the Council or the Director or any right to approach or seek relief from any Court because of any decision made by either the Council or the Director.

DEFINITIONS

43. "Director" means and includes the person holding the office of Director of the Society and includes a Deputy appointed by him.

"Exhibitor" includes competitor wherever the contest permits and also includes his agent or anyone acting or purporting to be acting on his behalf whether or not he is employed by the exhibitor.

"Society" includes the Council of the Society.

Singular word include plural.

"Class" includes event and "event" includes class. Class also includes trophy, competition or any other award.

Words importing persons shall include companies and corporations and words importing the masculine gender shall include the feminine and neuter gender as the case may require and words importing the singular or plural number shall include the plural and singular numbers respectively.

TRUCK PARKING

44. Arrangements have been made to provide a parking area on Flemington Racecourse River Motor Park, off Fisher Parade, adjacent to the bridge over the Maribyrnong River, on which Exhibitors' trucks may be parked.

Attendants will be on duty in the area and though all reasonable precaution will be taken, no responsibility can be accepted for the safety of vehicles and their contents.

A fee of \$30.00 will be charged and should be paid with entry fees.

A list of applications will be furnished to the attendants who will set out the parking area. **THE AREA MUST BE VACATED BY THE MONDAY IMMEDIATELY AFTER THE SHOW.**

PIGS

CONDITIONS OF ENTRY AND EXHIBITION

Entries are accepted on the distinct understanding that stock may not be removed from the Show Grounds until 5.00 p.m. on Saturday 25th September except Interstate exhibitors and Pigs purchased by non-exhibitors who will be permitted to remove stock after the conclusion of the Pig Sales on Friday, 24th September.

The General Regulations and regulations appearing at the



PROUDLY SPONSORED BY AUSTRALIAN BACON LTD.

heading of each Section and the conditions on the entry form also form part of the conditions of entry.

No exhibit may be entered in more than one ordinary class. Throughout the schedule special classes are denoted with a star (*).

The Council reserves the right to reject at any time any entry or prohibit any person or animal from competing in any class.

When a Special Prize is not in a numbered class, a separate entry is not required. No entry can be changed after entries close.

All entries must be made in writing on forms supplied by the Society. Entries for the Pig Sections must be in the hands of the Director, at the office of the Society, Show Grounds, Epsom Road, Ascot Vale, 3032, before 4.30 p.m. Wednesday, 21st July. Entry fee must accompany each entry.

The Australian Pig Breeders' Society has requested that each exhibitor be required to pay 25 cents per entry towards the cost of the Pig Society's Club Building. The Royal Agricultural Society of Victoria has agreed to this request and it is therefore a condition of entry that each exhibitor shall pay a fee of 25 cents per entry. This amount to be sent to the Royal Agricultural Society of Victoria with the entry.

Every animal entered must be exhibited unless a certificate signed by the owner is lodged with the Society prior to the date of the Show, stating that the animal is unable to compete on one of the following grounds:—

- (i) The animal has died.
- (ii) The animal is unfit for exhibition due to injury or disease.
- (iii) The animal has become ineligible for the class entered.
- (iv) Some other cause which the Council or Director of the Society considers reasonable.

Failure to comply with this rule renders the owner or entrant liable to a fine of not more than \$10 for every animal not exhibited, and in addition the Council may debar the owner or exhibitor from taking part in any further exhibition conducted by the Society.

Unless authorised by the Society no live stock will be permitted to enter the Grounds other than those entered for exhibition.

Sows in the 12 months and not over 19 months old classes, must have either produced a recorded litter within 6 months prior to 14th September, 1982 or if under the age of 15 months must be visibly in pig.

Sows 9 months old and not over 12 months must, in the Judges opinion, be visibly in pig or have produced a recorded litter within 6 months to 14th September, 1982.

All boars over 12 months old must have had their tusks cut back to gum level two weeks prior to the Show, and the Superintendent is empowered to remove from the Show Grounds any boar whose tusks have not been cut.

Any boar, entered in the breeding classes, not deemed to be completely entire by the Society's Veterinary Surgeons may not compete or be offered for sale on the Show Grounds.

No exhibitor shall transfer any pig from the space allocated to such exhibitor without the approval of the Superintendent.

All pigs entered in the stud classes will be paint branded with exhibit numbers.

Exhibitors in the Stud Sections must be financial members of the Australian Pig Breeders' Society. Accreditation for freedom from Swine Brucellosis is no longer a condition of entry.

Interstate exhibitors must conform with the Stock Diseases Regulations 1970 which require stud pigs and pigs for breeding to be accompanied by a Third Schedule to these regulations, i.e. Health Certificate.

PAVILIONS — HOURS OPEN TO PUBLIC

The Pig Pavilion will be open to the public on Thursday, 16th September from 9 a.m. to 5.00 p.m., Friday, 17th, Saturday, 18th between 9.00 a.m. to 10.00 p.m., Sunday, 19th from 9.00 a.m. to 9.00 p.m., Monday, 20th to Saturday, 25th between 9.00 a.m. to 10.00 p.m.

JUDGING

The judging of all Stud Classes will be held on Saturday, 18th September and will commence at 9.00 a.m.

Judging of the A.H. Richards Memorial Trophy, the J. & C. Hamblin Trophy, the N.A. Hamblin Trophy and the T. W. Oram Trophy will take place at the conclusion of judging in the Stud Classes if the time permits and continue at 8.30 a.m. Sunday, 19th September.

Judging of the Scanogram Classes will commence at 12 noon on Friday, 17th September.

ENTRY TICKETS

Entry tickets will be issued about a week before the Show opens. The entry ticket of each exhibit shall state the number of its pen, which shall correspond with its number in the official catalogue, and if the pen be not occupied by such exhibit by midnight on Wednesday, 15th September, the accommodation reverts to the Society. The entry ticket must be produced at the gate, when it will admit the exhibit and attendant to the grounds. It must be retained, and again produced when the exhibit leaves the yards. Attendants' passes will be issued by the Superintendent at his office on the Show Grounds.

STANDARD OF EXHIBITS

The Australian Pig Breeders' Society (Victorian Branch) may nominate to the R.A.S. an inspector or inspectors of animals in the Pig Section.

The Council of the R.A.S. may appoint such person or persons as an inspector or inspectors who on appointment shall inspect each animal entered in the relevant breed. Such inspections shall be carried out on Thursday, 16th September, commencing at 12 noon. Exhibitors are required to have their stock attended and in readiness for inspection. The inspector(s) shall on that day submit their report before 5 p.m. to the Director.

If in the majority opinion of the inspector(s) any animal:

- (a) is not true to type or
- (b) is not of sufficient merit as to be worthy of exhibit in the class or classes for which it is entered or
- (c) has not been adequately prepared for the Show or
- (d) bears any marking brand or tattoo contrary to the markings brand or tattoo disclosed in the relevant entry form or any marking brand or tattoo not in accordance with the records of the Breed Society.
- (e) is lame or walks badly due to a deformity or an inherent weakness.

Then such animal shall be ineligible for exhibition and the Society may require the animal to be forthwith removed from the Show Grounds and the exhibitor, upon receipt of such notice shall forthwith remove such animal and failing such removal by him within the time prescribed by the Director, the Director may remove the animal or cause the animal to be



PROUDLY SPONSORED BY AUSTRALIAN BACON LTD.

removed and all costs and expenses or removal shall be borne by the exhibitor and shall be refunded to the Society. Each such animal shall at all times be at the sole risk and responsibility of the exhibitor and the person or persons removing the animal shall at all times be deemed to be the agents of the exhibitor and all acts and omissions on the part of such person or persons shall be deemed to be the acts and omissions of the exhibitor who shall indemnify and hold indemnified the Society its servants and agents from all claims whatsoever in respect of the animal whether by reason of any loss or injury to or caused by the animal or because of transportation, feeding or housing or otherwise howsoever.

The decision of the inspector(s) shall be final subject only to appeal to the Chief Steward in the Pig Section and his opinion shall be final.

The inspector(s) or Chief Steward shall not be required to furnish to the exhibitor any reasons for their decision.

Notwithstanding anything contained in these regulations the Director shall have the right to declare any animal ineligible to compete because of the health of any such animal or for any other reason which the Director deems fit. The Director shall thereupon have the right to order the removal of such animal from the Show Grounds or in default thereof remove such animal at the expense and risk of the exhibitor.

Exhibitors of stock shall if requested by the Director submit his exhibit for inspection by one of the Society's Veterinarians.

Any animal entered which can be proved to the satisfaction of the Director to have received hormones shall be disqualified.

CLEANLINESS OF STALLS

Exhibitors must keep the stalls allotted to their animals clean and give proper attention to their stock right throughout the Show.

Any exhibitor or his employee putting manure out of a pen, or putting out a trough, or cleaning out an alley way after 7.00 a.m. on a Show Day shall be liable to a fine of \$5.

FEED SHEDS, FODDER ARRANGEMENTS AND BEDDING

Several feed sheds are available for exhibitors in the pig Section. On application to the Director, sheds will be reserved. Charge \$10.00 each, during the currency of the Show.

No bedding other than straw may be used in any box or stall.

For the convenience of exhibitors fodder merchants will visit the Show Grounds for the purpose of accepting orders for stock foods, etc. delivery of which must be made before 9 a.m. each day during the Show.

NOTICES

Exhibitors are permitted to display over the pens their stud name and address on cards not to exceed 304 mm by 254 mm in standard print.

With the exception of Sow and Litter Classes exhibitors are permitted to display cards over the pens stating that an animal is for sale, such cards not to exceed 304 mm x 254 mm and must not be put up until after 12 noon on Sunday, 19th September. Cards may be placed on Sow and Litter pens after completion of judging.

No other advertisements or notices (except by permission of the Council) are permitted on or in any pens or buildings.

AGE AND PARTICULARS OF EXHIBITS

Age of all pigs to be calculated to 15th September in each year. The Society's veterinary surgeon's decision shall be final on all matters regarding age. Exhibitors may be disqualified and debarred from further competition for any breach of regulations regarding the age of exhibits.

ENTRIES

In the 9 months old and over classes for boars exhibitors are permitted to enter up to two pigs but only exhibit one per class. No refund of entry fees will be made.

In the 19 months old and over classes for sows exhibitors are permitted to enter up to two pigs but only exhibit one per class. No refund of entry fees will be made.

In the over 5 and not over 7 months old classes for boars and sows exhibitors are permitted to enter up to three pigs but only exhibit two per class. No refund of entry fees will be made.

In all other classes entries are limited to two from any one exhibitor.

The date of birth and name of sire and dam of an exhibit in the over 5 months and not over 7 months old classes must be supplied at time of entry and the name and Herd Book number must be supplied before the 30th of August.

For the under 5 months boar and sow classes the name, particulars of breeding and identification number need not be stated on the entry form but such information must be supplied before the 11th September.

BOARS ENTERED IN THE OVER 12 MONTHS CLASSES CANNOT BE OFFERED FOR SALE.

HERD BOOK REGISTRATION

In Sections 101 and 105 (inclusive) all exhibits over the age of five months must be registered in an approved Herd Book. Pigs in classes under the age of five months must be from litters notified in accordance with the Rules of the Australian Pig Breeders' Society. In the classes for sows with litters, the sire of the litter must also be registered, and the litter must have been duly recorded.

For particulars of registration in the Australian Pig Herd Book, apply to the Secretary, Australian Pig Breeders' Society, Show Grounds, Epsom Road, Ascot Vale, 3032.

Pigs not registered prior to the 15th July will only be permitted to be entered for the Show on payment of double entry fees.

UNDER 5 MONTHS OLD CLASSES

All pigs entered by Victorian breeders in the under 5 months old classes must be flank tattooed within 10 days of birth by Officers of the Department of Agriculture, Victoria.

It is the responsibility of such exhibitors to advise the Department of Agriculture that their pigs are ready for tattooing within this prescribed period.

SOW AND LITTER CLASSES

Judges shall give consideration to sows entered in the "Sow and Litter" Classes when making Champion and Reserve Champion awards.

No sow (other than those entered in the Sow and Litter Classes) will be permitted to be exhibited with a litter.

TRUCKS, TRANSPORTS AND CARAVANS

EXHIBITORS PLEASE NOTE that it is a condition of entry that motor vehicles, including trucks and stock transports, will not be permitted to remain on the Show Grounds after unloading. They must be removed immediately, and will not be re-admitted until after 5.00 p.m. on Friday, 24th September.

Caravans will not be admitted to the Show Grounds.



PROUDLY SPONSORED BY AUSTRALIAN BACON LTD.

TRUCK PARKING

A parking area for Exhibitors' trucks is available on Flemington Racecourse River Motor Park, off Fisher Parade, adjacent to the bridge over the Maribyrnong River.

Attendants will be on duty in the area and though all reasonable precaution will be taken, no responsibility can be accepted for the safety of vehicles and their contents.

A fee of \$30 will be charged and should be paid with entry fees.

PRIZE MONEY

Prize money in all stud classes: First \$20; Second \$10; Third \$5, except where otherwise stated.

MOST SUCCESSFUL AWARD

A prize of \$10 will be awarded for the most successful exhibitor in the Pig Section. Three points will be allotted for each first, two points for each second and one point for each third award in classes in which at least four exhibitors compete. Similar points will also be allotted for awards to pure bred pigs entered in the Bacon and Pork Pig Classes. If an exhibitor has two breeds of pigs entered he shall be treated as two different exhibitors in determining this award.

B & D. Hamblin

DATES OF BIRTH FOR CLASSES RESTRICTED BY AGE

Sow and litter classes — litter to be born on or after 4th August, 1982 and before 1st September, 1982; 19 months old and over — born before 15th February, 1981; 12 months old and not over 19 months — born on or before 15th September, 1981 and on or after 15th February, 1981; under 12 months and over 9 months — born on or after 15th September, 1981 and before 15th December, 1981; over 7 months and not over 9 months — born on or after 15th December, 1981 and before 15th February, 1982; over 5 months and not over 7 months — born on or after 15th February, 1982 and before 15th April, 1982; 5 months old and/or under — born after 14th April, 1982.

THE "A.H. RICHARDS MEMORIAL TROPHY" presented annually by Mr. A. L. Richards, will be awarded to the best sow and litter, irrespective of breed. The First Prize winning sow and litter of each breed to compete for the Trophy and to be judged collectively by all Judges.

87. B. & D. Hamblin

THE "J. & C. HAMBLIN TROPHY" presented by Mr. J. T. Hamblin for the Best Pork type pig in the under 5 months old sow Classes irrespective of breed. To be judged collectively by all Judges.

290. R. M. & W. J. Butler

THE "T. W. ORAM TROPHY" valued at \$15, will be presented to the exhibitor of the Best Bacon type pig. To be selected from 5 months and not over 7 months Sow classes.

Judges of the various sections will each nominate one sow. Each Judge will award points up to a maximum of 100, in order of his preference and the exhibit gaining the highest number of points will be declared the winner. In the event of a tie, the tied pigs only will be re-judged by all Judges in the same manner. If a tie still exists a count back, approved by the Society, will be made to determine the winner.

125 Fairchild & Clutterbuck

THE "N. A. HAMBLIN TROPHY", presented by Mr. N. A. Hamblin to the exhibitor of the Best Boar under 9 months of age of all breeds.

To be selected from the Junior Champions and judged collectively by the Judges of the various breeds competing.

225 A. P. & E. J. Horsnell

**ELANCO
UTRASONIC ON HOOF
COMPETITION**

Entry fee, \$11.00; R.A.S. of V. Members, \$4.50, irrespective of the number of entries in each class (this includes 25 cents levy requested by the Australian Pig Society, Victorian Branch).

Entries in this Competition are restricted to boars and sows entered in the 5 months old, or under classes in each of the breeds. Pigs will not be measured for backfat if an entry is under 60 kg liveweight.

Details of individual pigs entered must be stated on application for entry.

Each breed will be judged individually.

An independent Judge will appraise each entry in all breeds for breed type and allocate points up to a maximum of 100 for his ideal pig. These points will be divided by 10 and added to the points derived from the backfat index.

Scale of Judging Points (Stud Classes).

Pigs will be awarded points up to a maximum of 100 points (divided by 10) for Breed type.

The backfat will be measured at the P2 position using an ultrasonic measuring device and in index incorporating growth rate calculated.

Winner of each class is the pig which scores the highest aggregate number of points over both sections of the competition.

Grand Champion will be decided on the same basis between the five individual breed class winners.

Grand Champion — \$100 and Ribbon, for the best exhibit in the Ultrasonic (Scanogram) on Hoof Classes. First prize winners in Classes 133, 233, 333, 433 and 533 are eligible to compete for this prize.

278 in class 533. P. Collins

NOTE: This competition is subject to the availability of an appropriate machine.

**ELANCO
UTRASONIC ON HOOF
GROUP COMPETITION**

Entry fee, \$11.00; R.A.S. of V. Members, \$4.50 (this includes 25 cents levy requested by the Australian Pig Society, Victorian Branch).

Entry in this Competition is restricted to a Group of one Boar and two Sows entered in the 5 months old, or under Classes in each of the Breeds. (One entry only).

Each breed will be judged individually, according to the system used in the Ultrasonic on Hoof Competition.

Winner of each class is the Group which scores the highest aggregate number of points from the Visual Judging (divided by 10) together with the average of the three (3) individual Ultrasonic Scores.

Grand Champion Group will be decided on the same basis between the five individual breeds.



PROUDLY SPONSORED BY AUSTRALIAN BACON LTD.

Grand Champion — \$100 and Ribbon, for the best group in the Ultrasonic on Hoof Group classes. First prize winners in Classes 134, 234, 334, 434, 534 are eligible to compete for this prize.

312 in class 534 P. Collins

Prize money for these competitions has been donated by ELANCO PRODUCTS COMPANY, WHARF ROAD, WEST RYDE, N.S.W. 2114.

NOTE: The competition is subject to the availability of an appropriate machine.

ELANCO PIG ATTENDANTS COMPETITION

"ELANCO" TROPHIES will be awarded to prize winners on the following basis:

- First: \$50.00 Trophy
- Second: \$30.00 Trophy
- Third: \$20.00 Trophy

Conditions

Judging will take place in the Pig Pavilion, commencing on Thursday, 16th September, and proceeding to Thursday, 23rd September.

Points will be awarded for the following items:

	Points
1. Showman	10
2. Presentation of pigs at Show and Sales ..	10
3. Attendance and Public Relations	10
4. Groomed appearance of pigs throughout the Show	20
5. Condition of bedding and economic use of same	10
6. General tidiness and cleanliness of stalls ..	20
7. Tidiness and cleanliness of feed and bedding, stalls and feeders	20
Total	100

No entry fee is required.

All exhibitors are automatically entered in this competition.

It will be necessary for exhibitors to indicate prior to judging the name of the person who will be in charge of their team.

Contributions towards the prize money in the Pig Sections have been made as under:

J. H. RALPH, 7 BLACKWOOD STREET, NORTH MELBOURNE, \$41.

VICTORIAN BACON PTY. LTD., DANDENONG, \$41.

MAYFAIR HAMS & BACON CO., BENDIGO, \$75.

GIPPSLAND & NORTHERN CO. LTD., 566 ST. KILDA ROAD, MELBOURNE, \$33.

ELANCO PRODUCTS COMPANY, WHARF ROAD, WEST RYDE, N.S.W., \$600.

Section 100 Pig Judging Competitions.

Class 11-

- 1st. Alan Peterson
- 2nd Daryl Collins
- 3rd Dan Augustine

Class 12 -

- 1st Mrs Paulette McIntosh
- 2nd Peter McIntosh.



PROUDLY SPONSORED BY AUSTRALIAN BACON LTD.

SECTION 100 - PIG JUDGING COMPETITIONS

Sponsored by THE AUSTRALIAN PIG BREEDERS' SOCIETY, VICTORIAN BRANCH.

Class 11 – Competitors Must Be Under 21 Years at the Date of Closing of Entries.

Class 12 – Competitors Must Be 21 Years and Over at the Date of Closing of Entries.

To be held at 10.30 a.m. on Sunday, 19th September, in the Pig Pavilion.

Entries close at 4.30 p.m. on Saturday, 18th September, at the Pig Superintendent's Office, Showgrounds, Ascot Vale.

Prizes: First \$25, Card and Ribbon; Second and Third, Card and Ribbon in each Class.

THE 'R.F. & P.B. COOK TROPHY' presented by Mr. & Mrs. R.F. Cook will be awarded to the overall winner of this section.

Persons not on the breed Panel of Judges of a particular breed being judged are eligible to compete.

Alan Peterson

SECTION 101 - BERKSHIRES

Class 110 – Boar, 19 Months Old and Over. (Not to Be Offered For Sale).

- 1-1 Eckermann P, WERRINA MR MAGIC 249TH (249) 74595, 16.12.77, S Narinn Regal Purcell : D Werrina Dainty Queen 3rd
- 2-2 McCrum J J, WINDY HILL SUPERMAN 506TH (506) 75849, 2.10.79, K W Edyvean, S Willydah Superman : D Kingarra Showgirl 1143rd
- 3 Percy R H & A F, AMANA RIDGE REGAL 397TH (397) 76161, 17.2.80, S Kiawarra Regal Regard 136th : D Amana Ridge Adelaide 387th

Class 111 – Boar, 12 Months and Not Over 19 Months Old. (Not to Be Offered For Sale).

- 1-4 Eckermann P, WERRINA CAZALY 733RD (733) 77206, 22.8.81, S Werrina Mr Magic 249th : D Werrina Dainty Queen 43rd

Class 112 – Boar, Under 12 Months and Over 9 Months Old.

- 5 Eckermann P, WERRINA CARAMAR 738TH (738) 77204, 22.9.81, S Werrina Caramar 691st : D Werrina Olivia 686th *
***** For Sale G. & N.
- 2-6 Eckermann P, WERRINA CARAMAR 739TH (739) 77205, 22.9.81, S Werrina Caramar 691st : D Werrina Olivia 686th *
***** For Sale G. & N.
- 1-7 McCrum J J, AROORA FREDDIE 414TH (414), 26.9.81, A B Davis, S Aroora Freddie 320th : D Aroora Saree's Pride 227th

Class 113 – Boar, Over 7 Months and Not Over 9 Months Old.

- 1-8 McCrum J J, STRATHFIELD SUPERMAN 587TH (587) 77118, 26.12.81, S Windyhill Superman 506th : D Strathfield Julie Gay 466th *
***** For Sale G. & N.

Class 114 – Boar, Over 5 Months and Not Over 7 Months Old.

- 1-9 Eckermann P, UN-NAMED, 11.4.82, S Werrina Gavaskar 716th : D Werrina Olivia 686th *
***** For Sale G. & N.

Class 115 – Boar, 5 Months Old or Under.

Exhibits in This Class Must Also Be Entered and Exhibited in Class 133.

- 2-10 McCrum J J, (B1) : * * * * * For Sale G. & N.
- 1-11 McCrum J J, (B2) : * * * * * For Sale G. & N.
- 2-12 Percy R H & A F, AMANA RIDGE REGAL 431ST (431), 9.5.82, S Amana Ridge Regal 397th : D Amana Ridge Adelaide 398th *
***** For Sale G. & N.
- 13 Percy R H & A F, AMANA RIDGE REGAL 432ND (432), 9.5.82, S Amana Ridge Regal 397th : D Amana Ridge Adelaide 398th *
***** For Sale G. & N.

Class 120 – Sow and Litter (Sow Any Age), Suckling Her Own Litter of Not Less Than 8 Pigs, Which Must Be Over 2 Weeks and Not Over 6 Weeks Old on 15th September.

No Entry

Class 121 – Sow, 19 Months and Over.

- 14 Eckermann P, WERRINA JANAYA 714TH (714) 76494, 7.8.80, S Werrina Mr Magic 249th : D Werrina Janaya 101st
- 2-15 Eckermann P, WERRINA OLIVIA 686TH (686) 76505, 2.2.80, S Werrina Mr Magic 249th : D Werrina Millie 248th
- 1-16 McCrum J J, STRATHFIELD JULIE GAY 466TH (466) 75373, 21.9.78, S Lynjoleen Phantom 1186th : D Strathfield Julie Gay 25th
- 3-17 Percy R H & A F, AMANA RIDGE ADELAIDE 398TH (398) 76156, 22.2.80, S Lynjoleen Royal Regard 297th : D Amana Ridge Adelaide 385th

Class 122 – Sow, 12 Months and Not Over 19 Months Old.

- 1-18 McCrum J J, PERIVALE GLENDA 124TH (124) 76950, 9.4.81, M Lawrence, S Gloriana General 94th : D Perivale Glenda 54th
- 19 Percy R H & A F, AMANA RIDGE ADELAIDE 418TH (418) 76675, 19.2.81, S Kiawarra Regal Regard 136th : D Amana Ridge Adelaide 386th

Class 123 – Sow, Under 12 Months and Over 9 Months Old.

- 2-20 Eckermann P, WERRINA OLIVIA 740TH (740) 77200, 22.9.81, S Werrina Caramar 691st : D Werrina Olivia 686th *
***** For Sale G. & N.
- 1-21 Eckermann P, WERRINA OLIVIA 741ST (741) 77201, 22.9.81, S Werrina Caramar 691st : D Werrina Olivia 686th *
***** For Sale G. & N.
- 3-22 McCrum J J, STRATHFIELD QUEEN ADELAIDE 575TH (575) 77111, 25.10.81, S Windy Hill Superman 506th : D Lynjoleen Queen Adelaide 43rd *
***** For Sale G. & N.
- 23 McCrum J J, STRATHFIELD QUEEN ADELAIDE 576TH (576) 77112, 25.10.81, S Windyhill Superman 506th : D Lynjoleen Queen Adelaide 43rd *
***** For Sale G. & N.

Class 124 – Sow, Over 7 Months and Not Over 9 Months Old.

- 2-24 McCrum J J, STRATHFIELD JULIE GAY 579TH (579) 77109, 26.12.81, S Windyhill Superman 506th : D Strathfield Julie Gay 466th *
***** For Sale G. & N.
- 3-25 McCrum J J, STRATHFIELD JULIE GAY 580TH (580) 77110, 26.12.81, S Windyhill Superman 506th : D Strathfield Julie Gay 466th *
***** For Sale G. & N.
- 1-26 Percy R H & A F, AMANA RIDGE JULIE 430TH (430), 20.12.81, S Amana Ridge Regal 397th : D Amana Ridge Julie 389th *
***** For Sale G. & N.

DANDY

PROUDLY SPONSORED BY AUSTRALIAN BACON LTD.

SECTION 102 - LARGE WHITES

Class 125 - Sow, Over 5 Months and Not Over 7 Months Old.

- 1- 27 Eckermann P, UN-NAMED, 11.4.82, S Werrina Gavaskar 716th : D Werrina Olivia 686th ***** For Sale G. & N.
 2- 28 Eckermann P, UN-NAMED, 11.4.82, S Werrina Gavaskar 716th : D Werrina Olivia 686th ***** For Sale G. & N.

Class 126 - Sow, 5 Months Old or Under. Exhibits in This Class Must Also Be Entered and Exhibited in Class 133.

- 3- 29 McCrum J J, (S1) : ***** For Sale G. & N.
 2- 30 McCrum J J, (S2) : ***** For Sale G. & N.
 1- 31 Percy R H & A F, (S1) : ***** For Sale G. & N.
 32 Percy R H & A F, (S2) : ***** For Sale G. & N.

Class 132 - *Group Prizes, Breeders Group, Consisting Of 1 Boar And 2 Sows (Any Age) Bred And Owned By Exhibitor. To Be Selected From Exhibits In General Classes. Prizes: \$13, \$8, \$3.

- 1- 33 Eckermann P
 2- 34 McCrum J J
 35 McCrum J J
 3- 36 Percy R H & A F

Class 133 - *Ultrasonic On Hoof Pig, 5 Months Old, Or Under. Exhibits Must Be Entered In Classes 115 Or 126. Winner To Compete For Grand Champion. First, \$13; Second, \$9; Third, \$3.

- 10 McCrum J J, (B1), See Class 115
 11 McCrum J J, (B2), See Class 115
 29 McCrum J J, (S1), See Class 126
 30 McCrum J J, (S2), See Class 126
 1- 12 Percy R H & A F, AMANA RIDGE REGAL 431ST (431), : ***** For Sale G. & N. See Class 115
 13 Percy R H & A F, AMANA RIDGE REGAL 432ND (432), : ***** For Sale G. & N. See Class 115
 31 Percy R H & A F, (S1), See Class 126
 32 Percy R H & A F, (S2), See Class 126

*Others all underweight***Class 134 - *Ultrasonic On Hoof Group, Consisting Of 1 Boar And 2 Sows, 5 Months Old, Or Under. Exhibits In This Class Must Also Be Entered And Exhibited In Class 133. Winner To Compete For Grand Champion Group. Prizes: First, \$13; Second, \$9; Third, \$3.**

- 37 McCrum J J
 38 Percy R H & A F

All underweight

BEST BERKSHIRE PIG - A BRONZE MEDALLION, donated by COOPER AUSTRALIA LIMITED, 53 PHILLIP STREET, CONCORD, N.S.W., 2137, will be awarded to the Best Exhibit in the Berkshire Pig Breed.

*16. J.J. McCrum***CHAMPION PRIZES**

JUNIOR CHAMPION BERKSHIRE BOAR, 9 months old or under - Society's Rosette.

8. J.J. McCrum

JUNIOR RESERVE CHAMPION BERKSHIRE BOAR - Society's Rosette.

9. P. Eckermann

CHAMPION BERKSHIRE BOAR, any age - Society's Rosette and Plaque donated by Dennys Strachan Mercantile Limited.

4. P. Eckermann

RESERVE CHAMPION BERKSHIRE BOAR - Society's Rosette.

2. P. Eckermann

JUNIOR CHAMPION BERKSHIRE SOW, 9 months old or under - Society's Rosette.

26. R. H. & A. F. Percy

JUNIOR RESERVE CHAMPION BERKSHIRE SOW - Society's Rosette.

27. P. Eckermann.

CHAMPION BERKSHIRE SOW, any age - Society's Rosette and Plaque donated by Dennys Strachan Mercantile Limited.

16. J.J. McCrum

RESERVE CHAMPION BERKSHIRE SOW - Society's Rosette.

21. P. Eckermann.

A CASH PRIZE of \$15, donated by ELANCO PRODUCTS COMPANY, WHARF ROAD, WEST RYDE, NSW 2114, will be awarded to each Champion and Junior Champion Boar and Sow in the Berkshire Section.

*Boar 4. Jnr Boar 1
Sows 16 Jnr Sows 26*

SPECIAL ROSETTES will be presented by THE AUSTRALIAN PIG BREEDERS' SOCIETY (FEDERAL COUNCIL) for the Best Berkshire Boar and the Best Berkshire Sow, if not less than three exhibitors compete.

Boar 4 P. Eckermann Sows 16. J.J. McCrum.

A TROPHY, valued at \$12, donated by 'THE PIG FARMER', P.O. Box 981 Tamworth, N.S.W., 2340 will be awarded to the Most Successful Exhibitor in this Section. Three Points Will Be Allotted For A First, Two Points For A Second and One Point For A Third Award in Each Class. in the Event of A Tie, Two Points Will Be Allotted For Champion and one point for Reserve Champion awards.

J.J. McCrum

SECTION 102 - LARGE WHITES

Class 210 - Boar, 19 Months Old and Over. (Not to Be Offered For Sale).

- 2- 39 Hamblin B & D, TOOLLEEN REMBRANDT 1266TH (1266) 177, 15.2.78, S Al-Lester Rembrandt 1194th : D Toolleen Conalee 448th
 1- 40 Trenery A R & E G, BARELLAN PARK PLAYBOY 1385TH (MMR1385) 3896, 6.12.79, M A & M Rule, S Delvuc Playboy 6328th : D Barellan Park Rembrandt Pride 771st

Class 211 - Boar, 12 Months and Not Over 19 Months Old. (Not to Be Offered For Sale).

- 1- 41 Hamblin B & D, MALLBRAE PARNELL 9020TH (9020) 7214, 18.3.81, L G & M J Baker, S Mallbrae Parnell 4175th : D Mallbrae Beauty 5662nd
 2- 42 Trenery A R & E G, MACLYN HIGHLANDER 1107TH (MJM1107) 7383, 16.4.81, L & M Michael, S Mallbrae Highlander 4462nd : D Maclyn Serene 602nd



PROUDLY SPONSORED BY AUSTRALIAN BACON LTD.

SECTION 102 - LARGE WHITES

Class 212 – Boar, Under 12 Months and Over 9 Months Old.

- 43 Collins P, MERRIGRANGE REMBRANDT 162ND (162) 8875, 1.10.81, S Merrigrange Rembrandt 99th : D Baydon Day Dream 371st ***** For Sale G. & N.
- 3- 44 Collins P, MERRIGRANGE REMBRANDT 164TH (164) 8813, 1.10.81, S Merrigrange Rembrandt 99th : D Baydon Day Dream 371st ***** For Sale G. & N.
- 2- 45 Cook R J & A L, RYANDALE TRISTRAM 986TH (986) 8878, 1.11.81, S Mallbrae Tristram 6937th : D Ryandale Tina 236th ***** For Sale G. & N.
- 46 Fairchild & Clutterbuck, VAUCLUSE RODNEY 677TH (F&C898) 8321, 23.11.81, S Vaucluse Rodney 597th : D Vaucluse Duchess 3805th ***** For Sale G. & N.
- 1- 47 Hamblin B & D, TOOLLEEN SHERIDAN 2100TH (2100), 22.9.81, S Mallbrae Sheridan 5473rd : D Toolleen Nancy 1354th ***** For Sale G. & N.
- 48 Michael M J & L D, MACLYNN CAESAR 1141ST (1141) 8796, 23.9.81, S Karyrie Caesar 754th : D Maclynn Belle 790th ***** For Sale G. & N.

Class 213 – Boar, Over 7 Months and Not Over 9 Months Old.

- 49 Bayliss A E, BAYDON CAMPBELL LEIGH 674TH (674), 10.1.82, S Baydon Campbell Leigh 458th : D Toolleen Jillian 1634th ***** For Sale G. & N.
- 50 Bayliss A E, BAYDON CAMPBELL LEIGH 676TH (676), 10.1.82, S Baydon Campbell Leigh 458th : D Toolleen Jillian 1634th ***** For Sale G. & N.
- 3- 51 Cook R J & A L, RYANDALE VALIANT MAJOR 1117TH (1117) 8881, 20.1.82, S Mallbrae Valiant Major 4740th : D Mallbrae Trina 4458th ***** For Sale G. & N.
- 1- 52 Cook R J & A L, RYANDALE VALIANT MAJOR 1120TH (1120) 8886, 20.1.82, S Mallbrae Valiant Major 4740th : D Mallbrae Trina 4458th ***** For Sale G. & N.
- 53 Fairchild & Clutterbuck, VAUCLUSE AMBASSADOR 1326TH (F&C1049) 8035, 27.12.81, S Vaucluse Ambassador 1198th : D Vaucluse Duchess 4026th ***** For Sale G. & N.
- 54 Fairchild & Clutterbuck, VAUCLUSE RODNEY 687TH (F&C1095) 8026, 17.1.82, S Vaucluse Rodney 597th : D Vaucluse Duchess 3918th ***** For Sale G. & N.
- 55 Hamblin B & D, TOOLLEEN SHERIDAN 2193RD (2193), 8.1.82, S Mallbrae Sheridan 5473rd : D Toolleen Candy 1578th ***** For Sale G. & N.
- 56 Hamblin B & D, TOOLLEEN SHERIDAN 2195TH (2195), 14.1.82, S Mallbrae Sheridan 5473rd : D Toolleen East Lass 1274th ***** For Sale G. & N.
- 57 Michael M J & L D, MACLYNN CAESAR 1151ST (1151) 8797, 18.12.81, S Karyrie Caesar 754th : D Maclynn Serene 602nd ***** For Sale G. & N.
- 58 Michael M J & L D, MACLYNN REGENCY 1155TH (1155) 8800, 18.12.81, S Toolleen Regency 1863rd : D Maclynn Lass 726th ***** For Sale G. & N.
- 2- 59 Rule M A & M, BARELLAN PARK SERENA'S LAD 1856TH (1856) 8894, 14.1.82, S Barellan Park Highland Lad 1483rd : D Barellan Park Serene 1518th ***** For Sale G. & N.

Class 214 – Boar, Over 5 Months and Not Over 7 Months Old.

- 60 Bayliss A E, UN-NAMED, 19.2.82, S Mallbrae Turk's Tristram 7680th : D Toolleen Pride 1835th ***** For Sale G. & N.
- 3- 61 Bayliss A E, UN-NAMED, 19.2.82, S Mallbrae Turk's Tristram 7680th : D Toolleen Pride 1835th ***** For Sale G. & N.
- 62 Collins P, UN-NAMED, 24.2.82, S Mallbrae Supreme 7613th : D Toolleen Serene Girl 1530th ***** For Sale G. & N.
- 63 Collins P, UN-NAMED, S Mallbrae Supreme 7613th : D Merrigrange Serene 82nd ***** For Sale G. & N.
- 64 Cook R J & A L, RYANDALE VALIANT MAJOR 1157TH (1157) 8883, 16.2.82, S Mallbrae Valiant Major 4740th : D Mallbrae Turks 420th ***** For Sale G. & N.

- 65 Cook R J & A L, RYANDALE VALIANT MAJOR 1158TH (1158) 8882, 16.2.82, S Mallbrae Valiant Major 4740th : D Mallbrae Turks 420th ***** For Sale G. & N.
- 66 Fairchild & Clutterbuck, VAUCLUSE DAVID 549TH (F&C), 15.2.82, S Vaucluse David 318th : D Vaucluse Duchess 4060th ***** For Sale G. & N.
- 67 Fairchild & Clutterbuck, VAUCLUSE DAVID 554TH (F&C), 20.2.82, S Vaucluse David 219th : D Vaucluse Duchess 3029th ***** For Sale G. & N.
- 68 Fairchild & Clutterbuck, VAUCLUSE RODNEY 714TH (F&C), 16.2.82, S Vaucluse Rodney 597th : D Vaucluse Duchess 3766th ***** For Sale G. & N.
- 69 Hamblin B & D, TOOLLEEN PRINCE DAVID, 20.2.82, S Toolleen King David 1572nd : D Toolleen Serene Girl 1756th ***** For Sale G. & N.
- 70 Hamblin B & D, TOOLLEEN SHERIDAN, 1.1.82, S Mallbrae Sheridan 5473rd : D Toolleen Nancy 1321st ***** For Sale G. & N.
- 2-70A Hamblin B & D, TOOLLEEN SHERIDAN, 1.1.82, : ***** For Sale G. & N. See Class 214
- 71 Michael M J & L D, MACLYNN REGENCY 1162ND (1162) 8888, 18.2.82, S Toolleen Regency 1863rd : D Maclynn Lass 614th ***** For Sale G. & N.
- 72 Michael M J & L D, MACLYNN REGENCY 1165TH (1165) 8310, 23.2.82, S Toolleen Regency 1863rd : D Maclynn Serene 747th ***** For Sale G. & N.
- 1- 73 Rule M A & M, BARELLAN PARK REGENCY'S KING 1924TH (1924) 8893, 28.2.82, S Barellan Park Highland King 1623rd : D Barellan Park Playboy's Regency 1677th ***** For Sale G. & N.

Class 215 – Boar, 5 Months Old or Under.

Exhibits in This Class Must Also Be Entered and Exhibited in Class 233.

- 3-74 Bayliss A E, (B1) : ***** For Sale G. & N.
- 75 Bayliss A E, (B2) : ***** For Sale G. & N.
- 76 Collins P, (B1) : ***** For Sale G. & N.
- 77 Collins P, (B2) : ***** For Sale G. & N.
- 78 Cook R J & A L, (B1) : ***** For Sale G. & N.
- 79 Cook R J & A L, (B2) : ***** For Sale G. & N.
- 80 Fairchild & Clutterbuck, (B1) : ***** For Sale G. & N.
- 1- 81 Fairchild & Clutterbuck, (B2) : ***** For Sale G. & N.
- 82 Hamblin B & D, (B1) : ***** For Sale G. & N.
- 83 Hamblin B & D, (B2) : ***** For Sale G. & N.
- 84 Michael M J & L D, (B1) : ***** For Sale G. & N.
- 2- 85 Michael M J & L D, (B2) : ***** For Sale G. & N.
- 86 Rule M A & M, (B1) : ***** For Sale G. & N.

Class 220 – Sow and Litter (Sow Any Age), Suckling Her Own Litter of Not Less Than 8 Pigs, Which Must Be Over 2 Weeks and Not Over 6 Weeks Old on 15th September.

- 1- 87 Hamblin B & D
- 88 Michael M J & L D

Class 221 – Sow, 19 Months and Over.

- 2- 89 Collins P, MERRIGRANGE SERENE 57TH (57) 6509, 20.3.80, S Moorilla King David 2151st : D Tennyson Park Serene
- 3-90 Cook R J & A L, RYANDALE HENIA 112TH (112) 5072, 2.4.80, S Delvue Playboy 6423rd : D Mallbrae Parthenia 4758th
- 1- 91 Hamblin B & D, MALLBRAE SERENE 1658TH (1658) 98206, 19.9.77, L G & M J Baker, S Mallbrae Turk's Tristram 9929th : D Mallbrae Serene 8876th



PROUDLY SPONSORED BY AUSTRALIAN BACON LTD.

SECTION 102 - LARGE WHITES

Class 222 – Sow, 12 Months and Not Over 19 Months Old.

- 92 Collins P, MERRIGRANGE SERENE 139TH (139) 8814, 19.7.81, S Moorilla King David 2151st : D Merrigrange Serene 32nd * * * * * For Sale G. & N.
- 3-93 Fairchild & Clutterbuck, VAUCLUSE DUCHESS 4290TH (F&C609) 8308, 31.8.81, S Vaucluse Vandyke 299th : D Vaucluse Duchess 3181st * * * * * For Sale G. & N.
- 94 Hamblin B & D, TOOLLEEN NANCIBELL 1972ND (1972), 4.9.81, S Mallbrae Turk's Tristam 7680th : D Toolleen Nancy 1321st * * * * * For Sale G. & N.
- 1-95 Hamblin B & D, TOOLLEEN TRINA 1971ST (1971), 3.9.81, S Toolleen King David 1619th : D Mallbrae Trina 3982nd * * * * * For Sale G. & N.
- 2-96 Michael M J & L D, MACLYNN LASS 1235TH (1235) 8799, 10.8.81, S Karyrie Caesar 754th : D Maclynn Lass 614th * * * * * For Sale G. & N.

Class 223 – Sow, Under 12 Months and Over 9 Months Old.

- 97 Bayliss A E, BAYDON CONNIE 677TH (677), 14.10.81, S Yelmah Champion Turk 5171st : D Karyrie Connie 749th * * * * * For Sale G. & N.
- 98 Collins P, MERRIGRANGE DAY DREAM 159TH (159) 8807, 1.10.81, S Merrigrange Rembrandt 99th : D Baydon Day Dream 371st * * * * * For Sale G. & N.
- 99 Collins P, MERRIGRANGE DUCHESS 155TH (155) 8809, 16.10.81, S Moorilla King David 2151st : D Merrigrange Duchess 26th
- 1-100 Cook R J & A L, RYANDALE COUNTESS 1003RD (1003) 8879, 7.11.81, S Mallbrae Valiant Major 4740th : D Mallbrae Countess 4675th * * * * * For Sale G. & N.
- 101 Cook R J & A L, RYANDALE HENIA 1060TH (1060) 8880, 26.11.81, S Ryandale Robert 2nd : D Ryandale Henia 112th * * * * * For Sale G. & N.
- 102 Fairchild & Clutterbuck, VAUCLUSE DUCHESS 4337TH (F&C796) 8307, 27.10.81, S Vaucluse Vandyke 184th : D Vaucluse Duchess 2806th * * * * * For Sale G. & N.
- 103 Fairchild & Clutterbuck, VAUCLUSE VANITY 2693RD (F&C874) 8887, 19.11.81, S Vaucluse Valiant 752nd : D Vaucluse Vanity 2159th * * * * * For Sale G. & N.
- 104 Hamblin B & D, TOOLLEEN CAMEO 2039TH (2039), 18.11.81, S Mallbrae Turk's Tristam 7680th : D Toolleen Candy 1307th * * * * * For Sale G. & N.
- 2-105 Hamblin B & D, TOOLLEEN KELLEY 2036TH (2036), 27.10.81, S Delvue Field Marshall 7004th : D Karyrie Connie 748th * * * * * For Sale G. & N.
- 106 Michael M J & L D, MACLYNN CAROLE 1248TH (1248) 7972, 22.9.81, S Kayrie Caesar 754th : D Maclynn Carole 759th * * * * * For Sale G. & N.
- 3-107 Michael M J & L D, MACLYNN CATALISA 1242ND (1242) 8798, 21.9.81, S Mallbrae Highlander 4462nd : D Karyrie Catalisa 732nd * * * * * For Sale G. & N.

Class 224 – Sow, Over 7 Months and Not Over 9 Months Old.

- 108 Bayliss A E, BAYDON JILLIAN 722ND (722), 10.1.82, S Baydon Campbell Leigh 458th : D Toolleen Jillian 1634th * * * * * For Sale G. & N.
- 109 Bayliss A E, BAYDON JILLIAN 727TH (727), 10.1.82, S Baydon Campbell Leigh 458th : D Toolleen Jillian 1634th * * * * * For Sale G. & N.
- 110 Collins P, MERRIGRANGE SERENE 178TH (178) 8817, 1.1.82, S Mallbrae Supremo 7612th : D Merrigrange Serene 33rd * * * * * For Sale G. & N.
- 111 Cook R J & A L, RYANDALE BEAUTY 1097TH (1097) 8877, 25.12.81, S Mallbrae Tristram 6937th : D Ryandale Beauty 131st * * * * * For Sale G. & N.
- 2-112 Cook R J & A L, RYANDALE TURK TRINA 1106TH (1106) 8885, 28.12.81, S Mallbrae Valiant Major 4740th : D Mallbrae Turk Trina 4444th * * * * * For Sale G. & N.
- 113 Fairchild & Clutterbuck, VAUCLUSE VANITY 2718TH (F&C996) 8320, 16.12.81, S Vaucluse David 219th : D Vaucluse Vanity 1958th * * * * * For Sale G. & N.

- 114 Fairchild & Clutterbuck, VAUCLUSE VANITY 2722ND (F&C1020) 8738, 16.12.81, S Vaucluse Vandyke 299th : D Vaucluse Vanity 2157th * * * * * For Sale G. & N.

- 3-115 Hamblin B & D, TOOLLEEN BELLA 2059TH (2059), 29.12.81, S Mallbrae Turk's Tristam 7680th : D Toolleen Nancibell 1592nd * * * * * For Sale G. & N.

- 1-116 Hamblin B & D, TOOLLEEN NANCY 2062ND (2062), 31.12.81, S Mallbrae Sheridan 5473rd : D Toolleen Nardine 1297th * * * * * For Sale G. & N.

- 117 Michael M J & L D, MACLYNN SERENE 1255TH (1255) 8801, 17.12.81, S Kayrie Caesar 754th : D Maclynn Serene 948th * * * * * For Sale G. & N.

- 118 Michael M J & L D, MACLYNN SERENE 1263RD (1263) 8802, 18.12.81, S Karyrie Caesar 754th : D Maclynn Serene 602nd * * * * * For Sale G. & N.

Class 225 – Sow, Over 5 Months and Not Over 7 Months Old.

- 1-119 Bayliss A E, UN-NAMED, 19.2.82, S Mallbrae Turk's Tristram 7680th : D Toolleen Pride 1835th * * * * * For Sale G. & N.

- 120 Bayliss A E, UN-NAMED, 19.2.82, S Mallbrae Turk's Tristram 7680th : D Toolleen Pride 1835th * * * * * For Sale G. & N.

- 121 Collins P, UN-NAMED, 24.2.82, S Mallbrae Supreme 7613th : D Toolleen Serene Girl 1530th * * * * * For Sale G. & N.

- 122 Cook R J & A L, RYANDALE TURKS 1159TH (1159) 8884, 16.2.82, S Mallbrae Tristram 6937th : D Ryandale Turks 420th * * * * * For Sale G. & N.

- 123 Cook R J & A L, RYANDALE TURKS 1161ST (1161) 8876, 16.2.82, S Mallbrae Tristram 6937th : D Ryandale Turks 420th * * * * * For Sale G. & N.

- 124 Fairchild & Clutterbuck, VAUCLUSE DUCHESS 4438TH (F&C), 15.2.82, S Vaucluse Rodney 597th : D Vaucluse Duchess 4060th * * * * * For Sale G. & N.

- 2-125 Fairchild & Clutterbuck, VAUCLUSE DUCHESS 4452ND (F&C), 16.2.82, S Vaucluse Rodney 597th : D Vaucluse Duchess 3766th * * * * * For Sale G. & N.

- 126 Fairchild & Clutterbuck, VAUCLUSE DUCHESS 4454TH (F&C), 16.2.82, S Vaucluse Rodney 597th : D Vaucluse Duchess 3766th * * * * * For Sale G. & N.

- 127 Hamblin B & D, TOOLLEEN PIXIE-LEE, 15.3.82, S Toolleen King David 1572nd : D Toolleen Pixie 1609th * * * * * For Sale G. & N.

- 128A Hamblin B & D, TOOLLEEN SERENITY, 20.2.82, S Toolleen King David 1572nd : D Toolleen Serene Girl 1756th * * * * * For Sale G. & N.

- 3-128 Hamblin B & D, TOOLLEEN SERENITY, 20.2.82, : * * * * * For Sale G. & N. See Class 225

- 129 Michael M J & L D, MACLYNN LASS 1268TH (1268) 7845, 18.2.82, S Toolleen Regency 1863rd : D Maclynn Lass 614th * * * * * For Sale G. & N.

- 130 Michael M J & L D, MACLYNN SERENE 1276TH (1276) 8309, 23.2.82, S Toolleen Regency 1863rd : D Maclynn Serene 747th * * * * * For Sale G. & N.

- 131 Trenery A R & E G, PROMVIEW JEWEL 129TH (TXS129) 8831, 16.3.82, S Barellan Park Playboy 1385th : D Promview Royal Jewel 972nd * * * * * For Sale G. & N.

- 132 Trenery A R & E G, PROMVIEW JEWEL 131ST (131) 8833, 16.3.82, S Barellan Park Playboy 1385th : D Promview Royal Jewel 972nd * * * * * For Sale G. & N.

Class 226 – Sow, 5 Months Old or Under. Exhibits in This Class Must Also Be Entered and Exhibited in Class 233.

- 133 Bayliss A E, (S1) : * * * * * For Sale G. & N.

- 1-134 Bayliss A E, (S2) : * * * * * For Sale G. & N.

- 135 Collins P, (S1) : * * * * * For Sale G. & N.

- 136 Collins P, (S2) : * * * * * For Sale G. & N.

- 137 Cook R J & A L, (S1) : * * * * * For Sale G. & N.

- 2-138 Cook R J & A L, (S2) : * * * * * For Sale G. & N.



PROUDLY SPONSORED BY AUSTRALIAN BACON LTD.

SECTION 102 - LARGE WHITES

- 139 Fairchild & Clutterbuck, (S1) : * * * * *
* * For Sale G. & N.
- 140 Fairchild & Clutterbuck, (S2) : * * * * *
* * For Sale G. & N.
- 141 Hamblin B & D, (S1) : * * * * * For
Sale G. & N.
- 3- 142 Hamblin B & D, (S2) : * * * * * For
Sale G. & N.
- 143 Michael M J & L D, (S1) : * * * * *
* For Sale G. & N.
- 144 Michael M J & L D, (S2) : * * * * *
* For Sale G. & N.
- 145 Rule M A & M, (S1) : * * * * * For
Sale G. & N.
- 146 Rule M A & M, (S2) : * * * * * For
Sale G. & N.

Class 232 - *Weekly Times Breeders' Group,
Consisting Of One Boar And Two Sows (Any
Age) Bred And Owned By Exhibitor; To Be
Selected From Exhibits In General Classes.
Prizes: \$13, \$8, \$3. Prize Money Presented
By; The Hereald And Weekly Times Ltd., 44
Flinders Street, Melbourne.

- 147 Bayliss A E
- 3- 148 Collins P
- 2- 149 Cook R J & A L
- 150 Fairchild & Clutterbuck
- 1- 151 Hamblin B & D
- 152 Hamblin B & D
- 153 Michael M J & L D

**Class 233 - *Ultrasonic On Hoof Pig, 5 Months
Old, Or Under. Exhibits Must Be Entered In
Classes 215 Or 226. Winner To Compete For
Grand Champion. First, \$13; Second, \$9;
Third, \$3.**

- 3- 74 Bayliss A E, (B1), See Class 215
- 2- 75 Bayliss A E, (B2), See Class 215
- 133 Bayliss A E, (S1), See Class 226
- 134 Bayliss A E, (S2), See Class 226
- 76 Collins P, (B1), : * * * * * For Sale
G. & N. See Class 215
- 77 Collins P, (B2), : * * * * * For Sale
G. & N. See Class 215
- 135 Collins P, (S1), : * * * * * For Sale
G. & N. See Class 226
- 136 Collins P, (S2), : * * * * * For Sale
G. & N. See Class 226
- 78 Cook R J & A L, (B1), See Class 215
- 79 Cook R J & A L, (B2), See Class 215
- 137 Cook R J & A L, (S1), See Class 226
- 138 Cook R J & A L, (S2), See Class 226
- 80 Fairchild & Clutterbuck, (B1), See Class 215
- 81 Fairchild & Clutterbuck, (B2), See Class 215
- 139 Fairchild & Clutterbuck, (S1), See Class 226
- 140 Fairchild & Clutterbuck, (S2), See Class 226
- 82 Hamblin B & D, (B1), See Class 215
- 1- 83 Hamblin B & D, (B2), See Class 215
- 141 Hamblin B & D, (S1), See Class 226
- 142 Hamblin B & D, (S2), See Class 226
- 84 Michael M J & L D, (B1), See Class 215
- 85 Michael M J & L D, (B2), See Class 215
- 143 Michael M J & L D, (S1), See Class 226
- 144 Michael M J & L D, (S2), See Class 226
- 145 Rule M A & M, (S1), See Class 226
- 146 Rule M A & M, (S2), See Class 226
- 154 Rule M A & M, (B1)

Class 234 - *Ultrasonic On Hoof Group,
Consisting Of 1 Boar And 2 Sows, 5 Months
Old, Or Under. Exhibits In This Class Must
Also Be Entered And Exhibited In Class 233.
Winner To Compete For Grand Champion
Group. Prizes: First, \$13; Second, \$9; Third,
\$3.

- 155 Bayliss A E
- 156 Collins P
- 3- 157 Cook R J & A L
- 158 Fairchild & Clutterbuck
- 1- 159 Hamblin B & D
- 160 Michael M J & L D
- 2- 161 Rule M A & M

BEST LARGE WHITE PIG - A BRONZE MEDALLION,
donated by COOPER AUSTRALIA LIMITED, 53 PHILLIP
STREET, CONCORD, N.S.W., 2137, will be awarded to the
Best Exhibit in the Large White Pig Breed.

41. B & D. Hamblin

CHAMPION PRIZES

**JUNIOR CHAMPION LARGE WHITE BOAR, 9 months old
or under - Society's Rosette.**

52. R. J. & A. L. Cook

JUNIOR RESERVE CHAMPION LARGE WHITE BOAR
- Society's Rosette.

73. M.A. & M. Rule

**CHAMPION LARGE WHITE BOAR, any age - Society's
Rosette and Plaque Donated By Dennys Strachan
Mercantile Limited.**

41. B & D. Hamblin

**RESERVE CHAMPION LARGE WHITE BOAR - Society's
Rosette.**

52. R. J. & A. L. Cook

**JUNIOR CHAMPION LARGE WHITE SOW - 9 months old
or under - Society's Rosette.**

116. B & D. Hamblin

**JUNIOR RESERVE CHAMPION LARGE WHITE SOW -
Society's Rosette.**

119. A.E. Bayliss

**CHAMPION LARGE WHITE SOW, any age - Society's
Rosette and Plaque donated by Dennys Strachan
Mercantile Limited.**

91. B & D. Hamblin

**RESERVE CHAMPION LARGE WHITE SOW. - Society's
Rosette.**

116. A.E. Bayliss

**A CASH PRIZE of \$15, donated by ELANCO PRODUCTS
COMPANY, WHARF ROAD, WEST RYDE, N.S.W, 2114, will
be awarded to each Champion and Junior Champion Boar and
Sow in the Large White Section.**

Boar 41. Jnr Boar 52
Sow 91 Jnr Sow 116

**SPECIAL ROSETTES will be presented by THE
AUSTRALIAN PIG BREEDERS' SOCIETY (FEDERAL
COUNCIL) for the Best Large White Boar and the Best Large
White Sow, if not less than three exhibitors compete.**

Boar 41 B & D Hamblin

Sow 91 B & D Hamblin



PROUDLY SPONSORED BY AUSTRALIAN BACON LTD.

SECTION 103 - LARGE BLACKS

A TROPHY, valued at \$12, donated by 'THE PIG FARMER', P.O. BOX 981 TAMWORTH, N.S.W., 2340, will be awarded to the Most Successful Exhibitor in this Section. Three points will be allotted for a first, two points for a second and one point for a third award in each class. In the event of a tie, two points will be allotted for Champion awards and one point for Reserve Champion Awards.

B & D. Hamblin

SECTION 103 - LARGE BLACKS

No Entries classes 310 - 334.

Class 310 – Boar, 19 Months Old and Over. (Not to Be Offered For Sale).

No Entry

Class 311 – Boar, 12 Months and Not Over 19 Months Old. (Not to Be Offered For Sale).

No Entry

Class 312 – Boar, Under 12 Months and Over 9 Months Old.

No Entry

Class 313 – Boar, Over 7 Months and Not Over 9 Months Old.

No Entry

Class 314 – Boar, Over 5 Months and Not Over 7 Months Old.

No Entry

Class 315 – Boar, 5 Months Old or Under. Exhibits in This Class Must Also Be Entered and Exhibited in Class 333.

No Entry

Class 320 – Sow and Litter (Sow Any Age), Suckling Her Own Litter of Not Less Than 8 Pigs, Which Must Be Over 2 Weeks and Not Over 6 Weeks Old on 15th September.

No Entry

Class 321 – Sow, 19 Months and Over.

No Entry

Class 322 – Sow, 12 Months and Not Over 19 Months Old.

No Entry

Class 323 – Sow, Under 12 Months and Over 9 Months Old.

No Entry

Class 324 – Sow, Over 7 Months and Not Over 9 Months Old.

No Entry

Class 325 – Sow, Over 5 Months and Not Over 7 Months Old.

No Entry

Class 326 – Sow, 5 Months Old or Under. Exhibits in This Class Must Also Be Entered and Exhibited in Class 333.

No Entry

Class 332 – *Weekly Times, Breeders' Group, Consisting Of One Boar And Two Sows (Any Age) Bred And Owned By Exhibitor; To Be Selected From Exhibits In General Classes. Prizes: \$13, \$8, \$3.

No Entry

Class 333 – *Ultrasonic On Hoof Pig, 5 Months Old Or Under. Exhibits Must Be Entered In Classes 315 Or 326. Winner To Compete For Grand Champion. First, \$13; Second, \$9; Third, \$3.

No Entry

Class 334 – *Ultrasonic On Hoof Group, Consisting Of 1 Boar And 2 Sows, 5 Months Old, Or Under. Exhibits In This Class Must Also Be Entered And Exhibited In Class 333. Winner To Compete For Grand Champion Group. Prizes: First \$13; Second \$9; Third, \$3.

No Entry

BEST LARGE BLACK PIG - A BRONZE MEDALLION, donated by COOPER AUSTRALIA LIMITED, 53 PHILLIP STREET, CONCORD, N.S.W., 2137, will be awarded to the Best Exhibit in the Large Black Pig Breed.

CHAMPION PRIZES

No Entries.

JUNIOR CHAMPION LARGE BLACK BOAR, 9 months old or under - Society's Rosette.

JUNIOR RESERVE CHAMPION LARGE BLACK BOAR - Society's Rosette.

CHAMPION LARGE BLACK BOAR, any age - Society's Rosette and Plaque donated by Dennys Strachan Mercantile Limited.

RESERVE CHAMPION LARGE BLACK BOAR - Society's Rosette.

JUNIOR CHAMPION LARGE BLACK SOW, 9 months old or under - Society's Rosette.

JUNIOR RESERVE CHAMPION LARGE BLACK SOW - Society's Rosette.

CHAMPION LARGE BLACK SOW, any age - Society's Rosette and Plaque donated by Dennys Strachan Mercantile Limited.



PROUDLY SPONSORED BY AUSTRALIAN BACON LTD.

SECTION 103 - WESSEX SADDLEBACKS

RESERVE CHAMPION LARGE BLACK SOW - Society's Rosette.

A CASH PRIZE of \$15, donated by ELANCO PRODUCTS COMPANY, WHARF ROAD, WEST RYDE, N.S.W., 2114, will be awarded to each Champion and Junior Champion Boar and Sow in the Large Black Section.

SPECIAL ROSETTES will be presented by THE AUSTRALIAN PIG BREEDERS' SOCIETY (FEDERAL COUNCIL) for the Best Large Black Boar and the Best Large Black Sow, if not less than three exhibitors compete.

A TROPHY, valued at \$12, donated by 'THE PIG FARMER', P.O. BOX 981 TAMWORTH, N.S.W., 2340, will be awarded to the Most Successful Exhibitor in this Section. Three points will be allotted for a first, two points for a second and one point for a third award in each class. In the event of a tie, two points will be allotted for Champion awards and one point for Reserve Champion awards.

SECTION 104 - WESSEX SADDLEBACKS

Class 410 - Boar, 19 Months Old and Over. (Not to Be Offered For Sale).

- 162 Adams N S, FOREST HILL SATELITE 5TH (T90) 10501, 16.8.79, G & M Van Der Meyden, S Winterset Lawton : D Forest Hill Sue's Lite 2nd
- 1-163 Van Der Meyden G & M, FOREST HILL SATELITE 6TH (84) 10502, 7.6.79, S Forest Hill Lawton : D Forest Hill Leonys Lite 9th

Class 411 - Boar, 12 Months and Not Over 19 Months Old. (Not to Be Offered For Sale).

- 164 Reid J N & A E, BUN BEE LAWTON 501ST (501) 10934, 6.5.81, A & M Zahra, S Bun Bee Lawton 914th : D Bun Bee Lucy 891st

Class 412 - Boar, Under 12 Months and Over 9 Months Old.

- 2-165 Adams N S, NORLEAN LAD 322ND (322) 11051, 20.9.81, S Forest Hill Satelite 93rd : D Norlean Lass 3rd
- 1-166 Reid J N & A E, GRAMPVIEW CARL 31ST (31) 10954, 20.11.81, S Winterset Carl 572nd : D Inverlyn Lamie 572nd * * * * * For Sale G. & N.
- 3-167 Van Der Meyden G & M, FOREST HILL SATELITE 111TH (111) 11054, 21.9.81, S Forest Hill Satelite 93rd : D Forest Hill Leonys Lite 2nd

Class 413 - Boar, Over 7 Months and Not Over 9 Months Old.

- 168 Adams N S, FOREST HILL LAWTONS PICK 114TH (114) 11047, 20.12.81, G & M Van Der Meyden, S Forest Hill Lawtons Pick : D Forest Hill Satelites Lass 214th
- 2-169 Reid J N & A E, GRAMPVIEW LAWTON 41ST (41) 10969, 10.1.82, S Winterset Lawton 549th : D Winterset May 649th * * * * * For Sale G. & N.
- 3-170 Van Der Meyden G & M, FOREST HILL LAWTONS PICK 113TH (113) 11057, 19.12.81, S Forest Hill Lawtons Pick 108th : D Forest Hill Satelites Lass 214th
- 1-171 Van Der Meyden G & M, FOREST HILL LAWTONS PICK 115TH (115) 11056, 20.12.81, S Forest Hill Lawtons Pick : D Forest Hill Satelites Lass 214th

Class 414 - Boar, Over 5 Months and Not Over 7 Months Old.

- 1-172 Reid J N & A E, GRAMPVIEW GEORGE 61ST (61) 10962, 17.2.82, S Winterset Carl 572nd : D Grampview Astrid 3rd

Class 415 - Boar, 5 Months Old or Under.

Exhibits in This Class Must Also Be Entered and Exhibited in Class 433.

- 173 Reid J N & A E, (B1) : * * * * * For Sale G. & N.

No Entry.

Class 420 - Sow and Litter (Sow Any Age), Suckling Her Own Litter of Not Less Than 8 Pigs, Which Must Be Over 2 Weeks and Not Over 6 Weeks Old on 15th September.

- 174 Adams N S

No Entry.

Class 421 - Sow, 19 Months and Over.

- 1-175 Adams N S, NORLEAN LASS 4TH (284) 10470, 18.9.78, S Winterset Lawton : D Norlean Starlite 3rd
- 3-176 Reid J N & A E, GRAMPVIEW ASTRID 3RD (3) 10745, 3.9.80, S Winterset Lawton 549th : D Grampview Astrid 2nd
- 2-177 Van Der Meyden G & M, FOREST HILL LOCH 200TH (200) (10709), 17.12.79, S Winterset Lawton : D Forest Hill Sue Loch

Class 422 - Sow, 12 Months and Not Over 19 Months Old.

- 1-178 Reid J N & A E, GRAMPVIEW ASTRID 16TH (16) 10909, 19.4.81, S Winterset Lawton 549th : D Grampview Astrid 2nd
- 2-179 Reid J N & A E, WINTERSET ACE-LYN CHARLOTTE 739TH (739) 11046, 16.2.81, E Unthank, S Winterset Carl 561st : D Winterset Charlotte 485th

Class 423 - Sow, Under 12 Months and Over 9 Months Old.

- 1-180 Adams N S, NORLEAN LASS 297TH (297) 11048, 20.9.81, S Forest Hill Satelite 93rd : D Norlean Lass 4th
- 3-181 Reid J N & A E, GRAMPVIEW SUN GIRL 27TH (27) 10987, 14.11.81, S Bun Bee Mal 885th : D Inverlyn Sun Girl 568th * * * * * For Sale G. & N.
- 2-182 Reid J N & A E, GRAMPVIEW WONDER GIRL 32ND (32) 10988, 1.12.81, S Winterset Lawton 549th : D Inverlyn Wondergirl 578th * * * * * For Sale G. & N.

Class 424 - Sow, Over 7 Months and Not Over 9 Months Old.

- 183 Adams N S, NORLEAN LASS 300TH (300) 11049, 24.12.81, S Forest Hill Satelite 98th : D Forest Hill Satelites Lass 190th
- 2-184 Adams N S, NORLEAN LASS 301ST (301) 11050, 24.12.81, S Forest Hill Satelite 98th : D Forest Hill Satelite Lass 190th
- 185 Reid J N & A E, GRAMPVIEW MAY 35TH (35) 10979, 18.12.81, S Bun Bee Mal 885th : D Winterset May 451st * * * * * For Sale G. & N.
- 3-186 Reid J N & A E, GRAMPVIEW MAY 37TH (37) 10981, 19.1.82, S Winterset Lawton 549th : D Winterset May 665th
- 1-187 Van Der Meyden G & M, FOREST HILL BEATRICE 223RD (223) 11055, 1.1.82, S Forest Hill Lawtons Pick : D Forest Hill Beatrice 207th
- 188 Van Der Meyden G & M, FOREST HILL LASS 225TH (225) 11052, 21.12.81, S Forest Hill Satelite 5th : D Forest Hill Satelites Lass 199th

Class 425 - Sow, Over 5 Months and Not Over 7 Months Old.

- 1-189 Reid J N & A E, GRAMPVIEW CHARLOTTE 51ST (51) 10958, 24.2.82, S Bun Bee Mal 885th : D Winterset Charlotte 485th * * * * * For Sale G. & N.
- 2-190 Reid J N & A E, GRAMPVIEW GEORGE 65TH (65) 10966, 17.2.82, S Winterset Carl 572nd : D Grampview Astrid 3rd * * * * * For Sale G. & N.

Class 426 - Sow, 5 Months Old or Under. Exhibits in This Class Must Also Be Entered and Exhibited in Class 433.

- 191 Reid J N & A E, (S1) : * * * * * For Sale G. & N.
- 192 Reid J N & A E, (S2) : * * * * * For Sale G. & N.

No Entry.



PROUDLY SPONSORED BY AUSTRALIAN BACON LTD.

SECTION 105 - LANDRACE

Class 432 - *Group Prizes: Breeders' Group, Consisting Of One Boar And Two Sows (Any Age) Bred And Owned By Exhibitor; To Be Selected From Exhibits In General Classes. Prizes: \$13, \$9, \$4.

- 3-193 Adams N S
2-194 Reid J N & A E
1-195 Van Der Meyden G & M

Class 433 - *Ultrasonic On Hoof Pig, 5 Months Old, Or Under. Exhibits Must Be Entered In Classes 415 Or 426. Winner To Compete For Grand Champion. First, \$13; Second, \$9; Third, \$3.

- 173 Reid J N & A E, (B1), See Class 415
191 Reid J N & A E, (S1), : * * * * * For Sale G. & N. See Class 426
192 Reid J N & A E, (S2), : * * * * * For Sale G. & N. See Class 426

Class 434 - *Ultrasonic On Hoof Group, Consisting Of 1 Boar And 2 Sows, 5 Months Old, Or Under. Exhibits In This Class Must Also Be Entered And Exhibited In Class 433. Winner To Compete For Grand Champion Group. Prizes: First, \$13; Second, \$9; Third, \$3.

- 196 Reid J N & A E

No Entry

BEST WESSEX SADDLEBACK PIG - BRONZE MEDALLION, donated by COOPER AUSTRALIA LIMITED, 53 PHILLIP STREET, CONCORD, N.S.W., 2137, will be awarded to the Best Exhibit in the Wessex Saddleback Pig Breed.

175. N.S. Adams

CHAMPION PRIZES

JUNIOR CHAMPION WESSEX SADDLEBACK BOAR, 9 months old or under - Society's Rosette.

171 G. & M. Van Der Meyden

JUNIOR RESERVE CHAMPION WESSEX SADDLEBACK BOAR - Society's Rosette.

172 J.N. & A.E. Reid

CHAMPION WESSEX SADDLEBACK BOAR, any age - Society's Rosette and Plaque donated by Dennys Strachan Mercantile Limited.

163 G. & M. Van Der Meyden

RESERVE CHAMPION WESSEX SADDLEBACK BOAR - Society's Rosette.

171 G. & M. Van Der Meyden

JUNIOR CHAMPION WESSEX SADDLEBACK SOW, 9 months old or under - Society's Rosette.

189 J.N. & A.E. Reid

JUNIOR RESERVE CHAMPION WESSEX SADDLEBACK SOW - Society's Rosette.

187 G. & M. Van Der Meyden

CHAMPION WESSEX SADDLEBACK SOW, any age - Society's Rosette and Plaque donated by Dennys Strachan Mercantile Limited.

175 N.S. Adams

RESERVE CHAMPION WESSEX SADDLEBACK SOW - Society's Rosette.

177. G. & M. Van Der Meyden

A CASH PRIZE of \$15, donated by ELANCO PRODUCTS COMPANY, WHARF ROAD, WEST RYDE, N.S.W., 2114, will be awarded to each Champion and Junior Champion Boar and Sow in the Wessex Saddleback Section. *Boar 163*
Jnr Boar 171 Sow 175 Jnr Sow 187

SPECIAL ROSETTES will be presented by THE AUSTRALIAN PIG BREEDERS' SOCIETY (FEDERAL COUNCIL) for the Best Wessex Saddleback Boar and the Best Wessex Saddleback Sow, if not less than three exhibitors compete. *Boar 163 G. & M. Van Der Meyden*
Sow 175 N.S. Adams.

A TROPHY, valued at \$12, donated by 'THE PIG FARMER', P.O. BOX 981 TAMWORTH, N.S.W., 2340, will be awarded to the Most Successful Exhibitor in this Section. Three points will be allotted for a first, two points for a second, one point for a third award in each class. In the event of a tie, two points will be allotted for Champion awards and one point for Reserve Champion awards.

J.N. & A.E. Reid.

SECTION 105 - LANDRACE

Class 510 - Boar, 19 Months Old and Over. (Not to Be Offered For Sale).

- 1-197 Cook R J & A L, RYANDALE DROMUS 51ST (51) 45412, 20.9.80, S Chalangra Dromus 790th : D Merandale Stellar Bell 40th
198 Hore Geoffrey E, PINDELLUP EMPEROR 823RD (3BS823) 45021, 13.9.80, J F & J Bradshaw, S Rondel Emperor 934th : D Rondel Dora 112th

Class 511 - Boar, 12 Months and Not Over 19 Months Old. (Not to Be Offered For Sale).

- 1-199 Collins P, ELMAR VALIANT LAD 752ND (GEH752) 46090, 22.4.81, G E Hore, S Yelman Valiant Lad 1517th : D Elmar Pompelia 550th
200 Cook R J & A L, RYANDALE EMPEROR 155TH (155) 47175, 20.5.81, S Rondell Emperor 1916th : D Raymont Lorraine 145th
2-201 Hore Geoffrey E, ELMAR VALIANT LAD 819TH (GEH819), 4.9.81, S Yelmah Valiant Lad 1517th : D Chalangra Begonia Belle 638th

Class 512 - Boar, Under 12 Months and Over 9 Months Old.

- 1-202 Butler R M & W J, LODDON VALE ROYAL'S LAD 379TH (LVL379) 47330, 2.11.81, S Loddon Vale Topaz's Lad 231st : D Loddon Vale Rajah's Royal 183rd * * * * * For Sale G. & N.
3-203 Collins P, MERRIGRANGE MURRAY 2230TH (MGG2230) 47617, 9.10.81, S Elmar Murray 560th : D Porkvale Maple Miss 971st * * * * * For Sale G. & N.
204 Cook R J & A L, RYANDALE RAIN LOVER 221ST (221) 47624, 2.11.81, S Bangalee Rain Lover 682nd : D Bangalee Marilyn 782nd * * * * * For Sale G. & N.
2-205 Hore Geoffrey E, ELMAR VALIANT LAD 825TH (GEH825) 46644, 17.9.81, S Yelmah Valiant Lad 1517th : D Elmar Belle 572nd * * * * * For Sale G. & N.

Class 513 - Boar, Over 7 Months and Not Over 9 Months Old.

- 206 Butler R M & W J, LODDON VALE DORA'S DON 409TH (409) 47626, 21.12.81, S Loddon Vale Dora's Don 273rd : D Loddon Vale Valiant's Dora 210th * * * * * For Sale G. & N.
3-207 Butler R M & W J, LODDON VALE TOPAZ'S DON 415TH (415) 47627, 6.1.82, S Raymont Super Don 181st : D Loddon Vale Valiant's Topaz 146th * * * * * For Sale G. & N.



PROUDLY SPONSORED BY AUSTRALIAN BACON LTD.

SECTION 105 - LANDRACE

- 208 Collins P, MERRIGRANGE CIEMAN 2259TH (MGG2259) 47374, 20.12.81, S Merrigrange Cieman 1850th : D Elmar Belle 516th * * * * * For Sale G. & N.
- 209 Collins P, MERRIGRANGE CIEMAN 2273RD (2273) 47616, 5.1.82, S Merrigrange Cieman 1850th : D Merrigrange Doris 1695th * * * * * For Sale G. & N.
- 2- 210 Cook R J & A L, RYANDALE DROMUS 253RD (253) 47618, 18.12.81, S Ryandale Dromus 51st : D Raymont Lorraine 145th * * * * * For Sale G. & N.
- 211 Cook R J & A L, RYANDALE LEIGH 238TH (238) 47620, 18.12.81, S Ryandale Leigh 8th : D Merandale Stellar Belle 40th * * * * * For Sale G. & N.
- 212 Hore Geoffrey E, ELMAR EMPEROR 874TH (GEH874), 21.12.81, S Pindellup Emperor 823rd : D Elmar Alison 608th * * * * * For Sale G. & N.
- 1- 213 Hore Geoffrey E, ELMAR VALIANT LAD 877TH (GEH877), 22.12.81, S Yelmah Valiant Lad 1517th : D Elmar Pompellia 550th * * * * * For Sale G. & N.
- 214 Horsnell A P & E J, HAYMANS MURRAY 983RD (983), 25.1.82, S Everbloome Murray 239th : D Haymans Dehlia 755th * * * * * For Sale G. & N.
- 215 McIntosh P R & J E, BIGGARA PAKHAM 477TH (477) 47628, 14.2.82, S Lynangra Pakham 2523rd : D Merrigrange Princess 1720th * * * * * For Sale G. & N.
- 216 McIntosh P R & J E, BIGGARA PAKHAM 479TH (479) 47629, 14.2.82, S Lynangra Pakham 2523rd : D Merrigrange Princess 1720th * * * * * For Sale G. & N.

Class 514 – Boar, Over 5 Months and Not Over 7 Months Old.

- 217 Butler R M & W J, UN-NAMED, 30.3.82, S Elmar Valiant Lad 746th : D Loddon Vale Don's Dora 247th * * * * * For Sale G. & N.
- 218 Butler R M & W J, UN-NAMED, 30.3.82, S Elmar Valiant Lad 746th : D Loddon Vale Don's Dora 247th * * * * * For Sale G. & N.
- 2- 219 Butler R M & W J, UN-NAMED, 13.4.82, S Raymont Super Don 181st : D Loddon Vale Rajah's Dora 137th * * * * * For Sale G. & N.
- 220 Collins P, UN-NAMED, 28.3.82, S Elmar Murray 560th : D Merrigrange Glenda 1143rd * * * * * For Sale G. & N.
- 221 Collins P, UN-NAMED, 28.3.82, S Elmar Murray 560th : D Merrigrange Glenda 1143rd * * * * * For Sale G. & N.
- 222 Cook R J & A L, RYANDALE DROMUS 265TH (265) 47386, 17.2.82, S Ryandale Dromus 51st : D Ryandale Kerrie 4th * * * * * For Sale G. & N.
- 3- 223 Hore Geoffrey E, ELMAR VALAINT LAD 899TH (GEH899), 22.2.82, S Yelmah Valiant Lad 1517th : D Elmar Belle 572nd * * * * * For Sale G. & N.
- 224 Hore Geoffrey E, ELMAR VALIANT LAD 896TH (GEH896), 20.2.82, S Yelmah Valiant Lad 1517th : D Elmar Lynette 532nd * * * * * For Sale G. & N.
- 1- 225 Horsnell A P & E J, UN-NAMED, 13.3.82, S Bangalee Expo 1532nd : D Haymans Ally 817th * * * * * For Sale G. & N.
- VHC - 226 Horsnell A P & E J, UN-NAMED, 13.3.82, S Bangalee Expo 1532nd : D Haymans Ally 817th * * * * * For Sale G. & N.
- 227 McIntosh P R & J E, BIGGARA KILARNEY MURRAY 514TH (514) 47632, 9.3.82, S Elmar Kilarney Murray 532nd : D Biggara Sal 105th
- 228 McIntosh P R & J E, BIGGARA PAKHAM 508TH (508) 47630, 4.3.82, S Biggara Pakham 315th : D Biggara Cookies Ann 170th * * * * * For Sale G. & N.
- 229 McIntosh P R & J E, BIGGARA PAKHAM 509TH (509) 47631, 4.3.82, S Biggara Pakham 315th : D Biggara Cookies Ann 170th * * * * * For Sale G. & N.
- HC - 230 Pietsch D C & L D, YARRIAMBIACK SUPER DON 2052ND (YAR2052) 47614, 28.2.82, S Raymont Super Don 199th : D Yarriambiack Rosette 827th * * * * * For Sale G. & N.
- 231 Pietsch D C & L D, YARRIAMBIACK SUPER DON 2062ND (YAR2062) 47625, 5.3.82, S Raymont Super Don 199th : D Yarriambiack Annabee 769th * * * * * For Sale G. & N.

Class 515 – Boar, 5 Months Old or Under. Exhibits in This Class Must Also Be Entered and Exhibited in Class 533.

- 1 232 Butler R M & W J, (B1) : * * * * *
- VHC-233 Butler R M & W J, (B2) : * * * * *
- 233A Collins P, (B1), : * * * * * For Sale G. & N.
- 233B Collins P, (B2), : * * * * * For Sale G. & N.
- 234 Cook R J & A L, (B3) : * * * * * For Sale G. & N.
- 235 Cook R J & A L, (B4) : * * * * * For Sale G. & N.
- 2- 236 Hore Geoffrey E, (B1) : * * * * * For Sale G. & N.
- 3- 237 Hore Geoffrey E, (B2) : * * * * * For Sale G. & N.
- VHC-238 Horsnell A P & E J, (B1) : * * * * * For Sale G. & N.
- 239 Horsnell A P & E J, (B2) : * * * * * For Sale G. & N.
- HC-240 McIntosh P R & J E, (B1)
- 241 McIntosh P R & J E, (B2)
- 242 McIntosh P R & J E, (B3)
- 243 Pietsch D C & L D, (B1)
- 244 Pietsch D C & L D, (B2)

Class 520 – Sow and Litter (Sow Any Age), Suckling Her Own Litter of Not Less Than 8 Pigs, Which Must Be Over 2 Weeks and Not Over 6 Weeks Old on 15th September.

- 1 245 Horsnell A P & E J
N.O.A.

Class 521 – Sow, 19 Months Old and Over.

- 2- 246 Cook R J & A L, MERANDALE STELLAR BELLE 40TH (40) 41861, 14.8.79, S Raymont Super Don 36th : D Norsap Stellar Belle 5399th
- 247 Hore Geoffrey E, ELMAR BELLE 517TH (GEH517) 43351, 17.4.79, S Elmar Murray 270th : D Chalangra Begonia Belle 638th
- 248 Hore Geoffrey E, ELMAR ROYALTY 615TH (GEH615) 45773, 22.4.80, S Elmar Royal Lad 433rd : D Elmar Royalty 233rd

Class 522 – Sow, 12 Months and Not Over 19 Months Old.

- 2- 249 Collins P, MERRIGRANGE ROYAL 2178TH (2178) 47387, 18.7.81, S Merrigrange Cieman 685th : D Gywangra Royal 1656th * * * * * For Sale G. & N.
- 1- 250 Hore Geoffrey E, ELMAR BELLE 803RD (GEH803), 2.5.81, S Elmar Murray 612th : D Elmar Belle 609th
- 251 Hore Geoffrey E, ELMAR POMPELLIA 788TH (GEH788) 46384, 22.4.81, S Yelmah Valiant Lad 1517th : D Elmar Pompellia 550th

Class 523 – Sow, Under 12 Months and Over 9 Months Old.

- 252 Butler R M & W J, LODDON VALE LAD'S ROYAL 351ST (351) 47625, 2.11.81, S Loddon Vale Topaz's Lad 231st : D Loddon Vale Rajah's Royal 183rd * * * * * For Sale G. & N.
- 253 Collins P, MERRIGRANGE BESSIE 2256TH (2256) 47371, 14.10.81, S Elmar Murray 560th : D Merrigrange Bessie 1839th * * * * * For Sale G. & N.
- 3- 254 Collins P, MERRIGRANGE MARILYN 2243RD (2243) 47376, 10.10.81, S Merrigrange Cieman 1850th : D Merrigrange Marilyn 1623rd * * * * * For Sale G. & N.
- VHC-255 Cook R J & A L, RYANDALE ROSE 206TH (206) 47622, 2.11.81, S Ryandale Leigh 8th : D Ryandale Rose 45th * * * * * For Sale G. & N.
- 256 Cook R J & A L, RYANDALE ROSE 209TH (209) 47621, 2.11.81, S Ryandale Leigh 8th : D Ryandale Rose 45th * * * * * For Sale G. & N.

DANDY

PROUDLY SPONSORED BY AUSTRALIAN BACON LTD.

SECTION 105 - LANDRACE

- 2- 257** Hore Geoffrey E, ELMAR BELLE 843RD (GEH843) 46640, 17.9.81, S Yelmah Valiant Lad 1517th : D Elmar Belle 572nd *
***** For Sale G. & N.
- 1- 258** Hore Geoffrey E, ELMAR BELLE 848TH (GEH 848) 46642, 17.9.81, S Yelmah Valiant Lad 1517th : D Elmar Belle 572nd *
***** For Sale G. & N.
- 259** Horsnell A P & E J, HAYMANS STORM QUEEN 876TH (876), 18.10.81, S Elmar Murray 631st : D Haymans Storm Queen 783rd ***** For Sale G. & N.
- 260** Horsnell A P & E J, HAYMANS TOPAZ 864TH (864), 18.9.81, S Elmar Murray 631st : D Haymans Topaz 778th *
***** For Sale G. & N.
- VHC - 261** McIntosh P R & J E, BIGGARA COOKIES ANN 434TH (434) 47633, 20.9.81, S Biggara Seagull 206th : D Karyrie Ann 1301st
***** For Sale G. & N.
- 262** Pietsch D C & L D, YARRIAMBIAICK ANNABEE 941ST (YAR941) 47610, 28.10.81, S Raymont Super Don 199th : D Yarriambiack Annabee 815th
- 263** Pietsch D C & L D, YARRIAMBIAICK MARILYN 934TH (YAR934) 46778, 30.9.81, S Yarriambiack Rascal 852nd : D Yarriambiack Marilyn 708th ***** For Sale G. & N.

Class 524 – Sow, Over 7 Months and Not Over 9 Months Old.

- 264** Butler R M & W J, LODDON VALE DON'S DORA 381ST (381) 47606, 21.12.81, S Loddon Vale Dora's Don 273rd : D Loddon Vale Valiant's Dora 210th *****
** For Sale G. & N.
- 1- 265** Butler R M & W J, LODDON VALE DON'S TOPAZ 385TH (385) 47607, 6.1.82, S Raymont Super Don 181st : D Loddon Vale Valiant's Topaz 146th ***** For Sale G. & N.
- 3- 266** Collins P, MERRIGRANGE PRINCESS 2276TH (2276) 47384, 21.12.81, S Elmar Murray 560th : D Merrigrange Princess 1859th ***** For Sale G. & N.
- 267** Collins P, MERRIGRANGE PRINCESS 2278TH (2278), 21.12.81, S Elmar Murray 560th : D Merrigrange Princess 1859th ***** For Sale G. & N.
- 268** Cook R J & A L, RYANDALE JENNY 264TH (264) 47623, 18.12.81, S Ryandale Leigh 8th : D Karyrie Miss Jenny 1342nd
***** For Sale G. & N.
- 269** Cook R J & A L, RYANDALE LORRAINE 248TH (248) 47619, 18.12.81, S Ryandale Dromus 51st : D Raymont Lorraine 145th ***** For Sale G. & N.
- 2- 270** Hore Geoffrey E, ELMAR ALISON 878TH (GEH878), 21.12.81, S Pindellup Emperor 823rd : D Elmar Alison 608th *
***** For Sale G. & N.
- 271** Hore Geoffrey E, ELMAR POMPELLIA 884TH (GEH884), 22.12.81, S Yelmah Valiant Lad 1517th : D Elmar Pompellia 550th ***** For Sale G. & N.
- 272** McIntosh P R & J E, BIGGARA COOKIES ANN 452ND (452) 47635, 7.1.82, S Biggara Pakham 315th : D Biggara Cookies Ann 236th ***** For Sale G. & N.
- 273** McIntosh P R & J E, BIGGARA COOKIES ANN 453RD (453) 47636, 7.1.82, S Biggara Pakham 315th : D Biggara Cookies Ann 236th ***** For Sale G. & N.

Class 525 – Sow, Over 5 Months and Not Over 7 Months Old.

- 274** Butler R M & W J, UN-NAMED, 20.2.82, S Elmar Valiant Lad 746th : D Loddon Vale Rajah's Royal 223rd *****
***** For Sale G. & N.
- VHC - 275** Butler R M & W J, UN-NAMED, 30.3.82, S Elmar Valiant Lad 746th : D Loddon Vale Don's Dora 247th *****
***** For Sale G. & N.
- 3- 276** Butler R M & W J, UN-NAMED, 30.3.82, S Elmar Valiant Lad 746th : D Loddon Vale Don's Dora 247th *****
***** For Sale G. & N.
- 277** Collins P, UN-NAMED, 25.2.82, S Merrigrange Cieman 685th : D Everbloome Marilyn 26th ***** For Sale G. & N.
- 278** Collins P, UN-NAMED, 25.2.82, S Merrigrange Cieman 685th : D Everbloome Marilyn 26th ***** For Sale G. & N.
- 2- 279** Hore Geoffrey E, ELMAR BELLE 906TH (GEH906), 22.2.82, S Yelmah Valiant Lad 1517th : D Elmar Belle 572nd *****
***** For Sale G. & N.
- 280** Hore Geoffrey E, ELMAR BELLE 909TH (GEH909), 22.2.82, S Yelmah Valiant Lad 1517th : D Elmar Belle 572nd *****
***** For Sale G. & N.

- VHC 281** Hore Geoffrey E, ELMAR BELLE 913TH (GEH913), 26.2.82, S Yelmah Valiant Lad 1517th : D Chalangra Begonia Belle 638th
***** For Sale G. & N.
- 1- 282** Horsnell A P & E J, UN-NAMED, 13.3.82, S Bangalee Expo 1532nd : D Haymans Ally 817th *****
* For Sale G. & N.
- VHC 283** Horsnell A P & E J, UN-NAMED, 13.3.82, S Bangalee Expo 1532nd : D Haymans Ally 817th *****
* For Sale G. & N.
- 284** McIntosh P R & J E, BIGGARA ALISON 496TH (496) 47637, 2.3.82, S Biggara Seagull 357th : D Yelmah Alison 2505th *
***** For Sale G. & N.
- 285** McIntosh P R & J E, BIGGARA COOKIES ANN 500TH (500) 47634, 4.3.82, S Biggara Pakham 315th : D Biggara Cookies Ann 170th ***** For Sale G. & N.
- 286** McIntosh P R & J E, BIGGARA SAL 507TH (507) 47638, 9.3.82, S Elmar Kilarney Murray 532nd : D Biggara Sal 105th
***** For Sale G. & N.
- 287** Pietsch D C & L D, YARRIAMBIAICK ANNABEE 976TH (YAR976) 47611, 5.3.82, S Raymont Super Don 199th : D Yarriambiack Annabee 769th ***** For Sale G. & N.
- 288** Pietsch D C & L D, YARRIAMBIAICK ANNABEE 977TH (YAR977) 47612, 5.3.82, S Raymont Super Don 199th : D Yarriambiack Annabee 769th ***** For Sale G. & N.
- 289** Pietsch D C & L D, YARRIAMBIAICK ANNABEE 988TH (YAR988) 47613, 29.3.82, S Norsap Murray 6628th : D Yarriambiack Annabee 864th ***** For Sale G. & N.

Class 526 – Sow, 5 Months Old and Under.

Exhibits in This Class Must Also Be Entered and Exhibited in Class 533.

- 1- 290** Butler R M & W J, (S1) : *****
For Sale G. & N.
- 2- 291** Butler R M & W J, (S2) : *****
For Sale G. & N.
- 291 A** Collins P, (S1),
- 291 B** Collins P, (S2),
- 292** Cook R J & A L, (S3) : ***** For Sale G. & N.
- 293** Cook R J & A L, (S4) : ***** For Sale G. & N.
- 294** Hore Geoffrey E, (S1) : ***** For Sale G. & N.
- 3- 295** Hore Geoffrey E, (S2) : ***** For Sale G. & N.
- 296** Horsnell A P & E J, (S1) : ***** For Sale G. & N.
- 297** Horsnell A P & E J, (S2) : ***** For Sale G. & N.
- 298** McIntosh P R & J E, (S1) : *****
* For Sale G. & N.
- VHC 299** McIntosh P R & J E, (S2) : *****
* For Sale G. & N.
- 300** McIntosh P R & J E, (S3) : *****
* For Sale G. & N.
- 301** Pietsch D C & L D, (S1)
- 302** Pietsch D C & L D, (S2)

Class 532 – *Group Prizes, Breeders' Group, Consisting Of One Boar And Two Sows (Any Age) Bred And Owned By Exhibitor; To Be Selected From Exhibits In General Classes. Prizes: \$13, \$9, \$4.

- 2- 303** Butler R M & W J
- 304** Collins P *TF to class 533*
- 305** Cook R J & A L
- 3- 306** Hore Geoffrey E
- 307** Hore Geoffrey E
- 1- 308** Horsnell A P & E J
- VHC 309** McIntosh P R & J E
- 310** Pietsch D C & L D



PROUDLY SPONSORED BY AUSTRALIAN BACON LTD.

SECTION 105 - LANDRACE

Class 533 - *Ultrasonic On Hoof Pig, 5 Months Old, Or Under. Exhibits Must Be Entered In Classes 515 Or 526. Winner To Compete For Grand Champion. First, \$13; Second, \$9; Third, \$3.

- 232 Butler R M & W J, (B1), See Class 515
 233 Butler R M & W J, (B2), See Class 515
 290 Butler R M & W J, (S1), See Class 526
 291 Butler R M & W J, (S2), See Class 526
 233A Collins P, (B1), See Class 515
 233B Collins P, (B2), See Class 515
 291A Collins P, (S1), See Class 526
 1- 228 291B Collins P, (S2), See Class 526
 234 Cook R J & A L, (B3), See Class 515
 235 Cook R J & A L, (B4), See Class 515
 292 Cook R J & A L, (S3), See Class 526
 293 Cook R J & A L, (S4), See Class 526
 236 Hore Geoffrey E, (B1), See Class 515
 3- 237 Hore Geoffrey E, (B2), See Class 515
 294 Hore Geoffrey E, (S1), See Class 526
 295 Hore Geoffrey E, (S2), See Class 526
 238 Horsnell A P & E J, (B1), See Class 515
 239 Horsnell A P & E J, (B2), See Class 515
 296 Horsnell A P & E J, (S1), See Class 526
 297 Horsnell A P & E J, (S2), See Class 526
 240 McIntosh P R & J E, (B1), See Class 515
 241 McIntosh P R & J E, (B2), See Class 515
 242 McIntosh P R & J E, (B3), See Class 515
 298 McIntosh P R & J E, (S1), See Class 526
 299 McIntosh P R & J E, (S2), See Class 526
 300 McIntosh P R & J E, (S3), See Class 526
 243 Pietsch D C & L D, (B1), See Class 515
 244 Pietsch D C & L D, (B2), See Class 515
 301 Pietsch D C & L D, (S1), See Class 526
 302 Pietsch D C & L D, (S2), See Class 526

2- 304 Collins P TIF From class 532

Class 534 - *Ultrasonic On Hoof Group, Consisting Of 1 Boar And 2 Sows, 5 Months Old, Or Under. Exhibits In This Class Must Also Be Entered And Exhibited In Class 533. Winner To Compete For Grand Champion Group. Prizes: First, \$15; Second, \$9; Third, \$3.

- 2- 311 Butler R M & W J
 1- 312 Collins P
 313 Cook R J & A L
 3- 314 Hore Geoffrey E
 315 Horsnell A P & E J
 316 McIntosh P R & J E
 317 Pietsch D C & L D

BEST LANDRACE PIG - A BRONZE MEDALLION, donated by COOPER AUSTRALIA LIMITED, 53 PHILLIP STREET, CONCORD, N.S.W., 2137, will be awarded to the Best Exhibit in the Landrace Pig Breed.

197 R.J. & A.L. Cook.

CHAMPION PRIZES

JUNIOR CHAMPION LANDRACE BOAR, 9 months old or under - Society's Rosette.

225 A.P. & E.J. Horsnell

JUNIOR RESERVE CHAMPION LANDRACE BOAR - Society's Rosette.

219 R.M. & W.J. Butler

CHAMPION LANDRACE BOAR, any age - Society's Rosette and Plaque donated by Dennys Strachan Mercantile Limited.

197. R.J. & A.L. Cook

RESERVE CHAMPION LANDRACE BOAR - Society's Rosette.

225. A.P. & E.J. Horsnell

JUNIOR CHAMPION LANDRACE SOW, 9 months old or under - Society's Rosette.

282. A.P. & E.J. Horsnell

JUNIOR RESERVE CHAMPION LANDRACE SOW - Society's Rosette.

279 Geoffrey E. Hore

CHAMPION LANDRACE SOW, any age - Society's Rosette and Plaque donated by Dennys Strachan Mercantile Limited.

250 Geoffrey E. Hore

RESERVE CHAMPION LANDRACE SOW - Society's Rosette.

282. A.P. & E.J. Horsnell.

A CASH PRIZE of \$15, donated by ELANCO PRODUCTS COMPANY, WHARF ROAD, WEST RYDE, N.S.W., 2114, will be awarded to each Champion and Junior Champion Boar and Sow in the Landrace Section. Boar 197 Jan Boar 225

Sow 250 Jan Sow 282
 SPECIAL ROSETTES will be presented by THE AUSTRALIAN PIG BREEDERS' SOCIETY (FEDERAL COUNCIL) for the Best Landrace Boar and the Best Landrace Sow if not less than three exhibitors compete. Boar 197 R.J. & A.L. Cook

Sow 250 Geoffrey E. Hore.
 A TROPHY, valued at \$12, donated by 'THE PIG FARMER', P.O. BOX 981 TAMWORTH, N.S.W., 2340, will be awarded to the Most Successful Exhibitor in this Section. Three points will be allotted for a first, two points for a second and one point for a third award in each class. In the event of a tie, two points will be allotted for Champion awards and one point for Reserve Champion awards.

Geoffrey E. Hore

DANDY

PROUDLY SPONSORED BY AUSTRALIAN BACON LTD.

EXHIBITORS**BERKSHIRES**

- Eckermann P, 'Hillview', R.M.B. 307, Yenda, NSW 2681 — 1, 4-6, 9, 14-15, 20-21, 27-28, 33
 McCrum J J, R.S.D., Terang, Vic 3264 — 2, 7-8, 10, 10-11, 11, 16, 18, 22-25, 29, 29-30, 30, 34-35, 37
 Percy R H & A F, Fifth Ave, Eden Park, Vic 3757 — 3, 12, 12-13, 13, 17, 19, 26, 31, 31-32, 32, 36, 38

LARGE WHITES

- Bayliss A E, 'Laanecoorie', R.S.D., Maldon, Vic 3463 — 49-50, 60-61, 74, 74-75, 75, 97, 108-109, 119-120, 133, 133-134, 134, 147, 155
 Collins P, 'Merrigrange', Tennyson, Vic 3572 — 43-44, 62-63, 76, 76-77, 77, 89, 92, 98-99, 110, 121, 135, 135-136, 136, 148, 156
 Cook R J & A L, 'Ryandale', Box 171, Balaklava, SA 5461 — 45, 51-52, 64-65, 78, 78-79, 79, 90, 100-101, 111-112, 122-123, 137, 137-138, 138, 149, 157
 Fairchild & Clutterbuck, 'Vaucluse', Maffra, Vic 3860 — 46, 53-54, 66-68, 80, 80-81, 81, 93, 102-103, 113-114, 124-126, 139, 139-140, 140, 150, 158
 Hamblin B & D, 'Toolleen Stud', Toolleen, Vic 3551 — 39, 41, 47, 55-56, 69-70, 70A, 82, 82-83, 83, 87, 91, 94-95, 104-105, 115-116, 127-128, 128A, 141, 141-142, 142, 151-152, 159.
 Michael M J & L D, Box 45, Woomelang, Vic 3485 — 48, 57-58, 71-72, 84, 84-85, 85, 88, 96, 106-107, 117-118, 129-130, 143, 143-144, 144, 153, 160
 Rule M A & M, 'Barellan Park', R.M.B. 1105, Bobinawarrah, Vic 3678 — 59, 73, 86, 145, 145, 146, 146, 154, 161
 Trenery A R & E G, Fullers Rd, Foster, Vic 3960 — 40, 42, 131-132

WESSEX SADDLEBACKS.

- Adams N S, Latham Rd, Carrum Downs, Vic 3200 — 162, 165, 168, 174-175, 180, 183-184, 193
 Reid J N & A E, R.M.B. 2039, Stawell, Vic 3380 — 164, 166, 169, 172-173, 173, 176, 178-179, 181-182, 185-186, 189-191, 191-192, 192, 194, 196
 Van Der Meyden G & M, Box 22, St Andrews, Vic 3761 — 163, 167, 170-171, 177, 187-188, 195

LANDRACE

- Butler R M & W J, 'Loddon Vale Stud', Newstead, Vic 3462 — 202, 206-207, 217-219, 232, 232-233, 233, 252, 264-265, 274-276, 290, 290-291, 291, 303, 311
 Collins P, 'Merrigrange', Tennyson, Vic 3572 — 233A, 233A, 233B, 233B, 291A, 291A, 291B, 291B, 199, 203, 208-209, 220-221, 249, 253-254, 266-267, 277-278, 304, 312.
 Cook R J & A L, 'Ryandale', Box 171, Balaklava, SA 5461 — 197, 200, 204, 210-211, 222, 234, 234-235, 235, 246, 255-256, 268-269, 292, 292-293, 293, 305, 313
 Hore Geoffrey E, 'Elmar' Pvt. Bag, Leitchville, Vic 3567 — 198, 201, 205, 212-213, 223-224, 236, 236-237, 237, 247-248, 250-251, 257-258, 270-271, 279-281, 294, 294-295, 295, 306-307, 314
 Horsnell A P & E J, Box 59, Balmoral, Vic 3407 — 214, 225-226, 238, 238-239, 239, 245, 259-260, 282-283, 296, 296-297, 297, 308, 315
 McIntosh P R & J E, R.M.B. 1415, Strathmerton, Vic 3641 — 215-216, 227-229, 240, 240-241, 241-242, 242, 261, 272-273, 284-286, 298, 298-299, 299-300, 300, 309, 316
 Pietsch D C & L D, P.B. 1, Murtoa, Vic 3390 — 230-231, 243, 243-244, 244, 262-263, 287-289, 301, 301-302, 302, 310, 317

Section 106 — Bacon and Pork Pig Carcass Competitions

**ENTRIES IN CLASSES 611 AND 612
CLOSE ON WEDNESDAY, 21st JULY, 1982**

Entry fee per animal — Non Members \$4, Members \$2.

CLASS

611 BACON CARCASS COMPETITION

The "SMITHKLINE STAFAC AWARD" First Prize \$100 sponsored by Smithkline Animal Health Products. **THE AUSTRALIAN PIG BREEDERS' SOCIETY (VICTORIAN BRANCH)** will provide \$60 for second prize, \$30 for third prize and \$10 for fourth prize.

Winners of this Competition are eligible to compete in the National Bacon Carcass Competition. The revised National Stafac Carcass Competition will commence with the first eligible carcass competition held after the 1982 National Pig Fair, Bendigo, and concludes with the 1983 National Pig Fair Carcass Competition. Presentations will be made at the 1983 National Pig Fair, Bendigo, (March). Prizes: National Winner, \$1,000; Second, \$500; Third, \$300; Fourth, \$200.

Exhibitors are limited to one entry of two carcasses from any one stud, farm or property, irrespective of whether such stud, farm or property is in the name of one or more persons.

Exhibitors however, may compete at more than one show.

Entries are open to all pig breeders irrespective of whether they use pure-bred stock or not. Boars are eligible to compete for this award.

A carcass shall incorporate head, ears, feet, tail, flare fat, kidneys and tongue.

Entries in this Competition must be 55 kg. and not more than 75 kg. dressed weight.

The award shall be judged on Hot-Dressed weight.

A carcass **MUST** comply with these weights and points will **NOT** be deducted for over or under weight — the carcass is **NOT** eligible. In the event of a tie in the National Award only, the winner shall be decided by a count down using the following formula:—

- Least number of demerit points.
- Highest Points in the Eye Muscle Area (incl. bonus points).
- Highest Points in the Backfat Thickness.
- Highest Points in the Body Length.
- Highest Points in the Steak.

All conditions in this Class are similar to Class 612.

No.	Exhibitor
1	Adrian E. Bayliss
2	Adrian E. Bayliss
3	G.R. & E.R. Bradley
4	G.R. & E.R. Bradley
5	J.L. & B. Bradley
6	J.L. & B. Bradley
7	R.M. & W.J. Butler
8	R.M. & W.J. Butler
9	Fairchild & Clutterbuck
10	Fairchild & Clutterbuck
11	B. & D. Hamblin
12	B. & D. Hamblin
13	Lynbardeen & Co. Pty. Ltd.
14	Lynbardeen & Co. Pty. Ltd.

15	P.R. & J.E. McIntosh
16	P.R. & J.E. McIntosh
17	R. & M.L. Wilson
18	R. & M.L. Wilson

CLASS

612 PORK CARCASS COMPETITION.

For pigs 40 kg. and under 55 kg. hot dressed weight. In accordance with the following conditions, cash prizes will be paid as follows:—

First prize, \$100; Second prize, \$60; Third prize, \$30; Fourth prize, \$10.

No.	Exhibitor
19	Adrian E. Bayliss
20	Adrian E. Bayliss
21	G.R. & E.R. Bradley
22	G.R. & E.R. Bradley
23	J.L. & B. Bradley
24	J.L. & B. Bradley
25	R.M. & W.J. Butler
26	R.M. & W.J. Butler
27	Fairchild & Clutterbuck
28	Fairchild & Clutterbuck
29	B. & D. Hamblin
30	B. & D. Hamblin
31	Geoffrey E. Hore
32	Geoffrey E. Hore
33	Lynbardeen & Co. Pty. Ltd.
34	Lynbardeen & Co. Pty. Ltd.
35	P.R. & J.E. McIntosh
36	P.R. & J.E. McIntosh
37	R. & M.L. Wilson
38	R. & M.L. Wilson

MOST SUCCESSFUL AWARD

A prize of \$100 will be presented by **LIENERT AUSTRALIA, BOX 65 ROSEWORTHY, S.A. 5371**, for the most successful exhibitor in the Bacon and Pork Pig Carcass Competitions.

This award will be determined from the total of the highest aggregate four (4) pigs.

In the event of a tie, the award will be made to the exhibitor of the Pig with the highest individual score.

*R & M.L. Wilson
Exh. 37 Class 612*

CONDITIONS

(Classes 611 and 612)

- The competition is open to all pig farmers and not limited to breeders of stud pigs only.
- Entries will be accepted only from owners of the pigs entered, who must also be their breeders, that is, the owners of the sows when their progeny (the entered pigs) were born.
- Entries are open to all pig breeders irrespective of whether they use pure-bred stock or not. Boars are eligible to compete for these Competitions. However, breeding of entries must be stated on entry form.
- No restrictions are placed on feeding or management but these must be declared on request by the Royal Agricultural Society of Victoria.



PROUDLY SPONSORED BY AUSTRALIAN BACON LTD.

5. a) An entry in Class 611 shall comprise 2 pigs, either Sow, Barrow or Boar.
b) An entry in Class 612 shall comprise one pig either Sow, Barrow or Boar.
6. No exhibitor may make more than one entry in Class 611, or more than two entries in Class 612.
7. Carcasses in Class 612 shall be penalised two points for each half kilogram outside the weight range.
8. a) The entered pigs shall be delivered to the Mayfair Hams & Bacon Co., Strickland Road, Bendigo East on Sunday, 29th August between 10 a.m. and 4.30 p.m.
b) The pigs will be treated as soon as practicable after arrival. The carcasses will be stored until they are judged and the prizes awarded. Competitors will be paid for the pigs at current market prices.
A duplicate copy of the Entry Form for identification purposes must be handed to the receiving Stewards when pigs are delivered.
9. The carcass of each pig entered will be submitted to the usual inspection for export by the Commonwealth Meat Inspectors at the time of slaughter and any carcass which is not passed as fit for export by those inspectors shall be automatically disqualified from the Competition. The Judge shall have the power to disqualify any carcass which, in his opinion, is unsuited for the market by virtue of seedy cut, excessively soft fat, yellow fat, or other serious blemish.
10. Male pigs castrated less than 6 weeks prior to slaughter may be condemned.
11. The Judge will be appointed by the Royal Agricultural Society of Victoria and his decision regarding awards shall be final.
12. Loin cuts from the prize winning carcasses will be displayed in the Pig Pavilion.
13. All entries must be made in writing on forms supplied by the Society and must be in the hands of the Director at the office of the Society, Show Grounds, Epsom Road, Ascot Vale, 3032 before 4.30 p.m., Wednesday, 21st July. Entry fee must accompany each entry.
14. Each competitor shall be responsible for marking his pigs in such a manner that they are identifiable both on arrival at the Bendigo factory of Mayfair Hams & Bacon Co. and after slaughter. This requires a paint brand and/or hair clip for easy identification on delivery. Each pig must be branded in the appropriate place with the producer's own registered tattoo brand and four (4) body tattoo numbers, one on each rump and one on each shoulder for easy identification after slaughter. **Such identification marks must differ for each pig and be clearly stated on the entry form.** Particulars of the brands must also be supplied when the pigs are delivered. The Council shall reserve the right to refuse or accept an entry which is not clearly identifiable.

INDEX TO EXHIBITIONS IN THE BACON AND PORK CARCASE COMPETITIONS

Bayliss, Adrian E., Laanecoorie, R.S.D., Maldon, Vic., 3463.
 Bradley, G.R. & E.R., R.M.B. 3260, Kyabram, Vic., 3620.
 Bradley, J.L. & B., R.M.B. 1375, Tatura, Vic., 3616.
 Butler, R.M. & W.J., "Loddon Vale Stud", Newstead, Vic., 3462.
 Fairchild & Clutterbuck, "Vaucluse", Maffra, Vic., 3860.
 Hamblin, B. & D., "Toolleen Stud", Toolleen, Vic., 3551.
 Hore, Geoffrey E., "Elmar", Private Bag, Leitchville, Vic., 3567.
 Lynbardeen & Co., Pty. Ltd., Watchem, Vic., 3482.
 McIntosh, P.R. & J.E., R.M.B. 1415, Strathmerton, Vic., 3641.
 Wilson, R. & M.L., R.M.B. 2020, Undera, Vic., 3629.



**1982
ROYAL MELBOURNE SHOW
POULTRY CATALOGUE**

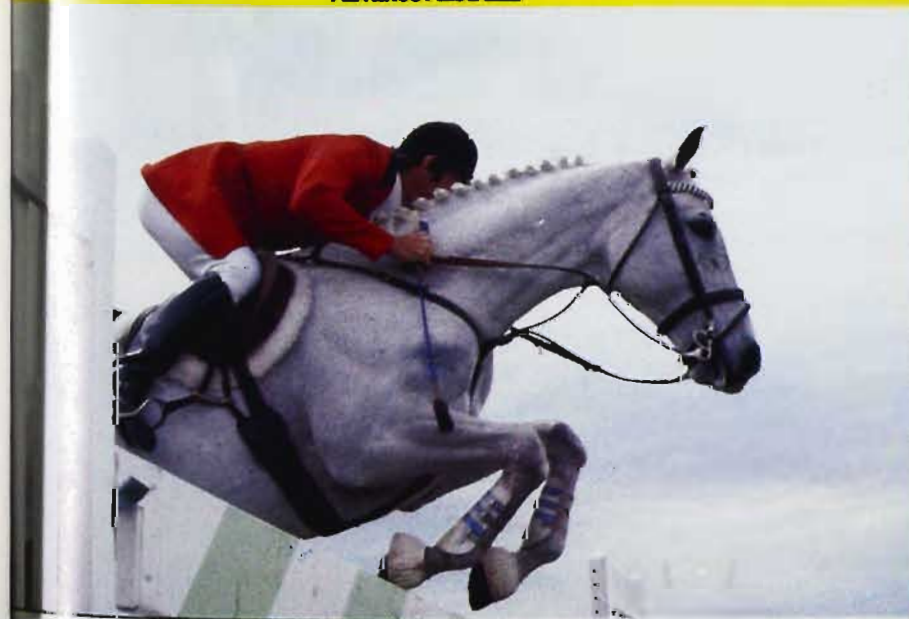

Price \$3.00

Investing \$5,000 for a year now gives you: High interest, plus

- Interest paid monthly
- No-cost cheque account
- Cheque cashing card
- No-cost travellers' cheques
- Free document safe custody

Full details
in this booklet

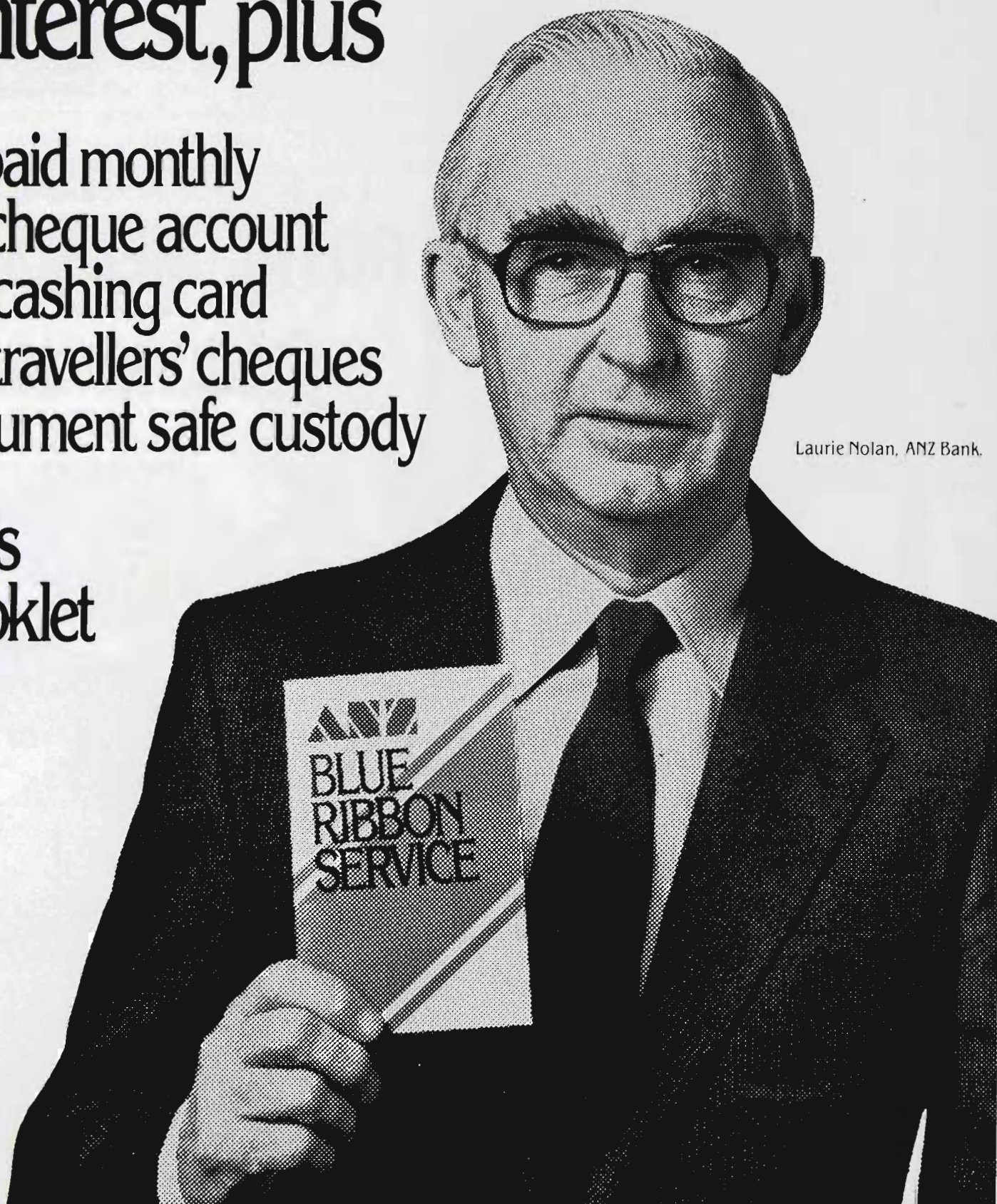

Laurie Nolan, ANZ Bank.



Normal Government stamp duty applies to cheque accounts and travellers' cheques.

ANZ 343

The Royal Agricultural Society of Victoria

LIST OF OFFICE BEARERS, 1982

PATRON

His Excellency Rear Admiral Sir BRIAN MURRAY, K.C.M.G., A.O., K.St.J.,

PRESIDENT

G. R. STARRITT, O.B.E., "Kelso Park", R.S.D., Tatura, 3616.

VICE PRESIDENTS

J. H. H. SLEIGH, "Bayunga" P.O. Box 36, Nagambie, 3608.

J. M. BURSTON, "East Mount Ada", Benalla, 3672.

A. J. FISKEN, "Lal Lal Estate", Yendon, 3352.

TRUSTEES

W. J. T. CLARKE, "Devon Park", Dunkeld, 3294.

The Hon. Sir WILLIAM McDONALD, Kt., 102 St. George's Road, Toorak, 3142.

P. B. RONALD, C.M.G., "Koo-man-goo-nong", Pakenham, 3810.

G. P. H. WILSON, C.M.G., "Wilson House", Berwick, 3806.

LIFE COUNCILLORS:

W. A. ANGLISS, "Marnong", Donnybrook, 3652.

J. M. BUCHANAN, Bass Street, Flinders, 3929.

SIR RUPERT W. J. CLARKE, Bart, M.B.E., M.A.,
"Bolinda Vale", Clarkefield, 3430

W. J. T. CLARKE, "Devon Park", Dunkeld, 3294.

SIR ALEC CRESWICK, Kt. "Allanvale", Avenel, 3664.

K. A. DRUMMOND, "Talgarno Park", P.B. Wodonga,
3690.

J. M. GARDINER, "Karalee", Tungamah, 3728.

G. HOWELL, 4/23 Asquith Street, Kew, 3101.

R. HUNTER, 8 Kensington Road, South Yarra, 3141.

J. W. KELLY, "Eulo", Caramut North, 3274.

D. W. R. KNOX, "Polloch", Box 38, Nagambie, 3608.

COLONEL SIR MALCOLM McARTHUR, Kt., O.B.E.,
"Melrose Farm", Wollert, 3750.

C. O. MOORE, "Weerangourt", R.S.D. 136, Hamilton,
3300.

L. G. C. NICHOLAS, "Cooring Yering", Lilydale, 3140.

P. B. RONALD, C.M.G., "Koo-man-goo-nong",
Pakenham, 3810.

G. R. STARRITT, O.B.E., "Kelso Park", R.S.D. Tatura,
3616.

J. W. D. WARD, 3 Kilbride, 173 Walsh Street, South
Yarra, 3141.

G. P. H. WILSON, C.M.G., "Wilson House", Berwick,
3806.

MEMBERS OF COUNCIL:

R. T. BALDERSTONE, C.M.G., M.C., "Koonje", Rhinds
Road, Wallington, 3221.

J. BALFOUR BROWN, Sheffield Road, Montrose, 3765.

W. R. R. BEGGS, "Buln Gherin West", Beaufort, 3373.

E. W. BEST, C.M.G., 670 Orrong Road, Toorak, 3142.

A. C. BOTT, "Naranghi", Yarrowonga, 3730.

J. K. BUCHANAN, A.M., "Gleneira", Flinders, 3929.

J. M. BURSTON, "East Mt. Ada", Benalla, 3672.

R. M. BUTLER, "Meadow Banks", Newstead, 3462.

W. D. CROWLEY, Q.P.M., Railway Road, Wesburn,
3139.

A. J. FISKEN, "Lal Lal Estate", Yendon, 3352.

C. B. GARDINER, 1 Hobby Street, Tongala, 3621.

R. B. GERRAND, M.B.E., Box 31, Sale, 3850.

A. GIBSON, 40 Balwyn Road, Canterbury, 3126.

W. McL. GREAVES, 48 Peel Street, Berwick, 3806.

J. G. W. HEAD, "Grenada Park", Mangalore West, 3663.

C. R. KELLY, "Barwidgee", Caramut, 3274.

The Hon., D. E. KENT, M.P., Dept. of Agriculture,
G.P.O. Box 4041, Melbourne, 3001.

R. B. LANGDON, "Roseparke", Wallaces Road,
Dromana, 3936.

F. B. LANGLANDS, 230 Thacker Street, Ocean Grove,
3226.

F. J. LITHGOW, "Flowerfield" Coldstream, 3770.

SIR CECIL LOOKER, Kt., 26 Tormey Street, North
Balwyn, 3104.

The Hon. Sir WILLIAM McDONALD, Kt., 102 St.
George's Road Toorak, 3142.

D. S. MacGREGOR, M.B.E., "Dalmore", Baringhup,
3463.

Sir IAN M. McLENNAN, K.C.M.G., K.B.E., 112 Walsh
Street, South Yarra, 3141.

I. K. MORTON, 53 St. Kinnord Street, Essendon, 3040.

B. N. NAYLOR, Coombs Road, Kinglake West, 3757

R. POTTER, "Yarram Park", Willaura, 3291.

J. W. RAE, a'Beckett Road, Narre Warren North, 3804.

J. S. A. ROBB, c/- "Chateau Remy", Avoca, 3467.

J. H. H. SLEIGH, "Bayunga", P.O. Box 36, Nagambie,
3608.

I. McK. STARRITT, "Kelso Park", R.S.D., Tatura, 3616.

F. R. I. STEPHENS, "Vermont", R.M.B. 1154, Benalla,
3672.

K. W. URQUHART, "Boonerah", Hexham, 3273.

R. G. WALKER, "Pleasant Park", Goroke, 3412.

The Hon. V. F. WILCOX, C.B.E., Q.C., "Carwoola",
Alexandra, 3714.

DIRECTOR:

J. B. PARRY,

1 Devorgilla Avenue, Toorak., 3142.

ASSISTANT DIRECTOR:

I. A. PEDERSEN, D.F.C.,
273 Beaconsfield Parade,
Middle Park, 3206.

CHIEF ACCOUNTANT:

J. F. CLIFFORD,
20 Carroll Avenue,
Croydon, 3136.

GROUNDS MANAGER:

K. J. MONKHOUSE,
35 Carmichael Street,
East Ivanhoe, 3079.



THE ROYAL AGRICULTURAL SOCIETY OF VICTORIA

ROYAL SHOWGROUNDS, EPSOM ROAD, ASCOT VALE, 3032

THE ANNUAL EXHIBITION will be open on **THURSDAY, 16th SEPTEMBER**, to **SATURDAY, 25th SEPTEMBER**, (including Sunday, 19th) from 9.00 a.m.

Members of the Society, on presentation of their badges, will be admitted to the Grounds and Grand Stands free.

The public will be admitted on Thursday, 16th September, and on the remaining days of the Show, from 9 a.m., including Sunday, 19th September, on payment of \$5.00 for adults and \$1.40 for children under 15 and pensioners.

No charge is made for admission to public Grand Stands.

Admission may be obtained at the gates by cash payment or on production of Member's badges or official passes, etc., also combined Rail and Show Tickets which are sold at most suburban and country stations.

Trams run direct from Elizabeth Street to the Show Grounds.

Prize Cards and Ribbons (which are copyright) will be displayed with the successful exhibits, as follows:—

NORMAL CLASSES (Where Applicable)

First Prize	Blue-lettered Card. Blue Ribbon.
Second Prize	Red-lettered Card. Red Ribbon.
Third Prize	Black-lettered Card. White Ribbon.
Fourth Prize	Green-lettered Card. Yellow Ribbon.
Fifth Prize	Brown-lettered Card. Green Ribbon.
Sixth Prize	Grey-lettered Card. Buff Ribbon.
Very Highly Commended	Lavender-lettered Card and Ribbon.
Highly Commended	Lavender-lettered Card and Ribbon.
Commended	Lavender-lettered Card and Ribbon.
Special	Green-lettered Card. Purple Ribbon.

GROUP CLASSES IN BEEF, DUAL PURPOSE AND DAIRY CATTLE SECTIONS ONLY

First Prize	Blue-lettered Card. Blue and Black Ribbon.
Second Prize	Red-lettered Card. White and Black Ribbon.
Third Prize	Black-lettered Card. White and Black Ribbon.

CHAMPIONSHIPS

Champion Prize Winners	Blue-lettered Card.
Reserve Champion	Blue-lettered Card.
Junior Champion	Blue-lettered Card.
Junior Reserve Champion	Blue-lettered Card.

A ribbon will be carried round the necks of prize-winning Live Stock exhibits.

Supreme Champions will be distinguished by a light blue sash.

Grand Champions and Champions will be distinguished by a red, white and blue sash or rosette.

Senior Champions will be distinguished by a blue sash or rosette.

Reserve Senior Champions and Reserve Champions will be distinguished by a purple sash or rosette.

Junior Champions will be distinguished by a blue, red and blue sash or rosette and Reserve Junior Champions by a red, blue and red sash or rosette.

Refreshments of all kinds will be provided on the grounds by the Society's authorised caterers who bind themselves to supply everything of the best quality at Melbourne rates.

Royal Showgrounds.

Epsom Road, Ascot Vale, 3032.

General Regulations Relative to Poultry, Pigeons, Canaries, Finches, Budgerigars and other Cage Birds

CONDITIONS OF ENTRY

1. Entries will be received in the Poultry, Pigeon, Canaries, Finches, Budgerigars and other Cage Bird Sections of the Royal Agricultural Society's Show subject to the rules and conditions hereinafter set out and also those appearing at the head of each section or in each class.

2. The Council of the Society or the Director shall have the power without assigning any reason to:

- (i) Reject or cancel any entry at any time.
- (ii) Prohibit the participation by any person or exhibit in any event or class for which it is entered.
- (iii) Cancel any event or class.
- (iv) Alter the time at which any class or event is to take place.
- (v) Alter the conditions of any event.
- (vi) Remove any exhibit from the Show Grounds.
- (vii) Alter the date or time for the closing of entries for any section or class or for any particular entry.
- (viii) Transfer an exhibit or exhibitor from any class to any other class.

3. The Society or any official Judge, Steward, Officer or employee shall under no circumstances be responsible for:

- (a) the loss or death of any animal;
- (b) any damage or injury occasioned to or by any animal;
- (c) any loss, damage or injury occasioned to or by any exhibitor or any person acting on his behalf.

4. The exhibitor enters entirely at his own risk. In case any exhibit whilst on the Society's Show Grounds shall cause or be the cause of injury or damage to any other exhibit or exhibitor or to the person or property of any member of the Society or the general public, the owner of such exhibit shall indemnify and keep indemnified the Society its officers, officials and members from and against all damages, costs, claims, expenses or liabilities incurred in connection with such exhibits. The exhibitor shall be liable to the Society and its employees, officers and officials for any damage or loss occasioned to any of them by the exhibit or the exhibitor or his agent.

5. The exhibitor shall at all times comply with the directions or requests of the Council of the Society or the Director. This shall without limiting the generality of the foregoing apply to the entry of the animal, the exhibitor, the conditions of event, the conduct of the exhibitor, the conducting of the event, the decisions of the Judge and the awarding of the prize.

6. The Council of the Society and the Director reserve the right to adjudicate on any entry or upon any question in dispute or doubt and to make any determination upon any matter whether covered by the conditions of entry or not and the decision so made shall be final and binding and the Society shall thereby have sole and absolute control of all matters affecting the conduct of the Show and the exhibits and exhibitors. There shall be no right of appeal to any court of law or other body from any decision made by the Council of the Society or the Director.

7. An exhibit or exhibitor shall not be eligible to compete in any class by reason of the Society's acceptance of the entry

and/or the inclusion of the exhibit or exhibitor in the Society's catalogue or by reason of an Exhibit Entry Ticket or number or other document having been printed, allotted or issued by the Society.

8. Unless otherwise stated all exhibits must be the bona fide property of the exhibitor at the time of entry or be held by him under written lease in existence at the time of entry and the Council of the Society or the Director shall have the power to recognise or reject such lease as it deems fit. The owner or lessee hereby indemnifies the Society against all claims from any cause made against the Society in respect of such animal at the instance of any other person.

9. An exhibit sold after the date of entry and before the time of judging shall not be entitled to compete unless with the approval of the Council of the Society or the Director.

10. No entry can be changed by the exhibitor after entries close. The Director and the Society shall however have the power to do so at any time and in so doing may without limiting the generality of the foregoing alter the class for which the animal is entered.

11. All entries must be made in writing on forms supplied by the Society unless otherwise permitted by the Director.

12. The appropriate entry fee as set out in the Schedule of Prizes shall be forwarded with each entry. Entries in the Poultry Section must be made at the Society's Office at the Administration Building at the Royal Show Grounds, Epsom Road, Ascot Vale, 3032, on or before 4.30 p.m. on Wednesday, 21st July, 1982, or be delivered by post to the said office on or before the same time, viz, the 21st July, at 4.30 p.m. Entries in Pigeon Classes must be made at the Society's Office not later than 4.30 p.m. on Wednesday, 21st July, 1982, and entries in the Canaries, Finches and Other Cage Bird Sections must be made on or before 4.30 p.m. on Wednesday, 18th August, 1982. Entries in Budgerigar Classes will close on Monday, 30th August, 1982 at 4.30 p.m.

No rebates of fees for withdrawn birds will be made.

13. All entry forms must be signed by the exhibitor or his authorised agent.

14. No exhibit may be entered in more than one Ordinary Class unless otherwise stated at the head of the Section. Sweepstakes, special classes or championships do not count as ordinary classes. Throughout the Schedule Special Classes are designated with a star (*). Should any exhibit be incorrectly entered in more than one ordinary class such exhibit shall compete in the first class in which its name appears in the Society's Catalogue unless the Director otherwise directs.

ARRIVAL OF EXHIBITS

15. Exhibits shall be placed where directed by the Director.

ACCOMMODATION

16. Restrictions or limitations on the number of entries in any section may be made by the Society or the Director.

ABSENCE OF EXHIBIT

17. Every animal entered must be exhibited unless a certificate signed by the owner is lodged with the Society prior to the date of the Show, stating that the animal is unable to compete on one of the following grounds:

- (i) The animal has died.
- (ii) The animal is unfit for exhibition due to injury or disease.
- (iii) The animal has become ineligible for the class entered.
- (iv) Some other cause which the Council or Director of the Society considers reasonable.

ENTRY TICKETS

18. An entry ticket will be issued by the Society for each exhibit unless the Director otherwise determines. The entry ticket will state thereon the number of the exhibit and the exhibit numbers shall correspond with the box allotted to the exhibit where practicable. The exhibit ticket must be produced whenever required by the Society or the Director.

EXHIBIT NUMBERS

19. Exhibit numbers for attachment to each exhibit must be collected by exhibitors from the Superintendent's Office.

AGE OF EXHIBITS

20. The Society's Veterinary Surgeon's decision regarding age shall be final.

CONDUCT OF EXHIBITORS

21. Should the Council or the Director be of the opinion that

- (a) a fraudulent false or erroneous statement has been made regarding an exhibit or
- (b) that an exhibit has been tampered with or improperly dealt with then the exhibit or exhibitor may be dealt with in accordance with Rule 61.

MARSHALLING AND JUDGING

22. The Society or the Director may alter the Judge for any particular class at any time if it or he deems fit.

23. Exhibits shall be present at the appropriate judging ring and ready to enter the judging ring prior to the time specified in the Time Table for the event to take place.

24. In appropriate cases exhibits shall enter the judging ring immediately upon request by the appropriate Steward.

25. No person shall in any way consult or interfere with or attempt to interfere with the judge or endeavour to interfere with his freedom of choice or judgement.

In appropriate cases persons in charge of exhibits must not leave their exhibits unattended and such persons or exhibitors shall not address the Judge unless authorised by the Steward-in-Charge of the class or the Judge himself.

26. The Judge may award a second or third prize, instead of a first, or may withhold a prize altogether, where he considers the exhibits are not of sufficient merit.

27. The Judge is requested to make a reserve number, by marking it as such, of the exhibit next in merit beyond those to which the prizes are awarded in every class where the number of the entries exceeds the number of prizes offered, if, in his opinion, the exhibit is of sufficient merit to deserve a prize; he may also give commendations when deserved.

28. No exhibit or person in charge thereof shall be equipped with, wear or display anything which indicates the ownership of the exhibit.

29. All exhibitors and competitors shall accept the decision of the Judge as final as to the merits of the exhibit or competitor and no appeal shall be allowed therefrom to any court of law or other body on the question or merit of the exhibit.

30. All prize cards awarded at the Show shall be exhibited in the stall or box for the duration of the Show.

31. In appropriate cases all attendants leading stock in the judging ring or on parade shall wear uniform white coats procured from the Society.

PROTESTS

32. An exhibitor or competitor may protest against an award won by an exhibit or competitor in the same class alleging infringement of the rules or ineligibility.

33. Such protest shall be addressed to the Director and be lodged at his office at the 1st Floor, Administrative Building, cnr. Degraes Street and Plummer Avenue, Show Grounds, before 12 noon the day after the award in question has been made. Such protest shall be accompanied with a deposit of \$5.00 which may be forfeited to the Society if the protest be found to be unfounded or frivolous.

34. Should any exhibit which has been awarded a prize be disqualified the next in order of award does not necessarily become entitled to the prize.

35. The protest and all matters arising therefrom shall be determined by either the Council of the Society or the Director.

VETERINARY SERVICES

- (a) The Society will appoint a Panel of Veterinary Surgeons to provide a service to exhibitors.
- (b) Should an animal become ill or suffer an injury then one of the Society's Veterinary Surgeons may attend to and treat such animal in the absence of any authority from the owner and the Society or its Veterinary Surgeon shall not be liable in any way for any loss arising out of such treatment.

36. Exhibitors may employ a Veterinary Surgeon who is not a member of the Society's panel but in such instances must inform the appropriate Superintendent of the stock concerned.

37. The Society's Veterinary Surgeons may refuse to attend an animal previously examined and treated by a Veterinary Surgeon who is not a member of the Society's Panel.

38. Unless otherwise specifically stated only members of the Society's Veterinary Panel may give Veterinary Certificates required by the Society.

39. If in the opinion of one of the Society's Veterinary Surgeons an animal on the Show Grounds should be destroyed or removed from the Show Grounds the Society or the Director shall be entitled to have the animal destroyed and/or removed from the Show Grounds or shall be entitled to require the owner or his deputy at the Show Grounds to forthwith remove the animal from the Show Grounds. All costs incurred by the Society in connection with such animal shall be paid by the owner to the Society.

FIRE REGULATIONS

40. The use of primus or similar stoves or any heating or lighting appliance of a like nature or any naked light is strictly prohibited in or near any horse stall or pavilion. The alteration of or interference with any electrical wiring switch or plug is strictly forbidden.

CONTROL OF SHOW

41. Should the Council or the Director be of the opinion that any rule or regulation whether set out in these rules or at the heading of a section or class has been broken or not observed or performed then the exhibit or exhibitor may be disqualified, suspended for any period, fined or otherwise penalized at the discretion of the Council of The Society or the Director. The whole of the Show, the events thereat, the exhibits and exhibitors and their agents shall be under the complete control of and subject to the decisions and directions of the Council of the Society and/or the Director. Any decision or direction made by either whether in accordance with these rules or not shall be final and binding and no exhibitor shall have any right or cause of action against the Society or the Members of the Council or the Director or any right to approach or seek relief from any Court because of any decision made by either the Council or the Director.

DEFINITIONS

42 "Director" means and includes the person holding the office of Director of the Society and includes a Deputy appointed by him.

"Exhibitor" includes competitor and/or rider wherever the context permits and also includes his agent or anyone acting or purporting to be acting on his behalf whether or not he is employed by the exhibitor.

"Society" includes the Council of the Society.

Singular words include plural.

Words importing persons shall include companies and corporations and words importing the masculine gender shall include the feminine and neuter gender as the case may require and words importing the singular or plural number shall include the plural and singular numbers respectively.

"Class" includes event and "event" includes class. Class also includes any trophy competition or other award.

"Animal" includes Birds.

Section 112 — Poultry

(Open Championship Show)

CONDITIONS OF ENTRY

The General Regulations and regulations appearing in each section or sub-section and the conditions on the entry form also form part of the conditions of entry.

JUNIOR CLASSES

Restricted to exhibitors under 16 years of age. A person shall not be eligible to enter in a Junior Class if he lives at the same address as a non-Junior exhibitor unless he exhibits a different breed to that exhibited by the exhibitor.

JUDGES

Hard Feather Bantams including Indian Game (excluding Modern Game): Mr. C. Murphy, A.C.T.

Modern Game Bantams: Mr. I. Simpson, Vic.

Soft Feather Bantams (excluding Wyandotte & Leghorn): Mr. F. Pietschmann, Vic.

Wyandotte: Mr. D. Smith, N.S.W.

Leghorn: Mr. G. Sheppard, Vic.

Standard Light Breeds (excluding Leghorn & O.E.G.): Mr. P. Birchall, N.S.W.

Standard Heavy Breeds Including Malay, Indian & Modern

Game (excluding Wyandotte): Mr. I. Swaby, Vic.

Large Old English Game: Mr. K. Ryan, N.S.W.

Utility (excluding Leghorn): Mr. W. L. Fisher, Vic.

Waterfowl: Mr. B. Trewin, Vic.

Juniors: Mr. R. Scott, Vic.

Specials: Mr. I. Benson, N.S.W.

JUDGING AND PERIOD OF EXHIBITION

Judging will commence at 8.30 a.m. on Thursday, 16th September, and with the exception of those engaged by the Society, no person will be permitted to enter the Pavilion until after judging has commenced.

Open Judging — exhibitors will be given an opportunity to view part of the judging.

The Pavilion will be open to the public from completion of judging on Thursday, 16th September until 5 p.m. on that day between the hours of 9 a.m. and 9 p.m. on each subsequent day of the Show with the exception of Sunday, 19th September when the Pavilion will be open to the public from 11 a.m. until 9 p.m. Exhibitors will not be permitted to remove their birds until 6 p.m. on Saturday, 25th September.

PRIZE MONEY

Prizes in all classes other than those in which the amounts are specifically stated will be based on the following scale: — From one to three entries, \$2.00, \$1, Card; from 4 to 6 entries, \$3.00, \$1.50, Card; from 7 to 9 entries, \$3.50, \$2.00, Card; ten entries or over, \$5.00, \$3.00, \$1.50.

PRIZE CARDS

First, second & third prize cards will be awarded for 1-10 entries. Additional prize cards will be awarded in accordance with the following table:—

10-15 entries Fourth Card.

16-20 entries Fifth Card.

over 20 entries Sixth Card.

Birds entered in Trio Classes are not eligible for individual awards of any nature.

When a special prize is not in a numbered class, a separate entry is not required. No entry can be changed after entries close.

TRANSPORT, PENNING AND CARE OF EXHIBITS

Poultry will be received and penned, fed and attended to, re-cooped and despatched, free of charge to exhibitors.

The Society will not be responsible for any accident, mistake, loss or damage from whatever cause arising, the exhibits being at the sole risk of the exhibitor. In case of the death of any exhibit, the same shall be certified by the Veterinary Surgeon or his deputy.

Birds may be penned before 9 p.m. on Tuesday, 14th September and MUST be penned before 9 p.m. on Wednesday, 15th September.

It is requested that exhibitors pen birds before 5 p.m. on Wednesday, 15th September, where possible.

Poultry arriving at Spencer Street Railway Station on Wednesday, 15th September, will be picked up and conveyed to the Show Grounds by the Society's carrier.

When forwarding poultry by rail, exhibitors are particularly requested to mark clearly in each compartment of the coop the exhibit number of the bird that was sent therein, so that the same arrangement of birds may be made for the return journey.

The cost of returning birds by rail is payable by the exhibitor.

Metal leg bands bearing the pen numbers will be forwarded to exhibitors, together with entry tickets. These bands must be securely fastened to the legs of the birds in accordance with the exhibit numbers on the entry tickets.

Labels and despatch slips will be sent for each pen, when the exhibitor is not a resident of Melbourne or suburbs. On the reverse side of the labels exhibitors will be required to write their names, addresses and instructions for the return journey. Country and interstate exhibitors must inform the Director, by post or telegram, of the despatch of their exhibits, giving full particulars, in order that arrangements may be made for receiving them. Several birds may be sent in one hamper or box if it be properly divided and pen numbers attached to each division. When the exhibitor resides in or near Melbourne, "Entry Tickets" and metal leg bands only will be sent, the corresponding numbers being affixed to the exhibition pens by the Society. Labels and despatch slips, if required, will be supplied on application.

EXHIBITS FOR SALE AND NOTICES

Selling prices of all Poultry exhibits may be displayed on coops.

Trio exhibits on offer for sale must be sold as such, no replacements being permissible.

Cards will be supplied free on application to the Poultry Superintendent, who will place them on the coops if requested by exhibitors who are unable to attend in person. Written authority of the exhibitor for the disposal of exhibits by sale stating catalogue number, breed and price must be given to the Superintendent. A commission of 15 per cent, will be charged on all sales effected by the Superintendent on behalf of exhibitors.

No advertisement or notice (except by permission of the Council) is permitted on or in any pen, stall or building.

All delivery charges including packaging costs in respect of all purchases of birds will be the responsibility of the vendor and will be paid prior to delivery from the Show Grounds. No birds will be sold after 8.30 p.m.

DEFINITIONS OF CLASSES

"Cock" — A cock shall mean a male over 12 months of age.

"Hen" — A hen shall mean a female over 12 months of age.

"Cockerel" — A cockerel shall mean all males under the age of 12 months on the first day of the Show. "Pullet" — A pullet shall mean all females under the age of 12 months on the first day of the Show. "Duckling" — A duckling shall be 12 months of age or under on the first day of the Show.

HANDLING OF EXHIBITS

EXHIBITS MUST NOT BE HANDLED UNLESS THE AUTHORITY OF THE SUPERINTENDENT BE FIRST OBTAINED.

CHAMPION ROSETTES AND CARDS will be awarded for the Best Bird in each class of the following subdivisions:—

HARD FEATHER BANTAMS

- 4 — Bantam (Modern), Black-Red, Cock or Cockerel.
- 13 — Bantam (Modern), Black-Red, Hen or Pullet.
- 48 — Bantam (Modern), Pile.
- 54 — Bantam (Modern), Duckwing.
- 39 — Bantam (Modern), any other colour.
- 81 — Bantam (Old English), Black-Red, Light Leg. Male.
- 141 — Bantam (Old English), Black-Red, Dark Leg. Male.
- 185 — Bantam (Old English), Blue or Blue-Red.
- 151 — Bantam (Old English), Partridge Hen or Pullet.
- 124 — Bantam (Old English), Wheaten Black Tail, Hen or Pullet.
- 200 — Bantam (Old English), Wheaten Blue Tail, Hen or Pullet.
- 223 — Bantam (Old English), Duckwing, Cock or Cockerel.
- 214 — Bantam (Old English), Duckwing, Hen or Pullet.
- 248 — Bantam (Old English), Blue Duckwing.
- 274 — Bantam (Old English), Spangled, Cock or Cockerel.
- 266 — Bantam (Old English), Spangled, Hen or Pullet.

- 323 — Bantam (Old English), Pile.
- 331 — Bantam (Old English), any other colour.
- 334 — Bantam (Indian Game), Dark.
- 344 — Bantam (Indian Game), Jubilee.
- 363 — Bantam Hard Feather Trio.

SOFT FEATHER BANTAMS

- 584 — Bantam (Rosecomb), Cock or Cockerel.
- 587 — Bantam (Rosecomb), Hen or Pullet.
- 602 — Bantam (Sebright).
- 469 — Bantam (Wyandotte), Partridge.
- 484 — Bantam (Wyandotte), Silver Pencilled.
- 494 — Bantam (Wyandotte), White, Cock or Cockerel.
- 543 — Bantam (Wyandotte), White, Hen or Pullet.
- 461 — Bantam (Wyandotte), Columbian.
- 554 — Bantam (Wyandotte), any other colour.
- 632 — Bantam (Rhode Island Red), Cock or Cockerel.
- 652 — Bantam (Rhode Island Red), Hen or Pullet.
- 687 — Bantam (Black Pekin), Cock or Cockerel.
- 680 — Bantam (Black Pekin), Hen or Pullet.
- 733 — Bantam (White Pekin).
- 714 — Bantam (Buff Pekin).
- 744 — Bantam (Pekin A.O.C.).
- 748 — Bantam (Australorp).
- 440 — Bantam (Leghorn), White, Cock or Cockerel.
- 444 — Bantam (Leghorn), White, Hen or Pullet.
- 384 — Bantam (Leghorn), Black.
- 394 — Bantam (Leghorn), Blue.
- 408 — Bantam (Leghorn), Brown.
- 419 — Bantam (Leghorn), any other colour.
- 778 — Bantam (Ancona).
- 785 — Bantam (Frizzle).
- 796 — Bantam (Japanese).
- 629 — Bantam (Sussex).
- 671 — Bantam (Langshan).
- 826 — Bantam Soft Feather (any other variety).
- 832 — Bantam Soft Feather Trio.

STANDARD LIGHT BREEDS

- 878 — Leghorn, (White).
- 867 — Leghorn, (Brown).
- 852 — Leghorn, (any other colour).
- 886 — Minorca.
- 895 — Andalusian.
- 1041 — Polish.
- 911 — Ancona.
- 929 — Hamburgh, (Black).
- 956 — Hamburgh, (Silver Spangled).
- 985 — Hamburgh, (Pencilled).
- 996 — Hamburgh, (A.O.C.).
- 1009 — Silkie White, Cock or Cockerel.
- 1002 — Silkie White, Hen or Pullet.
- 1021A — Silkie (A.O.C.).
- 1032 — Legbar.
- 1059 — Game, (Black-red, Light Leg).
- 1068 — Game, (Black-red or Dark Leg), Cock or Cockerel.
- 1092 — Game, (Black-red or Dark Leg), Hen or Pullet.
- 1103 — Game, (Duckwing).
- 1111 — Game, (Brown-red, Grey or Birchen).
- 1136 — Game, (Pile).
- 1115 — Game, (Blue or Blue-red).
- 1126 — Game, (any other colour).
- 1142 — Pitt Game, (any colour), Cock or Cockerel.
- 1143 — Pitt Game, (any colour), Hen or Pullet.
- 1055 — *Any other variety (Light).
- N/A — Standard light Trio

STANDARD HEAVY BREEDS

- N/A — Australian Game.
- 1163 — Indian Game.
- 1161 — Malay Game.
- 1966 — Wyandotte, (Silver Laced).
- 1181 — Wyandotte, (Gold Laced).
- 1231 — Wyandotte, (White).

- 1233 -Wyandotte, (any other colour).
 1261 -Orpington, (Buff).
 1268 -Orpington, (Black).
 1271 -Orpington, (any other colour).
 1276 Rhode Island.
 1304 Plymouth Rock.
 1335 Langshan, (Chinese).
 1311 Langshan, (Croad), Black.
 1325 Langshan, (Croad), Blue.
 1348 Sussex, Cock or Cockerel.
 1355 Sussex, Hen or Pullet.
 1367 Australorp, Cock or Cockerel.
 1370 Australorp, Hen or Pullet.
 1377 Barnavelders.
 1172 *Any other variety (Heavy)
 1397 Standard Heavy Trio.
 1574 Indian Runner, White.
 1601 Indian Runner, A.O.C.
 1635 Rouen, Duck or Young Duck.
 1678 Buff Orpington Duck or Drake.
 1637 Pekin, Duck or Drake.
 1648 Campbell Duck or Drake.
 1690 Muscovy Duck or Drake.
 1717 Cayuga Duck or Drake.
 1734 Aylesbury Duck or Drake.
 — *Any other variety Duck or Drake.
 1744 Best Heavy Breed Pair.
 1746 Best Light Breed Pair.
 1754 Goose or Gander.
 1776 Turkey.
 1609 - ROVEN, DRAKE OR YOUNG DRAKE

UTILITY BREEDS

- 1415 Leghorn, (White).
 1418 Leghorn (any other colour).
 1440 Ancona.
 1470 Australorp, Cock or Cockerel.
 1465 Australorp, Hen or Pullet.
 1496 Rhode Island, Cock or Cockerel.
 1503 Rhode Island, Hen or Pullet.
 1520 Langshan, (Chinese).
 1528 Sussex.
 1458 Legbar.
 1455 Minorca.
 1542 New Hampshire.
 1546 Utility Trio.

JUNIOR CLASSES

(Champion Junior Exhibit)

- 1886 Champion Soft Feather Bantam, (Male.)
 1874 Champion Soft Feather Bantam, (Female).
 1822 Champion Hard Feather Bantam, (Male).
 1811 - Champion Hard Feather Bantam, (Female).
 1976 Champion Large Fowl, (Male.)
 1971 Champion Large Fowl, (Female).
 Any variety with 15 or more exhibits.

*Please note that Rosettes for "any other colour" or "any other variety" means breeds or colours of breeds where Rosettes are not provided.

TROPHIES AND SPECIAL PRIZES

THE T. J. EDWARDS MEMORIAL PRIZE of \$30, presented by the ROYAL AGRICULTURAL SOCIETY OF VICTORIA will be awarded for the Best Bird in Show.

-124 CLASS 028

A CHAMPION CARD, CASH PRIZE OF \$15 and GOLD MEDALLION will be award for the Best Bird in each of the following Sections. A reserve Champion Card and Silver Medallion will also be awarded in each Section.

- 124 Hard Feathered Bantams. -81- RESERVE
 444 Soft Feather Bantams. -584 "
 878 Standard Light Breeds. -1002 "
 1261 Standard Heavy Breeds. -1231 "

- 1415 Utility Breeds. -1470 RESERVE
 1648 Waterfowl. -1574 "
 1754 Geese. -1760 "
 1776 Turkeys. -1772 "
 1971 Junior Classes. -1886 "

(\$70 of this prize money is donated by E. A. WOODS PTY. LTD., 40 NAPIER STREET, ESSENDON, \$10 is donated by MR. W. A. FINK, FRANKSTON ROAD, CARRUM DOWNS and \$15 is donated by MR. J. W. RAE, A'BECKETT ROAD, NARRE WARREN NORTH).

CASH PRIZES of \$5 donated by D. SIMPSON, will be awarded for the Best Bird in each of following Sections:

- 1470 -Australorp (utility classes).
 1528 -Sussex (utility classes).
 1415 -Leghorn (utility classes).
 1496 -Rhode Island Red (utility classes).

Sashes will be awarded for the Best Bird in each of the following Sections:

- Hamburgh donated by Hamburgh Club of
 929 -Australia.
 Hamburgh (A.O.C.) donated by N. & K.
 996 -Ockwell.
 929 -Hamburgh (Black) donated by P. McPhee.
 Hamburgh (Silver Spangled) donated by P.
 956 -McPhee.
 Hamburgh (Golden Pencilled) donated by P.
 985 -McPhee.
 Hamburgh (Silver Pencilled) donated by S. G.
 976 -Anderson.
 1470 -Australorp (utility) donated by S. G. Anderson.
 1528 -Sussex (utility) donated by P. McPhee.
 1415 -Leghorn (utility) donated by P. McPhee.
 Rhode Island Red (utility) donated by P.
 1496 -McPhee.

THE WYANDOTTE CLUB OF AUSTRALIA (Victorian Branch) will donate ribbons for the Champion Wyandotte Bantam and the Champion Wyandotte Large.

THE LEGHORN CLUB OF VICTORIA will donate ribbons for the Best Leghorn Bantam in the Show and Best Standard Leghorn in Show.

MR. W. A. FINK, FRANKSTON ROAD, CARRUM DOWNS, will donate ribbons to Best Ancona Bantam and Best Croad Langshan.

THE ESSENDON POULTRY SOCIETY will donated Ribbons for the Best Soft Feather Bantam, Best Junior Exhibit and Best Heavy Standard.

THE CHELTENHAM POULTRY SOCIETY will donate a ribbon for the Best Young Bird in Show.

A Trophy Order valued at \$6.50, donated by Mr. M. G. Jarvis will be awarded for the Best Junior Old English Bantam.

THE ALLAN McFARLANE MEMORIAL SASH presented by Mrs. J. C. McQuarrie will be awarded to the Best Pekin in the Waterfowl Section.

A cash prize of \$5 presented by D. E. DEUTSCHER, WAL WAL, will be awarded to the Reserve Champion Turkey.

THE G. R. McCRACKEN MEMORIAL CUP (presented by the late Mr. G. W. Powell) awarded for the Best Bantam in the Show was won outright by Mr. M. G. Jarvis in 1980. Mr. Jarvis exhibited the Best Bantam in the Show in 1960, 1967, 1970, 1972 and 1980.

SECTION 112-

HARD FEATHERED BANTAMS

Class 1 — Modern Black-Red Cock.

- 3- 1 Duckworth P A
 2 Fink W A
 3 Hedger H T
 1- 4 Muto F & M
 5 Trewin A B
 6 Woods Bros.
 2- 7 Woods Bros.

Class 2 — Modern Black-Red Hen.

- 8 Duckworth P A
 9 Fink W A
 10 Fink W A
 2- 11 Muto F & M
 12 Trewin A B
 1- 13 Woods Bros.
 14 Woods Bros.
 3- 15 Woods Bros.

Class 3 — Modern Black-Red Cockerel.

- 2- 16 Allen L
 17 Allen L
 18 Fink W A
 4- 19 Fink W A
 20 Fink W A
 21 James Dr A
 22 Muto F & M
 23 Rowney A & G
 24 Woods Bros.
 1- 25 Woods Bros.
 3- 26 Woods Bros.
 27 Woods Bros.

Class 4 — Modern Black-Red Pullet.

- 28 Allen L
 29 Fink W A
 4- 30 Fink W A
 31 Muto F & M
 32 Retallick Master Craig
 33 Rowney A & G
 2- 34 Trewin A B
 35 Woods Bros.
 1- 36 Woods Bros.
 3- 37 Woods Bros.

Class 5 — Modern Brown-Red Cock.

- 1- 38 Fink W A

Class 6 — Modern Brown-Red Hen.

- 1- 39 Fink W A

Class 7 — Modern Brown-Red Cockerel.

- 1- 40 Fink W A

Class 8 — Modern Brown-Red Pullet.

- 1- 41 Fink W A

Class 9 — Modern Pile Cock.

- 42 Holden D B

NO ENTRY

Class 10 — Modern Pile Hen.

- 1- 43 Trewin A B

Class 11 — Modern Pile Cockerel.

- 3- 44 Allen L
 45 Fink W A
 46 Mc Lennan B J
 2- 47 Muto F & M
 1- 48 Trewin A B

Class 12 — Modern Pile Pullet.

- 3- 49 Fink W A
 1- 50 Mc Lennan B J
 2- 51 Muto F & M

Class 13 — Modern Duckwing Cock.

- 1- 52 Fink W A

Class 14 — Modern Duckwing Hen.

- 1- 53 Ronzio P

Class 15 — Modern Duckwing Cockerel.

- 1- 54 Allen L
 55 Allen L
 56 James Dr A
 2- 57 Ronzio P
 58 Ronzio P
 59 Rowney A & G

Class 16 — Modern Duckwing Pullet.

- 1- 60 Fink W A
 2- 61 Ronzio P

Class 17 — Modern Birchen Cock.

- 1- 62 Ronzio P

Class 18 — Modern Birchen Hen.

- 2- 63 Fink W A
 1- 64 Fink W A

Class 19 — Modern Birchen Cockerel.

- 1- 65 Fink W A
 2- 66 Fink W A
 3- 67 Rowney A & G

Class 20 — Modern Birchen Pullet.

- 1- 68 Fink W A
 2- 69 Fink W A

Class 21 — Modern A.O.C. Cock.

No Entry

Class 22 — Modern A.O.C. Hen.

- 1- 70 Fink W A
 2- 71 McAdie A & A

Class 23 — Modern A.O.C. Cockerel.

- 1- 72 Mc Lennan B J
 2- 73 Rowney A & G

Class 24 — Modern A.O.C. Pullet.

- 2- 74 Fink W A
 3- 75 Mc Lennan B J
 1- 76 Rowe Stan

Class 25 — O.E.G. Black Red Light Leg Cock.

- 77 Engi M
 78 Jarvis M G

HARD FEATHERED BANTAMS

- 79 Jarvis M G
 80 Lovelace K
 1-81 Trewin A B
 3-82 Woods Bros.
 2-83 Woods Bros.
 84 Woods Bros.

Class 26 – O.E.G. Black Red Light Leg Cockerel.

- 85 Allen Miss M & Miss P Allen
 86 Engi M
 87 Jarvis M G
 88 Jarvis M G
 89 Jarvis M G
 90 Jarvis M G
 91 Jarvis M G
 4-92 Jarvis M G
 93 Lovelace K
 94 Scammell B & Son
 1-95 Trewin A B
 96 Woods R L
 2-97 Woods Bros.
 98 Woods Bros.
 3-99 Woods Bros.

Class 27 – O.E.G. Clay or Wheaten Black Tail Light Leg Hen.

- 100 Engi M
 101 Engi M
 102 Jarvis M G
 103 Jarvis M G
 1-104 Jarvis M G
 105 Jarvis M G
 106 Jarvis M G
 4-107 Jarvis M G
 108 Jarvis M G
 109 Jarvis M G
 110 Legge Bob
 111 Legge Bob
 112 Trewin A B
 3-113 Woods Bros.
 2-114 Woods Bros.

Class 28 – O.E.G. Clay or Wheaten Black Tail Light Leg Pullet.

- 115 Allen Miss M & Miss P Allen
 116 Carr Family
 117 Carr Family
 118 Comer M
 119 Engi M
 120 Engi M
 3-121 Fisher W L
 4-122 Jarvis M G
 123 Jarvis M G
 1-124 Jarvis M G
 2-125 Jarvis M G
 126 Jarvis M G
 127 Jarvis M G
 5-128 Jarvis M G
 129 Jarvis M G
 130 Retallick Master Craig
 131 Trewin A B
 132 Woods Bros.
 133 Woods Bros.

Class 29 – O.E.G. Partridge Light Leg Hen.

No Entry

Class 30 – O.E.G. Partridge Light Leg Pullet.

- 1-134 Carr Family
 2-135 Carr Family

Class 31 – O.E.G. Black Red Dark Leg Cock.

- 136 Barby R G

- 1-137 Jarvis M G
 2-138 Keen B & R
 3-139 Mathew D
 140 Woods Bros.

Class 32 – O.E.G. Black Red Dark Leg Cockerel.

- 1-141 Barby R G
 2-142 Barby R G
 143 Comer W & L
 144 Jarvis M G
 3-145 Keen B & R
 146 Richards J & J
 147 Ronzio P
 148 Ronzio P
 149 Simpson Ian
 150 Simpson Ian

Class 33 – O.E.G. Partridge Dark Leg Hen.

- 1-151 Barby R G
 152 Floyd A
 153 Grant I & B
 154 Jarvis M G
 2-155 Keen B & R
 156 Retallick Master Craig
 157 Retallick Master Craig
 158 Scammell B & Son
 3-159 Simpson Ian
 160 Simpson Ian
 161 Woods Bros.

Class 34 – O.E.G. Partridge Dark Leg Pullet.

- 162 Barby R G
 163 Jarvis M G
 1-164 Keen B & R
 165 Retallick Master Craig
 166 Retallick Master Craig
 167 Richards J & J
 168 Scammell B & Son
 3-169 Simpson Ian
 2-170 Simpson Ian
 171 Woods R L

Class 35 – O.E.G. Blue-Red Cock.

- 3-172 Holden D B
 1-173 Keen B & R
 2-174 Rowe Stan

Class 36 – O.E.G. Blue-Red Hen.

- 2-175 Barby R G
 3-176 Holden D B
 177 Keen B & R
 1-178 McAdie A & A
 179 Retallick Master Craig

Class 37 – O.E.G. Blue-Red Cockerel.

- 180 Allen Miss M & Miss P Allen
 3-181 Carr Family
 2-182 Carr Family
 183 Carr Family
 184 Jarvis M G
 1-185 Jarvis M G
 186 Keen B & R
 187 Rowe Stan

Class 38 – O.E.G. Blue-Red Pullet.

- 2-188 Holden D B
 3-189 Keen B & R
 190 Retallick Master Craig
 191 Rowe Stan
 1-192 Woods R L

HARD FEATHERED BANTAMS

Class 39 — O.E.G. Blue Cock.

1- 193 Rowe Stan

Class 40 — O.E.G. Blue Hen.

1- 194 Carr Family

2- 195 Rowe Stan

Class 41 — O.E.G. Blue Cockerel.

No Entry

Class 42 — O.E.G. Blue Pullet.

1- 196 Carr Family

2- 197 Rowe Stan

Class 43 — O.E.G. Blue Tailed Wheaten Hen.

198 Blake W

2- 199 Jarvis M G

1- 200 Jarvis M G

3- 201 Rowe Stan

Class 44 — O.E.G. Blue Tailed Wheaten Pullet.

202 Allen Miss M & Miss P Allen

3- 203 Blake W

1- 204 Jarvis M G

2- 205 Jarvis M G

206 Rowe Stan

Class 45 — O.E.G. Duckwing Light Leg Cock.

No Entry

Class 46 — O.E.G. Duckwing Light Leg Hen.

207 Pearson M T NO ENTRY

Class 47 — O.E.G. Duckwing Light Leg Cockerel.

1- 208 Jarvis M G

Class 48 — O.E.G. Duckwing Light Leg Pullet.

1- 209 Jarvis M G

Class 49 — O.E.G. Duckwing Dark Leg Cock.

3- 210 James Dr A

2- 211 Keen B & R

1- 212 Scammell B & Son

Class 50 — O.E.G. Duckwing Dark Leg Hen.

213 Carrodus J

1- 214 Coleman K D

215 Floyd A

216 Jarvis M G

2- 217 Jarvis M G

218 Keen B & R

219 Retallick Master Craig

220 Scammell B & Son

3- 221 Sheppard R

222 Sheppard R

Class 51 — O.E.G. Duckwing Dark Leg Cockerel.

1- 223 Armstrong R

224 Comer M

3- 225 James Dr A

226 Jarvis M G

227 Keen B & R

228 Pollerd I Mc D

229 Richards J & J

2- 230 Scammell B & Son

Class 52 — O.E.G. Duckwing Dark Leg Pullet.

231 Carrodus J

2- 232 Carrodus J

233 Carrodus J

234 James G H

235 James G H

236 Jarvis M G

237 Keen B & R

238 Retallick Master Craig

239 Retallick Master Craig

240 Richards J & J

241 Richards J & J

4- 242 Scammell B & Son

3- 243 Sheppard R

1- 244 Sheppard R

Class 53 — O.E.G. Blue Duckwing Cock.

No Entry

Class 54 — O.E.G. Blue Duckwing Hen.

2- 245 McAdie A & A

1- 246 Retallick Master Craig

Class 55 — O.E.G. Blue Duckwing Cockerel.

2- 247 Retallick Master Craig

1- 248 Woods R L

Class 56 — O.E.G. Blue Duckwing Pullet.

2- 249 Retallick Master Craig

3- 250 Richards J & J

1- 251 Woods R L

Class 57 — O.E.G. Crele or Cuckoo Cock.

1- 252 Mc Lennan B J

Class 58 — O.E.G. Crele or Cuckoo Hen.

1- 253 Mc Lennan B J

Class 59 — O.E.G. Crele or Cuckoo Cockerel.

1- 254 Mc Lennan B J

2- 255 Rowe Stan

Class 60 — O.E.G. Crele or Cuckoo Pullet.

2- 256 Mc Lennan B J

1- 257 Rowe Stan

Class 61 — O.E.G. Spangle Cock.

1- 258 Armstrong R

259 Armstrong R

2- 260 Armstrong R

3- 261 Butler C & T

262 Butler C & T

263 Jones Mr & Mrs M C

264 Scammell B & Son

Class 62 — O.E.G. Spangle Hen.

265 Butler C & T

1- 266 Carr Family

3- 267 Carr Family

2- 268 Carr Family

269 McAdie A & A

270 Smith G

271 Woods Bros.

Class 63 — O.E.G. Spangle Cockerel.

272 Allen Miss M & Miss P Allen

273 Butler C & T

1- 274 Carr Family

2- 275 Carr Family

276 Scammell B & Son

3- 277 Scammell B & Son

278 Scammell B & Son

279 Trewin A B

HARD FEATHERED BANTAMS

Class 64 – O.E.G. Spangle Pullet.

- 280 Allen Miss M & Miss P Allen
 281 Butler C & T
 282 Carr Family
 3-283 Carr Family
 284 Carr Family
 1-285 Carr Family
 2-286 Carr Family
 287 Carr Family
 288 Carr Family
 289 Carr Family
 290 Jones Mr & Mrs M C
 291 Podger N C
 5-292 Prichard Mrs T
 293 Rowe Stan
 294 Scammell B & Son
 295 Trewin A B
 4-296 Woods Bros.

Class 65 – O.E.G. Black Cock.

No Entry

Class 66 – O.E.G. Black Hen.

- 1-297 Rowe Stan

Class 67 – O.E.G. Black Cockerel.

- 298 James Dr A
 1-299 Rowe Stan

Class 68 – O.E.G. Black Pullet.

- 1-300 Rowe Stan

Class 69 – O.E.G. Brown Red or Birchen Cock.

- 2-301 Coleman K D
 302 Holden D B
 1-303 Keen B & R

Class 70 – O.E.G. Brown Red or Birchen Hen.

- 1-304 Keen B & R

Class 71 – O.E.G. Brown Red or Birchen Cockerel.

- 1-305 Coleman K D
 2-306 Keen B & R

Class 72 – O.E.G. Brown Red or Birchen Pullet.

- 2-307 Coleman K D
 1-308 Keen B & R

Class 73 – O.E.G. Pile Dark Leg Cock.

No Entry

Class 74 – O.E.G. Pile Dark Leg Hen.

- 1-309 Barby R G
 2-310 Retallick Master Craig

Class 75 – O.E.G. Pile Dark Leg Cockerel.

- 1-311 Coleman K D
 312 Podger N C

Class 76 – O.E.G. Pile Dark Leg Pullet.

- 1-313 Coleman K D
 314 Retallick Master Craig
 2-315 Richards J & J
 3-316 Richards J & J

Class 77 – O.E.G. Pile Light Leg Cock.

- 1-317 McAdie A & A

Class 78 – O.E.G. Pile Light Leg Hen.

- 1-318 Ronzio P
 2-319 Rowe Stan

Class 79 – O.E.G. Pile Light Leg Cockerel.

- 320 Podger N C
 2-321 Richards J & J
 3-322 Richards J & J
 1-323 Rowe Stan

Class 80 – O.E.G. Pile Light Leg Pullet.

- 1-324 McAdie A & A
 325 Richards J & J
 3-326 Richards J & J
 327 Richards J & J
 2-328 Rowe Stan

Class 81 – O.E.G. Any Other Colour Cock.

No Entry

Class 82 – O.E.G. Any Other Colour Hen.

No Entry

Class 83 – O.E.G. Any Other Colour Cockerel.

- 1-329 Holden D B

Class 84 – O.E.G. Any Other Colour Pullet.

- 330 Holden D B
 1-331 Rowe Stan

Class 85 – Indian Game Dark Cock.

- 332 Hill A E
 333 Hill A E

Class 86 – Indian Game Dark Hen.

- 1-334 Hill A E
 2-335 Hill A E

Class 87 – Indian Game Dark Cockerel.

- 336 Hill A E NO ENTRY

Class 88 – Indian Game Dark Pullet.

- 337 Hill A E
 338 Hill A E NO ENTRY

Class 89 – Indian Game Jubilee Cock.

No Entry

Class 90 – Indian Game Jubilee Hen.

- 339 Tyler C
 340 Tyler C NO ENTRY
 341 Tyler C

Class 91 – Indian Game Jubilee Cockerel.

- 1-342 Hooper John
 343 Tyler C

Class 92 – Indian Game Jubilee Pullet.

- 1-344 Hooper John
 345 Tyler C

Class 93 – Any Other Variety Cock.

No Entry

Class 94 – Any Other Variety Hen.

No Entry

HARD FEATHERED BANTAMS

Class 95 – Any Other Variety Cockerel

No Entry

Class 96 – Any Other Variety Pullet.

No Entry

Class 97 – Modern Game - Any Colour Trio.

346 Muto F & M

1- 347 Rowe Stan

Class 98 – O.E.G. Spangle Trio.

348 Carr Family

2- 349 Carr Family

1- 350 Carr Family

351 Carr Family

3- 352 Legge Master S R

353 Rowe Stan

Class 99 – O.E.G. Black Red Trio.

354 Carr Family

355 Carr Family

356 Engi M

357 Legge Bob

358 Muto F & M

3- 359 Retallick Master Craig

360 Retallick Master Craig

361 Rowe Stan

2- 362 Simpson Ian

1- 363 Woods R L

Class 100 – O.E.G. Duckwing Trio.

1- 364 Coleman K D

2- 365 Retallick Master Craig

Class 101 – Any Other Variety Trio.

2- 366 Carr Family

367 Carr Family

3- 368 Carr Family

369 Coleman K D

1- 370 Rowe Stan

371 Rowe Stan

372 Tyler C

SOFT FEATHERED BANTAMS

Class 102 – Leghorn Black Cock.

No Entry

Class 103 – Leghorn Black Hen.

1- 373 Durkin G B

374 Norman G & F

2- 375 Norman G & F

Class 104 – Leghorn Black Cockerel.

1- 376 Holmes Michael

2- 377 Hooper John

Class 105 – Leghorn Black Pullet.

2- 378 Barnes H C

379 Durkin G B

380 Eggleton P H

381 Eggleton P H

382 Holmes Michael

383 Norman G & F

1- 384 Norman G & F

3- 385 Norman G & F

386 Penny N

Class 106 – Leghorn Blue Cock.

No Entry

Class 107 – Leghorn Blue Hen.

1- 387 Barnes H C

2- 388 Eggleton P H

3- 389 Holmes Michael

Class 108 – Leghorn Blue Cockerel.

2- 390 Barnes H C

1- 391 Eggleton P H

3- 392 Holmes Michael

393 Hooper John

Class 109 – Leghorn Blue Pullet.

1- 394 Barnes H C

395 Eggleton P H

3- 396 Holmes Michael

397 Holmes Michael

398 Norman G & F

2- 399 Penny N

Class 110 – Leghorn Brown Cock.

1- 400 Blake W

2- 401 Holmes Michael

3- 402 Mason Russell C

403 Mason Russell C

Class 111 – Leghorn Brown Hen.

2- 404 Blake W

1- 405 Mason Russell C

Class 112 – Leghorn Brown Cockerel.

406 Holmes Michael

2- 407 Mason Russell C

1- 408 Mason Russell C

3- 409 Penny N

410 Penny N

411 Tynan F J

Class 113 – Leghorn Brown Pullet.

412 Blake W

2- 413 Hardidge J & E

1- 414 Hardidge J & E

3- 415 Penny N

Class 114 – Leghorn Buff Cock.

1- 416 Blake W

Class 115 – Leghorn Buff Hen.

1- 417 Blake W

Class 116 – Leghorn Buff Cockerel.

1- 418 Penny N

Class 117 – Leghorn Buff Pullet.

1- 419 Blake W

3- 420 Penny N

2- 421 Penny N

Class 118 – Leghorn White Cock.

3- 422 Jones Mr & Mrs M C

423 Jones Mr & Mrs M C

2- 424 Lovelace K

1- 425 Richards J & J

Class 119 – Leghorn White Hen.

426 Holmes Michael

3- 427 Lovelace K

SOFT FEATHERED BANTAMS

- 1-428 Penny N
2-429 Penny N

Class 120 – Leghorn White Cockerel.

- 430 Barnes H C
431 Chanter C & D
2-432 Chanter C & D
433 Jones Mr & Mrs M C
434 Lovelace K
435 Muddell W C
4-436 Penny N
437 Penny N
438 Scammell B & Son
3-439 Trewin A B
1-440 Tynan F J

Class 121 – Leghorn White Pullet.

- 441 Barnes H C
442 Chanter C & D
443 Chanter C & D
1-444 Coats P A
2-445 Coats P A
3-446 Coats Miss S
447 Muddell W C
448 Muddell W C
449 Scammell B & Son
4-450 Tynan F J
451 Tynan F J

Class 122 – Leghorn Any Other Colour Cock.

- 1-452 Smith G
2-453 Smith G

Class 123 – Leghorn Any Other Colour Hen.

- 1-454 Mason Russell C
2-455 Mason Russell C

Class 124 – Leghorn Any Other Colour Cockerel.

- 2-456 Mason Russell C
1-457 Mason Russell C

Class 125 – Leghorn Any Other Colour Pullet.

No Entry

Class 126 – Wyandotte Black Cock.

No Entry

Class 127 – Wyandotte Black Hen.

No Entry

Class 128 – Wyandotte Black Cockerel.

- 1-458 McCullough J

Class 129 – Wyandotte Black Pullet.

- 1-459 McCullough J

Class 130 – Wyandotte Columbian Cock.

- 1-460 Durkin G B

Class 131 – Wyandotte Columbian Hen.

- 1-461 Durkin G B
2-462 Rowney A & G
3-463 Tyers Mrs S G

Class 132 – Wyandotte Columbian Cockerel.

- 2-464 Comer W & L
1-465 Durkin G B

Class 133 – Wyandotte Columbian Pullet.

- 466 Ainsworth David
2-467 Comer W & L
1-468 Durkin G B

Class 134 – Wyandotte Partridge Cock.

- 1-469 Smith G
2-470 Smith G

Class 135 – Wyandotte Partridge Hen.

- 3-471 Ainsworth Sisters
2-472 Fisher W L
1-473 Smith G

Class 136 – Wyandotte Partridge Cockerel.

- 2-474 Smith G
1-475 Smith G

Class 137 – Wyandotte Partridge Pullet.

- 476 Ainsworth Sisters
1-477 Butler C & T
478 Davis Mr & Mrs O & J
479 Davis Mr & Mrs O & J
3-480 Fisher W L
2-481 Fisher W L

Class 138 – Wyandotte Silver Pencilled Cock.

No Entry

Class 139 – Wyandotte Silver Pencilled Hen.

- 2-482 Butler C & T
3-483 Butler C & T
1-484 Butler C & T

Class 140 – Wyandotte Silver Pencilled Cockerel.

- 1-485 Butler C & T
2-486 Butler C & T
3-487 Richards J & J

Class 141 – Wyandotte Silver Pencilled Pullet.

- 3-488 Butler C & T
2-489 Butler C & T
490 Butler C & T
491 Richards J & J
1-492 Smith G

Class 142 – Wyandotte White Cock.

- 493 Coleman K D
1-494 Legge Master S R
495 Sheppard G J
3-496 Sheppard G J
497 Sheppard G J
2-498 Simpson Don
499 Simpson Don
500 Tyers Neil A

Class 143 – Wyandotte White Hen.

- 501 Ainsworth David
502 Coleman K D
3-503 Hedger H T
504 Hedger H T
505 Pollerd I Mc D
506 Rowney A & G
507 Sheppard G J
2-508 Sheppard G J
1-509 Sheppard G J

Class 144 – Wyandotte White Cockerel.

- 5-510 Ainsworth David
511 Comer M

SOFT FEATHERED BANTAMS

- 512 Hedger H T
 2- 513 Legge Master S R
 514 Percy A R & L J
 515 Percy A R & L J
 516 Richards J & J
 517 Sheppard G J
 518 Sheppard G J
 4- 519 Sheppard G J
 1- 520 Sheppard G J
 521 Tyers Neil A
 522 Tyers Neil A
 3- 523 Tynan F J
 524 Tynan F J
 525 Tynan F J

Class 145 – Wyandotte White Pullet.

- 4- 526 Ainsworth David
 527 Ainsworth David
 6- 528 Ainsworth David
 5- 529 Ainsworth David
 530 Hedger H T
 531 Hedger H T
 532 Hedger H T
 533 Holmes Michael
 534 Holmes Michael
 535 Huxtable Miss Donna
 536 Huxtable Miss Donna
 537 Percy A R & L J
 538 Percy A R & L J
 539 Richards J & J
 540 Rowney A & G
 541 Sheppard G J
 542 Sheppard G J
 1- 543 Simpson Don
 544 Tyers Neil A
 2- 545 Tyers Neil A
 3- 546 Tyers Neil A

Class 146 – Wyandotte Any Other Colour Cock.

- 2- 547 Butler C & T
 3- 548 Butler C & T
 1- 549 Butler C & T

Class 147 – Wyandotte Any Other Colour Hen.

- 550 Butler C & T
 3- 551 Butler C & T
 2- 552 Coleman K D
 553 Lansdell Mrs Y M
 1- 554 Pollerd I Mc D

Class 148 – Wyandotte Any Other Colour Cockerel.

- 3- 555 Butler C & T
 2- 556 Butler C & T
 557 Butler C & T
 558 McCullough J
 1- 559 Pollerd I Mc D

Class 149 – Wyandotte Any Other Colour Pullet.

- 560 Butler C & T
 561 Butler C & T
 562 Butler C & T
 1- 563 Comer W & L
 3- 564 McCullough J
 2- 565 Pollerd I Mc D

Class 150 – Rosecomb Black Cock.

- 2- 566 Anderson S G
 3- 567 Pearson M T
 1- 568 Trewin A B

Class 151 – Rosecomb Black Hen.

- 3- 569 Anderson S G
 1- 570 Anderson S G
 571 Anderson S G
 572 Pearson M T
 2- 573 Trewin A B

Class 152 – Rosecomb Black Cockerel.

- 574 Anderson S G
 575 Anderson S G
 3- 576 Anderson S G
 577 Carrodus J
 578 Carrodus J
 579 Carrodus J
 580 Podger N C
 2- 581 Trewin A B
 582 Tynan F J
 583 Tynan F J
 1- 584 Tynan F J

Class 153 – Rosecomb Black Pullet.

- 585 Anderson S G
 586 Anderson S G
 587 Anderson S G
 588 Anderson S G
 589 Carrodus J
 590 Carrodus J
 591 Carrodus J
 592 Pearson M T
 2- 593 Trewin A B
 594 Trewin A B
 595 Tynan F J
 3- 596 Tynan F J
 1- 597 Tynan F J

Class 154 – Rosecomb Any Other Colour Cock.

No Entry

Class 155 – Rosecomb Any Other Colour Hen.

- 1- 598 Anderson S G

Class 156 – Rosecomb Any Other Colour Cockerel.

No Entry

Class 157 – Rosecomb Any Other Colour Pullet.

- 1- 599 Anderson S G

Class 158 – Silver Sebright Cock.

No Entry

Class 159 – Silver Sebright Hen.

- 3- 600 Henry Mr & Mrs R
 2- 601 Rogers George W
 1- 602 Rogers George W

Class 160 – Silver Sebright Cockerel.

- 1- 603 Ayton C P

Class 161 – Silver Sebright Pullet.

No Entry

Class 162 – Gold Sebright Cock.

- 604 Henry Mr & Mrs R **NO ENTRY**

Class 163 – Gold Sebright Hen.

- 3- 605 Hull R
 606 Hull R
 607 Richards J & J
 2- 608 Rogers George W

SOFT FEATHERED BANTAMS

- 609 Rogers George W
1- 610 Wilson Master William

Class 164 – Gold Sebright Cockerel.

- 2- 611 Richards J & J
1- 612 Wilson Master William

Class 165 – Gold Sebright Pullet.

- 613 Ayton C P
2- 614 Hull R
3- 615 Hull R
616 Hull R
617 Richards J & J
1- 618 Richards J & J
619 Wilson Master William
620 Wilson Master William

Class 166 – Sussex Cock.

No Entry

Class 167 – Sussex Hen.

- 1- 621 McPhee P
2- 622 McPhee P

Class 168 – Sussex Cockerel.

- 2- 623 Barnes H C
624 Pearson M T
1- 625 Pearson M T

Class 169 – Sussex Pullet.

- 2- 626 Barnes H C
3- 627 McPhee P
628 McPhee P
1- 629 Pearson M T

Class 170 – Rhode Island Red Cock.

- 3- 630 Clark A B
631 Clark A B
1- 632 Earle Ian & Carol
633 McPhee P
634 Overall N W
2- 635 Wright R J

Class 171 – Rhode Island Red Hen.

- 2- 636 Clark A B
3- 637 Earle Ian & Carol
638 McPhee P
1- 639 Overall N W
640 Watkins Miss S
641 Watkins Miss S

Class 172 – Rhode Island Red Cockerel.

- 642 Clark A B
3- 643 Clark A B
644 Clark A B
645 Coombes L
646 Earle Ian & Carol
647 Overall N W
2- 648 Overall N W
649 Watkins Miss S
650 Watkins Miss S
1- 651 Wright R J

Class 173 – Rhode Island Red Pullet

- 1- 652 Clark A B
2- 653 Clark A B
654 Clark A B
4- 655 Coombes L
656 Coombes L
657 Earle Ian & Carol
658 McPhee P

- 659 Overall N W
660 Overall N W
661 Watkins Miss S
662 Watkins Miss S
3- 663 Wright R J

Class 174 – Langshan Cock.

- 1- 664 McPhee P

Class 175 – Langshan Hen.

No Entry

Class 176 – Langshan Cockerel.

- 2- 665 Bregazzi G C
1- 666 Bregazzi G C
3- 667 McPhee P
668 Woods R L

Class 177 – Langshan Pullet.

- 2- 669 McPhee P
3- 670 McPhee P
1- 671 Woods R L

Class 178 – Orpington Cock.

No Entry

Class 179 – Orpington Hen.

- 1- 672 Hardidge J & E

Class 180 – Orpington Cockerel.

- 1- 673 Hardidge J & E

Class 181 – Orpington Pullet.

- 1- 674 Hardidge J & E
2- 675 Hardidge J & E

Class 182 – Pekin Black Cock.

- 1- 676 Clements E
3- 677 Legge Master S R
2- 678 Trewin A B

Class 183 – Pekin Black Hen.

- 679 Clements E
1- 680 Clements E
681 Clements E
682 Clements E
3- 683 Legge Master S R
684 Legge Master S R
685 Legge Master S R
2- 686 Trewin A B

Class 184 – Pekin Black Cockerel.

- 1- 687 Clements E
688 Clements E
4- 689 Clements E
690 Clements E
691 Comer W & L
692 Legge Master S R
693 Rowe Stan
694 Scammell B & Son
3- 695 Trewin A B
2- 696 Trewin A B
697 Trewin A B *TRSD. TO CLASS 185.*

Class 185 – Pekin Black Pullet.

- 3- 698 Clements E
2- 699 Clements E
700 Clements E
701 Clements E
702 Muddell Mrs A

SOFT FEATHERED BANTAMS

- 703 Muddell Mrs A
 4- 704 Muddell Mrs A
 705 Prichard Mrs T
 706 Rowe Stan
 707 Scammell B & Son
 1- 697 TREWIN A.B. TRANSFERRED FROM CLASS 184.
Class 186 – Pekin Blue Cock.

No Entry

Class 187 – Pekin Blue Hen.

No Entry

Class 188 – Pekin Blue Cockerel.

- 1- 708 Clements E

Class 189 – Pekin Blue Pullet.

- 1- 709 Clements E

Class 190 – Pekin Buff Cock.

- 2- 710 Duckworth C J
 1- 711 Durkin G B
 3- 712 Hull R

Class 191 – Pekin Buff Hen.

- 2- 713 Duckworth C J
 1- 714 Durkin G B
 3- 715 Solomano R T

Class 192 – Pekin Buff Cockerel.

- 2- 716 Bowen Mrs J
 717 Duckworth C J
 1- 718 Durkin G B
 3- 719 Gilbert Mrs Carolyn
 720 Gilbert Mrs Carolyn
 721 Gilbert Mrs Carolyn
 722 Schafer A E H

Class 193 – Pekin Buff Pullet.

- 2- 723 Bowen Mrs J
 3- 724 Bowen Mrs J
 725 Bowen Mrs J
 726 Bowen Mrs J
 1- 727 Durkin G B

Class 194 – Pekin White Cock.

- 2- 728 Clements E
 1- 729 Rowe Stan

Class 195 – Pekin White Hen.

- 3- 730 Clements E
 2- 731 Clements E
 732 Gilbert Mrs Carolyn
 1- 733 Rowe Stan

Class 196 – Pekin White Cockerel.

- 3- 734 Clements E
 1- 735 Clements E
 2- 736 Clements E
 737 Trewin A B

Class 197 – Pekin White Pullet.

- 1- 738 Clements E
 2- 739 Rowe Stan

Class 198 – Pekin Any Other Colour Cock.

- 1- 740 Davis Mr & Mrs O & J

Class 199 – Pekin Any Other Colour Hen.

- 741 Schafer J N H NO ENTRY

- 742 Schafer J N H

Class 200 – Pekin Any Other Colour Cockerel.

- 2- 743 Bowen Mrs J
 1- 744 Clements E
 3- 745 Markham Mrs C M

Class 201 – Pekin Any Other Colour Pullet.

- 1- 746 Markham Mrs C M

Class 202 – Australorp Cock.

- 2- 747 Comer W & L
 1- 748 Smith R J & S

Class 203 – Australorp Hen.

- 1- 749 Durkin G B
 750 Jenkins Mrs J
 751 Jenkins Mrs J
 2- 752 Smith R J & S
 753 Waite L P
 3- 754 Waite L P

Class 204 – Australorp Cockerel.

- 755 Comer W & L
 1- 756 Durkin G B
 757 McPhee P
 2- 758 Smith R J & S
 3- 759 Waite L P

Class 205 – Australorp Pullet.

- 760 Comer W & L
 761 Durkin G B
 1- 762 Durkin G B
 763 Hooper John
 764 Hooper John
 765 Jenkins Mrs J
 766 McPhee P
 2- 767 Smith R J & S
 3- 768 Waite L P
 4- 769 Waite L P

Class 206 – Ancona Cock.

No Entry

Class 207 – Ancona Hen.

- 1- 770 Coombes C J
 3- 771 Coombes C J
 2- 772 Coombes C J

Class 208 – Ancona Cockerel.

- 3- 773 Coombes C J
 1- 774 Coombes C J
 2- 775 Tynan F J

Class 209 – Ancona Pullet.

- 776 Coombes C J
 2- 777 Coombes C J
 1- 778 Coombes C J
 3- 779 Coombes C J
 780 Coombes C J
 781 Hardidge J & E
 782 Hardidge J & E
 783 Tynan F J

Class 210 – Frizzle Cock.

- 3- 784 Markham Mrs C M
 1- 785 Pike Mrs O
 2- 786 Pike Mrs O

STANDARD LIGHT BREEDS

Class 211 – Frizzle Hen.

- 787 Markham Mrs C M
 2-788 Pike Mrs O
 1-789 Pike Mrs O
 3-790 Schafer A E H

Class 212 – Frizzle Cockerel.

No Entry

Class 213 – Frizzle Pullet.

No Entry

Class 214 – Japanese Cock.

- 791 Beattie B & B
 792 Beattie B & B
 3-793 Grant I & B
 794 Harris R
 4-795 Harris R
 1-796 Harris R
 797 Henry Mr & Mrs R
 798 Mathew Elaine
 799 Schafer A E H
 2-800 Schafer A E H

Class 215 – Japanese Hen.

- 801 Beattie B & B
 802 Beattie B & B
 803 Grant I & B
 3-804 Harris R
 805 Harris R
 2-806 Harris R
 1-807 Schafer A E H
 808 Schafer A E H

Class 216 – Japanese Cockerel.

- 809 Dunstan Mrs L J
 810 Harris R
 3-811 Harris R
 812 Henry Mr & Mrs R
 813 Mathew Elaine
 1-814 Schafer A E H
 815 Schafer A E H
 2-816 Schafer A E H

Class 217 – Japanese Pullet.

- 817 Dunstan Mrs L J
 818 Dunstan Mrs L J
 819 Harris R
 2-820 Harris R
 1-821 Henry Mr & Mrs R
 822 Mathew Elaine
 3-823 Schafer A E H
 824 Schafer A E H

Class 218 – Any Other Variety Light Breed Cock.

- 1-825 Tynan F J

Class 219 – Any Other Variety Light Breed Hen.

No Entry

Class 220 – Any Other Variety Light Breed Cockerel.

No Entry

Class 221 – Any Other Variety Light Breed Pullet.

- 1-826 Markham Mrs C M
 2-827 Pollerd I Mc D

Class 222 – Any Other Variety Heavy Breed Cock.

No Entry

Class 223 – Any Other Variety Heavy Breed Hen.

No Entry

Class 224 – Any Other Variety Heavy Breed Cockerel.

- 1-828 Markham Mrs C M

Class 225 – Any Other Variety Heavy Breed Pullet.

No Entry

Soft Feathered Bantam, Trio Classes (one male and two females, suitably mated to produce exhibition stock. The male bird will be penned separately. Prize money will be; first \$4.00, second \$2.50, third \$1.50).

Class 226 – Rosecomb Trio.

- 1-829 Anderson S G
 2-830 Anderson S G
 3-831 Jenkins Mrs J

Class 227 – Leghorn Trio.

- 1-832 Chanter C & D
 2-833 Muddell W C
 3-834 Muddell W C

Class 228 – Wyandotte Trio.

- 3-835 Jenkins Mrs J
 1-836 Scammell B & Son
 2-837 Sheppard G J
 838 Sheppard G J
 839 Tyers Neil A

Class 229 – Pekin Trio.

- 2-840 Bowen Mrs J
 841 Gilbert Mrs Carolyn
 1-842 Rowe Stan
 3-843 Scammell B & Son

Class 230 – Any Other Variety Trio.

- 3-844 Clark A B
 2-845 Jenkins Mrs J
 1-846 Waite L P
 847 Waite L P
 848 Waite Mrs J R

STANDARD LIGHT BREEDS

Class 231 – Leghorn Black Cock.

No Entry

Class 232 – Leghorn Black Hen.

- 1-849 Woods N F

Class 233 – Leghorn Black Cockerel.

- 1-850 Woods N F

Class 234 – Leghorn Black Pullet.

- 2-851 Norman G & F
 1-852 Norman G & F
 853 Suttie R N
 3-854 Woods N F

Class 235 – Leghorn Blue Cock.

No Entry

STANDARD LIGHT BREEDS

Class 236 – Leghorn Blue Hen.

1- 855 Woods N F

Class 237 – Leghorn Blue Cockerel.1- 856 Eggleton P H
857 Woods N F**Class 238 – Leghorn Blue Pullet.**1- 858 Eggleton P H
2- 859 Eggleton P H
860 Woods N F**Class 239 – Leghorn Brown Cock.**

No Entry

Class 240 – Leghorn Brown Hen.1- 861 Curran S R
2- 862 McKinnon Robert**Class 241 – Leghorn Brown Cockerel.**863 McKinnon Robert
3- 864 McKinnon Robert
2- 865 Phair B
1- 866 Price L**Class 242 – Leghorn Brown Pullet.**1- 867 McKinnon Robert
2- 868 McKinnon Robert**Class 243 – Leghorn White Cock.**869 Curran S R
1- 870 Hulands Len
2- 871 Sweeney Miss P**Class 244 – Leghorn White Hen.**872 Curran S R
1- 873 Hulands Len
2- 874 Sweeney Miss P**Class 245 – Leghorn White Cockerel.**2- 875 Curran S R
3- 876 Hulands Len
1- 877 Sweeney Miss P**Class 246 – Leghorn White Pullet.**1- 878 Coats P A
2- 879 Coats P A
3- 880 Curran S R
881 Hulands Len**Class 247 – Leghorn Any Other Colour Cock.**

No Entry

Class 248 – Leghorn Any Other Colour Hen.

1- 882 Blake W

Class 249 – Leghorn Any Other Colour Cockerel.

1- 883 Blake W

Class 250 – Leghorn Any Other Colour Pullet.884 Blake W *NO AWARD***Class 251 – Minorca Cock.**

1- 885 McCullough E J

Class 252 – Minorca Hen.

1- 886 McCullough E J

Class 253 – Minorca Cockerel.

1- 887 McCullough E J

Class 254 – Minorca Pullet.

1- 888 McCullough E J

Class 255 – Andalusian Cock.2- 889 Hull R
1- 890 Hull R**Class 256 – Andalusian Hen.**2- 891 Hull R
1- 892 Huxtable N
893 Mathew Elaine
3- 894 Woodhead Miss Fay**Class 257 – Andalusian Cockerel.**1- 895 Hull R
2- 896 Huxtable N
3- 897 Huxtable N**Class 258 – Andalusian Pullet.**898 Hardidge J & E
3- 899 Hull R
1- 900 Huxtable N
2- 901 Woodhead Miss Fay**Class 259 – Ancona Cock.**3- 902 Beveridge B R
2- 903 McKinnon Robert
904 Sweeney Miss P
1- 905 Woods N F**Class 260 – Ancona Hen.**3- 906 Beveridge B R
907 Beveridge B R
908 Engi M
909 McKinnon Robert
2- 910 Sweeney Miss P
1- 911 Woods N F**Class 261 – Ancona Cockerel.**912 Bregazzi G C
913 Bregazzi G C
914 McKinnon Robert
1- 915 McKinnon Robert
2- 916 Woods N F**Class 262 – Ancona Pullet.**917 Blake W
918 Engi M
919 McKinnon Robert
2- 920 McKinnon Robert
921 Sweeney Miss P
1- 922 Tynan F J
3- 923 Woods N F**Class 263 – Hamburg Black Cock.**1- 924 Anderson S G
2- 925 Anderson S G**Class 264 – Hamburg Black Hen.**1- 926 Anderson S G
2- 927 Anderson S G**Class 265 – Hamburg Black Cockerel.**928 Anderson S G
1- 929 Anderson S G
930 Hulands Len

STANDARD LIGHT BREEDS

- 931 Hulands Len
 3- 932 Hulands Len
 2- 933 McIntyre John

Class 266 – Hamburg Black Pullet.

- 934 Anderson S G
 2- 935 Anderson S G
 3- 936 Anderson S G
 937 Hulands Len
 1- 938 Ockwell N & K

Class 267 – Hamburg Silver Spangled Cock.

- 939 Anderson S G
 2- 940 Anderson S G
 3- 941 Anderson S G
 942 Comer W & L
 1- 943 Pearson M T

Class 268 – Hamburg Silver Spangled Hen.

- 944 Anderson S G
 2- 945 Anderson S G
 946 Anderson S G
 947 Anderson S G
 3- 948 Ockwell N & K
 1- 949 Ockwell N & K
 950 Pearson M T
 951 Pearson M T
 952 Waite Mrs J R

Class 269 – Hamburg Silver Spangled Cockerel.

- 3- 953 Anderson S G
 2- 954 Anderson S G
 955 Anderson S G
 1- 956 Anderson S G
 957 Comer W & L
 958 Pearson M T
 959 Waite Mrs J R

Class 270 – Hamburg Silver Spangled Pullet.

- 960 Anderson S G
 2- 961 Anderson S G
 962 Anderson S G
 963 Anderson S G
 964 Ockwell N & K
 1- 965 Ockwell N & K
 966 Ockwell N & K
 3- 967 Pearson M T
 4- 968 Waite Mrs J R
 969 Waite Mrs J R

Class 271 – Hamburg Golden Pencilled Cock.

- 1- 970 Anderson S G
 971 Anderson S G
 2- 972 Waite Miss L & V

Class 271A – Hamburg Silver Pencilled Cock.

No Entry

Class 272 – Hamburg Golden Pencilled Hen.

- 3- 973 Anderson S G
 1- 974 Anderson S G
 2- 975 Waite Miss L & V

Class 272A – Hamburg Silver Pencilled Hen.

- 1- 976 Jervies R

Class 273 – Hamburg Golden Pencilled Cockerel.

- 977 Anderson S G
 978 Anderson S G
 2- 979 McCullough J
 1- 980 McIntyre John

- 3- 981 Waite Miss L & V

Class 273A – Hamburg Silver Pencilled Cockerel.

- 1- 982 Jervies R
 2- 983 McIntyre John

Class 274 – Hamburg Golden Pencilled Pullet.

- 984 Anderson S G
 1- 985 Anderson S G
 986 Anderson S G
 2- 987 McIntyre John
 988 McIntyre John
 3- 989 Ockwell N & K
 990 Waite Miss L & V
 991 Waite Miss L & V

Class 274A – Hamburg Silver Pencilled Pullet.

- 992 Lansdell Mrs Y M
 1- 993 McIntyre John
 3- 994 Ockwell N & K
 2- 995 Ockwell N & K

Class 275 – Hamburg Any Other Colour Cock.

No Entry

Class 276 – Hamburg Any Other Colour Hen.

- 1- 996 Ockwell N & K
 2- 997 Ockwell N & K

Class 277 – Hamburg Any Other Colour Cockerel.

No Entry

Class 278 – Hamburg Any Other Colour Pullet.

No Entry

Class 279 – Silkie White Cock.

- 1- 998 Ayton Tom
 999 Muddell Miss Wendy

Class 280 – Silkie White Hen.

- 3- 1000 Ayton Tom
 2- 1001 Ayton Tom
 1- 1002 Ayton Tom
 1003 Ayton Tom
 1004 Davis Mr & Mrs O & J
 1005 Watkins D A
 1006 Watkins D A

Class 281 – Silkie White Cockerel.

- 1- 1007 Ayton Tom
 1008 Ayton Tom
 2- 1009 Ayton Tom
 3- 1010 Ayton Tom
 1011 Watkins D A

Class 282 – Silkie White Pullet.

- 1- 1012 Ayton Tom
 3- 1013 Ayton Tom
 1014 Ayton Tom
 2- 1015 Ayton Tom
 1016 Watkins D A

Class 283 – Silkie Any Other Colour Cock.

- 1017 Fabian Miss J ABSENT

Class 284 – Silkie Any Other Colour Hen.

- 1018 Fabian Miss J
 1019 Fabian Miss J

STANDARD LIGHT BREEDS

- 3-1020 Myers Kevin J
1021 Penny Miss A & Master S
- 1-1021A P. TOWNES*
1021B P. TOWNES
2-1021C P. TOWNES

Class 285 – Silkie Any Other Colour Cockerel.

No Entry

Class 286 – Silkie Any Other Colour Pullet.

- 1-1022 Penny Miss A & Master S

Class 287 – Welsummer Cock.

- 1-1023 Beveridge B R

Class 288 – Welsummer Hen.

- 1-1024 Beveridge B R
2-1025 Beveridge B R

Class 289 – Welsummer Cockerel.

- 1-1026 Prowse W H
2-1027 Walker Andrew

Class 290 – Welsummer Pullet.

- 2-1028 Walker Andrew
3-1029 Walker Andrew
1030 Walker Andrew
1-1031 Walker Andrew

Class 291 – Legbar Cock.

No Entry

Class 292 – Legbar Hen.

- 1-1032 Simpson Don

Class 293 – Legbar Cockerel.

No Entry

Class 294 – Legbar Pullet.

No Entry

Class 295 – Polish Cock.

- 1-1033 Jones M
1034 Liebelt R L

Class 295A – Guinea Fowl Cock.

- 1-1035 Blake W
2-1036 Davis Mr & Mrs O & J

Class 296 – Polish Hen.

- 1037 Jones M
2-1038 Jones M
1039 Liebelt R L
3-1040 Teague T Perry & Miss V
1-1041 Teague T Perry & Miss V
1042 Teague T Perry & Miss V

Class 296A – Guinea Fowl Hen.

- 2-1043 Blake W
1-1044 Bradbury J L
3-1045 Davis Mr & Mrs O & J

Class 297 – Polish Cockerel.

- 1046 Jones M
1047 Jones M
1-1048 Jones M

Class 297A – Guinea Fowl Cockerel.

- 1-1049 Davis Mr & Mrs O & J

Class 298 – Polish Pullet.

- 2-1050 Jones M
1-1051 Jones M
3-1052 Jones M

Class 298A – Guinea Fowl Pullet.

- 1-1053 Bradbury J L
2-1054 Davis Mr & Mrs O & J

Class 299 – Any Other Variety Cock.

No Entry

Class 300 – Any Other Variety Hen.

No Entry

Class 301 – Any Other Variety Cockerel.

- 1-1055 Ockwell N & K
1056 Ockwell N & K

Class 302 – Any Other Variety Pullet.

No Entry

Class 303 – O.E.G. Black-Red Light Leg Cock

- 3-1057 Rogers George W
2-1058 Tutty R
1-1059 Tutty R

Class 304 – O.E.G. Black-Red Light Leg Cockerel.

- 2-1060 Rogers George W
1-1061 Rogers George W

Class 305 – O.E.G. Black-Red Light Leg Partridge Clay or Wheaten Hen.

- 2-1062 Rogers George W
1-1063 Tutty R

Class 306 – O.E.G. Black-Red Light Leg Partridge Clay/Wheaten Pullet.

- 3-1064 Rogers George W
1-1065 Rogers George W
2-1066 Tutty R

Class 307 – O.E.G. Black-Red Dark Leg Cock.

- 1067 Bowden T W
1-1068 Holden D B
2-1069 Rogers George W
3-1070 Tutty R
1071 Tutty R
1072 Woods Bros.

Class 308 – O.E.G. Black-Red Dark Leg Cockerel.

- 1073 Bowden T W
1074 Bowden T W
1075 Irving Miss J E H
1076 Keen B & R
1077 Milward C E
1078 Rogers George W
4-1079 Rogers George W
1080 Rogers George W
1-1081 Tutty R
1082 Tutty R
3-1083 Whelan J & A
2-1084 Woods Bros.

Class 309 – O.E.G. Partridge Dark Leg Hen.

- 1-1085 Coleman K D
1086 Holden D B
1087 Keen B & R
2-1088 Tutty R

STANDARD LIGHT BREEDS

- 3-1089 Tutty R
1090 Woods Bros.
1091 Woods Bros.

Class 310 – O.E.G. Partridge Dark Leg Pullet.

- 1-1092 Coleman K D
1093 Irving Miss J E H
1094 Rogers George W
1095 Rogers George W
1096 Rogers George W
2-1097 Tutty R
3-1098 Tutty R
1099 Woods Bros.
4-1100 Woods Bros.
1101 Woods Bros.

Class 311 – O.E.G. Duckwing Cock.

- 1102 Coleman K D
1-1103 Holden D B
2-1104 Rogers George W
3-1105 Tutty R

Class 312 – O.E.G. Duckwing Hen.

- 1-1106 Tutty R

Class 313 – O.E.G. Duckwing Cockerel.

- 1-1107 Milward C E
2-1108 Tutty R

Class 314 – O.E.G. Duckwing Pullet.

- 1109 Tutty R ?

Class 315 – O.E.G. Grey or Birchen Cock.

No Entry

Class 316 – O.E.G. Grey or Birchen Hen.

No Entry

Class 317 – O.E.G. Grey or Birchen Cockerel.

No Entry

Class 318 – O.E.G. Grey or Birchen Pullet.

- 1110 Holden D B ?

Class 319 – O.E.G. Brown Red Cock.

- 1-1111 Tutty R

Class 320 – O.E.G. Brown Red Hen.

- 1-1112 Tutty R

Class 321 – O.E.G. Brown Red Cockerel.

No Entry

Class 322 – O.E.G. Brown Red Pullet.

- 1-1113 Tutty R

Class 323 – O.E.G. Blue Red Cock.

- 1-1114 Tutty R

Class 324 – O.E.G. Blue Red Hen.

- 1-1115 Grant I & B
2-1116 Tutty R

Class 325 – O.E.G. Blue Red Cockerel.

- 1-1117 Tutty Reg

Class 326 – O.E.G. Blue Red Pullet.

- 2-1118 Grant I & B
1119 Podger N C
1-1120 Tutty Reg

Class 327 – O.E.G. Blue or Blue A.O.C. Cock.

No Entry

Class 328 – O.E.G. Blue or Blue A.O.C. Hen.

- 1-1121 Lansdell Mrs Y M
2-1122 Tutty Reg

Class 329 – O.E.G. Blue or Blue A.O.C. Cockerel.

No Entry

Class 330 – O.E.G. Blue or Blue A.O.C. Pullet.

- 1-1123 Tutty Reg

Class 331 – O.E.G. Pile Cock.

- 1-1124 Coleman K D
2-1125 Tutty Reg

Class 331A – O.E.G. (Blue Duckwing) Cock.

- 1-1126 Grant I & B
2-1127 Rogers George W

Class 332 – O.E.G. Pile Hen.

- 1-1128 Coleman K D
1129 Holden D B
2-1130 Tutty Reg

Class 332A – O.E.G. (Blue Duckwing) Hen.

- 1131 Coleman K D ABSENT

Class 333 – O.E.G. Pile Cockerel.

- 1-1132 Tutty Reg

Class 333A – O.E.G. (Blue Duckwing) Cockerel.

- 1-1133 Holden D B

Class 334 – O.E.G. Pile Pullet.

- 2-1134 Coleman K D
1135 Podger N C
1-1136 Tutty Reg

Class 334A – O.E.G. (Blue Duckwing) Pullet.

No Entry

Class 335 – O.E.G. Any Other Colour Cock.

No Entry

Class 336 – O.E.G. Any Other Colour Hen.

No Entry

Class 337 – O.E.G. Any Other Colour Cockerel.

No Entry

Class 338 – O.E.G. Any Other Colour Pullet.

No Entry

Class 339 – Pitt Game Any Colour Cock.

- 1-1137 Blake W
3-1138 Legge Bob
2-1139 Macdonald A R

STANDARD LIGHT BREEDS

Class 340 — Pitt Game Any Colour Hen.

1- 1140 Blake W

Class 341 — Pitt Game Any Colour Cockerel.

2- 1141 Blake W

1- 1142 Legge Bob

Class 342 — Pitt Game Any Colour Pullet.

1- 1143 Blake W

2- 1144 Legge Bob

Standard Light Breed, Trio Classes (one male and two females, suitably mated to produce exhibition stock. The male bird will be penned separately. Prize money will be; first \$4.00, second \$2.50, third \$1.50).

Class 343 — Leghorn Trio.

2- 1145 Fowler S

1- 1146 Sweeney Miss P

Class 344 — Hamburgh Trio.

1- 1147 Anderson S G

1148 Anderson S G

2- 1149 Waite Miss L & V

Class 345 — Silkie Trio.

1- 1150 Jenkins Miss Tracey

Class 346 — Any Other Variety Soft Feathered Trio.

1- 1151 McCullough E J

Class 347 — Any Other Variety Hard Feathered Trio.

2- 1152 Retallick Master Craig

1- 1153 Retallick Master Craig

STANDARD HEAVY BREEDS

Class 348 — Malay Game Cock.

1154 Hunt R

1- 1155 Hunt R

2- 1156 Hunt R

Class 348A — Australian Game Cock.

No Entry

Class 349 — Malay Game Hen.

1- 1157 Hunt R

3- 1158 Hunt R

2- 1159 Hunt R

Class 349A — Australian Game Hen.

No Entry

Class 350 — Malay Game Cockerel.

1160 Hunt R *NO ENTRY*

Class 350A — Australian Game Cockerel.

No Entry

Class 351 — Malay Game Pullet.

1- 1161 Hunt R

2- 1162 Hunt R

Class 351A — Australian Game Pullet.

No Entry

Class 352 — Indian Game Cock.

1- 1163 Mitchell Chris

Class 353 — Indian Game Hen.

2- 1164 Hill A E

1165 Hill A E

1- 1166 Hill A E

Class 354 — Indian Game Cockerel.

1167 Hill A E

2- 1168 Mitchell Chris

1- 1169 Mitchell Chris

Class 355 — Indian Game Pullet.

1- 1170 Mitchell Chris

2- 1171 Mitchell Chris

Class 356 — Modern Game, Any Colour Cock.

1- 1172 Fink W A

Class 357 — Modern Game, Any Colour Hen.

No Entry

Class 358 — Modern Game, Any Colour Cockerel.

No Entry

Class 359 — Modern Game, Any Colour Pullet.

No Entry

Class 360 — Wyandotte, Golden Laced Cock.

2- 1173 Bishop James

1174 Hornibrook Miss C & D

1175 McColl A — *TRSF.D. TO CLASS 424.*

3- 1176 McCullough E J

1- 1177 Sweeney Miss P

Class 361 — Wyandotte, Golden Laced Hen.

2- 1178 Bishop James

1179 McColl A — *TRSF.D. TO CLASS 425.*

3- 1180 McCullough E J

1- 1181 Sweeney Miss P

Class 362 — Wyandotte, Golden Laced Cockerel.

1182 McColl A — *TRSF.D. TO CLASS 426*1183 McColl A — *" " " 410*

2- 1184 McCullough E J

3- 1185 Milward C E

1- 1186 Sweeney Miss P

Class 363 — Wyandotte, Golden Laced Pullet.

1187 McColl A

1188 McColl A

1189 McColl A

1190 McColl A — *TRSF.D. TO CLASS 407*

1- 1191 McCullough E J

1192 Milward C E

2- 1193 Sheppard R

3- 1194 Sweeney Miss P

Class 364 — Wyandotte, Silver Laced Cock.

1195 Sweeney Miss P

Class 365 — Wyandotte, Silver Laced Hen.

1- 1196 Bishop James

3- 1197 McCullough E J

STANDARD HEAVY BREEDS

- 1198 McCullough E J
 2-1199 Sweeney Miss P

Class 366 – Wyandotte, Silver Laced Cockerel.

- 2-1200 Bishop James
 1-1201 Fowler S
 3-1202 Fowler S

Class 367 – Wyandotte, Silver Laced Pullet.

- 2-1203 Bishop James
 3-1204 Davis Mr & Mrs O & J
 1205 Fox John
 1206 McCullough E J
 1-1207 Milward C E

Class 368 – Wyandotte, White Cock

- 1208 Haartsen M
 1-1209 Haartsen M
 2-1210 Ogilvie William B K
 1211 Ogilvie William B K

Class 369 – Wyandotte, White Hen

- 1212 Ainsworth David
 1-1213 Haartsen M
 2-1214 McCullough E J

Class 370 – Wyandotte, White Cockerel.

- 2-1215 Haartsen M
 3-1216 Haartsen M
 1-1217 Haartsen M
 1218 Macdonald A R
 1219 McCullough E J
 1220 Myers Kevin J
 1221 Myers Kevin J
 1222 Myers Kevin J
 1223 Sweeney Miss P

Class 371 – Wyandotte, White Pullet.

- 3-1224 Haartsen M
 2-1225 Haartsen M
 1226 Haartsen M
 1227 Haartsen M
 1228 Haartsen M
 1229 Macdonald A R
 1230 McCullough E J
 1-1231 McCullough E J
 1232 Myers Kevin J

Class 372 – Wyandotte, Black Cock.

No Entry

Class 373 – Wyandotte, Black Hen.

No Entry

Class 374 – Wyandotte, Black Cockerel.

No Entry

Class 375 – Wyandotte, Black Pullet.

No Entry

Class 376 – Wyandotte, Columbian Cock.

- 1-1233 Bishop James
 2-1234 McCullough E J

Class 377 – Wyandotte, Columbian Hen.

- 1-1235 Bishop James
 3-1236 McCullough E J
 2-1237 McCullough E J

Class 378 – Wyandotte, Columbian Cockerel.

- 1238 Bishop James A

Class 379 – Wyandotte, Columbian Pullet.

- 3-1239 Bishop James
 1-1240 McCullough E J
 2-1241 McCullough E J

Class 380 – Wyandotte, Any Other Colour Cock.

- 1-1242 Bishop James

Class 381 – Wyandotte, Any Other Colour Hen.

- 1-1243 Bishop James
 2-1244 McCullough E J

Class 382 – Wyandotte, Any Other Colour Cockerel.

- 1245 Bishop James A

Class 383 – Wyandotte, Any Other Colour Pullet.

- 1-1246 Bishop James

Class 384 – Orpington, Buff Cock.

- 3-1247 McCullough E J
 2-1248 Meredith Miss E
 1-1249 Milward C E
 1250 Stutterheim J

Class 385 – Orpington, Buff Hen.

- 1251 Frankenberg Allen
 3-1252 McCullough E J
 1-1253 Meredith Miss E
 2-1254 Stutterheim J

Class 386 – Orpington, Buff Cockerel.

- 3-1255 Frankenberg Allen
 2-1256 Harding R & Mrs J
 1257 Henry Mr & Mrs R
 1-1258 Milward C E
 1259 Stutterheim J

Class 387 – Orpington, Buff Pullet.

- 1260 Fox John
 1-1261 Frankenberg Allen
 1262 Harding R & Mrs J
 1263 McCullough E J
 3-1264 Milward C E
 1265 Schafer A E H
 1266 Stutterheim J
 2-1267 Wright R J

Class 388 – Orpington, Black Cock.

No Entry

Class 389 – Orpington, Black Hen.

- 1-1268 Teague T Perry & Miss V
 1269 Teague T Perry & Miss V

Class 390 – Orpington, Black Cockerel.

No Entry

Class 391 – Orpington, Black Pullet.

- 1270 Podger N C NO ENTRY

Class 392 – Orpington, Any Other Colour Cock.

No Entry

STANDARD HEAVY BREEDS

Class 393 – Orpington, Any Other Colour Hen.

1-1271 Teague T Perry & Miss V

Class 394 – Orpington, Any Other Colour Cockerel.

No Entry

Class 395 – Orpington, Any Other Colour Pullet.

No Entry

Class 396 – Rhode Island Red Cock.

1272 McKinnon J F

1-1273 Overall N W

1274 Watkins W R

1275 Watkins W R

Class 397 – Rhode Island Red Hen.

1-1276 McKinnon J F

3-1277 Robertson C

2-1278 Watkins W R

1279 Watkins W R

Class 398 – Rhode Island Red Cockerel.

3-1280 Atkinson E W

1-1281 McKinnon J F

1282 Overall N W

2-1283 Overall N W

1284 Watkins W R

1285 Watkins W R

1286 Wright R J

Class 399 – Rhode Island Red Pullet.

1287 Jennings W J

1288 Jennings W J

1289 Jennings W J

1290 Macdonald A R

1-1291 McKinnon J F

4-1292 McKinnon J F

1293 Milward C E

2-1294 Overall N W

3-1295 Overall N W

1296 Robertson C

1297 Watkins W R

Class 400 – Rhode Island White Cock.

1-1298 Teague T Perry & Miss V

Class 401 – Rhode Island White Hen.

2-1299 Teague T Perry & Miss V

1-1300 Teague T Perry & Miss V

Class 402 – Rhode Island White Cockerel.

No Entry

Class 403 – Rhode Island White Pullet.

No Entry

Class 404 – Plymouth Rock, Barred Dark Cock.

1-1301 Harding R & Mrs J

Class 405 – Plymouth Rock, Barred Dark Hen.

1-1302 Harding R & Mrs J

Class 406 – Plymouth Rock, Barred Dark Cockerel.

2-1303 Harding R & Mrs J

1-1304 Macdonald A R

Class 407 – Plymouth Rock, Barred Dark Pullet.

1-1305 Harding R & Mrs J

2-1306 Macdonald A R

3-1190 McColl, A.

Class 408 – Plymouth Rock, Barred Light Cock.

No Entry

Class 409 – Plymouth Rock, Barred Light Hen.

1-1307 Solomano R T

Class 410 – Plymouth Rock, Barred Light Cockerel.

1-1308 Sweeney Miss P

2-1183 McColl, A.

Class 411 – Plymouth Rock, Barred Light Pullet.

No Entry

Class 412 – Langshan Croad, Black Cock.

1309 Hornibrook Miss C & D

1310 Jennings W J

1-1311 Macdonald A R

2-1312 Pardy Mrs D

Class 412A – Langshan Croad, Blue Cock.

1-1313 Jennings W J

2-1314 Macdonald A R

Class 413 – Langshan Croad, Black Hen.

1315 Hornibrook Miss C & D

1316 Hornibrook Miss C & D

1317 Jennings W J

1318 Jennings W J

2-1319 Macdonald A R

1-1320 Macdonald A R

3-1321 Pardy Mrs D

Class 413A – Langshan Croad, Blue Hen.

1322 Hornibrook Miss C & D

3-1323 Jennings W J

1324 Jennings W J

1-1325 Macdonald A R

2-1326 Pardy Mrs D

Class 414 – Langshan Croad, Black Cockerel.

1327 Pardy Mrs D NO ENTRY

Class 414A – Langshan Croad, Blue Cockerel.

No Entry

Class 415 – Langshan Croad, Black Pullet.

1-1328 Pardy Mrs D

Class 415A – Langshan Croad, Blue Pullet.

No Entry

Class 416 – Langshan Chinese Cock.

2-1329 Bradbury J L

1-1330 Jennings W J

Class 417 – Langshan Chinese Hen.

1331 Bradbury J L

2-1332 Jennings W J

3-1333 Jennings W J

1334 Jennings W J

1-1335 Jones Mr & Mrs M C

Class 418 – Langshan Chinese Cockerel.

2-1336 Bregazzi G C

STANDARD HEAVY BREEDS

- 1-1337 Bregazzi G C
 3-1338 Jennings W J

Class 419 – Langshan Chinese Pullet.

- 3-1339 Jennings W J
 2-1340 Jennings W J
 1-1341 Jennings W J

Class 420 – Light Sussex Cock.

- 1-1342 Chessum Daryl

Class 421 – Light Sussex Hen.

- 2-1343 Chessum Daryl
 1-1344 Cumming R D
 3-1345 Stutterheim J

Class 422 – Light Sussex Cockerel.

- 1346 Chessum Daryl
 2-1347 Whelan J & A
 1-1348 Whelan J & A
 3-1349 Whelan J & A

Class 423 – Light Sussex Pullet.

- 3-1350 Frankenberg Allen
 1351 Retallick Lloyd
 1352 Retallick Lloyd
 2-1353 Retallick Lloyd
 1354 Retallick Lloyd
 1-1355 Whelan J & A
 1356 Whelan J & A

Class 424 – Australorp Cock.

- 2-1357 Atkinson E W
 1-1175 McColl, A.

Class 425 – Australorp Hen.

- 1358 Atkinson E W
 2-1359 Milward C E
 3-1360 Muddell W C
 1-1361 Simpson Don
 1179 McColl, A.

Class 426 – Australorp Cockerel.

- 1362 Atkinson E W
 1363 Atkinson E W
 3-1364 Fowler S
 1365 Hudson & Brown
 1366 Kelleher J A
 1-1367 Milward C E
 2-1368 Smith R J & S
 1182 McColl, A.

Class 427 – Australorp Pullet.

- 4-1369 Atkinson E W
 1-1370 Hudson & Brown 1187 McColl, A
 1371 Kelleher J A 3-1188 "
 1372 Milward C E 1189 "
 1373 Muddell W C
 1374 Simpson Don
 2-1375 Smith R J & S

Class 428 – Barnavelders Cock.

No Entry

Class 429 – Barnavelders Hen.

- 3-1376 Anderson S G
 1-1377 Fisher W L
 1378 Schafer A E H
 2-1379 Smith G

Class 430 – Barnavelders Cockerel.

- 2-1380 Cumming R D
 1-1381 Smith G

Class 431 – Barnavelders Pullet.

- 2-1382 Cumming R D
 1-1383 Smith G

Class 432 – New Hampshire Cock.

No Entry

Class 433 – New Hampshire Hen.

- 2-1384 Mathew Elaine
 3-1385 Ogilvie William B K NO 1ST AWARD
 1386 Ogilvie William B K

Class 434 – New Hampshire Cockerel.

No Entry

Class 435 – New Hampshire Pullet.

No Entry

Class 436 – Dorking Cock.

No Entry

Class 436A – Faverolle Cock.

No Entry

Class 437 – Dorking Hen.

No Entry

Class 437A – Faverolle Hen.

No Entry

Class 438 – Dorking Cockerel.

No Entry

Class 438A – Faverolle Cockerel.

No Entry

Class 439 – Dorking Pullet.

No Entry

Class 439A – Faverolle Pullet.

No Entry

Class 440 – Any Other Variety Cock.

No Entry

Class 441 – Any Other Variety Hen.

- 1387 Markham Mrs C M
 1-1388 Ogilvie William B K
 1389 Ogilvie William B K
 1390 Ogilvie William B K
 1391 Ogilvie William B K
 2-1392 Schafer A E H

Class 442 – Any Other Variety Cockerel.

- 1-1393 Ogilvie William B K
 1394 Ogilvie William B K

Class 443 – Any Other Variety Pullet.

- 1-1395 Ogilvie William B K
 1396 Ogilvie William B K

Standard Heavy Breed, Trio Classes (one male and two females, suitably mated to produce exhibition stock. The male bird will be penned separately. Prize money will be: first \$4.00, second \$2.50, third \$1.50).

STANDARD HEAVY BREEDS

Class 444 — Wyandotte Trio.

- 1-1397 Bishop James
 3-1398 McCullough E J
 2-1399 Sweeney Miss P

Class 445 — Australorp Trio.

- 1-1400 Atkinson E W
 2-1401 Bowen Mrs J

Class 446 — Rhode Island Trio.

- 1402 Atkinson E W
 2-1403 Macdonald A R
 1404 Sweeney Miss P
 1-1405 Watkins W R

Class 447 — Any Other Variety Trio.

- 2-1406 Bradbury J L NO 1ST

UTILITY BREEDS

Class 448 — Leghorn White Cock.

- 1-1407 Hulands Len
 2-1408 Sweeney Miss P

Class 449 — Leghorn White Hen.

- 2-1409 Hulands Len
 1-1410 Sweeney Miss P

Class 450 — Leghorn White Cockerel.

- 2-1411 Coats P A
 1412 Curran S R
 1-1413 Hulands Len
 1414 Sweeney Miss P

Class 451 — Leghorn White Pullet.

- 1-1415 Coats P A
 1416 Curran S R
 2-1417 Hulands Len

Class 452 — Leghorn Black Cock.

No Entry

Class 453 — Leghorn Black Hen.

- 1-1418 Eggleton P H
 2-1419 Woods N F

Class 454 — Leghorn Black Cockerel.

- 1-1420 Woods N F

Class 455 — Leghorn Black Pullet.

- 3-1421 Eggleton P H
 1422 Norman G & F
 1-1423 Norman G & F
 2-1424 Suttie R N
 1425 Woods N F

Class 456 — Leghorn Brown Cock.

No Entry

Class 457 — Leghorn Brown Hen.

- 1-1426 McKinnon Robert

Class 458 — Leghorn Brown Cockerel.

- 2-1427 McKinnon Robert
 3-1428 McKinnon Robert

- 1-1429 Price L

Class 459 — Leghorn Brown Pullet.

- 1-1430 McKinnon Robert
 2-1431 McKinnon Robert

Class 460 — Leghorn Blue Cock.

No Entry

Class 461 — Leghorn Blue Hen.

- 1-1432 Woods N F

Class 462 — Leghorn Blue Cockerel.

- 1-1433 Woods N F

Class 463 — Leghorn Blue Pullet.

- 1-1434 Woods N F

Class 464 — Leghorn Any Other Colour Cock.

No Entry

Class 465 — Leghorn Any Other Colour Hen.

No Entry

Class 466 — Leghorn Any Other Colour Cockerel.

- 1435 Blake W NA

Class 467 — Leghorn Any Other Colour Pullet.

- 1-1436 Blake W

Class 468 — Ancona Cock.

- 1-1437 Woods N F

Class 469 — Ancona Hen.

- 1438 Engi M
 3-1439 McKinnon Robert
 1-1440 Rowney A & G
 2-1441 Sweeney Miss P
 1442 Woods N F

Class 470 — Ancona Cockerel.

- 1443 Bregazzi G C
 1444 Bregazzi G C
 1-1445 McKinnon Robert
 1446 McKinnon Robert
 3-1447 Sweeney Miss P
 2-1448 Woods N F

Class 471 — Ancona Pullet.

- 1449 Blake W
 2-1450 McKinnon Robert
 1-1451 McKinnon Robert
 1452 Sweeney Miss P
 3-1453 Woods N F

Class 472 — Minorca Cock.

- 1-1454 McCullough E J

Class 473 — Minorca Hen.

- 1-1455 McCullough E J

Class 474 — Minorca Cockerel.

- 1-1456 McCullough E J

Class 475 — Minorca Pullet.

- 1-1457 McCullough E J

UTILITY BREEDS

Class 476 – Legbar Cock.

No Entry

Class 477 – Legbar Hen.

1-1458 Simpson Don

Class 478 – Legbar Cockerel.

No Entry

Class 479 – Legbar Pullet.

1-1459 Simpson Don

Class 480 – Australorp Cock.

1-1460 Atkinson E W

2-1461 Cooke W J

3-1461A TOWNES, P. 2004

Class 481 – Australorp Hen.

3-1462 Atkinson E W

2-1463 Cooke W J

1464 Cooke W J

1-1465 Simpson Don

Class 482 – Australorp Cockerel.

1466 Atkinson E W

1467 Atkinson E W

3-1468 Bregazzi Paul

2-1469 Bregazzi Paul

1-1470 Cooke W J

1471 Hudson & Brown

1472 Simpson Don

Class 483 – Australorp Pullet.

1473 Atkinson E W

2-1474 Cooke W J

3-1475 Cooke W J

1-1476 Hudson & Brown

1477 Simpson Don

1478 Simpson Don

Class 484 – Rhode Island Red Cock.

1479 Kline R

1480 McKinnon J F

1481 Watkins W R

1482 Watkins W R

Class 485 – Rhode Island Red Hen.

2-1483 McKinnon J F

1484 Robertson C

1-1485 Robertson C

3-1486 Watkins W R

1487 Watkins W R

Class 486 – Rhode Island Red Cockerel.

1488 Atkinson E W

1489 Macdonald A R

1490 McKinnon J F

3-1491 McKinnon J F

2-1492 Overall N W

1493 Overall N W

1494 Watkins W R

1495 Watkins W R

1-1496 Wright R J

Class 487 – Rhode Island Red Pullet.

1497 Irving Miss J E H

1498 Jennings W J

1499 Jennings W J

3-1500 Jennings W J

1501 Macdonald A R

1502 McKinnon J F

1-1503 McKinnon J F

1504 Overall N W

1505 Overall N W

1506 Robertson C

2-1507 Watkins W R

1508 Watkins W R

Class 488 – Rhode Island White Cock.

No Entry

Class 489 – Rhode Island White Hen.

No Entry

Class 490 – Rhode Island White Cockerel.

No Entry

Class 491 – Rhode Island White Pullet.

No Entry

Class 492 – Langshan Chinese Cock.

1-1509 Bradbury J L

1510 Jennings W J

Class 493 – Langshan Chinese Hen.

1511 Bradbury J L

1512 Jennings W J

3-1513 Jennings W J

1514 Jennings W J

2-1515 Jones Mr & Mrs M C

1-1516 Lansdell Mrs Y M

Class 494 – Langshan Chinese Cockerel.

2-1517 Bregazzi G C

3-1518 Bregazzi G C

1519 James Dr A

1-1520 Jennings W J

Class 495 – Langshan Chinese Pullet.

1521 Blake W

2-1522 Jennings W J

1-1523 Jennings W J

3-1524 Jennings W J

Class 496 – Light Sussex Cock.

1-1525 Cumming R D

1526 Legge Master S R

Class 497 – Light Sussex Hen.

1527 Cumming R D

1-1528 Cumming R D

3-1529 Cumming R D

2-1530 Legge Master S R

Class 498 – Light Sussex Cockerel.

1-1531 Cumming R D

3-1532 Cumming R D

1533 Cumming R D

1534 Cumming R D

2-1535 Cumming R D

Class 499 – Light Sussex Pullet.

1536 Cumming R D

1537 Cumming R D

3-1538 Cumming R D

2-1539 Cumming R D

1-1540 Cumming R D

Class 500 – New Hampshire Cock.

No Entry

UTILITY BREEDS

Class 501 – New Hampshire Hen.

No Entry

Class 502 – New Hampshire Cockerel.

1541 Hornibrook Mr & Mrs P & M

1-1542 Markham Mrs C M

Class 503 – New Hampshire Pullet.

1543 Hornibrook Mr & Mrs P & M

1544 Hornibrook Mr & Mrs P & M

Class 504 – Any Variety Utility Light Breed Trio.

1-1545 Sweeney Miss P

Class 505 – Any Variety Utility Heavy Breed Trio.

1-1546 Cumming R D

2-1547 Sweeney Miss P

DUCKS

Class 506 – Indian Runner, White Drake.

2-1548 Bridge C

3-1549 Cumming R D

1-1550 Hulands Len

1551 Hull R

1552 Keen B & R

1553 Rayner E

Class 507 – Indian Runner, White Duck.

3-1554 Bridge C

2-1555 Cumming R D

1556 Hulands Len

1-1557 Hull R

1558 Keen B & R

1559 McCullough E J

Class 508 – Indian Runner, White Young Drake.

1560 Cumming R D

1561 Cumming R D

1562 Dunstan Mrs L J

1563 Dunstan Mrs L J

3-1564 Dunstan Mrs L J

1565 Hulands Len

1-1566 Hull R

1567 Milward C E

1568 Rayner E

2-1569 Rayner E

Class 509 – Indian Runner, White Young Duck.

1570 Cumming R D

1571 Hulands Len

2-1572 Hull R

1573 Milward C E

1-1574 Rayner Mrs A

3-1575 Rayner Mrs A

Class 510 – Indian Runner, Fawn & White Drake.

3-1576 McCullough E J

1-1577 Rayner E

2-1578 Vale Mr & Mrs L J

Class 511 – Indian Runner, Fawn & White Duck.

1-1579 McCullough E J

2-1580 Vale Mr & Mrs L J

Class 512 – Indian Runner, Fawn & White Young Drake.

1-1581 Hull & Maple

2-1582 McCullough E J

1583 Pinne D D

1584 Pinne D D

1585 Pinne D D

3-1586 Rayner E

1587 Solomano R T

1588 Solomano R T

1589 Solomano R T

Class 513 – Indian Runner, Fawn & White Young Duck.

1590 Hull & Maple

1-1591 McCullough E J

2-1592 McCullough E J

1593 Pinne D D

1594 Pinne D D

3-1595 Pinne D D

1596 Solomano R T

1597 Solomano R T

1598 Solomano R T

1599 Vale Mr & Mrs L J

Class 514 – Indian Runner, Any Other Colour Drake.

1-1600 McCullough E J

Class 515 – Indian Runner, Any Other Colour Duck.

1-1601 McCullough E J

Class 516 – Indian Runner, Any Other Colour Young Drake.

1-1602 McCullough E J

1603 McCullough E J

2-1604 Rayner E

Class 517 – Indian Runner, Any Other Colour Young Duck.

1-1605 McCullough E J

2-1606 McCullough E J

Class 518 – Rouen Drake.

1607 Cumming R D

2-1608 Fitzgerald P J C

1-1609 Graham I

3-1610 Graham I

1611 Keen B & R

Class 519 – Rouen Duck.

1-1612 Cumming R D

1613 Fitzgerald P J C

2-1614 Fitzgerald P J C

3-1615 Keen B & R

Class 520 – Rouen Young Drake.

1616 Cumming R D

1617 Graham I

1-1618 Graham I

1619 Graham I

1620 Graham I

3-1621 Hull R

1622 Huxtable N

1623 Solomano R T

1624 Solomano R T

2-1625 Vosper Dean & Myles

DUCKS

Class 521 – Rouen Young Duck.

- 1626 Cumming R D
 1627 Cumming R D
 3-1628 Graham I
 1629 Graham I
 1630 Graham I
 1631 Graham I
 2-1632 Graham I
 1633 Hull R
 1634 Huxtable N
 1-1635 Vosper Dean & Myles

Class 522 – Pekin Drake.

- 1-1636 Cumming R D

Class 523 – Pekin Duck.

- 1-1637 Cumming R D

Class 524 – Pekin Young Drake.

- 2-1638 Cumming R D
 1-1639 Hull R

Class 525 – Pekin Young Duck.

- 1-1640 Cumming R D
 2-1641 Hull R

Class 526 – Khaki Campbell Drake.

- 1642 Duggin K G
 2-1643 Hull R
 1-1644 Hull R
 1645 Whittle Miss A

Class 527 – Khaki Campbell Duck.

- 1646 Duggin K G
 2-1647 Hull R
 1-1648 Hull R
 3-1649 Solomano R T
 1650 Solomano R T
 1651 Whittle Miss A

Class 528 – Khaki Campbell Young Drake.

- 3-1652 Cumming R D
 1653 Duggin K G
 1-1654 Hull R
 2-1655 Hull R
 1656 Podger N C
 1657 Skahill Miss Rhiannon
 1658 Stutterheim J

Class 529 – Khaki Campbell Young Duck.

- 3-1659 Cumming R D
 1660 Duggin K G
 1-1661 Hull R
 2-1662 Hull R
 1663 Podger N C
 1664 Skahill Miss Bree
 1665 Stutterheim J

Class 530 – White Campbell Drake.

- 1666 Mc Coll Mrs F
 1667 Mc Coll Mrs F
 1668 Mc Coll Mrs F
 2-1669 Solomano R T
 3-1670 Vale Mr & Mrs L J
 1-1671 Wilson Master William

Class 531 – White Campbell Duck.

- 1-1672 Solomano R T
 2-1673 Vale Mr & Mrs L J

Class 532 – White Campbell Young Drake.

- 2-1674 Vale Mr & Mrs L J
 1-1675 Wilson Master William

Class 533 – White Campbell Young Duck.

- 1-1676 Vale Mr & Mrs L J
 2-1677 Wilson Master William

Class 534 – Buff Orpington Drake.

- 1-1678 Schafer J N H
 2-1679 Solomano R T

Class 535 – Buff Orpington Duck.

- 1-1680 Schafer J N H
 1681 Tyers Mrs S G

Class 536 – Buff Orpington Young Drake.

- 1-1682 Mathew D
 2-1683 Schafer J N H

Class 537 – Buff Orpington Young Duck.

- 1-1684 Schafer J N H
 2-1685 Solomano R T

Class 538 – Muscovy, White Drake.

- 1-1686 Cumming R D
 1687 Cumming R D
 2-1688 Hulands Len
 1689 Pardy Mrs D

Class 539 – Muscovy, White Duck.

- 1-1690 Cumming R D
 3-1691 Cumming R D
 2-1692 Cumming R D
 1693 Hulands Len
 1694 Hull R
 1695 Pardy Mrs D
 1696 Pardy Mrs D

Class 540 – Muscovy, White Young Drake.

- 1-1697 Cumming R D
 3-1698 Cumming R D
 2-1699 Hulands Len

Class 541 – Muscovy, White Young Duck.

- 2-1700 Cumming R D
 3-1701 Cumming R D
 1-1702 Cumming R D
 1703 Hulands Len

Class 542 – Muscovy, Any Other Colour Drake.

- 2-1704 Cumming R D
 1-1705 Mc Coll Mrs F

Class 543 – Muscovy, Any Other Colour Duck.

- 2-1706 Cumming R D
 1-1707 Mathew D

Class 544 – Muscovy, Any Other Colour Young Drake.

- 1-1708 Cumming R D
 1709 Mc Coll Mrs F
 1710 Mc Coll Mrs F

Class 545 – Muscovy, Any Other Colour Young Duck.

- 1711 Cumming R D
 3-1712 Mc Coll Mrs F

DUCKS

- 1- 1713 Mc Coll Mrs F
1714 Mc Coll Mrs F
2- 1715 Mc Coll Mrs F

Class 546 – Cayuga Drake.

- 3- 1716 Cumming R D
1- 1717 Hull & Sunderland
2- 1718 Mc Coll Mrs F

Class 547 – Cayuga Duck.

- 2- 1719 Cumming R D
3- 1720 Mathew Elaine
1- 1721 Mc Coll Mrs F

Class 548 – Cayuga Young Drake.

- 2- 1722 Cumming R D
1- 1723 Cumming R D
3- 1724 Hull & Sunderland

Class 549 – Cayuga Young Duck.

- 1- 1725 Cumming R D
1726 Cumming R D
3- 1727 Hull & Sunderland
2- 1728 Mathew Elaine

Class 550 – Aylesbury Drake.

- 2- 1729 Cumming R D
1- 1730 Cumming R D
3- 1731 Cumming R D

Class 551 – Aylesbury Duck.

- 2- 1732 Cumming R D
3- 1733 Cumming R D
1- 1734 Cumming R D

Class 552 – Aylesbury Young Drake.

- 2- 1735 Cumming R D
3- 1736 Cumming R D
1- 1737 Cumming R D
1738 Hull R

Class 553 – Aylesbury Young Duck.

- 1- 1739 Cumming R D
3- 1740 Cumming R D
2- 1741 Cumming R D

Class 554 – Any Other Variety Drake.

No Entry

Class 555 – Any Other Variety Duck.

- 1742 Hull & Sunderland N/A

Class 557 – Any Other Variety Young Drake.

No Entry

Class 558 – Any Other Variety Young Duck.

- 1743 Hull & Sunderland NO AWARD

Class 559 – Pekin Pair.

No Entry

Class 560 – Muscovy Pair.

- 1- 1744 Cumming R D

Class 561 – Rouen Pair.

- 1- 1745 Fowler S

Class 562 – A.O.V. Heavy Breed Pair.

No Entry

Class 563 – Indian Runner Pair.

- 1- 1746 Hull R

Class 564 – Khaki Campbell Pair.

- 1- 1747 Hull R

Class 565 – A.O.V. Light Breed Pair.

No Entry

GEESE

(Prize Money: First \$4.00, Second \$2.50, Third \$1.50).

Class 566 – Toulouse Gander.

- 1- 1748 Cumming R D
2- 1749 Hull R
3- 1750 Tobin Brian F

Class 567 – Toulouse Goose.

- 1751 Tobin Brian F NO ENTRY

Class 568 – Toulouse Young Gander.

- 3- 1752 Cumming R D
2- 1753 Cumming R D
1- 1754 Cumming R D

Class 569 – Toulouse Young Goose.

- 1- 1755 Hull R

Class 570 – Embden Gander.

- 2- 1756 Hull R
1- 1757 Hull R
1758 McKenna Patrick
3- 1759 Tobin Brian F

Class 571 – Embden Goose.

- 1- 1760 Hull R
1761 Tobin Brian F

Class 572 – Embden Young Gander.

- 1- 1762 Hull R
1763 McKenna Adrian

Class 573 – Embden Young Goose.

- 1- 1764 Hull R

Class 574 – Chinese Any Age Gander.

- 1- 1765 Hull R

Class 575 – Chinese Any Age Goose.

- 1- 1766 Hull R

Class 576 – Any Other Variety, Any Age Gander.

- 1- 1767 Hull R

Class 577 – Any Other Variety, Any Age Goose.

- 1- 1768 Hull R

Class 578 – Toulouse Pair.

No Entry

JUNIOR HARD FEATHERED BANTAMS

Class 579 – Embden Pair.

/- 1769 Hull R

Class 580 – Any Other Variety Pair.

/- 1770 Hull R

TURKEYS

Gobbler and hen denotes birds over 12 months of age. Tom and pullet denote birds under 12 months of age.
(Prize Money: First \$4.00, Second \$2.50, Third \$1.50).

Class 581 – Australian Bronze Gobbler.

No Entry

Class 582 – Australian Bronze Hen.

No Entry

Class 583 – Australian Bronze Tom Pullet.

No Entry

Class 584 – Australian Bronze Hen Pullet.

/- 1771 Deutscher D E

Class 585 – Australian White Gobbler.

 /- 1772 Beard Paul
 1773 Hull R - A

Class 586 – Australian White Hen.

 /- 1774 Beard Paul
 1775 Hull R - A

Class 587 – Australian White Tom Pullet.

/- 1776 Deutscher D E

Class 588 – Australian White Hen Pullet.

 /- 1777 Beard Paul
 2-1778 Deutscher D E

Class 589 – Any Other Variety Gobbler.

No Entry

Class 590 – Any Other Variety Hen.

No Entry

Class 591 – Any Other Variety Tom Pullet.

1779 Deutscher D E - A

Class 592 – Any Other Variety Hen Pullet.

No Entry

JUNIOR CLASSES

Juniors must be under 16 years of age. A person shall not be eligible to enter in a junior class if he lives at the same address as a non-junior exhibitor unless he exhibits a different breed.

JUNIOR HARD FEATHERED BANTAMS

Class 593 – O.E.G., Black Red, Light Leg Cock.

 1780 Beard Paul
 3-1781 Holmes Miss Tracey
 2-1782 Rowney P & D
 /-1783 Smith James

Class 594 – O.E.G., Black Red, Light Leg Cockerel.

 2-1784 Rowney P & D
 /-1785 Smith James

Class 596 – O.E.G., Partridge Clay or Wheaten, Light Leg Hen.

 1786 Holmes Miss Tracey
 3-1787 Retallick Master Craig
 2-1788 Rowney P & D
 /-1789 Smith James

Class 597 – O.E.G., Partridge Clay or Wheaten, Light Leg Pullet.

 1790 Retallick Master Craig
 1791 Retallick Master Craig
 /-1792 Rowney P & D

Class 598 – O.E.G., Black Red, Dark Leg Cock.

 /-1793 Hooper Andrew
 2-1794 Whelan Bros.

Class 599 – O.E.G., Black Red, Dark Leg Cockerel.

 1795 Retallick Master Craig
 2-1796 Retallick Master Craig
 /-1797 Retallick Master Craig
 1798 Retallick Master Craig

Class 600 – O.E.G., Partridge, Dark Leg Hen.

 1799 Hooper Andrew
 1800 Hooper Andrew
 /-1801 Retallick Master Craig
 1802 Retallick Master Craig
 3-1803 Retallick Master Craig
 1804 Rowney P & D
 1805 Whelan Bros.
 2-1806 Whelan Bros.

Class 601 – O.E.G., Partridge, Dark Leg Pullet.

 2-1807 Retallick Master Craig
 1808 Retallick Master Craig
 1809 Retallick Master Craig
 1810 Retallick Master Craig
 /-1811 Whelan Bros.
 3-1812 Whelan Bros.

Class 602 – O.E.G., Spangle Cock.

 2-1813 Beard Paul
 /-1814 Muto T & S

Class 603 – O.E.G., Spangle Hen.

 2-1815 Muto T & S
 /-1816 Retallick Master Craig
 3-1817 Rowney P & D

Class 604 – O.E.G., Spangle Cockerel.

/- 1818 Muto T & S

JUNIOR HARD FEATHERED BANTAMS

Class 605 – O.E.G., Spangle Pullet.

- 3-1819 Holmes Miss Tracey
 1-1820 Muto T & S
 2-1821 Retallick Master Craig

Class 606 – O.E.G., Duckwing, Any Colour Cock.

- 1-1822 Hooper Andrew
 3-1823 Lovelace M & S
 2-1824 Lovelace M & S

Class 607 – O.E.G., Duckwing, Any Colour Hen.

- 1825 Hooper Andrew
 3-1826 Hooper Andrew
 1-1827 Lovelace M & S
 1828 Retallick Master Craig
 2-1829 Retallick Master Craig

Class 608 – O.E.G., Duckwing, Any Colour Cockerel.

- 1830 Hooper Andrew
 1-1831 Lovelace M & S
 2-1832 Lovelace M & S
 1833 Retallick Master Craig
 1834 Retallick Master Craig
 1835 Retallick Master Craig
 3-1836 Rowney P & D

Class 609 – O.E.G., Duckwing, Any Colour Pullet.

- 2-1837 Hooper Andrew
 1-1838 Hooper Andrew
 1839 Lovelace M & S
 1840 Retallick Master Craig
 1841 Retallick Master Craig
 3-1842 Rowney P & D

Class 610 – O.E.G., Any Other Colour Cock.

- 1-1843 Hooper Miss C M

Class 611 – O.E.G., Any Other Colour Hen.

- 1-1844 Hooper Miss C M
 1845 Hooper Miss C M
 3-1846 Hooper Miss C M
 1847 Hooper Miss C M
 1848 Retallick Master Craig
 2-1849 Retallick Master Craig
 1850 Rowney P & D
 1851 Smith James

Class 612 – O.E.G., Any Other Colour Cockerel.

- 1-1852 Hooper Miss C M

Class 613 – O.E.G., Any Other Colour Pullet.

- 2-1853 Holmes Miss Tracey
 3-1854 Hooper Miss C M
 1855 Retallick Master Craig
 1856 Retallick Master Craig
 1-1857 Rowney P & D

Class 614 – Modern Game, Any Colour Cock.

No Entry

Class 615 – Modern Game, Any Colour Hen.

- 1-1858 Scott Stuart

Class 616 – Modern Game, Any Colour Cockerel.

- 2-1859 Retallick Master Craig
 1-1860 Scott Stuart

Class 617 – Modern Game, Any Colour Pullet.

- 1-1861 Retallick Master Craig

Class 618 – Indian Game Cock.

- 2-1862 Earle B & M
 1-1863 Muto T & S

Class 619 – Indian Game Hen.

- 1-1864 Earle B & M
 2-1865 Muto T & S

Class 620 – Indian Game Cockerel.

- 1-1866 Earle B & M
 1867 Muto T & S

Class 621 – Indian Game Pullet.

- 1-1868 Earle B & M
 2-1869 Muto T & S

JUNIOR SOFT FEATHERED BANTAMS

Class 622 – Leghorn, Any Colour Cock.

No Entry

Class 623 – Leghorn, Any Colour Hen.

- 1-1870 Coats Miss S

Class 624 – Leghorn, Any Colour Cockerel.

- 1-1871 McMillan Murray

Class 625 – Leghorn, Any Colour Pullet.

- 3-1872 Coats Miss S
 2-1873 Coats Miss S
 1-1874 Coats Miss S
 1875 McMillan Murray
 1876 McMillan Murray

Class 626 – Pekin, Any Colour Cock.

- 1877 Clarke Jevon
 1878 Clarke Jevon
 1879 Clarke Jevon
 1880 Clarke Jevon

1881 Engi P

- 2-1882 Engi P

- 3-1883 Rogers Miss Barbara J

- 1-1884 Sargeant J & L

Class 627 – Pekin, Any Colour Hen.

- 1-1885 Rogers Miss Barbara J

Class 628 – Pekin, Any Colour Cockerel.

- 1-1886 Engi P
 2-1887 Engi P
 1888 Rogers Miss Barbara J
 3-1889 Sargeant J & L

Class 629 – Pekin, Any Colour Pullet.

- 1890 Clarke Jevon
 1891 Clarke Jevon
 3-1892 McMillan Murray
 1-1893 McMillan Murray
 2-1894 Rogers Miss Barbara J
 1895 Sargeant J & L

JUNIOR LARGE FOWL

Class 630 – Rosecomb, Any Colour Cock.

- 1896 Ralph A
 1-1897 Retallick Master Craig

Class 631 – Rosecomb, Any Colour Hen.

- 1-1898 Jackson Miss F
 2-1899 Retallick Master Craig

Class 632 – Rosecomb, Any Colour Cockerel.

- 1-1900 Jackson Miss F

Class 633 – Rosecomb, Any Colour Pullet.

- 1-1901 Retallick Master Craig

Class 634 – Wyandotte, Any Colour Cock.

- 2-1902 Engi P
 1-1903 Sargeant J & L

Class 635 – Wyandotte, Any Colour Hen.

- 2-1904 Engi P
 1-1905 McKenzie Master Malcolm

Class 636 – Wyandotte, Any Colour Cockerel.

No Entry

Class 637 – Wyandotte, Any Colour Pullet.

- 2-1906 Chinkaberry Miss Jayne
 1-1907 Sargeant J & L

Class 638 – Any Other Variety Cock.

- 1-1908 Vale Master T

Class 639 – Any Other Variety Hen.

- 1909 Steuart E J
 1-1910 Vale Miss C

Class 640 – Any Other Variety Cockerel.

- 1-1911 Steuart E J
 2-1912 Steuart E J

Class 641 – Any Other Variety Pullet.

- 1-1913 Chinkaberry Miss Jayne
 2-1914 Vale Miss L

JUNIOR LARGE FOWL

Class 642 – Standard Light, Hard Feathered Cock.

- 1-1915 Steuart E J

Class 643 – Standard Light, Hard Feathered Hen.

- 1916 Lovelace M & S
 2-1917 Lovelace M & S
 1918 Retallick Master Craig
 3-1919 Retallick Master Craig
 1-1920 Retallick Master Craig

Class 644 – Standard Light, Hard Feathered Cockerel.

- 1921 Retallick Master Craig
 1-1922 Retallick Master Craig
 1923 Retallick Master Craig

Class 645 – Standard Light, Hard Feathered Pullet.

- 3-1924 Retallick Master Craig

- 1-1925 Retallick Master Craig
 2-1926 Retallick Master Craig

Class 646 – Standard Light, Soft Feathered Cock.

- 3-1927 Chinkaberry Miss Jayne
 1928 Chinkaberry Miss Jayne
 1-1929 Hill Craig
 1930 Ralph A
 2-1931 Sargeant J & L

Class 647 – Standard Light, Soft Feathered Hen.

- 3-1932 Beard Paul
 1933 Chinkaberry Miss Jayne
 1-1934 Coats Miss S
 1935 Ralph A
 2-1936 Sargeant J & L
 1937 Steuart M E

Class 648 – Standard Light, Soft Feathered Cockerel.

- 1938 Beard Paul
 1-1939 Coats Miss S
 3-1940 Coats Miss S
 1941 Ralph A
 1942 Sargeant J & L
 2-1943 Steuart M E

Class 649 – Standard Light, Soft Feathered Pullet.

- 3-1944 Coats Miss S
 2-1945 Coats Miss S
 1946 Coats Miss S
 1-1947 Sargeant J & L

Class 650 – Standard Heavy Cock.

- 1948 Chessum Daryl
 3-1949 McKenzie Master Malcolm
 1-1950 Retallick Master Craig
 1951 Steuart P J
 2-1952 Williamson M J

Class 651 – Standard Heavy Hen.

- 2-1953 Beard Paul
 1954 Chessum Daryl
 1955 McKenzie Master Malcolm
 3-1956 McKenzie Master Malcolm
 1957 Retallick Master Craig
 1958 Steuart P J
 1-1959 Williamson M J

Class 652 – Standard Heavy Cockerel.

- 2-1960 Chessum Daryl
 3-1961 Mitchell Chris
 1962 Retallick Master Craig
 1963 Steuart P J
 1-1964 Williamson M J

Class 653 – Standard Heavy Pullet.

- 2-1965 Henry Joel
 3-1966 McKenzie Master Malcolm
 1967 Mitchell Chris
 1968 Pardy Miss K
 1969 Retallick Master Craig
 1970 Steuart P J
 1-1971 Williamson M J

Class 654 – Utility, Light Cock.

- 1-1972 Williamson M J

Class 655 – Utility, Light Hen.

No Entry

JUNIOR LARGE FOWL

Class 656 – Utility, Light Cockerel.1973 Steuart M E *NA***Class 657 – Utility, Light Pullet.**1974 Steuart M E *NA***Class 658 – Utility, Heavy Cock.***2*–1975 Williamson M J*1*–1976 Williamson M J**Class 659 – Utility, Heavy Hen.***2*–1977 Huxtable Ben*3*–1978 McKenzie Master Malcolm*1*–1979 Williamson M J**Class 660 – Utility, Heavy Cockerel.***2*–1980 Huxtable Ben*1*–1981 Huxtable Ben**Class 661 – Utility, Heavy Pullet.***1*–1982 Huxtable Ben*2*–1983 McKenzie Master Malcolm**Class 662 – Waterfowl Drake.***3*–1984 Bogle Misses N & R*2*–1985 Hubbard Jonathan*1*–1986 Pardy Miss K**Class 663 – Waterfowl Duck.**

No Entry

Class 664 – Waterfowl Young Drake.*1*–1987 Ainsworth Sisters**Class 665 – Waterfowl Young Duck.**

1988 Ainsworth Sisters

2–1989 Bogle Misses N & R

1990 Bogle Misses N & R

3–1991 Hubbard Jonathan*1*–1992 Pardy Miss K

EXHIBITORS

EXHIBITORS

Ainsworth Sisters, P O Box 22, Somers, Vic 3927 — 471, 476, 1987-1988
 Ainsworth David, P O Box 22, Somers, Vic 3927 — 466, 501, 510, 526- 529, 1212
 Allen L, 22 Perrett St, Grovedale, Vic 3216 — 16- 17, 28, 44, 54-55
 Allen Miss M & Miss P Allen, 22 Perrett St, Grovedale, Vic 3216 — 85, 115, 180, 202, 272, 280
 Anderson S G, 18 Holyrood Ave, Strathmore, Vic 3041 — 566, 569-571, 574- 576, 585- 588, 598- 599, 829- 830, 924- 929, 934- 936, 939- 941, 944- 947, 953- 956, 960- 963, 970- 971, 973- 974, 977- 978, 984- 986, 1147- 1148, 1376
 Armstrong R, 417 English Ave, Lavington, NSW 2640 — 223, 258-260
 Atkinson E W, 'Silver Hill', Mortlake, Vic 3272 — 1280, 1357- 1358, 1362- 1363, 1369, 1400, 1402, 1460, 1462, 1466- 1467, 1473, 1488
 Ayton C P, 52 Fore St, Whittlesea, Vic 3757 — 603, 613
 Ayton Tom, 84 Clifton St, West Essendon, Vic 3040 — 998, 1000-1003, 1007- 1010, 1012- 1015
 Barby R G, Lot 14 Govt Rd, Nth Creswick, Vic 3363 — 136, 141-142, 151, 162, 175, 309
 Barnes H C, 11 Charlotte Ave, Newcomb, Vic 3219 — 378, 387, 390, 394, 430, 441, 623, 626
 Beard Paul, R S D, Koroit, Vic 3282 — 1772, 1774, 1777, 1780, 1813, 1932, 1938, 1953
 Beattie B & B, 16 Lexton Rd, Box Hill, Vic 3128 — 791- 792, 801-802
 Beveridge B R, P.O. Box 121, Sunbury, Vic 3429 — 902, 906- 907, 1023- 1025
 Bishop James, RMB 8340, Hill End, Vic 3825 — 1173, 1178, 1196, 1200, 1203, 1233, 1235, 1238- 1239, 1242- 1243, 1245- 1246, 1397
 Blake W, Blakefield, Muswellbrook, NSW 2333 — 198, 203, 400, 404, 412, 416- 417, 419, 882- 884, 917, 1035, 1043, 1137, 1140-1141, 1143, 1435- 1436, 1449, 1521
 Bogle Misses N & R, 10 Wordsworth St, Moonee Ponds, Vic 3039 — 1984, 1989- 1990
 Bowden T W, C/O P O, McLaren Flat, SA 5171 — 1067, 1073- 1074
 Bowen Mrs J, McDonald's Lane, Riddell's Creek, Vic 3431 — 716, 723- 726, 743, 840, 1401
 Bradbury J L, P O Box 1, Nagambie, Vic 3608 — 1044, 1053, 1329, 1331, 1406, 1509, 1511
 Bregazzi G C, Sth Gippsland Hwy, Five Ways, Vic 3977 — 665- 666, 912- 913, 1336- 1337, 1443- 1444, 1517- 1518
 Bregazzi Paul, 8 Walter St, Cranbourne, Vic 3977 — 1468- 1469
 Bridge C, 9 Winifred St, East Oakleigh, Vic 3166 — 1548, 1554
 Butler C & T, P O Box 52, Berwick, Vic 3806 — 261- 262, 265, 273, 281, 477, 482- 486, 488- 490, 547- 551, 555- 557, 560- 562
 Carr Family, 36 Harbury St, Reservoir, Vic 3073 — 116- 117, 134-135, 181- 183, 194, 196, 266- 268, 274- 275, 282- 289, 348- 351, 354- 355, 366- 368
 Carrodus J, 127 Ogilvie St, Essendon, Vic 3040 — 213, 231- 233, 577- 579, 589- 591
 Chanter C & D, 17 Wood St, Deer Park, Vic 3023 — 431- 432, 442-443, 832
 Chessum Daryl, P O Box 65, Trentham, Vic 3458 — 1342- 1343, 1346, 1948, 1954, 1960
 Chinkaberry Miss Jayne, 4 Shea St, Bacchus Marsh, Vic 3340 — 1906, 1913, 1927- 1928, 1933
 Clark A B, 12 Ryland Ave, Croydon, Vic 3136 — 630- 631, 636, 642-644, 652- 654, 844
 Clarke Jevon, 50 Toorak Ave, Baxter, Vic 3911 — 1877- 1880, 1890-1891
 Clements E, 5 Sevenoaks Ave, East Rosanna, Vic 3084 — 676, 679-682, 687- 690, 698- 701, 708- 709, 728, 730- 731, 734- 736, 738, 744
 Coats P A, Lara, Vic 3212 — 444- 445, 878- 879, 1411, 1415
 Coats Miss S, 21 O'Dowds Rd, Warragul, Vic 3820 — 446, 1870, 1872- 1874, 1934, 1939- 1940, 1944- 1946
 Coleman K D, C/- P.O., Raywood, Vic 3570 — 214, 301, 305, 307, 311, 313, 364, 369, 493, 502, 552, 1085, 1092, 1102, 1124, 1128, 1131, 1134
 Comer M, P.O. Box 88, Upper Beaconsfield, Vic 3808 — 118, 224, 511
 Comer W & L, Hills Rd, Stanhope, Vic 3623 — 143, 464, 467, 563, 691, 747, 755, 760, 942, 957

Cooke W J, 35 Panorama Ave, Lower Plenty, Vic 3093 — 1461, 1463- 1464, 1470, 1474- 1475
 Coombes C J, 21 Clayton Rd, Balwyn, Vic 3103 — 770- 774, 776-780
 Coombes L, 21 Clayton Rd, Balwyn, Vic 3103 — 645, 655- 656
 Cumming R D, 'Jellalabad', Darlington, Vic 3271 — 1344, 1380, 1382, 1525, 1527- 1529, 1531- 1540, 1546, 1549, 1555, 1560-1561, 1570, 1607, 1612, 1616, 1626- 1627, 1636- 1638, 1640, 1652, 1659, 1686- 1687, 1690- 1692, 1697- 1698, 1700- 1702, 1704, 1706, 1708, 1711, 1716, 1719, 1722- 1723, 1725- 1726, 1729- 1737, 1739- 1741, 1744, 1748, 1752- 1754
 Curran S R, 144 Upper Rd, California Gully, Vic 3556 — 861, 869, 872, 875, 880, 1412, 1416
 Davis Mr & Mrs O & J, Larnach Rd, Baxter, Vic 3911 — 478- 479, 740, 1004, 1036, 1045, 1049, 1054, 1204
 Deutscher D E, Dadswell's Bridge, Vic 3385 — 1771, 1776, 1778-1779
 Duckworth C J, 3 Darling St, Fairfield, Vic 3078 — 710, 713, 717
 Duckworth P A, 15 Grants Dve, Bayswater, Vic 3153 — 1, 8
 Duggin K G, C/O P O, Modbury Nth, SA 5092 — 1642, 1646, 1653, 1660
 Dunstan Mrs L J, 68 Warrandyte Rd, Research, Vic 3095 — 809, 817- 818, 1562- 1564
 Durkin G B, 190 Surrey Rd, Blackburn, Vic 3130 — 373, 379, 460-461, 465, 468, 711, 714, 718, 727, 749, 756, 761- 762
 Earle B & M, 227 Larnach Rd, Baxter, Vic 3911 — 1862, 1864, 1866, 1868
 Earle Ian & Carol, 227 Larnach Rd, Baxter, Vic 3911 — 632, 637, 646, 657
 Eggleton P H, 39 Thompson Dve, Barwon Heads, Vic 3227 — 380-381, 388, 391, 395, 856, 858- 859, 1418, 1421
 Engi M, P.O., Raywood, Vic 3570 — 77, 86, 100- 101, 119- 120, 356, 908, 918, 1438
 Engi P, Raywood, Vic 3570 — 1881- 1882, 1886- 1887, 1902, 1904
 Fabian Miss J, P.O. Box 313, Temora, NSW 2666 — 1017- 1019
 Fink W A, Frankston Rd, Carrum Downs, Vic 3201 — 2, 9- 10, 18-20, 29- 30, 38- 41, 45, 49, 52, 60, 63- 66, 68- 70, 74, 1172
 Fisher W L, RMB 2030, Colac, Vic 3250 — 121, 472, 480- 481, 1377
 Fitzgerald P J C, 12 Hampton Pde, West Footscray, Vic 3012 — 1608, 1613- 1614
 Floyd A, 5 Stope Crt, Bendigo, Vic 3550 — 152, 215
 Fowler S, 13 Vale St, Nagambie, Vic 3608 — 1145, 1201- 1202, 1364, 1745
 Fox John, 686 Drummond St, Carlton, Vic 3054 — 1205, 1260
 Frankenberg Allen, Main Rd, St Andrews, Vic 3761 — 1251, 1255, 1261, 1350
 Gilbert Mrs Carolyn, 79 Pasley St, Sunbury, Vic 3429 — 719- 721, 732, 841
 Graham I, 126 Tone Rd, Wangaratta, Vic 3677 — 1609- 1610, 1617-1620, 1628- 1632
 Grant I & B, 5 Twitts St, Newcombe, Vic 3219 — 153, 793, 803, 1115, 1118, 1126
 Haartsen M, 44 Warrawee Rd, Mt Evelyn, Vic 3796 — 1208- 1209, 1213, 1215- 1217, 1224- 1228
 Hardidge J & E, 6 Reid St, Box Hill, Vic 3129 — 413- 414, 672-675, 781- 782, 898
 Harding R & Mrs J, 36 Baird St, Doncaster, Vic 3108 — 1256, 1262, 1301- 1303, 1305
 Harris R, 14 Orinoco St, Pymble, NSW 2073 — 794- 796, 804- 806, 810- 811, 819- 820
 Hedger H T, 26 Leigh St, Huntingdale, Vic 3166 — 3, 503- 504, 512, 530- 532
 Henry Joel, Flowerdale Rd, Kinglake West, Vic 3757 — 1965
 Henry Mr & Mrs R, C/O P O, Kinglake West, Vic 3757 — 600, 604, 797, 812, 821, 1257
 Hill A E, 14 Anne Rd, Knoxfield, Vic 3180 — 332- 338, 1164- 1167
 Hill Craig, 24 Willow Cres, Bell Park Geelong, Vic 3215 — 1929
 Holden D B, Box 342, Orbest, Vic 3888 — 42, 172, 176, 188, 302, 329- 330, 1068, 1086, 1103, 1110, 1129, 1133
 Holmes Michael, Box 38, Violet Town, Vic 3669 — 376, 382, 389, 392, 396- 397, 401, 406, 426, 533- 534
 Holmes Miss Tracey, Box 38, Violet Town, Vic 3669 — 1781, 1786, 1819, 1853
 Hooper Andrew, Chapel St, Campbells Creek, Vic 3451 — 1793, 1799- 1800, 1822, 1825- 1826, 1830, 1837- 1838
 Hooper John, Chapel St, Campbells Creek, Vic 3451 — 342, 344, 377, 393, 763- 764
 Hooper Miss C M, Chapel St, Campbells Creek, Vic 3451 — 1843-1847, 1852, 1854

EXHIBITORS

- Hornibrook Miss C & D, 95-97 Warrandyte Rd, Langwarrin, Vic 3910 — 1174, 1309, 1315- 1316, 1322
- Hornibrook Mr & Mrs P & M, 95-97 Warrandyte Rd, Langwarrin, Vic 3910 — 1541, 1543- 1544
- Hubbard Jonathan, 1 Seymour Grove, Brighton, Vic 3186 — 1985, 1991
- Hudson & Brown, 19 Wilson St, Muswellbrook, NSW 2333 — 1365, 1370, 1471, 1476
- Hulands Len, 'Ramley', Wakool, NSW 2710 — 870, 873, 876, 881, 930- 932, 937, 1407, 1409, 1413, 1417, 1550, 1556, 1565, 1571, 1688, 1693, 1699, 1703
- Hull & Maple, R.M.B. 1410, Benalla, Vic 3673 — 1581, 1590
- Hull & Sunderland, R.M.B. 1410, Benalla, Vic 3673 — 1717, 1724, 1727, 1742- 1743
- Hull R, R.M.B. 1410 Lima East, Benalla, Vic 3673 — 605- 606, 614- 616, 712, 889- 891, 895, 899, 1551, 1557, 1566, 1572, 1621, 1633, 1639, 1641, 1643- 1644, 1647- 1648, 1654- 1655, 1661- 1662, 1694, 1738, 1746- 1747, 1749, 1755- 1757, 1760, 1762, 1764- 1770, 1773, 1775
- Hunt R, 14 Vale St, Mornington, Vic 3931 — 1154- 1162
- Huxtable Ben, P O Box 97, Gisborne, Vic 3437 — 1977, 1980- 1982
- Huxtable Miss Donna, P O Box 97, Gisborne, Vic 3437 — 535- 536
- Huxtable N, P.O. Box 97, Gisborne, Vic 3437 — 892, 896- 897, 900, 1622, 1634
- Irving Miss J E H, 'Erinrac', Upper Beaconsfield, Vic 3808 — 1075, 1093, 1497
- Jackson Miss F, 461 Camberwell Rd, Camberwell, Vic 3124 — 1898, 1900
- James Dr A, 96 Bacchus Marsh Rd, Corio, Vic 3214 — 21, 56, 210, 225, 298, 1519
- James G H, 22 McCrae Close, Scoresby, Vic 3179 — 234- 235
- Jarvis M G, 60 Jones Rd, Dandenong, Vic 3175 — 78- 79, 87- 92, 102- 109, 122- 129, 137, 144, 154, 163, 184- 185, 199- 200, 204- 205, 208- 209, 216- 217, 226, 236
- Jenkins Miss Tracey, 6 O'Neill's Rd, Melton, Vic 3337 — 1150
- Jenkins Mrs J, 6 O'Neills Rd, Melton, Vic 3337 — 750- 751, 765, 831, 835, 845
- Jennings W J, 82 Gray St, Swan Hill, Vic 3585 — 1287- 1289, 1310, 1313, 1317- 1318, 1323- 1324, 1330, 1332- 1334, 1338- 1341, 1498- 1500, 1510, 1512- 1514, 1520, 1522- 1524
- Jervies R, Fuller Road, Foster, Vic 3960 — 976, 982
- Jones M, 36 Heatherdale Rd, Mitcham, Vic 3132 — 1033, 1037- 1038, 1046- 1048, 1050- 1052
- Jones Mr & Mrs M C, 30 Garden St, Wonthaggi, Vic 3995 — 263, 290, 422- 423, 433, 1335, 1515
- Keen B & R, 138 Ballarat Rd, Creswick, Vic 3363 — 138, 145, 155, 164, 173, 177, 186, 189, 211, 218, 227, 237, 303- 304, 306, 308, 1076, 1087, 1552, 1558, 1611, 1615
- Kelleher J A, 2 Maroo St, Tumut, NSW 2720 — 1366, 1371
- Kline R, Kangaroo Ground Rd, Warrandyte, Vic 3113 — 1479
- Lansdell Mrs Y M, 8 Mock St, Forest Hill, Vic 3131 — 553, 992, 1121, 1516
- Legge Bob, 21 Coppards Rd, Newcomb, Vic 3219 — 110- 111, 357, 1138, 1142, 1144
- Legge Master S R, 21 Coppards Rd, Newcomb, Vic 3219 — 352, 494, 513, 677, 683- 685, 692, 1526, 1530
- Liebelt R L, P.O. Box 68, Mt Barker, SA 5251 — 1034, 1039
- Lovelace K, 122 Blakeley Rd, Castlemaine, Vic 3450 — 80, 93, 424, 427, 434
- Lovelace M & S, 122 Blakeley Rd, Castlemaine, Vic 3450 — 1823- 1824, 1827, 1831- 1832, 1839, 1916- 1917
- Macdonald A R, 142 Railway Pde, Seaford, Vic 3198 — 1139, 1218, 1229, 1290, 1304, 1306, 1311, 1314, 1319- 1320, 1325, 1403, 1489, 1501
- Markham Mrs C M, 1 Emu Pde, Broadmeadows, Vic 3047 — 745- 746, 784, 787, 826, 828, 1387, 1542
- Mason Russell C, Gibbs Rd, Healesville, Vic 3777 — 402- 403, 405, 407- 408, 454- 457
- Mathew D, Box 51, Nth Geelong, Vic 3215 — 139, 1682, 1707
- Mathew Elaine, 60 Tennyson St, Norlane, Vic 3214 — 798, 813, 822, 893, 1384, 1720, 1728
- Mc Coll Mrs F, 'Correllen', Upper Plenty, Vic 3655 — 1666- 1668, 1705, 1709- 1710, 1712- 1715, 1718, 1721
- Mc Lennan B J, 10 Masons Rd, Blackburn, Vic 3130 — 46, 50, 72, 75, 252- 254, 256
- McAdie A & A, 3 Fairhills Parade, Glen Waverley, Vic 3150 — 71, 178, 245, 269, 317, 324
- McColl A, 21 Macclesfield Rd, Yellingbo, Vic 3139 — 1175, 1179, 1182- 1183, 1187- 1190
- McCullough E J, Purnim, Vic 3279 — 885- 888, 1151, 1176, 1180, 1184, 1191, 1197- 1198, 1206, 1214, 1219, 1230- 1231, 1234, 1236- 1237, 1240- 1241, 1244, 1247, 1252, 1263, 1398, 1454- 1457, 1559, 1576, 1579, 1582, 1591- 1592, 1600- 1603, 1605- 1606
- McCullough J, Box 262, Warrnambool, Vic 3280 — 458- 459, 558, 564, 979
- McIntyre John, RMB 1671, Foster, Vic 3960 — 933, 980, 983, 987- 988, 993
- McKenna Adrian, Purnim, Vic 3279 — 1763
- McKenna Patrick, Purnim, Vic 3279 — 1758
- McKenzie Master Malcolm, 14 Albert Rd, Lilydale, Vic 3140 — 1905, 1949, 1955- 1956, 1966, 1978, 1983
- McKinnon J F, South Ecklin, Vic 3265 — 1272, 1276, 1281, 1291- 1292, 1480, 1483, 1490- 1491, 1502- 1503
- McKinnon Robert, Rsd, Ecklin, Vic 3264 — 862- 864, 867- 868, 903, 909, 914- 915, 919- 920, 1426- 1428, 1430- 1431, 1439, 1445- 1446, 1450- 1451
- McMillan Murray, 104 Napier St, Deniliquin, NSW 2710 — 1871, 1875- 1876, 1892- 1893
- McPhee P, Paternoster Rd, Mt Burnett, Vic 3781 — 621- 622, 627- 628, 633, 638, 658, 664, 667, 669- 670, 757, 766
- Meredith Miss E, 4 Albert Crt, Greensborough, Vic 3088 — 1248, 1253
- Milward C E, McDonald's Drain Rd, Pakenham South, Vic 3810 — 1077, 1107, 1185, 1192, 1207, 1249, 1258, 1264, 1293, 1359, 1367, 1372, 1567, 1573
- Mitchell Chris, P O Box 515, Swan Hill, Vic 3585 — 1163, 1168- 1171, 1961, 1967
- Muddell Miss Wendy, 430 Harfleur St, Deniliquin, NSW 2710 — 999
- Muddell Mrs A, 430 Harfleur St, Deniliquin, NSW 2710 — 702- 704
- Muddell W C, 430 Harfleur St, Deniliquin, NSW 2710 — 435, 447- 448, 833- 834, 1360, 1373
- Muto F & M, R.M.B. 1830, Tatura, Vic 3616 — 4, 11, 22, 31, 47, 51, 346, 358
- Muto T & S, R.M.B. 1830, Tatura, Vic 3616 — 1814- 1815, 1818, 1820, 1863, 1865, 1867, 1869
- Myers Kevin J, 455 Broadgully Rd, Diamond Creek, Vic 3089 — 1020, 1220- 1222, 1232
- Norman G & F, 4 Rupert St, Doncaster, Vic 3109 — 374- 375, 383- 385, 398, 851- 852, 1422- 1423
- Ockwell N & K, 18 Camerons Rd, Healesville, Vic 3777 — 938, 948- 949, 964- 966, 989, 994- 997, 1055- 1056
- Ogilvie William B K, 49 Kelvin Ave, Montmorency, Vic 3094 — 1210- 1211, 1385- 1386, 1388- 1391, 1393- 1396
- Overall N W, 17 Mansfield Ave, Sunshine, Vic 3020 — 634, 639, 647- 648, 659- 660, 1273, 1282- 1283, 1294- 1295, 1492- 1493, 1504- 1505
- Pardy Miss K, 'Wyregrove' 350 Pound Rd, Narre Warren, Vic 3805 — 1968, 1986, 1992
- Pardy Mrs D, 'Wyregrove' 350 Pound Rd, Narre Warren, Vic 3805 — 1312, 1321, 1326- 1328, 1689, 1695- 1696
- Pearson M T, Princes Hwy, Drouin, Vic 3818 — 207, 567, 572, 592, 624- 625, 629, 943, 950- 951, 958, 967
- Penny Miss A & Master S, Box 191, Woodend, Vic 3442 — 1021- 1022
- Penny N, Box 191, Woodend, Vic 3442 — 386, 399, 409- 410, 415, 418, 420- 421, 428- 429, 436- 437
- Percy A R & L J, 20 Union Street, Kilmore, Vic 3601 — 514- 515, 537- 538
- Phair B, 300 High St, Shepparton, Vic 3630 — 865
- Pike Mrs O, Lot 2 7 Ave, Llandilo, NSW 2760 — 785- 786, 788- 789
- Pinne D D, 425 Maroondah Hwy, Healesville, Vic 3777 — 1583- 1585, 1593- 1595
- Podger N C, 12 Leura St, Camperdown, Vic 3260 — 291, 312, 320, 580, 1119, 1135, 1270, 1656, 1663
- Pollard I Mc D, 58 Caldwell's Rd, Eaglehawk, Vic 3556 — 228, 505, 554, 559, 565, 827
- Price L, Main Rd, Selby, Vic 3159 — 866, 1429
- Prichard Mrs T, RMB 4118, Tallangatta, Vic 3700 — 292, 705
- Prowse W H, 15 Frank St, Doncaster, Vic 3108 — 1026
- Ralph A, R.S.D., Emu Creek, Vic 3551 — 1896, 1930, 1935, 1941
- Rayner E, P O Box 57, Invermay, Tas 7250 — 1553, 1568- 1569, 1577, 1586, 1604
- Rayner Mrs A, P O Box 57, Invermay, Tas 7250 — 1574- 1575
- Retallick Lloyd, 34 Winifred St, Oak Park, Vic 3046 — 1351- 1354

EXHIBITORS

- Retallick Master Craig, 34 Winifred St, Oak Park, Vic 3046 — 32, 130, 156- 157, 165- 166, 179, 190, 219, 238- 239, 246- 247, 249, 310, 314, 359- 360, 365, 1152- 1153, 1787, 1790- 1791, 1795- 1798, 1801- 1803, 1807- 1810, 1816, 1821, 1828- 1829, 1833- 1835, 1840- 1841, 1848- 1849, 1855- 1856, 1859, 1861, 1897, 1899, 1901, 1918- 1926, 1969
- Richards J & J, P O Box 292, Bacchus Marsh, Vic 3340 — 146, 167, 229, 240- 241, 250, 315- 316, 321- 322, 325- 327, 425, 487, 491, 516, 539, 607, 611, 617- 618
- Robertson C, 111 Windermere St, Ballarat, Vic 3350 — 1277, 1296, 1484- 1485, 1506
- Rogers George W, Coimadai Rsd, Bacchus Marsh, Vic 3340 — 601- 602, 608- 609, 1057, 1060- 1062, 1064- 1065, 1069, 1078- 1080, 1094- 1096, 1104, 1127
- Rogers Miss Barbara J, Coimadai Rsd, Bacchus Marsh, Vic 3340 — 1883, 1885, 1888, 1894
- Ronzio P, 8 Brinkley Ave, Wendouree, Vic 3355 — 53, 57- 58, 61- 62, 147- 148, 318
- Rowe Stan, 104 Morgan St, Sebastopol, Vic 3356 — 76, 174, 187, 191, 193, 195, 197, 201, 206, 255, 257, 293, 297, 299- 300, 319, 323, 328, 331, 347, 353, 361, 370- 371, 693, 706, 729, 733, 739, 842
- Rowney A & G, Lot 20 Patterson Rd, Cranbourne, Vic 3977 — 23, 33, 59, 67, 73, 462, 506, 540, 1440
- Rowney P & D, Lot 20 Patterson Rd, Cranbourne, Vic 3977 — 1782, 1784, 1788, 1792, 1804, 1817, 1836, 1842, 1850, 1857
- Sargeant J & L, C/O Civic Centre, Kilmore, Vic 3601 — 1884, 1889, 1895, 1903, 1907, 1931, 1936, 1942, 1947
- Scammell B & Son, 157 Borella Rd, Albury, NSW 2640 — 94, 158, 168, 212, 220, 230, 242, 264, 276- 278, 294, 438, 449, 694, 707, 836, 843
- Schafer A E H, 22 St John's Ave, Mont Albert, Vic 3127 — 722, 790, 799- 800, 807- 808, 814- 816, 823- 824, 1265, 1378, 1392
- Schafer J N H, 3 Erica Ave, Glen Iris, Vic 3146 — 741- 742, 1678, 1680, 1683- 1684
- Scott Stuart, 49 Gordon St, Alphington, Vic 3078 — 1858, 1860
- Sheppard G J, 2 Lincoln Dr, Cheltenham, Vic 3192 — 495- 497, 507- 509, 517- 520, 541- 542, 837- 838
- Sheppard R, 19 Adelaide St, Mornington, Vic 3931 — 221- 222, 243- 244, 1193
- Simpson Don, 37 Fintonia Rd, Noble Park, Vic 3174 — 498- 499, 543, 1032, 1361, 1374, 1458- 1459, 1465, 1472, 1477- 1478
- Simpson Ian, 38 Carbine Way, Keilor Downs, Vic 3038 — 149- 150, 159- 160, 169- 170, 362
- Skahill Miss Bree, 51 Bambra St, Croydon Nth, Vic 3136 — 1664
- Skahill Miss Rhiannon, 51 Bambra St, Croydon Nth, Vic 3136 — 1657
- Smith G, 274 Woodward Rd, Golden Square, Vic 3555 — 270, 452- 453, 469- 470, 473- 475, 492, 1379, 1381, 1383
- Smith James, 56 Sydney St, Tumut, NSW 2720 — 1783, 1785, 1789, 1851
- Smith R J & S, 56 Sydney St, Tumut, NSW 2720 — 748, 752, 758, 767, 1368, 1375
- Solomano R T, 415 Maroondah Hwy, Healesville, Vic 3777 — 715, 1307, 1587- 1589, 1596- 1598, 1623- 1624, 1649- 1650, 1669, 1672, 1679, 1685
- Steuart E J, High St, Nagambie, Vic 3608 — 1909, 1911- 1912, 1915
- Steuart M E, High Street, Nagambie, Vic 3608 — 1937, 1943, 1973- 1974
- Steuart P J, High St, Nagambie, Vic 3608 — 1951, 1958, 1963, 1970
- Stutterheim J, Coopers Rd, Macclesfield, Vic 3782 — 1250, 1254, 1259, 1266, 1345, 1658, 1665
- Suttie R N, 3 Dorothy Ave, Thomastown, Vic 3074 — 853, 1424
- Sweeney Miss P, 38 Thomson St, Tatura, Vic 3616 — 871, 874, 877, 904, 910, 921, 1146, 1177, 1181, 1186, 1194- 1195, 1199, 1223, 1308, 1399, 1404, 1408, 1410, 1414, 1441, 1447, 1452, 1545, 1547
- Teague T Perry & Miss V, 72 Derby Rd, Maryborough, Vic 3465 — 1040- 1042, 1268- 1269, 1271, 1298- 1300
- Tobin Brian F, 'Yarram Park', Jung, Vic 3399 — 1750- 1751, 1759, 1761
- Trewin A B, 83 Edis St, Kyabram, Vic 3620 — 5, 12, 34, 43, 48, 81, 95, 112, 131, 279, 295, 439, 568, 573, 581, 593- 594, 678, 686, 695- 697, 737
- Tutty R, 46 Albion Cres, Greensborough, Vic 3088 — 1058- 1059, 1063, 1066, 1070- 1071, 1081- 1082, 1088- 1089, 1097- 1098, 1105- 1106, 1108- 1109, 1111- 1114, 1116
- Tutty Reg, 46 Albion Cres, Greensborough, Vic 3088 — 1117, 1120, 1122- 1123, 1125, 1130, 1132, 1136
- Tyers Mrs S G, Morris Rd, Woodend, Vic 3442 — 463, 1681
- Tyers Neil A, Morris Rd, Woodend, Vic 3442 — 500, 521- 522, 544- 546, 839
- Tyler C, 42 Norma Cres, Knoxfield, Vic 3180 — 339- 341, 343, 345, 372
- Tynan F J, Table Top Via, Albury, NSW 2640 — 411, 440, 450- 451, 523- 525, 582- 584, 595- 597, 775, 783, 825, 922
- Vale Master T, R S D Toora North, via Toora, Vic 3962 — 1908
- Vale Miss C, R.S.D. Toora North, via Toora, Vic 3962 — 1910
- Vale Miss L, R S D Toora North, via Toora, Vic 3962 — 1914
- Vale Mr & Mrs L J, R.S.D. Toora North, via Toora, Vic 3962 — 1578, 1580, 1599, 1670, 1673- 1674, 1676
- Vosper Dean & Myles, P O Box 66, Gisborne, Vic 3437 — 1625, 1635
- Waite L P, 32 Cecil St, Benalla, Vic 3672 — 753- 754, 759, 768- 769, 846- 847
- Waite Miss L & V, 32 Cecil St, Benalla, Vic 3672 — 972, 975, 981, 990- 991, 1149
- Waite Mrs J R, 32 Cecil St, Benalla, Vic 3672 — 848, 952, 959, 968- 969
- Walker Andrew, 6 Anslow St, Woodend, Vic 3442 — 1027- 1031
- Watkins D A, 142 Springfield Rd, Blackburn, Vic 3130 — 1005- 1006, 1011, 1016
- Watkins Miss S, 142 Springfield Rd, Blackburn, Vic 3130 — 640- 641, 649- 650, 661- 662
- Watkins W R, 142 Springfield Rd, Blackburn, Vic 3130 — 1274- 1275, 1278- 1279, 1284- 1285, 1297, 1405, 1481- 1482, 1486- 1487, 1494- 1495, 1507- 1508
- Whelan J & A, 7 Rogers St, Maryborough, Vic 3465 — 1083, 1347- 1349, 1355- 1356
- Whelan Bros., 7 Rogers St, Maryborough, Vic 3465 — 1794, 1805- 1806, 1811- 1812
- Whittle Miss A, 1 Alwawara Drive, Mooroolbark, Vic 3138 — 1645, 1651
- Williamson M J, Grant's Rd, Whittlesea, Vic 3757 — 1952, 1959, 1964, 1971- 1972, 1975- 1976, 1979
- Wilson Master William, 'Coongara' RSD 2/220, Derrinallum, Vic 3325 — 610, 612, 619- 620, 1671, 1675, 1677
- Woodhead Miss Fay, Zinder Park Sturt Hwy, Euston, NSW 2739 — 894, 901
- Woods N F, 103 Carpenter St, Bendigo, Vic 3550 — 849- 850, 854- 855, 857, 860, 905, 911, 916, 923, 1419- 1420, 1425, 1432- 1434, 1437, 1442, 1448, 1453
- Woods R L, 34 Leman Cres, Noble Park, Vic 3174 — 96, 171, 192, 248, 251, 363, 668, 671
- Woods Bros., 18 Thomson St, Essendon, Vic 3040 — 6- 7, 13- 15, 24- 27, 35- 37, 82- 84, 97- 99, 113- 114, 132- 133, 140, 161, 271, 296, 1072, 1084, 1090- 1091, 1099- 1101
- Wright R J, 34 Margaret St, Henley Beach, SA 5022 — 635, 651, 663, 1267, 1286, 1496



COME AND SEE OUR RANGE OF
PRODUCTS AT THE SHOW
STAND NO. G17 — LENNOX AVENUE



WET WEATHER GARMENTS

Extra Heavy Duty

Manufactured from reinforced double laminated plastic fabric to produce the toughest garment and yet still remaining soft and flexible for wearing comfort.

* Electronically welded for maximum strength.

**TALK TO US
ABOUT OUR
SPECIAL SHOW
OFFER ON
TARPAULINS!**

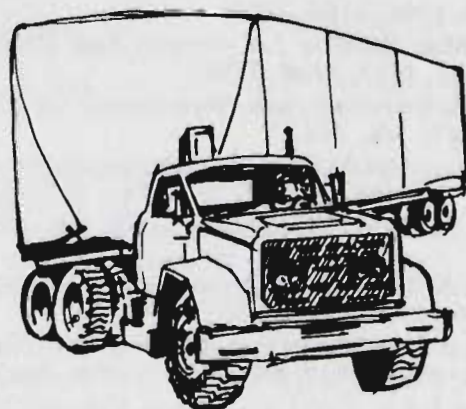

Heavy Duty Tarpaulins
for trucks and other
heavy duty applications.

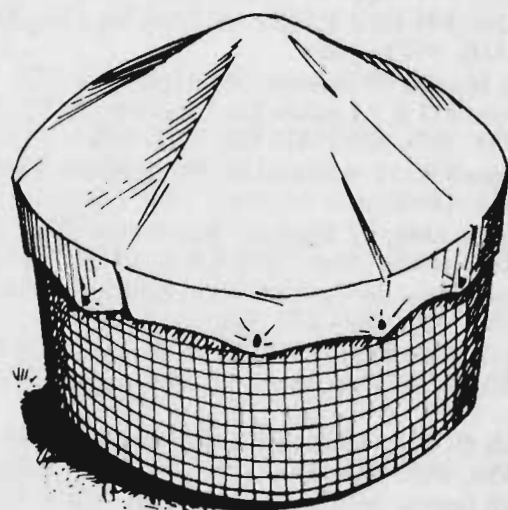

Covers for silos,
haystacks, super-
phosphate, fumiga-
tion sheets, channel
liners, seed beds,
construction, etc.

ENTERPRISE PLASTICS PTY LTD

**230-248 STANLEY STREET
WEST MELBOURNE, 3003**

Telephone: (03) 329 7244

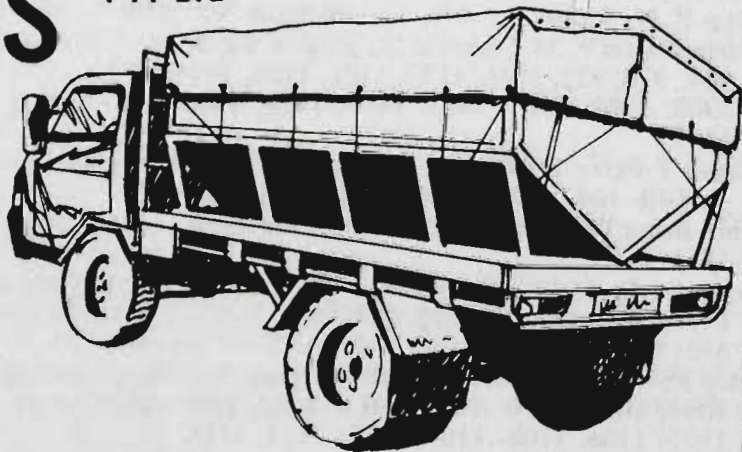

Section 127 — Pigeons

CONDITIONS OF ENTRY

Exhibits must be bona fide property of the exhibitor both at time of entry and at showing.

No bird may be entered in more than one class, and birds entered in wrong classes will not be judged, and the entry fees will be forfeited.

All birds must be rung with a recognised club ring, young birds must be rung with a 1981 recognised club ring. Birds wearing special leg bands or rings, or bearing marks of any kind that may indicate ownership will not be allowed to compete.

Where classes are provided for any particular colour or variety, birds of that colour or variety must be shown in those classes. Where young bird classes are provided, young birds must not be shown in old bird classes.

The Council reserves the right to reject at any time any entry or prohibit any person or bird from competing in any class.

Unless authorised by the Society no live stock will be permitted to enter the Grounds other than those entered for exhibition.

JUDGES

Carriers, Modenas: Mr. R. Anderson, Vic.
Dragoons, English Show Homers, Pigmy Pouters, All Feather Feets, All Tumblers, Archangel: Mr. J. deBrenni, N.S.W.
Magpies, German Beards, Frills, Nuns, Helmets, Tipplers, Birmingham Rollers, Jacobins, A.O.V.: Mr. G. Jubb, Qld.
Fantails: Mr. J. Bennetts, Vic.
Showpen Homers: Mr. R. Bresnahan, Vic.
Utility: Mr. K. Fitzgerald, Vic.

JUDGING

Judging of Showpen Homers and Utility Pigeons will commence at 9.00 a.m. on Thursday, 16th September. Judging of all other Pigeons will commence at 9.00 a.m. on Tuesday, 21st September.

PRIZE MONEY

Unless otherwise stated the prizes in each class are:

From one to three entries, \$2, \$1, Card, from 4 to 6 entries, \$3, \$1.50, card, from 7 to 9 entries, \$3.50, \$2, card, ten entries or over, \$5, \$3, \$1.50.

WITHDRAWAL OF ENTRY

Every bird entered must be exhibited unless a certificate signed by the owner is lodged with the Society prior to the date of the Show, stating that the bird is unable to compete on one of the following grounds:—

- (i) The bird has died.
- (ii) The bird is unfit for exhibition due to injury or disease.
- (iii) The bird has become ineligible for the class entered.
- (iv) Some other cause which the Council or Director of the Society considers reasonable.

Failure to comply with this rule renders the owner or entrant liable to a fine of not more than \$10 for every bird not exhibited, and in addition the Council may debar the owner or exhibitor from taking part in any further exhibition conducted by the Society.

TRANSPORT, PENNING AND CARE OF EXHIBITS.

Arrival:

Showpen homers and utility must be penned by 8 p.m. on Wednesday, 15th September. All other pigeons must be penned by 8 p.m. on Monday, 20th September.

Departure:

Showpen homers and utility may be removed after 6 p.m. on Sunday, 19th September. All other pigeons may be removed after 6 p.m. on Saturday, 25th September.

NOTE. — Pigeons will be received and penned, fed and attended to, re-cooped and despatched, free of charge to exhibitors, subject to the provisions of Regulations.

Exhibitors must leave the Pavilion immediately on completion of penning their birds.

Unless special arrangements are made with the Superintendent, all eggs will be destroyed.

Only a limited number of exhibitors will be allowed into the Pigeon Pavilion at a time to remove their birds.

Labels and despatch slips will be sent for each pen when the Exhibitor is not a resident of Melbourne or suburbs, on the reverse side of which the exhibitors will be required to write their names, addresses, and instructions for the return journey. Country and interstate exhibitors must inform the Director by post or telegram of the despatch of their exhibits, giving all particulars, in order that arrangements may be made for receiving them. Several birds may be sent in one hamper or box providing pen numbers and ring numbers are attached to each container. Birds received in cardboard cartons will not be penned. When the exhibitor resides in or near Melbourne "Entry Tickets" only will be sent, the corresponding numbers being affixed to the coops or cages by the Society.

The greatest care will be taken of the exhibits, but the Society will not be responsible for any accident, mistake, loss or damage, from whatever cause arising, the exhibits being at the sole risk of the exhibitor. In case of the death of the any exhibit, the same shall be certified by the Veterinary Surgeon or his deputy.

No person will be permitted to remove an exhibit from a pen on the day of penning without permission of the Superintendent.

INSPECTION OF STOCK

Exhibitors in this Section shall, if requested by the Steward-in-Chief or by the Director or his agent, submit his exhibits, in whole or part, for inspection by a Veterinarian or Veterinarians appointed by the Society.

DISQUALIFICATION

Birds that have been tampered with or improperly dealt with in any way shall be disqualified, and entry fees paid shall be forfeited. The exhibitor shall also be liable to disqualification, and, if a member, to expulsion from the Society.

EXHIBITS FOR SALE AND NOTICES

Selling prices of all Pigeons may be displayed on coops. Cards will be supplied free on application to the Pigeon Superintendent, who will place them on the coops if requested by exhibitors who are unable to attend in person. Written authority of the exhibitor for the disposal of exhibits by sale stating catalogue number, breed and price must be given to the Superintendent. A commission of 15 per cent will be charged on all sales effected by the Superintendent on behalf of exhibitors. No advertisement or notice (except by permission of the Council) is permitted on or in any pen, stall or building.

ROSETTES & CHAMPION CARD

Special Rosettes and Champion Cards will be awarded to the Best Bird in each variety and special Rosettes will be awarded to the Best Young Bird in each variety.

DONATION OF PRIZE MONEY

On behalf of the Melbourne Pigeon Society, Secretary, F. Zambello, 87 Haldane Street, Beaumaris, 3193, cash prizes of \$2 will be awarded as follows:

- 252-Best Young Modena Gazzi - VINING + LORD
 293-Best Young Modena Schietti - VINING + LORD
 169-Best Young Magpie - SIBRAA JIM
 179-Best Young Featherfoot - C.G.M. WHITLEY
 446-Best Young Utility - E.S. ZAMMIT

On behalf of the Victorian Fantail Club, Secretary, R. Harris, P.O. Box 339, Melton South, 3338, cash prizes will be awarded as follows:

- 83-Best Fantail... R. ASHLEY \$10
 N/A-Best Young Fantail \$10
 N/A-Best Fantail (Other than Blue or White) \$10

On behalf of the Showpen Homer Club, Secretary, T. Dobbin, 20 Monash Avenue, Balwyn, 3103, cash prizes will be awarded as follows:

- 600-Champion Showpen Homer... D. LAWRENCE \$20
 615-Reserve Champion Showpen Homer... D. LAWRENCE \$5
 615-Best Young Showpen Homer... D. LAWRENCE \$20
 624-Best Opposite Sex Young Showpen Homer \$5
 - D. LAWRENCE

The members of the Victorian Pigeon Society will compete for the Society's Trophies.

For further particulars apply to the Secretary, T. W. Hughes, P.O. Box 7, Whittlesea, 3757.

- BEST CARRIER - 1 (ACS 80/E219)
 BEST YOUNG CARRIER - 9 (PFS 81F257)
 BEST DRAGOON - 12 (ACS 77/132)
 BEST YOUNG DRAGOON - N/A
 BEST SHOW HOMER - N/E
 BEST YOUNG SHOW HOMER - N/E
 BEST Pouter (PIGMY) - 29 (CPS 81C 2642)
 BEST YOUNG Pouter (PIGMY) - 29 (CPS 81C 2642)
 BEST JACOBIN - 79 (660)
 BEST YOUNG JACOBIN - 61 (14150)
 BEST FANTAIL - 83
 BEST YOUNG FANTAIL - N/A
 BEST MAGPIE - 164 (2110)
 BEST YOUNG MAGPIE - 169 (1676)
 BEST SWALLOW - 179 (81F194)
 BEST YOUNG SWALLOW - 179 (81F194)
 BEST TRUMPETER (RUSSIAN) - 181
 BEST YOUNG TRUMPETER (RUSSIAN) - 194 (81G188)
 BEST SADDLEBACK - 215 (2504)
 BEST YOUNG SADDLEBACK - 204 (1188)
 BEST ICE - 221
 BEST TUMBLER (LONG FACED) - 225
 BEST YOUNG TUMBLER (LONG FACED) - N/A
 BEST TUMBLER (SHORT FACED) - 228
 BEST YOUNG TUMBLER (SHORT FACED) - N/A
 BEST GERMAN BEARD - 241 (8732)
 BEST YOUNG GERMAN BEARD - 241
 BEST MODINA (GAZZI) - 252 (ACS 81B 6718)
 BEST YOUNG MODINA (GAZZI) - 252 (ACS 81B 6718)
 BEST MODENA (SCHIETTI) - 282
 BEST YOUNG MODENA (SCHIETTI) - 293
 BEST AFRICAN OWL - 306
 BEST YOUNG AFRICAN OWL - 315
 BEST BLONDINETTE - 321
 BEST YOUNG BLONDINETTE - N/A
 BEST BLUETTE - N/A
 BEST SATINETTE - N/A
 BEST YOUNG SATINETTE - N/A
 BEST TURBIT - 336 (6279)
 BEST YOUNG TURBIT - N/A
 BEST NUN - 348 (PFS 81B142)
 BEST YOUNG NUN - 348 (PFS 81B142)
 BEST HELMET - 351 (ACS 77/1443)
 BEST YOUNG HELMET - 357 (PFS 81A 8678)

- BEST TIPPLER - 358 (ACS 282/2203)
 BEST YOUNG TIPPLER - 363 (ACS 81/1311657)
 BEST ARCHANGEL OR GIMPLE - 375 (7897)
 BEST YOUNG ARCHANGEL OR GIMPLE - 382 (3745)
 BEST BIRMINGHAM ROLLER - 392 (ACS 79/1330513)
 BEST YOUNG BIRMINGHAM ROLLER - 400 (ACS 81/35048)
 BEST A.O.V. FANCY (PURE) - 414 -
 BEST YOUNG A.O.V. FANCY (PURE) - 414
 BEST CARNEAU - 446 E.S. ZAMMIT
 BEST YOUNG CARNEAU - 446 E.S. ZAMMIT
 BEST KING - 485 A.D. + C. TESKERA
 BEST YOUNG KING - 509 A.D. + C. TESKERA
 BEST MONDAINE - 521 E.S. ZAMMIT
 BEST YOUNG MONDAINE - 533 A.D. + C. TESKERA
 BEST MONTAUBAIN - N/A
 BEST YOUNG MONTAUBAIN - N/A
 BEST RUNT - 548 E.S. ZAMMIT
 BEST YOUNG RUNT - 561 K.J. STALEY
 BEST A.O.V. UTILITY - 701 D. LAWRENCE

The real taste of real draught.

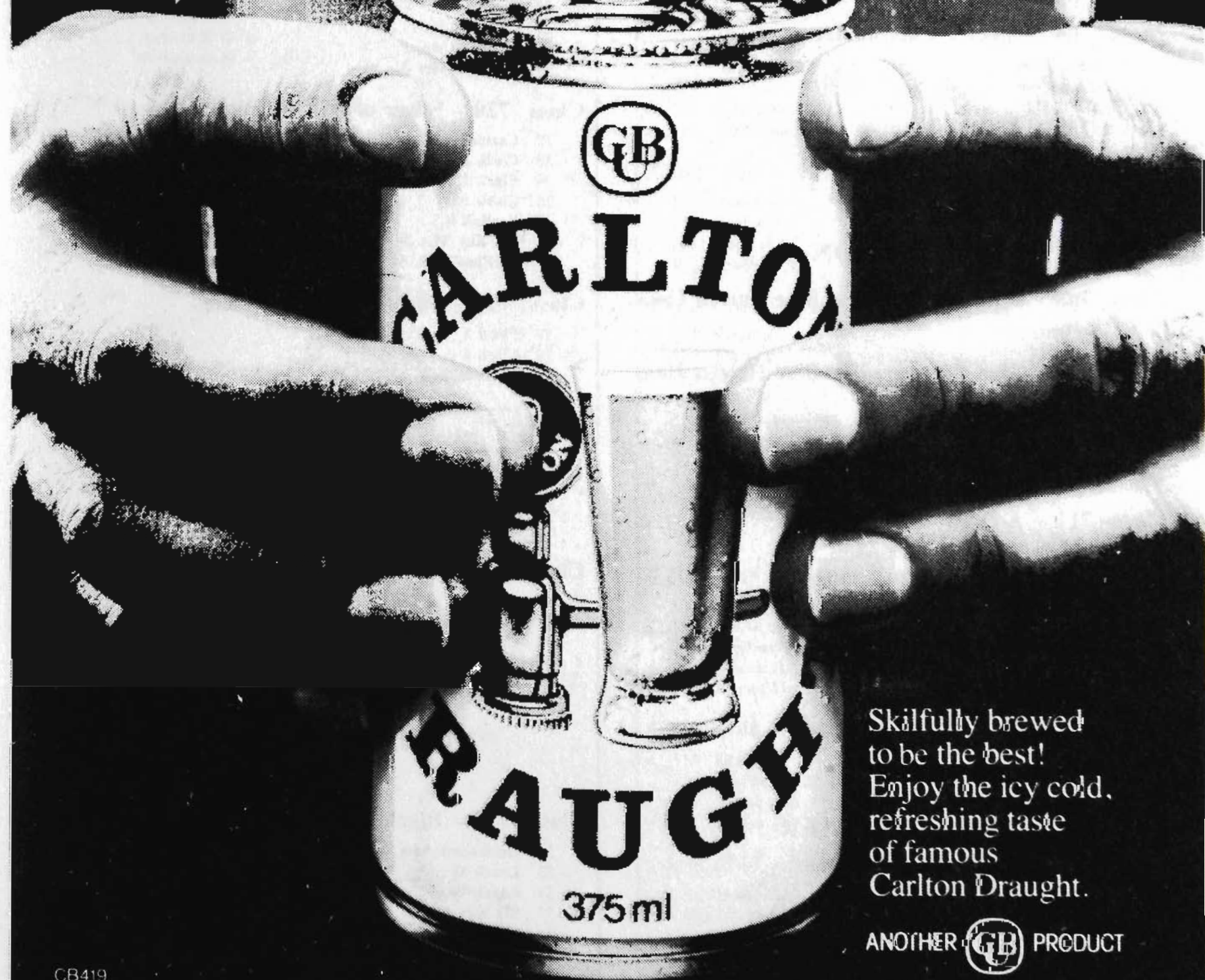

Skilfully brewed
to be the best!
Enjoy the icy cold,
refreshing taste
of famous
Carlton Draught.

ANOTHER  PRODUCT

SECTION 127 -

CARRIER

Class 701 - Black or Dun, Cock.

- 1-1 Sibraa Jim *ACS 80/122/9*
 2-2 Sibraa Jim

Class 702 - Black or Dun, Hen.

- 2-3 Sibraa Jim
 1-4 Sibraa Jim *PFS 78/E 12329*

Class 703 - Black or Dun, Young.

- 2-5 Sibraa Jim
 1-6 Sibraa Jim *PFS 81/E 66*

Class 704 - White, Cock or Hen.

- 2-7 Sibraa Jim
 1-8 Sibraa Jim *ACS 76/D 352*

Class 705 - White, Young.

- 1-9 Sibraa Jim *PFS 81/F 257*

Class 706 - A.O.C., Cock or Hen.

- 10 Sibraa Jim
 1-11 Sibraa Jim *ACS 78/E 1023*

Class 707 - A.O.C., Young.

No Entry

DRAGOON

Class 708 - Blue Chequered or Blue Barred Cock.

No Entry

Class 709 - Blue Chequered or Blue Barred Hen.

No Entry

Class 710 - Blue Chequered or Blue Barred Young.

No Entry

Class 711 - A.O.C., Cock.

- 1-12 Zambello F J *ACSD 77/32*

Class 712 - A.O.C., Hen.

No Entry

Class 713 - A.O.C., Young.

- 2-13 Zambello F J
 1-14 Zambello F J *VPS 81/333*
 3-15 Zambello F J

SHOW HOMER

Class 714 - Cock.

No Entry

Class 715 - Hen.

No Entry

Class 716 - Cock Young.

No Entry

Class 717 - Hen Young.

No Entry

POUTER (PIGMY)

Class 718 - Blue, Cock or Hen.

- 16 Carter S
 2-17 Carter S
 18 Carter S
 1-19 Clark J *ACS 792240*
 20 Farrugia Mrs J
 3-21 Farrugia Mrs J *CP581C 2642*
 22 Farrugia Mrs J
 23 Farrugia Mrs J
 24 Geneikis R
 25 Geneikis R
 26 Mc Kay Mrs J
 27 McPhee P & M

Class 719 - Blue, Young.

- 2-28 Carter S
 1-29 Carter S
 3-30 Farrugia Mrs J
 31 Farrugia Mrs J

Class 720 - Silver or Mealy, Cock or Hen.

- 32 Carter S
 1-33 Clark J *ACS 80082*
 3-34 Clark J
 35 Clark J
 36 Kendall R
 2-37 Mc Kay Mrs J
 38 McPhee P & M

Class 721 - Silver or Mealy, Young.

- 1-39 Clark J *PFS 81C 249*
 2-40 Clark J
 3-41 McPhee P & M

Class 722 - A.O.C., Cock or Hen.

- 2-42 Clark J
 1-43 Clark J *CPS 79C 63*
 3-44 Farrugia Mrs J
 45 McPhee P & M
 46 McPhee P & M

Class 723 - A.O.C., Young.

- 3-47 Clark J
 48 Clark J
 49 Clark J
 1-50 Farrugia Mrs J *CPS 81C 2774*
 2-51 Farrugia Mrs J

JACOBIN

Class 724 - Black, Cock or Hen.

- 52 Duckworth Mrs A
 1-53 Leach W *1128*
 2-54 Leach W
 3-55 Mc Kay Mrs J
 56 McPhee P & M
 57 McPhee P & M
 58 Robertson C

MAGPIE

59 Waldon R & A

Class 725 — Black, Young.

60 Duckworth Mrs A

1-61 Leach W 14150

2-62 Robertson C

Class 726 — Red or Yellow, Cock or Hen.

63 Duckworth Mrs A

1-64 McPhee P & M 3121

65 Robertson C

2-66 Sibraa Jim

Class 727 — Red or Yellow, Young.

67 Duckworth Mrs A

1-68 Robertson C 81-6276

69 Robertson C

2-70 Waldon R & A

Class 728 — A.O.C., Cock or Hen.

71 Duckworth Mrs A

72 Jones G A

73 Mc Kay Mrs J

3-74 McPhee P & M

75 Robertson C

2-76 Robertson C

77 Sibraa Jim

78 Waldon R & A

1-79 Waldon R & A 660

Class 729 — A.O.C., Young.

2-80 Robertson C

1-81 Rutherford Tom 5688

FANTAIL

Class 730 — White, Cock or Hen.

3-82 Ashley R

1-83 Ashley R 2114

2-84 Clark J

85 Clark J

Class 731 — White, Cock Young.

3-86 Ashley R

87 Geneikis R

88 Geneikis R

N.O.A.

Class 732 — White, Hen Young.

3-89 Ashley R

N.O.A.

Class 733 — Black, Cock or Hen.

90 Clark J

2-91 Clark J

3-92 Kendall V J

N.O.A.

Class 734 — Black, Cock or Hen Young.

3-93 Rutherford Tom

N.O.A.

Class 735 — Blue, Cock.

94 Attard M & C

1-95 Clark J 1801

96 Richards J

N.O.A.

Class 736 — Blue, Hen.

97 Richards J

2-98 Roddick N

N.O.A.

Class 737 — Blue, Young.

99 Clark J

100 Clark J

101 Clark J N/A

Class 738 — Silver, Cock or Hen.

102 Attard M & C

103 Attard M & C

104 Attard M & C

105 Attard M & C

106 Clark J

107 Clark J

108 Clark J

109 Clark J

110 Leach W

111 Leach W

3-112 Roddick N

N.O.A.

Class 739 — Red or Yellow, Cock or Hen.

113 Leach W

114 Roddick N

N/A

Class 740 — Red or Yellow, Young.

3-115 Roddick N

Class 741 — Saddle, Cock or Hen.

116 Ashley R

3-117 Ashley R

N.O.A.

Class 742 — Saddle, Young.

3-118 Ashley R

119 Rutherford Tom

N.O.A.

Class 743 — A.O.C., Cock or Hen.

120 Ashley R

121 Ashley R

2-122 Roddick N

3-123 Roddick N

N.O.A.

Class 744 — Laced, Cock or Hen.

124 Clark J

125 Clark J

126 Clark J

3-127 Clark J

128 Rutherford Tom

129 Rutherford Tom

N.O.A.

MAGPIE

Class 745 — Black, Cock.

130 Drake G

131 Drake G

3-132 McPhee P & M

1-133 Sibraa Jim

2-134 Sibraa Jim

Class 746 — Black, Hen.

2-135 Drake G

136 McPhee P & M

1-137 Sibraa Jim 1637

3-138 Sibraa Jim

Class 747 — Black, Young.

139 Drake G

3-140 Drake G

141 Drake G

2-142 Sibraa Jim

1-143 Sibraa Jim 101

MAGPIE

Class 748 — Red or Yellow, Cock.

- 144 Drake G
 145 Drake G
 2-146 Drake G
 147 McPhee P & M
 3-148 McPhee P & M
 1-149 Sibraa Jim 3769
 150 Sibraa Jim

Class 749 — Red or Yellow, Hen.

- 151 Drake G
 152 Drake G
 1-153 McPhee P & M 1785
 3-154 Sibraa Jim
 2-155 Sibraa Jim

Class 750 — Red or Yellow, Young.

- 156 Drake G
 157 Drake G
 1-158 Drake G 10596
 3-159 McPhee P & M
 2-160 Sibraa Jim
 161 Sibraa Jim

Class 751 — A.O.C., Cock.

- 3-162 Drake G
 2-163 Sibraa Jim
 1-164 Sibraa Jim

Class 752 — A.O.C., Hen.

- 1-165 Drake G 14338
 2-166 Sibraa Jim
 3-167 Sibraa Jim

Class 753 — A.O.C., Young.

- 2-168 Drake G
 1-169 Sibraa Jim 1676

SWALLOW

Class 754 — Fairy (Black or Blue), Cock or Hen.

- 170 Castle R
 1-171 Whitley C G M UPS F25
 N.O.A.

Class 755 — Fairy (Black or Blue), Young.

- 1-172 Whitley C G M F148

Class 756 — Fairy (Red or Yellow), Cock or Hen.

- 1-173 Whitley C G M F925

Class 757 — Fairy (A.O.C.), Cock or Cock or Hen.

- 1-174 Whitley C G M F0096

Class 758 — Fairy (A.O.C.), Young.

No Entry

Class 759 — Silesian, Cock or Hen.

- 175 Schafer N T Hannaford
 1-176 Schafer N T Hannaford F111

Class 760 — Spangle (Fairy), Cock or Hen.

- 1-177 Whitley C G M F3046

Class 761 — Spangle (Silesian), Cock or Hen.

No Entry

Class 762 — Spangle (Fairy or Silesian), Young.

- 2-178 Schafer N T Hannaford
 1-179 Whitley C G M BF 194

TRUMPETER (RUSSIAN)

Class 764 — Cock.

- 3-180 Galvin D
 1-181 Galvin D F5595
 182 Galvin D
 183 Galvin D
 184 Galvin D
 185 Galvin D
 2-186 Schafer N T Hannaford
 187 Schafer N T Hannaford
 188 Whitley C G M

Class 765 — Hen.

- 2-189 Calvin D
 3-190 Galvin D
 191 Galvin D
 192 Schafer N T Hannaford
 1-193 Schafer N T Hannaford 12652

Class 766 — Young.

- 1-194 Schafer N T Hannaford 816188
 2-195 Schafer N T Hannaford
 3-196 Whitley C G M

SADDLEBACK

Class 767 — Black Stripe or Spot, Cock or Hen.

- 2-197 Ashley L
 198 Ashley L
 199 Castle R
 200 Leach W
 3-201 Leach W
 1-202 Leach W 1250

Class 768 — Black Stripe or Spot, Young.

- 2-203 Leach W
 1-204 Leach W 1188
 205 Leach W

Class 769 — Red Stripe or Spot, Cock or Hen.

- 206 Ashley L
 207 Ashley L
 1-208 Leach W 503
 2-209 Leach W

Class 770 — Red Stripe or Spot, Young.

- 210 Ashley L
 2-211 Leach W
 212 Leach W
 N.O.A.

Class 771 — A.O.C. Stripe or Spot, Cock or Hen.

- 3-213 Ashley L
 2-214 Leach W
 1-215 Leach W 2504
 216 Leach W

Class 772 — A.O.C. Stripe or Spot, Young.

- 217 Leach W
 218 Leach W
 1-219 Leach W 1197
 N.O.A.

MODENA (SCHIETTI)

ICE

Class 773 – Cock or Hen.

- 220 McPhee P & M
 1-221 McPhee P & M - 276
 2-222 Schafer A E H
 3-223 Schafer N T Hannaford

TUMBLER (LONG FACED)

Class 774 – Self, Cock.

- 1-224 Ashley R - 2206

Class 775 – Self, Hen.

No Entry

Class 776 – Self, Young.

- 1-225 Sibraa Jim - 7428

Class 777 – Barred, Cock or Hen.

No Entry

Class 778 – Barred, Young.

No Entry

Class 779 – A.O.C., Cock or Hen.

- 1-226 Ashley R

Class 780 – A.O.C., Young.

- 1-227 Ashley R

TUMBLER (SHORT FACED)

Class 781 – Cock.

- 1-228 McPhee P & M
 229 McPhee P & M

Class 782 – Hen.

- 2-230 McPhee P & M

Class 783 – Young.

No Entry

GERMAN BEARD

Class 784 – Cock.

- 231 Harding I
 3-232 Harding I
 1-233 Harding I - 83242
 2-234 Harding I

Class 785 – Hen.

- 2-235 Harding I
 3-236 Harding I
 1-237 Harding I - 11761
 238 Harding I

Class 786 – Young.

- 239 Harding I
 240 Harding I

- 1-241 Harding I - 8732
 3-242 Harding I
 243 Harding I
 244 Harding I
 2-245 Harding I
 246 Harding I

MODENA (GAZZI)

Class 787 – Bronze Laced, Chequered or Tri Colour, Cock.

- 1-247 Keirl B ACS 790 7587
 2-248 Reid D

Class 788 – Bronze Laced, Chequered or Tri Colour, Hen.

- 1-249 Farrugia Mrs J - ACS 783 6530
 250 Vining & Lord

Class 789 – Bronze Laced, Chequered or Tri Colour, Cock Young.

No Entry

Class 790 – Bronze Laced, Chequered or Tri Colour, Hen Young.

No Entry

Class 791 – Black, Cock or Hen.

- 1-251 Keirl B ACS 79/1128

Class 792 – Black, Young.

No Entry

Class 793 – Blue, Cock or Hen.

No Entry

Class 794 – Blue, Young.

- 1-252 Vining & Lord - ACS 813 6718

Class 795 – Silver, Cock or Hen.

No Entry

Class 796 – Silver, Young.

No Entry

Class 797 – Red or Yellow, Cock or Hen.

- 1-253 Reid D - ACS 803 13606

Class 798 – A.O.C., Cock or Hen.

- 1-254 Kendall M ACS 74 13304

Class 799 – A.O.C., Young.

- 1-255 Kendall M ACS 813 11164

MODENA (SCHIETTI)

Class 800 – Argent, Cock or Hen.

- 1-256 Jones D ACS 769567
 257 Jones D
 258 Reid D

MODENA (SCHIETTI)

Class 801 – Argent, Young.

No Entry

Class 802 – Blue Bar, Cock.

2-259 Reardon G

1-260 Reardon G - ACS 743182

Class 803 – Blue Bar, Hen.

1-261 Keirl B - ACS 79B 807

2-262 Reardon G

263 Vining & Lord

Class 804 – Blue Bar, Cock Young.

1-264 Keirl B - 81B 5887

2-265 McPhee P & M

Class 805 – Blue Bar, Hen Young.

No Entry

Class 806 – Black, Cock or Hen.

266 Carter N & S

2-267 Carter N & S

268 Jones D

269 Jones D

270 Vining & Lord

1-271 Vining & Lord - ACS 77B 2245

Class 807 – Black, Young.

1-272 Carter N & S ACS 81B 13803

Class 808 – Bronze, Plain, Laced or Tri Coloured Cock.

273 Jones D

1-274 Keirl B - ACS 78/B 6523

275 Reardon G

276 Reardon G

277 Sibraa Jim

2-278 Vining & Lord

Class 809 – Bronze, Plain, Laced or Tri Coloured Hen.

2-279 Kendall M

280 Reardon G

281 Sibraa Jim

1-282 Vining & Lord ACS 80B 1018

3-283 Vining & Lord

Class 810 – Bronze, Plain, Laced or Tri Coloured Cock Young.

1-284 Reardon G - ACS 81B 12263

Class 811 – Bronze, Plain, Laced or Tri Coloured Hen Young.

285 Vining & Lord ABSENT

Class 812 – Silver, Cock or Hen.

1-286 McPhee P & M - ACS 773046

Class 813 – Silver, Young.

1-287 Reid D - OCS 81 B 11557

Class 814 – Red or Yellow, Cock.

1-288 Kendall M - ACS 734841

Class 815 – Red or Yellow, Hen.

1-289 Jones D - ACS 748868

Class 816 – Red or Yellow, Young.

1-290 Kendall M - ACS 71B 14542

Class 817 – Magnani, Cock or Hen.

1-291 Vining & Lord - ACS 78B 407

2-292 Vining & Lord

Class 818 – Magnani, Young.

1-293 Vining & Lord ACS 81B 12371

Class 819 – A.O.C., Cock.

1-294 Carter N & S - ACS 79B 7418

2-295 Reid D

296 Reid D

Class 820 – A.O.C., Hen.

297 Carter N & S

Class 821 – A.O.C., Young.

1-298 Carter N & S - ACS B 5722

AFRICAN OWL

Class 822 – White, Cock.

2-299 McPhee P & M

1-300 Rippon C - 10659

Class 823 – White, Hen.

2-301 McPhee P & M

1-302 Rippon C

Class 824 – White, Young.

1-303 Castle R - 10127

2-304 McPhee P & M

Class 825 – Black, Cock or Hen.

3-305 McPhee P & M

1-306 Mytch T - 12004

2-307 Mytch T

308 Mytch T

Class 826 – Black, Young.

No Entry

Class 827 – A.O.C., Cock.

309 Castle R

3-310 McPhee P & M

2-311 Mytch T

1-312 Mytch T - 8642

Class 828 – A.O.C., Hen.

2-313 McPhee P & M

1-314 Mytch T - 6885

Class 829 – A.O.C., Young.

1-315 Mytch T - 11504

BLONDINETTE

Class 830 – Any Colour, Cock.

316 Castle R

317 Duckworth Mrs A

3-318 Favaloro D

ARCHANGEL OR GIMPLE

- 2-319 Favaloro D
 320 Favaloro D
 1-321 Kendall R - 3457

Class 831 - Any Colour, Hen.

- 322 Mytch T
 N/A

Class 832 - Any Colour, Young.

- 323 Duckworth Mrs A
 1-324 Favaloro D - 274

BLUETTE

Class 833 - Cock or Hen.

- 325 Duckworth Mrs A
 326 Favaloro D
 BOTH ABSENT

SATINETTE

Class 834 - Cock or Hen.

- 1-327 Castle R - 1725
 328 Duckworth Mrs A

Class 835 - Young.

No Entry

TURBIT

Class 836 - Cock.

- 329 Duckworth Mrs A
 330 Geneikis R
 1-331 McPhee P & M - 2424
 332 McPhee P & M
 333 Mytch T
 N.O.A.

Class 837 - Hen.

- 334 Duckworth Mrs A
 335 McPhee P & M
 1-336 McPhee P & M - 6279
 N.O.A.

Class 838 - Young.

- 337 Duckworth Mrs A ABSENT

NUN

Class 839 - Black, Cock or Hen.

- 338 Duckworth Mrs A
 339 McPhee P & M
 340 McPhee P & M
 N/A

Class 840 - Black, Young.

- 2-341 Buckley N
 1-342 Buckley N - 8102054
 343 Duckworth Mrs A

Class 841 - A.O.C., Cock or Hen.

- 344 Duckworth Mrs A
 1-345 Jones G A - ACSS B2165
 3-346 Jones G A

- 2-347 Jones G A

Class 842 - A.O.C., Young.

- 1-348 Buckley N - PFS 81 B142
 2-349 Buckley N
 350 Duckworth Mrs A

HELMET

Class 843 - Cock.

- 1-351 McPhee P & M - ACS 77/1443
 352 McPhee P & M
 2-353 Robertson C
 3-354 Sibraa Jim

Class 844 - Hen.

- 1-355 McPhee P & M - CPS B1004
 356 McPhee P & M

Class 845 - Young.

- 1-357 Sibraa Jim - PFS 81A1678

TIPLER

Class 846 - Cock.

- 1-358 Buckley N - ACS 278/2203
 2-359 Buckley N

Class 847 - Hen.

- 1-360 Buckley N - ACS 79/B3564
 2-361 Buckley N

Class 848 - Young.

- 3-362 Buckley N
 1-363 Buckley N - ACS 81/B11657
 2-364 Buckley N
 365 Buckley N
 366 Mytch T
 367 Mytch T
 368 Mytch T
 369 Mytch T
 370 Mytch T
 371 Mytch T

ARCHANGEL OR GIMPLE

Class 849 - Cock.

- 372 Ashley L
 3-373 Ashley L
 2-374 Hayes Mrs S
 1-375 Hayes Mrs S - 7897

Class 850 - Hen.

- 376 Ashley L
 3-377 Ashley L
 2-378 Hayes Mrs S
 1-379 Hayes Mrs S - 3359

Class 851 - Cock, Young.

- 3-380 Ashley L
 2-381 Ashley L
 1-382 Hayes Mrs S - 3745
 383 Hayes Mrs S

ARCHANGEL OR GIMPLE

Class 852 – Hen, Young.

- 384 Ashley L
 3-385 Ashley L
 1-386 Hayes Mrs S - 3738
 2-387 Hayes Mrs S

BIRMINGHAM ROLLER

Class 853 – Cock.

- 388 Attard M & C
 389 Attard M & C
 390 Attard M & C
 2-391 Grima Mick
 1-392 Grima Mick - ACS 79B 30573
 3-393 Rippon C

Class 854 – Hen.

- 394 Attard M & C
 2-395 Attard M & C
 1-396 Attard M & C - ACS 279/983
 397 Attard M & C
 3-398 Rippon C

Class 855 – Young

- 399 Attard M & C
 1-400 Attard M & C - ACS/81/135048
 3-401 Attard M & C
 402 Attard M & C
 403 Grima Mick
 2-404 Grima Mick

A.O.V. PURE FANCY

Class 856 – Cock or Hen.

- 405 Chandler High School
 406 Chandler High School
 407 Keirl R A
 1-408 Keirl R A - 1314
 409 Kendall R
 3-410 Kendall R
 411 Robertson C
 2-412 Schafer A E H
 413 Schafer A E H

Class 857 – Young.

- 1-414 Carter Mrs J - 2792
 2-415 Carter Mrs J
 416 Carter Mrs J
 417 Chandler High School
 418 Chandler High School
 419 Courtier Mrs R J
 420 Courtier Mrs R J
 421 Courtier Mrs R J
 422 Keirl R A
 423 Keirl R A
 3-424 Kendall R

UTILITY CLASSES

CARNEAU

Class 858 – Solid Red, Cock.

- 425 Bone T
 426 Cachia J
 427 Reardon B
 428 Reardon B
 1-429 Teskera A D & C
 430 Teskera A D & C
 2-431 Zammit E S
 3-432 Zammit E S

Class 859 – Solid Red, Hen.

- 433 Cachia J
 1-434 Reardon B
 435 Reardon B
 3-436 Teskera A D & C
 437 Teskera A D & C
 438 Zammit E S
 2-439 Zammit E S

Class 860 – Solid Red, Young.

- 440 Bone T
 441 Cachia J
 442 Cachia J
 443 Teskera A D & C
 2-444 Teskera A D & C
 3-445 Zammit E S
 1-446 Zammit E S

Class 861 – Yellow, Cock or Hen.

- 3-447 Bone T
 448 Cachia J
 449 Cachia J
 1-450 Zammit E S
 2-451 Zammit E S
 452 Zammit E S
 453 Zammit E S

Class 862 – Yellow, Young.

- 1-454 Bone T

Class 863 – Splashed Red or Yellow, Cock.

- 455 Reardon B
 1-456 Teskera A D & C
 2-457 Teskera A D & C
 458 Zammit E S
 459 Zammit E S
 3-460 Zammit E S

Class 864 – Splashed Red or Yellow, Hen.

- 1-461 Reardon B
 462 Teskera A D & C
 2-463 Zammit E S
 3-464 Zammit E S
 465 Zammit E S

Class 865 – Splashed Red or Yellow, Young.

- 466 Cachia J
 467 Cachia J
 1-468 Teskera A D & C
 3-469 Teskera A D & C
 2-470 Zammit E S
 471 Zammit E S

Class 866 – A.O.C. Cock or Hen.

- 1-472 Zammit E S
 2-473 Zammit E S

Class 867 – A.O.C, Young.

- 1-474 Zammit E S

RUNT

2-475 Zammit E S

KING

Class 868 – White, Cock.

- 476 Bone T
 477 Cumming R D
 3-478 Hull R
 479 Reardon N & R
 480 Reardon N & R
 481 Reardon N & R
 482 Sibraa Jim
 2-483 Staley K J
 484 Teskera A D & C
 1-485 Teskera A D & C

Class 869 – White, Hen.

- 1-486 Bone T
 487 Reardon N & R
 488 Reardon N & R
 3-489 Reardon N & R
 490 Staley K J
 491 Teskera A D & C
 2-492 Teskera A D & C

Class 870 – White, Cock Young.

- 493 Bone T
 494 Cumming R D
 495 Hull R
 3-496 Reardon N & R
 497 Staley K J
 498 Teskera A D & C
 1-499 Teskera A D & C
 2-500 Teskera A D & C
 501 Zammit E S
 502 Zammit E S

Class 871 – White, Hen Young.

- 503 Bone T
 504 Cumming R D
 505 Reardon N & R
 506 Staley K J
 2-507 Teskera A D & C
 3-508 Teskera A D & C
 1-509 Teskera A D & C
 510 Zammit E S
 511 Zammit E S

Class 872 – A.O.C., Cock.

No Entry

Class 873 – A.O.C., Hen.

- 1-512 Teskera A D & C

Class 874 – A.O.C., Young.

- 3-513 Staley K J
 1-514 Zammit E S
 2-515 Zammit E S

MONDAINE

Class 875 – Cock.

- 516 Cumming R D
 517 Cumming R D
 2-518 Cumming R D
 3-519 Hull R

520 Lofts Kings

1-521 Zammit E S

Class 876 – Hen.

- 2-522 Cumming R D
 1-523 Cumming R D
 524 Cumming R D
 525 Hull R
 526 Lofts Kings
 3-527 Zammit E S

Class 877 – Cock Young.

- 3-528 Cumming R D
 2-529 Cumming R D
 530 Cumming R D
 531 Hull R
 532 Lofts Kings
 1-533 Teskera A D & C

Class 878 – Hen Young.

- 3-534 Cumming R D
 2-535 Cumming R D
 536 Cumming R D
 1-537 Lofts Kings

MONTAUBAIN

Class 879 – White, Cock or Hen.

No Entry

Class 880 – White, Young.

No Entry

Class 881 – A.O.C., Cock or Hen.

- 1-538 Kendall V J

Class 882 – A.O.C., Young.

- 1-539 Kendall V J

RUNT

Class 883 – Cock.

- 540 Cachia J
 541 Cachia J
 542 Cachia J
 543 Cachia J
 544 Richards Mrs B
 545 Staley K J
 3-546 Teskera A D & C
 2-547 Teskera A D & C
 1-548 Zammit E S

Class 884 – Hen.

- 549 Cachia J
 550 Cachia J
 551 Cachia J
 552 Cachia J
 2-553 Richards Mrs B
 554 Teskera A D & C
 3-555 Teskera A D & C
 1-556 Zammit E S

Class 885 – Young.

- 557 Cachia J
 558 Cachia J

RUNT

- 559 Cachia J
 560 Cachia J
 1- 561 Staley K J
 3- 562 Teskera A D & C
 2- 563 Teskera A D & C

A.O.V. UTILITY

Class 886 – Cock or Hen.

No Entry

UTILITY PAIR (ANY VARIETY)

Class 887 – Pair

- 2- 564 Reardon B
 565 Reardon N & R
 3- 566 Reardon N & R
 567 Richards Mrs B
 568 Richards Mrs B
 569 Richards Mrs B
 570 Teskera A D & C
 1- 571 Zammit E S

SHOWPEN HOMERS

A champion card and rosette will be awarded to the best bird in the showpen homer classes and a reserve champion card and rosette will be awarded to the bird placed second to the winner.

A special card will be awarded to the best young bird in the showpen homer classes.

Class 888 – Blue Barred, Cock.

- 572 Anderson W
 1- 573 Dobbin T
 574 Keirl R A
 2- 575 Kendall V J
 3- 576 Munday S
 577 Staley K J

Class 889 – Blue Barred, Hen.

- 2- 578 Anderson W
 3- 579 Dobbin T
 580 Keirl R A
 1- 581 Lawrence D

Class 890 – Blue Barred, Cock Young.

- 3- 582 Anderson W
 1- 583 Dobbin T
 2- 584 Dobbin T
 585 Woodhead Miss F

Class 891 – Blue Barred, Hen Young.

- 2- 586 Anderson W
 1- 587 Lawrence D
 588 Woodhead Miss F

Class 892 – Mealy, Cock or Hen.

- 589 Ashley L
 1- 590 Dobbin T
 2- 591 Lawrence D
 3- 592 Mc Kay R J
 593 Munday S

Class 893 – Mealy, Cock or Hen Young.

- 1- 594 Lawrence D
 2- 595 Lawrence D

Class 894 – Blue Chequered or T. Pattern, Cock.

- 596 Anderson W
 2- 597 Dobbin T
 598 Hayes F J
 3- 599 Lawrence D
 1- 600 Lawrence D
 601 Mc Kay Miss R E
 602 Munday S

Class 895 – Blue Chequered or T. Pattern, Hen.

- 603 Anderson W
 604 Ashley L
 605 Dobbin T
 2- 606 Dobbin T
 607 Hayes F J
 3- 608 Lawrence D
 1- 609 Lawrence D
 610 Mc Kay R J
 611 Munday S

Class 896 – Blue Chequered or T. Pattern, Cock Young.

- 612 Anderson W
 613 Hayes F J
 614 Kendall V J
 1- 615 Lawrence D
 2- 616 Lawrence D
 617 Munday S
 3- 618 Staley K J

Class 897 – Blue Chequered or T. Pattern, Hen Young.

- 619 Anderson W
 620 Ashley L
 3- 621 Hayes F J
 622 Kendall V J
 2- 623 Lawrence D
 1- 624 Lawrence D
 625 Mc Kay R J
 626 Munday S
 627 Taylor P

Class 898 – Red Chequered or T. Pattern, Cock.

- 628 Anderson W
 629 Ashley L
 1- 630 Dobbin T
 2- 631 Hayes F J
 632 Mc Kay R J
 3- 633 Munday S
 634 Staley K J

Class 899 – Red Chequered or T. Pattern, Hen.

- 3- 635 Anderson W
 2- 636 Hayes F J
 1- 637 Mc Kay R J
 638 Munday S

Class 900 – Red Chequered or T. Pattern, Cock Young.

- 639 Anderson W
 2- 640 Bone T
 3- 641 Dobbin T
 1- 642 Hayes F J
 643 Munday S
 644 Woodhead Miss F

SHOWPEN HOMERS

Class 901 – Red Chequered or T. Pattern, Hen Young.

- 2-645 Anderson W
- 1-646 Ashley L
- 647 Bone T
- 3-648 Hayes F J
- 649 Woodhead Miss F

Class 902 – Grizzle, Cock.

- 2-650 Dobbin T
- 651 Kendall V J
- 1-652 Lawrence D
- 653 Mc Kay R J
- 654 Munday S
- 3-655 Staley K J

Class 903 – Grizzle, Hen.

- 656 Ashley L
- 1-657 Dobbin T
- 2-658 Lawrence D
- 3-659 Munday S

Class 904 – Grizzle, Young.

- 1-660 Dobbin T
- 2-661 Dobbin T
- 3-662 Lawrence D
- 663 Staley K J
- 664 Taylor P

Class 905 – Any Yellow, Cock or Hen.

- 665 Dobbin T
- 2-666 Dobbin T
- 1-667 Dobbin T
- 3-668 Munday S

Class 906 – Any Yellow, Young.

- 2-669 Dobbin T
- 670 Dobbin T
- 3-671 Lawrence D
- 1-672 Lawrence D

Class 907 – White, Cock or Hen.

- 1-673 Dobbin T
- 3-674 Dobbin T
- 675 Hayes F J
- 2-676 Lawrence D
- 677 Munday S

Class 908 – White, Young.

- 678 Dobbin T
- 2-679 Dobbin T
- 1-680 Hayes F J
- 3-681 Munday S

Class 909 – A.O.C., Cock.

- 3-682 Ashley L
- 2-683 Dobbin T
- 1-684 Hayes F J
- 685 Kendall V J
- 686 Mc Kay J
- 687 Munday S
- 688 Reid D
- 689 Staley K J
- 690 Staley K J

Class 910 – A.O.C., Hen.

- 2-691 Dobbin T
- 692 Hayes F J
- 1-693 Kendall V J
- 694 Mc Kay J
- 3-695 Munday S

696 Staley K J

Class 911 – A.O.C., Young.

- 697 Dobbin T
- 698 Hayes F J
- 699 Kendall V J
- 2-700 Lawrence D
- 1-701 Lawrence D
- 702 Munday S
- 703 Staley K J
- 3-704 Taylor P

EXHIBITORS

EXHIBITORS

- Anderson W, 36 Robbs Rd, West Footscray, Vic 3012 — 572, 578, 582, 586, 596, 603, 612, 619, 628, 635, 639, 645
- Ashley L, 55 Alma Tce, Newport, Vic 3015 — 197- 198, 206- 207, 210, 213, 372- 373, 376- 377, 380- 381, 384- 385, 589, 604, 620, 629, 646, 656, 682
- Ashley R, 55 Alma Tce, Newport, Vic 3015 — 82- 83, 86, 89, 116- 118, 120- 121, 224, 226- 227
- Attard M & C, 2 Menzie St, Braybrook, Vic 3019 — 94, 102- 105, 388- 390, 394- 397, 399- 402
- Bone T, Private Bag 90, Nhill, Vic 3418 — 425, 440, 447, 454, 476, 486, 493, 503, 640, 647
- Buckley N, P.O. Box 7, Deniliquin, NSW 2710 — 341- 342, 348- 349, 358- 365
- Cachia J, 20 Greenock Cres, Wantirna, Vic 3152 — 426, 433, 441- 442, 448- 449, 466- 467, 540- 543, 549- 552, 557- 560
- Carter Mrs J, 61 Bondi Rd, Bonbeach, Vic 3196 — 414- 416
- Carter N & S, 3 Tilley St, Cheltenham, Vic 3192 — 266- 267, 272, 294, 297- 298
- Carter S, 61 Bondi Rd, Bonbeach, Vic 3196 — 16- 18, 28- 29, 32
- Castle R, 274 North Rd, East Brighton, Vic 3187 — 170, 199, 303, 309, 316, 327
- Chandler High School, Isaac Rd, Keysborough, Vic 3173 — 405- 406, 417- 418
- Clark J, 9 Pettitt Cres, Norlane, Vic 3214 — 19, 33- 35, 39- 40, 42- 43, 47- 49, 84- 85, 90- 91, 95, 99- 101, 106- 109, 124- 127
- Courtier Mrs R J, 44 Briggs St, Caulfield, Vic 3162 — 419- 421
- Cumming R D, 'Jellalabad', Darlington, Vic 3271 — 477, 494, 504, 516- 518, 522- 524, 528- 530, 534- 536
- Dobbin T, 20 Monash Ave, Balwyn, Vic 3103 — 573, 579, 583- 584, 590, 597, 605- 606, 630, 641, 650, 657, 660- 661, 665- 667, 669- 670, 673- 674, 678- 679, 683, 691, 697
- Drake G, 66 Croydon Rd, Croydon, Vic 3136 — 130- 131, 135, 139- 141, 144- 146, 151- 152, 156- 158, 162, 165, 168
- Duckworth Mrs A, R S D, Nangiloc, Vic 3494 — 52, 60, 63, 67, 71, 317, 323, 325, 328- 329, 334, 337- 338, 343- 344, 350
- Farrugia Mrs J, Buckland St, Woodend, Vic 3442 — 20- 23, 30- 31, 44, 50- 51, 249
- Favaloro D, 73-75 Longview Rd, Croydon, Vic 3136 — 318- 320, 324, 326
- Galvin D, 1 Neerim Gve, Oakleigh, Vic 3166 — 180- 185, 189- 191
- Geneikis R, 260 Mc Leod St, Bairnsdale, Vic 3875 — 24- 25, 87- 88, 330
- Grima Mick, 27 Myamyn St, Braybrook, Vic 3019 — 391- 392, 403- 404
- Harding I, 14 Clubpoint Dve, Chirnside Park, Vic 3116 — 231- 246
- Hayes F J, 63 Unwin St, Templestowe, Vic 3106 — 598, 607, 613, 621, 631, 636, 642, 648, 675, 680, 684, 692, 698
- Hayes Mrs S, 63 Unwin St, Templestowe, Vic 3106 — 374- 375, 378- 379, 382- 383, 386- 387
- Hull R, R.M.B. 1410 Lima East, Benalla, Vic 3673 — 478, 495, 519, 525
- Hull R, R.M.B. 1410, Benalla, Vic 3673 — 531
- Jones D, 4 Shafton St, Huntingdale, Vic 3166 — 256- 257, 268- 269, 273, 289
- Jones G A, Gosfield Rd, Panton Hill, Vic 3759 — 72, 345- 347
- Keirl B, 5 Trent St, Ivanhoe, Vic 3079 — 247, 251, 261, 264, 274
- Keirl R A, 5 Trent St, Ivanhoe, Vic 3079 — 407- 408, 422- 423, 574, 580
- Kendall M, 22 Darling St, Oakleigh, Vic 3166 — 254- 255, 279, 288, 290
- Kendall R, 22 Darling St, Oakleigh, Vic 3166 — 36, 321, 409- 410, 424
- Kendall V J, 22 Darling St, Oakleigh, Vic 3166 — 92, 538- 539, 575, 614, 622, 651, 685, 693, 699
- Lawrence D, 37 Chapel Rd, Moorabbin, Vic 3189 — 581, 587, 591, 594- 595, 599- 600, 608- 609, 615- 616, 623- 624, 652, 658, 662, 671- 672, 676, 700- 701
- Leach W, Main Rd, Campbells Creek, Vic 3451 — 53- 54, 61, 110- 111, 113, 200- 205, 208- 209, 211- 212, 214- 219
- Lofts Kings, Lot 27 Grandview Rd, Nagambie, Vic 3608 — 520, 526, 532, 537
- Mc Kay J, C/- P.O. Rokewood, Vic 3330 — 686, 694
- Mc Kay Miss R E, P.O. Box 11, Rokewood, Vic 3330 — 601
- Mc Kay Mrs J, 115 Stawell St, Nth Ballarat, Vic 3350 — 26, 37, 55, 73
- Mc Kay R J, 35 Sturt St, Ballarat, Vic 3350 — 592, 610, 625, 632, 637, 653
- McPhee P & M, Paternoster Rd, Mt Burnett, Vic 3781 — 27, 38, 41, 45- 46, 56- 57, 64, 74, 132, 136, 147- 148, 153, 159, 220- 221, 228- 230, 265, 286, 299, 301, 304- 305, 310, 313, 331- 332, 335- 336, 339- 340, 351- 352, 355- 356
- Munday S, 24 Edinburgh Ave, Herne Hill, Vic 3218 — 576, 593, 602, 611, 617, 626, 633, 638, 643, 654, 659, 668, 677, 681, 687, 695, 702
- Mytch T, 47 Canterbury St, Deer Park, Vic 3023 — 306- 308, 311- 312, 314- 315, 322, 333, 366- 371
- Reardon B, 39 Allenby Ave, Reservoir, Vic 3073 — 427- 428, 434- 435, 455, 461, 564
- Reardon G, 21 Berger St, Broadmeadows, Vic 3047 — 259- 260, 262, 275- 276, 280, 284
- Reardon N & R, 39 Allenby Ave, Reservoir, Vic 3073 — 479- 481, 487- 489, 496, 505, 565- 566
- Reid D, 12 Good Man Drv, Noble Park, Vic 3174 — 248, 253, 258, 287, 295- 296, 688
- Richards J, P.O. Box 292, Bacchus Marsh, Vic 3340 — 96- 97
- Richards Mrs B, P.O. Box 292, Bacchus Marsh, Vic 3340 — 544, 553, 567- 569
- Rippon C, Weerite R.S.D. Via, Camperdown, Vic 3260 — 300, 302, 393, 398
- Robertson C, 111 Windermere St, Ballarat, Vic 3350 — 58, 62, 65, 68- 69, 75- 76, 80, 353, 411
- Roddick N, 40 Highfield Rd, Canterbury, Vic 3126 — 98, 112, 114- 115, 122- 123
- Rutherford Tom, 15 Tattenham St, Carnegie, Vic 3163 — 81, 93, 119, 128- 129
- Schafer A E H, 22 St Johns Ave, Mont Albert, Vic 3127 — 222, 412- 413
- Schafer N T Hannaford, 293 Hawthorn Rd, Caulfield, Vic 3162 — 175- 176, 178, 186- 187, 192- 195, 223
- Sibraa Jim, 21 Walter St, Finley, NSW 2713 — 1- 11, 66, 77, 133- 134, 137- 138, 142- 143, 149- 150, 154- 155, 160- 161, 163- 164, 166- 167, 169, 225, 277, 281, 354, 357, 482
- Staley K J, 75 Carpenter St, Bendigo, Vic 3550 — 483, 490, 497, 506, 513, 545, 561, 577, 618, 634, 655, 663, 689- 690, 696, 703
- Taylor P, 11 Dendy St, Nth Sunshine, Vic 3020 — 627, 664, 704
- Teskera A D & C, RMB 5750, Heyfield, Vic 3858 — 429- 430, 436- 437, 443- 444, 456- 457, 462, 468- 469, 484- 485, 491- 492, 498- 500, 507- 509, 512, 533, 546- 547, 554- 555, 562- 563, 570
- Vining & Lord, 6 Grieve St, Macleod West, Vic 3085 — 250, 252, 263, 270- 271, 278, 282- 283, 285, 291- 293
- Waldon R & A, 37 Church St, Werribee, Vic 3030 — 59, 70, 78- 79
- Whitley C G M, 56 Browns Rd, Devon Meadows, Vic 3977 — 171- 174, 177, 179, 188, 196
- Woodhead Miss F, Zinder Park Sturt Hwy, Euston, Vic 2739 — 585, 588, 644, 649
- Zambello F J, 87 Haldane St, Beaumaris, Vic 3193 — 12- 15
- Zammit E S, 12 Fuller St, Diamond Creek, Vic 3089 — 431- 432, 438- 439, 445- 446, 450- 453, 458- 460, 463- 465, 470- 475, 501- 502, 510- 511, 514- 515, 521, 527, 548, 556, 571

Section 140 — Canaries, Finches Budgerigars and other Cage Birds

CONDITIONS OF ENTRY

Exhibits must be the bona fide property of the exhibitor at time of entry.

No bird may be entered in more than one Class, and birds entered in wrong Classes will not be judged, and the entry fees will be forfeited.

Exhibitors of birds which are protected or kept under permit, must produce their permit when called upon to do so. The Society does not accept any responsibility in this matter. Entries can only be accepted on this condition.

No bird suffering from any disease will be allowed to be exhibited.

The Council reserves the right to reject at any time any entry or prohibit any person or bird from competing in any class.

Unless authorised by the Society no live stock will be permitted to enter the Grounds other than those entered for exhibition.

JUNIOR EXHIBITORS

An exhibitor in the Budgerigar Junior Section must be registered as Junior with the Budgerigar Council of Australia.

NOVICE EXHIBITORS

An exhibitor in the Budgerigar Novice Section must be registered as a Novice with the Budgerigar Council of Australia.

JUDGES AND JUDGING ARRANGEMENTS

Canaries — All Birds excepting New Coloured — Mr. H. Heath.

Canaries — New Coloured — Mr. J. Wallace.

Cage Birds Section 141 and 142 — Mr. H. Heath.

Budgerigars — Adult Bird Classes 1074 to 1102 — Mr. E. Stafford.

Budgerigars — Young Bird Classes 1109 to 1137 — Mr. A. Marshall.

Budgerigars — Unbroken Cap Classes 1144 to 1151 — Mr. W. Cunningham.

Budgerigars — Unbroken Cap Classes 1152 to 1162 — Mr. H. F. Eady.

Budgerigars — Unbroken Cap Classes 1163 to 1175 — Mr. F. J. Gardiner.

Judging will be commenced at 8 p.m. on Wednesday, 22nd September, and with the exception of those engaged by the Society, no person will be admitted to the Pavilion until judging is completed. The Pavilion will be open to the public from 9 a.m. until 10 p.m. on Thursday, 23rd September, and Friday, 24th September.

PRIZE MONEY

Unless otherwise stated prizes in the Cage Bird Section will be First \$1.50, Second and Third, Card. In Canary and Junior Classes prizes shall be First, Spoon, Second and Third Card, provided there are more than 3 entries in the class.

WITHDRAWAL OF ENTRY

Every bird entered must be exhibited unless a certificate signed by the owner is lodged with the Society at least 48 hours prior to the date of the Show, stating that the bird is unable to compete on one of the following grounds:

- (i) The bird has died.
- (ii) The bird has become unfit for exhibition due to injury or disease.
- (iii) The bird has become ineligible for the class entered.
- (iv) Some other cause which the Council or Director of the Society considers reasonable.

Failure to comply with this rule renders the owner or exhibitor liable to a fine of not more than \$10 for every bird not exhibited, and in addition the Council may debar the owner or exhibitor from taking part in any further exhibition conducted by the Society.

TRANSPORT, PENNING AND CARE OF EXHIBITS

Budgerigars, Canaries, Finches and other Cage Birds must be delivered to the Superintendent at the 1st Floor Mitchell Grandstand on the Show Grounds not later than 7.30 p.m. on Wednesday, 22nd September. Country and Interstate exhibitors may make arrangements with the Society to receive their birds and return them after the Show.

All birds will be benched by Stewards only.

Exhibitors must provide "standard" cages with "standard" drinkers for their birds. Gummed labels to be affixed thereto will be supplied by the Society, and no addition must be made to these labels by exhibitors. In the event of an exhibitor adding to the information included on the label by the Society, the bird to whose cage this label is attached will be disqualified.

During the Show the birds will be in the custody of the Society, and must not be touched or handled by the owner or any person, on any pretence whatever, without the permission of the Superintendent.

REMOVAL OF EXHIBITS

Exhibitors will only be permitted to remove their birds after 6.00 p.m. on Friday, 24th September and before 8.30 a.m. on Saturday, 25th September.

The Society will arrange for a competent person to feed and otherwise attend to the birds, and caretakers will be on duty in the Pavilion night and day during the currency of the Show.

The greatest care will be taken of the exhibits, but the Society will not be responsible for any accident, mistake, loss or damage, from whatever cause arising, the exhibits being at the sole risk of the exhibitor. In case of the death of any exhibit, the same shall be certified by the Veterinary Surgeon or his deputy.

NOTICES

No advertisement or notice (except by permission of the Council) is permitted on or in any cage, stall or building.

INSPECTION OF STOCK

Exhibitors in this Section shall, if requested by the Steward-in-Chief or by the Director or his agent, submit his exhibits, in whole or part, for inspection by a Veterinarian or Veterinarians appointed by the Society.

DISQUALIFICATION

Birds that have been tampered with or improperly dealt with in any way shall be disqualified, and entry fees paid shall be forfeited. The exhibitor shall also be liable to disqualification, and, if a member, to expulsion from the Society.

SECTION 140 -

CANARIES

(Variegated cinnamon birds must have no more than 50 percent cinnamon colour.)

Class 1 – Border Fancy Cock or Hen (Over 12 Months).

- 1 Brown J F
- 1- 2 Dickson J H
- 3- 3 Vincent Miss C
- 2- 4 Vincent Miss C

Class 2 – Border Fancy Cock or Hen (1981 Rung).

- 2- 5 Brown Mrs B J
- 1- 6 Dickson J H

Class 3 – Yorkshire Yellow Cock or Hen (Over 12 Months).

- 1- 7 Brown Mrs B J
- 2- 8 Treadwell R

Class 4 – Yorkshire Yellow Cock or Hen (1981 Rung).

- 2- 9 Brown J F
- 1- 10 Dickson J H
- 11 Fochi S
- 3- 12 Treadwell R

Class 5 – Yorkshire Buff Cock or Hen (Over 12 Months).

- 1- 13 Brown J F
- 14 Fochi S
- 15 Fochi S
- 2- 16 Treadwell R

Class 6 – Yorkshire Buff Cock or Hen (1981 Rung).

- 1- 17 Brown Mrs B J
- 2- 18 Dickson J H
- 19 Fochi S
- 3- 20 Treadwell R

Class 7 – Norwich Crested Cock or Hen (Any Age).

No Entry

Class 8 – Norwich Crest Bred Cock or Hen (Any Age).

- 1- 21 Thiele R M
- 2- 22 Thiele R M

Class 9 – Norwich Cock or Hen (Over 12 Months).

- 1- 23 Brown J F
- 2- 24 Brown Mrs B J

Class 10 – Norwich Cock or Hen (1981 Rung).

- 3- 25 Brown J F
- 1- 26 Brown Mrs B J
- 27 Johnson K
- 2- 28 Thiele R M
- 29 Thiele R M

Class 11 – Norwich Cinnamon Self or Variegated Cock or Hen (Over 12 Months).

No Entry

Class 12 – Norwich Cinnamon Self or Variegated Cock or Hen (1981 Rung).

No Entry

Class 13 – Australian Plainhead Cock or Hen (Over 12 Months).

No Entry

Class 14 – Australian Plainhead Cock or Hen (1981 Rung).

No Entry

Class 15 – Gloster Fancy Corona or Consort Cock or Hen (Over 12 Months).

- 1- 30 Hunt L J
- 2- 31 Hunt L J

Class 16 – Gloster Fancy Corona or Consort Cock or Hen (1981 Rung).

- 2- 32 Hunt L J
- 1- 33 Hunt L J

Class 17 – Lizard, Any Colour (Any Age).

- 34 Hawkins W
- 3- 35 Hawkins W
- 2- 36 Thiele R M
- 1- 37 Thiele R M

Class 18 – Dilute White Ground Cock or Hen (Any Age).

No Entry

Class 19 – Dilute Yellow Ground, Cock or Hen (Any Age).

No Entry

Class 20 – Red Opal, Cock or Hen (Any Age).

- 1- 38 Hawkins W
- 2- 39 Hawkins W

Class 21 – Pastel, Cock or Hen (Any Age).

- 1- 40 Hawkins W
- 2- 41 Hawkins W

Class 22 – Red Orange, Cock or Hen (Any Age).

No Entry

Class 23 – Red Orange Green, Cock or Hen (Any Age).

No Entry

Class 24 – Red Orange Cinnamon, Cock or Hen (Any Age).

- 1- 42 Dimech P
- 3- 43 Dimech P
- 2- 44 Dimech P
- 45 Hawkins W

Class 25 – Apricot, Cock (Any Age).

No Entry

Class 26 - Dilute or Hen(A)

- 1- 46 Dimech P
2- 47 Dimech P
3- 48 Dimech P

CANARY VARIETIES GIVEN AWARDS
(Rosettes & Special cards to
best canaries and Special cards
to reserve canaries):

Class 27 - Dilute Hen(Any)

No Entry

Best Border Fancy - 2 J. H. DICKSON

Class 28 - Dilute

No Entry

Reserve - 6 J. H. DICKSON

Best Yorkshire - 10 J. H. DICKSON

Class 29 - Dilute

No Entry

Reserve - 13 J. F. BROWN

Best Norwich Crested

Class 30 - Any or Hen.

or Crestbred - 21 R. M. THIELE

Reserve - 22 R. M. THIELE

- 1- 49 Hawkins W
2- 50 Hawkins W

Best Norwich - 26 MRS. B. J. BROWN

Reserve - 23 J. F. BROWN

Best Australian Plainhead - N/A

Reserve - N/A

Best Gloster - 30 L. J. HUNT

Reserve - 33 L. J. HUNT

Best Yellow or White

Ground Dilute - N/A

Reserve - N/A

Best Opal - 38 W. HAWKINS

Reserve - 39 W. HAWKINS

Best Pastel - 40 W. HAWKINS

Reserve - 41 W. HAWKINS

Best Lizard - 37 R. M. THIELE

Reserve - 36 R. M. THIELE

Best Lipachrome - N/A

Reserve Lipachrome - N/A

Best Red Ground

Melanon - 42 P. DIMECH

Reserve - 44 P. DIMECH

Best Red Ground Dilute - N/A

Reserve - N/A

Best Any Other

Variety Canary - 49 W. HAWKINS

Reserve - 50 W. HAWKINS

Class 31 - Goldfinch

No Entry

Class 32 - European

- 1- 51 Robbins F J

Class 33 - Diamond Sparrow.

- 2- 52 Mac Pherson G
1- 53 Mac Pherson G
3- 54 Robbins F J

Class 34 - Pictorella.

No Entry

Class 35 - Starling.

- 3- 55 Butler C

- 3- 77 Courtier Mrs R J
1- 78 McNamara B & R
2- 79 Robbins F J

Class 51 - Goldfinch.

- 2- 80 Mac Pherson G

(BRITISH)

(BRITISH)

Class 26 – Dilute Cinnamon Orange Ground, Cock or Hen(Any Age).

- 1- 46 Dimech P
2- 47 Dimech P
3- 48 Dimech P

Class 27 – Dilute Green Orange Ground, Cock or Hen(Any Age).

No Entry

Class 28 – Dimorphic, Cock (Any Age).

No Entry

Class 29 – Dimorphic, Hen (Any Age).

No Entry

Class 30 – Any Other Variety of New Colour Cock or Hen.

- 1- 49 Hawkins W
2- 50 Hawkins W

, SPECIAL PRIZES AND TROPHIES

Best canary of each of the varieties

A champion card, prize money \$15 and gold medallion will be awarded to:-

- 10- Best type canary - J.H. DICKSON
46- Best new colour canary - P. DIMECH

Rosettes and special cards will be awarded to the best canary in each of the following varieties and special cards will be presented to the reserve in each case.

Border Fancy, Yorkshire, Norwich Crested or Crestbred, Norwich, Australian Plainhead, Gloster, Yellow or White Ground Dilute, Opal, Pastel, Lizard, Lipachrome, Red Ground Melanon, Red Ground Dilute, Any Other Variety.

- SEE ATTACHED LIST OF WINNERS.

SECTION 141 -**FINCHES****(AUSTRALIAN)****Class 31 – Gouldian (Red, Black or Yellow Head).**

No Entry

Class 32 – Emblema Picta.

- 1- 51 Robbins F J

Class 33 – Diamond Sparrow.

- 2- 52 Mac Pherson G
1- 53 Mac Pherson G
3- 54 Robbins F J

Class 34 – Pictorella.

No Entry

Class 35 – Star.

- 3- 55 Butler C

- 1- 56 Mac Pherson G
2- 57 Robbins F J

Class 36 – Blood Finch.

No Entry

Class 37 – Mask.

No Entry

Class 38 – Parson.

- 1- 58 Robbins F J

Class 39 – Longtail.

No Entry

Class 40 – Chestnut.

- 1- 59 Watson J

Class 41 – Yellow Rump.

No Entry

Class 42 – Doublebar.

- 1- 60 Robbins F J

Class 43 – Plum Head.

No Entry

Class 44 – Zebra Normal.

- 2- 61 Butler C
1- 62 Dyer V
3- 63 Robbins F J
64 Watson J

Class 45 – Zebra Fawn.

- 3- 65 Courtier Mrs R J
2- 66 Dyer V
1- 67 McNamara B & R
68 Vecchi M De

Class 46 – Zebra White.

- 1- 69 Courtier Mrs R J

Class 47 – Zebra (Any Other Colour).

- 2- 70 Dyer V
1- 71 Mac Pherson G
3- 72 Mac Pherson G

Class 48 – Waxbills (Red Brow).

- 3- 73 Butler C
1- 74 Mac Pherson G
2- 75 Robbins F J

Class 49 – Any Other Variety Australian Finch.

- 1- 76 Butler C

Class 50 – Pair of Australian Finches (Any Variety), Cock and Hen.

- 3- 77 Courtier Mrs R J
1- 78 McNamara B & R
2- 79 Robbins F J

(BRITISH)**Class 51 – Goldfinch.**

- 2- 80 Mac Pherson G

(BRITISH)

1-81 Robbins F J

Class 52 - Greenfinch.

No Entry

Class 53 - Any Other Variety British Finch.

1-82 Robbins F J

(FOREIGN)

Class 54 - Waxbills (All Varieties).

1-83 Robbins F J

Class 55 - Mannikins, Spice, Silverbills.

2-84 Butler C

85 Butler C

86 Dyer V

3-87 McNamara B & R

1-88 Robbins F J

Class 56 - Cut Throat, Aberdeen.

2-89 Butler C

1-90 Robbins F J

Class 57 - Java Blue.

No Entry

Class 58 - Java White.

No Entry

Class 59 - Java Pied.

2-91 Mac Pherson G

1-92 McNamara B & R

3-93 Robbins F J

Class 60 - Nun (Any Variety).

1-94 Robbins F J

Class 61 - Any Other Variety Foreign Finch.

2-95 Butler C

1-96 McNamara B & R

3-97 Robbins F J

HYBRIDS

Class 62 - Hybrid or Mule (Any Variety).

1-98 Dyer V

2-99 Robbins F J

SPECIAL PRIZES AND TROPHIES

(Only birds entered in ordinary classes are eligible to compete.
No special entry is necessary).

BEST FINCH IN SHOW - society's rosette and card. A reserve ribbon and card will be awarded for the bird placed second to the winner of this award.

BEST-67 B.+R. McNAMARA

RESERVE-90 F.J. ROBBINS

BEST AUSTRALIAN FINCH - society's special card and ribbon. A reserve ribbon and special card will be awarded for the bird placed second to the winner of this award.

BEST-67 B.+R. McNAMARA

RESERVE-58 F.J. ROBBINS

BEST BRITISH FINCH - society's special card and ribbon. A reserve ribbon and special card will be awarded for the bird placed second to the winner of this award.

BEST-81 F.J. ROBBINS

RESERVE-82 F.J. ROBBINS

BEST FOREIGN FINCH - society's special card and ribbon. A reserve ribbon and special card will be awarded for the bird placed second to the winner of this award.

BEST-90 F.J. ROBBINS

RESERVE-96 B.+R. McNAMARA

BEST HYBRID OR MULE (any variety) - society's rosette and card.

98- V. DYER

SECTION 142 -

SPECIAL PRIZES AND TROPHIES

(Only birds entered in ordinary classes eligible to compete. No special entry necessary.)

BEST PARROT TYPE BIRD entered in classes 1063 to 1070 - society's special card and ribbon. A reserve ribbon and special card will be awarded for the bird placed second to the winner of this award.

BEST-114 F.J. ROBBINS

RESERVE-112 F.J. ROBBINS

PARROT OR COCKATOO

Class 63 - Best Talking Bird (Any Variety).

100 Patterson Mrs I

1-101 Robbins F J

2-102 Robbins F J

Class 64 - Cockatoo, Sulphur Crested, Major Mitchell, Galah, Gang-Gang, Corella, Black (All Species).

103 Patterson Mrs I

1-104 Robbins F J

N.O.A.

Class 65 - Rosella (All Varieties).

2-105 Robbins F J

1-106 Vecchi M De

Class 66 - Neophema (All Varieties).

2-107 Mac Pherson G

1-108 Mac Pherson G

3-109 Robbins F J

Class 67 - African Love Bird (All Varieties).

1-110 Vincent Miss C

Class 68 - Lorikeet (All Varieties).

1-111 Robbins F J

Class 69 - Parrot or Parrot Type Bird Not Previously Mentioned (Excluding Budgerigars).

2-112 Robbins F J

ADULT BIRD CLASSES - OPEN

- 3-113 Robbins F J
 1-114 Robbins F J
 115 Watson J

Class 70 – Hybrid Parrot Type Bird.

- 1-116 Robbins F J

Class 71 – Dove (All Varieties).

- 117 Butler C
 118 Courtier Mrs R J
 2-119 Mac Pherson G
 1-120 Robbins F J
 3-121 Watson J

Class 72 – Quail (All Varieties).

- 2-122 Butler C
 123 Courtier Mrs R J
 124 Courtier Mrs R J
 125 Mac Pherson G
 1-126 McNamara B & R
 3-127 Robbins F J
 128 Watson J

MISCELLANEOUS

Class 73 – Any Bird Not Previously Mentioned.

- 1-129 Robbins F J

SPECIAL PRIZES AND TROPHIES

(Only birds entered in ordinary classes eligible to compete. No special entry necessary.)

BEST BIRD entered in classes 1071 to 1073 - society's special card and ribbon. A reserve ribbon and special card will be awarded for the bird placed second to the winner of this award.

BEST - 120 F. J. ROBBINS
RESERVE - 119 G. Mac PHERSON

BEST CAGE BIRD (other than a finch) - society's special card and rosette. A reserve ribbon and special card will be awarded for the bird placed second to the champion.

BEST - 114 F. J. ROBBINS
RESERVE - 120 F. J. ROBBINS

SECTION 143 -

(The standard for budgerigars shall be that adopted by the budgerigar council of australia).

BUDGERIGARS

ADULT BIRD CLASSES - OPEN

Class 74 – Green Series, Cock.

- 1-130 Crowle K
 2-131 Dadd B
 3-132 Forsythe G R
 133 McInnes N

Class 75 – Blue Series, Cock.

- 3-134 Crowle K
 135 Forsythe G R
 2-136 Howard R
 137 Reaby C
 1-138 Vecchi M De

Class 76 – Yellow Series, Cock.

No Entry

Class 77 – Yellow and White, Red Eye, Cock.

- 1-139 McInnes N
 3-140 Reaby C
 2-141 West G

Class 78 – Grey Wing, Green Series, Cock.

- 1-142 Carter R

Class 79 – Grey Wing, Blue Series, Cock.

- 2-143 Carter R
 3-144 Crowle K
 1-145 West G

Class 80 – Cinnamon Wing, Green Series, Cock.

- 3-146 Crowle K
 2-147 Dadd B
 1-148 Johnson K
 149 McInnes N
 150 McNamara B & R
 151 Reaby C

Class 81 – Cinnamon Wing, Blue Series, Cock.

- 1-152 Johnson K
 2-153 McInnes N

Class 82 – Clear Wing, Green Series, Cock.

- 1-154 Johnson K
 3-155 Johnson K
 2-156 Reaby C

Class 83 – Clear Wing, Blue Series, Cock.

No Entry

Class 84 – Opaline Green Series, Cock (All Varieties).

- 1-157 Crowle K
 3-158 McInnes N
 2-159 Reaby C

Class 85 – Opaline Blue Series, Cock (All Varieties)

No Entry

Class 86 – Yellow Face Cock (All Varieties, Excluding Pied).

No Entry

Class 87 – Pied Cock, (All Varieties).

- 1-160 McInnes N
 2-161 McInnes N

Class 88 – Any Other Variety, Cock.

- 1-162 Morton I

Class 89 – Green Series, Hen (Normals).

- 1-163 Crowle K

ADULT BIRD CLASSES - OPEN

Class 90 – Blue Series, Hen (Normals).

No Entry

Class 91 – Yellow Series, Hen.

164 Morton I (ABSENT)

Class 92 – Yellow and White, Red Eye, Hen.

1-165 Brush G W

Class 93 – Grey, Clear or Cinnamon Wing, Hen.

2-166 Crowle K

1-167 Dadd B

Class 94 – Remaining Varieties, Hen (Classes 1084 to 1088).

2-168 Forsythe G R

3-169 McInnes N

1-170 Morton I

Class 95 – Pair Class, Cock and Hen, Same Variety.

No Entry

ADULT BIRD CLASSES - NOVICE

Class 96 – Green and Blue, Series Cock.

1-171 Duffy Mrs M

172 Duffy Mrs M

3-173 Rook G

2-174 Rook G

175 Targett N J

Class 97 – Green and Blue, Series Hen.

2-176 O'Hearn D B

Class 98 – Yellow and White, Red Eye, Cock.

No Entry

Class 99 – Yellow and White, Red Eye, Hen.

1-177 Duffy Mrs M

2-178 O'Hearn D B

Class 100 – Grey and Cinnamon Wing, Cock.

1-179 Duffy Mrs M

Class 101 – Grey and Cinnamon Wing, Hen.

No Entry

Class 102 – Opaline and Yellow Face, Cock.

3-180 Duffy Mrs M

181 Duffy Mrs M

1-182 O'Hearn D B

2-183 Rook G

Class 103 – Opaline and Yellow Face, Hen.

No Entry

Class 104 – Remaining Varieties, Cock.

No Entry

Class 105 – Remaining Varieties, Hen.

1-184 Rook G

ADULT BIRD CLASSES - JUNIOR

(See conditions of entry).

Class 106 – Green and Blue Series, Cock or Hen.

1-185 Sanderson C

186 Sanderson C

Class 107 – Yellow and Red Eye, Cock or Hen.

No Entry

Class 108 – Remaining Varieties, Cock or Hen.

1-187 Catchpool M

3-188 Catchpool M

2-189 Sanderson C

SECTION 144 -

YOUNG BIRD CLASSES (1981 RUNG),
OPEN

Class 109 – Green Series, Cock.

2-190 Brush G W

191 Carter R

1-192 Dadd B

193 Forsythe G R

3-194 Howard R

195 McInnes N

Class 110 – Blue Series, Cock.

196 Carter R

1-197 Crowle K

3-198 Forsythe G R

2-199 Howard R

Class 111 – Yellow Series, Cock.

No Entry

Class 112 – Yellow and White, Red Eye, Cock.

1-200 Carter R

3-201 McInnes N

2-202 West G

Class 113 – Grey Wing, Green Series, Cock.

1-203 West G

Class 114 – Grey Wing, Blue Series, Cock.

3-204 Reaby C

2-205 West G

N.O.A.

Class 115 – Cinnamon Wing, Green Series, Cock.

1-206 Dadd B

207 Johnson K

2-208 Johnson K

3-209 West G

Class 116 – Cinnamon Wing, Blue Series, Cock.

2-210 Crowle K

1-211 Seymour R & J

SECTION 145 -

- 3- 212 Vecchi M De
213 West G

Class 117 – Clear Wing, Green Series, Cock.

- 2- 214 Johnson K
1- 215 McNamara B & R
3- 216 McNamara B & R

Class 118 – Clear Wing, Blue Series, Cock.

No Entry

Class 119 – Opaline Green Series, Cock (All Varieties)

- 217 Johnson K *ABSENT*

Class 120 – Opaline Blue Series, Cock (All Varieties)

- 1- 218 McInnes N
2- 219 West G

Class 121 – Yellow Face Cock (All Varieties, Excluding Pied).

No Entry

Class 122 – Pied Cock (All Varieties).

- 1- 220 McInnes N

Class 123 – Any Other Variety, Cock.

- 1- 221 McInnes N
2- 222 McNamara B & R
223 McNamara B & R
N.O.A.

Class 124 – Green Series, Hen (Normals).

- 1- 224 Crowle K

Class 125 – Blue Series, Hen (Normals).

No Entry

Class 126 – Yellow Series, Hen.

No Entry

Class 127 – Yellow and White, Red Eye, Hen.

- 1- 225 West G

Class 128 – Grey, Clear or Cinnamon Wing, Hen.

- 1- 226 Dadd B
2- 227 Johnson K
3- 228 West G

Class 129 – Remaining Varieties, Hen (Classes 1119 to 1123).

- 3- 229 Forsythe G R
2- 230 Reaby C
1- 231 Reaby C

Class 130 – Pair Class, Cock or Hen, Same Variety.

No Entry

(SEE CONDITIONS OF ENTRY).**Class 131 – Green and Blue Series, Cock.**

- 3- 232 O'Hearn D B
1- 233 O'Hearn D B
2- 234 O'Hearn D B

Class 132 – Green and Blue Series, Hen.

- 1- 235 O'Hearn D B

Class 133 – Yellow and White, Red Eye, Cock.

- 1- 236 O'Hearn D B

Class 134 – Yellow and White, Red Eye, Hen.

- 1- 237 O'Hearn D B

Class 135 – Grey and Cinnamon Wing, Cock.

No Entry

Class 136 – Grey and Cinnamon Wing, Hen.

No Entry

Class 137 – Opaline and Yellow Face, Cock.

- 3- 238 O'Hearn D B
1- 239 Rook G
2- 240 Rook G

Class 138 – Opaline and Yellow Face, Hen.

- 1- 241 Rook G

Class 139 – Remaining Varieties, Cock.

- 3- 242 Rook G
2- 243 Rook G
244 Rook G
1- 245 Rook G

Class 140 – Remaining Varieties, Hen.

- 2- 246 Rook G
1- 247 Rook G

YOUNG BIRD CLASSES (1981 RUNG), JUNIOR

(See conditions of entry).

Class 141 – Green and Blue Series, Cock or Hen.

- 248 Catchpool M *N/A*

Class 142 – Yellow and Red Eye, Cock or Hen.

No Entry

Class 143 – Remaining Varieties, Cock or Hen.

- 1- 249 Catchpool M
2- 250 Catchpool M

YOUNG BIRD CLASSES (1981 RUNG), NOVICE**SECTION 145 -**

UNBROKEN CAP CLASSES - OPEN

UNBROKEN CAP CLASSES - OPEN

A Rosette will be awarded for the Best Entry in The Unbroken Cap Pair Class.

Class 144 - Light Green.

- 251 Carter R
- 252 Crowle K
- 253 Dadd B
- 1-254 Howard R
- 255 Johnson K
- 2-256 Lloyd H L
- 257 Morton I
- 3-258 Seymour R & J

Class 145 - Dark, Olive or Grey Green, Green.

- 259 Brush G W
- 2-260 Carter R
- 1-261 Carter R
- 262 Crowle K
- 3-263 Dadd B
- 264 Howard R

Class 146 - Sky Blue.

- 2-265 Crowle K
- 1-266 Dadd B
- 3-267 Lloyd H L

Class 147 - Cobalt, Mauve, Violet or Grey.

- 1-268 Carter R
- 269 Dadd B
- 2-270 Howard R
- 3-271 Lloyd H L

Class 148 - Yellow Series, Light Dark, Olive.

- 1-272 Morton I
- 2-273 Morton I
- 3-274 Morton I

Class 149 - Yellow and White, Red Eye.

- 3-275 Carter R
- H/C-276 Dadd B
- 2-277 Howard R
- 278 Howard R
- 279 Johnson K
- 1-280 Lloyd H L
- 281 McInnes N
- 282 McNamara B & R

Class 150 - Grey Wing, Green Series.

- 3-283 Crowle K
- 1-284 Dadd B
- 2-285 Seymour R & J

Class 151 - Grey Wing, Blue Series.

- 2-286 Crowle K
- 1-287 Dadd B

Class 152 - Cinnamon Wing, Green Series.

- 1-288 Dadd B
- 2-289 Lloyd H L
- 3-290 Morton I
- 291 Morton I
- 292 Seymour R & J
- 293 Seymour R & J

Class 153 - Cinnamon Wing, Blue Series.

- 1-294 Dadd B

Class 154 - Clear Wing, Green Series.

- 1-295 Dadd B
- 296 Johnson K
- 3-297 Johnson K
- 2-298 McNamara B & R

Class 155 - Clear Wing, Blue Series.

- 1-299 Dadd B
- 300 McNamara B & R

Class 156 - Opaline Green Series (All Varieties).

- 301 Brush G W
- 302 Crowle K
- 1-303 Dadd B
- 3-304 Howard R
- 2-305 Lloyd H L
- 306 McInnes N

Class 157 - Opaline Blue Series (All Varieties).

- 2-307 Dadd B
- 1-308 Howard R
- 309 McInnes N
- 3-310 Morton I

Class 158 - Yellow Face (All Varieties Excluding Pied).

- 1-311 Dadd B
- 2-312 Howard R
- 3-313 Lloyd H L
- 314 Lloyd H L
- 315 Lloyd H L
- 316 Seymour R & J

Class 159 - Pied Dominant (All Varieties).

No Entry

Class 160 - Pied Recessive (All Varieties).

- 2-317 Dadd B
- 1-318 Lloyd H L
- 3-319 McInnes N

Class 161 - Any Other Variety.

- 1-320 McInnes N

Class 162 - Pair Class, Any Sex, Same Variety.

- 321 Carter R
- 322 Carter R
- 3-323 Carter R
- 1-324 Dadd B
- 2-325 Howard R
- 326 McNamara B & R

UNBROKEN CAP CLASSES - NOVICE

(See conditions of entry).

A Rosette and Card will be awarded for the Best Bird in Novice Classes 1163 to 1172.

BEST - 339 P. VINCENT

Class 163 - Normal Greens.

- 2-327 Crawford S
- 1-328 Crawford S
- 329 Hulme G H
- 330 Rook G
- 3-331 Vincent P

UNBROKEN CAP CLASSES - JUNIOR

Class 164 - Normal Blues.

- 3-332 Hulme G H
 333 O'Hearn D B
 334 O'Hearn D B
 1-335 Rook G
 2-336 Rook G

Class 165 - Yellow Series.

- 2-337 Rook G
 1-338 Vincent P

Class 166 - Yellow and White, Red Eye.

- 1-339 Vincent P
 2-340 Vincent P

Class 167 - Grey Wing, Greens and Blues.

- 1-341 Hulme G H
 2-342 Hulme G H

Class 168 - Cinnamon Wing, Greens and Blues.

No Entry

Class 169 - Clear Wing, Greens and Blues.

No Entry

Class 170 - Opaline Greens and Blues.

- 3-343 Crawford S
 344 Hulme G H
 2-345 Hulme G H
 346 Rook G
 347 Rook G
 1-348 Vincent P
 349 Vincent P

Class 171 - Yellow Face (Any Other Variety, Excluding Pied).

- 3-350 Rook G
 1-351 Rook G
 2-352 Rook G

Class 172 - Pies, Greens and Blues, and Any Other Variety.

- 2-353 Crawford S
 1-354 Rook G
 355 Rook G
 3-356 Rook G

UNBROKEN CAP CLASSES - JUNIOR

Class 173 - Green and Blue Series.

- 357 Catchpool M
 1-358 Catchpool M
 359 Sanderson C
 360 Sanderson C
 2-361 Sanderson C
 3-362 Sanderson C
 363 Sanderson C

Class 174 - Yellow and Red Eye.

No Entry

Class 175 - Remaining Varieties.

- 3-364 Catchpool M
 2-365 Catchpool M
 1-366 Catchpool M

SPECIAL PRIZES AND TROPHIES

(Only birds entered in ordinary classes eligible to compete. No special entry necessary.)

^M
 GRAND CHAMPION BUDGERIGAR IN SHOW. - trophy valued at \$25 presented by the Budgerigar Council of Australia, the Society's Champion Ribbon and Card to commemorate the award. a Reserve Ribbon will be awarded for the Best of Opposite Sex to Grand Champion in show.

BEST - 206 B. DADD

BEST OPPOSITE SEX - 226 B. DADD

BEST BUDGERIGAR IN UNBROKEN CAP CLASSES. (Owned, Bred and Rung by exhibitor). - trophy valued at \$15 presented by the Budgerigar Council of Australia. A trophy valued at \$10 presented by the Budgerigar Council of Australia will be awarded for the bird placed second to the winner of this prize.

A trophy valued at \$5 presented by the Budgerigar Council of Australia will be awarded for the bird placed third to the winner of this prize. BEST - 288 B. DADD

SECOND - 318 H.L. LLOYD

THIRD - 268 R. CARTER

BEST BUDGERIGAR IN YOUNG BIRD CLASSES (1981 Rung) (Owned, Bred and Rung by exhibitor). - A B.C.A. Diploma will be awarded to the exhibitor of the Best Budgerigar in Young Bird Classes (provided there are at least 75 entries) and \$10 presented by the Budgerigar Council of Australia, the Society's Special Card, Rosette and cash prize of \$2.10 to commemorate the award.

A Reserve Rosette and Special Card will be awarded for the Best of Opposite Sex to the winner. BEST - 206 B. DADD

BEST OPPOSITE SEX - 266 B. DADD

BEST BUDGERIGAR IN SHOW (excluding Unbroken Cap) (Owned, Bred and Rung by exhibitor). - Perpetual Challenge Trophy, presented by 'THE SUN NEWS-PICTORIAL', MELBOURNE. The successful exhibitor each year will receive a small trophy.

- 206 B. DADD

BEST BUDGERIGAR IN UNBROKEN CAP CLASSES. - Trophy Order valued at \$4.20 and the Society's Special Card and Ribbon. A Reserve Ribbon and Special Card will be awarded for the bird placed second to the winner of this trophy. BEST - 288 B. DADD

RESERVE - 318 H.L. LLOYD

BEST BUDGERIGAR IN JUNIOR CLASSES. - Society's Special Card and Ribbon. A Reserve Ribbon and Special Card will be awarded for the bird placed second to the winner. BEST - 358 M. CATCHPOOL

RESERVE - 366 M. CATCHPOOL

BEST BUDGERIGAR IN ADULT BIRD CLASSES. - Trophy Order valued at \$4.20 and the Society's Special Card and Rosette. A Reserve Rosette and Special Card will be awarded for the bird placed second to the winner of this trophy. BEST - 167 B. DADD

RESERVE - 139 N. McINNES

ROYAL AGRICULTURAL SOCIETY OF VICTORIA'S Rosette for the following:

Best Adult or Young Cock or Hen, Green; Best Adult or Young Cock or Hen, Blue; Best Adult or Young Cock or Hen, Yellow; Best Adult or Young Cock or Hen, Red Eye; Best Adult or Young Cock or Hen, Grey Wing; Best Adult or Young Cock or Hen, Cinnamon Wing; Best Adult or Young Cock or Hen, Clear Wing;

UNBROKEN CAP CLASSES - JUNIOR

Best Adult or Young Cock or Hen, Opaline; Best Adult or Young Cock or Hen, Yellow Face; Best Adult or Young Cock or Hen, Pied. ←

ROYAL AGRICULTURAL SOCIETY OF VICTORIA'S
Rosette for the following:

Best Unbroken Cap, Green; Best Unbroken Cap, Blue; Best Unbroken Cap, Yellow; Best Unbroken Cap, Red Eye; Best Unbroken Cap, Clear Wing Green; Best Unbroken Cap, Clear Wing Blue; Best Unbroken Cap, Grey Wing Green; Best Unbroken Cap, Grey Wing Blue; Best Unbroken Cap, Cinnamon Wing Green; Best Unbroken Cap, Cinnamon Wing Blue;

Best Unbroken Cap, Opaline Green; Best Unbroken Cap, Opaline Blue; Best Unbroken Cap, Yellow Face; Best Unbroken Cap, Pied or Any Other Variety.

GREEN - 254 R. HOWARD
BLUE - 268 R. CARTER
YELLOW - 338 P. VINCENT
RED EYE - 339 P. VINCENT
CLEAR WING GREEN - 295 B. DADD
CLEAR WING BLUE - 299 B. DADD
GREY WING GREEN - 284 B. DADD
GREY WING BLUE - 287 B. DADD
CINNAMON WING GREEN - 288 B. DADD
CINNAMON WING BLUE - 294 B. DADD
OPALINE GREEN - 303 B. DADD
OPALINE BLUE - 308 R. HOWARD
YELLOW FACE - 311 B. DADD
PIED OR ANY OTHER
VARIETY - 318 H. L. LLOYD

GREEN - 192
BLUE - 171
YELLOW - 242
RED EYE - 139
GREY WING - 203 G. WEST
CINNAMON WING - 206 B. DADD
CLEAR WING - 215 B. & R. McNAMARA
OPALINE - 157 K. CROWLE
YELLOW FACE - 183 G. ROOK
PIED - 184 G. ROOK

EXHIBITORS

EXHIBITORS

- Brown J F, 976 Mt Alexander Rd, Essendon, Vic 3040 — 1, 9, 13, 23, 25
- Brown Mrs B J, 45 Waverley St, Essendon, Vic 3040 — 5, 7, 17, 24, 26
- Brush G W, 21 Glendale St, Surrey Hills, Vic 3127 — 165, 190, 259, 301
- Butler C, P O Box 52, Berwick, Vic 3806 — 55, 61, 73, 76, 84- 85, 89, 95, 117, 122
- Carter R, 12 Tuppal Place, East Keilor, Vic 3033 — 142- 143, 191, 196, 200, 251, 260- 261, 268, 275, 321- 323
- Catchpool M, 6 Amos Crt, Sth Clayton, Vic 3169 — 187- 188, 248- 250, 357- 358, 364- 366
- Courtier Mrs R J, 44 Briggs St, Caulfield, Vic 3162 — 65, 69, 77, 118, 123- 124
- Crawford S, 'Devon Lea' Manks Rd, Fiveways, Vic 3977 — 327- 328, 343, 353
- Crowle K, 316 Buckley St, Essendon, Vic 3040 — 130, 134, 144, 146, 157, 163, 166, 197, 210, 224, 252, 262, 265, 283, 286, 302
- Dadd B, 464 Church St, Richmond, Vic 3121 — 131, 147, 167, 192, 206, 226, 253, 263, 266, 269, 276, 284, 287- 288, 294- 295, 299, 303, 307, 311, 317, 324
- Dickson J H, 15 Jean St, McKinnon, Vic 3204 — 2, 6, 10, 18
- Dimech P, 45 Fremont Pde, W Sunshine, Vic 3020 — 42- 44, 46- 48
- Duffy Mrs M, 274 Grimshaw St, Watsonia, Vic 3087 — 171- 172, 177, 179- 181
- Dyer V, 33 Balmoral St, Kilsyth, Vic 3137 — 62, 66, 70, 86, 98
- Fochi S, 40 Salisbury St, Ashwood, Vic 3147 — 11, 14- 15, 19
- Forsythe G R, 51 Hillside Parade, Strathmore, Vic 3041 — 132, 135, 168, 193, 198, 229
- Hawkins W, 4 Pell St, Sth Oakleigh, Vic 3167 — 34- 35, 38- 41, 45, 49- 50
- Howard R, 17 Toumlin Grove, Viewbank, Vic 3084 — 136, 194, 199, 254, 264, 270, 277- 278, 304, 308, 312, 325
- Hulme G H, 14 Humber Rd, Croydon, Vic 3136 — 329, 332, 341- 342, 344- 345
- Hunt L J, 34 Givenda Ave, Moorabbin, Vic 3189 — 30- 33
- Johnson K, 1 Stewart St, Colac, Vic 3250 — 27, 148, 152, 154- 155, 207- 208, 214, 217, 227, 255, 279, 296- 297
- Lloyd H L, 307 Stud Rd, Dandenong, Vic 3175 — 256, 267, 271, 280, 289, 305, 313- 315, 318
- Mac Pherson G, 7 Pickett St, Reservoir, Vic 3073 — 52- 53, 56, 71- 72, 74, 80, 91, 107- 108, 119, 125
- McInnes N, 176 Centre Rd, Bentleigh, Vic 3204 — 133, 139, 149, 153, 158, 160- 161, 169, 195, 201, 218, 220- 221, 281, 306, 309, 319- 320
- McNamara B & R, 30 Sherlock Rd, Croydon, Vic 3136 — 67, 78, 87, 92, 96, 126, 150, 215- 216, 222- 223, 282, 298, 300, 326
- Morton I, 35 Wickham Grove, Strathmore, Vic 3041 — 162, 164, 170, 257, 272- 274, 290- 291, 310
- O'Hearn D B, 44 Gordon Rd, Mt Waverley, Vic 3149 — 176, 178, 182, 232- 238, 333- 334
- Patterson Mrs I, 78 Oriol Rd, W Ivanhoe, Vic 3079 — 100, 103
- Reaby C, 36 Carrathool St, Bulleen, Vic 3105 — 137, 140, 151, 156, 159, 204, 230- 231
- Robbins F J, 156 Cumberland Rd, Pascoe Vale, Vic 3040 — 51, 54, 57- 58, 60, 63, 75, 79, 81- 83, 88, 90, 93- 94, 97, 99, 101- 102, 104- 105, 109, 111- 114, 116, 120, 127, 129
- Rook G, 133 Holland Rd, Blackburn Sth, Vic 3130 — 173- 174, 183- 184, 239- 247, 330, 335- 337, 346- 347, 350- 352, 354- 356
- Sanderson C, 888 Pascoe Vale Rd, Glenroy, Vic 3046 — 185- 186, 189, 359- 363
- Seymour R & J, 362 Dalton Rd, Epping, Vic 3076 — 211, 258, 285, 292- 293, 316
- Targett N J, 72 South Circular Rd, Gladstone Park, Vic 3043 — 175
- Thiele R M, 2 Detroit Cres, Corio, Vic 3214 — 21- 22, 28- 29, 36- 37
- Treadwell R, 5 Elliott St, Nth Coburg, Vic 3058 — 8, 12, 16, 20
- Vecchi M De, 56 Helene St, Bulleen, Vic 3105 — 68, 106, 138, 212
- Vincent Miss C, P.O. Box 38, Bentleigh, Vic 3204 — 3- 4, 110
- Vincent P, 6 Lydson St, Murrumbeena, Vic 3163 — 331, 338- 340, 348- 349
- Watson J, 19 Selborne Rd, Toorak, Vic 3142 — 59, 64, 115, 121, 128
- West G, 66 Nimmo St, Essendon, Vic 3040 — 141, 145, 202- 203, 205, 209, 213, 219, 225, 228

**If you have teeth,
annual holidays or school fees,
you should have
Manchester Unity Insurance.**

Most people already know we offer some of Victoria's best health insurance rates.

But that's just the beginning.

We also have extraordinarily low-cost household and life insurance.

Special allowances on our own Dental Centre charges.

Low-cost holiday cottages and flats at Rosebud and Lakes Entrance.

As well as Children's Educational Scholarships.

So, if all that is more than your health fund offers, why not call us now?

Manchester Unity

Our rates alone will make you feel better.

105 Swanston Street, Vic. 3000. Tel: 654 3355.

A registered hospital and medical benefits organisation.

MU2470TWP

The Royal Agricultural Society of Victoria

LIST OF OFFICE BEARERS, 1982

PATRON

His Excellency Rear Admiral Sir BRIAN MURRAY, K.C.M.G., A.O., K.S.T.S.

PRESIDENT

G. R. STARRITT, O.B.E., "Kelso Park", R.S.D., Tatura, 3616.

VICE PRESIDENTS

J. H. H. SLEIGH, "Bayunga" P.O. Box 36, Nagambie, 3608.

J. M. BURSTON, "East Mount Ada", Benalla, 3672.

A. J. FISKEN, "Lal Lal Estate", Yendon, 3352.

TRUSTEES

W. J. T. CLARKE, "Devon Park", Dunkeld, 3294.

The Hon. Sir WILLIAM McDONALD, Kt., 102 St. George's Road, Toorak, 3142.

P. B. RONALD, C.M.G., "Koo-man-goo-nong", Pakenham, 3810.

G. P. H. WILSON, C.M.G., "Wilson House", Berwick, 3806.

LIFE COUNCILLORS:

W. A. ANGLISS, "Marnong", Donnybrook, 3652.

J. M. BUCHANAN, Bass Street, Flinders, 3929.

SIR RUPERT W. J. CLARKE, Bart, M.B.E., M.A.,
"Bolinda Vale", Clarkefield, 3430

W. J. T. CLARKE, "Devon Park", Dunkeld, 3294.

SIR ALEC CRESWICK, Kt. "Allanvale", Avenel, 3664.

K. A. DRUMMOND, "Talgarno Park", P.B. Wodonga,
3690.

J. M. GARDINER, "Karalee", Tungamah, 3728.

G. HOWELL, 4/23 Asquith Street, Kew, 3101.

R. HUNTER, 8 Kensington Road, South Yarra, 3141.

J. W. KELLY, "Eulo", Caramut North, 3274.

D. W. R. KNOX, "Polloch", Box 38, Nagambie, 3608.

COLONEL SIR MALCOLM McARTHUR, Kt., O.B.E.,
"Melrose Farm", Wollert, 3750.

C. O. MOORE, "Weerangourt", R.S.D. 136, Hamilton,
3300.

L. G. C. NICHOLAS, "Cooring Yering", Lilydale, 3140.

P. B. RONALD, C.M.G., "Koo-man-goo-nong",
Pakenham, 3810.

G. R. STARRITT, O.B.E., "Kelso Park", R.S.D. Tatura,
3616.

J. W. D. WARD, 3 Kilbride, 173 Walsh Street, South
Yarra, 3141.

G. P. H. WILSON, C.M.G., "Wilson House", Berwick,
3806.

MEMBERS OF COUNCIL:

R. T. BALDERSTONE, C.M.G., M.C., "Koonje", Rhinds
Road, Wallington, 3221.

J. BALFOUR BROWN, Sheffield Road, Montrose, 3765.

W. R. R. BEGGS, "Buln Gherin West", Beaufort, 3373.

E. W. BEST, C.M.G., 670 Orrong Road, Toorak, 3142.

A. C. BOTT, "Naranghi", Yarrowonga, 3730.

J. K. BUCHANAN, A.M., "Gleneira", Flinders, 3929.

J. M. BURSTON, "East Mt. Ada", Benalla, 3672.

R. M. BUTLER, "Meadow Banks", Newstead, 3462.

W. D. CROWLEY, Q.P.M., Railway Road, Wesburn,
3139.

A. J. FISKEN, "Lal Lal Estate", Yendon, 3352.

C. B. GARDINER, 1 Hobby Street, Tongala, 3621.

R. B. GERRAND, M.B.E., Box 31, Sale, 3850.

A. GIBSON, 40 Balwyn Road, Canterbury, 3126.

W. McL. GREAVES, 48 Peel Street, Berwick, 3806.

J. G. W. HEAD, "Grenada Park", Mangalore West, 3663.

C. R. KELLY, "Barwidgee", Caramut, 3274.

The Hon., D. E. KENT, M.P., Dept. of Agriculture,
G.P.O. Box 4041, Melbourne, 3001.

R. B. LANGDON, "Roseparke", Wallaces Road,
Dromana, 3936.

F. B. LANGLANDS, 230 Thacker Street, Ocean Grove,
3226.

F. J. LITHGOW, "Flowerfield" Coldstream, 3770.

SIR CECIL LOOKER, Kt., 26 Tormey Street, North
Balwyn, 3104.

The Hon. Sir WILLIAM McDONALD, Kt., 102 St.
George's Road Toorak, 3142.

D. S. MacGREGOR, M.B.E., "Dalmore", Baringhup,
3463.

Sir IAN M. McLENNAN, K.C.M.G., K.B.E., 112 Walsh
Street, South Yarra, 3141.

I. K. MORTON, 53 St. Kinnord Street, Essendon, 3040.

B. N. NAYLOR, Coombs Road, Kinglake West, 3757

R. POTTER, "Yarram Park", Willaura, 3291.

J. W. RAE, a'Beckett Road, Narre Warren North, 3804.

J. S. A. ROBB, c/- "Chateau Remy", Avoca, 3467.

J. H. H. SLEIGH, "Bayunga", P.O. Box 36, Nagambie,
3608.

I. McK. STARRITT, "Kelso Park", R.S.D., Tatura, 3616.

F. R. I. STEPHENS, "Vermont", R.M.B. 1154, Benalla,
3672.

K. W. URQUHART, "Boonerah", Hexham, 3273.

R. G. WALKER, "Pleasant Park", Goroke, 3412.

The Hon. V. F. WILCOX, C.B.E., Q.C., "Carwoola",
Alexandra, 3714.

DIRECTOR:

J. B. PARRY,

1 Devorgilla Avenue, Toorak., 3142.

ASSISTANT DIRECTOR:

I. A. PEDERSEN, D.F.C.,
273 Beaconsfield Parade,
Middle Park, 3206.

CHIEF ACCOUNTANT:

J. F. CLIFFORD,
20 Carroll Avenue,
Croydon, 3136.

GROUNDS MANAGER:

K. J. MONKHOUSE,
35 Carmichael Street,
East Ivanhoe, 3079.



THE ROYAL AGRICULTURAL SOCIETY OF VICTORIA

ROYAL SHOWGROUNDS, EPSOM ROAD, ASCOT VALE, 3032

THE ANNUAL EXHIBITION will be open on **THURSDAY, 16th SEPTEMBER**, to **SATURDAY, 25th SEPTEMBER**, (including Sunday, 19th) from 9.00 a.m.

Members of the Society, on presentation of their badges, will be admitted to the Grounds and Grand Stands free.

The public will be admitted on Thursday, 16th September, and on the remaining days of the Show, from 9 a.m., including Sunday, 19th September, on payment of \$5.00 for adults and \$1.40 for children under 15 and pensioners.

No charge is made for admission to public Grand Stands.

Admission may be obtained at the gates by cash payment or on production of Member's badges or official passes, etc., also combined Rail and Show Tickets which are sold at most suburban and country stations.

Trams run direct from Elizabeth Street to the Show Grounds.

Prize Cards and Ribbons (which are copyright) will be displayed with the successful exhibits, as follows: —

NORMAL CLASSES (Where Applicable)

First Prize	Blue-lettered Card, Blue Ribbon.
Second Prize	Red-lettered Card, Red Ribbon.
Third Prize	Black-lettered Card, White Ribbon.
Fourth Prize	Green-lettered Card, Yellow Ribbon.
Fifth Prize	Brown-lettered Card, Green Ribbon.
Sixth Prize	Grey-lettered Card, Buff Ribbon.
Very Highly Commended	Lavender-lettered Card and Ribbon.
Highly Commended	Lavender-lettered Card and Ribbon.
Commended	Lavender-lettered Card and Ribbon.
Special	Green-lettered Card, Purple Ribbon.

GROUP CLASSES IN BEEF, DUAL PURPOSE AND DAIRY CATTLE SECTIONS ONLY

First Prize	Blue-lettered Card, Blue and Black Ribbon.
Second Prize	Red-lettered Card, White and Black Ribbon.
Third Prize	Black-lettered Card, White and Black Ribbon.

CHAMPIONSHIPS

Champion Prize Winners	Blue-lettered Card.
Reserve Champion	Blue-lettered Card.
Junior Champion	Blue-lettered Card.
Junior Reserve Champion	Blue-lettered Card.

A ribbon will be carried round the necks of prize-winning Live Stock exhibits.

Supreme Champions will be distinguished by a light blue sash.

Grand Champions and Champions will be distinguished by a red, white and blue sash or rosette.

Senior Champions will be distinguished by a blue sash or rosette.

Reserve Senior Champions and Reserve Champions will be distinguished by a purple sash or rosette.

Junior Champions will be distinguished by a blue, red and blue sash or rosette and Reserve Junior Champions by a red, blue and red sash or rosette.

Refreshments of all kinds will be provided on the grounds by the Society's authorised caterers who bind themselves to supply everything of the best quality at Melbourne rates.

Royal Showgrounds.

Epsom Road, Ascot Vale, 3032.

ROYAL MELBOURNE SHOW 1982**SECTION 150****AUSTRALIAN WINES, CIDERS AND
AERATED WATERS****JUDGES****JUDGES — WINES**

Mr. W. B. Chambers (Chairman of Wine Judges)
Mr. S. Anderson
Mr. A. Cook
Mr. B. Gehrig
Mr. G. Kerridge
Mr. T. Knappstein

Dr M. Lake
Mr. C. Richardson
Mr. N. Robb
Mr. E. V. Thomson

ASSOCIATE JUDGES:

Mr. S. Goodwin
Mr. G. Gallagher
Mr. J. Ellis

Mr. A. Murphy
Mr. M. McWilliam
Mr. C. Pfeiffer

CLERK TO CHAIRMAN & CO-ORDINATOR OF ASSOC. JUDGES:

Mr. C. Heard

ASSISTANT CLERKS TO THE CHAIRMAN:

Mr. R. Kinzbrunner

Mr. R. Hunt

AERATED WATERS JUDGE:

Mr. P. S. Lewis

Mr. W. O. Matthews

CIDERS JUDGE:

Dr. N. Millis, MBE

Mitchelton

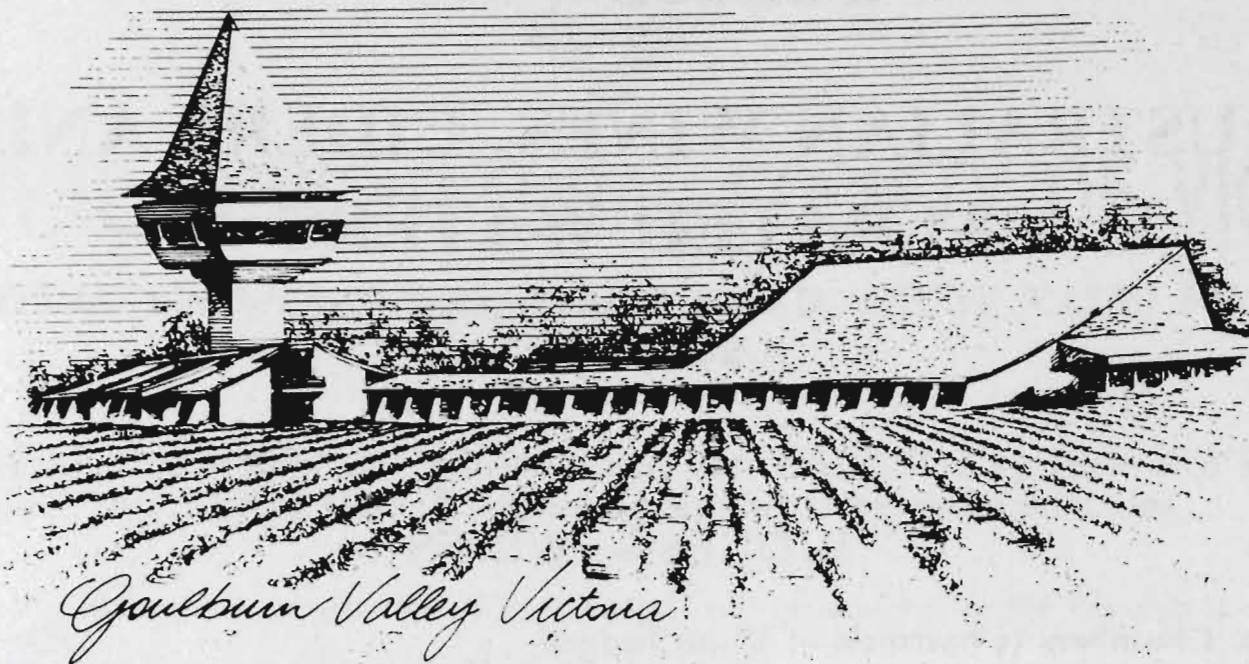

MITCHELTON WINERY, RESTAURANTS, CONFERENCE CENTRE, TOURIST COMPLEX

Award-winning wines, winery tours, wine tasting, wine sales, 3 restaurants, conference rooms, barbecues, picnic areas, swimming pool, bird aviary, observation tower.

Only 1½ hours drive from Melbourne in the heart of the Goulburn Valley. Open 7 days a week.

CONTRACT BOTTLING FACILITIES AVAILABLE.

Contact: The Manager, Mitchelton Vintners Pty. Ltd.

Mitchellstown, Victoria, Australia, Phone: (057) 94 2388 Telex: AA 37154

ROSEWORTHY AGRICULTURAL COLLEGE

The College of Advanced Education for Tertiary Studies in
AGRICULTURE, NATURAL RESOURCES and OENOLOGY.

career training in:

- OENOLOGY
- WINEMARKETING
- VITICULTURE

course information available from:

ACADEMIC SECRETARY,
Roseworthy College, Roseworthy, SA., 5371.
Telephone (085) 248057

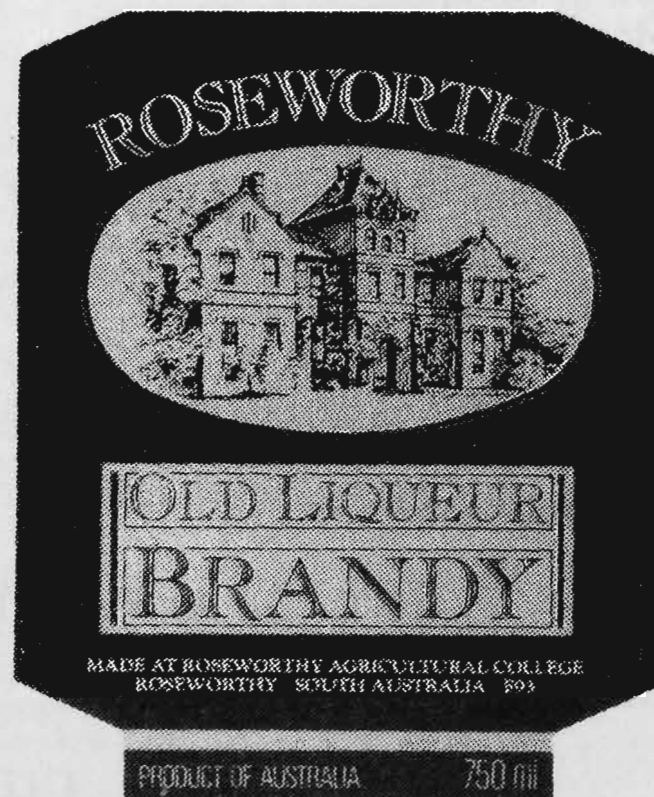

Roseworthy College Cellars



Victorian Agents:
DORADO WINE Co.
72 Albert St., Preston.

Cellar Door Sales Welcome
Roseworthy College, SA

1982 ROYAL MELBOURNE SHOW

VITICULTURE

INDEX

Trophy Winners	6
Brief Facts Relating to Melbourne Wine Show.....	7
Trophy Winners over previous 11 years	8
Brief Report on Wine	9
Conditions of Entry	11-16
1982 Vintage Section	18
1981 Vintage Section	29
Varietal Wines Section.....	37
Victorian Wines Section	43
Open Class Section (Part 1)	45
Open Class Section (Part 2)	51
Commercial & Export Classes (Part 1).....	54
Commercial & Export Classes (Part 2).....	57
Sparkling Wines Section	58
Vermouth Section.....	60
Brandy Section	61
Ciders	61
Aerated Waters	62
Index to Exhibitors	63

TROPHY WINNERS

Award 901	The Francois de Castella Trophy Best Exhibitor Wine and Brandy Classes, excluding Victorian Wines and Varietal Wines sections.		B. Seppelt & Sons Ltd.
Award 902	The W.W. Senior Memorial Trophy Best Tawny Port in Open Classes	Exhibit 15 Class 56	B. Seppelt & Sons Ltd.
Award 903	Jimmy Watson Memorial Trophy Best 1981 Vintage Claret or Burgundy in Classes 26/27	Exhibit 53 Class 26	Hamiltons Ewell Vineyards
Award 904	Sheppard Wine Tankers (S.A.) Trophy Best Rose in Open Class 48	Exhibit 7 Class 48	Houghton Wines
Award 905	The Myria & Rudy Himmer Trophy Best Riesling in Class 32	Exhibit 34 Class 32	Saxonvale Vineyard Pty. Ltd.
Award 906	The Myria & Rudy Himmer Trophy Best Moselle in Class 24	Exhibit 14 Class 24	Penfolds Wines Pty. Ltd.
Award 907	The Luke Manufacturing Trophy Best Dry White Table Wine, Victorian Wines Section, Class 40	Exhibit 3 Class 40	Campbells Rutherglen Wines
Award 908	The Wine Society Trophy Best Claret or Burgundy in Open Classes.	Exhibit 18 Class 49	Yalumba Wines
Award 909	The Victorian Wine Press Club Trophy Best Victorian Dry Red Wine in Open Class 43	Exhibit 22 Class 43	Fergussons Winery Pty. Ltd.
Award 910	The Australian Consolidated Industries Limited Trophy Best Victorian Dry White Wine in Class 42	Exhibit 10 Class 42	B. Seppelt & Sons Ltd.
Award 911	The David Sutherland-Smith Trophy Best Vintage Port not exceeding 6 degrees baume	Exhibit 21 Class 57	McWilliam's Wines Pty. Limited

BRIEF FACTS RELATING TO THE MELBOURNE WINE SHOW

1884	First Wine Show with a total of 13 entries.
1940-1945	No Wine Show held.
1947	First Award of W.W. Senior Memorial Trophy.
1951	First Award of W.E. Lillie Trophy
1956	First Award of T.C. Seabrook Championship.
1962	First Award of Jimmy Watson Trophy and Arthur J. Pearson Trophy.
1963	First Award of Francois de Castella Trophy.
1969	First Award of Sheppard Wine Tankers (SA) Trophy.
1971	First Award of Myria & Rudy Himmer Trophy and J.M. Fornachon Memorial Trophy (Championship).
1976	First Award of Australian Wine Consumers Trophy.
1980	First Award of the Victorian Wine & Press Club Trophy.
1979	Record entries (2489).
1981	First Award of the Australian Consolidated Industries Limited Trophy.
1981	First Award of the David Sutherland-Smith Trophy Presented by The Viticultural Society of Victoria.
1982	First Award of the Luke Manufacturing Trophy.

TROPHY WINNERS OVER PREVIOUS 11 YEARS

W.W. SENIOR TROPHY:

1971	Lindemans	1977	Gramps Orlando
1972	Gramps Orlando	1978	Seppelts
1973	Lindemans	1979	Kaiser Stuhl
1974	Stanley Wine Co	1980	Orlando
1975	Seppelts	1981	Yalumba Wines
1976	Gramps Orlando		

W.E. LILLIE TROPHY:

1971 to 1980 inclusive: C. & E. Baitz.

JIMMY WATSON TROPHY:

1971	Gramps Orlando	1977	Wynns Connawarra
1972	Seppelts	1978	Millers Chateau Yarrinya
1973	Berri Co-Op Winery	1979	Orlando
1974	Wolf Blass Wines	1980	Krondorf Wines
1975	Wolf Blass Wines	1981	Lindemans Wines Pty. Ltd.
1976	Wolf Blass Wines		

FRANCOIS DE CASTELLA TROPHY:

1971	Lindemans	1977	Penfolds
1972	Penfolds	1978	Lindemans
1973	McWilliams	1979	Orlando
1974	Penfolds	1980	Orlando
1975	Penfolds	1981	Seppelt & Sons Ltd.
1976	Gramps Orlando		

SHEPPARD WINE TANKERS TROPHY:

1971	Lindemans	1977	Stanley Wine Co
1972	Lindemans	1978	Lindemans
1973	McWilliams	1979	Southern Vales Co-Operative
1974	Leo Buring	1980	Hoffmans North Para Wines
1975	Lindemans	1981	Houghton Wines
1976	Thos. Hardy & Sons		

MYRIA & RUDY HIMMER TROPHY:

1971	Leo Buring	1977	Dalgety Wine Estates
1972	Lindemans	1978	Kaiser Stuhl Wines
1973	Gramps Orlando	1979	Leo Buring
1974	Leo Buring	1980	Leo Buring
1975	Gramps Orlando	1981	Tollana Wines
1976	Gramps Orlando		

AUSTRALIAN WINE CONSUMERS TROPHY:

1976	Gramps Orlando	1979	Penfolds
1977	Penfolds	1980	Penfolds
1978	Penfolds		

In 1981 the Australian Wine Consumers Trophy became The Wine Society Trophy following the change of name of The Wine Consumers Co-operative Society Limited to The Wine Society.

THE WINE SOCIETY TROPHY:

1981 Angove's Pty. Ltd.

CHAMPIONSHIP TROPHIES (Awarded every third year)

JOHN C. FORNACHON MEMORIAL TROPHY:

1971	Morris Wines	1977	Angoves
1974	Morris Wines	1981	Morris Wines Pty. Ltd.

T.C. SEABROOK TROPHY:

1971	McWilliams	1977	Leo Buring
1974	F.E. Osborn & Sons	1981	Baileys Bundarra Vineyards

BRIEF REPORT ON WINE

JUDGING

by W.B. Chambers

Exhibits in all Australian wine shows are in the main judged on a comparative basis, i.e. all the entries in the class are judged at the same time. The other method used in the Varietal Classes in Adelaide and Perth, is the International system, where the wines are judged and pointed individually.

Exhibits are judged on a point score with a maximum of 20 points. On the judging sheets, this is divided into:

1. Three points for colour and condition (freedom from haze). In general wines with poor colour are rejected for defects on both the nose and the palate.
2. Seven points for nose. Different judges vary in their sensitivity and tolerance to SO², Hydrogen Sulphide, volatility, diacetyl and wood flavours.
3. Ten points for palate. A wine with an excellent nose may pull down on the palate due to excessive acidity, tannin or lactic defects. Conversely, some wines with only a fair nose may have excellent balance on the palate.

Medals are awarded for the following points:

18.5—20 — Gold Medal

17.0—18.4 — Silver Medal

15.5—16.9 — Bronze Medal.

All exhibits are judged on the blind. Judges do not handle bottles.

In Melbourne, the judges are arranged into three groups, each of three judges with a Chairman of Judges who arranges the groups of judges, divides the classes to be judged between the three groups, gives guidance, and occasionally resolves disagreements.

Each class is set up and poured by associate judges, who also have a set of glasses and assess the classes with judges.

The judges assess the wines, then consult and discard those with obvious faults. The remainder are then pointed, the points of the three judges averaged, and medals awarded. If there is serious disagreement, the Chairman may be called in to adjudicate.

Judges are generally selected from those who work with or are connected with the wine industry. Potential judges are recommended to the Royal Agricultural Society, and are given experience as associate judges. New judges are selected from the best performers.

The following definitions of the various wine types may be some help to those unfamiliar with them. These are taken from the specifications in the Adelaide Show Schedule. I have altered them somewhat to fit in with the R.A.S. schedule.

Dry White Hock:

Should be in brilliant condition, pale to light straw in colour, preferably with a slight greenish tinge, light to medium bodied, medium to high acidity and

yet soft, with a fresh and flowery bouquet and a clean aftertaste free of bitterness or lingering sweetness. Alcoholic strength should be between 8% and 14% alcohol by volume.

Dry White Chablis or White Burgundy:

Should be in brilliant condition light to medium straw in colour. Medium to full bodied and yet delicate with medium to high acidity and fresh bouquet. The bouquet may show evidence of maturation in oak casks. Its aftertaste may be a little more pronounced than in Dry White Hock even with a very slight bitterness but no lingering sweetness, oak tannin from maturing wood should not predominate. Alcoholic strength should be between 8% and 14% alcohol by volume.

Medium Dry White Moselle:

Specification similar to Dry White Hock but with some sweetness not exceeding 1 degree baume.

Sauternes:

A white table wine of straw to light golden colour. It should be in brilliant condition, medium to full bodied with a bouquet which is dramatic or flowery and distinctly sweet in flavour. Alcoholic strength should not exceed 14% alcohol by volume, and should not show excessive SO². Baume should exceed 1½ degrees.

Rose:

A still, light and tart table wine, with a slight tannin finish and a fresh fruity flavour but without muscat character. Colour pink but may have a trace of apricot or amber tint.

Varietal Wines:

Should comprise at least 80% of the specified variety.

Dry Red Burgundy:

Colour medium to deep red. According to age a blue or purple tint may be present in a young wine, or a light brown edge may be present in an aged wine. Aroma and bouquet — varietal aroma may occur in varying degrees. It should be fruity and in harmony with the body and flavour of the wine. The bouquet may show evidence of maturation in oak vessels and in older wines bottle age. Palate soft and round. Body may be medium or full and in balance with the acidity. Finish clean and soft with low to moderate astringency. The alcoholic strength should be between 9% and 14.5% by volume.

Dry Red Claret:

Colour medium to deep red. According to age a blue or purple tint may be present in a young wine or a light brown edge may be present in an aged wine. Aroma and bouquet — varietal aroma may occur in

varying degrees. It should be fruity and in harmony with the body and flavour of the wine. The bouquet may show evidence of maturation in oak vessels and in older wines bottle age. Body should be full with acidity in balance. Finish, clean with a firm astringent grape tannin, oak tannin from the maturing wood should not predominate. The alcoholic strength should be between 8% and 14.5% by volume.

Sparkling White Wine, not bottle fermented:

Colour should be pale to light straw. Should have good acidity and not be too light in body. Bouquet should be fresh and fruity. Pressure not exceeding 3 atmospheres at 10°C. Not bottle fermented.

Sweet White Dessert:

Golden to dark brown in colour depending on age. Must now show muscat character but have fruity and aromatic bouquet. It must be full bodied, soft and luscious. Strength not to exceed 20.5% alcohol by volume.

Muscat:

Colour golden to red. Distinct muscat bouquet and palate. Full bodied soft and luscious. Strength not to exceed 20.5% alcohol by volume.

Sweet Red:

Colour medium to dark red. Bouquet and palate full and fruity. Excessive astringency is not acceptable. Strength not to exceed 20.5% alcohol by volume, and baume not to exceed 6 degrees.

Tawny Port:

Colour pale red with distinct amber tinge to deep amber with reddish tinge. Bouquet fruity and aromatic, palate full and soft with distinct dryness on the finish. Some flavour of oak tannin from the maturing wood is desirable. A lingering sweetness on the after palate is undesirable. Strength not to exceed 20.5% alcohol by volume, and baume not to exceed 6 degrees.

Vintage Port:

Colour deep ruby to light ruby, possibly with slight amber tint, depending on age. Bouquet fruity and characteristic of bottle aged vintage port. Should not show wood character. Flavour full and soft with firm astringent finish and no lingering sweetness. Strength not to exceed 20.5% alcohol by volume and baume not to exceed 6 degrees.

Sherry, Pale, Dry, Fino:

Colour straw to pale golden. Bouquet characteristic of flor sherry. Flavour light and dry without excessive acidity or astringency, but some oak character. Finish, dry, aromatic with distinct 'nutty' aftertaste of flor sherry. Strength not to exceed 20.5% alcohol by volume.

Sherry, Amontillado:

Colour golden to light amber. Bouquet showing more age than Fino sherry. Palate fuller and softer than Fino with some oak astringency showing through. Finish dry and aromatic with characteristic

'nutty' aftertaste of sherry. Strength not to exceed 20.5% alcohol by volume.

Sherry, Oloroso:

Colour amber to brown. Bouquet fruity and aromatic and showing both oak and sherry character. Palate soft and round but with a dry finish. Strength not to exceed 20.5% alcohol by volume and baume not to exceed 3 degrees.

Champagne:

Colour should be pale to light straw. Should have good acidity and not be too light in body. Bouquet should be fresh but without particular varietal character and should indicate some years in the bottle. The wine should be fairly dry but show no astringent finish. Bubbles should be fine and persistent.

Sparkling Burgundy:

colour should be light to medium ruby. Older wines may show a trace of amber but not more than a trace. Bouquet fruity but should show bottle age. Fairly pronounced acidity. Full flavour and body, some sweetness but with dry finish. May show slight oak character. Bubbles should be fine and persistent.

Vermouth:

Vermouths should be distinctly aromatic clearly showing their herbal character. Little or no grape character should be evident and the complex character and aroma arising from the mixture of herbs used in their infusion should be harmonious.

Dry French Style Vermouth:

Should be very pale to light straw in colour, delicate in character, dry and yet soft on the palate. It should not show any bitterness or be aggressively dominated by any particular herb.

Sweet Italian Style Vermouth:

May be pale to red in colour, delicate to bold in its character, sweet but not excessively so on the palate. It should not show any bitterness or be aggressively dominated by any particular herb.

Two Year Old Brandy:

Entries in this class should be representative of popular commercial brandies, but should avoid fruitiness. The brandy should be a well balanced distillate of wine made from neutral grape varieties. It should avoid excessive heads or tails and should not show varietal character (e.g. Muscat). It should be smooth but without evident sweetness. A clear balanced bouquet is essential. Colour light amber.

Old Brandy:

Colour may be somewhat darker than in the young brandy class. Well matured oak should be distinguishable on both bouquet and flavour. Bouquet should be clean and somewhat ethereal but well balanced showing no particular constituent to excess. Flavour should be full smooth and aromatic. Finish aromatic without trace of fusel oil. No varietal character or fruitiness should be evident. Some slight sweetness is acceptable.

1982 Royal Melbourne Show September 16th to 25th Viticulture

Entries Close: Wednesday, 2nd June

CONDITIONS OF ENTRY

1. Entries will be received in the Wines, Ciders and Aerated Waters Sections of the Royal Agricultural Society's Show subject to the rules and conditions hereinafter set out and also those appearing at the head of each section and in each class.

2. The Council of the Society or the Director shall have the power without assigning any reason to:

- (i) Reject or cancel any entry at any time.
- (ii) Prohibit the participation by any person or exhibit in any event or class for which it is entered.
- (iii) Cancel any event or class.
- (iv) Alter the time at which any class or event is to take place.
- (v) Alter the conditions of any event.
- (vi) Remove any exhibit from the Show Grounds.
- (vii) Alter the date or time for the closing of entries for any section, or class or for any particular entry.
- (viii) Transfer an exhibit or exhibitor from any class to any other class.

3. The Society or any official Judge, Steward, Officer or employee shall under no circumstances be responsible for:

- (a) the loss of any exhibit;
- (b) any damage or injury occasioned to or by any exhibit;
- (c) any loss, damage or injury occasioned to or by any exhibit.

4. The exhibitor enters entirely at his own risk. In case any exhibit whilst on the Society's Show Grounds shall cause or be the cause of injury or damage to any other exhibit or exhibitor or to the person or property of any member of the Society or the general public, the owner of such exhibit shall indemnify and keep indemnified the Society, its officers, officials and members from and against all damages, costs, claims, expenses or liabilities incurred in connection with such exhibits. The exhibitor shall be liable to the Society and its employees, officers and officials for any damage or loss occasioned to any of them by the exhibit or the exhibitor or his agent.

5. The exhibitor shall at all times comply with the directions or requests of the Council of the Society or the Director. This shall without limiting the generality of the foregoing apply to the entry of the exhibit, the exhibitor, the conditions of event, the conduct of the exhibitor, the conducting of the event, the decisions of the Judge and the awarding of the prize.

6. The Council of the Society and the Director reserve the right to adjudicate on any entry or upon any question in dispute or doubt and to make any determination upon any matter whether covered by the conditions of entry or not and the decision so made shall be final and binding and the Society shall thereby have sole and absolute control of all matters affecting the conduct of the Show and the exhibits and exhibitors. There shall be no right of appeal to any court of law or other body from any decision made by the Council of the Society or the Director.

7. An exhibit or exhibitor shall not be eligible to compete in any class by reason of the Society's acceptance of the entry and/or the inclusion of the exhibit or exhibitor in the Society's catalogue or by reason of an Exhibit Entry Ticket or number or other document having been printed, allotted or issued by the Society.

8. Unless otherwise stated all exhibits must be the bona fide property of the exhibitor at the time of entry.

9. No entry can be changed by the exhibitor after entries close. The Director and the Society shall however have the power to do so at any time and in so doing may without limiting the generality of the foregoing alter the class for which the exhibit is entered.

10. All entries must be made in writing on forms supplied by the Society unless otherwise permitted by the Director.

11. No rebates of fees for withdrawn exhibits will be made.

12. All entry forms must be signed by the exhibitor or his authorised agent.

ARRIVAL OF EXHIBITS

13. Exhibits shall be placed where directed by the Director.

ACCOMMODATION

14. Restrictions or limitations on the number of entries in any Section may be made by the Society or the Director.

CONDUCT OF EXHIBITORS

15. Should the Council or the Director be of the opinion that a fraudulent, false or erroneous statement has been made regarding an exhibit then the exhibit or exhibitor may be dealt with in accordance with these Rules.

JUDGING

16. The Society or the Director may alter the Judge for any particular class at any time if it or he deems fit.

17. No person shall in any way consult, interfere with or attempt to interfere with the Judge or endeavour to interfere with his freedom of choice or judgement.

18. No exhibit shall display anything which indicates the ownership of the exhibit.

19. All exhibitors and competitors shall accept the decision of the Judge as final as to the merits of the exhibit and no appeal shall be allowed therefrom to any court of law or other body on the question of merit of the exhibit.

PROTESTS

20. An exhibitor or competitor may protest against an award won by an exhibit in the same class alleging infringement of the rules or ineligibility.

21. Such protest shall be addressed to the Director and be lodged at his office at the 1st Floor, Administrative Building, cnr. DeGraves Street and Plummer Avenue Show Grounds. Such protest shall be accompanied with a deposit of \$5.00 which may be forfeited to the Society if the protest be found to be unfounded or frivolous.

22. The protest and all matters arising therefrom shall be determined by either the Council of the Society or the Director.

CONTROL OF SHOW

23. Should the Council or the Director be of the opinion that any rule or regulation whether set out in these rules or at the heading of a section or class has been broken or not observed or performed then the exhibit or exhibitor may be disqualified, suspended for any period, fined or otherwise penalised at the discretion of the Council of the Society or the Director. The whole of the Show, the events thereat, the exhibits and exhibitors and their agents shall be

under the complete control of and subject to the decisions and directions of the Council of the Society and/or the Director. Any decision or direction made by either shall be final and binding and no exhibitor shall have any right or cause of action against the Society or the members of the Council or the Director or any right to approach or seek relief from any Court because of any decision made by either the Council or the Director.

DEFINITIONS

24. "Director" means and includes the person holding the office of Director of the Society and includes a Deputy appointed by him.

"Exhibitor" includes competitor and/or rider wherever the contest permits and also includes his agent or anyone acting or purporting to be acting on his behalf whether or not he is employed by the exhibitor.

"Society" includes the Council of the Society.

Singular words include plural.

"Class" includes event and "event" includes class. Class also includes trophy competition or any other award.

WINES, CIDERS, AERATED WATERS,

Section 150 — Australian Wines and Ciders

ENTRIES CLOSE AND MUST BE IN THE HANDS OF THE DIRECTOR, AT 4.30 P.M. ON WEDNESDAY, 2nd JUNE, 1982, AT THE OFFICE OF THE SOCIETY.

By arrangement with the Federal Wine and Brandy Producers' Council of Australia this Society will only offer Champion Prizes at intervals of three years. These prizes will be competed for at the Sydney Royal Easter Show 1982, Adelaide Royal Show in 1983 and the Royal Melbourne Show in 1984.

A Championship may be awarded to the Best Exhibit of Wine in each of the open classes in the Championship year.

Special Regulation 5 lists the classes in which more than one entry is permitted.

The general Regulations appearing in this Schedule form part of the conditions of entry.

ANNOUNCEMENT OF AWARDS, TASTING AND PRESENTATION OF TROPHIES

WEDNESDAY, 18th AUGUST, 1982

Exhibitors only, 8 a.m. to 11 a.m. in the P.B. Ronald Pavilion.

Presentation of Trophies 11.15 a.m. in the Centrepoint Building.

Other interested persons, 11.30 a.m. to 12.30 p.m. in the P.B. Ronald Pavilion.

Luncheon 12.30 p.m. onwards.

A steak luncheon will be available in the Royal Luncheon Rooms at 12.30 p.m. Tickets on sale at door. Appropriate wines from the exhibition will be available.

EXHIBITORS MAY OBTAIN PASSES TO THE EXHIBITORS SESSION BY SUBMITTING, IN WRITING, THE NAMES OF THE PERSONS TO ATTEND. PASSES WILL BE ISSUED ON THE FOLLOWING SCALE:

1 to 20 entries 2 Passes

21 and over entries 3 Passes

ONLY WRITTEN REQUESTS RECEIVED PRIOR TO 31st JULY 1982 WILL BE RECOGNISED.

Exhibits to be delivered to the Grounds Manager's Office, Show Grounds, Ascot Vale, or forwarded by rail to the Director, Royal Agricultural Society of Victoria, c/- Inwards Parcels Office, Spencer Street Railway Station, Melbourne, in cases properly marked to show exhibitor's name and Class No, to reach the Show Grounds not later than 4.30 p.m. on Wednesday, 21st July, 1982.

THE FRANCOIS DE CASTELLA TROPHY presented by **THE WINE & BRANDY PRODUCERS' ASSOCIATION OF VICTORIA** for the most successful exhibitor in all Wine and Brandy Classes Nos. 11 to 31 and 44 to 75 inclusive, excluding Victorian and Varietal Classes. Points will be allotted as follows:— Gold Award, 5 points; Silver Award, 3 points; Bronze Award, 1 point. In the event of a tie the award will be declared on a count back of the most Gold Awards.

THE W. W. SENIOR MEMORIAL TROPHY to commemorate the long service given to the Society by the late Mr. W. W. Senior, and to express the high regard in which he was held by wine men, a special memorial prize contributed by **THE WINE & BRANDY PRODUCERS' ASSOCIATION OF VICTORIA**, will be presented annually. In 1982 the award will be for the Best Tawny Port in Open Classes.

THE JIMMY WATSON MEMORIAL TROPHY presented by his friends in recognition of his services rendered to the advancement of the Australian Wine Industry. The award will be for the Best 1981 Vintage Claret or Burgundy in Classes 26 and 27.

THE SHEPPARD WINE TANKERS (S.A.) TROPHY for the Best Rose in Open Class 48.

THE MYRIA AND RUDY HIMMER TROPHY for the Best Riesling in Class 32.

THE MYRIA AND RUDY HIMMER TROPHY for the Best Moselle in Class 24.

THE LUKE MANUFACTURING TROPHY for the Best Dry White Table Wine, Victorian Wines Section, Class 40.

THE WINE SOCIETY TROPHY for the Best Claret or Burgundy in Open Classes.

THE VICTORIAN WINE PRESS CLUB TROPHY for the Best Victorian Dry Red Wine in Open Class 43.

THE AUSTRALIAN CONSOLIDATED INDUSTRIES LIMITED TROPHY for the Best Victorian Dry White Wine in Class 42.

THE DAVID SUTHERLAND-SMITH TROPHY to be presented annually by **THE VITICULTURAL SOCIETY OF VICTORIA** for the Best Vintage Port not exceeding 6 degrees baume.

SPECIAL REGULATIONS

1. All classes are open for competition to wine-makers and distillers and wine and spirit merchants.
2. A wine merchant shall mean any person, association, or company, buying wine and brandy for re-sale by wholesale.
3. A winemaker shall mean any person or firm manufacturing wine from grapes.
4. Each entry (in each class): Members of the R.A.S. of Victoria \$6; Non-Members, \$12.
5. Each Exhibitor will be limited to one entry in each class excepting classes 18 to 21, 28 to 31 and 68 to 75 where two entries in each class are permitted. Each wine entry to consist of four quart (reputed) or 750 mls. Bottles in all classes, except in the case of Championship Shows when six quart (reputed) or 750 mls. Bottles will be required for all exhibits other than Brandy and Vermouth, for which four quart (reputed) bottles will be necessary. Exhibitors entering a 1980 and 1981 wine in the open classes must supply the full number of sample bottles for each entry.
6. Exhibitors in classes 11, 12, 15, 16, 22, 23, 26 & 27 are prohibited from entering the same wine more than once except in Open Classes where permitted (Open White and Reds are restricted by vintage).
7. An exhibitor may be awarded more than one award in any one class.
8. Exhibits will be judged on points, and aggregate points for award winners will be set out in the list of awards.
9. Diplomas for Gold, Silver and Bronze Awards will be issued to award winners.
10. Entries must be made on forms supplied by the Society for that purpose. Exhibitors must state on the certificate of entry the class to be competed for, the style or type, and vintage or approximate age of the wine, and that the stipulated quantity is in stock. (See also Regulation 13 (e).)
11. No person will be allowed to inspect a certificate of entry, after reception by the Secretary, until the Judges' awards have been made public.
12. After the close of entries, no person will be permitted access to the exhibits, except the Judges, Stewards, Secretary and Staff, until the awards have been made.
13. Exhibits are to bear the labels supplied by the Society for that purpose, and must show:
 - (a) The year of the Competition.
 - (b) The number of the class.
 - (c) The year of vintage, or state if blended, the approximate age.
 - (d) In the case of Brandy, its apparent strength.
 - (e) The two letter code allotted by the R.A.S. of Vic. and number of each exhibit (numerically in each class) shall be the only distinguishing letters and numbers shown on the entry form and bottle label.
 - (f) Baume of all entries in sweet wine classes should be shown on entry form and label.

(N.B.) — Bottles must not bear any labels or capsules other than those supplied by the Society. Branded bottles and corks are permissible.
14. Varietal classes shall be for Red & White Table Wines made from not less than 80% of one grape variety. All such wines shall be marketable and ready for consumption, and shall not be exhibited in any other classes, nor shall Diploma Awards in Varietal Classes count for overall trophy awards.
15. Victorian Wine Classes shall be open to Victorian Wine growers from wines grown in Victoria. Wines in these classes shall not be exhibited in any other classes. Nor shall diploma awards in Victorian Wine Classes count for overall trophy awards.
16. Sparkling wines must represent wines with natural effervescence, the result of fermentation in the bottle.
17. Exhibits to be delivered to the Ground Manager's office at the Royal Showgrounds, Ascot Vale, in containers holding not more than one dozen bottles properly marked to show exhibitor's name and class numbers.
18. In all classes, the wine in stock as stated on the certificate of entry may be inspected and checked by a representative of the Society or its nominee. Each exhibitor must supply the Society with a sealed envelope containing the record of any sale made subsequent to their entries being lodged, provided such sale has reduced the stipulated quantity below the minimum.
19. Entries of Blended wines must represent the prescribed quantity already blended.
20. The Spirit used in fortifying exhibits in Classes for current vintage and two years for fortified wines shall be no older than the previous vintage. This regulation shall apply only to Classes 18 to 21 and 28 to 31 from the 1980 Royal Show and following Shows.
21. Immediately after the announcement of awards, a draw may be made for selection of three Gold Medal exhibits from which exhibits a further draw may be made to enable at least one sample to be selected within three weeks of the announcement of the

awards. An official appointed by the Society shall make an inspection of the quantity of such exhibit in accordance with the certificate of entry, and his report will be later considered by the Committee of the Society.

22. Unless otherwise stated, all exhibits become the property of the Society.
23. Exhibits must represent stocks as set out on the certificate of entry and be the bona fide property of the exhibitor.
24. All exhibits must be solely the produce of Australian grapes and conform to the respective Acts of the States and the Commonwealth which governs the manufacture of Australian Wine and Australian Brandy; these to include the Customs and Excise Act and Regulations, the Distillation Act and Regulations, Health Act and Regulations and many others. The Society reserves the right to have any exhibit inspected and/or analysed by one or more persons appointed for that purpose.
25. No protest will be entertained unless made within seven days of the announcement of the awards.
26. No entry will be received from any person or persons disqualified by this or any other similar Society during the period of such disqualification. Should any entry be accepted, it shall, when discovered, be deemed void and the entry fee and exhibit shall be forfeited.
27. All persons exhibiting shall accept the decision of the Judges appointed by the Society as to the merits of the exhibits.
28. Unless with the special permission of the Society no exhibitor or representative or employee of an exhibitor may occupy the position of Judge or become in any way identified with the judging or handling of exhibits, in any class in which he or his employers are interested. This rule shall not apply to Stewards or Trainee Judges.
29. No exhibitor shall advertise or allow to be advertised by any means whatsoever, whether by broadcasting, pictorially, or in writing, the fact that any exhibit has won any prize in this section unless such advertisement shows clearly:
 - (a) Year of award;
 - (b) Description of class, with vintage year where applicable;
 - (c) Type of wine.
 Any competitor making improper use of awards won in the Wine or Brandy Section for advertising purposes may be disqualified from any future Show or Shows.
30. Points for Diploma Awards (with the exception of all classes in the Varietal and Victorian Wines Sections) will, in connection with aggregate prizes be allocated according to the following scale:—

	Points
GOLD AWARD	5
SILVER AWARD	3
BRONZE AWARD	1

In the event of a tie, the exhibitor gaining the highest number of Diplomas for Gold Awards will be judged the winner.

INSTRUCTIONS TO JUDGES

1. Judges will judge each class without collabora-

tion, and on receipt of all result sheets applicable to any one class, the Chairman Judge shall have the points totalled, checked and he shall have the final power to arbitrate the Awards.

2. Judges will not have access to exhibits apart from the glass of each placed in front of them by the Stewards.
3. All exhibits will be judged on points allocated by each judge as follows:

	Points
Colour and Clarity	3
Bouquet	7
Palate	10
TOTAL	20

4. Diploma Awards will be made as follows:

Bronze Award	15.5 to 16.9 points
Silver Award	17.0 to 18.4 points
Gold Award	18.5 points and over
5. The Judges shall have power to disqualify or dismiss, as being not eligible for judging, any exhibit which, in their opinion, does not comply with the regulations in every respect, and such disqualification shall be accepted as final.
6. Awards may be withheld in any class where exhibits are considered unworthy.

1982 VINTAGE SECTION

Quantity 6,750 litres

(Each entry consist of 4 bottles)

CLASS One entry only allowed

11. DRY WHITE, HOCK.
12. DRY, WHITE, CHABLIS or WHITE BURGUNDY.
13. MEDIUM DRY WHITE, MOSELLE, not exceeding one degree baume.
14. SWEET WHITE TABLE WIN, not less than 1.5° baume.
15. DRY RED, CLARET.
16. DRY RED, BURGUNDY.
17. ROSE

1982 VINTAGE SECTION

Quantity 4500 litres

(Each entry consists of 4 bottles)

Two entries permitted

18. SWEET WHITE, DESERT, any baume.
19. SWEET RED, not exceeding 6 degrees baume.
20. VINTAGE PORT, not exceeding 6 degrees baume.
21. MUSCAT, any baume.

1981 VINTAGE SECTION

Quantity 6,750 litres

(Each entry consists of 4 bottles)

Only one entry allowed

22. DRY WHITE HOCK.
23. DRY WHITE, CHABLIS, or WHITE BURGUNDY
24. MEDIUM DRY WHITE, MOSELLE, not exceeding one degree baume.
25. SWEET WHITE TABLE WINE, not less than 1.5 degrees baume.
26. DRY RED, CLARET.
27. DRY RED, BURGUNDY.

1981 VINTAGE SECTION

Quantity 4,500 litres

(Each entry consists of 4 bottles)

Two entries permitted

28. SWEET WHITE, DESSERT, any baume.
29. SWEET RED, not exceeding 6 degrees baume.
30. VINTAGE PORT, not exceeding 6 degrees baume.
31. MUSCAT, any baume.

VARIETAL WINES SECTION

N.B. Wines in this Section must not be Exhibited in other classes.

One entry only allowed in all Varietal classes.

Quantity 4,500 litres

(Each entry consists of 4 Bottles)

DRY WHITE TABLE WINES

32. RHINE RIESLING.
33. SEMILLON.
34. TRAMINER.
35. CHARDONNAY.
36. SAUVIGNON BLANC.

DRY RED TABLE WINES

37. CABERNET SAUVIGNON.
38. SHIRAZ.
39. PINOT NOIR.

VICTORIAN WINES SECTION

N.B. Wines in this Section must not be exhibited in other sections.

One entry only allowed in all Victorian Wines Section Classes.

Quantity 2,250 litres.

(Each entry consists of 4 Bottles)

1982 VINTAGE

Wines in classes 40 and 41 are NOT eligible for classes 42 and 43.

40. DRY WHITE TABLE WINE.
41. DRY RED TABLE WINE.

1981 VINTAGE AND OLDER

Wines in Classes 42 and 43 must be marketable and ready for consumption.

42. DRY WHITE TABLE WINE.
43. DRY RED TABLE WINE.

OPEN CLASSES SECTION (PART 1)**1981 VINTAGE AND OLDER**

(Limit — 1 entry in each class by the one exhibitor)

Quantity 1,800 litres.

(Each entry consists of 4 Bottles)

44. DRY WHITE, HOCK.
45. DRY WHITE, CHABLIS or WHITE BURGUNDY.
46. MEDIUM DRY WHITE, MOSELLE, not exceeding one degree baume.
47. SWEET WHITE TABLE WINE, not less than 1.5 degrees baume.
48. ROSE.

1980 and Older Vintage Only

49. DRY RED CLARET.
50. DRY RED, BURGUNDY.

OPEN CLASSES SECTION (PART 2)**ANY VINTAGE**

(Limit — 1 entry in each class by one exhibitor)

Quantity 900 litres

(Each entry consists of 4 Bottles)

51. SHERRY, Pale, Dry, Fino style.
52. SHERRY, Amontillado style.
53. SHERRY, Oloroso style, not exceeding 3 degrees baume.
54. SWEET WHITE DESSERT, any baume.
55. MUSCAT, any baume.
56. TAWYNY PORT, not exceeding 6 degrees baume.
57. VINTAGE PORT, not exceeding 6 degrees baume.

COMMERCIAL AND EXPORT CLASSES (SECTION PART 1)**ANY VINTAGE**

(Limit — 1 entry in each class by the one exhibitor)

Quantity 22,500 litres.

(Each entry consists of 4 Bottles)

58. DRY WHITE, any style.
59. MEDIUM DRY WHITE, not exceeding half degree baume.
60. ROSE.
61. DRY RED, any style.

COMMERCIAL AND EXPORT CLASSES (SECTION PART 2)**ANY VINTAGE**

(Limit — 1 entry in each class by the one exhibitor)

Quantity 13,500 litres.

(Each entry consists of 4 bottles)

62. DESSERT WHITE, any baume.
63. MUSCAT, any baume.
64. TAWNY PORT style, not exceeding 6 degrees baume.
65. SHERRY, Pale, Dry Fino style.
66. SHERRY, Amontillado style.
67. SHERRY, Oloroso style, not exceeding 3 degrees baume.

SPARKLING WINES SECTION**ANY VINTAGE**

(Limit — 2 entries in each class by the one exhibitor)

Natural Effervescence.

Quantity 1,800 litres.

(Each entry consists of 4 bottles)

68. CHAMPAGNE.
69. CHAMPAGNE BRUT.
70. SPARKLING BURGUNDY.
71. SPARKLING WHITE WINE, not bottle fermented.

VERMOUTH SECTION

(Limit — 2 entries in each class by the one exhibitor)

Quantity 900 litres

(Each entry consists of 4 bottles)

72. VERMOUTH, Dry, French style.
73. VERMOUTH, Sweet, Italian style.

BRANDY SECTION

(Limit—2 entries in each class by the one exhibitor)

Australian Brandy produced in accordance with the Commonwealth Distillation Act.

All Brandy exhibits to be broken down by the exhibitor to a strength between 23 degrees and 33 degrees U.P., SUCH STRENGTH TO BE NOTIFIED ON CERTIFICATE OF ENTRY, AND ON THE BOTTLE LABEL. In this connection, it must be understood that breaking down refers to samples only, and due allowance must be made, therefore, for possibly higher strengths in the bulk quantities.

(Each entry consists of 2 bottles)

CLASS

74. BRANDY, two years and not exceeding three years. Quantity 4,500 proof litres.

Exhibit to be composed wholly of Brandy of not greater age than three years at the closing date of entries.

75. BRANDY, open, any age. Quantity 2,250 proof litres.

CIDER SECTION

(Each entry consists of 4 bottles.)

NOTE: — Entries in the Cider Section by one exhibitor are limited to three in each class.

- 76. CIDER (Australian), natural effervescence (not introduced by artificial methods).
- 77. CIDER (Australian), artificially carbonated, not exceeding 2.5 baume.
- 78. CIDER (Australian), artificially carbonated, exceeding 2.5 baume.
- 79. CIDER (Australian), still, not exceeding 2.5 baume.
- 80. CIDER (Australian), still, exceeding 2.5 baume.

AERATED WATERS

ENTRIES CLOSE AND MUST BE IN THE HANDS OF THE DIRECTOR AT 4.30 P.M. ON WEDNESDAY, 2nd JUNE, 1982 AT THE OFFICE OF THE SOCIETY.

SPECIAL REGULATIONS

Each entry (in each class); Members of the R.A.S. of Vic., \$6, Non-Members, \$12.

ANNOUNCEMENT OF AWARDS, TASTING AND PRESENTATION OF TROPHIES
WEDNESDAY, 18th AUGUST, 1982.

Exhibitors only, 8.00 a.m. to 11.00 a.m.

Presentation of Trophies 11.15 a.m.

Other interested persons, 11.30 a.m. to 12.30 p.m.

Luncheon 12.30 p.m. onwards.

A steak luncheon will be available in the Royal Luncheon Rooms at 12.30 p.m. Tickets on sale at door. Appropriate wines from the exhibition will be served.

EXHIBITORS MAY OBTAIN PASSES TO THE EXHIBITORS SESSION BY SUBMITTING, IN WRITING, THE NAMES OF THE PERSONS TO ATTEND. PASSES WILL BE ISSUED ON THE FOLLOWING SCALE:

1 — 20 entries 2 Passes
21 and over entries 3 Passes

ONLY WRITTEN REQUESTS RECEIVED PRIOR TO 31st JULY, 1982 WILL BE RECOGNISED.

The General Regulations appearing in this Schedule form part of the conditions of entry.

1. Exhibits to be delivered to the Grounds Manager's Office, Show Grounds, Ascot Vale, or forwarded by rail to The Director, Royal Agricultural Society of Victoria, c/- Inwards Parcels Office, Spencer Street Railway Station, Melbourne, in cases properly marked to show exhibitor's name, to reach the Showgrounds not later than 4.30 p.m. on Wednesday, 21st July, 1982.

2. In the event of there being no competition in a class, Judges may award a prize or not, as they think fit. Prizes may be withheld in any class where exhibits are considered unworthy.

3. All exhibits to become the property of the Society.

4. All bottles must be of the following sizes:—
Lemonade and Orange, 24 oz. or 700 mls., 26 oz. or 750 mls; Dry Ginger Ale, 6 oz. or 170 mls. or 7 oz. or 200 mls.

5. Branded bottles, bottles with labels or branded seals will be disqualified.

6. Exhibits are limited to three entries in any one class.

7. If required, exhibitors must make a statutory declaration that they have complied with the conditions in the preparation of Aerated Waters in the above classes.

8. Gold, Silver and Bronze Awards will be issued to Award winners.

9. All exhibits will be judged on points allocated by each judge as follows:

	Points
Colour and Clarity	3
Bouquet	7
Palate	10
	—
TOTAL.	20
	—

10. Awards will be made as follows:

Bronze Award	15.5 to 16.9 points
Silver Award	17.0 to 18.4 points
Gold Award	18.5 points and over

11. Exhibits are to bear labels which will be supplied by the Society and must not show more than:—

(a) Class Number.

(b) The two letter code allotted by the R.A.S. of Vic. and number of each exhibit (numerically in each class) shall be the only distinguishing letters and numbers shown on the entry form and bottle label.

AERATED WATERS

(Each entry to consist of 4 bottles.)

CLASS

- 121. LEMONADE (made from Australian essences only).
- 122. DRY GINGER ALE (made from Australian essences only).
- 123. CARBONATED ORANGE DRINK (to contain not less than 5% by volume of Australian Fruit Juice).

MATURATION CASKS

*For Fortified Wines & Spirits
made from
Whisky Cured American Oak
Staves*

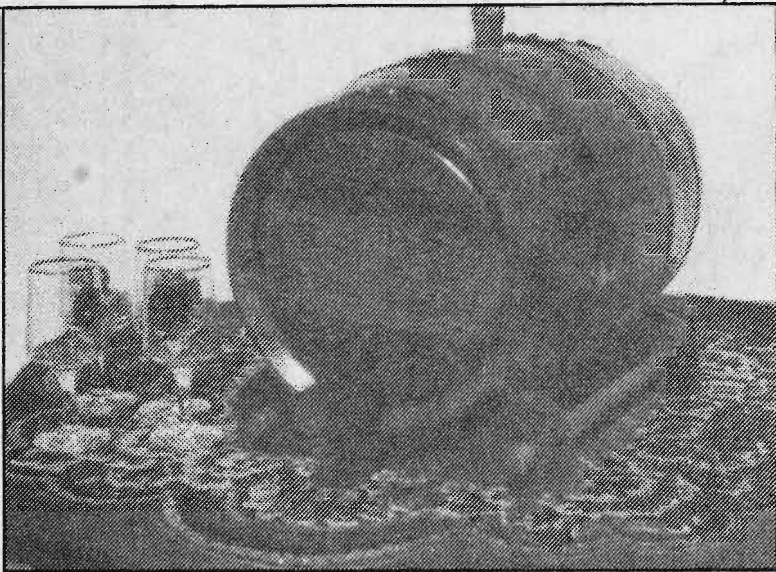

DARBY WOODWARE

ALBURY RD., COROWA, 2646

Phone: (060) 331 407

SPECIAL OFFER

The peerless Waiters Friend

**corkscrew &
bottle
opener**

**Rec. Retail
price
\$4.95**

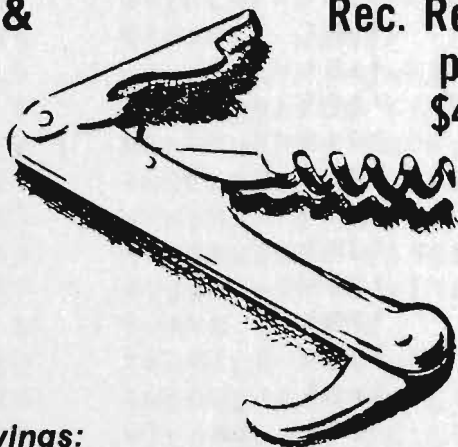

**All prices
include
postage**

Check these savings:

Quantity	Total Unit price	Total price
1	\$3.95	\$3.95
3	\$3.50	\$10.50
6	\$3.00	\$18.00
12	\$2.85	\$34.20
18	\$2.60	\$46.80
24	\$2.55	\$61.20

Personal engraving available at \$1 — extra.

FOR TRADE & QUANTITY CONCESSIONS/ENQUIRIES
Tel 481 3582 489 7417

To Utility Products, 178-180 High St. Northcote, 3070.

Please send me Waiters Friend cork extractors at
(unit price). Enclosed is a cheque for (total price).

My address for postage is

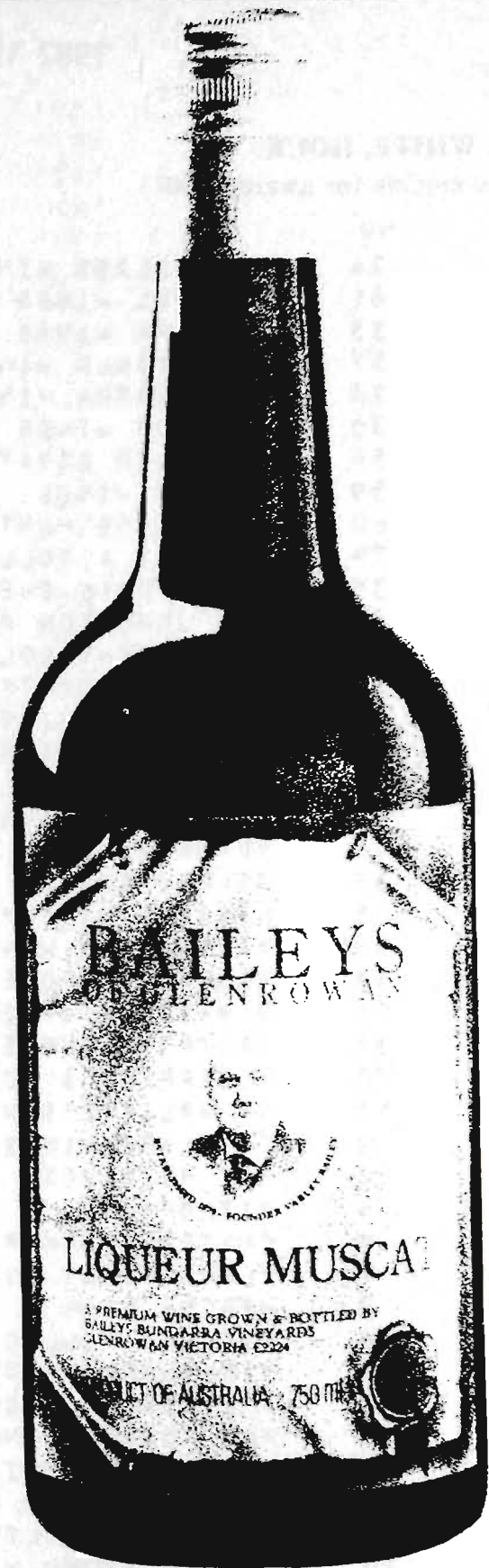

"... deep amber colour, a powerful aroma suggesting raisins and an intense luscious palate which, although very sweet, finishes clean and non-cloying because of the excellent acid balance."

Gold Medal Brisbane	1980 class 50
Gold Medal Melbourne	1980 class 59
Gold Medal Canberra	1980 class 72
Gold Medal Sydney	1981 class 51
Gold Medal Melbourne	1981 class 60
Gold Medal Canberra	1981 class 77

**BAILEYS
OF GLENROWAN**

Trade enquiries: NSW & ACT (02) 666 9211

VIC (03) 350 1111, SA (08) 51 4071

WA (09) 335 7449, TAS (002) 38 0257

1982 VINTAGE SECTION

Class

11. DRY, WHITE, HOCK.

(Entries also eligible for award(s) 901)

AWARD	NO.			POINTS
GOLD	24	WOLF BLASS WINES INT.	'XD'	55.5 PTS
SILVER	81	MAXWELL WINES	'CF'	53.5 PTS
SILVER	33	TOLLANA WINES	'LY'	51.5 PTS
SILVER	57	ARROWFIELD WINES	'BN'	51.5 PTS
SILVER	23	KILLAWARRA VINTAGE WINES P/L	'KB'	51 PTS
SILVER	30	YALUMBA WINES	'OK'	51 PTS
SILVER	54	COOLAWIN ESTATES	'RD'	51 PTS
SILVER	59	VERONA WINES	'TZ'	51 PTS
SILVER	60	HERMITAGE HUNTER EST.	'GT'	51 PTS
SILVER	79	DOUGLAS A TOLLEY PTY. LTD.	'VX'	51 PTS
BRONZE	35	HAMILTON'S EWELL VINEYARDS	'XS'	50 PTS
BRONZE	12	A C JOHNSTON PTY LTD	'FY'	49.5 PTS
BRONZE	68	ROSEWORTHY COLLEGE CELLARS	'QX'	49.5 PTS
BRONZE	76	KATNOOK ESTATE PTY LTD	'FH'	49.5 PTS
BRONZE	8	CLAREVALE WINES PTY. LTD.	'XP'	49 PTS
BRONZE	66	MERRIVALE WINES	'DB'	49 PTS
BRONZE	40	HUNGERFORD HILL VINEYARDS	'WH'	48.5 PTS
BRONZE	45	WYNN'S COONAWARRA ESTATE P/L	'XK'	48.5 PTS
BRONZE	46	RENMANO WINES CO-OP LTD	'JL'	48.5 PTS
BRONZE	65	GORDON-SUNTER WINES	'VE'	48.5 PTS
BRONZE	5	SEAVIEW WINERY PTY LTD	'EX'	48 PTS
BRONZE	56	KARRAWIRRA WINES	'FG'	48 PTS
BRONZE	13	RICHMOND GROVE	'PY'	47 PTS
BRONZE	10	O BASEDOW WINES PTY. LTD.	'JN'	46.5 PTS
BRONZE	31	SALTRAM WINE ESTATE PTY LTD	'QG'	46.5 PTS
BRONZE	70	B SEPPELT & SONS LTD	'EY'	46.5 PTS
	1	ST HALLETT'S WINES	'YH'	
	2	ST CLARE WINES	'YF'	
	3	NOT RECEIVED	'YZ'	
	4	WITHDRAWN	'FT'	
	6	CHATEAU BARKER	'RP'	
	7	PLANTAGENET WINES	'JW'	
	9	WYBONG PARK	'VN'	
	11	WICKHAM HILL CELLARS	'XB'	
	14	MID-MURRAY PRODUCERS CO-OP	'DC'	
	15	F E OSBORN & SONS PTY.LTD.	'HX'	
	16	THE ROBSON VINEYARD	'PL'	
	17	THE STANLEY WINE CO	'YK'	
	18	ANGOVE'S PTY. LTD.	'JM'	
	19	TAHBILK PTY LTD	'NX'	
	20	KAISER STUHL WINES PTY LTD	'FB'	
	21	PRIMO ESTATE WINES	'JD'	
	22	WILLYABRUP WINES	'XC'	
	25	B LIEBICH & SONS	'VG'	
	26	TALTARNI VINEYARDS	'NB'	
	27	DELATITE WINERY PTY. LTD.	'VC'	
	28	PALLADIO WINES PTY.LTD	'HZ'	
	29	ORLANDO WINES	'HW'	
	32	MILDARA WINES LTD.	'DF'	
	34	WALTER REYNELL & SONS WINES	'PW'	
	36	JAMES HASELGROVE WINES	'WD'	
	37	CAMPBELLS RUTHERGLEN WINES	'JP'	
	38	CONTIVILLE WINES	'CR'	
	39	MUNNO PARA CO-OPERATIVE LTD	'ZV'	
	41	SANDALFORD WINES PTY LTD	'QK'	
	42	MONTROSE WINERY	'ME'	
	43	PENFOLDS WINES PTY LTD	'HI'	
	44	SAN BERNADINO WINES	'HJ'	
	47	WYNN WINEGROWERS PTY LTD	'XJ'	
	48	WYNDHAM ESTATE WINES	'XH'	

Class 11 Cont.

AWARD	NO.		POINTS
	49	LINDEMANS WINES PTY LTD	'BY'
	50	LEO BURING PTY. LTD.	'FP'
	51	THOMAS HARDY & SONS P/L	'ZS'
	52	KRONDORF WINES PTY LTD	'KH'
	53	WOODLEY WINES PTY LTD	'XF'
	55	CAPEL VALE WINES	'LP'
	58	TERRA ROSSA WINES LTD.	'NL'
	61	MIRRANDA WINES	'DE'
	62	TYRRELLS VINEYARDS PTY LTD	'LK'
	63	MIRAMAR WINES	'MT'
	64	PERRI ESTATES	'PO'
	67	KARLSBURG WINES PTY LTD	'FD'
	69	ROSSETTO & SONS	'QZ'
	71	MASTERTON BAROSSA VIGNERONS	'CZ'
	72	ROSEMOUNT ESTATES	'QW'
	73	G SUTHERLAND SMITH & SONS	'NW'
	74	TISDALL WINES	'LX'
	75	MITCHELTON VINTNERS PTY. LTD.	'MZ'
	77	ROUGE HOMME WINES PTY LTD	'VM'
	78	HOUGHTON WINES	'JT'
	80	MCWILLIAM'S WINES PTY LTD	'DW'
	82	SAXONVALE VINEYARDS PTY LTD	'ER'
	83	TAYLORS WINES PTY LTD	'NK'
	84	SEYMOUR VINEYARDS PTY LTD	'EJ'
	85	KAY BROS PTY LTD	'UY'
	86	HAZELMERE ESTATE	'ET'

JUDGES COMMENTS: DISAPPOINTING CLASS MANY OXIDISED POOR COLOURED WINES. AGAIN SULPHUR FAULTS EVIDENT.

Class

12. DRY, WHITE, CHABLIS or WHITE BURGUNDY.

(Entries also eligible for award(s) 901)

GOLD	40	WOLF GLASS WINES INT.	'XD'	56 PTS
GOLD	31	KAISER STUHL WINES PTY LTD	'FB'	55.5 PTS
GOLD	88	HAZELMERE ESTATE	'ET'	55.5 PTS
SILVER	65	MIRAMAR WINES	'MT'	52 PTS
SILVER	45	LINDEMANS WINES PTY LTD	'BY'	51.5 PTS
SILVER	1	ST LEONARDS VINEYARD	'YZ'	51 PTS
SILVER	22	MID-MURRAY PRODUCERS CO-OP	'DC'	51 PTS
SILVER	29	ANGLESEY WINE ESTATE P/L	'IM'	51 PTS
SILVER	53	WYNHAM ESTATE WINES	'XH'	51 PTS
SILVER	63	KARRAWIRRA WINES	'FG'	51 PTS
SILVER	79	ROUGE HOMME WINES PTY LTD	'VM'	51 PTS
BRONZE	8	EVANS & TATE	'RY'	50 PTS
BRONZE	30	TAHRILK PTY LTD	'NX'	50 PTS
BRONZE	28	ANGOVE'S PTY. LTD.	'JM'	49.5 PTS
BRONZE	37	MILDARA WINES LTD.	'DF'	49 PTS
BRONZE	68	B SEPPELT & SONS LTD	'EY'	49 PTS
BRONZE	6	CLAREVALE WINES PTY. LTD.	'XP'	48.5 PTS
BRONZE	36	SALTRAM WINE ESTATE PTY LTD	'GG'	48.5 PTS
BRONZE	46	MUNNO PARA CO-OPERATIVE LTD	'ZV'	48.5 PTS
BRONZE	69	MASTERTON BAROSSA VIGNERONS	'CZ'	48.5 PTS
BRONZE	77	DOUGLAS A TOLLEY PTY. LTD.	'VX'	48.5 PTS
BRONZE	18	WICKHAM HILL CELLARS	'XB'	48 PTS
BRONZE	35	YALUMBA WINES	'OK'	48 PTS
BRONZE	39	WILLYABRUP WINES	'XC'	48 PTS
BRONZE	70	ROSEMOUNT ESTATES	'QW'	48 PTS
BRONZE	14	O BASEDOW WINES PTY. LTD.	'JN'	47.5 PTS
BRONZE	4	DR. WILLIAM D. PARVELL	'VL'	47 PTS
BRONZE	17	RICHMOND GROVE	'PY'	47 PTS
BRONZE	50	RENMANO WINES CO-OP LTD	'JL'	47 PTS
BRONZE	52	WYNN'S COONAWARRA ESTATE P/L	'XK'	47 PTS
BRONZE	56	COOLAWIN ESTATES	'RD'	47 PTS

Class 12 Cont.

AWARD	NO.			POINTS
BRONZE	59	KRONDORF WINES PTY LTD	'KH'	47 PTS
BRONZE	60	MERRIVALE WINES	'DB'	47 PTS
BRONZE	20	A C JOHNSTON PTY LTD	'FY'	46.5 PTS
BRONZE	33	KILLAWARRA VINTAGE WINES P/L	'KB'	46.5 PTS
BRONZE	55	PENFOLDS WINES PTY LTD	'HI'	46.5 PTS
BRONZE	64	ARROWFIELD WINES	'BN'	46.5 PTS
BRONZE	78	G SUTHERLAND SMITH & SONS	'NW(A)'	46.5 PTS
	2	ST HALLETT'S WINES	'YH'	
	3	ST CLARE WINES	'YF'	
	5	MT. PLEASANT WINES PTY. LTD.	'VJ'	
	7	CRAIGMOOR WINES (MUDGE) P/L	'RG'	
	9	NOT RECEIVED	'JW'	
	10	WITHDRAWN	'FT'	
	11	SEAVIEW WINERY PTY LTD	'EX'	
	12	NOT RECEIVED	'CM'	
	13	WITHDRAWN		
	15	WYBONG PARK	'VN'	
	16	AMBERTON WINES	'FM'	
	19	MACDOUGALLS POKOLBIN ESTATE	'BJ'	
	21	W DRAYTON & SONS	'RS'	
	23	BLEASDALE VINEYARDS PTY. LTD	'SO'	
	24	GLENALWYN WINES	'SJ'	
	25	THE STANLEY WINE CO	'YK'	
	26	F E OSBORN & SONS PTY. LTD.	'HX'	
	27	THE ROBSON VINEYARD	'PL'	
	32	B LIEBICH & SONS	'VG'	
	34	ORLANDO WINES	'HW'	
	38	TOLLANA WINES	'LY'	
	41	WALTER REYNELL & SONS WINES	'PW'	
	42	CAMPBELLS RUTHERGLEN WINES	'JP'	
	43	CAMBRAI VINEYARDS	'IP'	
	44	HAMILTON'S EWELL VINEYARDS	'XS'	
	47	HUNGERFORD HILL VINEYARDS	'WH'	
	48	SAN BERNADINO WINES	'HJ'	
	49	SANDALFORD WINES PTY LTD	'QK'	
	51	HUNTINGTON ESTATE	'WG'	
	54	MONTROSE WINERY	'ME'	
	57	LEO BURING PTY. LTD.	'FP'	
	58	THOMAS HARDY & SONS P/L	'ZS'	
	61	HERMITAGE HUNTER EST.	'GT'	
	62	TERRACE VALE	'LW'	
	66	VERONA WINES	'TZ'	
	67	MIRRANDA WINES	'DE'	
	71	ROSSETTO & SONS	'QZ'	
	72	WITHDRAWN	'LX'	
	73	ROSEWORTHY COLLEGE CELLARS	'QX'	
	74	MITCHELTON VINTNERS PTY. LTD.	'MZ'	
	75	G SUTHERLAND SMITH & SONS	'NW(B)'	
	76	NOT RECEIVED	'FH'	
	80	HOUGHTON WINES	'JT'	
	81	RIVERINA WINES	'PF'	
	82	MCWILLIAM'S WINES PTY LTD	'DW'	
	83	DAWSON FAMILY VINEYARDS	'RL'	
	84	SAXONVALE VINEYARDS PTY LTD	'ER'	
	85	J Y TULLOCH AND SONS P/L	'LH'	
	86	TAYLORS WINES PTY LTD	'NK'	
	87	SEYMOUR VINEYARDS PTY LTD	'EJ'	

JUDGES COMMENTS: STRONG CLASS OF WELL MADE WINES. SOME H25 FAULTS AND SOME EVIDENCE OF POOR USE OF OAK.

Class

13. MEDIUM DRY WHITE, MOSELLE, not exceeding
one degree baume.

(Entries also eligible for award(s) 901)

AWARD	NO.			POINTS
GOLD	55	ROUGE HOMME WINES PTY LTD	'VM'	55.5 PTS
SILVER	27	PENFOLDS WINES PTY LTD	'HI'	52.5 PTS
SILVER	53	MITCHELTON VINTNERS PTY.LTD.	'MZ'	52.5 PTS
SILVER	11	MACDOUGALLS POKOLBIN ESTATE	'BJ'	51.5 PTS
SILVER	36	THOMAS HARDY & SONS P/L	'ZS'	51.5 PTS
SILVER	50	B SEPPELT & SONS LTD	'EY'	51.5 PTS
SILVER	6	SEAVIEW WINERY PTY LTD	'EX'	51 PTS
SILVER	19	WOLF BLASS WINES INT.	'XD'	51 PTS
BRONZE	10	WICKHAM HILL CELLARS	'XB'	50.5 PTS
BRONZE	43	KARRAWIRRA WINES	'FG'	50.5 PTS
BRONZE	51	ROSEMOUNT ESTATES	'QW'	49.5 PTS
BRONZE	59	SAXONVALE VINEYARDS PTY LTD	'ER'	49.5 PTS
BRONZE	42	ARROWFIELD WINES	'BN'	49 PTS
BRONZE	13	MID-MURRAY PRODUCERS CO-OP	'DC'	48.5 PTS
BRONZE	37	LEO BURING PTY. LTD.	'FP'	48.5 PTS
BRONZE	15	KAISER STUHL WINES PTY LTD	'FB'	48 PTS
BRONZE	18	KELLERMEISTER WINES PTY LTD	'KX'	47.5 PTS
BRONZE	22	SALTRAM WINE ESTATE PTY LTD	'QG'	47.5 PTS
BRONZE	29	WYNDHAM ESTATE WINES	'XH'	47 PTS
BRONZE	34	LINDEMANS WINES PTY LTD	'BY'	46.5 PTS
	1	NOT RECEIVED	'YF'	
	2	NOT RECEIVED	'YZ'	
	3	WITHDRAWN	'FT'	
	4	PLANTAGENET WINES	'JW'	
	5	CRAIGMOOR WINES (MUDGE) P/L	'RG'	
	7	AMBERTON WINES	'FM'	
	8	WYBONG PARK	'VN'	
	9	RICHMOND GROVE	'PY'	
	12	A C JOHNSTON PTY LTD	'FY'	
	14	THE STANLEY WINE CO	'YK'	
	16	WALTER REYNELL & SONS WINES	'PW'	
	17	NOT RECEIVED	'VG'	
	20	ORLANDO WINES	'HW'	
	21	YALUMBA WINES	'OK'	
	23	MILDARA WINES LTD.	'DF'	
	24	TOLLANA WINES	'LY'	
	25	HAMILTON'S EWELL VINEYARDS	'XS'	
	26	MONTROSE WINERY	'ME'	
	28	SAN BERNADINO WINES	'HJ'	
	30	WITHDRAWN	'CR'	
	31	HUNTINGTON ESTATE	'WG'	
	32	MONICHINO WINES	'MB'	
	33	HUNGERFORD HILL VINEYARDS	'WH'	
	35	NOT RECEIVED	'KH'	
	38	TYRRELLS VINEYARDS PTY LTD	'LK'	
	39	NOT RECEIVED	'DB'	
	40	HERMITAGE HUNTER EST.	'GT'	
	41	KARLSBURG WINES PTY LTD	'FD'	
	44	BERRI ESTATES	'PO'	
	45	NORMANS WINE ESTATES PTY.LTD	'ZJ'	
	46	MIRAMAR WINES	'MT'	
	47	ROSSETTO & SONS	'QZ'	
	48	G SUTHERLAND SMITH & SONS	'NW'	
	49	MASTERSON BAROSSA VIGNERONS	'CZ'	
	52	WITHDRAWN	'LX'	
	54	HOUGHTON WINES	'JT'	
	56	RIVERINA WINES	'PF'	
	57	RIVERINA COLLEGE OF ADV.ED.	'PG'	
	58	MCWILLIAM'S WINES PTY LTD	'DW'	
	60	KAY BROS PTY LTD	'UY'	

JUDGES COMMENTS:MANY WINES LACKED FRUIT AND FRESHNESS.

Class

14. SWEET WHITE TABLE WINE.

(Entries also eligible for award(s) 901)

AWARD	NO.			POINTS
GOLD	29	LEO BURING PTY. LTD.	'FP'	56 PTS
GOLD	7	MID-MURRAY PRODUCERS CO-OP	'DC'	55.5 PTS
GOLD	33	TISDALL WINES	'LX'	55.5 PTS
SILVER	2	CLAREVALE WINES PTY. LTD.	'XP'	52 PTS
SILVER	6	RICHMOND GROVE	'PY'	51 PTS
SILVER	19	WALTER REYNELL & SONS WINES	'PW'	51 PTS
SILVER	26	PENFOLDS WINES PTY LTD	'HI'	51 PTS
BRONZE	38	DOUGLAS A TOLLEY PTY. LTD.	'VX'	50 PTS
BRONZE	35	ROSEMOUNT ESTATES	'QW'	49.5 PTS
BRONZE	1	DE BORTOLI WINES PTY. LTD	'RM'	49 PTS
BRONZE	10	ORLANDO WINES	'HW'	49 PTS
BRONZE	36	MASTERTON BAROSSA VIGNERONS	'CZ'	49 PTS
BRONZE	9	KAISER STUHL WINES PTY LTD	'FB'	48.5 PTS
BRONZE	16	KELLERMEISTER WINES PTY LTD	'KX'	48.5 PTS
BRONZE	4	WYBONG PARK	'VN'	48 PTS
BRONZE	12	SALTRAM WINE ESTATE PTY LTD	'QG'	48 PTS
BRONZE	18	WILLYABRUP WINES	'XC'	48 PTS
BRONZE	21	LINDEMANS WINES PTY LTD	'BY'	47.5 PTS
BRONZE	40	ROUGE HOMME WINES PTY LTD	'VM'	47.5 PTS
BRONZE	37	MITCHELTON VINTNERS PTY. LTD.	'MZ'	47 PTS
BRONZE	32	KARLSBURG WINES PTY LTD	'FD'	46.5 PTS
	3	O BASEDOW WINES PTY. LTD.	'JN'	
	5	WICKHAM HILL CELLARS	'XB'	
	8	BAILEYS BUNDARRA VINEYARDS	'FN'	
	11	YALUMBA WINES	'OK'	
	13	MILDARA WINES LTD.	'DF'	
	14	TOLLANA WINES	'LY'	
	15	NOT RECEIVED	'VG'	
	17	R L BULLER & SON PTY. LTD.	'EP'	
	20	WYNDHAM ESTATE WINES	'XH'	
	22	SAN BERNADINO WINES	'HJ'	
	23	MONICHILO WINES	'MB'	
	24	HUNGERFORD HILL VINEYARDS	'WH'	
	25	SANDALFORD WINES PTY LTD	'QK'	
	27	KRONDORF WINES PTY LTD	'KH'	
	28	THOMAS HARDY & SONS P/L	'ZS'	
	30	MIRRANDA WINES	'DE'	
	31	KARRAWIRRA WINES	'FG'	
	34	B SEPPELT & SONS LTD	'EY'	
	39	HOUGHTON WINES	'JT'	

Class

15. DRY RED, CLARET.

(Entries also eligible for award(s) 901)

GOLD	38	TOLLANA WINES	'LY'	55.5 PTS
GOLD	39	WILLYABRUP WINES	'XC'	55.5 PTS
GOLD	56	WYNN WINEGROWERS PTY LTD	'XJ'	55.5 PTS
GOLD	88	ROSEMOUNT ESTATES	'QW'	55.5 PTS
SILVER	100	SAXONVALE VINEYARDS PTY LTD	'ER'	53.5 PTS
SILVER	34	WALTER REYNELL & SONS WINES	'PW'	53 PTS
SILVER	30	KAISER STUHL WINES PTY LTD	'FB'	52 PTS
SILVER	35	YALUMBA WINES	'OK'	52 PTS
SILVER	37	MILDARA WINES LTD.	'DF'	52 PTS
SILVER	15	WYBONG PARK	'VN'	51 PTS
SILVER	42	R L BULLER & SON PTY. LTD.	'EP'	51 PTS
SILVER	69	MORRIS WINES PTY. LTD.	'MH'	51 PTS
SILVER	78	KARRAWIRRA WINES	'FG'	51 PTS
SILVER	86	TISDALL WINES	'LX'	51 PTS
BRONZE	23	BLEASDALE VINEYARDS PTY. LTD	'SO'	50 PTS
BRONZE	52	LINDEMANS WINES PTY LTD	'BY'	50 PTS
BRONZE	36	KILLAWARRA VINTAGE WINES P/L	'KB'	49.5 PTS
BRONZE	43	WOLF BLASS WINES INT.	'XD'	49.5 PTS
BRONZE	55	SANDALFORD WINES PTY LTD	'QK'	49.5 PTS

Class 15 Cont.

AWARD	NO.			POINTS
BRONZE	68	CAPEL VALE WINES	'LP'	49.5 PTS
BRONZE	16	O BASEDOW WINES PTY. LTD.	'JN'	49 PTS
BRONZE	18	A C JOHNSTON PTY LTD	'FY'	49 PTS
BRONZE	51	WYNN'S COONAWARRA ESTATE P/L	'XK'	49 PTS
BRONZE	62	THOMAS HARDY & SONS P/L	'ZS'	49 PTS
BRONZE	32	KNIGHT'S WINES	'KG'	48.5 PTS
BRONZE	79	ARROWFIELD WINES	'BN'	48.5 PTS
BRONZE	97	SEVENHILL CELLARS	'EB'	48.5 PTS
BRONZE	3	MT. PLEASANT WINES PTY. LTD.	'VJ'	47.5 PTS
BRONZE	29	TAHBILK PTY LTD	'NX'	47.5 PTS
BRONZE	65	KRONDORF WINES PTY LTD	'KH'	47.5 PTS
BRONZE	66	LEO BURING PTY. LTD.	'FP'	47.5 PTS
BRONZE	83	KARLSBURG WINES PTY LTD	'FD'	47.5 PTS
BRONZE	6	EVANS & TATE	'RY'	47 PTS
BRONZE	7	CLAREVALE WINES PTY. LTD.	'XP'	47 PTS
BRONZE	10	C A HENSCHKE & CO.	'FT'	47 PTS
BRONZE	63	WOODROCK WINE CELLAR	'XG'	47 PTS
BRONZE	71	MERRIVALE WINES	'DB'	47 PTS
BRONZE	77	BERRI ESTATES	'PO'	47 PTS
BRONZE	82	FERGUSSENS WINERY PTY LTD	'SC'	47 PTS
BRONZE	14	SEAVIEW WINERY PTY LTD	'EX'	46.5 PTS
BRONZE	53	PENFOLDS WINES PTY LTD	'HI'	46.5 PTS
BRONZE	95	DOUGLAS A TOLLEY PTY. LTD.	'VX'	46.5 PTS
BRONZE	102	J Y TULLOCH AND SONS P/L	'LH'	46.5 PTS
BRONZE	106	HAZELMERE ESTATE	'ET'	46.5 PTS
	1	ST HALLETT'S WINES	'YH'	
	2	ST CLARE WINES	'YF'	
	4	DR. WILLIAM D. PARNELL	'VL'	
	5	MT. WILSON VINEYARDS	'ZR'	
	8	NOT RECEIVED	'CM'	
	9	PLANTAGENET WINES	'JW'	
	11	GRAZIANI WINERY	'VS'	
	12	CRAIGMOOR WINES (MUDGE) P/L	'RG'	
	13	CHATEAU BARKER	'RP'	
	17	AMBERTON WINES	'FM'	
	19	RICHMOND GROVE	'PY'	
	20	O D & E M REDMAN	'JK'	
	21	NOT RECEIVED	'DC'	
	22	W DRAYTON & SONS	'RS'	
	24	THE STANLEY WINE CO	'YK'	
	25	F E OSBORN & SONS PTY. LTD.	'HX'	
	26	THE ROBSON VINEYARD	'PL'	
	27	ANGOVE'S PTY. LTD.	'JM'	
	28	MAGLIERI WINERY	'BK'	
	31	OSICKA'S VINEYARD	'HY'	
	33	BAILEYS RUNDARRA VINEYARDS	'FN'	
	40	KILLERBYS LESCHENAULT WINES	'KL'	
	41	B LIERICH & SONS	'VG'	
	44	SALTRAM WINE ESTATE PTY LTD	'QG'	
	45	NOT RECEIVED	'NB'	
	46	DELATITE WINERY PTY. LTD.	'VC'	
	47	JAMES HASELGROVE WINES	'WD'	
	48	CAMBRAI VINEYARDS	'IP'	
	49	CAMPBELLS RUTHERGLEN WINES	'JP'	
	50	HAMILTON'S EWELL VINEYARDS	'XS'	
	54	HUNGERFORD HILL VINEYARDS	'WH'	
	57	WYNDHAM ESTATE WINES	'XH'	
	58	RENMANO WINES CO-OP LTD	'JL'	
	59	MUNNO PARA CO-OPERATIVE LTD	'ZV'	
	60	SAN BERNADINO WINES	'HJ'	
	61	MONTROSE WINERY	'ME'	
	64	COOLAWIN ESTATES	'RD'	
	67	WOODLEY WINES PTY LTD	'XF'	
	70	VERONA WINES	'TZ'	
	72	TARANGA ESTATE	'NG'	
	73	DARINGA CELLARS	'RK'	

AWARD	Class 15 Cont. NO.		POINTS
	74	HERMITAGE HUNTER EST.	'GT'
	75	MIRRANDA WINES	'DE'
	76	TERRACE VALE	'LW'
	80	E R & N N BRAND & SONS	'ZO'
	81	TERRA ROSSA WINES LTD.	'NL'
	84	G SUTHERLAND SMITH & SONS	'NW'
	85	B SEPPELT & SONS LTD	'EY'
	87	MASTERSON BAROSSA VIGNERONS	'CZ'
	89	KATNOOK ESTATE PTY LTD	'FH'
	90	MITCHELTON VINTNERS PTY. LTD.	'MZ'
	91	COUNTY HAMLEY WINES PTY. LTD	'RF'
	92	MOUNT AVOCA VINEYARD	'MK'
	93	ROUGE HOMME WINES PTY LTD	'VM'
	94	HOUGHTON WINES	'JT'
	96	BOUTIQUE WINES PTY. LTD.	'VB'
	98	RIVERINA COLLEGE OF ADV.ED.	'PG'
	99	MCWILLIAM'S WINES PTY LTD	'DW'
	101	MAXWELL WINES	'CF'
	103	KAY BRUS PTY LTD	'UY'
	104	SEYMOUR VINEYARDS PTY LTD	'EJ'
	105	TAYLORS WINES PTY LTD	'NK'
	107	STANTON AND KILLEEN	'NR'

JUDGES COMMENTS: STRONG CLASS - MAIN FAULT H2S

Class

16. DRY RED, BURGUNDY.

(Entries also eligible for award(s) 901)

GOLD	56	RENMANO WINES CO-OP LTD	'JL'	55.5 PTS
GOLD	85	B SEPPELT & SONS LTD	'EY'	55.5 PTS
SILVER	29	OSICKA'S VINEYARD	'HY'	54 PTS
SILVER	38	TOLLANA WINES	'LY'	53.5 PTS
SILVER	3	MT. PLEASANT WINES PTY. LTD.	'VJ'	53 PTS
SILVER	60	WYNN WINEGROWERS PTY LTD	'XJ'	53 PTS
SILVER	44	WALTER REYNELL & SONS WINES	'PW'	52 PTS
SILVER	78	FERGUSSENS WINERY PTY LTD	'SC'	52 PTS
SILVER	13	WYBONG PARK	'VN'	51 PTS
SILVER	27	TAHBILK PTY LTD	'NX'	51 PTS
SILVER	63	KRONDORF WINES PTY LTD	'KH'	51 PTS
SILVER	68	E R & N N BRAND & SONS	'ZO'	51 PTS
SILVER	75	CORIOLE VINEYARDS	'RE'	51 PTS
BRONZE	34	SALTRAM WINE ESTATE PTY LTD	'QG'	50 PTS
BRONZE	72	ARROWFIELD WINES	'BN'	50 PTS
BRONZE	84	ROSEMOUNT ESTATES	'QW'	50 PTS
BRONZE	18	O D & E M REDMAN	'JK'	49.5 PTS
BRONZE	59	WYNN'S COONAWARRA ESTATE P/L	'XK'	49.5 PTS
BRONZE	65	LEO BURING PTY. LTD.	'FP'	49.5 PTS
BRONZE	74	DARINGA CELLARS	'RK'	49.5 PTS
BRONZE	80	MERRIVALE WINES	'DB'	49.5 PTS
BRONZE	81	KARRAWIRRA WINES	'FG'	49.5 PTS
BRONZE	96	MCWILLIAM'S WINES PTY LTD	'DW'	49.5 PTS
BRONZE	53	SAN BERNADINO WINES	'HJ'	49 PTS
BRONZE	1	ST CLARE WINES	'YF'	48.5 PTS
BRONZE	11	CLAREVALE WINES PTY. LTD.	'XP'	48 PTS
BRONZE	24	THE STANLEY WINE CO	'YK'	48 PTS
BRONZE	58	HUNGERFORD HILL VINEYARDS	'WH'	48 PTS
BRONZE	64	THOMAS HARDY & SONS P/L	'ZS'	48 PTS
BRONZE	98	SAXONVALE VINEYARDS PTY LTD	'ER'	48 PTS
BRONZE	17	MACDOUGALLS POKOLBIN ESTATE	'BJ'	47.5 PTS
BRONZE	30	KAISER STUHL WINES PTY LTD	'FB'	47.5 PTS
BRONZE	87	MITCHELTON VINTNERS PTY. LTD.	'MZ'	47.5 PTS
BRONZE	91	DOUGLAS A TOLLEY PTY. LTD.	'VX'	47.5 PTS
BRONZE	52	WYNDHAM ESTATE WINES	'XH'	46.5 PTS
	2	ST HALLETT'S WINES	'YH'	
	4	MT. WILSON VINEYARDS	'ZR'	

Class 16 Cont.

AWARD	NO.		POINTS
	5	EVANS & TATE	'RY'
	6	PLANTAGENET WINES	'JW'
	7	SEAVIEW WINERY PTY LTD	'EX'
	8	C A HENSCHKE & CO.	'FT'
	9	NOT RECEIVED	'CM'
	10	CRAIGMOOR WINES (MUDGE) P/L	'RG'
	12	O BASEDOW WINES PTY. LTD.	'JN'
	14	AMBERTON WINES	'FM'
	15	RICHMOND GROVE	'PY'
	16	A C JOHNSTON PTY LTD	'FY'
	19	NOT RECEIVED	'DC'
	20	W DRAYTON & SONS	'RS'
	21	BLEASDALE VINEYARDS PTY. LTD	'SO'
	22	THE ROBSON VINEYARD	'PL'
	23	F E OSBORN & SONS PTY. LTD.	'HX'
	25	ANGOVE'S PTY. LTD.	'JM'
	26	MAGLIERI WINERY	'BK'
	28	PRIMO ESTATE WINES	'JD'
	31	KNIGHT'S WINES	'KG'
	32	BAILEYS BUNDARRA VINEYARDS	'FN'
	33	WILLYABRUP WINES	'XC'
	35	NOT RECEIVED	'VG'
	36	YALUMBA WINES	'OK'
	37	WOLF BLASS WINES INT.	'XD'
	39	NOT RECEIVED	'NB'
	40	MILLERS CHATEAU YARRINYA	'DL'
	41	KELLERMEISTER WINES PTY LTD	'KX'
	42	MILDARA WINES LTD.	'DF'
	43	KILLERBYS LESCHENAULT WINES	'KL'
	45	R L BULLER & SON PTY. LTD.	'EP'
	46	KILLAWARRA VINTAGE WINES P/L	'KB'
	47	JAMES HASELGROVE WINES	'WD'
	48	CAMBRAI VINEYARDS	'IP'
	49	CAMPBELLS RUTHERGLEN WINES	'JP'
	50	HAMILTON'S EWELL VINEYARDS	'XS'
	51	MUNNO PARA CO-OPERATIVE LTD	'ZV'
	54	PENFOLDS WINES PTY LTD	'HI'
	55	LINDEMANS WINES PTY LTD	'BY'
	57	MONTROSE WINERY	'ME'
	61	WOODLEY WINES PTY LTD	'XF'
	62	WOODROCK WINE CELLAR	'XG'
	66	COOLAWIN ESTATES	'RD'
	67	CAPEL VALE WINES	'LP'
	69	BERRI ESTATES	'PO'
	70	KARLSBURG WINES PTY LTD	'FD'
	71	TERRACE VALE	'LW'
	73	TARANGA ESTATE	'NG'
	76	MIRRANDA WINES	'DE'
	77	MORRIS WINES PTY. LTD.	'MH'
	79	NOT RECEIVED	'GT'
	82	G SUTHERLAND SMITH & SONS	'NW'
	83	WITHDRAWN	'LX'
	86	MASTERTON BAROSSA VIGNERONS	'CZ'
	88	KATNOOK ESTATE PTY LTD	'FH'
	89	ROUGE HOMME WINES PTY LTD	'VM'
	90	NOT RECEIVED	'MK'
	92	BOUTIQUE WINES PTY. LTD.	'VB'
	93	HOUGHTON WINES	'JT'
	94	SEVENHILL CELLARS	'EB'
	95	RIVERINA COLLEGE OF ADV. ED.	'PG'
	97	MAXWELL WINES	'CF'
	99	KAY BROS PTY LTD	'UY'
	100	TAYLORS WINES PTY LTD	'NK'
	101	J Y TULLOCH AND SONS P/L	'LH'
	102	ELYSIUM WINERY	'RW'
	103	SEYMOUR VINEYARDS PTY LTD	'EJ'

JUDGES COMMENTS: MANY ORDINARY WINES, LACKING ACID. OTHERS SHOWING EXCESSIVE
HARDNESS DUE TO SULPHUR FAULTS AND HIGH PH.

Class

17. ROSE.

(Entries also eligible for award(s) 901)

AWARD	NO.			POINTS
GOLD	18	THOMAS HARDY & SONS P/L	'ZS'	55.5 PTS
BRONZE	6	KAISER STUHL WINES PTY LTD	'FB'	49.5 PTS
BRONZE	7	TOLLANA WINES	'LY'	49 PTS
BRONZE	26	DOUGLAS A TOLLEY PTY. LTD.	'VX'	49 PTS
BRONZE	17	MONTROSE WINERY	'ME'	48.5 PTS
BRONZE	24	B SEPPELT & SONS LTD	'EY'	48 PTS
BRONZE	11	YALUMBA WINES	'CK'	46.5 PTS
	1	PLANTAGENET WINES	'JW'	
	2	WYBONG PARK	'VN'	
	3	NOT RECEIVED	'YK'	
	4	ANGLESEY WINE ESTATE P/L	'IM'	
	5	ANGOVE'S PTY. LTD.	'JM'	
	8	R L BULLER & SON PTY. LTD.	'EP'	
	9	MILLERS CHATEAU YARRINYA	'DL'	
	10	WALTER REYNELL & SONS WINES	'PW'	
	12	NOT RECEIVED	'QG'	
	13	WILLYABRUP WINES	'XC'	
	14	SANDALFORD WINES PTY LTD	'GK'	
	15	LINDEMANS WINES PTY LTD	'BY'	
	16	NOT RECEIVED	'ZV'	
	19	LEO BURING PTY. LTD.	'FP'	
	20	NOT RECEIVED	'KH'	
	21	BERRI ESTATES	'PO'	
	22	MIRAMAR WINES	'MT'	
	23	ROSEMOUNT ESTATES	'QW'	
	25	HOUGHTON WINES	'JT'	
	27	MCWILLIAM'S WINES PTY LTD	'DW'	

JUDGES COMMENTS: DISAPPOINTING CLASS, THE MAIN FAULT BEING H2S.

Class

18. SWEET WHITE, DESSERT, any baume.

(Entries also eligible for award(s) 901)

GOLD	13	MORRIS WINES PTY. LTD.	'MH(A)'	56 PTS
GOLD	14	MORRIS WINES PTY. LTD.	'MH(B)'	55.5 PTS
SILVER	9	LINDEMANS WINES PTY LTD	'EY(B)'	54.5 PTS
SILVER	2	LINDEMANS WINES PTY LTD	'BY(A)'	51 PTS
SILVER	16	G SUTHERLAND SMITH & SONS	'NW'	51 PTS
BRONZE	6	MCWILLIAM'S WINES PTY LTD	'DW(B)'	50 PTS
BRONZE	5	MCWILLIAM'S WINES PTY LTD	'DW(A)'	49 PTS
BRONZE	18	BAILEYS BUNDARRA VINEYARDS	'FN(B)'	47.5 PTS
BRONZE	3	B SEPPELT & SONS LTD	'EY(A)'	46.5 PTS
	1	NOT RECEIVED	'OK(B)'	
	4	ANGOVE'S PTY. LTD.	'JM'	
	7	BAILEYS BUNDARRA VINEYARDS	'FN(A)'	
	8	MILLERS CHATEAU YARRINYA	'DL'	
	10	SANDALFORD WINES PTY LTD	'GK'	
	11	MONTROSE WINERY	'ME'	
	12	B SEPPELT & SONS LTD	'EY(B)'	
	15	ROSSETTO & SONS	'QZ'	
	17	NOT RECEIVED	'OK(A)'	

JUDGES COMMENTS: STRONG CLASS OF LUSCIOUS SWEET WHITES. SOME WINES SHOWING SPIRIT FAULTS.

Class

19. SWEET RED, not exceeding 6 degrees baume.

(Entries also eligible for award(s) 901)

AWARD	NO.			POINTS
GOLD	15	MCWILLIAM'S WINES PTY LTD	'DW(A)'	55.5 PTS
GOLD	19	MILDARA WINES LTD.	'DF'	55.5 PTS
SILVER	34	B SEPPELT & SONS LTD	'EY(A)'	53 PTS
SILVER	38	MIRRANDA WINES	'DE'	53 PTS
SILVER	30	WOODLEY WINES PTY LTD	'XF'	52 PTS
SILVER	35	B SEPPELT & SONS LTD	'EY(B)'	51.5 PTS
SILVER	37	MORRIS WINES PTY.LTD.	'MH'	51 PTS
BRONZE	17	KELLERMEISTER WINES PTY LTD	'KX'	50 PTS
BRONZE	2	R L BULLER & SON PTY. LTD.	'EP(A)'	48 PTS
BRONZE	20	HAZELMERE ESTATE	'ET(A)'	48 PTS
BRONZE	29	THOMAS HARDY & SONS P/L	'ZS'	47.5 PTS
BRONZE	40	G SUTHERLAND SMITH & SONS	'NW(A)'	47.5 PTS
BRONZE	46	SEVENHILL CELLARS	'EB'	47.5 PTS
BRONZE	8	GLENALWYN WINES	'SJ'	46.5 PTS
BRONZE	13	ELYSIUM WINERY	'RW(A)'	46.5 PTS
	1	PLANTAGENET WINES	'JW'	
	3	YALUMBA WINES	'OK(B)'	
	4	A C JOHNSTON PTY LTD	'FY'	
	5	MONICHIINO WINES	'MB(A)'	
	6	MID-MURRAY PRODUCERS CO-OP	'DC'	
	7	F E OSBORN & SONS PTY.LTD.	'HX'	
	9	WALTER REYNELL & SONS WINES	'PW(A)'	
	10	LINDEMANS WINES PTY LTD	'BY(A)'	
	11	G SUTHERLAND SMITH & SONS	'NW(B)'	
	12	MONICHIINO WINES	'MB(B)'	
	14	NOT RECEIVED	'FN'	
	16	MILLERS CHATEAU YARRINYA	'DL'	
	18	SALTRAM WINE ESTATE PTY LTD	'QG'	
	21	MCWILLIAM'S WINES PTY LTD	'DW(B)'	
	22	YALUMBA WINES	'OK(A)'	
	23	NOT RECEIVED	'ET(B)'	
	24	CAMBRAI VINEYARDS	'IP'	
	25	JAMES HASELGROVE WINES	'WD'	
	26	LINDEMANS WINES PTY LTD	'BY(B)'	
	27	RENMANO WINES CO-OP LTD	'JL'	
	28	STANTON AND KILLEEN	'NR(B)'	
	31	KRONDORF WINES PTY LTD	'KH'	
	32	LEO BURING PTY. LTD.	'FP'	
	33	TOORAK WINES PTY LTD	'LG'	
	36	WALTER REYNELL & SONS WINES	'PW(B)'	
	39	STANTON AND KILLEEN	'NR(A)'	
	41	R L BULLER & SON PTY. LTD.	'EP(B)'	
	42	ELYSIUM WINERY	'RW(B)'	
	43	HOUGHTON WINES	'JT'	
	44	DOUGLAS A TOLLEY PTY. LTD.	'VX'	
	45	NOT RECEIVED	'PF'	
	47	NOT RECEIVED	'ER'	

JUDGES COMMENTS: SOME EXCELLENT WINES. OTHERS REJECTED FOR SPIRIT FAULTS.

Class

20. VINTAGE PORT, not exceeding 6 degrees baume.

(Entries also eligible for award(s) 901, 911)

GOLD	21	B LIEBICH & SONS	'VG'	56 PTS
GOLD	27	MAGLIERI WINERY	'BK'	55.5 PTS
GOLD	43	KAISER STUHL WINES PTY LTD	'FB'	55.5 PTS
SILVER	16	PENFOLDS WINES PTY LTD	'HI'	53 PTS
SILVER	32	YALUMBA WINES	'OK(A)'	52.5 PTS
SILVER	38	B SEPPELT & SONS LTD	'EY(A)'	52.5 PTS
BRONZE	37	B SEPPELT & SONS LTD	'EY(B)'	49 PTS
BRONZE	44	MORRIS WINES PTY.LTD.	'MH(B)'	48.5 PTS
BRONZE	24	BAILEYS BUNDARRA VINEYARDS	'FN'	48 PTS
BRONZE	42	WALTER REYNELL & SONS WINES	'PW(B)'	47.5 PTS

Class 20 Cont.

AWARD	NO.			POINTS
BRONZE	6	R L BULLER & SON PTY. LTD.	'EP(A)'	47 PTS
BRONZE	11	MILDARA WINES LTD.	'DF'	47 PTS
BRONZE	22	MORRIS WINES PTY. LTD.	'MH(A)'	47 PTS
BRONZE	14	WALTER REYNELL & SONS WINES	'PW(A)'	46.5 PTS
BRONZE	26	KILLERBYS LESCHENAULT WINES	'KL'	46.5 PTS
BRONZE	33	THOMAS HARDY & SONS P/L	'ZS'	46.5 PTS
	1	THE SETTLEMENT WINE CO	'EZ'	
	2	LEO BURING PTY. LTD.	'FP'	
	3	MID-MURRAY PRODUCERS CO-OP	'DC'	
	4	BLEASDALE VINEYARDS PTY. LTD	'SO'	
	5	SALTRAM WINE ESTATE PTY LTD	'QG(B)'	
	7	CAMARAI VINEYARDS	'IP'	
	8	YALUMBA WINES	'OK(B)'	
	9	ST CLARE WINES	'YF'	
	10	MONICHINO WINES	'MB(A)'	
	12	SEVENHILL CELLARS	'EB'	
	13	AMBERTON WINES	'FM'	
	15	LINDEMANS WINES PTY LTD	'BY(A)'	
	17	WITHDRAWN	'JT'	
	18	DOUGLAS A TOLLEY PTY. LTD.	'VX'	
	19	MONICHINO WINES	'MB(B)'	
	20	G SUTHERLAND SMITH & SONS	'NW(B)'	
	23	MCWILLIAM'S WINES PTY LTD	'DW(B)'	
	25	KELLERMEISTER WINES PTY LTD	'KX'	
	28	PALLADIO WINES PTY. LTD	'HZ'	
	29	MCWILLIAM'S WINES PTY LTD	'DW(A)'	
	30	MILLERS CHATEAU YARRINYA	'DL'	
	31	LINDEMANS WINES PTY LTD	'BY(B)'	
	34	KRONDORF WINES PTY LTD	'KH'	
	35	NOT RECEIVED	'ER'	
	36	STANTON AND KILLEEN	'NR(B)'	
	39	SALTRAM WINE ESTATE PTY LTD	'QG(A)'	
	40	MIRRANDA WINES	'DE'	
	41	TOORAK WINES PTY LTD	'LG'	
	45	ROSSETTO & SONS	'QZ'	
	46	STANTON AND KILLEEN	'NR(A)'	
	47	HUNTINGTON ESTATE	'WG'	
	48	G SUTHERLAND SMITH & SONS	'NW(A)'	
	49	R L BULLER & SON PTY. LTD.	'EP(B)'	

JUDGES COMMENTS: TOP WINES STYLISH AND ELEGANT MANY NON AWARD WINES SHOWING EXCESSIVE SWEETNESS AND/OR SPIRIT FAULT.

Class

21. MUSCAT, any baume.

(Entries also eligible for award(s) 901)

GOLD	6	BAILEYS BUNDARRA VINEYARDS	'FN(A)'	56 PTS
GOLD	5	LINDEMANS WINES PTY LTD	'BY(A)'	55.5 PTS
GOLD	24	BAILEYS BUNDARRA VINEYARDS	'FN(B)'	55.5 PTS
SILVER	20	MORRIS WINES PTY. LTD.	'MH(B)'	53.5 PTS
SILVER	7	HOUGHTON WINES	'JT'	52 PTS
SILVER	17	CAMPBELLS RUTHERGLEN WINES	'JP'	51 PTS
BRONZE	9	MORRIS WINES PTY. LTD.	'MH(A)'	49.5 PTS
BRONZE	11	MCWILLIAM'S WINES PTY LTD	'DW(A)'	49.5 PTS
BRONZE	14	LINDEMANS WINES PTY LTD	'BY(B)'	49.5 PTS
BRONZE	22	R L BULLER & SON PTY. LTD.	'EP(B)'	49 PTS
	1	F E OSBORN & SONS PTY. LTD.	'HX'	
	2	KAY BROS PTY LTD	'UY'	
	3	R L BULLER & SON PTY. LTD.	'EP(A)'	
	4	YALUMBA WINES	'OK(B)'	
	8	DOUGLAS A TOLLEY PTY. LTD.	'VX'	
	10	MONICHINO WINES	'MB'	
	12	MCWILLIAM'S WINES PTY LTD	'DW(B)'	
	13	YALUMBA WINES	'OK(A)'	
	15	STANTON AND KILLEEN	'NR'	

AWARD	Class 21 Cont. NO.			POINTS
	16	B SEPPELT & SONS LTD	'EY(A)'	
	18	B SEPPELT & SONS LTD	'EY(B)'	
	19	NOT RECEIVED	'DE'	
	21	MASTERSON BAROSSA VIGNERONS	'CZ'	
	23	G SUTHERLAND SMITH & SONS	'NW'	

JUDGES COMMENTS: GOOD CLASS.

1981 VINTAGE SECTION

Class

22. DRY WHITE, HOCK.

(Entries also eligible for award(s) 901)

GOLD	17	ST HALLETT'S WINES	'YH'	55.5 PTS
GOLD	33	CLAREVALE WINES PTY. LTD.	'XP'	55.5 PTS
SILVER	22	TOLLANA WINES	'LY'	55 PTS
SILVER	36	TYRRELLS VINEYARDS PTY LTD	'LK'	55 PTS
SILVER	32	WYRONG PARK	'VN'	52.5 PTS
SILVER	30	ARROWFIELD WINES	'BN'	52 PTS
SILVER	4	ORLANDO WINES	'HW'	51.5 PTS
SILVER	23	HERMITAGE HUNTER EST.	'GT'	51.5 PTS
SILVER	5	MITCHELTON VINTNERS PTY. LTD.	'MZ'	51 PTS
SILVER	34	BERRI ESTATES	'PO'	51 PTS
BRONZE	24	THOMAS HARDY & SONS P/L	'ZS'	50.5 PTS
BRONZE	13	PENFOLDS WINES PTY LTD	'HI'	50 PTS
BRONZE	19	MCWILLIAM'S WINES PTY LTD	'DW'	50 PTS
BRONZE	14	HUNGERFORD HILL VINEYARDS	'WH'	48.5 PTS
BRONZE	26	WYNN'S COONAWARRA ESTATE P/L	'XK'	48.5 PTS
BRONZE	6	LINDEMANS WINES PTY LTD	'BY'	48 PTS
BRONZE	9	MACDOUGALLS POKOLBIN ESTATE	'HJ'	48 PTS
BRONZE	2	THE STANLEY WINE CO	'YK'	47.5 PTS
BRONZE	11	B SEPPELT & SONS LTD	'EY'	47 PTS
BRONZE	25	WYNN WINEGROWERS PTY LTD	'XJ'	47 PTS
BRONZE	37	KAISER STUHL WINES PTY LTD	'FB'	47 PTS
BRONZE	40	SEAVIEW WINERY PTY LTD	'EX'	47 PTS
BRONZE	29	SAXONVALE VINEYARDS PTY LTD	'ER'	46.5 PTS
	1	SAN BERNADINO WINES	'HJ'	
	3	LEO BURING PTY. LTD.	'FP'	
	7	TISDALL WINES	'LX'	
	8	MILDARA WINES LTD.	'DF'	
	10	WYNDHAM ESTATE WINES	'XH'	
	12	ROSEMOUNT ESTATES	'QW'	
	15	ROUGE HOMME WINES PTY LTD	'VM'	
	16	RICHMOND GROVE	'PY'	
	18	B LIEBICH & SONS	'VG'	
	20	HAMILTON'S EWELL VINEYARDS	'XS'	
	21	KILLAWARRA VINTAGE WINES P/L	'KB'	
	27	KATNOOK ESTATE PTY LTD	'FH'	
	28	KRONDORF WINES PTY LTD	'KH'	
	31	VERONA WINES	'TZ'	
	35	KARRAWIRRA WINES	'FG'	
	38	WALTER REYNELL & SONS WINES	'PW'	
	39	YALUMBA WINES	'OK'	

JUDGES COMMENTS: SOME ENTRIES DOWNPOINTED FOR LACK OF FRUIT AND HARDNESS ON FINISH.

Class

23. DRY WHITE, CHABLIS or WHITE BURGUNDY.

(Entries also eligible for award(s) 901 909)

GOLD	46	YALUMBA WINES	'OK'	56 PTS
GOLD	21	HUNGERFORD HILL VINEYARDS	'WH'	55.5 PTS
GOLD	22	RICHMOND GROVE	'PY'	55.5 PTS
SILVER	1	SAN BERNADINO WINES	'HJ'	52 PTS
SILVER	11	WYNDHAM ESTATE WINES	'XH'	52 PTS
SILVER	43	WALTER REYNELL & SONS WINES	'PW'	52 PTS

Class 23 Cont.

AWARD	NO.			POINTS
SILVER	40	KARRAWIRRA WINES	'FG'	51.5 PTS
SILVER	18	WOLF BLASS WINES INT.	'XD'	51 PTS
SILVER	33	SAXONVALE VINEYARDS PTY LTD	'ER'	51 PTS
BRONZE	31	KATNOOK ESTATE PTY LTD	'FH'	50 PTS
BRONZE	7	ORLANDO WINES	'HW'	49.5 PTS
BRONZE	23	HAMILTON'S EWELL VINEYARDS	'XS'	49 PTS
BRONZE	13	LINDEMANS WINES PTY LTD	'BY'	48.5 PTS
BRONZE	15	B SEPPELT & SONS LTD	'EY'	48.5 PTS
BRONZE	38	TYRRELLS VINEYARDS PTY LTD	'LK'	48 PTS
BRONZE	36	MT. PLEASANT WINES PTY. LTD.	'VJ'	47.5 PTS
BRONZE	6	F E OSBORN & SONS PTY. LTD.	'HX'	47 PTS
BRONZE	10	MITCHELTON VINTNERS PTY. LTD.	'MZ'	46.5 PTS
	2	DR. WILLIAM D. PARNELL	'VL'	
	3	THE STANLEY WINE CO	'YK'	
	4	LEO BURING PTY. LTD.	'FP'	
	5	J Y TULLOCH AND SONS P/L	'LH'	
	8	O BASEDOW WINES PTY. LTD.	'JN'	
	9	CAMBRAI VINEYARDS	'IP'	
	12	MACDOUGALLS POKOLBIN ESTATE	'BJ'	
	14	TISDALL WINES	'LX'	
	16	ROSEMOUNT ESTATES	'QW'	
	17	PENFOLDS WINES PTY LTD	'HI'	
	19	HOUGHTON WINES	'JT'	
	20	DOUGLAS A TOLLEY PTY. LTD.	'VX'	
	24	B LIEBICH & SONS	'VG'	
	25	MCWILLIAM'S WINES PTY LTD	'DW'	
	26	WICKHAM HILL CELLARS	'XB'	
	27	KARLSBURG WINES PTY LTD	'FD'	
	28	KILLAWARRA VINTAGE WINES P/L	'KB'	
	29	ST LEONARDS VINEYARD	'YZ'	
	30	HERMITAGE HUNTER EST.	'GT'	
	32	WYBONG PARK	'VN'	
	34	VERONA WINES	'TZ'	
	35	ARROWFIELD WINES	'BN'	
	37	ST PETERS DISTILLERY	'YG'	
	39	W DRAYTON & SONS	'RS'	
	41	KAISER STUHL WINES PTY LTD	'FB'	
	42	MONTROSE WINERY	'ME'	
	44	MASTERSON BAROSSA VIGNERONS	'CZ'	
	45	G SUTHERLAND SMITH & SONS	'NW'	
	47	SEAVIEW WINERY PTY LTD	'EX'	

JUDGES COMMENTS: GOOD CLASS SOME ENTRIES OXIDISED.

Class

24. MEDIUM DRY WHITE, MOSELLE, not exceeding
one degree baume

(Entries also eligible for award(s) 901 906)

GOLD	14	PENFOLDS WINES PTY LTD	'HI'	56 PTS
GOLD	13	WOLF BLASS WINES INT.	'XD'	55.5 PTS
SILVER	12	B SEPPELT & SONS LTD	'EY'	54.5 PTS
SILVER	10	MACDOUGALLS POKOLBIN ESTATE	'BJ'	52 PTS
SILVER	19	ST HALLETT'S WINES	'YH'	52 PTS
SILVER	25	KRONDORF WINES PTY LTD	'KH'	51.5 PTS
BRONZE	28	SAXONVALE VINEYARDS PTY LTD	'ER'	49.5 PTS
BRONZE	15	HOUGHTON WINES	'JT'	49 PTS
BRONZE	30	CLAREVALE WINES PTY. LTD.	'XP'	49 PTS
BRONZE	31	KAISER STUHL WINES PTY LTD	'FB'	49 PTS
BRONZE	35	SEAVIEW WINERY PTY LTD	'EX'	49 PTS
BRONZE	1	LEO BURING PTY. LTD.	'FP'	48.5 PTS
BRONZE	27	ARROWFIELD WINES	'BN'	48.5 PTS
BRONZE	11	LINDEMANS WINES PTY LTD	'BY'	47.5 PTS
BRONZE	16	ROUGE HOMME WINES PTY LTD	'VM'	47 PTS
BRONZE	32	WALTER REYNELL & SONS WINES	'PW'	46.5 PTS
	2	J Y TULLOCH AND SONS P/L	'LH'	

AWARD	Class 24 Cont. NO.			POINTS
	3	THE STANLEY WINE CO	'YK'	
	4	SAN BERNADINO WINES	'HJ'	
	5	KAY BROS PTY LTD	'UY'	
	6	ORLANDO WINES	'HW'	
	7	NOT RECEIVED	'YF'	
	8	WYNDHAM ESTATE WINES	'XH'	
	9	TISDALL WINES	'LX'	
	17	DISQUALIFIED OVER BAUME	'WH'	
	18	RICHMOND GROVE	'PY'	
	20	MCWILLIAM'S WINES PTY LTD	'DW'	
	21	B LIEBICH & SONS	'VG'	
	22	TOLLANA WINES	'LY'	
	23	HERMITAGE HUNTER EST.	'GT'	
	24	THOMAS HARDY & SONS P/L	'ZS'	
	26	COUNTY HAMLEY WINES PTY. LTD	'RF'	
	29	VERONA WINES	'TZ'	
	33	YALUMBA WINES	'OK'	
	34	G SUTHERLAND SMITH & SONS	'NW'	

JUDGES COMMENTS: SOME EXCELLENT CLEAN WELL MADE WINES SHOWING GOOD DEVELOPMENT.

Class

25. SWEET WHITE TABLE WINE, not less than 1.5 degrees baume

(Entries also eligible for award(s) 901)

GOLD	2	LEO BURING PTY. LTD.	'FP'	56.5 PTS
GOLD	5	MITCHELTON VINTNERS PTY. LTD.	'MZ'	55.5 PTS
GOLD	6	LINDEMANS WINES PTY LTD	'BY'	55.5 PTS
SILVER	14	WICKHAM HILL CELLARS	'XB'	51 PTS
BRONZE	3	ORLANDO WINES	'HW'	50.5 PTS
BRONZE	7	WYNDHAM ESTATE WINES	'XH'	50 PTS
BRONZE	15	KAISER STUHL WINES PTY LTD	'FB'	50 PTS
BRONZE	1	THE STANLEY WINE CO	'YK'	49.5 PTS
BRONZE	17	BROWN BROS. MILAWA VINEYARD	'DP'	49 PTS
BRONZE	4	DE BORTOLI WINES PTY. LTD	'RM'	48 PTS
BRONZE	11	HOUGHTON WINES	'JT'	47.5 PTS
BRONZE	16	YALUMBA WINES	'OK'	47.5 PTS
BRONZE	9	HUNGERFORD HILL VINEYARDS	'WH'	47 PTS
	8	B SEPPELT & SONS LTD	'EY'	
	10	NOT RECEIVED	'VM'	
	12	DOUGLAS A TOLLEY PTY. LTD.	'VX'	
	13	MCWILLIAM'S WINES PTY LTD	'DW'	

JUDGES COMMENTS: EXCELLENT CLASS.

Class

26. DRY RED, CLARET.

(Entries also eligible for award(s) 901 903)

GOLD	53	HAMILTON'S EWELL VINEYARDS	'XS'	56 PTS
GOLD	77	WYNN'S COONAWARRA ESTATE P/L	'YK'	55.5 PTS
GOLD	91	KAISER STUHL WINES PTY LTD	'FB'	55.5 PTS
SILVER	69	HERMITAGE HUNTER EST.	'GT'	55 PTS
SILVER	17	CAMBRAI VINEYARDS	'IP'	54.5 PTS
SILVER	81	SAXONVALE VINEYARDS PTY LTD	'ER'	54.5 PTS
SILVER	56	PEEL ESTATE WINES	'HG'	54 PTS
SILVER	83	BERRI ESTATES	'PO'	53.5 PTS
SILVER	102	BROWN BROS. MILAWA VINEYARD	'DP'	53 PTS
SILVER	19	OSICKA'S VINEYARD	'HY'	52.5 PTS
SILVER	37	WOLF BLASS WINES INT.	'XD'	52.5 PTS
SILVER	65	PRIMO ESTATE WINES	'JD'	52.5 PTS
SILVER	90	W DRAYTON & SONS	'RS'	52 PTS
SILVER	23	WOODLEY WINES PTY LTD	'XF'	51.5 PTS
SILVER	87	CLAREVALE WINES PTY. LTD.	'XP'	51.5 PTS
SILVER	33	HAZELMERF ESTATE	'ET'	51 PTS
SILVER	61	ANGLESEY WINE ESTATE P/L	'IM'	51 PTS

Class 26 Cont.

AWARD	NO.			POINTS
SILVER	68	THOMAS HARDY & SONS P/L	'ZS'	51 PTS
SILVER	72	EVANS & TATE	'RY'	51 PTS
SILVER	85	TYRRELLS VINEYARDS PTY LTD	'LK'	51 PTS
SILVER	88	MERRIVALE WINES	'DB'	51 PTS
SILVER	89	KARRAWIRRA WINES	'FG'	51 PTS
SILVER	95	TALTARNI VINEYARDS	'NB'	51 PTS
BRONZE	13	ORLANDO WINES	'HW'	50.5 PTS
BRONZE	28	MILDARA WINES LTD.	'DF'	50.5 PTS
BRONZE	48	FELIX VASSEI	'TY'	50.5 PTS
BRONZE	59	TAYLORS WINES PTY LTD	'NK'	50.5 PTS
BRONZE	67	RENMANO WINES CO-OP LTD	'JL'	50.5 PTS
BRONZE	75	KRONDORF WINES PTY LTD	'KH'	50.5 PTS
BRONZE	101	SEAVIEW WINERY PTY LTD	'EX'	50.5 PTS
BRONZE	20	ST CLARE WINES	'YF'	50 PTS
BRONZE	38	PENFOLDS WINES PTY LTD	'HI'	50 PTS
BRONZE	70	SEYMOUR VINEYARDS PTY LTD	'EJ'	50 PTS
BRONZE	79	ARROWFIELD WINES	'BN'	50 PTS
BRONZE	21	MITCHELTON VINTNERS PTY.LTD.	'MZ'	49.5 PTS
BRONZE	34	ROSEMOUNT ESTATES	'QW'	49.5 PTS
BRONZE	60	KILLERRBYS LESCHENAULT WINES	'KL'	49.5 PTS
BRONZE	9	THE STANLEY WINE CO	'YK'	49 PTS
BRONZE	41	HUNGERFORD HILL VINEYARDS	'WH'	49 PTS
BRONZE	44	KNIGHT'S WINES	'KG'	49 PTS
BRONZE	80	WYBONG PARK	'VN'	49 PTS
BRONZE	97	WALTER REYNELL & SONS WINES	'PW'	49 PTS
BRONZE	2	E R & N N BRAND & SONS	'ZO'	48.5 PTS
BRONZE	5	A P BIRKS WENDOUJREE CELLARS	'TH'	48.5 PTS
BRONZE	62	KILLAWARRA VINTAGE WINES P/L	'KR'	48.5 PTS
BRONZE	30	CAPEL VALE WINES	'LP'	48 PTS
BRONZE	54	WILLYABRUP WINES	'XC'	48 PTS
BRONZE	58	KELLERMEISTER WINES PTY LTD	'KX'	48 PTS
BRONZE	78	LECONFIELD	'KJ'	48 PTS
BRONZE	96	MASTERTON BAROSSA VIGNERONS	'CZ'	48 PTS
BRONZE	25	SANDALFORD WINES PTY LTD	'QK'	47.5 PTS
BRONZE	26	LINDEMANS WINES PTY LTD	'BY'	47.5 PTS
BRONZE	99	YALUMBA WINES	'OK'	47.5 PTS
BRONZE	4	DR. WILLIAM D. PARNELL	'VL'	47 PTS
BRONZE	63	COOLAWIN ESTATES	'RD'	47 PTS
BRONZE	74	PLANTAGENET WINES	'JW'	47 PTS
	1	O D & E M REDMAN	'JK'	
	3	C A HENSCHKE & CO.	'FT'	
	6	A C JOHNSTON PTY LTD	'FY'	
	7	KAY BROS PTY LTD	'UY'	
	8	F E OSBORN & SONS PTY.LTD.	'HX'	
	10	NOT RECEIVED	'LH'	
	11	LEO BURING PTY. LTD.	'FP'	
	12	R L BULLER & SON PTY. LTD.	'EP'	
	14	BLEASDALE VINEYARDS PTY. LTD	'SO'	
	15	O BASEDOW WINES PTY. LTD.	'JN'	
	16	TARANGA ESTATE	'NG'	
	18	TAHBILK PTY LTD	'NX'	
	22	WYNDHAM ESTATE WINES	'XH'	
	24	TISDALL WINES	'LX'	
	27	WOODROCK WINE CELLAR	'XG'	
	29	JAMES HASELGROVE WINES	'WD'	
	31	SEVENHILL CELLARS	'EB'	
	32	RIVERINA COLLEGE OF ADV.ED.	'PG'	
	35	B SEPPELT & SONS LTD	'EY'	
	36	AMBERTON WINES	'FM'	
	39	ROUGE HOMME WINES PTY LTD	'VM'	
	40	DOUGLAS A TOLLEY PTY. LTD.	'VX'	
	42	FERGUSONS WINERY PTY LTD	'SC'	
	43	HOUGHTON WINES	'JT'	
	45	WITHDRAWN	'YJ'	
	46	ST HALLETT'S WINES	'YH'	

AWARD	NO.			POINTS
	47	RICHMOND GROVE	'PY'	
	49	NOT RECEIVED	'VG'	
	50	DARINGA CELLARS	'RK'	
	51	CORIOLE VINEYARDS	'RE'	
	52	MCWILLIAM'S WINES PTY LTD	'DW'	
	55	KARLSBURG WINES PTY LTD	'FD'	
	57	TOLLANA WINES	'LY'	
	64	BAILEYS BUNDARRA VINEYARDS	'FN'	
	66	NOT RECEIVED	'ZJ'	
	71	MUNNO PARA CO-OPERATIVE LTD	'ZV'	
	73	NOT RECEIVED	'MK'	
	76	KATNOOK ESTATE PTY LTD	'FH'	
	82	MT. PLEASANT WINES PTY. LTD.	'VJ'	
	84	TERRA ROSSA WINES LTD.	'NL'	
	86	MORRIS WINES PTY. LTD.	'MH'	
	92	CHATEAU BARKER	'RP'	
	93	NOT RECEIVED	'GG'	
	94	MONTROSE WINERY	'ME'	
	98	CONTIVILLE WINES	'CR'	
	100	G SUTHERLAND SMITH & SONS	'NW'	

JUDGES COMMENTS: STRONG CLASS WITH MANY STYLISH WINES, OTHERS DOWNPOINTED FOR SULPHUR FAULTS, OVER-EXTRACTION AND BACTERIAL FAULTS.

Class

27. DRY RED, BURGUNDY.

(Entries also eligible for award(s) 901 903)

GOLD	23	LINDEMANS WINES PTY LTD	'BY'	55.5	PTS
GOLD	68	WYNN WINEGROWERS PTY LTD	'XJ'	55.5	PTS
GOLD	79	SAXONVALE VINEYARDS PTY LTD	'ER'	55.5	PTS
SILVER	13	ORLANDO WINES	'HW'	54	PTS
SILVER	49	DARINGA CELLARS	'RK'	53	PTS
SILVER	61	WILLYABRUP WINES	'XC'	52	PTS
SILVER	26	MACDOUGALLS POKOLBIN ESTATE	'BJ'	51.5	PTS
SILVER	69	WYNN'S COONAWARRA ESTATE P/L	'XK'	51.5	PTS
SILVER	72	KATNOOK ESTATE PTY LTD	'FH'	51.5	PTS
SILVER	22	MILDARA WINES LTD.	'DF'	51	PTS
SILVER	63	THOMAS HARDY & SONS P/L	'ZS'	51	PTS
BRONZE	2	E R & N N BRAND & SONS	'ZO'	50.5	PTS
BRONZE	10	THE STANLEY WINE CO	'YK'	50.5	PTS
BRONZE	38	HOUGHTON WINES	'JT'	49.5	PTS
BRONZE	52	KILLAWARRA VINTAGE WINES P/L	'KB'	49.5	PTS
BRONZE	90	TALTARNI VINEYARDS	'NB'	49.5	PTS
BRONZE	31	B SEPPELT & SONS LTD	'EY'	49	PTS
BRONZE	35	PENFOLDS WINES PTY LTD	'HI'	49	PTS
BRONZE	86	MERRIVALE WINES	'DB'	49	PTS
BRONZE	18	CAMBRAI VINEYARDS	'IP'	48.5	PTS
BRONZE	84	CLAREVALE WINES PTY. LTD.	'XP'	48.5	PTS
BRONZE	64	RENMANO WINES CO-OP LTD	'JL'	48	PTS
BRONZE	82	W DRAYTON & SONS	'RS'	48	PTS
BRONZE	28	CAPEL VALE WINES	'LP'	47	PTS
	1	O D & E M REDMAN	'JK'		
	3	KAY BROS PTY LTD	'UY'		
	4	LEO BURING PTY. LTD.	'FP'		
	5	A P BIRKS WENDOUREE CELLARS	'TH'		
	6	C A HENSCHKE & CO.	'FT'		
	7	F E OSBORN & SONS PTY. LTD.	'HX'		
	8	HAY RIVER WINE COMPANY	'TC'		
	9	THE ROBSON VINEYARD	'PL'		
	11	NOT RECEIVED	'LH'		
	12	MIRAMAR WINES	'MT'		
	14	TARANGA ESTATE	'NG'		
	15	BLEASDALE VINEYARDS PTY. LTD	'SO'		
	16	O BASEDOW WINES PTY. LTD.	'JN'		
	17	TAMBILK PTY LTD	'NX'		

Class 27 Cont.			
AWARD	NO.		POINTS
	19	MITCHELTON VINTNERS PTY.LTD.	'MZ'
	20	ST CLARE WINES	'YF'
	21	TISDALL WINES	'LX'
	24	WYNDHAM ESTATE WINES	'XH'
	25	WOODLEY WINES PTY LTD	'XF'
	27	WOODROCK WINE CELLAR	'XG'
	29	ROSEMOUNT ESTATES	'QW'
	30	SEVENHILL CELLARS	'EB'
	32	RIVERINA COLLEGE OF ADV.ED.	'PG'
	33	ROSEWORTHY COLLEGE CELLARS	'QX'
	34	WOLF BLASS WINES INT.	'XD'
	36	ROUGE HOMME WINES PTY LTD	'VM'
	37	HUNGERFORD HILL VINEYARDS	'WH'
	39	NOT RECEIVED	'KG'
	40	DOUGLAS A TOLLEY PTY. LTD.	'VX'
	41	FERGUSSENS WINERY PTY LTD	'SC'
	42	ST HALLETT'S WINES	'YH'
	43	RICHMOND ESTATE WINES	'PT'
	44	RICHMOND GROVE	'PY'
	45	WITHDRAWN	'YJ'
	46	NOT RECEIVED	'VG'
	47	HAMILTON'S EWELL VINEYARDS	'XS'
	48	MCWILLIAM'S WINES PTY LTD	'DW'
	50	NOT RECEIVED	'VK'
	51	CORIOLE VINEYARDS	'RE'
	53	TOLLANA WINES	'LY'
	54	BAILEYS BUNDARRA VINEYARDS	'FN'
	55	MILLERS CHATEAU YARRINYA	'DL'
	56	KELLERMEISTER WINES PTY LTD	'KX'
	57	ANGLESEY WINE ESTATE P/L	'JM'
	58	KILLERBYS LESCHENAULT WINES	'KL'
	59	TAYLORS WINES PTY LTD	'NK'
	60	KARLSBURG WINES PTY LTD	'FD'
	62	NORMANS WINE ESTATES PTY.LTD	'ZJ'
	65	HERMITAGE HUNTER EST.	'GT'
	66	SEYMOUR VINEYARDS PTY LTD	'EJ'
	67	FERN HILL ESTATE	'SD'
	70	KRONDORF WINES PTY LTD	'KH'
	71	MUNNO PARA CO-OPERATIVE LTD	'ZV'
	73	EVANS & TATE	'RY'
	74	PLANTAGENET WINES	'JW'
	75	NOT RECEIVED	'MK'
	76	WYBONG PARK	'VN'
	77	LECONFIELD	'KJ'
	78	VERONA WINES	'TZ'
	80	ARROWFIELD WINES	'RN'
	81	MT.PLEASANT WINES PTY.LTD.	'VJ'
	83	KARRAWIRRA WINES	'FG'
	85	TYRRELLS VINEYARDS PTY LTD	'LK'
	87	BERRI ESTATES	'PO'
	88	KAISER STUHL WINES PTY LTD	'FB'
	89	ELYSIUM WINERY	'RW'
	91	MASTERSON BAROSSA VIGNERONS	'CZ'
	92	CHATEAU LE AMON	'TP'
	93	WALTER REYNELL & SONS WINES	'PW'
	94	CONTIVILLE WINES	'CR'
	95	NOT RECEIVED	'QG'
	96	YALUMBA WINES	'OK'
	97	G SUTHERLAND SMITH & SONS	'NW'
	98	SEAVIEW WINERY PTY LTD	'EX'
	99	MAXWELL WINES	'CF'
	100	BROWN BROS. MILAWA VINEYARD	'DP'

JUDGES COMMENTS: DISAPPOINTING CLASS - WINES DOWNPOINTED FOR H2S, EXCESSIVE OAK, OVER EXTRACTION AND VOLATILITY.

Class

28. SWEET WHITE, DESSERT any baume.

(Entries also eligible for award(s) 901 909)

AWARD	NO.			POINTS
GOLD	4	B SEPPELT & SONS LTD	'EY(B)'	55.5 PTS
SILVER	5	BAILEYS BUNDARRA VINEYARDS	'FN(A)'	53 PTS
SILVER	8	MCWILLIAM'S WINES PTY LTD	'DW(A)'	51.5 PTS
BRONZE	14	G SUTHERLAND SMITH & SONS	'NW'	49.5 PTS
BRONZE	10	B SEPPELT & SONS LTD	'EY(A)'	46.5 PTS
	1	R L BULLER & SON PTY. LTD.	'EP'	
	2	YALUMBA WINES	'OK(B)'	
	3	LINDEMANS WINES PTY LTD	'BY(B)'	
	6	LINDEMANS WINES PTY LTD	'BY(A)'	
	7	MCWILLIAM'S WINES PTY LTD	'DW(B)'	
	9	YALUMBA WINES	'OK(A)'	
	11	MORRIS WINES PTY. LTD.	'MH'	
	12	NOT RECEIVED	'FN(B)'	
	13	MONTROSE WINERY	'ME'	

JUDGES COMMENTS: ONE VERY STYLISH WINE. SEVERAL MEAGRE ENTRIES.

Class

29. SWEET RED, not exceeding
6 degrees baume.

(Entries also eligible for award(s) 901)

GOLD	10	B SEPPELT & SONS LTD	'EY(B)'	55.5 PTS
SILVER	12	G SUTHERLAND SMITH & SONS	'NW(B)'	54.5 PTS
SILVER	7	YALUMBA WINES	'OK(A)'	52 PTS
SILVER	19	MCWILLIAM'S WINES PTY LTD	'DW(A)'	51.5 PTS
SILVER	35	BERRI ESTATES	'PO'	51.5 PTS
SILVER	6	LINDEMANS WINES PTY LTD	'BY(B)'	51 PTS
SILVER	17	MCWILLIAM'S WINES PTY LTD	'DW(B)'	51 PTS
BRONZE	31	B SEPPELT & SONS LTD	'EY(A)'	50.5 PTS
BRONZE	16	G SUTHERLAND SMITH & SONS	'NW(A)'	50 PTS
BRONZE	34	MERRIVALE WINES	'DB'	50 PTS
BRONZE	38	ELYSIUM WINERY	'RW'	49.5 PTS
BRONZE	18	R L BULLER & SON PTY. LTD.	'EP(B)'	49 PTS
BRONZE	4	YALUMBA WINES	'OK(B)'	48.5 PTS
BRONZE	24	THOMAS HARDY & SONS P/L	'ZS'	48 PTS
BRONZE	36	NORMANS WINE ESTATES PTY. LTD	'ZJ(B)'	47 PTS
	1	WALTER REYNELL & SONS WINES	'PW(B)'	
	2	LEO BURING PTY. LTD.	'FP'	
	3	MID-MURRAY PRODUCERS CO-OP	'DC'	
	5	MIRAMAR WINES	'MT'	
	8	MILDARA WINES LTD.	'DF'	
	9	WOODLEY WINES PTY LTD	'XF'	
	11	JAMES HASELGROVE WINES	'WD'	
	13	SEVENHILL CELLARS	'EB'	
	14	DOUGLAS A TOLLEY PTY. LTD.	'VX'	
	15	ST HALLETT'S WINES	'YH'	
	20	BAILEYS BUNDARRA VINEYARDS	'FN'	
	21	MILLERS CHATEAU YARRINYA	'DL'	
	22	COOLAWIN ESTATES	'RD'	
	23	LINDEMANS WINES PTY LTD	'BY(A)'	
	25	STANTON AND KILLEEN	'NR(B)'	
	26	NORMANS WINE ESTATES PTY. LTD	'ZJ(A)'	
	27	GLENALWYN WINES	'SJ'	
	28	MUNNO PARA CO-OPERATIVE LTD	'ZV'	
	29	KRONDORF WINES PTY LTD	'KH'	
	30	STANTON AND KILLEEN	'NR(A)'	
	32	CAMPBELLS RUTHERGLEN WINES	'JP'	
	33	WALTER REYNELL & SONS WINES	'PW(A)'	
	37	ROSSETTO & SONS	'GZ'	
	39	R L BULLER & SON PTY. LTD.	'EP(A)'	

JUDGES COMMENTS: MANY WINES LACKING FRUIT AND BALANCE.

Class

30. VINTAGE PORT, not exceeding
6 degrees baume.

(Entries also eligible for award(s) 901 911)

AWARD	NO.			POINTS
GOLD	19	BAILEYS BUNDARRA VINEYARDS	'FN'	56.5 PTS
GOLD	42	B SEPPELT & SONS LTD	'EY(A)'	55.5 PTS
SILVER	6	YALUMBA WINES	'OK(B)'	52 PTS
SILVER	50	KARLSBURG WINES PTY LTD	'FD'	51.5 PTS
SILVER	1	MORRIS WINES PTY.LTD.	'MH(B)'	51 PTS
SILVER	35	LINDEMANS WINES PTY LTD	'RY(A)'	51 PTS
BRONZE	46	WALTER REYNELL & SONS WINES	'PW(A)'	50.5 PTS
BRONZE	33	MIRAMAR WINES	'MT'	50 PTS
BRONZE	15	KRONDORF WINES PTY LTD	'KH'	49.5 PTS
BRONZE	29	A C JOHNSTON PTY LTD	'FY'	49.5 PTS
BRONZE	45	AMBERTON WINES	'FM'	48.5 PTS
BRONZE	2	WALTER REYNELL & SONS WINES	'PW(B)'	48 PTS
BRONZE	10	THOMAS HARDY & SONS P/L	'ZS'	47 PTS
	3	LINDEMANS WINES PTY LTD	'BY(B)'	
	4	MILDARA WINES LTD.	'DF'	
	5	TOLLANA WINES	'LY'	
	7	PALLADIO WINES PTY.LTD	'HZ'	
	8	ST HALLETT'S WINES	'YH'	
	9	COOLAWIN ESTATES	'RD'	
	11	YALUMBA WINES	'OK(A)'	
	12	LEO BURING PTY. LTD.	'FP'	
	13	CAMPBELLS RUTHERGLEN WINES	'JP'	
	14	KAY BROS PTY LTD	'UY'	
	16	B LIEBICH & SONS	'VG'	
	17	B SEPPELT & SONS LTD	'EY(B)'	
	18	G SUTHERLAND SMITH & SONS	'NW(B)'	
	20	TYRRELLS VINEYARDS PTY LTD	'LK'	
	21	MILLERS CHATEAU YARRINYA	'DL'	
	22	WYNDHAM ESTATE WINES	'XH'	
	23	G SUTHERLAND SMITH & SONS	'NW(A)'	
	24	HOUGHTON WINES	'JT'	
	25	MCWILLIAM'S WINES PTY LTD	'DW(B)'	
	26	ELYSIUM WINERY	'RW'	
	27	MERRIVALE WINES	'DB'	
	28	GRAZIANI WINERY	'VS'	
	30	DOUGLAS A TOLLEY PTY. LTD.	'VX'	
	31	R L BULLER & SON PTY. LTD.	'EP(B)'	
	32	MCWILLIAM'S WINES PTY LTD	'DW(A)'	
	34	MID-MURRAY PRODUCERS CO-OP	'DC'	
	36	SEVENHILL CELLARS	'EB'	
	37	STANTON AND KILLEEN	'NR(B)'	
	38	F E OSBORN & SONS PTY.LTD.	'HX'	
	39	MUNNO PARA CO-OPERATIVE LTD	'ZV'	
	40	STANTON AND KILLEEN	'NR(A)'	
	41	PENFOLDS WINES PTY LTD	'HI'	
	43	CAMBRAI VINEYARDS	'IP'	
	44	MONTROSE WINERY	'ME'	
	47	THE STANLEY WINE CO	'YK'	
	48	MORRIS WINES PTY.LTD.	'MH(A)'	
	49	THE SETTLEMENT WINE CO	'EZ'	
	51	R L BULLER & SON PTY. LTD.	'EP(A)'	
	52	ANGOVE'S PTY. LTD.	'JM'	

JUDGES COMMENTS: MANY WINES LACKING FLEGANT FRUIT AND FLAVOUR.

Class

31. MUSCAT, any baume.

(Entries also eligible for award(s) 901)

AWARD	NO.			POINTS
GOLD	15	LINDEMANS WINES PTY LTD	'BY(A)'	55.5 PTS
GOLD	18	BAILEYS BUNDARRA VINEYARDS	'FN(B)'	55.5 PTS
GOLD	21	BAILEYS BUNDARRA VINEYARDS	'FN(A)'	55.5 PTS
SILVER	1	MORRIS WINES PTY.LTD.	'MH(B)'	53.5 PTS
SILVER	2	LINDEMANS WINES PTY LTD	'RY(B)'	51.5 PTS
SILVER	9	HOUGHTON WINES	'JT'	51 PTS
BRONZE	6	CAMPBELLS RUTHERGLEN WINES	'JP'	50 PTS
BRONZE	19	MORRIS WINES PTY.LTD.	'MH(A)'	48.5 PTS
BRONZE	3	YALUMBA WINES	'OK(B)'	47.5 PTS
BRONZE	5	YALUMBA WINES	'OK(A)'	47.5 PTS
BRONZE	17	B SEPPELT & SONS LTD	'EY(A)'	46.5 PTS
	4	R L RULLER & SON PTY. LTD.	'EP'	
	7	ROSSETTO & SONS	'GZ'	
	8	B SEPPELT & SONS LTD	'EY(B)'	
	10	MCWILLIAM'S WINES PTY LTD	'DW(B)'	
	11	BERRI ESTATES	'PO'	
	12	MCWILLIAM'S WINES PTY LTD	'DW(A)'	
	13	WOODLEY WINES PTY LTD	'XF'	
	14	DOUGLAS A TOLLEY PTY. LTD.	'VX'	
	16	F E OSBORN & SONS PTY.LTD.	'HX'	
	20	STANTON AND KILLEEN	'NR'	

JUDGES COMMENTS: EXCELLENT CLASS.

VARIETAL WINES SECTION

DRY WHITE TABLE WINES

Class

32. RHINE RIESLING.

(Entries also eligible for award(s) 905)

GOLD	34	SAXONVALE VINEYARDS PTY LTD	'ER'	56 PTS
GOLD	16	MITCHELTON VINTNERS PTY.LTD.	'MZ'	55.5 PTS
SILVER	2	WOLF BLASS WINES INT.	'XD'	53.5 PTS
SILVER	6	TOLLANA WINES	'LY'	53 PTS
SILVER	3	COOLAWIN ESTATES	'RD'	52 PTS
SILVER	20	HERMITAGE HUNTER EST.	'GT'	52 PTS
SILVER	32	YALUMBA WINES	'OK'	51 PTS
SILVER	51	ARROWFIELD WINES	'EN'	51 PTS
BRONZE	27	MCWILLIAM'S WINES PTY LTD	'DW'	50 PTS
BRONZE	18	FAREHAM ESTATE PTY. LTD.	'SB'	49.5 PTS
BRONZE	26	DOUGLAS A TOLLEY PTY. LTD.	'VX'	49 PTS
BRONZE	35	ORLANDO WINES	'HW'	49 PTS
BRONZE	37	WYBONG PARK	'VN'	49 PTS
BRONZE	28	HAMILTON'S EWELL VINEYARDS	'XS'	48.5 PTS
BRONZE	31	RICHMOND GROVE	'PY'	48.5 PTS
BRONZE	33	MID-MURRAY PRODUCERS CO-OP	'DC'	48.5 PTS
BRONZE	43	B SEPPELT & SONS LTD	'EY'	48.5 PTS
BRONZE	5	MILDARA WINES LTD.	'DF'	48 PTS
BRONZE	22	ELYSIUM WINERY	'RW'	48 PTS
BRONZE	50	ANGOVE'S PTY. LTD.	'JM'	48 PTS
BRONZE	12	MASTERTON BAROSSA VIGNERONS	'CZ'	47.5 PTS
BRONZE	30	ROSEMOUNT ESTATES	'QW'	47.5 PTS
BRONZE	41	KATNOOK ESTATE PTY LTD	'FH'	47.5 PTS
BRONZE	49	DELATITE WINERY PTY. LTD.	'VC'	47.5 PTS
BRONZE	1	FERN HILL ESTATE	'SD'	47 PTS
BRONZE	15	WICKHAM HILL CELLARS	'XB'	47 PTS
BRONZE	38	BROWN BROS. MILAWA VINEYARD	'DP'	47 PTS
	4	WITHDRAWN	'LX'	
	7	THOMAS HARDY & SONS P/L	'ZS'	
	8	PALLADIO WINES PTY.LTD	'HZ'	
	9	LEO BURING PTY. LTD.	'FP'	
	10	KRONDORF WINES PTY LTD	'KH'	
	11	LINDEMANS WINES PTY LTD	'BY'	

AWARD	NO.			POINTS
	13	HUNGERFORD HILL VINEYARDS	'WH'	
	14	WALTER REYNELL & SONS WINES	'PW'	
	17	WYNDHAM ESTATE WINES	'XH'	
	19	HOUGHTON WINES	'JT'	
	21	BERRI ESTATES	'PO'	
	23	TAHBILK PTY LTD	'NX'	
	24	MAGLIERI WINERY	'BK'	
	25	HAZELMERE ESTATE	'ET'	
	29	ST CLARE WINES	'YF'	
	36	VERONA WINES	'TZ'	
	39	SEYMOUR VINEYARDS PTY LTD	'EJ'	
	40	MACDOUGALLS POKOLBIN ESTATE	'BJ'	
	42	HONNONEE WINES	'WO'	
	44	RIVERINA COLLEGE OF ADV.ED.	'PG'	
	45	SALTRAM WINE ESTATE PTY LTD	'QG'	
	46	MONTROSE WINERY	'ME'	
	47	THE STANLEY WINE CO	'YK'	
	48	NOT RECEIVED	'RF'	
	52	FELIX VASSEI	'TY'	

JUDGES COMMENTS: GOOD CLASXS BUT MANY WINES LACKED VARIETAL CHARACTER AND SOME EVEN LACKED FRUIT FLAVOUR.

Class

33. SEMILLION.

GOLD	13	LINDEMANS WINES PTY LTD	'RY'	56 PTS
GOLD	8	TYRRELLS VINEYARDS PTY LTD	'LK'	55.5 PTS
SILVER	30	SAXONVALE VINEYARDS PTY LTD	'ER'	53.5 PTS
SILVER	20	TAHBILK PTY LTD	'NX'	51.5 PTS
SILVER	22	HAZELMERF ESTATE	'ET'	51.5 PTS
SILVER	42	ARROWFIELD WINES	'BN'	51.5 PTS
SILVER	1	WOLF BLASS WINES INT.	'XD'	51 PTS
BRONZE	12	HUNGERFORD HILL VINEYARDS	'WH'	49 PTS
BRONZE	17	MITCHELTON VINTNERS PTY.LTD.	'MZ'	49 PTS
BRONZE	10	KELLERMEISTER WINES PTY LTD	'KX'	48 PTS
BRONZE	37	RIVERINA COLLEGE OF ADV.ED.	'PG'	48 PTS
BRONZE	27	YALUMBA WINES	'OK'	47.5 PTS
BRONZE	33	ORLANDO WINES	'HW'	47.5 PTS
BRONZE	34	MACDOUGALLS POKOLBIN ESTATE	'BJ'	47.5 PTS
BRONZE	6	LEO BURING PTY. LTD.	'FP'	47 PTS
BRONZE	26	ROSEMOUNT ESTATES	'QW'	46.5 PTS
BRONZE	32	BROWN BROS. MILAWA VINEYARD	'DP'	46.5 PTS
	2	W DRAYTON & SONS	'RS'	
	3	TERRACE VALE	'LW'	
	4	TISDALL WINES	'LX'	
	5	SAN BERNADINO WINES	'HJ'	
	7	KRONDORF WINES PTY LTD	'KH'	
	9	WALTER REYNELL & SONS WINES	'PW'	
	11	MASTERSON BAROSSA VIGNERONS	'CZ'	
	14	CRAIGMOOR WINES (MUDGE) P/L	'RG'	
	15	WYNDHAM ESTATE WINES	'XH'	
	16	WICKHAM HILL CELLARS	'XB'	
	18	HERMITAGE HUNTER EST.	'GT'	
	19	HUNTINGTON ESTATE	'WG'	
	21	DOUGLAS A TOLLEY PTY. LTD.	'VX'	
	23	MCWILLIAM'S WINES PTY LTD	'DW'	
	24	RICHMOND GROVE	'PY'	
	25	MID-MURRAY PRODUCERS CO-OP	'DC'	
	28	MIRAMAR WINES	'MT'	
	29	WYBONG PARK	'VN'	
	31	VERONA WINES	'TZ'	
	35	B SEPPELT & SONS LTD	'EY'	
	36	AMBERTON WINES	'FM'	
	38	PETERSONS VINEYARD'S	'VI'	
	39	SALTRAM WINE ESTATE PTY LTD	'QG'	
	40	G SUTHERLAND SMITH & SONS	'NW'	
	41	J Y TULLOCH AND SONS P/L	'LH'	

JUDGES COMMENTS: GOOD CLASS OF VARYING STYLES.

Class

34. TRAMINER.

AWARD	NO.			POINTS
GOLD	39	ARROWFIELD WINES	'BN'	55.5 PTS
SILVER	23	YALUMBA WINES	'OK'	52.5 PTS
SILVER	33	BONNONEE WINES	'WO'	52.5 PTS
SILVER	5	THOMAS HARDY & SONS P/L	'ZS'	51.5 PTS
SILVER	18	DOUGLAS A TOLLY PTY. LTD.	'VX'	51 PTS
BRONZE	22	HAMILTON'S EWELL VINEYARDS	'XS'	49 PTS
BRONZE	9	LEO BURING PTY. LTD.	'FP'	48.5 PTS
BRONZE	15	WYNDHAM ESTATE WINES	'XH'	48 PTS
BRONZE	37	DELATITE WINERY PTY. LTD.	'VC'	48 PTS
BRONZE	38	ANGOVE'S PTY. LTD.	'JM'	48 PTS
BRONZE	2	TISDALL WINES	'LX'	47 PTS
BRONZE	12	LINDEMANS WINES PTY LTD	'BY'	47 PTS
BRONZE	16	WICKHAM HILL CELLARS	'XB'	47 PTS
BRONZE	25	RICHMOND GROVE	'PY'	47 PTS
BRONZE	17	HERMITAGE HUNTER EST.	'GT'	46.5 PTS
BRONZE	34	B SEPPELT & SONS LTD	'FY'	46.5 PTS
	1	TERRACE VALE	'LW'	
	3	MILDARA WINES LTD.	'DF'	
	4	MIRRANDA WINES	'DE'	
	6	WITHDRAWN	'RD'	
	7	SANDALFORD WINES PTY LTD	'OK'	
	8	KARRAWIRRA WINES	'FG'	
	10	MONICHILO WINES	'MB'	
	11	KRONDORF WINES PTY LTD	'KH'	
	13	HUNGERFORD HILL VINEYARDS	'WH'	
	14	WALTER REYNELL & SONS WINES	'PW'	
	19	CAPEL VALE WINES	'LP'	
	20	MCWILLIAM'S WINES PTY LTD	'DW'	
	21	ST CLARE WINES	'YF'	
	24	MIRAMAR WINES	'MT'	
	26	ROSEMOUNT ESTATES	'GW'	
	27	ORLANDO WINES	'HW'	
	28	SAXONVALE VINEYARDS PTY LTD	'ER'	
	29	WYBONG PARK	'VN'	
	30	BROWN BROS. MILAWA VINEYARD	'DP'	
	31	VERONA WINES	'TZ'	
	32	KATNOOK ESTATE PTY LTD	'FH'	
	35	SALTRAM WINE ESTATE PTY LTD	'GG'	
	36	RIVERINA COLLEGE OF ADV.ED.	'PG'	

JUDGES COMMENTS: GOOD CLASS - SOME WINES LACK ELEGANCE.

Class

35. CHARDONNAY.

GOLD	36	RIVERINA COLLEGE OF ADV.ED.	'PG'	56 PTS
GOLD	17	HOUGHTON WINES	'JT'	55.5 PTS
GOLD	18	HERMITAGE HUNTER EST.	'GT'	55.5 PTS
SILVER	8	KRONDORF WINES PTY LTD	'KH'	53.5 PTS
SILVER	1	WOLF BLASS WINES INT.	'XD'	52.5 PTS
SILVER	6	RENMANO WINES CO-OP LTD	'JL'	52 PTS
SILVER	33	KATNOOK ESTATE PTY LTD	'FH'	52 PTS
SILVER	12	TYRRELLS VINEYARDS PTY LTD	'LK'	51.5 PTS
SILVER	34	B SEPPELT & SONS LTD	'EY'	51.5 PTS
SILVER	16	WICKHAM HILL CELLARS	'XB'	51 PTS
BRONZE	26	ROSEMOUNT ESTATES	'GW'	50.5 PTS
BRONZE	2	THOMAS HARDY & SONS P/L	'ZS'	50 PTS
BRONZE	44	DR. WILLIAM D. PARNELL	'VL'	50 PTS
BRONZE	3	MILDARA WINES LTD.	'DF'	48.5 PTS
BRONZE	15	WYNDHAM ESTATE WINES	'XH'	48.5 PTS
BRONZE	40	J Y TULLOCH AND SONS P/L	'LH'	48.5 PTS
BRONZE	29	SAXONVALE VINEYARDS PTY LTD	'ER'	47.5 PTS
BRONZE	20	TAHBILK PTY LTD	'NX'	46.5 PTS
BRONZE	30	BROWN BROS. MILAWA VINEYARD	'DP'	46.5 PTS
	4	TERRACE VALE	'LW'	
	5	TISDALL WINES	'LX'	

Class 35 Cont.

AWARD	NO.		POINTS
	7	MONICHIINO WINES	'MB'
	9	WALTER REYNELL & SONS WINES	'PW'
	10	LINDEMANS WINES PTY LTD	'BY'
	11	HUNGERFORD HILL VINEYARDS	'WH'
	13	ROSSETTO & SONS	'QZ'
	14	CRAIGMOOR WINES (MUDGE) P/L	'RG'
	19	HUNTINGTON ESTATE	'WG'
	21	MCWILLIAM'S WINES PTY LTD	'DW'
	22	HAMILTON'S EWE VINEYARDS	'XS'
	23	ST CLARE WINES	'YF'
	24	RICHMOND GROVE	'PY'
	25	MIRAMAR WINES	'MT'
	27	WYBONG PARK	'VN'
	28	VERONA WINES	'TZ'
	31	ORLANDO WINES	'HW'
	32	NOT RECEIVED	'VK'
	35	SALTRAM WINE ESTATE PTY LTD	'QG'
	37	PETERSONS VINEYARD'S	'VI'
	38	AMBERTON WINES	'FM'
	39	MONTROSE WINERY	'ME'
	41	ST HUBERTS WINES	'YJ'
	42	ANGOVE'S PTY. LTD.	'JM'
	43	ARROWFIELD WINES	'BN'
	45	WILLYARRUP WINES	'XC'

JUDGES COMMENTS: WOOD AND FRUIT MARRIAGE EXCELLENT IN GOLD AWARDS.

Class

36. SAUVIGNON BLANC.

GOLD	23	KATNOOK ESTATE PTY LTD	'FH'	56 PTS
SILVER	26	SALTRAM WINE ESTATE PTY LTD	'QG'	52 PTS
SILVER	4	TISDALL WINES	'LX'	51 PTS
SILVER	14	MCWILLIAM'S WINES PTY LTD	'DW'	51 PTS
SILVER	17	ROSEMOUNT ESTATES	'QW'	51 PTS
BRONZE	11	LINDEMANS WINES PTY LTD	'BY'	49.5 PTS
BRONZE	20	WYBONG PARK	'VN'	48 PTS
BRONZE	19	ORLANDO WINES	'HW'	47.5 PTS
BRONZE	27	ANGOVE'S PTY. LTD.	'JM'	47.5 PTS
	1	WITHDRAWN	'XD'	
	2	TOORAK WINES PTY LTD	'LG'	
	3	ST HALLETT'S WINES	'YH'	
	5	RENMANO WINES CO-OP LTD	'JL'	
	6	NOT RECEIVED	'DE'	
	7	MILDARA WINES LTD.	'DF'	
	8	THOMAS HARDY & SONS P/L	'ZS'	
	9	SAN BERNADINO WINES	'HJ'	
	10	TYRRELLS VINEYARDS PTY LTD	'LK'	
	12	WYNDHAM ESTATE WINES	'XH'	
	13	ST CLARE WINES	'YF'	
	15	YALUMBA WINES	'OK'	
	16	RICHMOND GROVE	'PY'	
	18	BROWN BROS. MILAWA VINEYARD	'DP'	
	21	MUNNO PARA CO-OPERATIVE LTD	'ZV'	
	22	NOT RECEIVED	'JD'	
	24	SEYMOUR VINEYARDS PTY LTD	'EJ'	
	25	WITHDRAWN	'EY'	
	28	WILLYARRUP WINES	'XC'	

JUDGES COMMENTS: FAIR CLASS. MANY WINES LACKING VARIETAL CHARACTER.

DRY RED TABLE WINES

Class

37. CABERNET SAUVIGNON.

AWARD	NO.			POINTS
GOLD	1	WOLF BLASS WINES INT.	'XD'	55.5 PTS
GOLD	17	LINDEMANS WINES PTY LTD	'BY'	55.5 PTS
GOLD	33	HUNTINGTON ESTATE	'WG'	55.5 PTS
SILVER	23	KAISER STUHL WINES PTY LTD	'FB'	54.5 PTS
SILVER	52	SAXONVALE VINEYARDS PTY LTD	'ER'	54.5 PTS
SILVER	40	MCWILLIAM'S WINES PTY LTD	'DW'	52.5 PTS
SILVER	9	MILDARA WINES LTD.	'DF'	52 PTS
SILVER	46	ORLANDO WINES	'HW'	51.5 PTS
SILVER	69	J Y TULLOCH AND SONS P/L	'LH'	51 PTS
BRONZE	24	WALTER REYNELL & SONS WINES	'PW'	50 PTS
BRONZE	61	B SEPPELT & SONS LTD	'EY'	50 PTS
BRONZE	67	THE STANLEY WINE CO	'YK'	50 PTS
BRONZE	36	ELYSIUM WINERY	'RW'	49.5 PTS
BRONZE	66	EVANS & TATE	'RY'	49.5 PTS
BRONZE	3	THOMAS HARDY & SONS P/L	'ZS'	49 PTS
BRONZE	8	RENMANO WINES CO-OP LTD	'JL'	48.5 PTS
BRONZE	7	TISDALL WINES	'LX'	48 PTS
BRONZE	60	SEYMOUR VINEYARDS PTY LTD	'EJ'	48 PTS
BRONZE	14	SAN BERNADINO WINES	'HJ'	47.5 PTS
BRONZE	30	WICKHAM HILL CELLARS	'XB'	47.5 PTS
BRONZE	34	BERRI ESTATES	'PO'	47.5 PTS
BRONZE	45	ROSEMOUNT ESTATES	'QW'	47.5 PTS
BRONZE	56	F E OSBORN & SONS PTY.LTD.	'HX'	47.5 PTS
BRONZE	6	COOLAWIN ESTATES	'RD'	47 PTS
BRONZE	26	MITCHELTON VINTNERS PTY.LTD.	'MZ'	47 PTS
BRONZE	38	WOODLEY WINES PTY LTD	'XF'	47 PTS
BRONZE	2	E R & N N BRAND & SONS	'ZO'	46.5 PTS
	4	TALTARNI VINEYARDS	'NB'	
	5	W DRAYTON & SONS	'RS'	
	10	TOLLANA WINES	'LY'	
	11	PALLADIO WINES PTY.LTD	'HZ'	
	12	KAY BROS PTY LTD	'UY'	
	13	LEO BURING PTY. LTD.	'FP'	
	15	KRONDORF WINES PTY LTD	'KH'	
	16	MAXWELL WINES	'CF'	
	18	ROUGE HOMME WINES PTY LTD	'VM'	
	19	HUNGERFORD HILL VINEYARDS	'WH'	
	20	MILLERS CHATEAU YARRINYA	'DL'	
	21	KELLERMEISTER WINES PTY LTD	'KX'	
	22	TYRRELLS VINEYARDS PTY LTD	'LK'	
	25	CRAIGMOOR WINES (MUDGE) P/L	'RG'	
	27	HOUGHTON WINES	'JT'	
	28	WYNDHAM ESTATE WINES	'XH'	
	29	C A HENSCHKE & CO.	'FT'	
	31	FAREHAM ESTATE PTY. LTD.	'SB'	
	32	TAHRILK PTY LTD	'NX'	
	35	GRAZIANI WINERY	'VS'	
	37	HERMITAGE HUNTER EST.	'GT'	
	39	DOUGLAS A TOLLEY PTY. LTD.	'VX'	
	41	RICHMOND ESTATE WINES	'PT'	
	42	RICHMOND GROVE	'PY'	
	43	YALUMBA WINES	'OK'	
	44	NOT RECEIVED	'DC'	
	47	BROWN BROS. MILAWA VINEYARD	'DP'	
	48	WYRONG PARK	'VN'	
	49	LECONFIELD	'KJ'	
	50	TARANGA ESTATE	'NG'	
	51	NOT RECEIVED	'VK'	
	53	MUNNO PARA CO-OPERATIVE LTD	'ZV'	
	54	MACDOUGALLS POKOLBIN ESTATE	'BJ'	
	55	ALKOOMI WINES	'DM'	
	57	BONNONEE WINES	'WO'	
	58	PENFOLDS WINES PTY LTD	'HI'	

AWARD	Class 37 Cont. NO.		POINTS
	59	KATNOOK ESTATE PTY LTD	'FH'
	62	WOODROCK WINE CELLAR	'XG'
	63	CAMBRAI VINEYARDS	'IP'
	64	SALTRAM WINE ESTATE PTY LTD	'QG'
	65	RIVERINA COLLEGE OF ADV.ED.	'PG'
	68	G SUTHERLAND SMITH & SONS	'NW'
	70	DR. WILLIAM D. PARNELL	'VL'
	71	ARROWFIELD WINES	'BN'

JUDGES COMMENTS: WINES WERE DOWN-POINTED FOR LACK OF VARIETAL CHARACTER AND VOLATILITY. CURRENT VINTAGE WINES HAVE NO PLACE IN THIS CLASS.

Class

38. SHIRAZ.

GOLD	43	SAXONVALE VINEYARDS PTY LTD	'ER'	55.5 PTS
SILVER	1	WOLF BLASS WINES INT.	'XD'	54 PTS
SILVER	32	HAZELMERE ESTATE	'ET'	52.5 PTS
SILVER	50	B SEPPELT & SONS LTD	'EY'	52.5 PTS
SILVER	38	YALUMBA WINES	'OK'	51.5 PTS
SILVER	41	SEVENHILL CELLARS	'EB'	51.5 PTS
SILVER	19	KAISER STUHL WINES PTY LTD	'FB'	51 PTS
SILVER	49	KATNOOK ESTATE PTY LTD	'FH'	51 PTS
BRONZE	39	ORLANDO WINES	'HW'	50.5 PTS
BRONZE	40	TARANGA ESTATE	'NG'	50 PTS
BRONZE	47	PENFOLDS WINES PTY LTD	'HI'	50 PTS
BRONZE	8	TALTARNI VINEYARDS	'NB'	49 PTS
BRONZE	18	TYRRELLS VINEYARDS PTY LTD	'LK'	48.5 PTS
BRONZE	27	HERMITAGE HUNTER EST.	'GT'	48.5 PTS
BRONZE	20	MASTERSON BAROSSA VIGNERONS	'CZ'	48 PTS
BRONZE	25	WICKHAM HILL CELLARS	'XB'	48 PTS
BRONZE	42	WYBONG PARK	'VN'	48 PTS
BRONZE	56	EVANS & TATE	'RY'	48 PTS
BRONZE	44	BROWN BROS. MILAWA VINEYARD	'DP'	47.5 PTS
BRONZE	48	MUNDO PARA CO-OPERATIVE LTD	'ZV'	47.5 PTS
BRONZE	60	ARROWFIELD WINES	'BN'	47.5 PTS
BRONZE	15	ROUGE HOMME WINES PTY LTD	'VM'	47 PTS
BRONZE	17	KELLERMEISTER WINES PTY LTD	'KX'	46.5 PTS
BRONZE	45	F E OSBORN & SONS PTY. LTD.	'HX'	46.5 PTS
	2	E R & N N BRAND & SONS	'ZO'	
	3	ST HALLETT'S WINES	'YH'	
	4	WITHDRAWN	'RD'	
	5	TOLLANA WINES	'LY'	
	6	THOMAS HARDY & SONS P/L	'ZS'	
	7	TERRACE VALE	'LW'	
	9	KAY BROS PTY LTD	'UY'	
	10	LEO BURING PTY. LTD.	'FP'	
	11	A P BIRKS WENDOUREE CELLARS	'TH'	
	12	SAN BERNADINO WINES	'HJ'	
	13	NOT RECEIVED	'KH'	
	14	LINDEMANS WINES PTY LTD	'BY'	
	16	HUNGERFORD HILL VINEYARDS	'WH'	
	21	WALTER REYNELL & SONS WINES	'PW'	
	22	C A HENSCHKE & CO.	'FT'	
	23	MITCHELTON VINTNERS PTY. LTD.	'MZ'	
	24	WYNDHAM ESTATE WINES	'XH'	
	26	TAHBILK PTY LTD	'NX'	
	28	ELYSIUM WINERY	'RW'	
	29	HUNTINGTON ESTATE	'WG'	
	30	GRAZIANI WINERY	'VS'	
	31	WOODLEY WINES PTY LTD	'XF'	
	33	DOUGLAS A TOLLEY PTY. LTD.	'VX'	
	34	MCWILLIAM'S WINES PTY LTD	'DW'	
	35	ROSEMOUNT ESTATES	'QW'	
	36	RICHMOND ESTATE WINES	'PT'	
	37	RICHMOND GROVE	'PY'	

Class 38 Cont.

AWARD	NO.			POINTS
	46	MACDOUGALLS POKOLBIN ESTATE	'BJ'	
	51	CARRAI VINEYARDS	'IP'	
	52	AMBERTON WINES	'FM'	
	53	SALTRAM WINE ESTATE PTY LTD	'GG'	
	54	THE STANLEY WINE CO	'YK'	
	55	JAMES HASELGROVE WINES	'WD'	
	57	J Y TULLOCH AND SONS P/L	'LH'	
	58	MOUNT IDA VINEYARD	'IB'	
	59	G SUTHERLAND SMITH & SONS	'NW'	

JUDGES COMMENTS: GOOD CLASS. SOME YOUNG WINES NOT READY FOR CONSUMPTION.

Class

39. PINOT NOIR.

GOLD	1	THOMAS HARDY & SONS P/L	'ZS'	55.5 PTS
SILVER	14	ROSEMOUNT ESTATES	'QW'	51 PTS
SILVER	22	DR. WILLIAM D. PARNELL	'VL'	51 PTS
BRONZE	5	LINDEMANS WINES PTY LTD	'BY'	50 PTS
BRONZE	11	WYNDHAM ESTATE WINES	'XP'	50 PTS
BRONZE	8	TYRRELLS VINEYARDS PTY LTD	'LK'	46.5 PTS
BRONZE	10	WICKHAM HILL CELLARS	'XR'	46.5 PTS
BRONZE	19	TAYLORS WINES PTY LTD	'NK'	46.5 PTS
	2	NORMANS WINE ESTATES PTY. LTD	'ZJ'	
	3	NOT RECEIVED	'LX'	
	4	CHATEAU BARKER	'RP'	
	6	HUNGERFORD HILL VINEYARDS	'WH'	
	7	MCRAES MONTARA VINEYARDS	'DT'	
	9	MASTERSON BAROSSA VIGNERONS	'CZ'	
	12	DOUGLAS A TOLLEY PTY. LTD.	'VX'	
	13	MCWILLIAM'S WINES PTY LTD	'DW'	
	15	WYRONG PARK	'VN'	
	16	ORLANDO WINES	'HW'	
	17	BROWN BROS. MILAWA VINEYARD	'DP'	
	18	VERONA WINES	'TZ'	
	20	B SEPPELT & SONS LTD	'EY'	
	21	DELATITE WINERY PTY. LTD.	'VC'	

JUDGES COMMENTS: FAIR CLASS. SOME ENTRIES DISCARDED AS RESEMBLING OTHER VARIETIES
THIS ELEGANT FRUITY VARIETY READILY OXIDISES.

VICTORIAN WINES SECTION

Class

40. DRY WHITE TABLE WINE.

1982 VINTAGE.

(Entries also eligible for award(s) 907)

GOLD	3	CAMPBELLS RUTHERGLEN WINES	'JP'	55.5 PTS
SILVER	11	ST LEONARDS VINEYARD	'YZ'	52 PTS
SILVER	1	BROWN BROS. MILAWA VINEYARD	'DP'	51.5 PTS
SILVER	9	TISDALL WINES	'LX'	51 PTS
BRONZE	4	MITCHELTON VINTNERS PTY. LTD.	'MZ'	47.5 PTS
BRONZE	7	DELATITE WINERY PTY. LTD.	'VC'	47.5 PTS
BRONZE	18	MID-MURRAY PRODUCERS CO-OP	'DC'	46.5 PTS
	2	WITHDRAWN	'TP'	
	5	G SUTHERLAND SMITH & SONS	'NW'	
	6	MONICHIINO WINES	'MH'	
	8	TAMBILK PTY LTD	'NX'	
	10	LINDEMANS WINES PTY LTD	'BY'	
	12	B SEPPELT & SONS LTD	'EY'	
	13	MILDARA WINES LTD.	'DF'	
	14	TALTARNI VINEYARDS	'NB'	
	15	MILLERS CHATEAU YARRINYA	'DL'	
	16	R L BULLER & SON PTY. LTD.	'EP'	
	17	SEYMOUR VINEYARDS PTY LTD	'EJ'	

JUDGES COMMENTS: MANY WINES LACKING FRUIT OR EXHIBITING MAJOR WINEMAKING FAULTS.

Class
41. DRY RED TABLE WINE.

1982 VINTAGE.

AWARD	NO.	JUDGES COMMENTS: FAIR CLASS - SOME PROMISING YOUNG REDS.
GOLD	1	BROWN BROS. MILWA VINAYARD
GOLD	10	DELAITE WINERY PTY. LTD.
SILVER	18	B SEPPELLT & SONS LTD.
SILVER	13	TABBLK PTY LTD
SILVER	25	BAILEYS BUNDARRA VINAYARDS
BRONZE	6	MITCHELTON VINTNERS PTY.LTD.
BRONZE	19	MILLERS CHATEAU YARRINVA
BRONZE	4	YARCK VINAYARDS ESTATE
BRONZE	12	TISDALL WINES
BRONZE	14	LINDEMAN WINES PTY LTD
BRONZE	2	MOUNT AVOCA VINAYARD
	3	MOUNT IDA VINAYARD
	5	OSICKA'S VINAYARD
	7	CAMPBELLS RUTHERGLEN WINES
	8	G SUTHERLAND SMITH & SONS
	9	MONICINO WINES
	11	FAIRFIELD VINAYARD
	15	RONNONE WINES
	16	STANTON AND KILLEEN
	17	NOT RECEIVED
	20	TALTARNT VINAYARDS
	21	MORRIS WINES PTY.LTD.
	22	MCGRAES MONTARA VINAYARDS
	23	R L BULLER & SON PTY. LTD.
	24	SEYMOUR VINAYARDS PTY LTD

POINTS
55.5 PTS
55.5 PTS
51 PTS
51 PTS
50 PTS
50 PTS
48 PTS
47.5 PTS
46.5 PTS

(Entries also eligible for award(s) 910)

Class
42. DRY WHITE TABLE WINE.
1981 VINTAGE & OLDER.

AWARD	NO.	JUDGES COMMENTS: SOME WINES SHOWING OXIDATION AND SULPHUR FAULTS.
SILVER	10	B SEPPELLT & SONS LTD
SILVER	6	RIVERINA COLLEGE OF ADV.ED.
BRONZE	4	MITCHELTON VINTNERS PTY.LTD.
BRONZE	12	KNIGHT'S WINES
BRONZE	3	CAMPBELLS RUTHERGLEN WINES
BRONZE	9	ST LEONARDS VINAYARD
	1	BROWN BROS. MILWA VINAYARD
	2	LILLYDALE VINAYARDS
	5	G SUTHERLAND SMITH & SONS
	7	TISDALL WINES
	8	LINDEMAN WINES PTY LTD
	11	MILDARA WINES LTD.
	13	SEYMOUR VINAYARDS PTY LTD
	14	MID-MURRAY PRODUCERS CO-OP

54 PTS
51 PTS
48.5 PTS
48.5 PTS
47.5 PTS
47 PTS

(Entries also eligible for award(s) 909)

Class
43. DRY RED TABLE WINE.
1981 VINTAGE & OLDER.

AWARD	NO.	JUDGES COMMENTS: SOME WINES SHOWING OXIDATION AND SULPHUR FAULTS.
GOLD	22	FERGUSONS WINERY PTY LTD
GOLD	14	LINDEMAN WINES PTY LTD
SILVER	16	STANTON AND KILLEEN
BRONZE	7	ST HUBERTS WINES
BRONZE	9	CAMPBELLS RUTHERGLEN WINES
BRONZE	8	MITCHELTON VINTNERS PTY.LTD.
BRONZE	24	KNIGHT'S WINES
	1	MOUNT IDA VINAYARD
	2	BROWN BROS. MILWA VINAYARD

56 PTS
55.5 PTS
51 PTS
49 PTS
47.5 PTS
47 PTS
46.5 PTS

Class 43 Cont.

AWARD	NO.			POINTS
	3	MOUNT AVOCA VINEYARD	'MK'	
	4	OSICKA'S VINEYARD	'HY'	
	5	BOROKA VINEYARD	'XO'	
	6	CHATEAU LE AMON	'TP'	
	10	G SUTHERLAND SMITH & SONS	'NW'	
	11	WITHDRAWN FROM CLASS	'PG'	
	12	TAHRILK PTY LTD	'NX'	
	13	TISDALL WINES	'LX'	
	15	WITHDRAWN	'VQ'	
	17	ST LEONARDS VINEYARD	'YZ'	
	18	B SEPPELT & SONS LTD	'EY'	
	19	TALTARNI VINEYARDS	'NB'	
	20	MILLERS CHATEAU YARRINYA	'DL'	
	21	MORRIS WINES PTY. LTD.	'MH'	
	23	MCRAES MONTARA VINEYARDS	'DT'	
	25	SEYMOUR VINEYARDS PTY LTD	'EJ'	
	26	BAILEYS BUNDARRA VINEYARDS	'FN'	

JUDGES COMMENTS: FAIR CLASS.

OPEN CLASSES SECTION (PART 1)

Class

44. DRY WHITE HOCK.

1981 VINTAGE & OLDER.

(Entries also eligible for award(s) 901)

GOLD	36	THOMAS HARDY & SONS P/L	'ZS'	56 PTS
GOLD	22	LINDEMANS WINES PTY LTD	'RY'	55.5 PTS
GOLD	25	TOLLANA WINES	'LY'	55.5 PTS
GOLD	40	LEO BURING PTY. LTD.	'FP'	55.5 PTS
SILVER	28	B SEPPELT & SONS LTD	'EY'	54 PTS
SILVER	1	JAMES HASELGROVE WINES	'WD'	52.5 PTS
SILVER	12	ORLANDO WINES	'HW'	52.5 PTS
SILVER	20	PENFOLDS WINES PTY LTD	'HI'	52 PTS
SILVER	34	KAISER STUHL WINES PTY LTD	'FB'	52 PTS
SILVER	5	WYNDHAM ESTATE WINES	'XH'	51 PTS
SILVER	8	VERONA WINES	'TZ'	51 PTS
BRONZE	18	RIVERINA COLLEGE OF ADV. ED.	'PG'	50 PTS
BRONZE	41	CLAREVALE WINES PTY. LTD.	'XP'	49.5 PTS
BRONZE	7	DOUGLAS A TOLLEY PTY. LTD.	'VX'	49 PTS
BRONZE	24	RENMANO WINES CO-OP LTD	'JL'	49 PTS
BRONZE	42	WYNN WINEGROWERS PTY LTD	'XJ'	49 PTS
BRONZE	3	BERRI ESTATES	'PO'	48.5 PTS
BRONZE	15	MITCHELTON VINTNERS PTY. LTD.	'MZ'	47 PTS
	2	BROWN BROS. MILAWA VINEYARD	'DP'	
	4	PRIMO ESTATE WINES	'JD'	
	6	SALTRAM WINE ESTATE PTY LTD	'QG'	
	9	YALUMBA WINES	'OK'	
	10	WOLF BLASS WINES INT.	'XD'	
	11	B LIERICH & SONS	'VG'	
	13	SEAVIEW WINERY PTY LTD	'EX'	
	14	SAN BERNADINO WINES	'HJ'	
	16	ARROWFIELD WINES	'BN'	
	17	WYBONG PARK	'VN'	
	19	MCWILLIAM'S WINES PTY LTD	'DW'	
	21	TYRRELLS VINEYARDS PTY LTD	'LK'	
	23	NORMANS WINE ESTATES PTY. LTD	'ZJ'	
	26	KRONDORF WINES PTY LTD	'KH'	
	27	ROSEMOUNT ESTATES	'GW'	
	29	MILDARA WINES LTD.	'DF'	
	30	TAYLORS WINES PTY LTD	'NK'	
	31	KELLERMEISTER WINES PTY LTD	'KX'	
	32	HUNGERFORD HILL VINEYARDS	'WH'	
	33	WALTER REYNELL & SONS WINES	'PW'	
	35	WYNN'S COONAWARRA ESTATE P/L	'XK'	

AWARD	Class 44 Cont. NO.			POINTS
	37	HOUGHTON WINES	'JT'	
	38	HAMILTON'S EWELL VINEYARDS	'XS'	
	39	THE STANLEY WINE CO	'YK'	
	43	KILLAWARRA VINTAGE WINES P/L	'KB'	

JUDGES COMMENTS: OUTSTANDING DEVELOPED STYLISH WINES.

Class

45. DRY WHITE, CHABLIS or WHITE BURGUNDY. 1981 VINT. & OLDER.

(Entries also eligible for award(s) 901)

GOLD	25	DAWSON FAMILY VINEYARDS	'RL'	56 PTS
GOLD	10	ORLANDO WINES	'HW'	55.5 PTS
GOLD	39	LEO BURING PTY. LTD.	'FP'	55.5 PTS
SILVER	32	HUNGERFORD HILL VINEYARDS	'WH'	53 PTS
SILVER	4	WYNDHAM ESTATE WINES	'XH'	52 PTS
SILVER	22	TISDALL WINES	'LX'	52 PTS
SILVER	23	TYRRELLS VINEYARDS PTY LTD	'LK'	52 PTS
SILVER	34	THOMAS HARDY & SONS P/L	'ZS'	51.5 PTS
SILVER	1	BROWN BROS. MILAWA VINEYARD	'DP'	51 PTS
SILVER	3	VERONA WINES	'TZ'	51 PTS
BRONZE	7	YALUMBA WINES	'OK'	50.5 PTS
BRONZE	13	MITCHELTON VINTNERS PTY. LTD.	'MZ'	50.5 PTS
BRONZE	15	WYRONG PARK	'VN'	50 PTS
BRONZE	26	TOLLANA WINES	'LY'	49.5 PTS
BRONZE	29	B SEPPELT & SONS LTD	'EY'	49.5 PTS
BRONZE	21	MCWILLIAM'S WINES PTY LTD	'DW'	48.5 PTS
BRONZE	30	KAISER STUHL WINES PTY LTD	'FB'	48.5 PTS
BRONZE	37	HOUGHTON WINES	'JT'	48.5 PTS
BRONZE	14	ARROWFIELD WINES	'BN'	46.5 PTS
BRONZE	19	RIVERINA COLLEGE OF ADV. ED.	'PG'	46.5 PTS
	2	PRIMO ESTATE WINES	'JD'	
	5	SALTRAM WINE ESTATE PTY LTD	'QG'	
	6	DOUGLAS A TOLLEY PTY. LTD.	'VX'	
	8	B LIERICH & SONS	'VG'	
	9	WOLF BLASS WINES INT.	'XD'	
	11	MT. PLEASANT WINES PTY. LTD.	'VJ'	
	12	O BASEDOW WINES PTY. LTD.	'JN'	
	16	G SUTHERLAND SMITH & SONS	'NW'	
	17	SEVENHILL CELLARS	'EB'	
	18	DR. WILLIAM D. PARNELL	'VL'	
	20	PENFOLDS WINES PTY LTD	'HI'	
	24	LINDEMANS WINES PTY LTD	'BY'	
	27	KATNOOK ESTATE PTY LTD	'FH'	
	28	ROSEMOUNT ESTATES	'QW'	
	31	WALTER REYNELL & SONS WINES	'PW'	
	33	TAYLORS WINES PTY LTD	'NK'	
	35	F E OSBORN & SONS PTY. LTD.	'HX'	
	36	THE STANLEY WINE CO	'YK'	
	38	NOT RECEIVED	'LH'	
	40	SAXONVALE VINEYARDS PTY LTD	'ER'	
	41	WITHDRAWN	'RD'	
	42	W DRAYTON & SONS	'RS'	

JUDGES COMMENTS: STRONG CLASS. AWARD WINES EXCELLENT EXAMPLES OF THE STYLE.

Class

46. MEDIUM DRY WHITE, MOSELLE, not exceeding one degree baume.

(Entries also eligible for award(s) 901)

GOLD	7	ORLANDO WINES	'HW'	55.5 PTS
GOLD	28	THOMAS HARDY & SONS P/L	'ZS'	55.5 PTS
GOLD	32	LEO BURING PTY. LTD.	'FP'	55.5 PTS
SILVER	18	LINDEMANS WINES PTY LTD	'BY'	54 PTS
SILVER	14	PENFOLDS WINES PTY LTD	'HI'	53.5 PTS

Class 46 Cont.

AWARD	NO.			POINTS
SILVER	22	ROSEMOUNT ESTATES	'QW'	51.5 PTS
SILVER	31	MACDOUGALLS POKOLBIN ESTATE	'BJ'	51.5 PTS
BRONZE	20	TOLLANA WINES	'LY'	50 PTS
BRONZE	17	MCWILLIAM'S WINES PTY LTD	'DW'	49.5 PTS
BRONZE	24	KAISER STUHL WINES PTY LTD	'FR'	49.5 PTS
BRONZE	33	SAXONVALE VINEYARDS PTY LTD	'ER'	49 PTS
BRONZE	4	DOUGLAS A TOLLEY PTY. LTD.	'VX'	48 PTS
BRONZE	30	THE STANLEY WINE CO	'YK'	48 PTS
BRONZE	13	TOORAK WINES PTY LTD	'LG'	47 PTS
	1	ROUGE HOMME WINES PTY LTD	'VM'	
	2	WYNDHAM ESTATE WINES	'XH'	
	3	CHATEAU BARKER	'RP'	
	5	B LIEBICH & SONS	'VG'	
	6	YALUMBA WINES	'OK'	
	8	MT. PLEASANT WINES PTY. LTD.	'VJ'	
	9	SEAVIEW WINERY PTY LTD	'EX'	
	10	ARROWFIELD WINES	'BN'	
	11	WYBONG PARK	'VN'	
	12	RIVERINA COLLEGE OF ADV. ED.	'PG'	
	15	WITHDRAWN	'LX'	
	16	TYRRELLS VINEYARDS PTY LTD	'LK'	
	19	RENMANO WINES CO-OP LTD	'JL'	
	21	KRONDORF WINES PTY LTD	'KH'	
	23	B SEPPELT & SONS LTD	'EY'	
	24	DISQUALIFIED OVER BAUME	'WH'	
	25	KELLERMEISTER WINES PTY LTD	'KX'	
	27	WALTER REYNELL & SONS WINES	'PW'	
	29	HOUGHTON WINES	'JT'	

JUDGES COMMENTS: STRONG CLASS OF ELEGANT WINES.

Class

47. SWEET WHITE TABLE WINE, not less than
1.5 degrees baume.

(Entries also eligible for award(s) 901)

GOLD	18	ST LEONARDS VINEYARD	'YZ'	56 PTS
GOLD	6	MITCHELTON VINTNERS PTY. LTD.	'MZ'	55.5 PTS
GOLD	7	MT. PLEASANT WINES PTY. LTD.	'VJ'	55.5 PTS
GOLD	24	DE BORTOLI WINES PTY. LTD	'RM'	55.5 PTS
SILVER	15	TOLLANA WINES	'LY'	54 PTS
SILVER	12	MCWILLIAM'S WINES PTY LTD	'DW'	53.5 PTS
SILVER	13	LINDEMANS WINES PTY LTD	'BY'	52 PTS
SILVER	28	LEO BURING PTY. LTD.	'FP'	51.5 PTS
BRONZE	4	YALUMBA WINES	'OK'	49 PTS
BRONZE	22	KAISER STUHL WINES PTY LTD	'FB'	49 PTS
BRONZE	26	HOUGHTON WINES	'JT'	48.5 PTS
BRONZE	29	MID-MURRAY PRODUCERS CO-OP	'DC'	48 PTS
	1	ROUGE HOMME WINES PTY LTD	'VM'	
	2	WYNDHAM ESTATE WINES	'XH'	
	3	DOUGLAS A TOLLEY PTY. LTD.	'VX'	
	5	ORLANDO WINES	'HW'	
	8	ARROWFIELD WINES	'BN'	
	9	RIVERINA COLLEGE OF ADV. ED.	'PG'	
	10	ST HALLETT'S WINES	'YH'	
	11	TYRRELLS VINEYARDS PTY LTD	'LK'	
	14	CRAIGMOOR WINES (MUDGE) P/L	'RG'	
	16	GORDON-SUNTER WINES	'VE'	
	17	KRONDORF WINES PTY LTD	'KH'	
	19	B SEPPELT & SONS LTD	'EY'	
	20	HUNGERFORD HILL VINEYARDS	'WH'	
	21	KELLERMEISTER WINES PTY LTD	'KX'	
	23	WALTER REYNELL & SONS WINES	'PW'	
	25	THOMAS HARDY & SONS P/L	'ZS'	
	27	THE STANLEY WINE CO	'YK'	
	30	SEYMOUR VINEYARDS PTY LTD	'EJ'	

Class 47 Cont.

AWARD	NO.	J Y TULLOCH AND SONS P/L	POINTS
	31		
	32	KARAWIRRA WINES	
		IFG	

JUDGES COMMENTS: EXCELLENT CLASS - BOTRYTIS CHARACTER SHOWING TO ADVANTAGE IN SOME OF THE TOP AWARDS.

Class 48. ROSE.

1981 VINTAGE & OLDER.

(Entries also eligible for award(s) 901 904)

SILVER	7	HOUGHTON WINES	JT	54	PTS
BRONZE	1	LINDEMANS WINES PTY LTD	BY	49.5	PTS
BRONZE	4	KAISER STUHL WINES PTY LTD	FB	49	PTS
BRONZE	3	B SEPPELT & SONS LTD	BY	48.5	PTS
	2	TOLLANA WINES	LY		
	5	WALTER REYNELL & SONS WINES	FW		
	6	ANGLESEY WINE ESTATE P/L	IM		
	8	SAXONVALE VINEYARDS PTY LTD	ER		

JUDGES COMMENTS: SOME WINES REJECTED FOR LACK OF FRESHNESS AND FRUIT.

Class 49. DRY RED CLARET.

1980 & OLDER VINTAGE.

(Entries also eligible for award(s) 901 908)

GOLD	18	YALUMBA WINES	OK	56	PTS
GOLD	26	THE SETTLEMENT WINE CO	EZ	55.5	PTS
GOLD	38	DR. WILLIAM D. PARNELL	VL	55.5	PTS
GOLD	43	PENFOLDS WINES PTY LTD	HI	55.5	PTS
SILVER	25	O BASEDOW WINES PTY. LTD.	JN	52.5	PTS
SILVER	89	W DRAVTON & SONS	RS	52	PTS
SILVER	19	WOLF BLASS WINES INT.	XD	51.5	PTS
SILVER	70	KAY BROS PTY LTD	UY	51.5	PTS
SILVER	72	F E OSBORN & SONS PTY. LTD.	HX	51.5	PTS
SILVER	6	BERRI ESTATES	PO	51	PTS
SILVER	29	MITCHELLTON VINTNERS PTY. LTD.	MZ	51	PTS
SILVER	53	HUNTINGTON ESTATE	WG	51	PTS
SILVER	63	MILLERS CHATEAU YARRINYA	DL	51	PTS
SILVER	74	WYNN'S COOMAWARRA ESTATE P/L	XK	51	PTS
SILVER	88	KARAWIRRA WINES	FG	51	PTS
BRONZE	52	TOLLANA WINES	LY	50.5	PTS
BRONZE	21	ORLANDO WINES	HW	50	PTS
BRONZE	76	THE STANLEY WINE CO	YK	50	PTS
BRONZE	85	SAXONVALE VINEYARDS PTY LTD	ER	49.5	PTS
BRONZE	5	E R & N BRAND & SONS	ZO	49	PTS
BRONZE	79	LEO BURING PTY. LTD.	FP	49	PTS
BRONZE	8	ROUGE HOMME WINES PTY LTD	VM	48.5	PTS
BRONZE	67	WALTER REYNELL & SONS WINES	FW	48.5	PTS
BRONZE	68	HUNGERFORD HILL VINEYARDS	WH	48.5	PTS
BRONZE	3	JAMES HASELGROVE WINES	WD	48	PTS
BRONZE	13	SALTAM WINE ESTATE PTY LTD	OG	48	PTS
BRONZE	4	MUNDO PARA CO-OPERATIVE LTD	ZV	47.5	PTS
BRONZE	51	LINDEMANS WINES PTY LTD	BY	47.5	PTS
BRONZE	83	CLAREVALE WINES PTY. LTD.	XF	47.5	PTS
BRONZE	60	RIVERINA COLLEGE OF ADV.ED.	PG	47	PTS
BRONZE	86	KILLAWARRA VINTAGE WINES P/L	KB	47	PTS
BRONZE	56	A C JOHNSTON PTY LTD	FY	46.5	PTS
BRONZE	60	B SEPPELT & SONS LTD	EY	46.5	PTS
BRONZE	65	MILDARA WINES LTD.	DF	46.5	PTS
	1	EVANS & TATE	RY		
	2	O D & E M REDMAN	JK		
	7	TERRA ROSSA WINES LTD.	NL		
	9	MOUNT AVOCA VINEYARD	MK		
	10	CHATEAU BARKER	RP		

Class 49 Cont.

AWARD	NO.			POINTS
	11	PLANTAGENET WINES	'JW'	
	12	OSICKA'S VINEYARD	'HY'	
	14	NOT RECEIVED.	'IP'	
	15	WYNDHAM ESTATE WINES	'XH'	
	16	BOROKA VINEYARD	'XO'	
	17	B LIEBICH & SONS	'VG'	
	20	BLEASDALE VINEYARDS PTY. LTD	'SO'	
	22	MT.PLEASANT WINES PTY.LTD.	'VJ'	
	23	SEAVIEW WINERY PTY LTD	'EX'	
	24	C A HENSCHKE & CO.	'FT'	
	27	PEEL ESTATE WINES	'HG'	
	28	WOODLEY WINES PTY LTD	'XF'	
	30	LECONFIELD	'KJ'	
	31	ARROWFIELD WINES	'HN'	
	32	WYBONG PARK	'VN'	
	33	TARANGA ESTATE	'NG'	
	34	DARINGA CELLARS	'RK'	
	35	FERN HILL ESTATE	'SD'	
	36	G SUTHERLAND SMITH & SONS	'NW'	
	37	SEVENHILL CELLARS	'EB'	
	39	A P BIRKS WENDOUREE CELLARS	'TH'	
	41	ST HALLETT'S WINES	'YH'	
	42	TAHRILK PTY LTD	'NX'	
	44	SANDALFORD WINES PTY LTD	'QK'	
	45	CORIOLE VINEYARDS	'RE'	
	46	TYRRELLS VINEYARDS PTY LTD	'LK'	
	47	WITHDRAWN	'LX'	
	48	MCWILLIAM'S WINES PTY LTD	'DW'	
	49	CRAIGMOOR WINES (MUDGE) P/L	'RG'	
	50	ALKOOMI WINES	'DM'	
	54	RENMANO WINES CO-OP LTD	'JL'	
	55	STANTON AND KILLEEN	'NR'	
	57	KRONDORF WINES PTY LTD	'KH'	
	58	ROSEMOUNT ESTATES	'QW'	
	59	KATNOOK ESTATE PTY LTD	'FH'	
	61	KAISER STUHL WINES PTY LTD	'FB'	
	62	TALTARNI VINEYARDS	'NB'	
	64	KELLERMEISTER WINES PTY LTD	'KX'	
	66	KILLERBYS LESCHENAULT WINES	'KL'	
	69	F SCARPANTONI	'ES'	
	71	TAYLORS WINES PTY LTD	'NK'	
	73	ANGLESEY WINE ESTATE P/L	'IM'	
	75	THOMAS HARDY & SONS P/L	'ZS'	
	77	HAMILTON'S EWELL VINEYARDS	'XS'	
	78	HOUGHTON WINES	'JT'	
	80	J Y TULLOCH AND SONS P/L	'LH'	
	81	ELYSIUM WINERY	'RW'	
	82	SEYMOUR VINEYARDS PTY LTD	'EJ'	
	84	MERRIVALE WINES	'DB'	
	87	COOLAWIN ESTATES	'RD'	
	90	BAILEYS BUNDARRA VINEYARDS	'FN'	

JUDGES COMMENTS: MANY STYLISH CLARETS. SOME TIRED, WOODY VOLATILE WINES
DOWN-POINTED.

Class

50. DRY RED, BURGUNDY.
1980 & OLDER VINTAGE

(Entries also eligible for award(s) 901 908)

GOLD	51	WOLF BLASS WINES INT.	'XD'	56.5 PTS
GOLD	9	THE STANLEY WINE CO	'YK'	55.5 PTS
GOLD	12	YALUMBA WINES	'OK'	55.5 PTS
SILVER	24	PENFOLDS WINES PTY LTD	'HI'	53 PTS
SILVER	5	THOMAS HARDY & SONS P/L	'ZS'	52.5 PTS

Class 50 Cont.

AWARD	NO.			POINTS
SILVER	28	BERRI ESTATES	'PO'	51.5 PTS
SILVER	48	TYRRELLS VINEYARDS PTY LTD	'LK'	51 PTS
SILVER	50	MITCHELTON VINTNERS PTY.LTD.	'MZ'	51 PTS
SILVER	74	LEO BURING PTY. LTD.	'FP'	51 PTS
BRONZE	3	KAISER STUHL WINES PTY LTD	'FB'	50.5 PTS
BRONZE	82	ROSEMOUNT ESTATES	'QW'	49.5 PTS
BRONZE	43	TAHBILK PTY LTD	'NX'	49 PTS
BRONZE	47	TISDALL WINES	'LX'	49 PTS
BRONZE	4	VERONA WINES	'TZ'	48.5 PTS
BRONZE	39	CAMBRAI VINEYARDS	'IP'	48.5 PTS
BRONZE	62	RENMANO WINES CO-OP LTD	'JL'	48.5 PTS
BRONZE	69	A P BIRKS WENDOUREE CELLARS	'TH'	48.5 PTS
BRONZE	73	MAGLIERI WINERY	'BK'	48.5 PTS
BRONZE	75	BAILEYS RUNDARRA VINEYARDS	'FN'	48.5 PTS
BRONZE	16	CLAREVALE WINES PTY. LTD.	'XP'	48 PTS
BRONZE	33	ROUGE HOMME WINES PTY LTD	'VM'	48 PTS
BRONZE	11	TARANGA ESTATE	'NG'	47.5 PTS
BRONZE	18	LINDEMANS WINES PTY LTD	'BY'	47.5 PTS
BRONZE	34	A C JOHNSTON PTY LTD	'FY'	47.5 PTS
BRONZE	36	MCWILLIAM'S WINES PTY LTD	'DW'	47.5 PTS
BRONZE	38	SEVENHILL CELLARS	'EB'	47.5 PTS
BRONZE	60	ORLANDO WINES	'HW'	47.5 PTS
BRONZE	71	KRONDORF WINES PTY LTD	'KH'	47.5 PTS
BRONZE	7	EVANS & TATE	'RY'	47 PTS
BRONZE	40	WYNN WINEGROWERS PTY LTD	'XJ'	47 PTS
BRONZE	17	MERRIVALE WINES	'DB'	46.5 PTS
	1	WYNN'S COONAWARRA ESTATE P/L	'XK'	
	2	WALTER REYNELL & SONS WINES	'PW'	
	6	HOROKA VINEYARD	'XO'	
	8	MT.PLEASANT WINES PTY.LTD.	'VJ'	
	10	NOT RECEIVED	'MK'	
	13	MILDARA WINES LTD.	'DF'	
	14	TOLLANA WINES	'LY'	
	15	BLEASDALE VINEYARDS PTY. LTD	'SO'	
	19	SAXONVALE VINEYARDS PTY LTD	'ER'	
	20	KILLAWARRA VINTAGE WINES P/L	'KR'	
	21	F E OSBORN & SONS PTY.LTD.	'HX'	
	22	KILLERRYS LESCHENAULT WINES	'KL'	
	23	O BASEDOW WINES PTY. LTD.	'JN'	
	25	R SEPPELT & SONS LTD	'EY'	
	26	G SUTHERLAND SMITH & SONS	'NW'	
	27	O D & E M REDMAN	'JK'	
	29	PRIMO ESTATE WINES	'JD'	
	30	HUNGERFORD HILL VINEYARDS	'WH'	
	31	PLANTAGENET WINES	'JW'	
	32	HUNTINGTON ESTATE	'WG'	
	35	NOT RECEIVED	'VG'	
	37	ALKOOMI WINES	'DM'	
	41	KARRAWIRRA WINES	'FG'	
	42	ARROWFIELD WINES	'BN'	
	44	KATNOOK ESTATE PTY LTD	'FH'	
	45	J Y TULLOCH AND SONS P/L	'LH'	
	46	MAXWELL WINES	'CF'	
	49	ST HALLETT'S WINES	'YH'	
	52	WYNDHAM ESTATE WINES	'XH'	
	53	KELLERMEISTER WINES PTY LTD	'KX'	
	54	SALTRAM WINE ESTATE PTY LTD	'QG'	
	55	C A HENSCHKE & CO.	'FT'	
	56	RIVERINA COLLEGE OF ADV.ED.	'PG'	
	57	TALTARNI VINEYARDS	'NB'	
	58	E R & N M BRAND & SONS	'ZO'	
	59	RICHMOND ESTATE WINES	'PT'	
	61	HAMILTON'S EWELL VINEYARDS	'XS'	
	63	CRAIGMOOR WINES (MUDGE) P/L	'RG'	
	64	HOUGHTON WINES	'JT'	

AWARD	NO.			POINTS
	65	AMBERTON WINES	'FM'	
	66	KAY BROS PTY LTD	'UY'	
	67	MUNNO PARA CO-OPERATIVE LTD	'ZV'	
	68	F SCARPANTONI	'ES'	
	70	SEYMOUR VINEYARDS PTY LTD	'EJ'	
	72	SAN BERNADINO WINES	'HJ'	
	76	NOT RECEIVED	'ZJ'	
	77	TAYLORS WINES PTY LTD	'NK'	
	78	DOUGLAS A TOLLEY PTY. LTD.	'VX'	
	79	MILLERS CHATEAU YARRINYA	'DL'	
	80	FERGUSONS WINERY PTY LTD	'SC'	
	81	W DRAYTON & SONS	'RS'	
	83	SEAVIEW WINERY PTY LTD	'EX'	
	84	WOODLEY WINES PTY LTD	'XF'	

JUDGES COMMENTS: GOOD CLASS - AWARD WINES EXCELLENT. SOME WINES SHOWING TOO FIRM A FINISH.

OPEN CLASSES SECTION (PART 2)

Class

51. SHERRY, Pale, Dry, Fino style.

(Entries also eligible for award(s) 901)

GOLD	4	ANGOVE'S PTY. LTD.	'JM'	55.5 PTS
GOLD	6	B SEPPELT & SONS LTD	'EY'	55.5 PTS
BRONZE	5	LINDEMANS WINES PTY LTD	'BY'	50.5 PTS
BRONZE	10	ROSEWORTHY COLLEGE CELLARS	'QX'	49.5 PTS
BRONZE	11	LEO BURING PTY. LTD.	'FP'	47 PTS
BRONZE	2	YALUMBA WINES	'OK(A)'	46.5 PTS
	1	THOMAS HARDY & SONS P/L	'ZS'	
	3	WALTER REYNELL & SONS WINES	'PW'	
	7	BERRI ESTATES	'PO'	
	8	ROUGE HOMME WINES PTY LTD	'VM'	
	9	MCWILLIAM'S WINES PTY LTD	'DW'	
	12	YALUMBA WINES	'OK(B)'	

JUDGES COMMENTS: TWO WINES DOWN-POINTED FOR BEING TOO FULL-BODIED.

Class

52. SHERRY, Amontillado style.

(Entries also eligible for award(s) 901)

GOLD	4	WALTER REYNELL & SONS WINES	'PW'	55.5 PTS
GOLD	11	YALUMBA WINES	'OK(B)'	55.5 PTS
SILVER	5	LINDEMANS WINES PTY LTD	'BY'	51.5 PTS
SILVER	7	BERRI ESTATES	'PO'	51 PTS
BRONZE	1	MORRIS WINES PTY. LTD.	'MH'	49 PTS
BRONZE	3	YALUMBA WINES	'OK(A)'	48.5 PTS
BRONZE	6	B SEPPELT & SONS LTD	'EY'	47.5 PTS
BRONZE	8	MCWILLIAM'S WINES PTY LTD	'DW'	47.5 PTS
	2	THOMAS HARDY & SONS P/L	'ZS'	
	9	R L BULLER & SON PTY. LTD.	'EP'	
	10	SALTRAM WINE ESTATE PTY LTD	'QG'	

JUDGES COMMENTS: STRONG CLASS. MANY STYLISH WINES.

Class

53. SHERRY, Oloroso style, not exceeding 3 degrees baume.

(Entries also eligible for award(s) 901)

GOLD	7	B SEPPELT & SONS LTD	'EY'	56 PTS
GOLD	4	MORRIS WINES PTY. LTD.	'MH'	55.5 PTS
GOLD	12	YALUMBA WINES	'OK(B)'	55.5 PTS
SILVER	10	SALTRAM WINE ESTATE PTY LTD	'QG'	53 PTS
SILVER	1	YALUMBA WINES	'OK(A)'	52.5 PTS
SILVER	6	LINDEMANS WINES PTY LTD	'BY'	51 PTS
BRONZE	9	MCWILLIAM'S WINES PTY LTD	'DW'	49.5 PTS

Class 53 Cont.				POINTS
AWARD	NO.			
BRONZE	3	WALTER REYNELL & SONS WINES	'PW'	47 PTS
	2	THOMAS HARDY & SONS P/L	'ZS'	
	5	LOXTON CO-OP. WINERY & DIST.	'BZ'	
	8	BERRI ESTATES	'PO'	
	11	LEO BURING PTY. LTD.	'FP'	

JUDGES COMMENTS: OUTSTANDING CLASS.

Class

54. SWEET WHITE, DESSERT, any baume.

(Entries also eligible for award(s) 901)

GOLD	6	LINDEMANS WINES PTY LTD	'BY'	55.5 PTS
GOLD	7	B SEPPELT & SONS LTD	'EY'	55.5 PTS
GOLD	16	BAILEYS BUNDARRA VINEYARDS	'FN'	55.5 PTS
SILVER	1	YALUMBA WINES	'OK(A)'	51.5 PTS
SILVER	5	MORRIS WINES PTY. LTD.	'MH'	51.5 PTS
SILVER	8	G SUTHERLAND SMITH & SONS	'NW'	51.5 PTS
BRONZE	9	BERRI ESTATES	'PO'	48.5 PTS
BRONZE	13	HOUGHTON WINES	'JT'	47.5 PTS
BRONZE	4	WALTER REYNELL & SONS WINES	'PW'	47 PTS
BRONZE	12	SALTRAM WINE ESTATE PTY LTD	'GG'	47 PTS
BRONZE	18	YALUMBA WINES	'OK(B)'	47 PTS
	2	LOXTON CO-OP. WINERY & DIST.	'BZ'	
	3	THOMAS HARDY & SONS P/L	'ZS'	
	10	MCWILLIAM'S WINES PTY LTD	'DW'	
	11	R L BULLER & SON PTY. LTD.	'EP'	
	14	A P BIRKS WENDOUREE CELLARS	'TH'	
	15	NORMANS WINE ESTATES PTY. LTD	'ZJ'	
	17	MONTROSE WINERY	'ME'	

JUDGES COMMENTS: STRONG CLASS OF LUSCIOUS AGED SWEET WHITES - SOME WINES NEED RE-BLENDING.

Class

55. MUSCAT, any baume.

(Entries also eligible for award(s) 901)

GOLD	9	MCWILLIAM'S WINES PTY LTD	'DW'	56 PTS
GOLD	2	MORRIS WINES PTY. LTD.	'MH'	55.5 PTS
GOLD	6	LINDEMANS WINES PTY LTD	'BY'	55.5 PTS
SILVER	16	BAILEYS BUNDARRA VINEYARDS	'FN'	54 PTS
SILVER	7	B SEPPELT & SONS LTD	'EY'	53.5 PTS
SILVER	1	THOMAS HARDY & SONS P/L	'ZS'	51.5 PTS
SILVER	8	BERRI ESTATES	'PO'	51 PTS
SILVER	12	STANTON AND KILLEEN	'NR'	51 PTS
BRONZE	10	R L BULLER & SON PTY. LTD.	'EP'	49 PTS
BRONZE	4	WALTER REYNELL & SONS WINES	'PW'	47 PTS
BRONZE	5	YALUMBA WINES	'OK(A)'	47 PTS
BRONZE	18	DE BORTOLI WINES PTY. LTD	'RM'	46.5 PTS
BRONZE	19	YALUMBA WINES	'OK(B)'	46.5 PTS
	3	LOXTON CO-OP. WINERY & DIST.	'BZ'	
	11	SALTRAM WINE ESTATE PTY LTD	'GG'	
	13	HOUGHTON WINES	'JT'	
	14	KAY BROS PTY LTD	'UY'	
	15	NORMANS WINE ESTATES PTY. LTD	'ZJ'	
	17	DOUGLAS & TOLLEY PTY. LTD.	'VX'	
	20	WOODLEY WINES PTY LTD	'XF'	

JUDGES COMMENTS: EXCELLENT CLASS OF STYLISH WINES.

Class

56. TAWNY PORT, not exceeding 6 degrees baume.

(Entries also eligible for award(s) 901)

AWARD	NO.			POINTS
GOLD	15	B SEPPELT & SONS LTD	'EY'	56 PTS
GOLD	21	SALTRAM WINE ESTATE PTY LTD	'QG'	55.5 PTS
SILVER	19	WOLF BLASS WINES INT.	'XD'	52.5 PTS
SILVER	7	MORRIS WINES PTY.LTD.	'MH'	52 PTS
SILVER	30	YALUMBA WINES	'OK(B)'	51.5 PTS
SILVER	25	DOUGLAS A TOLLEY PTY. LTD.	'VX'	51 PTS
BRONZE	2	YALUMBA WINES	'OK(A)'	50 PTS
BRONZE	14	BERRI ESTATES	'PO'	50 PTS
BRONZE	6	THOMAS HARDY & SONS P/L	'ZS'	49.5 PTS
BRONZE	8	LINDEMANS WINES PTY LTD	'BY'	49 PTS
BRONZE	20	ST HALLETT'S WINES	'YH'	48 PTS
BRONZE	24	LEO BURING PTY. LTD.	'FP'	47.5 PTS
BRONZE	9	THE STANLEY WINE CO	'YK'	47 PTS
BRONZE	12	O RASFDOW WINES PTY. LTD.	'JN'	46.5 PTS
	1	VERONA WINES	'TZ'	
	3	LOXTON CO-OP.WINERY & DIST.	'BZ'	
	4	KAISER STUHL WINES PTY LTD	'FB'	
	5	WALTER REYNELL & SONS WINES	'PW'	
	10	CLAREVALE WINES PTY. LTD.	'XP'	
	11	SAXONVALE VINEYARDS PTY LTD	'ER'	
	13	PENFOLDS WINES PTY LTD	'HI'	
	16	A C JOHNSTON PTY LTD	'FY'	
	17	WYNN WINEGROWERS PTY LTD	'XJ'	
	18	KATNOOK ESTATE PTY LTD	'FH'	
	22	RENMANO WINES CO-OP LTD	'JL'	
	23	HOUGHTON WINES	'JT'	
	26	NORMANS WINE ESTATES PTY.LTD	'ZJ'	
	27	MILLERS CHATEAU YARRINYA	'DL'	
	28	THE SETTLEMENT WINE CO	'EZ'	
	29	DE BORTOLI WINES PTY. LTD	'RM'	
	31	WOODLEY WINES PTY LTD	'XF'	

JUDGES COMMENTS: EXCELLENT CLASS. SOME ENTRIES JUST SWEET REDS.

Class

57. VINTAGE PORT, not exceeding 6 degrees baume.

(Entries also eligible for award(s) 901)

GOLD	21	MCWILLIAM'S WINES PTY LTD	'DW'	56 PTS
GOLD	1	THOMAS HARDY & SONS P/L	'ZS'	55.5 PTS
GOLD	16	B SEPPELT & SONS LTD	'EY'	55.5 PTS
SILVER	42	YALUMBA WINES	'OK(B)'	53.5 PTS
SILVER	8	LINDEMANS WINES PTY LTD	'BY'	53 PTS
SILVER	43	WOODLEY WINES PTY LTD	'XF'	53 PTS
SILVER	3	WALTER REYNELL & SONS WINES	'PW'	52.5 PTS
SILVER	29	STANTON AND KILLEEN	'NR'	52.5 PTS
SILVER	24	R L BULLER & SON PTY. LTD.	'EP'	51 PTS
BRONZE	40	DE BORTOLI WINES PTY. LTD	'RM'	50 PTS
BRONZE	5	TAYLOR FERGUSON & CO. P/L	'NJ'	49 PTS
BRONZE	12	C & E BAITZ PTY. LTD.	'GN'	49 PTS
BRONZE	13	F E OSBORN & SONS PTY.LTD.	'HX'	49 PTS
BRONZE	33	F SCARPANTONI	'ES'	48 PTS
BRONZE	36	ROSEWORTHY COLLEGE CELLARS	'QX'	48 PTS
BRONZE	2	KAISER STUHL WINES PTY LTD	'FB'	47.5 PTS
BRONZE	7	YALUMBA WINES	'OK(A)'	47.5 PTS
BRONZE	15	PENFOLDS WINES PTY LTD	'HI'	47.5 PTS
BRONZE	4	MORRIS WINES PTY.LTD.	'MH'	47 PTS
	6	LOXTON CO-OP.WINERY & DIST.	'BZ'	
	9	MT.PLEASANT WINES PTY.LTD.	'VJ'	
	10	NOT RECEIVED	'ER'	
	11	THE STANLEY WINE CO	'YK'	
	14	MIRRANDA WINES	'DE'	
	17	SANDALFORD WINES PTY LTD	'QK'	

POINTS

Class 57 Cont

AWARD

NO.

18	HUNGERFORD HILL VINEYARDS	WM
19	PLANTAGENET WINES	JW
20	COOLAMIN ESTATES	RD
22	SEVENHILL CELLARS	EB
23	ST HALLETTS WINES	YH
25	TYRRELLS VINEYARDS PTY LTD	LK
26	KELLERMEISTER WINES PTY LTD	KX
27	ELYSIUM WINERY	RM
28	NOT RECEIVED	GG
30	RENNANO WINES CO-OP LTD	JL
31	HOUGHTON WINES	JT
32	AMBERTON WINES	FM
34	LEO BURING PTY. LTD.	FP
35	KRONDORF WINES PTY LTD	KH
37	MILLERS CHATEAU VARRINVA	DL
38	DOUGLAS A TOLLEY PTY. LTD.	VX
39	TAYLORS WINES PTY LTD	NK
41	KARLSBURG WINES PTY LTD	FD

JUDGES COMMENTS: STRONG CLASS. AGED WINES OUTSTANDING.

COMMERCIAL AND EXPORT CLASSES
SECTION (PART I)
ANY VINTAGE

58. DRY WHITE, any style.

(Entries also eligible for award(s) 901)

GOLD	31	WOLF BLASS WINES INT.	XD	55.5	PTS
GOLD	32	TYRRELLS VINEYARDS PTY LTD	LK	55.5	PTS
GOLD	45	DOUGLAS A TOLLEY PTY. LTD.	VX	55.5	PTS
SILVER	24	COOLAMIN ESTATES	RD	53.5	PTS
SILVER	16	VALUMBA WINES	OK	53	PTS
SILVER	41	RENNANO WINES CO-OP LTD	JL	53	PTS
SILVER	23	MCWILLIAMS WINES PTY LTD	DW	51	PTS
BRONZE	25	WYNN MINERGROWERS PTY LTD	XJ	49.5	PTS
BRONZE	50	SEAVIEW WINERY PTY LTD	EX	49.5	PTS
BRONZE	34	WICKHAM HILL CELLARS	XB	49	PTS
BRONZE	15	CLAREVALE WINES PTY. LTD.	XP	48.5	PTS
BRONZE	46	TAYLORS WINES PTY LTD	NK	48	PTS
BRONZE	10	KILLAMARA VINTAGE WINES P/L	KR	47.5	PTS
BRONZE	39	HOUGHTON WINES	JT	47	PTS
BRONZE	8	LINDEMANS WINES PTY LTD	BY	46.5	PTS
BRONZE	9	MILDARA WINES LTD.	DF	46.5	PTS
	1	THOMAS HARDY & SONS P/L	ZS		
	2	WYNN'S COONAMARRA ESTATE P/L	XK		
	3	WYBONG PARK	VN		
	4	KAISER STUHL WINES PTY LTD	FB		
	5	WALTER REYNELL & SONS WINES	PM		
	6	ANGOVE'S PTY. LTD.	JM		
	7	THE STANLEY WINE CO	YK		
	11	TOLLANA WINES	LY		
	12	HERMITAGE HUNTER EST.	GT		
	13	SAXONVALE VINEYARDS PTY LTD	ER		
	14	MT. PLEASANT WINES PTY. LTD.	VJ		
	17	PENFOLDS WINES PTY LTD	HI		
	18	B SEPPELT & SONS LTD	EY		
	19	BERRI ESTATES	PO		
	20	SANDALFORD WINES PTY LTD	OK		
	21	HUNGERFORD HILL VINEYARDS	WM		
	22	B LEBICH & SONS	VG		
	26	ARROWFIELD WINES	BN		
	27	KATNOOK ESTATE PTY LTD	FM		
	28	J V TULLOCH AND SONS P/L	LH		
	29	MITCHELLTON VINIERS PTY. LTD.	MZ		
	30	TISDALL WINES	LX		
	33	WYNDHAM ESTATE WINES	XH		

AWARD	class 58 Cont. NO.			POINTS
	35	SALTRAM WINE ESTATE PTY LTD	'QG'	
	36	RIVERINA WINES	'PF'	
	37	RICHMOND GROVE	'PY'	
	38	ORLANDO WINES	'HW'	
	40	HAMILTON'S EWELL VINEYARDS	'XS'	
	42	LEO BURING PTY. LTD.	'FP'	
	43	MID-MURRAY PRODUCERS CO-OP	'DC'	
	44	KRONDORF WINES PTY LTD	'KH'	
	47	MASTERSON BAROSSA VIGNERONS	'CZ'	
	48	W DRAYTON & SONS	'RS'	
	49	ROSEMOUNT ESTATES	'QW'	

JUDGES COMMENTS: AWARD WINES EXCELLENT IN A MEDIOCRE CLASS.

Class

59. MEDIUM DRY WHITE, not exceeding half degree baume.

(Entries also eligible for award(s) 901)

GOLD	4	MT. PLEASANT WINES PTY. LTD.	'VJ'	56 PTS
GOLD	30	KRONDORF WINES PTY LTD	'KH'	55.5 PTS
SILVER	8	TOLLANA WINES	'LY'	52.5 PTS
SILVER	13	B SEPPELT & SONS LTD	'EY'	52 PTS
SILVER	17	WOLF BLASS WINES INT.	'XD'	51 PTS
SILVER	26	ORLANDO WINES	'HW'	51 PTS
SILVER	33	ROSEMOUNT ESTATES	'QW'	51 PTS
BRONZE	16	MCWILLIAM'S WINES PTY LTD	'DW'	50 PTS
BRONZE	7	MILDARA WINES LTD.	'DF'	47.5 PTS
BRONZE	21	WICKHAM HILL CELLARS	'XB'	47.5 PTS
BRONZE	31	LEO BURING PTY. LTD.	'FP'	47 PTS
	1	WYBONG PARK	'VN'	
	2	KAISER STUHL WINES PTY LTD	'FB'	
	3	THOMAS HARDY & SONS P/L	'ZS'	
	5	THE STANLEY WINE CO	'YK'	
	6	NOT RECEIVED	'OK'	
	9	LINDEMANS WINES PTY LTD	'BY'	
	10	HERMITAGE HUNTER EST.	'GT'	
	11	SAXONVALE VINEYARDS PTY LTD	'ER'	
	12	BERRI ESTATES	'PO'	
	14	HUNGERFORD HILL VINEYARDS	'WH'	
	15	ARROWFIELD WINES	'BN'	
	18	TYRRELLS VINEYARDS PTY LTD	'LK'	
	19	WITHDRAWN	'LX'	
	20	WITHDRAWN	'MZ'	
	22	SALTRAM WINE ESTATE PTY LTD	'QG'	
	23	WYNDHAM ESTATE WINES	'XH'	
	24	RICHMOND GROVE	'PY'	
	25	RIVERINA WINES	'PF'	
	27	RENMANO WINES CO-OP LTD	'JL'	
	28	HOUGHTON WINES	'JT'	
	29	MID-MURRAY PRODUCERS CO-OP	'DC'	
	32	DOUGLAS A TOLLEY PTY. LTD.	'VX'	
	34	SEAVIEW WINERY PTY LTD	'EX'	

JUDGES COMMENTS: GOOD CLASS. NON AWARD WINES PLAIN OR WITH H2S FAULTS.

Class

60. ROSE.

(Entries also eligible for award(s) 901)

GOLD	7	THOMAS HARDY & SONS P/L	'ZS'	55.5 PTS
SILVER	1	YALUMBA WINES	'OK'	51 PTS
SILVER	4	TOLLANA WINES	'LY'	51 PTS
BRONZE	9	B SEPPELT & SONS LTD	'EY'	48 PTS
BRONZE	14	KAISER STUHL WINES PTY LTD	'FB'	47.5 PTS
BRONZE	12	WALTER REYNELL & SONS WINES	'PW'	47 PTS

AWARD	Class 60 Cont..		POINTS
	NO.		
	2	MIRAMAR WINES	'MT'
	3	NOT RECEIVED	'QG'
	5	MCWILLIAM'S WINES PTY LTD	'DW'
	6	NOT RECEIVED	'PF'
	8	LEO BURING PTY. LTD.	'FP'
	10	LINDEMANS WINES PTY LTD	'BY'
	11	HOUGHTON WINES	'JT'
	13	BERRI ESTATES	'PO'

JUDGES COMMENTS: A FAIR CLASS OF COMMERCIAL ROSES.

Class

61. DRY RED, any style.

(Entries also eligible for award(s) 901)

GOLD	24	WYNN'S COONAWARRA ESTATE P/L	'XK'	55.5	PTS
GOLD	35	CLAREVALE WINES PTY. LTD.	'XP'	55.5	PTS
GOLD	49	WYBONG PARK	'VN'	55.5	PTS
SILVER	55	C A HENSCHKE & CO.	'FT'	54.5	PTS
SILVER	39	WYNN WINEGROWERS PTY LTD	'XJ'	52.5	PTS
SILVER	52	KAISER STUHL WINES PTY LTD	'FB'	52.5	PTS
SILVER	21	WOLF BLASS WINES INT.	'XD'	52	PTS
SILVER	41	LINDEMANS WINES PTY LTD	'BY'	52	PTS
SILVER	18	DOUGLAS A TOLLEY PTY. LTD.	'VX'	51.5	PTS
SILVER	12	TOLLANA WINES	'LY'	51	PTS
BRONZE	3	ORLANDO WINES	'HW'	50.5	PTS
BRONZE	9	RENMANO WINES CO-OP LTD	'JL'	50	PTS
BRONZE	34	SAXONVALE VINEYARDS PTY LTD	'ER'	50	PTS
BRONZE	47	MASTERTON BAROSSA VIGNERONS	'CZ'	49	PTS
BRONZE	27	KRONDORF WINES PTY LTD	'KH'	48.5	PTS
BRONZE	31	WOODROCK WINE CELLAR	'XG'	48.5	PTS
BRONZE	11	MILDARA WINES LTD.	'DF'	48	PTS
BRONZE	53	PENFOLDS WINES PTY LTD	'HI'	48	PTS
BRONZE	2	WICKHAM HILL CELLARS	'XR'	47	PTS
BRONZE	4	YALUMBA WINES	'OK'	47	PTS
BRONZE	36	HAMILTON'S EWELL VINEYARDS	'XS'	47	PTS
BRONZE	56	MT. PLEASANT WINES PTY. LTD.	'VJ'	47	PTS
BRONZE	17	EVANS & TATE	'RY'	46.5	PTS
BRONZE	54	TYRRELLS VINEYARDS PTY LTD	'LK'	46.5	PTS
BRONZE	61	MITCHELTON VINTNERS PTY. LTD.	'MZ'	46.5	PTS
	1	E R & N N BRAND & SONS	'ZO'		
	5	SEAVIEW WINERY PTY LTD	'EX'		
	6	CAMBRAI VINEYARDS	'IP'		
	7	WOODLEY WINES PTY LTD	'XF'		
	8	WITHDRAWN	'LX'		
	10	SALTRAM WINE ESTATE PTY LTD	'QG'		
	13	TAYLORS WINES PTY LTD	'NK'		
	14	O D & E M REDMAN	'JK'		
	15	WYNDHAM ESTATE WINES	'XH'		
	16	TARANGA ESTATE	'NG'		
	19	NOT RECEIVED	'FH'		
	20	NOT RECEIVED	'ZV'		
	22	FELIX VASSEI	'TY'		
	23	MCWILLIAM'S WINES PTY LTD	'DW'		
	25	RICHMOND GROVE	'PY'		
	26	ARROWFIELD WINES	'BN'		
	28	HERMITAGE HUNTER EST.	'GT'		
	29	THOMAS HARDY & SONS P/L	'ZS'		
	30	LEO BURING PTY. LTD.	'FP'		
	32	B SEPPELT & SONS LTD	'EY'		
	33	J Y TULLOCH AND SONS P/L	'LH'		
	37	ROSEMOUNT ESTATES	'QW'		
	38	HOUGHTON WINES	'JT'		
	40	COOLAWIN ESTATES	'RD'		
	42	THE STANLEY WINE CO	'YK'		
	43	HUNGERFORD HILL VINEYARDS	'WH'		

AWARD	Class 61 Cont. NO.		POINTS
	44	F E OSBORN & SONS PTY. LTD.	'HX'
	45	SANDALFORD WINES PTY LTD	'QK'
	46	W DRAYTON & SONS	'RS'
	48	PALLADIO WINES PTY. LTD	'HZ'
	50	KILLAWARRA VINTAGE WINES P/L	'KB'
	51	WALTER REYNELL & SONS WINES	'PW'
	57	KAY BROS PTY LTD	'UY'
	58	BERRI ESTATES	'PO'
	59	MOUNT AVOCA VINEYARD	'MK'
	60	TOORAK WINES PTY LTD	'LG'

JUDGES COMMENTS: EXCELLENT CLASS. H2S STILL THE MAJOR FAULT.

COMMERCIAL AND EXPORT CLASSES SECTION (PART 2) ANY VINTAGE

Class

62. DESSERT WHITE, any baume.

(Entries also eligible for award(s) 901)

GOLD	6	LINDEMANS WINES PTY LTD	'BY'	55.5 PTS
SILVER	2	MCWILLIAM'S WINES PTY LTD	'DW'	53 PTS
BRONZE	4	THOMAS HARDY & SONS P/L	'ZS'	47.5 PTS
	1	YALUMBA WINES	'OK'	
	3	LOXTON CO-OP. WINERY & DIST.	'BZ'	
	5	B SEPPELT & SONS LTD	'EY'	
	7	HOUGHTON WINES	'JT'	
	8	WALTER REYNELL & SONS WINES	'PW'	
	9	BERRI ESTATES	'PO'	

JUDGES COMMENTS: GOLD AWARD SUPERLATIVE.

Class

63. MUSCAT, any baume.

(Entries also eligible for award(s) 901)

GOLD	2	BAILEYS BUNDARRA VINEYARDS	'FN'	56 PTS
GOLD	6	MCWILLIAM'S WINES PTY LTD	'DW'	55.5 PTS
SILVER	8	B SEPPELT & SONS LTD	'EY'	52.5 PTS
SILVER	12	MORRIS WINES PTY. LTD.	'MH'	52 PTS
SILVER	10	LINDEMANS WINES PTY LTD	'BY'	51 PTS
BRONZE	13	TOORAK WINES PTY LTD	'LG'	49.5 PTS
BRONZE	1	STANTON AND KILLEEN	'NR'	49 PTS
BRONZE	3	YALUMBA WINES	'OK'	48 PTS
	4	SALTRAM WINE ESTATE PTY LTD	'QG'	
	5	NOT RECEIVED	'PF'	
	7	KRONDORF WINES PTY LTD	'KH'	
	9	HOUGHTON WINES	'JT'	
	11	BERRI ESTATES	'PO'	

JUDGES COMMENTS: EXCELLENT CLASS.

Class

64. TAWNY PORT STYLE, not exceeding 6 degrees baume.

(Entries also eligible for award(s) 901)

GOLD	5	SALTRAM WINE ESTATE PTY LTD	'QG'	56 PTS
GOLD	16	LINDEMANS WINES PTY LTD	'BY'	55.5 PTS
SILVER	13	LEO BURING PTY. LTD.	'FP'	51.5 PTS
SILVER	14	CLAREVALE WINES PTY. LTD.	'XP'	51.5 PTS
SILVER	24	BERRI ESTATES	'PO'	51 PTS
BRONZE	12	THOMAS HARDY & SONS P/L	'ZS'	49.5 PTS
BRONZE	23	PENFOLDS WINES PTY LTD	'HI'	49.5 PTS
BRONZE	4	RENMANO WINES CO-OP LTD	'JL'	48 PTS
BRONZE	19	O BASEDOW WINES PTY. LTD.	'JN'	48 PTS
BRONZE	2	YALUMBA WINES	'OK'	47.5 PTS
BRONZE	8	WOLF BLASS WINES INT.	'XD'	47.5 PTS

AWARD	Class 64 Cont. NO.		POINTS
	1	NOT RECEIVED	'ZJ'
	3	SFAVIEW WINERY PTY LTD	'EX'
	6	KATNOOK ESTATE PTY LTD	'FH'
	7	NOT RECEIVED	'PF'
	9	LOXTON CO-OP. WINERY & DIST.	'BZ'
	10	ST HALLETT'S WINES	'YH'
	11	KRONDORF WINES PTY LTD	'KH'
	15	B SEPPELT & SONS LTD	'EY'
	17	HOUGHTON WINES	'JT'
	18	WYNN WINEGROWERS PTY LTD	'XJ'
	20	NOT RECEIVED	'KB'
	21	WALTER REYNELL & SONS WINES	'PW'
	22	KAY BROS PTY LTD	'UY'
	25	KAISER STUHL WINES PTY LTD	'FB'
	26	MORRIS WINES PTY. LTD.	'MH'

JUDGES COMMENTS: GOOD CLASS. SEVERAL WINES REQUIRE FRESHENING. SOME WINES OUT OF CONDITION.

Class

65. SHERRY, Pale, Dry, Fino style.

(Entries also eligible for award(s) 901)

GOLD	4	B SEPPELT & SONS LTD	'EY'	55.5 PTS
SILVER	2	MCWILLIAM'S WINES PTY LTD	'DW'	51 PTS
BRONZE	5	LINDEMANS WINES PTY LTD	'BY'	49 PTS
BRONZE	6	WALTER REYNELL & SONS WINES	'PW'	47 PTS
	1	YALUMBA WINES	'OK'	
	3	THOMAS HARDY & SONS P/L	'ZS'	
	7	ANGOVE'S PTY. LTD.	'JM'	

Class

66. SHERRY, Amontillado style.

(Entries also eligible for award(s) 901)

GOLD	2	MCWILLIAM'S WINES PTY LTD	'DW'	55.5 PTS
GOLD	5	B SEPPELT & SONS LTD	'EY'	55.5 PTS
SILVER	6	LINDEMANS WINES PTY LTD	'BY'	51 PTS
BRONZE	1	YALUMBA WINES	'OK'	48.5 PTS
BRONZE	7	BERRI ESTATES	'PO'	48.5 PTS
	3	LOXTON CO-OP. WINERY & DIST.	'BZ'	
	4	THOMAS HARDY & SONS P/L	'ZS'	

JUDGES COMMENTS: GOOD CLASS OF STYLISH WINES.

Class

67. SHERRY, Oloroso style, not exceeding
3 degrees baume.

(Entries also eligible for award(s) 901)

GOLD	5	LINDEMANS WINES PTY LTD	'BY'	56 PTS
SILVER	1	YALUMBA WINES	'OK'	51 PTS
BRONZE	2	MCWILLIAM'S WINES PTY LTD	'DW'	49.5 PTS
BRONZE	4	B SEPPELT & SONS LTD	'EY'	49.5 PTS
	3	LEO BURING PTY. LTD.	'FP'	
	6	BERRI ESTATES	'PO'	

JUDGES COMMENTS: SOME NICE AGED WINES DOWNPOINTED FOR LACK OF SHERRY CHARACTER.

Class

68. CHAMPAGNE.

(Entries also eligible for award(s) 901)

GOLD	14	THE STANLEY WINE CO	'YK'	55.5 PTS
GOLD	20	KAISER STUHL WINES PTY LTD	'FB'	55.5 PTS
SILVER	13	MCWILLIAM'S WINES PTY LTD	'DW(A)'	53.5 PTS
SILVER	4	SALTRAM WINE ESTATE PTY LTD	'QG'	51 PTS
SILVER	21	B SEPPELT & SONS LTD	'EY(A)'	51 PTS
BRONZE	18	PENFOLDS WINES PTY LTD	'HT'	49.5 PTS

Class 68 Cont.

AWARD	NO.			POINTS
BRONZE	23	LINDEMANS WINES PTY LTD	'BY(B)'	49.5 PTS
BRONZE	24	YALUMBA WINES	'OK(A)'	48.5 PTS
BRONZE	15	YALUMBA WINES	'OK(B)'	47.5 PTS
BRONZE	17	MCWILLIAM'S WINES PTY LTD	'DW(B)'	47 PTS
BRONZE	1	ORLANDO WINES	'HW'	46.5 PTS
BRONZE	9	KRONDORF WINES PTY LTD	'KH'	46.5 PTS
	2	WYNDHAM ESTATE WINES	'XH'	
	3	TOLLANA WINES	'LY'	
	5	B SEPPELT & SONS LTD	'EY(B)'	
	6	WITHDRAWN	'XD'	
	7	NOT RECEIVED	'VF(A)'	
	8	NOT RECEIVED	'VF(B)'	
	10	THOMAS HARDY & SONS P/L	'ZS'	
	11	LEO BURING PTY. LTD.	'FP'	
	12	TALTARNI VINEYARDS	'NB'	
	16	SEAVIEW WINERY PTY LTD	'EX(B)'	
	19	LINDEMANS WINES PTY LTD	'BY(A)'	
	22	SEAVIEW WINERY PTY LTD	'EX(A)'	

JUDGES COMMENTS: FAIR CLASS. NON AWARD WINES LACKED CHAMPAGNE STYLE.

Class

69. CHAMPAGNE BRUT.

(Entries also eligible for award(s) 901)

GOLD	24	KAISER STUHL WINES PTY LTD	'FB'	56 PTS
GOLD	15	YALUMBA WINES	'OK(A)'	55.5 PTS
GOLD	20	YALUMBA WINES	'OK(B)'	55.5 PTS
SILVER	6	TOLLANA WINES	'LY'	52 PTS
SILVER	5	SALTRAM WINE ESTATE PTY LTD	'QG'	51 PTS
SILVER	14	THOMAS HARDY & SONS P/L	'ZS'	51 PTS
SILVER	26	MCWILLIAM'S WINES PTY LTD	'DW(B)'	51 PTS
BRONZE	2	B SEPPELT & SONS LTD	'EY(A)'	48.5 PTS
BRONZE	3	LINDEMANS WINES PTY LTD	'BY(A)'	48.5 PTS
BRONZE	7	WYNDHAM ESTATE WINES	'XH'	48 PTS
BRONZE	11	KILLAWARRA VINTAGE WINES P/L	'KB(A)'	47.5 PTS
BRONZE	17	TYRRELLS VINEYARDS PTY LTD	'LK(B)'	46.5 PTS
	1	KILLAWARRA VINTAGE WINES P/L	'KB(B)'	
	4	ORLANDO WINES	'HW'	
	8	B SEPPELT & SONS LTD	'EY(B)'	
	9	MCWILLIAM'S WINES PTY LTD	'DW(A)'	
	10	WITHDRAWN	'XD'	
	12	NOT RECEIVED	'VF(B)'	
	13	KRONDORF WINES PTY LTD	'KH'	
	16	SEAVIEW WINERY PTY LTD	'EX(A)'	
	18	TALTARNI VINEYARDS	'NB'	
	19	LEO BURING PTY. LTD.	'FP'	
	21	SEAVIEW WINERY PTY LTD	'EX(B)'	
	22	NOT RECEIVED	'VF(A)'	
	23	MASTERSON BAROSSA VIGNERONS	'CZ'	
	25	PENFOLDS WINES PTY LTD	'HI'	
	27	TYRRELLS VINEYARDS PTY LTD	'LK(A)'	
	28	LINDEMANS WINES PTY LTD	'BY(B)'	

JUDGES COMMENTS: A GOOD CLASS BUT SOME ENTRIES DOWN POINTED FOR COARSENESS, OXIDATION AND OFF FLAVOURS.

Class

70. SPARKLING BURGUNDY.

(Entries also eligible for award(s) 901)

GOLD	3	B SEPPELT & SONS LTD	'EY(B)'	55.5 PTS
SILVER	1	B SEPPELT & SONS LTD	'EY(A)'	51 PTS
BRONZE	6	LINDEMANS WINES PTY LTD	'BY(B)'	49 PTS
BRONZE	2	LINDEMANS WINES PTY LTD	'BY(A)'	48 PTS
	4	MCWILLIAM'S WINES PTY LTD	'DW(A)'	
	5	MCWILLIAM'S WINES PTY LTD	'DW(B)'	

JUDGES COMMENTS: SMALL CLASS OF EXCELLENT WINES.

Class

71. SPARKLING WHITE WINE, not bottle fermented.

(Entries also eligible for award(s) 901)

AWARD	NO.			POINTS
SILVER	16	YALUMBA WINES	'OK(A)'	52.5 PTS
SILVER	10	B SEPPELT & SONS LTD	'EY(B)'	51.5 PTS
SILVER	18	YALUMBA WINES	'OK(B)'	51 PTS
BRONZE	12	SAN BERNADINO WINES	'HJ'	49 PTS
BRONZE	4	B SEPPELT & SONS LTD	'EY(A)'	48 PTS
BRONZE	21	LINDEMANS WINES PTY LTD	'BY(B)'	48 PTS
BRONZE	2	LINDEMANS WINES PTY LTD	'BY(A)'	47 PTS
BRONZE	15	LEO BURING PTY. LTD.	'FP(A)'	47 PTS
BRONZE	11	THOMAS HARDY & SONS P/L	'ZS'	46.5 PTS
	1	B LIEBICH & SONS	'VG(A)'	
	3	ST PETERS DISTILLERY	'YG(A)'	
	5	NOT RECEIVED	'PF'	
	6	MONTROSE WINERY	'ME'	
	7	MIRRANDA WINES	'DE'	
	8	LEO BURING PTY. LTD.	'FP(B)'	
	9	B LIEBICH & SONS	'VG(B)'	
	13	NOT RECEIVED	'YG(B)'	
	14	BLEASDALE VINEYARDS PTY. LTD	'SO'	
	17	MCWILLIAM'S WINES PTY LTD	'DW'	
	19	KAISER STUHL WINES PTY LTD	'FB'	
	20	ORLANDO WINES	'HW'	

JUDGES COMMENTS: FAIR CLASS.

VERMOUTH SECTION

Class

72. VERMOUTH, Dry, French style.

(Entries also eligible for award(s) 901)

GOLD	7	RENMANO WINES CO-OP LTD	'JL'	55.5 PTS
SILVER	1	GRANITE BELT VIGNERONS	'PS'	52.5 PTS
SILVER	5	BERRI ESTATES	'PO'	51.5 PTS
BRONZE	2	YALUMBA WINES	'OK(A)'	46.5 PTS
	3	YALUMBA WINES	'OK(B)'	
	4	ANGOVE'S PTY. LTD.	'JM(A)'	
	6	ANGOVE'S PTY. LTD.	'JM(B)'	

Class

73. VERMOUTH, Sweet, Italian style.

(Entries also eligible for award(s) 901)

SILVER	2	B SEPPELT & SONS LTD	'EY(B)'	52.5 PTS
SILVER	7	BERRI ESTATES	'PO'	51 PTS
BRONZE	5	ANGOVE'S PTY. LTD.	'JM(A)'	49.5 PTS
BRONZE	1	B SEPPELT & SONS LTD	'EY(A)'	48.5 PTS
BRONZE	6	ANGOVE'S PTY. LTD.	'JM(B)'	48.5 PTS
	3	YALUMBA WINES	'OK(A)'	
	4	YALUMBA WINES	'OK(B)'	

BRANDY SECTION

Class

74. BRANDY, two years and not exceeding three years.

(Entries also eligible for award(s) 901)

AWARD	NO.			POINTS
GOLD	9	MILDARA WINES LTD.	'DF(B)'	55.5 PTS
GOLD	13	BERRI ESTATES	'PO'	55.5 PTS
SILVER	7	MILDARA WINES LTD.	'DF(A)'	54 PTS
SILVER	11	MCWILLIAM'S WINES PTY LTD	'DW(B)'	51 PTS
BRONZE	3	MCWILLIAM'S WINES PTY LTD	'DW(A)'	50 PTS
BRONZE	8	YALUMBA WINES	'OK(B)'	50 PTS
BRONZE	12	ANGOVE'S PTY. LTD.	'JM(B)'	50 PTS
BRONZE	10	ANGOVE'S PTY. LTD.	'JM(A)'	48.5 PTS
	1	B SEPPELT & SONS LTD	'EY(A)'	
	2	B SEPPELT & SONS LTD	'EY(B)'	
	4	THOMAS HARDY & SONS P/L	'ZS'	
	5	WALTER REYNELL & SONS WINES	'PW'	
	6	TRANSFERRED TO CLASS 75	'OK(A)'	
	14	RENMANO WINES CO-OP LTD	'JL'	

JUDGES COMMENTS: GOOD CLASS.

Class

75. BRANDY, open, any age.

(Entries also eligible for award(s) 901)

GOLD	2	B SEPPELT & SONS LTD	'EY(B)'	55.5 PTS
GOLD	13	MCWILLIAM'S WINES PTY LTD	'DW(B)'	55.5 PTS
SILVER	7	MILDARA WINES LTD.	'DF(B)'	53.5 PTS
SILVER	8	WALTER REYNELL & SONS WINES	'PW(B)'	51 PTS
SILVER	17	YALUMBA WINES -FROM CLASS 74	'OK'	51 PTS
BRONZE	14	ANGOVE'S PTY. LTD.	'JM(B)'	49 PTS
BRONZE	6	MILDARA WINES LTD.	'DF(A)'	48.5 PTS
BRONZE	15	RENMANO WINES CO-OP LTD	'JL'	48 PTS
BRONZE	1	B SEPPELT & SONS LTD	'EY(A)'	47.5 PTS
BRONZE	5	YALUMBA WINES	'OK(A)'	47.5 PTS
BRONZE	4	THOMAS HARDY & SONS P/L	'ZS'	46.5 PTS
BRONZE	16	WALTER REYNELL & SONS WINES	'PW(A)'	46.5 PTS
	3	MCWILLIAM'S WINES PTY LTD	'DW(A)'	
	9	YALUMBA WINES	'OK(B)'	
	10	LOXTON CO-OP. WINERY & DIST.	'BZ'	
	11	ANGOVE'S PTY. LTD.	'JM(A)'	
	12	ST PETERS DISTILLERY	'YG'	

JUDGES COMMENTS: STRONG CLASS OF WELL MADE AGED BRANDIES.

CIDER SECTION

Class

76. CIDER, Australian, natural effervesence.

GOLD	1	KELLYBROOK WINERY	'KY(B)'	55.5 PTS
GOLD	2	KELLYBROOK WINERY	'KY(A)'	55.5 PTS
BRONZE	3	KELLYBROOK WINERY	'KY(C)'	49.5 PTS

JUDGES COMMENTS: GOOD CLASS - GOLD AWARDS OUTSTANDING.

Class

77. CIDER, Australian, artificially carbonated, not exceeding 2.5 baume.

Class

78. CIDER, Australian, artificially carbonated, exceeding 2.5 baume.

Class

79. CIDER, Australian, still not exceeding
2.5 degrees baume.

AWARD	NO.			POINTS
GOLD	1	KELLYBROOK WINERY	'KY(A)'	55.5 PTS
	2	KELLYBROOK WINERY	'KY(B)'	

JUDGES COMMENTS: GOLD AWARD - HIGH TANNIN. WELL MADE.

Class

80. CIDER, Australian, still exceeding 2.5
degree baume.

BRONZE	1	GRANITE BELT VIGNERONS	'PS'	48 PTS
	2	KELLYBROOK WINERY	'KY'	

AERATED WATERS

Class

121. LEMONADE.

SILVER	3	SOUTH GIPPSLAND CORDIAL CO.P	'YS'	52 PTS
BRONZE	1	KILMORE BOTTLERS	'KD'	47 PTS
	2	MURRAY BREWERIES PTY.LTD	'ZH'	

JUDGES COMMENTS: LOWER THAN USUAL STANDARD.

Class

122. DRY GINGER ALE.

SILVER	1	KILMORE BOTTLERS	'KD'	52 PTS
SILVER	2	MURRAY BREWERIES PTY.LTD	'ZH'	52 PTS
	3	SOUTH GIPPSLAND CORDIAL CO.P	'YS'	

JUDGES COMMENTS: CLASS UP TO USUAL STANDARD.

Class

123. CARBONATED ORANGE DRINK.

SILVER	3	SOUTH GIPPSLAND CORDIAL CO.P	'YS'	54 PTS
BRONZE	1	KILMORE BOTTLERS	'KD'	47 PTS
	2	MURRAY BREWERIES PTY.LTD	'ZH'	

JUDGES COMMENTS: GENERALLY POOR FRUIT FLAVOURS.

EXHIBITORS

EXHIBITORS

- Alambie Wines, R.S.D., Iraak, Vic 3494
 Alkoomi Wines, R.M.B. 234, Frankland, WA 6396
 Amberton Wines, P.O. Box 305, Mudgee, NSW 2850
 Anglesey Wine Estate Pty. Ltd., P.O. Box 1, Angle Vale, SA 5117
 Angove's Pty. Ltd., P.O. Box 12, Renmark, SA 5341
 Arrowfield Wines, 'Arrowfield', Jerry's Plains, NSW 2330
 Baileys Bundarra Vineyards, Glenrowan, Vic 3675
 Baitz Pty. Ltd. C & E, 1834 Princes H/Way, Clayton, Vic 3168
 Basedow Wines Pty. Ltd. O, P.O. Box 32, Tanunda, SA 5352
 Berri Estates, P.O. Box 238, Berri, SA 5343
 Birks Wendouree Cellars A P, P.O. Box 27, Clare, SA 5453
 Bleasdale Vineyards Pty. Ltd., Langhorne Creek, SA 5255
 Bonnonee Wines, P.O. Box 145, Irymple, Vic 3498
 Boroka Vineyard, R.M.B. 2072, via Stawell, Vic 3380
 Boutique Wines Pty. Ltd., McLaren Vale, SA 5171
 Brand E R & N N & Sons, P.O. Box 18, Coonawarra, SA 5263
 Brown Bros. Milawa Vineyard P/, Milawa, Vic 3678
 Buller R L & Son Pty. Ltd., P.O. Box 28, Rutherglen, Vic 3685
 Cambrai Vineyards, P.O. Box 206, McLaren Vale, SA 5171
 Campbells Rutherglen Wines, P.O. Box 44, Rutherglen, Vic 3685
 Capel Vale Wines, P.O. Box 692, Bunbury, WA 6230
 Chateau Barker, P.O. Box 102, Mt Barker, WA 6324
 Chateau Le Amon, P.O. Box 487, Bendigo, Vic 3550
 Clarevale Wines Pty. Ltd., Clare, SA 5453
 Contiville Wines, 529 Wanneroo Rd, Wanneroo, WA 6065
 Coolawin Estates, Windebanks Rd, Happy Valley, SA 5159
 Coriole Vineyards, P.O. Box 9, McLaren Vale, SA 5171
 County Hamley Wines Pty. Ltd., P.O. Box 483, Renmark, SA 5341
 Craigmoor Wines (Mudgee) P/L, P.O. Box 67, Mudgee, NSW 2850
 Daringa Cellars, P.O. Box 30, McLaren Vale, SA 5171
 Dawson Family Vineyards, Broke Rd, Pokolbin, NSW 2321
 De Bortoli Wines Pty. Ltd, P.O. Box 21, Bilbul, NSW 2680
 Delatite Winery Pty. Ltd., P.O. Box 246, Mansfield, Vic 3722
 Drayton W & Sons, Bellevue, Pokolbin, NSW 2321
 Elysium Winery, Brookmans Rd, Blewitt Springs, SA 5171
 Evans & Tate, P.O. Box 308, Fremantle, WA 6160
 Fairfield Vineyard, P.O. Box 99, Rutherglen, Vic 3681
 Fareham Estate Pty. Ltd., P.O. Box 5, Watervale, SA 5452
 Fergussons Winery Pty Ltd, Wills Rd, Dixons Creek, Vic 3775
 Fern Hill Estate, Ingoldby Rd, McLaren Flat, SA 5171
 Glenalwyn Wines, West Swan Rd, West Swan, WA 6055
 Gordon-Sunter Wines, P.O. Box 658, Gawler, SA 5118
 Granite Belt Vignerons, C/- Rumbalara Vineyards, Fletcher, Qld 4381
 Graziani Winery, P.O. Box 387, Berri, SA 5343
 Hamilton's Ewell Vineyards P/L, P.O. Box 171, Glenelg, SA 5045
 Hay River Wine Company, 44 Outram St, West Perth, WA 6005
 Hazelmere Estate, P.O. Box 321, McLaren Vale, SA 5171
 Henschke C A & Co., Wine Cellars, Keyneton, SA 5353
 Hermitage Hunter Est., Hermitage Rd, Pokolbin, NSW 2321
 Hickinbotham Wine Makers P/L, 120 Warragul Rd, Burwood, Vic 3125
 Home & Landragin, White's Rd, Smythesdale, Vic 3351
 Houghton Wines, Dale Rd, Middle Swan, WA 6056
 Hungerford Hill Vineyards P/L, P.M.B. 5, Maitland, NSW 2320
 Huntington Estate, P.O. Box 188, Mudgee, NSW 2850
 James Haselgrove Wines, P.O. Box 231, McLaren Vale, SA 5171
 Johnston Pty Ltd A C, P.O. Box 7, McLaren Vale, SA 5171
 Kaiser Stuhl Wines Pty Ltd, Sturt H/Way, Nuriootpa, SA 5355
 Karlsburg Wines Pty Ltd, P.O. Box 69, Lyndoch, SA 5351
 Karrawirra Wines, P.O. Box 4, Lyndoch, SA 5351
 Katnook Estate Pty Ltd, P.O. Box 6, Coonawarra, SA 5263
 Kay Bros Pty Ltd, P.O. Box 19, McLaren Vale, SA 5171
 Kellermester Wines Pty Ltd, P.O. Box 195, Lyndoch, SA 5351
 Kellybrook Winery, Dudley Rd, Wonga Park, Vic 3115
 Killawarra Vintage Wines Pty L, C/-Swift & Moor P/L, P.O. Box 171, Rmington, NSW 2115
 Killerbys Leschenault Wines, 7 Packfield St, Bunbury, WA 6230
 Kilmore Bottlers, 13 Albert St, Kilmore, Vic 3601
 Knight's Wines, Baynton, R.S.D. 83, Kyneton, Vic 3444
 Krondorf Wines Pty Ltd, P.O. Box 242, Tanunda, SA 5352
 Leconfield, P.O. Box 162, Penola, SA 5277
 Leo Buring Pty. Ltd., P.O. Box 246, Tanunda, SA 5352
 Liebich B & Sons, Rowland Flat, SA 5350
 Lillydale Vineyards, 10 Glendowan Rd, Mt Waverley, Vic 3149
 Lindemans Wines Pty Ltd, 31 Nyrang St, Lidcombe, NSW 2141
 Loxton Co-Op. Winery & Dist. Ltd, P.O. Box 2, Loxton, SA 5333
 Macdougalls Pokolbin Estate, McDonalds Rd, Pokolbin, NSW 2321
 Maglieri Winery, Douglas Gully Rd, McLaren Flat, SA 5171
 Masterson Barossa Vignerons P/, P.O. Box 315, Tanunda, SA 5352
 Maxwell Wines, 24 Kangarilla Rd, McLaren Vale, SA 5171
 McRaes Montara Vineyards, Chalambar Rd, Ararat, Vic 3377
 McWilliam's Wines Pty Ltd, B T Tyson P.O. Box 1, Pymont, NSW 2009
 Merrivale Wines, 19 North St, Adelaide, SA 5000
 Mid-Murray Producers Co-Op, P.O. Box 19, Woorinen Sth, Vic 3589
 Mildara Wines Ltd., P.O. Box 396, Merbein, Vic 3505
 Millers Chateau Yarrinya, Pinnacle Lane, Dixons Creek, Vic 3775
 Miramar Wines, Henry Lawson Drive, Mudgee, Vic 3850
 Miranda Wines, P.O. Box 405, Griffith, NSW 2680
 Mitchelton Vintners Pty.Ltd., Mitchellstown, Vic 3608
 Monichino Wines, Berrys Rd, Katunga, NSW 2640
 Montrose Winery, Henry Lawson Dve, Mudgee, NSW 2850
 Morris Wines Pty.Ltd., 'Mia Mia' Vineyard, Rutherglen, Vic 3685
 Mount Avoca Vineyard, P.O. Box 60, Avoca, Vic 3467
 Mount Ida Vineyard, C/- Tisdall Wines, P.O. Box 286, Echuca, Vic 3625
 Mt.Pleasant Wines Pty.Ltd., 100-132 Bulwara Rd, Pymont, NSW 2009
 Mt.Wilson Vineyards, C/- Post Office, McLaren Vale, SA 5171
 Munno Para Co-Operative Ltd, Heaslip Rd, Angle Vale, SA 5117
 Murray Breweries Pty.Ltd, P.O. Box 2, Beechworth, Vic 3747
 Normans Wine Estates Pty.Ltd., 183-187 Holbrooks Rd, Underdale, SA 5032
 Orlando Wines, 284 Carrington St, Adelaide, SA 5000
 Osborn F E & Sons Pty.Ltd., P.O. Box 195, McLaren Vale, SA 5171
 Osicka's Vineyard, Graytown, Vic 3608
 Palladio Wines Pty.Ltd, Box 179, McLaren Vale, SA 5171
 Parnell Dr. William D., P.O. Box 206, Busselton, WA 6280
 Peel Estate Wines, P.O. Box 37, Mandurah, WA 6210
 Penfolds Wines Pty Ltd, P.O. Box 224, Nuriootpa, SA 5355
 Petersons Vineyard's, P.O. Box 182, Cessnock, NSW 2325
 Plantagenet Wines, P.O. Box 155, Mt Barker, WA 6324
 Primo Estate Wines, P.O. Box 77, Virginia, SA 5120
 Redman O D & E M, 17 Andrew Ave, Millswood Sth, SA 5034
 Renmano Wines Co-Op Ltd, P.O. Box 31, Renmark, SA 5340
 Reynell Walter & Sons Wines P/, Reynell Rd, Reynella, SA 5161
 Richmond Estate Wines, C/ Dr B C Bracken, 1 Molong St, Nth Curl Curl, NSW 2099
 Richmond Grove, C/ Hermitage Hunter, Hermitage Rd, Okolbin, NSW 2321
 Riverina Wines, R.M.B. 1050, Griffith, NSW 2680
 Riverina College of Advanced E, P.O. Box 588, Wagga Wagga, NSW 2650
 Robinsons Family Vineyards, Lyra Church Rd, Ballandean, Qld 4382
 Robson Vineyard The, Mount View, Hunter Valley, NSW 2325
 Rosemount Estates, Rosemount Rd, Denman, NSW 2328
 Roseworthy College Cellars, C/- Agricultural College, Roseworthy, SA 5371
 Rossetto & Sons, P.O., Beelbanger, NSW 2686
 Rouge Homme Wines Pty Ltd, 31 Nyrang St, Lidcombe, NSW 2141
 Saltram Wine Estate Pty Ltd, P.O. Box 321, Angaston, SA 5353
 San Bernadino Wines, P.O. Box 938, Griffith, NSW 2680
 Sandalford Wines Pty Ltd, West Swan Rd, Caversham, WA 6055
 Saxonvale Vineyards Pty Ltd, Fordwich Estate, Broke, NSW 2330
 Scarpantoni F, Box 84, McLaren Vale, SA 5171
 Seaview Winery Pty Ltd, C/- Reynell Rd, Reynella, SA 5161
 Seppelt B & Sons Ltd, P.O. Box 221, Tanunda, SA 5352
 Sevenhill Cellars, P.O. Box 13, Sevenhill via Clare, SA 5453
 Seymour Vineyards Pty Ltd, Box 15, Seymour, Vic 3660
 South Gippsland Cordial Co.P/L, Korumburra, Vic 3950
 St Clare Wines, Box 394, Clare, SA 5453
 St Hallett's Wines, P.O. Box 120, Tanunda, SA 5352
 St Huberts Wines, C/- 10 Glendowan Rd, Mt Waverley, Vic 3149
 St Leonards Vineyard, Box 32, Wahgunyah, Vic 3687
 St Peters Distillery, P.O. Box 1875, Griffith, NSW 2680
 Stanley Wine Co The, P.O. Box 57, Clare, SA 5453
 Stanton & Killeen, P.O. Box 15, Rutherglen, Vic 3685
 Sutherland Smith G & Sons, All Saints Vineyard, Wahgunyah, Vic 3687

EXHIBITORS

Tahbilk Pty Ltd, Chateau Tahbilk Vineyard, Tabilk, Vic 3607
Taltarni Vineyards, Monambel, Vic 3478
Taranga Estate, P.O. Box 272, McLaren Vale, SA 5171
Taylor Ferguson & Co. Pty Ltd, 1834 Princes H/Way, Clayton, Vic 3168
Taylors Wines Pty Ltd, P.O. Box 90, Auburn, SA 5451
Terra Rossa Wines Ltd., P.O. Box 25, Coonawarra, SA 5263
Terrace Vale, Deasey Rd, Pokolbin, NSW 2321
The Settlement Wine Co, P.O., McLaren Flat, SA 5171
Thomas Hardy & Sons Pty. Ltd., 2-8 Henley Beach Rd, Mile End, SA 5031
Tisdall Wines, P.O. Box 286, Echuca, Vic 3625
Tollana Wines, P.O. Box 77, Nuriootpa, SA 5355
Tolley Pty. Ltd. Douglas A, P.O. Box 38, Hope Valley, SA 5090
Toorak Wines Pty Ltd, Farm 279, Leeton, NSW 2705
Tulloch J Y & Sons P/L, 'Glen Elgin Estate', Pokolbin, NSW 2321
Tyrrells Vineyards Pty Ltd, Broke Rd, Pokolbin, NSW 2321
Vassei Felix, Cowaramup, WA 6284
Verona Wines, P.O. Box 217, Muswellbrook, NSW 2333
Wickham Hill Cellars, Jensen Rd, Griffith, NSW 2680
Willyabrup Wines, C/ P.O., Cowaramup, WA 6284
Wolf Blass Wines International, P.O. Box 396, Nuriootpa, SA 5355
Woodley Wines Pty Ltd, P.O. Box 21, Glen Osmond, SA 5064
Woodrock Wine Cellar, P.O. Box 154, McLaren Vale, SA 5171
Wybong Park, P.M.B. 1, Muswellbrook, NSW 2333
Wyndham Estate Wines, Dalwood, via Branxton, NSW 2335
Wynn Winegrowers Pty Ltd, Reynell Rd, Reynella, SA 5161
Wynn's Coonawarra Estate P/L, C/- Reynell Rd, Reynella, SA 5161
Yalumba Wines, C/ S Smith & Son P/L, P.O. Box 10, Ngaston, SA 5353
Yarck Vineyards Estate, C/- 20 Wedderburn Cres, Mt Evelyn, Vic 3795



1982
ROYAL MELBOURNE SHOW
Farm and Dairy Produce
Catalogue



Price \$3.00

Investing \$5,000 for a year now gives you: High interest, plus

- Interest paid monthly
- No-cost cheque account
- Cheque cashing card
- No-cost travellers' cheques
- Free document safe custody

Full details
in this booklet

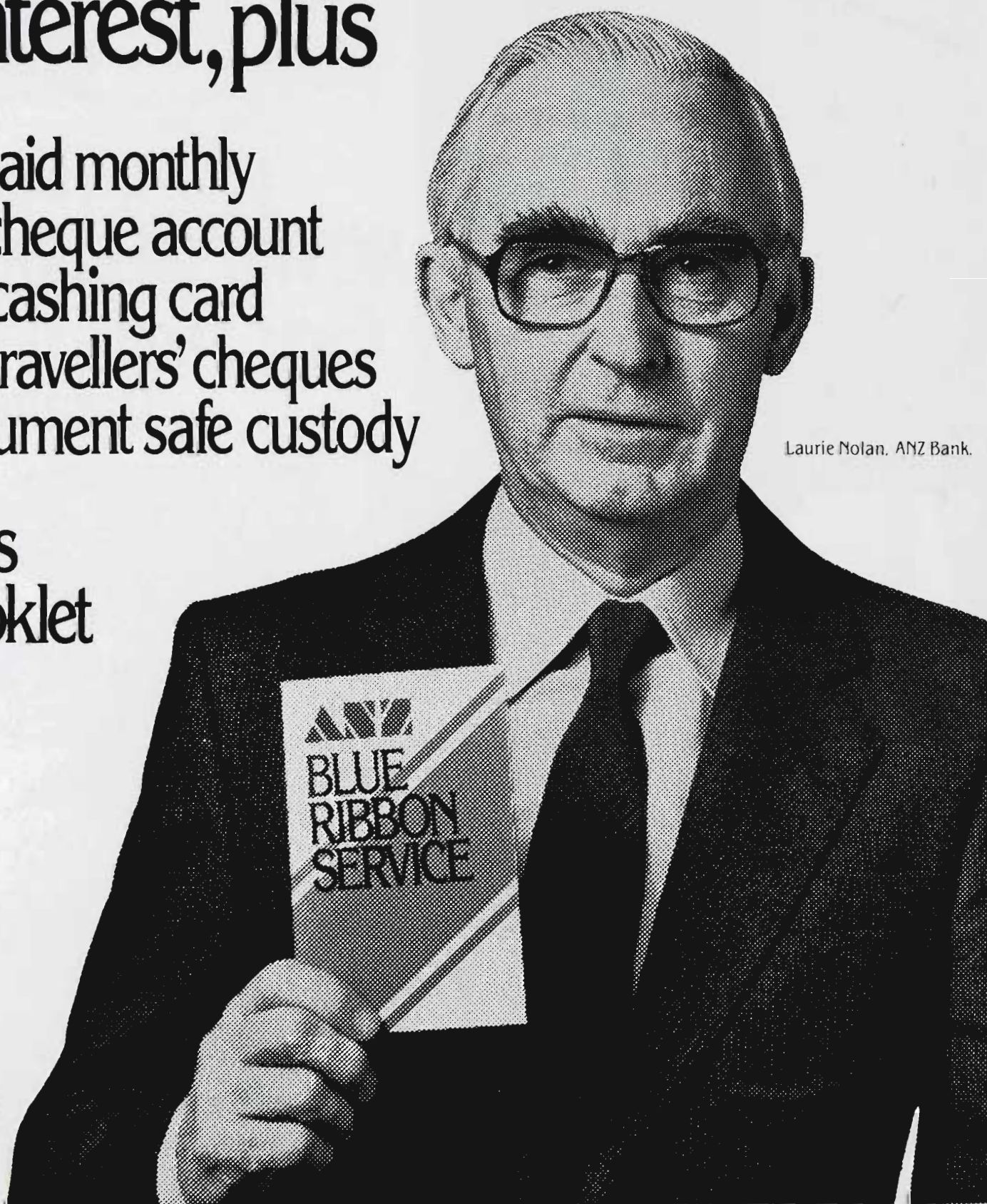

Laurie Nolan, ANZ Bank.



Normal Government stamp duty applies to cheque accounts and travellers' cheques.

ANZ 343

The Royal Agricultural Society of Victoria

LIST OF OFFICE BEARERS, 1982

PATRON

His Excellency Rear Admiral Sir BRIAN MURRAY, K.C.M.G., A.O., K.St.J.,

PRESIDENT

G. R. STARRITT, O.B.E., "Kelso Park", R.S.D., Tatura, 3616.

VICE PRESIDENTS

J. H. H. SLEIGH, "Bayunga" P.O. Box 36, Nagambie, 3608.

J. M. BURSTON, "East Mount Ada", Benalla, 3672.

A. J. FISKEN, "Lal Lal Estate", Yendon, 3352.

TRUSTEES

W. J. T. CLARKE, "Devon Park", Dunkeld, 3294.

The Hon. Sir WILLIAM McDONALD, Kt., 102 St. George's Road, Toorak, 3142.

P. B. RONALD, C.M.G., "Koo-man-goo-nong", Pakenham, 3810.

G. P. H. WILSON, C.M.G., "Wilson House", Berwick, 3806.

LIFE COUNCILLORS:

W. A. ANGLISS, "Marnong", Donnybrook, 3652.
J. M. BUCHANAN, Bass Street, Flinders, 3929.
SIR RUPERT W. J. CLARKE, Bart, M.B.E., M.A.,
"Bolinda Vale", Clarkefield, 3430
W. J. T. CLARKE, "Devon Park", Dunkeld, 3294.
SIR ALEC CRESWICK, Kt. "Allanvale", Avenel, 3664.
K. A. DRUMMOND, "Talgarno Park", P.B. Wodonga,
3690.
J. M. GARDINER, "Karalee", Tungamah, 3728.
G. HOWELL, 4/23 Asquith Street, Kew, 3101.
R. HUNTER, 8 Kensington Road, South Yarra, 3141.
J. W. KELLY, "Eulo", Caramut North, 3274.
D. W. R. KNOX, "Polloch", Box 38, Nagambie, 3608.

COLONEL SIR MALCOLM McARTHUR, Kt., O.B.E.,
"Melrose Farm", Wollert, 3750.
C. O. MOORE, "Weerangourt", R.S.D. 136, Hamilton,
3300.
L. G. C. NICHOLAS, "Cooring Yering", Lilydale, 3140.
P. B. RONALD, C.M.G., "Koo-man-goo-nong",
Pakenham, 3810.
G. R. STARRITT, O.B.E., "Kelso Park", R.S.D. Tatura,
3616.
J. W. D. WARD, 3 Kilbride, 173 Walsh Street, South
Yarra, 3141.
G. P. H. WILSON, C.M.G., "Wilson House", Berwick,
3806.

MEMBERS OF COUNCIL:

R. T. BALDERSTONE, C.M.G., M.C., "Koonje", Rhinds
Road, Wallington, 3221.
J. BALFOUR BROWN, Sheffield Road, Montrose, 3765.
W. R. R. BEGGS, "Buln Gherin West", Beaufort, 3373.
E. W. BEST, C.M.G., 670 Orrong Road, Toorak, 3142.
A. C. BOTT, "Naranghi", Yarrowonga, 3730.
J. K. BUCHANAN, A.M., "Gleneira", Flinders, 3929.
J. M. BURSTON, "East Mt. Ada", Benalla, 3672.
R. M. BUTLER, "Meadow Banks", Newstead, 3462.
W. D. CROWLEY, Q.P.M., Railway Road, Wesburn,
3139.
A. J. FISKEN, "Lal Lal Estate", Yendon, 3352.
C. B. GARDINER, 1 Hobby Street, Tongala, 3621.
R. B. GERRAND, M.B.E., Box 31, Sale, 3850.
A. GIBSON, 40 Balwyn Road, Canterbury, 3126.
W. McL. GREAVES, 48 Peel Street, Berwick, 3806.
J. G. W. HEAD, "Grenada Park", Mangalore West, 3663.
C. R. KELLY, "Barwidgee", Caramut, 3274.
The Hon., D. E. KENT, M.P., Dept. of Agriculture,
G.P.O. Box 4041, Melbourne, 3001.
R. B. LANGDON, "Roseparke", Wallaces Road,
Dromana, 3936.
F. B. LANGLANDS, 230 Thacker Street, Ocean Grove,
3226.

F. J. LITHGOW, "Flowerfield" Coldstream, 3770.
SIR CECIL LOOKER, Kt., 26 Tormey Street, North
Balwyn, 3104.
The Hon. Sir WILLIAM McDONALD, Kt., 102 St.
George's Road Toorak, 3142.
D. S. MacGREGOR, M.B.E., "Dalmore", Baringhup,
3463.
Sir IAN M. McLENNAN, K.C.M.G., K.B.E., 112 Walsh
Street, South Yarra, 3141.
I. K. MORTON, 53 St. Kinnord Street, Essendon, 3040.
B. N. NAYLOR, Coombs Road, Kinglake West, 3757
R. POTTER, "Yarram Park", Willaura, 3291.
J. W. RAE, a'Beckett Road, Narre Warren North, 3804.
J. S. A. ROBB, c/- "Chateau Remy", Avoca, 3467.
J. H. H. SLEIGH, "Bayunga", P.O. Box 36, Nagambie,
3608.
I. McK. STARRITT, "Kelso Park", R.S.D., Tatura, 3616.
F. R.I. STEPHENS, "Vermont", R.M.B. 1154, Benalla,
3672.
K. W. URQUHART, "Boonerah", Hexham, 3273.
R. G. WALKER, "Pleasant Park", Goroke, 3412.
The Hon. V. F. WILCOX, C.B.E., Q.C., "Carwoola",
Alexandra, 3714.

DIRECTOR:

J. B. PARRY,

1 Devorgilla Avenue, Toorak,, 3142.

ASSISTANT DIRECTOR:

I. A. PEDERSEN, D.F.C.,
273 Beaconsfield Parade,
Middle Park, 3206.

CHIEF ACCOUNTANT:

J. F. CLIFFORD,
20 Carroll Avenue,
Croydon, 3136.

GROUNDS MANAGER:

K. J. MONKHOUSE,
35 Carmichael Street,
East Ivanhoe, 3079.



THE ROYAL AGRICULTURAL SOCIETY OF VICTORIA

ROYAL SHOWGROUNDS, EPSOM ROAD, ASCOT VALE, 3032

THE ANNUAL EXHIBITION will be open on **THURSDAY, 16th SEPTEMBER**, to **SATURDAY, 25th SEPTEMBER**, (including Sunday, 19th) from 9.00 a.m.

Members of the Society, on presentation of their badges, will be admitted to the Grounds and Grand Stands free.

The public will be admitted on Thursday, 16th September, and on the remaining days of the Show, from 9 a.m., including Sunday, 19th September, on payment of \$5.00 for adults and \$1.40 for children under 15 and pensioners.

No charge is made for admission to public Grand Stands.

Admission may be obtained at the gates by cash payment or on production of Member's badges or official passes, etc., also combined Rail and Show Tickets which are sold at most suburban and country stations.

Trams run direct from Elizabeth Street to the Show Grounds.

Prize Cards and Ribbons (which are copyright) will be displayed with the successful exhibits, as follows: —

NORMAL CLASSES (Where Applicable)

First Prize	Blue-lettered Card, Blue Ribbon.
Second Prize	Red-lettered Card, Red Ribbon.
Third Prize	Black-lettered Card, White Ribbon.
Fourth Prize	Green-lettered Card, Yellow Ribbon.
Fifth Prize	Brown-lettered Card, Green Ribbon.
Sixth Prize	Grey-lettered Card, Buff Ribbon.
Very Highly Commended	Lavender-lettered Card and Ribbon.
Highly Commended	Lavender-lettered Card and Ribbon.
Commended	Lavender-lettered Card and Ribbon.
Special	Green-lettered Card, Purple Ribbon.

GROUP CLASSES IN BEEF, DUAL PURPOSE AND DAIRY CATTLE SECTIONS ONLY

First Prize	Blue-lettered Card, Blue and Black Ribbon.
Second Prize	Red-lettered Card, White and Black Ribbon.
Third Prize	Black-lettered Card, White and Black Ribbon.

CHAMPIONSHIPS

Champion Prize Winners	Blue-lettered Card.
Reserve Champion	Blue-lettered Card.
Junior Champion	Blue-lettered Card.
Junior Reserve Champion	Blue-lettered Card.

A ribbon will be carried round the necks of prize-winning Live Stock exhibits.

Supreme Champions will be distinguished by a light blue sash.

Grand Champions and Champions will be distinguished by a red, white and blue sash or rosette.

Senior Champions will be distinguished by a blue sash or rosette.

Reserve Senior Champions and Reserve Champions will be distinguished by a purple sash or rosette.

Junior Champions will be distinguished by a blue, red and blue sash or rosette and Reserve Junior Champions by a red, blue and red sash or rosette.

Refreshments of all kinds will be provided on the grounds by the Society's authorised caterers who bind themselves to supply everything of the best quality at Melbourne rates.

Royal Showgrounds.

Epsom Road, Ascot Vale, 3032.

JUDGES & STEWARDS**BUTTER, CASEIN & MILK POWDER****JUDGES****STEWARDS**

R. Fagerland, Dept. of Prim. Ind. Box 2246 U, G.P.O. Melb. 3001

P. H. Ford, Dept. of Prim. Ind. Box 2246 U, G.P.O. Melb. 3001

—

CHEESE & YOGHURT

E.D. Wilkins, 25 Boyle Street, Forest Hill, Vic. 3131

N.K. Wilson

WHEAT

D. Kirkpatrick, John Darling Flour Mills, 74 Sydney St., Sunshine, 3020

J. Oliver, N.B. Love Mills (Vic), P.O. Box 259, North Melb. 3051

—

OATS, HAY & CHAFF

Breen L. Haggard, Cnr. Yarra & Malop Streets, Geelong, Vic. 3220

B.D. Alexander

BARLEY & OIL SEEDS

C.T. Patton, Dept. of Ag. G.P.O. Box 4041, Melbourne, Vic. 3001

Greg Graham

MEADOW & LUCERNE HAY

E.K. Simmons, Dept. of Agric. Agricultural Engineering Centre, Werribee, 3030

H.H. Simpfendorfer

L.W. Alexander, 299 Plenty Road, Preston, 3072

J. Kelton

Dr. D. Parbery, School of Ag. & Forestry, University of Melbourne, Parkville, Vic. 3052

APICULTURE

R.C. Tonkin, Box 24, P.O. Maryborough, Vic. 3465

C.P. Kane-White

C. Ron Rich, 125 Brassey Street, Maryborough, Vic. 3465

FARM PRODUCE SUPERINTENDENT

L.W. Alexander, 299 Plenty Road, Preston, 3072.

1982 Royal Melbourne Show

September 16th to 25th

Dairy & Farm Produce

Apiculture

CONDITIONS OF ENTRY

1. Entries will be received in the Dairy and Farm Produce and Apiculture Sections of the Royal Agricultural Society's Show subject to the rules and conditions hereinafter set out and also those appearing at the head of each section and in each class.
2. The Council of the Society or the Director shall have the power without assigning any reason to:
 - (i) Reject or cancel any entry at any time.
 - (ii) Prohibit the participation by any person or exhibit in any event or class for which it is entered.
 - (iii) Cancel any event or class.
 - (iv) Alter the time at which any class or event is to take place.
 - (v) Alter the conditions of any event.
 - (vi) Remove any exhibit from the Show Grounds.
 - (vii) Alter the date or time for the closing of entries for any section or class or for any particular entry.
 - (viii) Transfer an exhibit or exhibitor from any class to any other class.
3. The Society or any official Judge, Steward, Officer or employee shall under no circumstances be responsible for:
 - (a) the loss of any exhibit;
 - (b) any damage or injury occasioned to or by any exhibit.
 - (c) any loss, damage or injury occasioned to or by any exhibitor or any person acting on his behalf.
4. The exhibitor enters entirely at his own risk. In case any exhibit whilst on the Society's Show Grounds shall cause or be the cause of injury or damage to any other exhibit or exhibitor or to the person or property of any member of the Society or the general public, the owner of such exhibit shall indemnify and keep indemnified the Society, its officers, officials and members from and against all damages, costs, claims, expenses or liabilities incurred in connection with such exhibits. The exhibitor shall be liable to the Society and its employees, officers and officials for any damage or loss occasioned to any of them by the exhibit or the exhibitor or his agent.
5. The exhibitor shall at all times comply with the directions or requests of the Council of the Society or the Director. This shall, without limiting the generality of the foregoing, apply to the entry of the exhibit, the exhibitor, the conditions of event, the conduct of the exhibitor, the conducting of the event, the decisions of the Judge and the awarding of the prize.
6. The Council of the Society and the Director reserve the right to adjudicate on any entry or upon any question in dispute or doubt and to make any determination upon any matter whether covered by the conditions of entry or not and the decision so made shall be final and binding and the Society shall thereby have sole and absolute control of all matters affecting the conduct of the Show and the exhibits and exhibitors. There shall be no right of appeal to any court of law or other body from any decision made by the Council of the Society or the Director.

7. An exhibit or exhibitor shall not be eligible to compete in any class by reason of the Society's acceptance of the entry and/or the inclusion of the exhibit or exhibitor in the Society's catalogue or by reason of an Exhibit Entry Ticket or number or other document having been printed, allotted or issued by the Society.

8. Unless otherwise stated all exhibits must be in the bona fide property of the exhibitor at the time of entry.

9. No entry can be changed by the exhibitor after entries close. The Director and the Society shall however have the power to do so at any time and in so doing may without limiting the generality of the foregoing alter the class for which the exhibit is entered.

10. All entries must be made in writing on forms supplied by the Society unless otherwise permitted by the Director.

11. No rebates of fees for withdrawn entries will be made.

12. All entry forms must be signed by the exhibitor or his authorised agent.

ARRIVAL OF EXHIBITS

13. Exhibits shall be placed where directed by the Director.

ACCOMMODATION

14. Restrictions or limitations on the number of entries in any section may be made by the Society or the Director.

CONDUCT OF EXHIBITORS

15. Should the Council or the Director be of the opinion that a fraudulent, false or erroneous statement has been made regarding an exhibit, then the exhibit or exhibitor may be dealt with in accordance with these Rules.

MARSHALLING AND JUDGING

16. The Society or the Director may alter the Judge for any particular class at any time if it or he deems fit.

17. No person shall in any way consult or interfere with or attempt to interfere with the Judge or endeavour to interfere with his freedom of choice or judgement.

18. The Judge may award a second or third prize instead of a first, or may withhold a prize altogether where he considers the exhibits are not of sufficient merit.

19. The Judge is requested to make a reserve number, by marking it as such, of the exhibit next in merit beyond those to which the prizes are awarded in every class where the number of the entries exceeds the number of prizes offered, if, in his opinion, the exhibit is of sufficient merit to deserve a prize; he is also requested to give commendations when deserved.

20. No exhibit or person in charge thereof shall display anything which indicates the ownership of the exhibit.

21. All exhibitors and competitors shall accept the decision of the Judge as final as to the merits of the exhibit or competitor and no appeal shall be allowed therefrom to any court of law or other body on the question of merit of the exhibit.

PROTESTS

22. An exhibitor or competitor may protest against an award won by an exhibit or competitor in the same class alleging infringement of the rules or inelegibility.

23. Such protest shall be addressed to the Director and be lodged at his office at the 1st Floor, Administrative Building, cnr. Degraes Street and Plummer Avenue, Show Grounds, before 12 noon the day after the award in question has been announced by the Society. Such protests shall be accompanied with a deposit of \$5.00 which may be forfeited to the Society if the protest be found to be unfounded or frivolous.

24. Should any exhibit which has been awarded a prize be disqualified the next in order or award does not necessarily become entitled to the prize.

25. The protest and all matters arising therefrom shall be determined by either the Council of the Society or the Director.

CONTROL OF SHOW

26. Should the Council or the Director be of the opinion that any rule or regulation whether set out in these rules or at the heading of a section or class has been broken or not observed or performed then the exhibit or exhibitor may be disqualified, suspended for any period, fined or otherwise penalised at the discretion of the Council of the Society or the Director. The whole of the Show, the events thereat, the exhibits and exhibitors and their agents shall be under the complete control of and subject to the decisions and directions of the Council of the Society and/or the Director. Any decision or direction made by either shall be final and binding and no exhibitor shall have any right or cause of action against the Society or the members of the Council or the Director or any right to approach or seek relief from any Court because of any decision made by either the Council or the Director.

DEFINITIONS

27. "Director" means and includes the person holding the office of Director of the Society and includes a Deputy appointed by him.

"Exhibitor" includes competitor wherever the contest permits and includes his agent or anyone acting or purporting to be acting on his behalf where or not he is employed by the exhibitor.

"Society" includes the Council of the Society.

Singular words include plural.

"Class" includes event and "event" includes class. Class also includes trophy, competition or any other award.

Words importing persons shall include companies and corporation and words importing the masculine gender shall include the feminine and neuter gender as the case may require and words importing the singular or plural number shall include the plural and singular numbers respectively.

Contributions to the prize money in the Dairy Produce Section have been made as under:—

AUSTRALIAN DAIRY CORPORATION, 576 ST. KILDA ROAD, MELBOURNE, \$200.

MURRAY GOULBURN CO-OPERATIVE CO. LTD., 644 VICTORIA STREET, NORTH MELBOURNE, \$65.

CAMPERDOWN — GLENORMISTON DAIRYING CO., BOX 20, CAMPERDOWN, \$50.

WARRNAMBOOL CHEESE AND BUTTER FACTORY CO. LTD., ALLANSFORD, \$14.

DROUIN CO-OP. BUTTER FACTORY, CO. LTD., LARDNER ROAD, DROUIN, \$14.

K. L. BALLANTYNE PTY. LTD., 295 GRANT STREET, SOUTH MELBOURNE, \$20.

NORTH EASTERN DAIRY CO. LTD., KEIWA, \$25.

SECTION 156 - DAIRY PRODUCE

BUTTER

The Society will display on cards the points awarded by the Judges.

Butter shall be judged by points to a maximum of 100 on the following scale:-

Flavour, including aroma - 50

Texture, including body, grain and moisture - 30

Condition, including colour, salting, packing and covering - 20

Class 1 - The A.C.M.A.L. Export Butter Prize
(Box of Butter), Salted, Suitable For Export and Packed in Standard Export Box. - Prizes: \$21, \$11, \$5, Presented by Amalgamated Co-Operative Marketers (Australia) Ltd., 566 St.Kilda Road, Melbourne.

- 1st — 1 Camperdown-Glenormiston Co. Ltd.
2 Colac Dairying Company Limited
3 Drouin Co-Op. Butter Factory
4 Ibis Milk Products Ltd., (Shepparton)
5 Murray Goulburn Co-Op Co. Ltd. (Koroit)
3rd — 6 Murray Goulburn Co-Op Co. Ltd. (Leongatha)
2nd — 7 Murray Goulburn Co-Op Co. Ltd. (Rochester)
8 North Eastern Dairy Co. Ltd.

Class 2 - Box of Butter, Unsalted, Suitable For Export and Packed in Standard Export Box. - Prizes: \$15, \$9, \$4.

- 1st — 9 Camperdown-Glenormiston Co. Ltd.
2nd — 10 Colac Dairying Company Limited
3rd — 11 Drouin Co-Op. Butter Factory
12 Ibis Milk Products Ltd., (Shepparton)
13 Murray Goulburn Co-Op Co. Ltd. (Koroit)
14 Murray Goulburn Co-Op Co. Ltd. (Leongatha)
15 Murray Goulburn Co-Op Co. Ltd. (Rochester)
16 North Eastern Dairy Co. Ltd.

Class 3 - Box of Butter, Four Weeks Stored, Taken From a Consignment Prior to the 7th August, 1982, Held in Cool Store and Judged Four Weeks After Pick-Up. - Prizes: \$8, \$6, \$3.

- 1st — 17 Camperdown-Glenormiston Co. Ltd.
2nd — 18 Colac Dairying Company Limited
19 Drouin Co-Op. Butter Factory
20 Ibis Milk Products Ltd., (Shepparton)
21 Murray Goulburn Co-Op Co. Ltd. (Koroit)
22 Murray Goulburn Co-Op Co. Ltd. (Leongatha)
3rd — 23 Murray Goulburn Co-Op Co. Ltd. (Rochester)
24 North Eastern Dairy Co. Ltd.
25 Warwick Co-Op Dairy Assoc. Ltd.

Class 4 - Box of Butter, Two Weeks Stored, Taken From a Consignment During Week Ending 21st August, 1982, Held in Cool Store and Judged Two Weeks After Pick-Up. - Prizes: \$8, \$6, \$3.

- 1st — 26 Camperdown-Glenormiston Co. Ltd.
27 Colac Dairying Company Limited
28 Drouin Co-Op. Butter Factory
29 Ibis Milk Products Ltd., (Shepparton)
30 Murray Goulburn Co-Op Co. Ltd. (Koroit)
2nd — 31 Murray Goulburn Co-Op Co. Ltd. (Leongatha)

- 32 Murray Goulburn Co-Op Co. Ltd. (Rochester)
33 North Eastern Dairy Co. Ltd.
34 Warwick Co-Op Dairy Assoc. Ltd.

CHAMPION PRIZE

No. 2 Colac Dairying Co. Ltd.
BUTTER, FOR EXPORT.

Class 5 - Box of Butter, 25 Kg Fresh, Suitable For Local Trade. - Prizes: \$8, \$6, \$3.

- 3rd — 35 Camperdown-Glenormiston Co. Ltd.
2nd — 36 Colac Dairying Company Limited
37 Drouin Co-Op. Butter Factory
38 Ibis Milk Products Ltd., (Shepparton)
39 Murray Goulburn Co-Op Co. Ltd. (Koroit)
40 Murray Goulburn Co-Op Co. Ltd. (Leongatha)
1st — 41 Murray Goulburn Co-Op Co. Ltd. (Rochester)
42 North Eastern Dairy Co. Ltd.
43 Warwick Co-Op Dairy Assoc. Ltd.

Class 6 - Box of Print Butter (Parchment Wrapped), Not Less Than 15 Kg to Box. (Maker's Print Permitted on Wrapper or Butter). - Prizes: \$8, \$6, \$3.

- 1st — 44 Amalgamated Co-Op. Marketers
3rd — 45 Drouin Co-Op. Butter Factory
2nd — 46 Ibis Milk Products Ltd., (Shepparton)
47 Murray Goulburn Co-Op Co. Ltd. (Leongatha)

Class 7 - Box of Print Butter (Foil Wrapped), Not Less Than 15 Kg to Box. (Maker's Print Permitted on Wrapper or Butter). - Prizes: \$8, \$6, \$3.

- 1st — 48 Amalgamated Co-Op. Marketers
49 Drouin Co-Op. Butter Factory
50 Murray Goulburn Co-Op Co. Ltd. (Leongatha) *ABSENT*
2nd — 51 North Eastern Dairy Co. Ltd.

Class 8 - Box of Print Butter, Lactic (Cultured), Unsalted or Lightly Salted. (Plastic Tubs, Parchment or Foil Wrapped), Not Less Than 6Kg Net Per Box. - Prizes: \$8, \$6, \$3.

- 2nd — 52 Drouin Co-Op. Butter Factory
1st — 53 Ibis Milk Products Ltd., (Shepparton)
3rd — 54 North Eastern Dairy Co. Ltd.

CHAMPION PRIZE

EXPORT OR FRESH BUTTER

No. 2 Colac Dairying Co. Ltd.

CHEESE

DRIED MILK PRODUCTS

Prizes: 1st, \$8; 2nd, \$6; 3rd, \$3.

SKIM MILK. - shall be judged by points to a maximum of 100 on the following scale.

Flavour and aroma - 40 points

Moisture - 20 points

Sediment - 20 points

Colour and appearance - 10 points

Acidity - 10 points

Moisture content 20 points for powder with 3% or under of moisture with a loss of one point for each variation of 0.1% up to and including 4.9%.

Acidity 10 points for samples containing 0.10% or not more than 0.15% expressed as lactic acid in the reconstituted milk. two points to be deducted for every 0.01% acidity over or under these limits.

Class 12 - Full Cream Milk, Spray Dried.

- 3rd — 55 Camperdown-Glenormiston Co. Ltd.
56 Colac Dairying Company Limited
2nd — 57 Drouin Co-Op. Butter Factory
58 Hunter Valley Co-Op Dairy Co., (Hexham)
59 Hunter Valley Co-Op Dairy Co., (Musswellbrook)
3rd — 60 Ibis Milk Products Ltd., (Shepparton)
61 Ibis Milk Products Ltd., (Stanhope)
62 North Eastern Dairy Co. Ltd.
63 Petersville Milk Products

Class 13 - Skim Milk, Spray Dried.

- 3rd — 64 Camperdown-Glenormiston Co. Ltd.
65 Colac Dairying Company Limited
2nd — 66 Drouin Co-Op. Butter Factory
67 Hunter Valley Co-Op Dairy Co., (Hexham)
1st — 68 Hunter Valley Co-Op Dairy Co., (Musswellbrook)
69 Ibis Milk Products Ltd., (Shepparton)
70 Ibis Milk Products Ltd., (Stanhope)
71 Murray Goulburn Co-Op Co. Ltd., (Cobram)
72 Murray Goulburn Co-Op Co. Ltd., (Koroit)
73 Murray Goulburn Co-Op Co. Ltd., (Leongatha)
74 Murray Goulburn Co-Op Co. Ltd., (Maffra)
75 Murray Goulburn Co-Op Co. Ltd., (Rochester)
76 North Eastern Dairy Co. Ltd.
77 Petersville Milk Products

Class 14 - Buttermilk, Twin-Roller Dried.
No Entry**Class 15 - Buttermilk, Spray Dried.**

- 1st — 78 Camperdown-Glenormiston Co. Ltd.
2nd — 79 Colac Dairying Company Limited
80 Drouin Co-Op. Butter Factory
81 Ibis Milk Products Ltd., (Shepparton)
82 Murray Goulburn Co-Op Co. Ltd., (Koroit)
83 Murray Goulburn Co-Op Co. Ltd., (Leongatha)

- 84 Murray Goulburn Co-Op Co. Ltd., (Rochester)
85 North Eastern Dairy Co. Ltd.
86 Petersville Milk Products

Class 16 - Casein, Hydrochloric or Sulphuric, 30-Mesh Granulation.

- 3rd — 87 Camperdown-Glenormiston Co. Ltd.
88 Colac Dairying Company Limited
2nd — 89 Ibis Milk Products Ltd., (Shepparton)
1st — 90 Murray Goulburn Co-Op Co. Ltd., (Leongatha)

CHEESE

The Society will display on cards the points awarded by the Judges.

CHEESE, White or Coloured.

Cheese shall be judged by points on the following scale:-

Flavour and aroma - 50

Body and texture - 30

Condition, colour, finish - 20

TOTAL (MAXIMUM) - 100

All cheese to be graded on export standard.

Class 22 - One Cheese, Either Rinded or Rindless, Not Less Than 20 Kg. Weight, Suitable For Export. Crates or Boxes to Be Plain and Free of Marks of Any Description, Not Less Than 4 Weeks or More Than 8 Weeks Old. - Prizes: \$8, \$6, \$3.

- 1st — 91 Camperdown-Glenormiston Co. Ltd.
92 Colac Dairying Company Limited
93 Drouin Co-Op. Butter Factory
94 Ibis Milk Products Ltd., (Stanhope)
2nd — 95 Murray Goulburn Co-Op Co. Ltd., (Cobram)
96 Murray Goulburn Co-Op Co. Ltd., (Rochester)
3rd — 97 North Eastern Dairy Co. Ltd.
98 Southern Farmers Co-Op. Ltd., (Murray Bridge)
99 Warwick Co-Op Dairy Assoc. Ltd.

Cheeses in Classes 23 to 25 may be either rinded or rindless, to be a minimum weight of 5 kg and a maximum weight of 20 kg.

Class 23 - One Cheese, Mild, Aged 4 to 8 Weeks. - Prizes: \$8, \$6, \$3.

- 3rd — 100 Camperdown-Glenormiston Co. Ltd.
1st — 101 Colac Dairying Company Limited
102 Drouin Co-Op. Butter Factory
103 Ibis Milk Products Ltd., (Stanhope)
104 Murray Goulburn Co-Op Co. Ltd., (Cobram)
105 Murray Goulburn Co-Op Co. Ltd., (Rochester)
106 North Eastern Dairy Co. Ltd.
2nd — 107 Southern Farmers Co-Op. Ltd., (Murray Bridge)
108 Warwick Co-Op Dairy Assoc. Ltd.

Class 24 - One Cheese, Semi-Matured, Aged 8 to 16 Weeks. - Prizes: \$8, \$6, \$3.

- 109 Camperdown-Glenormiston Co. Ltd.
110 Colac Dairying Company Limited
111 Drouin Co-Op. Butter Factory
112 Ibis Milk Products Ltd., (Stanhope)
113 Lactos Pty. Ltd.
114 Murray Goulburn Co-Op Co. Ltd., (Cobram)

CHEESE

- 2nd — 115 Murray Goulburn Co-Op Co. Ltd. (Rochester)
 1st — 116 North Eastern Dairy Co. Ltd.
 1st — 117 Petersville Milk Products
 3rd — 118 Southern Farmers Co-Op.Ltd., (Murray Bridge)
 3rd — 119 Warwick Co-Op Dairy Assoc. Ltd.

Class 25 – One Cheese, Matured, Aged Over 16 Weeks. - Prizes: \$8, \$6, \$3.

- 120 Camperdown-Glenormiston Co. Ltd.
 2nd — 121 Colac Dairying Company Limited
 2nd — 122 Drouin Co-Op. Butter Factory
 123 Ibis Milk Products Ltd., (Stanhope)
 124 Lactos Pty. Ltd.
 125 Murray Goulburn Co-Op Co. Ltd. (Cobram)
 126 Murray Goulburn Co-Op Co. Ltd. (Rochester)
 1st — 127 North Eastern Dairy Co. Ltd.
 1st — 128 Petersville Milk Products
 2nd — 129 Southern Farmers Co-Op.Ltd., (Murray Bridge)
 130 Warwick Co-Op Dairy Assoc. Ltd.

AGGREGATE PRIZE: a special prize of \$10 will be awarded to the Factory gaining the most points in Classes 22 to 25, I.E., Cheddar Cheese. Three points will be awarded for each first prize, two points for each second prize and one point for each third prize. in the event of a tie, a count back approved by the Society will decide the award.

Petersville Milk Products

CHAMPION PRIZE

CHEESE (Any age). - cash prize of \$26 donated by the Victorian Dairy Products Association, Box 50, Collins Street, P.O. Melbourne., will be awarded to the Cheddar Cheese scoring the most points in the class in which it was entered.

No. 128 Petersville Milk Products

FANCY CHEESE

Class 30 – One Cheese, Semi-Hard, Bacteria Ripened With a Moisture Content of 35% to 48%. the Cheese May Be 'Water-Washed' and to Normally Contain Some Eye Formation. Cheese to Be of 500 Grams Minimum Weight. - Prizes: \$8, \$6, \$3.

- 131 Eight Mile Creek Cheese Factory, (Mozzarella)
 2nd — 132 Lactos Pty. Ltd., (Edam)
 2nd — 133 Lactos Pty. Ltd., (Gouda)
 134 Murray Goulburn Co-Op Co. Ltd. (Cobram - Gouda)
 135 Southern Farmers Co-Op.Ltd., (Mt.Barker - Edam)

Class 31 – One Cheese, Hard, Bacteria Ripened With a Maximum Moisture Content of 35% and to Be of 500 Grams Minimum Weight. - Prizes: \$8, \$6, 3.

- 2nd — 136 North Eastern Dairy Co. Ltd., (Parmesan)
 1st — 137 Perfect Cheese Co. Aust.Pty.Ltd., (Parmesan)
 1st — 138 Perfect Cheese Co. Aust.Pty.Ltd., (Pecorino)
 3rd — 139 Perfect Cheese Co. Aust.Pty.Ltd., (Pecorino Romano)
 3rd — 140 Perfect Cheese Co. Aust.Pty.Ltd., (Pepato)
 141 Southern Farmers Co-Op.Ltd., (Mt.Barker - Romano)

Class 32 – One Cheese, Semi-Hard, Bacteria Ripened With a Moisture Content Between 35% and 45% and to Be of 500 Grams Minimum Weight. - Prizes: \$8, \$6, \$3.

- 142 Lactos Pty. Ltd., (Rindred Gouda)
 143 Lactos Pty. Ltd., (Swiss)
 2nd — 144 North Eastern Dairy Co. Ltd., (Mozzarella)
 1st — 145 Perfect Cheese Co. Aust.Pty.Ltd., (Mozzarella)
 1st — 146 Perfect Cheese Co. Aust.Pty.Ltd., (Provolone)
 147 Southern Farmers Co-Op.Ltd., (Mt.Barker - Gouda)

*{ 1st — 142 Lactos Pty. Ltd.
 3rd — 143 Lactos Pty. Ltd.
 147 Southern Farmers Co-op Ltd. } transferred from Class 32*

Class 33 – Cheese, Cottage, Plain, One Packet or Container to Be of 500 Grams Minimum Weight. - Prizes: \$8, \$6, \$3.

- 2nd — 148 Brownes Dairy Pty. Ltd.
 3rd — 149 Jalna Dairy Foods Pty Ltd, (Jalna Slimming)
 150 Jalna Dairy Foods Pty Ltd, (Keren Non-Fat)
 1st — 151 Southern Farmers Co-Op.Ltd., (Mt. Barker)

Class 34 – Cheese, Cottage, Creamed, One Packet or Container to Be of 500 Grams Minimum Weight. - Prizes: \$8, \$6, \$3.

- 2nd — 152 Brownes Dairy Pty. Ltd.
 153 Jalna Dairy Foods Pty Ltd, (Jalna Slicing)
 154 Jalna Dairy Foods Pty Ltd, (Keren Quarg)
 1st — 155 Regal Cream Products Pty. Ltd.
 3rd — 156 Southern Farmers Co-Op.Ltd., (Mt. Barker)

YOGHURT

Yoghurt exhibits shall be judged by points to a maximum of 100, on the following scale:-

Flavour and aroma - 50

Texture - 1. stirred variety - smooth viscosity or

2. set variety - smooth body - 30

Condition - includes appearance, absence of syneresis, even colour, etc - 20

Class 40 – Natural or Plain Set Yoghurt. - Prizes: \$8, \$6, \$3.

- 1st — 157 Arthurs Yoghurts
 158 Brownes Dairy Pty. Ltd.
 159 Jalna Dairy Foods Pty Ltd, (Jalna)
 3rd — 160 Jalna Dairy Foods Pty Ltd, (Keren)
 2nd — 161 North Eastern Dairy Co. Ltd.
 2nd — 162 Pete-Con Pty. Limited
 163 Southern Farmers Co-Op.Ltd., (Mile End)
 164 Yomix Pty Ltd

Class 41 – Artificially Flavoured and Coloured Yoghurt - Set Variety, Vanilla Flavour. - Prizes: \$8, \$6, \$3.

- 1st — 165 Arthurs Yoghurts
 2nd — 166 North Eastern Dairy Co. Ltd.
 3rd — 167 Pete-Con Pty. Limited
 168 Southern Farmers Co-Op.Ltd., (Mile End)

Class 42 – Fruit Yoghurt - Strawberry, With or Without Artificial Flavour - Stirred Variety. - Prizes: \$8, \$6, \$3.

- 1st — 169 Arthurs Yoghurts
 2nd — 170 Brownes Dairy Pty. Ltd.
 171 North Eastern Dairy Co. Ltd.
 3rd — 172 Pete-Con Pty. Limited
 3rd — 173 Regal Cream Products Pty. Ltd.
 174 Southern Farmers Co-Op.Ltd., (Mile End)
 175 Yomix Pty Ltd

Class 43 – Fruit Yoghurt - Strawberry, With or Without Artificial Flavour or Colour - Set Variety. - Prizes: \$8, \$6, \$3.

- 1st — 176 Arthurs Yoghurts
 2nd — 177 North Eastern Dairy Co. Ltd.
 178 Pete-Con Pty. Limited
 179 Southern Farmers Co-Op.Ltd., (Mile End)

OATS

SECTION 157 - FARM PRODUCE

Exhibits of Wheat, Oats, Barley and Oil Seed must represent a quantity of not less than 5 tonnes, exhibits of chaff and hay represent a quantity of not less than 10 tonnes, and must be produced by the exhibitor during the preceding twelve months.

PRIZE MONEY, ETC.

In addition to the prize money offered, Prize Cards and Ribbons will be awarded to all prize winners in this Section.

WHEAT

Prizes in the Wheat Section, except where otherwise stated: 1st, \$26; 2nd, \$16; 3rd, \$10.

Class 101 - Novice Class: 5 Kg Wheat Grown in Victoria. Open to Varieties Recommended or Approved For the District Silo to Which the Wheat Was to Be Delivered. (See District Classes Below For List of Eligible Varieties). Open to Competitors Who Have Not Won a First Prize For Wheat at Any Previous Melbourne Royal Show.

- 2nd
1st
180 Walsgott Stuart, (Olympic)
181 Westendorf Bruce, (Olympic)

Class 102 - Mallee District Class: 5 Kg Wheat Grown For Delivery to Silos in Silogroup 'A'. Eligible Varieties - Condor, Oxley, Millewa, Halberd. Avocet Only When Irrigated.

- 1st
182 Scougall R S & Sons, (Condor)
183 Scougall R S & Sons, (Condor)

Class 103 - Wimmera District Class: 5 Kg Wheat Grown For Delivery to Silos in Silogroups 'B' or 'C'. Eligible Varieties - Silogroup 'B' - Millewa, Condor, Oxley, Kewell, Olympic. Avocet Only When Irrigated. Silogroup 'C' - Olympic, Kewell, Egret, Avocet.

- 1st
3rd
2nd
184 Pietsch O C & R B, (Oxley)
185 Walsgott Stuart, (Olympic)
186 Ward R J & I M, (Olympic)
187 Westendorf R W & W L, (Olympic)

Class 104 - Other District Class: 5 Kg Wheat Grown For Delivery to Silos in Silogroups 'D' and 'E'. Eligible Varieties;- Silogroups 'D' and 'E' - Olympic, Kewell, Condor, Oxley, Avocet.

- 1st
2nd
188 Willgoose Albert E, (Avocet)
189 Willgoose Albert E, (Olympic)

Class 105 - The All Victorian Districts Wheat Competition: 5 Kg Wheat Grown in Victoria. Open to Varieties Recommended or Approved For the District Silo to Which the Wheat Was to Be Delivered. to Be Judged on Average Grain Density, General Appearance, Milling and Baking Quality As Determined by Chemical and Physical Tests. - Prizes: 1st \$40; 2nd \$16, 3rd \$10, 4th \$5.

- 2nd
1st
190 Pietsch O C & R B, (Oxley)
191 Scougall R S & Sons, (Condor)
192 Scougall R S & Sons, (Condor)

- 4th
3rd
193 Walsgott Stuart, (Olympic)
194 Westendorf R W & W L, (Olympic)

Class 106 - Crop Competition: 5 Kg of Wheat Taken From a Crop Entered in a Local Competition Conducted in 1981 by a Society Affiliated With the Farm Competitions Association of Victoria.

Open to varieties recommended or approved for the District or zone in which the wheat is grown.

- 1st
195 Westendorf R W & W L, (Olympic)

Class 107 - Collection of Three Separate Samples of Wheat: Entry to Be Open to Agricultural Organisations Affiliated With the Farm Competitions Association of Victoria, But Not Restricted to Samples From Crops Shown in Wheat Crop Competitions. Ent Ry to Comprise Three Exhibits of 5 Kg Each of One or More of the Recommended or Approved Varieties For the District or Zone Where Grown. Not More Than One Sample of Any One Variety Will Be Accepted From One Grower.

- 2nd
1st
196 Dimboola A & P Society, (Olympic, Olympic, Olympic)
197 Dimboola A & P Society, (Olympic, Oxley, Olympic)

Class 108 - Undressed Wheat: 5 Kg to Be Taken From the Harvesting Machine by the Exhibitor. Exhibitors in This Class Must Sign a Statement That the Sample of Wheat Exhibited Was Taken Straight From the Machine. Open to Varieties Recommended or Approved For the District or Zone in Which the Wheat Is Grown.

- 1st
2nd
198 Scougall R S & Sons, (Condor)
199 Westendorf R W & W L, (Egret)

Class 109 - Open Class: 5 Kg of Wheat of Any Variety Grown in Any District or State. - Prizes: \$13, \$8, \$3.

- 2nd
3rd
1st
200 Scougall R S & Sons, (Condor)
201 Scougall R S & Sons, (Condor)
202 Wiese G E, (Egret)
203 Willgoose Albert E, (Timson)

OATS

CHAMPION PRIZES

WHEAT - SOFT. - Society's Champion Rosette and Cash Prize of \$26.

No. 187 R.N. + W.L. WESTENDORF

WHEAT - HARD. - Society's Champion Rosette and Cash Prize \$26.

No. 203 - Albert E. Willgoose

A commercially-grown variety will be eligible for the Championship Prize. (for this purpose a commercially-grown variety will be regarded as one of which 1000 hectares or more were grown in any one State of the Commonwealth in the year 1981-82 as determined by the Government Statistics concerned).

The PHOSPHATE CO-OPERATIVE CO. OF AUSTRALIA LTD., 550 BOURKE STREET, MELBOURNE, has contributed \$250 towards the prize money in the following Farm Produce Classes:-

OATS

Class 110 - Oats, 5 Kgs., Any Variety, Grown in a District With an Average Annual Rainfall of Up to 380Mm. - Prizes: \$8, \$6, \$3.

1st — 204 Scougall R S & Sons, (West)

Class 111 - Oats, 5 Kgs., Any Variety, Grown in a District With an Average Annual Rainfall of 380Mm. to 480Mm. - Prizes: \$8, \$6, \$3.

1st — 205 Stone John, (Swan)

Class 112 - Oats, 5 Kg., Any Variety, Grown in a District With an Average Annual Rainfall of Over 480Mm. - Prizes: \$8, \$6, \$3.

1st — 206 Henderson W H, (Lampton)
207 Wiese G E, (Swan)

Each of the above varieties must be a sample of a crop of not less than 10 hectares grown under natural rainfall conditions.

CHAMPION PRIZE

OATS. - Society's Champion Rosette.

No. 207 G.E. Wiese

BARLEY

Class 113 - Barley, 5 Kgs., Clipper or Weeah. - Prizes: \$8, \$6, Card.

1st — 208 Wiese G E, (Clipper)

Class 114 - Barley, 5 Kgs., Lara, Resibee or Parwan. - Prizes: \$8, \$6, Card.

1st — 209 Mc Nab I A & K W, (Lara)

CHAMPION PRIZE

BARLEY. - Society's Champion Rosette.

No. 209 I.A. + K.W. Mc Nab

OIL SEEDS

Class 115 - Linseed, 5 Kg. - Prizes: \$18, \$9, \$6.
No Entry

Class 116 - Rape Seed, 5 Kg. - Prizes: \$18, \$9, \$6.
No Entry

Class 117 - Sunflower Seed, 5 Kg. - Prizes: \$18, \$9, \$6.
No Entry

Class 118 - Safflower Seed, 5 Kgs. - Prizes: \$18, \$9, \$6.
No Entry

CEREAL HAY AND CHAFF

Class 119 - Baled Cereal Hay (One Standard Bale). - Prizes: \$6, \$3, Card.

1st — 210 Heath D & I A

2nd — 211 Heath D & I A

3rd — 212 Bunn, AW + I.F.

Class 120 - Manger Oaten Hay, 25Kg. (No Larger Quantity Will Be Displayed). - Prizes: \$6, \$3, Card.

212 Bunn A W & I F *← Transferred to Class 119*

2nd — 213 Ferguson W & S D

1st — 214 Mc Intosh Alexander J

Class 121 - Chaffing Oaten Sheaves, 25Kg. (No Larger Quantity Will Be Displayed). - Prizes: \$6, \$3, Card.

1st — 215 Ferguson W & S D

2nd — 216 Mc Intosh Alexander J

3rd — 217 Mc Nab I A & K W

Class 122 - Wheaten Hay, 25Kg. (No Larger Quantity Will Be Displayed). - Prizes: \$6, \$3, Card.
No Entry

Class 123 - Oaten Chaff (1 Cornsack) (Open to All). As Grown Without Admixture of Whole Grain. - Prizes: \$6, \$3, Card.
No Entry

Class 124 - Wheaten Chaff (1 Cornsack) (Open to All). - Prizes: \$6, \$3, Card.
No Entry

Class 125 - Lucerne Chaff (1 Cornsack) (Open to All). - Prizes: \$6, \$3, Card.

1st — 218 Ferguson W & S D

NATIVE FLORA EXTRACTED LIQUID

MEADOW HAY

Classes 126 to 129 will be judged according to the following scale of points: protein as determined by analysis, 25 (the exhibit yielding the highest protein analysis will receive the maximum points of 25 - one point will be deducted for each 2% drop in protein yield):

Composition (botanical composition, pasture balance, proportion of leaf to stalk), 25; colour 20; texture (maturity, toughness of leaf fragments, dust), 10; weeds and foreign matter, 10; aroma, absence of moulds and general attractiveness, 10.

In class 126 only, points for composition will be awarded according to the proportion of clover present with the maximum points for 100% clover.

Class 126 - Leo Bartels Memorial - Conserved Fodder. Prizes: First \$40 and Society's Rosette, Second \$14, and Third \$6, Will Be Awarded For One Standard Bale or a Portion of a 'Round' Bale of Comparable Weight of Hay, Predominantly Clover Hay.

- 1st — 219 Bunn A W & I F
220 Henderson W H
3rd — 221 Zippel Raymond J
2nd — 222 Zippel & Miller

Class 127 - Meadow Hay. - Special Prizes Totalling \$33 For One Standard Bale or a Portion of a 'Round' Bale of Comparable Weight of Meadow Hay From a Well-Balanced Pasture (Predominantly Species Grown on an Irrigated Farm, and Owned by the Exhibitor).

Exhibits must represent a quantity of not less than ten tonnes, produced from hay harvested prior to 30th June, 1982. First Prize, \$16; Second Prize, \$12; Third Prize, \$5.

- 1st — 223 Bunn A W & I F
2nd — 224 Miller G J

Class 128 - Meadow Hay. - Special Prizes Totalling \$33 For One Standard Bale or a Portion of a 'Round' Bale of Comparable Weight of Meadow Hay From a Well-Balanced Pasture (Predominantly Perennial Special Grown Under Dry Farming Conditions and Owned by the Exhibitor). Exhibits Must Represent a Quantity of Not Less Than 10 Tonnes Produced From Hay Harvested Prior to 30th June, 1982.

Prizes: \$16;\$12;\$5; all of which are presented by THE GIPPSLAND & NORTHERN CO. LTD., 566 ST. KILDA ROAD, MELBOURNE, marketers of G. & N. 'Pedigree' Seeds.

- 2nd — 225 Henderson W H
1st — 226 Schroeter W R
227 Westendorf Bruce
228 Westendorf R W & W L — (transferred to class 129)
3rd — 229 Gordon, Mrs A. (Transferred from class 128)

Class 129 - Meadow Hay. - Special Prizes Totalling \$33 For One Standard Bale or a Portion of a 'Round' Bale of Comparable Weight of Meadow Hay From a Well-Balanced Pasture (Predominantly Annual Species Grown Under Dry Farming Conditions and Owned by the Exhibitor).

Exhibits must represent a quantity of not less than 10 tonnes produced from hay harvested prior to 30th June, 1982. - Prizes: First, \$16; Second, \$12; Third, \$5.

- 229 Gordon Mrs A TIF to Class 128
230 Schroeter W R
2-231 Zippel Raymond J
1-232 Zippel & Miller
3-228 Westendorf R.W. & W.L. TIF from Class 128

VICTORIAN CHAMPIONSHIP FOR MEADOW HAY

Special Prize, \$50, and the Society's Championship Sash will be awarded to the best exhibit in Classes 127 - 129.

223 A.W. & I.F. Bunn.
Class 130 - Lucerne Hay - Grown on an Irrigated Farm (One Standard Bale). - Prizes: \$13, \$6, \$3.

- 1-233 Bunn A W & I F

Class 131 - Lucerne Hay - Grown Under Dry Farming Conditions (One Standard Bale). - Prizes: \$13, \$6, \$3.

- 1-234 Mc Nab I A & K W

SECTION 158 - APICULTURE

Prizes: First \$8, Second \$6, Third \$3.

NATIVE FLORA EXTRACTED LIQUID

Class 201 - Yellow Box (3 Jars).

- 235 Anderson Honey Products Pty Ltd
1-236 Barnes Honey Co.
2-237 Chiltern Honey Farm
238 Cullinan T P
239 Dent Harold
240 Egan C R
2-241 Redpaths Beeline Apiaries
242 Rogerson Ralph
243 Wythe E C TIF to Class 204

Class 202 - Red Gum (3 Jars).

- 1-244 Anderson Honey Products Pty Ltd
245 Barnes Honey Co.
246 Cullinan T P
2-247 Dent Harold
1-248 Redpaths Beeline Apiaries
249 Taylor Michael
250 Wythe E C
251 Wythe Mrs J

Class 203 - Native Flora, Light Other Than Yellow Box and Red Gum (3 Jars). Floral Source to Be Stated on Entry Form.

- 252 Anderson Honey Products Pty Ltd. (Red Box)
253 Barnes Honey Co.. (Blue Gum)
1-254 Broomfield Keith, (Sugar Gum)
2-255 Chiltern Honey Farm, (Red Box)
256 Cullinan T P. (Yellow Gum) - withdrawn
3-257 Egan C R. (Stringy Bark)
258 Pool H & P. (Round Leaf Box)
261 Broomfield, Keith (Messmate) TIF from Class 204

Class 204 - Native Flora, Medium Amber, Other Than Yellow Box and Red Gum (3 Jars). Floral Source to Be Stated on Entry Form.

NATIVE FLORA EXTRACTED LIQUID

- 1- 259 Anderson Honey Products Pty Ltd, (Yellow Stringy Bark)
 3- 260 Barnes Honey Co., (Stringy Bark)
 261 Broomfield Keith, (Messmate)
 2- 262 Chiltern Honey Farm, (Stringy Bark)
 263 Chrzanowski M, (Sugar Gum)
 264 Cullinan T P, (Grey Box)
 265 Egan C R, (Grey Box)

243 Wythe, E.C. T/F From Class 201

Class 205 – Native Flora, Dark, Other Than Yellow Box and Red Gum (3 Jars). Floral Source to Be Stated on Entry Form.

- 1- 266 Anderson Honey Products Pty Ltd, (Mountain Ash)
 2- 267 Barnes Honey Co., (Banksia)
 268 Broomfield Keith, (Swamp Gum)
 269 Redpaths Beeline Apiaries, (Messmate) *withdrawn*
 270 Taylor Michael, (Stringy Bark)
 3- 271 Wythe Mrs J, (Messmate)

INTRODUCED FLORA EXTRACTED LIQUID

Class 206 – Light, Pale Straw Colour (3 Jars). Floral Source to Be Stated on Entry Form.

- 2- 272 Allsop T, (Blackberry)
 273 Anderson Honey Products Pty Ltd, (Salvation Jane)
 274 Barnes Honey Co., (Salvation Jane)
 1- 275 Broomfield Keith, (Clover)
 3- 276 Chiltern Honey Farm, (Pattersons Curse)
 277 Cullinan T P, (Clover)
 278 Pool H & P, (Clover) *Absent*
 279 Redpaths Beeline Apiaries, (Clover) *withdrawn*

Class 207 – Amber (3 Jars). Floral Source to Be Stated on Entry Form.

- 280 Barnes Honey Co., (Cape Weed)
 3- 281 Broomfield Keith, (Cape Weed & Clover)
 1- 282 Murphy F C, (Thistle)
 2- 283 Redpaths Beeline Apiaries, (Clover)

Class 208 – National Class, Any Named Floral Source Honey Produced Anywhere in Australia (3 Jars). Floral Source to Be Stated on Entry Form.

- 284 Anderson Honey Products Pty Ltd, (Red Gum)
 2- 285 Barnes Honey Co., (Red Gum)
 3- 286 Broomfield Keith, (Sugar Gum)
 287 Chrzanowski M, (Sugar Gum)
 288 Cullinan T P, (Red Gum)
 1- 289 Murphy F C, (Thistle)
 290 Redpaths Beeline Apiaries, (Citrus)

FANCY PACK LIQUID WITH COMB INSERT

Class 209 – Honey, With Slice of Comb Inserted (3 Jars). (25 Points Additional For Attractiveness and Appearance in This Class).

- 291 Anderson Honey Products Pty Ltd
 292 Barnes Honey Co.
 2- 293 Broomfield Keith
 3- 294 Chiltern Honey Farm
 295 Cullinan T P
 1- 296 Murphy F C
 297 Redpaths Beeline Apiaries *withdrawn*

CANDIED OR GRANULATED HONEY

Class 210 – Native Flora, Candied or Granulated, Hard. (3 Jars).

- 2- 298 Anderson Honey Products Pty Ltd
 3- 299 Barnes Honey Co.
 1- 300 Broomfield Keith
 301 Cullinan T P *T/F to Class 211*
 302 Anderson Honey Products Pty Ltd *T/F from Class 211*

Class 211 – Native Flora, Candied or Granulated, Soft or Creamed (3 Jars).

- 302 Anderson Honey Products Pty Ltd
 3- 303 Barnes Honey Co.
 1- 304 Broomfield Keith
 305 Chrzanowski M
 2- 306 Cullinan T P
 307 Redpaths Beeline Apiaries
 308 Taylor Michael
 309 Cullinan T P *Transferred from Class 210*

Class 212 – Introduced Flora, Candied or Granulated, Hard. (3 Jars).

- 309 Anderson Honey Products Pty Ltd
 3- 310 Barnes Honey Co.
 1- 311 Broomfield Keith
 312 Chiltern Honey Farm
 2- 313 Chrzanowski M
 314 Cullinan T P

Class 213 – Introduced Flora, Candied or Granulated, Soft or Creamed. (3 Jars).

- 315 Anderson Honey Products Pty Ltd
 1- 316 Barnes Honey Co.
 3- 317 Broomfield Keith
 318 Cullinan T P
 2- 319 Redpaths Beeline Apiaries

A special prize of \$14 will be awarded for the best honey exhibit in the Liquid and Candied Sections.

No 289 F.C. Murphy.

COMB HONEY

Class 214 – Best Frame (Langstroth Size), Sealed Comb Honey.

- 320 Barnes Honey Co.
 1- 321 Broomfield Keith

Class 215 – Best Three 500 G. Sections Comb Honey.

- 322 Barnes Honey Co. *Disqualified*
 1 323 Broomfield Keith
 2 324 Mc Lure P J

BEESWAX

BEESWAX

In one block not less than 1 kg.

Class 216 – White.

- 1-325 Barnes Honey Co.
 326 Broomfield Keith
 3-327 Cullinan T P
 2-328 Redpaths Beeline Apiaries

Class 217 – Natural Yellow.

- 329 Barnes Honey Co.
 330 Broomfield Keith
 2-331 Cullinan T P
 332 Murphy F C
 1-333 Pool H & P
 =3 334 Redpaths Beeline Apiaries
 335 Wythe E C
 =3 336 Wythe Mrs J

A Special Prize of \$14 will be awarded to the most successful exhibitor in the Apiculture Section.

Keith Broomfield

CHAMPION PRIZE

HONEY (any variety). - Socety's Rosette and Cash Prize of \$35 donated by P.D.S. CO-OPERATIVE LTD., 4TH FLOOR, DAIRY INDUSTRY HOUSE, 576 ST.KILDA ROAD, MELBOURNE, 3004.

No 289 F.C. Murphy

Scale of points for judging:-

LIQUID HONEY

- Flavour - 25
 Density - 25
 Colour - 25
 Aroma - 10
 Clearness - 10
 Brightness - 5

TOTAL POINTS 100

CANDIED HONEY

- Flavour - 30
 Colour - 25
 Fineness of grain - 25
 Regularity of grain - 10
 Aroma - 10

TOTAL POINTS 100

BEESWAX

- Aroma - 10
 Colour - 25
 Clearness (transparency) - 25
 General appearance - 20
 Tenacity - 20

TOTAL POINTS 100

COMB HONEY

- Whiteness - 20
 Evenness - 20
 Fullness - 20
 Flavour - 20
 General appearnce - 20

TOTAL POINTS 100

EXHIBITORS

EXHIBITORS

- Allsop T. C/- R Campbell, Spring Gully Rd, Bendigo, Vic 3550 — 272
- Amalgamated Co-Op. Marketers, P.O. Box 4313, Melbourne, Vic 3001 — 44, 48
- Anderson Honey Products Pty Ltd, 8 Cameron Pde, Broadford, Vic 3658 — 235, 244, 252, 259, 266, 273, 284, 291, 298, 302, 309, 315
- Arthurs Yoghurts, P.O. Box 311, Frankston, Vic 3199 — 157, 165, 169, 176
- Barnes Honey Co., C/- Sthrn. Farmers G.P.O. Box 1445, Adelaide, SA 5001 — 236, 245, 253, 260, 267, 274, 280, 285, 292, 299, 303, 310, 316, 320, 322, 325, 329
- Broomfield Keith, P.O. Box 196, Colac, Vic 3250 — 254, 261, 268, 275, 281, 286, 293, 300, 304, 311, 317, 321, 323, 326, 330
- Brownes Dairy Pty. Ltd., P.O. Box 21, North Perth, WA 6006 — 148, 152, 158, 170
- Bunn A W & I F, 'Wattle Park' Box 21, Tatura, Vic 3616 — 212, 219, 223, 233
- Camperdown-Glenormiston Co. Ltd., P.O. Box 20, Camperdown, Vic 3260 — 1, 9, 17, 26, 35, 55, 64, 78, 87, 91, 100, 109, 120
- Chiltern Honey Farm, Conness St, Chiltern, Vic 3683 — 237, 255, 262, 276, 294, 312
- Chrzanowski M, 18 Borva Dve, East Keilor, Vic 3033 — 263, 287, 305, 313
- Colac Dairying Company Limited, P.O. Box 84, Colac, Vic 3250 — 2, 10, 18, 27, 36, 56, 65, 79, 88, 92, 101, 110, 121
- Cullinan T P, Lancaster P.O., via Kyabram, Vic 3620 — 238, 246, 256, 264, 277, 288, 295, 301, 306, 314, 318, 327, 331
- Dent Harold, Hopetoun, Vic 3396 — 239, 247
- Dimboola A & P Society, R.M.B. 1304, Dimboola, Vic 3414 — 196-197
- Drouin Co-Op. Butter Factory, P.O. Box 93, Drouin, Vic 3818 — 3, 11, 19, 28, 37, 45, 49, 52, 57, 66, 80, 93, 102, 111, 122
- Egan C R, R.M.B. 256 Redbank, via St Arnaud, Vic 3478 — 240, 257, 265
- Eight Mile Creek Cheese Factory, Commrient St West, Mt Gambier, SA 5290 — 131
- Ferguson W & S D, 'Lara' Ferguson Rd, Avenel, Vic 3664 — 213, 215, 218
- Gordon Mrs A, Cudgee R.S.D., Terang, Vic 3265 — 229
- Heath D & I A, R.S.D. Box 65, Bacchus Marsh, Vic 3340 — 210-211
- Henderson W H, P.O. Box 26, Trentham, Vic 3458 — 206, 220, 225
- Hunter Valley Co-Op Dairy Co., 189 Maitland Rd, Hexham, NSW 2322 — 58-59, 67-68
- Ibis Milk Products Ltd., P.O. Box 1010, Shepparton, Vic 3630 — 4, 12, 20, 29, 38, 46, 53, 60, 69, 81, 89
- Ibis Milk Products Ltd., Midland Hwy, Stanhope, Vic 3623 — 61, 70, 94, 103, 112, 123
- Jalna Dairy Foods Pty Ltd, P.O. Box 56, Northland, Vic 3072 — 149-150, 153-154, 159-160
- Lactos Pty. Ltd., P.O. Box 844, Burnie, Tas 7320 — 113, 124, 132-133, 142-143
- Mc Intosh Alexander J, Box 166 Ryans Rd, Melton, Vic 3337 — 214, 216
- Mc Lure P J, Miller St, Yea, Vic 3717 — 324
- Mc Nab I A & K W, 13 May St, Tullamarine, Vic 3043 — 209, 217, 234
- Miller G J, 55 William St, Horsham, Vic 3400 — 224
- Murphy F C, 33 New St, Sth Kingsville, Vic 3015 — 282, 289, 296, 332
- Murray Goulburn Co-Op Co. Ltd, G.P.O. Box 4307, Melbourne, Vic 3001 — 5-7, 13-15, 21-23, 30-32, 39-41, 47, 50, 71-75, 82-84, 90, 95-96, 104-105, 114-115, 125-126, 134
- North Eastern Dairy Co. Ltd., Kiewa, Vic 3691 — 8, 16, 24, 33, 42, 51, 54, 62, 76, 85, 97, 106, 116, 127, 136, 144, 161, 166, 171, 177
- Perfect Cheese Co. Aust. Pty. Ltd., 32 St. David St, Fitzroy, Vic 3065 — 137-140, 145-146
- Pete-Con Pty. Limited, 98 Atherton Rd, Oakleigh, Vic 3166 — 162, 167, 172, 178
- Petersville Milk Products, 121 Queen St, Warragul, Vic 3820 — 63, 77, 86, 117, 128
- Pietsch O C & R B, Box 99, Dimboola, Vic 3414 — 184, 190
- Pool H & P, Nungurner R.M.B. 2159, via Lakes Entrance, Vic 3909 — 258, 278, 333
- Redpaths Beeline Apiaries, 11 /21-23 Capella Cres, Moorabbin, Vic 3189 — 241, 248, 269, 279, 283, 290, 297, 307, 319, 328, 334
- Regal Cream Products Pty. Ltd., 27 Arden St, Nth Melbourne, Vic 3051 — 155, 173
- Rogerson Ralph, 13 View St, Kangaroo Flat, Vic 3555 — 242
- Schroeter W R, Box 32, Winchelsea, Vic 3241 — 226, 230
- Scougall R S & Sons, R.S.D., Sea Lake, Vic 3533 — 182-183, 191-192, 198, 200-201, 204
- Southern Farmers Co-Op. Ltd., G.P.O. Box 1445, Adelaide, SA 5001 — 98, 107, 118, 129, 135, 141, 147, 151, 156, 163, 168, 174, 179
- Stone John, 'The Delta', Laanecoorie, Vic 3463 — 205
- Taylor Michael, 29 Lipton Dve, Frankston, Vic 3199 — 249, 270, 308
- Walscott Stuart, P.O. Box 5, Dimboola, Vic 3414 — 180, 185, 193
- Ward R J & I M, Murra Warra, via Horsham, Vic 3400 — 186
- Warwick Co-Op Dairy Assoc. Ltd., P.O. Box 355, Warwick, Qld 4370 — 25, 34, 43, 99, 108, 119, 130
- Westendorf Bruce, Dimboola, Vic 3414 — 181, 227
- Westendorf R W & W L, Dimboola, Vic 3414 — 187, 194-195, 199, 228
- Wiese G E, Box 340, Bordertown, SA 5268 — 202, 207-208
- Willgoose Albert E, R.M.B. 1155, Tallygaroopna, Vic 3634 — 188-189, 203
- Wythe E C, Broadwater P.O., via Hamilton, Vic 3301 — 243, 250, 335
- Wythe Mrs J, Broadwater P.O., via Hamilton, Vic 3301 — 251, 271, 336
- Yomix Pty Ltd, 44 Alexander Ave, Taren Point, NSW 2229 — 164, 175
- Zippel Raymond J, 55 Williams Rd, Horsham, Vic 3400 — 221, 231
- Zippel & Miller, 55 Williams Rd, Horsham, Vic 3400 — 222, 232





**1982
ROYAL MELBOURNE SHOW
Arts and Crafts Catalogue**



Price \$3.00

WILL YOU GIVE YOUR CHILDREN THE BRITANNICA ADVANTAGE?



BRITANNICA 3 BRINGS THE WORLD INTO YOUR HOME.

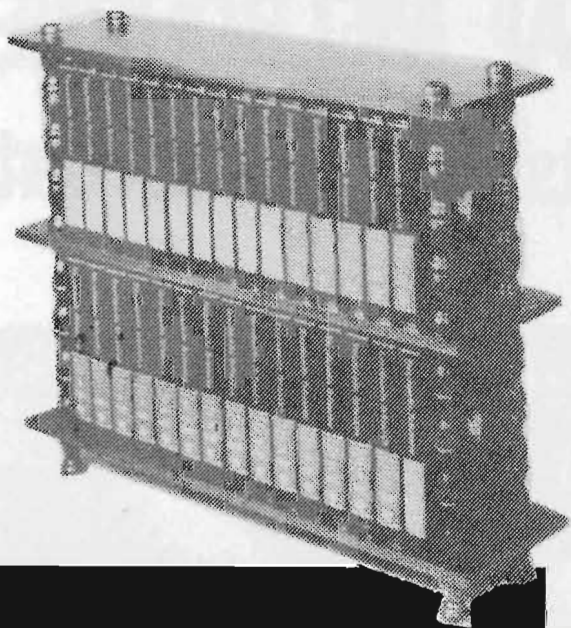

**EXTRA . . .
THIS HANDSOME
BOOKCASE WORTH
\$69.50 - FREE
IF YOU PURCHASE
BRITANNICA 3.**

Get your FREE book Rack and FREE colour booklet. **Then if you decide to acquire** Encyclopaedia Britannica for you and your family, you will also receive this magnificent mahogany-finished Bookcase. \$69.50 value - absolutely FREE!

Britannica 3 is a 30-volume world of knowledge. A unique home learning centre. For reference, study, general knowledge, covering almost every topic you could think of. No other encyclopaedia offers you such a simple, quick way of finding facts.

The index is now a ten-volume section which is, in fact, ready-reference. The information you will need on most subjects can be found right in the index, with one glance. If you need more knowledge, the index refers you to the knowledge-in-depth volumes 1-19.

Finally, the thirtieth volume is an outline of all man's learning, and a study guide ideally suited for the student and the man or woman who simply loves to learn.

COMPLETE COUPON AND FORWARD TO:—

**ENCYCLOPAEDIA BRITANNICA (AUSTRALIA) INC.
246 TOORAK RD., SOUTH YARRA. 3141**

NAME _____

ADDRESS _____

_____ STATE _____ P/CODE _____

SIGNATURE _____

Parent to sign if you are under 18.

RD150

This offer is invalid in those states where it contravenes the law.

The Royal Agricultural Society of Victoria

LIST OF OFFICE BEARERS, 1982

PATRON

His Excellency Rear Admiral Sir BRIAN MURRAY, K.C.M.G., A.O., K.St.J.,

PRESIDENT

G. R. STARRITT, O.B.E., "Kelso Park", R.S.D., Tatura, 3616.

VICE PRESIDENTS

J. H. H. SLEIGH, "Bayunga" P.O. Box 36, Nagamble, 3608.

J. M. BURSTON, "East Mount Ada", Benalla, 3672.

A. J. FISKEN, "Lal Lal Estate", Yendon, 3352.

TRUSTEES

W. J. T. CLARKE, "Devon Park", Dunkeld, 3294.

The Hon. Sir WILLIAM McDONALD, Kt., 102 St. George's Road, Toorak, 3142.

P. B. RONALD, C.M.G., "Koo-man-goo-nong", Pakenham, 3810.

G. P. H. WILSON, C.M.G., "Wilson House", Berwick, 3806.

LIFE COUNCILLORS:

W. A. ANGLISS, "Marnong", Donnybrook, 3652.
 J. M. BUCHANAN, Bass Street, Flinders, 3929.
 SIR RUPERT W. J. CLARKE, Bart, M.B.E., M.A.,
 "Bolinda Vale", Clarkefield, 3430
 W. J. T. CLARKE, "Devon Park", Dunkeld, 3294.
 SIR ALEC CRESWICK, Kt. "Allanvale", Avenel, 3664.
 K. A. DRUMMOND, "Talgarno Park", P.B. Wodonga,
 3690.
 J. M. GARDINER, "Karalee", Tungamah, 3728.
 G. HOWELL, 4/23 Asquith Street, Kew, 3101.
 R. HUNTER, 8 Kensington Road, South Yarra, 3141.
 J. W. KELLY, "Eulo", Caramut North, 3274.
 D. W. R. KNOX, "Polloch", Box 38, Nagamble, 3608.

COLONEL SIR MALCOLM McARTHUR, Kt., O.B.E.,
 "Melrose Farm", Wollert, 3750.
 C. O. MOORE, "Weerangourt", R.S.D. 136, Hamilton,
 3300.
 L. G. C. NICHOLAS, "Cooring Yering", Lilydale, 3140.
 P. B. RONALD, C.M.G., "Koo-man-goo-nong",
 Pakenham, 3810.
 G. R. STARRITT, O.B.E., "Kelso Park", R.S.D. Tatura,
 3616.
 J. W. D. WARD, 3 Kilbride, 173 Walsh Street, South
 Yarra, 3141.
 G. P. H. WILSON, C.M.G., "Wilson House", Berwick,
 3806.

MEMBERS OF COUNCIL:

R. T. BALDERSTONE, C.M.G., M.C., "Koonje", Rhinds
 Road, Wallington, 3221.
 J. BALFOUR BROWN, Sheffield Road, Montrose, 3765.
 W. R. R. BEGGS, "Buln Gherin West", Beaufort, 3373.
 E. W. BEST, C.M.G., 670 Orrong Road, Toorak, 3142.
 A. C. BOTT, "Naranghi", Yarrowonga, 3730.
 J. K. BUCHANAN, A.M., "Glenelra", Flinders, 3929.
 J. M. BURSTON, "East Mt. Ada", Benalla, 3672.
 R. M. BUTLER, "Meadow Banks", Newstead, 3462.
 W. D. CROWLEY, Q.P.M., Railway Road, Wesburn,
 3139.
 A. J. FISKEN, "Lal Lal Estate", Yendon, 3352.
 C. B. GARDINER, 1 Hobby Street, Tongala, 3621.
 R. B. GERRAND, M.B.E., Box 31, Sale, 3850.
 A. GIBSON, 40 Balwyn Road, Canterbury, 3126.
 W. McL. GREAVES, 48 Peel Street, Berwick, 3806.
 J. G. W. HEAD, "Grenada Park", Mangalore West, 3663.
 C. R. KELLY, "Barwidgee", Caramut, 3274.
 The Hon., D. E. KENT, M.P., Dept. of Agriculture,
 G.P.O. Box 4041, Melbourne, 3001.
 R. B. LANGDON, "Roseparke", Wallaces Road,
 Dromana, 3936.
 F. B. LANGLANDS, 230 Thacker Street, Ocean Grove,
 3226.

F. J. LITHGOW, "Flowerfield" Coldstream, 3770.
 SIR CECIL LOOKER, Kt., 26 Tormey Street, North
 Balwyn, 3104.
 The Hon. Sir WILLIAM McDONALD, Kt., 102 St.
 George's Road Toorak, 3142.
 D. S. MacGREGOR, M.B.E., "Dalmore", Baringhup,
 3463.
 Sir IAN M. McLENNAN, K.C.M.G., K.B.E., 112 Walsh
 Street, South Yarra, 3141.
 I. K. MORTON, 53 St. Kinnord Street, Essendon, 3040.
 B. N. NAYLOR, Coombs Road, Kinglake West, 3757
 R. POTTER, "Yarram Park", Willaura, 3291.
 J. W. RAE, a'Beckett Road, Narre Warren North, 3804.
 J. S. A. ROBB, c/- "Chateau Remy", Avoca, 3467.
 J. H. H. SLEIGH, "Bayunga", P.O. Box 36, Nagamble,
 3608.
 I. McK. STARRITT, "Kelso Park", R.S.D., Tatura, 3616.
 F. R.I. STEPHENS, "Vermont", R.M.B. 1154, Benalla,
 3672.
 K. W. URQUHART, "Boonerah", Hexham, 3273.
 R. G. WALKER, "Pleasant Park", Goroke, 3412.
 The Hon. V. F. WILCOX, C.B.E., Q.C., "Carwoola",
 Alexandra, 3714.

DIRECTOR:

J. B. PARRY,

1 Devorgilla Avenue, Toorak, 3142.

ASSISTANT DIRECTOR:

I. A. PEDERSEN, D.F.C.,
 273 Beaconsfield Parade,
 Middle Park, 3206.

CHIEF ACCOUNTANT:

J. F. CLIFFORD,
 20 Carroll Avenue,
 Croydon, 3136.

GROUNDS MANAGER:

K. J. MONKHOUSE,
 35 Carmichael Street,
 East Ivanhoe, 3079.



THE ROYAL AGRICULTURAL SOCIETY OF VICTORIA

ROYAL SHOWGROUNDS, EPSOM ROAD, ASCOT VALE, 3032

THE ANNUAL EXHIBITION will be open on **THURSDAY, 16th SEPTEMBER**, to **SATURDAY, 25th SEPTEMBER**, (including Sunday, 19th) from 9.00 a.m.

Members of the Society, on presentation of their badges, will be admitted to the Grounds and Grand Stands free.

The public will be admitted on Thursday, 16th September, and on the remaining days of the Show, from 9 a.m., including Sunday, 19th September, on payment of \$5.00 for adults and \$1.40 for children under 15 and pensioners.

No charge is made for admission to public Grand Stands.

Admission may be obtained at the gates by cash payment or on production of Member's badges or official passes, etc., also combined Rail and Show Tickets which are sold at most suburban and country stations.

Trams run direct from Elizabeth Street to the Show Grounds.

Prize Cards and Ribbons (which are copyright) will be displayed with the successful exhibits, as follows: —

NORMAL CLASSES (Where Applicable)

First Prize	Blue-lettered Card, Blue Ribbon.
Second Prize	Red-lettered Card, Red Ribbon.
Third Prize	Black-lettered Card, White Ribbon.
Fourth Prize	Green-lettered Card, Yellow Ribbon.
Fifth Prize	Brown-lettered Card, Green Ribbon.
Sixth Prize	Grey-lettered Card, Buff Ribbon.
Very Highly Commended	Lavender-lettered Card and Ribbon.
Highly Commended	Lavender-lettered Card and Ribbon.
Commended	Lavender-lettered Card and Ribbon.
Special	Green-lettered Card, Purple Ribbon.

GROUP CLASSES IN BEEF, DUAL PURPOSE AND DAIRY CATTLE SECTIONS ONLY

First Prize	Blue-lettered Card, Blue and Black Ribbon.
Second Prize	Red-lettered Card, White and Black Ribbon.
Third Prize	Black-lettered Card, White and Black Ribbon.

CHAMPIONSHIPS

Champion Prize Winners	Blue-lettered Card.
Reserve Champion	Blue-lettered Card.
Junior Champion	Blue-lettered Card.
Junior Reserve Champion	Blue-lettered Card.

A ribbon will be carried round the necks of prize-winning Live Stock exhibits.

Supreme Champions will be distinguished by a light blue sash.

Grand Champions and Champions will be distinguished by a red, white and blue sash or rosette.

Senior Champions will be distinguished by a blue sash or rosette.

Reserve Senior Champions and Reserve Champions will be distinguished by a purple sash or rosette.

Junior Champions will be distinguished by a blue, red and blue sash or rosette and Reserve Junior Champions by a red, blue and red sash or rosette.

Refreshments of all kinds will be provided on the grounds by the Society's authorised caterers who bind themselves to supply everything of the best quality at Melbourne rates.

Royal Showgrounds,
Epsom Road, Ascot Vale, 3032.

General Regulations Relative to Arts and Crafts and School Competitions

CONDITIONS OF ENTRY

1. Entries will be received in the Arts and Crafts, and School Competition Sections of the Royal Agricultural Society's Show subject to the rules and conditions hereinafter set out and also those appearing at the head of each section and in each class.

2. The Council of the Society or the Director shall have the power without assigning any reason to:

- (i) Reject or cancel any entry at any time.
- (ii) Prohibit the participation by any person or exhibit in any event or class for which it is entered.
- (iii) Cancel any event or class.
- (iv) Alter the time at which any class or event is to take place.
- (v) Alter the conditions of any event.
- (vi) Remove any exhibit from the Show Grounds.
- (vii) Reserve the right not to exhibit any entry.
- (viii) Alter the date or time for the closing of entries for any section or class or for any particular entry.
- (ix) Transfer an exhibit or exhibitor from any class to any other class.

3. The Society or any official Judge, Stewards, Officer or employee shall under no circumstances be responsible for:

- (a) the loss of any exhibit;
- (b) any damage or injury occasioned to or by any exhibit;
- (c) any loss, damage or injury occasioned to or by any exhibit.

4. The exhibitor enters entirely at his own risk. In case any exhibit whilst on the Society's Show Grounds shall cause or be the cause of injury or damage to any other exhibit or to the person or property of any member of the Society or the general public, the owner of such exhibit shall indemnify and keep indemnified the Society, its officers, officials and members from and against all damages, costs, claims, expenses or liabilities incurred in connection with such exhibits. The exhibitor shall be liable to the Society and its employees, officers and officials for any damage or loss occasioned to any of them by the exhibit or the exhibitor or his agent.

5. The exhibitor shall at all times comply with the directions or requests of the Council of the Society or the Director. This shall without limiting the generality of the foregoing apply to the entry of the exhibit, the exhibitor, the conditions of event, the conduct of the exhibitor, the conducting of the event, the decisions of the Judge and the awarding of the prize.

6. The Council of the Society and the Director reserve the right to adjudicate on any entry or upon any question in dispute or doubt and to make any determination upon any matter whether covered by the conditions of entry or not and the decision so made shall be final and binding and the Society shall thereby have sole and absolute control of all matters affecting the conduct of the Show and the exhibits and exhibitors. There shall be no right of appeal to any court of law or other body from any decision made by the Council of the Society or the Director.

7. An exhibit or exhibitor shall not be eligible to compete in any class by reason of the Society's acceptance of the entry and/or the inclusion of the exhibit or exhibitor in the Society's catalogue or by reason of an Exhibit Entry Ticket or number or other document having been printed, allotted or issued by the Society.

8. Unless otherwise stated all exhibits must be the bona fide property of the exhibitor at the time of entry.

9. No entry can be changed by the exhibitor after entries close. The Director and the Society shall however, have the power to do so at any time and in so doing may, without limiting the generality of the foregoing, alter the class for which the exhibit is entered.

10. All entries must be made in writing on forms supplied by the Society unless otherwise permitted by the Director.

11. No rebates of fees for withdrawn exhibits will be made.

12. All entry forms must be signed by the exhibitor or his authorised agent.

ARRIVAL OF EXHIBITS

13. Exhibits shall be placed where directed by the Director.

ACCOMMODATION

14. Restrictions or limitations on the number of entries in any section may be made by the Society or the Director.

CONDUCT OF EXHIBITORS

15. Should the Council or the Director be of the opinion that a fraudulent, false or erroneous statement has been made regarding an exhibit then the exhibit or exhibitor may be dealt with in accordance with these Rules.

JUDGING

16. The Society or the Director may alter the Judge for any particular class at any time if it or he deems fit.

17. No person shall in any way consult or interfere with or attempt to interfere with the Judge or endeavour to interfere with his freedom of choice or judgement.

18. No exhibit (except in the Painting and Graphics Section) shall display anything which indicates the ownership of the exhibit.

19. All exhibitors and competitors shall accept the decision of the Judge as final as to the merits of the exhibit and no appeal shall be allowed therefrom to any court of law or other body on the question of merit of the exhibit.

PROTESTS

20. An exhibitor or competitor may protest against an award won by an exhibit in the same class alleging infringement of the rules or ineligibility.

21. Such protest shall be addressed to the Director and be lodged at his office at the 1st Floor, Administrative Building, cr. Degraeve Street and Plummer Avenue, Show Grounds, before 12 noon on the first day of the Show. Such protest shall be accompanied with a deposit of \$5.00 which may be forfeited to the Society if the protest be found to be unfounded or frivolous.

22. The protest and all matters arising therefrom shall be determined by either the Council of the Society or the Director.

CONTROL OF THE SHOW

23. Should the Council or the Director be of the opinion that any rule or regulation, where set out in these rules or at the heading of a section or class, has been broken or not observed or performed then the exhibit or exhibitor may be disqualified, suspended for any period, fined or otherwise penalised at the discretion of the Council of the Society or the Director. The whole of the Show, the events thereat, the exhibits and exhibitors and their agents shall be under the complete control of and subject to the decisions and directions of the Council of the Society and/or the Director. Any decision or direction made by either shall be final and binding and no exhibitor shall have the right or cause of action against the Society or the members of the Council or the Director or any right to approach or seek relief from any Court because of any decision made by either the Council of the Society or the Director.

DEFINITIONS

24. "Director" means and includes the person holding the office of Director of the Society and includes a Deputy appointed by him.

"Exhibitor" includes competitor and also includes his agent or anyone acting or purporting to be acting on his behalf whether or not he is employed by the exhibitor.

"Society" includes the Council of the Society.

Singular words include plural.

"Class" includes event and "event" includes class. Class also includes trophy competition or any other award.

SPECIAL PRIZES

The Royal Agricultural Society of Victoria gratefully acknowledges donations and trophies to be awarded throughout the Arts & Crafts Section from the following:-

AMALGAMATED CO-OPERATIVE MARKETERS
(AUST.) LIMITED
ASSOCIATION FOR THE BLIND
AUSTRALIAN DRIED FRUITS ASSOCIATION
AUSTRALIAN NATIVES ASSOCIATION
AUSTRALIAN WOOL CORPORATION
BARKER CAKES PTY. LTD.
BETTE'S PORCELAIN SHOPPE
BLACK & DECKER (AUST.) PTY. LTD.
COATS PATONS (AUSTRALIA) LTD.
G.J. COLES & COMPANY LIMITED
C.S.R. LIMITED
DOLLS' BOUTIQUE
DOLLS' DOMAIN
DRUVA HAND-WEAVERS & CRAFTSMEN PTY.,
LTD.
FITTING & MACHINING ASSOCIATION
FOWLERS VACOLA
MRS. ADRIAN GIBSON
HAND WEAVERS & SPINNERS GUILD OF
VICTORIA
HAVELOCK FOOD PRODUCTS
HEIDELBERG HANDICRAFTS
HOME ECONOMICS TEACHERS' GROUP
ICI AUSTRALIA LTD.
JONAN CERAMICS
JUDY LUKE COTTAGE ACADEMY OF CAKE
DECORATING
JUNE'S CHINA
KERRY L POTTERY
H. LEFFLER & SON
MARGARET DAWSON STUDIO
MARQUETRY SOCIETY OF VICTORIA
MAURI GROCERY PRODUCTS DIVISION
MIDLEA PTY. LTD.
NEEDLEWORK TAPESTRY GUILD OF VICTORIA
THE PLUMBING, SHEET METAL &
COPPERSMITH INSTRUCTORS' ASSOC.
SEMCO PTY. LTD.
SOUTHSON ENTERPRISES
VAN BRUSSELL IMPORTS PTY. LTD.
VICTORIAN AGRICULTURAL SOCIETIES
ASSOCIATION
THE VICTORIAN EGG MARKETING BOARD
VICTORIAN GEM CLUBS' ASSOCIATION
VICTORIAN GUILD OF CHINA PAINTERS
VOGUE PATTERNS
WILKINSON MATCH CONSUMER PRODUCTS
DIVISION
MR. T.G. WITTINGSLOW

JUDGES

PLAIN NEEDLEWORK
Mr. N. Sutherland

PLAIN NEEDLEWORK, MILLINERY, DOLLS:
Mrs. H. Page

TAPESTRY
Mrs. L.M. Russell

EMBROIDERY, COTTON CROCHET, TATTING,
HAND MADE LACE:
Mrs. M. Cheevers

TRADITIONAL EMBROIDERY — (SCHOOL
COMPETITIONS):
Miss K.M. Wilson

MODERN EMBROIDERY
(SCHOOL COMPETITIONS)
Mrs. A. Griffiths

HAND CRAFTED PORCELAIN DOLLS:
Mrs. C. Glasson

APPLIQUE - PATCHWORK — QUILTING
Miss S. Denton

CROCHET:
Mrs. M. Harmer

KNITTING:
Mrs. V. Howat

HAND PAINTED CHINA:
Mrs. P. Redman

POTTERY & SCULPTURE & MOSAIC:
Mr. D. Stuchbery

WEAVING:
Mrs. J. Golding

LEATHER WORK:
Mr. J. Mitchell

MARQUETRY:
Mr. R. Turner

HANDMADE FLOWERS:
Mrs. V. McFadyen

PAINTINGS & GRAPHICS:
Mrs. K. Ballard

BASKETRY & TOYS:
Mrs. H. Lawson

MISCELLANEOUS & MACRAME:
Miss J. Walscott

BARK PICTURES:
Mrs. G.M. Taylor

WOODWORK:
Mr. J. David

ENGINEERING:
Mr. M.G. Southurst

METAL WORK & TECHNICAL CRAFTS:
Mr. T. Willers

AUTOMOTIVE STUDIES:
Mr. D. McKiernan

COOKERY:
Mrs. M. Hill
Ms. J. Griffiths

DECORATED CAKES:
Mrs. B. Vercoe

PRESERVES:
Mrs. J. Blake

A.D.F.A. COMPETITION & FRUIT CAKES:
Miss E. Chambers

LAPIDARY:
Mr. R. Henderson
Mr. B. Buissink
Mrs. M. Howell

STEWARDESSES

Mrs B. Baker
Mrs A.C. Bott
Mrs T.S. Craddock
Mrs J. Goffin
Mrs K. Johnson
Mrs A. Laidler
Mrs R. McRobert
Mrs B.N. Naylor
Mrs M.V. Robinson

Mrs R. Ballantyne
Mrs P. Boxshall
Mrs J.D. Crowley
Mrs J.G.W. Head
Mrs J.W. Kelly
Mrs R.B. Langdon
Mrs S. Mashford
Mrs L.G. Nicholas
Mrs J.H. Sleigh

Mrs E.W. Best
Mrs S. Cook
Mrs R. Cunningham
Mrs N.J. Hillman
Mrs W.C. Kinsman
Mrs L.H. Luxmoore
Mrs J. Milne
Mrs E. Paxman

G.J. Coles & Coy. Limited is proud to sponsor the Arts & Crafts Section at this year's Royal Melbourne Show.

We take pride in our long association with the Royal Show and this year we look forward to our supporting of the largest Arts & Crafts exhibition in Australia. Many long hours have gone into preparation of entries for competition and display, and we trust that you enjoy looking at them.

This sponsorship is another example of Coles in the community.

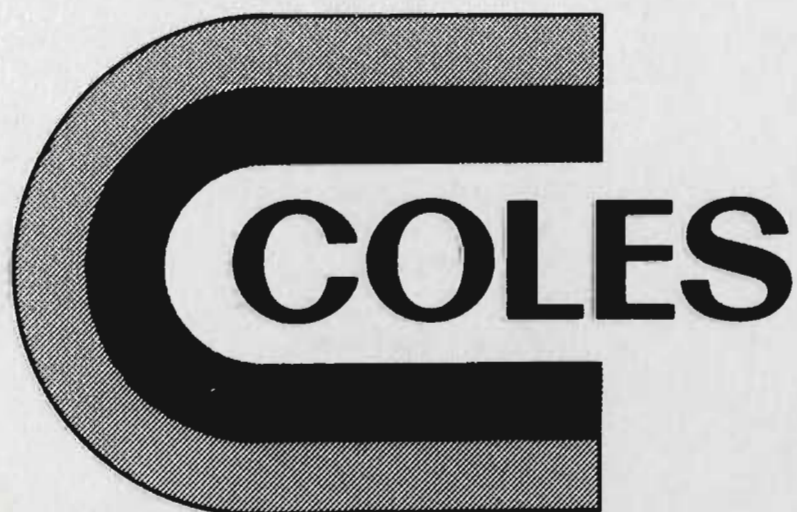

MILLINERY

THE FLORENCE MONOD MEMORIAL

SPECIAL PRIZES (S001) - TROPHY ORDER TO THE VALUE OF \$100, AND AN INSCRIBED MEDALLION, PRESENTED BY THE R.A.S.V. TO COMMEMORATE THE LONG SERVICE GIVEN BY THE LATE MRS. FLORENCE MONOD, WILL BE AWARDED ANNUALLY. IN 1982 THE TROPHY ORDER AND INSCRIBED MEDALLION WILL BE PRESENTED FOR THE BEST EXHIBIT IN CLASSES 1 TO 176, 185 TO 187, 383 TO 386.

1981 - Mrs. D. Cameron

PLAIN NEEDLEWORK

Prizes: First, \$10; Second, \$6; Third, \$4.

SPECIAL PRIZES (S002) - \$20 (R.A.S.V.) and a copy of the 'Vogue Sewing Book' Presented By VOGUE PATTERNS, will be awarded to Best Exhibit in classes 1 to 10.

Mrs M. Tucker

NOTE - exhibits that have been washed will be disqualified. no exhibit may compete that has been judged at a previous show of this Society.

Class 1 - Brunch Coat or Slumber Wear, Any Trim.

- 1 Doherty Miss J
- 2 Evans Mrs S
- 3 Pywell Miss K E
- 4 Reid Mrs M E
- 2-5 Tucker Mrs M

Class 2 - Child's Garment, Made by Machine (Binding Hems and Buttonholes May Be Hand Sewn).

- 2-6 Cox Mrs S
- 2-7 England Mrs G E
- 3-8 Pearce Mrs H
- 9 Pywell Mrs D M
- 10 Reid Mrs M E
- 11 Woolacott Mrs B L

Class 3 - Child's Dress, Made by Machine, No Hand Work. (Binding, Hems and Buttonholes May Be Hand Sewn, No Press Studs Allowed) (3 to 12 Years).

- 12 Cook Miss L
- 3-13 Cox Mrs S
- 14 Doherty Miss J
- 15 Frost Mrs G
- 16 Maplestone Mrs F A
- 17 Mc Dougall Mrs C
- C-18 Mc Kinnon Mrs B T
- 19 Measures Mrs C
- 2-20 Meyer Mrs D
- 21 Pywell Mrs D M
- 22 Reid Mrs M E
- 23 Wilson Mrs S
- 24 Woolacott Mrs B L

Class 4 - Smocked Article. Seams and Binding May Be Machined (No Press Studs Allowed).

- C-25 Boundy Mrs L
- 26 Cox Mrs S
- 27 Mc Dougall Mrs C
- 28 Parris Mrs V
- HC-29 Pearce Mrs H
- 30 Reid Mrs M E
- 2-31 Scott Mrs L
- 32 Stockdale Mrs S
- 33 Timms Mrs H

3-4 Mrs M. E. Reid

34 Waterston Mrs F

Class 5 - Party Apron.

- 2-35 Campbell Mrs U
- 36 Carter Mrs A
- 37 Cox Mrs S
- 38 Hodgson Miss A
- 1-39 Meyer Mrs D
- 40 Pywell Mrs D M
- 41 Reid Mrs M E
- 42 Woolacott Mrs B L

Class 6 - Utility Apron.

- 43 Doherty Miss J
- 44 Hodgson Miss A
- 2-45 Kerr Mrs R A
- 3-46 McLeod Mrs W A
- 47 Mc Master Mrs A A
- 1-48 Meyer Mrs D
- 49 Oostendorp Mrs F
- 50 Reid Mrs M E
- 51 Woolacott Mrs B L

Class 7 - Day Wear - Any Material.(Not Knitted).

- 1-52 Dewhurst Mrs S
- 53 Kerr Mrs R A
- C-54 Measures Mrs C
- 55 Pywell Mrs D M
- 56 Reid Mrs M E
- 57 Stockdale Mrs S

Class 8 - Party Wear - Any Material.(Not Knitted).

- 58 Absalom Mrs J
- 59 Reid Mrs M E

No Awards

Class 9 - Article Made With Knit Fabric.(Excluding Hand Knits).

- 60 Barby Mrs E
- 2-61 England Mrs G E
- 62 Pywell Mrs D M
- 63 Reid Mrs M E
- 1-64 Tucker Mrs M

Class 10 - Scatter Cushion. - Not Larger Than 50cm X 50 Cm.

- 1-65 Barby Mrs E
- 3-66 Cox Mrs S
- 67 Dewhurst Mrs S
- 2-68 Frost Mrs G
- 69 Hodgson Miss A
- 70 Kurnuszkowski Ms A
- 71 Larmour A
- HC-72 Oostendorp Mrs F
- 73 Tricker Mrs M E
- 74 Woolacott Mrs B L

MILLINERY

(new materials to be used).

Prizes; First, \$10; Second, \$6; Third, \$4.

Class 11 - Lady's Hat. - Any Style.

- 75 Bell Mrs J R

No Awards

Class 12 - Bridal Headwear. - Any Style.

No Entry

EMBROIDERY

EMBROIDERY

Prizes: First, \$10; Second \$6; Third, \$4.

SPECIAL PRIZE - (s003) - \$30, donated by COATS PATONS (AUSTRALIA) LTD., will be awarded to the best exhibit in classes 13 to 24.

Mrs. E. Barby

NOTE - in the Embroidery Section, the articles may have seams and hems machine-sewn, but all decorative work must be hand work, unless otherwise stated.

Exhibits which have been washed will be disqualified. no exhibit may compete that has been judged at a previous show of this Society.

Class 13 - Hand Embroidered Household Linen.

- 76 Alexander Miss D
- 77 Blenheim Mrs C
- 78 Granger Mrs M D
- 79 Harewood Mrs R
- 3-80 Hoa Mrs Pham Thi
- 1-81 Joyce Mrs Ita
- 2-82 Slessar Miss E
- 83 Trezise Miss I
- 84 Wilkinson Mrs P T

Class 14 - Any Article or Set - Embroidered. (Not on Calico).

- VHC-85 Abbott Mrs S
- VHC-86 Barby Mrs E
- 1-87 Brenner Mrs H
- 2-88 Hoa Mrs Pham Thi
- 89 Kim Mrs M E
- 90 Larmour A
- C-91 Long Miss L
- 92 Macpherson Mrs R A
- 93 Ridings Mrs E
- 94 Rulli Mrs A
- C-95 Sacred Heart C. (Jackie Gray)
- HC-96 Sacred Heart C. (Lucille Colombo)
- 97 Slessar Miss E
- 3-98 Summerfield Miss C
- 99 Trezise Miss I

Class 15 - Sampler - Any Stitch. Original Design, on Linen, Finished Ready to Hang.

- 100 Abbott Mrs S
- 101 Granger Mrs M D
- 102 Moras Mrs R
- 103 Muliautama Mrs E

No Awards

Class 16 - Piece of Embroidery - Showing Exhibitor's Own Original Design.

- 1-104 Barby Mrs E
- 105 Clay Mrs B
- 106 Hamilton Mrs E
- 2-107 Kim Mrs M E
- C-108 Larmour A
- 109 Liauw Miss F C
- 110 Pool Mrs W S
- 111 Ridgway Miss J

Class 17 - Piece of Counted Thread Work. Other Than Cross Stitch, Drawn Thread, Hardhanger or Pulled Thread Work.

- 112 Abbott Mrs S
- 2-113 Clay Mrs B
- 114 Davey Miss S
- 1-115 Kocsis Mrs I
- 3-116 Leech Mrs A
- C-117 Summerfield Miss C

Class 18 - Piece of Cross Stitch.

- 1K-118 Barr Ms J
- 2-119 Dewhurst Mrs S
- HC-120 Fenton Mrs D
- 121 Frazer Mrs J
- 122 Gouthro Mrs A
- 123 Hodgson Miss A
- 124 Joselin Mrs E
- 3-125 Leonard Miss A
- 126 Pullen Miss S
- 1-127 Sacred Heart C. (Bernadette Daborn)
- 128 Sacred Heart C. (Louise Henwood)
- 129 Spencer Mrs C
- 130 Stockdale Mrs S
- 131 Summerfield Miss C
- 1K-132 Trezise Miss I
- HC-133 Van Toledo Miss D
- 134 Vesty Miss J D

1K-114 Miss S. Davey

Class 19 - Piece of Drawn Thread Work.

- 2-135 Spencer Mrs C
- 1-136 Trezise Miss I

Class 20 - Piece of Hardhanger.

- 137 Cox Mrs S

No Award

Class 21 - Piece of Pulled Thread Work.

- 138 Summerfield Miss C

Class 22 - A Wall Hanging, in Any Type of Embroidery.

- 1-139 Allen Mrs R
- VHC-140 Barby Mrs E
- 141 Barr Ms J
- 142 Carmody Ms V
- 143 Carter Mrs A
- 3-144 Churches Mrs A
- 145 De Souza Mrs E
- 146 Graham Mrs P
- 147 Gray Mrs J
- 148 Kim Mrs M E
- 149 Larmour A
- 150 Leech Mrs A
- 2-151 M.L.C. (Sharron Peck)
- 152 Paxman Mrs P
- 153 Reiher Miss H
- HC-154 Rulli Mrs A
- 155 Spencer Mrs C
- 156 Summerfield Miss C
- HC-157 Tozer Mrs L
- 158 Van Zanten Miss G

Class 23 - Article of Machine Embroidery, With or Without Hand Embroidery.

- 1-159 Barby Mrs E
- 2-160 Gray Mrs J
- 161 Hodgson Miss A
- 3-162 Larmour A
- 163 Mc Leod Mrs W A
- VHC-164 Muliautama Mrs E
- HC-165 Sacred Heart C. (Mandy Chambers)

Class 24 - Article of Embroidery, Exhibitor Over 70 Years of Age.

- 166 Brassey Mrs E
- 167 Fuller Miss A
- 168 Mt Royal Hospital (Mrs Barry)
- 1-169 Mt Royal Hospital (Mrs Hough)
- VHC-170 Mt Royal Hospital (Mrs Mc Cloughlan)
- 2-171 Mt Royal Hospital (Mrs Mills)
- C-172 Mt Royal Hospital (Mrs O'Brien)
- 3-173 Mt Royal Hospital (Mrs Shelton)
- 174 Norrie Mrs M G
- 175 Radnell Mrs D H
- 176 Sandow Mrs E

KNITTING

KNITTING

Prizes: First, \$10; Second, \$6; Third \$4. (Unless Otherwise Stated.)

SPECIAL PRIZE (S004) - \$20 donated by COATS PATONS (AUST.) LTD. Will be awarded to the best exhibit in classes 25 to 44.

Mrs G. Schwarze

WOOL OR WOOL BLEND TO BE USED UNLESS OTHERWISE STATED.

All knitting to be done by hand and seams to be hand worked, unless otherwise stated.

Edging may be crocheted in silk or wool.

Class 25 – Baby's Knitted Shawl, Cot or Pram Cover.

- 177 Cloak Mrs J
- 2-178 Densley Miss J
- 179 Evans Miss W
- 3-180 Gibbons Miss P
- 1-181 Herrmann Mrs M
- 182 Hodgson Miss A
- 183 Mc Leish Mrs E
- 184 Moras Miss J
- 185 Schaudinn Mrs H

Class 26 – Baby's Knitted Singlet. (Edging May Be Crocheted).

- 186 Beers Miss H I
- 187 Blair-West Mrs E M
- 188 Boschen Mrs E A
- 189 Evans Mrs K
- 190 Fernandes K E
- 3-191 Hindle Mrs J
- 192 Matthews Mrs P
- 193 Moras Miss J
- 194 O'Connor Mrs B
- 195 Orange Mrs J C M
- 2-196 Schwarze Mrs G
- 1-197 Stanford Mrs E
- 198 Woolacott Mrs B L

Class 27 – Baby's Knitted Jacket.

- 199 Beaty Mrs F
- 200 Beers Miss H I
- 201 Blair Mrs D
- 1-202 Boschen Mrs E A
- 203 Brown Mrs K
- 204 Bulmer Miss D
- 205 Campbell Mrs J
- 206 Ellis Mrs J
- 207 Fernandes K E
- 208 Georgeson Mrs C I
- 209 Govett Mrs M H
- 210 Hardwick Mrs J M
- 211 Hodgson Miss A
- 212 Kerr Miss R L
- 213 Kilner Miss P
- 214 Knight Mrs J
- 215 Martin Mrs M
- 216 Matthews Mrs P
- 217 Mc Cance Mrs B F
- 218 Mills Mrs F
- 3-219 Moncur Mrs M
- 220 Moore Mrs D
- 221 Moras Miss J
- 222 Nolan Miss M D
- 223 O'Connor Mrs B
- 224 Orange Mrs J C M
- 225 Price Mrs J
- 226 Rouse Mrs R

- 2-227 Schwarze Mrs G
- 228 Stanford Mrs E
- 229 Stegelman Miss M
- 230 Stevenson Mrs M
- 231 Taege Mrs D M
- 232 Thompson Mrs D

Class 28 – Baby's Knitted Frock.

- 233 Baker Mrs C J
- 234 Beers Miss H I
- 235 Bibby Mrs M
- 236 Boschen Mrs E A
- 237 Buchanan Mrs C
- 238 Bulmer Miss D
- 239 Burr Mrs M
- 240 Densley Miss J
- 241 Ellis Mrs J
- 242 Evans Mrs S
- 243 Fernandes K E
- 244 Govett Mrs M H
- 245 Hardwick Mrs J M
- 246 Hodgson Miss A
- 247 Knight Mrs J
- 248 Leonard Mrs P M
- 249 Lowe Mrs P
- 3-250 Matthews Mrs P
- 251 Mc Cance Mrs B F
- 252 Moncur Mrs M
- 253 Morales Mrs D J
- 254 Moras Miss J
- 255 O'Connor Mrs B
- 1-256 Orange Mrs J C M
- 257 Pleydell Mrs F
- 258 Potts Miss J
- 259 Rouse Mrs R
- 260 Sandow Mrs E
- 2-261 Schwarze Mrs G
- 262 Sykes Mrs R
- 263 Tomkinson Miss M

Class 29 – Infant's Knitted Outfit or Layette.

- 264 Amos Mrs M
- 265 Beaty Mrs F
- 266 Blair Mrs D
- 2-267 Boschen Mrs E A
- 268 Bulmer Miss D
- 269 Dale Mrs D E
- 270 Hodgson Miss A
- 271 Kilner Miss P
- 272 Moras Miss J
- 273 Orange Mrs J C M
- 274 Reid Mrs M E
- 275 Robertson Miss S
- 1-276 Schwarze Mrs G
- 277 Sykes Mrs R
- 278 Taege Mrs D M
- 279 Timms Mrs H
- 3-280 Wallis Miss S
- 281 Whelan Mrs M

Class 30 – Child's Knitted Cardigan or Jumper. (6 to 12 Years).

Prizes: First, \$15; Second, \$10; Third, \$5; Donated By COATS PATONS (AUST.) LTD.

- 282 Abrahams Mrs K R
- 283 Bolitho Mrs J
- 284 Boschen Mrs E A
- 285 Bulmer Miss D
- 286 Collins Mrs M
- 2-287 Ellis Mrs J
- 288 Evans Mrs K
- 3-289 Fernandes K E
- 290 Gray Mrs J
- 291 Jackson Mrs T
- 292 Mills Mrs F

KNITTING

- 293 Orange Mrs J C M
 1-294 Schwarze Mrs G
 295 Taege Mrs D M
 296 Tricker Mrs M E
 297 West Mrs B

Class 31 – Cardigan, Jacket or Pullover, For Man or Woman, Knitted in 4-Ply or Coarser.

- 298 Berryman Miss W
 299 Bilsborrow Mrs A
 300 Bulmer Miss D
 1-301 Campbell Miss F
 302 Campbell Mrs J
 303 Chapman Mrs P
 304 Collins Mrs M
 305 Fernandes K E
 306 Fletcher Mrs C
 2-307 Forfar Miss A
 308 Golja Miss L D
 309 Herrmann Mrs M
 310 Jackson Mrs T
 3-311 Kerr Mrs R A
 312 Ledley Mrs F
 313 Moncur Mrs M
 314 Nolan Miss M D
 315 Orange Mrs J C M
 316 Paxman Mrs P
 317 Shields Ms J L
 318 Shiels Mrs M
 319 Stegelman Miss M
 320 Surace Miss C
 321 Taege Mrs D M
 322 Thompson Mrs D
 323 Tubecki Miss V
 324 Zelle Mrs E V

Class 32 – Cardigan, Jacket or Pullover, For Man or Woman, Knitted in 3-Ply or Finer.

Prizes: First, \$15; Second, \$10, Third \$5; Donated By COATS PATONS (AUST.) LTD.

- 325 Amos Mrs M
 3-326 Fernandes K E
 2-327 Knight Mrs J
 1-328 Orange Mrs J C M
 329 Schwarze Mrs G
 330 Stern Mrs I C M
 331 West Mrs B

Class 33 – Garment Knitted From Pure Wool.

- 332 Alben Mrs B
 333 Berryman Miss W
 1-334 Bilson Mrs L J
 2-335 Boschen Mrs E A
 336 Boustead Mrs T M
 3-337 Brooks Mrs J
 338 Burgin Mrs B
 339 Evans Mrs S
 340 Fernandes K E
 341 Golja Miss L D
 342 Kerr Miss R L
 343 Kerr Mrs R A
 344 Ledley Mrs F
 345 Lott Mrs G E
 346 Mc Leish Mrs E
 347 Meyer Miss S
 348 Orange Mrs J C M
 349 Reid Mrs V
 350 Stegelman Miss M
 351 Stern Mrs I C M
 352 Taege Mrs D M
 353 West Mrs B

Class 34 – Socks Knitted.

- 354 Baker Mrs C J

- 355 Beers Miss H I
 356 Blair-West Mrs E M
 357 Burr Mrs M
 358 Champness Mrs I J
 3-359 Georgeson Mrs C I
 360 Mawson Mrs M
 361 Reid Mrs V
 1-362 Smith Mrs V C
 2-363 Wakefield Mrs B F E
 364 West Mrs B

Class 35 – Best Garment Knitted in Hand Spun Wool, (Wool to Be Spun by Exhibitor).

SPECIAL PRIZE (\$005) - \$15 HAS BEEN DONATED BY THE HAND WEAVERS AND SPINNERS' GUILD OF VICTORIA TO THE WINNER OF THE ABOVE CLASS.

- 365 Driver Mrs G
 1-366 Georgeson Mrs C I
 2-367 Irvin Mrs C
 3-102 Mrs R Moras

Class 36 – Cardigan, Jacket or Pullover, For Man or Woman, Knitted in Hand Spun Wool. (Wool to Be Spun by Exhibitor).

- 3-368 Driver Mrs G
 1-369 Erickson Mrs L
 370 Georgeson Mrs C I
 371 Gibbons Mrs S E
 372 Jones Mrs I
 1-373 Lane Mrs A
 374 Mannington Mrs M E
 3-375 Moras Mrs R
 376 Reading Mrs J
 377 Taege Mrs D M
 378 Ward Miss E
 379 Wellsprings F

Class 37 – Child's Cardigan or Jumper, Knitted in Hand Spun Wool.

- 2-380 Driver Mrs G
 381 Mannington Mrs M E
 1-382 Moras Mrs R
 383 Sacred Heart C. (Karen Mahoney)
 384 Sacred Heart C. (Zofia Tomaszewski)
 385 Ward Miss E

Class 38 – Best Piece of Knitting in Wool or Wool Blend. (Excluding Articles Covered by Any Other Class).

- 386 Baker Mrs C J
 387 Beaty Mrs F
 388 Brown Mrs K
 389 Burgin Mrs B
 390 Burr Mrs M
 3-391 Georgeson Mrs C I
 392 Mc Cance Mrs B F
 2-393 Mc Cormack Mrs E
 394 O'Connor Mrs B
 395 Reid Mrs M E
 396 Ryan Mrs P
 397 Sandow Mrs E
 1-398 Verschuren Miss E
 399 West Mrs B
 400 Zelle Mrs E V

Class 39 – Knitted Garment For Casual Wear in Coarse Wool.

- 401 Burgin Mrs B
 402 Dall Mrs L B
 403 Gray Mrs J
 2-404 Kerr Mrs R A
 3-405 Morales Mrs D J
 406 Sandow Mrs E
 407 Schaudinn Mrs H

CROCHET

1-408 Schwarze Mrs G

Class 40 – Any Garment Knitted in Fair Isle.

- 1-409 Georgeson Mrs C I
 1-410 Lowe Mrs P
 411 Morales Mrs D J
 3-412 Smith Mrs P
 2-413 Smith Mrs S
 414 Stern Mrs I C M

Class 41 – Best Piece (Knitted in Fine Cotton or Blend).

- 2-415 Brooks Mrs J
 416 Burgin Mrs B
 417 Graf Mrs E
 1-418 McLeod Mrs W A
 3-419 Smith Mrs E V
 420 Woolacott Mrs B L

Class 42 – Any Garment Knitted in Synthetic Yarns.(Excluding Baby Wear).

- 1-421 Blair Mrs D
 422 Burgin Mrs B
 423 Fernandes K E
 2-424 Knight Mrs J
 425 Moras Miss J
 426 Ogrizovic Mrs C
 427 Swanson Miss R
 428 Woolacott Mrs B L

Class 43 – Machine Knitted Garment.

- 429 Barling Mrs M
 C-430 Evans Miss W
 1-431 Griffiths Mrs R
 3-432 Horvat Mrs E
 433 Hutchinson Mrs J
 434 Mc Leish Mrs E
 435 Reid Mrs M E
 2-436 Wisken Mrs G M

Class 44 – Article of Knitting, Exhibitor Over 70 Years of Age.

- 437 Armstrong Mrs Q
 3-438 Beers Miss H I
 2-439 Boschen Mrs E A
 440 Fletcher Miss L E
 441 Fuller Miss M
 442 Lloyd Miss C N
 443 Mt Royal Hospital (Mrs Wilson)
 1-444 Sandow Mrs E
 445 Sloggett Mrs L
 446 Ward Mrs H M
 3-447 West Mrs B

Class 45 – V.A.S.A. Hand Knitting Garment Competiiton :Final. Award: Trophy

- 448 Askew Mrs A P (Central & South Gippsland)
 449 Devlin Mrs P (Upper Goulburn)
 450 Fehring Miss M (Northern)
 1-451 Mc Kenzie Mrs J (Midlands)
 452 Pickering Mrs A (Wimmera)
 453 Ritchie Mrs E (Central Highlands)
 454 Saunders Mrs Y (South Western)
 2-455 Schwarze Mrs G (Port Phillip)
 3-456 Spedding Mrs B (Goulburn Valley)

CROCHET

Prizes: First, \$10; Second, \$6; Third, \$4.(Unless Otherwise Stated).

SPECIAL PRIZE (\$006) - \$20 will be awarded to the best exhibit in classes 46 to 60.

Mrs P. D. Meyer

NOTE - exhibitors will be allowed only one article in any one class, unless otherwise stated.

Class 46 – Any Article of Creative Crochet.(Origin of Design Must Be Stated).

- 457 Boschen Mrs E A
 458 Brandt Mrs K H
 459 Brun Mrs R
 460 Christensen Ms S
 3-461 Di Liberto Mrs M
 2-462 Kocsis Mrs I
 463 Markwell Mrs S
 464 Peck Mrs E M
 1-465 Phillipson Mrs M
 466 Williams Mrs P

Class 47 – Best Piece or Set of Crochet Work (Cotton).(Excluding Bedspread or Tablecloth)

- 467 Arundell Mrs M C
 3-468 Bell Mrs K
 469 Brown Mrs K
 470 Brun Mrs R
 471 Busuttil Mrs E
 472 Dear Mrs F
 473 Gabriel Mrs H
 474 Helms Mrs M
 475 Jones Mrs H A
 476 Mammoliti Mrs C
 477 Maxwell Mrs V J
 478 Mc Pherson Mrs G M
 1-479 Meyer Mrs P D
 2-480 Parks Mrs A V
 481 Peck Mrs E M
 482 Ranger Mrs D A
 483 Reid Mrs J E
 484 Slocum Miss D L
 485 Vittouris Mrs B

Class 48 – Crocheted Bedspread or Tablecloth (Cotton).

- 486 Ellis Mrs J
 1-487 Geerling Mrs H A
 488 Hansen Mrs J
 3-489 Helms Mrs M
 490 Kocsis Mrs I
 491 Mc Pherson Mrs G M
 2-492 Poole Mrs V M
 493 Stanford Mrs C A

Class 49 – Afternoon Tea Cloth, Crocheted in Cotton.

- 494 Arnold Mrs G
 495 Arundell Mrs M C
 496 Deane Mrs P
 497 Maxwell Mrs V J
 1-498 Meyer Mrs P D
 499 Nolan Miss M D
 3-500 Palfy Mrs S
 501 Peck Mrs E M
 502 Ranger Mrs D A
 503 Reid Mrs J E
 504 Warren Mrs E L

2-490 *MRS I KOCSIS*

Class 50 – Doyley, Crocheted in Cotton or Linen Thread, 1 Only.

- 505 Brenner Mrs H

CROCHET

- 506 Brown Mrs K
 507 Brun Mrs R
 508 Dear Mrs F
 509 Helms Mrs M
 510 Jones Mrs H A
 3- 511 Kocsis Mrs I
 2- 512 Mc Pherson Mrs G M
 513 Palfy Mrs S
 514 Parks Mrs A V
 515 Peck Mrs E M
 516 Reid Mrs J E
 1- 517 Scougall Mrs R
 518 Slocum Miss D L
 519 Stanlake Mrs M
 520 Surace Miss C
 521 Van Toldeo Miss D
 522 Warren Mrs E L

Class 51 – Baby's Crocheted Jacket. Silk or Wool Edging.

- 523 Boschen Mrs E A
 524 Bulmer Miss D
 1- 525 Collins Mrs B I
 526 Collins Mrs M
 527 De Luca Mrs M
 528 Fulton Mrs L
 3- 529 Hardwick Mrs J M
 VHC- 530 Jackson Mrs J
 531 Mammoliti Mrs C
 532 Meyer Miss S
 C- 533 Polley Mrs A
 1- 534 Ranger Mrs D A
 535 Rouse Miss P
 536 Rouse Mrs R
 HC- 537 Sandow Mrs E
 538 Walker Mrs L
 539 Woodyard Mrs B

Class 52 – Baby's Crocheted Frock, Wool or Wool Blend.

- 540 Brimson Mrs D
 541 Brown Mrs K
 542 Bulmer Miss D
 543 Collins Mrs B I
 544 Collins Mrs M
 3- 545 Fulton Mrs L
 546 Hardwick Mrs J M
 547 Jackson Mrs J
 548 Peck Mrs E M
 549 Ranger Mrs D A
 550 Stanford Mrs C A
 1- 551 Surace Miss C
 HC- 552 Webb Mrs J E
 2- 553 Williams Mrs N E

Class 53 – Baby's Shawl, Crocheted. Wool or Wool Blend.

- 3- 554 Collins Mrs B I
 555 Cottle Miss P J
 2- 556 Harris Mrs M
 557 Perrin Ms M
 1- 558 Ranger Mrs D A
 HC- 559 Smith Mrs S
 560 Thomson Mrs J M
 561 White Mrs S
 562 Woodyard Mrs B

Class 54 – Best Piece of Crochet Work. Wool or Wool Blend (One Article Only), Excluding Travelling, Knee or Afghan Rug and Articles Covered by Any Other Class.

- 2- 563 Bell Mrs K
 564 Brimson Mrs D
 565 Brooks Mrs J
 566 Brown Miss P M

- 1- 567 Collins Mrs M
 568 Gleadell C W
 569 Govett Mrs M H
 570 Hardwick Mrs J M
 HC- 571 Kocsis Mrs I
 C- 572 Lockhart Mrs G
 3- 573 Mayhew Mrs M
 574 Meyer Miss S
 575 Muliautama Mrs E
 576 Pryor Mrs J
 577 Rouse Miss P

Class 55 – Travelling Knee or Afghan Rug, Crocheted in Wool.

Prizes: First, \$19; Second, \$7, Third, \$4; Donated By THE AUSTRALIAN WOOL CORPORATION.

- 2- 578 Brown Mrs K
 579 Burr Mrs M
 580 Buttery Mrs I H
 1- 581 Cook Miss C
 HC- 582 Fenton Mrs D
 583 Hampson Mrs A M
 584 Houston Mrs L
 3- 585 Ind Mrs E K
 586 Kocsis Mrs I
 587 Peck Mrs E M
 588 Williams Mrs N E

Class 56 – Travelling, Knee or Afghan Rug, Crocheted in Wool Blend.

- 1- 589 Brown Mrs K
 2- 590 Kerr Mrs R A
 HC- 591 Matthews Mrs D
 592 Tricker Mrs M E

Class 57 – Best Garment - Crocheted in Any Material. (Excluding Articles Covered by Any Other Class).

- VHC- 593 Brimson Mrs D
 HC- 594 Brown Miss P M
 595 Collins Mrs B I
 596 Frazer Mrs J
 597 Hardwick Mrs J M
 598 Hastie Mrs G F
 599 Kocsis Mrs I
 C- 600 Lockhart Mrs G
 1- 601 Mc Leod Mrs W A
 602 Meyer Miss S
 603 Mott Mrs M S
 604 Nicol Mrs D R
 2- 605 Ogrizovic Mrs C
 606 Peck Mrs E M
 607 Pettiroso Miss A
 608 Pryor Mrs J
 3- 609 Pywell Miss K E

Class 58 – Best Piece of Hairpin Crocket.

- 1- 610 Maplestone Mrs F A

Class 59 – Best Garment Crocheted in Hand Spun Wool.

- 1- 611 Driver Mrs G
 2- 612 Mannington Mrs M E

Class 60 – Article of Crochet, Exhibitor Over 70 Years of Age.

- 2- 613 Arundell Mrs M C
 HC- 614 Brown Mrs L
 615 Collins Mrs B I
 G- 616 Kaye Mrs M
 1- 617 Meyer Mrs P D
 618 Mt Royal Hospital (Miss Brewer)
 619 Mt Royal Hospital (Mrs Wilson)

DOLLS

- 3- 620 Parks Mrs A V
 VHC 621 Pert Mrs G
 C- 622 Pywell Mrs D M
 623 Ranger Mrs D A
 624 Sloggett Mrs L
 625 Walker Mrs L

**Class 61 – V.A.S.A. Crocheted Article Competition:
 Final. Award: Trophy.**

- 626 Allen Mrs M (Midlands)
 627 Boast Mrs J (Central & South Gippsland)

- 1- 629 Hindle Mrs E J (Central Highlands)
 630 Mc Lean Mrs B (South Western)
 631 Ross Mrs R M (Goulburn Valley)
 632 Sprague Mrs A (Wimmera)
 633 Wilding Mrs S (Port Phillip)

No other awards.

BROOMSTICK OR JIFFY LACE

Prizes: First, \$10, Second, \$6; Third, \$4.

Class 62 – Broomstick or Jiffy Lace. - Any Article.

- HC- 634 Boschen Mrs E A
 635 Maplestone Mrs F A
 3- 636 Pryor Mrs J
 1- 637 Sykes Mrs R

HAIRPIN LACE

Prizes: First, \$10; Second, \$6; Third, \$4.

Class 63 – Hairpin Lace. - Any Article.

- 1- 638 Brun Mrs R
 639 Maplestone Mrs F A
 640 Pryor Mrs J

DOLLS

(Excluding Hand Crafted Porcelain Dolls)

Prizes: First, \$10; Second, \$6, Third, \$4.

THE 'MRS. TOM WITTINGSLOW' AWARD. Special prize (\$007) - \$30 will be awarded for the best exhibit in classes 64 to 68.

Mrs L. Chalmers

The prizemoney in these classes has been donated by MR. T. WITTINGSLOW.

Class 64 – Best Group of Two or More Dolls.

- 3- 641 Brandon Park T.S. (Angela Gordon)
 642 Brandon Park T.S. (Jeanette Peace)
 643 Brandon Park T.S. (Maria Karatjas)
 644 Briggs Mrs E
 3- 645 Campbell Mrs U
 646 Casoar Mrs K
 647 Cecil Miss L M
 2- 648 Doherty Miss J
 649 Flanagan Mrs P
 650 Fordham Mrs P
 HC- 651 Glasson Mrs C
 1- 652 Hall-Bentick Ms J
 653 Hodgson Miss A

- 654 Hutcheon Miss K
 655 James Mrs J
 656 Kleeberg Mrs L
 657 Lumpreiks Ms C
 G- 658 Macansh Mrs C
 659 Mc Kinnar Mrs M
 660 Mc Master Mrs A A
 G- 661 Moncur Mrs M
 662 Paterson Mrs J
 663 Prince Mrs J
 HC- 664 Sloan Miss F
 665 Smith Mrs E W

Class 65 – Best Dressed Doll, in Woolen Garments (Hand Made). Knitted or Crocheted.

- 3- 666 Baker Mrs C J
 667 Beaty Mrs F
 668 Burr Mrs M
 G- 669 Emslie Mrs E
 670 Flanagan Mrs P
 G- 671 Hindle Mrs J
 672 Hodgson Miss A
 HC- 673 Knight Mrs J
 674 Martin Mrs M
 675 Mc Cance Mrs B F
 676 Mc Leish Mrs E
 677 Mc Pherson Mrs G M
 G- 678 Moncur Mrs M
 2- 679 Moras Miss J
 680 Ogrizovic Mrs C
 681 Pryor Mrs J
 1- 682 Schwarze Mrs G
 683 Watkins Mrs H

Class 66 – Best Dressed Doll.

- 684 Annear Mrs A P
 685 Briggs Mrs L E
 1- 686 Chalmers Mrs L
 687 Cox Mrs S
 G- 688 Dewhurst Mrs S
 689 Doherty Miss J
 690 Fordham Mrs P
 3- 691 Glasson Mrs C
 692 Hamilton Mrs I A
 693 Hamilton Mrs J
 HC- 694 Hodgson Miss A
 695 Kelly Mrs L
 696 Kingston Mrs B
 697 Matthews Mrs P
 698 G.C. Mt. St. Joseph (Anita Davis)
 699 G.C. Mt. St. Joseph (Jenny Eastwood)
 700 G.C. Mt. St. Joseph (Kerri Mac Gibbon)
 701 G.C. Mt. St. Joseph (Nives Tudorovic)
 702 G.C. Mt. St. Joseph (Paula Rigoni)
 703 Mun Mrs B
 G- 704 Paterson Mrs J
 705 Porritt Mrs B
 706 Reid Mrs M E
 707 Ridgway Miss J
 2- 708 Smith Mrs H F
 HC- 709 Watkins Mrs H

Class 67 – Most Original Doll.(Originality and Workmanship to Be Taken Into Consideration.)

- 1- 710 Brandon Park T.S. (Darren England)
 711 Brandon Park T.S. (Fiona Robertson)
 712 Brandon Park T.S. (Jane Barnett)
 713 Brandon Park T.S. (Janine Rule)
 714 Brandon Park T.S. (Manuella Schulz)
 715 Brandon Park T.S. (Melissa Roberts)
 716 Brandon Park T.S. (Rebecca Wittingslow)
 717 Briggs Mrs E
 718 Campbell Mrs U
 719 Cecil Miss L M

DOLLS

- 720 Coleman Mrs K
 C-721 Cope Mrs B C
 722 Dear Miss J
 723 Doherty Miss J
 724 Fordham Mrs P
 725 Glasson Mrs C
 726 Hamilton Mrs J
 727 Hodgson Miss A
 728 Kelly Mrs L
 3-729 Kocsis Mrs I
 HC-730 Leech Mrs A
 731 Mc Kinnon Mrs B T
 732 Oostendorp Mrs F
 2-733 Paterson Mrs J
 734 Peart Mrs C
 735 Porritt Mrs B
 C-736 Simpson Mrs J
 737 Sloan Miss F
 738 Smith Mrs E W
 739 Titterington Miss L
 740 Watkins Mrs H

Class 68 – Doll, National Costume. Name of Nation Must Be Attached.

- 741 Glasson Mrs C
 742 Hamilton Mrs I A
 743 Hamilton Mrs J
 744 Hodgson Miss A
 745 Kelly Mrs L
 746 Kocsis Mrs I
 747 Macpherson Mrs R A
 748 G.C. Mt. St. Joseph (Anne-Maree Jumpertz)
 749 Simpkins Mrs E B
 750 Wilson Miss S

HAND CRAFTED PORCELAIN DOLLS

(all dolls to be handcrafted by exhibitor)

Prizes: First \$10; Second, \$6; Third, \$4.

SPECIAL PRIZE (s008) - \$30 donated by JONAN CERAMICS. will be awarded to the best exhibit in classes 69 to 71.

SPECIAL PRIZE (s009) - trophy, 'THE MRS. MAUD FORSYTH AWARD', donated by the Dolls' Boutique, will be awarded to the best dressed doll in classes 69 to 71.

Class 69 – Reproduced French Doll or Dolls. (The Prizemoney in This Class Has Been Donated by the Dolls' Boutique).

- 751 Coleman Mrs K
 752 Vincentis Ms S De
 2-753 Ezekiel Mrs P
 754 Flanagan Mrs P
 755 Graham Mrs P
 1-756 Gray Mrs J
 3-757 Martin Mrs D
 HC-758 Mc Intyre Mrs J
 759 Mun Mrs B
 760 Saddler Mrs G
 761 Tomlinson Mrs E
 762 Wilson Mrs B F

Class 70 – Reproduced German Doll or Dolls. (The Prize Money in This Class Has Been Donated by the Dolls' Domain).

SPECIAL PRIZE (S010) - trophy donated by THE DOLLS' DOMAIN will be awarded to the winner of the above class.

- 763 Coleman Mrs K
 764 Vincentis Ms S De
 HC-765 Ellis Mrs J
 HC-766 Ezekiel Mrs P
 HC-767 Flanagan Mrs P
 HC-768 Graham Mrs P
 1-769 Gray Mrs J
 770 Marantelli Miss L
 771 Martin Mrs D
 772 Mun Mrs B
 773 Saddler Mrs G
 3-774 Shaw Mrs C E
 775 Tomlinson Mrs E
 2-776 Treyvaud Mrs C
 777 Wilson Mrs B F
 HC-778 Younglove Mrs D

Class 71 – Reproduced Doll or Dolls Under 21Cm.

SPECIAL PRIZE (S011) - trophy donated by the MARGARET DAWSON STUDIO will be awarded to the winner of the above class.

- HC-779 Ezekiel Mrs P
 HC-780 Graham Mrs P
 HC-781 Gray Mrs J
 2-782 Martin Mrs D
 HC-783 Mun Mrs B
 3-784 Saddler Mrs G
 785 Tomlinson Mrs E
 786 Wilson Mrs B F

TATTING

Prizes: First \$10; Second, \$6; Third \$4.

SPECIAL PRIZE (S012) - \$10 presented by COATS PATONS (AUST.) LTD., THE MANUFACTURERS OF COATS' MERCER CROCHET COTTON will be awarded to the exhibitor of the **BEST PIECE OF TATTING.**

Class 72 – Tatting. - Any Article.

- 787 Anderson Mrs D
 HC-788 Blair-West Mrs E M
 789 Christensen Ms S
 3-790 Clugston Mrs N
 791 Forfar Miss A
 792 Hellyer Mrs I
 1-793 Jones Mrs H A
 794 Mc Mahon Mrs N
 795 Munro Mrs L
 796 Murphy Miss E
 2-797 Ryan Sister I
 798 Sandow Mrs E
 799 Wilson Miss E B

APPLIQUE - PATCHWORK - QUILTING

Prizes: First \$10; Second, \$6; Third, \$4.

Class 73 – Any Article of English Style Patchwork.

- 800 Alexander Miss D
 2-801 Barby Mrs E
 802 Blomeley Mrs D
 803 Couch Mrs Y
 804 Hammerstein Mrs P

TOY MAKING

[- 831 MRS E.R. McInnes

- 805 Hanly Mrs J D
 806 Hodgson Miss A
 C- 807 John Mrs E H
 808 Keenan Miss K
 809 Lewer Mrs M J
 VHC- 810 Mackie Miss A T
 3- 811 Pearce Mrs H
 812 Reinisch Miss M

HC- 818 MRS S Debbey

Class 74 - Any Article of American Style Patchwork.

- 813 Allsopp Mrs A
 3- 814 Amos Mrs P
 VHC- 815 Barby Mrs E
 VHC- 816 Braun Mrs F
 817 Davis Mrs C
 818 Delahey Mrs J
 VHC- 819 Frazer Mrs J
 1- 820 Frost Mrs G
 821 Gibson Mrs N
 822 Hellyer Mrs I
 823 Hoyne Miss I
 824 Hughes Miss D
 825 Jackson Mrs J M
 C- 826 John Mrs E H
 827 Johnston Miss A
 C- 828 Lewer Mrs M J
 829 Markwell Mrs S
 HC- 830 Matterson Mrs I M
 831 Mc Innes Mrs E R
 832 Noble Mrs J
 2- 833 Pollock Mrs M
 C- 834 Shepard Mrs C
 835 Stafford Mrs S
 836 Stephenson Mrs P
 HC- 837 Tricker Mrs M E

Class 75 - Any Article of Log Cabin Patchwork.

- HC- 838 Barby Mrs E
 3- 839 Gibson Mrs N
 840 Hellyer Mrs I
 841 Hodgson Miss A
 HC- 842 Pettiroso Miss A
 843 Miss I Hoyne

Class 76 - Any Article of Cathedral Window Patchwork.

- C- 843 Alston Mrs D
 2- 844 Anderson Mrs D
 1- 845 Braun Mrs F
 846 Glover Mrs J
 VHC- 847 Lewer Mrs M J
 848 Markwell Mrs S
 849 Mc Leish Mrs E
 C- 850 Tricker Mrs M E
 3- 851 Walder Mrs N

Class 77 - Any Article of Applique.

- 852 Anderson Mrs D
 853 Beeson Mrs L
 854 Braun Mrs F
 855 Collingwood Ed. Centre H.S. (Connie Pasiopoulos)
 856 Collingwood Ed. Centre H.S. (Helen Fuge)
 857 Corryong H.S. (Kerrie Bryceson)
 858 Davis Mrs C
 859 Hellyer Mrs I
 860 Hodgson Miss A
 861 Hughes Miss D
 862 Jackson Mrs J M
 863 Macleod H.S. (Joanne Branagan)
 864 Macleod H.S. (Sandra Webb)
 865 Macleod H.S. (Sharon Boyd)
 866 Macleod H.S. (Vivienne Garner)
 867 Macleod H.S. (Wendy Hutchinson)
 868 Matterson Mrs I M
 869 Pollock Mrs M

- 870 Rodger Miss G
 871 Taylor Mrs W
 872 Vincent Miss J
 873 Williams Miss R

Class 78 - Any Article of Quilting.

- 874 Allsopp Mrs A
 875 Gibson Mrs N
 876 Harper Mrs P
 877 Hellyer Mrs I
 878 Hodgson Miss A
 879 Jackson Mrs J M
 880 Johnston Miss A
 881 Matterson Mrs I M
 882 Simpkins Mrs E B
 883 Walder Mrs N

TOY MAKING

Prizes; First \$10; Second \$6; Third \$4.

SPECIAL PRIZE (S013) - \$30 donated by MR. T. WITTINGSLOW will be awarded to the best exhibit in classes 79 to 82.

MRS C. Glasson

SPECIAL PRIZE (S014 - (ANA AWARDS) First, \$10; Second, \$6; Third, \$4 - will be awarded to the best exhibits with an Australian theme in classes 79 to 82.

Exhibits in classes 79 and 80 should be suitable in size, character, and all details as small child's play toy.

The prizemoney in classes 81 and 82 has been donated by MR. T. WITTINGSLOW.

Class 79 - Soft Toy (In Felt).

- 884 Alexander Miss D
 885 Brown Mrs V
 1- 886 Govett Mrs M H
 887 Hamilton Mrs I A
 HC- 888 Hodgson Miss A
 2- 889 Hyde Miss K
 890 Macpherson Mrs R A
 891 Mc Kinnar Mrs M
 892 Mc Kinnon Mrs B T
 893 Mun Mrs B
 894 Oostendorp Mrs F
 3- 895 Sullivan Miss E

1st 887 Mrs E. Fenton
 2nd 886 Mrs Govett
 3rd Mrs L. Bicheno
 899

Class 80 - Soft Toy (Other Than Felt).

- HC- 896 Bailey Mrs E
 897 Ball Mrs C
 898 Bethune Mrs M
 899 Bicheno Ms L
 900 Bowden Mrs L A
 901 Brimson Mrs D
 902 Brown Mrs V
 903 Bunyard Mrs D
 904 Campbell Mrs U
 905 Clancy Mrs R
 906 Cox Mrs S
 907 Fenton Mrs M
 908 Ferrier Mrs E
 909 Fletcher Mrs C
 910 Frost Mrs G
 911 Glasson Mrs C
 912 Govett Mrs M H
 913 Hamilton Mrs I A
 914 Hodgson Miss A
 915 Hutcheon Miss K
 916 Kleeberg Mrs L
 917 Knight Mrs J

TOY MAKING

- 918 Love Mrs W
 919 Macpherson Mrs R A
 920 Mc Kinnar Mrs M
 921 Mc Master Mrs A A
 2- 922 Moras Mrs R
 923 Mun Mrs B
 924 Nolan Miss M D
 925 Oostendorp Mrs F
 C- 926 Paterson Mrs J
 927 Peart Mrs C
 928 Pickering Mrs D M
 1- 929 Prince Mrs J
 930 Pryor Mrs J
 931 Reiher Miss H
 VHC- 932 Robinson Miss B
 933 Trevenen Miss M
 HC- 934 Verschuren Miss E

Class 81 – Clown Toy. (Size Must Not Exceed 92Cm in Any Direction).

- 935 Baker Mrs D
 936 Cecil Miss L M
 937 Clancy Mrs R
 3- 938 Cook Miss C
 939 Fordham Mrs P
 VHC- 940 Glasson Mrs C
 941 Hodgson Miss A
 942 Hutcheon Miss K
 943 Johnston Mrs S
 944 Kleeberg Mrs L
 C- 945 Love Mrs W
 946 Macpherson Mrs R A
 1- 947 Moras Mrs R
 948 Mun Mrs B
 2- 949 Oostendorp Mrs F
 950 Paterson Mrs J
 951 Peart Mrs C
 952 Pryor Mrs J
 953 Reiher Miss H
 HC- 954 Rogers Miss L
 955 Salerman Mrs M
 956 Watkins Mrs H
 957 Whelan Mrs M

Class 82 – Toy Suitable For Teenagers Room. (Excluding Clowns). (Size Must Not Exceed 92Cm in Any Direction).

(if too large, cannot be displayed).

- 958 Alexander Miss D
 959 Ball Mrs C
 960 Bicheno Ms L
 961 Bunyard Mrs D
 962 Casoar Mrs K
 963 Cook Miss C
 2- 964 Cope Mrs B C
 VHC- 965 Cornish Mrs D
 VHC- 966 Dobson Miss J
 967 Ferrier Mrs E
 1- 968 Glasson Mrs C
 969 Govers Miss C
 970 Hamilton Mrs I A
 971 Hodgson Miss A
 972 Hughes Miss D
 HC- 973 Kleeberg Mrs L
 974 Love Mrs W
 975 Mc Kinnar Mrs M
 976 Mc Master Mrs A A
 977 Oostendorp Mrs F
 3- 978 Paterson Mrs J
 979 Robinson Miss B

HAND MADE LACE

Prizes: First, \$10; Second, \$6; Third, \$4.

Class 83 – Any Hand Made Lace Article - (Excluding Knitting, Crochet or Tatting).

- 980 Kocsis Mrs I
 981 Perkins Mrs G M

No Awards

NEEDLEWORK TAPESTRY

Prizes: First, \$10; Second \$6; Third, \$4.

SPECIAL PRIZE (S015) - \$20 will be awarded to the best exhibit in classes 84 to 93.

Mrs A.P. Askew

SECTION 'A'

ARTICLES WORKED FROM AN ORIGINAL DESIGN

(NO COPY WORK)

NOTE: - pre-trammed and pre-worked Chinese tapestries requiring the background working only, are not eligible.

(if too large, cannot be displayed).

Class 84 – Tapestry Work, in Petit Point.

- 982 Kane Miss B
 2- 983 Mackie Miss A T

Class 85 – Tapestry Work, in Any Stitch. (Other Than Wholly in Petit Point, Pictures Not Accepted).

- 1- 984 Mackie Miss A T
 985 Patterson Miss M
 3- 986 Pettiroso Miss A
 987 Teed Mrs F

Class 86 – Tapestry Picture, in Any Stitch (Framed). (Size Must Not Exceed Approx. 72Cmx56Cm Including Frame). (Pictures Must Be Presented Ready to Hang).

- 988 Anton Mrs T
 1- 989 Blackburn Mrs H
 990 Coate Mrs M
 3- 991 Crooks J P
 992 Evans Miss W
 2- 993 Janac Mrs M
 994 Mc Cormack Mrs E
 995 Mc Kinnon Mrs B T
 996 Winnett Mrs A
 997 Yeend Mrs J A

Class 87 – Tapestry Work in Any Stitch, in a Modern or Contemporary Design. (Pictures Not Accepted).

- 3- 998 Cox Mrs S
 1- 999 Frazer Mrs J

RESTRICTED CLASSES

Section 'B'

SPECIAL PRIZE (S016) - \$5 will be awarded in this section as an 'Encouragement Award', donated by THE NEEDLEWORK TAPESTRY GUILD OF VICTORIA. This prize is restricted to those who have not won a prize or honourable mention.

Mrs A Drobis

ARTICLES WORKED FROM A CHART, STENCILLED OR PAINTED DESIGN

NOTE: pre-trammed and pre-worked Chinese tapestries requiring the background working only, are not eligible.

(if too large, cannot be displayed).

Class 88 - Tapestry Work, in Petit Point.

- VHC* 1000 Arundell Mrs P
1 1001 Askew Mrs A P
3 1002 Barr Ms J
 1003 Carlyle Mrs M L
 1004 Daymond F J
2 1005 Homer Mrs M
 1006 Kocsis Mrs I
 1007 Koso P
 1008 Pries Mrs E
 1009 Webster L F

Class 89 - Tapestry Work in Any Stitch. (Other Than Wholly in Petit Point, Pictures Not Accepted).

- 1010 Carne Miss M
 1011 Cole Miss S
 1012 Coleman F
3 1013 Homer Mrs M
 1014 Hutcheon Miss K
VHC 1015 Kurnuszkos Ms A
 1016 Mc Owan Miss M I
1 1017 Nicholson Mrs B
 1018 Pries Mrs E
VHC 1019 Shutt Mrs S F
2 1020 Vague Mrs L

Class 90 - Tapestry Picture, in Any Stitch. (Framed). (Size Must Not Exceed Approx. 72cm X 56cm Including Frame). (Pictures Must Be Presented Ready to Hang).

- HC* 1021 Almond Mrs L K
 1022 Baker Mrs D
 1023 Baxter Miss S
 1024 Beeson W
 1025 Block Mrs M
 1026 Bootsman Ms C
 1027 Boughen H
 1028 Brown Mrs E
HC 1029 Carlyle Mrs M L
 1030 Champness Mrs I J
 1031 Chelley Mrs W C
 1032 Christofi Miss K
 1033 Crooks J P
C 1034 Crooks Mrs N
 1035 Davis Mrs I G
 1036 Daymond F J
 1037 Daymond M
 1038 Drobis Mrs A
 1039 Farrugia Mrs H
 1040 Ferguson Mrs G
 1041 Fletcher Mrs C
 1042 Freeman Mrs T E
 1043 Granger Mrs M D
 1044 Hayes Mrs J
 1045 Heath Mrs C

- 1046 Hill Mrs T M
 1047 Hodgson Miss A
 1048 Homer Mrs M
 1049 Hume Mrs J
HC 1050 Kocsis Mrs I
3 1051 Kurnuszkos Ms A
1 1052 Linke Mrs J L
 1053 Longfield Mrs N
 1054 Mac Donald J
 1055 Mackie Miss A T
 1056 Mc Donald Miss J
 1057 Mc Kenzie Mrs H E
 1058 Mc Owan Miss M I
 1059 Oliver Mrs R
 1060 Ranzenhofer Mrs M
 1061 Reid Mrs M E
 1062 Richards Miss K
 1063 Ritchie Miss E
 1064 Rowbury Miss P
 1065 Samardzie Ms N
 1066 Sharp Mrs H
 1067 Shutt Mrs S F
 1068 Tozer Mrs L
 1069 Vesty Miss J D
 1070 Webster L F
 1071 Williamson-Jones N R W
 1072 Worsley Mrs H

992 Miss W. Evans

Class 91 - Tapestry Work, in Any Stitch, Mounted. (Pictures Not Accepted).

- 2* 1073 Haynes Mrs B
1 1074 Homer Mrs M
 1075 Mc Cormack Mrs E
 1076 Mc Owan Miss M I
 1077 Rich Miss I

Class 92 - Tapestry Work - Australian Content. Flora Fauna or Aboriginal Design.

- 1078 Collard Miss K
1 1079 Homer Mrs M
3 1080 Nicholson Mrs B
2 1081 Vesty Miss J D

Class 93 - Tapestry Work, in Florentine or Bargello Stitch.

Prizes; First, \$18; Second, \$10; Third, \$7; Donated By VAN BRUSSEL IMPORTS PTY. LTD.

- 1* 1082 Blackburn Mrs H
3 1083 Cowling Miss C
2 1084 Kurnuszkos Ms A
 1085 Nicholson Mrs B
 1086 Vague Mrs L

RESTRICTED CLASSES

(open to the handicapped)

Prizes: First \$5; Second, \$2; Third \$1.

THE HEBE RANSFORD MEMORIAL PRIZE (S017) - a trophy order valued at \$20, and an inscribed medallion, presented in memory of the late Mrs. Hebe Ransford, will be awarded for the best exhibit in classes 94 to 104.

1114 Mrs S Jenkins
 In basketry classes plastic trimmings may be used.

Nature of handicap to be stated on entry form.

Class 94 - Article of Crochet.

RESTRICTED CLASSES

- 1-1087 Blind Assoc. - Mt Eliza (Miss C Johnson)
 2-1088 Blind Assoc. - Mt Eliza (Mrs V Smeed)

Class 95 - Article of Knitting.

- 3-1089 Blind Assoc. - Mt Eliza (Mrs W Verhaaf)
 2-1090 English-Day W
 1-1091 Fernandes K E
 1092 Francis Miss O

Class 96 - Basketry, in Cane (Wooden Base).

- 1-1093 Blind Assoc. - Mt Eliza (C Moorfield)
 2-1094 Red Cross (E Wood)
 2-1095 Red Cross (G Sadlier)
 1096 Red Cross (J Goudge)
 1097 Red Cross (J Proud)
 1098 Red Cross (K Uzunoglu)
 1099 Red Cross (M Cumerford)
 1100 Red Cross (M Ibrahim)
 1101 Red Cross (N Northwood)
 1102 Red Cross (R Jayesekera)
 3-1103 Repat. Hospital-Bundoora (D Deed)
 1104 Repat. Hospital-Bundoora (J Fergus)
 1105 Watson Mrs J

Class 97 - Basketry, in Cane (Woven Base).

- 2-1106 Repat. Hospital-Bundoora (B Page)
 3-1107 Repat. Hospital-Bundoora (H Powell)
 1-1108 Repat. Hospital-Bundoora (N Balkin)

Class 98 - Piece of Hand Weaving.

- 1109 Blind Assoc. - Kooyong (Mrs Cater)
 1110 Blind Assoc. - Kooyong (Mrs M Burgess)
 1111 Blind Assoc. - Mt Eliza (Mrs L Chalwell)
 1112 Blind Assoc. - Mt Eliza (W Griffin)
 1113 Good Miss E
 1-1114 Jenkyn Mrs J
 1115 Knoxbrooke D.T.C. (Linda Charles)
 1116 Phillips Miss A M
 1117 Red Cross (D Dunn)
 1118 Red Cross (J Williams)
 2-1119 Red Cross (Miss C Patten)
 1120 Red Cross (R Lewis)
 3-1121 Red Cross (R Street)
 1122 Red Cross (Sr I Luers)
 1123 Repat. Hospital-Bundoora (M Baird)

SPECIAL PRIZE (S018) - \$20 donated by HEIDELBERG HANDICRAFTS, will be awarded to the winner of the above class.

Mrs J Jenkyn

Class 99 - Soft Toy. (Exhibits in This Class Must Be Suitable in Size, Character and All Details As a Small Child's Toy.)

- 3-1124 Blind Assoc. - Kooyong (Mrs M Belardinelli)
 1125 Blind Assoc. - Mt Eliza (Mrs L Gay)
 1126 English-Day W
 1127 Red Cross (E Penney)
 1-1128 Red Cross (F Ranios)
 1129 Red Cross (L Selover)
 2-1130 Red Cross (Miss E Hong)
 1131 Red Cross (Miss P Carden)
 1132 Repat. Hospital-Bundoora (W Bower)

C-1360 Red Cross L. Bresnan

Class 100 - Leather Work.

- 1-1133 Blind Assoc. - Mt Eliza (Mrs R Sutton)
 1134 Blind Assoc. - Mt Eliza (W Mc Donald)
 2-1135 Lording W
 3-1136 Red Cross (F Pugliese)
 1137 Red Cross (R Briesse)
 1138 Repat. Hospital-Bundoora (R Williams)

Class 101 - Moccasins.

- 1-1139 Blind Assoc. - Mt Eliza (J Molloy)
 3-1140 Blind Assoc. - Mt Eliza (Miss a Martin)
 1141 Blind Assoc. - Mt Eliza (Mrs E Bushe)

- 1142 Carter Mrs A
 1143 Red Cross (J Ryan)
 2-1144 Repat. Hospital-Bundoora (D Wheatley)
 1145 Repat. Hospital-Bundoora (M Lonergan)
 1146 Stewart J

Class 102 - Sample of Hand-Made Pottery. (One Article, Not More Than 36 Cm High).

- 1-1147 Beechey K
 1148 Blind Assoc. - Kooyong (A Pretorius)
 1149 Blind Assoc. - Kooyong (D Bacon)
 1150 Blind Assoc. - Kooyong (D Blundell)
 1151 Blind Assoc. - Kooyong (K Dixon)
 1152 Blind Assoc. - Kooyong (Miss E Campbell)
 1153 Blind Assoc. - Kooyong (Mrs G Skop)
 1154 Blind Assoc. - Kooyong (Mrs G Smith)
 1155 Blind Assoc. - Mt Eliza (G Aikenhead)
 1156 Blind Assoc. - Mt Eliza (H West)
 1157 Blind Assoc. - Mt Eliza (Miss R Hanson)
 1158 Blind Assoc. - Mt Eliza (Mrs I Brooks)
 1159 Blind Assoc. - Mt Eliza (S Smith)
 2-1160 Lording W
 1161 Red Cross (A Lyons)
 1162 Red Cross (D Santen)
 1163 Red Cross (H O'Connor)
 1164 Red Cross (H Thomas)
 1165 Red Cross (J Kyngdon)
 1166 Red Cross (R Casen)
 1167 Red Cross (R Siegmund)
 1168 Red Cross (S Henley)
 1169 Red Cross (S Wielunski)
 1170 Strathalan Baptist Home (J Salisbury)
 3-1171 Strathalan Baptist Home (Miss F Hogan)
 1172 Strathalan Baptist Home (Mrs D Higgins)
 1173 Strathalan Baptist Home (Mrs J Phillips)

Class 103 - Miscellaneous Class. (Article Not Previously Provided For).

- 1174 Blind Assoc. - Kooyong (E Munn)
 1175 Blind Assoc. - Kooyong (P Williams)
 1176 Blind Assoc. - Mt Eliza (Miss S Harris)
 1177 Blind Assoc. - Mt Eliza (Mrs C Kellett)
 1178 Blind Assoc. - Mt Eliza (Mrs G Popple)
 1179 Blind Assoc. - Mt Eliza (Mrs I Stockdale)
 1180 Blind Assoc. - Mt Eliza (Mrs R Sutton)
 1181 Blind Assoc. - Mt Eliza (Mrs R White)
 1182 Blind Assoc. - Mt Eliza (Mrs V Allen)
 1183 Blind Assoc. - Mt Eliza (W Watson)
 1184 Green C
 1-1185 Jenkyn Mrs J
 1186 Knoxbrooke D.T.C. (Ron Toolemann)
 1187 Lording W
 1188 Red Cross (A Lawson)
 e-1189 Red Cross (J Kilduff)
 1190 Red Cross (M Cumerford)
 1191 Red Cross (Ms E Kum Sook Hong)
 1192 Red Cross (Ms R Seigmond)
 1193 Red Cross (Ms S Tindel)
 1194 Red Cross (R Breese)
 1195 Red Cross (R Romeril)
 1196 Red Cross (R Stock)
 1197 Red Cross (S Merrigan)
 2-1198 Repat. Hospital-Bundoora (A Dinning)
 1199 Repat. Hospital-Bundoora (C Mc Lennan)
 1200 Repat. Hospital-Bundoora (D Loughhead)
 1201 Repat. Hospital-Bundoora (J Paton)
 1202 Repat. Hospital-Bundoora (K Dickens)
 1203 Repat. Hospital-Bundoora (M Bailey)
 1204 Repat. Hospital-Bundoora (M Turnbull)
 1205 Repat. Hospital-Bundoora (P Campbell)
 1206 Repat. Hospital-Bundoora (V Poole)
 1207 Repat. Hospital-Bundoora (W Craven)
 114-1208 Strathalan Baptist Home (M Bradshaw)
 1209 Strathalan Baptist Home (Miss F Hogan)
 1210 Strathalan Baptist Home (Mrs B Taylor)
 1211 Strathalan Baptist Home (Mrs D Higgins)

CLASSES FOR BLIND PERSONS

- 1212 Strathalan Baptist Home (Mrs D Metcalfe)
 1213 Strathalan Baptist Home (Mrs Higgins)
 1214 Strathalan Baptist Home (Mrs J Phillips)
 1215 Strathalan Baptist Home (Mrs M Tucker)
 1216 Strathalan Baptist Home (Mrs Phillips)
 1217 Strathalan Baptist Home (Mrs T Mackenzie)
 1218 Strathalan Baptist Home (Mrs W Mc Crae)
 1219 Watson Mrs J

C-1133 Repair Hospital Bundarra
Class 104 – Miscellaneous Class. For Persons 16 Years and Under.
 No Entry

CLASSES FOR BLIND PERSONS

Prizes: First, \$5; Second, \$2; Third, \$1.

'THE ELSIE HENDERSON MEMORIAL SPECIAL PRIZE (s019) - \$20 and the prize money in classes 105 to 110 has been donated by THE ASSOCIATION FOR THE BLIND.

1255 Blind Ass (T. Squires)
SPECIAL PRIZES (S020) - (ANA AWARDS) First, \$10; Second, \$6; Third, \$4 will be awarded to the best exhibits with an Australian Theme in Classes 105 to 110.

*1st Blind Ass - Mt Eliza Mrs J Hyland
 2nd " " " Mrs M Tabor*
Competition in classes 105 to 110 is restricted to blind persons.

In basketry classes plastic trimming may be used.

Class 105 – Any Article in Beaded Plastic

- 1220 Blind Assoc. - Kooyong (Mrs D Maggs)
 1221 Blind Assoc. - Mt Eliza (Mrs H Price)
 1222 Blind Assoc. Brighton Beach (D Haw)
 1223 Blind Assoc. Brighton Beach (Miss E Pattinson)
 1224 Blind Assoc. Brighton Beach (Miss K Pink)
 1225 Blind Assoc. Brighton Beach (Miss O Taylor)
 1226 Blind Assoc. Brighton Beach (Mrs a Mason)
 1227 Blind Assoc. Brighton Beach (Mrs a Messing)
 1228 Blind Assoc. Brighton Beach (Mrs D Leverett)
 1229 Blind Assoc. Brighton Beach (Mrs E Williams)
 1230 Blind Assoc. Brighton Beach (Mrs I Jones)
 1231 Blind Assoc. Brighton Beach (Mrs M Dimse)
 1232 Blind Assoc. Brighton Beach (Mrs S Scott)

Class 106 – Piece of Hand Weaving.

- 1233 Blind Assoc. - Kooyong (E Munn)
 1234 Blind Assoc. - Kooyong (Mrs C Mouser)
 1235 Blind Assoc. - Kooyong (Mrs M Keane)
 1236 Blind Assoc. - Kooyong (Mrs R Doherty)
 1237 Blind Assoc. - Kooyong (Mrs Warmbrunn)
 1238 Blind Assoc. - Kooyong (S May)
 1239 Blind Assoc. - Mt Eliza (Mrs J Hyland)
 1240 Blind Assoc. Brighton Beach (Miss E Shannon)
 1241 Blind Assoc. Brighton Beach (Miss P Foley)
 1242 Blind Assoc. Brighton Beach (Mrs R Mason)
 1243 Blind Assoc. Warragul (J Armour)
 1244 Blind Assoc. Warragul (K Anderson)
 1245 Blind Assoc. Warragul (K Archibald)
 1246 Blind Assoc. Warragul (N Anderson)
 1247 Lady Nell (Mrs C Heath)
 1248 Mt Royal Hospital (Miss Flett)

Class 107 – Leather Work.

- 1249 Blind Assoc. - Kooyong (D Blundell)
 1250 Blind Assoc. - Kooyong (Mrs C Hebel)
 1251 Blind Assoc. - Kooyong (Mrs E Robinson)
 1252 Blind Assoc. - Kooyong (Mrs G Tame)
 1253 Blind Assoc. - Kooyong (Ms D Temby)
 1254 Blind Assoc. - Kooyong (N Bain)
 1255 Blind Assoc. - Mt Eliza (T Squires)
 1256 Blind Assoc. Brighton Beach (G Shields)
 1257 Blind Assoc. Brighton Beach (Miss E Shannon)

- 1258 Blind Assoc. Brighton Beach (Miss P Foley)
 1259 Blind Assoc. Brighton Beach (Mrs a Messing)
 1260 Blind Assoc. Brighton Beach (Mrs E Bierworth)
 1261 Blind Assoc. Brighton Beach (Mrs E Walter)
 1262 Blind Assoc. Brighton Beach (Mrs F Mc Donald)
 1263 Blind Assoc. Brighton Beach (Mrs G Williams)
 1264 Blind Assoc. Brighton Beach (Mrs M Brightman)
 1265 Blind Assoc. Brighton Beach (Mrs M Carter)
 1266 Blind Assoc. Brighton Beach (Mrs M Mildenhall)
 1267 Blind Assoc. Brighton Beach (Mrs R Mason)
 1268 Blind Assoc. Brighton Beach (Mrs V Dykes)
 1269 Blind Assoc. Warragul (K Anderson)
 1270 Lady Nell (Mrs M Hardman)
 1271 Love Mrs J

Class 108 – Any Article of Basketry in Cane.

- 1272 Blind Assoc. - Kooyong (A Brennan)
 1273 Blind Assoc. - Kooyong (A Lingham)
 1274 Blind Assoc. - Kooyong (H Brieley)
 1275 Blind Assoc. - Kooyong (L Miles)
 1276 Blind Assoc. - Kooyong (Mrs B Donadio)
 1277 Blind Assoc. - Kooyong (Mrs B Eastwood)
 1278 Blind Assoc. - Kooyong (Mrs C Heath)
 1279 Blind Assoc. - Kooyong (Mrs E Beard)
 1280 Blind Assoc. - Kooyong (Mrs M Jackson)
 1281 Blind Assoc. - Kooyong (Mrs M Tainsh)
 1282 Blind Assoc. - Kooyong (Mrs N Flett)
 1283 Blind Assoc. - Kooyong (T Buckley)
 1284 Blind Assoc. - Kooyong (W Coakley)
 1285 Blind Assoc. - Mt Eliza (C Jackson)
 1286 Blind Assoc. - Mt Eliza (L Smith)
 1287 Blind Assoc. Brighton Beach (G Shields)
 1288 Blind Assoc. Brighton Beach (H Hogan)
 1289 Blind Assoc. Brighton Beach (H Howden)
 1290 Blind Assoc. Brighton Beach (H Wishart)
 1291 Blind Assoc. Brighton Beach (Miss P Foley)
 1292 Blind Assoc. Brighton Beach (Mrs a Messing)
 1293 Blind Assoc. Brighton Beach (Mrs E Walter)
 1294 Blind Assoc. Brighton Beach (Mrs F Mc Donald)
 1295 Blind Assoc. Brighton Beach (Mrs G Williams)
 1296 Blind Assoc. Brighton Beach (Mrs M Carter)
 1297 Blind Assoc. Brighton Beach (Mrs M Mildenhall)
 1298 Blind Assoc. Brighton Beach (Mrs R Mason)
 1299 Blind Assoc. Brighton Beach (Mrs S Foot)
 1300 Blind Assoc. Brighton Beach (Mrs S Scott)
 1301 Blind Assoc. Brighton Beach (Mrs V Dykes)
 1302 Blind Assoc. Brighton Beach (T Weigmann)
 1303 Blind Assoc. Brighton Beach (W Tindale)
 1304 Blind Assoc. Warragul (A Higgs)
 1305 Blind Assoc. Warragul (C Hicks)
 1306 Blind Assoc. Warragul (K Anderson)
 1307 Blind Assoc. Warragul (M Allen)
 1308 Blind Assoc. Warragul (M Oliver)
 1309 Blind Assoc. Warragul (N Anderson)
 1310 Lady Nell (F Archer)
 1311 Lady Nell (Mrs B Heywood)
 1312 Lady Nell (Mrs L Burns)
 1313 Lady Nell (Mrs L Vogl)
 1314 Lady Nell (Mrs M Lawless)
 1315 Watson Mrs J

Class 109 – Sample Hand-Made Pottery.(One Article).

- 1316 Blind Assoc. - Kooyong (Miss D Long)
 1317 Blind Assoc. - Kooyong (Miss E Campbell)
 1318 Blind Assoc. - Kooyong (Miss J Valentine)
 1319 Blind Assoc. - Kooyong (Miss Y Pell)
 1320 Blind Assoc. - Kooyong (Mrs D Hicken)
 1321 Blind Assoc. - Kooyong (Mrs E Divine)
 1322 Blind Assoc. - Kooyong (Mrs E Druce)
 1323 Blind Assoc. - Kooyong (Mrs G Jillard)
 1324 Blind Assoc. - Kooyong (Mrs G Skop)
 1325 Blind Assoc. - Kooyong (Mrs I Dunstan)
 1326 Blind Assoc. - Kooyong (Mrs R O'Donnell)
 1327 Blind Assoc. - Kooyong (Mrs T Provenzano)
 1328 Blind Assoc. - Kooyong (Mrs V Newell)

CLASSES FOR BLIND PERSONS

- 1329 Blind Assoc. - Kooyong (Mrs W Baker)
 1330 Blind Assoc. - Mt Eliza (D Cade)
 1-1331 Blind Assoc. - Mt Eliza (H West)
 1332 Blind Assoc. - Mt Eliza (Mrs a Fankhauser)
 1333 Blind Assoc. - Mt Eliza (Mrs I Stockdale)
 1334 Blind Assoc. - Mt Eliza (Mrs P O'Neill)
 1335 Blind Assoc. Warragul (A Oliver)
 1336 Blind Assoc. Warragul (L Winterton)
 1337 Blind Assoc. Warragul (N Anderson)
 1338 Lady Nell (Mrs M Armstrong)
 1339 Park Mrs L
 2-1340 Red Cross (M Cummerford)
 1341 Watson Mrs J

Class 110 - Miscellaneous Class.(Article Not Previously Provided For).

- C-1342 Blind Assoc. - Kooyong (Mrs D Chisolm)
 1343 Blind Assoc. - Kooyong (Mrs Watson)
 3-1344 Blind Assoc. - Kooyong (P Williams)
 1345 Blind Assoc. - Mt Eliza (Mrs F Williams)
 C-1346 Blind Assoc. - Mt Eliza (Mrs M Thorburn)
 1347 Blind Assoc. - Mt Eliza (W Holt)
 1-1348 Blind Assoc. Brighton Beach (A Bishop)
 HC-1349 Blind Assoc. Brighton Beach (Miss P Foley)
 C-1350 Blind Assoc. Brighton Beach (Mrs a Messing)
 2-1351 Blind Assoc. Brighton Beach (Mrs R Mason)
 C-1352 Blind Assoc. Brighton Beach (T Weigmann)
 1353 Blind Assoc. Brighton Beach (T Wilson)
 1354 Lady Nell (A Collis)
 1355 Lady Nell (Mrs Bolst)
 UHC-1356 Lady Nell (Mrs J Maglis)
 1357 Lady Nell (Mrs M Mc Kenna)
 1358 Lady Nell (Mrs N Orpiu)
 1359 Park Mrs L
 JHC-1360 Red Cross (L Bresnan)
 1361 Watson Mrs J

CRAFTS

LEATHER WORK

Prizes; First, \$10; Second, \$6; Third \$4.

SPECIAL PRIZE (s021) - \$20 (r.a.s.v.) and an award of a side of leather donated by MIDLEA PTY. LTD., will be awarded to the best exhibit in classes 111 to 118.

Class 111 - Braided or Plaited Article.

- 1-1362 Barnard R
 1363 Carter Mrs A
 1364 Horne G W
 3-1365 Olden J M N
 2-1366 Perryman Ms J
 1367 Werribee T.S. (R Lawler)
 1368 Wilson G F

Class 112 - Bag, May Be Decorated.

- 1369 Brenner Miss M
 1370 Draffin Mrs J
 1371 Hall A
 1372 Hall Mrs G
 HC-1373 Morrow Mrs A
 1374 O'Brien P
 HC-1375 Reid Mrs V
 3-1376 Stanford Mrs L M
 1377 Waddell Mrs M
 1378 Wilson M

1-1406 Mrs V Dunne

2-1379 Wylie W

Class 113 - Picture, Framed or Mounted. (Size Including Frame or Mount Must Not Exceed 92Cm X 92Cm).

- 1-1380 Gould Miss R
 1381 Riley L
 1382 Seater L E
 1383 Sullivan Mrs M
 3-1384 Wylie W
 2-1385 Young Mrs K

Class 114 - Footwear.

- 2-1386 Blind Assoc. - Mt Eliza (L Baxter)
 1387 Blind Assoc. - Mt Eliza (Mrs L Edney)
 1388 Blind Assoc. - Mt Eliza (T Squires)
 1389 Savage Mrs H A
 3-1390 Stewart J
 1-1391 Wylie W

Class 115 - Wearing Apparel.

- 1392 Bilson Mrs L J
 3-1393 Morrow Mrs A
 1394 Nicol Mrs D R
 =1-1395 Seater L E
 =1-1396 Smethurst Mrs N R
 =1-1405 Mrs M Cowley

Class 116 - Saddlery.

- 1397 Barnard R
 1398 Hodgson Miss A
 1-1399 Smith P J

Class 117 - Article With Australian Motif.

- 1400 Hall Mrs G
 =1-1401 Morrow Mrs A
 1402 Sullivan Mrs M
 =1-1403 Wylie W

Class 118 - Any Other Article Not Previously Provided For.

- 1404 Bilson Mrs L J
 1405 Cowley M
 1406 Dunne Mrs V
 1407 Hall A
 1408 Hall Mrs G
 1409 Reid Mrs V
 3-1410 Smith P J
 1-1411 Stanford Mrs L M
 2-1412 Van Veen A
 VHC-1413 Woodhouse Mrs M
 1414 Wylie W
 HC-1415 Young Mrs K

BASKETRY

Prizes: First, \$10; Second, \$6; Third, \$4.

In basketry classes plastic trimmings may be used.

Class 119 - Basketry, in Cane (Wooden Base). Not More Than 46Cm Long and 61Cm High.

- 3-1416 Blind Assoc. - Kooyong (A Lingham)
 2-1417 Blind Assoc. - Kooyong (L Miles)
 1418 Brown Miss E S
 1-1419 Maxfield Mrs J

Class 120 - Basketry, in Cane (Woven Base). Not More Than 46Cm Long and 61Cm High.

- 1-1420 Blind Assoc. - Kooyong (A Lingham)
 3-1421 Blind Assoc. - Kooyong (P Williams)
 2-1422 Brown Miss E S

HAND PAINTED CHINA

Class 121 – Basketry, in Reeds And/Or Rushes or Other Natural Materials, Stitched or Woven Not More Than 46Cm Long and 61Cm High.

1-1423 Brown Miss E S

WEAVING

Prizes: First, \$10; Second, \$6; Third, \$4. (Unless Otherwise Stated).

SPECIAL PRIZE (S022) - \$20 will be awarded to the best exhibit in classes 122 to 135.

Collingwood Ed. Centre - 1449
Class 122 – Hand-Woven Cushion.

1-1424 Jenkyn Mrs J
1425 Red Cross (R Anderson)
1426 Smith T W
1427 Wisken Mrs G M

Class 123 – Set of Four Place Mats. Using Any Type Yarn. (Size Approx. 44Cm X 28Cm).

1-1428 Droster Mrs R
1-1429 Griffiths Mrs R
1430 Huttunen-Rickards Mrs A
3-1431 Jenkyn Mrs J
1432 Smith T W
2-1433 Wisken Mrs G M

Class 124 – Any Hand-Woven Article in Hand-Spun Wool. the Prize Money in This Class Has Been Donated by Heidelberg Handicrafts.

1-1434 Bell Mrs J R
2-1435 Bell Mrs L
1436 Blind Assoc. - Kooyong (E Munn)
3-1437 Newman Mrs T

Class 125 – Hand Woven Garment.

2-1438 Droster Mrs R
1439 Huttunen-Rickards Mrs A
1-1440 Newman Mrs T

Class 126 – Knee or Travel Rug, in Wool.

1441 Smith T W

Class 127 – Hand Woven Length of Material. Minimum Size 2 Metres.

Prizes: First, \$20; Second, \$6; Third, \$4; Donated By THE AUSTRALIAN WOOL CORPORATION.

2-1442 Huttunen-Rickards Mrs A
1-1443 Newman Mrs T
1-1444 Red Cross (R Street)
3-1445 Whelen Ms N

Class 128 – Any Hand-Woven Article. Not Specified Elsewhere, Any Type Yarn.

2-1446 Bell Mrs L
2-1447 Droster Mrs R
1-1448 Newman Mrs T

SPECIAL PRIZE (S023) - \$15 has been donated by THE HAND WEAVERS' AND SPINNERS' GUILD OF VICTORIA to the winner of the above class.

1448 - Mrs T. Newman
Class 129 – Any Article Made From Handspun Yarn, Other Than Wool.
No Entry

SPECIAL PRIZE (S024) - \$15 has been donated by THE HAND WEAVERS' AND SPINNERS' GUILD OF VICTORIA to the winner of the above class.

Class 130 – Piece of Weaving (Novice). Restricted to Exhibitors Who Have Not Won a First Prize in This Class at a Previous Royal Melbourne Show.

1-1449 Collingwood Ed. Centre H.S. (Agapi Kiriakoudis)
3-1450 Droster Mrs R
1451 Judd Miss J
2-1452 M.L.C. (Sharron Peck)
1453 Ryan Sister I

SPECIAL PRIZE (S025) - \$15 has been donated by THE HAND WEAVERS' AND SPINNERS' GUILD to the winner of the above class.

Collingwood Ed. Centre 1449
Class 131 – Any Article of Hand-Woven Tapestry.

1454 Droster Mrs R
1-1455 Huttunen-Rickards Mrs A
1-1456 Mc Gurgan Mrs L
1457 Smith T W

Class 132 – Any Article Made From Hand Spun Mohair.

1458 Egan Mrs B

No Award
Class 133 – Hand Woven Wall Hanging, Using Any Yarn. Minimum Size 25Cm X 30Cm.

2-1459 Mc Kay Miss E
3-1460 Mt Royal Hospital (Miss Adams)
1-1461 Red Cross (R Anderson)
1-1462 Sacred Heart C. (Donna Waterhouse)
1-1463 Yuer Mrs R

Class 134 – Hand Woven Floor Rug.

1464 Collingwood Ed. Centre H.S. (Agapi Kiriakoudis)
1465 Smith T W
1-1466 Yuer Mrs R

Class 135 – Hand Woven Bag.

3-1467 Droster Mrs R
1468 Huttunen-Rickards Mrs A
2-1469 Jenkyn Mrs J
1-1470 Moras Mrs R

HAND PAINTED CHINA

Prizes: First, \$10; Second, \$6; Third \$4. (Unless Otherwise Stated).

(pictures must not exceed 36cm x 41cm including frame and must be presented ready to hang.)

China must be hand painted, decals or transfers not accepted.

SPECIAL PRIZE (S026) \$20 donated by JUNE'S CHINA, will be awarded to the best piece of china in classes 136 to 142.

1599 Mrs S. Livingstone - East Keilor
SPECIAL PRIZES (S026A) - (ANA AWARDS) First, \$10; Second, \$6; Third, \$4 will be awarded to the best exhibits with an Australian Theme in Classes 136 to 139.

1st 1504 Mrs N. Harris
Class 136 – China Painting (Birds and Animals Design). (One Article).

1471 Carter Mrs W
1472 Davies Mrs J R
1-1473 Davis Mrs M H

HAND PAINTED CHINA

- 1474 Farmer Mrs N
 1475 Flanagan Mrs P
 2- 1476 Gray Mrs C
 1477 Harris Mrs N
 1478 James Mrs J
 1479 Jinks Mrs A J
 1480 Jomartz Mrs T
 HC- 1481 Mitchell Mrs L
 1482 Neylon Mrs B
 1483 Neylon Mrs J
 VHC- 1484 Waugh Mrs B E
 1485 Williams Mrs A
 3- 1486 Williams Mrs R A
 1487 Young Mrs K
 1488 Young Mrs S

Class 137 - China Painting (Any Design Other Than Birds and Animals).(One Article).

- 0HC- 1489 Austin Mrs J
 1490 Barber Mrs K R
 1491 Bill Mrs J
 3- 1492 Blind Assoc. - Mt Eliza (Mrs I Stockdale)
 1493 Bowen Mrs O I
 1494 Bruce Mrs E
 1495 Buchanan Mrs P
 1496 Carter Mrs W
 1497 Clarkson Mrs P
 2- 1498 Davies Mrs J R
 1499 Davis Mrs M H
 1500 Daymond Mrs A
 1501 Du Plessis Mrs R
 1502 Farmer Mrs N
 HC- 1503 Flanagan Mrs P
 1504 Harris Mrs N
 1505 Leeke Mrs G
 1- 1506 Livingstone Mrs S
 1507 Mc Lean Mrs B
 1508 Neylon Mrs B
 1509 Neylon Mrs J
 1510 Page Miss D
 HC- 1511 Pearce Mrs P M
 1512 Roy Mrs J
 C- 1513 Sloan Mrs J
 1514 Waugh Mrs B E
 1515 Young Mrs K
 1516 Young Mrs S

Class 138 - China Painting, Miniature.(China to Be No Larger Than 11 Cm in Any Direction).

- 1517 Austin Mrs J
 1518 Bill Mrs J
 3- 1519 Carter Mrs W
 1520 Davis Mrs M H
 1521 Daymond Mrs A
 1522 Du Plessis Mrs R
 1523 Farmer Mrs N
 HC- 1524 Leeke Mrs G
 2- 1525 Livingstone Mrs S
 C- 1526 Neylon Mrs B
 1527 Neylon Mrs J
 1528 Page Miss D
 1529 Pearce Mrs P M
 1530 Roy Mrs J
 1- 1531 Sloan Mrs J
 1532 Waugh Mrs B E
 1533 Williams Mrs R A
 1534 Wood Mrs B
 1535 Young Mrs S

Class 139 - China Painting Cabinet Piece. (China to Be No Larger Than 23Cm in Any Direction).

- C- 1536 Barber Mrs K R
 1537 Bill Mrs J
 1538 Bruce Mrs E

- 1539 Carter Mrs W
 VHC- 1540 Davis Mrs M H
 2- 1541 Daymond Mrs A
 1542 Farmer Mrs N
 1543 Flanagan Mrs P
 HC- 1544 Harris Mrs N
 1- 1545 Limon Mrs S
 1546 Neylon Mrs B
 1547 Neylon Mrs J
 1548 Pearce Mrs P M
 3- 1549 Sloan Mrs J
 1550 Toole Mrs G A
 1551 Waugh Mrs B E
 1552 Williams Mrs R A
 1553 Wood Mrs B
 1554 Young Mrs S

Class 140 - China Painting (Novice).(One Article).Restricted to Exhibitors Who Have Not Won a First, Second or Third Prize in China Painting at a Previous Royal Melbourne Show.

- 1555 Austin Mrs J
 1556 Belletich Ms M
 1557 Bill Mrs J
 1558 Blind Assoc. - Mt Eliza (Mrs I Stockdale)
 1559 Buchanan Mrs P
 1560 Davies Mrs J R
 3- 1561 Farmer Mrs N
 1562 Flanagan Mrs P
 1563 Galvin N
 VHC- 1564 Gray Mrs C
 1- 1565 Harris Mrs N
 1566 James Mrs J
 1567 Jinks Mrs A J
 1568 Kelly Miss B M
 VHC- 1569 Kilpatrick Mrs B
 1570 Limon Mrs S
 1571 Mc Lean Mrs B
 C- 1572 Neylon Mrs J
 1573 Page Miss D
 1574 Pearce Mrs P M
 1575 Roy Mrs J
 1576 Seamons Ms S Y
 1577 Shaw Mrs C E
 2- 1578 Toole Mrs G A
 1579 Waugh Mrs B E
 1580 Wells Mrs R
 VHC- 1581 Williams Mrs A
 HC- 1582 Young Mrs K

SPECIAL PRIZE (S027) - \$50 donated by THE VICTORIAN GUILD OF CHINA PAINTERS, will be awarded to the winner of the above class.

Class 141 - China Painting (Portraits).(Size Must Not Exceed 36Cm X 41Cm Including Frame).

- 1583 Bruce Mrs E
 1584 Buchanan Mrs P
 1585 Carter Mrs W
 1586 Daymond Mrs A
 1587 Donato Mrs G E
 HC- 1588 James Mrs J
 1- 1589 Searle Mrs F
 2- 1590 Waugh Mrs B E
 1591 Wood Mrs B
 3- 1592 Young Mrs K

Class 142 - Raised Paste or Enamel Work.(One Article).

- 1593 Barber Mrs K R
 1594 Carter Mrs W
 HC- 1595 Clarkson Mrs P
 1596 Flanagan Mrs P

METAL WORK & JEWELLERY

- 1597 James Mrs J
 1598 Jinks Mrs A J
 1- 1599 Livingstone Mrs S
 14- 1600 Neylon Mrs B
 1601 Neylon Mrs J
 1602 Roy Mrs J
 1603 Sloan Mrs J
 2- 1604 Wood Mrs B

No 3rd Award
Class 143 – China Painting (Masters). Any Design, Restricted to an Exhibitor Who Has Won a First, Second or Third Prize in China Painting at a Royal Show. an Exhibit May or May Not Be Decorated With Raised Paste or Enamel Work).

Prizes: First, \$60; Second, \$25 Gift Voucher; Third, \$15 Gift Voucher, donated by BETTE'S PORCELAIN SHOPPE.

- 1605 Bruce Mrs E
 1606 Carter Mrs W
 1607 Clarkson Mrs P
 1- 1608 Davis Mrs M H
 1609 Daymond Mrs A
 1610 Jomartz Mrs T
 1611 Leeke Mrs G
 1612 Mitchell Mrs L
 1613 Neylon Mrs B
 1- 1614 Sloan Mrs J
 3- 1615 Williams Mrs R A

HAND MADE FLOWERS

Prizes: First, \$10; Second, \$6; Third, \$4.

SPECIAL PRIZE (S028) - \$20 will be awarded to the best exhibit in classes 144 to 146, also including 162.

1623 Mrs R. Burton
 (flowers and foliage to be hand-made of any material other than paper or plastic).

Class 144 – An Arrangement of Hand-Made Flowers.

- 1- 1616 Burton Mrs R
 1617 Hemsley Mrs M E
 1618 Kane Miss B
 1619 Kellett Mrs E K
 2- 1620 Luxmoore Mrs M
 1621 Mc Leish Mrs E
 3- 1622 Smith Mrs P

Class 145 – Bridal Bouquet of Hand-Made Flowers.

- 1- 1623 Burton Mrs R
 1624 Gason Mrs V
 1625 Kellett Mrs E K
 3- 1626 Mc Leish Mrs E
 2- 1627 Sculley Mrs C
 1628 Smith Mrs P

Class 146 – A Miniature Arrangement of Hand-Made Flowers.

- 2- 1629 Humfrey Mrs M
 1- 1630 Mc Leish Mrs E

HAND MADE PAPER FLOWERS

(flowers and foliage to be made of paper).

Class 147 – An Arrangement of Hand-Made Paper Flowers.

- 2- 1631 Gason Mrs V
 1632 Henry Miss M E
 3- 1633 Home Mrs I
 1634 Mc Leish Mrs E
 1- 1635 Reed Mrs J

Class 148 – Bridal Bouquet of Hand-Made Paper Flowers.

- 1- 1636 Gason Mrs V
 2- 1637 Henry Miss M E
 1- 1638 Mc Leish Mrs E
 1639 Smith Mrs P
 1640 Wright Mrs G

Class 149 – A Miniature Arrangement of Hand-Made Paper Flowers.

- 2- 1641 Gason Mrs V
 1642 Henry Miss M E
 14- 1643 Home Mrs I
 3- 1644 Humfrey Mrs M
 1645 Mc Leish Mrs E
 1646 Reed Mrs J
 1- 1647 Wright Mrs G

MOSAIC WORK

Prizes: First, \$10; Second, \$6; Third, \$4.

(if too large cannot be displayed)

Class 150 – Any Article in Mosaic Work (Excluding Commercial Tiles).

- 1- 1648 Stahn-Tucholski Mrs C

Class 151 – Any Article in Mosaic Work, in Any Other Medium.

- 2- 1649 Carter Mrs A
 1650 Shepherd Mrs J M
 1651 Stahn-Tucholski Mrs C

METAL WORK & JEWELLERY

Prizes: First, \$10; Second, \$6 Third, \$4.

Class 152 – Decorated Metal Work, Etched.(If Too Large Cannot Be Displayed).

- 14- 1652 Azzopardi M
 1653 Footscray T.S. (Sister M Allen)
 1654 Greene T
 1655 Hallowell E
 3- 1656 Hardy D
 2- 1657 Lyons E
 1658 Mc Namara K
 1659 Miller M
 1660 Ryan K
 1- 1661 Skinner J
 1- 1662 Wheeler C

Class 153 – Decorated Metal Work, Beaten.(If Too Large Cannot De Displayed).

- 1663 Enders E

METAL WORK & JEWELLERY

- 1664 Grant N
 1665 Greene T
 1666 Hardy D
 2- 1667 Joyce Mrs I
 3- 1668 Jury D
 1669 Kendall Mrs M
 1670 Marriott A
 1671 Nicol D
 1672 Redshaw G
 1- 1673 Rodda B L
 1674 Silke S
 HC 1- 1675 Skinner J
 C- 1676 Smith L
 1677 Spivey G

Class 154 - Decorated Metal Work, Enamel.

- 1- 1678 Annear Mrs A P
 1679 Sullivan Miss E
 1680 Waddle Mrs G

Class 155 - Jewellery, Hand-Made. Sets Allowed.

- 1- 1681 Annear Mrs A P
 1682 Govers Miss C
 2- 1683 Mc Cutcheon Miss S
 1684 Thys Mrs D
 1685 Waddle Mrs G

**Class 156 - Silversmithing. - Sets Allowed.
No Entry**

MACRAME WORK

Prizes: First, \$10; Second, \$6; Third, \$4.

SPECIAL PRIZES (S029A) - (ANA AWARDS) First, \$10; Second, \$6; Third \$4 will be awarded to the best exhibits with an Australian Theme in Classes 157 & 158.

Class 157 - Article of Macrame.

- C- 1686 Basterfield Mrs M
 1687 Cox Mrs S
 1688 Golja Miss L D
 2- 1689 Hutchinson Miss W
 1690 Hutchinson Mrs J
 1691 Joyce Mrs I
 3- 1692 Nanscawen Mrs H
 1- 1693 Neumann Miss G
 1694 Paton T

Class 158 - Macrame Wall Hanging.

- 3- 1695 Ballagh Miss J
 HC 1696 Basterfield Mrs M
 VHC 1697 Davis Mrs J
 1698 Golja Miss L D
 1699 Hannant D
 1700 Heidenescher Mrs G
 1- 1701 Hutchinson Mrs J
 VHC 1702 Kelly Mrs L
 2- 1703 Kim Mrs M E
 C- 1704 Murphy Mrs R
 1705 Myers Mrs C
 1706 Powell Mrs J

BARK PICTURES

Prizes: first, \$10; second \$6; third \$4.

SPECIAL PRIZES (S029) - (ANA AWARDS) First, \$10; Second, \$6; Third \$4 will be awarded to the best exhibits with an Australian theme in classes 159 & 160.

1st Mrs B. Munro 1726
 2nd Mrs A. Crosby 1728
 3rd Mrs 1729
 (pictures must be presented ready to hang).

Class 159 - Bark Picture, With Additives. Must Not Exceed an Area of 46Cm X 31Cm.

- 1707 Ball Mrs C
 1708 Carter Mrs A
 1709 Collins Mrs P
 1710 Crosby Mrs A
 1711 Donnelly Mrs J
 1712 Groves W C
 1713 Harris B
 1714 Hindle Mrs J
 1715 Johnson Mrs E
 1716 Oreo Mrs D M
 1717 Pratt Mrs L E
 1718 Ristrom Mrs B
 1719 Verdon Mrs M

Class 160 - Bark Picture, Without Additives. Must Not Exceed an Area of 46Cm X 31Cm.

- 3- 1720 Crosby Mrs A
 2- 1721 Donnelly Mrs J
 HC 1722 Groves W C
 1723 Harris B
 1724 Heidenescher Mrs G
 1725 Johnson Mrs E
 1- 1726 Munro Ms B
 1727 Ristrom Mrs B
 1728 Stanley Mrs E M
 HC 1729 Thompson Mrs N L

FLOOR RUG MAKING

Prizes: First, \$10; Second \$6; Third, \$4.

(exhibitors are requested to attach rings to back of exhibits for display purposes).

Class 161 - Hooked Floor Rug. Not Larger Than 2.6Metres X 1.7Metres.

- VHC 1730 Alexander Miss D
 1731 Beamish Miss K
 1732 Birch Miss K A
 1733 Ford Miss K L
 1734 Hodgson Miss A
 e 1735 Newton Mrs E
 2- 1736 Nolan B
 3- 1737 Orange J
 1- 1738 Orange S
 1739 Reinisch Miss M
 C 1740 Sprague Mrs N
 1741 Tamasauskas Mrs L
 1742 Wilkes Miss B

MARQUETRY

MISCELLANEOUS CRAFTS

Prizes: First, \$10; Second, \$6; Third, \$4.

SPECIAL PRIZES (S030) - (ANA AWARDS) First, \$10; Second, \$6; Third, \$4 will be awarded to the best exhibits with an Australian theme in classes 162 to 167.

1st 1759 MRS B C GEISEL
Class 162 - Dried Arrangements Using Horticultural Materials.(Not More Than 51Cm High).

- 2* 1743 Aikenhead Mrs F
1744 Barber Mrs L
3 1745 Casoar Mrs K
1746 Doery Mrs M
1747 Gason Mrs V
1748 Greenland Mrs D
1749 Henry Miss M E
1750 Humfrey Mrs M
1751 Laing Ms A
1752 Mc Leish Mrs E
1753 O'Loughlin Mrs P
1754 Reiher Mrs M
1755 Smith Mrs P
1 1756 Stahn B K O
1757 Wright Mrs G

Class 163 - Art in Wool. Using Unspun Fleece. (Size Not to Exceed 92Cm X 92Cm).

- 3* 1758 Doery Mrs M
1 1759 Geisel Mrs B C
2 1760 Grant Mrs F L
2 1761 Kermode Miss B
VHC 1762 Munro Ms B
4C 1763 Scott Mrs M G
1764 Trevenen Miss M

Class 164 - Any Article of Batik.

- 1* 1765 Sacred Heart C. (Genevieve Carey)
3 1766 Sacred Heart C. (Stella Garcia)
2 1767 Sacred Heart C. (Tracy Wastell)

Class 165 - Lead Light.(Sets Allowed).

- =1* 1768 Adams Mrs C
1769 Frankcom K
=1 1770 Geradts F

Class 166 - Glass Blowing.(Sets Allowed).
No Entry

Class 167 - Technical Craft(Not Previously Provided For).- Any Combination of Alloy, Glass, Plastic, Timber Etc.

- 1* 1771 Footscray T.S. (A Ektem)
1772 Hutton Mrs J T
1773 Kane Miss B
VHC 1774 Milaw Mrs M
1775 Sykes Miss C
1776 White Mrs D

WOOD WORK

Prizes: First, \$10; Second, \$6; Third \$4.

SPECIAL PRIZE (S031) - \$20 donated by BLACK & DECKER, will be awarded to the best exhibit in classes 168 to 172.

1785 J R Easton
THE SOCIETY HAS THE RIGHT TO REJECT ENTRIES CONSIDERED TOO LARGE FOR DISPLAY.

Class 168 - Article of Woodwork(Made With Hand Tools Only).

- 1777 Godwill Mrs L
1778 Hodgson Miss A
1779 Oppler Mrs A

Class 169 - Article of Woodwork(Made With Hand Tools and Power Tools).

- 1780 Gilders K
1781 Oppler Mrs A
1782 Story L E
14C 1783 Sullivan Miss E

Class 170 - Article of Woodwork(Decorated With Metal or Other Materials).

- C* 1784 Denholm J L
1 1785 Easton J R
3 1786 Kane Miss B
2 1787 Mac Donald J
VHC 1788 Stahn B K O
1789 Steele M
1790 Thompson J

Class 171 - Article of Woodwork - Carved.

- VHC* 1791 Gilders K
1 1792 James Rev. V
2 1793 Manberg K
3 1794 Sullivan Miss E
VHC 1795 Verdon Mrs M

Class 172 - Article of Woodwork - Turned.

- 2* 1796 Gilders K
1 1797 Smith L R J
VHC 1798 Story L E
JHC 1799 Sullivan Miss E
3 1800 Verschuren J
1801 Yardy K D

MARQUETRY

Prizes: First, \$10; Second, \$6; Third \$4.

SPECIAL PRIZE (S032) - \$20 donated by THE MARQUETRY SOCIETY OF VIC., will be awarded to the best exhibit in classes 173 to 175.

1806 m S. mawby
SPECIAL PRIZE (S033) - \$20 worth of MARQUETRY MATERIALS supplied by SOUTHSOON ENTERPRISES will be awarded to the best exhibit of marquetry displaying an AUSTRALIAN theme.

MR C. J. Wall
Novice and intermediate classes are restricted to an exhibitor who has not won a first prize in the same class at a previous Royal Melbourne Show.

Exhibitors in classes 173 to 175 are permitted two entries in any one class.

Class 173 - Marquetry - (Novice).

- 1802 Hassall Miss S

MARQUETRY

- 1803 Maile H
 1804 Martin J (1)
 1805 Martin J (2)
 1806 Mawby M J
 1807 Mitchell J R (1)
 1808 Mitchell J R (2)
 1809 Mt Royal Hospital (Mrs Edgerton)
 1810 Paton T

Class 174 – Marquetry - (Intermediate).

- 1811 Dear L (1)
 1812 Dear L (2)
 1813 Hassall J W
 1814 Hirst Mrs G
 1815 Leeson J W (1)
 1816 Leeson J W (2)
 1817 Slagter J
 1818 Southgate D E
 1819 Stokes L R (1)
 1820 Stokes L R (2)
 1821 Winn Rev. F V (1)
 1822 Winn Rev. F V (2)

Class 175 – Marquetry - (Advanced)

- 1823 Higgins J (1)
 1824 Higgins J (2)
 1825 Leeson J W (1)
 1826 Leeson J W (2)
 1827 Pavey L (1)
 1828 Pavey L (2)
 1829 Watt C J
 1830 Winn Rev. F V (1)
 1831 Winn Rev. F V (2)
 1803 H. Maile

MATCH WORK

Prizes: First, \$25; Second, \$15; Third, \$10.

Class 176 – Any Article Made From Matches, Overlay. the Article Must Not Exceed 61Cm X 61Cm at Base and 92 Cm in Height. the Prize Money Has Been Donated by Wilkinson Match Consumer Products Division.

- 1832 Hodgson Miss A

LAPIDARY COMPETITION

Prizes: First, Card; Second, Card; Third, Card.

SPECIAL PRIZE (S034) - \$35 has been donated by the Victorian Gem Club's Association, will be awarded to the best exhibit in classes 177 to 181.

POPULAR CHOICE AWARD - SPECIAL PRIZES (S035) - of First, \$60; Second, \$25; Third, \$15, of which \$50 has been donated by the Victorian Gem Club's Association, will be awarded to exhibits in classes 183 and 184 which are voted first, second and third by the voting public during the Royal Show. Results will be published in 'The Sun' Public Notices on Tuesday, 28th September.

Exhibitors will be allowed only one entry in any one class.

Exhibits will be judged according to the Lapidary and Allied Competitions, Competitor & Judging Manual, Issue No., 3 Dated April, 1980.

Exhibits must be clearly labelled with class number and small exhibits must be in plastic bags.

Faceted stones (class 179) must be entered in small boxes, suitable for display. such boxes are not to bear exhibitor's name.

Vistors to the show will be asked to vote for their choice of the best exhibit in classes 183 and 184. They will vote for one exhibit only. (no limit on how many times they vote) and placings will be determined according to total number of votes cast for each exhibit.

Classes 183 and 184 are not subject to the Lapidary and Allied Competitions, Competitor and Judging Manual, but are eligible only for the Popular Choice Award. However, the exhibit must be a showcase within which all items making up the exhibit are fully contained for security reasons. contents of showcases in these classes must be predominantly lapidary items.

Class 177 – Standard Cabochon Aesthetical Appeal. - Minimum Size 30Mm on Long Axis.

- 1833 Annear Mrs A P
 1834 Cock R W
 1835 Glover Mrs P
 1836 Jaremenko Mrs P
 1837 King Mrs V J
 1838 Mc Kenzie Mrs J
 1839 Secen Miss R T
 1840 Simpson Ms V E
 1841 Waller B

Class 178 – Free Form - Curved Surfaces - Aesthetic Appeal.

- 1842 Annear Mrs A P
 1843 Cock R W
 1844 Glover Mrs P
 1845 Jaremenko Mrs P
 1846 Mc Kenzie Mrs J
 1847 Secen Miss R T
 1848 Simpson Ms V E
 1849 Waller B

Class 179 – Facet - Non Standard Cut. - Minimum Size 10 Mm Across Girdle.

- 1850 Martin V

Class 180 – Jewellery, Handmade or Cast With Lapidary Item(S).
No Entry

CERAMIC SCULPTURE COMPETITION

Class 181 – Jewellery, Commercial Mount With Lapidary Item(S).

- 1851 Annear Mrs A P
 1852 Glover Mrs P
 1853 Mc Kenzie Mrs J
 1854 Waller B

Class 182 – Mineral Showcase. - Display 50% of Contents Must Be Australian Minerals.

- 1855 Cheong Park Gem. Club

Class 183 – Club Showcase, Popular Choice.

- 1856 Cheong Park Gem. Club
 1857 G.A.A. Gem Club of Vic.

Class 184 – Showcase, Popular Choice.

- 1858 Annear Mrs A P
 1859 Boyce Mrs D
 1860 Evans H
 1861 Henderson E R
 1862 Mc Kenzie Mrs J
 1863 Waller B

CERAMIC COMPETITION

SALE; works may be offered for sale at a price in classes 185 to 187 they should have the price clearly indicated. The letters N.F.S. Should be used if the work is NOT FOR SALE. the Society will encourage the sale of work while the exhibition is in progress.

A commission of 10% will be charged by the Society for work sold during the exhibition.

THE ALLAN JAMES MEMORIAL - SPECIAL PRIZE (S036) - of \$50 cash and trophy donated by KERRY POTTERS, will be presented to the best hand thrown piece of pottery, irrespective of decoration or glaze in class 186.

SPECIAL PRIZE (S037) - (ANA AWARD) \$20. To the best original work with an Australian Theme in Classes 185 & 186.

EXHIBITORS ARE PERMITTED TWO ENTRIES IN ANY ONE CLASS, IN CLASSES 185 TO 187.

Class 185 – Earthenware or Stoneware Pottery - Handmade. (Not More Than 77Cm High) Prizes: First, \$30; Second, \$15; Third, \$5.

- 1864 Ashwood H.S. (Andrea Pritchard-1)
 1865 Ashwood H.S. (Andrea Pritchard-2)
 1866 Ashwood H.S. (Candace Feild-1)
 1867 Ashwood H.S. (Candace Feild-2)
 1868 Ashwood H.S. (Jenny Fuller)
 1869 Ashwood H.S. (Jenny Layton)
 1870 Ashwood H.S. (Kerrie Smith)
 1871 Ashwood H.S. (Nadia Dell'orso)
 1872 Ashwood H.S. (Ross Bambery)
 1873 Ashwood H.S. (Suzanne Brown)
 1874 Beechey K
 1875 Cameron Mrs D
 1876 Emmins Mrs J
 1877 Lording W (1)
 1878 Lording W (2)
 1879 Mc Cormack Mrs T
 1880 Moulden L (1)
 1881 Moulden L (2)
 1882 Neill M
 1883 Nicol Mrs D R
 1884 Paisley H.S. (Rachelle White)
 1885 Paisley H.S. (Sandra Lonaro)
 1886 Strathcona B.G.G.S. (Belinda Lesh)
 1887 Swarbrick Miss B (1)

- 1888 Swarbrick Miss B (2)

Class 186 – Earthenware or Stoneware Pottery - Made on Wheel. (Not More Than 77Cm High). Prizes: First, \$30; Second, \$15; Third, \$5.

- 1889 Clare Mrs S (1)
 1890 Clare Mrs S (2)
 1891 Dwyer D (1)
 1892 Dwyer D (2)
 1893 Mc Cormack Mrs T
 1894 Neill M
 1895 Paisley H.S. (Bev Wilde)
 1896 Paisley H.S. (Joanne Ferguson)
 1897 Paisley H.S. (Maria Gurkin)

CERAMIC SCULPTURE COMPETITION

SPECIAL PRIZE (S038) - (ANA AWARD) \$20 to the best original work with an Australian theme.

Class 187 – Ceramic Sculpture. (Not More Than 89Cm High). Prizes: First, \$50; Second, \$20; Third, \$10.

- 1898 Blind Assoc. - Kooyong (D Blundell)
 1899 Bootsman Ms C
 1900 Butler Ms E
 1901 Cameron Mrs D (1)
 1902 Cameron Mrs D (2)
 1903 Cameron Mrs T (1)
 1904 Cameron Mrs T (2)
 1905 Emmins Mrs J
 1906 Enders Ms E M
 1907 M.L.C. (Kaija Kucers)
 1908 Moulden L (1)
 1909 Moulden L (2)
 1910 Musumeci Miss M
 1911 Saaroni Mrs S (1)
 1912 Saaroni Mrs S (2)
 1913 Swarbrick Miss B (1)
 1914 Swarbrick Miss B (2)
 1915 Thuring Y (1)
 1916 Thuring Y (2)

SCHOOL COMPETITIONS

SCHOOL COMPETITIONS

R.A.S. STUDENTS CHAMPIONSHIP AWARDS

(s039) prizes of trophy orders to the value of \$20 each and inscribed medallions, presented by the R.A.S.V., will be awarded annually for:

A. best exhibit of art or craft work in the Schools Competition Section - Male. *GERLONG Grammar 3463 MR H. Pattersen*

B. best exhibit of art or craft work in the Schools Competition Section - Female. *Canterbury Girls H/School 3255 Karen Rawady*

THE HOME ECONOMICS TEACHERS' GROUP

SPECIAL PRIZES (S040) - to the value of \$30 donated by the HOME ECONOMICS TEACHERS' GROUP will be awarded as under:

(a) \$10 for the best garment. *2486 Sacred Heart College Kristyn Saunders*

(b) \$10 for the best piece of decorative embroidery - (traditional). *Our Lady of Mercy Elizabeth Horvat 2130 VAC*

(c) \$10 for the best piece of decorative embroidery - (modern). *Tintern G.E.G.G.S. - Kate McCarty*

SPECIAL PRIZE (S041) - 'THE IAN MCINTYRE MEMORIAL AWARD', \$40 cash and certificate donated by the Plumbing, Sheet Metal and Coppersmith Instructors Association, will be awarded to the best exhibit in Metal Work, Jewellery (Open), Technical Crafts, Sheet Metal Work and Article of Plastic (School Competition Classes). *1673 B. L. Rodda*

Prize money will be awarded accordingly: up to 4 entries. First award; 5 to 8 entries, first and second awards; 9 or more entries, first, second and third awards.

Students may enter exhibits in the 1982 show which were completed in the 1981 school year providing they are entered in the class which is for the year of completion.

Children belonging to schools, clubs or any similar organisation recognised by the Council of the Royal Agricultural Society may enter the school classes provided their entry form is endorsed by the Form or Head Teacher or the officer in charge of the club, etc. the right to enter such classes shall be subject to the approval of the Society.

Where ages are stated in the following classes they apply as at the first day of the show.

Teachers are advised that exhibits entered by students must be entirely the work of the students.

The Society reserves the right to display only such exhibits as it deems fit and practicable.

Prizes: First, \$6; Second, \$4; Third, \$2. (unless otherwise stated).

SPECIAL PRIZE (S042) - \$25 DONATED BY SEMCO PTY. LTD., will be awarded to the best exhibit in classes 188 to 192.

Our Lady of Mercy College E. Horvat
Class 188 - Decorative Hand Embroidery - Traditional Type (Form 1). - Counted Thread Work, Smocking, Canvas Work, Etc. (1 Article Only).

1917 Aquinas C. (Anabel Acosta)

1918 Aquinas C. (Catherine Mahon)

- 1919 Aquinas C. (Charmaine Davis)
1920 Aquinas C. (Christine Wilkinson)
1921 Aquinas C. (Dominique Oadilhac)
1922 Aquinas C. (Fifi Collins)
1923 Aquinas C. (Jane Ellis)
1924 Aquinas C. (Joanne Summers)
1925 Aquinas C. (Leandra Hurley)
1926 Aquinas C. (Loula Meseha)
1927 Aquinas C. (Mageda Pangalo)
1928 Aquinas C. (Monica Fincham)
1929 Aquinas C. (Patricia Hally)
1930 Aquinas C. (Penny Brown)
1931 Aquinas C. (Sally-Anne Bethune)
1932 Aquinas C. (Susan Feruglio)
1933 Aquinas C. (Trixi D'Souza)
1934 Broadmeadows H.S. (Katica Kuric)
1935 Broadmeadows H.S. (Leyla Badit)
1936 Broadmeadows H.S. (Michelle Humphris)
1937 Broadmeadows H.S. (Tania Weir)
1938 Korowa Anglican G.S. (Carolyn Moore)
1939 Korowa Anglican G.S. (Emma Hollister)
1940 Korowa Anglican G.S. (Jennifer Hand)
1941 Korowa Anglican G.S. (Louise Prentice)
1942 Korowa Anglican G.S. (Michelle Carson)
1943 Korowa Anglican G.S. (Prue Appleton)
1944 Korowa Anglican G.S. (Romy Collier)
1945 Norwood H.S. (David Walsh)
1946 Norwood H.S. (Jill Johanson)
1947 Norwood H.S. (Leanne Beasley)
1948 Norwood H.S. (Michael King)
1949 Presbyterian L.C. (Penelope Hanlon)
1950 Presentation C. (Julie Hobden)
1951 Sacred Heart C. (Angela De Sciascio)
1952 Sacred Heart C. (Clare Carey)
1953 Sacred Heart C. (Maria Petricevic)
1954 Sacred Heart C. (Melanie Edwards)
1955 Sacred Heart C. (Narelle Hughan)
1956 Sacred Heart C. (Rachael Polic)
1957 Sacred Heart C. (Tanya Ball)
1958 St Columba's C. (Josephine Timpano)
1959 St Columba's C. (Kerri O'Toole)
1960 C. St. Leonards (Derborah Mun)
1961 Tintern C.E.G.G.S. (Melanie Bullock)
1962 Tintern C.E.G.G.S. (Melinda Wansbough)
1963 Tintern C.E.G.G.S. (Tania Rayment)

Class 189 - Decorative Hand Embroidery - Traditional Type (Form 2). - Counted Thread Work, Smocking, Canvas Work, Etc. (1 Article Only).

- 1964 Aquinas C. (Carolyn Burns)
1965 Aquinas C. (Cath Lonergan)
1966 Aquinas C. (Diane Hallewas)
1967 Aquinas C. (Isabel Anton)
1968 Aquinas C. (Janine Box)
1969 Aquinas C. (Jennifer Munro)
1970 Aquinas C. (Katy Dunne)
1971 Aquinas C. (Kerryn Mc Gurk)
1972 Aquinas C. (Kerryn Toll)
1973 Aquinas C. (Monique Cleijne)
1974 Broadmeadows H.S. (Birsan Turkman)
1975 Broadmeadows H.S. (Branka Krivokuca)
1976 Broadmeadows H.S. (Conchie Jacome)
1977 Broadmeadows H.S. (Gaye Bachmann)
1978 Broadmeadows H.S. (Helen Grant)
1979 Broadmeadows H.S. (Linda Wood)
1980 Broadmeadows H.S. (Maria Shiangolis)
1981 Broadmeadows H.S. (Patricia Simpson)
1982 Collingwood Ed. Centre H.S. (Hue Phan)
1983 Koonung H.S. (Elise Johnson)
1984 Koonung H.S. (Fiona Ely)
1985 Koonung H.S. (Julie Burke)
1986 Koonung H.S. (Kate Vaux)
1987 Koonung H.S. (Kathryn Scarpelan)
1988 Koonung H.S. (Lauren Stevenson)
1989 Koonung H.S. (Michelle Callum)

SCHOOL COMPETITIONS

- 1990 Koonung H.S. (Timothy Stillwell)
 1991 Our Lady of Mercy C. (Antoinette Halloran)
 HC 1992 Our Lady of Mercy C. (Diane Gavelis)
 1993 Our Lady of Mercy C. (Helen O'Callaghan)
 1994 Our Lady of Mercy C. (Helena Romanin)
 1995 Our Lady of Mercy C. (Melissa Manders)
 1996 Sacred Heart C. (Andrea Fulton)
 HC 1997 Sacred Heart C. (Andrea Wolosewicz)
 1998 Sacred Heart C. (Helina Scott)
 1999 Sacred Heart C. (Karen Goudge)
 C 2000 Sacred Heart C. (Leanne Cunningham)
 2001 Sacred Heart C. (Mary-Anne Green)
 2002 Sacred Heart C. (Michelle Maschio)
 C 2003 Sacred Heart C. (Michelle Mc Arthur)
 2004 Sacred Heart C. (Nicole Batty)
 2005 Seymour T.H.S. (Susan Waugh)
 2006 Seymour T.H.S. (Tania Boyle)
 2007 Strathcona B.G.G.S. (Alison Jones)
 3 2008 Strathcona B.G.G.S. (Amanda Thatcher)
 VHC 2009 Strathcona B.G.G.S. (Catherine Baxter)
 2010 Strathcona B.G.G.S. (Donna Canestra)
 2011 Strathcona B.G.G.S. (Jacqueline Walter)
 2012 Strathcona B.G.G.S. (Jillian Schneider)
 2013 Strathcona B.G.G.S. (Katrina Petly)
 2014 Strathcona B.G.G.S. (Linda Cross)
 2015 Strathcona B.G.G.S. (Maria Stavrinou)
 2016 Strathcona B.G.G.S. (Prue Salthouse)
 2017 Strathcona B.G.G.S. (Rebecca Duyshart)
 VHC 2018 Strathcona B.G.G.S. (Sarah Griffiths)
 2019 Tintern C.E.G.G.S. (Felicity Edwards)
 2020 Tintern C.E.G.G.S. (Katie Humble)
 C 2021 Tintern C.E.G.G.S. (Melissa Bellair)
 2022 Tintern C.E.G.G.S. (Meredith Squires)

**Class 190 – Decorative Hand Embroidery -
 Traditional Type (Form 3). - Counted Thread
 Work, Smocking, Canvas Work, Etc. (1
 Article Only).**

- 2023 Aquinas C. (Catherine Noyes)
 2024 Aquinas C. (Cathy Swaine)
 2025 Aquinas C. (Gordana Radokovic)
 2026 Aquinas C. (Kathleen Miller)
 2027 Aquinas C. (Kathryn Mackie)
 2028 Aquinas C. (Kylie Collins)
 2029 Aquinas C. (Louise Ndar)
 C 2030 Aquinas C. (Maria Pezzimenti)
 2031 Aquinas C. (Mary-Lou Van De Ven)
 2032 Aquinas C. (Maureen Motteram)
 2033 Aquinas C. (Yvette Nader)
 2 2034 Avila C. (Bernadette Mandile)
 2035 Avila C. (Christine Clevin)
 2036 Brandon Park T.S. (Nareeda Beazley)
 2037 Broadmeadows H.S. (Ann Etelaaho)
 2038 Broadmeadows H.S. (Annelissa Rognrust)
 2039 Broadmeadows H.S. (Carol Gabell)
 2040 Broadmeadows H.S. (Ivanka Kuric)
 2041 Broadmeadows H.S. (Lynette Hodge)
 2042 Broadmeadows H.S. (Melissa Brown)
 2043 Collingwood Ed. Centre H.S. (Hatice Demiral)
 2044 Corryong H.S. (Megan Smedley)
 2045 Firbank Anglican S. (Catherine Delalande)
 2046 Firbank Anglican S. (Jane Wakefield)
 2047 Firbank Anglican S. (Jennifer West)
 2048 Firbank Anglican S. (Laura Breedon)
 2049 Firbank Anglican S. (Nikoletta Kolokathis)
 2050 Firbank Anglican S. (Selena Lake)
 2051 Firbank Anglican S. (Sharmin Gardner)
 2052 Firbank Anglican S. (Susan Cleland)
 2053 Karingal H.S. (Elizabeth Bearzatto)
 2054 Koonung H.S. (Jan Summers)
 2055 Koonung H.S. (Merran Bennett)
 2056 Koonung H.S. (Rochelle De Vos)
 2057 Lowther Hall A.G.S. (Jenny Reeve)
 2058 Our Lady of Mercy C. (Angela Baglieri)
 2059 Our Lady of Mercy C. (Jane Dubock)
 2060 Our Lady of Mercy C. (Serina Cecchin)

- C 2061 Sacred Heart C. (Anna Miocic)
 2062 Sacred Heart C. (Bernadette Daborn)
 1 2063 Sacred Heart C. (Jackie Kibbis)
 2064 Sacred Heart C. (Karen Mensch)
 2065 Sacred Heart C. (Leanne D'Andrea)
 VHC 2066 Sacred Heart C. (Natalie O'Brien)
 2067 Sacred Heart C. (Nicole Duff)
 1 HC 2068 Sacred Heart C. (Tania Ackershott)
 2069 Sacred Heart C. (Tiffany Heath)
 VHC 2070 Santa Maria C. (D Vecchio)
 2071 Santa Maria C. (G Murtagh)
 = 2 2072 Santa Maria C. (J Fiume)
 2073 Seymour T.H.S. (Lisa Stacey)
 2074 Seymour T.H.S. (Sharon Claydon)
 2075 Seymour T.H.S. (Trudi Cambrey)
 2076 Strathcona B.G.G.S. (Alison Dods)
 2077 Strathcona B.G.G.S. (Ann Carroll)
 2078 Strathcona B.G.G.S. (Cathy Walter)
 2079 Strathcona B.G.G.S. (Chris Gray)
 2080 Strathcona B.G.G.S. (Gwen Hinze)
 2081 Strathcona B.G.G.S. (Helen May)
 2082 Strathcona B.G.G.S. (Janine Ratten)
 2083 Strathcona B.G.G.S. (Kylie Guihenneuc)
 2084 Strathcona B.G.G.S. (Meredith Cornes)
 2085 Strathcona B.G.G.S. (Meridith Logan)
 2086 Strathcona B.G.G.S. (Nicky Stoneham)
 2087 Strathcona B.G.G.S. (Prue Martyn)
 2088 Strathcona B.G.G.S. (Prue Salthouse)
 2089 Strathcona B.G.G.S. (Sonia Little)
 e 2090 Syndal T.S. (Carolyn Cowling)

**Class 191 – Decorative Hand Embroidery -
 Traditional Type (Form 4). - Counted Thread
 Work, Smocking, Canvas Work, Etc. (1
 Article Only).**

- 2091 Aquinas C. (Angelina Mafrici)
 2092 Aquinas C. (Ann-Marie Cleary)
 2093 Aquinas C. (Anna Donnellan)
 2094 Aquinas C. (Belinda Wright)
 2095 Aquinas C. (Debbie Hamill)
 2096 Aquinas C. (Jacqui Hamels)
 2097 Aquinas C. (Karen Falvey)
 C 2098 Aquinas C. (Karen Vanson)
 2099 Aquinas C. (Louise Nicholson)
 2100 Aquinas C. (Louise Van Zetten)
 VHC 2101 Aquinas C. (Margaret Lynch)
 2102 Aquinas C. (Marita Harris)
 2103 Aquinas C. (Michelle Allan)
 2104 Aquinas C. (Robbie Fincham)
 2105 Aquinas C. (Rose Gilleece)
 2106 Aquinas C. (Wendy Duggan)
 2107 Broadmeadows H.S. (Ayse Ozcelik)
 2108 Broadmeadows H.S. (Brigette Acquilina)
 2109 Broadmeadows H.S. (Carolyn Smith)
 VHC 2110 Broadmeadows H.S. (Jacqueline Martin)
 2111 Broadmeadows H.S. (Naveen Hakem)
 2112 Broadmeadows H.S. (Reyhan Aksoyoglu)
 2113 Broadmeadows H.S. (Ruzica Gayljak)
 2114 Broadmeadows H.S. (Yasna Kuric)
 2115 Collingwood Ed. Centre H.S. (Connie Pasiopoulos)
 2116 Collingwood Ed. Centre H.S. (Thomai Tokoglou)
 2117 Footscray G.H.S. (Thuong Chi Tran)
 2118 Footscray G.H.S. (Zorica Varsandi)
 C 2119 Kilvington B.G.G.S. (J Ruddell)
 2120 Kilvington B.G.G.S. (M Bryant)
 2121 Kilvington B.G.G.S. (T Spencer)
 2122 Matthew Flinders G.H.S. (Ann Warburton)
 2123 Matthew Flinders G.H.S. (Kim Turton)
 2124 Norwood H.S. (Julie Nethercote)
 2125 Norwood H.S. (Karen Cooper)
 2126 Norwood H.S. (Katherine Martin)
 C 2127 Norwood H.S. (Kathleen Coll)
 HC 2128 Norwood H.S. (Linda Cavanagh)
 2129 Norwood H.S. (Louise Clark)
 2130 Our Lady of Mercy C. (Elizabeth Horvat)
 3 2131 Sacred Heart C. (R Secen)

SCHOOL COMPETITIONS

- 2132 Sacred Heart C. (Ann Morton)
 2133 Sacred Heart C. (Bronwyn Fulton)
 HC- 2134 Sacred Heart C. (Franca Bonano)
 2135 Sacred Heart C. (Karen Mensch)
 2136 Sacred Heart C. (Kristyn Saunders)
 2137 Sacred Heart C. (Leanne Wilson)
 2138 Seymour T.H.S. (Anita Lowes)
 2139 Seymour T.H.S. (Tracy Gardner)
 2140 Seymour T.H.S. (Wendy Cubbin)
 2- 2141 Strathcona B.G.G.S. (Helen May)
 2- 2142 Strathcona B.G.G.S. (Kimm Hodges)
 2143 Vermont H.S. (Susan May)
 2144 Waverley H.S. (Alexy Nezos)
 2145 Waverley H.S. (Gina Ransom)
 2146 Waverley H.S. (Melissa Le Gassick)
 2147 Waverley H.S. (Michelle Guiliéri)

**Class 192 – Decorative Hand Embroidery -
 Traditional Type (Form 5). - Counted Thread
 Work, Smocking, Canvas Work, Etc. (1
 Article).**

- 2148 Brandon Park T.S. (Jacqui Brownridge)
 2149 Brandon Park T.S. (Jane Van Duin)
 3- 2150 Broadmeadows H.S. (Helen Paschalis)
 2151 Broadmeadows H.S. (Julie Parkes)
 C- 2152 Broadmeadows H.S. (Mandy Reynolds)
 HC- 2153 Broadmeadows H.S. (Sharon Osbourne)
 2154 Broadmeadows H.S. (Stella Vafiadis)
 2155 Broadmeadows H.S. (Vera Kulich)
 1- 2156 Canterbury G.H.S. (Anita Whitely)
 HC- 2157 Corryong H.S. (Diane Coulston)
 HC- 2158 Korowa Anglican G.S. (Bronwen Morley)
 2- 2159 Sacred Heart C. (Karen Mahoney)
 2- 2160 Sacred Heart C. (Mandy Chambers)
 2161 Sacred Heart C. (Mary Brandimati)

2162 C Avila Tracey Falzon
**SPECIAL PRIZE (S043) - \$25 DONATED BY SEMCO
 PTY.LTD. Will be awarded to Best Exhibit in Classes 193 to 197.**

**Class 193 – Decorative Hand Embroidery -
 Modern Type (Form 1). - Creative
 Embroidery, Contemporary Canvas Work,
 Etc. (1 Article Only).**

- 2162 Firbank Anglican S. (Amanda Lamb)
 2163 Firbank Anglican S. (Amelia Nowlan)
 2164 Firbank Anglican S. (Angela Jooste)
 2165 Firbank Anglican S. (Brooke Kneebush)
 2166 Firbank Anglican S. (Colette Price)
 C- 2167 Firbank Anglican S. (Emma Guymer)
 2168 Firbank Anglican S. (Fiona Seers)
 1- 2169 Firbank Anglican S. (Kate Bibby)
 2170 Firbank Anglican S. (Katherine Bibby)
 2171 Firbank Anglican S. (Kelly Abercrombie)
 2172 Firbank Anglican S. (Kennetta Hutchens)
 HC- 2173 Firbank Anglican S. (Louise Payne)
 2174 Firbank Anglican S. (Priscilla Travers)
 2175 Firbank Anglican S. (Rosemary Peters)
 2176 Firbank Anglican S. (Theodora Kambouris)
 2177 Korowa Anglican G.S. (Michelle Carson)
 2178 Korowa Anglican G.S. (Miffy Weller)
 2179 Korowa Anglican G.S. (Stephanie Ellis)
 2180 G.C. Mt. St. Joseph (Caroline O'Donnell)
 2181 G.C. Mt. St. Joseph (Donny Kenny)
 2182 G.C. Mt. St. Joseph (Emma Kelly)
 2183 G.C. Mt. St. Joseph (Emmy Tordy)
 2184 G.C. Mt. St. Joseph (Lilly Matulovic)
 2185 G.C. Mt. St. Joseph (Lisa Lucifero)
 2186 G.C. Mt. St. Joseph (Lynette Soares)
 2187 G.C. Mt. St. Joseph (Paola Rossi)
 2188 G.C. Mt. St. Joseph (Rosemary Pillar)
 2189 G.C. Mt. St. Joseph (Susan Williams)
 2190 G.C. Mt. St. Joseph (Sylvia Galea)
 2191 Norwood H.S. (David Walsh)
 2192 Norwood H.S. (Dinh Truong)
 2193 Norwood H.S. (Emma Nilsson)

- 2194 Norwood H.S. (Jill Johanson)
 2195 Norwood H.S. (Kelly Gellatly)
 2196 Norwood H.S. (Leanne Beasley)
 2197 Norwood H.S. (Melissa Jones)
 3- 2198 Norwood H.S. (Michael King)
 2199 Norwood H.S. (Nicholas Corr)
 2200 Norwood H.S. (Nicole Mathieson)
 2201 Norwood H.S. (Paul Mitchell)
 2202 Norwood H.S. (Rachelle Sutherland)
 2203 Norwood H.S. (Rebecca Framic)
 2204 Norwood H.S. (Shane Whitely)
 HC- 2205 Norwood H.S. (Tammy Crouch)
 2- 2206 Tintern C.E.G.G.S. (Cathy Dance)
 2207 Tintern C.E.G.G.S. (Cathy Simmons)
 2208 Tintern C.E.G.G.S. (Deana Bradbury)
 2209 Tintern C.E.G.G.S. (Emma Hayne)
 2210 Tintern C.E.G.G.S. (Jenny Smith)
 HC- 2211 Tintern C.E.G.G.S. (Julie Wallace)
 2212 Tintern C.E.G.G.S. (Leeza Clark)
 2213 Tintern C.E.G.G.S. (Lex Rendle)
 2214 Tintern C.E.G.G.S. (Libby Dummett)
 2215 Tintern C.E.G.G.S. (Mandy Millane)
 2216 Tintern C.E.G.G.S. (Rhonda Whitely)
 2217 Tintern C.E.G.G.S. (Ruth Humphrey)
 2218 Tintern C.E.G.G.S. (Stacey Rodda)

**Class 194 – Decorative Hand Embroidery -
 Modern Type (Form 2). - Creative
 Embroidery, Contemporary Canvas Work,
 Etc. (1 Article Only).**

- 2219 Avila C. (Anglea Roach)
 2220 Avila C. (Georgina Burns)
 2221 Benalla H.S. (Michelle Brauman)
 2- 2222 Collingwood Ed. Centre H.S. (Denh Chong Lan)
 2223 Firbank Anglican S. (Kerrie Williams)
 2224 Firbank Anglican S. (Kim Sherrard)
 2225 Norwood H.S. (Ingrid Phillips)
 2226 Sacred Heart C. (Eliza Cooper)
 2227 Sacred Heart C. (Helen Ross)
 2228 Sacred Heart C. (Karen Casey)
 2229 Sacred Heart C. (Katie Glembin)
 2230 Sacred Heart C. (Louise Goggin)
 HC- 2231 Sacred Heart C. (Rhonda Cameron)
 HC- 2232 Sacred Heart C. (Sharlene Gillick)
 2233 Sacred Heart C. (Siobhan Mc Lure)
 3- 2234 Sacred Heart C. (Yvette Farrell)
 2235 Strathcona B.G.G.S. (Helen Collins)
 2236 Syndal T.S. (Carolyn Cowling)

**Class 195 – Decorative Hand Embroidery -
 Modern Type (Form 3). - Creative
 Embroidery, Contemporary Canvas Work,
 Etc. (1 Article Only).**

- 2237 Ashwood H.S. (Helen Polyzos)
 C- 2238 Camberwell C.E.G.G.S. (Andrea Cohen)
 2239 Correspondence S. (Amanda Formby)
 2240 Firbank Anglican S. (Allison Barker)
 2241 Firbank Anglican S. (Andrea Margitta)
 C- 2242 Firbank Anglican S. (Daniela La Greca)
 C- 2243 Firbank Anglican S. (Emelia Stockdale)
 2244 Firbank Anglican S. (Jane Silva)
 2245 Firbank Anglican S. (Jennifer West)
 2246 Firbank Anglican S. (Joanne Besley)
 HC- 2247 Firbank Anglican S. (Judy Tan)
 2248 Firbank Anglican S. (Kate Vandestadt)
 3- 2249 Firbank Anglican S. (Kerry Smith)
 1- 2250 Firbank Anglican S. (Maryann Rakopoulos)
 3- 2251 Firbank Anglican S. (Michelle Jacka)
 2- 2252 Firbank Anglican S. (Rebecca Lambert)
 2253 Firbank Anglican S. (Sally Smith)
 2254 Firbank Anglican S. (Sharmin Gardner)
 2255 Koonung H.S. (Susan Langhammer)
 2256 Niddrie H.S. (J Van Vallanderen)
 2257 Niddrie H.S. (Joanne Joyner)
 2258 Niddrie H.S. (Joanne Pace)

SCHOOL COMPETITIONS

- 2259 Niddrie H.S. (Robyn White)
2260 Strathcona B.G.G.S. (Alison Wade)

Class 196 – Decorative Hand Embroidery - Modern Type (Form 4). - Creative Embroidery, Contemporary Canvas Work, Etc. (1 Article Only).

- 2261 Avila C. (Mary Doherty)
2262 Avila C. (Tracey Falzon)
2263 Brandon Park T.S. (Leanne Benson)
2264 Brandon Park T.S. (Melissa Hewitt)
2265 Brandon Park T.S. (Susan Trapnell)
2266 Brandon Park T.S. (Val Domovski)
2267 Collingwood Ed. Centre H.S. (Mai Ngoc Tran)
2268 Deer Park H.S. (Caron Byrne)
VHC 2269 Firbank Anglican S. (Fiona Bird)
2270 Footscray G.H.S. (Joanne Christodoulou)
HC 2271 Kilvington B.G.G.S. (T Spencer)
2272 Korowa Anglican G.S. (Danielle Hartridge)
2273 Korowa Anglican G.S. (Deborah Nisbet)
2274 Korowa Anglican G.S. (Kate Roberts)
2275 Korowa Anglican G.S. (Kerri Engel)
2276 Korowa Anglican G.S. (Siew Imm Oh)
2277 Korowa Anglican G.S. (Tania Mc Millan)
2278 Matthew Flinders G.H.S. (Julie Parr)
HC 2279 Matthew Flinders G.H.S. (Kate Murray)
3 2280 Strathcona B.G.G.S. (Sally Mathews)
2 2281 Tintern C.E.G.G.S. (Anna Marsh)
HC 2282 Tintern C.E.G.G.S. (Emma Howarter)
2283 Tintern C.E.G.G.S. (Jenny Coker)
2284 Tintern C.E.G.G.S. (Karen Tan)
1 2285 Tintern C.E.G.G.S. (Kate Mc Conkey)
2286 Tintern C.E.G.G.S. (Sally Kellock)
2287 Tintern C.E.G.G.S. (Samantha Frith)
VHC 2288 Tintern C.E.G.G.S. (Vanessa Guccione)

Class 197 – Decorative Hand Embroidery - Modern Type (Form 5). - Creative Embroidery, Contemporary Canvas Work, Etc. (1 Article Only).

- HC 2289 Broadmeadows H.S. (Karen Dressler)
2290 Deer Park H.S. (Caron Byrne)
2291 Firbank Anglican S. (Jennifer Sayers)
2292 Firbank Anglican S. (Kim Read)
2293 Firbank Anglican S. (Michelle Davy)
2294 Korowa Anglican G.S. (Bronwen Morley)
3 2295 M.L.C. (Sharron Peck)
2296 Niddrie H.S. (Helen Koroneos)
2297 Niddrie H.S. (Penny Plessas)
VHC 2298 Niddrie H.S. (S Perera)
2299 Niddrie H.S. (Sandra Gionfriddo)
2300 Norwood H.S. (Kay Angliss)
2301 Norwood H.S. (Maria Raso)
2302 Norwood H.S. (Susan Jones)
2 2303 Sandringham T.S. (Caroline Scorgie)
1 2304 Santa Maria C. (M Nadal)
2305 Tintern C.E.G.G.S. (Sally Charlton)

Class 198 – Decorative Machine Embroidery - Free Style. (1 Article Only).

- 2306 Broadmeadows H.S. (Geoffrey Graham)
2307 Collingwood Ed. Centre H.S. (Jane Petkovic)
2308 Fintona G.S. (Karen Perkins)
2309 Kilvington B.G.G.S. (C Williams)
2 2310 Matthew Flinders G.H.S. (Kim Tenabel)
3 2311 Mitcham T.S. (Elizabeth Mc Cormack)
2312 G.C. Mt. St. Joseph (Michelle Micallef)
2313 Paisley H.S. (Tania Hruatin)
2314 Sacred Heart C. (Karen Mahoney)
2315 Sacred Heart C. (Mary Brandimati)
2316 Tintern C.E.G.G.S. (Alison Scott)
2317 Tintern C.E.G.G.S. (Amanda Baxter)
2318 Tintern C.E.G.G.S. (Elizabeth Blamey)
2319 Tintern C.E.G.G.S. (Elizabeth Collins)
2320 Tintern C.E.G.G.S. (Fiona Gray)

- 2321 Tintern C.E.G.G.S. (Heather Richarson)
2322 Tintern C.E.G.G.S. (Katrina Millane)
2323 Tintern C.E.G.G.S. (Sandra Way)
2324 Tintern C.E.G.G.S. (Sarah Connley)
2325 Tintern C.E.G.G.S. (Sue Duff)
2326 Tintern C.E.G.G.S. (Tracey Dennis)
2327 Tintern C.E.G.G.S. (Vicki Mailea)

No 1st awarded
Class 199 – Article of Re-Embroidered Fabric.(Tea Towels Etc.)

- 2 2328 Benalla H.S. (Barbara Suirak)
1 HC 2329 Christ the King C. (Mary Portelli)
VHC 2330 Christ the King C. (Meghan Newman)
1 2331 Firbank Anglican S. (Janine Kersley)
2332 Firbank Anglican S. (Natalie Mc Alister)
2333 Glenroy H.S. (Michelle Lee)

Class 200 – Article of Smocking (Form 3).

- 1 2334 Aquinas C. (Caitlin Barry)
2335 Christ the King C. (Anne Packham)
2336 Christ the King C. (Antonietta Tenaglia)
2337 Christ the King C. (Antoniette Mifsud)
2338 Christ the King C. (Margaret Spiteri)
2339 Christ the King C. (Maria Vargui)
2340 Christ the King C. (Mary-Anne Murphy)
2341 Norwood H.S. (Ann Emerson)
2 2342 Norwood H.S. (Ann Marie French)
2343 Norwood H.S. (Jacqui Shallcross)
2344 Norwood H.S. (Kadek Krishnayanti)
VHC 2345 Norwood H.S. (Katherine Irving)
2346 Norwood H.S. (Linda Oakley)
2347 Norwood H.S. (Louise Thorp)
2348 Norwood H.S. (Rosalie Gane)
2349 Waverley H.S. (Annie Lee)
2350 Waverley H.S. (Bich Hoang)
3 2351 Waverley H.S. (Daphne Kaproukrandis)
2352 Waverley H.S. (Paula Di Florio)

Class 201 – Article of Smocking (Form 4).

- 2353 Mitcham T.S. (Cardine Falkingham)
2354 Mitcham T.S. (Cathy Campbell)
2355 Mitcham T.S. (Cathy Hopkins)
2356 Mitcham T.S. (Jenny Littlechild)
3 2357 Mitcham T.S. (Karen Martello)
2 2358 Mitcham T.S. (Kaye Jones)
VHC 2359 Mitcham T.S. (Lan Ngau)
2360 Mitcham T.S. (Rhonda Heatley)
2361 Mitcham T.S. (Rhonda Waring)
2362 Mitcham T.S. (Robyn Raskovy)
C 2363 Mitcham T.S. (Sharon Mc Namara)
1 2364 Moorleigh H.S. (Sally Creaton)
HC 2365 Santa Maria C. (F De Fazio)
2366 Santa Maria C. (S Minato)

Class 202 – Cookery Apron (Form 1).

- 2367 Benalla H.S. (Rebecca Altmann)
2368 Christ the King C. (Maria Visevic)
2369 Footscray G.H.S. (Cynthia Ceccato)
2370 Footscray G.H.S. (Vannipha Sayasane)
1 2371 Karingal H.S. (Fiona Williams)
2 2372 Karingal H.S. (Sally Burrows)
3 2373 Karingal H.S. (Sussy Jovic)
2374 Kilvington B.G.G.S. (J Clissold)
2375 Kilvington B.G.G.S. (J Meinke)
2376 Kilvington B.G.G.S. (K Hinton)
2377 Lowther Hall A.G.S. (Allison Cooper)
2378 Lowther Hall A.G.S. (Annette Villani)
2379 Lowther Hall A.G.S. (Chrysi Papadopoulos)
2380 Lowther Hall A.G.S. (Selena Layden)
2381 Presentation C. (Julie Hobden)

Class 203 – Dressmaking - Simple Fabric Garment.(Forms 1 and 2).

- 2382 Aquinas C. (Isabel Anton)
2383 Benalla H.S. (Carolyn Nelson)

SCHOOL COMPETITIONS

- 2- 2384 Benalla H.S. (Jeanette Swann)
 3- 2385 Benalla H.S. (Tania Sinclair)
 2386 Christ the King C. (Elizabeth Bugeja)
 2387 Christ the King C. (Enza Farfalla)
 2388 Christ the King C. (Mary Portelli)
 2389 Christ the King C. (Meghan Newman)
 2390 Christ the King C. (Netta Giglio)
 2391 Koonung H.S. (Karen Fogarty)
 2392 Lowther Hall A.G.S. (Kerry Adam)
 2393 Lowther Hall A.G.S. (Meridith Marsh)
 2394 Lowther Hall A.G.S. (Nadia Cannatelli)
 2395 Lowther Hall A.G.S. (Olivia Stanic)
 2396 Lowther Hall A.G.S. (Susan Bedford)
 2397 G.C. Mt. St. Joseph (Carmel Gleeson)
 2398 G.C. Mt. St. Joseph (Christine Murray)
 2399 G.C. Mt. St. Joseph (Deanna Lambert)
 2400 G.C. Mt. St. Joseph (Melissa Ryan)
 2401 G.C. Mt. St. Joseph (Pinella Siragusa)
 2402 G.C. Mt. St. Joseph (Rosemary Duggan)
 2403 G.C. Mt. St. Joseph (Sally-Anne Dodd)
 2404 Strathcona B.G.G.S. (Andrea Proposch)
 2405 Strathcona B.G.G.S. (Creina Thomas)
 2406 Strathcona B.G.G.S. (Judy Seif)
 2407 Strathcona B.G.G.S. (Rebecca Duyshart)
 1- 2408 Strathcona B.G.G.S. (Sally Kelly)
 2409 Strathcona B.G.G.S. (Sally Meaden)
 2410 Strathcona B.G.G.S. (Veronica Tondo)
 2411 Strathcona B.G.G.S. (Virginia Golias)

Class 204 - Dressmaking - Brunch Coat or Slumber Wear (Forms 1 and 2).

- 1- 2412 Benalla H.S. (Julie Marriott)
 2413 Presentation C. (Julie Hobden)

Class 205 - Dressmaking - Simple Fabric Garment. (Form 3).

- 4C- 2414 Ashwood H.S. (Lisa Paidoussis)
 2415 Ashwood H.S. (Roberta Pugliese)
 2416 Broadmeadows H.S. (Carol Gabell)
 2417 Broadmeadows H.S. (Dubravka Smolkovic)
 2418 Broadmeadows H.S. (Gulay Sen)
 2419 Broadmeadows H.S. (Kim Milam)
 2420 Christ the King C. (Anne Packham)
 2421 Corryong H.S. (Belinda Mc Vean)
 2422 Corryong H.S. (Faith Jephcott)
 2423 Corryong H.S. (Maree Mc Alinden)
 2424 Karingal H.S. (Tammorae Morris)
 3- 2425 G.C. Mt. St. Joseph (Sandra Mandato)
 2- 2426 Niddrie H.S. (Joanne Pace)
 2- 2427 Our Lady of Mercy C. (Serina Cecchin)
 1- 2428 Strathcona B.G.G.S. (Kate Rogerson)
 2429 Strathcona B.G.G.S. (Veronica Tondo)
 2430 Waverley H.S. (Paula Di Florio)

Class 206 - Dressmaking - Brunch Coat or Slumber Wear. (Form 3).

- 1- 2431 Benalla H.S. (Amanda Trevena)

Class 207 - Dressmaking - Toddler's Frock (No Smocking) (Form 3).

- 2- 2432 Benalla H.S. (Kathy Brosig)
 1- 2433 Karingal H.S. (Debbie Williams)

Class 208 - Dressmaking - Winter Outfit, 2 or 3 Pieces or Winter Frock (Form 4).

- 2- 2434 Broadmeadows H.S. (Jacqueline Martin)
 2435 Broadmeadows H.S. (Jenny Burke)
 2436 Christ the King C. (Fiona Morley)
 1- 2437 Christ the King C. (Kim Virant)
 2438 Corryong H.S. (Mignon Steele)
 2439 Firbank Anglican S. (Aphrodite Mandikos)
 2440 Korowa Anglican G.S. (Jane Munro)
 2441 Niddrie H.S. (Anna Murari)
 2442 Niddrie H.S. (Debbie Ellis)
 2443 Niddrie H.S. (Leanne Walton)

- 2444 Niddrie H.S. (Piera Murone)
 2445 Sacred Heart C. (Pauline Carrubba)
 2446 Strathcona B.G.G.S. (Helen May)
 2447 Strathcona B.G.G.S. (Sally Mathews)
 2448 Waverley H.S. (Angeline Gordon)
 2449 Waverley H.S. (Gina Ransom)
 2450 Waverley H.S. (Irene Pashalakis)
 2451 Waverley H.S. (Melissa Le Gassick)
 2452 Waverley H.S. (Michelle Guilieri)

Class 209 - Dressmaking - Summer Outfit, 2 or 3 Pieces or Summer Frock (Form 4).

- 1- 2453 Christ the King C. (Stephanie Dipietrantonio)
 2454 Christ the King C. (Valerie Boucher)
 2455 Firbank Anglican S. (Katrina Allen)
 2456 Footscray G.H.S. (Thuong Chi Tran)
 2457 Koonung H.S. (Anne Wale)

Class 210 - Dressmaking - Toddler's Frock (No Smocking) (Form 4).

- 2458 Karingal H.S. (Michelle Smith)
 2459 G.C. Mt. St. Joseph (Christine Siraguse)
 2460 G.C. Mt. St. Joseph (Linda Mills)

Class 211 - Dressmaking - Any Garment or Outfit (Advanced Standard). (Form 5). Light Weight Fabric. Prizes: First, \$9; Second, \$6; Third, \$3.

- 2- 2461 Benalla H.S. (Leanna Gunn)
 2- 2462 Broadmeadows H.S. (Michelle Warrenner)
 2463 Corryong H.S. (Diana Coulston)
 2464 Corryong H.S. (Diane Coulston)
 3- 2465 Matthew Flinders G.H.S. (Tracey Crichton)
 1- 2466 Mitcham T.S. (Elizabeth Mc Cormack)
 2467 Mitcham T.S. (Joanne Dawn)
 2468 Mitcham T.S. (Mary Anne Raskovy)
 2469 Mitcham T.S. (Romana Vukovic)
 2470 Mitcham T.S. (Sue Hillier)
 2471 Waverley H.S. (Amelia Borges)
 2472 Waverley H.S. (Caron Ingram)

Class 212 - Dressmaking - Lined Winter Weight Outfit (Form 5). (At Least One Article Lined) or Lined Winter Weight Coat. Prizes: First, \$9; Second, \$6; Third, \$3.

- 2- 2473 Benalla H.S. (Cathy Thomas)
 1- 2474 Benalla H.S. (Marlene Croxford)
 2475 Footscray G.H.S. (Europe Papadopoulos)
 3- 2476 Santa Maria C. (L Pilotto)
 2477 Waverley H.S. (Amelia Borges)
 2478 Waverley H.S. (Caron Ingram)

Class 213 - Dressmaking - Any Garment Day or Evening Wear (Advanced Students). Prizes: First, \$9; Second, \$6; Third, \$3.

- 2479 Broadmeadows H.S. (Michelle Warrenner)
 2480 Kilvington B.G.G.S. (M Bourke)
 2- 2481 Matthew Flinders G.H.S. (Cheryl White)
 2482 Matthew Flinders G.H.S. (Julie Parr)
 3- 2483 Matthew Flinders G.H.S. (Kate Murray)
 2484 Matthew Flinders G.H.S. (Kathy Eisenach)
 2485 Matthew Flinders G.H.S. (Tracey Crichton)
 1- 2486 Sacred Heart C. (Kristyn Saunders)

SPECIAL PRIZE (S044) - \$20 donated by DRUVA HAND-WEAVERS AND CRAFTSMEN PTY. LTD., will be awarded to the Best Exhibit in Classes 214 to 217.

2537 Brandon Park T.S. Doree Crockett

Class 214 - Piece of Hand-Weaving (Forms 1 and 2). (1 Article Only).

- 2487 Caulfield G.S. (Andrew Pinder)
 2488 Caulfield G.S. (Jim Angelopoulos)
 2489 Firbank Anglican S. (Cara Donnellan)

SCHOOL COMPETITIONS

- 2490 Firbank Anglican S. (Fiona Walker)
 2491 Firbank Anglican S. (Gillian Anderson)
 2492 Firbank Anglican S. (Sarah Crane)
 2493 Firbank Anglican S. (Victoria Aikman)
 2494 Korowa Anglican G.S. (Alexandra Fyfe)
 2495 Korowa Anglican G.S. (Alison Ball)
 2496 Korowa Anglican G.S. (Eleanor Hammer)
 2497 Korowa Anglican G.S. (Jane Atkinson)
 2498 Korowa Anglican G.S. (Kerry Alexander)
 2499 Korowa Anglican G.S. (Michelle Carson)
 2500 Korowa Anglican G.S. (Naomi Clayton)
 2501 Korowa Anglican G.S. (Narelle Curtis)
 2502 Korowa Anglican G.S. (Peggy Liakatos)
 2503 Korowa Anglican G.S. (Sally Quayle)
 2504 Korowa Anglican G.S. (Sarah Allen)
 2505 Korowa Anglican G.S. (Stephanie Ellis)
 2506 Korowa Anglican G.S. (Venita Munir)

Class 215 – Piece of Hand-Weaving (Form 3) (1 Article Only).

- 2507 Corryong H.S. (Margaret Maguire)
 2508 Firbank Anglican S. (Claire Johnson)
 2509 Firbank Anglican S. (Judy Tan)
 2510 Firbank Anglican S. (Katrina Edwards)
 2511 Firbank Anglican S. (Katrina Lewis)
 2512 Firbank Anglican S. (Louise Johnson)
 2513 Firbank Anglican S. (Samantha Burchell)
 2514 Kilvington B.G.G.S. (K Sinclair)
 2515 Strathcona B.G.G.S. (Alison Wade)
 2516 Strathcona B.G.G.S. (Catherine Baxter)
 2517 Strathcona B.G.G.S. (Fiona Ellery)
 2518 Strathcona B.G.G.S. (Josephine May)
 2519 Strathcona B.G.G.S. (Narelle Stebbins)
 2520 Strathcona B.G.G.S. (Nicole St Ledger)
 2521 Strathcona B.G.G.S. (Sally Mathews)
 2522 Strathcona B.G.G.S. (Sonia Little)
 2523 Strathcona B.G.G.S. (Sonia Pascoe)
 2524 Tintern C.E.G.G.S. (Kathy Collyer)

Class 216 – Piece of Hand-Weaving (Form 4). (1 Article Only).

- 2525 Footscray G.H.S. (Katrina Rzanovski)
 2526 Korowa Anglican G.S. (Kwai Sim Lee)
 2527 Sacred Heart C. (Rosemary Jordan)
 2528 Santa Maria C. (S Cappelazzo)
 2529 Santa Maria C. (T Di Giuseppe)
 2530 Strathcona B.G.G.S. (Kylie Guihenneuc)
 2531 Strathcona B.G.G.S. (Lori Nosworthy)
 2532 Strathcona B.G.G.S. (Meridith Logan)
 2533 Tintern C.E.G.G.S. (Jacqui Knight)
 2534 Tintern C.E.G.G.S. (Jennifer Lace)
 2535 Tintern C.E.G.G.S. (Karen Tan)
 2536 Tintern C.E.G.G.S. (Samantha Frith)

Class 217 – Piece of Hand-Weaving (Forms 5 and 6). (1 Article Only).

Rings to be attached to back of exhibits for display purposes in Classes 218 to 220.

- 2537 Brandon Park T.S. (Renee Crockett)
 2538 Firbank Anglican S. (Hilary Johns)
 2539 Firbank Anglican S. (Melanie Hayton)
 2540 M.L.C. (Sharron Peck)
 2541 Sacred Heart C. (Donna Waterhouse)
 2542 Tintern C.E.G.G.S. (Jacqui Crow)
 2543 Tintern C.E.G.G.S. (Jenny Besford)
 2544 Tintern C.E.G.G.S. (Melinda Thomas)
 2545 Tintern C.E.G.G.S. (Sarah Connley)
 2546 Tintern C.E.G.G.S. (Sophie Newman)

Class 218 – Hand Made Floor Rug. (Form 3). (Not Larger Than 2 Metres X 1 1/4 Metres).

- 2547 Caulfield G.S. (Edward Cheng)
 2548 Caulfield G.S. (Mark Tully)
 2549 Caulfield G.S. (Scott Hamilton)

- 2550 Caulfield G.S. (Simon Taylor)
 2551 Collingwood Ed. Centre H.S. (Jackie Trombatore)
 2552 Corryong H.S. (Anitha Millist)
 2553 Corryong H.S. (Vanessa Nugent)
 2554 Presentation C. (Julie Hobden)
 2555 Strathcona B.G.G.S. (Catherine Coward)
 2556 Strathcona B.G.G.S. (Lynda Chambers)
 2557 Strathcona B.G.G.S. (Tracey Aumann)

Class 219 – Hand Made Floor Rug. (Form 4). (Not Larger Than 2 Metres X 1 1/4 Metres).

- 2558 Matthew Flinders G.H.S. (Kim Turton)
 2559 Strathcona B.G.G.S. (Petra Finger)

Class 220 – Hand Made Floor Rug. (Forms 5 and 6). (Not Larger Than 2 Metres X 1 1/4 Metres).

- 2560 Firbank Anglican S. (Kim Read)
 2561 Niddrie H.S. (Anna Fazio)
 2562 Niddrie H.S. (Cettina Cicero)
 2563 Niddrie H.S. (Marie Esposito)
 2564 Niddrie H.S. (Mary-Rose Perri)
 2565 Santa Maria C. (C Baltista)
 2566 Tintern C.E.G.G.S. (Cathie Yates)

Class 221 – Hand Woven Article Made From Hand Spun Wool. (1 Article Only).

- 2567 Corryong H.S. (Kerrie Bryceson)
 2568 Corryong H.S. (Patricia Clarke)
 2569 Korowa Anglican G.S. (Anne Varley)
 2570 Korowa Anglican G.S. (Gillian Simpson)
 2571 Sacred Heart C. (Jacqueline Menzies)
 2572 Sacred Heart C. (Paulette Triffiletti)
 2573 Tintern C.E.G.G.S. (Emma Howarth)
 2574 Tintern C.E.G.G.S. (Karen Tan)
 2575 Tintern C.E.G.G.S. (Kate Howey)
 2576 Tintern C.E.G.G.S. (Lia Woodward)

Class 222 – Article of Knitting.

- 2577 Glenroy H.S. (Doris Elfert)
 2578 Glenroy H.S. (Eve-Marie Zurek)
 2579 Glenroy H.S. (Michelle Lee)
 2580 Glenroy H.S. (Suzanne Lorenzetti)
 2581 Kyneton T.H.S. (Lisa Young)
 2582 G.C. Mt. St. Joseph (Allisa Boreki)
 2583 G.C. Mt. St. Joseph (Christine Phelian)
 2584 G.C. Mt. St. Joseph (Josephine Conti)
 2585 G.C. Mt. St. Joseph (Lilly Matulovic)
 2586 G.C. Mt. St. Joseph (Lisa Corfield)
 2587 G.C. Mt. St. Joseph (Maree-Louise Borg)
 2588 G.C. Mt. St. Joseph (Michelle Zammit)
 2589 G.C. Mt. St. Joseph (Miriam Galea)
 2590 G.C. Mt. St. Joseph (Pinella Siragusa)
 2591 G.C. Mt. St. Joseph (Rita Orfali)
 2592 Presentation C. (Julie Hobden)
 2593 Sacred Heart C. (Anna La Fornara)
 2594 Sacred Heart C. (Clare Carey)
 2595 Sacred Heart C. (Kathy Stewart)
 2596 Sacred Heart C. (Kim Van't Hag)
 2597 Sacred Heart C. (Nancy Serra)
 2598 Sacred Heart C. (Tania Shanahan)
 2599 Strathcona B.G.G.S. (Amanda Waters)
 2600 Strathcona B.G.G.S. (Anne-Marie Cairns)
 2601 Strathcona B.G.G.S. (Claire Chambers)
 2602 Strathcona B.G.G.S. (Elizabeth Cuming)
 2603 Strathcona B.G.G.S. (Elizabeth Neil)
 2604 Strathcona B.G.G.S. (Helen May)
 2605 Strathcona B.G.G.S. (Kirsten Tarry)
 2606 Strathcona B.G.G.S. (Sally Mathews)
 2607 Strathcona B.G.G.S. (Sonia Little)

Class 223 – Article of Crochet.

- 2608 Benalla H.S. (Mandy Whitechurch)
 2609 Corryong H.S. (Kerrie Byatt)
 2610 Corryong H.S. (Sheralee Wheeler)

SCHOOL COMPETITIONS

- HC — 2611 Glenroy H.S. (Doris Elfert)
 2612 Glenroy H.S. (Eve-Marie Zurek)
 2613 G.C. Mt. St. Joseph (Gillian Munn)
 2614 G.C. Mt. St. Joseph (Helena Egan)
 2615 G.C. Mt. St. Joseph (Maria Sattout)
 2616 G.C. Mt. St. Joseph (Sylvana Scarica)
 2617 G.C. Mt. St. Joseph (Tania Van Der Linden)
 2 — 2618 C. St. Joseph (Kathryn Warlond)
 2619 Strathcona B.G.G.S. (Kathy Walter)
 3 — 2620 Strathcona B.G.G.S. (Tracey Lavender)

Class 224 – Canvas Work, in Any Stitch or Stitches. (1 Article Only).

- 2621 Collingwood Ed. Centre H.S. (Connie Pasiopoulos)
 2622 Collingwood Ed. Centre H.S. (Thomai Tokoglou)
 HC — 2623 Firbank Anglican S. (Julie Colenso)
 HC — 2624 Firbank Anglican S. (Katherine Skinner)
 2625 Firbank Anglican S. (Lindsay Worthington)
 2626 Firbank Anglican S. (Lisa Mc Queen)
 2627 Firbank Anglican S. (Michelle Davy)
 2628 Firbank Anglican S. (Samantha Jones)
 2629 G.C. Mt. St. Joseph (Edith Prestinenzi)
 2630 G.C. Mt. St. Joseph (Louise Mc Vay)
 2631 G.C. Mt. St. Joseph (Regina Quiazon)
 2632 G.C. Mt. St. Joseph (Samantha Rogers)
 VHC — 2633 Niddrie H.S. (C Campione)
 VHC — 2634 Niddrie H.S. (Claudia Fabbian)
 2635 Niddrie H.S. (Helen Koroneos)
 2636 Niddrie H.S. (Irene Cantone)
 2637 Niddrie H.S. (Margaret Maggiore)
 1 — 2638 Niddrie H.S. (Maria De Petro)
 3 — 2639 Niddrie H.S. (Maria Renda)
 2 — 2640 Niddrie H.S. (Mary-Rose Perri)
 2641 Niddrie H.S. (Penny Plessas)
 VHC — 2642 Niddrie H.S. (Sandra Gionfriddo)
 2643 Niddrie H.S. (Suzzane Perera)
 2644 Strathcona B.G.G.S. (Fiona Kelly)
 2645 Strathcona B.G.G.S. (Jane Venn)
 HC — 2646 Strathcona B.G.G.S. (Janine Ratten)
 2647 Strathcona B.G.G.S. (Marion Pryor)
 2648 Strathcona B.G.G.S. (Prue Martyn)

Class 225 – Patchwork - Quilt.

- 3 — 2649 Aquinas C. (Merrilyn Bulle)
 2 — 2650 Avila C. (Karen Gray)
 2651 Corryong H.S. (Diana Heus)
 2652 Firbank Anglican S. (Jemma Johns)
 1 — 2653 Firbank Anglican S. (Kerrie Gamble)
 HC — 2654 Mitcham T.S. (Bronwyn Mc Dougall)
 VHC — 2655 Mitcham T.S. (Caroline Falkingham)
 VHC — 2656 Mitcham T.S. (Naomi Phillips)
 HC — 2657 Mitcham T.S. (Vicki Wilkinson)
 VHC — 2658 Mooroolbark H.S. (Annette Kerr)
 2659 Niddrie H.S. (Claudia Fabbian)
 2660 Niddrie H.S. (Connie Campione)
 2661 Niddrie H.S. (Jennie Pulford)
 C — 2662 Penleigh & Essendon G.S. (Sharyn Coops)
 2663 Sacred Heart C. (Louise Henwood)
 2664 Sacred Heart C. (Lucille Colombo)
 C — 2665 Strathcona B.G.G.S. (Karyn Mc Guinness)

Class 226 – Patchwork - Cushion.

- 2666 Ashwood H.S. (Helen Polyzos)
 2667 Ashwood H.S. (Lisa Paidoussis)
 2668 Ashwood H.S. (Roberta Pugliese)
 2669 Ashwood H.S. (Sharon Hunt)
 2670 Ashwood H.S. (Suzanne Brown)
 2671 Ashwood H.S. (Vicky Bacolas)
 2672 Broadmeadows H.S. (Karen Dressler)
 2673 Broadmeadows West T.S. (Andrew Franks)
 2674 Broadmeadows West T.S. (Bevan Parsons)
 2675 Broadmeadows West T.S. (Brian Bakcof)
 2676 Broadmeadows West T.S. (Hany Georges)
 C — 2677 Broadmeadows West T.S. (Jason Drayton)
 2678 Broadmeadows West T.S. (Joe Calaretta)
 2679 Broadmeadows West T.S. (Leanne Keay)

- 2680 Broadmeadows West T.S. (Mark Newman)
 2681 Broadmeadows West T.S. (Michelle Sweet)
 2682 Broadmeadows West T.S. (Sandra Boyles)
 2683 Broadmeadows West T.S. (Sandra White)
 2684 Broadmeadows West T.S. (Scott Wynd)
 2685 Corryong H.S. (David Dougherty)
 2686 Firbank Anglican S. (Elizabeth Hetherington)
 G — 2687 Firbank Anglican S. (Erica Krenmayr)
 2688 Firbank Anglican S. (Jacqueline Edgerton)
 2689 Firbank Anglican S. (Natalie Hammer)
 2690 Firbank Anglican S. (Sabina Lawrentshur)
 2691 Kangaroo Flat T.S. (Fiona Adams)
 2692 Kangaroo Flat T.S. (Heather Miles)
 2693 Kangaroo Flat T.S. (Wendy Pantazis)
 2694 Korowa Anglican G.S. (Georgia Michael)
 2695 Korowa Anglican G.S. (Katherine Macoboy)
 2696 Korowa Anglican G.S. (Kerryn Adlam)
 2697 Korowa Anglican G.S. (Lisa Avery)
 2698 Korowa Anglican G.S. (Madeleine Strachov)
 2699 Korowa Anglican G.S. (Penny Suvanasara)
 VHC — 2700 Korowa Anglican G.S. (Penny Watson)
 HC — 2701 Malvern East Central S. (Marni Greig)
 2702 Matthew Flinders G.H.S. (Cheryl White)
 2703 Mitcham T.S. (Hue Truong)
 2704 Mitcham T.S. (Kaye Jones)
 2705 Sacred Heart C. (Paulette Trifiletti)
 2706 Strathcona B.G.G.S. (Amanda Thatcher)
 2 — 2707 Strathcona B.G.G.S. (Amanda Waters)
 2708 Strathcona B.G.G.S. (Carolyn Pitt)
 1 — 2709 Strathcona B.G.G.S. (Elissa Wheatley)
 2710 Strathcona B.G.G.S. (Elizabeth Cuming)
 2711 Strathcona B.G.G.S. (Fiona Petty)
 2712 Strathcona B.G.G.S. (Jane Walker)
 2713 Strathcona B.G.G.S. (Janine Ratten)
 2714 Strathcona B.G.G.S. (Jennifer Dean)
 2715 Strathcona B.G.G.S. (Karen Callenback)
 2716 Strathcona B.G.G.S. (Karen Johnson)
 2717 Strathcona B.G.G.S. (Kimm Hodges)
 HC — 2718 Strathcona B.G.G.S. (Lisa Hoppell)
 3 — 2719 Strathcona B.G.G.S. (Melissa Kellett)
 2720 Strathcona B.G.G.S. (Nicole Keleher)
 2721 Strathcona B.G.G.S. (Sandra Males)
 2722 Strathcona B.G.G.S. (Tania Brocker)

Class 227 – Patchwork - Any Other Article.

- 1 — 2723 Avila C. (Donna Glanz)
 G — 2724 Collingwood Ed. Centre H.S. (Jackie Trombatore)
 HC — 2725 Collingwood Ed. Centre H.S. (Tina Nastoska)
 3 — 2726 Firbank Anglican S. (Simone Schilte)
 2727 Kilvington B.G.G.S. (J Brown)
 2728 Koonung H.S. (Karen Fogarty)
 2 — 2729 Matthew Flinders G.H.S. (Julie Parr)
 C — 2730 Strathcona B.G.G.S. (Angela Leach)
 C — 2731 Strathcona B.G.G.S. (Helen May)
 VHC — 2732 Strathcona B.G.G.S. (Nicole St Ledger)
 HC — 2733 Strathcona B.G.G.S. (Sally Mathews)

SPECIAL PRIZES (\$045) - (ANA AWARDS) First, \$10; Second, \$6; Third, \$4 will be awarded to the best exhibits with an Australian theme in classes 228 & 229.

No Award

Class 228 – Macrame Work, Any Medium (Forms 1, 2 and 3). (1 Article Only).

- C — 2734 Corryong H.S. (Linley Mc Dermot)
 2735 Corryong H.S. (Tanya Smith)
 C — 2736 Essendon H.S. (Nicole Carlson)
 2737 Koonung H.S. (Debbie O'Neill)
 2738 Koonung H.S. (Kerrie O'Rourke)
 3 — 2739 Penleigh & Essendon S. (Samantha Carlson)
 2740 Presentation C. (Julie Hobden)
 1 — 2741 C. St. Joseph (Kathryn Warlond)
 2 — 2742 Strathcona B.G.G.S. (Chris Gray)

Class 229 – Macrame Work, Any Medium (Forms 4, 5 and 6). (1 Article Only).

SCHOOL COMPETITIONS

- 2743 Broadmeadows H.S. (Mona Kassem)
 2744 Kilvington B.G.G.S. (C Cook)
 2745 Mitcham T.S. (Kaye Jones)

No 3rd Award.

SPECIAL PRIZE (S046) - DONATED BY H. LEFFLER & SON will be presented to the best exhibit in classes 230 & 231.

Caulfield G.S. 2752 Ruth Campbell
Class 230 - Article of Leatherwork, (Forms 1, 2 and 3).

- 2746 Avondale H.S. (Franca Giuffrida)
 2747 Brandon Park T.S. (Doreen Richardson)
 2748 Brandon Park T.S. (Susan Trapnell)
 2749 Broadmeadows West T.S. (Greg Wilson)
 2750 Caulfield G.S. (Bill Siderellis)
 2751 Caulfield G.S. (Dean Wilson)
 2752 Caulfield G.S. (Ruth Campbell)
 2753 Caulfield G.S. (Stuart Stillman)
 2754 Caulfield G.S. (Timothy Kay)
 2755 Corryong H.S. (Cathy Hill)
 2756 Corryong H.S. (Jana Cossetini)
 2757 Corryong H.S. (Joe Klippel)
 2758 Corryong H.S. (Lisa Sutherland)
 2759 Corryong H.S. (Matthew Spurgeon)
 2760 Corryong H.S. (Vanessa Nugent)
 2761 Footscray T.S. (Paul Gledhill)
 2762 Lowther Hall A.G.S. (Nicole Merry)
 2763 Lowther Hall A.G.S. (Tracey Dobson)
 2764 Loyola C. (Tricia Pelly)
 2765 Norwood H.S. (Chris Welsh)
 2766 Norwood H.S. (Lee Dower)
 2767 Norwood H.S. (Pru Younger)
 2768 Norwood H.S. (Sarah Chant)
 2769 Norwood H.S. (Sheryl Mc Keon)
 2770 Norwood H.S. (Susan Carter)
 2771 Santa Maria C. (S Alessio)
 2772 Strathcona B.G.G.S. (Amanda Wing-Tang)
 2773 Strathcona B.G.G.S. (Cathy Waring)
 2774 Strathcona B.G.G.S. (Elissa Wheatley)
 2775 Strathcona B.G.G.S. (Karen Callenback)
 2776 Strathcona B.G.G.S. (Karyn Reeve)
 2777 Strathcona B.G.G.S. (Katrina Smallwood)
 2778 Strathcona B.G.G.S. (Kerri Thomas)
 2779 Strathcona B.G.G.S. (Lisa Bromley)
 2780 Strathcona B.G.G.S. (Stephanie Brewer)
 2781 Tintern C.E.G.G.S. (Cressida Metcalf)
 2782 Tintern C.E.G.G.S. (Denise Taws)
 2783 Tintern C.E.G.G.S. (Fiona Brown)
 2784 Tintern C.E.G.G.S. (Fiona Fell)
 2785 Tintern C.E.G.G.S. (Kate Jenkins)
 2786 Tintern C.E.G.G.S. (Kathy Collyer)
 2787 Tintern C.E.G.G.S. (Lizzie Oliver)
 2788 Tintern C.E.G.G.S. (Sally Butt)
 2789 Tintern C.E.G.G.S. (Sandy Kellaway)
 2790 Tintern C.E.G.G.S. (Susan Bail)
 2791 Tintern C.E.G.G.S. (Vikki Prior)
 2792 Tintern C.E.G.G.S. (Zara Trihey)

VHC 1367 Werribee T.S. R. Hawler
Class 231 - Article of Leatherwork, (Forms 4, 5 and 6).

- 2793 Coburg T.S. (C Mitchell)
 2794 G.C. Mt. St. Joseph (Anita Davis)
 2795 G.C. Mt. St. Joseph (Elizabeth Camilleri)
 2796 G.C. Mt. St. Joseph (Judy Vuksic)
 2797 G.C. Mt. St. Joseph (Lucy Mancini)
 2798 G.C. Mt. St. Joseph (Nives Tudorovic)
 2799 G.C. Mt. St. Joseph (Paula Rigoni)

Class 232 - Article of Batik, (Forms 1, 2 and 3).
Size Must Not Exceed 50Cm X 75Cm.

- 2800 Caulfield G.S. (Daryl Rosenfield)
 2801 Caulfield G.S. (James Mac)
 2802 Caulfield G.S. (Nick Megas)
 2803 Santa Maria C. (A Cesaro)
 2804 Santa Maria C. (J Abela)

Class 233 - Article of Batik, (Forms 4, 5 and 6).
Size Must Not Exceed 50Cm X 75Cm.

- 2805 Canterbury G.H.S. (Anita Whitely)
 2806 Sacred Heart C. (Maree Faux)
 2807 Sacred Heart C. (Martine Elliott)
 2808 Sacred Heart C. (Mary Brandimarti)
 2809 Sacred Heart C. (Rita Vander Mey)
 2810 Santa Maria C. (J Meilak)
 2811 Strathcona B.G.G.S. (Belinda Lesh)
 2812 Strathcona B.G.G.S. (Fiona Nicholson)
 2813 Strathcona B.G.G.S. (Fui Khong Chong)
 2814 Strathcona B.G.G.S. (Karen Long)
 2815 Strathcona B.G.G.S. (Sue Florence)
 2816 Strathcona B.G.G.S. (Susan Cardamone)
 2817 Tintern C.E.G.G.S. (Tracey Dennis)

Class 234 - Print on Fabric. (Size Not to Exceed 50Cm X 75Cm).

- 2818 Caulfield G.S. (Anthony Kaparoudaris)
 2819 Caulfield G.S. (Chris Day)
 2820 Caulfield G.S. (Daryl Rosenfield)
 2821 Caulfield G.S. (David Beitner)
 2822 Caulfield G.S. (Dean Ashkenazy)
 2823 Caulfield G.S. (Evangelos Gadakis)
 2824 Caulfield G.S. (Gordon Gray)
 2825 Caulfield G.S. (James Mac)
 2826 Caulfield G.S. (John Comisso)
 2827 Caulfield G.S. (John Giagtzis)
 2828 Caulfield G.S. (Mark Tully)
 2829 Caulfield G.S. (Nick Megas)
 2830 Caulfield G.S. (Tony Chapman)
 2831 Strathcona B.G.G.S. (Karen Long)
 2832 Strathcona B.G.G.S. (Robyn Coventry)
 2833 Strathcona B.G.G.S. (Ruth Curtis)

No 3rd Award
Class 235 - Small Child's Cuddle Toy. Exhibits in This Class Must Be Suitable in Size Character and All Details As a Small Child's Toy Size Not to Exceed 92Cm in Any Direction.

- 2834 Brandon Park T.S. (Alison Parker)
 2835 Brandon Park T.S. (Jackie Brownridge)
 2836 Brandon Park T.S. (Jane Van Duin)
 2837 Brandon Park T.S. (Kim Michaelson)
 2838 Brandon Park T.S. (Renee Crockett)
 2839 Brandon Park T.S. (Tracey Simpson)
 2840 Broadmeadows H.S. (Leanne Appleby)
 2841 Broadmeadows H.S. (Reyhan Aksoyoglu)
 2842 Broadmeadows West T.S. (Craig Mc Donald)
 2843 Broadmeadows West T.S. (Craig Mc Naughton)
 2844 Broadmeadows West T.S. (David Rowan)
 2845 Broadmeadows West T.S. (Donna Stone)
 2846 Broadmeadows West T.S. (Greg Mills)
 2847 Broadmeadows West T.S. (Kim Mohekey)
 2848 Broadmeadows West T.S. (Lee-Anne Stephens)
 2849 Broadmeadows West T.S. (Luis Salas)
 2850 Broadmeadows West T.S. (Paul Barmby)
 2851 Broadmeadows West T.S. (Therese Cleaver)
 2852 Camberwell C.E.G.G.S. (Andrea Cohen)
 2853 Corryong H.S. (Martin Mc Alinden)
 2854 Corryong H.S. (Nicolette Briedholdt)
 2855 Corryong H.S. (Peter Smedley)
 2856 Corryong H.S. (Roslyn Morrow)
 2857 Corryong H.S. (Stephen Beadle)
 2858 Firbank Anglican S. (Anna Loughrey)
 2859 Firbank Anglican S. (Kirstin Morley)
 2860 Firbank Anglican S. (Lindsay Worthington)
 2861 Karingal H.S. (Debbie Williams)
 2862 Koonung H.S. (Karen Fogarty)
 2863 Koonung H.S. (Wendy Fitzpatrick)
 2864 G.C. Mt. St. Joseph (Anne-Maree Jumpertz)
 2865 G.C. Mt. St. Joseph (Deanne Lambert)
 2866 G.C. Mt. St. Joseph (Elizabeth Sammut)
 2867 G.C. Mt. St. Joseph (Eva Togias)
 2868 Mt Waverley H.S. (Felicity Sloan)

SCHOOL COMPETITIONS

- 2869 Nth Sunshine T.S. (Jacquie Reid)
 2870 Sacred Heart C. (Tanya Ball)
 2871 Sacred Heart C. (Tracy Raby)
 2872 Sacred Heart C. (Zofia Tomaszewski)
 2873 Seventh Day Adventist S. (Kylie Barber)
 2874 Strathcona B.G.G.S. (Elisabeth Jones)
 2875 Strathcona B.G.G.S. (Fiona Ellery)
 2876 Strathcona B.G.G.S. (Gwen Hinze)
 2877 Strathcona B.G.G.S. (Melissa Kellett)
 2878 Strathcona B.G.G.S. (Meredith Cornes)
 2879 Strathcona B.G.G.S. (Narelle Stebbins)
 2880 Strathcona B.G.G.S. (Prue Salthouse)

Class 236 – Pottery, (Forms 1 and 2). Not More Than 36Cm High.

- 2881 Aquinas C. (Nell Poelsma)
 2882 Ashwood H.S. (Candace Feild)
 2883 Boronia T.S. (Jenny Tobias)
 2884 Boronia T.S. (Kim Hibbens)
 2885 Boronia T.S. (Peter Allender)
 2886 Boronia T.S. (Wayne Pascoe)
 2887 Brighton H.S. (Ann Wright)
 2888 Brighton H.S. (Christine Isaacs)
 2889 Brighton H.S. (Gary Dunmore)
 2890 Brighton H.S. (Karl Gillon)
 2891 Brighton H.S. (Kirsti Garnet-Thomas)
 2892 Brighton H.S. (Leisl Vroland)
 2893 Brighton H.S. (Leo Scheiner)
 2894 Brighton H.S. (Louise Mc Cann)
 2895 Brighton H.S. (Nerrida Hough)
 2896 Caulfield G.S. (Adam Fowler)
 2897 Caulfield G.S. (Andrew Clyne)
 2898 Caulfield G.S. (Evan Broadway)
 2899 Caulfield G.S. (John Friebe)
 2900 Caulfield G.S. (Peter Taylor)
 2901 Caulfield G.S. (Roger Allan)
 2902 Caulfield G.S. (Scott Hamilton)
 2903 Caulfield G.S. (Tim French)
 2904 Corryong H.S. (Amanda Brown)
 2905 Corryong H.S. (Christine Wallace)
 2906 Corryong H.S. (Donna Cook)
 2907 Corryong H.S. (Karen Turner)
 2908 Korowa Anglican G.S. (Janet Martin)
 2909 Korowa Anglican G.S. (Kate Austin)
 2910 Korowa Anglican G.S. (Kimberley Christie)
 2911 Korowa Anglican G.S. (Naomi Clayton)
 2912 Korowa Anglican G.S. (Narelle Curtis)
 2913 Korowa Anglican G.S. (Robyn Boyce)
 2914 Korowa Anglican G.S. (Roweena Johnston)
 2915 Korowa Anglican G.S. (Suzanne De Visser)
 2916 Korowa Anglican G.S. (Tomoko Komaki)
 2917 Norwood H.S. (Chris Garden)
 2918 Norwood H.S. (Chris Houghton)
 2919 Norwood H.S. (Darin Edwards)
 2920 Norwood H.S. (Eric Gardiner)
 2921 Norwood H.S. (Fiona Underwood)
 2922 Norwood H.S. (Jerome Baxter)
 2923 Norwood H.S. (Jodan Longfield)
 2924 Norwood H.S. (Kerry Grimshaw)
 2925 Norwood H.S. (Keven Bettiol)
 2926 Norwood H.S. (Kristan Renkema)
 2927 Norwood H.S. (Lee Dower)
 2928 Norwood H.S. (Michael Bellizia)
 2929 Norwood H.S. (Narelle Chandler)
 2930 Norwood H.S. (Paul Mitchell)
 2931 Norwood H.S. (Rene Dryfhout)
 2932 Norwood H.S. (Richard Evans)
 2933 Norwood H.S. (Robert Breese)
 2934 Norwood H.S. (Sheryl Mc Keon)
 2935 Norwood H.S. (Susan Carter)
 2936 Norwood H.S. (Tania Fonteio)
 2937 Norwood H.S. (Tara Francome)
 2938 Norwood H.S. (Trudi MacLeod)
 2939 Norwood H.S. (Wendy Moulton)
 2940 Waverley H.S. (George Khalil)
 2941 Waverley H.S. (Jenny Tyers)

- 2942 Waverley H.S. (Penelope Pollard)
 2943 Waverley H.S. (Suzy Nagyvan)
 2944 Whitehorse T.C. (Gillian Spendlove)
 2945 Whitehorse T.C. (Raelene Spendlove)

Class 237 – Pottery, (Forms 3 and 4). Not More Than 36Cm High.

- 2946 Aquinas C. (Angela Cotter)
 2947 Aquinas C. (Jacqui Slattery)
 2948 Aquinas C. (Janelle Anderson)
 2949 Aquinas C. (Josephine Cronin)
 2950 Aquinas C. (Justine Formosa)
 2951 Aquinas C. (Paula George)
 2952 Aquinas C. (Sandra Raaymakers)
 2953 Aquinas C. (Trudi Mc Dine)
 2954 Boronia T.S. (Kathy Herney)
 2955 Boronia T.S. (Leanne Duffy)
 2956 Boronia T.S. (Wendy Fenz)
 2957 Brighton H.S. (Katrina Mountain)
 2958 Brighton H.S. (Vicki Tanner)
 2959 Korowa Anglican G.S. (Jacqueline Corben)
 2960 Korowa Anglican G.S. (Jacqueline Parton)
 2961 Korowa Anglican G.S. (Judith Constantine)
 2962 Korowa Anglican G.S. (Kirsty Mc Donald)
 2963 Korowa Anglican G.S. (Philippa Watt)
 2964 Korowa Anglican G.S. (Susan Worley)
 2965 M.L.C. (Emma Boling)
 2966 M.L.C. (Jane Fry)
 2967 M.L.C. (Sue Thomas)
 2968 Niddrie T.S. (C Andrews)
 2969 Niddrie T.S. (C Organ)
 2970 Niddrie T.S. (J Papalia)
 2971 Niddrie T.S. (M Smit)
 2972 Niddrie T.S. (W Skinner)
 2973 Norwood H.S. (Amanda Williams)
 2974 Norwood H.S. (Andrea Dwyer)
 2975 Norwood H.S. (Darren Foxwell)
 2976 Norwood H.S. (Denise Groenland)
 2977 Norwood H.S. (Julie Camponigro)
 2978 Norwood H.S. (Karen Stevens)
 2979 Norwood H.S. (Kerryn Wood)
 2980 Norwood H.S. (Lisa Rustichilli)
 2981 Norwood H.S. (Louise Clark)
 2982 Norwood H.S. (Robyn Furher)
 2983 Norwood H.S. (Veronica Alexander)
 2984 St Columba's C. (Cheryl Roat)
 2985 St Columba's C. (Lorraine Calleja)
 2986 St Columba's C. (Samantha Huebscher)
 2987 St Columba's C. (Sharon Whorlow)
 2988 Strathcona B.G.G.S. (Cathie Waring)
 2989 Strathcona B.G.G.S. (Jane Duthie)
 2990 Strathcona B.G.G.S. (Jenny Mc Ginn)
 2991 Strathcona B.G.G.S. (Kerry Dawborn)
 2992 Strathcona B.G.G.S. (Linda Chambers)
 2993 Strathcona B.G.G.S. (Linda Chambers)
 2994 Strathcona B.G.G.S. (Linda Cross)
 2995 Strathcona B.G.G.S. (Lisa Bromley)
 2996 Strathcona B.G.G.S. (Louise Smith)
 2997 Strathcona B.G.G.S. (Louise Smith)
 2998 Strathcona B.G.G.S. (Philippa Nixon)
 2999 Strathcona B.G.G.S. (Stephanie Brewer)
 3000 Tintern C.E.G.G.S. (Jennifer Lonsdale)
 3001 Tintern C.E.G.G.S. (Joanne Scarce)
 3002 Tintern C.E.G.G.S. (Nicole Rendle)
 3003 Tintern C.E.G.G.S. (Phillipa Pontin)
 3004 Tintern C.E.G.G.S. (Sally Davis)
 3005 Waverley H.S. (Angelo Masci)
 3006 Waverley H.S. (Bradley Kyle)
 3007 Waverley H.S. (David Tyers)
 3008 Waverley H.S. (David Tyers)
 3009 Waverley H.S. (Frank Nheu)
 3010 Waverley H.S. (Lynda Hall)
 3011 Waverley H.S. (Mario Simeone)
 3012 Waverley H.S. (Melexia Poa)
 3013 Waverley H.S. (Milena Radosevic)
 3014 Waverley H.S. (Neale O'Loughlin)

1 - 1972 Ashwood H/S Ross Banbury
 2 - 1864 " " Andrea Pritchard
 3 - 1869 " " Jenny Layton

SCHOOL COMPETITIONS

- 3015 Waverley H.S. (Peter Tsiboukis)
 3016 Waverley H.S. (Sandra Leaver)
 3017 Waverley H.S. (Tim Richards)

Class 238 – Pottery, (Forms 5 and 6). Not More Than 36Cm High.

- 3018 Avondale H.S. (Jale Ayberk)
 3019 Boronia T.S. (Melissa Durston)
 3020 Boronia T.S. (Pam Torpy)
 3021 Boronia T.S. (Rodney Redderford)
 3022 Boronia T.S. (Sally Hayes)
 3023 Boronia T.S. (Theresa Horsic)
 3024 M.L.C. (Bronwyn Morgan)
 3025 M.L.C. (Jane Gray)
 3026 M.L.C. (Kaija Kucers)
 3027 M.L.C. (Kathy Rindt)
 3028 M.L.C. (Louise Williams)
 3029 Norwood H.S. (Greg Bonasera)
 3030 Norwood H.S. (Rod Moulton)
 3031 Sacred Heart C. (Kristen Collins)
 3032 St Columba's C. (Adriana Mantessa)
 3033 St Columba's C. (Jody Cousins)
 3034 St Columba's C. (Teresa Caldararo)

Class 239 – Leadlight Sandblasted or Coloured Glass Designs (Any Subject). Prizes: First \$15, Second, \$10; Third, \$5.

No Entry

SPECIAL PRIZE (S047) - (ANA AWARD) \$15 to the best exhibit with an Australian theme in the above class.

NOTE: THE AGE OF EACH STUDENT IN CLASSES 240 AND 241 MUST BE STATED ON ENTRY FORM. EACH ENTRY IS JUDGED ACCORDING TO THE AGE OF THE STUDENT. ENTRIES WILL BE REJECTED IF THIS INFORMATION IS NOT SUPPLIED. EACH PAINTING MUST BE THE WORK OF THE COMPETITOR. ALL EXHIBITS MUST BE PRESENTED READY TO HANG.

Class 240 – Oil Water Colour or Acrylic (Any Subject). the Work of Students Must Be in One of the Stated Mediums. Students Are Permitted Two Entries in This Class. (Including Mount Not Larger Than 122Cm X 122Cm). Prizes: First, \$15; Second, \$10; Third, \$5.

- 3035 Canterbury G.H.S. (Ana Kyrkov-1)
 3036 Canterbury G.H.S. (Ana Kyrkov-2)
 3037 Canterbury G.H.S. (Andree Littlefield)
 3038 Canterbury G.H.S. (Angela Westcott-1)
 3039 Canterbury G.H.S. (Angela Westcott-2)
 3040 Canterbury G.H.S. (Anna Moyle)
 3041 Canterbury G.H.S. (Anna Periorellis)
 3042 Canterbury G.H.S. (Anne Leschen-1)
 3043 Canterbury G.H.S. (Anne Leschen-2)
 3044 Canterbury G.H.S. (Annette Salomon)
 3045 Canterbury G.H.S. (Athina Kyrkov)
 3046 Canterbury G.H.S. (Betty Droutsas)
 3047 Canterbury G.H.S. (Caroline Blakeley-1)
 3048 Canterbury G.H.S. (Caroline Blakeley-2)
 3049 Canterbury G.H.S. (Catherine Edis-1)
 3050 Canterbury G.H.S. (Catherine Edis-2)
 3051 Canterbury G.H.S. (Eileen Korenstra-1)
 3052 Canterbury G.H.S. (Eileen Korenstra-2)
 3053 Canterbury G.H.S. (Elizabeth Dobell)
 3054 Canterbury G.H.S. (Georgia Dodds)
 3055 Canterbury G.H.S. (Georgina Vakakis)
 3056 Canterbury G.H.S. (Haido Skliris)
 3057 Canterbury G.H.S. (Helen Makris-1)
 3058 Canterbury G.H.S. (Helen Makris-2)
 3059 Canterbury G.H.S. (Ingrid Meehan)
 3060 Canterbury G.H.S. (Jacquie Mills)

- 3061 Canterbury G.H.S. (Jan Crawford)
 3062 Canterbury G.H.S. (Jane Oliver)
 3063 Canterbury G.H.S. (Jill Dobbie)
 3064 Canterbury G.H.S. (Jill Stone)
 3065 Canterbury G.H.S. (Jo Lark-1)
 3066 Canterbury G.H.S. (Jo Lark-2)
 3067 Canterbury G.H.S. (Jodie-Anne Mayer)
 3068 Canterbury G.H.S. (Judy Ferguson-1)
 3069 Canterbury G.H.S. (Judy Ferguson-2)
 3070 Canterbury G.H.S. (Julie Upton-1)
 3071 Canterbury G.H.S. (Julie Upton-2)
 3072 Canterbury G.H.S. (Julie Verzaci)
 3073 Canterbury G.H.S. (Kali Montgomery)
 3074 Canterbury G.H.S. (Karen Mullinger)
 3075 Canterbury G.H.S. (Karen Overall)
 3076 Canterbury G.H.S. (Karen Rawady-1)
 3077 Canterbury G.H.S. (Karen Rawady-2)
 3078 Canterbury G.H.S. (Kathy Powlett-1)
 3079 Canterbury G.H.S. (Kathy Powlett-2)
 3080 Canterbury G.H.S. (Katie Rogers)
 3081 Canterbury G.H.S. (Kerry Dickinson-1)
 3082 Canterbury G.H.S. (Kerry Dickinson-2)
 3083 Canterbury G.H.S. (Kristen Mc Pherson)
 3084 Canterbury G.H.S. (Kylie Winstanley)
 3085 Canterbury G.H.S. (Libby Dempsey-1)
 3086 Canterbury G.H.S. (Libby Dempsey-2)
 3087 Canterbury G.H.S. (Liia Thompson)
 3088 Canterbury G.H.S. (Linda Hawley)
 3089 Canterbury G.H.S. (Linda Savitt-1)
 3090 Canterbury G.H.S. (Linda Savitt-2)
 3091 Canterbury G.H.S. (Lisa Phillips)
 3092 Canterbury G.H.S. (Lisa Stoddart-1)
 3093 Canterbury G.H.S. (Lisa Stoddart-2)
 3094 Canterbury G.H.S. (Liz Thom)
 3095 Canterbury G.H.S. (Louisa Patrikios-1)
 3096 Canterbury G.H.S. (Louisa Patrikios-2)
 3097 Canterbury G.H.S. (Lyn Turner-1)
 3098 Canterbury G.H.S. (Lyn Turner-2)
 3099 Canterbury G.H.S. (Maggie Kowstantinidis)
 3100 Canterbury G.H.S. (Martina Zeitler)
 3101 Canterbury G.H.S. (Melissa Burkett)
 3102 Canterbury G.H.S. (Micaela Cronin-1)
 3103 Canterbury G.H.S. (Micaela Cronin-2)
 3104 Canterbury G.H.S. (Michelle Ashley-1)
 3105 Canterbury G.H.S. (Michelle Ashley-2)
 3106 Canterbury G.H.S. (Natalie Overall)
 3107 Canterbury G.H.S. (Natasha Ng)
 3108 Canterbury G.H.S. (Nerale Lucas-1)
 3109 Canterbury G.H.S. (Nerale Lucas-2)
 3110 Canterbury G.H.S. (Nerida Sutherland)
 3111 Canterbury G.H.S. (Prescilla Lund)
 3112 Canterbury G.H.S. (Rosalba Nuzzaco)
 3113 Canterbury G.H.S. (Sally Delaney)
 3114 Canterbury G.H.S. (Sarah Wilson)
 3115 Canterbury G.H.S. (Seri Renkin)
 3116 Canterbury G.H.S. (Stacey Diggins)
 3117 Canterbury G.H.S. (Sylvia Rotundo)
 3118 Canterbury G.H.S. (Yasemo Christides)
 3119 Canterbury G.H.S. (Yvette Burkett)
 3120 Caulfield G.S. (Andrew Freund)
 3121 Caulfield G.S. (Anthony Sih)
 3122 Caulfield G.S. (Paul Trood)
 3123 Caulfield G.S. (Peter Seymour-1)
 3124 Caulfield G.S. (Peter Seymour-2)
 3125 Caulfield G.S. (Stuart Pink)
 3126 Firbank Anglican S. (Jennifer Hansen)
 3127 Firbank Anglican S. (Kate Vandesvady)
 3128 Firbank Anglican S. (Melanie Hayton)
 3129 Firbank Anglican S. (Sally Hepples)
 3130 Flemington H.S. (Dianne Geddes-1)
 3131 Flemington H.S. (Dianne Geddes-2)
 3132 Geelong East T.S. (Bruce Mc Ilwraith-1)
 3133 Geelong East T.S. (Bruce Mc Ilwraith-2)
 3134 Girton C. (Anthony Ma-1)
 3135 Girton C. (Anthony Ma-2)
 3136 Girton C. (Belinda Rice)

SCHOOL COMPETITIONS

- 3137 Girton C. (Jayne Stacey)
 3138 Girton C. (Julie Henchman)
 3139 Girton C. (Robert Thomas)
 3140 Girton C. (Shelley Markham)
 3141 Girton C. (Tracey Scott)
 3142 Glen Waverley H.S. (Katherine Pryke-1)
 3143 Glen Waverley H.S. (Katherine Pryke-2)
 3144 Korowa Anglican G.S. (Brigitte Lang)
 3145 Korowa Anglican G.S. (Carolyn Mc Gill)
 3146 Korowa Anglican G.S. (Gail Hunt)
 3147 Korowa Anglican G.S. (Janine Guest)
 3148 Korowa Anglican G.S. (Marita Munir)
 3149 Korowa Anglican G.S. (Sally-Anne Holmes)
 3150 Korowa Anglican G.S. (Samantha Hooper)
 3151 Korowa Anglican G.S. (Vicki Sloggett)
 3152 Lowther Hall A.G.S. (Caroline Price)
 3153 Lowther Hall A.G.S. (Leigh Mc Graw)
 3154 Lowther Hall A.G.S. (Narelle Bogle)
 3155 Lowther Hall A.G.S. (Olivia Stanic)
 3156 Niddrie T.S. (C Williamson)
 3157 Niddrie T.S. (E Sanders)
 3158 Niddrie T.S. (F Giampino)
 3159 Niddrie T.S. (G Verzaci)
 3160 Niddrie T.S. (J Solley)
 3161 Niddrie T.S. (L Capraro)
 3162 Niddrie T.S. (M Wright)
 3163 Niddrie T.S. (R Milsome)
 3164 Niddrie T.S. (S Kaytar)
 3165 Norwood H.S. (Adam Longfield)
 3166 Norwood H.S. (Angeline Martin)
 3167 Norwood H.S. (Bob Bogaric)
 3168 Norwood H.S. (Christina Windisch)
 3169 Norwood H.S. (Eleanor Dobberstein)
 3170 Norwood H.S. (Gillian Etherington)
 3171 Norwood H.S. (Ingrid Phillips)
 3172 Norwood H.S. (Jayne Thorpe)
 3173 Norwood H.S. (Karen Golya)
 3174 Norwood H.S. (Karin Webster)
 3175 Norwood H.S. (Kathleen Schumann)
 3176 Norwood H.S. (Kathryn Nosiara)
 3177 Norwood H.S. (Kim Phillips)
 3178 Norwood H.S. (Maree Magrici)
 3179 Norwood H.S. (Nichelle Davis)
 3180 Norwood H.S. (Paul Remya)
 3181 Norwood H.S. (Phillip Hunt)
 3182 Norwood H.S. (Sandra Meadows)
 3183 Norwood H.S. (Sarah Palmer)
 3184 Norwood H.S. (Sarah Stride)
 3185 Norwood H.S. (Simon Vergers)
 3186 Norwood H.S. (Warren Crossett)
 3187 St Columba's C. (Anne Spangaro)
 3188 St Columba's C. (Catherine Hopper)
 3189 St Columba's C. (Cathy Dempsey)
 3190 St Columba's C. (Domenica Morobito)
 3191 St Columba's C. (Joanne Volling)
 3192 St Columba's C. (Kate Bowen)
 3193 St Columba's C. (Kate Walsh)
 3194 St Columba's C. (Lisa Angelini)
 3195 St Columba's C. (Louise Doyle)
 3196 St Columba's C. (Louise Walker)
 3197 St Columba's C. (Lynne Brown)
 3198 St Columba's C. (Michelle Kelleher)
 3199 C. St. Gerard's (Matthew Waters)
 3200 C. St. Johns (Georgina Waters)
 3201 S. St. Margarets (Portia Reading)
 3202 Waverley H.S. (Agatha Garavelas-1)
 3203 Waverley H.S. (Agatha Garavelas-2)
 3204 Waverley H.S. (Andrew Gillot)
 3205 Waverley H.S. (Caron Ingram-1)
 3206 Waverley H.S. (Caron Ingram-2)
 3207 Waverley H.S. (Craig Reiffel)
 3208 Waverley H.S. (Craig St John)
 3209 Waverley H.S. (Daphne Kapoukranidis-1)
 3210 Waverley H.S. (Daphne Kapoukranidis-2)
 3211 Waverley H.S. (Ernie Arriagosa)
 3212 Waverley H.S. (Helen Saveriadis)
 3213 Waverley H.S. (Joanne Murray-1)
 3214 Waverley H.S. (Joanne Murray-2)
 3215 Waverley H.S. (John Tsiros)
 3216 Waverley H.S. (Karen Nautili)
 3217 Waverley H.S. (Kate Simmonds)
 3218 Waverley H.S. (Kay Theodorou)
 3219 Waverley H.S. (Mario Simeone)
 3220 Waverley H.S. (Mary Panagenas-1)
 3221 Waverley H.S. (Mary Panagenas-2)
 3222 Waverley H.S. (Mary Pateras)
 3223 Waverley H.S. (Paul Leighton)
 3224 Waverley H.S. (Paul Sutherland-1)
 3225 Waverley H.S. (Paul Sutherland-2)
 3226 Waverley H.S. (Ray Murphy)
 3227 Waverley H.S. (Tassie Spiliotis-1)
 3228 Waverley H.S. (Tassie Spiliotis-2)
 3229 Waverley H.S. (Tiffany Wood)
 3230 Waverley H.S. (Timothy Alexander)
Class 241 – Graphic or Print (Original). No Copy Work (Excluding Batik and Print on Fabric Work). (Including Mount No Larger Than 122Cm X 122Cm). One Entry Per Exhibitor. Prizes; First, \$15; Second, \$10; Third, \$5.
 3231 Canterbury G.H.S. (Alex Dimos)
 3232 Canterbury G.H.S. (Allison Hill)
 3233 Canterbury G.H.S. (Angela Westcott)
 3234 Canterbury G.H.S. (Anna Moyle)
 3235 Canterbury G.H.S. (Cathy Farrar)
 3236 Canterbury G.H.S. (Deanne Humphries)
 3237 Canterbury G.H.S. (Eliza Dundas)
 3238 Canterbury G.H.S. (Elizabeth Dohell)
 3239 Canterbury G.H.S. (Elizabeth Weilly)
 3240 Canterbury G.H.S. (Emma Heward)
 3241 Canterbury G.H.S. (Eva Moustakis)
 3242 Canterbury G.H.S. (Haido Skliris)
 3243 Canterbury G.H.S. (Heidi Mc Dermott)
 3244 Canterbury G.H.S. (Helen Skuris)
 3245 Canterbury G.H.S. (Imbi Metsar)
 3246 Canterbury G.H.S. (Irene Stavrinou)
 3247 Canterbury G.H.S. (Janet Nicols)
 3248 Canterbury G.H.S. (Jenny Butler)
 3249 Canterbury G.H.S. (Jenny Mc Neilly)
 3250 Canterbury G.H.S. (Jenny Savenake)
 3251 Canterbury G.H.S. (Jill Dobbie)
 3252 Canterbury G.H.S. (Jill Stone)
 3253 Canterbury G.H.S. (Julia Gray)
 3254 Canterbury G.H.S. (Karen Coulson)
 3255 Canterbury G.H.S. (Karen Rawady)
 3256 Canterbury G.H.S. (Karen Sawyer)
 3257 Canterbury G.H.S. (Katherine Mc Namara)
 3258 Canterbury G.H.S. (Katie Prescott)
 3259 Canterbury G.H.S. (Kristen Mc Pherson)
 3260 Canterbury G.H.S. (Lauren Matheison)
 3261 Canterbury G.H.S. (Liana Luccarini)
 3262 Canterbury G.H.S. (Libby Dempsey)
 3263 Canterbury G.H.S. (Libby Rule)
 3264 Canterbury G.H.S. (Linda Savitt)
 3265 Canterbury G.H.S. (Lisa Mewitt)
 3266 Canterbury G.H.S. (Lisa Stoddart)
 3267 Canterbury G.H.S. (Liz Thom)
 3268 Canterbury G.H.S. (Lyn Turner)
 3269 Canterbury G.H.S. (Mandy Oliver)
 3270 Canterbury G.H.S. (Maria Nicholas)
 3271 Canterbury G.H.S. (Mary Goodarz)
 3272 Canterbury G.H.S. (Meg Papworth)
 3273 Canterbury G.H.S. (Melissa Burkett)
 3274 Canterbury G.H.S. (Michelle Ashley)
 3275 Canterbury G.H.S. (Natalie O'Halloran)
 3276 Canterbury G.H.S. (Natalie Overall)
 3277 Canterbury G.H.S. (Natasha Yellings)
 3278 Canterbury G.H.S. (Neralee Lucas)
 3279 Canterbury G.H.S. (Rebecca Holliday)
 3280 Canterbury G.H.S. (Rosemary Fearow)

SCHOOL COMPETITIONS

- 3281 Canterbury G.H.S. (Sally Delaney)
 3282 Canterbury G.H.S. (Samantha Halpin)
 3283 Canterbury G.H.S. (Sarah Priestly)
 3284 Canterbury G.H.S. (Stacey Diggins)
 3285 Canterbury G.H.S. (Suparwa Aggarwal)
 3286 Canterbury G.H.S. (Susan Hatzimanolis)
 3287 Canterbury G.H.S. (Tracey Harper)
 3288 Canterbury G.H.S. (Vicky Peppar)
 3289 Canterbury G.H.S. (Yvette Burkett)
 3290 Canterbury G.H.S. (Zeffie Poulakis)
 3291 Canterbury G.H.S. (Zoe Pretsios)
 3292 Caulfield G.S. (Andrew Pinder)
 3293 Caulfield G.S. (Anthony Sih)
 3294 Caulfield G.S. (Bradley Marsh)
 3295 Caulfield G.S. (Brian Monaghan)
 3296 Caulfield G.S. (Charles Dorkins)
 3297 Caulfield G.S. (Chris Wilson)
 3298 Caulfield G.S. (James Mac)
 3299 Caulfield G.S. (John Friebe)
 3300 Caulfield G.S. (Mark Rogers)
 3301 Caulfield G.S. (Paul Trood)
 3302 Caulfield G.S. (Peter Seymour)
 3303 Caulfield G.S. (Richard Brown)
 3304 Caulfield G.S. (Stuart Pink)
 3305 Caulfield G.S. (Tim French)
 3306 Caulfield G.S. (Wayne Southwick)
 3307 Firbank Anglican S. (Amanda Shiel)
 3308 Firbank Anglican S. (Amber Knowles)
 3309 Firbank Anglican S. (Andrea Lee)
 3310 Firbank Anglican S. (Ann Vickery)
 3311 Firbank Anglican S. (Aphrodite Mandikos)
 3312 Firbank Anglican S. (Belinda Cape)
 3313 Firbank Anglican S. (Catherine Delande)
 3314 Firbank Anglican S. (Catherine James)
 3315 Firbank Anglican S. (Danielle Sangster)
 3316 Firbank Anglican S. (Diane Tan)
 3317 Firbank Anglican S. (Elizabeth Hetherington)
 3318 Firbank Anglican S. (Emelia Stockdale)
 3319 Firbank Anglican S. (Fiona Ilton)
 3320 Firbank Anglican S. (Ingrid Whiter)
 3321 Firbank Anglican S. (Jane Anderson)
 3322 Firbank Anglican S. (Jane Vaughan)
 3323 Firbank Anglican S. (Jane Withers)
 3324 Firbank Anglican S. (Janine Kensley)
 3325 Firbank Anglican S. (Jillian Hansen)
 3326 Firbank Anglican S. (Julie Bruce)
 3327 Firbank Anglican S. (Julie Coleso)
 3328 Firbank Anglican S. (Katrina Knowles)
 3329 Firbank Anglican S. (Katrina Lewis)
 3330 Firbank Anglican S. (Kim Veale)
 3331 Firbank Anglican S. (Kirstin Morley)
 3332 Firbank Anglican S. (Lindsay Worthington)
 3333 Firbank Anglican S. (Louise Purtell)
 3334 Firbank Anglican S. (Lynette Goldby)
 3335 Firbank Anglican S. (Megan Baroes)
 3336 Firbank Anglican S. (Miki Yamamoto)
 3337 Firbank Anglican S. (Penelope Lenk)
 3338 Firbank Anglican S. (Phoebe Smith)
 3339 Firbank Anglican S. (Rowena Scott)
 3340 Firbank Anglican S. (Rumi Ohashi)
 3341 Firbank Anglican S. (Sara Beaney)
 3342 Firbank Anglican S. (Sarah Bakos)
 3343 Firbank Anglican S. (Sarah Blight)
 3344 Firbank Anglican S. (Sarah Crane)
 3345 Firbank Anglican S. (Sarah Boehn)
 3346 Firbank Anglican S. (Sharon Dewar)
 3347 Firbank Anglican S. (Sharon Kelly)
 3348 Firbank Anglican S. (Stephani Cauchi)
 3349 Firbank Anglican S. (Tanya Ansell)
 3350 Firbank Anglican S. (Tracy Paterson)
 3351 Firbank Anglican S. (Virginia Carter)
 3352 Girton C. (Abu Bakar)
 3353 Girton C. (Heather James)
 3354 Girton C. (M Ghazali)
 3355 Girton C. (Stuart Halliday)
 3356 Kilvington B.G.G.S. (C Williams)

- 3357 Kilvington B.G.G.S. (J Metcalf)
 3358 Kilvington B.G.G.S. (S Meade)
 3359 Korowa Anglican G.S. (Jane Boag)
 3360 Korowa Anglican G.S. (Nerida Evans)
 3361 Lowther Hall A.G.S. (Fiona Chandler)
 3362 Lowther Hall A.G.S. (Jane Townsend)
 3363 Lowther Hall A.G.S. (Jodi Randell)
 3364 Lowther Hall A.G.S. (Leanne Martin)
 3365 Lowther Hall A.G.S. (Lina Clapsis)
 3366 Lowther Hall A.G.S. (Melissa Rogers)
 3367 Mentone G.H.S. (Louise Fairhairn)
 3368 Niddrie T.S. (D Simmons)
 3369 Niddrie T.S. (D Smith)
 3370 Niddrie T.S. (H Collett)
 3371 Norwood H.S. (Andrew Carter)
 3372 Norwood H.S. (Elspeth Lacey)
 3373 Norwood H.S. (Katherine Martin)
 3374 Norwood H.S. (Kristine Mc Grath)
 3375 Norwood H.S. (Megan Ballment)
 3376 Norwood H.S. (Robert Murphy)
 3377 Norwood H.S. (Russell Hawkins)
 3378 Norwood H.S. (Tina Hofer)
 3379 Ringwood East P.S. (Helen Measures)
 3380 St Columba's C. (Anne-Maree Millard)
 3381 St Columba's C. (Anne-Marie Keys)
 3382 St Columba's C. (Fiona Vella)
 3383 St Columba's C. (Jane Coveny)
 3384 St Columba's C. (Jenny Bamford)
 3385 St Columba's C. (Jenny Hutton)
 3386 St Columba's C. (Josie Robson)
 3387 St Columba's C. (Margaret Coveny)
 3388 St Columba's C. (Rosie Pellegrino)
 3389 S. St. Margarets (Portia Reading)
 3390 Waverley H.S. (Mario Simeone)
 3391 Waverley H.S. (Paul Sutherland)

Class 242 - Experimental Art (Subject - a Day at the Show).

Entrants are required to be under 14 year of age at the first day of the show. Individual or school group entries may be submitted, although there is a limit of no more than six entries per school. There are no restrictions on media and imaginative materials may be used. Entries can be three dimensional, but size must not exceed 122cm x 122cm. Prizes: First, \$25; Second \$10; Third, \$5.

SPECIAL PRIZE (\$48) - \$25 will be awarded to the school with the winning entry.

- 3392 Brighton H.S. (Group)
 3393 Brighton H.S. (Ingrid Bakker)
 3394 Brighton H.S. (Michaela Deoek)
 3395 Brighton H.S. (Sascha Krebs)
 3396 Brighton H.S. (Simone Deoek)
 3397 Canterbury G.H.S. (Group 1)
 3398 Canterbury G.H.S. (Group 2)
 3399 Canterbury G.H.S. (Group 3)
 3400 Canterbury G.H.S. (Group 4)
 3401 Canterbury G.H.S. (Group 5)
 3402 Canterbury G.H.S. (Group 6)
 3403 Mitcham T.S. (Group)
 3404 Mt Lilydale C.
 3405 Norwood H.S. (Group)
 3406 C. St. Gerard's (Matthew Waters)
 3407 C. St. Johns (Georgina Waters)

Class 243 - The 1982 Ici Australia - R.A.S.V. - V.A.S.A. Art Poster Competition.

SCHOOL COMPETITIONS

CONDITIONS:

Country Agricultural Societies Throughout Victoria & V.A.S.A. Group 14 which comprises the Metropolitan Area have been invited to take part in an Art Competition, which has been set up with the approval and assistance of the Victorian Education Department, and a generous sponsorship from ICI Australia Limited.

This competition commences with the Spring Shows immediately following the 1981 Royal Melbourne Show and culminate at the 1982 Royal Melbourne Show.

The competition is for the purpose of designing a poster, the theme of which is to illustrate the student's own interpretation of any one of the following aspects of an agricultural show:-

Grand parade, side-shows, displays, animals and birds, machinery, motor cars and cycles, crowds of people, fun rides, show-bags, farm produce, crafts, woodchop, buildings, own choice.

MEDIUM:

No restrictions, paint, pastel, crayon, pencil, ink or any other variation or combination is acceptable although it must be stressed that two dimensional art work can only be submitted and excessively large entries may not be able to be displayed.

AGE OF PARTICIPANTS:

Participants are required to be students of Primary or Secondary schools, (full-time); and they must indicate their date of birth on the entry.

WORKING ARRANGEMENTS:

Each Agricultural Society participating will conduct an Art (Poster) Competition in conjunction with its annual Show, and in this regard the services of Regional Art Advisors of the Education Department will be available to assist with the competition and the judging.

All entries should be exhibited at their respective local Shows, from which, at each Show, three exhibits will be selected to receive special prizes and ribbons. the three entries so chosen shall then compete in the State Final at the Royal Melbourne Show.

The competition is also open to Group 14 of V.A.S.A. - the Royal Agricultural Society of Victoria - which will be responsible for entries from schools in the Metropolitan Area, which are also eligible to participate.

PRIZES:

A condition is that where possible all country entries are exhibited at shows of participating Country Agricultural Societies, and the three entries chosen at each show will receive \$5 prizemoney and a special ribbon to denote that the entries concerned have been chosen to compete in the State Final.

At the State Final there will be five awards each of \$300 to the schools providing the successful entries, the money to be used by the schools concerned for the purchase of art materials, etc., for the purpose of promoting the arts. in addition there will be

special awards to the five children responsible for the successful entries.

The selection of the final entries will be undertaken by a panel of art teachers, selected from the Inter-Systematic School Organisation, assisted by the President of the Royal Agricultural Society of Victoria or his nominee.

Each entry is required to have the name of the entrant, age school and address and a teacher's signature certifying to the authenticity of the work submitted clearly recorded on the back of the art work.

Another condition of entry is that the logo (symbol) of ICI Australia Limited is to be incorporated somewhere within the design of the poster, however the logo concerned must not in any way be predominant.

WOODWORK

Prizes: First, \$6; Second, \$4; Third, \$2.

The society has the right to reject entries considered too large for display.

Class 244 - Woodwork Article, For Students Under 13 Years. Containing at Least 75% -80% Timber.

- 3408 Corryong H.S. (Dawn Schlinter)
- 3409 Corryong H.S. (Kelvin Drummond)
- 3410 Geelong G.S. (N Hossack)
- 3411 Geelong G.S. (R Simpson)
- 3412 Parkdale H.S. (Allan Borradale)
- 3413 Portland T.S. (Darren Tuit)
- 3414 Portland T.S. (Jamie Hobbs)
- 3415 Portland T.S. (Peter Lovell)

Class 245 - Woodwork Article, For Students Under 15 Years. Containing at Least 75% -80% Timber.

- 3416 Ashwood H.S. (Alan Gerardi)
- 3417 Ashwood H.S. (David Perry)
- 3418 Ashwood H.S. (Michael Devlin)
- 3419 Corryong H.S. (Angela Linestead)
- 3420 Corryong H.S. (Ruth Ross)
- 3421 Essendon T.S. (Jesu Monteleone)
- 3422 Essendon T.S. (Jim Tam)
- 3423 Essendon T.S. (Vince Barravecchio)
- 3424 Geelong G.S. (O Rooney)
- 3425 Parkdale H.S. (Allan Borradale)
- 3426 Portland T.S. (Danny Hatton)
- 3427 Portland T.S. (David Thomas)
- 3428 St Albans T.S. (Michael Delbonifro)
- 3429 Wodonga T.S. (Robert Mills)

Class 246 - Woodwork Article, For Students Under 17 Years, Containing at Least 75% -80% Timber.

- 3430 Ashwood H.S. (Anthony Miam)
- 3431 Ashwood H.S. (Anthony Seipolt)
- 3432 Ashwood H.S. (Cameron Mc Leod)
- 3433 Ashwood H.S. (Stuart Dunstan)
- 3434 Ashwood H.S. (Shaun Pratt)
- 3435 Avondale H.S. (Andrew Pearce)
- 3436 Avondale H.S. (Jane Duppa)
- 3437 Avondale H.S. (Maria Kintzoris)
- 3438 Avondale H.S. (Maria Sinopoli)
- 3439 Avondale H.S. (Ross Caminiti)
- 3440 Avondale H.S. (Tony Antoniou)
- 3441 Coburg T.S. (F Trivlcio)

TECHNICAL CRAFT WORK

- 3442 Corryong H.S. (Brendon Cook)
 3443 Corryong H.S. (Hayden Drummond)
 3444 Corryong H.S. (Stephen Grabasch)
 3445 Essendon T.S. (Albert Fasolo)
 2- 3446 Essendon T.S. (John Ryrie)
 3447 Firbank Anglican S. (Katherine Toll)
 3448 Firbank Anglican S. (Sascha Marshall)
 C- 3449 Footscray T.S. (Emilio Bartolotta)
 1- 3450 Geelong G.S. (S Panam)
 3451 Moorabbin T.S. (Brendan Page)
 3452 Moorabbin T.S. (Craig Tadday)
 3453 Moorabbin T.S. (Gavin Moore)
 3454 Moorabbin T.S. (Glen Horman)
 3455 Moorabbin T.S. (Michael Benfold)
 3456 Moorabbin T.S. (Robert Butler)
 3457 Moorabbin T.S. (Sam Busso)
 3458 Moorabbin T.S. (Sophia Sam)
 3459 Portland T.S. (Darren Cook)
 3460 St Bedes C. (James Marion)
 C- 3461 Sunshine West H.S. (Eddie Babicz)

Class 247 – Woodwork Article, For Students 17 Years and Over, Containing at Least 75% -80% Timber.

- 3462 Corryong H.S. (Paul Potocnik)
 1- 3463 Geelong G.S. (H Patterson) —

No other award

Class 248 – Woodwork Article, For Students Under 13 Years, With Timber Content Not More Than 60%.
 No Entry

Class 249 – Woodwork Article, For Students Under 15 Years, With Timber Content Not More Than 60%.

- 2- 3464 Footscray T.S. (Martin Hardwick)
 1- 3465 St Albans T.S. (Rosmar Grech)

Class 250 – Woodwork Article, For Students Under 17 Years, With Timber Content Not More Than 60%.

- 1- 3466 St Albans T.S. (Paul Bresnan)

Class 251 – Woodwork Article, For Students 17 Years and Over, With Timber Content Not More Than 60%
 No Entry

Class 252 – Article of Woodwork, Turned, For Students Under 15 Years.

- 2- 3467 Footscray T.S. (Wayne Kerr)
 1- 3468 Geelong G.S. (B Mann)
 3469 Lauriston G.S. (Tania Sawyer)
No 3rd Award

Class 253 – Article of Woodwork, Turned, For Students 15 Years and Over.

- 3- 3470 Footscray T.S. (Phillip Klaaysen)
 3471 Geelong G.S. (P Deasey)
 2- 3472 St Albans T.S. (David Xuereb)
 1- 3473 Sunshine West H.S. (Mario Cataldo)

SHEETMETAL WORK

Prizes; First, \$6; Second, \$4; Third, \$2.

Class 254 – Article of Sheet Metal Work - Year 7.

- 3- 3474 Coburg T.S. (L Brewer)
 C- 3475 Corryong H.S. (Donna Harris)
 1- 3476 Moorabbin T.S. (R Wator)

- 2- 3477 Moorabbin T.S. (S Nugent)
 3478 Tottenham T.S. (B Lascaris)

Class 255 – Article of Sheet Metal Work - Year 8.

- 3- 3479 Coburg T.S. (L Danielle)
 1- 3480 Tottenham T.S. (P Todd)
 2- 3481 Wodonga T.S. (Craig Heiner)
 C- 3482 Wodonga T.S. (Craig Mildred)
 3483 Wodonga T.S. (Garth Edmondson)
 C- 3484 Wodonga T.S. (Stephen Smith)

Class 256 – Article of Sheet Metal Work - Year 9.

- 3- 3485 Broadmeadows West T.S. (Peter Kavalko)
 3486 Coburg T.S. (N Dilallo)
 1- 3487 Moorabbin T.S. (E Kor)
 2- 3488 Niddrie T.S. (Craig Norris)
 C- 3489 Nth Sunshine T.S. (John Xuereb)
 3490 Tottenham T.S. (B Davey)
 3491 Tottenham T.S. (J Caruana)
 3492 Tottenham T.S. (R Ferreira)

Class 257 – Article of Sheet Metal Work - Year 10.

- 2- 3493 Broadmeadows West T.S. (Glen Langdon)
 3- 3494 Coburg T.S. (M Batich)
 3495 Nth Sunshine T.S. (Peter Cassar)
 1- 3496 Nth Sunshine T.S. (Vincent Muscat)
 3497 Portland T.S. (Lyndon Thompson)

Class 258 – Article of Sheet Metal Work - Year 11.

- 3- 3498 Coburg T.S. (J Duyovski)
 2- 3499 Corryong H.S. (Paul Potocnik)
 3- 3500 Niddrie T.S. (Tony Soccia)
 1- 3501 Niddrie T.S. (Wayne Galea)

TECHNICAL CRAFT WORK

Prizes; First, \$6; Second, \$4; Third, \$2.

Class 259 – Piece of Technical Craft Work Year 7. (Art Metalwork, Silverware, Ferrous Metal Work or Like Work.)

- C- 3502 Corryong H.S. (Andrew Barton)

Class 260 – Piece of Technical Craft Work Year 8. (Art Metalwork, Silverware, Ferrous Metal Work or Like Work.)

- C- 3503 Corryong H.S. (Trevor Hodgson)
 3504 Paisley H.S. (Alice Camilleri)
 3505 Paisley H.S. (Cheryle Parry)
 3506 Paisley H.S. (David Saunders)
 3507 Paisley H.S. (George Xydias)
 3508 Paisley H.S. (Johnny Farrugia)
 3509 Paisley H.S. (Julie Schembri)
 3510 Paisley H.S. (Lisa Gipton)
 3511 Paisley H.S. (Maria Haritos)
 3512 Paisley H.S. (Mary Parsalidis)
 3513 Paisley H.S. (Michael Kukucka)
 3514 Paisley H.S. (Michelle Hoskins)
 3515 Paisley H.S. (Petra Denton)
 3516 Paisley H.S. (Shane Strahan)
 3517 Paisley H.S. (Soula Krejany)
 3518 Paisley H.S. (Susan Chapman)
 3519 Paisley H.S. (Tania Last)

No other award

TECHNICAL CRAFT WORK

Class 261 – Piece of Technical Craftwork Year 9.(Art Metalwork, Silverware, Ferrous Metal Work or Like Work.)

- 3- 3520 Ashwood H.S. (Adam Mc Kay)
 3521 Ashwood H.S. (Andrew Gill)
 3522 Ashwood H.S. (David Stephenson)
 2- 3523 Ashwood H.S. (Michael Devlin)
 1- 3524 Ashwood H.S. (Ross Bambery)
 3525 Avondale H.S. (Allen Rados)
 3526 Avondale H.S. (Ann Maree Patterson)
 3527 Avondale H.S. (Hoang Duong)
 3528 Avondale H.S. (Joe Garipoli)
 3529 Avondale H.S. (Joe Lauter)
 3530 Avondale H.S. (John Brincat)
 3531 Avondale H.S. (Michelle Eudgy)
 3532 Avondale H.S. (Peter Brincat)
 3533 Avondale H.S. (Simon Fischer)
 3534 Avondale H.S. (Tony Certoma)
 G- 3535 Avondale H.S. (Tracey Harrison)
 3536 Avondale H.S. (Tracey Tangey)
 3537 Avondale H.S. (Vince Nobile)
 3538 Corryong H.S. (Stephen Grabasch)
 HC- 3539 Footscray T.S. (Theo Albanis)
 3540 Moorabbin T.S. (M Thomas)
 3541 Paisley H.S. (Abdul El Houli)
 3542 Paisley H.S. (Bill Dimopoulos)
 3543 Paisley H.S. (Chris Garonidis)
 3544 Paisley H.S. (Con Tsalacopoulos)
 3545 Paisley H.S. (Dean Johnson)
 3546 Paisley H.S. (Geoff Traykovski)
 3547 Paisley H.S. (Hayden Mitchell)
 3548 Paisley H.S. (Hussein Abdallah)
 3549 Paisley H.S. (Jimmy Evgeniadis)
 3550 Paisley H.S. (John Kukucka)
 3551 Paisley H.S. (Kahled Hassan)
 3552 Paisley H.S. (Lubisha Barjtarevic)
 3553 Paisley H.S. (Michael Armstrong)
 3554 Paisley H.S. (Michael Imsic)
 3555 Paisley H.S. (Michael Kovac)
 3556 Paisley H.S. (Pat Trinh)
 3557 Paisley H.S. (Peter Koprass)
 3558 Paisley H.S. (Peter Mousaferiadis)
 3559 Paisley H.S. (Peter Sakkas)
 3560 Paisley H.S. (Ralph Grosso)
 3561 Paisley H.S. (Reno Pisano)
 3562 Paisley H.S. (Rhett Shearson)
 3563 Paisley H.S. (Rod O'Sullivan)
 3564 Paisley H.S. (Sammy Meletis)
 3565 Paisley H.S. (Spiros Drakopoulos)
 3566 Paisley H.S. (Steve Palos)
 3567 Paisley H.S. (Steven Hatzopoulos)
 VHC- 3568 Paisley H.S. (Thuong Chau)
 3569 Paisley H.S. (Umberto Sforzati)
 3570 Paisley H.S. (Vladimir Galo)
 3571 Paisley H.S. (Zoran Ivkovic)

Class 262 – Piece of Technical Craftwork Year 10. (Art Metalwork, Silverware, Ferrous Metal Work or Like Work.)

- G- 3572 Ashwood H.S. (Anthony Miam)
 3573 Ashwood H.S. (Cameron Mc Leod)
 3574 Ashwood H.S. (Chris Stitt)
 3- 3575 Ashwood H.S. (David Cahill)
 3576 Ashwood H.S. (David Stephenson)
 3577 Ashwood H.S. (Hung Duong)
 3578 Ashwood H.S. (Ian Mc Swan)
 2- 3579 Ashwood H.S. (Kenneth Milne)
 1- 3580 Ashwood H.S. (Mehmet Hassan)
 G- 3581 Ashwood H.S. (Paul Jacobsen)
 3582 Ashwood H.S. (Paul Trowsdale)
 3583 Ashwood H.S. (Shayne Carbery)
 3584 Ashwood H.S. (Tony Kamninos)
 3585 Moorabbin T.S. (D Hunt)
 VHC- 3586 Moorabbin T.S. (F Issa)
 3587 Moorabbin T.S. (G Marshal)

- 3588 Moorabbin T.S. (T Brown)
 3589 Paisley H.S. (Ashley Hurtis)
 3590 Paisley H.S. (Boce Stojanovski)
 3591 Paisley H.S. (Daniel Kingshott)
 3592 Paisley H.S. (Debra Holmes)
 3593 Paisley H.S. (Edward Fenech)
 3594 Paisley H.S. (Lance Smart)
 3595 Paisley H.S. (Laurean Melmoth)
 3596 Paisley H.S. (Leonard Cameron)
 3597 Paisley H.S. (Mark Middleton)
 3598 Paisley H.S. (Michael Kellam)
 3599 Paisley H.S. (Nick Bardic)
 3600 Paisley H.S. (Nikolas Krejany)
 3601 Paisley H.S. (Phuc Chau)
 3602 Paisley H.S. (Robert Stefuly)
 3603 Paisley H.S. (Sarina Coloca)
 3604 Paisley H.S. (Slavica Pruha)
 3605 Tintern C.E.G.G.S. (Christine Armstrong)
 3606 Tintern C.E.G.G.S. (Elizabeth Anderson)
 3607 Tintern C.E.G.G.S. (Julie Plowright)
 3608 Tintern C.E.G.G.S. (Prue James)
 3609 Tintern C.E.G.G.S. (Sandi Anderson)
 3610 Tintern C.E.G.G.S. (Stacey Moore)

Class 263 – Piece of Technical Craftwork Year 11.(Art Metalwork, Silverware, Ferrous Metal Work or Like Work.)

- HC- 3611 Ashwood H.S. (Ben Sargent)
 3612 Ashwood H.S. (Ciro Bernardo)
 3613 Ashwood H.S. (Fabian Amedeo)
 C- 3614 Ashwood H.S. (George Georgaklis)
 3615 Ashwood H.S. (Graham Palmer)
 3- 3616 Ashwood H.S. (Greg Davies)
 3617 Ashwood H.S. (Mark Derwent)
 3618 Ashwood H.S. (Michael Reynolds)
 1- 3619 Ashwood H.S. (Paul Sedgewick)
 2- 3620 Ashwood H.S. (Rodney Johnson)
 3621 Ashwood H.S. (Sue Glenn)
 3622 Tintern C.E.G.G.S. (Amanda Baxter)
 3623 Tintern C.E.G.G.S. (Fiona Doake)
 3624 Tintern C.E.G.G.S. (Georgina Knol)
 3625 Tintern C.E.G.G.S. (Nicole Smiter)

Class 264 – Article of Plastic Work.

- 1- 3626 Corryong H.S. (Scott Hore)
 2- 3627 Corryong H.S. (Shane Smedley)
 3- 3628 Footscray T.S. (Stephen Bailey)
 3629 Portland T.S. (Andrew Bryant)
 VHC- 3630 Portland T.S. (Paul Jasper)

ENGINEERING

Prizes; First \$10; Second, \$7; Third, \$5. THE FITTING & MACHINING ASSOCIATION HAS PROVIDED PRIZE MONEY IN CLASSES 265 TO 267.

Class 265 – Engineering Workshop Practice Model or Exercise, - Years 7 to 9.

- 2- 3631 Brunswick T.S. (Danny Egan)
 1- 3632 Brunswick T.S. (Dean Cations)
 3633 Coburg T.S. (A Jones)
 3634 Coburg T.S. (N Dilallo)
 3635 Corryong H.S. (Bruce Whitsed)
 3636 Corryong H.S. (Edward Forwood)
 3637 Corryong H.S. (Ian Mc Manus)
 3638 Corryong H.S. (Robert Gay)
 3639 Keysborough T.S. (David Smart)
 3640 Niddrie T.S. (D Eadie)
 3641 Niddrie T.S. (J Mazzone)
 3- 3642 Whittlesea T.H.S. (Mark Gabsch)
 3643 Yallourn T.S. (Ken Twaddle)

AUTOMOTIVE STUDIES

Class 266 – Engineering Workshop Practice Model or Exercise, - Year 10.

- 3- 3644 Coburg T.S. (B Libertore)
 1- 3645 Moorabbin T.S. (Brendan Mc Adam)
 3646 Moorabbin T.S. (Craig Tadday)
 3647 Moorabbin T.S. (Michael Stanton)
 3648 Moorabbin T.S. (Paul Mc Garity)
 2- 3649 Niddrie T.S. (A Harman)
 3650 Niddrie T.S. (D Bartlett)
 3651 Niddrie T.S. (D Mona)
 3652 Niddrie T.S. (J Gorman)
 3653 Niddrie T.S. (W Clark)
 3654 Portland T.S. (Andrew Doodt)
 3655 Portland T.S. (Michael Wilson)
 3656 Whittlesea T.H.S. (Andrew Atwell)
 3657 Whittlesea T.H.S. (Darren Draper)
 3658 Whittlesea T.H.S. (Trevor Thomas)
 3659 Yallourn T.S. (Peter Albanese)

Class 267 – Engineering Workshop Practice Model or Exercise, - Year 11.

- 3- 3660 Coburg T.S. (J Palinic)
 2- 3661 Moorabbin T.S. (Donald Wilson)
 3662 Niddrie T.S. (B Niven)
 3663 Niddrie T.S. (C Tanti)
 3664 Niddrie T.S. (D Bastiaan)
 3665 Portland T.S. (Graeme Smith)
 3666 Portland T.S. (Rory Punton)
 1- 3667 Whittlesea T.H.S. (Robert Justice)
 3668 Whittlesea T.H.S. (Trevor Poller)
 3669 Yallourn T.S. (Roy Simpson)

METAL FABRICATION

(Hand Made Articles Only)

Prizes; First, \$6; Second, \$4, Third, \$2.

Class 268 – Any Article - Year 10.

- 3670 Ashwood H.S. (Alan Gerardi)
 3671 Ashwood H.S. (Anthony Seipolt)
 3672 Ashwood H.S. (Chris Stitt)
 3673 Ashwood H.S. (David Cahill)
 3674 Ashwood H.S. (Geoffrey Botham)
 3675 Ashwood H.S. (Hung Duong)
 3676 Ashwood H.S. (Larry Mortimer)
 3677 Ashwood H.S. (Stuart Dunstan)
 3678 Ashwood H.S. (Terry Hogan)
 3679 Ashwood H.S. (Tim Peddle)
 3680 Corryong H.S. (Gordon Coulston)
 3681 Corryong H.S. (Richard Sharpe)
 3682 Corryong H.S. (Stephen Williams)
 3- 3683 Sunshine T.S. (Craig Callaghan)
 3684 Sunshine T.S. (Craig Dawson)
 3685 Sunshine T.S. (David Bugeja)
 3686 Sunshine T.S. (Geoffrey Manicolo)
 3687 Sunshine T.S. (George Grima)
 3688 Sunshine T.S. (Mario Azzopardi)
 3689 Sunshine T.S. (Paul Weiser)
 3690 Sunshine T.S. (Vince Granieri)
 2- 3691 Sunshine T.S. (Vince Granieri) *Martin Bezzini*

Class 269 – Any Article - Year 11.

- 3692 Ashwood H.S. (Fabian Amedeo)
 3693 Ashwood H.S. (George Georgaklis)
 3694 Ashwood H.S. (Graham Palmer)
 3695 Ashwood H.S. (Greg Davies)
 3696 Ashwood H.S. (Mark Derwent)
 3697 Ashwood H.S. (Michael Reynolds)
 3698 Ashwood H.S. (Paul Sedgewick)
 3699 Ashwood H.S. (Rodney Johnson)

- 3700 Ashwood H.S. (Sue Glenn)
 3701 Coburg T.S. (J Duyouski)
 3702 Corryong H.S. (Paul Potocnik)
 3703 Corryong H.S. (Simon Whitehead)
 3704 Sunshine T.S. (Anthony Roper)
 3705 Sunshine T.S. (Bill Keating)
 3706 Sunshine T.S. (Eddy Sciculna)
 3707 Sunshine T.S. (Nick Germanos)
 3708 Sunshine T.S. (Paul l'Anson)
 3709 Sunshine T.S. (Sheviki Shefik)
 3710 Sunshine T.S. (Silvio Zammit)
 3711 Sunshine T.S. (Stephen Condon)
 2- 3712 Sunshine T.S. (Steven Toth)

AUTOMOTIVE STUDIES

Prizes; first, \$6; second, \$4; third, \$2.

AT SECONDARY TECHNICAL LEVEL**Class 270 – Mechanical Appreciation - Year 7 to 9. Simple Mechanical Contrivance.**

No Entry

Class 271 – Automotive Practices, Mechanical - Year 10 or 11. a Sectionized or Animated Component or Assembly.

- 3713 Keysborough T.S. (A Lomont)
 3714 Keysborough T.S. (B Atwell)
 2- 3715 Keysborough T.S. (D Coenert) *G. Emsdell*
 3716 Keysborough T.S. (F Starvagi)
 3717 Keysborough T.S. (G Cowling)
 3718 Keysborough T.S. (J Gregg)
 3719 Keysborough T.S. (P Coombs)
 3720 Keysborough T.S. (P Healy)
 3721 Keysborough T.S. (Raymond Miller)
 3722 Keysborough T.S. (T Hunt)

Class 272 – Automotive Practices, Vehicle Structure - Year 10 or 11. an Example of Panel Metal Forming.

No Entry

Class 273 – Automotive Practices, Surface Finishes - Year 10 or 11. an Example of a Decorative Finish.

No Entry

AT THE APPRENTICESHIP LEVEL

(judging at levels in accordance with the Education Department syllabus).

Class 274 – Motor Mechanics. - a Sectionized Unit or Chart.

No Entry

Class 275 – Motor Body Making.

No Entry

Class 276 – Motor Painting.

- 2- 3723 Batman Automotive C. (Dean James)
 1- 3724 Batman Automotive C. (Graham Phillips)
 3725 Batman Automotive C. (Joe Sharek)
 3726 Batman Automotive C. (Trevor Erickson)

Class 277 – Motor Trimming.

- 3727 Batman Automotive C. (Cel Pezzimenti)

AUTOMOTIVE STUDIES

Class 278 – Panel Beating.

No Entry

SCHOOL COMPETITIONS COOKERY

The prize money in classes 279 and 280 has been donated by THE VICTORIAN EGG AND EGG PULP MARKETING BOARD.

Cakes entered in classes 279 and 280 must be made from the recipes given.

Class 279 – The 'V.E.B.' Rich Fruit or Christmas Cake. Prizes; First, \$12; Second, \$8; Third, \$5.

INGREDIENTS:

5 x 55gm V.E.B. Eggs(beatn), 250gm butter, 1 1/3 cups soft brown sugar, 2 cups plain flour, 1/2 cup s.r.flour, 1 1/2 teaspoons nutmeg, 2 teaspoons mixed spice, 2 teaspoons cinnamon, 1/4 teaspoon ground ginger, 500gm sultanas, 250gm seeded raisins chopped finely, 250gm currants, 1/3 cup mixed peel, 1/2 cup glace cherries chopped, 1/2 cup blanched almonds roughly chopped, 2 tablespoons brandy, sherry or rum.

METHOD:

1. sift flour and spices together.
2. cream butter and sugar together, until light and fluffy.
3. beat in eggs one at a time, mixing well between each addition.
4. fold in flours and spices alternatively, with fruit and nuts.
5. add brandy, sherry or rum and mix well.
6. turn mixture into a 20cm cake pan that has been lined with 2 layers, each of greaseproof and brown paper.
7. bake for 4-4 1/2 hours, in the coolest part of the oven, at 140 c(275 f).
8. leave to cool in pan.

- HC — 3728 Mitcham T.S. (Chrisine Ridgewell)
 VHC — 3729 Mitcham T.S. (Deanne Mc Laren)
 C — 3730 Mitcham T.S. (Helen Thompson)
 3731 Mitcham T.S. (Jackie White)
 3732 Mitcham T.S. (Karen Zass)
 3733 Mitcham T.S. (Lea Taylor)
 3734 Mitcham T.S. (Leanne Thomas)
 3735 Mitcham T.S. (Linda Zarth)
 3736 Mitcham T.S. (Lisa Oakley)
 3737 Mitcham T.S. (Lynette Duncan)
 3738 Mitcham T.S. (Michelle Fairbank)
 VHC — 3739 Mitcham T.S. (Sally Murphy)
 3740 Mitcham T.S. (Vicki Keel)
 3741 G.C. Mt. St. Joseph (Lynda Allen)
 3742 Strathcona B.G.G.S. (Alison Dods)
 3743 Strathcona B.G.G.S. (Amanda Spencer)
 3 — 3744 Strathcona B.G.G.S. (Anna Casey)
 3745 Strathcona B.G.G.S. (Barbara Wansbrough)
 3746 Strathcona B.G.G.S. (Brenda Mc Lennan)
 3747 Strathcona B.G.G.S. (Cathy Walter)
 3748 Strathcona B.G.G.S. (Dianne Cornish)
 3749 Strathcona B.G.G.S. (Elizabeth Cuming)
 3750 Strathcona B.G.G.S. (Fiona Petty)
 3751 Strathcona B.G.G.S. (Fiona Weeks)

- 3752 Strathcona B.G.G.S. (Helen Goff)
 3753 Strathcona B.G.G.S. (Joanne Shell)
 HC — 3754 Strathcona B.G.G.S. (Kerri Gilmour)
 1 — 3755 Strathcona B.G.G.S. (Lisa Clark)
 3756 Strathcona B.G.G.S. (Lyndsey Hancock)
 C — 3757 Strathcona B.G.G.S. (Meredith Logan)
 3758 Strathcona B.G.G.S. (Merrin Cornell)
 3759 Strathcona B.G.G.S. (Penelope Turnbull)
 3760 Strathcona B.G.G.S. (Rhonda Girolani)
 2 — 3761 Strathcona B.G.G.S. (Sally Mathews)
 3762 Strathcona B.G.G.S. (Sophia Cosmos)
 3763 Strathcona B.G.G.S. (Susan Cardamone)

Class 280 – The 'V.E.B.' Foundation Egg Sponge. Prizes: First, \$12; Second, \$8; Third, \$5.280A, 2, T, Ingredients:

4 x 55gm V.E.B. Eggs, separated; 3/4 cup castor sugar, 3/4 cup cornflour, 1 tablespoon custard power, 1 teaspoon cream of tartar, 1/2 teaspoon bicarb soda, 1 teaspoon vanilla essence.

METHOD:

1. beat egg whites with pinch of salt, in warm dry basin(not plastic) until soft peaks form.
 2. continue beating adding sugar tablespoon at time, until stiff.
 3. add yolks, one at a time, and beat till well blended.
 4. sift all dry ingredients 3 times, and fold in 1/3 at time, until lightly blended.
 5. place into two greased 20cm x 5cm sandwich pans, and bake at 190 c(375 f) for 22-24 minutes.
- 3764 Strathcona B.G.G.S. (Amanda Spencer)
 3765 Strathcona B.G.G.S. (Annette Davis)
 3766 Strathcona B.G.G.S. (Barbara Wansbrough)
 3767 Strathcona B.G.G.S. (Brenda Mc Lennan)
 3768 Strathcona B.G.G.S. (Claire Chambers)
 3769 Strathcona B.G.G.S. (Dianne Cornish)
 3770 Strathcona B.G.G.S. (Fiona Petty)
 3771 Strathcona B.G.G.S. (Fiona Weeks)
 3 — 3772 Strathcona B.G.G.S. (Janette Moore)
 2 — 3773 Strathcona B.G.G.S. (Joanne Shell)
 3774 Strathcona B.G.G.S. (Karen Small)
 3775 Strathcona B.G.G.S. (Kate Brewster)
 3776 Strathcona B.G.G.S. (Kate Lorimer)
 3777 Strathcona B.G.G.S. (Lori Nosworthy)
 3778 Strathcona B.G.G.S. (Louise Spencer)
 3779 Strathcona B.G.G.S. (Lyndsey Hancock)
 3780 Strathcona B.G.G.S. (Meredith Logan)
 3781 Strathcona B.G.G.S. (Nicola Francis)
 3782 Strathcona B.G.G.S. (Penelope Turnbull)
 3783 Strathcona B.G.G.S. (Ruth Curtis)
 1 — 3784 Strathcona B.G.G.S. (Sally Mathews)
 3785 Strathcona B.G.G.S. (Susan Bromley)
 3786 Strathcona B.G.G.S. (Susan Cardamone)
 3787 Strathcona B.G.G.S. (Tania Gillett)
 3788 Strathcona B.G.G.S. (Winsome Sumner)
 3789 Vacluse C.F.C.T. (Adrienne Shaw)

Class 281 – Patty Cakes (6), (Not Iced). Baked in Paper Cups. Prizes; First, \$6; Second, \$4 Third, \$2. the Prize Money in This Class Has Been Donated by the Home Economics Teachers' Group.

- 3790 Christ the King C. (Daniela Bongiovanni)
 3791 Strathcona B.G.G.S. (Amanda Spencer)

G. J. Coles & Coy. Limited wish the entrants in the many sections of the Arts & Crafts every success for the 1982 Royal Melbourne Show.



COOKERY

- 3792 Strathcona B.G.G.S. (Ann Carroll)
 3793 Strathcona B.G.G.S. (Anne-Marie Cairns)
 2- 3794 Strathcona B.G.G.S. (Brenda Mc Lennan)
 3795 Strathcona B.G.G.S. (Cathy Walter)
 3796 Strathcona B.G.G.S. (Deanna Evans)
 3797 Strathcona B.G.G.S. (Dianne Cornish)
 3798 Strathcona B.G.G.S. (Elisabeth Jones)
 3799 Strathcona B.G.G.S. (Emily Panagoulis)
 3800 Strathcona B.G.G.S. (Fiona Weeks)
 3801 Strathcona B.G.G.S. (Fiona White)
 3802 Strathcona B.G.G.S. (Georgina Hubbard)
 3803 Strathcona B.G.G.S. (Helen Goff)
 14C- 3804 Strathcona B.G.G.S. (Jacinda Golias)
 3- 3805 Strathcona B.G.G.S. (Karen Mc Farlane)
 3806 Strathcona B.G.G.S. (Karyn Reeve)
 3807 Strathcona B.G.G.S. (Kate Lorimer)
 3808 Strathcona B.G.G.S. (Katie Konkouitakis)
 3809 Strathcona B.G.G.S. (Kerri Scott)
 3810 Strathcona B.G.G.S. (Lindy Lovell)
 3811 Strathcona B.G.G.S. (Lisa Bromley)
 3812 Strathcona B.G.G.S. (Louise Spencer)
 3813 Strathcona B.G.G.S. (Lucinda Rethus)
 3814 Strathcona B.G.G.S. (Lucy Freeman)
 3815 Strathcona B.G.G.S. (Meredith Logan)
 3816 Strathcona B.G.G.S. (Nicola Cowie)
 3817 Strathcona B.G.G.S. (Penelope Turnbull)
 3818 Strathcona B.G.G.S. (Sally Benson)
 3819 Strathcona B.G.G.S. (Sally Mathews)
 3820 Strathcona B.G.G.S. (Sarah Richardson)
 14C- 3821 Strathcona B.G.G.S. (Sharon Telfer)
 14C- 3822 Strathcona B.G.G.S. (Veronica Tondo)
 3823 Strathcona B.G.G.S. (Vicky Cooney)
 3824 Strathcona B.G.G.S. (Wendy Mc Kendrick)
 3825 Strathcona B.G.G.S. (Winsome Sumner)
 3826 View Bank P.S. (Mark Gregory)

Class 282 - School Students Decorated Fruit Cake.**Prizes: First, \$6; Second, \$4; Third, \$2**

- 14C- 3827 Avila C. (Colleen Kelly)
 C- 3828 Donvale H.S. (Tracey Wilkes)
 3829 Emmaus C. (Helen Gregory)
 14C- 3830 Koonung H.S. (Susan Langhammer)
 3831 Mitcham T.S. (Julie Trim)
 3832 Nunawading H.S. (Wendy Montgomery)
 2- 3833 Strathcona B.G.G.S. (Amanda Wing Tang)
 3834 Strathcona B.G.G.S. (Belinda Lesh)
 3835 Strathcona B.G.G.S. (Lisa Cannestra)
 3836 Strathcona B.G.G.S. (Winsome Sumner)
 2- 3837 Whitehorse C. (Rowena Veale)
 C- 3838 Whitehorse T.C. (Gillian Spendlove)
 14C- 3839 Whitehorse T.C. (Raelene Spendlove)

Class 283 - School Students Decorated Cake - Rural Theme. Prizes: First, \$6; Second, \$4; Third, \$2.

- 1- 3840 Koonung H.S. (Claire Taylor)
 3- 3841 Koonung H.S. (Donna Ramsay)
 2- 3842 Koonung H.S. (Jayne Driscoll)
 14C- 3843 Nunawading H.S. (Wendy Montgomery)

COOKERY

Prizes: First, \$10; Second, \$6; Third, \$4. (unless otherwise stated).

1. only one entry allowed in each of the following classes from any one exhibitor.

2. the judge shall have the right to sample foods and preserves.

3. the Society reserves the right to only display such exhibits as it deems fit.

4. the Society Reserves the right to destroy cookery exhibits that ferment or show signs of mould.

No commercial flour or products to be used in plain cooking.

Entries to be baked in home kitchen.

All cooking exhibits except puddings, rich fruit cakes, decorated cakes and preserves become the property of the Royal Agricultural Society.

SPECIAL PRIZE (S049) of a trophy order to the value of \$31, donated by A.C.M.A.L., MANUFACTURERS OF WESTERN STAR BUTTER, will be awarded to the MOST SUCCESSFUL EXHIBITOR in classes 284 to 320.

Three points will be awarded for a first prize in each class, two points for a second prize, and one point for a third prize. in the event of a judge awarding an equal first, second or third, full points will be awarded to each exhibitor.

In the event of equality of aggregate points the judge shall make a final decision as to the winner of the trophy order.

A.C.M.A.L. MANUFACTURERS OF WESTERN STAR BUTTER, have donated towards the prize money for classes 284 to 320.

1- **Class 284 - White Scones (6).**

- 3844 Arbuthnot Mrs I
 3845 Butler Mrs G
 2- 3846 Charloson Miss M
 3847 Cloak Mrs J
 3848 Cook Mrs D
 3849 Evans Mrs M
 3850 Ewert Mrs P
 3851 Filmer Miss K
 3852 Fletcher Mrs O
 3853 Gow Mrs J
 3854 Humphries Mrs I
 3855 Jackson D
 3856 Jackson Miss C
 3857 Jackson Mrs B
 14C- 3858 Mahney Mrs L
 14C- 3859 Marriss Miss M I
 3860 May Mrs M
 3861 Mc Donald Mrs V
 3862 Pearman Mrs D
 3863 Priest Mrs B I
 3864 Siggs Mrs T
 3865 Smith Mrs N M
 14C- 3866 Smith Mrs O E J
 3867 Stanford Mrs E
 3- 3868 Stillman Miss J E
 3869 Taranto Mrs T
 3870 Trevenen Miss M
 3871 Tynan Mrs J E
 3872 White Mrs P
 3873 Yeates Miss M B

COOKERY

Class 285 – Wholemeal Scones (6).

- 2- 3874 Arbuthnot Mrs I
 3- 3875 Burgin J
 3876 Cook Mrs D
 3877 Ewert Mrs P
 3878 Jackson D
 1- 3879 May Mrs M
 3880 Siggs Mrs T
 3881 White Mrs P

Class 286 – Sultana Scones (6).

- 1- 3882 Arbuthnot Mrs I
 3883 Butler Mrs G
 3- 3884 Charloson Miss M
 3885 Christ the King C. (Diane Cavanagh)
 3886 Cook Mrs D
 2- 3887 Ewert Mrs P
 3888 Humphries Mrs I
 3889 May Mrs M
 3890 Pearman Mrs D
 3891 Stillman Miss J E
 3892 White Mrs P

Class 287 – Sponge Sandwich(Not Iced or Filled). Baked in Circular Tin Not More Than 21Cm in Diameter.

- 3- 3893 Brown Miss E S
 3894 Clark Mrs N
 3895 Coman Mrs A
 3896 Ellis G
 3897 Ewert Mrs P
 3898 Fisher Mrs G
 3899 Fletcher Mrs O
 HC 3900 Gow Mrs J
 3901 Hanson Mrs A A
 3- 3902 Kee Mrs E
 1- 3903 King Mrs B
 3904 Mahney Mrs L
 3905 Marris Miss M I
 3906 Mc Lellan Miss M
 3907 Murray Miss J
 3908 Smith Miss K
 3909 Taranto Mrs T
 3910 Tynan Mrs J E
 3911 Williams Mrs D
 VHK 3912 Yeates Miss M B

Class 288 – Chocolate Sponge Sandwich(Not Iced or Filled). Baked in Circular Tin Not More Than 21Cm in Diameter.

- 3- 3913 Brown Miss E S
 3914 Christ the King C. (Sharyn Hart)
 2- 3915 Clark Mrs N
 3916 Ellis G
 3917 Ewert Mrs P
 3918 Gow Mrs J
 3919 Hanson Mrs A A
 VHK 3920 Kee Mrs E
 1- 3921 Long Mrs M A
 3922 Mc Lellan Miss M
 3923 Mott Mrs R L
 3924 Smith Miss K
 3925 Tynan Mrs J E
 3926 Waller Mrs J

Class 289 – Ginger Fluff Sponge Sandwich (Not Iced or Filled). Baked in Circular Tin Not More Than 21Cm in Diameter.

- 3927 Brown Miss E S
 3928 Cloak Mrs J
 3929 Ellis G
 3930 Ewert Mrs P
 3- 3931 Forbes Mrs E V
 3932 Glazner Mrs L R

- 2- 3933 Gow Mrs J
 HC 3934 Hanson Mrs A A
 3935 Humphries Mrs I
 3936 Kee Mrs E
 3937 Mahney Mrs L
 3938 Mc Donald Mrs V
 3939 Mc Lellan Miss M
 1- 3940 Moore F J
 3941 Shaw Mrs P A
 3942 Simpson Mrs J
 3943 Smith Mrs N M
 3944 Tynan Mrs J E

Class 290 – Swiss Roll, (Jam Filled). Uncut Ends.

- 3945 Brown Miss E S
 3- 3946 Charloson Miss M
 3947 Coman Mrs A
 3948 Fisher Mrs G
 3949 Gow Mrs J
 3950 Hanson Mrs A A
 3951 Humphries Mrs I
 2- 3952 Kee Mrs E
 3953 Kelly Mrs E M
 3954 King Mrs B
 1- 3955 Mc Donald Mrs E L
 3956 Morland Mrs M
 3957 Pearman Mrs D

Class 291 – Rock Cakes(6).(Not Larger Than 8Cm).

- 3958 Arbuthnot Miss N
 3959 Arbuthnot Mrs I
 3960 Butcher Mrs T
 3- 3961 Charloson Miss M
 3962 Cook Mrs D
 3963 Ewert Mrs P
 1- 3964 Filmer Miss K
 3965 Hanson Mrs A A
 3966 Jackson D
 3967 Jackson Miss C
 3968 Pearman Mrs D
 3969 Petherick L J
 3970 Price Miss L
 3971 Sibbison Mrs J
 3972 Smith Mrs N M
 2- 3973 Stillman Miss J E
 3974 Tynan Mrs J E

Class 292 – Patty Cakes(6), (Not Iced). Baked in Paper Cups.

- 3975 Arbuthnot Mrs I
 1- 3976 Butcher Mrs T
 3977 Butler Mrs G
 3978 Cook Mrs D
 3979 Doyle Mrs M
 3980 Ellis G
 3981 Ewert Mrs P
 3982 Fisher Mrs G
 3- 3983 Glazner Mrs L R
 3984 Gow Mrs J
 3985 Humphries Mrs I
 3986 Kee Mrs E
 3987 King Mrs B
 3988 Lovell Mrs R
 3989 Mahney Mrs L
 3990 Marris Miss M I
 3991 May Mrs M
 2- 3992 Mc Donald Mrs E L
 3993 Mc Donald Mrs V
 3994 Pearman Mrs D
 3995 Petherick L J
 3996 Priest Mrs B I
 HC 3997 Reiher Mrs A
 3998 Sharman Mrs M D
 3999 Siggs Mrs T
 4000 Smith Mrs O E J

COOKERY

- 4001 Tynan Mrs J E
 4002 White Mrs P
 4003 Williams Mrs D
 4004 Yeates Miss M B

SPECIAL PRIZE (S050) - \$15 donated by BARKER CAKES PTY.LTD. To the winner of the above class.

Class 293 - Plain Cake (Not Iced). Not More Than 21cm in Diameter.

- VHC - 4005 Arbuthnot Mrs I
 2 - 4006 Brown Miss E S
 3 - 4007 Butcher Mrs T
 4008 Charloson Miss M
 4009 Clark Miss J
 4010 Clark Mrs N
 1 - 4011 Ewert Mrs P
 4012 Hanson Mrs A A
 4013 Mc Lellan Miss M
 4014 Mott Mrs R L
 4015 Pearman Mrs D
 4016 Pywell R G
 4017 Scott Mrs A
 4018 Sharman Mrs M D
 4019 Sheeran Mrs H T
 4020 Smith Mrs O E J
 4021 Tynan Mrs J E

Class 294 - Seed Cake (Not Iced). Not More Than 21cm in Diameter.

- HC - 4022 Brown Miss E S
 1 - 4023 Charloson Miss M
 4024 Ewert Mrs P
 1 - 4025 Hanson Mrs A A
 4026 Mahney Mrs L
 4027 Mc Gookin Miss S
 4028 Pearman Mrs D
 2 - 4029 Pywell Mrs D M
 4030 Pywell R G
 4031 Sharman Mrs M D
 3 - 4032 Sheeran Mrs H T
 4033 Tynan Mrs J E

Class 295 - Marble Cake (Not Iced). Not More Than 21cm in Diameter.

- 2 - 4034 Allen Miss L
 3 - 4035 Arbuthnot Mrs I
 4036 Charloson Miss M
 4037 Ewert Mrs P
 4038 Hanson Mrs A A
 4039 Hunter Mrs R
 4040 Hutton Mrs J T
 4041 Kortholt Miss S
 4042 Mott Mrs R L
 4043 Pearman Mrs D
 4044 Sharman Mrs M D
 4045 Sibbison Mrs J
 4046 Tynan Mrs J E

Class 296 - Orange Cake (Top Iced). Oblong.

- 1 - 4047 Arbuthnot Mrs I
 4048 Brown Miss E S
 4049 Butler Mrs G
 4050 Charloson Miss M
 4051 Coman Mrs A
 4052 Coutts Mrs K
 4053 Evans Mrs M
 4054 Ewert Mrs P
 4055 Glennen Mrs D
 4056 Gray Mrs C
 4057 Hanson Mrs A A
 4058 Humphries Mrs I
 2 - 4059 Hunter Mrs R
 4060 Jackson Miss C
 4061 Kee Mrs E

- 4062 Kortholt Miss S
 4063 Mahney Mrs L
 4064 Mott Mrs R L
 4065 Pearman Mrs D
 4066 Pywell Mrs D M
 4067 Schilling Mrs J
 4068 Smith Miss K
 4069 Smith Mrs O E J
 4070 Tynan Mrs J E
 4071 Vurlov Miss N

Class 297 - Chocolate Cake (Top Iced). Oblong.

- 2 - 4072 Arbuthnot Miss N
 4073 Arbuthnot Mrs I
 4074 Brown Miss E S
 4075 Butcher Mrs T
 4076 Coutts Mrs K
 1 - 4077 Evans Mrs M
 4078 Ewert Mrs P
 4079 Gray Mrs C
 4080 Hanson Mrs A A
 4081 Humphries Mrs I
 3 - 4082 Hunter Mrs R
 4083 Hutton Mrs J T
 4084 Jackson Miss C
 4085 Kee Mrs E
 4086 Kortholt Miss S
 4087 Mahney Mrs L
 4088 Mc Lellan Miss M
 4089 Mercieca Mrs M
 4090 Pearman Mrs D
 4091 Ridgwell Mrs V R
 4092 Sibbison Mrs J
 4093 Smith Miss K
 4094 Smith Mrs O E J
 4095 Tynan Mrs J E

Class 298 - Ginger Cake (Not Iced). Not More Than 21cm in Diameter.

- 4096 Brown Miss E S
 4097 Butcher Mrs T
 1 - 4098 Clark Mrs N
 2 - 4099 Ewert Mrs P
 3 - 4100 Hanson Mrs A A
 4101 Kortholt Miss S
 4102 Mc Donald Mrs V
 4103 Pearman Mrs D
 4104 Reiher Mrs A
 4105 Schaeche Mrs P
 4106 Sharman Mrs M D
 4107 Tynan Mrs J E

Class 299 - Sultana Cake (Not Iced). Not More Than 21cm in Diameter.

- 4108 Arbuthnot Mrs I
 4109 Blind Assoc. - Mt Eliza (Mrs M Gorman)
 4110 Brown Miss E S
 4111 Charloson Miss M
 4112 Coutts Mrs K
 4113 Ellis G
 4114 Evans Mrs K
 4115 Ewert Mrs P
 4116 Golding Mrs O M
 4117 Humphries Mrs I
 4118 Hutton Mrs J T
 2 - 4119 Kee Mrs E
 4120 King Mrs B
 3 - 4121 Lacey Mrs M
 4122 Mc Donald Mrs E L
 4123 Mc Donald Mrs V
 4124 Mc Lellan Miss M
 4125 Pearman Mrs D
 4126 Price Miss L
 4127 Pywell Mrs D M
 4128 Pywell R G
 C - 4129 Sharman Mrs M D

No 3rd Award

No 1st award

COOKERY

- 4130 Smith Mrs O E J
4131 Tynan Mrs J E

Class 300 – Boiled Fruit Cake (Not Iced). Size Not to Be Larger Than a 21Cm Cake Tin, Remembering That a Square Tin Has More Volume Than Its Equivalent Size in a Round Tin.

- 4132 Ahern Mrs C
4133 Allen Mrs S
4134 Butcher Mrs T
4135 Cloak Mrs J
4136 Collie Mrs M A
4137 Ewert Mrs P
4138 Glazner Mrs L R
3- 4139 Golding Mrs O M
1- 4140 Gray Mrs V M
4141 Hill Mrs K
4142 Humphries Mrs I
4143 Kee Mrs E
4144 Knoxbrooke D.T.C. (Ron Toeblemann)
4145 Lacey Mrs M
4146 Lord Miss R C
C- 4147 Lord Mrs D
4148 Marris Miss M I
4149 Mc Donald Mrs V
4150 Mc Lellan Miss M
C- 4151 Mercieca Mrs M
4152 Moore F J
2- 4153 Pearman Mrs D
4154 Pertherick Mrs B P
4155 Priest Mrs B I
4156 Pywell Mrs D M
4157 Ridgwell Mrs V R
4158 Schilling Mrs J
4159 Sharman Mrs M D
4160 Sibbison Mrs J
4161 Siggs Mrs T
4162 Smith Mrs O E J
4163 Tomlinson Miss S
4164 Tynan Mrs J E
4165 Vurlov Miss N
C- 4166 Walford Mrs J S
VHC- 4167 Wasley Mrs A
4168 Williams Mrs D

Class 301 – Rich Fruit Cake(Not Iced). Size Not to Be Larger Than a 21Cm Cake Tin, Remembering That a Square Tin Has More Volume Than Its Equivalent Size in a Round Tin.

- 4169 Allen Miss L
4170 Anderson T
4171 Arendtsz Miss Y B
4172 Banko Mrs M
4173 Brown Mrs N
VHC- 4174 Cloak Mrs J
4175 Clark Mrs N
4176 Coman Mrs A
4177 Ellis G
4178 Ewert Mrs P
4179 Gaston Mrs
4180 Glazner Mrs L R
4181 Glennen Mrs D
4182 Govett Mrs M H
4183 Humphries Mrs I
4184 Jackson Mrs T
4185 Kee Mrs E
4186 Kerr Miss R L
4187 Lord Miss R C
HC- 4188 Mahney Mrs L
F- 4189 Mc Donald Mrs E L
4190 Mc Donald Mrs V
4191 Mc Keown Mrs H

- 4192 Mc Master Mrs A A
4193 Moore F J
4194 Munro Mrs I
4195 Murray Miss J
4196 Pearman Mrs D
4197 Price Miss C
4198 Pullman Miss S
4199 Pywell Mrs D M
3- 4200 Robertson Mrs M
4201 Robinson Mrs M
4202 Rumble Mrs R
4203 Schilling Mrs J
HC- 4204 Scott Mrs M
4205 Sibbison Mrs J
4206 Smith Miss K
4207 Smith Mrs O E J
4208 Swart Mrs S
4209 Trevenen Miss M
4210 Tynan Mrs J E
4211 Uebergang Mrs E E
4212 Vincent Mrs D
4213 Walford Mrs J S
2- 4214 Watkins Mrs M
4215 White Mrs P
4216 Whitehead R
4217 Williamson-Jones N R W
VHC- 4218 Yeates Miss M B

Class 302 – The Australian Dried Fruits Association State Rich Fruit Cake Competition.(Entrants in This Class Must Use the Recipe Given by the Sponsors. the Australian Dried Fruits Association. Prize Group Level \$10.

Winners of contests at country agricultural shows are eligible to compete provided they have not been successful in winning a group final.

The winning exhibitor in this class must then compete as a group finalist at the 1983 Royal Melbourne Show..

INGREDIENTS:

250g sultanas, 250g chopped raisins, 250g currants, 125g chopped mixed peel, 90g chopped red glace cherries, 90g chopped blanched almonds, 1/3 cup sherry or brandy, 250g plain flour, 60g self raising flour, 1/4 tspn. grated nutmeg, 1/2 tspn. ground ginger, 1/2 tspn. ground cloves, 250g butter, 250g soft brown sugar, 1/2 tspn. lemon essence or finely grated lemon rind, 1/2 tspn. almond essence, 1/2 tspn. vanilla essence, 4 large eggs.

- 4219 Adams J L
4220 Allen Miss L
4221 Anderson T
4222 Arendtsz Miss Y B
4223 Burr Mrs M
4224 Ellis G
4225 Evans Mrs M
4226 Forfar Miss A
4227 Glazner Mrs L R
4228 Golding Mrs O M
4229 Govett Mrs M H
4230 Green Mrs J M
4231 Hamley Miss T
4232 Humphries Mrs I
4233 Knoxbrooke D.T.C. (Sally Blood)
I- 4234 Lord Mrs D
4235 Mac Gregor Mrs L
4236 Mahney Mrs L

COOKERY

- 4237 Marris Miss M I
 4238 Mc Donald Mrs V
 4239 Pearman Mrs D
 4240 Price Miss C
 2- 4241 Pullman Miss S
 4242 Ridgwell Mrs V R
 4243 Robertson Mrs M
 4244 Ross Mrs C
 4245 Schilling Mrs J
 4246 Smith Miss K
 4247 Smith Mrs O E J
 4248 Swart Mrs S
 3- 4249 Uebergang Mrs E E
 4250 Vaughan Dr G N
 4251 Walford Mrs J S
 4252 Waller Mrs J
 4253 Wasley Mrs A
 4254 Williamson-Jones N R W

METHOD:

Mix together all the fruits and nuts and sprinkle with the sherry or brandy. cover and leave for a least 1 hour, but preferably overnight.

Sift together the flours and spices. cream together the butter and sugar with the essences. add the eggs one at a time, beating well after each addition, then alternatively add the fruit and flour mixtures. mix thoroughly. the mixture should be stiff enough to support a wooden spoon.

Place the mixture into a prepared tin no larger than 20cm and bake in a slow oven for approximately 3 1/2-4 hours. allow the cake to cool in the tin.

NOTE: to ensure uniformity, and depending upon the size, it is suggested the raisins be snipped into 2 or 3 pieces; cherries into 4-6 pieces and almonds crosswise into 3-4 pieces.

Class 303 – The Australian Dried Fruits Association Rich Fruit Cake, Competition State Final. Prizes: First, \$50; Second, \$6; Third, \$4.

(regional judging will take place with 13 group finalists together with the group 14 finalist from the 1981 Royal Melbourne Show.

- VHC 4255 Coman Mrs A (North East)
 4256 Condon Mrs A (Port Phillip)
 4257 Davis Mrs J (Gippsland)
 4258 Edgerton Miss J (Wimmera)
 4259 Ewert Mrs P (Central Highlands)
 VHC 4260 Hopkins Mrs H J (Group 14)
 HC 4261 Lacey Mrs M (Murray Valley)
 3- 4262 Lawson Mrs H (Northern)
 4263 Mewett Mrs S (Group 14)
 4264 Milward Mrs (Central & South Gippsland)
 4265 Mulchay Mrs (Midlands)
 4266 Munro Mrs L (Western Border)
 4267 Phelps Mrs L (Upper Goulburn)
 2- 4268 Reid Mrs J (South Western)
 1- 4269 Watkins Mrs M (Goulburn Valley)

Class 304 – Lamingtons(6). Size 5Cm Cube.

- 4270 Charloson Miss M
 4271 Clark Mrs N
 3- 4272 Ewert Mrs P
 4273 Hanson Mrs A A
 4274 Kee Mrs E
 2- 4275 Mc Donald Mrs E L
 4276 Mercieca Mrs M
 4277 Mott Mrs R L
 4278 Smith Mrs O E J
 1- 4279 Tynan Mrs J E

Class 305 – Nut Loaf (Without Fruit).(Not More Than 17Cm Long and 8Cm in Diameter).

- 4280 Brown Miss E S
 4281 Carmody Ms V
 4282 Carpenter Mrs T
 3- 4283 Cloak Mrs J
 4284 Coman Mrs A
 4285 Ewert Mrs P
 2- 4286 Kee Mrs E
 4287 Moore Mrs D
 1- 4288 Pywell Mrs D M
 HC 4289 Pywell R G
 4290 Tynan Mrs J E

Class 306 – Shortbread (6 Pieces).

- 4291 Collins Mrs M
 4292 Evans Mrs M
 4293 Ewert Mrs P
 4294 Fisher Mrs G
 4295 Heywood Miss E M
 2- 4296 Hunter Mrs R
 1- 4297 Kean Ms J M
 4298 King Mrs B
 4299 Kortholt Miss S
 4300 Lunney Mrs B
 4301 Mahney Mrs L
 4302 Pearman Mrs D
 3- 4303 Picken Mrs L
 4304 Priest Mrs B I
 4305 Robertson Mrs M
 4306 Ross Mrs C
 4307 Stahn-Tucholski Mrs C
 4308 Trevenen Miss M
 4309 Tynan Mrs J E
 4310 Wakefield Mrs B F E
 4311 Yeates Miss M B

Class 307 – Savoury Biscuits (12), 4 Varieties.

- 1- 4312 Mott Mrs R L

Class 308 – Sweet Biscuits (12), 4 Varieties.

- 4313 Carmody Ms V
 1- 4314 Clark Mrs N
 4315 Ewert Mrs P
 4316 Fisher Mrs G
 4317 Gray Mrs S
 3- 4318 Heywood Miss E M
 4319 Marris Miss M I
 4320 Mc Master Mrs A A
 2- 4321 Mercieca Mrs M
 4322 White Mrs P

Class 309 – Small Tarts (6). Shortbread or Biscuit Pastry, 3 Varieties of Fillings, Not Larger Than 8 Cm.

- 4323 Carmody Ms V
 1- 4324 Clark Mrs N
 HC 4325 Durrant Mrs H
 4326 Ewert Mrs P
 4327 Mc Donald Mrs V
 4328 Mercieca Mrs M

Class 310 – Slices (6), Biscuit Pastry Base, 1 Variety. (Not Larger Than 3Cm X 8 Cm).

- 2- 4329 Ewert Mrs P
 4330 Mercieca Mrs M
 4331 Mott Mrs R L
 4332 Ross Mrs C
 4333 Tomlinson Miss S
 4334 Vurlov Miss N
 4335 Waller Mrs J

Class 311 – Slices (6), Biscuit Pastry Base, 3 or More Varieties.(Not Larger Than 3 Cm X 8Cm).

- 2- 4336 Carmody Ms V
 4337 Mercieca Mrs M

COOKERY

1- 4338 Mott Mrs R L

Class 312 – Coconut Macaroons (Not Less Than 6).

4339 Ewert Mrs P
4340 Jackson Mrs L
4341 Lord Miss R C
4342 Mc Donald Mrs E L
4343 Mc Gookin Miss S
4344 Mercieca Mrs M
4345 Pearman Mrs D
4346 Priest Mrs B I

No Awards

Class 313 – Cream Puff Cases (6) Unfilled.

4347 Adams J L
4348 Arbuthnot Mrs I
4349 Brown Miss E S
2- 4350 Butler Mrs G
4351 Coman Mrs A
4352 Hanson Mrs A A
4353 Jackson Mrs L
4354 Magee Mrs E
4355 Mc Donald Mrs V
3- 4356 Reiher Mrs A
1- 4357 Siggs Mrs T
4358 Watkins Mrs M

Class 314 – Meringues (Small, Not Less Than 6).

4359 Adams J L
4360 Brown Miss E S
4361 Evans Mrs M
4362 Ewert Mrs P
4363 Fisher Mrs G
4364 Jackson Mrs L
4365 Lovell Mrs R
4366 Mc Donald Mrs V
4367 Pearman Mrs D
2- 4368 Sheeran Mrs H T
1- 4369 Tynan Mrs J E

Class 315 – Muffins (6). to Be Baked in Foil Patty Pans.

Prizes; First, \$15; Second, \$10; Third, \$5. Donated by Barker Cakoes Pty Ltd.

4370 Newman Mrs B
4371 Pertherick Mrs B P
4372 Wells Miss S

Class 316 – White Bread(With Yeast).

4373 Beveridge Mrs K
4374 Bywaters G
4375 Collins Mrs M
4376 Evans Mrs G
4377 Goodman K H
4378 Goodman Mrs A
4379 Lee Mrs D
4380 Lovell Mrs R
4381 May Mrs M
4382 Mc Donald Mrs H
4383 Mc Phie Mrs B
4384 Richards K
4385 Robertson Mrs P
4386 Sidley J
4387 Smith Mrs V C
4388 Stanford Mrs E
4389 Strugnell B
4390 Vaughan Dr G N
4391 Voudouris Mrs M
4392 Wells Miss S
4393 Wong Mrs Y
4394 Wright Mrs A

Class 317 – Wholemeal Bread(With Yeast).

4395 Beveridge Mrs K

4396 Bywaters G
4397 Collins Mrs M
4398 Cusack Miss S
4399 Evans Mrs G
4400 Ferres Ms H
4401 Fiddler Mrs M A
4402 Goodman K H
4403 Goodman Mrs A
4404 Lee Mrs D
4405 Lovell Mrs R
4406 May Mrs M
4407 Mc Donald Mrs H
4408 Richards K
4409 Robertson Mrs P
4410 Robinson Mrs M
4411 Sawyer Mrs M
4412 Sidley J
4413 Stanford Mrs E
4414 Vaughan Dr G N
4415 Voudouris Mrs M
4416 Wells Miss S
4417 Wong Mrs Y

Class 318 – Fruit Loaf(With Yeast).

4418 Bywaters G
4419 Evans Mrs G
4420 Goodman Mrs A
4421 Lee Mrs D
4422 Lovell Mrs R
4423 May Mrs M
4424 Richards K
4425 Robertson Mrs P
4426 Shaw Mrs P A
4427 Sidley J
4428 Voudouris Mrs M
4429 Wells Miss S

Class 319 – Bread Rolls(6).

4430 Beveridge Mrs K
4431 Collins Mrs M
4432 Fiddler Mrs M A
4433 Goodman K H
4434 Goodman Mrs A
4435 May Mrs M
4436 Mc Donald Mrs H
4437 Mc Phie Mrs B
4438 Newman Mrs B
4439 Richards K
4440 Robertson Mrs P
4441 Sawyer Mrs M
4442 Sidley J
4443 Stanford Mrs E
4444 Voudouris Mrs M
4445 Wells Miss S

Class 320 – Plum Pudding.(Boiled in Basin)(Pudding to Be Removed From Basin).

4446 Baker Mrs D
4447 Brown Mrs N
4448 Carpenter Mrs T
4449 Charloson Miss M
4450 Clark Mrs N
4451 Coman Mrs A
4452 Cordell Mrs N
4453 Dowling Miss C
4454 Evans Mrs M
4455 Ewert Mrs P
4456 Furey Mrs G M
4457 Glazner Mrs L R
4458 Golding Mrs O M
4459 Govett Mrs M H
4460 Hanson Mrs A A
4461 Humphries Mrs I
4462 Kerr Miss R L
4463 Mc Donald Mrs E L
4464 Pearman Mrs D

NOVICE CLASSES

- 4465 Price Miss C
 4466 Pywell Mrs D M
 HG- 4467 Pywell R G
 4468 Sharman Mrs M D
 4469 Shaw Mrs P A
 4470 Stocks Mrs L
 4471 Tynan Mrs J E
 4472 White Mrs P
 4473 Whitehead R
 1- 4474 Yeates Miss M B

NOVICE CLASSES

Prizes: First, \$10; Second, \$6; Third, \$4.

A.C.M.A.L., MANUFACTURERS OF WESTERN STAR BUTTER, have donated towards the prize money for classes 321 to 326.

Entry in classes 321 to 326 is restricted to an exhibitor who has not won a 1st prize in the same class at a previous Royal Melbourne Show.

Class 321 - White Scones(6).

- 3- 4475 Annear Mrs A P
 4476 Arbuthnot Miss N
 4477 Butcher Mrs T
 4478 Carter Mrs A
 4479 Collie Miss A
 4480 Cook Mrs D
 4481 Cusack Miss S
 4482 Davidson Mrs L A
 4483 Evans Mrs K
 4484 Evans Mrs M
 4485 Filmer Miss K
 4486 Fletcher Mrs O
 4487 Hunter Mrs R
 4488 Jackson D
 4489 Jackson Miss C
 1- 4490 Lord Mrs D
 2- 4491 Magee Mrs E
 4492 Mahney Mrs L
 4493 Marillac House (Caralyn Sanchez-Perez)
 4494 Marillac House (Helen Farquharson)
 4495 Marillac House (Robyn Englari)
 4496 Marillac House (Sue Feger)
 4497 Marris Miss M I
 4498 Mc Lellan Miss M
 4499 Pullman Miss S
 4500 Ross Miss L
 4501 Schilling Mrs J
 4502 Tomlinson Miss S
 4503 Vincent Mrs D
 4504 Vurlov Miss N
 4505 Walker Miss T
 4506 White Mrs P

Class 322 - Wholemeal Scones(6).

- 4507 Arbuthnot Miss N
 4508 Burgin J
 2- 4509 Cook Mrs D
 4510 Ferres Ms H
 4511 Hunter Mrs R
 4512 Jackson D
 4513 May Mrs M
 1- 4514 White Mrs P

Class 323 - Sultana Scones(6).

- 4515 Arbuthnot Miss N
 4516 Beer Mrs D
 4517 Butcher Mrs T
 4518 Cook Mrs D

- 3- 4519 Evans Mrs M
 2- 4520 Ewert Mrs P
 4521 Hunter Mrs R
 1- 4522 Jackson Mrs B
 4523 May Mrs M
 4524 Moore F J
 4525 Price Miss L
 4526 Schilling Mrs J
 4527 Stillman Miss J E
 4528 Vincent Mrs D
 4529 White Mrs P

Class 324 - Sponge Sandwich(Not Iced or Filled). Baked in Circular Tin Not Larger Than 21Cm in Diameter.

- 4530 Blind Assoc. - Mt Eliza (Mrs M Gorman)
 4531 Cook Mrs D
 4532 Coutts Mrs K
 4533 Ewert Mrs P
 4534 Herbert Mrs S
 4535 Long Mrs M A
 4536 Mahney Mrs L
 4537 Marris Miss M I
 4538 Moore F J
 1- 4539 Mott Mrs R L
 4540 Murray Miss J
 4541 Paterson Mrs M E
 4542 Pengelly Mrs M
 4543 Pullman Miss S
 4544 Pywell R G
 4545 Ross Miss L
 4546 Sibbison Mrs J
 4547 Smith Miss K
 4548 Smith Mrs V C
 4549 Waller Mrs J
 4550 Wansborough Miss B

Class 325 - Patty Cakes (6), (Not Iced). Baked in Paper Cups.

- 4551 Adams J L
 4552 Annear Mrs A P
 4553 Arbuthnot Miss N
 4554 Beer Mrs D
 4555 Blind Assoc. - Mt Eliza (Mrs M Gorman)
 4556 Brown Mrs N
 4557 Clark Miss J
 4558 Clark Mrs N
 4559 Cook Mrs D
 4560 Cordell Mrs N
 4561 Coutts Mrs K
 3- 4562 Cusack Miss S
 4563 Doyle Mrs M
 4564 Evans Mrs M
 4565 Ewert Mrs P
 4566 Glennen Mrs D
 4567 Gray Mrs C
 4568 Hunter Mrs R
 4569 Jackson Mrs B
 4570 Lovell Mrs R
 4571 Mahney Mrs L
 4572 Marris Miss M I
 4573 May Mrs M
 2- 4574 Mc Donald Mrs E L
 4575 Mc Lellan Miss M
 4576 Moore F J
 4577 Pywell R G
 4578 Ridgwell Mrs V R
 4579 Ross Miss L
 4580 Ross Mrs C
 4581 Sibbison Mrs J
 4582 Stillman Miss J E
 4583 Vurlov Miss N
 4584 Walker Miss T
 4585 White Mrs P
 1- 4586 Young C

NOVICE CLASSES

SPECIAL PRIZE (S051) - \$15 donated by BARKER CAKES PTY. LTD. To the above class.

4586 C Young
Class 326 - Sweet Biscuits(12), 4 Varieties.

- 4587 Beer Mrs D
- 4588 Brown Mrs N
- 4589 Durrant Mrs H
- 4590 Ewert Mrs P
- 4591 Hunter Mrs R
- 4592 Lovell Mrs R
- 4593 Marris Miss M I
- 4594 Mc Lellan Miss M
- 4595 Rogers Miss S

No Awards

REFRIGERATION

(exhibits in classes 327 to 330 will be kept under refrigeration).

Prizes: First, \$10; Second, \$6; Third, \$4.

Class 327 - Margarine or Lard Carving.(Base and Height Not Larger Than 41Cm).

- G* 4596 Pywell R G
4597 Young C

No 1st Award

SPECIAL PRIZE (S052) - (ANA AWARD)\$10 to the best exhibit with an Australian Theme in the above class.

No Award.

Class 328 - Cheese Cake - Cooked, No Decoration.(Size Not Larger Than 25Cm in Diameter). Presented on Base.

- 4598 Ewert Mrs P
- 4599 Kortholt Miss S
- 4600 Paterson Mrs M E

Class 329 - Cheese Cake - Uncooked, No Decoration.(Size Not Larger Than 25Cm in Diameter). Presented on Base.

- 4601 Ahern Mrs C
- 4602 Chatziyakoumis J
- 2-* 4603 Glazner Mrs L R
- 4604 Kelly Mrs J
- 4605 Kortholt Miss S
- 3-* 4606 Lawther Mrs M
- 1-* 4607 Mercieca Mrs M
- 4608 Williams Mrs D

Class 330 - Simple Decorated Sponge Sandwich. - Top to Be Iced Only - With Filling Other Than Cream, Not to Be Cut.

- 1-* 4609 Clark Mrs N
4610 Fletcher Mrs O

No 2nd Award.

DECORATED CAKES

SPECIAL AWARD (S053) - an inscribed medallion and sash will be awarded to the best decorated cake exhibited at the show.

4605 Mrs S. Vass

Ribbon, tulle, wire stamens and manufactured pillars may be used, but no manufactured ornaments or glitter allowed (unless otherwise stated). edible colouring may be used. presentation taken into consideration. blocks, tins or other materials are not permitted in place of cakes.

The minimum size of any decorated cake permitted for entry is 20cm.

Class 331 - Decorated Cake - Royal Show or Rural Theme.

Prizes: first, \$50 and a R.A.S.V. Medallion; Second, \$20; Third, \$10; Donated by Havelock Food Products.

- 4611 Cordell Mrs N
- 3-* 4612 Griffiths Mrs N
- 4613 Hatfield Mrs J
- 4614 Jamieson Mrs V
- 2-* 4615 Parsons Mrs D
- 1-* 4616 Vass Mrs S

Class 332 - Master Decorated Cake. - Any Design, Open Only to 1st Prize Winners in Classes 332 to 338 at a Previous Royal Melbourne Show.

Prizes; First, \$50; Second, \$20; Third, \$10. Donated by A.C.M.A.L. MANUFACTURERS OF WESTERN STAR BUTTER.

- 2-* 4617 Cornish Mrs J
- 4618 Parsons Mrs D
- 4619 Stewart A
- 1-* 4620 Vass Mrs S

Class 333 - Decorated Birthday or Anniversary Cake. (Not More Than Two Tiers High).(Candles May Be Used in Presentation).

Prizes:First, \$40; Second, \$20; Third, \$10. Donated By A.C.M.A.L. MANUFACTURERS OF WESTERN STAR BUTTER.

- 4621 Aitken Miss T
- 3-* 4622 Allen Mrs M G
- 4623 Blogg G
- 1-* 4624 Burnham Mrs A
- 4625 Dabb Mrs F L
- 4626 Davy Mrs L I
- 4627 Dunn-Dyer Mrs S E
- g-* 4628 Leman Mrs P K
- 4629 Medway Mrs M
- 4630 Mercieca Mrs M

Class 334 - Decorated Christening Cake.(Not More Than Two Tiers High). Prizes: First, \$40;Second, \$20; Third, \$10, Donated by Havelock Food Products.

- 4631 Dabb Mrs F L
- 4632 Dunn-Dyer Mrs S E
- 3-* 4633 Fox Mrs W
- 2-* 4634 Lock Mrs M
- 1+* 4635 Mc Gann Mrs M
- 1-* 4636 Medway Mrs M

NOVICE CLASSES

Class 335 – Novelty Cake. (Not to Exceed 45Cm Overall). Prizes: First, \$40; Second, \$20; Third, \$10. Donated by A.C.M.A.L. Manufacturers of Western Star Butter.

- 3-4637 Cordell Mrs N
4638 Davy Mrs L I
4639 Gaston Mrs
2-4640 Jenkins Mrs M
4641 Lynch Mrs L
4642 Mauger Mrs V
VHC-4643 Mc Gann Mrs M
4644 Parsons Mrs D
1-4645 Vass Mrs S

Class 336 – Decorated Wedding Cake. Covered With Rolled Fondant Icing (2 Tiers).

Prizes: First, \$40; Second, \$20; Third, \$10. Donated By A.C.M.A.L. MANUFACTURERS OF WESTERN STAR BUTTER.

- 2-4646 Burnham Mrs A
4647 Cazaly Mrs B
3-4648 Vass Mrs S

No 1st Award
Class 337 – Decorated Wedding Cake. Covered With Rolled Fondant Icing (3 Tiers).

- 4649 Cornish Mrs J
4650 Dabb Mrs F L
1-4651 Medway Mrs M
3-4652 Ross T
4653 Vass Mrs S
4654 Whitehead Mrs R

No 2nd Award
Prizes: First, \$40; Second, \$20; Third, \$10. Donated by HAVELOCK FOOD PRODUCTS.

Class 338 – Decorated Christmas Cake.

- 4655 Smart Miss D
1-4656 Vass Mrs S

No 2nd Award
Prizes: First, \$40; Second, \$20; Third, \$10. Donated by A.C.M.A.L. MANUFACTURERS OF WESTERN STAR BUTTER.

Class 339 – Decoration Suitable For Use on a Cake. - Painted or Flooded Plaque, Moulded or Piped Flowers or Sculpture. Prizes: First, \$10; Second, \$6; Third, \$4, Donated by Havelock Food Products.

- VHC-4657 Ball Mrs M
2-4658 Barnard Ms N
4659 Davy Mrs L I
4660 Dunn-Dyer Mrs S E
3-4661 Kidd Mrs E
4662 Leman Mrs P K
1-4663 Nolan Mrs R
VHC-4664 Seidel-Davies Mrs R

Class 340 – Petit Fours (8). Prizes: First, \$10, Second, \$6; Third, \$4, Donated by Havelock Food Products.

- 4665 Cordell Mrs N
4666 Dabb Mrs F L

No Awards

NOVICE CLASSES

Entry in classes 341 to 349 is restricted to an exhibitor who has not won a first prize in the same class at a previous Royal Melbourne Show.

SPECIAL PRIZE (S054) - \$20 donated by the JUDY LUKE COTTAGE ACADEMY OF CAKE DECORATING will be awarded to the best decorated cake in classes 341 to 346.

4752 Mrs B Hersnall
Ribbon, tulle, wire stamens and manufactured pillars may be used, but no manufactured ornaments or glitter allowed (unless otherwise stated). edible colouring may be used. presentation taken into consideration. blocks, tins or other materials are not permitted in place of cakes.

The minimum size of any decorated cake permitted for entry is 20cm.

Class 341 – Decorated Birthday or Anniversary Cake. (Not More Than 2 Tiers High). Candles May Be Used in Presentation).

Prizes: First, \$15; Second, \$7; Third, \$3, Donated By HAVELOCK FOOD PRODUCTS.

- C-4667 Allen Mrs M G
VHC-4668 Arendtsz Miss Y B
1-4669 Ball Mrs M
4670 Barnard Ms N
4671 Blogg G
4672 Boyd Miss S
4673 Boyle Mrs J
4674 Bradbury Miss P
4675 Brown Mrs M
4676 Coman Mrs A
HC-4677 Dabb Mrs F L
HC-4678 Dell Mrs J
4679 Dominguez-Gorga E
4680 Feain Mrs M
4681 Fisher Ms N
4682 Fletcher Miss J
4683 Green Mrs C
4684 Haupt Mrs V
4685 Hemmings Mrs M
4686 Lacey Ms P
4687 Mauger Mrs V
4688 Mc Gann Mrs M
4689 Murfey Miss G
4690 Reynolds Mrs O
4691 Robinson Mrs J
3-4692 Russo Miss K
4693 Sangston Mrs M
VHC-4694 Sawyer Mrs M
4695 Seidel-Davies Mrs R
4696 Silva Mrs D
4697 Smith Mrs I
4698 Stevenson Mrs J
4699 Thwaites Mrs C A
4700 Williams Mrs D
4701 Williams P
4702 Yates Mrs M

4626 Mrs L Davy
Class 342 – Decorated Christening Cake.(Not More Than 2 or 3 Tiers High).

Prizes: First, \$15; Second, \$7; Third, \$3, donated by C.S.R. LTD.

- 3-4703 Ball Mrs M
4704 Boyle Mrs J
4705 Dabb Mrs F L
4706 Hubben Mrs B
4707 Jahne Mrs M
4708 Mc Keown Mrs H
4709 Montgomery Mrs J A
VHC-4710 Nolan Mrs R

NOVICE CLASSES

- 4711 Quinn Miss A
 4712 Seidel-Davies Mrs R
 4713 Silva Mrs D
 4714 Thompson Mrs L
 4715 Thwaites Mrs C A
 4716 Williams P

Class 343 – Decorated Wedding Cake. Covered With Rolled Fondant Icing (2 Tiers).

Prizes: First, \$15; Second, \$7; Third, \$3, Donated By C.S.R. LTD.

- 4717 Arendtsz Miss Y B
 4718 Barnard Ms N
 4719 Brown Mrs M
 4720 Colclough Mrs S
 4721 Hamley Miss T
 4722 Haupt Mrs V
 4723 Hemmings Mrs M
 4724 Inchley Miss E
 4725 Knight Miss A M
 4726 Mc Gann Mrs M
 4727 Portman Miss A
 4728 Russell Mrs C
 4729 Silva Mrs D
 4730 Welch Mrs P A
 4731 Whitehead Mrs R

Class 344 – Decorated Wedding Cake. Covered With Rolled Fondant Icing (3 Tiers).

Prizes: First, \$20; Second, \$10; Third, \$5, donated by C.S.R. LTD.

- 4732 Aitken Miss T
 4733 Berryman Mrs G
 4734 Colclough Mrs S
 4735 Mc Gann Mrs M
 4736 Montgomery Mrs J A
 4737 Russell Mrs C
 4738 Welch Mrs P A
 4739 Williams P

Class 345 – Novelty Cake. Not to Exceed 45Cm Overall.

Prizes: First, \$15; Second, \$7; Third, \$3, Donated By A.C.M.A.L. MANUFACTURERS OF WESTERN STAR BUTTER.

- 4740 Bethune Mrs A
 4741 Cordell Mrs N
 4742 Cunga Miss A
 4743 Cuthill Miss S
 4744 Davenport Mrs D
 4745 Fletcher Miss J
 4746 Fowles Miss K
 4747 Galbraith Miss A
 4748 Gilbert Miss L J
 4749 Goodwin Mrs M
 4750 Gray Mrs S
 4751 Hatfield Mrs J
 4752 Horsnail Mrs B
 4753 Karpynec Miss I B
 4754 Keaughran Mrs J
 4755 Mc Candless Mrs N R
 4756 Mc Gann Mrs M
 4757 Montgomery Mrs J A
 4758 Oswin Mrs K
 4759 Pinkerton Mrs H
 4760 Pollock Mrs B
 4761 Rouse Miss P
 4762 Seidel-Davies Mrs R
 4763 Silva Mrs D
 4764 Smith Mrs S
 4765 Stevenson Miss H
 4766 Thompson Mrs L
 4767 Thornton Mrs I N

- 4768 Tucker Miss A M
 4769 Whitehead Mrs R
 4770 Whitehorse T.C. (Patricia Curtis)
 4771 Williams Mrs D
 4772 Wray Mrs O J

Class 346 – Decorated Christmas Cake.

Prizes: First, \$10; Second, \$6; Third, \$4, Donated By C.S.R. LTD.

- 4773 Andrew Mrs D
 4774 Ball Mrs M
 4775 Cordell Mrs N
 4776 Cuthill Miss S
 4777 Dingemans Mrs J
 4778 Griffiths Mrs N
 4779 James Mrs L
 4780 Kelly Mrs J
 4781 Mc Gann Mrs M
 4782 Quinn Miss M
 4783 Resson Mrs P
 4784 Rumble Mrs R
 4785 Sangston Mrs M
 4786 Seidel-Davies Mrs R
 4787 Silva Mrs D
 4788 Stevens T B
 4789 Stroud Mrs M
 4790 Williams P

Class 347 – Arrangement of Handmade Moulded Flowers. Featuring 4 Varieties, With a Minimum of 4 Flowers From Each Type. Flowers Should Be Presented on a Background Not Necessarily a Plaque, Featuring Piping With Royal Icing. Wire, Tulle Ribbon and Stamens Permissible. Prizes: First, \$10; Second, \$6; Third, \$4; Donated by Havelock Food Products.

- 4791 Ball Mrs M
 4792 Burnham Mrs A
 4793 Dabb Mrs F L
 4794 Green Mrs C
 4795 Haupt Mrs V
 4796 Herbert Mrs S
 4797 Jahne Mrs M
 4798 Karpynec Miss I B
 4799 Kidd Mrs E
 4800 Lemann Mrs P K
 4801 Lindsay Ms A M
 4802 Mauger Mrs V
 4803 Mc Gann Mrs M
 4804 Montgomery Mrs J A
 4805 Pullia Miss T
 4806 Quinn Miss M
 4807 Silva Mrs D

Class 348 – Decoration Suitable For Use on a Cake. - Painted or Flooded Plaque. Moulded or Piped Flowers or Sculpture. Prizes: First, \$10; Second, \$6; Third, \$4; Donated by Havelock Food Products.

- 4808 Ball Mrs M
 4809 Bradbury Miss P
 4810 Cazaly Mrs B
 4811 Cuthill Miss S
 4812 Green Mrs C
 4813 Griffiths Mrs N
 4814 Herbert Mrs S
 4815 Hooper Mrs J
 4816 Inchley Miss E
 4817 Jahne Mrs M
 4818 Karpynec Miss I B
 4819 Kenyon Mrs S A

CONFECTIONERY

- 3- 4820 Kidd Mrs E
 4821 Lindsay Ms A M
 4822 Pollock Mrs B
 4823 Quinn Miss A
 4824 Quinn Miss M
 4825 Robinson Mrs J
 4826 Sangston Mrs M
 C- 4827 Silva Mrs D

Class 349 – Petit Fours (8). Prizes: First \$10; Second, \$6; Third, \$4; Donated by Havelock Food Products.

- 4828 Ball Mrs M
 4829 Cordell Mrs N
 4830 Dabb Mrs F L
 4831 Lawther Mrs M
 4832 Quinn Miss M
 1- 4833 Tucker Miss A M

No 2nd or 3rd Awards

CONFECTIONERY

Prizes: first, \$10; second, \$6; third, \$4.

Presentation taken into consideration.

Class 350 – Coconut Ice. Not Less Than 10.

- 4834 Blenheim Mrs C
 4835 Dabb Mrs F L
 4836 Durrant Mrs H
 4837 Evans Mrs K
 4838 Fletcher Mrs O
 4839 Kortholt Miss S
 4840 Mahney Mrs L
 4841 Pearman Mrs D
 4842 Pywell R G
 4843 Siggs Mrs T

No Awards

Class 351 – French Jellies. Not Less Than 10.

- 4844 Durrant Mrs H
 4845 Evans Mrs K
 4846 Pywell R G
 4847 Smethurst Mrs N R

No Awards

Class 352 – Marshmallows. Not Less Than 10.

- 1- 4848 Coutts Mrs K
 4849 Durrant Mrs H
 4850 Evans Mrs K
 4851 Hunter Mrs R
 3- 4852 Pearman Mrs D
 4853 Smethurst Mrs N R
 4854 Tecchio Mrs K

No 2nd Award

Class 353 – Toffee. (Packed in Glass Jars, Two Varieties, Butterscotch, Peanut Brittle, or Similar Types).

- 4855 Durrant Mrs H
 4856 Evans Mrs K
 4857 Pearman Mrs D
 1- 4858 Pywell R G
 4859 Smethurst Mrs N R

No 2nd or 3rd Award

Class 354 – Marzipans - Homemade. Not Less Than 10.

- 2- 4860 Ball Mrs M
 4861 Blenheim Mrs C
 4862 Coman Mrs A
 3- 4863 Evans Mrs K
 4864 Jahne Mrs M
 1- 4865 Johnson Mrs N
 4866 Mc Master Mrs A A
 4867 Mercieca Mrs M

- 4868 Polley Mrs A
 4869 Whitehead Mrs R

Class 355 – Rum Balls. Not Less Than 10.

- 4870 Beer Mrs D
 4871 Clark Miss J
 4872 Downey Mrs R
 4873 Durrant Mrs H
 4874 Evans Mrs K
 4875 Kortholt Miss S
 4876 Lawther Mrs M
 4877 Mc Master Mrs A A
 4878 Mercieca Mrs M
 4879 Mott Mrs R L
 4880 Pearman Mrs D
 4881 Pywell R G
 4882 Richardson Mrs G
 4883 Ross Mrs C
 4884 Savage Mrs H A
 4885 Sawyer Mrs M
 2- 4886 Sheeran Mrs H T
 4887 Siggs Mrs T
 4888 Smethurst Mrs N R
 4889 Stocks Mrs L
 4890 Tomlinson Miss S
 1- 4891 Tucker Miss A M
 4892 White Mrs P
 4893 Williams Mrs D

No 3rd Award

Class 356 – Presentation Box or Basket of Sweets. (Judged For Quality and Attractiveness).

- 4894 Durrant Mrs H
 4895 Evans Mrs K
 4896 Gabriel Mrs H
 4897 Jahne Mrs M
 4898 Jobbins Miss J
 1- 4899 Johnson Mrs N
 3- 4900 Kennedy Mrs J
 4901 Markby Mrs D
 4902 Sawyer Mrs M
 4903 Smethurst Mrs N R
 4904 Stocks Mrs L
 2- 4905 Tucker Miss A M
 4906 White Mrs P

Class 357 – Miscellaneous Class. Not Less Than 10 Sweets Using Confectionery Patty Pans.

Prizes: First, \$15; Second, \$10; Third, \$5, donated by BARKER CAKOEES PTY. LTD.

- 4907 Durrant Mrs H
 4908 Evans Mrs K
 4909 Johnson Mrs N
 1- 4910 Kennedy Mrs J
 4911 Markby Mrs D
 2- 4912 Pywell R G
 4913 Robins Mrs W
 4914 Sawyer Mrs M
 4915 Sculley Mrs C
 4916 Smethurst Mrs N R
 4917 Stocks Mrs L
 4918 Tucker Miss A M

No 3rd Award

PRESERVES

PRESERVES

Prizes: First, \$10; Second, \$6; Third, \$4.

SPECIAL PRIZE (S055) - \$33 DONATED BY FOWLERS VACOLA will be awarded to the best exhibit in classes 376 to 380.

5063 R. G. Pywell

Uniform jars and bottles to be used throughout.

Class 358 - Lemon Butter. (1 Jar).

- 4919 Alexander Miss E
- 4920 Coutts Mrs K
- 4921 Evans Mrs K
- 4922 Ewert Mrs P
- 4923 Gebert Miss S
- 3- 4924 Goldie Miss J E
- 1- 4925 Gray Mrs C
- 2- 4926 Knoxbrooke D.T.C. (Linda Charles)
- 4927 Leslie Mrs J M
- 4928 Mac Gregor Mrs L
- 4929 Mc Donald Mrs V
- 4930 Mc Keown Mrs H
- 4931 Petherick L J
- 4932 Pywell Mrs D M
- 4933 Pywell R G
- 4934 Richardson Mrs G
- 4935 Wellsprings F
- 4936 Williams Mrs D
- 4937 Wood Mrs L

Class 359 - Curds or Butters. - Other Than Lemon Butter (1 Jar).

- 2- 4938 Alexander Miss E
- 4939 Ewert Mrs P
- 3- 4940 Leslie Mrs J M
- 4941 Mac Gregor Mrs L
- 4942 Petherick L J
- 4943 Petherick Mrs B P
- 4944 Pywell Mrs D M
- 1- 4945 Pywell R G
- 4946 Wellsprings F

Class 360 - Clear Pickles, in Vinegar. 3 Varieties (1 Jar of Each).

- 2- 4947 Leslie Mrs J M
- 1- 4948 Pywell R G

The prize money in classes 361 - 366 has been donated by Mauri Grocery Products Division.

Class 361 - Mustard Pickles. (1 Jar).

- 1- 4949 Alexander Miss E
- 2- 4950 Baker Mrs D
- 4951 Ewert Mrs P
- 4952 Gray Mrs C
- 4953 Hitchens E
- 4954 Leslie Mrs J M
- 4955 Long Mrs M A
- 3- 4956 Mac Gregor Mrs L
- 4957 Mahney Mrs L
- 4958 Pywell R G
- 4959 Turner Mrs I
- 4960 Wellsprings F

Class 362 - Pickles - Whole. (1 Jar).

- 2- 4961 Alexander Miss E
- 3- 4962 Pywell R G

Class 363 - Pickles - Cut. (1 Jar).

- 4963 Doyle Mrs M
- 4964 Pywell Mrs D M
- 3- 4965 Pywell R G
- 1- 4966 Turner Mrs I

Class 364 - Chutney - Fruit. (1 Jar).

- 1- 4967 Alexander Miss E
- 3- 4968 Ewert Mrs P
- 4969 Gray Mrs C
- 4970 Leslie Mrs J M
- 4971 Mac Gregor Mrs L
- 4972 Mc Gookin Miss S
- 4973 Pywell Mrs D M
- 2- 4974 Pywell R G
- 1- 4975 Turner Mrs I
- 4976 Wellsprings F

Class 365 - Chutney - Vegetable. (1 Jar).

- 4977 Alexander Miss E
- 3- 4978 Ewert Mrs P
- 4979 Leslie Mrs J M
- 4980 Long Mrs M A
- 4981 Mac Gregor Mrs L
- 4982 Pywell Mrs D M
- 4983 Pywell R G
- 4984 Turner Mrs I
- 4985 Wellsprings F

Class 366 - Tomato Sauce. (1 Bottle).

- 4986 Ahern Mrs C
- 2- 4987 Glazner Mrs L R
- 4988 Gray Mrs C
- 3- 4989 Leslie Mrs J M
- 4990 Mac Gregor Mrs L
- 4991 Mahney Mrs L
- 4992 Mc Donald Mrs V
- 4993 Pullman Miss S
- 4994 Pywell R G
- 4995 Richardson Mrs G
- 1- 4996 Turner Mrs I
- 4997 Watkins Mrs M

Class 367 - Tomato Relish. (1 Jar).

- 2- 4998 Alexander Miss E
- 4999 Coutts Mrs K
- 5000 Ewert Mrs P
- 3- 5001 Gray Mrs C
- 1- 5002 Leslie Mrs J M
- 5003 Mac Gregor Mrs L
- 5004 Mc Gookin Miss S
- 5005 Pywell R G
- 5006 Richardson Mrs G
- 5007 Simpson Mrs J
- 5008 Turner Mrs I
- 5009 Wellsprings F

Class 368 - Worcestershire Sauce. (1 Bottle).

- 3- 5010 Ahern Mrs C
- 5011 Coutts Mrs K
- 5012 Mc Gookin Miss S
- 2- 5013 Pywell R G
- 1- 5014 Wellsprings F
- 5015 White K

Class 369 - Ketchup. - Other Than Tomato (1 Bottle).

- 3- 5016 Pywell R G

Class 370 - Savoury Herb Jellies. (1 Jar).

- 2- 5017 Alexander Miss E
- 3- 5018 Pywell R G
- 1- 5019 Turner Mrs I
- 5020 Wellsprings F

Class 371 - Candied or Crystallised Fruits or Flowers.

No Entry

Class 372 - Fruit Mincemeat. (1 Jar).

- 1- 5021 Alexander Miss E

PRESERVES

- 3-5022 Evans Mrs K
 2-5023 Ewert Mrs P
 1-5024 Pywell Mrs D M
 1-5025 Pywell R G

Class 373 – Shred or Exhibition Marmalade. - Containing About 500 Grams (1 Jar).

- HC-5026 Alexander Miss E
 2-5027 Gray Mrs C
 1-5028 Leslie Mrs J M
 5-5029 Pywell Mrs D M
 3-5031 Pywell R G
 5032 Wellsprings F

Class 374 – Household Marmalade. - Containing About 500 Grams (1 Jar).

- 1-5033 Alexander Miss E
 5034 Banko Mrs M
 5035 Collie Mrs M A
 5036 Coutts Mrs K
 5037 Ewert Mrs P
 HC-5038 Gray Mrs C
 HC-5039 Hamilton R C
 5040 Knoxbrooke D.T.C. (Kathy Camm)
 HC-5041 Leslie Mrs J M
 5042 Mac Gregor Mrs L
 5043 Moore F J
 3-5044 Murphy C R
 2-5045 Pywell Mrs D M
 2-5046 Pywell R G
 5047 Wellsprings F

Class 375 – Collection of Preserved Fruits. 4 Varieties, 1 Bottle of Each. Name of Fruit to Be Attached to Each Bottle.

5053 R G Pywell
SPECIAL PRIZE (\$056) - \$33 donated by FOWLERS VACOLA will be awarded to the winner of the above class.

- 2-5048 Alexander Miss E
 1-5049 Gebert Miss S
 3-5050 Gray Mrs C
 3-5051 Leslie Mrs J M
 1-5052 Mac Gregor Mrs L
 1-5053 Pywell R G

Class 376 – Preserved Pineapple. 2 Bottles, 2 Different Packs.

- 3-5054 Gray Mrs C
 1-5055 Leslie Mrs J M
 2-5056 Pywell R G

Class 377 – Preserved Peaches, 2 Bottles, 2 Different Packs.

- 1-5057 Gray Mrs C
 3-5058 Leslie Mrs J M

Class 378 – Preserved Pears. 2 Bottles 2 Different Packs.

- 2-5059 Gebert Miss S
 5060 Gray Mrs C
 3-5061 Leslie Mrs J M
 5062 Mac Gregor Mrs L
 1-5063 Pywell R G

Class 379 – Preserved Plums. 2 Bottles 2 Different Packs.

- 3-5064 Alexander Miss E
 2-5065 Gray Mrs C

Class 380 – Preserved Apricots. 2 Bottles 2 Different Packs.

- 3-5066 Alexander Miss E

- 2-5067 Gebert Miss S
 1-5068 Gray Mrs C

Class 381 – Collection of Jams.(Excluding Marmalade), 4 Varieties, 1 Jar of Each, Containing About 500 Grams, to Be Labelled.

- 2-5069 Alexander Miss E
 5070 Coutts Mrs K
 HC-5071 Ewert Mrs P
 VHC-5072 Gray Mrs C
 3-5073 Leslie Mrs J M
 5074 Mac Gregor Mrs L
 5075 Mc Donald Mrs V
 5076 Pywell Mrs D M
 1-5077 Pywell R G
 5078 Turner Mrs I
 5079 Wellsprings F

Class 382 – Collection of Jellies. 3 Varieties, 1 Jar of Each, Containing About 500 Grams, to Be Labelled.

- 5080 Alexander Miss E
 HC-5081 Gray Mrs C
 5082 Leslie Mrs J M
 1-5083 Mac Gregor Mrs L
 3-5084 Moore F J
 2-5085 Pywell Mrs D M
 5086 Pywell R G
 5087 Turner Mrs I
 5088 Wellsprings F

When your efforts rely on quality —
 come and see us at
F. BULLEY & CO.



We offer a wide range
 of



supplies for your selection.
 — tools — stamps — kits — instruction books
 — buckles & bag clasps
 — embossing hide & all types of leather.

F. BULLEY & CO.

380 Elizabeth St. Melbourne 3000 Ph. 347 3399
 Business hours 8.15 a.m. — 5.15 p.m. weekdays

ART COMPETITION

ART COMPETITION

Judge: Mrs. Kathlyn Ballard

EXHIBITORS ARE PERMITTED TWO ENTRIES IN ANY ONE CLASS IN THIS SECTION.

ALL ENTRIES WILL NOT NECESSARILY BE EXHIBITED.

Entry fees for those NOT displayed will NOT BE REFUNDED.

All painting and graphic exhibits must be framed with screw eyes and wire (copper wire not to be used) attached. screw eyes, to be positioned on back of painting just above middle and wire to be positioned 4cm from centre top.

Screw eyes and wire must be strong enough to hold painting. as no responsibility will be taken for any painting which falls due to faulty attachments.

Staples and string is strictly forbidden.

Paintings will not be accepted unless correctly presented.

Exhibitors must indicate clearly on back of exhibit relevant details, i.e., name and address, title of work, sale price asked for or N.F.S. On the sticker provided for this purpose.

The exhibition will comprise such entries as the judge shall select. the selected painting and graphic exhibits will be on view to the public for the duration of the show. the Society reserves the right to exhibit at any stage of the exhibition any entry not selected for showing on the first day of the exhibition.

The Society shall not be liable to any exhibitor if it shall fail to take out a policy of insurance effectively protecting any exhibitor or exhibitors against any claim. in view of the foregoing exhibitors are advised to insure their own exhibits against theft, fire or loss.

All work must be the bona fide work of the exhibitor. no exhibit entered at a previous show of this Society may be entered at this show. exhibits must have been completed within two years.

The Society may in its discretion reject any entry which it considers to be more than two years old.

An exhibit cannot be entered in more than one class.

The Royal Agricultural Society of Victoria does not accept any responsibility for any error, misdescription, omission or other defect in the production or publication of an art catalogue.

The Society or Any Official Judge, Steward, Officer, or Employee Shall Under No Circumstances Be Responsible For:

A. loss of any exhibit.

B. any damage or injury occasioned to or by an exhibit.

C. any loss, damage or injury occasioned to or by any exhibit.

The Society may place in their correct classes, exhibits considered to be entered in the wrong class.

The Society may allow the reproduction of any work to the press and television stations, during the period of the show.

SALE: works may be offered for sale at a price in classes 383 to 386. they should have the price clearly indicated. the letters

N.F.S. Should be used if the work is not for sale. the society will encourage the sale of work while the exhibition is in progress. a commission of 20% will be charged the Society for work sold during the exhibition.

PAINTING COMPETITION

Prizes: First, \$200; Second, \$100; Third, \$50. (unless otherwise stated).

The prize money in classes 383 to 385 has been donated by MRS. ADRIAN GIBSON.

SPECIAL PRIZE (S057) - (ANA AWARD) \$75 to the best original oil or water colour with an Australian theme.

Class 383 - Oil - Any Medium. (Acrylic Accepted).
(Size Must Not Exceed 122cm X 122cm
Including Frame). (No Copy Work).

- 5089 Adams Mrs R (1)
5090 Adams Mrs R (2)
5091 Allsopp E (1)
5092 Allsopp E (2)
5093 Annear Mrs A P
5094 Aujard Ms T
5095 Barnes F N
5096 Barratt Mrs B (1)
5097 Barratt Mrs B (2)
5098 Bennell Mrs M A
5099 Boxshall Mrs S (1)
5100 Boxshall Mrs S (2)
5101 Brooks Mrs R (1)
5102 Brooks Mrs R (2)
5103 Brown D (1)
5104 Brown D (2)
5105 Burggraf Mrs K (1)
5106 Burggraf Mrs K (2)
5107 Campbell Mrs K M (1)
5108 Campbell Mrs K M (2)
5109 Carey P (1)
5110 Carey P (2)
5111 Carlisle Mrs N (1)
5112 Carlisle Mrs N (2)
5113 Carr Mrs M
5114 Carter Mrs A
5115 Carter Mrs D
5116 Carter Mrs H R (1)
5117 Carter Mrs H R (2)
5118 Carter Mrs R (1)
5119 Carter Mrs R (2)
5120 Castell R A (1)
5121 Castell R A (2)
5122 Clancy Mrs R
5123 Coggins D (1)
5124 Coggins D (2)
5125 Collinson Mrs M (1)
5126 Collinson Mrs M (2)
5127 Conway Mrs P (1)
5128 Conway Mrs P (2)
5129 Couch Mrs Y (1)
5130 Couch Mrs Y (2)
5131 Crossley Mrs I
5132 Dix Mrs C M (1)
5133 Dix Mrs C M (2)
5134 Donaldson Mrs J
5135 Donnelly Mrs J
5136 Donovan Mrs H (1)
5137 Donovan Mrs H (2)
5138 Douglas Mrs E (1)
5139 Douglas Mrs E (2)
5140 Downing-Mc Kenzie Mrs L (1)
5141 Downing-Mc Kenzie Mrs L (2)

PAINTING COMPETITION

- 3 — 5142 Embrey Mrs A W (1)
 5143 Embrey Mrs A W (2)
 5144 Enders Ms E M
 5145 Fairbanks H
 5146 Feild Mrs A (1)
 5147 Feild Mrs A (2)
 5148 Fingher Mrs R (1)
 5149 Fingher Mrs R (2)
 5150 Gibson Mrs M
 5151 Gillis Mrs L K
 5152 Graham Mrs D (1)
 5153 Graham Mrs D (2)
 5154 Guthrie H (1)
 5155 Guthrie H (2)
 JHC — 5156 Hann Mrs A
 5157 Heidenescher Mrs G
 5158 Henfrey Mrs M
 5159 Howden R (1)
 5160 Howden R (2)
 5161 Jackson Mrs E (1)
 5162 Jackson Mrs E (2)
 5163 Jackson Mrs J (1)
 5164 Jackson Mrs J (2)
 5165 Jacobs Mrs D (1)
 5166 Jacobs Mrs D (2)
 5167 Johnston Mrs S (1)
 5168 Johnston Mrs S (2)
 5169 Klingsporn Mrs A M
 5170 Laidler Mrs A (1)
 5171 Laidler Mrs A (2)
 5172 Lee Miss L (1)
 5173 Lee Miss L (2)
 5174 Linnehan Mrs J (1)
 5175 Linnehan Mrs J (2)
 5176 Lloyd J
 5177 Lotockyj R
 5178 Luxmoore Mrs M (1)
 5179 Luxmoore Mrs M (2)
 5180 Masters Mrs C (1)
 5181 Masters Mrs C (2)
 5182 Matthews D (1)
 5183 Matthews D (2)
 5184 Mc Kay Mrs D
 5185 Mc Laughlin Mrs J (1)
 5186 Mc Laughlin Mrs J (2)
 5187 Mc Nish R (1)
 5188 Mc Nish R (2)
 2 — 5189 Meilerts Mrs L
 5190 Milaw Mrs M (1)
 5191 Milaw Mrs M (2)
 5192 Mileo Mrs E
 5193 Miles Mrs P (1)
 5194 Miles Mrs P (2)
 5195 Mitchell Mrs M (1)
 5196 Mitchell Mrs M (2)
 5197 Molyneux Miss L (1)
 5198 Molyneux Miss L (2)
 5199 Mulcahy Mrs L (1)
 5200 Mulcahy Mrs L (2)
 5201 Musumeci Miss M
 5202 Naylor Mrs F (1)
 5203 Naylor Mrs F (2)
 5204 Nicholson Mrs B (1)
 5205 Nicholson Mrs B (2)
 5206 Norwood H.S. (Warren Crossett)
 5207 Parkinson Mrs J (1)
 5208 Parkinson Mrs J (2)
 5209 Paton Mrs S
 5210 Paton R J
 5211 Redfern G (1)
 5212 Redfern G (2)
 5213 Rowe Mrs J M
 5214 Ruben Miss L (1)
 5215 Ruben Miss L (2)
 5216 Rutherford Miss G (1)
 5217 Rutherford Miss G (2)

- HC — 5218 Seppings Ms K E (1)
 5219 Seppings Ms K E (2)
 5220 Seymour Mrs H (1)
 HC — 5221 Seymour Mrs H (2)
 C — 5222 Sharp Mrs H (1)
 HC — 5223 Sharp Mrs H (2)
 5224 Smart Miss D (1)
 5225 Smart Miss D (2)
 5226 Smith H (1)
 5227 Smith H (2)
 5228 Smith Mrs A B
 5229 Smith Mrs F
 5230 Souter Mrs L (1)
 5231 Souter Mrs L (2)
 5232 Stafford Mrs V
 5233 Stone Mrs P (1)
 5234 Stone Mrs P (2)
 5235 Thuring Y (1)
 5236 Thuring Y (2)
 5237 Upwey H.S. (Simon Chapman-1)
 5238 Upwey H.S. (Simon Chapman-2)
 5239 Viney Mrs J
 5240 Walker Mrs C (1)
 5241 Walker Mrs C (2)
 5242 Walker Mrs D (1)
 5243 Walker Mrs D (2)
 5244 Wallace Ms S (1)
 5245 Wallace Ms S (2)
 5246 Waters Mrs L S (1)
 5247 Waters Mrs L S (2)
 5248 White Mrs J (1)
 5249 White Mrs J (2)
 5250 Williams A (1)
 C — 5251 Williams A (2)
 5252 Williamson Mrs J (1)
 5253 Williamson Mrs J (2)
 5254 Woolley Mrs G (1)
 5255 Woolley Mrs G (2)
 5256 Young L (1)
 5257 Young L (2)
 5258 Zmak Mrs M A (1)
 5259 Zmak Mrs M A (2)

Class 384 – Water Colour. (Size Must Not Exceed 122Cm X 122Cm Including Frame). (No Copy Work).

- 5260 Allsopp E (1)
 5261 Allsopp E (2)
 5262 Aujard Ms T
 5263 Bonham Ms G (1)
 2 — 5264 Bonham Ms G (2)
 5265 Brooks Mrs R
 5266 Brown D (1)
 5267 Brown D (2)
 5268 Camilleri A
 5269 Carlisle Mrs N (1)
 5270 Carlisle Mrs N (2)
 5271 Carr Mrs M
 5272 Carter Mrs R (1)
 5273 Carter Mrs R (2)
 5274 Couch Mrs Y (1)
 5275 Couch Mrs Y (2)
 C — 5276 Dempsey Mrs N
 HC — 5277 Donovan Mrs H
 5278 Embrey Mrs A W (1)
 5279 Embrey Mrs A W (2)
 5280 Fowle Mrs A L (1)
 5281 Fowle Mrs A L (2)
 5282 Gabriel Mrs H
 5283 Gibson Mrs M
 5284 Guthrie H (1)
 5285 Guthrie H (2)
 C — 5286 Hann Mrs A
 5287 Henfrey Mrs M
 5288 Henry Miss J
 5289 Jackson Mrs E (1)

PAINTING COMPETITION

5290 Jackson Mrs E (2)
 5291 Jacobs Mrs D
 5292 Klingsporn Mrs A M
 5293 Lee Miss L
 5294 Matthews D (1)
 5295 Matthews D (2)
 5296 Mc Guffie B (1)
 5297 Mc Guffie B (2)
 5298 Mileo Mrs E
 5299 Mulcahy Mrs L
 5300 Parkinson Mrs J (1)
 5301 Parkinson Mrs J (2)
 5302 Patterson Mrs I
 5303 Pruis Mrs A (1)
 5304 Pruis Mrs A (2)
 5305 Rowe Mrs J M
 5306 Seppings Ms K E (1)
 5307 Seppings Ms K E (2)
 5308 Sharp Mrs H
 5309 Smith H
 5310 Smith Mrs B
 5311 Smith Mrs F
 5312 Smith Mrs G (1)
 5313 Smith Mrs G (2)
 5314 Souter Mrs L (1)
 5315 Souter Mrs L (2)
 5316 Thuring Y
 5317 Thys Mrs D
 3- 5318 Walker Mrs C (1)
 5319 Walker Mrs C (2)
 5320 Walker Mrs D
 5321 Woodford Mrs D (1)
 5322 Woodford Mrs D (2)

Class 385 – Miniature or Minatures, Related in Theme, in Any Medium.(Size Must Not Exceed 16Cm X 16Cm Including Frames).(No Copy Work). Prizes; First \$60; Second, \$25; Third, \$15.

HC- 5323 Allsopp E (1)
 5324 Allsopp E (2)
 5325 Annear Mrs A P
 5326 Bennell Mrs M A
 5327 Boxshall Mrs S
 5328 Broad Mrs C Y (1)
 5329 Broad Mrs C Y (2)
 5330 Brown D (1)
 5331 Brown D (2)
 5332 Burggraf Mrs K (1)
 5333 Burggraf Mrs K (2)
 5334 Carlisle Mrs N (1)
 5335 Carlisle Mrs N (2)
 1- 5336 Carter Mrs R (1)
 5337 Carter Mrs R (2)
 5338 Castell R A (1)
 5339 Castell R A (2)
 5340 Couch Mrs Y
 5341 Dempsey Mrs N (1)
 5342 Dempsey Mrs N (2)
 5343 Donaldson Mrs J
 5344 Dougall Miss N (1)
 5345 Dougall Miss N (2)
 5346 Douglas Mrs E
 5347 Embrey Mrs A W (1)
 5348 Embrey Mrs A W (2)
 5349 Fairbanks H (1)
 5350 Fairbanks H (2)
 5351 Faull Mrs B E
 5352 Feild Mrs A (1)
 5353 Feild Mrs A (2)
 5354 Ford Mrs G (1)
 5355 Ford Mrs G (2)
 5356 Gibson Mrs M
 5357 Guthrie H
 5358 Henfrey Mrs M

5359 Jackson Mrs E (1)
 5360 Jackson Mrs E (2)
 5361 Jacobs Mrs D
 5362 Johnson Mrs E
 5363 Kidd Mrs E
 5364 Linnehan Mrs J (1)
 5365 Linnehan Mrs J (2)
 2- 5366 Lloyd J
 5367 Matthews D (1)
 5368 Matthews D (2)
 5369 Mc Kay Mrs D
 5370 Mc Nish R
 5371 Molyneux Miss L
 5372 Nichlson Mrs B (1)
 5373 Nichlson Mrs B (2)
 3- 5374 Patterson Mrs I
 5375 Seppings Ms K E (1)
 5376 Seppings Ms K E (2)
 5377 Smith Mrs B (1)
 5378 Smith Mrs B (2)
 5379 Smith Mrs G (1)
 5380 Smith Mrs G (2)
 5381 Souter Mrs L
 5382 Stafford Mrs V (1)
 HC- 5383 Stafford Mrs V (2)
 5384 Stone Mrs P
 5385 Walker Mrs D
 5386 Waters Mrs L S (1)
 5387 Waters Mrs L S (2)
 5388 Zmak Mrs M A (1)
 5389 Zmak Mrs M A (2)

GRAPHIC COMPETITION

Prizes: First, \$100; Second \$50; Third, \$25.

SPECIAL PRIZE (S058) - (ANA AWARD) \$75 to the best original print or drawing with an Australian theme.

5396 M/S G. Bonham

Class 386 – Print or Drawing - Original (No Copy Work). Size Must Not Exceed 122Cm X 122Cm Including Frame. (Excluding Batik Work or Print on Fabric Articles).

5390 Allsopp E (1)
 5391 Allsopp E (2)
 5392 Anderson D B (1)
 5393 Anderson D B (2)
 5394 Aujard Ms T
 5395 Belletich Ms M
 2- 5396 Bonham Ms G (1)
 5397 Bonham Ms G (2)
 5398 Brooks Mrs J
 5399 Brown D (1)
 5400 Brown D (2)
 5401 Carey P (1)
 5402 Carey P (2)
 5403 Carter Mrs A (1)
 5404 Carter Mrs A (2)
 5405 Carter Mrs H R (1)
 5406 Carter Mrs H R (2)
 5407 Crossley Mrs I
 5408 Dempsey Mrs N
 5409 Donovan Mrs H (1)
 5410 Donovan Mrs H (2)
 5411 Dougall Miss N (1)
 5412 Dougall Miss N (2)
 5413 Douglas Mrs E
 5414 Fairbairn Miss L (1)
 5415 Fairbairn Miss L (2)
 5416 Galea Miss D
 C- 5417 Golja Miss L D
 5418 Johnson Mrs E
 5419 Johnston Mrs S (1)

GRAPHIC COMPETITION

- 5420 Johnston Mrs S (2)
5421 Kane Miss B (1)
5422 Kane Miss B (2)
5423 Kemp B (1)
5424 Kemp B (2)
5425 Lawson Miss K (1)
5426 Lawson Miss K (2)
G- 5427 Lee Miss L (1)
5428 Lee Miss L (2)
5429 Masters Mrs C
5430 Matthews D (1)
5431 Matthews D (2)
5432 Mc Guffie B (1)
5433 Mc Guffie B (2)
5434 Measures Mrs C
5435 Mileo Mrs E
5436 Mulcahy Mrs L
5437 Nicholson Mrs B
5438 Paton T
5439 Patterson Mrs I
5440 Seppings Ms K E (1)
5441 Seppings Ms K E (2)
HC- 5442 Sharp Mrs H (1)
1- 5443 Sharp Mrs H (2)
5444 Smith H
C- 5445 Smith Mrs F
5446 Smith Mrs G (1)
5447 Smith Mrs G (2)
5448 Souter Mrs L (1)
5449 Souter Mrs L (2)
5450 Stanger L (1)
5451 Stanger L (2)
5452 Suszczynski M J (1)
5453 Suszczynski M J (2)
5454 Swart Dr H J
5455 Walker Mrs C
5456 Weinberger Mrs K
5457 Williams A (1)
5458 Williams A (2)

3-5305 Mrs S M. Rowe

HC-5293 Miss L Lee

EXHIBITORS

EXHIBITORS

Abbott Mrs S, 194 Central Rd, Nunawading, Vic 3131 — 85, 100, 112
 Abrahams Mrs K R, 8 Boston Rd, Balwyn, Vic 3103 — 282
 Absalom Mrs J, 2 Inglewood Ave, Noble Park, Vic 3174 — 58
 Adams J L, 11 Iramoo St, Balwyn, Vic 3103 — 4219, 4347, 4359, 4551
 Adams Mrs C, 3 Avenue Athol, Canterbury, Vic 3126 — 1768
 Adams Mrs R, 11 Iramoo St, Balwyn, Vic 3103 — 5089- 5090
 Ahern Mrs C, P.O. Box 189, Seymour, Vic 3660 — 4132, 4601, 4986, 5010
 Aikenhead Mrs F, 13 Wattle Dve, Frankston, Vic 3199 — 1743
 Aitken Miss T, 1258 Plenty Rd, Bundoora, Vic 3083 — 4621, 4732
 Alben Mrs B, 4 Piedmont Cl, Endeavour Hills, Vic 3802 — 332
 Alexander Miss D, 198 Blackburn Rd, Sth Blackburn, Vic 3130 — 76, 800, 884, 958, 1730
 Alexander Miss E, 19 Elizabeth St, Mooropna, Vic 3629 — 4919, 4938, 4949, 4961, 4967, 4977, 4998, 5017, 5021, 5026, 5033, 5048, 5064, 5066, 5069, 5080
 Allen Miss L, 26 Conifer Ave, Nth Altona, Vic 3025 — 4034, 4169, 4220
 Allen Mrs M, 1 Lawson Pde, Castlemaine, Vic 3450 — 626
 Allen Mrs M G, 22 Flinders Cres, Boronia, Vic 3155 — 4622, 4667
 Allen Mrs R, 26 Aloomba St, Chadstone, Vic 3148 — 139
 Allen Mrs S, 94 Brooklyn St, Melton Sth, Vic 3338 — 4133
 Allsopp E, 10 Marsh St, Altona Nth, Vic 3025 — 5091- 5092, 5260- 5261, 5323- 5324, 5390- 5391
 Allsopp Mrs A, 10 Marsh St, Altona Nth, Vic 3025 — 813, 874
 Almond Mrs L K, 21 Stevenson Ave, Nth Dandenong, Vic 3175 — 1021
 Alston Mrs D, 6 Somers Ave, Malvern, Vic 3144 — 843
 Amos Mrs M, 14 Lansell Ave, Highett, Vic 3190 — 264, 325
 Amos Mrs P, 47 Sherbrooke St, Eltham, Vic 3095 — 814
 Anderson D B, 1 Glenwerri Crt, Vermont Sth, Vic 3133 — 5392- 5393
 Anderson Mrs D, 16 Mc Glynn Ave, Sth Morang, Vic 3752 — 787
 Anderson Mrs D, 2 Barak St, Bulleen, Vic 3105 — 844, 852
 Anderson T, 409A Buckley St, Essendon, Vic 3040 — 4170, 4221
 Andrew Mrs D, 316 Mason St, Nth Altona, Vic 3025 — 4773
 Annear Mrs A P, 5 Altona Crt, East Doncaster, Vic 3109 — 684, 1678, 1681, 1833, 1842, 1851, 1858, 4475, 4552, 5093, 5325
 Anton Mrs T, 433 Gaffney St, Pascoe Vale, Vic 3044 — 988
 Aquinas C., Thomas St, Ringwood, Vic 3124 — 1917- 1933, 1964- 1973, 2023- 2033, 2091- 2106, 2334, 2382, 2649, 2881, 2946- 2953
 Arbuthnot Miss N, Nambrok, via Rosedale, Vic 3847 — 3958, 4072, 4476, 4507, 4515, 4553
 Arbuthnot Mrs I, Nambrok, via Rosedale, Vic 3847 — 3844, 3874, 3882, 3959, 3975, 4005, 4035, 4047, 4073, 4108, 4348
 Arendtsz Miss Y B, 3/587 Glenferrie Rd, Hawthorn, Vic 3122 — 4171, 4222, 4668, 4717
 Armstrong Mrs Q, 2 Berwick St, Camberwell, Vic 3124 — 437
 Arnold Mrs G, 49 Pardy St, Pascoe Vale, Vic 3044 — 494
 Arundell Mrs M C, 64 Jennings St, Colac, Vic 3250 — 467, 495, 613
 Arundell Mrs P, 12 the Glades, Doncaster, Vic 3108 — 1000
 Ashwood H.S., Vannam Dve, Ashwood, Vic 3147 — 1864- 1873, 2237, 2414- 2415, 2666- 2671, 2882, 3416- 3418, 3430- 3433, 3520- 3524, 3572- 3584, 3611- 3621, 3670- 3679, 3692- 3700
 Ashwood H.S., C/- 21 Faalen St, Burwood, Vic 3125 — 3434
 Askew Mrs A P, 28 Golf St, Inverloch, Vic 3996 — 1001
 Askew Mrs A P, 28 Gott St, Inverloch, Vic 3996 — 448
 Aujard Ms T, 7 Proudfoot St, Mont Albert, Vic 3127 — 5094, 5262, 5394
 Austin Mrs J, 11 Berthandra Crt, West Footscray, Vic 3012 — 1489, 1517, 1555
 Avila C., Charles St, Mt Waverley, Vic 3149 — 2034- 2035, 2219- 2220, 2261- 2262, 2650, 2723, 3827
 Avondale H.S., Military Rd, Avondale Heights, Vic 3034 — 2746, 3018, 3435- 3440, 3525- 3537
 Azzopardi M, C/- Tottenham T.S. South Rd, Braybrook, Vic 3019 — 1652
 Bailey Mrs E, 5/66 Hilda St, Glenroy, Vic 3046 — 896
 Baker Mrs C J, 163 Skene St, Warrnambool, Vic 3280 — 233, 354, 386, 666
 Baker Mrs D, 24 Dumbarton St, Reservoir, Vic 3073 — 935, 1022, 4446, 4950
 Ball Mrs C, 115 Rennie St, East Coburg, Vic 3058 — 897, 959, 1707

Ball Mrs M, 45 Lorraine Cres, Broadmeadows West, Vic 3047 — 4657, 4669, 4703, 4774, 4791, 4808, 4828, 4860
 Ballagh Miss J, 1/145A Brighton Rd, Elwood, Vic 3184 — 1695
 Banko Mrs M, 29 Campbell St, East Kew, Vic 3102 — 4172, 5034
 Barber Mrs K R, 10 School Rd, Ferny Creek, Vic 3786 — 1490, 1536, 1593
 Barber Mrs L, 36 Orleans Rd, Avondale Heights, Vic 3034 — 1744
 Barby Mrs E, 12 Alkoomi Ave, Nth Geelong, Vic 3215 — 60, 65, 86, 104, 140, 159, 801, 815, 838
 Barling Mrs M, 31 Arthur St, Nth Geelong, Vic 3215 — 429
 Barnard Ms N, 2 Elimatta Rd, Carnegie, Vic 3163 — 4658, 4670, 4718
 Barnard R, P.O. Box 114, Coburg, Vic 3058 — 1362, 1397
 Barnes F N, 99 Eglington St, Moonee Ponds, Vic 3039 — 5095
 Barr Ms J, 3 Craig St, Warragul, Vic 3820 — 118, 141, 1002
 Barratt Mrs B, 2 Kellaway St, Mt Waverley, Vic 3149 — 5096- 5097
 Basterfield Mrs M, 7 High St, Watsonia, Vic 3087 — 1686, 1696
 Batman Automotive C., P.O. Box 157, Nth Coburg, Vic 3058 — 3723- 3727
 Baxter Miss S, 1/215 Union Rd, Ascot Vale, Vic 3032 — 1023
 Beamish Miss K, 2 Saturn Tce, East Doncaster, Vic 3109 — 1731
 Beaty Mrs F, 62 Argyle St, Fawkner, Vic 3060 — 199, 265, 387, 667
 Beechey K, C/-, Fairfield Hospital, Vic 3031 — 1147, 1874
 Beer Mrs D, 16 Herd Rd, Belmont, Vic 3216 — 4516, 4554, 4587, 4870
 Beers Miss H I, 97 Arthurton Rd, Northcote, Vic 3070 — 186, 200, 234, 355, 438
 Beeson Mrs L, 42 Orchard Cres, Box Hill Nth, Vic 3129 — 853
 Beeson W, 7 Wave St, Frankston, Vic 3199 — 1024
 Bell Mrs J R, 2 Swinton Ave, Kew, Vic 3101 — 75, 1434
 Bell Mrs K, 10 Blackman Ave, Mill Park, Vic 3082 — 468, 563
 Bell Mrs L, Myers Rd, Merricks Nth, Vic 3926 — 1435, 1446
 Belletich Ms M, 12 Abbott St, Spotswood, Vic 3015 — 1556, 5395
 Benalla H.S., Barkly St, Benalla, Vic 3672 — 2221, 2328, 2367, 2383- 2385, 2412, 2431- 2432, 2461, 2473- 2474, 2608
 Bennell Mrs M A, 26 Badge St, Noble Park, Vic 3174 — 5098, 5326
 Berryman Miss W, 141 Thompsons Rd, Bulleen, Vic 3105 — 298, 333
 Berryman Mrs G, 141 Thompsons Rd, Bulleen, Vic 3105 — 4733
 Bethune Mrs A, 267 Porter St, Templestowe, Vic 3106 — 4740
 Bethune Mrs M, 2 Berwick St, Camberwell, Vic 3124 — 898
 Beveridge Mrs K, 33 Glenair St, Lower Templestowe, Vic 3107 — 4373, 4395, 4430
 Bibby Mrs M, 26 Beatty St, Reservoir, Vic 3073 — 235
 Bicheno Ms L, 60 Chapel St, Cowes, Vic 3922 — 899, 960
 Bill Mrs J, 6 Poplar St, Campbellfield, Vic 3061 — 1491, 1518, 1537, 1557
 Bilsborrow Mrs A, 6 Margaret St, Avonsleigh, Vic 3782 — 299
 Bilson Mrs L J, 'Morlew' R.S.D., Burrumbeet, Vic 3352 — 334, 1392, 1404
 Birch Miss K A, 53 Braodmeadows Rd, Tullamarine, Vic 3043 — 1732
 Blackburn Mrs H, Lot 8 Royal Pde, Emerald, Vic 3782 — 989, 1082
 Blair Mrs D, 38 Landy Rd, Broadmeadows, Vic 3047 — 201, 266, 421
 Blair-West Mrs E M, 5 Millicent Ave, Bulleen, Vic 3105 — 187, 356, 788
 Blenheim Mrs C, 3 Abergeldie Ave, Mc Kinnon, Vic 3204 — 77, 4834, 4861
 Blind Assoc. - Kooyong, 454 Glenferrie Rd, Kooyong, Vic 3144 — 1109- 1110, 1124, 1148- 1154, 1174- 1175, 1220, 1233- 1238, 1249- 1254, 1272- 1284, 1316- 1329, 1342- 1344, 1416- 1417, 1420- 1421, 1436, 1898
 Blind Assoc. - Mt Eliza, P.O. Box 65, Mt Eliza, Vic 3930 — 1087- 1089, 1093, 1111- 1112, 1125, 1133- 1134, 1139- 1141, 1155- 1159, 1176- 1183, 1221, 1239, 1255, 1285- 1286, 1330- 1334, 1345- 1347, 1386- 1388, 1492, 1558, 4109, 4530, 4555
 Blind Assoc. Brighton Beach, 7 Mair St, Brighton Beach, Vic 3188 — 1222- 1232, 1240- 1242, 1256- 1268, 1287- 1303, 1348- 1353
 Blind Assoc. Warragul, P.O. Box 339, Warragul, Vic 3820 — 1243- 1246, 1269, 1304- 1309, 1335- 1337
 Block Mrs M, 67 Cowslip St, Violet Town, Vic 3669 — 1025
 Blogg G, 5 Batman Ave, Sunbury, Vic 3429 — 4623, 4671
 Blomeley Mrs D, R.S.D., Darlington, Vic 3271 — 802
 Boast Mrs J, Won Wron, via Yarram, Vic 3271 — 627
 Bolitho Mrs J, Polsue St, Maldon, Vic 3463 — 283
 Bonham Ms G, 46 Maher Rd, Laverton, Vic 3028 — 5263- 5264, 5396- 5397

EXHIBITORS

- Bootsman Ms C, 30 Campbell Gve, Dingley, Vic 3172 — 1026, 1899
 Boronia T.S., Mountview Rd, Boronia, Vic 3155 — 2883- 2886, 2954- 2956, 3019- 3023
 Boschen Mrs E A, 74 Church St, Minyip, Vic 3392 — 188, 202, 236, 267, 284, 335, 439, 457, 523, 634
 Boughen H, 54 Watts St, Box Hill, Vic 3128 — 1027
 Boundy Mrs L, 22 the Trossachs, Frankston Heights, Vic 3199 — 25
 Boustead Mrs T M, 16 Floyd Ave, Wangaratta, Vic 3677 — 336
 Bowden Mrs L A, 2 Berwick St, Camberwell, Vic 3124 — 900
 Bowen Mrs O I, 5 Fiander Ave, Glen Waverley, Vic 3150 — 1493
 Boxshall Mrs S, 27 Broad St, Westmeadows, Vic 3049 — 5099- 5100, 5327
 Boyce Mrs D, 3 Greenwich Place, East Rosanna, Vic 3084 — 1859
 Boyd Miss S, 50 Katunga Cres, Broadmeadows, Vic 3047 — 4672
 Boyle Mrs J, 150 Leamington St, Reservoir, Vic 3073 — 4673, 4704
 Bradbury Miss P, 35 Birdwood St, Box Hill Sth, Vic 3128 — 4674, 4809
 Brandon Park T.S., Collegium Ave, Mulgrave, Vic 3170 — 641- 643, 710- 716, 2036, 2148- 2149, 2263- 2266, 2537, 2747- 2748, 2834- 2839
 Brandt Mrs K H, 11 Pentlowe Rd, Wantirna Sth, Vic 3152 — 458
 Brassey Mrs E, 2 Berwick St, Camberwell, Vic 3124 — 166
 Braun Mrs F, 39 Glencairn Ave, East Brighton, Vic 3187 — 816, 845, 854
 Brenner Miss M, 59 Princess St, Flemington, Vic 3031 — 1369
 Brenner Mrs H, 59 Princes St, Flemington, Vic 3031 — 87, 505
 Briggs Mrs E, 485 Belmore Rd, Box Hill Nth, Vic 3129 — 644, 717
 Briggs Mrs L E, 1/84 Burwood Hwy, East Burwood, Vic 3151 — 685
 Brighton H.S., Marriage Rd, Brighton, Vic 3187 — 2887- 2895, 2957- 2958, 3392- 3396
 Brimson Mrs D, 6 Moore Crt, Altona, Vic 3018 — 540, 564, 593, 901
 Broad Mrs C Y, 4 Bradford Close, Gladstone Park, Vic 3043 — 5328- 5329
 Broadmeadows H.S., Blair St, Broadmeadows, Vic 3047 — 1934- 1937, 1974- 1981, 2037- 2042, 2107- 2114, 2150- 2155, 2289, 2306, 2416- 2419, 2434- 2435, 2462, 2479, 2672, 2743, 2840- 2841
 Broadmeadows West T.S., Johnstone St, Broadmeadows, Vic 3047 — 2673- 2684, 2749, 2842- 2851, 3485, 3493
 Brooks Mrs J, 28 Mimika Ave, Whalan, NSW 2770 — 337, 415, 565
 Brooks Mrs J, 9 Limbros St, Hampton, Vic 3188 — 5398
 Brooks Mrs R, 19 Dundas Ave, Sunbury, Vic 3429 — 5101- 5102, 5265
 Brown D, 'Bimbadeen' 22 Hillcrest Ave, Eltham, Vic 3095 — 5103- 5104, 5266- 5267, 5330- 5331, 5399- 5400
 Brown Miss E S, 66 Gisborne Rd, Bacchus Marsh, Vic 3340 — 1418, 1422- 1423, 3893, 3913, 3927, 3945, 4006, 4022, 4048, 4074, 4096, 4110, 4280, 4349, 4360
 Brown Miss P M, 25 Bolton St, Box Hill, Vic 3128 — 566, 594
 Brown Mrs E, 299 Dorset Rd, Croydon, Vic 3136 — 1028
 Brown Mrs K, 10 Teasdale Crt, Sunshine, Vic 3020 — 203, 388, 469, 506, 541, 578, 589
 Brown Mrs L, 27 Garrison Dve, Glen Waverley, Vic 3150 — 614
 Brown Mrs M, 58 Renshaw St, Doncaster East, Vic 3109 — 4675, 4719
 Brown Mrs N, 9 High St, Sunshine, Vic 3020 — 4173, 4447, 4556, 4588
 Brown Mrs V, 21 Bracken Gve, Altona, Vic 3018 — 885, 902
 Bruce Mrs E, 10 the Boulevarde, Glen Waverley, Vic 3150 — 1494, 1538, 1583, 1605
 Brun Mrs R, 19 Larne Ave, Bayswater, Vic 3153 — 459, 470, 507, 638
 Brunswick T.S., Dawson St, Brunswick, Vic 3056 — 3631- 3632
 Buchanan Mrs C, Lot 6 Mc Leods Rd, Diggers Rest, Vic 3427 — 237
 Buchanan Mrs P, 18 Tait St, Newport, Vic 3015 — 1495, 1559, 1584
 Bulmer Miss D, 8 Rowan St, Glenroy, Vic 3046 — 204, 238, 268, 285, 300, 524, 542
 Bunyard Mrs D, 76 Rosslyn Ave, Seaford, Vic 3198 — 903, 961
 Burggraf Mrs K, 8 Esther Crt, Fawkner, Vic 3060 — 5105- 5106, 5332- 5333
 Burgin J, 11 Goodall St, Hawthorn, Vic 3122 — 3875, 4508
 Burgin Mrs B, 3 Fanny St, Moonee Ponds, Vic 3039 — 338, 389, 401, 416, 422
 Burnham Mrs A, 182 Mountainview Pde, Macleod West, Vic 3085 — 4624, 4646, 4792
 Burr Mrs M, 28 Perry Ave, Seddon, Vic 3011 — 239, 357, 390, 579, 668, 4223
 Burton Mrs R, Warburton Hwy, Yarra Junction, Vic 3797 — 1616, 1623
 Busuttil Mrs E, 2/3 Meaker Ave, Oak Park, Vic 3044 — 471
 Butcher Mrs T, 8 Gowrie St, Sth Oakleigh, Vic 3167 — 3960, 3976, 4007, 4075, 4097, 4134, 4477, 4517
 Butler Mrs G, 87 Mine Rd, Korumburra, Vic 3950 — 3845, 3883, 3977, 4049, 4350
 Butler Ms E, 123 Buckley St, Noble Park, Vic 3174 — 1900
 Buttery Mrs I H, 146 Highfield Rd, Camberwell, Vic 3124 — 580
 Bywaters G, Private Bag 70, Nhill, Vic 3418 — 4374, 4396, 4418
 Camberwell C.E.G.G.S., 2 Torrington St, Canterbury, Vic 3126 — 2238, 2852
 Cameron Mrs D, 7 Dummett Ave, Hoppers Crossing, Vic 3030 — 1875, 1901- 1902
 Cameron Mrs T, 67 Fitzroy St, Laverton, Vic 3028 — 1903- 1904
 Camilleri A, 64 Goldsmith St, Elwood, Vic 3184 — 5268
 Campbell Miss F, 'Far Horizons' Grantulla Rd, Kallista, Vic 3791 — 301
 Campbell Mrs J, 3 Josephine St, Oak Park, Vic 3046 — 205, 302
 Campbell Mrs K M, 61 Woonah St, Chadstone, Vic 3148 — 5107- 5108
 Campbell Mrs U, 127 Overport Rd, Frankston, Vic 3199 — 35, 645, 718, 904
 Canterbury G.H.S., Mangara Rd, Canterbury, Vic 3126 — 2156, 2805, 3397- 3402
 Canterbury G.H.S., Mangarra Rd, Canterbury, Vic 3126 — 3035- 3119, 3231- 3291
 Carey P, 93 President Rd, St Albans, Vic 3021 — 5109- 5110, 5401- 5402
 Carlisle Mrs N, 4 Tarana Ave, Glenroy, Vic 3046 — 5111- 5112, 5269- 5270, 5334- 5335
 Carlyle Mrs M L, 35 Barry St, Northcote, Vic 3070 — 1003, 1029
 Carmody Ms V, 280 Canning St, Carlton Nth, Vic 3054 — 142, 4281, 4313, 4323, 4336
 Carne Miss M, C/- 10 Barton St, West Footscray, Vic 3012 — 1010
 Carpenter Mrs T, 1/53 Rose St, Armadale, Vic 3143 — 4282, 4448
 Carr Mrs M, Lot 8 Sylvia St, Murrumbateman, NSW 2582 — 5113, 5271
 Carter Mrs A, 'South-Haven' St Leonards Ave, St Kilda, Vic 3182 — 36, 143, 1142, 1363, 1649, 1708, 4478, 5114, 5403- 5404
 Carter Mrs D, 6 Willow Gve, Coburg, Vic 3058 — 5115
 Carter Mrs H R, 31 Redbank Rd, Seymour, Vic 3660 — 5116- 5117, 5405- 5406
 Carter Mrs R, 14 Eel-Race Rd, Carrum, Vic 3197 — 5118- 5119, 5272- 5273, 5336- 5337
 Carter Mrs W, Box 33 Yarra Rd, Wonga Park, Vic 3136 — 1471, 1496, 1519, 1539, 1585, 1594, 1606
 Casoar Mrs K, 4 Malcolm St, Oak Park, Vic 3046 — 646, 962, 1745
 Castell R A, 47 Stroud St, Balwyn, Vic 3103 — 5120- 5121, 5338- 5339
 Caulfield G.S., 217 Glen Eira Rd, East St Kilda, Vic 3182 — 2487- 2488, 2547- 2550
 Caulfield G.S., 217 Glen Eira Rd, East St Kilda, Vic 3183 — 2750
 Caulfield G.S., 217 Glen Eira Rd, East St Kilda, Vic 3182 — 2751- 2754, 2800
 Caulfield G.S., 217 Glen Eira Rd, East St Kilda, Vic 3183 — 2801
 Caulfield G.S., 217 Glen Eira Rd, East St Kilda, Vic 3182 — 2802, 2818- 2824
 Caulfield G.S., 217 Glen Eira Rd, East St Kilda, Vic 3183 — 2825
 Caulfield G.S., 217 Glen Eira Rd, East St Kilda, Vic 3182 — 2826- 2830
 Caulfield G.S., 217 Glen Eira Rd, East St Kilda, Vic 3183 — 2896
 Caulfield G.S., 217 Glen Eira Rd, East St Kilda, Vic 3182 — 2897- 2903, 3120- 3122
 Caulfield G.S., 217 Glen Eira Rd, East St Kilda, Vic 3183 — 3123- 3124
 Caulfield G.S., 217 Glen Eira Rd, East St Kilda, Vic 3182 — 3125, 3292- 3296
 Caulfield G.S., 217 Glen Eira Rd, East St Kilda, Vic 3183 — 3297- 3298
 Caulfield G.S., 217 Glen Eira Rd, East St Kilda, Vic 3182 — 3299- 3301
 Caulfield G.S., 217 Glen Eira Rd, East St Kilda, Vic 3183 — 3302

EXHIBITORS

- Caulfield G.S., 217 Glen Eira Rd, East St Kilda, Vic 3182 — 3303-3305
- Caulfield G.S., 217 Glen Eira Rd, East St Kilda, Vic 3183 — 3306
- Cazaly Mrs B, 12 Valanne St, East Brighton, Vic 3187 — 4647, 4810
- Cecil Miss L M, 8 Weavell Place, Kambah, Act 2902 — 647, 719, 936
- Chalmers Mrs L, 1 Ardoch Crt, Tullamarine, Vic 3043 — 686
- Champness Mrs I J, 76 Progress St, Kaniva, Vic 3419 — 358, 1030
- Chapman Mrs P, 4 Elder Crt, Lower Templestowe, Vic 3107 — 303
- Charlson Miss M, R.S.D., Smeaton, Vic 3364 — 3846, 3884, 3946, 3961, 4008, 4023, 4036, 4050, 4111, 4270, 4449
- Chatziyakoumis J, 36 Southey St, Elwood, Vic 3184 — 4602
- Chelley Mrs W C, 11 Princes St, Flemington, Vic 3031 — 1031
- Cheong Park Gem. Club, 53 Summit Cres, Ringwood, Vic 3134 — 1855- 1856
- Christ the King C., Margaret Cres, Braybrook, Vic 3019 — 2329-2330, 2335- 2340, 2368, 2386- 2390, 2420, 2436- 2437, 2453-2454, 3790, 3885, 3914
- Christensen Ms S, 3/7 Bartlett St, Preston, Vic 3072 — 460, 789
- Christofi Miss K, 1288 Sydney Rd, Fawkner, Vic 3060 — 1032
- Churches Mrs A, 49 Briggs St, Mt Waverley, Vic 3149 — 144
- Clancy Mrs R, 3/60 Sycamore Gve, Ripponlea, Vic 3184 — 905, 937, 5122
- Cloak Mrs J, 66 Holmes Rd, Morwell, Vic 3840 — 177, 3847, 3928, 4135, 4174, 4283
- Clare Mrs S, 54 Marina Rd, Mentone, Vic 3194 — 1889- 1890
- Clark Miss J, 58 Blandford St, West Footscray, Vic 3012 — 4009, 4557, 4871
- Clark Mrs N, 32 Collins St, Box Hill, Vic 3128 — 3894, 3915, 4010, 4098, 4175, 4271, 4314, 4324, 4450, 4558, 4609
- Clarkson Mrs P, 18 Duff St, Sandringham, Vic 3191 — 1497, 1595, 1607
- Clay Mrs B, 24 Bellbird Dve, Wantirna, Vic 3152 — 105, 113
- Clugston Mrs N, 7 Winifred St, Rainbow, Vic 3424 — 790
- Coate Mrs M, 99 Park St, Moonee Ponds, Vic 3039 — 990
- Coburg T.S., Gaffney St, Coburg, Vic 3058 — 2793, 3441, 3474, 3479, 3486, 3494, 3498, 3633- 3634, 3644, 3660, 3701
- Cock R W, 12 Kenilworth Ave, Hyde Park, Qld 4812 — 1834, 1843
- Coggins D, 43 William St, Abbotsford, Vic 3067 — 5123- 5124
- Colclough Mrs S, 3 Abbey Crt, Ringwood, Vic 3134 — 4720, 4734
- Cole Miss S, 46 Brighton St, Labrador, Qld 4215 — 1011
- Coleman F, 30 Coolibah Cres, Bayswater, Vic 3153 — 1012
- Coleman Mrs K, 24 Sheahan Cres, Hoppers Crossing, Vic 3030 — 720, 751, 763
- Collard Miss K, 12 Gordon St, West Coburg, Vic 3058 — 1078
- Collie Miss A, 3 Phillip Ave, North Box Hill, Vic 3129 — 4479
- Collie Mrs M A, 3 Phillip Ave, Nth Box Hill, Vic 3129 — 4136, 5035
- Collingwood Ed. Centre H.S., Vere St, Collingwood, Vic 3066 — 855- 856, 1449, 1464, 1982, 2043, 2115- 2116, 2222, 2267, 2307, 2551, 2621- 2622, 2724- 2725
- Collins Mrs B I, 63 Croydonale Dve, Mooroolbark, Vic 3138 — 525, 543, 554, 595, 615
- Collins Mrs M, 259 Centre Rd, Coorimungle, Vic 3268 — 286, 304, 526, 544, 567, 4291, 4375, 4397, 4431
- Collins Mrs P, 23 Cameron St, Regent, Vic 3073 — 1709
- Collinson Mrs M, 23 Buckingham Ave, Bentleigh, Vic 3204 — 5125- 5126
- Coman Mrs A, 20 Edwards St, Wangaratta, Vic 3677 — 3895, 3947, 4051, 4176, 4255, 4284, 4351, 4451, 4676, 4862
- Condon Mrs A, 63 Munro Ave, Ashburton, Vic 3147 — 4256
- Conway Mrs P, 454B Williamstown Rd, Port Melbourne, Vic 3207 — 5127- 5128
- Cook Miss C, 27A Stanley St, Brunswick, Vic 3056 — 581, 938, 963
- Cook Miss L, 1 Plant St, Malvern, Vic 3144 — 12
- Cook Mrs D, 48 Grandview Gve, Wendoree, Vic 3355 — 3848, 3876, 3886, 3962, 3978, 4480, 4509, 4518, 4531, 4559
- Cope Mrs B C, 246 Waiora Rd, West Macleod, Vic 3085 — 721, 964
- Cordell Mrs N, 8 Butcher Cres, Laverton, Vic 3028 — 4452, 4560, 4611, 4637, 4665, 4741, 4775, 4829
- Cornish Mrs D, C/- 12 Fawkner St, Westmeadows, Vic 3049 — 965
- Cornish Mrs J, 17 Caramar Ave, East Brighton, Vic 3187 — 4617, 4649
- Correspondence S., 410 Elizabeth St, Melbourne, Vic 3000 — 2239
- Corryong H.S., P.O. Box 131, Corryong, Vic 3707 — 857, 2044, 2157, 2421- 2423, 2438, 2463- 2464, 2507, 2552- 2553, 2567-2568, 2609- 2610, 2651, 2685, 2734- 2735, 2755- 2760, 2853-2857, 2904- 2907, 3408- 3409, 3419- 3420, 3442- 3444, 3462, 3475, 3499, 3502- 3503, 3538, 3626- 3627, 3635- 3638, 3680-3682, 3702- 3703
- Cottle Miss P J, 8 Wedge St, Dandenong, Vic 3175 — 555
- Couch Mrs Y, 71 Glen St, Glenroy, Vic 3046 — 803, 5129- 5130, 5274- 5275, 5340
- Coutts Mrs K, 9 Rosemary Crt, Campbellfield, Vic 3061 — 4052, 4076, 4112, 4532, 4561, 4848, 4920, 4999, 5011, 5036, 5070
- Cowley M, Main St, Narre Warren Nth, Vic 3804 — 1405
- Cowling Miss C, 6 Monomeith Cres, Mt Waverley, Vic 3149 — 1083
- Cox Mrs S, 19 Queen St, Rochester, Vic 3561 — 6, 13, 26, 37, 66, 137, 687, 906, 998, 1687
- Crooks J P, 28 Golden Way, Bulleen, Vic 3105 — 991, 1033
- Crooks Mrs N, 28 Golden Way, Bulleen, Vic 3105 — 1034
- Crosby Mrs A, P.O. Kinglake West, Kinglake, Vic 3757 — 1710, 1720
- Crossley Mrs I, 66/487 St Kilda Rd, Melbourne, Vic 3004 — 5131, 5407
- Cunga Miss A, 150 Abbotsford St, Nth Melbourne, Vic 3051 — 4742
- Cusack Miss S, 25 Glen St, Essendon, Vic 3040 — 4398, 4481, 4562
- Cuthill Miss S, 86 Shady Gve, Forest Hill, Vic 3131 — 4743, 4776, 4811
- Dabb Mrs F L, 2 Mc Donald Cres, Boronia, Vic 3155 — 4625, 4631, 4650, 4666, 4677, 4705, 4793, 4830, 4835
- Dale Mrs D E, 1/53 Railway Place, Williamstown, Vic 3016 — 269
- Dall Mrs L B, 8 Clarinda Rd, Essendon, Vic 3040 — 402
- Davenport Mrs D, 2 Carisbrook Crt, East Doncaster, Vic 3109 — 4744
- Davey Miss S, 14 Mantova Dve, Mulgrave, Vic 3170 — 114
- Davidson Mrs L A, 13 Princes St, Newmarket, Vic 3031 — 4482
- Davies Mrs J R, 39 Cypress Ave, Glen Waverley, Vic 3150 — 1472, 1498, 1560
- Davis Mrs C, 338 Springfield Rd, Nunawading, Vic 3131 — 817, 858
- Davis Mrs I G, C/- Box 581 P.O., Frankston, Vic 3199 — 1035
- Davis Mrs J, 6 Henley Place, Melton, Vic 3337 — 1697
- Davis Mrs J, 42 High St, Traralgon, Vic 3844 — 4257
- Davis Mrs M H, Frankston - Flinders Rd, Baxter, Vic 3911 — 1473, 1499, 1520, 1540, 1608
- Davy Mrs L I, 309 Parkland Cres, Lavington, NSW 2641 — 4626, 4638, 4659
- Daymond F J, 8 Frank St, Doncaster, Vic 3108 — 1004, 1036
- Daymond M, 8 Frank St, Doncaster, Vic 3108 — 1037
- Daymond Mrs A, 8 Frank St, Doncaster, Vic 3108 — 1500, 1521, 1541, 1586, 1609
- De Luca Mrs M, 3/6 Myalla St, Braybrook, Vic 3019 — 527
- De Souza Mrs E, 1 Fowler St, Box Hill Sth, Vic 3128 — 145
- Deane Mrs P, 15 Grant St, East Brighton, Vic 3187 — 496
- Dear L, 217 Springfield Rd, Blackburn, Vic 3130 — 1811- 1812
- Dear Miss J, 42 Lucknow St, Ascot Vale, Vic 3032 — 722
- Dear Mrs F, 217 Springfield Rd, Blackburn, Vic 3130 — 472, 508
- Deer Park H.S., C/- 3 Stanley Crt, Deer Park, Vic 3023 — 2268, 2290
- Delahey Mrs J, R.M.B. 1855, Toolamba, Vic 3614 — 818
- Dell Mrs J, 3 Garrell St, Caulfield, Vic 3162 — 4678
- Dempsey Mrs N, 29 Pippin Ave, Glen Waverley, Vic 3150 — 5276, 5341- 5342, 5408
- Denholm J L, 21 Sturdee Rd, Black Rock, Vic 3193 — 1784
- Densley Miss J, Hawkesdale, Vic 3287 — 178, 240
- Vincentis Ms S De, 1 Bowen Rd, Lilydale, Vic 3140 — 752, 764
- Devlin Mrs P, Jamieson Via, Mansfield, Vic 3722 — 449
- Dewhurst Mrs S, 10 Boondi Crt, Clifton Springs, Vic 3222 — 52, 67, 119, 688
- Di Liberto Mrs M, 20 Yarraleen Pl, Bulleen, Vic 3105 — 461
- Dingemans Mrs J, 13 High St, Laverton, Vic 3028 — 4777
- Dix Mrs C M, 6 Woonah St, Chadstone, Vic 3148 — 5132- 5133
- Dobson Miss J, 30 Fairbairn Rd, Cranbourne, Vic 3977 — 966
- Doery Mrs M, 'Montreux', Westmere, Vic 3351 — 1746, 1758
- Doherty Miss J, 53 Victoria St, Coburg, Vic 3058 — 1, 14, 43, 648, 689, 723
- Dominguez-Gorga E, 12/14 Tivoli Place, Sth Yarra, Vic 3141 — 4679
- Donaldson Mrs J, 3 Aroona Ave, Mitcham, Vic 3132 — 5134, 5343
- Donato Mrs G E, 11 Jacka St, West Preston, Vic 3072 — 1587
- Donnelly Mrs J, 28 Ethel St, Oak Park, Vic 3046 — 1711, 1721, 5135

EXHIBITORS

- Donovan Mrs H, 8 Luain Ave, Sth Oakleigh, Vic 3167 — 5136- 5137, 5277, 5409- 5410
- Donvale H.S., C/- 7 Remy Crt, Donvale, Vic 3111 — 3828
- Dougall Miss N, Lot 65 Minns Rd, Little River, Vic 3211 — 5344- 5345, 5411- 5412
- Douglas Mrs E, 9/94 Cavanagh St, Cheltenham, Vic 3192 — 5138- 5139, 5346, 5413
- Dowling Miss C, 33 Myrtle Rd, Canterbury, Vic 3126 — 4453
- Downey Mrs R, 109 Willow Bend, Bulleen, Vic 3105 — 4872
- Downing-Mc Kenzie Mrs L, 'Tintarra' Island Rd, Cohuna, Vic 3568 — 5140- 5141
- Doyle Mrs M, 5/70 Rattray Rd, Montmorency, Vic 3094 — 3979, 4563, 4963
- Draffin Mrs J, 'Oakbank' R.S.D. H203, Ballarat, Vic 3352 — 1370
- Driver Mrs G, 17 Afton St, West Essendon, Vic 3040 — 365, 368, 380, 611
- Drobnis Mrs A, 20 Austin Cres, Pascoe Vale, Vic 3044 — 1038
- Droster Mrs R, 21 Middlefield Dve, Blackburn, Vic 3130 — 1428, 1438, 1447, 1450, 1454, 1467
- Du Plessis Mrs R, 3 Ormiston St, Mt. Waverley, Vic 3149 — 1501, 1522
- Dunn-Dyer Mrs S E, 7/5 Kent Rd, Box Hill, Vic 3128 — 4627, 4632, 4660
- Dunne Mrs V, 65 Queen St, Altona, Vic 3018 — 1406
- Durrant Mrs H, 13/18 Emerald St, Collingwood, Vic 3066 — 4325, 4589, 4836, 4844, 4849, 4855, 4873, 4894, 4907
- Dwyer D, P.O. Box 380, Wangaratta, Vic 3677 — 1891- 1892
- Easton J R, 24 Cobden Cres, Lilydale, Vic 3140 — 1785
- Edgerton Miss J, P.O., Minyip, Vic 3392 — 4258
- Egan Mrs B, 'Monashee' M/S 763, Pialba, Qld 4655 — 1458
- Ellis G, 2/220 Warrigal Rd, Burwood, Vic 3125 — 3896, 3916, 3929, 3980, 4113, 4177, 4224
- Ellis Mrs J, 184 Spring Rd, Dingley, Vic 3172 — 765
- Ellis Mrs J, 2/220 Warrigal Rd, Burwood, Vic 3125 — 206, 241, 287, 486
- Embrey Mrs A W, P.O. Box 21, Ferntree Gully, Vic 3156 — 5142- 5143, 5278- 5279, 5347- 5348
- Emmaus C., C/- 4 Trent Crt, East Burwood, Vic 3125 — 3829
- Emmins Mrs J, 342 Gallaghers Rd, Glen Waverley, Vic 3150 — 1876, 1905
- Emslie Mrs E, R.M.B. 8720, Wangaratta, Vic 3678 — 669
- Enders E, C/- 95 Albert St, Footscray, Vic 3011 — 1663
- Enders Ms E M, Unit 3 Lot 5-7 Craddock St, Nth Sunshine, Vic 3020 — 1906, 5144
- England Mrs G E, 'Wilga' Forbes Rd, Grenfell, NSW 2810 — 7, 61
- English-Day W, 403 Wellington St, Clifton Hill, Vic 3068 — 1090, 1126
- Erickson Mrs L, 40 Borrell St, Mc Crae, Vic 3938 — 369
- Essendon H.S., C/- 12 Fawkner St, Westmeadows, Vic 3049 — 2736
- Essendon T.S., 44 Buckley St, Essendon, Vic 3040 — 3421- 3423, 3445- 3446
- Evans H, 10 Carn Ave, Ivanhoe, Vic 3079 — 1860
- Evans Miss W, 117 Simpson St, Yarraville, Vic 3013 — 179, 430, 992
- Evans Mrs G, 3 Jaques Gve, Forest Hill, Vic 3131 — 4376, 4399, 4419
- Evans Mrs K, 39 Gumbowie Ave, Clifton Springs, Vic 3222 — 189, 288, 4114, 4483, 4837, 4845, 4850, 4856, 4863, 4874, 4895, 4908, 4921, 5022
- Evans Mrs M, 34 North Western Rd, St Arnaud, Vic 3478 — 3849, 4053, 4077, 4225, 4292, 4361, 4454, 4484, 4519, 4564
- Evans Mrs S, 90 Brandon Park Dve, Mulgrave, Vic 3170 — 2, 242, 339
- Ewert Mrs P, 'Warrawee Lodge' Ballarat Rd, Deer Park, Vic 3023 — 3850, 3877, 3887, 3897, 3917, 3930, 3963, 3981, 4011, 4024, 4037, 4054, 4078, 4099, 4115, 4137, 4178, 4272, 4285, 4293, 4315, 4326, 4329, 4339, 4362, 4455, 4520, 4533, 4565, 4590, 4598, 4922, 4939, 4951, 4968, 4978, 5000, 5023, 5037, 5071
- Ewert Mrs P, 'Warrawee' Ballarat Rd, Deer Park, Vic 3023 — 4259
- Ezekiel Mrs P, 25 Flowers St, Sth Caulfield, Vic 3162 — 753, 766, 779
- Fairbairn Miss L, 32 Randell St, Parkdale, Vic 3194 — 5414- 5415
- Fairbanks H, 132 Graham St, Broadmeadows, Vic 3047 — 5145, 5349- 5350
- Farmer Mrs N, 21 Corella St, Doncaster, Vic 3108 — 1474, 1502, 1523, 1542, 1561
- Farrugia Mrs H, 12/100 Park Cres, Williamstown, Vic 3016 — 1039
- Faull Mrs B E, 206 Scott St, Warracknabeal, Vic 3393 — 5351
- Feain Mrs M, 1 Pearley Gve, Pascoe Vale, Vic 3044 — 4680
- Fehring Miss M, Cohuna, Vic 3568 — 450
- Feild Mrs A, 13 Trende St, Dandenong, Vic 3175 — 5146- 5147, 5352- 5353
- Fenton Mrs D, 3 Stanhope Rd, Rushworth, Vic 3612 — 120, 582
- Fenton Mrs M, 1 Stanhope St, West Footscray, Vic 3012 — 907
- Ferguson Mrs G, 12 Temby St, Watsonia, Vic 3087 — 1040
- Fernandes K E, 11 Keeshan Crt, Altona, Vic 3018 — 190, 207, 243, 289, 305, 326, 340, 423, 1091
- Ferres Ms H, 5/368 Dryburgh St, Nth Melbourne, Vic 3051 — 4400, 4510
- Ferrier Mrs E, R.S.D. 522 'Tablelands', Coleraine, Vic 3315 — 908, 967
- Fiddler Mrs M A, 31 Hygeia Pde, Ringwood, Vic 3134 — 4401, 4432
- Filmer Miss K, Ridge Rd, Whittlesea, Vic 3757 — 3851, 3964, 4485
- Fingher Mrs R, 12 Burilla Ave, Doncaster, Vic 3108 — 5148- 5149
- Fintona G.S., C/- 27 Singleton Rd, Nth Balwyn, Vic 3104 — 2308
- Firbank Anglican S., 24 Middle Cres, Brighton, Vic 3186 — 2045- 2052, 2162- 2176, 2223- 2224, 2240- 2254, 2269, 2291- 2293, 2331- 2332, 2439, 2455, 2489- 2493, 2508- 2513, 2538- 2539, 2560, 2623- 2628, 2652- 2653, 2686- 2690, 2726, 2858- 2860, 3126- 3129, 3307- 3351, 3447- 3448
- Fisher Mrs G, 5 Kingsley Cres, Mont Albert, Vic 3127 — 3898, 3948, 3982, 4294, 4316, 4363
- Fisher Ms N, 4/144 Booran Rd, Carnegie, Vic 3163 — 4681
- Flanagan Mrs P, 23 Dandenong-Hastings Rd, Sth Cranbourne, Vic 3977 — 649, 670, 754, 767, 1475, 1503, 1543, 1562, 1596
- Flemington H.S., C/- 61 Woods St, Ascot Vale, Vic 3032 — 3130- 3131
- Fletcher Miss J, 62 Morna Rd, Doncaster East, Vic 3109 — 4682, 4745
- Fletcher Miss L E, 2 Berwick St, Camberwell, Vic 3124 — 440
- Fletcher Mrs C, 45 Harpley St, Cheltenham, Vic 3192 — 306, 909, 1041
- Fletcher Mrs O, 28 Connell St, Glenroy, Vic 3046 — 3852, 3899, 4486, 4610, 4838
- Footscray G.H.S., Barkly St, Footscray, Vic 3011 — 2117- 2118, 2270, 2369- 2370, 2456, 2475, 2525
- Footscray T.S., Kinnears St, Footscray, Vic 3011 — 1653, 1771, 3449, 3464, 3467, 3470, 3539, 3628
- Footscray T.S., C/- 67 Alexander St, W Footscray, Vic 3011 — 2761
- Forbes Mrs E V, 11 Margot St, West Footscray, Vic 3012 — 3931
- Ford Miss K L, 9 Jennifer Crt, Whittlesea, Vic 3757 — 1733
- Ford Mrs G, 2B Shamrock St, Essendon, Vic 3040 — 5354- 5355
- Fordham Mrs P, 8 View St, Moe, Vic 3825 — 650, 690, 724, 939
- Forfar Miss A, 31 Winifred St, Oak Park, Vic 3046 — 307, 791, 4226
- Fowle Mrs A L, 30 Victoria St, Elsternwick, Vic 3185 — 5280- 5281
- Fowles Miss K, 17 Allan Ave, Sth Morang, Vic 3752 — 4746
- Fox Mrs W, 4 Ruskin Cl, Templestowe, Vic 3106 — 4633
- Francis Miss O, 'Hurlingham' 68 Union Rd, East Brighton, Vic 3187 — 1092
- Frankcom K, 7 Giselle Ave, Sth Wantirna, Vic 3152 — 1769
- Frazer Mrs J, 72 Milton St, Elwood, Vic 3184 — 121, 596, 819, 999
- Freeman Mrs T E, 41 Bradshaw Rd, Essendon, Vic 3040 — 1042
- Frost Mrs G, P.O. Box 185, Cowes, Vic 3922 — 15, 68, 820, 910
- Fuller Miss A, 2 Berwick St, Camberwell, Vic 3124 — 167
- Fuller Miss M, 2 Berwick St, Camberwell, Vic 3124 — 441
- Fulton Mrs L, 36 Park Ave, Sandringham, Vic 3191 — 528, 545
- Furey Mrs G M, 14 Sharon Crt, Devonport, Tas 7310 — 4456
- G.A.A. Gem Club of Vic., P.O. Box 293, Richmond, Vic 3121 — 1857
- Gabriel Mrs H, 'Levenshulme' Kangaroo Ground Rd, Warrandyte, Vic 3113 — 473, 4896, 5282
- Galbraith Miss A, 17 Ainslie Park Ave, Croydon, Vic 3136 — 4747
- Galea Miss D, 36 Coniston Ave, Airport West, Vic 3042 — 5416
- Galvin N, 16 Frederick St, Anglesea, Vic 3230 — 1563
- Gason Mrs V, 7 Bainbridge Crt, Kilsyth, Vic 3137 — 1624, 1631, 1636, 1641, 1747
- Gaston Mrs, 141 Dallas Dve, Broadmeadows, Vic 3047 — 4179, 4639
- Gebert Miss S, 26 Doncaster East Rd, Mitcham, Vic 3132 — 4923, 5049, 5059, 5067
- Geelong East T.S., C/- 145 Wilsons Rd, Whittington, Vic 3219 — 3132- 3133
- Geelong G.S., Corio, Vic 3214 — 3410- 3411, 3424, 3450, 3463, 3468, 3471
- Geerling Mrs H A, 77 Glynden Ave, St Albans, Vic 3021 — 487
- Geisel Mrs B C, 40 Day St, Tara, Qld 4421 — 1759

EXHIBITORS

- Georgeson Mrs C I, North Harcourt Rd, Sedgewick, Vic 3551 — 208, 359, 366, 370, 391, 409
- Geradts F, C/- Lot 3 Caroline Cres, Hurstbridge, Vic 3099 — 1770
- Gibbons Miss P, 2 Rogerson Crt, Balwyn, Vic 3103 — 180
- Gibbons Mrs S E, 2 Rogerson Crt, Balwyn, Vic 3103 — 371
- Gibson Mrs M, 8 Cluney Crt, Blackburn Sth, Vic 3130 — 5150, 5283, 5356
- Gibson Mrs N, 9 Sweet Gum Ave, Narre Warren, Vic 3805 — 821, 839, 875
- Gilbert Miss L J, 206 Lawrence Rd, Mt Waverley, Vic 3149 — 4748
- Gilders K, 13 Champion Cres, Glen Waverley, Vic 3150 — 1780, 1791, 1796
- Gillis Mrs L K, 157 Bakers Rd, Dandenong Nth, Vic 3175 — 5151
- Girton C., 105 Mackenzie St, Bendigo, Vic 3550 — 3134- 3141, 3352- 3355
- Glasson Mrs C, 8 Mayfield Dve, Mt Waverley, Vic 3149 — 651, 691, 725, 741, 911, 940, 968
- Glazner Mrs L R, 17 Reaburn Cres, West Brunswick, Vic 3055 — 3932, 3983, 4138, 4180, 4227, 4457, 4603, 4987
- Gleadell C W, 11 Rennison St, Beaumaris, Vic 3193 — 568
- Glen Waverley H.S., C/- 68 Bogong Ave, Glen Waverley, Vic 3150 — 3142- 3143
- Glennen Mrs D, 22 Cochrane Ave, Keysborough, Vic 3173 — 4055, 4181, 4566
- Glenroy H.S., Hilton St, Glenroy, Vic 3046 — 2333, 2577- 2580, 2611- 2612
- Glover Mrs J, 21 Beaver St, Box Hill Sth, Vic 3128 — 846
- Glover Mrs P, 11 Coulter St, Newcomb, Vic 3219 — 1835, 1844, 1852
- Godwill Mrs L, 7 Candy St, Northcote, Vic 3070 — 1777
- Goldie Miss J E, 5 Hardie St, Hampton, Vic 3188 — 4924
- Golding Mrs O M, 76 Armstrong St, Colac, Vic 3250 — 4116, 4139, 4228, 4458
- Golja Miss L D, 583 Canning St, Nth Carlton, Vic 3054 — 308, 341, 1688, 1698, 5417
- Good Miss E, 'Hurlingham' 68 Union Rd, East Brighton, Vic 3187 — 1113
- Goodman K H, 13 Hearty St, Blackburn, Vic 3130 — 4377, 4402, 4433
- Goodman Mrs A, 13 Hearty St, Blackburn Sth, Vic 3130 — 4378, 4403, 4420, 4434
- Goodwin Mrs M, 14 Donald St, Croydon, Vic 3136 — 4749
- Gould Miss R, 46 Wattle Ave, Wendouree, Vic 3355 — 1380
- Gouthro Mrs A, 35 Gerald St, Nunawading, Vic 3131 — 122
- Govers Miss C, 80 Bowen Rd, East Doncaster, Vic 3109 — 969, 1682
- Govett Mrs M H, 27 Nicholson St, Nunawading, Vic 3131 — 209, 244, 569, 886, 912, 4182, 4229, 4459
- Gow Mrs J, Kongwak, Vic 3951 — 3853, 3900, 3918, 3933, 3949, 3984
- Graf Mrs E, P.O. Box 2687 G.P.O., Melbourne, Vic 3001 — 417
- Graham Mrs D, 34 Kennedy St, Glen Waverley, Vic 3150 — 5152- 5153
- Graham Mrs P, 18 Walerna Rd, Glen Iris, Vic 3146 — 146, 755, 768, 780
- Granger Mrs M D, 7 Blackwood Dve, Mulgrave, Vic 3170 — 78, 101, 1043
- Grant Mrs F L, 5 Brisbane St, Berwick, Vic 3806 — 1760
- Grant N, C/- 95 Albert St, Footscray, Vic 3011 — 1664
- Gray Mrs C, 15 Highview Cres, Macleod, Vic 3085 — 1476, 1564
- Gray Mrs C, 10 Mitchell St, Kyabram, Vic 3620 — 4056, 4079, 4567, 4925, 4952, 4969, 4988, 5001, 5027, 5038, 5050, 5054, 5057, 5060, 5065, 5068, 5072, 5081
- Gray Mrs J, 48 Forest Park Rd, Upwey, Vic 3158 — 147, 160, 290, 403, 756, 769, 781
- Gray Mrs S, 107 Willow Bend, Bulleen, Vic 3105 — 4317, 4750
- Gray Mrs V M, 79 Robert St, West Footscray, Vic 3012 — 4140
- Green C, 499 Springvale Rd, Glen Waverley, Vic 3150 — 1184
- Green Mrs C, 14 Veronica Crt, Noble Park, Vic 3174 — 4683, 4794, 4812
- Green Mrs J M, 3 Lilac Cres, East Brighton, Vic 3187 — 4230
- Greene T, C/- Tottenham T.S. South Rd, Braybrook, Vic 3019 — 1654, 1665
- Greenland Mrs D, 77 Hansen St, West Footscray, Vic 3012 — 1748
- Griffiths Mrs N, 141 Macedon Rd, Lower Templestowe, Vic 3107 — 4612, 4778, 4813
- Griffiths Mrs R, 14 Champion St, East Doncaster, Vic 3109 — 431, 1429
- Groves W C, 44 Crowley Rd, Healesville, Vic 3777 — 1712, 1722
- Guthrie H, 12 Allanvale Ave, Leopold, Vic 3224 — 5154- 5155, 5284- 5285, 5357
- Hall A, 15 King William St, Regent, Vic 3073 — 1371, 1407
- Hall Mrs G, 15 King William St, Regent, Vic 3073 — 1372, 1400, 1408
- Hall-Bentick Ms J, 42 Romawi St, Altona, Vic 3018 — 652
- Hallowell E, C/- Tottenham T.S. South Rd, Braybrook, Vic 3019 — 1655
- Hamilton Mrs E, 13 Homer Ave, Sth Croydon, Vic 3136 — 106
- Hamilton Mrs I A, 52 Beddoe Ave, Nth Clayton, Vic 3168 — 692, 742, 887, 913, 970
- Hamilton Mrs J, 4 Barwise St, Laverton Nth, Vic 3026 — 693, 726, 743
- Hamilton R C, 48 Mc Cracken St, Essendon, Vic 3040 — 5039
- Hamley Miss T, 10 Francis St, Yarraville, Vic 3013 — 4231, 4721
- Hammerstein Mrs P, 18/63 Alexandra Ave, Sth Yarra, Vic 3141 — 804
- Hampson Mrs A M, 11 Kidman St, Yarraville, Vic 3013 — 583
- Hanly Mrs J D, 28 Lorna St, Frankston Nth, Vic 3200 — 805
- Hann Mrs A, 9 Winton St, Burwood, Vic 3125 — 5156, 5286
- Hannant D, 35 Clarke Ave, St Albans, Vic 3021 — 1699
- Hansen Mrs J, 2 Beckett Crt, Lower Plenty, Vic 3093 — 488
- Hanson Mrs A A, R.S.D., Trentham, Vic 3458 — 3901, 3919, 3934, 3950, 3965, 4012, 4025, 4038, 4057, 4080, 4100, 4273, 4352, 4460
- Hardwick Mrs J M, 2 the Fairway, Kingsbury, Vic 3083 — 210, 245, 529, 546, 570, 597
- Hardy D, C/- Tottenham T.S. South Rd, Braybrook, Vic 3019 — 1656, 1666
- Harewood Mrs R, 14 Eugene St, View Bank, Vic 3084 — 79
- Harper Mrs P, 1/28 Tintern Ave, Toorak, Vic 3142 — 876
- Harris B, 1/15 Wingate Ave, Ascot Vale, Vic 3032 — 1713, 1723
- Harris Mrs M, 26 Marsh St, Nth Altona, Vic 3025 — 556
- Harris Mrs N, 1 Dorothy St, Croydon, Vic 3136 — 1477, 1504, 1544, 1565
- Hassall J W, 3 Flora Crt, Chelsea Heights, Vic 3196 — 1813
- Hassall Miss S, 3 Flora Crt, Chelsea Heights, Vic 3196 — 1802
- Hastie Mrs G F, 4 Centenary Cres, Werribee, Vic 3030 — 598, 628
- Hatfield Mrs J, 16 Dion St, Doncaster, Vic 3108 — 4613, 4751
- Haupt Mrs V, 18 Melaleuca Dve, Upwey, Vic 3158 — 4684, 4722, 4795
- Hayes Mrs J, 40 Bible St, Eltham, Vic 3095 — 1044
- Haynes Mrs B, 61 Filbert St, Caulfield Sth, Vic 3162 — 1073
- Heath Mrs C, Heath Lane, Bolinda, Vic 3432 — 1045
- Heidenescher Mrs G, 11 Chevron Crt, Seaford, Vic 3198 — 1700, 1724, 5157
- Hellyer Mrs I, 2 Heyington Cres, Noble Park, Vic 3174 — 792, 822, 840, 859, 877
- Helms Mrs M, Box 61, Lake Boga, Vic 3584 — 474, 489, 509
- Hemmings Mrs M, 53 Vanbrook St, Forest Hill, Vic 3131 — 4685, 4723
- Hemsley Mrs M E, 5/148 Power St, Hawthorn, Vic 3122 — 1617
- Henderson E R, 29 Wilmot St, Macleod, Vic 3085 — 1861
- Henfrey Mrs M, 73 Clifton St, Nth Balwyn, Vic 3104 — 5158, 5287, 5358
- Henry Miss J, 30 Victoria St, Elsternwick, Vic 3185 — 5288
- Henry Miss M E, P.O. Box 133, Northcote, Vic 3070 — 1632, 1637, 1642, 1749
- Herbert Mrs S, 1/60 Robert St, Bulleen, Vic 3105 — 4534, 4796, 4814
- Herrmann Mrs M, 77 Highett St, Mansfield, Vic 3722 — 181, 309
- Heywood Miss E M, 'Dernancourt' Tetoora Rd, Warragul, Vic 3820 — 4295, 4318
- Higgins J, 2/32 Pearson St, West Brunswick, Vic 3056 — 1823- 1824
- Hill Mrs K, 41 Eulinga Ave, Aspendale, Vic 3195 — 4141
- Hill Mrs T M, 39 Pine St, Reservoir, Vic 3073 — 1046
- Hindle Mrs E J, Spring Plains, via Kyneton, Vic 3444 — 629
- Hindle Mrs J, 'Ardmillen' Spring Plains, via Kyneton, Vic 3444 — 191, 671, 1714
- Hirst Mrs G, R.M.B. 2820, Ararat, Vic 3377 — 1814
- Hitchens E, 6 Hilda St, Glenroy, Vic 3046 — 4953
- Hoa Mrs Pham Thi, 21 Wales St, West Brunswick, Vic 3055 — 80, 88
- Hodgson Miss A, Steeles Creek Rd, Yarra Glen, Vic 3775 — 38, 44, 69, 123, 161, 182, 211, 246, 270, 653, 672, 694, 727, 744, 806, 841, 860, 878, 888, 914, 941, 971, 1047, 1398, 1734, 1778, 1832
- Home Mrs I, 8 Villers Square, East Malvern, Vic 3145 — 1633, 1643

EXHIBITORS

- Homer Mrs M, 20 Greenbank Cres, Pascoe Vale Sth, Vic 3044 — 1005, 1013, 1048, 1074, 1079
- Hooper Mrs J, 43 Chapman St, Macleod, Vic 3085 — 4815
- Hopkins Mrs H J, 1 Oxford St, Wendoree, Vic 3355 — 4260
- Horne G W, 47 Melbourne Rd, Drumcondra Geelong, Vic 3215 — 1364
- Horsnaill Mrs B, 11 Culwell Ave, Mitcham, Vic 3132 — 4752
- Horvat Mrs E, 19 Butterworth Cres, Anglesea, Vic 3230 — 432
- Houston Mrs L, 5 Lily St, Fairfield, Vic 3078 — 584
- Howden R, 78 Bayview Rd, Yarraville, Vic 3013 — 5159- 5160
- Hoyne Miss I, 14 Smith St, Carrum, Vic 3197 — 823
- Hubben Mrs B, 43 Taylors Rd, Croydon, Vic 3136 — 4706
- Hughes Miss D, 26 Sheila St, East Preston, Vic 3072 — 824, 861, 972
- Hume Mrs J, 137 Reichelt Ave, Montmorency, Vic 3094 — 1049
- Humfrey Mrs M, 50 Hawthory Rd, Kilsyth, Vic 3137 — 1629, 1644, 1750
- Humphries Mrs I, P.O. Box 1, Stawell, Vic 3380 — 3854, 3888, 3935, 3951, 3985, 4058, 4081, 4117, 4142, 4183, 4232, 4461
- Hunter Mrs R, 2 Buckmaster St, Sunbury, Vic 3429 — 4039, 4059, 4082, 4296, 4487, 4511, 4521, 4568, 4591, 4851
- Hutcheon Miss K, 25 Ross St, Niddrie, Vic 3042 — 654, 915, 942, 1014
- Hutchinson Miss W, 17 Grandview Gve, Rosanna, Vic 3084 — 1689
- Hutchinson Mrs J, 3 Dundas St, Herne Hill, Vic 3218 — 433
- Hutchinson Mrs J, 17 Grandview Gve, Rosanna, Vic 3084 — 1690, 1701
- Hutton Mrs J T, 18/26 Hughenden Rd, East St Kilda, Vic 3183 — 1772, 4040, 4083, 4118
- Huttunen-Rickards Mrs A, P.O. Box 845, Geelong, Vic 3220 — 1430, 1439, 1442, 1455, 1468
- Hyde Miss K, 32/3 Agg St, Thornbury, Vic 3071 — 889
- Inchley Miss E, 16 Blackwood Park Rd, Ferntree Gully, Vic 3156 — 4724, 4816
- Ind Mrs E K, 45 Kars St, Frankston, Vic 3199 — 585
- Irvin Mrs C, Pental Island, Swan Hill, Vic 3585 — 367
- Jackson D, 34 Moona St, East Burwood, Vic 3151 — 3855, 3878, 3966, 4488, 4512
- Jackson Miss C, 34 Moona St, East Burwood, Vic 3151 — 3856, 3967, 4060, 4084, 4489
- Jackson Mrs B, 3 Connelly St, Flemington, Vic 3031 — 3857, 4522, 4569
- Jackson Mrs E, 52 Lawson Pde, Highett, Vic 3190 — 5161- 5162, 5289- 5290, 5359- 5360
- Jackson Mrs J, 13 Mark St, East Keilor, Vic 3033 — 530, 547
- Jackson Mrs J, 36 Acacia St, Glenroy, Vic 3046 — 5163- 5164
- Jackson Mrs J M, 7 Hastings Rd, Hawthorn East, Vic 3123 — 825, 862, 879
- Jackson Mrs L, 34 Moona St, East Burwood, Vic 3151 — 4340, 4353, 4364
- Jackson Mrs T, 8 Francis St, Mt Waverley, Vic 3149 — 291, 310, 4184
- Jacobs Mrs D, 70 Peter St, Box Hill Nth, Vic 3129 — 5165- 5166, 5291, 5361
- Jahne Mrs M, 5 Erang Close, Greensborough, Vic 3088 — 4707, 4797, 4817, 4864, 4897
- James Mrs J, 35 Switchback Rd, Chirnside Park, Vic 3116 — 655, 1478, 1566, 1588, 1597
- James Mrs L, 2 Pavey Crt, Macleod, Vic 3085 — 4779
- James Rev. V, 124 Glenfern Rd, Ferntree Gully, Vic 3156 — 1792
- Jamieson Mrs V, 105 Rose Ave, Lower Templestowe, Vic 3107 — 4614
- Janac Mrs M, 46 Janus St, Tullamarine, Vic 3043 — 993
- Jaremenko Mrs P, 22 Rosalind Cres, Blackburn, Vic 3130 — 1836, 1845
- Jenkins Mrs M, 21 Boxleigh Gve, Box Hill Nth, Vic 3129 — 4640
- Jenkyn Mrs J, C/- 39-49 Ballarat Rd, Nth Geelong, Vic 3215 — 1114, 1185, 1424, 1431, 1469
- Jinks Mrs A J, 23 Ashmore Ave, Mordialloc, Vic 3195 — 1479, 1567, 1598
- Jobbins Miss J, Lot 16 Charles Sturt Dve, Doreen, Vic 3754 — 4898
- John Mrs E H, 7 Belvedere Ave, East Doncaster, Vic 3109 — 807, 826
- Johnson Mrs E, 11 Whittens Lane, Doncaster, Vic 3108 — 1715, 1725, 5362, 5418
- Johnson Mrs N, 52 Mandella St, Templestowe, Vic 3106 — 4865, 4899, 4909
- Johnston Miss A, 3 Ross St, Kew, Vic 3101 — 827, 880
- Johnston Mrs S, 43 Brunel St, East Malvern, Vic 3145 — 943, 5167- 5168, 5419- 5420
- Jomartz Mrs T, 506 Esplanade, Mt Martha, Vic 3934 — 1480, 1610
- Jones Mrs H A, 31 Parnell St, Cheltenham, Vic 3192 — 475, 510, 793
- Jones Mrs I, 16/57 Dover St, Flemington, Vic 3031 — 372
- Joselin Mrs E, 15 O'Shaughnessy St, Kew, Vic 3101 — 124
- Joyce Mrs I, 53 Seddon St, Seddon, Vic 3011 — 1667, 1691
- Joyce Mrs Ita, 'Chateauroux' Warrandyte Rd, Langwarrin, Vic 3910 — 81
- Judd Miss J, 40 Ely St, Yarrowonga, Vic 3730 — 1451
- Jury D, C/- 95 Albert St, Footscray, Vic 3011 — 1668
- Kane Miss B, 14 Cecil Place, Prahran, Vic 3181 — 982, 1618, 1773, 1786, 5421- 5422
- Kangaroo Flat T.S., Olympic Pde, Bendigo, Vic 3555 — 2691- 2693
- Karingal H.S., Ashleigh Ave, Frankston, Vic 3199 — 2053, 2371- 2373, 2424, 2433, 2458, 2861
- Karpynec Miss I B, 29 Kalinda Rd, Ringwood, Vic 3134 — 4753, 4798, 4818
- Kaye Mrs M, 7 Corris St, Yarraville, Vic 3013 — 616
- Kean Ms J M, 36 Mc Connell St, Kensington, Vic 3031 — 4297
- Keaughran Mrs J, 6 Glenthorn Ave, Nth Balwyn, Vic 3104 — 4754
- Kee Mrs E, Cooriemungle W/S, via Timboon, Vic 3268 — 3902, 3920, 3936, 3952, 3986, 4061, 4085, 4119, 4143, 4185, 4274, 4286
- Keenan Miss K, 699 Drummond St, Carlton Nth, Vic 3054 — 808
- Kellett Mrs E K, 14 Elm St, Golden Square, Vic 3555 — 1619, 1625
- Kelly Miss B M, P.O. Box 235, Prahran, Vic 3181 — 1568
- Kelly Mrs E M, 9 Strode St, Richmond, Vic 3121 — 3953
- Kelly Mrs J, 17 Pines Way, Craigieburn, Vic 3064 — 4604, 4780
- Kelly Mrs L, 29 Dobson Ave, Rosanna, Vic 3084 — 695, 728, 745, 1702
- Kemp B, 31 Eglinton St, Moonee Ponds, Vic 3039 — 5423- 5424
- Kendall Mrs M, 4 Monash St, Footscray North, Vic 3011 — 1669
- Kennedy Mrs J, 104 Willow Bend, Bulleen, Vic 3105 — 4900, 4910
- Kenyon Mrs S A, 17 Lancelot Cres, Glen Waverley, Vic 3150 — 4819
- Kermode Miss B, 2 Berwick St, Camberwell, Vic 3124 — 1761
- Kerr Miss R L, 29 Delaware St, Reservoir, Vic 3073 — 212, 342, 4186, 4462
- Kerr Mrs R A, 33 Union St, East Brighton, Vic 3187 — 45, 53, 311, 343, 404, 590
- Keysborough T.S., C/- 70 Windsor Ave, Springvale, Vic 3171 — 3639
- Keysborough T.S., Henderson Rd, Noble Park, Vic 3174 — 3713- 3722
- Kidd Mrs E, 59 Fraser St, Airport West, Vic 3042 — 4661, 4799, 4820, 5363
- Kilner Miss P, 7 Scott Close, Hallam, Vic 3803 — 213, 271
- Kilpatrick Mrs B, 60 Watkin St, Ocean Grove, Vic 3226 — 1569
- Kilvington B.G.G.S., 35 Katandra Rd, Ormond, Vic 3163 — 2119- 2121, 2271, 2309, 2374- 2376, 2480, 2514, 2727, 2744, 3356- 3358
- Kim Mrs M E, 1 Fingal Dve, Frankston, Vic 3199 — 89, 107, 148, 1703
- King Mrs B, 16 Baldwin Rd, Blackburn, Vic 3130 — 3903, 3954, 3987, 4120, 4298
- King Mrs V J, 29 Kett St, Nunawading, Vic 3131 — 1837
- Kingston Mrs B, 10 Austin St, Bulleen, Vic 3105 — 696
- Kleeberg Mrs L, 73 Great Ryrie St, Heathmont, Vic 3135 — 656, 916, 944, 973
- Klingsporn Mrs A M, 653 Pascoe Vale Rd, Oak Park, Vic 3046 — 5169, 5292
- Knight Miss A M, 5 Keith Crt, Nunawading, Vic 3131 — 4725
- Knight Mrs J, 118 Somers Ave, Macleod, Vic 3085 — 214, 247, 327, 424, 673, 917
- Knoxbrooke D.T.C., 977 Burwood Hwy, Ferntree Gully, Vic 3156 — 1115, 1186, 4144, 4233, 4926, 5040
- Kocsis Mrs I, 25 Guinevere Pde, Glen Waverley, Vic 3150 — 115, 462, 490, 511, 571, 586, 599, 729, 746, 980, 1006, 1050
- Koonung H.S., Elgar Rd, Box Hill Nth, Vic 3129 — 1983- 1990, 2054- 2056, 2255, 2391, 2457, 2728, 2737- 2738, 2862- 2863, 3830, 3840- 3842
- Korowa Anglican G.S., Ranfurly Cres, Glen Iris, Vic 3146 — 1938- 1944, 2158, 2177- 2179, 2272- 2277, 2294, 2440, 2494- 2506, 2526, 2569- 2570, 2694- 2700, 2908- 2916, 2959- 2964, 3144- 3151, 3359- 3360
- Kortholt Miss S, C/- 41 Eulinga Ave, Aspendale, Vic 3195 — 4041, 4062, 4086, 4101, 4299, 4599, 4605, 4839, 4875

EXHIBITORS

- Koso P, 2/150 Brunswick Rd, Brunswick, Vic 3056 — 1007
 Kurnuszko Ms A, 1/420 Albion St, West Brunswick, Vic 3055 — 70, 1015, 1051, 1084
 Kyneton T.H.S., C/- 123 W.S.D. Pipers Creek Rd, Kyneton, Vic 3444 — 2581
 Lacey Mrs M, P.O. Box 36, Walwa, Vic 3709 — 4121, 4145, 4261
 Lacey Ms P, P.O. Box 36, Walwa, Vic 3709 — 4686
 Lady Nell, 14 Thanet St, Malvern, Vic 3144 — 1247, 1270, 1310-1314, 1338, 1354-1358
 Laidler Mrs A, P.O. Box 65, Springvale, Vic 3171 — 5170-5171
 Laing Ms A, 15/38 Canberra St, Brunswick, Vic 3056 — 1751
 Lane Mrs A, 25 Surrey Cres, Clayton, Vic 3168 — 373
 Larmour A, 18 Brazilia Dve, Glen Waverley, Vic 3150 — 71, 90, 108, 149, 162
 Lauriston G.S., C/- 18 Cusdin St, Glen Iris, Vic 3146 — 3469
 Lawson Miss K, 'Wongala', Deniliquin, NSW 2710 — 5425-5426
 Lawson Mrs H, 95 Hunter St, Deniliquin, NSW 2710 — 4262
 Lawther Mrs M, 17 Valerie St, Boronia, Vic 3155 — 4606, 4831, 4876
 Ledley Mrs F, 144 Sycamore St, Caulfield Sth, Vic 3162 — 312, 344
 Lee Miss L, 5 Maxwell Ave, Nth Altona, Vic 3025 — 5172-5173, 5293, 5427-5428
 Lee Mrs D, 26 Arnside Cres, Westmeadows, Vic 3049 — 4379, 4404, 4421
 Leech Mrs A, Box 36, Maldon, Vic 3463 — 116, 150, 730
 Leeke Mrs G, 301 Pakington St, Newtown, Vic 3220 — 1505, 1524, 1611
 Leeson J W, 142 Greaves St, Werribee, Vic 3030 — 1815-1816, 1825-1826
 Leman Mrs P K, 11 Forest Rd, Heathcote, NSW 2233 — 4628, 4662, 4800
 Leonard Miss A, 82A Pender St, Thornbury, Vic 3071 — 125
 Leonard Mrs P M, 6 Livingstone St, Avenel, Vic 3664 — 248
 Leslie Mrs J M, Box 51, Edenhope, Vic 3318 — 4927, 4940, 4947, 4954, 4970, 4979, 4989, 5002, 5028, 5041, 5051, 5055, 5058, 5061, 5073, 5082
 Lewer Mrs M J, 44 O'Briens Lane, Templestowe, Vic 3106 — 809, 828, 847
 Liauw Miss F C, 45 Langton St, Glenroy, Vic 3046 — 109
 Limon Mrs S, 1-40 Chaucer Cr, Canterbury, Vic 3126 — 1545, 1570
 Lindsay Ms A M, P.O. Box 571, Wangaratta, Vic 3677 — 4801, 4821
 Linke Mrs J L, 18 Fairbank Ave, Heathmont, Vic 3135 — 1052
 Linnehan Mrs J, 38 Tyquin St, Laverton, Vic 3028 — 5174-5175, 5364-5365
 Livingstone Mrs S, 3 Chandler St, East Keilor, Vic 3036 — 1506, 1525, 1599
 Lloyd J, 79 Marshall St, Ivanhoe, Vic 3079 — 5176, 5366
 Lloyd Miss C N, 2 Berwick St, Camberwell, Vic 3124 — 442
 Lock Mrs M, 79 Arnott Rd, Marayong, NSW 2148 — 4634
 Lockhart Mrs G, 125 Fleetwood Cres, Frankston, Vic 3199 — 572, 600
 Long Miss L, 14/29 Prince St, Randwick, NSW 2031 — 91
 Long Mrs M A, Flowerdale Rd, Kinglake West, Vic 3757 — 3921, 4535, 4955, 4980
 Longfield Mrs N, 74 Clydesdale Rd, Airport West, Vic 3042 — 1053
 Lord Miss R C, 43 Sweyn St, Nth Balwyn, Vic 3104 — 4146, 4187, 4341
 Lord Mrs D, 43 Sweyn St, Nth Balwyn, Vic 3104 — 4147, 4234, 4490
 Lording W, C/- Fairfield Hosp., Fairfield, Vic 3031 — 1135, 1160, 1187, 1877-1878
 Lotockyj R, 82 Austin Rd, Seaford, Vic 3198 — 5177
 Lott Mrs G E, 83 Rowans Rd, Moorabbin, Vic 3189 — 345
 Love Mrs J, 13 Sturdee St, Seaford, Vic 3198 — 1271
 Love Mrs W, 5 Joynt St, Macleod West, Vic 3085 — 918, 945, 974
 Lovell Mrs R, Training Institute, Bungay St, Watsonia, Vic 3087 — 3988, 4365, 4380, 4405, 4422, 4570, 4592
 Lowe Mrs P, 137 Mill Park Dve, Mill Park, Vic 3082 — 249, 410
 Lowther Hall A.G.S., 17 Leslie Rd, Essendon, Vic 3040 — 2057, 2377-2380, 2392-2396, 2762-2763, 3152-3155, 3361-3366
 Loyola C.(Tricia Pelly), 17 Spring St, Greensborough, Vic 3088 — 2764
 Lumpreiks Ms C, 9 Sevenoaks Ave, Croydon, Vic 3136 — 657
 Lunney Mrs B, 1 Margot St, West Footscray, Vic 3012 — 4300
 Luxmoore Mrs M, 5 Leggatt St, Daylesford, Vic 3460 — 1620, 5178-5179
 Lynch Mrs L, 17 Arundel St, Croydon, Vic 3136 — 4641
 Lyons E, C/- Tottenham T.S. South Rd, Braybrook, Vic 3019 — 1657
 M.L.C., 207 Bakers Rd, Kew, Vic 3101 — 151, 1452, 1907, 2295, 2540, 2965-2967, 3024-3028
 Mac Donald J, 9 Stafford St, Northcote, Vic 3070 — 1054, 1787
 Mac Gregor Mrs L, Ballarto Rd, Koo-Wee-Rup, Vic 3981 — 4235, 4928, 4941, 4956, 4971, 4981, 4990, 5003, 5042, 5052, 5062, 5074, 5083
 Macansh Mrs C, 26 Vista Crt, Somerville, Vic 3912 — 658
 Mackie Miss A T, Craigie Cottage 76 Canterbury Rd, Heathmont, Vic 3135 — 810, 983-984, 1055
 Macleod H.S., Strathallen Rd, Macleod, Vic 3085 — 863-867
 Macpherson Mrs R A, 18 Wilson St, Highett, Vic 3190 — 92, 747, 890, 919, 946
 Magee Mrs E, 411 Ballarat Rd, Sunshine, Vic 3020 — 4354, 4491
 Mahney Mrs L, 13 Anthony St, Ormond, Vic 3204 — 3858, 3904, 3937, 3989, 4026, 4063, 4087, 4188, 4236, 4301, 4492, 4536, 4571, 4840, 4957, 4991
 Maile H, Black Gully Rd, Diamond Creek, Vic 3089 — 1803
 Malvern East Central S., C/- 97 Manning Rd, East Malvern, Vic 3145 — 2701
 Mammoliti Mrs C, 11 Brunswick St, West Footscray, Vic 3012 — 476, 531
 Manberg K, 165 Griffiths Ave, Bankstown, NSW 2200 — 1793
 Mannington Mrs M E, Box 28, Marnoo, Vic 3387 — 374, 381, 612
 Maplestone Mrs F A, 11 Yackatoo Ave, Aspendale, Vic 3195 — 16, 610, 635, 639
 Marantelli Miss L, Lot 11 Mickleham Rd, Greenvale, Vic 3047 — 770
 Marillac House, 5 Mavis Ave, East Brighton, Vic 3186 — 4493-4496
 Markby Mrs D, 5 Jayson Ave, Eltham Sth, Vic 3095 — 4901, 4911
 Markwell Mrs S, 2/66 Waverley Pde, Pascoe Vale Sth, Vic 3044 — 463, 829, 848
 Marriott A, C/- 95 Albert St, Footscray, Vic 3011 — 1670
 Marris Miss M I, 58 Holyrood St, Hampton, Vic 3188 — 3859, 3905, 3990, 4148, 4237, 4319, 4497, 4537, 4572, 4593
 Martin J, 57 Dunvegan Cres, Macleod, Vic 3085 — 1804-1805
 Martin Mrs D, Lot 2 Hamilton Rd, New Gisborne, Vic 3438 — 757, 771, 782
 Martin Mrs M, 32 Wilkinson St, Tootgarook, Vic 3941 — 215, 674
 Martin V, 740 Whitehorse Rd, Mitcham, Vic 3132 — 1850
 Masters Mrs C, 48 Jellicoe St, Noble Park, Vic 3174 — 5180-5181, 5429
 Matterson Mrs I M, 14 Rodney Crt, Viewbank, Vic 3084 — 830, 868, 881
 Matthew Flinders G.H.S., Little Ryrie St, Geelong, Vic 3220 — 2122-2123, 2278-2279, 2310, 2465, 2481-2485, 2558, 2702, 2729
 Matthews D, 3 Cairn Crt, Werribee, Vic 3030 — 5182-5183, 5294-5295, 5367-5368, 5430-5431
 Matthews Mrs D, 41 Hansen St, West Footscray, Vic 3012 — 591
 Matthews Mrs P, 29 Crow St, East Burwood, Vic 3151 — 192, 216, 250, 697
 Mauger Mrs V, 73 Waverley Rd, Chadstone, Vic 3148 — 4642, 4687, 4802
 Mawby M J, 5 Harcourt St, Doncaster, Vic 3108 — 1806
 Mawson Mrs M, 44 Jackson St, Winchelsea, Vic 3241 — 360
 Maxfield Mrs J, 20 Cartledge Way, Sale, Vic 3850 — 1419
 Maxwell Mrs V J, 223 Kooba St, Nth Albury, NSW 2640 — 477, 497
 May Mrs M, 54 Mariners Reef Rd, Maryborough, Vic 3465 — 3860, 3879, 3889, 3991, 4381, 4406, 4423, 4435, 4513, 4523, 4573
 Mayhew Mrs M, 638 Springvale Rd, Mulgrave, Vic 3170 — 573
 Mc Cance Mrs B F, C/- National Bank Box 65, Oakleigh, Vic 3166 — 217, 251, 392, 675
 Mc Candless Mrs N R, 7 Gilbert St, Wodonga, Vic 3690 — 4755
 Mc Cormack Mrs E, 38 Kalimna St, Carrum, Vic 3197 — 393, 994, 1075
 Mc Cormack Mrs T, 48 Charman Rd, Mentone, Vic 3194 — 1879, 1893
 Mc Cutcheon Miss S, 36 Roberts Ave, Box Hill Sth, Vic 3128 — 1683
 Mc Donald Miss J, 19 Evelyn St, Bentleigh, Vic 3204 — 1056
 Mc Donald Mrs E L, Mc Donald Rd, Catani, Vic 3981 — 3955, 3992, 4122, 4189, 4275, 4342, 4463, 4574
 Mc Donald Mrs H, 'Glendonald' Flinders Rd, Flinders, Vic 3929 — 4382, 4407, 4436
 Mc Donald Mrs V, 10/240 Domain Rd, Sth Yarra, Vic 3141 — 3861, 3938, 3993, 4102, 4123, 4149, 4190, 4238, 4327, 4355, 4366, 4929, 4992, 5075
 Mc Dougall Mrs C, 88 Dawson St, Tullamarine, Vic 3043 — 17, 27

EXHIBITORS

- Mc Gann Mrs M, 8 Shibor Dve, East Vermont, Vic 3133 — 4635, 4643, 4688, 4726, 4735, 4756, 4781, 4803
- Mc Gookin Miss S, 3 Ivon St, Bayswater Nth, Vic 3153 — 4027, 4343, 4972, 5004, 5012
- Mc Guffie B, 66 Lorne St, Fawkner, Vic 3060 — 5296- 5297, 5432- 5433
- Mc Gurgan Mrs L, 302 Nepean Hwy, Parkdale, Vic 3194 — 1456
- Mc Innes Mrs E R, 19 Hilda St, East Malvern, Vic 3145 — 831
- Mc Intyre Mrs J, 24 Joyce Ave, Glen Waverley, Vic 3150 — 758
- Mc Kay Miss E, 4/306 Glen Eira Rd, Elsternwick, Vic 3185 — 1459
- Mc Kay Mrs D, 2 Grammar St, Strathmore, Vic 3041 — 5184, 5369
- Mc Kenzie Mrs H E, Lot 5 Thompson Rd, Carrum Downs, Vic 3201 — 1057
- Mc Kenzie Mrs J, 68 Lt Ryrie St, Geelong, Vic 3220 — 1838, 1846, 1853, 1862
- Mc Kenzie Mrs J, 1 Napier St, Maryborough, Vic 3465 — 451
- Mc Keown Mrs H, 22 Daniel St, Botany, NSW 2019 — 4191, 4708, 4930
- Mc Kinnar Mrs M, 47 Arnold St, Sth Yarra, Vic 3141 — 659, 891, 920, 975
- Mc Kinnon Mrs B T, 11 Jessie St, Northcote, Vic 3070 — 18, 731, 892, 995
- Mc Laughlin Mrs J, 246 Lawrence Rd, Mt Waverley, Vic 3149 — 5185- 5186
- Mc Lean Mrs B, 1 Jeffrey Gve, Bayswater, Vic 3153 — 1507, 1571
- Mc Lean Mrs B, Darlington, Vic 3326 — 630
- Mc Leish Mrs E, 89 Patty St, Mentone, Vic 3194 — 183, 346, 434, 676, 849, 1621, 1626, 1630, 1634, 1638, 1645, 1752
- Mc Lellan Miss M, Taylors Rd, Carrum Downs, Vic 3175 — 3906, 3922, 3939, 4013, 4088, 4124, 4150, 4498, 4575, 4594
- Mc Leod Mrs W A, 35 Greene St, Bairnsdale, Vic 3875 — 46, 163, 418, 601
- Mc Mahon Mrs N, 7 Milfay Crt, Nth Balwyn, Vic 3104 — 794
- Mc Master Mrs A A, 48 Tuppen St, Yarraville, Vic 3013 — 47, 660, 921, 976, 4192, 4320, 4866, 4877
- Mc Namara K, C/- Tottenham T.S. South Rd, Braybrook, Vic 3019 — 1658
- Mc Nish R, 105 Blackwood St, Yarraville, Vic 3013 — 5187- 5188, 5370
- Mc Owan Miss M I, 11 Loch St, Yarraville, Vic 3013 — 1016, 1058, 1076
- Mc Pherson Mrs G M, 1/10 Wadsley Ave, Pakenham, Vic 3810 — 478, 491, 512, 677
- Mc Phie Mrs B, 258 Elgar Rd, Box Hill Sth, Vic 3128 — 4383, 4437
- Measures Mrs C, 33 Kemps St, East Ringwood, Vic 3135 — 19, 54, 5434
- Medway Mrs M, 40 Alleyne St, Chatswood, NSW 2067 — 4629, 4636, 4651
- Meilerts Mrs L, 29 Newman St, Niddrie, Vic 3042 — 5189
- Mentone G.H.S., C/- 32 Randell St, Parkdale, Vic 3194 — 3367
- Mercieca Mrs M, 47 Grace St, Laverton, Vic 3028 — 4089, 4151, 4276, 4321, 4328, 4330, 4337, 4344, 4607, 4630, 4867, 4878
- Mewett Mrs S, 274 Baillie St, Horsham, Vic 3400 — 4263
- Meyer Miss S, 'Coleraine', Henty, NSW 2658 — 347, 532, 574, 602
- Meyer Mrs D, Private Bag 9, Natimuk, Vic 3409 — 20, 39, 48
- Meyer Mrs P D, 'Coleraine', Henty, NSW 2658 — 479, 498, 617
- Milaw Mrs M, 153 High St, Woodend, Vic 3442 — 1774, 5190- 5191
- Mileo Mrs E, 18 Lichfield Ave, Jacana, Vic 3047 — 5192, 5298, 5435
- Miles Mrs P, 18 Prince St, Moorabbin, Vic 3189 — 5193- 5194
- Miller M, C/- Tottenham T.S. South Rd, Braybrook, Vic 3019 — 1659
- Mills Mrs F, 12 Keefer St, Mordialloc, Vic 3195 — 218, 292
- Milward Mrs, Mc Donalds Drain Rd, Pakenham, Vic 3810 — 4264
- Mitcham T.S., 46 Dunlavin Rd, Mitcham, Vic 3132 — 2311, 2353- 2363, 2466- 2470, 2654- 2657, 2703- 2704, 2745, 3403, 3728- 3740, 3831
- Mitchell J R, 18 Nicholson St, Nth Balwyn, Vic 3104 — 1807- 1808
- Mitchell Mrs L, P.O. Box 55, Newport Beach, NSW 2106 — 1481, 1612
- Mitchell Mrs M, 86 Maidstone St, Altona, Vic 3018 — 5195- 5196
- Molyneux Miss L, 318 Melbourne Rd, Newport, Vic 3015 — 5197- 5198, 5371
- Moncur Mrs M, 21 Tauchert St, Chapman, Act 2611 — 219, 252, 313, 661, 678
- Montgomery Mrs J A, 26 Quentin St, Forest Hill, Vic 3131 — 4709, 4736, 4757, 4804
- Moorabbin T.S., 488 South Rd, Moorabbin, Vic 3189 — 3451- 3458, 3476- 3477, 3487, 3540, 3585- 3588, 3645- 3648, 3661
- Moore F J, 52 Parsons St, Flemington, Vic 3031 — 3940, 4152, 4193, 4524, 4538, 4576, 5043, 5084
- Moore Mrs D, 3 Kell St, Greensborough, Vic 3088 — 220, 4287
- Moorleigh H.S., C/- 31 Gowrie St, Sth Oakleigh, Vic 3167 — 2364
- Mooroolbark H.S., Manchester Rd, Mooroolbark, Vic 3138 — 2658
- Morales Mrs D J, 11 Bromyard St, Yarraville, Vic 3013 — 253, 405, 411
- Moras Miss J, 2 Boulton St, Ryde, NSW 2112 — 184, 193, 221, 254, 272, 425, 679
- Moras Mrs R, 2 Boulton St, Ryde, NSW 2112 — 102, 375, 382, 922, 947, 1470
- Morland Mrs M, 5 Kia-Ora Rd, Reservoir, Vic 3073 — 3956
- Morrow Mrs A, 4 Camp Cres, Castlemaine, Vic 3450 — 1373, 1393, 1401
- Mott Mrs M S, 4 Centenary Cres, Werribee, Vic 3030 — 603
- Mott Mrs R L, Box 19, Mathoura, NSW 2710 — 3923, 4014, 4042, 4064, 4277, 4312, 4331, 4338, 4539, 4879
- Moulden L, 40 Borrell St, Mc Crae, Vic 3938 — 1880- 1881, 1908- 1909
- Mt Lilydale C., Allison Cres, Lilydale, Vic 3140 — 3404
- Mt Royal Hospital, Poplar Rd, Parkville, Vic 3052 — 168- 173, 443, 618- 619, 1248, 1460, 1809
- G.C. Mt. St. Joseph, 133 Maidstone St, Altona West, Vic 3018 — 698- 702, 748, 2180- 2190, 2312, 2397- 2403, 2425, 2459- 2460, 2582- 2591, 2613- 2617, 2629- 2632, 2794- 2799, 2864- 2867, 3741
- Mt Waverley H.S., C/- 273 Lawrence Rd, Mt Waverley, Vic 3149 — 2868
- Mulcahy Mrs L, 24 Bradstreet Rd, Mt Waverley, Vic 3149 — 5199- 5200, 5299, 5436
- Mulchay Mrs, Neil St, Beaufort, Vic 3373 — 4265
- Muliautama Mrs E, 46 the Avenue, Coburg, Vic 3058 — 103, 164, 575
- Mun Mrs B, 7 Valewood Dve, Mulgrave, Vic 3170 — 703, 759, 772, 783, 893, 923, 948
- Munro Mrs I, 11 Closter Ave, Ashwood, Vic 3147 — 4194
- Munro Mrs L, 198 Henty St, Casterton, Vic 3311 — 795, 4266
- Munro Ms B, 8 Kanandah Crt, Research, Vic 3095 — 1726, 1762
- Murfey Miss G, 4 Ward St, Beaumaris, Vic 3193 — 4689
- Murphy C R, 28 Adeline St, Greensborough, Vic 3088 — 5044
- Murphy Miss E, 8/2A Washington St, Toorak, Vic 3142 — 796
- Murphy Mrs R, 24 Murdoch Ave, Mulgrave, Vic 3170 — 1704
- Murray Miss J, 9 Thorpe St, Sunshine, Vic 3020 — 3907, 4195, 4540
- Musumeci Miss M, 70 Hertford Rd, Sunshine, Vic 3020 — 1910, 5201
- Myers Mrs C, 156 Taylors Lane, Scoresby, Vic 3179 — 1705
- Nanscawen Mrs H, 13 Luisa Crt, Montmorency, Vic 3094 — 1692
- Naylor Mrs F, 11 Challenger St, Burwood, Vic 3125 — 5202- 5203
- Neill M, 6 Broome Ave, Mentone, Vic 3194 — 1882, 1894
- Neumann Miss G, 12 Fawkner St, Westmeadows, Vic 3049 — 1693
- Newman Mrs B, 17 Porter Rd, Balwyn, Vic 3103 — 4370, 4438
- Newman Mrs T, 3 Quail St, Wagga Wagga, NSW 2650 — 1437, 1440, 1443, 1448
- Newton Mrs E, 3 Park Ave, Eildon, Vic 3713 — 1735
- Neylon Mrs B, 71 Bellevue Ave, Rosanna, Vic 3084 — 1482, 1508, 1526, 1546, 1600, 1613
- Neylon Mrs J, 11 Burns St, Maidstone, Vic 3012 — 1483, 1509, 1527, 1547, 1572, 1601
- Nicholson Mrs B, 36 Spry St, Nth Coburg, Vic 3058 — 5204- 5205, 5372- 5373, 5437
- Nicholson Mrs B, 10/58 Edwin St, Heidelberg West, Vic 3081 — 1017, 1080, 1085
- Nicol D, C/- 95 Albert St, Footscray, Vic 3011 — 1671
- Nicol Mrs D R, 12 Montague St, Yarraville, Vic 3013 — 604, 1394, 1883
- Niddrie H.S., Peters St, Niddrie, Vic 3042 — 2256- 2259, 2296- 2299, 2426, 2441- 2444, 2561- 2564, 2633- 2643, 2659- 2661
- Niddrie T.S., Sapphire St, Niddrie, Vic 3042 — 2968- 2972, 3156- 3164, 3368- 3370, 3488, 3500- 3501, 3640- 3641, 3649- 3653, 3662- 3664
- Noble Mrs J, 33 Dunsford St, Lancefield, Vic 3435 — 832
- Nolan B, 4 Noumea Crt, Mulgrave, Vic 3170 — 1736
- Nolan Miss M D, 1 Kent Rd, Surrey Hills, Vic 3127 — 222, 314, 499, 924
- Nolan Mrs R, 9 Paterson St, Hawthorn, Vic 3188 — 4663, 4710
- Norrie Mrs M G, 2 Berwick St, Camberwell, Vic 3124 — 174

EXHIBITORS

- Norwood H.S., Byron St, Ringwood, Vic 3134 — 1945- 1948, 2124- 2129, 2191- 2205, 2225, 2300- 2302, 2341- 2348, 2765- 2770, 2917- 2939, 2973- 2983, 3029- 3030, 3165- 3186, 3371- 3378, 3405, 5206
- Nth Sunshine T.S., Northumberland Rd, Nth Sunshine, Vic 3020 — 2869, 3489, 3495- 3496
- Nunawading H.S., C/- 26 Quentin St, Forest Hill, Vic 3131 — 3832, 3843
- O'Brien P, 95 St Helena Rd, Greensborough, Vic 3088 — 1374
- O'Connor Mrs B, 25 Hansen St, Mt Waverley, Vic 3149 — 194, 223, 255, 394
- O'Loughlin Mrs P, 5 Cohen St, East Keilor, Vic 3033 — 1753
- Ogrizovic Mrs C, 24 Tuhans Rd, Mt Waverley, Vic 3149 — 426, 605, 680
- Olden J M N, 26 Barwon Blvd, Highton, Vic 3216 — 1365
- Oliver Mrs R, 8 Landor Close, Hoppers Crossing, Vic 3030 — 1059
- Oostendorp Mrs F, 3-18 Duke St, St Kilda, Vic 3182 — 49, 72, 732, 894, 925, 949, 977
- Oppler Mrs A, 5/56 Hamilton Rd, Bayswater, Vic 3153 — 1779, 1781
- Orange J, 21 Winston Dve, Doncaster, Vic 3108 — 1737
- Orange Mrs J C M, 21 Winston Dve, Doncaster, Vic 3108 — 195, 224, 256, 273, 293, 315, 328, 348
- Orange S, 21 Winston Dve, Doncaster, Vic 3108 — 1738
- Oreo Mrs D M, 8 Stewarts Lane, Sunbury, Vic 3429 — 1716
- Oswin Mrs K, 7 Kerry Pde, Box Hill North, Vic 3129 — 4758
- Our Lady of Mercy C., 52 Cape St, Heidelberg, Vic 3084 — 1991- 1995, 2058- 2060, 2130, 2427
- Page Miss D, 10 Kerry Close, Viewbank, Vic 3084 — 1510, 1528, 1573
- Paisley H.S., Blenheim Rd, Newport, Vic 3015 — 1884- 1885, 1895- 1897, 2313, 3504- 3519, 3541- 3571, 3589- 3604
- Palfy Mrs S, 13/4 Davidson St, Sth Yarra, Vic 3141 — 500, 513
- Park Mrs L, 38 Ellenvale Ave, Pascoe Vale Sth, Vic 3044 — 1339, 1359
- Parkdale H.S., C/- 42 Brownfield St, Mordialloc, Vic 3195 — 3412, 3425
- Parkinson Mrs J, 68 Buckley St, Essendon, Vic 3040 — 5207- 5208, 5300- 5301
- Parks Mrs A V, Logan St, Mansfield, Vic 3722 — 480, 514, 620
- Parris Mrs V, 104 Glass St, Essendon, Vic 3040 — 28
- Parsons Mrs D, 6 Tower Dve, Briar Hill, Vic 3088 — 4615, 4618, 4644
- Paterson Mrs J, 5 Heales St, Mt Pleasant, Vic 3350 — 662, 704, 733, 926, 950, 978
- Paterson Mrs M E, 35 Karma Ave, East Malvern, Vic 3145 — 4541, 4600
- Paton Mrs S, 50 Kernan St, Strathmore, Vic 3041 — 5209
- Paton R J, 43 Christopher Cres, Tullamarine, Vic 3043 — 5210
- Paton T, 66 Kirkwood Ave, Seaford Sth, Vic 3198 — 1694, 1810, 5438
- Patterson Miss M, 21 the Righi, Sth Yarra, Vic 3141 — 985
- Patterson Mrs I, 10 Mainoru Place, Hawker, Act 2614 — 5302, 5374, 5439
- Pavey L, 17 Barton St, Kyneton, Vic 3444 — 1827- 1828
- Paxman Mrs P, 23 Leopold St, Sth Yarra, Vic 3141 — 152, 316
- Pearce Mrs H, 22 Mather Rd, Mt Eliza, Vic 3930 — 8, 29, 811
- Pearce Mrs P M, 'Strathmoyn', Weering, Vic 3251 — 1511, 1529, 1548, 1574
- Pearman Mrs D, 46 Coleman Pde, Syndal, Vic 3149 — 3862, 3890, 3957, 3968, 3994, 4015, 4028, 4043, 4065, 4090, 4103, 4125, 4153, 4196, 4239, 4302, 4345, 4367, 4464, 4841, 4852, 4857, 4880
- Peart Mrs C, 18 England St, Bulleen, Vic 3105 — 734, 927, 951
- Peck Mrs E M, P.O. Box 96, Kyneton, Vic 3444 — 464, 481, 501, 515, 548, 587, 606
- Pengelly Mrs M, Sayers Rd, Werribee, Vic 3030 — 4542
- Penleigh & Essendon G.S., C/- 93 Smith St, Thornbury, Vic 3071 — 2662
- Penleigh & Essendon S., C/- 12 Fawkner St, Westmeadows, Vic 3049 — 2739
- Perkins Mrs G M, 80 Cochrane St, Mitcham, Vic 3132 — 981
- Perrin Ms M, 127 Rathcoun Rd, Reservoir, Vic 3073 — 557
- Perryman Ms J, 'Fairfield', Borung, Vic 3535 — 1366
- Pert Mrs G, 2 Carthew Gve, West Preston, Vic 3072 — 621
- Petherick L J, 6 Knight St, Essendon, Vic 3040 — 3969, 3995, 4931, 4942
- Pertherick Mrs B P, 6 Knight St, Essendon, Vic 3040 — 4154, 4371, 4943
- Pettiroso Miss A, 8 Bournian Ave, Strathmore, Vic 3041 — 607, 842, 986
- Phelps Mrs L, 52 Myrtle St, Alexandra, Vic 3714 — 4267
- Phillips Miss A M, 19 Oxlade Dve, New Farm, Qld 4005 — 1116
- Phillipson Mrs M, 40 Charming St, Moorabbin, Vic 3189 — 465
- Picken Mrs L, 22 York St, Strathmore, Vic 3041 — 4303
- Pickering Mrs A, P.O., Murtoa, Vic 3390 — 452
- Pickering Mrs D M, 2 Berwick St, Camberwell, Vic 3124 — 928
- Pinkerton Mrs H, 45 Bent St, Moonee Ponds, Vic 3039 — 4759
- Pleydell Mrs F, 64 Mary St, Kew, Vic 3101 — 257
- Polley Mrs A, 22 Strettle St, Thornbury, Vic 3071 — 533, 4868
- Pollock Mrs B, 28 Hodgson St, Lower Templestowe, Vic 3107 — 4760, 4822
- Pollock Mrs M, 12 Sutton St, Ballarat, Vic 3350 — 833, 869
- Pool Mrs W S, 7 Lillicur Rd, Montmorency, Vic 3094 — 110
- Poole Mrs V M, 53 Harold St, Hawthorn East, Vic 3123 — 492
- Porritt Mrs B, 121 Mitcham Rd, Donvale, Vic 3111 — 705, 735
- Portland T.S., C/- Must St, Portland, Vic 3305 — 3413- 3415, 3426- 3427, 3459, 3497, 3629- 3630, 3654- 3655, 3665- 3666
- Portman Miss A, 18 Saturn St, Sth Caulfield, Vic 3162 — 4727
- Potts Miss J, 42 Wickham Rd, Moorabbin West, Vic 3189 — 258
- Powell Mrs J, P.O. Box 3, Curlwaa, NSW 2648 — 1706
- Pratt Mrs L E, 12 Rangeview Gve, Nth Balwyn, Vic 3104 — 1717
- Presbyterian L.C., C/- 8 Terama Crt, Glen Waverley, Vic 3150 — 1949
- Presentation C., C/- Hawker St, Moe, Vic 3825 — 1950, 2381, 2413, 2554, 2592, 2740
- Price Miss C, 30 Grandview Rd, Chadstone, Vic 3148 — 4197, 4240, 4465
- Price Miss L, Unit 3/119 Noble St, Noble Park, Vic 3174 — 3970, 4126, 4525
- Price Mrs J, 11 Murrell St, Drouin, Vic 3818 — 225
- Pries Mrs E, 51 Clifton St, Essendon, Vic 3040 — 1008, 1018
- Priest Mrs B I, 11 Page St, Nth Balwyn, Vic 3104 — 3863, 3996, 4155, 4304, 4346
- Prince Mrs J, 117 Balwyn Rd, Balwyn, Vic 3103 — 663, 929
- Pruis Mrs A, 274 Beaconsfield Pde, Middle Park, Vic 3206 — 5303- 5304
- Pryor Mrs J, 11 Gairns Crt, Croydon, Vic 3136 — 576, 608, 636, 640, 681, 930, 952
- Pullen Miss S, P.O. Box 481, Wangaratta, Vic 3677 — 126
- Pullia Miss T, 22 Collins St, Bulleen, Vic 3105 — 4805
- Pullman Miss S, 14 Barclay Dve, Cheltenham, Vic 3192 — 4198, 4241, 4499, 4543, 4993
- Pywell Miss K E, C/- 319 Dandenong Rd, Frankston North, Vic 3200 — 3, 609
- Pywell Mrs D M, 19A Duncan Ave, Sth Seaford, Vic 3201 — 9, 21, 40, 55, 62, 622, 4029, 4066, 4127, 4156, 4199, 4288, 4466, 4932, 4944, 4964, 4973, 4982, 5024, 5029- 5030, 5045, 5076, 5085
- Pywell R G, P.O. Box 207, Nth Altona, Vic 3025 — 4016, 4030, 4128, 4289, 4467, 4544, 4577, 4596, 4842, 4846, 4858, 4881, 4912, 4933, 4945, 4948, 4958, 4962, 4965, 4974, 4983, 4994, 5005, 5013, 5016, 5018, 5025, 5031, 5046, 5053, 5056, 5063, 5077, 5086
- Quinn Miss A, 5 Hillcrest Ave, Ferntree Gully, Vic 3156 — 4711, 4823
- Quinn Miss M, 5 Hillcrest Ave, Ferntree Gully, Vic 3156 — 4782, 4806, 4824, 4832
- Radnell Mrs D H, 2 Berwick St, Camberwell, Vic 3124 — 175
- Ranger Mrs D A, 20 Briggs St, Pittsworth, Qld 4356 — 482, 502, 534, 549, 558, 623
- Ranzenhofer Mrs M, 4/51 Diane Cres, Croydon, Vic 3136 — 1060
- Reading Mrs J, 23 Hoffmans Rd, Essendon, Vic 3040 — 376
- Red Cross, 171 City Rd, Sth Melbourne, Vic 3205 — 1094- 1102, 1117- 1122, 1127- 1131, 1136- 1137, 1143, 1161- 1169, 1188- 1197, 1340, 1360, 1425, 1444, 1461
- Redfern G, 27 Waimarie Dve, Mt Waverley, Vic 3149 — 5211- 5212
- Redshaw G, C/- 95 Albert St, Footscray, Vic 3011 — 1672
- Reed Mrs J, 12 Bognor Ave, Seaford, Vic 3198 — 1635, 1646
- Reid Mrs J E, 14 Northwestern Rd, St Arnaud, Vic 3478 — 483, 503, 516
- Reid Mrs J, Coorimungle W.S., via Timboon, Vic 3268 — 4268
- Reid Mrs M E, 2 Bridgeport St, Macgregor, Qld 4109 — 4, 10, 22, 30, 41, 50, 56, 59, 63, 274, 395, 435, 706, 1061
- Reid Mrs V, 113 Clarendon St, Thornbury, Vic 3071 — 349, 361, 1375, 1409