EXHIBITORS

Reiher Miss H, 4 Whalley Crt, East Doncaster, Vic 3109 — 153, 931, 953
Reiher Mrs A, 4 Whalley Crt, East Doncaster, Vic 3109 —3997, 4104, 4356
Reiher Mrs M, 4 Whalley Crt, East Doncaster, Vic 3109 —1754
Reinisch Miss M, 31 Gwynne St, Mt Waverley, Vic 3149 — 812, 1739
Repat. Hospital-Bundoora, Plenty Rd, Bundoora, Vic 3083 —1103- 1104, 1106- 1108, 1123, 1132, 1138, 1144- 1145, 1198- 1207
Ressom Mrs P, Lot 25 Moxhams Rd, Monbulk, Vic 3753 —4783
Reynolds Mrs O, 2/60 Zetland Rd, Mont Albert, Vic 3127 —4690
Rich Miss I, 103 Glencairn Ave, East Brighton, Vic 3187 —1077
Richards K, 36 Rosehill Rd, Niddrie, Vic 3042 —4384, 4408, 4424, 4439
Richards Miss K, 7 Park Ave, Alphington, Vic 3078 —1062
Richardson Mrs G, 11 Teak Crt, Boronia, Vic 3155 —4882, 4934, 4995, 5006
Ridgway Miss J, 418 High St Rd, Mt Waverley, Vic 3149 — 111, 707
Ridgwell Mrs V R, 12 Hakeville Ave, Nunawading, Vic 3131 —4091, 4157, 4242, 4578
Ridings Mrs E, 26 Woolhouse St, Northcote, Vic 3070 — 93
Riley L, 8 Morinda St, East Ringwood, Vic 3435 —1381
Ringwood East P.S., C/- 33 Kemps St, East Ringwood, Vic 3135 —3379
Ristrom Mrs B, 25 Jeffrey St, Bentleigh, Vic 3204 —1718, 1727
Ritchie Miss E, 9 Newry St, Cheltenham, Vic 3192 —1063
Ritchie Mrs E, Ebdon St, Heathcote, Vic 3606 — 453
Robertson Miss S, 4 Fanny St, Moonee Ponds, Vic 3039 — 275
Robertson Mrs M, P.O. Box 72, Benalla, Vic 3672 —4200, 4243, 4305
Robertson Mrs P, 365 High St Rd, Mt Waverley, Vic 3149 —4385, 4409, 4425, 4440
Robins Mrs W, 41 Timber Ridge, Doncaster, Vic 3108 —4913
Robinson Miss B, 105 Halsey Rd, Airport West, Vic 3042 — 932, 979
Robinson Mrs J, 7 Acacia Rd, Upper Ferntree Gully, Ic 3156 —4691, 4825
Robinson Mrs M, 29 Mathers Ave, East Kew, Vic 3102 —4201, 4410
Rodda B L, 10 Hotham St, Oakleigh, Vic 3166 —1673
Rodger Miss G, 33 Buckingham Drive, Heidelberg, Vic 3084 — 870
Rogers Miss L, 182 Humffray St Nth, Ballarat, Vic 3350 — 954
Rogers Miss S, 14 Mill Ave, Forest Hill, Vic 3131 —4595
Ross Miss L, 12 Brownfield St, Nth Mordialloc, Vic 3195 —4500, 4545, 4579
Ross Mrs C, 53 Thompson St, Avondale Heights, Vic 3034 —4244, 4306, 4332, 4580, 4883
Ross Mrs R M, 67 Regent St, Shepparton, Vic 3630 — 631
Ross T, 64 Ross St, Bairnsdale, Vic 3875 —4652
Rouse Miss P, 48 Badem Drive, Werribee, Vic 3030 — 535, 577, 4761
Rouse Mrs R, 48 Baden Drive, Werribee, Vic 3030 — 226, 259, 536
Rowbury Miss P, Unit 3/209 Neerim Rd, Carnegie, Vic 3163 —1064
Rowe Mrs J M, 4 Shirley Ave, Syndal, Vic 3150 —5213, 5305
Roy Mrs J, 4 Ulm St, North Coburg, Vic 3058 —1512, 1530, 1575, 1602
Ruben Miss L, 44 Cromwell St, Glenroy, Vic 3046 —5214- 5215
Rulli Mrs A, 72 Lynch Rd, Fawkner, Vic 3060 — 94, 154
Rumble Mrs R, 2 Wunalla Rd, Seaford, Vic 3198 —4202, 4784
Russell Mrs C, 12 Sweyn St, North Balwyn, Vic 3104 —4728, 4737
Russo Miss K, 26 Boyd St, Blackburn South, Vic 3130 —4692
Rutherford Miss G, 27 Abbott St, Bendigo, Vic 3550 —5216- 5217
Ryan K, C/- 499 Springvale Rd, Glen Waverley, Vic 3150 —1660
Ryan Mrs P, 1 Rosella Crt, Sunshine, Vic 3020 — 396
Ryan Sister I, Dominican Convent Lalor St, Scarborough, WA 6019 — 797, 1453
Saaroni Mrs S, 51 Brosnan Rd, East Bentleigh, Vic 3165 —1911- 1912
Sacred Heart C., C/- 2 Cedmar Ave, Highton, Vic 3216 —2131
Sacred Heart C., Retreat Rd, Newtown, Vic 3220 — 95- 96, 127- 128, 165, 383- 384, 1462, 1765- 1767, 1951- 1957, 1996- 2004, 2061- 2069, 2132- 2137, 2159- 2161, 2226- 2234, 2314- 2315, 2445, 2486, 2527, 2541, 2571- 2572, 2593- 2598, 2663- 2664, 2705, 2806- 2809, 2870- 2872, 3031
Saddler Mrs G, 10 Cherrytree Rise, Knoxfield, Vic 3180 — 760, 773, 784
Salerman Mrs M, 86 Kitchener St, Broadmeadows, Vic 3047 — 955
Samardzie Ms N, 133/253 Hoddle St, Collingwood, Vic 3066 —1065
Sandow Mrs E, 11 Woodcroft Ave, St Georges, SA 5064 — 176, 260, 397, 406, 444, 537, 798
Sandringham T.S., C/- 5 Albert St, Highett, Vic 3190 —2303
Sangston Mrs M, 13 Mc Ghee Ave, Mitcham, Vic 3132 —4693, 4785, 4826
Santa Maria C., Wardrop Gve, Northcote, Vic 3070 —2070- 2072, 2304, 2365- 2366, 2476, 2528- 2529, 2565, 2771, 2803- 2804, 2810
Saunders Mrs Y, Tomahawk Creek Rd, Simpson, Vic 3266 — 454
Savage Mrs H A, 11 Glenrosa Crt, St Albans, Vic 3021 —1389, 4884
Sawyer Mrs M, 18 Cusdin St, Glen Iris, Vic 3146 —4411, 4441, 4694, 4885, 4902, 4914
Schaeche Mrs P, 31 Vista Dve, East Keilor, Vic 3033 —4105
Schaudinn Mrs H, 8 Southey St, Kensington, Vic 3031 — 185, 407
Schilling Mrs J, 14 Gossamer St, Werribee, Vic 3030 —4067, 4158, 4203, 4245, 4501, 4526
Schwarze Mrs G, 115 John St, Glenroy, Vic 3046 — 196, 227, 261, 276, 294, 329, 408, 455, 682
Scott Mrs A, Flat 3, 206 Canterbury Rd, St Kilda West, Vic 3182 —4017
Scott Mrs L, 1 Loch Cres, Strathmore, Vic 3044 — 31
Scott Mrs M G, P.O. Box 53, Benalla, Vic 3672 —1763
Scott Mrs M, 63 Albany Dve, Mulgrave, Vic 3170 —4204
Scougall Mrs R, R.S.D., Speewa, NSW 2739 — 517
Sculley Mrs C, 86 Wilmoth St, East Thornbury, Vic 3071 —1627, 4915
Seamons Ms S Y, 5 Mannix Square, Wantirna, Vic 3152 —1576
Searle Mrs F, 4 Pickworth Dve, Anglesea, Vic 3230 —1589
Seater L E, Lot 15 Martoo Drive, Newham, Vic 3442 —1382, 1395
Secen Miss R T, 2 Cedmar Ave, Highton, Vic 3216 —1839, 1847
Seidel-Davies Mrs R, 80 Kingsville St, West Footscray, Vic 3012 —4664, 4695, 4712, 4762, 4786
Seppings Ms K E, Parkers Rd, Humevale, Vic 3757 —5218- 5219, 5306- 5307, 5375- 5376, 5440- 5441
Seventh Day Adventist S., C/- Woods Point Rd, East Warburton, Vic 3799 —2873
Seymour Mrs H, 5 Manyung Crt, Mulgrave, Vic 3170 —5220- 5221
Seymour T.H.S., Loco St, Seymour, Vic 3660 —2005- 2006, 2073- 2075, 2138- 2140
Sharman Mrs M D, Bull Swamp Rd, Warragul, Vic 3820 —3998, 4018, 4031, 4044, 4106, 4129, 4159, 4468
Sharp Mrs H, 115 Coleman Pde, Glen Waverley, Vic 3150 —1066
Sharp Mrs H, 25 Gidgee Ave, Lower Templestowe, Vic 3107 —5222- 5223, 5308, 5442- 5443
Shaw Mrs C E, 31 Lawborough Ave, Parkdale, Vic 3195 — 774, 1577
Shaw Mrs P A, 76 Gladstone St, Kew, Vic 3101 —3941, 4426, 4469
Sheeran Mrs H T, 115 Bay Rd, Sandringham, Vic 3191 —4019, 4032, 4368, 4886
Shepard Mrs C, 26 Grosvenor St, Brighton, Vic 3186 — 834
Shepherd Mrs J M, 4/109 Caroline St, South Yarra, Vic 3141 —1650
Shields Ms J L, 64 Kernot St, Sth Kingsville, Vic 3015 — 317
Shiels Mrs M, P.O. Box 328, Morwell, Vic 3840 — 318
Shutt Mrs S F, 17 Eumarella St, Tullamarine, Vic 3043 —1019, 1067
Sibbison Mrs J, 46 Coleman Parade, Glen Waverley, Vic 3150 —3971, 4045, 4092, 4160, 4205, 4546, 4581
Sidley J, 16 Kennedy St, Glenroy, Vic 3046 —4386, 4412, 4427, 4442
Siggs Mrs T, 152 Spencer St, Essendon, Vic 3040 —3864, 3880, 3999, 4161, 4357, 4843, 4887
Silke S, C/- 95 Albert St, Footscray, Vic 3011 —1674
Silva Mrs D, 10 Millett St, St Arnaud, Vic 3478 —4696, 4713, 4729, 4763, 4787, 4807, 4827
Simpkins Mrs E B, 4/31 Millers Rd, Altona, Vic 3018 — 749, 882
Simpson Mrs J, 159 Holmes Rd, Moonee Ponds, Vic 3039 — 736, 3942, 5007
Simpson Ms V E, 1/125 Station St, Aspendale, Vic 3195 —1840, 1848
Skinner J, C/- 95 Albert St, Footscray, Vic 3011 —1675
Skinner J, C/- Tottenham T.S. South Rd, Braybrook, Vic 3019 —1661
Slagter J, 3 Nicholas Crt, Ringwood, Vic 3134 —1817
Slessar Miss E, 10 Cameron Rd, Box Hill Nth, Vic 3128 — 82, 97
Sloan Miss F, 273 Lawrence Rd, Mt Waverley, Vic 3149 — 664, 737

EXHIBITORS

Sloan Mrs J, R.S.D. Walshe's Rd, Catani, Vic 3981 —1513, 1531, 1549, 1603, 1614
Slocum Miss D L, 30 Cormiston Rd, Nth Ringwood, Vic 3134 — 484, 518
Sloggett Mrs L, 84 Eton St, Nundah, Qld 4012 — 445, 624
Smart Miss D, 75 Billingham Rd, Deer Park, Vic 3023 —4655, 5224-5225
Smethurst Mrs N R, 385 Chesterville Rd, East Bentleigh, Vic 3165 —1396, 4847, 4853, 4859, 4888, 4903, 4916
Smith H, 26 Saxton St, Box Hill Nth, Vic 3129 —5226- 5227, 5309, 5444
Smith L R J, 152 Waterdale Rd, Ivanhoe, Vic 3079 —1797
Smith L, C/- 95 Albert St, Footscray, Vic 3011 —1676
Smith Miss K, 5 Yaltara Drive, Werribee, Vic 3030 —3908, 3924, 4068, 4093, 4206, 4246, 4547
Smith Mrs A B, 45 Clyde St, Mollymook, NSW 2539 —5228
Smith Mrs B, 69 Green St, Richmond, Vic 3121 —5310, 5377- 5378
Smith Mrs E V, 6 Allan St, Essendon, Vic 3040 — 419
Smith Mrs E W, 62 Butler St, Nth Richmond, Vic 3121 — 665, 738
Smith Mrs F, 14 York St, Glen Waverley, Vic 3150 —5229, 5311, 5445
Smith Mrs G, 72 Brook St, Sunbury, Vic 3429 —5312- 5313, 5379-5380, 5446- 5447
Smith Mrs H F, 25 Ballarat Rd, Maidstone, Vic 3012 — 708
Smith Mrs I, 34 Spring St, Preston, Vic 3072 —4697
Smith Mrs N M, 8/32 Williams Rd, Windsor, Vic 3181 —3865, 3943, 3972
Smith Mrs O E J, Private Bag 90, Nhill, Vic 3418 —3866, 4000, 4020, 4069, 4094, 4130, 4162, 4207, 4247, 4278
Smith Mrs P, 19 Jacka St, Essendon, Vic 3040 — 412, 1622, 1628, 1639, 1755
Smith Mrs S, 156 Cape St, Heidelberg, Vic 3084 — 559
Smith Mrs S, 24 Fenacre St, Strathmore, Vic 3041 —4764
Smith Mrs S, 8 Payne St, Tullamarine, Vic 3043 — 413
Smith Mrs V C, 24 Koonalda Ave, Glen Waverley, Vic 3150 — 362, 4387, 4548
Smith P J, 6 White St, Mordialloc, Vic 3195 —1399, 1410
Smith T W, 84 Woolton Ave, Thornbury, Vic 3071 —1426, 1432, 1441, 1457, 1465
Souter Mrs L, Harding-Lawson Rd, Fish Creek, Vic 3959 —5230-5231, 5314- 5315, 5381, 5448- 5449
Southgate D E, 12-14 Magpie Lane, Warrandyte, Vic 3113 —1818
Spedding Mrs B, Payne Rd, Lancaster, Vic 3620 — 456
Spencer Mrs C, 104 Marianne Way, Mt Waverley, Vic 3149 — 129, 135, 155
Spivey G, C/- 95 Albert St, Footscray, Vic 3011 —1677
Sprague Mrs A, Box 530, Horsham, Vic 3400 — 632
Sprague Mrs N, 93 Major Rd, Fawkner, Vic 3060 —1740
St Albans T.S., James St, St Albans, Vic 3021 —3428, 3465- 3466, 3472
St Bedes C., 2 Mentone Pde, Mentone, Vic 3194 —3460
St Columba's C., 139 Buckley St, Essendon, Vic 3040 —1958- 1959, 2984- 2987, 3032- 3034, 3187- 3198, 3380- 3388
C. St. Gerard's, C/- 48 Booth Cres, Nth Dandenong, Vic 3175 —3199, 3406
C. St. Johns, C/- 48 Booth Cres, Nth Dandenong, Vic 3175 —3200, 3407
C. St. Leonards, 7 Valewood Dve, Mulgrave, Vic 3170 —1960
S. St. Margarets, C/- 13B Stoney Creek Rd, Upper Beaconsfield, Vic 3808 —3201, 3389
C. St. Joseph, C/- 11 Cecil St, Williamstown, Vic 3016 —2618, 2741
Stafford Mrs S, 38 Frank St, Eltham, Vic 3095 — 835
Stafford Mrs V, 1 Wimport St, Heidelberg, Vic 3084 —5232, 5382-5383
Stahn B K O, 48 Golden Way, Bulleen, Vic 3105 —1756, 1788
Stahn-Tucholski Mrs C, 48 Golden Way, Bulleen, Vic 3105 —1648, 1651, 4307
Stanford Mrs C A, 18 Koscuisko Ave, Corio, Vic 3214 — 493, 550
Stanford Mrs E, 'Glencoe' Maple Gve, Selby, Vic 3159 — 197, 228, 3867, 4388, 4413, 4443
Stanford Mrs L M, 6 Julie St, Blackburn, Vic 3130 —1376, 1411
Stanger L, 50 Winifred St, Oak Park, Vic 3046 —5450- 5451
Stanlake Mrs M, 14 Catherine St, Morwell, Vic 3840 — 519
Stanley Mrs E M, P.O. Box 33, Anglesea, Vic 3230 —1728
Steele M, 11 Suda Ave, Ringwood, Vic 3134 —1789
Stegelman Miss M, 14 Coromandel Cres Sth, Knoxfield, Vic 3180 — 229, 319, 350
Stephenson Mrs P, 33 Outlook Rd, Mt Waverley, Vic 3149 — 836
Stern Mrs I C M, 16 Wilmot St, East Malvern, Vic 3145 — 330, 351, 414
Stevens T B, 36 Headingly Rd, Mt Waverley, Vic 3149 —4788
Stevenson Miss H, 'Lietelinna' 43 Ferndale Rd, Upper Ferntree Gully, Ic 3156 —4765
Stevenson Mrs J, 'Lietelinna' 43 Ferndalerd, Upper Ferntree Gully, Ic 3156 —4698
Stevenson Mrs M, 3 Henry St, Williamstown, Vic 3016 — 230
Stewart A, 85 Palmerston St, Melton, Vic 3337 —4619
Stewart J, 67 Bent St, Moonee Ponds, Vic 3039 —1146, 1390
Stillman Miss J E, Melton Rd, Sydenham, Vic 3038 —3868, 3891, 3973, 4527, 4582
Stockdale Mrs S, 'Oakdale', Darraweit Guim, Vic 3654 — 32, 57, 130
Stocks Mrs L, 35 Robb St, Essendon, Vic 3040 —4470, 4889, 4904, 4917
Stokes L R, 17 Hygera St, Rye, Vic 3914 —1819- 1820
Stone Mrs P, 318 Melbourne Rd, Newport, Vic 3015 —5233- 5234, 5384
Story L E, 9 Marine Dve, Safety Beach, Vic 3936 —1782, 1798
Strathalan Baptist Home, Erskine Rd, Macleod, Vic 3085 —1170-1173, 1208- 1218
Strathcona B.G.G.S., 30 Yarra St, Hawthorn, Vic 3122 —1886, 2007- 2018, 2076- 2089, 2141- 2142, 2235, 2260, 2280, 2404-2411, 2428- 2429, 2446- 2447, 2515- 2523, 2530- 2532, 2555-2557, 2559, 2599- 2607, 2619- 2620, 2644- 2648, 2665, 2706-2722, 2730- 2733, 2742, 2772- 2780, 2811- 2816, 2831- 2833, 2874- 2880, 2988- 2999, 3742- 3788, 3791- 3825, 3836
Stroud Mrs M, 76 Latrobe St, Bulleen, Vic 3105 —4789
Strugnell B, 11 Hilton St, Beaumaris, Vic 3193 —4389
Sullivan Miss E, 3 Lincoln Crt, Ivanhoe, Vic 3079 — 895, 1679, 1783, 1794, 1799
Sullivan Mrs M, Sharps Rd, Tullamarine, Vic 3043 —1383, 1402
Summerfield Miss C, R.M.B. 5280 Bona Vista Rd, Warragul, Vic 3820 — 98, 117, 131, 138, 156
Sunshine T.S., Graham St, Sunshine, Vic 3020 —3683- 3691, 3704-3712
Sunshine West H.S., Lachlan Rd, Sunshine, Vic 3020 —3461, 3473
Surace Miss C, 3/194 Gordon St, Footscray, Vic 3011 — 320, 520, 551
Suszczynski M J, 55 Avandina Cres, Greensborough, Vic 3088 —5452- 5453
Swanson Miss R, 4/23 Maribyrnong Rd, Ascot Vale, Vic 3032 — 427
Swarbrick Miss B, 36 Ballantyne St, Thornbury, Vic 3071 —1887-1888, 1913- 1914
Swart Dr H J, Botany School University of Melb, Parkville, Vic 3052 —5454
Swart Mrs S, C/- Dr H Swart Botany School, Mel. Uni., Parkville, Ic 3052 —4208, 4248
Sykes Miss C, 9 Ashby Crt, Chadstone, Vic 3148 —1775
Sykes Mrs R, 12 Rawlings Ave, Ferntree Gully, Vic 3156 — 262, 277, 637
Syndal T.S., Lawrence Rd, Mt Waverley, Vic 3149 —2090, 2236
Taege Mrs D M, 201 Salisbury St, Christchurch N.Z., 0000 — 231, 278, 295, 321, 352, 377
Tamasauskas Mrs L, 122 Albany Dve, Mulgrave, Vic 3170 —1741
Taranto Mrs T, 65 Chartwell Dve, Wantirna, Vic 3152 —3869, 3909
Taylor Mrs W, 20 Livingstone St, Avenel, Vic 3664 — 871
Tecchio Mrs K, 'Kurunjang' 23 Carberry Dve, Melton, Vic 3337 —4854
Teed Mrs F, 54 Fakenham Rd, Ashburton, Vic 3147 — 987
Thompson J, 36 the Parade, Ascot Vale, Vic 3032 —1790
Thompson Mrs D, 37 Pacific Dve, West Heidelberg, Vic 3081 — 232, 322
Thompson Mrs L, 5 Monash Ave, Lower Templestowe, Vic 3107 —4714, 4766
Thompson Mrs N L, 18 Moonlight St, Kenmore, Qld 4069 —1729
Thomson Mrs J M, 36 Janesleigh Rd, Upper Ferntree Gully, Ic 3156 — 560
Thornton Mrs I N, 10 Selworthy Ave, Sth Oakleigh, Vic 3167 —4767
Thuring Y, 24 Bateman Crt, Coburg, Vic 3058 —1915- 1916, 5235-5236, 5316
Thwaites Mrs C A, 55 Thompson St, Avondale Heights, Vic 3034 —4699, 4715
Thys Mrs D, 30 Gallipoli Pde, Pascoe Vale South, Vic 3044 —1684, 5317

EXHIBITORS

Timms Mrs H, 2 Carey Crt, Coldstream, Vic 3770 — 33, 279
Tintern C.E.G.G.S., Victoria St, Ringwood East, Vic 3135 —1961-1963, 2019- 2022, 2206- 2218, 2281- 2288, 2305, 2316- 2327, 2524, 2533- 2536, 2542- 2546, 2566, 2573- 2576, 2781- 2792, 2817, 3000- 3004, 3605- 3610, 3622- 3625
Titterington Miss L, 23 Dunbar Ave, Sunshine, Vic 3020 — 739
Tomkinson Miss M, C/- 90 Brandon Park Dve, Mulgrave, Vic 3170 — 263
Tomlinson Miss S, 28 Patricia St, East Keilor, Vic 3033 —4163, 4333, 4502, 4890
Tomlinson Mrs E, 36 Manuka Dve, Boronia, Vic 3155 — 761, 775, 785
Toole Mrs G A, 'Tuerong' Three Chain Rd, Mornington Rural, Vic 3931 —1550, 1578
Tottenham T.S., South Rd, Braybrook, Vic 3019 —3478, 3480, 3490- 3492
Tozer Mrs L, 333 Reynard St, Pascoe Vale Sth, Vic 3044 — 157, 1068
Trevenen Miss M, 15 Erica Cres, Heathmont, Vic 3135 — 933, 1764, 3870, 4209, 4308
Treyvaud Mrs C, Lot 47 Mount View Rd, Ferny Creek, Vic 3786 — 776
Trezise Miss I, 3/22 Wyuna Rd, Nth Caulfield, Vic 3161 — 83, 99, 132, 136
Tricker Mrs M E, 15 Camellia Ave, Noble Park, Vic 3174 — 73, 296, 592, 837, 850
Tubecki Miss V, Box 4859 Spencer St, Melbourne, Vic 3001 — 323
Tucker Miss A M, 9/101 Gipps St, East Melbourne, Vic 3002 —4768, 4833, 4891, 4905, 4918
Tucker Mrs M, P.O. Box 299, Brighton, SA 5048 — 5, 64
Turner Mrs I, P.O. Box 6, Eskdale, Vic 3701 —4959, 4966, 4975, 4984, 4996, 5008, 5019, 5078, 5087
Tynan Mrs J E, Table Top, via Albury, NSW 2640 —3871, 3910, 3925, 3944, 3974, 4001, 4021, 4033, 4046, 4070, 4095, 4107, 4131, 4164, 4210, 4279, 4290, 4309, 4369, 4471
Uebergang Mrs E E, Box 7 Tarrington, via Hamilton, Vic 3301 —4211, 4249
Upwey H.S., C/- 37 Forest Park Rd, Upwey, Vic 3158 —5237- 5238
Vague Mrs L, 98 Rene St, East Preston, Vic 3072 —1020, 1086
Van Toldeo Miss D, 13 Kilvington Crt, Berwick, Vic 3806 — 521
Van Toledo Miss D, 13 Kilvington Crt, Berwick, Vic 3806 — 133
Van Veen A, 44-46 Jeeves Ave, Kalorama, Vic 3766 —1412
Van Zanten Miss G, 5/45 Broomfield Ave, Alphington, Vic 3078 — 158
Vass Mrs S, 98 Esdale St, Nunawading, Vic 3131 —4616, 4620, 4645, 4648, 4653, 4656
Vaucluse C.F.C.T., Darlington Pde, Richmond, Vic 3121 —3789
Vaughan Dr G N, 'Inglesby' St Georges Rd, Upper Beaconsfield, Vic 3808 —4250, 4390, 4414
Verdon Mrs M, 52 Pine St, Reservoir, Vic 3073 —1719, 1795
Vermont H.S., 22 the Mews, Vermont, Vic 3133 —2143
Verschuren J, 2/27 Florence St, Mentone, Vic 3194 —1800
Verschuren Miss E, 2/27 Florence St, Mentone, Vic 3194 — 398, 934
Vesty Miss J D, 273 Ross St, Port Melbourne, Vic 3207 — 134, 1069, 1081
View Bank P.S., C/- 3 Westmere Pl, View Bank, Vic 3084 —3826
Vincent Miss J, 133 Richardson St, Nth Carlton, Vic 3054 — 872
Vincent Mrs D, 33 Hermitage Cres, Bundoora, Vic 3083 —4212, 4503, 4528
Viney Mrs J, 11 Medina Rd, Keilor Downs, Vic 3021 —5239
Vittouris Mrs B, 6/22 Fisher St, East Malvern, Vic 3145 — 485
Voudouris Mrs M, 12 Doris Crt, Springvale Sth, Vic 3172 —4391, 4415, 4428, 4444
Vurlow Miss N, 18 Colchester Crt, Keysborough, Vic 3173 —4071, 4165, 4334, 4504, 4583
Waddell Mrs M, P.O. Box 94, Emerald, Vic 3782 —1377
Waddle Mrs G, 35 Collins St, Evandale, Tas 7212 —1680, 1685
Wakefield Mrs B F E, 86 Bellevue Ave, Rosanna, Vic 3084 — 363, 4310
Walder Mrs N, 15 Kneale Dve, Box Hill North, Vic 3129 — 851, 883
Walford Mrs J S, 37 Widford St, Glenroy, Vic 3046 —4166, 4213, 4251
Walker Miss T, 10 Jellicoe St, Noble Park, Vic 3174 —4505, 4584
Walker Mrs C, 18 Wilson Rd, Glen Waverley, Vic 3150 —5240-5241, 5318- 5319, 5455
Walker Mrs D, 24 Major St, Doncaster East, Vic 3109 —5242- 5243, 5320, 5385
Walker Mrs L, C/- 35 Chesterville Dve, East Bentleigh, Vic 3165 — 538, 625
Wallace Ms S, 17 Lardner Rd, Frankston, Vic 3199 —5244- 5245
Waller B, 27 Huntly St, Moonee Ponds, Vic 3039 —1841, 1849, 1854, 1863
Waller Mrs J, 22 Power St, Nth Williamstown, Vic 3016 —3926, 4252, 4335, 4549
Wallis Miss S, 4/138 Rupert St, West Footscray, Vic 3012 — 280
Wansborough Miss B, 20 Monomeath Ave, Canterbury, Vic 3126 —4550
Ward Miss E, 124 Station St, Carlton, Vic 3053 — 378, 385
Ward Mrs H M, 34 Wrixon St, Kew, Vic 3101 — 446
Warren Mrs E L, 4 Vasey Ave, Lalor, Vic 3075 — 504, 522
Wasley Mrs A, 40 Jessop St, Greensborough, Vic 3088 —4167, 4253
Waters Mrs L S, 48 Booth Cres, Nth Dandenong, Vic 3175 —5246-5247, 5386- 5387
Waterston Mrs F, 14 Manuka St, Sth Oakleigh, Vic 3167 — 34
Watkins Mrs H, 107 John St, Glenroy, Vic 3046 — 683, 709, 740, 956
Watkins Mrs M, R.M.B. 1260, Toolamba, Vic 3614 —4214, 4358, 4997
Watkins Mrs M, Toolamba, Vic 3614 —4269
Watson Mrs J, C/- Lot 8 Royal Pde, Emerald, Vic 3782 —1105, 1219, 1315, 1341, 1361
Watt C J, 21 Hendra Gve, Ringwood Nth, Vic 3134 —1829
Waugh Mrs B E, 39 Gibson St, West Beach, SA 5024 —1484, 1514, 1532, 1551, 1579, 1590
Waverley H.S., Waverley/Huntingdale Rds, Chadstone, Vic 3148 —2144- 2147, 2349- 2352, 2430, 2448- 2452, 2471- 2472, 2477-2478, 2940- 2943, 3005- 3017, 3202- 3230, 3390- 3391
Webb Mrs J E, 18 Stennis St, Pascoe Vale, Vic 3044 — 552
Webster L F, 195 Wood St, East Preston, Vic 3072 —1009, 1070
Weinberger Mrs K, 158 East Boundary Rd, East Bentleigh, Vic 3165 —5456
Welch Mrs P A, 59 Lyons Rd, Nth Croydon, Vic 3136 —4730, 4738
Wells Miss S, 'Wappan' 9 St Ives Gve, Mount Martha, Vic 3934 —4372, 4392, 4416, 4429, 4445
Wells Mrs R, 7 Martin Crt, Altona, Vic 3018 —1580
Wellsprings F, Fryers Rd, Guildford, Vic 3451 — 379, 4935, 4946, 4960, 4976, 4985, 5009, 5014, 5020, 5032, 5047, 5079, 5088
Werribee T.S., C/- Shaws Rd, Werribee, Vic 3030 —1367
West Mrs B, Reddestone R.M.B., via Glen Innes, NSW 2370 — 297, 331, 353, 364, 399, 447
Wheeler C, C/- Tottenham T.S. South Rd, Braybrook, Vic 3019 —1662
Whelan Mrs M, 29 Mc Kenzie St, Seaford, Vic 3198 — 281, 957
Whelen Ms N, 29 Edinburgh St, Box Hill, Vic 3128 —1445
White K, B3/6 Wimport St, Heidelberg, Vic 3084 —5015
White Mrs D, 'Broughton Hall' 2 Berwick St, Camberwell, Vic 3124 —1776
White Mrs J, Lot 15 Dunn St, Macedon, Vic 3440 —5248- 5249
White Mrs P, B3/6 Wimport St, Heidelberg, Vic 3084 —3872, 3881, 3892, 4002, 4215, 4322, 4472, 4506, 4514, 4529, 4585, 4892, 4906
White Mrs S, 58 Ferguson St, Upwey, Vic 3158 — 561
Whitehead Mrs R, 73 King St, Dandenong, Vic 3175 —4654, 4731, 4769, 4869
Whitehead R, 73 King St, Dandenong, Vic 3175 —4216, 4473
Whitehorse C., C/- 2 Efron Crt, Box Hill Nth, Vic 3129 —3837
Whitehorse T.C., 1000 Whitehorse Rd, Box Hill, Vic 3128 —2944-2945, 3838- 3839, 4770
Whittlesea T.H.S., Laurel St, Whittlesea, Vic 3757 —3642, 3656-3658, 3667- 3668
Wilding Mrs S, 'Miksy' Frankston-Flinders Rd, Merricks, Vic 3926 — 633
Wilkes Miss B, 7 Remy Crt, Donvale, Vic 3111 —1742
Wilkinson Mrs P T, 4 Mc Laren St, Mt Waverley, Vic 3149 — 84
Williams A, 592 Spencer St, West Melbourne, Vic 3003 —5250-5251, 5457- 5458
Williams Miss R, 6 Bruce St, Mt Waverley, Vic 3149 — 873
Williams Mrs A, 45 Gordon Rd, Mt Waverley, Vic 3149 —1485, 1581
Williams Mrs D, 32 Ulm St, Laverton, Vic 3028 —3911, 4003, 4168, 4608, 4700, 4771, 4893, 4936
Williamson Mrs J, 'Gairnshiel' R.S.D. 225, Carisbrook, Vic 3464 —5252- 5253

EXHIBITORS

Williams Mrs N E, 9 Hogans Crt, Wantirna Sth, Vic 3152 — 553, 588
Williams Mrs P, 592 Spencer St, West Melbourne, Vic 3003 — 466
Williams Mrs R A, 17 Leckie St, Bentleigh, Vic 3204 —1486, 1533, 1552, 1615
Williamson-Jones N R W, P.O. Box 66, Woodford, NSW 2148 —1071, 4217, 4254
Williams P, 160 Scoresby Rd, Boronia, Vic 3155 —4701, 4716, 4739, 4790
Wilson G F, 31 Whitehead St, Corowa, NSW 2646 —1368
Wilson M, 7 Smith St, Cobden, Vic 3266 —1378
Wilson Miss E B, 471 Hargreaves St, Bendigo, Vic 3550 — 799
Wilson Miss S, 1/108 Mt Pleasant Rd, Nunawading, Vic 3131 — 750
Wilson Mrs B F, 9 David Ave, East Keilor, Vic 3033 — 762, 777, 786
Wilson Mrs S, 30 Aldershot Dve, Keilor Downs, Vic 3038 — 23
Winn Rev. F V, 'Four Winds' Dry Diggings, Mount Franklin, Vic 3461 —1821- 1822, 1830- 1831
Winnett Mrs A, 12 Johnson St, Reservoir, Vic 3073 — 996
Wisken Mrs G M, 23 Halley St, Blackburn, Vic 3130 — 436, 1427, 1433
Wodonga T.S., Mitchell St, Wodonga, Vic 3690 —3429, 3481- 3484
Wong Mrs Y, 19 Pheasant St, Burwood, Vic 3125 —4393, 4417
Wood Mrs B, 18 Montrose St, Ashwood, Vic 3147 —1534, 1553, 1591, 1604
Wood Mrs L, C/- 43 Anthony Dve, Mt Waverley, Vic 3149 —4937
Woodford Mrs D, 7 Balmoral Cres, Mont Albert, Vic 3127 —5321- 5322
Woodhouse Mrs M, C/- Don Dennis, R.S.D. Emu Creek, 3551 —1413
Woodyard Mrs B, 4 Dendulk Ave, Altona West, Vic 3018 — 539, 562
Woolacott Mrs B L, 63 Corowa Cres, Greensborough, Vic 3088 — 11, 24, 42, 51, 74, 198, 420, 428
Woolley Mrs G, 18 Kemp Ave, Mt Waverley, Vic 3149 —5254- 5255
Worsley Mrs H, 'Curbarleigh' R.S.D., Tragowel, Vic 3579 —1072
Wray Mrs O J, 25 Henty St, Pakenham, Vic 3810 —4772
Wright Mrs A, 9 Bunker Cres, Glen Waverley, Vic 3150 —4394
Wright Mrs G, 38 Flowerdale Rd, Glen Iris, Vic 3146 —1640, 1647, 1757
Wylie W, 8 Douglas St, Kangaroo Flat, Vic 3555 —1379, 1384, 1391, 1403, 1414
Yallourn T.S., P.O. Box 147, Newborough, Vic 3825 —3643, 3659, 3669
Yardy K D, 16 Mutual Crt, Forest Hill, Vic 3131 —1801
Yates Mrs M, 5 Kwinana Crt, Ivanhoe, Vic 3079 —4702
Yeates Miss M B, 14 Washington Ave, East Malvern, Vic 3145 —3873, 3912, 4004, 4218, 4311, 4474
Yeend Mrs J A, 7 Prowse St, Brunswick, Vic 3086 — 997
Young C, 20 Civic Pde, Altona, Vic 3018 —4586, 4597
Young L, 46 Maher Rd, Laverton, Vic 3028 —5256- 5257
Young Mrs K, 110 Anderson St, Sunbury, Vic 3429 —1385, 1415, 1487, 1515, 1582, 1592
Young Mrs S, 4 Victoria St, Elsternwick, Vic 3185 —1488, 1516, 1535, 1554
Younglove Mrs D, 26 Adelaide St, Mornington, Vic 3931 — 778
Yuer Mrs R, 7 O'Hara St, Blackburn, Vic 3130 —1463, 1466
Zelley Mrs E V, 8 New St, Dandenong, Vic 3175 — 324, 400
Zmak Mrs M A, 110 Evell St, Glenroy, Vic 3046 —5258- 5259, 5388- 5389

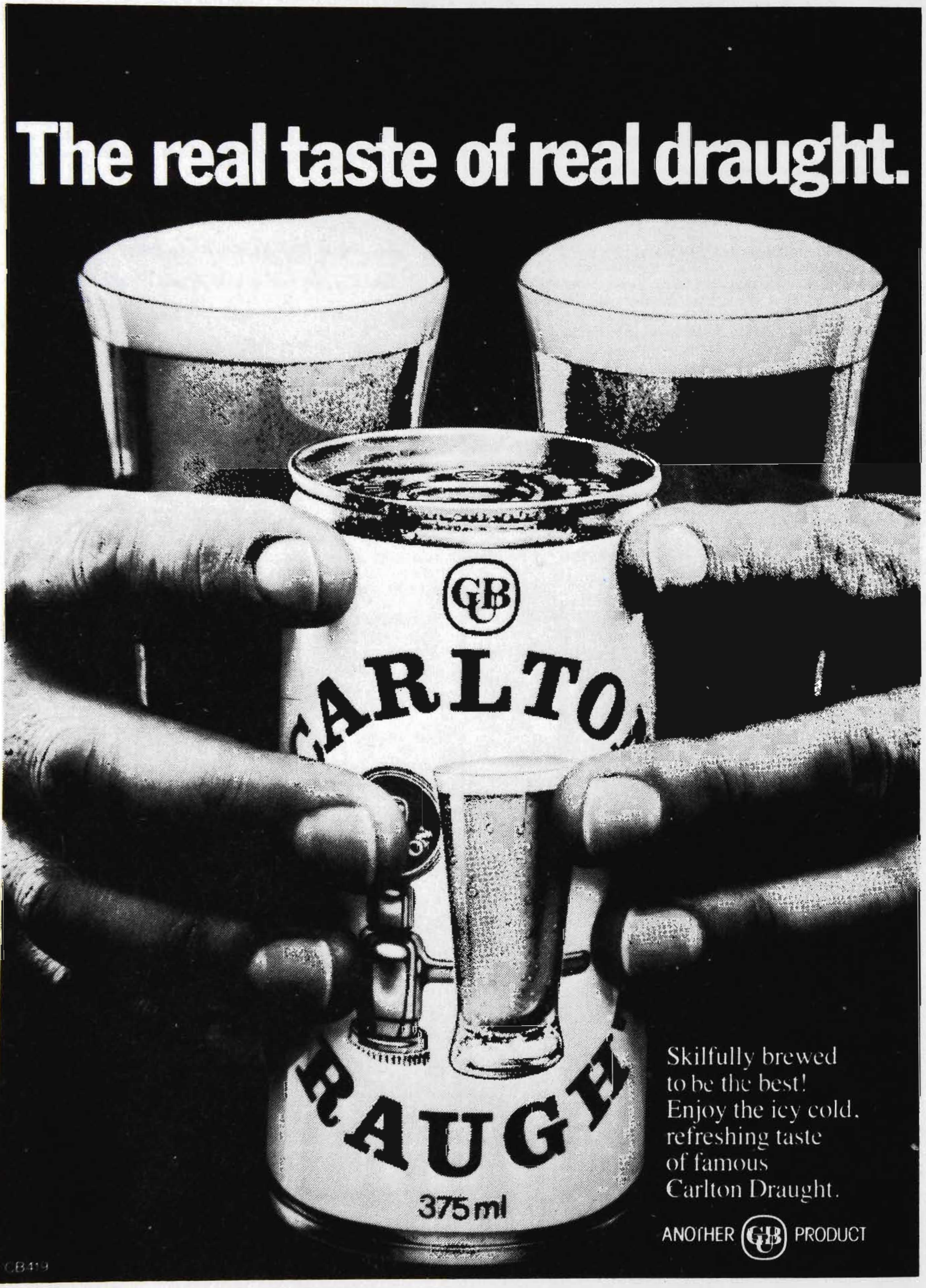
The real taste of real draught.
CARLTON
DRAUGHT
375ml
Skilfully brewed
to be the best!
Enjoy the icy cold,
refreshing taste
of famous
Carlton Draught.
ANOTHER GB PRODUCT
CB419





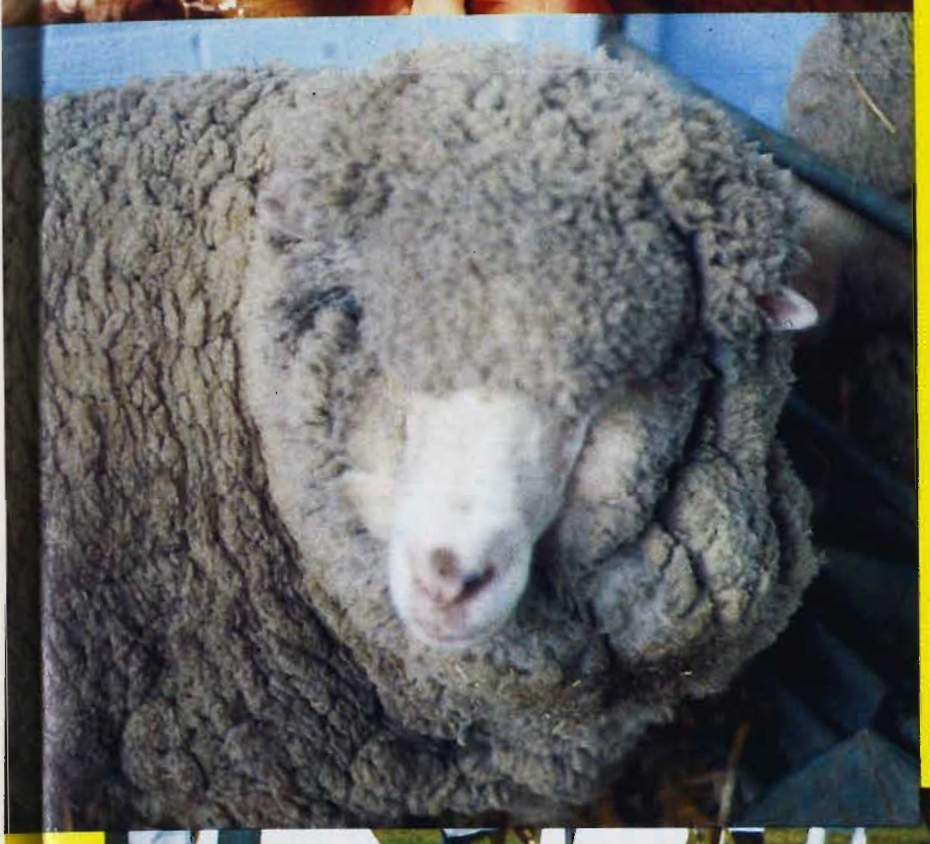

1982
ROYAL MELBOURNE SHOW
DOGS CATALOGUE





Advance Australia





Price $4.00

JETPORT

Pet Accommodation & Transport



"Join the Jetpetters"

It's easy at Jetport . . . where our service is your peace of mind. We take the worry out of arranging caring accommodation for your pet by providing top-class facilities here at Tullamarine.

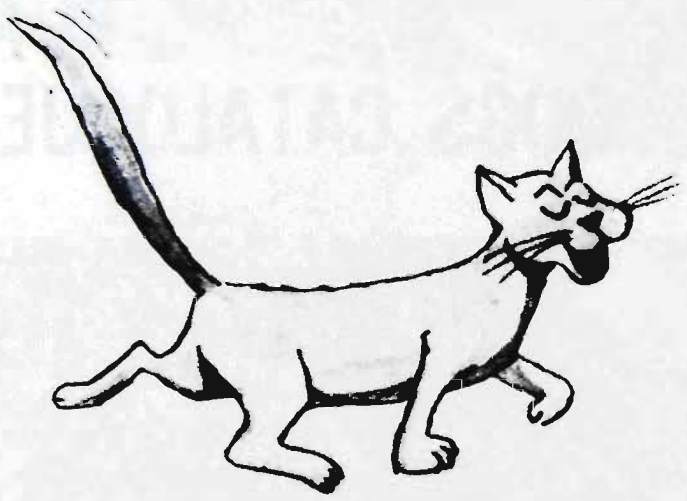

* We'll collect your pet from home
* Arrange airline bookings and transport
* Import permits if required
* Department of Agriculture certificates
* Airline-approved crates
* Overseas quarantine and kennelling

Our car and pet hostess service will meet, greet and take charge of your needs while you're away. Relax, enjoy your trip and we'll have your pet and your car waiting for you on your return.

Leave it to Jetport — we're sure you'll come back

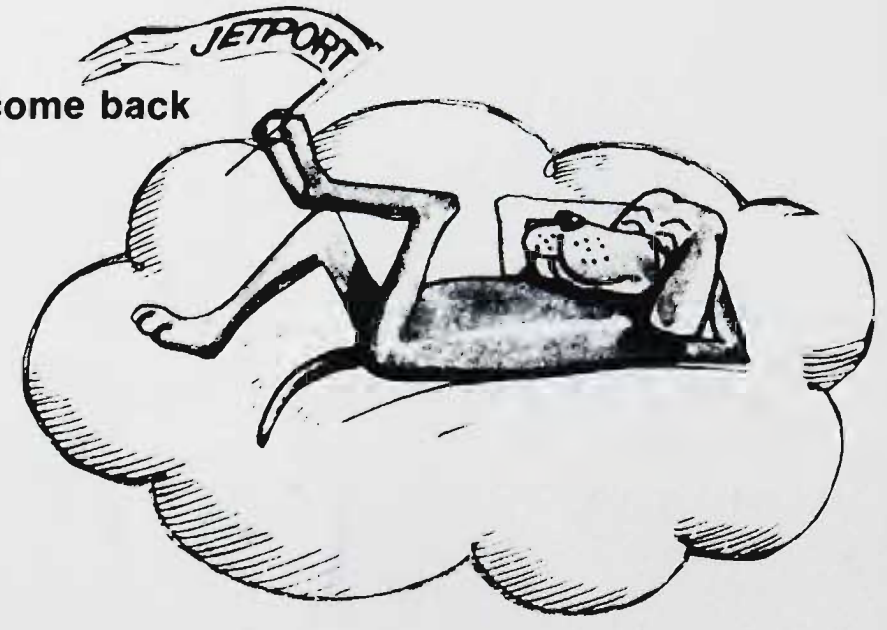

REMEMBER . . . .
Life is meant to be easy
with JETPORT
PET ACCOMMODATION

MELBOURNE AIRPORT, TULLAMARINE

Phone: (03) 338 2004

The Royal Agricultural Society of Victoria
LIST OF OFFICE BEARERS, 1982

PATRON

His Excellency Rear Admiral Sir BRIAN MURRAY, K.C.M.G., A.O., K.St.J.,

PRESIDENT

G. R. STARRITT, O.B.E., "Kelso Park", R.S.D., Tatura, 3616.

VICE PRESIDENTS

J. H. H. SLEIGH, "Bayunga" P.O. Box 36, Nagamble, 3608.
J. M. BURSTON, "East Mount Ada", Benalla, 3672.
A. J. FISKEN, "Lal Lal Estate", Yendon, 3352.

TRUSTEES

W. J. T. CLARKE, "Devon Park", Dunkeld, 3294.
The Hon. Sir WILLIAM McDONALD, Kt., 102 St. George's Road, Toorak, 3142.
P. B. RONALD, C.M.G., "Koo-man-goo-nong", Pakenham, 3810.
G. P. H. WILSON, C.M.G., "Wilson House", Berwick, 3806.

LIFE COUNCILLORS:

W. A. ANGLISS, "Marnong", Donnybrook, 3652.
J. M. BUCHANAN, Bass Street, Flinders, 3929.
SIR RUPERT W. J. CLARKE, Bart, M.B.E., M.A., "Bolinda Vale", Clarkefield, 3430
W. J. T. CLARKE, "Devon Park", Dunkeld, 3294.
SIR ALEC CRESWICK, Kt. "Allanvale", Avenel, 3664.
K. A. DRUMMOND, "Talgarno Park", P.B. Wodonga, 3690.
J. M. GARDINER, "Karalee", Tungamah, 3728.
G. HOWELL, 4/23 Asquith Street, Kew, 3101.
R. HUNTER, 8 Kensington Road, South Yarra, 3141.
J. W. KELLY, "Eulo", Caramut North, 3274.
D. W. R. KNOX, "Polloch", Box 38, Nagamble, 3608.
COLONEL SIR MALCOLM McARTHUR, Kt., O.B.E., "Melrose Farm", Wollert, 3750.
C. O. MOORE, "Weerangourt", R.S.D. 136, Hamilton, 3300.
L. G. C. NICHOLAS, "Cooring Yering", Lilydale, 3140.
P. B. RONALD, C.M.G., "Koo-man-goo-nong", Pakenham, 3810.
G. R. STARRITT, O.B.E., "Kelso Park", R.S.D. Tatura, 3616.
J. W. D. WARD, 3 Kilbride, 173 Walsh Street, South Yarra, 3141.
G. P. H. WILSON, C.M.G., "Wilson House", Berwick, 3806.

MEMBERS OF COUNCIL:

R. T. BALDERSTONE, C.M.G., M.C., "Koonje", Rhinds Road, Wallington, 3221.
J. BALFOUR BROWN, Sheffield Road, Montrose, 3765.
W. R. R. BEGGS, "Buln Gherin West", Beaufort, 3373.
E. W. BEST, C.M.G., 670 Orrong Road, Toorak, 3142.
A. C. BOTT, "Naranghi", Yarrawonga, 3730.
J. K. BUCHANAN, A.M., "Gleneira", Flinders, 3929.
J. M. BURSTON, "East Mt. Ada", Benalla, 3672.
R. M. BUTLER, "Meadow Banks", Newstead, 3462.
W. D. CROWLEY, Q.P.M., Railway Road, Wesburn, 3139.
A. J. FISKEN, "Lal Lal Estate", Yendon, 3352.
C. B. GARDINER, 1 Hobby Street, Tongala, 3621.
R. B. GERRAND, M.B.E., Box 31, Sale, 3850.
A. GIBSON, 40 Balwyn Road, Canterbury, 3126.
W. McL. GREAVES, 48 Peel Street, Berwick, 3806.
J. G. W. HEAD, "Grenada Park", Mangalore West, 3663.
C. R. KELLY, "Barwidgee", Caramut, 3274.
The Hon., D. E. KENT, M.P., Dept. of Agriculture, G.P.O. Box 4041, Melbourne, 3001.
R. B. LANGDON, "Roseparke", Wallaces Road, Dromana, 3936.
F. B. LANGLANDS, 230 Thacker Street, Ocean Grove, 3226.
F. J. LITHGOW, "Flowerfield" Coldstream, 3770.
SIR CECIL LOOKER, Kt., 26 Tormey Street, North Balwyn, 3104.
The Hon. Sir WILLIAM McDONALD, Kt., 102 St. George's Road Toorak, 3142.
D. S. MacGREGOR, M.B.E., "Dalmore", Baringhup, 3463.
Sir IAN M. McLENNAN, K.C.M.G., K.B.E., 112 Walsh Street, South Yarra, 3141.
I. K. MORTON, 53 St. Kinnord Street, Essendon, 3040.
B. N. NAYLOR, Coombs Road, Kinglake West, 3757
R. POTTER, "Yarram Park", Willaura, 3291.
J. W. RAE, a'Beckett Road, Narre Warren North, 3804.
J. S. A. ROBB, c/- "Chateau Remy", Avoca, 3467.
J. H. H. SLEIGH, "Bayunga", P.O. Box 36, Nagamble, 3608.
I. McK. STARRITT, "Kelso Park", R.S.D., Tatura, 3616.
F. R.I. STEPHENS, "Vermont", R.M.B. 1154, Benalla, 3672.
K. W. URQUHART, "Boonerah", Hexham, 3273.
R. G. WALKER, "Pleasant Park", Goroke, 3412.
The Hon. V. F. WILCOX, C.B.E., Q.C., "Carwoola", Alexandra, 3714.

DIRECTOR:
J. B. PARRY,
1 Devorgilla Avenue, Toorak,, 3142.

ASSISTANT DIRECTOR:
I. A. PEDERSEN, D.F.C.,
273 Beaconsfield Parade,
Middle Park, 3206.

CHIEF ACCOUNTANT:
J. F. CLIFFORD,
20 Carroll Avenue,
Croydon, 3136.

GROUNDS MANAGER:
K. J. MONKHOUSE,
35 Carmichael Street,
East Ivanhoe, 3079.

THE ROYAL AGRICULTURAL SOCIETY OF VICTORIA

ROYAL SHOWGROUNDS, EPSOM ROAD, ASCOT VALE, 3032

THE ANNUAL EXHIBITION will be open on THURSDAY, 16th SEPTEMBER, to SATURDAY, 25th SEPTEMBER, from 9.00 a.m.

Members of the Society, on presentation of their badges, will be admitted to the Grounds and Grand Stands free.

The public will be admitted on Thursday, 16th September, and on the remaining days of the Show, from 9 a.m., on payment of $5.00 for adults and $1.40 for children aged 5 years to 15 years and pensioners $1.40.

No charge is made for admission to public Grand Stands.

Admission may be obtained at the gates by cash payment or on production of Members' badges or official passes, etc., also combined Rail and Show Tickets.

Trams run direct from Elizabeth Street to the Show Grounds.

Prize Cards and Ribbons (which are copyright) will be displayed with the successful exhibits, as follows:

NORMAL CLASSES (Where Applicable)

First Prize		**Card, Blue Ribbon.**
Second Prize		**Card, Red Ribbon.**
Third Prize		**Card, White Ribbon.**
Fourth Prize	**(Where 10 or more)**	**Yellow Ribbon.**
Fifth Prize	**(entries compete)**	**Green Ribbon.**
Challenge		**Card, Blue Sash with Medallion.**
Reserve Challenge		**Card, Blue Sash.**

Refreshments of all kinds will be provided on the grounds by the Society's authorised caterers who bind themselves to supply everything of the best quality at Melbourne rates.

Royal Showgrounds,
Epsom Road, Ascot Vale, 3032.

JUDGING ARRANGEMENTS, ETC.

(Subject to alteration)

(The breed judging order will be forwarded with entry tickets)

Checking Exhibit Numbers 8 a.m. to 9 a.m. each day.

Judging commences promptly at 9 a.m. each day.

The Show opens at 9 a.m. and closes at 8 p.m. each day excepting Thursday 16th and Saturday 25th September, when the Show will close at 6 p.m.

The Show opens at 9 a.m. and closes at 6 p.m. on Thursday 16th and Saturday 25th September.

General Regulations Relative to dogs and Conditions of Entry

CHAMPIONSHIP SHOW

1. To be held under the Rules and Regulations of the Kennel Control Council, with which the Society is affiliated. A copy of the Rules and Regulations may be inspected at the office of the Society.

The General Regulations of the Society shall also form part of the conditions of entry except when they conflict with the Rules of the Kennel Control Council.

2. The Council of the Society or the Director shall have the power, without assigning any reason, to:

(i) Reject or cancel any entry at any time.

(ii) Prohibit the participation by any person or exhibit in any event or class for which it is entered.

(iii) Cancel any event or class.

(iv) Alter the time at which any class or event is to take place.

(v) Alter the conditions of any entry.

(vi) Remove any exhibit from the Show Grounds.

(vii) Alter the date or time for the closing of entries for any section or class or for any particular entry.

(viii) Transfer an exhibit or exhibitor from any class to any other class.

3. The Society or any official, Judge, Steward, Officer or employee shall under no circumstances be responsible for:

(a) the loss or death of any animal;

(b) any damage or injury occasioned to or by animal;

(c) any loss, damage or injury occasioned to or by any exhibitor or any person acting on his behalf.

4. The exhibitor enters entirely at his own risk. In case any exhibit whilst on the Society's Show Grounds shall cause or be the cause of injury or damage to any other exhibit or exhibitor, or to the person or property of any member of the Society or the general public, the owner of such exhibit shall indemnify and keep indemnified the Society, its officers, officials and members from and against all damages, costs, claims, expenses or liabilities incurred in connection with such exhibits. The exhibitor shall be liable to the Society and its employees, officers and officials for any damage or loss occasioned to any of them by the exhibit or the exhibitor or his agent.

5. The exhibitor shall at all times comply with the directions or requests of the Council of the Society or the Director. This shall, without limiting the generality of the foregoing, apply to the entry of the animal, the exhibitor, the conditions of event, the conduct of the exhibitor, the conducting of the event, the decisions of the Judge and the awarding of the prize.

6. The Council of the Society and the Director reserve the right to adjudicate on any entry or upon any question in dispute or doubt and to make any determination upon any matter whether covered by the conditions of entry or not and the decision so made shall be final and binding and the Society shall thereby have sole and absolute control of all matters affecting the conduct of the Show and the exhibits and exhibitors. There shall be no right of appeal to any court of law or other body from any decision made by the Council of the Society or the Director.

7. The appropriate entry fee as set out in the Schedule of Prizes shall be forwarded with each entry. Entries in the Dog Section of the Show must be made at the Society's

Office at the Administrative Building at the Royal Showgrounds, Epsom Road, Ascot Vale, 3032, on or before 4.30 p.m. on Wednesday, 7th July, 1982 or be delivered by post to the said office on or before the same time, viz., Wednesday, 7th July, 1982, 4.30 p.m. No rebates of fees for withdrawn animals will be made.

ARRIVAL OF EXHIBITS

8. Exhibits shall be placed where directed by the Director.

ACCOMMODATION

9. Restrictions or limitations on the number of entries in any Section may be made by the Society or the Director.

ENTRY TICKETS

10. Complimentary admittance tickets are issued by the Society for the day the exhibit is required for judging on the following basis:

1 or 2 entries	**1 ticket**
3 or 4 entries	**2 tickets**
5 or 6 entries	**3 tickets**
7 or 8 entries	**4 tickets, etc.**

EXHIBIT NUMBERS

11. The exhibit number shall correspond with the box allotted to the exhibit where practicable. The exhibit ticket must be produced whenever required by the Society or the Director.

Exhibit numbers shall be worn by handlers whilst in the judging ring.

MARSHALLING AND JUDGING

12. The Society or the Director may alter the Judge for any particular class at any time.

13. Exhibits shall be present at the appropriate judging ring and ready to enter the judging ring at the time specified in the Time Table for the event to take place.

14. Exhibits shall enter the judging ring immediately upon request by the appropriate Steward.

15. No exhibit or person in charge thereof shall be equipped with, wear or display, anything which indicates the ownership of the exhibit.

16. All exhibitors and competitors shall accept the decision of the Judge as final as to the merits of the exhibit, or competitor, and no appeal shall be allowed therefrom to any court of law or other body on the question of merit of the exhibit.

PROTESTS

17. An exhibitor or competitor may protest against an award won by an exhibit or competitor in the same class alleging infringement of the rules or ineligibility.

18. Such protest shall be addressed to the Director and be lodged at his office at the 1st Floor, Administrative Building, cnr. Degraves Street and Plummer Avenue, Showgrounds, before 12 noon the day after the award in question has been made. Such protest shall be accompanied with a deposit of $10.00 which may be forfeited to the Society if the protest be found to be unfounded or frivolous.

19. The protest and all matters arising therefrom shall be determined by either the Council of the Society or the Director.

VETERINARY SERVICES

20. (a) The Society will appoint a Panel of Veterinary Surgeons to provide a service to exhibitors.

(b) Should an animal become ill or suffer an injury then one of the Society's Veterinary Surgeons may attend to and treat such animal in the absence of any authority from the owner and the Society or its Veterinary Surgeon shall not be liable in any way for any loss arising out of such treatment.

21. Exhibitors may employ a Veterinary Surgeon who is not a member of the Society's panel but in such instances must inform the appropriate Superintendent of the stock concerned.

22. The Society's Veterinary Surgeons may refuse to attend an animal previously examined and treated by a Veterinary Surgeon who is not a member of the Society's Panel.

23. Unless otherwise specifically stated, only members of the Society's Veterinary Panel may give Veterinary Certificates required by the Society.

24. If, in the opinion of one of the Society's Veterinary Surgeons, an animal on the Showgrounds should be destroyed or removed from the Showgrounds the Society or the Director shall be entitled to have the animal destroyed and/or removed from the Showgrounds or shall be entitled to require the owner or his deputy at the Showgrounds to forthwith remove the animal from the Showgrounds. All costs incurred by the Society in connection with such animal shall be paid by the owner to the Society.

CONTROL OF SHOW

25. Should the Council or the Director be of the opinion that any rule or regulation, whether set out in these rules or at the heading of a section or class, has been broken or not observed or performed then the exhibit or exhibitor may be disqualified, suspended for any period, fined or otherwise penalised at the discretion of the Council of the Society or the Director. The whole of the Show, the events thereat, the exhibits and exhibitors and their agents shall be under the complete control of and subject to the decisions and directions of the Council of the Society and/or Director. Any decision or direction made

DOGS

by either shall be final and binding and no exhibitor shall have any right or cause of action against the Society or the members of the Council or the Director or any right to approach to seek relief from any Court because of any decision made by either the Council or the Director.

PAYMENT OF PRIZES

26. Prize money will not be awarded in breed classes.

BEST OF BREED AWARDS

27. Only dogs which have been awarded a Challenge Certificate at this Show shall be eligible to compete for "Best of Breed" at this Show.

EXHIBITS BENCHED AT SHOW

28. All exhibits must be benched whilst being exhibited. Times of benching are listed under Judging Arrangements, etc. Intending exhibitors are warned not to make an entry unless they are prepared strictly to observe this condition.

BENCHING

29. Only exhibits in the one Ownership will be benched together and different breeds or variety of breeds although owned by the same exhibitor will not be benched together.

Every dog must be provided with a suitable collar and chain or a lead but they must be benched with chains of metal. No cages may be used for dogs other than those provided or approved by the Society, and nothing which will affect the view of the public may be added to the cages. Not more than one exhibit may occupy any one bench or cage. A dog may not be so placed on the bench or in a cage as to be away from the view of the public. The position of exhibit numbers on benches or cages may not be altered.

UNDER NO CIRCUMSTANCES ARE EXHIBITORS PERMITTED TO SIT ON THE BENCHES.

30. **THE CHAIR HIRE FACILITY HAS BEEN DISCONTINUED AND EXHIBITORS ARE ADVISED TO BRING THEIR OWN FOLDING CHAIRS.**

EXHIBIT NUMBERS

31. These will be posted to exhibitors before the Show. When dogs are being judged the handler must wear the exhibit number of only the dog being handled.

EXHIBITORS WHO REQUIRE TO LEAVE THE SHOW BEFORE THE CLOSING TIMES AS STATED IN THE SCHEDULE ARE ADVISED NOT TO ENTER AS PERMISSION WILL NOT BE GRANTED FOR EARLIER DEPARTURE.

CHECKING OF EXHIBITS

32. No dog will be admitted to the Show unless its exhibit number is stamped and this will take place between 8 a.m. and 9 a.m. each day.

JUDGING

33. For judging times and "check in" times, see judging arrangements. In the case of Special Prizes in which Challenge Certificate winners from each breed are required to meet, the awards will be made on the last day of the Show.

PUPPY OF THE DAY SELECTIONS: "The person who officiates as judge for the breed classes shall select the "puppy of the Day" for those breeds, providing the judge who is officiating for the Group Specials judging is not judging on the day of the judging of the breed classes." (K.C.C. Rule 55A(d).

In view of the need to expedite judging, exhibitors will be held wholly responsible for having their dogs in the judging rings immediately they are required for judging. After the Judge's Steward has given word to the Judge to proceed with the judging of a competition, no other exhibit may enter the judging ring until after that competition has been completed. Exhibits which are not brought promptly to the rings when called, and the owners or handlers of which omit to obey the orders of the Stewards, or are wearing more than one exhibit number, may be refused admission to the rings.

ONLY WINS UP TO AND INCLUDING THE DAY BEFORE ENTRIES CLOSE SHALL COUNT.

EXERCISING EXHIBITS

34. Exhibits may be exercised during the luncheon and tea adjournments and by special arrangement with the Dog Superintendent.

Dogs must not be allowed off leads at any time whilst on the Showgrounds; neither will they be permitted on the lawns nor near the flower beds.

Except as stated herein, no exhibit may be absent from its bench unless for the purpose of being judged.

REGISTRATION NECESSARY

35. Prior to entry all dogs must be registered, or transferred or leased to present ownership direct with the Kennel Control Council, Royal Showgrounds, Epsom Road, Ascot Vale, 3032.

INTERSTATE EXHIBITS

36. Interstate exhibitors must show on the entry form the registered number issued by a controlling body recognised by the Kennel Control Council (Vic.).

OWNER'S RISK

37. The Society will be most anxious for the care and safety of dogs sent for exhibition, or any other property entrusted to it, but it must be understood distinctly by exhibitors, and all other persons, that the Society will not be responsible for the loss, detention of or damage to any

1982 ROYAL MELBOURNE SHOW — 16th to 25th SEPTEMBER JUDGING ARRANGEMENTS, ETC.

(Subject to alteration without notice)

Checking Exhibit Numbers: 8 a.m. to 9 a.m. each day.

Judging commences promptly at 9 a.m. each day

The Show opens at 9 a.m. and closes 8 p.m. each day excepting Thursday 16th and Saturday 25th September, when the Show will close at 6 p.m.

The Show opens at 9 a.m. and closes at 6 p.m. on Thursday 16th and Saturday 25th September.

	JUDGES		ORDER OF JUDGING
THURSDAY 16th SEPTEMBER	Mrs. U. Magnusson (Sweden) 5, 3, 4	(a)	Bouvier Des Flandres, Collies (Smooth), Collies (Rough).
	Mr. R. Vuorinen (Finland) 1, 6	(b)	Elkhounds, Finnish Spitz, Borzois, Rottweilers, Keeshonds.
	Mr. K. Jarvinen (Finland) 4, 2, 5	(c)	Dachshunds Miniature (Wire Haired), Dachshunds (Wire Haired), Dachshunds Miniature (Smooth Haired), Dachshunds (Smooth Haired), Dachshunds Miniature (Long Haired), Dachshunds (Long Haired), Rhodesian Ridgebacks, Irish Terriers, Komondor.
FRIDAY, 17th SEPTEMBER	Mr. R. Vuorinen (Finland)	(a)	Shih Tzus, Schnauzers (Miniature), Schnauzers, Schnauzer (Giant), Samoyeds, Salukis.
	Mr. K. Jarvinen (Finland)	(b)	Basset Hounds, Shetland Sheepdogs.
	Mr. C. J. Adlercreutz (Sweden) 1, 3, 5	(c)	Australian Silky Terriers, Irish Setters.
	Mrs. C. V. Veltjens (Vic.)	(d)	Novice Obedience Trial (Bitches).
SATURDAY, 18th SEPTEMBER	Mrs. U. Magnusson (Sweden) 5	(a)	Golden Retrievers.
	Mr. R. Vuorinen (Finland)	(b)	Pharoah Hounds, Boston Terriers, Bernese Mountain Dogs, Alaskan Malamute, St. Bernards.
	Mr. C. J. Adlercreutz (Sweden)	(c)	Cavalier King Charles Spaniels.
	Mrs. D. A. Stewart (Vic.)	(d)	K.C.C. Guineas Final Stake — "Checking In" of Guineas Exhibit Numbers between 1 p.m. to 1.45 p.m. Judging 2 p.m.
	Mr. A. W. Price (Vic.)	(e)	K.C.C. Guineas Consolation Stakes — "Checking In" of Guineas Exhibit Numbers between 1 p.m. to 1.45 p.m. Judging 2 p.m.
	Mrs. C. V. Veltjens (Vic.)	(f)	Open Obedience Trial (Bitches).
SUNDAY, 19th SEPTEMBER	Mrs. U. Magnusson (Sweden)	(a)	Cocker Spaniels.
	Mr. R. Vuorinen (Finland)	(b)	Greyhounds, Dobermanns.
	Mr. K. Jarvinen (Finland)	(c)	Dandie Dinmont Terriers, Lakeland Terriers, Manchester Terriers, Staffordshire Bull Terriers, West Highland white Terriers.
	Mr. C. J. Adlercreutz (Sweden)	(d)	Hungarian Viszlas, German Wirehaired Pointers, English Setters.
	Mrs. M.N. Goodwin (Vic.) assisted by Mr. C. J. Adlercreutz (Sweden) and Mr. K. Jarvinen (Finland)	(e)	Boys — Junior Handlers Classes. "Checking In" of Handlers Exhibit Numbers between 1 p.m. and 1.45 p.m. Judging 2 p.m.
	Mrs. M.E. Elliott (Vic.) assisted by Mrs. U. Magnusson (Sweden) and Mr. R. Vuorinen (Finland)	(f)	Girls — Junior Handlers Classes. "Checking In" of Handlers Exhibit Numbers between 1 p.m. and 1.45 p.m. Judging 2 p.m.
MONDAY, 20th SEPTEMBER	Mrs. U. Magnusson (Sweden)	(a)	Weimaraners, Border Collies, Australian Kelpies, Australian Cattle Dogs.
	Mr. R. Vuorinen (Finland)	(b)	Foxhounds, Basenjis, Irish Wolfhounds, Deerhounds, Japanese Spitz, Siberian Husky, Pyrenean Mountain Dogs, Mastiffs, Chow Chows, Schipperkes, French Bulldogs.
	Mr. C.J. Adlercreutz (Sweden)	(c)	Lowchen, King Charles Spaniels, Japanese Chins, English Toy Terriers (Black & Tan), Italian Greyhounds, Griffon Bruxellois, Matlese, Pomeranians, Miniature Pinschers, Yorkshire Terriers.
	Mrs. C.V. Veltjens (Vic.)	(d)	Utility Obedience Trial (Bitches).
TUESDAY, 21st SEPTEMBER	Mrs. U. Magnusson (Sweden)	(a)	English Springer Spaniels, German Shepherd Dogs.
	Mr. K. Jarvinen (Finland)	(b)	Fox Terriers (Smooth), Fox Terriers (Wire), Poodles (Toy under 11"), Poodles (Miniature under 15"), Poodles (Standard).
	Mr. C.J. Adlercreutz (Sweden)	(c)	Dalmatians, Gordon Setters, German Shorthaired Pointers.
	Mrs. C.V. Veltjens (Vic.)	(d)	Novice Obedience Trial (Dogs).

WEDNESDAY, 22nd SEPTEMBER	Mr. R. Vuorinen (Finland)	(a)	Whippets, British Bulldogs, Lhasa Apsos, Great Danes.
	Mr. K. Jarvinen (Finland)	(b)	Beagles, Old English Sheepdogs, Scottish Terriers.
	Mr. C.J. Adlercreutz (Sweden)	(c)	Chihuahuas (Smooth Coat), Chihuahuas (Long Coat), Bichon Frise, Chinese Crested Dogs, Pointers.
	Mrs. C.V. Veltjens (Vic.)	(d)	Open Obedience Trial (Dogs).
THURSDAY, 23rd SEPTEMBER	Mrs. U. Magnusson (Sweden)	(a)	Labrador Retrievers, Cocker Spaniels (American), Bearded Collies, Maremma Sheepdog.
	Mr. R. Vuorinen (Finland)	(b)	Bullmastiffs, Newfoundlands, Afghan Hounds.
	Mr. K. Jarvinen (Finland)	(c)	Tibetan Terriers, Tibetan Spaniels, Hungarian Pulis, Skye Terriers, Australian Terriers, Bedlington Terriers, Cairn Terriers, Welsh Terriers, Sealyham Terriers, Bull Terriers.
	Mrs. C.V. Veltjens (Vic.)	(d)	Utility Obedience Trial (Dogs).
		(e)	Judging Best in Obedience Trial Exhibit — "Checking In" of Exhibit Numbers for Best in trial between 2 p.m. and 3 p.m. Judging will be at the conclusion of Breed Judging for the day.
FRIDAY, 24th SEPTEMBER	Mrs. U. Magnusson (Sweden)	(a)	Belgian Shepherd Dogs (Tervueren), Belgian Shepherd Dogs (Groenendael), Briards, Swedish Velhunds, Welsh Corgis (Pembroke), Welsh Corgis (Cardigan), Brittany Spaniels, Curly Coated Retrievers, Flat Coated Retrievers, Welsh Springer spaniels, Clumber Spaniels, Irish Water Spaniels.
	Mr. K. Jarvinen (Finland)	(b)	Norwich Terriers, Border Terriers, Kerry Blue Terriers, Airedale Terriers, Bloodhounds, Boxers.
	Mr. C.J. Adlercreutz (Sweden)	(c)	Pugs, Papillons, Pekingese.
SATURDAY, 25th SEPTEMBER	Mr. C.J. Adlercreutz (Sweden)	(a)	Specials — Group 1 Toys.
	Mr. K. Jarvinen (Finland)	(b)	Specials — Group 2 Terriers.
	Mrs. U. Magnusson (Sweden)	(c)	Specials — Group 3 Gundogs. Specials — Group 4 Hounds. Specials — Group 5 Working Dogs.
	Mr. R. Vuorinen (Finland)	(d)	Specials — Group 6 Non Sporting.
	Mrs. U. Magnusson (Sweden)	(e)	General Specials — Best Exhibit in Show. Best Opposite Sex in Show. Best Puppy in Show.
		(f)	Finals of the Dog Chow Sweepstakes. (Judge to be nominated on the day.)

Steward-in-Chief: J.G.W. Head.
Deputy Steward-in—Chief: W.D. Crowley.
STEWARDS: Messrs. F.R. Ahern, R.S. Bell, E.A. Boxhall, K. Braithwaite, R.R. Bridgford, R.D. Cave, J. Craig, W.J. Dalziel, E. Drinkwater, T.E. Fitzgerald, L. Goffin, G.S. Gough, L.L. Grant, R.F.E. Jensen, F. Keys, A. Laidler, G.A.A. Lane, L.H. Luxmoore, R.C. Mashford, A.R. Maver, C.E. Milward, H. Murray, R. Mushet, W.F. O'Hehir, J.S. Pontin, E.F. Singer, C.H. Thomas, J.W. Thompson, D.W. Watkins, N.R. Wenker.
OBEDIENCE TRIAL STEWARDS: Messrs. G.R. Cabena, R.L. Hunt, M.D. McKerchar, E.H. Paxman, and G.E. Tulloch.

dog or other property, whether arising from accident, or other cause whatever, or from any act or omission of itself, its officers, agents, servants, or others.

38. Unless authorised by the Society no live stock will be permitted to enter the grounds other than those entered for exhibition.

39. Ribbons will be issued in the judging rings as an indication to the spectators of the Judges' awards — blue for first, red for second and white for third, and in addition a yellow for fourth and a green for fifth ribbon will be awarded where there are at least ten dogs exhibited in the class.

Kennel Control Council Challenge Certificates, and RASV Inscribed Blue Sashes with Medallions, are offered at this Show, one for each sex of every breed, at the discretion of the Judge.

WITHDRAWAL OF ENTRY.—Every animal entered must be exhibited unless a certificate, signed by the owner, is lodged with the Society prior to the date of the Show, stating that the animal is unable to compete on one of the following grounds:

(i) The animal has died.
(ii) The animal is unfit for exhibition due to injury or disease.
(iii) The animal has become ineligible for the class entered.
(iv) Some other cause which the Council or Secretary of the Society considers resonable.

Failure to comply with this rule renders the owner or entrant liable to a fine of not more than $10 for every animal not exhibited, and in addition the Council may debar the owner or exhibitor from taking part in any further exhibition conducted by the Society.

SPECIAL PRIZES

FOR CLASSES AND CHALLENGE CERTIFICATE WINNERS

Only First Prize winners and, where applicable, Challenge Certificate winners will receive Special Prizes. Refer page 22 of the K.C.C. Kennel Gazette for valuation of Trophies.

K.C.C. Rule 77.—"Best of Breed—Only dogs which have been awarded a Challenge Certificate at a Show shall be eligible to compete for Best of Breed at that Show."

Dogs must be entered in Classes for which trophies are offered. Trophies for which Challenge Certificate winners are required to meet are listed under the heading GENERAL SPECIALS at back of this Catalogue. R.A.S. of Vic. Inscribed Sashes with Medallions will be awarded to each Challenge Certificate winner and R.A.S. of Vic. Trophy Spoons will be awarded to each class winner.

DOGS SPECIAL PRIZES

AFGHAN HOUNDS

Afghan Hound Club, Special Prizes for:

1. Puppy Dog - Trophy
2. Junior Dog - Trophy
3. Intermediate Dog - Trophy
4. Open Dog - Trophy
5. Best Dog - Vetcover Trophy
6. Puppy Bitch - Trophy
7. Junior Bitch - Trophy
8. Intermediate Bitch - Trophy
9. Open Bitch - Trophy
10. Best Bitch - Vetcover Trophy

AIREDALE TERRIERS

Airedale Terrier Club, Special Prizes for:

11. Puppy Dog - Trophy
12. Puppy Dog - Club Spoon
13. Junior Dog - Trophy
14. Junior Dog - Club Spoon
15. Intermediate Dog - Trophy
16. Intermediate Dog - Club Spoon
17. Intermediate Dog - Oldfaithfull Knls Sash
18. Open Dog - Trophy
19. Open Dog - Club Spoon
20. Best Dog - Sash
21. Best Dog - Vetcover Trophy
22. Puppy Bitch - Trophy
23. Puppy Bitch - Club Spoon
24. Junior Bitch - Trophy
25. Junior Bitch - Club Spoon
26. Intermediate Bitch - Trophy
27. Intermediate Bitch - Club Spoon
28. Intermediate Bitch - Oldfaithfull Knls Sash
29. Open Bitch - Trophy
30. Open Bitch - Club Spoon
31. Best Bitch - Sash
32. Best Bitch - Vetcover Trophy

ALASKAN MALAMUTES

33. Best Dog - Vetcover Trophy
34. Best Bitch - Vetcover Trophy

AUSTRALIAN CATTLE DOGS

35. Puppy Dog - Mrs. W. McMillan Trophy
36. Best Dog - Australian Cattle Dog, Kelpie & Border Collie Club Sash
37. Best Dog - Vetcover Trophy
38. Puppy Bitch - Debrilyn Knls Trophy
39. Best Bitch - Australian Cattle Dog, Kelpie & Border Collie Club Inscribed Sash
40. Best Bitch - "Vetcover" Trophy

AUSTRALIAN KELPIES

41. Puppy Dog - Mr. & Mrs. G. Emery Trophy
42. Best Dog - Australian Cattle Dog, Kelpie & Border Collie Club Sash
43. Best Dog - Vetcover Trophy
44. Puppy Bitch - Mr. & Mrs. K. Dickson Trophy
45. Best Bitch - Australian Cattle Dog, Kelpie & Border Collie Club Sash
46. Best Bitch - "Vetcover" Trophy

AUSTRALIAN SILKY TERRIERS

Australian Silky Terrier Club, Special Prizes for:

47. Puppy Dog -Trophy
48. Junior Dog - Trophy
49. Intermediate Dog - Trophy
50. Intermediate Dog - T. & J. Pinches Trophy
51. Open Dog - Trophy
52. Open Dog - Tamworth Knls Trophy
53. Best Dog -"Vetcover" Trophy
54. Puppy Bitch - Trophy
55. Puppy Bitch - Mrs. L. Moulton Trophy
56. Junior Bitch - Trophy
57. Intermediate Bitch - Trophy
58. Open Bitch - Trophy
59. Best Bitch -"Vetcover" Trophy

AUSTRALIAN TERRIERS

60. Puppy Dog - Australian Terrier Club Club Spoon
61. Puppy Dog - Mrs. N. Milton-Fox (USA) & Mrs. Pat Connor Trophy
62. Best Dog - Australian Terrier Club Sash
63. Best Dog - The "Jacko" Ch. Tineetown Talktime Memorial Trophy donated by Tineetown Knls
64. Best Dog -"Vetcover" Trophy
65. Puppy Bitch - Australian Terrier Club Club Spoon
66. Puppy Bitch - The "Toffee" Ch. Taggalong Ima Toff (N) Memorial Trophy donated by Taggalong Knls (NSW)
67. Best Bitch - The "Sally" Ch. Wonga Rhon Blue Self Memorial Trophy donated by Tineetown Knls
68. Best Bitch - Australian Terrier Club Sash
69. Best Bitch -"Vetcover" Trophy

BASENJIS

Basenji Club of Victoria, Special Prizes for:

70. Puppy Dog - Club Medallion
71. Junior Dog - Club Medallion
72. Intermediate Dog - Club Medallion
73. Open Dog - Club Medallion
74. Best Dog -"Vetcover" Trophy
75. Puppy Bitch - Club Medallion
76. Junior Bitch - Club Medallion
77. Intermediate Bitch - Club Medallion
78. Open Bitch - Club Medallion
79. Best Bitch -"Vetcover" Trophy

BASSET HOUNDS

80. Puppy Dog - Basset Hound Club Trophy
81. Best Dog - Basset Hound Club Trophy
82. Best Dog -"Vetcover" Trophy
83. Puppy Bitch - Basset Hound Club Trophy
84. Best Bitch - Basset Hound Club Trophy
85. Best Bitch -"Vetcover" Trophy

BEAGLES

Beagle Club of Victoria, Special Prizes for:

86. Puppy Dog - Club Spoon
87. Junior Dog - Club Spoon
88. Intermediate Dog - Club Spoon
89. Open Dog - Club Spoon
90. Best Dog - Club Sash
91. Best Dog -"Vetcover Trophy
92. Puppy Bitch - Club Spoon
93. Junior Bitch - Club Spoon
94. Intermediate Bitch - Club Spoon
95. Open Bitch - Club Spoon
96. Best Bitch - Club Sash
97. Best Bitch -"Vetcover Trophy

BEARDED COLLIES

Bearded Collie Club, Special Prizes for:

98. Puppy Dog - Trophy
99. Junior Dog - Trophy
100. Intermediate Dog - Trophy
101. Open Dog - Trophy
102. Best Dog -"Vetcover Trophy
103. Puppy Bitch - Trophy
104. Junior Bitch - Trophy
105. Intermediate Bitch - Trophy
106. Open Bitch - Trophy
107. Best Bitch -"Vetcover Trophy

BEDLINGTON TERRIERS

108. Best Dog - Vetcover Trophy
109. Best Bitch -"Vetcover Trophy

BELGIAN SHEPHERD DOGS (GROENENDAEL)

110. Best Dog - Vetcover Trophy
111. Best Bitch - Vetcover Trophy

BELGIAN SHEPHERD DOGS (TERVUEREN)

112. Best Dog -"Vetcover Trophy
113. Best Bitch -"Vetcover" Trophy

BERNESE MOUNTAIN DOGS

114. Best Dog - Savannagh Knls Trophy
115. Best Dog - Vetcover Trophy
116. Best Bitch - Savannagh Knls Trophy
117. Best Bitch - Vetcover Trophy

BICHON FRISE

118. Best Dog - Vetcover Trophy
119. Best Bitch - Vetcover Trophy

BLOODHOUNDS

120. Puppy Dog - Bloodhound Assn Sash
121. Best Dog - Vetcover Trophy
122. Puppy Bitch - Bloodhound Assn Sash
123. Best Dog - Vetcover Trophy

BORDER COLLIES

124. Puppy Dog - Happy Dog Boarding Knls Trophy
125. Junior Dog - The "Taffy" Trophy Mr. & Mrs. G.M. Knight
126. Best Dog - Australian Cattle Dog, Kelpie & Border Collie Club Sash
127. Best Dog -"Vetcover" Trophy
128. Puppy Bitch - Bushland Knls Trophy
129. Best Bitch - Australian Cattle Dog, Kelpie & Border Collie Club Sash
130. Best Bitch -"Vetcover" Trophy

BORDER TERRIERS

131. Best Dog - "Vetcover" Trophy
132. Best Bitch - "Vetcover" Trophy

BORZOIS

Borzoi Club, Special Prizes for:

133. Puppy Dog - Club Medallion
134. Junior Dog - Club Medallion
135. Intermediate Dog - Club Medallion
136. Open Dog - Club Medallion
137. Best Dog - "Vetcover" Trophy
138. Puppy Bitch - Club Medallion
139. Junior Bitch - Club Medallion
140. Intermediate Bitch - Club Medallion
141. Open Bitch - Club Medallion
142. Best Bitch - "Vetcover" Trophy

BOSTON TERRIERS

143. Best Dog - "Vetcover" Trophy
144. Best Bitch - "Vetcover" Trophy

BOUVIER DES FLANDRES

145. Puppy Dog - Erimar Knls Trophy
146. Puppy Dog - Bouvier des Flandres Fanciers Sash
147. Junior Dog - Bouvier des Flandres Fanciers Sash
148. Intermediate Dog - Bouvier des Flandres Fanciers Sash
149. Open Dog - Bouvier des Flandres Fanciers Sash
150. Best Dog - Bouvier des Flandres Fanciers Sash
151. Best Dog - "Vetcover" Trophy
152. Puppy Bitch - Erimar Knls Trophy
153. Puppy Bitch - Bouvier des Flandres Fanciers Sash
154. Junior Bitch - Bouvier des Flandres Fanciers Sash
155. Intermediate Bitch - Bouvier des Flandres Fanciers Sash
156. Open Bitch - Bouvier des Flandres Fanciers Sash
157. Best Bitch - Bouvier des Flandres Fanciers Sash
158. Best Bitch - "Vetcover" Trophy

BOXERS

Boxer Association, Special Prizes for:

159. Puppy Dog - Plaque
160. Junior Dog - Plaque
161. Intermediate Dog - Plaque
162. Open Dog - Plaque
163. Best Dog - Trophy
164. Best Dog - Sash
165. Best Dog - "Vetcover" Trophy
166. Puppy Bitch - Plaque
167. Junior Bitch - Plaque
168. Intermediate Bitch - Plaque
169. Open Bitch - Plaque
170. Best Bitch - Trophy
171. Best Bitch - Sash
172. Best Bitch - "Vetcover" Trophy

BRIARDS

173. Best Dog - "Vetcover" Trophy
174. Best Bitch - "Vetcover" Trophy

BRITISH BULLDOGS

British Bulldog Club, Special Prizes for:

175. Puppy Dog - Club Spoon
176. Junior Dog - Club Spoon
177. Intermediate Dog - Club Spoon
178. Intermediate Dog - The Ch. Bulli Sweet William Memorial Trophy donated by Miss. Jean Grant Bulli Knls.
179. Open Dog - Club Spoon
180. Best Dog - Club Trophy
181. Best Dog - "Vetcover" Trophy
182. Puppy Bitch - Club Spoon
183. Junior Bitch - Club Spoon
184. Intermediate Bitch - Club Spoon
185. Open Bitch - Club Spoon
186. Best Bitch - Club Trophy
187. Best Bitch - "Vetcover" Trophy

BRITTANY SPANIELS

188. Best Dog - "Vetcover" Trophy
189. Best Bitch - "Vetcover" Trophy

BULLMASTIFFS

190. Puppy Dog - Mr. & Mrs. R. Crossley Trophy
191. Junior Dog - Miss. S. O'Shannessey Trophy
192. Intermediate Dog - Mr. G. McGuinness Trophy
193. Open Dog - Mr. & Mrs. T. Merritt Trophy
194. Best Dog - Bullmastiff Club of Victoria Sash
195. Best Dog - Knightwatch Bullmastiffs Sash
196. Best Dog - "Vetcover" Trophy
197. Puppy Bitch - Mr. & Mrs. S. Hall Trophy
198. Junior Bitch - Mr. & Mrs. E. Van Blommestein Trophy
199. Intermediate Bitch - Mr. & Mrs. P. Wright Trophy
200. Open Bitch - Mr. & Mrs. R. Burridge Trophy
201. Best Bitch - Bullmastiff Club of Victoria Sash
202. Best Bitch - Knightwatch Bullmastiffs Sash
203. Best Bitch - "Vetcover" Trophy

BULL TERRIERS

204. Puppy Dog - Mr. & Mrs. P. Oldridge Trophy
205. Best Dog - "Vetcover" Trophy
206. Puppy Bitch - Mr. & Mrs. R.C. Bolch Trophy
207. Best Bitch - "Vetcover" Trophy

CAIRN TERRIERS

208. Best Dog - "Vetcover" Trophy
209. Best Bitch - "Vetcover" Trophy

CAVALIER KING CHARLES SPANIEL

Cavalier King Charles Spaniel Club, Special Prizes for:

210. Puppy Dog - Club Medallion
211. Junior Dog - Club Medallion
212. Intermediate Dog - Club Medallion

213. Open Dog - Club Medallion
214. Best Dog - "Vetcover" Trophy
215. Puppy Bitch - Club Medallion
216. Junior Bitch - Club Medallion
217. Intermediate Bitch - Club Medallion
218. Open Bitch - Club Medallion
219. Best Bitch - "Vetcover" Trophy

CHIHUAHUAS (LONG COAT)

220. Puppy Dog - Chihuahua Club Inscribed Tankard
221. Junior Dog - Mrs.H. Dodson Trophy
222. Intermediate Dog - K. & G. Lucas Trophy
223. Open Dog - Sonseray Knls Trophy
224. Best Dog - Chihuahua Club Spoon
225. Best Dog - Chihuahua Club Sash
226. Best Dog - "Vetcover" Trophy
227. Puppy Bitch - Chihuahua Club Inscribed Tankard
228. Junior Bitch - Elchih Knls Trophy
229. Intermediate Bitch - R. Rowntree Trophy
230. Open Bitch - K. Dodson Trophy
231. Best Bitch - Chihuahua Club Spoon
232. Best Bitch - Chihuahua Club Sash
233. Best Bitch - "Vetcover" Trophy

CHIHUAHUAS (SMOOTH COAT)

234. Puppy Dog - Chihuahua Club Inscribed Tankard
235. Junior Dog - Allano Knls Trophy
236. Intermediate Dog - Mr. J. Eldridge Trophy
237. Open Dog - Mexicanmouse Knls Trophy
238. Best Dog - Chihuahua Club Spoon
239. Best Dog - Chihuahua Club Sash
240. Best Dog - "Vetcover" Trophy
241. Puppy Bitch - Chihuahua Club Inscribed Tankard
242. Junior Bitch - N. & S. Hambleton Trophy
243. Intermediate Bitch - Microb Knls Trophy
244. Open Bitch - Gretoms Knls Trophy
245. Best Bitch - Chihuahua Club Spoon
246. Best Bitch - Chihuahua Club Sash
247. Best Bitch - "Vetcover" Trophy

CHINESE CRESTED DOGS

248. Best Dog - "Vetcover" Trophy
249. Best Bitch - "Vetcover" Trophy

CHOW CHOWS

Chow Chow Club of Victoria, Special Prizes for:

250. Puppy Dog - Trophy
251. Junior Dog - Trophy
252. Intermediate Dog - Trophy
253. Open Dog - Trophy
254. Best Dog - "Vetcover" Trophy
255. Puppy Bitch - Trophy
256. Junior Bitch - Trophy
257. Intermediate Bitch - Trophy
258. Open Bitch - Trophy
259. Best Bitch - "Vetcover" Trophy

CLUMBER SPANIELS

260. Best Dog - "Vetcover" Trophy
261. Best Bitch - "Vetcover" Trophy

COCKER SPANIELS

Cocker Spaniel Club of Victoria, Special Prizes for:

262. Puppy Dog - D. & M. Bellamy Sash
263. Puppy Dog - Medallion
264. Junior Dog - Medallion
265. Intermediate Dog - Medallion
266. Open Dog - Medallion
267. Best Dog - "Vetcover" Trophy
268. Puppy Bitch - D. & M. Bellamy Sash
269. Puppy Bitch - Medallion
270. Junior Bitch - Medallion
271. Intermediate Bitch - Medallion
272. Open Bitch - Medallion
273. Best Bitch - "Vetcover" Trophy

COCKER SPANIELS (AMERICAN)

274. Best Dog - "Vetcover" Trophy
275. Best Bitch - "Vetcover" Trophy

COLLIES (ROUGH)

276. Puppy Dog - Jasonway Knls Trophy
277. Junior Dog - Jasonway Knls Trophy
278. Intermediate Dog - Jasonway Knls Trophy
279. Open Dog - Jasonway Knls Trophy
280. Best Dog - "Vetcover" Trophy
281. Puppy Bitch - Jasonway Knls Trophy
282. Junior Bitch - Jasonway Knls Trophy
283. Intermediate Bitch - Jasonway Knls Trophy
284. Open Bitch - Jasonway Knls Trophy
285. Best Bitch - "Vetcover" Trophy

COLLIES (SMOOTH)

Collie Club of Victoria, Special Prizes for:

286. Puppy Dog - Trophy
287. Junior Dog - Trophy
288. Intermediate Dog - Trophy
289. Open Dog - Trophy
290. Best Dog - "Vetcover" Trophy
291. Puppy Bitch - Trophy
292. Junior Bitch - Trophy
293. Intermediate Bitch - Trophy
294. Open Bitch - Trophy
295. Best Bitch - "Vetcover" Trophy

CURLY-COATED RETRIEVERS

296. Reserve Dog - Curly-Coated Retriever Assn Sash
297. Best Dog - Curly-Coated Retriever Assn Sash
298. Best Dog - "Vetcover" Trophy
299. Reserve Bitch - Curly-Coated Retriever Assn Sash
300. Best Bitch - Curly-Coated Retriever Assn Sash
301. Best Bitch - "Vetcover" Trophy

DACHSHUNDS (LONG HAIRED)

302. Open Dog - Long Haired Dachshund Fanciers Sash
303. Best Dog - "Vetcover" Trophy
304. Open Bitch - Long Haired Dachshund Fanciers Sash
305. Best Bitch - "Vetcover" Trophy

DACHSHUNDS MINIATURE(LONG HAIRED)

306. Open Dog - Long Haired Dachshund Fanciers Sash
307. Best Dog - "Vetcover" Trophy
308. Open Bitch - Long Haired Dachshund Fanciers Sash
309. Best BItch - "Vetcover" Trophy

DACHSHUNDS (SMOOTH HAIRED)

310. Best Dog - "Vetcover" Trophy
311. Best Bitch - "Vetcover" Trophy

DACHSHUNDS MINIATURE(SMOOTH HAIRED)

312. Best Dog - "Vetcover" Trophy
313. Best Bitch - "Vetcover" Trophy

DACHSHUNDS (WIRE HAIRED)

314. Best Dog - "Vetcover" Trophy
315. Best Bitch - "Vetcover" Trophy

DACHSHUNDS MINIATURE(WIRE HAIRED)

316. Best Dog - "Vetcover" Trophy
317. Best Bitch - "Vetcover" Trophy

DALMATIANS

Dalmatian Club, Special Prizes for:

318. Puppy Dog - Club Trophy
319. Junior Dog - Club Trophy
320. Intermediate Dog - Club Trophy
321. Open Dog - Club Trophy
322. Best Dog - "Vetcover" Trophy
323. Puppy Bitch - Club Trophy
324. Junior Bitch - Club Trophy
325. Intermediate Bitch - Club Trophy
326. Open Bitch - Club Trophy
327. Best Bitch - "Vetcover" Trophy

DANDIE DINMONT TERRIERS

328. Best Dog - "Vetcover" Trophy
329. Best Bitch - "Vetcover" Trophy

DEERHOUNDS

330. Best Dog - "Vetcover" Trophy
331. Best Bitch - "Vetcover" Trophy

DOBERMANNS

Dobermann Club, Special Prizes for:

332. Puppy Dog - Trophy
333. Junior Dog - Trophy
334. Intermediate Dog - Trophy
335. Open Dog - Trophy
336. Best Dog - Sash
337. Best Dog - "Vetcover" Trophy
338. Puppy Bitch - Trophy
339. Junior Bitch - Trophy
340. Intermediate Bitch - Trophy
341. Open Bitch - Trophy
342. Best Bitch - Sash
343. Best Bitch - "Vetcover" Trophy

ELKHOUNDS

344. Best Dog - "Vetcover" Trophy
345. Puppy Bitch - Torgrim Knls Trophy
346. Best Bitch - "Vetcover" Trophy

ENGLISH SETTERS

English Setter Association, Special Prizes for:

347. Puppy Dog - Trophy
348. Junior Dog - Trophy
349. Intermediate Dog - Trophy
350. Open Dog - Trophy
351. Best Dog - Inscribed Sash
352. Best Dog - Trophy
353. Best Dog - "Vetcover" Trophy
354. Puppy Bitch - Trophy
355. Junior Dog - Trophy
356. Intermediate Dog - Trophy
357. Open Bitch - Trophy
358. Best Bitch - Insribed Sash
359. Best Bitch - Trophy
360. Best Bitch - "Vetcover" Trophy

ENGLISH SPRINGER SPANIELS

361. Puppy Dog - R. Bover Trophy
362. Junior Dog - Fairsky Knls Sash
363. Intermediate Dog - C. Clarke Trophy
364. Open Dog - Fairsky Knls Sash
365. Best Dog - "Vetcover" Trophy
366. Puppy Bitch - V. Coulter Trophy
367. Junior Bitch - Fairsky Knls Sash
368. Intermediate Bitch - R. Bover Trophy
369. Open Bitch - Fairsky Knls Sash
370. Best Bitch - "Vetcover" Trophy
371. Best Bitch - The "Eng. & Aust. Ch. Mompesson Sleeping Partner (Imp.U.K.)" Memorial Sash donated by D. & S. Rickard

ENGLISH TOY TERRIERS (BLACK & TAN)

372. Best Dog - "Vetcover" Trophy
373. Best Bitch - "Vetcover" Trophy

FINNISH SPITZ

374. Best Dog - "Vetcover" Trophy
375. Best Bitch - "Vetcover" Trophy

FLAT-COATED RETRIEVERS

376. Best Dog - Flat-Coated Retriever Assn Sash
377. Best Dog - "Vetcover" Trophy
378. Best Bitch - Flat-Coated Retriever Assn Sash
379. Best Bitch - "Vetcover" Trophy

FOXHOUNDS

380. Best Dog - Savannagh Knls Trophy
381. Best Dog - "Vetcover" Trophy
382. Best Bitch - Savannagh Knls Trophy
383. Best Bitch - "Vetcover" Trophy

FOX TERRIERS (SMOOTH)

384. Best Dog - "Vetcover" Trophy
385. Best Bitch - "Vetcover" Trophy

FOX TERRIERS (WIRE)

386. Best Dog - Trustees for the "Wire Fox Terrier"Club Sash
387. Best Dog - "Vetcover" Trophy
388. Best Bitch - Trustees for the "Wire Fox Terrier" Club Sash
389. Best Bitch - "Vetcover" Trophy

FRENCH BULLDOGS

390. Intermediate Dog - Avonmist Knls Trophy

391. Best Dog - "Vetcover" Trophy
392. Puppy Bitch - Avonmist Knls Trophy
393. Intermediate Bitch - Avonmist Knls Trophy
394. Best Bitch - "Vetcover" Trophy

GERMAN SHEPHERD DOGS

395. Puppy Dog - Polarsam Knls Trophy
396. Best Dog - German Shepherd Dog Club of Victoria Trophy
397. Best Dog - "Vetcover" Trophy
398. Best Bitch - German Shepherd Dog Club of Victoria Trophy
399. Best Bitch - "Vetcover" Trophy

GERMAN SHORTHAIRED POINTERS

400. Best Dog - "Vetcover" Trophy
401. Best Bitch - "Vetcover" Trophy

GERMAN WIREHAIRED POINTERS

402. Best Dog - "Vetcover" Trophy
403. Best Bitch - "Vetcover" Trophy

GOLDEN RETRIEVERS

404. Puppy Dog - Ch. Quietwater Lone Ranger Trophy donated by Mr. & Mrs. L. Broom
405. Best Dog - "Vetcover" Trophy
406. Puppy Bitch - Quietwater Golden Lady Trophy donated by Mr. & Mrs. L. Broom
407. Best Bitch - "Vetcover" Trophy

GORDON SETTERS

Gordon Setter Club of Victoria, Special Prizes for:

408. Puppy Dog - Trophy
409. Junior Dog - Trophy
410. Intermediate Dog - Trophy
411. Open Dog - Trophy
412. Best Dog - Sash
413. Best Dog - Trophy
414. Best Dog - "Vetcover" Trophy
415. Puppy Bitch - Trophy
416. Junior Bitch - Trophy
417. Intermediate Bitch - Trophy
418. Open Bitch - Trophy
419. Best Bitch - Sash
420. Best Bitch - Trophy
421. Best Bitch - "Vetcover" Trophy

GREAT DANES

Great Dane Club, Special Prizes for:

422. Puppy Dog - Club Sash
423. Puppy Dog - Trophy
424. Junior Dog - Trophy
425. Intermediate Dog - Trophy
426. Open Dog - Trophy
427. Best Dog - "Vetcover" Trophy
428. Puppy Bitch - Club Sash
429. Puppy Bitch - Trophy
430. Junior Bitch - Trophy
431. Intermediate Bitch - Trophy
432. Open Bitch - Trophy
433. Best Bitch - "Vetcover" Trophy

GREYHOUNDS

434. Best Dog - "Vetcover" Trophy
435. Best Bitch - "Vetcover" Trophy

GRIFFON BRUXELLOIS

436. Puppy Dog - The "Ch. Starbeck Copper Dancer (Imp.U.K.) Trophy donated by Mrs. E.C. & Miss. J.M. Canavan
437. Junior Dog - Mrs. E. Fulton Trophy
438. Intermediate Dog - Miss. T. Roscrow Trophy
439. Open Dog - Misses. I. Hosford & M. Vines Trophy
440. Best Dog - "Vetcover" Trophy
441. Puppy Bitch - The Hagunn Girl Trophy donated by Mrs. E.C. & Miss. J.M. Canavan
442. Junior Bitch - Mrs. E. Fulton Trophy
443. Intermediate Bitch - Miss. T. Roscrow Trophy
444. Open Bitch - Misses. J. Hosford & M. Vines Trophy
445. Best Bitch - "Vetcover" Trophy

HUNGARIAN PULIS

Hungarian Puli Club, Special Prizes for:

446. Puppy Dog - Club Trophy
447. Junior Dog - Club Trophy
448. Intermediate Dog - Club Trophy
449. Open Dog - Club Trophy
450. Best Dog - "Vetcover" Trophy
451. Puppy Bitch - Club Trophy
452. Junior Bitch - Club Trophy
453. Intermediate Bitch - Club Trophy
454. Open Bitch - Club Trophy
455. Best Bitch - "Vetcover" Trophy

HUNGARIAN VIZSLAS

Hungarian Vizslas Enthusiasts, Special Prizes for:

456. Puppy Dog - Trophy
457. Junior Dog - Trophy
458. Intermediate Dog - Trophy
459. Open Dog - Trophy
460. Best Dog - "Vetcover" Trophy
461. Puppy Bitch - Trophy
462. Junior Bitch - Trophy
463. Intermediate Bitch - Trophy
464. Open Bitch - Trophy
465. Best Bitch - "Vetcover" Trophy

IRISH SETTERS

Irish Setter Club, Special Prizes for:

466. Puppy Dog - Rosette
467. Junior Dog - Rosette
468. Intermediate Dog - Rosette
469. Open Dog - Rosette
470. Reserve Dog - G. Gardiner Sash
471. Best Dog - "Vetcover" Trophy
472. Puppy Bitch - Rosette
473. Junior Bitch - Rosette
474. Intermediate Bitch - Rosette
475. Open Bitch - Rosette
476. Reserve Bitch - G. Gardiner Sash
477. Best Bitch - "Vetcover" Trophy

IRISH TERRIERS

478. Best Dog - "Vetcover" Trophy
479. Best Bitch - "Vetcover" Trophy

IRISH WATER SPANIELS

480. Best Dog - "Vetcover" Trophy
481. Best Bitch - "Vetcover" Trophy

IRISH WOLFHOUNDS

482. Best Dog - "Vetcover" Trophy
483. Best Bitch - "Vetcover" Trophy

ITALIAN GREYHOUNDS

484. Puppy Dog - Selwyn Knls Trophy
485. Best Dog - "Vetcover" Trophy
486. Puppy Bitch - Mrs. P. Scott Trophy
487. Best Bitch - "Vetcover" Trophy

JAPANESE CHINS

488. Best Dog - "Vetcover" Trophy
489. Best Bitch - "Vetcover" Trophy

JAPANESE SPITZ

490. Best Dog - "Vetcover" Trophy
491. Best Bitch - "Vetcover" Trophy

KEESHONDS

Keeshond Club of Victoria, Special Prizes for:

492. Puppy Dog - Mr. W. Hall & Mrs. L. Rawling Trophy
493. Junior Dog - Mr. & Mrs. T.L. Almond Trophy
494. Intermediate Dog - Mr. & Mrs. G. Creighton Trophy
495. Open Dog - Mrs. S. Emary Trophy
496. Best Dog - "Vetcover" Trophy
497. Puppy Bitch - Mrs. M. Cleverly Trophy
498. Junior Bitch - K. Girvan Trophy
499. Intermediate Bitch - Mrs. L. Norman Trophy
500. Open Bitch - Mr. & Mrs. K. Lamble Trophy
501. Best Bitch - "Vetcover" Trophy

KERRY BLUE TERRIERS

502. Best Dog - "Vetcover" Trophy
503. Best Bitch - "Vetcover" Trophy

KING CHARLES SPANIELS

504. Best Dog - "Vetcover" Trophy
505. Best Bitch - "Vetcover" Trophy

KOMONDORS

506. Best Dog - "Vetcover" Trophy
507. Best Bitch - "Vetcover" Trophy

LABRADOR RETRIEVERS

Labrador Retriever Club of Victoria, Tankard for:

508. Puppy Dog - Tankard
509. Junior Dog - Tankard
510. Intermediate Dog - Tankard
511. Open Dog - Tankard
512. Best Dog - "Vetcover" Trophy
513. Puppy Bitch - Tankard
514. Junior Bitch - Tankard
515. Intermediate Bitch - Tankard
516. Open Bitch - Tankard
517. Best Bitch - "Vetcover" Trophy

LAKELAND TERRIERS

518. Best Dog - "Vetcover" Trophy
519. Best Bitch - "Vetcover" Trophy

LHASA APSOS

520. Best Dog - "Vetcover" Trophy
521. Best Bitch - "Vetcover" Trophy

LOWCHENS

522. Best Dog - "Vetcover" Trophy
523. Best Bitch - "Vetcover" Trophy

MALTESE

524. Puppy Dog - S. Saw & J. Sayers Trophy
525. Puppy Dog - Bellefleur Knls Sash
526. Junior Dog - Miss. Helen McConnell Trophy
527. Intermediate Dog - Mrs. G. Hodges Trophy
528. Open Dog - Mrs. S. McConnell Trophy
529. Reserve Dog - Mrs. S. Barnes Trophy
530. Best Dog - Wintamist Knls Trophy
531. Best Dog - Mr. & Mrs. W.J. Dalziel Rosette
532. Best Dog - "Vetcover" Trophy
533. Puppy Bitch - Bellefleur Knls Trophy
534. Puppy Bitch - Bellefleur Knls Sash
535. Junior Bitch - Mr. & Mrs. J. Webster Trophy
536. Intermediate Bitch - Mrs. J. Timms Trophy
537. Open Bitch - Carandel Knls Trophy
538. Reserve Bitch - Mrs. S. Barnes Trophy
539. Best Bitch - Mrs. W. Harrison Trophy
540. Best Bitch - Mr. & Mrs. W.J. Dalziel Rosette
541. Best Bitch - "Vetcover" Trophy

MANCHESTER TERRIERS

542. Best Dog - "Vetcover" Trophy
543. Best Bitch - "Vetcover" Trophy

MASTIFFS

544. Best Dog - "Vetcover" Trophy
545. Best Bitch - "Vetcover" Trophy

MAREMMA SHEEPDOGS

546. Best Dog - "Vetcover" Trophy
547. Best Bitch - "Vetcover" Trophy

MINIATURE PINSCHERS

Miniature Pinscher Club of Victoria, Special Prizes for:

548. Puppy Dog - Trophy
549. Junior Dog - Trophy
550. Intermediate Dog - Trophy
551. Open Dog - Trophy
552. Reserve Dog - Khanrae Knls Trophy
553. Best Dog - Barambah Coryo C.D. Memorial Trophy donated by Mr. W.F. Lyons

554. Best Dog - Club Sash
555. Best Dog - "Vetcover" Trophy
556. Puppy Bitch - Trophy
557. Junior Bitch - Trophy
558. Intermediate Bitch - Trophy
559. Open Bitch - Trophy
560. Reserve Bitch - Khanrae Knls Trophy
561. Best Bitch - Ch. Barrambah Birrahlee Memorial Trophy donated by Mr. & Mrs. J. Caldwell
562. Best Bitch - Club Sash
563. Best Bitch - "Vetcover" Trophy

NEWFOUNDLANDS

Newfoundland Club of Victoria, Special Prizes for:

564. Puppy Dog - Club Spoon
565. Puppy Dog - Nairobi Knls Trophy
566. Junior Dog - Club Spoon
567. Junior Dog - Canizmere Knls Trophy
568. Intermediate Dog - Club Spoon
569. Intermediate Dog - V. & J. McGorlick Trophy
570. Open Dog - Club Spoon
571. Open Dog - Demontigne Knls Trophy
572. Best Dog - "Vetcover" Trophy
573. Puppy Bitch - Club Spoon
574. Puppy Bitch - Nairobi Knls Trophy
575. Junior Bitch - Club Spoon
576. Junior Bitch - Canizmere Knls Trophy
577. Intermediate Bitch - Club Spoon
578. Intermediate Bitch - V. & J. McGorlick Trophy
579. Open Bitch - Club Spoon
580. Open Bitch - Demontigne Knls Trophy
581. Best Bitch - "Vetcover" Trophy

NORWICH TERRIERS

582. Best Dog - "Vetcover" Trophy
583. Best Bitch - "Vetcover" Trophy

OLD ENGLISH SHEEPDOGS

Old English Sheepdog Club of Victoria, Special Prizes for:

584. Puppy Dog - Club Sash
585. Puppy Dog - Club Trophy
586. Junior Dog - Club Trophy
587. Intermediate Dog - Club Trophy
588. Open Dog - Club Trophy
589. Best Dog - "Vetcover" Trophy
590. Puppy Bitch - Club Sash
591. Puppy Bitch - Club Trophy
592. Junior Bitch - Club Trophy
593. Intermediate Bitch - Club Trophy
594. Open Bitch - Club Trophy
595. Best Bitch - "Vetcover" Trophy

PAPILLONS

Papillon Club of Victoria, Special Prizes for:

596. Puppy Dog - Trophy
597. Junior Dog - Trophy
598. Intermediate Dog - Trophy
599. Open Dog - Trophy
600. Reserve Dog - Khanrae Miniature Pinscher Knls Trophy
601. Best Dog - "Vetcover" Trophy
602. Puppy Bitch - Trophy
603. Junior Bitch - Trophy
604. Intermediate Bitch - Trophy
605. Open Bitch - Trophy
606. Reserve Bitch - Khanrae Miniature Pinscher Knls Trophy
607. Best Bitch - "Vetcover" Trophy

PEKINGESE

Pekingese Club, Special Prizes for:

608. Puppy Dog - Club Spoon
609. Puppy Dog - Club Trophy
610. Junior Dog - Club Spoon
611. Intermediate Dog - Club Spoon
612. Open Dog - Club Spoon
613. Best Dog - "Vetcover" Trophy
614. Puppy Bitch - Club Spoon
615. Puppy Bitch - Club Trophy
616. Junior Bitch - Club Spoon
617. Intermediate Bitch - Club Spoon
618. Open Bitch - Club Spoon
619. Best Bitch - "Vetcover" Trophy

PHARAOH HOUNDS

620. Best Dog - "Pharaoh Hound News" Sash
621. Best Dog - "Vetcover" Trophy
622. Best Bitch - "Pharaoh Hound News"Sash
623. Best Bitch - "Vetcover" Trophy

POINTERS

Pointer Club of Victoria, Special Prizes for:

624. Puppy Dog - Club Trophy
625. Junior Dog - Club Trophy
626. Intermediate Dog - Club Trophy
627. Open Dog - Club Trophy
628. Best Dog - "Vetcover" Trophy
629. Puppy Bitch - Club Trophy
630. Junior Bitch - Club Trophy
631. Intermediate Bitch - Club Trophy
632. Open Bitch - Club Trophy
633. Best Bitch - "Vetcover" Trophy

POMERANIANS

Pomeranian Club of Victoria, Special Prizes for:

634. Puppy Dog - Club Spoon
635. Puppy Dog - Mrs. M. Bourke Trophy
636. Junior Dog - Club Spoon
637. Junior Dog - R. Ashton Trophy
638. Intermediate Dog - Club Spoon
639. Intermediate Dog - Mrs. R. Karciaskas Trophy
640. Open Dog - Club Spoon
641. Open Dog - Aristic Knls Trophy
642. Best Dog - "Vetcover" Trophy
643. Puppy Bitch - Club Spoon
644. Puppy Bitch - Metro Knls Sash
645. Puppy Bitch - Mrs. M. Bourke Trophy
646. Junior Bitch - Club Spoon
647. Junior Bitch - R. Ashton Trophy
648. Intermediate Bitch - Mrs. R. Karciaskas Trophy
649. Intermediate Bitch - Club Spoon
650. Open Bitch - Club Spoon
651. Open Bitch - Mrs. I. Williamson Trophy
652. Best Bitch - "Vetcover" Trophy

POODLES (STANDARD)

Poodle Club of Victoria, Special Prizes for:

653. Puppy Dog - Club Sash
654. Junior Dog - Club Sash
655. Intermediate Dog - Club Sash
656. Open Dog - Club Sash
657. Best Dog - "Vetcover" Trophy
658. Puppy Bitch - Club Sash
659. Junior Bitch - Club Sash
660. Intermediate Bitch - Club Sash
661. Open Bitch - Club Sash
662. Best Bitch - "Vetcover" Trophy

POODLES (MINIATURE UNDER 15")

Poodle Club of Victoria, Special Prizes for:

663. Puppy Dog - Club Sash
664. Junior Dog - Club Sash
665. Intermediate Dog - Club Sash
666. Open Dog - Club Sash
667. Best Dog - "Vetcover" Trophy
668. Puppy Bitch - Club Sash
669. Junior Bitch - Club Sash
670. Intermediate Bitch - Club Sash
671. Open Bitch - Club Sash
672. Best Bitch - "Vetcover" Trophy

POODLES (TOY UNDER 11")

Poodle Club of Victoria, Special Prizes for:

673. Puppy Dog - Club Sash
674. Puppy Dog - Fanciers of the Toy Poodle Breed Sash
675. Junior Dog - Club Sash
676. Junior Dog _ Fanciers of the Toy Poodle Breed Sash
677. Intermediate Dog - Club Sash
678. Intermediate Dog - Fanciers of the Toy Poodle Breed Sash
679. Open Dog - Club Sash
680. Open Dog - Fanciers of the Toy Poodle Breed Sash
681. Best Dog - Fanciers of the Toy Poodle Breed Sash
682. Best Dog - "Vetcover" Trophy
683. Puppy Bitch - Club Sash
684. Puppy Bitch - Fanciers of the Toy Poodle Breed Sash
685. Junior Bitch - Club Sash
686. Junior Bitch - Fanciers of the Toy Poodle Breed Sash
687. Intermediate Bitch - Club Sash
688. Intermediate Bitch - Fanciers of the Toy Poodle Breed Sash
689. Open Bitch - Club Sash
690. Open Bitch - Fanciers of the Toy Poodle Breed Sash
691. Best Bitch - Fanciers of the Toy Poodle Breed Sash
692. Best Bitch - "Vetcover" Trophy

PUGS

Pug Club of Victoria, Special Prizes for:

693. Puppy Dog - Club Trophy
694. Puppy Dog - Mr. & Mrs. T. Edwards Sash
695. Junior Dog - Club Trophy
696. Intermediate Dog - Club Trophy
697. Open Dog - Club Trophy
698. Best Dog - "Vetcover" Trophy
699. Puppy Bitch - Club Trophy
700. Junior Bitch - Club Trophy
701. Junior Bitch - Mr. & Mrs. T. Edwards Sash
702. Intermediate Bitch - Club Trophy
703. Open Bitch - Club Trophy
704. Best Bitch - "Vetcover" Trophy

PYRENEAN MOUNTAIN DOGS

705. Best Dog - "Vetcover" Trophy
706. Best Bitch - "Vetcover" Trophy

RHODESIAN RIDGEBACKS

707. Best Dog - "Vetcover" Trophy
708. Best Bitch - "Vetcover" Trophy

ROTTWEILERS

709. Puppy Dog - Mr. & Mrs. C. Taylor Sash
710. Puppy Dog - Mr. & Mrs. C. Taylor Trophy
711. Junior Dog - Mrs. N. Togg Trophy
712. Intermediate Dog - Mr. & Mrs. R. Dyson Trophy
713. Intermediate Dog - Mr. & Mrs. R. Dyson Sash
714. Best Dog - Rottweiler Club Sash
715. Best Dog - "Vetcover" Trophy
716. Puppy Bitch - Mr. & Mrs. C. Taylor Sash
717. Puppy Bitch - Mr. & Mrs. C. Taylor Trophy
718. Junior Bitch - Mrs. N. Togg Trophy
719. Intermediate Bitch - Mr. & Mrs. R. Dyson Trophy
720. Intermediate Bitch - Mr. & Mrs. R. Dyson Sash
721. Best Bitch - Rottweiler Club Sash
722. Best Bitch - Mr. F. Watkins Trophy
723. Best Bitch - "Vetcover" Trophy

ST. BERNARDS

St. Bernard Club of Victoria, Special Prizes for:

724. Puppy Dog - Club Trophy
725. Junior Dog - Club Trophy
726. Intermediate Dog - Club Trophy
727. Open Dog - Club Trophy
728. Best Dog - Club Trophy
729. Best Dog - "Vetcover" Trophy
730. Puppy Bitch - Club Trophy
731. Junior Bitch - Club Trophy
732. Intermediate Bitch - Club Trophy
733. Open Bitch - Club Trophy
734. Best Bitch - Club Trophy
735. Best Bitch - "Vetcover" Trophy

SALUKIS

736. Best Dog - Krishna Knls Sash
737. Best Dog - "Vetcover" Trophy
738. Best Bitch - Krishna Knls Sash
739. Best Bitch - "Vetcover" Trophy

SAMOYEDS

Samoyed Club of Victoria, Special Prizes for:

740. Puppy Dog - Medallion
741. Puppy Dog - Polarsam Knls Trophy
742. Junior Dog - Medallion
743. Intermediate Dog - Medallion
744. Open Dog - Medallion
745. Best Dog - "Vetcover" Trophy
746. Puppy Bitch - Mr. & Mrs. W.F. Hall Trophy
747. Puppy Bitch - Medallion
748. Junior Bitch - Medallion
749. Intermediate Bitch - Medallion
750. Open Bitch - Medallion
751. Best Bitch - "Vetcover" Trophy

SCHIPPERKES

752. Puppy Dog - Mrs. I.T. Sutherland Sash
753. Best Dog - "Vetcover" Trophy
754. Puppy Bitch - Mrs. I.T. Sutherland Sash
755. Best Bitch - Sunnyslopes Miss Jedda Memorial Sash donated by Bateauchien Kennels
756. Best Bitch - "Vetcover" Trophy

SCHNAUZERS

Schnauzer Club of Victoria, Special Prizes for:

757. Puppy Dog - Club Trophy
758. Best Dog - Club Trophy
759. Best Dog - "Vetcover" Trophy
760. Puppy Bitch - Club Trophy
761. Best Bitch - Club Trophy
762. Best Bitch - "Vetcover" Trophy

SCHNAUZERS (GIANT)

Schnauzer Club of Victoria, Special Prizes for:

763. Puppy Dog - Club Trophy
764. Best Dog - Club Trophy
765. Best Dog - "Vetcover" Trophy
766. Puppy Bitch - Club Trophy
767. Best Bitch - Club Trophy
768. Best Bitch - "Vetcover" Trophy

SCHNAUZERS (MINIATURE)

Schnauzer Club of Victoria, Special Prizes for:

769. Puppy Dog - Club Trophy
770. Best Dog - Club Trophy
771. Best Dog - "Vetcover" Trophy
772. Puppy Bitch - Club Trophy
773. Best Bitch - Club Trophy
774. Best Bitch - "Vetcover" Trophy

SCOTTISH TERRIERS

Scottish Terrier Club of Victoria, Special Prizes for:

775. Puppy Dog - Tankard
776. Best Dog - Sash
777. Best Dog - "Vetcover" Trophy
778. Puppy Bitch - Tankard
779. Best Bitch - Sash
780. Best Bitch - "Vetcover" Trophy

SEALYHAM TERRIERS

781. Best Dog - "Vetcover" Trophy
782. Best Bitch - "Vetcover" Trophy

SHETLAND SHEEPDOGS

Shetland Sheepdog Club of Victoria, Special Prizes for:

783. Puppy Dog - Medallion
784. Junior Dog - Medallion
785. Intermediate Dog - Medallion
786. Open Dog - Medallion
787. Best Dog - "Vetcover" Trophy
788. Puppy Bitch - Medallion
789. Junior Bitch - Medallion
790. Intermediate Bitch - Medallion
791. Open Bitch - Medallion
792. Best Bitch - "Vetcover" Trophy

SHIH TZUS

Shih Tzu Club of Victoria, Special Prizes for:

793. Puppy Dog - Club Trophy
794. Junior Dog - Club Trophy
795. Intermediate Dog - Club Trophy
796. Open Dog - Club Trophy
797. Best Dog - "Vetcover" Trophy
798. Puppy Bitch - Club Trophy
799. Junior Bitch - Club Trophy
800. Intermediate Bitch - Club Trophy
801. Open Bitch - Club Trophy
802. Best Bitch - "Vetcover" Trophy

SIBERIAN HUSKYS

803. Best Dog - "Vetcover" Trophy
804. Best Bitch - "Vetcover" Trophy

SKYE TERRIERS

805. Best Dog - "Vetcover" Trophy
806. Best Bitch - "Vetcover" Trophy

STAFFORDSHIRE BULL TERRIERS

807. Best Dog - "Vetcover" Trophy
808. Best Bitch - "Vetcover" Trophy

SWEDISH VELLHUNDS

809. Best Dog - "Vetcover" Trophy
810. Best Bitch - "Vetcover" Trophy

TIBETAN SPANIELS

811. Best Dog - "Vetcover" Trophy
812. Best Bitch - "Vetcover" Trophy

TIBETAN TERRIERS

813. Best Dog - "Vetcover" Trophy
814. Best Bitch - "Vetcover" Trophy

WEIMARANERS

Weimaraner Club of Victoria, Special Prizes for:

815. Puppy Dog - Medallion
816. Junior Dog - Medallion
817. Intermediate Dog - Medallion
818. Open Dog - Medallion
819. Best Dog - "Vetcover" Trophy

820. Puppy Bitch - Medallion
821. Junior Bitch - Medallion
822. Intermediate Bitch - Medallion
823. Open Bitch - Medallion
824. Best Bitch - "Vetcover" Trophy

WELSH CORGIS (CARDIGAN)

Welsh Corgi Club of Victoria, Special Prizes for:

825. Puppy Dog - Club Trophy
826. Puppy Dog - Welsh Corgi Cardigan Fanciers Trophy
827. Junior Dog - Club Trophy
828. Junior Dog - Welsh Corgi Cardigan Fanciers Trophy
829. Intermediate Dog - Club Trophy
830. Intermediate Dog - Welsh Corgi Cardigan Fanciers Trophy
831. Open Dog - Club Trophy
832. Open Dog - Welsh Corgi Cardigan Fanciers Trophy
833. Best Dog - Club Medallion
834. Best Dog - Welsh Corgi Cardigan Fanciers Trophy
835. Best Dog - "Vetcover" Trophy
836. Puppy Bitch - Club Trophy
837. Puppy Bitch - Welsh Corgi Cardigan Fanciers Trophy
838. Junior Bitch - Club Trophy
839. Junior Bitch - Welsh Corgi Cardigan Fanciers Trophy
840. Intermediate Bitch - Club Trophy
841. Intermediate Bitch - Welsh Corgi Cardigan Fanciers Trophy
842. Open Bitch - Club Trophy
843. Open Bitch - Welsh Corgi Cardigan Fanciers Trophy
844. Best Bitch - Club Medallion
845. Best Bitch - Welsh Corgi Cardigan Fanciers Trophy
846. Best Bitch - "Vetcover" Trophy

WELSH CORGIS (PEMBROKE)

Welsh Corgi Club of Victoria, Special Prizes for:

847. Puppy Dog - Club Trophy
848. Junior Dog - Club Trophy
849. Intermediate Dog - Club Trophy
850. Open Dog - Club Trophy
851. Best Dog - Club Medallion
852. Best Dog - "Vetcover" Trophy
853. Puppy Bitch - Club Trophy
854. Junior Bitch - Club Trophy
855. Intermediate Bitch - Club Trophy
856. Open Bitch - Club Trophy
857. Best Bitch - Club Medallion
858. Best Bitch - "Vetcover" Trophy

WELSH SPRINGER SPANIELS

859. Best Dog - Lurgan Knls Trophy
860. Best Dog - "Vetcover" Trophy
861. Best Bitch - Lurgan Knls Trophy
862. Best Bitch - "Vetcover" Trophy

WELSH TERRIERS

863. Best Dog - "Vetcover" Trophy
964. Best Bitch - "Vetcover" Trophy

WEST HIGHLAND WHITE TERRIERS

965. Best Dog - West Highland White Terrier Club Sash
966. Best Dog - "Vetcover" Trophy
967. Best Bitch - West Highland White Terrier Club Sash
968. Best Bitch - "Vetcover" Trophy

WHIPPETS

969. Best Dog - "Vetcover" Trophy
970. Best Bitch - "Vetcover" Trophy

YORKSHIRE TERRIERS

Yorkshire Terrier Club of Victoria, Special Prizes for:

971. Puppy Dog - Trophy
972. Junior Dog - Trophy
973. Intermediate Dog - Trophy
974. Open Dog - Trophy
975. Best Dog - "Vetcover" Trophy
976. Puppy Bitch - Trophy
977. Junior Bitch - Trophy
978. Intermediate Bitch - Trophy
879. Open Bitch - Trophy
880. Best Bitch - "Vetcover" Trophy

Whilst every effort is made to ensure the information contained in this catalogue is correct, the R.A.S.V. accepts no responsibility for any errors or omissions of detail.

AFGHAN HOUND

Class 3 – Puppy Dog

1 **Algedi Kennels,** ALGEDI KANES SHADOW (V) 98127, 14.12.81, Algedi Kennels, S Aust. Ch. Algedi Citizen Kane (V) 39224 : D Aust. Ch. Shaaltarah Pistaccio 61V72 .

2 **Algedi Kennels,** ALGEDI KHONDOR (V) 98709, 24.12.81, Algedi Kennels, S Boxadan Conqueror (Imp Dmk.) 14181/79 : D Aust. Ch. Algedi Kat Ballou (V) 2641 .

3 **Cabochon Kennels,** CABOCHON THE SAMURAI (V) 99834, 22.2.82, Cabochon Kennels, S Aust Ch Calahorra Luiperd (N) 376147 : D Cabochon Quizette 51V76 /1 .

4 **Cabochon Kennels,** CABOCHON THE SHOGUN (V) 99833, 22.2.82, Cabochon Kennels, S Aust Ch Calahorra Luiperd (N) 376147 : D Cabochon Quizette 51V76 /1 .

5 **Edwards Mrs D H,** ADHARA SPIRIT OPROGRES (V) 105413, 26.1.82, Mrs D H Edwards, S Ashkinak Pericles (V) 48762 : D Adhara Tallulam 3V77 .

6 **Ferguson Miss K J,** RIAK ICARUS (V) 96249, 24.9.81, Miss K J Ferguson, S Safdar Ahmad Khal (C) 543761 : D Aust. Ch. Lestrangers Mocha Dusk (N) 352210 .

7 **Gower Miss C B,** ALGEDI KAZAKH (V) 98128, 14.12.81, Algedi Kennels, S Aust. Ch. Algedi Citizen Kane (V) 39224 : D Aust. Ch. Shaaltarah Pistaccio 61V72 .

8 **Grubb Mrs D E,** SHAALTARAH DEVL WITHU (V) 95722, 13.10.81, Mrs L O Schelling, S Yussef of Gilzai (Imp.N.Z) 1973/09854 : D Shaaltarah Soul Intent 70V76 /1 .

9 **Lewin Mr & Mrs C,** ALAQADAR PATENT PEND (V) 98738, 10.12.81, Alaqadar Kennels, S Aust Ch Alaqadar De Fauves 46V73 /1 : D Aust Ch Alaqadar Pastel 99V76 .

10 **Poduska Mr & Mrs J,** CHACONNE CARL (V) 105583, 26.9.81, Mr & Mrs J Poduska, S Aust. Ch. Shaaltarah Stz Nstrypz 139V75 : D Shaaltarah Chanel 18V74 .

11 **Quozaar Kennels,** KELZARKI THE PHARISEE (N) 640485, 29.9.81, L B Bradney, S Aust Ch Rahzmundah Mr Merica (N) 456035 : D Kelzarki Celebration (N) 482734 .

12 **Raymer R,** ALAQADAR MGICSILVA WYT (V) 98737, 10.12.81, Alaqadar Kennels, S Aust Ch Alaqadar De Fauves 46V73 /1 : D Aust Ch Alaqadar Pastel 99V76 .

13 **Roche D J K,** FERMOY THE BANDIT (S) 152530, 1.10.81, D J K Roche, S Fermoy Rhythm in Blue (S) 131781 : D Fermoy Electra (S) 101695 .

14 **Rule Mrs N J,** TAEJAAN BUCKS FIZZ (N) 647192, 21.11.81, N J Rule, S Taejaan Koolhand Luke (N) 538785 : D Azravi Harpers Bazaar (N) 566340 .

15 **Smith P,** ORMALU ANSATA EL SHAWAN (Q) 657544, 9.2.82, P Smith, S Ormalu Shaikh Al Badim (Q) 427052 : D Sanshez Cruisin Kahlua (Q) 511670 .

16 **Wiltshire Mrs R,** CALAHORRA ATAHUALPA (N) 647509, 18.10.81, S A & Mrs W Slatyer, S Boxadan Conqueror (Imp U.K.) (E) 14181/79 : D Aust Ch Calahorra Inca (N) 208702 .

Class 4 – Junior Dog

17 **Barras Mrs M,** ACAIZA JUST IMSELF (T) 25T81/1194, 31.3.81, Mr & Mrs P Hargraves, S Shaaltarah Body Nsoul 8V77 : D Acaiza Liza Withazee (T) 15T79/985 .

18 **Brealey Mr & Mrs R M,** NORGAARD EL IMRAN (V) 88903, 18.7.81, Mr & Mrs R M Brealey, S Abbindi Billy Beau (V) 57533 : D Jemdak Lady Anastasia (V) 32718 .

19 **Clarkson Miss H,** FURBARI POCAHUNTAS (N) 623825, 12.6.81, Furbari Kennels, S Aust Ch Quom Starspangldbanner (N) 334510 : D Aust Ch Furbari Bas Zanus (N) 338848 .

20 **Ebbeling H,** MIRJAWA DOUBLE ONUTTIN (N) 644051, 24.5.81, Mirjawa Kennels, S Aust. Ch. Aries Pentagram (N) 279287 : D Alaqadar Cockosha (N) 766865 .

21 **Ericksen J,** TARCENE COPYRIGHT (S) 147415, 29.4.81, S J Van Loon, S Chantrey Royal Gold (V) 49913 : D Kabinda Silver Lady (S) 121775 .

22 **Hamilton Mr & Mrs C L,** KJAVU EDDIE RABBIT (V) 80515, 15.4.81, Mr & Mrs C L Hamilton, S Aust. Ch. Dzum Freddy Freeloader (S) 94029 : D Aust. Ch. Xilone Abu Amesha 132V75 .

23 **Johnson P N & Mrs,** KHALATAN LONDON PRIDE (V) 81813, 30.4.81, P N & Mrs Johnson, S Aust. Ch. Gjavaji Marijuana Man (V) 35824 : D Shazkhan Sharona (W) 535213 .

24 **Johnson P N & Mrs,** SALSHEBA ROYAL COMMAND (IMP.N.Z) 08737-1981, 3.7.81, Mr & Mrs P Rice, S Ch Azravi of Ashkabad (N.Z) 18763-1975 : D Khaynoma's K'Li Khaleta (N.Z) 4157-1976 .

25 **Poduska Mr & Mrs J,** CHACONNE PEEKASSO (V) 105580, 6.9.81, Mr & Mrs J Poduska, S Shaaltarah Cukaracha (V) 54926 : D Shaaltarah Khamzin 81V73 /1 .

26 **Rahnagiri Kennels,** RAHNAGIRI MR ANTARCTIC (V) 96254, 8.9.81, Rahnagiri Kennels, S Aust. Ch. Dzum Mister Mojo (S) 65878 : D Aust. Ch. Rahnagiri Sonya 85V74 .

27 **Rahnagiri Kennels,** RAHNAGIRI MR BOJANGLES (V) 96253, 8.9.81, Rahnagiri Kennels, S Aust. Ch. Dzum Mister Mojo (S) 65878 : D Aust. Ch. Rahnagiri Sonya 85V74 .

28 **Slatyer Mr & Mrs S A & W N,** CALAHORRA HAMLET (N) 633243, 20.7.81, Mr & Mrs S A & W Slatyer, S Boxadan Conqueror (Imp Dmk.) 14181/79 : D Calahorra Tantivvy (N) 464378 .

Class 5 – Intermediate Dog

29 **Alaqadar Kennels,** ALAQADAR FAUNOMENA (V) 69935, 22.8.80, Alaqadar Kennels, S Aust Ch Alaqadar De Fauves 46V73 /1 : D Calahorra Purim (N) 430149 .

30 **Baillie Mrs S,** EMIR HERODIUS (S) 145579, 14.3.81, Mr & Mrs L Davey, S Aust. Ch. Dzum Mister Mojo (S) 65878 : D Emir Ghi Mawani (S) 87244 .

31 **Clegg Miss M,** KUDARA LASHKARJAH KHAN (C) 615334, 10.3.81, B & E Unsworth, S Safdar Ahmad Khal (C) 543761 : D Aust Ch Kudara Khiva Khan (C) 366721 .

32 **Colless Mr & Mrs R A,** AESIR POTPOURRI (V) 66414, 6.7.80, Mr & Mrs P V Dewsnap, S Aust Ch Quom Starspangldbanner (N) 334510 : D Aust. Ch. Aesir Erl Lirazel 59V75 .

33 **Cook Mrs N J,** CARSHDARU PREDICTION (V) 48656, 10.10.79, Mr & Mrs G Whittingslow, S Carshdaru Ambition 48V77 /1 : D Aust. Ch. Carshdaru Donna 123V74 .

34 **Douglas W N & Alaqadar Knls,** ALAQADAR FAULOSOPHY (V) 69936, 22.8.80, Alaqadar Kennels, S Aust Ch Alaqadar De Fauves 46V73 /1 : D Calahorra Purim (N) 430149 .

35 **Ferguson Miss K J,** CHSTIER CENTAURI LAD (V) 75535, 27.1.81, Chstier Kennels, S Aust. Ch. Algedi Mack Sennit (V) C.D. 2640 : D Jaipur Obiwan Kenobi 89V77 .

36 **Furet Mrs C,** TAEJAAN PUNK ROCK (N) 576169, 25.6.80, Mrs N J Rule, S Aust. Ch. Eltazzi Ukoom (N) 349768 : D Taejaan Night Thyme (N) 478651 .

37 **Hanson Mr & Mrs G,** JALLAL JUMALA (Q) 615674, 5.2.81, Mr & Mrs G Hanson, S Ch Sanallahs Man of the Moment (Imp.Usa) Hc467172 : D Ch Zadin Savoir Faire (Q) 408192 .

38 **Jacobs Mrs J,** AESIR PORPHYRY (V) 66416, 6.7.80, Mr & Mrs P V Dewsnap, S Aust Ch Quom Starspangldbanner (N) 334510 : D Aust. Ch. Aesir Erl Lirazel 59V75 .

39 **Jacosta Kennels,** PIERHELO THE HUSTLER (V) 64547, 6.6.80, Mr & Mrs P A Batty, S Aust Ch Alaqadar De Fauves 46V73 /1 : D Aust. Ch. Jacosta Balenciaga (N) 508373 .

40 **Kramer Miss J,** AESIR PARADOX (V) 66417, 6.7.80, Mrs L Mizzi, S Aust Ch Quom Starspangldbanner (N) 334510 : D Aust. Ch. Aesir Erl Lirazel 59V75 .

41 **Lebecc Kennels,** ARIES MOONSHINE (N) 551626, 2.12.79, Mrs C Currall, S Aust Ch Quom Starspangldbanner (N) 334510 : D Xebec Winters Storm (N) 408931 .

42 **McLaughlin Mr & Mrs G J,** ZARGAN SWAGMAN (N) 589165, 23.8.80, Mr & Mrs G J McLaughlin, S Aust Ch Zargan Jaeger (N) 272060 : D Zargan Baccara (N) 438399 .

43 **Quemard Miss D & Xilone Kennels,** XILONE RUM NRAISIN (V) 60205, 17.4.80, Xilone Kennels, S Shaaltarah Body Nsoul 8V77 : D Aust. Ch. Shaaltarah Tantara 125V75 /1 .

44 **Quozaar Kennels,** MIKSHAR DOUBLE FANTASY (N) 607083, 31.1.81, Mrs J A Odonnell, S Aust Ch Rahzmundah Mr Merica (N) 456035 : D Zadin Dream Weaver (Q) 408195 .

45 **Raine Miss S,** ALAQADAR INSIGNIA (V) 62992, 19.4.80, Alaqadar Kennels, S Alaqadar Astron (V) 31706 : D Aust. Ch. Lazar Cimebue 78V71 .

46 **Schelling Mrs L O,** SHAALTARAH CUKARACHA (V) 54926, 3.3.80, Mrs L O Schelling, S Aust. Ch. Shaaltarah Chinuk 18V74 : D Aust. Ch. Shaaltarah Mzztah 94V75 .

47 **Slatyer Mr & Mrs S A & W N,** AUST. CH. CALAHORRA ADVENTURER (N) 569895, 9.5.80, Mr & Mrs S A & W Slatyer, S Aust Ch Calahorra Luiperd (N) 376147 : D Calahorra Survivor (N) 355714 .

48 **Smith P,** AUST CH JALLAL JEFFERSON (Q) 559981, 5.1.80, G & S Hanson, S Aust Ch Sanallah's Man of the Moment (Imp.Usa) Hc467172 : D Fermoy Fleur De Lys (S) 121815 .

49 **Stead Mr & Mrs G L,** KRISHALE KING SOLOMON (V) 68552, 11.9.80, Mr & Mrs G L Stead, S Shorabak Hamun (V) 21167 : D Krishale She Moves 11V77 .

50 **Webster Dr & Mrs S D,** MOTIF QUADRILLE (V) 54971, 9.2.80, Dr & Mrs S D Webster, S Aust. Ch. Shaaltarah Camelthorn 20V71 : D Sudara High Nmighty (Q) 401991 .

Flying Overseas - Relax With Japan Air Lines

AFGHAN HOUND — AFGHAN HOUND

Class 11 - Open Dog

51 **Ahura Kennels,** AHURA MON SHINE (V) 38889, 12.6.79, S Aust. Ch. Algedi Kaela 37V75 /1 : D Shaaltarah Tantrice 125V75 .

52 **Alaqadar Kennels,** AUST CH ALAQADAR DE FAUVES 46V73 /1, 18.5.73, Alaqadar Kennels, S Aust Ch Coastwinds Holyman (Imp.Usa) 91339 : D Tahkira Ta Moroc (S) 60969 .

53 **Algedi Kennels,** AUST. CH. ALGEDI CITIZEN KANE (V) 39224, 6.6.79, Algedi Kennels, S Aust. Ch. Sudara High Handed (Q) 401985 : D Aust. Ch. Algedi Kaipo 37V75 .

54 **Algedi Kennels,** AUST. CH. ALGEDI KAUI 37V75, 11.4.75, Algedi Kennels, S Aust. Ch. Shaaltarah Camelthorn 20V71 : D Aust. Ch. Shaaltarah Pistaccio 61V72 .

55 **Anderson P & Mrs J,** AKABAS DOMINO ROYALE (IMP.USA) HC345426, 15.7.76, L R Boardman, S Amer Ch Akabas Royal Flush (Usa) Ha727288 : D Akabas Kristl Blu Persuasion (Usa) Hb679734 .

56 **Anderson P & Mrs J,** CHANTREY APOLLOS EPIC 21V77, 8.3.77, Mrs J Anderson, S Aust. Ch. Tullys Apollo of Chantre (Imp.Usa) Hc248150 : D Aust. Ch. Shahzada Tygahised (N) 176524 .

57 **Baillie Mrs S,** AUST. CH. SHAALTARAH BLACK SPELL 13V75, 13.3.75, Shaaltarah Kennels, S Aust. Ch. Shaaltarah Xen Satyrn 32V67 /1 : D Aust Ch Chandharas Moonflower (Imp.U.K) 166266/70 .

58 **Barras Mrs M,** XILONE ZAR ZARDA 19V77 /1, 28.3.77, Xilone Kennels, S Yussef of Gilzai (Imp.N.Z) 1973/09854 : D Aust. Ch. Pashtoon Tyizarzanya 5V71 .

59 **Bennett Mrs P M,** AUST CH DOYEN DRUNKN DISORDRLY (N) 513801, 14.4.79, Mrs P M Bennett, S Aust Ch Raushan Jamil (N) 217368 : D Aust Ch Rellisa Black Night (N) 248852 .

60 **Blunden J & S & W Slatyer,** AUST. CH. CALAHORRA BOCCACCIO (N) 490118, 20.10.78, S A & W Slatyer, S Aust Ch Rahzmundah Tabernacle (N) 406120 : D Aust Ch Calahorra Renaissance (N) 315165 .

61 **Claessen Mrs D E,** NIDIKUMBA SITTING BULL (V) 21005, 27.10.78, Mrs D E Claessen, S Aust Ch Alaqadar De Fauves 46V73 /1 : D Apocalypse Narcissus 22V75 .

62 **Clarkson Miss H,** AUST. CH. QUOM WILD BLUEYONDER (N) 468834, 23.5.78, Mrs C Krause-Sydow, S Aust Ch Quom Starspangldbanner (N) 334510 : D Furbari Theresa (N) 193697 .

63 **Colless Mr & Mrs R A,** MAHAWAT WAR PAINT (N) 431898, 10.6.77, Miss V Bathgate, S Aust.Ch. Quom Let Them Talk (N) 277594 : D Aust. Ch. Chonker Tiainen (N) 258739 .

64 **Frost Mr & Mrs P C & C E,** AUST. CH. DZUM FREDDY FREELOADER (S) 94029, 17.8.75, Dzum Kennels, S Aust. Ch. Fermoy Mahnfred (S) 57350 : D Dzum Struttn Clementine (S) 65880 .

65 **Frost Mr & Mrs P C,** DZUM BLACK CITY CRAWLER (S) 102975, 10.6.76, Mr & Mrs P C Frost, S Aust Quom Let Them Talk (N) 277594 : D Aust Ch Emir Dzum Dhammapada (S) 52920 .

66 **Grubb Mrs D E & Miss Lj,** SHAALTARAH FASTNFREE 1V78 /1, 7.1.78, Shaaltarah Kennels, S Shaaltarah Black N Tantrum (Imp.U.K) 182659/74 : D Shaaltarah Moon Onyx 10V70 .

67 **Halsall A,** AUST. CH. DZUM MANFRED MANN (S) 129503, 22.12.78, Pc & Ke Frost, S Aust. Ch. Fermoy Mahnfred (S) 57350 : D Aust Ch Dzum Lawdy Miss Gawdy (S) 74327 .

68 **Hargraves Mr & Mrs P,** AUST CH ACAIZA VILLAGE STOMPER (T) 15T79/983, 10.4.79, Mr & Mrs P Hargraves, S Aust. Ch. Acaiza the Chimnysweep (T) 22T78/1305 : D Shaaltarah Tantaliza 125V75 /2 .

69 **Jentsch B R J,** ALAQADAR ASTRON (V) 31706, 18.2.79, Alaqadar Kennels, S Aust. Ch. Tahkira Think Big (S) 87282 : D Alaqadar Romanesque 46V73 /2 .

70 **Marsh Mrs B,** HADJIBAH PHOENIX 3V78, 21.2.78, Mrs B Marsh, S Hadjibah Rasputin 115V74 : D Hadjibah Fire Legend 66V72 .

71 **Quozaar Kennels,** AUST. CH. JACOSTA OLD SPICE (N) 508368, 25.2.79, S J Wheeler, S Aust. Ch. Kyushu Watagate Affair (N) 364432 : D Aust. Ch. Pierhelo Fauvette 10V75 .

72 **Quozaar Kennels,** AUST. CH. SHAALTARAH STZ NSTRYPZ 139V75, 16.12.75, Shaaltarah Kennels, S Shaaltarah Black N Tantrum (Imp.U.K) 182659/74 : D Shaaltarah Hestia 58V72 .

73 **Roche D J K,** AUST. CH. FERMOY HOLY KNIGHT (S) 101697, 8.11.75, D J K Roche, S Aust Ch Coastwind Holyman (Imp.Usa) 61938 : D Aust. Ch. Fermoy Tamara (S) 55155 .

74 **Rogers A,** AUST. CH. KAREEME DEVIL MAYCARE (V) 29190, 25.12.78, Mr & Mrs C Lewin, S Aust Ch Alaqadar De Fauves 46V73 /1 : D Ch Kharan Galina (N) 196488 .

75 **Rogers A,** AUST. CH. NARELLAN NAGILA 55V73, 17.5.73, Narellan Kennels, S Shaaltarah Uniquohn 27V68 : D Baruzkhy Baz Chita 31V67 .

76 **Stead Mr & Mrs G L,** SHORABAK HAMUN (V) 21167, 2.11.78, Shorabak Kennels, S Shaaltarah Gold Totem 13V75 /1 : D Shaaltarah Yana 93V74 /1 .

77 **Ward Mrs K L & Miss K T,** SHAALTARAH TRAVELN MAN 84V77 /1, 28.12.77, Shaaltarah Kennels, S Shaaltarah Black N Tantrum (Imp.U.K) 182659/74 : D Aust. Ch. Frischeinen Zinitah (Q) 103567 .

78 **Wheeler S J,** AUST. CH. KYUSHU WATAGATE AFFAIR (N) 364432, 9.8.76, Miss C Kelly, S Furbari Foreign Affair (Imp.U.K) 182658/74 : D Aust Ch Furbari Dollar Lass (N) 223706 .

79 **Wiltshire Mrs R,** AUST CH HURARDAE SUNDANCE KID (N) 472635, 29.6.78, Mrs V Spanos, S Aust Ch Ishkamish Tochi (N) 204025 : D Savitri Siren (N) 333087 .

80 **Xilone Kennels,** AUST. CH. SHAALTARAH BLUEJEANS (V) 40512, 6.6.79, Mrs L O Schelling, S Aust. Ch. Sudara High Handed (Q) 401985 : D Aust. Ch. Shaaltarah Prim Nproper 7V77 .

Class 3A - Puppy Bitch

84 **Alaqadar Kennels,** ALAQADAR COPYRIGHT (V) 97582, 6.11.81, Alaqadar Kennels, S Aust Ch Alaqadar De Fauves 46V73 /1 : D Alaqadar Chardin 46V73 /1 .

85 **Algedi Kennels,** ALGEDI KOPHELLIA (V) 98707, 24.12.81, Algedi Kennels, S Boxadan Conqueror (Imp Dmk.) 14181/79 : D Aust. Ch. Algedi Kat Ballou (V) 2641 .

86 **Anderson P & Mrs J,** CHANTREY OUTRAGEOUS (V) 89751, 25.9.81, P & Mrs J Anderson, S Chantrey Apollos Epic 21V77 : D Chantrey Ramahnaz (W) 2333W74 .

87 **Asarje Kennels,** ALAQADAR DE ASARJE (V) 97581, 6.11.81, Alaqadar Kennels, S Aust Ch Alaqadar De Fauves 46V73 /1 : D Alaqadar Chardin 46V73 /1 .

88 **Douglas W N,** YAZDAN HOLLY HOLY (V) 100767, 24.2.82, W N Douglas, S Alaqadar Faulosophy (V) 69936 : D Motif Operette (V) 54964 .

89 **Edwards Mrs D H,** ADHARA RUTHERGLEN RED (V) 105414, 26.1.82, Mrs D H Edwards, S Ashkinak Pericles (V) 48762 : D Adhara Tallulam 3V77 .

90 **Edwards Mrs D H,** ADHARA THE GHAN (V) 105415, 26.1.82, Mrs D H Edwards, S Ashkinak Pericles (V) 48762 : D Adhara Tallulam 3V77 .

91 **Elshamara Kennels,** ELSHAMARA FLAMING STAR (V) 98981, 22.11.81, Elshamara Kennels, S Aust Ch Rahzmundah Mr Merica (N) 456035 : D Aust. Ch. Elshamara Dayana 72V77 /1 .

92 **Elshamara Kennels,** ELSHAMARA FOOLS GOLD (V) 98982, 22.11.81, Elshamara Kennels, S Aust Ch Rahzmundah Mr Merica (N) 456035 : D Aust. Ch. Elshamara Dayana 72V77 /1 .

93 **Elshamara Kennels,** KELZARKI PAVLOVA (N) 640488, 29.9.81, L B Bradney, S Aust Ch Rahzmundah Mr Merica (N) 456035 : D Kelzarki Celebration (N) 482734 .

94 **Ferguson Miss K J,** RIAK SEMELE (V) 96251, 24.9.81, Miss K J Ferguson, S Safdar Ahmad Khal (C) 543761 : D Aust. Ch. Lestrangers Mocha Dusk (N) 352210 .

95 **Grubb Mrs D E,** SHAALTARAH DEVLS DZIRE (V) 95724, 13.10.81, Mrs L O Schelling, S Yussef of Gilzai (Imp.N.Z) 1973/09854 : D Shaaltarah Soul Intent 70V76 /1 .

96 **Lewin Mr & Mrs C,** ALAQADAR QUOTATION (V) 98741, 10.12.81, Alaqadar Kennels, S Aust Ch Alaqadar De Fauves 46V73 /1 : D Aust Ch Alaqadar Pastel 99V76 .

97 **Nelson Miss S,** CABOCHON SAKUYA (V) 99837, 22.2.82, Cabochon Kennels, S Aust Ch Calahorra Luiperd (N) 376147 : D Cabochon Quizette 51V76 /1 .

98 **Nelson Miss S,** CABOCHON SHIZUMI (V) 99839, 22.2.82, Cabochon Kennels, S Aust Ch Calahorra Luiperd (N) 376147 : D Cabochon Quizette 51V76 /1 .

99 **Poduska Mr & Mrs J,** CHACONNE MAGPIE (V) 105584, 26.9.81, Mr & Mrs J Poduska, S Aust. Ch. Shaaltarah Stz Nstrypz 139V75 : D Shaaltarah Chanel 18V74 .

100 **Roche D J K,** FERMOY BLUJON (S) 152528, 1.10.81, D J K Roche, S Fermoy Rythm in Blue (S) 131781 : D Fermoy Electra (S) 101695 .

101 **Roche D & J Smith,** FERMOY PRISCILLA (S) 152527, 1.10.81, D Roche, S Fermoy Rythym in Blue (S) 131781 : D Fermoy Electra (S) 101695 .

102 **Rule Mrs N J,** CABOCHON SHIBUKI (V) 99835, 22.2.82, Cabochon Kennels, S Aust Ch Calahorra Luiperd (N) 376147 : D Cabochon Quizette 51V76 /1 .

For All Your Needs - See Pure Breeds

103 **Sims R M & Miss N Y Heeps,** GJAVAJI NASTASSIA (V) 99582, 1.12.81, R M Sims & Miss N Y Heeps, S Gjavaji Tobacco Road 32V77 /1 : D Shazkhan Rashmala 114V74 .

2 104 **Slatyer Mr & Mrs S A & W N,** CALAHORRA TEOTIHUACAN (N) 647511, 18.10.81, Mr & Mrs S A & W Slatyer, S Boxadan Conqueror (Imp Dmk.) 14181/79 : D Aust Ch Calahorra Inca (N) 208707 .

105 **Slatyer S A & Miss W,** CALAHORRA KHAVA (N) 663000, 22.2.82, S & W Slatyer, S Calahorra Vintage Wine (N) 516661 : D Calahorra Bobbejaan (N) 376142 .

106 **Stewart Mrs M,** JORDAAN THE ENCHANTRESS (V) 91703, 9.11.81, Miss N Luikens, S Aust. Ch. Jordaan Ebenezer 56V75 : D Jordaan Galaxy 2V78 /4 .

107 **Turnbull Mrs B A,** TAEJAAN MENPRFR BLONDS (N) 647193, 21.11.81, Mrs N J Rule, S Taejaan Koolhand Luke (N) 538785 : D Azravi Harpers Bazaar (N) 566340 .

108 **Webster Dr & Mrs S D,** YAZDAN MISSL TOE (V) 100769, 24.2.82, W N Douglas, S Alaqadar Faulosophy (V) 69936 : D Motif Operette (V) 54964 .

109 **Wheeler S J,** JACOSTA MOVIN MYASS (N) 655667, 16.12.81, S J Wheeler, S N.Z. & Aust. Ch. Tadjik Shikari (N) 292516 : D Jacosta Pier Hulo (N) 508371 .

/ 110 **Wheeler S J,** JACOSTA NITE FLYER (N) 655666, 16.12.81, S J Wheeler, S N.Z. & Aust. Ch. Tadjik Shikari (N) 292516 : D Jacosta Pier Hulo (N) 508371 .

Class 4A – Junior Bitch

111 **Brealey Mr & Mrs R M,** NORGAARD EL RUALA (V) 88901, 18.7.81, Mr & Mrs R M Brealey, S Abbindi Billy Beau (V) 57533 : D Jemdak Lady Anastasia (V) 32718 .

112 **Curk M J,** FURBARI ARAUCANIAN (N) 623826, 12.6.81, Furbari Kennels, S Aust Ch Quom Starspangldbanner (N) 334510 : D Aust Ch Furbari Bas Zanus (N) 338848 .

113 **Gjavaji Kennels & W Pitman,** GJAVAJI CAMILLA (V) 90180, 25.6.81, R M Sims & Miss N Y Heeps, S Koolaba Hashar (Imp.U.K) B10461B10 : D Aust Ch Shazkhan Elegance (W) 2128W70 .

3 114 **Hamilton Mr & Mrs C L,** KJAVU PETA COTTONTAIL (V) 80518, 15.4.81, Mr & Mrs C L Hamilton, S Aust. Ch. Dzum Freddy Freeloader (S) 94029 : D Aust. Ch. Xilone Abu Amesha 132V75 .

115 **Poduska Mr & Mrs J,** CHACONNE PEEKOLO (V) 105582, 6.9.81, Mr & Mrs J Poduska, S Shaaltarah Cukaracha (V) 54926 : D Shaaltarah Khamzin 81V73 /1 .

116 **Rahnagiri Kennels,** RAHNAGIRI CASANDRA (V) 96255, 8.9.81, Rahnagiri Kennels, S Aust. Ch. Dzum Mister Mojo (S) 65878 : D Aust. Ch. Rahnagiri Sonya 85V74 .

1 117 **Slatyer Mr & Mrs S A & W N,** CALAHORRA OPHELIA (N) 633244, 20.7.81, S Boxadan Conqueror (Imp. Denmark) 14181/79 : D Calahorra Tantivvy (N) 464378 .

2 118 **Smith P,** ORMALU LINCOLN'S LEGACY (Q) 621179, 2.6.81, P Smith, S Jallal Lincoln's Legacy (Q) 537635 : D Sanshez Cruisin Kahlua (Q) 511670 .

119 **Van Loon Mrs S J,** TARCENE COVER GIRL (S) 147411, 29.4.81, Mrs S J Van Loon, S Chantrey Royal Gold (V) 49913 : D Kabinda Silver Lady (S) 121775 .

120 **Xilone Kennels,** XILONE TEXN TARA (V) 81016, 12.4.81, Xilone Kennels, S Shaaltarah Body Nsoul 8V77 : D Aust. Ch. Shaaltarah Tantara 125V75 /1 .

Class 5A – Intermediate Bitch

121 **Butler Mrs P G,** EMIR HADASSA (S) 145578, 14.3.81, Mr & Mrs L Davey, S Aust. Ch. Dzum Mister Mojo (S) 65878 : D Emir Ghi Mawani (S) 87244 .

122 **Casserly Miss J & Tallara Knls,** TALLARA MAGIC KANDARRA (V) 56840, 1.12.79, Tallara Kennels, S Akabas Domino Royale (Imp.Usa) Hc345426 : D Urantia Solonia 51V73 .

123 **Edwards Mrs D H,** FURBARI BES ZANELLA (N) 570003, 15.5.80, Furbari Kennels, S Aust. Ch. Furbari Sebastian (N) 251848 : D Aust. Ch. Furbari Bell Flower (N) 260168 .

4 124 **Frost Mr & Mrs P C,** CALABAZAR DIAMOND LIL (S) 141092, 18.6.80, Mr & Mrs A Jones, S Aust. Ch. Dzum Mister Mojo (S) 65878 : D Calabazar Moody Blue (Nt) 3539 .

5 125 **Grubb Mrs D E,** MALISCO EBONY WITCH (V) 63359, 28.5.80, Mrs D E Grubb, S Aust. Ch. Shaaltarah Stz Nstrypz 139V75 : D Shaaltarah Blackwitch 13V75 /2 .

2 126 **Guley Mr & Mrs P W,** AUST. CH. TAEJAAN THE HUSSY (N) 538783, 18.9.79, Mrs N J Rule, S Aust Ch Quom Starspangldbanner (N) 334510 : D Calahorra Tranquility (N) 308251 .

3 127 **Hamilton Mr & Mrs C L,** DZUM DIZZY DORA (S) 137909, 29.2.80, P C & M E Frost, S Aust. Ch. Dzum Freddy Freeloader (S) 94029 : D Aust Ch Dzum Lawdy Miss Gawdy (S) 74327 .

128 **Lebecc Kennels,** AVIVA ARSENIC N'OLD LACE (S) 141246, 19.5.80, Miss R M Batchelor, S Aust Ch Dzum Mungo Jerry (S) 74337 : D Aust Ch Kalasarkari Toccata (N) 285584 .

129 **Mallett D M,** ALAQADAR FAUVINIA (V) 69425, 18.8.80, Alaqadar Kennels, S Aust Ch Alaqadar De Fauves 46V73 /1 : D Alaqadar Cocoshka 50V74 .

130 **Marsh Mrs B,** HADJIBAH CHOKLAT FROST (V) 47740, 2.10.79, Mrs B Marsh, S Krishna Xampl Inblu 131V74 : D Aust. Ch. Hadjibah Kandorissa 60V74 .

131 **McLennan Miss H,** ALAQADAR EXTACY (V) 69938, 22.8.80, Alaqadar Kennels, S Aust Ch Alaqadar De Fauves 46V73 /1 : D Calahorra Purim (N) 430149 .

/ 132 **Mizzi Mrs L,** AESIR POLTERGEIST (V) 66419, 6.7.80, Mr & Mrs P V Dewsnap, S Aust Ch Quom Starspangldbanner (N) 334510 : D Aust. Ch. Aesir Erl Lirazel 59V75 .

133 **Mulcahy R M,** KISVARDA QUAMARINYA (V) 75630, 23.8.80, Miss K J Richards, S Aust. Ch. Dzum Freddy Freeloader (S) 94029 : D Aust Ch Shaaltarah Peaches 114V73 .

134 **Petrie Mr & Mrs I,** DZUM DAYTONA DEMON (S) 137913, 29.2.80, Dzum Kennels, S Aust. Ch. Dzum Freddy Freeloader (S) 94029 : D Aust Ch Dzum Lawdy Miss Gawdy (S) 74327 .

1/A 135 **Poduska Mr & Mrs J,** CHACONNE PROM MZZ (V) 81344, 15.3.81, Mr & Mrs J Poduska, S Aust. Ch. Shaaltarah Chinuk 18V74 : D Aust. Ch. Shaaltarah Mzztah 94V75 .

136 **Robinson M,** SHAALTARAH CHIKADITA (V) 54928, 3.3.80, Mrs L O Schelling, S Aust. Ch. Shaaltarah Chinuk 18V74 : D Aust. Ch. Shaaltarah Mzztah 94V75 .

137 **Rule Mrs N J,** XEBEC CARASJOY (N) 602109, 29.11.80, L & W Ollerenshaw, S Aust Ch Quom Starspangldbanner (N) 334510 : D Xebec Winters Storm (N) 408931 .

138 **Shershah Kennels,** XILONE HOTLIL NUMBER (V) 60203, 17.4.80, Xilone Kennels, S Shaaltarah Body Nsoul 8V77 : D Aust. Ch. Shaaltarah Tantara 125V75 /1 .

139 **Slatyer Mr & Mrs S A & W N,** CALAHORRA CAPUCHINE (N) 590432, 19.9.80, Mr & Mrs S A & W Slatyer, S N.Z. & Aust. Ch. Tadjik Shikari (N) 292516 : D Aust. Ch. Calahorra Tige Rag (N) 372564 .

140 **Stead Mr & Mrs G L,** KRISHALE PRINCESS LEIA (V) 68558, 11.9.80, Mr & Mrs G L Stead, S Shorabak Hamun (V) 21167 : D Krishale She Moves 11V77 .

141 **Tallara Kennels,** TALLARA ROYAL FARRARRA (V) 56843, 1.12.79, Tallara Kennels, S Akabas Domino Royale (Imp.Usa) Hc345426 : D Urantia Solonia 51V73 .

142 **Travers Mrs M,** ALAQADAR LOLITA (V) 62993, 19.4.80, Alaqadar Kennels, S Alaqadar Astron (V) 31706 : D Aust. Ch. Lazar Cimebue 78V71 .

1/A 143 **Wheeler S J,** JALLAL CHEROKEE ROSE (N) 615675, 5.2.81, S J Wheeler, S Aust Ch Sanallams Man of the Moment (Imp.Usa) Hc467172 : D Aust Ch Zardin Savoire Faire (N) 406119 .

1/A 144 **Wood Mrs B,** CALABAZAR RED GARTERS (S) 141094, 18.6.80, M/M A Jones, S Aust. Ch. Dzum Mister Mojo (S) 65878 : D Calabazar Moody Blue (Nt) 3539 .

Class 11A – Open Bitch

1/A 145 **Ahura Kennels,** AHURA MON GLITTER (V) 38892, 12.6.79, S Aust. Ch. Algedi Kaela 37V75 /1 : D Shaaltarah Tantrice 125V75 .

146 **Algedi Kennels,** ALGEDI ANNE OAKLEY (V) 2642, 11.3.78, Algedi Kennels, S Aust. Ch. Shaaltarah Khamahl 81V73 : D Aust. Ch. Shaaltarah Pistaccio 61V72 .

1/A 147 **Algedi Kennels,** ALGEDI SWEET CHARITY (V) 39226, 6.6.79, Algedi Kennels, S Aust. Ch. Sudara High Handed (Q) 401985 : D Aust. Ch. Algedi Kaipo 37V75 .

1/A 148 **Algedi Kennels,** AUST. CH. ALGEDI KAT BALLOU (V) 2641, 11.3.78, Algedi Kennels, S Aust. Ch. Shaaltarah Khamahl 81V73 : D Aust. Ch. Shaaltarah Pistaccio 61V72 .

1/A 149 **Asarje Kennels,** ASARJE RUBICON (V) 21245, 16.9.78, Asarje Kennels, S Aust. Ch. Pierhelo Dostoyeski 10V75 : D Alaqadar Chardin 46V73 /1 .

1/A 150 **Asarje Kennels,** AUST. CH. ALAQADAR AS YOULIKEIT 73V76, 27.7.76, Alaqadar Kennels, S Aust. Ch. Alaqadar Chiaroscuro 46V73 : D Aust. Ch. Lazar Cimebue 78V71 .

2 151 **Batchelor Miss R M,** CH AVIVA STARES N WHISPERS (S) 119332, 1.11.77, Miss R M Batchelor, S Dzum Piccaninny Pete (S) 94026 : D Ch Kalasarkari Toccata (S) 285584 .

5 152 **Batty Mr & Mrs P A,** PIERHELO MASQUERADE (V) 64548, 6.6.80, Mr & Mrs P A Batty, S Aust Ch Alaqadar De Fauves 46V73 /1 : D Amer & Aust. Ch. Jacosta Balenciaga (N) 508373 .

Flying Overseas - Relax With Japan Air Lines

AFGHAN HOUND — AIREDALE TERRIER

153 **Batty Mr & Mrs P A,** PIERHELO RAGGEDY ANN (V) 19698, 23.9.78, Mr & Mrs P A Batty, S Aust. Ch. Alaqadar Chiaroscuro 46V73 : D Aust. Ch. Jordaan Virgo 33V72 .

154 **Blunden Mrs J,** CH KALUTARA MARING (N) 429797, 30.9.77, Mrs J Blunden, S Aust. Ch. Calahorra Quetzlcoatl (N) 171946 : D Ch Calahorra Prayer Rug (N) 265602 .

155 **Cousins Mrs E A,** PIERJELO DESIDERIO 95V76, 26.11.76, M/M J A Cousins, S Aust Ch Alaqadar De Fauves 46V73 /1 : D Aust. Ch. Jordaan Virgo 33V72 .

156 **Elshamara Kennels,** AUST. CH. ELSHAMARA DAYANA 72V77 /1, 5.11.77, Mr & Mrs B Schulz, S Maros Blue Othello 28V72 : D Namyl Tajakburu Tishca 9V72 .

157 **Ferguson Miss K J,** AUST. CH. LESTRANGERS MOCHA DUSK (N) 352210, 3.5.76, J & Mrs Le Strange, S Aust. Ch. Marizzat Nonchalance (N) 290915 : D Meroja Mahatma (N) 203795 .

158 **Frost Mr & Mrs P C,** CH DZUM FRISKY WHISKY (S) 127093, 12.8.78, Mr & Mrs P C Frost, S Ch Dzum Mister Mojo (S) 65878 : D Nanza Arctic Mist (S) 81885 .

159 **Furbari Kennels,** AUST. CH. MARASHAR IDES OF MARCH (N) 400939, 15.3.77, Marashar Kennels, S Furbari Foreign Affair (Imp.U.K) 182658/74 : D Aust Ch Marashar Sweet Charity (N) 225770 .

160 **Johnston Mrs A,** CABOCHON QUEST 51V76, 30.6.76, Mr & Mrs B Harwood, S Aust. Ch. Kharan Mink Sabre (N) 125943 : D Aust. Ch. Afetranic Buzkashi 84V72 .

161 **Lebecc Kennels,** AUST. CH. PIERHELO DOLLY VARDEN (V) 19701, 23.9.78, Mr & Mrs P A Batty, S Aust. Ch. Alaqadar Chiaroscuro 46V73 : D Aust. Ch. Jordaan Virgo 33V72 .

162 **Lewin Mr & Mrs C,** ALAQADAR CLASSIQUE (V) 34491, 30.3.79, Alaqadar Kennels, S N.Z. & Aust. Ch. Tadjik Shikari (N) 292516 : D Tahkira Faux Pas (S) 91718 .

163 **Marsh Mrs B,** HADJIBAH BLU SOOT (V) 47739, 2.10.79, Mrs B Marsh, S Krishna Xampl Inblu 131V74 : D Aust. Ch. Hadjibah Kandorissa 60V74 .

164 **McLennan Miss H,** CALAHORRA PURIM (N) 430149, 16.9.77, S A & Mrs W Slatyer, S Aust Ch Calahorra Renoir (N) 171950 : D Aust Ch Calahorra Mosque (N) 165156 .

165 **Mulcahy R M,** AUST. CH. SHAALTARAH ESTHETIQUE 36V76, 21.5.76, Shaaltarah Kennels, S Aust. Ch. Shaaltarah Chinuk 18V74 : D Shaaltarah Moon Onyx 10V70 .

166 **Quemard D,** N.Z. CH ZARIDA OF BADSHAH (N.Z.) 11622/76, 19.9.76, Mr & Mrs K Crissell, S N.Z. Ch Kazah Sheer Khan 1970/1077 : D N.Z. Ch Kazah Nazzia 1971/0560 .

167 **Raymer R,** AUST CH ALAQADAR PASTEL 99V76, 21.11.76, Alaqadar Kennels, S Aust. Ch. Aries Pentagram (N) 279287 : D Alaqadar Cocoshka 50V74 .

168 **Roche D J K,** AUST. CH. FERMOY HEY LOOK ME OVER (S) 101692, 8.11.75, D J K Roche, S Aust Ch Coastwind Holyman (Imp.Usa) 61938 : D Aust. Ch. Fermoy Tamara (S) 55155 .

169 **Sabo Mr & Mrs C L,** RUDIKI BABALOO 43V77 /2, 13.6.77, Mr & Mrs Gl Sabo, S Aust. Ch. Shaaltarah Chinuk 18V74 : D Harami El Karima 87V74 .

170 **Schelling Mrs L O,** SHAALTARAH SOUL INTENT 70V76 /1, 30.6.76, Mrs L O Schelling, S Shaaltarah Black N Tantrum (Imp.U.K) 182659/74 : D Shaaltarah Snapdragon 37V73 .

171 **Travers Mrs M,** ALAQADAR TAMSIN (V) 16725, 25.8.78, Alaqadar Kennels, S Aust Ch Alaqadar De Fauves 46V73 /1 : D Pierhelo Celeste 95V76 /1 .

172 **Wiltshire Mrs R,** AUST CH CALAHORRA CREPE SUZETT (N) 464377, 18.5.78, S M & Mrs W Slatyer, S Calahorra Mint Julep (N) 329369 : D Aust Ch Calahorra Turkish Dlyt (N) 252148 .

173 **Xilone Kennels,** AUST. CH. SHAALTARAH FASC NATION (V) 9116, 6.5.78, Mrs L O Schelling, S Shaaltarah Black N Tantrum (Imp.U.K) 182659/74 : D Aust Ch Chandharas Moonflower (Imp.U.K) 166266/70 .

C/C = 168 R/C = 151.

BEST EXHIBIT GROUP 4 = 168

AIREDALE TERRIER

Class 3 – Puppy Dog

174 **Arbrew Mrs C,** MONETTDALE GRAND (V) 98583, 8.2.82, Mrs C Arbrew, S Aust. Ch. Rangeaire Rolls Royce (V) 3265 : D Aust. Ch. Kellington Kings Pride (V) 47271 .

175 **Callahan P,** CLESHA CRISP (S) 150117, 4.12.81, Mrs L J Howlett, S Aust. Ch. Loudwell Viewpoint (Imp.U.K) B156718B10 : D Oldiron Daring 28V75 .

176 **Moylarg Kennels,** MOYLARG MISSILE (V) 98029, 10.1.82, Moylarg Kennels, S Aust. Ch. Drakehall Dragoon (Imp.U.K) 128065/74 : D Saredon Maid Marion (Imp.U.K) E334102E12 .

177 **Sorraghan R A & Mrs,** OLDIRON MICKEY FIN (V) 97761, 25.1.82, R A & Mrs Sorraghan, S Eng. & Aust. Ch. Loudwell Whispers (Imp.U.K) B430995C6 : D Aust. Ch. Oldiron Havoc (V) 21249 .

178 **Strongfort Kennels,** STRONGFORT SUCHADO (N) 640786, 2.11.81, Strongfort Kennels, S Fastlane Vigilante Man (V) 30640 : D Aust Ch Strongfort Sine Quanon (N) 540429 .

Class 4 – Junior Dog

179 **Burgess R J,** OLDIRON LIONTAMER (V) 82540, 15.5.81, R A & Mrs Sorraghan, S Eng. & Aust. Ch. Loudwell Whispers (Imp.U.K) B430995C6 : D Tjuringa Posh 6V77 .

180 **Hill S R & Miss V J Kapernick,** FORSVAR GLADIATOR (N) 631519, 31.7.81, W Kelly & Ms S Matthews, S Forsvar Fresco U.D. (C) 213C75 : D Aust Ch Forsvar Fancy Pants (N) 584380 .

181 **Keszeg Mrs V T,** OLDFAITHFULL SPICY BOY (V) 91632, 21.9.81, Mrs V T Keszeg, S Aust. Ch. Drakehall Dragoon (Imp.U.K) 128065/74 : D Windview Dream Girl (V) 35585 .

Class 5 – Intermediate Dog

182 **Howell Ms Denys,** N.Z. CH. OLDIRON INFRA RED (V) 48061, 16.12.79, R A & Mrs Sorraghan, S Eng. & Aust. Ch. Loudwell Whispers (Imp.U.K) B430995C6 : D Tjuringa Posh 6V77 .

183 **Lovell Mr & Mrs K L,** TJURINGA YAHOO (V) 71955, 22.11.80, Mr & Mrs K L Lovell, S Aust. Ch. Loudwell Viewpoint (Imp.U.K) B156718B10 : D Tjuringa Prelude 6V77 /2 .

184 **Marks Mrs H,** AUST. CH. INGOT HOT SHOT (V) 58131, 13.4.80, Ms W E Prentis, S Eng. & Aust. Ch. Loudwell Whispers (Imp.U.K) B430995C6 : D Aust. Ch. Glenfailte Florin 19V77 .

Class 11 – Open Dog

185 **Campbell K J,** AUST. CH. RANGEAIRE ROCKA BILLY (V) 66967, 24.9.80, Mr & Mrs R A Harvey, S Aust. Ch. Rangeaire Ringo Starr 21V72 : D Aireline Lady Amanda (V) 12043 .

186 **Carroll Mr & Mrs G F,** INGALOU ANZAC (V) 36220, 23.5.79, Mr & Mrs G F Carroll, S Aust. Ch. Loudwell Viewpoint (Imp.U.K) B156718B10 : D Tjuringa Ripper 34V77 .

187 **Harvey Mr & Mrs R A,** AUST. CH. RANGEAIRE ROLLS ROYCE (V) 3265, 7.4.78, Mr & Mrs R A Harvey, S Aust. Ch. Rangeaire Referee 22V76 : D Aust. Ch. Rangeaire Raggity Anne 10V72 .

188 **Howell Ms Denys,** N.Z. CH. LOUDWELL FIFE & DRUM (IMP.U.K) D193602D5, 25.8.78, Mrs J Campbell, S Bengal Gay Gordons Pomp & Circumstance (U.K) C92446C8 : D Eng. Ch. Loudwell Flame (U.K) 2518Bh .

189 **Humphries P B,** BUSHVELDT VIGILANTEE (V) 48499, 4.11.79, Mr & Mrs P Hatton, S Aust Ch Forsvar Ega Ninja (N) 463894 : D Marwin Belle (Imp.N.Z) 6200/1977 .

190 **Lotherington Mr & Mrs B,** FASTLANE VIGILANTE MAN (V) 30640, 6.4.79, Mr & Mrs B Lotherington, S Aust. Ch. Drakehall Dragoon (Imp.U.K) 128065/74 : D Aust. Ch. Tjuringa Ink 10V74 .

191 **Lovell Mr & Mrs K & M/M R Shaw,** TJURINGA YARRA (V) 71954, 22.11.80, Mr & Mrs K L Lovell, S Aust. Ch. Loudwell Viewpoint (Imp.U.K) B156718B10 : D Tjuringa Prelude 6V77 /2 .

192 **Sorraghan R A & Mrs,** AUST. CH. OLDIRON HIGHPOINT (V) 21247, 2.12.78, R A & Mrs Sorraghan, S Aust. Ch. Loudwell Viewpoint (Imp.U.K) B156718B10 : D Tjuringa Posh 6V77 .

C/C = 190 R/C = 178

Class 3A – Puppy Bitch

194 **Arbrew Mrs C,** MONETTDALE GOLD (V) 98590, 8.2.82, Mrs C Arbrew, S Aust. Ch. Rangeaire Rolls Royce (V) 3265 : D Aust. Ch. Kellington Kings Pride (V) 47271 .

195 **Henderson Mr & Mrs L,** BUSHVELDT BOLD VIRTU (V) 98062, 20.1.82, Mr & Mrs P Hatton, S Bushveldt Vigilantee (V) 48499 : D Bushveldt Briarmist (V) 55228 .

196 **Howell M/S D,** TARAHANGA ON SHOW (IMP.N.Z) 10910-1981, 10.10.81, Mrs D Howell, S N.Z. Ch. Oldiron Infra Red (V) 48061 : D N.Z. Ch Tarahanga La Foudre (N.Z) 13412-1979 .

197 **Keszeg Mrs V T,** OLDFAITHFULL CLASSIC (V) 91627, 21.9.81, Mrs V T Keszeg, S Aust. Ch. Drakehall Dragoon (Imp.U.K) 128065/74 : D Windview Dream Girl (V) 35585 .

AIREDALE TERRIER — AUSTRALIAN CATTLE DOG

198 **Moylarg Kennels,** MOYLARG MISCELANY (V) 98028, 10.1.82, Moylarg Kennels, S Aust. Ch. Drakehall Dragoon (Imp.U.K) 128065/74 : D Saredon Maid Marion (Imp.U.K) E334102E12 .

199 **Sorraghan R A & Mrs,** OLDIRON MEAN MACHINE (V) 97755, 25.1.82, R A & Mrs Sorraghan, S Eng. & Aust. Ch. Loudwell Whispers (Imp.U.K) B430995C6 : D Aust. Ch. Oldiron Havoc (V) 21249 .

2

Class 4A – Junior Bitch

200 **Carroll Mr & Mrs G F,** OLDIRON LIONESS (V) 82537, 15.5.81, R A & Mrs Sorraghan, S Eng. & Aust. Ch. Loudwell Whispers (Imp.U.K) B430995C6 : D Tjuringa Posh 6V77 .

3

201 **Easter Ms D,** FORSVAR GAMBIT (C) 631514, 31.7.81, W Kelly & S Matthews, S Forsvar Fresco U.D. (C) 213C75 : D Ch Forsvar Fancy Pants (C) 522170 .

1

202 **Harvey Mr & Mrs R A,** RANGEAIRE ROCKIN ROBIN (V) 81722, 8.5.81, Mr & Mrs R A Harvey, S Aust. Ch. Rangeaire Rolls Royce (V) 3265 : D Aust Ch Rangeaire Risen Shine 27V77 .

203 **Hofer Mrs G,** SHADWA UP STAGE (V) 88491, 27.8.81, Shadwa Kennels, S Aust. Ch. Oldiron Hero (V) 21248 : D Shadwa Rowena (V) 43970 .

204 **Moylarg Kennels,** MOYLARG MERIT (V) 90158, 14.9.81, Moylarg Kennels, S Fastlane Vigilante Man (V) 30640 : D Moylarg Malsongogay (V) 42521 .

2

205 **Shadwa Kennels,** SHADWA UP SHOT (V) 88493, 27.8.81, Shadwa Kennels, S Aust. Ch. Oldiron Hero (V) 21248 : D Shadwa Rowena (V) 43970 .

Class 5A – Intermediate Bitch

206 **Bailey Mr & Mrs K L,** OLDIRON KRASH HOT (V) 75612, 13.1.81, R A & Mrs Sorraghan, S Aust. Ch. Loudwell Viewpoint (Imp.U.K) B156718B10 : D Aust. Ch. Clesha Lynnette (S) 121693 .

1

207 **Harvey Mr & Mrs R A,** AUST. CH. RANGEAIRE RAG DOLL (V) 56894, 10.4.80, Mr & Mrs R A Harvey, S Aust. Ch. Rangeaire Rolls Royce (V) 3265 : D N.Z. & Aust. Ch. Rangeaire Roulette 9V76 .

A

208 **McFarlane Mr & Mrs R J,** OLDIRON IMPACT (V) 48063, 16.12.79, R A & Mrs Sorraghan, S Eng. & Aust. Ch. Loudwell Whispers (Imp.U.K) B430995C6 : D Tjuringa Posh 6V77 .

2

209 **Prentis Ms W E,** INGOT ITNABIT (V) 58138, 13.4.80, Ms W E Prentis, S Eng. & Aust. Ch. Loudwell Whispers (Imp.U.K) B430995C6 : D Aust. Ch. Glenfailte Florin 19V77 .

3

210 **Shadwa Kennels,** SHADWA TERRIFIC (V) 70529, 12.10.80, Shadwa Kennels, S Eng. & Aust. Ch. Loudwell Whispers (Imp.U.K) B430995C6 : D Aust. Ch. Shadwa Sweet Sherry 15V76 .

Class 11A – Open Bitch

211 **Harvey Mr & Mrs R A,** AUST. CH. RANGEAIRE RENDEZ VOUS 31V77 /1, 19.10.77, Mr & Mrs Ra Harvey, S Aust Ch Rangeaire Ramsey 27V74 : D Rangeaire Riot Act 5V74 .

212 **Hatton Mr & Mrs P,** AUST. CH. BUSHVELDT EMMA (V) 71884, 4.11.80, Mr & Mrs P Hatton, S Aust. Ch. Drakehall Dragoon (Imp.U.K) 128065/74 : D Marwin Belle (Imp.N.Z) 6200/1977 .

3

213 **Lovell Mr & Mrs K L,** TJURINGA YARD STICK (V) 71960, 22.11.80, Mr & Mrs K L Lovell, S Aust. Ch. Loudwell Viewpoint (Imp.U.K) B156718B10 : D Tjuringa Prelude 6V77 /2 .

214 **Prentis Ms W E,** AUST. CH. INGOT RICH BICH (V) 58136, 13.4.80, Ms W E Prentis, S Eng. & Aust. Ch. Loudwell Whispers (Imp.U.K) B430995C6 : D Aust. Ch. Glenfailte Florin 19V77 .

215 **Sorraghan R A & Mrs,** AUST. CH. OLDIRON OUTRAGE (V) 48060, 16.12.79, R A & Mrs Sorraghan, S Eng. & Aust. Ch. Loudwell Whispers (Imp.U.K) B430995C6 : D Tjuringa Posh 6V77 .

1

216 **Strongfort Kennels,** AUST CH STRONGFORT SCHERZO (N) 616706, 14.4.81, Strongfort Kennels, S Aust. Ch. Strongfort Stunner (N) 540422 : D Strongfort Sssss (N) 512136 .

2

C/C = 201

R/C = 196

ALASKAN MALAMUTE

Class 4 – Junior Dog

217 **Bonorkney Kennels,** MERYTON ATASUK NANOK (V) 83775, 18.5.81, Mr & Mrs T Syme, S N.Z. & Aust. Ch. Hot's Buran (Imp.Usa) Wc872444 : D N.Z. Ch. Chimo Silver Moon (Imp.U.K) E370774E8 .

1

218 **Singer Mr & Mrs E F,** AUST. CH. MERYTON ATASUK AMAROK (V) 83772, 18.5.81, Mr & Mrs T Syme, S N.Z. & Aust. Ch. Hot's Buran (Imp.Usa) Wc872444 : D N.Z. Ch. Chimo Silver Moon (Imp.U.K) E370774E8 .

2

Class 5 – Intermediate Dog

219 **Newton Mrs W,** AUST. CH. SNOW EAGLE OF HIGHNOONS (IMP.U.K) F143414F8, 18.12.80, Mrs P A Guit, S Snowline's Polar Night (Can) B900492F6 : D Highnoons Karankawa (U.K) D102151D4 .

1

Class 4A – Junior Bitch

220 **Scragg L J & Pn,** MERYTON ATASUK SEDNA (V) 83779, 18.5.81, Mr & Mrs T Syme, S N.Z. & Aust. Ch. Hot's Buran (Imp.Usa) Wc872444 : D N.Z. Ch. Chimo Silver Moon (Imp.U.K) E370774E8 .

2

221 **Syme Mr & Mrs T,** AUST. CH. MERYTON ATASUK CHIMO (V) 83778, 18.5.81, Mr & Mrs T Syme, S N.Z. & Aust. Ch. Hot's Buran (Imp.Usa) Wc872444 : D N.Z. Ch. Chimo Silver Moon (Imp.U.K) E370774E8 .

1

Class 11A – Open Bitch

222 **Syme Mr & Mrs T,** N.Z. CH. CHIMO SILVER MOON (IMP.U.K) E370774E8, 13.9.79, Mrs Y M Harris, S H.O.T.'S Prince Philip (Usa) Wd479447 : D H.O.T.'S Kiska (Usa) E90878E7 .

1

C/C = 221

R/C = 222

AUSTRALIAN CATTLE DOG

Class 3 – Puppy Dog

223 **Banner W J,** BANNERCORT SUPREMACY (V) 93965, 15.10.81, W J Banner, S Bannercort Jonathan (V) 52985 : D Worrarra Tel Star (V) 56669 .

A

224 **Berthelsen P J,** WALGEE BLUE BUSTER (V) 93142, 2.12.81, Mr & Mrs P J Ferguson, S Aust Ch Tallawong Blue Jack 43V72 : D Aust. Ch. Tallawong Blue Jefelle (V) 35619 .

225 **Bignell Mrs J,** COLONYDANE RED OMEN (W) 665057, 1.2.82, S Alkira Red Algona (V) 43227 : D Aust. Ch. Cherusker Crescendo 73V76 /1 .

226 **Dickson Mr & Mrs K,** TALLAWONG BLUE JOKAMI (V) 102394, 13.2.82, Mr & Mrs K Dickson, S Tallawong Blue Joplin (V) 80598 : D Aust. Ch. Tallawong Blue Jacinta 25V74 .

A

227 **Dickson Mr & Mrs K,** TALLAWONG BLUE JULIUS (V) 101875, 13.2.82, Mr & Mrs K Dickson, S Aust. Ch. Tallawong Blue Jeff 5V75 : D Tallawong Blue Jinnie 84V77 .

1

228 **Hayward Mr & Mrs D,** KENNICOTT RED ROYAL (V) 100646, 11.3.82, Mr & Mrs D Hayward, S Bannercort Red Bounce (V) 53033 : D Truheel Red Ruth 77V77 .

229 **Hayward Mr & Mrs J N,** ARUTAT TARARA (V) 100473, 5.12.81, Mr & Mrs J N Hayward, S Lanbart the Vagabond (N) 606839 : D Aust. Ch. Bannercort Leigh (V) 20598 .

A

230 **Killamount Kennels,** DRUMWOOD BLUE RINGER (N) 654797, 29.1.82, D R McIntyre, S Aust. Ch. Walgee Blue Rousabout (V) 44184 : D Aust. Ch. Wintersun Roxanne (V) 34563 .

E

231 **Martin Mr & Mrs J,** MYWUNBI BLUE SKIPPER (V) 98951, 23.1.82, Mr & Mrs J Martin, S Aust Ch Tallawong Blue Jack 43V72 : D Mywunbi Blue Roxee (V) 73008 .

A

232 **Mc Intyre D R,** DRUMMOND ROYAL BLUE (N) 634603, 21.9.81, D R Mc Intyre, S Aust. Ch. Truheel Blue Buffalo 78V77 : D Aust Ch Wintersun Brandy Lee (V) 34565 .

3 233 **Mc Intyre D R,** DRUMWOOD BLUE RANGER (N) 654796, 29.1.82, D R Mc Intyre, S Aust. Ch. Walgee Blue Rousabout (V) 44184 : D Aust. Ch. Wintersun Roxanne (V) 34563 .

5 234 **Mc Intyre D R,** WALGEE BLUE JAKE (V) 93141, 2.12.81, Mr & Mrs P J Ferguson, S Aust Ch Tallawong Blue Jack 43V72 : D Aust. Ch. Tallawong Blue Jefelle (V) 35619 .

Flying Overseas - Relax With Japan Air Lines

AUSTRALIAN CATTLE DOG — AUSTRALIAN CATTLE DOG

235 **McKibbin Mr & Mrs K,** MARCOOLA RED RINGO (V) 98106, 17.1.82, Mr & Mrs K McKibbin, S Marcoola Red Stockman (Nt) 545490 : D Marcoola Blue Jema (Nt) 481609 .

236 **Millar Mr & Mrs M A,** CARUNDON BLUE SPECKLA (V) 94754, 30.11.81, Mr & Mrs M A Millar, S Aust Ch Tallawong Blue Jack 43V72 : D Aust. Ch. Tallawong Blue Jerona (V) 37765

237 **Millar Mr & Mrs M A,** CARUNDON BLUE TROOPER (V) 94753, 30.11.81, Mr & Mrs M A Millar, S Aust Ch Tallawong Blue Jack 43V72 : D Aust. Ch. Tallawong Blue Jerona (V) 37765

238 **Moamapark Kennels,** DRUMWOOD BLUE MAK (N) 654795, 29.1.82, D R McIntyre, S Aust. Ch. Walgee Blue Rousabout (V) 44184 : D Aust. Ch. Wintersun Roxanne (V) 34563 .

239 **Moore B F,** LAWNVILLE BOBBY BLUE (N) 659561, 7.2.82, B F Moore, S Aust. Ch. Lawnville Endeavour (N) 455066 : D Harmans Blue Kate (N) 382768 .

240 **Redhead Mr & Mrs R B & C J,** LANDMASTER THE SWAGGY (S) 152520, 3.3.82, R B & C J Redhead, S Aust Ch Landmaster U'Sundowner (S) 108419 : D Landmaster Smilie (S) 145247 .

241 **Redhead Mr & Mrs R B & C J,** LANDMASTER TRUE AUSSIE (S) 152857, 14.3.82, R B & C J Redhead, S Landmaster Ned Kelly (S) 146282 : D N.Z. & Aust Ch Landmaster Orion (S) 103134 .

242 **Smith Miss L,** STUDHOLME SMURFIN SAM (V) 101306, 12.2.82, Miss L Smith, S Aust. Ch. Davindale Donovan (N) 204568 : D Aust. Ch. Rhodeholme Kool Chic 85V76 .

243 **Tully Mr & Mrs W J,** BANNERCORT BENJAMIN (V) 93963, 15.10.81, W J Banner, S Bannercort Jonathan (V) 52985 : D Worrarra Tel Star (V) 56669 .

Class 4 – Junior Dog

244 **Adams Miss D & K,** DEBRILYN LIN MACK (V) 83206, 21.5.81, Miss D & K Adams, S Aust. Ch. Tiwiwarrin Blue George (V) 17072 : D Debrilyn Tamar 95V77 /1 .

245 **Cook K E & R,** ROKEGLEN RAGING BULL (N) 624814, 19.5.81, K & R Cook, S Redall Scarlet King (N) 393237 : D Yeldir Rustic Maid (N) 531109 .

246 **Hayward Mr & Mrs D,** TRUHEEL BLUE BLINKIE (V) 80665, 28.3.81, Truheel Kennels, S Truheel Blue Billabong 76V77 : D Truheel Blue Bride (V) 11326 .

247 **Kolevas Mr & Mrs D,** JACEHILL BLUE MINGO (V) 84882, 18.5.81, Mr & Mrs D Kolevas, S Aust. Ch. Truheel Blue Bullet 39V76 : D Rokeglen Lady Linda (N) 546139 .

248 **Millar Mr & Mrs M A,** CARUNDON BLUE TEDDY (V) 94752, 30.11.81, Mr & Mrs M A Millar, S Aust Ch Tallawong Blue Jack 43V72 : D Aust. Ch. Tallawong Blue Jerona (V) 37765 .

Class 5 – Intermediate Dog

249 **Banner W J,** BANNERCORT FRANK (V) 66559, 29.8.80, W J Banner, S Bannercort Bull 92V77 : D Blurange Amber 70V77 /2 .

250 **Banner W J,** LANBART THE VAGABOND (N) 606839, 12.1.81, H & Mrs R Hessenberger, S Aust Ch Lanbart Blue Apache (N) 499319 : D Aust Ch Tallawong Blue Jade 5V75 /1 .

251 **Dickson Mr & Mrs K,** TALLAWONG BLUE JOPLIN (V) 80598, 27.2.81, Mr & Mrs K Dickson, S Tallawong Blue Judas 84V77 /1 : D Aust. Ch. Tallawong Blue Jaklyn 58V77 /1 .

252 **Martin Mr & Mrs J,** AUST. CH. MYWUNBI BLUE RINGO (V) 73015, 28.11.80, Mr & Mrs J Martin, S Tallawong Blue Jarius (V) 6608 : D Cherimoya Belinda (N) 557829 .

253 **McKibbin Mr & Mrs K,** MARCOOLA RED STOCKMAN (NT) 545490, 4.12.79, Mr & Mrs K Mc Kibbin, S Tallawong Blue Jackal 6V78 : D Petewin Parmelia Red (W) 5885W76 .

254 **Mehrtens Mr & Mrs J H,** AUST. CH. LENTHEL YEKOROCK (S) 139396, 7.4.80, L J Carter, S Aust. Ch. Lenthel Pinto (S) 96232 : D Lenthel Zalina (S) 121106 .

255 **Moore B F,** CH LAWNVILLE BEAU GERRARO (N) 539393, 28.9.79, B F Moore, S Ch Lawnville Endeavour (Imp.U.K) A55066 : D Harmans Blue Kate (N) 382768 .

256 **Roy Mr & Mrs F C,** AUST. CH. ROYDALE BLUE FANCIME (V) 74682, 16.12.80, Mr & Mrs F C Roy, S Minoras Blue Pal 49V73 : D Roydale Blue Satin 36V76 .

257 **Tait Mr & Mrs P C,** AUST. CH. WALGEE BLUE ROUSABOUT (V) 44184, 17.10.79, Mr & Mrs P J Ferguson, S Aust. Ch. Kidgar Blue Speck (N) 390976 : D Vestarose Blossom 47V74 .

258 **Truheel Kennels,** TRUHEEL BLUE BARKER (V) 77080, 16.10.80, Truheel Kennels, S Truheel Blue Brent (V) 43110 : D Truheel Blue Bingo (V) 34642 .

Class 11 – Open Dog

259 **Adams Miss D & K,** AUST. CH. TIWIWARRIN BLUE GEORGE (V) 17072, 6.9.78, S Forrester, S Aust. Ch. Tallawong Blue Jeff 5V75 : D Moswyn Blue Wendy 89V76 .

260 **Banner W J,** AUST. CH. BANNERCORT TARZAN (V) 42129, 9.7.79, W J Banner, S Aust Ch Blueville Jason (N) 221604 : D Aust. Ch. Bannercort Ita 93V77 /1 .

261 **Cameron J,** WAANGOO BOLD DARBY 78V76, 12.11.76, K D & J M Boyle, S Narango Little Jim (N) 170353 : D Wooleston Blue Jip (N) 189690 .

262 **Cook K E & R,** AUST. CH. ROKEGLEN RANGE KING (N) 435685, 23.10.77, K & R Cook, S Sitaram Country King (N) 306854 : D Vibern Jedda (N) 269149 .

263 **Cook K E & R,** THOWGLA GLENROY (N) 616722, 8.5.81, Miss R Richardson, S Aust Ch Rokeglen Range King (N) 435685 : D Bannercort Pattie (V) 20597 .

264 **Dickson Mr & Mrs K,** AUST. CH. TALLAWONG BLUE JEFF 5V75, 10.3.75, M/M K Dickson, S Aust Ch Tallawong Blue Jack 43V72 : D Aust Ch Tallawong Blue Jenny 12V73 .

265 **Edwards Mrs C A,** AUST. CH. TAITSGLEN RED SONNY (N) 324808, 5.10.75, Mr J Tait, S Taitsglen Red Ringo (N) 166676 : D Bowyang Ranty (N) 271557 .

266 **Freitag Mr & Mrs R,** CHERUSKER CACOETHES (V) 7903, 23.4.78, Mr & Mrs R Freitag, S Aust. Ch. Galwarri Red Flare (N) 238879 : D Aust. Ch. Cherusker Champagne 54V75 .

267 **Kolevas Mr & Mrs D,** AUST. CH. BLURANGE ACE 70V77, 21.11.77, Blurange Kennels, S Aust. Ch. Truheel Blue Bullet 39V76 : D Truheel Blue Button 46V76 /1 .

268 **Millar Mr & Mrs M A,** AUST. CH. LANBART BAHLOO (N) 426940, 28.6.77, H Hessenberger, S Tallawong Blue Jika 5V76 /1 : D Woonona Little Sally (N) 276570 .

269 **Redhead Mr & Mrs R B & C J,** AUST CH LANDMASTER U'SUNDOWNER (S) 108419, 26.11.76, Mr & Mrs R Redhead, S Aust. Ch. Galwarri Red Flare (N) 238879 : D Aust Ch Lenthel Flaming Star (S) 70875 .

270 **Truheel Kennels,** TRUHEEL RED REX 77V77, 17.11.77, Truheel Kennels, S Aust. Ch. Berrilyn Blue Jerry (N) 257137 : D Truheel Red Rochelle 46V76 .

C/C 251 R/C 266

Class 3A – Puppy Bitch

271 **Banner W J,** BANNERCORT ORANGE (V) 94450, 23.10.81, W J Banner, S Bannercort Red Bounce (V) 53033 : D Bannercort Plum 22V73 .

272 **Dickson Mr & Mrs K,** TALLAWONG BLUE JILETTE (V) 102395, 13.2.82, Mr & Mrs K Dickson, S Tallawong Blue Joplin (V) 80598 : D Aust. Ch. Tallawong Blue Jacinta 25V74 .

273 **Dickson Mr & Mrs K,** TALLAWONG BLUE JILLONA (V) 101873, 1.2.82, Mr & Mrs K Dickson, S Tallawong Blue Jandera (V) 18022 : D Aust. Ch. Tallawong Blue Janene 40V75 .

274 **Ferguson Mr & Mrs P J,** WALGEE BLUE BONNIE (V) 93144, 2.12.81, Mr & Mrs P J Ferguson, S Aust Ch Tallawong Blue Jack 43V72 : D Aust. Ch. Tallawong Blue Jefelle (V) 35619 .

275 **Hayward Mr & Mrs D,** KENNICOTT RED REGAL (V) 100647, 11.3.82, Mr & Mrs D Hayward, S Bannercort Red Bounce (V) 53033 : D Truheel Red Ruth 77V77 .

276 **Hayward Mr & Mrs J N,** ARUTAT TARRETA (V) 100475, 5.12.81, Mr & Mrs J N Hayward, S Lanbart the Vagabond (N) 606839 : D Aust. Ch. Bannercort Leigh (V) 20598 .

277 **Martin Mr & Mrs J,** MYWUNBI BLUE SHELLIE (V) 98954, 23.1.82, Mr & Mrs J Martin, S Aust Ch Tallawong Blue Jack 43V72 : D Mywunbi Blue Roxee (V) 73008 .

278 **Mc Intyre D R,** DRUMWOOD MISTY BLUE (N) 654799, 29.1.82, D R Mc Intyre, S Aust. Ch. Walgee Blue Rousabout (V) 44184 : D Aust. Ch. Wintersun Roxanne (V) 34563 .

279 **Mc Intyre D R,** WALGEE BLUE JARRAH (V) 91634, 19.9.81, Mr & Mrs P J Ferguson, S Aust. Ch. Kidgar Blue Speck (N) 390976 : D Tallawong Buffy (V) 37770 .

280 **Mehrtens J H & V L,** TALLAWONG BLUE JASMIN (V) 102978, 20.1.82, Mr & Mrs K Dickson, S Tallawong Stockman 84V77 : D Tallawong Tabbitha 6V78 /1 .

281 **Millar Mr & Mrs M A,** CARUNDON BLUE LOUISE (V) 94751, 30.11.81, Mr & Mrs M A Millar, S Aust Ch Tallawong Blue Jack 43V72 : D Aust. Ch. Tallawong Blue Jerona (V) 37765 .

282 **Moamapark Kennels,** DRUMWOOD PETITE BLEU (N) 654798, 29.1.82, D R McIntyre, S Aust. Ch. Walgee Blue Rousabout (V) 44184 : D Aust. Ch. Wintersun Roxanne (V) 34563 .

283 **Nolan A I & Mrs S,** LANDMASTER GYPSY LADY (S) 152861, 14.3.82, R B & C J Redhead, S Landmaster Ned Kelly (S) 146282 : D N.Z. & Aust Ch Landmaster Orion (S) 103134 .

For All Your Needs - See Pure Breeds

AUSTRALIAN CATTLE DOG — AUSTRALIAN KELPIE

284 **Tineetown Kennels,** BLUEPINE ROUNDUP (V) 101333, 21.1.82, A Connor, S Truheel Blue Brent (V) 43110 : D Bluepine Alice 16V74 .

Class 4A – Junior Bitch

285 **Adams Miss D & K,** DEBRILYN MISTY (V) 83208, 21.5.81, Miss D & K Adams, S Aust. Ch. Tiwiwarrin Blue George (V) 17072 : D Debrilyn Tamar 95V77 /1 .

286 **Dickson Mr & Mrs K,** TALLAWONG BLUE JENDA (V) 91361, 21.9.81, Mr & Mrs K Dickson, S Tallawong Blue Jondy (V) 53713 : D Aust. Ch. Tallawong Blue Josette 5V76 .

287 **Hammet Mr & Mrs P W,** LOPETA BLUE CARRIE (V) 87370, 29.6.81, Mr & Mrs P W Hammet, S Aust Ch Lenthel Carl (S) 47814 : D Lenthel Xandrea (S) 120309 .

288 **Mitchell I W,** REEDYDAM JESSICA (V) 89955, 16.7.81, Mr & Mrs D J Mitchell, S Blurange Cyclone (V) 69918 : D Jojachell Blue Elk (V) 47788 .

Class 5A – Intermediate Bitch

289 **Adams Miss D & K,** DEBRILYN JILLAROO (V) 48315, 9.11.79, Miss D & K Adams, S Aust. Ch. Tiwiwarrin Blue George (V) 17072 : D Debrilyn Tamar 95V77 /1 .

290 **Atkin P & Mrs N,** WADARRI BLUE TAMARA (V) 53263, 21.2.80, P & Mrs N Atkin, S Wadarri Blue Robby (V) 13325 : D Lenthel Treciu (S) 129568 .

291 **Atkin P & Mrs N,** WADARRI BLUE TONI (V) 53262, 21.2.80, P & Mrs N Atkin, S Wadarri Blue Robby (V) 13325 : D Lenthel Treciu (S) 129568 .

292 **Banner W J,** WORRARRA TEL STAR (V) 56669, 28.3.80, Mrs J M Ousley, S Bonnyvale Blue Raider (N) 369022 : D Nebo Blue Jean (N) 323150 .

293 **Camac J,** AUST. CH. TALLAWONG BLUE JANITA (V) 80602, 27.2.81, Mr & Mrs K Dickson, S Tallawong Blue Judas 84V77 /1 : D Aust. Ch. Tallawong Blue Jaklyn 58V77 /1 .

294 **Cook K E & R,** AUST. CH. ROKEGLEN MISS MOOKI (N) 572190, 24.5.80, K E & R Cook, S Elad Blue Mooki (N) 269871 : D Aust Ch Bimlow Bonita (N) 497380 .

295 **Dickson Mr & Mrs K,** TALLAWONG BLUE JACQUI (V) 53714, 20.2.80, Mr & Mrs K Dickson, S Tallawong Blue Jonni 58V77 : D Aust. Ch. Tallawong Blue Jacinta 25V74 .

296 **Dickson Mr & Mrs K,** TALLAWONG BLUE JANELLE (V) 43743, 22.9.79, Mr & Mrs K Dickson, S Aust Ch Tallawong Blue Jack 43V72 : D Aust Ch Tallawong Blue Jenny 12V73 .

297 **Dickson Mr & Mrs K,** TALLAWONG BLUE JINA (V) 80601, 27.2.81, Mr & Mrs K Dickson, S Tallawong Blue Judas 84V77 /1 : D Aust. Ch. Tallawong Blue Jaklyn 58V77 /1 .

298 **Dickson Mr & Mrs K,** TALLAWONG BLUE JOYTOO (V) 73007, 23.11.80, Mr & Mrs K Dickson, S Tallawong Stockman 84V77 : D Aust. Ch. Tallawong Blue Joy 24V73 .

299 **Girvan Mrs L J,** CHERIMOYA BELINDA (N) 557829, 10.1.80, Jb & Mrs L Watson, S Aust Ch Cherimoya Blue Loch (N) 335366 : D Freuson Bleu Binda (N) 299536 .

300 **Giuhenneuc Mrs L,** NERRINA NATASCHA (V) 72251, 1.10.80, D Parish, S Aust. Ch. Moorabinda Cattle King 25V70 : D Brenakrist Sara (V) 14999 .

301 **Hayward Mr & Mrs D,** TRUHEEL BLUE BANNY (V) 50258, 23.11.79, Truheel Kennels, S Aust. Ch. Berrilyn Blue Jerry (N) 257137 : D Truheel Blue Bikki 19V77 .

302 **Hayward Mr & Mrs J N,** BANNERCORT JAVEA (V) 70922, 22.10.80, W J Banner, S Aust. Ch. Bannercort Tarzan (V) 42129 : D Aust. Ch. Bannercort Leigh (V) 20598 .

303 **Kolevas Mr & Mrs D,** ROKEGLEN LADY LINDA (N) 546139, 5.11.79, Ke & Mrs R Cook, S Hillsdale Bobby (N) 478790 : D Aust Ch Rokeglen Silver Lady (N) 457502 .

304 **Martin Mr & Mrs J,** MYWUNBI BLUE ROXEE (V) 73008, 28.11.80, Mr & Mrs J Martin, S Tallawong Blue Jarius (V) 6608 : D Cherimoya Belinda (N) 557829 .

305 **McGregor Mrs K,** TALLAWONG BLUE JENDI (V) 80600, 27.2.81, Mr & Mrs K Dickson, S Tallawong Blue Judas 84V77 /1 : D Aust. Ch. Tallawong Blue Jaklyn 58V77 /1 .

306 **Niblett Mrs B,** WALGEE BLUE JHINA (V) 44185, 17.10.79, Mr & Mrs P J Ferguson, S Aust. Ch. Kidgar Blue Speck (N) 390976 : D Vestarose Blossom 47V74 .

307 **Paoletti R P,** BLURANGE CLEO (V) 69915, 16.9.80, Blurange Kennels, S Bannercort Bull 92V77 : D Blurange Autocrat 70V77 .

308 **Redhead Mr & Mrs R B & C J,** AUST CH LANDMASTER BLUE JESSIE (S) 145247, 6.1.81, R B & C J Redhead, S Tallawong Blue Joey (V) 37766 : D Landmaster Blue Judi (S) 127239 .

309 **Roy Mr & Mrs F C,** AUST. CH. ROYDALE BLUE DAWN (V) 46824, 12.11.79, Mr & Mrs F C Roy, S Minoras Blue Pal 49V73 : D Roydale Blue Satin 36V76 .

310 **Tully Mr & Mrs W J,** LANDMASTER MIDNIGHT (S) 137650, 9.12.79, R B & C J Redhead, S Aust Ch Landmaster Eureka (S) 125211 : D Aust Ch Lenthel Flaming Star (S) 70875

Class 11A – Open Bitch

311 **Adams Miss D & K,** AUST. CH. DEBRILYN DELILAH 95V77, 26.12.77, Miss D & K Adams, S Vestarose Blue Pepper 15V73 : D Vestarose Blue Sal 33V74 .

312 **Adams Miss D & K,** DEBRILYN TAMAR 95V77 /1, 26.12.77, Miss D & K Adams, S Vestarose Blue Pepper 15V73 : D Vestarose Blue Sal 33V74 .

313 **Banner W J,** AUST. CH. BANNERCORT ITA 93V77 /1, 25.12.77, W J Banner, S Bannercort Kaiser 28V70 : D Bannercort Faye 27V70 /1 .

314 **Bell B J & T J Newman,** OAKHILL RED OCHRE (V) 46081, 18.7.79, K Bromley, S Yambungan Lucas 21V75 : D Vatala Star 58V75 .

315 **Camac J,** AUST. CH. TALLAWONG BLUE JEZELDA (V) 35618, 18.6.79, Mr & Mrs K Dickson, S Aust. Ch. Tallawong Blue Jeff 5V75 : D Tallawong Blue Jinnie 84V77 .

316 **Cameron J,** MARSHWOOD BLUE GRETEL (V) 4007, 1.4.78, J Cameron, S Waangoo Bold Darby 78V76 : D Minoras Blue Greta 25V76 .

317 **Cook K E & R,** AUST. CH. AUST CH ROKEGLEN SILVER LADY (N) 457502, 8.4.78, K & R Cook, S Rokeglen Ben Hall (N) 361937 : D Berrigun Bonnie (N) 376081 .

318 **Dickson Mr & Mrs K,** AUST. CH. TALLAWONG BLUE JACINTA 25V74, 26.6.74, M/M K Dickson, S Bannercort Blue Bounce 10V67 : D Aust Ch Wooleston Blue Jenny (N) 115454 .

319 **Dickson Mr & Mrs K,** AUST. CH. TALLAWONG BLUE JANOME (V) 35617, 18.6.79, Mr & Mrs K Dickson, S Aust. Ch. Tallawong Blue Jeff 5V75 : D Tallawong Blue Jinnie 84V77 .

320 **Ferguson Mr & Mrs P J,** AUST. CH. TALLAWONG BLUE JEFELLE (V) 35619, 18.6.79, Mr & Mrs K Dickson, S Aust. Ch. Tallawong Blue Jeff 5V75 : D Tallawong Blue Jinnie 84V77 .

321 **Ferguson Mr & Mrs P J,** TALLAWONG BUFFY (V) 37770, 21.7.79, Mr & Mrs K Dickson, S Aust. Ch. Tallawong Blue Jeff 5V75 : D Aust. Ch. Tallawong Blue Josette 5V76 .

322 **Hammet Mr & Mrs P W,** LENTHEL KIYLEE (S) 128065, 30.9.78, L Carter, S Lenthel Blue Caeser (S) 80872 : D Lenthel Ptina (S) 96234 .

323 **Mc Intyre D R,** AUST. CH. WINTERSUN ROXANNE (V) 34563, 6.6.79, Miss C Allison, S Truheel Blue Bishop 19V77 : D Aust. Ch. Truheel Blue Britannia 78V77 .

324 **Millar Mr & Mrs M A,** AUST. CH. TALLAWONG BLUE JERONA (V) 37765, 25.6.79, Mr & Mrs K Dickson, S Tallawong Stockman 84V77 : D Aust Ch Tallawong Blue Jay 5V75 .

325 **Roy Mr & Mrs F C,** AUST. CH. ROYDALE BLUE AMANDA 12V77 /1, 26.3.77, M/M F C Roy, S Mikelei Kylie 4V75 : D Minoras Blue Judy 39V75 /1 .

C/C = 319 A/C = 293

AUSTRALIAN KELPIE

Class 3 – Puppy Dog

326 **Bushland Kennels,** JINDAWARRA JUSTADEMON (V) 103857, 10.1.82, Jindawarra Kennels, S Aust. Ch. Bushland Justa 30V76 : D Aust. Ch. Jindawarra Jeldi 10V77 .

327 **Clifford Mrs E C,** BALLURE DRION (V) 100157, 6.3.82, Mrs E C Clifford, S Aust. Ch. Checkmate Black King 20V76 : D Ballure Olledlya 15V77 .

328 **Cooper W & R,** KELWOOD DROVERS LAD (S) 150927, 4.1.82, W & R Cooper, S Aust. Ch. Spectre Sunny (S) 575973 : D Aust Ch Happyvalley Wyalong (S) 129384 .

329 **Harding Mrs L,** BANAWARA RED RANCHER (V) 98483, 10.1.82, Mrs L Harding, S Aust. Ch. Bellsun the Bossman (V) 50995 : D Aust. Ch. Bushechoes Misty Blue (V) 41151 .

330 **Holmes Mrs J,** TARKIRRA THARAH (V) 95151, 15.11.81, Mrs J Holmes, S Bushechoes Lucky Star (V) 74779 : D Warrenwood Drift (V) 50028 .

331 **Jindawarra Kennels,** JINDAWARRA JAKBNIMBLE (V) 101432, 12.11.81, Jindawarra Kennels, S Aust. Ch. Bushland Justa 30V76 : D Jindawarra Jazzma (V) 67804 .

Flying Overseas - Relax With Japan Air Lines

AUSTRALIAN KELPIE — AUSTRALIAN SILKY TERRIER

332 **Jindawarra Kennels,** JINDAWARRA JUSMIDNITE (V) 103855, 10.1.82, Jindawarra Kennels, S Aust. Ch. Bushland Justa 30V76 : D Aust. Ch. Jindawarra Jeldi 10V77 .

Class 4 – Junior Dog

333 **Clifford Mrs E C,** AUST. CH. BALLURE LUPIN (V) 79607, 7.4.81, Mrs E C Clifford, S Ballure Whatfor (V) 21207 : D Aust. Ch. Ballure Kistani 26V76 .

Class 5 – Intermediate Dog

334 **Cooper W & R,** AUST. CH. SPECTRE SUNNY (N) 575973, 24.6.80, Mrs A Sloane, S Aust. Ch. Butterbone Rhythm Lad (N) 306404 : D Aust Ch Kurranulla Choco (N) 325287 .

335 **Henshall Mr & Mrs B,** JINDAWARRA JUSTADEVIL (V) 49893, 26.11.79, Jindawarra Kennels, S Aust. Ch. Bushland Justa 30V76 : D Aust. Ch. Brioan Janus 8V74 .

336 **Jindawarra Kennels,** JINDAWARRA JOEL (V) 67803, 5.6.80, Jindawarra Kennels, S Aust. Ch. Bushland Justa 30V76 : D Aust. Ch. Bushland Debbies Girl 14V74 /1 .

337 **Rogers Miss G,** AUST CH HAPPYVALLEY OCKER (S) 144077, 15.12.79, A Donald, S Happyvalley Handy Abe (S) 91647 : D Happyvalley Gem Stone (S) 104171 .

338 **Trukelp Kennels,** TRUKELP BIG MAC (V) 67512, 14.4.80, Trukelp Kennels, S Aust. Ch. Ballanjui Beckett (Q) 172582 : D Aust. Ch. Kairouban Banksia (Q) 404045 .

Class 11 – Open Dog

339 **Bushland Kennels,** BUSHLAND JASON (V) 46692, 14.10.79, Bushland Kennels, S Taupiri Rural Bobby (C) 819C75 : D Taupiri Jessica (C) 817C75 .

340 **Cahill Mrs M,** AUST. CH. BELLSUN THE BOSSMAN (V) 50995, 13.12.79, Bellsun Kennels, S Aust. Ch. Sunable Dark Thunder 2V76 /1 : D Elondale Jodie (T) 31T77/273 .

341 **Harding Mrs L,** AUST. CH. BUSHECHOES STAR GAZER (V) 5864, 14.4.78, Mrs M Cahill, S Sunable Cherokee Jack 2V76 : D Elondale Tassie Jewell (T) 51T75/544 .

342 **Quinkan Kennels,** BUSHLAND JALKA 22V76, 30.9.76, Bushland Kennels, S Aust. Ch. Pavesi Stockmaster (N) 330626 : D Aust. Ch. Bushechoes Pride 12V68 .

343 **Trukelp Kennels,** AUST. CH. KAIROUBAN COOEE (Q) 382827, 2.1.77, Miss J D Lahey, S Aust. Ch. Kairouban Korra (Q) 141023 : D Aust. Ch. Kairouban Kynuna (Q) 157812 .

344 **Trukelp Kennels,** TRUKELP OUT BACK (V) 67513, 14.4.80, Trukelp Kennels, S Aust. Ch. Ballanjui Beckett (Q) 172582 : D Aust. Ch. Kairouban Banksia (Q) 404045 .

C/C = 343 R/C = 334

Class 3A – Puppy Bitch

345 **Cahill Mrs M,** BUSHECHOES CARRISSA (V) 103435, 15.3.82, Mrs M Cahill, S Bushechoes Rising Sun 8V75 : D Bushechoes Sheena (V) 36451 .

346 **Clifford W J,** BOWYA GOLDFISH (V) 92911, 22.11.81, W J Clifford, S Ballure Cuttlefish (V) 67852 : D Aust. Ch. Ballure Tialinta (V) 9260 .

347 **Henshall Mr & Mrs B,** JINTHINA JANIES GIRL (V) 100246, 9.3.82, Mr & Mrs B Henshall, S Jindawarra Justadevil (V) 49893 : D Jindawarra Jankerri 10V77 /1 .

348 **Henshall Mr & Mrs B,** JINTHINA JUSTALAIDIE (V) 100244, 9.3.82, Mr & Mrs B Henshall, S Jindawarra Justadevil (V) 49893 : D Jindawarra Jankerri 10V77 /1 .

349 **Holmes Mrs J,** BUSHECHOES ALLANAH (V) 103434, 15.3.82, Mrs M Cahill, S Bushechoes Rising Sun 8V75 : D Bushechoes Sheena (V) 36451 .

350 **Jindawarra Kennels,** JINDAWARRA JAKUZZI (V) 101426, 12.11.81, Jindawarra Kennels, S Aust. Ch. Bushland Justa 30V76 : D Jindawarra Jazzma (V) 67804 .

351 **Jindawarra Kennels,** JINDAWARRA JUST JODY (V) 101427, 12.11.81, Jindawarra Kennels, S Aust. Ch. Bushland Justa 30V76 : D Jindawarra Jazzma (V) 67804 .

352 **Quinkan Kennels,** QUINKAN BLACKBERRI NIP (V) 91936, 24.9.81, Quinkan Kennels, S Bushland Jalka 22V76 : D Bushland Miss Trixie (V) 46689 .

353 **Trukelp Kennels,** TRUKELP BLACK JEDDA (V) 98419, 1.11.81, Trukelp Kennels, S Trukelp Big Mac (V) 67512 : D Trukelp Black Mandy (V) 12556 .

354 **Trukelp Kennels,** TRUKELP COUNTRY LASS (V) 107007, 3.1.82, Trukelp Kennels, S Aust. Ch. Ballanjui Beckett (Q) 172582 : D Trukelp Little Missie (V) 67509 .

355 **Trukelp Kennels,** TRUKELP SUEDE LADY (V) 107006, 3.1.82, Trukelp Kennels, S Aust. Ch. Ballanjui Beckett (Q) 172582 : D Trukelp Little Missie (V) 67509 .

Class 4A – Junior Bitch

356 **Bellsun Kennels,** BELLSUN BLACK HEATHER (V) 89176, 16.8.81, Bellsun Kennels, S Sunable Cherokee Jack 2V76 : D Elondale Jodie (T) 31T77/273 .

357 **Clifford Mrs E C,** KELPLAND SIENNA STAR (N) 623167, 7.6.81, Mrs R P Coker, S Roselawn Spen (N) 274030 : D Aust. Ch. Kelpland Lady Tiffany (N) 468178 .

358 **Emery Mr & Mrs G,** NOONGAH BLACKBIRD (V) 79745, 17.3.81, Mr & Mrs G Emery, S Noongah Black Jack 2V74 : D Noongah Ukurrie 9V77 .

359 **Trukelp Kennels,** TRUKELP COVER GIRL (V) 93517, 5.6.81, Trukelp Kennels, S Aust. Ch. Ballanjui Beckett (Q) 172582 : D Aust. Ch. Kairouban Banksia (Q) 404045 .

360 **Wangler Miss J,** BALLURE SKYLIGHT (V) 88458, 1.9.81, Mrs E C Clifford, S Aust. Ch. Ballure Big Daddy (V) 9246 : D Ballure Olledíya 15V77 .

Class 5A – Intermediate Bitch

361 **Crowden Mrs L,** AUST. CH. BALLURE BEAUTY AID (V) 66578, 6.9.80, Mrs E C Clifford, S Aust. Ch. Ballure Big Daddy (V) 9246 : D Ballure Valpar (V) 9261 .

362 **Jindawarra Kennels,** JINDAWARRA JAZZMA (V) 67804, 5.6.80, Jindawarra Kennels, S Aust. Ch. Bushland Justa 30V76 : D Aust. Ch. Bushland Debbies Girl 14V74 /1 .

363 **Moore Mr & Mrs J W,** BUSHLAND STARNITE (V) 73403, 21.11.80, Bushland Kennels, S Bushland Mr Fonze (V) 14875 : D N.Z. & Aust. Ch. Bushland Starlight 22V76 .

364 **Quinkan Kennels,** BUSHLAND MISS TRIXIE (V) 46689, 14.10.79, Bushland Kennels, S Taupiri Rural Bobby (C) 819C75 : D Taupiri Jessica (C) 817C75 .

Class 11A – Open Bitch

365 **Bushland Kennels,** BUSHLAND MISS PATSY (V) 14876, 1.5.78, Bushland Kennels, S Taupiri Rural Bobby (C) 819C75 : D Taupiri Jessica (C) 817C75 .

366 **Bushland Kennels,** N.Z. & AUST. CH. BUSHLAND STARLIGHT 22V76, 30.9.76, Bushland Kennels, S Aust. Ch. Pavesi Stockmaster (N) 330626 : D Aust. Ch. Bushechoes Pride 12V68 .

367 **Clifford Mrs E C,** BALLURE VALPAR (V) 9261, 1.5.78, Mrs E C Clifford, S Aust. Ch. Checkmate Black King 20V76 : D Aust. Ch. Ballure Dorothy Dee 5V73 .

368 **Cooper W & R,** AUST. CH. SPECTRE KELPIE MISS (N) 519777, 16.6.79, Mrs A Sloane, S Aust. Ch. Butterbone Rhythm Lad (N) 306404 : D Aust Ch Kurranulla Choco (N) 325287 .

369 **Emery Mr & Mrs G,** NOONGAH UKURRIE 9V77, 20.5.77, Mr & Mrs G Emery, S Aust. Ch. Bushechoes Midnight 3V68 : D Aust. Ch. Noongah Delta Dawn 2V74 .

370 **Gibson R A,** ELONDALE JILLAROO (T) 72T77/853, 19.9.77, Mr & Mrs E Raynor, S Elondale Red Rover (T) 51T75/543 : D Aust. Ch. Bushechoes Bronze Belle 24V72 /1 .

371 **Gibson R A,** WARRENWOOD CHICITA (V) 34606, 25.4.79, R A Gibson, S Noongah Black Cloud 9V77 : D Elondale Jillaroo (T) 72T77/853 .

372 **Harding Mrs L,** AUST. CH. BUSHECHOES MISTY BLUE (V) 41151, 14.7.79, Mrs M Cahill, S Bushechoes Silva Cloud 34V70 : D Bushechoes Dark Cassie (V) 5866 .

373 **Jindawarra Kennels,** AUST. CH. BUSHLAND DEBBIES GIRL 14V74 /1, 6.11.74, Bushland Kennels, S Burragorang Lachie 4V73 : D Aust. Ch. Kokoda Debbie 3V70 .

374 **Jindawarra Kennels,** AUST. CH. JINDAWARRA JELDI 10V77, 26.5.77, Miss J Parsons, S Wenpedon Ringer (N) 330821 : D Aust. Ch. Bushland Debbies Girl 14V74 /1 .

375 **Jones Mrs E,** HOKONUI BAKARDI (N) 512277, 26.3.79, Mrs E Jones, S Kurranulla Darky (N) 325288 : D Wenpedon Veronica (N) 417380 .

376 **Sharp Miss A E,** JINDAWARRA JODY (V) 37999, 29.4.79, Jindawarra Kennels, S Bushechoes Silva Cloud 34V70 : D Aust. Ch. Mulyan Storm Lady C.D. 9V76 .

C/C = 368 R/C = 354

AUSTRALIAN SILKY TERRIER

Class 3 – Puppy Dog

377 **Camac Mrs F S,** DULCANNINA VEGAS (S) 153192, 15.3.82, Mrs F S Camac, S Aust Ch Dulcannina Hassan (S) 79192 : D Dulcannina Celica (S) 121894 .



IN SHOW EQUIPMENT is at 'THE ROYAL' in '82

Come over to the caravan and compare prices - you'll be pleasantly surprised!

THE HOME OF BEACON tables — dryers — car dividers

WE ALSO SUPPLY: Super pet products — Den's brushes — Ring 5 — all types of shampoos — scissors & combs.

German and English chokers only and **they're Guaranteed.**

. . . Just ask for Wally, Cynthia or Nathan Rice
Phone: (03) 736 3391

IN SHOW EQUIPMENT, 2 McGregor Crt., Mt. Evelyn Vic. 3796

"TINEE TOWN" AUSTRALIAN TERRIERS

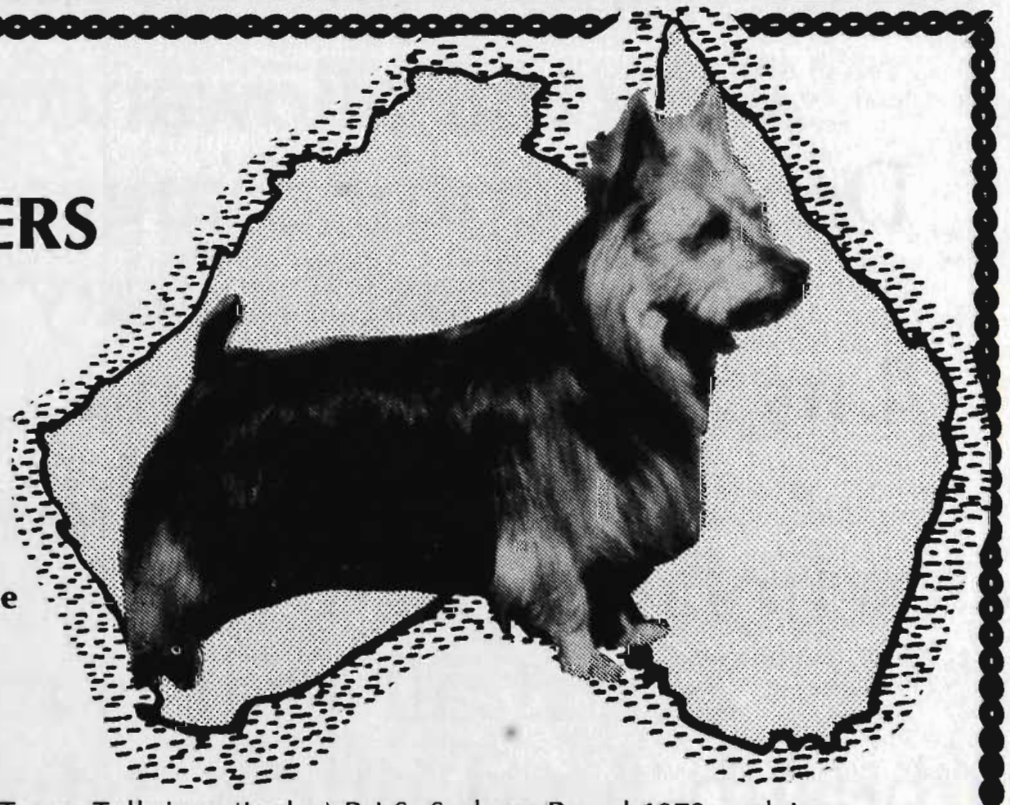

Our champions circle the world

Australian Champion Tinee Town Take Notice (Rocky) WINNER 11 B.I.S. ALL BREEDS

We proudly salute (Rocky) and his outstanding sire Australian champion Tinee Town. The Swaggie. Grandsons of Australian ch. Tinee Town Talktime (Jacko) B.I.S. Sydney Royal 1973 and Aust., Amer., Colombian, Canadian, Bermuda & Mexican ch. Tinee Town Talkbac (Joey) 11 B.I.S. Australia 4 B.I.S. in the U.S.A. — as they continue to keep 'our' National Terrier amongst Australia's top dogs.

Winners of over 90 Royal challenges. Breeders of over 100 champions

Home of (Rockys) outstanding daughter — Aust. Ch. Trendy Caper of Kiriona (imp. N.Z.)

Mrs. Pat Connor 'TINEE TOWN' R.S.D. Long Forest Road, Melton, Vic 3337
Telephone: (053) 67 3809

If you have teeth, annual holidays or school fees, you should have Manchester Unity Insurance.

Most people already know we offer some of Victoria's best health insurance rates.

But that's just the beginning.

We also have extraordinarily low-cost household and life insurance.

Special allowances on our own Dental Centre charges.

Low-cost holiday cottages and flats at Rosebud and Lakes Entrance.

As well as Children's Educational Scholarships.

So, if all that is more than your health fund offers, why not call us now?

Manchester Unity

Our rates alone will make you feel better.

105 Swanston Street, Vic. 3000. Tel: 654 3355.

A registered hospital and medical benefits organisation.

MU2470TWP

378 **Grendon G L,** BARRIAN BENJAMINO (N) 657248, 22.1.82, G L Grendon, S Aust Ch Barrian Bosker Blue (N) 537487 : D Aust Ch Barrian Marika (N) 449443 .

379 **Gulliver Miss C A,** GLENEATON SILVA SIRUS (V) 99128, 2.3.82, Miss C A Gulliver, S Aust. Ch. Bogunda Boy Blue (V) 36110 : D Aust. Ch. Karribi Royal Souvenir (V) 42947 .

380 **Gulliver Mrs M S,** KALISSE WILLYWYN (V) 97516, 15.1.82, Kalisse Kennels, S Aust. Ch. Tamworth Carl 55V74 : D Aust. Ch. Kalisse Just Adream (V) 18748 .

381 **Hall Mrs R,** HOLLYBRIT PUFFN STUFF (V) 90894, 31.10.81, Mrs R Hall, S Aust. Ch. Karribi Blue Glen 168V70 : D Stanomic Lone Lass 8V75 .

382 **Karribi Kennels,** KARRIBI JAMIE BOY (V) 97658, 6.1.82, Karribi Kennels, S Aust. Ch. Kateena Thor (V) 37127 : D Karribi Glens Gift 83V77 .

383 **Rohde Mr & Mrs B W,** ROHVIN RICKI (V) 99783, 12.1.82, Mr & Mrs B W Rohde, S Kaylaw Blue Venture (V) 22007 : D Aust. Ch. Goyar Sari (V) 51645 .

Class 4 – Junior Dog

384 **Karribi Kennels,** KARRIBI STAR SPANGLED (V) 91056, 19.10.81, Karribi Kennels, S Aust. Ch. Kateena Thor (V) 37127 : D Aust. Ch. Karribi Stargem 111V76 .

Class 5 – Intermediate Dog

385 **Burrell Miss A,** KAYLAW HIGH TIME (V) 72196, 18.10.80, Mrs K McGregor, S Aust. Ch. Dulcannina Banna Chec (S) 134441 : D Aust. Ch. Kaylaw Kalinda 37V71 .

386 **Camac Mrs F S,** DULCANNINA KAPARINGA (S) 144059, 11.11.80, Mrs F S Camac, S Amer & Aust. Ch. Dulcannina Manhattan (S) 124430 : D Dulcannina Heidi (S) 81965 .

387 **Camac Mrs F S,** DULCANNINA PURESTEEL (S) 145589, 5.2.81, Mrs F S Camac, S Aust Ch Dulcannina Laramie (S) 113118 : D Dulcannina Meri (S) 106887 .

388 **Finn Miss K M,** GOYAR BOYSY (V) 51642, 25.12.79, Mr & Mrs R D Keen, S Aust Ch Kaylaw Monaro 82V75 : D Jedoti Dixie Melody (V) 15694 .

389 **Poole Mrs R H,** LAHINCH JIM JAM (V) 75390, 30.12.80, Mrs R H Poole, S Aust. Ch. Pelgate Ausie Star (N) 456027 : D Narrung Sweetheart (V) 1273 .

390 **Rohde Mr & Mrs B W,** GOYAR BELMURA LAD (V) 79960, 10.3.81, Mr & Mrs R D Keen, S Aust Ch Kaylaw Monaro 82V75 : D Jedoti Dixie Melody (V) 15694 .

Class 11 – Open Dog

391 **Camac Mrs F S,** AUST CH DULCANNINA CHEYENNE (S) 119909, 10.11.77, Mrs F S Camac, S Aust Ch Dulcannina Kasablanca (S) 82353 : D Aust Ch Dulcannina Bonnie (S) 87992 .

392 **Camac Mrs F S,** AUST CH DULCANNINA LARAMIE (S) 113118, 10.4.77, Mrs F S Camac, S Aust & Nz Ch Dulcannina Robbie (S) 69619 : D Dulcannina Marella (S) 99646 .

393 **Clark Mr & Mrs D H,** AUST. CH. KATEENA THOR (V) 37127, 14.6.79, Mr & Mrs D H Clark, S Aust Ch Rodleen Willurai 33V71 : D Aust. Ch. Kateena Deborah 35V77 .

394 **Collins Mrs P J,** AUST. CH. CLOUDDRIFT BLUE SEQUIN (V) 8510, 18.6.78, Mrs Pj Collins, S Aust. Ch. Kaylaw Kurinti 41V73 : D Aust. Ch. Clouddrift Blue Velvet 52V74 .

395 **Karribi Kennels,** AUST. CH. KARRIBI IM DESI 49V77, 28.5.78, Karribi Kennels, S Dulcannina Ka Sama (S) 83236 : D Aust Ch Karribi Im Sensational 49V75 .

396 **McGregor Mrs K,** DULCANNINA MANOWAR (S) 124432, 17.1.79, Mrs F S Camac, S Aust & Nz Ch Dulcannina Robbie (S) 69619 : D Dulcannina Gay Girl (S) 76297 .

397 **Phillips Miss J,** STUARIS KERSAN SAM (T) 145T761356, 16.12.76, Mr & Mrs A Hope, S Stuaris Sandy (T) 84T69/698 : D Keribu Bold Benjee (N) 228685 .

398 **Pinches Mr & Mrs T F,** AUST. CH. DINGARJIM TINY TIM 64V77, 29.7.77, Mrs D Lord, S Dulcannina Ka Sama (S) 83236 : D Stanomic Lone Lass 8V75 .

399 **Poole Mrs R H,** AUST. CH. LAHINCH LAD (V) 33273, 15.4.79, Mrs R H Poole, S Clouddrift Brooke 121V76 : D Narrung Sweetheart (V) 1273 .

400 **Reid Miss E,** AUST. CH. BOGUNDA PANITYA 124V74, 7.12.74, Miss E Reid, S Aust. Ch. Tamworth Bardon 133V72 : D Gregaton Tinker Bell 125V73 .

C/C = 392 R/C = 385

Class 3A – Puppy Bitch

401 **Burrell Miss A,** KAYLAW BLUE JENDI (V) 94113, 7.11.81, Mrs K McGregor, S Kaylaw Katan 90V74 : D Kaylaw Cindy (V) 1485 .

402 **Camac Mrs F S,** DULCANNINA NO SCRUPLES (S) 152176, 8.1.82, Mrs F Camac, S Aust & Nz Ch Dulcannina Robbie (S) 69619 : D Aust Ch Dulcannina Kansasgirl (S) 125295 .

403 **Collins Mrs P J,** CLOUDDRIFT APRIL RAIN (V) 99339, 26.2.82, Mrs P J Collins, S Milan Merry Lad 131V71 : D Norsama Cannina (V) 46801 .

404 **Grendon G L,** BARRIAN TWINKLE TOES (N) 657247, 26.12.81, G L Grendon, S Barrian Bertram (N) 449442 : D Barrian Daya (N) 281277 .

405 **Hartley Miss L,** JUDYTOO LARAMIA (S) 151444, 13.2.82, Miss L Hartley, S Aust Ch Duloannia Laramie (S) 113118 : D Aust Ch Kandrik Little Evette (S) 116429 .

406 **Phillips Miss J,** CLOUDDRIFT VELVETEEN (V) 90910, 22.10.81, Mrs P J Collins, S Aust. Ch. Clouddrift Blue Sequin (V) 8510 : D Tarawera Gabriel (N) 562446 .

407 **Poole Mrs R H,** LAHINCH MISS GIDGET (V) 96565, 1.1.82, Mrs R H Poole, S Aust. Ch. Lahinch Lad (V) 33273 : D Broel Peggy Sue (V) 48563 .

408 **Reid Mrs P,** BOGUNDA BLUE BONNET (V) 95981, 26.11.81, Miss E Reid, S Aust. Ch. Bogunda Panitya 124V74 : D Pelgate Cuddles (N) 354298 .

409 **Rohde Mr & Mrs B W,** ROHVIN MANDI LEE (V) 99780, 12.1.82, Mr & Mrs B W Rohde, S Kaylaw Blue Venture (V) 22007 : D Aust. Ch. Goyar Sari (V) 51645 .

Class 4A – Junior Bitch

410 **Clark Mr & Mrs D H,** KATEENA LOLITA (V) 83552, 23.6.81, Mr & Mrs D H Clark, S Aust. Ch. Kateena Thor (V) 37127 : D Kateena Miss Tracy 35V77 /1 .

411 **Grendon G L,** BARRIAN CADDIE (N) 627584, 23.5.81, G L Grendon, S Barrian Geraldo (N) 325734 : D Aust Ch Barrian Marika (N) 449443 .

412 **Karribi Kennels,** KARRIBI JUBILATION (V) 84406, 2.7.81, Karribi Kennels, S Aust. Ch. Karribi Blue Glen 168V70 : D Hollybrit Lil Bopeep (V) 49677 .

413 **Loving Mrs L G,** MARYETTA BRIGID (V) 87261, 19.7.81, Mrs L G Loving, S Aust. Ch. Dulcannina Banna Chec (S) 134441 : D Maryetta Bindi (V) 26962 .

414 **Pender Mrs M M,** GNAREK AUGUSTA (V) 87576, 19.8.81, Mrs M M Pender, S Aust Ch Boothill Sir Bowenvale (N) 207946 : D Aust. Ch. Gnarek Fidelma 43V75 /1 .

415 **Pinches Mr & Mrs T F,** TIMAROO LADY ELAINE (V) 81779, 16.5.81, Mr & Mrs T F Pinches, S Aust. Ch. Dingarjim Tiny Tim 64V77 : D Netalia Chatelle Pia (V) 49868 .

Class 5A – Intermediate Bitch

416 **Camac Mrs F S,** DULCANNINA DOINTIME (S) 141584, 18.6.80, Mrs F S Camac, S Aust Ch Dulcannina Hassan (S) 79192 : D Dulcannina Meri (S) 106887 .

417 **Camac Mrs F S,** DULCANNINA MILWALKEE (S) 137546, 28.11.79, Mrs F S Camac, S Aust Ch Dulcannina Cheyenne (S) 119909 : D Aust Ch Dulcannina Hannah (S) 111033 .

418 **Collins Mrs P J,** TARAWERA GABRIEL (N) 562446, 21.3.80, Miss N E Wren, S Aust Ch Demilo Bobby Blue (C) 11C73 : D Demilo Blue Angel (C) 687C75 .

419 **Finn Miss K M,** KATEENA DOLLY DIMPLE (V) 59615, 17.4.80, Mr & Mrs D H Clark, S Aust. Ch. Karribi Im Desi 49V77 : D Kateena Miss Tracy 35V77 /1 .

420 **Gulliver Miss C A,** AUST. CH. KARRIBI ROYAL SOUVENIR (V) 42947, 26.9.79, Karribi Kennels, S Aust. Ch. Karribi Stardust 111V76 : D Aust. Ch. Karribi Conquest 25V74 .

421 **Kakalis S & L,** MILANGIMBI MISS VANESA (V) 58373, 11.4.80, Mr & Mrs P J Birthisell, S Aust. Ch. Dingarjim Tiny Tim 64V77 : D Candul Vanesa (S) 129792 .

422 **Pinches Mr & Mrs T F,** NETALIA CHATELLE PIA (V) 49868, 3.1.80, Mr & Mrs M McKay, S Clouddrift Brooke 121V76 : D Brenlo Chatelle Pia 16V76 .

Class 11A – Open Bitch

423 **Camac Mrs F S,** AUST CH DULCANNINA BACKNSTYLE (S) 124431, 5.11.78, Mrs F S Camac, S Aust & Nz Ch Dulcannina Robbie (S) 69619 : D Aust Ch Dulcannina Christel (S) 69621 .

424 **Camac Mrs F S,** AUST CH DULCANNINA KANSAS GIRL (S) 125295, 7.4.78, Mrs F S Camac, S Aust Ch Dulcannina Kansas (S) 61145 : D Dulcannina Heidi (S) 81965 .

425 **Gulliver Miss C A,** NILBURRA JODI 112V76, 6.12.76, Nilburra Kennels, S Aust. Ch. Tamworth Carl 55V74 : D Nilburra Blue Crystal 98V75 .

426 **Karribi Kennels,** AUST. CH. KARRIBI STARGEM 111V76, 19.12.76, Karribi Kennels, S Dulcannina Ka Sama (S) 83236 : D Aust. Ch. Karribi Blue Gem 168V70 .

Flying Overseas - Relax With Japan Air Lines

AUSTRALIAN SILKY TERRIER — AUSTRALIAN TERRIER

427 **McGregor Mrs K,** AUST. CH. KAYLAW TINKA BELL 129V77, 12.11.77, Mrs K McGregor, S Dulcannina Blue Morax (S) 87995 : D Aust. Ch. Kaylaw Tana Bell 155V72 .

428 **Reid Miss E,** BOGUNDA PRISSY MISSY (V) 9690, 3.6.78, Miss E Reid, S Aust. Ch. Bogunda Panitya 124V74 : D Pelgate Cuddles (N) 354298 .

C/C = 424 R/C = 416

AUSTRALIAN TERRIER

Class 3 – Puppy Dog

429 **Coombs Mrs M,** HARMIST KYLIE (N) 660115, 16.1.82, Mrs M Coombs, S Lonepine Blue Shine (V) 68667 : D Harmist Misty Love (N) 606406 .

430 **Davidson J,** REBELGLEN WARM RIDE (V) 98773, 8.2.82, J Davidson, S Aust. Ch. Tineetown the Swaggie 60V77 : D Murawina Kowandi (N) 514231 .

431 **Gerolf Kennels,** GEROLF STAR TIME (V) 100859, 20.2.82, Gerolf Kennels, S Gerolf Simon (V) 52849 : D Gerolf Melody (V) 52850 .

432 **Hill Mr & Mrs W F & A M,** JANELA REGGIRT JUNIOR (Q) 658820, 17.1.82, Mrs J Jackson, S Nellern Tiny Tim (Q) 145615 : D Janela Merry Melody (Q) 446372 .

433 **Kelly J A,** GIRRAWEEN MISTY VAIN (V) 96535, 20.1.82, Miss J B Johnston, S Aust. Ch. Tineetown the Swaggie 60V77 : D Girraween Blue Mist 24V76 .

434 **Koch Mr & Mrs C F,** BINDYEYE BOLD PROSPECT (V) 92029, 9.11.81, Mr & Mrs C F Koch, S Aust. Ch. Tineetown Talkasgood (V) 18245 : D Aust. Ch. Alloa Mynamiz Maggy 67V74 .

435 **O'Donoghue Mr & Mrs J & M,** TAHEE RED ADAIR (N) 652287, 12.12.81, Tahee Kennels, S Aust. Ch. Tahee Step Ntime (N) 346381 : D Tahee Moon Glow (N) 576454 .

436 **Wilson J W,** ABEGLEN NED KELLY (V) 99377, 3.3.82, Mrs E Anderson, S Abeglen Break Oday (V) 81002 : D Redglow Kelly (V) 17000 .

437 **Winterfield Mrs J A,** CURADUK COLONIAL BOY (V) 94555, 22.12.81, Mrs J A Winterfield, S Glenmeg Blue Peter (S) 134640 : D Narrung Belinda Blue (V) 61581 .

Class 4 – Junior Dog

438 **Davidson J,** REBELGLEN RAPTURE (V) 82177, 10.5.81, J Davidson, S Rebelglen Ring Mybell (V) 37421 : D Murawina Kowandi (N) 514231 .

439 **Jones D E,** KINDERSCOUT MATLOCK (V) 85236, 3.7.81, Kinderscout Kennels, S Aust. Ch. Tineetown the Swaggie 60V77 : D Redberry Morning Glory 25V76 .

440 **Kinderscout Kennels,** KINDERSCOUT TAGMETOO (V) 85233, 3.7.81, Kinderscout Kennels, S Aust. Ch. Tineetown the Swaggie 60V77 : D Redberry Morning Glory 25V76 .

441 **O'Donoghue Mr & Mrs J & M,** TAHEE DICTATOR (N) 623192, 4.5.81, Tahee Kennels, S Tahee Mystic (N) 574010 : D Aust Ch Tahee Mi Annalee (N) 306864 .

Class 5 – Intermediate Dog

442 **Sullivan R & B,** AUST. CH. REGISVISTA BLUE PARK (S) 138795, 26.1.80, R & B Sullivan, S Aust. Ch. Tineetown the Swaggie 60V77 : D Kinderscout Red Opal (V) 2235 .

443 **Sullivan R & B,** REGISVISTA RED NED (S) 142381, 4.9.80, R & B Sullivan, S Tineetown Red Rust (V) 50765 : D Kinderscout Red Opal (V) 2235 .

Class 11 – Open Dog

444 **Gerolf Kennels,** GEROLF SIMON (V) 52849, 29.1.80, Gerolf Kennels, S Abeglen Happy Days (V) 33892 : D Redglow Kelly (V) 17000 .

445 **Hagley Mrs F,** AUST. CH. TINEETOWN TALKSOWISE (V) 18246, 26.9.78, Tineetown Kennels, S Aust. Ch. Tineetown the Swaggie 60V77 : D Aust. Ch. Tineetown Talkolove 60V73 .

446 **Koch Mr & Mrs C F,** AUST. CH. TINEETOWN TALKASGOOD (V) 18245, 26.9.78, Tineetown Kennels, S Aust. Ch. Tineetown the Swaggie 60V77 : D Aust. Ch. Tineetown Talkolove 60V73 .

447 **Tineetown Kennels,** AUST. CH. TINEETOWN TAKE NOTICE (V) 32006, 17.3.79, Tineetown Kennels, S Aust. Ch. Tineetown the Swaggie 60V77 : D Aust Ch Tineetown Toosseetat 29V73 .

448 **Tineetown Kennels,** AUST. CH. TINEETOWN THE SWAGGIE 60V77, 17.10.77, Tineetown Kennels, S Aust. Ch. Sevenoaks Jumbuck 93V70 : D Aust Ch Tineetown Toossee 83V71 .

449 **Wilson J W,** ABEGLEN MAJOR (V) 38030, 23.7.79, Mrs E Anderson, S Sunnyside Seymour 61V77 : D Hughnan Blossom Time 29V72 .

450 **Winterfield Mrs J A,** GLENMEG BLUE PETER (S) 134640, 20.8.79, Mrs Ak Foster, S Arrowglen Spider Jones (V) 1783 : D Glenmeg Misdemeanor (S) 115314 .

C/C = 435 R/C = 441

Class 3A – Puppy Bitch

451 **Gerolf Kennels,** GEROLF LADY MARY (V) 100860, 20.2.82, Gerolf Kennels, S Gerolf Simon (V) 52849 : D Gerolf Melody (V) 52850 .

452 **Milroy Mrs R J,** TINEETOWN TOOSSESFAME (V) 89149, 21.9.81, Tineetown Kennels, S Aust. Ch. Tineetown the Swaggie 60V77 : D Aust Ch Tineetown Toosseetat 29V73 .

453 **Sullivan R & B,** REGISVISTA MY BLUE HEVN (S) 150118, 10.11.81, R & B Sullivan, S Aust. Ch. Tineetown the Swaggie 60V77 : D Regisvista Blue Mara (S) 134532 .

454 **Tineetown Kennels,** TINEETOWN THE STARLET (V) 100001, 5.2.82, Tineetown Kennels, S Aust. Ch. Tineetown the Swaggie 60V77 : D Tineetown Twistsumore (V) 14046 .

455 **Tineetown Kennels,** TINEETOWN TWISTEESTAR (V) 100002, 5.2.82, Tineetown Kennels, S Aust. Ch. Tineetown the Swaggie 60V77 : D Tineetown Twistsumore (V) 14046 .

456 **Wilson J W,** ABEGLEN MORNING SONG (V) 99384, 29.1.82, Mrs E Anderson, S Abeglen Break Oday (V) 81002 : D Abeglen Hovea (V) 55311 .

Class 4A – Junior Bitch

457 **Cornish Miss S,** AUSTWYN ACE (V) 82826, 4.5.81, Miss S Cornish, S Aust. Ch. Tineetown the Swaggie 60V77 : D Aust. Ch. Austwyn Ambitious 59V76 .

458 **Day Mrs P G,** WEEBIB BUSH BEAUTY (V) 84421, 25.6.81, Mrs P G Day, S Austwyn Australite 6V78 /1 : D Bindyeye Betcheri (V) 39404 .

459 **Day Mrs P G,** WEEBIB BUSH BELLE (V) 84420, 25.6.81, Mrs P G Day, S Austwyn Australite 6V78 /1 : D Bindyeye Betcheri (V) 39404 .

460 **Gerolf Kennels,** TINEETOWN TIZEE LIZEE (V) 87059, 1.7.81, Tineetown Kennels, S Aust. Ch. Tineetown the Swaggie 60V77 : D Aust. Ch. Tineetown Talkolove 60V73 .

461 **Hagley Mrs F,** GIRRAWEEN BLUE BAIAME (V) 79687, 21.4.81, Miss J B Johnston, S Aust. Ch. Tineetown the Swaggie 60V77 : D Aust. Ch. Girraween Blue Bami (V) 15969 .

Class 5A – Intermediate Bitch

462 **Castree M,** TINEETOWN TOOSSESLADY (V) 76978, 26.1.81, Tineetown Kennels, S Aust. Ch. Tineetown the Swaggie 60V77 : D Aust Ch Tineetown Toosseetat 29V73 .

463 **Koch Mr & Mrs C F,** AUST. CH. BINDYEYE MAIDEN RULE (V) 69485, 10.10.80, Mr & Mrs C F Koch, S Bindyeye Bosun (V) 23376 : D Aust. Ch. Bindyeye Bessies Love 57V75 /1 .

464 **Robertson Mr & Mrs G T,** REDWINTON REANNE (V) 75198, 22.12.80, Mr & Mrs G T Robertson, S Redwinton Red Skye 61V76 : D Redwinton Rochelle 74V73 .

465 **Sullivan R & B,** AUST. CH. REGISVISTA BLUE MINK (S) 144048, 4.11.80, R & B Sullivan, S Aust. Ch. Tineetown the Swaggie 60V77 : D Regisvista Blue Mara (S) 134532 .

466 **Tahee Kennels,** AUST CH TAHEE GYPSY TANGO (N) 600563, 4.12.80, Tahee Kennels, S Aust Ch Laspamas Vagabonde (N) 487340 : D Aust Ch Tahee Waltz Time (N) 454008 .

467 **Tineetown Kennels,** AUST. CH. TINEETOWN TOOSSESPAWS (V) 63732, 15.6.80, Tineetown Kennels, S Aust. Ch. Tineetown the Swaggie 60V77 : D Aust. Ch. Tineetown Toosseestoes 51V77 /1 .

468 **Winterfield Mrs J A,** GLENMEG TIFFANY KAYE (S) 141402, 14.8.80, A K Foster, S Kooloaks Kingsbury 2V74 : D Glenmeg Misdemeanor (S) 115314 .

469 **Winterfield Mrs J A,** NARRUNG BELINDA BLUE (V) 61581, 28.4.80, Mrs E L Duncan, S Narrung Boss Boy 130V70 : D Narrung Blue Shadow (V) 36276 .

Class 11A – Open Bitch

470 **Cornish Miss S,** AUST. CH. AUSTWYN AMBITIOUS 59V76, 1.8.76, Miss S Cornish, S Aust. Ch. Tineetown Tellmemore 20V74 : D Nacorn Secret Delight 27V74 .

471 **Cornish Miss S,** AUSTWYN ACTION (V) 22900, 23.11.78, Miss S Cornish, S Aust. Ch. Tineetown the Swaggie 60V77 : D Aust. Ch. Austwyn Ambitious 59V76 .

AUSTRALIAN TERRIER — BASENJI

472 **Johnston Miss J B,** AUST. CH. GIRRAWEEN BLUE BAMI (V) 15969, 11.9.78, Miss J B Johnston, S Aust. Ch. Nacorn Newsbeat 27V76 : D Nayook Blue Bindi 9V74 .

473 **Koch Mr & Mrs C F,** AUST. CH. BINDYEYE BABETTE (V) 15236, 19.8.78, Mr & Mrs C F Koch, S Aust. Ch. Lonepine Bouncer 53V74 : D Aust. Ch. Alloa Mynamiz Maggy 67V74 .

474 **O'Donoghue Mr & Mrs J & M,** AUST CH MURAWINA PANDANA (N) 514232, 18.4.79, Mrs M T Mobbs, S Aust Ch Laspamas Ulysses (N) 326122 : D Aust Ch Neahni Tiffany (N) 230448 .

475 **Tineetown Kennels,** AUST. CH. TRENDY CAPER OF KIRIONA (IMP.N.Z) 08243-1980, 14.7.80, Kiriona Kennels Ltd., S Aust. Ch. Tineetown Take Notice (V) 32006 : D N.Z. Ch Bewitched of Kiriona (N.Z) 05884-1978 .

476 **Wilson J W,** BLUEGLOW GEM (V) 22408, 8.12.78, Blueglow, S Aust. Ch. Tineetown the Swaggie 60V77 : D Akebia Token 28V75 .

C/C = 470 R/C = 475

BASENJI

Class 3 – Puppy Dog

477 **Blair A R,** IOLIGHT BOLD EAGLE (V) 102866, 13.3.82, C J Abbott, S Meriptah Mystic Comet (V) 64958 : D Janir Fire Bird (V) 39397 .

478 **Nabatean Kennels,** NABATEAN BEE JAY (V) 102092, 10.2.82, Nabatean Kennels, S Kaysand Heza Ripper 40V77 : D Aust. Ch. Marakharn Mondra 48V77 .

479 **Nabatean Kennels,** NABATEAN HEZA DEMON (V) 102090, 10.2.82, Nabatean Kennels, S Kaysand Heza Ripper 40V77 : D Aust. Ch. Marakharn Mondra 48V77 .

480 **Nabatean Kennels,** NABATEAN HEZA DUKE (V) 102088, 10.2.82, Nabatean Kennels, S Kaysand Heza Ripper 40V77 : D Aust. Ch. Marakharn Mondra 48V77 .

Class 4 – Junior Dog

481 **Aubrey Mr & Mrs G R,** ROYTAR NINI KULIKO (V) 85852, 27.6.81, Mrs M P Hodges, S Aust. & Am. Ch. Touch O Class of Woz (Imp.Usa) Hc126147 : D Tamsala Kura Kaitoa (V) 11057 .

482 **Gupelle Mrs P A,** AUST. CH. BAMBUTI RED APACHE (S) 149098, 21.8.81, P A Gupelle, S Asilah Lord Arathorn (S) 62297 : D Aust Ch Bambuti Dark Beauty (S) 113449 .

483 **Hansch Mrs K,** KASAI CHIM BUKA (Q) 626648, 1.6.81, Mrs K M Hansch, S Aust Ch Kasai Wenzangu (W) 515251 : D Aust Ch Kasai Hirizi 2V77 .

484 **Martin Mrs J,** TEMUKA MARENA (V) 86934, 1.7.81, Mrs J Martin, S Akrabu Lord Loko (V) 61568 : D Temuka Paraka 34V77 /2 .

485 **Massie V,** HAFIFA KADER AMBER (V) 88161, 3.8.81, V Massie, S Tamsala Red Cedar (V) 42648 : D Pharaoh Ferail (V) 39665 .

486 **Pitt Mrs J,** AFRIKA THE DIPLOMAT (N) 626501, 7.6.81, Mrs M E Dymock, S Aust Ch Afrika Royal Challenge (N) 569977 : D Aust Ch Afrika April Love (N) 406352 .

487 **Tamsala Kennels,** LOMELA THE MOONRAKER (V) 84535, 20.6.81, Lomela Kennels, S Drumabas Dominic (Imp.U.K) 176711/72 : D Tamsala Magnolia Moon (V) 42647 .

Class 5 – Intermediate Dog

488 **Bartle Mrs D R,** ZINDIKO ROCCI SHIVEROO (V) 62042, 10.5.80, Mrs V Spencer, S Aust Ch Pharaoh Red Sirocco 9V72 : D Zindiko El Jaala (V) 10219 .

489 **Harrington Mrs D,** AUST. CH. NEJEUNEE IMA CHEETA (V) 62674, 1.6.80, Mrs D Harrington, S Temuka Kuranna 34V77 : D Nejeunee Trypheana (V) 12377 .

490 **Hill Mr & Mrs D L,** BAHREL SPIDER (V) 65336, 4.7.80, Mr & Mrs D L Hill, S Aust. Ch. Raksha Rex Rum 36V77 /2 : D Kurda Maroo (V) 13073 .

491 **McGrory J,** AKRABU LORD LOKO (V) 61568, 5.6.80, J McGrory, S Aust. Ch. Akrabu Kata (V) 10052 : D Aust. Ch. Risregor Regal Dalabu 23V73 .

492 **Rawlinson Mr & Mrs A,** NINJIN RED ZEPHYER (V) 61476, 20.6.80, Mr & Mrs A Rawlinson, S Marakharn Fulani 48V77 : D Lomela Desert Rhapsody 15V77 .

493 **Tamsala Kennels,** TAMSALA SILKN SAGE (V) 61419, 5.6.80, Tamsala Kennels, S Aust. Ch. Kampala Shemal (N) 472996 : D Aust. Ch. Tamsala the Bluekondor (V) 8375 .

Class 11 – Open Dog

494 **Cavell R H,** AUST. CH. ZINDIKO EL JACAMO (V) 10218, 31.5.78, Mrs V Spencer, S Kaysand Heza Ripper 40V77 : D Kaysand Ebony Jade 46V76 .

495 **Duffin Mrs D M,** AUST. CH. MAKUBA AL MAKIRI (V) 38553, 30.6.79, Mrs D M Duffin, S Aust Ch Domewood the Artful Dodger (Imp.U.K) 31031/74 : D Aust. Ch. Makala Gizelle (Q) 354762 .

496 **Kaysand Kennels,** AUST CH PHARAOH RED SIROCCO 9V72, 25.6.72, R & J Harper, S Horsleys Sir Frumfreetar (Imp.U.K) 105698/71 : D Azande Azarah 21V71 .

497 **Kirinzala Kennels,** KIRINZALA MATAATUA (Q) 525661, 8.6.79, B Trowsdale & Mr T Crisp, S Kelele Ti Ramises (Q) 150233 : D Babajinda Dahomey 37V77 .

498 **McGrory J,** AKRABU JOAB 24V76, 21.6.76, Mrs J Mc Grory, S Aust. Ch. Pharaoh Flash Fella 9V72 /1 : D Aust. Ch. Risregor Regal Dalabu 23V73 .

499 **Nabatean Kennels,** NABATEAN ALVEAN (V) 62278, 29.5.80, Nabatean Kennels, S Janir Dark Fury 28V77 : D Aust. Ch. Marakharn Mondra 48V77 .

500 **Raksha Kennels,** AUST. CH. RAKSHA REX RUM 36V77 /2, 12.7.77, Raksha Kennels, S Aust. Ch. Balshah Allakazam (S) 102557 : D Janjinja Red Kimlee 15V71 .

501 **Tamsala Kennels,** AUST. CH. TAMSALA BLUE SANCERRE (V) 8379, 4.6.78, Tamsala Kennels, S Aust. & Am. Ch. Touch O Class of Woz (Imp.Usa) Hc126147 : D Aust. Ch. Tamsala Kudos Kulindi 42V75 .

502 **Tamsala Kennels,** TAMSALA RED CEDAR (V) 42648, 2.7.79, Tamsala Kennels, S Aust Ch Kampala Rajaan (N) 349912 : D Tamsala Kudos Kabinda 42V75 /1 .

C/C = 484 R/C = 495

Class 3A – Puppy Bitch

503 **Abbott C J,** IOLIGHT GOLDEN EAGLE (V) 102864, 13.3.82, C J Abbott, S Meriptah Mystic Comet (V) 64958 : D Janir Fire Bird (V) 39397 .

504 **Hansch Mrs K,** KASAI KIFIJO (Q) 646935, 15.12.81, Mrs K Hansch, S Kasai Awali 4V76 : D Fayrelyn Dkasai (Q) 150959 .

505 **Hansch Mrs K,** KASAI KIPEPEO (Q) 646933, 15.12.81, Mrs K Hansch, S Kasai Awali 4V76 : D Fayrelyn Dkasai (Q) 150959 .

506 **Nabatean Kennels,** NABATEAN SHEZA LADY (V) 102091, 10.2.82, Nabatean Kennels, S Kaysand Heza Ripper 40V77 : D Aust. Ch. Marakharn Mondra 48V77 .

507 **Riches K A,** LOMELA HONEY CHILE (V) 97576, 12.1.82, Lomela Kennels, S Zindiko Rocci Shiveroo (V) 62042 : D Tamsala Magnolia Moon (V) 42647 .

508 **Rouse Miss I C,** LOMELA SOUTHERN BELLE (V) 97578, 12.1.82, Lomela Kennels, S Zindiko Rocci Shiveroo (V) 62042 : D Tamsala Magnolia Moon (V) 42647 .

Class 4A – Junior Bitch

509 **Abbott C J,** PHARAOH FLUER ABBLAIR (V) 88427, 23.7.81, Pharoah Kennels, S Meriptah Mystic Comet (V) 64958 : D Pharaoh Petite Fleur (V) 39670 .

510 **Duffin Mrs D M,** MAKUBA AL KANI (V) 84935, 2.7.81, Mrs D M Duffin, S Aust Ch Afrika Ambassador (N) 356421 : D Aust. Ch. Makala Gizelle (Q) 354762 .

511 **Gupelle Mrs P A,** AUST. CH. BAMBUTI RED VELVET (S) 149101, 21.8.81, P A Gupelle, S Asilah Lord Arathorn (S) 62297 : D Aust Ch Bambuti Dark Beauty (S) 113449 .

512 **Hill Mr & Mrs D L,** BAHREL SILVER SCARAB (V) 85677, 25.6.81, Mr & Mrs D L Hill, S Hijack Jet Impala (Imp.N.Z) 1974/10546 : D Kurda Maroo (V) 13073 .

513 **Lindsay Miss L L,** TENGKU MARNIE (V) 85140, 2.7.81, M R Lindsay, S Aust. Ch. Makuba Yamba Nakura 25V74 : D Nejeunee Cindy Lee 5V73 .

514 **McGrory J,** TEMUKA LENKUNYA (V) 86936, 1.7.81, Mrs J Martin, S Akrabu Lord Loko (V) 61568 : D Temuka Paraka 34V77 /2 .

515 **Tamsala Kennels,** ROYTAR NINI ROSHANI (V) 85855, 27.6.81, Mrs M P Hodges, S Aust. & Am. Ch. Touch O Class of Woz (Imp.Usa) Hc126147 : D Tamsala Kura Kaitoa (V) 11057 .

Class 5A – Intermediate Bitch

516 **Hansch Mrs K,** AUST CH KASAI TAGULIZA (W) 572862, 17.6.80, Mrs K Hansch, S Benmoi Tarik (W) 6864W78 : D Aust Ch Kasai Hirizi 2V77 .

Flying Overseas - Relax With Japan Air Lines

BASENJI — BASSET HOUND

517 **Kirinzala Kennels,** KIRINZALA MISTY (V) 78065, 11.5.80, Kirinzala Kennels, S Kirinzala Mataatua (Q) 525661 : D Maskani Kekui Tu (Q) 406225 .

518 **Lindsay M R,** NGOMA MISS MARILYN (Q) 568998, 30.5.80, Mrs S Standen, S Aust Ch Makala Eagle Hawk (Q) 164890 : D Aust. Ch. Micyn Kisumu Majuba (Q) 383011 .

519 **Riches K A,** MIJUBA KHAMA OPAL (V) 66309, 10.7.80, K A Riches, S Tamsala Red Cedar (V) 42648 : D Tenahia Jewel Bandit 35V77 .

520 **Train Mrs L,** RATAIRE STORM CLOUD (V) 65299, 28.7.80, Mrs L Train, S Temuka Kuranna 34V77 : D Nejeunee Black Magic 7V77 .

Class 11A – Open Bitch

521 **Abbott C J,** JANIR FIRE BIRD (V) 39397, 25.6.79, M Bricknall, S Zeruka Calil Zakaria (W) 6597W78 : D Takundi Storm Maker (V) 10002 .

522 **Duffin Mrs D M,** MAKUBA AL AMBA (V) 84934, 2.7.81, Mrs D M Duffin, S Aust Ch Afrika Ambassador (N) 356421 : D Aust. Ch. Makala Gizelle (Q) 354762 .

523 **Gupelle Mrs P A,** AUST. CH. KZINTI EBONY GYPSY (S) 146201, 1.5.81, B & D Cracknell, S Aust Ch Bambuti Black Falcon (S) 128902 : D Bambuti Dark Elegance (S) 113447 .

524 **Harrington Mrs D,** AUST. CH. NEJEUNEE PENNY PETITE (V) 12376, 2.6.78, Mrs D Harrington, S Aust. & Am. Ch. Touch O Class of Woz (Imp.Usa) Hc126147 : D Aust. Ch. Senji Kestral Aurora 3V71 .

525 **Kirinzala Kennels,** MASKANI KEKUI TU (Q) 406225, 9.6.76, Mrs D Peacock, S Makumba Yamba Alaqma 29V75 /2 : D Koorabar Kekui (Q) 128283 .

526 **Martin Mesd G & D Duffin,** AUST. CH. TEMUKA KALEEYA 34V77, 18.7.77, Mrs Gj Martin, S Aust Ch Domewood the Artful Dodger (Imp.U.K) 31031/74 : D Aust. Ch. Risregor Royal 6V70 .

527 **McGrory J,** AUST. CH. AKRABU JINJA 24V76, 21.6.76, Mrs J Mc Grory, S Aust. Ch. Pharaoh Flash Fella 9V72 /1 : D Aust. Ch. Risregor Regal Dalabu 23V73 .

528 **Nabatean Kennels,** AUST. CH. MARAKHARN MONDRA 48V77, 16.6.77, D & M De Vercelli, S Kaysand Apache Chief 12V75 : D Kaysand Marama 30V76 .

529 **Paynter Mrs H A,** AUST. CH. KAYSAND WITCHES GOLD (V) 39262, 6.6.79, Kaysand Kennels, S Aust Ch Wandra Midas (N) 176822 : D Inkwala the Witch 17V77 /1 .

530 **Piferrer Miss M,** MEADOWSWEET CINNAMON (V) 39204, 27.6.79, Miss M Piferrer, S Meadowsweet Bindii (V) 12567 : D Meadowsweet Hadji 11V77 .

531 **Raksha Kennels,** AUST. CH. RAKSHA PEPPERMINT (V) 12731, 27.6.78, Raksha Kennels, S Aust. & Am. Ch. Touch O Class of Woz (Imp.Usa) Hc126147 : D Janjinja Red Kimlee 15V71 .

532 **Tamsala Kennels,** AUST. CH. TAMSALA SILKN SAFFRON (V) 61420, 5.6.80, Tamsala Kennels, S Aust. Ch. Kampala Shemal (N) 472996 : D Aust. Ch. Tamsala the Bluekondor (V) 8375 .

533 **Train Mrs L,** AUST. CH. NEJEUNEE THATS CLASS (V) 62677, 1.6.80, Mrs D Harrington, S Temuka Kuranna 34V77 : D Aust. Ch. Makuba El Talya 30V75 .

C/C = 522 R/C = 524

BASSET HOUND

Class 3 – Puppy Dog

534 **Balchin Mrs A,** BASSADORE FATTY FIN (V) 95751, 18.10.81, Mrs A Balchin, S Sagaces Conroy (N) 579490 : D Goldreign Gracious Me 9V77 .

535 **Beal R E,** BASJAMBE TALISMAN (V) 100806, 8.3.82, R E Beal, S Aust Ch Basjambe the Dependable 63V73 : D Basjambe Quelletaler (V) 70208 .

536 **Cinzana Kennels,** CINZANA HEART NSOL (W) 663991, 24.2.82, Cinzana Kennels, S Hushanda Im Misterrags (V) 24380 : D Aust Ch Saintogne Snapdragon (W) 3852W75 .

537 **Curran Mr & Mrs A,** CHAKRATA ICHABOD (S) 151853, 31.1.82, Mr & Mrs A Curran, S Chakrata Hot Digidy Dan (S) 144915 : D Aust Ch Chakrata Fyre Byrd (S) 135241 .

538 **Gillard Mrs J M,** CLARNETTE LEMONADE (S) 149412, 20.10.81, Mrs J M Gillard, S Aust Ch Cheindoux Marco Polo (S) 118345 : D Aust Ch Hushanda in Harmony (V) 24385 .

539 **Glazzard Mr & Mrs J R,** CATHJAA EDSNTAILS (V) 90942, 11.10.81, Mr & Mrs J R Glazzard, S Aust. Ch. Cathjaa Careful Fellow (V) 23368 : D Cathjaa Dixi Belle (V) 50704 .

540 **Lane Mr & Mrs J S & S D,** HUSHANDA ZIRGALAHAD (V) 95484, 22.11.81, Mrs G M Venuto, S Aust Ch Hushanda Ezaruffyn Too 48V75 : D Franmeer Thomasina (V) 39043 .

541 **Mangelsdorf Mrs J N,** HUSHANDA ZIROCCO (V) 95483, 22.11.81, Mrs G M Venuto, S Aust Ch Hushanda Ezaruffyn Too 48V75 : D Franmeer Thomasina (V) 39043 .

542 **Phillips A,** LEMARCHANT BELVOIR (S) 150954, 31.12.81, A Phillips, S Lynmounth Cherokee (S) 106929 : D Peelsview Scylla (N) 469134 .

543 **Scoble Mr & Mrs J H,** CONMURRA Q (S) 151829, 22.1.82, Mr & Mrs J H Scoble, S Limare Butch Cassidy (S) 143873 : D Aust. Ch. Conmurra Denim Blue (S) 110121 .

544 **Tinsley V E & M J,** WAHABI WISEMAN (N) 637723, 19.9.81, Mrs J Beckman, S Aust Ch Cathjaa Careworn Sir (V) 23363 : D Aust Ch Lanassapark Jacquetta (N) 318485 .

Class 4 – Junior Dog

545 **Huempel R,** VOCALIQUE PROVENCE (N) 630106, 14.7.81, Mr & Mrs R H Vernon, S Aust Ch Basjambe the Dependable 63V73 : D Vocalique Knicknack (N) 333239 .

546 **Millar Mr & Mrs B,** SAGACES MAJOR DUNDEE (V) 88501, 30.7.81, Mr & Mrs B Millar, S Aust Ch Hushanda Ezaruffyn Too 48V75 : D Aust. Ch. Sagaces Harmony (N) 391787 .

547 **Millar Mr & Mrs B,** SAGACES MERRYMAN (V) 88502, 30.7.81, Mr & Mrs B Millar, S Aust Ch Hushanda Ezaruffyn Too 48V75 : D Aust. Ch. Sagaces Harmony (N) 391787 .

548 **Muscat Mrs J,** LINDANGLEN RED EMBERS (V) 81427, 8.5.81, Mrs E Stephens, S Aust. Ch. Hushanda Burnt Embers 72V77 : D Intangible Lady Jane (V) 16936 .

549 **Reid Mr & Mrs G,** HUSHANDA XACTYME (V) 82741, 30.3.81, Mrs G M Venuto, S Aust. Ch. Camoola Mr Snowdrift (N) 453857 : D Aust. Ch. Hushanda Evening Tyme 48V75 /1 .

Class 5 – Intermediate Dog

550 **Curran Mr & Mrs A,** CHAKRATA HOT DIGIDY DAN (S) 144915, 8.2.81, A & A E Curran, S Aust Ch Hushanda Ezaruffyn Too 48V75 : D Hushanda Joyful Tyme (V) 25756 .

551 **Green Mr & Mrs P D,** WILLEEN MR MAGIC (V) 65578, 2.8.80, Mr & Mrs P D Green, S Aust Ch Hushanda Ezaruffyn Too 48V75 : D Conmurra Dignity (S) 110120 .

552 **Hobbs T J,** JODABELLE FAIN FERGUS (V) 76100, 8.2.81, T J Hobbs, S Aust Ch Basjambe the Dependable 63V73 : D Robker Brunhilda Belle (V) 7592 .

553 **Marsh Mr & Mrs G E,** LIMARE BUTCH CASSIDY (S) 143873, 30.11.80, Mr & Mrs G E Marsh, S Aust. Ch. Lacaza Jericho (N) 244411 : D Conmurra Hopscotch (S) 126153 .

554 **Millar Mr & Mrs B,** SAGACES CONROY (N) 579490, 21.6.80, B & Mrs S Millar, S Aust. Ch. Hushanda Kid Gloves (V) 27096 : D Aust. Ch. Sagaces Harmony (N) 391787 .

555 **Murphy Mr & Mrs K A,** BARKHILL IMA SHAMBLES (V) 68397, 2.10.80, Mr & Mrs F J Barrett, S Aust Ch Hushanda Ezaruffyn Too 48V75 : D Aust. Ch. Barkhill Allabout Me 63V77 .

556 **Phillips A,** LEMARCHANT BARNSTON (S) 143982, 8.12.80, A Phillips, S Conmurra Jokers Wild (S) 124733 : D Peelsview Scylla (N) 469134 .

557 **Sharfler Kennels,** SHARFLER ADRAH (V) 77422, 28.2.81, Sharfler Kennels, S Aust. Ch. Cathjaa Careful Fellow (V) 23368 : D Chardonnay Carte Dor (V) 1650 .

Class 11 – Open Dog

558 **Basstina Kennels,** AUST. CH. CATHJAA CAREFUL FELLOW (V) 23368, 12.1.79, Mr & Mrs J R Glazzard, S Aust Ch Basjambe the Dependable 63V73 : D Cathjaa Ablaze 16V77 .

559 **Beal R E,** AUST. CH. KARCHELLE CROWD STOPPA (N) 615807, 23.3.81, A G & Mrs B A Stonehouse, S Aust. Ch. Cathjaa Careworn Sir (V) 23363 : D Aust. Ch. Karchelle Honey Honey (N) 361694 .

560 **Beckman Mrs J,** AUST. CH. CATHJAA CAREWORN SIR (V) 23363, 12.1.79, Mr & Mrs J R Glazzard, S Aust Ch Basjambe the Dependable 63V73 : D Cathjaa Ablaze 16V77 .

561 **Betts Mrs W,** STRATHWYN JEALOUSY (V) 11650, 12.6.78, Mrs J Oneill, S Aust Ch Hushanda Mr Ragamuffin 53V73 : D Strathwyn Edwina 24V75 .

562 **Bowden Miss M F,** AUST. CH. PLAYALONG HUCKLE-BERRY 26V76, 27.3.76, Lt Phelps, S Aust Ch Basjambe the Dependable 63V73 : D Playalong Florence 39V74 .

563 **Curran Mr & Mrs A,** AUST. CH. HUSHANDA IMJUSTIN TYME (V) 24381, 25.11.78, Mrs G M Venuto, S Aust. Ch. Balleroy Karl (Imp.U.K) 135067/69 : D Aust Ch Hushanda Elli Ragtyme 48V75 .

564 **Mangelsdorf Mrs J N,** HUSHANDA HELLS BELLS (V) 18655, 25.9.78, Mrs G M Venuto, S Aust Ch Hushanda Ezaruffyn Too 48V75 : D Ch Hushanda Mrs Miranda 53V73 .

565 **Millar Mr & Mrs B,** AUST. CH. HUSHANDA KID GLOVES (V) 27096, 25.12.78, Mrs G M Venuto, S Aust. Ch. Balleroy Karl (Imp.U.K) 135067/69 : D Basstina Betya Bashful 4V75 /1 .

566 **Scoble Mr & Mrs J H,** AUST CH CONMURRA JOKERS WILD (S) 110121, 13.1.77, Mr & Mrs J H Scoble, S Aust Ch Conmurra Ambrose (S) 89300 : D Aust. Ch. Conmurra Denim Blue (S) 110121 .

567 **Sharfler Kennels,** SHARFLER ADELPHO (V) 77423, 28.2.81, Sharfler Kennels, S Aust. Ch. Cathjaa Careful Fellow (V) 23368 : D Chardonnay Carte Dor (V) 1650 .

568 **Siddall Mrs C,** AUST CH HOWDEN BEAU BOSWELL (S) 140879, 31.5.80, Mrs C Siddall, S Beechborough Dazzler (W) 514150 : D Howden Snoboots (S) 127828 .

569 **Smith Mr & Mrs J,** LAZEEDAZE LORD JOHN 31V77, 16.5.77, Mr & Mrs Js Smith, S Aust.Ch Jasperpark Jerome (N) 143954 : D Merryweather Amelia 72V75 .

570 **Stacey Mrs U M,** AUST CH VIE DONNE BENJAMIN (Q) 568864, 20.4.80, Mrs U M Stacey, S Aust Ch Mumbil Emporer (Q) 426021 : D Laurieton Ayleswyth (N) 414948 .

571 **Thomas Mr & Mrs D A & M K,** MODAVIA FOREZA FIDGET (W) 502346, 8.1.79, Mr & Mrs D A Thomas, S Aust Ch Hushanda Ezaruffyn Too 48V75 : D Aust. Ch. Misere Duchess (W) 3377W76 .

572 **Venuto Mrs G M,** AUST. CH. HUSHANDA BURNT EMBERS 72V77, 12.11.77, Mrs Gm Venuto, S Aust Ch Hushanda Ezaruffyn Too 48V75 : D Basstina Betya Bashful 4V75 /1 .

573 **Venuto Mrs G M,** AUST. CH. HUSHANDA MIGHTYTUF TOO (V) 42598, 8.8.79, Mrs G M Venuto, S Aust Ch Hushanda Ezaruffyn Too 48V75 : D Aust Ch Hushanda Clorinda Too 19V71 .

C/C = 573 R/C = 547

Class 3A – Puppy Bitch

574 **Balchin Mrs A,** BASSADORE MRS BIRTLES (V) 95756, 18.10.81, Mrs A Balchin, S Sagaces Conroy (N) 579490 : D Goldreign Gracious Me 9V77 .

575 **Barrett Mr & Mrs F J,** BARKHILL LADY QUIXOTE (V) 95773, 27.11.81, Mr & Mrs F J Barrett, S Aust. Ch. Hushanda Mightytuf Too (V) 42598 : D Aust. Ch. Goldreign Evening Star 51V76 /1 .

576 **Barrett Mr & Mrs F J,** BARKHILL MELODY MAKER (V) 97229, 10.1.82, Mr & Mrs F J Barrett, S Aust Ch Hushanda Ezaruffyn Too 48V75 : D Aust. Ch. Barkhill Allabout Me 63V77 .

577 **Basstina Kennels,** BASSTINA IN SUMMERTOO (V) 95570, 21.11.81, Basstina Kennels, S Aust. Ch. Cathjaa Careful Fellow (V) 23368 : D Aust. Ch. Hushanda in Summertyme (V) 24387 .

578 **Beckman Mrs J,** WAHABI WANDA (N) 63772, 19.9.81, Mrs J Beckman, S Cathjaa Careworn Sir 23363 : D Ch Lanassapark Jacquetta 318485 .

579 **Brock Mr & Mrs R,** GOLDCHAMP CEA MIST (S) 150585, 2.12.81, Mr & Mrs R Brock, S Aust. Ch. Cathjaa Careworn Sir (V) 23363 : D Aust. Ch. Goldchamp Autumn Mist (S) 127535 .

580 **Brock Mr & Mrs R,** GOLDCHAMP DADS A JOKER (S) 151918, 13.3.82, Mr & Mrs R Brock, S Aust. Ch. Conmurra Jokers Wild (S) 124733 : D Goldchamp Blue Fire Lady (S) 139526 .

581 **Brock Mr & Mrs R,** GOLDCHAMP DEAL A JOKER (S) 151917, 13.3.82, Mr & Mrs R Brock, S Conmurra Jokers Wild (S) 124733 : D Goldchamp Blue Fire Lady (S) 139526 .

582 **Curran Mr & Mrs A,** CHAKRATA IROKO EBONY (S) 151857, 31.1.82, Mr & Mrs A Curran, S Chakrata Hot Digidy Dan (S) 144915 : D Aust Ch Chakrata Fyre Byrd (S) 135241 .

583 **Gillard Mrs J M,** CLARNETTE LEMON PEEL (S) 149417, 20.10.81, Mrs J M Gillard, S Aust Ch Cheindoux Marco Polo (S) 118345 : D Aust Ch Hushanda in Harmony (V) 24385 .

584 **Goldreign Kennels,** BARKHILL LADY DEFIANT (V) 95775, 27.11.81, Mr & Mrs F J Barrett, S Aust. Ch. Hushanda Mightytuf Too (V) 42598 : D Aust. Ch. Goldreign Evening Star 51V76 /1 .

585 **Lane Mr & Mrs J S & S D,** WARRANBAS BANIA (V) 97215, 1.12.81, Mr & Mrs J V Timmins, S Whateley the Cavalier (N) 336439 : D Warranbas Wareena 30V77 /1 .

586 **Phillips A,** LEMARCHANT CHATSWORTH (S) 150955, 31.12.81, A Phillips, S Lynmounth Cherokee (S) 106929 : D Peelsview Scylla (N) 469134 .

587 **Phillips A,** LEMARCHANT COTSWOLD (S) 150956, 31.12.81, A Phillips, S Lynmounth Cherokee (S) 106929 : D Peelsview Scylla (N) 469134 .

588 **Siddall Mrs C,** CLARNETTE LEMON SQUASH (S) 149418, 20.10.81, Mrs J Gillard, S Aust Ch Chiendoux Marco Polo (S) 118345 : D Aust Ch Hushanda in Harmony (S) 24385 .

589 **Stephens Mrs E,** HUSHANDA ZASSY LASSIE (V) 95487, 22.11.81, Mrs G M Venuto, S Aust Ch Hushanda Ezaruffyn Too 48V75 : D Franmeer Thomasina (V) 39043 .

590 **Thomas Mr & Mrs D A & M K,** MODAVIA KINDA KRAFTY (W) 652785, 1.12.81, Mr & Mrs D A Thomas, S Hushanda Im Misterrags (V) 24380 : D Aust Ch Modavia Forsheza Flirt (W) 502348 .

591 **Venuto Mrs G M,** HUSHANDA ZIPPITY DOODA (V) 95486, 22.11.81, Mrs G M Venuto, S Aust Ch Hushanda Ezaruffyn Too 48V75 : D Franmeer Thomasina (V) 39043 .

592 **Vincent Mrs J,** CLARNETTE SAUCY SAL (S) 150931, 5.1.82, Mrs J Gillard, S Beechborough Dazzler (W) 514150 : D Clarnette Kirstin (S) 134162 .

Class 4A – Junior Bitch

593 **Beal R E,** BASJAMBE ROULETTE (V) 89541, 28.8.81, R E Beal, S Aust Ch Basjambe the Dependable 63V73 : D Basjambe Kontessa (V) 32498 .

594 **Beal R E,** KLINMERE BEACHARMER (V) 84081, 28.5.81, Mr & Mrs K L Smith, S Aust Ch Basjambe the Dependable 63V73 : D Klinmere Adventurous (V) 45856 .

595 **Eldred Mrs J,** HOUNDSLEIGH TRENDY GAL (N) 615628, 1.4.81, V & M Tinsley, S Aust Ch Karchelle Bismark (N) 476646 : D Aust Ch Camoola Melody D'Amour (N) 453854 .

596 **Glazzard Mr & Mrs J R,** CATHJAA ELOSAILOR (V) 90944, 11.10.81, Mr & Mrs J R Glazzard, S Aust. Ch. Cathjaa Careful Fellow (V) 23368 : D Cathjaa Dixi Belle (V) 50704 .

597 **Goldreign Kennels,** GOLDREIGN OVATION (V) 87969, 6.7.81, Goldreign Kennels, S Aust Ch Hushanda Ezaruffyn Too 48V75 : D Aust. Ch. Goldreign Miz Showbiz (V) 23745 .

598 **Mangelsdorf Mrs J N,** HUSHANDA XTRA SPECIAL (V) 82748, 30.3.81, Mrs G M Venuto, S Aust. Ch. Camoola Mr Snowdrift (N) 453857 : D Aust. Ch. Hushanda Evening Tyme 48V75 /1 .

599 **Millar Mr & Mrs B,** SAGACES MINT JULEP (V) 88497, 30.7.81, Mr & Mrs B Millar, S Aust Ch Hushanda Ezaruffyn Too 48V75 : D Aust. Ch. Sagaces Harmony (N) 391787 .

600 **Murphy Mr & Mrs K A,** HUSHANDA XCLUSIVE TOO (V) 82746, 30.3.81, Mrs G M Venuto, S Aust. Ch. Camoola Mr Snowdrift (N) 453857 : D Aust. Ch. Hushanda Evening Tyme 48V75 /1 .

601 **Venuto Mrs G M,** HUSHANDA XTRA SUPASTAR (V) 82747, 30.3.81, Mrs G M Venuto, S Aust. Ch. Camoola Mr Snowdrift (N) 453857 : D Aust. Ch. Hushanda Evening Tyme 48V75 /1 .

Class 5A – Intermediate Bitch

602 **Ballard Mrs S J,** AUST. CH. YARALAMA KESTREL (N) 606900, 25.1.81, S J Ballard, S Fair N Square of Langpool (Imp.U.K) 85817/75 : D Ch Yaralama Jeune Fille (N) 481483 .

603 **Barrett Mr & Mrs F J,** AUST. CH. BARKHILL INTO MISCHIEF (V) 68401, 2.10.80, Mr & Mrs F J Barrett, S Aust Ch Hushanda Ezaruffyn Too 48V75 : D Aust. Ch. Barkhill Allabout Me 63V77 .

604 **Bowden Miss M F,** AUST. CH. STRATHWYN LORINDA (V) 66341, 16.8.80, Mrs J Oneill, S Aust. Ch. Lacaza Jericho (N) 244411 : D Longview Rag Doll 57V75 /1 .

605 **Curran Mr & Mrs A,** CHAKRATA HOT SPOT (S) 144921, 8.2.81, Mr & Mrs A Curran, S Aust Ch Hushanda Ezaruffyn Too 48V75 : D Hushanda Joyful Tyme (V) 25756 .

606 **Faux Mr & Mrs G,** WELLINGTESS SPOT (V) 73349, 12.11.80, Mr & Mrs G Faux, S Amulet Balthazar 91V76 : D Whateley the Countess (N) 336441 .

607 **Green Mr & Mrs P D,** WILLEEN MAGICAL MISS (V) 65574, 2.8.80, Mr & Mrs P D Green, S Aust Ch Hushanda Ezaruffyn Too 48V75 : D Conmurra Dignity (S) 110120 .

608 **Marsh Mr & Mrs G E,** LIMARE BUTTONS N BOWS (S) 143872, 30.11.80, Mr & Mrs G E Marsh, S Aust. Ch. Lacaza Jericho (N) 244411 : D Conmurra Hop Scotch (S) 126153 .

609 **Phillips A,** LEMARCHANT BRACKEN (S) 143984, 8.12.80, A Phillips, S Aust Ch Conmurra Jokers Wild (N) 124733 : D Peelsview Scylla (N) 469134 .

Flying Overseas - Relax With Japan Air Lines

BASSET HOUND — BEAGLE

610 **Phillips A,** LEMARCHANT BRAMBLE (S) 143983, 8.12.80, A Phillips, S Aust Ch Conmurra Jokers Wild (N) 124733 : D Peelsview Scylla (N) 469134 .

611 **Phillips A,** LEMARCHANT BRAMLEY (S) 143986, 8.12.80, A Phillips, S Aust Ch Conmurra Jokers Wild (N) 124733 : D Peelsview Scylla (N) 469134 .

612 **Smith Mr & Mrs J,** HUSHANDA VELVET NSILK (V) 74648, 6.12.80, Mrs G M Venuto, S Aust. Ch. Modavia Barrani (W) 9067W77 : D Hushanda Abita Redsilk 71V77 .

Class 11A – Open Bitch

613 **Barrett Mr & Mrs F J,** AUST. CH. GOLDREIGN EVENING STAR 51V76 /1, 1.6.76, Goldreign Kennels, S Saintogne Tobie (W) 3473W73 : D Lyndhaze Undaunted 53V71 .

614 **Basstina Kennels,** AUST. CH. HUSHANDA IN SUMMERTYME (V) 24387, 25.11.78, Mrs G M Venuto, S Aust. Ch. Balleroy Karl (Imp.U.K) 135067/69 : D Aust Ch Hushanda Elli Ragtyme 48V75 .

615 **Bistiqe Kennels,** AUST. CH. LAZEEDAZE AQUARIUS 79V77 /1, 17.12.77, Mr & Mrs J Smith, S Aust.Ch Jasperpark Jerome (N) 143954 : D Merryweather Amelia 72V75 .

616 **Brock R,** AUST CH GOLDCHAMP AUTUMN MIST (S) 127535, 8.10.78, Mr & Mrs R A Brock, S Chienbas Marquis 12V68 : D Aust. Ch. Deschamp Miss Jennifer 44V76 .

617 **Curran Mr & Mrs A,** AUST CH CHAKRATA FYRE BYRD (S) 135241, 6.10.79, Mr & Mrs A Curran, S Aust Ch Hushanda Ezaruffyn Too 48V75 : D Aust Ch Bassaf Francine (S) 89320 .

~~618~~ **Gillard Mrs J M,** AUST CH HUSHANDA IN HARMONY (V) 24385, 25.11.78, Mrs G M Venuto, S Aust. Ch. Balleroy Karl (Imp.U.K) 135067/69 : D Aust Ch Hushanda Elli Ragtyme 48V75 .

619 **Glazzard Mr & Mrs J R,** AUST. CH. STRATHWYN JEMIMA (V) 11647, 12.6.78, Mrs J Oneill, S Aust Ch Hushanda Mr Ragamuffin 53V73 : D Strathwyn Edwina 24V75 .

~~620~~ **Goldreign Kennels,** AUST. CH. GOLDREIGN MIZ SHOWBIZ (V) 23745, 7.11.78, Goldreign Kennels, S Aust Ch Conmurra Ambrose (S) 89300 : D Aust Ch Hushanda Miss Meriknpi 53V73 /1 .

~~621~~ **Mangelsdorf Mrs J N,** HUSHANDA IMRAGTYME GAL (V) 24382, 25.11.78, Mrs G M Venuto, S Aust. Ch. Balleroy Karl (Imp.U.K) 135067/69 : D Aust Ch Hushanda Elli Ragtyme 48V75 .

~~622~~ **Scoble Mr & Mrs J H,** AUST CH CONMURRA FANCY NANCY (S) 116887, 24.9.77, Mr & Mrs J H Scoble, S Aust Ch Goldreign Double Feacha 49V76 : D Conmurra Beckett (S) 94871 .

~~623~~ **Tinsley V E & M J,** AUST. CH. HOUNDSLEIGH LA BELLE (N) 575235, 13.5.80, V & M Tinsley, S Aust Ch Karchelle Bismark (N) 476646 : D Aust Ch Camoola Petite Amee (N) 487671 .

624 **Venuto Mrs G M,** AUST. CH. HUSHANDA MIDNIGHT TYME (V) 42602, 8.8.79, Mrs G M Venuto, S Aust Ch Hushanda Ezaruffyn Too 48V75 : D Aust Ch Hushanda Clorinda Too 19V71 .

625 **Venuto Mrs G M,** HUSHANDA ULITTLE RIPPA 3V77 /4, 10.1.77, Mrs G M Venuto, S Aust Ch Hushanda Ezaruffyn Too 48V75 : D Gunnerson Lady Ellen 88V74 .

C/C = 614 R/C = 607

BEAGLE

Class 3 – Puppy Dog

626 **Agilmini Kennels,** AGILMINI PEPPER (V) 98949, 27.1.82, Agilmini Kennels, S Huntinglen Charlie Bee (V) 32633 : D Huntinglen Harbinger 5V77 .

627 **Funnell Miss L,** TORBAY TOSCARNINI (V) 90039, 1.10.81, Miss L Funnell, S Amer & Aust Ch Pagemill Oscar (Imp.Usa) Hc356992 : D Aust. Ch. Torbay Henrietta (V) 34755 .

628 **Huntsmead Kennels,** BONNYMEAD ROCKET (V) 91697, 7.10.81, Mrs J G Harris, S Aust. Ch. Huntinglen Reckless (V) 42313 : D Bonnymead Brooke (V) 33590 .

629 **Janssan Mrs E,** ECHOPOINT FLYING HIGH (S) 150051, 7.12.81, Mrs E Janssan, S Aust Ch Ravenal High and Mighty (S) 132471 : D Echopoint Beauty (S) 115304 .

630 **Martin Mr & Mrs R,** BRAYLODGE DIPLOMAT (C) 651891, 22.1.82, Mr & Mrs R Martin, S Bonnymead Buckshot 78V77 : D Aust. Ch. Bonnymead Briar Rose V33591 .

631 **Thorn Mrs J F,** RENCROFT TOP ACE (S) 149365, 11.11.81, J F Thorn, S Aust. Ch. Manahound Match Point (V) 35494 : D Aust. Ch. Rencroft Melody (S) 120886 .

632 **Weekes Mrs J M,** HOUNBANK SIR EAGLE (V) 100220, 9.3.82, Mrs J M Weekes, S Aust. Ch. Hounbank Marquis (V) 6757 : D Hounbank Emmaline (V) 45733 .

633 **Wenborn F S,** HUNTINGLEN RANCHER (V) 101214, 10.2.82, F S Wenborn, S Bonnymead Storm Boy (V) 72478 : D Aust. Ch. Huntinglen Fantasy 1V76 .

Class 4 – Junior Dog

634 **Fleming R A,** FLEMANDO ELDORADO (N) 634114, 10.7.81, R A Fleming, S Flemando Derringer (N) 574783 : D Aust Ch Flemando Barbarosa (N) 460283 .

635 **Jeffs R & Mrs J,** MINGUS AMBASSADOR (Q) 643997, 13.9.81, R & Mrs J Jeffs, S Aust. Ch. Manahound Match Point (V) 35494 : D Mingus Yulilrippa (Q) 555197 .

636 **Looker Mrs J M,** KAIEM REGAL RAMBEEN (V) 84180, 15.5.81, Mrs J M Looker, S Aust. Ch. Hounbank Marquis (V) 6757 : D Ceilidh Dancer Theo (V) 47408 .

637 **Maello Mr & Mrs J,** MEADOWCHASE BISCUIT (V) 78100, 20.3.81, Mr & Mrs G I Holliday, S Conroy Dr Doolittle (V) 25587 : D Huntinglen Lissa (V) 8672 .

~~638~~ **Manahound Kennels,** MANAHOUND MILTONS EPIC (V) 87086, 1.7.81, Manahound Kennels, S Aust. Ch. Manabay Rhett Butler (Imp.U.K) D385642D8 : D Aust. Ch. Torbay Merry Girl 82V76 .

639 **Mawby Mr & Mrs C H,** CLARION CLASH (W) 631725, 26.7.81, Mr & Mrs C H Mawby, S Clarion Cocktail (W) 566832 : D Clarion Cobweb (W) 6254W75 .

~~640~~ **Newick Mrs G R,** TAIAUT FIREWORKS (N) 635170, 5.9.81, G R Newick, S Amer & Aust Ch Pagemill Oscar (Imp.Usa) Hc356992 : D Aust Ch Timbillee Tis Kate (N) 291161 .

Class 5 – Intermediate Dog

641 **Balihai Kennels,** BALIHAI BLACK GOLD (V) 46189, 10.10.79, Balihai Kennels, S Manabay California Gold (Imp.U.K) D385641D8 : D Aust. Ch. Balihai Miss Valentine 33V77 .

642 **Brock Mr & Mrs I G,** MINGUS XTRORDANAIRE (Q) 543940, 27.10.79, Ms J E Kewley, S Aust Ch Mingus Rafamuffin (Q) 435523 : D Bandaleer Brigida (N) 200840 .

643 **Busuttil Mr & Mrs J,** SERENATA MOONRAKER (V) 71013, 22.11.80, Mrs H Wilmot, S Aust. Ch. Garlil Showman (T) 10T79/908 : D Aust. Ch. Serenata Bellmaid 19V75 /1 .

~~644~~ **Fleming R A,** FLEMANDO CASABLANCA (N) 566416, 1.4.80, R A & J Fleming, S Amer & Aust Ch Pagemill Oscar (Imp.Usa) Hc356992 : D Aust Ch Flemando Barbarosa (N) 460283 .

645 **Huntsmead Kennels,** BONNYMEAD MADISON (V) 62269, 19.6.80, Mrs J G Harris, S Bonnymead Bush Ranger (V) 33588 : D Aust. Ch. Barterhound Carol (Imp.U.K) 7894/76 .

646 **Oliver Miss J,** AUST. CH. MANAHOUND STATES MAN (V) 60545, 29.3.80, Manahound Kennels, S Amer & Aust Ch Pagemill Oscar (Imp.Usa) Hc356992 : D Aust. Ch. Manahound Medley Mist 89V77 /1 .

647 **Reid Mr & Mrs G,** RENCROFT SOLOMON (S) 139956, 30.5.80, Mrs J F Thorn, S Nz & Aust Ch Annasline Fanfare (Imp.U.K) 106626/69 : D Aust. Ch. Rencroft Melody (S) 120886 .

648 **Walker Mr & Mrs J A,** MANABAY MINT JULEP (V) 66523, 30.8.80, Mrs E Whitcher & Miss L Funnell, S Aust. Ch. Torbay True Thyme 82V76 : D Manabay Scarlett O'Hara (Imp.U.K) D385643D8 .

649 **Watson Mr & Mrs J,** SLIGRACHAN CALEDONIA (W) 589332, 28.8.80, Mr & Mrs J Watson, S Ch Sligrachan Sandgroper (W) 529867 : D Sligrachan Gear Aonach (W) 492397 .

650 **Weekes Mrs J M,** AUST. CH. BALANSHEEN BORODIN (W) 608020, 20.1.81, Miss N Massara, S Aust. Ch. Balihai Playboy 87V74 : D Balansheen Nutmeg (W) 516356 .

697 – TRANSFERRED FROM CLASS 5A 2nd

Class 11 – Open Dog

651 **Adams Mr & Mrs F,** AUST. CH. BALIHSUN ROCKY ROAD (V) 27378, 6.2.79, Balihsun Kennels, S Aust. Ch. Balihai Playboy 87V74 : D Balihai Lolly Pop 77V77 .

652 **Agilmini Kennels,** HUNTINGLEN CHARLIE BEE (V) 32633, 16.3.79, F S Wenborn, S Aust. Ch. Beacott Buckwheat (Imp.U.K) 24863/76 : D Huntinglen Wild Holly 6V76 .

653 **Balihai Kennels,** AUST. CH. BALIHAI MUFFYS LAD (V) 15656, 17.7.78, Balihai Kennels, S Aust. Ch. Balihai Bacardi Rum 74V67 : D Aust. Ch. Renorey Miss Muffet 85V70 .

654 **Balihsun Kennels,** AUST. CH. BALIHSUN BARNEYS BOY (V) 27379, 6.2.79, Balihsun Kennels, S Aust. Ch. Balihai Playboy 87V74 : D Balihai Lolly Pop 77V77 .

655 **Barrington G & Mrs M,** AUST CH VAGABOND APACHE (N) 473533, 8.8.78, G & Mrs M Barrington, S Nz & Aust Ch Annasline Fanfare (Imp.U.K) 106626/69 : D Kimaln Merry Minx (N) 366694 .

656 **Davison Mrs S,** AUST. CH. BALANSHEEN BARETTA (W) 501015, 25.12.78, Miss N Massara, S Aust. Ch. Clarion Cravat (W) 7855W77 : D Aust Ch Balansheen Bolero (W) 4322W75 . 1

657 **Fleming R A,** QUAHLEEN QUO VADIS (V) 81755, 28.3.81, Mr & Mrs A Holden, S Aust Ch Flemando Hightime (N) 368619 : D Quahleen Queen Bee (V) 33915 . A

658 **Harris Mrs J G,** BONNYMEAD BUCKSHOT 78V77 /1, 15.10.77, Mrs Jg Harris, S Aust. Ch. Beacott Buckwheat (Imp.U.K) 24863/76 : D Aust. Ch. Barterhound Carol (Imp.U.K) 7894/76 . A

659 **Janssan Mrs E,** AUST CH RAVENAL HIGH NMIGHTY (S) 132471, 8.4.79, C Tomlinson, S Aust Ch Flemando Hightime (N) 368619 : D Ravenal Richitikate (S) 113587 . A

660 **Jeffs J E,** AUST. CH. MINGUS VIRTUOSO (Q) 495663, 26.12.78, J E Jeffs, S Torbay Tourist 81V74 : D Bandaleer Brigida (N) 200840 .

661 **Mawby Mr & Mrs C H,** AUST. CH. CLARION CENTAVOS (W) 572345, 24.2.80, Mr & Mrs C H Mawby, S Aust. Ch. Trevera Guinea (S) (W) 5124W74 : D Aust. Ch. Clarion Coin (W) 3981W73 . 3

662 **Mitchell Mr & Mrs R,** AUST. CH. TORBAY TALMA 4V77, 23.1.77, Miss L Funnell, S Aust. Ch. Torbay Buckfast 26V75 /1 : D Aust. Ch. Torbay Night Mist 81V74 /1 .

663 **Mulcahy R M,** AUST. CH. TORBAY THUNDER (V) 34758, 7.6.79, Miss L Funnell, S N.Z. & Aust. Ch. Merrybrook Hasty Henry (Imp.N.Z) 00793-1978 : D Aust. Ch. Goldenbelle Bauble (Q) 416491 .

664 **Seelenmeyer Mrs D,** AUST. CH. DUFOSEE KINSMAN OF BARKIM (IMP.U.K) 129656/75, 23.4.75, Mrs V Bradley, S Eng. Ch. Wembury Archie (U.K) 149054/71 : D Eng. Ch. Dufosee Bonnie Girl (U.K) 166231/70 . 4

665 **Smart N,** AUST. CH. MANAHOUND MATCH POINT (V) 35494, 27.5.79, Manahound Kennels, S Aust & Nz Ch Annasline Fanfare (Imp.U.K) 1971/0663 : D Aust. Ch. Manahound Medley Mist 89V77 /1 . 5

666 **Watson Mr & Mrs J,** CH SLIGRACHAN TOBERMORIE (W) 529868, 11.7.79, Mr & Mrs J Watson, S Aust. Ch. Clarion Clipper (W) 3978W73 : D Ch Sligrachan Iona (W) 5546W75 .

667 **Weekes Mrs J M,** AUST. CH. BALIHAI PLAYBOY 87V74, 21.11.74, Balihai Kennels, S Aust Ch Bandaleer Barnabie (N) 238182 : D Aust Ch Balihai Champagne 79V71 . 2

668 **Wenborn F S,** AUST. CH. HUNTINGLEN RECKLESS (V) 42313, 24.8.79, F S Wenborn, S Aust. Ch. Beacott Buckwheat (Imp.U.K) 24863/76 : D Aust. Ch. Huntinglen Fantasy 1V76 .

669 **Whitcher Mrs E & Miss L Funnell,** MANABAY MIDNITE COWBOY (V) 80272, 17.4.81, Mrs E Whitcher & Miss L Funnell, S Aust Ch Torbay Taboo 26V75 : D Aust. Ch. Manabay Wunnight Stand (V) 42349 . A

670 **Williamson Mr & Mrs D M,** AUST. CH. BONNYMEAD BONIFACE 81V73 /1, 24.11.73, Mrs Jg Harris, S Aust. Ch. Huntinglen Benjamin 44V71 : D Aust. Ch. Braelea Bronwyn 4V72 .

671 **Williamson Mr & Mrs D M,** AUST. CH. DIAMANTINE COURT JESTA (C) 469950, 11.7.78, Db & Mrs S Nelson, S Aust. Ch. Bonnymead Boniface 81V73 /1 : D Aust. Ch. Belview Mischief (N) 374004 .

672 **Wilmot Mrs H,** AUST. CH. GARLIL SHOWMAN (T) 10T79/908, 26.3.79, Mrs Cm Gardam, S Aust. Ch. Garlil Rebel Rogue (T) 5T78/249 : D Aust. Ch. Serenata Bellmaid 19V75 /1 .

C/C = 656 R/C = 639

Class 3A – Puppy Bitch

673 **Balihai Kennels,** BALIHAI HONEY HAZEL (V) 100282, 20.1.82, Balihai Kennels, S Balihai Black Gold (V) 46189 : D Balihai Lolly Pop 77V77 . 3

674 **Funnell Miss L,** TORBAY TOSCARETTA (V) 90038, 1.10.81, Miss L Funnell, S Amer & Aust Ch Pagemill Oscar (Imp.Usa) Hc356992 : D Aust. Ch. Torbay Henrietta (V) 34755 .

675 **Green Mrs J M,** PEDACHIE PLAYGIRL (V) 94743, 31.12.81, Mrs J M Green, S Aust. Ch. Balansheen Borodin (W) 608020 : D Hounbank Maggie May (V) 33398 . A

676 **Janssan Mrs E,** RALLYDON PEPA ANDERSON (S) 151956, 2.3.82, R & K Dunstan, S Aust Ch Balansheen Baretta (N) 501015 : D Gayhunter Anastasia (S) 141257 . 2

677 **Jeffs R & Mrs J,** MINGUS BOBBITYBOO (Q) 644003, 27.9.81, R & Mrs J Jeffs, S Aust. Ch. Mingus Montgomery (Q) 342119 : D Tivaloy Flamingus (Q) 500151 .

678 **Martin Mr & Mrs R,** BRAYLODGE DAMASQUE (N) 651898, 22.1.82, Mr & Mrs R Martin, S Bonnymead Buckshot 78V77 /1 : D Bonnymead Briar Rose (V) 33591 . 4

679 **Martin Mr & Mrs R,** BRAYLODGE DESTINY (C) 651894, 22.1.82, Mr & Mrs R Martin, S Bonnymead Buckshot 78V77 : D Aust. Ch. Bonnymead Briar Rose V33591 . 5

680 **Mawby Mr & Mrs C H,** CLARION COCKATIEL (W) 646589, 31.10.81, Mr & Mrs C H Mawby, S Aust. Ch. Clarion Centavos (W) 572345 : D Aust. Ch. Clarion Cockade (W) 7856W77 . 1

681 **Thorn Mrs J F,** RENCROFT MERRY GIRL (S) 149368, 11.11.81, J F Thorn, S Aust. Ch. Manahound Match Point (V) 35494 : D Aust. Ch. Rencroft Melody (S) 120886 .

682 **Wilmot Mrs H,** FIELDFARE EVENING MIST (V) 98814, 10.1.82, Mrs H Castillo, S Fieldfare Carlton (V) 65847 : D Serenata Gay Penny 71V77 .

683 **Wotherspoon Mr & Mrs R M,** TULLABAIN JESSICA (V) 94360, 20.12.81, Mr & Mrs R M Wotherspoon, S Aust. Ch. Balihsun Rocky Road (V) 27378 : D Tullabain Amanda (V) 63324 .

Class 4A – Junior Bitch

684 **Balihai Kennels,** BALIHAI WHITE GOLD (V) 81819, 11.5.81, Balihai Kennels, S Balihai Black Gold (V) 46189 : D Balihai Lolly Pop 77V77 . 3

685 **Busuttil Mr & Mrs J,** HOUNBANK HEIRESS (V) 88166, 2.8.81, Mrs J M Weekes, S Aust. Ch. Balansheen Baretta (W) 501015 : D Aust. Ch. Torbay Taranna 82V76 /1 .

686 **Derbyshire Mr & Mrs M,** MANAHOUND MELISSA (V) 87092, 1.7.81, Manahound Kennels, S Aust. Ch. Manabay Rhett Butler (Imp.U.K) D385642D8 : D Aust. Ch. Torbay Merry Girl 82V76 .

687 **Fleming R A,** FLEMANDO EMERALD (N) 634119, 10.7.81, R A Fleming, S Flemando Derringer (N) 574783 : D Aust Ch Flemando Barbarosa (N) 460283 . A

688 **Lee I C & Mrs P L,** TORBAY TOSCARBELLA (V) 90037, 1.10.81, Miss L Funnell, S Amer & Aust Ch Pagemill Oscar (Imp.Usa) Hc356992 : D Aust. Ch. Torbay Henrietta (V) 34755 .

689 **Ottaway F J & P G,** CLARION CANDY BUN (W) 631726, 26.7.81, C H & Mrs Mawby, S Clarion Cocktail (W) 566832 : D Clarion Cobweb (W) 6254W75 . A

690 **Pachon Mrs E,** TAVARO TROUSSEAU (W) 635156, 20.7.81, E Pachon, S Aust. Ch. Clarion Clipper (W) 3978W73 : D Aust Ch Tavaro Tweed (W) 505956 . 1

691 **Phillips Mr & Mrs A D & Y E,** CORANTHA SHIANTHE (S) 152003, 27.7.81, Mr & Mrs A D Phillips, S Aust Ch Balansheen Burbon (S) 501013 : D Aust. Ch. Doeann Ianthe (S) 68459 . A

692 **Weekes Mrs J M,** HOUNBANK HEIRLOOM (V) 88167, 2.8.81, Mrs J M Weekes, S Aust. Ch. Balansheen Baretta (W) 501015 : D Aust. Ch. Torbay Taranna 82V76 /1 . 2

Class 5A – Intermediate Bitch

693 **Agilmini Kennels,** AGILMINI MISS AMY (V) 70730, 27.10.80, Agilmini Kennels, S Huntinglen Charlie Bee (V) 32633 : D Huntinglen Harbinger 5V77 .

694 **Davison T W & S L,** AUST. CH. ARQUEBUS MAID IN MAGIC (S) 139598, 5.4.80, T & S Davison, S Balansheen Burbon (W) 501013 : D Balansheen Ziggy (W) 3402W76 . 3

695 **Derbyshire Mr & Mrs M,** MERRYBROOK' FIRSTCHOICE (IMP.N.Z) 02005-1980, 3.1.80, Mr & Mrs J Middleton, S Amer & Aust Ch Pagemill Oscar (Usa) Hc356992 : D Nz Ch Merrybrook How Hasty (N.Z) 1974/14960 . A

696 **Funnell Miss L,** TORBAY TEQUILA SUNRISE (V) 71296, 1.12.80, Miss L Funnell, S Amer & Aust Ch Pagemill Oscar (Imp.Usa) Hc356992 : D Aust. Ch. Goldenbelle Bauble (Q) 416491 . 2

697 **Jansline Kennels,** AUST CH BALANSHEEN BACCHUS (W) 608021, 20.1.81, Miss N Massara, S Aust. Ch. Balihai Playboy 87V74 : D Balansheen Nutmeg (W) 516356 . T

698 **Janssan Mrs E,** HOUNBANK LIBERTY (V) 74059, 5.1.81, Mrs J M Weekes, S Aust. Ch. Torbay Thunder (V) 34758 : D Aust. Ch. Torbay Taranna 82V76 /1 . A

699 **Mawby Mr & Mrs C H,** AUST. CH. CLARION CAPRIOLLA (W) 549390, 4.11.79, Mr & Mrs C H Mawby, S Aust. Ch. Clarion Chenin (W) 4073W77 : D Aust. Ch. Sylvanlee Cymbal (W) 24169W73 . 1

700 **Mitchell Mr & Mrs R,** TORBAY TAMISHKA (V) 71294, 1.12.80, Miss L Funnell, S Amer & Aust Ch Pagemill Oscar (Imp.Usa) Hc356992 : D Aust. Ch. Goldenbelle Bauble (Q) 416491 . 5

701 **Newick Mrs G R,** AUST. CH. SCOTTHOLME HIGHFLUTIN (N) 584259, 18.8.80, Mrs V Scott, S Scottholme Highace (N) 529716 : D Scottholme Kooknsalt (N) 412202 . A

Flying Overseas - Relax With Japan Air Lines

BEAGLE — BEARDED COLLIE

702 **Oliver Miss J,** AUST. CH. MANABAY MILADYS ACE (V) 68054, 29.9.80, Mrs E Whitcher & Miss L Funnell, S Aust. Ch. Manahound Match Point (V) 35494 : D Aust. Ch. Page Mill Lady Luck of Manabay (Imp.Usa) D92006D8 .

703 **Pachon Mrs E,** TAVARO TASSELLE (W) 595704, 10.10.80, E Pachon, S Aust. Ch. Clarion Cravat (W) 7855W77 : D Aust Ch Tavaro Trilby (W) 6414W78 .

704 **Phillips Mr & Mrs A D & Y E,** CORANTHA ABBY (S) 141036, 19.7.80, Mr & Mrs A D Phillips, S Aust Ch Corantha Imposter (S) 101421 : D Corantha Vinky Dinky Do (S) 125141 .

705 **Seelenmeyer Mrs D,** AUST. CH. HUNTINGDALE PANORAMA (IMP.N.Z) 02153-1981, 2.2.81, Mrs J M Cudby, S Nz Ch Dufosee Going to Penavon (U.K) D657713E2 : D Nz Ch Huntingdale Honeys Hit (N.Z) 06872-1979 .

706 **Thorn Mrs J F,** RENCROFT HARMONY (S) 138237, 8.3.80, J F Thorn, S Amer & Aust Ch Pagemill Oscar (Imp.Usa) Hc356992 : D Aust. Ch. Mingus Impudence (Q) 153174 .

707 **Wenborn F S,** HUNTINGLEN JUDY (V) 72629, 2.11.80, F S Wenborn, S Aust. Ch. Beacott Buckwheat (Imp.U.K) 24863/76 : D Aust. Ch. Huntinglen Fantasy 1V76 .

708 **Whitcher Mrs E & Miss L Funnell,** AUST. CH. MANABAY MARRIETTA (V) 66943, 9.9.80, Mrs E Whitcher & Miss L Funnell, S Amer & Aust Ch Pagemill Oscar (Imp.Usa) Hc356992 : D Aust. Ch. Torbay Tamarind 26V75 .

Class 11A – Open Bitch

709 **Balihai Kennels,** AUST. CH. BALIHAI MISS VALENTINE 33V77, 14.2.77, Balihai Kennels, S Aust. & Am. Ch. J Dons Salt of the Earth of Rozavel (Imp.Usa) 1498 : D Aust. Ch. Renorey Miss Muffet 85V70 .

710 **Barrington G & M,** AUST CH VAGABOND CHARADE (N) 563685, 24.4.80, G & Mrs M Barrington, S Aust. Ch. Dialynne Reliance (Imp.U.K) 101122/68 : D Aust Ch Scottholme La Dolce (N) 481706 .

711 **Basstina Kennels,** MANAHOUND MIRANDA (V) 87091, 1.7.81, Manahound Kennels, S Aust. Ch. Manabay Rhett Butler (Imp.U.K) D385642D8 : D Aust. Ch. Torbay Merry Girl 82V76 .

712 **Funnell Miss L,** AUST. CH. TORBAY HENRIETTA (V) 34755, 7.6.79, Miss L Funnell, S N.Z. & Aust. Ch. Merrybrook Hasty Henry (Imp.N.Z) 00793-1978 : D Aust. Ch. Goldenbelle Bauble (Q) 416491 .

713 **Funnell Miss L,** AUST. CH. TORBAY TRAZARRA (V) 49787, 5.1.80, Miss L Funnell, S Aust. Ch. Manabay Rhett Butler (Imp.U.K) D385642D8 : D Aust. Ch. Torbay Night Mist 81V74 /1 .

714 **Jeffs J E,** AUST. CH. MINGUS TRANQUILLITY (Q) 461829, 12.4.78, J E Jeffs, S Aust Ch Flemando Hightime (N) 368619 : D Aust Ch Belldon Tinkerbelle (Q) 125114 .

715 **Martin Mr & Mrs R,** AUST. CH. BONNYMEAD BRIAR ROSE (V) 33591, 27.5.79, Mrs J G Harris, S Aust. Ch. Torbay True Thyme 82V76 : D Bonnymead Ballade 78V77 /1 .

716 **Mawby Mr & Mrs C H,** AUST. CH. CLARION CABARETTA (W) 7867W78, 1.7.78, S Aust. Ch. Clarion Cabaret (W) 7092W77 : D Aust. Ch. Clarion Coin (W) 3981W73 .

717 **Pachon Mrs E,** AUST. CH. TAVARO TWEED (W) 505956, 10.2.79, E Pachon, S Aust. Ch. Clarion Cravat (W) 7855W77 : D Clarion Piper (W) 6446W75 .

718 **Phillips Mr & Mrs A D & Y E,** AUST CH CORANTHA IDOL (S) 101417, 15.4.76, Mr & Mrs A D Phillips, S Ch Clarion Crosby (W) 6259W75 : D Aust. Ch. Doeann Ianthe (S) 68459 .

719 **Thorn Mrs J F,** AUST. CH. RENCROFT MELODY (S) 120886, 10.2.78, J F Thorn, S Aust. Ch. Torbay True Thyme 82V76 : D Aust. Ch. Mingus Impudence (Q) 153174 .

720 **Watson Mr & Mrs J,** CH SLIGRACHAN STORRNOWAY (W) 529869, 11.7.79, J & M Watson, S Aust. Ch. Clarion Clipper (W) 3978W73 : D Ch Sligrachan Iona (W) 5546W75 .

721 **Weekes Mrs J M,** AUST. CH. HOUNBANK MELODY 94V76, 20.12.76, Mrs Jm Weekes, S Aust. Ch. Balihai Playboy 87V74 : D Balihai Fantasy Belle 74V75 /1 .

722 **Wenborn F S,** AUST. CH. HUNTINGLEN FANTASY 1V76, 31.1.76, Mr & Mrs Fs Wenborn, S Aust & Nz Ch Annasline Fanfare (Imp.U.K) 1971/0663 : D Aust Ch Huntinglen Pigeon 60V71 .

723 **Whitcher Mrs E & Miss L Funnell,** AUST. CH. MANABAY WUNNIGHT STAND (V) 42349, 30.6.79, Mrs E Whitcher & Miss L Funnell, S Annasline Page Mill Playboy (Imp.Usa) Hb101073 : D Aust. Ch. Page Mill Lady Luck of Manabay (Imp.Usa) D92006D8 .

724 **Williamson Mr & Mrs D M,** AUST. CH. DIAMANTINE COMEDIENNE (C) 469951, 11.7.78, D B & Mrs S C Nelson, S Aust. Ch. Bonnymead Boniface 81V73 /1 : D Aust. Ch. Belview Mischief (N) 374004 .

C/C = 717 R/C = 716

BEARDED COLLIE

Class 3 – Puppy Dog

725 **Bladon E A & J F Long,** MIRDATH PENN CADOR (N) 151291, 28.1.82, E Bladon & J Long, S Paddy Be Brown O'Maree (Imp.N.Z) 02651-1979 : D Aust Ch Lainesloch Lyndall (N) 432516 .

726 **Bladon E A & J F Long,** MIRDATH PENN LARACH (N) 151292, 28.1.82, E Bladon & J Long, S Paddy Be Brown O'Maree (Imp.N.Z) 02651-1979 : D Aust Ch Lainesloch Lyndall (N) 432516 .

727 **Cranby Mrs J M,** CRONBECK COLONIAL BOY (V) 100706, 27.2.82, Mrs J M Cranby, S Aust. Ch. Barshelay Blueprint (V) 55141 : D Buskie Gandalf Gray (V) 39182 .

728 **Evans Mrs G L,** MAVANG ACLAIM ME (V) 99114, 8.12.81, Mr & Mrs R M Watt, S Dandibrush Didgery Doodah (Imp.U.K) F015005F7 : D Anubis Eilean Groay (N) 532408 .

729 **Griffiths Mr & Mrs P,** SOMBORNE GUY FAWKES (V) 93967, 5.11.81, Mr & Mrs P Griffiths, S Paddy Be Brown O'Maree (Imp.N.Z) 02651/1979 : D Aust. Ch. Fettlara Heathertop 1V77 /1 .

730 **Hartley Mrs R,** DEARABOUT LORD SEBASTION (IMP.U.K) G007145G04, 22.11.81, Miss B Cuddy, S Aust Ch Edenborough Star Turn at Beagold (U.K) 21142/74 : D Dearabout Lady Ancorrie (U.K) B369386C1 .

731 **Leach R P & Mrs A E Brice,** ANNODAN LIBERTY VALENS (S) 656139, 19.1.82, R & T Leach, S Aust Ch Beardie Black Antan (C) 444187 : D Aust Ch Beagold Donna Bell (Imp.U.K.) C543085C12 .

732 **Majestique Kennels,** ROSEBURN FRIENDSHIP (IMP.N.Z) 00646-1982, 25.12.81, Mrs M E Douglas, S Aust. & N.Z. Ch. Majestique Braeglen 5V77 /2 : D Nz Ch Culmore Sea Glory (N.Z) 05477-1978 .

733 **Shields Mrs L C,** CRONBECK CAVALIER (V) 100702, 27.2.82, Mrs J M Cranby, S Aust. Ch. Barshelay Blueprint (V) 55141 : D Buskie Gandalf Gray (V) 39182 .

Class 4 – Junior Dog

734 **Hartley Mrs R,** FIFE HIGHLAND LEITH (S) 145730, 30.3.81, Fife Kennels, S Aust Ch Fettlara Glen Kirk 1V77 : D Beardie Calamity Jane (N) 514482 .

735 **Tosh Miss H L & Miss R L,** GRADONBRI BIRTHMARK (V) 87992, 21.5.81, D T Hewitt & G Kerr & B Dowse, S Bonnie Blue Hamish (V) 48238 : D Anubis Lady Babette (N) 459685 .

Class 5 – Intermediate Dog

736 **Brice Mrs A W,** TAMEVALLEY HIGHLAND THISTLE (IMP.U.K) F112032F5, 5.2.81, Miss M Reader, S Eng. Ch. Pepperland Lyric John at Potterdale (U.K) 59897/75 : D Eng Ch Dutch Bonnet of Willowmead (U.K) 113680/74 .

737 **Church L,** BARSHELAY CRUIN BHEINN (V) 55139, 28.2.80, Mrs H P Fawkes, S Aust. Ch. Robdave Lochinvar (Imp.U.K) 88481/75 : D Ch. Lesser Cordwell O'Maree (Imp.N.Z) 0207-1977 .

738 **Dowse B J & G F Kerr,** AUST. CH. ANUBIS DUN DREGGAN (N) 587735, 22.8.80, B Dowse & G Kerr, S Aust Ch Anubis Dun Skaith (N) 382336 : D Aust Ch Anubis Diplomat Jeanie (N) 373142 .

739 **Fawkes Mrs H P,** AUST. CH. BARSHELAY BLUEPRINT (V) 55141, 28.2.80, Mrs H P Fawkes, S Aust. Ch. Robdave Lochinvar (Imp.U.K) 88481/75 : D Ch. Lesser Cordwell O'Maree (Imp.N.Z) 0207-1977 .

740 **Hewitt D,** GRADONBRI BRYNMAWR (V) 82372, 24.10.80, D T Hewitt & G Kerr & B Dowse, S Aust. Ch. Anubis Diplomat Alex (N) 373136 : D Anubis Lady Babette (N) 459685 .

741 **Smith Mr & Mrs D W,** BARSHELAY BEARDSLY LAD (V) 72865, 24.11.80, Mrs H P Fawkes, S Paddy Be Brown O'Maree (Imp.N.Z) 02651/1979 : D Ch. Lesser Cordwell O'Maree (Imp.N.Z) 0207-1977 .

742 **Smith Mr & Mrs H M,** AUST. CH. PURDELLA SHADOW IMAGE (V) 72177, 8.12.80, Mr & Mrs H M Smith, S Aust. Ch. Purdella Persecutor (V) 39701 : D Aust. Ch. Edenborough Loch Waters (Imp.U.K) 132726/75 .

BEARDED COLLIE — BEDLINGTON TERRIER

743 **Timmar Kennels,** AUST. CH. PURDELLA BLUE THUNDER (V) 60440, 29.4.80, Mr & Mrs H M Smith, S Aust. Ch. Robdave Lochinvar (Imp.U.K) 88481/75 : D Banacek Miss Muffet (Imp.U.K) 108436/75 .

Class 11 – Open Dog

744 **Crutch Miss T,** AUST. CH. ARDANNE SCOTCH MIST 4V77, 18.7.77, Mr & Mrs Hm Smith, S Ch Fettlara Lanark 1V73 : D Banacek Miss Muffet (Imp.U.K) 108436/75 .

745 **Dowse B J & G F Kerr,** AUST. CH. AUST CH ANUBIS DUN SKAITH (N) 382336, 11.12.76, B Dowse & G Kerr, S Aust Ch Beachcomber at Deanfield (Imp.U.K) 118798/75 : D Aust Ch Deanfield Royle Dounane (Imp.U.K) 65295/75 .

746 **Hartley Mrs R,** FETTLARA GLEN KIRK 1V77, 18.1.77, Mr & Mrs R C Hartley, S Ch Rushmoor Loyal Crusader (Imp.U.K) 53220/72 : D Ch Edenborough Star Trek (Imp.U.K) 181580/72 .

747 **Hewitt D,** AUST. CH. ANUBIS DIPLOMAT ALEX (N) 373136, 5.10.76, B Dowse & G Kerr, S Davealex I Own Him (Imp.U.K) 84565/71 : D Aust. Ch. Robdave Rosella (Imp.U.K) 87021/74 .

748 **Stoate Mr & Mrs R,** AUST. CH. TORWYND ATLAS SERENDIPITY OF PADWORTH (IMP.U.K) A362811B5, 15.9.76, Mrs L M Parsons, S Ch Black Magic of Willowmead (U.K) 87455/73 : D Craegmohn Electra (U.K) 33830/75 .

C/C = 740 R/C = 748

Class 3A – Puppy Bitch

750 **Aberline Mr & Mrs W J,** COLARD STRATHELLEN (V) 99366, 24.1.82, Mr & Mrs R Stoate, S Aust. Ch. Torwynd Atlas Serendipity of Padworth (Imp.U.K) A362811b : D Aust. Ch. Purdella Performance (V) 39703 .

751 **Ascalon Kennels,** PURDELLA WUNAGAIN (V) 97638, 12.1.82, Mr & Mrs H M Smith, S Aust. Ch. Edenborough Vindicator (Imp.U.K) 133112/75 : D Purdella Victorious (V) 49261 .

752 **Bladon E A & J F Long,** MIRDATH PENN MORAG (N) 153026, 28.1.82, E Bladon & J Long, S Paddy Be Brown O'Maree (Imp.N.Z) 02651-1979 : D Aust Ch Lainesloch Lyndall (N) 432516 .

753 **Bladon E & J Driver,** MIRDATH PENN KYLA (S) 154011, 28.1.82, E Bladon & J Long, S Paddy Be Brown O'Maree (Imp.N.Z) 02651-1979 : D Aust Ch Lainsloch Lyndal (N) 432516 .

754 **Griffiths Mr & Mrs P,** SOMBORNE CATHERINE (V) 93968, 5.11.81, Mr & Mrs P Griffiths, S Paddy Be Brown O'Maree (Imp.N.Z) 02651/1979 : D Aust. Ch. Fettlara Heathertop 1V77 /1 .

755 **Smith Mr & Mrs D W,** BURNHARDT LADY ELENOR (V) 92877, 3.11.81, Mr & Mrs D W Smith, S Barshelay Beardsly Lad (V) 72865 : D Aust. Ch. Majestique Orkney Star (V) 41538 .

756 **Smith Mr & Mrs H M,** BONNIE XMAS KEEPSAKE (V) 96911, 26.12.81, D Hewitt, S Aust. Ch. Anubis Diplomat Alex (N) 373136 : D Hortonpark Our Destiny (V) 58757 .

Class 4A – Junior Bitch

757 **Fife Kennels,** FIFE LOWLAND GLAMA GIRL (S) 148203, 27.7.81, Fife Kennels, S Atzie Black Mc Carthy (S) 137566 : D Aust Ch Fettlara Glen Chrystle 1V77 /2 .

758 **Glenbrodie Kennels,** GLENBRODIE EBONY JANE (V) 83001, 13.5.81, Glenbrodie Kennels, S Aust. Ch. Barshelay Blueprint (V) 55141 : D Out and Away O'Maree (Imp.N.Z) 02647-1979 .

759 **Shelton Mrs T,** GLENALDER BRONZE PENNY (V) 87323, 25.6.81, Mrs T Shelton, S Aust. Ch. Barshelay Blueprint (V) 55141 : D Hortonpark Bonnie Doon (V) 14027 .

760 **Timmar Kennels,** LIZANDRA MELODY LASS (C) 621041, 20.5.81, N Downie, S Aust Ch Anubis Dun Skaith (N) 382336 : D Aust Ch Beardie Bizzy Lizzy (C) 529893 .

Class 5A – Intermediate Bitch

761 **Andrew D J & B J,** BARSHELAY TAMMY (V) 72858, 25.11.80, Mrs H P Fawkes, S Aust. Ch. Barshelay Blueprint (V) 55141 : D Hortonpark Moon Stone (V) 5747 .

762 **Fawkes Mrs H P,** BARSHELAY REFLECTION (V) 72866, 24.11.80, Mrs H P Fawkes, S Paddy Be Brown O'Maree (Imp.N.Z) 02651/1979 : D Ch. Lesser Cordwell O'Maree (Imp.N.Z) 0207-1977 .

763 **Kelly K & D Hewitt,** GRADONBRI ESMERELDA (V) 82374, 24.10.80, D T Hewitt & G Kerr & B Dowse, S Aust. Ch. Anubis Diplomat Alex (N) 373136 : D Anubis Lady Babette (N) 459685 .

764 **Majestique Kennels,** AUST. CH. MAJESTIQUE VALLEY STAR (V) 41539, 18.9.79, Majestique Kennels, S Aust Ch Anubis Diplomat Alex (N) 373137 : D Aust. Ch. Braemoss Majestic Meg 1V75 .

765 **Smith Mr & Mrs D W,** AUST. CH. MAJESTIQUE ORKNEY STAR (V) 41538, 18.9.79, Majestique Kennels, S Aust Ch Anubis Diplomat Alex (N) 373137 : D Aust. Ch. Braemoss Majestic Meg 1V75 .

766 **Worrall Mr & Mrs M H,** GRADONBRI GWENDOLINE (V) 82373, 24.10.80, D T Hewitt & G Kerr & B Dowse, S Aust. Ch. Anubis Diplomat Alex (N) 373136 : D Anubis Lady Babette (N) 459685 .

Class 11A – Open Bitch

767 **Dowse B J & G F Kerr,** AUST. CH. ANUBIS INCHVULT (N) 538630, 27.8.79, B Dowse & G Kerr, S Aust Ch Beachcomber at Deanfield (Imp.U.K) 118798/75 : D Aust. Ch. Robdave Rosella (Imp.U.K) 87021/74 .

768 **Fawkes Mrs H P,** AUST CH LESSER CORDWELL O'MAREE (IMP.N.Z) 0207-1977, 19.1.77, Mrs M Warren, S Titus Black at Beagold (U.K) 65451/74 : D N.Z. Ch. Beagold Georgette Cdx. Udx. Wdx. (U.K) 104791/74 .

769 **Fife Kennels,** AUST CH FETTLARA GLEN CHRYSTLE 1V77 /2, 18.1.77, M/M Ac Aumann, S Ch Rushmoor Loyal Crusader (Imp.U.K) 53220/72 : D Ch Edenborough Star Trek (Imp.U.K) 181580/72 .

770 **Glenbrodie Kennels,** OUT AND AWAY O'MAREE (IMP.N.Z) 02647-1979, 14.2.79, Mrs M Warren, S N.Z. Ch. Ardanne Special Edition 3V77 /1 : D N.Z. Ch. Beagold Georgette Cdx. Udx. Wdx. (U.K) 104791/74 .

771 **Grinblat Mr & Mrs I & P S Ekers,** BUSKIE BREE BERGIL (V) 39183, 24.6.79, Miss T Crutch, S Aust. Ch. Ardanne Scotch Mist 4V77 : D Edenborough Sailors Tri (Imp.U.K) B255191C8 .

772 **Hewitt D T & G Kerr & B Dowse,** ANUBIS LADY BABETTE (N) 459685, 20.4.78, Bj Dowse & G F Kerr, S Aust Ch Beachcomber at Deanfield (Imp.U.K) 118798/75 : D Anubis Diplomat Alice (N) 373137 .

773 **Kelly K & D Hewitt,** BONNIE BLUE SAPPHIRE (V) 48246, 7.7.79, D Hewitt, S Aust. Ch. Anubis Diplomat Alex (N) 373136 : D Ardanne Misty Blue 4V77 .

774 **Kitimat Kennels,** BRAEMOSS TITANIA 2V78 /3, 19.1.78, Mrs M H Lumsden, S Aust. Ch. Hopsack of Tambora (Imp.U.K) 147312/68 : D N.Z. Ch. Banacek Black Banner (Imp.U.K) 12605/73 .

775 **Kitimat Kennels,** TORWYND BELONA (IMP.U.K) B719902C8, 25.11.77, Mrs L M Parsons, S Aust. Ch. Benedict Morning Mist (U.K) 171306/70 : D Craegmohn Electra (U.K) 33830/75 .

776 **Stoate Mr & Mrs R,** AUST. CH. PADWORTH SILVER MAIDEN (IMP.U.K) C475941C11, 7.7.78, Mrs P E Prestidge, S Aust. Ch. Torwynd Atlas Serendipity of Padworth (U.K) A362811B5 : D Padworth My Fair Lady (U.K) 8981275 .

777 **Watt Mr & Mrs R M,** ANUBIS EILEAN GROAY (N) 532408, 2.8.79, B J Dowse & G F Kerr, S Aust. Ch. Anubis Diplomat Alex (N) 373136 : D Anubis Eilean Donan (N) 382337 .

778 **Watt Mr & Mrs R M,** AUST. CH. BRAEMOSS SWEET JULIET 2V78 /4, 19.1.78, Mrs M H Lumsden, S Aust. Ch. Hopsack of Tambora (Imp.U.K) 147312/68 : D N.Z. Ch. Banacek Black Banner (Imp.U.K) 12605/73 .

955 - DOWSE B&G DF KERR AUST CH. ANUBIS GLEN ORA (N)

1st C/C = 763 R/C = 766

BEDLINGTON TERRIER

Class 3 – Puppy Dog

779 **Willox Mrs P,** ROTHBURY REMBRANDT (V) 104468, 13.2.82, Dr I R & Mrs Pd Affleck, S Aust Ch Foggyfield Filosopher (N) 331912 : D Aust. Ch. Rothbury Milovlee 2V78 .

Class 4 – Junior Dog

780 **Van Beek & Mrs G,** ZINJARU GINGERMEGGS (V) 81360, 10.5.81, Mr & Mrs G Van Beek, S Aust. Ch. Zinjaru Mr Bojangles (N) 522409 : D Aust Ch Darzab Miss Muffet (N) 433718 .

Flying Overseas - Relax With Japan Air Lines

BEDLINGTON TERRIER — BELGIAN SHEPHERD DOG (GR

Class 5 – Intermediate Dog

781 **Affleck Dr I R & Mrs Pd,** ROTHBURY RISING FAST (V) 64158, 2.7.80, Dr I R & Mrs Pd Affleck, S Aust Ch Foggyfield Filosopher (N) 331912 : D Aust. Ch. Rothbury Tailor Maid 2V78 /1 .

782 **Stone R J,** AUST CH BEDRIC SPORTSMAN (S) 140255, 29.4.80, R J Stone, S Aust. Ch. Rothbury Toucho Class (V) 33575 : D Aust Ch Bedric Copper Lass (S) 117661 .

783 **Stone R J,** PREPAID CATALOUGE 0, 1.1.82,

NO EXHIBIT

Class 11 – Open Dog

784 **Affleck Dr I R & Mrs Pd,** AUST CH FOGGYFIELD FILOSOPHER (N) 331912, 21.12.75, Br & Mrs O Drayton, S Aust Ch Foggystar Top Flight 12V73 /2 : D Aust Ch Foggystar Pandora 3V71 .

785 **Affleck Dr I R & Mrs Pd,** AUST. CH. ROTHBURY DILUCCA LAD (V) 64161, 21.4.80, Dr I R & Mrs Pd Affleck, S Aust Ch Valeverde Shah (N) 140302 : D Aust. Ch. Foggystar Blue Bubbles 11V74 /1 .

786 **Van Beek & Mrs G,** AUST. CH. ZINJARU MR BOJANGLES (N) 522409, 21.4.79, C & Mrs C Van Beek, S Aust. Ch. Myander Sir Darius (N) 424971 : D Aust Ch Darzab Miss Murfet (N) 433718 .

787 **Willox Mrs P,** AUST. CH. CAMAVERDE CASANOVA 2V76, 5.3.76, Mrs P Willox, S Aust. Ch. Valeverde Copperglow (N) 202121 : D Aust. Ch. Foggystar Shana 2V73 .

C/C = 785 A/C = 779

Class 3A – Puppy Bitch

788 **Affleck Dr I R & Mrs Pd,** ROTHBURY LITTLE ROCKET (V) 92230, 1.10.81, Dr I R & Mrs Pd Affleck, S Aust Ch Foggyfield Filosopher (N) 331912 : D Aust. Ch. Rothbury Tailor Maid 2V78 /1 .

789 **Evans Mrs F,** SILVERMINE ISA LADY (V) 99885, 3.2.82, Mrs F Evans, S Summerplace Gentry (S) 81474 : D Aust. Ch. Basilika Break Oday 3V77 .

Class 5A – Intermediate Bitch

790 **Affleck Dr I R & Mrs Pd,** AUST. CH. ROTHBURY LITTLE RIPPER (V) 64160, 2.7.80, Dr I R & Mrs Pd Affleck, S Aust Ch Foggyfield Filosopher (N) 331912 : D Aust. Ch. Rothbury Tailor Maid 2V78 /1 .

Class 11A – Open Bitch

791 **Affleck Dr I R & Mrs Pd,** AUST. CH. ROTHBURY MILOVLEE 2V78, 14.2.78, Mr & Mrs Ir Affleck, S Aust Ch Valeverde Shah (N) 140302 : D Aust. Ch. Foggystar Blue Bubbles 11V74 /1 .

C/C = 790 A/C = 791

BELGIAN SHEPHERD DOG (GR

Class 3 – Puppy Dog

792 **Radford Mrs C,** WEE DRAM DRAMBUEE (N) 639708, 2.11.81, Miss F Philp, S Aust Ch Wee Dram of Leircote (Imp.U.K) 59245/76 : D Aust. Ch. Tabisha Ataahua (S) 137762 .

Class 4 – Junior Dog

793 **Carroll Mrs J,** BELWARRA CINDERMAN (V) 98699, 28.6.81, Mrs J Carroll, S Dax De La Pouroffe at Niavana (Imp.Blg) E91488E10 : D Aust. Ch. Eng Ch Leircote Penny Lane (Imp.U.K) C718385D3 .

794 **Gutcher Mrs L,** TABISHA DARTH VADER (S) 147134, 27.5.81, M Sheriff & Miss J Brown, S Vanistica the Dark Warlord (Imp.U.K) E294437E7 : D Aust Ch Maraya Annas Finito C.D. (Q) 483966 .

795 **Linke Miss D,** WEE DRAM BLACK SHIRAZ (N) 621864, 7.6.81, Miss F Philp, S Aust Ch Maraya Jaqmida Noir (Q) 454182 : D Aust. Ch. Maraya Black Heather (Q) 482482 .

796 **Rippingale Mr & Mrs E W,** BELWARRA BENJAMIN (V) 82585, 1.6.81, Mrs J Carroll, S Aust. Ch. Leircote Rebel Rebel (Imp.U.K) C718382D3 : D Aust. Ch. Maraya Even Tide (Q) 480617 .

797 **Rippingale Mr & Mrs E W,** BELWARRA BLACK BARON (V) 82584, 1.6.81, Mrs J Carroll, S Aust. Ch. Leircote Rebel Rebel (Imp.U.K) C718382D3 : D Aust. Ch. Maraya Even Tide (Q) 480617 .

798 **Tabisha Kennels,** TABISHA LUKE SKYWALKER (S) 147133, 27.5.81, Tabisha Kennels, S Vanistica the Dark Warlord (Imp.U.K) E294437E7 : D Aust Ch Maraya Annas Finito C.D. (Q) 483966 .

Class 5 – Intermediate Dog

799 **Cain Mr & Mrs A J,** AUST. CH. BRAYBONEE BLACK VANDAL (V) 51066, 17.1.80, Mrs L Gutcher, S Aust. Ch. Tabisha Minkar (S) 126409 : D Aust. Ch. Shepbrae Adora Belle 1V77 /2 .

800 **Carroll Mrs J,** BELWARRA APACHE (V) 67426, 1.10.80, Mrs J Carroll, S Leircote Firecracker (Imp.U.K) D578611D11 : D Aust. Ch. Maraya Even Tide (Q) 480617 .

801 **Loft Mrs L A,** BRAYBONEE BLACK BEAU (V) 51063, 17.1.80, Mrs L Gutcher, S Aust. Ch. Tabisha Minkar (S) 126409 : D Aust. Ch. Shepbrae Adora Belle 1V77 /2 .

802 **Philp Miss F,** AUST. CH. NIRINBAH BLACK IMAGE (N) 554784, 14.1.80, H A Caddy, S Aust Ch Maraya Black Shadow (Q) 483968 : D Aust. Ch. Maraya Light Fingers (Q) 401913 .

803 **Tabisha Kennels,** TABISHA ARIKI (S) 137761, 13.2.80, Tabisha Kennels, S Tabisha Arcas (S) 126401 : D Aust Ch Maraya Firebird (Q) 368761 .

804 **Tabisha Kennels,** TABISHA BLACK BARON (S) 144773, 22.1.81, Tabisha Kennels, S Leircote Firecracker (Imp.U.K) D578611D11 : D Aust Ch Tabisha Adara (S) 126407 .

Class 11 – Open Dog

805 **Carroll Mrs J,** AUST. CH. LEIRCOTE REBEL REBEL (IMP.U.K) C718382D3, 4.11.78, Mrs Br Simpson, S Eng Ch Seahart Shipmate (U.K) A148775B1 : D Leircote Chara (U.K) 183403/73 .

806 **Carroll Mrs J,** BELWARRA COUNT CONDOR (V) 98698, 28.6.81, Mrs J Carroll, S Dax De La Pouroffe at Niavana (Imp.Blg) E91488E10 : D Aust. Ch. Eng Ch Leircote Penny Lane (Imp.U.K) C718385D3 .

807 **Drake Mr & Mrs D J,** SHEPBRAE CHARED NSMOKY (V) 41643, 28.8.79, Mrs D H Onyett, S Aust Ch Wee Dram of Leircote (Imp.U.K) 59245/76 : D Aust. Ch. Maraya Lady Zada (Q) 368763 .

808 **Gutcher Mrs L,** AUST. CH. TABISHA MINKAR (S) 126409, 1.7.78, Ms M Sheriff & D Burford, S Aust Ch Jaqmida the Mad Monk (Imp.U.K) 175946/74 : D Aust Ch Maraya Firebird (Q) 368761 .

C/C = 805 A/C = 803

Class 3A – Puppy Bitch

810 **Tabisha Kennels,** TABISHA MIDNIGHT MIST (S) 151123, 1.1.82, Tabisha Kennels, S Tabisha Black Baron (S) 144773 : D Aust Ch Maraya Annas Finito C.D. (Q) 483966 .

Class 4A – Junior Bitch

811 **Carroll Mrs J,** BELWARRA CINDA SUSIE (V) 98704, 28.6.81, Mrs J Carroll, S Dax De La Pouroffe at Niavana (Imp.Blg) E91488E10 : D Aust. Ch. Eng Ch Leircote Penny Lane (Imp.U.K) C718385D3 .

812 **Carroll Mrs J,** BELWARRA COOL COUNTESS (V) 98703, 28.6.81, Mrs J Carroll, S Dax De La Pouroffe at Niavana (Imp.Blg) E91488E10 : D Aust. Ch. Eng Ch Leircote Penny Lane (Imp.U.K) C718385D3 .

813 **Drake Mr & Mrs D J,** SHEPBRAE ELUSIVE EMMA (V) 88472, 30.8.81, Mrs D H Onyett, S Aust. Ch. Leircote Rebel Rebel (Imp.U.K) C718382D3 : D Aust. Ch. Maraya Lady Zada (Q) 368763 .

814 **Gutcher Mrs L,** TABISHA LADY JESSA (S) 147139, 27.5.81, M Sherriff & J Brown, S Vanistica the Dark Warlord (Imp.U.K) E294437E7 : D Aust Ch Maraya Annas Finito C.D. (Q) 483966 .

815 **Howitt Miss L,** SHEPBRAE ELFIN CHARMA (V) 88471, 30.8.81, Mrs D H Onyett, S Aust. Ch. Leircote Rebel Rebel (Imp.U.K) C718382D3 : D Aust. Ch. Maraya Lady Zada (Q) 368763 .

816 **Russell/Glenfaene Knl & Mrs R,** BONARBA G LARRALEA (N) 622261, 4.4.81, R G & Mrs B J Russell, S Aust. Ch. Leircote Rebel Rebel (Imp.U.K) C718382D3 : D Leircote Lorna Doone (Imp.U.K) C198805C10 .

817 **Tabisha Kennels,** TABISHA FIOLLA (S) 147136, 27.5.81, Tabisha Kennels, S Vanistica the Dark Warlord (Imp.U.K) E294437E7 : D Aust Ch Maraya Annas Finito C.D. (Q) 483966 .

BELGIAN SHEPHERD DOG (GR — BICHON FRISE

Class 5A – Intermediate Bitch

818 **Moore G M,** AUST. CH. BELWARRA ANNELIESE (V) 67433, 1.10.80, Mrs J Carroll, S Leircote Firecracker (Imp.U.K) D578611D11 : D Aust. Ch. Maraya Even Tide (Q) 480617 .

819 **Tabisha Kennels,** AUST CH TABISHA DARK CONTESSA (S) 144776, 22.1.81, Tabisha Kennels, S Leircote Firecracker (Imp.U.K) D578611D11 : D Aust Ch Tabisha Adara (S) 126407 .

820 **Timmar Kennels,** AUST. CH. MARAYA BELGIAN TIMMARA (Q) 599249, 5.11.80, Mrs O M Smith, S Maraya Jaqmida Noir (Q) 454182 : D Maraya Highland Belle (Q) 480618 .

Class 11A – Open Bitch

821 **Carroll Mrs J,** AUST. CH. ENG CH LEIRCOTE PENNY LANE (IMP.U.K) C718385D3, 4.11.78, Mrs B R Simpson, S Eng Ch Seahart Shipmate (U.K) A148775B1 : D Leircote Chara (U.K) 183403/73 .

822 **Drake Mr & Mrs D J,** AUST. CH. MARAYA LADY ZADA (Q) 368763, 5.7.76, D M Jefferson, S Aust Ch Jaqmida the Mad Monk (Imp.U.K) 175946/74 : D Aust & Eng Ch Leircote Andromeda (Imp.U.K) 13504/71 .

823 **Philp Miss F,** AUST. CH. TABISHA ATAAHUA (S) 137762, 13.2.80, M Sheriff & J Brown, S Tabisha Arcas (S) 126401 : D Aust Ch Maraya Firebird (Q) 368761 .

824 **Tabisha Kennels,** AUST CH MARAYA ANNAS FINITO C.D. (Q) 483966, 1.8.78, O M Smith, S Aust Ch Wee Dram of Leircote (Imp.U.K) 59245/76 : D Aust & Eng Ch Leircote Andromeda (Imp.U.K) 13504/71 .

825 **Tabisha Kennels,** AUST CH TABISHA PANDORA (S) 134637, 7.7.79, Tabisha Kennels, S Aust Ch Jaqmida the Mad Monk (Imp.U.K) 175946/74 : D Aust Ch Maraya Firebird (Q) 368761 .

C/C = 821 R/C = 817

BELGIAN SHEPHERD DOG (TE

Class 5 – Intermediate Dog

826 **French Mrs R R,** AUST. CH. BONARBA T IMPERIAL (N) 596355, 29.9.80, R G & Mrs B J Russell, S Barou De La Pouroffe (Imp.Blg) E90664E6 : D Kepammi Heather of Delator (Imp.U.K) 3996/76 .

C/C = 826

Class 4A – Junior Bitch

827 **Bowers Mr & Mrs B D,** BONARBA T MARIMBA (N) 618525, 26.4.81, R G & Mrs B J Russell, S Aust. Ch. Hebson Dry Ginger (Imp.U.K) C607231D5 : D Kepammi Heather of Delator (Imp.U.K) 3996/76 .

828 **Cseke Mr & Mrs S,** BONARBA T MINUETTE (N) 618523, 26.4.81, R G & Mrs B J Russell, S Aust. Ch. Hebson Dry Ginger (Imp.U.K) C607231D5 : D Kepammi Heather of Delator (Imp.U.K) 3996/76 .

829 **Glenfaene Kennels,** AUST. CH. BONARBA T MAZURKA (N) 618524, 26.4.81, R G & Mrs Gb Russell, S Aust. Ch. Hebson Dry Ginger (Imp.U.K) C607231D5 : D Kepammi Heather of Delator (Imp.U.K) 3996/76 .

C/C = 829 R/C = 827

Class 5A – Intermediate Bitch

830 **Marchevsky A & Mrs P,** AUST CH BONARBA T ISOBEL (N) 126285, 29.9.80, R J & Mrs B J Russell, S Barou De La Pouroffe (Blg) E90664E6 : D Kepammi Heather of Delator (Imp U.K.) 3996176 .

BERNESE MOUNTAIN DOG

Class 5 – Intermediate Dog

831 **Smith Mr & Mrs M J,** AUST. CH. FORGEMAN FOLKHERO (IMP.U.K) F018975F4, 4.12.80, M/M D Griffiths, S Glanzberg Blue Wind (U.K) A472703B11 : D Ch Folkdance at Forgeman (U.K) 1314Bm .

Class 11 – Open Dog

832 **Gracie G,** AUST. CH. MILLWIRE CLOCKWORK SOLDIER (IMP.U.K) D207895D5, 4.4.78, Miss C Lilliman, S Duntiblae Dark Fortune (U.K) A512974C4 : D Millwire Ace of Diamond (U.K) 59580/75 .

833 **Smith Mr & Mrs M J,** AUST. CH. FORGEMAN FIGARO (IMP.U.K) D367391D8, 7.4.79, Dg & Mb Griffiths, S Eng Ch Duntiblae Forgeman Fusilier (U.K) 29118/75 : D Millwire Bright and Beautiful (U.K) A142787B4 .

C/C = 832 R/C = N/A.

Class 3A – Puppy Bitch

834 **Schurch R M,** TREELAND KATRINA (V) 95598, 6.1.82, Mr & Mrs R Alexander, S Durrbachler Chawnee (Imp.N.Z) 08933-1978 : D Durrbachler Chianne (Imp.N.Z) 06378-1979 .

Class 11A – Open Bitch

835 **Edwards Miss R & K Whatson,** CH DURRBACHLER CHIRRALEE (IMP.N.Z) 08936/78, 12.4.78, Mrs D A Murdoch, S Nz Ch Majanco Chianti (U.K) 51250/75 : D Nz Ch Kimusu Desiree (U.K) 167302/75 .

836 **Smith Mr & Mrs M J,** AUST. CH. ATTILA SNOWPRINCESS (IMP.U.K) D276185D7, 27.3.79, Mr & Mrs A M Bryant, S Eng Ch Duntiblae Dark Avenger of Forgeman (U.K) 72439/74 : D Bernax Apache Squaw at the Attila (U.K) A450487B7 .

C/C = 836 R/C = N/A.

BICHON FRISE

Class 3 – Puppy Dog

837 **Bobko Mrs M,** SALBY JUSTIN (V) 92787, 3.11.81, Salby Kennels, S Aust. Ch. Azara Napoleon (V) 57381 : D Aust. Ch. Wyndalon Penny (V) 42418 .

838 **Innes Mrs A L,** LUIANA REX DE ALHENA (T) 147T811756, 10.10.81, Mrs A L Innes, S Aust Ch Jazz De La Buthiere of Leijazulip (Imp.Frn) 126709/75 : D Azara Desiree (V) 6113 .

839 **Tejada Kennels,** TEJADA CHANSONDE PARIS (V) 97839, 16.1.82, Tejada Kennels, S Aust. Ch. Daldorado Ace (V) 70638 : D Aust. Ch. Azara Anita (V) 6114 .

840 **Wheelan Mr & Mrs K M,** TEJADA AMOURDE PARIS (V) 97840, 16.1.82, Tejada Kennels, S Aust. Ch. Daldorado Ace (V) 70638 : D Aust. Ch. Azara Anita (V) 6114 .

Class 4 – Junior Dog

841 **Devenish Mr & Mrs S R,** BONHEUR BASTILLE BOY (V) 85687, 14.7.81, Mrs M Muir & Miss A Miller, S Aust. Ch. Bonheur Leonardo (V) 59369 : D Azara Fabiola (V) 5925 .

842 **Spratt Mr & Mrs A J,** TEJADA THE SMUGGLER (V) 82454, 28.5.81, Tejada Kennels, S Aust. Ch. Daldorado Demis (V) 40843 : D Aust. Ch. Azara Anita (V) 6114 .

Class 5 – Intermediate Dog

843 **Gill Mrs M E,** MONCHIENBEAU JENE (N) 561030, 15.2.80, Mrs J R Smythe, S Ancrownes Polarbear (N) 479756 : D Wyndalon Pandora (V) 17214 .

844 **Molyneux Mrs J M,** MONJOIE BEAU GESTE (V) 56172, 11.2.80, J E & Mrs W Hutchison, S Aust Ch Jazz De La Buthiere of Leijazulip (Imp.Frn) 126709/75 : D Aust. Ch. Leander Snow Glace (Imp.U.K) B267041B8 .

845 **Muir Mrs M & Miss A Miller,** AUST. CH. BONHEUR LEONARDO (V) 59369, 9.5.80, Mrs M Muir & Miss A Miller, S Aust. Ch. Fr, Germ, Swiss Ch Looping De La Buthiere (Imp.Frn) D91291 : D Azara Fabiola (V) 5925 .

846 **Nicol A C,** COTHESTAN VALENTINO (N) 603150, 21.11.80, A C Nicol, S Leijazulip Benni (Imp.U.K) C248702D3 : D Leijazulip Josette (Imp.U.K) B212023B9 .

847 **Norman Mrs L & R A Cook,** AUST. CH. BEAMINSTER BARONBOYN (V) 77045, 17.1.81, Mr & Mrs R A Cook, S Aust. Ch. Daldorado Dominic (V) 40844 : D Aust. Ch. Azara Jessica (V) 6116 .

848 **Tejada Kennels,** AUST. CH. DALDORADO ACE (V) 70638, 27.10.80, Mr & Mrs R B Lawson, S Aust. Ch. Daldorado Demis (V) 40843 : D C and D'S Little Sno-White of Leander (Imp.Usa) C99388D3 .

Flying Overseas - Relax With Japan Air Lines

BICHON FRISE — BLOODHOUND

849 **Tejada Kennels,** TEJADA LE FANFARON (V) 58364, 1.5.80, Tejada Kennels, S Aust. Ch. Fr, Germ, Swiss Ch Looping De La Buthiere (Imp.Frn) D91291 : D Aust. Ch. Azara Anita (V) 6114 .

850 **Wilson F H,** CANNONDALE CLEUA CLYDE (N) 617442, 22.2.81, L H Warmsley, S Aust Ch Leander Snow Scout (Imp.U.K) A12261B2 : D Bianca of Tresilua (Imp.U.K) 76532/75 .

Class 11 – Open Dog

851 **Cook Mr & Mrs R A,** AUST. CH. DALDORADO DOMINIC (V) 40844, 8.8.79, Mr & Mrs R B Lawson, S Aust Ch Jazz De La Buthiere of Leijazulip (Imp.Frn) 126709/75 : D Aust. Ch. Leander Snow Baby (Imp.U.K) B493434C3 .

852 **Curtis Mr & Mrs R L,** AUST. CH. WYNDALON IMPERIAL (V) 40303, 24.7.79, Wyndalon Kennels, S Aust. Ch. Astir De Chaponay of Twinley (Imp.Blg) 95341B7 : D Aust. Ch. Wyndalon Miss Muffet 1V78 /2 .

853 **Moore Mrs E,** FERNVILLE PATOU (IMP.U.K) D134861D4, 13.11.78, N Harrison, S Vandelo Bel Canto of Twinley (U.K) B650613C7 : D Twinley Madame Melba of Fernville (U.K) B303345C3 .

854 **Pinewood Kennels K,** AUST. CH. AZARA TOBIAS (V) 6112, 17.5.78, Azara Kennels, S Aust Ch Jazz De La Buthiere of Leijazulip (Imp.Frn) 126709/75 : D Aust. Ch. Leander Snow Mittens (Imp.U.K) B396072B11 .

855 **Tejada Kennels,** AUST. CH. DALDORADO DEMIS (V) 40843, 8.8.79, Mr & Mrs R B Lawson, S Aust Ch Jazz De La Buthiere of Leijazulip (Imp.Frn) 126709/75 : D Aust. Ch. Leander Snow Baby (Imp.U.K) B493434C3 .

C/C = 846 R/C = 855

Class 3A – Puppy Bitch

856 **Lawson Mr & Mrs R B,** DALDORADO ARMEIL (V) 90202, 11.10.81, Mr & Mrs R B Lawson, S Aust. Ch. Daldorado Demis (V) 40843 : D C and D'S Little Sno-White of Leander (Imp.Usa) C99388D3 .

857 **Smart Mrs L,** MOONSTONEBAY WINKDINK (S) 151200, 6.12.81, J & Mrs B O'Grady, S Aust. Ch. Azara Dictor (V) 54287 : D Aust. Ch. Azara Liza Jane (V) 24870 .

858 **Wyndalon Kennels,** WYNDALON HONEY (V) 93875, 24.11.81, Wyndalon Kennels, S Aust. Ch. Bonheur Leonardo (V) 59369 : D Leander Snow Shower (Imp.U.K) B396074 .

Class 4A – Junior Bitch

859 **Eerden Mr & Mrs P J & J,** BONHEUR CHAMARDE (V) 85690, 14.7.81, Mrs M Muir & Miss A Miller, S Aust. Ch. Bonheur Leonardo (V) 59369 : D Azara Fabiola (V) 5925 .

860 **Hutchison J E & Mrs W,** AZARA MABELLE AMI (V) 89902, 20.8.81, Azara Kennels, S Aust Ch Jazz De La Buthiere of Leijazulip (Imp.Frn) 126709/75 : D Aust. Ch. Leijazulip Angelique (Imp.U.K) B584242C8 .

861 **Tejada Kennels,** TEJADA THE CANCAN (V) 82451, 28.5.81, Tejada Kennels, S Aust. Ch. Daldorado Demis (V) 40843 : D Aust. Ch. Azara Anita (V) 6114 .

Class 5A – Intermediate Bitch

862 **Eerden Mr & Mrs P J & J,** MONJOIE LABELLE PIAF (V) 74292, 5.11.80, J E & Mrs W Hutchison, S Aust Ch Jazz De La Buthiere of Leijazulip (Imp.Frn) 126709/75 : D Aust. Ch. Leander Snow Glace (Imp.U.K) B267041B8 .

863 **Hutchison J E & Mrs W,** AUST. CH. MONJOIE CAMELOTTE (V) 60269, 21.4.80, J E & Mrs W Hutchison, S Aust. Ch. Fr, Germ, Swiss Ch Looping De La Buthiere (Imp.Frn) D91291 : D Aust. Ch. Azara Sabra (V) 5928 .

864 **Muir Mrs M & Miss A Miller,** BONHEUR PARURE (V) 59371, 9.5.80, Mrs M Muir & Miss A Miller, S Aust. Ch. Fr, Germ, Swiss Ch Looping De La Buthiere (Imp.Frn) D91291 : D Azara Fabiola (V) 5925 .

865 **Nicolls Mr & Mrs A,** CH COTHESTAN MAE WEST (N) 603146, 21.11.80, Mr & Mrs A Nicolls, S Leijazulop Benni (Imp.U.K) C248702D3 : D Leijazulip Jossette (Imp.U.K) B212023B9 .

866 **Smart Mrs L,** AUST CH MOONSTONEBAY PLAYGIRL (S) 144459, 1.12.80, Mrs L Smart, S Aust. Ch. Azara Dictor (V) 54287 : D Aust. Ch. Azara Liza Jane (V) 24870 .

867 **Wheelan Mr & Mrs K M,** AUST. CH. AZARA EVITA (V) 54284, 24.1.80, Azara Kennels, S Aust. Ch. Fr, Germ, Swiss Ch Looping De La Buthiere (Imp.Frn) D91291 : D Aust. Ch. Leijazulip Angelique (Imp.U.K) B584242C8 .

Class 11A – Open Bitch

868 **Azara Kennels,** AUST. CH. AZARA PETITE FLEUR (V) 39249, 25.6.79, Azara Kennels, S Aust Ch Jazz De La Buthiere of Leijazulip (Imp.Frn) 126709/75 : D Aust. Ch. Leijazulip Angelique (Imp.U.K) B584242C8 .

869 **Curtis Mrs M,** AUST. CH. AZARA LIZA JANE (V) 24870, 10.12.78, Azara Kennels, S Aust Ch Jazz De La Buthiere of Leijazulip (Imp.Frn) 126709/75 : D Aust. Ch. Leander Snow Mittens (Imp.U.K) B396072B11 .

870 **Nicol A C,** COTHESTAN AMBER (N) 533014, 9.8.79, A C Nicol, S Leijazulip Benni (Imp.U.K) C248702D3 : D Leijazulip Josette (Imp.U.K) B212023B9 .

C/C = 868 R/C = 865

BLOODHOUND

Class 4 – Junior Dog

871 **Bermingham N I & Miss Boyes,** POTTERYDOG EL SATCHMO (V) 90054, 19.8.81, P L Cougle, S Potterydog the Bard (V) 25690 : D Aust. Ch. Potterydog Brache Dor (V) 25692 .

Class 5 – Intermediate Dog

872 **Bach Mr & Mrs P L,** MANICHI MOON DANCE (V) 66233, 14.7.80, Mrs K F Walker, S Gounod of Barilla (Imp.U.K) B230538D1 : D Windchase Emma Peel (V) 22457 .

873 **Diamond I,** AUST. CH. SONORITY OTHELLO (N) 587145, 24.5.80, B & Mrs M Lowe, S Eng. Ch. Boravin Jacamar (Imp.U.K) A227363B7 : D Sanguine Sally (Imp.U.K) C314342E2 .

874 **Willoughby R A & Mrs N A,** MANICHI SPIN HINX (V) 66236, 14.7.80, Mrs K F Walker, S Gounod of Barilla (Imp.U.K) B230538D1 : D Windchase Emma Peel (V) 22457 .

Class 11 – Open Dog

875 **Bach Mr & Mrs P L,** WINDCHASE NICKELBY (V) 22448, 11.11.78, Mr & Mrs P L Bach, S Aust Ch Rhovian Asher (N) 361921 : D Merbet Modern Millie 2V75 /1 .

C/C = 872 R/C = 873

Class 4A – Junior Bitch

876 **Diamond I,** ANNANPAU BABE (C) 619107, 13.5.81, P A & Mrs A K Ross, S Brightons Timothy (Imp.U.K) D828679E4 : D Aust. Ch. Simeon Winsome (N) 419161 .

Class 5A – Intermediate Bitch

877 **Jennings Mr & Mrs M J,** SONORITY PORTIA (N) 587149, 24.5.80, B & Mrs M Lowe, S Eng. Ch. Boravin Jacamar (Imp.U.K) A227363B7 : D Sanguine Sally (Imp.U.K) C314342E2 .

878 **Phillips A D & Y E,** SONORITY OPHELIA (N) 587150, 24.5.80, B & M Lowe, S Aust. Ch. Boravin Jacamar (Imp.U.K) A227363B7 : D Sanguine Sally (Imp.U.K) C314342E2 .

879 **Simon Mrs P,** SONORITY JESSICA (IMP.U.K) 587148, 24.5.80, Mrs B Lowe, S Aust Ch Boravin Jacamar (U.K) A22736B7 : D Sanguine Sally (U.K) C31432E6 .

Class 11A – Open Bitch

880 **Cougle P L,** AUST. CH. POTTERYDOG AMBER BRACHE (V) 7790, 30.5.78, P L Cougle, S Aust. Ch. Orms Benbow 5V76 : D Jaxon Rubys Girl 3V75 .

881 **Cougle P L,** AUST. CH. POTTERYDOG BRACHE DOR (V) 25692, 31.1.79, P L Cougle, S Aust. Ch. Orms Benbow 5V76 : D Jaxon Rubys Girl 3V75 .

882 **O'Dwyer Mr & Mrs D R,** AUST. CH. WINDCHASE CLEOPATRA (V) 22454, 11.11.78, Mr & Mrs P L Bach, S Aust Ch Rhovian Asher (N) 361921 : D Merbet Modern Millie 2V75 /1 .

883 **Simon Mrs P,** CH ABINGERWOOD FANTASY (IMP.U.K) 267451, 28.9.79, Mrs Piper, S Abingerwood Gay Havooc (U.K) C437616O11 : D Abingerwood Susannah (U.K) A97408C8 .

For All Your Needs - See Pure Breeds

C/C = 880
R/C = 881

BORDER COLLIE

Class 3 – Puppy Dog

884 **Chandler Mrs K,** FYNEGLEN DIPLOMAT (V) 98969, 18.1.82, Fyneglen Kennels, S Aust. Ch. Rullion Herdsman (V) C.D. 1550 : D Fyneglen Opal (V) 50479 .

885 **James Mr & Mrs R,** HEELAWAY MIGHTY BRIGHT (S) 150820, 15.1.82, Mr & Mrs R James, S Aust. Ch. Werlak Beau Jade 3V75 : D Rozadan Bella Dona (V) 31511 .

886 **Monsalvat Kennels,** MONSALVAT ZENITH LAD (V) 92444, 29.10.81, Monsalvat Kennels, S Aust. Ch. Chesterville Baron 13V76 : D Crestvale Rhythm Lady (V) 62713 .

887 **Neal Mrs L,** TULLAVIEW EUCHRE (V) 95516, 6.12.81, Mr & Mrs G M Knight, S Tullaview Sono Spade (V) 61756 : D Aust. Ch. Tullaview Miranda (V) 46047 .

888 **Thompson J & Mrs,** CHEVIOT STORM (V) 97543, 8.12.81, Mr J & Mrs Thompson, S Aust. Ch. Cheviot Ohenry 10V74 : D Aust. Ch. Cheviot Regal Lady 8V77 .

889 **Timmar Kennels,** TIMMAR TIPPEX (V) 97509, 9.12.81, Timmar Kennels, S Aust Ch Crestvale Sono Thunder 15V74 : D Aust. Ch. Borderland Marksgeel (Q) 354997 .

Class 4 – Junior Dog

890 **Goode Miss C,** GAMBADO JIMMY (N) 626905, 7.5.81, C Goode, S Rantara Mylaird Jamie (V) 51209 : D Gambado Melissa (N) 462025 .

891 **Joseph M F,** JENLEHTON KELTIC KYLE (S) 147045, 24.5.81, J Lehmann, S Aust. Ch. Crestvale Celtic Kilt 21V77 : D Aust. Ch. Gotrah Gilpey (N) 327995 .

892 **Knight D,** CHECKMATE CALEDONIAN (V) 84454, 19.5.81, Checkmate Kennels, S Aust. Ch. Jenlehton Jordie 23V75 : D Checkmate Islay 26V75 .

893 **McDonald R,** GLENTRESS PRINCE (V) 89665, 5.8.81, Miss D & Miss K Adams, S Rullion Dougal 5V77 /1 : D Aust. Ch. Rullion Flare (V) 20623 .

894 **Timmar Kennels,** TIMMAR MIGHTY BLUE (V) 89307, 28.8.81, Timmar Kennels, S Aust. Ch. Crestvale Celtic Kilt 21V77 : D Tullaview Blue Mink (V) 61129 .

Class 5 – Intermediate Dog

895 **Grimshaw A J,** FYNEGLEN DONOVAN (V) 65519, 5.8.80, Fyneglen Kennels, S Brudenvale Brendan (V) 24622 : D Lowlynn Miss Chief 25V76 .

896 **Hayward Mr & Mrs D,** RULLION QUEST (V) 54075, 12.3.80, Mr & Mrs P Ruffels, S Aust. Ch. Tullaview Tornado C.D. 17V76 : D Aust. Ch. Sarasota Saretta (T) 80T75/933 .

897 **Knight Mr & Mrs G M,** TULLAVIEW LOGAN (V) 46044, 14.11.79, Mr & Mrs G M Knight, S Crestvale Domino (V) 5456 : D Aust. Ch. Tullaview Tierre 31V77 .

898 **Larcombe Mr & Mrs I F & K L,** FYNEGLEN WILLEE DOO (V) 50476, 30.12.79, Fyneglen Kennels, S Aust Ch Crestvale Sono Thunder 15V74 : D Lowlynn Miss Chief 25V76 .

899 **Maghera Kennels,** MAGHERA STEED (V) 62603, 20.5.80, Maghera Kennels, S Aust. Ch. Rullion Gambit (V) 1549 : D Maghera Fantasy (V) 4245 .

900 **Meken Kennels,** RULLION WARRIOR (V) 75972, 2.2.81, Mr & Mrs P Ruffels, S Aust Ch Crestvale Sono Thunder 15V74 : D Aust. Ch. Rullion Buttercup 5V77 .

901 **Morrow T W,** RULEWATER JACOBITE (N) 601284, 11.11.80, T W Morrow, S Aust. Ch. Wattlegrove Chief (N) 462972 : D Aust Ch Gadgerrie Zoe (Q) 501575 .

902 **Seribu Kennels,** MONSALVAT SPELL BOUND (V) 44617, 21.10.79, Monsalvat Kennels, S Aust. Ch. Chesterville Baron 13V76 : D Phylmay Prima Donna 16V75 .

903 **Sudul Mrs D,** RULLION VIKING (V) 75971, 2.2.81, Mr & Mrs P Ruffels, S Aust Ch Crestvale Sono Thunder 15V74 : D Aust. Ch. Rullion Buttercup 5V77 .

904 **Trevethan Mrs M R,** FYNEGLEN PLAYBOY (V) 50475, 30.12.79, Fyneglen Kennels, S Aust Ch Crestvale Sono Thunder 15V74 : D Lowlynn Miss Chief 25V76 .

905 **White H E,** AUST CH TULLACREST TOBIAS (S) 145429, 1.3.81, W & L Harrison, S Aust. Ch. Werlak Beau Jade 3V75 : D Aust. Ch. Tullaview Temptress 31V77 /1 .

Class 11 – Open Dog

906 **Birthisell Mr & Mrs P J,** AUST. CH. JENLEHTON ROB ROY C.D. 29V77, 6.11.77, Miss J Lehmann, S Aust. Ch. Gotrah Gaelic Gwynn (N) 355127 : D Aust. Ch. Gotrah Gilpey (N) 327995 .

907 **Booribindi Kennels,** AUST. CH. ROPECA NICKLAUS (V) 28918, 16.2.79, Mr & Mrs R Bell, S Aust Ch Crestvale Sono Thunder 15V74 : D Crestvale Kymbalie 18V77 .

908 **Crestvale Kennels,** AUST. CH. CRESTVALE KINCADE (V) 22149, 1.12.78, Crestvale Kennels, S Aust. Ch. Chesterville Baron 13V76 : D Aust. Ch. Tullaview Serenade C.D. 17V76 .

909 **Featherston G J,** RULLION CHARGER 5V77 /2, 1.3.77, Mr & Mrs P Ruffels, S Aust. Ch. Jenlehton Jordie 23V75 : D Aust. Ch. Sarasota Saretta (T) 80T75/933 .

910 **Greaves Mrs B,** AUST. CH. FYNEGLEN TRITAN (V) 29593, 31.3.79, Fyneglen Kennels, S Aust. Ch. Rullion Gambit (V) 1549 : D Aust. Ch. Tullaview Tabatha 17V76 /1 .

911 **Harrison Mr & Mrs W,** AUST. CH. WERLAK BEAU JADE 3V75, 6.3.75, Werlak Kennels, S Aust Ch Epsom Rex 20V72 : D Werlak Bonnie Mosselle 13V72 .

912 **Hickman Mr & Mrs C J,** CRESTVALE MIOWN MONTY (V) 22148, 1.12.78, Crestvale Kennels, S Aust. Ch. Chesterville Baron 13V76 : D Aust. Ch. Tullaview Serenade C.D. 17V76 .

913 **Joseph M F,** JENLEHTON SEALIGHT JEM (S) 129718, 5.3.79, M F Joseph, S Crawfords Jaff (S) 92565 : D Aust. Ch. Rullion Buttercup 5V77 .

914 **Knight Mr & Mrs G M,** AUST. CH. TULLAVIEW TORNADO C.D. 17V76, 27.8.76, Mr & Mrs G Knight, S Aust. Ch. Epsom Great Glen C.D.X. 20V72 /1 : D Aust Ch Crestvale Gay Serena C.D. 15V74 .

915 **Maghera Kennels,** AUST. CH. MAGHERA CROUPIER (V) 46171, 24.8.79, Maghera Kennels, S Aust. Ch. Rullion Gambit (V) 1549 : D Maghera Fantasy (V) 4245 .

916 **Morrow T W,** AUST CH RANTARA MYLAIRD JAMIE (V) 51209, 4.1.80, Rantara Kennels, S Aust. Ch. Jenlehton Jordie 23V75 : D Aust. Ch. Rantara Lady Kimbilina 6V77 .

917 **Murphy Mr & Mrs G F,** AUST. CH. CRESTVALE MAGIC MAN (V) 22142, 9.12.78, Crestvale Kennels, S Aust Ch Crestvale Loch Laddie C.D. 18V68 : D Aust. Ch. Chesterville Nanessa 13V76 .

918 **Ruffels Mr & Mrs P,** AUST. CH. RULLION GAMBIT (V) 1549, 20.3.78, Mr & Mrs P Ruffels, S Aust. Ch. Teaoha Don Juan (N) 197780 : D Aust. Ch. Sarasota Saretta (T) 80T75/933 .

919 **Sullivan Mr & Mrs J L & J,** AUST. CH. CHERYLA MAC SPADE (S) 118416, 4.11.77, Mr Mrs R McKinnon, S Aust. Ch. Tullaview Tornado C.D. 17V76 : D Pampari Julie (S) 85611 .

C/C = 915 R/C = 911

Class 3A – Puppy Bitch

922 **Clarke Mr & Mrs B & P,** MARYKCC JESSICA (N) 646777, 26.11.81, Mr & Mrs B Clarke, S Devnet Royston Robbie (N) 569069 : D Aust Ch Gotrah Mary Kathleen (N) 485632 .

923 **Clarke Mr & Mrs B & P,** MARYKCC OANA (N) 646775, 26.11.81, Mr & Mrs B Clarke, S Devnet Royston Robbie (N) 569069 : D Aust Ch Gotrah Mary Kathleen (N) 485632 .

924 **Lee Mrs D S,** SHADOWLEA BONNIE LASS (V) 95715, 21.12.81, Mrs D L Wyker, S Aust Ch Crestvale Sono Thunder 15V74 : D Werlak Bonnie Topaz 3V75 .

925 **Maghera Kennels,** MAGHERA BOKAI (V) 99195, 17.1.82, Maghera Kennels, S Barjil Peter 11V74 : D Aust. Ch. Maghera Jubilation (V) 4244 .

926 **Meken Kennels,** MONSALVAT SAFFIRE STAR (V) 92441, 29.10.81, Monsalvat Kennels, S Aust. Ch. Chesterville Baron 13V76 : D Crestvale Rhythm Lady (V) 62713 .

927 **Ruffels Mr & Mrs P,** RULLION ZOE (V) 103977, 16.3.82, Mr & Mrs P Ruffels, S Aust. Ch. Rullion Gambit (V) 1549 : D Rullion Buffy (V) 47198 .

928 **Seribu Kennels,** CRESTVALE SORCERESS (V) 98628, 16.2.82, Crestvale Kennels, S Aust. Ch. Werlak Beau Jade 3V75 : D Aust. Ch. Chesterville Nanessa 13V76 .

929 **Truheel Kennels,** TRUHEEL CHRISSIE (V) 94391, 19.10.81, Truheel Kennels, S Aust. Ch. Truheel Scott 19V76 : D Truheel Tammie (V) 44580 .

Class 4A – Junior Bitch

930 **Adams Miss D & Miss K,** GLENTRESS DUCHESS (V) 89666, 5.8.81, Miss D & Miss K Adams, S Rullion Dougal 5V77 /1 : D Aust. Ch. Rullion Flare (V) 20623 .

931 **Bushland Kennels,** CHECKMATE MISS CHARITY (V) 86046, 8.6.81, Checkmate Kennels, S Aust. Ch. Rullion Gambit (V) 1549 : D Aust. Ch. Checkmate Our Maggie (V) 24371 .

932 **Crestvale Kennels,** PALISANDER RITA (V) 82695, 26.4.81, R A Nechwatal, S Aust Ch Crestvale Sono Thunder 15V74 : D Rullion Amber (V) 47197 .

933 **Morrow T W,** RULEWATER KISS ME KWIK (N) 631820, 30.6.81, T W Morrow, S Aust. Ch. Rantara Mylaird Jamie (V) 51209 : D Aust Ch Wattlegrove Merry Miss (N) 307586 .

Flying Overseas - Relax With Japan Air Lines

BORDER COLLIE — BORDER TERRIER

934 **Thompson J & Mrs,** CHECKMATE ROYAL LADY (V) 84450, 19.5.81, Checkmate Kennels, S Aust. Ch. Jenlehton Jordie 23V75 : D Checkmate Islay 26V75 .

Class 5A – Intermediate Bitch

935 **Allandy Kennels,** AUST. CH. TIMMAR JORDAN LADY (V) 48205, 9.11.79, Timmar Kennels, S Aust. Ch. Jenlehton Jordie 23V75 : D Aust. Ch. Timmar Sootsgal 32V77 .

936 **Booribindi Kennels,** AUST. CH. CRUPICON CORRENE (V) 55721, 3.4.80, Mr & Mrs C P Crupi, S Miyoffi Luke (V) 20674 : D Tullaview Tasha (V) 12092 .

937 **Garriock Mrs M J,** KINGWILLIAM HEATHER (V) 64413, 11.7.80, W J Lugg, S Hilltop Craig (V) 9271 : D Hilltop Brionie (V) 34126 .

938 **Harrison Mr & Mrs W A,** AUST. CH. CRESTVALE MAGGIE MAY (V) 48340, 29.11.79, Crestvale Kennels, S Aust. Ch. Tullaview Tornado C.D. 17V76 : D Crestvale Gay Gypsy 5V73 .

939 **Knight Mr & Mrs G M,** AUST. CH. TULLAVIEW MIRANDA (V) 46047, 14.11.79, Mr & Mrs G M Knight, S Crestvale Domino (V) 5456 : D Aust. Ch. Tullaview Tierre 31V77 .

940 **Knight Mr & Mrs G M,** LINDENBRAE NAILUCHSHI (V) 77759, 26.2.81, Mrs H J Stephen, S Aust. Ch. Tullaview Tornado C.D. 17V76 : D Rullion Donna (V) C.D.X. 1555 .

941 **Knight Mr & Mrs G M,** TULLAVIEW TALLAHASSE (V) 75446, 16.12.80, Mr & Mrs G M Knight, S Aust. Ch. Werlak Beau Jade 3V75 : D Aust Ch Crestvale Gay Serena C.D. 15V74 .

942 **Monsalvat Kennels,** CRESTVALE RHYTHM LADY (V) 62713, 23.6.80, Crestvale Kennels, S Aust. Ch. Rullion Herdsman (V) C.D. 1550 : D Aust. Ch. Tullaview Serenade C.D. 17V76 .

943 **Monsalvat Kennels,** MONSALVAT BARONESS (V) 44620, 21.10.79, Monsalvat Kennels, S Aust. Ch. Chesterville Baron 13V76 : D Phylmay Prima Donna 16V75 .

944 **Morrow T W,** RULEWATER JEWEL (N) 601288, 11.11.80, T W Morrow, S Aust. Ch. Wattlegrove Chief (N) 462972 : D Aust Ch Gadgerrie Zoe (Q) 501575 .

945 **Munton S & A L,** ALDYSON LOCH LASSIE 3T81/25, 26.1.81, S & A L Munton, S Aust. Ch. Crestvale Sono Thunder 15V74 : D Aust. Ch. Chatsworth Red Velvet C.D.X. (T) 41T78/676 .

946 **Stevens Mr & Mrs P,** STEINMAR COLONE (V) 72636, 29.10.80, Mr & Mrs P Stevens, S Aust. Ch. Crestvale Celtic Kilt 21V77 : D Aust. Ch. Steinmar Annan 11V77 .

947 **Sullivan Mr & Mrs & J L & J,** SAIANORA HIGHLAND LASS (V) 66429, 24.8.80, Mrs S D Irvine, S Aust Ch Crestvale Sono Thunder 15V74 : D Crestvale Kirstie (V) 39356 .

Class 11A – Open Bitch

948 **Adams Miss D & K,** AUST. CH. RULLION FLARE (V) 20623, 27.10.78, Mr & Mrs P Ruffels, S Barjil Peter 11V74 : D Aust. Ch. Sarasota Saretta (T) 80T75/933 .

949 **Birthisell Mr & Mrs P J,** AUST. CH. JENLEHTON GLEN CRIEFF (S) C.D. 132333, 17.5.79, Miss J Lehmann, S Crawfords Jaff (S) 92565 : D Aust. Ch. Gotrah Gilpey (N) 327995 .

950 **Birthisell Mr & Mrs P J,** AUST. CH. RULLION BUTTERCUP 5V77, 1.3.77, Mr & Mrs P Ruffels, S Aust. Ch. Jenlehton Jordie 23V75 : D Aust. Ch. Sarasota Saretta (T) 80T75/933 .

951 **Booribindi Kennels,** TULLAVIEW TASHA (V) 12092, 6.7.78, Mr & Mrs G M Knight, S Aust Ch Margian Skipper Too (N) 157724 : D Aust Ch Crestvale Gay Serena C.D. 15V74 .

952 **Checkmate Kennels,** AUST. CH. CHECKMATE OUR MAGGIE (V) 24371, 25.11.78, Checkmate Kennels, S Aust. Ch. Jenlehton Jordie 23V75 : D Checkmate Islay 26V75 .

953 **Clarke Mr & Mrs B & P,** AUST CH GOTRAH MARY KATHLEEN (N) 485632, 1.11.78, P Vidler, S Aust Ch Gotrah Talybent Roger C.D.X. (N) 192843 : D Aust Ch Gotrah Prima Donna (N) 377489 .

954 **Crestvale Kennels,** AUST. CH. CHESTERVILLE NANESSA 13V76, 1.7.76, M P Scott, S Aust Ch Crestvale Gay Roger C.D.X. 5V75 /1 : D Deakinsin Debbie 25V74 .

955 **Dowse B J & G F Kerr,** AUST. CH. ANUBIS GLEN ORA (N) 427142, 20.8.77, B Dowse & G Kerr, S Aust Ch Beachcomber at Deanfield (Imp.U.K) 118798/75 : D Aust Ch Dykenooks Jane Ann Trot (Imp.U.K) 77401/75 .

956 **Fyneglen Kennels,** AUST. CH. TULLAVIEW TABATHA 17V76 /1, 27.8.76, Mr & Mrs G Knight, S Aust. Ch. Epsom Great Glen C.D.X. 20V72 /1 : D Aust Ch Crestvale Gay Serena C.D. 15V74 .

957 **Fyneglen Kennels,** FYNEGLEN OPAL (V) 50479, 30.12.79, Fyneglen Kennels, S Aust Ch Crestvale Sono Thunder 15V74 : D Lowlynn Miss Chief 25V76 .

958 **Harrison Mrs W A,** AUST. CH. TULLAVIEW TEMPTRESS 31V77 /1, 19.11.77, M/M G M Knight, S Aust. Ch. Gotrah Gaelic Gwynn (N) 355127 : D Aust Ch Crestvale Gay Serena C.D. 15V74 .

959 **Knight Mr & Mrs G M,** AUST CH CRESTVALE GAY SERENA C.D. 15V74, 14.10.74, Crestvale Kennels, S Aust Ch Epsom Thunder 23V70 : D Crestvale Gay Gypsy 5V73 .

960 **Maghera Kennels,** AUST. CH. MAGHERA JUBILATION (V) 4244, 29.4.78, Maghera Kennels, S Aust. Ch. Tullaview Tornado C.D. 17V76 : D Aust. Ch. Maghera My Swallow 4V75 .

961 **Morrow T W,** AUST. CH. GADGERRIE ZOE (Q) 501575, 5.12.78, M D Layton, S Aust. Ch. Gadgerrie Dazzler (Q) 108600 : D Aust Ch Gadgerrie Belinda (Q) 135042 .

962 **Ruffels Mr & Mrs P,** AUST. CH. RULLION CONTESSA (V) 1554, 20.3.78, Mr & Mrs P Ruffels, S Aust. Ch. Teaoha Don Juan (N) 197780 : D Aust. Ch. Sarasota Saretta (T) 80T75/933 .

963 **Sharp Mr & Mrs G A,** BRIARLODGE CANDY (V) C.D. 70644, 18.11.80, Mr & Mrs G A Sharp, S Aust Ch Crestvale Cavalier C.D. 5V75 : D Tingwall Kerry Lass (V) C.D.X. 40634 .

964 **Sullivan Mr & Mrs & J L & J,** TULLAVIEW TARENA (V) 12094, 6.7.78, Mr & Mrs G M Knight, S Aust Ch Margian Skipper Too (N) 157724 : D Aust Ch Crestvale Gay Serena C.D. 15V74 .

965 **Thompson J & Mrs,** AUST. CH. CHEVIOT REGAL LADY 8V77, 18.2.77, Mr & Mrs J Thompson, S Mollara King Nero 12V74 : D Aust. Ch. Checkmate Gay Lady 20V69 .

966 **Timmar Kennels,** AUST. CH. TIMMAR SOOTSGAL 32V77, 18.11.77, Timmar Kennels, S Aust. Ch. Epsom Great Glen C.D.X. 20V72 /1 : D Aust. Ch. Borderland Marksgeel (Q) 354997 .

C/C = 958 R/C = 940

BORDER TERRIER

Class 4 – Junior Dog

967 **Fordyce J,** FOXFOE FLASHMAN (Q) 622716, 16.5.81, K W & Mrs F Iggleden, S Aust Ch Beenaam Bandsman (Q) 499248 : D Aust Ch Deinja Mullaya (Q) 353060 .

Class 11 – Open Dog

968 **Emery R W,** AUST. CH. FOXJOY BERBERIS (V) 34242, 14.5.79, G K Laxton, S Aust. Ch. Baldernock Birch (Imp.U.K) A215955B4 : D Aust. Ch. Traralgon Soot (Imp.U.K) B96536B8 .

969 **Iggleden K W & F,** AUST CH PATTERDALE CELEUS (IMP.N.Z) 21958/77, 21.9.77, Mrs R Williamson, S N.Z. Ch. Ribblesdie Rigger (U.K) 136109/73 : D Ribbleside Lady Love (U.K) 80031/75 .

970 **Iggleden K W & F & B Fletcher,** AUST CH BEENAAM BANDSMAN (N) 499248, 5.2.79, G Pitman, S Aust Ch Patterdale Celeus (Imp.N.Z) 21958/77 : D Aust Ch Athene of Patterdale (Imp.N.Z) 2885/76 .

C/C = 970 R/C = 969

Class 5A – Intermediate Bitch

971 **Caldwell J,** AUST. CH. RULEWATER ALLEISHA (N) 579484, 26.6.80, T Morrow, S Aust. Ch. Andrus of Patterdale (Imp.N.Z) 13442-76 : D Aust. Ch. Beenaam Belinda (Q) 499251 .

972 **Fordyce J,** AUST H FOXFOE FOXY LADY (Q) 567025, 6.4.80, K W & Mrs F Iggleden, S Aust. Ch. Andrus of Patterdale (Imp.N.Z) 13442-76 : D Aust. Ch. Athene of Patterdale (Imp.N.Z) 2885-1976 .

Class 11A – Open Bitch

973 **Morrow T W,** AUST. CH. BEENAAM BELINDA (Q) 499251, 5.2.79, G S Pitman, S Aust. Ch. Patterdale Celeus (Imp.N.Z) 21958-1977 : D Aust. Ch. Athene of Patterdale (Imp.N.Z) 2885-1976'.

C/C = 972

R/C = N/A

For All Your Needs - See Pure Breeds

BORZOI

Class 3 – Puppy Dog

974 **Arbee Kennels,** ARBEE ANDROSS (V) 90125, 23.9.81, Arbee Kennels, S Cawder Campo (Imp.U.K) E183991E5 : D Astragorn Jonquil (V) 44877 .

975 **Austin Mr & Mrs G,** ASTRAGORN OVERNEWTON (V) 94735, 18.10.81, Dr D R & Mrs Barclay, S Cawder Campo (Imp.U.K) E183991E5 : D Aust. Ch. Ngaroto Ksarina 5V76 .

976 **Hesketh A,** PODARN FREYER ZVORIK (V) 101049, 27.1.82, Mr & Mrs R L Brougham, S Aust. Ch. Astragorn Knight Erant (V) 47137 : D Podarn Summer Charlott 13V77 .

977 **Starzynski Mrs M P,** ASTRAGORN ODENETS (V) 94736, 18.10.81, Dr D R & Mrs Barclay, S Cawder Campo (Imp.U.K) E183991E5 : D Aust. Ch. Ngaroto Ksarina 5V76 .

Class 4 – Junior Dog

978 **Arbee Kennels,** MARAKHOFF FIALKAZAHN (V) 89421, 7.4.81, Marakhoff Kennels, S Aust. Ch. Arbee Oslo 15V75 : D Czarkoe Black Velvet (Q) 157600 .

979 **Dolinoff Kennels,** DOLINOFF DIMITRI (V) 85665, 19.5.81, Dolinoff Kennels, S Aust. Ch. Astragorn Harad Dragon (V) 18636 : D Dolinoff Smegorotchka 23V76 .

980 **Formosa Mrs P,** ASTRAGORN OMEN PRINCE (V) 94737, 18.10.81, Dr D R & Mrs Barclay, S Cawder Campo (Imp.U.K) E183991E5 : D Aust. Ch. Ngaroto Ksarina 5V76 .

Class 5 – Intermediate Dog

981 **Arbee Kennels,** ARBEE THE PILGRIM (V) 75528, 30.12.80, Arbee Kennels, S Fortrouge Moses of Stonebar (Uk) C330341C10 : D Arbee Blueomen of Cawder (Imp.U.K) B508746C10 .

982 **Bashford Miss D A,** VRIANOVA BELUGA (Q) 596876, 22.10.80, Miss D A Bashford, S Svetlanov Stravisky (Q) 518615 : D Aust Ch Kirov Nina (Q) 486693 .

983 **Brougham Mr & Mrs R L,** AUST. CH. ASTRAGORN KNIGHT ERANT (V) 47137, 28.9.79, Dr D R & Mrs Barclay, S Aust. & Eng. Ch. Bacaret Summer Storm (Imp.U.K) 150588/73 : D Aust. Ch. Akhelteke Baboushka 7V73 .

984 **Brougham Mr & Mrs R L,** AUST. CH. ASTRAGORN KNIGHT ERANT (V) 47137, 28.9.79, Dr D R & Mrs Barclay, S Aust. & Eng. Ch. Bacaret Summer Storm (Imp.U.K) 150588/73 : D Aust. Ch. Akhelteke Baboushka 7V73 .

985 **Clovelly Kennels,** ASTRAGORN NIHILIST (V) 76682, 31.1.81, Dr D R & Mrs Barclay, S Aust. Ch. Astragorn Harad Dragon (V) 18636 : D Aust. Ch. Ngaroto Ksarina 5V76 .

986 **Jakoz Kennels,** ASTRAGORN NIMBRETHIL (V) 76683, 31.1.81, Dr D R & Mrs Barclay, S Aust. Ch. Astragorn Harad Dragon (V) 18636 : D Aust. Ch. Ngaroto Ksarina 5V76 .

987 **Jukl Kennels,** ASTRAGORN NEOPHYTE (V) 76687, 31.1.81, Dr D R & Mrs Barclay, S Aust. Ch. Astragorn Harad Dragon (V) 18636 : D Aust. Ch. Ngaroto Ksarina 5V76 .

988 **Marakhoff Kennels,** MARAKHOFF DMITRI ZAKOV (V) 68789, 4.4.80, Marakhoff Kennels, S Aust. Ch. Arbee Oslo 15V75 : D Aust. Ch. Arbee Sonka 22V74 .

Class 11 – Open Dog

989 **Barclay Dr D R & Mrs,** AUST. CH. ASTRAGORN FLOWER BUCK 1V78, 19.1.78, Dr & Mrs Dr Barclay, S Aust. Ch. Arbee Saballa 5V72 : D Aust. Ch. Akhelteke Baboushka 7V73 .

990 **Brougham Mr & Mrs R L,** AUST. CH. ASTRAGORN DOL AMROTH 6V77 /1, 7.5.77, Dr & Mrs D R Barclay, S Perchina Brazhnik 11V73 : D Aust. Ch. Arragorne Amethyst 4V75 .

991 **Brougham Mr & Mrs R L,** AUST. CH. ASTRAGORN HARAD DRAGON (V) 18636, 22.8.78, Dr D R & Mrs Barclay, S Aust. & Eng. Ch. Bacaret Summer Storm (Imp.U.K) 150588/73 : D Aust. Ch. Akhelteke Baboushka 7V73 .

992 **Coulter Miss L H,** ASTRAGORN KRISTA (V) 47135, 28.9.79, Dr D R & Mrs Barclay, S Aust. & Eng. Ch. Bacaret Summer Storm (Imp.U.K) 150588/73 : D Aust. Ch. Akhelteke Baboushka 7V73 .

993 **Frolley R A,** JAKOZ DEBONAIRE 10V77 /1, 9.11.77, Jakoz Kennels, S Aust. Ch. Arbee Blue Shan 3V74 /1 : D Aust. Ch. Arbee Altara 8V69 .

994 **Jakoz Kennels,** AUST. CH. ARBEE BLUE SHAN 3V74 /1, 17.3.74, Arbee Kennels, S Aust. Ch. Arbee Saballa 5V72 : D Aust. Ch. Arbee Nadezda 11V70 .

995 **Richards Mrs J & Miss L,** AUST CH MARAKHOFF AARONVAKEA (V) 8566, 23.4.78, Marakhoff Kennels, S Aust Ch Dolinoff Tambov 7V72 : D Aust Ch Arbee Sonka 22V74 .

996 **Scott G C,** ASTRAGORN DOL GULDER 6V77, 7.5.77, Dr & Mrs Dr Barclay, S Perchina Brazhnik 11V73 : D Aust. Ch. Arragorne Amethyst 4V75 .

997 **Wright L,** BALASHOV MISHKA 19V75, 20.11.75, Balashov Kennels, S Dolinoff Sverkai 17V73 : D Strelka Svetlana 8V70 .

C/C = 990 A/C = 983

Class 3A – Puppy Bitch

998 **Arbee Kennels,** ARBEE JADES GREY (V) 90129, 23.9.81, Arbee Kennels, S Cawder Campo (Imp.U.K) E183991E5 : D Astragorn Jonquil (V) 44877 .

999 **Austin Mr & Mrs G,** ASTRAGORN PEARL BLACK (V) 100783, 7.1.82, Dr D R & Mrs Barclay, S Aust. Ch. Astragorn Flower Buck 1V78 : D Aust. Ch. Astragorn Cadence 28V76 .

1000 **Brougham Mr & Mrs R L,** PODARN FREYER ALISHA (V) 101052, 27.1.82, Mr & Mrs R L Brougham, S Aust. Ch. Astragorn Knight Erant (V) 47137 : D Podarn Summer Charlott 13V77 .

1001 **Gray D D,** PODARN FREYER ESETKYA (V) 101054, 27.1.82, Mr & Mrs R L Brougham, S Aust. Ch. Astragorn Knight Erant (V) 47137 : D Podarn Summer Charlott 13V77 .

1002 **Marakhoff Kennels,** SVETLANOV TOCCATA (Q) 650031, 20.9.81, H C Russell, S Aust. Ch. Marakhoff Aaronvakea (V) 8566 : D Korotai Glafira (Fnl) 42070/76 .

Class 4A – Junior Bitch

1003 **Dolinoff Kennels,** DOLINOFF SAIRKA (V) 85670, 19.5.81, Dolinoff Kennels, S Aust. Ch. Astragorn Harad Dragon (V) 18636 : D Dolinoff Smegorotchka 23V76 .

1004 **Dolinoff Kennels,** DOLINOFF YOLKY POLKY (V) 85666, 19.5.81, Dolinoff Kennels, S Aust. Ch. Astragorn Harad Dragon (V) 18636 : D Dolinoff Smegorotchka 23V76 .

1005 **Johnson E B,** YADASAR MIKALA (N) 625211, 31.5.81, R Bassett, S Colhugh Chislenko (Imp.U.K) E510849F1 : D Yadasar Saskia (N) 384613 .

Class 5A – Intermediate Bitch

1006 **Arbee Kennels,** ARBEE NICHOLETTE (V) 75530, 30.12.80, Arbee Kennels, S Fortrouge Moses of Stonebar (Uk) C330341C10 : D Arbee Blueomen of Cawder (Imp.U.K) B508746C10 .

1007 **Clovelly Kennels,** CLOVELLY FOREVER AMBER (V) 69275, 9.9.80, Clovelly Kennels, S Aust. Ch. Obanya Jupiter (V) 13522 : D Aust. Ch. Clovelly Beobanyas Eye 9V76 .

1008 **Frolley Miss J,** DYNABEAU BIANCA (V) 72926, 3.11.80, R A Frolley, S Jakoz Debonaire 10V77 /1 : D Jakoz Dyasna 10V77 .

1009 **Frolley R A,** DYNABEAU GINGER NUT (V) 72928, 3.11.80, R A Frolley, S Jakoz Debonaire 10V77 /1 : D Jakoz Dyasna 10V77 .

1010 **Johnson E B,** YADASAR PENNY BLACK (IMP.U.K) E103642E4, 4.12.79, Mrs A Tomlison, S Francehill Pickwick (U.K) 145529/74 : D Ch Tryu Casmilla of Yadasak (U.K) C270192C7 .

1011 **Marakhoff Kennels,** MARAKHOFF DYESK NERIDA (V) 68786, 4.4.80, Marakhoff Kennels, S Aust. Ch. Arbee Oslo 15V75 : D Aust. Ch. Arbee Sonka 22V74 .

Class 11A – Open Bitch

1012 **Arbee Kennels,** ASTRAGORN JONQUIL (V) 44877, 21.8.79, Dr D R & Mrs Barclay, S Aust. Ch. Astragorn Flower Buck 1V78 : D Bacaret Swinging Contessa (Imp.U.K) A302746B6 .

1013 **Barclay Dr D R & Mrs,** AUST. CH. ASTRAGORN CADENCE 28V76, 29.12.76, Dr & Mrs D Barclay, S Czarkoe Corsair (Q) 170452 : D Aust. Ch. Akhelteke Baboushka 7V73 .

1014 **Barclay Dr D R & Mrs,** AUST. CH. NGAROTO KSARINA 5V76, 9.3.76, Mr & Mrs K Isaac, S Aust. Ch. Arbee Saballa 5V72 : D Aust. Ch. Kobzarr Marusa 6V73 .

1015 **Bashford Miss D A,** AUST CH KIROV NINA (Q) 486693, 20.8.78, G J Ockenfels, S Chantrey Zig Bolshoi (W) 5227W72 : D Aust Ch Gazehund Natalya (Q) 146756 .

1016 **Butcher Mrs B,** AUST. CH. GAZHOUND MIDNIGHT BLUE (Q) 439585, 26.10.77, Mrs B Butcher, S Zivv Yu Houndsman 19V76 : D Golver Marina (Q) 170317 .

1017 **Clovelly Kennels,** AUST. CH. CLOVELLY BEOBANYAS EYE 9V76, 29.3.76, Clovelly Kennels, S Aust. Ch. Francehill Diamonds Eye (Imp.U.K) 10845/73 : D Aust. Ch. Boronoff Bambra 2V71 .

1018 **Cunningham Miss R,** PODARN SUMMER MELODY 13V77 /2, 20.12.77, R L Brougham, S Aust. & Eng. Ch. Bacaret Summer Storm (Imp.U.K) 150588/73 : D Aust. Ch. Dappleheath Zarya (Imp.U.K) 170569/72 .

Flying Overseas - Relax With Japan Air Lines

1019 **Frolley R A,** JAKOZ DYASNA 10V77, 9.11.77, Jakoz Kennels, S Aust. Ch. Arbee Blue Shan 3V74 /1 : D Aust. Ch. Arbee Altara 8V69 .

1020 **Jukl Kennels,** ASTRAGORN HERAFARA (V) 18638, 22.8.78, Dr D R & Mrs Barclay, S Aust. & Eng. Ch. Bacaret Summer Storm (Imp.U.K) 150588/73 : D Aust. Ch. Akhelteke Baboushka 7V73 .

1021 **Marakhoff Kennels,** AUST. CH. ARBEE SONKA 22V74, 2.12.74, Arbee Kennels, S Aust. Ch. Boronoff Boczar 2V70 : D Arbee Coppah 1V71 .

1022 **Quozaar Kennels,** AUST. CH. CLOVELLY DAWN MIST (V) 32258, 1.4.79, Clovelly Kennels, S Aust. Ch. Francehill Diamonds Eye (Imp.U.K) 10840/73 : D Aust. Ch. Boronoff Barella 21V76 .

1023 **Richards Mrs J & Miss L,** AUST CH ARBEE EMIRA 13V75, 10.9.75, Arbee Kennels, S Perchina Brazhnik 11V73 : D Aust Ch Arbee Altara 8V69 .

1024 **Worrall Mrs V & Miss G Worrall,** AUST. CH. MARAKHOFF AZADA ATHAYA (V) 8568, 23.4.78, Marakhoff Kennels, S Aust. Ch. Dolinoff Tambov 7V72 : D Aust. Ch. Arbee Sonka 22V74 .

1025 **Worrall Mrs V & Miss G Worrall,** AUST. CH. MARAKHOFF BUYATKA (V) 29704, 3.1.79, Marakhoff Kennels, S Aust. Ch. Arbee Oslo 15V75 : D Aust. Ch. Boronoff Bonti 13V72 /1 .

C/C = 1022 R/C = 1011

BOSTON TERRIER

Class 3 – Puppy Dog

1026 **Fitzpatrick B M,** WELLIND LILRIVA GEM (V) 102925, 13.3.82, W H & Mrs Wells, S Wellind Aussie Parade (V) 57891 : D Punjahbi Youlil Horra (V) 67025 .

1027 **Green Mr & Mrs A J,** TALAWHA MISTER SHOWMAN (T) 66T81/1850, 1.11.81, A & J Green, S My Reward of Dee-Ross (Imp.N.Z) 11541/1976 : D Greenways Pixie (Imp.N.Z) 14524-1975 .

1028 **Wells W H & Mrs,** WELLIND LILRIVA ROBIN (V) 102927, 13.3.82, W H & Mrs Wells, S Wellind Aussie Parade (V) 57891 : D Punjahbi Youlil Horra (V) 67025 .

1029 **Wells W H & Mrs,** WELLIND THORS ACE (V) 96384, 3.12.81, W H & Mrs Wells, S Aust Ch Baronrath Thor (Q) 384691 : D Buckclough Tudor Tinker (V) 13596 .

Class 4 – Junior Dog

1030 **Plunkett Mrs H M,** AUST. CH. BARONRATH FLYING FOX (V) 81905, 4.4.81, Mrs I T Sutherland, S Aust. Ch. Baronrath No Nonsense (V) 45073 : D Baronrath Mittens (V) 45072 .

Class 5 – Intermediate Dog

1031 **Pascoe Miss M A,** BARONRATH HOBBY (V) 74720, 14.12.80, Mrs I T Sutherland, S Aust. Ch. Denems Flashy Parader (Imp.N.Z) 7459/75 : D Baronrath Quilla (V) 20203 .

Class 11 – Open Dog

1032 **Bond Mrs E M,** AUST. CH. BOSTONWAY BOZO (N) 534872, 27.9.79, E M Bond, S Aust Ch Herbrand Rain Lover (C) 4196 : D Aust Ch Etak Call Me Madam (N) 283591 .

1033 **Sutherland Mrs I T,** N.Z. & AUST. CH. BARONRATH OTTO (V) 38146, 20.7.79, Mrs I T Sutherland, S Baronrath Ulysses (Q) 368984 : D Baronrath Red Rose 2V78 /1 .

1034 **Wieland R L,** AUST. CH. BARONRATH NO NONSENSE (V) 45073, 5.11.79, Mrs I T Sutherland, S Courtbarton Phineas Finn (Imp.U.K) 134832/74 : D Greenways Pixie (Imp.N.Z) 14524-1975 .

C/C = 1028 R/C = 1033

Class 3A – Puppy Bitch

1035 **Fitzpatrick B M,** WELLIND LILRIVA MIST (V) 102922, 13.3.82, W H & Mrs Wells, S Wellind Aussie Parade (V) 57891 : D Punjahbi Youlil Horra (V) 67025 .

1036 **Sutherland Mrs I T,** BARONRATH COOLE CLUE (V) 95885, 13.11.81, Mrs I T Sutherland, S Nz Ch Courtbarton Tiger Bay (Imp.N.Z) 1974/15831 : D Aust. Ch. Baronrath Inca (V) 65684 .

1037 **Wells W H & Mrs,** WELLIND LILRIVA MELODY (V) 102923, 13.3.82, W H & Mrs Wells, S Wellind Aussie Parade (V) 57891 : D Punjahbi Youlil Horra (V) 67025 .

1038 **Wells W H & Mrs,** WELLIND THORENA LASS (V) 96383, 3.12.81, W H & Mrs Wells, S Aust Ch Baronrath Thor (Q) 384691 : D Buckclough Tudor Tinker (V) 13596 .

Class 4A – Junior Bitch

1039 **Johnson W & Mrs,** BANYULE SOLO DEBUTANT (V) 87420, 9.7.81, W & Mrs Johnson, S N.Z. & Aust. Ch. Baronrath Otto (V) 38146 : D N.Z. & Aust. Ch. Kute Kiwi of Dee-Ross (Imp.N.Z) 00679-1978 .

1040 **Parker Miss V A,** BARONRATH FLYING FISH (V) 81907, 4.4.81, Mrs I T Sutherland, S Aust. Ch. Baronrath No Nonsense (V) 45073 : D Baronrath Mittens (V) 45072 .

1041 **Sutherland Mrs I T,** BARONRATH DOODLEBUG (V) 90807, 22.10.81, Mrs I T Sutherland, S N.Z. & Aust. Ch. Baronrath Otto (V) 38146 : D Baronrath Quilla (V) 20203 .

Class 5A – Intermediate Bitch

1042 **Olifent-Brace Mrs R,** AUST. CH. I'M THE ONE OF CASHEL (IMP.N.Z) 09161-1980, 17.6.80, Miss P Peacock, S Apposyte Henchard (U.K) 0568993D11 : D Honey Bunch of Cashel (N.Z) 1323-1976 .

Class 11A – Open Bitch

1043 **Honeychurch Mr & Mrs J,** BARONRATH COOLE CASSIE (V) 95883, 13.11.81, Mrs I T Sutherland, S Nz Ch Courtbarton Tiger Bay (Imp.N.Z) 1974/15831 : D Aust. Ch. Baronrath Inca (V) 65684 .

1044 **Johnson W & Mrs,** N.Z. & AUST. CH. KUTE KIWI OF DEE-ROSS (IMP.N.Z) 00679-1978, 23.11.77, Mrs B Desborough, S Nz Ch Etak Special Parader (N) 227032 : D Tui of Dee-Ross (N.Z) 1971/0992 .

C/C = 1040 R/C = 1037

BOUVIER DES FLANDRES

Class 3 – Puppy Dog

1045 **Danella Kennels,** DANELLA GRAAF ARDENNES (V) 93975, 30.11.81, Danella Kennels, S Brabantsia Uran (W) 549380 : D Aust. Ch. Bianka Van Het Lage Land (Imp.N.Z) 03061-1979 .

1046 **Gardony Kennels,** GARDONY BOLD GAMBLER (V) 101886, 18.12.81, Gardony Kennels, S Brabantsia Uran (W) 549380 : D Aust. Ch. Delardenoi Angelique (V) 48460 .

1047 **Gardony Kennels,** GARDONY RUFF NTUFF (V) 101885, 18.12.81, Gardony Kennels, S Brabantsia Uran (W) 549380 : D Aust. Ch. Delardenoi Angelique (V) 48460 .

Class 4 – Junior Dog

1048 **Danella Kennels,** DANELLA GRAAF AMELAND (V) 93972, 30.11.81, Danella Kennels, S Brabantsia Uran (W) 549380 : D Aust. Ch. Bianka Van Het Lage Land (Imp.N.Z) 03061-1979 .

Class 5 – Intermediate Dog

1049 **Apted G,** AUST. CH. BRABANTSIA YAKIMAH (W) 612427, 10.2.81, F P Goedmondt, S Rudesse Andaman (Imp.U.K) E286751E7 : D Brabantsia Tosca (W) 5734W78 .

1050 **Delardenoi Kennels,** AUST. CH. DELARDENOI ANDRE (V) 48454, 9.12.79, Delardenoi Kennels, S Lesdon the Marquis Alexis (Imp.U.K) 141072/75 : D Aust. Ch. Heatherglen Abella 1V77 .

1051 **Delardenoi Kennels,** DELARDENOI ARLEQUIN (V) 48456, 9.12.79, Delardenoi Kennels, S Lesdon the Marquis Alexis (Imp.U.K) 141072/75 : D Aust. Ch. Heatherglen Abella 1V77 .

1052 **Erimar Kennels,** AUST. CH. DELARDENOI ALEXIS (V) 48455, 9.12.79, Delardenoi Kennels, S Lesdon the Marquis Alexis (Imp.U.K) 141072/75 : D Aust. Ch. Heatherglen Abella 1V77 .

1053 **Robinson Mrs M D,** BRABANTSIA NAVARO (W) 549383, 24.11.79, F Goedemondt, S Sacul Jethro (Imp.U.K) A85293B11 : D Brabantsia Tosca (W) 5734W78 .

1054 **Van Der Horst & Mrs T A,** HEATHERGLEN DEFIANT (V) 72045, 11.11.80, D Mummery, S Brabantsia Uran (W) 549380 : D Quassaba Kirsty From Chesara (Imp.U.K) 53290/73 .

BOUVIER DES FLANDRES — BOXER

Class 11 – Open Dog

1055 **Edwards Miss R & K Whatson,** CH SILENROK BUCO BARISTE (IMP.U.K) E7924510F1, 23.7.80, M/M J A & D Kornelis, S Black Bear of Silenrok (U.K) C30726C11 : D Sacul Quanta of Silenrok (U.K) D250052D6 .

1056 **Gardony Kennels,** BRABANTSIA URAN (W) 549380, 24.11.79, F P Goedemondt, S Sacul Jethro (Imp.U.K) A85293B11 : D Brabantsia Tosca (W) 5734W78 .

C/C = 1052 R/C = 1049

Class 3A – Puppy Bitch

1057 **Erimar Kennels,** DANELLA GRAVIN ALKMAAR (V) 93977, 30.11.81, Danella Kennels, S Brabantsia Uran (W) 549380 : D Aust. Ch. Bianka Van Het Lage Land (Imp.N.Z) 03061-1979 .

1058 **Thomson Mrs R,** DANELLA GRAVIN ADONNA (V) 93976, 30.11.81, Danella Kennels, S Brabantsia Uran (W) 549380 : D Aust. Ch. Bianka Van Het Lage Land (Imp.N.Z) 03061-1979 .

1059 **Tittensor S M,** DANELLA GRAVIN AALST (V) 93979, 30.11.81, Danella Kennels, S Brabantsia Uran (W) 549380 : D Aust. Ch. Bianka Van Het Lage Land (Imp.N.Z) 03061-1979 .

Class 4A – Junior Bitch

1060 **Mummery D,** HEATHERGLEN GAYGRIS (V) 88522, 6.8.81, D Mummery, S Brabantsia Uran (W) 549380 : D Chesara Gray Grisette (Imp.U.K) 53885/76 .

N/A

Class 5A – Intermediate Bitch

1061 **Delardenoi Kennels,** DELARDENOI AMOUR (V) 48459, 9.12.79, Delardenoi Kennels, S Lesdon the Marquis Alexis (Imp.U.K) 141072/75 : D Aust. Ch. Heatherglen Abella 1V77 .

1062 **Edwards Miss R & K Whatson,** HEATHERGLEN DENISE (V) 72048, 11.11.80, D Mummery, S Brabantsia Uran (W) 549380 : D Quassaba Kirsty From Chesara (Imp.U.K) 53290/73 .

1063 **Gardony & Viceroy Kennels,** HEATHERGLEN DZIDRA (V) 72050, 11.11.80, D Mummery, S Brabantsia Uran (W) 549380 : D Quassaba Kirsty From Chesara (Imp.U.K) 53290/73 .

1064 **Gardony Kennels,** AUST. CH. DELARDENOI ANGELIQUE (V) 48460, 9.12.79, Delardenoi Kennels, S Lesdon the Marquis Alexis (Imp.U.K) 141072/75 : D Aust. Ch. Heatherglen Abella 1V77 .

1065 **Rencorla & Danella Knls,** AUST. CH. DRENTE DEBBY (Q) 610788, 17.1.81, G W Raak, S Heatherglen Bombadier 2V77 /1 : D Heatherglen Marena (V) 29861 .

1066 **Viceroy Kennels,** HEATHERGLEN DULCIANA (V) 72051, 11.11.80, D Mummery, S Brabantsia Uran (W) 549380 : D Quassaba Kirsty From Chesara (Imp.U.K) 53290/73 .

Class 11A – Open Bitch

1067 **Danella Kennels,** AUST. CH. BIANKA VAN HET LAGE LAND (IMP.N.Z) 03061-1979, 11.2.79, Mr & Mrs C Hulsebosch, S N.Z. Ch. Lesdon the Marquis Aldred (U.K) 141081/75 : D Nz Ch Sacul Kelly (U.K) A229421C3 .

1068 **Delardenoi Kennels,** AUST. CH. HEATHERGLEN ABELLA 1V77, 7.4.77, D Mummery, S Chesara Gray Griff (Imp.U.K) 94729/74 : D Quassaba Kirsty From Chesara (Imp.U.K) 53290/73 .

1069 **Edwards Miss R & K Whatson,** AUST CH HEATHERGLEN BODIECA 2V77, 1.12.77, D Mummery, S Chesara Gray Griff (Imp.U.K) 94729/74 : D Quassaba Kirsty From Chesara (Imp.U.K) 53290/73 .

1070 **Gardony Kennels,** DELARDENOI ANNALIESE (V) 48461, 9.12.79, Delardenoi Kennels, S Lesdon the Marquis Alexis (Imp.U.K) 141072/75 : D Aust. Ch. Heatherglen Abella 1V77 .

BOXER

Class 3 – Puppy Dog

1071 **Allen L & R Olifent-Brace,** SJECOIN JUSTA DASH (V) 92288, 6.10.81, Mrs R Olifent-Brace, S Aust. Ch. Sjecoin Dasho Fire (V) 52425 : D Sjecoin Psonality Plus (V) 46272 .

1072 **Ashby Miss V & K Wallmann,** VIKENJE PIRATE PETE (S) 152330, 21.2.82, V Ashby & K Wallmann, S Aust. Ch. Phoenix Peter Paint Pot (S) 81234 : D Betalla Quality Girl (Q) 481388 .

1073 **Baker Mrs C,** ROSEMULLION RUMPOLE (N) 657905, 29.1.82, Mrs C Baker, S Guntop Advance Notice (N) 569670 : D Rosemullion Rosetta (N) 500433 .

1074 **Bell Mr & Mrs M R,** MERINGLO MAGNUM FORCE (V) 103419, 8.3.82, Mr & Mrs M R Bell, S Am. Ch. Salgrays Minute Man (Imp.Usa) E91650F3 : D Meringlo Magic Gypsy (V) 80346 .

1075 **Bell Mr & Mrs M R,** MERINGLO MAGNUM POWER (V) 103420, 8.3.82, Mr & Mrs M R Bell, S Am. Ch. Salgrays Minute Man (Imp.Usa) E91650F3 : D Meringlo Magic Gypsy (V) 80346 .

1076 **Bowen Mrs E,** SPARFIELD STAR SUPREME (V) 95858, 3.1.82, Mrs E Bowen, S Aust. Ch. Juffure Cee Cee (V) 29465 : D Aust. Ch. Stregaree State Fair 44V76 .

1077 **Brown Mrs M T,** BONAMER COPPERN GOLD (V) 94127, 23.11.81, Mrs M T Brown, S Aust. Ch. Sjecoin Dasho Fire (V) 52425 : D Bonamer Spanish Lace 12V78 /1 .

1078 **Campbell G & L M,** KIAGUNMAN MASTER KHAN (V) 96355, 14.12.81, M D Hayman, S Meringlo March Toglory (V) 60867 : D Guntop Fashion Passion (N) 480032 .

1079 **Davies, L Cope E & R Jones,** TONUP CHOCOLATE SOLDIER (N) 658256, 15.2.82, Davies, Cope & Jones, S Aust. Ch. Tonup Quality Street (N) 279207 : D Tonup Quaker Girl (N) 520801 .

1080 **Ellis Mrs P,** TAMBERLAN SANDPIPER (N) 647092, 6.12.81, Mrs P Ellis, S Aust Ch Marikarlos Abra Dabra of Gremlin (Imp.U.K) 155621/73 : D Aachen Jewel 114V76 .

1081 **Hoxter Kennels,** HOXTER MANDATE (V) 99095, 19.1.82, Hoxter Kennels, S Aust. Ch. Suntrend Super Boss (V) 64437 : D Aust. Ch. Hoxter Havenly Days 106V77 .

1082 **Huckstepp Mr & Mrs F,** COLKERRY LISAS BOY (V) 96045, 10.12.81, Mr & Mrs F Huckstepp, S Meringlo March Toglory (V) 60867 : D Colkerry Wind Song (V) 26262 .

1083 **Little Mr & Mrs P J,** KIRAVOK STORM BOY (V) 92835, 24.10.81, Mr & Mrs T Bounds, S Burmist Black Label 22V77 /1 : D Colkerry Sky Haze (V) C.D. 11825 .

1084 **Missen G D,** CAPRIDE SHORE PATROL (V) 97744, 21.10.81, G D Missen, S Fireball of Winuwuk (Imp.U.K) B318642C1 : D Capride Charade 58V76 .

1085 **Mullenger G J,** JURINDOE BLAZING RED (V) 96951, 18.1.82, Mr & Mrs J B Parker, S Aust. Ch. Juffure Cee Cee (V) 29465 : D Tonup Chelsea Morning (N) 577665 .

1086 **Rawnsley Mr & Mrs D C,** GENEX GAMBLIN MAN (V) 95854, 2.12.81, Mr & Mrs G W Exton, S Ch Cordoba Conquerin Hero 86V72 : D Cordoba Crepe Dechine (V) 29468 .

1087 **Ray Mr & Mrs J W,** LETOMI SHAD RACK (V) 99601, 22.1.82, Mr & Mrs J W Ray, S Ch Innsbruck Dark Eclipse (N) 565133 : D Letomi Interlude (V) 32404 .

1088 **Robbins Mr & Mrs W W,** TOBANA STORM CLOUDS (N) 647744, 13.11.81, Mr & Mrs W W Robbins, S Gremlin Great Gale (Imp.U.K) B175242B11 : D Tobana American Queen (N) 463495 .

1089 **Stone A & Mrs J,** THELSTONE NORSEMAN (N) 655675, 20.12.81, A & Mrs J Stone, S Aust & Nz Ch Seefeld Don Zachary (Imp.U.K) 58766/76 : D Thelstone Quite Mink (N) 566970 .

1090 **Wagland Mrs R,** HIGHWINDS OUT FOR GOLD (N) 647645, 31.12.81, Mrs R Wagland, S N.Z. Ch. Gremlin Summer Spree (Imp.U.K) 47444/75 : D Tonup Twice As Nice (N) 509478 .

1091 **Woer Mrs L,** FLORADANICA XMAS HOLLY (S) 151001, 25.12.81, Mrs L Woer, S Justora Fulla Quality (Q) 567999 : D Aust. Ch. Floradanica Bellis (S) 110893 .

Class 4 – Junior Dog

1092 **Archibald Mr & Mrs F C,** RAYONNER QUITE ABOY (V) 87765, 8.5.81, Mr & Mrs F C Archibald, S Rayonner Lachlan 70V77 : D Aust. Ch. Rayonner Miss Fiona 70V77 .

1093 **Bleakley L D & A C Fry,** MERINGLO LEICA LORD (V) 86007, 25.6.81, Mr & Mrs M R Bell, S Am. Ch. Salgrays Minute Man (Imp.Usa) E91650F3 : D Aust Ch Tonup Summer Breeze (N) 378158 .

1094 **Burmist Kennels,** BURMIST GREAT WESTERN (V) 86211, 17.6.81, Burmist Kennels, S Aust. Ch. Burmist Brandivino 22V77 : D Burmist Champagne Lady (V) 8102 .

1095 **Burton Mr & Mrs R,** JUFFURE MASTER JAMES (V) 87073, 27.7.81, Mr & Mrs R Burton, S Aust. Ch. Seefeld Music Master (Imp.U.K) 13413/72 : D Letomi the Charmer 39V77 .

1096 **Carter T J,** KELDAREN KID INTREPID (S) 146961, 25.6.81, R G Rudd, S Aust. Ch. Phoenix Jason Argonaut (S) 106348 : D Aust. Ch. Milind Rosa Dee (S) 98230 .

1097 **Evans Mrs N,** INNSBRUCK PETER PAN (N) 625354, 16.6.81, N Evans, S Aust. Ch. Innsbruck Dark Eclipse (N) 565133 : D Skelder Song of the Jungle (Imp.U.K) A362873B6 .

Flying Overseas - Relax With Japan Air Lines

1098 **Evans Mrs N,** INNSBRUCK TREVALLION (N) 626022, 29.6.81, N Evans, S Skelder Hard Baked (Imp.U.K) C429244C10 : D Aust. Ch. Skelder Sizzle (Imp.U.K) B337132B11 .

1099 **Foster P E & H,** BOXHAVEN INDEPENDANCE (N) 627927, 3.7.81, P & H Foster, S Am. Ch. Salgrays Minute Man (Imp.Usa) E91650F3 : D Colrim Charity (N) 411670 .

1100 **Gerada J,** GUNTOP ILIKE IKE (N) 636194, 27.8.81, W M & Mrs E M Gunter, S Am. Ch. Salgrays Minute Man (Imp.Usa) E91650F3 : D Kasmors Miss America (Q) 380443 .

1101 **Gunter Mr & Mrs W M,** GUNTOP ROCKETMAN (N) 636192, 27.8.81, Mr & Mrs W Gunter, S Am. Ch. Salgrays Minute Man (Imp.Usa) E91650F3 : D Kasmors Miss America (Q) 380443 .

1102 **Linkent Kennels,** BEAUJENN JET ACTION (N) 636772, 3.9.81, Beau Jenn Kennels, S Am. Ch. Salgrays Minute Man (Imp.Usa) E91650F3 : D Beaujenn Blue Angel (N) 460936 .

1103 **Pinel Mr & Mrs D K,** TONUP LATIN LAUGHTER (N) 624034, 16.5.81, Davies, Cope & Jones, S N.Z. Ch. Gremlin Summer Spree (Imp.U.K) 47444/75 : D Tonup Venetian Chimes (N) 468060 .

Class 5 – Intermediate Dog

1104 **Ashton Miss L,** PHOENIX JON ROPIHA (S) 143686, 19.10.80, T J Carter, S Aust. Ch. Phoenix Peter Paint Pot (S) 81234 : D Keldaren Kiss Me Kate (S) 119539 .

1105 **Ayre R W & B E Trunk,** LLALARA TOUGHER STILL (N) 583825, 26.7.80, R W Ayre, S Aust Ch Llalara Tough Stuff (N) 461261 : D Janneil Glowing Gem (N) 439331 .

1106 **Bonello Mrs M,** PENZBERG WALK ONBY (V) 59507, 18.4.80, Mrs S L Eustace, S N.Z. & Aust. Ch. Assisi Summer Splurge (Imp.N.Z) 5260-1977 : D Penzberg Paper Lace 100V77 .

1107 **Briggs R L,** WHITECHAPEL RED N REBEL (N) 609939, 14.3.81, P & J Lovell, S Whitechapel Crusader (N) 245115 : D Aust Ch Whitechapel Red N Rusty (N) 350381 .

1108 **Carpenter P & R & R & P Wilson,** WILDARA HELLS FIRE (V) 76293, 9.1.81, Mr & Mrs R R Wilson, S Aust. Ch. Thats Right of Panfield (Imp.U.K) B160731B12 : D Wildara Bonnykelly 45V76 .

1109 **Dickinson Mr & Mrs J A,** AUST. CH. SUNTREND SUPER BOSS (V) 64437, 26.7.80, Mr & Mrs J A Dickinson, S N.Z. Ch. Gremlin Summer Spree (Imp.U.K) 47444/75 : D Intrends Niten Gale (V) 34250 .

1110 **Evans Mrs N,** INNSBRUCK DARK ECLIPSE (N) 565133, 17.4.80, Mrs N E Evans, S Aust Ch Double Deal of Skelder (Imp.U.K) A153495 : D Aust. Ch. Skelder Sizzle (Imp.U.K) B337132B11 .

1111 **Golding Mr & Mrs J,** BOXSOULT IMPERIAL (V) 76999, 1.2.81, J Soultanakis, S N.Z. & Aust. Ch. Assisi Summer Splurge (Imp.N.Z) 5260-1977 : D Boxtop High Poppy (V) 15105 .

1112 **Graham Mr & Mrs G J,** CHELVESTON WESTWARD HO (N) 577264, 15.6.80, M Chapman & Miss E Davie, S Raineylanes Grand Slam (Imp.Usa) Wc639220 : D Tonup Mere Makebelieve (N) 468063 .

1113 **Gunter Mr & Mrs W M,** GUNTOP ADVANCE NOTICE (N) 569670, 16.4.80, Mr & Mrs W M Gunter, S Aust. Ch. Lalaguli Woowookurung (N) 213737 : D Guntop Fashion Link (N) 480031 .

1114 **Handel Mr & Mrs W & S,** CAZSHIMIK CANNONBALL (S) 141784, 22.9.80, Mr & Mrs W Handel, S Cazshimik Hotshot (S) 124165 : D Topline Tiggy Tuchwood (V) 40046 .

1115 **Harris Mr & Mrs K,** AUST. CH. PHOENIX SHILOH (S) 144697, 25.11.80, T J Carter, S Aust. Ch. Phoenix Peter Paint Pot (S) 81234 : D Aust. Ch. Intrends Be Dazzled 4V78 .

1116 **Jackson Mr & Mrs R W,** AUST. CH. LOUJAY ONTHE PROWL (V) 62895, 29.5.80, Mr & Mrs L J Williamson, S Aust. Ch. Topline Tradition 58V70 : D Aust. Ch. Loujay the Happyhooker 14V77 .

1117 **Lamb Mr & Mrs M D,** MERINGLO MARCH TOGLORY (V) 60867, 30.5.80, Mr & Mrs M R Bell, S Aust. Ch. Tonup Dam Yankee (N) 346441 : D Chelveston Festivity (N) 373244 .

1118 **Linkent Kennels,** LINKENT THE BLOKE (V) 68440, 27.8.80, Linkent Kennels, S Linkent Dips Melid 70V73 : D Linkent Leading Lady (V) 4283 .

1119 **Meiehofer A,** LORRALANE WINKADALE (V) 66624, 27.7.80, A Meiehofer, S N.Z. & Aust. Ch. Assisi Summer Splurge (Imp.N.Z) 5260-1977 : D Lorralane Gypsy Roselee 99V77 .

1120 **Olifent-Brace Mrs R,** AUST. CH. SJECOIN DASHO FIRE (V) 52425, 11.1.80, Mrs R Olifent-Brace, S Fireball of Winuwuk (Imp.U.K) B318642C1 : D N.Z. & Aust. Ch. Sjecoin Myt Sweet 105V76 .

1121 **Robertson Miss A P,** AUST. CH. INTRENDS GREAT GATSBY (V) 78386, 13.3.81, Ms J A Horton, S Gremlin Great Gale (Imp.U.K) B175242B11 : D Intrends Poto Gold 125V77 /1 .

Class 11 – Open Dog

1122 **Ayre R W,** AUST. CH. LLALARA TOUGH STUFF (N) 461261, 27.4.78, R W Ayre, S Nz & Aust Ch Assisi Hey Mas of Dash (Imp.N.Z) 2908-1974 : D Llalara Miss Chievious (N) 330540 .

1123 **Carter T J,** PHELIM SUNSHINE BOY (S) 142500, 17.10.80, R & E Hillman, S Aust. Ch. Phoenix Peter Paint Pot (S) 81234 : D Phelim Prima Donna (S) 112022 .

1124 **Cartledge D K,** BELMANTA BUSYBEIN BOSY (V) 3518, 14.4.78, Miss E Cartledge, S Seefeld Prussian Blue (Imp.U.K) 13412/72 : D Aust. Ch. Belmanta Catch the Dawn 115V75 .

1125 **Crossingham Mr & Mrs R & S,** WHITECHAPEL CINZANO (N) 491569, 7.12.78, P & J Lovell, S Whitechapel Crusader (N) 245115 : D Whitechapel Howzat (N) 392004 .

1126 **Davies, D Nelson E & M Chapman,** AUST. CH. TONUP DAM YANKEE (N) 346441, 10.3.76, Davies, Cope & Jones, S Raineylanes Grand Slam (Imp.Usa) Wc639220 : D Tonup Name the Day (N) 270786 .

1127 **Doyle Mr & Mrs J J,** JARIKA ALSTON KENNARD 115V77, 22.10.77, M/M Jj Doyle, S Aust. Ch. Jarika Belfort Haze 69V75 : D Jarika Lucifer Lass 123V75 .

1128 **Foster P E & H,** AUST. CH. BOXHAVEN BEAU CHANTRE (N) 477321, 11.7.78, P & H Foster, S Tonup Canterbry Gallop (N) 178596 : D Boxhaven Yours Trulee (N) 316903 .

1129 **Foster P E & H,** BOXHAVEN BEAU JINKS (N) 558386, 8.3.80, P & H Foster, S Aust Ch Boxhaven Beau Tarrage (N) 194754 : D Aust Ch Boxhaven Beau Jingles (N) 312842 .

1130 **Frederick Mrs G,** AUST. CH. CAPRIDE STORM WARNING (V) 29250, 19.1.79, G D Missen, S Gremlin Great Gale (Imp.U.K) B175242B11 : D Capride Charade 58V76 .

1131 **Hoxter Kennels,** AUST. CH. CAPRIDE THUNDER BAY (V) 29256, 19.1.79, G D Missen, S Aust. Ch. Gremlin Great Gale (Imp.U.K) B175242B11 : D Capride Charade 58V76 .

1132 **Jackson Mr & Mrs R W,** AUST. CH. TOPLINE OWZAT 75V77, 2.7.77, Mr & Mrs Jm Ryrie, S Aust. Ch. Topline Etc 48V74 : D Topline Gogo Girl 50V74 .

1133 **Knight Mr & Mrs G W,** WENLEY MORNING STAR (V) 35142, 13.6.79, Mr & Mrs J O & V L Corbett, S Aust. Ch. Onkara Orlando Jason 13V71 : D Wenley Black Velvet 5V77 /1 .

1134 **Lovell P & Mrs J,** AUST CH WHITECHAPEL FREE N EASY (N) 570996, 31.5.80, P & Mrs J Lovell, S Ch Thats Right of Panfield (Imp.U.K) B160731812 : D Ch Whitechapel Red N Rusty (N) 350381 .

1135 **Midgley M & J I,** ANOTHER SPREE OF GREMLIN (IMP.U.K) E294302E10, 10.3.80, Mrs J Beesley, S Gremlin Winter Fame (U.K) C170421C6 : D Gremlin Wild Rose (U.K) A12693D6 .

1136 **Murat Miss T & D Tophill,** WILDRAKE ALEXANDER (V) 55357, 8.3.80, Mr & Mrs P & Miss R Bramhall, S Wildrake Bobby Dazzler 11V78 : D Rosewoodlea Drury Lane (N) 414691 .

1137 **Smitheringale A & Mrs L,** AUST. CH. ROSEMULLION REGAL (N) 500436, 4.2.79, Mrs E Baker, S Aust. Ch. Lalaguli Woowookurung (N) 213737 : D Sabari Sari Minta (N) 317352 .

1138 **Smitheringale A F & L A,** AUST. CH. ROSEMULLION REGAL (N) 500436, 4.2.79, Mrs C Baker, S Aust. Ch. Lalaguli Woowookurung (N) 213737 : D Sabari Sari Minta (N) 317352 .

1139 **Wilson Mr & Mrs R R,** AUST. CH. WILDARA JUST DASHING (V) 47551, 22.11.79, Mr & Mrs R R Wilson, S Aust. Ch. Wildara Casey Armagh 51V75 : D Sjecoin Devils Delight (V) 3035 .

1140 **Woer Miss T,** JUSTORA FULLA QUALITY (Q) 567999, 23.3.80, J E & P E O'Neill, S Aust. Ch. Grunberg Charein (Q) 491676 : D Floradanica Calluna (S) 121862 .

C/C = 115 R/C = 1139

Class 3A – Puppy Bitch

1141 **Ashby Miss V & K Wallmann,** VIKENJE TOP MODEL (S) 150336, 23.11.81, V Ashby & K Wallmann, S Landor Legend (Imp.U.K) B664131C12 : D Beinsha Sheena (S) 138633 .

1142 **Barrington G & M,** INNSBRUCK SNOW BOOTS (N) 654563, 27.1.82, Mrs N E Evans, S Aust Ch Double Deal of Skelda (Imp.U.K) A153495B2 : D Aust Ch Tetirimoana Danuba (N) 331567 .

For All Your Needs - See Pure Breeds

1143 **Bell Mr & Mrs M R,** MERINGLO MELODY WALK (V) 91295, 18.9.81, Mr & Mrs M R Bell, S Ch Salgray's Minute Man (Imp.Usa) E916503F3 : D Aust Ch Gremlin Mere Frivolity (Imp.U.K) B175251B11 .

1144 **Bowen Mrs E,** SPARFIELD STAGE HIT (V) 95862, 3.1.82, Mrs E Bowen, S Aust. Ch. Juffure Cee Cee (V) 29465 : D Aust. Ch. Stregaree State Fair 44V76 .

1145 **Briggs R L,** VIERECK CASSANDRAH (N) 653526, 26.12.81, V Shilston, S Aust Ch Whitechapel Free N Easy (N) 570996 : D Aust Ch Viereck Miss Veronica (N) 503911 .

1146 **Brown Mrs M T,** BONAMER SPELLBINDER (V) 94128, 23.11.81, Mrs M T Brown, S Aust. Ch. Sjecoin Dasho Fire (V) 52425 : D Bonamer Spanish Lace 12V78 /1 .

1147 **Davies, L Cope E & R Jones,** TONUP DARLIN CLEMENTYN (N) 641995, 20.9.81, Davies, Cope & Jones, S Aust Ch Gremlin Great Gale (Imp.U.K) B175242B11 : D Aust Ch Tonup Liberty Bell (N) 346443 .

1148 **Dickinson Mr & Mrs J A,** SUNTREND SHARA LEE (V) 95215, 4.12.81, Mr & Mrs J A Dickinson, S Aust. Ch. Suntrend Super Boss (V) 64437 : D Aust. Ch. Intrends Wind Song (V) 34253 .

1149 **Ellis Mrs P,** CHELVESTON WISHES (N) 658264, 6.2.82, Chapman, Davies & Nelson, S Aust. Ch. Tonup Quality Street (N) 279207 : D Tonup Mere Makebelieve (N) 468063 .

1150 **Eustace Mrs S L,** BOXTOP MISTY BLUE (V) 91737, 8.11.81, Boxtop Kennels, S N.Z. & Aust. Ch. Assisi Summer Splurge (Imp.N.Z) 5260-1977 : D Mokum Lady Glencora (V) 21578 .

1151 **Evans Mrs N,** INNSBRUCK JUST AMBER (N) 654562, 27.1.82, N Evans, S Aust Ch Double Deal of Skelder (Imp.U.K) A153495B2 : D Aust Ch Tetirimoana Danuba (Q) 331567 .

1152 **Graham Mr & Mrs G J,** FENZLO GONDOLA QUEEN (V) 97739, 23.12.81, Mrs I C Fenselau, S Chelveston Westward Ho (N) 577264 : D Tonup Venice Flower (N) 378159 .

1153 **Gumbrae Kennels,** GUMBRAE PENNY ARCADE (S) 150127, 3.10.81, Gumbrae Kennels, S Aust. Ch. Phoenix Peter Paint Pot (S) 81234 : D Phoenix Black Onyx (S) 134087 .

1154 **Harris Mr & Mrs K,** HOXTER AMARYLLIS (V) 99097, 2.2.82, Hoxter Kennels, S Aust. Ch. Phoenix Shiloh (S) 144697 : D Hoxter Cosmic Star (V) 49485 .

1155 **Horchner M/S G G,** STREGAREE SHES MAGIC (V) 96704, 7.1.82, M/S G G Horchner, S N.Z. & Aust. Ch. Assisi Summer Splurge (Imp.N.Z) 5260-1977 : D Aust. Ch. Valeb Venus Elect 64V75 .

1156 **Hoxter Kennels,** HOXTER CASSIOPEIA (V) 99094, 19.1.82, Hoxter Kennels, S Aust. Ch. Suntrend Super Boss (V) 64437 : D Aust. Ch. Hoxter Havenly Days 106V77 .

1157 **Huckstepp Mr & Mrs F,** COLKERRY LISAS GIRL (V) 96046, 10.12.81, Mr & Mrs F Huckstepp, S Meringlo March Toglory (V) 60867 : D Colkerry Wind Song (V) 26262 .

1158 **Lockens Mr & Mrs K,** GRATIGE CALIFORNIA GAL (V) 91783, 14.10.81, G J & Mrs Graham, S Chelveston Westward Ho (N) 577264 : D Suntrend Smooth Assilk (V) 61333 .

1159 **Mc Cleish W A,** PANCHOPRIDE STARLET (V) 96497, 25.11.81, W A Mc Cleish, S Tahwara King C.D. 47V75 : D Bensinn Deanna (V) 37799 .

1160 **Mellen Mrs J,** SPARFIELD STAR AFFAIR (V) 95861, 3.1.82, Mrs E Bowen, S Aust. Ch. Juffure Cee Cee (V) 29465 : D Aust. Ch. Stregaree State Fair 44V76 .

1161 **Midgley M,** GLAWMAR CHANCES ARE (Q) 654647, 24.1.82, M & J I Midgley, S Aust Ch Glawmar Sucha Impact (Q) 422817 : D Aust Ch Assisi Hurricane Hannah (Imp.N.Z) 07179-1979 .

1162 **Murat Miss T & D Tophill,** BEAUJENN HIGH FASHION (N) 651150, 3.1.82, Beau Jenn Kennels, S Am. Ch. Salgrays Minute Man (Imp.Usa) E91650F3 : D Beaujenn Bellview Lady (N) 472331 .

1163 **Olifent-Brace Mrs R,** SJECOIN ITSA PLEASURE (V) 92289, 6.10.81, Mrs R Olifent-Brace, S Aust. Ch. Sjecoin Dasho Fire (V) 52425 : D Sjecoin Psonality Plus (V) 46272 .

1164 **Ray Mr & Mrs J W,** LETOMI SWEET AFFAIR (V) 99602, 22.1.82, Mr & Mrs J W Ray, S Ch Innsbruck Dark Eclipse (N) 565133 : D Letomi Interlude (V) 32404 .

1165 **Ritzer Miss K,** WILDARA GOOD GRACIOUS (V) 92761, 10.10.81, Mr & Mrs R R Wilson, S Aust. Ch. Sjecoin Dasho Fire (V) 52425 : D Wildara Just Divine (V) 47550 .

1166 **Robbins Mr & Mrs W W,** TOBANA HURRICANE QUEEN (N) 647748, 13.11.81, Mr & Mrs W W Robbins, S Gremlin Great Gale (Imp.U.K) B175242B11 : D Tobana American Queen (N) 463495 .

1167 **Stone A & Mrs J,** THELSTONE MORGAINE (N) 653915, 23.12.81, A & Mrs J Stone, S Seefeld Shipwright (Imp.U.K) D101186E5 : D Thelstone Upper Crust (N) 500432 .

1168 **Wagland Mrs R,** HIGHWINDS SHEER MAGIC (N) 647640, 31.12.81, Mrs R Wagland, S N.Z. Ch. Gremlin Summer Spree (Imp.U.K) 47444/75 : D Tonup Twice As Nice (N) 509478 .

1169 **Wilson Mr & Mrs R R,** WILDARA DARK NDIVINE (V) 92760, 10.10.81, Mr & Mrs R R Wilson, S Aust. Ch. Sjecoin Dasho Fire (V) 52425 : D Wildara Just Divine (V) 47550 .

Class 4A – Junior Bitch

1170 **Carter T J,** PHOENIX CRACKLIN ROSIE (S) 148253, 30.6.81, T J Carter, S Amer Ch Solgrays Minute Man (Imp. U.S.A.) Wd214649 : D Phoenix Bizee Body (S) 137055 .

1171 **Davies, D Nelson E & M Chapman,** CHELVESTON HANKY PANKY (N) 661185, 23.3.82, Davies, Nelson & Chapman, S Aust. Ch. Tonup Dam Yankee (N) 346441 : D Aust Ch Tonup Wellah Declahre (N) 464115 .

1172 **Davies, L Cope E & R Jones,** TONUP OH SUSANNAH (N) 641997, 20.9.81, Davies, Cope & Jones, S Aust Ch Gremlin Great Gale (Imp.U.K) B175242B11 : D Aust Ch Tonup Liberty Bell (N) 346443 .

1173 **Davis Ms J,** ROALRED MISS JODIE (V) 79619, 13.4.81, Mr & Mrs A Stevens, S Wildrake Bobby Dazzler 11V78 : D Makamio Cala (V) 34024 .

1174 **Ellis Mrs P,** TAMBERLAN DARK DELITE (N) 647091, 6.12.81, Mrs P Ellis, S Aust Ch Marikarlos Abra Dabra of Gremlin (Imp.U.K) 155621/73 : D Aachen Jewel 114V76 .

1175 **Foster P E & H,** BOXHAVEN HI-MARK (N) 627928, 3.7.81, P & H Foster, S Am. Ch. Salgrays Minute Man (Imp.Usa) E91650F3 : D Colrim Charity (N) 411670 .

1176 **Gunter Mr & Mrs W M,** GUNTOP MINUTE MAID (N) 636195, 27.8.81, Mr & Mrs W M Gunter, S Am. Ch. Salgrays Minute Man (Imp.Usa) E91650F3 : D Kasmors Miss America (Q) 380443 .

1177 **Gunter Mr & Mrs W M,** GUNTOP UP TO THE MINUTE (N) 626010, 13.7.81, Mr & Mrs Gunter, S Am. Ch. Salgrays Minute Man (Imp.Usa) E91650F3 : D Guntop Fashion Link (N) 480031 .

1178 **Handel Mr & Mrs W & S,** CAZSHIMIK CALL GIRL (S) 147296, 23.6.81, Mr & Mrs W Handel, S Amer Ch Salgray's Minute Man (Imp.Usa) Wo214649 : D Topline Tiggy Tuchwood (V) 40046 .

1179 **Jackson Mr & Mrs R W,** TOPLINE XEBONY (V) 81533, 24.3.81, Mr & Mrs J M Ryrie, S Burmist Black Label 22V77 /1 : D Topline Rock Nroll (V) 6627 .

1180 **Poolman Miss A J,** AMPLEUR DYNAMIC HOLLY (V) 85075, 9.7.81, Miss A J Poolman, S Shedma Firin Hi (V) 19732 : D Global Gay Jacquelene (V) 41438 .

1181 **Ray Mr & Mrs J W,** LETOMI APRIL LOVE (V) 81220, 10.4.81, Mr & Mrs J W Ray, S Ch Innsbruck Dark Eclipse (N) 565133 : D Letomi Hi Fascination (V) 36606 .

1182 **Stafford Mr & Mrs B,** JUFFURE KIZZY CHARMER (V) 87078, 27.7.81, Mr & Mrs R Burton, S Aust. Ch. Seefeld Music Master (Imp.U.K) 13413/72 : D Letomi the Charmer 39V77 .

1183 **Strachan D A,** THASRITE FUNNY GIRL (N) 620466, 6.5.81, D A Strachan, S Aust. Ch. Thats Right of Panfield (Imp.U.K) B160731B12 : D Aust. Ch. Kelstyle Sweet Charity 52V77 .

1184 **Woer Mrs L,** FLORADANICA GENTIANA (S) 149402, 2.9.81, Mrs L Woer, S Justora Fulla Quality (Q) 567999 : D Floradanica Erodium (S) 149401 .

1185 **Young L J,** ZANDUKE TWLIGHT SHADOW (V) 86235, 4.8.81, Mr & Mrs J L Jarvis, S Penzberg Walk Onby (V) 59507 : D Dinton Look Nlushious (Imp.N.Z) 02930-1978 .

Class 5A – Intermediate Bitch

1186 **Beer Miss S,** TALLYLLYN BLACK JADE (S) 144859, 14.1.81, Mrs C Collett, S Floradanica Dandelion (S) 131353 : D Tallyllyn Susie Q (S) 88226 .

1187 **Black J J,** FOXFIRE SIZZLE (S) 143661, 19.10.80, J J Black, S Aust. Ch. Phoenix Peter Paint Pot (S) 81234 : D Aust Ch Hillcentre Priam (S) 121687 .

1188 **Bleakley L D & A C Fry,** AUST. CH. LANDSON MISS PIPPA (V) 47082, 10.10.79, Landson Kennels, S Linkent Dips Melid 70V73 : D Linkent Soubrette (V) 4285 .

1189 **Dickinson Mr & Mrs J A,** SUNTREND SWEEP STAKE (V) 64439, 26.7.80, Mr & Mrs J A Dickinson, S N.Z. Ch. Gremlin Summer Spree (Imp.U.K) 47444/75 : D Intrends Niten Gale (V) 34250 .

1190 **Doyle Mr & Mrs J J,** YUROKAY BLACK MAGIC (V) 63228, 19.5.80, M Hemmens, S Jarika Alston Kennard 115V77 : D Cabochard Inga 114V77 .

1191 **Ellis Mrs P,** AUST CH TONUP BRIGHTON BELLE (N) 577668, 18.6.80, Cope, Davies & Jones, S N.Z. Ch. Gremlin Summer Spree (Imp.U.K) 47444/75 : D Aust Ch Tonup Paddington Green (N) 363259 .

Flying Overseas - Relax With Japan Air Lines

1192 **Eustace Mrs S L,** PENZBERG FEELIN GROOVY (V) 59510, 18.4.80, Mrs S L Eustace, S N.Z. & Aust. Ch. Assisi Summer Splurge (Imp.N.Z) 5260-1977 : D Penzberg Paper Lace 100V77 .

1193 **Gunter Mr & Mrs W M,** AUST. CH. GUNTOP GOLLY MISS MOLLY (N) 601475, 15.12.80, Mr & Mrs W M Gunter, S Aust. Ch. Rosemullion Regal (N) 500436 : D Aust. Ch. Zweckromney Zorana (N) 405934 .

1194 **Harris Mr & Mrs K,** AUST. CH. PINETOP LIBERATION (V) 72378, 9.11.80, Mr & Mrs K Harris, S Aust & Nz Ch Seefeld Don Zachary (Imp.U.K) 58766/76 : D Pinetop Tantalisa 62V77 .

1195 **Jackson Miss D,** TOPLINE VIP (V) 72003, 21.10.80, Mr & Mrs J M Ryrie, S Aust. Ch. Capride Thunder Bay (V) 29256 : D Topline Ok 75V77 /1 .

1196 **Olifent-Brace Mrs R,** AUST. CH. SJECOIN FASHION PARADE (V) 46269, 18.10.79, Mrs R Olifent-Brace, S Aust Ch Gremlin Great Gale (Imp.U.K) B175242B11 : D Aust. Ch. Sjecoin Super Duper 61V75 .

1197 **Olifent-Brace Mrs R,** AUST. CH. SJECOIN HEY LOOKMEOVER (V) 79867, 7.3.81, Mrs R Olifent-Brace, S Aust. Ch. Donnymoor Hey Joe of Winuwuk (Imp.U.K) D619172D12 : D N.Z. & Aust. Ch. Sjecoin Myt Sweet 105V76 .

1198 **Pinel Mr & Mrs D K,** TONUP SUMMERTIME (N) 609942, 20.1.81, Davies, Cope & Jones, S N.Z. Ch. Gremlin Summer Spree (Imp.U.K) 47444/75 : D Aust Ch Tonup Well Ah Declahre (N) 464114 .

1199 **Poolman Miss A J,** GLOBAL GAY JACQUELENE (V) 41438, 16.9.79, Mr & Mrs J Golding, S Dimeville Red Baron 5V78 /2 : D Pyemeagle Potogold (V) 12919 .

1200 **Robbins Mr & Mrs W W,** TOBANA GEORGA GIRL (N) 576253, 25.6.80, Mr & Mrs W W Robbins, S N.Z. Ch. Gremlin Summer Spree (Imp.U.K) 47444/75 : D Tobana American Queen (N) 463495 .

1201 **Robertson Miss A P,** AUST. CH. INTRENDS SILVERN GOLD (V) 50880, 6.1.80, Ms J A Horton, S N.Z. Ch. Gremlin Summer Spree (Imp.U.K) 47444/75 : D Intrends Poto Gold 125V77 /1 .

1202 **Stirling Mrs K,** CHELVESTON WHICH WITCH (N) 614929, 8.3.81, Davies, Chapman & Nelson, S Aust. Ch. Gremlin Great Gale (Imp.U.K) B175242B11 : D Tonup Mere Makebelieve (N) 468063 .

Class 11A – Open Bitch

1203 **Ayre R W,** AUST CH CRAGAYE CONTESSA GAYE (N) 481952, 15.9.78, R & Mrs J Cox, S N.Z. & Aust Ch Assisi Hey Mass of Dash (Imp.N.Z) 1974/2908 : D Aust Ch Kerribrook Ruby Havoc (N) 313174 .

1204 **Bell Mr & Mrs M R,** AUST CH TONUP SUMMER BREEZE (N) 468059, 23.5.78, E Davies/L Cope/R Jones, S Aust Ch Gremlin Great Gale (Imp.U.K) B175242B11 : D Aust Ch Tonup Venetian Rose (N) 378158 .

1205 **Black J J,** AUST CH HILLCENTRE PRIAM (S) 121687, 9.7.78, Hillcentre Kennels, S Aust. Ch. Phoenix Jason Argonaut (S) 106348 : D Hillcentre Corona (S) 95344 .

1206 **Carter T J & R B Lee,** AUST. CH. INTRENDS BE DAZZLED 4V78, 2.1.78, Mrs J Horton, S Aust. Ch. Phoenix Jason Argonaut (S) 106348 : D Haggesled Harlequin 79V75 .

1207 **Cartledge Miss E,** AUST. CH. BELMANTA CATCH THE DAWN 115V75, 18.12.75, Miss E Cartledge, S Aust. Ch. Beaujenn Bronze Idol 88V70 : D Aust Ch Linkent Ballade 67V71 /1 .

1208 **Davies, D Nelson E & M Chapman,** AUST CH TONUP WELLAH DECLAHRE (N) 464115, 10.5.78, Davies, Cope & Jones, S Aust. Ch. Gremlin Great Gale (Imp.U.K) B175242B11 : D Aust Ch Tonup Liberty Bell (N) 346443 .

1209 **Davies, L Cope E & R Jones,** AUST CH TONUP GLORY BE (N) 464116, 10.5.78, Davies, Cope & Jones, S Aust Ch Gremlin Great Gale (Imp.U.K) B175242B11 : D Aust Ch Tonup Liberty Bell (N) 346443 .

1210 **Deane Mrs A L,** WENLEY ERIN 3V78, 7.1.78, Mrs J Corbett, S Aust. Ch. Arakoola Mano Fashion 78V71 : D Wenley Golden Mist 5V75 .

1211 **Dickinson Mr & Mrs J A,** AUST. CH. INTRENDS WIND SONG (V) 34253, 22.5.79, Ms J A Horton, S Gremlin Great Gale (Imp.U.K) B175242B11 : D Intrends Poto Gold 125V77 /1 .

1212 **Evans Mrs N,** AUST. CH. SKELDER WEATHER WISE (IMP.U.K) D436785D9, 29.4.79, Mrs M J Malcolm, S Eng.Ch Gremlin Summer Storm (U.K) 47443/75 : D Skelder Burnt Amber (U.K) 27577/76 .

1213 **Foster P E & H,** AUST. CH. BOXHAVEN QUALITY BLEND (N) 463023, 24.4.78, P & H Foster, S Aust. Ch. Tonup Quality Street (N) 279207 : D Aust Ch Boxhaven Beau Jingles (N) 312842 .

1214 **Frederick Mrs G,** AUST. CH. CAPRIDE DISCO DOLLY (V) 29253, 19.1.79, G D Missen, S Gremlin Great Gale (Imp.U.K) B175242B11 : D Capride Charade 53V76 /2 .

1215 **Hoxter Kennels,** AUST. CH. HOXTER HAVENLY DAYS 106V77, 20.11.77, Hoxter Kennels, S Aust. Ch. Vagos Jolly Roger (Imp.N.Z) 1974/10628 : D Capride Cover Story 109V75 .

1216 **Huckstepp Mr & Mrs F,** COLKERRY WIND SONG (V) 26262, 30.1.79, Mr & Mrs F Huckstepp, S Tahwara King C.D. 47V75 : D Penzeberg Autumn Print 50V76 .

1217 **Lovell P & Mrs J,** AUST CH WHITECHAPEL KISS N TELL (N) 570999, 31.5.80, P & Mrs J Lovell, S Ch Thats Right of Panfield (Imp.U.K) B160731812 : D Ch Whitechapel Red N Rusty (N) 350381 .

1218 **Midgley M & J I,** AUST. CH. ASSISI HURRUCANE HANNAH (IMP.N.Z) 07179-1979, 25.4.79, Dr & Mrs C Tourcelle, S Ch Gremlin Great Gale (U.K) B175242B11 : D Aust Ch Assisi Summer Orgy (N.Z) 05263-1977 .

1219 **Olifent-Brace Mrs R,** SJECOIN ALL AFLAME (V) 52426, 11.1.80, Mrs R Olifent-Brace, S Fireball of Winuwuk (Imp.U.K) B318642C1 : D N.Z. & Aust. Ch. Sjecoin Myt Sweet 105V76 .

1220 **Rawnsley Mr & Mrs D C,** AUST. CH. INTRENDS WINDSO CHANGE (V) 34251, 22.5.79, Ms J A Horton, S Gremlin Great Gale (Imp.U.K) B175242B11 : D Intrends Poto Gold 125V77 /1 .

1221 **Rudd R G,** AUST CH KELDAREN CARASEL QUEEN (S) 133881, 27.7.79, R G Rudd, S Aust. Ch. Phoenix Jason Argonaut (S) 106348 : D Keldaren Kiss Me Kate (S) 119538 .

1222 **Strachan D A,** CH SEEFELD SHEER DELIGHT (IMP.U.K) E192882E8, 21.1.80, Mrs R Skuse, S Eng Ch Seefeld Shadowfax (U.K) B122123B9 : D Shebacrest Sunbeam (U.K) C341023D4

C/C = 1196 R/C 1197

BRIARD

Class 3 – Puppy Dog

1223 **Bennett Miss E,** NARBRISSE SEBASTIEN (S) 150423, 23.12.81, Miss E Bennett, S Desamee Bradley Bear (Imp.U.K) E583862E10 : D Aust. Ch. Aacarsha Narcisse 1V77 /2 .

1224 **Beveridge B & Mrs P,** AACARSHA SMOKEY BEAR (V) 96766, 10.12.81, B & Mrs P Beveridge, S Desamee Bradley Bear (Imp.U.K) E583862E10 : D Ch Desamee Nanie Bear (Imp.U.K) 134445/74 .

1225 **Beveridge B & Mrs P,** AACARSHA SUPERSONIQUE (V) 96771, 10.12.81, B & Mrs P Beveridge, S Desamee Bradley Bear (Imp.U.K) E583862E10 : D Ch Desamee Nanie Bear (Imp.U.K) 134445/74 .

1226 **Griffiths Mr & Mrs P,** BARSHELAY TEDDY EDWARD (V) 99180, 29.1.82, Mrs H P Fawkes, S Aust. Ch. Aacarsha Napoleon 1V77 /1 : D Aust. Ch. Aacarsha Black Crystal 1V76 /3 .

1227 **Mathews Mr & Mrs A,** BRUINBRI LE RADJAH (V) 93957, 14.10.81, Mr & Mrs J A McAlpine, S Aust. Ch. Aacarsha Nick Nack 1V77 : D Aust. Ch. Desamee Helga Bear (Imp.U.K) D704395E1 .

1228 **McAlpine Mr & Mrs J A,** BRUINBRI LE RAFALE (V) 93955, 14.10.81, Mr & Mrs J A McAlpine, S Aust. Ch. Aacarsha Nick Nack 1V77 : D Aust. Ch. Desamee Helga Bear (Imp.U.K) D704395E1 .

1229 **Schneider Ms I,** BRUINBRI LE RAIS (V) 93954, 14.10.81, Mr & Mrs J A McAlpine, S Aust. Ch. Aacarsha Nick Nack 1V77 : D Aust. Ch. Desamee Helga Bear (Imp.U.K) D704395E1 .

Class 4 – Junior Dog

1230 **Beveridge B & Mrs P,** AACARSHA SARRASIN (V) 78295, 26.3.81, B & Mrs P Beveridge, S Desamee Bradley Bear (Imp.U.K) 583862E10 : D Aust. Ch. Aacarsha Black Charmer 1V76 .

Class 5 – Intermediate Dog

1231 **Chancellor Mrs J S,** AACARSHA RAISIN CAIN (V) 52595, 16.1.80, B & Mrs P Beveridge, S Aust. Ch. Harleyburn Charbon Fauve (Imp.U.K) 80883/75 : D Ch Desamee Nanie Bear (Imp.U.K) 134445/74 .

1232 **Gutcher Miss M,** BRUINBRI LE ONYX (V) 64653, 11.6.80, Mr & Mrs J A McAlpine, S Baldslow Wain (Imp.U.K) D255164D6 : D Aust. Ch. Aacarsha Black Gem 1V76 /1 .

1233 **Halverson Mr & Mrs R D,** BARSHELAY BRONZ LEGEND (V) 49458, 18.11.79, Mrs H P Fawkes, S Aust. Ch. Aacarsha Napoleon 1V77 /1 : D Aust. Ch. Aacarsha Black Crystal 1V76 /3 .

1234 **Lawler Mr & Mrs M G,** AUST CH BRUINBRI LE JASPER (V) 64650, 11.6.80, Mr & Mrs J A McAlpine, S Baldslow Wain (Imp.U.K) D255164D6 : D Aust. Ch. Aacarsha Black Gem 1V76 /1 .

1235 **Mathews Mr & Mrs A,** BRUINBRI LE TOPAZ (V) 64652, 11.6.80, Mr & Mrs J A McAlpine, S Baldslow Wain (Imp.U.K) D255164D6 : D Aust. Ch. Aacarsha Black Gem 1V76 /1 .

1236 **Renwood Mrs C,** AUST. CH. BARSHELAY COPPER TREAT (V) 49459, 18.11.79, Mrs H P Fawkes, S Aust. Ch. Aacarsha Napoleon 1V77 /1 : D Aust. Ch. Aacarsha Black Crystal 1V76 /3 .

Class 11 – Open Dog

1237 **Beveridge B & Mrs P,** AUST. CH. AACARSHA OUR OSCAR (V) 14678, 10.7.78, B & Mrs P Beveridge, S Aust. Ch. Desamee Danny Bear (Imp.U.K) 134434/74 : D Ch Desamee Nanie Bear (Imp.U.K) 134445/74 .

1238 **McAlpine Mr & Mrs J A,** AUST. CH. BRUINBRI BENJY BEAR (V) 14990, 15.7.78, Mr & Mrs J A McAlpine, S Aust. Ch. Harleyburn Charbon Fauve (Imp.U.K) 80883/75 : D Aust. Ch. Aacarsha Black Gem 1V76 /1 . C/C = 1229 R/C = 1228

Class 3A – Puppy Bitch

1239 **Beveridge B & Mrs P,** NARBRISSE SIMONETTA (S) 150439, 23.12.81, Miss E Bennett, S Desamee Bradley Bear (Imp.U.K) E583862E10 : D Aust. Ch. Aacarsha Narcisse 1V77 /2 .

1240 **Cain Mr & Mrs A J,** BARSHELAY BLACK PANTHA (V) 99186, 29.1.82, Mrs H P Fawkes, S Aust. Ch. Aacarsha Napoleon 1V77 /1 : D Aust. Ch. Aacarsha Black Crystal 1V76 /3 .

1241 **Fawkes Mrs H P,** BARSHELAY BAGHEERA (V) 99183, 29.1.82, Mrs H P Fawkes, S Aust. Ch. Aacarsha Napoleon 1V77 /1 : D Aust. Ch. Aacarsha Black Crystal 1V76 /3 .

1242 **Fawkes Mrs H P,** BARSHELAY BRONZE CALEY (V) 99181, 29.1.82, Mrs H P Fawkes, S Aust. Ch. Aacarsha Napoleon 1V77 /1 : D Aust. Ch. Aacarsha Black Crystal 1V76 /3 .

1243 **Knight Mrs A E,** MARASHAR SHADY LADY (N) 647836, 2.12.81, Mrs M Thomas, S Marashar All the Rage (N) 495390 : D Marashar Quizette (N) 578429 .

1244 **Lawler Mr & Mrs M G,** BRUINBRI LA NITOUCHE (V) 93950, 14.10.81, Mr & Mrs J A McAlpine, S Aust. Ch. Aacarsha Nick Nack 1V77 : D Aust. Ch. Desamee Helga Bear (Imp.U.K) D704395E1 .

1245 **Renwood Mrs C,** BARSHELAY SHERE KHAN (V) 99182, 29.1.82, Mrs H P Fawkes, S Aust. Ch. Aacarsha Napoleon 1V77 /1 : D Aust. Ch. Aacarsha Black Crystal 1V76 /3 .

Class 4A – Junior Bitch

1246 **Thomas Mrs M,** MARASHAR DANOISE (N) 617826, 14.4.81, Mrs M Thomas, S Aust Ch Charbonneau Marc (N) 483064 : D Bendelbah Noonamahbear (N) 348154 .

Class 5A – Intermediate Bitch

1247 **Chancellor Mrs J S,** BRUINBRI CHAY (V) 64656, 11.6.80, Mr & Mrs J A McAlpine, S Baldslow Wain (Imp.U.K) D255164D6 : D Aust. Ch. Aacarsha Black Gem 1V76 /1 .

1248 **Gaut G E & Mrs,** AUST. CH. BARSHELAY CINNAMON (V) 49464, 18.11.79, Mrs H P Fawkes, S Aust. Ch. Aacarsha Napoleon 1V77 /1 : D Aust. Ch. Aacarsha Black Crystal 1V76 /3 .

1249 **Knight Mrs A E,** AUST. CH. MARASHAR HOPES AIMEE (N) 540442, 27.9.79, Mrs M Thomas, S Aust. Ch. Harleyburn Charbon Fauve (Imp.U.K) 80883/75 : D Bendelbah Noonamahbear (N) 348154 .

1250 **Lawler Mr & Mrs M G,** AUST CH AACARSHA BONNIE BABE (V) 52592, 16.1.80, B & Mrs P Beveridge, S Aust. Ch. Harleyburn Charbon Fauve (Imp.U.K) 80883/75 : D Aust Ch Desamee Nanie Bear (Imp.U.K) 13445/74 .

1251 **Renwood Mrs C,** AUST. CH. BARSHELAY BLACK VELVET (V) 49461, 18.11.79, Mrs H P Fawkes, S Aust. Ch. Aacarsha Napoleon 1V77 /1 : D Aust. Ch. Aacarsha Black Crystal 1V76 /3 .

1252 **Thomas Mrs M,** MARASHAR RYPUNZEL (N) 578427, 9.6.80, Mrs M Thomas, S Baldslow Wain (Imp.U.K) D255164D6 : D Aust. Ch. Aacarsha Nicolette 1V77 .

Class 11A – Open Bitch

1253 **Beveridge B & Mrs P,** AUST. CH. AACARSHA BLACK CHARMER 1V76, 26.1.76, B & Mrs P Beveridge, S Aust. Ch. Desamee Neptune Bear (Imp.U.K) 134449/74 : D Silencieuse From Shiel (Imp.U.K) 116381/74 .

1254 **Beveridge B & Mrs P,** AUST. CH. AACARSHA OPHELIA (V) 14681, 10.7.78, B & Mrs P Beveridge, S Aust. Ch. Desamee Danny Bear (Imp.U.K) 134434/74 : D Ch Desamee Nanie Bear (Imp.U.K) 134445/74 .

1255 **Chancellor Mrs J S,** AUST. CH. AACARSHA NONPARIEL 1V77 /1, 26.4.77, B & Mrs P Beveridge, S Aust. Ch. Harleyburn Charbon Fauve (Imp.U.K) 80883/75 : D Ch Desamee Nanie Bear (Imp.U.K) 134445/74 .

1256 **Lawler Mr & Mrs M G,** AUST. CH. BRUINBRI BELINDA (V) 14992, 15.7.78, Mr & Mrs J A McAlpine, S Aust. Ch. Harleyburn Charbon Fauve (Imp.U.K) 80883/75 : D Aust. Ch. Aacarsha Black Gem 1V76 /1 .

1257 **Mathews Mr & Mrs A,** AUST. CH. BRUINBRI BERNADETTE (V) 14995, 15.7.78, Mr & Mrs J A McAlpine, S Aust. Ch. Harleyburn Charbon Fauve (Imp.U.K) 80883/75 : D Aust. Ch. Aacarsha Black Gem 1V76 /1 .

1258 **McAlpine Mr & Mrs J A,** AUST. CH. DESAMEE HELGA BEAR (IMP.U.K) D704395E1, 30.7.79, Mr & Mrs Mf Tomlin, S Desamee Billy Bear (U.K) A155878B1 : D Baldslow Hagar at Desamee (U.K) B581574C7 .

1259 **Thomas Mrs M,** AACARSHA NICOLETTE 1V77, 26.4.77, B & Mrs Beveridge, S Aust. Ch. Harleyburn Charbon Fauve (Imp.U.K) 80883/75 : D Ch Desamee Nanie Bear (Imp.U.K) 134445/74 .

C/C = 1243 R/C 1258.

BRITISH BULLDOG

Class 3 – Puppy Dog

1260 **Allen Mr & Mrs L C,** BULLYFOLK SEBASTIAN (S) 148844, 9.10.81, Bullyfolk Kennels, S Moselian Master Sirius of Mariseni (Imp.U.K) A233952B2 : D Aust Ch Caligula Mariana (Q) 475389 .

1261 **Barrys Mr & Mrs H R,** SHYOLA CHEROKEE BRAHM (S) 151935, 10.2.82, Mr & Mrs H R Barry, S Aust Ch Brigstock Brigadier Major (Imp.N.Z) 02797-1980 : D Shyola Dee Dee (S) 136592 .

1262 **Clark Mrs B G,** SORAYA MASTERPIECE (N) 662204, 13.3.82, W R Stacey, S Aust. Ch. Wybong Just Hooper (N) 475537 : D Aust Ch Jevancer Jessica (N) 392999 .

1263 **Craigrossie Kennels,** KINGROCK MR ANGUS (IMP.U.K) G1351401G, 27.11.81, C D Thomas, S Eng Ch Merriveen Happy Daze (U.K) B709681C11 : D Eng Ch Kingrock My Nora Tee (U.K) A4020005B5 .

1264 **Partridge Mrs D A,** KAMA LORD BRAMLEY (N) 639667, 17.10.81, Mrs D A Partridge, S Aust. Ch. Wybong Just Hooper (N) 475537 : D Kama Lady Grace (N) 473733 .

1265 **Roberts P J,** DONALLEN LORD WEBSTER (N) 652009, 30.12.81, G A & Mrs R J Long, S Aust Ch Chajen the Boss (N) 510273 : D Donallen Lady Ellen (N) 546647 .

1266 **Ryder Mrs D,** KAMPORT RYDER (V) 94382, 22.11.81, Mrs D Ryder, S Wybong Talisman (N) 484235 : D Carltooka Sweet Poll (N) 448413 .

1267 **Stacey W R & R N Joice,** WYBONG SUPERBRAT (N) 639864, 23.9.81, Wybong Kennels, S Aust Ch Portfield Monarch (Imp.U.K) 5148/72 : D Soraya Brightblaze (N) 577646 .

Class 4 – Junior Dog

1268 **Collins R H & Mrs L M,** REGLOR LORD HERBERT (Q) 620003, 29.5.81, R H & L M Collins, S Ch Donallen Macgregor (N) 274623 : D Donallen Lady Amber (W) 355802 .

1269 **Craigrossie Kennels,** CRAIGROSSIE RUMPOLD (V) 85033, 20.6.81, Craigrossie Kennels, S Kama Charles Esquire (N) 549118 : D Wantage Majorette (V) 39638 .

Class 5 – Intermediate Dog

1270 **Avonmist Kennels,** AVONMIST SAILORS CHOICE (V) 78251, 7.3.81, Avonmist Kennels, S Dorval Sir Simon 10V77 /1 : D Fineview Dream Girl (V) 39878 .

1271 **Caserta Mrs P K,** AUST. CH. ROSSERTA TUDOR REX (V) 52678, 2.2.80, Mrs P K Caserta, S Aust. Ch. Warspite Titanic 1V77 : D Clodesly Queen Susan 17V76 /1 .

Flying Overseas - Relax With Japan Air Lines

1272 **Ohehir Mrs H,** AUST. CH. LYNDHAZE DR DOOLITTLE (V) 62106, 19.6.80, Mrs H Ohehir, S Aust. Ch. Bullway Buccaneer (Imp.U.K) 35478/74 : D Yeoman the Trollop (Imp.N.Z) 3317-1978 .

1273 **Turton C D & J M,** CHAJEN THE DRIFTER (N) 601449, 4.11.80, C & J Turton, S Aust Ch Chajen the Boss (N) 510273 : D Chajen Honey Bun (N) 494360 .

Class 11 – Open Dog

1274 **Allen Mr & Mrs L C,** AUST CH YEOMAN THE POACHER (IMP.N.Z) 03315/78, 19.1.78, H Lomas, S Nz Ch Kiwi of Baytor (U.K) A108505A12 : D Nz Ch Noways Jubilation (U.K) 7189/75 .

1275 **Collins Mr & Mrs R H & L M,** AUST. CH. DONALLEN LORD BRADICK (N) 593022, 23.10.80, G A & R J Long, S Ch Egavas Mortimer (N) 511034 : D Ch Reglor Lady Lynette (Q) 459378 .

1276 **Craigrossie Kennels,** CRAIGROSSIE TOMY TUKER (V) 85030, 20.6.81, Craigrossie Kennels, S Kama Charles Esquire (N) 549118 : D Wantage Majorette (V) 39638 .

1277 **Craigrossie Kennels,** MERRIVEEN SNO FLINT (IMP.U.K) B709671D5, 15.10.77, Mrs P Dellar, S Merriveen Son of Satan (U.K) B274681B11 : D Merriveen Sno Queen (U.K) A185903B4 .

1278 **Meadows Mrs E,** DONALLEN LORD DRUIN (N) 425574, 16.8.77, Mr & Mrs G A Long, S Aust. Ch. Donallen Crackerjack (N) 307024 : D Chajen Starry Hope (N) 325061 .

1279 **Nuttall J,** AUST. CH. BULLWAY BUCCANEER (IMP.U.K) 35478/74, 4.7.73, Mrs L Bagnall, S Bullway Badie (U.K) 85161/72 : D Carousel of Bullway (U.K) 85864/72 .

1280 **Nuttall J,** AUST. CH. WARSPITE TITANIC 1V77, 3.1.77, Warspite Kennels, S Aust. Ch. Bullway Buccaneer (Imp.U.K) 35478/74 : D Aust. Ch. Walterri Tiffany 1V72 .

1281 **Partridge Mrs D A,** KAMA JUST LEROY (N) 639668, 17.10.81, Mrs D A Partridge, S Aust. Ch. Wybong Just Hooper (N) 475537 : D Kama Lady Grace (N) 473733 .

1282 **Stacey W R & R N Joice,** AUST. CH. WYBONG JUST HOOPER (N) 475537, 17.8.78, Wybong Kennels, S Aust. Ch. Churinga Hesajimmy of Mellea (Imp.U.K) 66085/75 : D Wybong So Small (N) 360243 .

1283 **Turton C D & J M,** AUST. CH. CHAJEN THE BOSS (N) 510273, 19.2.79, C & J Turton, S Chajen Valiant Prince (N) 325063 : D Aust Ch Chajen Ravishing Ruby (N) 261888 .

C/C = 1282 R/C = 1276.

Class 3A – Puppy Bitch

1284 **Allen Mr & Mrs L C,** BULLYFOLK SWEET SARAH (S) 148849, 9.10.81, Bullyfolk Kennels, S Moselian Master Sirius of Mariseni (Imp.U.K) A223952B2 : D Aust Ch Caligula Mariana (Q) 475389 .

1285 **Barrys Mr & Mrs H R,** WYBONG BRINDLE GRINDLE (N) 639866, 23.9.81, Wybong Kennels, S Aust Ch Portfield Monarch (Imp.U.K) 5148/72 : D Soraya Bright Blaze (N) 577646 .

1286 **Craigrossie Kennels,** CRAIGROSSIE TEAR DROP (V) 96490, 28.12.81, Craigrossie Kennels, S Moselian Master Sirius of Mariseni (Imp.U.K) A223952B2 : D Cladonpet Victoria (V) 54585 .

1287 **Dorval Kennels,** KAMA JUST LUCY (N) 639663, 17.10.81, Mrs D A Partridge, S Aust. Ch. Wybong Just Hooper (N) 475537 : D Kama Lady Grace (N) 473733 .

1288 **Dowling, N Stone J & E Healy,** BULLYFOLK SAMANTHA (S) 148847, 9.10.81, Mrs M J & L C Allen, S Moselian Master Sirius of Mariseni (Imp.U.K) A223952B2 : D Aust Ch Caligula Mariana (Q) 475389 .

1289 **Grant Miss J M,** WANTAGE DAISY BABY (V) 92330, 8.10.81, Mrs G R Butt, S Wybong Pugnacious (N) 480786 : D Colnago Royal Flush (V) 62521 .

1290 **Partridge Mrs D A,** KAMA IAM JANELLE (N) 639665, 17.10.81, Mrs D A Partridge, S Aust. Ch. Wybong Just Hooper (N) 475537 : D Kama Lady Grace (N) 473733 .

1291 **Rutledge P M & A M,** CRADBULL MAGGIE MAE (V) 92111, 10.10.81, Mr & Mrs W H Holmes, S Watcombe Ragsie (V) 27351 : D Craigrossie Sno Safire (V) 58820 .

1292 **Tugrom Kennels,** NIRALDAH JAQUELINE (V) 97743, 4.2.82, J Nuttall, S Aust. Ch. Bullway Buccaneer (Imp.U.K) 35478/74 : D Niraldah Handsome Girl (V) 21990 .

Class 4A – Junior Bitch

1293 **Craigrossie Kennels,** CRAIGROSSIE KITY ROYAL (V) 85035, 20.6.81, Craigrossie Kennels, S Kama Charles Esquire (N) 549118 : D Wantage Majorette (V) 39638 .

1294 **Davis Miss K M,** RIVERSHAW ALEXANDRINA (V) 84547, 15.5.81, Miss K M Davis, S Sierajen Wild Wally 20V76 : D Cladonpet Boadicea (V) 54586 .

1295 **Long G A & R J,** REGLOR LADY MATILDA (Q) 620002, 29.5.81, R & L Collins, S Aust. Ch. Donallen Macgregor (N) 274623 : D Donallen Lady Amber (N) 355802 .

Class 5A – Intermediate Bitch

1296 **Barrys Mr & Mrs H R,** AUST CH SHYOLA LADY DILLA (S) 136596, 10.11.79, Mr & Mrs H R Barrys, S Wybong Bold Ruler (N) 433101 : D Shyola Isobel (S) 128352 .

1297 **Caserta Mrs P K,** AUST. CH. ROSSERTA TUDOR BLOSSOM (V) 52674, 2.2.80, Mrs P K Caserta, S Aust. Ch. Warspite Titanic 1V77 : D Clodesly Queen Susan 17V76 /1 .

1298 **Caserta Mrs P K,** ROSSERTA ROYAL TIFFANY (V) 65820, 14.8.80, Mrs P K Caserta, S Aust. Ch. Warspite Titanic 1V77 : D Clodesly Queen Susan 17V76 /1 .

1299 **Davis Miss K M,** CLADONPET BOADICEA (V) 54586, 1.2.80, Mrs C A Cladonpet Kennels, S Watcombe Ragsie (V) 27351 : D Cladonpet Sno Casjem (V) 28266 .

1300 **Turton C D & J M,** CHAJEN GENTLE MISS (N) 613242, 6.2.81, C & J Turton, S Aust Ch Chajen the Boss (N) 510273 : D Aust Ch Lachton Topaz Star (T) 45T73/1311 .

Class 11A – Open Bitch

1301 **Allen Mr & Mrs L C,** AUST CH CALIGULA MARIANA (Q) 475389, 13.7.78, V Howell & D Edwards, S Aust Ch Portfield Monarch (Imp.U.K) 5148/72 : D Simona of Outdoors (Imp.U.K) A201323Bi .

1302 **Allen Mr & Mrs L C,** GODLLUB BOLD BRIDGET (V) 22908, 23.11.78, Mr & Mrs K P Collins, S Moselian Master Sirius of Mariseni (Imp.U.K) A223952B2 : D Sierajen Sweet Charity 20V76 .

1303 **Cladonpet Kennels Mrs C A,** CLADONPET SNO CASJEM (V) 28266, 12.12.78, Mrs C A Cladonpet Kennels, S Merriveen Sno Flint (Imp.U.K) B709671D5 : D Bullervue Ginge 6V71 .

1304 **Craigrossie Kennels,** WANTAGE MAJORETTE (V) 39638, 3.7.79, Mrs G R Butt, S Merriveen Sno Flint (Imp.U.K) B709671D5 : D Wantage Lady Luck 6V77 .

1305 **Partridge Mrs D A,** AUST CH KAMA LADY CHRISTABELLE (N) 559659, 27.2.80, Mrs D A Partridge, S Chajen Valiant Prince (N) 325063 : D Kama Lady Kris (N) 473736 .

1306 **Stacey W R & R N Joice,** AUST CH WYBONG MERRIMENT (N) 527118, 10.8.79, Wybong Kennels, S Aust Ch Wybong Court Jester (N) 303725 : D Wybong Sugar Candy (N) 475539 .

1307 **Stacey W R & R N Joice,** SORAYA EVONNE (N) 577642, 22.6.80, W R Stacey, S Aust. Ch. Wybong Just Hooper (N) 475537 : D Aust Ch Jevancer Jessica (N) 392999 .

1308 **Turton C D & J M,** AUST. CH. LACHTON TOPAZ STAR (T) 45T78/1311, 30.6.78, C & Mrs Claridge, S Ch Chajen Lord Vincent (N) 240279 : D Aust Ch Kaygee Rosa (N) 378731 .

C/C = 1307 R/C = 1304

BRITTANY SPANIEL

Class 3 – Puppy Dog

1309 **Horley G J,** CEDARCREEK ARAMIS (S) 151324, 24.11.81, G J Horley, S Aust. Ch. Pinebritt Bold Jason 1V76 : D Aust Ch Jarrawood Chere (V) 37106 .

Class 4 – Junior Dog

1310 **Hardy P C,** JANMARLEA RED ROBIN (V) 85186, 28.5.81, P Sunderland, S Aust. Ch. Dunfriu Gun Smoke 3V77 : D Dunfriu Joyce 2V77 .

Class 5 – Intermediate Dog

1311 **Bourke L A,** WHROO ACHERON (V) 56073, 18.1.80, B W Perry, S Aust. Ch. Tanta Manu (Imp.Usa) Sc398650 : D Dunfriu Missie Kae (V) 9140 .

1312 **Hardy Mr & Mrs A,** DUNFRIU NEWTON (V) 51202, 5.1.80, J K Thomson, S Itou Des Margottins (Imp.Frn) 51951/75 : D Pistols Ginger Girl (Imp.Usa) Sb796216 .

1313 **Sunderland P,** JANMARLEA FIRE CRACKER (V) 51034, 27.11.79, P Sunderland, S Aust. Ch. Dunfriu Gun Smoke 3V77 : D Dunfriu Joyce 2V77 .

For All Your Needs - See Pure Breeds

BRITTANY SPANIEL — BULL TERRIER

Class 11 – Open Dog

1314 **Bourke L A,** AUST. CH. TANTA MANU (IMP.USA) SC398650, 14.6.77, A L Ho, S Alhos Freckled Mister (Usa) Sc270460 : D Alhos Freckled Beary (Usa) Sc270459 .

1315 **Foster J R,** AUST. CH. PINEBRITT BOLD JASON 1V76, 19.1.76, Pinebritt Kennels, S De Windes Iwan (Imp.Ndl) 51953/75 : D Ien Du Moulin De Callac (Imp.Frn) 51952/75 .

1316 **Hill Mr & Mrs T B,** DUNFRIU MAJESTIC JAKE (V) 9138, 19.6.78, J K Thomson, S Dunfriu Rusticana 3V77 /1 : D Pistols Ginger Girl (Imp.Usa) Sb796216 .

1317 **Sunderland P,** AUST. CH. DUNFRIU GUN SMOKE 3V77, 28.4.77, J Thomson, S Aust. Ch. Rusty of Beelflower Too (Imp.Usa) Sb384461 : D Dunfriu Orange Flash 1V75 .

1318 **Sunderland P,** JANMARLEA GOLDEN ROB (V) 4921, 28.4.78, P Sunderland, S Aust. Ch. Dunfriu Gun Smoke 3V77 : D Dunfriu Joyce 2V77 .

C/C = 1318 R/C = 1315

Class 3A – Puppy Bitch

1319 **Horley G J,** CEDARCREEK AMMELLE (S) 151318, 24.11.81, G J Horley, S Aust. Ch. Pinebritt Bold Jason 1V76 : D Aust Ch Jarrawood Chere (V) 37106 .

Class 4A – Junior Bitch

1320 **Hardy Mr & Mrs A,** AALCON BABETTE (V) 87884, 28.7.81, Mr & Mrs A Hardy, S Dunfriu Newton (V) 51202 : D Decallac Rebecca (V) 69007 .

Class 5A – Intermediate Bitch

1321 **Hardy Mr & Mrs A,** DECALLAC REBECCA (V) 69007, 1.9.80, B Paice, S Itou Des Margottins (Imp.Frn) 51951/75 : D Pinebritt Lady Jane (V) 11756 .

1322 **Howman W G,** AUST. CH. DECALLAC FEATHER (V) 69008, 1.9.80, B Paice, S Itou Des Margottins (Imp.Frn) 51951/75 : D Pinebritt Lady Jane (V) 11756 .

Class 11A – Open Bitch

1323 **Bourke L A,** AUST. CH. TANTA LULU (IMP.USA) SB790059, 26.4.75, A L Ho, S Alho's Char Lee O'Dee-Lite (Usa) Sb269711 : D Alhos Gringo De Truimph (Usa) Sb63434 .

1324 **Horley G J,** AUST. CH. JARRAWOOD CHERE (V) 37106, 17.5.79, L A Bourke, S Aust. Ch. Tanta Manu (Imp.Usa) Sc398650 : D Aust. Ch. Tanta Lulu (Imp.Usa) Sb790059 .

1325 **Sunderland P,** AUST. CH. JANMARLEA GINGER MEG (V) 4917, 28.4.78, P Sunderland, S Aust. Ch. Dunfriu Gun Smoke 3V77 : D Dunfriu Joyce 2V77 .

C/C = 1325 R/C = 1321

BULL TERRIER

Class 3 – Puppy Dog

1326 **Gelly Mr & Mrs W & J,** BELANOI RIM FIRE (V) 100936, 17.2.82, Mr & Mrs G J Handcock, S Aust. Ch. Barglam Nero of Hollyfir (Imp.U.K) C456034D4 : D Amalyn Pixie (V) 37471 .

1327 **Grimson Mr & Mrs P H,** TRIPATS MAELSTROM (V) 92879, 3.11.81, Mr & Mrs P H Grimson, S Aust. Ch. Bullyville Lord Donblas (V) 49590 : D Tripats Fern (V) 52653 .

1328 **Grinter Mr & Mrs R G,** BELANOI WAR KNIGHT (V) 100938, 17.2.82, Mr & Mrs G J Handcock, S Aust. Ch. Barglam Nero of Hollyfir (Imp.U.K) C456034D4 : D Amalyn Pixie (V) 37471 .

1329 **Jelleff L,** PRIGEE DRACONIS (V) 91271, 9.11.81, Mr & Mrs P Oldridge, S Aust. Ch. Nodrear Denspur 2V77 : D Aust. Ch. Nickylie Wildflower (V) 43695 .

1330 **Loveridge M,** BULLCAM BLACK BOLT (V) 99389, 24.2.82, Mr & Mrs G R & K A Campbell, S Aust. Ch. Bulldale Thermodyne (V) 35329 : D Boticelli Matinee Gal (V) 41229 .

1331 **Munn Mr & Mrs D,** SYLDALE SNOW FROST (V) 101325, 28.2.82, Mr & Mrs D Munn, S Laneerg Trolius 88V77 : D Hunkpapa Santee Sioux (C) 579597 .

1332 **Oldridge Mr & Mrs P,** PRIGEE FORNAX (V) 91268, 16.9.81, Mr & Mrs P Oldridge, S Prigee White Lightning (V) 56296 : D Aust. Ch. Berbulls Blanc Fleur (V) 7552 .

1333 **Oldridge Mr & Mrs P,** PRIGEE SCORPIUS (V) 91273, 9.11.81, Mr & Mrs P Oldridge, S Aust. Ch. Nodrear Denspur 2V77 : D Aust. Ch. Nickylie Wildflower (V) 43695 .

Class 4 – Junior Dog

1334 **Arnold Drs C & S,** AUST CH BRIOCHE CANT TEAR EM (S) 146866, 5.5.81, Drs C & S Arnold, S Aust. Ch. Buzz of Brobar (Imp.U.K) C447691C11 : D Aust Ch Argshiel Winter Song (S) 129544 .

1335 **Bond A G,** BONJILLA ZEBRA (V) 83654, 16.6.81, Mrs J M Clark, S Dabews Black Fury 71V77 : D Eltoreador Hitch Hiker (V) 56401 .

1336 **Cornwall Gw & Mrs,** BULLDALE BELLIGERENT (V) 85311, 13.7.81, Bulldale Kennels, S Aust. Ch. Bulldale Thermodyne (V) 35329 : D Bulldale Wonder Land (V) 56503 .

1337 **Darcy J M,** BARONCOURT SAMPSON (V) 89221, 14.8.81, P J Darcy, S Monkromony Jack Frost (V) 20550 : D Bindicara Dolly Girl (V) 49936 .

1338 **Digney P T,** TRIPATS LIMPET (V) 88931, 11.7.81, Mr & Mrs P H Grimson, S Aust. Ch. Bullyville Lord Donblas (V) 49590 : D Kyne Belle Brahman (V) 8475 .

1339 **Griffin E J,** DELESTRO JACK FROST (V) 87109, 17.7.81, Delestro Kennels, S Aust. Ch. Barglam Nero of Hollyfir (Imp.U.K) C456034D4 : D Girvine Glacier Lass (V) 52107 .

1340 **Mackey Miss C J,** BULLYMAK BULLAROO (V) 89294, 28.8.81, A Mackintosh, S Aust. Ch. Barglam Nero of Hollyfir (Imp.U.K) C456034D4 : D Aust. Ch. Palooka Pardette (V) 6578 .

1341 **Mackintosh A,** BULLYMAK BURCHETT (V) 89295, 28.8.81, A Mackintosh, S Aust. Ch. Barglam Nero of Hollyfir (Imp.U.K) C456034D4 : D Aust. Ch. Palooka Pardette (V) 6578 .

1342 **McNicol Mr & Mrs R,** BULLDALE MOST NOBLE (V) 88136, 11.8.81, Bulldale Kennels, S Aust. Ch. Barglam Nero of Hollyfir (Imp.U.K) C456034D4 : D Bulldale Red Trident (V) 56502 .

1343 **Sorensen J F,** SNOWFOX SNOW STORM (V) 81208, 13.4.81, Snowfox Kennels, S Aust. Ch. Snowfox Night Thunder (V) 46382 : D Aust. Ch. Dabews Foxy Lady (V) 9739 .

1344 **Stewart R A,** BARONCOURT PRINCE (V) 89222, 14.8.81, P J Darcy, S Monkromony Jack Frost (V) 20550 : D Bindicara Dolly Girl (V) 49936 .

Class 5 – Intermediate Dog

1345 **Buttigieg B,** AUST. CH. BULLYVILLE LORD DONBLAS (V) 49590, 15.12.79, Mr & Mrs D J Anderson, S Aust. Ch. Hansabod Snowboy (V) 28769 : D Lentonpark Little Beauty 77V76 .

1346 **Grace Mr & Mrs J,** KILJARKA KALPA (V) 74699, 18.12.80, Mr & Mrs J Grace, S Aust. Ch. Barglam Nero of Hollyfir (Imp.U.K) C456034D4 : D Aust. Ch. Kiljarka Kiah 10V78 .

1347 **Handcock Mr & Mrs G J,** BULLYMAK STORM BOY (V) 61725, 31.5.80, A Mackintosh, S Aust. Ch. Barglam Nero of Hollyfir (Imp.U.K) C456034D4 : D Aust. Ch. Palooka Pardette (V) 6578 .

1348 **Hands K,** ZAMPERA MISTER MORGAN (V) 72513, 19.8.80, J Platania & Miss Dh Delios, S Aust. Ch. Hansabod Snowboy (V) 28769 : D Thirwtrac Joyce (V) 12462 .

1349 **Macpherson Mr & Mrs G G,** ROMPCHEANS HICKEY BURR (V) 75048, 21.1.81, Mr & Mrs G G Macpherson, S Parkgate Hells Bells (V) 51097 : D Projay Lee Dana (V) 11224 .

1350 **Neal Miss A,** AUST. CH. BULLYVILLE LORD JAGGED (V) 49588, 15.12.79, Mr & Mrs D J Anderson, S Aust. Ch. Hansabod Snowboy (V) 28769 : D Lentonpark Little Beauty 77V76 .

1351 **Tsakonas A,** WENROB KARIKI LAD (V) 67583, 1.9.80, R Turner, S Laneerg Hotspur (V) 39234 : D Nickylie Ruby Red 109V77 /2 .

1352 **Zivkovic S Z,** SHIRVIN ESQUIRE (V) 79488, 14.3.81, Mr & Mrs V Healand, S Noseelg Trooper (V) 54161 : D Dabews White Rose 62V77 /2 .

Class 11 – Open Dog

1353 **Palooka Kennels,** AUST. CH. BARGLAM NERO OF HOLLYFIR (IMP.U.K) C456034D4, 2.4.78, Mrs Ll Brobyn, S Eng Ch Cousin Charlie of Hollyfir (U.K) A126463B2 : D White Orchid (U.K) A141443B6 .

1354 **Snowfox Kennels,** AUST. CH. SNOWFOX NIGHT THUNDER (V) 46382, 3.11.79, Snowfox Kennels, S Aust. Ch. Dabews Thunder Cloud 24V73 : D Aust. Ch. Stornch Snow Queen 1V78 .

C/C = 1353 R/C = 1335

Class 3A – Puppy Bitch

1355 **Barnes Mrs D I,** SYLDALE SNOW PROBLEM (V) 101327, 28.2.82, Mr & Mrs D Munn, S Laneerg Trolius 88V77 : D Hunkpapa Santee Sioux (C) 579597 .

1356 **Cash Miss J,** BULLARCS PRIZE JEWEL (V) 94138, 4.12.81, R Bugeja, S Bamaken Regal Duke (V) 18758 : D Bullholms Snow Storm (V) 33827 .

Flying Overseas - Relax With Japan Air Lines

BULL TERRIER — BULLMASTIFF

1357 **Darmos Kennels,** DARMOS WHITE PRIESTESS (V) 98056, 10.12.81, Darmos Kennels, S Kramlla Koolkard (V) 41527 : D Szalitol Blanchette (V) 54857 .

1358 **Handcock Mr & Mrs G J,** BELANOI AMBER TEGRESS (V) 100929, 17.2.82, Mr & Mrs G J Handcock, S Aust. Ch. Barglam Nero of Hollyfir (Imp.U.K) C456034D4 : D Amalyn Pixie (V) 37471 .

1359 **Healand Mr & Mrs V,** SHIRVIN MISTY MORN (V) 94702, 5.12.81, Mr & Mrs V Healand, S Aust. Ch. Barglam Nero of Hollyfir (Imp.U.K) C456034D4 : D Shirvin Wild Cherry (V) 54887 .

1360 **Hudson P P,** BULLCAM MADUSA (V) 99393, 24.2.82, Mr & Mrs G R & K A Campbell, S Aust. Ch. Bulldale Thermodyne (V) 35329 : D Boticelli Matinee Gal (V) 41229 .

1361 **Leguier N A,** BELANOI SNOW CHERUB (V) 100933, 17.2.82, Mr & Mrs G J Handcock, S Aust. Ch. Barglam Nero of Hollyfir (Imp.U.K) C456034D4 : D Amalyn Pixie (V) 37471 .

1362 **McCarthy G & J Portelli,** ZILETCH BUBBLES (V) 100203, 11.3.82, G McCarthy & J Portelli, S Aust. Ch. Laneerg Plan Tagenet (V) 39235 : D Kiljarka Keeta (V) 49474 .

1363 **McCarthy G & J Portelli,** ZILETCH MARZIPAN (V) 100205, 11.3.82, G McCarthy & J Portelli, S Aust. Ch. Laneerg Plan Tagenet (V) 39235 : D Kiljarka Keeta (V) 49474 .

1364 **Oates Mr & Mrs N,** TRIPATS MOON FLOWER (V) 92880, 3.11.81, Mr & Mrs P H Grimson, S Aust. Ch. Bullyville Lord Donblas (V) 49590 : D Tripats Fern (V) 52653 .

1365 **Oldridge Mr & Mrs P,** PRIGEE ARA (V) 91275, 9.11.81, Mr & Mrs P Oldridge, S Aust. Ch. Nodrear Denspur 2V77 : D Aust. Ch. Nickylie Wildflower (V) 43695 .

1366 **Palooka Kennels,** PALOOKA PRECIOUS AMBER (V) 101317, 12.3.82, Palooka Kennels, S Aust. Ch. Barglam Nero of Hollyfir (Imp.U.K) C456034D4 : D Bullymak Abalene (V) 61729 .

1367 **Talbot Mr & Mrs R,** BALPIRINKA LARK (V) 93163, 15.11.81, Mr & Mrs R Talbot, S Kramlla Koolkard (V) 41527 : D Ennislie Barbarella (V) 45960 .

1368 **Talbot Mr & Mrs R,** BALPIRINKA LEAH (V) 93166, 15.11.81, Mr & Mrs R Talbot, S Kramlla Koolkard (V) 41527 : D Ennislie Barbarella (V) 45960 .

1369 **Thomas S R,** YECACHE INKA JESS (V) 90813, 8.10.81, G H Smith, S Darmos Durango Duke (V) 62880 : D Glenhouse Junor (V) 43402 .

1370 **Trezise Mrs J,** SUCON SHINETTE (V) 93817, 19.10.81, Mr & Mrs G J Conway, S Aust. Ch. Barglam Nero of Hollyfir (Imp.U.K) C456034D4 : D Sucon Sharella (V) 58705 .

1371 **Zimonyi P,** BELANOI ALPINE HUZZEY (V) 100932, 17.2.82, Mr & Mrs G J Handcock, S Aust. Ch. Barglam Nero of Hollyfir (Imp.U.K) C456034D4 : D Amalyn Pixie (V) 37471 .

Class 4A – Junior Bitch

1372 **Buttigieg B,** ROSEMENS PIRATES PATCH (V) 87238, 28.7.81, D L Sacco, S Aust. Ch. Bullyville Lord Donblas (V) 49590 : D Labullor Liz Taylor (V) 57657 .

1373 **Cole G S,** BULLDALE THERMO WONDER (V) 85316, 13.7.81, Bulldale Kennels, S Aust. Ch. Bulldale Thermodyne (V) 35329 : D Bulldale Wonder Land (V) 56503 .

1374 **Delestro Kennels,** DELESTRO SNOW FLAKE (V) 87111, 17.7.81, Delestro Kennels, S Aust. Ch. Barglam Nero of Hollyfir (Imp.U.K) C456034D4 : D Girvine Glacier Lass (V) 52107 .

1375 **Ennis S R,** ENNISLIE EVITA (V) 90684, 6.9.81, S R Ennis, S Laneerg Trolius 88V77 : D Tripats Belle Rouge (V) 9207 .

1376 **Ferraro C P,** ROSEMENS BLACK MINSTREL (V) 87240, 28.7.81, D L Sacco, S Aust. Ch. Bullyville Lord Donblas (V) 49590 : D Labullor Liz Taylor (V) 57657 .

1377 **Grimson P,** GLADIUS BLACK DIAMOND (V) 85320, 18.5.81, P Grimson, S Tripats Diamond Jack (V) 25043 : D Nodraer Black Pearl 2V77 .

1378 **Handcock Mr & Mrs G J,** BELANOI BRODALEA (V) 86423, 9.7.81, Mr & Mrs G J Handcock, S Aust. Ch. Barglam Nero of Hollyfir (Imp.U.K) C456034D4 : D Amalyn Pixie (V) 37471 .

1379 **Healand Mr & Mrs V,** SHIRVIN JILLS THUNDER (V) 92263, 25.10.81, Mr & Mrs V Healand, S Dabews Black Fury 71V77 : D Cathlou Lady Veronica (V) 51562 .

Class 5A – Intermediate Bitch

1380 **Delestro Kennels,** GIRVINE GLACIER LASS (V) 52107, 31.12.79, A G Marshall, S Aust. Ch. Dabews Thunder Cloud 24V73 : D Dabews Silver Snow 19V76 .

1381 **Grace Mr & Mrs J,** KILJARKA BENICK (V) 74697, 18.12.80, Mr & Mrs J Grace, S Aust. Ch. Barglam Nero of Hollyfir (Imp.U.K) C456034D4 : D Aust. Ch. Kiljarka Kiah 10V78 .

1382 **Leguier N A,** REKLAW REGAL DUCHESS (V) 69512, 4.10.80, K Walker, S Laneerg Trolius 88V77 : D Reklaw Miss Sissy (V) 40257 .

1383 **Macsell Kennels,** AUST. CH. NOSEELG JANINE (V) 72494, 18.10.80, L T Gleeson, S Dabews White Rover 62V77 : D Noseelg Saint Capulet 33V74 .

1384 **Oldridge Mr & Mrs P,** PRIGEE TAURUS (V) 72131, 13.11.80, Mr & Mrs P Oldridge, S Aust. Ch. Nodrear Denspur 2V77 : D Aust. Ch. Berndrw Penelope (V) 7914 .

1385 **Paoletti R P,** BENJILOO DANCING GIRL (V) 73374, 22.11.80, Mr & Mrs Maharsky, S Aust. Ch. Barglam Nero of Hollyfir (Imp.U.K) C456034D4 : D Dabews Merry Time 71V77 .

Class 11A – Open Bitch

1386 **Bulldale Kennels,** AUST. CH. BULLDALE STEEL FROST (V) 35334, 21.5.79, Bulldale Kennels, S Aust. Ch. Barglam Nero of Hollyfir (Imp.U.K) C456034D4 : D Hedonix Lady Danger 58V77 .

1387 **Campbell Mr & Mrs G R & K A,** BOTICELLI MATINEE GAL (V) 41229, 14.8.79, B J Carr, S Aust. Ch. Barglam Nero of Hollyfir (Imp.U.K) C456034D4 : D Dabews Miss Penny 40V76 /1 .

1388 **Snowfox Kennels,** AUST. CH. DABEWS FOXY LADY (V) 9739, 16.6.78, Mr & Mrs D F Beioley, S Dabews Nimmo 5V73 : D Pajadika Belle 38V75 .

C/C = 1372 R/C = 1359

BULLMASTIFF

Class 3 – Puppy Dog

1389 **Quinn P J,** BULLMASTER BIG GUNS (V) 95233, 1.10.81, Bullmaster Kennels, S Aust. Ch. Bullmaster Sampson 3V77 : D Delachase Cassandra (Imp.U.K) D478593D11 .

Class 4 – Junior Dog

1390 **Crossley R,** BULLBEAUTY GOLDEN INCA (V) 80714, 24.3.81, K S McLeod & S.E. O'Shannessy, S Wideacres Red Baron (V) 30466 : D Aust. Ch. Bullmaster Talcum 1V75 .

1391 **Frey P,** BULLBEAUTY MONTABELLO (V) 80717, 24.3.81, K S McLeod & S.E. O'Shannessy, S Wideacres Red Baron (V) 30466 : D Aust. Ch. Bullmaster Talcum 1V75 .

1392 **Hall S K & Mrs J A,** BULLBEAUTY UNCLE REMUS (V) 80715, 24.3.81, K S McLeod & S.E. O'Shannessy, S Wideacres Red Baron (V) 30466 : D Aust. Ch. Bullmaster Talcum 1V75 .

Class 5 – Intermediate Dog

1393 **Bullmaster Kennels,** BULLMASTER BRONCO (V) 78076, 9.2.81, Bullmaster Kennels, S Wideacres Red Baron (V) 30466 : D Bullmaster Sarah (V) 8972 .

1394 **Cameron A J,** AUST CH BULLBEITH BUSHRANGER (Q) 543964, 15.11.79, Mrs J Care, S Aust. Ch. Bulmast Walter (Q) 173155 : D Nightwatch Dark Beauty (W) 8226W77 .

1395 **Cerato A & Mrs,** WIDEACRES McLEOD (V) 46328, 7.10.79, Mr & Mrs T Merritt, S Aust. Ch. Bullmaster Sampson 3V77 : D Wideacres Nanette (V) 9855 .

1396 **Van Blommestein & Mrs E,** BULWAREN JACKSON (V) 50663, 23.12.79, Mr & Mrs E Van Blommestein, S Donald Bean of Mangaroa (Imp.N.Z) 01458-1979 : D Aust. Ch. Harliz Brindle Princess (T) 9T76 .

Class 11 – Open Dog

1397 **Buckley R,** BULLMASTER CUSTAR (V) 8973, 16.5.78, Bullmaster Kennels, S Wideacres Winston 2V73 : D Aust. Ch. Bullmaster Talcum 1V75 .

1398 **Bullmaster Kennels,** AUST. CH. BULLMASTER SAMPSON 3V77, 23.5.77, Bullmaster Kennels, S Wideacres Winston 2V73 : D Aust. Ch. Bullmaster Talcum 1V75 .

1399 **Burt A J,** NIGHTWATCH AMBASSADOR (W) 525821, 6.6.79, G Warnock & C Gillmore, S Nightwatch Shallum (W) 8222W77 : D Double Florin of Colom (Imp.U.K) B527224C4 .

1400 **Huckle Mr & Mrs M P,** AUST. CH. WIDEACRES WALDO (V) 9854, 19.5.78, Mr & Mrs T Merritt, S Brampton Nightwatch 1V76 : D Wideacres Pollyanna 4V76 .

1401 **Muhlhan Mrs P,** AUST. CH. ABBEYGROVE LORDLOUIS (V) 43232, 9.9.79, Mrs P Muhlhan, S Aust. Ch. Bulstaff Tiger Tim (Imp.U.K) 19773/74 : D Bullmaster Sandy 3V77 /1 .

1402 **Staines D V,** BULWAREN CANDY MAN (V) 38577, 25.6.79, Mr & Mrs E Van Blommestein, S Aust. Ch. Bullmaster Sampson 3V77 : D Aust. Ch. Harliz Brindle Princess (T) 9T76 .

C/C = 1400 R/C = 1398

Class 3A – Puppy Bitch

1403 **Bader L,** TYISAF PENTHESILEIA (V) 91229, 28.9.81, Mr & Mrs M P Huckle, S Aust. Ch. Wideacres Waldo (V) 9854 : D Nightwatch Amber (W) 525824 .

1404 **Bullmaster Kennels,** BULLMASTER SKYLADY (V) 95235, 1.10.81, Bullmaster Kennels, S Aust. Ch. Bullmaster Sampson 3V77 : D Delachase Cassandra (Imp.U.K) D478593D11 .

1405 **Church L,** NONSINELABOR NEW LADY (V) 100740, 8.3.82, L Church, S Eng. Ch. Purston Harvest Gold (Imp.U.K) 2050Bm : D Bullbeith Ma Baker (Q) 543968 .

1406 **Church L,** NONSINELABOR NOTICE ME (V) 100739, 8.3.82, L Church, S Eng. Ch. Purston Harvest Gold (Imp.U.K) 2050Bm : D Bullbeith Ma Baker (Q) 543968 .

Class 5A – Intermediate Bitch

1407 **Bullmaster Kennels,** TEMESNE RUFOUS BELLE (V) 80207, 13.3.81, Mr & Mrs C J Hill, S Aust. Ch. Bulstaff Tiger Tim (Imp.U.K) 19773/74 : D Ladon Brindle Beauty 2V77 /1 .

1408 **Burridge Mrs L,** BULWAREN GREYMIST LADY (V) 50662, 23.12.79, Mr & Mrs E Van Blommestein, S Donald Bean of Mangaroa (Imp.N.Z) 01458-1979 : D Aust. Ch. Harliz Brindle Princess (T) 9T76 .

1409 **Burt A J,** ANGLEA OF ARAPETI (IMP.N.Z) 09208-1980, 7.7.80, Mrs C Powley, S Big Jim of Arapeti (N.Z) 02223-1977 : D Matilda Finn of Mangaroa (N.Z) 09315-1976 .

1410 **Cerato A & Mrs,** TIPTOPLODGE SHEBA (V) 75924, 2.2.81, A & Mrs Cerato, S Wideacres McLeod (V) 46328 : D Wideacres Elise (V) 36843 .

1411 **Church L,** BULLBEITH MA BAKER (Q) 543968, 15.11.79, Mrs J Care, S Aust. Ch. Bulmast Walter (Q) 173155 : D Nightwatch Dark Beauty (W) 8226W77 .

Class 11A – Open Bitch

1412 **Huckle Mr & Mrs M P,** NIGHTWATCH AMBER (W) 525824, 6.6.79, G Warnock & C L Gillmore, S Nightwatch Shallum (W) 8222W77 : D Double Florin of Colom (Imp.U.K) B527224C4 .

1413 **McGuinness G P,** ABBEYGROVE TUDOR ROSE (V) 43238, 9.9.79, Mrs P Muhlhan, S Aust. Ch. Bulstaff Tiger Tim (Imp.U.K) 19773/74 : D Bullmaster Sandy 3V77 /1 .

1414 **Van Blommestein & Mrs E,** AUST. CH. HARLIZ BRINDLE PRINCESS (T) 9T76, 1.1.76, Miss Nj Laker, S Aust. Ch. Bulstaff Tiger Tim (Imp.U.K) 19773/74 : D Harliz Bronze Princess (T) 54T71/558 .

1415 **Van Blommestein & Mrs E,** BULWAREN JESSICA (V) 38580, 25.6.79, Mr & Mrs E Van Blommestein, S Aust. Ch. Bullmaster Sampson 3V77 : D Aust. Ch. Harliz Brindle Princess (T) 9T76 .

C/C = 1409 R/C = 1414

CAIRN TERRIER

Class 3 – Puppy Dog

1416 **Drayton B R,** RIBBONGUM APOLLO (N) 655781, 2.2.82, Dr T G & Mrs B N Thorpe, S Aust. Ch. Ribbongum Jasper (N) 481449 : D Ribbongum Kebrina (N) 498813 .

1417 **Howell Mrs J,** BUTECAIRN URCHIN (V) 90044, 25.9.81, Mrs P Renn, S Aust. Ch. Mericairn Monopoly 5V77 : D Bonnybrig Sinful Sara (V) 29540 .

1418 **Kay Miss A J,** GOLDENHILLS KARL (V) 100942, 6.3.82, Mr & Mrs S S Murray, S Aust. Ch. Mericairn Monopoly 5V77 : D Almaiyiri Loch Dee (V) 7555 .

1419 **Murray Mr & Mrs S S,** GOLDENHILLS GENOA (V) 100940, 6.3.82, Mr & Mrs S S Murray, S Aust. Ch. Mericairn Monopoly 5V77 : D Almaiyiri Loch Dee (V) 7555 .

1420 **Murray Mr & Mrs S S,** THURSO Mc DUFF (V) 97681, 12.12.81, Miss G M Anderson, S Aust. Ch. Mericairn Monopoly 5V77 : D Bonnybrig Red Spark (V) 53303 .

1421 **Springer Miss S,** HANNSUM CHOIR BOY (T) 1T82/17, 4.1.82, Miss S Pringer, S Aust Ch Rossarden Choir Boy (Imp.U.K) 150963/75 : D Aust Ch Ribbongum Olivia (N) 574102 .

1422 **Ward Mesd F & C & Mst A,** SKEINDHU GLENMHOR (V) 93898, 4.11.81, Mesd F & C & Mst A Ward, S Aust. Ch. Achnacone Macdude 8V75 : D Achnacone Jeanne 13V77 .

Class 4 – Junior Dog

1423 **Kalinda Kennels,** LUTON LORD DRUMTOCHTER (N) 633793, 3.8.81, Mrs C J Groom, S Aust Ch Craiglyn Crofter (Imp.U.K) 11909/75 : D Luton Lochlea (N) 517600 .

1424 **Talbot Mrs S V,** LUTON LATIN LOVER (N) 633797, 27.7.81, Mrs C J Groom, S Aust Ch Craiglyn Crofter (Imp.U.K) 11909/75 : D Aust. Ch. Luton Lioness (N) 517598 .

Class 5 – Intermediate Dog

1425 **Ellis Mrs L J,** BUTECAIRN BUSKER (V) 64855, 8.8.80, Mrs P Renn, S Aust. Ch. Mericairn Monopoly 5V77 : D Bonnybrig Sinful Sara (V) 29540 .

1426 **O'Toole Mrs M,** BRAECREST BIT OSCOTCH (N) 563425, 8.3.80, Mrs L Shaw, S Aust Ch Negura Croftalyn (Q) 355271 : D Aust Ch Careff Tawny Tess (N) 383360 .

1427 **Owers Mrs S C,** AUST. CH. ALMAIYIRI LORD LOCHART (V) 63581, 13.6.80, Almaiyiri Kennels, S Aust. Ch. Almaiyiri Gold Lord (V) 24301 : D Aust. Ch. Grinkle Loch Lochy (W) 488474 .

1428 **Peary Messrs. G J & A,** AUST. CH. RIBBONGUM ORRION (N) 574099, 11.6.80, Dr T & Mrs B Thorpe, S Aust. Ch. Ribbongum Jasper (N) 481449 : D Aust Ch Ribbongum Fire Gold (N) 413111 .

Class 11 – Open Dog

1429 **Almaiyiri Kennels,** AUST. CH. ALMAIYIRI GOLD LORD (V) 24301, 8.1.79, Almaiyiri Kennels, S N.Z. & Aust. Ch. Grinkle Gold Nutbird (W) 9006W77 : D Aust. Ch. Almaiyiri Ripplejoy 12V75 .

1430 **Almaiyiri Kennels,** N.Z. & AUST. CH. GRINKLE GOLD NUTBIRD (W) 9006W77, 12.10.77, Dr & Mrs P J Tallentire, S Uniquecottage Nutcracker (Imp.U.K) 30860/76 : D Aust. Ch. Uniquecottage Gold Wren (Imp.U.K) 13617/76 .

1431 **Macfarlane Mr & Mrs J M,** AUST. CH. BONNYBRIG PIBROCH (V) 53302, 6.2.80, Mr & Mrs J M Macfarlane, S Aust. Ch. Ribbongum Jasper (N) 481449 : D Bonnybrig Sparkle 16V76 .

1432 **Peary Messrs. G J & A,** AUST. CH. RIBBONGUM MR MAESTRO (N) 536008, 29.9.79, Dr T & Mrs B Thorpe, S Aust. Ch. Ribbongum Jasper (N) 481449 : D Aust Ch Ribbongum Fire Gold (N) 413111 .

1433 **Renn Mrs P,** AUST. CH. MERICAIRN MONOPOLY 5V77, 26.2.77, Jh Johnson, S Aust. Ch. Brucairn Crackerbarrell (Imp.U.K) 117969/72 : D Mericairn Meander 27V72 .

C/C = 1427 R/C = 1430.

Class 3A – Puppy Bitch

1434 **Almaiyiri Kennels,** ALMAIYIRI GOLD KIWI (V) 96527, 9.1.82, Almaiyiri Kennels, S N.Z. & Aust. Ch. Grinkle Gold Nutbird (W) 9006W77 : D N.Z. & Aust. Ch. Almaiyiri Gold Brat (V) 24302 .

1435 **Drayton Mr & Mrs B R,** KELSON KAROUSEL (V) 99784, 25.1.82, Mr & Mrs B R Drayton, S Aust. Ch. Ribbongum Mr Magic (N) 536006 : D Ribbongum Pollyanna (N) 574096 .

1436 **Drayton Mr & Mrs B R,** RIBBONGUM GOLDILOCKS (N) 660170, 14.3.82, Dr & Mrs T Thorpe, S Aust. Ch. Ribbongum Jasper (N) 481449 : D Ribbongum Isadora (N) 441568 .

1437 **Macfarlane Mr & Mrs J M,** BONNYBRIG WEE SUSIE (V) 93902, 2.12.81, Mr & Mrs J M Macfarlane, S Aust. Ch. Bonnybrig Pibroch (V) 53302 : D Aust. Ch. Bonnybrig Shady Lady (V) 29539 .

1438 **Shepperd Mrs J,** GOLDENHILLS HOLLY (V) 100941, 6.3.82, Mr & Mrs S S Murray, S Aust. Ch. Mericairn Monopoly 5V77 : D Almaiyiri Loch Dee (V) 7555 .

1439 **Springer Miss S,** RIBBONGUM BOBO (N) 655785, 23.2.82, Dr & Mrs T G Thorpe, S Aust. Ch. Ribbongum Jasper (N) 481449 : D Aust Ch Ribbongum Fire Gold (N) 413111 .

1440 **Talbot Mrs S V,** CAIRNWELL FESTIVE DAWN (V) 94145, 3.12.81, Mrs S V Talbot, S Aust. Ch. Almaiyiri Lord Lochart (V) 63581 : D Craigend Coloratura (N) 437613 .

1441 **Wilson Mrs W L,** KYNRIK CHANTERS CALL (V) 90740, 22.9.81, Mrs W L Wilson, S Kirriemuir Qed (V) 14323 : D Sandaig Sheilbeg (Imp.U.K) D689975E1 .

Class 5A – Intermediate Bitch

1442 **Almaiyiri Kennels,** AUST. CH. ALMAIYIRI LADY LYNN (V) 63583, 13.6.80, Almaiyiri Kennels, S Aust. Ch. Almaiyiri Gold Lord (V) 24301 : D Aust. Ch. Grinkle Loch Lochy (W) 488474 .

Flying Overseas - Relax With Japan Air Lines

1443 **Drayton Mr & Mrs B R,** RIBBONGUM POLLYANNA (N) 574096, 30.6.80, Dr & Mrs Tg Thorpe, S Aust Ch Rossarden Choir Boy (Imp.U.K) 150963/75 : D Aust Ch Ribbongum Jeni (N) 481450 .

1444 **Springer Miss S,** AUST CH RIBBONGUM OLIVIA (N) 574102, 11.6.80, Dr & Mrs T G Thorpe, S Aust. Ch. Ribbongum Jasper (N) 481449 : D Aust Ch Ribbongum Fire Gold (N) 413111 .

1445 **Ward Mr & Mrs J R,** ACHNACONE CORYVRECKEN (V) 62967, 2.6.80, Mr & Mrs J R Ward, S Aust. Ch. Achnacone Macdude 8V75 : D Aust. Ch. Achnacone Mairi 1V74 .

1446 **Wilson Mrs W L,** SANDAIG SHEILBEG (IMP.U.K) D689975E1, 26.9.79, Mrs P Jeffrey, S Sandaig Souvenir (U.K) B588524C5 : D Sandaig Sula Rhu (U.K) B32813B12 .

Class 11A – Open Bitch

1447 **Almaiyiri Kennels,** AUST. CH. GRINKLE LOCH LOCHY (W) 488474, 15.11.78, Dr & Mrs Tallentire, S Aust Ch Craiglyn Crofter (Imp.U.K) 11909/75 : D Aust. Ch. Uniquecottage Gold Wren.(Imp.U.K) 13617/76 .

1448 **Almaiyiri Kennels,** N.Z. & AUST. CH. ALMAIYIRI GOLD BRAT (V) 24302, 8.1.79, Almaiyiri Kennels, S N.Z. & Aust. Ch. Grinkle Gold Nutbird (W) 9006W77 : D Aust. Ch. Almaiyiri Ripplejoy 12V75 .

1449 **Renn Mrs P,** BONNYBRIG SINFUL SARA (V) 29540, 16.3.79, Mr & Mrs J M Macfarlane, S Carinish Loch Na Garr (S) 121134 : D Aust. Ch. Kirriemuir Starsheen 26V70 .

1450 **Scotton Mrs C,** SKYEWAY COTTAGE JOY (S) 134820, 27.7.79, Mrs B & Miss A Hart, S Blythe Lord Lochinvar (N) 475586 : D Skyeway Cottage Rose (S) 118502 .

C/C = 1444 R/C = 1440

CAV.KING CHARLES SPANIEL

Class 3 – Puppy Dog

1451 **Bagnall Miss P A,** CONTARA CRUSADOR (V) 93834, 10.10.81, Mrs A Bagnall, S Aust. Ch. Amantra Ziggy Stardust (Imp.U.K) B285323B10 : D Contara Marquesa 18V77 .

1452 **Bagnall Mrs A,** CONTARA COMMANDER (V) 93835, 10.10.81, Mrs A Bagnall, S Aust. Ch. Amantra Ziggy Stardust (Imp.U.K) B285323B10 : D Contara Marquesa 18V77 .

1453 **Bolden Miss L J,** ELFKING SPARROW HAWK (N) 651185, 19.12.81, Mrs J E Paznikov, S Aust Ch Elfking Flash Gordon (N) 443771 : D Tnegun Scintilata (Imp.U.K) C104053C4 .

1454 **Harrison Mr & Mrs J,** WINJAX JAN ZISKA (V) 92451, 29.9.81, Mr & Mrs J Harrison, S Aust & Eng Ch Amantra Bohemian Rhapsody (Imp.U.K) A189981A11 : D Le Chevalier Souvenir (C) 464563 .

1455 **Hedger Mrs R,** RAETAM SYR WYLLYAM (S) 148663, 8.10.81, Mrs R Hedger, S Aust Ch Homerbrent Benjamin (Imp.U.K) 89742/75 : D Aust Ch Grosvenor Octavia C.D.X. (Q) 520623 .

1456 **Hollingworth Mr & Mrs B,** QUAYMONT CONQUISTADOR (V) 91763, 3.10.81, Mr & Mrs B Hollingworth, S Aust. Ch. Amantra Ziggy Stardust (Imp.U.K) B285323B10 : D Quaymont Scarlet Ohara (V) 53191 .

1457 **Howden Mrs J I,** ERINPORT IRISH PRINCE (V) 95741, 17.12.81, Mrs J I Howden, S Aust. & N.Z. Ch. Leynsord Hatter (Imp.U.K) 101358/74 : D Erinport Maurella (V) 63605 .

1458 **Hunt Mrs D,** UVALY ARAMIS (V) 94167, 12.12.81, Mrs D Hunt, S Aust. Ch. Barleycorn Arabis (N) 470039 : D Aust. Ch. Lechevalier Mercedes (C) 538720 .

1459 **McGeehan Miss J B,** CAVERSWALL LORD LINTON (V) 95424, 30.12.81, Miss A E Parrette, S Aust. Ch. Amantra Ziggy Stardust (Imp.U.K) B285323B10 : D Roughwood Russet Glow (V) 50222 .

1460 **Weston Mr & Mrs W L & J,** LECHEVALIER PALLADIUM (N) 658173, 23.1.82, Lechevalier Kennels, S Lechevalier Excalibur (C) 623454 : D Lechevalier Teazle (C) 485717 .

Class 4 – Junior Dog

1461 **Howden E & Mrs S Ramsay,** CHEYCOV JOHN VINCENT (V) 90173, 3.9.81, E Howden & Mrs S Ramsay, S Aust. Ch. Amantra Ziggy Stardust (Imp.U.K) B285323B10 : D Aust. Ch. Lilibet Charlotte Rose 29V77 .

1462 **Laing Mrs B,** CARNWATH SILVER SPIRIT (V) 80133, 3.4.81, Miss L J Bolden, S Elfking Lord Bentley (N) 454846 : D Kenvale Regal Roxy (V) 48416 .

1463 **Murdoch Mr & Mrs W T,** OLDROWLEY ALTOS (V) 89772, 2.9.81, Mr & Mrs W T Murdoch, S N.Z. Ch Homerbrent Newsboy (N.Z.) (Imp.U.K) C719002D3 : D N.Z. & Aust. Ch. Ch Bayadere Hallohoise (Imp.N.Z) 16152-1976 .

1464 **Raszka Mr & Mrs Z T,** ALLWEST HUNTER (W) 620742, 27.4.81, Z & S Raszka, S Aust. Ch. Allwest Hamish (W) 3293W78 : D Northseas Miss Muffet (N) 516478 .

1465 **Weston Mr & Mrs W L & R Franze,** LECHEVALIER BUGLE BOY (C) 651626, 31.10.81, Lechevalier Kennels, S Aust & Eng Ch Amantra Bohemian Rhapsody (Imp.U.K) A189981A11 : D Aust. Ch. Lechevalier Mlle Trilby (C) 137C74 .

Class 5 – Intermediate Dog

1466 **Brent Mr & Mrs B J,** KENVALE BRITTANY BOY (V) 72075, 11.10.80, Kenvale Kennels, S Kenvale Gay Challenger (V) 38171 : D Kenvale Tri Chevon (V) 32769 .

1467 **Goodwin Mr & Mrs A H,** VAUNTIFIERE TAWIE (V) 73903, 16.12.80, Miss S Goodwin, S Aust. Ch. Amantra Ziggy Stardust (Imp.U.K) B285323B10 : D Aust. Ch. Macqueen Amelia (S) 124021 .

1468 **Harrison Mr & Mrs J,** AUST. CH. GARAIG NAUTULUS (N) 544415, 29.9.79, Mrs S Leach, S Aust Ch Lechevalier Navigator (C) 429277 : D Garaig Thomasina (N) 454620 .

1469 **Harrison Mr & Mrs J,** WINJAX CAPTAIN KIDD (V) 79134, 10.3.81, Mr & Mrs J Harrison, S Aust. Ch. Garaig Nautulus (N) 544415 : D Le Chevalier Souvenir (C) 464563 .

1470 **Harrison Mr & Mrs J,** WINJAX MR CHRISTIAN (V) 76051, 31.12.80, Mr & Mrs J Harrison, S Aust. Ch. Garaig Nautulus (N) 544415 : D Stbede Nadine (V) 23951 .

1471 **Hedger Mrs R,** GROSVENOR LONE PIPER (Q) 545653, 18.10.79, Mrs E Edwards, S Aust. Ch. Homerbrent Tan O Shanter (Imp.U.K) B289685C1 : D Aust. Ch. Grosvenor Iolanthe (Q) 430356 .

1472 **Jolly Mr & Mrs D,** KIRIVICK MENZIES (S) 144502, 26.10.80, Mr & Mrs D Jolly, S Inverglen Cassanova 41V77 : D Inverglen Penelope (V) 24171 .

1473 **McGlone Mrs W,** DUFFTON DENBY DIXON (V) 67937, 21.7.80, Mr & Mrs A E Sutch, S Aust. Ch. Amantra Ziggy Stardust (Imp.U.K) B285323B10 : D Duffton Traviarta 25V77 .

1474 **Osborne E,** KAPETA CEZANNE (N) 553393, 8.1.80, Mrs K Harrison, S Aust Ch Est the Loyalist (N) 448161 : D Kapeta Cameo (N) 464155 .

1475 **Osmotherly Miss L A,** LANGRIGG LAWSON (V) 56604, 9.4.80, Miss L A Osmotherly, S Furbari Jeremy (N) 469007 : D Aust. Ch. Inverglen Dark Opal 32V75 .

1476 **Painter A J,** SUTONE MIGHTY MAX (V) 48384, 20.11.79, A J Painter, S Aust. Ch. Duffton Ima Dandy 25V77 : D Grosvenor La Padovana (Q) 430357 .

1477 **Parker Miss M D,** CHARDAMAN WINSTON (Q) 564971, 25.2.80, Mrs & Miss A Stonard, S Aust Ch Gaysprite Lochinvar (N) 262579 : D Waglett Gay Serenade (Q) 454239 .

1478 **Quaylbeau Kennels,** KEVLOREL DAPPER (IMP.U.K) F256912F8, 14.1.81, J & Mrs F Scott, S Danicott Dear Boy at Kevlorel(U.K) E397581E8 : D Devoran Debutante (U.K) C628202D2 .

1479 **Rushford Mr & Mrs J S,** ELFKING FLAMEWIND (N) 576493, 19.6.80, Mrs J E Harney, S Elfking Flamestar (N) 480742 : D Ealdland Cheerfulness (Imp.U.K) C559392D2 .

1480 **Spillane Mrs P M,** SANSPEUR WONDER (V) 75935, 1.1.81, Mrs P M Spillane, S Aust & Nz Ch Matsy Peter Pan (Imp.U.K) 58334/74 : D Elvenhome Freesia (N) 459786 .

1481 **Sutch Mr & Mrs A E,** DUFFTON MUSKATEER (V) 74855, 12.10.80, Mr & Mrs A E Sutch, S Maxholt Loud Laughter (Imp.U.K) B602153C6 : D Chardaman Pandora (Q) 162947 .

1482 **Sutch Mr & Mrs A E,** MOERANGI TRUNCHEON (IMP.N.Z) 12430-1980, 20.9.80, Mrs M Grocott, S Veresta Ffloyd of McGoogan (U.K) D366974D8 : D Moerangi Police Woman (N.Z) 08801-1979 .

1483 **Tyler Mr & Mrs D D,** WINJAX TOBY TYLER (V) 76802, 7.1.81, Mr & Mrs J Harrison, S Aust. Ch. Garaig Nautulus (N) 544415 : D Ashprington Berlinda (V) 6446 .

1484 **Vaughan H,** ROUGHWOOD RIVER WADER (V) 77222, 12.1.81, H Vaughan, S Aust Ch Homberbrent Tom Tom (Imp.U.K) 171500/74 : D Marobchar Spangles Gay (V) 16781 .

1485 **Voegeli J C & Mrs C E,** KENVALE LITTLE JOHN (V) 53882, 12.2.80, Kenvale Kennels, S Shargray Mischeif Lad (V) 9162 : D Gaycrest Gay Polynia (N) 354074 .

CAV.KING CHARLES SPANIEL — CAV.KING CHARLES SPANIEL

Class 11 – Open Dog

1486 **Beckett G J,** LECHEVALIER MUSIC MAN (C) 567490, 5.5.80, Lechevalier Kennels, S Aust & Eng Ch Amantra Bohemian Rhapsody (Imp.U.K) A189981A11 : D Lechevalier Honey Hush (C) 485722 .

1487 **Bywaters Mr & Mrs T & S,** CHIISAANA TALISMAN (S) 129760, 3.2.79, Mrs M Abbey, S Aust Ch Seneca Stuart (S) 82010 : D Madrilena Triana Mia (S) 90562 .

1488 **Carnegie Miss R L,** DUFFTON ANGUS McTAVISH (V) 13536, 18.7.78, Mr & Mrs A E Sutch, S Aust. Ch. Canishilare Carolus 7V72 : D Chardaman Pandora (Q) 162947 .

1489 **Costello L & J Blackall,** CH KESACA WINSTON OF LEYNSORD (IMP.U.K) B753882C10, 4.12.77, Mrs L Burrin, S Rosemar Ulysses of Leynsord (U.K) 155745/72 : D Virgleo Pollyanna (U.K) A122753B9 .

1490 **Costello L & W King,** AUST. CH. EST ROYAL WINDSOR (N) 530774, 7.3.79, Mrs J Blackall, S Ch Kesaca Winston of Leynsord (Imp.U.K) B753882C10 : D Aust Ch Est Forevar Mine (N) 320715 .

1491 **Easton-Bond Mr & Mrs P J,** KARNIMBA KLANCY (V) 35898, 29.5.79, Mrs A Mookhoek, S Pellemelle Prospect (W) 3803W77 : D Lechevalier Ladyberyl (C) 344836 .

1492 **Gibson Mrs F,** AUST. CH. TAKABA SIR DUDLEY (V) 9556, 29.5.78, Mrs F Gibson, S Pellemelle Hero (W) 1896W77 : D Pellemelle Buttermint (W) 5536W76 .

1493 **Goodwin Mr & Mrs A H,** AUST. CH. INVERGLEN AQUAPAL 27V74, 16.12.74, Ma Burgmann, S Aust. Ch. Pellemelle Aquatint (W) 6156W73 : D Inverglen Lady Bunty 3V72 .

1494 **Goodwin Mr & Mrs A H,** MACQUEEN FERCHAR (S) 136444, 4.11.79, Mrs J L Hamilton, S Aust. Ch. Inverglen Aquapal 27V74 : D Vauntifiere Finola 6V76 .

1495 **Harrison Mr & Mrs J,** WINJAX GEMINI (V) 64925, 22.6.80, Mr & Mrs J Harrison, S Ch Lechevalier Talisman (C) 658C75 : D Stbede Nadine (V) 23951 .

1496 **Hedger Mrs R,** AUST CH GROSVENOR AIDA C.D.X. (Q) 430360, 31.7.77, Mrs E Edwards, S Aust Ch Homerbrent Benjamin (Imp.U.K) 89742/75 : D Aust & Nz Ch Copithorne Belletto (Imp.N.Z) 1972/3975 .

1497 **Howden Mrs J I,** AUST. CH. ERINPORT ADONIS (V) 9909, 13.6.78, S Aust. & N.Z. Ch. Leynsord Hatter (Imp.U.K) 101358/74 : D Aust. Ch. Tanah Cinzano 3V75 .

1498 **Hunt Mrs D,** AUST. CH. BARLEYCORN ARABIS (N) 470039, 15.7.78, Mrs G M Windell, S Aust. & N.Z. Ch. Leynsord Hatter (Imp.U.K) 101358/74 : D Aust. Ch. Elvenhome Cressida (N) 310930 .

1499 **Jolly Mr & Mrs D,** INVERGLEN CASSANOVA 41V77, 8.10.77, Ma Burgmann, S Aust. Ch. Inverglen Jamie Stuart 3V71 : D Aust. Ch. Bryrose Scarlet Seal (Imp.N.Z) 1973/1242 .

1500 **Lechevalier Kennels,** ENG & AUST CH AMANTRA BOHEMIAN RHAPSODY (IMP. U.K.) 189981A11, 3.6.76, Mrs D Fry, S Eng Ch Homaranne Andy Capp 67454/74 : D Alansmere Fionna Harvey 15159/71 .

1501 **Parrette Miss A E,** CAVERSWALL CRAKAJAK (V) 73566, 26.12.80, Miss A E Parrette, S Aust. Ch. Amantra Ziggy Stardust (Imp.U.K) B285323B10 : D Vironje Lady Catherine (V) 40808 .

1502 **Perrin Miss M,** CHOSENWUN VICTOR (V) 51856, 14.12.79, Chosenwun Kennels, S Furbari Gloaming (N) 338855 : D Portcon Heidi (T) 44T77 .

1503 **Porter Mrs H F,** AUST. CH. ALLWEST CEAZAR (W) 519082, 18.5.79, Z & T Raszka, S Aust. Ch. Allwest Hamish (W) 3293W78 : D Inverglen Glamour Girl 3V71 .

1504 **Quaylbeau Kennels,** AUST. CH. HARMONY DIAMONTY (V) 30771, 23.3.79, Mrs B E Knoll, S Aust. Ch. Amantra Ziggy Stardust (Imp.U.K) B285323B10 : D Inverglen Angelique 17V76 /1 .

1505 **Raszka Mr & Mrs Z T,** AUST. CH. ALLWEST HAMISH (W) 3293W78, 2.2.78, Z & T Raszka, S Aust Ch Inverglen Pearly King 7V73 : D Aust Ch Inverglen Francine 17V76 .

1506 **Steadman Mr & Mrs E,** KENVALE STYLISH LAD (V) 72077, 11.10.80, Kenvale Kennels, S Kenvale Gay Challenger (V) 38171 : D Kenvale Tri Chevon (V) 32769 .

1507 **Voegeli J C & Mrs C E,** SHARGRAY MISCHEIF LAD (V) 9162, 14.5.78, Mr & Mrs G W Loftus, S Aust. Ch. Canishilare Carolus 7V72 : D Blossompark Miss Nelly 43V76 .

1508 **Wood Mr & Mrs R,** BARANDUIN SOCIETY BEAU (S) 122547, 6.4.78, Mr & Mrs R Wood, S Aust. Ch. Inverglen Lord Lacy 31V75 : D Aust Ch Seneca Tarah (S) 76900 .

Class 3A – Puppy Bitch

1512 **Bagnall Mrs A,** CONTARA KATRINA (V) 93836, 10.10.81, Mrs A Bagnall, S Aust. Ch. Amantra Ziggy Stardust (Imp.U.K) B285323B10 : D Contara Marquesa 18V77 .

1513 **Ball Miss K,** AKERRI CASSIE (V) 98073, 12.1.82, Miss K Ball, S Macqueen Ferchar (S) 136444 : D Akerri Brandy Belle (V) 30772 .

1514 **Burgmann M A,** LANGRIGG ONYCHA (V) 89904, 5.10.81, Miss L A Osmotherly, S Aust. Ch. Amantra Ziggy Stardust (Imp.U.K) B285323B10 : D Aust. Ch. Inverglen Dark Opal 32V75 .

1515 **Buzza S I,** PYRAME ELIZA DOOLITTLE (V) 89649, 22.9.81, Mr & Mrs M J & am Burke, S Maxholt Loud Laughter (Imp.U.K) B602153C6 : D Marcavan Kiwi Moon (V) 49294 .

1516 **Costello Ms L H,** WINAWAY TRILOGY (C) 644966, 23.9.81, Mrs L Costello, S Aust Ch Kesaca Winston of Leynsord (Imp.U.K) B753882C10 : D Aust Ch Lechevalier Trilynia (C) 605C75 .

1517 **Harrison Mr & Mrs J,** WINJAX GEMIMA (V) 100606, 15.3.82, Mr & Mrs J Harrison, S Winjax Gemini (V) 64925 : D Lechevalier Ma Cherie (C) 406628 .

1518 **Hedger Mrs R,** RAETAM MIDNIGHT BLUE (S) 148665, 8.10.81, Mrs R Hedger, S Aust Ch Homerbrent Benjamin (Imp.U.K) 89742/75 : D Aust Ch Grosvenor Octavia C.D.X. (Q) 520623 .

1519 **Hunt Mrs D,** UVALY MADAME BUTTERFLY (V) 94170, 12.12.81, Mrs D Hunt, S Aust. Ch. Barleycorn Arabis (N) 470039 : D Aust. Ch. Lechevalier Mercedes (C) 538720 .

1520 **Lamb T & P J Langtip,** VELBEAUF TARANTELLA (V) 99867, 30.1.82, T Lamb & P J Langtip, S Ellenyale Major (N) 595030 : D Velbeauf Symphonie (V) 67290 .

1521 **Lechevalier Kennels,** LECHEVALIER CLASSIQUE (C) 651624, 31.10.81, Lechevalier Kennels, S Aust & Eng Ch Amantra Bohemian Rhapsody (Imp.U.K) A189981A11 : D Aust. Ch. Lechevalier Mlle Trilby (C) 137C74 .

1522 **Marks Mrs J,** DEBROBFIL DANDY DEBBIE (V) 94537, 2.12.81, Mrs J Marks, S Aust. Ch. Erinport Adonis (V) 9909 : D Erinport Mirabelle (V) 63606 .

1523 **Murdoch W T & P Spillane,** BALLINLUIG HERSILIA (IMP.N.Z) 02920/1982, 9.2.82, Mrs B Archibald, S Braganzar Hyperion (N) 469409 : D Old Rowley Cheytah (N.Z) 05660/1980 .

1524 **Osborne E,** BELLAME DENIM NLACE (V) 94165, 25.9.81, E Osborne, S Malinka Elixir (Imp.N.Z) 6591-1975 : D Caljilly Calamity Jane (V) 2209 .

1525 **Ovenden Mrs J M,** CUNARIGH BRIGHT JEWEL (V) 96792, 27.9.81, Mrs J M Ovenden, S Aust. Ch. Cunarigh Briste 12V75 /1 : D Gaysprite Gay Polka (N) 489123 .

1526 **Porter Mrs H F,** BARODALEY RYTHMN BLUES (S) 149832, 8.12.81, S Aust. Ch. Allwest Ceazar (S) 519082 : D Aust. Ch. Turnagain Twilight (S) 105798 .

1527 **Silvester Miss M,** MARCAVAN SAPHIRE (V) 100187, 27.2.82, Miss M Silvester, S Aust. Ch. Marcavan Valentino 2V78 : D Jenon Angelique Damour (Q) 554572 .

1528 **Silvester Miss M,** MARCAVAN TINKA BELL (V) 100186, 27.2.82, Miss M Silvester, S Aust. Ch. Marcavan Valentino 2V78 : D Jenon Angelique Damour (Q) 554572 .

1529 **Smith R D,** ERINPORT IRISH PEACE (V) 95743, 17.12.81, Mrs J I Howden, S Aust. & N.Z. Ch. Leynsord Hatter (Imp.U.K) 101358/74 : D Erinport Maurella (V) 63605 .

1530 **Spillane Mrs P M,** CAVERSWALL LADY TIPPIN (V) 95427, 30.12.81, Miss A E Parrette, S Aust. Ch. Amantra Ziggy Stardust (Imp.U.K) B285323B10 : D Roughwood Russet Glow (V) 50222 .

1531 **Sutcliffe Mrs J A,** BELLAWAY LITTLE GIPSY (V) 92266, 20.9.81, Mrs J A Sutcliffe, S Aust. Ch. Inverglen Lord Lacy 31V75 : D Erinport Amabelle (V) C.D. 9908 .

1532 **Tyler Mr & Mrs D D,** BOWHOUSE EMMA (V) 97667, 26.12.81, Miss R L Carnegie, S Duffton Angus McTavish (V) 13536 : D Bellame Lady Jessica (V) 69947 .

Class 4A – Junior Bitch

1533 **Burgmann M A,** INVERGLEN IRESISTIBLE (V) 88442, 10.9.81, M A Burgmann, S Aust. Ch. Harmony Diamonty (V) 30771 : D Aust Ch Inverglen Pearly Queen 31V75 .

1534 **Cheney Mrs K P,** TALARANG AMBER (V) 83633, 25.5.81, Mrs L Bailey, S Quaylbeau April Image (V) 56782 : D Talarang Cascade (V) 26129 .

1535 **Howse Mrs L & Miss A,** QUAYLBEAU OCTAVIA (V) 82669, 22.4.81, Quaylbeau Kennels, S Aust. Ch. Amantra Ziggy Stardust (Imp.U.K) B285323B10 : D Aust. Ch. Quaylbeau Red Robin (V) 20973 .

c/c = 1478
R/c = 1498

Flying Overseas - Relax With Japan Air Lines

CAV.KING CHARLES SPANIEL — CHIHUAHUA (LONG)

1536 **Lechevalier Kennels,** LECHEVALIER LADY GAYE (C) 643217, 25.8.81, Lechevalier Kennels, S Aust & Eng Ch Amantra Bohemian Rhapsody (Imp.U.K) A189981A11 : D Homaranne Lady Be Good (Imp.U.K) D707032E1 .

1537 **McGlone Mrs P,** AMANTRA TRANQUIL HARBOUR (IMP.U.K) F381201F10, 17.6.81, Mrs D Fry, S Amantra Starboard (U.K) E825762F4 : D Amantra Bohemian Queen (U.K) B580271C4 .

1538 **Murdoch Mr & Mrs W T,** OLDROWLEY ALICE (V) 89767, 2.9.81, Mr & Mrs W T Murdoch, S N.Z. Ch Homerbrent Newsboy (N.Z.) (Imp.U.K) C719002D3 : D N.Z. & Aust. Ch. Ch Bayadere Hallohoise (Imp.N.Z) 16152-1976 .

1539 **Painter A J,** RONGORONGO SILVER ANNE (V) 85211, 12.7.81, Mrs J Templar, S Aust. Ch. Harmony Diamonty (V) 30771 : D Sutone Jinda (V) 48189 .

1540 **Stonard Mrs & Miss A,** CHARDAMAN ISABELLA (Q) 627380, 2.6.81, Mrs & Miss A Stonard, S Ch Chardaman Maximillian (Q) 446068 : D Chardaman Megan (Q) 539440 .

1541 **Tibballs D E,** ROUGHWOOD RAPTURE (V) 88623, 6.8.81, H Vaughan, S Erinport Maraschino 15V77 : D Marobchar Spangles Gay (V) 16781 .

1542 **Wood Mr & Mrs R,** BARANDUIN BELLE STARR (V) 84246, 23.5.81, Mr & Mrs R Wood, S Aust. Ch. Amantra Ziggy Stardust (Imp.U.K) B285323B10 : D Baranduin Valencienne (S) 122549 .

Class 5A – Intermediate Bitch

1543 **Carnegie Miss R L,** BELLAME LADY JESSICA (V) 69947, 29.9.80, Mr & Mrs E Osborne, S Malinka Elixir (Imp.N.Z) 6591-1975 : D Inverglen Lady Rowena 21V74 /2 .

1544 **Cheney Mrs K P,** BELLAME BLACK SABA (V) 57270, 7.4.80, Mr & Mrs E Osborne, S Clifton Jackaroo (Imp.N.Z) 01928-1979 : D Cavaly Cheeky Damsel (N) 332530 .

1545 **Costello Ms L H,** WINAWAY ASCOT GAVOTTE (C) 570567, 19.4.80, Ms L H Costello, S Aust. Ch. Est Royal Windsor (C) 530774 : D Aust. Ch. Eyreshill Quinella (C) 472947 .

1546 **Farrow Mrs R A,** TURNAGAIN CLEO (S) 142015, 6.10.80, Mrs R A Farrow, S Aust. Ch. Allwest Caezar (S) 519082 : D Turnagain Solitaire (S) 129513 .

1547 **Gibson Mrs F,** TAKABA LADY EMILY (V) 76570, 29.1.81, Mrs F Gibson, S Aust. Ch. Garaig Nautulus (N) 544415 : D Aust. Ch. Takaba Lady Emma (V) 9558 .

1548 **Harrison Mr & Mrs J,** WINJAX PINEAPPLE POLL (V) 79135, 10.3.81, Mr & Mrs J Harrison, S Aust. Ch. Garaig Nautulus (N) 544415 : D Le Chevalier Souvenir (C) 464563 .

1549 **Hollingworth Mr & Mrs B,** QUAYMONT SCARLET OHARA (V) 53191, 16.2.80, Mr & Mrs B Hollingworth, S Aust. Ch. Harmony Diamonty (V) 30771 : D Quaylbeau Rough Nut (V) 20974 .

1550 **Lamb T & P J Langtip,** VELBEAUF SYMPHONIE (V) 67290, 18.9.80, T Lamb & P J Langtip, S Elfking Lord Bentley (N) 454846 : D Inverglen Black Velvet (V) 2878 .

1551 **Marks Mrs J,** ERINPORT MIRABELLE (V) 63606, 3.6.80, S Aust. Ch. Duffton Ima Dandy 25V77 : D Aust. Ch. Pellemelle Tutu (W) 1682W75 .

1552 **Ovenden Mrs J M,** CUNARIGH REGAL MIST (V) 79178, 16.1.81, Mrs J M Ovenden, S Aust. Ch. Gaysprite Gay Prince (N) 200106 : D Gaysprite Gay Polka (N) 489123 .

1553 **Porter Mrs H F,** AUST. CH. BARODALEY AUTUMN LEVES (S) 137096, 13.12.79, S Aust. Ch. Duffton Ima Dandy 25V77 : D Aust. Ch. Turnagain Twilight (S) 105798 .

1554 **Quaylbeau Kennels,** AUST. CH. QUAYLBEAU APRIL LOVE (V) 56780, 14.4.80, Quaylbeau Kennels, S Aust. Ch. Amantra Ziggy Stardust (Imp.U.K) B285323B10 : D Inverglen Angelique 17V76 /1 .

1555 **Raszka Mr & Mrs Z & T,** ALLWEST FIONA (W) 608830, 21.1.81, Mr & Mrs Z Raszka, S Aust Ch Allwest Hamish (W) 3293W78 : D Aust Ch Gilgai Delshae 11V77 /2 .

1556 **Silvester Miss M,** JENON ANGELIQUE DAMOUR (Q) 554572, 30.12.79, J C & Mrs J A Cox, S Aust. Ch. Grosvenor Sporran (Q) 488046 : D Aust. Ch. Jenon Echo Charney (Q) 352153 .

Class 11A – Open Bitch

1557 **Ball Miss K,** AKERRI BRANDY BELLE (V) 30772, 10.3.79, Miss K Ball, S Inverglen Great Gatsby 6V77 /1 : D Chosenwun Gemimah 9V77 .

1558 **Bolden Miss L J,** BELLAME MAGGI MAY (V) 30049, 8.3.79, Mr & Mrs E Osborne, S Aust. Ch. Chosenwun Gay Cupid 10V75 : D Inverglen Casandra 9V75 .

1559 **Ey Mrs K,** BARODALEY AUTUMN SONG (S) 137097, 13.12.79, Mrs H Porter, S Aust. Ch. Duffton Ima Dandy 25V77 : D Aust Ch Turnagain Twilight (S) 105798 .

1560 **Fennell Mr & Mrs T P,** QUAYLBEAU WEE WUN (V) 38225, 21.6.79, Quaylbeau Kennels, S Aust. Ch. Grosvenor Rusticana (Q) 373429 : D Aust. Ch. Maxholt Speak to Me Only (Imp.U.K) B602154C6 .

1561 **Gibson Mrs F,** AUST. CH. TAKABA LADY EMMA (V) 9558, 29.5.78, Mrs F Gibson, S Pellemelle Hero (W) 1896W77 : D Pellemelle Buttermint (W) 5536W76 .

1562 **Harrison Mr & Mrs J,** TAKABA LADY EDWINA (V) 76569, 29.1.81, Mrs F Gibson, S Aust. Ch. Garaig Nautulus (N) 544415 : D Aust. Ch. Takaba Lady Emma (V) 9558 .

1563 **Hedger Mrs R,** AUST CH GROSVENOR OCTAVIA C.D.X. (Q) 520623, 15.4.79, Mrs E Edwards, S Eng. Ch. Homerbrent Tan O Shanter (Imp.U.K) B289685C1 : D Aust & Nz Ch Copithorne Belletto (Imp.N.Z) 1972/3975 .

1564 **Howden Mrs J I,** ERINPORT MEMENTO (V) 63607, 3.6.80, S Aust. Ch. Duffton Ima Dandy 25V77 : D Aust. Ch. Pellemelle Tutu (W) 1682W75 .

1565 **Howden E & Mrs S Ramsay,** AUST. CH. LILIBET CHARLOTTE ROSE 29V77, 14.10.77, Lilibet Kennels, S Aust. Ch. Pellemelle Aquatint (W) 6156W73 : D Inverglen Arabella 26V74 /1 .

1566 **Hunt Mrs D,** AUST. CH. LECHEVALIER MERCEDES (C) 538720, 24.8.79, Le Chevalier Kennels, S Aust Ch Able Seaman of Amantra (Imp.U.K) 131531/75 : D Pellemelle Applemelon (W) 4365W74 .

1567 **Lechevalier Kennels,** AUST CH LE CHEVALIER CAPPRICIO (C) 567488, 5.5.80, Lechevalier Kennels, S Aust & Eng Ch Amantra Bohemian Rhapsody (Imp. U.K.) A189981A11 : D Lechevalier Honey Hush (A) 485722 .

1568 **Goodwin Miss S,** AUST. CH. MACQUEEN AMELIA (S) 124021, 24.5.78, Mrs J Hamilton, S Aust. Ch. Inverglen Aquapal 27V74 : D Vauntifiere Finola 6V76 .

1569 **Murdoch Mr & Mrs W T,** AUST. CH. OLD ROWLEY CAMILLE (IMP.N.Z) 05659-1980, 26.4.80, W & B Murdoch, S Aust Ch Homberbrent Tom Tom (U.K) 171500/74 : D Aust. Ch. Bayadere Helluine (N.Z) 00324-1979 .

1570 **Osmotherly Miss L A,** AUST. CH. INVERGLEN DARK OPAL 32V75, 16.12.75, M A Burgmann, S Aust Ch Inverglen Pearly King 7V73 : D Bryrose Aotearoa (Imp.U.K) 1972/9246 .

1571 **Ovenden Mrs J M,** CUNARIGH QUEENIE (V) 79543, 2.7.80, Mrs J M Ovenden, S Gaysprite Gay Monarck (N) 424299 : D Gaysprite Gay Polka (N) 489123 .

1572 **Quaylbeau Kennels,** QUAYLBEAU ENCHANTMENT (V) 65493, 24.6.80, Quaylbeau Kennels, S Aust. Ch. Amantra Ziggy Stardust (Imp.U.K) B285323B10 : D Aust. Ch. Maxholt Speak to Me Only (Imp.U.K) B602154C6 .

1573 **Stanley Mrs B A,** OBERWYL PRINCESS ROYAL (V) 20357, 16.10.78, Miss J Curtis, S Aust. Ch. Gaysprite Gay Prince (N) 200106 : D Aust. Ch. Aranda Hope (N) 378348 .

C/C = 1524 R/C 1534

CHIHUAHUA (LONG)

Class 3 – Puppy Dog

1574 **Agravanzo Kennels,** AGRAVANZO SIR LANCELOT (V) 98498, 6.1.82, Agravanzo Kennels, S Aust. Ch. Agravanzo Desperado 20V75 : D Aust. Ch. Rozaville Lindy Lou (S) 24993 .

1575 **Berryman Mr & Mrs K,** NATISH BEAU (V) 97574, 5.1.82, Mrs E M Mackrell, S Bethgow Danny Boy (V) 25884 : D Torreon Nina (V) 3351 .

1576 **Chubb Mrs C E,** HAMAJAMAN MICKI (V) 103481, 15.3.82, Mrs C E Chubb, S Aust Ch Delrain Tom Thumb 46V77 : D Hamajaman Gay Girl (V) 62778 .

1577 **Chubb Mrs C E,** HAMAJAMAN NIZFELLA (V) 95958, 18.12.81, Mrs C E Chubb, S Aust. Ch. Hamajaman Gayboi (V) 47092 : D Hamajaman Karine (V) 38509 .

1578 **Crabb Mrs E M,** TONICHI RIKER (V) 102814, 2.3.82, Mrs E M Crabb, S Tonichi Cracker Jack (S) 143161 : D Tonichi Sweet Royality (S) 131361 .

1579 **Haigh Mr & Mrs C,** HAMAJAMAN BENJI (V) 103478, 15.3.82, Mrs C E Chubb, S Aust Ch Delrain Tom Thumb 46V77 : D Hamajaman Gay Girl (V) 62778 .

1580 **Hambleton Mr & Mrs N P,** DESPOSITO COPPER KID (V) 96552, 11.1.82, Mrs D J Goddard, S Ostoja Red Rascal (S) 128144 : D Aust. Ch. Guadala Moon Dancer (S) 140078 .

1581 **Howe Miss V M,** D'EL RAY DAUPHIN (IMP.N.Z) 12758, 17.11.81, Mrs M Davies, S Nz Ch D'El Rey Silver Star (N.Z) 11401 : D Nannan Bandadoso (U.K) B773142E2 .

1582 **Madelaine Mrs T J,** CHITARI NIGHT LIGHT (Q) 646865, 3.11.81, Mrs J M Aleksic, S Aust Ch Playaway Widogi (Imp.U.K) B41942202 : D Callemondah Tanith (S) 137423 .

1583 **Marbilhar Kennels,** MARBILHAR ROYAL DANDY (V) 102756, 8.3.82, Marbilhar Kennels, S Aust. Ch. Rozaville Rustico (V) 72956 : D Seniloa Francis 20V76 .

1584 **Mardell Mrs J,** MISHOOELLA MAXX (V) 96032, 28.11.81, Mrs J Mardell, S Mishooella Top Dog (V) 28669 : D Mishooella Barbarella 104V77 .

1585 **McPhee Mrs F S,** ALLYNNA BENJAMIN JOE (V) 97694, 22.12.81, Mrs L E Jenkin, S Ch Cholua Little Joa (N) 312886 : D Allynna Natasha Louise (V) 59700 .

1586 **Moamapark Kennels,** HAMAJAMAN FREDDO (V) 103479, 15.3.82, Mrs C E Chubb, S Aust Ch Delrain Tom Thumb 46V77 : D Hamajaman Gay Girl (V) 62778 .

1587 **Montgomery Mrs M J,** GUNGALEA KYM (S) 149558, 4.11.81, Mrs M J Montgomery, S Aust. Ch. Gungalea Poncho (S) 92802 : D Gungalea Misty Lea (S) 134105 .

1588 **Perks Mr & Mrs R,** PACHECO ARNOLD RAT (V) 103817, 12.3.82, Mr & Mrs R Perks, S Seniloa Toppa 38V75 : D Jayeltee Satans Betsy (W) 546916 .

1589 **Rodgers L,** ELLONCIA BLAZEBOY (V) 102371, 28.2.82, L Rodgers, S Aust. Ch. Elloncia Senor Aaron 133V77 : D Elloncia Desiree (V) 46393 .

1590 **Rodgers L,** ELLONCIA NUGGET (V) 102372, 28.2.82, L Rodgers, S Aust. Ch. Elloncia Senor Aaron 133V77 : D Elloncia Desiree (V) 46393 .

1591 **Smith Mr & Mrs A & Miss J,** SENILOA SPARKIE (V) 101645, 23.2.82, Mr & Mrs A & Miss J Smith, S Seniloa Volcano 93V76 : D Camarada Faith (V) 58741 .

1592 **Thomas Mr & Mrs L D,** PACHECO RADAR OREILLY (V) 103816, 12.3.82, Mr & Mrs R Perks, S Seniloa Toppa 38V75 : D Jayeltee Satans Betsy (W) 546916 .

1593 **Thompson Mrs B E,** BETTACHI VELVET DOMINO (S) 150073, 13.12.81, Mrs B E Thompson, S Aust Ch Callemondah Domino (S) 138702 : D Aust Ch Bettachi Velvet Plumes (S) 140873 .

1594 **Williams Mrs V D,** MEXICANMOUSE TELSTAR (V) 93848, 27.10.81, Mrs V D Williams, S Aust. Ch. Mexicanmouse Devil (V) 28272 : D Aravalli Snow Cloud (V) 56991 .

Class 4 – Junior Dog

1595 **Bethrica Kennels,** HOWMAY DON CARLOS (V) 85691, 27.6.81, Mr & Mrs H G Spottiswoode, S Bethrica Cormel 6V77 /1 : D Algor Fansi (V) 7665 .

1596 **Bristow Mrs G,** GRETOMA BLACK SOOT (V) 98251, 31.12.81, Mrs G Bristow, S Gretoma Elijah (V) 71307 : D Gretoma Black Beauty 131V77 /1 .

1597 **Bristow Mrs G,** GRETOMA BLINKY (V) 92158, 18.9.81, Mrs G Bristow, S Gretoma Elijah (V) 71307 : D Gretoma Judy 70V75 /1 .

1598 **Francis J H,** NITUFI TITCH (V) 89286, 27.8.81, J H Francis, S Aust. Ch. Hamajaman Princeley Lad (V) 47093 : D Delrain Eltina (V) 68357 .

1599 **Hinder Mrs Y,** VONDERHAM HARRIGAN (S) 146661, 15.4.81, Mrs Y Hinder, S Rubeden Major Mite (S) 127204 : D Vonderham Cassandra (S) 142401 .

1600 **Mullenger Mrs B J,** KALEENA APACHE BOY (V) 80045, 16.3.81, Mrs B J Mullenger, S Aust. Ch. Elloncia Senor Aaron 133V77 : D Junelyn Frieda (V) 11356 .

1601 **Perks Mr & Mrs R,** PACHECO SILVER BOUNTY (V) 96282, 19.10.81, Mr & Mrs R Perks, S Seniloa Toppa 38V75 : D Jayeltee Satans Amity (W) 546819 .

1602 **Squire Mrs M R,** BONITO PRINCE PLUMES (S) 151325, 18.12.81, Mrs M R Squires, S Aust Ch Callemondah Plumes (S) 125887 : D Aust Ch Mordosa Dice Queen (S) 136983 .

1603 **Terradora Kennels,** BETHRICA SISI BOY (V) 87229, 25.6.81, Bethrica Kennels, S Hiwyk Rintoul (V) 15463 : D Bethrica Sherry (V) 28476 .

Class 5 – Intermediate Dog

1604 **Bamford Mrs B,** BRENBAM MY THUMP (V) 79975, 24.2.81, Mrs B Bamford, S Aust. Ch. Brenbam Melikee 106V78 : D Brenbam Mammouth Mouse (V) 38306 .

1605 **Bristow Mrs G,** GRETOMA ELIJAH (V) 71307, 12.10.80, Mrs G Bristow, S Aust. Ch. Maiwand Dandie Boy 170V76 : D Tipitoe Brendalee (S) 95023 .

1606 **Crabb Mrs E M,** TONICHI CRACKER JACK (S) 143161, 11.11.80, Mrs E M Crabb, S Aust. Ch. Twinley Golden Galliard (Imp.U.K) B605184C8 : D Aust. Ch. Tonichi Anna (S) 104433

1607 **Mullenger Mrs B J,** AUST. CH. HIWYK LITTLE JAY (V) 71392, 20.9.80, Miss N Sidebottom, S Aust. Ch. Hiwyk Jason 11V78 : D Zoranna Colette (S) 111500 .

1608 **Sidebottom Miss N,** HIWYK SEAN (V) 72716, 3.11.80, Miss N Sidebottom, S Zoranna Ashton (S) 111502 : D Aust. Ch. Tavina Sarina 101V75 .

1609 **Smith Mrs M,** QUINTILLA KIMBA (V) 74161, 9.12.80, Mrs M Smith, S Hiwyk Rintoul (V) 15463 : D Rozaville Sheri Blonda 199V77 .

1610 **Thompson Mrs B E,** BETTACHI MR CHOCO TOPER (S) 144146, 17.1.81, Mrs B E Thompson, S Selco Sandy Boy (S) 133322 : D Bettachi Gold Princess (S) 129533 .

1611 **Wright Mrs A M & M R Squire,** AUST CH CALEMONDAH DOMINO (S) 138702, 23.1.80, Mrs J Porgand, S Zoranna Oro Muchacho (S) 122432 : D Callemondah Penna (S) 125888 .

Class 11 – Open Dog

1612 **Checker Mrs G R,** CHILU PUKU (S) 147715, 19.6.81, G R Checker, S Chianchi Golden Falcon (S) 91426 : D Chianchi Jacinta (S) 103791 .

1613 **Chubb Mrs C E,** AUST. CH. HAMAJAMAN GAYBOI (V) 47092, 29.10.79, Mrs C E Chubb, S Aust. Ch. Hamaja Zorro 109V76 /1 : D Aust. Ch. Koraque Gaye Pearl (V) 23481 .

1614 **Crabb Mrs E M,** AUST. CH. TWINLEY GOLDEN GALLIARD (IMP.U.K) B605184C8, 28.9.77, Mrs P Block, S Arrendene Eric the Red (U.K) 179746/73 : D Eng. Ch. Twinley Golden Melody (U.K) 12449/72 .

1615 **Elmoring Kennels,** AUST. CH. ALLANO SUN GOLD (V) 38301, 14.6.79, Mr & Mrs A Blake, S Aust. Ch. Hamaja Diablo 109V76 : D Aust. Ch. Gretoma Sarina 16V77 .

1616 **Harris M,** DESFARGE SABU (V) 1421, 23.3.78, E J Lynch, S Aust Ch Rodafield White Cloud 37V71 : D Desfarge Jane 99V76 .

1617 **Hinder Mrs Y,** ROZAVILLE SHEENA BOY (V) 59841, 29.5.80, Mrs D Hatfield, S Aust. Ch. Maiwand Dandie Boy 170V76 : D Aust. Ch. Vonderham Gay Bobette (S) 122799 .

1618 **Jenkin Mrs L E,** ALLYNNA EL BANDITO (V) 40244, 9.8.79, Mrs L E Jenkin, S Allynna Ziggy Jerome (V) 2670 : D Aust. Ch. Allynna Clare Mischka 8V77 .

1619 **Langmaid Mrs M J,** SANDTOYS PETER PAN (S) 131737, 20.2.79, Mrs K Lamkin, S Aust & Nz Ch Asoleado San Jose (S) 84401 : D Sandtoys Shelly (S) 115420 .

1620 **Lewis Lady,** AUST. CH. OLE PIPERS CELLO (V) 38315, 18.7.79, Lady Lewis, S Aust. Ch. Ole Scaramouche 63V72 : D Rozavel Sandpiper (Imp.U.K) 1180/75 .

1621 **Lynch E J,** AUST. CH. KUNTA KINTIE OF JOMAL APOCO DEODAR (IMP.U.K) C104761C10, 23.11.77, Mrs S Pacitti, S Rinardos Roxy Music (U.K) A348702C2 : D Jomal Girl Wonder (U.K) A235082B12 .

1622 **Marbilhar Kennels,** AUST. CH. GUNGALEA LINDSAY (S) 106951, 26.10.76, Mrs Mj Montgomery, S Aust. Ch. Gungalea Poncho (S) 92802 : D Nancramere Samara (S) 93368 .

1623 **McRae Mrs G,** OSTOJA TINO (S) 127303, 27.9.78, Mr & Mrs Gc Oakes, S Aust. Ch. Ostoja Martino (S) 91978 : D Presteza Fairy Floss (S) 110027 .

1624 **Microb Kennels,** AUST. CH. MICROB SAMMY BOY 86V76, 4.10.76, Mrs C Harris, S Aust Ch Delrain Peppi Boy 76V73 : D Kilderry Tanji Girl 20V75 .

1625 **Owens Mrs J,** AUST CH JOCAMPO KIM SAAB (S) 618175, 27.3.81, Mrs J Owens, S Krisvisco Golden Emperor (W) 518167 : D Aust Ch Jocampo Elena Kim (W) 509830 .

1626 **Perks Mr & Mrs R,** PACHECO SATANS TOUCH 154V77, 20.9.77, Mr & Mrs R Perks, S Aust. Ch. Seniloa Scamperoo 24V71 : D Seniloa Polliana 5V76 .

1627 **Williams Mrs V D,** AUST. CH. MEXICANMOUSE DEVIL (V) 28272, 18.1.79, Mrs V D Williams, S Pacheco Satans Touch 154V77 : D Picante Black Spot 50V75 .

c/c = 1612 R/c = 1627

Class 3A – Puppy Bitch

1628 **Agravanzo Kennels,** AGRAVANZO SPRINGTIME (V) 98499, 6.1.82, Agravanzo Kennels, S Aust. Ch. Agravanzo Desperado 20V75 : D Aust. Ch. Rozaville Lindy Lou (S) 24993 .

1629 **Blake Mr & Mrs A,** HAMAJAMAN ILONA (V) 97167, 13.1.82, Mrs C E Chubb, S Aust. Ch. Hamaja Zorro 109V76 /1 : D Hamajaman Panda (V) 62776 .

1630 **Brown J J,** GUNGALEA SHABAURA (S) 149555, 10.10.81, Mrs M J Montgomery, S Aust Ch Gungalea Monty (S) 101188 : D Aust Ch Gungalea Candy (S) 137217 .

1631 **Chubb Mrs C E,** HAMAJAMAN TEILLO (V) 96143, 21.12.81, Mrs C E Chubb, S Aust. Ch. Hamaja Zorro 109V76 /1 : D Aust. Ch. Koraque Gaye Pearl (V) 23481 .

Flying Overseas - Relax With Japan Air Lines

1632 **Crabb Mrs E M,** TONICHI TIA MARIA (V) 97969, 3.1.82, Mrs E M Crabb, S Aust. Ch. Twinley Golden Galliard (Imp.U.K) B605184C8 : D Olechi Sugar N Spice (S) 92725 .

1633 **Eldridge Mr & Mrs J D,** TRAVESURA PEACH BRANDY (V) 93843, 15.11.81, Mr & Mrs J D Eldridge, S Travesura Werewolf (V) 44237 : D Noavilla Snow Queen 22V76 .

1634 **Elmoring Kennels,** ELMORING FLAME CLOUD (V) 100298, 22.2.82, Elmoring Kennels, S Aust. Ch. Allano Sun Gold (V) 38301 : D Allano Noela (V) 49825 .

1635 **Formosa Mrs P,** TAIBELL CARRIE (V) 103023, 12.3.82, Mrs P Formosa, S Chimbeeca Red Baron (V) 46708 : D Rozaville Rachelle 66V74 .

1636 **Francis J H,** NITUFI CLAUDIA (V) 101752, 16.3.82, J H Francis, S Aust. Ch. Hamaja Zorro 109V76 /1 : D Delrain Eltina (V) 68357 .

1637 **Howe Miss V M,** GRETOMA PENNY ROYAL (V) 98250, 31.12.81, Mrs G Bristow, S Gretoma Elijah (V) 71307 : D Gretoma Black Beauty 131V77 /1 .

1638 **Jenkin Mrs L E,** ALLYNNA TIA MARIA (V) 97695, 22.12.81, Mrs L E Jenkin, S Ch Cholua Little Joa (N) 312886 : D Allynna Natasha Louise (V) 59700 .

1639 **Marbilhar Kennels,** MARBILHAR BUBBLES (V) 102759, 8.3.82, Marbilhar Kennels, S Aust. Ch. Rozaville Rustico (V) 72956 : D Seniloa Francis 20V76 .

1640 **Montgomery Mrs M J,** GUNGALEA SUGAR (S) 149554, 10.10.81, Mrs M J Montgomery, S Aust Ch Gungalea Monty (S) 101188 : D Aust Ch Gungalea Candy (S) 137217 .

1641 **Squire Mrs M R,** BONITO PRINCESS PLUMES (S) 151326, 18.12.81, Mrs M R Squire, S Aust Ch Callemondah Plumes (S) 125887 : D Aust Ch Mordosa Dice Queen (S) 136983 .

1642 **Smith Mr & Mrs A & Miss J,** PACHECO SANGUMA (V) 96287, 23.11.81, Mr & Mrs R Perks, S Seniloa Toppa 38V75 : D Pacheco Mylin (V) 50920 .

1643 **Smith Mrs M,** HOWMAY WHITE ANGEL (V) 97494, 1.1.82, Mr & Mrs H G Spottiswoode, S Bethrica Cormel 6V77 /1 : D Algor Fansi (V) 7665 .

1644 **Thompson Mrs B E,** BETTACHI GOLD VELVET (S) 150074, 13.12.81, Mrs B E Thompson, S Aust Ch Cllemondah Domino (S) 138702 : D Aust Ch Bettachi Velvet Plumes (S) 140873 .

1645 **Webster Miss A,** KOUSHEN BLACK BEAUTY (V) 100483, 1.2.82, Mrs P Batorski, S Bisbows Mr Bojangles (V) 19529 : D Algor La Romale (V) 74936 .

Class 4A – Junior Bitch

1646 **Agravanzo Kennels,** AGRAVANZO DOLLAROSA (V) 98500, 6.1.82, Agravanzo Kennels, S Aust. Ch. Agravanzo Desperado 20V75 : D Aust. Ch. Rozaville Lindy Lou (S) 24993 .

1647 **Bristow Mrs G,** GRETOMA BLACK OPHEUS (V) 92677, 25.10.81, Mrs G Bristow, S Gretoma Elijah (V) 71307 : D Gretoma Minnie Haha (V) 52713 .

1648 **Field Mrs J,** SILVERFIELD EBONY ROSE (V) 89890, 12.9.81, Mrs J Field, S Aust Ch Rozavel Tommy Ruff (S) 111541 : D Glenvue Princess Tia (V) 33874 .

1649 **Goudie Mrs J,** TIOROK GAY DONNA (V) 89503, 4.9.81, Mrs J Goudie, S Gretoma Lazarus 34V76 : D Raeger Francine (V) 58554 .

1650 **Lamkin Mrs K,** SANDTOYS TARA (S) 148243, 22.7.81, Mrs K Lamkin, S Sandtoys Peter Pan (S) 131737 : D Aust Ch Jayeltee Jodys Sylvia (W) 8859W78 .

1651 **Lamkin Mrs K,** TOYTAG WITCHCRAFT (S) 147722, 17.6.81, D Adams, S Billand Blue Blazes (S) 78647 : D Toytag Sunkist (S) 134060 .

1652 **Leonard Miss V,** VILENCHI LEILANI (S) 150850, 9.11.81, Miss V Leonard, S Rozaville Sheena Boy (V) 59841 : D Thesquires Coquette (S) 97255 .

1653 **Lucas Mr & Mrs G K & Km,** KETHRAN CANDELA (V) 87961, 22.7.81, Mr & Mrs K Dodson, S Gretoma Wee Carlos (V) 26028 : D Chiardi Candy Girl 135V76 .

1654 **McRae Mrs G,** MORING JENNY (V) 82901, 30.4.81, T E O'Mara, S Moring Benito (V) 47811 : D Hamajaman Winna (V) 23820 .

1655 **Squire Mrs M R,** BONITO DOMINESSA (S) 150072, 5.11.81, Mrs M R Squire, S Aust Ch Callemondah Domino (S) 138702 : D Norijon Bonni Contessa (S) 112702 .

1656 **Smith Mr & Mrs A & Miss J,** SENILOA KRYSTEL (V) 101646, 23.2.82, Mr & Mrs A & Miss J Smith, S Seniloa Volcano 93V76 : D Camarada Faith (V) 58741 .

1657 **Squire Mrs M R,** VINCHI RHINEGOLD LADY (S) 149776, 21.10.81, Miss H J Cooper, S Aust Ch Callemondah Domino (S) 138702 : D Vinchi Tikki (S) 137816 .

1658 **Tomlinson Mrs A,** WINNUNGAH MINI ZEPHYR (V) 90518, 7.9.81, J S Knight, S Aust Ch Rodafield White Cloud 37V71 : D Bethgow Tracey 124V77 /1 .

Class 5A – Intermediate Bitch

1659 **Bethrica Kennels,** BETHRICA DONA GRETA (V) 74172, 15.1.81, Bethrica Kennels, S Bethrica Miguel (V) 28475 : D Delrain Golden Gretal 167V75 .

1660 **Bowler Mrs D M,** BERRISTAL CINNAMON (V) 77035, 19.1.81, Mrs D M Bowler, S Aust. Ch. Kunta Kintie of Jomal Apoco Deodar (Imp.U.K) C104761C10 : D Bisbows Sugar Anspice (V) 19532 .

1661 **Crabb Mrs E M,** TONICHI LITTLE CHARMER (S) 145107, 16.1.81, Mrs E M Crabb, S Aust. Ch. Twinley Golden Galliard (Imp.U.K) B605184C8 : D Olechi Sugar N Spice (S) 92725 .

1662 **Dodson Mr & Mrs K,** MEXICANMOUSE STACY (V) 55234, 13.2.80, Mrs V D Williams, S Mexicanmouse Devil (V) 28272 : D Mexicanmouse Mistar (V) 13794 .

1663 **Hambleton Mr & Mrs N P,** MEXICANMOUSE FIONA (V) 55232, 10.2.80, Mrs V D Williams, S Pacheco Satans Touch 154V77 : D Picante Black Spot 50V75 .

1664 **Jenkin Mrs L E,** ALLYNNA NATASHA LOUISE (V) 59700, 8.4.80, Mrs L E Jenkin, S Aust. Ch. Allynna Elegant Bluboy 51V76 : D Aust. Ch. Allynna Clare Mischka 8V77 .

1665 **Montgomery Mrs M J,** GUNGALEA BUFFIE (S) 145739, 16.2.81, Mrs M J Montgomery, S Aust Ch Gungalea Sir Poncho (S) 136002 : D Aust Ch Sandtoys Buffie (S) 128029 .

1666 **Perks Mr & Mrs R,** JAYELTEE SATANS BETSY (W) 546916, 12.11.79, Mrs J L Thorp, S Pacheco Satans Touch 154V77 : D Chiangmai Baroness (W) 136W78 .

1667 **Terradora Kennels,** TERRADORA ZOE (V) 75761, 21.12.80, Terradora Kennels, S Hiwyk Rintoul (V) 15463 : D Terradora Querida (V) 1195 .

1668 **Thompson Mrs B E,** BETTACHI ACE O HEARTS (S) 143941, 10.1.81, Mrs B E Thompson, S Bettachi Mr Choco Chips (S) 128709 : D Bettachi Queen O Hearts (S) 138062 .

1669 **Williams Mrs V D,** MEXICANMOUSE CUDDLE COAT (V) 77813, 14.2.81, Mrs V D Williams, S Aust. Ch. Mexicanmouse Devil (V) 28272 : D Mexicanmouse Mistar (V) 13794 .

Class 11A – Open Bitch

1670 **Agravanzo Kennels,** AUST. CH. ROZAVILLE LINDY LOU (V) 24993, 27.12.78, Mrs D Hatfield, S Nancramere Napoleon (S) 74750 : D Nancramere Blossom (S) 116453 .

1671 **Bamford Mrs B,** AUST. CH. BRENBAM GINGER BLOSSOM 99V77, 22.9.77, Mrs B Bamford, S Marbilhar Marius 6V74 : D Kasaville Rain Blossom 126V74 .

1672 **Bethrica Kennels,** AUST. CH. MICROB SUZI GIRL 86V76, 4.10.76, Mrs C Harris, S Aust Ch Delrain Peppi Boy 76V73 : D Kilderry Tanji Girl 20V75 .

1673 **Blackman G A & S A,** AUST. CH. GAMEFORD BLUE MINK (N) 605421, 12.1.81, R I Hurford, S Aust Ch Gates Topaz (N) 464938 : D Gameford Blue Satin (N) 518085 .

1674 **Bowler Mrs D M & Dr M Bishop,** BISBOWS FLYBY NIGHT 13V75, 23.3.75, Mrs Bowler & Dr M Bishop, S Bisbows Gt Expectation 6V73 : D Morrilyn Brown Owl (N) 196596 .

1675 **Bowler Mrs D M & Dr M Bishop,** MORRILYN SWEET CAMEO (N) 533193, 23.7.79, Mrs H F Morris, S Morrilyn Little Guy (N) 467159 : D Morrilyn Vanity Fair (N) 467161 .

1676 **Bungey M,** AUST & N.Z CH DALGARUP ANITA KATRINA (W) 1494W78, 10.11.77, Mrs B E Lovelle, S Aust Ch Norijon De Plato Virote (S) 105982 : D Norijon Karo Vanidosa (S) 100257 .

1677 **Chubb Mrs C E,** AUST. CH. TRYNCAL MELODY (V) 87122, 13.7.81, Mr & Mrs C Haigh, S Aust. Ch. Hamaja Zorro 109V76 /1 : D Tusor Tospy (V) 14781 .

1678 **Goddard Mrs D J,** AUST. CH. GUADALA MOON DANCER (S) 140078, 15.6.80, Mr & Mrs S C Tiltman, S Ostoja Tino (S) 127303 : D Callemondah Penna (S) 125888 .

1679 **Hatfield Mrs D,** ROZAVILLE SOFTLY LILI (V) 72958, 17.11.80, Mrs D Hatfield, S Aust. Ch. Maiwand Dandie Boy 170V76 : D Nancramere Blossom (S) 116453 .

1680 **Lamkin Mrs K,** SANDTOYS ERIN (S) 148244, 22.7.81, Mrs K Lamkin, S Sandtoys Peter Pan (S) 131737 : D Aust Ch Jayeltee Jodys Sylvia (W) 8859W78 .

1681 **Lynch E J,** AUST. CH. APOCO DEODAR SUMMER SONG (IMP.U.K) E272522E6, 9.7.79, Mr & Mrs W Stevenson, S Eng Ch Apoco Deodar Music Man (U.K) A63560B11 : D Ch Apoco Deodar Summer Wine (U.K) A430652B7 .

1682 **Microb Kennels,** AUST. CH. MICROB SANDY GIRL 86V76 /1, 4.10.76, Mrs C Harris, S Aust Ch Delrain Peppi Boy 76V73 : D Kilderry Tanji Girl 20V75 .

1683 **Owens Mrs J,** AUST CH JOCAMPO TAMARA (W) 560510, 3.2.80, Mrs J Owens, S Aust Ch Jocampo Jose Miguel (W) 8544W77 : D Jayeltee Pepper Chips (W) 6847W77 .

C/C = 1673
R/C = 1657



Don't let dehydration cut performance

ICI **Trolyte**®

The electrolyte replacer.
Available from your local ICI distributor.

The ICI roundel is a registered trademark of Imperial Chemical Industries PLC, London, England.
®Registered trademark of ICI Australia Ltd.

ACKNOWLEDGEMENT

The Society gratefully acknowledges the generosity of:—

JAPAN AIR LINES

•

T.A.A.

Trans Australia Airlines

•



Uncle Bens of Australia
Manufacturers of Pal®

•

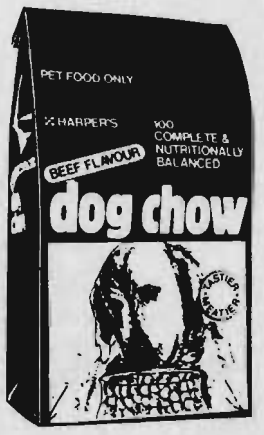

Robert Harper & Company
Limited (Dog Chow)

•

Pure Breeds Dog Shop Pty. Ltd.
(Canine Requisites)

•

K.M.M. Pty. Ltd.
(Mother Hubbard)

For their Sponsorship of the
1982 ROYAL MELBOURNE SHOW

1684 **Pabo Kennels,** PABO LORAE (V) 49113, 19.11.79, Pabo Kennels, S Pabo Romany 197V76 : D Pabo Oriel 125V77 /2 .

1685 **Rodgers L,** ELLONCIA DESIREE (V) 46393, 1.11.79, L Rodgers, S Aust. Ch. Agravanzo Desperado 20V75 : D Elloncia Jewel Star (V) 3610 .

1686 **Terradora Kennels,** TERRADORA CHEEKY GIRL (V) 67991, 19.8.80, Terradora Kennels, S Vorpal Little Wolf (N) 462961 : D Terradora Vickis Nina 87V77 .

1687 **Thompson Mrs B E,** AUST CH VELVET PLUMES (S) 140873, 10.7.80, Mrs B E Thompson, S Aust Ch Callemondah Plumes (S) 125887 : D Bettachi Gold Princess (S) 129533 .

CHIHUAHUA (SMOOTH)

Class 3 – Puppy Dog

1688 **Bristow Mrs G,** GRETOMA CHARLIE TUSEN (V) 99672, 1.1.82, Mrs G Bristow, S Aust. Ch. Gretoma Imanual (V) 22804 : D Gretoma Paleface Abba (V) 57682 .

1689 **Bristow Mrs G,** GRETOMA CHARLIE TUSEN (V) 99672, 1.1.82, Mrs G Bristow, S Aust. Ch. Gretoma Imanual (V) 22804 : D Gretoma Paleface Abba (V) 57682 .

1690 **Gray Mrs T,** ROZAVEL THE LARRIKIN (S) 150285, 21.9.81, Mrs T Gray, S Rozavel Scarlet Sinner (S) 142075 : D Rozavel Little Sparrow (S) 134977 .

1691 **Hatfield Mrs D,** MARBILHAR SATAN (V) 102762, 15.3.82, Marbilhar Kennels, S Aust. Ch. Gungalea Lindsay (S) 106951 : D Aust. Ch. Marbilhar Ima Star (V) 24005 .

1692 **Marbilhar Kennels,** MARBILHAR BAZZA (V) 93470, 20.10.81, Marbilhar Kennels, S Aust. Ch. Gungalea Lindsay (S) 106951 : D Marbilhar Ima Doll 147V77 /2 .

1693 **Marbilhar Kennels,** MARBILHAR TIGER BOY (V) 102760, 15.3.82, Marbilhar Kennels, S Aust. Ch. Gungalea Lindsay (S) 106951 : D Aust. Ch. Marbilhar Ima Star (V) 24005 .

1694 **Mathieson Mr & Mrs E & L,** ONDEAN HERMES (N) 650193, 1.11.81, B & L Sorrenson, S Aust Ch Eltarin L'Titian (S) 120874 : D Titania Campari (Q) 162960 .

1695 **Sidebottom Miss N,** NITUFI BOJANGLES (V) 97155, 17.1.82, J H Francis, S Aust. Ch. Hamajaman Princeley Lad (V) 47093 : D Charrean Judy (V) 48940 .

1696 **Wedding Mrs M E,** DELRAIN DON CISCO (V) 97205, 8.12.81, Mrs M E Wedding, S Aust. Ch. Delrain Don Amigo 201V77 : D Delrain Donita (V) 53305 .

1697 **Wright Mrs A M,** BONITO ARCTIC LAD (S) 153001, 13.3.82, Mrs M R Squire, S Aust Ch Bonito Tiaslad (S) 117687 : D Bonito Sugar Candy (S) 124959 .

Class 4 – Junior Dog

1698 **Blackman Mr & Mrs G A,** MEXICATL POPOCATAPETL (N) 618553, 15.4.81, Mr & Mrs G A Blackman, S Darmara Finito (N) 493372 : D Alhaja Arara (N) 524980 .

1699 **Hinder Mrs Y,** VONDERHAM MICHAEL (S) 146662, 15.4.81, Mrs Y Hinder, S Rubeden Major Mite (S) 127204 : D Vonderham Cassandra (S) 142401 .

1700 **Wedge Mrs B,** PEBETA BACCHUS (Q) 648808, 30.11.81, Mrs B Wedge, S Aust. Ch. Eltarin L'Titian (S) 120874 : D Aust. Ch. Titania Peas Blossom (Q) 384526 .

Class 5 – Intermediate Dog

1701 **Bristow Mrs G,** GRETOMA YANCEY (V) 71306, 12.10.80, Mrs G Bristow, S Aust. Ch. Maiwand Dandie Boy 170V76 : D Tipitoe Brendalee (S) 95023 .

1702 **Dedman Mrs H,** AUST CH HONSUCHI GRANADA CHIPS (N) 562248, 9.2.80, Mrs H Dedman, S Aust Ch Honsuchi Rainbow Chips (W) 3065W78 : D Aust Ch Honsuchi Chiquita Ree (W) 4700W76 .

1703 **Dorizas Mr & Mrs R & P,** TEPAPAS TRINITY (N) 603461, 8.12.80, Mr & Mrs T Dorizas, S Eltarin L'Titian (S) 120874 : D Morrilyn Winsome (N) 525903 .

1704 **Madelaine Mrs T J,** CHINCHIVI TIFF TOFF (Q) 614121, 25.2.81, Miss V Howe, S Aust Ch the Toff of Trujillo (Imp.N.Z) 12806-76 : D Igoen Ellano Kemella (Q) 483722 .

1705 **Montgomery Mrs M J,** GUNGALEA WEE RONNIE (S) 143669, 9.11.80, Mrs M J Montgomery, S Aust Ch Gungalea Monty (S) 101188 : D Aust Ch Gungalea Wee Peta (S) 127990 .

1706 **Pabo Kennels,** PABO TRISTAN (V) 73020, 17.11.80, Pabo Kennels, S Aust. Ch. Ostoja Sombrero (S) 116097 : D Pabo Tomara 197V76 .

Class 11 – Open Dog

1707 **Checker Mrs G R,** CHILU MASTER CHIPS (S) 147714, 19.6.81, G R Checker, S Chianchi Golden Falcon (S) 91426 : D Chianchi Jacinta (S) 103791 .

1708 **Chubb Mrs C E,** AUST. CH. DELRAIN KARLO (V) 84012, 4.6.81, Mrs M E Wedding, S Aust. Ch. Hamaja Zorro 109V76 /1 : D Chimbeeca Moon Glow 9V77 .

1709 **Francis J H,** NITUFI ROCKET (V) 83588, 21.5.81, J H Francis, S Aust. Ch. Hamajaman Princeley Lad (V) 47093 : D Charrean Judy (V) 48940 .

1710 **Hatfield Mrs D,** AUST. CH. MAIWAND DANDIE BOY 170V76, 28.10.76, Mrs Ca Baddock, S Nancramere Bonaparte (S) 78099 : D Nancramere Masquerade (S) 70463 .

1711 **Lynch E J,** ENG. & AUST. CH. BELMURIZ SANDPIPER OF APOCO DEODAR (IMP.U.K) B760301C8, 21.10.77, Mrs Ec Murray, S Eng. Ch. Apoco Ballybroke Billy Bunter (U.K) 133204/70 : D Eng. Ch. Yaverland Prinella (U.K) 160644/75 .

1712 **Marbilhar Kennels,** AUST. CH. ROZAVILLE RUSTICO (V) 72956, 17.11.80, Mrs D Hatfield, S Aust. Ch. Maiwand Dandie Boy 170V76 : D Nancramere Blossom (S) 116453 .

1713 **Mathieson Mr & Mrs E,** AUST CH ELTARIN L'TITIAN (S) 120874, 10.1.78, Mrs C Carroll, S Truxillo Student Prince (Imp.U.K) 31998/73 : D Aust Ch Titania Bellatrix (Q) 170985 .

1714 **Mathieson Mr & Mrs E,** CH TITANIA AMBROSIUS (Q) 439481, 16.10.77, Mr & Mrs E Mathieson, S Nixtrix Whizzalong (Imp.U.K) 43529/71 : D Titania Kasimira (Q) 124544 .

1715 **Wedding Mrs M E,** AUST. CH. DELRAIN DON AMIGO 201V77, 10.10.77, Mrs Me Wedding, S Mako Mako El Tombo (Imp.N.Z) 1968/376 : D Delrain Princess Bambi 93V71 .

1716 **Wright Mrs A M & J Chadwick,** AUST. CH. BONITO ARCTIC PRINCE (S) 103118, 5.5.76, Mrs M R Squire, S Aust Ch Chianchi Black Gold (S) 75239 : D Aust Ch Chianchi Tassie Tia (S) 83560 . c/c = 1708 B/c = 1692.

Class 3A – Puppy Bitch

1717 **Hatfield Mrs D,** AGRAVANZO GAY POSSUM (V) 102861, 13.3.82, Agravanzo Kennels, S Aust. Ch. Maiwand Dandie Boy 170V76 : D Vonderham Desire (S) 136354 .

1718 **Lamkin Mrs K,** SANDTOYS NICOLE (S) 152433, 12.3.82, Mrs K Lamkin, S Aust & Nz Ch Asoleado San Jose (S) 84401 : D Aust Ch Sandtoys Desley (S) 131740 .

1719 **Marbilhar Kennels,** MARBILHAR ARNTICUTE (V) 102758, 8.3.82, Marbilhar Kennels, S Aust. Ch. Rozaville Rustico (V) 72956 : D Seniloa Francis 20V76 .

1720 **Mathieson Mr & Mrs E,** PEBETA ST ANNE (Q) 648809, 30.11.81, Mrs B Wedge, S Aust Ch Eltarin L'Titian (S) 120874 : D Aust Ch Titania Peas Blossom (Q) 384526 .

1721 **Mathieson Mr & Mrs E,** TITANIA LIZELLE (Q) 655614, 31.12.81, Mr & Mrs E Mathieson, S Ch Titania Aramis (Q) 156820 : D Titania Mignonette (Q) 509028 .

1722 **Perks Mr & Mrs R,** MEXICANMOUSE OLIMPIA (V) 100856, 28.1.82, Mrs V D Williams, S Aust. Ch. Mexicanmouse Devil (V) 28272 : D Mexicanmouse Mistar (V) 13794 .

1723 **Raszka Mr & Mrs Z T,** GRINIAN EL SRECKO (V) 100604, 25.2.82, Mr & Mrs I R Wilson, S Aust. Ch. Gretoma Imanual (V) 22804 : D Gretoma Gold Dorna (V) 71433 .

1724 **Thompson Mrs B E,** BETTACHI ACE O DIAMONDS (S) 150683, 24.12.81, Mrs B E Thompson, S Bettachi Mr Choco Toper (S) 144146 : D Bettachi Queen O Hearts (S) 138062 .

Class 4A – Junior Bitch

1725 **Bristow Mrs G,** GRETOMA HOLLY (V) 97927, 19.12.81, Mrs G Bristow, S Gretoma Yancey (V) 71306 : D Gretoma Nelda 184V75 .

1726 **Chubb Mrs C E,** AUST. CH. SALMONTE LADY JANE (V) 85873, 22.6.81, Mrs M Waite, S Aust. Ch. Salmonte Mowgli 102V77 : D Temvell Lucy 70V76 .

1727 **Elmoring Kennels,** ALLANO LADY JADE (V) 91065, 5.10.81, Mr & Mrs A Blake, S Aust. Ch. Hamaja Diablo 109V76 : D Allano Sherrie (V) 15225 .

1728 **Hatfield Mrs D,** DEANVILLE PANDORA STAR (V) 99705, 4.2.82, Mrs F Jepsen, S Seniloa Ben Casey 38V75 : D Rosaville Lisamylove 157V76 .

1729 **Hinder Mrs Y,** VONDERHAM BELLA DONNA (S) 150639, 16.11.81, Mrs Y Hinder, S Rozaville Sheena Boy (V) 59841 : D Vonderham Prima Donna (S) 122798 .

1730 **Mardell Mrs J,** MISHOOELLA SPARKLE (V) 89179, 10.6.81, Mrs J Mardell, S Mishooella Mr Woo (V) 28673 : D Mishooella Gingham 232V76 .

Flying Overseas - Relax With Japan Air Lines

CHIHUAHUA (SMOOTH) — CHINESE CRESTED DOG

1731 **Mathieson Mr & Mrs E,** TITANIA DIANA (Q) 638732, 14.8.81, Mr & Mrs E Mathieson, S Aust Ch Eltarin L'Titian (S) 120874 : D Titania Whiskey (Q) 564675 .

1732 **Owens Mrs J,** JOCAMPO BIANCA CHIPS (W) 653334, 16.12.81, Mrs J Owens, S Aust Ch Honsuchi Black Chips (W) 6457W74 : D Jocampo Melody (W) 579386 .

1733 **Thompson Mrs B E,** BETTACHI MARY POPPINS (S) 150076, 20.11.81, Mrs B E Thompson, S Bettachi Nigger Plumes (S) 140872 : D Bettachi Choclate Star (S) 137073 .

1734 **Tomlinson Mrs A,** MEXICANMOUSE PRELUDE (V) 88638, 29.7.81, Mrs V D Williams, S Mexicanmouse Devil (V) 28272 : D Mexicanmouse Mistar (V) 13794 .

1735 **Wedding Mrs M E,** DELRAIN ANGELIQUE (V) 82465, 20.4.81, Mrs M E Wedding, S Aust. Ch. Delrain Don Amigo 201V77 : D Delrain Donita (V) 53305 .

Class 5A – Intermediate Bitch

1736 **Bethrica Kennels,** SALMONTE TESS (V) 66364, 24.7.80, Mrs M Waite, S Aust. Ch. Salmonte Thunder Storm (V) 34479 : D Aust. Ch. Salmonte Midnight (V) 20251 .

1737 **Blake Mr & Mrs A,** ALLANO LADY PEARL (V) 78466, 3.3.81, Mr & Mrs A Blake, S Aust. Ch. Hamaja Diablo 109V76 : D Allano Sherrie (V) 15225 .

1738 **Bungey M,** PERRILLO KYLIE (W) 586828, 25.8.80, M Bungey, S Aust. Ch. Honsuchi Easter Chips (W) 4705W76 : D Perrillo Tigers Jodie (W) 488709 .

1739 **Dodson Mr & Mrs K,** AUST. CH. KETHRAN CASEOSA (V) 72067, 25.11.80, Mr & Mrs K Dodson, S Gretoma Wee Carlos (V) 26028 : D Chiardi Candy Girl 135V76 .

1740 **Johnson Mrs P,** PABO CORALEE (V) 73017, 9.11.80, Pabo Kennels, S Aust. Ch. Ostoja Sombrero (S) 116097 : D Pabo Oriel 125V77 /2 .

1741 **Madelaine Mrs T J,** SHEBIRITE TUPPENCE (Q) 614303, 7.3.81, Mrs T J Madelaine, S Aust Ch the Toff of Trujillo (Imp.N.Z) 12806-76 : D Shebirite Ugashay (Q) 546697 .

1742 **Mathieson Mr & Mrs E,** ROZAVILLE ROZAMOND (V) 72957, 17.11.80, Mrs D Hatfield, S Aust. Ch. Maiwand Dandie Boy 170V76 : D Nancramere Blossom (S) 116453 .

1743 **Pabo Kennels,** PABO LEISEL (V) 73018, 9.11.80, Pabo Kennels, S Aust. Ch. Ostoja Sombrero (S) 116097 : D Pabo Oriel 125V77 /2 .

1744 **Squire Mrs M R,** AUST CH BONITO AMAZING GRACE (S) 143666, 1.11.80, Mrs M R Squire, S Chianchi Gallant (S) 82930 : D Callemondah Kiltie (N) 115867 .

1745 **Webster Miss A,** REYNOSA TIGER LILY (V) 76290, 9.2.81, Miss A Webster, S Aust. Ch. Delrain Don Amigo 201V77 : D Aust. Ch. Reynosa Silver Rose 151V76 .

1746 **Wedding Mrs M E,** DELRAIN DONITA (V) 53305, 9.1.80, Mrs M E Wedding, S Aust. Ch. Delrain Don Amigo 201V77 : D Salmonte Peri Lass (V) 17021 .

1747 **Williams Mrs V D,** MEXICANMOUSE DONNA (V) 55235, 13.2.80, Mrs V D Williams, S Aust. Ch. Mexicanmouse Devil (V) 28272 : D Mexicanmouse Mistar (V) 13794 .

1748 **Wright Mrs A M,** BETTACHI QUEEN O HEARTS (S) 138062, 17.2.80, Mrs B E Thompson, S Bettachi Mr Choco Chips (S) 128709 : D Bettachi Bronze Magic (S) 127750 .

Class 11A – Open Bitch

1749 **Bain G & Mrs,** SONSERAY FOXY LADY (V) 83615, 19.4.81, G & Mrs Bain, S Gretoma Rowland (V) 22806 : D Gretoma Black Top 32V77 .

1750 **Blackman G A & S A,** AUST. CH. MEXICATL MYSTIQUE (N) 618554, 15.4.81, G & S Blackman, S Darmara Finito (N) 493372 : D Alhaja Arara (N) 524980 .

1751 **Bristow Mrs G,** GRETOMA HAYLEY (V) 97925, 19.12.81, Mrs G Bristow, S Gretoma Yancey (V) 71306 : D Gretoma Nelda 184V75 .

1752 **Bungey M,** AUST. CH. PERRILLO GIDGET (W) 542570, 1.10.79, M Bungey, S Aust. Ch. Honsuchi Easter Chips (W) 4705W76 : D Perrillo Tigers Jodie (W) 488709 .

1753 **Childe J H,** QUILPIE APRIL 41V76, 12.4.76, Quilpie Kennels, S Elchih Jason 72V73 : D Kanbee Julie Anna 30V74 .

1754 **Childe J H,** QUILPIE TANIA (V) 38584, 25.6.79, J H Childe, S Darrevie Cassanover 143V74 : D Quilpie April 41V76 .

1755 **Childe J H,** QUILPIE TARRAGON 86V77, 10.6.77, J Childe, S Elchih Jason 72V73 : D Kanbee Julie Anna 30V74 .

1756 **Crabb Mrs E M,** AUST CH MORDOSA QUARTZ (S) 133300, 11.6.79, Mrs A M Wright, S Aust Ch Bonito Tiaslad (S) 117687 : D Mordosa Cherokee (S) 105750 .

1757 **Hatfield Mrs D,** GRETOMA IMD BLESSED (V) 93746, 8.11.81, Mrs G Bristow, S Aust. Ch. Gretoma Imanual (V) 22804 : D Tipitoe Brendalee (S) 95023 .

1758 **Lynch E J,** SANFAYE SUENA (S) 139164, 28.2.80, Mrs F Hayward, S Vayacondios Gengis K'An (S) 91007 : D Vayacondios L'Dona Sol (S) 104715 .

1759 **Microb Kennels,** AUST. CH. HAMAJAMAN KIM (V) 14267, 14.7.78, Mrs C E Chubb, S Aust. Ch. Hamaja Zorro 109V76 /1 : D Gretoma Debbie 15V75 .

1760 **Squire Mrs M,** AUST CH BROSTERVILLE VICTORIA (S) 120709, 4.12.77, Mrs P Cope, S Callemondah Jeremy (S) 77102 : D Brosterville Kelly (S) 98344 .

1761 **Squire Mrs M,** THESQUIRES JEDDA (S) 134629, 16.7.79, Mrs M Squire, S Aust. Ch. Ostoja Sombrero (S) 116097 : D Thesquires Jeanine (S) 94738 .

1762 **Thompson Mrs B E,** AUST CH BETTACHI CHOCOLATE BAR (S) 137072, 2.12.79, Mrs B E Thompson, S Bettachi Mr Choco Tot (S) 107749 : D Bettachi Chocolate Doll (S) 118821 .

1763 **Webster Miss A,** AUST CH BONITO TASSIE TIA (S) 141444, 23.7.80, Mrs M R Squire, S Aust Ch Bonito Tiaslad (S) 117687 : D Bonito Katrina (S) 124960 .

1764 **Wedding Mrs M E,** AUST. CH. DELRAIN SHARRA LEE 131V75, 8.7.75, Mrs Me Wedding, S Mako Mako El Tombo (Imp.N.Z) 1968/376 : D Rosteph Mia Kareen 46V70 .

1765 **Wedge Mrs B,** AUST. CH. TITANIA PEAS BLOSSOM (Q) 384526, 3.11.76, E & L Mathieson, S Nixtrix Whizzalong (Imp.U.K) 43529/71 : D Titania Kasimira (Q) 124544 .

C/C = 1763 R/C = 1744

CHINESE CRESTED DOG

Class 3 – Puppy Dog

1766 **Locke Mrs M,** ELTARIN LING HO (S) 152627, 3.3.82, Mrs C Carroll, S Acambo's Tang (Imp.U.K) A312023B5 : D Aust. Ch. Miniature Sing Song (W) 2152W78 .

Class 11 – Open Dog

1767 **Carroll Mrs C J,** ELTARIN WAYHO (S) 152628, 3.3.82, Mrs C J Carroll, S Acambo's Tang (Imp.U.K) A312023B5 : D Aust. Ch. Miniature Sing Song (W) 2152W78 .

1768 **Slatyer Mrs S A & P Warby,** AUST CH ST ERME CRESTED PONY (IMP.U.K) D609701D12, 26.7.78, M St. Erme-Cardew, S Staround Questo (U.K) 157083/75 : D Quizz of St Erme (U.K) 173675/74 .

C/C = 1766 R/C = 1765

Class 3A – Puppy Bitch

1769 **Carroll Mrs C J,** ELTARIN BUNNYGIRL (S) 150575, 29.11.81, Mrs C J Carroll, S Acambo's Tang (Imp.U.K) A312023B5 : D Langshava Lucy Lockett (Imp.U.K) B502001C6 .

Class 4A – Junior Bitch

1770 **Carroll Mrs C J,** ELTARIN PLAYGIRL (S) 150573, 29.11.81, Mrs C J Carroll, S Acambo's Tang (Imp.U.K) A312023B5 : D Langshava Lucy Lockett (Imp.U.K) B502001C6 .

1771 **Carroll Mrs C J,** ELTARIN SHOWGIRL (S) 150574, 29.11.81, Mrs C J Carroll, S Acambo's Tang (Imp.U.K) A312023B5 : D Langshava Lucy Lockett (Imp.U.K) B502001C6 .

1772 **McRae Mrs G,** ELTARIN PETALS (S) 148770, 24.8.81, Mrs C J Carroll, S Eltarin Lil Palouse (S) 135219 : D Aust. Ch. Miniature Sing Song (W) 2152W78 .

Class 5A – Intermediate Bitch

1773 **Carroll Mrs C J,** ELTARIN GEYSHA GIRL (S) 142843, 1.9.80, Mrs C J Carroll, S Acambo's Tang (Imp.U.K) A312023B5 : D Langshava Lindy Lou (Imp.U.K) C102141D5 .

Class 11A – Open Bitch

1774 **Carroll Mrs C J,** AUST CH ELTARIN YUM YUM (S) 142846, 16.8.80, Mrs C J Carroll, S Eltarin Lil Palouse (S) 135219 : D Aust. Ch. Miniature Sing Song (W) 2152W78 .

1775 **Carroll Mrs C J,** ELTARIN LEE MAA (S) 148768, 23.8.81, Mrs C J Carroll, S Acambo's Tang (Imp.U.K) A312023B5 : D Langshava Lindy Lou (Imp.U.K) C102141D5 .

1776 **Ward Mrs K L & Miss K T,** AUST. CH. ELTARIN SUGAR N SPICE (S) 142845, 16.8.80, Mrs C J Carroll, S Eltarin Lil Palouse (S) 135219 : D Aust. Ch. Miniature Sing Song (W) 2152W78 .

C/C = 1776
R/C = 1772

CHOW CHOW — COCKER SPANIEL

CHOW CHOW

Class 3 – Puppy Dog

1777 **Edwards Mr & Mrs R & E Simpson,** SUMCHOW CHUANG LI (V) 93708, 3.11.81, Mr & Mrs R Edwards & E Simpson, S Ralbenic Barclay Major (Imp.U.K) D822393E3 : D Bimbimbie Bu Debudy (V) 59676 .

1778 **Edwards Mr & Mrs R & E Simpson,** SUMCHOW HO CHI (V) 93707, 3.11.81, Mr & Mrs R Edwards & E Simpson, S Ralbenic Barclay Major (Imp.U.K) D822393E3 : D Bimbimbie Bu Debudy (V) 59676 .

Class 4 – Junior Dog

1779 **Battye Mrs E A,** KORINDELLA FU MANCHU (V) 84756, 31.5.81, Korindella Kennels, S Aust Ch Perkychow Blue Pooh (Imp.U.K) 18308/74 : D Aust. Ch. Chowleigh Huan Lete 5V77 .

1780 **Korindella Kennels,** KORINDELLA KANTUKI BLU (V) 84759, 31.5.81, Korindella Kennels, S Aust Ch Perkychow Blue Pooh (Imp.U.K) 18308/74 : D Aust. Ch. Chowleigh Huan Lete 5V77 .

1781 **Van Heel H & Mrs V,** CHOWLEIGH TAI SON (V) 87846, 2.7.81, Chowleigh Kennels, S Aust. Ch. Stapleton Red Knave (Imp.U.K) 22863/76 : D Aust. Ch. Perkychow Gamblers Girl (Imp.U.K) C262201C8 .

Class 5 – Intermediate Dog

1782 **Acechow Kennels,** AUST. CH. NANCHOW BLACK JEDDAH (W) 571064, 12.3.80, R Beard, S Juggwaws Yang Tsao (Imp.U.K) B716864C2 : D Osung Libra the Gentle (Imp.N.Z) 8218-1976 .

1783 **Iniff Kennels,** AUST. CH. TSULIN AKLA (V) 63430, 10.6.80, Mrs E Simpson, S Aust. Ch. Budynasty the Revelation (Imp.Can) Jz48240 : D Sooverner Dita (N) 336972 .

1784 **Norman Mr & Mrs D & J A,** BAYTOR BLUE TEMPEST (IMP.U.K) E343975E7, 7.2.80, Mrs Westlake, S Baytor Blue King (U.K) 155410/75 : D Minhon Madame Biddy Blue of Baytor (U.K) 28557/76 .

1785 **Simpson Mrs E,** AUST. CH. TSULIN BON BON (V) 51016, 26.12.79, Mrs E Simpson, S Aust. Ch. Budynasty the Revelation (Imp.Can) Jz48240 : D Tsulin Laidi Jaiin 6V76 .

1786 **Smith Mrs W,** AUST. CH. SIKANDI ALPHA SING (V) 44640, 29.10.79, Mrs S & Miss S Korsten, S Aust. Ch. Chowleigh Yung Zulu 11V76 : D Aust. Ch. Chowleigh Huan Ying 4V76 .

Class 11 – Open Dog

1787 **Bower H & L,** CHOWKETTA SHANG YANG (V) 31080, 19.4.79, Mr & Mrs I Steele, S Chowleigh Solo Mon 9V76 : D Chowleigh Kao Pieh 15V77 /1 .

1788 **Chowleigh Kennels,** AUST. CH. STAPLETON RED KNAVE (IMP.U.K) 22863/76, 5.11.75, Rt Stafford, S Kukim Gambler of Perkychow (U.K) 43856/73 : D Stapleton Susie Wong (U.K) 28366/69 .

1789 **Kichako Kennels,** AUST. CH. KICHAKO CHENG MANDARIN (V) 6321, 16.4.78, Kichako Kennels, S Aust. Ch. Nerother Chang Shi 7V73 : D Aust. Ch. Zebedee Justin (N) 340326 .

1790 **Korindella Kennels,** KORINDELLA MICHIKO (V) 36988, 21.5.79, Korindella Kennels, S Aust. Ch. Chowleigh Huan Hu 1V75 : D Aust. Ch. Chowleigh Huan Lete 5V77 .

C/C = 1789 R/C = 1788

Class 3A – Puppy Bitch

1791 **Acechow Kennels,** KICHAKO GAISHA GIRL (V) 91240, 16.10.81, Kichako Kennels, S Aust. Ch. Kichako Cheng Mandarin (V) 6321 : D Aust. Ch. Paitou Gai Melita (N) 578078 .

1792 **Edwards Mr & Mrs R & E Simpson,** SUMCHOW BURNT BUNS (V) 93704, 3.11.81, Mr & Mrs R Edwards & E Simpson, S Ralbenic Barclay Major (Imp.U.K) D822393E3 : D Bimbimbie Bu Debudy (V) 59676 .

1793 **Edwards Mr & Mrs R & E Simpson,** SUMCHOW THE SHEN (V) 93706, 3.11.81, Mr & Mrs R Edwards & E Simpson, S Ralbenic Barclay Major (Imp.U.K) D822393E3 : D Bimbimbie Bu Debudy (V) 59676 .

Class 4A – Junior Bitch

1794 **Acechow Kennels,** BIMBIMBIE HI LI (V) 87290, 4.8.81, Mr & Mrs R G Edwards, S Bimbimbie the Revella (V) 59677 : D Bimbimbie Buffys Babe 8V76 .

1795 **Edwards Mr & Mrs R G,** BIMBIMBIE CIAOU BABY (V) 84539, 2.6.81, Mr & Mrs R G Edwards, S Bimbimbie the Revella (V) 59677 : D Bimbimbie Shao Nu 12V77 .

1796 **Meaney Miss A,** CHOWLEIGH LING SUE (V) 87850, 2.7.81, Chowleigh Kennels, S Aust. Ch. Stapleton Red Knave (Imp.U.K) 22863/76 : D Aust. Ch. Perkychow Gamblers Girl (Imp.U.K) C262201C8 .

1797 **Miller Miss J W,** BIMBIMBIE HI MING (V) 87286, 4.8.81, Mr & Mrs R G Edwards, S Bimbimbie the Revella (V) 59677 : D Bimbimbie Buffys Babe 8V76 .

Class 5A – Intermediate Bitch

1798 **Bower Mr & Mrs H,** CHOWKETTA ANGELIQUE (V) 66256, 3.7.80, Mr & Mrs I Steele, S Aust. Ch. Perkychow Blue Pooh (Imp.U.K) 18304/74 : D Chowleigh Kao Pieh 15V77 /1 .

1799 **Kichako Kennels,** AUST. CH. PAITOU GAI MELITA (N) 578078, 2.6.80, Mrs Vk Ward, S Aust. Ch. Kichako Cheng Mandarin (V) 6321 : D Zebedee Impish Beauty (N) 305754 .

1800 **Smith Mrs W,** BIMBIMBIE FEI LADY (V) 75483, 18.1.81, Mr & Mrs R G Edwards, S Aust. Ch. Bimbimbie the Mandarin (V) 1143 : D Bimbimbie Buffys Babe 8V76 .

1801 **Swaffield Mrs J & Mrs W,** KUNGTZE LINGSHIH (N) 568724, 6.5.80, Mrs L C Holth, S Sooverner Aron (N) 373816 : D Sooverner Cedra (N) 336968 .

Class 11A – Open Bitch

1802 **Chowleigh Kennels,** AUST. CH. CHOWLEIGH BLACK VELVET (V) 3088, 10.3.78, Chowleigh Kennels, S Aust. Ch. Perkychow Blue Pooh (Imp.U.K) 18304/74 : D Aust Ch Josette Millie (Imp.U.K) 26838/74 .

1803 **Simpson Mrs E,** BUDYNASTY THE GENESIS (IMP.CAN) JV48818, 9.10.77, J Peddie/H & J Williams, S Can Ch Budynasty's Shang Hi (Can) 975238 : D Budynasty's Dyna Doll (Can) Gw50562 .

C/C = 1793 R/C = 1796.

CLUMBER SPANIEL

Class 11 – Open Dog

1804 **Forde Mr & Mrs I,** RAYCROFT STARTREX (IMP.U.K) A200982B6, 3.7.76, Mr & Mrs I R Forde, S Eng Ch Raycroft Silas (U.K) 32270/72 : D Eng. Ch. Raycroft Star (U.K) 179082/72 .

1805 **Forde Mr & Mrs I,** TOPJOYS TRYING TIMES (IMP.U.K) B385713C11, 12.5.77, Mrs F I Gilham, S Eng Ch Fastpastures Duncans Nudge (U.K) 75687/70 : D Topjoys Birthday Gift (U.K) A75683A12 .

1806 **Kadnook Kennels,** AUST. CH. DUKERIE ARHQUIN 1V78, 25.1.78, Mr & Mrs Ir Forde, S Raycroft Startrek (Imp.U.K) A200982B6 : D Scarsdale Sunflower (Imp.U.K) 127100/73 .

C/C = 1806

Class 11A – Open Bitch

1807 **Forde Mr & Mrs I,** DUKERIE BRAMPTON HALL (V) 22840, 26.9.78, Mr & Mrs I Forde, S Raycroft Startrek (Imp.U.K) A200982B6 : D Scarsdale Sunflower (Imp.U.K) 127100/75 .

1808 **Stewart Mrs M M,** AUST. CH. DUKERIE BRITENBREEZIE (V) 22841, 26.9.78, Mr & Mrs I Forde, S Raycroft Startrek (Imp.U.K) A200982B6 : D Scarsdale Sunflower (Imp.U.K) 127100/75 .

C/C = 1808

COCKER SPANIEL

Class 3 – Puppy Dog

1809 **Asher Mrs M J,** WILPAULA ABLAZE (V) 94192, 29.11.81, Mrs M J Asher, S Cheycote Merry Fiddler (V) 3871 : D Letrina Casa Blanka (V) 36740 .

1810 **Atherton B,** DARAPOY DOMINO (V) 100283, 8.2.82, B Atherton, S Aust Ch Brightleaf Be Dazzled (N) 500053 : D Darapoy Merry Lyn (V) 64381 .

1811 **Bailey Mrs H R,** DARAPOY DARK DESIGN (V) 100284, 8.2.82, B Atherton, S Brightleaf Be Dazzled (N) 500053 : D Darapoy Merry Lyn (V) 64381 .

1812 **Blanire Kennels,** BLANIRE BLUE SMOKE (V) 96516, 4.1.82, Blanire Kennels, S Aust. Ch. Blanire Willie Doo 145V73 : D Blanire Bindi (V) 48276 .

Flying Overseas - Relax With Japan Air Lines

COCKER SPANIEL — COCKER SPANIEL

1813 **Buckley Dr & Mrs D,** DAYKEYNE BENSON (S) 153428, 13.3.82, Dr & Mrs D Buckley, S Aust. Ch. Bellesam Billy Bud (V) 1755 : D Aust Ch Doromay Smokey Girl (S) 110179 .

1814 **Buckley Dr & Mrs D,** DAYKEYNE BERNARD (S) 153429, 13.3.82, Dr & Mrs D Buckley, S Aust. Ch. Bellesam Billy Bud (V) 1755 : D Aust Ch Doromay Smokey Girl (S) 110179 .

1815 **Daniels Mr & Mrs K E,** FEENIX STAR TIME (N) 658055, 2.1.82, Mr & Mrs K R Daniels, S Bitcon Shooting Star (Imp.U.K) C348881C9 : D Feenix Flapper (N) 470484 .

1816 **Emerson Mr & Mrs J R,** CAMDACH NICKOV TIME (V) 98152, 29.12.81, Mr & Mrs J R Emerson, S Eldwythe Early Times (Imp.U.K) 100008/69 : D Aust. Ch. Camdach Carmen Jones (V) 24153 .

1817 **Fitzgerald Mrs V,** TREMADOC THORNBIRD (V) 98387, 23.1.82, Mrs D G Foster, S Aust. Ch. Donnyview Duelvista (V) 22374 : D Tremadoc Topaz 21V78 /2 .

1818 **Flynn Mrs E M,** SHENANDOAH SOLILOQUY (V) 98392, 11.1.82, Mrs E M Flynn, S Aust. Ch. N.Z. Ch Busker of Inverloch (Imp.N.Z) 00430-1980 : D Aust. Ch. Shenandoah Love Song (V) 20830 .

1819 **Gray Mr & Mrs G,** RENKALA RAVENSONG (V) 92493, 26.10.81, Mr & Mrs G Gray, S Aust. Ch. Bellesam Billy Bud (V) 1755 : D Killarna Katy Doo 190V76 .

1820 **Henshaw Miss M,** ACESHOT CROWN PRINCE (V) 96342, 29.12.81, Miss M Henshaw, S Currabinny Carbery 26V78 /1 : D Royjill True Love (V) 67192 .

1821 **Morden K L & Miss Sl,** ROSBEVANN ROAUL (V) 97109, 29.11.81, Mrs T J Ayton, S Aust. Ch. Glenbriar Ishmo (N) 580387 : D Kirkland Heavens Own (N) 518966 .

1822 **Morden K L & Miss Sl,** TEENALEE TRINITY (S) 150961, 27.12.81, Mr & Mrs T Hartnett, S Aust Ch Teenalee True Blue 89V72 : D Teenalee Tona Cheek (S) 135145 .

1823 **Osullivan Mrs A,** LENMER LEIGHJO (V) 96163, 28.12.81, Mr & Mrs A G Hearn, S Lenmer Lightning 132V77 : D Lenmer Le Sally (V) 2482 .

1824 **Pangbourne Mr & Mrs W,** BELSASH BLUE LORD (V) 92902, 26.10.81, Mr & Mrs W Pangbourne, S Yunbeai Fine Style (W) 566870 : D Sylwae Prima Donna (W) 498679 .

1825 **Preston Mr & Mrs B,** BELLESAM GENTLEMAN JIM (V) 99561, 6.2.82, Mr & Mrs B Preston, S Aust. Ch. Britebay Blackjack 194V76 : D Aust. Ch. Bellesam Bouffante (V) 1757 .

1826 **Royoni Kennels,** ROYONI ROYAL PAUPER (N) 649361, 14.10.81, Royoni Kennels, S Royoni Rags to Riches (N) 145855 : D Teenalee Tuppence (S) 121213 .

1827 **Stockdale Mr & Mrs G E,** ESPARATO AZTEC (V) 99958, 2.2.82, Mr & Mrs G E Stockdale, S Aust. Ch. Koubla Kalazan 173V75 : D Aust. Ch. Koubla Krystal (V) 20348 .

1828 **Thompson P A & A G,** MERRYJAY MOONRAKER (S) 150148, 31.12.81, Mrs R Kemp, S N.Z. & Aust. Ch. Camdach Black Power 71V77 : D Teenalee Its A Treat (S) 112377 .

Class 4 – Junior Dog

1829 **Brackman Mrs S J,** MICHIGAN THE GODFATHER (N) 628203, 10.7.81, Mrs J Lockery, S Ch Runcorn Rough Rider (N) 407215 : D Michigan Madonna (N) 321009 .

1830 **Emerson Mr & Mrs J R,** CAMDACH HITCHHIKER (V) 84310, 22.5.81, Mr & Mrs J R Emerson, S Aust. Ch. Feddan Playboy Dean (N) 559754 : D Aust. Ch. Camdach Carmen Jones (V) 24153 .

1831 **Farnham Kennels,** FARNHAM FORTIM (V) 90021, 28.8.81, Farnham Kennels, S Farnham Fireball 245V76 /2 : D Farnham Fetching 111V76 .

1832 **Grange Mrs B,** CABAL EL DORADO (N) 641998, 2.9.81, Mrs B Grange, S Aust Ch Brightleaf Bewinged (N) 266752 : D Cabal All That Glitters (N) 537978 .

1833 **Mutton Miss P,** TANHIGH WELLINGTON BOOT (V) 82591, 13.5.81, Mrs J Sims, S Koubla Khatan 30V77 : D Marsue Grand Slam (V) 19595 .

1834 **Walker K J,** LETRINA GALLANT BEA (V) 89874, 28.8.81, Letrina Kennels, S Aust. Ch. Clarevale Blue Tweed (N) 247820 : D Aust. Ch. Letrina Blissful Belle 192V77 .

Class 5 – Intermediate Dog

1835 **Arabarb Kennels,** SASHMAN DEMORE (V) 58369, 28.4.80, M Hayman, S Aust. Ch. Blanire Willie Doo 145V73 : D Pevril Pudu (V) 12953 .

1836 **Asher Mrs M J,** LETRINA FROSTY BLUE (V) 78056, 10.2.81, Letrina Kennels, S Aust. Ch. Clarevale Blue Tweed (N) 247820 : D Letrina Bontitian Lass 192V77 /1 .

1837 **Bath Miss C F,** COOMEALA LITTLE BIG MAN (S) 136633, 15.11.79, Miss C F Bath, S Aust Ch Teenalee Tam Sam (S) 84604 : D Aust Ch Teenalee True Skye (S) 91856 .

1838 **Cunningham Dr P L,** PILELO PAGAN (S) 146331, 10.3.81, Dr P L Cunningham, S Marsden Time Tag (N) 444320 : D Marsden Blue Ribbons (N) 502253 .

1839 **Foster Mrs D G,** TREMADOC TRADEMARK (V) 74447, 10.12.80, Mrs D G Foster, S Aust. Ch. Koubla Kalazan 173V75 : D Lambrigg Im Daffadil (N) 258857 .

1840 **Giggins Mrs J L,** LETRINA FALCON TWEED (V) 78055, 10.2.81, Letrina Kennels, S Aust. Ch. Clarevale Blue Tweed (N) 247820 : D Letrina Bontitian Lass 192V77 /1 .

1841 **Gillett Mr & Mrs W H,** DONNYVIEW DONVALE (V) 68759, 2.10.80, Mr & Mrs W H Gillett, S Blanire Baylonni (V) 32001 : D Donnyview Desiree 225V76 .

1842 **Glenbeigh Kennels,** GLENBEIGH GALLIARD (V) 72311, 25.10.80, Glenbeigh Kennels, S Norglen Samson (Q) 158623 : D Shannondowns Shady Lady 102V76 .

1843 **Glentiki Kennels,** GLENBEIGH GENE (V) 72310, 25.10.80, Glenbeigh Kennels, S Norglen Samson (Q) 158623 : D Shannondowns Shady Lady 102V76 .

1844 **Gooding Mrs J,** AUST. CH. YUNBEAI FINE STYLE (W) 566870, 6.4.80, Mrs J Gooding, S Aust Ch Yunbeai Idealist (W) 3598W75 : D Yunbeai Imitate (W) 6609W75 .

1845 **Keller Mr & Mrs J,** AUST CH JOLLYBONSUE MONTE (S) 138092, 9.2.80, Mr & Mrs J Keller, S Aust Ch Kildonan the Warlock (S) 128163 : D Aust Ch Selwah Sweet Sue (S) 119222 .

1846 **Kenney D R & Mrs R,** CRAIGLEITH SONG AND DANCE MAN (IMP.U.K) F0261605, 3.12.80, Mrs L Robinson, S Craigleith Brigadoon (U.K) C178061C6 : D Craigleith Christmas Carol (U.K) B739631E8 .

1847 **Killarna Kennels,** KILLARNA SAMEO SAUL (V) 65200, 9.8.80, Killarna Kennels, S Aust. Ch. Browster Welsh Treaty (Imp.U.K) 97633/74 : D Markoba Moon Harvest 233V76 .

1848 **Macaulough Mr & Mrs G,** JENPHIL GOLD BULLIT (N) 593313, 28.10.80, Jenphil Kennels, S Erjuness Jambo Boy (N) 530386 : D Aust Ch Ayandbe Sun Goddess (N) 280662 .

1849 **Mangan F N,** KILDONAN THE MARQUIS (S) 143314, 3.10.80, F N Mangan, S Aust Ch Kildonan the Warlock (S) 128163 : D Dandaul Monique (N) 481976 .

1850 **Morden K L & Miss Sl,** TEENALEE GOLD THEME (S) 138434, 29.2.80, Mr & Mrs T Hartnett, S Teenalee Trade in Gold (S) 125625 : D Aust Ch Teenalee the Flashback (S) 96747 .

1851 **Murray Mr & Mrs H,** AUST. CH. MARSUE GOLD PRIVILEGE (V) 76857, 14.1.81, J G Thornthwaite, S Aust. Ch. Browster Welsh Treaty (Imp.U.K) 97633/74 : D Marsue Kissme Quick (V) 5169 .

1852 **Nelson Mr & Mrs P G,** TWELVETREES SILVER (V) 57827, 8.4.80, Mr & Mrs P G Nelson, S Killarna Knight Errant 146V76 : D Killarna My Sweetsuki 123V77 /1 .

1853 **Olsen Mrs A J,** NARLA SHANDALL (V) 67343, 20.8.80, Mrs J Matthews, S Donnyview Decalogue 149V72 : D Narla Naleesa 114V72 .

1854 **Royoni Kennels,** NALAGLO RICH ORACLE (N) 600971, 9.1.81, Mrs O Stevens, S Royoni Rags to Riches (N) 145855 : D Nalaglo Magic Mist (N) 502087 .

1855 **Spinks Mr & Mrs M J,** GLENBRIAR FIREBRAND (N) 595166, 15.10.80, F M Werner, S Aust Ch Marsden Time Flies (N) 374374 : D Aust. Ch. Glenbriar Gabriella (N) 485622 .

1856 **Stockdale Mr & Mrs G E,** KOUBLA KUSH (V) 56592, 11.3.80, Mr & Mrs H Murray, S Aust. Ch. Marsue High Endevor (V) 19596 : D Koubla Kissan 102V74 .

1857 **Thompson P A,** ISTABRI BRANNIGAN (S) 144084, 15.1.81, B & C L Smith, S Aust. Ch. Selwah Lariat (S) 89773 : D Aust. Ch. Noradel Bardness Tara (S) 104833 .

1858 **Walker Mrs H A,** WARDOWN ALATUNJA (S) 145533, 15.3.81, Mrs H Walker, S Aust. Ch. Doromay Smokey Blue (S) 110176 : D Wardown White Saphire (S) 131982 .

1859 **Weekes J,** BLANIRE BISMARK (V) 74882, 1.1.81, Blanire Kennels, S Aust Ch Scolys Bitcon Starmaker (Imp.U.K) 21370/76 : D Aust. Ch. Blanire Bonita 145V73 .

Class 11 – Open Dog

1860 **Bellamy Mr & Mrs D,** AUST. CH. BENLORA AVALANCE (V) 30591, 11.4.79, Mrs B L Shaw, S Norglen Samson (Q) 158623 : D Kesthin Glamour Girl 144V74 .

1861 **Blanire Kennels,** AUST. CH. BLANIRE BISKEET (V) 74881, 1.1.81, Blanire Kennels, S Aust Ch Scolys Bitcon Starmaker (Imp.U.K) 21370/76 : D Aust. Ch. Blanire Bonita 145V73 .

For All Your Needs - See Pure Breeds

1862 **Brown Mrs M E,** LETRINA CHEEKIE BLEU (V) 36737, 22.6.79, Letrina Kennels, S Aust. Ch. Kesthin Mumbojumbo 90V76 : D Glenbeigh Jani Venture 98V74 /1 .

1863 **Dakin Mrs S,** AUST CH DOROMAY SMOKEY BLUE (S) 110176, 26.2.77, D McCall, S Aust. Ch. Larkana Laustralis 9V74 : D Doromay Silver Queen (S) 75358 .

1864 **Daniels Mr & Mrs K R & L W,** AUST. CH. FEENIX FLAGTIME (N) 490002, 19.10.78, Mr & Mrs K R & L Daniels, S Feenix Wildfire (N) 349797 : D Dandaul Wildrose (N) 330314 .

1865 **Flynn Mrs E D,** AUST. CH. CABAL THE LUV MACHINE (N) 496563, 11.1.79, Mrs B Grange, S Aust. Ch. Marsden Blue Venture (N) 322587 : D Aust. Ch. Creole Catbaloue (C) 865C75 .

1866 **Flynn Mrs E D & G E Love,** AUST. CH. LEHEARN LOVEMN LEAVEM (N) 604062, 22.1.81, Mrs E D Flynn, S Aust. Ch. Cabal Theluv Machine (N) 496563 : D Lehearn La Chandel (N) 473577 .

1867 **Hartnett Mr & Mrs T,** AUST CH TEENALEE TEMPLE GOLD (S) 125624, 24.5.78, Mr & Mrs T Hartnett, S Teenalee the Trooper (S) 112108 : D Aust Ch Settnor Tangerine (Imp.U.K) 21794/76 .

1868 **Jenphil Kennels,** JENPHIL JUBILEE (N) 364341, 31.7.76, Jenphil Kennels, S Aust. Ch. Jenphil Gold Finger (N) 48971 : D Aust. Ch. Ayandbe Sun Goddess (N) 280662 .

1869 **Jenphill Kennels,** JENPHIL JUBILEE (N) 364341, 31.7.76, Jenphil Kennels, S Aust Ch Jenphil Gold Finger (N) 48971 : D Aust Ch Ayandbe Sun Goddess (N) 280662 .

1870 **Letrina Kennels,** AUST. CH. KESTHIN MUMBOJUMBO 90V76, 25.5.76, Ka Morrison, S Aust. Ch. Clarevale Blue Tweed (N) 247820 : D Kesthin Elegant Lady 40V74 .

1871 **Munro A S,** KIRKLAND WARLOKS NIGHT (N) 518963, 26.6.79, Mrs R A Davies, S Aust Ch Feddan Flyby Night (N) 435935 : D Aust Ch Marsden Witching Hour (N) 374375 .

1872 **Murray Mr & Mrs H,** AUST. CH. MARSUE HIGH ENDEVOR (V) 19596, 20.10.78, J G Thornthwaite, S Aust. Ch. Browster Welsh Treaty (Imp.U.K) 97633/74 : D Bobbinbraes Sand Maiden (Imp.U.K) 24659/75 .

1873 **Osullivan Mrs A,** BEAUMINDY JOE COCKER (V) 39316, 10.7.79, Mrs J Wheeldon, S Arapiles Humphrey 3V77 : D Bonnystock Goldengirl 84V77 .

1874 **Preston Mr & Mrs B,** AUST. CH. BELLESAM BILLY BUD (V) 1755, 17.2.78, Mr & Mrs B Preston, S Aust. Ch. Donnyview Blue Vista 95V73 : D Reinlee Manda Too (N) 258139 .

1875 **Rogers Mr & Mrs L,** AUST. CH. BRITEBAY BLACKJACK 194V76, 27.10.76, Mr & Mrs G Brodie, S Aust. Ch. Lochranza Goldenfields Poacher (Imp.U.K) 1134/69 : D Aust. Ch. Koubla Katie 99V72 .

1876 **Rogers Mr & Mrs L,** AUST. CH. MELETER PEACETIME (V) 3286, 29.3.78, Mr & Mrs L Rogers, S Royoni Rags to Riches (N) 145855 : D Royoni Rerry Busy (N) 355369 .

1877 **Royoni Kennels,** RUNCORN ROMEO (N) 506943, 25.2.79, Mrs V Davies, S Royoni Rags to Riches (N) 145855 : D Aust Ch Marrick Mandolin 102V72 /1 .

1878 **Werner F M,** AUST. CH. GLENBRIAR ISHMO (N) 580387, 11.6.80, F M Werner, S Aust. Ch. Jacinth Joshuha (N) 344030 : D Glenbriar Green Gables (N) 485620 .

C/C = 1851 R/C = 1821

Class 3A – Puppy Bitch

1879 **Emerson Mr & Mrs J R,** CAMDACH HAPPY TIMES (V) 98153, 29.12.81, Mr & Mrs J R Emerson, S Eldwythe Early Times (Imp.U.K) 100008/69 : D Aust. Ch. Camdach Carmen Jones (V) 24153 .

1880 **Farnham Kennels,** MERRYJAY BLUE MINX (S) 149717, 12.12.81, Mrs R Kemp, S Farnham Figaro (V) 71891 : D Selwah Solinda (S) 80667 .

1881 **Flynn Mrs E M,** SHENANDOAH SECRET LOVE (V) 98393, 11.1.82, Mrs E M Flynn, S Aust. Ch. N.Z. Ch Busker of Inverloch (Imp.N.Z) 00430-1980 : D Aust. Ch. Shenandoah Love Song (V) 20830 .

1882 **Glenbeigh Kennels,** BENLORA AUTUMN ME (V) 96006, 8.1.82, Mrs B L Shaw, S Glenbeigh Garrith 92V77 : D Glenbeigh Tatama 230V76 .

1883 **Glenbeigh Kennels,** GLENBEIGH SUE ANNE (V) 94671, 25.11.81, Glenbeigh Kennels, S Norglen Samson (Q) 158623 : D Glenbeigh Sand Storm (V) 24973 .

1884 **Little Mrs S,** BELSASH SUZETTE (V) 92897, 26.10.81, Mr & Mrs W Pangbourne, S Yunbeai Fine Style (W) 566870 : D Sylwae Prima Donna (W) 498679 .

1885 **Mangan F N,** ELSWOOD WINSOME WITCH (S) 151195, 3.1.82, E Zucker, S Aust Ch Kildonan the Warlock (S) 128163 : D Willopoint Make A Wish (S) 144520 .

1886 **Stockdale Mr & Mrs G E,** ESPARATO CONTESSA (V) 99960, 2.2.82, Mr & Mrs G E Stockdale, S Aust. Ch. Koubla Kalazan 173V75 : D Aust. Ch. Koubla Krystal (V) 20348 .

1887 **Thorp Mr & Mrs K J,** GUNSPAN REFLECTIONS (V) 91982, 5.11.81, Mr & Mrs K J Thorp, S Bellesam Buttons 131V75 : D Benlora Arabesque 7V78 .

1888 **Werner F M,** GLENBRIAR GEORGIA (N) 661063, 26.2.82, F M Werner, S Aust. Ch. Yunbeai Fine Style (W) 566870 : D Aust. Ch. Glenbriar Gabriella (N) 485622 .

1889 **Williams Mr & Mrs H K,** RAINDALE TAMMYS LEACAN (V) 96587, 22.12.81, Mr & Mrs H K Williams, S Raindale Bobs Idol (V) 38195 : D Raindale Coimadai Girl 203V76 .

1890 **Wilson Mrs B,** SHENANDOAH LOVE STORY (V) 98394, 11.1.82, Mrs E M Flynn, S Aust. Ch. N.Z. Ch Busker of Inverloch (Imp.N.Z) 00430-1980 : D Aust. Ch. Shenandoah Love Song (V) 20830 .

Class 4A – Junior Bitch

1891 **Adames D T & P,** IM LIN-D-LU OF SHANNONDOWN (IMP.N.Z) 00556-82, 4.8.81, Mr & Mrs C Walker, S Aust Ch Foronies Final Edition (Q) 465349 : D Lambrigg Im Georgie (N) 347683 .

1892 **Atherton B,** DARAPOY DINAH LEE (V) 88990, 3.9.81, B Atherton, S Aust. Ch. Kesthin Mumbojumbo 90V76 : D Glenbeigh Gossamer (V) 21133 .

1893 **Bellamy Mr & Mrs D,** CAMDACH PAPER CHASE (V) 84312, 22.5.81, Mr & Mrs J R Emerson, S Aust. Ch. Feddan Playboy Dean (N) 559754 : D Aust. Ch. Camdach Carmen Jones (V) 24153 .

1894 **Bennett Mr & Mrs R W,** KILLARNA MOON GLOW (V) 86182, 16.7.81, Killarna Kennels, S Aust. Ch. Marsue High Endevor (V) 19596 : D Markoba Moon Harvest 233V76 .

1895 **Elwers Mrs B M,** LETRINA GYPSY BLUE (V) 89876, 28.8.81, Letrina Kennels, S Aust. Ch. Clarevale Blue Tweed (N) 247820 : D Aust. Ch. Letrina Blissful Belle 192V77 .

1896 **Farnham Kennels,** FARNHAM FORDELIA (V) 90017, 28.8.81, Farnham Kennels, S Farnham Fireball 245V76 /2 : D Farnham Fetching 111V76 .

1897 **Gillett Mr & Mrs W H,** DONNYVIEW GEMSTONE (V) 84214, 28.5.81, Mr & Mrs W H Gillett, S Aust. Ch. Donnyview Blue Vista 95V73 : D Donnyview Desiree 225V76 .

1898 **Gooding Mrs J,** YUNBEAI LUVIN AMIST (W) 633997, 8.8.81, J Gooding, S Aust Ch Yunbeai Fine Style (W) 566870 : D Tunbeai Itsit (W) 6630W75 .

1899 **Hartnett Mr & Mrs T,** AUST CH TEENALEE TRUDEE (S) 147455, 20.5.81, Mr & Mrs T Hartnett, S Marsden Time Tag (N) 444320 : D Aust. Ch. Teenalee True Delight 52V73 .

1900 **Jenphil Kennels,** JENPHIL SUN LOVER (N) 621427, 28.5.81, Jenphil Kennels, S Aust Ch Jenphil Jamboree (N) 232111 : D Aust Ch Ayandbe Sun Goddess (N) 280662 .

1901 **Killarna Kennels,** KILLARNA MIDNITE DOLL (V) 86181, 16.7.81, Killarna Kennels, S Aust. Ch. Marsue High Endevor (V) 19596 : D Markoba Moon Harvest 233V76 .

1902 **King Gr & Mrs & D,** LETRINA GAY MARIE (V) 89878, 28.8.81, Letrina Kennels, S Aust. Ch. Clarevale Blue Tweed (N) 247820 : D Aust. Ch. Letrina Blissful Belle 192V77 .

1903 **Lyngala Kennels,** LETRINA GIN GIN (V) 89875, 28.8.81, Letrina Kennels, S Aust. Ch. Clarevale Blue Tweed (N) 247820 : D Aust. Ch. Letrina Blissful Belle 192V77 .

1904 **Skandarajah Mr & Mrs V S,** SRIAN BLACK BEAUTY (V) 82066, 6.5.81, Mr & Mrs V S Skandarajah, S Aust. Ch. Britebay Blackjack 194V76 : D Meleter Sincerity (V) 37139 .

1905 **Spencer I W & Miss R M,** TEENALEE TANIA (S) 147452, 20.5.81, Mr & Mrs T Hartnett, S Marsden Time Tag (N) 444320 : D Aust. Ch. Teenalee True Delight 52V73 .

Class 5A – Intermediate Bitch

1906 **Blanire Kennels,** BLANIRE BAYANA (V) 74884, 1.1.81, Blanire Kennels, S Aust Ch Scolys Bitcon Starmaker (Imp.U.K) 21370/76 : D Aust. Ch. Blanire Bonita 145V73 .

1907 **Brodie Mrs M A,** BRITEBAY BECHANCE (V) 51363, 2.2.80, Mrs M A Brodie, S Aust. Ch. Britebay Blackjack 194V76 : D Aust. Ch. Koubla Katie 99V72 .

1908 **Cheetham D & B,** AUST CH SHEUNG LIBERTY BELLE (Q) 561920, 17.2.80, G Wright, S Aust. Ch. Larkana Liberty 20V72 : D Aust Ch Creole Cat Baloue (C) 41369 .

1909 **Daniels K R & L W,** FEENIX FAN DANCER (N) 612761, 5.2.81, K & L Daniels, S Aust Ch Feddan Silver Wings (N) 523910 : D Dandaul Wild Rose (N) 330314 .

1910 **Farnham Kennels,** FARNHAM SAPPHIRE (V) 71893, 15.10.80, Farnham Kennels, S Farnham Fargo 202V74 : D Farnham Fire Wings (V) 11861 .

Flying Overseas - Relax With Japan Air Lines

COCKER SPANIEL — COCKER SPANIEL(AMERICAN)

1911 **Felmingham Mrs S,** DYLANDI ZARI (V) 75670, 2.1.81, J A & Mrs Cook, S Blanire Baylonni (V) 32001 : D Aust. Ch. Britebay Bonanza 163V75 /1 .

1912 **Flynn Mrs E D,** AUST. CH. LEHEARN LUV YOU TOO (N) 579820, 12.7.80, Mrs E D Flynn, S Aust. Ch. Cabal the Luv Machine (N) 496563 : D Aust. Ch. Greenglen Gem Rocket (N) 365133 .

1913 **Flynn Mrs E M,** SHENANDOAH CHANTILLY (V) 68201, 6.9.80, Mrs E M Flynn, S Aust. Ch. Cobrador Cabrini 95V70 : D Aust. Ch. Shenandoah Serenity 141V77 .

1914 **Jones Mr & Mrs A M,** ARRUNGA AURORA (Q) 613735, 26.1.81, N G Boddy, S Aust. Ch. Sorbrook Candle-Glint (Imp.U.K) A234142B5 : D Aust Ch Gengala Tantalisation (N) 463540 .

1915 **Kemp Mrs R,** AUST CH MERRYJAY BLACK VELVET (S) 142066, 9.10.80, Mrs R Kemp, S N.Z. & Aust. Ch. Camdach Black Power 71V77 : D Teenalee Its A Treat (S) 112377 .

1916 **Killarna Kennels,** KILLARNA PLUM BLOSSOM (V) 65201, 9.8.80, Killarna Kennels, S Aust. Ch. Browster Welsh Treaty (Imp.U.K) 97633/74 : D Markoba Moon Harvest 233V76 .

1917 **Letrina Kennels,** LETRINA FAIRY FLOSS (V) 78060, 10.2.81, Letrina Kennels, S Aust. Ch. Clarevale Blue Tweed (N) 247820 : D Letrina Bontitian Lass 192V77 /1 .

1918 **Little P & N,** KANEIRA LITTLE KATEENA (V) 59365, 30.4.80, P & N Little, S Aust. Ch. Cabal Cut Above (N) 496565 : D Normanview Misty Haze (Imp.U.K) A451502B6 .

1919 **Murray Mr & Mrs H,** AUST. CH. KOUBLA KINDA KUTE (V) 56594, 11.3.80, Mr & Mrs H Murray, S Aust. Ch. Marsue High Endevor (V) 19596 : D Koubla Kissan 102V74 .

1920 **Rogers Mr & Mrs L,** MELETER REYCHELLE (V) 77643, 5.2.81, Mr & Mrs L Rogers, S Aust. Ch. Meleter Peacetime (V) 3286 : D Meleter Simplicity (V) 37137 .

1921 **Shannon Mrs G J,** MARKOBA MARNIE (V) 56560, 6.4.80, Mr & Mrs J A Walker, S Aust. Ch. Browster Welsh Treaty (Imp.U.K) 97633/74 : D Markoba Melody 104V77 .

1922 **Wattleview Kennels,** BRITEBAY BLUE GEM (V) 70537, 6.9.80, Mrs M A Brodie, S Teenalee Trade in Gold (S) 125625 : D Britebay Bequest 167V77 .

1923 **Williams Mr & Mrs H K,** RAINDALE SUEDEA LASS (V) 66358, 20.8.80, Mr & Mrs H K Williams, S Raindale Blue Rebel 203V76 : D Raindale Rainlee 203V77 .

1924 **Wyatt Mrs S I,** MARSUE VANITY FAIR (V) 57252, 4.3.80, J G Thornthwaite, S Koubla Khatan 30V77 : D Marsue Grand Slam (V) 19595 .

Class 11A – Open Bitch

1925 **Adames D T & P,** AUST & N.Z. CH FORONIES FANNY ADAMS (Q) 465352, 6.6.78, D T & P Adames, S Aust Ch Matterhorn Mastermind (Imp.U.K) 116811/75 : D Aust Ch Norglen Georgina (Q) 158625 .

1926 **Adames D T & P,** AUST CH MAJEMA BRANDY GIRL (Q) 165716, 2.6.75, Mrs G M McShannon, S Boxwood Dynamo (Q) 122758 : D Boxwood Dilly (Q) 116787 .

1927 **Blanire Kennels,** AUST. CH. BLANIRE BONZELLA 221V76, 10.12.76, Blanire Kennels, S Aust. Ch. Donnyview Blue Vista 95V73 : D Aust. Ch. Blanire Bonita 145V73 .

1928 **Brodie Mrs M A,** BRITEBAY BUBBLES (V) 40314, 26.7.79, Mrs M A Brodie, S Aust. Ch. Cobrador Cabrini 95V70 : D Britebay Bequest 167V77 .

1929 **Buckley Dr & Mrs D,** AUST. CH. DOROMAY SMOKEY GIRL (S) 110179, 26.2.77, D Mc Call, S Aust. Ch. Larkana Laustralis 9V74 : D Doromay Silver Queen (S) 75358 .

1930 **Daniels K R & L W,** AUST. CH. FEENIX MIDNIGHT MAGIC (N) 584396, 11.6.80, K & L Daniels, S Aust. Ch. Marsue High Endevor (V) 19596 : D Feenix Flying High (N) 461360 .

1931 **Emerson Mr & Mrs J R,** AUST. CH. CAMDACH CARMEN JONES (V) 24153, 9.12.78, Mr & Mrs J R Emerson, S Aust Ch Brightleaf Bewinged (N) 266752 : D Aust Ch Cobrador Cavrelle 107V73 .

1932 **Farnham Kennels,** FARNHAM FIRE WINGS (V) 11861, 19.6.78, Farnham Kennels, S Aust Ch Brightleaf Bewinged (N) 266752 : D Aust. Ch. Farnham Fire Dancer 245V76 .

1933 **Flynn Mrs E M,** AUST. CH. SHENANDOAH LOVE SONG (V) 20830, 12.10.78, Mrs E M Flynn, S Aust. Ch. Larkana Landseer 15V76 : D Buculla Brocade 88V76 .

1934 **Foster Mrs D G,** TREMADOC TOPAZ 21V78 /2, 22.2.78, Mrs Dg Foster, S Aust. Ch. Donnyview Blue Vista 95V73 : D Tremadoc Tenille 36V76 .

1935 **Grange/Mr Mr & Mrs & Mrs Emerson,** AUST. CH. CABAL STAREN WHISPER (N) 446762, 11.11.77, Cj & Mrs Bl Grange, S Aust Ch Marsden Time Flies (N) 374374 : D Aust Ch Creole Catbaloue (Imp.Can) 865C75 .

1936 **Gray Mr & Mrs G,** RENKALA RONDEAU INBLUE (V) 24504, 29.12.78, Mr & Mrs G Gray, S N.Z. & Aust. Ch. Camdach Black Power 71V77 : D Killarna Katy Doo 190V76 .

1937 **Jenphil Kennels,** ERJUNESS FLOOZY (N) 572871, 3.8.79, E & J Ness, S Aust Ch Jenphil Jamboree (N) 232111 : D Blueroe Black Opal (N) 326612 .

1938 **Killarna Kennels,** AUST. CH. KILLARNA MY OWNLILY 123V77, 16.7.77, Mrs M Porter, S Aust Ch Brightleaf Bewinged (N) 266752 : D Marsden Touch Oblue (N) 345405 .

1939 **Letrina Kennels,** AUST. CH. LETRINA BLISSFUL BELLE 192V77, 18.11.77, Mr & Mrs W B Slaughter, S Aust. Ch. Kesthin Mumbojumbo 90V76 : D Glenbeigh Jani Venture 98V74 /1 .

1940 **Little P & N,** KANEIRA WEE MAGGIE (V) 59366, 30.4.80, P & N Little, S Aust. Ch. Cabal Cut Above (N) 496565 : D Normanview Misty Haze (Imp.U.K) A451502B6 .

1941 **Love G E & Brightleaf Kennels,** AUST CH BRIGHTLEAF BLACKFROST (N) 621395, 28.6.80, Brightleaf Kennels, S Brightleaf Fireball (N) 401347 : D Brightleaf La Fair (N) 376130 .

1942 **Mangan F N,** AUST CH KILDONAN LOVINAMIST (S) 145095, 19.1.81, F N Mangan, S Aust Ch Kildonan the Warlock (S) 128163 : D Aust Ch Kildonan Love Story (S) 79265 .

1943 **Middleton P,** AUST. CH. GUNSPAN MOON SHADOW (V) 36233, 7.6.79, Mrs V Thorp, S Aust. Ch. Bellesam Billy Bud (V) 1755 : D Benlora Arabesque 7V78 .

1944 **Pangbourne Mr & Mrs W,** AUST. CH. BROAVMAR BONNY JEANNE (N) 507259, 25.3.79, E J Wardrobe, S Aust Ch Marsden Time Flies (N) 374374 : D Broavmar Anjeanette (N) 403158 .

1945 **Preston Mr & Mrs B,** AUST. CH. BELLESAM BOUFFANTE (V) 1757, 17.2.78, Mr & Mrs B Preston, S Aust. Ch. Donnyview Blue Vista 95V73 : D Reinlee Manda Too (N) 258139 .

1946 **Royoni Kennels,** ROYONI RULE N CHARM (N) 453978, 2.3.78, Royoni Kennels, S Aust. Ch. Royoni Ruly N Truly (N) 281114 : D Royoni Recall Charmer (N) 258150 .

1947 **Spinks Mr & Mrs M J,** MARKOBA WINTER HARVEST 104V77 /1, 1.6.77, Mr & Mrs J Walker, S Eng & Aust Ch Newsreader of Lochranza (Imp.U.K) 161991/72 : D Aust Ch Cobrador Coronne 107V73 /1 .

1948 **Stockdale Mr & Mrs G E,** AUST. CH. KOUBLA KRYSTAL (V) 20348, 13.10.78, Mr & Mrs H Murray, S Aust. Ch. Browster Welsh Treaty (Imp.U.K) 97633/74 : D Aust. Ch. Koubla Kalulu 172V75 .

1949 **Walker Mrs H,** DOROMAY SMOKEY MIST (S) 110177, 26.2.77, Mrs D M McCall, S Aust. Ch. Larkana Laustralis 9V74 : D Doromay Silver Queen (S) 75358 .

1950 **Walker Mrs H,** WARDOWN WHITE SAPHIRE (S) 131982, 5.4.79, Mrs H Walker, S Aust Ch Doromay Silver King (S) 57679 : D Doromay Smokey Mist (S) 110177 .

1951 **Werner F M,** AUST CH GLENBRIAR WILLOWDRIFT (N) 550120, 15.11.79, F M Werner, S Aust Ch Marsden Time Flies (N) 374374 : D Aust. Ch. Glenbriar Gabriella (N) 485622 .

1952 **Wilson Mrs B,** AUST CH SHENANDOAH STARDRIFT 141V77 /1, 18.8.77, Mrs E M Flynn, S Ch Larkana Lamborghini 7V72 : D Aust. Ch. Shenandoah Sheridan 121V72 .

C/C = 1935 R/C = 1927

COCKER SPANIEL(AMERICAN)

Class 3 – Puppy Dog

1953 **Bales Mr & Mrs H,** DANSALES MR JACKSON (V) 100171, 21.1.82, Mr & Mrs H Bales, S Amarour Rising Star (V) 61438 : D Amarour Miss Madigan (V) 40942 .

1954 **Bickmore K J,** MILLCREEK MUSIC MAN (Q) 659751, 5.2.82, D & L Mc Gregor, S Aust Ch Sundust Maestro (Imp.U.K) C553922D4 : D Aust. Ch. Sundust Cricket of Jantu (Imp.U.K) C335924C9 .

1955 **Cott Mrs C,** LEECHRISTA TEXAS TEE (V) 93907, 3.12.81, Mrs C Cott, S Aust. Ch. Eltinto Fandango 10V77 : D Gassbar Moon Beam (N) 491857 .

1956 **Cott Mrs C,** LEECHRISTA TRUE GRIT (V) 93905, 3.12.81, Mrs C Cott, S Aust. Ch. Eltinto Fandango 10V77 : D Gassbar Moon Beam (N) 491857 .

1957 **Gibbs A & L,** MEREWETHER SHOOTN STAR (W) 651567, 22.12.81, A & L Gibbs, S Wongan Moon Wizard (V) 76551 : D Merewether Sweet Polly (W) 551094 .

1958 **Gillies Mrs J,** MARAGOWN MACS R MILLION (IMP.N.Z) 18005-1982, 1.2.82, J Gillies, S Aust Ch Bobwins Sir Tanley of Maragown (Usa) F96219F11 : D Nz Ch Marechal Windsong (N) 453873 .

For All Your Needs - See Pure Breeds

1959 **Marshall Mr & Mrs L,** SPAMCO PRIDEOF MIDAS (Q) 650751, 19.11.81, L Marshall, S Aust Ch Maragown Midas Touch (Imp.N.Z) 04945-1979 : D Shahmok Hearst Aflame (Q) 457352 .

Class 4 – Junior Dog

1960 **Craker Mrs J,** HIBOOTS SHOWING OFF (V) 96029, 13.9.81, M J & Mrs McBride, S Aust. Ch. Macron Mister Softee 4V76 : D Eisned Geinta (V) 35646 .

1961 **Ferguson Miss K J,** MARQUELLE BILLY THEKID (V) 87768, 1.7.81, Marquelle Kennels, S Aust. Ch. Maragown Masked Bandit (Imp.N.Z) 13100-1980 : D Eltinto the Fandancer 10V77 .

1962 **McBride M J & Mrs,** HIBOOTS SUCH CLASS (V) 96030, 13.9.81, M J & Mrs McBride, S Aust. Ch. Macron Mister Softee 4V76 : D Eisned Geinta (V) 35646 .

1963 **Turner Mrs I,** KEMKERRY PRINCE CHARMIN (IMP.U.K) G035604G06, 25.6.81, S Julian, S Amer Ch Signatures Solitaire (Usa) Sb876376 : D Homestead Heartbreaker (U.K) F0096740G0 .

1964 **Wassilieff A,** MADABOUT AMERICAN PIE (V) 88325, 28.6.81, R Ellis & R Fahey, S Aust Ch Sundust Maestro (Imp.U.K) C553922D4 : D Aust. Ch. Marechal Madabout You (N) 461058 .

Class 5 – Intermediate Dog

1965 **Adams Mr & Mrs F,** AUST. CH. MADABOUT HIGH COMMAND (V) 49098, 17.12.79, R Ellis & R Fahey, S Aust. Ch. Wongan Sandstorm (V) 11071 : D Aust. Ch. Marechal Madabout You (N) 461058 .

1966 **Baensch Mrs J M,** ZIVV BETTER MOUSETRAP (V) 55863, 30.3.80, Miss J Lees, S Aust, Amer & Mex Ch Sebastion Ricos Afair (Imp.Usa) Sb237710 : D Mona L Hershey (Imp.U.K) D207872D6 .

1967 **Beswick Mr & Mrs T W,** SHARNBRAE STORM BOY (V) 72242, 21.11.80, Miss H A Beswick, S Aust. Ch. Wongan Sandstorm (V) 11071 : D Aust. Ch. Oosven Tar Bubble 6V76 /1 .

1968 **Canellis J & P,** AUST. CH. SPICNSPAN SINISTER SAM (N) 585774, 6.8.80, J & P Canellis, S Aust. Ch. Marsden Tan Temper (N) 421444 : D Aust Ch Gaycrest Little Deer (N) 417261 .

1969 **Dougall Miss L M,** HODIGITI HOT STUFF (V) 78276, 15.2.81, Miss L M Dougall, S Aust. Ch. Wongan Sandstorm (V) 11071 : D Kingston Whata Charmer (V) 31568 .

1970 **Ikin A H,** ALROBS PLAYIT AGAINSAM (V) 83062, 27.12.80, A N Colbourne, S Aust. Ch. Wongan Proper Posiedon (V) 29007 : D Maragown Make A Flutter (Imp.N.Z) 10575-1979 .

1971 **Jones Mr & Mrs C A,** AMAROUR RISING STAR (V) 61438, 17.6.80, Mr & Mrs C A Jones, S Aust. Ch. Maragown Moon Rocket (Imp.N.Z) 4239/1977 : D Aust. Ch. Wongan Star Gazer 5V77 .

1972 **Marquelle Kennels,** AUST. CH. MARAGOWN MASKED BANDIT (IMP.N.Z) 13100-1980, 3.9.80, Mrs Jr Gillies, S N.Z. & Am. & Eng. Ch. & Aust Ch Bobwins Bangaway of Memoir (Usa) c : D Nz Ch Marechal Windsong (N) 453873 .

1973 **Marquelle Kennels,** MARQUELLE GI JOE (V) 66202, 2.6.80, Marquelle Kennels, S Aust. Ch. Wongan Proper Posiedon (V) 29007 : D Eltinto the Fandancer 10V77 .

1974 **Merriyank Kennels,** AUST. CH. MERRIYANK THE MAGICIAN (V) 55388, 4.2.80, Merriyank Kennels, S Aust. Ch. Wongan Superstar 5V77 : D Aust. Ch. Nannerb Lakarri 3V77 .

1975 **Thomas Misses E J & E M,** AUST CH. MARECHAL KEEPSAKE (N) 565885, 16.3.80, Misses E & E Thomas, S N.Z. & Am. & Eng. Ch. & Aust Ch Bobwins Bangaway of Memoir (Imp.Us : D Sundust Black Mystery (Imp.U.K) 133801/75 .

Class 11 – Open Dog

1976 **Canellis J & P,** AUST. CH. MARSDEN TAN TEMPTER (N) 421444, 24.6.77, J Edwards & P Warburton, S Aust. Ch. Sundust Personal Service (Imp.U.K) 42941/75 : D Aust. Ch. Sundust Thomasina (Imp.U.K) 92267/70 .

1977 **Cott Mrs C,** AUST. CH. BROMPTON HEART THROB (T) 94T80/2151, 5.12.80, Mr & Mrs D Creese, S Maragown Mighty Eaglet (Imp.N.Z) 05095-1980 ; D Marechal Woodwind (N) 514392 .

1978 **Davis Mrs K,** BODUF TRI PEPPER (IMP.U.K) C342363E1, 11.5.78, M Bottomley & B Morrison, S Am. & Eng. Ch. Smarti Parti Triple Pleasure of Boduf (Usa) 89333/7 : D Eng Ch Boduf Pepper Patch (U.K) 184690/75 .

1979 **Ellis R F & R F Fahey,** AUST. CH. WONGAN SANDSTORM (V) 11071, 21.6.78, Mr & Mrs D Rickard, S Aust. Ch. Maragown Moon Rocket (Imp.N.Z) 4239/1977 : D Aust. & Eng. Ch. Hirontower Elvire Madigan (Imp.U.K) 45269/72 .

1980 **Rickard Mr & Mrs D,** AUST. CH. WONGAN PROPER POSIEDON (V) 29007, 20.1.79, Mr & Mrs D Rickard, S Aust. Ch. Marechal Momento (N) 420939 : D Aust. & Eng. Ch. Hirontower Elvire Madigan (Imp.U.K) 45269/72 .

1981 **Thomas Misses E J & E M,** AUST. CH. MARECHAL DRIFTWOOD (N) 453872, 4.11.77, Ej & Em Thomas, S N.Z. & Aust. Ch. Sundust Maurits of Maragown (Imp.U.K) 137051/75 : D Aust Ch Sundust Percussion (Imp.U.K) 38008/73 .

1982 **Wilson Mr & Mrs R R,** N.Z. & AUST. CH. MARAGOWN MAKE A MARK (IMP.N.Z) 03472-1979, 3.2.79, Mrs Jr Gillies, S N.Z. & Am. & Eng. Ch. & Aust Ch Bobwins Bangaway of Memoir (Usa) c : D Nz Ch Maragown Mon Amour (N.Z) 10922-1976 . C/C = 1980 R/C = 1981

Class 3A – Puppy Bitch

1983 **Canellis J & P,** SPICNSPAN CHANCES ARE (N) 657913, 4.2.82, J & P Canellis, S Aust. Ch. Sundust Picotee (Imp.U.K) 147261/73 : D Aust Ch Gaycrest Little Deer (N) 417261 .

1984 **Davis Mrs K,** WYNDRIFT HELLO DOLLY (V) 102717, 21.12.81, Mrs K Davis, S Boduf Tri Pepper (Imp.U.K) C342363E1 : D Oosven Mist Ondreamtym (V) 8704 .

1985 **Hinde T J,** MILLCREEK MUSTBE MAGIC (Q) 659754, 5.2.82, D L &Y Mrs L A McGregor, S Aust Ch Sundust Maestro (Imp.U.K) C553922D4 : D Aust. Ch. Sundust Cricket of Jantu (Imp.U.K) C335924C9 .

1986 **Marrs G,** LEECHRISTA CRACKER JAK (V) 93904, 3.12.81, Mrs C Cott, S Aust. Ch. Eltinto Fandango 10V77 : D Gassbar Moon Beam (N) 491857 .

1987 **Marshall L & R,** SPAMCO LIBERTY BELLE (Q) 650754, 19.11.81, L & R Marshall, S Aust Ch Maragown Midas Touch (Imp.N.Z) 04945-1979 : D Shahmok Hearts Aflame (Q) 457352 .

1988 **McBride M J & Mrs,** HIBOOTS EBONY WITCH (V) 104904, 4.3.82, M J & Mrs McBride, S Aust. Ch. Macron Mister Softee 4V76 : D Sharnbrae Ashanti (V) 37599 .

1989 **Merriyank Kennels,** MERRIYANK MEADOW SONG (V) 95852, 4.10.81, Merriyank Kennels, S Aust. Ch. Maragown Mark My Word (Imp.N.Z) 10573-1979 : D Aust. Ch. Merriyank Ensenada Sue (V) 5963 .

1990 **Merriyank Kennels,** MERRIYANK TIGER LILY (V) 95851, 4.10.81, Merriyank Kennels, S Aust. Ch. Maragown Mark My Word (Imp.N.Z) 10573-1979 : D Aust. Ch. Merriyank Ensenada Sue (V) 5963 .

1991 **Starbuck Kennels,** DANSALES EVDONS VELVET (V) 100174, 21.1.82, Mr & Mrs H Bales, S Amarour Rising Star (V) 61438 : D Amarour Miss Madigan (V) 40942 .

1992 **Thomas Misses E J & E M,** MARECHAL KIMBERLEY (N) 649849, 4.11.81, Misses E & E Thomas, S Aust Ch Marechal Keepsake (N) 565885 : D Aust Ch Sundust Percussion (Imp.U.K) 38008/73 .

Class 4A – Junior Bitch

1993 **Beswick Miss H A,** MADABOUT TALLAHASSE (V) 88328, 28.6.81, R Ellis & R Fahey, S Aust Ch Sundust Maestro (Imp.U.K) C553922D4 : D Aust. Ch. Marechal Madabout You (N) 461058 .

1994 **Craker Mrs J,** HIBOOTS BLACK VELVET (V) 86433, 24.3.81, M J & Mrs McBride, S Aust. Ch. Macron Mister Softee 4V76 : D Sharnbrae Ashanti (V) 37599 .

1995 **Kas Mrs D K,** WYNDRIFT MAID MARION (V) 82963, 14.4.81, Mrs K Davis, S Boduf Tri Pepper (Imp.U.K) C342363E1 : D Delroyal Delightful 6V77 .

1996 **Marquelle Kennels,** MARQUELLE SUMTYM ALADY (V) 87770, 1.7.81, Marquelle Kennels, S Aust. Ch. Maragown Masked Bandit (Imp.N.Z) 13100-1980 : D Eltinto the Fandancer 10V77 .

1997 **McBride M J & Mrs,** EDMINA LOVE POTION (IMP.N.Z) 09364-1981, 9.6.81, Mrs V M Linger, S N.Z. Ch Romulus of Clent (N.Z) 03522-1979 : D Aust & N.Z. Ch Erintoi Enchantress (N) 385899 .

Class 5A – Intermediate Bitch

1998 **Canellis J & P,** AUST. CH. GASSBAR GEORGIE GIRL (N) 575138, 18.6.80, Mrs H Gassner, S Aust. Ch. Gassbar Sir Winston (N) 491858 : D Telde Spring Blossom (N) 482219 .

Flying Overseas - Relax With Japan Air Lines

1999 **Dougall Miss L M,** HODIGITI HOT DAMN (V) 78273, 15.2.81, Miss L M Dougall, S Aust. Ch. Wongan Sandstorm (V) 11071 : D Kingston Whata Charmer (V) 31568 .

2000 **Dougall Miss L M,** HODIGITI HOT DAMN (V) 78273, 15.2.81, Miss L M Dougall, S Aust. Ch. Wongan Sandstorm (V) 11071 : D Kingston Whata Charmer (V) 31568 .

2001 **Elkholt Kennels,** ELKHOLT PRINCESS LEIA (V) 49683, 17.9.79, Elkholt Kennels, S Aust. Ch. Marechal Momento (N) 420939 : D Santara Show Stopper 3V76 .

2002 **Gibbs Mr & Mrs A & L,** AUST CH MEREWETHER JUSTA LOVE (S) 590808, 28.9.80, Mr & Mrs A & L Gibbs, S Aust. Ch. Maragown Moon Rocket (Imp.N.Z) 4239/1977 : D Aust Ch Merewether Ragdoll (W) 7336W78 .

2003 **Grutzner Miss P,** AUST. CH. MARQUELLE SHZ GOTRYTHM (V) 66204, 2.6.80, Marquelle Kennels, S Aust. Ch. Wongan Proper Posiedon (V) 29007 : D Eltinto the Fandancer 10V77 .

2004 **Jones Miss C M,** AUST. CH. AMAROUR CAREER GIRL (V) 61441, 17.6.80, Mr & Mrs C A Jones, S Aust. Ch. Maragown Moon Rocket (Imp.N.Z) 4239/1977 : D Aust. Ch. Wongan Star Gazer 5V77 .

2005 **Jones Mr & Mrs A M,** AUST CH MARAGOWN MOON'S AGLOW (IMP.N.Z) 07089/1980, 27.4.80, Mrs J R Gillies, S N.Z. & Aust. Ch. Sundust Maurits of Maragown (U.K) 137051/75 : D Nz Ch Freeborne Snow Goose (U.K) 5529/72 .

2006 **McBride M J & Mrs,** YDALWHYS IVORY MIST (V) 67186, 2.8.80, Mrs C D Murfett, S Aust. Ch. Macron Mister Softee 4V76 : D Eisned Geinta (V) 35646 .

2007 **Merriyank Kennels,** AUST. CH. MERRIYANK MISS BHAVEN (V) 55390, 4.2.80, Merriyank Kennels, S Aust. Ch. Wongan Superstar 5V77 : D Aust. Ch. Nannerb Lakarri 3V77 .

2008 **Rickard Mr & Mrs D,** AUST. CH. WONGAN RAPHSODY (V) 54001, 14.2.80, Mr & Mrs D Rickard, S Aust. Ch. Wongan Proper Posiedon (V) 29007 : D Aust. & Eng. Ch. Hirontower Elvire Madigan (Imp.U.K) 45269/72 .

2009 **Thomas Miss R J,** BOBWINS SERENITY AT MARECHAL (IMP.USA) SC975803, 5.1.80, Mrs W Vick, S Amer Ch Bobwin's to Heck With Sir (Usa) Sc567641 : D Bobwins New Dimensions (Usa) Sc241162 .

2010 **Yankel Kennels,** AUST. CH. YANKEL LIGHT MYFIRE (V) 65930, 22.6.80, Yankel Kennels, S Nannerb Golden Harvest 4V77 : D Aust. Ch. Merriyank Dianna (V) 5962

Class 11A – Open Bitch

2011 **Jones Mr & Mrs C A,** AUST. CH. AMAROUR LIMELIGHT (V) 61439, 17.6.80, Mr & Mrs C A Jones, S Aust. Ch. Maragown Moon Rocket (Imp.N.Z) 4239/1977 : D Aust. Ch. Wongan Star Gazer 5V77 .

2012 **Merriyank Kennels,** AUST. CH. MERRIYANK EBONY GIRL (V) 41961, 27.7.79, Merriyank Kennels, S Nannerb Golden Harvest 4V77 : D Aust. Ch. Marsden Sweet Sensashun (N) 309813 .

2013 **Parkins A & I Turner,** ENG. & N.Z. CH. BODUF PLEASURE TRI (IMP.U.K.) (N.Z.) 161411/75, 9.12.75, Bottomley & Morrison, S Am. & Eng. Ch. Smarti Parti Triple Pleasure of Boduf 89333/75 : D Mittina Margurite of Boduf 1108Bj .

2014 **Thomas-Howe Mrs E,** AUST CH MARECHAL CEDAR WOOD (N) 514390, 9.4.79, E & E Thomas, S Aust. Ch. Marechal Driftwood (N) 453872 : D N.Z. & Aust. Ch. Marsden Mahogany (Imp.N.Z) 4923-76 .

C/C = 2005 R/C = 2011

COLLIE (ROUGH)

Class 3 – Puppy Dog

2015 **Atkin Mr & Mrs B,** ERINVISTA MEADOW BEN (V) 92590, 10.11.81, Mr & Mrs J Chave, S Aust. Ch. Erinvista Meadow Rebel 128V74 : D Aust. Ch. Lochiel April Love (V) 9264 .

2016 **Boase Mr & Mrs M,** DERLOCH THE RENEGADE (V) 94466, 5.10.81, Derloch Kennels, S N.Z. & Aust. Ch. Lilymead High and Mighty (Imp.U.K) 152226/75 : D Aust. Ch. Derloch Double Delight (V) 29887 .

2017 **Braeriach Kennels,** BRAERIACH MAJOR DUNDEE (V) 91795, 11.10.81, Braeriach Kennels, S Aust. Ch. Braeriach Drum Major (V) 38799 : D Braeriach Illusionist (V) 57206 .

2018 **Calstead Kennels,** CALSTEAD BLUE UNIT (V) 101600, 12.2.82, Calstead Kennels, S Shaunamaw Black Baron (V) 58011 : D Calstead Blu Crystal (V) 8654 .

2019 **Calstead Kennels,** CALSTEAD SUPER TROOPER (V) 101749, 10.3.82, Calstead Kennels, S Calstead Gold Trooper (V) 80405 : D Calstead Car Bella (V) 55610 .

2020 **Carluke Kennels,** WINTERSETT THE SAINT (IMP.N.Z) 13098/1981, 1.11.81, Mr & Mrs Blake, S Kayroy Argonault (U.K) D538621D11 : D N.Z. Ch. Arranbrook Fancy That (U.K) D375814D8 .

2021 **Chave Mr & Mrs J,** ERINVISTA MEADOW DANA (V) 94403, 23.11.81, Mr & Mrs J Chave, S Shaunbrae Beau Bullion (V) 38533 : D Erinvista Meadow Love (V) 18542 .

2022 **Craeburn Kennels,** CRAEBURN COPPER GOLD (V) 98407, 11.1.82, Craeburn Kennels, S Craeburn Copper Cloud (V) 48076 : D Craeburn Sweet Charity 30V75 .

2023 **Crombie Mr & Mrs S,** BRAEDEN STORMY KNIGHT (V) 92598, 26.9.81, Braeden Kennels, S Aust Ch Robgai Aberdeen Blu 4V76 : D Braeden Silva Lady (V) 30509 .

2024 **Derloch Kennels,** DERLOCH TRI HIGH (V) 100192, 5.2.82, Derloch Kennels, S N.Z. & Aust. Ch. Lilymead High and Mighty (Imp.U.K) 152226/75 : D Derloch Snow Drop 157V77 .

2025 **Frank Mrs J & N,** AVONWEY RESPLENDENT (V) 94706, 1.12.81, Mrs J & N Frank, S Maurville Sir Winston (V) 73976 : D Avonwey on Parade (V) 22724 .

2026 **Jenrock Kennels,** RODCHERE LITTLE NERO (V) 97700, 21.12.81, Rodchere Kennels, S Aust. & Eng. Ch. Little Caesar at Corydon (Imp.U.K) B273262B12 : D Rodchere Coppa Flame (V) 69603 .

2027 **Kemp Mrs V,** CRAEBURN COPPER LEGEND (V) 98408, 11.1.82, Craeburn Kennels, S Craeburn Copper Cloud (V) 48076 : D Craeburn Sweet Charity 30V75 .

2028 **Krause Mrs M,** CRAEBURN CLAIMTO FAME (V) 99925, 1.2.82, Craeburn Kennels, S Craeburn Copper Cloud (V) 48076 : D Craeburn Bronze Charma (V) 63487 .

2029 **Kylain Kennels,** KYLAIN BLACK NACHISE (V) 97983, 28.12.81, Kylain Kennels, S Kylain Mister Black (V) 64021 : D Gemtina Blue Cyrstal (V) 52629 .

2030 **Moorholme Kennels,** MOORHOLME DANGERMAN (V) 94049, 4.11.81, Moorholme Kennels, S Aust. & Eng. Ch. Little Caesar at Corydon (Imp.U.K) B273262B12 : D Moorholme Emily Black (V) 9767 .

2031 **Power Mrs L,** TONACCO MYSTIC MARK (V) 94715, 27.11.81, Mrs L Power, S Maurville Golden Glen C.D. 198V77 /1 : D Maurville Im Adorable (V) 7835 .

2032 **Prinway Kennels,** PRINWAY DARK SHADOW (V) 92221, 4.11.81, Prinway Kennels, S Hollybrit Moon Shadow (V) 65659 : D Trevenda Black Option (V) 40600 .

2033 **Rice Mr & Mrs J S & M J,** MERRIWICK ROYAL EMBLEM (S) 152142, 2.3.82, Mr & Mrs J S Rice, S N.Z. Ch Rokeby Royal Diplomat (Imp.U.K) E716453E12 : D Aust Ch Shielmont Beverly Fay (N) 491240 .

2034 **Sharman Mr & Mrs G L,** DORNBRAE BLU DANUBE (Q) 648764, 9.12.81, Oneil, Connolly, Marcovich, S Aust. Ch. Kismet the Magician (Q) 509702 : D Corydon Butterfly in Blue (Imp.U.K) C53505491 .

2035 **Stevenson Miss M,** JENDELL BLUE HAZE (V) 93636, 22.11.81, Jendell Kennels, S Aust Ch Robgai Aberdeen Blu 4V76 : D Klerosa Gay Corroboree (V) 53609 .

2036 **Waldie Mrs R M,** PETERRY BLU MOON (S) 148902, 2.11.81, Mrs R M Waldie, S Aust. Ch. Tudorhill Blu Sonata (S) C.D. C.D.X. 139873 : D Dalwood Dusky Starlite (V) 65789 .

Class 4 – Junior Dog

2037 **Aberline Mr & Mrs W J,** ANNABILL TRI ME (V) 81845, 1.4.81, Mr & Mrs A Fennell, S Eng Ch Danvis Ladyvale Blue Mist (Imp.U.K) 77647/75 : D Aust. Ch. Jasandway Blue Lady 150V77 .

2038 **Allen Mrs D J,** GLENALLEN GAY MISCHA (S) 141923, 22.9.81, Mrs D J Allen, S Aust Ch Heathscot New Symbol (S) 90173 : D Glenallen Gay Tri Truly (S) 97929 .

2039 **Bull B,** BRAEDEN SUAVE LEADER (V) 86763, 8.6.81, Braeden Kennels, S Aust. Ch. Shielmont Royal Ensign (N) 547208 : D Aust. Ch. Braeden Sincerity 7V76 /2 .

2040 **Carluke Kennels,** CARLUKE COPPER CAESAR (N) 636839, 25.9.81, Carluke Kennels, S Aust. & Eng. Ch. Little Caesar at Corydon (Imp.U.K) B273262B12 : D Aust. Ch. Brackenlea Be Daydream 184V76 .

2041 **Dalton Mrs P J,** LOYUAN LARRAKIN LAD (V) 88764, 29.8.81, Mr & Mrs D Raven, S Strathelgin Storm Boy 237V77 : D Loyuan Ebony Princess (V) 65259 .

2042 **Doe Mr & Mrs R,** KLEROSA KERRIDAR BLUE (V) 81133, 16.4.81, Klerosa Kennels, S Aust Ch Robgai Aberdeen Blu 4V76 : D Klerosa Carisma (V) 4408 .

2043 **Doe Mr & Mrs R,** ROBGAI BLACK BARON (V) 83123, 25.4.81, Mr & Mrs R Doe, S Robgai Rainmaker 218V76 : D Aust. Ch. Robgai Dark Luster (V) 25666 .

2044 **Jasandway Kennels,** JASANDWAY BLUE SOLACE (V) 84483, 12.6.81, Jasandway Kennels, S Westlands Bossy Boots (V) 19457 : D Aust. Ch. Robellan Romantic Dream 66V76 /1 .

2045 **Kerrison P & Mrs P P,** GLENPRICE BEAU VOYAGER (V) 88371, 2.9.81, Glenprice Kennels, S Klerosa Special Rumour (V) 53602 : D Klerosa Caramane (V) 4410 .

2046 **Lauraeve Kennels,** LAURAEVE MY DEANO (V) 85657, 6.7.81, Lauraeve Kennels, S Graeith Time Keeper 191V76 : D Aust. Ch. Lauraeve My Destiny 138V76 /1 .

2047 **Linkins Miss G A,** DALWOOD AUTUMN KNAVE (V) 88284, 2.9.81, Dalwood Kennels, S Dalwood Matchmaker (V) 36926 : D Aust. Ch. Dalwood Debrett 133V76 /1 .

2048 **Lyanoll Kennels,** BRENTLAND BY CHANCE (V) 78312, 16.3.81, Brentland Kennels, S Aust Ch Shaun of Sandiacre (Imp.U.K) 23044/74 : D Aust. Ch. Brackenlea Bea Starlet 247V76 /3 .

2049 **Peterson Mrs M,** SHIELMONT STILEMASTER (N) 665882, 5.8.81, R J Mc Mahon, S Aust Ch Shaun of Sandiacre (Imp.U.K) 23044-74 : D Aust Ch Shielmont Sugar Sugar (N) 517835 .

2050 **Reeves Mrs K,** IZKAZE FANCIFELLA (V) 83703, 26.5.81, Mrs K Reeves, S Aust. Ch. Jomax Meadow Lancer 26V74 : D Aust. Ch. Shanaray Shannondoah (N) 507391 .

2051 **Rice Mr & Mrs J S & M J,** GLENELG MIDNIGHT MAGIC (IMP.N.Z) 08124, 6.6.81, Mrs A Phipps, S Kerkelt Black Magic (N.Z) 1973/05043 : D N.Z. Ch Cinlock's Cinderella (U.K) 62031/72 .

2052 **Rollason Mr & Mrs M P,** MAURVILLE BOLD RULER (V) 88599, 15.8.81, Mr & Mrs M P Rollason, S Aust. & Eng. Ch. Little Caesar at Corydon (Imp.U.K) B273262B12 : D Maurville My Beauty 52V76 .

2053 **Blachford Mrs E,** TYAGONG DAZZLER (V) 86508, 10.7.81, Mrs E Blachford, S Aust. & Eng. Ch. Little Caesar at Corydon (Imp.U.K) B273262B12 : D Graeith Julie Ann 93V75 .

Class 5 – Intermediate Dog

2054 **Allen Mrs M M & Miss J M,** BURNWAY KULALI (V) 75001, 9.12.80, Mrs V Kemp, S Craeburn Choir Master (V) 26291 : D Aust. Ch. Burnway Delightful 290V77 .

2055 **Anderson Mrs A,** AUST. CH. LYNGROVE STAR DAZZLER (V) 44598, 3.10.79, Mrs A Anderson, S Braeden Starmaker 177V75 : D Aust. Ch. Brackenlea Be Afaith 168V75 /2 .

2056 **Benson G G,** LOCHIEL BOY BLUE (V) 58308, 14.3.80, G G Benson, S Aust. Ch. Breaknor Wee Rebie 160V76 : D Ladywood Blue Mist 75V77 /1 .

2057 **Brackenlea Kennels,** BENMORE VERONICA LAD (V) 45744, 11.11.79, Benmore Kennels, S Aust. Ch. Brackenlea Be Mydecoy 256V77 : D Aust. Ch. Weemagic Sweet Tess (V) 10264 .

2058 **Craeburn Kennels,** CRAEBURN COPPER CLOUD (V) 48076, 27.10.79, Craeburn Kennels, S Corydon Polycrates (Imp.U.K) 156397/75 : D Aust. Ch. Craeburn Candy Dancer (V) 19007 .

2059 **Derloch Kennels,** DERLOCH DARK SABLE (V) 70130, 12.10.80, Derloch Kennels, S Aust. Ch. Derloch Black Tracker (V) 15016 : D Aust. Ch. Ascalon Delightfull (V) 40824 .

2060 **Glenfaene Kennels,** GLENFAENE BLUE PRINT (V) 72237, 8.12.80, Glenfaene Kennels, S Aust. Ch. Breaknor Wee Rebie 160V76 : D Glenfaene Blue Doll (V) 1036 .

2061 **Hope Mrs S,** GLENSAGAN TRAVELIN MAN (N) 606187, 30.1.81, Mrs S Hope, S Valworron Golden Spell (N) 465237 : D Glensagan Jet Affair (N) 460080 .

2062 **Jasandway Kennels,** JASANDWAY LOVE BANDIT (V) 70911, 7.10.80, Jasandway Kennels, S Homlynn Dashing Romeo (S) 124708 : D Jasandway Fascination (V) 28600 .

2063 **Kemp Mrs V,** BURNWAY JUBILATION (V) 53069, 14.1.80, Mrs V Kemp, S Craeburn Choir Master (V) 26291 : D Glenshiel Gaiety Girl 216V77 .

2064 **Kylain Kennels,** KYLAIN MISTER BLACK (V) 64021, 7.7.80, Kylain Kennels, S N.Z. Ch. Cairnmuir Inkspot (Imp.N.Z) 1974/13894 : D Brackenlea Madam Black 47V76 .

2065 **Marbain Kennels,** MARBAIN TRUE SPARTAN (V) 73673, 11.11.80, Marbain Kennels, S Marbain Black Magic 88V75 : D Marbain McKenzie Astra 70V77 .

2066 **O'Neil, Connolly & Marcovich,** CH DORNBRAE TOMS DEVOTED (Q) 581039, 5.5.80, O'Neil, Connolly & Marcov, S Danvis Jefsfire Johny Walker (Imp.U.K) 162916/72 : D Danvis Sangreat Sarah May (Imp.U.K) C525532C11 .

2067 **Price Mrs C A,** KEVINWOOD MANHATTAN (V) 69606, 14.10.80, K Evans, S Braeden Starmaker 177V75 : D Kevinwood Tiffiny (V) 4076 .

2068 **Rollason Mr & Mrs M P,** MAURVILLE SIR WINSTON (V) 73976, 1.12.80, Mr & Mrs M P Rollason, S Aust. Ch. Kentroy Belvoir Bobby 14V78 /1 : D Aust Ch Kevinwood Contessa 110V75 .

2069 **Tallara Kennels,** TEENAJAI BLAIR CHATTEN (V) 57068, 25.3.80, Mr & Mrs H W Pallot, S Aust. Ch. Tallara True Talent C.D. 140V76 /1 : D Strathelgin Stylist C.D.X. 33V76 .

2070 **Turnbull Mr & Mrs J,** TEUTOBURGER ERLKING (V) 73420, 18.9.80, Mrs J Knoeller, S Stelroy Call Me Mr Blue (Imp.U.K) C749382D3 : D Goldflame Grand Slam (W) 4528W78 .

2071 **Waldie Mrs R M,** AUST. CH. TUDORHILL BLU SONATA (S) C.D. C.D.X. 139873, 29.4.80, R V & P H Leeton, S Dalwood Dusky Domino (V) 6158 : D Aust. Ch. Dalwood Blu Balina C.D. C.D.X. 158V77 .

2072 **Wayrod Kennels,** WAYROD COUNT PALATINE (V) 55620, 20.2.80, Wayrod Kennels, S Moorholme Regal Prince 139V75 : D Robgai Blu Silhouette 217V76 /1 .

Class 11 – Open Dog

2073 **Allen Mrs D J,** AUST. CH. GLENALLEN GAY BLU DANUE (S) 124912, 1.1.79, D J Allen, S Abonnie Blue Kingfisher (S) 5662/472 : D Glenallen Gay Tri Truly (S) 97929 .

2074 **Braeriach Kennels,** AUST. CH. BRAERIACH DRUM MAJOR (V) 38799, 20.6.79, Braeriach Kennels, S Rokeby A Question of Blue (Imp.U.K) 25288/76 : D Pelido Bacardi (Imp.U.K) B44211C1 .

2075 **Casserly Miss J & Tallara Knls,** TALLARA TRUE TRIUMPH C.D. 140V76, 5.7.76, Tallara Kennels, S Aust Ch Shaun of Sandiacre (Imp.U.K) 23044/74 : D Tareena Destiny (S) U.D. 61436 .

2076 **Chave Mr & Mrs J,** AUST. CH. ERINVISTA MEADOW REBEL 128V74, 13.9.74, Mr & Mrs J Chave, S Hylinden Mr Hush (N) 220872 : D Aust. Ch. Erinvista Meadow Queen 110V70 /1 .

2077 **Cindykye Kennels,** AUST. CH. BRACKENLEA BE MYDECOY 256V77, 4.11.77, Brackenlea Kennels, S Aust Ch Shaun of Sandiacre (Imp.U.K) 23044/74 : D Aust. Ch. Brackenlea Be Daydream 184V76 .

2078 **Connors Miss S M,** BRAEDEN SOLIDATE (V) 19306, 19.9.78, Braeden Kennels, S Aust Ch Shaun of Sandiacre (Imp.U.K) 23044/74 : D Braeden Solitaire 144V77 .

2079 **Dalwood Kennels,** DALWOOD MATCHMAKER (V) 36926, 30.5.79, Dalwood Kennels, S Hylinden Mr Hush (N) 220872 : D Lochmaben Cinnamon (Imp.N.Z) 1974/0955 .

2080 **Deamber Kennels,** SHAUNBRAE BEAU BULLION (V) 38533, 5.6.79, Mrs P Griffin, S Aust. Ch. Erinvista Meadow Rebel 128V74 : D Derloch Sweet Angel 243V77 /2 .

2081 **Doe Mr & Mrs R,** AUST CH ROBGAI ABERDEEN BLU 4V76, 1.1.76, Mr & Mrs R Doe, S Aust Ch Abonnie True Blue (W) 5173W73 : D Aust Ch Dalwood Dusky Jubilee 57V71 .

2082 **Fuhrmeister Mr & Mrs G W,** GRAEITH HEADLINER (V) 12801, 13.8.78, Graeith Kennels, S Aust. Ch. Tavenas Time Keeper of Sandiacre (Imp.U.K) 139693/75 : D Breaknor Lady Panda 160V76 .

2083 **Hanneysee Miss P,** MYHAVEN MERRY KERRYSON (V) 40636, 23.8.79, Miss P Hanneysee, S Erinvista Meadow Kerry 194V76 : D Heatly Kims Pride 154V77 /2 .

2084 **Hurley Miss G,** AUST. CH. KIMWOOD CHRISTOPHER 211V76 /1, 14.10.76, Miss G Hurley, S N.Z. & Aust. Ch. Glamishill Gloaming 120V72 /1 : D Aust. Ch. Teutoburger Tuttibell 130V72 .

2085 **Jasandway Kennels,** AUST. CH. LILACGLEN BLUE DENIM (S) 103701, 6.7.76, Lilacglen Kennels, S Brackenlea Bea Winner 17V75 : D Aust Ch Lilacglen Lindy Lou (S) 76267 .

2086 **Kemp Mrs V,** AUST. CH. BURNWAY REFLECTION (V) 39926, 5.7.79, Mrs V Kemp, S Braeden Starmaker 177V75 : D Burnway My Dawn 203V76 .

2087 **McMahon R J,** AUST & N.Z. CH GLENGAI LUCKY STRIKE (N) 436053, 7.11.77, Ae Linguist, S Aust Ch Glendallo Garryowen (N) 226679 : D Glengai Lucky Charm (N) 325988 .

2088 **Myers Mrs L,** AUST. CH. KENTROY BELVOIR BOBBY 14V78 /1, 9.2.78, Mrs L Myers, S Braeden Starmaker 177V75 : D Aust. Ch. Brentland Baby Doll 147V76 .

2089 **Obrien Miss O M,** FINGAUL BLUE FLAME (V) 54398, 26.2.80, Miss O M Obrien, S Hollybrit Moondrift 129V75 : D Braeden Shadow Mist 209V76 .

2090 **Pensh Kennels,** COLRANDO CORY QUENTIN (V) 21680, 12.10.78, Mrs P Stone, S Eng Ch Corydon Quinault (Imp.U.K) 12571/72 : D Aust Ch Brackenlea Be Afable 168V75 .

2091 **Power Mrs L,** MAURVILLE GOLDEN GLEN C.D. 198V77 /1, 4.10.77, Mr & Mrs W Rollason, S Aust. Ch. Heatly Tranquil Boy 170V76 : D Marandes Lady Fair 166V76 .

Flying Overseas - Relax With Japan Air Lines

2092 **Ravelin Kennels,** AUST. CH. RAVELIN BLUE RIVAL 250V77, 3.10.77, Ravelin Kennels, S Aust. Ch. Robgai Misty Blu 4V76 /1 : D Abonnie Blue Gem (W) 6951W76 .

2093 **Robinson Mr & Mrs R M,** BRAEDEN SHOW STOPPER 144V77, 18.6.77, Braeden Kennels, S Braeden Starmaker 177V75 : D Braeden Sunsilk 108V73 .

2094 **Symons Miss S,** LEMARIE BLUE SMOKE (N) 346902, 11.5.76, L A Dix, S Tameila Tradition (Imp.U.K) 182949/73 : D Jomax Silver Haze 26V74 /1 .

2095 **Tallara Kennels,** TALLARA TRUE TRIUMPH C.D. 140V76, 5.7.76, Tallara Kennels, S Aust Ch Shaun of Sandiacre (Imp.U.K) 23044/74 : D Tareena Destiny (S) U.D. 61436 .

2096 **Thomas Mrs T,** N.Z. CH. STAR STUDENT OF TRELLAYS (IMP.N.Z) 09342-1978, 29.5.78, Mrs T Thomas, S N.Z. Ch. Duntiblae Day Scholar (U.K) 99658/71 : D N.Z. & Aust. Ch. Trellays Dona Conchita (N.Z) 1974/3298 .

2097 **Timmar Kennels,** SHANARAY DARK PORT (N) 523604, 4.7.79, R Scholes, S Aust Ch Jomax Meadow Dale 189V75 : D Aust Ch Jomax Silver Flair 230V76 /2 .

2098 **Warke Mr & Mrs L,** BURNWAY TREND SETTER (V) 39927, 5.7.79, Mrs V Kemp, S Braeden Starmaker 177V75 : D Burnway My Dawn 203V76 .

2099 **Warke Mr & Mrs L,** DALWOOD DUSKEY ENDEAVOUR 33V77 /1, 6.4.77, Dalwood Kennels, S Cesmar Star Okelly 178V74 : D Dalwood Lady Dilkara 94V74 .

2100 **Wayrod Kennels,** WAYROD KINDA HANDSOME (V) 53707, 9.2.80, Wayrod Kennels, S Aust. Ch. Brackenlea Be Mydecoy 256V77 : D Moorholme Magic Moment (V) 9768 .

2101 **Wright Mr & Mrs D,** AUST. CH. DECHARD NOBLE REVENGE (V) 22937, 15.11.78, Dechard Kennels, S Trevenda My Destiny 52V77 /1 : D Brentland Bedazzled 9V70 .

C/C = 2071 R/C = 2016

Class 3A – Puppy Bitch

~~2105~~ A **Anderson Mrs A,** RODCHERE LITTLE EMILY (V) 97703, 21.12.81, Rodchere Kennels, S Aust. & Eng. Ch. Little Caesar at Corydon (Imp.U.K) B273262B12 : D Rodchere Coppa Flame (V) 69603 .

~~2106~~ A **Braeden Kennels.** BRAEDEN SILVA GYPSY (V) 92597, 26.9.81, Braeden Kennels, S Aust Ch Robgai Aberdeen Blu 4V76 : D Braeden Silva Lady (V) 30509 .

2107 **Brentland Kennels,** CRAEBURN CAMEO DREAM (V) 103211, 7.3.82, Craeburn Kennels, S Corydon Copper King (Imp.U.K) B526322C2 : D Aust. Ch. Brackenlea Bea Fancee 168V75 /3 .

2108 **Burton Mrs E E,** CONNANBRAE CENTAURAS (C) 642468, 19.11.81, Connanbrae Kennels, S Braeden Starmaker 177V75 : D Aust Ch Cynford Lady Victory (V) 42146 .

2109 **Calstead Kennels,** CALSTEAD HOT GOSSIP (V) 101601, 12.2.82, Calstead Kennels, S Shaunamaw Black Baron (V) 58011 : D Calstead Blu Crystal (V) 8654 .

2110 **Calstead Kennels,** CALSTEAD WYNAYARRA (V) 95847, 6.12.81, Calstead Kennels, S Corydon Colonel Polly (Imp.U.K) A305885B5 : D Westlands Dream Lover 265V77 /1 .

2111 **Carluke Kennels,** CARLUKE COPPER CLASSIC (N) 636834, 25.9.81, Carluke Kennels, S Aust. & Eng. Ch. Little Caesar at Corydon (Imp.U.K) B273262B12 : D Aust. Ch. Brackenlea Be Daydream 184V76 .

2112 **Cattanach Mrs G,** GRAEITH LADY KARLA (V) 96327, 19.1.82, Graeith Kennels, S Graeith Time Keeper 191V76 : D Graeith Burnt Toffy (V) 35436 .

2113 **Connors Miss S M,** CONNANBRAE CAPTIVATE (C) 642462, 16.11.81, Connanbrae Kennels, S Braeden Starmaker 177V75 : D Aust Ch Cynford Lady Victory (V) 42146 .

2114 **Connors Miss S M,** CONNANBRAE CAN CAN (C) 642466, 16.11.81, Connanbrae Kennels, S Braeden Starmaker 177V75 : D Aust Ch Cynford Lady Victory (V) 42146 .

2115 1 **Derloch Kennels,** DERLOCH DREAM BABY (V) 96921, 4.1.82, Derloch Kennels, S Ascalon Sir Guy (V) 40821 : D Derloch Dream Time 243V77 .

2116 **Derloch Kennels,** DERLOCH DREAM CHILD (V) 100196, 5.2.82, Derloch Kennels, S N.Z. & Aust. Ch. Lilymead High and Mighty (Imp.U.K) 152226/75 : D Derloch Snow Drop 157V77 .

2117 **Frank Mrs J & N,** AVONWEY REFLECTION (V) 94707, 1.12.81, Mrs J & N Frank, S Maurville Sir Winston (V) 73976 : D Avonwey on Parade (V) 22724 .

~~2118~~ A **Fuhrmeister Mr & Mrs G W,** ERINVISTA MEADOW BROOK (V) 94401, 23.11.81, Mr & Mrs J Chave, S Shaunbrae Beau Bullion (V) 38533 : D Erinvista Meadow Love (V) 18542 .

2119 **Glenfaene Kennels,** JASANDWAY SWEET MAGIC (V) 98527, 6.12.81, Jasandway Kennels, S Homlynn Dashing Romeo (S) 124708 : D Jasandway Supreme Lass (V) 47314 .

2120 **Jendell Kennels,** JENDELL BLUE CASCADE (V) 93633, 22.11.81, Jendell Kennels, S Aust Ch Robgai Aberdeen Blu 4V76 : D Klerosa Gay Corroboree (V) 53609 .

2121 **Kemp Mrs V,** BOWCOL RESPLENDENCE (N) 640405, 27.9.81, G J Orr, S Aust. Ch. Brentland Blue Print 77V73 : D Piphoney Black Brocade (Imp.U.K) B154701B9 .

~~2122~~ A **Kylain Kennels,** KYLAIN JUSTA DAZZLER (V) 91805, 12.10.81, Kylain Kennels, S Kylain Running Bare (V) 48899 : D Kylain Vanity Inblue (V) 25174 .

2123 **Lauraeve Kennels,** LAURAEVE AMBER STAR (V) 101271, 11.3.82, Lauraeve Kennels, S Aust. Ch. Lyngrove Star Dazzler (V) 44598 : D Lauraeve Sweet Miracle (V) 65748 .

2124 **Moorholme Kennels,** MOORHOLME SWEET SHONA (V) 94040, 6.11.81, Moorholme Kennels, S Corydon Copper King (Imp.U.K) B526322C2 : D Moorholme Sweet Echo 212V77 .

~~2125~~ A **Myers Mrs L,** KENTROY SAMANTHA (V) 98473, 1.2.82, Mrs L Myers, S Aust. Ch. Kentroy Belvoir Bobby 14V78 /1 : D Braeden Spring Love (V) 45602 .

~~2126~~ A **Myers Mrs L,** KENTROY STAR SHOWER (V) 98474, 1.2.82, Mrs L Myers, S Aust. Ch. Kentroy Belvoir Bobby 14V78 /1 : D Braeden Spring Love (V) 45602 .

2127 5 **O'Neil, Connolly & Marcovich,** DORNBRAE MACS DESIRE (Q) 645171, 13.10.81, O'Neil, Connolly & Marco, S Eng. & Aust. Ch. Danvis Ladyvale Blue Macade (Imp.U.K) 77646/75 : D Aust. Ch. Dornbrae Danvis Desire (Q) 581042 .

~~2128~~ A **Outpost Kennels,** OUTPOST LAURA EVE (V) 91962, 23.10.81, Outpost Kennels, S Moorholme Regal Prince 139V75 : D Lauraeve Blue Velvet (V) 64942 .

2129 3 **Pendergast Mr & Mrs R J,** ERINVISTA MEADOW ABBA (V) 92594, 10.11.81, Mr & Mrs J Chave, S Aust. Ch. Erinvista Meadow Rebel 128V74 : D Aust. Ch. Lochiel April Love (V) 9264 .

2130 **Prinway Kennels,** PRINWAY BRIGHT BLAZE (V) 92222, 4.11.81, Prinway Kennels, S Hollybrit Moon Shadow (V) 65659 : D Trevenda Black Option (V) 40600 .

2131 **Rice Mr & Mrs J S & M J,** MERRIWICK AUTUMN ROSE (S) 152144, 2.3.82, Mr & Mrs J S Rice, S N.Z. Ch Rokeby Royal Diplomat (Imp.U.K) E716453E12 : D Aust Ch Shielmont Beverly Fay (N) 491240 .

2132 4 **Rodchere Kennels,** RODCHERE LITTLE AURA (V) 97706, 21.12.81, Rodchere Kennels, S Aust. & Eng. Ch. Little Caesar at Corydon (Imp.U.K) B273262B12 : D Rodchere Coppa Flame (V) 69603 .

~~2133~~ A **Symonds Mrs N F,** CALLANBRAE HEATHA MOOR (V) 95827, 24.12.81, Mrs N F Symonds, S Aust. Ch. Dyhaven Fancy Guy (Q) 172426 : D Burnway Gipsy Pride (V) 53073 .

~~2134~~ A **Symonds Mrs N F,** CALLANBRAE STAR DANCER (V) 95828, 24.12.81, Mrs N F Symonds, S Aust. Ch. Dyhaven Fancy Guy (Q) 172426 : D Burnway Gipsy Pride (V) 53073 .

2135 **Tobias Mr & Mrs G,** DEAMBER BLACK MAGIC (V) 93615, 29.9.81, Deamber Kennels, S Shaunbrae Beau Bullion (V) 38533 : D Appinlea Dark Destiny (V) 37752 .

2136 **Tobias Mr & Mrs G,** ERINVISTA MEADOW GALA (V) 94402, 23.11.81, Mr & Mrs J Chave, S Shaunbrae Beau Bullion (V) 38533 : D Erinvista Meadow Love (V) 18542 .

2137 2 **Waldie Mrs R M,** PETERRY BLU MIWAY (S) 148905, 2.11.81, Mrs R M Waldie, S Aust. Ch. Tudorhill Blu Sonata (S) C.D. C.D.X. 139873 : D Dalwood Dusky Starlite (V) 65789 .

Class 4A – Junior Bitch

2138 3 **Brackenlea Kennels,** BRACKENLEA BEA STAR (V) 88273, 6.9.81, Brackenlea Kennels, S Aust. Ch. Lyngrove Star Dazzler (V) 44598 : D Aust. Ch. Weemagic Sweet Tess (V) 10264 .

~~2139~~ A **Braeriach Kennels,** BRAERIACH MOONLIGHT (V) 88379, 8.8.81, Braeriach Kennels, S Braeriach Silversmith (V) 57199 : D Braeriach Midnite Lady (V) 35768 .

~~2140~~ A **Brentland Kennels,** DORNBRAE DAYDREAM (Q) 637873, 16.8.81, O'Neil Connolly Marcovic, S Rixown Regal Tartan (Imp.U.K) A459051B8 : D Aust. Ch. Brackenlea Bea Fantasy 168V75 /1 .

~~2141~~ A **Dalwood Kennels,** DALWOOD AUTUMN ALONA (V) 88287, 2.9.81, Dalwood Kennels, S Dalwood Matchmaker (V) 36926 : D Aust. Ch. Dalwood Debrett 133V76 /1 .

~~2142~~ A **Dalwood Kennels,** DALWOOD AUTUMN WILLOW (V) 88289, 2.9.81, Dalwood Kennels, S Dalwood Matchmaker (V) 36926 : D Aust. Ch. Dalwood Debrett 133V76 /1 .

2143 1 **Doe Mr & Mrs R,** ROBGAI BLU BELINDA (V) 90625, 30.8.81, Mr & Mrs R Doe, S Aust Ch Robgai Aberdeen Blu 4V76 : D Robgai Blu Leonora 170V77 /1 .

2144 **Francis G J,** BEAUTANN GYPSY ROSE (V) 86973, 5.7.81, Mrs J M Day, S Calstead Mr Copy (V) 55614 : D Calstead Colanna 2V78 .

For All Your Needs - See Pure Breeds

2145 A **Jasandway Kennels,** JASANDWAY SPECTUCULAR (V) 84474, 24.6.81, Jasandway Kennels, S Aust. & Eng. Ch. Little Caesar at Corydon (Imp.U.K) B273262B12 : D Jasandway Arisaig 60V76 .

2146 **Kemp Miss R L,** DALWOOD AUTUMN MAID (V) 88285, 2.9.81, Dalwood Kennels, S Dalwood Matchmaker (V) 36926 : D Aust. Ch. Dalwood Debrett 133V76 /1 .

2147 **Knoeller Mrs J,** BRIRICH GOLD JANIE (IMP.U.K) F5294102G, 6.8.81, Mr & Mrs E Hickson, S Eng Ch Brilyn Supertramp (U.K) D58408D11 : D Terrydor Sweet Honeysuckle of Bririch (U.K) E412191F2 .

2148 **Nolan A A,** ARTLIMOND AMOROUS (V) 85397, 30.6.81, A A Nolan, S Corydon Colonel Polly (Imp.U.K) A305885B5 : D Westlands Charm Girl 269V77 /1 .

2149 **Rollason Mr & Mrs M P,** MAURVILLE DARK GEM (V) 88605, 15.8.81, Mr & Mrs M P Rollason, S Aust. & Eng. Ch. Little Caesar at Corydon (Imp.U.K) B273262B12 : D Maurville My Beauty 52V76 .

2150 2 **Rollason Mr & Mrs M P,** MAURVILLE MYSTIC QUEEN (V) 88604, 15.8.81, Mr & Mrs M P Rollason, S Aust. & Eng. Ch. Little Caesar at Corydon (Imp.U.K) B273262B12 : D Maurville My Beauty 52V76 .

2151 A **Rose Mr & Mrs A,** KLEROSA BLUE MIST (V) 81131, 16.4.81, Klerosa Kennels, S Aust Ch Robgai Aberdeen Blu 4V76 : D Klerosa Carisma (V) 4408 .

2152 **Wilson R B & Mrs,** VALCRAIG DAYDREAM GIRL (V) 78619, 24.3.81, R B & Mrs Wilson, S Aust. Ch. Dechard Noble Revenge (V) 22937 : D Craeburn Coffee Bean (V) 9481 .

Class 5A – Intermediate Bitch

2153 **Aberline Mr & Mrs W J,** GRAEITH TRULY FAIR (V) 53601, 28.2.80, Graeith Kennels, S Aust. Ch. Breaknor Wee Rebie 160V76 : D Aust. Ch. Graeith Vanity Fair 137V75 .

2154 4 **Allen Mrs D J,** GLENALLEN GAY CHELSIE (S) 141925, 22.9.81, D J Allen, S Aust Ch Heathscot New Symbol (S) 90713 : D Glenallen Gay Tri Truly (S) 97929 .

2155 A **Armatys Mrs Jane F,** CARLUKE CLASSIC CANDY (N) 56338, 27.3.80, C Baker, S Brackenlea Be Starfind 247V76 : D Aust. Ch. Brackenlea Be Daydream 184V76 .

2156 **Brackenlea Kennels,** BENMORE CORALEE (V) 45749, 11.11.79, Benmore Kennels, S Aust. Ch. Brackenlea Be Mydecoy 256V77 : D Aust. Ch. Weemagic Sweet Tess (V) 10264 .

2157 **Carluke Kennels,** CARLUKE CRYSTAL CUPID (N) 608599, 27.1.81, Carluke Kennels, S Craeburn Carbon Copy (N) 26290 : D Carluke Crystal Chiffon (N) 526257 .

2158 A **Craeburn Kennels,** CRAEBURN BRONZE CHARMA (V) 63487, 25.5.80, Craeburn Kennels, S Aust. Ch. Belvoir Bronze Venture (N) 225996 : D Craeburn Classic Star 297V77 .

2159 A **Crombie Mr & Mrs S,** DRUMIN GLEN AIRDRIE (V) 47629, 4.12.79, Mr & Mrs S Crombie, S Dalwood Dusky Domino (V) 6158 : D Drumin Glen Skye (V) 12712 .

2160 3 **Evans K,** KEVINWOOD LEADING LADY (V) 69608, 14.10.80, K Evans, S Braeden Starmaker 177V75 : D Kevinwood Tiffiny (V) 4076 .

2161 **Hurley Miss G,** LOCHIEL HIGHLAND MIST (V) 58303, 14.3.80, G G Benson, S Aust. Ch. Breaknor Wee Rebie 160V76 : D Ladywood Blue Mist 75V77 /1 .

2162 5 **Jendell Kennels,** KLEROSA GAY CORROBOREE (V) 53609, 8.2.80, Klerosa Kennels, S Jendell Rash Rumour 161V75 : D Aust. Ch. Brackenlea Bea Daisy 170V75 .

2163 **Kemp Mrs V,** BURNWAY DAINTY ROSE (V) 76808, 6.1.81, Mrs V Kemp, S Burnway Dallas (V) 39928 : D Mitkes Sheena (V) 25077 .

2164 A **O'Neill, Connolly & Marcovich,** CH. DORNBRAE DANVIS DESIRE (Q) 581042, 5.5.80, O'Neill, Connolly & Marco, S Danvis Jefsfire Johny Walker (Imp.U.K) 162916/72 : D Danvis Sangreat Sarah May (Imp.U.K) C525532C11 .

2165 1 **Outpost Kennels,** LAURAEVE BLUE VELVET (V) 64942, 25.7.80, Lauraeve Kennels, S Lauraeve Blue Hero 149V77 : D Aust. Ch. Lauraeve Gaye Velvet 49V75 .

2166 A **Pendergast Mr & Mrs R J,** LOCHIEL POLLYANNA (V) 71541, 9.11.80, G G Benson, S Shaunbrae Beau Bullion (V) 38533 : D Lochiel Rambling Rose (V) 30963 .

2167 **Puchalski Mr & Mrs J,** LOCHIEL SILVER QUEEN (V) 58307, 14.3.80, G G Benson, S Aust. Ch. Breaknor Wee Rebie 160V76 : D Ladywood Blue Mist 75V77 /1 .

2168 **Rice Mr & Mrs J S & M J,** MERRINICK SPRINGTIME (S) 142032, 17.10.80, Mr & Mrs J S Rice, S Merriwick Sandpiper (S) 133068 : D Blackwoods Black Emma (S) 131186 .

2169 2 **Rollason Mr & Mrs M P,** MAURVILLE LITTLE GEM (V) 66478, 7.9.80, Mr & Mrs M P Rollason, S Aust. Ch. Maurville Ambassador 198V77 : D Loclie Lavisher (V) 17208 .

2170 A **Sharman Mr & Mrs G L,** AUST. CH. BLACKWOODS HOW NOW (S) 144138, 4.10.80, Mr & Mrs G L Sharman, S Aust. Ch. Brackenlea Be Afavour 168V75 /1 : D Craeburn Comedy Star 297V77 /1 .

2171 A **Symonds Mrs N F,** BURNWAY GIPSY PRIDE (V) 53073, 14.1.80, Mrs V Kemp, S Craeburn Choir Master (V) 26291 : D Glenshiel Gaiety Girl 216V77 .

2172 A **Trevenda Kennels,** TREVENDA LADY INBLUE (V) 76750, 21.2.81, Trevenda Kennels, S Aust. Ch. Brentland Blue Print 77V73 : D Aust. Ch. Erinwood Night Mist 104V77 .

2173 **Wayrod Kennels,** WAYROD MYBLUE SUZETTE (V) 78544, 9.2.81, Wayrod Kennels, S Westlands Blue Venture (V) 50221 : D Robgai Blu Silhouette 217V76 /1 .

2174 **Wayrod Kennels,** WAYROD WUTHRING HEIGHT (V) 53709, 9.2.80, Wayrod Kennels, S Aust. Ch. Brackenlea Be Mydecoy 256V77 : D Moorholme Magic Moment (V) 9768 .

Class 11A – Open Bitch

2175 **Allen Mrs D J,** AUST. CH. GLENALLEN GAY MIKELLE (S) 124909, 1.1.79, D J Allen, S Aust Ch Heathscot Royal Salute (S) 113431 : D Aust Ch Glenallen Gay Sherelyn (S) 85696 .

2176 A **Brackenlea Kennels,** AUST. CH. BENMORE WILD HONEY (V) 45748, 11.11.79, Benmore Kennels, S Aust. Ch. Brackenlea Be Mydecoy 256V77 : D Aust. Ch. Weemagic Sweet Tess (V) 10264 .

2177 **Braeden Kennels,** AUST. CH. BRAEDEN SHOW DANCER (V) 23738, 20.11.78, Braeden Kennels, S Braeden Starmaker 177V75 : D Black Witch of Castille (Imp.N.Z) 1974/15578 .

2178 **Carluke Kennels,** CARLUKE CRYSTAL CHIFFON (N) 526257, 19.6.79, Carluke Kennels, S Aust. Ch. Carluke Midnight Blue 91V76 : D Carluke Crystal Cascad 178V77 .

2179 **Chave Mr & Mrs J,** AUST. CH. LOCHIEL APRIL LOVE (V) 9264, 17.6.78, G G Benson, S Aust. Ch. Piphoney Freelancer (Imp.U.K) 160461/72 : D Erinvista Meadow Gypsy 87V76 .

2180 A **Cindykye Kennels,** CINDYKYE SWEET TIFANY (V) 22933, 6.11.78, Cindykye Kennels, S Aust. Ch. Piphoney Freelancer (Imp.U.K) 160461/72 : D Brackenlea Bea Swinger 257V77 /2 .

2181 **Connors Miss S M,** AUST. CH. CYNFORD LADY VICTORY (V) 42146, 12.8.79, Mr & Mrs R E Field, S Braeden Strollaway 36V76 : D Kevinwood Lady Jane 15V77 .

2182 A **Craeburn Kennels,** AUST. CH. CRAEBURN CABARET STAR (V) 8431, 22.4.78, Craeburn Kennels, S Braeden Starmaker 177V75 : D Ch Craeburn Columbine 30V71 .

2183 **Craeburn Kennels,** AUST. CH. CRAEBURN CANDY DANCER (V) 19007, 6.9.78, Craeburn Kennels, S Aust. Ch. Brackenlea Be Afavour 168V75 /1 : D Craeburn Chorus Girl 109V77 .

2184 **Crombie Mr & Mrs S,** DRUMIN GLEN SKYE (V) 12712, 25.7.78, Mr & Mrs S Crombie, S N.Z. Ch. Chiffon Whip of Marcobank (Imp.N.Z) 1972/4991 : D Drumin Glen Shalimar 82V74 /1 .

2185 1 **Dalwood Kennels,** AUST. CH. DALWOOD AUTUMN ROSE (V) 6161, 22.3.78, Dalwood Kennels, S Hylinden Mr Hush (N) 220872 : D Dalwood Dusky Jocilene 21V73 .

2186 A **Deamber Kennels,** ERINVISTA MEADOW AMBER (V) 18544, 10.10.78, Mr & Mrs J Chave, S Aust. Ch. Erinvista Meadow Rebel 128V74 : D Erinvista Meadow Gay 95V73 /1 .

2187 **Derloch Kennels,** AUST. CH. ASCALON DELIGHTFULL (V) 40824, 1.8.79, Ascalon Kennels, S Aust. Ch. Derloch Master Mischief 1V77 : D Derloch Snow Drop 157V77 .

2188 A **Derloch Kennels,** AUST. CH. DERLOCH DOUBLE DELIGHT (V) 29887, 4.3.79, Derloch Kennels, S Aust. Ch. Derloch Master Mischief 1V77 : D Aust. Ch. Derloch Double Addition 241V77 /3 .

2189 A **Evans K,** AUST. CH. BRAEDEN STARDRIFT 234V77, 13.10.77, Braeden Kennels, S Braeden Starmaker 177V75 : D Braeden Sweetheart 121V72 .

2190 2 **Hillacre Kennels,** AUST. CH. HILLACRE BLUE NYMPH (V) 30516, 16.2.79, Hillacre Kennels, S Erinvista Blue Ransom 2V77 : D Robgai Dark Opal 170V77 .

2191 **Kemp Mrs V,** BURNWAY JULIETTE (V) 39929, 5.7.79, Mrs V Kemp, S Braeden Starmaker 177V75 : D Burnway My Dawn 203V76 .

2192 A **Marbain Kennels,** MARBAIN McKENZIE ASTRA 70V77, 20.4.77, Marbain Kennels, S Aust. Ch. Tavenas Time Keeper of Sandiacre (Imp.U.K) 139693/75 : D Marbain Honeycomb 89V75 .

2193 **Reeves Mrs K,** AUST. CH. SHANARAY SHANNONDOAH (N) 507391, 9.2.79, R Scholes, S Aust Ch Jomax Meadow Dale 189V75 : D Milbalind Black Genie (N) 341026 .

Flying Overseas - Relax With Japan Air Lines

COLLIE (ROUGH) — CURLYCOATED RETRIEVER

2194 **Rice Mr & Mrs J,** JAMLYN SILVER PRELUDE (IMP.N.Z) 05254, 13.4.79, D Grace, S Rokeby Chresta Black Jack (U.K) A111244B2 : D Falling Star of Barramba (N.Z) 1973/09680 .
3

2195 **Rodchere Kennels,** RODCHERE COPPA FLAME (V) 69603, 1.11.80, Rodchere Kennels, S Corydon Copper King (Imp.U.K) B526322C2 : D Cindykye Sweet Carisma (V) 22932 .
5

2196 **Rollason Mr & Mrs M P,** AUST. CH. MAURVILLE DISCO QUEEN (V) 31494, 8.4.79, Mr & Mrs M P Rollason, S Heatly Tranquil Star 108V75 : D Aust Ch Kevinwood Contessa 110V75 .

2197 **Scholes Mrs R,** AUST. CH. JOMAX SILVER FLAIR 230V76 /2, 10.11.76, Mrs J Trewin, S Tameila Tradition (Imp.U.K) 182949/73 : D Jomax Silva Solitaire 114V75 .
4

2198 **Shanahan Mrs L J,** AUST CH SUNNYVALE SUMMER LOVE (N) 539344, 12.10.79, Mrs L L Shanahan, S Sunnyvale Scotch Mist (N) 456813 : D Glenfinnan Fantasy (N) 411618 .

2199 **Spurbrooke Kennels,** SPURBROOKE SHARN (V) 35521, 30.5.79, Spurbrooke Kennels, S Aust. Ch. Tavenas Time Keeper of Sandiacre (Imp.U.K) 139693/75 : D Spurbrooke Samantha 6V73 .

~~2200~~ **Stoney Mrs S E,** AUST CH MILBALIND BLUE MELODY (N) 341029, 30.3.76, Mrs S E Stoney, S Aust Ch Tameila Tradition (Imp.U.K) 182949/73 : D Aust. Ch. Milbalind Blue Lass Ss (N) 232026 .
A

2201 **Tallara Kennels,** AUST. CH. TALLARA GLENCORA C.D. 140V76, 5.7.76, Tallara Kennels, S Aust Ch Shaun of Sandiacre (Imp.U.K) 23044/74 : D Tareena Destiny (S) U.D. 61436 .

2202 **Tallara Kennels,** AUST. CH. TALLARA TRUE TREASURE 140V76 /1, 5.7.76, Tallara Kennels, S Aust Ch Shaun of Sandiacre (Imp.U.K) 23044/74 : D Tareena Destiny (S) U.D. 61436 .

~~2203~~ **Wayrod Kennels,** WAYROD BLACK ASEBONY (V) 55625, 20.2.80, Wayrod Kennels, S Moorholme Regal Prince 139V75 : D Robgai Blu Silhouette 217V76 /1 .
A

C/C = 2185 R/C = 2143

COLLIE (SMOOTH)

Class 5 – Intermediate Dog

~~2204~~ **Stoney Mrs S E,** SYLBECQ POACHES MOON (IMP.U.K) F07011F05, 22.11.80, Vincent & Baker, S Ch Foxgarth Gold Fever (U.K) D485771D10 : D Ch Selbecq Fleur De Lys (U.K) C609572D1 .
A

Class 11 – Open Dog

2205 **Kylain Kennels,** KYLAIN BARE KNIGHT (V) 73259, 3.11.80, Kylain Kennels, S Aust Ch Belvoir Galiant Boy (N) 305816 : D Foxbell Black Elegance (V) 16751 .
1

C/C = 2205 R/S = N/A

Class 3A – Puppy Bitch

2206 **Rodchere Kennels,** RODCHERE RUNNING BROOK (V) 93515, 6.11.81, Rodchere Kennels, S Aust. & Eng. Ch. Little Caesar at Corydon (Imp.U.K) B273262B12 : D Aust. Ch. Erinwood Smooth Reward (V) 46512 .
1

Class 5A – Intermediate Bitch

2207 **Cook Miss J,** FOXBELL BLACK HOLLY (V) 61372, 11.5.80, Miss J Cook, S Aust. Ch. Breaknor Wee Rebie 160V76 : D Aust. Ch. Foxbell Blue Biba 1V76 .
1

~~2208~~ **Stoney Mrs S E,** TAMEILA NEAT N TIDY (IMP.U.K) E984131F3, 22.6.80, Mrs A Hodgson, S Tameila Casey Jones (U.K) D334661D8 : D Astrellita Aramist (U.K) C522483D2 .
A

Class 11A – Open Bitch

2209 **Cook Miss J,** AUST. CH. FOXBELL BLUE BIBA 1V76, 20.6.76, Miss J Cook, S Aust Ch Abonnie True Blue (W) 5173W73 : D Aust Ch Foxearth Black Faith (Imp.U.K) 69771/72 .
1

2210 **Cook Miss J,** AUST. CH. FOXBELL GOLDEN GIRL (V) 39298, 8.7.79, Miss J Cook, S Aust.Ch Oldthornaby Goldthunda (W) 666W71 : D Aust Ch Foxearth Black Faith (Imp.U.K) 69771/72 .
2

2211 **Cook Miss J,** FOXBELL BLUE FOLLY (V) 34807, 13.4.79, Miss J Cook, S Aust. Ch. Cairnmuir Silver Vaqueor (Imp.N.Z) 1974/13891 : D Aust. Ch. Foxbell Blue Charisma 1V77 .

2212 **Krause Mrs M,** AUST. CH. ERINWOOD SMOOTH SUGAR (V) 71841, 28.10.80, Mrs M Krause, S Aust Ch Belvoir Galiant Boy (N) 305816 : D Aust. Ch. Erinwood Smooth Assilk (V) 46522 .
3

C/C = 2209 R/C = 2206

CURLYCOATED RETRIEVER

Class 3 – Puppy Dog

~~2213~~ **Lowery Mr & Mrs C,** TABTICARA BLACK MONTE (V) 96067, 21.12.81, Mr & Mrs C Lowery, S Dual Ch Waitoki Tamatakapua (N.Z.) 1972/8516 : D Tabilk Creole 4V76 .
A

2214 **Lowery Mr & Mrs C,** TABTICARA BLACK TOBIAS (V) 96069, 21.12.81, Mr & Mrs C Lowery, S Dual Ch Waitoki Tamatakapua (N.Z.) 1972/8516 : D Tabilk Creole 4V76 .
1

~~2215~~ **Yeadon Mr & Mrs J & G,** WOTHERTON VULCAN (N) 652725, 17.1.82, D C Hall, S Aust. Ch. Avvier Prince Maloi (N) 542149 : D Aust. Ch. Fijianna Pegamore (N) 453191 .
A

Class 5 – Intermediate Dog

2216 **Blazeaway Kennels,** BLAZEAWAY INTERMEZZO (V) 68253, 21.9.80, Blazeaway Kennels, S Aust. Ch. Mahimanu Riwi (Imp.N.Z) 01252/1978 : D Aust. Ch. Blazeaway Matilda 4V77 /1 .
3

2217 **Loft D L,** AUST. CH. TABTICARA BLACK SHADOW (V) 45126, 26.10.79, Mr & Mrs C Lowery, S Tabilk Black Crispen 1V77 : D Aust. Ch. Tabticara Lowanna 4V73 .
1

2218 **McIntyre Mrs E A,** ARAHANUI WAITEKOKO (N) 585835, 6.9.80, Mrs E A McIntyre, S Arohanui Tutan Ekai (N) 513994 : D Aust. Ch. Blazeaway Fair Trial 1V75 /2 .
2

Class 11 – Open Dog

2219 **Biggs Mr & Mrs G,** AUST. CH. BLAZEAWAY RIM FIRE 1V74, 26.7.74, Blazeaway Kennels, S Blazeaway Masai 7V66 : D Aust. Ch. Waitoki Tuhora (Imp.N.Z) 1972/8520 .

2220 **Blazeaway Kennels,** AUST. CH. MAHIMANU RIWI (IMP.N.Z) 01252/1978, 18.10.77, P Grime, S N.Z. Dual Ch.Waitoki Tamatakapua 1972/8516 : D McRae Black Moss (N.Z) 9004-1975 .
1

2221 **Chambers Mr & Mrs S A,** AUST. CH. BLAZEAWAY SLIPPERY SAM (V) 29363, 21.2.79, Blazeaway Kennels, S Aust. Ch. Mahimanu Riwi (Imp.N.Z) 01252/1978 : D Aust. Ch. Blazeaway Im Appealing 1V75 /1 .
2

2222 **Leggett P,** AUST. CH. TABILK CHARCOAL 4V76, 3.7.76, O Michelson, S Aust. Ch. Honeybrey Better Boy (Q) 138748 : D Tabilk Cindys Watalarf 1V72 .

2223 **Metcalf M/S J E,** AUST CH BLAZEAWAY BACCARET (V) 29359, 21.2.79, Blazeaway Kennels, S Aust. Ch. Mahimanu Riwi (Imp.N.Z) 01252/1978 : D Aust. Ch. Blazeaway Im Appealing 1V75 /1 .
E

2224 **Rainey D A,** AUST. CH. BLAZEAWAY RED WOOD (V) 2957, 5.4.78, Blazeaway Kennels, S Aust. Ch. Blazeaway Rim Fire 1V74 : D Aust. Ch. Waitoki Tuhora (Imp.N.Z) 1972/8520 .
3

C/C = 2220 R/C = 2221

Class 3A – Puppy Bitch

2225 **Blazeaway Kennels,** TABTICARA ALICIANNA (V) 89186, 24.9.81, Mr & Mrs C Lowery, S Aust. Ch. Mahimanu Riwi (Imp.N.Z) 01252/1978 : D Aust. Ch. Tabticara Lowanna 4V73 .
1

2226 **Chambers Mr & Mrs S A,** HYSCORE ROSSEL (V) 98943, 21.2.82, Mr & Mrs S A Chambers, S Aust. Ch. Blazeaway Slippery Sam (V) 29363 : D Aust. Ch. Blazeaway Kon Tiki (V) 68517 .
2

2227 **Lowery Mr & Mrs C,** TABTICARA BLACK FLEUR (V) 96061, 21.12.81, Mr & Mrs C Lowery, S Dual Ch Waitoka Tamatakapua (N.Z.) 1972/8516 : D Tabilk Creole 4V76 .
3

2228 **McIntyre Mrs E A,** TABTICARA BLACK NOELLA (V) 96062, 21.12.81, Mr & Mrs C Lowery, S N.Z. Dual Ch.Waitoki Tamatakapua 1972/8516 : D Tabilk Creole 4V76 .
E

2229 **Metcalf M/S J E,** WOTHERTON ECHO (N) 652727, 17.1.82, D C Hall, S Aust. Ch. Avvier Prince Maloi (N) 542149 : D Aust. Ch. Fijianna Pegamore (N) 453191 .

2230 **Reeve Mrs Y,** TABTICARA BLACK ANITA (V) 96064, 21.12.81, Mr & Mrs C Lowery, S N.Z. Dual Ch.Waitoki Tamatakapua 1972/8516 : D Tabilk Creole 4V76 .

~~2231~~ **Yeadon Mr & Mrs J & G,** WOTHERTON NEMESIS (N) 652732, 17.1.82, D C Hall, S Aust. Ch. Avvier Prince Maloi (N) 542149 : D Aust. Ch. Fijianna Pegamore (N) 453191 .
A

CURLYCOATED RETRIEVER — DACHSHUND (LONG)

Class 4A – Junior Bitch

2232 **Lowery Mr & Mrs C,** AUST. CH. TABTICARA BLACK QUEEN (V) 80051, 24.4.81, Mr & Mrs C Lowery, S Aust. Ch. Tabticara Black Ace 4V73 : D Tabilk Creole 4V76 .

2233 **McIntyre Mrs E A,** AROHANUI AMOKURA (N) 627290, 11.7.81, Mrs E A McIntyre, S Aust Ch Arohanui Waitangaroa (N) 543063 : D Aust. Ch. Elindorf Lilomea 3V77 .

2234 **Miller Mr & Mrs P W,** BLAZEAWAY IMA BARONESS (V) 79790, 14.4.81, Blazeaway Kennels, S Aust. Ch. Mahimanu Riwi (Imp.N.Z) 01252/1978 : D Aust. Ch. Blazeaway Im Appealing 1V75 /1 .

Class 5A – Intermediate Bitch

2235 **Chambers Mr & Mrs S A,** AUST. CH. BLAZEAWAY KON TIKI (V) 68517, 16.9.80, Blazeaway Kennels, S Aust. Ch. Tabticara Black Ace 4V73 : D Aust. Ch. Waitoki Tuhora (Imp.N.Z) 1972/8520 .

2236 **Graniteridge Kennels,** BLAZEAWAY SONATA (V) 68246, 21.9.80, Blazeaway Kennels, S Aust. Ch. Mahimanu Riwi (Imp.N.Z) 01252/1978 : D Aust. Ch. Blazeaway Matilda 4V77 /1 .

2237 **Miller Mr & Mrs P W,** AUST. CH. McRAE BLACK SHERRYL (IMP.N.Z) 09292-1980, 3.8.80, A C Coleman, S Blazeaway Bushranger 4V77 /1 : D Waitoki Puma (N.Z) 6512-1976 .

2238 **Reeve Mrs Y,** BLAZEAWAY SERENADE (V) 68248, 21.9.80, Blazeaway Kennels, S Aust. Ch. Mahimanu Riwi (Imp.N.Z) 01252/1978 : D Aust. Ch. Blazeaway Matilda 4V77 /1 .

Class 11A – Open Bitch

2239 **Blazeaway Kennels,** AUST. CH. BLAZEAWAY IM APPEALING 1V75 /1, 19.8.75, Blazeaway Kennels, S N.Z. & Aust. Ch. Carnsford Black Jordan 1V71 : D Aust. Ch. Waitoki Tuhora (Imp.N.Z) 1972/8520 .

2240 **Blazeaway Kennels,** AUST. CH. BLAZEAWAY MATILDA 4V77 /1, 8.9.77, Blazeaway Kennels, S Aust. Ch. Blazeaway Rim Fire 1V74 : D Aust. Ch. Blazeaway Im Appealing 1V75 /1 .

2241 **Hall D,** AUST. CH. FIJIANNA PEGAMORE (N) 453191, 7.3.78, J Metcalf, S Lindhills Pegathoro (N) 198797 : D Silena Black Onyx (N) 330729 .

2242 **McIntyre Mrs E A,** AUST. CH. ELINDORF LILOMEA 3V77, 22.7.77, Blazeaway Kennels, S Aust. Ch. Blazeaway Rim Fire 1V74 : D Blazeaway Legal Lass 1V75 .

C/C = 2232 R/C = 2238

DACHSHUND (LONG)

Class 3 – Puppy Dog

2243 **Beech Mrs M,** TWINSTAR THE BLACKNITE (V) 106702, 17.11.81, Mrs M Beech, S Granmore Blackasnite (V) 63928 : D Twinstar Turkish Dlyte (V) 30866 .

2244 **Callaghan Miss A,** IMLAY RUADH ARTAIR (N) 648991, 24.10.81, Mrs M J Sherwood, S Aust Ch Lohengrin Hot Toddy (N) 529593 : D Aust Ch Imlay Dubh Deporodh (N) 315733 .

2245 **Kinley Mrs E,** DACKELHEIM WALDEMAR (N) 650063, 2.1.82, E Kinley, S Aust Ch Lohengrin Sugar Daddy (N) 341249 : D Aust Ch Dackelheim Josefine (S) 283530 .

2246 **McGinty Mrs J,** MARANDOO HANZEL (V) 95707, 19.11.81, Mrs J McGinty, S Marandoo Caesar (V) 4432 : D Aust. Ch. Marandoo Bonnie 31V77 .

2247 **McGinty Mrs J,** MARANDOO HOLY SMOKE (V) 95709, 19.11.81, Mrs J McGinty, S Marandoo Caesar (V) 4432 : D Aust. Ch. Marandoo Bonnie 31V77 .

2248 **Tyrrell H L & Mrs L Berry,** LINASHE WHISKY MAC (V) 92611, 18.10.81, H L Tyrrell & Mrs L Berry, S Aust. Ch. Twinstars Troubadour 8V76 : D Aust. Ch. Nabside Nickys Arrow 24V76 .

Class 4 – Junior Dog

2249 **Crozier Miss C,** KINGSHUND ANTON (V) 89470, 15.9.81, R D Smith, S Aust. Ch. Callignee Golden Beau (V) 49167 : D Longlo Brandy Celia (V) 28347 .

Class 5 – Intermediate Dog

2250 **Beech Mrs M,** GRANMORE BLACKASNITE (V) 63928, 11.6.80, Mrs P Grange, S Aust. Ch. Africiandawns Night Arrow (Imp.U.K) 144452/71 : D Albaneys Donelda Celeste (Imp.U.K) 35072/76 .

2251 **Kelly A W,** CHARLMAGNE SLICK MAC (V) 68846, 19.9.80, Miss S L Bennett, S Aust. Ch. Marandoo Ezechiel (V) 45396 : D Aust. Ch. Millewa Sunshine 4V74 .

2252 **McGinty Mrs J,** MARANDOO FRITZ (V) 74916, 3.1.81, Mrs J McGinty, S Aust. Ch. Dackelheim Joker (N) 283528 : D Marandoo Erica (V) 45399 .

2253 **Perryman Mr & Mrs B,** RHEINGAU MUSKATELLER (V) 78749, 14.2.81, Mr & Mrs B Perryman, S Aust Ch Shalleka Black Shalan (N) 366137 : D Callignee Sugar Plum (V) 13862 .

Class 11 – Open Dog

2254 **Bennett Miss S L,** AUST. CH. MARANDOO EZECHIEL (V) 45396, 10.10.79, Mrs J McGinty, S Aust. Ch. Millewa Royal Gem 16V75 : D Aust. Ch. Marandoo Bonnie 31V77 .

2255 **Boyce Miss M A,** AUST. CH. CALLIGNEE JOHN JAMISON (V) 13866, 22.7.78, Miss A Callaghan, S Aust. Ch. Lohengrin Sugar Daddy (N) 344249 : D Garrod Coffee Capri (S) 87080 .

2256 **Boyce Miss M A,** AUST. CH. CALLIGNEE PETER PAN 48V76, 29.11.76, A Callaghan, S Albaneys Red Riearta (Imp.U.K) 25912/74 : D Garrod Coffee Capri (S) 87080 .

2257 **Clarkson Mr & Mrs T,** AUST. CH. CALLIGNEE GOLDEN BEAU (V) 49167, 14.10.79, Miss A Callaghan, S Aust. Ch. Lohengrin Sugar Daddy (N) 344249 : D Garrod Coffee Capri (S) 87080 .

2258 **Crozier Miss C,** LONGLO LILAHS GLORY (V) 66805, 18.8.80, Miss C Crozier, S Felicitas Duke (V) 5609 : D Longlo Honey Gleam (V) 17498 .

2259 **King H V & E J,** GARROD IRISH COFFEE (S) 127994, 5.10.78, H & E King, S Aust. Ch. Lohengrin Sugar Daddy (N) 344249 : D Aust. Ch. Garrod Coffee Liquer (S) 74153 .

2260 **Kinley Mrs E,** DACKELHEIM KRISTOPHER (N) 297504, 8.12.74, E Kinley, S Aust Ch Lohengrin Espresso (N) 106087 : D Aust. Ch. Lohengrin Mona Lisa (N) 208569 .

2261 **McGinty Mrs J,** AUST. CH. MARANDOO ESRA (V) 45397, 10.10.79, Mrs J McGinty, S Aust. Ch. Millewa Royal Gem 16V75 : D Aust. Ch. Marandoo Bonnie 31V77 .

2262 **Perryman Mr & Mrs B,** SHALLEKA RHEINSTONE (N) 581332, 8.6.80, K R & Mrs L Amlot, S Aust. Ch. Millewa Rheingold 19V76 : D Shalleka Aztec Maid (N) 444126 .

2263 **Stevenson Mr & Mrs J G,** AUST. CH. DACKELHEIM ROMMEL (N) 365764, 21.8.76, Mrs E Kinley, S Aust. Ch. Imber Irish Coffee (Imp.U.K) 165644/74 : D Aust. Ch. Lohengrin Mona Lisa (N) 208569 .

C/C = 2257 R/C = 2244

Class 3A – Puppy Bitch

2264 **Bennett Miss S L,** CHARLMAGNE ODETTE (V) 101670, 23.2.82, Miss S L Bennett, S Aust. Ch. Imber Irish Coffee (Imp.U.K) 165644/74 : D Aust. Ch. Charlmagne Red Rebecca (V) 2508 .

2265 **Bennett Miss S L,** LEBONSTERN CHIMERE (V) 101937, 25.2.82, Mr & Mrs D R Newbon, S Aust. Ch. Callignee Spickn Span (V) 13867 : D Lebonstern Rosett (V) 74399 .

2266 **Dougherty J T,** CHARLMAGNE EVER GOLD (V) 101672, 23.2.82, Miss S L Bennett, S Aust. Ch. Imber Irish Coffee (Imp.U.K) 165644/74 : D Aust. Ch. Charlmagne Red Rebecca (V) 2508 .

2267 **Johnson P N & Mrs,** MARANDOO HELZAPOPPIN (V) 95706, 19.11.81, Mrs J McGinty, S Marandoo Caesar (V) 4432 : D Aust. Ch. Marandoo Bonnie 31V77 .

2268 **Willox-Jones Mr & Mrs P,** MARANDOO HELZANGEL (V) 95704, 19.11.81, Mrs J McGinty, S Marandoo Caesar (V) 4432 : D Aust. Ch. Marandoo Bonnie 31V77 .

Class 4A – Junior Bitch

2269 **Crozier Miss C,** KINGSHUND LOTTE (V) 89472, 15.9.81, R D Smith, S Aust. Ch. Callignee Golden Beau (V) 49167 : D Longlo Brandy Celia (V) 28347 .

2270 **Perryman Mr & Mrs B,** SHALLEKA SHADY LADY (N) 643401, 4.7.81, K R & Mrs L Amlot, S Aust Ch Briacher King Stone (N) 325004 : D Aust Ch Shalleka Mystic Moon (N) 366140 .

Flying Overseas - Relax With Japan Air Lines

DACHSHUND (LONG) — DACHSHUND (MIN.LONG)

Class 5A – Intermediate Bitch

2271 **Bennett Miss S L,** AUST. CH. CHARLMAGNE KIZZY (V) 75227, 13.12.80, Miss S L Bennett, S Aust. Ch. Dackelheim Joker (N) 283528 : D Aust. Ch. Charlmagne Red Rebecca (V) 2508 .

2272 **Cheriway Kennels,** CHERIWAY CHRISTINE (V) 50735, 19.12.79, Cheriway Kennels, S Aust. Ch. Gannon Willi Makit 49V72 : D Aust. Ch. Millewa Copper Glow 12V74 .

2273 **McGinty Mrs J,** MARANDOO FANCY FREE (V) 74921, 3.1.81, Mrs J McGinty, S Aust. Ch. Dackelheim Joker (N) 283528 : D Marandoo Erica (V) 45399 .

2274 **Perryman Mr & Mrs B,** RHEINGAU LIKORWEIN (V) 78752, 14.2.81, Mr & Mrs B Perryman, S Aust Ch Shalleka Black Shalan (N) 366137 : D Callignee Sugar Plum (V) 13862 .

2275 **Winsall Mrs H M,** LONGLO HONEY GYPSY (V) 67677, 31.8.80, Miss C Crozier, S Felicitas Buddy (V) 5486 : D Longlo Honey Comb 14V74 /1 .

Class 11A – Open Bitch

2276 **Beech Mrs M,** TWINSTAR TURKISH DLYTE (V) 30866, 4.10.78, Mrs M Beech, S Murrumbidgee Toscanini (Imp.U.K) 11517/74 : D Aust. Ch. Twinstar Tabu 8V76 .

2277 **Carlile Mrs M E,** LONGLO EVENING GOLD (V) 17490, 2.10.78, Miss C Crozier, S Longlo Brandon 1V77 : D Longlo Edwina 14V75 .

2278 **Cheriway Kennels,** AUST. CH. CHERIWAY CHANTELLE (V) 50734, 19.12.79, Cheriway Kennels, S Aust. Ch. Gannon Willi Makit 49V72 : D Aust. Ch. Millewa Copper Glow 12V74 .

2279 **Kelly A W,** CHARLMAGNE LE CHARMEUR (V) 68850, 19.9.80, Miss S L Bennett, S Aust. Ch. Marandoo Ezechiel (V) 45396 : D Aust. Ch. Millewa Sunshine 4V74 .

2280 **King H V & E J,** AUST. CH. GARROD CARAMEL COFFEE (S) 127997, 5.10.78, H & E King, S Aust. Ch. Lohengrin Sugar Daddy (N) 344249 : D Aust. Ch. Garrod Coffee Liquer (S) 74153 .

2281 **King H V & E J,** AUST. CH. GARROD COFFEE MINTE (S) 115353, 7.8.77, Hv & Ej King, S Aust. Ch. Lohengrin Sugar Daddy (N) 344249 : D Aust. Ch. Garrod Coffee Liquer (S) 74153 .

2282 **Kinley Mrs E,** AUST. CH. DACKELHEIM UNDINE (N) 481136, 17.9.78, E Kinley, S Dackelheim Kristopher (N) 297504 : D Aust Ch Dackelheim Josefine (N) 283530 .

2283 **Stevenson Mr & Mrs J G,** AUST. CH. DACKELDORF DAISY MAY (V) 27587, 8.1.79, Mr & Mrs J G Stevenson, S Aust. Ch. Dackelheim Oliver (N) 340861 : D Dackelheim Leonora (N) 317762 .

C/C = 2278 R/C = 2273

DACHSHUND (MIN.LONG)

Class 3 – Puppy Dog

2284 **Sharfler Kennels,** SHARFLER MINI JETSON (V) 92239, 23.10.81, Sharfler Kennels, S Aust. Ch. Chipal Jet Cocktail (V) 33829 : D Aust. Ch. Chipal Marita (V) 59542 .

2285 **Taylor Miss J & Mrs M,** GAYJEWELL ROYAL CARDY (V) 98390, 3.1.82, Miss J & Mrs M Taylor, S Linashe Winkys Wonder 17V77 : D Gayjewell Pocahontas (V) 56386 .

2286 **Tyrrell H L & Mrs L Berry,** LINASHE JIMMY BLAKSMITH (V) 96603, 1.12.81, H L Tyrrell & Mrs L Berry, S Pendelph Higgins (V) 56043 : D Aust. Ch. Linashe Winkys Weewin (V) 31813 .

Class 4 – Junior Dog

2287 **Rowley Mrs A,** CHIPAL CANDYMAN (V) 89700, 12.8.81, Mrs A Rowley, S Artemus Mini Kinsman (N) 575401 : D Aust. Ch. Sunkeran Lady Luck (V) 17779 .

2288 **Stevens Mrs L,** CHIPAL LITTLE TAFFY (V) 84306, 21.5.81, Mrs A Rowley, S Aust. Ch. Chipal Jet Cocktail (V) 33829 : D Chipal Little Darlin (V) 9703 .

Class 5 – Intermediate Dog

2289 **Adolfson, Treacy, Hehir,** KERRIWEN TRU TRUMP (N) 593068, 17.11.80, Adolfson, Treacy & Hehir, S Alderman Mini Bandsman of Minard (Imp.U.K) D505001D11 : D Trumond Tamara of Sunkera (Imp.U.K) D576531D11 .

2290 **Cornelissen Mrs C,** AUTUMNAL JUSTINTIME (V) 63590, 7.6.80, Mrs C Cornelissen, S Aust. Ch. Chipal Rinty 31V77 : D Chipal Magic Showoff (V) 33830 .

2291 **Stevens Mrs L,** AUST. CH. CHIPAL BROOTUS (V) 44447, 2.10.79, Mrs A Rowley, S Aust. Ch. Chipal Robin Hood 2V75 : D Aust. Ch. Chipal Tinkerbelle 2V75 .

2292 **Wray Miss S,** RAUDY KING BRENNUS (V) 60311, 13.4.80, Mrs K M Noble, S Aust. Ch. Chipal Robin Hood 2V75 : D Raudy Gretel 24V76 /1 .

Class 11 – Open Dog

2293 **Ayres K,** AUST. CH. JAVAL SUMMER NIGHT (Q) 502336, 16.12.78, J C & Mrs B A McPherson, S Aust. Ch. Woodreed Little Butler (Imp.U.K) 147358/73 : D Aust. Ch. Rougelon Little Barmaid 11V76 /1 .

2294 **Beavan Mrs W,** AUST CH BOBEYAN FIRE CREST (C) 460899, 2.4.78, Mrs W Beavan, S Bobeyan Eldorardo (C) 364029 : D Aust Ch Chipal China Doll 15V73 .

2295 **Cornelissen Mrs C,** AUST. CH. CHIPAL RINTY 31V77, 5.12.77, Mr & Mrs R Rowley, S Aust. Ch. Chipal Robin Hood 2V75 : D Chipal Sunstar 13V75 .

2296 **Davis Mrs J L,** TRUMOND TROJAN (IMP.U.K) D576541D11, 21.5.79, Mr & Mrs Ff Thomas, S Eng Ch Trumond Toffynose (U.K) 164445/72 : D Trumond Tanzy (U.K) A225943B4 .

2297 **Harnwell A,** AUST. CH. ROUGELON LITTLE BARON 21V75, 6.10.75, K Ayres, S Aust. Ch. Woodreed Little Butler (Imp.U.K) 1437358/73 : D Aust. Ch. Longview Robin Tiffany 2V70 .

2298 **Marascia Mrs C,** LONGVIEW ALANADALE (V) 63994, 10.4.80, Mrs H Guy, S Pendelph Thepied Piper 3V75 : D Longview Lamplight 16V77 .

2299 **McGinty Miss V E,** AUST. CH. GENTIAN DOMINO (V) 58653, 18.5.80, Miss E Marso, S Gentian Appenzell C.D. 5V75 : D Sunkeran Lady Lucia (V) 17778 .

2300 **Sharfler Kennels,** AUST. CH. CHIPAL JET COCKTAIL (V) 33829, 2.4.79, Mrs A Rowley, S Aust. Ch. Longview Black Bamboo 39V76 : D Aust. Ch. Chipal Tinkerbelle 2V75 .

2301 **Taylor Miss J & Mrs M,** AUST. CH. GAYJEWELL DUKE JON (V) 27846, 24.12.78, Miss J & Mrs M Taylor, S Aust. Ch. Chipal Robin Hood 2V75 : D Aust. Ch. Rougelon Little Duthes 11V76 .

2302 **Yeaman Mrs P H,** AUST. CH. LANYON STARFLITE (S) 132133, 10.3.79, Lanyon & Caddle, S Aust. Ch. Dachslein Cracker Jack (N) 175097 : D Sundat Silver Sarsha 13V77 .

C/C = 2296 R/C = 2289

Class 3A – Puppy Bitch

2303 **Clymo Mrs D,** KAYENE SHAWNIE (V) 105091, 28.12.81, Miss F Powley, S Aust. Ch. Linashe Winkys Warchief 3V78 : D Sunkeran Juliette (V) 40124 .

2304 **Cornelissen Mrs C,** AUTUMNAL NO SECRETS (V) 102968, 16.3.82, Mrs C Cornelissen, S Aust Ch Einar Sang Royale (C) 362834 : D Aust. Ch. Chipal Little Tessa (V) 47150 .

2305 **Eramosa Kennels,** CHIPAL LADY MELANIN (V) 100556, 13.2.82, Mrs A Rowley, S Aust. Ch. Chipal Jet Cocktail (V) 33829 : D Aust. Ch. Sunkeran Lady Luck (V) 17779 .

2306 **Lanyon J C & D C Caddle,** LANYON JEMIMA (S) 153077, 1.3.82, J Lanyon & D Caddle, S Baranmi Bilbo Baggins (S) 122821 : D Baranmi Aviva (S) 132271 .

2307 **Sharfler Kennels,** CHIPAL FAME NFORTUNE (V) 101067, 17.2.82, Mrs A Rowley, S Aust. Ch. Chipal Jet Cocktail (V) 33829 : D Aust. Ch. Chipal Rachel 31V77 .

2308 **Tyrrell H L & Mrs L Berry,** LINASHE MEGANS LASS (V) 96604, 1.12.81, H L Tyrrell & Mrs L Berry, S Pendelph Higgins (V) 56043 : D Aust. Ch. Linashe Winkys Weewin (V) 31813 .

2309 **Tyrrell Mrs A & Miss J Taylor,** ASHACRE CAT BALLOU (V) 94600, 27.10.81, Mrs A Tyrrell & Miss J Taylor, S Aust. Ch. Longview Lawman 34V76 : D Aust. Ch. Longview Ringa Ding 36V76 .

Class 4A – Junior Bitch

2310 **Adolfson, Treacy, Hehir,** KERRIWEN PURE MAHOGANY (N) 613339, 21.3.81, Adolfson, Treacy, Hehir, S Jenthep Brandy Snap (N) 304370 : D Aust. Ch. Kerriwen the Larkspur (N) 505050 .

2311 **Hill Mrs E,** SAINT BARBARA FLIPSIDE (Q) 633938, 31.8.81, E Hill, S Aust. Ch. Saint Barbara Playboy (Q) 358979 : D Saint Barbara Spindle (Q) 553282 .

2312 **Marso Miss E,** GENTIAN EMPRESS (V) 80092, 19.4.81, Miss E Marso, S Aust. Ch. Claratan Top Knott (N) 301883 : D Sunkeran Lady Lucia (V) 17778 .

"ALL YOU NEED IS FARMPOL."

THE COMPLETE INSURANCE PLAN
FOR THE MAN ON THE LAND.

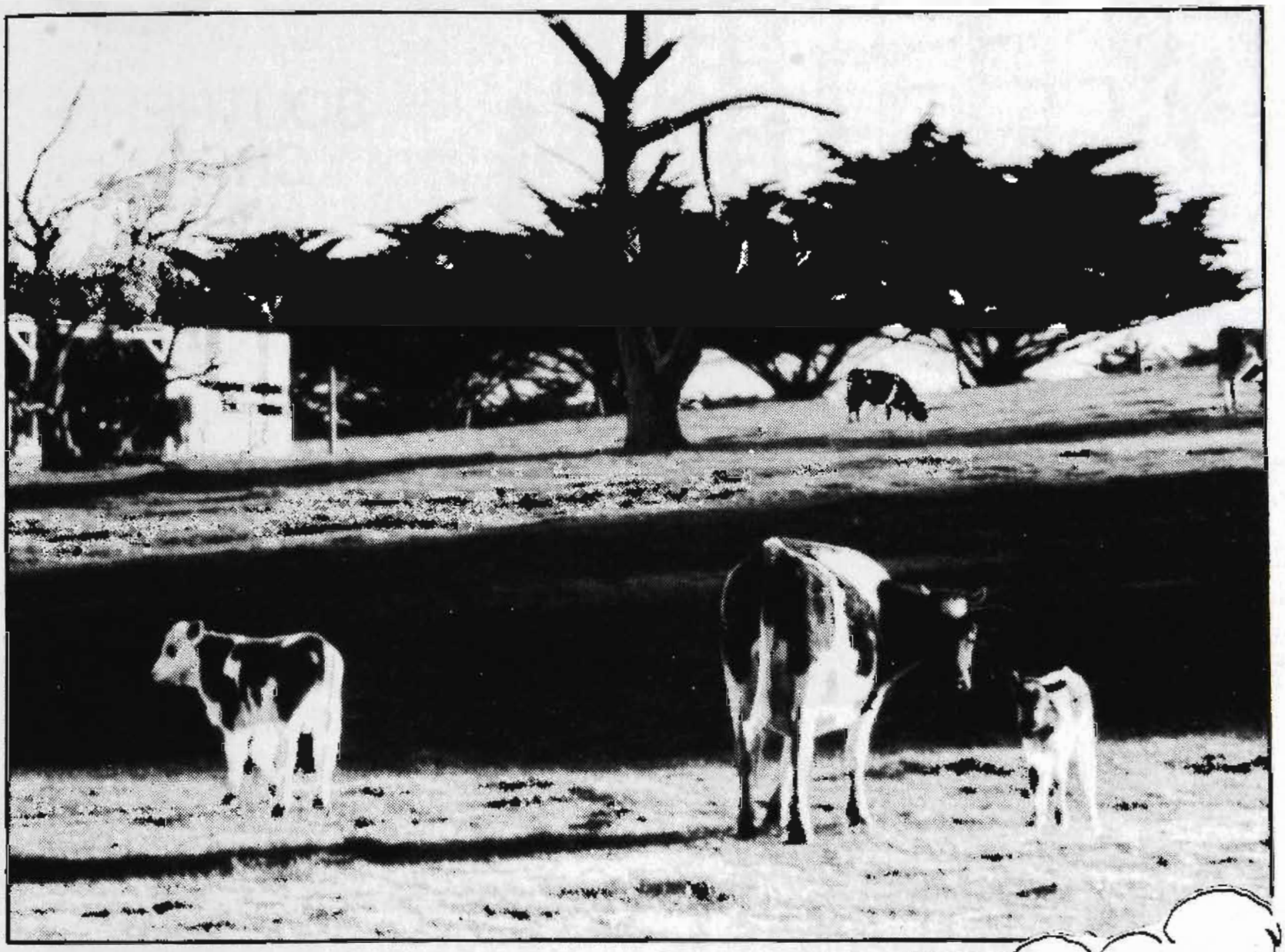

Farmpol covers all these risks in one policy:
Fire, Home Protection, Motor, Valuables, Pleasure Craft, Public Liability, Machinery Breakdown, Personal Accident, Farm Goods in Transit.

It's the Farmers Security System from the Insurance company that's been specialising in your needs for half a century.

Contact Federation Insurance now.



FEDERATION INSURANCE

Victoria: 342 Flinders Street, Melbourne, 3000. Telephone 62 0101.
Albury 21 2922. Ararat 52 2667. Bairnsdale 52 4856. Ballarat 31 1653. Benalla 62 2392. Bendigo 43 5527. Charlton 91 1589. Colac 31 3686. Dandenong 792 0442. Geelong 9 7908. Hamilton 72 2856. Horsham 82 2246. Leongatha 62 2644. Mildura 23 1846. Shepparton 21 4533. Swan Hill 32 2759. Traralgon 74 2574. Wangaratta 21 3487. Warragul 23 1173. Warrnambool 62 2937.

14



SOUTHERN
CROSS
HOTEL

131 Exhibition St.,
Melbourne
Phone: (03) 63 0221

★ **426 Rooms — Fully Air Conditioned**

★ **9 Function Rooms — catering for between 10 and 1000 people**

★ **All rooms including Function Rooms, currently being completely refurbished**

★ **the 1982 SUN COUNTRY SHOW GIRL will be accommodated at THE SOUTHERN CROSS during her stay for the Royal Melbourne Show**

2313 **Marso Miss E,** GENTIAN FIREFLY (V) 88880, 12.9.81, Miss E Marso, S Aust Ch Einar Sang Royale (C) 362834 : D Gentian Duchess (V) 58655 . A

2314 **Rowley Mrs A,** CHIPAL KELLYANNE (V) 89702, 12.8.81, Mrs A Rowley, S Artemus Mini Kinsman (N) 575401 : D Aust. Ch. Sunkeran Lady Luck (V) 17779 . 2

Class 5A – Intermediate Bitch

2315 **Buck Mrs M,** KOLIBRI LADY LUCK (N) 615153, 18.2.81, Mrs R Anschuetz, S Kerriwen the Skylark (N) 505052 : D Aust. Ch. Tarralyn Tiffany Star (N) 519855 . 3

2316 **Cornelissen Mrs C,** GENTIAN DUCHESS (V) 58655, 18.5.80, Miss E Marso, S Gentian Appenzell C.D. 5V75 : D Sunkeran Lady Lucia (V) 17778 .

2317 **Fisher Mr & Mrs P D,** AUST. CH. ROUGELON LITTLE DAME (V) 59612, 15.12.79, K Ayres, S Aust. Ch. Woodreed Little Butler (Imp.U.K) 147358/73 : D Aust. Ch. Rougelon Gold Finch 4V75 . 2

2318 **Noble Mrs K M,** RAUDY LADY MEGAN (V) 74571, 1.12.80, Mrs K M Noble, S Aust. Ch. Linashe Winkys Warchief 3V78 : D Chipal Miss Victoria (V) 20331 .

2319 **Tyrrell H L & Mrs L Berry,** LINASHE PIPERS MELODY (V) 75856, 15.12.80, H L Tyrrell & Mrs L Berry, S Aust. Ch. Linashe Winkys Warchief 3V78 : D Aust. Ch. Longview Pipers Song 40V76 . 1

Class 11A – Open Bitch

2320 **Ayres K,** AUST. CH. JAVAL SUMMER FAME (Q) 502333, 16.12.78, J C & Mrs B A McPherson, S Aust. Ch. Woodreed Little Butler (Imp.U.K) 147358/73 : D Aust. Ch. Rougelon Little Barmaid 11V76 /1 . A

2321 **Buck Mrs M,** KOLIBRI BLACK TOSCA (N) 615154, 19.2.81, Mrs R Anschuetz, S Kerriwen the Skylark (N) 505052 : D Kolibri Chocoletta (N) 481163 . 2

2322 **Cornelissen Mrs C,** AUST. CH. CHIPAL LITTLE TESSA (V) 47150, 1.12.79, Mrs A Rowley, S Aust Ch Einar Sang Royale (C) 362834 : D Chipal Little Darlin (V) 9703 .

2323 **Greedy Mrs G,** TAMBO SILVER CHARM (N) 522701, 11.7.79, Mrs G Greedy, S Wynsmont Monara (N) 186120 : D Sundat Silver Sari 13V77 /1 .

2324 **Hill Mrs E,** SAINT BARBARA FOLLOW ON (Q) 633937, 31.8.81, E Hill, S Aust. Ch. Saint Barbara Playboy (Q) 358979 : D Saint Barbara Spindle (Q) 553282 . 1

2325 **Noble Mrs K M,** CHIPAL MISS VICTORIA (V) 20331, 30.9.78, Mrs A Rowley, S Aust. Ch. Chipal Robin Hood 2V75 : D Raudy Im Julia 46V76 /1 .

2326 **Rowley Mrs A,** AUST. CH. SUNKERAN LADY LUCK (V) 17779, 20.9.78, Mrs J L Davis, S Aust. Ch. Dachslein Cracker Jack (S) 175097 : D Aust. Ch. Sunara Aristocratic Lady (Imp.U.K) 4586/75 .

2327 **Sharfler Kennels,** AUST. CH. CHIPAL MARITA (V) 59542, 28.3.80, Mrs A Rowley, S Aust. Ch. Chipal Robin Hood 2V75 : D Aust. Ch. Sunkeran Lady Luck (V) 17779 .

2328 **Tyrrell H L & Mrs L Berry,** AUST. CH. LINASHE WINKYS WEEWIN (V) 31813, 24.3.79, H L Tyrrell & Mrs L Berry, S Aust. Ch. Longview Black Bamboo 39V76 : D Aust. Ch. Chipal Winky Jerboa 4V76 . 3

2329 **Tyrrell H L & Mrs L Berry,** AUST. CH. LONGVIEW LADY INBLACK (V) 31797, 3.5.79, Mrs H Guy, S Cumtru Singing Bamboo (Imp.U.K) 24411/73 : D Longview Pipers Lament 40V76 /1 .

C/C = 2311 R/C = 2324

DACHSHUND (MIN.SMOOTH)

Class 3 – Puppy Dog

2330 **Beavan Mrs W,** BOBYEAN DIAMOND JIM (C) 658169, 6.2.82, Mrs W Beavan, S Aust Ch Jaydee Hedo (C) 585665 : D Vita Kadbury Dark (N) 610602 . 2

2331 **Guy Mrs H,** VALGARDEN JASPER (Q) 653478, 29.1.82, Valgarden Kennels, S Lilonnah Hajji Baba (Q) 408253 : D Aust Ch Saintbarbara Hi Hopes (Q) 494122 . 1

2332 **Phylben Kennels,** PHYLBEN SAGE (V) 102681, 5.3.82, Phylben Kennels, S Phylben Copperpenny (V) 16978 : D Phylben Capers (V) 42634 . 3

2333 **Skepper Mrs K,** HAHNDORF STATESMAN (V) 97252, 27.1.82, Mrs K Skepper, S Aust. Ch. Hahndorf Vice Regal 28V77 : D Hahndorf Most Precious (V) 62301 .

Class 4 – Junior Dog

2334 **Dalton Mrs B F,** DELARGY ALFONSO (Q) 661383, 28.1.82, Mrs B D'Alton, S Delargy Droopy (Q) 607305 : D Delargy Chantrell (Q) 567011 . 2

2335 **Phylben Kennels,** PHYLBEN CANDYMAN (V) 97768, 11.12.81, Phylben Kennels, S Phylben Myman (V) 48615 : D Phylben Candy (V) 42635 . 1

Class 5 – Intermediate Dog

2336 **Beavan Mrs W,** BOBEYAN WARIALDA (C) 604469, 26.11.80, Mrs W Beavan, S Millewa Tiny Tim (V) 19084 : D Aust Ch Bobeyan Madame Petite (C) 544338 . 1

Class 11 – Open Dog

2337 **Dalton Mrs B F,** AUST CH DELARGY BON BON (Q) 567593, 9.3.80, Mrs B D'Alton, S Ch Delargy Gay Lad (Q) 116701 : D Delargy Santilla (Q) 161845 . 3

2338 **Hardie W,** AUST. CH. SONDERBAR THATS ALL (N) 462108, 4.3.78, W Hardie, S Aust. Ch. Sonderbar Thats Me (N) 383213 : D Aust. Ch. Turin Roulette 44V74 /2 . 1

2339 **Phylben Kennels,** PHYLBEN COPPERPENNY (V) 16978, 11.8.78, Phylben Kennels, S Aust. Ch. Phylben Copper Man 55V74 : D Phylben Mauveen 55V72 . A

2340 **Phylben Kennels,** PHYLBEN MYMAN (V) 48615, 22.9.79, Phylben Kennels, S Phylben Copperpenny (V) 16978 : D Phylben Jennifer 24V73 .

2341 **Skepper Mrs K,** AUST. CH. HAHNDORF RED RAMIRO (V) 62303, 14.5.80, Mrs K Skepper, S Delargy Charmer (Q) 530963 : D Aust. Ch. Leacrest Lorelei 19V76 /2 . 2

2342 **Skepper Mrs K,** AUST. CH. HAHNDORF VICE REGAL 28V77, 30.9.77, Mrs K Skepper, S Aust. Ch. Hahndorf Harmonist 5V73 : D Aust. Ch. Delargy Tiara (Q) 137928 .

C/C = 2331 R/C = 2335

Class 3A – Puppy Bitch

2343 **Beavan Mrs W,** BOBEYAN EBONY FIRE (C) 658928, 6.2.82, Mrs W Beavan, S Aust Ch Jaydee Hedo (C) 585665 : D Vita Kadbury Dark (N) 610602 .

2344 **Cooper Mr & Mrs R,** KAMAHI GATHERING GOLD (V) 93749, 31.10.81, Mr & Mrs R Cooper, S Aust. Ch. Hahndorf Red Ramiro (V) 62303 : D Serendipity How About Me (Imp.N.Z) M4177/1977 .

2345 **Dalton Mrs B F,** DELARGY ANNIE (Q) 661382, 28.1.82, Mrs B D'Alton, S Delargy Droopy (Q) 607305 : D Delargy Chantrell (Q) 567011 . 3

2346 **Hardie W,** SONDERBAR OH YOKO (N) 659119, 10.1.82, W Hardie, S Aust. & Eng. Ch. Stargang Wurlitzer (Imp.U.K) 101823/74 : D Aust. Ch. Sonderbar Oh Brandy (N) 450857 .

2347 **Hardie W,** SONDERBAR PHYSICAL (N) 654358, 25.11.81, W Hardie, S Aust. Ch. Sonderbar Thats All (N) 462108 : D Aust. Ch. Sonderbar Love Game (N) 434964 .

2348 **Lanyon J C & D C Caddle,** LANYON GOLDNEN SCHEIN (S) 153072, 8.1.82, J Lanyon & D Caddle, S Lejeancourt Nicky (S) 108195 : D Larandre Cassandra (S) 137750 .

2349 **Phylben Kennels,** PHYLBEN COPPER EMMA (V) 97774, 21.1.82, Phylben Kennels, S Phylben Copperpenny (V) 16978 : D Aust. Ch. Phylben Emma Lee 43V76 .

2350 **Skepper Mrs K,** HAHNDORF GOLD GEM (V) 97254, 27.1.82, Mrs K Skepper, S Aust. Ch. Hahndorf Vice Regal 28V77 : D Hahndorf Most Precious (V) 62301 . 2

2351 **Skepper Mrs K,** HAHNDORF HONEY HAZE (V) 98657, 4.2.82, Mrs K Skepper, S Aust. Ch. Hahndorf Harmonist 5V73 : D Aust. Ch. Leacrest Lorelei 19V76 /2 . 1

2352 **Tyrrell Mrs A & Miss J Taylor,** ASHACRE BELLE STAR (V) 94601, 27.10.81, Mrs A Tyrrell & Miss J Taylor, S Aust. Ch. Longview Lawman 34V76 : D Aust. Ch. Longview Ringa Ding 36V76 .

Class 4A – Junior Bitch

2353 **Clarkson Mr & Mrs T,** MILLEWA MY FANCY (V) 88107, 4.7.81, Mr & Mrs T Clarkson, S Millewa Montana 22V77 : D Millewa Marleen (V) 32095 . 3

2354 **Hardie W,** SONDERBAR SHANDI (N) 635722, 9.7.81, W Hardie, S Aust. Ch. Sonderbar Thats All (N) 462108 : D Ardmore Pale Ale (W) 8536W77 . 2

2355 **Phylben Kennels,** PHYLBEN LOLLIPOP (V) 97765, 11.12.81, Phylben Kennels, S Phylben Myman (V) 48615 : D Phylben Candy (V) 42635 . 1

Flying Overseas - Relax With Japan Air Lines

DACHSHUND (MIN.SMOOTH) — DACHSHUND (MIN.WIRE)

Class 5A – Intermediate Bitch

2356 **Clarkson Mr & Mrs T,** AUST. CH. MILLEWA REENA (V) 75860, 7.12.80, Mr & Mrs T Clarkson, S Millewa Montana 22V77 : D Millewa Marleen (V) 32095 .

2357 **Cooper Mr & Mrs R,** KAMAHI KISSME KATE (V) 76471, 15.2.81, Mr & Mrs R Cooper, S Aust. & Eng. Ch. Stargang Wurlitzer (Imp.U.K) 101823/74 : D Aust. Ch. Kamahi Cleopatra (V) 13900 .

2358 **Phylben Kennels,** PHYLBEN DAISYBELLE (V) 65235, 4.7.80, Phylben Kennels, S Phylben Hucklberry (V) 42588 : D Phylben Trotn Tot 5V78 .

2359 **Skepper Mrs K,** HAHNDORF BLACK MAGIC (V) 77042, 23.2.81, Mrs K Skepper, S Aust. Ch. Hahndorf Vice Regal 28V77 : D Aust. Ch. Leacrest Lorelei 19V76 /2 .

Class 11A – Open Bitch

2360 **Clarkson Mr & Mrs T,** MILLEWA ANN MAREE (V) 88106, 4.7.81, Mr & Mrs T Clarkson, S Millewa Montana 22V77 : D Millewa Marleen (V) 32095 .

2361 **Dalton Mrs B F,** GREENSHADOW AMANDA (Q) 633500, 1.7.81, L Jolly, S Delargy Samson (Q) 147747 : D Delargy Betsy (Q) 471482 .

2362 **Hardie W,** AUST CH SONDERBAR MONEY HONEY (N) 601557, 20.11.80, W Hardie, S Aust. Ch. Sonderbar Thats All (N) 462108 : D Ardmore Pale Ale (W) 8536W77 .

2363 **Hardie W,** AUST CH SONDERBAR PAPER DOLL (N) 501360, 2.12.78, W Hardie, S Aust. & Eng. Ch. Stargang Wurlitzer (Imp.U.K) 101823/74 : D Aust. Ch. Turin Fantan 44V74 .

2364 **Mabbott Mrs S,** DELARGY CHARMOSA (Q) 530961, 27.6.79, Mrs B D'Alton, S Ch Delargy Gay Lad (Q) 116701 : D Aust Ch Delargy Zaidee (Q) 141050 .

2365 **Phylben Kennels,** AUST. CH. PHYLBEN MARY POPPINS (V) 26476, 4.12.78, Phylben Kennels, S Aust Ch Perumba Carousel 13V69 : D Phylben Sara Ann 10V71 .

2366 **Phylben Kennels,** PHYLBEN CAPERS (V) 42634, 17.7.79, Phylben Kennels, S Aust Ch Perumba Carousel 13V69 : D Phylben Bellentine 56V69 .

2367 **Phylben Kennels,** PHYLBEN LADY EMMA (V) 32901, 18.3.79, Phylben Kennels, S Aust. Ch. Phylben Copper Man 55V74 : D Aust. Ch. Phylben Emma Lee 43V76 .

2368 **Skepper Mrs K,** AUST. CH. HAHNDORF TANDARRA (V) 37319, 3.7.79, Mrs K Skepper, S Hahndorf Herjimini (V) 15426 : D Aust. Ch. Leacrest Lorelei 19V76 /2 .

2369 **Skepper Mrs K,** HAHNDORF MOST PRECIOUS (V) 62301, 21.5.80, Mrs K Skepper, S Delargy Charmer (Q) 530963 : D Aust. Ch. Hahndorf Precious Gem 13V75 .

C/C = 2361 R/C = 2355

DACHSHUND (MIN.WIRE)

Class 3 – Puppy Dog

2370 **Glazzard Mr & Mrs J R,** CATHJAA GAYDANCIN BEAR (V) 102538, 2.3.82, Mr & Mrs J R Glazzard, S Aust. Ch. Dalegarth Huggy Bear (Imp.U.K) E197761E6 : D Gold Flush Dream Waltz (Imp.N.Z) 05739-1979 .

2371 **Guy Mrs H,** HONILEY THE HORNBLOWER (V) 101555, 2.3.82, Mr & Mrs D J Manson, S Aust.Ch. Drakesleat Double Up (Imp.U.K) E246693E6 : D Aust Ch Saintbarbara the Flute (Q) 557162 .

2372 **Koranui Kennels,** LONGVIEW WIREME AHUG (V) 95457, 12.12.81, Mrs H Guy, S Aust. Ch. Dalegarth Huggy Bear (Imp.U.K) E197761E6 : D Longview Itsa Tiger (V) 26661 .

Class 4 – Junior Dog

2373 **Phylben Kennels,** PHYLBEN RAZZLE DAZZLE (V) 92857, 31.10.81, Phylben Kennels, S Phylben Wuzz Buzz (V) 53541 : D Phylben Tweedledee (V) 53524 .

Class 5 – Intermediate Dog

2374 **Clark Mr & Mrs R,** AUST CH RHONDYBOB DINKY DHU (N) 535951, 4.10.79, Mr & Mrs R Clark, S Aust Ch Vonhill Little Crusader (Imp.N.Z) 21365-1977 : D Aust Ch Donrothy Live Wire (S) 157332 .

2375 **Manson Mr & Mrs D J,** SAINTBARBARA THE MAJOR (Q) 557159, 21.2.80, Mrs E Hill, S Aust Ch Vonhill Little Crusader (Imp.N.Z) 21365-1977 : D Eng. & Aust. Ch. Stargang Madame Butterfly (Imp.U.K) 105702/75 .

2376 **Smith Miss L M,** CATHJAA DIZZY BEARTAIL (V) 77264, 2.2.81, Mr & Mrs J R Glazzard, S Aust. Ch. Dalegarth Huggy Bear (Imp.U.K) E197761E6 : D Longview Tigers Tail 1V76 .

Class 11 – Open Dog

2377 **Brown Mrs J,** AUST. CH. MAREKBERGE THE MAESTRO (V) 24726, 29.12.78, Mrs J Brown, S Aust. Ch. Marekberge Merlin 4V77 : D Tynewydd Gay Melody 4V75 .

2378 **Clark Mr & Mrs R,** AUST CH VONHILL LITTLE CRUSADER (IMP.N.Z) 21365-1977, 24.7.77, Mrs M Brown, S Eng & Nz Ch Silvae Handymouse (U.K) 31124/74 : D Nz Ch Silvae Trendy Mouse (U.K) 58482/75 .

2379 **Glazzard Mr & Mrs J R,** GOLD FLUSH TOM TIT (IMP.N.Z) 05738-1979, 17.2.79, Mr & Mrs Ja De Neville, S Gold Flush Happy Yodler (N.Z) M2388-1976 : D Cumtru Home at Midnight (U.K) M24231/76 .

2380 **Guy Mrs H & Jr & S Glazzard,** AUST. CH. DALEGARTH HUGGY BEAR (IMP.U.K) E197761E6, 30.8.79, M/M F T Newbury, S Ch Dalegarth Ragamuffin (U.K) A279141B6 : D Harmoney of Dalegarth (U.K) B142511B11 .

2381 **Hill Mrs E,** SAINT BARBARA BOJANGLE (Q) 618134, 14.5.81, E Hill, S Aust. Ch. Drakesleat Double Up (Imp.U.K) E246693E6 : D Eng. & Aust. Ch. Stargang Madame Butterfly (Imp.U.K) 105702/75 .

2382 **Platzbecker Mrs K,** AUST. CH. CATHJAA BITSNPIECES (V) 14760, 20.7.78, Mr & Mrs J R Glazzard, S Aust. Ch. Marekberge Merlin 4V77 : D Aust. Ch. Longview Tiger Lily 1V76 /1 .

C/C = 2371 R/C = 2376

Class 3A – Puppy Bitch

2383 **Clark Mr & Mrs R,** RHONDYBOB TAMARA DHU (N) 661351, 5.2.82, Mr & Mrs R Clark, S Aust Ch Vonhill Little Crusader (Imp.N.Z) 21365-1977 : D Aust Ch Rhondybob Tru Dhu (N) 372280 .

2384 **Guy Mrs H,** LONGVIEW SENDME AWIRE (V) 95459, 12.12.81, Mrs H Guy, S Aust. Ch. Dalegarth Huggy Bear (Imp.U.K) E197761E6 : D Longview Itsa Tiger (V) 26661 .

2385 **Lanyon J C & D C Caddle,** LANYON WITCHES BROOM (S) 153078, 11.1.82, J Lanyon & D Caddle, S Eramosa Mr Cloverburr 7V72 : D Daxlinden Cuddlepie (V) 88678 .

2386 **Phylben Kennels,** PHYLBEN SUGAR BEAR (V) 102684, 6.3.82, Phylben Kennels, S Phylben Wuzz Buzz (V) 53541 : D Phylben Sugar Ruff 2V77 .

Class 4A – Junior Bitch

2387 **Guy Mrs H,** LONGVIEW IMJUST ATIGER (V) 88041, 24.7.81, Mrs H Guy, S Aust. Ch. Dalegarth Huggy Bear (Imp.U.K) E197761E6 : D Aust. Ch. Longview Likea Tiger 6V73 .

2388 **Phylben Kennels,** PHYLBEN TUSSIE MUSSIE (V) 92854, 31.10.81, Phylben Kennels, S Phylben Wuzz Buzz (V) 53541 : D Phylben Tweedledee (V) 53524 .

2389 **Yeaman Mrs P H,** LANYON ROLLMEOVER (S) 147902, 30.4.81, Misses Lanyon & Caddle, S Eramosa Mr Cloverburr 7V72 : D Daxlinden Cuddlepie (S) 88678 .

Class 5A – Intermediate Bitch

2390 **Glazzard Mr & Mrs J R,** CATHJAA EVERBETRU (V) 77263, 14.2.81, Mr & Mrs J R Glazzard, S Aust. Ch. Dalegarth Huggy Bear (Imp.U.K) E197761E6 : D Aust. Ch. Longview Tiger Lily 1V76 /1 .

2391 **Guy Mrs H,** AUST. CH. LONGVIEW ROSIE OGRADY (V) 64041, 10.5.80, Mrs H Guy, S Gold Flush Pummelchen (Imp.N.Z) M2389/1976 : D Longview Tigers Eye 1V76 /3 .

2392 **Manson Mr & Mrs D J,** AUST CH SAINTBARBARA THE FLUTE (Q) 557162, 21.2.80, Mrs E Hill, S Aust Ch Vonhill Little Crusader (Imp.N.Z) 21365-1977 : D Eng. & Aust. Ch. Stargang Madame Butterfly (Imp.U.K) 105702/75 .

2393 **Mountain Miss C E,** CATHJAA DIALA HUG (V) 77267, 2.2.81, Mr & Mrs J R Glazzard, S Aust. Ch. Dalegarth Huggy Bear (Imp.U.K) E197761E6 : D Aust. Ch. Longview Tigers Tail 1V76 .

2394 **Platzbecker Mrs K,** DRAHTHAAR ALLURE (V) 76341, 13.1.81, Mrs K Platzbecker, S Aust. Ch. Cathjaa Bitsnpieces (V) 14760 : D Saintbarbara the Piper (Q) 557161 .

Class 11A – Open Bitch

2395 **Brown Mrs J,** AUST. CH. CATHJAA ABITOSPICE (V) 14764, 16.7.78, Mr & Mrs J R Glazzard, S Gold Flush Pummelchen (Imp.N.Z) M2389/1976 : D Longview Tigers Tail 1V76 .

2396 **Clark Mr & Mrs R,** AUST CH VONHILL TANIA (IMP.N.Z) 14263/1978, 26.9.78, Mrs M Brown, S Eng & Nz Ch Silvae Handymouse (U.K) 31124/74 : D Nz Ch Silvae Trendy Mouse (U.K) 58482/75 .

2397 **Glazzard Mr & Mrs J R,** AUST. CH. IMLAY DARK JADE (N) 554448, 5.1.80, Mrs M J Sherwood, S Aust Ch Vonhill Little Crusader (Imp.N.Z) 21365-1977 : D Redenhall Wild Rose (Imp.U.K) B674923C6 .

2398 **Glazzard Mr & Mrs J R,** LONGVIEW PREMIER TIGER (V) 67850, 11.8.80, Mrs H Guy, S Gold Flush Pummelchen (Imp.N.Z) M2389/1976 : D Longview Tiger Paws 1V76 /2 .

2399 **Guy Mrs H,** LONGVIEW ITSA TIGER (V) 26661, 20.1.79, Mrs H Guy, S Gold Flush Pummelchen (Imp.N.Z) M2389/1976 : D Aust. Ch. Longview Likea Tiger 6V73 .

2400 **Phylben Kennels,** PHYLBEN TWEEDLEDUM (V) 53522, 6.11.79, Phylben Kennels, S Phylben Black Spur 3V75 : D Eramosa Mrs Tweedledum 1V74 .

C/C = 2393 R/C = 2400

DACHSHUND (SMOOTH)

Class 3 – Puppy Dog

2401 **Barovian Kennels,** BAROVIAN DANNY BOY (V) 100775, 1.2.82, Barovian Kennels, S Aust. Ch. Millewa Golden Boy (V) 10323 : D Barovian Prima Donna (V) 48471 .

2402 **Clarkson Mr & Mrs T,** MILLEWA CARBON COPY (V) 92005, 20.9.81, Mr & Mrs T Clarkson, S Millewa Madison 15V76 : D Aust. Ch. Millewa Light Gold (V) 10321 .

2403 **McGinty Mrs J,** KAMAHI KARDINAL KING (V) 99313, 14.2.82, Mr & Mrs R Cooper, S Aust. Ch. Kamahi Kenneth (V) 1413 : D Aust. Ch. Kamahi Kerri 67V75 .

2404 **Parkmead Kennels,** PARKMEAD PARAMOUNT (S) 15137, 23.2.82, Parkmead Kennels, S Aust Ch Parkmead Positive (S) 83117 : D Aust Ch Millewa Mistina (V) 19087 .

2405 **Smith Mrs J,** DARTLOWE COPPER BOY (V) 96606, 5.1.82, Mrs J Smith, S Delmelkee Rick 11V73 : D Dartlowe Mary Lu 78V77 .

2406 **Taylor Mrs J,** DACHSHEATH DALESMAN (T) 7T82/339, 7.2.82, Mrs J Taylor, S Lohengrin Chocolat Chip (N) 406885 : D Aust. Ch. Dachsheath Demelza (T) 9T78/576 .

2407 **Willox-Jones Mr & Mrs P,** WITCHWOOD SILVER HAWK (V) 91808, 21.9.81, Mr & Mrs P Willox-Jones, S Aust. Ch. Dartlowe Jason King 78V77 : D Aust. Ch. Kamahi Kandy Fare 40V77 .

Class 4 – Junior Dog

2408 **Clarkson Mr & Mrs T,** MILLEWA COPPER MAN (V) 84722, 4.5.81, Mr & Mrs T Clarkson, S Aust. Ch. Millewa Golden Boy (V) 10323 : D Aust. Ch. Millewa Miss Memory 37V73 .

2409 **Radcliffe Mr & Mrs A,** DAKARAY COUNT KURTIS (T) 14T81/748, 19.4.81, Mr & Mrs A Radcliffe, S Aust. Ch. Millewa Kiwi Storm 28V73 : D Aust Ch Dakaray Dionysia (T) 22T77/374 .

2410 **Seifert Mrs S F,** COTTESLOE SHADOWFAX (V) 89345, 22.8.81, Mrs S F Seifert, S Aust. Ch. Millewa Golden Boy (V) 10323 : D Cottesloe Debutante (V) 44451 .

2411 **Smith Mrs J,** DARTLOWE BLACK BEAU (V) 89311, 3.9.81, Mrs J Smith, S Dartlowe Prince Kim (V) 50606 : D Dartlowe Gretal (V) 31552 .

Class 5 – Intermediate Dog

2412 **Clarkson Mr & Mrs T,** AUST. CH. MILLEWA BLACK ONYX (V) 79710, 22.2.81, Mr & Mrs T Clarkson, S Aust. Ch. Millewa Mandalay 78V76 /1 : D Aust. Ch. Millewa Karisma (V) 24722 .

2413 **Cooper Mr & Mrs R,** AUST. CH. KAMAHI KOLBY (V) 49514, 19.12.79, Mr & Mrs R Cooper, S Aust. Ch. Kamahi Krackerjack 40V77 : D Millewa Carlotta 95V75 .

2414 **Nethercote Mesd J A & D Stewart,** TAMBO BLACK LUKE (N) 604062, 17.1.81, Mrs G Greedy, S Heinton Black Prince (N) 370431 : D Karinhall Citabria (N) 530769 .

2415 **Smith L,** AUST. CH. ROMALO NEWS FLASH (S) 138711, 17.10.79, Mrs D Batchelor, S Aust. Ch. Pashrahm Nathan (V) 7723 : D Romalo Burnt Sugar (S) 73164 .

Class 11 – Open Dog

2416 **Clarkson Mr & Mrs T,** AUST. CH. MILLEWA GOLDEN BOY (V) 10323, 29.5.78, Mr & Mrs T Clarkson, S Aust. & Eng. Ch. Limberin Light Laughter (Imp.U.K) 100584/73 : D Aust. Ch. Millewa Marigold 4V76 .

2417 **Cooper Mr & Mrs R,** AUST. CH. KAMAHI KENNETH (V) 1413, 12.3.78, Mr & Mrs R Cooper, S Aust. Ch. Millewa Pride 25V69 : D Millewa Carlotta 95V75 .

2418 **Taylor Mrs J,** AUST. CH. DACHSHEATH RICCA DONNA (T) 10T76/463, 22.3.76, Mrs J Taylor, S Aust. Ch. Dachsheath Doonican (T) 5T72/134 : D Aust. Ch. Dachsheath Cocoa Pop (T) 17T70/256 .

C/C = 2416 R/C = 2402

Class 3A – Puppy Bitch

2419 **Carlile Mrs M E,** VELDACH WIENER WALD (V) 100140, 8.1.82, Mrs M E Carlile, S Dartlowe Mistral Boy 73V75 : D Cheriway Honey Haze 69V76 /1 .

2420 **Clarkson Mr & Mrs T,** MILLEWA AMAZING GRACE (V) 92002, 20.9.81, Mr & Mrs T Clarkson, S Millewa Madison 15V76 : D Aust. Ch. Millewa Light Gold (V) 10321 .

2421 **Cooper Mr & Mrs R,** DARTLOWE TRUFFLES (V) 96610, 5.1.82, Mrs J Smith, S Delmelkee Rick 11V73 : D Dartlowe Mary Lu 78V77 .

2422 **Cooper Mr & Mrs R,** KAMAHI KLASSIC CALL (V) 99317, 14.2.82, Mr & Mrs R Cooper, S Aust. Ch. Kamahi Kenneth (V) 1413 : D Aust. Ch. Kamahi Kerri 67V75 .

2423 **Gillard Mrs J M,** CLARNETTE HOT GOSSIP (S) 153079, 2.3.82, Mrs J M Gillard, S Sundown Heritage (S) 144701 : D Aust Ch Edwald Made N Heaven (S) 141014 .

2424 **Taylor Mrs J,** DACHSHEATH CRYSTALLE (T) 7T82/341, 7.2.82, Mrs J Taylor, S Lohengrin Chocolat Chip (N) 406885 : D Aust. Ch. Dachsheath Demelza (T) 9T78/576 .

Class 4A – Junior Bitch

2425 **Parkmead Kennels,** PARKMEAD POLONNAISE (S) 146532, 4.5.81, Parkmead Kennels, S Aust Ch Heinton Nickleby (N) 491486 : D Aust Ch Millewa Mistina (V) 19087 .

2426 **Weamatt Kennels,** DARTLOWE LADY SUSAN (V) 89312, 3.9.81, Mrs J Smith, S Dartlowe Prince Kim (V) 50606 : D Dartlowe Gretal (V) 31552 .

Class 5A – Intermediate Bitch

2427 **Barovian Kennels,** BAROVIAN PRIMA DONNA (V) 48471, 27.11.79, Barovian Kennels, S Aust. Ch. Dartlowe Jason King 78V77 : D Turin Witha Smile 21V76 /1 .

2428 **Clarkson Mr & Mrs T,** AUST. CH. MILLEWA BLACK NARCISUS (V) 54671, 13.2.80, Mr & Mrs T Clarkson, S Aust. & Eng. Ch. Limberin Light Laughter (Imp.U.K) 100584/73 : D Aust. Ch. Millewa Marigold 4V76 .

2429 **Drake Mrs H,** SASHEK SAND PIPER (V) 75584, 2.12.80, Mrs H Drake, S Aust. Ch. Millewa Mandana 78V76 : D Aust. Ch. Mibbwicc Anna 79V76 .

2430 **Hackett R L,** AUST. CH. DAKYVAE DAMINICA (V) 79216, 1.2.81, R L Hackett, S Aust. Ch. Dakyvae Diabolo (V) 53647 : D Aust. Ch. Furncrest Penny Brown 64V75 .

2431 **Paine Mrs J,** WESTERNPORT CELESTE (V) 52228, 11.2.80, Mrs J Paine, S Liegnitz Light Limerick 39V76 : D Westernport Symbol 30V73 .

2432 **Seifert Mrs S F,** COTTESLOE POLENAISE (V) 77721, 24.2.81, Mrs S F Seifert, S Aust. Ch. Millewa Golden Boy (V) 10323 : D Millewa Michelle 80V77 /1 .

Class 11A – Open Bitch

2433 **Clarkson Mr & Mrs T,** AUST. CH. SEASUE SMILING SADIE (S) 144847, 24.1.81, W F March, S Aust. & Eng. Ch. Limberin Light Laughter (Imp.U.K) 100584/73 : D Aust. Ch. Seasue Light Heloise (S) 114294 .

2434 **Drake Mrs H,** AUST. CH. SASHEK SHARINA (V) 36313, 10.11.78, Mrs H Drake, S Silvae Clyde (Imp.U.K) C27981C12 : D Aust. Ch. Mibbwicc Amber 25V74 .

2435 **Gillard Mrs J M,** AUST CH EDWALD MADE N HEAVEN (S) 141014, 20.6.80, W Schnitzer, S Lohengrin the Maritan (S) 187456 : D Aust Ch Romalo the Stripper (S) 96028 .

2436 **Hackett R L,** AUST. CH. DAKYVAE DOROTHEA 38V77, 31.8.77, Rl Hackett, S Aust. Ch. Dakyvae Modern Monarch 11V75 : D Aust. Ch. Furncrest Penny Brown 64V75 .

2437 **Little P & N,** AUST. CH. EDWALD TOO HOT TO HANDLE (S) 125906, 3.6.78, W Schnitzer, S Lohengrin Chocolat Chip (N) 406885 : D Aust Ch Romalo the Stripper (S) 96028 .

Flying Overseas - Relax With Japan Air Lines

DACHSHUND (SMOOTH) — DALMATIAN

2438 **Radcliffe Mr & Mrs A,** AUST CH DAKARAY BEL ANGE (T) 14T80/489, 13.3.80, Mr & Mrs A Radcliffe, S Aust. Ch. Millewa Mandalay 78V76 /1 : D Reyma Rather Sweet (T) 4T76/133 .

2439 **Smith Mrs J,** DARTLOWE GRETAL (V) 31552, 20.2.79, Mrs J Smith, S Aust. Ch. Dartlowe Jason King 78V77 : D Dartlowe Melita 31V76 .

2440 **Willox-Jones Mr & Mrs P,** AUST. CH. WITCHWOOD WILD ROSE (V) 58854, 13.4.80, Mr & Mrs P Willox-Jones, S Aust. Ch. Millewa Mandalay 78V76 /1 : D Aust. Ch. Kamahi Kandy Fare 40V77 .

C/C = 2425 R/C = 2433.

DACHSHUND (WIRE)

Class 3 – Puppy Dog

2441 **Renshaw Mr & Mrs N J,** SARAZEN RIPVAN WINKLE (V) 102522, 29.12.81, Mr & Mrs N J Renshaw, S Turin Rosinante 1V74 /1 : D Aust. Ch. Dalton Sea Tragedy (N) 517548 .

Class 11 – Open Dog

2442 **Dixon Miss J,** INKAATAS ZIRCON 1V76, 20.1.76, Miss J Dixon, S Aust. Ch. Nirripa Iluka (S) 79468 : D Urangeline Black Onyx 2V74 .

C/C = 2442 R/C = N/A.

Class 11A – Open Bitch

2443 **Zanhaarig Kennels,** N.Z. & AUST. CH. GOLD FLUSH TAIKOHA (IMP.N.Z) 5179-1976, 25.3.76, Mr & Mrs J A De Nivelle, S N.Z. & Aust. Ch. Dalton Sea Goblin (N) 230441 : D N.Z. & Aust. Ch. Mydax Katriner (Imp.U.K.) 93179/74 .

C/C = N/A

DALMATIAN

Class 3 – Puppy Dog

2444 **Angliss Mrs J M & Miss S,** LLANBERIS MAC DUFF (S) 152058, 27.2.82, D & Mrs J George, S Aust Ch Timwhiskies General Bo (S) 139839 : D Newtonheath Carillon (S) 133485 .

2445 **Dalcrest Kennels,** MAYTONE DOMINO (V) 94840, 24.11.81, Mrs H Green, S Washakie Dalstead Moon Magic (Imp.U.K) D299761D7 : D Aust. Ch. Kismati Maya 37V74 .

2446 **Dillon Mrs J,** RUYTON VILMORIN (V) 94836, 13.12.81, Mrs L G Bedford, S Narratargan Aaron 27V76 : D Troubadour Melody (V) 61467 .

2447 **Fava Mrs K,** BAIAME COMMANCHE LAD (V) 102527, 19.11.81, Mrs N A Burrows, S Paceaway Pied Piper (S) 110439 : D Aust. Ch. Aacarsha Purdy (V) 24070 .

2448 **Glynn Mr & Mrs H,** TIMWHISKIES BAXSTER (S) 151814, 23.9.81, H & I Glynn, S Northview Up to Date (S) 97600 : D Pennely Abbie (S) 121239 .

2449 **Jalorca Kennels,** JALORCA BIMBAI (V) 101239, 11.3.82, Jalorca Kennels, S Aust. Ch. Dalmahra Cindys Pride 19V71 : D Aust. Ch. Roadstar Angelique 10V76 .

2450 **Majoor J & Mrs K,** RUYTON VISCOUNT (V) 94834, 13.12.81, Mrs L G Bedford, S Narratargan Aaron 27V76 : D Troubadour Melody (V) 61467 .

2451 **Whytewood Kennels,** PAJAM BEAU (V) 92839, 15.11.81, Mrs P D Dunstone, S Dalric Asta 37V73 : D Petomane Aspen (V) 60096 .

Class 4 – Junior Dog

2452 **Finnis Mrs D S,** MAGDAL RECORD BREAKER (S) 146171, 10.4.81, Mrs M J Finnis, S Paceaway Blue Print (S) 129974 : D Aust. Ch. Wongabeena Freedom 42V77 .

2453 **Gough D E,** BELNOVA TUXEDO PRINCE (V) 83760, 19.4.81, Mr & Mrs G Wombwell, S Aust Ch Paceaway Nutcracker (S) 101030 : D Aust. Ch. Mistcroft Meribel 20V76 .

2454 **Griffin R J & Aj Fearn-Warran,** ALMANZOR ULTIMATUM (V) 82323, 12.4.81, Miss D A Reid, S Northview Up to Date (S) 97600 : D Aust. Ch. Almanzor Timely Alure C.D.X. 33V76 .

2455 **Jarman Mrs H E & H Harrison,** SURREYDAL SHADOW FAX (V) 81728, 24.4.81, Mrs H E Jarman & H Harrison, S Aust Ch Surreydal Sienna Star (S) 132107 : D Aust. Ch. Newtonheath Patience (S) 125509 .

2456 **Jones S N & T L,** ZOARREN FIREMANS MATE (V) 88279, 6.7.81, R J Griffin & Aj Fearn-Warran, S Aust. Ch. Aacarsha Daniel 11V75 : D Almanzor Timely Echo 33V76 /2 .

2457 **Meehan P & R Lucas,** DALRIANT BUCCANEER (N) 631054, 6.8.81, P Meehan & R Lucas, S Paceaway Ivanhoe (S) 140926 : D Aust Ch Swiftgait Libra (N) 510778 .

2458 **Meehan P & R Lucas,** DALRIANT BUCK ROGERS (N) 631050, 6.8.81, P Meehan & R Lucas, S Paceaway Ivanhoe (S) 140926 : D Aust Ch Swiftgait Libra (N) 510778 .

2459 **Munro Mrs D H,** BELNOVA TOPPASPOT (V) 83759, 19.4.81, Mr & Mrs G Wombwell, S Aust Ch Paceaway Nutcracker (S) 101030 : D Aust. Ch. Mistcroft Meribel 20V76 .

2460 **Powis Mr & Mrs H,** TROUBADOUR TIMELORD (V) 84921, 1.7.81, Mrs J M & Miss S Angliss, S Aust. Ch. Ruyton Sherdian 36V73 : D Ruyton Witching Time (V) 2007 .

2461 **Reid Miss D A,** ALMANZOR USQUEBAUGH (V) 82324, 12.4.81, Miss D A Reid, S Northview Up to Date (S) 97600 : D Aust. Ch. Almanzor Timely Alure C.D.X. 33V76 .

2462 **Reid Ms D A & Mrs Rl Whitford,** BRITZKA CARNOW (IMP.N.Z) 04752-1981, 18.4.81, Dr G M Topping, S Britzka Pentreath (N.Z) 1974/7450 : D Britzka Lerryn (N.Z) 22702-1977 .

2463 **Wombwell Mr & Mrs G,** BELNOVA TAILOR MADE (V) 83763, 19.4.81, Mr & Mrs G Wombwell, S Aust Ch Paceaway Nutcracker (S) 101030 : D Aust. Ch. Mistcroft Meribel 20V76 .

2464 **Wright Mrs S,** HIMAL RINGO (V) 83877, 19.5.81, Mrs S Wright, S Aust. Ch. Dotndash Dodger 42V76 : D Daljoy Tiki 29V77 .

Class 5 – Intermediate Dog

2465 **Angliss Mrs J M & Miss S,** TROUBADOUR ROMANY (V) 61469, 10.6.80, Mrs J M & Miss S Angliss, S Aust. Ch. Ruyton Sherdian 36V73 : D Ruyton Witching Time (V) 2007 .

2466 **Blair Ms S J,** SCORPION COLSTAR (V) 53002, 10.1.80, R P Wood, S Rowdale Rustler (Imp.U.K) A101671A10 : D Bellamino Pania 4V77 .

2467 **Burgan M/S K A,** INSTRIDE STEP N TIME (S) 142959, 29.10.80, M/S K A Burgan, S Paceaway Blue Print (S) 129974 : D Aust. Ch. Paceaway Ura Toff (S) 119691 .

2468 **Burrows Mrs N A,** BAIAME BUCCANEER (V) 63111, 26.5.80, Mrs N A Burrows, S Aust. Ch. Aacarsha Peter (V) 24069 : D Aacarsha Roxanna 41V75 .

2469 **Dickson Mr & Mrs A J,** DIMADAL DENNIS (V) 72477, 16.11.80, Miss D M & Mrs M Nolan, S Aust. Ch. Maculata Kassy (V) 3630 : D Norandyn Regina (V) 35327 .

2470 **Dundas Mr & Mrs W,** KARLYLE OF KALESHA (IMP.N.Z) 13490-1980, 31.10.80, Mrs V Beggs, S Tollcross Troopers Way (U.K) C.D. 128524/75 : D Ch Britzka Penkevell (N.Z) 1974/7448 .

2471 **Elder Mrs C L,** DALCETINA ANTARES (S) 143036, 11.11.80, H & Mrs M Schmidt, S Aust Ch Newtonheath Don Carlos (S) 125505 : D Aust Ch Newtonheath Red Poppy (S) 128183 .

2472 **Glynn Mr & Mrs H,** AUST CH TIMWHISKIES GENERAL BO (S) 139839, 30.3.80, H & I Glynn, S Paceaway Blue Print (S) 129974 : D Pennely Abbie (S) 121239 .

2473 **Griffin R J & A J Fearn-Wannan,** AACARSHA STATESMAN (V) 71837, 7.11.80, B & Mrs P Beveridge, S Aust. Ch. Aacarsha Peter (V) 24069 : D Aust. Ch. Roadcoach Penny Piece (Imp.N.Z) 7789-1976 .

2474 **Harrison Mr & Mrs R W,** ZEADIN LARNACH LAD (V) 52687, 30.12.79, Mr & Mrs D B Clark, S Aust. Ch. Mistcroft Novello 34V76 : D Ben Hur Dulcibella (Imp.N.Z) 15723-1975 .

2475 **Lane F J,** GRANDADEEN MR BOJANGLE (V) 72107, 6.10.80, Grandadeen Kennels, S Aust. Ch. Trendsetter Cassius 23V72 : D Aust. Ch. Narratargan Annabel 27V76 .

2476 **O'Brien Mr & Mrs W L & Rm,** DIMADAL DALLAS (V) 72476, 16.11.80, Miss D M & Mrs M Nolan, S Aust. Ch. Maculata Kassy (V) 3630 : D Norandyn Regina (V) 35327 .

2477 **Rentsch Mrs I M,** YARRANLONG GALAXY (V) 52643, 14.1.80, Miss M D Rowbottom, S Tollcross Troopers Way (Imp.U.K) C.D. 128524/75 : D Aust. Ch. Wongabeena Esmeralda 23V76 .

Class 11 – Open Dog

2478 **Barrot Mrs W,** AUST. CH. TRENDSETTER BELTANE 3V77, 16.1.77, Fj Lane, S Aust. Ch. Trendsetter Cassius 23V72 : D Aacarsha Delilah 11V75 /1 .

2479 **Beveridge B & Mrs P,** AUST. CH. AACARSHA PETER (V) 24069, 6.12.78, B & Mrs P Beveridge, S Aust. Ch. Chasecourt Cheers (Imp.U.K) 55370/74 : D Aust. Ch. Aacarsha Julie 6V74 .

2480 **Beveridge B & Mrs P,** WASHAKIE DALSTEAD MOON MAGIC (IMP.U.K) D299761D7, 25.2.79, Mr & Mrs R Steadman, S Washakie Illyricum Blue Magic (U.K) 146510/71 : D Washakie Starbrite (U.K) A65485A11 .

2481 **Birch Miss C,** AUST. CH. DALCOACH COCHISE 21V77, 13.4.77, Miss C Birch, S Gabogrecan Narumba (N) 295553 : D Dalcoach Cherokee 1V75 /1 .

2482 **Burgan M/S K A,** AUST CH PACEAWAY PIED PIPER (S) 110439, 29.1.77, Mrs F E Chandler, S Aust. Ch. Chasecourt Cheers (Imp.U.K) 55370/74 : D Paceaway Cherise (S) 74848 .

2483 **Burns Misses L & N,** AUST. CH. TRENDSETTER LEIGH (V) 21342, 8.10.78, F J Lane, S Aust. Ch. Trendsetter Cassius 23V72 : D Aacarsha Delilah 11V75 /1 .

2484 **Chandler/Besoff,** AUST. CH. PACEAWAY NUTCRACKER (Q) 101030, 18.3.76, E L Chandler, S Aust. Ch. Chasecourt Cheers (Imp.U.K) 55370/74 : D Aust Ch Checkerboard Debra (Q) 123120 .

2485 **Davies Mrs S,** AUST. CH. DOTNDASH DODGER 42V76, 26.12.76, Mrs S Smith, S Gabogrecan Narumba (N) 295553 : D Dalcoach Dazzler 1V75 /2 .

2486 **Duncan Mr & Mrs D R & S M,** AUST CH ARRAGLIM ADVENTURER (N) 429632, 18.9.77, Mr & Mrs D R Duncan, S Fernleigh Joshua (N) 316408 : D Aust Ch Peppercorn Piper (N) 320178 .

2487 **Fenton Mrs S B,** AUST. CH. CHERRYMOUNT MAZZEPPA (V) 41489, 9.8.79, Mr & Mrs N C Hubble, S Aust. Ch. Aacarsha Daniel 11V75 : D Aacarsha Lucinda 8V78 /1 .

2488 **Glynn Mr & Mrs H,** NORTHVIEW UP TO DATE (S) 97600, 29.12.75, L J Fleetwood, S Aust. Ch. Chasecourt Cheers (Imp.U.K) 55370/74 : D Aust Ch Northview Dulcie (S) 50667 .

2489 **Grandadeen Kennels,** MAYTONE QUINN 1V78 /3, 12.1.78, Mrs H Green, S Aust. Ch. Chasecourt Cheers (Imp.U.K) 55370/74 : D Aust. Ch. Kismati Maya 37V74 .

2490 **Green Mrs H,** AUST. CH. MAYTONE THOMAS 1V78 /4, 12.1.78, Mrs H Green, S Aust. Ch. Chasecourt Cheers (Imp.U.K) 55370/74 : D Aust. Ch. Kismati Maya 37V74 .

2491 **Jalorca Kennels,** AUST. CH. JALORCA ANTHONY (V) 29431, 14.2.79, Jalorca Kennels, S Aust. Ch. Dalmahra Cindys Pride 19V71 : D Aust. Ch. Roadstar Angelique 10V76 .

2492 **Kirin Mrs J E,** AUST. CH. KIRINDAL GAY GRENADIER (C) 568444, 9.5.80, Mrs J E Kirin, S Aust Ch Kirindal Evos Escort (C) 497354 : D Aust. Ch. Kirindal Regency Belle (C) 460009 .

2493 **McNaughton B D,** CHERRYMOUNT DANNY (V) 41486, 9.8.79, Mr & Mrs N C Hubble, S Aust. Ch. Aacarsha Daniel 11V75 : D Aacarsha Lucinda 8V78 /1 .

2494 **Nolan Miss D M & Mrs M,** AUST. CH. MACULATA KASSY (V) 3630, 18.3.78, Mrs R G Ward, S Maculata Court Jester 38V76 : D Maculata Emmolee 33V75 .

2495 **Watkins Mr & Mrs N B,** AUST. CH. BELNOVA SOLOMON (V) 25208, 5.1.79, Mr & Mrs G Wombwell, S Aust. Ch. Mistcroft Novello 34V76 : D Aust. Ch. Mistcroft Meribel 20V76 .

2496 **Wombwell Mr & Mrs G,** AUST. CH. MISTCROFT NOVELLO 34V76, 14.10.76, Mrs Kr Thompson, S Aust. Ch. Ruyton Pindi 36V74 : D Aust. Ch. Mistcroft Nicole 14V68 .

C/C = 2488 R/C = 2489

Class 3A – Puppy Bitch

2497 **Barnsley Mrs S,** KIRINDAL LARAS LEGEND (C) 642455, 1.10.81, Kirindal Kennels, S Aust Ch Brilor Beau Brummel (N) 1236C73 : D Aust Ch Kirindal April Dancer (C) 374302 .

2498 **Burgan M/S K A,** PACEAWAY ORANGE SLICE (S) 149954, 27.10.81, Mrs F E Chandler, S Aust Ch Paceaway Nutcracker (S) 101030 : D Aust. Ch. Paceway Bumblebee (S) 129977 .

2499 **Burrows Mrs N A,** BAIAME CHEYENNE STAR (V) 102528, 19.11.81, Mrs N A Burrows, S Aust. Ch. Paceaway Pied Piper (S) 110439 : D Aust. Ch. Aacarsha Purdy (V) 24070 .

2500 **Dickson Mr & Mrs A J,** MEADOWBLAZE JODY (V) 98316, 9.2.82, Mr & Mrs A J Dickson, S Dimadal Dennis (V) 72477 : D Yarranlong Gretchen (V) 52638 .

2501 **Green Mrs H,** MAYTONE MAGGIE MAY (V) 94842, 24.11.81, Mrs H Green, S Washakie Dalstead Moon Magic (Imp.U.K) D299761D7 : D Aust. Ch. Kismati Maya 37V74 .

2502 **Harrison Mr & Mrs R W,** PACEAWAY QUANDO (S) 149956, 15.11.81, Mrs F E L Chandler, S Paceaway Jericho (S) 140921 : D Aacarsha Gazelle 23V77 /1 .

2503 **Jalorca Kennels,** JALORCA BAMBI (V) 101240, 11.3.82, Jalorca Kennels, S Aust. Ch. Dalmahra Cindys Pride 19V71 : D Aust. Ch. Roadstar Angelique 10V76 .

2504 **Oak Mr & Mrs R J,** RUYTON HAYLEY (V) 100252, 12.3.82, Mrs L G Bedford, S Ruyton Fable (V) 77829 : D Ruyton Mitzi (V) 53563 .

2505 **Uhe T & Mrs M,** MISTCROFT DREDA (V) 93503, 26.11.81, Mrs K R Thompson, S Mistcroft Quincey 17V77 : D Sibinik Sazha Bronze 25V73 .

2506 **Watkins Mr & Mrs N B,** BELNOVA CLASSIC LADY (V) 101084, 2.3.82, Mr & Mrs G Wombwell, S Paceaway Blue Print (S) 129974 : D Belnova Serena (V) 25205 .

2507 **Whytewood Kennels,** WHYTEWOOD ANGELA (V) 92299, 26.10.81, Whytewood Kennels, S Aust. Ch. Trendsetter Cassius 23V72 : D Daljoy Scallywag 14V77 /1 .

2508 **Williams Mrs L,** KANDYSPOT BEAU LEA (V) 100103, 5.3.82, Mrs L Williams, S Troubadour Romany (V) 61469 : D Kandyspot Topeka 25V77 .

Class 4A – Junior Bitch

2509 **Cheetham Mrs G,** FERNLEIGH LORRACE (N) 629893, 29.6.81, Mrs G Cheetham, S Aust Ch Trendsetter Long Bow 21V71 : D Aust Ch Fernleigh Binylda (N) 370366 .

2510 **Cheetham Mrs G,** FERNLEIGH LYNDEE (N) 629894, 29.6.81, Mrs G Cheetham, S Aust Ch Trendsetter Long Bow 21V71 : D Aust Ch Fernleigh Binylda (N) 370366 .

2511 **Cooper Mrs M,** CHERRYMOUNT NUTMEG (V) 86568, 12.5.81, Mr & Mrs N C Hubble, S Aust Ch Kirindal Evos Escort (C) 497354 : D Aacarsha Lucinda 8V78 /1 .

2512 **Gough D E,** AACARSHA BAMBOO (V) 83459, 18.5.81, B & Mrs P Beveridge, S Washakie Dalstead Moon Magic (Imp.U.K) D299761D7 : D Aust. Ch. Aacarsha Julie 6V74 .

2513 **Griffin R J & Aj Fearn-Warran,** ZOARREN MARY TUDOR (V) 88278, 6.7.81, R J Griffin & Aj Fearn-Warran, S Aust. Ch. Aacarsha Daniel 11V75 : D Almanzor Timely Echo 33V76 /2 .

2514 **Mattingley Mrs K,** STARFIRE EUREKA (V) 78908, 25.3.81, Mrs K Mattingley, S Tollcross Troopers Way (Imp.U.K) C.D. 128524/75 : D Dalric Sally 37V73 .

2515 **Meehan P & R Lucas,** DALRIANT APRIL DAWN (N) 617022, 6.4.81, P Meehan & R Lucas, S Fernleigh Halifax (N) 542663 : D Retma Riant (N) 563663 .

2516 **Reid Mr & Mrs E,** MARWARD MISS DAISY (V) 81986, 6.4.81, Mr & Mrs E Reid, S Aust. Ch. Trendsetter Cassius 23V72 : D Marward Muu Muu 38V77 .

2517 **Townshend Miss D,** PETOMANE BUMBLE (V) 80901, 23.4.81, Mrs C Swinton, S Aust. Ch. Trendsetter Beltane 3V77 : D Dynamikos Kristin (V) 25780 .

Class 5A – Intermediate Bitch

2518 **Bedford Mrs L G,** TROUBADOUR MELODY (V) 61467, 10.6.80, Mrs J M & Miss S Angliss, S Aust. Ch. Ruyton Sherdian 36V73 : D Ruyton Witching Time (V) 2007 .

2519 **Beveridge B & Mrs P,** AACARSHA ALEXIA (V) 68731, 3.10.80, B & Mrs P Beveridge, S Timberwood Trumpet Solo (Imp.U.K) C316111C8 : D Aust. Ch. Washakie Ecstacy (Imp.U.K) 66186/74 .

2520 **Burgan M/S K A,** AUST. CH. PACEAWAY DRIFTWOOD (S) 136737, 7.11.79, Mrs F E Chandler, S Paceaway Oliver Twist (S) 104495 : D Aust Ch Paceaway Ishtar (S) 87485 .

2521 **Burns Misses L & N,** BAIAME BELINDA (V) 63112, 26.5.80, Mrs N A Burrows, S Aust. Ch. Aacarsha Peter (V) 24069 : D Aacarsha Roxanna 41V75 .

2522 **Dalcrest Kennels,** DALCREST REFLECTIONS (V) 56223, 17.3.80, Dalcrest Kennels, S Northview Up to Date (S) 97600 : D Northview Solong (S) 88805 .

2523 **Dickson Mr & Mrs A J,** YARRANLONG GRETCHEN (V) 52638, 14.1.80, Miss M D Rowbottom, S Tollcross Troopers Way (Imp.U.K) C.D. 128524/75 : D Aust. Ch. Wongabeena Esmeralda 23V76 .

2524 **Dillon Miss M E,** DIMADAL DALTA (V) 72475, 16.11.80, Miss D M & Mrs M Nolan, S Aust. Ch. Maculata Kassy (V) 3630 : D Norandyn Regina (V) 35327 .

2525 **Emery R W,** MISTCROFT YVETTE (V) 46621, 6.11.79, Mrs K R Thompson, S Aust. Ch. Ruyton Pindi 36V74 : D Aust. Ch. Mistcroft Zeta 3V72 .

2526 **Gatfield J C & Mrs V S,** RUYTON BEVERLEY (V) 66983, 10.9.80, Mrs L G Bedford, S Tollcross Troopers Way (Imp.U.K) C.D. 128524/75 : D Ruyton Lady Lymloch 12V77 .

2527 **Glynn Mr & Mrs H,** AUST CH TIMWHISKIES GOLD N GIRL (S) 139837, 30.3.80, H & I Glynn, S Paceaway Blue Print (S) 129974 : D Pennely Abbie (S) 121239 .

2528 **Hubble Mr & Mrs N C,** AUST. CH. CHERRYMOUNT LUCETTE (V) 67268, 20.8.80, Mr & Mrs N C Hubble, S Aust. Ch. Aacarsha Daniel 11V75 : D Aacarsha Lucinda 8V78 /1 .

2529 **Kersey Mrs C & Miss T,** DAPHATION SETA (V) 64428, 30.7.80, Mrs D H Munro, S Tollcross Troopers Way (Imp.U.K) C.D. 128524/75 : D Belnova Sally (V) 25206 .

Flying Overseas - Relax With Japan Air Lines

2530 **McCumisky Mrs B & Miss Ht,** GRANDADEEN LADY BELLE (V) 72106, 6.10.80, Grandadeen Kennels, S Aust. Ch. Trendsetter Cassius 23V72 : D Aust. Ch. Narratargan Annabel 27V76 .

2531 **Meehan P & R Lucas,** SWIFTGAIT WILD HONEY (N) 599106, 18.12.80, R & D Besoff, S Aust. Ch. Chasecourt Cheers (Imp.U.K) 55370/74 : D Aust Ch Swiftgait Libra (N) 510778 .

2532 **Miller I J & M,** PACEWAY INDIGO (S) 140931, 21.6.80, Mrs F E Chandler, S Paceaway Blue Print (S) 129974 : D Aacarsha Gazelle 23V77 /1 .

2533 **Munro Mrs D H,** DAPHATION SARSHA (V) 64427, 30.7.80, Mrs D H Munro, S Tollcross Troopers Way (Imp.U.K) C.D. 128524/75 : D Belnova Sally (V) 25206 .

2534 **Roissetter Mr & Mrs I,** TROUBADOUR TRAMP (V) 61471, 10.6.80, Mrs J M & Miss S Angliss, S Aust. Ch. Ruyton Sherdian 36V73 : D Ruyton Witching Time (V) 2007 .

Class 11A – Open Bitch

2535 **Angliss Mrs J M & Miss S,** RUYTON WITCHING TIME (V) 2007, 3.4.78, Mrs L G Bedford, S Tollcross Troopers Way (Imp.U.K) C.D. 128524/75 : D Ruyton Delta 3V71 .

2536 **Baillie Mr & Mrs R J,** CHERRYMOUNT CHERE (V) 41491, 9.8.79, Mr & Mrs N C Hubble, S Aust. Ch. Aacarsha Daniel 11V75 : D Aacarsha Lucinda 8V78 /1 .

2537 **Beggs Mrs V,** N.Z. CH KOHL OF KALESHA (N.Z.) 05887/1978, 27.12.77, Mrs V Beggs, S Tolcross Troopers Way C.D. (Imp. U.K.) 128524/75 : D N.Z. Ch Britzka Penkevell (N.Z.) 8140-1976 .

2538 **Beveridge B & Mrs P,** AUST. CH. ROADCOACH PENNY PIECE (IMP.N.Z) 7789-1976, 14.7.76, Mrs B C Hill, S Aust. Ch. Chasecourt Cheers (U.K) 55370/74 : D Nz Ch Roadcoach Camille (N.Z) 1974/7661 .

2539 **Beveridge B & Mrs P,** AUST. CH. WASHAKIE MARBELLA (IMP.U.K) B176041B10, 26.1.77, Mrs P Kindersley, S Eng. Ch. Washakie Spotlight (U.K) 65892/75 : D Illyricum Washakie Witchcraft (U.K) 24092/69 .

2540 **Birch Miss C,** MIRRNOO MELODY 37V77, 13.10.77, Mrs T Coy, S Aust. Ch. Dalcrest Rob Roy 7V71 : D Grandaculata Milli 31V75 .

2541 **Blair Ms S J,** CAROCHE CARNELLO (V) 31285, 31.3.79, Caroche Kennels, S Aust. Ch. Dotndash Dodger 42V76 : D Aust. Ch. Karinkay Samantha 16V76 .

2542 **Burrows Mrs N A,** AUST. CH. AACARSHA PURDY (V) 24070, 6.12.78, B & Mrs P Beveridge, S Aust. Ch. Chasecourt Cheers (Imp.U.K) 55370/74 : D Aust. Ch. Aacarsha Julie 6V74 .

2543 **Camis B F,** CULVER BONNY JEAN (V) 2917, 21.3.78, B F Camis, S Culver Handsome Willy 40V76 : D Mendolin Tania 3V75 .

2544 **Chandler Mrs V D,** AACARSHA GOLDEN GLOW 8V78, 4.2.78, B & Mrs P Beveridge, S Aust. Ch. Chasecourt Cheers (Imp.U.K) 55370/74 : D Aust. Ch. Washakie Ecstacy (Imp U.K) 66186/74 .

2545 **Davies Mrs S,** AUST. CH. KARINKAY SAMANTHA 16V76, 17.5.76, Mrs P Whitney, S Mistcroft Zanadu 3V72 : D Aacarsha Chequita 1V73 .

2546 **Dundas Mr & Mrs W,** AUST. CH. MAYTONE LUKIE (W BS) 1V78 /2, 12.1.78, Mrs H Green, S Aust. Ch. Chasecourt Cheers (Imp.U.K) 55370/74 : D Aust. Ch. Kismati Maya 37V74 .

2547 **Grandadeen Kennels,** AUST. CH. NARRATARGAN ANNABEL 27V76, 1.7.76, Mrs M James, S Aust. Ch. Ruyton Pindi 36V74 : D Mistcroft Delmar 19V73 .

2548 **Green Mrs H,** AUST. CH. KISMATI MAYA 37V74, 24.11.74, Mrs M Lynch, S Rockingham Pickwick 23V73 : D Ruyton Stacey 36V73 /1 .

2549 **Jalorca Kennels,** AUST. CH. JALORCA ANTIONETTE (V) 29430, 14.2.79, Jalorca Kennels, S Aust. Ch. Dalmahra Cindys Pride 19V71 : D Aust. Ch. Roadstar Angelique 10V76 .

2550 **Jarman Mrs H E & H Harrison,** AUST. CH. AACARSHA ZARA (V) 34191, 10.4.79, B & Mrs P Beveridge, S Aacarsha Sun Demon 8V78 /3 : D Aust. Ch. Aacarsha Red Alice 41V75 /2 .

2551 **Kimber Mrs N,** CAROCHE CANDY CANE (V) 31284, 31.3.79, Mrs S Davies, S Aust. Ch. Dotndash Dodger 42V76 : D Aust. Ch. Karinkay Samantha 16V76 .

2552 **Kirin Mrs J E,** AUST. CH. KIRINDAL FANCY FREE (C) 546602, 9.12.79, Mrs J E Kirin, S Eng. & Aust. & N.Z. Ch. Clydevale Mastermind (Imp.U.K) 21089/76 : D Sidlaw Happy Hogmany of Leagarth (Imp.U.K) C122871C5 .

2553 **Neeson Mrs B,** AUST. CH. KIRINDAL ELEGANT EMMA (C) 497353, 8.1.78, J E Kirin, S Eng. & Aust. & N.Z. Ch. Clydevale Mastermind (Imp.U.K) 21089/76 : D Aust Ch Kirindal April Dancer (C) 374302 .

2554 **Nolan Miss D M & Mrs M,** NORANDYN REGINA (V) 35327, 30.5.79, A F Norris, S Dalmalee Helios 22V75 : D Aacarsha Rowena 41V75 /3 .

2555 **Reid Miss D A,** AUST. CH. ALMANZOR TIMELY ALURE C.D.X. 33V76, 30.9.76, Miss Da Reid, S Aust. & N.Z. Ch. Korrandulla Twist N Time (Imp.N.Z) 1973/04290 : D Aust. Ch. Tandal Amanda (N) C.D. 284020 .

2556 **Reid Mr & Mrs E,** MARWARD MUU MUU 38V77, 22.10.77, M/M E Reid, S Rowdale Rustler (Imp.U.K) A101671A10 : D Marward Miracle Miss 21V75 .

2557 **Rentsch Mrs I M,** AUST. CH. WONGABEENA FREESIA 42V77 /1, 27.10.77, Mrs I M Rentsch, S Paceaway Oliver Twist (S) 104495 : D Aust. Ch. Wongabeena Carinya C.D. 21V73 .

2558 **Roissetter Mr & Mrs I,** PANHANDLE ABIGAIL (N) 549188, 6.12.79, B & Mrs G Thomas, S Ch Brackleigh Aquarius (W) 193W70 : D Aust Ch Dumbledeer Wanda Lass (N) 300104 .

2559 **Williams Mrs L,** KANDYSPOT TOPEKA 25V77, 5.6.77, Mrs L Williams, S Aust. Ch. Mistcroft Lord Copper 34V75 : D Mottomali Capurnia 6V75 /1 .

2560 **Wombwell Mr & Mrs G,** AUST. CH. MISTCROFT MERIBEL 20V76, 29.5.76, Mrs K R Thompson, S Aust Ch Britzka Penwarren C D (Imp.N.Z) 1974/7452 : D Aust. Ch. Mistcroft Zeta 3V72 .

C/C = 2528 R/C = 2552

DANDIE DINMONT TERRIER

Class 11 – Open Dog

2561 **Ash P G & Mrs A M,** KELTY KOUNT ANGUS 6V76, 16.8.76, J Lidgett, S Eng. Ch. Bellmead Craigvar Callboy (Imp.U.K) 65278/69 : D Marydon Hasty 1V74 /1 .

2562 **Crossman Mrs K,** AUST. CH. BELLMEAD DEAR BRUTAS (IMP.U.K) D140762D4, 5.12.78, Bellmead Kennels, S Eng. Ch. Sowdens Spindrift (U.K) 109533/73 : D Bellmead Solitaire (U.K) B134881B11 .

2563 **McCaul Miss M,** AUST. CH. MARYDON SAMUEL PEPYS 3V75, 23.1.75, Miss M McCaul, S Ch Marydon Mr Coleman 1V72 : D Ch Hendell Stornello (Imp.U.K) 93019/71 .

2564 **O'Toole Mrs M,** AUST CH MARYDON DANDIE LAIRD 9V76, 9.11.76, Miss M McCaul, S Aust. Ch. Marydon Piper Allan 1V74 : D Marydon Nettle 3V73 /1 .

2565 **Piobmhor Kennels,** AUST. CH. KELTY KAVALIER 3V77, 11.5.77, Mrs Je Lidgett, S Eng. Ch. Bellmead Craigvar Callboy (Imp.U.K) 65278/69 : D Raymoors Crathie 1V75 .

C/C = 2565 R/C = 2563

Class 5A – Intermediate Bitch

2566 **McCaul Miss M,** MARYDON GOLD SPENDRIFT (V) 78217, 28.2.81, Miss M McCaul, S Aust. Ch. Marydon Samuel Pepys 3V75 : D Aust. Ch. Bellmead Shifting Gold (Imp.U.K) D140761D4 .

Class 11A – Open Bitch

2567 **Ash P G & Mrs A M,** NOSEGRAM HOTMUSTARD (V) 38408, 2.7.79, G Margeson, S Aust. Ch. Kelty Kavalier 3V77 : D Kelty Karisma 6V76 .

2568 **Crossman Mrs K,** AUST. CH. RAYMOORS MUSMISS 5V77, 12.9.77, Mrs A Morgan, S Aust. Ch. Marydon Piper Allan 1V74 : D Marydon Wild Woodbine 1V73 .

2569 **Crossman Mrs K,** DEVONGLEN HERES A DANDY (S) 146921, 28.3.81, Mrs K Crossman, S Aust. Ch. Bellmead Dear Brutas (Imp.U.K) D140762D4 : D Aust. Ch. Raymoors Musmiss 5V77 .

2570 **McCaul Miss M,** AUST. CH. BELLMEAD SHIFTING GOLD (IMP.U.K) D140761D4, 5.12.78, Bellmead Kennels, S Eng. Ch. Sowdens Spindrift (U.K) 109533/73 : D Bellmead Solitaire (U.K) B134881B11 .

2571 **Piobmhor Kennels,** LOCHLOMOND MOONSHADOW (N) 424910, 3.8.77, N McCleer, S Aust. Ch. Rajah Sherpa of Barnes (Imp.N.Z) 1974/2777 : D Aust Ch Marydon Cracko Dawn 2V74

C/C = 2567 R/C = 2566

DEERHOUND

Class 3 – Puppy Dog

2572 **Pahl Mr & Mrs R M,** BALLINCREA HOLM (V) 99047, 8.1.82, P D Wilson, S Aust. Ch. Daidh Lord Roswell (N) 550893 : D Miolchu Annan (W) 2751W76 .

2573 **Wilson P D,** BALLINCREA HOUND (V) 99048, 8.1.82, P D Wilson, S Aust. Ch. Daidh Lord Roswell (N) 550893 : D Miolchu Annan (W) 2751W76 .

Class 4 – Junior Dog

2574 **Oates Mr & Mrs D,** CLACHTOLL DHOURAN (V) 85696, 10.7.81, Mrs D J Guthrie, S Aust. Ch. Ballewan Gremlin 5V75 : D Ballincrea Eala (V) 47929 .

2575 **Venables C A,** ATLAS INFIDEL (V) 83284, 28.4.81, C A Venables, S Atlas Argus 5V77 : D Stronans Merrin 2V77 .

2576 **Venables C A,** CLACHTOLL DUBH (V) 85698, 10.7.81, Mrs D J Guthrie, S Aust. Ch. Ballewan Gremlin 5V75 : D Ballincrea Eala (V) 47929 .

Class 5 – Intermediate Dog

2577 **Henderson A,** BALLINCREA EDINBURGH (V) 47925, 10.10.79, P D Wilson, S Heatherglen Bruar 15V77 : D Miolchu Annan (W) 2751W76 .

2578 **Pahl Mr & Mrs R M,** AUST. CH. DAIDH LORD ROSWELL (N) 550893, 15.12.79, Kg & Mrs J Davidson, S Aust Ch Nelungaloo Loosen Up (N) 436654 : D Atlas Banshee 5V77 .

2579 **Snow Mr & Mrs J F,** DORCHAID FIONN (W) 576373, 30.5.80, Mrs J M Reed, S Miolchu Diarmid (W) 9229W77 : D Bryvalor Atalanta (W) 8305W76 .

2580 **Van Lier J A,** ATLAS BARNABY (V) 71468, 21.10.80, C A Venables, S Atlas Argus 5V77 : D Ballincrea Elasaid (V) 47928 .

Class 11 – Open Dog

2581 **Corthorne Mr & Mrs T G,** AUST. CH. ATLANTEAN ANGUS 7V77 /1, 7.6.77, Mr & Mrs N Snow, S Pleiades Apollo 7V75 : D Aust. Ch. Atlas Lady McBeth 5V73 /2 .

2582 **Davidson Mr & Mrs K G,** AUST CH ATLAS SIR KENNETH (V) 35240, 4.6.79, C A Venables, S Atlas Argus 5V77 : D Atlas Dai Fiona 9V76 /1 .

2583 **Krause Mr & Mrs G,** ATLAS GELERT (V) 35238, 4.6.79, C A Venables, S Atlas Argus 5V77 : D Atlas Dai Fiona 9V76 /1 .

2584 **Spencer E J,** AUST. CH. FIALLACH ARMUNN 12V76, 5.6.76, Ej Spencer, S Uptonmill Aspen (Imp.U.K) 174471/74 : D Aust. Ch. Lochfyne Airlie 10V70 .

2585 **Venables C A,** ATLAS ARGUS 5V77, 12.4.77, C A Venables, S Atlas Laird Macarthur 8V68 /1 : D Aust Ch Atlas Amanda 3V69 .

C/C = 2583 R/C = 2585

Class 3A – Puppy Bitch

2586 **Bratton Mr & Mrs R L,** EOGHAN SESI (S) 151389, 3.3.82, Mr & Mrs R L Bratton, S Aust Ch Ardkinglas Hunter (Imp.U.K) D148285Dh : D Fiallach Brionnachd (V) 22545 .

2587 **Bratton Mr & Mrs R L,** EOGHAN SILEAS (S) 151391, 3.3.82, Mr & Mrs R L Bratton, S Aust Ch Ardkinglas Hunter (Imp.U.K) D148285D4 : D Aust Ch Fiallach Brionnachd (V) 22545 .

2588 **Hawke Mr & Mrs K,** NELUNGALOO SILVER FOX (N) 658640, 16.3.82, Mr & Mrs K Hawke, S Aust Ch Daidh Lord Douglas (N) 550894 : D Nelungaloo Huntalong (N) 436656 .

2589 **Oates Mr & Mrs D,** NELUNGALOO HUNTRESS (N) 658637, 16.3.82, K J & Mrs V Hawke, S Aust Ch Daidh Lord Douglas (N) 550894 : D Nelungaloo Huntalong (N) 436656 .

2590 **Van Lier J A,** KANGALOOLA PANTHEA (V) 98232, 8.1.82, J A Van Lier, S Atlas Barnaby (V) 71468 : D Stronans Zelkie (V) 29054 .

2591 **Wilson P D,** BALLINCREA HAGGIS (V) 99050, 8.1.82, P D Wilson, S Aust. Ch. Daidh Lord Roswell (N) 550893 : D Miolchu Annan (W) 2751W76 .

2592 **Wilson P D,** BALLINCREA HART (V) 99051, 8.1.82, P D Wilson, S Aust. Ch. Daidh Lord Roswell (N) 550893 : D Miolchu Annan (W) 2751W76 .

Class 4A – Junior Bitch

2593 **Aston M & Mrs M,** ATLAS ALISON (V) 90937, 2.9.81, C A Venables, S Atlas Argus 5V77 : D Ballincrea Elasaid (V) 47928 .

2594 **Guthrie Mrs D J,** CLACHTOLL DOONE (V) 85694, 10.7.81, Mrs D J Guthrie, S Aust. Ch. Ballewan Gremlin 5V75 : D Ballincrea Eala (V) 47929 .

2595 **Hamilton Mr & Mrs K,** ATLAS BELLE (V) 90938, 2.9.81, C A Venables, S Atlas Argus 5V77 : D Ballincrea Elasaid (V) 47928 .

Class 5A – Intermediate Bitch

2596 **Corthorne Mr & Mrs T G,** NELUNGALOO WINTER WISH (N) 609953, 6.1.81, Kj & Mrs V Hawke, S Aust. Ch. Ballewan Gremlin 5V75 : D Nelungaloo Huntalong (N) 436656 .

2597 **Davidson Mr & Mrs K G,** DAIDH BANAPHRIONNJA (N) 611977, 18.2.81, Mr & Mrs K G Davidson, S Aust. Ch. Atlas Sir Kenneth (V) 35240 : D Atlas Deamanda 4V76 .

2598 **Davidson Mr & Mrs K G,** DAIDH BANLAOCH (N) 611982, 13.2.81, Mr & Mrs K G Davidson, S Aust. Ch. Atlas Sir Kenneth (V) 35240 : D Aust. Ch. Atlas Banshee 5V77 .

2599 **Guthrie Mrs D J,** ATLAS NEVA (V) 68451, 20.8.80, C A Venables, S Atlas Argus 5V77 : D Stronans Merrin 2V77 .

2600 **Seymour B & Mrs M J,** DAIDH BANRIGH (N) 611978, 18.2.81, Kg & Mrs J Davidson, S Atlas Sir Kenneth (V) 35240 : D Atlas Deamanda 4V76 .

2601 **Spencer E J,** FIALLACH CUANTA (V) 77166, 2.12.80, E J Spencer, S Ardkinglas Hunter (Imp.U.K) D148285D4 : D Fiallach Ard Shona 12V76 /1 .

2602 **Thomson Mrs D M,** McGOWAN MUSK ROSE (S) 143167, 20.9.80, Aj & Cc Hands, S Ardkinglas Hunter (Imp.U.K) D148285D4 : D McGowan Midge (S) 127014 .

2603 **Van Lier J A,** ATLAS ANTOINETTE (V) 68450, 20.8.80, C A Venables, S Atlas Argus 5V77 : D Stronans Merrin 2V77 .

2604 **Venables C A,** BALLINCREA ELASAID (V) 47928, 10.10.79, P D Wilson, S Heatherglen Bruar 15V77 : D Miolchu Annan (W) 2751W76 .

Class 11A – Open Bitch

2605 **Fallon Mr & Mrs R,** BALLINCREA REGOR 8V76, 22.7.76, M/M P Wilson, S Uptonmill Aspen (Imp.U.K) 174471/74 : D Carebou Morven 9V73 .

2606 **Mummery D,** HEATHERGLEN CORBIE (V) 57937, 2.10.79, D Mummery, S Miolchu Ben Leith (W) 851W76 : D Uptonmill Arka (Imp.U.K) 174474/74 .

2607 **Mummery D,** UPTONMILL ARKA (IMP.U.K) 174474/74, 19.4.74, Mrs J Spokes, S Eng Ch Inigo of Ardkinglas (U.K) 3597/71 : D Emerald of Ardkinglas Uptonmill (U.K) 105219/69 .

2608 **Seymour B,** AUST. CH. ATLANTEAN LADY AMELIA 7V77 /1, 7.6.77, M/M Nj Snow, S Pleiades Apollo 7V75 : D Aust. Ch. Atlas Lady McBeth 5V73 /2 .

2609 **Snow Mr & Mrs N J,** DAIDH LADY Mc CLARE (N) 550890, 15.12.79, Kg & Mrs J Davidson, S Aust Ch Nelungaloo Loosen Up (N) 436654 : D Atlas Banshee 5V77 .

2610 **Thomson Mrs D M,** BALLINCREA CAITHNESS 1V75 /1, 18.2.75, Pd Wilson, S Mernooka Squeak 5V71 : D Carebou Morven 9V73 /1 .

2611 **Venables C A,** ATLAS DAI FIONA 9V76 /1, 11.4.76, C A Venables, S Aust Ch Orbost Donich (Imp.U.K) 129756/72 : D Aust. Ch. Atlas Elsa 3V72 .

2612 **Venables C A,** HERONSWOOD WINDROSE (V) 14385, 29.6.78, Mrs V C Hunter, S Aust. Ch. Stronans Findon 2V72 : D Aust. Ch. Atlas Roma 4V73 .

C/C = 2589 R/C = 2594

DOBERMANN

Class 3 – Puppy Dog

2613 **Alexander Mr & Mrs I & D & G,** WALAMARA BRONZE SUN (V) 102431, 19.2.82, Mr & Mrs I & D & G Alexander, S Aust Ch Walamara Briten Bronze 42V73 : D Walamara Up Start (V) 59603 .

2614 **Ayton Mrs K D,** ELMARO NIJINSKY (V) 94456, 11.11.81, Mrs J H Forrest, S Aust. Ch. Robcare Casino Royale (N) C.D. 344559 : D Ch Katenburg Marita (V) 15116 .

2615 **Brown M,** ELMARO NONOALCO (V) 94459, 11.11.81, Mrs J H Forrest, S Aust. Ch. Robcare Casino Royale (N) C.D. 344559 : D Ch Katenburg Marita (V) 15116 .

2616 **Bush K J,** RELGAR SHYANCE BANDIT (V) 91716, 30.10.81, Relgar Kennels, S Aust. Ch. Relgar Caddies Chance (V) 53844 : D Relgar Pagan Love 17V76 /1 .

Flying Overseas - Relax With Japan Air Lines

2617 **Cseke Mr & Mrs S,** RIVERPARK RAVEN (V) 99227, 25.2.82, Mr & Mrs S Cseke, S Aust. Ch. Siva Dantes Fire 63V77 : D Toboshar Spellmagic (V) 11942 .

2618 **Haigh A & Miss J Aspinall,** TARALEENA TIME WARP (V) 95811, 24.11.81, A Haigh, S Aust. Ch. Lynmara Fireball 95V73 : D Aust. Ch. Taraleena Melody 100V76 .

2619 **Little R J,** DOBEHERR COMMANCHE (N) 647101, 27.10.81, Mr & Mrs L Wicks, S Aust Ch Dobeherr Lone Eagle (N) 522289 : D Aust Ch Dobeherr Fire Gem (N) 298344 .

Class 4 – Junior Dog

2620 **Appleby Mr & Mrs E & A M,** ERANDOBE ZANUCK (N) 624323, 10.6.81, Mr & Mrs E Appleby, S Deerfields Salute to Kay Hill (Imp.Can) He49712 : D Erandobe My Fair Lady (N) 508007 .

2621 **Klaromenos P,** LIZMAIN DEL THINKBIG (V) 88613, 22.7.81, Lizmain Kennels, S Aust. Ch. Delange Del Diablo (Q) 511185 : D Lizmain Surprise Girl (V) 33799 .

2622 **Manning Mrs E,** WALAMARA ZULU ZENITH (V) 88653, 5.8.81, Mr & Mrs I & D & G Alexander, S Aust. Ch. Walamara Playit Smart (V) 38707 : D Walamara Rite Alyric (V) 40150 .

Class 5 – Intermediate Dog

2623 **Alexander Mr & Mrs I & D & G,** WALAMARA UP TREND (V) 59599, 25.5.80, Mr & Mrs I & D & G Alexander, S Lynmara Lucifer 53V77 : D Aust. Ch. Walamara Easy Stepper 20V75 .

2624 **Bailey Mrs S P,** SIVA GAMBLIN MAN (V) 70789, 26.11.80, Mr & Mrs N L Bond, S Hallmarks September Song (Imp.Usa) Wc739200 : D Siva Dulcinea 63V77 /3 .

2625 **Beyerly Mr & Mrs B,** DICTATOR DRUMMEZ PRIDE (S) 137918, 26.2.80, Mrs A C Ferravant, S Relgar Fancy Drummer (V) 18404 : D Aust Ch Dictator High Style (S) 121375 .

2626 **Dalemour Kennels,** AUST. CH. DALEMOUR LONE EAGLE (V) 69899, 1.10.80, Dalemour Kennels, S Aust. Ch. Katenburg Meridan (V) 15113 : D Dalemour the Huntress (V) C.D. 3450 .

2627 **Little Mrs S,** LARSORT THUNDER STORM (V) 68216, 17.9.80, Mr & Mrs L E & Miss J K Sortwell, S Aust. Ch. Siva Avante 66V74 : D Larsort Lady Begood 95V76 .

2628 **Ralph Mr & Mrs K N,** TORSEA TERRA COTTA (V) 62899, 6.5.80, Mr & Mrs K N Ralph, S Aust. Ch. Lynmara Fireball 95V73 : D Aust Ch Rama the Rockabit 55V74 .

2629 **Regieren Kennels,** WARLORD THE ADVOCATE (V) 60344, 26.4.80, Warlord Kennels, S Hallmarks September Song (Imp.Usa) Wc739200 : D Terpau Summer Song 6V78 /1 .

2630 **Relgar Kennels,** AUST. CH. RELGAR CADDIES CHANCE (V) 53844, 2.2.80, Relgar Kennels, S Calehim Surprise (Imp.Usa) Wd561153 : D Aust. Ch. Relgar Pagan Song 17V76 .

2631 **Seecar Kennels,** SEECAR BLACK BANDIT (V) 71523, 28.10.80, Seecar Kennels, S Lynmara Lucifer 53V77 : D Aust. Ch. Seecar Star Orchid 61V75 .

2632 **Wighton J,** AUST CH HUZ SPARK FIRE (Q) 557416, 29.12.79, T Stanley, S Aust Ch Robcare Casino Royal (Q) 344559 : D Puella Huss Rad Hot Pot (Q) 441812 .

Class 11 – Open Dog

2633 **Alexander Mr & Mrs I & D & G,** AUST CH WALAMARA BRITEN BRONZE 42V73, 16.6.73, Walamara Kennels, S Marks Tey Yancey (Imp.Usa) Wb398326 : D Aust Ch Terpau Donna Lisa 48V70 .

2634 **Alexander Mr & Mrs I & D & G,** AUST. CH. WALAMARA EASY STRIDER 20V75 /1, 1.5.75, Walamara Kennels, S Aust Ch Walamara Briten Bronze 42V73 : D Aust Ch Terpau Donna Lisa 48V70 .

2635 **Allen Mrs L,** AUST. CH. TIKAKURI SIR GALAHAD 5V78 /1, 16.1.78, Mr & Mrs T Bullivant, S Aust. Ch. Ecquen Bengazi 63V73 : D Katenburg Miss Jenny 1V76 .

2636 **Archer Mr & Mrs G N,** AUST CH VONDOBE ROCKFIELD (N) 492574, 17.11.78, Mr & Mrs G N Archer, S Deerfields Salute to Kay Hill (Imp.Can) He49712 : D Vondobe Extra Extra (N) 357766 .

2637 **Birch Miss L,** LIZMAIN SPEL BOUND (V) 33802, 13.5.79, Lizmain Kennels, S Calehim Surprise (Imp.Usa) Wd561153 : D Lizmain High Fashion 69V77 .

2638 **Bruce J R,** AUST. CH. GRETAN BLACK POWER (V) 19745, 13.10.78, J R Bruce, S Aust. Ch. Ardries Theauctioneer 41V72 : D Gnewells Hi Baalah 71V75 .

2639 **Cross Mrs M K,** GRETAN BLACK MAX (V) 19746, 13.10.78, J R Bruce, S Aust. Ch. Ardries Theauctioneer 41V72 : D Gnewells Hi Baalah 71V75 .

2640 **Formosa T,** LIZMAIN EPIC BLACK (V) 33804, 13.5.79, Lizmain Kennels, S Calehim Surprise (Imp.Usa) Wd561153 : D Lizmain High Fashion 69V77 .

2641 **Hadolt Mrs M,** AUST. CH. WALAMARA PLAYIT SMART (V) 38707, 24.7.79, Mr & Mrs I & D & G Alexander, S Aust. Ch. Agresa Atomic Fire (N) 320385 : D Aust. Ch. Walamara Briten Breezy 42V73 .

2642 **Madden Mrs J,** ELMARO EL KATAN 102V76, 12.11.76, Mrs Jh Forrest, S Elmaro Night Patrol 52V74 : D Aust Ch Yarran But Wonderful 8V73 .

2643 **Meadows G T,** RELGAR FANCY FLYER (V) 18405, 22.9.78, Relgar Kennels, S Hallmarks September Song (Imp.Usa) Wc739200 : D Aust. Ch. Aldorma Desert Fancy 57V73 .

2644 **Murray R R,** AUST. CH. ARDRIES THEAUCTIONEER 41V72, 22.5.72, R Murray, S Nz Ch Taemoor Tsar (Imp.N.Z) 1966/964 : D Aust. Ch. Aldorma Royal Rhapsody 21V69 .

2645 **Pettet Mrs J M,** GRETCHENBRIN MARQUIS (V) 33130, 18.5.79, Mrs J M Pettet, S Gretchenbrin Leader 38V77 : D Gretchenbrin Inthpink 51V74 /1 .

2646 **Riley J & G,** WARLORD IMA DRIFTER (V) 13656, 22.7.78, Warlord Kennels, S Aust. Ch. Lizmain Trade Mark 83V76 : D Warlord Toucho Style 26V76 .

2647 **Saunders Mr & Mrs G J,** LICHTENSTEIN COMET C.D. (Q) 129773, 10.3.79, Mrs H Kemeny, S Koral Chorny Achilles (S) 85955 : D Lichtenstein Rani (Q) 92791 .

2648 **Tomas D & M,** AUST. CH. ROSEARDE DOUBLE IMAGE (S) 136226, 8.10.79, D & M Tomas, S Hallmarks September Song (Imp.Usa) Wc739200 : D Aust Ch Lukesmark Windrose (S) 118788 .

2649 **Truganini Kennels,** TRUGANINI TRUE FIRE C.D. 42V76, 12.5.76, Jd & G Holbrook, S Aust Ch Elmaro All Fire 73V70 : D Kumanka Kadee 71V74 .

C/C = 2635 R/C = 2643

Class 3A – Puppy Bitch

2655 **Dalemour Kennels,** DALEMOUR SPACE ODYSSEY (V) 91519, 23.10.81, Dalemour Kennels, S Aust. Ch. Dalemour Lone Eagle (V) 69899 : D Aust. Ch. Dalemour Dark Shadow 9V75 .

2656 **Luyten Mr & Mrs H P,** RAMA RARE REMADA (V) 101843, 18.1.82, Mr & Mrs H P Luyten, S Aust Ch Rama the Rarecourage 15V73 : D Arama Gravin Rheinline 68V77 /2 .

2657 **Relgar Kennels,** RELGAR SASHA ABLAZE (V) 94001, 1.12.81, Relgar Kennels, S Delange Sblue Steel (Q) 605886 : D Relgar Shilos Sequel (V) 23424 .

2658 **Relgar Kennels,** RELGAR SHYANCE SHADOW (V) 91719, 30.10.81, Relgar Kennels, S Aust. Ch. Relgar Caddies Chance (V) 53844 : D Relgar Pagan Love 17V76 /1 .

Class 4A – Junior Bitch

2659 **Appleby Mr & Mrs E & A M,** ERANDOBE ZITA (N) 624324, 10.6.81, Mr & Mrs E Appleby, S Deerfields Salute to Kay Hill (Imp.Can) He49712 : D Erandobe My Fair Lady (N) 508007 .

2660 **Bartlett Mr & Mrs C J,** WALAMARA ZULU ZOE (V) 88655, 5.8.81, Mr & Mrs I & D & G Alexander, S Aust. Ch. Walamara Playit Smart (V) 38707 : D Walamara Rite Alyric (V) 40150 .

2661 **Galle C,** REGIEREN LUCIFERS OWN (V) 85977, 11.6.81, Regieren Kennels, S Lynmara Lucifer 53V77 : D Regieren Toucho Velvet (V) 40931 .

2662 **Hansford Miss T M,** BUNDABOROOMA KAHIBAH (N) 624063, 18.6.81, J & M Gunther, S Steigerwald Graf Alcor (N) 474169 : D Steigerwald Acushla (N) 468042 .

2663 **Kavanagh Mr & Mrs P & L,** TORSEA SKYSTHE LIMIT (V) 87930, 16.7.81, Mr & Mrs K N Ralph, S Torsea Terra Cotta (V) 62899 : D Rama Rue Costara 95V77 /1 .

2664 **Kyburg Kennels,** LIZMAIN ARANA (V) 80441, 20.3.81, Lizmain Kennels, S Aust. Ch. Lizmain Trade Mark 83V76 : D Elmaro Nightbird 52V74 .

2665 **Lovell Mrs R & D Russell,** KARZAC BOLD VASHTI (T) 46T81/1126, 1.6.81, S Aust Ch Walamara Briten Bronze 42V73 : D Aust. Ch. Kartril Dark Ruby (T) 73T77/999 .

2666 **McDonough R A & Miss M Storey,** VAKEEL JEZABEL (V) 85131, 7.7.81, Mr & Mrs W A Panter, S Aust. Ch. Siva Esquire (V) 13314 : D Aust. Ch. Vakeel Fire Fly (V) 6652 .

2667 **Noble Mr & Mrs C,** NIATROS SPORTS GIRL (V) 87195, 13.8.81, Mr & Mrs C Noble, S Lynmara Lucifer 53V77 : D Warlord Ima Diamond (V) 13661 .

2668 **Riley J & J Dinan,** RANSU LADY IN RED (W) 635465, 4.8.81, Mrs S Freshwater, S Hallmarks September Song (Imp.Usa) Wc739200 : D Aust Ch Ransu Fiery Ambition (W) 7182W78 .

2669 **Wedding Miss L J,** GAYRAIDER RED N GOLD (S) 146752, 17.4.81, W & N Rumball, S Aust. Ch. Vondobe Tristar (N) 420688 : D Borealis Lady Dawn (N) 482342 .

The CBA Bank
is proud to be associated
with the
Royal Agricultural Society
of Victoria.

Our location
at the showground is
39a Plummer Avenue
where our staff
will be pleased to assist you.

C.B.A
BANK

THE COMMERCIAL BANK OF AUSTRALIA LIMITED

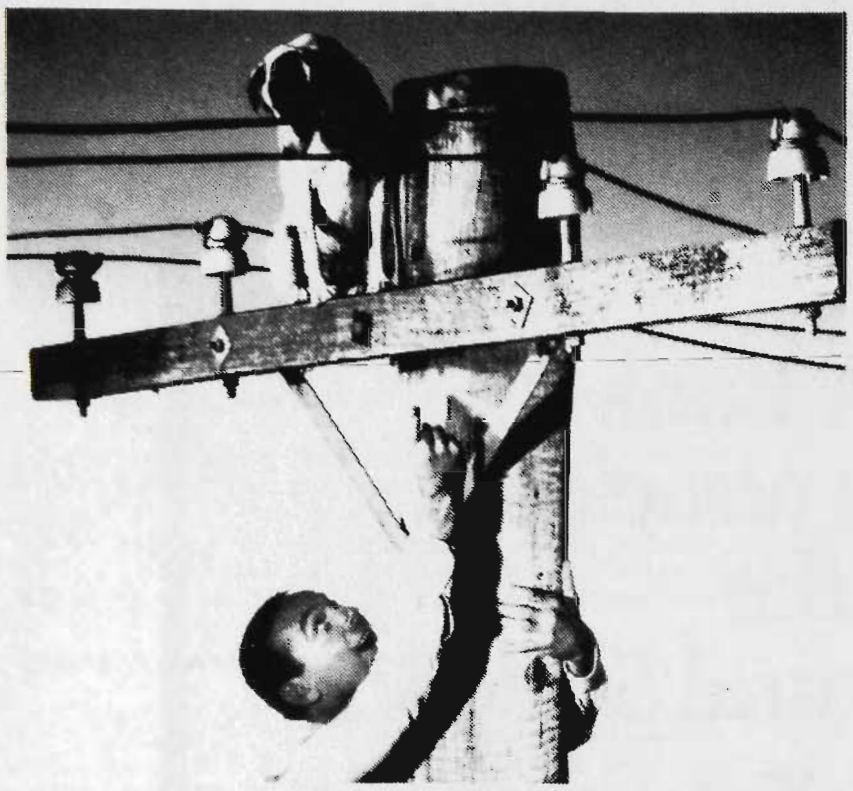

NOW YOU CAN KILL WORMS WITHOUT KILLING YOURSELF.

Giving your dog a Canex* treatment has long been an effective way to control roundworms and hookworms.

But some dogs would rather be a cat than take a wormer without kicking up a fuss.

But now there's new chocolate chewable Canex.* An effective treatment for worms. And a real treat for even the fussiest dog.

Available in packs of 4 and 20



pfizer

One chocolate Canex* for 7kg weight every three months and no more worms.

No more fuss.

You know he's getting his worm treatment in one effective dose, without any unpleasant side effects.

You can still buy Canex* plain, Canex* 2.5 for puppies and small dogs and Canex* Plus if you need whipworm control as well.

But next time, try the new chocolate Canex.* And give your dog a treat, as well as a treatment.

NEW CHOCOLATE CANEX.* A TREAT FOR DOGS, A TREATMENT FOR WORMS.



*Trademark Pfizer Inc

PKB16 7409

DOBERMANN — ELKHOUND

Class 5A – Intermediate Bitch

2670 **Alexander Mr & Mrs I & D & G,** AUST. CH. WALAMARA STEPN STYLE (V) 44192, 14.10.79, Mr & Mrs I & D & G Alexander, S Lynmara Lucifer 53V77 : D Aust. Ch. Walamara Easy Stepper 20V75 .

2671 **Beard Mrs J,** RAQUILLA REGAL DYNASTY (V) 50201, 11.12.79, Mrs J Beard, S Aust. Ch. Lizmain Trade Mark 83V76 : D Elmaro Nightbird 52V74 .

2672 **Cabochon Kennels,** TERPAU EARTH WINDNFIRE (V) 73212, 11.11.80, Terpau Kennels, S Aust. Ch. Siva Dantes Fire 63V77 : D Aust. Ch. Terpau Spring Song 6V78 /2 .

2673 **Darnell Mr & Mrs R W,** LARSORT TESA GIRL (V) 68221, 17.9.80, Mr & Mrs L E & Miss J K Sortwell, S Aust. Ch. Siva Avante 66V74 : D Larsort Lady Begood 95V76 .

2674 **Devodier A D & P Luyten,** RAMA THE RAREBIRD (V) 77188, 12.11.80, Mr & Mrs H P Luyten, S Aust Ch Rama the Rarecourage 15V73 : D Rama Red Letterday 8V77 .

2675 **Findlay Miss M,** AUST. CH. DALEMOUR CYCLONE KATEY (V) 68531, 29.8.80, Dalemour Kennels, S Lynmara Lucifer 53V77 : D Aust. Ch. Dalemour Bealady 34V77 .

2676 **Madden Mrs J,** TORSEA TAMARILLO (V) 62902, 6.5.80, Mr & Mrs K N Ralph, S Aust. Ch. Lynmara Fireball 95V73 : D Aust Ch Rama the Rockabit 55V74 .

2677 **Martin P R & H J,** AUST. CH. ARMAGH BLACK CARLOTTA (S) 144315, 11.1.81, P & H Martin, S Aust. Ch. Starrae Black Legend 77V73 /1 : D Aust Ch Lukesmark Windfall (S) 118785 .

2678 **Mellen Mrs J,** BRIXBY LUCKY FANTASY (S) 136582, 26.12.79, Mrs F E Van Wageningen, S Aust Ch Firepride Fire Guard (S) 90477 : D Dictator Sweet Surprise (S) 111019 .

2679 **Mooney W F,** SEECAR BLACK BESS (V) 71526, 28.10.80, Seecar Kennels, S Lynmara Lucifer 53V77 : D Aust. Ch. Seecar Star Orchid 61V75 .

2680 **Neild A E & J M,** AUST. CH. BRANCHAD SAY MAGGIE MAE (S) 137658, 12.1.80, A & E Neild, S Hallmarks September Song (Imp.Usa) Wc739200 : D Kellmann Black Lady (S) 121534 .

2681 **Parziani A K & Mrs C,** PRUSSIAN DIVORCEE (N) 602688, 15.12.80, Prussian Kennels, S Aust Ch Shato Norwegian Wood (N) 373782 : D Prussian Sabre Charm (N) 537475 .

2682 **Ralph Mr & Mrs K N,** TORSEA SASSAFRAS (V) 62900, 6.5.80, Mr & Mrs K N Ralph, S Aust. Ch. Lynmara Fireball 95V73 : D Aust Ch Rama the Rockabit 55V74 .

2683 **Relgar Kennels,** RELGAR SOLO SONG (V) 78153, 5.2.81, Relgar Kennels, S Warlord Devils Duplicate (V) 18071 : D Aust. Ch. Relgar Pagan Song 17V76 .

2684 **Saunders G J & Mrs N E,** MARMSTORF MAYSHA (S) 139009, 6.3.80, P Weselmann, S Aust Ch Firepride Fire Guard (S) 90477 : D Aust Ch Firepride Stormaker (S) 129061 .

Class 11A – Open Bitch

2685 **Alexander Mr & Mrs I & D & G,** AUST CH WALAMARA DAZZLE DART 63V74, 28.8.74, Walamara Kennels, S Aust Ch Elmaro All Fire 73V70 : D Walamara Aluring Lyric 63V72 .

2686 **Archer Mr & Mrs G N,** VONDOBE CALECHE (N) 595787, 22.10.80, Mr & Mrs G N Archer, S Deerfields Salute to Kay Hill (Imp.Can) He49712 : D Aust Ch Vondobe Impressive (N) 343505 .

2687 **Bailey Mrs S P,** CH BINDANA LA CHARBONNE (V) 38352, 12.6.79, Mrs H Sheedy, S Lynmara Lucifer 53V77 : D Aust. Ch. Bindana Autumn Sunshin 58V76 /1 .

2688 **Connolly Mrs J,** WALAMARA PLAYIT FANCY (V) 38712, 24.7.79, Mr & Mrs I & D & G Alexander, S Aust. Ch. Agresa Atomic Fire (N) 320385 : D Aust. Ch. Walamara Briten Breezy 42V73 .

2689 **Cross Mrs M K,** GRETAN BLACK OPAL (V) 19750, 13.10.78, J R Bruce, S Aust. Ch. Ardries Theauctioneer 41V72 : D Gnewells Hi Baalah 71V75 .

2690 **Cseke Mr & Mrs S,** TOBOSHAR SPELLMAGIC (V) 11942, 14.7.78, Toboshar Kennels, S Aust. Ch. Lizmain Trade Mark 83V76 : D Toboshar Drum Magic (N) 334665 .

2691 **Dalemour Kennels,** AUST. CH. DALEMOUR BEAFRIEND 34V77 /1, 6.5.77, Dalemour Kennels, S Hallmarks September Song (Imp.Usa) Wc739200 : D Aust. Ch. Dalemour Dark Shadow 9V75 .

2692 **Dalemour Kennels,** AUST. CH. DALEMOUR BEALADY 34V77, 6.5.77, Dalemour Kennels, S Hallmarks September Song (Imp.Usa) Wc739200 : D Aust. Ch. Dalemour Dark Shadow 9V75 .

2693 **Faulknor Miss R A,** N.Z. CH SUNBURST TAR BABY (IMP.N.Z) 02704-1979, 9.12.78, Miss R A Faulknor, S Ch Fortissimo High Calibre (N.Z) 1360-1975 : D Ch Schonwald Ave Augusta (N.Z) 07259-1976 .

2694 **Forrest Mrs J H,** AUST CH KATENBURG MARITA (V) 15116, 28.8.78, Mrs H Wetherall, S Lynmara Lucifer 53V77 : D Katenburg Miss Jessy 1V76 /1 .

2695 **Hayes Miss J,** WALAMARA RITE ASONNET (V) 40149, 10.8.79, Mr & Mrs I & D & G Alexander, S Aust Ch Walamara Briten Bronze 42V73 : D Aust Ch Walamara Dazzle Dart 63V74 .

2696 **Hollander Mr & Mrs K,** AUST CH TRAZAR BLACK TAPESTRY (S) 126803, 3.9.78, R A & C A Irvine, S Aust. Ch. Enriqueta Primo Che (N) 268318 : D Aust Ch Stardobe Gemini Kara (S) 87891 .

2697 **Luyten Mr & Mrs H P,** RAMA THE ROSSILETTA (V) 30473, 28.1.79, Mr & Mrs H P Luyten, S Aust. Ch. Rama the Radicalson 6V77 : D Rama Red Letterday 8V77 .

2698 **Panter Mr & Mrs W A,** AUST. CH. VAKEEL FIRE FLY (V) 6652, 11.5.78, Mr & Mrs W A Panter, S Aust. Ch. Ecquen Dictator 69V75 : D Vakeel Elusive Echo 6V76 .

2699 **Parziani A K & Mrs C,** AUST CH PRUSSIAN RED HOT MISS (N) 537482, 9.9.79, A K & Mrs C Parziani, S Tanunda Baccarat (N) 439422 : D Steigerwald Felicity (N) 334616 .

2700 **Regieren Kennels,** REGIEREN TOUCHO VELVET (V) 40931, 14.7.79, Regieren Kennels, S Aust. Ch. Relgar Pagan Ritual 17V76 : D Hyardahl Velvet 19V74 .

2701 **Tierney N & Mrs M,** DELANGE DEL ECKO (Q) 546481, 6.11.79, N & Mrs M Tierney, S Pyrmont Portrait Von Marnix (Imp.Can) He55021 : D Lizmain Mint Tulip 83V76 .

C/C = 2691 R/C = 2694

ELKHOUND

Class 3 – Puppy Dog

2702 **De Goede C & J A,** GIMLE KELL (C) 647632, 12.12.81, C & J De Goede, S Aust. Ch. Gimle Loki (C) 389051 : D Aust Ch Gimle Laika (C) 389046 .

2703 **Fanning Mrs M P,** TORGRIM FREJ (N) 641022, 9.10.81, Mrs S J Abnett, S Aust Ch Torgrim Kren (N) 356336 : D Torgrim Siv (N) 423361 .

2704 **Markotany Mr & Mrs G & B,** GRAABINE KIMBA (C) 657055, 10.1.82, Mr & Mrs G Markotany, S Elkgard Olaf (C) 675C75 : D Aust Ch Gimle Bella (C) 455448 .

Class 5 – Intermediate Dog

2705 **Bradshaw Mr & Mrs P E,** AUST CH NYNORSK VIKING WARRIOR (S) 138532, 8.3.80, D H & H Tapner, S Ruskin Macduff (S) 123351 : D Aust. Ch. Helsam Vacker (V) 9715 .

2706 **Cseke Mr & Mrs S,** AUST. CH. SNEGINKA ERIK (V) 65084, 30.7.80, Sneginka Kennels, S Aust Ch Sajyon Rolvagg (N) 286240 : D Aust Ch Helsam Anneata 1V76 /1 .

2707 **Markotany Mr & Mrs G & B,** GRAABINE SPUNKY MONKEY (C) 554647, 25.12.79, Mr & Mrs G Markotany, S Aust Ch Carsuwen Conrad (Nt) 386725 : D Aust Ch Gimle Bella (C) 455448 .

2708 **Norsun Kennels,** NORSUN GREY STORM (V) 46153, 25.10.79, Norsun Kennels, S Gimle Ling (C) 389050 : D Geitegaren Kristen 2V75 .

2709 **Parker N & Mrs,** DIJORI LEIF (V) 73966, 6.1.81, Mr & Mrs T P Fennell, S Aust. Ch. Nordsholme Sven (N) 349026 : D Aust. Ch. Vikesund Sylvi (V) 2927 .

2710 **Tapner Mr & Mrs D H & H,** NYNORSK THOROLF (S) 145036, 6.3.81, Mr & Mrs D H Tapner, S Norskhund Hutch (S) 110295 : D Helsam Vacker (V) 9715 .

Class 11 – Open Dog

2711 **Carrington Mrs P R,** AUST. CH. NORDSHOLME SVEN (N) 349026, 18.5.76, Mrs E Keynes, S Shasnar Zoro (N) 235309 : D Norkshund Kristie (T) 19T74/539 .

2712 **De Goede C & J A,** AUST. CH. GIMLE LOKI (C) 389051, 10.2.77, C & J De Goede, S Ch Invergloy Dirk (Imp.U.K) 97177/73 : D Aust. Ch. Carsuwen Catrina (C) 596C74 .

2713 **Markotany Mr & Mrs G & B,** AUST CH GRAABINE BOZO (C) 505435, 1.3.79, Mr & Mrs G Markotany, S Treeland Blix (V) 7902 : D Aust Ch Gimle Bella (C) 455448 .

C/C = 2710 R/C = 2706

Class 3A – Puppy Bitch

2714 **Abnett Mrs S,** TORGRIM JERVA (N) 641028, 9.10.81, Mrs S Abnett, S Aust Ch Torgrim Kren (N) 356336 : D Torgrim Siv (N) 423361 .

Flying Overseas - Relax With Japan Air Lines

ELKHOUND — ENG.SPRINGER SPANIEL

2715 **Markotany Mr & Mrs G & B,** GRAABINE ELKA (C) 657060, 10.1.82, Mr & Mrs G Markotany, S Elkgard Olaf (C) 675C75 : D Aust Ch Gimle Bella (C) 455448 .

2716 **Markotany Mr & Mrs G & B,** GRAABINE SASHA (C) 657059, 10.1.82, Mr & Mrs G Markotany, S Elkgard Olaf (C) 675C75 : D Aust Ch Gimle Bella (C) 455448 .

Class 5A – Intermediate Bitch

2717 **Abnett Mrs S,** TORGRIM STEFFI (N) 580802, 8.8.80, Mrs S Abnett, S Aust Ch Torgrim Kren (N) 356336 : D Torgrim Britt (N) 423361 .

2718 **Norsun Kennels,** NORSUN GREY SUNRAY (V) 46157, 25.10.79, Norsun Kennels, S Gimle Ling (C) 389050 : D Geitegaren Kristen 2V75 .

2719 **Wing Mrs J J,** SNEGINKA MONIKA (V) 65086, 30.7.80, Sneginka Kennels, S Aust Ch Sajyon Rolvagg (N) 286240 : D Aust Ch Helsam Anneata 1V76 /1 .

Class 11A – Open Bitch

2720 **De Goede C & J A,** AUST. CH. GIMLE BIBI (C) 455447, 11.3.78, C & J De Goede, S Ch Invergloy Dirk (Imp.U.K) 97177/73 : D Aust Ch Mageroy Zillah (Imp.U.K) 67012/73 .

2721 **De Goede C & J A,** AUST. CH. GIMLE LAIKA (C) 389046, 10.2.77, C & J De Goede, S Ch Invergloy Dirk (Imp.U.K) 97177/73 : D Aust Ch Carsuwen Catrina (Nt) 596C74 .

2722 **Fennell Mr & Mrs T P,** AUST. CH. VIKESUND SYLVI (V) 2927, 21.3.78, G Greenwood, S Aust. Ch. Helsam Arkel 1V75 : D Alesund Ingrid 4V74 .

2723 **Tapner Mr & Mrs D H & H,** AUST. CH. HELSAM VACKER (V) 9715, 11.6.78, Helsam Kennels, S Aust. Ch. Elstern Viscount Sam 1V70 : D Aust. Ch. Norsled Helga (Imp.U.K) 21974/74 .

C/C = 2717 R/C = 2722.

ENG.SPRINGER SPANIEL

Class 3 – Puppy Dog

2724 **Harrison T S,** ERDDIG CHANDADA (S) 149882, 11.10.81, T S Harrison, S Sacyville Tonga (V) 67197 : D Aust Ch Erddig Bonny Bagheera (S) 129284 .

2725 **Irispring Kennels,** IRISPRING SNATCHN GRAB (V) 97350, 28.9.81, Irispring Kennels, S Irispring Sterling (V) 13872 : D Wongan Tabouret 7V76 /2 .

2726 **Kimm R,** ESSANAR CLYDE (V) 91319, 3.10.81, R Kimm, S Aust. Ch. Cranloch Royal Oak (V) 18238 : D Essanar Hi Flight (V) 23122 .

2727 **Kimm R,** ESSANAR TASMAN OAK (V) 91320, 3.10.81, R Kimm, S Aust. Ch. Cranloch Royal Oak (V) 18238 : D Essanar Hi Flight (V) 23122 .

2728 **Peters J & S,** DRUMHILL ROYAL CROWN (N) 660581, 24.2.82, J & S Peters, S Aust Ch Castala Brutus (N) 285947 : D Aust. & Eng. Ch. Chasmar Penny Farthing of Moorcliff (Imp.U.K) A31

2729 **Simms S & C Olbrich,** DRUMHILL GOLDEN GUINEA (N) 660582, 24.2.82, J & S Peters, S Aust Ch Castala Brutus (N) 285947 : D Aust. & Eng. Ch. Chasmar Penny Farthing of Moorcliff (Imp.U.K) A31

Class 4 – Junior Dog

2730 **Bender Miss K & M/M J Peters,** DRUMHILL HALF PENNY (N) 631745, 2.5.81, Mr & Mrs J V Peters, S Eng. Ch. Thornlea Cascade (Imp.U.K) 72152/75 : D Aust. & Eng. Ch. Chasmar Penny Farthing of Moorcliff (Imp.U.K) A31

2731 **Bover Mrs R,** SEVILARA AZARIAS (V) 83805, 17.5.81, Mrs R Bover, S Aust. Ch. Cranloch Dougal (V) 18240 : D Aust. Ch. Bengriffin Gaiety Girl (V) 45923 .

2732 **Hallett Mrs P,** SPRINGHAPPY SPANGLES (V) 86826, 27.7.81, Mrs P Hallett, S Aust. Ch. Wongan Intonator 8V76 : D Irispring Symphony (V) 13876 .

2733 **Meulenkamp Mrs P G,** CRANLOCH ROYAL FLUSH (V) 86457, 8.7.81, Mrs L Tulloch, S Aust. Ch. Cranloch Highland Lad 17V77 : D Aust Ch Tweedside Charisma 8V74 .

Class 5 – Intermediate Dog

2734 **Armour Mrs C A,** AUST CH TANCLEUTH MISTER (C) 557215, 17.2.80, Mrs B Hinds, S Aust. Ch. Wongan Clan Dominion (V) 17798 : D N.Z. & Aust. Ch. Wongan Clan Lassie 18V77 .

2735 **Bover Mrs R,** AUST. CH. CRANLOCH REGAL LAD (V) 65630, 8.7.80, Mrs L Tulloch, S Aust. Ch. Cranloch Highland Lad 17V77 : D Aust. Ch. Cranloch Kachel (V) 18241 .

2736 **Cheetham Mr & Mrs J M,** CRANLOCH ROYAL PRINCE (V) 71785, 16.10.80, Mrs L Tulloch, S Aust. Ch. Cranloch Royal Oak (V) 18238 : D Cranloch Megan (V) 35136 .

2737 **Cowan Mr & Mrs G G,** SPRINGLEA ARGYLE SWIFT (V) 41308, 17.9.79, Springlea Kennels, S Aust. & N.Z. Ch. Hawkhill Crepello (Imp.U.K) A81428B3 : D Aust. Ch. Cranloch Argyle Flash 4V71 .

2738 **Fairsky Kennels,** AUST. CH. SPRINGLEA ARGYLE SWORD (V) 41305, 17.9.79, Springlea Kennels, S Aust. & N.Z. Ch. Hawkhill Crepello (Imp.U.K) A81428B3 : D Aust. Ch. Cranloch Argyle Flash 4V71 .

2739 **Glynn Mr & Mrs H,** CLANACH HERE COMES TH SUN (S) 144456, 27.10.80, P & M Merchant, S Aust Ch Clanach Tartan Trews (S) 127002 : D Clanach Argyles Ailsa (S) 94058 .

2740 **Kane Mrs E J,** SACYVILLE MAJOR (V) 67202, 17.8.80, Miss J Ashcroft, S Aust. Ch. Clanach Argyle Tartan (S) 94055 : D Aust. Ch. Cranloch Rata 9V76 .

2741 **Seymour Mrs D,** STEPHDIE PEDRO (N) 606237, 8.2.81, Mrs D Seymour, S Stephdie Dallas (N) 524657 : D Tancleuth Chiquita (N) 531528 .

2742 **Springlea Kennels,** SPRINGLEA ARGYLE MIOWN (V) 41302, 17.9.79, Springlea Kennels, S Aust. & N.Z. Ch. Hawkhill Crepello (Imp.U.K) A81428B3 : D Aust. Ch. Cranloch Argyle Flash 4V71 .

2743 **Tulloch Mrs L,** CRANLOCH ARGYLE BRUCE (V) 71786, 16.10.80, Mrs L Tulloch, S Aust. Ch. Cranloch Royal Oak (V) 18238 : D Cranloch Megan (V) 35136 .

Class 11 – Open Dog

2744 **Ashcroft Miss J,** AUST. CH. SACYVILLE TEAL 3V78, 22.2.78, Miss J Ashcroft, S Aust Ch Cranloch Dalriada 1V70 : D Aust. Ch. Cranloch Rata 9V76 .

2745 **Glynn Mr & Mrs H,** AUST CH CLANACH TARTAN TREWS (S) 127002, 20.6.78, P & M Merchant, S Aust. Ch. Clanach Argyle Tartan (S) 94055 : D Aust. Ch. Cranloch Cairistiona 7V72 .

2746 **Hinds W,** WONGAN CLAN DOMINION (V) 17798, 6.9.78, Mr & Mrs D Rickard, S Aust. Ch. Clanach Argyle Tartan (S) 94055 : D Aust. Ch. Monclare Sugar N Spice (Imp.U.K) 118859/74 .

2747 **Irispring Kennels,** IRISPRING STERLING (V) 13872, 18.7.78, Irispring Kennels, S Aust. & N.Z. Ch. Hawkhill Crepello (Imp.U.K) A81428B3 : D Aust. Ch. Wongan Illustrator 8V76 .

2748 **Leaney N R,** TANCLEUTH EL SENOR (C) 531525, 5.9.79, Mrs B D Hinds, S N.Z. & Aust. Ch. Mompesson Midsummer Lad (Imp.U.K) 97539/74 : D Aust. Ch. Wongan Clan Lassie 18V77 .

2749 **Leece-Roberts/J M & S & S Peters,** AUST CH DRUMHILL LUCKY SERPRIZ (N) 532414, 4.9.79, J & S Peters, S Aust. Ch. Clanach Argyle Tartan (S) 94055 : D Aust.Ch.Wongan Clan Dancer 18V77 /2 .

2750 **Porter Mr & Mrs P,** AUST. CH. WONGAN INTONATOR 8V76, 4.4.76, Mr & Mrs D S Rickard, S N.Z. & Aust. Ch. Mompesson Midsummer Lad (Imp.U.K) 97539/74 : D Aust. Ch. Monclare Sugar N Spice (Imp.U.K) 11859/74 .

2751 **Tulloch Mrs L,** AUST. CH. CRANLOCH ROYAL OAK (V) 18238, 12.9.78, Mrs L Tulloch, S Aust Ch Cranloch Dalriada 1V70 : D Aust Ch Tweedside Charisma 8V74 .

2752 **Wilson Mrs H,** SACYVILLE MARKSMAN (V) 41878, 18.8.79, Miss J Ashcroft, S Aust. & N.Z. Ch. Hawkhill Crepello (Imp.U.K) A81428B3 : D Aust. Ch. Cranloch Rata 9V76 .

6191 – TRANSFERRED FROM WELSH SPRINGER SPANIEL .

Class 3A – Puppy Bitch C/C = 2738 R/C = 2745

2754 **Cameron R B & Mrs A,** CLAYBURY ROWENA LASS (V) 91911, 28.9.81, Mr & Mrs P Porter, S Aust. Ch. Wongan Intonator 8V76 : D Wongan Midwinter Maid (V) 63803 .

2755 **Harrison T S,** ERDDIG CUDWORTHS D'LITE (S) 149884, 11.10.81, T S Harrison, S Sacyville Tonga (V) 67197 : D Aust Ch Erddig Bonny Bagheera (S) 129284 .

2756 **Peters J & Mrs S M & R D Taylor,** DRUMHILL SILVER PENNY (N) 660583, 24.2.82, J V & S M Peters, S Aust Ch Castala Brutus (N) 285947 : D Eng. & Aust. Ch. Chasmar Pennyfarthing of Moorcliff (Imp.U.K) A319

2757 **Seymour Mrs D,** STEPHDIE DANCER (N) 649413, 25.12.81, Mrs D Seymour, S Stephdie Pedro (N) 606237 : D Stephdie Radiant Girl (N) 477865 .

2758 **Tulloch Mrs L,** CRANLOCH KINKELA (V) 100341, 16.2.82, Mrs L Tulloch, S Aust. Ch. Cranloch Highland Lad 17V77 : D Aust. Ch. Cranloch Kachel (V) 18241 .

ENG.SPRINGER SPANIEL — ENGLISH SETTER

Class 4A – Junior Bitch

2759 **Bover Mrs R,** SEVILARA ARAMINTA (V) 83806, 17.5.81, Mrs R Bover, S Aust. Ch. Cranloch Dougal (V) 18240 : D Aust. Ch. Bengriffin Gaiety Girl (V) 45923 .

2760 **Hallett Mrs P,** SPRINGHAPPY SACHA (V) 86830, 27.7.81, Mrs P Hallett, S Aust. Ch. Wongan Intonator 8V76 : D Irispring Symphony (V) 13876 .

2761 **Salton Mr & Mrs D B,** SPRINGHAPPY SAMANTHA (V) 86831, 27.7.81, Mrs P Hallett, S Aust. Ch. Wongan Intonator 8V76 : D Irispring Symphony (V) 13876 .

2762 **Sydenham Mr & Mrs S A,** WONGAN ROMANY (V) 83715, 2.5.81, Mr & Mrs D Rickard, S Aust. Ch. Wongan Partners Impact 2V78 /1 : D Aust. Ch. Wongan Clan Bramble (V) 33296

2730 - TRANSFERRED FROM CLASS 4.

Class 5A – Intermediate Bitch

2763 **Bushman Kennels,** WONGAN SPICN SPAN (V) 54015, 26.1.80, Mr & Mrs D Rickard, S Aust. & N.Z. Ch. Hawkhill Crepello (Imp.U.K) A81428B3 : D Aust. Ch. Monclare Sugar N Spice (Imp.U.K) 118859/74 .

2764 **Clarke Miss C M,** BENGRIFFIN JESSICA (V) 73765, 12.12.80, Miss C M Clarke, S Aust. Ch. Cranloch Highland Lad 17V77 : D Aust. Ch. Cranloch Kincara 15V77 /1 .

2765 **Coulter Mr & Mrs E G,** KARROOLA KANDI (V) 69501, 28.9.80, Mr & Mrs E G Coulter, S N.Z. & Aust. Ch. Mompesson Midsummer Lad (Imp.U.K) 97539/74 : D Karroola Golden Gem 24V76 /1 .

2766 **Irispring Kennels,** TRUBRANAN BONNY MEG (V) 76112, 5.2.81, Miss R Hazeldine, S Aust. Ch. Wongan Clan Banner (V) 33294 : D Aust. Ch. Wongan Chesnut (V) 11768 .

2767 **Kane V,** TRUBRANAN BONNY PIPER (V) 76109, 5.2.81, Miss R Hazeldine, S Aust. Ch. Wongan Clan Banner (V) 33294 : D Aust. Ch. Wongan Chesnut (V) 11768 .

2768 **Porter Mr & Mrs P,** WONGAN MIDWINTER MAID (V) 63803, 11.6.80, Mr & Mrs D Rickard, S N.Z. & Aust. Ch. Mompesson Midsummer Lad (Imp.U.K) 97539/74 : D Aust. Ch. Wongan Clan Bramble (V) 33296 .

2769 **Rickard Mr & Mrs D,** AUST. CH. WONGAN SWEETN LOVELY (V) 54012, 26.1.80, Mr & Mrs D Rickard, S Aust. & N.Z. Ch. Hawkhill Crepello (Imp.U.K) A81428B3 : D Aust. Ch. Monclare Sugar N Spice (Imp.U.K) 118859/74 .

2770 **Rudd Mr & Mrs P I,** SACYVILLE LADY TARA (V) 67201, 17.8.80, Miss J Ashcroft, S Aust. Ch. Clanach Argyle Tartan (S) 94055 : D Aust. Ch. Cranloch Rata 9V76 .

2771 **Seymour Mrs D,** STEPHDIE PANDORA (N) 606234, 8.2.81, Mrs D Seymour, S Stephdie Dallas (N) 524657 : D Tancleuth Chiquita (N) 531528 .

2772 **Springlea Kennels,** SPRINGLEA ARGYLE SHEEN (V) 41310, 17.9.79, Springlea Kennels, S Aust. & N.Z. Ch. Hawkhill Crepello (Imp.U.K) A81428B3 : D Aust. Ch. Cranloch Argyle Flash 4V71 .

2773 **Wilson Mrs H,** CLAYBURY VICTORIA (V) 49642, 9.12.79, Mr & Mrs P Porter, S Aust. Ch. Wongan Intonator 8V76 : D Clanach Argyle Caileag (S) 114277 .

Class 11A – Open Bitch

2774 **Anderson Mr & Mrs B,** SKILI CAPRICE 4V77, 25.2.77, Mr & Mrs B Anderson, S Aust. Ch. Cranloch Dalpedder 9V71 : D Cranloch Candita 10V73 .

2775 **Ashcroft Miss J,** AUST. CH. CRANLOCH RATA 9V76, 10.5.76, Mrs L Tulloch, S Aust. Ch. Special Edition of Cleavehill (Imp.U.K) 68540/73 : D Aust Ch Cranloch Catriona 1V70 .

2776 **Ashcroft Miss J,** AUST. CH. SACYVILLE LADY BIRD (V) 13303, 1.8.78, Miss J Ashcroft, S Aust Ch Cranloch Dalriada 1V70 : D Aust. Ch. Cranloch Rata 9V76 .

2777 **Glynn Mr & Mrs H,** AUST CH WONGAN CLAN VANITY (V) 17802, 6.9.78, Mr & Mrs D Rickard, S Aust. Ch. Clanach Argyle Tartan (S) 94055 : D Aust. Ch. Monclare Sugar N Spice (Imp.U.K) 118859/74 .

2778 **Harrison T S,** ERDDIG BONNY BAGHEERA (S) 1292184, 3.12.78, T S Harrison, S Cruchfield Sir William (Q) 100242 : D Middleearth Katharina (N) 381822 .

2779 **Hinds W,** AUST. CH. WONGAN CLAN LASSIE 18V77, 23.8.77, Mr & Mrs D Rickard, S Aust. Ch. Clanach Argyle Tartan (S) 94055 : D Aust. Ch. Monclare Sugar N Spice (Imp.U.K) 118859/74 .

2780 **Peters J & S,** AUST. & ENG. CH. CHASMAR PENNY FARTHING OF MOORCLIFF (IMP.U.K) A319862D1, 11.7.76, C & Mrs Jellicoe, S Hawkhill Mon Fils (U.K) 96417/73 : D Eng Ch Monclare Jennifer Eccles (U.K) 118860/74 .

2781 **Porter Mr & Mrs P,** AUST. CH. CLAYBURY SUMMER MORN (V) 26916, 10.1.79, Mr & Mrs P Porter, S Aust. Ch. Wongan Intonator 8V76 : D Clanach Argyle Caileag (S) 114277 .

2782 **Springlea Kennels,** AUST. CH. SPRINGLEA ARGYLE SPICE (V) 41311, 17.9.79, Springlea Kennels, S Aust. & N.Z. Ch. Hawkhill Crepello (Imp.U.K) A81428B3 : D Aust. Ch. Cranloch Argyle Flash 4V71 .

2783 **West Mr & Mrs A J,** AUST. CH. WESTDEVON MALLAIG (V) 11496, 25.6.78, Mr & Mrs A J West, S Aust. & N.Z. Ch. Hawkhill Crepello (Imp.U.K) A81428B3 : D Tweedside Sandaig 8V74 /1 .

2784 **West Mr & Mrs A J,** TWEEDSIDE SANDAIG 8V74 /1, 23.3.74, Hg & Hd Robinson, S Aust. Ch. Cranloch Rorymor 5V70 : D Aust. Ch. Cranloch Camus Fearna 9V71 .

6202 -4

C/C = 2777 R/C = 2781

ENGLISH SETTER

Class 3 – Puppy Dog

2785 **Arongay Kennels,** ARONGAY COURT JESTER (S) 151707, 21.1.82, Arongay Kennels, S Aust Ch Yantoowara Lancelot (S) 79232 : D Aust Ch Arongay Lady Jane Grey (S) 122257 .

2786 **Lloyd Mrs C H,** GLENDALYN MYMANWY (V) 93547, 10.11.81, Mrs C H Lloyd, S Aust. Ch. Engsett Empery (Imp.U.K) A162501B6 : D Aust. Ch. Glendalyn Pollyanna (V) 39490 .

2787 **Paterson Miss B & Miss Lj Tormey,** WENELLA WISEGUY (V) 93527, 12.11.81, Wenella Kennels, S Aust. Ch. Kellydowns Kavalier 7V76 : D Aust. Ch. Wenella Miss Elegance 9V74 .

2788 **Rees Miss S,** BRIDGEWOOD DE LAMAR (S) 151886, 26.1.82, D J Bowey, S Aust Ch Fildmor Furgold Shadow (S) 96309 : D Aust. Ch. Whernside Jacinta (V) 19571 .

2789 **Rees Mr & Mrs M,** ARONGAY EXCALIBUR (S) 151705, 21.1.82, Arongay Kennels, S Yantoowara Lancelot (S) 79232 : D Aust. Ch. Arongay Lady Jane Grey (S) 122257 .

2790 **Rees Mr & Mrs M,** ARONGAY MAXIMILLIAN (S) 151706, 21.1.82, Arongay Kennels, S Yantoowara Lancelot (S) 79232 : D Aust. Ch. Arongay Lady Jane Grey (S) 122257 .

2791 **Turner Miss G,** TEMERAIRE SILVA BOUNTY (V) 97033, 3.1.82, Mrs S M Walsh, S Aust. Ch. Tarquin Silver Time (V) 27828 : D Aust. Ch. Temeraire Millefleur (V) 14306 .

2792 **Walsh Mrs S M,** TEMERAIRE TIME KEEPER (V) 97031, 3.1.82, Mrs S M Walsh, S Aust. Ch. Tarquin Silver Time (V) 27828 : D Aust. Ch. Temeraire Millefleur (V) 14306 .

2793 **Walsh Mrs S M,** TEMERAIRE TIME TRAVLER (V) 97030, 3.1.82, Mrs S M Walsh, S Aust. Ch. Tarquin Silver Time (V) 27828 : D Aust. Ch. Temeraire Millefleur (V) 14306 .

2794 **Wehner Mr & Mrs D J,** TEMERAIRE TIME BANDIT (V) 97029, 3.1.82, Mrs S M Walsh, S Aust. Ch. Tarquin Silver Time (V) 27828 : D Aust. Ch. Temeraire Millefleur (V) 14306 .

Class 4 – Junior Dog

2795 **Gray Mrs M,** GLENDALYN EXPECTATION (V) 84810, 23.6.81, Mrs C H Lloyd, S Aust. Ch. Whernside Endeavour 20V75 : D Aust. Ch. Kellydowns Kara 7V76 /1 .

2796 **Johnson Mrs P,** AMHURST PTARMIGAN (W) 621384, 22.4.81, Mrs & Miss M Thomas, S Suntop Peregrine (Imp.U.K) 45618/74 : D Aust Ch Fusilier London Lass (W) 4362W72 .

2797 **Marmont Mrs N,** EGIARC SWIFT NIK (N) 611934, 11.3.81, Mrs J Cooke, S Aust. Ch. Tamoure Little Showman (N) 327792 : D Aust Ch Woodset Jane Eyre (N) 479953 .

TRANS CH. MASS

2798 **Middleton P,** ROWDONLEIGH ROMANY (V) 86587, 12.7.81, P Harper, S Aust. Ch. Kellydowns Kavalier 7V76 : D Wenella Rondelle 17V76 .

2799 **Shepherd Mr & Mrs D,** KIRRAVALE RUSHCUTTER (V) 83523, 2.5.81, Mr & Mrs D Shepherd, S Aust. Ch. Engsett Empery (Imp.U.K) A162501B6 : D Aust. Ch. Kirravale Flutesong 26V77 /1 .

2800 **Smith Mr & Mrs R J,** STARSETTE RACKETEER (V) 89910, 29.8.81, Mr & Mrs R J Smith, S Aust. Ch. Kinsett Kracker Jack 22V76 : D Underhill Shadowfax (V) 34342 .

2801 **Smithwick Mr & Mrs G & L,** TOGARI TROUBADOR (V) 92926, 17.10.81, Mrs P Leaver, S Nilved Diamond (N) 512328 : D Aust. Ch. Highfield Rebecca 15V76 /3 .

Flying Overseas - Relax With Japan Air Lines

ENGLISH SETTER — ENGLISH SETTER

Class 5 – Intermediate Dog

2802 **Brown Miss J L,** PAMPLOMA TRANGMAR (T) 62T80/1481, 29.8.80, Mr & Mrs G D Preece, S Aust. Ch. Engsett Empery (Imp.U.K) A162501B6 : D Aust. Ch. Sharayne Shondell (T) 5T78/52 .

2803 **Cosgrove Mr & Mrs K C & J L,** EGIARC SHERWOOD FOREST (N) 611930, 11.3.81, Mr & Mrs J D & J A Cooke, S Aust. Ch. Tamoure Little Showman (N) 327792 : D Aust. Ch. Woodset Jane Eyre (N) 479953 .

2804 **Jones V H & M E Adamopoulos,** SAGAPORE GOLD SEEKER (Q) 590681, 19.9.80, V Jones & M Adamopoulos, S Aust. Ch. Engsett Empery (Imp.U.K) A162501B6 : D Aust Ch Waratah English Bouquet (Q) 164178 .

2805 **Kristof Miss K & Mrs J,** TYBYRN PIED PIPER (V) 75736, 9.12.80, Miss K & Mrs J Kristof, S Aust. Ch. Engsett Empery (Imp.U.K) A162501B6 : D Aust. Ch. Whernside Carableu 18V73 .

2806 **Phillips Miss G,** TYBYRN PETER PAN (V) 75735, 9.12.80, Miss K & Mrs J Kristof, S Aust. Ch. Engsett Empery (Imp.U.K) A162501B6 : D Aust. Ch. Whernside Carableu 18V73 .

2807 **Pratt Mrs V J,** TYBYRN PAUL REVERE (V) 75737, 9.12.80, Miss K & Mrs J Kristof, S Aust. Ch. Engsett Empery (Imp.U.K) A162501B6 : D Aust. Ch. Whernside Carableu 18V73 .

2808 **Primley Kennels,** PRIMLEY ELMO RANGER (V) 56649, 8.3.80, Primley Kennels, S Penwick Blue Patch 4V74 : D Romaunt Dame Zoe 11V75 .

2809 **Speechley Miss M J,** LAVINGTON ADMIRAL (V) 63927, 28.6.80, Mr & Mrs I C Dix, S Sidella Shannon 16V75 : D Elora Silver Nymph 24V76 .

2810 **Stone A & Mrs J,** PINETOP RADIATION (V) 56231, 1.3.80, Mr & Mrs K Harris, S Aust. Ch. Whernside Trees Holme 3V77 /1 : D Aust. Ch. Pinetop Witches Delite 11V77 .

Class 11 – Open Dog

2811 **Beasley Mrs H I,** ROWDONLEIGH THE RAPIER (V) 43570, 11.9.79, P Harper, S Aust. Ch. Kinsett Kracker Jack 22V76 : D Wenella Rondelle 17V76 .

2812 **Brown Miss J L,** GLENDALYN PERRYS PAL (V) 39486, 21.7.79, Mrs C H Lloyd, S Aust. Ch. Whernside Endeavour 20V75 : D Aust. Ch. Kellydowns Kara 7V76 /1 .

2813 **Cooksey Mr & Mrs J,** AUST. CH. WHERNSIDE TREES HOLME 3V77 /1, 8.1.77, Whernside Kennels, S Aust Ch Whernside Aquarius 9V71 : D Aust. Ch. Whernside Ballerina 2V73 .

2814 **Daly Mrs C I,** AUST. CH. FILDMOR FRESHWIND CHAD (S) 128720, 1.11.78, Mrs D Milford, S Aust. Ch. Yantoowara Lancelot (S) 79232 : D Brenquan Withypool Meg (S) 75370 .

2815 **Doran T A,** AUST. CH. TARQUIN SILVER TAN (V) 27829, 11.1.79, Miss B J Watt, S Aust Ch Whernside Aquarius 9V71 : D Aust Ch Brenquan May Flower (S) 66644 .

2816 **Galluzzo Mr & Mrs A,** AUST. CH. SIDELLA SERTORIUS 18V74, 1.12.74, J W Thompson, S Sidella Blue Speck 3V71 : D Aust Ch Gunstar Glamour Girl 10V69 .

2817 **Hornek Mr & Mrs G,** AUST. CH. KELLYDOWNS KAVALIER 7V76, 16.3.76, G Hornek, S Aust Ch Gailore Blue Baron (N) 159572 : D Aust. Ch. Pinetop Diana 7V73 .

2818 **Job Mrs S A,** AUST CH JACY MAYFAIRE EARL (N) 448196, 6.1.78, Mrs Y Miedema, S Aust Ch Jacy Parklane Earl (N) 329557 : D Aust Ch Monreale Michelle (N) 296301 .

2819 **Job Mrs S A,** SANTARA SANS SARDAR (V) 52265, 12.12.79, P & Mrs J Anderson, S Aust. Ch. Daviam Thunderstorm (Imp.U.K) A327023C2 : D Aust. Ch. Santara San Sequin 3V73 .

2820 **Jones V H & M E Adamopoulos,** AUST CH SAGAPORE WEST BREEZE (Q) 417569, 22.4.77, V Jones & M Adamopoulos, S Eng & Aust Ch Suntop Winter Breeze (Imp.U.K) 15391/72 : D Aust Ch Waratah English Bouquet (Q) 164178 .

2821 **King Mr & Mrs J B,** AUST. CH. KINSETT KRACKER JACK 22V76, 26.10.76, Mr & Mrs S B King, S Aust Ch Whernside Aquarius 9V71 : D Sidella Blue Shimmer 18V74 .

2822 **Kristof Miss K & Mrs J,** AUST. CH. ENGSETT EMPERY (IMP.U.K) A162501B6, 25.5.76, Mr & Mrs H Wheeler, S Ch.Engsett Eveready of Rohan (U.K) 15435/75 : D Ranrou Tequelah of Engsett (U.K) 138175/74 .

2823 **Kristof Miss K & Mrs J,** AUST. CH. WHERNSIDE ENDEAVOUR 20V75, 16.11.75, Whernside Kennels, S Aust Ch Whernside Aquarius 9V71 : D Aust Ch Fildmor Fanfare Melody (S) 52457 .

2824 **Leaver Mrs P,** NILVED DIAMOND (N) 512328, 10.3.79, Mrs L M Devlin, S Aust. Ch. Tamoure Little Showman (N) 327792 : D Sunninghill Sapphire (C) 364734 .

2825 **Lloyd Mrs C H,** AUST. CH. GLENDALYN PIRATE PETE (V) 39488, 21.7.79, Mrs C H Lloyd, S Aust. Ch. Whernside Endeavour 20V75 : D Aust. Ch. Kellydowns Kara 7V76 /1 .

2826 **Lloyd Mrs C H,** GLENDALYN KINGROWAN 15V77 /1, 15.8.77, Mrs Jr Jenkinson, S Aust. Ch. Whernside Topshot 17V74 : D Aust. Ch. Kellydowns Kara 7V76 /1 .

2827 **Lugg J & A,** AUST CH WHERNSIDE STIRLING 3V77 /4, 8.1.77, Whernside Kennels, S Aust Ch Whernside Aquarius 9V71 : D Aust. Ch. Whernside Ballerina 2V73 .

2828 **Marmont Mrs N,** AUST CH AVVIER WEEONA KING (N) 400190, 8.7.77, H Wallace, S Aust. Ch. Gailore Lord Kingston (N) 253398 : D Aust Ch Avvier Weeona Trump (N) 246391 .

2829 **Peter Mrs P,** GLENDALYN PROUD PRINCE (V) 39485, 21.7.79, Mrs C H Lloyd, S Aust. Ch. Whernside Endeavour 20V75 : D Aust. Ch. Kellydowns Kara 7V76 /1 .

2830 **Peter Mrs P,** TYBYRN DARKTOWN STRUTA (V) 10231, 26.5.78, Miss K & Mrs J Kristof, S Sidella Blue Speck 3V71 : D Aust. Ch. Whernside Carableu 18V73 .

2831 **Pratt Mrs V J,** AUST. CH. TYBYRN DAMBUSTER (V) 10230, 26.5.78, Miss K & Mrs J Kristof, S Sidella Blue Speck 3V71 : D Aust. Ch. Whernside Carableu 18V73 .

2832 **Rose Mrs E,** AUST. CH. GUILDFORD GENDARME 19V76 /1, 20.10.76, Guildford Kennels, S Aust. Ch. Wenella Sovereign 2V70 : D Whernside Anastasia 9V71 .

2833 **Scott R G,** AUST & N.Z. CH HAWKWOOD LENNOX (IMP.N.Z) 3631-1978, 5.2.78, Mrs G Gill, S N.Z. Ch Cricklewood Snow Cloud (N.Z) 7454-1976 : D N.Z. Ch Laura of Glenbrennan (N.Z) 2044-1976 .

2834 **Kennels Seaquus,** SEAQUUS ALBERT (V) 13971, 6.6.78, Seaquus Kennels, S Aust. Ch. Wenella Sovereign 2V70 : D Whernside Abigail 9V71 /1 .

2835 **Turner Miss G,** AUST. CH. TARQUIN SILVER TIME (V) 27828, 11.1.79, Miss B J Watt, S Aust Ch Whernside Aquarius 9V71 : D Aust Ch Brenquan May Flower (S) 66644 .

2836 **Watt Miss B J,** AUST. CH. TARQUIN FLASHBACK (V) 27827, 11.1.79, Miss B J Watt, S Aust Ch Whernside Aquarius 9V71 : D Aust Ch Brenquan May Flower (S) 66644 .

2837 **Wehner Mr & Mrs D J,** AUST. CH. RANHYN RUSTY REVELER (V) 25229, 25.12.78, Mr & Mrs K Gunstone, S Aust. Ch. Kinsett Kracker Jack 22V76 : D Highfield Nari 12V77 .

2838 **Wenella Kennels,** WENELLA WORTHY MEMORY (V) 35658, 8.5.79, Wenella Kennels, S Aust. Ch. Wenella Sovereign 2V70 : D Wenella Baroness 6V71 .

Class 3A – Puppy Bitch

2839 **Job Mrs S A,** LIANNVALE AFFECTION (N) 655747, 16.2.82, Mrs V Thompson, S Aust Ch Blackwall Magic Storm (N) 494065 : D Aust. Ch. Laverset Kismet (N) 392373 .

2840 **Lloyd Mrs C H,** GLENDALYN MASKERADE (V) 93551, 10.11.81, Mrs C H Lloyd, S Aust. Ch. Engsett Empery (Imp.U.K) A162501B6 : D Aust. Ch. Glendalyn Pollyanna (V) 39490 .

2841 **Lloyd Mrs C H,** GLENDALYN MELODIQUE (V) 93549, 10.11.81, Mrs C H Lloyd, S Aust. Ch. Engsett Empery (Imp.U.K) A162501B6 : D Aust. Ch. Glendalyn Pollyanna (V) 39490 .

2842 **Thorley Mr & Mrs S W & Rm,** GLENDALYN MELOQUITTA (V) 93550, 10.11.81, Mrs C H Lloyd, S Aust. Ch. Engsett Empery (Imp.U.K) A162501B6 : D Aust. Ch. Glendalyn Pollyanna (V) 39490 .

2843 **Wenella Kennels,** WENELLA WILDFLOWER (V) 93529, 12.11.81, Wenella Kennels, S Aust. Ch. Kellydowns Kavalier 7V76 : D Aust. Ch. Wenella Miss Elegance 9V74 .

Class 4A – Junior Bitch

2844 **Browne G,** EIREANNMADA BLUE OPAL (V) 87191, 5.5.81, G Browne, S Yantoowara Lancelot (S) 79232 : D Iroquois Silver Charm (Imp.U.K) 10711/75 .

2845 **Harper P,** ROWDONLEIGH BY REQUEST (V) 86590, 12.7.81, P Harper, S Aust. Ch. Kellydowns Kavalier 7V76 : D Wenella Rondelle 17V76 .

2846 **Harper P,** ROWDONLEIGH RAPSODY (V) 86591, 12.7.81, P Harper, S Aust. Ch. Kellydowns Kavalier 7V76 : D Wenella Rondelle 17V76 .

2847 **Heider Miss A,** AMBERSHAH DENIM LACE (V) 82996, 21.4.81, Miss A Heider, S Aust. Ch. Kinsett Kracker Jack 22V76 : D Ambershah Blue Sunmist (V) 13331 .

2848 **Lloyd Mrs C H,** GLENDALYN EMMALINA (V) 84813, 23.6.81, Mrs C H Lloyd, S Aust. Ch. Whernside Endeavour 20V75 : D Aust. Ch. Kellydowns Kara 7V76 /1 .

2849 **Smith Mr & Mrs R J,** STARSETTE FOXY LADY (V) 89909, 29.8.81, Mr & Mrs R J Smith, S Aust. Ch. Kinsett Kracker Jack 22V76 : D Underhill Shadowfax (V) 34342 .

For All Your Needs - See Pure Breeds

ENGLISH SETTER — FLATCOATED RETRIEVER — BEST OPP IN GROUP

Class 5A – Intermediate Bitch

2850 **Beasley Mrs H I,** CHACEWATER DESDEMONA (V) 53551, 9.1.80, Mrs J A Jenkins, S Aust. Ch. Kinsett Kracker Jack 22V76 : D Pinetop Talk Alot 11V77 /1 .

2851 **Brown Miss J L,** TYBYRN MERRY MELODY (V) 75732, 9.12.80, Miss K & Mrs J Kristof, S Aust. Ch. Engsett Empery (Imp.U.K) A162501B6 : D Aust. Ch. Whernside Carableu 18V73 . 3

2852 **Cooke Mr & Mrs J D & J A,** EGIARC ANN BOLYN (N) 611936, 11.3.81, Mr & Mrs J D & J A Cooke, S Aust. Ch. Tamoure Little Showman (N) 327792 : D Aust. Ch. Woodset Jane Eyre (N) 479953 .

2853 **Dix Mr & Mrs I C,** LAVINGTON APPLAUSE (V) 63926, 28.6.80, Mr & Mrs I C Dix, S Sidella Shannon 16V75 : D Elora Silver Nymph 24V76 .

2854 **Hornek Mr & Mrs G,** KELLYDOWNS ARTEMIS (V) 65891, 13.7.80, Mr & Mrs G Hornek, S Aust Ch Blackwall Winterglow (C) 511C74 : D Aust. Ch. Kellydowns Kristina 7V76 . 2

2855 **Jones V H & M E Adamopoulos,** AUST CH SAGAPORE HONEY GOLD (Q) 590678, 19.9.80, V Jones & M Adamopoulos, S Aust. Ch. Engsett Empery (Imp.U.K) A162501B6 : D Aust Ch Waratah English Bouquet (Q) 164178 .

2856 **Kristof Miss K & Mrs J,** TYBYRN MASQUERADE (V) 75731, 9.12.80, Miss K & Mrs J Kristof, S Aust. Ch. Engsett Empery (Imp.U.K) A162501B6 : D Aust. Ch. Whernside Carableu 18V73 . 1

2857 **Primley Kennels,** PRIMLEY ELMO JOY (V) 56651, 8.3.80, Primley Kennels, S Penwick Blue Patch 4V74 : D Romaunt Dame Zoe 11V75 .

2858 **Walsh Mrs S M,** SOMERCOTE SATIN ROSE (V) 67921, 22.8.80, Mr & Mrs Hindle, S Aust. Ch. Kellydowns Kavalier 7V76 : D Temeraire Midnite Lady (V) 14307 .

2859 **Watt Miss B J,** EIREANNMADA BO PEEP (V) 56544, 22.2.80, G Browne, S Aust. Ch. Tarquin Flashback (V) 27827 : D Iroquois Silver Charm (Imp.U.K) 10711/75 .

Class 11A – Open Bitch

2860 **Arongay Kennels,** AUST. CH. ARONGAY LADY JANE GREY (S) 122257, 28.3.78, Arongay Kennels, S Aust Ch Yantoowara Lancelot (S) 79232 : D Aust Ch Lady Jane of Glenbrennan (Imp.N.Z) 2042-1976 .

2861 **Cooke Mr & Mrs J D & J A,** WOODSET JANE EYRE (N) 479953, 30.7.78, Mrs W E Flower, S Aust. Ch. Avvier Weeona King (N) 400190 : D Laverset Indigo (N) 392365 .

2862 **Davidson Miss J N,** ELMSBROOK BRANDY FIRE (V) 42106, 11.8.79, Mrs L E Caffin, S Aust. Ch. Kellydowns Kavalier 7V76 : D Darrowby Mystique 20V76 . 5

2863 **Johnson Mrs P,** AUST. CH. BLACKWALL WONDER STAR (N) 431621, 3.9.77, P Johnson, S Eng. & Aust. Ch. Suntop Winterbreeze (Imp.U.K) 153916/72 : D Suntop Winter Star (Imp.U.K) 88492/71 . N/A

2864 **Kemp D P & H M,** AUST. CH. ARONGAY LADY CLARE (S) 122260, 28.3.78, F & D Rees, S Aust Ch Yantoowara Lancelot (S) 79232 : D Aust Ch Lady Jane of Glenbrennan (Imp.N.Z) 2042-1976 .

2865 **King Mr & Mrs J B,** KINSETT DINAH MITE (V) 22225, 30.10.78, Mr & Mrs J B King, S Aust. Ch. Gailore Lord Kingston (N) 253398 : D Sidella Blue Shimmer 18V74 .

2866 **Langley A D,** AUST CH NORTHVIEW BLUE BELL (S) 133350, 29.5.79, Mrs L J Fleetwood, S Aust. Ch. Whernside Endeavour 20V75 : D Monreale Golden Pearl (N) 307972 .

2867 **Leaver Mrs P,** AUST. CH. HIGHFIELD REBECCA 15V76 /3, 29.4.76, Cb Smith, S N.Z. & Aust. Ch. Wenella Wotarna 6V71 : D Sidella Belle 10V72 .

2868 **Lloyd Mrs C H,** AUST. CH. GLENDALYN KARASTASIA 15V77, 15.8.77, Mrs C H Lloyd, S Aust. Ch. Whernside Topshot 17V74 : D Aust. Ch. Kellydowns Kara 7V76 /1 . 3

2869 **Lloyd Mrs C H,** AUST. CH. GLENDALYN POLLYANNA (V) 39490, 21.7.79, Mrs C H Lloyd, S Aust. Ch. Whernside Endeavour 20V75 : D Aust. Ch. Kellydowns Kara 7V76 /1 .

2870 **Lott R J,** AUST CH AMBERSHAH BLUE CHARM (V) 13333, 19.6.78, Miss A Heider, S Aust Ch Gailore Blue Baron (N) 159572 : D Aust. Ch. Blackwall Blue Whimsy (C) 237C75 . N/A

2871 **Lugg Mr & Mrs J & A,** AUST CH NILVEO TOPAZE (N) 512330, 10.3.79, Mrs L Devlin, S Aust. Ch. Tamoure Little Showman (N) 327792 : D Sunninghill Saphire (C) 364734 .

2872 **Maher J J,** GLENDALYN KARADELE 15V77 /1, 15.8.77, Mrs J Jenkinson, S Aust. Ch. Whernside Topshot 17V74 : D Aust. Ch. Kellydowns Kara 7V76 /1 .

2873 **Preece G & Mrs J,** AUST. CH. SHARAYNE SHONDELLE (T) 5T78/52, 6.1.78, S Aust. Ch. Whernside Endeavour 20V75 : D Aust. Ch. Pamploma Silver Arrow (T) 50T76/568 .

2874 **Quealy C,** AUST. CH. BYFLEET SOLITAIRE 19V77, 9.10.77, Mrs D Davies, S Aust. Ch. Wenella Blue Rebel 3V72 : D Peralinda Christi 2V74 . 1

2875 **Walsh Mrs S M,** AUST. CH. TEMERAIRE MILLEFLEUR (V) 14306, 26.7.78, Mrs S M Walsh, S Eng. & Aust. Ch. Suntop Winterbreeze (Imp.U.K) 153916/72 : D Aust. Ch. Wenella Shantilli Rose 7V75 . 2

2876 **Walsh Mrs S M,** WISTASTON SCHOOL ICE MAIDEN (IMP.U.K) D281395D7, 16.3.79, Miss G A Williams, S Eng. Ch. Bournehouse Dancing Master (U.K) 148654/73 : D Wistaston School Summer (U.K) 83442/73 .

2877 **Watt Miss B J,** TARQUIN SILVER DAWN (V) 27824, 11.1.79, Miss B J Watt, S Aust Ch Whernside Aquarius 9V71 : D Aust Ch Brenquan May Flower (S) 66644 .

2878 **Wenella Kennels,** WENELLA MISS TORI (V) 34648, 23.4.79, Wenella Kennels, S Aust. Ch. Sidella Sertorius 18V74 : D Aust. Ch. Wenella Miss Elegance 9V74 . 4

C/C = 2874 R/C = 2856

ENGLISH TOY TERRIER

Class 11 – Open Dog

2879 **Noble Mrs B L,** AUST. CH. YARRAGRANGE DANNY 2V76, 20.11.76, Mr & Mrs Cr Mc Kay, S N.Z. Ch. Carbine Kimala (Imp.N.Z) 1970/0328 : D Carbine Janie (Imp.N.Z) 10899/1975 . 1

C/C = 2879

FINNISH SPITZ

Class 3 – Puppy Dog

2880 **Langmaid Mrs M J,** FINSPAR PERU (V) 97780, 10.12.81, Mrs O E Rottenberry, S Karhu Tomi (N) 562620 : D Wallamulla June (N) 483159 . 1

Class 4 – Junior Dog

2881 **Rottenberry Mrs O E,** FINSPAR AUREOLE (V) 85561, 14.4.81, Mrs O E Rottenberry, S Karhu Tomi (N) 562620 : D Wallamulla June (N) 483159 . N/A

C/C = N/A R/C = N/A.

Class 11A – Open Bitch

2882 **Langmaid Mrs M J,** AUST. CH. FORSTFIRE RED ANGEL (S) 123494, 1.6.78, N G & A J Faint, S Clipsun Ilakoida (N) 321388 : D Arvid Arre (N) 380836 . N/A

C/C = N/A R/C = N/A

FLATCOATED RETRIEVER

Class 4 – Junior Dog

2883 **Methven Mr & Mrs G,** AUST. CH. COPSEWOOD NIGRA (IMP.N.Z) 02941-1981, 18.3.81, Mrs D Ridley, S Heronsflight Tipster (U.K) A183386B3 : D Kenstaff Marigold (Imp.U.K.) B616945D1 . 1

Class 11 – Open Dog

2884 **Methven Mr & Mrs G,** AUST. CH. KELLICK JUST FINE 2V77 /1, 13.7.77, Mr & Mrs P Eley, S Vanrose Black Night (Imp.N.Z) 5089/1976 : D Ch Duffton Just Jo 1V75 . N/A

2885 **Nye D H,** KELLICK COMMANDER 2V77, 13.7.77, Mr & Mrs Pa Eley, S Vanrose Black Night (Imp.N.Z) 5089/1976 : D Ch Duffton Just Jo 1V75 . 3

2886 **Rushford Mr & Mrs J S,** AUST. CH. TANTON ARTHUR GAFF 2V75, 20.12.75, Rj & Fl Pargetter, S Aust Ch Stonemeade Shandygaff (Imp.U.K) 115373/73 : D Aust. Ch. Stonemeade Fine Lace (Imp.U.K) 26789/74 . 2

2887 **Rushford Mr & Mrs J S,** STONEMEADE HAMISH (IMP.U.K) E127834E4, 17.7.79, P Whittaker, S Eng Ch Wizardwood Teal (U.K) 24208/73 : D Eng Ch Hallbent New Novel (U.K) 10557/70 . 1

Flying Overseas - Relax With Japan Air Lines

C/C = 2887 R/C = 2883

FLATCOATED RETRIEVER — FOX TERRIER (SMOOTH)

Class 3A – Puppy Bitch

2888 **Pargetter R & F & J & C Rushford,** LAVENDERPARK PROMISE (V) 92423, 3.11.81, R & F Pargetter & J & C Rushford, S Stonemeade Hamish (Imp.U.K) E127834E4 : D Aust. Ch. Kellick Kii Para (V) 23130 .

Class 4A – Junior Bitch

2889 **Methven, Pargetter & Rushford,** LAVENDERPARK NEW LACE (V) 92420, 3.11.81, R & F Pargetter & J & C Rushford, S Stonemeade Hamish (Imp.U.K) E127834E4 : D Aust. Ch. Kellick Kii Para (V) 23130 .

Class 5A – Intermediate Bitch

2890 **Mottram Mrs D,** AUST. CH. KELLICK MAHLUA (V) 80622, 6.3.81, Mr & Mrs P A Eley, S Heronsflight Tipster (Imp.U.K) A183386B3 : D Aust. Ch. Kellick Satanella (V) 23127 .

Class 11A – Open Bitch

2891 **Allen S E & R J & F L Pargetter,** DUDWELL ZENITH OF DOWNSTREAM (IMP.U.K) 29733/75, 24.1.75, Mrs C Ross-Thomson, S Downstream Fiddler (U.K) 109743/73 : D Eng. Ch. Downstream Calliope (U.K) 41639/69 .

2892 **Ball Mr & Mrs C E,** KELLICK KEETA 2V77 /2, 13.7.77, Mr & Mrs P Eley, S Vanrose Black Night (Imp.N.Z) 5089/1976 : D Ch Duffton Just Jo 1V75 .

2893 **Eley Mr & Mrs P A,** AUST. CH. KELLICK JUSUKA (V) 23129, 9.11.78, Mr & Mrs P A Eley, S Aust. Ch. Tanton Arthur Gaff 2V75 : D Stonemeade Wild Rose (Imp.U.K) 65455/74 .

2894 **Eley Mr & Mrs P A,** AUST. CH. KELLICK SATANELLA (V) 23127, 9.11.78, Mr & Mrs P A Eley, S Aust. Ch. Tanton Arthur Gaff 2V75 : D Stonemeade Wild Rose (Imp.U.K) 65455/74 .

2895 **Methven Mr & Mrs G,** AUST. CH. KELLICK KII PARA (V) 23130, 9.11.78, Mr & Mrs P A Eley, S Aust. Ch. Tanton Arthur Gaff 2V75 : D Stonemeade Wild Rose (Imp.U.K) 65455/74 .

2896 **Rushford Mr & Mrs J S,** BRAMATHA COPPER NARELLE (IMP.U.K) D705442E1, 18.5.79, Miss Sef Whittaker, S Norseman of Atherbram (U.K) D92158D8 : D Atherbram Ability (U.K) B292941B11 .

C/C = 2893 R/C = 2889

FOX TERRIER (SMOOTH)

Class 3 – Puppy Dog

2897 **Braithwaite K P,** MANSEVALE MATTHEW (V) 93426, 20.11.81, K P Braithwaite, S Aust. Ch. Teshum Tanagain (V) 45149 : D Rosehaven Electress (V) 54257 .

2898 **Freeman Mr & Mrs A J & E,** JACKIEBEE DEVL MAY CARE (S) 149547, 20.10.81, C J & H M Bennett, S Aust. Ch. Doric Earl 22V73 /1 : D Aust Ch Jackiebee Foxy Lady (S) 136951 .

2899 **Friday Mr & Mrs K,** MIROLINDA FRISBIE (W) 639084, 21.10.81, Mr & Mrs K Friday, S Aust Ch Ttarb the Captain (T) 17T1511 : D Aust Ch Mirolinda Glory Girl (W) 2218W77 .

2900 **Friday Mr & Mrs K,** MIROLINDA MR SUPADUPA (W) 655922, 25.1.82, Mr & Mrs K Friday, S Aust Ch Mirolinda Meldon (W) 608857 : D Aust Ch Mirolinda Abbe (W) 597102 .

2901 **Luyten Mr & Mrs H P,** RAMA SMOOTH REDTAPE (V) 101811, 7.2.82, Mr & Mrs H P Luyten, S Eng Ch Newmaidley Esau (Imp.U.K) C393331C10 : D Grenpark Real Smart 6V74 .

2902 **Reldial Kennels,** RELDIAL RANDOM (V) 98420, 21.12.81, Reldial Kennels, S Aust. Ch. Grenpark White Sabre 5V74 : D Reldial Reanka 7V77 .

2903 **Snowfox Kennels,** SNOWFOX MR TINY (V) 94134, 24.11.81, Snowfox Kennels, S Aust. Ch. Farleton Fairburn 26V77 : D Aust. Ch. Farleton Contessa (V) 28397 .

2904 **Trotter Miss K I,** AMBETH ACE (V) 99489, 30.1.82, Miss A Prendergast, S Aust. Ch. Farleton New Man (V) 68099 : D Aust. Ch. Rosehaven Scimitar (V) 36954 .

Class 4 – Junior Dog

2905 **Durance Miss L R,** ROSEHAVEN ADMIRAL (V) 85889, 4.7.81, Miss L R Durance, S Rosehaven Roland 4V76 : D Rosehaven Sunshine (V) 33240 .

2906 **Jones Mrs J,** LYCOMING LITTLE TIKE (V) 86452, 17.7.81, Mrs E M Arlow, S Optimo on Guard (V) 52121 : D Marvlock Betty (V) 11215 .

2907 **Luyten Mr & Mrs H P,** GRENPARK SPRING BOX (V) 89844, 29.9.81, C E Milward, S Aust. Ch. Grenpark Hi Fire (V) 20842 : D Aust. Ch. Grenpark Delightful 10V76 .

Class 5 – Intermediate Dog

2908 **Buller Mrs N,** HILLSIDE BEAU GEM (V) 73534, 27.11.80, Mrs N Buller, S Aust. Ch. Sandglen Solo Lad (V) 33510 : D Aust. Ch. Hillside Happy Lass 31V76 .

2909 **Friday Mr & Mrs K,** AUST CH MIROLINDA MELDON (W) 608857, 6.2.81, Mr & Mrs K Friday, S Aust. Ch. Grenpark Bright Sabre 1V78 : D Ttarb Tiffany (T) 6T80/431 .

2910 **Luyten Mr & Mrs H P,** GRENPARK STARTLING (V) 77515, 26.1.81, C E Milward, S Grenpark Wonder Man (V) 56116 : D Aust. Ch. Grenpark Tiki 38V76 .

2911 **Prendergast Miss E,** AUST. CH. FARLETON NEW MAN (V) 68099, 2.10.80, A M Bailey, S Aust Ch Farleton Don Pedro 10V73 : D Aust. Ch. Farleton Fancy Metoo (V) 14327 .

2912 **Snowfox Kennels,** FARLETON FLYING FOX (V) 75043, 26.1.81, A M Bailey, S Newmaidley Penny Worth (Imp.U.K) 186525/74 : D Farleton Fonteyn 27V77 /1 .

2913 **Wapshott Mrs C,** AUST. CH. FARLETON OVATION (V) 68050, 20.8.80, A M Bailey, S Newmaidley Penny Worth (Imp.U.K) 186525/74 : D Farleton Foxglove 6V76 .

Class 11 – Open Dog

2914 **Craven S,** AMBETH ASTEROID (V) 66056, 11.8.80, Miss A Prendergast, S Aust. Ch. Sandglen Solo Lad (V) 33510 : D Aust. Ch. Gothic Grand Legacy 12V76 .

2915 **Creek Mr & Mrs S H,** AUST. CH. FARLETON DON CAMILLO (V) 36266, 4.5.79, A M Bailey, S Farleton Gems Monarch 3V78 : D Farleton Foxglove 6V76 .

2916 **Head A W,** FARLETON AVENGER 7V78 /1, 18.1.78, A Bailey, S Aust Ch Farleton Don Pedro 10V73 : D Farleton Mol Flanders 6V77 .

2917 **Luyten Mr & Mrs H P,** ENG CH NEWMAIDLEY ESAU (IMP.U.K) C393331C10, 24.4.78, Miss L G Beak, S Newmaidley Eden (U.K) 127374/72 : D Newmaidley Venus (U.K) 141116/73 .

2918 **Luyten Mr & Mrs H P,** GRENPARK QUICK FIRE (V) 83087, 29.4.81, C E Milward, S Aust. Ch. Grenpark Hi Fire (V) 20842 : D Grenpark Sparkle 21V77 /1 .

2919 **Milward C E,** GRENPARK WONDER MAN (V) 56116, 16.2.80, C E Milward, S Aust. Ch. Grenpark Hi Fire (V) 20842 : D Grenpark Zip 1V78 /1 .

2920 **Mushet R,** AUST. CH. TESHUM TANAGAIN (V) 45149, 4.10.79, R Mushet, S Farleton Gems Monarch 3V78 : D Aust. Ch. Teshum Temptress 4V77 .

2921 **Wapshott Mrs C,** AUST. CH. SANDGLEN SOLO LAD (V) 33510, 13.4.79, Mrs C Wapshott, S Aust. Ch. Ttarb Tally Ho (T) 2T75/18 : D Sandglen Solo Too 2V77 .

C/C = 2900 R/C = 2909

Class 3A – Puppy Bitch

2923 **Attrill N,** ATTLINE FAIR MEANS (T) 34T81/1749, 20.10.81, N Attrill, S Aust. Ch. Teshum Tanagain (V) 45149 : D Attline Fanfare (T) 21T78/1890 .

2924 **Binfield A F & Mrs E G,** AMBETH GREVILLIA (V) 92011, 6.10.81, Miss A Prendergast, S Aust. Ch. Farleton New Man (V) 68099 : D Aust. Ch. Gothic Grand Legacy 12V76 .

2925 **Braithwaite K P,** MANSEVALE MAHNI (V) 93282, 29.10.81, K P Braithwaite, S Aust. Ch. Teshum Tanagain (V) 45149 : D Whyroman Copper Queen 22V77 .

2926 **Clark Mr & Mrs G C,** GRAEBROOK UNIQUE (V) 89489, 22.9.81, Mr & Mrs G C Clark, S Aust. Ch. Teshum Tanagain (V) 45149 : D Mansevale Metal Maid 9V76 .

2927 **Craven S,** TESHUM TEMPTATION (V) 91688, 24.9.81, R Mushet, S Aust. Ch. Farleton New Man (V) 68099 : D Aust. Ch. Teshum Temptress 4V77 .

2928 **Creek Mr & Mrs S H,** IMINA GEORGIE GIRL (V) 101556, 20.2.82, Mr & Mrs S H Creek, S Aust Ch Farleton Don Pedro 10V73 : D Aust Ch Imina Maryjane 2V75 .

2929 **Creek Mr & Mrs S H,** IMINA LACEY (V) 101557, 20.2.82, Mr & Mrs S H Creek, S Aust Ch Farleton Don Pedro 10V73 : D Aust Ch Imina Maryjane 2V75 .

2930 **Durance Miss L R,** ROSEHAVEN EXEMPLAR (V) 96721, 22.1.82, Miss L R Durance, S Farleton Fyrnhurst (V) 5194 : D Rosehaven Odessa 18V77 .

2931 **Gahan P & Mrs,** TESHUM TANASTA (V) 91689, 24.9.81, R Mushet, S Aust. Ch. Farleton New Man (V) 68099 : D Aust. Ch. Teshum Temptress 4V77 .

2932 **Hughes Mr & Mrs E T,** GRENPARK WONDER LASS (V) 98689, 9.12.81, C E Milward, S Grenpark Wonder Man (V) 56116 : D Grenpark Tiki 21V77 .

FOX TERRIER (SMOOTH) — FOXHOUND

2933 **Keenan Mr & Mrs H J,** NANEEK NURALLA (V) 93942, 10.10.81, Mr & Mrs H J Keenan, S Aust. Ch. Teshum Tanagain (V) 45149 : D Naneek Nikita 26V75 .

2934 **Luyten Mr & Mrs H P,** RAMA SMOOTH REPUTE (V) 99351, 4.12.81, Mr & Mrs H P Luyten, S Grenpark Wonder Man (V) 56116 : D Aust Ch Gothic Grand Finale 12V76 /1 .

2935 **Prendergast Miss A,** AMBETH ANGEL MIST (V) 99487, 30.1.82, Miss A Prendergast, S Aust. Ch. Farleton New Man (V) 68099 : D Aust. Ch. Rosehaven Scimitar (V) 36954 .

2936 **Reldial Kennels,** RELDIAL RAMBLER (V) 98421, 21.12.81, Reldial Kennels, S Aust. Ch. Grenpark White Sabre 5V74 : D Reldial Reanka 7V77 .

2937 **Wapshott Mrs C,** SANDGLEN SOLAR STAR (V) 97181, 8.1.82, Mrs C Wapshott, S Aust. Ch. Farleton Ovation (V) 68050 : D Sandglen Solo Too 2V77 .

Class 4A – Junior Bitch

2938 **Durance Miss L R,** ROSEHAVEN ARTISTRY (V) 85886, 4.7.81, Miss L R Durance, S Rosehaven Roland 4V76 : D Rosehaven Sunshine (V) 33240 .

2939 **Luyten Mr & Mrs H P,** RAMA SMOOTH REPORT (V) 99350, 4.12.81, Mr & Mrs H P Luyten, S Grenpark Wonder Man (V) 56116 : D Aust Ch Gothic Grand Finale 12V76 /1 .

2940 **Milward C E,** GRENPARK BRIGHT SPARK (V) 83086, 29.4.81, C E Milward, S Aust. Ch. Grenpark Hi Fire (V) 20842 : D Grenpark Tiki 21V77 .

2941 **Prendergast Miss A,** AMBETH FALCHION (V) 81337, 21.4.81, Miss A Prendergast, S Newmaidley Penny Worth (Imp.U.K) 186525/74 : D Aust. Ch. Rosehaven Scimitar (V) 36954 .

Class 5A – Intermediate Bitch

2942 **Buller Mrs N,** HILLSIDE PRINCESS TINA (V) 73535, 27.11.80, Mrs N Buller, S Aust. Ch. Sandglen Solo Lad (V) 33510 : D Aust. Ch. Hillside Happy Lass 31V76 .

2943 **Clark Mr & Mrs G C,** AUST. CH. GRAEBROOK MINUETTE (V) 68772, 16.10.80, Mr & Mrs G C Clark, S Aust. Ch. Imina Brandy Cruster 16V77 : D Mansevale Metal Maid 9V76 .

2944 **Rowles J S A,** AUST. CH. SELWOR SOLOTAIRE (V) 47141, 18.11.79, J S A Rowles, S Aust. Ch. Grenpark White Sabre 5V74 : D Aust. Ch. Piawola Lady 20V76 .

2945 **Walyn Kennels,** IMINA DAISYMAE (V) 70141, 24.9.80, Mr & Mrs S H Creek, S Aust. Ch. Farleton Don Camillo (V) 36266 : D Imina Veronica (V) 28607 .

Class 11A – Open Bitch

2946 **Brown Mrs D,** DORIC KAREENA (V) 62819, 6.7.80, Mrs D Brown, S Aust. Ch. Farleton Fairburn 26V77 : D Aust. Ch. Doric Hope 17V76 .

2947 **Jones Mrs J,** AUST. CH. OPTIMO INGRED 32V77 /1, 1.12.77, Mrs J E Jones, S Aust. Ch. Ttarb Tally Ho (T) 2T75/18 : D Topmast Liberty Bell 15V76 .

2948 **Luyten Mr & Mrs H P,** GRENPARK ENHANCE (V) 36818, 31.5.79, C E Milward, S Aust. Ch. Grenpark Ego 1V78 /1 : D Aust. Ch. Grenpark Follow on 11V73 .

2949 **Milward C E,** AUST. CH. GRENPARK HI SPARKS (V) 47009, 8.10.79, C E Milward, S Aust. Ch. Grenpark Hi Fire (V) 20842 : D Grenpark Tiki 21V77 .

2950 **Prendergast Miss A,** AMBETH FOIL (V) 81338, 21.4.81, Miss A Prendergast, S Newmaidley Penny Worth (Imp.U.K) 186525/74 : D Aust. Ch. Rosehaven Scimitar (V) 36954 .

2951 **Rowles J S,** AUST. CH. KENILGLEN KINDA KLASSY (V) 87311, 3.11.80, W Larkin, S Ch Farleton Felix Flicker 28V72 : D Kenilglen Little Liz (N) 513042 .

2952 **Wapshott Mrs C,** SANDGLEN PENNY ROYAL (V) 76214, 18.1.81, Mrs C Wapshott, S Newmaidley Penny Worth (Imp.U.K) 186525/74 : D Aust. Ch. Sandglen Amber Star 4V78 /1 .

C/C = 2940 R/C = 2939

FOX TERRIER (WIRE)

Class 3 – Puppy Dog

2953 **Collins J R & D M,** YIRIWYRE JAMBEROO (S) 150716, 25.11.81, J & M Collins, S Aust Ch Yiriwyre Wirana (S) 105437 : D Aust. Ch. Yiriwyre Waninga (S) 115581 .

Class 5 – Intermediate Dog

2954 **Gill Mrs M E,** BARGIL BOLD N BRASSY (S) 145386, 25.1.81, Mrs M E Gill, S Chaduna Advocate 21V75 : D Aust Ch Cooniwire Teringie (S) 118081 .

2955 **Goodwin Miss S J & E T Parker,** AUST. CH. YIRIWYRE TEPKO (S) 145899, 23.2.81, Mr & Mrs J R Collins, S Aust. Ch. Dalwyre Debonaire 2V72 : D Aust. Ch. Yiriwyre Waninga (S) 115581 .

Class 11 – Open Dog

2956 **Attrill N,** AUST. CH. ATTLINE JESTER (T) 23T77/1056, 10.12.77, Mr N Attrill, S Aust & Nz Ch Conock Count (Imp.U.K) 60357/75 : D Aust. Ch. Attline Cherish (T) 5T76/151 .

2957 **Collins J R & D M,** AUST. CH. YIRIWYRE TYEKA (S) 145898, 23.2.81, J & D Collins, S Aust. Ch. Dalwyre Debonaire 2V72 : D Aust. Ch. Yiriwyre Waninga (S) 115581 .

2958 **Coyle Mrs L A,** AUST & NZ CH CONOCK COUNT (IMP.U.K) 60357/75, 15.1.75, G Hocking, S Eng & am Ch Townville Tobias (U.K) 155372/73 : D Eng Ch Conock Carousel (U.K) 35210/73 .

2959 **Goodwin Miss S J & E T Parker,** AUST. CH. WYREGROVE HYPERION 16V76, 4.10.76, Mrs Dm Pardy, S Aust. Ch. Extreal Avenger (Imp.U.K) 31965/73 : D Aust. Ch. Easternvale Emblem (S) 83429 .

2960 **Ologhlen B,** EXTREAL ROYAL FLUSH (IMP.U.K) E637373F2, 7.8.80, S Mallam, S Eng. Ch. Townville Tradition (U.K) C537634C12 : D Extreal Another Dolly (U.K) E146684E5 .

C/C = 2960 R/C = 2953

Class 3A – Puppy Bitch

2961 **White Mrs R A,** ATTLINE SEA SPRITE (T) 5T82/419, 7.3.82, N Attrill, S Aust. Ch. Attline Jester (T) 23T77/1056 : D Aust. Ch. Attline Cherish (T) 5T76/151 .

Class 4A – Junior Bitch

2962 **Attrill N,** ATTLINE SILVER BELLE (T) 14T81/652, 16.4.81, N Attrill, S Aust. Ch. Attline Jester (T) 23T77/1056 : D Aust. Ch. Attline Cherish (T) 5T76/151 .

Class 5A – Intermediate Bitch

2963 **Goodwin Miss S J & E T Parker,** PENDA POLLYANNA (IMP.U.K) E978141F5, 20.10.80, Mrs E L Williams, S Eng. Ch. Townville Tradition (U.K) C537634C12 : D Eng. Ch. Penda Pretty Perfect (U.K) A483593B8 .

Class 11A – Open Bitch

2964 **Collins J R & D M,** AUST. CH. KOOMANLIE KATEENA (S) 125457, 3.6.78, J & D Collins, S Aust Ch Yiriwyre Wirana (S) 105437 : D Aust. Ch. Yiriwyre Koorine (S) 74767 .

2965 **Ologhlen B,** AUST. CH. TOPFOX ALL ALONE (V) 20199, 23.6.78, B Ologhlen, S Aust. Ch. Extreal Avenger (Imp.U.K) 31965/73 : D Aust. Ch. Extreal All Alone (Imp.U.K) 31968/73 .

O/C = 2964 R/C = N/A.

FOXHOUND

Class 5 – Intermediate Dog

2966 **Edwards Miss R & K Whatson,** HEATHERGLEN VAMPIRE (V) 60920, 17.5.80, D Mummery, S Heatherglen Quentin 1V75 : D Heatherglen Fre Mova 2V72 .

2967 **Jese Mrs L,** NETTLECREEK HARLEQUIN (V) 57348, 13.3.80, Mrs L Jese, S Aust. Ch. Heatherglen Rancher 1V77 /1 : D Packhound Metric Misty Xph001 .

Class 11 – Open Dog

2968 **Jese Mrs L,** HEATHERGLEN RINGO 1V77, 17.10.77, D Mummery, S Ch Baymor Barrister 4V71 : D Heatherglen Queenie 1V75 .

2969 **Jese Mrs L,** NETTLECREEK PEWTER (V) 57349, 13.3.80, Mrs L Jese, S Aust. Ch. Heatherglen Rancher 1V77 /1 : D Packhound Metric Misty Xph001 .

2970 **Mummery D,** PACKHOUND WALPOLE XPH047, 7.12.78, Melbourne Hunt Club, S Baron Xph042 : D Wavelet Xph043 .

Flying Overseas - Relax With Japan Air Lines

C/C = 2966
R/C = 2967

FOXHOUND — GER.SHORTHAIRED POINTER

Class 3A – Puppy Bitch

2971 **Dalton Mrs B F,** HUNTSMAN SUGAR NSPICE (V) 96245, 28.11.81, Huntsman Kennels, S Packhound Walpole Xph047 : D Heatherglen Useful (V) 40792 .

2972 **Huntsman Kennels,** HUNTSMAN FOXY LADY (V) 96242, 28.11.81, Huntsman Kennels, S Packhound Walpole Xph047 : D Heatherglen Useful (V) 40792 .

2973 **Jese Mrs L,** NETTLECREEK ECSTASY (V) 99395, 28.2.82, Mrs L Jese, S Nettlecreek Harlequin (V) 57348 : D Aust. Ch. Packhound Porcelaine Xph041 .

Class 5A – Intermediate Bitch

2974 **Jese Mrs L,** HEATHERGLEN VANITY (V) 60919, 17.5.80, D Mummery, S Heatherglen Quentin 1V75 : D Heatherglen Fre Mova 2V72 .

Class 11A – Open Bitch

2975 **Huntsman Kennels,** HEATHERGLEN USEFUL (V) 40792, 7.8.79, D Mummery, S Baymor Stormer 4V62 : D Heatherglen Queenie 1V75 .

2976 **Jese Mrs L,** AUST. CH. PACKHOUND PORCELAINE XPH041, 7.12.78, Melbourne Hunt Club, S Baron Xph042 : D Wavelet Xph043 .

2977 **Mummery D,** PACKHOUND ABBA XPH050, 1.1.79, Melbourne Hunt Club, S Wanton Xph051 : D Brady Xph052 .

2978 **Mummery D,** PACKHOUND PASTIME XPH048, 16.12.77, Melbourne Hunt Club, S Packhound Walpole Xph047 : D Witness Xph049 .

C/C = 2975 R/C = 2978

FRENCH BULLDOG

Class 4 – Junior Dog

2979 **Daltera Mr & Mrs S A,** SHOALBRI BARON BLAISE (N) 635886, 22.8.81, Mrs P Mc Alear, S Shoalbri Aragorn (N) 492125 : D Marteray Bandette (V) 44793 .

Class 5 – Intermediate Dog

2980 **Parlett Mrs K A,** SANSTACHE SOLIEL (V) 76401, 28.1.81, Mrs K A Parlett, S Aust. Ch. Sanstache Sun God (V) 38273 : D Aust. Ch. Terrette Sabriye 1V76 .

2981 **Partridge Mrs D A,** KAMA MONSIEUR REGE (N) 600944, 12.12.80, Mrs D A Partridge, S Aust. Ch. Kama Mr Phillipe (N) 485923 : D Aust. Ch. Kama Petete Lyric (N) 353661 .

Class 11 – Open Dog

2982 **Bills Mrs P S,** AUST. CH. POCHER LOUIE (N) 446827, 19.12.77, Mrs Ps Bills, S Aust Ch Pocher Busybody (N) 269041 : D Terrette Boudin 1V74 .

2983 **Partridge Mrs D A,** SOVEREIGN OF SELHOLME (IMP.U.K) D635291E02, 12.8.79, Mr & Mrs G Hooton, S Eng Ch Selholme Dominique (U.K) B615782C6 : D Topsham Summer Wine (U.K) A258761B5 . C/C = N/A R/C = N/A.

Class 3A – Puppy Bitch

2984 **Bills Mrs P S,** POCHER LULA BELLE (N) 643471, 27.10.81, Mrs P S Bills, S Aust. Ch. Pocher Louie (N) 446827 : D Terrette Boudin 1V74 .

Class 4A – Junior Bitch

2985 **Colbert Mrs J,** KAMA PETETE PETALS (N) 637044, 18.8.81, Mrs D A Partridge, S Kama Mr Chicot (N) 535812 : D Kama Petite Margot (N) 536759 .

Class 5A – Intermediate Bitch

2986 **Parlett Mrs K A,** SANSTACHE FANCY NANCY (V) 76402, 28.1.81, Mrs K A Parlett, S Aust. Ch. Sanstache Sun God (V) 38273 : D Aust. Ch. Terrette Sabriye 1V76 .

2987 **Robinson Miss B,** KAMA VANITY FAIR (N) 600942, 12.12.80, Mrs D A Partridge, S Aust. Ch. Kama Mr Phillipe (N) 485923 : D Aust. Ch. Kama Petete Lyric (N) 353661 .

Class 11A – Open Bitch

2988 **Bills Mrs P S,** AUST. CH. POCHER MA BELLE (N) 510743, 29.3.79, Mrs P S Bills, S Aust. Ch. Pocher Louie (N) 446827 : D Aust Ch Pocher Gi Gi (N) 307364 .

2989 **Parlett Mrs K A,** AUST. CH. TERRETTE SABRIYE 1V76, 13.9.76, Mrs A Hall, S Aust Ch Tommyville Tuff Nutt (Imp.U.K) 160265/75 : D Terrette Cigelle 2V73 .

2990 **Partridge Mrs D A,** AUST. CH. KAMA PETITE MARGOT (N) 536759, 4.7.79, Mrs D A Partridge, S Aust. Ch. Quatt Blanco of Kama (Imp.U.K) B150082B11 : D Anirac Nutty Nora (S) 120155 .

C/C = N/A R/C = N/A

GER.SHORTHAIRED POINTER

Class 3 – Puppy Dog

2991 **Bretherton B,** FELDJAGER DINO ALEXIS (S) 151255, 23.12.81, B Bretherton, S Axel of Kenstaff Wittekind (Imp.U.K) 50051/76 : D Aust Ch Feldjager Alexia (S) 112873 .

2992 **Buckeridge Mrs B A,** STEIGLITZE CANNON (V) 95764, 4.12.81, D J Douglas, S Waldenbess Nicodemus (V) C.D. 20785 : D Diensthund Astroloma 57V77 .

2993 **Gillies A & O J,** MORUADA BOLD VENTURE (N) 655224, 28.1.82, A & O J Gillies, S Aust Ch Gillbrae Nicen Easy (N) 534693 : D Aust Ch Moruada Liebe Ziggy (N) 468774 .

2994 **Hammer L K & R C Whitehead,** SCHLOSSADLER NIKOLAUS (N) 658232, 17.2.82, L Hammer & R Whitehead, S Ft & Rt Ch Dunfriu Nicholas 17V74 : D Schlossadler Impudent (N) 564597 .

2995 **Jagerdell Kennels,** JAGERDELL DIGNITY (V) 102662, 4.3.82, Jagerdell Kennels, S Aust. Ch. Shahra Trent (V) 18432 : D Aust. Ch. Dunfriu Crissie (V) 31488 .

2996 **Maxwell Mr & Mrs J R,** KLUGERHUND MEIN ASHER (N) 650071, 4.12.81, Mr & Mrs J E Maxwell, S Charles C Hanlon of Cheshire (Imp.U.K) A15166D4F1 : D Ch Gillbrae Mi Masquerade (N) 534698 .

2997 **Munday M & K,** DEANFIELD CARDHU (S) 151841, 8.2.82, M & K Munday, S Aust Ch Tirriki Meisterwerk (S) 128867 : D Aust Ch Markheim Francesca (S) 82607 .

2998 **Park Mr & Mrs M,** CANAWINDRA ELLIMO (V) 101942, 4.12.81, Mr & Mrs M Park, S Aust. Ch. Mossbank Aachen (W) 6590W74 : D Aust. Ch. Canawindra Warreen 61V77 .

2999 **Raymond G & Mrs A,** VALACHE VON SIEGFRIED (S) 151894, 15.2.82, G & Mrs A Raymond, S Aust Ch Brioche Archimedes (S) 124943 : D Feldjager Bit O'Choclat (S) 125192 .

3000 **Smith Mrs R H,** MORUADA MAJOR VIKTORI (N) 655223, 28.1.82, Mrs S H Wright, S Aust Ch Gillbrae Nice N Easy (N) 534693 : D Aust Ch Moruada Liebe Ziggy (N) 468774 .

Class 4 – Junior Dog

3001 **Bretherton B A,** FELDJAGER DENKO ALEX (S) 151226, 23.12.81, B A Bretherton, S Aust. Ch. Axel of Kenstaff Wittekind (Imp.U.K) 50051-76 : D Aust. Ch. Feldjager Alexia (S) 112873 .

3002 **Burnett G L,** HEIDERST MI CAZADOR (S) 147524, 5.6.81, R H Smith, S Aust Ch Axel of Kenstaff Wittekind (Imp.U.K) 50051/76 : D Aust Ch Heiderst El Conquista (S) 113015 .

3003 **Callanan Mr & Mrs B C,** HUNTINGDALE SAGER (N) 624767, 21.6.81, Dn & Mrs Gm Gabriel, S Jagerhaus Latham 104V76 : D Aust. Ch. Jagerhaus Elvia 43V76 .

3004 **Edwards Mr & Mrs R D,** ABJAGEN SAVIOR VIVRE (N) 629031, 13.6.81, Mr & Mrs R D Edwards, S Bergen the Ruffian (N) 566345 : D Bergen Armee (N) 486229 .

3005 **Gould Mr & Mrs D R & V J,** DUNFRIU AIDIAN (V) 85709, 7.6.81, J K Thomson, S KCC Ft Ch & Rt Tr Ch Dunfriu Nicholas 17V73 : D Dunfriu Adonica 89V75 .

3006 **Guizzo A A,** RUEHUND JURANG (V) 79344, 19.3.81, Ruehund Kennels, S Aust. Ch. Hofronig Bruner 56V77 : D Aust. Ch. Dunfriu Millicent (V) 1234 .

3007 **Jamison-Jones Miss S,** BRENILLY BOETIE (V) 90472, 30.8.81, Brenilly Kennels, S Dunfriu Ludwig 40V77 /1 : D Dunfriu Ellamae 25V76 .

3008 **Phelan L,** FALLOHIDE LOKI (V) 85452, 23.7.81, L Phelan, S Aust. Ch. Benanee Aristata (Imp.U.K) C578423D1 : D Fallohide Gretchen (V) 16967 .

3009 **Wright Mrs S H,** MORUADA WOTTA KRAKKA (N) 631392, 4.8.81, S H Wright, S Aust. Ch. Wildheart Nennen (N) 271471 : D Aust Ch Benanee Bongaree (W) 532361 .

GER.SHORTHAIRED POINTER — GER.SHORTHAIRED POINTER

Class 5 – Intermediate Dog

3010 **Blacker Mrs A,** QUAILDALE BACCHUS (V) 76516, 20.2.81, Mrs A Blacker, S Aust. Ch. Althof Etzel U.D. 74V74 : D Proshort Zora (V) C.D.X. 33018 .

3011 **Bryant I & Mrs J,** COOLHAND LEON (V) 78807, 22.2.81, Mr & Mrs L Cogley, S Aust. Ch. Althof Etzel U.D. 74V74 : D Aust. Ch. Althof Jenni C.D.X. 87V77 .

3012 **Cogley Mr & Mrs L,** COOLHAND LORENZO (V) 78804, 22.2.81, Mr & Mrs L Cogley, S Aust. Ch. Althof Etzel U.D. 74V74 : D Aust. Ch. Althof Jenni C.D.X. 87V77 .

3013 **Cosgrove Mr & Mrs K C & J L,** GILLBRAE BITOFA ROGUE (N) 591885, 17.10.80, A J & Mrs O J Gillies, S Aust. Ch. Geselligh und Bote (N) 470738 : D Klugerhund Siegi (N) 420058 .

3014 **Derweiser Kennels,** AUST. CH. MANDHATA TUSHER (V) 45190, 1.10.79, B D Ednie, S Dunfriu Justin 4V72 : D Belmund Cintra 26V76 .

3015 **Donald Mr & Mrs K H & M A,** BERGEN THE RENEGADE (N) 566343, 20.3.80, Mr & Mrs K H Donald, S Aust Ch Bergen Schatten (N) 359266 : D Aust. Ch. Bergen Antenne (N) 486227 .

3016 **Dri Mr & Mrs L P,** CANAWINDRA LEEMURRA (V) 71844, 28.10.80, Mr & Mrs M Park, S KCC Ft Ch & Rt Tr Ch Dunfriu Nicholas 17V73 : D Dual Ch. Deddick Tarshish 85V73 .

3017 **Jagerhaus Kennels,** JAGERHAUS KURT (V) 73288, 16.11.80, Jagerhaus Kennels, S Jagerhaus Judd 25V77 /1 : D Jagerhaus Tula (N) 247989 .

3018 **Kalkavs Mr & Mrs A,** COOLHAND LOGAN (V) 78805, 22.2.81, Mr & Mrs L Cogley, S Aust. Ch. Althof Etzel U.D. 74V74 : D Aust. Ch. Althof Jenni C.D.X. 87V77 .

3019 **Kenton Mrs J,** MARKHEIM RANGER C.D.X. (S) 135952, 29.9.79, J Kenton, S Aust Ch Markheim Deane C.D.X. (S) 78475 : D Aust Ch Markheim Asta C.D. (S) 63220 .

3020 **Knight K,** MONTDALE BRUNER (V) 55709, 9.3.80, R A Keatch, S Braunwald Ankris Treff (S) 116702 : D Geneheath Kassala 16V78 .

3021 **Macdonald Mr & Mrs D & R,** OMAFELD DUGAN (C) 603420, 5.12.80, D & R Macdonald, S Jagerhaus Gunnar 21698 : D Dunfeld Donna 38613 .

3022 **Milne S J,** COOLHAND LUKE (V) 78802, 22.2.81, Mr & Mrs L Cogley, S Aust. Ch. Althof Etzel U.D. 74V74 : D Aust. Ch. Althof Jenni C.D.X. 87V77 .

3023 **Munday M & K,** HEIDERST MI SANCHEZ (S) 136301, 9.10.79, R H Smith, S Aust Ch Axel of Kenstaff Wittekind (Imp.U.K) 50051/76 : D Aust Ch Heiderst El Conquista C.D. (S) 113015 .

3024 **Nielsen M S,** AUST. CH. FELDHEIM FREDY THEGAME (S) 136857, 11.11.79, E K D & Mrs H Schultz, S Aust Ch Limburgia Chockdaw (C) 379636 : D Aust Ch Tirriki Gondoline (S) 101133 .

3025 **Pledger Mr & Mrs D,** KARNONEH REESEH (V) 45761, 15.11.79, Mr & Mrs D Pledger, S Aust. Ch. Althof Etzel U.D. 74V74 : D Keryn Melontisha 2V78 /1 .

3026 **Sipos Mr & Mrs F & M F,** BRAUNWALD TY'S LEO (S) 145662, 11.2.81, Mr & Mrs F Sipos, S Sedgefield Tyler Q.C. (N) 533137 : D Braunwald Schelde (S) 104696 .

3027 **Smith Mrs R H,** AUST CH HEIDERST MI RUFIAN C.D.X. (S) 136299, 9.10.79, Mrs R H Smith, S Aust Ch Axel of Kenstaff Wittekind (Imp.U.K) 50051/76 : D Aust Ch Heiderst El Conquista C.D. (S) 113015 .

3028 **Strain Miss G E,** KARNONEH ETZELS BOY (V) 73545, 5.12.80, Mr & Mrs D Pledger, S Aust. Ch. Althof Etzel U.D. 74V74 : D Keryn Melontisha 2V78 /1 .

3029 **Van Noorden & Mrs J J,** DUNFRIU TEAGE (V) 68865, 10.10.80, J K Thomson, S KCC Ft Ch & Rt Tr Ch Dunfriu Nicholas 17V73 : D Dunfriu Isla 10V74 .

Class 11 – Open Dog

3030 **Boaler Mr & Mrs J,** WALDENBESS NICODEMUS (V) C.D. 20785, 23.11.78, Mr & Mrs P M Coleman, S Aust. Ch. Althof Etzel U.D. 74V74 : D Colmonell Clancey 17V77 /2 .

3031 **Cosoleto A,** KS ELK VOM HEGE-HAUS (IMP.GMY) 1061Z/76, 16.3.76, Mrs K Stramann, S Ks Caesar Vom Uphuser Kolk (Gmy) 1703U/71 : D Ks Unda Vom Hege-Haus (Gmy) 538T/70 .

3032 **Donald Mr & Mrs K H & M A,** AUST CH BERGEN SCHATTEN (N) 359266, 30.6.76, Kh & Mrs Ma Donald, S Aust Ch Wildheart Namisch (N) 271466 : D Aust Ch Wildheart Saite (N) 291808 .

3033 **Feldhund Kennels,** AUST. CH. FELDHUND KRUGER 101V76 /1, 6.12.76, Feldhund Kennels, S Dunfriu Artus 74V75 : D Feldhund Andra Narda 58V73 .

3034 **Gillies A & O J,** AUST. CH. GILLBRAE NICEN EASY (N) 534693, 20.9.79, A & O J Gillies, S Aust. Ch. Wildheart Nennen (N) 271471 : D Klugerhund Siegi (Imp.U.K) 420058 .

3035 **Hammer L K & R C Whitehead,** SCHLOSSADLER DUKE (N) 455710, 2.3.78, L Hammer & R Whitehead, S Dunfriu Achille 61V71 : D Aust Ch Dunfriu Hortense 100V76 .

3036 **Jagerdell Kennels,** AUST. CH. SHAHRA TRENT (V) 18432, 2.9.78, W Chisholm, S K.C.C. Dual Ch & R.T. Ch Linstan Kris 11V69 : D Ruvalan Isa 44V74 .

3037 **Lillis N J,** AUST. CH. ALTHOF GERNOT 63V75, 29.9.75, M Starow, S Althof Birko 9V69 : D Aust. Ch. Althof Astrid 52V71 .

3038 **Macdonald Mr & Mrs D & R,** JAGERHAUS GUNNAR (V) 21698, 3.11.78, Jagerhaus Kennels, S Jagerhaus Judd 25V77 /1 : D Jagerhaus Tika (N) 247986 .

3039 **Meulenkamp Mrs P G,** AUST. CH. WALDENBESS HEKTOR (V) C.D. 20787, 23.11.78, Mr & Mrs P M Coleman, S Aust. Ch. Althof Etzel U.D. 74V74 : D Colmonell Clancey 17V77 /2 .

3040 **Raymond G & Mrs A,** AUST CH TIRRIKI MEISTERWERK CDX (S) 128867, 7.8.78, P & R Van Haasteren, S Aust. Ch. Althof Chico C.D. 91V73 : D Dunfriu Dikiri 20V74 .

3041 **Ruehund Kennels,** AUST. CH. HOFRONIG BRUNER 56V77, 30.6.77, D Bell, S Aust. Ch. Feldhund Marcus 68V72 : D Hofjaeger Anja 40V71 .

3042 **Ruvalan Kennels,** AUST. CH. BENANEE ARISTATA (IMP.U.K) C578423D1, 9.5.78, Dr Rj Bond, S Buller Vom Hammersheim (Ndl) 664286 : D Bella Van't Ravendael (Ndl) C97559D1 .

3043 **Ruvalan Kennels,** RUVALAN ELIJAH (V) 41448, 15.9.79, Ruvalan Kennels, S Aust. Ch. Benanee Aristata (Imp.U.K) C578423D1 : D Dual Ch. Ruvalan Sarah 27V72 .

3044 **Sanger B L,** CANAWINDRA NAROON (V) 48697, 9.11.79, Mr & Mrs M Park, S Aust Ch Bergen Schatten (N) 359266 : D Aust. Ch. Shannondowns Fantail 54V73 /1 .

3045 **Williams Mrs K,** AUST CH KATYDID ABEL (W) 8828W78, 21.8.78, Mrs K Williams, S Dunfriu Joel 5V72 : D Aust Ch Clancy Von Lorenletz (W) 3257W76 .

C/C = 3022 R/C = 3033

Class 3A – Puppy Bitch

3049 **Gabriel D N & Mrs G M,** JAGERHAUS FIONA (V) 101277, 23.1.82, Jagerhaus Kennels, S Jagerhaus Judd 25V77 /1 : D Jagerhaus Delinda (V) 35729 .

3050 **Geneheath Kennels,** GENEHEATH LISA (V) 97418, 16.12.81, Geneheath Kennels, S Manbenton Pablo (V) 69327 : D Krislam Princess 97V75 .

3051 **Hengsteberger Mrs C,** HOCHACHTUNG KRISTEL (V) 95315, 14.12.81, Mrs C Hengsteberger, S Aust. Ch. Althof Etzel U.D. 74V74 : D Artusena Anne (V) 41617 .

3052 **Kenton Mrs J,** MARKHEIM UNIQUE (S) 151454, 21.2.82, Mrs J Kenton, S Aust. Ch. Althof Chico C.D. 91V73 : D Aust Ch Markheim Omega (S) C.D. 108368 .

3053 **Maxwell Mr & Mrs J R,** KLUGERHUND MEIN AANA (N) 650072, 4.12.81, Mr & Mrs J R Maxwell, S Charles C Hanlon of Cheshire (Imp.U.K) A15166D4F1 : D Ch Gillbrae Mi Masquerade (N) 534698 .

3054 **Munday M & K,** DEANFIELD RANNOCH (S) 151835, 8.2.82, M & K Munday, S Aust Ch Tirriki Meisterwerk (S) 128867 : D Aust Ch Markheim Francesca (S) 82607 .

3055 **Park Mr & Mrs M,** CANAWINDRA EERILYA (V) 101945, 4.12.81, Mr & Mrs M Park, S Aust. Ch. Mossbank Aachen (W) 6590W74 : D Aust. Ch. Canawindra Warreen 61V77 .

3056 **Raymond G & Mrs A,** VALACHE VON HILDEGARDE (S) 151889, 15.2.82, G &Mrs A Raymond, S Aust Ch Brioche Archimedes (S) 124943 : D Feldjager Bit O'Choclat (S) 125192 .

3057 **Wright Mrs S H,** MORUADA IN VOGUE (N) 655229, 28.1.82, S H Wright, S Aust Ch Gillbrae Nicen Easy (N) 534693 : D Aust Ch Moruada Liebe Ziggy (N) 468774 .

Class 4A – Junior Bitch

3058 **Brenilly Kennels,** BRENILLY BONNY (V) 90474, 30.8.81, Brenilly Kennels, S Dunfriu Ludwig 40V77 /1 : D Dunfriu Ellamae 25V76 .

3059 **Cogley Mr & Mrs L,** WALDENBESS LILY (V) 86549, 20.6.81, Mr & Mrs P M Coleman, S Aust. Ch. Althof Etzel U.D. 74V74 : D Colmonell Clancey 17V77 /2 .

3060 **Edwards Mr & Mrs R D,** ABJAGEN GRAY PAW (N) 629033, 13.6.81, Mr & Mrs R D Edwards, S Bergen the Ruffian (N) 566345 : D Bergen Armee (N) 486229 .

3061 **Gabriel D N & Mrs G M,** HUNTINGDALE SENTA (N) 624771, 21.6.81, Mr & Mrs D N Gabriel, S Jagerhaus Latham 104V76 : D Aust. Ch. Jagerhaus Elvia 43V76 .

Flying Overseas - Relax With Japan Air Lines

3062 **Keane F H,** SUNWARD MORN (V) 86059, 24.6.81, F H Keane, S Ruvalan Cyrus (V) 6411 : D Sunward Gabriel (V) 24856 .

3063 **Kenton Mrs J,** MARKHEIM TALENT (S) 146494, 9.4.81, J Kenton, S Markheim Ranger C.D.X. (S) 135952 : D Markheim Quillana (S) 126284 .

3064 **Macdonald Mr & Mrs D,** RUEHUND JESSIE (V) 79338, 19.3.81, Ruehund Kennels, S Aust. Ch. Hofronig Bruner 56V77 : D Aust. Ch. Dunfriu Millicent (V) 1234 .

3065 **Phelan L,** FALLOHIDE GERDA (V) 85454, 23.7.81, L Phelan, S Aust. Ch. Benanee Aristata (Imp.U.K) C578423D1 : D Fallohide Gretchen (V) 16967 .

3066 **Rees Mr & Mrs J,** BRENILLY BOBBLE (V) 90477, 30.8.81, Brenilly Kennels, S Dunfriu Ludwig 40V77 /1 : D Dunfriu Ellamae 25V76 .

3067 **Smith Mrs R H,** HEIDERST MI ESTRELLA (S) 147528, 5.6.81, Mrs R H Smith, S Aust Ch Axel of Kenstaff Wittekind (Imp.U.K) 50051/76 : D Aust Ch Heiderst El Conquista C.D. (S) 113015 .

3068 **Weavell P,** BRENILLY BOELLA (V) 90475, 30.8.81, Brenilly Kennels, S Dunfriu Ludwig 40V77 /1 : D Dunfriu Ellamae 25V76 .

3069 **Wright Mrs S H,** MORUADA WISHME WELL (N) 631396, 4.8.81, Mrs S H Wright, S Aust. Ch. Wildheart Nennen (N) C.D. 271471 : D Aust Ch Benanee Bongaree (W) 532361 .

Class 5A – Intermediate Bitch

3070 **Basso A,** BASSOKEN BATANIA (V) 65722, 6.8.80, A Basso, S Dunfriu Norbert (V) 23233 : D Dunfriu Irene C.D.X. 6V77 .

3071 **Boaler Mr & Mrs J,** MENJARI BRIAR ROSE (W) 542599, 14.10.79, Ac & Mrs J Tsakalos, S Aust Ch Burnbrook Atlas C.D. (W) 3871W76 : D Menjari Abigail C.D. 58V76 .

3072 **Bryant R J,** HEIDERST MI JUANITA (S) 136303, 9.10.79, Mrs R H Smith, S Aust. Ch. Axel of Kenstaff Wittekind (Imp.U.K) 50051/76 : D Aust. Ch. Heiderst El Conquista C.D. (S) 113015 .

3073 **Campbell Mr & Mrs D M,** BENHILTON JESSICA (S) 142830, 13.10.80, I J De Souza, S Aust. Ch. Markheim Deane (S) C.D.X. 78475 : D Nalaarapark Gemma (S) 111871 .

3074 **Cogley Mr & Mrs L,** FORSTHOF HEIDI (V) 64619, 24.6.80, R J De Vries, S Dunfriu Ludwig 40V77 /1 : D Althof Frederika 20V75 /1 .

3075 **Derweiser Kennels,** MANDHATA LEDA (V) 45187, 1.10.79, B D Ednie, S Dunfriu Justin 4V72 : D Belmund Cintra 26V76 .

3076 **Gillies A & O J,** GILLBRAE BIT OF A SKITE (N) 591888, 17.10.80, A & O J Gillies, S Aust Ch Gesellighund Bote (N) 470738 : D Klugerhund Siegi (Imp.U.K) 420058 .

3077 **Gould Mr & Mrs D R & V J,** SCHLOSSADLER JOIWIND (N) 565502, 5.5.80, R Whitehead, S Aust Ch Schlossadler Dargoth (N) 455709 : D Dunfriu Camille 13V75 /1 .

3078 **Hammer L K & R C Whitehead,** AUST. CH. FENRIK HIGH FALUTIN (N) 550098, 20.12.79, L Hammer & R Whitehead, S Aust. Ch. Wildheart Sattler (N) C.D. 291814 : D Aust Ch Dunfriu Hortense 100V76 .

3079 **Macdonald Mr & Mrs D,** DUNFRIU ILKA (V) 68881, 29.8.80, J K Thomson, S Dunfriu Achille 61V71 : D Britte Vom Diek (Imp.Gmy) 1212/74 .

3080 **McDougall J D,** GERSHOPOINT EVA (V) 45005, 4.10.79, F J Brown, S Wayland Adam 4V78 /1 : D Clodepont Lorrine Miss (V) 4581 .

3081 **Park Mr & Mrs M,** CANAWINDRA NARONA (V) 48691, 9.11.79, Mr & Mrs M Park, S Aust Ch Bergen Schatten (N) 359266 : D Aust. Ch. Shannondowns Fantail 54V73 /1 .

3082 **Ruvalan Kennels,** RUVALAN MEAH (V) 49223, 5.12.79, Ruvalan Kennels, S Aust. Ch. Benanee Aristata (Imp.U.K) C578423D1 : D Dual Ch. Ruvalan Delilah 9V78 .

3083 **Sipos Mr & Mrs F & M F,** BRAUNWALD TY'S LIZA (S) 145665, 11.2.81, Mr & Mrs F Sipos, S Sedgefield Tyler Q.C. (N) 533137 : D Braunwald Schelde (S) 104696 .

3084 **Smale Mrs S K,** COOLHAND LENA (V) 78809, 22.2.81, Mr & Mrs L Cogley, S Aust. Ch. Althof Etzel U.D. 74V74 : D Aust. Ch. Althof Jenni C.D.X. 87V77 .

3085 **Watkins Mr & Mrs G,** SEIGERSDORF ARNA (V) 75623, 25.10.80, Mr & Mrs G Watkins, S Aust. Ch. Feldhund Kruger 101V76 /1 : D Karenvale Jodie 21V72 /1 .

Class 11A – Open Bitch

3086 **Bond Dr R J & Mrs W A,** AUST. CH. BENANEE AVOCA (IMP.U.K) C578425D1, 9.5.78, Dr R & Mrs W Bond, S Buller Vom Hammersheim (Ndl) 664286 : D Bella Van't Ravendael (Ndl) C97559D1 .

3087 **Brenilly Kennels,** BRENILLY BOSTONN 15V78, 5.3.78, Brenilly Kennels, S Dunfriu Abelard 16V75 : D Dunfriu Ellamae 25V76 .

3088 **Bretherton B,** FELDJAGER BROWN VELVET (S) 125191, 1.3.78, Mrs V Bretherton, S Aust Ch Tirriki Edelmann Q.C. (S) C.D.X. 96254 : D Aust. Ch. Dunfriu Nicola Q.C. C.D. 28V73 .

3089 **Cogley Mr & Mrs L,** AUST. CH. ALTHOF JENNI C.D.X. 87V77, 20.12.77, M Starow, S Aust. Ch. Althof Chico C.D. 91V73 : D Hummel Von Der Wacht Im Walde (Imp.Gmy) 2561V/72 .

3090 **Cogley Mr & Mrs L,** AUST. CH. WALDENBESS SCHIFFEN (V) C.D. 20791, 23.11.78, Mr & Mrs P M Coleman, S Aust. Ch. Althof Etzel U.D. 74V74 : D Colmonell Clancey 17V77 /2 .

3091 **Gabriel D N & Mrs G M,** AUST. CH. JAGERHAUS DOVA (V) 35730, 18.5.79, Jagerhaus Kennels, S Jagerhaus Saxon (V) 5263 : D Aust. Ch. Jagerhaus Elvia 43V76 .

3092 **Hammer L K & R C Whitehead,** SCHLOSSADLER DRAGON (N) 455706, 2.3.78, L Hammer & R Whitehead, S Dunfriu Achille 61V71 : D Aust Ch Dunfriu Hortense 100V76 .

3093 **Hengsteberger Mrs C,** ARTUSENA ANNE (V) 41617, 3.8.79, D Kennard, S Dunfriu Artus 74V75 : D Dunfriu Ena 24V76 .

3094 **Howden E & Mrs S Ramsay,** WALDENBESS HANNAH (V) C.D. 57277, 25.4.80, Mr & Mrs P M Coleman, S Aust. Ch. Althof Etzel U.D. 74V74 : D Colmonell Clancey 17V77 /2 .

3095 **Jagerdell Kennels,** AUST. CH. DUNFRIU CRISSIE (V) 31488, 10.3.79, J K Thomson, S Dunfriu Achille 61V71 : D Dunfriu Agatha 61V71 /3 .

3096 **Jagerdell Kennels,** AUST. CH. KIMERRY INCA LEE 6V78, 7.2.78, Mr & Mrs D Hauser, S Dunfriu Artus 74V75 : D Dunfriu Floris 48V76 .

3097 **Jagerhaus Kennels,** JAGERHAUS GERDA (V) 21693, 3.11.78, Jagerhaus Kennels, S Jagerhaus Judd 25V77 /1 : D Jagerhaus Tika (N) 247986 .

3098 **Lillis N J,** ALTHOF INGRID 1V77, 1.1.77, M Starow, S Althof Droll 40V74 /2 : D Aust. Ch. Althof Astrid 52V71 .

3099 **Maxwell Mr & Mrs J R,** AUST. CH. GILLBRAE MI MASQUERADE (N) 534698, 20.9.79, A & O J Gillies, S Aust. Ch. Wildheart Nennen (N) 271471 : D Klugerhund Seigi (N) 420058 .

3100 **Maxwell Mr & Mrs J R,** AUST. CH. GILLBRAE MOONSHINE (N) 534699, 20.9.79, A & O J Gillies, S Aust. Ch. Wildheart Nennen (N) 271471 : D Klugerhund Seigi (N) 420058 .

3101 **Park Mr & Mrs M,** AUST. CH. CANAWINDRA NANDRENA (V) 48690, 9.11.79, Mr & Mrs M Park, S Aust Ch Bergen Schatten (N) 359266 : D Aust. Ch. Shannondowns Fantail 54V73 /1 .

3102 **Raymond G & Mrs A,** AUST CH TIRRIKI MUTWILLIG MYRA (S) 128869, 7.8.78, P & R Van Haasteren, S Aust. Ch. Althof Chico C.D. 91V73 : D Dunfriu Dikiri 20V74 .

3103 **Reaburn K,** MANKER NATTEI (V) 12235, 16.5.78, K Reaburn, S Aust. Ch. Linstan Kimbal 15V73 /1 : D Aust. Ch. Markheim Glee (S) 87377 .

3104 **Ruehund Kennels,** AUST. CH. DUNFRIU MILLICENT (V) 1234, 16.3.78, J K Thomson, S Dunfriu Artus 74V75 : D Dunfriu Joletta 5V72 .

3105 **Ruvalan Kennels,** RUVALAN ESTHER (V) 41450, 15.9.79, Ruvalan Kennels, S Aust. Ch. Benanee Aristata (Imp.U.K) C578423D1 : D Dual Ch. Ruvalan Sarah 27V72 .

3106 **Smith Mrs R H,** AUST CH HEIDERST MI SALAMANCA (S) 136304, 9.10.79, Mrs R H Smith, S Aust Ch Axel of Kenstaff (Imp.U.K) 50051/76 : D Aust Ch Heiderst El Conquista C.D. (S) 113015 .

3107 **Watermead Kennels,** AUST. CH. HAWKESLEIGH SCARLET U.D. 93V75, 21.11.75, Hawkesleigh Kennels, S Althof Arex 52V71 /1 : D Veldhond Ester 1V73 .

3108 **Williams Mrs K,** AUST CH KATYDID BIBI (S) 537722, 27.8.79, Mrs K Williams, S Aust Ch Axel of Kenstaff Wittekind (Imp.U.K) 50051/76 : D Aust Ch Clancy Von Lorenletz (W) 3257W76 .

3109 **Wright Mrs S H,** AUST. CH. BENANEE BONGAREE (W) 532361, 25.8.79, Dr R & Mrs W Bond, S Eng Ch Swiftshouse Tufty (Imp.U.K) B124402810 : D Bella Vant Ravendael (Imp.Ndl) 575401 .

3110 **Wright Mrs S H,** AUST. CH. WILDHEART GRATIN (N) 443530, 10.11.77, Mrs S Hartley, S Aust Ch Wildheart Namisch (N) 271466 : D Aust. Ch. Wildheart Gerda Too (N) 253119 .

For All Your Needs - See Pure Breeds

C/C = 3072 R/C = 3101

BEST PUPPY IN GROUP

GER.WIREHAIRED POINTER

Class 3 – Puppy Dog

3111 **Oakes Mrs L,** OSTOJA BRNO (S) 148736, 26.10.81, G & L Oakes, S Aust Ch Dawsons Biff Bangabird (Imp.N.Z) 14821-1979 : D Aust. Ch. Wittekind Cleo (Imp.U.K) B719851C10 .

Class 5 – Intermediate Dog

3112 **Boshuizen H J & Mrs,** OSTOJA HIGH COMMAND (S) 138783, 17.3.80, M/M G C Oakes, S Aust Ch Dawsons Biff Bangabird (Imp.N.Z) 04821-1979 : D Aust. Ch. Wittekind Cleo (Imp.U.K) B719851C10 .

Class 11 – Open Dog

3113 **Oakes Mrs L,** AUST. CH. DAWSONS BIFF BANGABIRD (IMP.N.Z) 14821-1979, 14.3.79, J Dawson, S N.Z. Ch. Basco V D Andesheim (U.K) B549515C8 : D Alice of Kenstaff (U.K) A62021C5 .

C/C = 3111 R/C = 3112

Class 3A – Puppy Bitch

3114 **Oakes Mrs L,** OSTOJA SECRET AGENT (S) 149985, 23.12.81, G & L Oakes : D Aust Ch Dawsons Diamond Lil (Imp.N.Z) 10303-1979 .

3115 **Zaadstra P,** OSTOJA MIROKU (S) 148744, 26.10.81, Mr & Mrs G Oakes, S Aust Ch Dawsons Biff Bangabird (Imp.N.Z) 04821-1979 : D Aust. Ch. Wittekind Cleo (Imp.U.K) B719851C10 .

Class 4A – Junior Bitch

3116 **Oakes Mrs L,** OSTOJA BERETTA (S) 148738, 26.10.81, G & L Oakes, S Aust Ch Dawsons Biff Bangabird (Imp.N.Z) 14821-1979 : D Aust. Ch. Wittekind Cleo (Imp.U.K) B719851C10 .

Class 5A – Intermediate Bitch

3117 **Bawden D A,** AUST. CH. WESTERWALD SHOWBELLE (V) 67181, 25.9.80, Westerwald Kennels, S Aust. Ch. Dawsons Hot Wire (Imp.N.Z) 10300-1975 : D Aust. Ch. Wittekind Dubbeltje (Imp.U.K) C376483D4 .

3118 **Beladele Kennels,** DAWSONS EMMY AWARD (IMP.N.Z) 07057-1980, 8.5.80, Pj Dawson, S N.Z. Ch. Basco V D Andesheim (U.K) B549515C8 : D Ch Dawsons Aquarius (N.Z) 04142-1978 .

3119 **Riseley K J,** AUST. CH. OSTOJA HIGH FIRE (S) 138786, 17.3.80, M/M Rg C Oakes, S Aust Ch Dawsons Biff Bangabird (Imp.N.Z) 04821-1979 : D Aust. Ch. Wittekind Cleo (Imp.U.K) B719851C10 .

Class 11A – Open Bitch

3120 **Oakes Mrs L,** AUST. CH. DAWSONS DIAMOND LIL (IMP.N.Z) 10303-1979, 10.7.79, J Dawson, S N.Z. Ch. Basco V D Andesheim (U.K) B549515C8 : D Ch Dawsons Aquarius (N.Z) 04142-1978 .

3121 **Oakes Mrs L,** AUST. CH. WITTEKIND CLEO (IMP.U.K) B719851C10, S Wittekind Brown Foxie (U.K) A5056714C2 : D Matilda Van't Staringsland to Wittekind (Ndl) 145180/75 .

C/C = 3121 R/C = 3115

GERMAN SHEPHERD DOG

Class 3 – Puppy Dog

3122 **Beaureta Kennels,** BEAURETA FIGHTING FIT (V) 96136, 15.12.81, Beaureta Kennels, S Cinsam Dillon (V) 21716 : D Chodov Flirt (T) 1T80/4 .

3123 **Beaureta Kennels,** BEAURETA FINEFELLA (V) 96134, 15.12.81, Beaureta Kennels, S Cinsam Dillon (V) 21716 : D Chodov Flirt (T) 1T80/4 .

3124 **Britstar Kennels,** BRITSTAR NORDIC PRINCE (V) 97617, 3.2.82, Britstar Kennels, S Aust. Ch. Britstar Running Wild (V) 63159 : D Keevale Viktoria (N) 560127 .

3125 **Britstar Kennels,** BRITSTAR NORSEMAN (V) 97618, 3.2.82, Britstar Kennels, S Aust. Ch. Britstar Running Wild (V) 63159 : D Keevale Viktoria (N) 560127 .

3126 **Britstar Kennels,** BRITSTAR NORSEMAN (V) 97618, 3.2.82, Britstar Kennels, S Aust. Ch. Britstar Running Wild (V) 63159 : D Keevale Viktoria (N) 560127 .

3127 **Cook Ra & Miss W J,** SAMPENNY NOSTRADAMUS (V) 96939, 29.11.81, Sampenny Kennels, S Aust. Ch. Sampenny Magic Merlin (V) 41746 : D Aust. Ch. Potsdam Callista (N) 350082 .

3128 **Costello M F,** BRADCHRIS BARONS BOY (V) 101718, 14.3.82, M F Costello, S Bellamber Baron (S) 119948 : D Bradchris Aydin (V) 40063 .

3129 **Costello M F,** BRADCHRIS CASAR (V) 101722, 6.3.82, M F Costello, S Jonhsway Jalk (Imp.U.K) D398971D9 : D Jonhsway Yoga (S) 143270 .

3130 **Ellis Mrs J,** SHEPBRAE ALPINE STORM (V) 96122, 12.12.81, Mrs D H Onyett, S Eng. Ch. Vorlich Amigus (Imp.U.K) B169335C9 : D Aust. Ch. Shepbrae Ugay Gypsy (V) 30324 .

3131 **Francis W F & J A,** SACHTY AMIGOS (S) 151860, 28.2.82, W & J Francis, S Eng. Ch. Vorlich Amigus (Imp.U.K) B169335C9 : D Einzig Bianca (S) 126840 .

3132 **Gaut G E & Mrs,** BEAURETA FOOLIN ABOUT (V) 96137, 15.12.81, Beaureta Kennels, S Cinsam Dillon (V) 21716 : D Chodov Flirt (T) 1T80/4 .

3133 **Gaylor J E,** VIER-WINDEN ELKE (IMP.N.Z) 12400-1981, 27.10.81, Mrs D A Goulding, S Nz Ch Dunmonaidh Junker (Imp Uk) 21030/76 : D Karlrach Nashville Cat (N) 553905 .

3134 **Glasheen Miss K L,** BOZALI AVENGER (V) 92813, 11.11.81, B Jovanovic, S Aust. Ch. Volscain Crazy Horse (Imp.U.K) C135251C5 : D Aust. Ch. Gershep Penelope 163V77 /2 .

3135 **Goodwin Mr & Mrs W E,** WILLMAURS KINTAY (V) 101743, 20.1.82, Mr & Mrs W E Goodwin, S Goldsteins O Shaunessy (Imp.N.Z) 10239-1980 : D Willmaurs Traleigh (V) 35861 .

3136 **Goodwin Mr & Mrs W E,** WILLMAURS KRAEMER (V) 101741, 20.1.82, Mr & Mrs W E Goodwin, S Goldsteins O Shaunessy (Imp.N.Z) 10239-1980 : D Willmaurs Traleigh (V) 35861 .

3137 **Harris Mrs G,** SOLISA MAJESTIC JUNIOR (V) 101091, 3.3.82, M Hulls, S Jayhar Raider (V) 23405 : D Jayhar Black Magic (V) 9674 .

3138 **Jovanovic B,** BOZALI ADVOCATE (V) 92816, 11.11.81, B Jovanovic, S Aust. Ch. Volscain Crazy Horse (Imp.U.K) C135251C5 : D Aust. Ch. Gershep Penelope 163V77 /2 .

3139 **Jovanovic B,** BOZALI AZTEC (V) 92812, 11.11.81, B Jovanovic, S Aust. Ch. Volscain Crazy Horse (Imp.U.K) C135251C5 : D Aust. Ch. Gershep Penelope 163V77 /2 .

3140 **Lee Mrs E,** GARDONY STATESMAN (V) 101892, 20.12.81, Gardony Kennels, S Jonhsway Jalk (Imp.U.K) D398971D9 : D Hadassah High Note (V) 42829 .

3141 **Mazurka Kennels,** BRITSTAR OMEGAS (V) 93193, 1.12.81, Britstar Kennels, S Eng. Ch. Vorlich Amigus (Imp.U.K) B169335C9 : D Jacnel Baroness (Imp.U.K) B597715C5 .

3142 **Partridge Mr & Mrs G,** BONSHANNON ERROL (V) 98414, 18.2.82, Bonshannon Kennels, S Asslan Vom Kreuzbaum (Imp.Gmy) 1396050 : D Audacitor Goldust (V) 42309 .

3143 **Pell Mr & Mrs N,** WIESENLAND BOUNTY (V) 99547, 10.3.82, Mr & Mrs N Pell, S Glenawly Jak Odiamonds (V) 27906 : D Lyndarra Gemini (V) 19737 .

3144 **Sampenny Kennels,** SAMPENNY NECROMAS (V) 96937, 29.11.81, Sampenny Kennels, S Aust. Ch. Sampenny Magic Merlin (V) 41746 : D Aust. Ch. Potsdam Callista (N) 350082 .

3145 **Schulz T R,** FLAVIAHILL ADAM (V) 92068, 3.10.81, Mrs R Novak, S Medlock Enno of Bedwin (Imp.U.K) D170852D5 : D Sampenny Nymph (V) 42011 .

3146 **Taylor Mr & Mrs M W,** GARDONY AMBASSADOR (V) 102170, 7.3.82, Gardony Kennels, S Jonhsway Jalk (Imp.U.K) D398971D9 : D Duval Sweet Caroline (W) 507621 .

3147 **Timmar Kennels,** TIMMAR REIGN SUPREME (V) 93644, 18.11.81, Timmar Kennels, S Elainas High Hopes of Kingsmens (Imp.U.K) 39339/73 : D Aust. Ch. Sampenny Jody (V) 30580 .

3148 **Waller Mr & Mrs K,** BESCHUTZ FELLO (V) 100540, 18.2.82, Mrs J Bell, S Bratara Santos (C) 589630 : D Beschutz Briony 653V77 /3 .

Class 4 – Junior Dog

3149 **Allen Mr & Mrs R,** AVORD DANNY BOY (V) 80575, 8.5.81, Avord Kennels, S Willmaurs Power Seeker 344V77 /2 : D Einbek Chiquita (Q) 444498 .

3150 **Anfeuern Kennels,** ANFEUERN VON ARGOS (S) 147834, 19.6.81, J Rice & P Bandick, S Bodo Von Ranitz (Imp.Gmy) 1381112 : D Purdella Black Lace (V) 51223 .

Flying Overseas - Relax With Japan Air Lines

GERMAN SHEPHERD DOG — GERMAN SHEPHERD DOG

3151 **Anfeuern Kennels,** GLENAWLY SONADONNA (V) 82212, 27.4.81, C & Mrs Long, S Hero Vom Grundel (Imp.Gmy) Sz1310922 : D Engelsburg Donna C.D. 254V76 /1 .

3152 **Anfeuern Kennels,** GLENAWLY SONADONNA (V) 82212, 27.4.81, C & Mrs Long, S Hero Vom Grundel (Imp.Gmy) Sz1310922 : D Engelsburg Donna C.D. 254V76 /1 .

3153 **Bagley Mr & Mrs G P,** CONROY PURE STEEL (V) 85636, 10.7.81, Mr & Mrs G P Bagley, S Eng. Ch. Vorlich Amigus (Imp.U.K) B169335C9 : D Eng. & Aust. Ch. Edensmuirs Liz's Girl of Bedwin (Imp.U.K) 99156/7

3154 **Bernmore Kennels,** BERNMORE FINE FELLA (T) 29T81/709, 23.4.81, Bernmore Kennels, S Bernmore Black Marvel (T) 32T79/658 : D Tasolly Floretta Lee (T) 7T78/111 .

3155 **Burton W,** STYLOS PHARO (V) 85609, 30.5.81, W Burton, S Aust. Ch. Leezhall Fabian 84V76 /1 : D Gardony Ramona 366V76 .

3156 **Cherbeau Kennels,** CHERBEAU EXPLORER (V) 80565, 20.3.81, Cherbeau Kennels, S Daveron Erhard (W) 519409 : D Cherbeau Enchantment (V) 26991 .

3157 **Dillon Miss M F,** SAMPENNY KOJACK (V) 81710, 19.5.81, Sampenny Kennels, S Aust. Ch. Sampenny Magic Merlin (V) 41746 : D Sampenny Quinjah (V) 47527 .

3158 **Edward Mr & Mrs G T,** BUCHENWALD NIGHT MOVER (V) 87690, 12.8.81, Buchenwald Kennels, S Dirk Vom Clausenhang Sch Hii (Imp.Gmy) C.D.X. 1319333 : D Buchenwald True Knight (V) 22019 .

3159 **Gaut G E & Mrs,** AWMAS BANDITS KING (V) 86675, 18.7.81, G E & Mrs Gaut, S Sampenny Camelot 424V75 /1 : D Willowlyn Wattle (V) 48881 .

3160 **Jacobs K M,** BRENDETER KUBLA KHAN (S) 148543, 14.7.81, N M Key & P R Bradbury, S Casar Vom Lohnerring Sch H111 (Imp.Gmy) Sz1325957 : D Ulla Vom Wiedenbrucker Land (Imp.Gmy) Sz1379751 .

3161 **Lacey Miss P J,** ERNTEMOND ERHARD (V) 83018, 24.4.81, Mrs G E Edmonds, S Furstenkrone Carlo (Imp.U.K) 84272/72 : D Bena Von Ernte Monde (Imp.N.Z) 12469-1978 .

3162 **Mancini M,** PURDELLA WINDY WHENZIT (V) 80130, 16.4.81, Mr & Mrs H M Smith, S Northumbria Bryce 452V77 : D Purdella Sea Gale (V) 35628 .

3163 **Mazurka Kennels,** MAZURKA ARTILLERY MAN (V) 86734, 7.4.81, Mazurka Kennels, S Aust. Ch. Sanbiase Carlos (Imp.U.K) A375647B5 : D Aust. Ch. Norwulf Laputa of Kehami (Imp.U.K) A166359B2 .

3164 **Pauwels Miss L J,** AKRUZAM ROYAL PRIDE (V) 83769, 14.6.81, Mr & Mrs R S Pauwels, S Mahlstrom Blue Legend (N) 555663 : D Aust. Ch. Mazurka Miss Gypsy 350V75 .

3165 **Scicluna P,** QURMI ROSE BAMBI (V) 80260, 2.5.81, P Scicluna, S Frannos Carlo Prince (V) 14802 : D Pipstar Kruisha (V) 15530 .

3166 **Summerill Miss M A,** CHERBEAU JUKE (V) 80561, 20.3.81, Cherbeau Kennels, S Daveron Erhard (W) 519409 : D Cherbeau Enchantment (V) 26991 .

3167 **Syndalhills Kennels,** SYNDALHILLS AVENGER (V) 82100, 21.5.81, Syndalhills Kennels, S Aust. Ch. Emmevale Zarroff (Imp.U.K) A3320310B6 : D Cinsam Debutante (V) 21717 .

3168 **Townsend Mr & Mrs K M,** WILLMAURS HARRYO (V) 87465, 30.7.81, Mr & Mrs W E Goodwin, S Arklow Arak (V) 57813 : D Willmaurs Ally Cat 135V77 /3 .

3169 **West D K,** DONVONLIE DUSTY (V) 85739, 5.6.81, Mr & Mrs R G Morton, S Gardony Charay (V) 7939 : D Sampenny Magic Matilda (V) 41749 .

Class 5 – Intermediate Dog

3170 **Beasley Mrs B,** VONHINBERG TROLL (V) 57565, 8.4.80, Mrs B Beasley, S Aust Ch Edensmuir Vibart of Amulree (Imp.U.K) 81881/75 : D Kamarn Aphrodite C.D. 121V73 /1 .

3171 **Birchall D J & V,** WIESENLAND ATLANTIS (V) 71420, 28.11.80, Mr & Mrs N Pell, S Rintilloch Hurricane Higins of Bedwin (Imp.U.K) B530681C5 : D Bronte Baroness 264V75 /4 .

3172 **Bonello P,** DENZIFEY TRAVIS (V) 64500, 24.5.80, F E Clayton, S Selkris King Gregire 650V77 /3 : D Allshep Fascination (V) 22788 .

3173 **Bradpenny Kennels,** BRADPENNY PASQUINELL (V) 68487, 25.9.80, Bradpenny Kennels, S Aust. Ch. Emmevale Zarroff (Imp.U.K) A3320310B6 : D Parourke Persist (N) 375556 .

3174 **Britstar Kennels,** AUST. CH. BRITSTAR RUNNING WILD (V) 63159, 30.6.80, Britstar Kennels, S Kingsmens Captain Fantastic (Imp.U.K) 47781/76 : D Jacnel Baroness (Imp.U.K) B597715C5 .

3175 **Cellante N P,** WILLMAURS WAR LOCK (V) 46868, 16.11.79, Mr & Mrs W E Goodwin, S Willmaurs Power Seeker 344V77 /2 : D Willmaurs Smart Cony (V) 3826 .

3176 **Cherbeau Kennels,** CHERBEAU ROYAL VENTURE (V) 77768, 12.2.81, Cherbeau Kennels, S Leezhall Feudal Lord 84V76 : D Cherbeau Miss Prissy (V) 26993 .

3177 **Deal Mr & Mrs P,** GLEMAND FULKE (V) 78399, 26.2.81, G Mason, S Coltop Gemini C.D. 457V76 : D Stronway Queeba 73V75 /2 .

3178 **Eastgate Ms F J,** CHADARA APACHE BANDIT (V) 49278, 12.12.79, Chadara Kennels, S Dirk Vom Clausenhang Sch Hii (Imp.Gmy) C.D.X. 1319333 : D Buchenwald Intimate 358V77 /2 .

3179 **Fava Mrs A,** BRADCHRIS YOLK (V) 69505, 21.8.80, M F Costello, S Jonhsway Jalk (Imp.U.K) D398971D9 : D Bradchris Narda (V) 40062 .

3180 **Friedrichs L,** VONPETA EROS (S) 138196, 28.2.80, Vonpeta Kennels, S Enno Von Der Hohen Eiche Sch Hii (Imp.Gmy) 1363406 : D Santalina Pride (N) 422054 .

3181 **Gaillard Mrs A W,** MONROVIA SAN REMO (V) 68066, 9.9.80, Mrs D Jones, S Willmaurs Power Seeker 344V77 /2 : D Rameway Larni 2V78 .

3182 **Grindley Miss J A,** YAKARA BROKK (V) 76236, 26.1.81, J Borg, S Nando Vom Anger Sch Hi (Imp.Gmy) Sz1319700 : D Kennie Vom Fiemereck (Imp.Gmy) C98638D3 .

3183 **Hogan Miss E,** GAMBOR KLAUS (V) 54981, 12.2.80, V G Borg, S Aust. Ch. Bratara Sultan (C) 926C75 : D Veltex Miranda (V) 6064 .

3184 **Howell Mrs J R,** ARMANDO XAVIER (V) 56846, 27.4.80, Armando Kennels, S Prinz Vom Bergmannshof Schhiii (Imp.Gmy) Sz1354910 : D Armando Rebecca (V) 3137 .

3185 **Lyndarra Kennels,** LYNDARRA KNOCKM OUT (V) 67309, 28.7.80, Lyndarra Kennels, S Keyways Kaliph (S) 128590 : D Aust Ch Shepherdfarm Melinda (N) 347963 .

3186 **Mazurka Kennels,** MAHLSTROM BLUE LEGEND (N) 555663, 10.2.80, Miss R Gurr, S Aust. Ch. Santalina Chante (N) 440485 : D Edensmuir Krishna of Bedwins (Imp.U.K) C159403C5 .

3187 **Noble B E,** AUST. CH. SAMPENNY VIGIL (V) 58990, 8.4.80, Sampenny Kennels, S Aust. Ch. Tandina Wyatt (N) 319492 : D Aust. Ch. Potsdam Callista (N) 350082 .

3188 **Pearson Mrs M & W R Wilson,** KOERKLASSE RENEGADE (V) 76094, 11.1.81, Koerklasse Kennels, S Baccara Smirnoffe (V) 43362 : D Koerklasse Cora (V) 37494 .

3189 **Sharman Mr & Mrs G L,** LUFTLAG IRAS CHICKO (S) 561177, 14.11.79, Mr & Mrs D Fraser, S Ch Chicko Vom Guy Friedburg (Imp.Gmy) 1292834 : D Ira Aus Deimenhorst (Imp.Gmy) 1400089 .

3190 **Shortis Mr & Mrs L,** PURDELLA THE BANDIT (V) 61388, 18.6.80, Mr & Mrs H M Smith, S Aust. Ch. Tandina Wyatt (N) 319492 : D Aust. Ch. Royden Tamara (Imp.U.K) B120122B8 .

3191 **Smith Mr & Mrs H M,** JAEGERBURG ARGOS (V) 48865, 17.11.79, R D Turkington, S Aust. Ch. Emmevale Zarroff (Imp.U.K) A3320310B6 : D Aust. Ch. Cora Vom Schmiedberg (Imp.Gmy) 1373057 .

3192 **Smith Mr & Mrs H M,** PURDELLA THE OUTLAW (V) 61387, 18.6.80, Mr & Mrs H M Smith, S Aust. Ch. Tandina Wyatt (N) 319492 : D Aust. Ch. Royden Tamara (Imp.U.K) B120122B8 .

3193 **Stancliffe Miss R,** VISTENHIMON BRONCO (V) 53986, 2.2.80, Miss R Stancliffe, S Aust. Ch. Tandina Wyatt (N) 319492 : D Fichtenwald Hestia C.D. 279V77 .

3194 **Walker F,** YARUGA ARMINIUS (V) 43923, 16.9.79, M Pascuzzi & J Borg, S Aegir Vom Fiemereck (Imp.Gmy) C98637D3 : D Kennie Vom Fiemereck (Imp.Gmy) C98638D3 .

Class 11 – Open Dog

3195 **Beasley Mrs B,** VONHINBERG ALEXANDER (V) 57564, 8.4.80, Mrs B Beasley, S Aust Ch Edensmuir Vibart of Amulree (Imp.U.K) 81881/75 : D Kamarn Aphrodite C.D. 121V73 /1 .

3196 **Bertram Mrs A,** AUDACITOR GENDERME (V) 42307, 13.9.79, Audacitor Kennels, S Barry Vom Bertelsdorfer Hang Sch H1 (Imp.Gmy) 1345739 : D Iniff Perfection 247V77 .

3197 **Bown-Roberts Mrs L D,** AUST. CH. DERMARK ULRICH (IMP.U.K) 176980/73, 11.11.73, D W & Mrs Fenton, S Thrums Don Juan (U.K) 126126/72 : D Dermark Cosalta Bellina (U.K) 63806/69 .

3198 **Bruchcroft Kennels,** AUST. CH. MEDLOW FREUNLICH ROLF (C) 1097C74, 5.12.74, Medlow Kennels, S Ch Dermark Napier (Imp.U.K) 116955/72 : D Yasmin of Hankley (Imp.U.K) 101611/71 .

3199 **Bruchcroft Kennels,** KARLAVEN HALCON (N) 534088, 15.9.79, V W & Mrs M J Shrubsole, S Bellforest Fantom (N) 388800 : D Karlaven Belinda (N) 389164 .

For All Your Needs - See Pure Breeds

GERMAN SHEPHERD DOG — GERMAN SHEPHERD DOG

3200 **Cellante N P,** WILLMAURS POWER SEEKER 344V77 /2, 26.7.77, M/M W E Goodwin, S Aust Ch Delridge Echo (Imp.U.K) 16142/74 : D Willmaurs Debutante 115V75 .

3201 **Crystalcount Kennels,** AUST. CH. VAKETON HEAT BEATER (Q) 432335, 20.8.77, Mrs Vr Tritton, S Enno Von Der Teufelskanzel (Imp.Gmy) 1269512 : D Aust Ch Kingsmens Paper Tiger (Imp.U.K) 138861/74 .

3202 **Davis Mr & Mrs B M,** TJINGARRA SEER (V) 6914, 23.4.78, Mr & Mrs F R Burton, S Tjingarra Warchief 121V76 : D Tjingarra Shiraz 274V76 .

3203 **Eaves-Tennant Mr & Mrs K,** AUST. CH. KARRAINE KOMMODORE (T) 80T77/769, 28.8.77, Mrs P N Eaves-Tennant, S Aust Ch Lynlee Dominigo (Imp.U.K) 158939/73 : D Aust. Ch. Vondaun Minuette (Imp.U.K) 170476/72 .

3204 **Edward Mr & Mrs G T,** BUCHENWALD EVIL KNIGHT (V) C.D. 22022, 3.11.78, Buchenwald Kennels, S Nico Di Val Del Tiepido (Imp.Itl) 97601 : D Elkobar Amorous Night 102V75 .

3205 **Flett Mrs B A,** CHIKEETA LORD NEARCO (V) C.D. 39948, 14.8.79, Mrs B A Flett, S Nando Vom Anger Sch Hi (Imp.Gmy) Sz1319700 : D Aust. Ch. Santalina Joy (N) C.D. 363194 .

3206 **Gayton Miss C,** LYNDARRA EARP (V) 2290, 5.3.78, Lyndarra Kennels, S Aust. Ch. Tandina Wyatt (N) 319492 : D Hatherway Cleo 250V76 .

3207 **Guyelda Kennels,** DARRAYE AL CAPONE 87V78, 27.3.78, Mrs J Ellis, S Aust. Ch. Shepbrae Julius 323V75 : D Darraye Lucielle 487V76 .

3208 **Iniff Kennels,** AUST. CH. KARLRACH REGAL PRIDE (N) 506600, 29.3.79, Mrs M Morley, S Jacco Vom Steigerhof (Imp.Gmy) 1380722 : D Fairycross Sweet Talk (Imp.U.K) B458928B12 .

3209 **Lyndarra Kennels,** AUST. CH. LODDONSTAR RED HOT (V) 40850, 18.7.79, Miss E Maudsley, S Barry Vom Bertelsdorfer Hang Sch H1 (Imp.Gmy) 1345739 : D Sampenny Cleopatra 424V75 .

3210 **Mazurka & Gardony Kennels,** EDENSMUIR BONANZA (IMP.U.K) D493243E4, 18.4.79, Miss E Johnstone, S Granrimo Dragoon (U.K) B232695C1 : D Edensmuirs Flower of Scotland (U.K) B655354C7 .

3211 **McDonald Miss S,** AUST. CH. SAMPENNY VENDETTA (V) 58988, 8.4.80, Sampenny Kennels, S Aust. Ch. Tandina Wyatt (N) 319492 : D Aust. Ch. Potsdam Callista (N) 350082 .

3212 **McLaren M W,** AUST. CH. MIDHAVEN MENNA (V) 22097, 15.11.78, Midhaven Kennels, S Aust. Ch. Tandina Wyatt (N) 319492 : D Kemmlani Annarra 371V77 /1 .

3213 **Pauwels Mr & Mrs R S,** MAHLSTROM CARBINE (N) 555661, 10.2.80, Miss R Gurr, S Aust. Ch. Santalina Chante (N) 440485 : D Edensmuir Krishna of Bedwins (Imp.U.K) C159403C5 .

3214 **Pell Mr & Mrs N,** GLENAWLY JAK ODIAMONDS (V) 27906, 31.12.78, C & Mrs Long, S Barry Vom Status Quo Sch Hii Ad (Imp.Gmy) C98324D4 : D Eveleys Vanity Fair of Bedwin (Imp.U.K) 32218/76 .

3215 **Sampenny Kennels,** AUST. CH. EMMEVALE ZARROFF (IMP.U.K) A3320310B6, 30.7.76, Mr & Mrs H Emmett, S Eng. Ch. Zanto Zuden Stocken of Emmevale Sch H11 (Gmy) 138760/75 : D Emmevale Emmaline (U.K) 78782/74 .

3216 **Sampenny Kennels,** AUST. CH. SAMPENNY MAGIC MERLIN (V) 41746, 5.8.79, Sampenny Kennels, S Aust. Ch. Emmevale Zarroff (Imp.U.K) A3320310B6 : D Aust. Ch. Lyndarra Eve (V) 2288 .

3217 **Selkris Kennels,** KEYWAYS KALIPH (S) 128590, 7.10.78, Mrs L Russo, S Aust Ch Volscain Jester (Imp.U.K) A177952B1 : D Emmevale Zsa Zsa (Imp.U.K) A332033B6 .

3218 **Shortis Mr & Mrs L,** PURDELLA BLACK DENIM (V) 51226, 18.1.80, Mr & Mrs H M Smith, S Echelon Von Racher (Imp.N.Z) 18224/1975 : D Steinmar Elegance (V) 15756 .

3219 **Smith A J,** AUST CH ARUNDEL CHERUSKER (S) 119263, 17.12.77, D Hamblin, S Aust. Ch. Edensmuir Vigilante (Imp.U.K) 81885/75 : D Aust.Ch Pejanka Desiree (S) 83767 .

3220 **Smith Mr & Mrs H M,** AUST. CH. JENDANG YARRAMIN 326V76, 10.8.76, Mrs B Macaw, S Aust Ch Balacents Master Mind of Kingsmen (Imp.U.K) 54199/73 : D Stronway Questa 73V75 /1 .

3221 **Smith Mr & Mrs H M,** PREDESTIN GERO (V) 33234, 27.4.79, Predestin Kennels, S Rintilloch Hurricane Higins of Bedwin (Imp.U.K) B530681C5 : D Goldsteins Pearl (Imp.N.Z) 4640/1975 .

3222 **Spratt Mr & Mrs A J,** TANDARNYA IMAL MAHA (S) 117175, 18.9.77, Mr & Mrs N Glass, S Tandina Von Eberhard (N) 243762 : D Aust. Ch. Rossfort Sahara (Imp.U.K) 124194/72 .

C/C = 3209 R/C = 3167

Class 3A – Puppy Bitch

3253 **Andrews Mrs Y,** ERNTEMOND COPA DAWN (V) 102264, 16.3.82, Mrs G E Edmonds, S Kingsmens Captain Fantastic (Imp.U.K) 47781/76 : D Dalta Von Ernte Mond (Imp.N.Z) 03745-1980 .

3254 **Bonshannon Kennels,** BONSHANNON ELISE (V) 98416, 18.2.82, Bonshannon Kennels, S Asslan Vom Kreuzbaum (Imp.Gmy) 1396050 : D Audacitor Goldust (V) 42309 .

3255 **Britstar Kennels,** BRITSTAR OPAL FIRE (V) 93198, 1.12.81, Britstar Kennels, S Eng. Ch. Vorlich Amigus (Imp.U.K) B169335C9 : D Jacnel Baroness (Imp.U.K) B597715C5 .

3256 **Damarell P N,** VONPETA HEIDI (S) 149772, 3.11.81, P N Damarell, S Fello Vom Seebachtal Sch H I (Imp.Gmy) 1436109 : D Santalina Pride (N) 422054 .

3257 **Damarell P N,** VONPETA HONI (S) 149771, 3.11.81, P N Damarell, S Fello Vom Seebachtal Sch H I (Imp.Gmy) 1436109 : D Santalina Pride (N) 422054 .

3258 **Davis A J & Mrs,** OTHFRESEN BRIAGHA (V) 91128, 29.9.81, Othfresen Kennels, S Aust. Ch. Emmevale Zarroff (Imp.U.K) A3320310B6 : D Stellenberg Annuska C.D. 110V77 .

3259 **Fontaine Miss L,** KAZNORA KASHMIRE (V) 91836, 19.10.81, Miss L Fontaine, S Aust. Ch. Emmevale Zarroff (Imp.U.K) A3320310B6 : D Fabmar So Good (V) 48468 .

3260 **Francis W F & J A,** SACHTY AMIGAS (S) 151679, 28.2.82, W & J Francis, S Eng. Ch. Vorlich Amigus (Imp.U.K) B169335C9 : D Einzig Bianca (S) 126840 .

3261 **Giarratana G J,** SYNDALHILLS BIANCA (V) 100029, 7.3.82, Syndalhills Kennels, S Aust. Ch. Emmevale Zarroff (Imp.U.K) A3320310B6 : D Cinsam Debutante (V) 21717 .

3262 **Harris Miss M,** HILLTOP UNA (V) 103944, 14.3.82, Miss J Huxley, S Prinz Vom Bergmannshof Schhiii (Imp.Gmy) Sz1354910 : D Berenberg Esta (N) 355671 .

3263 **Jentsch Miss B R J,** SACHTY SERENITY (S) 151678, 28.2.82, W & F Francis, S Eng. Ch. Vorlich Amigus (Imp.U.K) B169335C9 : D Einzig Bianca (S) 126840 .

3264 **Kinniburgh C G,** PRANCELOT ANGIE (V) 98718, 8.1.82, Mrs G M Hayes, S Aust Ch Volscain Jester (Imp.U.K) A177952B1 : D Cinsam Evette (V) 65309 .

3265 **Lucas R & C,** SAMPENNY RARHEIN (V) 100907, 15.2.82, Sampenny Kennels, S Aust. Ch. Sampenny Magic Merlin (V) 41746 : D Sampenny Quinjah (V) 47527 .

3266 **Maudsley Miss E,** LODDONSTAR WYATTS ROSE (V) 93664, 14.10.81, Miss E Maudsley, S Aust. Ch. Tandina Wyatt (N) 319492 : D Loddonstar Solo Rose (V) 50320 .

3267 **Onyett Mrs D H,** SHEPBRAE ALL WITCHERY (V) 96118, 12.12.81, Mrs D H Onyett, S Eng. Ch. Vorlich Amigus (Imp.U.K) B169335C9 : D Aust. Ch. Shepbrae Ugay Gypsy (V) 30324 .

3268 **Sampenny Kennels,** SAMPENNY NICELIMAID (V) 96930, 29.11.81, Sampenny Kennels, S Aust. Ch. Sampenny Magic Merlin (V) 41746 : D Aust. Ch. Potsdam Callista (N) 350082 .

3269 **Sampenny Kennels,** SAMPENNY NUTMEG (V) 96934, 29.11.81, Sampenny Kennels, S Aust. Ch. Sampenny Magic Merlin (V) 41746 : D Aust. Ch. Potsdam Callista (N) 350082 .

3270 **Sampenny Kennels,** SAMPENNY OUR DELIGHT (V) 99175, 20.1.82, Sampenny Kennels, S Edensmuir Bonanza (Imp.U.K) D493243E4 : D Coronado Jenna 324V75 /1 .

3271 **Selkris Kennels,** SELKRIS BELLAIR MIST (V) 99470, 5.3.82, Selkris Kennels, S Keyways Kaliph (S) 128590 : D Stronway Deltadawn (V) 70518 .

3272 **Sellars S,** SELKRIS AMBER STAR (V) 99910, 24.2.82, Selkris Kennels, S Karlrach Chicago Hood (N) 592316 : D Bradpenny Amanda Star (V) 17749 .

3273 **Timmar Kennels,** TIMMAR JODYS STAR (V) 93647, 18.11.81, Timmar Kennels, S Elainas High Hopes of Kingsmens (Imp.U.K) 39339/73 : D Aust. Ch. Sampenny Jody (V) 30580 .

3274 **Walsh Mrs E M,** OAKENSHIELD ATHA (V) 100111, 9.3.82, Mrs E M Walsh, S Asslan Vom Kreuzbaum (Imp.Gmy) 1396050 : D Audacitor Goldleaf (V) 42310 .

Class 4A – Junior Bitch

3275 **Bagley Mr & Mrs G P,** CONROY FROSTY IMP (V) 85640, 10.7.81, Mr & Mrs G P Bagley, S Eng. Ch. Vorlich Amigus (Imp.U.K) B169335C9 : D Eng. & Aust. Ch. Edensmuirs Liz's Girl of Bedwin (Imp.U.K) 99156/7

3276 **Cantafio Miss T,** SAMPENNY JUSTRIGHT (V) 81694, 3.5.81, Sampenny Kennels, S Aust. Ch. Tandina Wyatt (N) 319492 : D Aust. Ch. Loddonstar Liberty 533V77 .

Flying Overseas - Relax With Japan Air Lines

3277 **Carter Ms J E,** SAMPENNY IMASTAR (V) 81683, 17.4.81, Sampenny Kennels, S Elainas High Hopes of Kingsmens (Imp.U.K) 39339/73 : D Sampenny Magic Miranda (V) 41751 .

3278 **Damarell P N,** VONPETA GIDGET (S) 145938, 4.4.81, P N Damarell, S Fello Vom Seebachtal Sch H I (Imp.Gmy) 1436109 : D Vonpeta Correne (S) 98190 .

3279 **Dillon Miss M F,** DECKLAN ROYALE (V) 87128, 30.6.81, Miss M F Dillon, S Sampenny Larrikan (V) 35516 : D Fawley Royal Amethyst 470V77 /1 .

3280 **Harris Mrs G,** GARDONY AILSA (V) 96201, 2.9.81, Gardony Kennels, S Edensmuir Bonanza (Imp.U.K) D493243E4 : D Mini Vom Fiemereck (Imp.Gmy) D93843E1 .

3281 **Heslop Mr & Mrs J M,** LODDONSTAR PIN UP (V) 85367, 15.6.81, Miss E Maudsley, S Barry Vom Bertelsdorfer Hang Sch H1 (Imp.Gmy) 1345739 : D Loddonstar Pretty Kiwi (V) 8493 .

3282 **Howell Mrs J R,** YAKARA ELKA (V) 85859, 17.7.81, J Borg, S Casar Vom Lohnerring Sch H111 (Imp.Gmy) Sz1325957 : D Kennie Vom Fiemereck (Imp.Gmy) C98638D3 .

3283 **Hunter Mrs E,** BEAUTRAE HIGH FLYER (S) 148944, 11.9.81, D West, S Aust. Ch. Bratara Sultan (C) 926C75 : D Aust. Ch. Beautrae Hazelwitch (S) 119023 .

3284 **Knight Mr & Mrs G M,** PURDELLA BEWITCHED (V) 83047, 31.5.81, Mr & Mrs H M Smith, S Predestin Gero (V) 33234 : D Steinmar Elegance (V) 15756 .

3285 **Narnia Kennels,** NARNIA JAVA (V) 88430, 24.4.81, Narnia Kennels, S Fello Vom Seebachtal Sch H I (Imp.Gmy) 1436109 : D Narnia Gay Time (V) 28832 .

3286 **Scicluna P,** QURMI PRINCESS BRIDGE (V) 80262, 2.5.81, P Scicluna, S Frannos Carlo Prince (V) 14802 : D Pipstar Kruisha (V) 15530 .

3287 **Smith Mr & Mrs H M,** ANFEUERN VON ARIA (S) 147836, 19.6.81, J Rice & P Bandick, S Aust. Ch. Bodo Von Ranitz (Imp.Gmy) 1381112 : D Purdella Black Lace (V) 51223 .

Class 5A – Intermediate Bitch

3288 **Andrews Mrs Y,** AUST. CH. WYOMBA PAWNEE PRINCESS (V) 60936, 11.6.80, Mr & Mrs K Stewart, S Aust. Ch. Volscain Crazy Horse (Imp.U.K) C135251C5 : D Wyomba Shannon Lea (V) 27428 .

3289 **Anfeuern Kennels,** MERRIWICK VON AILSA (S) 140919, 17.5.80, J S & M J Rice, S Aust. Ch. Bodo Von Ranitz (Imp.Gmy) 1381112 : D Blackwoods Von Chandra (S) 106371 .

3290 **Bernmore Kennels,** KIENNA DELAWESE (T) 57T80/1549, 17.9.80, M & J Tonks, S Felldspan Venture (S) 102827 : D Karraine Kareen (T) 47T77/440 .

3291 **Britstar Kennels,** KEEVALE VIKTORIA (N) 560127, 14.3.80, Ma & Mrs Ma Mylecharane, S Sanbiase Yunglex (Imp.U.K) 72800/73 : D Aust. Ch. Mahlstrom Viktoria (N) 290898 .

3292 **Brown J D,** JAYHAR ENCHANTMENT (V) 73742, 17.11.80, Mrs G Harris, S Jacco Vom Steigerhof (Imp.Gmy) 1380722 : D Jayhar Jade 79V77 /1 .

3293 **Burton W,** BRITSTAR RADIANCE (V) 63160, 30.6.80, Britstar Kennels, S Kingsmens Captain Fantastic (Imp.U.K) 47781/76 : D Jacnel Baroness (Imp.U.K) B597715C5 .

3294 **Cook Ra & Miss W J,** SAMPENNY WINSONG (V) 61553, 2.6.80, Sampenny Kennels, S Aust. Ch. Emmevale Zarroff (Imp.U.K) A3320310B6 : D Aust. Ch. Loddonstar Liberty 533V77 .

3295 **Crystalcount Kennels,** CRYSTALCOUNT DISCO MIS (V) 76083, 10.2.81, Crystalcount Kennels, S Aust. Ch. Tandina Wyatt (N) 319492 : D Aust. Ch. Albek Scarlet Woman (Imp.N.Z) 8592/75 .

3296 **Damarell P N,** VONPETA ELSA (S) 138198, 28.2.80, P N Damarell, S Enno Von Der Hohen Eiche Sch Hii (Imp.Gmy) 1363406 : D Santalina Pride (N) 422054 .

3297 **Ellis Mrs J,** DARRAYE EBONY GOLD (V) 54636, 14.2.80, Mrs J Ellis, S Eng. & N.Z. & Aust. Ch. Rossfort Premonition (Imp.U.K) 111284/69 : D Shepbrae Topaz Tiger (V) 2970 .

3298 **Fishlock Mr & Mrs G,** LYNDARRA MISS BANDITO (V) 67142, 5.8.80, Lyndarra Kennels, S Aust. Ch. Santalina Chante (N) 440485 : D Aust. Ch. Lyndarra Estelle (V) 2289 .

3299 **Forbes Mr & Mrs T H,** LIEBERON ONDRA (V) 54198, 26.2.80, Mr & Mrs D H Jones, S Aylmer Bounty (N) 461119 : D Jayhar Harmony 327V76 .

3300 **Gardony & Libkell Kennels,** GARDONY ROYAL CHARMER (V) 65365, 25.5.80, Gardony Kennels, S Fairycross Royal Salute (Imp.U.K) B458921B12 : D Gardony Nina 601V77 /1 .

3301 **Guyelda Kennels,** GUYELDA ANGEL LADY (V) 55013, 25.2.80, Guyelda Kennels, S Aust. Ch. Volscain Crazy Horse (Imp.U.K) C135251C5 : D Kerrlane Gold Alron 284V77 .

3302 **Iniff Kennels,** KARLRACH WYOMING BELLE (N) 592310, 12.11.80, Mrs M Morley, S Aust. Ch. Liakar Satan of Fuhren (Imp.U.K) D386892D10 : D Aust. Ch. Kurtlee Minnisota (Imp.U.K) A250531B8 .

3303 **Keevale Kennels,** KEEVALE XANADEEN (N) 570020, 13.4.80, Keevale Kennels, S Eng. Ch. Royvons Giaconda (Imp.U.K) A76696A12 : D Keevale Bridget (N) 403776 .

3304 **Lee Mrs E,** DORISTAN LIZA (V) 80833, 28.1.81, Mrs E Lee, S Leezhall Super Sabre (V) 45639 : D Coronado Redelle (V) 4127 .

3305 **Mazurka Kennels,** KARLACH ILLINOIS TRAMP (N) 592313, 12.11.80, Mrs M Morley, S Aust. Ch. Liakar Satan of Fuhren (Imp.U.K) D386892D10 : D Aust. Ch. Kurtlee Minnisota (Imp.U.K) A250531B8 .

3306 **Mularna Kennels,** AUST. CH. LYNDARRA INDEED (V) 48801, 7.10.79, Lyndarra Kennels, S Aust. Ch. Charterhouse of Hendrawen (Imp.U.K) 118896/73 : D Hatherway Cleo 250V76 .

3307 **Nightingale Mr & Mrs A,** DAVERON NELLA (W) 603734, 21.1.81, L G Roddan, S Duval Quo Vadis (W) 516441 : D Heike Vom Steigerhof (Imp.Gmy) 1370152 .

3308 **Noble B E,** SAMPENNY VANESSA (V) 58983, 8.4.80, Sampenny Kennels, S Aust. Ch. Tandina Wyatt (N) 319492 : D Aust. Ch. Potsdam Callista (N) 350082 .

3309 **Pauwels Mr & Mrs R S,** LADEGE DOTS DELIGHT (V) 77379, 10.3.81, Mr & Mrs L Degiorgio, S Mahlstrom Blue Legend (N) 555663 : D Akruzam Gypsys Girl (V) 32547 .

3310 **Robson Mr & Mrs I,** SHALKANIDOR TINY ALICE (V) 78623, 28.1.81, Mr & Mrs I Robson, S Aust. Ch. Lewina Chieftain (N) 170930 : D Mazurka Miss Jola 681V77 .

3311 **Sharman Mr & Mrs G L,** CONROY GEORGIE GIRL (S) 43196, 4.10.79, Mr & Mrs G Bagley, S Dirk Vom Clausenhang Sch Hii (Imp.Gmy.) 1319333 : D Edensmuirs Liz's Girl of Bedwin (Imp. U.K.) 99156/75 .

3312 **Smith Miss J A,** ARUNDEL ROYAL GEM (S) 144779, 19.1.81, D Hamblin, S Fairycross Royal Salute (Imp.U.K) B458921B12 : D Arundel Chantelle (S) 119267 .

3313 **Smith Mr & Mrs H M,** BONNALA ELUSIVE EBONY (V) 69569, 2.10.80, Mr & Mrs J S Scala, S Aust. Ch. Jendang Yarramin 326V76 : D Samway Bonnie Doon (V) 17894 .

3314 **Smith Mr & Mrs H M,** PURDELLA THE TRAMP (V) 61394, 18.6.80, Mr & Mrs H M Smith, S Aust. Ch. Tandina Wyatt (N) 319492 : D Aust. Ch. Royden Tamara (Imp.U.K) B120122B8 .

3315 **Valastro Mr & Mrs F,** REGENERACE ZORA (V) 50000, 26.10.79, Regenerace Kennels, S Engelsburg Droll 254V76 : D Regenerace Ulricka 182V76 .

3316 **Willoughby Mrs J E,** FABMAR SO GOOD (V) 48468, 9.12.79, Mr & Mrs C G Stokes, S Willmaurs Faber 135V77 /1 : D Morea Opus Alegro 471V76 /2 .

Class 11A – Open Bitch

3317 **Andrews Mrs Y,** WYOMBA SHANNON LEA (V) 27428, 30.1.79, Mr & Mrs K Stewart, S Echelon Von Racher (Imp.N.Z) 18224/1975 : D Lyndarra Annabel 84V77 .

3318 **Beaureta Kennels,** SUNTASIA BARCELLA (V) 33026, 22.4.79, P G & A Eaton, S Aust. Ch. Tandina Wyatt (N) 319492 : D Goldacres Chryseis 315V76 /1 .

3319 **Bonshannon Kennels,** AUDACITOR GOLDUST (V) 42309, 13.9.79, Audacitor Kennels, S Barry Vom Bertelsdorfer Hang Sch H1 (Imp.Gmy) 1345739 : D Iniff Perfection 247V77 .

3320 **Burton Mr & Mrs F R,** TJINGARRA SERENA (V) 6916, 23.4.78, Mr & Mrs F R Burton, S Tjingarra Warchief 121V76 : D Tjingarra Shiraz 274V76 .

3321 **Burton W,** AUST. CH. KAMARYAN VANITY 192V77 /1, 8.4.77, Kamaryan Kennels, S Kilblain Bandido of Bellbar (Imp.U.K) 24469/71 : D Coronado Jenna 324V75 /1 .

3322 **Cherbeau Kennels,** AUST. CH. WILLMAURS ELDIRO 135V77 /1, 25.1.77, Mr & Mrs We Goodwin, S Aust. Ch. Shootersway Hades (Imp.U.K) 150623/73 : D Aust Ch Irresistible of Conysluck (Imp.U.K) 46728/74 .

3323 **Cherbeau Kennels,** CHERBEAU BRIDGET (V) 55715, 26.2.80, Cherbeau Kennels, S Leezhall Feudal Lord 84V76 : D Aust. Ch. Willmaurs Eldiro 135V77 /1 .

3324 **Cook Ra & Miss W J,** AUST. CH. LODDONSTAR LIBERTY 533V77, 15.9.77, Miss E F Maudsley, S Hendrawens Outrider (Imp.U.K) 5326/76 : D Sampenny Cleopatra 424V75 .

3325 **Crystalcount Kennels,** NORTHUMBRIA ENDORA (V) 29867, 22.2.79, Northumbria Kennels, S Aust. Ch. Buchaille Agenor 17V73 /1 : D Aust. Ch. Albek Scarlet Woman (Imp.N.Z) 8592/75 .

3326 **Donald L,** BRATARA HALLA (C) 493296, 15.12.78, L Donald, S Nico Di Val Del Tiepido (Imp.Itl) 97601 : D Aspe V D Sturmwolke (Imp.Gmy) 1296391 .

For All Your Needs - See Pure Breeds

GERMAN SHEPHERD DOG — GOLDEN RETRIEVER

3327 **Eaves-Tennant Mr & Mrs K,** AUST. CH. BRATARA DILETTA (C) 468337, 30.6.78, L & R Donald, S Bratara Xantos (C) 387363 : D Bratara Yoga (C) 389834 .

3328 **Ellis Mrs J,** GOLDACRES RINA (V) 48212, 23.9.79, Goldacres Kennels, S Aust. Ch. Emmevale Zarroff (Imp.U.K) A3320310B6 : D Tandina Jenni (Imp.U.K) 483704 .

3329 **Fishlock Mr & Mrs G,** LYNDARRA ILLUSTRIOUS (V) 48803, 7.10.79, Lyndarra Kennels, S Aust. Ch. Charterhouse of Hendrawen (Imp.U.K) 118896/73 : D Hatherway Cleo 250V76 .

3330 **Flett Mrs B A,** AUST. CH. SANTALINA JOY (N) C.D. 363194, 24.8.76, V Coric, S Aust. Ch. Ingo Vom Hafenlohrtal Sch H11 (Imp.Gmy) 1223376 : D Santalina Felicity (N) 282621 .

3331 **Flett Mrs B A,** CHIKEETA MISS NEOKI (V) 39946, 14.8.79, Mrs B A Flett, S Nando Vom Anger Sch Hi (Imp.Gmy) Sz1319700 : D Aust. Ch. Santalina Joy (N) C.D. 363194 .

3332 **Francis W F & J A,** EINZIG BIANCA (S) 126840, 6.7.78, B Jentsch & M Ashton, S Aust Ch Edensmuir Vibart of Amulree (Imp.U.K) 81881/75 : D Aust Ch Einzig Alexis (S) 108753 .

3333 **Gardony Kennels,** LEEZHALL SHOWGIRL (V) 45638, 2.9.79, C J Hollingworth, S Dirk Vom Clausenhang Sch Hii (Imp.Gmy) C.D.X. 1319333 : D Leezhall Fantassia 84V76 /2 .

3334 **Jovanovic B,** AUST. CH. GERSHEP PENELOPE 163V77 /2, 30.1.77, Et & M Keen, S Aust Ch Delridge Echo (Imp.U.K) 16142/74 : D Vomcryff Lei 65V75 .

3335 **Keen Mr & Mrs E T,** HADASSAH MOODY BLUES (V) 75807, 23.12.80, Hadassah Kennels, S Edensmuir Burnished Gold (Imp.U.K) D493241E4 : D Edensmuir Cassandra (Imp.U.K) A485475B8 .

3336 **Lyndarra Kennels,** FAIRYCROSS SWEET TALK (IMP.U.K) B458928B12, 30.4.77, A Adam, S Eng.Ch Delridge Erhard (U.K) 16140/74 : D Eng. Ch. Fairycross High Society (U.K) 102533/75 .

3337 **McLaughlin & Zammit,** REVERIE CALYPSO SPIRIT (N) 601296, 5.11.80, Dr & Mrs Zammit, S Barry Vom Bertelsdorfer Hang Sch H1 (Imp.Gmy) 1345739 : D Edensmuir Krishna of Bedwins (Imp.U.K) C159403C5 .

3338 **Midhaven Kennels,** AUST. CH. LYNDARRA ERIKA (V) 2291, 5.3.78, Lyndarra Kennels, S Aust. Ch. Tandina Wyatt (N) 319492 : D Hatherway Cleo 250V76 .

3339 **Onyett Mrs D H,** AUST. CH. SHEPBRAE UGAY GYPSY (V) 30324, 27.2.79, Mrs D H Onyett, S Hodiak Brynner (Imp.U.K) B144053B10 : D Shepbrae Oriental Star 189V77 /1 .

3340 **Pauwels Mr & Mrs R S,** LODDONSTAR PRIMA DONNA (V) 8489, 9.6.78, Miss E Maudsley, S Eng. & N.Z. & Aust. Ch. Rossfort Premonition (Imp.U.K) 111284/69 : D Sampenny Cleopatra 424V75 .

3341 **Sampenny Kennels,** GARDONY HONOR 524V76 /1, 19.10.76, Gardony Kennels, S Rossfort Forano (Imp.U.K) 124188/72 : D Parourke Mystic Girl (N) 273507 .

3342 **Sampenny Kennels,** SAMPENNY ODETTE (V) 41757, 8.8.79, Sampenny Kennels, S Barry Vom Bertelsdorfer Hang Sch H1 (Imp.Gmy) 1345739 : D Aust. Ch. Potsdam Callista (N) 350082 .

3343 **Savage E D,** JENDANG HILITE 658V77 /1, 28.11.77, Mrs B Macaw, S Leezhall Feudal Lord 84V76 : D Stronway Questa 73V75 /1 .

3344 **Selkris Kennels,** BRADPENNY AMANDA STAR (V) 17749, 13.9.78, Bradpenny Kennels, S Aust. Ch. Tandina Wyatt (N) 319492 : D Parourke Persist (N) 375556 .

3345 **Smith Mr & Mrs H M,** AUST. CH. DARRAYE CAROUSELLE (V) 30211, 26.2.79, Mrs J Ellis, S Aust. Ch. Darraye Timothy 487V76 : D Aust. Ch. Shepbrae Ocean Nymph 189V77 .

3346 **Smith Mr & Mrs H M,** AUST. CH. ROYDEN TAMARA (IMP.U.K) B120122B8, 27.11.76, Mr & Mrs R Hollis, S Eng Ch Sparticist of Hendrawen (U.K) 27059/73 : D Royden Moira (U.K) 98272/73 .

3347 **Smith Mr & Mrs H M,** AUST. CH. ROYDEN ULLA (IMP.U.K) B471781D5, 16.6.77, M/M R Hollis & R Fish, S Royden Sentrey (U.K) A79379C4 : D Royden Pandora (U.K) 146847/74 .

3348 **Syndalhills Kennels,** CINSAM DEBUTANTE (V) 21717, 29.11.78, Cinsam Kennels, S Aust. Ch. Edensmuir Vigilante (Imp.U.K) 81885/75 : D Cinsam Amanda 177V77 /2 .

3349 **Timmar Kennels,** AUST. CH. SAMPENNY JODY (V) 30580, 4.3.79, Sampenny Kennels, S Echelon Von Racher (Imp.N.Z) 18224/1975 : D Jayhar Nikita 572V77 .

3350 **Tonks Mr & Mrs M E,** AUST CH KIENNA ANDREE (T) 33T79/678, 20.4.79, Mr & Mrs M E Tonks, S Aust Ch Goldstein Xanthos (Imp.N.Z) 5438-1977 : D Karraine Kareen (T) 47T77/440 .

GOLDEN RETRIEVER

Class 3 – Puppy Dog

3351 **Bolton N & C Forsyth,** QUEENLEE LEO LION (N) 639477, 14.10.81, Mrs N Bolton, S Aust Ch Leoline Golden Comet (Q) 402139 : D Aust. Ch. Aust Ch Teloa Tiara (N) 316791 .

3352 **Derham Mr & Mrs J T,** SUNBRONZE BARNABY (V) 99520, 2.2.82, Mr & Mrs D L Allen, S Gyrima Xoliver Sunbronze (Imp.U.K) D811182E3 : D Gyrima Yvette Sunbronze (Imp.U.K) D811171E3 .

3353 **Glenstuart Kennels,** GLENSTUART JUST GEORGE (V) 95476, 2.12.81, Glenstuart Kennels, S Aust. Ch. Castiewood Darby 12V77 : D Aust. Ch. Castiewood Woburn Gold 3V75 /1 .

3354 **Goldsirius Kennels,** TAHMERO CHARMING ADONIS (V) 98042, 11.1.82, Tahmero Kennels, S Aust. Ch. Cambronze Orpheus (S) 123016 : D Aust. Ch. Tahmero Golden Charmer (V) 36247 .

3355 **Middleton Miss R J,** SUANDAL SAVOIR FAIRE (V) 98274, 4.2.82, Mr & Mrs A B Reeves, S Aust. Ch. Buffalo Imatop Dog (N) C.D.X. 440194 : D Buffalo Whatastar (N) 457210 .

3356 **Reeves Mr & Mrs A B,** SUANDAL SINBAD (V) 98275, 4.2.82, Mr & Mrs A B Reeves, S Aust. Ch. Buffalo Imatop Dog (N) C.D.X. 440194 : D Buffalo Whatastar (N) 457210 .

3357 **Seawyf Kennels,** SEAWYF ROYAL COMMAND (V) 93370, 3.12.81, Seawyf Kennels, S Aust Ch Miaura Crown Prince (N) 386188 : D Aust. Ch. Santamaria Rebecca (V) 5629 .

3358 **Williams Mrs C,** TAHMERO CHARMING BEAU (V) 98040, 11.1.82, Tahmero Kennels, S Aust. Ch. Cambronze Orpheus (S) 123016 : D Aust. Ch. Tahmero Golden Charmer (V) 36247 .

3359 **Wright Mr & Mrs G,** ALLANORA BENJAMIN (V) 92736, 26.11.81, A Aldrich, S Aust Ch Canthia Forest Glen (N) 253914 : D Aust. Ch. Allanora Pamela (V) 35458 .

Class 4 – Junior Dog

3360 **Baxter Mr & Mrs S J,** TALLTREE CEDAR (V) 83367, 14.5.81, B Broom, S Aust. Ch. Kyvalley Kipling (N) 265949 : D Castiewood Zilla 12V77 .

3361 **Bennett Mr & Mrs J H,** TALLTREE TALISMAN (V) 83371, 14.5.81, B Broom, S Aust. Ch. Kyvalley Kipling (N) 265949 : D Castiewood Zilla 12V77 .

3362 **Butler Mr & Mrs R J,** SORNSETE TRYSTRAM (C) 622585, 16.6.81, Mr & Mrs R J Butler, S Aust. Ch. Leoline Golden Ruffy (Q) 348349 : D Aust. Ch. Dartington Bienaimee (C) 422380 .

3363 **Fitzgerald Mr & Mrs J F & P,** GOLDECON GREAT CHEVRE (V) 98625, 13.5.81, Mr & Mrs B Crawley, S Atawhai Rimu (V) 26489 : D Miilloka Charpan Heidi 7V77 /1 .

3364 **Hackney E,** QUEENLEE IM IMPISH (N) 612359, 1.4.81, Mrs N Bolton, S Aust. Ch. Queenlee Debonair (N) C.D.X. 246131 : D Sharelle Pateena (N) C.D. 437045 .

3365 **Harvie Mr & Mrs H & K,** GOLDECON SUNSHINE (V) 98618, 13.5.81, Mr & Mrs B Crawley, S Atawhai Rimu (V) 26489 : D Miilloka Charpan Heidi 7V77 /1 .

3366 **Jackson P L & Mrs J E,** STRELYNA SAXONLEE (V) 79889, 20.3.81, Mr & Mrs R W Odell, S Gyrima Xoliver Sunbronze (Imp.U.K) D811182E3 : D Strelyna Sierra Star 4V77 .

3367 **Moore Mr & Mrs J W,** TIPTREE TARKA (S) 146571, 8.6.81, Mr & Mrs J Moore, S Aust. Ch. Goldtreve Camrossie (A.I) (N) 526491 : D Aust. Ch. Tiptree Trushka C.D. (S) 127308 .

3368 **Odell Mr & Mrs R W,** STRELYNA SHIKAREE (V) 79887, 20.3.81, Mr & Mrs R W Odell, S Gyrima Xoliver Sunbronze (Imp.U.K) D811182E3 : D Strelyna Sierra Star 4V77 .

3369 **Sutton E C,** CHANNRI COOKE (IMP.U.K) F4142504F1, 22.6.81, Mrs A C Pamment, S Eng Ch Nortonwood Faunus (U.K) 40097/74 : D Channri Celebrity (U.K) C2124302D1 .

3370 **Withell Mrs G V,** GWYNELL DAI KIAH (C) 623998, 4.6.81, G V Withell, S Aust Ch Gwynell Dai Phoenix (C) 402540 : D Aust Ch Goldog Alpine Cecelia (N) 464069 .

Class 5 – Intermediate Dog

3371 **Allen Mr & Mrs D L,** GYRIMA XOLIVER SUNBRONZE (IMP.U.K) D811182E3, 7.10.79, Mrs M Timson, S Eng Ch Gyrima Oliver (U.K) 7527/76 : D Gyrima Joanna (U.K) 166070/74 .

3372 **Arnall Mr & Mrs K A,** WOTABOWT GINGER MICK (V) 51836, 12.12.79, Mr & Mrs K A Arnall, S Aust. Ch. Begala Beau Brummel 19V74 : D Crondal Clementine 7V76 .

3373 **Bennett Mr & Mrs J H,** ALLANORA SIR GALAHAD (V) 67643, 18.9.80, A Aldrich, S Aust. Ch. Kyvalley Kipling (N) 265949 : D Allanora Heidi 2V75 .

C/C = 3306
A/C = 3327

Flying Overseas - Relax With Japan Air Lines

GOLDEN RETRIEVER — GOLDEN RETRIEVER

3374 **Broom Mr & Mrs L,** TALLTREE TOBIAS (V) 55973, 20.2.80, B Broom, S Aust. Ch. Kyvalley Kipling (N) 265949 : D Castiewood Zilla 12V77 .

3375 **Butler Mr & Mrs R J,** STONEBOW ATTRIBUTE (Q) 614108, 7.3.81, C Hughes, S Aust. Ch. Stonebow Crofter Gold (Q) 485027 : D Aust. Ch. Leoline Golden Corenet (Q) 540628 .

3376 **Caldwell Mrs J,** CALDWYN CHANCELLOR (V) 51133, 29.12.79, Mrs J Caldwell, S Aust. Ch. Crondal Cavalier 16V73 : D Koonkieworun Christy 11V76 .

3377 **Collman Mr & Mrs P & D,** GOLDOG ALPINE TOLBAR (N) 605355, 8.2.81, P & D Collman, S Aust. Ch. Goldog Alpine Strumbo (N) 413422 : D Aust Ch Ricava Gold Emma (C) 233C74 .

3378 **Degaris D L & Mrs N,** SORNSETE ARGYLE (C) 546594, 26.12.79, R & Mrs W Butler, S Aust Ch Ferngold Glen Sovereign (Q) 139391 : D Dartington Bienaimee (C) C.D. 422380 .

3379 **Dekker Miss D A,** MALLAYA REGAL TOPAZ C.D.X. (N) 572496, 9.6.80, Mrs D Kennedy, S Aust. Ch. Queenlee Peleus (N) C.D.X. 425408 : D Dorabric Samantha Silk C.D.X. (N) 287603 .

3380 **Dusting Mr & Mrs G,** FERNDARRA FAITHFUL (V) 60863, 1.5.80, Mr & Mrs G Dusting, S Aust. Ch. Crondal Cavalier 16V73 : D Aust. Ch. Ferndarra Roving Gypsy (V) 13365 .

3381 **Gosstray Miss K P,** AUST. CH. SHARGLEAM GOLDEN RUFF (N) 558726, 5.3.80, Miss K P Gosstray, S Aust. Ch. Leoline Golden Ruffy (Q) 348349 : D Aust Ch Buffalo Imashandy (N) 440204 .

3382 **Hutcheson Mrs D & Miss E Smith,** GLENNESSA OUTRIDER (IMP.U.K) F073737F5, 7.12.80, Mrs M Iles, S Glennessa Villars (U.K) 99240/73 : D Glennessa Ericka (U.K) B402683D1 .

3383 **Kilsby M J & Mrs R S,** KARRELL FURY'S ORDER (N) 798197, 24.5.80, Mrs J L Trout, S Aust Ch Balandra Delta Darius C.D. (N) 491728 : D Aust Ch Karrell Carbon Copy (N) 451587 .

3384 **Lantana Kennels,** LANTANA AUTUMN LEAF (V) 56784, 13.3.80, Lantana Kennels, S Aust. Ch. Lantana Country Boy 24V77 /1 : D Cambronze Melanie (S) 112062 .

3385 **Laver A,** WOTABOWT MERRY MAX (V) C.D. 51835, 12.12.79, Mr & Mrs K A Arnall, S Aust. Ch. Begala Beau Brummel 19V74 : D Crondal Clementine 7V76 .

3386 **Macdonald Mr & Mrs P & J,** AUST. CH. GOLDOG ALPINE EARL (N) 567861, 27.4.80, D L & Mrs P R Collman, S Ch Deremar Duke (Imp.U.K) 108416/74 : D Aust. Ch. Sonagur Tawny Topaz (N) 386465 .

3387 **Milburn Mrs G,** SUNBRONZE ASPEN (V) 73147, 20.11.80, Mr & Mrs D L Allen, S Gyrima Xoliver Sunbronze (Imp.U.K) D811182E3 : D Sweetwater Freedom 6V77 .

3388 **Murphy Mrs C A,** GOLDOG ALPINE COURTNEY (N) 605344, 24.1.81, D L & P R Collman, S Aust. Ch. Goldog Alpine Strumbo (N) 413422 : D Aust Ch Shaneron Fern (N) 480208 .

3389 **Murphy Mrs C A,** GOLDOG ALPINE GUNGALIN (N) 605354, 8.2.81, D L & P R Collman, S Aust. Ch. Goldog Alpine Strumbo (N) 413422 : D Aust Ch Ricava Gold Emma (C) 233C74 .

3390 **Pearson W,** GOLDOG ALPINE COLUMBO (N) 553131, 26.1.80, Dl & Mrs Pr Collman, S Aust Ch Goldog Alpine Giles (N) 464071 : D Aust Ch Goldog Alpine Heather (N) 413423 .

3391 **Power Mr & Mrs P & Miss V Polloc,** KIANTU KANE (V) 49401, 9.12.79, Mr & Mrs P Power & Miss V Polloc, S Aust. Ch. Begala Beau Brummel 19V74 : D Bontinka Samantha 19V77 .

3392 **Reeves Mr & Mrs A B,** SUANDAL SULTAN (V) 64099, 30.7.80, Mr & Mrs A B Reeves, S Aust Ch Rossdale Golden Prince C.D. 6V70 : D Aust. Ch. Buffalo My Star (N) 457206 .

3393 **Santamaria Kennels,** SANTAMARIA SAN PEDRO (V) 74666, 10.12.80, Santamaria Kennels, S Aust. Ch. Castiewood Darby 12V77 : D Clynglas Bambi (N) 347358 .

3394 **Szabatura Mrs D J,** GLENOSTLE TALISMAN (V) 73089, 5.12.80, Mrs H Sayer, S Aust. Ch. Goldtreve Camrossie (A.I) (N) 526491 : D Aust. Ch. Gaewyn Charlot Rhodes 34V75 .

3395 **Vavasour Mr & Mrs D,** GOLDENEVOUR ARISTO (S) 145374, 4.3.81, Mrs M Hislop, S Aust Ch Cambronze Our Boy Jason (S) 112041 : D Cambronze Ondeine (S) 123021 .

3396 **White Mrs P A,** TULAMORE SIR LANCELOT C.D. (N) 583694, 3.9.80, Mrs P A White, S Aust Ch Carlsden Sansoo Bobby (N) 515513 : D Aust Ch Taplar Dusky Freckle C.D.X. (N) 314190 .

3397 **Wright Mr & Mrs G,** GLENSTUART SKYE PRINCE (V) 70234, 6.10.80, Glenstuart Kennels, S Aust. Ch. Daleworth Sky Cromarty 8V75 /1 : D Aust. Ch. Castiewood Woburn Gold 3V75 /1 .

Class 11 - Open Dog

3398 **Bolton Mrs N,** AUST CH CARLSDEN SANSOO BOBBY (N) 515513, 30.4.79, D Carloss, S Aust Ch Camrose Ons Buffalo (Imp U.K.) A504372 : D Sansue Zena (Imp U.K.) B260902C1 .

3399 **Bolton Mrs N,** AUST. CH. QUEENLEE PELEUS (N) C.D.X. 425408, 31.7.77, Mrs N Bolton, S Aust. Ch. Queenlee Debonair (N) C.D.X. 246131 : D Aust. Ch. Sharelle Shadra (N) 263536 .

3400 **Bolton N & D Wilkinson,** AUST. CH. QUEENLEE WISDOM (N) 488189, 30.10.78, Mrs N Bolton, S Aust Ch Santamaria Domenick 1V76 : D Aust Ch Tekoa Tiara (N) 316791 .

3401 **Bolton N & R Richardson,** AUST. CH. QUEENLEE DEBONAIR (N) C.D.X. 246131, 6.3.73, Mrs N Bolton, S Aust. Ch. Wildheart Wenan (N) U.D. 105061 : D Ch Palkorra Queen Cdx (N) 142510 .

3402 **Chadsun Kennels,** SANTAMARIA CHRISTIAN (V) 39001, 6.7.79, Santamaria Kennels, S Aust. Ch. Crondal Cavalier 16V73 : D Clynglas Bambi (N) 347358 .

3403 **Collman Mr & Mrs P & D,** AUST CH GOLDOG ALPINE GILES (N) 464071, 29.5.78, P & D Collman, S Aust Ch Camrose Ohs Buffalo (Imp.U.K) A504372 : D Aust Ch Sonagur Tawny Topaz (N) 386465 .

3404 **Collman Mr & Mrs P & D,** AUST. CH. GOLDDOH ALPINE TOWNSUS (N) 605345, 24.1.81, P & D Collman, S Aust. Ch. Goldog Alpine Strumbo (N) 413422 : D Aust. Ch. Shaneron Fern (C) 480208 .

3405 **Dalton Mrs W A,** AUST CH MIAURA CROWN PRINCE (N) 386188, 14.1.77, Mrs WA Dalton, S Ch Deremar Duke (Imp.U.K) 108416/74 : D Aust Ch Kawana Candida C.D. (N) 203486 .

3406 **Dusting Mr & Mrs G,** AUST. CH. THESSALY HAPPY BOY (S) 121954, 27.3.78, H Lanzendorfer, S Aust. Ch. Chantesuta Adonis (S) 85694 : D Vanrose Happy Lass (Imp.N.Z) 5189/1976 .

3407 **Greaves Mrs P,** AUST. CH. CASTIEWOOD DARBY 12V77, 12.4.77, Mr & Mrs L Broom, S Aust. Ch. Daleworth Sky Cromarty 8V75 /1 : D Kyvalley Kiami (N) 256949 .

3408 **Harding Mrs C A,** DUAL CH. (R) SEMPERIDEM BUCKSHOT C.D.X. (S) 105925, 11.9.76, R G Betteridge, S Vanrose Gay Gordon (Imp.N.Z) L69/0720 : D Aust Ch Chantesuta Arabella (S) 85689 .

3409 **Harrowfield Mrs L,** AUST. CH. FERNDARRA GOLDEN RAJAH (V) C.D. 13361, 1.7.78, Mr & Mrs G Dusting, S Aust. Ch. Chantesuta Adonis (S) 85694 : D Jedburgh Sandarra Gold 13V76 /1 .

3410 **Henry Mrs S J,** AUST CH BUFFALO COUNT CAMRON (N) 477786, 17.8.78, Mrs S J Henry, S Aust Ch Camrose Ohs Buffalo (Imp.U.K) A504372 : D Aust Ch Leoline Golden Ruffles (Q) C.D. 348348 .

3411 **Henry Mrs S J,** AUST. CH. LEOLINE GOLDEN RUFFY (Q) 348349, 10.4.76, V Reid, S Ch Buffalo Woodbuff Cd (N) 179087 : D Ch Andalee Lady Celeste (Q) 135484 .

3412 **Hope Miss D,** CAMBRONZE QUICK GOLD (S) 124259, 14.12.78, Ja & Gi Whittall, S Aust Ch Tristar of Yeo (Imp.U.K) 93595/73 : D Aust Ch Cambronze Early Bird (S) 68191 .

3413 **Lantana Kennels,** AUST. CH. LANTANA COUNTRY BOY 24V77 /1, 2.7.77, Lantana Kennels, S Aust Ch Tristar of Yeo (Imp.U.K) 93595/73 : D Aust. Ch. Tangueny Rosalind (Imp.N.Z) L69/7729 .

3414 **Marshall R F & Mrs D,** AUST. CH. OAKLODGE JAMES (N) 488588, 11.11.78, R & Mrs D Marshall, S Aust. Ch. Lindys Custodian (Imp.U.K) 26619/76 : D Aust.Ch Oaklodge Springtime (N) 260404 .

3415 **Milburn Mrs G,** AUST. CH. CRONDAL CAVALIER 16V73, 25.10.73, M & I Filsell, S Aust. Ch. Calrossie of Westley (Imp.U.K) 52611/68 : D Aust. Ch. Nordlys Athena 9V70 .

3416 **Moore Mr & Mrs J W,** AUST. CH. TIPTREE TOBERMORY (S) C.D.X. 127309, 26.6.78, Mr & Mrs J W Moore, S Aust. Ch. Sweetwater Valiant Lad 6V77 : D Wardley Zebulyn (S) C.D. 72252 .

3417 **Nicholl Mr & Mrs S M,** AUST. CH. SWEETWATER VALIANT LAD 6V77, 9.3.77, Mr & Mrs D J Hands, S Bontinka Major 20V74 : D Dual Ch Sweetwater Courage 3V68 .

3418 **Patterson Mr & Mrs D J,** KOROSKA GOLDEN REBEL 32V77, 20.10.77, Mr & Mrs F Leskovec, S Aust. Ch. Santamaria Pedro (N) 263493 : D Castiewood Telita 4V76 .

3419 **Pearce T J & H L,** AMBERHONEY WOODBUFF (N) 505775, 21.3.79, T & H Pearce, S Aust. Ch. Buffalo Woodchester (N) C.D. 305857 : D Craiton Tonia (N) 383695 .

3420 **Peterson Mr & Mrs N,** BRAYFORD RED RAIDER 37V76, 8.11.76, Mrs P Harrison, S Lantana Gale Force 2V72 : D Lantana Wildflower 11V74 /1 .

3421 **Pringle Mrs S V,** AUST. CH. BONGLO DON MACROBIN (N) 345772, 13.4.76, Mrs S V Pringle, S Aust. Ch. Bonglo Macrob (N) 221877 : D Aust. Ch. Stmalo Cristyanne (N) 195597 .

3422 **Schaffert Mr & Mrs R J,** AUST. CH. BUFFALO IMATOP DOG (N) C.D.X. 440194, 15.11.77, Mrs Sj Henry, S Aust. Ch. Queenlee Debonair (N) C.D.X. 246131 : D Ch Miaura Melodie Cdx (N) 296935 .

3423 **Tahmero Kennels,** AUST. CH. CAMBRONZE ORPHEUS (S) 123016, 20.4.78, Mr & Mrs J A Whittall, S Cambronze Michael (S) 112056 : D Aust Ch Cambronze Fairy Floss (S) 84521 .

3424 **Tahmero Kennels,** AUST. CH. SUNLODGE HERO 21V76 /1, 7.6.76, Mr & Mrs R J Barrett, S Aust. Ch. Calrossie of Westley (Imp.U.K) 52611/68 : D Sweetwater Guinivere 20V72 .

3425 **Tahmero Kennels,** AUST. CH. TAHMERO GOLDEN DUKE (V) 36249, 28.5.79, Tahmero Kennels, S Aust. Ch. Sunlodge Hero 21V76 /1 : D Aust. Ch. Danoi Kasia C.D. 38V75 /1 .

3426 **Vallarsa Mr & Mrs L,** KYRAMA KITCHENER (V) 2838, 8.4.78, Kyrama Kennels, S Aust. Ch. Caerlyn Crusader 2V73 : D Aust. Ch. Kyrama Kymba 33V76 .

3427 **Watson Mrs J,** GULDBRAE HILAND ECHO (V) C.D. 39342, 27.6.79, Mrs W Tipping, S Camrose Oh's Buffalo (Imp.U.K) A504372B6 : D Miaura Crown Jewel (N) C.D. 386187 .

3428 **Williams Mrs C,** TAHMERO GOLDEN RIMFIRE (V) 36250, 28.5.79, Tahmero Kennels, S Aust. Ch. Sunlodge Hero 21V76 /1 : D Aust. Ch. Danoi Kasia C.D. 38V75 /1 .

3429 **Withell Mrs G V,** AUST CH GWYNELL DAI PHOENIX (C) 402540, 22.3.77, G V Withell, S Aust. Ch. Gayvalley McClure (N) 276820 : D Ricava Topaz Cheri (C) 790C73 .

YC= 3351 R/C= 3416

Class 3A – Puppy Bitch

3434 **Allen Mr & Mrs D L,** SUNBRONZE BECKY (V) 99525, 2.2.82, Mr & Mrs D L Allen, S Gyrima Xoliver Sunbronze (Imp.U.K) D811182E3 : D Gyrima Yvette Sunbronze (Imp.U.K) D811171E3 .

3435 **Bolton Mrs N,** QUEENLEE LADY LION (N) 639428, 14.10.81, Mrs N Bolton, S Aust Ch Leoline Golden Comet (Q) 402139 : D Aust Ch Tekoa Tiara C.D. (N) 316791 .

3436 **Glenstuart Kennels,** GLENSTUART SCANDALLAS (V) 95478, 2.12.81, Glenstuart Kennels, S Aust. Ch. Castiewood Darby 12V77 : D Aust. Ch. Castiewood Woburn Gold 3V75 /1 .

3437 **King R J & Mrs K A,** TIPTREE TYRA (S) 149228, 9.10.81, J W & B D Moore, S Aust Ch Tiptree Tobermory C.D.X. (S) 127309 : D Semperidem Delight (S) 121122 .

3438 **Mansfield Mrs C K,** TAHMERO GOLD RADIANCE (V) 98035, 14.1.82, Tahmero Kennels, S Aust. Ch. Sunlodge Hero 21V76 /1 : D Aust. Ch. Danoi Kasia C.D. 38V75 /1 .

3439 **Meyers Mr & Mrs K,** MEYKEL CATIE GIRL (N) 638640, 2.10.81, Mr & Mrs K Meyers, S Ch Carlsden Sansoo Bobby (N) 515513 : D Ch Piarki Mighty Midge C.D. (Q) 353747 .

3440 **Reeves Mr & Mrs A B,** SUANDAL LIBERTY BELLE (V) 98278, 4.2.82, Mr & Mrs A B Reeves, S Aust. Ch. Buffalo Imatop Dog (N) C.D.X. 440194 : D Buffalo Whatastar (N) 457210 .

3441 **Seawyf Kennels,** SEAWYF BISCUIT (V) 93375, 3.12.81, Seawyf Kennels, S Aust Ch Miaura Crown Prince (N) 386188 : D Aust. Ch. Santamaria Rebecca (V) 5629 .

3442 **Speirs Mrs E,** LEACROFT GOLDEN GEISHA (IMP.N.Z) 02074-1982, 29.10.81, Mrs E Speirs, S Nz Ch Leacroft Logan (N.Z) 4234-1980 : D Nz Ch Moorefield Emma (N.Z) 14155-1975 .

3443 **Tahmero Kennels,** TAHMERO CHARMING GAEITY (V) 98038, 11.1.82, Tahmero Kennels, S Aust. Ch. Cambronze Orpheus (S) 123016 : D Aust. Ch. Tahmero Golden Charmer (V) 36247 .

3444 **Tahmero Kennels,** TAHMERO GOLDEN PANDA (V) 98033, 14.1.82, Tahmero Kennels, S Aust. Ch. Sunlodge Hero 21V76 /1 : D Aust. Ch. Danoi Kasia C.D. 38V75 /1 .

3445 **Vallarsa Mr & Mrs L,** SUANDAL SIERRA LEONE (V) 98277, 4.2.82, Mr & Mrs A B Reeves, S Aust. Ch. Buffalo Imatop Dog (N) C.D.X. 440194 : D Buffalo Whatastar (N) 457210 .

3446 **Wallace C I,** ALLANORA AMANDA (V) 92739, 26.11.81, A Aldrich, S Aust Ch Canthia Forest Glen (N) 253914 : D Aust. Ch. Allanora Pamela (V) 35458 .

Class 4A – Junior Bitch

3447 **Butler Mr & Mrs R J,** SORNSETE VICTORIA (C) 622584, 16.6.81, S Aust Ch Leoline Golden Ruffy (Q) 348349 : D Dartington Bienaimee C.D. (C) 422380 .

3448 **Goldsirius Kennels,** TAHMERO GOLD SENSATION (V) 81939, 27.4.81, Tahmero Kennels, S Aust. Ch. Cambronze Orpheus (S) 123016 : D Aust. Ch. Danoi Kasia C.D. 38V75 /1 .

3449 **Kowalski Miss S M,** KYCASTLE HANNA (V) 82182, 12.4.81, Miss J L Kowalski, S Aust. Ch. Castiewood Darby 12V77 : D Kyvalley Jessica (V) 33836 .

3450 **Lantana Kennels,** LANTANA ROSE BRIAR (V) 90373, 4.9.81, Lantana Kennels, S Lantana Autumn Leaf (V) 56784 : D Aust. Ch. Lantana Lavine 25V77 .

3451 **Moore Mr & Mrs J W,** TIPTREE TANZY (S) 146575, 8.6.81, Mr & Mrs J W Moore, S Aust. Ch. Goldtreve Camrossie (A.I) (N) 526491 : D Aust. Ch. Tiptree Trushka (S) C.D. 127308 .

3452 **Moore Mr & Mrs J W,** TIPTREE TRANQUIL (S) 146573, 8.6.81, Mr & Mrs J W Moore, S Aust. Ch. Goldtreve Camrossie (S) 526491 : D Aust. Ch. Tiptree Trushka (S) C.D. 127308 .

3453 **Pearce Mr & Mrs T J & H L,** WYNYABBIE GOLD GRETEL (Q) 616670, 26.3.81, B Barbour & S Sullivan, S Aust Ch Leoline Golden Dorcas (Q) 489615 : D Aust Ch Leoline Golden Caona (Q) 402141 .

3454 **Pringle Mr & Mrs S & J Collins,** BONGLO SAN MALO (N) 625115, 25.6.81, Mrs S V Pringle, S Taplar Dusky Sabre (N) 554792 : D Aust. Ch. Stmalo Cristyanne (N) 195597 .

3455 **Pringle Mrs S V,** BONGLO SAN TINKERTOO (N) 625113, 10.6.81, Mrs S V Pringle, S Aust. Ch. Leoline Golden Ruffy (N) 348349 : D Bonglo San Rana (N) 485880 .

3456 **Taumac Kennels,** EVLAN GOLDEN POLLEN (V) 83833, 27.4.81, P Comport, S Aust. Ch. Gaewynd Cobb Andco 1V74 : D Pebbleridge Shelley 37V77 /1 .

3457 **Wilmot Mrs J,** MIARA ROYAL FIESTA (N) 635662, 13.9.81, S Aust Ch Miaura Crown Prince (N) 386188 : D Miaura Gay Flamenco (N) 543343 .

Class 5A – Intermediate Bitch

3458 **Aldrich A,** ALLANORA GOLD CASCADE (V) 67645, 18.9.80, A Aldrich, S Aust. Ch. Kyvalley Kipling (N) 265949 : D Allanora Heidi 2V75 .

3459 **Allen Mr & Mrs D L,** GYRIMA YVETTE SUNBRONZE (IMP.U.K) D811171E3, 11.10.79, Mrs M Timson, S Eng. Ch. Camrose Fabius Tarquin (U.K) 60534/75 : D Eng Ch Gyrima Moonstone (U.K) 62578/75 .

3460 **Ashamber Kennels,** PERRIPARK LYNX (N) 562573, 9.4.80, Mrs Dl Harrison, S Aust. Ch. Queenlee Debonair (N) A.O.C. 246131 : D Aust Ch Queenlee Flame C.D.X. (N) 281904 .

3461 **Bolton Mrs N,** SANAMBARCHER HOLLY (N) 601778, 31.12.80, Sanambarcher Kennels, S Aust. Ch. Queenlee Debonair (N) C.D.X. 246131 : D Queenlee Witchery C.D. (N) 488191 .

3462 **Broom Mr & Mrs L,** AUST. CH. TALLTREE TRADITION (V) 55976, 20.2.80, B Broom, S Aust. Ch. Kyvalley Kipling (N) 265949 : D Castiewood Zilla 12V77 .

3463 **Butler Mr & Mrs R J,** AUST. CH. SORNSETE AIMEE (C) 546589, 26.12.79, Mr & Mrs R J Butler, S Aust. Ch. Ferngold Glen Sovereign (Q) 139391 : D Dartington Bienaimee (C) C.D. 422380 .

3464 **Butler Mr & Mrs R J,** HARTLASS LUISA (N) 584913, 6.9.80, C Hart, S Aust. Ch. Noravon Otto Goldtreve (Imp.U.K) D377375D8 : D Tayross Carina (N) 415960 .

3465 **Collman Mr & Mrs P & D,** AUST. CH. GOLDOG ALPINE ROMANCE (N) 544585, 2.11.79, P & D Collman, S Aust. Ch. Glennessa Ingto (Imp.U.K) C633905D2 : D Aust. Ch. Gunarryn Anthia (N) 309686 .

3466 **Dalton Mrs W A,** MIAURA TOPDRAWER (N) 607628, 23.2.81, W A Dalton, S Aust. Ch. Buffalo Imatop Dog (N) C.D.X. 440194 : D Aust. Ch. Munmana Trinket (N) 374412 .

3467 **Hackney Mrs S P,** MIAURA TOPNOTCH (N) 607630, 23.1.81, Mrs W A Dalton, S Aust. Ch. Buffalo Imatop Dog (N) C.D.X. 440194 : D Aust. Ch. Munmana Trinket (N) 374412 .

3468 **Harrowfield Mrs L,** AUST. CH. GLENOSTLE CANDICE GOLD (V) 73096, 5.12.80, Mrs H Sayer, S Aust. Ch. Goldtreve Camrossie (A.I) (N) 526491 : D Aust. Ch. Gaewyn Charlot Rhodes 34V75 .

3469 **Hope Miss D,** AMBERLINE SYLVAINE (IMP.N.Z) 02911-1981, 15.2.81, Mrs J Mann, S Nz Ch Vanrose Velvet Sparkle (N.Z) 10009-1976 : D Nz Ch Stolford Golden Willow (U.K) C381372C10 .

3470 **Hutcheson Mrs D & Miss E Smith,** GLENNESSA POST HASTE (IMP.U.K) F073721F5, 18.12.80, Mrs M Iles, S Glennessa Escapade (U.K) B402681C4 : D Glennessa Clare (U.K) A400764B8 .

3471 **Jeeves Mr & Mrs R,** KIANTU KYLEY (V) 43497, 18.8.79, Mr & Mrs P Power & Miss V Polloc, S Aust. Ch. Begala Beau Brummel 19V74 : D Bontinka Caddie 19V77 /1 .

Flying Overseas - Relax With Japan Air Lines

3472 **Kyrama Kennels,** KYRAMA KARMELITA (V) 70577, 1.11.80, Kyrama Kennels, S Aust Ch Oaklodge Vagabond (N) 293814 : D Aust. Ch. Kyrama Kaskade 31V77 .

3473 **Moore Mr & Mrs J W,** TIPTREE TUMARUMBA (S) 143486, 5.11.80, Mr & Mrs J W Moore, S Aust. Ch. Tiptree Tobermory C.D.X. (S) 127309 : D Oaklodge Intrigue (S) 515413 .

3474 **Murphy Mrs C A,** GOLDOG ALPINE BROOKLEE (N) 605349, 24.1.81, D L & P R Collman, S Aust. Ch. Goldog Alpine Strumbo (N) 413422 : D Aust Ch Shaneron Fern (N) 480208 .

3475 **Pearson W,** GOLDOG ALPINE LINDYLOU (N) 605358, 8.2.81, D L & Mrs P R Collman, S Aust. Ch. Goldog Alpine Strumbo (N) 413422 : D Aust Ch Ricava Gold Emma (C) 233C74 .

3476 **Pringle Mrs S V,** FERNGOLD VERONICA (N) 563842, 18.4.80, E & H Phillipson, S Cambronze Michael (N) 112056 : D Aust. Ch. Ferngold Gay Skybelle (N) 169867 .

3477 **Santamaria Kennels,** SANTAMARIA OLIVIA (V) 74669, 10.12.80, Santamaria Kennels, S Aust. Ch. Castiewood Darby 12V77 : D Clynglas Bambi (N) 347358 .

3478 **Strain Miss M,** MIAURA TOPFLIGHT (N) 607629, 23.2.81, Mrs W A Dalton, S Aust. Ch. Buffalo Imatop Dog (N) C.D.X. 440194 : D Aust. Ch. Munmana Trinket (N) 374412 .

3479 **Vallarsa Mr & Mrs L,** KYRAMA KATHLINO (V) 70576, 1.11.80, Kyrama Kennels, S Aust Ch Oaklodge Vagabond (N) 293814 : D Aust. Ch. Kyrama Kaskade 31V77 .

3480 **Watson Mrs,** LUKAIDAN LORELEI (V) 70927, 17.10.80, Mr & Mrs N Peterson, S Aust. Ch. Castiewood Darby 12V77 : D Castiewood Tintara 6V78 .

Class 11A – Open Bitch

3481 **Aldrich A,** AUST. CH. ALLANORA PAMELA (V) 35458, 29.5.79, A Aldrich, S Aust. Ch. Kyvalley Kipling (N) 265949 : D Allanora Heidi 2V75 .

3482 **Allen Mr & Mrs D L,** SWEETWATER FREEDOM 6V77, 9.3.77, Mr & Mrs D J Hands, S Bontinka Major 20V74 : D Dual Ch Sweetwater Courage 3V68 .

3483 **Bolton Mrs N,** AUST CH BUFFALO IMA QUEEN C.D. (N) 440200, 15.11.77, Mrs S Henry, S Aust. Ch. Queenlee Debonair (N) C.D.X. 246131 : D Ch Miaura Melodie Cdx (N) 296935 .

3484 **Collman Mr & Mrs P & D,** AUST. CH. SHANERON FERN (C) 480208, 27.9.78, R S Morris, S Aust. Ch. Goldog Alpine Townsend (N) 320761 : D Gwynell Dai Sheba (C) 402541 .

3485 **Collman Mr & Mrs P & D,** GOLDOG ALPINE TRUDY (N) 443105, 7.1.78, P & D Collman, S Aust. Ch. Queenlee Cassius . (N) C.D.X. C.M. 185580 : D Aust. Ch. Ricava Gold Emma (N) 233074 .

3486 **Dalton Mrs W A,** AUST. CH. MUNMANA TRINKET (N) 374412, 13.10.76, Mr & Mrs L Crook, S Aust. Ch. Miaura Major (N) 296933 : D Waimana Trixie (N) 286923 .

3487 **Fraser L W,** VALCIND GOLDEN LADY (V) 19407, 28.9.78, Mrs V Siede, S Lantana Gay Aquarius 2V72 /1 : D Aust. Ch. Gaewynd Golden Cindy 34V75 /1 .

3488 **Gosstray Miss K P,** AUST CH BUFFALO IMASHANDY (N) 440204, 15.11.77, Mrs S J Henry, S Aust. Ch. Queenlee Debonair (N) A.O.C. 246131 : D Ch Miaura Melodie Cdx (N) 296935 .

3489 **Kyrama Kennels,** AUST. CH. KYRAMA KASKADE 31V77, 21.10.77, Kyrama Kennels, S Aust. Ch. Caerlyn Crusader 2V73 : D Castiewood Susie 15V71 .

3490 **Kyrama Kennels,** AUST. CH. KYRAMA KYMBA 33V76, 7.10.76, Kyrama Kennels, S Aust. Ch. Caerlyn Crusader 2V73 : D Castiewood Susie 15V71 .

3491 **Lantana Kennels,** AUST. CH. LANTANA LAVINE 25V77, 7.7.77, Lantana Kennels, S Cambronze Yeoman Joe (S) 101426 : D Aust. Ch. Lantana Wood Nymph 11V74 .

3492 **Lantana Kennels,** AUST. CH. LANTANA WOOD NYMPH 11V74, 28.6.74, Lantana Kennels, S Lantana Lochardt 12V67 : D Aust. Ch. Tangueny Rosalind (Imp.N.Z) L69/7729 .

3493 **Marshall Mr & Mrs R F,** OAKLODGE WISTFUL (N) 515416, 3.4.78, Mr & Mrs Rf Marshall, S Ch Deremar Duke (Imp.U.K) 108416/74 : D Oaklodge Olivia (N) 375520 .

3494 **Marshall R F & Mrs D,** OAKLODGE JASMYNE (N) 488591, 11.11.78, Rf & Mrs D Marshall, S Aust. Ch. Lindys Custodian (Imp.U.K) 26619/76 : D Aust.Ch Oaklodge Springtime (N) 260404 .

3495 **Meyers Mr & Mrs K,** CARLSDEN SANSOO LYNDA (N) 515510, 30.4.79, D Carloss, S Aust Ch Camrose Ohs Buffalo (Imp.U.K) A504372 : D Sansue Zena (Imp.U.K) B260902C1 .

3496 **Morris Mrs L,** N.Z. CH. BUFFALO COUNTESS CAMEO (IMP.N.Z) 477789, 17.8.78, Mrs S Henry, S Aust Ch Camrose Ohs Buffalo (U.K) A504372 : D Aust Ch Leoline Golden Ruffles (Q) C.D. 348348 .

3497 **Reeves Mr & Mrs A B,** AUST. CH. BUFFALO MY STAR (N) 457206, 28.3.78, Mrs Sj Henry, S Aust. Ch. Leoline Golden Ruffy (Q) 348349 : D Aust. Ch. Buffalo Starbound (N) C.D. 357990 .

3498 **Reeves Mr & Mrs A B,** BUFFALO WHATASTAR (N) 457210, 28.3.78, Mrs Sj Henry, S Aust. Ch. Leoline Golden Ruffy (Q) 348349 : D Buffalo Starbound Cd (N) 257990 .

3499 **Sayer Mrs H,** AUST. CH. GAEWYN CHARLOT RHODES 34V75, 20.10.75, M/M B L Drake, S Aust. Ch. Montego Mesqual (N) 193881 : D Gaewynd Golden Koorine 1V74 /3 .

3500 **Seawyf Kennels,** AUST. CH. SANTAMARIA REBECCA (V) 5629, 13.4.78, Santamaria Kennels, S Ch Deremar Duke (Imp.U.K) 108416/74 : D Clynglas Bambi (N) 347358 .

3501 **Tahmero Kennels,** AUST. CH. TAHMERO GOLDEN CHARMER (V) 36247, 28.5.79, Tahmero Kennels, S Aust. Ch. Sunlodge Hero 21V76 /1 : D Aust. Ch. Danoi Kasia C.D. 38V75 /1 .

3502 **Vavasour Mr & Mrs D,** CAMBRONZE REENA (S) 132286, 8.5.79, J Whittall, S Cambronze Michael (S) 112056 : D Aust Ch Cambronze Fairy Floss (S) 84521 .

3503 **White H & C,** AUST. CH. SANTAMARIA MODONNA 1V76 /1, 8.1.76, Santamaria Kennels, S Aust. Ch. Santamaria Pedro (N) 263493 : D Aust. Ch. Piarki Mea Princess (N) 220370 .

3504 **Wilmot Mrs J,** MIAURA GAY FLAMENCO (N) 543343, 20.11.79, W A Dalton, S Miaura Mazurka (N) 296934 : D Ch Miaura Ali Gaytor (N) 338383 .

3505 **Withell Mrs G V,** AUST. CH. GOLDOG ALPINE CECELIA (N) 464069, 29.5.78, Mr & Mrs D Collman, S Aust Ch Camrose Ohs Buffalo (Imp.U.K) A504372 : D Aust Ch Sonagur Tawny Topaz (C) 386465 .

C/C= 3505 R/C= 3499

GORDON SETTER

Class 3 – Puppy Dog

3506 **Dunfermline Kennels,** DUNFERMLINE THE DUKE (V) 97660, 25.11.81, Dunfermline Kennels, S Aust. Ch. Wyngarde Highland Lad (N) 246335 : D Beckaber Rana (V) 49477 .

3507 **Dyson Miss C,** BRANOCHDOON MORGAN (V) 103918, 3.3.82, Miss C Dyson, S Glenquayle Ebony Mylor (V) 68694 : D Aust. Ch. Branockdoon Macbeth 2V78 /1 .

3508 **Lee Miss D,** RAINBIRD GLEN SHELTON (V) 100316, 26.12.81, Rainbird Kennels, S Aust. Ch. Rainbird Glen Blair 3V76 : D N.Z. & Aust. Ch. Rainbird Glen Marni 3V77 .

3509 **Lott R J,** GLADE FAMOS WARRIOR (S) 151256, 4.12.81, R J Lott, S Aust Ch Dooenbrae Glen Scotia (N) 227215 : D Glade Spruy Fantasy (S) 119502 .

3510 **Lott R J,** GLADE LIOSS GAMEKEEPER (S) 149437, 1.10.81, R J Lott, S Aust Ch Glade Mulguy the Boss (S) 102586 : D Aust Ch Glade Mullamos Flight (S) 118964 .

Class 4 – Junior Dog

3511 **Green Mr & Mrs I & R J Lott,** GLADE STAMOS WAYFARER (S) 147287, 3.5.81, R J Lott, S Aust Ch Dooenbrae Glen Scotia (N) 227215 : D Aust Ch Glade Mulguy Starlight (S) 102588 .

3512 **Hazeldine Mr & Mrs D,** WILLOCHRA TAMO SHANTA (V) 87392, 1.5.81, Mr & Mrs D Hazeldine, S Piperhill Flash Gordon (S) 137887 : D Aust. Ch. Willochra Tamarisk 3V78 /2 .

3513 **Jones Mrs R,** ROKEENA LORD LOCHINVER (V) 81782, 1.5.81, Mrs R Jones, S Aust Ch Piperhill Eilan Angus (S) 114375 : D Aust. Ch. Rokeena Reflections (V) 44662 .

3514 **Joseph Mrs E,** TRISETER BLACK NUGGET (V) 89090, 26.7.81, Mrs E Joseph, S Aust Ch Dooenbrae Glen Scotia (N) 227215 : D Aust. Ch. Triseter Black Annwen 2V76 .

3515 **Thoars Mr & Mrs D,** ROKEENA LOCH RANNOCH (V) 81786, 1.5.81, Mrs R Jones, S Aust Ch Piperhill Eilan Angus (S) 114375 : D Aust. Ch. Rokeena Reflections (V) 44662 .

Class 5 – Intermediate Dog

3516 **Aitken D J,** ROKEENA AMPHORA (V) 70873, 5.11.80, Mrs R Jones, S N.Z. & Aust. & Am. Ch. Sutherland Hallmark (Imp.Usa) Sb399487 : D Aust. Ch. Nabside Scotch Thistle 2V75 .

3517 **Chilvers Miss K F,** WILLOCHRA TOBERMOREY (V) 62144, 2.6.80, Mr & Mrs D Hazeldine, S Aust Ch Piperhill Eilan Angus (S) 114375 : D Aust. Ch. Gunproud Bridey Mine 7V76 /1 .

GORDON SETTER — GORDON SETTER

3518 **Coonan Mrs J A,** PIPERHILL YOUNG RAMSAY (S) 146046, 3.3.81, H & B A Groffen, S Aust Ch Piperhill Eilan Angus (S) 114375 : D Aust. Ch. Warchant Coronette (N) 440504 .

3519 **Damico F & Mrs,** ROKEENA DEJA VU (V) 44658, 20.9.79, Mrs R Jones, S N.Z. & Aust. & Am. Ch. Sutherland Hallmark (Imp.Usa) Sb399487 : D Aust. Ch. Rokeena White Heather 4V77 /2 .

3520 **Dunfermline Kennels,** GLENQUAYLE EBONY STARR (V) 68695, 27.8.80, Miss K Murphy, S Aust. Ch. Wyngarde Highland Lad (N) 246335 : D Aust. Ch. Balmaghie Border Charm (V) 20055 .

3521 **Ewert B J,** ROKEENA HOLBORN (V) C.D. 70875, 5.11.80, Mrs R Jones, S N.Z. & Aust. & Am. Ch. Sutherland Hallmark (Imp.Usa) Sb399487 : D Aust. Ch. Nabside Scotch Thistle 2V75 .

3522 **Green Mr & Mrs I & J,** GLADE STAMOS TARTAN (S) 143513, 26.6.80, R J Lott, S Aust Ch Dooenbrae Glen Scotia (N) 227215 : D Aust Ch Glade Mulghy Starlight (S) 102588 .

3523 **Groffen H & B A,** PIPERHILL FLASH GORDON (S) 137887, 10.12.79, M/M H Groffen, S Aust Ch Dooenbrae Glen Scotia (N) 227215 : D Aust. Ch. Warchant Coronette (N) 440504 .

3524 **Lott R J,** MORSETER FAMOS BENAYRE (T) 30T80/702, 1.5.80, M & C Evans, S Aust Ch Dooenbrae Glen Scotia (N) 227215 : D Glade Spruy Fantasy (S) 119502 .

3525 **Murphy Miss K,** GLENQUAYLE EBONY MYLOR (V) 68694, 27.8.80, Miss K Murphy, S Aust. Ch. Wyngarde Highland Lad (N) 246335 : D Aust. Ch. Balmaghie Border Charm (V) 20055 .

3526 **Musto Mrs L & B Groffen,** AUST CH PIPERHILL PEREGRIN BOY (S) 137889, 10.12.79, H & B A Groffen, S Aust Ch Dooenbrae Glen Scotia (N) 227215 : D Aust. Ch. Warchant Coronette (N) 440504 .

3527 **Sariyannis Mrs J & Miss L,** ROKEENA BORKUM RIFF (V) 70874, 5.11.80, Mrs R Jones, S N.Z. & Aust. & Am. Ch. Sutherland Hallmark (Imp.Usa) Sb399487 : D Aust. Ch. Nabside Scotch Thistle 2V75 .

Class 11 – Open Dog

3528 **Baxter G J,** AUST. CH. RAINBIRD GLEN STUART U.D. 3V76 /1, 20.4.76, Rainbird Kennels, S N.Z. & Aust. & Am. Ch. Sutherland Hallmark (Imp.Usa) Sb399487 : D Aust. Ch. Glade Mulloben Killean (S) 88755 .

3529 **Gapper Mr & Mrs D M,** AUST. CH. WILLOCHRA MACKELLOR (V) 10019, 24.6.78, Mr & Mrs D Hazeldine, S Aust. Ch. Rainbird Glen Blair 3V76 : D Willochra Bonnie Skye 1V77 .

3530 **Glenduff Kennels,** BRANOCKDOON MACDUFF 2V78, 3.2.78, Miss C Dyson, S Aust. Ch. Triseter Black Arran 2V76 /1 : D Gunproud Beauty 7V76 .

3531 **Groffen H & B A,** AUST CH PIPERHILL EILAN ANGUS (S) 114375, 11.6.77, H & Ba Groffen, S N.Z. & Aust. & Am. Ch. Sutherland Hallmark (Imp.Usa) Sb399487 : D Aust Ch Warchant Heather (N) 266657 .

3532 **Hazeldine Mr & Mrs D,** AUST. CH. WILLOCHRA SUMMER ROVER 3V78 /3, 6.3.78, M/M D Hazeldine, S Aust. Ch. Rainbird Glen Blair 3V76 : D Aust. Ch. Bagpiper Thistledown (N) 311943 .

3533 **Joseph Mrs E,** TRISETER BLACK HEATH (V) 32784, 18.3.79, Mrs E Joseph, S Neidpath Macleish (Imp.U.K) B351015B12 : D Aust. Ch. Fieldpride Blue Carli 1V73 .

3534 **Lack G D,** N.Z. & AUST. & AM. CH. SUTHERLAND HALLMARK (IMP.USA) SB399487, 24.5.73, J Lawrence, S am Ch Sutherland Macduff (Usa) Sb154204 : D am Ch Sutherland Sybil (Usa) Sa621665 .

3535 **Lott R J,** AUST. CH. GLADE MULGUY THE BOSS (S) 102586, 18.3.76, R J Lott, S N.Z. & Aust. & Am. Ch. Sutherland Hallmark (Imp.Usa) Sb399487 : D Aust Ch Daneson Glade Mull O'Oe (Q) 228864 .

3536 **Lott R J,** AUST. CH. GLADE MULGUY THE CHIEF (S) 102591, 18.3.76, R J Lott, S N.Z. & Aust. & Am. Ch. Sutherland Hallmark (Imp.Usa) Sb399487 : D Aust Ch Daneson Glade Mull O'Oe (Q) 228864 .

3537 **Lott R J,** GLADE SPRIMA THE EDITOR (S) 134966, 22.5.79, R J Lott, S Neidpath Macleish (Imp.U.K) B351015B12 : D Aust Ch Glade Mullamos Sprite (S) 96566 .

3538 **Murphy Miss K,** AUST. CH. TRISETER BLACK ARRAN 2V76 /1, 11.3.76, Mrs E Veitch, S N.Z. & Aust. & Am. Ch. Sutherland Hallmark (Imp.Usa) Sb399487 : D Aust. Ch. Fieldpride Blue Carli 1V73 .

3539 **Nicol M & Mrs,** AUST. CH. TRISETER BLACK GESTE 1V78 /1, 8.1.78, Mrs E Veitch, S N.Z. & Aust. & Am. Ch. Sutherland Hallmark (Imp.Usa) Sb399487 : D Aust. Ch. Fieldpride Blue Carli 1V73 .

3540 **Stanelos Mr & Mrs A & L,** TRISETER BLACK GRIT 1V78, 8.1.78, Mrs E Veitch, S N.Z. & Aust. & Am. Ch. Sutherland Hallmark (Imp.Usa) Sb399487 : D Aust. Ch. Fieldpride Blue Carli 1V73 .

3541 **Taylor Mrs J J,** AUST. CH. GLENLOCHAY FRASER 5V77 /1, 27.11.77, H Mushet, S N.Z. & Aust. & Am. Ch. Sutherland Hallmark (Imp.Usa) Sb399487 : D Eireannmada Wild Rose 2V74 .

3542 **Tolcher Mrs J D,** PIPERHILL LORD ULLIN (S) 128858, 21.9.78, M & B A Groffen, S Aust. Ch. Warchant Majestic Scot (N) 122528 : D Aust Ch Piperhill Mackaila (S) 96633 .

C/C = 3531 R/C = 3519

Class 3A – Puppy Bitch

3547 **Dyson Miss C,** BRANOCHDOON DIVINE EM (V) 103913, 3.3.82, Miss C Dyson, S Glenquayle Ebony Mylor (V) 68694 : D Aust. Ch. Branockdoon Macbeth 2V78 /1 .

3548 **Dyson Miss C,** BRANOCHDOON LORIEN (V) 103914, 3.3.82, Miss C Dyson, S Glenquayle Ebony Mylor (V) 68694 : D Aust. Ch. Branockdoon Macbeth 2V78 /1 .

3549 **Ferguson Mrs D,** WARCHANT KINTYRE (N) 654930, 1.1.82, D Ferguson, S Warchant Talent (N) 556304 : D Warchant Mirth (N) 505126 .

3550 **Lott R J,** GLADE LIOSS SERENITY (S) 149434, 1.10.81, R J Lott, S Aust Ch Glade Mulguy the Boss (S) 102586 : D Aust Ch Glade Mullamos Flight (S) 118964 .

3551 **Lott R J,** GLADE ZEDOR DANCER (S) 149445, 7.11.81, R J Lott, S Glade Sprima the Editor (S) 134966 : D Glade Mullamos Zephre (S) 118695 .

3552 **McLaughlin Mr & Mrs D J,** GLENQUAYLE BRAE KQURAC (V) 100595, 17.12.81, Miss K Murphy, S Aust Ch Dooenbrae Glen Scotia (N) 227215 : D Aust. Ch. Balmaghie Border Charm (V) 20055 .

3553 **Murphy Miss K,** GLENQUAYLE BRAE BROOKE (V) 100596, 17.12.81, Miss K Murphy, S Aust Ch Dooenbrae Glen Scotia (N) 227215 : D Aust. Ch. Balmaghie Border Charm (V) 20055 .

3554 **Walters Mr & Mrs R F,** GLADE BRODON FLAME (S) 151997, 2.12.81, R Lott, S Aust Ch Piperhill Flash Gordon (S) 137887 : D Aust Ch Glade Tamos Brooke (S) 108842 .

3555 **West Mrs J,** PIPERHILL SOPHIE LEA (S) 151485, 13.1.82, H & B A Groffen, S Willochra Summer Rover 3V78 /1 : D Piperhill Anna Dale (S) 137888 .

Class 4A – Junior Bitch

3556 **Hazeldine Mr & Mrs D,** WILLOCHRA TARLEE ROSA (V) 87388, 1.5.81, Mr & Mrs D Hazeldine, S Piperhill Flash Gordon (S) 137887 : D Aust. Ch. Willochra Tamarisk 3V78 /2 .

3557 **Knowles Mrs M,** TRISETER BLACK NARA (V) 89085, 26.7.81, Mrs E Joseph, S Aust Ch Dooenbrae Glen Scotia (N) 227215 : D Aust. Ch. Triseter Black Annwen 2V76 .

Class 5A – Intermediate Bitch

3558 **Coxon G R,** ROKEENA BLACK MAGIC (V) 44663, 20.9.79, Mrs R Jones, S N.Z. & Aust. & Am. Ch. Sutherland Hallmark (Imp.Usa) Sb399487 : D Aust. Ch. Rokeena White Heather 4V77 /2 .

3559 **Gapper Mr & Mrs D M,** WILLOCHRA SHANDI MINE (V) 79507, 13.3.81, Mr & Mrs D Hazeldine, S Aust. Ch. Willochra Summer Rover 3V78 /3 : D Aust. Ch. Gunproud Bridey Mine 7V76 /1 .

3560 **Glenduff Kennels,** PIPERHILL GLENMORANGY (S) 137891, 10.12.79, Mr & Mrs H & B A Groffen, S Aust Ch Dooenbrae Glen Scotia (N) 227215 : D Aust. Ch. Warchant Coronette (N) 440504 .

3561 **Green Mr & Mrs I & J,** GLADE STAMOS JENNIE (S) 143511, 26.6.80, R J Lott, S Aust Ch Dooenbrae Glen Scotia (N) 227215 : D Aust Ch Glade Mulguy Starlight (S) 102588 .

3562 **Groffen Mr & Mrs H & B A,** PIPERHILL ANNA DALE (S) 137888, 30.12.79, Mr & Mrs H & B A Groffen, S Aust Ch Dooenbrae Glen Scotia (N) 227215 : D Aust. Ch. Warchant Coronette (N) 440504 .

3563 **Hazeldine Mr & Mrs D,** WILLOCHRA EBONY MINE (V) 62147, 2.6.80, Mr & Mrs D Hazeldine, S Aust Ch Piperhill Eilan Angus (S) 114375 : D Aust. Ch. Gunproud Bridey Mine 7V76 /1 .

3564 **Kinlough R & R & R J Lott,** GLADE DUMOS TIREE (S) 141845, 16.7.80, R J Lott, S Aust Ch Dooenbrae Glen Scotia (N) 227215 : D Aust Ch Glade Mulguy Dusk (S) 102585 .

3565 **Lack J L,** WARCHANT FLEUR DELIS (N) 607117, 7.1.81, Mrs D R Ferguson, S N.Z. & Aust. & Am. Ch. Sutherland Hallmark (Imp.Usa) Sb399487 : D Aust Ch Warchant Crest (N) 440505 .

Flying Overseas - Relax With Japan Air Lines

GORDON SETTER — GREAT DANE

3566 **McKinnon Mr & Mrs I,** AUST. CH. ROKEENA REFLECTIONS (V) 44662, 20.9.79, Mrs R Jones, S N.Z. & Aust. & Am. Ch. Sutherland Hallmark (Imp.Usa) Sb399487 : D Aust. Ch. Rokeena White Heather 4V77 /2 .

3567 **McLaughlin Mr & Mrs D J,** AUST. CH. GLENQUAYLE EBONY JEMMA (V) 68693, 27.8.80, Miss K Murphy, S Aust. Ch. Wyngarde Highland Lad (N) 246335 : D Aust. Ch. Balmaghie Border Charm (V) 20055 .

3568 **Nicol M & Mrs,** TRISETER BLACK MIRANDA (V) 77360, 17.1.81, Mrs E Joseph, S N.Z. & Aust. & Am. Ch. Sutherland Hallmark (Imp.Usa) Sb399487 : D Aust. Ch. Triseter Black Annwen 2V76 .

3569 **Parrent J T,** AUST. CH. WILLOCHRA JIMMYS GIRL (V) 62148, 2.6.80, Mr & Mrs D Hazeldine, S Aust Ch Piperhill Eilan Angus (S) 114375 : D Aust. Ch. Gunproud Bridey Mine 7V76 /1 .

3570 **Webb Mrs R M,** RAINBIRD REBECCA (V) 75877, 1.1.81, Rainbird Kennels, S Triseter Black Heath (V) 32784 : D N.Z. & Aust. Ch. Rainbird Glen Marni 3V77 .

Class 11A – Open Bitch

3571 **Carrick Miss M A,** AUST CH GOOREE TAY ELGIN (N) 523503, 6.6.79, Miss M A Carrick, S Aust Ch Gooree Ben Hall (N) 353611 : D Aust Ch Parwana Morag (S) 167795 .

3572 **Ferguson Mrs D,** AUST. CH. WARCHANT CREST (N) 440505, 30.10.77, D Ferguson, S N.Z. & Aust. & Am. Ch. Sutherland Hallmark (Imp.Usa) Sb399487 : D Aust. Ch. Warchant Little Wonder (N) 289408 .

3573 **Ferguson Mrs D,** WARCHANT MIRTH (N) 595126, 18.2.79, D Ferguson, S Aust Ch Warchant Viking (N) 289409 : D Aust Ch Piperhill Eilan Skye (Imp.Usa) Sa114381 .

3574 **Green I D & J S,** AUST. CH. GLADE MULGUY STARLIGHT (S) 102588, 18.3.76, R J Lott, S Aust Ch Sutherland Hallmark (Imp.U.K) Sb399487 : D Aust Ch Daneson Glade Mull O'Oe (Q) 228864 .

3575 **Hazeldine Mr & Mrs D,** AUST. CH. WILLOCHRA TAMARISK 3V78 /2, 6.3.78, M/M D Hazeldine, S Aust. Ch. Rainbird Glen Blair 3V76 : D Aust. Ch. Bagpiper Thistledown (N) 311943 .

3576 **Jones Mrs R,** AUST. CH. ROKEENA WHITE HEATHER 4V77 /2, 21.10.77, Mrs R Jones, S Aust. Ch. Triseter Black Aidan 2V76 : D Aust. Ch. Nabside Scotch Thistle 2V75 .

3577 **Joseph Mrs E,** AUST. CH. TRISETER BLACK ANNWEN 2V76, 11.3.76, Mrs E Veitch, S N.Z. & Aust. & Am. Ch. Sutherland Hallmark (Imp.Usa) Sb399487 : D Aust. Ch. Fieldpride Blue Carli 1V73 .

3578 **Knowles Mrs M,** AUST. CH. EIREANNMADA ILSA C.D.X. 1V75, 12.6.75, G B Browne, S Aust Ch Warchant Drummer Boy (N) 122476 : D Aust. Ch. Dooenbrae Moyola Lass (N) 169338 .

3579 **Murphy Miss K,** AUST. CH. BALMAGHIE BORDER CHARM (V) 20055, 23.9.78, Mr & Mrs T J Roberts, S Aust. Ch. Triseter Black Arran 2V76 /1 : D Kirkside Alice 6V76 /2 .

3580 **Musto Mrs L & B Groffen,** AUST. CH. WARCHANT CORONETTE (N) 440504, 30.10.77, D Ferguson, S N.Z. & Aust. & Am. Ch. Sutherland Hallmark (Imp.Usa) Sb399487 : D Aust. Ch. Warchant Little Wonder (N) 289408 .

3581 **Rainbird Kennels,** N.Z. & AUST. CH. RAINBIRD GLEN MARNI 3V77, 22.4.77, Rainbird Kennels, S Triseter Black Ash 2V76 /2 : D Aust. Ch. Glade Mulloben Killean (S) 88755 .

3582 **Walters Mr & Mrs R F,** AUST CH GLADE TAMOS BROOKE (S) 108842, 26.11.76, R Lott, S Aust Ch Dooenbrae Glen Scotia (N) 227215 : D Glade Mullo'ben Taine (S) 88756 .

C/C = 3580 R/C = 3566

GREAT DANE

Class 3 – Puppy Dog

3583 **Catley Mrs G,** MERRIWA EXCALIBUR (V) 99656, 14.1.82, Mrs G Catley, S Willow Lakes Xmas Carillon (Imp.Usa) We501642 : D Aust. Ch. Doggenstadt Linda 74V76 .

3584 **Clark Mr & Mrs M H,** DOGGENSTADT XANDOR (V) 96977, 17.12.81, Mr & Mrs K Kiesler, S Underane Worth While 46V77 /2 : D Doggenstadt Rebecca (V) 34382 .

3585 **Grech V,** DANETOR ATLANTIC THOR (V) 107604, 6.3.82, V Grech, S Aust Ch Hildydane Lord Thor (N) 413871 : D Nuriemberg Ruth (V) 55383 .

3586 **Knight Mr & Mrs V,** RASSIGERHUND BULLITT (V) 100653, 7.12.81, Mr & Mrs V Knight, S Aust. Ch. Sherain Sharach (Imp.U.K) E132801E7 : D Rassigerhund Accent (V) 56839 .

3587 **Saliba D,** DOGGENSTADT XANTHOS (V) 96978, 17.12.81, Mr & Mrs K Kiesler, S Underane Worth While 46V77 /2 : D Doggenstadt Rebecca (V) 34382 .

3588 **Schliefert K E & N J Frost,** GOSPORT DARTH VADAR (V) 95403, 24.11.81, K E Schliefert & N J Frost, S Underane Drum (V) 63051 : D Hildydane Wicked Lady (N) 535435 .

Class 4 – Junior Dog

3589 **Drogemuller Mrs D,** JINGERA NUNINJEERI (S) 148171, 28.6.81, H J & S Manley, S Aust Ch Quintessa Chivas Regal (S) 151638 : D Jingera Elaroo (S) 125132 .

3590 **Greasley Mrs F R,** DANEFRED THE BORG (V) 89032, 7.7.81, Mrs F R Greasley, S Aust. Ch. Doggenstadt Pirre (V) 17520 : D Daneswalk Some Scandal (S) 85854 .

3591 **Harvey Miss R,** UNDERANE GREAT DION (V) 78923, 26.3.81, Miss R Harvey, S Underane Worth While 46V77 /2 : D Doggenfreund Asta 7V78 /1 .

3592 **Homeacres Kennels,** HOMEACRES MASTERPIECE (V) 91390, 12.9.81, Homeacres Kennels, S There's A Dicarl at Homeacres (Imp.U.K) E452821E9 : D Homeacres Libby (V) 4436 .

3593 **Humay Mrs E,** DANESTADT MARCEL (V) 85880, 29.6.81, Mrs E Humay, S Aust. Ch. Sherain Sharach (Imp.U.K) E132801E7 : D Aust. Ch. Danestadt Megan 46V76 .

3594 **Niessen Mr & Mrs P,** HOMEACRES MATELOT (V) 91393, 12.9.81, Homeacres Kennels, S There's A Dicarl at Homeacres (Imp.U.K) E452821E9 : D Homeacres Libby (V) 4436 .

3595 **Somerville Mrs P,** VON DESSON VINDICATOR (IMP.N.Z) 06255-1981, 14.5.81, I Wright & J Fairbairn, S N.Z. Ch. Adcote Kimber of Sherain (U.K) C624031D1 : D Sherain Alladin Van De Wilgernakker (Ndl) D93098D12 .

3596 **Wilkinson Mr & Mrs M,** WILKSDANE BANDIT (V) 86842, 2.7.81, Mr & Mrs M Wilkinson, S Aust. Ch. Underane Viking 45V77 : D Sphinx Queen Heidi 83V76 /1 .

Class 5 – Intermediate Dog

3597 **Byrne Mrs P J,** ZELOS IMA GAMBLINMAN (V) 50093, 19.12.79, Mrs P J Byrne, S Aust. Ch. Doggenstadt Owen 19V77 : D Danewindsor Daniella (W) 7175W77 .

3598 **Duke Miss B,** UNDERANE COMMANCHE (V) 63425, 18.5.80, Miss R Harvey, S Underane All Fury (Q) 504673 : D Jecamo's Look Me Over (Imp.Usa) Wd978250 .

3599 **Greasley Mrs F R,** ZELOS LAST CHANCE (V) 66422, 9.8.80, Mrs P J Byrne, S Aust. Ch. Doggenstadt Owen 19V77 : D Aust. Ch. Daneswalk January (S) 96727 .

3600 **Grech V,** DANETOR JONNY BEGOOD (V) 78160, 26.1.81, V Grech, S Karlsern Nero Ali C.D. 30V76 /3 : D Danetor Be Devilled 29V77 /2 .

3601 **Gregory Sc & Mrs,** WILKSDANE VALS HARALD (V) 72097, 22.10.80, Mr & Mrs M Wilkinson, S Aust. Ch. Underane Viking 45V77 : D Sphinx Queen Heidi 83V76 /1 .

3602 **Harvey Miss R,** UNDERANE DRUM (V) 63051, 7.6.80, Miss R Harvey, S Jecamos Grand Slam (Imp.Usa) We188502 : D Aust Ch Underane Notice Me 64V75 .

3603 **Hutchinson Ms S & Jm Clayton,** IMURAN NYX (V) 58169, 16.3.80, J M Clayton, S Aust. Ch. Betadane Apollo 21V74 : D Deutchedane Duchess 2V77 .

3604 **McAfee Mrs L,** KONJEN KAYNE (V) 50864, 3.1.80, Mrs L McAfee, S Aust. Ch. Doggenstadt Jadd 9V74 : D Homeacres Jenda 12V76 /2 .

3605 **Stock Mrs D & C Anderson,** AUST. CH. SHERAIN SHARACH (IMP.U.K) W7107294, 5.12.79, S Edmonds, S Lincoln Winstead Von Raseac (Usa) C92216C10 : D Sherain Alladin Van De Wilgernakker (Ndl) D93098D12 .

3606 **Van Achteren M,** COOLWYN CANCELL YOURS (V) 63448, 13.5.80, Mr & Mrs B A Maddern, S Doggenstadt Nathan 21V77 : D Sphinx Queen Holly 83V76 .

Class 11 – Open Dog

3607 **Byrne Mrs P J,** ZELOS HEZA RIPPER (V) 66420, 9.8.80, Mrs P J Byrne, S Aust. Ch. Doggenstadt Owen 19V77 : D Aust. Ch. Daneswalk January (S) 96727 .

3608 **Catley Mrs G,** AUST. CH. MERRIWA ANDREW (V) 6427, 29.4.78, Mrs G Catley, S Aust. Ch. Doggenstadt Jadd 9V74 : D Raatu Avive (N) 344482 .

3609 **Drennan Mrs P,** DOGGENSTADT RENALDO (V) 34380, 19.2.79, Mr & Mrs K Kiesler, S Andros Von Der Hammaburg (Imp.Gmy) 66558 : D Doggenstadt Opal 19V77 /3 .

3610 **Flower Mr & Mrs R G,** COOLWYN LORD AARON 6V78 /2, 6.2.78, Mr & Mrs Ba Maddern, S Aust. Ch. Betadane Apollo 27V74 : D Dannebrog Blue Pearl 61V75 .

3611 **Gibbings-Johns R F,** AUST. CH. MYRON DANNY (V) 28094, 24.1.79, R F Gibbings-Johns, S Aust Ch Myron Satan 65V74 : D Aust. Ch. Hardwick Celeste 106V76 .

3612 **Harvey Miss R,** UNDERANE ALL FURY (Q) 504673, 16.1.79, Miss R Harvey, S Aust. Ch. Underane Flaming Fury 41V73 : D Aust Ch Underane Notice Me 64V75 .

3613 **Hogan L & V,** BANACHEK MISTER BLUE (N) 433132, 27.10.77, L & V Hogan, S Blauberling Blue Lynx (Ped) (N) 254443 : D Grossdane Juanita (N) 228968 .

3614 **Hogan L & V,** CH OBY DES TERRES DE LA RAIRIE (IMP.FRN) 021982, 30.11.78, Mme Pincemin Merat, S Ch Luigi Du Mont Simon (Frn) 13567/1521 : D Int.Ch Taila Vom Haus Fresena (Frn) 70642 .

3615 **Marx Miss J A & D J Kelly,** MYRON VALANT (V) 43250, 1.9.79, R F Gibbings-Johns, S Aust Ch Myron Satan 65V74 : D Aust. Ch. Hardwick Celeste 106V76 .

3616 **McRae Miss D A,** AUST. CH. MYRON CARL (V) 28093, 24.1.79, R F Gibbings-Johns, S Aust Ch Myron Satan 65V74 : D Aust. Ch. Hardwick Celeste 106V76 .

3617 **Murphy D W,** LANDHURST BELEROPHON (C) 508313, 25.2.79, Dr & Mrs M Stafford-Bell, S Aust. Ch. Masnou Spacemaster of Landhurst (Imp.U.K) 49394/74 : D Masnou Ophanda of Landhurst (Imp.U.K) B107201C5 .

3618 **Orcades Kennels,** ORCADES HIGHLAND FURY (V) 16033, 4.8.78, Orcades Kennels, S Underane Impact 59V74 : D Aust. Ch. Orcades Highland Ladye 19V75 /1 .

3619 **Syme Mr & Mrs T,** AUST. CH. MERYTON MAJOR (V) 33136, 20.4.79, Mr & Mrs T Syme, S Meryton Mylock 36V73 : D Aust. Ch. Auchnacraig Arisaig (Imp.U.K) 152461/72 .

3620 **Treasure Mrs J M,** MERRIWA BRENT (V) 33463, 2.5.79, Mrs G Catley, S Aust. Ch. Doggenstadt Jadd 9V74 : D Aust. Ch. Doggenstadt Linda 74V76 .

3621 **Wilkinson Mr & Mrs M,** AUST. CH. WILKSDANE JAHL (V) 22385, 13.10.78, Mr & Mrs M Wilkinson, S Aust. Ch. Underane Viking 45V77 : D Sphinx Queen Heidi 83V76 /1 .

C/C = 3583 R/C = 3621

Class 3A – Puppy Bitch

3622 **Barr I L,** UNDERANE INTRIGUE (V) 95226, 2.1.82, Miss R Harvey, S Underane Delegate (V) 63049 : D Underane Annie Laurie (Q) 504677 .

3623 **Catley Mrs G,** ALANA OF TARASCHE (IMP.N.Z) 00053-1982, 22.11.81, Miss S Mitchell, S N.Z. Ch. Adcote Kimber of Sherain (U.K) C624031D1 : D Merriwa Brandy (V) 33454 .

3624 **Godena Mrs P,** TARBOUKA FASHION PLATE (V) 100018, 7.1.82, Tarbouka Kennels, S Aust. Ch. Shanatan Shamahl (Q) 434202 : D Tarbouka Carla (V) 12714 .

3625 **Grech V,** DANETOR LAINY DEE (V) 107606, 6.3.82, V Grech, S Aust Ch Hildydane Lord Thor (N) 413871 : D Nuriemberg Ruth (V) 55383 .

3626 **Harvey Miss R,** UNDERANE INFATUATION (V) 95228, 2.1.82, Miss R Harvey, S Underane Delegate (V) 63049 : D Underane Annie Laurie (Q) 504677 .

3627 **Knight Mr & Mrs V,** RASSIGERHUND BLAYZE (V) 100657, 7.12.81, Mr & Mrs V Knight, S Aust. Ch. Sherain Sharach (Imp.U.K) E132801E7 : D Rassigerhund Accent (V) 56839 .

3628 **McAfee Mrs L,** MERRIWA EARLY BIRD (V) 99664, 14.1.82, Mrs G Catley, S Willow Lakes Xmas Carillon (Imp.Usa) We501642 : D Aust. Ch. Doggenstadt Linda 74V76 .

3629 **Rowe Miss A J,** MERRIWA ELITE (V) 99662, 14.1.82, Mrs G Catley, S Willow Lakes Xmas Carillon (Imp.Usa) We501642 : D Aust. Ch. Doggenstadt Linda 74V76 .

3630 **Saliba D,** DOGGENSTADT XOANA (V) 96982, 17.12.81, Mr & Mrs K Kiesler, S Underane Worth While 46V77 /2 : D Doggenstadt Rebecca (V) 34382 .

3631 **Kennels Seaquus,** TAMOGEN BLUE JAGGER (V) 92301, 5.11.81, Mrs J Turner, S Talos Antaeus (V) 36052 : D Tamogen Tuppence (V) 11931 .

3632 **Sinclair Miss R & D Wilson,** KAMMERHUND ALL LADY (Q) 640743, 6.10.81, P R Wills & D Quinlivan, S Aust. Ch. Sherain Sharach (Imp.U.K) E132801E7 : D Aust Ch Sherain Sunshine (Imp.U.K) D113856D4 .

3633 **Tarbouka Kennels,** TARBOUKA FLASHN FANCY (V) 100017, 7.1.82, Tarbouka Kennels, S Aust. Ch. Shanatan Shamahl (Q) 434202 : D Tarbouka Carla (V) 12714 .

3634 **Treasure Mrs J M,** MERRIWA ELISE (V) 99661, 14.1.82, Mrs G Catley, S Willow Lakes Xmas Carillon (Imp.Usa) We501642 : D Aust. Ch. Doggenstadt Linda 74V76 .

3635 **Wilkinson Mr & Mrs M,** UNDERANE IMPULSE (V) 95227, 2.1.82, Miss R Harvey, S Underane Delegate (V) 63049 : D Underane Annie Laurie (Q) 504677 .

Class 4A – Junior Bitch

3636 **Greasley Mrs F R,** DANEFRED ALL AGAMBLE (V) 89028, 19.6.81, Mrs F R Greasley, S Aust. Ch. Doggenstadt Pirre (V) 17520 : D Aust Ch Daneswalk Las Vegas (S) 85852 .

3637 **Hogan L & V,** AMASA ATOUCH O CLASS (N) 631250, 25.6.81, Amasa Kennels, S Ch Astatines Gentle Josuah (N) 473650 : D Aust Ch Raatu Astrid (N) 309908 .

3638 **Humay Mrs E,** DANESTADT ANNUSHKA (V) 85885, 29.6.81, Mrs E Humay, S Aust. Ch. Sherain Sharach (Imp.U.K) E132801E7 : D Aust. Ch. Danestadt Megan 46V76 .

3639 **Sutherland Mr & Mrs N R,** KAALA THE CONTESSA (V) 83522, 10.5.81, Mrs M & J Allsop, S Aust. Ch. Kammerhund Macbeth (Q) 487550 : D Hafenstadt Celinde (W) 501220 .

3640 **Wilkinson Mr & Mrs M,** WILKSDANE PARTING GIFT (V) 86839, 2.7.81, Mr & Mrs M Wilkinson, S Aust. Ch. Underane Viking 45V77 : D Sphinx Queen Heidi 83V76 /1 .

Class 5A – Intermediate Bitch

3641 **Allsop Mrs M & J,** AUST. CH. RANPURA KELIRAHN (N) 538486, 11.10.79, Mrs M D Simpson-Wyeth, S Aust. Ch. Dharug Nedski (N) 271041 : D Aust. Ch. Ranpura Zahedi (N) 340028 .

3642 **Byrne Mrs P J,** ZELOS FULLO FUTURE (V) 66425, 9.8.80, Mrs P J Byrne, S Aust. Ch. Doggenstadt Owen 19V77 : D Aust. Ch. Daneswalk January (S) 96727 .

3643 **Catley Mrs G & Mrs L M Kay,** MERRIWA CHRISTY (V) 60995, 9.6.80, Mrs G Catley, S Aust. Ch. Merriwa Andrew (V) 6427 : D Aust. Ch. Doggenstadt Linda 74V76 .

3644 **Cook Mrs L & M,** URDOS SHINTA (S) 143976, 24.9.80, Mrs F M Smith, S Aust Ch Amasa Extraodinaire (N) 466641 : D Aust Ch Urdos Keisha (S) 118394 .

3645 **Day Mrs C B,** CHERANGPARK GOLLIWOG (V) 54696, 29.2.80, Mrs C B Day, S Karlsquin Barry 86V77 /1 : D Shanatan Shamara (Q) 434204 .

3646 **Harvey Miss R,** UNDERANE DERNIER (V) 63054, 7.6.80, Miss R Harvey, S Jecamos Grand Slam (Imp.Usa) We188502 : D Aust Ch Underane Notice Me 64V75 .

3647 **Hayward Mr & Mrs S,** KONJEN CARLEE (V) 50867, 3.1.80, Mrs L McAfee, S Aust. Ch. Doggenstadt Jadd 9V74 : D Homeacres Jenda 12V76 /2 .

3648 **Knight Mr & Mrs V,** RASSIGERHUND ACCENT (V) 56839, 10.3.80, Mr & Mrs V Knight, S Aust. Ch. Underane Viking 45V77 : D Underane Xquisite 53V77 /1 .

3649 **Knight Mrs D & Mrs Wilkinson,** RASSIGERHUND ALKAHEST (V) 56836, 10.3.80, Mr & Mrs V Knight, S Aust. Ch. Underane Viking 45V77 : D Underane Xquisite 53V77 /1 .

3650 **Lewis M,** RANADANE POCAHONTAS (N) 590632, 14.9.80, M Lewis, S Ch Raatu the Professional (N) 388292 : D Ch Jaysdane Rebecca (W) 2030W78 .

3651 **Maddern Mr & Mrs B A,** COOLWYN CHARM HOLLY (V) 63443, 13.5.80, Mr & Mrs B A Maddern, S Doggenstadt Nathan 21V77 : D Sphinx Queen Holly 83V76 .

3652 **Maskadane Kennels,** AUST. CH. MASKADANE CHARLOTTE (V) 53274, 10.2.80, Maskadane Kennels, S Aust. Ch. Sphinx King Derby 66V75 : D Solstie Eta Kirsten 47V74 .

3653 **Ross D,** ZELOS SOMETHIN SPECIAL (V) 50098, 19.12.79, Mrs P J Byrne, S Aust. Ch. Doggenstadt Owen 19V77 : D Danewindsor Daniella (W) 7175W77 .

3654 **Sinclair Miss R & D Wilson,** KAMMERHUND QUITE AGAL (Q) 595879, 12.10.80, Dr P Wills & D Quinlivan, S N.Z. Ch. Adcote Kimber of Sherain (Imp.U.K) C624031D1 : D Aust Ch Sherain Sunshine (Imp.U.K) D113856D4 .

3655 **Van Achteren M,** COOLWYN CHEEKY GIRL (V) 63446, 13.5.80, Mr & Mrs B A Maddern, S Doggenstadt Nathan 21V77 : D Sphinx Queen Holly 83V76 .

Class 11A – Open Bitch

3656 **Boer Mrs J,** HOMEACRES KO KO 31V77, 8.3.77, Homeacres Kennels, S Aust. Ch. Daneswalk Royalism (S) 84028 : D Homeacres Glenda 49V72 /1 .

3657 **Boer Mrs J,** HOMEACRES LIBBY (V) 4436, 23.3.78, Homeacres Kennels, S Aust. Ch. Daneswalk Royalism (S) 84028 : D Aust. Ch. Homeacres Gold 49V72 .

3658 **Bond T & Mrs & M/M L Henderson,** ROYMARC MELODY MAKER (V) 8908, 20.6.78, T & Mrs Bond & M/M L Henderson, S Aust. Ch. Lukesdane Damon 22V73 : D Ellerquin Brandy Snap 52V76 .

3659 **Cooling Mrs H,** AUST. CH. ELSKEDANE CASSIE (S) 108275, 8.12.76, B Schou-Hansen, S Jecamos Mister California (Imp.Usa) Wc597664 : D Dougdane Honey Girl 36V72 /1 .

Flying Overseas - Relax With Japan Air Lines

GREAT DANE — GRIFFON BRUXELLOIS

3660 **Day Mrs C B,** SHANATAN SHAMARA (Q) 434204, 28.8.77, Mrs L Bowden, S Harlikin Thunderstorm (S) 95311 : D Cottam Leander 87V75 .

3661 **Duke Miss B,** UNDERANE YASMIN (Q) 467806, 19.6.78, Miss R Harvey, S Jecamos Mister California (Imp.Usa) Wc597664 : D Aust Ch Underane Enchantress 5V73 .

3662 **Goodridge R & Mrs J,** AUST. CH. WILKSDANE CLEOPATRA (V) 22384, 13.10.78, Mr & Mrs M Wilkinson, S Aust. Ch. Underane Viking 45V77 : D Sphinx Queen Heidi 83V76 /1 .

3663 **Grech V,** AUST. CH. DANESWALK LOVE A LITTLE (S) 85856, 21.7.74, Mrs Kt Brown, S Aust Ch Daneswalk Chance (S) 67210 : D Highdayne Classic Gold (S) 70303 .

3664 **Humay Mrs E,** AUST. CH. DANESTADT MEGAN 46V76, 23.5.76, Mrs E Humay, S the Cicero of Moonsfield (Imp.U.K) 85508/74 : D Aust. Ch. Danestadt Gabrielle 31V70 /1 .

3665 **King Mrs G,** TALOS ADROMACHE (V) 36050, 15.5.79, Mrs G King, S Jecamos Mister Universe (Imp.Usa) Wc597620 : D Underdane Vienna 45V77 /1 .

3666 **Niessen Mr & Mrs P,** SERENDANE CHANTELLE (S) 95400, 13.9.75, R Dorigo, S Aust Ch Daneswalk Chance (S) 67210 : D Kresina Dina (S) 80862 .

3667 **Orcades Kennels,** ORCADES ARRAN MAID (V) 16039, 4.8.78, Orcades Kennels, S Underane Impact 59V74 : D Aust. Ch. Orcades Highland Ladye 19V75 /1 .

3668 **Orcades Kennels,** ORCADES HIGHLAND SERENE (V) 16038, 4.8.78, Orcades Kennels, S Underane Impact 59V74 : D Aust. Ch. Orcades Highland Ladye 19V75 /1 .

3669 **Patterson Miss M,** AUST. CH. HILDYDANE QUELLE (N) 484764, 23.9.78, Mrs H Mooney, S Aust Ch Helmlake Dazzling Igor C.D. (Imp.U.K) 126065/73 : D Aust. Ch. Helmlake Darling Fashion (Imp.U.K) C.D.X. 91295/73 .

3670 **Stephenson J,** AUST. CH. DANEWINDSOR DRUSILLA (W) 7174W77, 5.7.77, Cj & Ja Bordley, S the Cicero of Moonsfield (Imp.U.K) 85508/74 : D Danewindsor Bridget (W) 5036W74 .

3671 **Wilkinson Mr & Mrs M,** UNDERANE AFLAME (Q) 504676, 16.1.79, Miss R Harvey, S Aust. Ch. Underane Flaming Fury 41V73 : D Aust Ch Underane Notice Me 64V75 .

3672 **Youl Mr & Mrs G,** AUST. CH. EUDEMONIA ACHATES (V) 27971, 15.1.79, Mr & Mrs G Youl, S Aust. Ch. Doggenstadt Jadd 9V74 : D Danelodge Desdemona 70V75 .

3673 **Youl Mr & Mrs G,** EUDEMONIA LORELEI (V) 27972, 15.1.79, Mr & Mrs G Youl, S Aust. Ch. Doggenstadt Jadd 9V74 : D Danelodge Desdemona 70V75 .

C/C = 3671 R/C = 3642

GREYHOUND

Class 11 – Open Dog

3674 **Horne G M,** GLENVILLE LEE 63240, 20.11.78, Mrs R White, S Dynamic Dean 63240 /1 : D Darville Lee 63240 /1 .

3675 **Renshaw Mrs A M,** ANTHONY BLACK 66414, 29.10.79, K Rodgers, S Prince of All 30793 : D Sork 53029 .

3676 **White Mrs H M,** DARVILLE'S FLYER 47314, 1.6.76, H White, S Dynamic Dean 63241 /1 : D Darville Lee 63241 /2 .

C/C = 3676 R/C = 3675

Class 5A – Intermediate Bitch

3677 **Gunnzan Kennels,** MAORI MARA 72545, 21.1.80, Mrs S Byng, S Rockem (Imp.N.Z) 29168 : D Heavenly Stage 42698 .

Class 11A – Open Bitch

3678 **Horne G M,** HEATHERVILLE 63241, 20.11.78, Mrs H White, S Dynamic Dean 63241 /1 : D Darville Lee 63241 /2 .

3679 **Schelling Mrs L O,** AUST. CH. SOLSTRAND DIAMOND LIL (IMP.U.K) B120604B12, 3.1.77, Mrs V Webb, S Eng Ch Solstrand Double Diamond (U.K) 138119/73 : D Huzzah Solstrand Dixieland (Usa) 51280/75 .

3680 **Schelling Mrs L O,** AUST. CH. SOLSTRAND MOONLIGHT (IMP.U.K) C497533C3, 14.8.78, Mrs D Kenis, S Eng.Ch Padneyhill Prince Charming (U.K) 49103/75 : D Solstrand Blue Skiess (Usa) 39579/74 .

3681 **Xilone Kennels,** AUST. CH. BRANWEN HEDDA (IMP.U.K) B678163C8, 27.10.77, Mrs C Boissevain, S Eng Ch Solstrand Double Diamond (U.K) 138119/73 : D Padneyhill Phylida (U.K) 130121/70 .

C/C = 3681
R/C = 3680

GRIFFON BRUXELLOIS

Class 3 – Puppy Dog

3682 **Canavan Mrs E C & Miss J M,** AZANDE JUST WILLIAM (V) 93828, 14.11.81, Mrs E C & Miss J M Canavan, S Aust. Ch. Hagunn Tiger Son (V) 19450 : D Azande Holly Blue (V) 79656 .

Class 4 – Junior Dog

3683 **Imagrif Kennels,** IMAGRIF BORNTO CHARM (V) 82142, 28.5.81, Imagrif Kennels, S Aust. Ch. Punjahbi Gipsy Charm 1V78 /1 : D Punjahbi Mytee Nice (V) 15490 .

Class 5 – Intermediate Dog

3684 **Grover Miss R,** WOODOVER ROYALE (V) 79241, 25.2.81, Mrs B Grover, S Moerangi Boris (N) 508120 : D Beagriff Baroness (N) 430473 .

3685 **Lanyon J C & D C Caddle,** AZANDE SPECKLED WOOD (V) 79658, 22.9.80, Mrs E C & Miss J M Canavan, S Nz Ch Starbeck Cristingle (Imp.U.K) 55656/73 : D N.Z. & Aust. Ch. Moerangi Gypsy Moth (Imp.N.Z) 07115-1977 .

Class 11 – Open Dog

3686 **Imagrif Kennels,** AUST. CH. PUNJAHBI GIPSY CHARM 1V78 /1, 3.2.78, Punjahbi Kennels, S Aust. Ch. Moerangi Teazle (Imp.N.Z) 1654/1975 : D Punjahbi Amber Gambler 9V76 .

3687 **Merrick Mrs R K,** AUST. CH. HAGUNN TIGER SON (V) 19450, 3.11.78, Mrs R K Merrick, S Buka Tiger Moth of Moerangi (Imp.U.K) A815652B10 : D Hagunn Girl 2V75 .

3688 **Owens J,** AUST CH JOCAMPO ZULU KING (W) 587611, 16.7.80, J Owens, S Aust Ch Moerangi Devils Brew (Imp.N.Z) 2098-1977 : D Punjahbi Quite Agal (V) 27684 .

3689 **Revell Mrs E J,** WOODOVER COPPER RHYME 6V77 /1, 22.10.77, Mrs Jm Grover, S Aust. Ch. Starbeck Copper Dancer (Imp.U.K) 55515/74 : D Aust. Ch. Woodover Grande Jete 4V72 .

Class 3A – Puppy Bitch

3690 **Merrick Mrs R K,** HAGUNN PAPER TIGER (V) 101192, 15.2.82, Mrs R K Merrick, S Aust. Ch. Hagunn Tiger Son (V) 19450 : D Hagunn Demand (V) 67378 .

Class 4A – Junior Bitch

3691 **Merrick Mrs R K,** HAGUNN TIGER RAG (V) 85428, 25.6.81, Mrs R K Merrick, S Aust. Ch. Hagunn Tiger Son (V) 19450 : D Hagunn Smart Girl (V) 37900 .

Class 5A – Intermediate Bitch

3692 **Canavan Mrs E C & Miss J M,** AUST. CH. AZANDE EMMA PEAL (V) 56955, 12.3.80, Mrs E C & Miss J M Canavan, S Nz Ch Moerangi Peal (Imp.N.Z) 2413-1976 : D Aust. Ch. Braganzar Nina (N) 423289 .

3693 **Canavan Mrs E C & Miss J M,** AZANDE HOLLY BLUE (V) 79656, 22.9.80, Mrs E C & Miss J M Canavan, S Nz Ch Starbeck Cristingle (Imp.U.K) 55656/73 : D N.Z. & Aust. Ch. Moerangi Gypsy Moth (Imp.N.Z) 07115-1977 .

3694 **Clark Mrs L,** TAMEAR TURIN TURUMBAR (V) 84740, 12.3.81, Mrs L Clark, S Beagriff Pippin (N) 488825 : D Aust. Ch. Beagriff Countess (N) 410220 .

3695 **Hearn Miss P B,** BEAUCANI CALYAPSO (V) 72869, 28.11.80, Miss P B Hearn, S Moerangi Demon (Imp.N.Z) 06594-1978 : D Hagunn Bumble Bee (V) 19446 .

3696 **Hosford Miss I M,** HAGUNN DEMURE (V) 67379, 8.8.80, Mrs R K Merrick, S Moerangi Demon (Imp.N.Z) 06594-1978 : D Hagunn Maiden Girl 5V77 /1 .

3697 **Imagrif Kennels,** IMAGRIF ARNTI CUTE (V) 69667, 5.10.80, Imagrif Kennels, S Aust. Ch. Punjahbi Gipsy Charm 1V78 /1 : D Punjahbi Mytee Nice (V) 15490 .

3698 **Merrick Mrs R K,** HAGUNN DEMAND (V) 67378, 8.8.80, Mrs R K Merrick, S Moerangi Demon (Imp.N.Z) 06594-1978 : D Hagunn Maiden Girl 5V77 /1 .

3699 **Owens Mrs J,** MOERANGI DEODORA (IMP.N.Z) 12026, 15.7.80, Mrs M Grocott, S Moerangi Demon (N.Z) 06594-1978 : D Moerangi Damarus (N.Z) 07827-1977 .

For All Your Needs - See Pure Breeds

GRIFFON BRUXELLOIS — HUNGARIAN VIZSLA

Class 11A – Open Bitch

3700 **Canavan Mrs E C & Miss J M,** N.Z. & AUST. CH. MOERANGI GYPSY MOTH (IMP.N.Z) 07115-1977, 21.3.77, Mrs M E Grocott, S Buka Tiger Moth of Moerangi (U.K) A815652B10 : D Moerangi Hepzibah (N.Z) 1974-9172 .

3701 **Clark Mrs L,** MOERANGI LINNET (IMP.N.Z) 02319-1981, 14.11.80, Mrs M E Grocott, S N.Z. Ch Buka Whizz-Kid of Moerangi (U.K) B254112C2 : D Moerangi Gnat (N.Z) 07116-1977 .

3702 **Lewis Lady,** JOUJOU THUMBELINA (S) 143865, 22.11.80, Mrs L Henwood, S Aust Ch Moerangi Devils Brew (Imp.N.Z) 2098-1977 : D Joujou Miss Nylorah (S) 133730 .

C/C = 3692 R/C = 3700

HUNGARIAN PULI

Class 3 – Puppy Dog

3703 **Gaut G E & Mrs,** DUNAI DOUBLE TROUBLE (V) 101007, 12.3.82, Dunai Kennels, S Aust. Ch. Abdillya Csibesz 1V75 : D Aust. Ch. Pusztapuly Blak Magnat (N) 394394 .

Class 4 – Junior Dog

3704 **Adam S L,** ABDILLYA FUSTOS BETYAR (V) 87334, 6.7.81, Mrs H Buxey, S Aust Ch Borgvaale Magyar Jupitor (Imp.U.K) 11447/72 : D Borgvaale Silent Summer (Imp.U.K) D210973D5 .

3705 **Huebner Mrs S C,** CSETNEKI VITEZ (V) 84950, 1.4.81, E Szakall, S Aust. Ch. Shagcord Bouncer C.D. 2V77 : D Szikancs Rojtos Bodri (N) 405087 .

Class 5 – Intermediate Dog

3706 **Barr R M & Mrs,** DUNAI BLACK PANTHER (V) 43926, 10.10.79, Dunai Kennels, S Aust. Ch. Amroth Cruzi (Imp.U.K) A276854B2 : D Aust. Ch. Pusztapuly Blak Magnat (N) 394394

BEST IN OBEDIENCE TRIAL

Class 11 – Open Dog

3707 **Annbesz Kennels,** AUST. CH. ABDILLYA CSIBESZ 1V75, 20.6.75, Mrs H Buxey, S Aust Ch Borgvaale Magyar Jupitor (Imp.U.K) 11447/72 : D Abdillya Raska Aniko 1V73 .

3708 **Buxey Mrs H,** AUST. CH. ABDILLYA THE WIZARD 1V77, 12.1.77, Mrs H Buxey, S Swed Ch Vastsjo Jozsef (Imp.Swd) 122540/75 : D Abdillya Raska Aniko 1V73 .

3709 **Dunai Kennels,** AUST. CH. AMROTH CRUZI (IMP.U.K) A276854B2, 6.4.76, Mr & Mrs R F Stretton, S Csermoki Pajtas Bundi (Hng) PI7641 : D Gergelyi Bobe of Amroth (Hng) 159850/72 .

3710 **Keil Mr & Mrs P,** AUST. CH. PASZTOR ATTILA THEHUN (V) U.D. 18656, 12.10.78, Mr & Mrs P Keil, S Aust. Ch. Abdillya the Wizard 1V77 : D Szikancs Rojtos Bogar (N) 405088 .

3711 **Magyarpuli Kennels,** AUST. CH. SHAGCORD BOUNCER C.D. 2V77, 21.10.77, E Schreier, S Aust Ch Desamee Cili Noddy (Imp.U.K) A500305B11 : D Kabul Gypsy Mop (N) 311045 .

3712 **Schreier Mrs E,** AUST CH DESAMEE CILI NODDY (IMP.U.K) A500305B11, 13.11.76, N Tomlin, S Hung. & Polish Ch Kajakos Csibesz Kocos (Hng) 148030/72 : D Desamee Pusztai Pitykes Panni (U.K) 143929 .

C/C = 3709 R/C = 3711

Class 3A – Puppy Bitch

3714 **Buxey Mrs H,** ABDILLYA IMPRINT (V) 101547, 19.2.82, Mrs H Buxey, S Aust. Ch. Abdillya the Wizard 1V77 : D Borgvaale Silent Summer (Imp.U.K) D210973D5 .

3715 **Dunai Kennels,** DUNAI DARK DELIGHT (V) 101011, 12.3.82, Dunai Kennels, S Aust. Ch. Abdillya Csibesz 1V75 : D Aust. Ch. Pusztapuly Blak Magnat (N) 394394 .

3716 **Gregus Miss N,** PASZTOR DELCEG DAMA (V) 89414, 23.9.81, Mr & Mrs P Keil, S Aust Ch Desamee Cili Noddy (Imp.U.K) A500305B11 : D Abdillya Intermezzo (V) 27796 .

Class 4A – Junior Bitch

3717 **Buxey Mrs H,** ABDILLYA ROZSI (V) 87338, 6.7.81, Mrs H Buxey, S Aust Ch Borgvaale Magyar Jupitor (Imp.U.K) 11447/72 : D Borgvaale Silent Summer (Imp.U.K) D210973D5 .

3718 **Gaut G E & Mrs,** DUNAI COUNTESS DI (V) 89416, 3.9.81, Dunai Kennels, S Aust. Ch. Amroth Dongo (Imp.U.K) A267883B3 : D Dunai Black Velvet (V) 43929 .

3719 **Keil Mr & Mrs P,** CSETNEKI CSILLAG (V) 84949, 1.4.81, E Szakall, S Aust. Ch. Shagcord Bouncer C.D. 2V77 : D Szikancs Rojtos Bodri (N) 405087 .

Class 5A – Intermediate Bitch

3720 **Barr R M & Mrs,** DUNAI BLACK SILK (V) 43931, 10.10.79, Dunai Kennels, S Aust. Ch. Amroth Cruzi (Imp.U.K) A276854B2 : D Aust. Ch. Pusztapuly Blak Magnat (N) 394394 .

3721 **Beaushel Kennels,** ABDILLYA CAP RICO (V) 63364, 11.5.80, Mrs H Buxey, S Aust. Ch. Abdillya the Wizard 1V77 : D Aust. Ch. Abdillya Arpeggio (V) 27794 .

3722 **Gregus Mrs N,** AUST. CH. PUSZTAPULY DE TISZA (N) 536610, 17.9.79, Dr H Hewson-Fruend, S Pusztapuly Cum Jihad (N) 437806 : D Pusztapuly Witchcraft (N) 330677 .

Class 11A – Open Bitch

3723 **Annbesz Kennels,** AUST. CH. DUNAI ANNABELLE (V) 23920, 15.12.78, Dunai Kennels, S Aust. Ch. Amroth Cruzi (Imp.U.K) A276854B2 : D Aust. Ch. Pusztapuly Blak Magnat (N) 394394 .

3724 **Buxey Mrs H,** AUST. CH. ABDILLYA ARPEGGIO (V) 27794, 29.12.78, Mrs H Buxey, S Amroth Csutka (Imp.U.K) A276855B2 : D Abdillya Raska Aniko 1V73 .

3725 **Dunai Kennels,** AUST. CH. PUSZTAPULY BLAK MAGNAT (N) 394394, 10.2.77, Dr H J Hewson-Fruend, S Swed Ch Vastsjo Jozsef (Imp.Swd) 122540/75 : D Pusztapuly Witchcraft (N) 330677 .

C/C = 3719 R/C = 3724

HUNGARIAN VIZSLA

Class 3 – Puppy Dog

3726 **Harris Mrs F,** HANAFOR BATOR BETYAR (V) 95499, 26.12.81, Mrs F Harris, S Aust. Ch. Deddick Abel 1V77 : D Aust. Ch. Hanafor Hires Fruska (V) 28645 .

3727 **McKay Mr & Mrs W V,** HANAFOR VITEZ TOBIAS (V) 95511, 28.12.81, Mrs F Harris, S Aust. Ch. Deddick Abel 1V77 : D Aust. Ch. Kingsbury Erica (N) C.D.X. 453923 .

3728 **Reeves J P,** HANAFOR VITEZ DALOS (V) 95512, 28.12.81, Mrs F Harris, S Aust Ch Deddick Abel 1V77 : D Aust. Ch. Kingsbury Erica (N) C.D.X. 453923 .

Class 4 – Junior Dog

3729 **May B & K,** ARANYOZ B MIKLOS (Q) 630920, 23.7.81, W & K Mc Kay, S Aust. Ch. Berki Szelid Csibesz (N) 478575 : D Aust. Ch. Loighaire Star Blaze (Q) 429530 .

3730 **Patterson Miss M,** AUST. CH. HANAFOR OKOS VIHAR (V) 82980, 11.5.81, Mrs F Harris, S Aust. Ch. Deddick Abel 1V77 : D Aust. Ch. Kingsbury Erica (N) C.D.X. 453923 .

3731 **Salter A M & V F,** AUST CH MESUS BEE OSKORI (V) 84092, 30.5.81, L W Thompson, S Hanafor Hires Baro (V) 28644 : D Aust. Ch. Deddick Aletta 1V77 .

3732 **Thompson L W,** MESUS BEE NARANYKA (V) 84091, 30.5.81, L W Thompson, S Hanafor Hires Baro (V) 28644 : D Aust. Ch. Deddick Aletta 1V77 .

3733 **Walker D R,** HANAFOR OKOS DAROCZ (V) 82978, 11.5.81, Mrs F Harris, S Aust. Ch. Deddick Abel 1V77 : D Aust. Ch. Kingsbury Erica (N) C.D.X. 453923 .

Class 11 – Open Dog

3734 **Donnelly & & Mrs M J Park,** AUST. CH. DEDDICK ADIN 1V77 /1, 13.9.77, Mr & Mrs D Hall, S Aust Ch Ziguener Y Zsolt (Imp.N.Z) 3521-1975 : D Kingsbury Bernice (N) 307204 .

3735 **Masland D & C Purcell,** CARACALLA CUDMIRRAH (N) 569140, 11.4.80, D Masland & C Purcell, S Aust Ch Kingsbury Antonio (N) 290847 : D Aust Ch Kingsbury Etelka (N) 453925 .

3736 **Newman Mrs V H,** AUST. CH. BERKI SZELID PRINC (N) 450603, 9.2.78, Mrs J Hajdu, S Saline Foremost (Imp.U.K) B274241B9 : D Berki Kedves Csitri (N) 350764 .

Flying Overseas - Relax With Japan Air Lines

C/C = 3726
R/C = 3734

HUNGARIAN VIZSLA — IRISH SETTER

Class 3A – Puppy Bitch

3738 **Harris Mrs F,** HANAFOR BATOR IBOYA (V) 95503, 26.12.81, Mrs F Harris, S Aust. Ch. Deddick Abel 1V77 : D Aust. Ch. Hanafor Hires Fruska (V) 28645 .

3739 **Harris Mrs F,** HANAFOR VITEZ MAGDA (V) 95513, 28.12.81, Mrs F Harris, S Aust. Ch. Deddick Abel 1V77 : D Aust. Ch. Kingsbury Erica (N) C.D.X. 453923 .

3740 **Tannenberg R & H,** HANAFOR BATOR KEZDET (V) 95507, 26.12.81, Mrs F Harris, S Aust. Ch. Deddick Abel 1V77 : D Aust. Ch. Hanafor Hires Fruska (V) 28645 .

3741 **Walker D R,** HANAFOR VITEZ ANYA (V) 95514, 28.12.81, Mrs F Harris, S Aust. Ch. Deddick Abel 1V77 : D Aust. Ch. Kingsbury Erica (N) C.D.X. 453923 .

Class 4A – Junior Bitch

3742 **Foletta H G,** ARANYOZ B CHARA (Q) 630925, 23.7.81, W V & Mrs K E Mc Kay, S Aust. Ch. Berki Szelid Csibesz (N) 478575 : D Aust. Ch. Loighaire Star Blaze (Q) 429530 .

3743 **McKay Mr & Mrs W V & K E,** ARANYOZ B KISANYA (Q) 630923, 23.7.81, Mr & Mrs W V & K E McKay, S Aust. Ch. Berki Szelid Csibesz (N) 478575 : D Aust. Ch. Loighaire Star Blaze (Q) 429530 .

Class 5A – Intermediate Bitch

3744 **Allman Miss L E,** GUNYAMU MANGNOO (N) 575352, 30.6.80, P D Giesser, S Jomisuka Colussi (N) 416208 : D Zsaka Aspen (C) 507915 .

3745 **Masland D & C Purcell,** AUST. CH. CARACALLA CURRARONG (N) 569143, 11.4.80, D Masland & C Purcell, S Aust Ch Kingsbury Antonio (N) 290847 : D Aust Ch Kingsbury Etelka (N) 453925 .

Class 11A – Open Bitch

3746 **Harris Mrs F,** AUST. CH. HANAFOR HIRES FRUSKA (V) 28645, 21.2.79, Mrs F Harris, S Aust. Ch. Kingsbury Colin (N) C.D. 372801 : D Aust. Ch. Kingsbury Erica (N) C.D.X. 453923

C/C= 3746 R/C= 3738

IRISH SETTER

Class 3 – Puppy Dog

3747 **Arandale Kennels,** QUABANA QUINTOS (N) 648574, 8.1.82, Mrs S A Whitefield, S Aust Ch Quabana Allablaze (N) 368184 : D Fernglade Firefly (V) 55847 .

3748 **Browne G,** PENDORIC PIPEDREAM (V) 94956, 14.11.81, Mr & Mrs L Hearn, S Eireannmada Montana (V) 47531 : D Aust. Ch. Taraglen Opus One 120V74 .

3749 **Chard J E,** TARAGLEN VICE ROY (V) 92095, 18.9.81, K H McCarthy, S Aust. Ch. Taraglen Balthazar 69V77 /2 : D Taraglen the Firebird (V) 20111 .

3750 **Hearn Mr & Mrs L,** PENDORIC PULSAR (V) 94957, 14.11.81, Mr & Mrs L Hearn, S Eireannmada Montana (V) 47531 : D Aust. Ch. Taraglen Opus One 120V74 .

3751 **Kelibri Kennels,** TARAGLEN XCALIBUR (V) 104316, 13.3.82, K H McCarthy, S Aust. Ch. Brodruggan Firewater (N) 470183 : D Aust. Ch. Taraglen Amber Glow 229V76 .

3752 **Peggie Mrs E,** KAJARRAH RICH KORONA (W) 644940, 4.11.81, M & Mrs K Singleton, S Wendover Crofter (Imp.U.K) 169363/72 : D Carrbridge Mahogany C.D. 223V76 .

3753 **Rees Mr & Mrs M,** CHERRYWAY GARRANTEE (S) 150322, 8.12.81, Cherryway Kennels, S Eireannmada Montana (V) 47531 : D Aust Ch Quailmoor Jullienne (N) 353319 .

3754 **Trenter Miss M & L Marchant,** EIREANNMADA COURT JESTER (V) 103244, 2.12.81, G Browne, S Eireannmada David (V) 74122 : D Eireannmada Quila (V) 54213 .

3755 **Winch G M,** IDYLEWINS MADISON SQIRE (S) 152166, 14.1.82, G M Winch, S Aust. Ch. Eireannmada Arizona 30V75 : D Gaydave Redwood Shiraz (S) 126968 .

Class 4 – Junior Dog

3756 **Arongay Kennels,** ARONGAY ROYAL MONARCH (S) 147059, 8.6.81, Arongay Kennels, S Aust Ch Elrik Shanty Lad (S) 96102 : D Taraglen Tarantella 18V76 .

3757 **Buckley Mr & Mrs J,** CHAZARRIA DAREDEVIL (V) 85438, 3.6.81, Mrs E Missen, S Aust. Ch. Tamaleigh Tamarind 103V74 : D Aust. Ch. Quailmoor Symphone (N) 478282 .

3758 **Donald R F,** MALINKA GALLIANO (S) 147707, 3.6.81, R F Donald, S Aust. Ch. Taraglen Tabard 69V77 : D Malinka Flaming Mame (S) 121624 .

3759 **Gorman Miss D,** TARAGLEN ULTIMATE (V) 91428, 27.7.81, K H McCarthy, S Aust. Ch. Taraglen Zenith 180V76 /1 : D Aust Ch Taraglen Toumanova 75V72 .

3760 **Hayhurst Mrs J C,** TARRALAIN GRASPUTAN (V) 83441, 20.4.81, P J Mangos, S Aust. Ch. Timadon Jaunty (Imp.U.K) 47559/70 : D Aust. Ch. Tara Tantara (N) 438881 .

3761 **Hill F M Lott & G A,** MALMAX BRONARK BOY (N) 632289, 16.7.81, F Lott & G Hill, S Aust. Ch. Barncliffe Beau Jeste of Barnsford (Imp.U.K) B253241B9 : D Aust Ch Malmax Tarmara Lass (N) 320975 .

3762 **Mangos P J,** TARRALAIN HEART THROB (V) 89783, 1.8.81, P J Mangos, S Eireannmada Montana (V) 47531 : D Tarralain Crystal (V) 2392 .

3763 **Murphy B J,** TARAGLEN URYTHMIC (V) 91429, 27.7.81, K H McCarthy, S Aust. Ch. Taraglen Zenith 180V76 /1 : D Aust Ch Taraglen Toumanova 75V72 .

3764 **Raymer R,** CHAZARRIA DOUBLEDEALA (V) 85439, 3.6.81, Mrs E Missen, S Aust. Ch. Tamaleigh Tamarind 103V74 : D Aust. Ch. Quailmoor Symphone (N) 478282 .

3765 **Sheely D J & Miss K Cook,** AWARERE ADRASTUS (V) 95262, 24.6.81, D J Sheely & Miss K Cook, S Classic Lad of Ballina (Imp.N.Z) 6935-1979 : D Marindallas Love Story (Imp.N.Z) 09912-1978 .

3766 **Steel Mr & Mrs K,** JADST AUTUMN PRINCE (V) 83113, 15.4.81, Mrs J J Taylor, S Aust. Ch. Redshine Renny 120V73 : D Aust. Ch. Roseacre Royal Occasion 93V77 .

Class 5 – Intermediate Dog

3767 **Austin P,** CARRBRIDGE COMUNIQUE (V) 53110, 8.1.80, Carrbridge Kennels, S Aust. Ch. Gunrite Bracken (T) 45T77/314 : D Aust. Ch. Carrbridge Abigail 5V73 /1 .

3768 **Best M J,** TINEBHAC ROSCAR ANZAC (V) 65375, 8.8.80, M J Best, S Aust Ch Booningie Braebrook C.D. 175V75 : D Reninghelst Althea C.D. 169V75 .

3769 **Blowers Mrs M,** TARAGLEN RISE TOFAME (V) 72744, 16.11.80, K H McCarthy, S Aust. Ch. Taraglen Tannhauser 67V73 /1 : D Taraglen Interlude (V) 20113 .

3770 **Candy Mr & Mrs S F,** CHAZARRIA CITY SLICKER (V) 77427, 8.2.81, Mrs E Missen, S Aust Ch Quailmoor Periwinkle (N) 457821 : D Aust. Ch. Hilderston Kelisha 13V73 .

3771 **Cremin C,** MARKIDE DORAN (V) 72055, 18.9.80, C Cremin, S Markide Cannon (V) 41863 : D Markide Jennie 68V77 .

3772 **Cremin C,** MARKIDE DUGAN (V) 72057, 18.9.80, C Cremin, S Markide Cannon (V) 41863 : D Markide Jennie 68V77 .

3773 **Croon T R & Mrs E A,** GUNWORTHY GALE (V) 53794, 13.2.80, R W Dean, S Moanruad Venus (Imp.Eir) 5639 : D Baigent Sundew of Acornbank (Imp.U.K) 20742/72 .

3774 **Elsworth Mr & Mrs A D,** TARRALAIN ERIN KELLY (V) 52430, 1.1.80, P J Mangos, S Aust Ch Quailmoor Periwinkle (N) 457821 : D Taraglen Berengaria 69V77 /2 .

3775 **Everard Mr & Mrs D J,** BRODRUGGAN BROADWAY JO (V) 54136, 7.11.79, G D Lack, S Aust. Ch. Gunrite Bracken (T) 45T77/314 : D Aust. Ch. Robalee Velvet (Imp.Usa) Sb490262 .

3776 **Gossage J,** EIREANNMADA ARAMIS (V) 78954, 20.12.80, G Browne, S Aust Ch Parrleyn Irish Shanis (N) 174254 : D Eireannmada Eliza 195V76 .

3777 **Hocking B & Mrs A K,** TARAGLEN TERCONNELL (V) 81864, 22.2.81, K H McCarthy, S Taraglen Jugganaut (V) 26951 : D Aust. Ch. Taraglen Querida 38V75 .

3778 **Jenkins P T,** EIREANNMADA APPOLLO (V) 80528, 29.11.80, G Browne, S Eireannmada Montana (V) 47531 : D Eileenja Eliza (N) 506033 .

3779 **Jenkins P T,** EIREANNMADA MARS (V) 80531, 29.11.80, G Browne, S Eireannmada Montana (V) 47531 : D Eileenja Eliza (N) 506033 .

3780 **Jones Mr & Mrs T A,** TARAGLEN ORLANDO (V) 70856, 7.9.80, K H McCarthy, S Aust Ch Taraglen Zabriski 180V76 /2 : D Aust Ch Taraglen Touchoclass 76V76 /1 .

3781 **Jones Mr & Mrs T A,** TARAGLEN PLANTAGANET (V) 72101, 24.9.80, K H McCarthy, S Taraglen Jugganaut (V) 26951 : D Aust Ch Taraglen Toumanova 75V72 .

3782 **Jordan Miss M C,** LIETRIM LINACRE (V) 55754, 9.4.80, Miss M C Jordan, S Aust. Ch. Taraglen Zenith 180V76 /1 : D Taraglen Evander 144V77 /1 .

3783 **Kennedy T J & L A,** MAVANG MIDAS TOUCH (V) 76596, 15.1.81, Mr & Mrs R M Watt, S Aust. Ch. Carrbridge Rio Grande 142V77 : D Aust. Ch. Mavang Marnie Omine C.D. 82V73 .

ACKNOWLEDGEMENT

The Society gratefully acknowledges the generosity of:—

JAPAN AIR LINES

•

T.A.A.
Trans Australia Airlines

•



Uncle Bens of Australia
Manufacturers of Pal®

•

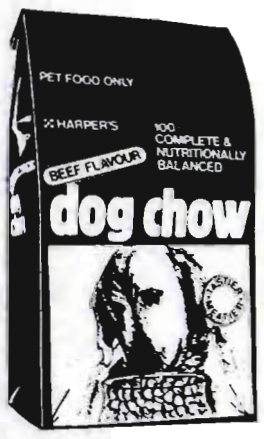

Robert Harper & Company
Limited (Dog Chow)

•

Pure Breeds Dog Shop Pty. Ltd.
(Canine Requisites)

•

K.M.M. Pty. Ltd.
(Mother Hubbard)

For their Sponsorship of the
1982 ROYAL MELBOURNE SHOW

Wishing won't make it happen, but an ANZ Personal Loan will.

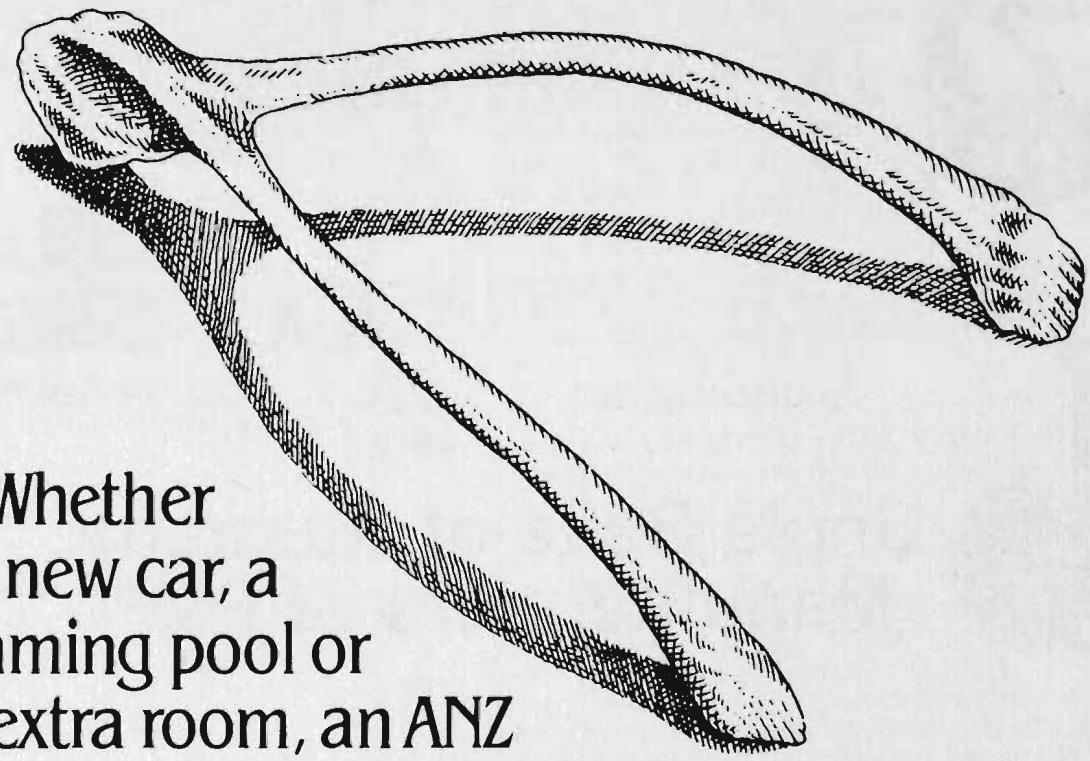

Whether it's a new car, a swimming pool or that extra room, an ANZ Personal Loan could help you get it sooner.

Loans are available from $200 to $10,000 - even up to $20,000 for things like home and land purchase, a second house or a holiday home.

Right now, your ANZ Bank Manager is waiting to talk to you about the loan you require and repayment terms to suit your needs.

Come in and talk to us now. Wishing won't make it happen, but an ANZ Personal Loan will.

ANZ PERSONAL LOANS

ANZ 1914

3784 **Lawrence Mrs M A,** BRAZENWINDS FLAGS FLYIN (IMP.N.Z) 06011-1981, 7.3.81, Miss S Mustchin, S Aust. Ch. Brodruggan Firewater (N) 470183 : D Nz Ch Brazenwinds Hazey Days (N.Z) 05684-1977 .

3785 **Leonard Mrs J,** FERNGLADE FRIENDOMINE (V) 55844, 17.1.80, Mrs J Leonard, S Robalee Yank (Imp.Usa) Sb490263 : D Ferngladе Fulo Charm 149V76 .

3786 **McCarthy K H,** AUST. CH. TARAGLEN TOCCASON (V) 72751, 14.10.80, K H McCarthy, S Aust. Ch. Roseacre Redon Red 44V76 /1 : D Aust. Ch. Taraglen Toccatina 159V74 .

3787 **Murray I S & Mrs M E,** KARNACHAN GRAND CANYON (N) 567137, 10.4.80, Mrs R Mackintosh, S Aust Ch Karnachan Memory Lane (N) 331207 : D Aust Ch Robalee Goldspinner (Imp.Usa) Sb230624 .

3788 **Peterson Mr & Mrs J,** TARRALAIN EZARRA (V) 52431, 1.1.80, P J Mangos, S Aust Ch Quailmoor Periwinkle (N) 457821 : D Taraglen Berengaria 69V77 /2 .

3789 **Small S,** COPPERTHORN BRACKEN (N) 613299, 24.12.80, S Small, S Eireannmada Montana (V) 47531 : D Aust Ch Yevad Red Velvet (N) 336461 .

3790 **Winch G M,** IDYLEWINS SANTA CRUZ (S) 142129, 13.6.80, G M Winch, S Aust. Ch. Eireannmada Arizona 30V75 : D Aust. Ch. Taraglen Bel Canto 69V77 /1 .

Class 11 – Open Dog

3791 **Andrews Mr & Mrs J,** TRING SUNDANCE KID 63V77 /1, 1.6.77, Miss J Carlton, S Aust. Ch. Mavang Michael Muldoon 22V76 : D Tring Irish Charm 72V73 .

3792 **Bink J,** AUST. CH. CARRBRIDGE PARNELL 142V77 /1, 5.11.77, Carrbridge Kennels, S Robalee Yank (Imp.Usa) Sb490263 : D Aust. Ch. Carrbridge Abigail 5V73 /1 .

3793 **Blowers Mrs M,** AUST. CH. WARAGANA PERICLES (W) 1818W75, 4.12.74, M/M R Gledhill, S Aust.Ch Kimala Karimba Cd. 34V70 : D Aust. Ch. Listowel West Wind O Fire (Q) C.D. 116466 .

3794 **Browne G,** EIREANNMADA MONTANA (V) 47531, 27.6.79, G Browne, S Aust. Ch. Eireannmada Arizona 30V75 : D Wellgate Wednesday (N) 451974 .

3795 **Buckley Mr & Mrs J,** AUST. CH. QUAILMOOR RICHEMONT (N) 468952, 28.5.78, R G & Mrs N Hamilton, S Aust Ch Parrleyn Irish Shanis (N) 174254 : D Aust Ch Tarrenglen All Aglow (N) 186734 .

3796 **Carrbridge Kennels,** AUST. CH. CARRBRIDGE RIO GRANDE 142V77, 5.11.77, Carrbridge Kennels, S Robalee Yank (Imp.Usa) Sb490263 : D Aust. Ch. Carrbridge Abigail 5V73 /1 .

3797 **Chard J E,** AUST. CH. TARAGLEN BALTHAZAR 69V77 /2, 8.5.77, K H McCarthy, S N.Z. & Aust. Ch. Mavang Mystic Mark 22V76 /1 : D Aust. Ch. Taraglen Timandra 10V71 /2 .

3798 **Ennisbrea Kennels,** WHERNSIDE FLASHOFIRE (V) C.D. 18954, 23.8.78, Whernside Kennels, S Aust Ch Greglynn Garryowen (N) 133051 : D Aust. Ch. Whernside Teenybopper 232V76 .

3799 **Franssen H,** KIARNEY WINTERGLOW (V) 43081, 18.6.79, Mr & Mrs V L Garth, S Aust. Ch. Birkenmoor Wind Rush 149V75 : D Onedin Valhalla 99V76 /1 .

3800 **Gorman Miss D,** AUST. CH. MAVANG MAJOR SHANNON C.D. 22V76 /2, 23.1.76, M/M Rm Watt, S Robalee Yank (Imp.Usa) Sb490263 : D Aust. Ch. Taraglen Tamara C.D. 16V69 .

3801 **Gorman Miss D,** AUST. CH. TARAGLEN ZENITH 180V76 /1, 8.8.76, Kh McCarthy, S Aust. Ch. Taraglen Tannhauser 67V73 /1 : D Fondador Eleanore (Imp.U.K) 66062/72 .

3802 **Gossage J,** AUST. CH. ARDGLEN KILKENNY (N) 457282, 5.3.78, J Gossage, S Aust. Ch. Timadon Jaunty (Imp.U.K) 47559/70 : D Aust Ch Quailmoor Iverna (N) 341057 .

3803 **Gray V C,** AUST. CH. IRELAT FIERY GLEN 35V76 /2, 4.3.76, Mrs I Larter, S Ch Benwee Red Romeo (N) 236916 : D Aust. Ch. Kimala Tye Tonda C.D 24V72 .

3804 **Gray V C,** AUST. CH. WILANGI KING QUAIL (V) 2828, 6.4.78, Mrs R E Stewart, S Aust. Ch. Timadon Jaunty (Imp.U.K) 47559/70 : D Aust. Ch. Wilangi Red Alice 74V76 .

3805 **Gray V C,** AUST. CH. WILANGI STORMY PETREL (V) 2829, 6.4.78, Mrs R E Stewart, S Aust. Ch. Timadon Jaunty (Imp.U.K) 47559/70 : D Aust. Ch. Wilangi Red Alice 74V76 .

3806 **Grieve Mrs S,** AUST CH REDPOINT DRUMFIRE C.D. (N) 463754, 1.5.78, Mrs S Grieve, S Aust. Ch. Aramord Arazac (W) 730W76 : D Aust. Ch. Ch Tanjanova Abigail (N) 271391 .

3807 **Hamilton Mr & Mrs R G,** AUST CH QUAILMOOR PERIWINKLE (N) 457821, 15.2.78, Rg & Mrs N Hamilton, S Quailmoor Fire Ball (N) 264098 : D Aust Ch Parr Leyn Sonata Oerin (N) 214242 .

3808 **Hammond Mrs J,** AUST. CH. CASTLEREA ACE OHEARTS 98V77, 8.8.77, M/M Lg Hammond, S Aust. Ch. Mavang Michael Muldoon 22V76 : D Aust. Ch. Castlerea Acushla 24V71 .

3809 **Hearn Mr & Mrs L,** AUST. CH. TARAGLEN INTERMEZZO (V) 20115, 13.9.78, K H McCarthy, S Aust. Ch. Colclough Color Scheme 11V76 : D Aust. Ch. Taraglen Toccatina 159V74 .

3810 **James G A,** AUST. CH. DALERIN DANIEL (V) 23152, 2.11.78, G A James, S Aust. Ch. Tarralain Tristan 57V76 : D Karikal Kim 67V74 .

3811 **James G A,** DALERIN MAJOR DOMO (V) 23151, 2.11.78, G A James, S Aust. Ch. Tarralain Tristan 57V76 : D Karikal Kim 67V74 .

3812 **Jordan Miss M C,** BALLYFREEN BRIAN BORU (V) 50779, 7.1.80, Mr & Mrs D J Kirby, S Aust Ch Taraglen Zabriski 180V76 /2 : D Aust. Ch. Shelomith Justine Oola (T) 46T76/442 .

3813 **Lott F M & G A Hill,** AUST. CH. MALMAX GOLDEN KHAN (N) 404364, 1.3.77, F Lott & G Hill, S Aust Ch Jokris Dark Rex C.D. (N) 177512 : D Aust Ch Tobaze Brigid (N) 136160 .

3814 **Lott F M,** AUST. CH. CARNDONAGH JUNIPER (S) 134535, 4.7.79, Mrs Barton, S Aust. Ch. Barncliffe Beau Jeste of Barnsford (Imp.U.K) B253241B9 : D Raycroft Tinsel (Imp.U.K) 19164/75 .

3815 **Malloy Mr & Mrs V J,** SHALLOYS SHAZAAM (V) 29515, 20.2.79, Mr & Mrs V J Malloy, S Aust. Ch. Carrbridge Rio Grande 142V77 : D Glenairan Alana 69V75 .

3816 **Mangos P J,** AUST. CH. TARRALAIN TRIUMPH (V) 2386, 23.3.78, P J Mangos, S Aust. Ch. Timadon Jaunty (Imp.U.K) 47559/70 : D Shenandoah Dulcinea 11V74 .

3817 **Mangos P J & Miss G Gardiner,** AUST. CH. TAMALEIGH TAMARIND 103V74, 22.10.74, Mrs S Clinton, S Shenandoah Shannon 33V73 : D Gypdale Irish Flame 41V72 .

3818 **Mc Farlane A B,** KILLEENEIGH KEVIN 160V77, 19.11.77, Mrs J Gallus, S Robalee Yank (Imp.Usa) Sb490263 : D Aust. Ch. Colclough Zara 24V70 .

3819 **Minett Mr & Mrs D M,** AUST. CH. BRODRUGGAN FIREWATER (N) 470183, 17.4.78, G D Lack, S Aust. Ch. Roseacre Redon Red 44V76 /1 : D Aust. Ch. Robalee Velvet (Imp.Usa) Sb490262 .

3820 **Minett Mr & Mrs D M,** AUST. CH. ROSEACRE REDON RED 44V76 /1, 10.3.76, Mrs J McGuire, S Robalee Yank (Imp.Usa) Sb490263 : D Kinlough Karaleen (T) 1T74/8 .

3821 **Murphy B J,** MAVANG MAESTRO 4V78, 1.1.78, Mrs B Watt, S Aust. Ch. Mavang Michael Muldoon 22V76 : D Aust. Ch. Mavang Marnie Omine C.D. 82V73 .

3822 **Osborne Ms J M,** CHERRYWAY EXPOZAY (S) 133833, 27.6.79, K M & J M Osborne, S Nz & Aust Ch Quailmoor Krackerjack (N) 385345 : D Aust Ch Quailmoor Prelude (N) 457823 .

3823 **Redpath N E,** AUST CH TARAGLEN ZABRISKI 180V76 /2, 8.8.76, Mr K H McCarthy, S Aust. Ch. Taraglen Tannhauser 67V73 /1 : D Fondador Eleanore (Imp.U.K) 66062/72 .

3824 **Richards Mr & Mrs G W,** CARRICKLEE CARRUTHERS (V) 26256, 19.12.78, Mr & Mrs G W Richards, S Robalee Yank (Imp.Usa) Sb490263 : D Aust. Ch. Brodruggan Beguile 29V73 .

3825 **Singleton M & K,** CH LOUGHCONN LEIGHTON C.D. 30V76, 14.3.76, Ej O'Reilly, S Aust. Ch. Carrbridge Cavalier 30V69 : D Highride Kellie 11V71 .

3826 **Waldron Mrs W H,** AUST. CH. COLCLOUGH COLOR SCHEME 11V76, 2.1.76, Mrs W Waldron, S Robalee Yank (Imp.Usa) Sb490263 : D Kraiglynkay Colleen 44V71 /1 .

3827 **White Mrs P A,** AUST CH TULAMORE SEA VOYAGER C.D. (N) 385554, 26.12.76, Mrs P A White, S Aust. Ch. Carrbridge Primo 2V70 /1 : D Aust. Ch. Hartsbourne Mist (Imp.U.K) 83169/73 .

3828 **Winch G M,** AUST. CH. EIREANNMADA ARIZONA 30V75, 23.3.75, C Browne, S Aust Ch Quailmoor Faustus (N) 264095 : D Aust Ch Ballina of Irishflame (Imp.Saf) 259227 .

C/C = 3794 R/C = 3786

Class 3A – Puppy Bitch

3830 **Baugh Kennels,** BAUGH MIDSUMMER DREAM (V) 96276, 30.11.81, Baugh Kennels, S Cherryway Expozay (S) 133833 : D Rhiannon Cashelmara 11V77 .

3831 **Browne G,** EIREANNMADA DESDEMONA (V) 104880, 17.1.82, G Browne, S Aust. Ch. Eireannmada Arizona 30V75 : D Eireannmada Ocashel (V) 37269 .

3832 **Chard J E,** TARAGLEN VANESSA (V) 92098, 18.9.81, K H McCarthy, S Aust. Ch. Taraglen Balthazar 69V77 /2 : D Taraglen the Firebird (V) 20111 .

Flying Overseas - Relax With Japan Air Lines

3833 **Grieve Mrs S,** TARAGLEN VERUSHKA (V) 92100, 18.9.81, K H McCarthy, S Aust. Ch. Taraglen Balthazar 69V77 /2 : D Taraglen the Firebird (V) 20111 .

3834 **Hearn Mr & Mrs L,** PENDORIC PURDY (V) 94958, 14.11.81, Mr & Mrs L Hearn, S Eireannmada Montana (V) 47531 : D Aust. Ch. Taraglen Opus One 120V74 .

3835 **Lack G D,** BRODRUGGAN COVER GIRL (V) 103702, 14.3.82, G D Lack, S Brodruggan Broadway Jo (V) 54136 : D Aust. Ch. Robalee Velvet (Imp.Usa) Sb490262 .

3836 **Singleton M & K,** KAJARRAH KASAMIA (W) 644943, 4.11.81, M & K Singleton, S Wendover Crofter (Imp.U.K) 169363/72 : D Carrbridge Mahogany C.D. 223V76 .

3837 **Stewart Mrs R,** WILANGI APRIL WANDERER (T) 92T81/2161, 9.12.81, Mrs R Stewart, S Aust Ch Quailmoor Faustus (N) 264095 : D Aust. Ch. Wilangi Red Alice 74V76 .

3838 **White Mrs P A,** GLAMOUR-GARTH SEA GIRL (IMP.N.Z) 02530-1982, 12.1.82, Mrs L McGaw, S Aust Ch Tulamore Sea Voyager C.D. (N) 385554 : D Nz Ch Ballygarth Glamour Girl (N.Z) 13640-1976 .

3839 **Winch G M,** IDYLEWINS FIRE ISLAND (S) 152163, 14.1.82, G M Winch, S Aust. Ch. Eireannmada Arizona 30V75 : D Gaydave Redwood Shiraz (S) 126968 .

Class 4A – Junior Bitch

3840 **Arongay Kennels,** ARONGAY ROYAL REIGN (S) 147064, 8.6.81, Arongay Kennels, S Aust Ch Elrik Shanty Lad (S) 96102 : D Taraglen Tarantella 18V76 .

3841 **Browne G,** EIREANNMADA CLEO (V) 85843, 13.4.81, G Browne, S Aust. Ch. Timadon Jaunty (Imp.U.K) 47559/70 : D Eireannmada Jezabel 238V76 .

3842 **Cameron Mr & Mrs J B & Ba,** EIREANNMADA PASTEL (V) 84769, 1.6.81, G Browne, S Eireannmada Montana (V) 47531 : D Eireannmada Otemora (V) 37272 .

3843 **Douglas W N,** TARRALAIN HAPPY HOOKER (V) 89778, 1.8.81, P J Mangos, S Eireannmada Montana (V) 47531 : D Tarralain Crystal (V) 2392 .

3844 **Gorman Miss D,** TARAGLEN TANTALISER (V) 91430, 27.7.81, K H McCarthy, S Aust. Ch. Taraglen Zenith 180V76 /1 : D Aust Ch Taraglen Toumanova 75V72 .

3845 **Kelly Mr & Mrs M A,** NORCROSS NARELLE (V) 83580, 5.6.81, Mr & Mrs M A Kelly, S Colclough Flaming Star (V) 28321 : D Alkaye Karrie 44V77 .

3846 **Kelly Mr & Mrs M A,** NORCROSS PRIMROSE (V) 83579, 5.6.81, Mr & Mrs M A Kelly, S Colclough Flaming Star (V) 28321 : D Alkaye Karrie 44V77 .

3847 **Kelynack Mrs L B,** EIREANNMADA PASTINA (V) 84768, 1.6.81, G Browne, S Eireannmada Montana (V) 47531 : D Eireannmada Otemora (V) 37272 .

3848 **Mangos P J,** TARRALAIN GLAMOUR PUSS (V) 83435, 20.4.81, P J Mangos, S Aust. Ch. Timadon Jaunty (Imp.U.K) 47559/70 : D Aust. Ch. Tara Tantara (N) 438881 .

3849 **Taylor Mrs J J,** JADST AUTUMN BREEZE (V) 83116, 15.4.81, Mrs J J Taylor, S Aust. Ch. Redshine Renny 120V73 : D Aust. Ch. Roseacre Royal Occasion 93V77 .

Class 5A – Intermediate Bitch

3850 **Ashton G A,** LIETRIM LEANNE (V) 55758, 9.4.80, Miss M C Jordan, S Aust. Ch. Taraglen Zenith 180V76 /1 : D Taraglen Evander 144V77 /1 .

3851 **Banulski Miss M,** AUST. CH. QUAILMOOR VERY VOGUE (N) 549219, 29.10.79, R G & Mrs N Hamilton, S Parr Leyn Skipper (N) 214250 : D Aust Ch Tarrenglen All Aglow (N) 186734 .

3852 **Banulski Miss M,** RHIANNON LYSANDRA (V) 51545, 5.2.80, Miss M Banulski, S Aust. Ch. Quailmoor Klaim Tofame (N) 385342 : D Aust. Ch. Mavang Carmen Omara 30V74 .

3853 **Browne G,** EIREANNMADA HI JINX (V) 73873, 3.11.80, G Browne, S Eireannmada Montana (V) 47531 : D Eireannmada Ocashel (V) 37269 .

3854 **Carrbridge Kennels,** CARRBRIDGE WIND CHIMES (V) 53114, 8.1.80, Carrbridge Kennels, S Aust. Ch. Gunrite Bracken (T) 45T77/314 : D Aust. Ch. Carrbridge Abigail 5V73 /1 .

3855 **Chard Mr & Mrs J E,** CHADWAY BONITA (S) 138231, 9.12.79, Mr & Mrs J E Chard, S Aust. Ch. Taraglen Zenith 180V76 /1 : D Taraglen Ondine 120V74 /1 .

3856 **Charleston Mr & Mrs P,** BRODRUGGAN LIGHTMY FIRE (V) 54140, 7.11.79, G D Lack, S Aust. Ch. Gunrite Bracken (T) 45T77/314 : D Aust. Ch. Robalee Velvet (Imp.Usa) Sb490262

3857 **Checkley Mr & Mrs J E,** AMHURST MORWENNAH (W) 609838, 24.1.81, Mrs M & Miss M Thomas, S Wendover Crofter (Imp.U.K) 169363/72 : D Wendover Jaquetta (Imp.U.K) 49423/75 .

3858 **Connell Miss T G,** CHERRYWAY FIFTH AVENUE (S) 132432, 30.9.80, Mrs J M Osborne, S Aust. Ch. Roseacre Redon Red 44V76 /1 : D Quailmoor Prelude (N) 457823 .

3859 **Frost P A,** ROSSLARE BEST REGARDS (V) 49026, 10.12.79, P A Frost, S Aust. Ch. Eireannmada Arizona 30V75 : D Quailmoor Inelda (N) 341050 .

3860 **Goddard R J,** BRODRUGGAN LIBERTY BELLE (V) 54139, 7.11.79, G D Lack, S Aust. Ch. Gunrite Bracken (T) 45T77/314 : D Aust. Ch. Robalee Velvet (Imp.Usa) Sb490262 .

3861 **Gossage J,** AUST. CH. QUAILMOOR XTRAVAGANZA (N) 580786, 16.7.80, R & N Hamilton, S Aust. Ch. Eireannmada Arizona 30V75 : D Aust Ch Quailmoor Jaquinta (N) 353316 .

3862 **Harley Miss J M,** KELIBRI AUBURN STAR (V) 60901, 26.4.80, Kelibri Kennels, S Taraglen Jackobean (V) 26950 : D Kimala Kyann 88V75 .

3863 **Hinds W,** AUST. CH. TANCLEUTH MONIQUE (C) 592043, 17.6.80, Mrs B D Hinds, S Aust. Ch. Tancleuth Maple Ridge (C) 459241 : D Aust. Ch. Montsynd Serendipity (C) 1037C75 .

3864 **Kelibri Kennels,** TARAGLEN QUITE SOMEGAL (V) 72758, 14.10.80, K H McCarthy, S Aust. Ch. Roseacre Redon Red 44V76 /1 : D Aust. Ch. Taraglen Toccatina 159V74 .

3865 **Kirby Mr & Mrs D J,** AUST. CH. BALLYFREEN SEONA OOLA (V) 50783, 7.1.80, Mr & Mrs D J Kirby, S Aust Ch Taraglen Zabriski 180V76 /2 : D Aust. Ch. Shelomith Justine Oola (T) 46T76/442 .

3866 **Leonard Mrs J,** FERNGLADE FREE ANEASY (V) 55845, 17.1.80, Mrs J Leonard, S Robalee Yank (Imp.Usa) Sb490263 : D Fernglade Fulo Charm 149V76 .

3867 **Lowe Mr & Mrs R,** GUNRITE GLAMOUR GIRL (T) 71T79/1870, 23.9.79, Mr & Mrs Lowe, S Robalee Yank (Imp.Usa) Sb490263 : D Roseacre Macushla 54V74 .

3868 **McCarthy K H,** TARAGLEN TAMSIN (V) 72103, 24.9.80, K H McCarthy, S Taraglen Jugganaut (V) 26951 : D Aust Ch Taraglen Toumanova 75V72 .

3869 **McCarthy K H,** TARAGLEN THE DIVA (V) 81865, 22.2.81, K H McCarthy, S Taraglen Jugganaut (V) 26951 : D Aust. Ch. Taraglen Querida 38V75 .

3870 **McCarthy K H,** TARAGLEN TOUCH OGLORY (V) 70857, 7.9.80, K H McCarthy, S Aust Ch Taraglen Zabriski 180V76 /2 : D Aust Ch Taraglen Touch of Class 76V76 /1 .

3871 **McFarlane-Smith L,** FERNGLADE FAIRY TALE (V) 55846, 17.1.80, Mrs J Leonard, S Robalee Yank (Imp.Usa) Sb490263 : D Fernglade Fulo Charm 149V76 .

3872 **Missen Mrs E,** CHAZARRIA CHANCES ARE (V) 77425, 8.2.81, Mrs E Missen, S Aust Ch Quailmoor Periwinkle (N) 457821 : D Aust. Ch. Hilderston Kelisha 13V73 .

3873 **Peterson Mr & Mrs J,** IRISPRING CALLME MADAM (V) 74569, 20.10.80, Irispring Kennels, S Robalee Yank (Imp.Usa) Sb490263 : D Aust. Ch. Shenandoah Delight 63V74 /1 .

3874 **Singleton M & K,** KAJARRAH KYLEIGH (W) 591126, 21.9.80, M & K Singleton, S Aust Ch Loughconn Leighton C.D. 30V76 : D Raycroft Tinsel (Imp.U.K) 19164/75 .

3875 **Small S,** COPPERTHORN RED FERN (N) 613297, 24.12.80, S Small, S Eireannmada Montana (V) 47531 : D Aust Ch Yevad Red Velvet (N) 336461 .

3876 **Winch G M,** IDYLEWINS SANTA CLARA (S) 142131, 13.6.80, C M Winch, S Aust. Ch. Eireannmada Arizona 30V75 : D Aust. Ch. Taraglen Bel Canto 69V77 /1 .

3877 **Yeoman Miss B G,** TRING SWEET TEMPTATION (V) 65552, 24.7.80, Miss J M Carlton, S Aust. Ch. Brodruggan Firewater (N) 470183 : D Tring Liberty Belle 63V77 .

Class 11A – Open Bitch

3878 **Banulski Miss M,** AUST. CH. DERRYCLARE DIVINE (N) 499167, 21.12.78, G H Clifford, S Aust Ch Parrleyn Irish Shanis (N) 174254 : D Aust Ch Quailmoor Kalista (N) 385336 .

3879 **Baugh Kennels,** RHIANNON CASHELMARA 11V77, 23.2.77, Miss M Banulski, S Aust. Ch. Rhiannon Coreeagh Rhu 21V72 : D Aust. Ch. Mavang Carmen Omara 30V74 .

3880 **Behan Mr & Mrs B J,** AUST. CH. IDYLEWINS FULL OFIRE 116V77 /1, 1.9.77, M Winch, S Wilangi Albatross 74V75 : D Burwins Cabochard 102V75 .

3881 **Browne G,** EIREANNMADA OCASHEL (V) 37269, 3.3.79, G Browne, S Nz Ch Ballymoss O'Carrig (Imp.N.Z) 17234-1975 : D Eireannmada Hannah 238V76 /2 .

3882 **Browne G,** IRISPRING IMAGINATION (V) 9547, 8.5.78, Irispring Kennels, S Aust. Ch. Timadon Jaunty (Imp.U.K) 47559/70 : D Shenandoah Demeter 33V73 .

For All Your Needs - See Pure Breeds

IRISH SETTER — IRISH TERRIER

3883 **Carlton Miss J M,** TRING LIBERTY BELLE 63V77, 1.6.77, Miss Jm Carlton, S Aust. Ch. Mavang Michael Muldoon 22V76 : D Tring Irish Charm 72V73 .

3884 **Carrbridge Kennels,** CARRBRIDGE KINCAIDE 142V77, 5.11.77, Carrbridge Kennels, S Robalee Yank (Imp.Usa) Sb490263 : D Aust. Ch. Carrbridge Abigail 5V73 /1 .

3885 **Cavallaro P & H & G B Browne,** CHARLTONS MARIGOLD (IMP.USA) 976954, 13.5.77, W Arland, S am Ch Courtwood Cavalier (Usa) Sc03995 : D am & Can Ch Charltons Indeed I Do (Usa) Sb813875 .

3886 **Checkley Mr & Mrs J E,** AUST. CH. TRING IRISH RHAPSODY 189V75, 19.12.75, Miss J Carlton, S Raycroft Bandmaster (Imp.U.K) 91351/73 : D Tring Irish Charm 72V73 .

3887 **Checkley Mr & Mrs J E,** ONEDIN SEA WITCH 99V76, 31.5.76, M/M Je Checkley, S Aust. Ch. Santara Shemus 46V72 : D Aust. Ch. Ballyvaughn Lady Kym (S) 68174 .

3888 **Cremin C,** TULLAMORE DEBUTANTE (C) 834C75, 23.8.75, Mrs P White, S Aust.Ch.Carnbargus Endeavour (Imp.U.K) 42070/72 : D Aust. Ch. Hartsbourne Mist (Imp.U.K) 83169/73 .

3889 **Hamilton Mr & Mrs R G,** AUST. CH. QUAILMOOR OUTRAGEOUS (N) 445632, 2.12.77, R G Hamilton, S Aust. Ch. Eireannmada Outrageous 30V75 : D Aust Ch Quailmoor Royal Gem (N) 226895 .

3890 **Hamilton Mr & Mrs R G,** AUST. CH. QUAILMOOR PRELUDE (N) 457823, 15.2.78, Mr & Mrs R G Hamilton, S Quailmoor Fire Ball (N) 264098 : D Aust Ch Parr Leyn Sonata Oerin (N) 214242 .

3891 **Hearn Mr & Mrs L,** TARAGLEN JESSAMYN (V) 26955, 7.1.79, K H McCarthy, S Aust. Ch. Taraglen Zenith 180V76 /1 : D Shelomith Gavotte (T) 57T73/577 .

3892 **Hinds W,** AUST. CH. TANCLEUTH TAMARISK (C) 459243, 23.4.78, Mrs B D Hinds, S Aust.Ch.Carnbargus Endeavour (Imp.U.K) 42070/72 : D Aust. Ch. Montsynd Serendipity (C) 1037C75 .

3893 **James G A,** AUST. CH. GLENDALYN SUGAR NSPICE (V) 6741, 5.4.78, Mrs C H Lloyd, S Robalee Yank (Imp.Usa) Sb490263 : D Malinka Ballyhi (S) 83241 .

3894 **Jenkins P T,** EILEENJA ELIZA (N) 506033, 5.2.79, M Eyles & P Kovacevic, S Aust. Ch. Timadon Jaunty (Imp.U.K) 47559/70 : D Parr Leyn Annabella (N) C.D. 230135 .

3895 **Jones Mr & Mrs T A,** TARAGLEN JUTURNA (V) 26956, 7.1.79, K H McCarthy, S Aust. Ch. Taraglen Zenith 180V76 /1 : D Shelomith Gavotte (T) 57T73/577 .

3896 **Kelibri Kennels,** AUST. CH. TARAGLEN KONDRATIEVA (V) 36823, 10.6.79, K H McCarthy, S Aust Ch Taraglen Zabriski 180V76 /2 : D Aust. Ch. Taraglen Tallulah 69V77 .

3897 **Kelibri Kennels,** TARAGLEN INTERLUDE (V) 20113, 13.9.78, K H McCarthy, S Aust. Ch. Colclough Color Scheme 11V76 : D Aust. Ch. Taraglen Toccatina 159V74 .

3898 **Kelly Mr & Mrs M A,** AUST. CH. GLENDALYN SERA SERA (V) 6742, 5.4.78, Mrs C H Lloyd, S Robalee Yank (Imp.Usa) Sb490263 : D Malinka Ballyhi (S) 83241 .

3899 **Kelly Mrs C,** AUST. CH. TARAGLEN FANDANGO 145V77 /2, 25.12.77, Kh McCarthy, S Aust. Ch. Taraglen Tannhauser 67V73 /1 : D Fondador Eleanore (Imp.U.K) 66062/72 .

3900 **Kelly Mrs C,** AUST. CH. WYCHITELLA CINCHONA C.D. 142V75, 22.9.75, Mrs I Reid, S Aust. Ch. Taraglen Tannhauser 67V73 /1 : D Shizanah Gay Suzi 10V74 /1 .

3901 **Kennedy T J & L A,** AUST. CH. MAVANG CARA LYNNE 4V78, 1.1.78, Mrs B Watt, S Aust. Ch. Mavang Michael Muldoon 22V76 : D Aust. Ch. Mavang Marnie Omine C.D. 82V73 .

3902 **Kirby Mr & Mrs D J,** AUST. CH. SHELOMITH JUSTINE OOLA (T) 46T76/442, 8.4.76, Mrs E Langham Goodwin, S Aust. Ch. Taraglen Tannhauser 67V73 /1 : D Aust. Ch. Braidon Allegra (N) 159617 .

3903 **Krake Mr & Mrs G B,** AUST CH TARAGLEN XANTIPPE 76V76, 14.3.76, K H McCarthy, S Aust. Ch. Taraglen Hyperion 67V73 : D Shelomith Gavotte (T) 57T73/577 .

3904 **Lawrence Mrs M A,** AUST. CH. BRODRUGGAN RED VELVET (N) 470188, 17.4.78, Mr G D Lack, S Aust. Ch. Roseacre Redon Red 44V76 /1 : D Aust. Ch. Robalee Velvet (Imp.Usa) Sb490262 .

3905 **Lott F M & G A Hill,** AUST. CH. MALMAX TARMARA LASS (N) 320975, 13.8.75, F Lott & G Hill, S Aust Ch Jokris Dark Rex C.D. (N) 177512 : D Aust Ch Benwee Bronz Lassie (N) 256088 .

3906 **Malloy Mr & Mrs V J,** SHALLOYS SAINTRESS (V) 29518, 20.2.79, Mr & Mrs V J Malloy, S Aust. Ch. Carrbridge Rio Grande 142V77 : D Glenairan Alana 69V75 .

3907 **Malloy Mr & Mrs V J,** SHALLOYS SOPHIE 60V77 /1, 24.5.77, M/M Vj Malloy, S Curwings Connal 6V72 : D Curwings Chopiniana 60V73 .

3908 **Mangos P J,** AUST. CH. TARA TANTARA (N) 438881, 23.10.77, Mr & Mrs C H Lambert, S N.Z. & Aust. Ch. Mavang Mystic Mark 22V76 /1 : D Aust. Ch. Tara Trovatore (N) 273040 .

3909 **McCarthy K H,** AUST. CH. TARAGLEN AMBER GLOW 229V76, 3.12.76, Kh McCarthy, S Aust. Ch. Taraglen Hyperion 67V73 : D Aust Ch Taraglen Toumanova 75V72 .

3910 **McCarthy K H,** AUST. CH. TARAGLEN BITTERSWEET 69V77/3, 8.5.77, Kh McCarthy, S N.Z. & Aust. Ch. Mavang Mystic Mark 22V76 /1 : D Aust. Ch. Taraglen Timandra 10V71 /2 .

3911 **McCarthy K H,** AUST. CH. TARAGLEN TALLULAH 69V77, 8.5.77, Kh McCarthy, S N.Z. & Aust. Ch. Mavang Mystic Mark 22V76 /1 : D Aust. Ch. Taraglen Timandra 10V71 /2 .

3912 **McCarthy K H,** TARAGLEN JENUFA (V) 26954, 7.1.79, K H McCarthy, S Aust. Ch. Taraglen Zenith 180V76 /1 : D Shelomith Gavotte (T) 57T73/577 .

3913 **McCarthy K H,** TARAGLEN THE FIREBIRD (V) 20111, K H McCarthy, S Aust. Ch. Colclough Color Scheme 11V76 : D Aust. Ch. Taraglen Toccatina 159V74 .

3914 **McTybe Kennels,** COLCLOUGH LOVE STORY 95V77/2, 25.7.77, Mrs Wh Waldron, S Aust. Ch. Colclough Color Scheme 11V76 : D Aust. Ch. Colclough Catherine 58V71 .

3915 **Missen Mrs E,** AUST. CH. QUAILMOOR SYMPHONE (N) 478282, 13.7.78, R G & Mrs N Hamilton, S Aust. Ch. Quailmoor Klaim Tofame (N) 385342 : D Parr Leyn Roberta (N) 230134 .

3916 **Osborne Ms J M,** AUST CH QUAILMOOR JULLIENNE (N) 353319, 21.5.76, R G & N Hamilton, S Aust Ch Indolent Shenan Doah (N) 181996 : D Aust Ch Quailmoor Fantasia (N) 264092

3917 **Richards Mr & Mrs G W,** AUST. CH. ROSEACRE FIESTA 122V76, 9.5.76, Mrs J McGuire, S Robalee Yank (Imp.Usa) Sb490263 : D Kraiglynkay Karisma 44V71 .

3918 **Richards Mr & Mrs G W,** CARRICKLEE CADLEY (V) 26258, 19.12.78, Mr & Mrs G W Richards, S Robalee Yank (Imp.Usa) Sb490263 : D Aust. Ch. Brodruggan Beguile 29V73 .

3919 **Sheely D J & Miss K Cook,** MARINDALLAS LOVE STORY (IMP.N.Z) 09912-1978, 20.7.78, D C & Mrs Emms, S N.Z. Ch Wendover Country Boy (U.K) 25407/76 : D Mountshannon Columbine (N.Z) 05847-1976 .

3920 **Singleton M & K,** CARRBRIDGE MAHOGANY C.D. 223V76, 29.12.76, Mrs El Peggie, S Ch Benwee Red Romeo (N) 236916 : D Ch Carrbridge Emberglo 5V73 .

3921 **Small S,** AUST CH KILLANIN ERINS PRIDE (N) 316519, 26.7.75, Mrs I A Holcombe, S Aust. Ch. Taraglen Trevallion 42V71 : D Aust Ch Parr Leyn Ngarla (N) 230132 .

3922 **Small S,** AUST CH YEVAD RED VELVET (N) 336461, 13.2.76, L & K Davies, S Aust Ch Wellgate Mister Tatlow (N) 306907 : D Aust. Ch. Wellgate Lady Caroline (N) 282729 .

3923 **Taylor Mrs J J,** AUST. CH. ROSEACRE ROYAL OCCASION 93V77, 30.6.77, Mrs Jb McGuire, S Robalee Yank (Imp.Usa) Sb490263 : D Kinlough Karaleen (T) 1T74/8 .

3924 **Wheatley Mrs P J,** AUST. CH. TARAGLEN FLAIR 145V77, 25.12.77, K H McCarthy, S Aust. Ch. Taraglen Tannhauser 67V73 /1 : D Fondador Eleanore (Imp.U.K) 66062/72 .

C/C = 3885 R/C = 3895

IRISH TERRIER

Class 4 – Junior Dog

3925 **Mills J,** CLONMEL NORSEMAN (N) 625858, 22.6.81, Mrs M Baran, S Aust Ch Clonmel Czarevitch (N) 232834 : D Eng Ch Pathfinders Daffodil (Imp.U.K) 40022/76 .

Class 11 – Open Dog

3926 **Gerdsen Mr & Mrs J G,** AUST. CH. LAIGIN LEGEND 1V72, 27.1.72, M/M Jg Gerdsen, S Knocknagow Roger 15V59 : D McNulty Firegem (N) 135283 .

3927 **Marsh N J,** AUST. CH. LAIGIN TORY (V) 37680, 28.6.79, Mr & Mrs J G Gerdsen, S Aust. Ch. Laigin Legend 1V72 : D Aust. Ch. Laigin Molly Malone 6V74 .

3928 **Palmer Ja & Mrs F,** ENG. CH. BREEZY BURNING BRIGHT (IMP.U.K) 102294/75, 6.2.75, Breezy Kennels, S Eng. Ch. Breezy Cuchullin (U.K) 16320/70 : D Breezy May Morn (U.K) 173/70 .

C/C = 3925

Flying Overseas - Relax With Japan Air Lines

R/C = 3926

IRISH TERRIER — IRISH WOLFHOUND

Class 3A – Puppy Bitch

3929 **Palmer J & Mrs,** BALLYCASTLE LADY DINAH (N) 648002, 7.12.81, J A & Mrs F Palmer, S Calmetto Beau Rouge (N) 597475 : D Aust Ch Ballycastle Maghera (N) 431284 .

3930 **Palmer Ja & Mrs F,** BALLYCASTLE ERINSGOLD (N) 648001, 7.12.81, Ja & F Palmer, S Galmetto Beau Rouge (S) 597475 : D Ch Ballycastle Maghera (S) 512078 .

Class 4A – Junior Bitch

3931 **Imlay Mrs E E,** COOLANEY CHIT CHAT (N) 61519, 19.3.81, Mrs E E Imlay, S Aust. & Eng. Ch. Pathfinders Dressage (Imp.U.K) A199671B4 : D Aust. Ch. Clonmel Chaconne (S) 291994 .

Class 5A – Intermediate Bitch

3932 **Murray I S & Mrs M E,** CLONMEL ONYX (N) 541612, 30.10.79, Mrs M Baran, S Aust Ch Clonmel Czarevitch (N) 232834 : D Eng Ch Pathfinders Daffodil (Imp.U.K) 40022 .

Class 11A – Open Bitch

3933 **Gerdsen Mr & Mrs J G,** AUST. CH. LAIGIN QUICKSTEPPER (V) 37672, 25.6.79, Mr & Mrs J G Gerdsen, S Aust. Ch. Laigin Legend 1V72 : D Aust. Ch. Laigin Killarney 1V72 .

3934 **Imlay Mrs E E,** AUST. CH. COOLANEY CUM CATCH ME (N) 473337, 11.7.78, Mrs E E Imlay, S Aust. Ch. Clonmel Lord Jim (N) 389897 : D Aust. Ch. Clonmel Chaconne (N) 291994 .

3935 **Kinderscout Kennels,** KINDERSCOUT HIGH NOTE (V) 17472, 17.8.78, Kinderscout Kennels, S Kinderscout Troubador 5V71 : D Aust. Ch. Kinderscout Adele 3V76 .

3936 **Tipping B M,** AUST. CH. LEINSTER LILAC TIME 2V73, 8.5.73, Mrs B Tipping, S Eng. Ch. Pathfinders Leap Frog (Imp.U.K) 38105/68 : D Leinster Pride 5V66 .

3937 **Tipping B M,** LEINSTER LEANDA 1V77 /1, 29.2.77, Mrs B M Tipping, S Aust. Ch. Laigin Legend 1V72 : D Aust. Ch. Leinster Lilac Time 2V73 .

6508 – 2 C/C = 3931 R/C = 3934

IRISH WATER SPANIEL

Class 4 – Junior Dog

3938 **Kinlough Mr & Mrs R & R,** CRAYTHORNE MR FINIGAN (T) 21T81/564, 1.4.81, Mrs S & Miss A Smith, S Aust Ch Irirangi Otahuna (Imp.N.Z) 5854-1977 : D Bromslyn Brithiach (Imp.U.K) D536208D11 .

3939 **Riches I,** AUST. CH. GRAYTHORNE GALAXY MOSS (T) 21T81/565, 1.4.81, Mrs S A & Miss P Smith, S Aust. Ch. Irirangi Otahuna (Imp.N.Z) 5854/1977 : D Bromslyn Brithiach (Imp.U.K) D536208D11 .

Class 5 – Intermediate Dog

3940 **Yeadon Mr & Mrs J & G,** RAWDONRED TIKIS SON (N) 567737, 29.10.79, Mr & Mrs J Yeadon, S Irirangi Kia Toa (Imp.N.Z) 00604-1978 : D Aust Ch Honeybrey Pastylea (Q) 128024 .

Class 11 – Open Dog

3941 **Van Haasteren & Mrs C P & H R,** AUST CH RAWDONRED KITEBROOK (N) 517621, 17.3.78, G & J Yeadon, S Irirangi Taitapu (Imp.N.Z) 00501-1977 : D Aust Ch Honeybrey Pastylea (Q) 128024 .

3942 **Yeadon Mr & Mrs J & G,** IRIRANGI KIA TOA (IMP.N.Z) 00604-1978, 28.11.77, R Morten, S Rusty of Darolin (N.Z) 73/13397 : D Rosetyne Brigid (U.K) 98428/74 .

Class 4A – Junior Bitch

3943 **Smith S A & A M,** CRAYTHORNE COVER GIRL (T) 21T81/566, 1.4.81, S A & A M Smith, S Aust Ch Irirangi Otahuna (Imp.N.Z) 5854-1977 : D Bromslyn Brithiach (Imp.U.K) D536208D11 .

Class 5A – Intermediate Bitch

3944 **Van Haasteren & Mrs C P & H R,** AUST CH RAWDONRED PENBRACKEN Q.C. (N) 573087, 30.5.80, G & J Yeadon, S Irirangi Kia Toa (Imp.N.Z) 00604-1978 : D Rawdonred Honeylea (N) 517622 .

3945 **Yeadon Mr & Mrs J & G,** RAWDONRED STORM GIRL (N) 573085, 30.5.80, Mr & Mrs J Yeadon, S Irirangi Kia Toa (Imp.N.Z) 00604-1978 : D Rawdonred Honeylea (S) 517622 .

Class 11A – Open Bitch

3946 **Jagerdell Kennels,** AUST. CH. RAWDONRED BRIDIEMAY (N) 517624, 17.3.79, J & Mrs G Yeadon, S Irirangi Taitapu (Imp.N.Z) 5835-1977 : D Aust Ch Honeybrey Pastylea (Q) 128024 .

IRISH WOLFHOUND

Class 3 – Puppy Dog

3947 **Crossle Mrs J,** ANAHOE DECLAN (N) 655175, 19.1.82, Mrs J Crossle, S Aust Ch Tirowen Talisman (S) 139471 : D Aust Ch Planhaven Morne (N) 546424 .

3948 **Hartley D,** FINDHORN PERIGRINE (Q) 663808, 7.3.82, D Hartley, S Aust. Ch. Buckhurst Neptune (Imp.U.K) C350092C12 : D Findhorn Sheelagh (Q) 521513 .

3949 **Lewington J D,** TIROWEN BARNEY OSHEA (S) 149968, 6.10.81, Mr & Mrs F J Mc Evoy, S Aust. Ch. Eaglescrag Kester Tirowen (Imp.U.K) B521553C6 : D Aust. Ch. Tirowen Cilwych Mor (S) 92369 .

3950 **Maciver Miss C L,** BROSSET EAMON (N) 643126, 26.10.81, Mrs B C Solomon, S Fianna Finn (S) 126695 : D Planhaven Sage (N) 577721 .

Class 4 – Junior Dog

3951 **Biesiekierski C & Mrs S,** KILRAIN CHESTON (V) 89966, 29.8.81, Mr & Mrs C Parow, S Aust. Ch. Kilrain Guiness (V) 48714 : D Aust. Ch. Kilrain Shanlaragh (V) 16477 .

3952 **Vince Mr & Mrs A C,** DRAYTON DARRAGH (V) 88779, 4.9.81, Mrs L M Heselwood, S Aust. Ch. Buckhurst Neptune (Imp.U.K) C350092C12 : D Drayton Shanlaragh (V) 18601 .

Class 5 – Intermediate Dog

3953 **Hepp Mrs J A,** ABDILLYA KILSHANE (V) 64917, 23.6.80, Mrs H Buxey, S Aust. Ch. Abdillya Dhulart (V) 6329 : D Abdillya Glory Be 8V77 .

3954 **Hocking B & Mrs A K,** MAYNOOTH SILKEN TOMAS (V) 54614, 6.3.80, B & Mrs A K Hocking, S Aust. Ch. Pilelo Finnigan (S) 78630 : D Aust. Ch. Erindale Francesca (Imp.U.K) 149747/75 .

3955 **Hocking B & Mrs A K,** OLE FENIAN EXILE (V) 69395, 6.10.80, Lady Lewis, S Maynooth Fenian Prince 7V77 : D Killbrush Shannon 4V77 /2 .

3956 **Jeanes Mr & Mrs N S,** TIROWEN KYLE (S) 139470, 1.4.80, M/M Fj McEvoy, S Aust. Ch. Eaglescrag Kester Tirowen (Imp.U.K) B521553C6 : D Aust Ch Eaglescrag Tara Tirowen (Imp.U.K) A319313B2 .

3957 **O'Mahony Mr & Mrs D,** DRAYMONT THE BRIGADIER OF GALTYMORE (IMP.U.K) F030621F4, 25.10.80, Mrs S McDonald, S Eng & Irish Ch Nutstown King (Eir) D93107D11 : D Tuttlebees Pay Roll (U.K) C459824D3 .

3958 **O'Mahony Mr & Mrs D,** GALTYMORE FINNEGAN (IMP.U.K) F016222F4, 17.11.80, D O'Mahony, S Eng Ch Royden Finnegan (U.K) 21928/76 : D Grianne an Bon Ri of Galtymore (U.K) B224075C8 .

3959 **Parow Mr & Mrs C,** AUST. CH. KILRAIN GUINESS (V) 48714, 1.12.79, Mr & Mrs C Parow, S Aust. Ch. Erindale Trader Prince (Imp.U.K) 140773/75 : D Brabyns Coolmore (Imp.U.K) 167039/74 .

Class 11 – Open Dog

3960 **Buxey Mrs H,** AUST. CH. ABDILLYA DHULART (V) 6329, 24.4.78, Mrs H Buxey, S Aust. Ch. Elpyk Monageer (Imp.U.K) 103109/75 : D Abdillya Maeve 2V74 .

3961 **Digby J H,** MAYNOOTH OLUCAN (V) 16467, 29.7.78, B & Mrs A K Hocking, S Aust. Ch. Ole Mick Muldoon 1V74 : D Pilelo Catriona (S) 89126 .

For All Your Needs - See Pure Breeds

3962 **Heselwood Mrs L M,** AUST. CH. BUCKHURST NEPTUNE (IMP.U.K) C350092C12, 19.5.78, Mr & Mrs Ae Hyett, S Eng Ch Outhwaite am Cu (U.K) 130946/74 : D Buckhurst Fianna (U.K) 25608/74 .

3963 **McEvoy Mr & Mrs F J,** AUST. CH. EAGLESCRAG KESTER TIROWEN (IMP.U.K) B521553C6, 6.7.77, Mr & Mrs L S Jenkins, S Eng Ch Eaglescrag Toby (U.K) 39639/73 : D Eng Ch Clodagh of Eaglescrag (U.K) 85618/71 .

3964 **O'Mahony Mr & Mrs D,** GALTYMORE GRIANNE BOY (IMP.U.K) E247211E6, 12.11.79, D O'Mahony, S Erindale Trident of Corniman (U.K) 140771/75 : D Grianne an Bon Ri of Galtymore (U.K) B224075C8 .

3965 **Parow Mr & Mrs C,** ERINDALE MADIGAN OF KILRAIN (IMP.U.K) F302243F9, 23.2.81, Mrs M Saunders, S Sanctuary the Bard of Erindale (U.K) D186877D5 : D Eng Ch Erindale Saragh (U.K) 2232Bm .

C/C = 3955
R/C = 3959

Class 3A – Puppy Bitch

3966 **Crossle Mrs J,** ANAHOE CORRIE (N) 636866, 20.9.81, Mrs J Crossle, S Aust Ch Cumall Trinity Cue (N) 524944 : D Tirowen Iona (S) 137122 .

3967 **Hartley D,** FINDHORN MEHITABELL (Q) 663813, 7.3.82, D Hartley, S Aust. Ch. Buckhurst Neptune (Imp.U.K) C350092C12 : D Findhorn Sheelagh (Q) 521513 .

3968 **Parow Mr & Mrs C,** KILRAIN KAT BALOU (V) 95091, 23.11.81, Mr & Mrs C Parow, S Kilrain Nelsons Pillar (V) 65326 : D Ragdale Tralea (V) 36423 .

Class 4A – Junior Bitch

3969 **Burridge H R & C B,** KILRAIN ARD BANRIGH (V) 89963, 29.8.81, Mr & Mrs C Parow, S Aust. Ch. Kilrain Guiness (V) 48714 : D Aust. Ch. Kilrain Shanlaragh (V) 16477 .

3970 **McEvoy F J & A T,** TIROWEN KATRIONA (S) 147894, 6.6.81, F J & A T McEvoy, S Aust. Ch. Eaglescrag Kester Tirowen (Imp.U.K) B521553C6 : D Aust Ch Eaglescrag Tara Tirowen (Imp.U.K) A319313B2 .

Class 5A – Intermediate Bitch

3971 **Bradley Mr & Mrs P,** BALLYBRICKEN BRANAGH (V) 68606, 12.10.80, Mr & Mrs P Bradley, S Son of Gwernyfedfoy (Imp.U.K) C666416D3 : D Aust. Ch. Killbrush Lomar 4V77 /3 .

3972 **Bradley Mr & Mrs P,** BALLYBRICKEN CONNOR (V) 68607, 12.10.80, Mr & Mrs P Bradley, S Son of Gwernyfedfoy (Imp.U.K) C666416D3 : D Aust. Ch. Killbrush Lomar 4V77 /3 .

3973 **Burridge Mr & Mrs H R & C B,** AUST. CH. FINDHORN REISHA (Q) 566058, 8.5.80, D Hartley, S Brabyns Eoin (Imp.U.K) B485051C2 : D Cilwych Hasty (Imp.U.K) 52535/75 .

3974 **Buxey Mrs H,** ABDILLYA CALDY (V) 64919, 23.6.80, Mrs H Buxey, S Aust. Ch. Abdillya Dhulart (V) 6329 : D Abdillya Glory Be 8V77 .

3975 **Gilchrist Mr & Mrs M,** MAYNOOTH CAITLIN (V) 44270, 29.9.79, B & Mrs A K Hocking, S Aust. Ch. Maynooth Declans Pride 2V77 /1 : D Aust. Ch. Clanoc Jeanne of Pilelo (Imp.U.K) 79588 .

3976 **Heselwood Mrs L M,** FINDHORN SHEY (Q) 566059, 8.5.80, D Hartley, S Brabyns Eoin (Imp.U.K) B485051C2 : D Cilwych Hasty (Imp.U.K) 52353/75 .

3977 **Jeanes Mr & Mrs N S,** AUST. CH. TIROWEN CONNCARA (S) 137128, 4.1.80, F J & A T McEvoy, S Aust. Ch. Eaglescrag Kester Tirowen (Imp.U.K) B521553C6 : D Aust. Ch. Tirowen Cilwych Mor (S) 92369 .

3978 **Maciver Miss C L,** AUST. CH. RAMAREGO ANGHARAD (N) 555453, 15.1.80, C L Maciver, S Aust. Ch. Eaglescrag Kester Tirowen (Imp.U.K) B521553C6 : D Aust Ch Fianna Corinna (S) 107579 .

3979 **O'Mahony Mr & Mrs D,** GALTYMORE PRINCESS (IMP.U.K) F016224F4, 17.11.80, D O'Mahony, S Eng Ch Royden Finnegan (U.K) 21928/76 : D Grianne an Bon Ri of Galtymore (U.K) B224075C8 .

3980 **Parow Mr & Mrs C,** KILRAIN KITTY THEHARE (V) 65328, 19.7.80, Mr & Mrs C Parow, S Aust. Ch. Erindale Trader Prince (Imp.U.K) 140773/75 : D Brabyns Coolmore (Imp.U.K) 167039/74 .

Class 11A – Open Bitch

3981 **Buxey Mrs H,** AUST. CH. ABDILLYA UNA (V) 35354, 23.4.79, Mrs H Buxey, S Aust. Ch. Elpyk Monageer (Imp.U.K) 103109/75 : D Abdillya Maeve 2V74 .

3982 **Gilchrist Mr & Mrs M,** MAYNOOTH TARAH (V) 16466, 29.7.78, B & Mrs A K Hocking, S Aust. Ch. Ole Mick Muldoon 1V74 : D Pilelo Catriona (S) 89126 .

3983 **Hartley D,** FINDHORN SHEELAGH (Q) 521513, 11.4.79, D Hartley, S Usal Moss of Witchesbroom (Imp.U.K) B170764D4 : D Cilwych Hasty (Imp.U.K) 52353/75 .

3984 **Hocking B & Mrs A K,** AUST. CH. ERINDALE FRANCESCA (IMP.U.K) 149747/75, 10.10.75, Mrs M Saunders, S Jason of Sunningdale (U.K) 171627/70 : D Erindale Leora (U.K) 66785/73 .

3985 **Hocking B & Mrs A K,** AUST. CH. MAYNOOTH FENIAN LADY 7V77 /1, 2.12.77, B & Mrs A K Hocking, S Aust. Ch. Ole Mick Muldoon 1V74 : D Pilelo Catriona (S) 89126 .

3986 **Maciver Miss C L,** AUST. CH. RAMAREGO ALMIRA (N) 555458, 15.1.80, C L Maciver, S Aust. Ch. Eaglescrag Kester Tirowen (Imp.U.K) B521553C6 : D Aust Ch Fianna Corinna (S) 107579 .

3987 **O'Mahony Mr & Mrs D,** GRIANNE AN BON RI OF GALTYMORE (IMP.U.K) B224075C8, 15.3.77, Mrs B Baker, S Royden Eamon (U.K) 59922/75 : D Eagles Molly Malone (U.K) 133061/74 .

3988 **Vince Mr & Mrs A C,** AUST. CH. DRAYTON GRAINNE 1V77, 6.1.77, Mrs Lh Hesslewood, S Aust. Ch. Pilelo Finnigan (S) 78630 : D Tullygirvan Sheelagh (Imp.Eir) E7254 .

C/C = 3984 R/C = 3985

ITALIAN GREYHOUND

Class 3 – Puppy Dog

3989 **Failte Kennels,** RATHBURN RHINEGOLD (V) 102216, 2.3.82, Rathburn Kennels, S Berinshill Mark Anthony (Imp.U.K) 3127/75 : D Aust. Ch. Corcloon Caprice 2V76 .

3990 **Johns Mrs A M,** RHODEHOLME RIO GEORGIO (V) 93894, 12.12.81, Mrs A M Johns, S Aust. Ch. Rhodeholme Blondin 23V76 : D Ranford Rejeany Joy (N) 438081 .

3991 **Keast Mrs M,** MERIKAEZ FLAVIUS (N) 249324, 29.10.81, Mrs M Keast, S Aust. Ch. Shaaltarah Cesare (V) 75059 : D Merikaez Bianca (N) 559557 .

3992 **Skilton C C & Mrs B M,** BATIK MARCELLO (V) 93933, 27.10.81, Mrs G P Scott, S Aust. Ch. Batik Allegro (V) 15485 : D Batik Lucretia 12V75 .

Class 4 – Junior Dog

3993 **Gawen Mrs E K,** DELATROY MONTI LAD (N) 643617, 13.11.81, E K Gawen, S Aust Ch Minaken Drug Runner (N) 511862 : D Rhodeholme Dancin Lady (V) 26056 .

3994 **Iggleden K W & F & J & L Hales,** WONDOAN WOTTDOGG (Q) 643633, 14.9.81, J & L Hales, S Turigner Creme Soda (Imp.U.K) D402184D9 : D Aust Ch Sheung Suzanna (Q) 342149 .

3995 **Rathburn Kennels,** RATHBURN REBEL ROUSER (V) 92528, 4.10.81, Rathburn Kennels, S Aust. Ch. Corcloon Crusader 8V71 : D Rathburn Rexana 21V76 .

3996 **Scott R P & Mrs I Hoogendyke,** ELTAZZI MIGHTIMOUSE (N) 639021, 13.9.81, C C & Mrs B M Skilton, S Aust. Ch. Batik Allegro (V) 15485 : D Aust. Ch. Corcloon Cum Solo 3V74 .

3997 **Skilton C C & Mrs B M,** ELTAZZI MASERATI (N) 639020, 13.9.81, C C & Mrs B M Skilton, S Aust. Ch. Batik Allegro (V) 15485 : D Aust. Ch. Corcloon Cum Solo 3V74 .

Class 5 – Intermediate Dog

3998 **Rathburn Kennels,** AUST. CH. RATHBURN SURPRISE (V) 56912, 15.3.80, Rathburn Kennels, S Aust. Ch. Corcloon Crusader 8V71 : D Rathburn Rexana 21V76 .

3999 **Robinson Mrs J C,** AUST. CH. MARKIMELLA FRANCO (S) 137343, 8.1.80, Mrs J C Robinson, S Rhodeholme Marco Cielo 2V71 /1 : D Aust. Ch. Rhodeholme Stella Mia 10V77 /1 .

Class 11 – Open Dog

4000 **Failte Kennels,** AUST. CH. FAILTE NICHOLAS STAR (V) 10124, 9.4.78, Failte Kennels, S Aust. Ch. Failte Finn Macumhaill 15V76 : D Aust. Ch. Corcloon Caprice 2V76 .

4001 **Johns Mrs A M,** AUST CH MINAKEN DRUG RUNNER (N) 511862, 6.3.79, K Smith, S Aust Ch Minaken Excuse Me (N) 299699 : D Aust Ch Minaken Letthem Talk (N) 348987 .

4002 **Milano Kennels,** TUDOR'S WHITE GOLD (IMP.USA) TB707800, 12.4.79, S Pinkus, S Fleeting Flambeau of Cleden (U.K) Ta979354 : D Tudor's White Dove (Usa) Tb574602 .

Flying Overseas - Relax With Japan Air Lines

ITALIAN GREYHOUND — JAPANESE SPITZ

4003 **Robinson Mrs J C,** AUST. CH. MARKIMELLA BRUNO (S) 137341, 8.1.80, Mrs J C Robinson, S Rhodeholme Marco Cielo 2V71 /1 : D Aust. Ch. Rhodeholme Stella Mia 10V77 /1 .
E

4004 **Schelling Mrs L O,** AUST. CH. SHAALTARAH CESARE (V) 75059, 3.10.80, Mrs L O Schelling, S Aust Ch Lynkirk Ulisse (W) 1633W74 : D N.Z. & Aust. Ch. Ellerquin Felica 19V76 .
1

4005 **Scott Mrs G P,** AUST. CH. BATIK BENDINO 1V76, 2.1.76, Mrs Gp Scott, S Aust. Ch. Turigner Roman Bronze (Imp.U.K) 51455/73 : D Aust. Ch. Romola Tantino 5V72 /1 .

4006 **Skilton Mrs B M & C C,** AUST. CH. TURIGNER CREME SODA (IMP.U.K) D402184D9, 13.5.79, Mrs Fb Turner, S Eng. Ch. Tamoretta Tidalwave of Turigner (U.K) B538313C5 : D Turigner Peach Melba (U.K) A244462B2 .

C/C = 3990 R/C = 3995

Class 3A – Puppy Bitch

4007 **Cochrane Mrs J Y,** CORCLOON STARGAZER (V) 101815, 25.2.82, Mrs J Y Cochrane, S Tudor's White Gold (Imp.Usa) Tb707800 : D Corcloon Cleo (V) 59030 .
3

4008 **Milano Kennels,** CORCLOON LILIDA PINK (V) 101813, 25.2.82, Mrs J Y Cochrane, S Tudor's White Gold (Imp.Usa) Tb707800 : D Corcloon Cleo (V) 59030 .

4009 **Rathburn Kennels,** RATHBURN ROSABELLA (V) 102215, 2.3.82, Rathburn Kennels, S Berinshill Mark Anthony (Imp.U.K) 3127/75 : D Aust. Ch. Corcloon Caprice 2V76 .
2

4010 **Schelling Mrs L O,** SHAALTARAH MOLLIWOG (V) 98835, 11.11.81, Mrs L O Schelling, S Aust. Ch. Philtre Felini (Imp.U.K) 65642/74 : D Aust. Ch. Lynkirk Silver Birch (W) 6387W78 .
1

4011 **Scott Mrs G P,** BATIK ELENA (V) 104173, 16.3.82, Mrs G P Scott, S Turigner Creme Soda (Imp.U.K) D402184D9 : D Batik Brio Con (V) 15487 .

Class 5A – Intermediate Bitch

4012 **Hansford Miss T M,** CLANMAC SHEEZA TEASER (N) 572940, 16.3.80, Mrs C Mackenzie, S Aust. Ch. Batik Benito 1V76 /1 : D Aust. Ch. Craigevar Silver Faune (N) 486008 .
E

4013 **Johns Mrs A M,** RHODEHOLME HOLLY DLYTE (V) 76828, 26.12.80, Mrs A M Johns, S Sunnyslopes Black Mack (N) 424333 : D Ranford Rikki (N) 438083 .
1

4014 **Robinson Mrs J C,** MARKIMELLA SELINA (S) 137342, 8.1.80, Mrs J C Robinson, S Rhodeholme Marco Cielo 2V71 /1 : D Aust. Ch. Rhodeholme Stella Mia 10V77 /1 .
2

4015 **Rothkeal Kennels,** ROTHKEAL PUNON (N.Z.) 1968-1980, 14.10.79, Rothkeal Kennels, S Aust Ch Lynkirk Ulisse (W) 1633W74 : D Ardmore Roman Holiday (W) 506120 .

4016 **Skilton C C & Mrs B M,** ELTAZZI VALENTEENA (N) 611886, 14.2.81, C C & Mrs B M Skilton, S Aust. Ch. Turigner Creme Soda (Imp.U.K) D402184D9 : D Aust. Ch. Batik Allegretto (V) 15486 .
3

4017 **Smith Mrs E D,** PLAYDELL ATHENA STAR (V) 80585, 14.3.81, Mrs E D Smith, S Aust. Ch. Eltazzi Zorro (N) 497023 : D Aust. Ch. Playdell Callena 20V76 .
A

Class 11A – Open Bitch

4018 **Cochrane Mrs J Y,** AUST. CH. CORCLOON CLEMENTINE 15V77, 17.11.77, Mrs Jy Cochrane, S Berinshill Mark Anthony (Imp.U.K) 3127/75 : D Corcloon Captress 2V76 /1 .
3

4019 **Cox Mrs A P,** BARKOCHBA COLUMBINE (V) 28400, 23.1.79, Mrs A P Cox, S Aust. Ch. Corcloon Chieftain 9V75 : D Rhodeholme Ria Flavia 10V77 .

4020 **Failte Kennels,** AUST. CH. CORCLOON CAPRICE 2V76, 28.1.76, Mrs Jy Cochrane, S Aust. Ch. Corcloon Crusader 8V71 : D Aust. Ch. Romola Rositta 2V70 .

4021 **Iggleden K W & F,** AUST CH WONDOAN WHOPCACKER (Q) 578964, 11.6.80, L & J Hales, S Aust Ch Vonkaros Piccolino (Q) 337670 : D Aust Ch Wondoan Pazzaze (Q) 483120 .

4022 **Johns Mrs A M,** RANFORD REJEANY JOY (N) 438081, 21.10.77, Rk & Km Ford, S Aust. Ch. Rhodeholme Romeo Blu 20V73 : D Rhodeholme Markeeta 10V75 .
2

4023 **Milano Kennels,** AUST. CH. KYMUR ALATEA (N) 491318, 27.10.78, I W Murray, S Rohilla Blueprint of Hookstone (Imp.U.K) A333703B9 : D Hookstone Royal Jewel (N) 401340 .

4024 **Rathburn Kennels,** AUST. CH. CORCLOON MINDY (V) 41217, 1.8.79, Mrs J Y Cochrane, S Corcloon Cinzano 15V77 : D Sunnyslopes Glamour Gal (N) 300486 .
4

4025 **Schelling Mrs L O,** AUST. CH. LYNKIRK SILVER BIRCH (W) 6387W78, 31.5.78, Mr & Mrs Wg Butler, S Aust Ch Lynkirk Ulisse (W) 1633W74 : D Larchwood Savannah (Imp.U.K) A353351B6 .
1

JAPANESE CHIN

Class 3 – Puppy Dog

4026 **Sanderson Mrs Y T,** KYOMEI SHOGAN (V) 93826, 21.11.81, Mrs Y T Sanderson, S Aust. Ch. Shin Yoo of Takada (Imp.N.Z) 5452/1977 : D Aust. Ch. Kanjo of Nan Yoo (Imp.N.Z) 6535/1976 .
1

4027 **Wright Mrs A M,** MORDOSA OKA (S) 152455, 14.2.82, Mrs A M Wright, S Eradan Ned Kelli (S) 146801 : D N.Z. Ch Aiji of Shimogamo (Imp.N.Z) 06304-1980 .
A

Class 4 – Junior Dog

4028 **Barchris Kennels,** KOTO CHIN ABIKO (IMP.N.Z) 06431-1981, 23.4.81, Mrs J Marbeck, S N.Z. Ch Koshi of Koto-Chin (N.Z) 7058-1975 : D Koto-Chin Ayako (N.Z) 10354-1978 .
1

4029 **Barnes Mrs S,** ERADAB TATSU (S) 146804, 3.4.81, K J Radford, S Koto-Chin Nashua (Imp.N.Z) 07865-1978 : D Aust Ch Koshida of Koto-Chin (Imp.N.Z) 1974/15442 .
A

Class 11 – Open Dog

4030 **Sanderson Mrs Y,** AUST. CH. SHIN YOO OF TAKADA (IMP.N.Z) 5452/1977, 5.3.77, Mrs L J Marris, S Aust. & N.Z. Ch. Toshihiko of Koto Chin (N.Z) 7056-1975 : D Myoshi of Takada (N.Z) 1972/0778 .
1

C/C = 4026 R/C = N/A

Class 3A – Puppy Bitch

4031 **Bailey Mrs D & Miss J A,** RICHKELARDEN SYOTO (N) 662522, 8.2.82, R K & Mrs D M Smith, S Richkelarden Yang (N) 611920 : D Aust Ch Richkelarden Kiyo (N) 550168 .
1

Class 4A – Junior Bitch

4032 **Barchris Kennels,** ERADAN ISHADA (S) 152239, 18.10.81, K J Radford, S Koto-Chin Nashua (Imp.N.Z) 07865/1978 : D Komi of Koto-Chin (Imp.N.Z) 17885/1975 .
2

4033 **Enatresh Kennels,** INTERSTAR NINGYOO (N) 614216, 21.3.81, Mrs H Bowgen, S Samedi Keizo (N) 549245 : D Ryoshu Panda (N) 540236 .
1

4034 **Sanderson Mrs Y T,** KYOMEI HITOMI (V) 80083, 31.3.81, Mrs Y T Sanderson, S Aust. Ch. Shin Yoo of Takada (Imp.N.Z) 5452/1977 : D Aust. Ch. Kanjo of Nan Yoo (Imp.N.Z) 6535/1976 .
3

Class 11A – Open Bitch

4035 **King A W,** AUST. CH. JAPITS LITTLE JEWEL (V) 39580, 6.5.79, Mrs R Bristow, S Aust. Ch. Japits Jolly Roger 2V77 : D Inverglen Kantan 1V76 /1 .
1

C/C = 4033 R/C = N/A

JAPANESE SPITZ

Class 3 – Puppy Dog

4036 **Milledge Mrs M,** KAWAII SHIROI AITE (Q) 652575, 9.12.81, P & Mrs Marcovich/G Shea, S Aust Ch Norsken Amida (Imp.U.K) D481273D12 : D Norsken Daibutsu (Imp.U.K) E639694F2 .
1

Class 11 – Open Dog

4037 **O'Neil, Connolly & Marcovich,** AUST CH NORSKEN AMIDA (IMP.U.K) D481273D12, 11.7.79, Mrs D Kenyon, S Alvretens Omonzuru of Norsken (Swd) C91511D3 : D Alvretens Jicho of Norsken (Swd) A814599C2 .
A

C/C = 4036 R/C = N/A

Class 3A – Puppy Bitch

4038 **Marcovich M/M P & M/M G O'Shea,** KAWAII SHIROI AKACHAN (Q) 652573, 9.12.81, Marcovich & M/M G O'Shea, S Aust Ch Norsken Amida (Imp.U.K) D481273D12 : D Norsken Daibutsu (Imp.U.K) E639694F2 .
A

4039 **Marcovich P & P & Mrs G O'Shea,** KAWAII SHIROI AIJIN (Q) 652572, 9.12.81, Marcovich/O'Shea, S Aust Ch Norsken Amida (Imp.U.K) D481273D12 : D Norsken Daibutsu (Imp.U.K) E639694F2 .
N/A

C/C = 4013
R/C = 4025

For All Your Needs - See Pure Breeds

Class 5A – Intermediate Bitch

4040 **Marcovich M/M P & M/M G O'Shea,** NORSKEN DAIBUTSU (IMP.U.K) E639694F2, 4.8.80, Mrs D Kenyon, S Alvretens Omonzuru of Norsken (Swd) C91511D3 : D Alvretens Richiigi of Norsken (Swd) C99417D3 .

C/C = N/A R/C = N/A.

KEESHOND

Class 3 – Puppy Dog

4041 **Brasher Mrs J E,** KEESOYED BEAU ASH (V) 94007, 18.11.81, G W & Sd Creighton, S Aust. Ch. Kendari Curacao 3V78 : D Abbaryla Kleef (V) 62976 .

4042 **Clancy Mr & Mrs R,** MEERKEES HOLLANDER (N) 636029, 28.9.81, R & V Clancy, S Aust. Ch. Delft Blauw Hollander (N) 347411 : D Aust Ch Delft Blauw Anjelier (N) 406063 .

4043 **Creighton G W & Sd,** KEESOYED DUROYA ASH (V) 94006, 18.11.81, G W & Sd Creighton, S Aust. Ch. Kendari Curacao 3V78 : D Abbaryla Kleef (V) 62976 .

4044 **Emary Mrs S,** VENDORFE ROCK NROBIN (V) 98283, 31.1.82, Mrs S Emary, S Aust. Ch. Renhei Hairy Guy (V) 15897 : D Aust. Ch. Vendorfe Van Nessa (V) 8810 .

4045 **Findlow R J & Mrs K,** VANDABAN FANFARE (IMP.U.K) G0069002G, 2.12.81, Mrs D J Banfield, S Ch Gelderland Clipper of Swashway (U.K) A461454B6 : D Vandaban Armorella (U.K) B674184C5 .

4046 **Proudfoot P & W Vicum,** LEDWELL BONANZA (IMP.U.K) F6382803G, 30.10.81, Mrs S Scroggs, S Eng. Ch. Keesland Fisherman (U.K) D441433D9 : D Ledwell Quetta (U.K) B561731C5 .

4047 **Sheehy C & M,** KEESHEE PUG MAHORNE (N) 649219, 2.12.81, C & M Sheehy, S Aust. Ch. Meerkees Zacht (N) 563996 : D Aust Ch Keeshee Balka (N) 485773 .

4048 **Wyhoon Mr & Mrs F,** LEIFHOND RUPELSTILTJE (V) 92698, 12.10.81, Mr & Mrs F Wyhoon, S Aust. Ch. Kendari Creamcracker 3V77 : D Aust. Ch. Kendari Upper Crust (V) 3202

Class 4 – Junior Dog

4049 **Findlow R J & Mrs K,** AUST CH GRACHTHOND VOLBRENGEN (N) 617994, 19.4.81, R J & Mrs K Findlow, S Aust Ch Gavimir Ubacaan (Imp.U.K) B693921C6 : D Aust Ch Delft Blauw Roullette (N) 521121 .

4050 **Parker R & Mrs M,** CH RYMISKA KZAM (N) 616607, 9.4.81, R & Mparker, S Aust Ch Duroya Homeguard (Imp.U.K) A198353B1 : D Ch Colinj Miss Miska (N) 482359 .

Class 5 – Intermediate Dog

4051 **Clarke P & J Tredinnick,** AUST CH KEEDALE KAAZUKI (S) 141204, 6.6.80, Mrs P Clarke, S Aust Ch Kendari Dutch Dandy 14V75 : D Aust Ch Keedale Hanky Panky (S) 123124 .

4052 **Findlow R J & Mrs K,** GRACHTHOND DOLDRIFTIG (N) 564428, 11.4.80, R J & Mrs K Findlow, S Aust. Ch. Delft Blauw Driftkop (N) 406065 : D Colijn Shady Lady (N) 482362 .

4053 **Lamble Mr & Mrs K,** KAENKEE BARGE IN (V) 69287, 6.10.80, Mr & Mrs K Lamble, S Aust. Ch. Renhei Hairy Guy (V) 15897 : D Aust. Ch. Keejoy Karess 22V76 .

4054 **Lycette R E & Miss A,** VENDORFE VOODOO MAGIC (V) 79221, 2.3.81, Mrs S Emary, S Aust. Ch. Renhei by Request (V) 45362 : D Aust. Ch. Vendorfe Van Nessa (V) 8810 .

4055 **Parker R & Mrs M,** HANOVARIAN SILVER MOONLIGHT (IMP.U.K) F016424F4, 14.12.80, Mrs A Macdonald, S Hanovarian Twilight (U.K) 50491/73 : D Hanovarian Ellie May (U.K) D530033D11 .

4056 **Rau Miss K J,** BELVAKEES JUST TWINKLE (N) 572456, 30.3.80, Mrs S A Matwijow, S Aust Ch Parlevink Jerrold (N) 297845 : D Aak Frolic (N) 419285 .

4057 **Rawlings Mrs L M,** GRACHTHOND VORSTIG (N) 564426, 11.4.80, R J & Mrs K Findlow, S Aust. Ch. Delft Blauw Driftkop (N) 406065 : D Colijn Shady Lady (N) 482362 .

Class 11 – Open Dog

4058 **Almond T L,** AUST. CH. RENHEI HAIRY GUY (V) 15897, 18.8.78, Mrs W Vicum, S Colijn Mister Golli (N) 374915 : D. Aust. Ch. Spaarnehof Salinka 7V75 .

4059 **Cleverly Mr & Mrs R P,** AUST. CH. ALKMAAR CENTAUR 9V76, 25.6.76, Mr & Mrs R Cleverly, S Aust Ch Waakzaam Wolthuis (Imp.U.K) 156961/74 : D Aust. Ch. Taimeyr Tulip Time 2V74 .

4060 **Cleverly Mr & Mrs R P,** DELFT BLAUW MAESTRO (N) 530569, 2.8.79, Lg Ingram, S Nz & Aust Ch Waakzaam Walsoken (Imp.U.K) 127334/73 : D Aust Ch Delft Blauw Donau (N) 347409 .

4061 **Coles Lady,** RENHEI RICHOCHET (V) 28505, 24.1.79, Mrs W Vicum, S Colijn Mister Golli (N) 374915 : D Aust. Ch. Renhei Ruffnfluff 1V76 .

4062 **Creighton G W & Sd,** AUST. CH. KENDARI CURACAO 3V78, 28.1.78, Mrs R Taylor, S Duroya Homeguard (Imp.U.K) A198353B1 : D Kendari Kissntell 22V75 .

4063 **Findlow R J & Mrs K,** AUST. CH. DELFT BLAUW DRIFTKOP (N) 406065, 30.3.77, L & Mrs Bm Ingram, S Nz & Aust Ch Waakzaam Walsoken (Imp.U.K) 127334/73 : D Colijn Azuur (N) 309628 .

4064 **French G R & Mstr Dj,** OOSTVEEN LOUIS (V) 35072, 5.5.79, Miss K M Loughnan, S Graetez Beau Brummell 2V77 : D Keejoy Kontessa 8V77 .

4065 **Girvan K,** AUST. CH. KENDARI TRADE MARK 21V77, 19.11.77, Mrs R Taylor, S Kendari Kalma Khan 8V76 : D Aust. Ch. Kendari Spring Mist 7V76 /1 .

4066 **Girvan K,** AUST. CH. KEVKEES KETELBINKJE (V) 30925, 8.3.79, K Girvan, S Aust. Ch. Kendari Kriskin 4V75 /1 : D Aust. Ch. Kendari Spring Mist 7V76 /1 .

4067 **Heads Mrs M,** AUST. CH. RENHEI HIGH ROLLER 5V78, 12.2.78, Mrs W Vicum, S Colijn Mister Golli (N) 374915 : D Aust. Ch. Renhei Ruffnfluff 1V76 .

4068 **McCrow Mr & Mrs R J,** AUST. CH. MIABEENA BRANDIVINO 25V77, 3.12.77, Mr & Mrs R Dipnall, S Nz & Aust Ch Waakzaam Walsoken (Imp.U.K) 127334/73 : D Nz Ch Matamau Lovely Lady (Imp.N.Z) 1973/03942 .

4069 **Parker R & Mrs M,** CH RYFROST SILVER KNIGHT (N) 569157, 10.3.80, E & Mrs R Ryan, S Aust Ch Keevale Jack Frost (N) 234671 : D Ryfrost Silver Lady (N) 486411 .

4070 **Sheehy C & M,** AUST. CH. MEERKEES ZACHT (N) 563996, 13.4.80, R & V Clancy, S Aust. Ch. Delft Blauw Hollander (N) 347411 : D Aust Ch Delft Blauw Anjelier (N) 406063 .

4071 **Vicum Mrs W,** AUST. CH. RENHEI BY REQUEST (V) 45362, 24.9.79, Mrs W Vicum, S Aust. Ch. Renhei the Fonz 1V76 : D Aust. Ch. Renhei Lady Ruffels 17V76 .

C/C = 4050 R/C = 4069

Class 3A – Puppy Bitch

4073 **Clarke Mrs P,** KEEDALE SPECIAL EDISHN (S) 151247, 30.1.82, Mrs P Clarke, S Duroya Homeguard (Imp.U.K) A198353B1 : D Keedale Crash Hot (S) 141206 .

4074 **Creighton G W & Sd,** KEESOYED HONNI ASH (V) 94011, 18.11.81, G W & Sd Creighton, S Aust. Ch. Kendari Curacao 3V78 : D Abbaryla Kleef (V) 62976 .

4075 **Emary Mrs S,** VENDORFE PRIM NPROPER (V) 98286, 31.1.82, Mrs S Emary, S Aust. Ch. Renhei Hairy Guy (V) 15897 : D Aust. Ch. Vendorfe Van Nessa (V) 8810 .

4076 **Girvan Mrs D,** LEIFHOND MY CHAARM (V) 92701, 12.10.81, Mr & Mrs F Wyhoon, S Aust. Ch. Kendari Creamcracker 3V77 : D Aust. Ch. Kendari Upper Crust (V) 3202 .

4077 **Parker R & Mrs M,** RYMISKA ANGELIQUE (N) 660430, 18.2.80, R & Mrs M Parker, S Hanovarian Silver Moonlight (Imp.U.K) F016424F4 : D Aust Ch Ryfrost Angel Eyes (N) 411290 .

Class 4A – Junior Bitch

4078 **Bongiorno Mrs M,** BONNIEBOWER DEAR MISS (S) 146533, 16.5.81, Mr & Mrs H Bower, S Aust Ch Oakees Astronomer (S) 134519 : D Bonniebower Miss Kay (S) 135796 .

4079 **Creighton G W & Sd,** AUST. CH. GRACHTHOND BLOEMRIJK (N) 617990, 19.4.81, Rj & Mrs K Findlow, S Aust Ch Gavimir Ubacaan (Imp.U.K) B693921C6 : D Aust Ch Delft Blauw Roullette (N) 521121 .

4080 **Parker R & Mrs M,** RYMISKA KRISTY LEE (N) 616605, 9.4.81, R & Mrs M Parker, S Aust Ch Duroya Homeguard (Imp.U.K) A198353B1 : D Ch Colinj Miss Miska (N) 482359 .

4081 **Sheehy C & M,** MEERKEES KNUFFELEN (N) 636032, 28.9.81, R & V Clancy, S Aust. Ch. Delft Blauw Hollander (N) 347411 : D Aust Ch Delft Blauw Anjelier (N) 406063 .

Flying Overseas - Relax With Japan Air Lines

KEESHOND — KOMONDOR

Class 5A – Intermediate Bitch

4082 **Almond Mrs L K,** AUST. CH. KAENKEE FOXY LADY (V) 69286, 6.10.80, Mr & Mrs K Lamble, S Aust. Ch. Renhei Hairy Guy (V) 15897 : D Aust. Ch. Keejoy Karess 22V76 .
1

4083 **Proudfoot P G,** RENHEI MISS GOLLI (V) 72564, 13.11.80, Mrs W Vicum, S Colijn Mister Golli (N) 374915 : D Aust. Ch. Renhei Lady Ruffels 17V76 .
A

Class 11A – Open Bitch

4084 **Almond Mrs L K,** RENHEI MISS MINX 5V78, 12.2.78, Mrs W Vicum, S Colijn Mister Golli (N) 374915 : D Aust. Ch. Renhei Ruffnfluff 1V76 .

4085 **Clancy Mr & Mrs R,** AUST CH DELFT BLAUW ANJELIER (N) 406063, 30.3.77, S Nz & Aust Ch Waakzaam Walsoken (Imp.U.K) 127334/73 : D Colijn Azuur (N) 309628 .
A

4086 **Emary Mrs S,** AUST. CH. VENDORFE VAN NESSA (V) 8810, 22.6.78, Mrs S Emary, S Nz & Aust Ch Waakzaam Walsoken (Imp.U.K) 127334/73 : D Aust. Ch. Vendorfe Ascot Lady 2V76 .
3

4087 **Findlow R J & Mrs K,** AUST CH DELFT BLAUW ROULLETTE (N) 521121, 27.5.79, Mrs L G Ingram, S Aust. Ch. Delft Blauw Driftkop (N) 406065 : D Alkmaar Circe 9V76 /1 .
1

4088 **Monro Miss R,** RENHEI ROMPSLOMP (V) 41325, 7.8.79, Mrs W Vicum, S Aust. Ch. Renhei the Fonz 1V76 : D Aust. Ch. Spaarnehof Salinka 7V75 .
A

4089 **Sheehy C & M,** AUST. CH. KEESHEE BALKA (N) 485773, 31.10.78, C & M Sheehy, S Aust Ch Parlevink Jerrold (N) 297845 : D Aust Ch Colijn Silver Penny (N) 327939 .
2

C/C = 4075 R/C = 4073

KERRY BLUE TERRIER

Class 3 – Puppy Dog

4090 **Burton Mrs E,** LIMERICK IRISH WHISKY (V) 96088, 25.11.81, Mr & Mrs W P Worden, S Kennick Hot Rod (Imp.U.K) B659921C11 : D Sinnfein Stargazer (T) 6T77/117 .
2

4091 **Gallagher Mr & Mrs J P,** KEARNACH BLUE BOOTIES (V) 93557, 29.11.81, Mr & Mrs J P Gallagher, S Aust. Ch. Eng Ch Granemore Coollegrean (Imp.U.K) C305184C8 : D Mokropsy Mata (V) 23722 .
1

4092 **Gallagher Mr & Mrs J P,** KEARNACH CORKCONIAN (V) 93558, 29.11.81, Mr & Mrs J P Gallagher, S Aust. Ch. Eng Ch Granemore Coollegrean (Imp.U.K) C305184C8 : D Mokropsy Mata (V) 23722 .
3

Class 11 – Open Dog

4093 **Campbell P,** MOTIF EIRETOODETOO (V) 36467, 3.6.79, Dr & Mrs Sd Webster, S Pharno Sepecial Secret (C) 375591 : D Aust. Ch. Shielagh Winning Ways 2V71 .
2

4094 **Roche D & Mrs J,** ENG. & AUST. CH. GRANEMORE KILFENORA (IMP.U.K) B67227566, 13.9.77, Mr M Mc Geown, S Eng. Ch. Granemore Musics Final Goal (Can) 28057/75 : D Eng Ch Ainsbury Little Greta of Granemor (Can) 34114/74 .
A

4095 **Scukovic W E & Af Addicott,** ENG. & AUST. CH. GRANEMORE COOLLEGREAN (IMP.U.K) C305184C8, 1.4.78, M McGeown, S Eng Ch Granemore Music's Final-Goal (U.K) 28057/75 : D Granemore Crusheen (U.K) 26814/75 .
1

C/C = 4095 R/C = N/A

Class 3A – Puppy Bitch

4096 **Drayton Mr & Mrs B R,** TOWNPETS MIDNIGHT BLUE (V) 94105, 25.11.81, W E Scukovic & Af Addicott, S Aust. Ch. Eng Ch Granemore Coollegrean (Imp.U.K) C305184C8 : D N.Z. Ch. Kalmist Blue Rose (N) 321520 .
1

Class 4A – Junior Bitch

4097 **Kubasek Mrs Z,** MOKROPSY MELALEUCA (V) 85891, 18.7.81, Mrs Z Kubasek, S Aust. Ch. Hallsblue Stylist (Imp.U.K) C658881D2 : D Chasepark Blue Rose (Imp.U.K) 166821/74 .
1

Class 5A – Intermediate Bitch

4098 **Riha Mr & Mrs C,** N.Z. CH. CANNONDALE FELICITY (N) 584241, 5.7.80, Mrs L H Walmsley, S Aust. Ch. Pharno Special Release (C) 375590 : D N.Z. Ch. Kalmist Blue Rose (N) 321520
1

4099 **Rushbrook Ms E A,** ROBUSTIAN MORTISHA (S) 585731, 26.8.80, Robustian Kennels, S Eng. & Aust. Ch. Ainsbury Smokey Sam of Granemore (Imp.U.K) 164641 : D Aust Ch Malfar Flashy Lue of Granemore (Imp.U.K) 156592/75 .
2

Class 11A – Open Bitch

4100 **Gallagher Mr & Mrs J P,** MOKROPSY MATA (V) 23722, 6.12.78, Mrs Z Kubasek, S Eng. & Aust. Ch. Ainsbury Smokey Sam of Granemore (Imp.U.K) 164641 : D Chasepark Blue Rose (Imp.U.K) 166821/74 .
N/A

4101 **Walmsley A R & E E Imlay,** ENG & AUST CH GRANEMORE POYNTSPASS (IMP.U.K.) B102053B10, 17.11.76, M McGeown, S Granemore Shillelagh (U.K.) 9871/71 : D Granemore Musics Second Goal (U.K.) 25809/76 .
1

C/C = 4101 R/C = 4096

KING CHARLES SPANIEL

Class 3 – Puppy Dog

4102 **Lynch E J,** CORNISH KURT (V) 98757, 8.2.82, E J Lynch, S Aust. Ch. Tudorhurst Maximillian (Imp.U.K) D454101D10 : D Cornish Vanessa (V) 68711 .
1

Class 4 – Junior Dog

4103 **Lamb T & P J Langtip,** MERRYKING LORD WINSTON (Q) 635134, 20.7.81, Mrs C A Bannister, S N.Z. & Aust. Ch. Laramie of Sharalee (Imp.N.Z) 01082-1978 : D Lolita of Sharalee (Imp.N.Z) 07781-1978 .
1

4104 **Lynch E J,** CORNISH KAVENISH (V) 91594, 3.9.81, E J Lynch, S Aust. Ch. Tudorhurst Marmaduke (Imp.U.K) E267532E6 : D Tudorhurst Jasmine (Imp.U.K) E647361E12 .
2

Class 5 – Intermediate Dog

4105 **Lynch E J,** CORNISH BARRONNE (V) 68709, 8.8.80, E J Lynch, S Killigrew Parsifal (N) 282480 : D Aust. Ch. Tudorhurst Thetis (Imp.U.K) B705954C7 .
N/A

4106 **Osborne Mr & Mrs E,** CH ADAMS GLOW OF KUMBIA (IMP N.Z) 05306-1981, 9.3.81, Mrs I S Thomson, S Ch Hasty O'Glow of Kumbia (N.Z) 11846-1979 : D Yetalla First Lady (Q) 500146 .
N/A

Class 11 – Open Dog

4107 **Lynch E J,** TUDORHURST ONLY WILLIAM (IMP.U.K) E647362E12, 17.12.79, Mrs G C Pennington, S Eng. Ch. Tudorhurst Royal Revenge (U.K) A272901B3 : D Tudorhurst Jade (U.K) C262461C8 .
N/A

C/C = 4103 R/C = N/A

Class 5A – Intermediate Bitch

4108 **Lynch E J,** CORNISH VICTORYA (V) 68710, 8.8.80, E J Lynch, S Killigrew Parsifal (N) 282480 : D Aust. Ch. Tudorhurst Thetis (Imp.U.K) B705954C7 .
N/A

C/C = N/A R/C = N/A

KOMONDOR

Class 11 – Open Dog

4109 **Budas T,** JAVICTREVA CONNOISSEUR (IMP.U.K) C448206C12, 2.5.78, T & N Simmons, S Borgvaale Ice King Aladar of Javictreva (Blg) 155654/75 : D Beta Vom Glucklichen Haus of Javictreva (Blg) 30869/75 .
A

Class 5A – Intermediate Bitch

4110 **Sheringham M F,** MERROWDOWN MAGDA (IMP.U.K) F147802F10, 25.1.81, Mrs L M Galton, S Javictreva Bajos at Bleauville (U.K) B519606C5 : D Milldam Feher Aniko of Borgvaale (U.K) D372156D8 .
1

LABRADOR RETRIEVER

Class 3 – Puppy Dog

4111 **Bride R K,** KOROSAN CURFEW (V) 94200, 9.12.81, Mrs L J Erwin, S Duffton Fame Nfortune 192V75 : D Korosan Kimberleigh 70V77 .

4112 **Deignan/Kadnook Knls & Mrs J,** KADNOOK THE BARNSTORMA (V) 100947, 9.2.82, Kadnook Kennels, S Aust. Ch. Arraloob Show Theway (V) 33003 : D Kadnook the Wondergirl (V) 47755 .

4113 **Drinkwater Mrs J,** TESDIN NEW DYNASTY (V) 100179, 4.3.82, Mrs J Drinkwater, S Aust Ch Lawnwoods Peppercorn (Imp.U.K) 128545/71 : D Warrigal Palmyra (W) 537752 .

4114 **Drinkwater Mrs J,** TESDIN THE CROUPIER (V) 98486, 9.1.82, Mrs J Drinkwater, S Aust. Ch. Tarbert the Scotsman 220V76 /1 : D Tesdin Roll Thedice 7V75 .

4115 **Dunstan Mr & Mrs W & P,** STRANGWAYS TOP HAT (N) 642555, 28.10.81, Mr & Mrs W Dunstan, S Aust. Ch. Arraloob Show Theway (V) 33003 : D Strangways Miss Moppet (N) 419379 .

4116 **Hutcheson Mrs D,** LINDIANT IRON WOOD (N) 652974, 1.1.82, Mrs A Scott, S Aust Ch Northview Rolo (S) 104206 : D Aust Ch Ianash Tabu (N) 313952 .

4117 **Jones Mr & Mrs G,** SIMBALLOCH LEAD ROLE (V) 101028, 11.2.82, Mr & Mrs G Jones, S Aust. Ch. Arraloob Show Theway (V) 33003 : D Simballoch Colleen (V) 39099 .

4118 **Kadnook Kennels,** KADNOOK COLONEL PEPPER (V) 95614, 30.11.81, Kadnook Kennels, S Aust. Ch. Kadnook the Colonel C.D. 7V76 /1 : D Kadnook the Blakpepper (V) 56928 .

4119 **Macgillycuddy D & M,** TALIRAND TOP DRAW (N) 660624, 1.3.82, D & M Macgillycuddy, S Ch Driftway Royal Scamp (N) 392883 : D Talirand Treakle Scamp (N) 248675 .

4120 **Martin M D & A L,** BALARISHNAN IRISH LORD (C) 645124, 18.11.81, M & A Martin, S Aust Ch Gunnislake Shamrock (N) 571789 : D Aust Ch Balarishnan Storm Mist C.D.X. (C) 435189 .

4121 **Nichol Mrs H,** TARBERT SCOTS LAD (V) 99516, 14.12.81, Mrs H Nichol, S Aust. Ch. Tarbert the Scotsman 220V76 /1 : D Tarbert Queen Anne 94V77 .

4122 **Quaylbeau Kennels,** QUAYLBEAU KINGS RANSOM (V) 92548, 27.10.81, Quaylbeau Kennels, S Duffton Fame Nfortune 192V75 : D Aust. Ch. Quaylbeau Cotton Candy 115V76 .

4123 **Quinn R K,** KADNOOK THE THUNDABOLT (V) 97404, 25.1.82, Kadnook Kennels, S Aust. Ch. Kadnook the Stormboy (V) 55682 : D Kadnook the Paprika (V) 56929 .

4124 **Richardson Miss G A,** SANDAKHAN TEAGAH GOLD (N) 659211, 26.2.82, Miss G A Richardson, S Aust. Ch. Poolstead Publicspeaker (Imp.U.K) B250152C4 : D Gunnislake Storm Fire (N) 490011 .

4125 **Rohde Mr & Mrs B W,** ROHVIN HIGHLAN SUPREME (V) 102658, 25.2.82, Mr & Mrs B W Rohde, S Aust. Ch. Theron Harvest Dale 200V72 : D Rohvin Royal Annabelle (V) 10457 .

4126 **Scorse Mrs J L,** TESDIN WINA LITTLE (V) 98489, 9.1.82, Mrs J Drinkwater, S Aust. Ch. Tarbert the Scotsman 220V76 /1 : D Tesdin Roll Thedice 7V75 .

4127 **Spagnolo G,** DRIFTWAY LIEUTENANT (N) 664817, 1.3.82, G Spagnolo, S Aust. Ch. Longley Speak Easy (Imp.U.K) 122345/74 : D Ch Driftway Dusky Dreamer (N) 285471 .

4128 **Spagnolo G,** DRIFTWAY STATESMAN (N) 664818, 1.3.82, G Spagnolo, S Aust. Ch. Longley Speak Easy (Imp.U.K) 122345/74 : D Aust Ch Driftway Dusky Dreamer (N) 285471 .

4129 **Sutch Mr & Mrs A E,** DUFFTON FAME SEEKER (V) 105541, 12.3.82, Mr & Mrs A E Sutch, S Duffton Fame Nfortune 192V75 : D Fleetfoot Fly by Nite (Imp.N.Z) 13246-1979 .

Class 4 – Junior Dog

4130 **Daly P J,** GUNNISLAKE PRESIDENT (N) 619832, 29.5.81, Mrs E Gent, S Aust Ch Lousall Linesman (N) 526011 : D Aust Ch Gunnislake Storm Flite (N) 490014 .

4131 **Deignan Mr & Mrs J W,** RIKIM NEXT EDITION (V) 86514, 14.6.81, Mr & Mrs J W Deignan, S Rikim the Swagman (V) 67726 : D Rikim Good Vibrations (V) 50161 .

4132 **Deignan Mr & Mrs J W,** RIKIM THE OVERLANDER (V) 84411, 19.5.81, Mr & Mrs J W Deignan, S Aust. Ch. Kadnook the Deceiver 179V76 : D Rikim Brandivino (V) 18939 .

4133 **Garvey P,** KEYOLAH RENO (V) 85928, 18.7.81, Mr & Mrs J Adamson, S Aust. Ch. Keyolah Viscount 221V74 : D Keyolah Kincara Lass 69V77 /1 .

4134 **Gray P,** KADNOOK THE WINDSTORM (V) 83268, 6.5.81, Kadnook Kennels, S Aust. Ch. Riversdale Classic 8V77 : D Kadnook the Mosiac (V) 28279 .

4135 **Hewitt Mrs J,** GUNNISLAKE SEA HAWK (N) 619834, 8.6.81, Mrs E Gent, S Aust. Ch. Poolstead Publicspeaker (Imp.U.K) B250152C4 : D Aust Ch Tarka Storm Cloud (N) 401197 .

4136 **Kemp D P & H M,** GUNBRIDGE BLACK BOBBY (N) 626008, 8.6.81, D Kemp, S Aust Ch Strangways Buff (N) 249659 : D Aust Ch Southvalley Hanna (S) 89359 .

4137 **Robinson H G & Mrs,** TWEEDSIDE JUST JAMES (V) 82381, 14.4.81, Mr H G & Mrs Robinson, S Aust. Ch. Tesdin Enry Iggins (V) 41259 : D Tweedside True Tartan (V) 4646 .

4138 **Selwyn A K,** KADNOOK THE GUNNER (V) 90843, 17.7.81, Kadnook Kennels, S Aust. Ch. Kadnook the Colonel C.D. 7V76 /1 : D F.T. Ch. Labhigh Cypress Lass 55V74 .

Class 5 – Intermediate Dog

4139 **Baker Mr & Mrs R J & C,** GEMCOURT RISE T FAME (S) 144013, 25.12.80, Mr & Mrs R J Baker, S Aust Ch Gemcourt Possible (S) 102094 : D Gemcourt Marchioness (S) 122562 .

4140 **Brock Miss R,** CONINGSBURGH CENTURA (V) 72690, 3.10.80, Mr & Mrs J Tatchell, S Coningsburgh Cameron 207V74 : D Coningsburgh Charm 81V75 .

4141 **Condon Mrs D,** DUFFTON MASTERPIECE (V) 53389, 14.2.80, Mr & Mrs A E Sutch, S Sandylands Master Mind (Imp.U.K) B305816C3 : D Marilma Pearly Gem (C) 328C74 .

4142 **Couzijn Mrs K,** THROCKMORTON TRISTAN (V) 79236, 20.2.81, Mrs K Couzijn, S Coningsburg Chadwick 6V71 : D Throckmorton Aurora 181V74 .

4143 **Deignan Mr & Mrs J W,** RIKIM THE SWAGMAN (V) 67726, 5.4.80, Mr & Mrs J W Deignan, S Aust. Ch. Kadnook the Deceiver 179V76 : D Rikim Brandivino (V) 18939 .

4144 **Deignan Mr & Mrs J W & R Webster,** RIKIM DOOWI (V) 73921, 13.11.80, Mr & Mrs J W Deignan, S Aust. Ch. Arraloob Show Theway (V) 33003 : D Rikim Howzis 96V77 .

4145 **Gent Mrs E,** AUST CH GUNNISLAKE SHAMROCK (N) 571789, 18.6.80, Mrs E Gent, S Aust. Ch. Poolstead Public Speaker (Imp.U.K) B250152C4 : D Aust Ch Tarka Storm Cloud (N) 401197 .

4146 **Hylan C,** SANDILAB SEARCH FIELD (V) 78310, 14.2.81, Sandilab Kennels, S Sandylands Master Mind (Imp.U.K) B305816C3 : D Sandilab the Stormbird (V) 32061 .

4147 **Kadnook Kennels,** KADNOOK ARNTI BRONZE (V) 70792, 19.10.80, Kadnook Kennels, S Aust. Ch. Kadnook the Deceiver 179V76 : D Kadnook Arnti Unusual (V) 36365 .

4148 **Lyons Mr & Mrs M S,** AUST. CH. RAYMEL HIGH AND MIGHTY (S) 143546, 3.11.80, Dr G W & Mrs R Tassie, S Aust Ch Gunnislake Stormer (N) 296808 : D Raymel As You Like It (S) 95769 .

4149 **Pargetter R J & F L,** AUST. CH. TANTON ROYAL TUSCAN (V) 73238, 3.12.80, R J & F L Pargetter, S Aust Ch Poolstead Probable (Imp.U.K) 178318/74 : D Tanton My Marion (V) 22630 .

4150 **Pargetter R J & F L,** TANTON MY KENSINGTON (V) 73245, 8.12.80, R J & F L Pargetter, S N.Z. & Eng. & Aust. Ch. Ballyduff Marshal (Imp.U.K) 86215/74 : D Poolstead Preference (Imp.U.K) C540265D3 .

4151 **Ponsyne Kennels,** PONSYNE HARVEST GOLD (N) 603884, 6.12.80, Ponsyne Kennels, S Aust & N.Z.Ch Sarenchel Kilt (Imp.U.K) A129983A12 : D Aust Ch Ponsyne Pippin (N) 393200 .

4152 **Quaylbeau Kennels,** QUAYLBEAU MAC DUFF (V) 78201, 5.2.81, Quaylbeau Kennels, S Sandylands Master Mind (Imp.U.K) B305816C3 : D Aust. Ch. Heidelvale Encore (S) 126520 .

4153 **Sandilab Kennels,** SANDILAB STORMER (V) 78309, 14.2.81, Sandilab Kennels, S Sandylands Master Mind (Imp.U.K) B305816C3 : D Sandilab the Stormbird (V) 32061 .

4154 **Sharp D & P Patience,** AUST CH HARESTOCK STABLELAD C.D. (N) 535069, 13.10.79, D Sharp & P Patience, S Aust Ch Gunnislake Stormer (N) 296808 : D Malbrooke Golden Mist C.D. (N) 448381 .

4155 **Smith Mr & Mrs G O,** KADNOOK THE PROGRAMMER (V) 63217, 19.6.80, Kadnook Kennels, S Aust. Ch. Kadnook the Deceiver 179V76 : D Aust. Ch. Kadnook the Blueprint 108V76 .

4156 **Tassie Dr G W & Mrs,** AUST. CH. RAYMEL FREE AND EASY (S) 138414, 9.2.80, G W & Mrs R Tassie, S Aust. Ch. Raymel Do You Like It (S) 125370 : D Kirala Shady Lady (S) 69328 .

4157 **Watts R,** GYPASIPI LEAPYEAR LAD (V) 58202, 5.4.80, 101, S Aust. Ch. Theron Harvest Dale 200V72 : D Gypasipi Gaiety Bird 37V76 .

4158 **Wilkins B,** AUST. CH. BAGINDA INVADER (S) 138990, 22.4.80, A & D & L Radcliffe, S Aust Ch Gunray Nokeener Flame (S) 77725 : D Balloch Joanna 78V74 .

Flying Overseas - Relax With Japan Air Lines

Class 11 – Open Dog

4159 **Adamson Mr & Mrs J,** KEYOLAH GOLDEN FLASH (V) 28214, 2.3.79, Mr & Mrs J Adamson, S Aust. Ch. Keyolah Dongaro Lad 132V73 : D Korosan Raven Lass 162V75 /2 .

4160 **Baker Mr & Mrs R J & C,** AUST CH GEMCOURT POSSIBLE (S) 102094, 22.4.76, Mr & Mrs R J Baker, S Aust Ch Poolstead Probable (Imp.U.K) 178318/74 : D Aust Ch Gemcourt Pride (S) 65108 .

4161 **Ball Mr & Mrs C E,** F.T. CH. KADNOOK THE PROPHET (V) 28277, 9.2.79, Kadnook Kennels, S Strangways Statesman (N) 202439 : D Aust. Ch. Kadnook the Silhouette 159V73 .

4162 **Brock Miss R,** OLRICK RED ALERT (V) 23890, 8.12.78, Mr & Mrs I G Brock, S Aust. Ch. Sarenchel Kilt (Imp.U.K) A12998A12 : D Saralen Mikita 158V74 .

4163 **Drinkwater Mrs J,** AUST. CH. TESDIN ENRY IGGINS (V) 41259, 3.9.79, Mrs J Drinkwater, S Ballyduff Brodie (Imp.U.K) 4115/75 : D Tesdin Myfair Lady 7V75 /1 .

4164 **Dryden Mrs C F,** AUST CH HEIDELVALE YOGI BEAR (S) 113125, 9.5.77, Mrs J Wallace, S Aust. Ch. Northview Mustard (S) 93547 : D Heidelvale Amanda Ahoy (S) 87941 .

4165 **Dunstan Mr & Mrs W & P,** AUST CH BERIDA THE ADMIRAL (N) 476881, 26.8.78, Mrs E A Moore, S Aust Ch Strangways Buff (N) 249659 : D Aust Ch Ajax Sascha (N) 283404 .

4166 **Hohne Mrs L,** AUST. CH. GLARONDA SHADOW 216V74, 22.11.74, Mr & Mrs R Jensen, S Aust. Ch. Glaronda Hustler 167V73 : D Aust Ch Carnbrae Inca Lass 145V65 .

4167 **Jensen R F & Mrs,** AUST. CH. WANALTA SOLOMON (V) 39058, 3.7.79, R H Kenley, S Aust. Ch. Glaronda Shadow 216V74 : D Aust. Ch. Wanalta Tamara 219V74 /1 .

4168 **Kadnook Kennels,** AUST. CH. ARRALOOB SHOW THEWAY (V) 33003, 29.4.79, A K Selwyn, S Aust. Ch. Oakbank the Signalman 204V67 : D F.T. Ch. Labhigh Cypress Lass 55V74 .

4169 **Lyons Mr & Mrs M S,** AUST CH TUXMOOR THE HIGHWAYMAN C.D. (S) 129794, 12.2.79, R S & D Tuck, S Aust. Ch. Roycourt Gay Inca (S) C.D. 76272 : D Kadnook the Sequel 95V77 .

4170 **Nichol Mrs H,** TARBERT MACALISTER (V) 42127, 4.8.79, Mrs H Nichol, S Tarbert Tweedsmuir (V) 11155 : D Tarbert Queen Anne 94V77 .

4171 **Pontin Mrs B B,** RANGEVALLEY MARQUIS (IMP.N.Z) 14137-1976, 1.12.76, Mrs B B Rodgers, S Aust. Ch. Sandylands Max (U.K) 47352/74 : D Tesdin Wots Wanted 223V73 .

4172 **Quaylbeau Kennels,** AUST. CH. HEIDELVALE EASY RIDER (S) 126512, 1.7.78, Mrs J H Wallace, S Aust. Ch. Longley Speak Easy (Imp.U.K) 122345/74 : D Heidelvale Nancy (S) 101912 .

4173 **Spagnolo G,** AUST CH DRIFTWAY ROYAL SCAMP (N) 392833, 4.12.76, G Spagnolo, S Aust. Ch. Amansi Badri Singh (N) 217443 : D Salwyn Selina (N) 108661 .

4174 **Spagnolo G,** AUST CH JABIRU THE ETRUSCAN (N) 534626, 19.8.79, N Norrington, S Aust Ch Driftway Royal Scamp (N) 392833 : D Aust Ch Jabiru Jehol (N) 238538 .

4175 **Sutch Mr & Mrs A E,** SANDYLANDS MASTER MIND (IMP.U.K) B305816C3, 2.5.77, Mrs Broadley & G Anthony, S Eng Ch Sandylands Mark (U.K) 85816/65 : D Eng Ch Sandylands Longley Come Rain (U.K) 122351/74 .

4176 **Sutch Mr & Mrs A E,** SARENCHEL KILT (IMP.U.K) A129983A12, 8.5.76, Mrs Jm Brittain, S Eng Ch Cornlands Kimvalley Crofter (U.K) 11915/64 : D Sarenchel Bracken (U.K) 162711/74 .

4177 **Tassie Dr G W & Mrs,** AUST. CH. RAYMEL GOOD AS GOLD (S) 138483, 22.2.80, G W & Mrs R Tassie, S Aust Ch Poolstead Probable (Imp.U.K) 178318/74 : D Aust. Ch. Raymel Airs and Graces (S) 95767 .

4178 **Tatchell Mr & Mrs J,** AUST. CH. CONINGSBURGH CANNON 133V76, 1.9.76, M/M J Tatchell, S Aust Ch Dollaro Don Amigo 166V69 : D Coningsburgh Emmaline 194V71 .

4179 **Worrell Miss B J,** DUFFTON MAESTRO (V) 21961, 8.11.78, Mr & Mrs A E Sutch, S Sandylands Master Mind (Imp.U.K) B305816C3 : D Sherryland Bonnie Jean (N) 267976 .

C/C = 4148 R/C = 4177

Class 3A – Puppy Bitch

4187 **Ball Mr & Mrs C E,** TESROSE KOKO (V) 91427, 1.10.81, Mr & Mrs C E Ball, S Bushman Black Shadow C.D.X. 186V74 : D Tesrose Teko 130V77 .

4188 **Deignan Mr & Mrs J W,** RIKIM COPPER LADY (V) 97399, 15.12.81, Mr & Mrs J W Deignan, S Kadnook Arnti Spicey (V) 56925 : D Rikim Brandivino (V) 18939 .

4189 **Drinkwater Mrs J,** TESDIN DEALME ACES (V) 98570, 2.2.82, Mrs J Drinkwater, S Aust Ch Lawnwoods Peppercorn (Imp.U.K) 128545/71 : D Aust. Ch. Tesdin Stacked Deck (V) 18175 .

4190 **Drinkwater Mrs J,** TESDIN MOONSHINE (V) 100181, 4.3.82, Mrs J Drinkwater, S Aust Ch Lawnwoods Peppercorn (Imp.U.K) 128545/71 : D Warrigal Palmyra (W) 537752 .

4191 **Erwin Mrs L J,** KOROSAN CAPUCCINO (V) 94205, 12.12.81, Mrs L J Erwin, S Sandylands Master Mind (Imp.U.K) B305816C3 : D Waglett Castanet (Q) 349589 .

4192 **Gent Mrs E,** GUNNISLAKE CHARADE (N) 640453, 7.11.81, Mrs E Gent, S Aust Ch Gunnislake Shamrock (N) 571789 : D Manannan Harmony (N) 500229 .

4193 **Gent Mrs E,** GUNNISLAKE COVERGIRL (N) 656843, 11.3.82, Mrs E Gent, S Aust. Ch. Poolstead Public Speaker (Imp.U.K) B250152C4 : D Aust Ch Tarka Storm Swallow (N) 434986 .

4194 **Gray P,** KADNOOK THE BRUNETTE (V) 95363, 19.12.81, Kadnook Kennels, S Kadnook Arnti Bronze (V) 70792 : D Aust. Ch. Kadnook the Seeker C.D.X. 7V76 .

4195 **Hewitt Mrs J,** JAEROBENI BLUE BANNER (N) 656631, 9.2.82, J Hewitt : D Jaerobeni Anaka (N) 565141 .

4196 **Hewitt Mrs J,** JAEROBENI ROCK SORREL (N) 656634, 17.2.82, J Hewitt, S Aust. Ch. Gunnislake Shamrock (N) 571789 : D Aust Ch Graybill Shyla (N) 278050 .

4197 **Kadnook Kennels,** KADNOOK THE MINX (V) 92464, 9.10.81, Kadnook Kennels, S Aust. Ch. Arraloob Show Theway (V) 33003 : D Kadnook the Flirt (V) C.D.X. 36364 .

4198 **Kadnook Kennels,** KADNOOK THE UNDERSTUDY (V) 100950, 9.2.82, Kadnook Kennels, S Aust. Ch. Arraloob Show Theway (V) 33003 : D Kadnook the Wondergirl (V) 47755 .

4199 **Lindstrom-Casserley Mrs B,** LABBEN DEEP DIMENSION (V) 94340, 19.12.81, Mrs B Lindstrom-Casserley, S Bushman Black Shadow C.D.X. 186V74 : D Labben Bouncing Bet (V) 17296 .

4200 **Ludlow L,** TESROSE CHER (V) 91426, 1.10.81, Mr & Mrs C E Ball, S Bushman Black Shadow C.D.X. 186V74 : D Tesrose Teko 130V77 .

4201 **McCalman Mrs F,** GRASTAN NOOSA BO (Q) 646914, 6.11.81, Mrs P J Feldman, S Aust Ch Jaywick Hornblend (Q) C.D. 347553 : D Jaywick Poppy (Q) 381034 .

4202 **Moore Mrs E A,** BERIDA THE ENCHANTRESS (N) 638802, 6.10.81, Mrs E A Moore, S Aust Ch Strangways Buff (N) 249659 : D Aust Ch Ajax Sascha (N) 283404 .

4203 **Nichol Mrs H,** TARBERT SCOTS LASSIE (V) 99517, 14.12.81, Mrs H Nichol, S Aust. Ch. Tarbert the Scotsman 220V76 /1 : D Tarbert Queen Anne 94V77 .

4204 **Pargetter R J & F L,** TANTON BLACK SWAN (V) 95690, 20.11.81, R J & F L Pargetter, S Aust Ch Poolstead Probable (Imp.U.K) 178318/74 : D Tanton My Marion (V) 22630 .

4205 **Robinson H G & Mrs,** TESDIN GOODTIME GIRL (V) 100183, 4.3.82, Mrs J Drinkwater, S Aust Ch Lawnwoods Peppercorn (Imp.U.K) 128545/71 : D Warrigal Palmyra (W) 537752 .

4206 **Sharp D & P Patience,** DRIFTWAY HONOUR (N) 664812, 1.3.82, G Spagnola, S Aust. Ch. Longley Speak Easy (Imp.U.K) 122345/74 : D Aust Ch Driftway Dusky Dreamer (N) 285471 .

4207 **Smith G J,** BRADORLA BELINDA (T) 23T82/385, 3.3.82, Mrs S Ellis, S Aust Ch Belrinka Reno (T) 3T74/34 : D Bradlora Blacis Butifl (T) 59T80/1442 .

4208 **Spagnolo G,** DRIFTWAY DYNASTY (N) 664813, 1.3.82, G Spagnolo, S Aust. Ch. Longley Speak Easy (Imp.U.K) 122345/74 : D Aust Ch Driftway Dusky Dreamer (N) 285471 .

4209 **Spanswick Mrs A,** DRIFTWAY FINE N DANDY (N) 664815, 1.3.82, G Spagnolo, S Aust. Ch. Longley Speak Easy (Imp.U.K) 122345/74 : D Ch Driftway Dusky Dreamer (N) 285471 .

4210 **Sutch Mr & Mrs A E,** DUFFTON FIRE FLY (V) 105543, 12.3.82, Mr & Mrs A E Sutch, S Duffton Fame Nfortune 192V75 : D Fleetfoot Fly by Nite (Imp.N.Z) 13246-1979 .

4211 **Van Baer Miss M,** ALMEDA BIANCA (V) 96307, 22.12.81, Miss M Van Baer, S Sandylands Master Mind (Imp.U.K) B305816C3 : D Delestro Starlight Sue (V) 46098 .

4212 **Wilkins B,** GUNNISLAKE CELESTE (N) 656845, 11.3.82, Mrs E Gent, S Aust. Ch. Poolstead Publicspeaker (Imp.U.K) B250152C4 : D Aust Ch Tarka Storm Swallow (N) 434986 .

Class 4A – Junior Bitch

4213 **Baker Mr & Mrs R J & C,** GEMCOURT BRACKEN (S) 146568, 5.5.81, Mr & Mrs R J Baker, S Aust Ch Gemcourt Possible (S) 102094 : D Kadlinga Tessa (S) 129512 .

4214 **Carnegie Miss C,** KEYOLAH AMANDA (V) 79967, 23.4.81, Mr & Mrs J Adamson, S Aust. Ch. Keyolah Golden Flash (V) 28214 : D Keyolah Creamy Delight 132V73 .

4215 **Dwyer Mrs J,** KADNOOK THE SNOCLOUD (V) 83271, 6.5.81, Kadnook Kennels, S Aust. Ch. Riversdale Classic 8V77 : D Kadnook the Mosiac (V) 28279 .

4216 **Kemp D P & H M,** GUNBRIDGE LIBERTY (N) 626009, 8.6.81, D Kemp, S Aust Ch Strangways Buff (N) 249659 : D Aust Ch Southvalley Hanna (S) 89359 .

4217 **Macgillycuddy D & M,** TALIRAND ROYAL MINT (N) 617059, 19.3.81, D & M Macgillycuddy, S Aust. Ch. Driftway Royal Scamp (N) 292833 : D Talirand Jaffa (N) 339253 .

4218 **Nichol Mrs H,** TARBERT LADY KINTYRE (V) 87647, 16.7.81, Mrs H Nichol, S Tarbert Macalister (V) 42127 : D Tarbert Loch Alvie (V) 12569 .

4219 **Robinson H G & Mrs,** TWEEDSIDE JUSTUWAIT (V) 82382, 14.4.81, Mr H G & Mrs Robinson, S Aust. Ch. Tesdin Enry Iggins (V) 41259 : D Tweedside True Tartan (V) 4646 .

4220 **Taikuri Kennels,** TAIKURI DANIELA (V) 80696, 22.4.81, Taikuri Kennels, S Taikuri Bold Julius (V) C.D. 38856 : D Kampieon August Night U.D. 132V74 .

4221 **Vantara Kennels,** VANTARA ZARA LAROMA (V) 82525, 12.5.81, Vantara Kennels, S Sandylands Master Mind (Imp.U.K) B305816C3 : D Vantara Donna Andelta U.D. 131V77 .

4222 **Williamson R B,** KADNOOK THE SNOSTAR (V) 83270, 6.5.81, Kadnook Kennels, S Aust. Ch. Riversdale Classic 8V77 : D Kadnook the Mosiac (V) 28279 .

Class 5A – Intermediate Bitch

4223 **Adamson Mr & Mrs J,** KEYOLAH GOLDEN DAWN (V) 75148, 10.1.81, Mr & Mrs J Adamson, S Aust. Ch. Keyolah Dongaro Lad 132V73 : D Korosan Raven Lass 162V75 /2 .

4224 **Baker Mr & Mrs R J & C,** GEMCOURT RISE T GLORY (S) 144012, 25.12.80, Mr & Mrs R J Baker, S Aust Ch Gemcourt Possible (S) 102094 : D Gemcourt Marchioness (S) 122562 .

4225 **Blanc Mrs P M,** DUNCRAIG LUCY (V) 48830, 17.12.79, Mrs P M Blanc, S Aust. Ch. Coningsburgh Clansman 132V76 : D Mishelina Sally 207V75 .

4226 **Couzijn Mrs K,** THROCKMORTON GOLD DAWN (V) 57318, 25.3.80, Mrs K Couzijn, S Aust. Ch. Coningsburgh Clansman 132V76 : D Merilma Goldendawn 117V73 .

4227 **Craig A A,** TARBERT ELLEN (V) 72871, 27.10.80, Mrs H Nichol, S Oakhouse Classical Note (Imp.U.K) 99694/74 : D Tarbert Loch Ness 6V78 /1 .

4228 **Daly P J,** AUST CH RAYMEL FAR AWAY PLACES (S) 138416, 9.2.80, Dr G W & Mrs R Tassie, S Aust Ch Raymel Do You Like It (S) 125370 : D Kirala Shady Lady (S) 69328 .

4229 **Deignan Mr & Mrs J W,** RIKIM THIS WAY (V) 73918, 13.11.80, Mr & Mrs J W Deignan, S Aust. Ch. Arraloob Show Theway (V) 33003 : D Rikim Howzis 96V77 .

4230 **Delaney Mr & Mrs D J,** KADNOOK THE PRODIGY (V) 47756, 21.10.79, Kadnook Kennels, S Strangways Statesman (N) 202439 : D Aust. Ch. Kadnook Ebony Wonder 7V72 .

4231 **Delaney Mr & Mrs D J,** KADNOOK THE SUPERSTAR (V) 66987, 12.8.80, Kadnook Kennels, S Aust. Ch. Kadnook the Deceiver 179V76 : D Arraloob Fullmoon (V) 33007 .

4232 **Drinkwater Mrs J,** AUST. CH. TANTON TRANQUILITY (V) 49663, 28.11.79, R J & F L Pargetter, S Aust Ch Poolstead Probable (Imp.U.K) 178318/74 : D Tanton Hannah 79V77 .

4233 **Drinkwater Mrs J,** AUST. CH. TESDIN RISKABET (V) 63380, 4.7.80, Mrs J Drinkwater, S Aust. Ch. Tesdin Lucky Gambler 74V77 : D Tesdin Roll Thedice 7V75 .

4234 **Dryden B G,** BRIMNEDE DAWN CASCADE (S) 143584, 13.12.80, B G Dryden, S Aust Ch Lawnwoods Peppercorn (Imp.U.K) 128545 : D South Valley Jo (S) 114644 .

4235 **Hewitt Mrs J,** JAEROBENI ANAKA (N) 565141, 17.3.80, J Hewitt, S Aust Ch Gunnislake Stormer (N) 296808 : D Aust Ch Graybill Shyla (N) 278050 .

4236 **Janvalli Kennels,** JANVALLI CLASSIC IMAGE (V) 50791, 27.1.80, Janvalli Kennels, S Aust Ch Poolstead Probable (Imp.U.K) 178318/74 : D Aust. Ch. Cambewarra Gypari (N) 192866 .

4237 **Kemp D P & H M,** GUNBRIDGE HANNAS RIVAL (N) 565131, 28.3.80, D Kemp, S Aust Ch Sandylands Master Mind (Imp.U.K) B305516C3 : D Aust Ch Southvalley Hanna (S) 89359 .

4238 **Langley R J,** ZENCHEL IRISH CREAM (V) 66107, 28.7.80, Miss S F Power, S Aust. Ch. Sarenchel Kilt (Imp.U.K) A12998A12 : D Zenana Venus (V) 26484 .

4239 **Martin M D & A L,** AUST. CH. BALARISHNAN SEA SPRAY (C) 598999, 12.12.80, M & A Martin, S Aust Ch Berida the Admiral (N) 476881 : D Aust Ch Ellenarta Gundie Gay C.D.X. (N) 287095 .

4240 **Martin M D & A L,** BALARISHNAN SEA BREEZE C.D. (C) 598997, 12.12.80, M & A Martin, S Aust Ch Berida the Admiral (N) 476881 : D Aust Ch Ellenarta Gundie Gay C.D.X. (N) 287095 .

4241 **McLaurin G A,** DUFFTON JOYOUS MORN (V) 60601, 17.4.80, Mr & Mrs A E Sutch, S Sandylands Master Mind (Imp.U.K) B305816C3 : D Grosvenor Candy Eclair (Q) 147324 .

4242 **Nichol Mrs H,** TARBERT CAWDOR (V) 64057, 21.6.80, Mrs H Nichol, S Aust Ch Dollaro Don Amigo 166V69 : D Heatheridge Marcella of Redvales (Imp.U.K) 157037/73 .

4243 **Nichol Mrs H,** TARBERT THE CHANCE (V) 66360, 10.8.80, Mrs H Nichol, S Aust. Ch. Tarbert the Scotsman 220V76 /1 : D Valross Champagne 256V71 .

4244 **Pearson A J,** BRETABECK SOFT SANDS (V) 70992, 25.10.80, Mrs C J Klason, S Duffton Sky High 182V76 : D Embudo Lawna Belle (N) 362849 .

4245 **Richardson Miss G A,** GUNNISLAKE SENSATION (N) 571793, 18.6.80, Mrs E Gent, S Aust. Ch. Poolstead Publicspeaker (Imp.U.K) B250152C4 : D Ch Tarka Storm Cloud (N) 401197 .

4246 **Sandilab Kennels,** SANDILAB THE SEABIRD (V) 78307, 14.2.81, Sandilab Kennels, S Sandylands Master Mind (Imp.U.K) B305816C3 : D Sandilab the Stormbird (V) 32061 .

4247 **Sharp D & P Patience,** SANDAKHAN TEMPTRESS (N) 604070, 7.2.81, Miss G Richardson, S Aust Ch Kimbawood Golden Rajah C.D. (S) 194694 : D Sandakhan Crystal Skye (N) 520851 .

4248 **Smith G J,** BRADORLA BLACIS BUTIFL (T) 59T80/1442, 19.9.80, Mrs S Ellis, S Aust Ch Gunnislake Stormer (N) 296808 : D Kinsydal Holly (S) 1312615 .

4249 **Spanswick Mrs A,** CAMBEWARRA STORM TIDE (N) 540889, 14.10.79, Mrs A Spanswick, S Aust Ch Gunnislake Stormer (N) 296808 : D Ch Poolstead Popular Choice (Imp.U.K) B250142B10 .

4250 **Sutch Mr & Mrs A E,** FLEETFOOT FLY BY NITE (IMP.N.Z) 13246-1979, 13.10.79, G & Mrs D Alexander, S Sandylands Master Mind (U.K) B305816C3 : D Korosan Titian Tan 9V76 .

4251 **Taikuri Kennels,** TAIKURI CHARMER (V) 53423, 13.2.80, Taikuri Kennels, S Aust Ch Poolstead Probable (Imp.U.K) 178318/74 : D Kampieon August Night U.D. 132V74 .

4252 **Tassie Dr G W & Mrs,** RAYMEL HOW YOU LIKE IT (S) 143549, 3.11.80, G W & Mrs R Tassie, S Aust Ch Gunnislake Stormer (N) 296808 : D Aust Ch Raymel As You Like It (S) 95769 .

4253 **Van Baer Miss M,** DELESTRO STARLIGHT SUE (V) 46098, 5.11.79, Delestro Kennels, S Duffton Merry Monarch (V) 2820 : D Korosan Tammy 96V76 .

4254 **Wilkins B,** EXCELAB ANTILAHONEY (T) 92T80/2137, 21.12.80, B Wilkins, S Aust Ch Belrinka Reno (T) 3T74/34 : D Aust Ch Bradorla Honeysilk (T) 99T78/2280 .

Class 11A – Open Bitch

4255 **Acland J I,** CONINGSBURGH CHRISTIE 175V77 /2, 22.11.77, M/M J Tatchell, S Ch Duffton Drambuie 252V71 : D Aust. Ch. Coningsburgh Caprice 207V74 .

4256 **Adamson Mr & Mrs J,** KEYOLAH GOLDWYN (V) 61627, 16.6.80, Mr & Mrs J Adamson, S Aust. Ch. Keyolah Dongaro Lad 132V73 : D Korosan Raven Lass 162V75 /2 .

4257 **Adamson Mr & Mrs J,** KEYOLAH MAJESTIC ROSE (V) 28207, 2.3.79, Mr & Mrs J Adamson, S Aust. Ch. Keyolah Dongaro Lad 132V73 : D Korosan Raven Lass 162V75 /2 .

4258 **Drinkwater Mrs J,** AUST. CH. TESDIN HEADS ORTAILS 74V77, 21.5.77, Mrs J Drinkwater, S Aust Ch Poolstead Probable (Imp.U.K) 178318/74 : D Aust. Ch. Valross Trialan Erra 11V71 .

4259 **Drinkwater Mrs J,** AUST. CH. TESDIN STACKED DECK (V) 18175, 6.9.78, Mrs J Drinkwater, S N.Z. & Eng. & Aust. Ch. Ballyduff Marshal (Imp.U.K) 86215/74 : D Tesdin Roll Thedice 7V75 .

4260 **Dwyer Mrs J,** ARIGATO CREAMY TOFFEE (V) 30535, 26.3.79, Mrs J Dwyer, S Aust. Ch. Longley Speak Easy (Imp.U.K) 122345/74 : D Quaylbeau Cinderella 50V76 .

4261 **Gregory Mr & Mrs K W,** CHIVERTON KIAMA (V) 38112, 8.6.79, Mr & Mrs K W Gregory, S Aust. Ch. Kadnook the Deceiver 179V76 : D Chiverton Serenity 157V76 .

4262 **Janvalli Kennels,** AUST. CH. JANVALLI ANASTASIA 184V76, 27.10.76, Janvalli Kennels, S Aust. Ch. Oakbank the Signalman 204V67 : D Aust. Ch. Goldlab Amata (N) C.D. 143517 .

4263 **Janvalli Kennels,** AUST. CH. JANVALLI THE HERITAGE (V) 7469, 28.5.78, Janvalli Kennels, S Aust. Ch. Longley Speak Easy (Imp.U.K) 122345/74 : D Janvalli the Priestess 26V76 /1 .

4264 **Jones Mr & Mrs G,** SIMBALLOCH COLLEEN (V) 39099, 28.6.79, Mr & Mrs G Jones, S Sandilab Spruce (V) 3102 : D Dalespring Lady Daphne 147V71 .

Flying Overseas - Relax With Japan Air Lines

LABRADOR RETRIEVER — LHASA APSO

4265 **Kadnook Kennels,** ARRALOOB FULLMOON (V) 33007, 29.4.79, A K Selwyn, S Aust. Ch. Oakbank the Signalman 204V67 : D F.T. Ch. Labhigh Cypress Lass 55V74 .

4266 **Kadnook Kennels,** AUST. CH. KADNOOK THE BLUEPRINT 108V76, 18.7.76, Kadnook Kennels, S Bridgefield Buffer (Imp.U.K) 22418/69 : D Aust. Ch. Kadnook Ebony Wonder 7V72 .

4267 **Kadnook Kennels,** AUST. CH. KADNOOK THE SEEKER C.D.X. 7V76, 13.1.76, Kadnook Kennels, S Rikim Tandaloo 221V70 : D Aust. Ch. Kadnook Ebony Wonder 7V72 .

4268 **Kemp D P & H M,** AUST. CH. GUNBRIDGE KEYSHA (N) 516338, 7.3.79, D Kemp, S Aust Ch Northview Rolo (S) 104206 : D Aust Ch Southvalley Hanna (S) 89359 .

4269 **Martin M D & A L,** AUST. CH. BALARISHNAN STORM MIST C.D.X. (C) 435189, 17.10.77, M & A Martin, S Aust Ch Gunnislake Stormer (N) 296808 : D Aust Ch Ellenarta Gundie Gay C.D.X. (N) 287095 .

4270 **Meeks G D,** KADNOOK THE REWARD 72V77, 22.5.77, Kadnook Kennels, S Bridgefield Buffer (Imp.U.K) 22418/69 : D Aust. Ch. Kadnook the Duchess 159V73 /1 .

4271 **Moore Mrs E A,** BERIDA THE ACTRESS (N) 476884, 26.8.78, Mrs Ea Moore, S Aust Ch Strangways Buff (N) 249659 : D Aust Ch Ajax Sascha (N) 283404 . A

4272 **Pargetter R J & F L,** AUST. CH. POOLSTEAD PROLOGUE (IMP.U.K) A329451B5, 7.9.76, M/M Rv Hepworth, S Eng. Ch. Sandylands Storm Along (U.K) 117662/74 : D Poolstead Prelude (U.K) 45767/69 . A

4273 **Pargetter R J & F L,** AUST. CH. TANTON MARIA 23V77, 2.3.77, Rj & Fl Pargetter, S Ballyduff Marsham (Imp.U.K) 96844/75 : D Guildel Golddigger (Q) 137804 . 5

4274 **Pargetter R J & F L,** AUST. CH. TANTON MY HOPE (V) 5791, 13.3.78, R J & F L Pargetter, S N.Z. & Eng. & Aust. Ch. Ballyduff Marshal (Imp.U.K) 86215/74 : D Guildel Golddigger (Q) 137804 . 3

4275 **Pargetter R J & F L,** AUST. CH. WAINTREE BRIEF AFFAIR (V) 12867, 24.6.78, F T Keys & K L Prior, S Aust Ch Poolstead Probable (Imp.U.K) 178318/74 : D Maritimo Celeste 154V76 . 1

4276 **Pargetter R J & F L,** TESDIN SPIN THEWHEEL (V) 38647, 10.7.79, Mrs J Drinkwater, S Aust Ch Poolstead Probable (Imp.U.K) 178318/74 : D Aust. Ch. Valross Trialan Erra 11V71 A

4277 **Ponsyne Kennels,** AUST. CH. PONSYNE FINE SCOTCH (N) 542878, 10.10.79, Ponsyne Kennels, S Aust & N.Z.Ch Sarenchel Kilt (Imp.U.K) A129983A12 : D Aust Ch Ponsyne the Heiress (N) 304506 .

4278 **Pontin Mr & Mrs J S,** MARNISSA MARION (V) 38845, 23.7.79, Mr & Mrs J S Pontin, S Aust. Ch. Sandylands Max (Imp.U.K) 47352/74 : D Holly of Nicmar (Imp.U.K) B746683C9 .

4279 **Preston Mr & Mrs W N,** WAINTREE BUTTER CAKE (V) 12868, 24.6.78, F T Keys & K L Prior, S Aust Ch Poolstead Probable (Imp.U.K) 178318/74 : D Maritimo Celeste 154V76 .

4280 **Quaylbeau Kennels,** JANVALLI LOLITA (V) 7465, 28.5.78, Janvalli Kennels, S Aust. Ch. Longley Speak Easy (Imp.U.K) 122345/74 : D Janvalli the Priestess 26V76 /1 .

4281 **Quaylbeau Kennels,** QUAYLBEAU QUEENO HARTS (V) 6216, 6.5.78, Quaylbeau Kennels, S Aust Ch Longley Speak Easy (Imp.U.K) 1222345/74 : D Vandhaven Elle 120V75 .

4282 **Rohde Mr & Mrs B W,** ROHVIN ROYAL ANNABELLE (V) 10457, 24.5.78, Mr & Mrs B W Rohde, S Goyar Golden Ace 63V74 : D Valross Leila 57V72 .

4283 **Sandilab Kennels,** SANDILAB THE STORMBIRD (V) 32061, 6.4.79, Sandilab Kennels, S Aust. Ch. Sarenchel Kilt (Imp.U.K) A12998A12 : D Janvalli the Jezabel 26V76 . A

4284 **Smith G J,** CH ROYCOURT KATRINKA (S) 86643, 10.10.74, R & Miss S A Clarke, S Aust Ch Roycourt General (S) 60207 : D Aust Ch Duffton Stary Sky (S) 57167 . A

4285 **Spanswick Mrs A,** CH CAMBEWARRA STORM CREST (N) 540892, 14.10.79, Mrs A Spanswick, S Aust Ch Gunnislake Stormer (N) 296808 : D Ch Poolstead Popular Choice (Imp.U.K) B250142B10 . 2

4286 **Tassie Dr G W & Mrs,** AUST. CH. RAYMEL FOREVER LIKE IT (S) 138415, 9.2.80, G W & Mrs R Tassie, S Aust. Ch. Raymel Do You Like It (S) 125370 : D Kirala Shady Lady (S) 69328 . A

4287 **Tatchell Mr & Mrs J,** CONINGSBURGH CASCADE 175V77 /1, 22.11.77, M/M J Tatchell, S Ch Duffton Drambuie 252V71 : D Aust. Ch. Coningsburgh Caprice 207V74 .

4288 **Wilkins B,** AUST. CH. BRADORLA HONEYSILK (T) 99T78/2280, 20.11.78, Mrs S Ellis, S Aust.Ch.Ferntree Bacardi 26V76 : D Vonrefel Nina (T) 32T76/245 .

LAKELAND TERRIER

Class 3 – Puppy Dog

4289 **Luyten H P & Mrs D M Pardy,** RAMAGROVE ROUGH GLIMMER (V) 97304, 22.12.81, H P Luyten & Mrs D M Pardy, S N.Z. & Aust. Ch. Ramagrove Real Game (V) 12502 : D Aust. Ch. Ramagrove Rough Girl (V) 57527 . 1

Class 4 – Junior Dog

4290 **Walmsley A R & E E Imlay,** MANESTY MOONRAKER (V) 92744, 28.9.81, Manesty Kennels, S N.Z. & Aust. Ch. Ramagrove Real Game (V) 12502 : D Camarna Crystal (N) 476609 . 1

Class 11 – Open Dog

4291 **Brydson Mr & Mrs G S,** AUST. CH. RAMAGROVE REARINTO GO (V) 42987, 29.9.79, H P Luyten & Mrs D M Pardy, S N.Z. & Aust. Ch. Ramagrove Real Game (V) 12502 : D N.Z. & Aust. Ch. Manesty Edessa 2V73 . 1

4292 **Drayton B R,** AUST. CH. RAMAGROVE REAL GOOD (V) 71774, 4.9.80, H P Luyten & Mrs D M Pardy, S N.Z. & Aust. Ch. Ramagrove Real Game (V) 12502 : D Eng. & Aust. Ch. Laroc Leading Melody of Mullacre (Imp.U.K) A13214 2

4293 **Ellem R J,** DERSADE CONTENDER (IMP.U.K) E540751E12, 25.4.80, D Thomas, S Eng Ch Copper Coin of Kama (U.K) A83855B5 : D Dersade Lillie (U.K) C613411D7 . A

4294 **Hill Mr & Mrs W F & A M,** AUST & N.Z. CH RAMA RUNNING RIOT 1V77 /1, 14.4.77, Mr & Mrs H P Luyten, S Aust. Ch. Manesty Piper 3V70 : D N.Z. & Aust. Ch. Manesty Edessa 2V73 . A

C/C = 4291 R/C = 4290

Class 3A – Puppy Bitch

4295 **Luyten H P & Mrs D M Pardy,** RAMAGROVE GREAT REWARD (V) 97299, 4.1.82, H P Luyten & Mrs D M Pardy, S N.Z. & Aust. Ch. Ramagrove Real Game (V) 12502 : D Eng. & Aust. Ch. Laroc Leading Melody of Mullacre (Imp.U.K) A13214 A

4296 **Miles Mrs P,** FELL LAVENDER (IMP.N.Z) 11488-1981, 28.10.81, C McArthy & K Anderson, S N.Z.Ch Kelda Carolus (U.K) B522371D3 : D Ch Fell Beonie Girl (N.Z) 00185-1978 . MA

Class 4A – Junior Bitch

4297 **Hill Mr & Mrs W F & A M,** WIALKI POLLY PERKINS (Q) 622795, 10.5.81, Mr & Mrs W F Hill, S Aust & N.Z. Ch Rama Running Riot 1V77 /1 : D Wialki Renzita (Q) 358567 . A

4298 **James Mr & Mrs R & B,** VONLAKE BLAZING STAR (Q) 624177, 30.6.81, Mrs V A Spanjol, S Aust Ch Camarna Da Fonz (N) 371149 : D Aust Ch Devon Dimple (N) 456552 . A

Class 11A – Open Bitch

4299 **Hill Mr & Mrs W F & A M,** WIALKI POLLY ESTHER (Q) 622797, 10.5.81, Mr & Mrs W F Hill, S Aust & N.Z. Ch Rama Running Riot 1V77 /1 : D Wialki Renzita (Q) 358567 . A

4300 **Luyten H P & Mrs D M Pardy,** AUST. CH. RAMAGROVE RIPPER GIRL (V) 57528, 18.4.80, H P Luyten & Mrs D M Pardy, S Ramagrove Rocky Glen (V) 12500 : D N.Z. & Aust. Ch. Manesty Edessa 2V73 . A

4301 **Luyten H P & Mrs D M Pardy,** AUST. CH. RAMAGROVE ROUGH GIRL (V) 57527, 18.4.80, H P Luyten & Mrs D M Pardy, S Ramagrove Rocky Glen (V) 12500 : D N.Z. & Aust. Ch. Manesty Edessa 2V73 . 1

C/C = 4301 R/C = N/A

LHASA APSO

Class 3 – Puppy Dog

4302 **Christie L,** SISAKYI MOUSHKA (N) 644213, 21.10.81, Mrs H Gillett, S Sternroc Eisenhower (Imp.U.K) B368761C3 : D Aust Ch Serasa Set to Music (N) 449023 . 1

4303 **Fischer Mrs M J,** CHIRANG BHU YANG (S) 151290, 21.1.82, Mrs M J Fischer, S Aust Ch Fortstones Biffin (Imp.N.Z) 2393-1976 : D Hardacre Tweedie (Imp.U.K) B739914E12 . 3

4304 **Hansen Mrs S,** SHAYA THE AVENGER (V) 100137, 12.3.82, Mrs S Hansen, S Aust. Ch. Saxonsprings Beaver (Imp.U.K) C666091D3 : D Saxonsprings Kitting (Imp.U.K) E144255E4 . 2

C/C = 4243
R/C = 4275

For All Your Needs - See Pure Breeds

LHASA APSO — LOWCHEN

Class 4 – Junior Dog

4305 **Eissens Mrs B,** KOKALEGE ANZAC (W) 619070, 25.4.81, Mrs B Eissens, S Aust Ch Shelaurie Sandgroper (W) 518564 : D Aust Ch Shelaurie Hot Pants (W) 504402 .

5696 - TRANSFERRED FROM SHIN TZU

Class 5 – Intermediate Dog

4306 **Emery Miss E,** GRANTON HIAWATHA (N) 576980, 3.6.80, Ms S Mc Kenzie, S Aust Ch Everglo Carol of California (Imp.Usa) Ns498251 : D Everglo Pochontas (Imp.Usa) Ns335265 .

4307 **Franks D C,** LADAKH MARMADUKE (N) 558436, 27.12.79, D C Francis, S Brackenbury Tong of Cheska (Imp.U.K) 165779/73 : D Ch Granton Suzys Sosally (N) 414930 .

4308 **Lemaire Miss D A,** ZANGSTAG OF EVERGLO (IMP.USA) NS598901, 25.9.79, Mrs Herbert L Ross, S My Teddy (Usa) Ns426004 : D Queen Bee (Usa) Ns381110 .

Class 11 – Open Dog

4309 **Bennetts R & Mrs V,** AUST. CH. JONTERS JERED (IMP.U.K) 160106/75, 14.12.75, J Ford, S Jonters Benito (U.K) 54100/73 : D Jonters Carmen (U.K) 21726/74 .

4310 **Emery Miss E,** AUST. CH. GYALWA MORRIS (N) 382765, 8.10.76, E Emery, S Brackenbury Tong of Cheska (Imp.U.K) 165779/73 : D Aust Ch Udelewar Libretta (N) 280607 .

4311 **Hansen Mrs S,** AUST. CH. SAXONSPRINGS BEAVER (IMP.U.K) C666091D3, 8.5.78, Mrs J Blythe, S Eng Ch Orlane's Intrepid (Usa) C92506C9 : D Eng Ch Annakapelli of Saxonsprings (U.K) 160210/72 .

4312 **Murray I W & D O Sefton,** KYMUR LIQUOS ALLSORT (N) 607702, 25.12.80, I W Murray, S Kymur Isas (N) 548652 : D Kymur Jarrah (N) 548643 .

C/C = 4311 R/C = 4302

Class 3A – Puppy Bitch

4313 **Bennetts R & Mrs V,** BOVAIS GOLDEN RHAPSODY (S) 150773, 19.12.81, Mr & Mrs R J Bennetts, S Shelaurie Phillys Lad (W) 504400 : D Aust Ch Singtuk Mandy Khan (S) 457515 .

4314 **Fischer Mrs M J,** CHIRANG LADY GODIVA (S) 151289, 21.1.82, Mrs M J Fischer, S Aust Ch Fortstones Biffin (Imp.N.Z) 2393-1976 : D Hardacre Tweedie (Imp.U.K) B739914E12 .

4315 **Gillett Mrs H J,** SISAKYI SARABE (N) 644212, 21.10.81, Mrs H J Gillett, S Sternrol Eisenhower (Imp.U.K) B368761C3 : D Ch Serasa Set to Music (N) 449023 .

4316 **Hansen Mrs S,** SHAYA BRONZE JEWEL (V) 100138, 12.3.82, Mrs S Hansen, S Aust. Ch. Saxonsprings Beaver (Imp.U.K) C666091D3 : D Saxonsprings Kitting (Imp.U.K) E144255E4 .

4317 **Hansen Mrs S,** SHAYA SURPRIZE (V) 100139, 12.3.82, Mrs S Hansen, S Aust. Ch. Saxonsprings Beaver (Imp.U.K) C666091D3 : D Saxonsprings Kitting (Imp.U.K) E144255E4 .

4318 **Thomas Mrs J A,** SINGTUK SASHAM SHOBHA (N) 640641, 29.9.81, Miss A Michaelis, S Aust Ch Hardacre Morning Shine (Imp.U.K) 133279-74 : D Aust Ch Singtuk Little Little (N) 491135 .

Class 4A – Junior Bitch

4319 **Hirst Mrs L,** CHESKA PRITIKIT (N) 614185, 16.3.81, F L Sefton, S Sternroc Eisenhower (Imp.U.K) B36871C3 : D Cheska Kuskit (N) 504793 .

Class 5A – Intermediate Bitch

4320 **Edwards Mr & Mrs R G,** UDELWAR MOKHA KIA (N) 571121, 14.4.80, Mrs P F Davis, S Aust Ch Cheska Nicodemus (N) 296603 : D Udelewar Togi Gyemo (N) 239073 .

4321 **Lemaire Miss D A,** TALA PENPA KUNDA (V) 67709, 23.8.80, Miss D A Lemaire, S Aust. Ch. Tala Sachen Dawa 2V77 : D Tala Lakpuri 3V77 .

4322 **Mullenger Mrs B J,** AUST. CH. CHIRANG MADONNA LILY (S) 141518, 3.8.80, Mrs M Fischer, S Aust Ch Fortstones Biffin (Imp.N.Z) 2393-1976 : D Hardacre Tweedie (Imp.U.K) B739914E12 .

4323 **Owen Mrs T L,** AUST. CH. CHIRANG MI LITTLE HONEY (S) 141519, 3.8.80, Mrs M Fischer, S Aust Ch Fortstones Biffin (Imp.N.Z) 2393-1976 : D Hardacre Tweedie (Imp.U.K) B739914E12 .

4324 **Thomas Mrs J A,** AUST. CH. LADAKH PANDORA (N) 558440, 27.12.79, D C Franks, S Brakenberry Tong of Cheska (Imp.U.K) 165779-73 : D Aust Ch Granton Suzys So Sally (N) 414930 .

Class 11A – Open Bitch

4325 **Emery Miss E,** FERNTOWER FOL DE ROL (IMP.U.K) C683213D2, 20.8.78, Mrs M D Findlay, S Eng Ch Saxonsprings Zako (U.K) 143178/74 : D Ferntower Frolic (U.K) 23977/75 .

4326 **Gillett Mrs H J,** ENG CH HARDACRE SALAD DAYS (IMP.U.K) 133278/74, 12.8.74, Mrs A Matthews, S Amer Ch Hardacre Kinderlands Bhu Sun (Usa) 122784/70 : D Eng Ch Tungwei of Coburg (U.K) 140110/64 .

4327 **Thomas T J,** AUST. CH. LADAKH SUSHMA LING (N) 447583, 7.12.79, D C Franks, S Aust. Ch. Cheska Mister Ed (N) 277282 : D Aust. Ch. Granton Mei Ling (N) 370408 .

4328 **Warby P,** CH UDELEWAR TONGI KIA (N) 328397, 23.9.75, Mrs P Davis, S Brackenbury Tong of Cheska (Imp.U.K) 165779/73 : D Ch Udelewar Tongi Gyemo (Imp.U.K) 239073

C/C = 4326 R/C = 4323

LOWCHEN

Class 3 – Puppy Dog

4329 **Tous Kennels,** TOUS JESPAS LAD (V) 95147, 5.12.81, Tous Kennels, S Aust. Ch. Tilcha Jespa (V) 46965 : D N.Z. & Aust. Ch. Quinbury Fiesta Fashion at Pepperland (Imp.U.K) a

Class 4 – Junior Dog

4330 **Harris Mrs P,** DONREO STREAKER (S) 146915, 9.5.81, Mrs P Harris, S Aust. Ch. Tilcha Jespa (V) 46965 : D Aust Ch Duncara Holly Go Lightly (Imp.U.K) D773291E3 .

Class 5 – Intermediate Dog

4331 **Fogarty Mrs S G,** AUST. CH. SHYSU SERAPH (N) 603477, 18.12.80, S G Fogarty, S Eng. Ch. Jinglejays Bright Baron of Littlecourt (Imp.U.K.) E186971 : D Eng & Aust Ch Feather of Littlecourt (Imp.U.K) C73203D7 .

4332 **Tilcha Kennels,** AUST. CH. TILCHA JESPA (V) 46965, 22.10.79, Tilcha Kennels, S Tilcha King Leon (V) 24755 : D Tilcha Petite Chion (V) 18979 .

Class 11 – Open Dog

4333 **Ikin Mr & Mrs A H,** LITTLECOURT WIZARD (IMP.U.K) F5512204G1, 13.7.81, Mrs F Mac Gregor, S Eng. Ch. Littlecourt Pippin (U.K.) A112921B2 : D Cluneen Obviously Olivia of Littlecourt (U.K) 126019/73 .

4334 **Liondog Kennels,** N.Z. & AUST. CH. TILCHA LEO THELION 2V77, 29.7.77, Tilcha Kennels, S Aust. Ch. Cluneen Baron Patrick (Imp.U.K) 140386/75 : D Aust Ch Jilland Double Delight (Imp.U.K) 77606/75 .

C/C = 4334 R/C = 4329

Class 3A – Puppy Bitch

4335 **Gill R & R,** TOUS FIESTA FASHION (V) 95148, 5.12.81, Tous Kennels, S Aust. Ch. Tilcha Jespa (V) 46965 : D N.Z./ Aust.Ch.Quinbury Fiesta Fashion at Pepperland (Imp.U.K) A3525

Class 5A – Intermediate Bitch

4336 **Walker Mrs L M,** AUST. CH. TILCHA CLEOPATRA (V) 46958, 11.11.79, Tilcha Kennels, S N.Z. & Aust. Ch. Tilcha Leo Thelion 2V77 : D Aust. Ch. Jilland Double Diamante (Imp.U.K) A109432A10 .

Class 11A – Open Bitch

4337 **Fogarty Mrs S G,** ENG. & AUST. CH. FEATHER OF LITTLECOURT (IMP.U.K) C73203D7, 23.10.78, Mrs J M Beddow, S Prawls Merry Minstrel (U.K) 121268/73 : D Littlecourt Esmerelda (U.K) 127908/74 .

C/C = 4335 R/C = 4336

Flying Overseas - Relax With Japan Air Lines

MALTESE

Class 3 – Puppy Dog

4338 **Bellefleur Kennels,** MISTERRI MOONRAKER (V) 96479, 26.12.81, Misterri Kennels, S Aust Ch Vicbrita Avalanche (Imp.U.K) 150087/73 : D Aust. Ch. Gleneil Stacey Momara 2V78 .

4339 **Evans Mrs V,** MISTERRI MOONSHINER (V) 96481, 26.12.81, Misterri Kennels, S Aust Ch Vicbrita Avalanche (Imp.U.K) 150087/73 : D Aust. Ch. Gleneil Stacey Momara 2V78 .

4340 **Harrison Mrs W,** WALINGAY ADAGIO (V) 95978, 14.1.82, Mrs W Harrison, S Walingay Pierrot (V) 66876 : D Aust. Ch. Walingay Mellyora 60V77 /1 .

4341 **McConnell Miss H,** WALINGAY PIERRE (V) 95979, 14.1.82, Mrs W Harrison, S Walingay Pierrot (V) 66876 : D Aust. Ch. Walingay Mellyora 60V77 /1 .

4342 **Meadows Miss S L,** SANDISUE FIRST EDITION (V) 96157, 1.1.82, Miss S L Meadows, S Aust. Ch. Boldamist Momara 69V74 : D Walingay Urnice (V) 66879 .

4343 **Nicholson Miss P,** PATRICIAN PAZZA (IMP.N.Z) 01910/1981, 29.12.81, Miss P Nicholson, S Nz Ch Patrician Peeping Tom (N.Z) 04238/1981 : D Patrician Paris Mist (N.Z) 09737/1981 .

4344 **Robinson Mr & Mrs A & G E,** MDINA ROBBIE BOHDAN (N) 639900, 24.9.81, A & G E Robinson, S Aust. Ch. Ablench Royal Consent (Imp.U.K) C393251C10 : D Aust Ch Mdina Crista Dione (N) 331316 .

4345 **Saw S C & J A Sayers,** SHADYWAY JEFFERSEN LEE (N) 643758, 1.12.81, Mrs J J Weight, S Shadyway Robert Elee (N) 585196 : D Sweetemper Solitarre (N) 517382 .

4346 **Stocks Mrs S J,** SNOWGOLD SENSATION (N) 652856, 23.1.82, A Walker & D Turnbull, S Aust. Ch. Velette Dubois (V) 57845 : D Aust Ch Snowgold Charity Lady (N) 543007 .

4347 **Thomas Mrs M E,** TERIYAKI TEMPTATION (V) 91309, 26.9.81, Mrs M E Thomas, S Aust. Ch. Teriyaki Bimbow (V) 59215 : D Snowsheen Sheer Velvet (V) 40437 .

4348 **Walker A L & Mrs D Turnbull,** SILVACHARM SHEER MAGIC (V) 91331, 19.10.81, Mr & Mrs E Walton, S Aust. Ch. Snowgold Charity Boy (N) 571261 : D Snopampas Pollyanna (N) 544364 .

Class 4 – Junior Dog

4349 **Bastin Mrs J D,** VELETTE SPECIAL AFFAIR (V) 86463, 8.6.81, Mrs J A Sayers, S Aust. Ch. Velette Linden Lee (V) 58880 : D Sweetemper Solitarre (N) 517382 .

4350 **Cowan Mrs M A,** CHERBLANC MYSTIQUE (Q) 617567, 4.5.81, C Ireland, S Aust Ch Cherblanc Ses Laureat (Q) 496727 : D Kreswick Little Trinket (Q) 139119 .

4351 **Hurford Mrs R I,** GAMEFORD IMA SNOWSTAR (N) 631284, 29.7.81, Mrs R I Hurford, S Snowgold Snow Star (N) 463770 : D Gates Lady Candy (N) 307838 .

4352 **Morden K L & Miss Sl,** URLWIN ORLYAWIRTH (V) 87252, 2.7.81, Mrs J F Reynolds, S Snowsheen Sir Marcus (V) 40434 : D Urlwin Andelight 115V77 .

4353 **Nicholson Miss P,** N.Z. CH. PARTICIAN PEEPING TOM (IMP.N.Z) 04238/1981, 25.11.81, Miss P Nicholson, S Nz Ch Vicbrita Park Royal (U.K) 69904 : D Barletta Dolly Girl (T) 185T78 .

4354 **Pospichal Mrs N,** NADDINEE MASTER ZIGG (V) 88063, 2.8.81, Mrs N Pospichal, S Aust. Ch. Teriyaki Bimbow (V) 59215 : D Silversunn Serita (V) 25111 .

4355 **Shuttleworth Miss D,** DREAMIST CHIANTI (C) 616992, 20.4.81, Miss D Shuttleworth, S Velette Debonair (V) 20754 : D Artella Angelique 65V76 .

4356 **Timms Mrs J M,** VAIZEY CABALERO CASEY (V) 84747, 26.6.81, Mrs J M Timms, S Howrahmalt Fros Velvet (T) 184T78 : D Moxie Breelee (V) 15265 .

4357 **Williams Mrs J L,** OCEANVALE CUPID (V) 80888, 23.3.81, Mrs V Smith, S Aust. Ch. Walingay Chard 49V77 : D Toorloo Trudy 105V77 .

Class 5 – Intermediate Dog

4358 **Barnes Mrs S,** GLENEIL SUPER POWER (V) 46941, 19.11.79, Mrs C M Johnstone, S Aust. Ch. Garegwen Supersonic 34V77 : D Aust. Ch. Gleneil Tinsil Snow 42V75 .

4359 **Burke Mr & Mrs M J & am,** TERIYAKI TIMATHY (V) 78406, 21.2.81, Mrs M E Thomas, S Aust. Ch. Meyork Beau Brummel 88V77 : D Snowsheen Sheer Velvet (V) 40437 .

4360 **Milledge Mrs M,** VELETTE STERLING SILVA (V) 74395, 17.12.80, Mrs J A Sayers, S Aust. Ch. Boldamist Momara 69V74 : D Aust. Ch. Snowsheen Sequin Sari 5V73 .

4361 **Misterri Kennels,** AUST. CH. MISTERRI MUSIC MAKER (V) 58159, 22.3.80, Misterri Kennels, S Aust Ch Vicbrita Avalanche (Imp.U.K) 150087/73 : D Aust. Ch. Gleneil Stacey Momara 2V78 .

4362 **Saw S C & J A Sayers,** AUST. CH. VELETTE CARDIN LEE (V) 75939, 21.12.80, Mrs J A Sayers, S Aust. Ch. Sweetemper Sensation (N) 492737 : D Aust. Ch. Velette La Fleur (V) 1776 .

4363 **Thomas Mrs M E,** AUST. CH. TERIYAKI BIMBOW (V) 59215, 4.5.80, Mrs M E Thomas, S Snowsheen Sir Echo 62V75 : D Carandel Chantily Lace 101V76 .

Class 11 – Open Dog

4364 **Carandel Kennels,** AUST. CH. CARANDEL CIMBA LEE (V) 73754, 10.12.80, Carandel Kennels, S Aust. Ch. Sweetemper Sensation (N) 492737 : D Carandel Corelle (V) 16855 .

4365 **Harrison Mrs W,** WALINGAY PIERROT (V) 66876, 7.9.80, Mrs W Harrison, S Aust. Ch. Walingay Chard 49V77 : D Aust. Ch. Walingay Pirouette 44V76 .

4366 **Johnstone Mrs C M,** AUST CH GLENEIL DIGBY SNOW 60V72, 18.8.76, Mrs C M Johnstone, S Aust. Ch. Lamberil Mr Snow (Q) 150518 : D Rayken Jasmin 50V72 .

4367 **Prickett Mrs V,** AUST CH SNOWDANCE SHIBAKA (Q) 571936, 27.4.80, Mrs V Prickett, S Aust Ch Manalee Knocker Boy (S) 101944 : D Aust Ch Iluan Demara (S) 122580 .

4368 **Samwells Mrs L,** AUST. CH. KELSHANI SHILO (V) 38240, 15.6.79, Mrs L Samwells, S Aust. Ch. Walingay Chard 49V77 : D Kelshani Autumn Gold 18V77 /1 .

4369 **Sayers Mrs J A,** AUST. CH. SWEETEMPER SENSATION (N) 492737, 9.11.78, Mrs P Blundell, S Aust. Ch. Sweetemper Wee Tiger (N) 284583 : D Miracle Mamselle (Imp.N.Z) 3779-76 .

4370 **Shuttleworth Miss D,** AUST. CH. ARTELLA ANDREW (V) 17857, 1.10.78, A W King, S Artella Our Guy 47V77 : D Dreamist Dainty Lady (C) 15C74 .

4371 **Smith Mrs V,** AUST. CH. WINTAMIST COUNT MELUCKY (V) 15279, 4.9.78, Wintamist Kennels, S Aust. Ch. Walingay Lord Sinclair 52V71 : D Aust. Ch. Walingay Misty Lady 48V74 .

4372 **Stocks Mrs S J,** AUST. CH. VELETTE DUBOIS (V) 57845, 26.4.80, Mrs J A Sayers, S Aust Ch Manalee Mischa (S) 92143 : D Aust. Ch. Velette La Fleur (V) 1776 .

4373 **Walton Miss L K,** AUST. CH. SNOWGOLD CHARITY BOY (N) 571261, 5.6.80, A Walker & D Turnbull, S Aust Ch Snopampas the Moocher (N) 262816 : D Aust Ch Jamacian Charity Girl (N) 405770 .

4374 **Weight Mrs J J,** SHADYWAY ROBERT ELEE (N) 585196, 16.9.80, Mrs J J Weight, S Aust. Ch. Sweetemper Sensation (N) 492737 : D Shadyway Esther (N) 309996 .

C/C = 4369 R/C = 4367

Class 3A – Puppy Bitch

4375 **Barnes Mrs S,** JOCASTA RHANA LEE (N) 656372, 31.1.82, Mrs E R Lunardi, S Aust Ch Jamacian Ronni Lee (N) 436184 : D Aust Ch Whiteair Tamara Danca (N) 373925 .

4376 **Bellefleur Kennels,** GLENEIL SILVER LADY (V) 93367, 8.12.81, Mrs C M Johnstone, S Gleneil Dylan Momara (V) 14801 : D Gleneil Show View (V) 43469 .

4377 **Boord Mrs M L,** SNOWVISTA SNOW FAIRY (V) 93712, 13.11.81, Mrs D M Connelly, S Snowvista White Robin 70V73 : D Snowvista Camille (V) 51941 .

4378 **Carandel Kennels,** SHREEKA LADY JANE (V) 101038, 11.3.82, Mr & Mrs P & C Power, S Carandel Count Casper 35V73 : D Willmat Apple Blossom (S) 139727 .

4379 **Johns Mrs M,** COSYVISTA MIRAYA (N) 657491, 5.2.82, T & Mrs I Tancred, S Cosyvista Xmas Day (N) 538493 : D Cosyvista Born Todance (N) 326688 .

4380 **Johnstone Mrs C M,** MISTERRI MOONFLOWER (V) 96478, 26.12.81, Misterri Kennels, S Aust Ch Vicbrita Avalanche (Imp.U.K) 150087/73 : D Aust. Ch. Gleneil Stacey Momara 2V78 .

4381 **Shaw Mrs J P,** SHREEKA LADY PENELOPE (V) 101037, 11.3.82, Mr & Mrs P & C Power, S Carandel Count Casper 35V73 : D Willmat Apple Blossom (S) 139727 .

4382 **Thomas Mrs M E,** TERIYAKI TAMORA (V) 91306, 26.9.81, Mrs M E Thomas, S Aust. Ch. Teriyaki Bimbow (V) 59215 : D Snowsheen Sheer Velvet (V) 40437 .

4383 **Walton Mr & Mrs E,** SILVACHARM SUGA NSPICE (V) 91334, 19.10.81, Mr & Mrs E Walton, S Aust. Ch. Snowgold Charity Boy (N) 571261 : D Snopampas Pollyanna (N) 544364

MALTESE — MASTIFF

4384 **Weight Mrs J J,** SHADYWAY LINDY LEA (N) 643375, 1.12.81, B J Weight, S Shadyway Robert Elee (N) 585196 : D Sweetemper Solitarre (N) 517382 .

4385 **Wintamist Kennels,** WINTAMIST HOLLY HOBBY (V) 98653, 10.2.82, Wintamist Kennels, S Walingay Pierrot (V) 66876 : D Aust. Ch. Wintamist Arctic Angel 81V76 .

Class 4A – Junior Bitch

4386 **Bradley Mrs L E,** SNOWSHEEN SHY ROMANCE (V) 86070, 29.7.81, Mrs T Dalziel, S Aust. Ch. Walingay Chard 49V77 : D Snowsheen Sumwun Nice 57V76 .

4387 **Brown Mrs D,** WINTAMIST GOING PLACES (V) 83216, 13.4.81, Wintamist Kennels, S Aust. Ch. Walingay Chard 49V77 : D Aust. Ch. Wintamist Arctic Angel 81V76 .

4388 **Cowan Mrs M A,** SNOWSHEEN SECRET JOY (V) 80079, 26.4.81, Mrs T Dalziel, S Aust Ch Manalee Rowdy Guy (S) 70978 : D Snowsheen Shontelle 110V77 .

4389 **Harrison Mrs W,** WINTAMIST GALACTIC GEM (V) 83217, 13.4.81, Wintamist Kennels, S Aust. Ch. Walingay Chard 49V77 : D Aust. Ch. Wintamist Arctic Angel 81V76 .

4390 **Robinson Mrs J E,** COSYVISTA STONEFLOWER (N) 632262, 18.5.81, T & I Tancred, S Cosyvista Good Times (S) 458814 : D Cosyvista High Heels (S) 519122 .

4391 **Sayers Mrs J A,** VELETTE SWEET AFFAIR (V) 86461, 8.6.81, Mrs J A Sayers, S Aust. Ch. Velette Linden Lee (V) 58880 : D Sweetemper Solitarre (N) 517382 .

Class 5A – Intermediate Bitch

4392 **Barnes Mrs S,** AUST. CH. GLENEIL SHOW BIZ (V) 43468, 20.9.79, Mrs C M Johnstone, S Aust Ch Vicbrita Avalanche (Imp.U.K) 150087/73 : D Aust. Ch. Gleneil Nancy Snow 25V76 .

4393 **Bellefleur Kennels,** AUST. CH. MISTERRI MELODY MAKER (V) 58156, 22.3.80, Misterri Kennels, S Aust Ch Vicbrita Avalanche (Imp.U.K) 150087/73 : D Aust. Ch. Gleneil Stacey Momara 2V78 .

4394 **Harrison Mrs W,** AUST. CH. WALINGAY DANSEUR (V) 66877, 7.9.80, Mrs W Harrison, S Aust. Ch. Walingay Chard 49V77 : D Aust. Ch. Walingay Pirouette 44V76 .

4395 **Johnstone Mrs C M,** GLENEIL BESTSHOW NTOWN (V) 73502, 25.12.80, Mrs C M Johnstone, S Aust. Ch. Snowsheen Skidadle 61V77 : D Aust. Ch. Gleneil Tinsil Snow 42V75 .

4396 **King A W,** WINTAMIST FLAMING STAR (V) 62081, 19.6.80, Wintamist Kennels, S Aust. Ch. Walingay Chard 49V77 : D Aust. Ch. Wintamist Arctic Angel 81V76 .

4397 **Pospichal Mrs N,** NADDINEE DELTA DAWN (V) 68330, 13.10.80, Mrs N Pospichal, S Aust. Ch. Walingay Chard 49V77 : D Silversunn Serita (V) 25111 .

4398 **Reynolds Mrs J F,** SNOWSHEEN SNAP SHOT (V) 70563, 16.9.80, Mrs T Dalziel, S Aust Ch Cosyvista Let Themtalk (N) 408121 : D Snowsheen Splendifrus 61V77 .

4399 **Sayers Mrs J A,** AUST. CH. ICEWHITE IMADREAM (V) 79638, 16.2.81, V/320557, S Edelweiss of Carabelle (Imp.N.Z) 1631-1976 : D Aust. Ch. Cottontree Little Lady (V) 21570 .

4400 **Thomas Mrs M E,** TERIYAKI TOPAZE (V) 78405, 21.2.81, Mrs M E Thomas, S Aust. Ch. Meyork Beau Brummel 88V77 : D Snowsheen Sheer Velvet (V) 40437 .

4401 **Walsh Mrs L M,** AUST CH TAO TRES JOLIE (S) 143950, 9.11.80, Mrs L M Walsh, S Aust. Ch. Sweetemper Sensation (N) 492737 : D Colchester Merri Minx (S) 111677 .

Class 11A – Open Bitch

4402 **Eger Miss A J,** ST VALLON VALENTINA (N) 607293, 15.2.81, Miss A J Eger, S Aust Ch Snowgold Stevie Wonder (N) 435826 : D Jamacian La Trisha (N) 512030 .

4403 **Evans Mrs P M,** AUST. CH. DEMILO FAIRY WEBB (C) 447430, 7.1.78, A & A Reeves, S Aust Ch Cosyvista Ekbatana (N) 351574 : D Aust Ch Cosyvista Call the Wind (N) 347377 .

4404 **Nicholson Miss P F & R Powell,** PATRICIAN PENNY ROYAL (IMP.N.Z) 09856-1979, 27.8.79, Miss P F Nicholson, S Nz Ch Vicbrita Park Royal (U.K) A69904A12 : D N.Z. Ch. Ellwin Crown Jewel (U.K) B462262C2 .

4405 **Prickett Mrs V,** AUST CH SNOWDANCE SIMPLY SWEET (Q) 622389, 17.4.81, Mrs V Prickett, S Aust Ch Snowdance Shibaka (Q) 571936 : D Aust Ch Snowdance Andrea (Q) 420042 .

4406 **Rogers Mrs S,** AUST. CH. SWEETEMPER PRETTY GIRL (N) 531568, 18.7.79, Mrs P Blundell, S Aust Ch Cosyvista Trillium (N) 304799 : D Snowgold Miss Cathy (N) 327065 .

MANCHESTER TERRIER

Class 3 – Puppy Dog

4407 **Noble Mrs B L,** KYLAMINE FLASH FUTURE (V) 92502, 1.11.81, Mrs B L Noble, S Aust. Ch. Mirrabooka Raider (V) 28788 : D Aust. Ch. Saintrelec Angel (V) 1689 .

Class 5 – Intermediate Dog

4408 **Theobald Miss V A,** AUST. CH. KYLAMINE THE LADDIE (V) 51631, 9.1.80, Mrs B L Noble, S Aust. Ch. Mirrabooka Raider (V) 28788 : D Aust. Ch. Saintrelec Angel (V) 1689 .

Class 11 – Open Dog

4409 **Noble Mrs B L,** AUST. CH. MIRRABOOKA RAIDER (V) 28788, 2.2.79, K N Pullen, S Kurmara Regan Raider 1V69 : D Saintrelec Holly (V) 1504 .

C/C = 4407 R/C = N/A.

Class 5A – Intermediate Bitch

4410 **Noble Mrs B L,** AUST. CH. KYLAMINE KALYPSO (V) 51632, 9.1.80, Mrs B L Noble, S Aust. Ch. Mirrabooka Raider (V) 28788 : D Aust. Ch. Saintrelec Angel (V) 1689 .

Class 11A – Open Bitch

4411 **Noble Mrs B L,** AUST. CH. SAINTRELEC ANGEL (V) 1689, 11.2.78, Saintrelec Kennels, S Icenian Icarus (Imp.U.K) 148334/73 : D Aust Ch Saintrelec Blackntan 3V71 .

4412 **Noble Mrs B L,** AUST. CH. SAINTRELEC CINDY (V) 1690, 11.2.78, Saintrelec Kennels, S Icenian Icarus (Imp.U.K) 148334/73 : D Aust Ch Saintrelec Blackntan 3V71 .

C/C = 4410 R/C = 4412.

MAREMMA SHEEPDOG

Class 3A – Puppy Bitch

4413 **Curwen C & Mrs S,** TAVOLIERE ZECCA (IMP.U.K) F6727903, 6.11.81, Mrs J M Hall, S Abruzzo Chapuche Da Todi (U.K) E748213F1 : D Tsangpo Young Flora (U.K) D544353D12

C/C = 4413

MASTIFF

Class 3 – Puppy Dog

4414 **Huckle Mr & Mrs M P,** KALATARA CACIQUE (V) 92315, 2.11.81, Kalatara Kennels, S Aust. Ch. Kalatara Azilian (V) 31962 : D Curramulka Luana (V) 48048 .

Class 5 – Intermediate Dog

4415 **Swales Mrs E J & A V Wheeler,** KALATARA BARAGUND (V) 71110, 16.11.80, Kalatara Kennels, S Aust. Ch. Heatherglen Carl 3V76 : D Kalatara Aspatria (V) 31964 .

Class 11 – Open Dog

4416 **Powell Mrs R N,** ALLDALLA BINJA (V) 37987, 13.6.79, N Staite, S Farnaby Friendly Flattery (Imp.U.K) B297535B12 : D Heatherglen Arna 1V76 .

4417 **Staite N,** ALLDALLA THOAR (V) 37985, 13.6.79, N Staite, S Farnaby Friendly Flattery (Imp.U.K) B297535B12 : D Heatherglen Arna 1V76 .

C/C = 4417 R/C = 4416

Class 5A – Intermediate Bitch

4418 **Staite N,** GWYNN LADY KENT (W) 558617, 5.2.80, C J & Mrs K D Brown, S Craig Goch Rodri Fawr (Imp.U.K) C538533C12 : D Lesdon Lady Basilia (Imp.U.K) C264135C8 .

Class 11A – Open Bitch

4419 **Mummery D,** HEATHERGLEN BERTHA 2V76, 17.5.76 Heatherglen Kennels, S Dicarl the Bomber (Imp.U.K) 166036/75 : D Lesdon the Lady Araminta (Imp.U.K) 165815/74

C/C = N/A.

C/C = 4400
R/C = 4404

Flying Overseas - Relax With Japan Air Lines

MASTIFF — NEWFOUNDLAND

4420 **Mummery D,** MINAHASSA ARNA (V) 27061, 3.10.78, H Opdam, S Dicarl the Bomber (Imp.U.K) 166036/75 : D Weir Water Arwena (Imp.U.K) 120762/74 .

N/A

C/C = N/A R/C = N/A .

MINIATURE PINSCHER

Class 3 – Puppy Dog

4421 **Oreilly Mrs L,** HAYCOSS HALO BATMAN (N) 654354, 12.2.82, Mrs D Hay, S Haycoss Holmpark Bobby (N) 378648 : D Haycoss Halo Henna (N) 451745 .

1

Class 5 – Intermediate Dog

4422 **Alljo Kennels,** ALLJO IMMIGRANT (V) 70815, 5.11.80, Alljo Kennels, S Planetree Galaxy D436601D9 : D Heversham Hermione (Imp.U.K) C455077C11 .

3

4423 **Connell Mrs H,** NORTRAKAREE MAXIE (S) 145289, 9.2.81, Mrs H Connell, S Aust. Ch. Halvol Moven Man (S) 122597 : D Aust. Ch. Halvol Mayella (S) 95351 .

2

4424 **Rose Mrs M,** AUST. CH. ROEPIN BRONZE GEMINI (Q) 561603, 9.3.80, Mrs M Rose, S Ch Bragan Don Juan (Imp.U.K) 11763/72 : D Aust. Ch. Roepin Nicola (Q) 438054 .

1

Class 11 – Open Dog

4425 **Agravanzo Kennels,** AUST. CH. MARLAU RAGA MUFFIN (V) 75255, 25.11.80, Mrs L Chandler, S Aust. Ch. Punjahbi Paper Tiger (V) 20868 : D Marlau Emma Jane 4V75 .

2

4426 **Rose Mrs M,** AUST. CH. ROEPIN KOKO JOE (Q) 561603, 15.3.80, Mrs M Rose, S Aust. Ch. Roepin Ima Devil (Q) 474380 : D Roepin Alana (Q) 433291 .

1

4427 **Vinci Mrs W,** AUST CH MINKA BLACK FLASH (N) 510002, 16.3.79, T Lawley, S Aust Ch Zandor Wild Dynamo (N) 423612 : D Aust Ch Amoden Wee Minky (N) 305790 .

E

4428 **Weaver Mr & Mrs C A & J A,** AUST CH ZANDOR GOLDEN BOY (N) 581796, 27.8.80, Mr & Mrs C A Weaver, S Aust Ch Zandor Wild Dynamo (N) 423612 : D Zandor Bomshell (N) 380050 .

3

C/C = 4424 R/C = 4426

Class 3A – Puppy Bitch

4429 **Alljo Kennels,** SANDSTONE BELINDA (T) 124T81, 11.10.81, Mrs H Pryse, S Aust Ch Zandor Mi Dandy (N) 465025 : D Aust Ch Sandstone Mye Amee (T) 107T79 .

4430 **Khanrae Kennels,** ROEPIN MISS MUFFIN (Q) 652175, 9.12.81, Mrs M Rose, S Aust. Ch. Suncharm Trendsetter (Imp.U.K) D655285E2 : D Aust. Ch. Roepin Nicola (Q) 438054 .

2

4431 **Rattray Mr & Mrs W G,** RAYLORD LATIN TIMPA (V) 90095, 5.10.81, Mr & Mrs W G Rattray, S Aust. Ch. Punjahbi Paper Tiger (V) 20868 : D Rensloe Sky Mistral (Q) 504368 .

3

4432 **Rose Mrs M,** ROEPIN WHATTA SIZZLER (Q) 652172, 8.1.82, Mrs M Rose, S Ch Roepin Ima Devil (Q) 474380 : D Ch Reopin Red Peppa (Q) 579714 .

1

4433 **Wilson Mr & Mrs G L,** LEORICIA DAYANNA (V) 97777, 27.12.81, Mr & Mrs G L Wilson, S Alljo Immigrant (V) 70815 : D Leoricia Caralee (V) 36689 .

A

Class 4A – Junior Bitch

4434 **Godwin Mrs S J,** MAGNA BLACK BEAUTY (C) 638275, 30.8.81, Mrs S J Godwin, S Raymoors Black Ace 5V77 : D Calgary Cotton Candy (C) 507221 .

1

4435 **Owen Miss L M,** PUNJAHBI GOLDEN PUMA (V) 90313, 24.10.81, Punjahbi Kennels, S Sunbuda Felix 10V75 : D Punjahbi Utah Mojavi (V) 45654 .

3

4436 **Pollock Mr & Mrs L,** RUSTJEN OUR ENGEL (V) 80824, 9.4.81, Rustjen Kennels, S Aust. Ch. Zandor Mi Demon (N) 465028 : D Honsuchi Red Engel (W) 505970 .

2

Class 5A – Intermediate Bitch

4437 **Beard Mrs J,** AUST. CH. HANDLEFORD HOT PANTS (V) 54081, 21.2.80, Mr & Mrs J E Radford, S Aust. Ch. Leoricia Ardroy 4V77 : D Corcrine Melissa 11V74 .

3

4438 **Caldwell J,** N.Z. CH. BARAMBAH QUEI (V) 61998, 21.5.80, J Caldwell, S Barambah Jiemba 7V76 : D Aust. Ch. Barambah Nilkerie 2V78 .

E

4439 **Chandler Mrs L,** MARLAU BOLDN BRAZEN (V) 65824, 28.3.80, Mrs L Chandler, S Aust. Ch. Leoricia Ardroy 4V77 : D Marlau Emma Jane 4V75 /1 .

A

4440 **Richards Mr & Mrs A J,** TONLUA JUNES GIRL (V) 71697, 13.11.80, Mr & Mrs A J Richards, S Aust. Ch. Punjahbi High Roller 4V78 : D Aust. Ch. Lonepine Tinker Belle (V) 8966 .

1

4441 **Vinci Mrs W,** AUST CH PINDAX DANCING FLAME (W) 608269, 15.12.80, Mrs W Vinci, S Aust Ch Minka Black Flash (N) 510002 : D Aust Ch Halvol Yoko Ono (S) 106939 .

2

Class 11A – Open Bitch

4442 **Alljo Kennels,** AUST. CH. ZANDOR HEY GLORIOUS (N) 491576, 21.11.78, Ca & Mrs Ja Weaver, S Aust Ch Zandor Fine Ndandy (N) 401126 : D Aust Ch Rehpin Hey Amanda (N) 326301 .

3

4443 **Bradley A,** AUST CH ANJOMA REGAL STAR (S) 135100, 27.7.79, A Bradley, S Zandor Wild Card (N) 380054 : D Anjoma Gypsy Mac (S) 126225 .

2

4444 **Rose Mrs M,** AUST. CH. WILDESHAN TIGERS EYE (Q) 591248, 7.9.80, Mrs H Butcher, S Aust. Ch. Roepin Ima Devil (Q) 474380 : D Wildeshan Paquita (Q) 449570 .

1

C/C = 4440 R/C = 4444

NEWFOUNDLAND

Class 3 – Puppy Dog

4445 **Bowering S,** WATERBEAR DAN RUFF (S) 149172, 25.9.81, A J Robins, S Topmost Peter Pan of Ferntree (Imp.Can) La131427 : D Waterbear Amber Sun (S) 136362 .

4446 **Forde I R & Mrs R M,** NAIROBI CANIZ MAXIMO (V) 97787, 1.12.81, Nairobi Kennels, S Topsails Skipper (Imp. Denmark) 08897/79 : D Nairobi Sweet Samantha (V) 57108 .

1

4447 **Forde I R & Mrs R M,** SEAFELL CANIZ SAGE (S) 152393, 13.1.82, Mr & Mrs A J Krol, S Topmast Peter Pan of Ferntree (Imp.Can) La131427 : D Aust. Ch. Nairobi Ming Dynasty (V) 16642 .

3

4448 **Grahame Mr & Mrs B G,** MIDNIGHTBEAR MAGIC (V) 99606, 10.2.82, B Kennedy, S Planhaven Im Barnaby (N) 486837 : D Planhaven Bramble (N) 486845 .

4449 **Korsten Mrs S,** PLANHAVEN THE SHOWMAN (N) 656195, 10.1.82, Mrs F H Wilson, S Aust Ch Planhaven Teddy Junior (N) 565479 : D Planhaven Pierrette (N) 423765 .

4450 **Krol A & J E,** SEAFELL CHIVAS REGAL (S) 152390, 13.1.82, A & J E Krol, S Topmast Peter Pan of Ferntree (Imp.Can) La131427 : D Nairobi Ming Dynasty (V) 16642 .

2

4451 **Simpson P,** DEMONTIGNIE PIED PIPER (V) 96741, 22.11.81, P Simpson, S Planhaven Peter Pan (N) 509464 : D Oldena Nova Scotia (N) 455497 .

4452 **Smith Mr & Mrs P,** MIDNIGHTBEAR TOUCHE (V) 99607, 10.2.82, B Kennedy, S Planhaven Im Barnaby (N) 486837 : D Planhaven Bramble (N) 486845 .

A

4453 **Wilson F H,** PLANHAVEN TRAULIN TED (N) 648646, 11.11.81, F H Wilson, S Aust Ch Planhaven Teddy Junior (N) 565479 : D Aust. Ch. Planhaven Travel (N) 326970 .

Class 4 – Junior Dog NO AWARD FOR 3RD

4454 **Bowering S,** WATERBEAR CACHE NOIR (S) 146657, 6.4.81, A J Robins, S Edenglens Born Free (Imp.Usa) Wc540918 : D Planhaven Audacious (N) 467005 .

2

4455 **Horvath L J,** AUKI LOCH NAPOLEON (V) 81567, 7.5.81, Mrs R J Courtier, S Daguerreo Gray Ghost (Q) 353042 : D Shimerda Lady Sara (V) 9510 .

4456 **Marshall Miss S A,** VONMARENIS ULTI MATE (V) 83168, 11.6.81, Mrs M Wood, S Aust. Ch. Baccalieu Attaboy (V) 6860 : D Marpierre Magnifique 5V77 .

4457 **Murchie R A & S W Bowden,** BACCALIEU CISCO KID (V) 84801, 22.5.81, Mr & Mrs S W Bowden, S Aust Ch Planhaven Big Mac (N) 513643 : D Planhaven Nova Scotia (N) 326961 .

4458 **Newfangled Kennels,** VONMARENIS SUP REME (V) 83167, 11.6.81, Mrs M Wood, S Aust. Ch. Baccalieu Attaboy (V) 6860 : D Marpierre Magnifique 5V77 .

4459 **Simpson P,** DEMONTIGNIE CENTRINAL (V) 90652, 22.8.81, P Simpson, S Planhaven Peter Pan (N) 509464 : D Monserrat M For Meg (N) 306735 .

1

Class 5 – Intermediate Dog

4460 **Burhop Mrs D W,** BACCALIEU BACCHUS (V) 49445, 3.11.79, Mr & Mrs S W Bowden, S Aust Ch Planhaven Presto Teddy (N) 218759 : D Planhaven Nova Scotia (N) 326961 .

4461 **Goodfellow Mrs L,** NEWFANGLED MR PICKWICK (V) 68031, 7.10.80, Newfangled Kennels, S Aust. Ch. Baccalieu Attaboy (V) 6860 : D Sanjarra Bambi (V) 15672 .

4462 **Grahame B G,** PLANHAVEN MOONRAKER (N) 573827, 9.5.80, F Wilson, S Aust Ch Planhaven Big Mac (N) 513643 : D Planhaven Pierrette (N) 423765 .

4463 **Hodgson Miss A & Miss B,** ANNBARRA ANGUS (V) 73000, 2.8.80, Miss A & Miss B Hodgson, S Aust. Ch. Marydon Sinbosun 3V77 : D Nairobi Special Sqaw 13V76 .

4464 **Kennedy B,** MIDNIGHTBEAR MISHA (V) 64647, 7.7.80, B Kennedy, S Planhaven Im Barnaby (N) 486837 : D Planhaven Bramble (N) 486845 .

4465 **Krol Mr & Mrs A,** NAIROBI SEAFELLOW (V) 78655, 27.10.80, Nairobi Kennels, S Aust Ch Planhaven Namu (N) 211599 : D Ferry of Harratons (Imp.U.K) 73270/75 .

4466 **Simpson P,** DEMONTIGNIE VIKING (V) 43529, 19.9.79, P Simpson, S Demontignie the Viking 7V75 : D Daguerreo Sea Nymph 7V75 /1 .

4467 **Simpson P,** MARYDON CARDINAL SIN (V) 79260, 28.2.81, Miss M McCaul, S Daguerreo Im Cruise (Q) 422788 : D Aust. Ch. Marydon the Deaconess 2V74 .

4468 **Wilson F H,** AUST. CH. AUST CH PLANHAVEN TEDDY JUNIOR (N) 565479, 26.3.80, F H Wilson, S Aust Ch Planhaven Presto Teddy (N) 218759 : D Gaedheal Bonny Bear (N) 342265 .

4469 **Wilson F H,** AUST. CH. PLANHAVEN BOOTS N'ALL (N) 573826, 9.5.80, F H Wilson, S Aust Ch Planhaven Big Mac (N) 513643 : D Planhaven Pierrette (N) 423765 .

4470 **Wilson F H & A Robins,** PLANHAVEN TEDDY BEAR (N) 565480, 26.3.80, Mrs F H Wilson, S Aust Ch Planhaven Presto Teddy (N) 218759 : D Gaedheal Bonny Bear (N) 342265 .

4471 **Wright Mrs T A,** PLANHAVEN RING LEADER (N) 601522, 25.10.80, Mrs F Wilson, S Gaedheal Casey Jones (N) 342917 : D Baccalieu Annette (V) 6866 .

Class 11 – Open Dog

4472 **Courtier Mrs R J,** AUST. CH. AUKI LOCH NESTOR (V) 44615, 13.9.79, Mrs R J Courtier, S Daguerreo Gray Ghost (Q) 353042 : D Shimerda Lady Sara (V) 9510 .

4473 **Forde Mr & Mrs I,** TOPSAILS SKIPPER (IMP. DENMARK) 08897/79, 18.3.79, K Kumler, S Int Dk Ch Caniz Major Skibber (Dmk) 21933/72D : D Bhergegards Bell-Ami-B (Dmk) 30448/74G .

4474 **Kennedy B,** PLANHAVEN IM BARNABY (N) 486837, 29.7.78, F Wilson, S Edenglens Born Free (Imp.Usa) Wc540918 : D Planhaven Rumn Coke (N) 326966 .

4475 **McCaul Miss M,** AUST. CH. MARYDON SINBOSUN 3V77, 26.2.77, Miss M McCaul, S Aust. Ch. Wanitopa Bosun Boy 1V69 : D Aust. Ch. Marydon the Deaconess 2V74 .

4476 **McGorlick Mrs J,** AUST. CH. SANJARRA LORD BYRON 17V77, 19.8.77, Mrs J McGorlick, S Aust. Ch. Planhaven Paul Pry (N) 218770 : D Marydon Bigblak Bear 12V75 .

4477 **Nairobi Kennels,** AUST. CH. NAIROBI DASHER 10V75, 21.12.75, Nairobi Kennels, S Aust Ch Planhaven Gentle Ben (N) 166905 : D Harratons Compass Rose (Imp.U.K) 4727/73 .

4478 **Wilson F H,** AUST CH PLANHAVEN BIG MAC (N) 513643, 29.2.79, Mrs F H Wilson, S Edenglens Born Free (Imp.Usa) Wc540918 : D Bullseye Tugboat Annie (N) 453461 .

4479 **Wilson F H,** PLANHAVEN BRONZE EAGLE (N) 457995, 29.1.78, F H Wilson, S Edenglens Born Free (Imp.Usa) Wc540918 : D Planhaven Igot Rhythym (N) 326955 .

4480 **Wood Mrs M,** AUST. CH. BACCALIEU ATTABOY (V) 6860, 2.5.78, Mr & Mrs S W Bowden, S Aust Ch Ragtime Drunk As A Deacon (Imp.U.K) 161641/72 : D Planhaven Nova Scotia (N) 326961

C/C = 4470 R/C = 4478

Class 3A – Puppy Bitch

4481 **Courtier Mrs R J,** AUKI LOCH NESSIE (V) 94888, 1.1.82, Mrs R J Courtier, S Aust. Ch. Auki Loch Nestor (V) 44615 : D Shimerda Lady Sara (V) 9510 .

4482 **Forde I R & Mrs R M,** SEAFELL CANIZ MIA (S) 152389, 13.1.82, Mr & Mrs A J Krol, S Topmast Peter Pan of Ferntree (Imp.Can) La131427 : D Aust. Ch. Nairobi Ming Dynasty (V) 16642 .

4483 **Kymbois Kennels,** KYMBOIS MARINA (S) 149645, 1.11.81, Kymbois Kennels, S Aust Ch Planhaven Sundance Kid (N) 546351 : D Aust Ch Gentelgiant Jasmin (S) 109485 .

4484 **Leskovec Mr & Mrs F,** KOROSKA LA PANDA (V) 90728, 29.9.81, Mr & Mrs F Leskovec, S Planhaven Teddy Bear (N) 565480 : D Aust. Ch. Planhaven Rachel (N) 546354 .

4485 **McCaul Miss M,** MARYDON SISTER NANCE (V) 96301, 11.10.81, Miss M McCaul, S Daguerreo Gray Ghost (Q) 353042 : D Aust. Ch. Marydon the Deaconess 2V74 .

4486 **Simpson P,** DEMONTIGNIE PIED PETA (V) 96742, 22.11.81, P Simpson, S Planhaven Peter Pan (N) 509464 : D Oldena Nova Scotia (N) 455497 .

4487 **Wilson Mrs F,** PLANHAVEN CAMILLA (N) 648650, 16.10.81, Mrs F Wilson, S Aust Ch Planhaven Teddy Junior (N) 565479 : D Aust. Ch. Aust Ch Planhaven Storm Queen (N) 326970 .

4488 **Winston Mrs J,** PLANHAVEN FANCY FREE (N) 648652, 16.10.81, Mrs F H Wilson, S Aust Ch Planhaven Teddy Junior (N) 565479 : D Aust Ch Planhaven Storm Queen (N) 423857 .

Class 4A – Junior Bitch

4489 **Bowden Mr & Mrs S W,** BACCALIEU CADDIE (V) 84809, 22.5.81, Mr & Mrs S W Bowden, S Aust Ch Planhaven Big Mac (N) 513643 : D Planhaven Nova Scotia (N) 326961 .

4490 **Heads Mrs M,** PLANHAVEN LILLOOET (N) 641553, 19.8.81, Mrs F H Wilson, S Planhaven Sono Ted (N) 575011 : D Lifeguard Gold Guinea (Imp.N.Z) 01054-1979 .

4491 **Kymbois Kennels,** KYMBOIS AQUAMARINE (S) 147268, 21.6.81, Kymbois Kennels, S Aust Ch Planhaven Sundance Kid (N) 546351 : D Kymbois Total Eclipse (S) 138076 .

4492 **Laigrant Kennels,** NAIROBI DARDENELS (V) 84968, 24.4.81, Nairobi Kennels, S Nairobi Wellington 19V77 /1 : D Nairobi Sweet Sara (V) 57109 .

4493 **Murchie Mr & Mrs R A & H,** BACCALIEU CHARITY (V) 84807, 22.5.81, Mr & Mrs S W Bowden, S Aust Ch Planhaven Big Mac (N) 513643 : D Planhaven Nova Scotia (N) 326961 .

4494 **Nairobi Kennels,** NAIROBI CANIZ WILMA (V) 85039, 20.7.81, Nairobi Kennels, S Topsails Skipper (Imp. Denmark) 08897/79 : D Harratons Compass Rose (Imp.U.K) 4727/73 .

4495 **Wood Mrs M,** VONMARENIS DE SIRABLE (V) 83173, 11.6.81, Mrs M Wood, S Aust. Ch. Baccalieu Attaboy (V) 6860 : D Marpierre Magnifique 5V77 .

Class 5A – Intermediate Bitch

4496 **Hodgson Miss A & Miss B,** ANNBARRA ALYCIA (V) 73002, 2.8.80, Miss A & Miss B Hodgson, S Aust. Ch. Marydon Sinbosun 3V77 : D Nairobi Special Sqaw 13V76 .

4497 **Korsten Mrs S,** AUST. CH. PLANHAVEN BONNIE BELL (N) 591190, 22.9.80, Mrs F H Wilson, S Aust Ch Planhaven Big Mac (N) 513643 : D Mekong Botany Bell (N) 429850 .

4498 **Leskovec Mr & Mrs F,** AUST. CH. PLANHAVEN RACHEL (N) 546354, 4.10.79, Mrs F H Wilson, S Planhaven Hms Revenge (N) 449120 : D Aust. Ch. Planhaven Acquisition (N) 346278 .

4499 **Wilson F H,** AUST. CH. PLANHAVEN TEDWENA (N) 565481, 26.3.80, F H Wilson, S Aust Ch Planhaven Presto Teddy (N) 218759 : D Gaedheal Bonny Bear (N) 342265 .

Class 11A – Open Bitch

4500 **Kennedy B,** PLANHAVEN BRAMBLE (N) 486845, 23.8.78, Mrs F H Wilson, S Planhaven Harlem Boy (N) 362543 : D Aust. Ch. Planhaven Acquisition (N) 346278 .

4501 **Laigrant Kennels,** DEMONTIGNIE MISS TANIA (V) 66296, 14.8.80, P Simpson, S Demontignie Goliath 1V77 /1 : D Demontignie Sea Bambi 7V77 /2 .

4502 **McCaul Miss M,** AUST. CH. MARYDON THE DEACONESS 2V74, 23.5.74, Miss M McCaul, S Aust Ch Ragtime Drunk As A Deacon (Imp.U.K) 161641/72 : D Marydon Tarquina 5V70 .

4503 **Nairobi Kennels,** NAIROBI PANDORA 18V77, 4.10.77, Nairobi Kennels, S Harratons Sea Eagle (Imp.U.K) 36352/76 : D Cynara Oephelia 2V75 .

4504 **Nairobi Kennels,** NAIROBI RAINLOVER (V) 16644, 13.8.78, Nairobi Kennels, S Aust Ch Planhaven Namu (N) 211599 : D Harratons Compass Rose (Imp.U.K) 4727/73 .

4505 **Ritchie Mr & Mrs J G,** AUST. CH. BRIDGEWATER EMMA 22V77 /1, 23.10.77, Mr & Mrs Jg Ritchie, S Aust. Ch. Planhaven Paul Pry (N) 218770 : D Wanitopa Melody 1V69 /1 .

4506 **Simpson P,** BRIDGEWATER GALATEA (V) 83031, 30.4.81, Mr & Mrs J G Ritchie, S Daguerreo Gray Ghost (Q) 353042 : D Aust. Ch. Bridgewater Emma 22V77 /1 .

JUNIOR

4507 **Vilimek Estate of Mrs M J,** PLANHAVEN THE BEGUM (N) 457994, 29.1.78, Mrs F H Wilson, S Edenglens Born Free (Imp.Usa) Wc540918 : D Planhaven Igot Rhythym (N) 326955 .

4508 **Watterson R G,** AUST. CH. FARIDAA BONAVENTURA (V) 31408, 15.3.79, Faridaa Kennels, S Aust. Ch. Marydon Sinbosun 3V77 : D Ellanook Sister Sobee 12V76 .

Flying Overseas - Relax With Japan Air Lines

C/C = 4497
R/C = 4487

4509 **Wilson F H,** AUST. CH. PLANHAVEN GOODBYE GIRL (N) 407006, 17.5.78, F H Wilson, S Aust Ch Planhaven Presto Teddy (N) 218759 : D Aust. Ch. Planhaven Galaxy (N) 326970 .

NORWICH TERRIER

Class 4 – Junior Dog

4510 **Koch Mrs L C,** HARCOURT WALNUT (Q) 637890, 11.9.81, F B & Mrs P A James, S Aust Ch Thrumptons Lord Micka (Imp.U.K) C550572C12 : D Harcourt Mahogany (Q) 582822 .

Class 11 – Open Dog

4511 **Field Mrs A E,** DARLEY CRUST (N) 310261, 1.1.75, Mrs P Torlonia, S Waleric Pology (Imp.U.K) 153050/73 : D Bricciola of Grange (Imp.Usa) R876844 .

C/C = 4510
R/C = 4511

OLD ENGLISH SHEEPDOG

Class 3 – Puppy Dog

4512 **Dik Mr & Mrs B H,** KRISTALBLU KIT CARSON (V) 99972, 27.2.82, Mr & Mrs M Farrell, S Aust. Ch. Bobalong Fyne Finnegan 2V78 /2 : D Kristalblu Nariah (W) 504981 .

4513 **Farrell Mr & Mrs M,** KRISTALBLU JESSE JAMES (V) 99969, 27.2.82, Mr & Mrs M Farrell, S Aust. Ch. Bobalong Fyne Finnegan 2V78 /2 : D Kristalblu Nariah (W) 504981 .

4514 **Gunn G,** SCALLYWAG CUBAN PRINCE (V) 102313, 26.2.82, Mr & Mrs W H Richards, S Ragdale Chugalug 37V76 : D Scallywag Miss Emma (V) 60718 .

4515 **King L & Mrs,** HALITE SNOWBOOTS PRIDE (V) 94791, 26.12.81, Mrs L Maroney, S Halite Nelson Brandy (V) 61226 : D Halite Olivia Star (V) 67120 .

4516 **Miss L G Missen,** SHAGGYBAY HISZCLASSIC (V) 101381, 10.3.82, Shaggybay Kennels, S Aust. Ch. Beila Baron Vaughan 92V76 : D Aust Ch Shaggybay Miss Amanda 75V76 .

4517 **Wittenberg R D,** BRETON BOWLING BEAUX (S) 149005, 17.10.81, Mrs A E Belham, S Aust. Ch. Elkeef Hanky Panky 19V76 : D Breton Bronwyn Bach (S) 139267 .

Class 4 – Junior Dog

4518 **Bartlett Mrs J D,** BEAULICIA MONTAGUE (V) 84628, 26.5.81, Mr & Mrs G N Georgias, S Aust. Ch. Aust Ch Jindella Fergus 50V74 : D Beila Baroness Alicia (V) 7842 .

4519 **Bartlett T R,** KIMHAVEN LORD MITCHELL (V) 89808, 1.9.81, Mrs J Triplett, S Aust. Ch. Snowfoot King George 138V77 /1 : D Abbeyblue Intermezzo 105V77 /2 .

4520 **Henley Kennels,** HENLEY THE JUDGE (V) 90609, 30.8.81, Henley Kennels, S Aust. Ch. Josias Handsome Fella (V) 43525 : D Aust. Ch. Henley Lady Cassandra 52V74 /1 .

4521 **Mayne J E,** BEAULICIA BARNABY (V) 84629, 26.5.81, Mr & Mrs G N Georgias, S Aust. Ch. Aust Ch Jindella Fergus 50V74 : D Beila Baroness Alicia (V) 7842 .

4522 **Mayne J E,** BEAULICIA SIR DUKE (V) 84626, 26.5.81, Mr & Mrs G N Georgias, S Aust. Ch. Aust Ch Jindella Fergus 50V74 : D Beila Baroness Alicia (V) 7842 .

4523 **Toby Miss S,** KIMHAVEN LORD BYRON (V) 89810, 1.9.81, Mrs J Triplett, S Aust. Ch. Snowfoot King George 138V77 /1 : D Abbeyblue Intermezzo 105V77 /2 .

4524 **Walls B & Mrs S,** KAIAPOI IMA RAGAMUFFIN (V) 79431, 21.3.81, S Billman, S Aust. Ch. Saxilby Lord Ragamuffin 138V75 : D Aust. Ch. Abbeyblue Im Prudence 105V77 /1 .

4525 **Wheelan Mr & Mrs K M,** ELKEEF ATKINS (V) 91607, 6.9.81, Mr & Mrs K M Wheelan, S Aust. Ch. Elkeef Majestic 1V75 : D Afflexian Elkeef Mist (C) 500038 .

4526 **Wheelan Mr & Mrs K M,** ELKEEF CASPERS SON (V) 91603, 6.9.81, Mr & Mrs K M Wheelan, S Aust. Ch. Elkeef Majestic 1V75 : D Afflexian Elkeef Mist (C) 500038 .

4527 **Young Mrs K,** MACINAW MASTERPIECE (S) 148560, 1.9.81, S Aust Ch Rollingsea Gladiator (Imp.U.K.) 161888/74 : D Aust Ch Macinaw Minstrel (S) 123004 .

Class 5 – Intermediate Dog

4528 **Armstrong S,** GATEVIEW GREAT GATSBY (V) 67654, 10.8.80, S Armstrong, S Abbeyblue Newcombe (V) 25983 : D Beila Duchess Wanda 17V77 /1 .

4529 **Barton Mr & Mrs P,** HAZEMAN GRECIAN BOY (V) 75417, 26.12.80, Miss G Kohlman & Miss C Hazell, S Aust Ch Prospectblue Apollo Boy (Imp.U.K) 163233/72 : D Elkeef Fancy Me 98V75 /1 .

4530 **Beardwood Mr & Mrs G J,** PACKARDIA THE TALISMAN (V) 72571, 25.10.80, Mrs L Cossart-Walsh, S Prospectblue McGregor (Imp.U.K) C535787D10 : D Jindella Full Oherbs (V) 19418 .

4531 **Birch Mrs G H,** AUST CH WOOLCLIP PORRIDGE (N) 578626, 18.6.80, Mrs P Lansdown, S Aust Ch Weeack Old Mans Beard (N) 326487 : D Woolclip Jillaroo (N) 389716 .

4532 **Blythe Mrs C,** NOBLEMEG ROYAL LAD (V) 69660, 7.10.80, Mrs C Blythe, S Aust. Ch. Marsh Joyful Fella (Imp.U.K) 137462/73 : D Aust. Ch. Baronbo Majestic Meg 129V77 .

4533 **Dewar Mr & Mrs R H,** HENLEY THE SCOTSMAN (V) 69966, 26.10.80, Henley Kennels, S Aust. Ch. Henley the Conqueror 165V76 : D Hobnob Society Lady 8V75 .

4534 **Farrell Mr & Mrs M,** KRISTALBLU LENNON (W) 609831, 22.2.81, Mr & Mrs Farrell, S Aust. Ch. Fernville Gay Future (Imp.U.K) 41141/76 : D Abbeyblue Griselda 187V76 /2 .

4535 **Goodfellow Mrs L,** WINDSORPARK ROUSABOUT (V) 77098, 22.2.81, Mrs L Goodfellow, S Aust. Ch. Bobalong Fyne Finnegan 2V78 /2 : D Capillus Masquerade 168V77 .

4536 **Kohlman Miss G & Miss C Hazell,** HAZEMAN HEZA NATURAL (V) 49701, 11.12.79, Miss G Kohlman & Miss C Hazell, S Aust. Ch. Elkeef Majestic 1V75 : D Bandabel Blue Cascade 58V74 /2 .

4537 **Moore Mrs E,** BALUCHISTAN PERFIC PAL (V) 61674, 27.4.80, Mrs E Moore, S Aust. Ch. Baluchistan Florian 182V77 : D Lameda Sea Mist (Imp.U.K) 19107/76 .

4538 **Nash Miss H M & Dl Staggard,** BOUDICCA BLUE ROGUE (V) 59778, 16.3.80, Boudicca Kennels, S Aust. Ch. Saxonlea Solitaire 147V75 /1 : D Aust. Ch. Barnhurst Belinda 52V76 .

4539 **Reid R H,** MELTMORE SUNSHINE BOY (V) 45467, 19.10.79, Meltmore Kennels, S Serrine Master Rex 27V77 : D Scallywag Tuppence 6V78 /3 .

4540 **Stevens A G & Mrs F J,** WINSTEAD LIGHT FINGERS (Q) 556954, 27.12.79, R J & S Fitzgerald, S Aust. Ch. Baluchistan Florian 182V77 : D Aust Ch Elkeef Pandora's Pride 155V77 /1 .

4541 **Stirling W F,** BARNSHAW SAILORS MATE (V) 55511, 3.2.80, W F Stirling, S Aust. Ch. Broadlands Sailorman 13V75 : D Abbeyblue Gypsy Girl 187V76 /1 .

4542 **Worth Mrs C S,** CHASDOR BOSSYS BEAU (V) 69146, 7.10.80, Mrs C S Worth, S Olensha Dads Delight (V) 41403 : D Aust. Ch. Dayroblen Bossy Boots 84V75 /1 .

Class 11 – Open Dog

4543 **Armstrong S,** ABBEYBLUE NEWCOMBE (V) 25983, 3.1.79, Abbeyblue Kennels, S Arlils Lucky Boy (Imp.U.K) A78781B1 : D Abbeyblue Gypsy Girl 187V76 /1 .

4544 **Barton Mr & Mrs P,** AUST. CH. BALUCHISTAN BEN JASON 13V77, 9.1.77, Mrs E Moore, S Aust Ch Applegate Ribald 1V69 : D Lameda Sea Mist (Imp.U.K) 19107/76 .

4545 **Bolt Miss H L,** DENMANORA DUSKY BLUE (V) 41985, 12.7.79, Miss D North, S Altonbleu Snowdon 49V76 : D Tudorlea Gay Princess 159V76 /2 .

4546 **Brooks Mr & Mrs D C,** BALUCHISTAN SHEPHERD (V) 33696, 26.3.79, Mrs E Moore, S Aust. Ch. Fernville Gay Future (Imp.U.K) 41141/76 : D Baluchistan Sapphire 16V76 .

4547 **Brooks Mr & Mrs D C,** DAYCARA MR BOJANGLES (N) 492764, 21.10.78, Mrs C D Aoust, S Mr Pepys of the Embages (Imp.U.K) 68689/74 : D Daycara Bindi (N) 314451 .

4548 **Cain Mr & Mrs A J,** BEAUTUDA KING VIDOR (V) 16107, 8.8.78, Mr & Mrs B H Dik, S Aust Ch Prospectblue Apollo Boy (Imp.U.K) 163233/72 : D Beautuda Saucy Wench 144V76 /1 .

4549 **Chapman Miss J,** MOMARVS ALL AMERICAN BOY (IMP.USA) WD917122, 19.7.75, Berkowitz & Luckey, S Am. Ch. Momarvs Thats My Boy (Usa) Wb132584 : D Momarvs Luckey Penny (Usa) Wc277165 .

4550 **Clark Mr & Mrs H,** AUST. CH. KEYSUM BRIANYS IMAGE (V) 16628, 13.8.78, Mr & Mrs W Fleming, S Aust. Ch. Sir Brian of Rollingsea (Imp.U.K) 25089/75 : D Aust. Ch. Henley Lady Juliette 52V74 .

4551 **Clark Mr & Mrs H,** AUST. CH. SNOWFOOT KING GEORGE 138V77 /1, 23.9.77, Mrs Da Hogan, S Aust Ch Athanaeum Orion 17V71 : D Abbeyblue Cool Tiffany 65V75 /1 .

For All Your Needs - See Pure Breeds

4552 **Crofton Kennels,** AUST. CH. BEILA DUKE TYSON 11V76, 22.2.76, Mr & Mrs A V Carroll, S Beila Sir Ivanhoe 24V73 : D Beila Miss Harriet 11V73 .

4553 **Devlin Mr & Mrs D,** BALUCHISTAN DONOVAN (V) C.D. 34039, 4.4.79, Mrs E Moore, S Aust. Ch. Fernville Gay Future (Imp.U.K) 41141/76 : D Limehayes Queens Legend (Imp.U.K) 175559/73 .
4

4554 **Dik Mr & Mrs B H,** AUST. CH. BOBALONG FYNE FINNEGAN 2V78 /2, 1.1.78, Mrs Cv McVicar, S Abbeyblue the Govenor 187V76 : D Bobalong Abbeygail 90V75 .

4555 **Dulinskas Mr & Mrs A,** AUST CH MOVAMA BRETHALISER BOY (N) 422525, 29.7.77, G Turnbull, S Ch Bluwaldar Roly Poly (Imp.U.K) 159136/75 : D Jolifoot Tivoli Star (N) 296850 .
2

4556 **Findlay Mrs D,** OLENSHA DADS DELIGHT (V) 41403, 10.5.79, Mrs D Findlay, S Ch Bluwaldar Roly Poly (Imp.U.K) 159136/75 : D Olensha Blu Sage 62V77 .
5

4557 **Georgias Mr & Mrs G N,** OLENSHA BEAU GESTE 62V77 /1, 29.5.77, Mrs Dd Findlay, S Aust Ch Prospectblue Apollo Boy (Imp.U.K) 163233/72 : D Saxonlea Spring Song 115V75 .

4558 **Harris M/M N & M/M G Salt,** AUST. CH. PENDRAGON ROYALBLUE (V) 14254, 25.7.78, Mr & Mrs M Odonnell, S Aust. Ch. Saxonlea Royal Yeoman 18V73 /1 : D Aust. Ch. Beila Baroness Vanessa 92V76 .

4559 **Heads Mrs M,** BLUETYNE PRINCE SINBAD (V) 3861, 21.3.78, Mrs M Heads, S Saxonlea Swordsman 147V75 : D Spelthorne Samantha 50V73 /1 .

4560 **Jones Mrs M,** AUST. CH. JOSIAS HANDSOME FELLA (V) 43525, 19.8.79, Mrs D Jones, S Aust. Ch. Marsh Joyful Fella (Imp.U.K) 137462/73 : D Havilah Flossie 89V76 .

4561 **Jones Mrs M,** AUST. CH. JOSIAS LEEROY (V) 17859, 18.7.78, Mrs D Jones, S Aust. Ch. Marsh Joyful Fella (Imp.U.K) 137462/73 : D Havilah Flossie 89V76 .

4562 **Kenadjian Mrs K L,** RAGDALE CHARLIE BOY 184V77, 26.12.77, Mrs Cc Brown, S Ragdale Chugalug 37V76 : D Ragdale Ima Doll 14V75 .

4563 **Mc Donald C L,** AUST. CH. PELAJILO BLOWING FREE (IMP.U.K) D668671E1, 30.5.79, Mrs J Bennett, S Flockmaster John Barlycorn (U.K) 92593/74 : D Pelajilo Pastorella (U.K) A153561B7 .

4564 **Moore Mrs E A & Cm Sanders,** AUST. CH. CHASWYCK SONNA FUTURE (N) 411450, 10.3.77, Mrs L Bond, S Aust. Ch. Fernville Gay Future (Imp.U.K) 41141/76 : D Aust. Ch. Patinka Lulus Girl (N) 258501 .

4565 **O'Hehir Messrs J A & A J Welch,** AUST. CH. ABBEYBLUE NICE GUY (V) 25979, 3.1.79, Abbeyblue Kennels, S Arlils Lucky Boy (Imp.U.K) A78781B1 : D Abbeyblue Gypsy Girl 187V76 /1 .

4566 **Peace K,** YAMALALEA ROCKY (V) 41620, 2.9.79, Mrs K Dunkley, S Beila Sir Ivanhoe 24V73 : D Elkeef Ainslie C.D. 1V75 /3 .

4567 **Quarrell Mrs J,** EYECUE SOUTHERN GUY 175V77, 10.12.77, Mrs J Quarrell, S Saxonlea Swordsman 147V75 : D Talbotsussex Amanda 127V75 .

4568 **Shaggybay Kennels,** AUST. CH. BEILA BARON VAUGHAN 92V76, 24.7.76, Mr & Mrs Av Carroll, S Beila Sir Ivanhoe 24V73 : D Beila Miss Fayette 17V72 .
3

4569 **Sheldon Miss K,** ELSABROOK CUDDLY CAGNY (V) 13293, 17.7.78, Mr & Mrs B Giuricin, S Pirate Prince (Imp.U.K) 75429/74 : D Keysborough Blue Lady 10V76 .

C/C = 4551 R/C = 4555

Class 3A – Puppy Bitch

4571 **Henley Kennels,** HENLEY THE ADVENTURESS (V) 97868, 12.1.82, Henley Kennels, S Aust. Ch. Henley the Adventurer 52V74 : D Hobnob Society Lady 8V75 .
1

4572 **Reid R H,** BEILA PRINCESS HANNA (V) 95069, 29.11.81, Mr & Mrs A V Carroll, S Beila Sir Ivanhoe 24V73 : D Beila Baroness Della (V) 23266 .
3

4573 **Shaggybay Kennels,** SHAGGYBAY SHZACHANCE (V) 101377, 10.3.82, Shaggybay Kennels, S Aust. Ch. Beila Baron Vaughan 92V76 : D Aust Ch Shaggybay Miss Amanda 75V76
2

Class 4A – Junior Bitch

4574 **Alsop R S,** SAXILBY SWEET FUTURE (V) 89108, 26.8.81, R S Alsop, S Aust. Ch. Fernville Gay Future (Imp.U.K) 41141/76 : D Aust. Ch. Saxilby Misty Muffit (V) 24708 .
1

4575 **Bramley Miss J,** KIMHAVEN PRISCILLA (V) 89809, 1.9.81, Mrs J Triplett, S Aust. Ch. Snowfoot King George 138V77 /1 : D Abbeyblue Intermezzo 105V77 /2 .

4576 **Edes Miss G,** BALUCHISTAN MISS TATUM (V) 90449, 12.7.81, Mrs E Moore, S Shanwill Hi Ho Doc (Imp.U.K) 110703/72 : D Baluchistan Blue Jade (V) 34041 .
3

4577 **Stevens A G & Mrs F J,** SAXILBY SILVERSTREAM (V) 89110, 26.8.81, R S Alsop, S Aust. Ch. Fernville Gay Future (Imp.U.K) 41141/76 : D Aust. Ch. Saxilby Misty Muffit (V) 24708 .
2

4578 **Swile Mrs L P,** BEAULICIA BLUE ANGEL (V) 84630, 26.5.81, Mr & Mrs G N Georgias, S Aust. Ch. Aust Ch Jindella Fergus 50V74 : D Beila Baroness Alicia (V) 7842 .
A

4579 **Triplett Mrs J,** KIMHAVEN LADY PENELOPE (V) 89807, 1.9.81, Mrs J Triplett, S Aust. Ch. Snowfoot King George 138V77 /1 : D Abbeyblue Intermezzo 105V77 /2 .

Class 5A – Intermediate Bitch

4580 **Edwards Miss J,** CHASDOR BLANFORD SUNSET (V) 69152, 7.10.80, Mrs C S Worth, S Olensha Dads Delight (V) 41403 : D Aust. Ch. Dayroblen Bossy Boots 84V75 /1 .
1

4581 **Geddes Mrs C,** PACAMA PENNY ARCADE (V) 65924, 7.9.80, Mrs C Geddes, S Windnsea Dan Yankee (Imp.Usa) We255453 : D Tudorlea Sallyann (V) 22471 .
A

4582 **Henley Kennels,** HENLEY THE HOOKER (V) 64474, 19.6.80, Henley Kennels, S Aust. Ch. Henley the Conqueror 165V76 : D Dalcrest Miss Chellah (Imp.U.K) 61760/72 .
A

4583 **Kohlman Miss G & Miss C Hazell,** HAZEMAN GRECIAN GIRL (V) 75422, 26.12.80, Miss G Kohlman & Miss C Hazell, S Aust Ch Prospectblue Apollo Boy (Imp.U.K) 163233/72 : D Elkeef Fancy Me 98V75 /1 .

4584 **Moore Mrs E,** BALUCHISTAN MADONNA (V) 54416, 20.1.80, Mrs E Moore, S Aust. Ch. Fernville Gay Future (Imp.U.K) 41141/76 : D Baluchistan Dream Girl 158V76 /1 .

4585 **Paeglis Mrs A & E,** HAZEMAN GRACIOUS ME (V) 75423, 26.12.80, Miss G Kohlman & Miss C Hazell, S Aust Ch Prospectblue Apollo Boy (Imp.U.K) 163233/72 : D Elkeef Fancy Me 98V75 /1 .

4586 **Richardson J & E Flood,** BANDABEL TENNESSEE (V) 66782, 16.8.80, Mr & Mrs P Flood, S Momarvs All American Boy (Imp.Usa) Wd917122 : D Bandabel Cracklin Rosy 29V77 /1 .
2

4587 **Salt Mr & Mrs G J,** BOUDICCA YEOMANS LASS (V) 79622, 8.2.81, Boudicca Kennels, S Aust. Ch. Saxonlea Royal Yeoman 18V73 /1 : D Aust. Ch. Eyecue Southern Lass 175V77 .
A

4588 **Salt Mr & Mrs G J,** BOUDICCA YEOMANS SHADO (V) 79623, 8.2.81, Boudicca Kennels, S Aust. Ch. Saxonlea Royal Yeoman 18V73 /1 : D Aust. Ch. Eyecue Southern Lass 175V77 .
3

4589 **Soblu Kennels,** BARNSHAW SAILORS BELLE (V) 55516, 3.2.80, W F Stirling, S Aust. Ch. Broadlands Sailorman 13V75 : D Abbeyblue Gypsy Girl 187V76 /1 .

4590 **Truswell I B,** BALUCHISTAN DAVINA (V) 70705, 25.9.80, Mrs E Moore, S Aust. Ch. Fernville Gay Future (Imp.U.K) 41141/76 : D Limehayes Queens Legend (Imp.U.K) 175559/73 .

4591 **Wittenberg R D,** FOAMINGSEA SUPERSTAR (S) 143386, 4.11.80, Mrs C M Searle, S Aust Ch Carlinka Shaggy Lad (S) 110606 : D Aust Ch Trappist Hi Ho 142V75 .

Class 11A – Open Bitch

4592 **Alsop R S,** AUST. CH. SAXILBY MISTY MUFFIT (V) 24708, 11.1.79, R S Alsop, S Aust. Ch. Saxilby Lord Ragamuffin 138V75 : D Cimabue Savina Amy 6V77 .
A

4593 **Billman S,** AUST. CH. ABBEYBLUE IM PRUDENCE 105V77 /1, 2.7.77, Mr & Mrs D Branson, S Abbeyblue Captain Cash 65V75 : D Bandabel Blue Cascade 58V74 /2 .

4594 **Boudicca Kennels,** AUST. CH. EYECUE SOUTHERN BELL 175V77 /1, 10.12.77, Mrs J Quarrell, S Aust. Ch. Saxonlea Solitaire 147V75 /1 : D Talbotsussex Amanda 127V75 .
1

4595 **Boudicca Kennels,** AUST. CH. EYECUE SOUTHERN LASS 175V77, 10.12.77, Mrs J Quarrell, S Aust. Ch. Saxonlea Solitaire 147V75 /1 : D Talbotsussex Amanda 127V75 .

4596 **Brooks Mr & Mrs D C,** DAYCARA POETRYN MOTION (N) 475280, 9.7.78, Mrs Cd Aoust, S Spindrift Mele Kalikimaka (Imp.Usa) Wd270283 : D Payleblu Inspiration (C) 132721 .
4

4597 **Cain Mr & Mrs A J,** AUST. CH. SNOWTRIPPER CARITA 85V77, 1.6.77, Aj Plumstead, S Aust Ch Saxonlea Santa Claus 21V71 : D Pindari Snow Flake 34V75 .
A

4598 **Cropley Mrs B,** TIGHGUM DAZZLE DAISY (Q) 535155, 10.8.79, Mrs P S McLeod, S Fernville Walter Raleigh (Imp.U.K) A77006 : D Tighgum Miss Pilgrim (Q) 430676 .
2

4599 **Davies Mrs J & Miss J,** AUST. CH. ALTONBLEU FOGGY DAY C.D. 49V76, 28.5.76, I J Alton, S Jindella Hey Lookmeover 61V74 : D Domansi Miss Marzipan 70V74 /3 .
3

4600 **Devlin Mrs M & Mrs E Moore,** AUST. CH. BALUCHISTAN CHARMIAN C.D. 14V78, 4.1.78, Mrs E Moore, S Aust. Ch. Fernville Gay Future (Imp.U.K) 41141/76 : D Baluchistan Sapphire 16V76 .
A

Flying Overseas - Relax With Japan Air Lines

OLD ENGLISH SHEEPDOG — PAPILLON

4601 **Faulks N & Dr L Liew,** AUST CH BALUCHISTAN SABRINA (V) 33700, 26.3.79, Mrs E Moore, S Aust. Ch. Fernville Gay Future (Imp.U.K) 41141/76 : D Baluchistan Sapphire 16V76 .

4602 **Faulks N & Dr L Liew,** AUST CH BOYING BO SIMBI (Q) 457940, 6.4.78, N Faulks & Dr L Liew, S Ch Bluwaldar Roly Poly (Imp.U.K) 159136/75 : D Aust Ch Ragdale Playgirl Tammy 14V75 /1 .

4603 **Fleming Mr & Mrs W,** AUST. CH. HENLEY LADY JULIETTE 52V74, 15.9.74, Henley Kennels, S Aust. Ch. Wenallt Cool Boy (Imp.U.K) 122266/72 : D Dalcrest Miss Chellah (Imp.U.K) 61760/72 .

4604 **Fleming Mr & Mrs W,** AUST. CH. KEYSUM JULIETTES PRIDE (V) 16631, 13.8.78, Mr & Mrs W Fleming, S Aust. Ch. Sir Brian of Rollingsea (Imp.U.K) 25089/75 : D Aust. Ch. Henley Lady Juliette 52V74 .

4605 **Georgias Mr & Mrs G N,** BEILA BARONESS ALICIA (V) 7842, 15.5.78, Mr & Mrs A V Carroll, S Beila Sir Ivanhoe 24V73 : D Beila Miss Fayette 17V72 .

4606 **Hayes Miss S,** AUST. CH. SWANBROCK MISS PETITE 176V77, 10.12.77, Mr & Mrs N Monk, S Aust. Ch. Beila Duke Tyson 11V76 : D Littlebrooke Markeeta 54V75 .

4607 **Henley Kennels,** AUST. CH. HENLEY JOYFUL LADY 165V76, 28.10.76, Henley Kennels, S Aust. Ch. Marsh Joyful Fella (Imp.U.K) 137462/73 : D Aust. Ch. Henley Lady Cassandra 52V74 /1 .

4608 **McNicholl Mrs S A,** AUST CH MACINAW MINSTREL (S) 123004, 27.3.78, S A McNicholl, S Aust Ch Sampson of Rollingsea (Imp.U.K) 25090/75 : D Loxleigh Masquerade (S) 92949 .

4609 **Moore Mrs E,** BALUCHISTAN CONTESSA (V) 33701, 26.3.79, Mrs E Moore, S Aust. Ch. Fernville Gay Future (Imp.U.K) 41141/76 : D Baluchistan Sapphire 16V76 .

4610 **Odonnell Mr & Mrs M,** AUST. CH. BEILA BARONESS VANESSA 92V76, 24.7.76, Mr & Mrs Av Carroll, S Beila Sir Ivanhoe 24V73 : D Beila Miss Fayette 17V72 .

4611 **Odonnell Mr & Mrs M,** BEILA DUCHESS ELOISE (V) 38682, 20.6.79, Mr & Mrs A V Carroll, S Beila Sir Ivanhoe 24V73 : D Beila Miss Harriet 11V73 .

4612 **Raggybear Kennels,** AUST. CH. RAGGYBEAR FOXY LADY (V) 40857, 31.8.79, Raggybear Kennels, S Aust. Ch. Paranda Shaggy Fella 29V76 : D Aust. Ch. Sharana Andrea 7V76 .

4613 **Ritchie Mrs A J & Miss Sj,** KELDARRA KIRRALEE (V) 3195, 2.4.78, Mr & Mrs G Shea, S Aust. Ch. Elkeef Majestic 1V75 : D Aust. Ch. Warrourie Lough Kiel 67V75 .

4614 **Shaggybay Kennels,** AUST CH SHAGGYBAY MISS AMANDA 75V76, 22.7.76, P J Maloney, S Aust. Ch. Beila Baron Manfred 31V74 : D Fitzmalee Tasha Lee 61V75 .

4615 **Smith Mrs A T,** AUST. CH. SHAGMOR ROYAL JOY 137V77, 2.9.77, Miss J Cook, S Aust. Ch. Aust Ch Jindella Fergus 50V74 : D Aust. Ch. Shagmor Blue Joy 20V74 .

4616 **Soblu Kennels,** AUST. CH. ELKEEF LIBERTY BELL (V) 27893, 6.1.79, Mr & Mrs K M Wheelan, S Krisina Royal Rebel (Imp.U.K) 103834/74 : D Elkeef Jody 1V75 /2 .

4617 **Soblu Kennels,** AUST. CH. ELKEEF TINKERBELL 156V77 /1, 24.9.77, Mr & Mrs K Wheelan, S Aust. Ch. Broadlands Sailorman 13V75 : D Bickleyvale Blue Maid 57V73 .

4618 **Worth Mrs C S,** AUST. CH. DAYROBLEN BOSSY BOOTS 84V75 /1, 18.7.75, Mr & Mrs R Renshaw, S Aust Ch Prospectblue Apollo Boy (Imp.U.K) 163233/72 : D Doonkuna Christabelle 9V72 .

C/C = 4594 R/C = 4574

PAPILLON

Class 3 – Puppy Dog

4619 **Acangleam Kennels,** AMARULA ABLAZEOV GLORY (V) 91584, 4.11.81, Amarula Kennels, S Alcrae Aaron Virgo (V) 40167 : D Aust. Ch. Amarula Arabella 28V77 .

4620 **Acciariello Miss T M,** DANUM DON RENATO (V) 96483, 20.1.82, Mrs T Parker, S Aust. Ch. Daneview Correnie (Imp.U.K) A506581B8 : D Danum Dona Paquita (V) 21382 .

4621 **Durham Mrs B,** FAIRLEE SCANDALISER (N) 647814, 11.12.81, Mrs B Durham, S Ch Triomphe Talkabout (N) 493962 : D Lebaro Victoria (N) 610817 .

4622 **Hall Mr & Mrs W F,** ALLJO NOMO (V) 99003, 13.1.82, Alljo Kennels, S Aust. Ch. Gibsonal Petit Lion (T) 63T81/791 : D Evemore Bam Bam (S) 93604 .

4623 **Hughes Miss J,** BASILIKA MOSEL (V) 98019, 6.1.82, Mrs L & Miss C John, S Aust. Ch. Miyu Moselle 7V77 : D Alljo Try Oomph (V) 40432 .

4624 **Mitchell Mr & Mrs J F,** WAIWURRI POLICY (N) 640142, 29.10.81, Mr & Mrs J F Mitchell, S Waiwurri Count Wun (N) 482794 : D Danum Dona Paula (V) 52518 .

4625 **Parker Mrs T,** DANUM DON CURRO (V) 92413, 28.11.81, Mrs T Parker, S Aust. Ch. Daneview Correnie (Imp.U.K) A506581B8 : D Aust. Ch. Takari Dona Francisca 6V75 /1 .

4626 **Watson Mrs H F,** DANUM DON RODRIGO (V) 93861, 4.12.81, Mrs T Parker, S Aust. Ch. Daneview Correnie (Imp.U.K) A506581B8 : D Danum Dona Pancha (V) 3442 .

Class 4 – Junior Dog

4627 **Alljo Kennels,** AUST. CH. GIBSONAL PETIT LION (T) 63T81/791, 16.3.81, Mrs M Bramich, S Alljo Mister Mo (V) 28286 : D Gibsonal Isabella (N) 542125 .

4628 **Amarula Kennels,** AMARULA A DIPLOMAT (V) 84139, 18.5.81, Amarula Kennels, S Harilovon Ambassador (Imp.U.K) B741073C7 : D Aust. Ch. Amarula Arabella 28V77 .

4629 **Cooper Mrs D,** POHWAUGH LORD TERRY (N) 642996, 13.10.81, Mrs D Cooper, S Albagay Ricardo 6V77 : D Miyu Sherri 32V77 /1 .

Class 5 – Intermediate Dog

4630 **Bennetts Mrs R A,** LEBARO PARIS DAUPHINE (N) 610815, 2.2.81, R A Bennetts, S Aust Ch Triomphe Talkabout (N) 493962 : D Aust Ch Triomphe Dulcida (N) 454746 .

4631 **Bretherton Mrs,** TAMMAHI TANDALE (NT) 585290, 24.8.80, Tammahi Kennels, S Aust Ch Champion Tammahi Misty Blaze (Nt) 417661 : D Tammahi Tarlia (Nt) 515091 .

4632 **Coape-Smith Mrs J D,** PAPILIO PEREGRIN (V) 55701, 9.3.80, Papilio Kennels, S Aust. Ch. Alcala Claudius (Imp.U.K) A424611B6 : D Pembrough Fair Dallas 13V77 .

4633 **Hollis Mr & Mrs L M,** BELZEBUB DANDY BOY (V) 66660, 13.8.80, Mrs B J France, S Clochette N Cheeky (V) 31153 : D Gayjuan Mellinda 1V78 .

4634 **Khanrae Kennels,** AUST. CH. AMARULA ASUNDANCE KID (V) 58897, 11.5.80, Amarula Kennels, S Aust. Ch. Erinlea Herula 7V75 : D Aust. Ch. Clochette Chantrice 8V78 .

4635 **Power Mrs C,** JENGAR LITTLE ONE (N) 553567, 24.11.79, Z M Garsztka, S Aust Ch Clochette Chabrier 14V75 : D Aust Ch Jengar Francette (N) 325246 .

4636 **Silva Mr & Mrs D,** AUST. CH. COALVA CENTURIAN (V) 57511, 3.3.80, Mr & Mrs D Silva, S Aust. Ch. Clochette Chambray 15V75 : D Clochette Celena 22V77 /1 .

Class 11 – Open Dog

4637 **Durham Mrs B,** CH TRIOMPHE TALKABOUT (N) 493962, 22.10.78, Mrs R Young, S Ch Triomphe Debortilis (N) 388628 : D Gibsonal Bianca (N) 90174 .

4638 **France Mrs B J,** BELZEBUB MACHO MAN (V) 66659, 13.8.80, Mrs B J France, S Clochette N Cheeky (V) 31153 : D Gayjuan Mellinda 1V78 .

4639 **John Mrs L & Miss C,** AUST. CH. MIYU MOSELLE 7V77, 23.2.77, E M Warner, S Eng & Aust Ch Thingden Riesling (Imp.U.K) 109315/68 : D Fircrest Frederica of Ringlands (Imp.U.K) 33937/74 .

4640 **Mifsud Miss H,** GLORIANA ANSEL (S) 144760, 30.12.80, Mrs H Reid, S Aust Ch Albagay Philbeau 21V72 /1 : D Albagay Atlanta (V) 28063 .

4641 **Mitchell Mr & Mrs J F,** AUST. CH. WAIWURRI COUNT WUN (N) 482794, 16.8.78, Mr & Mrs J F Mitchell, S Aust Ch Bamtoe Boucanier (N) 278620 : D Aust. Ch. Gibsonal Nicolette 39V76 .

C/C = 4627 R/C = 4641

Class 3A – Puppy Bitch

4642 **Crabb Miss R M,** TONICHI TIGRE (V) 95809, 31.10.81, Mrs E M Crabb, S Keenillon Jensman (S) 142356 : D Keenillon Petria (S) 138050 .

4643 **Khanrae Kennels,** AMARULA ATOUCHOV CLASS (V) 91585, 4.11.81, Amarula Kennels, S Alcrae Aaron Virgo (V) 40167 : D Aust. Ch. Amarula Arabella 28V77 .

4644 **Mitchell Mr & Mrs J F,** WAIWURRI LA POPCORN (N) 657790, 28.2.82, Mr & Mrs J F Mitchell, S Aust. Ch. Harilovon Hippy Too (Imp.U.K) 161446/74 : D Aust. Ch. Gibsonal Nicolette 39V76 .

4645 **Silva Mr & Mrs D,** COALVA CONCHELLO (V) 95992, 18.12.81, Mr & Mrs D Silva, S Aust. Ch. Daneview Correnie (Imp.U.K) A506581B8 : D Aust. Ch. Coalva Calamity (V) 26973 .

4646 **Silva Mr & Mrs D,** COALVA SHERRIE (V) 95993, 18.12.81, Mr & Mrs D Silva, S Aust. Ch. Daneview Correnie (Imp.U.K) A506581B8 : D Aust. Ch. Coalva Calamity (V) 26973 .

PAPILLON — PEKINGESE

4647 **Tous Kennels,** CHARLESLIE ANGEL WING (V) 99949, 14.2.82, Mrs N Bartleson, S Aust. Ch. Alcala Claudius (Imp.U.K) A424611B6 : D Albagay Melanie 6V78 .
E

4648 **Tous Kennels,** CHARLESLIE PAINT ME (V) 99948, 14.2.82, Mrs N Bartleson, S Aust. Ch. Alcala Claudius (Imp.U.K) A424611B6 : D Albagay Melanie 6V78 .
3

Class 4A – Junior Bitch

4649 **Alljo Kennels,** ALLJO AZILLA (V) 87551, 25.6.81, Alljo Kennels, S Aust. Ch. Daneview Correnie (Imp.U.K) A506581B8 : D Evemore Bam Bam (S) 93604 .
N/A

4650 **Buckingham Mr & Mrs J,** PANGAY MANULANI (V) 86153, 19.6.81, Mr & Mrs J Buckingham, S Aust. Ch. Pangay El Pasha (V) 51955 : D Pembrough Leilani 45V77 .
1

4651 **Coleman Mrs H C,** CLEVEDON ESTELLE (N) 635247, 26.7.81, Mrs H C Coleman, S Aust. Ch. Paca Maco Calypso (S) 112304 : D Arizona Gigi (N) 549724 .
2

4652 **Crabb Miss R M,** TONICHI COMEDY CAPERS (S) 147237, 27.3.81, Mrs E M Crabb, S Aust. Ch. Daneview Barnaby (Imp.U.K) 5817/75 : D Keenillon Petria (S) 138050 .
N/A

Class 5A – Intermediate Bitch

4653 **Bennetts Mrs R A,** AUST. CH. LEBARO ESTEE (N) 610819, 2.2.81, R A Bennetts, S Aust Ch Triomphe Talkabout (N) 493962 : D Aust Ch Triomphe Dulcida (N) 454746 .
1

4654 **Coape-Smith Mrs J D,** AUST. CH. PACOLET PETITE PANDA (N) 73623, 25.11.80, Mrs J D Coape-Smith, S Aust. Ch. Alcala Claudius (Imp.U.K) A424611B6 : D Aust. Ch. Pacolet Polka Dot 37V76 .
3

4655 **Parker Mrs T,** DANUM DONA ADELA (V) 74574, 26.1.81, Mrs T Parker, S Danum Don Pedro (V) 52517 : D Danum Dona Amelia 5V76 .
2

4656 **Sheppard Miss F & Mrs G,** AUST. CH. SUNSHOO IMAPRINCESS (IMP.U.K) F149801F6, 24.10.80, M/M D A Roe, S Sunshoo Imaplayboy (U.K) D469142D10 : D Sunshoo Imastargazer (U.K) D493134D10 .
A

Class 11A – Open Bitch

4657 **Bartleson Mrs N,** ALBAGAY MELANIE 6V78, 16.1.78, Mrs C Te Laak, S Eng & Aust Ch Thingden Riesling (Imp.U.K) 109315/68 : D Gloriana Maydy (S) 78029 .

4658 **Bell Mrs B F,** CLOCHETTE CASELLA (V) 68741, 1.9.80, Clochette Kennels, S Clochette Conquest (V) 21137 : D Clochette Carefree 35V76 .
3

4659 **Buckingham Mr & Mrs J,** PANGAY LOLETTA (V) 59754, 1.5.80, Mr & Mrs J Buckingham, S Aust. Ch. Albagay Florestan 1V74 : D Pembrough Leilani 45V77 .
1

4660 **Coape-Smith Mrs J D,** PACOLET PIPISTRELLE (N) 62706, 12.5.80, Mrs J D Coape-Smith, S Pembrough Wild Flame 45V77 : D Pacolet Pantomime (N) 36206 .
E

4661 **John Mrs L & Miss C,** ALLJO TRY OOMPH (V) 40432, 26.6.79, Alljo Kennels, S Aust. Ch. Daneview Correnie (Imp.U.K) A506581B8 : D Miyu Floretta 21V76 .
A

4662 **Sheppard Miss F & Mrs G,** AUST. CH. MIYU ROYAL LADY (V) 18390, 1.10.78, Mrs E M Warner, S Jacaith Royal Red 32V76 : D Fircrest Frederica of Ringlands (Imp.U.K) 33937/74 .
2

C/C = 4659
R/C = 4643

PEKINGESE

Class 3 – Puppy Dog

4663 **Bieberitz Mrs A M,** KUZEE MING DYNASTY (V) 100309, 29.1.82, W G Southall, S Lynyi David Gable (W) 3021W74 : D Cheekana Cheri Blossom 137V76 .

4664 **Dean Mrs R E,** VENESSE VISCOUNT TU (N) 652047, 1.12.81, Mrs R E Dean, S Kinkuna the Viscount (V) 67212 : D Venesse China Doll (N) 411640 .
2

4665 **Dempsey D,** SUNYANG KI-YAM (Q) 151950, 20.2.82, D Dempsey, S Aust Ch Domenica Jehal Khan (S) 139698 : D Sunyang High Society (Q) 122410 .
1

4666 **Fernando Mr & Mrs G,** KANDENCE CHIM CHIMINEE (V) 99799, 6.2.82, Mr & Mrs G Fernando, S Kandence Humming Bee (V) 13995 : D Kandence Bow Bells (V) 64968 .
A

4667 **Fernando Mr & Mrs G,** KANDENCE MASTERPIECE (V) 99801, 6.2.82, Mr & Mrs G Fernando, S Kandence Humming Bee (V) 13995 : D Kandence Bow Bells (V) 64968 .

4668 **Kelchez Kennels,** KELCHEZ KAINE (V) 99777, 30.1.82, Kelchez Kennels, S Kelchez Storm Tu (V) 64994 : D Knockean Sadie (V) 47425 .

4669 **Lodge Mr & Mrs R,** KINKUNA PICCOLO PETE (V) 98017, 28.1.82, Mr & Mrs R Lodge, S Kelchez Storm Tu (V) 64994 : D Aust. Ch. Kinkuna Lady Jessica (V) 14636 .
A

4670 **Pateman Mrs G,** LINBOURNE GOLDEN GLORY (V) 92338, 20.10.81, Mrs G Pateman, S Aust. Ch. Jayville Joshua (V) 12550 : D Linbourne Burnadette (V) 58810 .
3

4671 **Peking Kennels,** SHALWYN SPOT ON (N) 641582, 20.9.81, Messrs C Rigg & L Gray, S Aust Ch Shalwyn Security (N) 393288 : D Pekehuis Taibel Bonnee Babe (Imp.U.K) B648935C9 .

4672 **Proctor D J & L M Podbransky,** MAYKEL TASU YEN (V) 91538, 21.9.81, Mrs M B Kelly, S Aust Ch Kandence Wee Sedso 19V76 : D Maykel Lin Soo (V) 55496 .
E

4673 **Proctor D & L Podbransky,** LUTANG HSI LA (T) 9T82/132, 11.1.82, D Proctor & L Podbransky, S Aust Ch Sukai Ling Fu 259V74 : D Lutang Chun Tzu (T) 81T80/1048 .
5

4674 **Walsh Mrs L M,** TAO TAMERLANE (S) 151070, 14.12.81, Mrs L M Walsh, S Aust Ch Domenica Jehal Khan (S) 139698 : D Aust Ch Huanlo Fan Tchien (S) 111369 .
4

Class 4 – Junior Dog

4675 **Ahyat Kennels,** AHYAT BEAUREGARD (V) 91326, 22.7.81, Ahyat Kennels, S Suetam Deefa 2V75 : D Koushen Tionie 124V77 .
A

4676 **Cope Mrs P M,** JAYVILLE JAIMEE (V) 84345, 15.5.81, Mr & Mrs J J Davis, S Aust. Ch. Jaishan Jai Mee 212V71 : D Aust. Ch. Jayville Jerenita 234V75 .
1

4677 **Fernando Mr & Mrs G,** KANDENCE MR MANDARIN (V) 79576, 15.4.81, Mr & Mrs G Fernando, S Kandence Candy Man (V) 59375 : D Kandence Twinkle Toes (V) 36777 .
2

4678 **Kelly Mrs M B,** MAYKEL WEI LIN (V) 82175, 11.4.81, Mrs M B Kelly, S Aust Ch Kandence Wee Sedso 19V76 : D Maykel Lin Soo (V) 55496 .
E

4679 **Lowe Mrs C,** SUCHOW TAI SHAN (V) 84506, 6.6.81, Mrs C Lowe, S Aust. Ch. Maykel Sun Yeng 256V72 : D Pangtoy the Empress 153V75 .
3

4680 **Oborne Mr & Mrs J A,** BURNDALE MACHO MAN (N) 627319, 15.6.81, R Forster & Mrs O Steer, S Aust Ch Copplestone Contender (Imp.U.K) A68517A12 : D Burndale Lu Chee (N) 311986 .

4681 **Pateman Mrs G,** LINBOURNE LIN MERRIO (V) 80049, 8.4.81, Mrs G Pateman, S Aust. Ch. Jayville Joshua (V) 12550 : D Linbourne Lin Chuo (V) 27457 .
A

Class 5 – Intermediate Dog

4682 **Buckley Miss R L,** LUCIN HAMILCAR (V) 76920, 25.5.80, Miss R L Buckley, S Kuling Kyba Kim (Q) 465627 : D Aust. Ch. Warrenor Susie 237V77 .
E

4683 **Cuffe H J & Mrs,** TINGHSUN JENSON (V) 60808, 2.5.80, H J & Mrs Cuffe, S Aust. Ch. Maykel Sun Yeng 256V72 : D Jenray Jennifer 170V77 .
A

4684 **Davis Mr & Mrs J J,** JAYVILLE JOLYAN (V) 61351, 13.4.80, Mr & Mrs J J Davis, S Aust. Ch. Jayville Jerrard 234V72 : D Jayville Janetta 48V74 .

4685 **Houghton G & Mrs A,** MAHJONG DARBY (V) 76718, 11.1.81, B K Wilson, S Aust. Ch. Gilgai Stormy Boi 92V77 : D Mingsoo Janita 181V74 .
A

4686 **Howard J B & Mrs P E,** AUST. CH. SAMAKAND PRINCE OCHINA (V) 66715, 5.8.80, J B & Mrs P E Howard, S Aust. Ch. Gilgai Stormy Boi 92V77 : D Mahjong the Contessa 199V77 /1 .
A

4687 **Hurdman Mrs B A,** KYLARKIE SIR CRISP (Q) 593887, 24.9.80, A G & H L Parton, S Ch Ormalu William Gable (Q) 515184 : D Darylma Angelena 45V78 .

4688 **Kelchez Kennels,** KNOCKEAN CHENCY (V) 76050, 28.1.81, Mrs D Anderson, S Aust. Ch. Jayville Jervaise 81V77 /1 : D Knockean Colleen 245V75 .
1

4689 **Kerr Miss R J,** KANDENCE BLACK SAMBO (V) 64963, 24.6.80, Mr & Mrs G Fernando, S Kandence Mr Bojangles 37V78 /1 : D Kandence Mai Mai 27V77 .

4690 **Nuclear Kennels,** NUCLEAR FOZZI LEE (V) 65447, 20.8.80, Nuclear Kennels, S Aust Ch Toydom Duper Star (Imp.U.K) B551882C11 : D Aust. Ch. Nuclear Leesa 4V74 .

4691 **Parker Mrs K,** MAYLO CHI KU (W) 578202, 6.7.80, Mrs P Adam, S Aust. Ch. Dominion Chu Yuan (W) 498076 : D Dominion Yenda (W) 2446/77 .
A

4692 **Telfer Mrs J A,** KELCHEZ STORM TU (V) 64994, 21.7.80, Kelchez Kennels, S Aust. Ch. Kelchez Ty Storm 151V71 : D Hekla Kim Lee 184V77 /1 .

Flying Overseas - Relax With Japan Air Lines

PEKINGESE — PEKINGESE

4693 **Walsh Mrs L M,** AUST CH DOMENICA JEHAL KHAN (S) 139698, 22.4.80, Mrs J Cleland, S Pangtoy Gem Atom 93V75 : D Domenica Jessica (S) 119827 .

4694 **Warry N & P Smith,** ORMALU SPECIAL BLEND (Q) 579993, 13.7.80, Patricia Smith, S Ormalu William Gable (Q) 515184 : D Hansu Okura (W) 2053W78 .

4695 **Wilson B K,** YAMAGEE KEIS SON (W) 589339, 7.10.80, Mrs B Richardson, S Aust. Ch. Cholon Kei Wong 106V77 : D Yamagee Deborah (W) 8515W77 .

Class 11 – Open Dog

4696 **Bieberitz Mrs A M,** MAHJONG THE VISCOUNT (V) 34710, 19.4.79, B K Wilson, S Aust Ch Copplestone Contender (Imp.U.K) A68517A12 : D Aust. Ch. Mahjong Lee Kwan 95V75 /1 .

4697 **Collins Mr & Mrs M,** MAYKEL YIN TAO (V) 55497, 7.3.80, Mrs M B Kelly, S Aust. Ch. Maykel Sun Yeng 256V72 : D Maykel Gina 184V74 /1 .

4698 **Davis Mr & Mrs J J,** AUST. CH. JAYVILLE JERVAISE 81V77 /1, 16.3.77, M/M J Davis, S Aust. Ch. Jayville Jerrard 234V72 : D Jayville Janetta 48V74 .

4699 **Davis Mr & Mrs J J,** AUST. CH. JAYVILLE JOSHUA (V) 12550, 19.5.78, Mr & Mrs J J Davis, S Kernick Sparkler (Imp.U.K) 104652/73 : D Aust. Ch. Jayville Jerenita 234V75 .

4700 **Dean Mrs R E,** KINKUNA THE VISCOUNT (V) 67212, 27.9.80, Mr & Mrs R Lodge, S Aust. Ch. Sebleen Baron 265V73 : D Aust. Ch. Kinkuna Lady Jessica (V) 14636 .

4701 **Dominion Kennels,** AUST. CH. DOMINION CHU YUAN (W) 498076, 13.12.78, Dominion Kennels, S Aust Ch Dominion Teeko Sungay (W) 5956W77 : D Mah-Jong Renai 47V74 .

4702 **Dwyer Mrs V,** AUST. CH. WOONAN KU SHAN (V) 36971, 17.5.79, Mrs V Dwyer, S Aust. Ch. Dingarjim Ku Deen 217V70 : D Aust. Ch. Pelysin Silver Mink 91V77 /1 .

4703 **Fernando Mr & Mrs G,** KANDENCE MR CHIPPS 246V77, 30.12.77, M/M G Fernando, S Ralshams Ring A Ding (Imp.U.K) A263254B5 : D Kandence Charming Koko 171V76 .

4704 **Freijah Mr & Mrs F H,** AUST. CH. WOONAN JOSS (V) 51974, 22.12.79, Mrs V Dwyer, S Woonan Aladdin (V) 20420 : D Woonan Sophia 43V76 /1 .

4705 **Goodyer H,** AUST CH MAYKEL SHEN YEH 242V76, 1.12.76, Mrs M Kelly, S Aust. Ch. Maykel Sun Yeng 256V72 : D Maykel Aleesha Gable 99V71 .

4706 **Houghton G & Mrs A,** AUST CH TULYNS SOSAY ALLOFUS (C) 521680, 14.7.79, D B Horan, S Kandence Black Sayu 19V76 /1 : D Kandence Snow White 165V77 /1 .

4707 **Lebrun Mrs P,** AUST CH CHINDARA FANCI PANTS (Q) 545156, 5.11.79, N & D King, S Aust. Ch. Maykel Sun Yeng 256V72 : D Eveleigh Mandee Lee 241V75 /1 .

4708 **Lidden G C & Mrs E,** AUST. CH. MAHJONG THE EGAN (V) 49354, 3.12.79, B K Wilson, S Aust. Ch. Mahjong the Pretender 33V77 : D Aust. Ch. Mahjong Lee Kwan 95V75 /1 .

4709 **Nuclear Kennels,** NUCLEAR FLUTE (V) 45231, 7.11.79, Nuclear Kennels, S Caversham Flute (Imp.U.K) C196532C11 : D Aust. Ch. Pangtoy Gay Patience 93V75 .

4710 **O'Cass Mrs S J,** AUST. CH. LINBOURNE JUST MEE 218V77, 12.11.77, Mrs G Pateman, S Ch Linbourne Leonardo 277V71 : D Linbourne the Princess 142V70 /1 .

4711 **Parton Mr & Mrs A G,** CH ORMALU WILLIAM GABLE (Q) 515184, 28.5.79, P Smith, S Ch Hansu Timothy Gable (W) 7119W77 : D Ashbourn Genavieve (Q) 415703 .

4712 **Pateman Mrs G,** AUST. CH. LINBOURNE MYSTIC STAR (V) 27239, 31.1.79, Mrs G Pateman, S Aust.Ch Singlewell Wot Say Yu (Imp.U.K) 27363/75 : D Mellifont San Cheri of Tragband (Imp.U.K) 131572/75 .

4713 **Walsh Mrs L M,** AUST CH JEROWEN SILVER PRINCE (S) 128081, 12.10.78, Mrs G F Smith, S Aust.Ch Colray Yu Tai Son (S) 89744 : D Aust. Ch. Huanlo Fan Tchein (S) 111369 .

4714 **Walsh Mrs L M,** AUST. CH. SUCHOW SULI (V) 40357, 7.7.79, Mrs C Lowe, S Aust. Ch. Maykel Sun Yeng 256V72 : D Pangtoy the Empress 153V75 .

C/C = 4713 R/C = 4684

Class 3A – Puppy Bitch

4715 **Bales Mrs P,** WOONAN POLLYANNA (V) 102418, 6.3.82, Mrs V Dwyer, S Woonan Chinka (V) 70464 : D Woonan Amanda (V) 20422 .

4716 **Buckley Miss R L,** SEBLEEN CASCADE (V) 95357, 23.11.81, Mr & Mrs H Dubberley, S Kinkuna the Viscount (V) 67212 : D Sebleen Donna 174V76 .

4717 **Cuffe H J & Mrs,** TINGHSUN SHEENA (V) 97481, 8.1.82, H J & Mrs Cuffe, S Tinghsun Jenson (V) 60808 : D Tinghsun Jo Anna 114V77 .

4718 **Dwyer Mrs V,** WOONAN HOLLY (V) 102415, 5.3.82, Mrs V Dwyer, S Aust. Ch. Woonan Ku Shan (V) 36971 : D Woonan Chica (V) 36976 .

4719 **Fernando Mr & Mrs G,** KANDENCE LADY LUCK (V) 99810, 15.2.82, Mr & Mrs G Fernando, S Kandence Prince Torro (V) 26170 : D Kandence San Supreme 117V77 .

4720 **Freijah Mr & Mrs F H,** GOLRAIN SHENZI (V) 99831, 10.1.82, Mr & Mrs J A Oborne, S Golrain Beaudine (V) 31924 : D Golrain Samala (V) 2798 .

4721 **Horan D B,** JULYNS CALLME ANGEL (C) 655480, 15.2.82, D B Horan, S Aust Ch Tulyns Sosay Allofus (C) 521680 : D Kandence Cheekee Ting 38V78 .

4722 **Kelchez Kennels,** KELCHEZ KRISTEL (V) 101241, 31.1.82, Kelchez Kennels, S Aust. Ch. Woonan Ku Shan (V) 36971 : D Kelchez Karamia (V) 53853 .

4723 **Lodge Mr & Mrs R,** KINKUNA JOSEPHINE (V) 98018, 28.1.82, Mr & Mrs R Lodge, S Kelchez Storm Tu (V) 64994 : D Aust. Ch. Kinkuna Lady Jessica (V) 14636 .

4724 **Nuclear Kennels,** NUCLEAR MISS TIKO (V) 91928, 20.10.81, Nuclear Kennels, S Nuclear Flute (V) 45231 : D Nuclear Miss Muffet (V) 20310 .

4725 **Parton Mr & Mrs A G,** YINGTANG NEWYEARS EVE (Q) 661122, 31.12.81, Mrs M Heathcote, S Ch Ormalu William Gable (Q) 315184 : D Yingtang Servilan (Q) 582938 .

4726 **Peking Kennels,** PEKING JAI RICHENDA (V) 93465, 6.11.81, Peking Kennels, S Aust Ch Jayville Jasper 279V70 : D Peking Petulla (V) 4471 .

4727 **Peking Kennels,** PEKING JAI TULENA (V) 93466, 6.11.81, Peking Kennels, S Aust Ch Jayville Jasper 279V70 : D Peking Petulla (V) 4471 .

4728 **Proctor D & L Podbransky,** LUTANG LO TIEN (T) 9T82/131, 11.1.82, D Proctor & L Podbransky, S Aust Ch Sukai Ling Fu 259V74 : D Lutang Chun Tzu (T) 81T80/1048 .

4729 **Southall W G,** MAHJONG GINA (V) 94583, 8.11.81, B K Wilson, S Aust. Ch. Mahjong the Pretender 33V77 : D Aust. Ch. Mahjong Lee Kwan 95V75 /1 .

Class 4A – Junior Bitch

4730 **Adams Mrs S,** PANGTOY GAY ELSA (V) 89490, 20.8.81, Mrs S Adams, S Nebnad Arjai (V) 65040 : D Aust. Ch. Pangtoy Annette Gable 79V76 .

4731 **Bieberitz Mrs A M,** SEBLEEN PANDORA (V) 88072, 14.7.81, Mr & Mrs H Dubberley, S Aust Ch Mahjong Scott Gable 99V74 : D Sebleen Samantha 38V76 .

4732 **Buckley Miss R L,** LUCIN IO (V) 87384, 6.7.81, Miss R L Buckley, S Aust Ch Kuling Kristy (Q) 173267 : D Aust. Ch. Warrenor Susie 237V77 .

4733 **Cuffe H J & Mrs,** KIMERRY ZITA (V) 86609, 27.6.81, Mr & Mrs D A Hauser, S Aust. Ch. Sebleen Baron 265V73 : D Tinghsun Shu Ming (V) 59331 .

4734 **Dominion Kennels,** DOMINION CORRINA (W) 658568, 24.8.81, Dominion Kennels, S Holviet Celestial King (V) 42069 : D Kelchez Karrel (V) 24974 .

4735 **Naylor Mrs C,** SUKAI PI YU (V) 87965, 7.7.81, Mrs C Naylor, S Aust Ch Sukai Ling Fu 259V74 : D Warradale Tang Tze (V) 56857 .

4736 **Nuclear Kennels,** NUCLEAR LEE MELESSA (V) 82014, 26.5.81, Nuclear Kennels, S Aust. Ch. Nuclear Chenti Fu 17V73 : D Nuclear Lee Jade (V) 41164 .

Class 5A – Intermediate Bitch

4737 **Cuffe H J & Mrs,** AUST. CH. TINGHSUN MEI LI (V) 59332, 16.3.80, H J & Mrs Cuffe, S Jareta Mi Tong (V) 18010 : D Kandence Topaze (V) 14229 .

4738 **Dempsey D,** SUNYANG TZU-AN (Q) 145052, 6.1.81, D Dempsey, S Pangtoy Gem Atom 93V75 : D Sunyang High Society (Q) 122410 .

4739 **Doran H & D Beh,** DANHUI SIN YUIN (V) 78119, 29.1.81, H Doran & D Beh, S Aust Ch Toydom Duper Star (Imp.U.K) B551882C11 : D Danhui Tai Chen (V) 25852 .

4740 **Dubberley Mr & Mrs H,** SEBLEEN LA MARQUESA (V) 79321, 27.2.81, Mr & Mrs H Dubberley, S Aust. Ch. Sebleen Baron 265V73 : D Sebleen Donna 174V76 .

4741 **Lodge Mr & Mrs R,** AUST. CH. KINKUNA PRUDENCE (V) 67211, 27.9.80, Mr & Mrs R Lodge, S Aust. Ch. Sebleen Baron 265V73 : D Aust. Ch. Kinkuna Lady Jessica (V) 14636 .

4742 **Parton Mr & Mrs A G,** CH KYLARKIE MISS CAMILLA (Q) 596139, 1.11.80, Mr & Mrs A G Parton, S Ch Hansu Timothy Gable (W) 7119W77 : D Marok Mandy Toylou 205V76 /1 .

For All Your Needs - See Pure Breeds

PEKINGESE — POINTER

Class 11A – Open Bitch

4743 **Cope Mrs P,** AUST. CH. JAYVILLE JOYITA 167V77, 6.7.77, Mr & Mrs J Davis, S Aust. Ch. Jayville Jerrard 234V72 : D Jayville Judith 101V72 .

4744 **Dubberley Mr & Mrs H,** AUST. CH. SEBLEEN ERICA (V) 26419, 8.1.79, Mr & Mrs H Dubberley, S Aust. Ch. Sebleen Baron 265V73 : D Sebleen Shelly 14V77 .

4745 **Fernando Mr & Mrs G,** DUBIGNON SOPIA CHE (V) 38871, 26.6.79, Mrs T A King Du Bignon, S Kandence Sun Willow 19V76 /2 : D Kandence Tai Ping 241V77 .

4746 **Houghton G & Mrs A,** SHINDAND IMAGEN (N) 540521, 23.10.79, Mrs I M McLean, S Huanme Cheong Eboi (N) 421836 : D Kunium Blosom (N) 338281 .

4747 **O'Cass Mrs S J,** CH WINWEI LADY LEONA (N) 536035, 19.9.79, Mrs S J O'Cass, S Aust. Ch. Linbourne Just Mee 218V77 : D Winwei Belle Starr (N) 458688 .

4748 **Oborne Mr & Mrs J A,** AUST. CH. GOLRAIN PERI (V) 31923, 11.3.79, Mr & Mrs J A Oborne, S Regalen Red Magic (S) 101156 : D Nadyor Princess Fluffy (S) 118684 .

4749 **Tilcha Kennels,** IPOH SU YIN 221V77, 9.8.77, Mrs M J Wilkinson, S Aust. Ch. Kelchez Storms Son 212V73 : D Kandence Meilita Vito 95V76 .

C/C = 4748 R/C = 4738

PHARAOH HOUND

Class 3 – Puppy Dog

4750 **Seredin Mr & Mrs B S,** GAZA RIFF (Q) 650920, 28.11.81, A & Mrs S Thompson, S Aust Ch Gaza Gebel (Q) 479448 : D Aust Ch Lahej Nefer (Q) 428280 .

Class 11 – Open Dog

4751 **Marsh Mrs B,** AUST. CH. HADJIBAH HAAKON 2V76 /1, 25.7.76, Mrs B Marsh, S Aust. Ch. Jetom Hal Far (Imp.U.K) 79958/74 : D Jetom Xarolla (Imp.U.K) 171357/73 .

4752 **Marsh Mrs B,** AUST. CH. HADJIBAH RED RADAR (V) 36978, 6.5.79, Mrs B Marsh, S Aust. Ch. Azar of Vostoka Lodge (Imp.N.Z) 1974/10745 : D Hadjibah Hedda 2V76 .

C/C = 4752 R/C = 4751

Class 4A – Junior Bitch

4753 **Marsh Mrs B,** HADJIBAH RITE ON (V) 85857, 26.6.81, Mrs B Marsh, S Aust. Ch. Azar of Vostoka Lodge (Imp.N.Z) 1974/10745 : D Jetom Xarolla (Imp.U.K) 171357/73 .

Class 5A – Intermediate Bitch

4754 **Bamford Miss M J,** CH EDENEVE NEPHTHYS (N) 565835, 14.4.80, Miss E Robinson, S Ch Kingtut Amenhetep (N) 326092 : D Ch Kingtut Chucha (T) 47T77/1295 .

Class 11A – Open Bitch

4755 **Marsh Mrs B,** AUST. CH. HADJIBAH REDYFOR AXION (V) 36980, 6.5.79, Mrs B Marsh, S Aust. Ch. Azar of Vostoka Lodge (Imp.N.Z) 1974/10745 : D Hadjibah Hedda 2V76 .

C/C = 4755 R/C = 4754

POINTER

Class 3 – Puppy Dog

4756 **Aveling Mr & Mrs D & S,** TINTOOKIE HITCH HIKER (V) 97098, 4.1.82, Mr & Mrs R Parker, S Hazelbarrow Jude (Imp.U.K) B595521C5 : D Tintookie Blaze Theway (V) 72522 .

Class 4 – Junior Dog

4757 **Park Mr & Mrs M,** CONINGSBURGH PANKELDE (V) 90030, 25.4.81, Mr & Mrs J Tatchell, S Aust. Ch. Tring Talisman 8V72 : D Aust Ch Roycourt Enchantress (S) 103291 .

4758 **Wong D,** CROOKRISE MAX (IMP.U.K) F228011F10, 17.3.81, I Robinson, S Eng Ch Crookrise Rio (U.K) B650282C12 : D Crookrise Melody (U.K) D215924D6 .

Class 5 – Intermediate Dog

4759 **Alchin R & D,** ROBCARDI BARRAN (N) 560297, 7.2.80, R & D Alchin, S Hazelbarrow Jude (Imp.U.K) B595521C5 : D Aust Ch Hazelbarrow Karen (Imp.U.K) C211697C7 .

4760 **Alchin R & D,** ROBCARDI BUCKSHOT (N) 560296, 7.2.80, R & D Alchin, S Hazelbarrow Jude (Imp.U.K) B595521C5 : D Aust Ch Hazelbarrow Karen (Imp.U.K) C211697C7 .

4761 **McKay W & K,** CEDARWOOD SMARTY PANTS (Q) 610172, 27.1.81, A & P Andrews, S Aust Ch Wilright War Chief (Q) 365547 : D Aust Ch Haywyn Freda (Q) 449590 .

4762 **Peart Miss M J,** AUST CH HAYWYN BATTLESTAR (Q) 600287, 1.12.80, Mrs B Clare, S Hazelbarrow Jude (Imp.U.K) B595521C5 : D Aust Ch Haywyn Silver Sable (Q) 449589 .

4763 **Smith Mr & Mrs P,** SPRINGBAY HELLS BELLS (V) 75739, 25.12.80, Mr & Mrs P Smith, S Aust. Ch. Trentfield Hells Fire (V) 45807 : D Aust. Ch. Crookrise Fire Gem (N) 414416 .

4764 **Sutch Mr & Mrs A E,** DUFFTON LUCIUS DOMITUS (V) 79126, 27.2.81, Mr & Mrs A E Sutch, S Aust. Ch. Seamisso Nereo of Daviam (Imp.U.K) B327954C6 : D Daviam Amara (Imp.U.K) D636744E4 .

Class 11 – Open Dog

4765 **Alchin R & D,** AUST. CH. ROBCARDI APOLLO (N) 531651, 3.8.79, R & D Alchin, S Hazelbarrow Jude (Imp.U.K) B595521C5 : D Aust Ch Hazelbarrow Karen (Imp.U.K) C211697C7 .

4766 **Dawson E O,** LUCKNOW ALDO (V) 60796, 24.3.80, E O Dawson, S Lucknow Fusilier 16V77 : D Lucknow Firefly 7V73

4767 **Falck Mrs P,** HAYWYN FLINTLOCK (Q) 549604, 9.11.79, Mrs B Clare, S Hazelbarrow Jude (Imp.U.K) B595521C5 : D Aust. Ch. Crookrise Primrose (N) 317018 .

4768 **Lee Mrs C A,** AUST CH MONARCH THE RED BARON (N) 568562, 24.5.80, Mrs C A Lee, S Aust Ch Kelveen Baron (Imp.U.K) 117183/74 : D Aust Ch Monarch Tudor Jane (N) 332131 .

4769 **Percy Miss E M,** NEEDABMIB MATTHEW (V) 3006, 25.12.77, J Allen, S Aust. Ch. Tring Talisman 8V72 : D Levenbrae Lucky Reward 6V75 .

4770 **Sutch Mr & Mrs A E,** AUST. CH. SEAMISSO NEREO OF DAVIAM (IMP.U.K) B327954C6, 9.5.77, Mrs Ke Gray, S Eng Ch Daviam Tullus Aufidius (U.K) 39704/74 : D Seamisso Aquarius (U.K) 151372/71 .

4771 **Sutch Mr & Mrs A E,** DAVIAM IRIDOS (IMP.U.K) D636745E3, 15.8.79, Mr & Mrs W Parkinson, S Sh Ch Daviam Titus Andronicas (U.K) 132350/72 : D Daviam Delphine (U.K) B381321D12 .

4772 **Watt Miss B J,** AUST. CH. TRENTFIELD HELLS FIRE (V) 45807, 19.6.79, Miss J Speed, S N.Z. & Aust. Ch. Crookrise Firebrand (Imp.U.K) 60162/74 : D Tarquin Terene 9V77 .

C/C = 4772 R/C = 4757

Class 3A – Puppy Bitch

4773 **Bydder Miss J,** JARILBY LADY JANE (V) 97136, 11.12.81, Miss J Bydder, S Aust. Ch. Seamisso Nereo of Daviam (Imp.U.K) B327954C6 : D Aust. Ch. Fairsky White Duchess (V) 24657 .

4774 **Bydder Miss J,** JARILBY LADY SUSAN (V) 97135, 11.12.81, Miss J Bydder, S Aust. Ch. Seamisso Nereo of Daviam (Imp.U.K) B327954C6 : D Aust. Ch. Fairsky White Duchess (V) 24657 .

4775 **Lee Mrs C A,** MONARCH VALENCIA (N) 648273, 4.12.81, Mrs C A Lee, S Aust Ch Monarch Dynasty (N) 484788 : D Aust Ch Monarch Tudor Jane (N) 332131 .

4776 **Parker Mr & Mrs R,** DUFFTON APHRODITES (V) 96873, 18.11.81, Mr & Mrs A E Sutch, S Daviam Iridos (Imp.U.K) D636745E3 : D Aust. Ch. Reina of Arista (Imp.N.Z) 11406-1978 .

4777 **Parker Mr & Mrs R,** TINTOOKIE STRIKE GOLD (V) 97099, 4.1.82, Mr & Mrs R Parker, S Hazelbarrow Jude (Imp.U.K) B595521C5 : D Tintookie Blaze Theway (V) 72522 .

4778 **Plumb L J & D C,** POINTARRA FIRE LADY (N) 637076, 17.10.81, L & D Plumb, S Hazelbarrow Jude (Imp.U.K) B595521C5 : D Aust Ch Yegan Simone (N) 431058 .

Class 4A – Junior Bitch

4779 **Lee Mrs C,** MONARCH CARBINE (N) 622959, 21.5.81, Mrs C Lee, S Ch Haywyn Flintlock (Q) 549604 : D Ch Monarch Tudor Jane (N) 332131 .

Flying Overseas - Relax With Japan Air Lines

POINTER — POMERANIAN

Class 5A – Intermediate Bitch

4780 **Milhinch Mr & Mrs K,** DUFFTON AMARISSA (V) 79129, 27.2.81, Mr & Mrs A E Sutch, S Aust. Ch. Seamisso Nereo of Daviam (Imp.U.K) B327954C6 : D Daviam Amara (Imp.U.K) D636744E4 .

Class 11A – Open Bitch

4781 **Alchin R & D,** AUST. CH. ROBCARDI ANNI (N) 531650, 3.8.79, R & D Alchin, S Hazelbarrow Jude (Imp.U.K) B595521C5 : D Aust Ch Hazelbarrow Karen (Imp.U.K) C211697C7 .

4782 **Bowe D P & A D,** AUST. CH. MONARCH PANDORA (N) 484796, 7.10.78, Monarch Kennels, S Hazelbarrow Jude (Imp.U.K) B595521C5 : D Aust Ch Monarch Melody (N) 332129 .

4783 **Bydder Miss J,** AUST. CH. FAIRSKY WHITE DUCHESS (V) 24657, 12.12.78, Fairsky Kennels, S Tesdin Darcy 7V71 : D Levenbrae Field Star 19V76 .

4784 **Lott R J,** AUST. CH. CROOKRISE REGAL SPRIG (N) 453308, 14.3.78, D Wong, S N.Z. & Aust. Ch. Crookrise Firebrand (Imp.U.K) 60162/74 : D Aust. Ch. Crookrise Sprig (Imp.U.K) 106173/71 .

4785 **Parker Mr & Mrs R,** AUST. CH. TRENTFIELD FIRE BIRD (V) 45804, 19.6.79, Miss J Speed, S N.Z. & Aust. Ch. Crookrise Firebrand (Imp.U.K) 60162/74 : D Tarquin Terene 9V77 .

4786 **Sutch Mr & Mrs A E,** AUST. CH. REINA OF ARISTA (IMP.N.Z) 11406-1978, 25.7.78, Mr & Mrs R J Leech, S Nz Ch Crookrise Gunner (U.K) 137593/75 : D Aust Ch Monarch Tudorqueen (N) 332133 .

4787 **Sutch Mr & Mrs A E,** DAVIAM AMARA (IMP.U.K) D636744E4, 15.8.79, Mr & Mrs W Parkinson, S Sh Ch Daviam Titus Andronicas (U.K) 132350/72 : D Daviam Delphine (U.K) B381321D12 .

4788 **Wong D,** ENG CH CROOKRISE RAE (IMP.U.K) D215914D05, 5.1.79, K Edmondson/C Robertshaw, S Eng Ch Crookrise Rio (U.K) B650282C12 : D Crookrise Fireflicker (U.K) A738211C2 .

C/C = 4788 R/C = 4781

POMERANIAN

Class 3 – Puppy Dog

4789 **Aristic Kennels,** ARISTIC MISTER FOLLY (V) 98809, 15.1.82, Aristic Kennels, S Aust. Ch. Metro Tango (V) 72118 : D Kevirly Autumn Mist (V) 3909 .

4790 **Beaucliff Kennels,** BEAUCLIFF SMAL FRY (V) 101789, 18.2.82, Beaucliff Kennels, S Aust. Ch. Rothlynne Sweet Reward (V) 46402 : D Aust. Ch. Beaucliff Edwina 1V77

4791 **Wakeling Mrs E G,** MIYU COPPA BEAU (V) 98759, 25.1.82, Mrs E M Warner, S Aust. Ch. Ayralon Little Beau 118V77 : D Aust. Ch. Miyu Miss Tiffany 66V76 .

4792 **Warner Mrs E M,** MIYU LONE RANGER (V) 97918, 7.1.82, Mrs E M Warner, S Aust. Ch. Myralex Matlock (V) 47252 : D Miyu Dixie Star 138V77 .

Class 4 – Junior Dog

4793 **Rothlynne Kennels,** ROTHLYNNE RICOCHET (V) 88131, 30.6.81, Rothlynne Kennels, S Joygie Fireball (N) 415913 : D Rothlynne Fascination 155V76 .

4794 **Warner Mrs E M,** AYRALON BAM BAM (V) 80919, 21.3.81, Mrs E G Wakeling, S Aust. Ch. Curlewisell Tom Thumb (N) 403232 : D Ayralon Dainty Princess 118V77 .

Class 5 – Intermediate Dog

4795 **Heard Mrs L A,** ASTRAL STARR FIRE (Q) 590247, 3.9.80, Mrs G Smith, S Aust Ch Cosyvista Periwinkle (N) 253351 : D Aust Ch Astral Fiery Starr (Q) 350747 .

4796 **Knoblauch Mrs M,** JOYGIE MISCHIEF MAKER (N) 557486, 24.2.80, J Muller, S Aust Ch Joygie Roguish Lad (N) 219428 : D Aust Ch Joygie Fireglow (N) 472126 .

4797 **Leo Mrs D Y,** AUST. CH. DOCHLAGGIE DEFINITIVE (V) 68697, 4.9.80, Mrs D Y Leo, S Aust. Ch. Dochlaggie Decisive 153V77 : D Aust. Ch. Dochlaggie Delight 154V77 .

4798 **Robinson Mrs P G,** BLUGUM JUPITER (V) 51314, 21.12.79, Mrs M Taylor, S Aust. Ch. Blugum Comet 141V75 : D Miniver Sheena (N) 426085 .

4799 **Rosler Mrs E A,** AUST. CH. METRO FOX FIRE (V) 48704, 24.11.79, Mrs E A Rosler, S Aust. Ch. Miyu Lucky Star 57V74 : D Metro Scarlett (V) 14723 .

Class 11 – Open Dog

4800 **Aristic Kennels,** CHARGOLD LIL COMET (W) 630971, 16.7.81, Mrs P G Robinson, S Aust. Ch. Blugum Comet 141V75 : D Kevirly Autumn Mist (V) 3909 .

4801 **Brooking Mrs H A,** BEAUCLIFF CESSAR (V) 41049, 20.8.79, Beaucliff Kennels, S Aust. Ch. Beaucliff Mussa 116V74 : D Judeecol Tiny Topaz (V) 12695 .

4802 **Heard Mrs L A,** NADI TINY FLAME (Q) 539652, 26.9.79, Mr G Zandonadi, S Aust Ch Cosyvista Periwinkle (N) 253351 : D Halrose Harriette (N) 342991 .

4803 **Leo Mrs D Y,** DOCHLAGGIE DARBY (V) 30255, 13.2.79, Mrs D Y Leo, S Rothlynne Sensation 64V76 : D Dochlaggie Dawn (N) 411426 .

4804 **Raven H M & M D,** NAOMI IMA GEM (S) 130073, 18.1.79, H & M Raven, S Liseen Tiber Star 68V75 : D Naomi Prima Donna (S) 73173 .

4805 **Rosler Mrs E A,** AUST. CH. METRO RED HOT (V) 72116, 26.10.80, Mrs E A Rosler, S Aust. Ch. Ayralon Little Beau 118V77 : D Muronva Mannakin (N) 368134 .

4806 **Schanalosa Kennels,** KARENE GAY KNIGHT 49V77, 24.4.77, Miss E V Coltish, S Karene Mystic Star 58V67 : D Karene Red Dawn 97V71 /1 .

4807 **Schanalosa Kennels,** LAWARRA GOLD FIRE (N) 507732, 12.3.79, Mrs A Mc Cormack, S Lawarra Deano (N) 282493 : D Scotia Cinnamon (N) 200942 .

4808 **Warner Mrs E M,** ADAIR RED PEPPER (W) 629254, 19.7.81, Mrs M K McDermid, S Adair Punchinelo (W) 509276 : D Adair Queens Stardust (W) 242W74 .

C/C = 4805 R/C = 4799

Class 3A – Puppy Bitch

4809 **Aristic Kennels,** ARISTIC MARY MINTO (V) 98810, 15.1.82, Aristic Kennels, S Aust. Ch. Metro Tango (V) 72118 : D Kevirly Autumn Mist (V) 3909 .

4810 **Aristic Kennels,** ARISTIC TOPSY DORA (V) 98811, 15.1.82, Aristic Kennels, S Aust. Ch. Metro Tango (V) 72118 : D Kevirly Autumn Mist (V) 3909 .

4811 **Eiszele N,** ZELFYN WEE SUNBEAM (T) 155T81, 10.11.81, N Eiszele, S Zelfyn O'Dazzler (T) 67T74/1013 : D Zelfyn Crescent Moon (T) 39T76/836 .

4812 **Griffiths Mrs D & E Laughton,** LENARAN IDELWIESS (T) 13T82/173, 21.1.82, D Griffiths & E Laughton, S Aust Ch Lenaran Taycwando (T) 63T76/222 : D Aust Ch Lenaran Blue Ribbons (T) 109T75/750 .

4813 **Leo Mrs D Y,** CRYSTALPARK CARESSA (V) 98782, 15.1.82, J M Smolenaars, S Bonitastan Star Mite (V) 76813 : D Dochlaggie Fair Folly (V) 68696 .

4814 **Mitchell Mrs S T,** KEVIRLY RED RICOCHET (V) 100396, 10.2.82, Mrs S T Mitchell, S Aust. Ch. Blugum Comet 141V75 : D Kevirly Ma Chere 114V77 .

4815 **Turner Mr & Mrs P A,** ELVPHIL KIRI (T) 168T81, 27.11.81, Mr & Mrs P A Turner, S Rothlynne Courageous (V) 18981 : D Elvphil Tear (T) 149T78 .

4816 **Wakeling Mrs E G,** WILLMAY CUDDLY CRISSIE (S) 151588, 25.2.82, A W & C M Roseberg, S Goldengleam Sunbeam (S) 114599 : D Willmay Sweet Velvet (S) 132697 .

4817 **Warner Mrs E M,** MIYU IRISH COFFEE (V) 102767, 7.3.82, Mrs E M Warner, S Aust. Ch. Curlewisell Tom Thumb (N) 403232 : D Aust. Ch. Miyu Royal Sherry 23V77 .

4818 **Warner Mrs E M,** MIYU LADY DI (V) 102401, 12.3.82, Mrs E M Warner, S Sungay Atter Boi (Imp.U.K) 75796/75 : D Miyu Hi Jill (V) 33744 .

Class 4A – Junior Bitch

4819 **Aristic Kennels,** ARISTIC NUTMEG (V) 86600, 3.7.81, Aristic Kennels, S Aust. Ch. Blugum Comet 141V75 : D Dochlaggie Dignity (V) 49773 .

4820 **Beaucliff Kennels,** BEAUCLIFF DONA (V) 88053, 23.8.81, Beaucliff Kennels, S Aust. Ch. Rothlynne Sweet Reward (V) 46402 : D Beaucliff Zsa Zsa 9V76 .

4821 **Hoersch Mrs E M,** DELTEC DEBONAIR (V) 91364, 26.9.81, Mrs E M Hoersch, S Karene Fiery Gem 127V74 : D Aust. Ch. Karene Marcasite 31V76 .

4822 **Karribi Kennels,** BLUGUM CHA CHA (V) 88535, 9.8.81, Mrs M Taylor, S Aust. Ch. Metro Tango (V) 72118 : D Aust. Ch. Blugum Venus (V) 40302 .

4823 **Robinson Mrs P G,** CAPRILAN ELIZA (W) 639119, 18.9.81, Caprilan Kennels, S Blugum Jupiter (V) 51314 : D Caprilan Bonnie Lass (W) 597W76 .

POMERANIAN — POODLE (MINIATURE)

4824 **Rothlynne Kennels,** ROTHLYNNE TEMPESTUOUS (V) 89690, 17.8.81, Rothlynne Kennels, S Joygie Fireball (N) 415913 : D Aust Ch Rothlynne Hurricane 21V75 .

4825 **Turner Mr & Mrs P A,** ELVPHIL DRESDEN (T) 92T81/1047, 30.6.81, Mr & Mrs P A Turner, S Elvphil Our Toby (T) 92T79/1281 : D Rothlynne Desiree (V) 2542 .

4826 **Turner Mr & Mrs P A,** ELVPHIL TAMICKA (T) 119T81, 2.9.81, Mr & Mrs P A Turner, S Rothlynne Courageous (V) 18981 : D Debonair Lady (T) 34T76/446 .

4827 **Warner Mrs E M,** MIYU EVENING STARLET (V) 85224, 5.6.81, Mrs E M Warner, S Aust. Ch. Ayralon Lil Spark (V) 22639 : D Aust. Ch. Miyu Miss Tiffany 66V76 .

4828 **Warner Mrs E M,** MIYU TOFFEE (V) 89789, 7.9.81, Mrs E M Warner, S Aust. Ch. Gloriana Suweet Kandie (S) 118769 : D Kevirly Goldn Sapphire (V) 19502 .

Class 5A – Intermediate Bitch

4829 **Aristic Kennels,** AUST. CH. CHARGOLD CINNAMON (W) 600862, 6.1.81, Mrs Pg Robinson, S Aust. Ch. Blugum Comet 141V75 : D Kevirly Autumn Mist (V) 3909 .

4830 **Farrugia Mr & Mrs J,** AUST. CH. MIYU LITTLE HONEY (V) 77112, 12.2.81, Mrs E M Warner, S Aust. Ch. Ayralon Little Beau 118V77 : D Aust Ch Altania Honey Mead (S) 96300 .

4831 **Robinson Mrs P G,** AUST CH CHARGOLD TAMMY (W) 600861, 6.1.81, Mrs P G Robinson, S Aust. Ch. Blugum Comet 141V75 : D Kevirly Autumn Mist (V) 3909 .

Class 11A – Open Bitch

4832 **Aristic Kennels,** AUST. CH. BLUGUM VENUS (V) 40302, 20.7.79, Mrs M Taylor, S Aust. Ch. Blugum Comet 141V75 : D Kevirly Autumn Mist (V) 3909 .

4833 **Aristic Kennels,** KARENE GAY GEM (V) 91624, 24.9.81, Miss E V Coltish, S Karene Fiery Gem 127V74 : D Karene Solovely 56V75 .

4834 **Beaucliff Kennels,** AUST. CH. BEAUCLIFF MARITTA (V) 52716, 20.2.80, Beaucliff Kennels, S Joygie Fireball (N) 415913 : D Judeecol Tiny Topaz (V) 12695 .

4835 **Griffiths Mrs D & E Laughton,** LENARAN ARED JEWEL (T) 92T80/1191, 7.7.80, D Griffiths & E Laughton, S Adair Ebony Comet (W) 159W77 : D Lenaran Echo Sweetly (T) 121T78 .

4836 **Leo Mrs D Y,** AUST. CH. DOCHLAGGIE DELIGHT 154V77, 6.12.77, Mrs D Y Leo, S Rothlynne Jason 14V77 : D Dochlaggie Deridee (N) 338816 .

4837 **Robinson Mrs P G,** CHARGOLD MINDY (W) 587109, 10.7.80, Mrs P G Robinson, S Aust. Ch. Blugum Comet 141V75 : D Kevirly Autumn Mist (V) 3909 .

4838 **Rosler Mrs E A,** METRO MIMI (V) 72115, 26.10.80, Mrs E A Rosler, S Aust. Ch. Ayralon Little Beau 118V77 : D Muronva Mannakin (N) 368134 .

4839 **Rothlynne Kennels,** ROTHLYNNE SUFFRAGETTE (V) 18892, 29.9.78, Rothlynne Kennels, S Rothlynne Whirlwind 126V75 : D Aust. Ch. Rothlynne Inspiration 80V76 .

4840 **Schanalosa Kennels,** SCHANALOSA CHICQUITA (V) 77078, 21.1.81, Schanalosa Kennels, S Karene Gay Knight 49V77 : D Beaucliff Sweet Reward (V) 16216 .

4841 **Warner Mrs E M,** AUST CH ALTANIA HONEY MEAD (S) 96300, 20.10.75, Mrs Sm Catlin, S Dinara Jimminy Cricket (S) 79294 : D Altania Frontignac (S) 83948 .

C/C = 4832 R/C = 4830

POODLE (MINIATURE)

Class 3 – Puppy Dog

4842 **Barden Miss M L,** CADDARRA MOVIN ON (V) 96569, 18.12.81, Mrs H Cadan, S Tally of Montfleuri (Imp.U.K) B271146C3 : D Cronje Chantillie (V) 45080 .

4843 **Cordwell Mr & Mrs M,** FAMITRA SIOUX WARRIOR (T) 60T81/1622, 18.9.81, Mr & Mrs M Cordwell, S Aust Ch Westpriors Wind Storm (V) 23940 : D Famitra Gina (T) 94T79/2263 .

4844 **Edwards J & P Warburton,** MARSDEN BLACK YOEMAN (N) 653339, 6.12.81, J Edwards & P Warburton, S Marsden Matchpoint (N) 535315 : D Ch Marsden Black Delemma (N) 473397 .

4845 **Harris Mr & Mrs I G,** HARIVOR MANSION DOWNS (V) 100576, 3.3.82, Mr & Mrs I G Harris, S Harivor Westhaven Boy (V) 23526 : D Trouvere Golden Gypsy 42V77 /1 .

4846 **McBride M J & Mrs,** HIBOOTS BLACK ACE (V) 104908, 25.2.82, M J & Mrs McBride, S Aust. Ch. Classioa Black Classic (N) 591880 : D Ogier Heylook Meover (V) 45705 .

4847 **McBride M J & Mrs,** HIBOOTS TEDDY BEAR (V) 104907, 25.2.82, M J & Mrs McBride, S Aust. Ch. Classioa Black Classic (N) 591880 : D Ogier Heylook Meover (V) 45705 .

4848 **Moore Mrs M J,** LAMOORE BROWN BARON (N) 655197, 27.12.81, Mrs M J Moore, S Aust. Ch. Lamoore Boby Brun Bear (N) 267719 : D Aust Ch Lamoore Desirable (N) 334952 .

4849 **Poole A J & Mrs,** PANDELLA GOLDN GALLANT (V) 99080, 28.1.82, A J & Mrs Poole, S Lynzkydz Red Dollar 207V76 /1 : D Aust. Ch. Pandella Gold Nbold 68V76 /1 .

4850 **Tomison Mrs S R,** SANDYCHELLE STATESMAN (V) 95295, 4.12.81, Mrs S R Tomison, S Aust. Ch. Bamofare Disco Tex (Imp.U.K) 31655/76 : D Dootwa Divine Sue (V) 32252 .

Class 4 – Junior Dog

4851 **Burton Mr & Mrs J M,** SILVAMIST HELL RAISER (V) 89160, 1.6.81, Mr & Mrs J M Burton, S Aust. Ch. Macron Pepper Pot (V) 15747 : D Silvamist Wicked Wench (V) 43452 .

4852 **Burton Mr & Mrs J M,** SILVAMIST PICKLED PEPA (V) 89157, 1.6.81, Mr & Mrs J M Burton, S Aust. Ch. Macron Pepper Pot (V) 15747 : D Silvamist Wicked Wench (V) 43452

4853 **Edwards J & P Warburton,** MARSDEN BLACK BRIGAND (N) 637677, 23.7.81, J Edwards & P Warburton, S Aust Ch Elysee the Hustler (N) 546242 : D Marsden Black Heritage (N) 504908 .

4854 **Lamb T & P J Langtip,** VELBEAUF BRONZE REBEL (V) 87346, 19.6.81, T Lamb & P J Langtip, S Jarindi Joka Agen (V) 58243 : D Velbeauf Sweet Suely (V) 32660 .

4855 **Smith Mrs C,** MACRON MR PICKLE (V) 84387, 13.4.81, Mrs E & Miss D Cameron, S Aust Ch Westpriors Waldo Peppa 104V76 : D Brunette of Beritas (Imp.U.K) 25601/76 .

4856 **Tanner T,** TROYMERE OMAN (N) 631006, 13.7.81, T Tanner, S Aust Ch Beritas Back in Town (Imp.U.K) F07957F5 : D Aust Ch Troymere High Heritage (N) 454035 .

4857 **Winstanley N,** MACRON MARCHTO GLORY (V) 84391, 18.6.81, Mrs E & Miss D Cameron, S Aust. Ch. Macron Misha Bear (V) 66037 : D Macron Matinee Idol 223V77 /1 .

Class 5 – Intermediate Dog

4858 **Cameron Mrs E & Miss D,** AUST. CH. MACRON MISHA BEAR (V) 66037, 4.7.80, Mrs E & Miss D Cameron, S Aust. Ch. Macron Pepper Pot (V) 15747 : D Aust. Ch. Macron Hells Angel 87V77 /1 .

4859 **Cott Mrs C,** AUST. CH. CLASSIOA BLACK CLASSIC (N) 591880, 29.8.80, Miss M E Taylor, S Hades on Thebeat (T) 31T79/851 : D Ramason Betty Lou (N) 462797 .

4860 **Dyson Mr & Mrs L A,** N.Z. CH STAGEDOOR STARMAKER (W) 542609M, 21.10.79, N Teede & K Matheson, S Aust Ch Beritas Brag Bag (Imp.U.K) 83943/68 : D Beritas Bit of Love (Imp.U.K) A82931B9 .

4861 **Mitchell R D,** IVADOT BLACK FURY (S) 144756, 5.12.80, R D Mitchell, S Aust Ch Westpriors Waldo Peppa 104V76 : D Aust Ch Yatterdale Sweet Sarah (Imp.N.Z) 0798-1975 .

4862 **Murray Mr & Mrs K N,** AUST. CH. TRYOUT TRIAL RUN (V) 50459, 29.11.79, Mr & Mrs K N Murray, S Aust. Ch. Meadowcroft Mind Benda 206V77 /1 : D Llanipsa Pinta Guiness 21V76 .

4863 **Stagestruck Kennels,** ELYSEE ESCORT (N) 613652, 1.2.81, Mrs R Berge Phillips, S Aust Ch Elysee the Hustler (N) 546242 : D Aust Ch Elysee Hells Belle (N) 334250 .

4864 **Toptaste Kennels,** TOPTASTE RING LEADER (V) 76864, 1.12.80, Toptaste Kennels, S Aust Ch Joiedevivre Onthe Move (N) 351676 : D Toptaste Jetsetter 84V77 .

4865 **Warren Mr & Mrs C R,** OGIER MR INDEPENDANT (V) 76439, 12.1.81, Mrs P Duncan, S Jarindi Jimmijon (V) 18401 : D Ogier Star Performer 216V77 /1 .

Class 11 – Open Dog

4866 **Cameron Mrs E & Miss D,** AUST. CH. MACRON MODERN TREND (V) 41271, 23.7.79, Mrs E & Miss D Cameron, S Eng & Aust Ch Lochranza Hellsfire (Imp.U.K) 65217/71 : D Aust. Ch. Marsden Alabout Angels (N) 372843 .

4867 **Cameron Mrs E & Miss D,** AUST. CH. MACRON PEPPER POT (V) 15747, 29.8.78, Mrs E & Miss D Cameron, S Aust Ch Westpriors Waldo Peppa 104V76 : D Brunette of Beritas (Imp.U.K) 25601/76 .

Flying Overseas - Relax With Japan Air Lines

4868 **Candeur Kennels,** AUST. CH. CANDEUR PATRICK CASEY 215V77, 15.10.77, Candeur Kennels, S Aust. Ch. Babeuf the Black Voodoo (S) 92632 : D Aust. Ch. Myhaven Le Messalina 223V71 .

4869 **Edmonds Mrs L R,** AUST. CH. MATCHABELLI MAKINHELL (N) 612232, 16.12.80, N J Fitzgerald, S Aust Ch Benitas Back in Town (Imp.U.K) F079571F5 : D Marsden Have You Heard (N) 523441 .

4870 **Harrison R J,** AUST. CH. FLITWISK FLASH HARRY (N) 523442, 20.5.79, R J Harrison, S Nz & Aust Ch Gaystep Sweet William (Imp.N.Z) 74/10042 : D Westpriors Wriptide 104V76 .

4871 **Tanner T,** AUST CH TROYMERE MAN ABOUT TOWN (N) 565543, 25.3.80, T Tanner, S Aust. Ch. Macron Pepper Pot (V) 15747 : D Aust Ch Troymere Heaven on Earth (N) 454036 .

C/C = 4867 R/C = 4858

Class 3A – Puppy Bitch

4880 **Arnopp Mrs H,** SEABREEZE HI FALUTIN (N.Z.) 11521-1981, 2.10.81, Mrs H Arnopp, S N.Z. Ch Stagedoor Starmaker (W) 542609M : D Crosswynds Fancy Pants (N) 546634 .

4881 **Arthur Mrs P D,** RUZGAN REBECCA (V) 93751, 2.11.81, Mrs C A Riddell, S Ogier Miracle Man (V) 40036 : D Reetpetite Bernadette (V) 37390 .

4882 **Balding Mrs C L & Miss J,** MACRON LOVE NMIST (V) 93243, 24.10.81, Mrs E & Miss D Cameron, S Aust. Ch. Macron Pepper Pot (V) 15747 : D Lochranza Cynthia (Imp.U.K) A100693B11 .

4883 **Beladele Kennels,** SANDYCHELLE SEA WITCH (V) 95294, 4.12.81, Mrs S R Tomison, S Aust. Ch. Bamofare Disco Tex (Imp.U.K) 31655/76 : D Dootwa Divine Sue (V) 32252 .

4884 **Candeur Kennels,** CANDEUR VAIN GLORIOUS (V) 90837, 2.10.81, Candeur Kennels, S Jarindi Jimmijon (V) 18401 : D Candeur Camille (V) 42685 .

4885 **Edmonds Mrs L R,** LORENCI DIVINE MADNESS (S) 152009, 16.2.82, L R Edmonds : D Aust Ch Deauville Black Vamp (N) 443061 .

4886 **Harris Mr & Mrs I G,** HARIVOR GOLDEN LORELEI (V) 100573, 3.3.82, Mr & Mrs I G Harris, S Harivor Westhaven Boy (V) 23526 : D Trouvere Golden Gypsy 42V77 /1 .

4887 **Harris Mr & Mrs I G,** HARIVOR GYPSY HAVEN (V) 100575, 3.3.82, Mr & Mrs I G Harris, S Harivor Westhaven Boy (V) 23526 : D Trouvere Golden Gypsy 42V77 /1 .

4888 **Missen Mrs J,** WESTPRIORS JUSTA JIFFY (V) 94858, 1.11.81, Mrs J Missen, S Vanmar Jungle Juice (W) 563919 : D Westpriors Sweet Wilow (V) 46712 .

4889 **Moore Mrs M J,** LAMOORE FABULOUS FANNY 655198, 27.12.81, Mrs M J Moore, S Aust Ch Lamoore Boby Brun Bear (N) 267719 : D Aust Ch Lamoore Desirable (N) 334952 .

4890 **Tanner T,** TROYMERE ADORABELLE (N) 660201, 26.2.82, T Tanner, S Aust Ch Elysee the Hustler (N) 546242 : D Troymere Annabelle (N) 601016 .

4891 **Trevena H W & S D,** TUTHILLS GLORY HUNTER (S) 151683, 4.1.82, H & S Trevena, S Ivadot Black Fury (S) 144756 : D Reetpetite Roxanne (V) 37396 .

4892 **Trevena H W & S D,** TUTHILLS OUT FOR GLORY (S) 151682, 4.1.82, H & S Trevena, S Ivadot Black Fury (S) 144756 : D Reetpetite Roxanne (V) 37396 .

4893 **Walker Mr & Mrs R,** REETPETITE RIPOFF RUBY (V) 101249, 16.2.82, Mr & Mrs R Walker, S Aust Ch Westpriors Waldo Peppa 104V76 : D Vanmar Ophelia Fuzz (W) 8502W78 .

4894 **Walker Mr & Mrs R,** REETPETITE ROMANCE ME (V) 101768, 19.2.82, Mr & Mrs R Walker, S Aust. Ch. Proudaire Yes Indeed (N) 257536 : D Aust. Ch. Westpriors Remy Who 104V76 /1 .

4895 **Warren Mr & Mrs C R,** POOSHI SWEET PATOOTIE (V) 104072, 2.3.82, Mr & Mrs C R Warren, S Ogier Mr Independant (V) 76439 : D Pooshi Serendipity 128V74 .

4896 **Yelland Miss S,** HILLANI SILVER FANTASY (S) 152338, 5.2.82, Mrs J Hillier, S Hillani the Toff (S) 141726 : D Hillani Silva Truffles (S) 134121 .

Class 4A – Junior Bitch

4897 **Chapman M S,** JEUNESSE SHALL WEDANCE (N) 615631, 29.3.81, L Young, S Ch Courante Quickstep (N) 459879 : D Elysee Talking Point (N) 516596 .

4898 **Crettenden Mrs C,** TROYMERE ONTHE SCENE (N) 631006, 13.7.81, T Tanner, S Aust Ch Beritas Back in Town (Imp.U.K) F079571F5 : D Aust Ch Troymere High Heritage (N) 454035 .

4899 **Edwards Mrs A D,** VELBEAUF EMMA BRUIN (V) 87343, 19.6.81, T Lamb & P J Langtip, S Jarindi Joka Agen (V) 58243 : D Velbeauf Sweet Suely (V) 32660 .

4900 **Hillier Mrs J E,** TEHANI IN VOGUE (N) 627908, 16.7.81, Mrs J C Tisshaw, S Minarets Court Sensational (Imp.U.K) C575111C12 : D Minarets Hi Vogue (Imp.U.K) C574231D5 .

4901 **Missen Mrs J,** WESTPRIORS JUST JAZMIN (V) 94857, 1.11.81, Mrs J Missen, S Vanmar Jungle Juice (W) 563919 : D Westpriors Sweet Wilow (V) 46712 .

4902 **Moore Mrs M J,** VANMAR HAZEY DAISEY (W) 6163001, 16.4.81, M Strezleka, S Westpriors Billy Jack 179V77 : D Tuttlebees Lucy Lastic (Imp.U.K) 91922/75 .

4903 **Shackleford Mrs A,** BACHAN EBONY BRANDINA (V) 83431, 7.6.81, Mrs A Shackleford, S Aust Ch Joiedevivre Onthe Move (N) 351676 : D Aust. Ch. Ogier Brandy Forme (V) 17902 .

4904 **Stagestruck Kennels,** LESAGE BIT OSCANDAL (V) 91912, 15.7.81, Mrs J Abbey, S Troymere Family Oman (N) 578280 : D Aust. Ch. Marsden Black Scandal (N) 436535 .

4905 **Williams Mrs M J,** AUST. CH. APSYRTUS DARK NDIVINE (C) 618193, 4.4.81, Mrs M Williams, S Aust Ch Beritas Back in Town (Imp.U.K) F079571F5 : D Aust Ch Apsyrtus Que Sera (C) 420536 .

Class 5A – Intermediate Bitch

4906 **Drayton J L & G L,** AUST. CH. COIFICO SHAHLOTTE (N) 609347, 14.1.81, Mr R Hamilton, S Aust Ch Jondolyn Shah of Montfleuri (Imp.U.K) 130117/67 : D Troymere Sweet Time (N) 508401 .

4907 **Gladman M C,** AUST. CH. SMILESTONE ROSE OTEXAS (V) 71314, 23.10.80, M C Gladman, S Aust. Ch. Bamofare Disco Tex (Imp.U.K) 31655/76 : D Aust. Ch. Smilestone Fantasia 53V77 /2 .

4908 **Gladman M C,** MACRON MOLLY McGEE (V) 47476, 9.11.79, Mrs E & Miss D Cameron, S Aust. Ch. Macron Pepper Pot (V) 15747 : D Lochranza Julietta (Imp.U.K) 50408/73 .

4909 **Harrison R J,** FLITWICK FRENCH FLAIR (N) 590942, 6.9.80, R J Harrison, S Aust. Ch. Lochranza Bearskin (Imp.U.K) 6489/75 : D Westpriors Wriptide 104V76 .

4910 **Mitchell Mrs R D,** IVADOT BLACK IMAGE (S) 144757, 5.12.80, R D Mitchell, S Aust Ch Westpriors Waldo Peppa 104V76 : D Aust Ch Yatterdale Sweet Sarah (Imp.N.Z) 0798-1975 .

Class 11A – Open Bitch

4911 **Baker Miss B M,** JATINE RED BARBARELLE (V) 15791, 25.9.78, Mrs C L & Miss J Balding, S Brumina Amber Duke 265V75 : D Trouvere Golden Honey 42V77 .

4912 **Battiscombe Mr & Mrs K,** AUST. CH. CHELONE MIDNIGHT VAMP 25V78, 17.1.78, M/M K Battiscombe, S Aust. Ch. Crosswynds Not Again (N) 209346 : D Aust. Ch. Marquelle Dream Cumtru 66V75 .

4913 **Cadan Mrs H,** AUST. CH. CADDARRA BITO ZACH (V) 35632, 15.6.79, Mrs H Cadan, S Aust. Ch. Macron Melvino 88V77 : D Meltonway Bit Oflirt 1V78 .

4914 **Cameron Mrs E & Miss D,** MINIVALE TOUCHO MAGIC (T) 87T80/1888, 6.11.80, Mrs C Smith, S Macron Midas Touch (V) 47474 : D Ch Macron Simply Magic 87V77 /2 .

4915 **Edwards J & P Warburton,** AUST CH MARSDEN WISH UPON A STAR (N) 559496, 28.2.80, J Edwards & P Warburton, S Marsden Black Vandal (N) 391559 : D Aust Ch Marsden Made in Heaven (N) 303949 .

4916 **Garwey Kennels,** AUST. CH. GARWEY SOCIETY GOSSIP (V) 19906, 26.9.78, Garwey Kennels, S Troymere Stormyman (N) 418725 : D Aust. Ch. Garwey Xmas Belle 322V74 .

4917 **Johnson W & Mrs,** WESTPRIORS WILD HAVANA (V) 73672, 12.11.80, Mrs J Missen, S Eng & Aust Ch Lochranza Hellsfire (Imp.U.K) 65217/71 : D Aust Ch Yatterdale Fancy That (Imp.N.Z) 1974/7693 .

4918 **Poole A J & Mrs,** PANDELLA JUSTADOLL 120V77, 26.6.77, M/M A J Poole, S Pandella Golden Idol 68V76 /1 : D Strathoa Sunny Susan 18V74 .

4919 **Stagestruck Kennels,** N.Z. CH. MARSDEN CLAIM TOFAME (N) 563496, 23.4.80, J Edwards & P Warburton, S Aust Ch Flitwick Famous Amos (N) 472167 : D Aust Ch Courante Channelle (N) 411402 .

4920 **Stewart Mrs M,** COIFICO DREAM TIME (N) 608553, 25.12.80, R Hamilton, S Macron Match Point (V) 20998 : D Aust Ch Chateaunoire Tia Maria (N) 319714 .

4921 **Tanner T G,** AUST. CH. TROYMERE MAIN EVENT (N) 565542, 25.3.80, T Tanner, S Aust. Ch. Macron Pepper Pot (V) 15747 : D Aust Ch Troymere Heaven on Earth (N) 454036 .

For All Your Needs - See Pure Breeds

C/C = 4901 R/C = 4898

TAA AIRBUS Exclusive to TAA



Only TAA can offer you the experience of international standards of comfort and in-flight service, on Australia's first wide-bodied domestic jet — the TAA Airbus.

There's more overhead locker space for each passenger, more toilets, more galleys. And the wider entry door, two wide aisles and colour-coded boarding passes for each seating section means boarding and disembarking are an easy manouevre.

And all those benefits are just the inside story. There's another story, the steamlining of our service on the ground; queueing has now practically disappeared at departure lounges and baggage handling has been streamlined.

Ask your Travel Agent or TAA to book you Airbus.

TAA

Now there's a big difference

McCANN TAA 4636



AT THE ROYAL MELBOURNE SHOW

LOCATION

CHIRNSIDE STAND (AGENCY)
FREE COMPETITION, $1,000 IN PRIZES
FREE FAMILY ENTERTAINMENT

SEE PERRY BROS. CIRCUS
IN MERRETT AVENUE
(OPPOSITE THE DOG PAVILION)

POODLE (STANDARD)

Class 3 – Puppy Dog

4922 **Barrie Mrs S G,** ELANVANIN CRYSTAL ROCK (V) 94896, 20.12.81, Elanvanin Kennels, S Aust. Ch. Leander William (Imp.U.K) D199175E1 : D Aust. Ch. Chatain Rumors Runriot (V) 51558 .

4923 **Beaushel Kennels,** BEAUSHEL EL COMANDANTE (V) 103955, 18.2.82, Beaushel Kennels, S Altiere Don Carlo (V) 62409 : D Beaushel Prima Donna (V) 51443 .

4924 **Cunningham Mrs J,** BELVALOR BRASS BAND (N) 645917, 23.10.81, J Mc Mahon, S Aust Ch Astique Doc Holliday (N) 258663 : D Aust Ch Marechal No Regrets (N) 408120 .

4925 **Hinde T J,** CHATAIN DOUBLE OSEVEN (V) 91252, 9.10.81, Mrs L Aitken, S Aust. Ch. Leander Luck of the Irish (Imp.U.K) 38904/74 : D Burgoyne Black Vortex 14V75 .

4926 **Jaltau Kennels,** JALTAU FOOTSTEPS OTANI (V) 97802, 28.1.82, Jaltau Kennels, S Aust. Ch. Jaltau White Manowar (V) 59484 : D Aust. Ch. Juradique Liliana 7V77 .

4927 **Jaltau Kennels,** JALTAU TANMANS IMAGE (V) 97803, 28.1.82, Jaltau Kennels, S Aust. Ch. Jaltau White Manowar (V) 59484 : D Aust. Ch. Juradique Liliana 7V77 .

4928 **Smith Miss D M,** AMBERET ROYAL ONCORE (W) 658163, 27.1.82, Mrs P Ellis, S Aust. Ch. Pindalee Show Time (N) 351310 : D Aust. Ch. Amberet Amarilla (W) 63948 .

4929 **Toptaste Kennels,** TOPTASTE LOOKING GOOD (V) 107028, 29.11.81, Toptaste Kennels, S Aust. Ch. Kerrikee City Slicker 2V78 : D Leander Star Elegance (Imp.U.K) B205544B10 .

Class 4 – Junior Dog

4930 **Edwards J & P Warburton,** MARSDEN BROADWAY NIGHT (N) 626708, 29.6.81, J Edwards & P Warburton, S Dassin Damien Ii (Imp.Usa) Pb399425 : D Marechal Star Turn (N) 538985 .

4931 **Thomas Miss E J,** BURNHAM MACBETH (N) 630765, 21.6.81, Miss E J Thomas, S Dassin Damien Ii (Imp.Usa) Pb399425 : D Aust Ch Leander Luck of the Draw (Imp.U.K) 38905/74 .

Class 5 – Intermediate Dog

4932 **Beaushel Kennels,** AUST. CH. BEAUSHEL DON PEDRO (V) 51442, 28.12.79, Beaushel Kennels, S Aust. Ch. Altiere Elperro Delano C.D.X. 3V77 : D Kaadinal Kandise (S) 120103 .

4933 **Cairns Mrs K L,** AUST. CH. VIVE LOVABLE LICORICE (V) 65912, 17.8.80, Mrs K L Cairns, S Aust. Ch. Prowler of Leander (Imp.U.K) 3958/74 : D Aust. Ch. Altiere Lizetta 3V77 .

4934 **Chapman M S,** LUACHRA SHOW DOMINATOR (N) 595331, 23.11.80, M S Chapman, S Aust. Ch. Astique Doc Holliday (N) 258663 : D Sorciere Alp Luachra (N) 503493 .

4935 **Jaltau Kennels,** AUST. CH. JALTAU WHITE MANOWAR (V) 59484, 31.5.80, Jaltau Kennels, S Jaltau Playboy Action (V) 28843 : D Jaltau Black Isblack (V) 28840 .

4936 **O'Meara Miss K E,** AUST. CH. AMBERET ARAMIS (V) 63945, 30.5.80, Mr & Mrs G E Ellis, S Star Attraction From Tragapanz (Imp.U.K) D436272E4 : D Kimanjoes Blueberry Pie (Imp.U.K) C212522D3 .

4937 **Poole A J & Mrs,** PANDELLA STARBUCK (W) 601885, 29.12.80, Mr & Mrs A J Poole, S Pandella Golden Idol 68V76 : D Aust. Ch. Leander Star Debutante (Imp.U.K) B205543B10 .

4938 **Sim Mr & Mrs D W,** AUST. CH. ANDAR NED KELLY (V) 55418, 11.2.80, Mr & Mrs D W Sim, S Aust. Ch. Altiere Nero C.D. 10V73 : D Aust. Ch. Carross Music Maid C.D.X. 16V75 .

4939 **Talintyre Miss W M,** SAGEMVI STORM BRINGER (V) 51924, 31.1.80, Sagemvi Kennels, S Stepout White Lightnin 8V77 /1 : D Aust. Ch. Chatain Struttin Stuff 15V77 .

4940 **Walker Mrs L M,** AUST. CH. CHATAIN TOHOT TOHANDLE (V) 51554, 24.11.79, Mrs L Aitken, S Aust Ch Leander Show Stopper (Imp.U.K) B518573C5 : D Burgoyne Black Vortex 14V75 .

Class 11 – Open Dog

4941 **Ellis Mr & Mrs G E,** AUST. CH. STAR ATTRACTION FROM TRAGAPANZ (IMP.U.K) D436272E4, 20.5.79, Mrs C Flatt, S Aust. Ch. Kimanjoes Double Diamond of Tragapanz (U.K) 62886/76 : D Cutie Pie of Koalic (U.K) A350815B6 .

4942 **Emery & Winstanley,** CH OAKGROVE HEAVENLY SUM BUDDY (IMP.USA) PB057209, 25.7.76, G A Routson & D F Lewis, S Ch Dassin's Sum Buddy (Usa) Pa295923 : D Ch Oak Grove Heavenly Days (Usa) Pa250300 .

4943 **Emery Mrs M,** STEPAWAY BEWARE IMWILD (V) 43055, 9.8.79, Mrs M Emery, S Aust. Ch. Prowler of Leander (Imp.U.K) 3958/74 : D Aust. Ch. Beguinette Winter Ermine (Imp.U.K) 48905/75 .

4944 **Philpot Miss T,** AUST. CH. LEANDER WILLIAM (IMP.U.K) D199175E1, 21.12.78, Mrs W Streatfield, S Montravia Gay Gunner (U.K) B535495C5 : D Leander Starshine (U.K) B179603B9 .

4945 **Thomas Miss E M,** AUST CH MARECHAL DIFRENT DRUMA (N) 538982, 13.8.79, E J & E M Thomas, S Aust Ch Leander Show Stopper (Imp.U.K) B518573C5 : D Aust Ch Leander Luck of the Draw (Imp.U.K) 38905/74 .

C/C = 4940 R/C = 4925

Class 3A – Puppy Bitch

4948 **Aitken Mrs L,** CHATAIN BLONDS MOREFUN (V) 91246, 9.10.81, Mrs L Aitken, S Aust. Ch. Leander Luck of the Irish (Imp.U.K) 38904/74 : D Burgoyne Black Vortex 14V75 .

4949 **Barrie Mrs S G,** CHATAIN DARK BEFORDAWN (V) 91249, 9.10.81, Mrs L Aitken, S Aust. Ch. Leander Luck of the Irish (Imp.U.K) 38904/74 : D Burgoyne Black Vortex 14V75 .

4950 **Connelly R J,** CHATAIN WAIT UNTILDARK (V) 91250, 9.10.81, Mrs L Aitken, S Aust. Ch. Leander Luck of the Irish (Imp.U.K) 38904/74 : D Burgoyne Black Vortex 14V75 .

4951 **Emery Mrs M,** STEPAWAY MY BLUEHEAVEN (V) 101348, 12.12.81, Mrs M Emery, S Stepaway Beware Imwild (V) 43055 : D Aust. Ch. Beguinette Winter Ermine (Imp.U.K) 48905/75 .

4952 **Hamilton R,** COIFICO BLUSHING BRIDE (N) 648248, 18.10.81, R Hamilton, S Black Blazer of Leander (Imp.U.K) E541243F2 : D Cannondale Catchlove (N) 471255 .

4953 **O'Meara Miss K E,** KIBRAN CARRISMA LADY (V) 102934, 15.3.82, Miss K E O'Meara, S Aust. Ch. Amberet Aramis (V) 63945 : D Grenoble Lady Be Good (Imp.N.Z) 09541-1979 .

4954 **Smith Miss D M,** DANRITH FIFTHAVE FLIRT (Q) 644499, 7.10.81, Miss D M Smith, S Vulcan Champagne Ovalord (Imp.U.K) E263301E6 : D Stepout Shesagood Drop 9V76 .

4955 **Winstanley N,** CHAPPELLE JEAN HARLOW (Q) 652390, 1.12.81, N Winstanley, S Aust Ch Chappelle Makin Whoope (Q) 495427 : D Stepaway For Moretime (V) 66159 .

Class 4A – Junior Bitch

4956 **Harrison R J,** BURNHAM MUCH ADO (N) 630770, 21.6.81, E Thomas, S Dassin Damien Ii (Imp.Usa) Pb399425 : D Aust Ch Leander Luck of the Draw (Imp.U.K) 38905/74 .

4957 **Sagemvi Kennels,** SAGEMVI STARTURNA (V) 85201, 3.6.81, Sagemvi Kennels, S Sagemvi Storm Bringer (V) 51924 : D Stepaway Sweet Nsimple (V) 19020 .

Class 5A – Intermediate Bitch

4958 **Croseha Mrs P,** LUACHRA LADY DELORES (N) 595336, 23.11.80, M S Chapman, S Aust Ch Astique Doc Holliday (N) 258663 : D Sorciere Alp Luachra (N) 503493 .

4959 **Hinde T J,** AUST. CH. SANSOUCI CLEAR CORAL (V) 84087, 21.2.81, J K Boehm, S Agemo Surfer Joe (V) 48661 : D Sansouci Bizette (S) 108889 .

4960 **Jones Miss C M,** AUST. CH. LOVERSLANE DARK DREAM (V) 72133, 21.10.80, Mr & Mrs F H Williams, S Aust. Ch. Leander William (Imp.U.K) D199175E1 : D Torpaz Touch of Class (Imp.U.K) 90812/75 .

4961 **Lotherington Mr & Mrs B,** AUST. CH. CHATAIN GOES HOLLYWOOD (V) 70408, 15.11.80, Mrs L Aitken, S Aust. Ch. Prowler of Leander (Imp.U.K) 3958/74 : D Burgoyne Black Vortex 14V75 .

Class 11A – Open Bitch

4962 **Aitken Mrs L,** AUST. CH. CHATAIN IMA SHOWOFF 15V77 /1, 12.12.77, Mrs L Aitken, S Aust. Ch. Prowler of Leander (Imp.U.K) 3958/74 : D Burgoyne Black Vortex 14V75 .

4963 **Bennetts R & Mrs V,** GRENOBLE STARTURN (IMP.N.Z) 09540-1979, 26.6.79, Mrs C Harknets, S Eng Ch Lentella Stagestruck of Glyndale (Imp.U.K.) 3507Bl : D N.Z. Ch Vicmars Razzle Dazzle (Imp.U.K.) A204211C2 .

4964 **Cunningham Mrs J,** AUST. CH. TYTAFF IMA MIRACLE (N) 558660, 10.3.80, Mrs T Emberson, S Aust Ch Astique Doc Holliday (N) 258663 : D Aust Ch Sayants First Arrival (N) 240822 .

4965 **Heemskerk Mrs M,** CH TANROD BLACK MAGIC (N) C.D. 529547, 10.8.79, Mrs M Heemskerk, S Ch Thrado Tiger Tanaka (N) 231498 : D Ch Tanrod Olympic Flame (N) 234954 .

4966 **Jaltau Kennels,** AUST. CH. JURADIQUE LILIANA 7V77, 27.5.77, Mrs V Corcoran, S Aust. Ch. Leander Zennith (Imp.U.K) 177725/74 : D Carross Dark Sweetnlow 2V74 .

Flying Overseas - Relax With Japan Air Lines

POODLE (STANDARD) — POODLE (TOY)

4967 **Sim Mr & Mrs D W,** AUST. CH. CARROSS MUSIC MAID C.D.X. 16V75, 14.11.75, I Cross, S Altiere El Rocco 15V74 : D Ch Evorglens Sweet and Low (Imp.U.K) 60406/66 .
3

C/C = 4955 R/C = 4960

POODLE (TOY)

Class 3 – Puppy Dog

4968 **Crettenden Mrs C,** CHEZJOLIE FULLA MAGIC (S) 149767, 4.10.81, C Crettenden, S Aust Ch Troymere Up in One (N) 590173 : D Aust Ch Chezjolie Mont Carmen (S) 119374 .
A

4969 **Durham Mrs Z A,** SUNBEAM CROWN WIZARD (N) 655858, 6.1.82, Mrs M P Ireland, S Aust Ch Sunbeam the Wizard (N) 518363 : D Aust. Ch. Kerita Crowning Glory (N) 534711 .
2

4970 **McIntosh Miss L,** SUNBEAM BLACK BEN (N) 655862, 3.1.82, M Ireland, S Grayco Black Ben (Imp.U.K) E892351F2 : D Sunbeam Lady Josie (N) 599094 .
A

4971 **Paulke Mrs P,** VIVACITA COURT JESTER (Q) 652577, 19.12.81, Mrs P C Hogg, S Aust Ch Lefay the Wildone (N) 557940 : D Hyuthere Tar Baby (Q) 581860 .
1

4972 **Rogers Mrs J D,** SILVAJOY BLACK MAGIC (S) 151757, 11.2.82, Mrs J D Rogers, S Aust Ch Chezjolie Mont Martini (S) 119372 : D Silvajoy Cariad Ky (S) 110109 .
A

4973 **Rogers Mrs J D,** SILVAJOY MOON DANCER (S) 151761, 10.3.82, Mrs J D Rogers, S Pivette Pandemonium (N) 482115 : D Silvajoy Call Memadam (S) 136637 .
A

4974 **Scott Miss K,** AMAROUR JET SETTER (V) 91568, 7.10.81, Mr & Mrs C A Jones, S Aust. Ch. Pinefair Private Talk (V) 63937 : D Amarour Angelette 205V75 .
A

4975 **Spencer Mr & Mrs M L,** HARIVOR AVON VALLEY (V) 91620, 10.10.81, Mr & Mrs I G Harris, S Harivor La Pompion (V) 55289 : D Kimijon Michele 96V77 .
A

4976 **Spencer Mr & Mrs M L,** TOPTASTE BLUE ECHO (V) 107239, 2.3.82, Toptaste Kennels, S Ajoujou Kindo Kute (Q) 613725 : D Toptaste Silva Bubbles (V) 32312 .

4977 **Thomasen D & F,** LEFAY SUGAR DADDY (N) 658627, 26.12.81, D & F Thomasen, S Grayco Black Ben (Imp.U.K) E892351F2 : D Aust Ch Marglo Sugar Nspice (N) 495227 .
A

4978 **Thomasen D & F,** LEFAY TOUCH OTIGER (N) 659646, 19.1.82, D & F Thomasen, S Aust Ch Leander Swedish Lyric (Imp.U.K) 167030/73 : D Grayco Tempting Tigress (Imp.U.K) E892341F2 .
A

4979 **Udy Mr & Mrs R T & A E,** GAI GAMIN GOLD DIGGER (N.Z.) 07101-1982, 14.3.82, Mr & Mrs R T Udy, S N.Z. Ch Golden Goblin of Cliquot 04093-1978 : D N.Z. Ch Gai Gamin Hot Parader 01905-1978 .
3

4980 **Woodward Mr & Mrs R H,** DOOTWA SKYS THELIMIT (V) 100397, 16.1.82, Mr & Mrs R H Woodward, S Aust. Ch. Cherarna Black Classic (V) 31961 : D Aust. Ch. Rosteph Right on 50V77 .
A

Class 4 – Junior Dog

4981 **King Miss J K,** BUBBLING OVER WITH CLOPTON (IMP.U.K) F5970601G, 8.8.81, Mrs E Spencer, S Clopton Oxocubic (U.K) E562863E10 : D Clopton Honesty Brown (U.K) E5628503E1 .
A

4982 **Tanner T,** TROYMERE ACHFUEMENT MAN (N) 641783, 13.9.81, T Tanner, S Aust Ch Troymere Attention Man (N) 565616 : D Aust Ch Troymere Achievement (N) 419881 .
1

Class 5 – Intermediate Dog

4983 **Brady Mrs M,** KIMIJON CHEEKY CHAPPIE (V) 75086, 21.12.80, Mrs M Brady, S Aust Ch Leander Swedish Lyric (Imp.U.K) 167030/73 : D Loughmoe Eleanora 1V77 .

4984 **Carroll Mrs C J,** CHEZJOLIE JAZZ DANCER (S) 140156, 21.5.80, C Crettenden, S Aust Ch Chezjolie Mont Martini (S) 119372 : D Chezjolie Mont Ebony (S) 119373 .
3

4985 **Coombes Miss A R,** TROYMERE THEMAN ILOVE (N) 611153, 24.1.81, T G Tanner, S Aust. Ch. Grayco Joi De Vivre (Imp.U.K) A398445B9 : D Aust. Ch. Troymere Sensation (N) 494372 .
1

4986 **Crettenden Mrs C,** AUST. CH. TROYMERE UP INONE (N) 590173, 12.9.80, T Tanner, S Aust. Ch. Troymere Systeman (N) 494371 : D Troymere Upstage (N) 528876 .
2

4987 **Ireland Miss K M,** AUST. CH. SUNBEAM WHIZ KID (N) 584960, 15.8.80, Mrs M Ireland, S Aust Ch Sunbeam the Wizard (N) 518363 : D Sunbeam Tiki Doll (N) 477874 .
A

Class 11 – Open Dog

4988 **Doreian Mr & Mrs G J,** AUST. CH. SINTEE BLACK CLASSIC (V) 21320, 1.10.78, Mr & Mrs G J Doreian, S Aust. Ch. Toytown Classic Grayco (N) 352503 : D Brumina Pocket Size 49V75 /1 .

4989 **Doreian Mr & Mrs R N & Miss C,** GOLD RUSTLER OF TRAZARRA (IMP.N.Z) 09685-1980, 30.8.80, Mrs H Jarden, S N.Z. Ch. Goldglow of Tammandros (N.Z) 06744-1977 : D Scarlet Again of Cliquot (N.Z) 07579-1979 .

4990 **Fleurdelis Kennels,** FLEURDELIS FABIO (V) 70001, 22.10.80, Fleurdelis Kennels, S Ladeena Classic Star (V) 16011 : D Fleurdelis Florette 200V77 .

4991 **Murray Mr & Mrs K N,** AUST. CH. CARADEE CASADOR (V) 35710, 13.3.79, Mrs C Frigo, S Aust Ch Palamountain Florian (Imp.N.Z) 8142/76 : D Mandino Renata (Imp.N.Z) 8159/76 .
1

4992 **Roberts Mr & Mrs R G,** N.Z. CH GAI GAMIN SILVER SEQUEL (IMP.N.Z) 00965-1977, 18.11.78, Mr & Mrs R T Udy, S N.Z. Ch Gai Gamin Silver Spruce (N.Z) 2183/1977 : D Gai Gamin Silver Shadow (N.Z) 1023/1978 .

4993 **Slade Mrs H G,** AUST. CH. PINEFAIR PRIVATE TALK (V) 63937, 2.8.80, Mrs H G Slade, S Gaystep Super Star (Q) 527746 : D Aust. Ch. Pinefair My Pleasure 8V78 .
2

4994 **Sparnon Mrs N E,** AUST. CH. CHERARNA BLACK CLASSIC (V) 31961, 28.3.79, Mrs W Cashin, S Aust. Ch. Toytown Classic Grayco (N) 352503 : D Bougival Solero (S) 101371 .

4995 **Thomasen D & F,** AUST. CH. GRAYCO TATTOO (IMP.U.K) E892321F2, 21.5.80, Mrs L Howard, S Amberflake Gravy Love For Grayco (U.K) 23889/76 : D Grayco Burny Offering (U.K) A142391B2 .
A

4996 **Waters Mrs J A,** AUST. CH. MATISSE CLANTASTIC (V) 58903, 22.3.80, Mrs J A Waters, S Aust Ch Caratunga Clansman (T) 24T77/160 : D Aust. Ch. Spribeau Ragamuffin 35V77 .

4997 **Woodward Mr & Mrs R H,** AUST. CH. DOOTWA THEBOLD BANDIT (V) 6477, 1.3.78, Mr & Mrs R H Woodward, S Jomarci Bold Dandi 60V73 : D Aust. Ch. Dootwa the Duchess 64V75 .
3

C/C = 4991 R/C = 4982

Class 3A – Puppy Bitch

5000 **Arthur Mrs P D,** SINTEE CLASSIC SHARNA (V) 97801, 7.1.82, Mr & Mrs G J Doreian, S Aust. Ch. Sintee Black Classic (V) 21320 : D Brumina Pocket Size 49V75 /1 .
A

5001 **Barrie Mrs S G,** TOOKNA CHER BON A'ME (S) 148781, 18.11.81, S G Barrie, S Aust Ch Chezjolie Montmartini (S) 119372 : D Zobida Sherherezade (N) 503609 .

5002 **Crettenden Mrs C,** CHEZJOLIE BECKY BLACK (S) 152221, 20.1.82, C Crettenden, S Aust Ch Troymere Up in One (N) 590173 : D Aust Ch Brenwyn Little Pixie (S) 96414 .
1

5003 **Fry Miss K & N Price,** KERREA LADY MARIA (N) 655818, 7.1.82, Miss K M Ireland, S Aust Ch Sunbeam the Wizard (N) 518363 : D Kerita Time Totell (N) 567703 .
2

5004 **Hanek Mrs C,** CHELDARA BLACK MAGIC (T) 62T81/1651, 4.10.81, Mrs C Hanek, S Cheldara French Odyssy (T) 18T80/403 : D Cheldara Coppelia (T) 13T80/244 .

5005 **Ireland Mrs M P,** SUNBEAM POKARE KAREANA (N) 655860, 3.1.82, Mrs M P Ireland, S Grayco Black Ben (Imp.U.K) E892351F2 : D Sunbeam Lady Josie (N) 599094 .
A

5006 **Jones Mr & Mrs C A,** AMAROUR IN VOGUE (V) 91570, 7.10.81, Mr & Mrs C A Jones, S Aust. Ch. Pinefair Private Talk (V) 63937 : D Amarour Angelette 205V75 .
3

5007 **McIntosh Miss L,** POMARLEE DIVYNE MADNESS (N) 663543, 6.2.82, Miss L McIntosh, S Aust Ch Sunbeam the Wizard (N) 518363 : D Ziada Achievment (Q) 584128 .
A

5008 **Moore Mrs M J,** LAMOORE SUNSHINE SUZIE (V) 92284, 18.10.81, Mrs M J Moore, S Tiopepi Celebration (Imp.U.K) D686733E5 : D Suanda Sunset Serenade 306V71 .

5009 **Podmore Mrs N,** LADEENA CHRISTINE LEE (V) 96987, 24.12.81, Ladeena Kennels, S Fleurdelis Fabio (V) 70001 : D Ladeena Larrana Lee (V) 16010 .

5010 **Raine S,** WINKLEWOOD HANKY PANKY (V) 96508, 12.1.82, P Fry & Miss K Fry, S Shaleander Ebony Elroy (C) 531934 : D Aust.Ch Sungam Petite Aimee 200V76 .
A

5011 **Rhodes Mr & Mrs N C,** SPRIBEAU SWEET CHARITY (V) 100367, 17.1.82, Mr & Mrs N C Rhodes, S Caratunga Full Ostyle (T) 38T80/798 : D Spribeau Oopsa Daisy (V) 49237 .
A

5012 **Rogers Mrs J D,** SILVAJOY BLACK BEAUTY (S) 151759, 11.2.82, Mrs J D Rogers, S Aust Ch Chezjolie Mont Martini (S) 119372 : D Silvajoy Cariad Ky (S) 110109 .
A

5013 **Rogers Mrs J D,** SILVAJOY BLACK ROSE (S) 151760, 11.2.82, Mrs J D Rogers, S Aust Ch Chezjolie Mont Martini (S) 119372 : D Silvajoy Cariad Ky (S) 110109 .
A

5014 **Sparnon Mrs N E,** BEAMINSTER BERRELLE (V) 102226, 26.2.82, Mr & Mrs R A Cook, S Kelnon Kaseous Klay (V) 54860 : D Kelnon Kismet Kween 103V77 .

5015 **Spencer Mr & Mrs M L,** SPRIBEAU HI SOCIETY (V) 93711, 22.10.81, Mr & Mrs N C Rhodes, S Aust Ch Leander Swedish Lyric (Imp.U.K) 167030/73 : D Spribeau Hocus Pocus 15V77 .

5016 **Tanner T,** TROYMERE WITHOUT DOUBT (N) 646004, 1.11.81, T Tanner, S Aust. & Eng. Ch. Montmartre Marmion of Montflair (Imp.U.K) 90233/7 : D Aust Ch Troymere the Way We Were (N) 454037 .

5017 **Thomasen D & F,** LEFAY ONE STEP AHEAD (N) 647084, 17.10.81, D & F Thomasen, S Aust Ch Grayco Tattoo (Imp.U.K) E892321F2 : D Lefay Disco Dancer (N) 557942 .

5018 **Van Den Thillart Mrs J,** BOUGIVAL PHILIPPA (S) 150235, 4.12.81, Mrs J Van Den Thillart, S Aust Ch Brenwyn Im Hansel (S) 106476 : D Bougival Nana (S) 125043 .

5019 **Williams Mr & Mrs F H,** PINEFAIR MERI POPPINS (V) 100491, 1.3.82, Mrs H G Slade, S Aust. Ch. Pinefair Private Talk (V) 63937 : D Aust. Ch. Pinefair Play Girl 4V73 .

Class 4A – Junior Bitch

5020 **Doreian Mr & Mrs G J,** SINTEE SAVOIR FAIRE (V) 88973, 2.9.81, Mr & Mrs G J Doreian, S Aust. Ch. Cherarna Black Classic (V) 31961 : D Sintee Petite Classic (V) 21319 .

5021 **Harris Mr & Mrs I G,** WINKLEWOOD SERAPHINA (V) 86534, 26.7.81, P Fry & Miss K Fry, S Winklewood Boldas Braz (V) 42707 : D Aust. Ch. Toptaste Takealook (V) 20063 .

5022 **Udy Mr & Mrs R T & A E,** GAI GAMIN RED HOT TOPIC (N.Z.) 8049/1981T, 31.5.81, Mr & Mrs R T Udy, S Gai Gamin Golden Flare 6418/1979T : D N.Z. Ch Trenhale Golden Dawn (W) 752W77 .

5023 **White Mrs P,** JAMAYEL SILVER TRINKET (N) 620137, 20.5.81, Mrs P White, S Sum Topper of Silcresta (Imp.U.K) B394828B11 : D Silver Whisper of Sudbrook (Imp.U.K) B302479B12 .

Class 5A – Intermediate Bitch

5024 **Brady Mrs M,** KIMIJON WHITE SYMPHONY (V) 75085, 21.12.80, Mrs M Brady, S Aust Ch Leander Swedish Lyric (Imp.U.K) 167030/73 : D Loughmoe Eleanora 1V77 .

5025 **Farley Mrs P J,** JAFFARD MISS MUFFET (S) 143971, 28.11.80, P J Farley, S D'Orcote Butterscotch (Imp.U.K) B104251B7 : D Chezjolie Oo La La (S) 134123 .

5026 **Fry P & Miss K Fry,** WINKLEWOOD AUTUMN HAZE (V) 76198, 4.2.81, P Fry & Miss K Fry, S Winklewood Bobby Dazla (V) 42705 : D Aust.Ch Sungam Petite Aimee 200V76 .

5027 **Muir Mrs M & Miss A Miller,** BONHEUR MADELEINE (V) 74358, 23.11.80, Mrs M Muir & Miss A Miller, S Aust Ch Leander Swedish Lyric (Imp.U.K) 167030/73 : D Bonheur Christobel 40V74 .

5028 **Roberts Mr & Mrs R G,** BRUMINA JOIE VIVETTE (V) 74438, 9.11.80, Mr & Mrs R N & Miss C Doreian, S Brumina Peter Pan (V) 34843 : D Eltinto Baby Bonfire (V) 55812 .

5029 **Sparnon Mrs N E,** AUST. CH. KELNON KEBRINA KINKADE (V) 54861, 15.2.80, Mrs N E Sparnon, S Kelnon King Kojak 103V77 : D Aust. Ch. Kelnon Kumara Kippit 78V73 .

5030 **Tarbouka Kennels,** KUALA WEE DUCHESS (V) 47232, 5.12.79, Mrs J Simpson, S Aust. Ch. Dootwa Thebold Bandit (V) 6477 : D Aust. Ch. Kuala Kinda Costly 26V77 .

Class 11A – Open Bitch

5031 **Coate Mrs M,** TOP KNOT OF JONRI (IMP.N.Z) 11546-1976, 14.8.76, Mrs R Young, S Nz Ch Leander Swedish Caspian (U.K) 103166/74 : D Leander Katrina (U.K) 111259/75 .

5032 **Doreian Mr & Mrs R N & Miss C,** AUST. CH. GRAYCO CEST LA VIE (IMP.U.K) E892331F3, 18.5.80, Mrs L A Howard, S Eng. Ch. Trespetite Classic (U.K) 38731/72 : D Nuggetine of Grayco (U.K) 164352/74 .

5033 **Fleurdelis Kennels,** FLEURDELIS LUCULIA (V) 70003, 22.10.80, Fleurdelis Kennels, S Ladeena Classic Star (V) 16011 : D Fleurdelis Florette 200V77 .

5034 **Ireland Mrs M P,** AUST. CH. KERITA CROWNING GLORY (N) 534711, 12.9.79, K Taylor & G Fahy, S Aust Ch Semloh Witch Doctor (N) 309993 : D Aust. Ch. Ramason Raquela (N) 368220 .

5035 **Podmore Mrs N,** FLEURDELIS LAURENE (V) 36418, 9.4.79, Fleurdelis Kennels, S Fleurdelis Florean 155V77 : D Fleurdelis Lisa 66V77 .

5036 **Ross G J,** AUST CH BARTAK A LECTRIC STORM (S) 142101, 24.9.80, G J Ross, S Aust Ch Chezjolie Mont Martini (S) 119372 : D Aust Ch Tuttlebees Lucy Lectric (Imp.U.K) 91919/75 .

5037 **Tanner T,** AUST CH TROYMERE THE WAY WE WERE (N) 454037, 3.2.78, T Tanner, S Aust. & Eng. Ch. Montmartre Marmion of Montflair (Imp.U.K) 90233/7 : D Aust Ch Francelle My Felicity (N) 212052 .

5038 **Trevena H W & S D,** AUST. CH. TUTHILLS LADY MARINDA (S) 140916, 18.6.80, H & S Trevena, S Aust Ch Chezjolie Mont Martini (S) 119372 : D Aust. Ch. Kuala Glamour Girl 26V77 /2 .

5039 **Wittich Mrs E,** SANZOUZI WHITE JESSICA 5V76, 8.1.76, Mrs E Wittich, S Sanzouzi Niccis Pride 179V74 /1 : D Sanzouzi Princess Sidra 36X73 .

PUG

Class 3 – Puppy Dog

5040 **Richards Miss B K,** RIVERSTONE DARK RULER (Q) 658680, 4.2.82, Miss B K Richards, S Aust. Ch. Fareastern Heise Chu (Q) 586601 : D Riverstone Black Ebonee (Q) 544491 .

5041 **Winter W S & M H,** HOSTWILL IMPERIAL GEM (Q) 653262, 3.2.82, W S & M H Winter, S Aust Ch Leelong Tribune (N) 605030 : D Aust Ch Aotearoa Lucky Lass (Q) 470241 .

Class 4 – Junior Dog

5042 **Chivell Mr & Mrs J G,** GILGAI DON DIEGO (V) 82647, 25.5.81, Mrs E Stringer, S Aust. Ch. Gilgai Tarsun (V) 7083 : D Gilgai Hollyanna (V) 8941 .

5043 **Jasper Mrs A,** FAWNDEW CLYDE (V) 79722, 3.4.81, Mrs E M Restrick, S Winsett Muroomba (V) 50847 : D Kongwa Susan (T) 82T80/913 .

5044 **Stacey B L & Mrs D M,** GROVALE COMETS SON (S) 148667, 6.10.81, D M Stacey, S Aust. Ch. Deballand Silver Comet (S) 115402 : D Gilgai Becky 1V78 /1 .

Class 5 – Intermediate Dog

5045 **Berryman Mr & Mrs K,** PYNDYK BOSON BOY (V) 71320, 28.10.80, Mr & Mrs K Berryman, S Aust. Ch. Pyndyk Gemini 22V74 : D Gilgai Felicity 39V76 .

5046 **Clugston Mr & Mrs T J,** JOLIN CHARSIM (V) 67769, 20.9.80, Mr & Mrs T J Clugston, S Aust. Ch. Jolin Char Sun 20V76 : D Aust. Ch. Jolin Yinsu 17V77 /2 .

5047 **Downey N G,** WESTCOURT ROYAL LANCER (V) 55054, 6.2.80, N G Downey, S Aust. Ch. Leelong Vulcan (N) 371379 : D Westcourt Jessica 9V76 .

5048 **Haddon Mr & Mrs D B,** PATRIAN PAUL (S) 145240, 1.2.81, Mrs I B Muirden, S Aust Ch Patrian Ikara (S) 106582 : D Aust Ch Patrian Nadia (S) 126594 .

5049 **Longley Mrs J O,** AUST. CH. LEELONG JOHN SILVER (N) 578513, 11.7.80, J O Longley, S Aust Ch Leelong Achilles (N) 326124 : D Aust Ch Leelong Coffea (N) 484310 .

5050 **Prime Mr & Mrs M,** GILGAI ANOKY (V) 75335, 22.1.81, Mrs E Stringer, S Aust. Ch. Gilgai Tarsun (V) 7083 : D Aust. Ch. Gilgai Flos Anita (V) 5917 .

5051 **Turner R,** GILGAI FEGAN (V) 75319, 11.12.80, Mrs E Stringer, S Aust. Ch. Leelong Cavalier (N) 371375 : D Gilgai Tara Tu (V) 43451 .

5052 **Winter W S & M H,** AUST CH LEELONG TRIBUNE (N) 605030, 31.1.81, J D Longley, S Aust. Ch. Barchris Banner 7V78 /1 : D Aust Ch Leelong Verbena (N) 514860 .

Class 11 – Open Dog

5053 **Barchris Kennels,** AUST. CH. BARCHRIS GEORDIE 7V78 /3, 26.1.78, Barchris Kennels, S Aust Ch Aurelia Bennelong 36V73 : D Barchris Princess Toi 13V70 .

5054 **Barchris Kennels,** AUST. CH. BARCHRIS LITTLE IMP 7V78 /2, 26.1.78, Barchris Kennels, S Aust Ch Aurelia Bennelong 36V73 : D Barchris Princess Toi 13V70 .

5055 **Lewis Mrs M C,** AUST. CH. LEELONG VULCAN (N) 371379, 9.9.76, Mrs J Longley, S Aust Ch Leelong Achilles (N) 326124 : D Leelong Aralia (N) 255258 .

5056 **Longley Mrs J O,** AUST CH LEELONG AUDACITY (N) 371373, 20.9.76, Mrs J O Longley, S Aust Ch Leelong Achilles (N) 326124 : D Aust Ch Leelong Cassia (N) 131130 .

Flying Overseas - Relax With Japan Air Lines

PUG — PYRENEAN MOUNTAIN DOG

5057 **Mayman Mrs J,** BIJORADE MISTER MAMM (V) 11358, 16.7.78, Mrs J Mayman, S Aust. Ch. Charon Tubby 41V70 : D Birsay Suan Wang 23V76 .

5058 **McDougall Mrs K P,** YATLA SAMMI BLACK 2V76, 20.1.76, Mrs K P McDougall, S Aust Ch Aurelia Bennelong 36V73 : D Yatla Jodie Black 24V73 .

5059 **McCrae Miss L,** AUST. CH. BARCHRIS BANNER 7V78 /1, 26.1.78, Barchris Kennels, S Aust Ch Aurelia Bennelong 36V73 : D Barchris Princess Toi 13V70 .

5060 **Morgans Mr & Mrs C J,** AUST. CH. PATRIAN SILVESTER (S) 126593, 29.7.78, Mrs I B Muirden, S Aust. Ch. Patrian Cooee (S) 86220 : D Aust Ch Julgra Lady Edenderry 41V76 /1 .

5061 **Stacey B L & Mrs D M,** AUST. CH. DEBALLAND SILVER COMET (S) 115402, 9.7.77, Mrs M Carey, S Patrian Mogo (S) 87523 : D Gilgai Fiona 39V76 /1 .

5062 **Thompson Mrs B E,** AUST CH GROVALE BUTCH CASSIDAY (S) 136497, 31.10.79, B L & D M Stacey, S Westcourt Prince Paris 35V72 : D Grovale Lucinda (S) 127822

C/C = 5062 R/C = 5050

Class 3A – Puppy Bitch

5063 **Chivell Mr & Mrs J G,** GILGAI HOLLY LEE (V) 98979, 25.1.82, Mrs E Stringer, S Gilgai Anoky (V) 75335 : D Gilgai Hollyanna (V) 8941 .

5064 **Clugston Mr & Mrs T J,** KESHRIMA YOLANDA (V) 92077, 31.10.81, Mrs V J Crowe, S Keshrima Satari Prince (V) 64568 : D Gilgai Elymae 36V77 /2 .

5065 **Downey N G,** WESTCOURT BRIONY (V) 99453, 6.1.82, N G Downey, S Torcloudia Hermes (Imp.U.K) D421514D9 : D Westcourt Vicki (V) 55053 .

5066 **Downey N G,** WESTCOURT NATALIE (V) 102887, 9.3.82, N G Downey, S Westcourt Royal Lancer (V) 55054 : D Westcourt Verna 1V77 .

5067 **Richards Miss B K,** RIVERSTONE GUINEAGOLD (Q) 658677, 4.2.82, Miss B K Richards, S Aust. Ch. Fareastern Heise Chu (Q) 586601 : D Rivertsone Black Ebonee (Q) 54441 .

5068 **Stringer Mrs E,** GROVALE BRIDGETT (S) 148668, 6.10.81, Mrs D M Stacey, S Aust. Ch. Deballand Silver Comet (S) 115402 : D Gilgai Becky 1V78 /1 .

Class 4A – Junior Bitch

5069 **Barchris Kennels,** BARCHRIS ROYAL JADE (V) 85831, 28.6.81, Barchris Kennels, S Aust. Ch. Barchris Geordie 7V78 /3 : D Aust. Ch. Hostwill Princess (Q) 538832 .

5070 **Edwards T J,** DENILIQUE LADY DANIELE (N) 629372, 24.6.81, Mr & Mrs T J Edwards, S Aust. Ch. Barchris Banner 7V78 /1 : D Elden Annabelle (N) 490942 .

5071 **Longley Mrs J O,** LEELONG BELLA DONNA (N) 624472, 12.6.81, J O Longley, S Aust Ch Leelong Achilles (N) 326124 : D Aust Ch Leelong Coffea (N) 484310 .

5072 **McCrae Miss L,** BIRSAY VIENNA TOI (V) 86147, 29.7.81, E M & G M McRae, S Aust. Ch. Barchris Banner 7V78 /1 : D Aust. Ch. Birsay Vicki Toi 21V77 /1 .

5073 **Stringer Mrs E,** GILGAI BONNEY (V) 83700, 20.6.81, Mrs E Stringer, S Aust. Ch. Gilgai Tarsun (V) 7083 : D Leelong Bamboo (N) 371374 .

5074 **Wishart Mrs M & Miss A,** PHEDWIL BLACK ROSE (T) 125T/1525, 23.9.81, Mrs F Langman, S Yatla Sammi Black 2V76 : D Phedwil Margaretta (T) 59T80/671 .

Class 5A – Intermediate Bitch

5075 **Barchris Kennels,** AUST. CH. HOSTWILL PRINCESS (Q) 538832, 3.11.79, Ws & Mrs Mh Winter, S Aust Ch Leelong Audacity (N) 371373 : D Aust Ch Aotearoa Lucky Lass (Q) 470241 .

5076 **Bongiorno Mrs M,** GROVALE GOLDILOCKS (S) 145191, 26.1.81, Mr & Mrs B Stacey, S Aust Ch Grovale Butch Cassidy (S) 136497 : D Gilgai Fluer (N) 29342 .

5077 **Downey N G,** WESTCOURT VICKI (V) 55053, 6.2.80, N G Downey, S Aust. Ch. Leelong Vulcan (N) 371379 : D Westcourt Jessica 9V76 .

5078 **Gailyn Kennels,** GAILYN SYLVA MIST (V) 54898, 23.2.80, Gailyn Kennels, S Aust. Ch. Patrian Silvester (S) 126593 : D Gailyn Genevieve 40V77 /1 .

5079 **Hall Mrs E,** CLETHAUD MISTY (V) 52437, 1.12.79, Mrs E Hall, S Aust Ch Leelong Audacity (N) 371373 : D Westcourt Cleo 29V76 .

5080 **Lambert Mr & Mrs W J & V P,** AUST CH LOWCOT TAMMY (N) 589867, 17.9.80, Mrs N J Mulligan, S Aust Ch Lowcot Andy (N) 352740 : D Aust Ch Leelong Cindy (N) 484309 .

5081 **Lewis Mrs M C,** WINSETT AMBER VELLAN (V) 50848, 23.1.80, Mrs M C Lewis, S Aust. Ch. Leelong Vulcan (N) 371379 : D Jolin Lotalin (V) 15209 .

5082 **McRae E M & G M,** BIRSAY VANESSA TOI (V) 69652, 6.11.80, E M & G M McRae, S Aust. Ch. Barchris Banner 7V78 /1 : D Aust. Ch. Birsay Vicki Toi 21V77 /1 .

5083 **Stringer Mrs E,** AUST. CH. GILGAI DAISY (V) 71124, 30.10.80, Mrs E Stringer, S Aust. Ch. Gilgai Tarsun (V) 7083 : D Gilgai Hollyanna (V) 8941 .

Class 11A – Open Bitch

5084 **Clugston Mr & Mrs T J,** AUST. CH. JODAYL JODIE (V) 47804, 21.11.79, Mrs B E Falovic, S Aust. Ch. Deballand Silver Comet (S) 115402 : D Jolin Yama Lee 17V77 .

5085 **Gailyn Kennels,** PATRIAN CARA (S) 132103, 12.4.79, Mrs I B Muirden, S Aust. Ch. Patrian Cooee (S) 86220 : D Aust Ch Julgra Lady Edenderry 41V76 /1 .

5086 **Hall Mrs E,** AUST. CH. CLETHAUD PANDORA (V) 20025, 5.11.78, Mrs E Hall, S Aust. Ch. Leelong Vulcan (N) 371379 : D Westcourt Cleo 29V76 .

5087 **Longley Mrs J O,** AUST. CH. LEELONG VERBENA (N) 514860, 12.5.79, J O Longley, S Aust Ch Leelong Achilles (N) 326124 : D Leelong Aralia (N) 255258 .

5088 **Mallett Mr & Mrs K G,** AUST. CH. LINFRED IRISH DELL 17V76, 20.4.76, Mrs G Beard, S Aust. Ch. Linfred Larkin 37V69 : D Aust. Ch. Linfred Irish Mist 12V74 .

5089 **Mallett Mr & Mrs K G,** JOLIN TEMMOKU (V) 15207, 27.8.78, Mr & Mrs T J Clugston, S Aust. Ch. Jolin Char Sun 20V76 : D Aust. Ch. Jolin Little Joanne 1V75 .

5090 **Mayman Mrs J,** BIJORADE JILLORANE (V) 11360, 16.7.78, Mrs J Mayman, S Aust. Ch. Charon Tubby 41V70 : D Birsay Suan Wang 23V76 .

5091 **McRae E M & G M,** AUST. CH. BIRSAY VICKI TOI 21V77 /1, 15.8.77, Em & Gm McRae, S Aust. Ch. Eden Boy of Ashley (Imp.N.Z) 3966/1975 : D Aust. Ch. Birsay Verna Toi 5V74 .

5092 **Stacey B L & Mrs D M,** GROVALE HANNA (S) 147382, 7.7.81, D M Stacey, S Aust. Ch. Deballand Silver Comet (S) 115402 : D Darpan Ranata (S) 129809 .

5093 **Stringer Mrs E,** AUST. CH. GILGAI BABETTE 1V78 /3, 5.1.78, Mrs E Stringer, S Aust Ch Gilgai Caesar 27V73 : D Leelong Bamboo (N) 371374 .

5094 **Stringer Mrs E,** GILGAI DOLLY (V) 71123, 30.10.80, Mrs E Stringer, S Aust. Ch. Gilgai Tarsun (V) 7083 : D Gilgai Hollyanna (V) 8941 .

C/C = 5069 R/C = 5072

PYRENEAN MOUNTAIN DOG

Class 4 – Junior Dog

5095 **Bright E O & Miss W P,** SANITAE SILVER NEGRONI (V) 81399, 30.4.81, E O & Miss W P Bright, S Brean the Marquis 5V77 : D Sanitae Wuku Lass 3V77 .

5096 **Davis Mrs M,** SANITAE FLUTEA KAHN (V) 81398, 30.4.81, E O & Miss W P Bright, S Brean the Marquis 5V77 : D Sanitae Wuku Lass 3V77 .

Class 5 – Intermediate Dog

5097 **Mueller Mr & Mrs P,** AUST. CH. ANDORRA ROUSSEAU (V) 49518, 11.10.79, Mrs R Van Eck, S Galelaw Anson (Imp.U.K) 5254/73 : D Andorra La Cameo 9V77 .

Class 11 – Open Dog

5098 **Crago Mr & Mrs R J,** AUST. CH. MEEBALBOGAN ZACHARY (C) 390313, 29.1.77, Lt Cmdr Rj & Mrs H Crago, S Aust.Ch Andorra Ramesus 4V72 : D Rescillian Yvette (N) 293844 .

5099 **Luck Mrs B,** SHILLONAS DANTE DE BREAN (IMP.N.Z) 03681/1978, 15.11.77, Miss B Foster, S Nz Ch Awton Premier Beau Superb (U.K) A68820A11 : D Shillonas Joanna (U.K) 146356/71 .

5100 **Van Eck Mrs R,** ANDORRA EL CHASSEUR 9V77 /1, 13.12.77, Mrs R Van Eck, S Aust. Ch. Andorra El Tornado 2V76 : D Aust. Ch. Pyrillon Achernar of Briarghyll (Imp.U.K) 52117/75 .

For All Your Needs - See Pure Breeds

C/C = 5100
R/C = 5096

PYRENEAN MOUNTAIN DOG — ROTTWEILER

Class 3A – Puppy Bitch

5101 **Van Eck Mrs R,** ANDORRA LA JOLIE (V) 91991, 20.10.81, Mrs R Van Eck, S Andorra Chemarc (V) 66603 : D Andorra La Cameo 9V77 .
1

Class 4A – Junior Bitch

5102 **Bright E O & Miss W P,** SANITAE ALLIRA CAPRI (V) 81401, 30.4.81, E O & Miss W P Bright, S Brean the Marquis 5V77 : D Sanitae Wuku Lass 3V77 .
A

Class 5A – Intermediate Bitch

5103 **Barley Mr & Mrs C J,** ANDORRA REGAL ELEGANCE (V) 66609, 7.8.80, Mrs R Van Eck, S Aust. Ch. Andorra El Chasseur 9V77 /3 : D Briarghyll Tessa (Imp.U.K) B691855C7 .
1

5104 **Crago Mr & Mrs R J,** MEEBALBOGAN XANTHIA (V) 71532, 20.11.80, Mr & Mrs R J Crago, S Aust.Ch Andorra El Castillo 3V72 : D Meebalbogan Zenobia (C) 390316 .
2

Class 11A – Open Bitch

5105 **Crago Mr & Mrs R J,** AUST. CH. MEEBALBOGAN YELENA (C) 465981, 13.6.78, Lt Cmdr R & Mrs H Crago, S Aust.Ch Andorra Ramesus 4V72 : D Rescillian Yvette (N) 293844 .
3

5106 **Crago Mr & Mrs R J,** MEEBALBOGAN YVONNE (C) 465985, 13.6.78, Lt.Cmdr.Rj & Mrs H Crago, S Aust.Ch Andorra Ramesus 4V72 : D Rescillian Yvette (N) 293844 .
2

5107 **Hodgson Miss A & Miss B,** SANITAE LADY BARONESS 4V76, 1.10.76, Sanitae Kennels, S Aust Ch Sanitae Oswin Lord 1V71 : D Frontenac Evangeline 3V75 .
A

5108 **James Mrs V L,** AUST. CH. BARREGES GISELE (V) 42388, 11.8.79, Mrs V L James, S Shillonas Dante De Brean (Imp.N.Z) 03681/1978 : D Barreges Zoe Ghislaine 2V75 .

5109 **James Mrs V L,** BARREGES CHANTAL INOUK (V) 42391, 11.8.79, Mrs V L James, S Shillonas Dante De Brean (Imp.N.Z) 03681/1978 : D Barreges Zoe Ghislaine 2V75 .
A

5110 **James Mrs V L,** BARREGES PIERETTE (V) 42390, 11.8.79, Mrs V L James, S Shillonas Dante De Brean (Imp.N.Z) 03681/1978 : D Barreges Zoe Ghislaine 2V75 .
A

5111 **Van Eck Mrs R,** AUST. CH. ANDORRA LA FROSTIQUIE (V) 12017, 20.7.78, Mrs R Van Eck, S Aust. Ch. Andorra El Tornado 2V76 : D Aust. Ch. Pyrillon Achernar of Briarghyll (Imp.U.K) 52117/75 .
1

C/C = 5111 R/C = 5103

RHODESIAN RIDGEBACK

Class 3 – Puppy Dog

5112 **David Mr & Mrs P M,** UBANGI BINDI (V) 101063, 26.2.82, Ubangi Kennels, S Aust. Ch. Etosha Mawingo (V) 33773 : D Sebakwe Scienta (V) 54281 .
2

5113 **Ingwe Kennels,** ETOSHA NANGU (V) 95930, 2.12.81, Etosha Kennels, S Aust. Ch. Asayala M'Toto of Chimu (Imp.U.K) C378962C11 : D Aust. Ch. Sebakwe Salima C.D. 1V78 .
1

Class 4 – Junior Dog

5114 **Bieberitz Mrs A M,** BULAWAYO MARKSMAN (V) 92052, 4.7.81, Mrs A M Bieberitz, S Aust. Ch. Asayala M'Toto of Chimu (Imp.U.K) C378962C11 : D Lumbala Tshane Juli (V) 11333 .
2

5115 **Hill D P,** UJAMAA ROSCOE (V) 80946, 18.4.81, M A Wilson & Mrs V A Moritz, S Aust. Ch. Kismayu Caleb (N) 533225 : D Aust. Ch. Lionspride Caprice (V) 27091 .
3

5116 **Jones L J,** SEBAKWE SHATUSA (V) 91539, 10.9.81, Sebakwe Kennels, S Aust. Ch. Sebakwe Tuli Chaka (V) 22995 : D Pronkhuis Lokanyezi (Imp.U.K) D683268E1 .

5117 **Penrose Mrs S,** UBANGI JAGGE (V) 85789, 13.4.81, Ubangi Kennels, S Maleema Timedes (S) 110557 : D Etosha Masara (V) 33778 .
1

Class 11 – Open Dog

5118 **Bieberitz Mrs A M,** AUST. CH. BULAWAYO IZIBINDI (V) 71950, 18.10.80, Mrs A M Bieberitz, S Aust. Ch. Vishala Shupa (N) 456824 : D Lumbala Mbogo Zaka (V) 11335 .
2

5119 **Mukwa Kennels,** AUST. CH. TUGRABAKH ASSEGAI (000) (N) 452360, 6.2.78, J Jarman & A Carr, S Aust Ch Chamwari Xosa Simba (N) 311454 : D Eilack Petrova (Imp.U.K) B104464 .

5120 **Pearce Mr & Mrs W R,** AUST. CH. GROBERSPALS QUARTZ (S) 140609, 30.5.80, R Surman, S Aust Ch Maleema Zuma (S) 122334 : D Vishala Bukavu (N) 493900 .
A

5121 **Sebakwe Kennels,** AUST. CH. SEBAKWE TULI CHAKA (V) 22995, 18.11.78, Sebakwe Kennels, S Kinza Carlos of Janak (Imp.U.K) 162446/75 : D Pyewipe Pearl (Imp.U.K) A452656B6 .

5122 **Ubangi Kennels,** AUST. CH. ETOSHA MAWINGO (V) 33773, 18.4.79, Etosha Kennels, S Kinza Carlos of Janak (Imp.U.K) 162446/75 : D Aust. Ch. Bulawayo Seeta C.D. 1V77 .
3

5123 **Wilson M A & Mrs V A Moritz,** AUST. CH. KISMAYU CALEB (N) 533225, 27.8.79, Mrs J Regan, S Rhosaf Wemba (Imp.U.K) 32612/76 : D Tugrabakh Alkina (N) 452358 .
1

C/C = 5117 R/C = 5123

Class 3A – Puppy Bitch

5124 **Hall Ms J,** ETOSHA NANDISA (V) 95931, 2.12.81, Etosha Kennels, S Aust. Ch. Asayala M'Toto of Chimu (Imp.U.K) C378962C11 : D Aust. Ch. Sebakwe Salima C.D. 1V78 .
1

5125 **Ubangi Kennels,** UBANGI BHEKA (V) 101059, 26.2.82, Ubangi Kennels, S Aust. Ch. Etosha Mawingo (V) 33773 : D Sebakwe Scienta (V) 54281 .
2

Class 4A – Junior Bitch

5126 **Wilson M A & Mrs V A Moritz,** UJAMAA NAROVI (V) 80951, 18.4.81, M A Wilson & Mrs V A Moritz, S Aust. Ch. Kismayu Caleb (N) 533225 : D Aust. Ch. Lionspride Caprice (V) 27091 .
1

Class 5A – Intermediate Bitch

5127 **Armatys Mrs Jane F,** AUST. CH. SEBAKWE SERONA (V) 54282, 24.1.80, Sebakwe Kennels, S Aust. Ch. Asayala M'Toto of Chimu (Imp.U.K) C378962C11 : D Sebakwe Sheba 3V76 .
2

5128 **Etosha Kennels,** ETOSHA NIKANA (V) 52813, 9.1.80, Etosha Kennels, S Aust. Ch. Asayala M'Toto of Chimu (Imp.U.K) C378962C11 : D Aust. Ch. Sebakwe Salima C.D. 1V78 .
1

Class 11A – Open Bitch

5129 **Murray A D,** ABELENBURG JACOBAH (W) 515961, 30.5.79, F P Baljeu, S Trezridge Utjaka (W) 5080W77 : D Byrine Sinola (W) 107W75 .
1

5130 **Sebakwe Kennels,** AUST. CH. SEBAKWE SAFFRON 1V78 /1, 21.1.78, Mr & Mrs R Harris, S Kinza Carlos of Janak (Imp.U.K) 162446/75 : D Sebakwe Sheba 3V76 .
3

5131 **Wilson M A & Mrs V A Moritz,** AUST. CH. LIONSPRIDE CAPRICE (V) 27091, 6.2.79, Mr & Mrs D J Hemmings, S Lionspride Jamba 6V76 : D Lionspride Dazma 2V77 .
2

C/C = 5124 R/C = 5128

ROTTWEILER

Class 3 – Puppy Dog

5132 **Allan Mr & Mrs R H,** MURRAVAL DROMULUS (V) 98168, 16.1.82, Mr & Mrs R H Allan, S Aust. Ch. Auslese Iago Rabe (Imp.U.K) C185703C6 : D Heatherglen Berioska 34V77 /2 .
A

5133 **Bolinowsky B S,** STROMHALL FRAZKN QINT (V) 97486, 11.1.82, Mr & Mrs G Hall, S Ch Heatherglen Franz Cdx 4V73 : D Stromhall Skana (V) 52817 .
1

5134 **Caldwell Mrs I A,** HEATHERGLEN MOSHI (V) 91527, 19.10.81, D Mummery, S Herburger Count D Arcy (Imp.U.K) 62015/76 : D Lamez Lei 16V77 .
2

5135 **Frith Mr & Mrs I R & E L,** NICHULAND THE BEAR (N) 651639, 19.1.82, Y & B Michaels, S Herburger Count D Arcy (Imp.U.K) 62015/76 : D Brentano Tromba Tiro 8V78 .
A

5136 **Guerin Mr & Mrs J J,** ANVERDONS NICK NACK (V) 90836, 23.9.81, Miss J Donald, S Aust. Ch. Stromhall Torrey (V) T.D. 22678 : D Aust. Ch. Anverdons Indira 14V77 /1 .
A

5137 **Whitehead J,** CARDWEIL FINDAL (V) 98437, 11.1.82, J Whitehead, S Aust. Ch. Starkhund Royal Regent (V) 40812 : D Cardweil Alexia 48V76 .
A

Flying Overseas - Relax With Japan Air Lines

ROTTWEILER — ROTTWEILER

Class 4 – Junior Dog

5138 **Avondale Kennels,** SAARLUND CLOUD CHIEF (S) 146263, 27.4.81, M Shnukal, S Aust. Ch. Gamegards Mayhap (Imp.U.K) 135952/75 : D Aust. Ch. Avondale El Tigre (S) 129117 .

5139 **Blurange Kennels,** KERUSGAL CANUTE KHAN (V) 90379, 15.7.81, Mr & Mrs K R Terry, S Aust. Ch. Kerusgal Black Valiant (V) 41096 : D Narzis Lennelled (V) 15179 .

5140 **Goble Mr & Mrs K D,** SCHADEN CHEYENNE (V) 87015, 1.8.81, Mr & Mrs K D Goble, S Rotvel Dalyo 51V75 : D Auslese Bold Laduce (V) 30842 .

5141 **Hawkins G L & Mrs,** ROTTSUNVALE BENEDIKT (N) 625620, 27.5.81, R Miller & R Hart, S Aust. Ch. Murraleah Arian 23V74 /2 : D Finnforest Ishtar (N) 493378 .

5142 **Luff Mr & Mrs F C,** STARKHUND ROYAL CEASAR (V) 86952, 26.7.81, Mr & Mrs J Weir, S Aust. Ch. Tarquinian Bravado 1V78 : D Aust. Ch. Tarquinian Dejanira (V) 32340 .

5143 **Nickell D J,** ROBSTANS DON QUIXOTE (V) 80036, 21.4.81, R L Gration, S Aust. Ch. Anverdons Hells Bells 14V77 : D Kerusgal Black Narcisus 52V76 .

5144 **Pearce Mr & Mrs M G,** SHARNHORST CHATOS LAND (V) 83858, 22.5.81, Mr & Mrs I R Young, S Aust. Ch. Auslese Bold Esquire C.D. 13V76 : D Aust. Ch. Auslese Bold Kristy 3V78 /1 .

5145 **Smith Mrs K,** KERUSGAL CAESER KHAN (V) 90380, 15.7.81, Mr & Mrs K R Terry, S Aust. Ch. Kerusgal Black Valiant (V) 41096 : D Narzis Lennelled (V) 15179 .

5146 **Thulin Mr & Mrs L,** METZGERS NEMON (V) 85962, 4.6.81, Mr & Mrs P D Herz, S Leoleon Pinto C.D.X. T.D. 30V76 : D Rotvel Leanda 47V75 .

5147 **Watts Mr & Mrs P,** METZGERS RAGNAR (V) 85964, 4.6.81, Mr & Mrs P D Herz, S Leoleon Pinto C.D.X. T.D. 30V76 : D Rotvel Leanda 47V75 .

Class 5 – Intermediate Dog

5148 **Avondale Kennels,** AVONDALE A POWER FLITE (S) 142091, 14.10.80, Avondale Kennels, S Heatherglen Wanderer (V) 30716 : D Avondale A Chapperal (S) 98549 .

5149 **Caruana M,** KERWHITE LENI (V) 71256, 3.11.80, Mrs J E Whitehead, S Heatherglen Ginaldus 11V74 : D Sigmund Cher (V) 20081 .

5150 **Congress Mr & Mrs P,** ALLMACHTIG DER OMEN (S) 136517, 13.12.79, Pl & Ma Oates, S Tarquinian Adamant 40V76 /3 : D Aust Ch Kemmelberg Shivalee (S) 100155 .

5151 **Gallagher Mrs M,** MURRAVAL CASSIUS (V) 66172, 12.8.80, Mr & Mrs R H Allan, S Aust. Ch. Topdog Adam C.D. 28V76 : D Heatherglen Berioska 34V77 /2 .

5152 **Gissing Mr & Mrs T J,** EBONSTADT TRUE AGUSTUS (V) 72531, 28.11.80, Mr & Mrs T J Gissing, S Aust. Ch. Stromhall Torrey (V) T.D. 22678 : D Grunvalds Dschutzengl (V) C.D. 12668 .

5153 **Hall Mr & Mrs G,** POWDERHORNS FETZ OF WENCREST (IMP.USA) WE852202, 22.9.79, C Hurley & M Grossman, S Ch Oscar V H Brabantpark (Ndl) We110402 : D Ilona Vom Haus Schottroy (Gmy) We299250 .

5154 **Herz Mr & Mrs P D,** BIERNSTUT ZEPELLIN (V) 81926, 13.12.80, Miss S Taylor, S Aust. Ch. Heatherglen Fritz C.D. 4V73 /1 : D Rotvel Imogen 55V77 .

5155 **Kilpatrick Mr & Mrs A L,** HANAHAUS OUR HUSSAN (S) 143348, 15.12.80, Dj & Cl Naughton, S Guiding Flame (Imp.U.K) C322782C8 : D Aust. Ch. Brunanburg Nada 43V75 .

5156 **Naughton Mr & Mrs D J & C L,** VADENZA VALHALLA (IMP.U.K) E705811E12, 3.9.80, Mr & Mrs D J Howard, S Eng Ch Ausscot Hasso Vom Marchenwald (Gmy) 86858/75 : D Ausscot Capucine (U.K) C248226C12 .

5157 **Peters Mr & Mrs W R,** MEADOWBANK BRONSON BOY (V) 59028, 18.4.80, R Kaucic, S Zouter Sunbird 12V78 /5 : D Rivercoast Adele 58V77 /1 .

5158 **Tierney Mr & Mrs D J,** STROMHALL ROUSE ABOUT (V) 72608, 18.12.80, Mr & Mrs G Hall, S Aust. Ch. Stromhall Torrey (V) T.D. 22678 : D Kerusgal Black Quest 48V77 /1 .

Class 11 – Open Dog

5159 **Allan Mr & Mrs R H,** AUST. CH. TOPDOG ADAM C.D. 28V76, 25.3.76, Mrs B Balhorn, S Chesara Dark Nobleman (Imp.U.K) 158145/71 : D Shartush Bellah 13V72 .

5160 **Cairns Mr & Mrs D F,** TOMIKARS TYSON (V) 35400, 16.5.79, Mr & Mrs W M Smith, S Herburger Count D Arcy (Imp.U.K) 62015/76 : D Machthund Karla 24V75 .

5161 **Faithfull Mr & Mrs T E,** ROTVEL DWARLIN (V) 34655, 10.3.79, R J & Mrs Phersson, S Rotvel Odin 61V76 : D Rotvel Imogen 55V77 .

5162 **Gration R L,** AUST. CH. ANVERDONS HELLS BELLS 14V77, 1.5.77, M/M P Anver, S Aust. Ch. Gamegards Mayhap (Imp.U.K) 135952/75 : D Aust. Ch. Grunvalds Dark Mumtaz C.D. 21V72 .

5163 **Green M & Miss K Fisher,** AUST. CH. KERUSGAL BLACK VALIANT (V) 41096, 11.6.79, Mr & Mrs K R Terry, S Ch Heatherglen Franz Cdx 4V73 : D Aust. Ch. Kerusgal Black Heather 36V74 .

5164 **Hall Mr & Mrs G,** AUST. CH. STROMHALL TORREY (V) U.D. T.D. 22678, 30.11.78, Mr & Mrs G Hall, S Chesara Dark Nobleman (Imp.U.K) 158145/71 : D Aust. Ch. Anverdons Olympia C.D. 10V76 /1 .

5165 **Harris C S & Mrs J,** UTZ BOROMIR C.D. 61V77, 9.12.77, Bondarenko & Griffiths, S Rotvel Dalyo 51V75 : D Rotvel Cassandra 2V74 /1 .

5166 **Herz Mr & Mrs P D,** AUST. CH. ROTVEL IXION 55V77 /1, 20.10.77, J D Phersson, S Aust. Ch. Gamegards Mayhap (Imp.U.K) 135952/75 : D Rotvel Leanda 47V75 .

5167 **Linton Mrs A,** AUST. CH. ANGEPENA BOLD ASPER (V) C.D. 26528, 13.2.79, Mrs H M Plunkett, S Aust. Ch. Heatherglen Fritz C.D. 4V73 /1 : D Topdog Agneta 28V76 .

5168 **Robertson Mr & Mrs G,** AUST. CH. TARQUINIAN BRAVADO 1V78, 3.1.78, Mr & Mrs T Lowther, S Aust. Ch. Kerusgal Black Houdini 36V74 /1 : D Aust. Ch. Kerusgal Black Ellsa 27V74 /1 .

5169 **Rumpole Kennels,** AUST. CH. GAMEGARDS MAYHAP (IMP.U.K) 135952/75, 6.10.75, Mrs J Woodgate, S Ch Gamegards Bulli Vonder Waldaquelle (Gmy) 79412/71 : D Brooklow Cool Angel of Manisus (U.K) 21363/71 .

5170 **Ryan Ms S,** ROTVEL JANUS 56V77, 26.7.77, M/M R Phersson, S Utz Avatar 16V76 /1 : D Rotvel Thetis 21V76 .

5171 **Setterfield L R,** AUSLESE BOLD LORENZO (V) 30836, 22.3.79, Mr & Mrs N J Pettengell, S Aust. Ch. Auslese Iago Rabe (Imp.U.K) C185703C6 : D Auslese Tatachilla 2V75 .

5172 **Spicer Mr & Mrs J G,** ZANBAX LARS FALCON 42V77 /1, 19.10.77, M/M M Togg, S Aust. Ch. Gamegards Mayhap (Imp.U.K) 135952/75 : D Black Shiva (Imp.U.K) 1298/74 .

5173 **Strike Mr & Mrs A C,** ORMSLEE PROUD GARTH (V) 41142, 31.8.79, Mrs H Read, S Aust. Ch. Auslese Iago Rabe (Imp.U.K) C185703C6 : D Aust. Ch. Auslese Bold Gammon C.D.X. T.D.X. 47V76 .

5174 **Taylor C R,** BINDABURG KLUTE (V) 34821, 16.4.79, Mrs M Banks, S Aust. Ch. Tayvelka Noble Marcus 19V77 /1 : D Engelaus Rhoda 51V76 .

5175 **Weir Mr & Mrs J,** AUST. CH. TARQUINIAN AMBASSADOR 40V76 /1, 19.8.76, M/M Td Lowther, S Aust. Ch. Kerusgal Black Houdini 36V74 /1 : D Kerusgal Black Iolanthe 16V75 /1 .

C/C = 5140 R/C = 5171

Class 3A – Puppy Bitch

5179 **Bartlett Mrs M A,** STROMHALL FRAZKN QSRA (V) 97485, 11.1.82, Mr & Mrs G Hall, S Ch Heatherglen Franz Cdx 4V73 : D Stromhall Skana (V) 52817 .

5180 **Bondarenko Miss N,** UTZ ENYGMA (V) 97782, 24.10.81, Miss N Bondarenko, S Auslese Bold Rebel (V) 69068 : D Utz Caetlan (V) 28018 .

5181 **Hall Mr & Mrs G,** STROMHALL FRAZKN QUE (V) 97482, 11.1.82, Mr & Mrs G Hall, S Ch Heatherglen Franz Cdx 4V73 : D Stromhall Skana (V) 52817 .

5182 **McKenzie P L & Ms C L Elliott,** ANVERDONS TOUCHO GOLD (V) 90832, 23.9.81, Miss J Donald, S Aust. Ch. Stromhall Torrey (V) T.D. 22678 : D Aust. Ch. Anverdons Indira 14V77 /1 .

5183 **Phersson R J & Mrs,** ROTVEL UBERHITZEN (V) 105002, 28.1.82, R J & Mrs Phersson, S Rotvel Inca 55V77 : D Rotvel Nadja (V) 45791 .

5184 **Pniewski Mr & Mrs E J,** HERADALE CHARNA (V) 98534, 17.1.82, Mrs D P Ketelaar, S Leoleon Pinto C.D.X. T.D. 30V76 : D Golguard Alice (V) 31200 .

5185 **Sanreece Kennels,** SANREECE SUMMA HENNA (S) 150452, 6.1.82, Sanreece Kennels, S Kemmelberg Makalos (S) 100152 : D Ostoja Midnight Mist (S) 128531 .

5186 **Smyth Ms R J,** MUZAIRIB NOBLE DESIRE (S) 151418, 1.2.82, Ms R J Smyth, S Chesara Dark Nobleman (Imp.U.K) 158145/71 : D Heatherglen Neeraum 38V76 /1 .

5187 **Stewart Mrs M,** LANDENIRGH TESS (V) 107930, 9.11.81, C Schrader, S Margalan Thor (T) 43T75/1170 : D Peterae Alrama 6V75 /3 .

Class 4A – Junior Bitch

5188 **Basford Miss S A & A J Lansdowne,** KERUSGAL BUFFY KHAN (V) 81829, 16.3.81, Mr & Mrs K R Terry, S Wallubarl Baan (V) 32520 : D Kerusgal Black Roma (V) 6527 .

WHO'S THE NAME BEHIND THE HIGHLAND BANDS?

It's James Hardie, of course.

Once again James Hardie Industries, founded by a Scot in 1887, is proud to sponsor the performances of the 18 Highland bands from all over Australia who will play for your enjoyment at this year's Royal Show.

The range of music is as broad as ever, with something for just about every musical taste.

James Hardie Industries invite you to experience the spectacle of the Highland bands on the 18th & 25th at 8.00p.m.

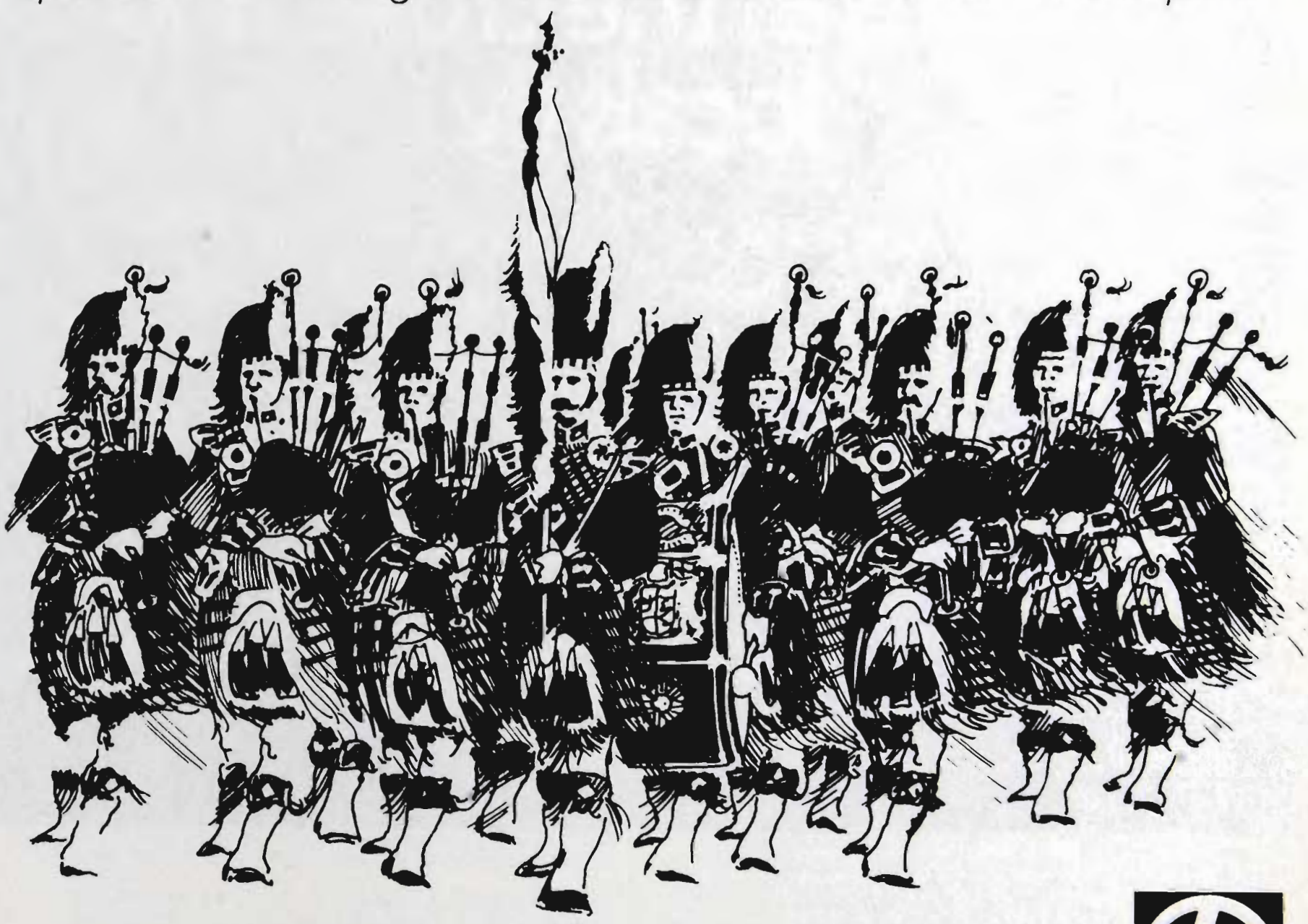

JAMES HARDIE INDUSTRIES LIMITED.
THE NAME BEHIND THE NAMES.

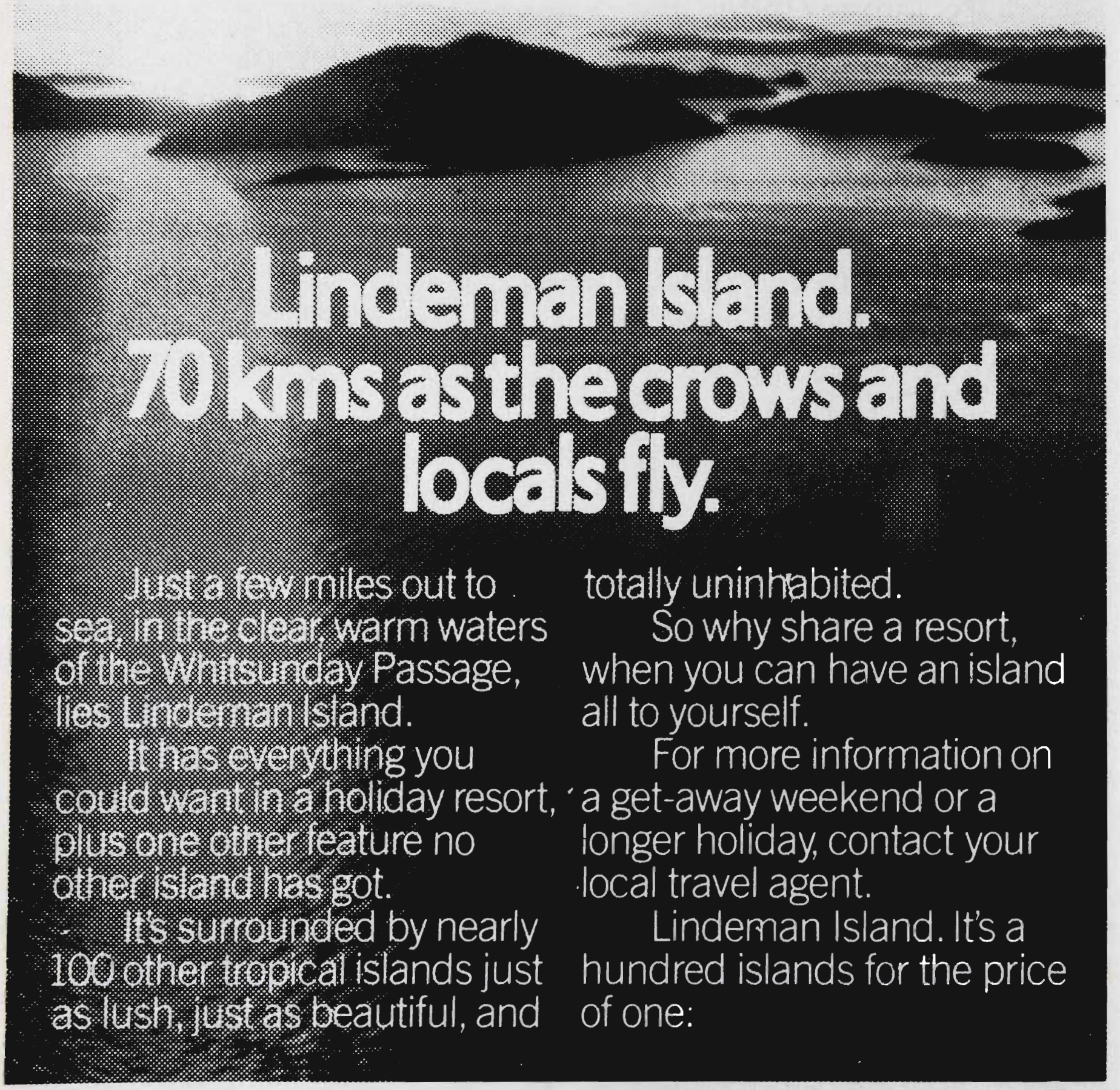
Lindeman Island.
70 Kms as the crows and locals fly.
Just a few miles out to sea, in the clear warm waters of the Whitsunday Passage, lies Lindeman Island.
It has everything you could want in a holiday resort, plus one other feature no other island has got.
It's surrounded by nearly 100 other tropical islands just as lush, just as beautiful, and totally uninhabited.
So why share a resort, when you can have an island all to yourself.
For more information on a get-away weekend or a longer holiday, contact your local travel agent.
Lindeman Island. It's a hundred islands for the price of one:

LI68

ROTTWEILER — SALUKI

5189 **Bawden D A,** ROBSTANS LADY EDWINA (V) 80032, 21.4.81, R L Gration, S Aust. Ch. Anverdons Hells Bells 14V77 : D Kerusgal Black Narcisus 52V76 .

5190 2 **Busuttil A P,** SCHADEN CRISPIN (V) 87021, 1.8.81, Mr & Mrs K D Goble, S Rotvel Dalyo 51V75 : D Auslese Bold Laduce (V) 30842 .

5191 **Dyson Mr & Mrs R,** MACHTHUND DARK OPAL (V) 83422, 25.5.81, Mr & Mrs R Dyson, S Zanbax Lars Bryce 1V76 /1 : D Tayvelka Noble Amichel (V) 12203 .

5192 **Peters Mr & Mrs W R,** KERUSGAL CONTESSA KHAN (V) 90376, 15.7.81, Mr & Mrs K R Terry, S Aust. Ch. Kerusgal Black Valiant (V) 41096 : D Narzis Lennelled (V) 15179 .

5193 **Phersson R J & Mrs,** ROTVEL SKYHIGH (V) 88706, 10.8.81, R J & Mrs Phersson, S Rotvel Hades 63V76 : D Rotvel Hermione 52V77 /2 .

5194 1 **Plunkett Mrs H M,** ANGEPENA BOLD ELLIE (V) 85907, 23.6.81, Mrs H M Plunkett, S Ormslee Proud Bruin (V) 22245 : D Aust. Ch. Angepena Bold Angel (V) 26533 .

5195 5 **Robertson Mr & Mrs G,** STARKHUND ROYAL CILLA (V) 86956, 26.7.81, Mr & Mrs J Weir, S Aust. Ch. Tarquinian Bravado 1V78 : D Aust. Ch. Tarquinian Dejanira (V) 32340 .

5196 A **Rumpole Kennels,** BRABANTSIA CARLY (W) 637309, 19.8.81, F P Goedemondt, S Guiding Flame (Imp.U.K) C322782C8 : D Brabantsia Anita (W) 5728W78 .

5197 A **Sanreece Kennels,** WILOSTOS GREDEL (S) 146178, 25.4.81, Mr & Mrs J Wilson, S Sanreece Torio (S) 139355 : D Schnellbach Jewell (Nt) 516755 .

5198 4 **Setterfield L R,** TAYVELKA NOBLE DHARMA (V) 83362, 25.5.81, C R Taylor, S Ch Heatherglen Franz Cdx 4V73 : D Heatherglen Dainty 35V77 .

5199 **Terry Mr & Mrs K R,** KERUSGAL CIRCEE KHAN (V) 90375, 15.7.81, Mr & Mrs K R Terry, S Aust. Ch. Kerusgal Black Valiant (V) 41096 : D Narzis Lennelled (V) 15179 .

5200 3 **Weir R P,** STARKHUND ROYAL CERRY (V) 86955, 26.7.81, Mr & Mrs J Weir, S Aust. Ch. Tarquinian Bravado 1V78 : D Aust. Ch. Tarquinian Dejanira (V) 32340 .

Class 5A – Intermediate Bitch

5201 A **Allan Mr & Mrs R H,** MURRAVAL CHANTILLY (V) 66167, 12.8.80, Mr & Mrs R H Allan, S Aust. Ch. Topdog Adam C.D. 28V76 : D Heatherglen Berioska 34V77 /2 .

5202 **Bondarenko Miss N,** UTZ FERAY (V) 76674, 18.2.80, Miss N Bondarenko, S Guiding Flame (Imp.U.K) C322782C8 : D Utz Ceridwenn (V) 28015 .

5203 **Campbell G R,** EBONSTADT TRUE AJANTA (V) C.D. 72528, 28.11.80, Mr & Mrs T J Gissing, S Aust. Ch. Stromhall Torrey (V) U.D. T.D. 22678 : D Grunvalds Dschutzengl (V) C.D. 12668 .

5204 A **Goble Mr & Mrs K D,** AUSLESE BOLD RAFIQUE (V) 69073, 28.10.80, Mr & Mrs N J Pettengell, S Aust. Ch. Auslese Bold Galileo C.D. 47V76 : D Catja Von Der Flugschneise (Imp.Gmy) B99681B10 .

5205 2 **Goble Mr & Mrs K D,** AUST. CH. FELDBERG KLARA (T) 1T80/25, 7.1.80, Miss R Cannon, S Aust. Ch. Auslese Iago Rabe (Imp.U.K) C185703C6 : D Korobeit Katrin 48V75 /1 .

5206 A **Gration R L,** ANVERDONS ANGELIQUE (V) 48180, 8.12.79, Miss J Donald, S Aust. Ch. Austermann Brunis C.D.X. 7V72 : D Aust. Ch. Anverdons Indira 14V77 /1 .

5207 1 **Hall Mr & Mrs G,** STROMHALL SKANA (V) 52817, 6.2.80, Mr & Mrs G Hall, S Aust. Ch. Stromhall Torrey (V) T.D. 22678 : D Kerusgal Black Quest 48V77 /1 .

5208 3 **Hayward Mr & Mrs S,** STROMHALL SCHAUER (V) 52818, 6.2.80, Mr & Mrs G Hall, S Aust. Ch. Stromhall Torrey (V) T.D. 22678 : D Kerusgal Black Quest 48V77 /1 .

5209 5 **Innes Mrs M,** EBONSTADT TRUE ARTHENA (V) 72529, 28.11.80, Mr & Mrs T J Gissing, S Aust. Ch. Stromhall Torrey (V) T.D. 22678 : D Grunvalds Dschutzengl (V) C.D. 12668 .

5210 **Looker Mrs J M,** AUST. CH. ANGEPENA BOLD DANTEY (V) 51809, 29.1.80, Mrs H M Plunkett, S Ormslee Proud Bruin (V) 22245 : D Topdog Agneta 28V76 .

5211 A **Naughton Mr & Mrs D J & C L,** HANAHAUS OUR CENTA (S) 143355, 15.12.80, D J & C L Naughton, S Guiding Flame (Imp. U.K.) C322782C8 : D Aust. Ch. Brunanburg Nada C.D. 43V75 .

5212 **Rickards Mrs P C & Ic Lanman,** LANRICK BRAVE CHIQUITA (V) 73794, 16.12.80, Mrs P C Rickards & Ic Lanman, S Aust. Ch. Tarquinian Bravado 1V78 : D Aust. Ch. Brentano Tromba Claro 8V78 /1 .

5213 A **Rumpole Kennels,** TABALA JUSTA SWEETY (V) 55699, 19.2.80, Mrs P Fruend, S Aust. Ch. Austermann Brunis C.D.X. 7V72 : D Anverdons Replicca 10V76 /2 .

5214 A **Sanreece Kennels,** OSTOJA BLACK BEAUTY (S) 136104, 4.12.79, Mr & Mrs G Oakes, S Ostoja Midnight Sun (S) 128536 : D Ostoja Diantai (S) 111002 .

5215 A **Taylor C R,** HANAHAUS OUR NANKA (S) 143352, 15.12.80, Mr & Mrs Naughton, S Guiding Flame (Imp.U.K) C322782C8 : D Aust. Ch. Brunanburg Nada 43V75 .

5216 **Togg Mr & Mrs M J,** ZANBAX LARS JADE (V) 66124, 5.8.80, Mr & Mrs M J Togg, S Zanbax Lars Bryce 1V76 /1 : D Zanbax Lars Charity 14V76 /2 .

5217 4 **Warfe G R,** ANGEPENA BOLD DELARMA (V) 75581, 20.1.81, Mrs H M Plunkett, S Ormslee Proud Bruin (V) 22245 : D Topdog Agneta 28V76 .

Class 11A – Open Bitch

5218 **Anderson H M,** ANGEPENA BOLD RUPEE (V) 26535, 13.2.79, Mrs H M Plunkett, S Aust. Ch. Heatherglen Fritz C.D. 4V73 /1 : D Topdog Agneta 28V76 .

5219 5 **Dyson Mr & Mrs R,** TAYVELKA NOBLE AMICHEL (V) 12203, 13.7.78, C R Taylor, S Aust. Ch. Tayvelka Noble Marcus 19V77 /1 : D Tayvelka Regal Tess 39V75 .

5220 1 **Gissing Mr & Mrs T J,** GRUNVALDS DSCHUTZENGL (V) C.D. 12668, 3.7.78, Mr & Mrs B G Dyson, S Ch Heatherglen Franz Cdx 4V73 : D Grunvalds Deep Ember 46V76 .

5221 **Irving Mr & Mrs S,** ZAHIREICH KATRIN (V) 36202, 18.5.79, Mrs L Birch, S Heatherglen Lago Junin 15V77 : D Topdog Bellah 23V77 .

5222 **Plunkett Mrs H M,** ANGEPENA BOLD TAU 4V78 /1, 8.2.78, Mrs H Plunkett, S Korobeit Kruger 48V75 : D Topdog Agneta 28V76 .

5223 3 **Rickards Mrs P C & Ic Lanman,** AUST. CH. BRENTANO TROMBA CLARO 8V78 /1, 17.2.78, Mrs We Morris, S Chesara Dark Boris (Imp.U.K) A78826A12 : D Brentano Rosenschon 1V75 .

5224 **Robertson Mr & Mrs G,** TARQUINIAN ERIKA (V) 62381, 10.6.80, Mr & Mrs T D Lowther, S Aust. Ch. Kemmelberg Black Watch (S) 100149 : D Aust. Ch. Tarquinian Boedicia 1V78 .

5225 4 **Smith Mr & Mrs W M,** TOMIKARS BLACK VASHTI (V) 35408, 16.5.79, Mr & Mrs W M Smith, S Herburger Count D Arcy (Imp.U.K) 62015/76 : D Machthund Karla 24V75 .

5226 **Taylor Miss S,** ROTVEL IMOGEN 55V77, 20.10.77, M/M J Phersson, S Aust. Ch. Gamegards Mayhap (Imp.U.K) 135952/75 : D Rotvel Leanda 47V75 .

5227 **Weir Mr & Mrs J,** AUST. CH. TARQUINIAN ADANTE 40V76 /1, 19.8.76, M/M Td Lowther, S Aust. Ch. Kerusgal Black Houdini 36V74 /1 : D Kerusgal Black Iolanthe 16V75 /1 .

5228 **Weir Mr & Mrs J,** AUST. CH. TARQUINIAN DEJANIRA (V) 32340, 14.4.79, Mr & Mrs T D Lowther, S Aust. Ch. Kemmelberg Black Watch (S) 100149 : D Zambax Lars Amanda 21V75 .

5229 2 **Young Mr & Mrs I R,** AUST. CH. AUSLESE BOLD KRISTY 3V78 /1, 19.1.78, Mr & Mrs Nj Pettengell, S Aust. Ch. Auslese Bold Galileo C.D. 47V76 : D Auslese Tatachilla 2V75 .

C/C = 5207 R/C = 5194

SALUKI

Class 3 – Puppy Dog

5230 **Allandy Kennels,** AHMER BASSAM (V) 96205, 10.10.81, P Ward, S Aust. Ch. Ahmer Ameer Bonee (V) 48173 : D Aust. Ch. Lamaan Ahk Tazeet 1V74 .

5231 A **Czajkowski Miss B,** ELARABIE RAHU (V) 105320, 20.2.82, Miss E A Campbell & J F Guthrie, S Aust. Ch. Amena Quest (Imp.U.K) B416213B12 : D Aust. Ch. Idleacres Desert Rose (N) 370450 .

5232 **Ellis Dr P M,** IBNZAAD HEJAZ ANNAJEEB (V) 97383, 19.1.82, Mr & Mrs K Summers, S Aust. Ch. Zadahan Zebedee (Q) 166256 : D Branwen Hagar (Imp.U.K) B584121C4 .

5233 **Ivancol Kennels,** IVANCOL SAIF GOUEM (V) 101976, 9.2.82, Ivancol Kennels, S Aust. Ch. Kiabe Vyadha (N) 386058 : D Ybara Ratimanjara (Q) 497517 .

5234 A **Ivancol Kennels,** IVANCOL SAIF HAWER (V) 101973, 9.2.82, Ivancol Kennels, S Aust. Ch. Kiabe Vyadha (N) 386058 : D Ybara Ratimanjara (Q) 497517 .

5235 1 **Ivancol Kennels,** IVANCOL SAIF NAQOUM (V) 101974, 9.2.82, Ivancol Kennels, S Aust. Ch. Kiabe Vyadha (N) 386058 : D Ybara Ratimanjara (Q) 497517 .

5236 2 **Ivancol Kennels,** IVANCOL SAIF SHOMES (V) 101975, 9.2.82, Ivancol Kennels, S Aust. Ch. Kiabe Vyadha (N) 386058 : D Ybara Ratimanjara (Q) 497517 .

Flying Overseas - Relax With Japan Air Lines

SALUKI — SALUKI

5237 **Potts Misses C & J,** YASBIQ FAISAL (S) 152287, 8.3.82, Misses C & J Potts, S Mumtaz Figaro (Imp.U.K) F192832F7 : D Aust. Ch. Almanza Thyatina (Imp.U.K) 110204/75 .

5238 **Spicer Mr & Mrs B A,** IBNZAAD HEJAZ JALEEL (V) 97385, 19.1.82, Mr & Mrs K Summers, S Aust. Ch. Zadahan Zebedee (Q) 166256 : D Branwen Hagar (Imp.U.K) B584121C4 .

5239 **Summers Mr & Mrs K,** IBNZAAD HEJAZ AZARMI (V) 97384, 19.1.82, Mr & Mrs K Summers, S Aust. Ch. Zadahan Zebedee (Q) 166256 : D Branwen Hagar (Imp.U.K) B584121C4 .

Class 4 – Junior Dog

5240 **Hargraves Mr & Mrs P,** SAUDI SABIKAH (N) 623474, 22.5.81, W L & C T Hargraves, S N.Z. & Am. & Aust. Ch. Can Ch Srinagar Zanande Sayf Samira (Imp.Us : D Aust Ch Idleacres Autumn Cloud (N) 308453 .

5241 **Hocking B & Mrs A K,** ELARABIE PERSIAN GLORY (V) 92249, 29.7.81, Miss E A Campbell & J F Guthrie, S Elarabie Joab (V) 43617 : D Amena Sonnet (Imp.U.K) D348014D8 .

5242 **Pawson Mrs P A,** ELARABIE PYRAMUS (V) 92251, 29.7.81, Miss E A Campbell & J F Guthrie, S Elarabie Joab (V) 43617 : D Amena Sonnet (Imp.U.K) D348014D8 .

5243 **Summers K & H & D Olds,** IBNZAAD DHANYA HAJJI (V) 89865, 13.10.81, Mr & Mrs K Summers, S N.Z. & Am. & Aust. Ch. Can Ch Srinagar Zanande Sayf Samira (Imp.Us : D Ibnzaad Suhaya (V) 57569 .

Class 5 – Intermediate Dog

5244 **Allandy Kennels,** IBNZAAD SHEHRZAD (V) 57572, 10.3.80, Mr & Mrs K Summers, S Aust. Ch. Zadahan Zebedee (Q) 166256 : D Branwen Hagar (Imp.U.K) B584121C4 .

5245 **Campbell Miss E A & J F Guthrie,** ELARABIE NIGHT MOVES (V) 73170, 20.9.80, Miss E A Campbell & J F Guthrie, S N.Z. & Am. & Aust. Ch. Can Ch Srinagar Zanande Sayf Samira (Imp.Us : D Aust. Ch. Idleacres Desert Rose (N) 370450 .

5246 **Czajkowski Miss B,** SAHARAN CENTURION (V) 71095, 30.9.80, Miss B Czajkowski, S Aust. Ch. Amena Quest (Imp.U.K) B416213B12 : D Wirralie Pandora 2V76 .

5247 **Hrymek Mrs C B,** SAHARAN CELSIUS (V) 71094, 30.9.80, Miss B Czajkowski, S Aust. Ch. Amena Quest (Imp.U.K) B416213B12 : D Wirralie Pandora 2V76 .

5248 **Janonis V W & Mrs K,** QAT AMEER (S) 143357, 10.10.80, V W & Mrs K Janonis, S Aust Ch Tazi Damazan of Imray (Imp.U.K) 40010/74 : D Aust Ch Imray El Hor Cybele (S) 122651 .

5249 **King Mr & Mrs J B,** IVANCOL OMAR (V) 63125, 13.6.80, Ivancol Kennels, S Aust. Ch. Kiabe Vyadha (N) 386058 : D Kiabe Bara (N) 477820 .

5250 **Olds Mrs D L,** QAT AUGUR (S) 143360, 10.10.80, V & Mrs K Janonis, S Aust. Ch. Tazi Damazan of Imray (Imp.U.K) 40010/74 : D Aust. Ch. Imray El Hor Cybele (S) 122651 .

5251 **Parker Mr & Mrs C D,** KIABE SHAMS KHARIS (N) 567261, 22.3.80, Mrs M T Giles, S N.Z. & Am. & Aust. Ch. Can Ch Srinagar Zanande Sayf Samira (Imp.Us : D Aust Ch Zadahan Zobeida Zanziba (Q) 166255 .

5252 **Parker Mr & Mrs C D,** LAMAAN KHAMIS KHALEIL (V) 72729, 6.11.80, Mr & Mrs S Wailes, S N.Z. & Am. & Aust. Ch. Can Ch Srinagar Zanande Sayf Samira (Imp.Us : D Aust. Ch. Lamaan Baelbek 4V75 .

5253 **Verity Miss E M,** ELARABIE NIGHT FLIGHT (V) 73169, 20.9.80, Miss E A Campbell & J F Guthrie, S N.Z. & Am. & Aust. Ch. Can Ch Srinagar Zanande Sayf Samira (Imp.Us : D Aust. Ch. Idleacres Desert Rose (N) 370450 .

5254 **Vincent Miss C & E,** BADOUA SPECIAL SPY (V) 48252, 23.11.79, Miss C & E Vincent, S N.Z. & Am. & Aust. Ch. Can Ch Srinagar Zanande Sayf Samira (Imp.Us : D Aust. Ch. Koomoorang Ghezala 3V75 .

5255 **Ward P,** AUST. CH. AHMER AMEER BONEE (V) 48173, 20.11.79, P Ward, S N.Z. & Am. & Aust. Ch. Can Ch Srinagar Zanande Sayf Samira (Imp.Us : D Aust. Ch. Lamaan Ahk Tazeet 1V74 .

Class 11 – Open Dog

5256 **Barrett Mr & Mrs F J,** AUST CH KIABE SHAHIN MIN SAYF (N) 44607, 7.7.78, Mrs M T Giles, S N.Z. & Am. & Aust. Ch. Can Ch Srinagar Zanande Sayf Samira (Imp.Us : D Aust Ch Psyche El Saluq (Imp.U.K) 121267/74 .

5257 **Bayley Miss A,** AUST. CH. SHALAANAH BAKAAN 8V77, 12.10.77, K Pankowski, S Sharifshah Alef 3V74 : D Lamaan Ashtaiwi 1V74 /2 .

5258 **Brettschuh Mr & Mrs P,** LAMAAN SAHRA TALU (V) 24858, 10.9.78, Mr & Mrs S Wailes, S Aust Ch Sedeki Faal (Imp.U.K) 9206/74 : D Aust. Ch. Lamaan Baelbek 4V75 .

5259 **Campbell Miss E A & J F Guthrie,** AUST. CH. AMENA QUEST (IMP.U.K) B416213B12, 28.6.77, Miss Lm Long, S Eng Ch Amena Lucifer (U.K) 53535/74 : D Eng Ch Amena Joy (U.K) 10316/69 .

5260 **Cox Mrs A P,** LAUWINE RAZAZ 3V77, 8.4.77, Lauwine Kennels, S Amadiya Thnane Rihan 7V75 /1 : D Elarabie Al Zania 2V74 .

5261 **Giles Mrs M T,** AUST CH KIABE VENTURER (N) 386054, 7.12.76, Mrs M T Giles, S Aust Ch Sedeki Faal (Imp.U.K) 9206/74 : D Aust Ch Psyche El Saluq (Imp.U.K) 121267/74 .

5262 **Green Mr & Mrs S J,** AUST. CH. DURENDAL GERONIMO (C) 375010, 5.8.76, W R Fischer, S Aust Ch Wildsky of Daxlore & Idleacres (Imp.U.K) 32976/74 : D Atlas Salome 1V73 .

5263 **Ivancol Kennels,** AUST. CH. KIABE VYADHA (N) 386058, 7.12.76, Mrs M T Giles, S Aust Ch Sedeki Faal (Imp.U.K) 9206/74 : D Aust Ch Psyche El Saluq (Imp.U.K) 121267/74 .

5264 **Mason G & C,** TRISHARLA MYSTIQ SHEIK (N) 532206, 17.8.79, G & C Mason, S N.Z. & Am. & Aust. Ch. Can Ch Srinagar Zanande Sayf Samira (Imp.Us : D Aust Ch Idleacres Moss Rose (N) 370453 .

5265 **McKay & Hargraves,** AUST & N.Z. CH SAIKA BRAHMA (N) 506948, 5.2.79; McKay & Hargraves, S N.Z. & Am. & Aust. Ch. Can Ch Srinagar Zanande Sayf Samira (Imp.Us : D Aust Ch Schhwanhild Asil Ecliptic (Imp.Usa) Hc340058 .

5266 **Nichols T G & Mrs F,** SHAMIKH AKBAR 5V75, 8.8.75, M/M L Wilmott, S Aust. Ch. Krishna Belshazar 1V68 /1 : D Sedeki Emza (Imp.U.K) 124385/72 .

5267 **Potts Misses C & J,** AUST. CH. YASBIQ MAHZUZ (S) 93440, 20.7.75, Misses C & J Potts, S Aust. Ch. Wildsky of Daxlore & Idleacres (Imp.U.K) 32967/74 : D Aust. Ch. Mumtaz Onyx (Imp.U.K) 78208 .

5268 **Rampling Mrs M,** KISHLAAM ARTEMIS KEZAR (V) 29092, 11.2.79, Mrs M Rampling, S N.Z. & Am. & Aust. Ch. Can Ch Srinagar Zanande Sayf Samira (Imp.Us : D Aust. Ch. Lamaan Bethsheba 4V75 /1 .

5269 **Tallara Kennels,** BRANWEN JEHU (IMP.U.K) C151881C6, 2.4.77, Mrs C Boissevain, S Branwen Farhan (U.K) 2163Bd : D Sinaiah of Fagah Saluk (Israel) (Spn) 85910/68 .

5270 **Vincent Miss C & E,** BADOUA SNOWY SOVEREIGN (V) 48253, 23.11.79, Miss C & E Vincent, S N.Z. & Am. & Aust. Ch. Can Ch Srinagar Zanande Sayf Samira (Imp.Us : D Aust. Ch. Koomoorang Ghezala 3V75 .

C/C = 5256 R/C = 5261

Class 3A – Puppy Bitch

5272 **Czajkowski Miss B,** ELARABIE RHYME (V) 105319, 20.2.82, Miss E A Campbell & J F Guthrie, S Aust. Ch. Amena Quest (Imp.U.K) B416213B12 : D Aust. Ch. Idleacres Desert Rose (N) 370450 .

5273 **Ivancol Kennels,** IVANCOL SAIF AREAD (V) 101978, 9.2.82, Ivancol Kennels, S Aust. Ch. Kiabe Vyadha (N) 386058 : D Ybara Ratimanjara (Q) 497517 .

5274 **Ivancol Kennels,** IVANCOL SAIF FADAH (V) 101977, 9.2.82, Ivancol Kennels, S Aust. Ch. Kiabe Vyadha (N) 386058 : D Ybara Ratimanjara (Q) 497517 .

5275 **Ivancol Kennels,** IVANCOL SAIF MALLEKA (V) 101979, 9.2.82, Ivancol Kennels, S Aust. Ch. Kiabe Vyadha (N) 386058 : D Ybara Ratimanjara (Q) 497517 .

5276 **Olds Mrs D L,** IMRAY EL HOR ELISHA (S) 150788, 28.1.82, S & M Smith, S Aust. Ch. Zadahan Zebedee (Q) 166256 : D Aust. Ch. Imray El Hor Alula (S) 84804 .

5277 **Summers Mr & Mrs K,** IBNZAAD DHANYA JASMINE (V) 89861, 13.10.81, Mr & Mrs K Summers, S N.Z. & Am. & Aust. Ch. Can Ch Srinagar Zanande Sayf Samira (Imp.Us : D Ibnzaad Suhaya (V) 57569 .

5278 **Summers Mr & Mrs K,** IBNZAAD HEJAZ ATEYYAH (V) 97382, 19.1.82, Mr & Mrs K Summers, S Aust. Ch. Zadahan Zebedee (Q) 166256 : D Branwen Hagar (Imp.U.K) B584121C4 .

5279 **Summers Mr & Mrs K,** IBNZAAD HEJAZ JAMEELA (V) 97381, 19.1.82, Mr & Mrs K Summers, S Aust. Ch. Zadahan Zebedee (Q) 166256 : D Branwen Hagar (Imp.U.K) B584121C4 .

Class 4A – Junior Bitch

5280 **Campbell Miss E A & J F Guthrie,** ELARABIE POLLYANNA (V) 92247, 29.7.81, Miss E A Campbell & J F Guthrie, S Elarabie Joab (V) 43617 : D Amena Sonnet (Imp.U.K) D348014D8 .

SALUKI — SAMOYED

5281 **Hargraves Mr & Mrs W L & C T,** SAUDI SHIITU (N) 623477, 22.5.81, Mr & Mrs W L Hargraves, S N.Z. & Am. & Aust. Ch. Can Ch Srinagar Zanande Sayf Samira (Imp.Us : D Aust Ch Idleacres Autumn Cloud (N) 308453 .

5282 **Summers Mr & Mrs K,** IBNZAAD DHANYA ALANYA (V) 89862, 13.10.81, Mr & Mrs K Summers, S N.Z. & Am. & Aust. Ch. Can Ch Srinagar Zanande Sayf Samira (Imp.Us : D Ibnzaad Suhaya (V) 57569 .

5283 **Ward P,** SAUDI SAAHIBAH (N) 623478, 22.5.81, W L & Mrs C T Hargraves, S N.Z. & Am. & Aust. Ch. Can Ch Srinagar Zanande Sayf Samira (Imp.Us : D Aust Ch Idleacres Autumn Cloud (N) 308453 .

Class 5A – Intermediate Bitch

5284 **Alaqadar Kennels,** AMADIYA KAMS MABSUT (V) 69385, 10.10.80, M Connell, S Saharan Aramis (V) 37011 : D Aust. Ch. Amadiya Wahid Amradi 3V72 /1 .

5285 **Bayley D & Mrs L,** AUST. CH. IBNZAAD SALENE (V) 57566, 10.3.80, Mr & Mrs K Summers, S Aust. Ch. Zadahan Zebedee (Q) 166256 : D Branwen Hagar (Imp.U.K) B584121C4 .

5286 **Campbell Miss E A & J F Guthrie,** ELARABIE LYSANDRA (V) 54376, 4.12.79, Miss E A Campbell & J F Guthrie, S Aust. Ch. Amena Quest (Imp.U.K) B416213B12 : D Nejib Dewar (N) 248801 .

5287 **Connell M,** AMADIYA KAMS HABIB (V) 69384, 10.10.80, M Connell, S Saharan Aramis (V) 37011 : D Aust. Ch. Amadiya Wahid Amradi 3V72 /1 .

5288 **Giles Mrs M T,** KIABE KAMAR KHARIS (N) 567263, 27.3.80, M T Giles, S N.Z. & Am. & Aust. Ch. Can Ch Srinagar Zanande Sayf Samira (Imp.Us : D Aust Ch Zadahan Zobeida Zanziba (Q) 166255 .

5289 **Ivancol Kennels,** IVANCOL FERIDAH (V) 63126, 13.6.80, Ivancol Kennels, S Aust. Ch. Kiabe Vyadha (N) 386058 : D Kiabe Bara (N) 477820 .

5290 **Janonis V W & Mrs K,** AUST CH QAT ABELE (S) 143356, 10.10.80, V W & Mrs K Janonis, S Aust Ch Tazi Damazan of Imray (Imp.U.K) 40010/74 : D Aust Ch Imray El Hor Cybele (S) 122651 .

5291 **Mynott R A,** SAHARAN CLEOPATRA (V) 71092, 30.9.80, Miss B Czajkowski, S Aust. Ch. Amena Quest (Imp.U.K) B416213B12 : D Wirralie Pandora 2V76 .

5292 **Olds Mrs D L,** AUST. CH. IMRAY EL HOR DEMELZA (S) 136689, 6.12.79, Mrs D L Olds, S Aust. Ch. Idleacres Autumn Storm (N) 308461 : D Aust. Ch. Imray El Hor Bethesda (S) 106336 .

5293 **Smith Mr & Mrs A W,** CATONAM DHAHRAN ADHA (N) 603897, 17.12.80, Mr & Mrs A W Smith, S Aust. Ch. Bedouin El Zahran (Imp.U.K) 131736/71 : D Aust. Ch. Catonam Almira (N) 308271 .

5294 **Summers Mr & Mrs K,** IBNZAAD SUHAYA (V) 57569, 10.3.80, Mr & Mrs K Summers, S Aust. Ch. Zadahan Zebedee (Q) 166256 : D Branwen Hagar (Imp.U.K) B584121C4 .

5295 **Vincent Miss C & E,** BADOUA SATIN DOLL (V) 48249, 23.11.79, Miss C & E Vincent, S N.Z. & Am. & Aust. Ch. Can Ch Srinagar Zanande Sayf Samira (Imp.Us : D Aust. Ch. Koomoorang Ghezala 3V75 .

5296 **Vincent Miss C & E,** BADOUA SUGAR NSPICE (V) 48248, 23.11.79, Miss C & E Vincent, S N.Z. & Am. & Aust. Ch. Can Ch Srinagar Zanande Sayf Samira (Imp.Us : D Aust. Ch. Koomoorang Ghezala 3V75 .

Class 11A – Open Bitch

5297 **Allandy Kennels,** AUST. CH. ELBEDU KHAREN (V) 38438, 7.6.79, W Godenzi, S Aust. Ch. Zadahan Zebedee (Q) 166256 : D Aust.Ch.Krishna Fahmi 6V75 /2 .

5298 **Casserly Miss J & Tallara Knls,** TALLARA LITTLE ISIS (V) 20066, 3.7.78, Tallara Kennels, S Branwen Jehu (Imp.U.K) C151881C6 : D Tallara Little Egypt 2V72 .

5299 **Connell M,** AMADIYA ARBA BAHJA (V) 25751, 14.1.79, M Connell, S Aust. Ch. Amena Quest (Imp.U.K) B416213B12 : D Elbaraka Ceres 2V70 .

5300 **Connell M,** AMADIYA THALATA DHIBA (V) 7487, 30.1.78, M Connell, S Amadiya Thnane Nimra 7V75 : D Aust. Ch. Amadiya Wahid Amradi 3V72 /1 .

5301 **Cox Mrs A P,** KISHLAAM ARTEMIS AZIZ (V) 29097, 11.2.79, Mrs M Rampling, S N.Z. & Am. & Aust. Ch. Can Ch Srinagar Zanande Sayf Samira (Imp.Us : D Aust. Ch. Lamaan Bethsheba 4V75 /1 .

5302 **Czajkowski Miss B,** SAHARAN AYESHAR (V) 37014, 26.4.79, Miss B Czajkowski, S Aust. Ch. Amena Quest (Imp.U.K) B416213B12 : D Mishapur Masi (N) 311732 .

5303 **Giles Mrs M T,** CH SAIKA NAJMA (N) 506950, 5.2.79, Giles & Hargraves, S N.Z. & Am. & Aust. Ch. Can Ch Srinagar Zanande Sayf Samira (Imp.Us : D Ch Schwanhild Asil Ecliptic (Imp.Usa) Hc340058 .

5304 **Green Mr & Mrs S J,** AUST. CH. KISHLAAM ARTEMIS DEBA (V) 29095, 11.2.79, Mrs M Rampling, S N.Z. & Am. & Aust. Ch. Can Ch Srinagar Zanande Sayf Samira (Imp.Us : D Aust. Ch. Lamaan Bethsheba 4V75 /1 .

5305 **Hargraves Mr & Mrs W L & C T,** MUMTAZ TRAVIATA (IMP.U.K) F192835F8, 22.2.81, Z Rawson, S Beguinette Brother Bey (U.K) 50217/75 : D Eng Ch Mumtaz Topaz (U.K) 63576/73 .

5306 **Ivancol Kennels,** YBARA RATIMANJARA (Q) 497517, 1.12.78, Mrs C E Keal, S N.Z. & Am. & Aust. Ch. Can Ch Srinagar Zanande Sayf Samira (Imp.Us : D Aust. Ch. Idleacres Alpine Rose (N) 370449 .

5307 **Janonis V W & Mrs K,** AUST CH IMRAY EL HOR CYBELE (S) 122651, 10.3.78, V W & Mrs K Janonis, S Aust Ch Tazi Damazan of Imray (Imp.U.K) 40010/74 : D Aust Ch Imray El Hor Alula (S) 84804 .

5308 **Mynott R A,** ELARABIE HONEY SUCKLE (V) 21615, 28.9.78, Miss E A Campbell & J F Guthrie, S Aust. Ch. Amena Quest (Imp.U.K) B416213B12 : D Aust. Ch. Idleacres Winter Rose (N) 348908 .

5309 **Potts Misses C J & J P,** AUST CH YASBIQ AZIZA (S) 128455, 20.10.78, Misses C J & J P Potts, S N.Z. & Am. & Aust. Ch. Can Ch Srinagar Zanande Sayf Samira (Imp.Us : D Aust. Ch. Yasbiq Mumzal (S) 93434 .

5310 **Rampling Mrs M,** AUST. CH. KISHLAAM BARAKE MUSC 1V78 /1, 4.1.78, Kw & Mrs M Rampling, S Aust. Ch. Idleacres Winter Wish (N) 348911 : D Aust. Ch. Lamaan Bethsheba 4V75 /1 .

5311 **Rampling Mrs M,** AUST. CH. LAMAAN BETHSHEBA 4V75 /1, 8.6.75, S & J Wailes, S Aust. Ch. Nejib Ceptre (N) 206385 : D Lamaan Almanza 1V74 /1 .

5312 **Tallara Kennels,** TALLARA EL SHALLAL (V) 20070, 3.7.78, Tallara Kennels, S Branwen Jehu (Imp.U.K) C151881C6 : D Tallara Little Egypt 2V72 .

5313 **Verity Miss E M,** AUST. CH. CATONAM BASRA IRAQ (N) 481868, 30.8.78, Aw & Mrs C A Smith, S N.Z. & Am. & Aust. Ch. Can Ch Srinagar Zanande Sayf Samira (Imp.Us : D Aust. Ch. Catonam Almira (N) 308271 .

5314 **Vincent Miss C & E,** AUST. CH. BADOUA DAZZLER 2V77 /2, 14.3.77, Misses C&E Vincent, S Yasbiq Mustafan (S) 93436 : D Aust. Ch. Koomoorang Ghezala 3V75 .

C/C = 5277 R/C = 5303

SAMOYED

Class 3 – Puppy Dog

5315 **Alpayo Kennels,** ALPAYO TOVREN IVANYEV (V) 93303, 3.12.81, Alpayo Kennels, S Aust. Ch. Alpayo Mintris Tovosky 75V74 : D Alpayo Maskis Renskaya (V) 47051 .

5316 **Gladstone Mr & Mrs K W Miss M,** KOSLAN KUBLA KHAN (V) 93764, 5.12.81, Mr & Mrs K W Miss M Gladstone, S Nz & Aust Ch Kalina Imperial Ureka 1V73 : D Koslan Snow Shadow (V) 49155 .

5317 **Hieatt Mrs B J,** KARASTARR MYSTIC SABRE (V) 96073, 17.11.81, Mrs B J Hieatt, S Karastarr Alpha Nova (V) 55275 : D Koska of Ulan Bator (Imp.N.Z) 1972/10872 .

5318 **Pedersen Mr & Mrs M G,** KALINA UKI SARUK (V) 102209, 12.3.82, Mr & Mrs J Sydenham-Clarke, S Nz & Aust Ch Kalina Imperial Ureka 1V73 : D Kalina Fair Santa (V) 25202 .

Class 4 – Junior Dog

5319 **Brunner Mrs H P,** VYATKA IMPERIAL ZANDI (V) 85403, 25.6.81, Mr & Mrs M G Pedersen, S Aust Ch Kalina Imperial Arrow 44V71 : D Kalina Fair Marita (V) 43041 .

5320 **Millard Mr & Mrs K,** VORDO CENTURIAN (V) 84218, 11.6.81, Mr & Mrs W G Smith, S Vordo Royale Titian (V) 10757 : D Vordo Kimuki Mitzi (V) 23381 .

5321 **Monalyto Kennels,** MONALYTO MAGIC MYSTERE (V) 85410, 18.6.81, Monalyto Kennels, S Aust. Ch. Monalyto Sono Royal 29V72 : D Donesk Star Eve 92V76 /1 .

5322 **Pantalleresco J,** ELGIANTO SKAMAR STAR (V) 82280, 10.4.81, Mrs P Phillips & Miss J Oates, S Aust. Ch. Varson Christmas Star (V) 39347 : D Aust. Ch. Elgianto Skaya 47V77 /1 .

5323 **Rogers Miss H S,** ALPAYO MASKAL TONTOYEV (V) 84522, 25.6.81, Alpayo Kennels, S Aust. Ch. Elgianto Maska 47V77 : D Alpayo Kisma Mikhalova 102V77 /1 .

Flying Overseas - Relax With Japan Air Lines

SAMOYED — SAMOYED

5324 **Williams Mrs V E,** SIKANDI NOBLE CZAR (V) 80163, 17.3.81, Mrs S & Miss S Korsten, S Aust. Ch. Kalina Silver Viking 31V74 : D Novaskaya Tina Lafay (Imp.U.K) 106077/75 .

Class 5 – Intermediate Dog

5325 **Benham Miss J,** ESKIMANE STAR CREST (V) 73182, 13.12.80, Miss J Benham, S Aust. Ch. Katusha Mazeppa 103V75 : D Aust. Ch. Kirani Kresta (V) 4218 .

5326 **Betts Mrs A E,** KALINA MAJOR MARCUS (V) 52404, 27.12.79, Mr & Mrs J Sydenham-Clarke, S Aust. & N.Z. Ch. Kalina Major Module 42V76 : D Lynbuck Rayochka 18V74 .

5327 **Brent Mr & Mrs B J,** ALANDALE ADRIAN (V) 65702, 9.8.80, Mr & Mrs C Blackwell, S Nz & Aust Ch Kalina Imperial Ureka 1V73 : D Alpayo Axan Danilla 2V75 .

5328 **Dodds P G,** SOLYANKA FRAN KO (V) 63437, 29.4.80, Mrs J F Williams, S Polarsam Polar Husky 11V75 : D Articsam Narelle Star 109V77 /1 .

5329 **Gladstone Mr & Mrs K W Miss M,** KOSLAN SNOW BLAZE (V) 49158, 20.12.79, Mr & Mrs K W Miss M Gladstone, S Kalina Imperial Zoro 7076 : D Aust. Ch. Nenetsky Rus Pola (W) 1473W74 .

5330 **Greenway Miss D A,** KALINA UKI MUSSA (V) 75394, 6.1.81, Mr & Mrs J Sydenham-Clarke, S Nz & Aust Ch Kalina Imperial Ureka 1V73 : D Kalina Fair Santa (V) 25202 .

5331 **Hieatt Mrs B J,** KARASTARR ALPHA NOVA (V) 55275, 26.1.80, Mrs B J Hieatt, S Nz & Aust Ch Kalina Imperial Ureka 1V73 : D Karastarr Karena 67V76 .

5332 **Hubsch Mrs J L,** DELSTAR NANOOK (V) 53045, 19.2.80, Mr & Mrs H S Kent, S Aust. Ch. Kalina Silver Viking 31V74 : D Delstar Fair Beauty 44V77 .

5333 **Klaaysen Mrs D,** AUST. CH. KALASKA KOZMAK (V) 77307, 19.2.81, Mrs D Klaaysen, S Aust. Ch. Varson Christmas Star (V) 39347 : D Lynbuck Elena (V) 37445 .

5334 **Overlingas Mr & Mrs M,** BLORIC VAYMAC VICTOR (V) 76296, 11.1.81, Bloric Kennels, S Aust. Ch. Elgianto Maska 47V77 : D Aust. Ch. Kalina Silver Vaya 31V74 .

5335 **Raine S,** KALINA IMPERIAL REGENT (V) 81230, 3.3.81, Mr & Mrs J Sydenham-Clarke, S Aust Ch Kalina Imperial Arrow 44V71 : D Kalina Fair Zeana (V) 36635 .

5336 **Simpson Mr & Mrs H,** VACOAS SNOWY PANACHE (V) 69175, 16.10.80, Mr & Mrs H Simpson, S Aust. Ch. Bloric Vayking Snowsky 71V77 : D Bloric Royal Beauty (V) 14842 .

5337 **Wilders Mr & Mrs J,** SNOWBROOK NOVA ZARKOFF (V) 76590, 18.1.81, Mrs S Sharpe, S Aust. Ch. Snowbrook Super Star 89V77 : D Snowbrook Tristania 74V74 .

Class 11 – Open Dog

5338 **Bloric Kennels,** AUST. CH. SILVASAM SNOW ROCKET 61V74, 17.9.74, Mrs V E Williams, S Nz & Aust Ch Kalina Imperial Ureka 1V73 : D Aust Ch Mulawa Kael Karinne 18V73 .

5339 **Burton Mrs E E,** YENESY LORD YURIK (N) 472091, 22.6.78, Mrs E E Burton, S Aust Ch Kalina Silver Troika 36V73 : D Aust Ch Yenesy Lady Tonya (N) 262958 .

5340 **Cooper A & Bloric Kennels,** BLORIC ROYAL BUKKLES (V) 14843, 13.8.78, Bloric Kennels, S Aust. Ch. Lychrista Royal Jest 8V77 : D Bloric Vayro Tandra 1V77 .

5341 **De Garis Miss N & Miss J Oates,** AUST. CH. VARSON CHRISTMAS STAR (V) 39347, 11.7.79, Mr & Mrs R N Hartley, S Aust. Ch. Elgianto Maska 47V77 : D Juchar Tania Areta 56V77 .

5342 **Dooley Mrs S,** DOOLARA TARAS MACKA (V) 31886, 25.3.79, Mrs S Dooley, S Aust. Ch. Elgianto Maska 47V77 : D Aust. Ch. Samyna Tarina 47V71 .

5343 **Dunshea Mr & Mrs A A,** ZELENSKI KIRO KEIMIR (V) 38194, 8.6.79, J E & Mrs W Hutchison, S Kalina Imperial Rocket 68V74 : D Aust Ch Kalina Silver Sunabi 64V72 .

5344 **Gamble P W & Mrs V E Williams,** AUST. CH. LYCHRISTA ROYAL JEST 8V77, 11.1.77, Mr & Mrs P Gamble, S Aust. Ch. Kalina Silver Viking 31V74 : D Wolgastar Snow Beauty 46V75 .

5345 **Hicks K,** SNOPOLAR SILVER SUNNI (V) 24174, 7.1.79, Mrs L Glenister, S Polarsam White Tiger 12V75 : D Flojasmin Lady Jesabel 59V76 .

5346 **Hustwaite Miss G,** AUST. CH. ZAMORA IMPERIAL LASKIE 43V75, 30.5.75, Miss G Hustwaite, S Aust Ch Kalina Imperial King 36V69 : D Kalina Silver Spectre 28V72 .

5347 **Hustwaite Miss G,** AUST. CH. ZAMORA REGAL KIMCHADKA 112V77 /1, 28.11.77, Miss G Hustwaite, S Aust. Ch. Silvasam Snow Regal 61V74 /1 : D Aust Ch Zamora Kimara 78V73 .

5348 **Kent Mr & Mrs H S,** DELSTAR TSAR BENJAMIN 44V77, 29.5.77, Mr & Mrs H S Kent, S Fairvilla Tsarovitch (Imp.U.K) 56167/74 : D Delstar Petrina 25V72 .

5349 **Klaaysen Mrs D,** KALASKA PRINCE NIKKI (V) 62632, 29.6.80, Mrs D Klaaysen, S Aust. Ch. Elgianto Maska 47V77 : D Aust. Ch. Lynbuck Sonya 43V77 /1 .

5350 **Phillips Mrs P & Miss J Oates,** AUST. CH. ELGIANTO MASKA 47V77, 25.3.77, Mesd.P.Phillips & J Oate, S Aust Ch Kalina Imperial King 36V69 : D Aust. Ch. Samovar Karousel (S) 83993 .

5351 **Sharpe Mrs S,** SNOWBROOK UTAN KYSLO (V) 64530, 21.6.80, Mrs S Sharpe, S Nz & Aust Ch Kalina Imperial Ureka 1V73 : D Snowbrook Tristania 74V74 .

5352 **Simpson Mr & Mrs H,** AUST. CH. BLORIC VAYKING SNOWSKY 71V77, 9.7.77, Bloric Kennels, S Aust Ch Kalina Imperial King 36V69 : D Aust. Ch. Kalina Silver Vaya 31V74 .

5353 **Wadsworth Mrs L,** AUST. CH. WADKARA PRINCE KARISMA (V) 12114, 27.6.78, Mrs L Wadsworth, S Aust. Ch. Kalina Silver Viking 31V74 : D Aust. Ch. Silvasam Tamanina 36V76 .

5354 **Welsh Mrs G J,** AUST. CH. KATUSHA MAZEPPA 103V75, 28.9.75, Miss M Simpson, S Aust. Ch. Amir Ursus Pallida 44V69 : D Alpayo Pippinskaya 18V72 .

5355 **Williams Mrs V E,** AUST. CH. KALINA SILVER VIKING 31V74, 21.5.74, M/M J Sydenham-Clarke, S Aust Ch Kalina Silver Blaze 39V65 : D Aust. Ch. Apsam Narida (Q) 105933 .

5356 **Wills Mr & Mrs T F,** VORDO ROYALE TITIAN (V) 10757, 2.6.78, Mr & Mrs W G Smith, S Aust Ch Kalina Imperial King 36V69 : D Aust. Ch. Vordo Princess Yasmin 36V72 .

5357 **Wiltshire Mrs S,** AUST. CH. NAVENKA TOSKEY (V) 24762, 10.1.79, Mrs S Wiltshire, S Aust. Ch. Shandell Tren Noatah 79V74 : D Kalina Fair Wispa 11V77 .

C/C = 5336 R/C = 5315

Class 3A – Puppy Bitch

5358 **Gladstone Mr & Mrs K W Miss M,** KOSLAN CONTESSA (V) 93765, 5.12.81, Mr & Mrs K W Miss M Gladstone, S Nz & Aust Ch Kalina Imperial Ureka 1V73 : D Koslan Snow Shadow (V) 49155 .

5359 **Hall Mr & Mrs W F,** SNOWSKI ROYAL HOLLY (V) 98166, 28.11.81, Mr & Mrs W F Hall, S Fairvilla Tsarovitch (Imp.U.K) 56167/74 : D Lenakerenga Snow Flake 46V76 /1 .

5360 **Hill Mr & Mrs B A,** MEZEN SILVER SALANA (V) 93762, 1.12.81, Mr & Mrs B A Hill, S Aust. Ch. Kalina Silver Viking 31V74 : D Mezen Minka Mitsi (V) 37439 .

5361 **Mackey Miss M,** TARNOVA NATASHA (S) 150319, 4.12.81, Mrs B Boyd, S Aust. Ch. Bloric Vayking Snowsky 71V77 : D Tarnova Balalaika (S) 128642 .

5362 **Williams Mrs V E,** SILVASAM JUSTA GENIE (V) 104066, 16.3.82, Mrs V E Williams, S Aust. Ch. Kalina Silver Viking 31V74 : D Aust. Ch. Silvasam Snow Pixie 61V74 /1 .

5363 **Willis Mr & Mrs R,** TAZ THE SUNBOW (N) 646027, 7.11.81, Mr & Mrs R Willis, S Aust Ch Kalina Silver Troika 36V73 : D Aust. Ch. Chichester Sunshine (Q) 169840 .

5364 **Wiltshire Mrs S,** TARNOVA POLLY (S) 150315, 11.12.81, B Boyd, S Aust. Ch. Kalina Silver Viking 31V74 : D Tarnova Homespun (S) 125604 .

Class 4A – Junior Bitch

5365 **Alpayo Kennels,** ALPAYO MASKAL RAPUNZEL (V) 84525, 25.6.81, Alpayo Kennels, S Aust. Ch. Elgianto Maska 47V77 : D Alpayo Kisma Mikhalova 102V77 /1 .

5366 **Hubsch Mrs J L,** LAURANOOK LADY LYNDELL (V) 90090, 23.7.81, Mrs J L Hubsch, S Aust. Ch. Kalina Silver Viking 31V74 : D Aust. Ch. Lynstar Laura 111V77 .

5367 **Monalyto Kennels,** MONALYTO MISS MUFFETT (V) 85409, 18.6.81, Monalyto Kennels, S Aust. Ch. Monalyto Sono Royal 29V72 : D Donesk Star Eve 92V76 /1 .

5368 **Smith Mr & Mrs W G,** VORDO NATASHA (V) 84222, 11.6.81, Mr & Mrs W G Smith, S Vordo Royale Titian (V) 10757 : D Vordo Kimuki Mitzi (V) 23381 .

Class 5A – Intermediate Bitch

5369 **Bloric Kennels,** VACOAS SNOWY CHERIE (V) 69180, 16.10.80, Mr & Mrs H Simpson, S Aust. Ch. Bloric Vayking Snowsky 71V77 : D Bloric Royal Beauty (V) 14842 .

5370 **Dunshea Mr & Mrs A A,** BLORIC VAYMAC VAYA (V) 76299, 11.1.81, Bloric Kennels, S Aust. Ch. Elgianto Maska 47V77 : D Aust. Ch. Kalina Silver Vaya 31V74 .

For All Your Needs - See Pure Breeds

5371 **Fasnakyle Kennels,** ELGIANTO ALOU ETTE (V) 65046, 13.7.80, Mrs P Phillips & Miss J Oates, S Aust. Ch. Zamora Regal Kimchadka 112V77 /1 : D Aust. Ch. Samovar Karousel (S) 83993 .

5372 **Hustwaite Miss G,** ZAMORA IMPERIAL HELENE (V) 58421, 1.4.80, Miss G Hustwaite, S Aust Ch Kalina Imperial King 36V69 : D Aust. Ch. Zamora Regal Kimlana 112V77 .

5373 **Klaaysen Mrs D,** KALASKA KARESKA (V) 77301, 19.2.81, Mrs D Klaaysen, S Aust. Ch. Varson Christmas Star (V) 39347 : D Lynbuck Elena (V) 37445 .

5374 **Pantalleresco J,** WADKARA BELLE REBBECA (V) 79441, 2.3.81, Mrs L Wadsworth, S Aust. Ch. Lychrista Royal Jest 8V77 : D Aust. Ch. Silvasam Tamanina 36V76 .

5375 **Postlethwaite G & M,** ELGIANTO CHAN NEL (V) 65045, 13.7.80, Mrs P Phillips & Miss J Oates, S Aust. Ch. Zamora Regal Kimchadka 112V77 /1 : D Aust. Ch. Samovar Karousel (S) 83993 .

5376 **Reeves Mrs K,** AUST. CH. SILVASAM ANGELIQUE (V) 57282, 20.3.80, Mrs V E Williams, S Aust Ch Kalina Imperial King 36V69 : D Aust Ch Mulawa Kael Karinne 18V73 .

5377 **Sharpe Mrs S,** SNOWBROOK NOVA ZARKITA (V) 76591, 18.1.81, Mrs S Sharpe, S Aust. Ch. Snowbrook Super Star 89V77 : D Snowbrook Tristania 74V74 .

5378 **Simpson Mr & Mrs H,** VACOAS SNOWY CRYSTAL (V) 69177, 16.10.80, Mr & Mrs H Simpson, S Aust. Ch. Bloric Vayking Snowsky 71V77 : D Bloric Royal Beauty (V) 14842 .

5379 **Singer Mr & Mrs E F,** BLORIC VAYMAC VELVET (V) 76298, 11.1.81, Bloric Kennels, S Aust. Ch. Elgianto Maska 47V77 : D Aust. Ch. Kalina Silver Vaya 31V74 .

5380 **Sydenham-Clarke Mr & Mrs J,** KALINA IMPERIAL MARNEE (V) 81232, 3.3.81, Mr & Mrs J Sydenham-Clarke, S Aust Ch Kalina Imperial Arrow 44V71 : D Kalina Fair Zeana (V) 36635 .

5381 **Welsh Mrs G J,** ESKIMANE KRYSTYNA (V) 73181, 13.12.80, Miss J Benham, S Aust. Ch. Katusha Mazeppa 103V75 : D Aust. Ch. Kirani Kresta (V) 4218 .

Class 11A – Open Bitch

5382 **Betts Mrs A E,** AUST CH KELLSANE SNOW SHEBBA (N) 457480, 20.3.78, Mrs B Gorton, S Aust Ch Kalina Major Yenisey 11V77 : D Aust Ch Kalina Imperial Zanzy 109V75 /1 .

5383 **Bloric Kennels,** AUST. CH. BLORIC SUEKY ONNA (V) 29300, 26.2.79, Bloric Kennels, S Aust. Ch. Silvasam Snow Rocket 61V74 : D Bloric Vayking Snowsue 71V77 .

5384 **Dooley Mrs S,** DOOLARA REGAL TAMARA 64V75, 20.6.75, Mrs S Dooley, S Aust. Ch. Wyndalon Royal Mystere 51V67 : D Aust. Ch. Samyna Tarina 47V71 .

5385 **Dooley Mrs S,** DOOLARA TARAS MISKA (V) 31889, 25.3.79, Mrs S Dooley, S Aust. Ch. Elgianto Maska 47V77 : D Aust. Ch. Samyna Tarina 47V71 .

5386 **Fox Mrs E,** AUST. CH. SNOMOR HEIDI (V) 6370, 19.5.78, Mrs E Fox, S Aust. Ch. Silvasam Snow Regal 61V74 /1 : D Aust. Ch. Donesk Snow Pearl 5V76 .

5387 **Hubsch Mrs J L,** AUST. CH. LYNSTAR LAURA 111V77, 1.12.77, Mr & Mrs R Smalley, S Fairvilla Tsarovitch (Imp.U.K) 56167/74 : D Lynstar Abigail 73V75 .

5388 **Millard Mr & Mrs K,** AUST. CH. VORDO KIMUKI ISHMA 18V76, 20.4.76, Mr & Mrs W Smith, S Nz & Aust Ch Kalina Imperial Ureka 1V73 : D Vordo Snow White 11V74 .

5389 **Monalyto Kennels,** DONESK STAR EVE 92V76 /1, 24.12.76, Mr & Mrs C Donnan, S Fairvilla Tsarovitch (Imp.U.K) 56167/74 : D Donesk Diosma 62V72 /1 .

5390 **Peters C,** AUST. CH. WHITESANDS NADIA (V) 26727, 10.12.78, P Sharp, S Aust. Ch. Elgianto Triscan 79V72 : D Donesk Empress Siranna 65V76 .

5391 **Simpson Mr & Mrs H,** BLORIC ROYAL BEAUTY (V) 14842, 13.8.78, Bloric Kennels, S Aust. Ch. Lychrista Royal Jest 8V77 : D Bloric Vayro Tandra 1V77 .

5392 **Smith Mr & Mrs W G,** AUST. CH. VORDO KIMUKI SHONA 18V76 /1, 20.4.76, Mr & Mrs W Smith, S Nz & Aust Ch Kalina Imperial Ureka 1V73 : D Vordo Snow White 11V74 .

5393 **Tamariki Kennels,** ICECLOUD TATIANA 70V77, 5.8.77, R Assmussen, S Aust. Ch. Kalina Silver Viking 31V74 : D Delstar Desreena 24V75 .

5394 **Tamariki Kennels,** TAMARIKI VRA NICKETTA (V) 32651, 13.4.79, Tamariki Kennels, S Kalina Major Master (V) 5052 : D Kalina Uki Vrai 34V75 .

SCHIPPERKE

Class 3 – Puppy Dog

5395 **Bateauchien Kennels,** BATEAUCHIEN GOLD DIGGER (V) 90617, 15.10.81, Bateauchien Kennels, S Aust. Ch. Bateauchien Salty Syd 14V73 : D Aust. Ch. Bateauchien Delphic 3V77 .

5396 **Horn Miss A E,** POCHER JET BLACRUFFIAN (N) 643553, 2.10.81, Mrs P S Bills, S Aust. Ch. Sunnyslopes Jet Pepin (N) 253013 : D Jeto Sunny Yogiperki 8V73 .

5397 **Scoble Mrs S,** CANTATA CROSSFIRE (V) 101253, 7.3.82, Mrs S Scoble, S Aust. Ch. Aerokens Hastings (Imp.U.K) A243605 : D Aust. Ch. Cantata Frolic (V) 3139 .

5398 **Steffen D W,** NICOLS MARKO (V) 92694, 24.9.81, Mrs M I Brunt, S Nicols Rowan 8V75 : D Nicols Inila Royalle 1V78 .

Class 4 – Junior Dog

5399 **Deakes Mrs G L,** BATEAUCHIEN TASMAN (V) 81265, 16.3.81, Bateauchien Kennels, S Aust. Ch. Aerokens Hastings (Imp.U.K) A243605 : D Aust. Ch. Bateauchien Bianca (V) 6476 .

5400 **Smith Mrs G J,** TRANSVAAL BLACK RASCAL (V) 82063, 23.5.81, Mrs L M Viktor, S Bateauchien Super Brat (V) 62292 : D Bateauchien Black Opal (V) 53085 .

Class 5 – Intermediate Dog

5401 **Viktor Mrs L M,** BATEAUCHIEN SUPER BRAT (V) 62292, 23.5.80, Bateauchien Kennels, S Aust. Ch. Bateauchien Salty Syd 14V73 : D Aust. Ch. Bateauchien Delphic 3V77 .

Class 11 – Open Dog

5402 **Bateauchien Kennels,** AUST. CH. AEROKENS HASTINGS (IMP.U.K) A243605, 2.7.76, Mrs J Langhorn, S S.A. & Eng Ch Black Sambo of Aerokens (U.K) 17267/75 : D Eng Ch Aerokens Butterfly (U.K) 146515/73 .

C/C = 5399 R/C = 5396

Class 3A – Puppy Bitch

5403 **Bateauchien Kennels,** BATEAUCHIEN HOT SHOT (V) 90620, 15.10.81, Bateauchien Kennels, S Aust. Ch. Bateauchien Salty Syd 14V73 : D Aust. Ch. Bateauchien Delphic 3V77 .

5404 **Bills Mrs P S,** POCHER JET EMILY (N) 643555, 2.10.81, Mrs P S Bills, S Aust. Ch. Sunnyslopes Jet Pepin (N) 253013 : D Aust Ch Jeto Sunny Yogiperki 8V73 .

5405 **Meadows S,** CANTATA CHAOS (V) 101255, 7.3.82, Mrs S Scoble, S Aust. Ch. Aerokens Hastings (Imp.U.K) A243605 : D Aust. Ch. Cantata Frolic (V) 3139 .

5406 **Scoble Mrs S,** CANTATA CAREFREE (V) 101254, 7.3.82, Mrs S Scoble, S Aust. Ch. Aerokens Hastings (Imp.U.K) A243605 : D Aust. Ch. Cantata Frolic (V) 3139 .

Class 4A – Junior Bitch

5407 **Scoble Mrs S,** CANTATA NUTMEG (V) 87341, 27.7.81, Mrs S Scoble, S Aust. Ch. Bateauchien Salty Syd 14V73 : D Aust. Ch. Bateauchien Caprice (V) 24774 .

Class 5A – Intermediate Bitch

5408 **Horn Miss A E,** AUST. CH. LADY LEILA OF EXMOOR (IMP.N.Z) 13620-1980, 16.10.80, Mrs V E Fears, S Westgarth Roghan Roksha (N.Z) 09777-1979 : D N.Z. Ch. Black Diamond of Exmoor (N.Z) 1691-1975 .

5409 **Viktor Mrs L M,** BATEAUCHIEN BLACK OPAL (V) 53085, 2.1.80, Bateauchien Kennels, S Aust. Ch. Aerokens Hastings (Imp.U.K) A243605 : D Aust. Ch. Bateauchien Bianca (V) 6476 .

Class 11A – Open Bitch

5410 **Bateauchien Kennels,** AUST. CH. AEROKENS HIRONDELLE (IMP.U.K) A243603, 2.7.76, Mrs J Langhorn, S Eng & S.A. Ch Black Sambo of Aeroken (Saf) 17267/75 : D Eng Ch Aerokens Butterfly (U.K) 146515/73 .

5411 **Bateauchien Kennels,** AUST. CH. BATEAUCHIEN BIANCA (V) 6476, 21.4.78, Bateauchien Kennels, S Aust. Ch. Bateauchien Bobby Pins 6V71 : D Aust. Ch. Aerokens Hirondelle (Imp.U.K) A243603 .

5412 **Scoble Mrs S,** AUST. CH. BATEAUCHIEN CAPRICE (V) 24774, 18.11.78, Bateauchien Kennels, S Aust. Ch. Kline Black Capers 4V75 : D Aust. Ch. Aerokens Hirondelle (Imp.U.K) A243603 .

C/C = 5411 R/C = 5408

C/C = 5393

A/C = 5378

Flying Overseas - Relax With Japan Air Lines

SCHNAUZER — SCHNAUZER (MINIATURE)

SCHNAUZER

Class 3 - Puppy Dog

5413 **Youl Mr & Mrs B M,** VUILBAARD QUAESTOR (V) 95251, 1.11.81, Mr & Mrs B M Youl, S Can Ch Etzel Von Kaiserbart (Imp.Can) Fqc268 : D Penbari Pennywise (Imp.U.K) 149492/74 .
1

Class 4 - Junior Dog

5414 **Currie Miss H,** AUST. CH. VUILBAARD EL CORDOBES (V) 89072, 31.7.81, Mr & Mrs B M Youl, S Aust. Ch. Urangeline Toledo 7V77 /1 : D Vuilbaard Dusky Witch (V) 11089 .
1

Class 5 - Intermediate Dog

5415 **Irvine Ms C,** AUST. CH. INKAATAS HOT STUFF (V) 53916, 26.2.80, Miss J Dixon, S Grauvolk Moon Haze (Q) 481398 : D Urangeline Helzapopin 2V75 /1 .
1

Class 11 - Open Dog

5416 **Cunningham Miss A G,** GRAUVOLK MOON HAZE (Q) 481398, 2.9.78, Mrs Sn Woelders, S N.Z. & Aust. Ch. Siddleys Night Navigator (Imp.U.K) 84580/74 : D Aust. Ch. Urangeline Silvermist 3V73 .
1

5417 **Hancox Miss S F,** AUST. CH. URANGELINE TOLEDO 7V77 /1, 29.10.77, Miss A Cunningham, S Urangeline Helzabrewn 2V75 : D Dondeau Wonderous (Imp.U.K) 64775/58 .
2

5418 **Holmes W & K McFarlane,** AUST. CH. URANGELINE RICHELIEU 1V76, 19.4.76, Miss A Cunningham, S Aust. Ch. Urangeline Diplomat 1V70 : D Urangeline Devilry 2V73 .

5419 **Pope J & Mrs,** VUILBAARD DARK DRUID (V) 11084, 27.6.78, Mr & Mrs B M Youl, S Aust. Ch. Schnoodles Moonshine of Siddley (Imp.U.K) 182492/74 : D Aust. Ch. Vuilbaard Volt Geist 3V76 .
3

C/C = 5415 R/C = 5416

Class 3A - Puppy Bitch

5420 **Cunningham Miss A G,** URANGELINE IMA DEVIL (V) 95413, 18.10.81, Miss A G Cunningham, S Urangeline Zeppline 2V76 : D Urangeline Devilry 2V73 .
1

5421 **Zanhaarig Kennels,** VAYAREN HONEY MOON (N) 650189, 21.12.81, Mrs M Hawkins, S Aust. Ch. Schnoodles Moonshine of Siddley (Imp.U.K) 182492/74 : D Aust. Ch. Pejtal Honey Beetoo (N) C.D.X. T.D.X. 410413 .
A

Class 4A - Junior Bitch

5422 **Hancox Miss S F,** SILBERBAARD ALEXA (V) 81217, 15.4.81, C B Gee, S Aust. Ch. Urangeline Toledo 7V77 /1 : D Bungendorf Merina (V) 25849 .
3

5423 **Pottage P,** NERRAWNEK BRECHEN (V) 90662, 15.9.81, W Holmes & K McFarlane, S Aust. Ch. Urangeline Richelieu 1V76 : D Aust. Ch. Younker Yali 5V77 .

5424 **Youl Mr & Mrs B M,** SOYLAND GATHERING STORM (IMP.N.Z) 07381-1981, 15.6.81, F J Leach, S Can Ch Etzel Von Kaiserbart (Can) Fqc268 : D Aust. Ch. Vuilbaard Volt Geist 3V76 .
1

5425 **Zanhaarig Kennels,** FORGEES SILVER TASSIE (IMP.U.K) F288572F08, 8.5.81, Mr & Mrs R E Gerrish, S Eng Ch Gorm Viking Av Ferrba (Norway) C97543C11 : D Penn Dark Damozel (U.K) C631202D2 .
2

Class 5A - Intermediate Bitch

5426 **Hancox Miss S F,** VUILBAARD MOONFLOWER (V) 56017, 29.2.80, Mr & Mrs B M Youl, S Aust. Ch. Schnoodles Moonshine of Siddley (Imp.U.K) 182492/74 : D Penbari Pennywise (Imp.U.K) 149492/74 .
A

5427 **Holmes W & K McFarlane,** NERRAWNEK LADY AFFREUX (V) 61859, 2.6.80, W Holmes & K McFarlane, S Aust. Ch. Urangeline Toledo 7V77 /1 : D Aust. Ch. Younker Yali 5V77 .
1

5428 **Horgan Dr D & Mrs R,** BUNGENDORF SHARNAH (V) 73646, 25.11.80, D A Bain, S Vuilbaard Dark Druid (V) 11084 : D Bungendorf Kerri 4V77 /1 .
2

Class 11A - Open Bitch

5429 **Fennell Mr & Mrs T P,** AUST. CH. YOUNKER YUKA 5V77 /1, 26.11.77, Mrs V Romberg, S Aust. Ch. Schnoodles Moonshine of Siddley (Imp.U.K) 182492/74 : D Urangeline Helzacookin 2V75 .
N/A

5430 **Holmes W & K McFarlane,** AUST. CH. YOUNKER YALI 5V77, 26.11.77, Mrs Vm Romberg, S Aust. Ch. Schnoodles Moonshine of Siddley (Imp.U.K) 182492/74 : D Urangeline Helzacookin 2V75 .
1

5431 **Leach Mrs M,** CH LEAGAY JHOLI LA (N) 533642, 26.7.79, M Leach, S Aust. Ch. Braeduke Lhakpa Chedi (Imp.U.K) 4624/76 : D N.Z. & Aust. Ch. Braeduke Re Gi Na (Imp.U.K) B415552C1 .
A

5432 **Pope J & Mrs,** AUST. CH. VUILBAARD DUSKY BELLE (V) 11088, 27.6.78, Mr & Mrs B M Youl, S Aust. Ch. Schnoodles Moonshine of Siddley (Imp.U.K) 182492/74 : D Aust. Ch. Vuilbaard Volt Geist 3V76 .

TRANS TO TIBETAN SPANIEL

5433 **Youl Mr & Mrs B M,** VUILBAARD DUSKY WITCH (V) 11089, 27.6.78, Mr & Mrs B M Youl, S Aust Ch Schnoodles Moonshine of Siddley (Imp.U.K) 182492 : D Aust. Ch. Vuilbaard Volt Geist 3V76 .
2

C/C = 5424 R/S N/A

SCHNAUZER (GIANT)

Class 5 - Intermediate Dog

5434 **Walker Miss S D & M C Brown,** VAYAREN RIESEN FREUND (N) 590195, 11.9.80, Mrs M Hawkins, S Aust Ch Paris Garden Diablo (Imp.U.K.) C740961D4 : D Aust Ch Odivane Vayaren Velvet C.D. (Imp.U.K.) C399007D10 .
1

C/C + R/S = N/A

SCHNAUZER (MINIATURE)

Class 3 - Puppy Dog

5436 **Fennell Mr & Mrs T P,** DYRIC KALONG (V) 99232, 7.2.82, Mrs D Liley, S Aust. Ch. Castilla Valadero (Imp.U.K) E856782F2 : D Dyric Kalimna (V) 26250 .

5437 **Nicholls Mr & Mrs T C,** DYRIC PALANA (V) 99242, 25.2.82, Mrs D Liley, S Aust. Ch. Castilla Valadero (Imp.U.K) E856782F2 : D Aust. Ch. Dyric Maroubra 1V76 .

5438 **Ralph Mrs A,** FERNLANDS QUIZZICAL (V) 90384, 2.10.81, Mrs A Ralph, S Eng. & Aust. Ch. Dengarse Take by Storm (Imp.U.K) C323145C8 : D Sandybay Elizabethan 8V77 .
3

5439 **Tiltman Mr & Mrs S C & J M,** CAMRETH CRUSADER (S) 151806, 30.1.82, Mrs J Rungie, S Guadala Wolfgang (S) 143557 : D Tempo Trinket 12V77 /1 .
A

5440 **Tiltman Mr & Mrs S C & J M,** GUADALA CARBON COPY (S) 152004, 14.3.82, Mr & Mrs S C Tiltman, S Aust Ch Schondardt Copy Boy (N) 564601 : D Aust. Ch. Eastdon Aurora Belle (V) 33783 .
2

5441 **Tiltman Mr & Mrs S C & J M,** GUADALA SIGFREID (S) 152005, 14.3.82, Mr & Mrs S C Tiltman, S Aust. Ch. Aust Ch Schondardt Copy Boy (N) 564601 : D Aust Ch Eastdon Aurora Belle (V) 33783 .
1

Class 4 - Junior Dog

5442 **Frost Mr & Mrs J,** FERNLANDS PORT PILOT (V) 88770, 31.8.81, Mrs A Ralph, S Eng. & Aust. Ch. Dengarse Take by Storm (Imp.U.K) C323145C8 : D Aust. Ch. Fernlands Kiss Mekate (V) 36604 .
1

5443 **Walker Miss S D & M C Brown,** MANZILLER BLACK ONYX (Q) 646111, 31.10.81, T J & G K Martin, S Elimbari Benji Blak (N) 582881 : D Donlor Cracklin Rosie (Q) 523365 .
2

Class 5 - Intermediate Dog

5444 **Nicholls Mr & Mrs T C,** AUST. CH. CASTILLA VALADERO (IMP.U.K) E856782F2, 6.10.80, M/M F Morley, S Eng. Ch. Castilla Linajudo (U.K) C704844D3 : D Ch Regalada in Castilla (U.K) C221515D6 .
2

5445 **Sallaberger Mrs C,** FERNLANDS MASTER PIECE (V) 55314, 22.2.80, Mrs A Ralph, S Aust. & Eng. Ch. Eastwight Sea Lord (Imp.U.K) 138245/73 : D Fernlands Grey Frost 13V77 /1 .
3

5446 **Sullivan Mr & Mrs J L & J,** AUST CH GUADALA WEREWOLF (S) 143558, 21.12.80, Mr & Mrs S Tiltman, S Eng. & Aust. Ch. Dengarse Take by Storm (Imp.U.K) C323145C8 : D Aust. Ch. Eastdon Aurora Belle (V) 33783 .
1

SCHNAUZER (MINIATURE) — SCOTTISH TERRIER

Class 11 – Open Dog

5447 **Ralph Mrs A,** N.Z. CH. FERNLANDS OLIVER TWIST (V) 80740, 14.3.81, Mrs A Ralph, S Eng. & Aust. Ch. Dengarse Take by Storm (Imp.U.K) C323145C8 : D Fernlands Grey Frost 13V77 /1 .
1
C/C = 5446 R/C = 5447

Class 3A – Puppy Bitch

5448 **Baron Mrs V,** GUADALA GABRIELLE (S) 152007, 14.3.82, S C & J M Tiltman, S Aust Ch Schondardt Copy Boy (N) 564601 : D Aust. Ch. Eastdon Aurora Belle (V) 33783 .
3

5449 **Froggatt Lady E,** SANDYBAY BOLD JANETTA (V) 97796, 7.2.82, Lady E Froggatt, S Eng. & Aust. Ch. Dengarse Take by Storm (Imp.U.K) C323145C8 : D Sandybay Impact (V) 70486 .
5

5450 **Froggatt Lady E,** SANDYBAY BOLD JET (V) 97792, 7.2.82, Lady E Froggatt, S Eng. & Aust. Ch. Dengarse Take by Storm (Imp.U.K) C323145C8 : D Sandybay Impact (V) 70486 .

5451 **Hill Mrs L,** SANDYBAY BOLD JUNIPER (V) 97794, 7.2.82, Lady E Froggatt, S Eng. & Aust. Ch. Dengarse Take by Storm (Imp.U.K) C323145C8 : D Sandybay Impact (V) 70486 .

5452 **Hill Mrs L,** ZARTLICH ZELLA (N) 661017, 3.3.82, I & Mrs M Curtis, S Schonhardt Successor (N) 598461 : D Schonhardt Bulletin (N) 564606 .

5453 **Liley Mrs D,** DYRIC TANDANYA (V) 99240, 25.2.82, Mrs D Liley, S Aust. Ch. Castilla Valadero (Imp.U.K) E856782F2 : D Aust. Ch. Dyric Maroubra 1V76 .

5454 **Ralph Mrs A,** FERNLANDS QUYN TAR (V) 90387, 2.10.81, Mrs A Ralph, S Eng. & Aust. Ch. Dengarse Take by Storm (Imp.U.K) C323145C8 : D Sandybay Elizabethan 8V77 .
2

5455 **Ralph Mrs A,** SOYLAND HYPHEN (IMP.N.Z) 01672-1982, 17.1.82, F J Leach, S Eng. & Aust. Ch. Dengarse Take by Storm (U.K) C323145C8 : D N.Z. Ch. Fernlands Lady Ann (V) 48599 .
1

5456 **Templeman Mrs E C,** TEMPO TIME LIMIT (V) 99249, 5.3.82, Mrs E C Templeman, S Aust. Ch. Eastwight Sea Cookie (Imp.U.K) 39812/75 : D Dengarse Pirates Jubilee (Imp.U.K) C210214D1 .

5457 **Tiltman Mr & Mrs S C & J M,** GUADALA BRUINHILDE (S) 152006, 14.3.82, Mr & Mrs S C Tiltman, S Aust Ch Schondardt Copy Boy (N) 564601 : D Aust. Ch. Eastdon Aurora Belle (V) 33783 .
4

5458 **Van Ry Mrs C A,** DYRIC GIDGALEE (V) 99236, 7.2.82, Mrs D Liley, S Aust. Ch. Castilla Valadero (Imp.U.K) E856782F2 : D Dyric Kalimna (V) 26250 .
~~5~~ A

5459 **Walker Miss S D & M C Brown,** BASTRAM RAGGETY ANN (Q) 650218, 21.12.81, Mrs C Mullins, S Donlor Bountowin (Q) 58756 : D Vabec Gesha C.D. (Q) 505654 .

Class 4A – Junior Bitch

5460 **Liley Mrs D,** DYRIC LUTANA (V) 86268, 30.6.81, Mrs D Liley, S Aust. & Eng. Ch. Deltone Delduque (Imp.U.K) 45619/71 : D Aust. Ch. Dyric Maroubra 1V76 .
2

5461 **Ralph Mrs A,** FERNLANDS PANDEMONIUM (V) 88775, 31.8.81, Mrs A Ralph, S Eng. & Aust. Ch. Dengarse Take by Storm (Imp.U.K) C323145C8 : D Aust. Ch. Fernlands Kiss Mekate (V) 36604 .
1

Class 5A – Intermediate Bitch

5462 **Cameron P C,** AUST. CH. FERNLANDS LEADING LADY (V) 48600, 29.11.79, Mrs A Ralph, S Aust. Ch. Fernlands Grey Pirate 13V77 : D Sandybay Elizabethan 8V77 .

5463 **Liley Mrs D,** DYRIC WARREEN (V) 72806, 9.12.80, Mrs D Liley, S Aust. Ch. Dyric Wyomba 10V74 : D Dyric Kalimna (V) 26250 .

5464 **Pope J & Mrs,** FERNLANDS MORNING MIST (V) 71149, 5.9.80, Mrs A Ralph, S Eng. & Aust. Ch. Dengarse Take by Storm (Imp.U.K) C323145C8 : D Aust. Ch. Fernlands Kiss Mekate (V) 36604 .
3

5465 **Ritzau Mrs R J,** FERNLANDS NELL GYNN (V) 74422, 2.11.80, Mrs A Ralph, S Eng. & Aust. Ch. Dengarse Take by Storm (Imp.U.K) C323145C8 : D Sandybay Elizabethan 8V77 .
1

5466 **Tiltman Mr & Mrs S C & J M,** AUST CH GUADALA GRETA (S) 153559, 21.12.80, Mr & Mrs S C Tiltman, S Eng. & Aust. Ch. Dengarse Take by Storm (Imp.U.K) C323145C8 : D Aust. Ch. Eastdon Aurora Belle (V) 33783 .
2

Class 11A – Open Bitch

5467 **Frost Mr & Mrs J,** AUST. CH. FERNLANDS KISS MEKATE (V) 36604, 17.5.79, Mrs A Ralph, S Aust. Ch. Fernlands Grey Pirate 13V77 : D Sandybay Elizabethan 8V77 .
1

5468 **Tiltman Mr & Mrs S C & J M,** AUST. CH. EASTDON AURORA BELLE (V) 33783, 27.4.79, Mrs R J Ritzau, S Sandybay Bold Fury 15V76 : D Fernlands Grey Dawn 13V77 .
2
C/C = 5467 R/C = 5455

SCOTTISH TERRIER

Class 3 – Puppy Dog

5469 **Donohue P F,** CASPERSZ COPPER COIN (N) 660229, 25.1.82, P F Donohue, S Ch Greatscott Luucky Lad (N) 590429 : D Caspersz Folly (N) 558649 .
1

5470 **Haynes Mrs J,** BELGRANO BOLD BRONZE (V) 97426, 11.1.82, Mrs A McGinnes, S Nz Ch Belgrano Wildwood 29V73 : D Belgrano Wild Meade (V) 63934 .
3

5471 **Mc Donald N,** CONISTON CHOIR BOY (V) 96305, 2.12.81, Mr & Mrs J Adams, S Aust Ch Mayson Minstrel Boy (Imp.U.K) 124295/75 : D Kilbachan Contessa (N) 510265 .
2

Class 4 – Junior Dog

5472 **Craig Mr & Mrs L,** SEALGAIR SOME CHARMER (V) 86385, 8.6.81, Mrs W L Ellwood, S Lakelynn Cheekiest (Imp.U.K) 25431/76 : D Sealgair Sweet Charity 23V77 .
3

5473 **Kisi Mr & Mrs A & S Johnston,** SCOTIA SHARP SHOOTER (N) 626468, 28.5.81, Misses K & J Flood, S Ch Mayson Troubadour (Imp.U.K) D22564406 : D Scotia Sweet Caroline (N) 375689 .
1

5474 **Prosser L,** EDINBURGH MURDOCK (N) 633615, 9.8.81, Mrs J Hoare, S Ch Peglin Pumpernickel (C) 407557 : D Coniston Charlotte (V) 48510 .
2

5475 **Ridley Mrs C M,** MACFYFE ENCOUNTER (N) 625645, 1.6.81, Mrs C M Ridley, S Aust Ch Mayson Troubadour (Imp.U.K) D225644D6 : D Benloyal Neriede (N) 381459 .
BIT JUDGE
DISMISSED FROM RING

Class 5 – Intermediate Dog

5476 **Andrews Miss P M,** BELGRANO BEAU BRUMMEL (V) 58428, 1.4.80, Mrs A McGinnes, S Aust. Ch. Reanda Red Robin (Imp.U.K) 15801/75 : D Belgrano Wild Heather (V) 31940 .

5477 **Donohue L & J Hunter,** KILLISPORT SOLOMINT (IMP.U.K) D825761E3, 7.10.79, Mrs E M Blower, S Ch Mayson Monopoly (U.K) 2755Bm : D Killisport Peppermint (U.K) A78187B1 .
1

5478 **Garlick Mr & Mrs H B & C E,** AUST CH ALBANACH WILLY MACBRIDE (Q) 588486, 16.8.80, Mrs J Mann, S Aust. Ch. Deleve Macgregor (N) 252487 : D Albanach Molly Molone (Q) 538712 .

5479 **Nicholson Mr & Mrs R,** PEGLIN PEPPERPOT (C) 601915, 12.1.81, Mrsm & A King, S Aust Ch Bruceal Bagpipe (N) 301052 : D Aust Ch Peglin Permissive Lady (C) 429278 .
3

5480 **Ridley Mrs C M,** AUST CH GREATSCOTT LUCKY LAD (N) 580429, 7.8.80, Mrs J M Hunter, S Aust Ch Dalblane Mac Skeith (Imp.U.K) 148741/68 : D Aust. Ch. Gillson Renown (Imp.U.K) 43032/76 .
2

5481 **Rogers Miss J,** BELGRANO BADGER (V) 63936, 8.7.80, Mrs A McGinnes, S Aust Ch Dalblane Mac Skeith (Imp.U.K) 148741/68 : D Billeroy Bellbird (V) 5671 .

Class 11 – Open Dog

5482 **Anderson Mrs J,** AITNOCH ADJUDICATOR (V) 37813, 29.5.79, Mrs J Anderson, S Lakelynn Cheekiest (Imp.U.K) 25431/76 : D Aitnoch Annie Laurie 3V77 .

5483 **Baillie Mr & Mrs G,** AUST CH PEGLIN PURE TWEED (C) 456113, 16.3.78, M H King, S Aust Ch Bruceal Bagpipe (N) 301052 : D Aust Ch Peglin Princess Bryndal (C) 5176 .
3

5484 **Barrand R H,** RUADH HOBSONS CHOICE (V) 16528, 1.7.78, R H Barrand, S N.Z. & Aust. Ch. Macglam Highland Ladnd Lad (Imp.N.Z) 5752-1975 : D Aust. Ch. Macglam Wild Myrtle (Imp.N.Z) 2970/1976 .
2

5485 **Flood Misses K & J,** AUST CH MAYSON TROUBADOUR (IMP.U.K) D225644D6, 4.12.78, J S & Mrs Gaskell, S Eng Ch Noonsun New Seeker (U.K) B187902B9 : D Darmar Shes A Lady (U.K) 104436/74 .

5486 **Goldsworthy Mr & Mrs W,** CH ABERDEEN FERGUS (N) 609658, 14.3.81, Mr & Mrs W Goldsworthy, S Aust.Ch.Derriwong Dinki Di (N) 264416 : D Aust. Ch. Aberdeen Bonny Balfron (N) 495803 .
~~5~~ A

Flying Overseas - Relax With Japan Air Lines

SCOTTISH TERRIER — SEALYHAM TERRIER

5487 **King A & Mrs M,** AUST. CH. PEGLIN PRINCE ANDREW (C) 478780, 31.8.78, Mrs M H King, S Aust Ch Bruceal Bagpipe (N) 301052 : D Eng. Ch. Reanda Romarant (Imp.U.K) A95431 .

5488 **McGinnes Mrs A,** AUST. CH. BELGRANO BUCK WHEAT (V) 31941, 7.4.79, Mrs A McGinnes, S Aust Ch Dalblane Mac Skeith (Imp.U.K) 148741/68 : D Billeroy Bellbird (V) 5671 .

5489 **Piobmhor Kennels,** GREATSCOTT MARSHALL (N) 525279, 26.6.79, Mrs J M Hunter, S Derriwong Dirk (N) 264417 : D Aust Ch Gillson Renown (Imp.U.K) 43032-76 .

5490 **Prosser L,** CH PEGLIN PUMPERNICKEL (C) 407557, 28.4.77, Mrs M King, S Aust Ch Bruceal Bagpipe (N) 301052 : D Ch Macglam Nice Celt (Imp.N.Z) 1971/0568 .

5491 **Rose Mrs L & K Dennard,** AUST CH MACGLAM ABERSCOT (IMP.N.Z) 12534/1979, 22.6.79, Mrs B Hobson, S N.Z. Ch Glen Appin Macbrayne (N.Z) 10175/1978 : D N.Z. Ch Perlor Probability (U.K) 55680/66 .

5492 **Vines L J & Mrs M C A,** AUST. CH. GAIRWYN WALK OVER (V) 44221, 6.9.79, Mrs L Kearney, S Lakelynn Cheekiest (Imp.U.K) 25431/76 : D Rocklands Tramping Lass (Imp.U.K) A67833A10 .

5493 **Wakefield Mrs A I,** AUST. CH. DUNSCAITH GLEN DONALD 26V77, 20.12.77, Miss Jr McDonald, S Aust. Ch. Reanda Red Robin (Imp.U.K) 15801/75 : D Aust. Ch. Tweedmann Caitlin 33V74 .

C/C = 5469 R/C = 5477

Class 3A – Puppy Bitch

5494 **Anderson Mrs V,** DARNAWAY CLEMENTINE (V) 89952, 20.9.81, Mrs V Anderson, S Belgrano Beau Brummel (V) 58428 : D Aust. Ch. Coniston Merrie Maid (V) 49468 .

5495 **King A & Mrs M,** PEGLIN PENNY EDITION (C) 655164, 28.1.82, A & Mrs M King, S Clansmead Up and Under (Imp.U.K) C432071C10 : D Aust Ch Peglin Permissive Lady (C) 429278 .

5496 **McGinnes Mrs A,** BELGRANO WILD TWEED (V) 97429, 11.1.82, Mrs A McGinnes, S Nz Ch Belgrano Wildwood 29V73 : D Belgrano Wild Meade (V) 63934 .

Class 4A – Junior Bitch

5497 **Baillie Mr & Mrs G,** PEGLIN PARTY PIECE (C) 634173, 1.8.81, A & M King, S Aust Ch Bruceal Bagpipe (N) 301052 : D Eng. Ch. Reanda Romarant (Imp.U.K) A95431 .

5498 **Donohue P F,** CASPERSZ CLASSICAL SOLO (N) 636567, 28.7.81, P F Donohue, S Killisport Solomint (Imp.U.K) D825761E3 : D Caspersz Pollyanna (N) 558648 .

5499 **Flood Misses K & J,** SCOTIA SWIFT HOLLY (N) 635316, 14.8.81, K & J Flood, S Aust Ch Mayson Troubadour (Imp.U.K) D225644D6 : D Peglin Pringle (C) 433C75 .

5500 **Kisi Mr & Mrs A & S Johnston,** SCOTIA SWEET ENCOUNTER (N) 635315, 14.8.81, Misses K & J Flood, S Ch Mayson Troubadour (Imp.U.K) D22564406 : D Peglin Pringle (C) 433C75 .

5501 **McGinnes Mrs A,** BELGRANO BEAU PEEP (V) 82738, 21.4.81, Mrs A McGinnes, S Aust. Ch. Tambrae Tristan (Imp.U.K) 12480/75 : D Belgrano Wild Heather (V) 31940 .

Class 5A – Intermediate Bitch

5502 **Adams Mr & Mrs J,** CONISTON PENNY BLACK (V) 77464, 10.1.81, Mr & Mrs J Adams, S Aust. Ch. Nz Ch Moneyrow Mastermind (Imp.U.K) A168092C10 : D Coniston Tsunami (V) 23116 .

5503 **Baillie Mr & Mrs G,** AUST CH PEGLIN PRINCESS PRIDE (C) 581174, 12.7.80, A & M King, S Peglin Prince Andrew (C) 478780 : D Aust Ch Peglin Permissive Lady (C) 429278 .

5504 **Flood Misses K & J,** AUST CH SCOTIA SPRING FOLLY (N) 598458, 3.11.80, Misses K & J Flood, S Aust Ch Mayson Troubadour (Imp.U.K) D225644D6 : D Aust Ch Scotia Slightly Vain (N) 423348 .

5505 **Hunter Mrs J M,** MICANDA SOROPTIMIST (IMP.U.K) E858423F2, 4.9.80, Mrs M L Daltrey, S Eng Ch Gaywyn Landmark (U.K) 33977/74 : D Micanda Solitaire (U.K) 25836/74 .

5506 **King A & Mrs M,** CH. REANDA RIXIE (IMP.U.K) F041587E7, 26.12.80, Mrs E Meyer, S Ch Glenecker Danny Boy (U.K) B309653B12 : D Ch. Reanda Rasheenda (U.K) B148491B10 .

5507 **Prosser L,** CH PEGLIN PIPING LANE (C) 581172, 12.7.80, A & Mrs M King, S Peglin Prince Andrew (C) 478780 : D Aust Ch Peglin Permissive Lady (C) 429278 .

Class 11A – Open Bitch

5508 **Adams Mr & Mrs J,** KILBACHAN CONTESSA (N) 510265, 20.4.79, E C Avard, S Aust.Ch.Derriwong Dinki Di (N) 264416 : D Aust.Ch.Derriwong Scotch Lass (N) 430160 .

5509 **Crow Miss J,** AUST. CH. RAUMATI FANCY MISS (V) 23961, 22.9.78, Miss J Crow, S N.Z. & Aust. Ch. Macglam Highland Ladnd Lad (Imp.N.Z) 5752-1975 : D Aust. Ch. Fruachan Foggy Night 2V73 .

5510 **Godden C C,** AUST. CH. BERESFORD MINNIE (V) 58403, 20.3.80, Mrs D A Mac Gregor, S Aust. Ch. Kallbrae Kirk Ben 11V77 : D Breanna Janet (V) 2044 .

5511 **King A & Mrs M,** AUST CH PEGLIN PERMISSIVE LADY (C) 429278C, 13.8.77, Mrs M H King, S Aust Ch Bruceal Bagpipe (N) 301052 : D Aust Ch Peglin Princess Polly (C) 927C73 .

5512 **McDonald Miss J R,** AUST. CH. DUNSCAITH GLEN RANNOCH 26V77 /1, 20.12.77, Miss Jr McDonald, S Aust. Ch. Reanda Red Robin (Imp.U.K) 15801/75 : D Aust. Ch. Tweedmann Caitlin 33V74 .

5513 **McDonald Miss J R,** AUST. CH. TWEEDMANN CAITLIN 33V74, 10.10.74, Miss Pc Manning, S Aust. Ch. Belgrano Beau Geste 41V64 : D Tweedmann Rosabella 21V70 .

5514 **McDonald Miss J R,** DUNSCAITH GLEN ISLA 26V77, 20.12.77, Miss Jr McDonald, S Aust. Ch. Reanda Red Robin (Imp.U.K) 15801/75 : D Aust. Ch. Tweedmann Caitlin 33V74 .

5515 **McGinnes Mrs A,** BELGRANO WILD MEADE (V) 63934, 8.7.80, Mrs A McGinnes, S Aust Ch Dalblane Mac Skeith (Imp.U.K) 148741/68 : D Billeroy Bellbird (V) 5671 .

5516 **Murphy Miss M,** N.Z. CH. KENNELGARTH MAYBELL (IMP.U.K) E583444E11, 27.5.80, Miss B Penn-Bull, S Eng. Ch. Kennelgarth Edrick (U.K) 73979/75 : D Kennelgarth Daisybell (U.K) A185801B5 .

5517 **Piobmhor Kennels,** AUST CH FALA HAZEL BEAR (W) 3153W78, 20.1.78, F Mousley, S Fotheringay Sir Billy (N) 887684 : D Fruachan Eliza 22V76 /1 .

5518 **Ridley Mrs C M,** AUST CH SCOTIA SHES MAGIC (N) 588075, 19.8.80, J & K Flood, S Aust Ch Mayson Troubadour (Imp.U.K) D225644D6 : D Peglin Pringle (C) 433C75 .

5519 **Rose Mrs L & K Dennard,** AUST. CH. KARLINKA KASSARINA (N) 507374, 7.3.79, Mrs L Rose & K Dennard, S Ch Macglam Nice an Rite (Imp.N.Z) 1972/6634 : D Karlinka Bardene Lass (N) 343092 .

5520 **Vines L J & Mrs M C A,** GAIRWYN LOVE STORY (V) 44216, 6.9.79, Mrs L Kearney, S Lakelynn Cheekiest (Imp.U.K) 25431/76 : D Rocklands Tramping Lass (Imp.U.K) A67833A10 .

5521 **Vines L J & Mrs M C A,** SEALGAIR SING SING (V) 63025, 23.5.80, Mrs W L Ellwood, S Aust Ch Mayson Minstrel Boy (Imp.U.K) 124295/75 : D Gairwyn Gaol Bait 4V78 /1 .

C/C = 5502 R/C = 5509

SEALYHAM TERRIER

Class 3 – Puppy Dog

5522 **McCreanor Mrs M,** PRESELI PLAYIT AGAIN (V) 97308, 28.11.81, Mrs M McCreanor, S Macglam Grand Slam (Imp.N.Z) 10535-1979 : D Aust Ch Kellington Keepsake 1V76 .

Class 5 – Intermediate Dog

5523 **Drayton B R,** AUST. CH. SHAHRAZARD STORMWATCH (N) 608332, 30.12.80, Mrs D M Harrison, S Aust Ch Shahrazard Songndance (N) 315985 : D Denningrise Snow Drift 4V77 .

Class 11 – Open Dog

5524 **McCreanor Mrs M,** MACGLAM GRAND SLAM (IMP.N.Z) 10535-1979, 3.6.79, Mrs B & Mis J Hobson, S Nz Ch Riverina Ace High (N.Z) 6653-1976 : D Nz Ch Busbridge Bejeepers (U.K) A161163B9 .

5525 **Walmsley A,** DERSADE DEMOCARAT (IMP.U.K) D33573D7, 12.1.79, D Thomas, S Ch Battle Cry of Atusta (U.K) 49826/76 : D Atusta Tarantella (U.K) A393454B6 .

C/C = 5523 R/C = 5525

Class 3A – Puppy Bitch

5526 **Abersand Kennels,** PRESELI PICO PAGAN (V) 97310, 28.11.81, Mrs M McCreanor, S Macglam Grand Slam (Imp.N.Z) 10535-1979 : D Aust Ch Kellington Keepsake 1V76 .

For All Your Needs - See Pure Breeds

SEALYHAM TERRIER — SHETLAND SHEEPDOG

5527 **McCreanor Mrs M,** PRESELI PARDON ME (V) 97309, 28.11.81, Mrs M McCreanor, S Macglam Grand Slam (Imp.N.Z) 10535-1979 : D Aust Ch Kellington Keepsake 1V76 .

Class 4A – Junior Bitch

5528 **McCreanor Mrs M,** PRESELI PAGAN PRINCESS (V) 89851, 4.5.81, Mrs M McCreanor, S Aust Ch Shahrazard Songndance (N) 315985 : D Aust Ch Kellington Keepsake 1V76 .

Class 5A – Intermediate Bitch

5529 **McCreanor Mrs M,** PRESELI PORTRAIT (V) 70567, 21.10.80, Mrs M McCreanor, S Macglam Grand Slam (Imp.N.Z) 10535-1979 : D Aust Ch Kellington Keepsake 1V76 .

C/C = N/A R/C = N/A.

SHETLAND SHEEPDOG

Class 3 – Puppy Dog

5530 **Bateman R C,** DANCERWOOD DIPLOMACY (N) 648922, 8.12.81, Dancerwood Kennels, S Kerondi the Diplomat (S) 51217 : D Dancerwood Desiree (N) 413058 .

5531 **Chapman Mr & Mrs M F,** KANAKEE SHENANICAN (V) 98006, 23.11.81, Mr & Mrs M F Chapman, S Aust. Ch. Loreign Lucky Star (V) 61958 : D N.Z. Ch Belnabodach Black Chloe (Imp.N.Z) 05284-1979 .

5532 **Gahan Mrs T,** BRANKARA BEMY JESTER (V) 97038, 1.12.81, Mrs T Gahan, S Aust. Ch. Kelston Court Jester 5V76 : D Aust. Ch. Meega Marcasite 14V78 /2 .

5533 **Howard Mrs M,** BALLYCLARE BECKON ME (S) 150602, 30.11.81, Miss P A Brennan, S Aust. Ch. Shalreign Out'n About (S) 131777 : D Hortonpark Prelude 155V76 .

5534 **Hubsch Mrs J L,** LAURANOOK GEORDIE (V) 102449, 4.3.82, Mrs J L Hubsch, S Aust. Ch. Loreign Lucky Star (V) 61958 : D Quendale Deidre (V) 30168 .

5535 **Lambeth J D,** KANAKEE SAVOIR FAIRE (V) 98005, 23.11.81, Mr & Mrs M F Chapman, S Aust. Ch. Loreign Lucky Star (V) 61958 : D N.Z. Ch Belnabodach Black Chloe (Imp.N.Z) 05284-1979 .

5536 **Megyeri Mrs V,** LACEBARK SUNNY SMILES (V) 99586, 4.2.82, Mrs V Megyeri, S N.Z. Ch. Twoseas Sun Swagger (Imp.N.Z) 3140-1975 : D Meega Magazine Madonna 106V77 /1 .

5537 **Moamapark Kennels,** MOAMAPARK GAY COMET (V) 96683, 6.12.81, Moamapark Kennels, S Kendarlyn Komedy Kapas (V) 58141 : D Kendarlyn Little Gay 127V77 /1 .

5538 **Nash Mrs V,** SEALAY KELLYBOY (V) 97869, 5.1.82, Mrs V Nash, S Aust. Ch. Kelston Court Jester 5V76 : D Nordborg Black Minta (V) 67305 .

5539 **Nigma Kennels,** OMROD RUFFIAN (V) 96112, 23.11.81, Mrs D J Bower, S Omrod Aladdin (V) 15751 : D Omrod Perdeta (V) 15640 .

5540 **Scott K & Mrs M E,** PEERIEJOHN LAIRD PIPER (Q) 661104, 8.2.82, S Glencarr Black Heath (V) 51320 : D Peeriejohn Heather Glen (S) 127479 .

5541 **Timmar Kennels,** TIMMAR BLUE PIERROT (V) 96678, 20.12.81, Timmar Kennels, S N.Z. & Aust. Ch. Timmar Gemini Blue 34V74 : D Timmar Blu Tranquility 30V77 .

5542 **Waldie Mrs R M,** KENDARLYN BLACK SOCK (V) 94091, 15.11.81, Kendarlyn Kennels, S Kendarlyn Black Abo (V) 39071 : D Shamana Bee Bee (V) 54204 .

5543 **Warke Mr & Mrs L,** BRADVILLE SONNAGYRO (V) 98492, 30.1.82, Mr & Mrs L Warke, S Glencarr Gyro King 13V76 /2 : D Landnew Shireefa (V) 17954 .

5544 **Wolglen Kennels,** WOLGLEN COPPER TONE (V) 94855, 10.10.81, Wolglen Kennels, S Wolglen Passing Cloud 148V77 /1 : D Bromwylfa Black Gem 6V78 .

Class 4 – Junior Dog

5545 **Daestar Kennels,** DAESTAR DANNAHER (V) 84156, 20.6.81, Daestar Kennels, S N.Z. Ch. Twoseas Sun Swagger (Imp.N.Z) 3140-1975 : D Aust. Ch. Quendale Krystal Star (V) 41625 .

5546 **Fawcett Mr & Mrs G A,** LANGWIN METAYER (V) 87779, 10.7.81, Mr & Mrs G A Fawcett, S Aust. Ch. Nigma Van Dieman 95V74 : D Langwin Lucette 162V75 .

5547 **Hillacre Kennels,** HILLACRE HESA DRIFTER (V) 86556, 4.6.81, Hillacre Kennels, S Jentam Sonsuki Baron 164V73 /2 : D Dixiewood Dainty Girl (V) 22369 .

5548 **Lambeth J D,** GRAEITH SAND STORM (V) 93674, 17.11.81, Graeith Kennels, S Wolglen Passing Cloud 148V77 /1 : D Graeith Bright Star (V) 67830 .

5549 **Martin Miss J,** SKARABRAE BRIG ODOONE (V) 86673, 6.7.81, Miss J Martin, S Jentam Sonsuki Baron 164V73 /2 : D Lakkie Lorna Doone 2V77 .

5550 **McGookin Mr & Mrs J,** LUBRABEND COGNAC (V) 88366, 6.8.81, Mr & Mrs J McGookin, S Aust. Ch. Jentam Sonsuki Tequila 109V74 : D Lubrabend Sallys Pride (V) 24055 .

5551 **Sydenham Mrs C T,** CLAREVIEW CAVALERO (V) 89747, 30.8.81, Mrs O Liddle, S Clareview Cavinagh 62V76 : D Clareview Contessa (V) 55436 .

5552 **Talbot K & P,** TOREANA RIP VAN WINKLE (S) 146255, 4.5.81, K & P Talbot, S Aust Ch Kerondi Roving Love (S) 105856 : D Goldrush Dark Surprise (S) 104540 .

Class 5 – Intermediate Dog

5553 **Ardvasar Kennels,** ARDVASAR BEAU JENT (V) 57861, 18.4.80, Ardvasar Kennels, S Aust. Ch. Jentam Yendys Yeldeh 164V73 : D Ardvasar Amethyst 8V78 .

5554 **Glencarr Kennels,** GLENCARR SONA GREATAIM (V) 75836, 17.1.81, Glencarr Kennels, S Aust. Ch. Glencarr Great Aim 13V76 : D Glengunn Gretchen (V) 26705 .

5555 **Kendarlyn Kennels,** KENDARLYN KASONOVA (V) 67349, 10.9.80, Kendarlyn Kennels, S Aust Ch Kendarlyn Krackerjack 28V71 : D Kendarlyn Kattalya (V) 39069 .

5556 **Liddle Mrs O,** CLAREVIEW CASANOVA (V) 55439, 16.2.80, Mrs O Liddle, S Jentam Black Onyx 158V76 : D Hortonpark Wonda 110V73 .

5557 **Mallorene Kennels,** BETHALICE MISTER CHIPS (V) 45879, 6.11.79, Bethalice Kennels, S Aust. Ch. Mallorene Master Mine 164V77 : D Melwest Miss Mazda 80V72 .

5558 **Moamapark Kennels,** KENDARLYN KOMEDY KAPAS (V) 58141, 29.4.80, Kendarlyn Kennels, S Aust. Ch. Kendarlyn Karbon Kopy 126V74 : D Kendarlyn Karolyn 86V75 .

5559 **Mounsey Mrs J,** NOORALIE CHRISTOPHER (V) 73960, 2.12.80, Mrs J Mounsey, S Nooralie Minars Weehi (V) 8883 : D Nooralie Nartjie (V) 47303 .

5560 **Mounsey Mrs J,** NOORALIE DARK KNIGHT (V) 62970, 6.7.80, Mrs J Mounsey, S Aust. Ch. Ardvasar Jindivick 145V75 : D Ardvasar Ruakura 24V74 .

5561 **Negroid Kennels,** NEGROID CHADSON (V) 48231, 28.11.79, Negroid Kennels, S Nannerb Chad 134V73 : D Aust. Ch. Landnew Camerata 159V76 .

5562 **Osullivan Mrs L,** AUST. CH. LOREIGN LUCKY STAR (V) 61958, 10.5.80, Mrs L Osullivan, S Aust Ch Nigma Valhalla 128V74 : D Loreign Sandina 177V75 .

5563 **Penney Mrs J A,** SHIELMOOR TOBA MORI (V) 49970, 1.11.79, Mrs J A Penney, S N.Z. Ch. Twoseas Sun Swagger (Imp.N.Z) 3140-1975 : D Lubrabend Bianca (V) 12896 .

5564 **Prout Mrs J A,** SANDADOT COLONIAL BOY (V) 77019, 26.1.81, Mrs J Johnston, S Lacebark Waitangirua (V) 38802 : D Laigrant Blue Sparkle 154V76 .

5565 **Shelbronze Kennels,** SHELBRONZE SHANANDOAH (V) 57984, 3.5.80, Shelbronze Kennels, S Aust. Ch. Jentam Sonsuki Tequila 109V74 : D Ardvasar Janene (V) 16834 .

5566 **Talbot K & P,** TOREANA VALENTINO (S) 138123, 16.2.80, K & P Talbot, S Goldrush Strike It Rich (S) 121296 : D Toreana Salome (S) 122396 .

5567 **Verbern Kennels,** VERBERN VICEROYAL (V) 66932, 21.8.80, Verbern Kennels, S Tregaron Macleod (V) 39999 : D Meega Cameomist 108V75 .

5568 **Wolglen Kennels,** WOLGLEN GOLDEN PRIDE (V) 80380, 16.1.81, Wolglen Kennels, S Wolglen Passing Cloud 148V77 /1 : D Robynglen Cindys Pride 171V77 .

Class 11 – Open Dog

5569 **Bower Mrs D J,** OMROD ALADDIN (V) 15751, 8.6.78, Mrs D J Bower, S Grandlea Granary 19V75 : D Aanara Blu Angel 185V76 .

5570 **Bower Mrs D J,** OMROD STAR DUST (V) 15753, 8.6.78, Mrs D J Bower, S Grandlea Granary 19V75 : D Aanara Blu Angel 185V76 .

5571 **Connell Mr & Mrs R F,** KELOCANE KELCAN (V) 70363, 24.9.80, P Connealy, S Taimeyr Wee Laird 73V75 : D Konlee Kayelyn 120V76 .

5572 **Flakelar B & D,** AUST CH PUSHKIN PRAVDA (N) 314911, 10.6.75, Mr & Mrs B Flakelar, S Can Ch Paddy of Cluaig (Imp.Can) C.D. 755215 : D Ch Kanakee Solitude 135V73 .

Flying Overseas - Relax With Japan Air Lines

5573 **Flakelar B & D,** AUST. CH. PUSHKIN POTOMKIN (N) 314910, 10.6.75, Mr & Mrs B Flakelar, S Can Ch Paddy of Cluaig (Imp.Can) C.D. 755215 : D Ch Kanakee Solitude 135V73 .

5574 **Glencarr Kennels,** GLENCARR BLACK LEGEND (V) 52175, 9.9.79, Glencarr Kennels, S Glencarr Gadabout 96V77 : D Glencarr Gaye Caprice 13V76 .

5575 **Hilmamay Kennels,** HILMAMAY SHADOW MIST (V) 36574, 11.6.79, Hilmamay Kennels, S Aust Ch Meega Moon Shadow 112V73 : D Aust. Ch. Lubrabend April 153V77 .

5576 **Howard Mrs M,** N.Z. & AUST. CH. MEEGA MARSHALL LAW (V) 14754, 12.7.78, Mrs M Howard, S Aust & Nz Ch Meega Matador 110V75 : D Aust. Ch. Dreamtime Melody Maker 1V76 /1 .

5577 **Johnson E B,** ALMAROY ALTER BOY (N) 548589, 12.10.79, E B Johnson, S Sanedmar Silver Dollar (N) 435824 : D Francehill Silver Jubilee (Imp.U.K) B323641 .

5578 **Kelston Kennels,** AUST. CH. KELSTON KON TIKI 194V76, 17.12.76, Kelston Kennels, S Aust. Ch. Daestar Debonair 17V75 : D Aust. Ch. Velore Vanessa 104V72 .

5579 **Kendarlyn Kennels,** AUST. CH. KENDARLYN KONTESTOR 7V77, 23.1.77, Kendarlyn Kennels, S Kendarlyn Kristopher 40V72 : D Aust. Ch. Kendarlyn Kannie Annie 129V72 /1 .

5580 **Kendarlyn Kennels,** KENDARLYN KWITEALAD (V) 56149, 8.4.80, Kendarlyn Kennels, S Kendarlyn Kohinor (V) 21035 : D Kendarlyn Little Gay 127V77 /1 .

5581 **Kimbush Kennels,** AUST. CH. KIMBUSH CARLO (V) 7639, 9.4.78, Kimbush Kennels, S Aust. Ch. Kimbush Star Kingdom 205V76 : D Aust. Ch. Kimbush Catena Star 47V76 .

5582 **Kimbush Kennels,** AUST. CH. KIMBUSH STAR KINGDOM 205V76, 18.12.76, Kimbush Kennels, S Aust. Ch. Jentam Sonsuki Tamson 164V73 /1 : D Aust. Ch. Kerondi Falling Star (S) 45278 .

5583 **Kimbush Kennels,** KIMBUSH CABOO (V) 15636, 22.7.78, Kimbush Kennels, S Timmar Orsino 37V73 : D Aust. Ch. Kimbush Musketelle 125V75 /1 .

5584 **Mallorene Kennels,** AUST. CH. MALLORENE MASTER MINE 164V77, 7.10.77, Mallorene Kennels, S Aust. Ch. Jentam Sonsuki Tequila 109V74 : D Mallorene Mardi Gras 151V70 .

5585 **Megyeri Mrs V,** LACEBARK WAITANGIRUA (V) 38802, 6.7.79, Mrs V Megyeri, S Aust. Ch. Ardvasar Jindivick 145V75 : D Meega Magazine Madonna 106V77 /1 .

5586 **Micallef J,** AUST. CH. MEEGA MASTERMIND (V) 30194, 12.2.79, Mrs M Howard, S Aust & Nz Ch Meega Matador 110V75 : D Aust. Ch. Dreamtime Melody Maker 1V76 /1 .

5587 **Micallef J,** AUST. CH. TIMMAR BLACK KNIGHT 129V76, 16.9.76, Timmar Kennels, S Aust. & Eng. Ch. Selskars Cloudberry of Greensands (Imp.U.K) 79036 : D Sheltiehaven Blu Mist (S) 80374 .

5588 **Osullivan Mrs L,** AUST. CH. MEEGA MARATHON MAN (V) 30199, 9.2.79, Mrs M Howard, S Nigma Hastings 99V76 : D Aust. Ch. Meega Michelle 84V76 /1 .

5589 **Sydenham Mrs C T,** AUST. CH. SHALREIGN OUT'N ABOUT (S) 131777, 26.1.79, Mrs C T Sydneham, S Aust. Ch. Kerondi Man About Town (S) 76827 : D Shalreign Sweet'n Neat (S) 106556 .

5590 **Tregaron Kennels,** TREGARON MACLEOD (V) 39999, 9.7.79, Tregaron Kennels, S Verbern Viceroy 181V77 : D Tregaron Tikki Charm (V) 1752 .

5591 **Ward Mesd F & C & Mst A,** SKEINDHU DARK SPECTRE (V) 23499, 8.12.78, Mesd F & C & Mst A Ward, S Mallorene Pot Black (V) 2451 : D Sheltiehaven Blue Mink (S) 104881 .

5592 **Warke Mr & Mrs L,** GLENCARR GYRO KING (KCC) 16V78, 2.3.78, Glencarr Kennels, S Aust. Ch. Glencarr Great Aim 13V76 : D Glencarr Golden Mist 105V76 .

5593 **Warren Mrs M,** FRANCHEHILL BEACH BUGGY (IMP.U.K) C617641D1, 1.8.78, Mr & Mrs R Searle, S Ch Franchill Beach Boy (U.K) 43345/74 : D Francehill Paraphernalia (U.K) 43351/74 .

5594 **Wolglen Kennels,** WOLGLEN PASSING CLOUD 148V77 /1, 7.12.77, Wolglen Kennels, S Camena Storm Cloud 117V74 : D Kendarlyn Kassandra 167V75 .

C/C = 5581 R/C = 5530

Class 3A – Puppy Bitch

5598 **Bateman R C,** KERONDI LATEST JEWEL (S) 152511, 4.2.82, R C Bateman, S Snabswood Sandbagger (Imp.U.K) E559664F1 : D Aust Ch Kerondi Black Jewel (S) 111308 .

5599 **Berrill Mrs M,** SHAMANA JOSITA JOY (V) 97530, 30.11.81, Mrs M Berrill, S Shamana Banner Man (V) 46295 : D Kendarlyn Little Peta 127V77 .

5600 **Bethalice Kennels,** BETHALICE ELEGANT JADE (V) 95073, 3.1.82, Bethalice Kennels, S Bethalice Mister Chips (V) 45879 : D Bethalice Fleurdelys 167V74 .

5601 **Bower Mrs D J,** OMROD BLACK BEAUTY (V) 96108, 23.11.81, Mrs D J Bower, S Omrod Aladdin (V) 15751 : D Omrod Perdeta (V) 15640 .

5602 **Chapman Mr & Mrs M F,** KANAKEE SHAMELESS (V) 98007, 23.11.81, Mr & Mrs M F Chapman, S Aust. Ch. Loreign Lucky Star (V) 61958 : D N.Z. Ch Belnabodach Black Chloe (Imp.N.Z) 05284-1979 .

5603 **Fitches C N,** BALDOON BLACK VELVET (N) 660059, 10.3.82, Mr & Mrs H Savage, S Aust. & Eng. Ch. Selskars Cloudberry of Greensands (Imp.U.K) 79036 : D Peterry Black Nymph (S) 138630 .

5604 **Hubsch Mrs J L,** LAURANOOK AMBER (V) 102451, 4.3.82, Mrs J L Hubsch, S Aust. Ch. Loreign Lucky Star (V) 61958 : D Quendale Deidre (V) 30168 .

5605 **Mallorene Kennels,** MALLORENE MIDNITE LADY (V) 103165, 5.12.81, Mallorene Kennels, S Jentam Black Onyx 158V76 : D Bethalice Felicity (V) 65349 .

5606 **Mallorene Kennels,** MALLORENE MYSTIC CHARM (V) 103166, 5.12.81, Mallorene Kennels, S Jentam Black Onyx 158V76 : D Bethalice Felicity (V) 65349 .

5607 **Megyeri Mrs V,** LACEBARK SUN KOSI (V) 99583, 4.2.82, Mrs V Megyeri, S N.Z. Ch. Twoseas Sun Swagger (Imp.N.Z) 3140-1975 : D Meega Magazine Madonna 106V77 /1 .

5608 **Moamapark Kennels,** MOAMAPARK DOLLY BO (V) 96685, 25.11.81, Moamapark Kennels, S Lacebark Beau Jangles (V) 38804 : D Kendarlyn Kwiteadoll (V) 56152 .

5609 **Mounsey Mrs J,** NOORALIE CORALEE (V) 99417, 20.1.82, Mrs J Mounsey, S Bethalice Mister Chips (V) 45879 : D Nooralie Nanette (V) 62971 .

5610 **Nash Mrs V,** SEALAY SWEET SHERRY (V) 92531, 30.10.81, Mrs V Nash, S Aust. Ch. Kelston Kon Tiki 194V76 : D Nordborg Black Diamond (V) 67303 .

5611 **Nigma Kennels,** NIGMA ATALANTA (V) 92375, 30.9.81, Nigma Kennels, S Aust. Ch. Nigma Van Dieman 95V74 : D Yewdale Golden Gypsy (Imp.U.K) E218091E5 .

5612 **Penney Mrs J A,** SHIELMOOR KOA KIARA (V) 99555, 11.2.82, Mrs J A Penney, S Kerislie Ra Ariki (V) 65582 : D Lubrabend Bianca (V) 12896 .

5613 **Sclater Mrs P H,** BRANKARA BEWITCHED (V) 97041, 1.12.81, Mrs T Gahan, S Aust. Ch. Kelston Court Jester 5V76 : D Aust. Ch. Meega Marcasite 14V78 /2 .

5614 **Shilton Miss S A & Miss K,** FAIRYTAIL KRYSTINA (V) 93488, 14.11.81, Mrs M Warren, S N.Z. & Aust. Ch. Meega Marshall Law (V) 14754 : D Fairytail Honey (V) 9238 .

5615 **Talbot K & P,** TOREANA POMPADOUR (S) 151316, 12.2.82, K & P Talbot, S Aust. Ch. Shalreign Out'n About (S) 131777 : D Toreana Jezebel 29649 .

5616 **Timmar Kennels,** TIMMAR BLUE GEMMA (V) 97878, 16.1.82, Timmar Kennels, S N.Z. & Aust. Ch. Timmar Gemini Blue 34V74 : D Timmar Dark Tuppence (V) 39222 .

5617 **Tregaron Kennels,** TREGARON SWEETAS CANDY (V) 97047, 7.12.81, Tregaron Kennels, S Jentam Sonsuki Baron 164V73 /2 : D Meega Melissa (V) 4591 .

5618 **Tregaron Kennels,** VERBERN VENITIAN LACE (V) 101014, 17.2.82, Verbern Kennels, S Aust & Nz Ch Meega Matador 110V75 : D Meega Cameomist 108V75 .

5619 **Verbern Kennels,** VERBERN VOGUE (V) 101013, 17.2.82, Verbern Kennels, S Aust & Nz Ch Meega Matador 110V75 : D Meega Cameomist 108V75 .

5620 **Warke Mr & Mrs L,** BRADVILLE GAY CAROLINA (V) 98493, 30.1.82, Mr & Mrs L Warke, S Glencarr Gyro King 13V76 /2 : D Landnew Shireefa (V) 17954 .

5621 **Warke Mr & Mrs L,** BRADVILLE KATHYS JOY (V) 98494, 30.1.82, Mr & Mrs L Warke, S Glencarr Gyro King 13V76 /2 : D Landnew Shireefa (V) 17954 .

5622 **Warke Mr & Mrs L,** BRADVILLE TRADE WINDS (V) 98495, 30.1.82, Mr & Mrs L Warke, S Glencarr Gyro King 13V76 /2 : D Landnew Shireefa (V) 17954 .

5623 **Warren Mrs M,** FAIRYTAIL KLARE (V) 93487, 14.11.81, Mrs M Warren, S N.Z. & Aust. Ch. Meega Marshall Law (V) 14754 : D Fairytail Honey (V) 9238 .

5624 **Wolglen Kennels,** GRAEITH GYPSY MOTH (V) 97112, 10.1.82, Graeith Kennels, S Wolglen Passing Cloud 148V77 /1 : D Camena Kiwi Princess 130V77 .

Class 4A – Junior Bitch

5625 **Bateman R C,** NIGMA ARCADY (V) 92376, 30.9.81, Nigma Kennels, S Aust. Ch. Nigma Van Dieman 95V74 : D Yewdale Golden Gypsy (Imp.U.K) E218091E5 .

5626 **Brennan P,** HILLACRE HAPPY TALK (V) 86555, 4.6.81, Hillacre Kennels, S Jentam Sonsuki Baron 164V73 /2 : D Dixiewood Dainty Girl (V) 22369 .

For All Your Needs - See Pure Breeds

5627 **Chapman Mr & Mrs M F,** KANAKEE SWEET CHARITY (V) 98008, 23.11.81, Mr & Mrs M F Chapman, S Aust. Ch. Loreign Lucky Star (V) 61958 : D N.Z. Ch Belnabodach Black Chloe (Imp.N.Z) 05284-1979 .

5628 **Fitches C N,** POPEHAVEN PETRUSCHKA (V) 82902, 30.3.81, C N Fitches, S Aust. Ch. Jentam Sonsuki Tequila 109V74 : D Aust. Ch. Popehaven Pikita Lass 154V77 .

5629 **Jentam Kennels,** JENTAM CELLAR AFFAIR (V) 83088, 26.4.81, Jentam Kennels, S N.Z. Ch. Twoseas Sun Swagger (Imp.N.Z) 3140-1975 : D Jentam Yaldarah 109V74 .

5630 **Jones Miss M R,** MELWEST MISCHIEF MAKER (V) 85334, 20.7.81, Melwest Kennels, S Bethalice Mister Chips (V) 45879 : D Bethalice Ima Sequin 163V76 .

5631 **Shelbronze Kennels,** TIAKINA TRYA LITTLELUV (W) 633009, 30.7.81, L Watson, S Aust Ch Tryme My Satisfaction (W) 1877W71 : D Nulka High Society (W) 579391 .

5632 **Sydenham Mrs C T,** CESTON LINDY SUE (S) 148947, 11.8.81, G W Baker, S Aust. Ch. Shalreign Out'n About (S) 131777 : D Ceston Personality (S) 136929 .

5633 **Timmar Kennels,** TIMMAR CRYSTAL MAID (V) 80780, 22.4.81, Timmar Kennels, S Jentam Black Onyx 158V76 : D Timmar Peeka Blue (V) 20320 .

5634 **Tregaron Kennels,** TREGARON LUCILLA STAR (V) 83140, 16.4.81, Tregaron Kennels, S N.Z. & Aust. Ch. Meega Marshall Law (V) 14754 : D Aust. Ch. Tregaron Amanda 139V74 .

5635 **Tregaron Kennels,** TREGARON LUCILLE (V) 83139, 16.4.81, Tregaron Kennels, S N.Z. & Aust. Ch. Meega Marshall Law (V) 14754 : D Aust. Ch. Tregaron Amanda 139V74 .

Class 5A – Intermediate Bitch

5636 **Ardvasar Kennels,** ARDVASAR JENNY WREN (V) 57855, 21.4.80, Ardvasar Kennels, S Aust. Ch. Ardvasar Jindivick 145V75 : D Merri Poppins of Twoseas (Imp.N.Z) 1972/11580 .

5637 **Bateman R C,** SHEERWATER SAMARINDA (S) 142428, 26.10.80, Mrs N Hall, S Aust. Ch. Kerondi Man About Town (S) 76827 : D Sheerwater Serengetti (S) 116624 .

5638 **Berrill Mrs M,** SHAMANA LUCKY CHARM (V) 73283, 16.11.80, Mrs M Berrill, S Shamana Banner Man (V) 46295 : D Hortonpark Raylene 148V75 .

5639 **Brown M H,** AUST. CH. OMROD FREYA (V) 58186, 7.3.80, Mrs D J Bower, S Omrod Theseus 112V74 : D Omrod Perdeta (V) 15640 .

5640 **Carroll D J,** KIRRIMIST KAHLUA (V) 63258, 14.7.80, Mrs J Kania, S Aust. Ch. Mallorene Master Mine 164V77 : D Bennachie Vhairi (V) 29080 .

5641 **Fawcett Mr & Mrs G A,** LANGWIN MARKAISA (V) 60711, 2.5.80, Mr & Mrs G A Fawcett, S Nigma Lucifer (V) 24342 : D Langwin Lucette 162V75 .

5642 **Gower Mrs J T,** AUST CH CHALANI ERIN (S) 143363, 29.9.80, Mrs J T Gower, S Aust Ch Kerondi Roving Love (S) 105856 : D Ceston Jasmin (S) 85663 .

5643 **Hillacre Kennels,** HILLACRE HAPPY SONG (V) 59303, 4.4.80, Hillacre Kennels, S Aust. Ch. Mallorene Master Mine 164V77 : D Dixiewood Dainty Girl (V) 22369 .

5644 **Johnson E B,** ALMAROY LINDY TOO (N) 605869, 7.11.80, E B Johnson, S Aust Ch Diaz Jason (N) 387561 : D Almaroy Elke (N) 481918 .

5645 **Johnston Mrs J,** MOAMAPARK BLACK PEARL (V) 58356, 17.3.80, Moamapark Kennels, S Starbuck Seabiscuit 50V77 : D Oakland Boo 34V75 .

5646 **Kelston Kennels,** KELSTON CALENDAR GIRL (V) 56556, 23.2.80, Kelston Kennels, S Aust. Ch. Daestar Debonair 17V75 : D Aust. Ch. Velore Vanessa 104V72 .

5647 **Liddle Mrs O,** CLAREVIEW CONTESSA (V) 55436, 16.2.80, Mrs O Liddle, S Jentam Black Onyx 158V76 : D Hortonpark Wonda 110V73 .

5648 **Mallorene Kennels,** NOORALIE NEROLI (V) 73959, 30.12.80, Mrs J Mounsey, S Aust. Ch. Mallorene Master Mine 164V77 : D Nooralie Nera 187V76 .

5649 **Mounsey Mrs J,** NOORALIE NANETTE (V) 62971, 6.7.80, Mrs J Mounsey, S Aust. Ch. Ardvasar Jindivick 145V75 : D Ardvasar Ruakura 24V74 .

5650 **Negroid Kennels,** NEGROID MOONSTONE (V) 78374, 17.2.81, Negroid Kennels, S Aust. Ch. Jentam Yendys Yeldeh 164V73 : D Aust. Ch. Landnew Camerata 159V76 .

5651 **Phillips Mrs G O,** HORTONPARK TABITHA (V) 47285, 15.10.79, Hortonpark Kennels, S Hortonpark the Wizard 24V76 : D Aust. Ch. Hortonpark Last Love 82V75 .

5652 **Reed Mrs E A,** NEGROID CHADSLASSIE (V) 48233, 28.11.79, Negroid Kennels, S Nannerb Chad 134V73 : D Aust. Ch. Landnew Camerata 159V76 .

5653 **Sydenham Mrs C T,** SHALREIGN SO MERRI (S) 145352, 30.12.80, Mrs C T Sydenham, S N.Z. Ch. Nigma Nureyev 24V72 : D Aust Ch Shalreign Merrigold (S) 121305 .

5654 **Talbot Mr & Mrs K & P,** QUENDALE DENERIN LADY (V) 75903, 19.12.80, Mrs M M Loader, S Aust. Ch. Daestar Debonair 17V75 : D Quendale Erinlee (V) 5396 .

5655 **Timmar Kennels,** SHELTIEVALE MI BLU JEAN (IMP.N.Z) 04692-1981, 12.3.81, Mrs B J Mallowes, S Shelton Rickashay (N.Z) 10983-1979 : D Aust. Ch. Timmar Blue Jean 58V77 .

5656 **Will Mr & Mrs D R,** LANGWIN MELANTHA (V) 60710, 2.5.80, Mr & Mrs G A Fawcett, S Nigma Lucifer (V) 24342 : D Langwin Lucette 162V75 .

Class 11A – Open Bitch

5657 **Bateman R C,** AUST CH SHALREIGN SMARTY PANTS (S) 131778, 26.1.79, Mrs C Sydenham, S Aust. Ch. Kerondi Man About Town (S) 76827 : D Shalreign Sweet N Neat (S) 106558 .

5658 **Berrill Mrs M,** SHAMANA HONESTY (V) 54206, 24.1.80, Mrs M Berrill, S Aust. Ch. Kendarlyn Kontestor 7V77 : D Hortonpark Raylene 148V75 .

5659 **Bower Mrs D J,** OMROD PERDETA (V) 15640, 20.7.78, Mrs D J Bower, S Hortonpark the Wizard 24V76 : D Omrod Desdemona 83V76 .

5660 **Daestar Kennels,** AUST. CH. QUENDALE KRYSTAL STAR (V) 41625, 20.7.79, Mrs M M Loader, S Aust. Ch. Daestar Debonair 17V75 : D Quendale Erinlee (V) 5396 .

5661 **Fawcett Mr & Mrs G A,** AUST. CH. LANGWIN LINETTE 113V77, 13.9.77, Mr & Mrs G Fawcett, S Aust. Ch. Nigma Van Dieman 95V74 : D Langwin Lucette 162V75 .

5662 **Fitches C N,** AUST. CH. POPEHAVEN PIKITA LASS 154V77, 6.11.77, Cn Fitches, S Aust. Ch. Daestar Debonair 17V75 : D Alperi Arcadian 93V74 .

5663 **Flakelar B & D,** AUST CH PUSHKIN POSH (N) 589108, 21.9.80, Mr & Mrs B Flakelar, S Aust. Ch. Shelloy Maverick (N) 293209 : D Ch Kanakee Solitude 135V73 .

5664 **Haylock Mrs R,** AUST CH NIGMA ACACIA 198V76 /3, 27.12.76, Nigma Kennels, S Aust. Ch. Jentam Yendys Yeldeh 164V73 : D Aust Ch Nigma Qaiyara 152V72 .

5665 **Jentam Kennels,** AUST. CH. JENTAM JUST JEDDA 158V76, 24.9.76, Jentam Kennels, S Aust. Ch. Jentam Yendys Yeldeh 164V73 : D Aust. Ch. Jentam Highland Dream 165V73 .

5666 **Jentam Kennels,** AUST. CH. JENTAM SWEET LEILANI (V) 68627, 3.9.80, Jentam Kennels, S Aust. Ch. Jentam Sonsuki Tequila 109V74 : D Nigma Nuytsia 198V76 /1 .

5667 **Johnson E B,** CH ALMAROY BINDI (N) 481917, 23.8.78, S Almaroy Black Onyx (N) 363964 : D Francehill Silver Jubilee (Imp.U.K) B323641 .

5668 **Kendarlyn Kennels,** AUST. CH. KENDARLYN KULLINAN (V) 21036, 5.11.78, Kendarlyn Kennels, S Aust. Ch. Kendarlyn Karbon Kopy 126V74 : D Kendarlyn Karolyn 86V75 .

5669 **Kendarlyn Kennels,** KENDARLYN KONTRARY MISS (V) 39074, 29.7.79, Kendarlyn Kennels, S Aust. Ch. Kendarlyn Kontestor 7V77 : D Kendarlyn Black Missy 146V77 .

5670 **Kimbush Kennels,** AUST. CH. KIMBUSH CASTELLE 114V77, 6.9.77, Kimbush Kennels, S Kimbush Cadenza 132V76 : D Kimbush Ophelia 9V76 /1 .

5671 **Kimbush Kennels,** AUST. CH. KIMBUSH CATENA STAR 47V76, 14.3.76, Kimbush Kennels, S Aust. Ch. Jentam Sonsuki Tamson 164V73 /1 : D Bairdglen Brigetta 176V73 .

5672 **Kimbush Kennels,** AUST. CH. KIMBUSH CLAUDETTE 162V77, 30.10.77, Kimbush Kennels, S Aust. Ch. Jentam Sonsuki Tamson 164V73 /1 : D Bairdglen Brigetta 176V73 .

5673 **Kimbush Kennels,** AUST. CH. KIMBUSH STAR REIGN (V) 72511, 11.11.80, Kimbush Kennels, S Kimbush Troubadour (V) 38908 : D Aust. Ch. Kimbush Star Affair 205V76 .

5674 **Martin Miss J,** SKARABRAE BELINDA (V) 10898, 4.6.78, Miss J Martin, S Aust. Ch. Nigma Van Dieman 95V74 : D Lakkie Lorna Doone 2V77 .

5675 **McGookin Mr & Mrs J,** LUBRABEND LADY KATHRYN (V) 75157, 17.12.80, Mr & Mrs J McGookin, S Jentam Kerry Beausong 133V71 : D Lubrabend Sallys Pride (V) 24055 .

5676 **Nigma Kennels,** YEWDALE GOLDEN GYPSY (IMP.U.K) E218091E5, 18.11.79, Mrs Jc Batty, S Myriehewe Spanish Crown (U.K) B737572C8 : D Yewdale Golden Mist (U.K) B752722C11 .

5677 **Stevens G,** AUST. CH. MEEGA MAYTIME 84V76 /2, 6.5.76, Mrs M Howard, S Aust Ch Nigma Rameses 25V70 : D Tarmanshud Shelly 170V73 .

5678 **Sydenham Mrs C T,** SHALREIGN SWEET'N NEAT (S) 106556, 20.10.76, Mrs C T Sydenham, S Stormane Summer Rover (Imp.U.K) 150148/74 : D Shalreign Forget Me Not (S) 90227 .

Flying Overseas - Relax With Japan Air Lines

5679 **Timmar Kennels,** AUST. CH. TIMMAR DARK AMPHITRITE (V) 62172, 3.6.80, Timmar Kennels, S Ardvasar Matlow (V) 19685 : D Aust. Ch. Timmar Marquessa 124V73 .

5680 **Timmar Kennels,** AUST. CH. TIMMAR MING BLUE 195V76, 28.12.76, Timmar Kennels, S N.Z. & Aust. Ch. Timmar Gemini Blue 34V74 : D Timmar Yipati 90V71 /2 .

5681 **Waldie Miss K A,** AUST. CH. PETERRY BLU MAGIC (S) C.D.X. U.D. 134265, 30.7.79, Mrs R M Waldie, S Sheltiehaven Blusilva (S) C.D.X. 104883 : D Aust. Ch. Kendarlyn Black Witch 88V73 .

5682 **Will Mr & Mrs D R,** JOGUM MAI CHERIE 53V77 /1, 28.4.77, R H Bainbridge, S Nigma Sailors Song 62V67 /1 : D Jogum Sparkle 21V76 .

C/C = 5671
R/C = 5639

SHIH TZU

Class 3 – Puppy Dog

5683 **Burghley Kennels,** BURGHLEY YA TUNG (V) 95327, 13.11.81, Burghley Kennels, S Aust Ch Tao Ting A Ling (S) 115205 : D Tilcha Me Taovalley (V) 9878 .

5684 **Derthel Kennels,** TILCHA MEO LOVABOY (V) 90192, 5.10.81, Tilcha Kennels, S Tilcha Love Link (V) 60644 : D Tilcha Meo Naome (V) 60637 .

5685 **Gill Mr & Mrs R,** KAJUSHIH HIGH SOCIETY (N) 640818, 22.9.81, Mr & Mrs R Gill, S Aust. Ch. Tao Bobby Dazzla (S) 122937 : D Janju Thumbelina (Q) 525585 .

5686 **Girvan Mrs D,** JOWANG COBWEB (V) 98175, 26.12.81, Miss J Girvan, S Aust Ch Khumar Quartermaster of Lyre (Imp.U.K) A402322B8 : D Jowang Just Me (V) 10558 .

5687 **Glen J,** BRAGEETA DON PERRYON (V) 97817, 7.2.82, J Glen, S Wentres Peregrine (Imp.U.K) F3903701F1 : D Damasyn Soft N Sassy (S) 139616 .

5688 **Scott Mrs I P,** MIJADE KINGS RANSOM (V) 97201, 6.12.81, Mr & Mrs L Henderson, S Rimpoche Scorching Hot (V) 72994 : D Sharonde Mah Tildah (C) 464360 .

5689 **Walsh Mrs L M,** TAO EL DORADO (S) 153010, 14.3.82, Mrs L M Walsh, S Aust. Ch. Shemara Talisman (S) 88409 : D Rupununi Elvira (N) 297944 .

Class 4 – Junior Dog

5690 **Bales Mrs P,** TSUYUNG FLAMBOYANT (N) 631880, 1.9.81, P Bales, S Eng. & Aust. Ch. Delridge Golden Gemini at Crowvalley (Imp.U.K) D2 : D Tsuyung Amulet (N) 491125 .

5691 **Glen J,** WENTRES PEREGRINE (IMP.U.K) F3903701F1, 14.4.81, Miss W Greves, S Ch Crowvalley Pegasus (U.K) B708461C11 : D Wentres Philippa (U.K) D503363D10 .

5692 **King Mrs D,** AUST CH BRAGEETA SHAYLEE (V) 84847, 21.5.81, J Glen, S Damasyn Bo Tandy (S) 139617 : D Aust. Ch. Tsuyung Petitpoint (N) 519220 .

5693 **McKenzie Mrs J M,** KAOLIN MING HUA (V) 82567, 28.4.81, W & Mrs Burnell, S Aust. Ch. Okima Kims Son (S) 97296 : D Kaolin Ti Mu 23V76 .

5694 **McMahon Mr & Mrs J,** TSUYUNG SOMETHING ELSE (N) 631879, 1.9.81, Mrs P A Bales, S Eng. & Aust. Ch. Delridge Golden Gemini at Crowvalley (Imp.U.K) D2 : D Tsuyung Amulet (N) 491125 .

5695 **Reeves Mrs S J,** BRAGEETA MINGSING (V) 90286, 9.9.81, J Glen, S Aust. Ch. Tsuyung Ming Dynasty (N) 519218 : D Aust Ch Tsuyung First Love (N) 474178 .

5696 **Rimpoche Kennels,** SHIRA CHIANG SHIH (N) 634721, 13.8.81, Mrs L P Mitchell, S Aust Ch Amesen Foreign Affair (N) 520046 : D Aust Ch Udelewar Pirra (N) 480474 .

TRANSFERRED TO LHASA APSO

Class 5 – Intermediate Dog

5697 **Anderson J & Mrs P,** GREENMOSS TOP HAT 'N' TAILS (IMP.U.K) F1110301F, 1.2.81, Mr & Mrs A Leadbitter, S Ch Greenmoss Chinki's Fling (U.K) 125632/74 : D Eng Ch Greenmoss Bee in A Bonnet (U.K) B193792B9 .

5698 **Colbourne Mr & Mrs L H,** TAMKEE LEI LING (V) 78899, 8.2.81, Mr & Mrs L H Colbourne, S Aust. Ch. Tilcha Mouche Mouse (V) 29275 : D Aust. Ch. Taotzu Tamkee 14V76 .

5699 **Fitzgerald S & G Higgins,** TSUYUNG PIERRE CARDIN (N) 586698, 17.9.80, Mrs P A Bales, S Aust. Ch. Shemara Talisman (S) 88409 : D Janju Thumbelina (Q) 525585 .

5700 **Mywarra Kennels,** SIKANDI STRIKEIT LUCKY (V) 72735, 22.11.80, Mrs S & Miss S Korsten, S Peking Picka Pocket (V) 44159 : D Aust. Ch. Sharonde Wuping Itup (C) 464358 .

5701 **Stone Mr & Mrs C E,** AUST. CH. GAUTAMA GOLDEN GLOW (V) 68257, 4.10.80, Mr & Mrs C E Stone, S Aust Ch Tao Ting A Ling (S) 115205 : D Aust. Ch. Tsuyung September Song (N) 378190 .

Class 11 – Open Dog

5702 **Bales Mrs P,** AUST CH TAO TING A LING (S) 115205, 22.4.77, Mrs Lm Walsh, S Aust. Ch. Shemara Talisman (S) 88409 : D Rupununi Elvira (N) 297944 .

5703 **Fogarty Mrs S G,** KEYTOR M LORD (IMP.U.K) C184710C11, 1.12.77, Mrs E M Johnson, S Eng. Ch. Keytor Midas (U.K) 24003/72 : D Keytor Sweet Thoughts (U.K) 57258/76 .

5704 **Royall G P,** AUST. CH. TSUYUNG MING DYNASTY (N) 519218, 8.6.79, Mrs P A Bales, S Aust Ch Tao Ting A Ling (S) 115205 : D Tsuyung Maggie Mae (N) 321246 .

5705 **Shemara Kennels,** AUST CH SHEMARA SHO EM HOW (S) 101798, 11.11.75, Shemara Kennels, S Aust Ch Selco Ku Ching (S) 80586 : D Pilelo Pandora (S) 76503 .

5706 **Stone Mr & Mrs C E,** AUST. CH. GAUTAMA MI GUY (V) 40650, 19.8.79, Mr & Mrs C E Stone, S Keytor M Lord (Imp.U.K) C184710C11 : D Aust. Ch. Rimpoche Chuanne Tu 18V76 .

5707 **Tous Kennels,** ENG. & AUST. CH. DELRIDGE GOLDEN GEMINI AT CROWVALLEY (IMP.U.K) D240253D6, 5.3.79, Bk Budd & Ef Wilson, S Eng Ch Crowvalley Pegasus (U.K) B70841C11 : D Delridge Kuan Yin (U.K) 11366/75 .

C/C = 5691 R/C = 5702

Class 3A – Puppy Bitch

5709 **Anderson P & Mrs J,** TILCHA DANU (V) 92045, 31.10.81, Tilcha Kennels, S Eng. & Aust. Ch. Delridge Golden Gemini at Crowvalley (Imp.U.K) D2 : D Aust. Ch. Crowvalley Minerva (Imp.U.K) 67261/75 .

5710 **Bales Mrs P,** TSUYUNG PRUDENCE (N) 653666, 19.12.81, P Bales, S Eng. & Aust. Ch. Delridge Golden Gemini at Crowvalley (Imp.U.K) D2 : D Fragar Silver Angel (N) 328734 .

5711 **Burghley Kennels,** BURGHLEY GOLDILOCKS (V) 95329, 13.11.81, Burghley Kennels, S Aust Ch Tao Ting A Ling (S) 115205 : D Tilcha Me Taovalley (V) 9878 .

5712 **Burghley Kennels,** BURGHLEY PENNY LANE (V) 95326, 18.12.81, Burghley Kennels, S Aust. Ch. Tao Mickey Finn (S) 140535 : D Burghley Lady Penelope (V) 46751 .

5713 **Enatresh Kennels,** TANCHU TOUCH OCLASS (V) 98804, 30.1.82, Mr & Mrs D W Tracy, S Aust. Ch. Tao Mickey Finn (S) 140535 : D Tilcha Meo Aurelia (V) 60638 .

5714 **Kennels Tilpana,** TILCHA ROYAL GEM (V) 90199, 16.9.81, Tilcha Kennels, S Eng. & Aust. Ch. Delridge Golden Gemini at Crowvalley (Imp.U.K) D2 : D Tilcha Meo Yameeto (V) 9876 .

5715 **Gill Mr & Mrs R,** KAJUSHIH HIGH FASHION (N) 640820, 22.9.81, Mr & Mrs R Gill, S Aust. Ch. Tao Bobby Dazzla (S) 122937 : D Janju Thumbelina (Imp.Gmy) 525585 .

5716 **Glen J,** BRAGEETA MAKEMYN ROSES (V) 97820, 7.2.82, J Glen, S Wentres Peregrine (Imp.U.K) F3903701F1 : D Damasyn Soft N Sassy (S) 139616 .

5717 **Rimpoche Kennels,** RIMPOCHE TIGER PAWS (V) 95609, 13.11.81, Rimpoche Kennels, S Sikandi Supermaster (V) 72737 : D Rimpoche Moo Ting 15V74 .

5718 **Shemara Kennels,** SHEMARA DEBUTANTE (S) 151002, 7.12.81, Shemara Kennels, S Shemara Winky Dinks (S) 152000 : D Shemara Billie Jo (S) 135434 .

5719 **Shemara Kennels,** SHEMARA LATOYA (S) 152003, 9.12.81, Shemara Kennels, S Shemara Winky Dinks (S) 152000 : D Pilelo Penelope (S) 78123 .

5720 **Tilcha Kennels,** TILCHA VENUS (V) 92042, 31.10.81, Tilcha Kennels, S Eng. & Aust. Ch. Delridge Golden Gemini at Crowvalley (Imp.U.K) D2 : D Aust. Ch. Crowvalley Minerva (Imp.U.K) 67261/75 .

5721 **Walsh Mrs L M,** TAO JORDANA (S) 153012, 14.3.82, Mrs L M Walsh, S Aust. Ch. Shemara Talisman (S) 88409 : D Rupununi Elvira (N) 297944 .

Class 4A – Junior Bitch

5722 **Anderson P & Mrs J,** PEKING DREAM LOVER (V) 86694, 30.6.81, Peking Kennels, S Peking Wild Tiger (V) 57489 : D Aust. Ch. Fuhsing Luv Affair (N) 459264 .

5723 **McKenzie Mrs J M,** OKIMA XUEHLING (V) 87269, 28.6.81, Mrs G D Murley, S Aust. Ch. Selco Midnite Encore (S) 103226 : D Sharonde Sugar Anspice (C) 464359 .

5724 **Murley Mrs G D,** OKIMA MAO TWAN (V) 87268, 28.6.81, Mrs G D Murley, S Aust. Ch. Selco Midnite Encore (S) 103226 : D Sharonde Sugar Anspice (C) 464359 .

SHIH TZU — SKYE TERRIER

5725 **Tilcha Kennels,** TILCHA GEMINI LOV (V) 85203, 17.7.81, Tilcha Kennels, S Eng. & Aust. Ch. Delridge Golden Gemini at Crowvalley (Imp.U.K) D2 : D Tilcha Love Bug (V) 60640 .
1

Class 5A – Intermediate Bitch

5726 **Colbourne A N,** GAUTAMA HONEY BEAR (V) 68256, 4.10.80, Mr & Mrs C E Stone, S Aust Ch Tao Ting A Ling (S) 115205 : D Aust. Ch. Tsuyung September Song (N) 378190 .
3

5727 **Colbourne Mr & Mrs L H,** TAMKEE TAWNY PORT (V) 78897, 8.2.81, Mr & Mrs L H Colbourne, S Aust. Ch. Tilcha Mouche Mouse (V) 29275 : D Aust. Ch. Taotzu Tamkee 14V76 .

5728 **Rimpoche Kennels,** AUST. CH. PEKING LUV AFFAIR (V) 71880, 21.10.80, Peking Kennels, S Peking Picka Pocket (V) 44159 : D Aust. Ch. Fuhsing Luv Affair (N) 459264 .
1

5729 **Skarayev Mrs P M,** KAJUSHUH WITCH HAZEL (N) 600162, 9.12.80, R & Mrs R Gill, S Aust. Ch. Tao Bobby Dazzla (S) 122937 : D Tsuyung Kameo (N) 507299 .
2

Class 11A – Open Bitch

5730 **Burnell W & Mrs,** AUST. CH. KAOLIN LYRA (V) 1391, 4.2.78, Mr & Mrs W Burnell, S Aust. Ch. Khumar Quartermaster of Lyre (Imp.Eir) A402322B8 : D Kaolin Kuan Yin 2V72 .

5731 **Colbourne Mr & Mrs L H,** TAMKEE STRAWBERRY FAIR (V) 78898, 8.2.81, Mr & Mrs L H Colbourne, S Aust. Ch. Tilcha Mouche Mouse (V) 29275 : D Aust. Ch. Taotzu Tamkee 14V76 .
3

5732 **Shemara Kennels,** AUST CH SHEMARA SPELLBOUND (S) 128561, 6.9.78, Shemara Kennels, S Aust Ch Greenmoss Geronimo (Imp.U.K) A21387183 : D Aust Ch Shemara Autumn Leaves (S) 873854 .
2

5733 **Shemara Kennels,** CH SHEMARA BILLIE JEAN (S) 135435, 2.5.79, Shemara Kennels, S Aust Ch Shemara Sho Em How (S) 101798 : D Santosha Arabella of Greenmoss (Imp.U.K) 9188/75 .
A

5734 **Walsh Mrs L M,** AUST CH TAO ANNALIESE (S) 139156, 15.3.80, Mrs L M Walsh, S Aust Ch Tao Ting A Ling (S) 115205 : D Aust Ch Tao Willo the Wisp (S) 111942 .
1

C/C = 5728 R/C = 5734

SIBERIAN HUSKY

Class 3 – Puppy Dog

5735 **Macfarlane Mrs J R,** KOLYMA CZAR TROIKA (V) 92426, 25.11.81, Mr & Mrs R Harper, S Myvore Layka (V) 58848 : D Frostypines Anya (V) 63733 .
1

Class 4 – Junior Dog

5736 **Newton Mrs W,** CHUKCHII MIDNIGHT SUN (V) 89686, 3.9.81, Mrs W Newton, S Aust. Ch. Forstals Tumac (Imp.U.K) 153071/75 : D Danlee Karelia (Imp.U.K) B92041B5 .
2

5737 **Sneginka Kennels,** CHUKCHII YUKON LAD (V) 89687, 3.9.81, Mrs W Newton, S Aust. Ch. Forstals Tumac (Imp.U.K) 153071/75 : D Danlee Karelia (Imp.U.K) B92041B5 .
1

Class 5 – Intermediate Dog

5738 **Newton Mrs W,** AUST. CH. CHUKCHII SILVER WOLF (V) 71352, 18.11.80, Mrs W Newton, S Aust. Ch. Forstals Tumac (Imp.U.K) 153071/75 : D Danlee Karelia (Imp.U.K) B92041B5 .
1

5739 **Swann Miss J,** CHUKCHII KING HUSKY (V) 77791, 8.2.81, Mrs W Newton, S Aust. Ch. Forstals Tumac (Imp.U.K) 153071/75 : D Skimarque Duska (Imp.U.K) C746972D3 .
A

Class 11 – Open Dog

5740 **Harper Mr & Mrs R,** MYVORE LAYKA (V) 58848, 17.5.80, D D George, S Aust. Ch. Forstals Tumac (Imp.U.K) 153071/75 : D Skimarque Duska (Imp.U.K) C746972D3 .
1

C/C = 5738 R/C = 5737

Class 3A – Puppy Bitch

5741 **Dillon V R & J Bayliss,** KOLYMA CZARINA KISHKA (V) 92429, 25.11.81, Mr & Mrs R Harper, S Myvore Layka (V) 58848 : D Frostypines Anya (V) 63733 .
A

Class 4A – Junior Bitch

5742 **Newton Mrs W,** CHUKCHII BLUE GLACIER (V) 89684, 3.9.81, Mrs W Newton, S Aust. Ch. Forstals Tumac (Imp.U.K) 153071/75 : D Danlee Karelia (Imp.U.K) B92041B5 .
1

5743 **Swann Miss J,** CHUKCHII ARTIC MOON (V) 89685, 3.9.81, Mrs W Newton, S Aust. Ch. Forstals Tumac (Imp.U.K) 153071/75 : D Danlee Karelia (Imp.U.K) B92041B5 .
A

Class 5A – Intermediate Bitch

5744 **Newton Mrs W,** AUST. CH. CHUKCHII SATANS MIST (V) 71356, 18.11.80, Mrs W Newton, S Aust. Ch. Forstals Tumac (Imp.U.K) 153071/75 : D Danlee Karelia (Imp.U.K) B92041B5 .
N/A

Class 11A – Open Bitch

5745 **Harper Mr & Mrs R,** FROSTYPINES ANYA (V) 63733, 10.6.80, Mr & Mrs J L Perkins, S Tushin of Hunevoss (Imp.N.Z) 09231-1979 : D Myvore Lara (V) 19785 .
N/A

5746 **Newton Mrs W,** SKIMARQUE DUSKA (IMP.U.K) C746972D3, 25.9.78, Mrs J Manley, S Jlahka's Play It Again Sam (Usa) B903551C6 : D Kolyma's Umiak (U.K) 178187/73 .
N/A

C/C = N/A R/C = N/A.

SKYE TERRIER

Class 3 – Puppy Dog

5747 **Cartledge Mrs M,** SANTLIN SIMON TEMPLER (V) 97313, 4.12.81, Mrs M Cartledge, S Aust. Ch. Santlin Sugar Daddy 2V75 : D Aust. Ch. Drewsteignton Avesta (Imp.U.K) C492623D4 .
1

5748 **Gardony Kennels,** GARDONY HOTER THANTHAT (V) 104910, 29.1.82, Gardony Kennels, S Aust. Ch. Raldoris Milord Hamish (N) 522159 : D Gardony Skye Heather 1V77 /2 .
A

5749 **Williams Mrs F,** GARDONY SKYE HIGH (V) 101901, 11.12.81, Gardony Kennels, S Aust. Ch. Raldoris Milord Hamish (N) 522159 : D Gardony Rebecca 1V77 /1 .
2

Class 4 – Junior Dog

5750 **Boekelman Mrs J E,** JENTOL SKYE ACE (W) 638001, 26.9.81, Mrs J E Boekelman, S Aust Ch Bentlough Faberge (T) 16T80/680 : D Aust Ch Gardony Sky Lab (V) 39943 .
A

5751 **Cartledge Mrs M,** SANTLIN THE SPBOOKIE (V) 92864, 1.10.81, Mrs M Cartledge, S Aust. Ch. Tarskavaig Road to the Isles (Imp.U.K) B689082C5 : D Aust. Ch. Santlin Smartypants 2V74 /2 .
1

5752 **Gardony Kennels,** GARDONY MORNING STAR (V) 84094, 15.5.81, Gardony Kennels, S Aust. Ch. Raldoris Milord Hamish (N) 522159 : D Gardony Skye Heather 1V77 /2 .
2

Class 5 – Intermediate Dog

5753 **Bath Miss C F,** AUST CH WILCOTT THE MARQUIS (N) 588755, 23.9.80, D Mottershead, S Vanghapara Scot of Raldoris (Imp.U.K) C322311C10 : D Aust Ch Wilcott Drambuie (N) 104095 .
3

5754 **Boekelman A H, P & Mrs J E,** BENHOUGH FABERGE (T) 16T80-860, 2.6.80, Mrs B Houghton, S Aust. Ch. Acheo Macphail's Lament (Imp.U.K) A148291B4 : D Acheo Robbies Pride (Imp.U.K) C667284D2 .
2

5755 **Eramosa Kennels,** GARDONY McDUFF (V) 79805, 29.1.81, Gardony Kennels, S Aust. Ch. Raldoris Milord Hamish (N) 522159 : D Gardony Rebecca 1V77 /1 .
A

5756 **Greaves Mrs B,** GARDONY LOCH LADDIE (V) 71273, 5.10.80, Gardony Kennels, S Aust. Ch. Raldoris Milord Hamish (N) 522159 : D Gardony Skye Heather 1V77 /2 .

5757 **Hawksworth Mrs M,** SANTLIN THE SWEENEY (V) 80981, 14.3.81, Mrs M Cartledge, S Aust. Ch. Santlin the Shoplifta (V) 33494 : D Aust. Ch. Santlin Smartypants 2V74 /2 .

5758 **Macgregor Mrs H M,** SANTLIN STAND NDELIVA (V) 80982, 14.3.81, Mrs M Cartledge, S Aust. Ch. Santlin the Shoplifta (V) 33494 : D Aust. Ch. Santlin Smartypants 2V74 /2 .
A

5759 **Morton Mr & Mrs R G,** GARDONY McDONALD (V) 79807, 29.1.81, Gardony Kennels, S Aust. Ch. Raldoris Milord Hamish (N) 522159 : D Gardony Rebecca 1V77 /1 .
1

Flying Overseas - Relax With Japan Air Lines

SKYE TERRIER — ST.BERNARD

Class 11 – Open Dog

5760 **Baldwin M,** ELJEPA SKY WALKER 1V78, 7.1.78, Mr & Mrs Ep Baldwin, S Aust. Ch. Giamba Skye Strome (N) 237837 : D Aust. Ch. Santlin Scallywag 2V74 /1 .

5761 **Cartledge Mrs M,** AUST. CH. SANTLIN THE SHOPLIFTA (V) 33494, 18.3.79, Mrs M Cartledge, S Aust. Ch. Santlin Sugar Daddy 2V75 : D Gardony Lady Angela 1V75 .

5762 **Cartledge Mrs M,** AUST. CH. TARSKAVAIG ROAD TO THE ISLES (IMP U K) B689082C5, 1.8.77, Mrs M Macdonald Cross, S Eng. Ch. Tarskavaig Bonar Law (U.K) 35798/73 : D Eng Ch. Tarskavaig Bonnie Scotland (U.K) 26081/69 .

5763 **Dawson Mrs V,** AUST. CH. SANTLIN STONECOL SOBER 3V78 /1, 8.1.78, Mrs M Cartledge, S Aust. Ch. Santlin Sugar Daddy 2V75 : D Gardony Lady Angela 1V75 .

5764 **Hills R R & S A,** SANTLIN THE SANDMAN (V) 80983, 14.3.81, Mrs M Cartledge, S Aust. Ch. Santlin the Shoplifta (V) 33494 : D Aust. Ch. Santlin Smartypants 2V74 /2 .

C/C = 5763 R/C = 5747

Class 3A – Puppy Bitch

5765 **Cartledge Mrs M,** SANTLIN SATDYNITE FEVA (V) 97319, 4.12.81, Mrs M Cartledge, S Aust. Ch. Santlin Sugar Daddy 2V75 : D Aust. Ch. Drewsteignton Avesta (Imp.U.K) C492623D4 .

5766 **Francis R C,** SANTLIN SPECIAL EDITUN (V) 97318, 4.12.81, Mrs M Cartledge, S Aust. Ch. Santlin Sugar Daddy 2V75 : D Aust. Ch. Drewsteignton Avesta (Imp.U.K) C492623D4 .

5767 **Gardony Kennels,** GARDONY MOLLY MALONE (V) 103162, 26.2.82, Gardony Kennels, S Aust. Ch. Raldoris Milord Hamish (N) 522159 : D Gardony Gallant Bess (V) 18924 .

5768 **Hawksworth Mrs M,** SANTLIN SIN NSHAMPERS (V) 97320, 4.12.81, Mrs M Cartledge, S Aust. Ch. Santlin Sugar Daddy 2V75 : D Aust. Ch. Drewsteignton Avesta (Imp.U.K) C492623D4 .

5769 **Hills R & S & Gardony Kennels,** GARDONY FEATHER DUSTER (V) 101905, 11.12.81, Gardony Kennels, S Aust. Ch. Raldoris Milord Hamish (N) 522159 : D Gardony Rebecca 1V77 /1 .

5770 **Lose Mrs D & M Fox,** GARDONY TIGER LILY (V) 101904, 11.12.81, Gardony Kennels, S Aust. Ch. Raldoris Milord Hamish (N) 522159 : D Gardony Rebecca 1V77 /1 .

5771 **Macgregor Mrs H M,** SANTLIN THE SENTERFOLD (V) 99013, 14.12.81, Mrs M Cartledge, S Aust. Ch. Santlin Sugar Daddy 2V75 : D Gardony Lady Angela 1V75 .

Class 4A – Junior Bitch

5772 **Skybrae Kennels,** GARDONY EVENING STAR (V) 84097, 15.5.81, Gardony Kennels, S Aust. Ch. Raldoris Milord Hamish (N) 522159 : D Gardony Skye Heather 1V77 /2 .

Class 5A – Intermediate Bitch

5773 **Cartledge Mrs M,** AUST. CH. SANTLIN SOME LIKITHOT (V) 80984, 14.3.81, Mrs M Cartledge, S Aust. Ch. Santlin the Shoplifta (V) 33494 : D Aust. Ch. Santlin Smartypants 2V74 /2 .

5774 **Gardony Kennels,** GARDONY POLLYANNA (V) 71275, 5.10.80, Gardony Kennels, S Aust. Ch. Raldoris Milord Hamish (N) 522159 : D Gardony Skye Heather 1V77 /2 .

Class 11A – Open Bitch

5775 **Baldwin Mr & Mrs E P,** AUST. CH. ELJEPA PEPPERCORN SKY (V) 41469, 9.8.79, Mr & Mrs E P Baldwin, S Eljepa Sky Walker 1V78 : D Eljepa Sky Countess 2V78 /2 .

5776 **Cartledge Mrs M,** AUST. CH. DREWSTEIGNTON AVESTA (IMP.U.K) C492623D4, 18.7.78, Mr & Mrs J Newsham, S Olivia Rudowan (Usa) C92332C12 : D Eng Ch Larrikin's Iris of Drewsteignton (Ndl) B976J8C6 .

5777 **Girdler Mrs P,** GARDONY SILVER LADY (V) 39944, 7.7.79, Gardony Kennels, S Vangharpara Scot of Raldoris (Imp.U.K) C322311C10 : D Gardony Skye Heather 1V77 /2 .

5778 **Mottershead Mrs D M,** AUST CH WILCOTT DRAMBUIE (N) 104095, 19.6.76, Mrs D M Mottershead, S Aust Ch Giamba Skye Sligachan (N) 237836 : D Danehill Karin (N) 257828 .

ST.BERNARD

Class 3 – Puppy Dog

5779 **Cole Mrs R,** MERRIBUFF MONASTERY LAD (V) 101858, 28.2.82, Merribuff Kennels, S Big Ben V Schwarzwald Hof Iv (Imp.Usa) A83363B1 : D Snowbrandy Lady Lorena 25V77 /2 .

5780 **Doyle Mrs J M,** DUNOLLYDOWNS RAZZ (V) 88994, 16.8.81, Mrs J M Doyle, S Elkeef King Nero 1V78 /2 : D Royalalpine Bianca (V) 66800 .

Class 4 – Junior Dog

5781 **Anderson Miss H F,** LONTANAPARK NERO (V) 93397, 12.8.81, Mrs E Luke, S Aust. Ch. Merribuff Alps Voniare 1V77 : D Lontanapark Donata (V) 25791 .

5782 **Cole Mrs R,** RODRIDGE SIR GARFIELD (V) 81286, 11.4.81, R D Olsen, S Lacasa Cherokie (V) 47512 : D Merribuff Our Sassy (V) 30991 .

5783 **Goodfellow Mrs L,** GRANDEPASSE GENTLE LAD (V) 88687, 28.7.81, Mrs J N & Miss J L Kingston, S Aust. Ch. Leighpark Gentle John (V) 42985 : D Ragdale Helga 1V76 /2 .

5784 **Mascini Mr & Mrs J,** SNOWSON MISTA MAJESTIC (V) 82394, 20.4.81, Mr & Mrs J M Hooke, S Aust. Ch. Devonmist Montgomery 10V77 : D Aust. Ch. Hollylodge Miss Kirsty (V) 20090 .

5785 **Maureece Kennels,** MAUREECE COUNT ANGUS (V) 79848, 12.4.81, Maureece Kennels, S Glendavie Brown Spot Puff (Imp.U.K) C745503D3 : D Berrindale Lotte (V) 37613 .

Class 5 – Intermediate Dog

5786 **Catchpole Mrs & Wallace,** ALLSAINT CORI VBARON (V) 52296, 17.10.79, Allsaint Kennels, S Merribuff Bens Baron 20V77 /1 : D Danceal Kylie (N) 330323 .

5787 **Harris Mr & Mrs P J,** HOLLYLODGE LORD TYSON (V) 70953, 17.10.80, Mrs R Holdsworth, S Aust. Ch. Leighpark Gentle John (V) 42985 : D Aust. Ch. Elkeef Lady Muscles 2V77 /1 .

5788 **Koller A L,** ROYALALPINE LANCELOT (V) 66798, 3.9.80, Royalalpine Kennels, S Merribuff Snow Bear (V) 30981 : D Royalalpine Antonia (V) 13236 .

5789 **Nareff Miss N C,** LACASA VOM BASKO (V) 47508, 1.11.79, Mrs R Bartlett & Merribuff Knls, S Merribuff Barris Hope 20V77 : D Merribuff Heidi 18V77 /1 .

5790 **Ormsby Mr & Mrs M R & S J,** AUST CH PAXIS AMOS (N) 543550, 2.12.79, Mr & Mrs M R Ormsby, S Aramis Von Der Kurstadt (Imp Gmy) 35206 : D Aust Ch Zebedee Alpine Melody (N) 409237 .

5791 **Randall M D,** SNOWSEEKER SWIZER (V) 74754, 12.12.80, M D Randall, S Ragdale Snowbound 1V76 : D Devonmist Lucky Charm 7V76 /1 .

5792 **Rossmann H A,** SHNORKLAY SHADRAH (V) 77406, 14.2.81, Mrs J Lonsdale, S Aust. Ch. Devonmist Montgomery 10V77 : D Snowbrandy Lady Lorena 25V77 /2 .

5793 **Simon R G,** STAINBAIRN BARRY (V) 59636, 22.4.80, D P Wassall, S Aust. Ch. Benem Sir Arthur of Whapfode (Imp.U.K) 174671/74 : D Aust. Ch. Trappist Sara 4V76 /2 .

5794 **Wood Mr & Mrs D J,** SHNORKLAY SCHALMAR (V) 77405, 14.2.81, Mrs J Lonsdale, S Aust. Ch. Devonmist Montgomery 10V77 : D Snowbrandy Lady Lorena 25V77 /2 .

Class 11 – Open Dog

5795 **Alexander Mrs V M,** BERNHARDINER MAGNUS (V) 21568, 9.9.78, Bernhardiner Kennels, S Snowsaint Petergstamm 1V74 : D Trevunion Beautiful Bonnie (Imp.U.K) 45108/76 .

5796 **Allsaint Kennels,** AUST. CH. ALLSAINT ANTON VTHOR (V) 46283, 20.10.78, Allsaint Kennels, S Snowsaint Lord Thor 6V75 : D Danceal Kylie (N) 330323 .

5797 **Barro R D,** LONTANAPARK CYNAN (V) 6701, 6.9.78, Mrs E Luke, S Aust. Ch. Merribuff Alps Voniare 1V77 : D Danceal Bernadette (N) 330318 .

5798 **Blackwell U & M Kinton-Taylor,** SEDNA I'M JOHN (N) 456804, 30.3.78, Mrs C Reid, S Bardik of Eleets (Imp.N.Z) 1892-1976 : D Maurbry Most Southern Star (Imp.U.K) 11618/76 .

5799 **Chapman Mr & Mrs T A,** AUST. CH. NULLAVALE BE KING (V) 26881, 8.1.79, Mr & Mrs T A Chapman, S Aust. Ch. Devonmist Mister Essbee 2V74 /1 : D Aust. Ch. Burtonswood Be Georgious (Imp.U.K) 40552/76 .

C/C = 5772

R/C = 5776

For All Your Needs - See Pure Breeds

ST.BERNARD — STAFFORDSHIRE BULL TERR.

5800 **Graham Mrs M,** AUST. CH. FREESEA LINCOLN (N) 520977, 1.7.79, Mrs G Hughes, S Aust Ch Freesea Fritz (N) 390871 : D Bernhardiner Gretel 5V76 /2 .

5801 **Holdsworth Mrs R,** AUST. CH. LEIGHPARK GENTLE JOHN (V) 42985, 27.6.79, Mrs R J Hutchins, S Aramis Von Der Kurstadt (Imp.Gmy) 35206N : D Ch Newsaint Abigail 2V78 .

5802 **Hollis L J,** MAUREECE COUNT JACOBUS (V) 32644, 5.5.79, Maureece Kennels, S Burtonswood Be Bliss (Imp.U.K) B310416B10 : D Maureece Lady Christyn 11V77 .

5803 **Johnson H A,** ALLSAINT BARDO VKARL (V) 36107, 4.4.79, Allsaint Kennels, S Aust. Ch. Karl of Cornagarth (Imp.U.K) 11056/72 : D Merribuff Aosta Adele 1V77 .

5804 **Lonsdale Mrs J,** AUST. CH. DEVONMIST MONTGOMERY 10V77, 21.6.77, Mr & Mrs Bf Chapman, S Daleend St Anthony (N) 314407 : D Ch Taza of Cornagarth (Imp.U.K) 16474/73 .

5805 **Price M L,** AUST. CH. MERRIBUFF TROY (V) 21900, 5.12.78, Merribuff Kennels, S Merribuff Prince Nagy 1V77 /1 : D Aust. Ch. Lontanapark Bernadina 6V77 /2 .

5806 **Read M A & Mrs N P,** AUST. CH. SCALLYWAG MAXIMUS (V) 26549, 5.1.79, Mr & Mrs W H Richards, S Ragdale Saint Dominic 23V77 : D Scallywag Alpine Heidi 17V77 /2 .

5807 **Tibballs R,** AUST. CH. RAGDALE SNOWMAN 1V76 /1, 4.5.76, Dr & Mrs Cc Brown, S Aust. Ch. Grand Lad of Cornagarth (Imp.U.K) 157061/74 : D Snowranger Noelle (Imp.U.K) 29452/74 .

C/C = 5801 R/C = 5804

Class 3A – Puppy Bitch

5808 **Talintyre P,** ALPINEWOODS NOBLE BESS (W) 659681, 7.3.82, C Ruhen, S Burtonswood Be Marvellous (Imp.U.K) E648456E11 : D Aust Ch Burtonswood Be Chic (Imp.U.K) B310418B10 .

Class 4A – Junior Bitch

5809 **Bunn Mrs R J & V.G.,** SNOWSON MISS MOONSTONE (V) 82401, 20.4.81, Mr & Mrs J M Hooke, S Aust. Ch. Devonmist Montgomery 10V77 : D Aust. Ch. Hollylodge Miss Kirsty (V) 20090 .

5810 **Holdsworth Mrs R,** HOLLYLODGE MOONLIGHT (V) 82533, 21.5.81, Mrs R Holdsworth, S Aust. Ch. Leighpark Gentle John (V) 42985 : D Aust. Ch. Elkeef Lady Muscles 2V77 /1 .

5811 **Holdsworth Mrs R,** HOLLYLODGE MOONSHINE (V) 82532, 21.5.81, Mrs R Holdsworth, S Aust. Ch. Leighpark Gentle John (V) 42985 : D Aust. Ch. Elkeef Lady Muscles 2V77 /1 .

5812 **King J P,** MERRIBUFF MELINA (V) 80107, 30.3.81, Merribuff Kennels, S Big Ben V Schwarzwald (Imp.U.K) A83363B1 : D Alpentire Klara Bow (Imp.U.K) 104694/75 .

5813 **Merribuff Kennels,** MERRIBUFF INGA VBANZ (V) 80106, 30.3.81, Merribuff Kennels, S Big Ben V Schwarzwald (Imp.U.K) A83363B1 : D Alpentire Klara Bow (Imp.U.K) 104694/75 .

5814 **Moore Mr & Mrs G,** WANDERLIGHT LADY MISTY (N) 625846, 3.7.81, J & E White, S Aust. Ch. Allsaint Arko Vthor (V) 46284 : D Aust. Ch. Ragdale Snow Goose 4V77 .

5815 **Read M A & Mrs N P,** MERRIBUFF DEBBIE ANN (V) 90550, 11.9.81, Merribuff Kennels, S Big Ben V Schwarzwald Hof Iv (Imp.Usa) A83363B1 : D Aust. Ch. Lontanapark Bernadina 6V77 /2 .

Class 5A – Intermediate Bitch

5816 **Allsaint Kennels,** ALLSAINT ELLA (V) 66859, 8.6.80, Allsaint Kennels, S Aust. Ch. Benem Sir Arthur of Whaplode (Imp.U.K) 174671/74 : D Daycara Alpine Melody (N) 460051 .

5817 **Allsaint Kennels,** ALLSAINT FANCY (V) 66896, 25.6.80, Allsaint Kennels, S Aust. Ch. Karl of Cornagarth (Imp.U.K) 11056/72 : D Merribuff Aosta Adele 1V77 .

5818 **Gemdale Kennels,** GEMDALE STARBRIGHT AMY (V) 69681, 31.10.80, Gemdale Kennels, S Aust. Ch. Benem Sir Arthur of Whaplode (Imp.U.K) 174671/74 : D Royalalpine Joeline (V) 27565 .

5819 **Holloway R G,** SAINTMAGALEN MAGARRA (N) 588724, 17.9.80, L & Mrs M Collisson, S Aust. Ch. Daneeal Big Chief (N) 489540 : D Marwuana Holly (N) 458220 .

5820 **Rossmann H A,** NEWSAINT HAZELWITCH (V) 65799, 13.7.80, Mr & Mrs H Whiteford, S Aramis Von Der Kurstadt (Imp.Gmy) 35206 : D Trappist Cologne 4V76 .

5821 **Wilkes Mrs S,** ROYALALPINE ALISHA (V) 66799, 3.9.80, Royalalpine Kennels, S Merribuff Snow Bear (V) 30981 : D Royalalpine Antonia (V) 13236 .

5822 **Wilkes Mrs S,** ROYALALPINE REBECCA (V) 66801, 3.9.80, Royalalpine Kennels, S Merribuff Snow Bear (V) 30981 : D Royalalpine Antonia (V) 13236 .

Class 11A – Open Bitch

5823 **Allsaint Kennels,** ALLSAINT ERICA (V) 66858, 8.6.80, Allsaint Kennels, S Aust. Ch. Benem Sir Arthur of Whaplode (Imp.U.K) 174671/74 : D Daycara Alpine Melody (N) 460051 .

5824 **Cowling R & D Emerson,** AUST. CH. MAMBILOU FLYING DOLLAR (V) 20098, 6.10.78, Mrs B Carman, S Trappist Apollo 4V75 : D Annabel of the Homestead (Imp.U.K) B100231B11 .

5825 **Goodfellow Mrs L,** AUST. CH. EVERHUGH HEIDI (V) 37876, 16.5.79, Everhugh Kennels, S Stblaze Nicholas 21V77 /1 : D Moolabulla Grand Girl 22V77 /2 .

5826 **Hodgson Miss A & Miss B,** LONTANAPARK ALANA 5V77, 5.2.77, Mrs E Luke, S Aust. Ch. Whaplode Great Expectations (Imp.U.K) 91678/74 : D Aust. Ch. Snowsaint Rare Cognac 2V73 /1 .

5827 **Holdsworth Mrs R,** AUST. CH. ELKEEF LADY MUSCLES 2V77 /1, 25.2.77, Mr & Mrs K Wheelan, S Daleend St Sebastian (N) 532206 : D Maureece Lady Genivre 2V75 .

5828 **Hooke Mr & Mrs J M,** AUST. CH. HOLLYLODGE MISS KIRSTY (V) 20090, 23.9.78, Mrs R Holdsworth, S Burtonswood Be Bliss (Imp.U.K) B310416B10 : D Aust. Ch. Elkeef Lady Muscles 2V77 /1 .

5829 **Keen Miss M,** AUST. CH. SCALLYWAG CHANTELL 17V77, 5.9.77, Mr & Mrs Wh Richards, S Aust. Ch. Whaplode Great Expectations (Imp.U.K) 91678/74 : D Trappist Monique 4V75 /1 .

5830 **Merribuff Kennels,** AUST. CH. MERRIBUFF SUGAR BRANDY 20V77, 27.9.77, Merribuff Kennels, S Big Ben V Schwarzwald Hof Iv (Imp.Usa) A83363B1 : D Aust. Ch. Idyllview Ski Bunny (S) 97432 .

5831 **Morton R L & Mrs J,** STBLAIZE BIRGITTA (V) 34575, 23.4.79, Mr & Mrs H W Mirams, S Merribuff Bens Baron 20V77 /1 : D Aust. Ch. Veshla of Xzon (Imp.N.Z) 3845/1976 .

5832 **Ormsby Mr & Mrs M R & S J,** AUST CH ZEBEDEE ALPINE MELODY (N) 409237, 23.4.77, Mrs K Joseph, S Aust. Ch. Daneeal Targus (N) 330326 : D My Lady Emma (Imp.U.K) 152824/72 .

5833 **Poisel D K,** TOPBLOPP CLOE (N) 532959, 20.7.79, Mr & Mrs C R Fuller, S Gentlegiant High Noon (N) 428177 : D Freesea Francesca (N) 390867 .

5834 **Wassall D P,** STAINBAIRN MISHKA (V) 59635, 22.4.80, D P Wassall, S Aust. Ch. Benem Sir Arthur of Whaplode (Imp.U.K) 174671/74 : D Aust. Ch. Trappist Sara 4V76 /2 .

C/C = 5820 R/C = 5824

STAFFORDSHIRE BULL TERR.

Class 3 – Puppy Dog

5835 **Downing Mrs L A,** LOJAI HECTOR (V) 99883, 10.2.82, Mrs L A Downing, S Lojai Dillinger 22V77 : D Lojai Embracable (V) 20548 .

5836 **Griffiths Mrs H T,** ZAYDATH BULMER LAD (V) 96010, 9.12.81, Mrs H T Griffiths, S Stonewall Cockney Cad (V) 65367 : D Jagungal Hot Holly (T) 25T79/1611 .

5837 **Larkin L,** BORSTAFF BOLDAS BRASS (V) 94562, 26.11.81, Mrs L Szirer, S Borstaff Louis Scurrah (V) 35651 : D Aust. Ch. Borstaff Mad Maude 4V75 .

5838 **Pach J P,** IMASTAFF BLACK DOUGLAS (V) 95668, 3.10.81, S T Williams, S Aust. Ch. Repulse Samson 9V74 : D Blackcountry Bertha (V) 49570 .

Class 4 – Junior Dog

5839 **Disabato N,** LAPWING BLACK JULES (V) 88820, 4.9.81, Mrs J E Morse, S Loggerheads Tambulan (Imp.N.Z) C.D. 02040-1978 : D Liamist Isole (V) 48947 .

Class 5 – Intermediate Dog

5840 **Cesnik F,** GAMESTAFF WHITE FLASH (V) 72352, 13.11.80, Gamestaff Kennels, S Aust. Ch. Liamist Marksmann (V) 27626 : D Liamist Tessamine (V) 6188 .

5841 **Lowe Mrs G & Miss J,** WAURSTAFFORD JASPER (S) 141657, 28.9.80, Mr & Mrs Scott, S Aust Ch Anttila Purus C.D.(S) 118123 : D Bilstonwake Marina (S) 117360 .

5842 **McColl W,** BLITHFIELD POWAHOUSE (V) 71140, 26.10.80, W McColl, S Aust. Ch. Blackcountry Dandy (V) 27323 : D Liamist Seranna (V) 23114 .

5843 **McSherry Mrs B F,** MAXIMORE HANDSOME GUY (V) 68800, 20.9.80, Mr & Mrs W M Michelmore, S Betchgreen Contender (Imp.U.K) C717501D3 : D Pengilly Bright Button 14V75 .

Flying Overseas - Relax With Japan Air Lines

STAFFORDSHIRE BULL TERR. — TIBETAN SPANIEL

5844 **Rosser Mr & Mrs J C,** BLACKCOUNTRY WARRIOR (V) 49568, 13.12.79, Mr & Mrs J C Rosser, S Loggerheads Tambulan (Imp.N.Z) C.D. 02040-1978 : D Aust. Ch. Liamist Sunshyne (V) 12063 .
1

5845 **White Mr & Mrs K,** LIAMIST TIGARI WARRIOR (V) 66404, 16.8.80, Liamist Kennels, S Loggerheads Tambulan (Imp.N.Z) C.D. 02040-1978 : D Liamist Stacey (V) 23112 .

5846 **Williams A W & S W,** WOBCO BOOZA BOY (V) 76039, 3.1.81, A W & S W Williams, S Betchgreen Contender (Imp.U.K) C717501D3 : D Stonewall Colly Wobble (V) 42381 .

Class 11 – Open Dog

5847 **Dippey Miss C,** BORSTAFF SEXTON BLAKE (V) 49436, 16.12.79, Mrs L Szirer, S Aust. Ch. Landaulad Algernon 23V77 : D Aust Ch Borstaff Brindle Bella 1V74 .
2

5848 **Gamestaff Kennels,** AUST. CH. LIAMIST MARKSMANN (V) 27626, 12.1.79, Liamist Kennels, S Loggerheads Show off (Imp.N.Z) 11409-1976 : D Aust. Ch. Craydlee Black Beauty 4V72 .

5849 **Godfrey Mr & Mrs W L,** AUST. CH. SPACELINE MAD MAX (S) 143895, 8.9.80, Mr & Mrs W Godfrey, S N.Z. & Aust. Ch. Scythian Figaro (N) 260500 : D Aust. Ch. Northwark Joyous (N) 390353 .
1

5850 **Pedler Mrs M E,** AUST. CH. LANDAULAD ALGERNON 23V77, 1.12.77, Mrs M Pedler, S Aust. Ch. Westriding Brigand (N) 229901 : D Aust. Ch. Oldmoday Rosa Bella (Q) 349482 .
3

5851 **Riha C & Mrs F,** AUST. CH. STONEWALL STATUS QUO (V) 17730, 2.9.78, C & Mrs F Riha, S Repulse Buccaneer 7V77 : D Maximore Temple Bell 9V77 .

C/C = 5849 R/C = 5837

Class 3A – Puppy Bitch

5852 **Bradley A,** ANJOMA FANCY CLANCY (S) 151967, 15.2.82, A Bradley, S Aust Ch Spaceline Mad Max (S) 143895 : D Leyhand Lady Judith (N) 517305 .
2

5853 **Godfrey Mr & Mrs W L,** SPACELINE LOOSE LIZ (S) 153081, 26.2.82, Mr & Mrs W Godfrey, S Aust Ch Crossguns Oliver (N) 284798 : D Spaceline Brassy Bess (S) 144624 .

5854 **Hansen Mr & Mrs S V,** CROFTBANK HIGHLAND GYPSY (V) 102706, 14.3.82, Mr & Mrs S V Hansen, S Swanky Heza Devil (Q) 494647 : D Croftbank Raspadora (V) 70428 .

5855 **Riha C & Mrs F,** STONEWALL STARTLING (V) 99693, 18.2.82, C & Mrs F Riha, S Aust. Ch. Daktari Brutus 6V72 : D Aust. Ch. Stonewall Stunning (V) 17731 .

5856 **Smith Mr & Mrs T R,** NUKLNOZ EMPIRE STAR (V) 99022, 4.2.82, Mr & Mrs T R Smith, S Aust. Ch. Brindleshire Alphonson (S) 116341 : D Aust. Ch. Borstaff Kizzie 6V77 .
1

Class 4A – Junior Bitch

5857 **Bradley A,** AUST CH ANJOMA MIDNIGHT RIOT (S) 148248, 8.7.81, A Bradley, S Aust & N.Z. Ch Scythian Figaro (N) 260500 : D Leyhand Lady Judith (N) 517305 .
2

5858 **Disabato N,** LAPWING MISTRESS JO (V) 88827, 4.9.81, Mrs J E Morse, S Loggerheads Tambulan (Imp.N.Z) C.D. 02040-1978 : D Liamist Isole (V) 48947 .
3

5859 **Girvan Mrs L J,** BLACKCOUNTRY HEART (V) 86824, 11.7.81, Mr & Mrs J C Rosser, S Crossguns Mr Bazzard (N) 578720 : D Aust. Ch. Liamist Sassy Lassy (V) 21847 .

5860 **Lowe Mrs G & Miss J,** MADCAP PERFECT PEGGY (S) 145648, 3.4.81, Mr & Mrs S Frost, S Brittany Banjo Boy (N) 468132 : D Blacounty Snug (S) 132786 .

5861 **Rosser Mr & Mrs J C,** BLACKCOUNTRY GAYHELL (V) 86825, 11.7.81, Mr & Mrs J C Rosser, S Crossguns Mr Bazzard (N) 578720 : D Aust. Ch. Liamist Sassy Lassy (V) 21847 .
1

5862 **Scott J M & Mrs L B,** WAURSTAFFORD DAISY (S) 148015, 4.8.81, J M & Mrs L B Scott, S Aust Ch Anttila Purus C.D. (S) 118123 : D Toptaurus Jubilee (S) 137616 .

Class 5A – Intermediate Bitch

5863 **Kirk Mr & Mrs E N,** AUST CH TRINITRON MANDALEE (S) 137928, 2.2.80, R Raggatt, S Aust Ch Crossguns Oliver (N) 284798 : D Aust Ch Toptaurus Savannah (S) 127586 .
3

5864 **McSherry Mrs B F,** BLITHFIELD RED RUTH (V) 71141, 26.10.80, W McColl, S Aust. Ch. Blackcountry Dandy (V) 27323 : D Liamist Seranna (V) 23114 .

5865 **Pedler Mrs M E,** BORSTAFF POLLY PERKINS (V) 77139, 7.2.81, Mrs L Szirer, S Aust. Ch. Landaulad Algernon 23V77 : D Aust Ch Borstaff Brindle Bella 1V74 .

5866 **Scott J M & Mrs L B,** WAURSTAFFORD JINGA (S) 136017, 24.10.79, J M & Mrs L B Scott, S Aust Ch Anttila Purus C.D. (S) 118123 : D Bilstonwake Marina (S) 117360 .
2

5867 **Szirer Mrs L,** AUST. CH. BORSTAFF WUNANOWNLY (V) 70781, 1.11.80, Mrs L Szirer, S Borstaff Honus Gant (V) 49430 : D Borstaff Sulie Luckett (V) 35649 .
1

5868 **Williams A W & S W,** WOBCO ALONA WOBBLES (V) 76035, 3.1.81, A W & S W Williams, S Betchgreen Contender (Imp.U.K) C717501D3 : D Stonewall Colly Wobble (V) 42381 .

Class 11A – Open Bitch

5869 **Bradley A,** LEYHAND LADY JUDITH (N) 517305, 23.4.79, J Handley, S Northwark Dustin (N) 427111 : D Leyhand Red Lindy (N) 315802 .

5870 **Gamestaff Kennels,** LIAMIST TESSAMINE (V) 6188, 15.4.78, Liamist Kennels, S Aust. Ch. Pengilly Beau Brocade 7V73 : D Loggerheads Talke (Imp.N.Z) 0447-1977 .

5871 **Kirk Mr & Mrs E N,** AUST CH TOPTAURUS CARLOTTA (S) 96354, 8.12.75, Mr & Mrs E N Kirk, S Aust Ch Crossguns Oliver (N) 284798 : D Marabank Endora (S) 71412 .

5872 **Pedler Mrs M E,** AUST. CH. LANDAULAD ELLABELLA (V) 72307, 2.12.80, Mrs M E Pedler, S Aust. Ch. Landaulad Algernon 23V77 : D Landaulad Cinderella (V) 31234 .
1

5873 **Rosser Mr & Mrs J C,** AUST. CH. LIAMIST SASSY LASSY (V) 21847, 18.10.78, Liamist Kennels, S Aust. Ch. Liamist Saucy Stuart 16V77 : D Loggerheads Talke (Imp.N.Z) 0447-1977 .

5874 **Scott J M & Mrs L B,** WAURSTAFFORD DOLLY (S) 148016, 4.8.81, J M & Mrs L B Scott, S Aust Ch Anttila Purus C.D. (S) 118123 : D Toptaurus Jubilee (S) 137616 .

5875 **Smith Mr & Mrs T R,** AUST. CH. BORSTAFF KIZZIE 6V77, 4.6.77, Mrs L Szirer, S Aust. Ch. Repulse Samson 9V74 : D Aust Ch Borstaff Brindle Bella 1V74 .
3

5876 **Szirer Mrs L,** AUST. CH. BORSTAFF LIZZIE BORDEN (V) 49441, 16.12.79, Mrs L Szirer, S Aust. Ch. Landaulad Algernon 23V77 : D Aust Ch Borstaff Brindle Bella 1V74 .
2

5877 **Williams A W & S W,** STONEWALL COLLY WOBBLE (V) 42381, 22.8.79, C & Mrs F Riha, S Aust. Ch. Stonewall Status Quo (V) 17730 : D Nayopa Lynrene 26V77 .

C/C = 5862 R/C = 5867

SWEDISH VALHUND

Class 11 – Open Dog

5878 **Haddon Mr & Mrs D B,** AUST CH NORSLED FOXY (IMP.U.K) B603781C5, 10.9.77, Mr & Mrs D B Haddon, S Ryslip Rustibuss of Norsled (U.K) 66763/75 : D Akkevall Zamba (Swd) 9500/76 .
1

5879 **Haddon Mr & Mrs D B,** NORSLED BALZAC (IMP.U.K) B113114B8, 15.12.76, Mr & Mrs D B Haddon, S Valle of Ryslip (Swd) 66761/75 : D Akkevall Zamba (Swd) 9500/76 .
2

C/C = 5878 R/C = 5879

Class 4A – Junior Bitch

5880 **Haddon Mr & Mrs D B,** MILDANE BLUE WIND (IMP.U.K) F361093F9, 3.6.81, Mr & Mrs J Cranham, S Ryslip Rustibuss of Norsled (U.K) 66763/75 : D Akkevall Zamba (Swd) 9500/76 .
2

5881 **Haddon Mr & Mrs D B,** NORSLED MAISEY (IMP.U.K) F4189605F, 18.6.81, Mr & Mrs D B Haddon, S Valle of Ryslip (Swd) 66761/75 : D Norsled Fenella (U.K) B603785C5 .
1

C/C = 5881 R/C = N/A

TIBETAN SPANIEL

Class 3 – Puppy Dog

5882 **Mahoney Mrs J L,** TYGIL CHIA (N) 648945, 26.12.81, Mrs J L Mahoney, S Aust Ch Rintelna Quan-Ti (Q) 580079 : D Koorabar Mingma (Q) 440648 .
A

5883 **Talbot K & P,** TOREANA NAI-YA (S) 152054, 19.11.81, K & P Talbot, S Aust Ch Braeduke O-Panka (Imp.U.K) E209283E5 : D Leagay Chuni-La (N) 393058 .
1

5884 **Talbot K & P,** TOREANA NIKKI (S) 152053, 19.11.81, K & P Talbot, S Aust Ch Braeduke O-Panka (Imp.U.K) E209283E5 : D Leagay Chuni-La (N) 393058 .
2

Class 4 – Junior Dog

5885 **Koth Mrs J W,** LEAGAY RAMA (N) 640842, 16.8.81, Mrs M Leach, S Aust Ch Leagay Jhanki (N) 533639 : D Leagay Fu Chi (N) 470585 .
2

TIBETAN SPANIEL — WEIMARANER

5886 **Talbot K & P,** BRAEDUKE SOLU KHUMBA (IMP.U.K) F6107703G0, 3.10.81, Mrs A Wynyard, S Kensing Ferdi (U.K) E2793807E0 : D Ong M Su-Li of Braeduke (U.K) 2728Bm .
1

5887 **Talbot K & P,** TOREANA GENSHIS KHAN (S) 148459, 4.10.81, K & P Talbot, S Asut Ch Braeduke O Panka (Imp.U.K) E209283E5 : D Braeduke Rje Ma (Imp.U.K) E209293E5 .
3

Class 5 – Intermediate Dog

5888 **Talbot K & P,** AUST. CH. LEAGAY KHEN CHUNG (N) 544451, 14.11.79, Mrs M Leach, S Aust. Ch. Braeduke Lhakpa Chedi (Imp.U.K) 4624/76 : D Leagay Bi Di (N) 336743 .
1

Class 11 – Open Dog

5889 **Dogger Mrs M & Miss L,** AUST. CH. LEAGYA GELUGPA (N) 505294, 8.3.79, Mrs M Leach, S Aust. Ch. Braeduke Numa (Imp.U.K) 115276/76 : D Aust. Ch. Leagay Chimurti (N) 393056 .
2

5890 **Hunt Mrs D,** AUST. CH. LEAGAY GADON (N) 505293, 8.3.79, Mrs M Leach, S Aust. Ch. Braeduke Numa (Imp.U.K) 115276/73 : D Aust. Ch. Leagay Chimurti (N) 393056 .
1

5891 **Mahoney Mrs J L,** RINTELNA QUAN TI (Q) 580079, 24.5.80, Mrs D Roy-Smith, S Eg Ch Part-Li Amcross (Imp.U.K) 135976/75 : D Karma Tamka (Imp.U.K) B604423C7 .

5892 **Talbot K & P,** TENSING TSONG KHAPA (IMP.N.Z) 09318, 8.9.81, Mrs J Cassels, S Nz Ch Leagay Ed Dzong (N) 461946 : D Nz Ch Braeduke Ming-Mo (U.K) D260192D6 .
3

C/C = 5890 R/C = 5889

Class 3A – Puppy Bitch

5893 **Mahoney Mrs J L,** TYGIL DZARA (N) 642341, 23.10.81, S Ch Rintelna Quan-Ti (Q) 5880079 : D Ch Tygil Hsi Liya (N) 514505 .
N/A

5894 **Talbot K & P,** TOREANA NANU (S) 152052, 19.11.81, K & P Talbot, S Aust Ch Braedukeo Panka (Imp.U.K) E209283E5 : D Leagay Moni La (N) 393058 .
N/A

Class 4A – Junior Bitch

5895 **Koth Mrs J W,** LEAGAY PING PONG (N) 631782, 5.8.81, Mrs M Leach, S Aust Ch Leagay Jhanki (N) 533639 : D Leagay Hsia (N) 523291 .

5896 **Leach Mrs M,** LEAGAY POSI (N) 631784, 5.8.81, M Leach, S Aust Ch Leagay Jhanki (N) 533639 : D Leagay Hsia (N) 523291 .
1

5897 **Mahoney Mrs J L,** TYGIL AM BHA (N) 617212, 4.5.81, S Ch Rintelna Quan-Ti (Q) 580079 : D Koorabar Ming Ma (Q) 440648 .

5898 **Talbot K & P,** TOREANA TAKI POO (S) 148458, 4.10.81, K & P Talbot, S Aust Ch Braeduke O Panka (Imp.U.K) E209283E5 : D Braeduke Rje Ma (Imp.U.K) E209293E5 .
2

Class 5A – Intermediate Bitch

5899 **Dogger Mrs M & Miss L,** LEAGAY ORRISA (N) 606745, 29.1.81, Mrs M Leach, S Aust Ch Leagay Jhanki (N) 533639 : D Aust. Ch. Leagay Chiala (N) 393055 .
2

5900 **Talbot K & P,** N.Z. & AUST. CH. TENSING KYE-MO (IMP.N.Z) 14615, 18.11.80, Mrs J Cassels, S Nz Ch Leagay Ed Dzong (N) 461946 : D Nz Ch Braeduke Ming Mo (U.K) D260192D6 .
1

Class 11A – Open Bitch

5901 **Talbot K & P,** LEAGAY CHUNI-LA (N) 393058, 22.2.77, Mrs M Leach, S Aust. Ch. Braeduke Lhakpa Chedi (Imp.U.K) 4624/76 : D Aust. Ch. Leagay Amrita (N) 314745 .
2

5431 - TRANS FROM SCHNAUZER
1

C/C = 5431 R/C = 5900

TIBETAN TERRIER

Class 3 – Puppy Dog

5902 **Schuck S P & R,** TYBETERR YEHTEH (C) 640240, 16.9.81, S P & R Schuck, S Kokalege Boney (W) 554893 : D Aust Ch Granton Wicked Abigail (N) 450363 .
N/A

Class 11 – Open Dog

5903 **Faulks N & Dr L Liew,** AUST. CH. BOYING SHERPA BOY (Q) 374042, 20.9.76, N Faulks & Dr L Liew, S Ch Hardacre Addison (Imp.U.K) 117740/75 : D Ch Hardacre Golden Days (Imp.U.K) 133271/74 .
2

5904 **McDonald Mrs L J,** AUST. CH. GRANTON MILORD ARDEN (N) 401265, 26.1.77, Mrs S W Wilson, S Aust. Ch. Hardacre Good Wish (Imp.U.K) 1649/74 : D Eng. & Aust. & N.Z. Ch. Ch Hardacre Aurora (Imp.U.K) 67263/71 .
A

5905 **McDonald Mrs L J,** AUST. CH. WANDOBAH SCOTCHNSODA (V) 36912, 28.4.79, Mrs L J McDonald, S Aust. Ch. Granton Milord Arden (N) 401265 : D Aust. Ch. Granton Larein Deleon (N) 422957 .
1

5906 **McDonald Mrs L J,** WANDOBAH WHISKYNDRY (V) 36911, 28.4.79, Mrs L J McDonald, S Aust. Ch. Granton Milord Arden (N) 401265 : D Aust. Ch. Granton Larein Deleon (N) 422957 .
3

C/C = 5905 R/C = N/A.

Class 3A – Puppy Bitch

5907 **Baldwin Miss A F,** BINGUN LLANNAS PRIDE (N) 640253, 18.9.81, Miss A F Baldwin, S Aust. Ch. Wandobah Scotchnsoda (V) 36912 : D Aust Ch Granton Hagar Thehappy (N) 551204 .
1

5908 **Schuck S P & R,** TYBETERR YABMO (C) 640242, 16.9.81, S P & R Schuck, S Kokalege Boney (W) 554893 : D Aust Ch Granton Wicked Abigail (N) 450363 .
2

Class 4A – Junior Bitch

5909 **Faulks N & Dr L Liew,** AUST. CH. BOYING SNOW QUEEN (Q) 620509, 22.4.81, N Faulks & Dr L Liew, S Aust Ch Boying Sherpa Boy (Q) 374042 : D Aust Ch Boying Lulu Belle (Q) 374039 .
1

Class 11A – Open Bitch

5910 **Faulks N & Dr L Liew,** AUST. CH. BOYING LULU BELLE (Q) 374039, 20.9.76, N Faulks & Dr L Liew, S Ch Hardacre Addison (Imp.U.K) 117740/75 : D Ch Hardacre Golden Days (Imp.U.K) 133271/74 .
1

5911 **Faulks N & Dr L Liew,** BOYING MITSU BELLE (Q) 620510, 22.4.81, N Faulks & Dr L Liew, S Aust Ch Boying Sherpa Boy (Q) 374042 : D Aust Ch Boying Lulu Belle (Q) 374039 .
3

5912 **Schuck S P & R,** AUST. CH. GRANTON LADY SAMANTHA (N) 350543, 16.3.76, Ms S Mc Kenzie, S Aust. Ch. Hardacre Good Wish (Imp.U.K) 1649/74 : D Aust Ch Hardacre Evil Weevil (Imp.U.K) 133266/74 .
2

C/C = 5909 R/C = 5907

WEIMARANER

Class 3 – Puppy Dog

5913 **Elliott Mrs D A,** GRISWOLD FIELDA (N) 645806, 19.11.81, Mrs L Biczo, S Aust Ch Ghostwind Claim to Fame (N) 498463 : D Aust. Ch. Griswold Arabella (N) C.D. 374227 .

5914 **Furby Mr & Mrs G,** SILVAKROWN KRUGER (V) 96166, 17.12.81, Mr & Mrs G Furby, S Aust. Ch. Greymar Maximilian 7V75 : D Aust. Ch. Sandrew Grey Zarina (V) 32386 .
2

5915 **Gunnzan Kennels,** GUNNZAN GAME WARDEN (V) 100363, 16.2.82, Gunnzan Kennels, S Aust. Ch. Greymar Nimrod (W) 5711W78 : D Aust. Ch. Gevenburg Emmy (V) 17036 .

5916 **Kelly Mrs A D,** AARMICHE DALLAS (V) 102348, 11.3.82, Mrs A D Kelly, S N.Z. & Aust. & Eng. Ch. Arimars Rolf V D Reiteralm (Imp.Usa) Sc634 : D Greymar Lucinda (W) 5714W78 .
A

5917 **Knight Mrs A E,** NEILHURST SPORTSMAN (N) 641567, 9.11.81, A E Knight, S Aust. Ch. Griswold Colbran (N) 486354 : D Neilhurst Sonata (N) 490986 .
3

5918 **Lands Mrs A & Mrs C Wright,** GRAUHUND FUR NFEATHERS (V) 97361, 17.1.82, Grauhund Kennels, S Aust. Ch. Griswold Colbran (N) 486354 : D Aust. Ch. Grauhund Jindina C.D. 20V77 /1 .
1

5919 **O'Brien D,** GREYMALKIN EXCALIBUR (NT) 657446, 21.2.82, Miss L R Venn, S Aust. Ch. Quailmaster Clarion (Q) 150768 : D Ghostwind Pussy Willow (W) 507491 .
E

5920 **Stanley Miss T V,** ASHGLAZE CZAR (S) 152463, 5.3.82, T V Stanley : D Weimas Serendipity (S) 133978 .

5921 **Weaver Mrs C L,** GREYFORTUNE AMAZAR (N) 645032, 16.12.81, Mrs C L Weaver, S Leconfeld Baal (V) 53206 : D Leconfeld Aramiss (V) 47764 .

Flying Overseas - Relax With Japan Air Lines

Class 4 – Junior Dog

5922 **Austweim Kennels,** GREYMAR SILVER STORM (V) 93534, 15.9.81, Greymar Kennels, S N.Z. & Aust. & Eng. Ch. Arimars Rolf V D Reiteralm (Imp.Usa) Sc634 : D Greymar Rani Carla 11V76 /1 .

5923 **Besanko A R,** SILBERHOF BART (V) 79330, 21.3.81, Mr & Mrs J C Jardine, S Silberjager Empor (V) 54784 : D Emmenhof Elsa (V) 44315 .

5924 **Jenndekk Kennels,** GREYMAR DAUNTLESS (V) 93533, 15.9.81, Greymar Kennels, S N.Z. & Aust. & Eng. Ch. Arimars Rolf V D Reiteralm (Imp.Usa) Sc634 : D Greymar Rani Carla 11V76 /1 .

5925 **Roberts Mr & Mrs W J,** GREYMAR SILVER SPECTRE (V) 93535, 15.9.81, Greymar Kennels, S N.Z., Aust. & Eng. Ch. Arimars Rolf V D Reiteralm (Imp.Usa) Sc6344 : D Greymar Rani Carla 11V76 /1 .

Class 5 – Intermediate Dog

5926 **Besanko Mr & Mrs I H,** AUST CH BESKO SILVER BARON (S) 136671, 3.12.79, Mr & Mrs I H Besanko, S Aust Ch Greymar Regal Rebel 7V75 5T2 : D Silverghost Chantelle 11106 .

5927 **Biczo Mrs L M,** AUST. CH. GRISWOLD EZERYDA (N) 599150, 1.1.81, S Aust. Ch. Ghostwind Claim Tofame (W) C.D. 498463 : D Aust. Ch. Griswold Arabella (N) C.D. 374227 .

5928 **Butler Mrs L,** CH WEIDENBROOK FIRBRAN (N) 558499, 9.3.80, Mrs E Jones, S Aust. Ch. Griswold Colbran (N) 486354 : D Aust Ch Weimarhund Waratah (N) C.D. 242177 .

5929 **Harding Mr & Mrs J W,** AUST. CH. SILVAHUNTER THE TSAR (V) 55821, 20.2.80, Mr & Mrs J W Harding, S Aust. Ch. Jujondy Cherokee 24V75 : D Aust. Ch. Belgrigio Claudia C.D.X. 15V74 .

5930 **Hill Mr & Mrs J,** RAMBAT BUCKSHOT (N) 605446, 22.1.81, Mrs J A Ramsland, S Ch Quailmaster Kildare (N) C.D.X. 266055 : D Dalwei Charity (W) 2282W78 .

5931 **Hughes Miss J,** AUST CH ROSENGARTEN SHAZZAN C.D.X. (N) 589125, 17.10.80, Mrs P McKinlay, S Aust Ch Quailmaster Centurion (N) 234585 : D Astra Vom Achtern Diek (Imp.Gmy) 5405/76 .

5932 **Koranui Kennels,** AUST. CH. GUNNZAN PURE STEAL (V) 63702, 12.7.80, Gunnzan Kennels, S Aust Ch Greymar Rajah Corey 11V76 : D Aust. Ch. Gevenburg Emmy (V) 17036 .

5933 **Langan Mr & Mrs G B,** GHOSTWIND STAR RIDER (W) 608921, 16.1.81, Ghostwind Kennels, S Aust. Ch. Ghostwind Claim to Fame (W) 499463 : D Greymar Nunkeri 3V77 /1 .

5934 **Nelson Miss P,** TANZINGEN KARL DIETER (V) 48753, 13.11.79, Miss P Nelson, S Aust Ch Greymar Rajah Corey 11V76 : D Aust. Ch. Ayahri Issma (N) C.D. 289850 .

5935 **Rosenhain Mrs J A,** SHADOWMASTA TARGON (V) 73045, 9.12.80, Mrs J A Rosenhain, S Aust. Ch. Greymar Nimrod (W) 5711W78 : D Kirrabelle Athene (V) C.D. 24999 .

5936 **Snow P,** SHADOWMASTA BAIN (V) 73047, 9.12.80, Mrs J A Rosenhain, S Aust. Ch. Greymar Nimrod (W) 5711W78 : D Kirrabelle Athene (V) C.D. 24999 .

5937 **Studholme G W,** AUST. CH. AVWELL MANDELA (N) 549026, 19.12.79, A W De Klerk, S Aust. Ch. Griswold Colbran (N) 486354 : D Weiunique Fraulein (N) 449152 .

5938 **Weaver Mrs C L,** LECONFELD BAAL (V) 53206, 4.2.80, Leconfeld Kennels, S Aust. Ch. Grauhund Boldaz Brass (V) 5891 : D Aust. Ch. Greymar Sasha 3V77 .

Class 11 – Open Dog

5939 **Austweim Kennels,** AUST. CH. GREYMAR NIMROD (W) 5711W78, 20.3.78, Greymar Kennels, S Aust. Ch. Monroes Zebedee (Imp.U.K) 149505/73 : D Greymar Rani Carla 11V76 /1 .

5940 **Biczo Mrs L M,** AUST. CH. GRISWOLD COLBRAN (N) 486354, 2.11.78, Mrs L M Biczo, S Aust Ch Kastanie Dieter C.D.X. (N) 250197 : D Weidenbrook Ariemba (N) 290408 .

5941 **Clark B H,** AUST. CH. TOORONGA MONARCH C.D. 33V77 /1, 5.10.77, Mrs D Crauford, S Aust Ch Greymar Noble Monarch 3V67 : D Nebelgrau Mitzi 17V72 .

5942 **Colenso Miss F,** AUST. CH. SILVERGHOST CENTINAL (V) 29442, 15.3.79, Miss F Colenso, S Aust Ch Singen Von Lanze (S) 60001 : D Silverghost Sherry 6V77 .

5943 **Greybaron Kennels,** AUST. CH. ALLFOURS MARKSMAN 27V77 /1, 1.8.77, Mrs K Johnson, S Aust. Ch. Kennerton Ivon (N) 283079 : D Allfours Greylight 7V76 .

5944 **Greymar Kennels,** GREYMAR DYNAMIC (W) 5713W78, 20.3.78, Greymar Kennels, S Aust. Ch. Monroes Zebedee (Imp.U.K) 149505/73 : D Greymar Rani Carla 11V76 /1 .

5945 **Harding Mr & Mrs J W,** AUST. CH. JUJONDY CHEROKEE 24V75, 20.9.75, Mrs Ja Smith, S Aust. Ch. Aquila Cheyenne 6V70 : D Jadas Sugar N Spice (S) 78488 .

5946 **Harding R C,** AUST. CH. SILVAHUNTER GRAUBENN 55V76, 24.12.76, Jw Harding, S Aust. Ch. Jujondy Cherokee 24V75 : D Aust. Ch. Belgrigio Claudia C.D.X. 15V74 .

5947 **Kidd Mrs S,** WALDWIESE ROMERO (V) 38635, 13.7.79, Waldwiese Kennels, S Aust Ch Greymar Rajah Corey 11V76 : D Aust. Ch. Greywood Silver Glory (Q) 410443 .

5948 **Koranui Kennels,** AUST CH GREYMAR RAJAH COREY 11V76, 23.2.76, Greymar Kennels, S Aust Ch Greymar Corey 1V66 : D Aust. Ch. Greymar Gretel 2V74 .

5949 **Mayhew Mr & Mrs J E & R A,** N.Z. & AUST. & ENG. CH. ARIMARS ROLF V D REITERALM (IMP.USA) SC634496, 15.1.79, J & I & A Morgan, S Dual Ch Ronamax Rufus Reiteralm (Usa) C.D. Sa945638 : D am Ch Iva A Dream of Arimar C.D. (Usa) Sb751863 .

5950 **Thorn P,** NEUWINDS MANNHEIM (V) 37945, 29.6.79, Mrs S A Newman-Morris, S Aust. Ch. Silvahunter Graubenn 55V76 : D Greywinds Sarina 51V77 .

5951 **Wright C & H McMillan,** AUST. CH. GRAUHUND BOLDAZ BRASS (V) 5891, 7.5.78, Grauhund Kennels, S Aust. Ch. Monroes Zebedee (Imp.U.K) 149505/73 : D Aust. Ch. Baunduv Zelda 31V74 .

C/C = 5951 R/C = 5949

Class 3A – Puppy Bitch

5957 **Besanko Mr & Mrs I H,** BESKO SILVER ROSE (S) 151299, 4.2.82, Mr & Mrs I H Besanko, S Ghostwind Claim Tofame 498463 : D Aust Ch Besko Yartune 136676 .

5958 **Kelly Mrs A D,** AARMICHE ALABAMA (V) 102343, 11.3.82, Mrs A D Kelly, S N.Z. & Aust. & Eng. Ch. Arimars Rolf V D Reiteralm (Imp.Usa) Sc634 : D Greymar Lucinda (W) 5714W78 .

5959 **Knight Mrs A E,** GRISWOLD FIR ELISE (N) 645801, 19.11.81, Mrs L Biczo, S Aust. Ch. Ghostwind Claim Tofame (W) C.D. 498463 : D Aust. Ch. Griswold Arabella (N) C.D. 374227 .

5960 **Knight Mrs A E,** NEILHURST SHADILADI (N) 641561, 9.11.81, Mrs A E Knight, S Aust. Ch. Griswold Colbran (N) 486354 : D Neilhurst Sonata (N) 490986 .

5961 **Langan Mr & Mrs G B,** GRISWOLD FABERGE (N) 645800, 19.11.81, Griswold Kennels, S Aust. Ch. Ghostwind Claim Tofame (W) C.D. 498463 : D Aust. Ch. Griswold Arabella (N) C.D. 374227 .

5962 **Leconfeld Kennels,** LECONFELD ERRIN (V) 99727, 8.2.82, Leconfeld Kennels, S Aust. Ch. Greymar Maximilian 7V75 : D Aust. Ch. Weiyelka Shea 44V77 .

5963 **Schneider Ms I,** TRILBY HANKY PANKY (N) 644432, 16.11.81, Ms I Schneider, S Aust. Ch. Monroes Zebedee (Imp.U.K) 149505/73 : D Ch Stormvogel Nifty Nina (N) 264872 .

5964 **Stanley Miss T V,** ASHGLAZE HAZE (S) 152462, 5.3.82, T V Stanley : D Weimas Serendipity (S) 133978 .

5965 **Studholme G W,** GRISWOLD FUDUSCIA (N) 645799, 17.11.81, Mrs L Biczo, S Aust. Ch. Ghostwind Claim to Fame (W) 498462 : D Aust. Ch. Griswold Arabella (N) C.D. 374227 .

Class 4A – Junior Bitch

5966 **Austweim Kennels,** GREYMAR OMEEGA (V) 93539, 15.9.81, Greymar Kennels, S N.Z. & Aust. & Eng. Ch. Arimars Rolf V D Reiteralm (Imp.Usa) Sc634 : D Greymar Rani Carla 11V76 /1 .

5967 **Greymar Kennels,** GREYMAR BELLE CHERIE (V) 93540, 15.9.81, Greymar Kennels, S N.Z. & Aust. & Eng. Ch. Arimars Rolf V D Reiteralm (Imp.Usa) Sc634 : D Greymar Rani Carla 11V76 /1 .

5968 **Harris Mr & Mrs D A & Miss S,** GHOSTWIND SATIN NLACE (W) 638241, 19.7.81, Ghostwind Kennels, S Aust. Ch. Ghostwind Claim Tofame (W) C.D. 498463 : D Greymar Nunkeri 3V77 /1 .

Class 5A – Intermediate Bitch

5969 **Besanko Mr & Mrs I H,** AUST CH BESKO YARTUNE (S) 136676, 3.12.79, Mr & Mrs I H Besanko, S Aust Ch Greymar Regal Rebel 7V75 5T2 : D Silverghost Chantelle 11106 .

5970 **Cowling Mrs B P,** SILVAHUNTER SONATA (V) 75777, 27.1.81, Mr & Mrs J W Harding, S Aust. Ch. Silvahunter Graubenn 55V76 : D Aust. Ch. Gamehaven Ida (V) 21190 .

5971 **Elliott Mrs D A,** TRILBY GAIETY GIRL C.D. (N) 591580, 30.10.80, Ms I M Schneider, S Aust. Ch. Griswold Colbran (N) 486354 : D Aust Ch Stormvogel Nifty Nina (N) 264872 .

For All Your Needs - See Pure Breeds

ACKNOWLEDGEMENT

The Society gratefully acknowledges the generosity of:—

JAPAN AIR LINES

•

T.A.A.
Trans Australia Airlines

•



Uncle Bens of Australia
Manufacturers of Pal®

•

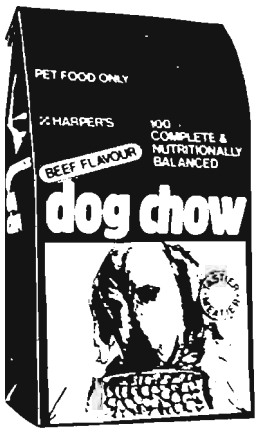

Robert Harper & Company
Limited (Dog Chow)

•

Pure Breeds Dog Shop Pty. Ltd.
(Canine Requisites)

•

K.M.M. Pty. Ltd.
(Mother Hubbard)

For their Sponsorship of the
1982 ROYAL MELBOURNE SHOW

The real taste of real draught.

CARLTON

DRAUGHT

375ml

Skilfully brewed
to be the best!
Enjoy the icy cold,
refreshing taste
of famous
Carlton Draught.

ANOTHER GB PRODUCT

CB419

WEIMARANER — WELSH CORGI (CARDIGAN)

5972 **Eminenz Kennels,** GRISWOLD EVESTAR (N) 599146, 1.1.81, Mrs L Biczo, S Aust. Ch. Ghostwind Claim Tofame (W) C.D. 498463 : D Aust. Ch. Griswold Arabella (N) C.D. 374227 .

5973 **Grauhund Kennels,** AUST. CH. GRAUHUND DEYARNA (V) 55521, 3.3.80, Grauhund Kennels, S Aust. Ch. Monroes Zebedee (Imp.U.K) 149505/73 : D Aust. Ch. Grauhund Jindina C.D. 20V77 /1 .

5974 **Gunnzan Kennels,** LECONFELD DANIELLE (V) 79566, 2.2.81, Leconfeld Kennels, S Aust. Ch. Ghostwind Claim Tofame (W) C.D. 498463 : D Aust. Ch. Weiyelka Shea 44V77 .

5975 **Harding R C,** SILVAHUNTER BEAU BIJOU (V) 75776, 27.1.81, Mr & Mrs J W Harding, S Aust. Ch. Silvahunter Graubenn 55V76 : D Aust. Ch. Gamehaven Ida (V) 21190 .

5976 **Kennedy Mrs S,** SILVAHUNTER SILVA SAGE (V) C.D. 55817, 20.2.80, Mr & Mrs J W Harding, S Aust. Ch. Jujondy Cherokee 24V75 : D Aust. Ch. Belgrigio Claudia C.D.X. 15V74 .

5977 **Maynard Mr & Mrs J W & P,** AUST CH SILKNSILVER WIND SONG (S) 142021, 21.8.80, Mr & Mrs J W Maynard, S Aust Ch Ghostwind Claim to Fame (N) 498463 : D Aust. Ch. Silknsilver Royal Star (S) 127059 .

5978 **McConnachie Mr & Mrs J,** GUNNZAN MYLADY BLUE (V) 63707, 12.7.80, Gunnzan Kennels, S Aust Ch Greymar Rajah Corey 11V76 : D Aust. Ch. Gevenburg Emmy (V) 17036 .

5979 **Nelson Miss P,** AUST. CH. TANZINGEN MISTANNY (V) 48757, 13.11.79, Miss P Nelson, S Aust Ch Greymar Rajah Corey 11V76 : D Aust. Ch. Ayahri Issma (N) C.D. 289850 .

5980 **Reading L L,** ROSENGARTEN HOLLY (N) 589121, 17.10.80, Mrs P Mc Kinlay, S Aust Ch Quailmaster Centurion (N) 234585 : D Astra Vom Acthern Diek (Imp.Gmy) 5312117 .

5981 **Speck Miss D M,** DIVANI REGAL JAYDE (N) 586595, 25.8.80, Miss D M Speck, S Aust. Ch. Weidenbrook Berripa C.D. (N) 333249 : D Aust Ch Divani Athena (N) 374992 .

5982 **Tiller Miss R,** LECONFELD CORINDA (V) 80426, 27.1.81, Leconfeld Kennels, S Aust. Ch. Ghostwind Claim Tofame (W) C.D. 498463 : D Aust. Ch. Greymar Sasha 3V77 .

5983 **Weaver Mrs C L,** LECONFELD ARAMISS (V) 47764, 17.11.79, Leconfeld Kennels, S Aust. Ch. Greymar Maximilian 7V75 : D Aust. Ch. Weiyelka Shea 44V77 .

Class 11A – Open Bitch

5984 **Besanko Mr & Mrs I H,** SILVERGHOST CHANTELLE (V) 11106, 14.6.78, Miss F Colenso, S Aust. Ch. Monroes Zebedee (Imp.U.K) 149505/73 : D Greygeist Contessa 42V76 /1 .

5985 **Burrows Dr D L & Mrs M M,** AUST. CH. NUAGE BRISE (N) 520724, 7.6.79, M M Burrows, S Saxonlodge Silver Sentinal (Imp.U.K) 48877/71 : D Aust Ch Nuage Ombre (N) 300828 .

5986 **Burrows Dr D L & Mrs M M;** AUST. CH. NUAGE CIEL (N) 300827, 4.1.75, M M Burrows, S Rambai Silver Sphinx (N) 203119 : D Aust Ch Quailmaster Cloudy U.D. (N) 234590 .

5987 **Furby Mr & Mrs G,** AUST. CH. GRAUHUND CAPPUCINE (V) 37907, 2.7.79, Grauhund Kennels, S Aust. Ch. Monroes Zebedee (Imp.U.K) 149505/73 : D Aust. Ch. Baunduv Zelda 31V74 .

5988 **Grauhund Kennels,** AUST. CH. GRAUHUND JINDINA C.D. 20V77 /1, 7.5.77, Grauhund Kennels, S Aust. Ch. Greymar Maximilian 7V75 : D Aust. Ch. Baunduv Zelda 31V74 .

5989 **Greybaron Kennels,** WALDWIESE AYILSA (V) 38630, 13.7.79, Waldwiese Kennels, S Aust Ch Greymar Rajah Corey 11V76 : D Aust. Ch. Greywood Silver Glory (Q) 410443 .

5990 **Greymar Kennels,** GREYMAR RANI CARLA 11V76 /1, 23.2.76, Greymar Kennels, S Aust Ch Greymar Corey 1V66 : D Aust. Ch. Greymar Gretel 2V74 .

5991 **Gunnzan Kennels,** AUST. CH. GEVENBURG EMMY (V) 17036, 15.9.78, Mst M Smyth, S Aust. Ch. Tryden Bain U.D. 35V74 : D Aust Ch Barhess Sandy 12V75 .

5992 **Harding Mr & Mrs J W,** AUST. CH. BELGRIGIO CLAUDIA C.D.X. 15V74, 23.6.74, H Pidutti, S Aust Ch Greymar Noble Monarch 3V67 : D Nebalgrau Ariel 17V72 /2 .

5993 **Harding Mr & Mrs J W,** AUST. CH. GAMEHAVEN IDA (V) 21190, 28.10.78, J R Donnelly, S Aust. Ch. Jujondy Ponca 29V74 : D Aust. Ch. Graugans Odette 14V75 .

5994 **Kelly Mrs A D,** GREYMAR LUCINDA (W) 5714W78, 20.3.78, Graymar Kennels, S Aust. Ch. Monroes Zebedee (Imp.U.K) 149505/73 : D Greymar Rani Carla 11V76 /1 .

5995 **Landwise Kennels,** AUST. CH. GREYLAG ELPHINE 2V78 /4, 19.1.78, M/M R J Clarke, S Greyfilk Lammas (Imp.U.K) B191904 : D Ch Kennerton Isabella (N) 283077 .

5996 **Landwise Kennels,** AUST. CH. HUNTSMAN AMANDA C.D. 47V77 /1, 7.11.77, Huntsman Kennels, S Aust. Ch. Kennerton Ivon (N) 283079 : D Greylag Selina 11V75 .

5997 **Leconfeld Kennels,** AUST. CH. GREYMAR SASHA 3V77, 5.1.77, Miss F Weatherley, S Aust. Ch. Greymar Maximilian 7V75 : D Aust. Ch. Greymar Gretel 2V74 .

5998 **Leconfeld Kennels,** AUST. CH. WEIYELKA SHEA 44V77, 9.10.77, M/M D McKean, S Aust Ch Greymar Rajah Corey 11V76 : D Achten Aristocrat 25V75 .

5999 **Maynard Mr & Mrs J W & P,** AUST CH WEIMAS SUDLICHER STERN (S) 109615, 11.1.77, M Hagley, S Aust. Ch. Greymar Maximilian 7V75 : D Aust Ch Jadas Magdalena C.D.X. (S) 81506 .

6000 **Maynard Mr & Mrs J W & P,** AUST. CH. SILKNSILVER ROYAL STAR (S) 127059, 7.9.78, Mr & Mrs J W Maynard, S Aust Ch Quailmaster Centurion (N) 234585 : D Aust Ch Weimas Sudlicher Stern (S) 109615 .

6001 **Pearce Mst J,** AUSTWEIM SUPER NOVA (V) 37024, 4.6.79, Austweim Kennels, S Aust. Ch. Greymar Nimrod (W) 5711W78 : D Aust. Ch. Eichefeld Zoe 38V76 .

6002 **Potter R,** DODOE WILD MOSS 4V77, 25.2.77, Mrs M Bettels, S Aust Ch Hansom Forward (Imp.U.K) 16044/72 : D Eimara Opal Jewell 18V73 .

6003 **Potter R,** GLENLICHEN SHEA ODETTE (V) 16254, 24.9.78, R Potter, S Aust. Ch. Kennerton Ivon (N) 283079 : D Dodoe Wild Moss 4V77 .

6004 **Rosenhain Mrs J A,** KIRRABELLE ATHENE (V) C.D. 24999, 11.12.78, Mrs C Munzel, S Aust Ch Greymar Rajah Corey 11V76 : D Achten Artemis 25V75 /1 .

6005 **Speck Miss D M,** AUST. CH. DIVANI ATHENA (N) 374992, 10.10.76, D M Speck, S Aust. Ch. Quailmaster Centurion (Q■ 234585 : D Aust Ch Nant Antonia C.D. (N) 229292 .

6006 **Venn Miss L,** GHOSTWIND PUSSY WILLOW (W) 507491, 9.2.79, Ghostwind Kennels, S Aust Ch Gunclip Revel (W) C.D. 1224W78 : D Greymar Nunkeri 3V77 /1 .

C/C = 5973 R/C = 6000

WELSH CORGI (CARDIGAN)

Class 3 – Puppy Dog

6007 **Harris Mr & Mrs J G,** KARDIBROKE SONA BEAU (V) 103227, 12.3.82, Mr & Mrs J G Harris, S Aust. Ch. Kardibroke Beau Jon 6V70 : D Kardibroke Keepsake (V) 63193 .

Class 4 – Junior Dog

6008 **Griffiths Mr & Mrs L G,** ROBGWEN TRUE WELSH (IMP.U.K) G0668301, 25.7.81, Mrs G M Roberts, S Eng Ch Robgwen Gregson (U.K) A89863B2 : D Robgwen Welsh Dancer (U.K) B3468403 .

6009 **Martin Mrs C,** MATFEN ROYAL EKKA (N) 629736, 11.8.81, Mrs C Martin, S Aust. Ch. Johnwey Casablanca 9V76 : D Aust. Ch. Matfen Winnie Pooh (N) 466758 .

Class 5 – Intermediate Dog

6010 **Baillie Mrs D B,** DYGAE MISTER CRISS (V) 71553, 6.10.80, Mrs D B Baillie, S Aust. Ch. Johnwey Casablanca 9V76 : D Aust. Ch. Cawyn Caramel Lass (N) 260695 .

6011 **Palmer Howlett G,** TRALOWNYD BLACK BRETT (V) 64071, 30.7.80, G Palmer Howlett, S Aust. Ch. Robgwen Black Planet (Imp.U.K) 150124/74 : D Chesney Blue Mist (V) 2729 .

Class 11 – Open Dog

6012 **Gilvear Mr & Mrs W J & B M,** AUST CH KORGEWEL KERRIBRENYN (Q) 494575, 12.1.79, Mrs P Humphrey, S Aust Ch West Country Patric (Imp.N.Z) L68/6489 : D Aust Ch Korgewel Kerridwen (Q) 392329 .

6013 **Griffiths Mr & Mrs L G,** AUST. CH. CHESNEY MERRY BOY (V) 2727, 9.2.78, Miss P Bakewell, S Aust. Ch. Rozavel Blue Outfit (Imp.U.K) 64957/74 : D Aust. Ch. Kardibroke Miranda 2V76 .

6014 **Harris Mr & Mrs J G,** AUST. CH. ESPLEE SHOW BANDIT (Q) 504689, 9.2.79, C Edwards, S Glonoela Montanna (Q) 447552 : D Kardibroke Black Donna 8V77 .

6015 **Lescohier Mrs P,** AUST. CH. CAMBRIAN JUST FOR LUCK (S) 129473, 27.1.79, Mrs N M Green, S Westavon Sunny Fanfare (N) 339353 : D Cambrian I Fancy (S) 108045 .

6016 **Stone Miss J C,** AUST CH VALJAX PRINCE MERLIN (N) 469617, 22.5.78, S Ch Valjax Prince Dewin (N) 322263 : D Johnwey Nightingdale 9V76 /2 .

C/C = 6015
R/C = 6016.

Flying Overseas - Relax With Japan Air Lines

Class 3A – Puppy Bitch

6017 **Bakewell Miss P,** KARDIBROKE EBONY CHARM (V) 103230, 12.3.82, Mr & Mrs J G Harris, S Aust. Ch. Kardibroke Beau Jon 6V70 : D Kardibroke Keepsake (V) 63193 .

6018 **Lescohier Mrs P,** MEDEA DOLLYS DREAMTIME (S) 149564, 6.11.81, Mrs P Lescohier, S Aust. Ch. Rhiwelli Morgan Ap Dinas (Imp.U.K) E53966E10 : D N.Z Ch Cambrian Kum Again (S) 129966 .

6019 **Scott-Williams Miss J,** WYTHAM FIREFLY (V) 92581, 4.11.81, Miss J Scott-Williams, S Jezalin Pheonix of Joseter (Imp.U.K) D270091D7 : D Aust. Ch. Rhiwelli Morning Mist (Imp.U.K) D674462E1 .

Class 4A – Junior Bitch

6020 **Edwards Mrs P J,** ROBGWEN WELSH JOY (IMP.U.K) F5987604, 1.7.81, Mrs G M Roberts, S Eng Ch Wendac Jaunty (U.K) D573673E1 : D Rumney Delana (U.K) 013282/76 .

6021 **Harris Mr & Mrs J G,** KARDIBROKE PENNY ROYAL (V) 92578, 20.9.81, Mr & Mrs J G Harris, S Cambrian Just For Luck (S) 129473 : D Rerehau Apollo Emere (Imp.N.Z) 14109-1976 .

6022 **Jayne Miss J C,** CH VALJAX ROYAL TIARA (N) 616932, 13.4.81, Valjax Kennels, S Valjax Red Merych (N) 322264 : D Ch Valjax Sian Gwlad (N) 469618 .

Class 5A – Intermediate Bitch

6023 **Baillie Mrs D B,** AUST. CH. DYGAE CARAMEL CUTIE (V) 71554, 6.10.80, Mrs D B Baillie, S Aust. Ch. Johnwey Casablanca 9V76 : D Aust. Ch. Cawyn Caramel Lass (N) 260695 .

6024 **Gilvear Mr & Mrs W J & B M,** BENVENUTO MERRY KIWI (IMP.N.Z) 02570/81, 30.12.80, A & Mrs D Svenson, S Aust Ch Korgewel Kerribrenyn (Q) 494575 : D N.Z. Ch Winscote Welcome (N.Z) 05464-1978 .

6025 **Green Mrs N M,** CAMBRIAN LADY LUCK (S) 142724, 21.10.80, Mrs N M Green, S Rodwell Tribute to Trump (Imp.N.Z) 07484/1978 : D Cambrian I Fancy (S) 108045 .

6026 **Griffiths Mr & Mrs L G,** AUST. CH. MEGALAN MORWEN ALIS (V) 52008, 11.1.80, Mr & Mrs A T Wood, S Aust. Ch. Robgwen Black Planet (Imp.U.K) 150124/74 : D Chesney Merry Maid (V) 2728 .

6027 **Martin Mrs C,** AUST. CH. LLANDWYN BLUE FLAIR (N) 577022, 5.7.80, Mrs D H Hartcher, S Aust. Ch. Johnwey Casablanca 9V76 : D Denopal Certain Flair (S) 125612 .

Class 11A – Open Bitch

6028 **Baillie Mrs D B,** AUST. CH. CAWYN CARAMEL LASS (N) 260695, 20.8.73, Dr.L & Miss B Jones, S Aust. Ch. Gwaith Montgomery (N) 99040 : D Aust. Ch. Welshkin Toffee Lass (N) 230509 .

6029 **Edwards Mrs P J,** KARDIBROKE TESSA (V) 79148, 18.2.81, Mr & Mrs J G Harris, S Aust. Ch. Esplee Show Bandit (Q) 504689 : D Kardibroke Krystal 2V76 /1 .

6030 **Gilvear Mr & Mrs W J & B M,** JOHNWEY RATHER SPECIAL (Q) 584663, 17.8.80, W R & K L Johnson, S Aust Ch Korgewel Kerribrenyn (Q) 494575 : D Aust. Ch. Keerhos Beckrow Beth (N) 414459 .

6031 **Palmer Howlett G,** CHESNEY BLUE MIST (V) 2729, 9.2.78, Miss P Bakewell, S Aust. Ch. Rozavel Blue Outfit (Imp.U.K) 64957/74 : D Aust. Ch. Kardibroke Miranda 2V76 .

C/C = 6030 R/C = 6027

WELSH CORGI (PEMBROKE)

Class 3 – Puppy Dog

6032 **Bacon Mrs D,** DYGAE TWILIGHT PRINCE (V) 101160, 8.2.82, Mrs D B Baillie, S Dygae Robber Prince (V) 44444 : D Aust. Ch. Dygae Duskie Twilight 71V77 .

6033 **Baillie Mrs D B,** DYGAE BUCCANEER (V) 101163, 8.2.82, Mrs D B Baillie, S Dygae Robber Prince (V) 44444 : D Aust. Ch. Dygae Duskie Twilight 71V77 .

6034 **Baillie Mrs D B,** DYGAE SUPERSPARK (V) 100982, 25.1.82, Mrs D B Baillie, S Aust Ch Dawco Midnight Sparkle (C) 588604 : D Aust. Ch. Dygae Gypsy Princess (V) 25438 .

6035 **Cole Mrs E,** STARTREKE NAVY COMMOND (V) 96231, 10.10.81, Mrs E Cole, S Hslew Marshall Law 78V77 : D Tarral Ark Royal (V) 50968 .

6036 **Davis Mr & Mrs K V,** KEVINWOOD SIR EMLYN (V) 95636, 24.12.81, K Evans, S Aust. Ch. Garwey Royal Sovereign (V) 32963 : D Blancheur Lady Debbie (V) 59068 .

6037 **Garwey Kennels,** GARWEY WILLIE WINKIE (V) 91482, 17.9.81, Garwey Kennels, S Aust. Ch. Willie Do of Jomaro (Imp.U.K) 107609/72 : D Garwey Piccaninny (V) 32967 .

6038 **Gavin S & Mrs,** NARAWEN STARBRAND (V). 93994, 25.10.81, S & Mrs Gavin, S Aust. Ch. Henfarcy's Dominator of Revelmere (Imp.U.K) A489513B6 : D Narawen Kelly Too (V) 46945 .

6039 **Hopgood Mr & Mrs F & A E,** WYNRIK SCOTCH N DRY (Q) 657419, 10.2.82, Mr & Mrs F Hopgood, S Aust Ch Achdee Royal Simba (Q) 170423 : D Wynrik Penny Farthing (Q) 543714 .

6040 **Jobson Mrs C I,** BOWMORE LITTLE LAIRD (V) 101151, 11.2.82, Mrs C I Jobson, S Bowmore Premiere 143V76 /1 : D Bowmore Gaynor (V) 71450 .

6041 **Jobson Mrs C I,** BOWMORE PRICE TAG (V) 101154, 1.3.82, Mrs C I Jobson, S Aust. Ch. Bowmore More Time 68V77 : D Dunmerry Deearne (V) 51433 .

6042 **Maclean Mrs J,** DUSIDAN ALDANITI (V) 101592, 15.3.82, Mrs L Drayton, S Belroyd Goshawk of Carabana (Imp.U.K) A232943B4 : D Naalong Holly Hobbie 14V78 /2 .

6043 **Nicklin Miss R,** DAWCO DUSTY SPARKLE (C) 644181, 21.9.81, D P Dawes, S Aust Ch Dawco Midnight Sparkle (C) 588604 : D Aust Ch Jodiwyn Harlequin Girl (N) 390156 .

6044 **Oldis Mr & Mrs C & D,** OLDSDYLE GOLDEN BOUNTY (V) 97049, 4.12.81, Mr & Mrs C & D Oldis, S Oldsdyle Copper Baron 85V76 : D Aust. Ch. Oldsdyle Golden Fire 176V74 .

6045 **Peberdy Mrs B,** ROBRYCH CRISPIN (N) 644673, 24.11.81, Mrs B J Peberdy, S Robrych Dougal (N) 445837 : D Robrych Lucindi (N) 401057 .

6046 **Searston A D,** JODIWYN MIDNIGHT MAGIC (N) 659549, 2.2.82, Mrs J Johnson, S Aust Ch Dawco Midnight Sparkle (C) 588604 : D Jodiwyn Chantal Rose (N) 536945 .

6047 **Summers Miss M G,** SUNVISTA SCOUTIN ABOUT (V) 100636, 15.3.82, Miss M G Summers, S Goldacres Goin Places 90V76 : D Aust. Ch. Sunvista Suzi Que (V) 36339 .

Class 4 – Junior Dog

6048 **Cole Mrs E,** STARTREKE ENTERPRISE (V) 83971, 26.3.81, Mrs E Cole, S Hslew Marshall Law 78V77 : D Tarral Ark Royal (V) 50968 .

6049 **Cook Mrs G M,** WESTGLEN WAHRIGAL (V) 91089, 3.8.81, Mrs G M Cook, S Westglen Wildwood 191V76 : D Scottholme Tosca Glow (N) 405040 .

6050 **Davis Mrs J,** DARVNOR RAZZLE DAZZLE (N) 617025, 23.3.81, Mrs J Davis, S Aust. Ch. Wendlake Flaming Linen (N) 421181 : D Darvnor Ragastasia (N) 478584 .

6051 **Hansen G J,** BIRKS CASINO GAMBLER (V) 85839, 4.7.81, G J Hansen, S Aust. Ch. Baylock Bold Gambler (V) C.D.X. 35190 : D Aust. Ch. Birks Rose Louise (V) 40003 .

6052 **Hillier Miss J,** JALNAPARK FANCY ME (V) 86257, 22.6.81, Mrs L Marsh, S Kamiri Kojak 97V76 : D Garwey Chocolate Royal (V) 32966 .

6053 **Kamiri Kennels,** ROWELL SEABIRD (IMP.U.K) F553121G01, 10.7.81, Miss P A Date, S Eng Ch Olantigh Christmas Gift (U.K) 41030/72 : D Sanjon Sky Lark (U.K) 10120/75 .

6054 **Peberdy Mrs B,** CHESNEY JETSETER (V) 86911, 24.6.81, Miss P Bakewell, S Robrych Dougal (N) 445837 : D Cwmbran Pennyfair (Imp.N.Z) 10420-1978 .

Class 5 – Intermediate Dog

6055 **Baillie Mrs D B,** DYGAE ROBBER PRINCE (V) 44444, 3.10.79, Mrs D B Baillie, S Aust. Ch. Goldacres the Pirate 42V75 : D Aust. Ch. Dygae Golden Rose 193V76 .

6056 **Drayton Mrs L,** DUSIDAN SKYHAWK (V) 73828, 5.12.80, Mrs L Drayton, S Belroyd Goshawk of Carabana (Imp.U.K) A232943B4 : D Dusidan Monteretta 136V76 .

6057 **Ettwell Mr & Mrs W,** AUST. CH. JOBWYN PHANTOM (V) 63234, 2.7.80, Mr & Mrs W Ettwell, S Aust. Ch. Bowmore Red Dancer (V) 23286 : D Bowmore Leanne 117V77 .

6058 **Fury Mr & Mrs K,** ROWANSMEAD DOUGLAS (V) 72502, 30.11.80, Mrs A Barnes, S Stormerbanks Pericot of Lynfarne (Imp.U.K) 134289/75 : D Bowmore Rosemary (V) 37059 .

6059 **Garwey Kennels,** GARWEY SINBAD (V) 77574, 12.2.81, Garwey Kennels, S Olantigh Choice Gift (Imp.U.K) C720301D4 : D Aust. Ch. Garwey Sweet Urchin (V) 11364 .

6060 **Hopgood Mr & Mrs F & A E,** WYNRIK BENDIGO GIFT (Q) 611394, 13.2.81, Mr & Mrs F Hopgood, S Olantigh Choice Gift (Imp.U.K) C720301D4 : D Aust Ch Jeffellen Ellabella (Q) 377585 .

6061 **Moody Mr & Mrs R G,** MARKSTEL ORBIT (V) 45532, 25.9.79, M Lane, S Aust. Ch. Scottholme Merri Boy (N) 184921 : D Aust. Ch. Markstel Llewella 204V74 .

6062 **Nelsen N W,** DAWCO BLACK PRINCE (C) 588605, 17.8.80, D P Dawes, S Aust. Ch. Wendlake Flaming Linen (N) 421181 : D Blands Glory Be (Imp.U.K) D317702D7 .

6063 **Oakley R,** DAWCO SAMSON (C) 588606, 17.8.80, Mr D Dawes, S Aust. Ch. Wendlake Flaming Linen (N) 421181 : D Blands Glory Be (Imp.U.K) D317702D7 .

6064 **Price Mr & Mrs D M,** WANBETH HAPPY JACK (V) C.D. 77564, 24.2.81, Mrs W Mitchell, S Oldsdyle Regal Gold (V) 22109 : D Llandaff Lolita 19V78 .

6065 **Robertson B F,** NZ CH ANWYL DREAMTIME (IMP.N.Z) 00101-1981, 4.11.80, B F Robertson, S Aust. Ch. Bowmore More Time 68V77 : D Aust Ch Anwyl Antoinette (Q) 141800 .

6066 **Sachisthal K W & H A,** LANCOX COPPER LAD (S) 142161, 16.9.80, R & E Cox, S Aust Ch Bonavaire (Imp.N.Z) 10439-1978 : D Maremaul Petua Charm (V) 23904 .

6067 **Smith B,** BIRKS CHRISTMAS CHEER (V) 73454, 24.12.80, G J Hansen, S Lynfarne Reveller (Imp.U.K) C310362D3 : D Birks Arabella 147V77 .

6068 **Thomas K J,** TUDORLYNE CHEW BACCA (V) 67801, 1.10.80, K J Thomas, S Aust. Ch. Bowmore Mark Time 126V72 : D Trajon Magic Brew (N) 432686 .

6069 **Watkins Mrs A L,** KERDEN MIDNIGHT KAPER (Q) 592635, 29.10.80, Mrs S Godden, S Aust. Ch. Hallecan Dark Knight (Q) 456287 : D Aust. Ch. Kianawah Lady Anne (Q) 377667 .

Class 11 – Open Dog

6070 **Anderson Mr & Mrs K,** AUST. CH. TEWYN SQUARE DANCE (V) 31040, 17.4.79, Mr & Mrs K Anderson, S Aust. Ch. Tewyn Wardance 127V76 : D Aust. Ch. Leedalla Waltz Time (N) 585654 .

6071 **Baillie Mrs D B,** AUST. CH. DYGAE PRINCE CHARMING 58V77 /1, 23.4.77, Mrs D Baillie, S Aust. Ch. Bowmore Mark Time 126V72 : D Aust. Ch. Dygae Golden Glamour 80V70 .

6072 **Bellsun Kennels,** AUST. CH. BELLSUN SIR DANCALOT (V) 13854, 8.7.78, Bellsun Kennels, S Aust. Ch. Keithvale Kimberley C.D. 182V72 : D Sunable Sometime 73V75 .

6073 **Boxshall Mrs P,** BAYLOCK BOLD DAVID (V) 11027, 16.6.78, Mrs P Boxshall, S Aust. Ch. Stormwey Bold Ruler (Imp.N.Z) 1974/9871 : D Goldacres Caroline 99V74 .

6074 **Cole Mrs E,** BRIARVALE GAY PETER 127V77, 31.10.77, Mrs M Ressom, S Naalong Jolly Roger 106V76 : D Tewyn Topaz 83V71 .

6075 **Davis Mrs J,** AUST. CH. DARVNOR BRETT OBLANDS (N) 551614, 11.12.79, Mrs J Davis, S Blands Sunglow (Imp.U.K) 643962D2 : D Aust. Ch. Darvnor Fantasy Rag (N) 478583 .

6076 **Drayton Mrs L,** AUST. CH. GOLDACRES THE PIRATE 42V75, 24.2.75, Goldacres Kennels, S Aust. & Eng. Ch. Kydor Cossack (Imp.U.K) 6911/71 : D Goldacres Inspiration 147V73 .

6077 **Ettwell Mr & Mrs W,** AUST. CH. BOWMORE RED DANCER (V) 23286, 19.11.78, Mrs C I Jobson, S Aust. Ch. Bowmore Mark Time 126V72 : D Bowmore Beccy Quant 26V73 .

6078 **Garwey Kennels,** AUST. CH. GARWEY ROYAL SOVEREIGN (V) 32963, 2.4.79, Garwey Kennels, S Aust. Ch. Garwey Snow Storm 156V77 /1 : D Aust. Ch. Wyndrift Regina 122V75 .

6079 **Gillard Mrs J,** SHADWYN STORMY 134V77, 11.10.77, Mrs J Justin, S Stormerbanks Paragon (Imp.U.K) 72180/75 : D Aust. Ch. Santro Queenie (Q) 139251 .

6080 **Hansen G J,** AUST. CH. BIRKS BOLD GLORY (V) 40004, 22.7.79, G J Hansen, S Lynfarne Reveller (Imp.U.K) C310362D3 : D Birks Arabella 147V77 .

6081 **Hutton R H & Mrs V J,** AUST. CH. RUDGECOMBE HAYNE OF RIVONA (IMP.U.K) E852911F2, 10.10.80, Mrs V G Deer, S Eng. Ch. Penmoel Such Fun of Rivona (U.K) 59255/76 : D Henfarcy Royal Jubilee (U.K) B638293C6 .

6082 **Jobson Mrs C I,** BOWMORE RED TAG (V) 79780, 1.3.81, Mrs C I Jobson, S Aust. Ch. Bowmore More Time 68V77 : D Bowmore Eliza 26V78 /2 .

6083 **Johnson Mrs J,** AUST. CH. DAWCO MIDNIGHT SPARKLE (N) 588604, 17.8.80, D Dawes, S Aust. Ch. Wendlake Flaming Linen (N) 421181 : D Blands Glory Be (Imp.U.K) D317702D7 .

6084 **Justin Mrs J,** SHADWYN SUN DANCER (V) 28817, 5.2.79, Mrs J Justin, S Aust. Ch. Tewyn Wardance 127V76 : D Aust. Ch. Santro Queenie (Q) 139251 .

6085 **Keen Mr & Mrs E T,** AUST. CH. GOLDACRES DEMOCRAT 31V77, 9.3.77, Goldacres Kennels, S Aust. Ch. Masongill Dornie (Imp.U.K) 78206/66 : D Sandae Snowdrift 83V74 .

6086 **Little Mr & Mrs W W,** AUST. CH. BOWMORE BETTER TIME (V) 37057, 5.6.79, Mrs C I Jobson, S Aust. Ch. Bowmore Mark Time 126V72 : D Bowmore Golden Lace 170V75 .

6087 **Mansfield K R & Mrs,** AUST. CH. BERRYBANK PERRY (V) 34868, 10.6.79, Miss C Keegan, S Stormerbanks Pericot of Lynfarne (Imp.U.K) 134289/75 : D Dunmerry Mandarine 61V77 /1 .

6088 **Maremaul Kennels,** MAREMAUL SWELL CHARM (V) 48422, 26.11.79, Maremaul Kennels, S Bowmore Swell Time 170V75 : D Aust. Ch. Iloren Copper Charm 86V74 .

6089 **Oldis Mr & Mrs C & D,** OLDSDYLE REGAL GOLD (V) 22109, 5.11.78, Mr & Mrs C & D Oldis, S Stormerbanks Pericot of Lynfarne (Imp.U.K) 134289/75 : D Aust. Ch. Oldsdyle Golden Fire 176V74 .

6090 **Paynter H C,** AUST. CH. BONAVAIRE BEAU JANGLES (IMP.N.Z) 10439-1978, 6.6.78, Mr & Mrs R Wyatt, S Sea Imp of Coroman (N.Z) 15361-1976 : D Bonavaire Abba (N.Z) 10005-1976 .

6091 **Peberdy Mrs B,** BOWMORE MORETON (V) 35879, 1.5.79, Mrs C I Jobson, S Aust. Ch. Bowmore More Time 68V77 : D Bowmore Cherie 117V77 /1 .

6092 **Schmarr Mrs B M,** ANZIL AUTOCRAT (IMP.U.K) E539151E10, 3.6.80, Mrs A Walton & M E Hill, S Eng Ch Blands Likely Lad (U.K) C315501C8 : D Anzil Bit O' Luck (U.K) A119255B1 .

6093 **Searston A D,** DAWCO DUSTY SANDMAN (C) 644182, 21.9.81, D Dawes, S Aust Ch Dawco Midnight Sparkle (C) 588604 : D Aust Ch Jodiwyn Harlequin Girl (N) 390156 .

6094 **Tilden T R,** AUST. CH. SCOTTHOLME SPECULATOR (N) 463942, 30.4.78, Mrs V Scott, S Aust. Ch. Henfarcy's Dominator of Revelmere (Imp.U.K) A489513B6 : D Aust. Ch. Scottholme Mistic Glow (N) 307444 .

C/C = 6094 R/C = 6075

Class 3A – Puppy Bitch

6101 **Baillie Mrs D B,** DYGAE GOLD SPARK (V) 100985, 25.1.82, Mrs D B Baillie, S Aust Ch Dawco Midnight Sparkle (C) 588604 : D Aust. Ch. Dygae Gypsy Princess (V) 25438 .

6102 **Barnes Mrs A,** ROWANSMEAD PHOEBE (V) 91046, 18.10.81, Mrs A Barnes, S Bowmore Perriman (V) 46852 : D Bowmore Rosemary (V) 37059 .

6103 **Bell Mrs J,** AMONTILLADO POLLY WOG (V) 95543, 2.1.82, Mrs J Bell, S Aust. Ch. Goldacres the Pirate 42V75 : D Briarvale Linda Lea (V) 40210 .

6104 **Bull Miss W L,** BAYLOCK PENNY TAG (V) 100569, 4.3.82, Mrs P Boxshall, S Aust. Ch. Stormwey Bold Ruler (Imp.N.Z) 1974/9871 : D Aust Ch Baylock Penny Serenade 139V75 /1 .

6105 **Cole Mrs E,** STARTREKE BLACK BEATIE (V) 96221, 10.10.81, Mrs E Cole, S Hslew Marshall Law 78V77 : D Tarral Ark Royal (V) 50968 .

6106 **Cole Mrs E,** STARTREKE LIBRA CHARM (V) 96223, 10.10.81, Mrs E Cole, S Hslew Marshall Law 78V77 : D Tarral Ark Royal (V) 50968 .

6107 **Davis Mrs J,** DARVNOR FASINATION RAG (N) 644142, 17.10.81, Mrs J Davis, S Aust.Ch Leedalla Tiger Rag (N) 246700 : D Aust. Ch. Darvnor Gay Charmer (N) 392168 .

6108 **Findlay Mrs E,** BOWMORE MELANNIEE (V) 97697, 17.12.81, Mrs C I Jobson, S Bowmore Perriman (V) 46852 : D Bowmore Tiger Rae (V) 59322 .

6109 **Garwey Kennels,** GARWEY BRIDGET OFLYNN (V) 91486, 17.9.81, Garwey Kennels, S Aust. Ch. Willie Do of Jomaro (Imp.U.K) 107609/72 : D Garwey Piccaninny (V) 32967 .

6110 **Gavin S & Mrs,** NARAWEN NUTMEG (V) 103318, 12.3.82, S & Mrs Gavin, S Anzil Autocrat (Imp.U.K) E539151E10 : D Narawen Tinkerbelle (V) 48303 .

6111 **Gavin S & Mrs,** NARAWEN STAR TRACE (V) 93995, 25.10.81, S & Mrs Gavin, S Aust. Ch. Henfarcy's Dominator of Revelmere (Imp.U.K) A489513B6 : D Narawen Kelly Too (V) 46945 .

6112 **Goffin Mr & Mrs L,** BIRKS MISS LOUISE (V) 103145, 6.3.82, G J Hansen, S Aust. Ch. Birks Bold Glory (V) 40004 : D Ciseren Bold Mischief 79V77 .

6113 **Hopgood Mr & Mrs F & A E,** WYNRIK ANNIE LAURIE (Q) 657426, 14.2.82, Mr & Mrs F Hopgood, S Wynrik Ignatius (Q) 458114 : D Aust Ch Jeffellen Ellabella (Q) 377585 .

6114 **Hopgood Mr & Mrs F & A E,** WYNRIK CHERRY BRANDY (Q) 657421, 10.2.82, Mr & Mrs F Hopgood, S Aust Ch Achdee Royal Simba (Q) 170423 : D Wynrik Penny Farthing (Q) 543714 .

6115 **Hutton R H & Mrs V J,** SPRINGRIDGE REBECCA (V) 94799, 26.11.81, Mrs J Lamplugh, S Rudgecombe Hayne of Rivona (Imp.U.K) E852911F2 : D Bojojamile Bolorelle (V) 43390 .

Flying Overseas - Relax With Japan Air Lines

6116 **Jobson Mrs C I,** BOWMORE BIANCA (V) 101157, 1.3.82, Mrs C I Jobson, S Aust. Ch. Bowmore More Time 68V77 : D Dunmerry Deearne (V) 51433 .

6117 **Jobson Mrs C I,** BOWMORE CANDICE (V) 101152, 11.2.82, Mrs C I Jobson, S Bowmore Premiere 143V76 /1 : D Bowmore Gaynor (V) 71450 .

6118 **Little Mr & Mrs W W,** SIMPLICITY OF NEWHURST (IMP.N.Z) 452/1982, 14.11.81, Mrs S H Breading, S Bon-Avaire Midnight-Man (U.K) 13276/73 : D Champagne of Newhurst (U.K) 6982/78 .

6119 **Miller Mrs J E,** DUSIDAN ALLYSIA (V) 101594, 15.3.82, Mrs L Drayton, S Belroyd Goshawk of Carabana (Imp.U.K) A232943B4 : D Naalong Holly Hobbie 14V78 /2 .

6120 **Nelsen N W,** JODIWYN MIDNIGHT ROSE (N) 659550, 2.2.82, Mrs J Johnson, S Aust Ch Dawco Midnight Sparkle (C) 588604 : D Jodiwyn Chantal Rose (N) 536945 .

6121 **Nicklin Miss R,** DAWCO SPARKLING MELODY (C) 644184, 21.9.81, D P Dawes, S Aust Ch Dawco Midnight Sparkle (C) 588604 : D Aust Ch Jodiwyn Harlequin Girl (N) 390156 .

6122 **O'Neill M,** KEVINWOOD WILD HOLLY (V) 95639, 24.12.81, K Evans, S Aust. Ch. Garwey Royal Sovereign (V) 32963 : D Blancheur Lady Debbie (V) 59068 .

6123 **Paynter H C,** JANGSTAR TISS FOR ME (S) 148584, 7.10.81, H C Paynter, S Aust. Ch. Dunmerry Red Robin 123V76 : D Aust. Ch. Stormvale Starturn (S) 111207 .

6124 **Peberdy Mrs B,** ROBRYCH JAYNE (N) 644675, 2.12.81, Mrs B J Peberdy, S Bowmore Moreton (V) 35879 : D Aust Ch Robrych Jaime (N) 351361 .

6125 **Sachisthal Mr & Mrs K W & H A,** BOWMORE CYNTHIA (V) 97699, 17.12.81, Mrs C I Jobson, S Bowmore Perriman (V) 46852 : D Bowmore Tiger Rae (V) 59322 .

6126 **Talbot Miss J A,** LEEDALLA PAPER DOLL (N) 657295, 23.2.82, Miss J A Talbot, S Aust Ch Shirnol Burbank Rebel (Q) 498427 : D Leedalla Bracken Fern (N) 581953 .

Class 4A – Junior Bitch

6127 **Bakewell Miss P,** CHESNEY PENNY ROYAL (V) 86910, 24.6.81, Miss P Bakewell, S Robrych Dougal (N) 445837 : D Cwmbran Pennyfair (Imp.N.Z) 10420-1978 .

6128 **Boxshall Mrs P,** BAYLOCK SANS SOUCI (V) 90823, 19.8.81, Mrs P Boxshall, S Aust. Ch. Baylock Bold Gambler (V) C.D.X. 35190 : D Aust Ch Baylock Penny Serenade 139V75 /1 .

6129 **Cook Mrs G M,** WESTGLEN WANITA (V) 91091, 3.8.81, Mrs G M Cook, S Westglen Wildwood 191V76 : D Scottholme Tosca Glow (N) 405040 .

6130 **Garry P,** DYGAE DUSKIE DANCER (V) 82261, 9.4.81, Mrs D B Baillie, S Aust. Ch. Tewyn Square Dance (V) 31040 : D Aust. Ch. Dygae Duskie Twilight 71V77 .

6131 **Garwey Kennels,** NAALONG SKY LARK (V) 88384, 24.7.81, Mrs J Maclean, S Belroyd Goshawk of Carabana (Imp.U.K) A232943B4 : D Naalong Holly Hobbie 14V78 /2 .

6132 **Gavin S & Mrs,** NARAWEN CINDERELLA (V) 90365, 22.8.81, S & Mrs Gavin, S Narawen Firespark (V) 46942 : D Aust. Ch. Narawen Kontiki 257V75 .

6133 **Hansen G J,** BIRKS ARRABELL ROSE (V) 85836, 4.7.81, G J Hansen, S Aust. Ch. Baylock Bold Gambler (V) C.D.X. 35190 : D Aust. Ch. Birks Rose Louise (V) 40003 .

6134 **Jovanovic B,** BURRAVALE MIDNITE MIST (V) 82850, 14.5.81, Mr & Mrs T Burton, S Aust. Ch. Garwey Snow Storm 156V77 /1 : D Jemwey Mystic Dawn (V) 50058 .

6135 **Justin Mrs J,** MICHANNE CINDERELLA (V) 83142, 2.6.81, L L May, S Shadwyn Silver Smokey 50V77 : D Shadwyn Silver Jubilee 134V77 .

6136 **Kilmister Mrs C A,** GLENANGE GEORGINA (V) 85125, 15.6.81, Mrs H F Hahne, S Aust. Ch. Bojojamile Busy Bee (Q) 468246 : D Aust. Ch. Glenange Gidget (V) 29581 .

6137 **Manns Mrs B A,** JEMWEY HIGHLAND BELLE (V) 88941, 25.8.81, Mrs J E Miller, S Belroyd Goshawk of Carabana (Imp.U.K) A232943B4 : D Llanthony Miss Tobias (V) 31349 .

6138 **Miller Mrs J E,** JEMWEY MISTIC BELLE (V) 88940, 25.8.81, Mrs J E Miller, S Belroyd Goshawk of Carabana (Imp.U.K) A232943B4 : D Llanthony Miss Tobias (V) 31349 .

6139 **O'Boyle Mr & Mrs P W,** MELYNTEG MISS MELODY (V) 89151, 22.7.81, Mr & Mrs P W O'Boyle, S Aust. Ch. Bowmore More Time 68V77 : D Oldsdyle Golden Pixie (V) 22108 .

6140 **Peberdy Mrs B,** ROBRYCH EMMA (N) 644667, 2.11.81, Mrs B J Peberdy, S Robrych Dougal (N) 445837 : D Robrych Felicity (N) 530510 .

6141 **Sachisthal Mr & Mrs K W & H A,** DUNMERRY DIXIE BELL (V) 88845, 21.8.81, Mr & Mrs N R Duncan, S Aust. Ch. Bowmore Sonnatag 154V69 : D Karfield Samantha 7V78 /2 .

6142 **Scott Mrs V,** SCOTTHOLME MYSTEE GLOW (N) 633823, 12.8.81, Mrs V Scott, S Aust. Ch. Henfarcy's Dominator of Revelmere (Imp.U.K) A489513B6 : D Aust. Ch. Scottholme Mistic Glow (N) 307444 .

6143 **Summers Miss M G,** SUNVISTA SIMONETTA (V) 78493, 30.3.81, Miss M G Summers, S Aust. Ch. Scottholme Speculator (N) 463942 : D Sunvista Sheyenne (V) 6018 .

Class 5A – Intermediate Bitch

6144 **Bellsun Kennels,** BELLSUN GOLDEN ALIBI (V) 66675, 31.8.80, Bellsun Kennels, S Aust. Ch. Bowmore Sebastian 233V73 : D Sunable Sometime 73V75 .

6145 **Bradwyn Kennels,** DAWCO INCA GOLD (C) 588609, 17.8.80, D P Dawes, S Aust. Ch. Wendlake Flaming Linen (N) 421181 : D Blands Glory Be (Imp.U.K) D317702D7 .

6146 **Davis Mrs J,** AUST. CH. DARVNOR BE DAZZLED (N) 564404, 15.2.80, Mrs J Davis, S Aust. Ch. Wendlake Flaming Linen (N) 421181 : D Darvnor Ragastasia (N) 478584 .

6147 **Dobson Mesd D & J Scott-Williams,** ANWYL BLACK LACE (IMP.N.Z) 00099-1981, 16.10.80, B & Mrs R Robertson, S Apollinaris Arctic Fox of Rowell (U.K) C195683C6 : D N.Z. Ch. Rowell Victorian Lace (U.K) D672882E1 .

6148 **Drayton Mrs L,** DUSIDAN MONTMARTE (V) 44114, 26.9.79, Mrs L Drayton, S Aust. Ch. Goldacres Democrat 31V77 : D Dusidan Monteretta 136V76 .

6149 **Ettwell Mr & Mrs W,** JOBWYN CLASSIC DANCER (V) 63235, 2.7.80, Mr & Mrs W Ettwell, S Aust. Ch. Bowmore Red Dancer (V) 23286 : D Bowmore Leanne 117V77 .

6150 **Findlay Mrs E,** ROWANSMEAD CYNTHIA (V) 72506, 30.11.80, Mrs A Barnes, S Stormerbanks Pericot of Lynfarne (Imp.U.K) 134289/75 : D Bowmore Rosemary (V) 37059 .

6151 **Hansen G J,** AUST. CH. BIRKS COPPER TAG (V) 42283, 25.9.79, G J Hansen, S Lynfarne Reveller (Imp.U.K) C310362D3 : D Aust. Ch. Birks Copper Coin 220V74 .

6152 **Hopgood Mr & Mrs F & A E,** WYNRIK PENNY FARTHING (Q) 543714, 27.10.79, Mr & Mrs F Hopgood, S Wynrik Bernard (Q) 340296 : D Yona Cameo (Q) 168865 .

6153 **Jobson Mrs C I,** BOWMORE PEPPACORN (V) 59327, 11.4.80, Mrs C I Jobson, S Stormerbanks Pericot of Lynfarne (Imp.U.K) 134289/75 : D Bowmore Eliza 26V78 /2 .

6154 **Johnson Mrs J,** CH JODIWYN NONI GOLD (N) 600723, 7.11.80, Mrs J Johnson, S Aust. Ch. Wendlake Flaming Linen (N) 421181 : D Jodiwyn Carla Gold (N) 323047 .

6155 **Justin Mrs J,** DELEW SUSIE (V) 80527, 6.3.81, Mrs H Lewin, S Shadwyn Shawn C.D. 256V75 : D Brijeada Haylie Juda (V) 16145 .

6156 **Miller Mrs J E,** GOLDACRES TABITHA (V) 75653, 28.12.80, Goldacres Kennels, S Belroyd Goshawk of Carabana (Imp.U.K) A232943B4 : D Hine-Moana of Esk (Imp.N.Z) 00045-1979 .

6157 **Paynter H C,** AUST. CH. JANGSTAR JUMPIN JILL (S) 137211, 15.1.80, H C Paynter, S Aust. Ch. Bonavaire Beau Jangles (Imp.N.Z) 10439-1978 : D Aust. Ch. Stormvale Starturn (S) 111207 .

6158 **Stockdale Mr & Mrs K J,** ROWANSMEAD LADY URSULA (V) 72505, 30.11.80, Mrs A Barnes, S Stormerbanks Pericot of Lynfarne (Imp.U.K) 134289/75 : D Bowmore Rosemary (V) 37059 .

6159 **Summers Miss M G,** AUST. CH. SUNVISTA ZSA ZSA (V) 42289, 17.9.79, Miss M G Summers, S Aust. & Eng. Ch. Kydor Cossack (Imp.U.K) 6911/71 : D Sunvista Silver Florin 136V77 .

6160 **Thomas Mrs L,** LLETWYN RANI (V) 78026, 8.3.81, Mrs L Thomas, S Westglen Wildwood 191V76 : D Eastland Cindy (V) 21371 .

Class 11A – Open Bitch

6161 **Azurite Kennels,** AZURITE DOUBLE STAR (V) 9001, 24.5.78, Azurite Kennels, S Aust. Ch. Azurite Lodestone 349V69 : D Aust. Ch. Stormdyle Sarah 254V74 .

6162 **Baillie Mrs D B,** AUST. CH. DYGAE GYPSY PRINCESS (V) 25438, 3.1.79, Mrs D B Baillie, S Aust. Ch. Dygae Prince Charming 58V77 /1 : D Windyle Felicitation 32V75 .

6163 **Barwick R J,** AUST. CH. SCOTHOLME AMBER GLOW (N) 463938, 30.4.78, Mrs V Scott, S Aust. Ch. Henfarcy's Dominator of Revelmere (Imp.U.K) A489513B6 : D Aust. Ch. Scottholme Mistic Glow (N) 307444 .

6164 **Bellsun Kennels,** BOWMORE PATRICA (V) 46856, 13.10.79, Mrs C I Jobson, S Stormerbanks Pericot of Lynfarne (Imp.U.K) 134289/75 : D Bowmore Eliza 26V78 /2 .

6165 **Cherry Mrs G,** AUST. CH. KWANA SWEET POPPY (V) 15217, 13.8.78, Mrs G Cherry, S Aust. Ch. Stormwey Bold Ruler (Imp.N.Z) 1974/9871 : D Stormwey Altrusa (Imp.N.Z) 1973/04225 .

For All Your Needs - See Pure Breeds

WELSH CORGI (PEMBROKE) — WELSH TERRIER

6166 **Cole Mrs E,** HSLEW STAR WARS (V) 34385, 14.4.79, Mrs E Mitchem, S Aust. Ch. Bowmore More Time 68V77 : D Teifi Golden Amanda 209V72 .

6167 **Cole Mrs E,** TARRAL ARK ROYAL (V) 50968, 8.11.79, Mr & Mrs J Austin, S Beauroyal Pasha 157V72 : D Lockwood Jacinta 192V76 .

6168 A **Cox R & E,** MAREMAUL PETUA CHARM (V) 23904, 8.12.78, Maremaul Kennels, S Maremaul Ricardo Chime 195V75 : D Aust. Ch. Iloren Copper Charm 86V74 .

6169 3 **Davis Mrs J,** AUST. CH. DARVNOR FANTASY RAG (N) 478583, 4.8.78, Mrs J Davis, S Aust.Ch Leedalla Tiger Rag (N) 246700 : D Aust. Ch. Darvnor Gay Charmer (N) 392168 .

6170 **Dobson Mesd D & J Scott-Williams,** N.Z. CH. ROWELL VICTORIAN LACE (IMP.U.K) D672882E1, 2.9.79, Miss P A Date, S Eng Ch Olantigh Christmas Gift (U.K) 41030/72 : D Rowell Victoria (U.K) 40651/76 .

6171 **Hansen G J,** AUST. CH. BIRKS ROSE LOUISE (V) 40003, 22.7.79, G J Hansen, S Lynfarne Reveller (Imp.U.K) C310362D3 : D Birks Arabella 147V77 .

6172 **Hopgood Mr & Mrs F & A E,** AUST CH WYNRIK LADY LORINDA (Q) 496206, 10.12.78, Mr & Mrs F Hopgood, S Aust Ch Achdee Royal Simba (Q) 170423 : D Wynrik Eloise (Q) 416410 .

6173 4 **Jobson Mrs C I,** DUNMERRY DEEARNE (V) 51433, 7.1.80, Mr & Mrs N R Duncan, S Aust. Ch. Bowmore Mark Time 126V72 : D Shirnol Cat Ballou (Q) 152335 .

6174 **Mansfield K R & Mrs,** AUST. CH. DUNMERRY LITTLE PATTI (V) 51434, 7.1.80, Mr & Mrs N R Duncan, S Aust. Ch. Bowmore Mark Time 126V72 : D Shirnol Cat Ballou (Q) 152335 .

6175 **Maremaul Kennels,** MAREMAUL POPPET CHARM (V) 23905, 8.12.78, Maremaul Kennels, S Maremaul Ricardo Chime 195V75 : D Aust. Ch. Iloren Copper Charm 86V74 .

6176 A **Oakley R,** YARMONA FOXY LADY (C) 430941, 12.10.77, Mr R Oakley, S Aust Ch Jodiwyn Tilman (N) 282435 : D Aust Ch Ruronda Penelope Maid (C) 72C0040 .

6177 **Oldis Mr & Mrs C & D,** AUST. CH. OLDSDYLE AURORA GOLD (V) 22106, 5.11.78, Mr & Mrs C & D Oldis, S Stormerbanks Pericot of Lynfarne (Imp.U.K) 134289/75 : D Aust. Ch. Oldsdyle Golden Fire 176V74 .

6178 **Oldis Mr & Mrs C & D,** OLDSDYLE GOLDEN DREAM (V) 38757, 9.6.79, Mr & Mrs C & D Oldis, S Aust. Ch. Bowmore More Time 68V77 : D Aust. Ch. Oldsdyle Golden Fire 176V74 .

6179 **Peberdy Mrs B,** GLENANGE PIXIE (V) 29582, 25.3.79, Mrs H F Hahne, S Robrych Dougal (N) 445837 : D Sohi Sometime 177V74 .

6180 1 **Sachisthal Mr & Mrs K W & H A,** DUNMERRY MARGARITA 61V77, 18.5.77, Mr & Mrs N Duncan, S Launnel Golden Tiger 39V74 : D Shirnol Cat Ballou (Q) 152335 .

6181 **Schmarr M W,** WENDLAKE RAG DOLL (N) 617884, 31.3.81, M W Schmarr, S Aust. Ch. Wendlake Flaming Linen (N) 421181 : D Aust Ch Wendlake Ragamufin (N) 470115 .

6182 A **Scott Mrs V,** AUST. CH. SCOTTHOLME ROXI GLOW (N) 463940, 30.4.78, Mrs V Scott, S Aust. Ch. Henfarcy's Dominator of Revelmere (Imp.U.K) A489513B6 : D Aust. Ch. Scottholme Mistic Glow (N) 307444 .

6183 A **Thomas K J,** TUDORLYNE SHOW TIME (V) 42975, 10.9.79, K J Thomas, S Aust. Ch. Bowmore More Time 68V77 : D Trajon Magic Brew (N) 432686 .

C/C = 6180 R/C = 6142

WELSH SPRINGER SPANIEL

Class 5 – Intermediate Dog

6184 2 **Lott R G & M A,** GAMMATH TAFLI BRAF (S) 143532, 5.11.80, R & M Lott, S Aust Ch Pennlyon Damon (N) 373639 : D Aust Ch Dalati Gammath (Imp.U.K) C541524C12 .

6185 A **Lurgan Kennels,** AUST. CH. LEVANA CYMRY (IMP.N.Z) 11516-1979, 9.10.79, Mrs R Giblin, S Aust. & Nz Ch Tregwillym Taliesin (U.K) B237334C10 : D Levana Amy (N.Z) 01075-1978 .

6186 1 **McEvoy Mr & Mrs R,** AUST. CH. NAUNTYDERI RED REBEL (N) 589809, 5.8.80, L S Taylor, S N.Z. & Aust. Ch. Levanda Adam Laird (Imp.N.Z) 01077-1978 : D N.Z. & Aust. & Eng. Ch. Tregwillym Golden Gem (Imp.U.K) 23070/7.

Class 11 – Open Dog

6187 1 **Beaver J & J & S Simmonds,** AUST. CH. PENNLYON FERGUS (N) 501223, 4.2.79, J Beaver & J & S Simmond, S Aust. Ch. Pencelli Prospect (Imp.U.K) 134806/73 : D Aust. Ch. Pennlyon Alfrida (N) 371452 .

6188 **Croxford Mrs H M,** SOUTHSTAR RAYA HOPE (V) 29327, 4.2.79, Southstar Kennels, S Levana Achilles (Imp.N.Z) 01079-1978 : D Aust. Ch. Pennlyon Alina (N) 371453 .

6189 2 **Lott R G,** AUST CH PENNLYON DAMON (N) 373639, 31.10.76, Pennlyon Kennels, S Aust. Ch. Pencelli Prospect (Imp.U.K) 134806/73 : D Aust. Ch. Talgarth Temptation (N) 298688 .

6190 3 **Taylor L S,** AUST. CH. NANTYDERI RED TERROR (N) 589812, 5.8.80, L S Taylor, S Nz & Aust Ch Levana Adam Laird (Imp.N.Z) 010777/78 : D Eng Aust & Nz Ch Tregwillum Golden Gem (Imp.U.K) 23070/72 .

6191 A **Young G R,** AUST. CH. TANCLEUTH EL CAPEETAN (C) 531527, 5.9.79, Mrs B Hinds, S N.Z. & Aust. Ch. Mompesson Midsummer Lad (Imp.U.K) 97539/74 : D Aust & Nz Ch Wongan Clan Lassie 18V77 .

C/C = 6187 R/C = 6189

Class 5A – Intermediate Bitch

6192 3 **Francis Mrs J V,** PENNLYON GWYNETH (N) 603276, 15.12.80, J & S Simmonds & Beaver, S Aust. Ch. Pencelli Prospect (Imp.U.K) 134806/73 : D Aust. Ch. Pennlyon Alfrida (N) 371452 .

6193 1 **Lott R G & M A,** AUST. CH. GAMMATH TAFLI GWYN (S) 143538, 5.11.80, R & M Lott, S Aust Ch Pennlyon Damon (N) 373639 : D Aust Ch Dalati Gammath (Imp.U.K) C541524C12 .

6194 **Lurgan Kennels,** AUST. CH. RHIWDERIN CARRIAD (N) 570662, 10.6.80, Mrs F Hitchcock, S Hillpark Cicero (Imp.U.K) D117811D4 : D Aust. Ch. Talgarth Cassandra C.D. (N) 331548 .

6195 2 **Southstar Kennels,** SOUTHSTAR SILVER DEW (V) 78439, 12.3.81, Southstar Kennels, S Levana Achilles (Imp.N.Z) 01079-1978 : D Aust. Ch. Pennlyon Alina (N) 371453 .

6196 A **Taylor L S,** AUST. CH. NANTYDERI GOLDEN STAR (N) 589806, 5.8.80, L S Taylor, S Aust & Nz Ch Levana Adam Laird (Imp.N.Z) 010777/78 : D Eng Aust & Nz Ch Tregwillym Golden Gem (Imp.U.K) 203070/72 .

Class 11A – Open Bitch

6197 1 **Beaver J & J & S Simmonds,** AUST. CH. PENNLYON ALFRIDA (N) 371452, 10.10.76, M/M Simmonds & Mrs Beave, S Aust. Ch. Pencelli Prospect (Imp.U.K) 134806/73 : D Aust. Ch. Talgarth Tasha (N) 298687 .

6198 A **Beaver Mrs J & J & S Simmonds,** PENNLYON ELECTRA (N) 439368, 4.11.77, Pennlyon Kennels, S Aust. Ch. Pencelli Prospect (Imp.U.K) 134806/73 : D Aust. Ch. Talgarth Temptation (N) 298688 .

6199 **Herbert Mrs A P,** SOUTHSTAR EUROKA (V) 29335, 4.2.79, Southstar Kennels, S Levana Achilles (Imp.N.Z) 01079-1978 : D Aust. Ch. Pennlyon Alina (N) 371453 .

6200 3 **McEvoy Mr & Mrs R & G,** NANTYDERI GOLDEN FLIRT (N) 589805, 5.8.80, L S Taylor, S N.Z. & Aust. Ch. Levanda Adam Laird (Imp.N.Z) 01077-1978 : D Eng. & N.Z. & Aust. Ch. Tregwillym Golden Gem (Imp.U.K) 23070/7.

6201 2 **Southstar Kennels,** AUST. CH. PENNLYON ALINA (N) 371453, 10.10.76, Pennlyon Kennels, S Aust. Ch. Pencelli Prospect (Imp.U.K) 134806/73 : D Aust. Ch. Talgarth Tasha (N) 298687 .

6202 A **Young G R,** AUST. CH. TANCLEUTH SEQUOIA (C) 531529, 5.9.79, Mrs B Hinds, S N.Z. & Aust. Ch. Mompesson Midsummer Lad (Imp.U.K) 97539/74 : D Aust & Nz Ch Wongan Clan Lassie 18V77 .

C/C = 6197 R/C 6201

WELSH TERRIER

Class 3 – Puppy Dog

6203 1 **Barnes G T,** BARNWR TOMMY TOO (S) 150396, 25.11.81, G T Barnes, S Aust. & N.Z.Ch Paddywell Red Rover (Imp.U.K) 174662/73 : D Sonoma Melody Hour (Imp.U.K) C484864D5 .

6204 A **Walmsley A R & E E Imlay,** CWMBRAN CORRIN (N) 654871, 29.1.82, Miss M Corderoy, S Roseview Cracker Jack of Brocker (Imp.U.K.) B482422C2 : D Aust Ch Cwmbran Meredith (N) 475600 .

Flying Overseas - Relax With Japan Air Lines

Class 5 – Intermediate Dog

6205 **Hall Mrs D,** WALDON PEPPER MOON SHOT (N.Z.) 14238/1980, 14.11.80, D Saunders, S Waldon Pepper Red Roy (N.Z.) 00369-79 : D Sonoma Melody Hour (Imp. U.K.) (N.Z.) C484864D5 .

C/C = 6203 R/C = N/A.

WEST HIGHLAND WHITE TERR

Class 3 – Puppy Dog

6206 **Koch Mrs L C,** BLIZZARD BUCCANEER (V) 101166, 8.3.82, Mrs J L Williams, S Aust. Ch. Cardrona Jolly Roger (Imp.N.Z) 6819-1976 : D Aust. Ch. Howitthaven Heidi (V) 63429 .

6207 **McCaul Miss M,** WHITEBRIAR JETSTAR (IMP.N.Z) 18020-1982, 22.1.82, Miss M Murphy, S Eng Ch Strathtay Viking at Domaroy (U.K) C415511D3 : D Whitebriar Jenstar (U.K) D245972D6 .

6208 **Mills Miss N G,** DEBDALE TARTAN FABLE (V) 94945, 3.12.81, Mrs J E Smith, S Aust. Ch. Mintaway Pirate Prince 26V77 : D Hagunn Silver Mist (V) 33153 .

6209 **Nalder G W,** GLENLANARK GREGOR (V) 90047, 25.9.81, Mr & Mrs A N Nalder, S Aust. Ch. Strathuan Caladonian (V) 24205 : D Glenoriston Rochelle (V) 52694 .

6210 **Spencer Miss R J,** GUAIRE CADOC (V) 95746, 13.12.81, Mrs M A Billett, S Aust. Ch. Guaire Hamish Mure (V) 11789 : D Aust. Ch. Guaire Eilidh 3V77 .

Class 4 – Junior Dog

6211 **Mills A C,** DEBDALE TARTAN LAIRD (V) 83903, 23.5.81, Mrs J E Smith, S Abersand Talisman (V) 31227 : D Hagunn Silver Mist (V) 33153 .

6212 **Templeton Mrs M J,** MARNIBEL MERRY CHIEL (S) 147572, 6.7.81, Mrs L E Bosisto, S Aust Ch Marydon Merry Bettor 59V77 /1 : D Marnibel Bonnie Bess (S) 133841 .

Class 5 – Intermediate Dog

6213 **Brown Mrs M,** AUST. CH. WESDAK PIRATEER (V) 49316, 5.12.79, Mrs V Philpot, S Aust. Ch. Cardrona Jolly Roger (Imp.N.Z) 6819-1976 : D Wesdak Bonnie Shona (V) 6965 .

6214 **Bunce Mrs H G,** WESDAK IMA ANZAC (V) 49314, 5.12.79, Mrs V Philpot, S Aust. Ch. Cardrona Jolly Roger (Imp.N.Z) 6819-1976 : D Wesdak Bonnie Shona (V) 6965 .

6215 **Kuchel A K & C A,** BOBBINRAY GO GET UM (S) 143214, 21.11.80, A & C Kuchel, S Aust Ch Lewenda Likely Laddie (S) 127361 : D Aust Ch Bobbinray Mini Mouse (S) 127527 .

6216 **Mackness Mr & Mrs J & L,** BOBBINRAY CASPER (S) 143213, 21.11.80, Bobbinray Kennels, S Aust. Ch. Lewenda Likely Laddie (S) 127361 : D Aust Ch Bobbinray Mini Mouse 127527 .

Class 11 – Open Dog

6217 **Abersand Kennels,** AUST. CH. MINTAWAY PIRATE PRINCE 26V77, 2.5.77, Mrs Pe Wray, S Yorkist Piping Major (N) 328451 : D Cadwhit Corinda (N) 331790 .

6218 **Billett Mrs M A,** AUST. CH. GUAIRE HAMISH MURE (V) 11789, 23.6.78, Mrs M A Billett, S Aust. Ch. Glenrannock Angus (N) 361593 : D Aust. Ch. Guaire Serenade 18V75 .

6219 **Deegan Miss A,** AUST. CH. DUNSTER SOMERSET BARON (V) 9101, 6.6.78, Miss A Deegan, S Aust. Ch. Ardresse Alpine Ewan (C) 883C75 : D Silversands Mini Miss C.D. 31V71 .

6220 **Koch Mrs L C,** WESTOAK NATHAN (V) 20196, 6.11.78, Mr & Mrs R Wallis, S Cordrona Jolly Roger (Imp.N.Z) 6819/1976 : D Cardrona Fancy Free (Imp.N.Z) 3481/1977 .

6221 **Mackness Mr & Mrs J & L,** AUST CH BOBBINRAY MISTY GLEN (S) 117150, 4.10.77, Bobbinray Kennels, S Aust Ch Penfillian What's New 76561 : D Aust Ch Ardresse McClane Mena 54C74 .

6222 **McCaul Miss M,** AUST. CH. MARYDON QUISTIN (V) 34441, 11.5.79, Miss M McCaul, S Marydon Quistador 4V76 : D Alpinegay Affair (S) 90321 .

6223 **McCaul Miss M,** MARYDON PLAY PATRICK 9V78, 13.2.78, Miss M McCaul, S Aust Ch Purston Plaything (Imp.U.K) 171870/72 : D Alpinegay Affair (S) 90321 .

6224 **Muir Mr & Mrs J,** AUST. CH. KONGSBAKKI WHITELAND 23V77, 23.3.77, J J Moore, S Glen Atwel Balderdash (Imp.N.Z) 1974/3588 : D Marydon Gaiety Girl 26V75 .

6225 **Murphy Miss M,** ENG CH STRATHTAY VIKING AT DOMAROY (IMP.U.K) C415511D3, 5.5.78, Mrs Lindsay, S Ch Domaroy Saracen (U.K) 49928/76 : D Strathtay Rosabelle (U.K) 65099/76 .

6226 **Murphy Miss M,** ENG. & N.Z. CH. JAPPLE OF WHITEBRIAR (IMP.U.K) A168224B4, 6.6.76, Mrs J E Beer, S Lasara Loyal (U.K) 165917/74 : D Whitebriar Jaripper (U.K) 181382/74 .

6227 **Philippe Mrs S J,** FAMECHECK FORCASTER (IMP.U.K) D489343D10, 27.4.79, Miss F Cook, S Eng. Ch. Famecheck Extra Special (U.K) 2790Bm : D Famecheck Fortune Teller (U.K) A88638B6 .

6228 **Templeton Mrs M J,** AUST CH MARYDON MERRY BETTOR 59V77 /1, 14.12.77, Miss M McCaul, S Alpinegay Acclaim (S) 90320 : D Macprain Merry Time (N) 366805 .

6229 **Varley L,** AUST. CH. LEWENDA LIKELY LADDIE (S) 127361, 26.8.78, L Varley, S Mc Gurk of Ashgate (Imp.U.K) B274467B12 : D Lewenda Bonnie Ruffles (S) 105418 .

C/C = 6225 R/C = 6229

Class 3A – Puppy Bitch

6230 **Billett Mrs M A,** MOONWHITE KOLFINNA (W) 644325, 29.10.81, Mrs G Steele, S Balteine Beau Murray (W) 5598W78 : D Ookpik Nova (W) 524900 .

6231 **Braithwaite Mrs J F,** LADREC LAYSISTER (Q) 645617, 28.9.81, Mrs M Calder, S Aust Ch Ashgate Aitchelleye (Imp.U.K) D652851D12 : D Ladrec Tartan Lass (Q) 451088 .

6232 **Braithwaite Mrs J F,** YORKFIELD ALLBRITE (V) 99936, 24.2.82, Mr & Mrs G Bradshaw, S Regwit Mactavish (N) 577983 : D Oraglen Scotch Bonnett (V) 60191 .

6233 **Koch Mrs L C,** ORAGLEN MEGAN CHAISE (V) 100614, 12.2.82, Mrs L C Koch, S Westoak Nathan (V) 20196 : D Oraglen Tiffany 28V75 .

Class 4A – Junior Bitch

6234 **Deegan Miss A,** MACPRAIN MORE MAGIC (N) 619215, 7.4.81, Mrs L A Donohue, S Aust Ch Macprain Moonraker (N) 532665 : D Aust Ch Macprain Magic Moments (N) 359835 .

6235 **Kuchel C,** BOBBINRAY BORN TO WIN (S) 143216, 21.11.81, Mr & Mrs A Kuchell, S Aust Ch Lewenda Likely Laddie (S) 127361 : D Aust Ch Bobbinray Mini Mouse (S) 127527 .

6236 **Langley Mrs W,** TELLOCHBRAE DIORBHAIL (V) 83741, 25.5.81, D S Collett, S Tellochbrae Caringorm (V) 55176 : D Tellochbrae Ceilleidh 31V77 .

6237 **Varley L,** RYNESSA LIKELY LADY (S) 148456, 20.8.81, J & A Kinghorn, S Aust Ch Lewenda Likely Laddie (S) 127361 : D Riverina Isadora (Imp.N.Z) 3378-1974 .

Class 5A – Intermediate Bitch

6238 **Billett Mrs M A,** GUAIRE LIA FAIL (V) 62305, 13.6.80, Mrs M A Billett, S Aust. Ch. Guaire Hamish Mure (V) 11789 : D Guaire Gheal Ealachan (V) 27005 .

6239 **Fox Mrs B,** STILLBHARD BONNIE CEIT (V) 50943, 15.1.80, Mrs B Fox, S Aust. Ch. Glenrannock Angus (N) 361593 : D Stillbhard Bride 37V77 .

6240 **Gibson A,** N.Z. CH. WESDAK LADY ANZAC (V) 75389, 5.1.81, Mrs V Philpot, S Aust. Ch. Cardrona Jolly Roger (Imp.N.Z) 6819-1976 : D Wesdak Bonnie Shona (V) 6965 .

6241 **Kent Mrs K,** N.Z. CH. GLENATWEL GALAXY (IMP.N.Z) 03127-1980, 10.3.80, Mrs J Welson, S Eng Ch Domaroy Saraband of Whitebriar (U.K) 49929/76 : D N.Z. Ch. Orwell Highland Cream (N.Z) 14272-1976 .

6242 **Lotherington Mr & Mrs W,** GUAIRE MORRAG (V) 68700, 3.10.80, Mrs M A Billett, S Aust. Ch. Guaire Hamish Mure (V) 11789 : D Aust. Ch. Tellochbrae Tamshanta 5V74 .

6243 **McCaul Miss M,** AUST. CH. MARYDON WHYNOT PLAYIT (V) 46351, 30.10.79, Miss M McCaul, S Glen Atwel Balderdash (Imp.N.Z) 1974/3588 : D Marydon Play Itagain 9V78 .

6244 **McCaul Miss M,** MARYDON QUISTAIRE (V) 59927, 26.4.80, Miss M McCaul, S Marydon Quistador 4V76 : D Aust. Ch. Marydon Play Solitaire 30V76 .

6245 **Templeton Mrs M & Miss L Bosisto,** AUST CH MARNIBEL LINDA JESSIE (S) 140832, 20.6.80, Mrs L E Tack, S Marnibel Braw Benjamin (S) 117993 : D Skyeway Highland Flora (S) 123182 .

Class 11A – Open Bitch

6246 **Abersand Kennels,** AUST. CH. HAGUNN WHITE HEATHER 38V77, 6.10.77, Hagunn Kennels, S St Mellons Travellin Man (Imp.N.Z) 7293/1975 : D Hagunn Rose Owen 50V74 .

For All Your Needs - See Pure Breeds

6247 **Billett Miss A,** AUST. CH. GUAIRE EILIDH 3V77, 30.1.77, Mrs Ma Billett, S Glen Atwel Balderdash (Imp.N.Z) 1974/3588 : D Aust. Ch. Guaire Serenade 18V75 .

6248 **Billett Mrs M A,** AUST. CH. GUAIRE SERENADE 18V75, 18.7.75, Mrs M A Billett, S Aust. Ch. Marydon Makoda 3V73 : D Aust. Ch. Tellochbrae Tamshanta 5V74 .

6249 **Fox Mrs B,** AUST. CH. STILLBHARD BONNIE SINE (V) 28972, 18.3.79, Mrs B Fox, S Aust. Ch. Glenrannock Angus (N) 290328 : D Stillbhard Bride 37V77 .

6250 **Koch Mrs L C,** AUST. CH. ORAGLEN LENOCH BANQUO 18V77, 22.3.77, Mrs Lc Koch, S Aust. Ch. Oraglen Macduff 28V75 : D Oraglen Emilia 29V75 .

6251 **McCaul Miss M,** AUST. CH. MARYDON LEONDA (V) 21737, 10.11.78, Miss M McCaul, S Glen Atwel Balderdash (Imp.N.Z) 1974/3588 : D Marydon Miss Madill 32V74 .

6252 **Murphy Miss M,** N.Z. CH. WHITEBRIAR JIXEY (IMP.U.K) C331174D2, 22.4.78, Mrs J Beer & Miss M Murp, S Eng Ch Domaroy Saraband of Whitebriar (U.K) 49929/76 : D Eng. Ch. Whitebriar Jennymoon (U.K) 160398/74 .

6253 **Murphy Miss M,** WHITEBRIAR JENSTAR (IMP.U.K) D245972D6, 23.2.79, Mrs J Beer & Miss M Murp, S Eng Ch Domaroy Saraband of Whitebriar (U.K) 49929/76 : D Eng Ch Whitebriar Jennymoon (U.K) 162784/72 .

6254 **Reid Miss E,** AUST. CH. WESDAK BESSIE ANN 45V77, 30.9.77, Wesdak Kennels, S Aust. Ch. Glenrannock Angus (N) 361593 : D Aust. Ch. Tellochbrae Sine Beag 12V73 .

6255 **Roper Mrs L J,** STRATHUAN CATRIONA (V) 61854, 16.6.80, Mrs L J Roper, S Aust. Ch. Glenrannock Angus (N) 361593 : D Aust. Ch. Strathuan Calluna (V) 24207 .

C/C = 6253 R/C = 6241

WHIPPET

Class 3 – Puppy Dog

6256 **Bele A J,** MIGAYE PIERROT (S) 152614, 10.2.82, A J Bele, S Aust Ch Moonwind Sophocles (N) 458868 : D Migaye Lucille (S) 93573 .

6257 **Davidson Mrs J E,** KARANDREA KOMANDER (V) 91973, 17.10.81, Mrs J E Davidson, S Aust. Ch. Karandrea Courier (V) 1324 : D Aust. Ch. Colwhip Amanda 2V77 /1 .

6258 **Davis Mrs K,** HIGHLIFE HARRIER (V) 95557, 10.1.82, Miss P Edbrooke & J Pettitt, S Aust. Ch. Rosiel Royal Sign 12V71 : D N.Z. & Aust. Ch. Allstars Chatterbox (S) 119837 .

6259 **Doherty B & T Crowley,** MARTINIQUE CALICO LOOK (N) 639455, 8.10.81, B Doherty & T Crowley, S Aust Ch Lowglen Oakbark Masterminde (Imp.U.K) 54770/69 : D Aust Ch Martinique Geisha Rag (N) 542992 .

6260 **Edbrooke Miss P & J Pettitt,** HIGHLIFE HURRICANE (V) 95554, 10.1.82, Miss P Edbrooke & J Pettitt, S Aust. Ch. Rosiel Royal Sign 12V71 : D N.Z. & Aust. Ch. Allstars Chatterbox (S) 119837 .

6261 **Gibson P R,** PARKETTE PATONGAH (V) 95933, 3.10.81, P R Gibson, S Aust. Ch. Parkette Pigalle (V) 42620 : D Parkette Patrice 20V77 /2 .

6262 **Graigddu Kennels,** GRAIGDDU NERO (V) 94636, 16.12.81, Graigddu Kennels, S Aust. Ch. Martinique Radames (N) 315860 : D Graigddu Replica (V) 6767 .

6263 **Griffith J P & J J,** DELMAR DAVYS BOY (N) 659528, 3.2.82, D Watts, S Ch Kamjoy Amos David (N) 528600 : D Ch Mereth Blue Boquet (N) 573066 .

6264 **Holmes M R & H F Hassan,** DEERFOOT DANIEL (N) 640428, 19.9.81, M Holmes & H Hassan, S Ch Martinique Gennaro (N) 315856 : D Aust Ch Deerfoot Dreamtime (N) 518923 .

6265 **Hoy E & M & Miss M,** MOONWIND ROYAL BRIERLY (N) 657073, 4.2.82, E & M & Miss M Hoy, S Aust Ch Ruegeto Nikki of Nevedith (Imp.U.K) 137321/75 : D Aust Ch Moonwind Ariadne (N) 458871 .

6266 **Hoy E & M & Miss M,** MOONWIND ROYAL GOLD (N) 657074, 4.2.82, E & M & Miss M Hoy, S Aust Ch Ruegeto Nikki of Nevedith (Imp.U.K) 137321/75 : D Aust Ch Moonwind Ariadne (N) 458871 .

6267 **Mudge Mrs C M,** ALLSTARS KANDYMAN (S) 152381, 2.2.82, Mrs M A Burnside, S Aust Ch Martinique Calico Star (N) 311680 : D Allstars Chicquita (S) 119838 .

6268 **Nantes Miss S L,** ROSIEL NOTA STRANGER (V) 101116, 23.2.82, Mrs D Stewart, S Aust. Ch. Rosiel Cama Stranger (V) 50859 : D Andiamo Opalescent (N) 496533 .

6269 **Noble Mrs B L,** KYLAMINE KIMBERLITE (V) 99000, 17.1.82, Mrs B L Noble, S Aust. Ch. Rosiel Bito Bronze (V) 1244 : D Aust. Ch. Garenne Cheekys Spot (N) 380306 .

6270 **Putrino Mrs H,** GLASSONBY GRINDLE (V) 92256, 25.10.81, Mrs H Putrino, S Aust. Ch. Kuwinda Gemini Gentry 15V73 : D Aust. Ch. Rosiel Romaine 1V75 .

6271 **Wild J,** ARLAMBIQUE COLUMBIA (V) 101200, 20.2.82, J Wild, S Aust. Ch. Kylamine Cobban Co (V) 52450 : D Sakel Magic Moon (V) 53700 .

Class 4 – Junior Dog

6272 **Algedi Kennels,** ROSIEL KEEPA PROMISE (V) 89970, 10.9.81, Mrs D Stewart, S Aust. Ch. Rosiel Royal Sign 12V71 : D Wingze Windhouer (S) 119132 .

6273 **Auriestar Kennels,** AURIESTAR DEMON STEVEN (S) 147340, 6.5.81, Auriestar Kennels, S Allstars Blues Image (S) 110341 : D Auriestar Bold Bridget (S) 131994 .

6274 **Colvalli Kennels,** COLVALLI CAPTAIN (V) 84744, 27.5.81, Colvalli Kennels, S Aust. Ch. Rosiel Cama Stranger (V) 50859 : D Colvalli Blue Angel (V) 31061 .

6275 **Doherty B & T Crowley,** MARTINIQUE CALICO LAD (N) 639453, 8.10.81, B Doherty & T Crowley, S Aust Ch Lowglen Oakbark Masterminde (Imp.U.K) 54770/69 : D Aust Ch Martinique Geisha Rag (N) 542992 .

6276 **Ginger I,** ROSIEL SILVER WINGS (V) 89971, 10.9.81, Mrs D Stewart, S Aust. Ch. Rosiel Royal Sign 12V71 : D Wingze Windhouer (S) 119132 .

6277 **Hoy E, Mrs M & Miss M,** MOONWIND BETA ARGONAUT (N) 621253, 29.3.81, E, Mrs M & Miss M Hoy, S Aust. Ch. Moonwind Vertimnus (N) 337360 : D Aust. Ch. Aust Ch Moonwind Cassandra (N) 299155 .

6278 **Noble Mrs B L,** KYLAMINE SIMON SHARK (V) 87568, 5.8.81, Mrs B L Noble, S Allswell Colonial Boy (S) 133022 : D Aust. Ch. Rosiel Flamingo 21V76 .

6279 **Tabisha Kennels,** ALLSWELL DEUCES WILD (S) 146131, 22.4.81, C M Mudge, S Aust Ch Martinique Calico Star (N) 311680 : D Aust Ch Allswell Chit Chat (S) 133803 .

Class 5 – Intermediate Dog

6280 **Adams P L & D L,** AUST. CH. KYLAMINE CALLME CHAD (V) 52449, 18.1.80, Mrs B L Noble, S Aust. Ch. Kylamine Butterfly Boy (V) 24648 : D Kylamine Calico Kate 5V78 .

6281 **Adams P L & D L,** AUST. CH. KYLAMINE COBBAN CO (V) 52450, 18.1.80, Mrs B L Noble, S Aust. Ch. Kylamine Butterfly Boy (V) 24648 : D Kylamine Calico Kate 5V78 .

6282 **Arbee Kennels,** SHALFLEET SPANISH GALLEON (IMP.U.K) F072165F7, 23.11.80, Mrs B Wilton-Clark, S Ch Samoems Silent Knight of Shalfleet (Ndl) 2878Bn : D Shalfleet Spanish Doll (U.K) 89280/75 .

6283 **Francis Mrs N,** AUST. CH. NOHOLME HOTSPUR (N) 613344, 27.1.81, B & Mrs L Wilson, S Aust Ch Wingstar Battle Height (S) 92822 : D Aust Ch Allstars Cover Girl (S) 119836 .

6284 **Francis Mrs N,** COONARAGLEN REGAL LAD (V) 76128, 9.1.81, Mrs N Francis, S Aust. Ch. Noholme Dundee Piper (N) 519872 : D Rosiel Gold Glitter (V) 1245 .

6285 **Hoy E & M & Miss M,** MOONWIND ROYAL CROWN (N) 612341, 1.3.81, E & M & Miss M Hoy, S Aust Ch Ruegeto Nikki of Nevedith (Imp.U.K) 137321/75 : D Hessbonn Charmazelle (N) 245959 .

6286 **Hunter Miss R,** ROSIEL SO BRIGHT (V) 73625, 15.12.80, Mrs D Stewart, S Aust. Ch. Rosiel Red Flash 21V76 : D Aust. Ch. Rosiel Marigold 18V73 .

6287 **Kaysand Kennels,** ROSIEL APACHE (V) 78554, 1.3.81, Mrs D Stewart, S Aust. Ch. Rosiel Cama Stranger (V) 50859 : D Aust. Ch. Rosiel Royal Witch 1V75 /1 .

6288 **Kiloranna Kennels,** AUST. CH. SANDALE NIKITA (V) 76542, 25.11.80, Sandale Kennels, S Aust Ch Ruegeto Nikki of Nevedith (Imp.U.K) 137321/75 : D Aust. Ch. Martinique Calico Dusk (N) 311678 .

6289 **Robinson Mr & Mrs R M,** COLWHIP KNIGHT STALKER (V) 78966, 18.1.81, Mr & Mrs R M Robinson, S Aust. Ch. Karandrea Kingston 15V77 : D Colwhip Astral Lady 2V77 /2 .

Class 11 – Open Dog

6290 **Auriestar Kennels,** ALLSTARS BLUES IMAGE (S) 110341, 18.11.76, Mrs Ma Burnside, S Amersham R For Ramses (N) 181396 : D Aust.Ch Allstars Proud Miss (S) 72161 .

6291 **Bailey Maj.G & F Pieterse,** AUST. CH. STATUESQUE THE STING (N) 585989, 7.8.80, G Bailey & F Pieterse, S Eng & Aust Ch Dondelayo Statue (Imp.U.K) 173640/74 : D Aust Ch Zipity Tartan Statuet (Q) 442940 .

6292 **Daines Miss B,** DACHLAH PIANO SOLO (N) 613019, 30.3.81, Miss B Daines, S Eng Ch Solotown Simeon (Imp.U.K) D257771D7 : D Aust Ch Dachlah Andromeda (N) 243947 .

Flying Overseas - Relax With Japan Air Lines

6293 **Davidson Mrs J E,** KARANDREA AMBASSADOR (V) 30690, 14.12.78, Mrs J E Davidson, S Aust. Ch. Karandrea Courier (V) 1324 : D Shanameer Harmony Star (T) 1T76/271 .

6294 **Doherty B & T Crowley,** AUST. CH. MARTINIQUE S S SIESTA (N) 618560, 4.4.81, B Doherty & T Crowley, S Eng Ch Solotown Simeon (Imp.U.K) D257771D : D Aust. Ch. Martinique Calico Haze (N) 235063 .

6295 **Forrest Mr & Mrs J,** KARANDREA TOUCHO CLASS (V) 30687, 14.12.78, Mrs J E Davidson, S Aust. Ch. Karandrea Courier (V) 1324 : D Shanameer Harmony Star (T) 1T76/271 .

6296 **Francis Mrs N,** AUST. CH. NOHOLME DUNDEE PIPER (N) 519872, 22.5.79, B & Mrsd L Wilson, S Aust Ch Wingstar Battle Height (S) 92822 : D Aust Ch Allstars Cover Girl (S) 119836 .

6297 **Green Mrs D L,** CH ALLSTARS FINE LIQUEUR (S) 137338, 15.8.79, Mrs M Burnside, S Aust Ch Martinique Calico Star (N) 311680 : D Allstars Ziema (S) 107096 .

6298 **Gregg Mrs M,** ABBEYLEIGH SIR SHILO (V) 31558, 23.3.79, Mrs M Gregg, S Aust. Ch. Streaking Jericho 29V75 : D Kuwinda Libra Lolita 20V74 /1 .

6299 **Gunn J & Mrs A,** AUST CH MARTINIQUE RAGS O'SPAIN (N) 434651, 17.9.77, Doherty & Crowley, S Ch Martinique Gennaro (N) 315856 : D Ch Martinique Sombrero (N) 303954 .

6300 **Hargraves Mr & Mrs W L & C T,** AUST CH MARTINIQUE CALICO HERO (N) 599574, 27.12.80, Doherty & Crowley, S Aust Ch Lowglen Oakbark Masterminde (Imp.U.K) 54770/69 : D Aust Ch Martinique Geisha Rag (N) 542992 .

6301 **Hoy E & M & Miss M,** AUST. CH. MOONWIND ROYAL ALBERT (N) 612340, 1.3.81, E & M & Miss M Hoy, S Aust Ch Ruegeto Nikki of Nevedith (Imp.U.K) 137321/75 : D Hessbonn Charmazelle (N) 245959 .

6302 **Humphries L L,** AUST. CH. KARANDREA CRUSADER (V) 1326, 16.11.77, Mrs J E Davidson, S Eng & Aust Ch Dondelayo Statue (Imp.U.K) 173640/74 : D Halzone Miss Patches 4V73 .

6303 **Mudge Mrs C M,** AUST. CH. AUST CH MARTINIQUE CALICO STAR (N) 311680, 27.4.75, Doherty/Crowley/Henshaw, S Aust Ch Lowglen Oakbark Masterminde (Imp.U.K) 54770/69 : D Aust. Ch. Dondelayo Detta (Imp.U.K) 143681/71 .

6304 **Wallis N J & Mrs E M,** AUST CH DACHLAH BASS SOLO (N) 613017, 30.3.81, Miss B Daines, S Eng Ch Solotown Simeon (Imp.U.K) D257771D7 : D Aust Ch Dachlah Andromeda (N) 243947 .

6305 **Westcott Miss Y M,** VONFLASH HASTY HAWKINS (V) 79593, 3.4.81, Miss Y M Westcott, S Aust. Ch. Streaking Jericho 29V75 : D Rosiel Colour Scheme (V) 1246 .

6306 **Williamson L,** MINOILSAD ELVIS (N) 486960, 24.10.78, L Williamson, S N.Z. & Aust. Ch. Dachlah Adonis (N) 243950 : D Dachlah Antigone (N) 341672 .

6307 **Williams Mrs M G,** AUST CH ALLSTARS BORN TO STREAK (S) 110338, 18.11.76, Mrs M A Burnside, S Amersham R For Ramses (N) 181396 : D Aust.Ch Allstars Proud Miss (S) 72161 .

C/C = 6304 R/C = 6287

Class 3A – Puppy Bitch

6308 **Adams P L & D L,** COLVALLI FOXY LADY (V) 102094, 10.3.82, Colvalli Kennels, S Aust. Ch. Rosiel Cama Stranger (V) 50859 : D Aust. Ch. Colwhip Artic Cloud 2V77 .

6309 **Beattie A,** ROACHILL ADIOSA (V) 102492, 7.3.82, A Beattie, S Shalfleet Spanish Galleon (Imp.U.K) F072165F7 : D Aust. Ch. Rosiel Mydianne 10V75 .

6310 **Beattie A,** ROACHILL ALTARA (V) 102491, 7.3.82, A Beattie, S Shalfleet Spanish Galleon (Imp.U.K) F072165F7 : D Aust. Ch. Rosiel Mydianne 10V75 .

6311 **Beattie A,** ROACHILL AMELIA (V) 102493, 7.3.82, A Beattie, S Shalfleet Spanish Galleon (Imp.U.K) F072165F7 : D Aust. Ch. Rosiel Mydianne 10V75 .

6312 **Bele A J,** MIGAYE PIERRETTE (S) 152615, 10.2.82, A J Bele, S Aust Ch Moonwind Sophocles (N) 458868 : D Migaye Lucille (S) 93573 .

6313 **Bright L,** ZIPITY ZAMORA (Q) 649572, 23.10.81, L Bright, S Aust Ch Zipity Tartan Piper (Q) 442937 : D Aust Ch Cromwell Lady Kate (Q) 389926 .

6314 **Colvalli Kennels,** COLVALLI TENILE (V) 102093, 10.3.82, Colvalli Kennels, S Aust. Ch. Rosiel Cama Stranger (V) 50859 : D Aust. Ch. Colwhip Artic Cloud 2V77 .

6315 **Doherty B & T Crowley,** MARTINIQUE NEW YORK RAG (N) 666256, 10.3.82, B Doherty & T Crowley, S Aust. Ch. Martinique Paper Drum (N) 496389 : D Aust Ch Martinique Calico Dust (N) 311679 .

6316 **Edbrooke Miss P & J Pettitt,** HIGHLIFE GYPSY MOTH (V) 95556, 10.1.82, Miss P Edbrooke & J Pettitt, S Aust. Ch. Rosiel Royal Sign 12V71 : D N.Z. & Aust. Ch. Allstars Chatterbox (S) 119837 .

6317 **Holmes M R & H F Hassan,** DEERFOOT DESIREE (N) 640432, 19.9.81, M Holmes & H Hassan, S Eng Ch Solotown Simeon (Imp.U.K) D257771D7 : D Deerfoot Drumajorette (N) 559457 .

6318 **Hoy E & M & Miss M,** MOONWIND LADY HAMILTON (N) 657075, 4.2.82, E & M & Miss M Hoy, S Aust Ch Ruegeto Nikki of Nevedith (Imp.U.K) 137321/75 : D Aust Ch Moonwind Ariadne (N) 458871 .

6319 **Hoy E & M & Miss M,** MOONWIND MORNING STAR (N) 657077, 4.2.82, E & M & Miss M Hoy, S Aust Ch Ruegeto Nikki of Nevedith (Imp.U.K) 137321/75 : D Aust Ch Moonwind Ariadne (N) 458871 .

6320 **Hoy E & M & Miss M,** MOONWIND SERENITY (N) 657076, 4.2.82, E & M & Miss M Hoy, S Aust Ch Ruegeto Nikki of Nevedith (Imp.U.K) 137321/75 : D Aust Ch Moonwind Ariadne (N) 458871 .

6321 **Hoy E & M & Miss M,** MOONWIND SONNET (N) 657078, 4.2.82, E & M & Miss M Hoy, S Aust Ch Ruegeto Nikki of Nevedith (Imp.U.K) 137321/75 : D Aust Ch Moonwind Ariadne (N) 458871 .

6322 **Robinson Mr & Mrs R M,** COLWHIP CHEATN HEART (V) 101928, 22.2.82, Mr & Mrs R M Robinson, S Aust. Ch. Colwhip Adams Gift 2V77 : D Colwhip Spanish Lace (V) 30735 .

6323 **Tabisha Kennels,** ALLSTARS KALL ME MADAM (S) 152383, 2.2.82, M A Burnside, S Aust Ch Martinique Calico Star (N) 311680 : D Allstars Chicquita (S) 119838 .

Class 4A – Junior Bitch

6324 **Auriestar Kennels,** AURIESTAR DONNA MAREE (S) 147343, 6.5.81, Auriestar Kennels, S Allstars Blues Image (S) 110341 : D Auriestar Bold Bridget (S) 131994 .

6325 **Burnside Mrs M A,** ALLSTARS JUST AS PROUD (S) 149937, 5.9.81, Mrs M A Burnside, S Aust Ch Martinique Calico Star (S) 311680 : D Allstars Ziema (S) 107096 .

6326 **Daines Miss B,** DACHLAH HARP SOLO (N) 613014, 30.3.81, Miss B Daines, S Eng Ch Solotown Simeon (Imp.U.K) D257771D7 : D Aust Ch Dachlah Andromeda (N) 243947 .

6327 **Davidson Mrs J E,** DEERFOOT DINAH (N) 640433, 19.9.81, M Holmes & H Hassan, S Eng Ch Solotown Simeon (Imp.U.K) D257771D7 : D Deerfoot Drumajorette (N) 559457 .

6328 **Gibson P R,** WOOLLAHRA T FOR TWEED (IMP.N.Z) 08991-1981, 9.4.81, Mr & Mrs P Kersey, S N.Z. Ch. Parkette Portenaix 20V77 /2 : D Zipity Tartan Frost (Q) 504761 .

6329 **Griffith J P & J J,** MEROTH LAURELS PARTI (N) 632889, 14.7.81, B Williams, S Aust Ch Riposte Statesman (N) 465249 : D Aust. Ch. Migreki Elsha (N) 433942 .

6330 **Noble Mrs B L,** COLVALLI BLUE SAPHIRE (V) 84742, 27.5.81, Colvalli Kennels, S Aust. Ch. Rosiel Cama Stranger (V) 50859 : D Colvalli Blue Angel (V) 31061 .

6331 **Noble Mrs B L,** KYLAMINE CAMELLIA (V) 80190, 22.4.81, Mrs B L Noble, S Allswell Colonial Boy (S) 133022 : D Kylamine Calico Spots (V) 23252 .

6332 **Willmott Mrs S M,** ALLSWELL DEAL ME IN (S) 146132, 22.4.81, Mrs C M Mudge, S Aust Ch Martinique Calico Star (N) 311680 : D Aust Ch Allswellchit Chat (S) 133023 .

Class 5A – Intermediate Bitch

6333 **Colvalli Kennels,** KYLAMINE SCYPHISTOMA (V) 58122, 2.4.80, Mrs B L Noble, S Allswell Colonial Boy (S) 133022 : D Aust. Ch. Rosiel Flamingo 21V76 .

6334 **Forrest Mr & Mrs J,** RESTDOWN TRU AFFAIR (V) 44971, 24.9.79, Mr & Mrs J Forrest, S Aust. Ch. Karandrea Courier (V) 1324 : D Rosiel Delilah 26V75 .

6335 **Gibson P R,** PARKETTE PAPARLA (V) 61910, 17.3.80, P R Gibson, S Aust. Ch. Parkette Parakeet (V) 25426 : D Aust. Ch. Parkette Pindena 20V77 .

6336 **Hargraves Mr & Mrs P,** MARTINIQUE CALICO SEA (N) 599579, 27.12.80, Doherty & Crowley, S Aust Ch Lowglen Oakbark Masterminde (Imp.U.K) 54770/69 : D Aust Ch Martinique Geisha Rag (N) 542992 .

6337 **Hoy E & M & Miss M,** AUST. CH. MOONWIND CELEBRATION (N) 612342, 1.3.81, E & M & Miss M Hoy, S Aust Ch Ruegeto Nikki of Nevedith (Imp.U.K) 137321/75 : D Hessbonn Charmazelle (N) 245959 .

6338 **Humphries L L,** MOONWIND MEMORY LANE (N) 612343, 1.3.81, E & Mrs M I & Miss M Hoy, S Aust Ch Ruegeto Nikki of Nevedith (Imp.U.K) 137321/75 : D Hessbonn Charmazelle (N) 245959 .

For All Your Needs - See Pure Breeds

WHIPPET — YORKSHIRE TERRIER

6339 **Mc Cowage B P,** ANDIAMO ACCIPITER (C) 604460, 26.12.80, B P Mc Cowage, S Eng & Aust Ch Dondelayo Statue (Imp.U.K) 173640/74 : D Andiamo Columba (C) 496534 .

6340 **Milburn I & Mrs M,** SANDALE NOREEN (V) 76544, 25.11.80, Sandale Kennels, S Aust Ch Ruegeto Nikki of Nevedith (Imp.U.K) 137321/75 : D Aust. Ch. Martinique Calico Dusk (N) 311678 .

6341 **Noble Mrs B L,** KYLAMINE KODACHROME (V) 58711, 10.4.80, Mrs B L Noble, S Aust. Ch. Kylamine Butterfly Boy (V) 24648 : D Kylamine Calico Spots (V) 23252 .

6342 **Noble Mrs B L,** KYLAMINE THE SCALLOP (V) 58120, 2.4.80, Mrs B L Noble, S Allswell Colonial Boy (S) 133022 : D Aust. Ch. Rosiel Flamingo 21V76 .

6343 **Summers Mr & Mrs K,** GRENADA SAMANTHA (V) 75627, 1.12.80, Grenada Kennels, S Aust Ch Ruegeto Nikki of Nevedith (Imp.U.K) 137321/75 : D Aust. Ch. Sandale Serene (V) 1666 .

6344 **Walmsley A R & E E Imlay,** ANDIAMO GOSHAWKE (N) 605562, 26.12.80, B M McCowage, S Eng & Aust Ch Dondelayo Statue (Imp.U.K.) 173640/74 : D Andiamo Columbo (N) 496534 .

6345 **Wild J,** ROSIEL SYLPHIDE (V) 76723, 18.2.81, Mrs D Stewart, S Aust. Ch. Rosiel Rockefella (V) 1238 : D Aust. Ch. Rosiel Toucho Topaz (V) 23249 .

Class 11A – Open Bitch

6346 **Allan T & B Moseley,** GRAIGDDU MOSELLE (V) 48841, 9.11.79, Graigddu Kennels, S Aust. Ch. Martinique Radames (N) 315860 : D Graigddu Replica (V) 6767 .

6347 **Auriestar Kennels,** AURIESTAR BOLD BRIDGET (S) 131994, 24.1.79, Auriestar Kennels, S Aust Ch Martinique Calico Star (N) 311680 : D Auriestar Aywon (S) 102911 .

6348 **Bailey Maj.G & F Pieterse,** ENG. & AUST. CH. DONDELAYO REINETTE (IMP.U.K) B627893C9, 18.6.77, Mrs A Knight, S Ch Dondelayo Buckaroo (U.K) 75589/67 : D Ir Ch Dondelayo Marianette of Selteab (U.K) 92999/74 .

6349 **Colvalli Kennels,** AUST. CH. COLWHIP ARTIC CLOUD 2V77, 18.2.77, Mr & Mrs R Robinson, S Aust. & Eng. Ch. Allgarth Envoy (Imp.U.K) 180301 : D Aust Ch Rosiel Raimanda 68V74 .

6350 **Colvalli Kennels,** COLVALLI BLUE ANGEL (V) 31061, 18.3.79, Colvalli Kennels, S Aust. Ch. Jetvalli Blue Tarquin 25V75 : D Aust. Ch. Colwhip Artic Cloud 2V77 .

6351 **Daines Miss B,** AUST CH DACHLAH FLUTE SOLO (N) 613015, 30.3.81, S Eng Ch Solotown Simeon (Imp U.K.) (E) D257771D7 : D Aust Ch Dachlah Andromeda (N) 243947 .

6352 **Davidson Mrs J E,** AUST. CH. KEHAILAN OMAHA SUNBIRD (W) 3698W78, 19.2.78, L B & Mrs Mitchell, S Eng & Aust Ch Dondelayo Statue (Imp.U.K) 173640/74 : D Aust. Ch. Kehailan Kopper Top (W) 4731W74 .

6353 **Delaney Mrs S C,** AUST. CH. SHARAYNE CRYSTAL HONEY (T) 27T78/1749, 21.8.78, W R Jones, S Scindia Parkette Pete (Imp.U.K) B223181B10 : D Aust.Ch Shanameer Drambuie (T) 14T75/212 .

6354 **Doherty B & T Crowley,** AUST. CH. MARTINIQUE PAPER MACHE (N) 479894, 26.7.78, B Doherty & T Crowley, S Eng & Aust Ch Dondelayo Statue (Imp.U.K) 173640/74 : D Ch Martinique Sombrero (N) 303954 .

6355 **Gibson P R,** PARKETTE PADISTA (V) 42623, 28.6.79, P R Gibson, S Scindia Parkette Pete (Imp.U.K) B223181B10 : D Parkette Patrice 20V77 /2 .

6356 **Green Mrs D L,** CH AURIESTAR BRANDY (S) 1319975, 24.1.79, B Williamson, S Aust Ch Martinique Calico Star (N) 311680 : D Auriestar Aywon (S) 102911 .

6357 **Gregg Mrs M,** ABBEYLEIGH ALPHA CAELI 31V76, 25.10.76, Mrs M Gregg, S Kuwinda Libra Luciffer 20V74 : D Rosiel Golden Embers 5V74 .

6358 **Gunn Mr & Mrs J &,** AUST CH MARTINIQUE RAG DOLL (N) 542989, 10.9.79, Doherty & Crowley, S Ch Martinique Gennaro (N) 315856 : D Aust Ch Martinique Calico Dust (N) 311679 .

6359 **Holmes M R & H F Hassan,** AUST. CH. MARTINIQUE CALICO PARK (N) 599576, 27.12.80, T Crowley & I Doherty, S Aust Ch Lowglen Oakbark Masterminde (Imp.U.K) 54770/69 : D Aust Ch Martinique Geisha Rag (N) 542992 .

6360 **Humphries L L,** MIGAYE PIANO CONCERTO (S) 144863, 7.1.81, A J Bele, S Aust. Ch. Moonwind Vertimnus (N) 337360 : D Migaye Lucille (S) 93573 .

6361 **Johnson E B,** CH ZIPITY TARTAN LASS (Q) 370045, 10.7.76, L E Bright, S Aust. Ch. Zipity Wonder Lad (Q) 71045 : D Aust Ch Glenbervie Sky Belle (Imp.U.K) 97743/72 .

6362 **Noble Mrs B L,** AUST. CH. KYLAMINE KALEIDOSCOPE (V) 24645, 15.12.78, Mrs B L Noble, S Aust. Ch. Karandrea Crusader (V) 1326 : D Aust. Ch. Garenne Cheekys Spot (N) 380306 .

6363 **Noble Mrs B L,** AUST. CH. KYLAMINE MISS COGS (V) 24642, 15.12.78, Mrs B L Noble, S Aust. Ch. Karandrea Crusader (V) 1326 : D Aust. Ch. Garenne Cheekys Spot (N) 380306 .

6364 **Noble Mrs B L,** KYLAMINE KAROLYNNE (V) 40240, 24.7.79, Mrs B L Noble, S Aust Ch Lowglen Oakbark Masterminde (Imp.U.K) 54770/69 : D Aust. Ch. Garenne Cheekys Spot (N) 380306 .

6365 **Robinson Mr & Mrs R M,** COLWHIP SPANISH LACE (V) 30735, 10.3.79, Mr & Mrs R M Robinson, S Aust. Ch. Streaking Jericho 29V75 : D Aust. Ch. Rosiel Raimanda C.D. 6V74 /1 .

6366 **Sandale Kennels,** AUST. CH. KIND OF JOYFUL OF NEVEDITH (IMP.U.K) D373286D10, 8.3.79, R Hill, S Ch.Nevedith Bright Beret (U.K) 58528/74 : D Ch.Crysbel Skylight of Nevedith (U.K) A501141B6 .

6367 **Summers Mr & Mrs K,** GRENADA LISA (V) 75628, 1.12.80, Grenada Kennels, S Aust Ch Ruegeto Nikki of Nevedith (Imp.U.K) 137321/75 : D Aust. Ch. Sandale Serene (V) 1666 .

6368 **Williamson L R,** DACHLAH ANTIGONE (N) 341672, 26.2.76, Miss B Daines, S Aust Ch Dachlah Adonis (N) 243950 : D Bellendene Wagtail (N) 279875 .

C/C = 6359 R/C = 6317

YORKSHIRE TERRIER

Class 3 – Puppy Dog

6369 **Connelly Mrs D M,** SNOWVISTA FANCY FREE (V) 97690, 22.12.81, Mrs D M Connelly, S Meryula Fairy Zary (V) 3252 : D Reserview Amanda (V) 32992 .

6370 **Curtis Mrs I,** SHIRMOOR BLUE FLASH (V) 97166, 17.1.82, Mrs S Funke, S N.Z. & Aust. Ch. Tarrymore Tucha Gold (V) 4226 : D Shirmoor Penny 8V76 .

6371 **Hole Mrs M,** BRIARVALE FIRE FLASH (V) 99121, 24.2.82, Mrs R M Ressom, S Stragar Blue Fire (V) 35030 : D Briarvale Lady Dianne (V) 54519 .

6372 **Hole Mrs M,** MYLORA MR CHIPS (N) 657678, 8.2.82, Miss N Tremont, S Aust Ch Cladich Mr Malachy (N) 571692 : D Ancrownes Summertime (N) 334056 .

6373 **Hole Mrs M,** STRAGAR SILKEN TASSEL (V) 93472, 18.11.81, Mrs M Hole, S Kerry of Blairsville (Imp.U.K) C241974C11 : D Stragar Golden Girl (V) 35029 .

6374 **Shaw Mr & Mrs L & M,** TARRYMORE TROTABOUT (V) 97507, 23.1.82, Mrs M Langlands, S N.Z. & Aust. Ch. Tarrymore Tucha Gold (V) 4226 : D Tarrymore Lot Olove (V) 49876 .

6375 **Woollard B,** MERYULA FAIRY TOPAZ (V) 94984, 22.11.81, Mrs M Monaghan, S Stragar Tiny Topaz 35V77 : D Glenpetite Sweet Angel 44V77 /1 .

Class 4 – Junior Dog

6376 **Campbell J T & Gp,** MENDIP McPICKLE (V) 90068, 7.8.81, J T & Gp Campbell, S Aust. Ch. Ancrownes Mc Pickle (N) 458632 : D Reworrah Balladee (V) 54959 .

6377 **Connelly Mrs D M,** SNOWVISTA BLUE ARROW (V) 84729, 13.5.81, Mrs D M Connelly, S Aust. Ch. Meryula Fairy Pete 27V71 : D Reserview Amanda (V) 32992 .

6378 **Harrison Mr & Mrs J,** ANCROWNES CHARLY BROWN (N) 641989, 5.7.81, Mrs D C Crosby-Browne, S Pilelo Whos Who (S) 138412 : D Ancrownes Whisper (N) 426967 .

6379 **Simpson Mrs Y,** PAPSERRE CASPER (N) 625934, 13.5.81, Mrs Y Simpson, S Ellwin Little Pampers (N) 558045 : D Reworrah Morena 47V77 /1 .

Class 5 – Intermediate Dog

6380 **Carling Mr & Mrs E M,** DALESVIEW JAMIE (C) 606366, 6.1.81, Mr & Mrs E M Carling, S Kerry of Blairsville (Imp.U.K) C241974C11 : D Aust. Ch. Dalesview Blue Heather (C) 531081 .

6381 **Hole Mrs M,** DUNDRY ROYAL ACCLAIM (IMP.U.K) E894901F6, 28.9.80, Mrs F M Tuckwell, S Blairsville Royal Monarch (U.K) 84809/75 : D Pansy Came to Dundry (U.K) B579832C2 .

6382 **Roth Mrs S,** STRAGAR MR BOWJANGLES (V) 72298, 16.11.80, Mrs M Hole, S Stragar Clovis 10V76 : D Stragar Pepperkins (V) 24182 .

Flying Overseas - Relax With Japan Air Lines

YORKSHIRE TERRIER — YORKSHIRE TERRIER

Class 11 – Open Dog

6383 **Carling Mr & Mrs E M,** ROYAL TOSHA OF STONEVIEW (IMP.U.K) E385262E11, 9.5.80, Mrs J Bryer, S Stoneview Royal Pip (U.K) C577601D1 : D Penny Lights of Wee Dean (U.K) 84331/75 .

6384 **Ellis Mrs L,** AUST. CH. EVOD FLOODLES FELLA (V) 60327, 17.3.80, Mr & Mrs J Thurgood-Dove, S Aust. Ch. Evod Astral Aurora 15V76 : D Reworrah Linada 12V77 .

6385 **Hole Mrs M,** AUST CH ANCROWNES GOLD SEAL (N) 570385, 30.5.80, Mrs D C Crosby-Browne, S Kerry of Blairsville (Imp.U.K) C241974C11 : D Ancrownes Rebecca (N) 536359 .

6386 **McIntosh Miss L,** AUST CH BODKIN TASSIE (N) 479590, 8.7.78, C Rollo, S Aust Ch Reworrah Tassel 6V75 : D Reworrah Aroscona 28V75 .

6387 **Nicholson Miss P,** PATRICIAN BLUE DEVIL (IMP.N.Z) 05832/1981, 25.5.81, Miss P Nicholson, S N.Z. & Aust. Ch. Tarrymore Tucha Gold (V) 4226 : D N.Z. Ch. Evod Champagne (V) 18393 .

C/C = 6385 R/C = 6373

Class 3A – Puppy Bitch

6388 **Broughton Mrs D,** BROEL GAY SENSATION (V) 93284, 22.10.81, Mrs D Broughton, S Reworrah Regal Minstrel (V) 4662 : D Broel Dixie Lee 23V77 /1 .

6389 **Carling Mr & Mrs E M,** DALESVIEW PENNY ROYALE (C) 654297, 21.1.82, Mr & Mrs E M Carling, S Stoneview Golden Boy (Imp.U.K) E636611E11 : D Booroondara Buttons (C) 448065 .

6390 **Crosby-Browne Mrs D,** ANCROWNES OPHELIA (N) 659004, 2.3.82, Mrs D Crosby-Browne, S Ancrownes Music Man (N) 597968 : D Ancrownes Fine Nfancy (N) 561083 .

6391 **Harrison Mr & Mrs J,** ANCROWNES MACS LADY (N) 659007, 7.3.82, Mrs D C Crosby-Browne, S Aust. Ch. Ancrownes Mc Pickle (N) 458632 : D Ancrownes Gay Lady (N) 587281 .

6392 **Tejada Kennels,** TYKEMORE CHEEKY GIRL (V) 92848, 8.10.81, Mr & Mrs C Cooper, S Stragar Jubilee Boy 35V77 /1 : D Reworrah Gatica (V) 8086 .

Class 4A – Junior Bitch

6393 **Crosby-Browne Mrs D,** ANCROWNES CLARA BOW (N) 65825, 7.7.81, Mrs D Crosby-Browne, S Kerry of Blairsville (Imp.U.K) C241974C11 : D Ancrownes Ina Pickle (N) 52958 .

6394 **Hole Mrs M,** ANCROWNES FANCY AFFAIR (N) 627268, 7.6.81, Mrs D C Crosby-Browne, S Kerry of Blairsville (Imp.U.K) C241974C11 : D Ancrownes Fine Nfancy (N) 561083 .

6395 **Nicholson Miss P,** PATRICIAN BLUE MAGIC (IMP.N.Z) 05834/1981, 25.5.81, Miss P Nicholson, S N.Z. & Aust. Ch. Tarrymore Tucha Gold (V) 4226 : D N.Z.Ch. Evod Champagne (V) 18393 .

6396 **Tejada Kennels,** ANCROWNES FEATHER (N) 641992, 10.7.81, Mrs D C Crosby-Browne, S Kerry of Blairsville (Imp.U.K) C241974C11 : D Fraval Bo Peep (N) 431945 .

6397 **Winnell Mrs R K,** STRAGAR KINDA CLASSY (V) 85418, 8.6.81, Mrs M Hole, S Stragar Blue Fire (V) 35030 : D Stragar Blue Binky (V) 37553 .

Class 5A – Intermediate Bitch

6398 **Broughton Mrs D,** BROEL BONNIE DOONE (V) 49380, 12.10.79, Mrs D Broughton, S Reworrah Royal Jester (V) 4661 : D Broel Dixie Lee 23V77 /1 .

6399 **Crosby-Browne Mrs D,** ANCROWNES MINUET (N) 597967, 21.10.80, Mrs D Crosby-Browne, S Ancrownes Willie Wonka (N) 430038 : D Blairsville Sweet Melody (Imp.U.K) C303362C11 .

Class 11A – Open Bitch

6400 **Broughton Mrs D,** BROEL BRIDGET 23V77, 27.7.77, Mrs D Broughton, S Tarrangower Scamp 23V71 : D Broel Sharen Maree 15V75 .

6401 **Cooper Mrs D,** POHWAUGH BLUE JASMIN (N) 569691, 15.4.80, Mrs D Cooper, S Aust. Ch. Pohwaugh Blue Rhapsodi (N) 336865 : D Pohwaugh Misty Blue (N) 379733 .

6402 **Karran Mr & Mrs W E,** AUST. CH. STRAGAR ROSINA (V) 37552, 7.7.79, Mrs M Hole, S Aust. Ch. Stragar Peter Pan 7V74 : D Reworrah Twitta 1V75 .

6403 **Tejada Kennels,** N.Z. & AUST. CH. STRAGAR PRIMAN PROPER (V) 37549, 5.7.79, Mrs M Hole, S N.Z. & Aust. Ch. Tarrymore Tucha Gold (V) 4226 : D Stragar Miss Primrose 22V77 .

6404 **Winnell Mrs R K,** AUST. CH. MERYULA FAIRY DELL (V) 46257, 25.10.79, Mrs M Monaghan, S Meryula Fairy Shan (V) 5725 : D Aust. Ch. Meryula Fairy Keyona 22V74 .

6405 **Zaal W,** AUST. CH. GLENPETITE SWEET JOANY (V) 29474, 3.3.79, W Zaal, S Nelmila Silver Lariot (Imp.U.K) 100764/72 : D Aust. Ch. Noolbenger Goldie 11V72 .

C/C = 6405 R/C = 6399



Meet the Smurfs at BP Service Stations

© Peyo – SEPP – BP Australia 79

BP

THE BHP THOUSANDS



★ 350 mm World Standing Block Handicap
★ 375 mm World Underhand Handicap
★ 375 mm World Underhand Championship
★ The BHP Special Standing Block Handicap (300mm)
★ The BHP Tree Felling Championship (300mm)

AUSTRALIA'S BHP TAKES PRIDE IN ITS ASSOCIATION WITH STEEL IN ACTION.

BHP
The Big Australian

KCC GUINEAS

Class 12 - KCC Guineas Final

244 **Adams Miss D & K,** DEBRILYN LIN MACK (V) 83206, 21.5.81, (Australian Cattle Dog) See Class 04

790 **Affleck Dr I R & Mrs Pd,** AUST. CH. ROTHBURY LITTLE RIPPER (V) 64160, 2.7.80, (Bedlington Terrier) See Class 05A

29 **Alaqadar Kennels,** ALAQADAR FAUNOMENA (V) 69935, 22.8.80, (Afghan Hound) See Class 05

3288 **Andrews Mrs Y,** AUST. CH. WYOMBA PAWNEE PRINCESS (V) 60936, 11.6.80, (German Shepherd Dog) See Class 05A

981 **Arbee Kennels,** ARBEE THE PILGRIM (V) 75528, 30.12.80, (Borzoi) See Class 05

998 **Arbee Kennels,** ARBEE JADES GREY (V) 90129, 23.9.81, (Borzoi) See Class 03A

1006 **Arbee Kennels,** ARBEE NICHOLETTE (V) 75530, 30.12.80, (Borzoi) See Class 05A

5922 **Austweim Kennels,** GREYMAR SILVER STORM (V) 93534, 15.9.81, (Weimaraner) See Class 04

2624 **Bailey Mrs S P,** SIVA GAMBLIN MAN (V) 70789, 26.11.80, (Dobermann) See Class 05

4529 **Barton Mr & Mrs P,** HAZEMAN GRECIAN BOY (V) 75417, 26.12.80, (Old English Sheepdog) See Class 05

5188 **Basford Miss S A & A J Lansdowne,** KERUSGAL BUFFY KHAN (V) 81829, 16.3.81, (Rottweiler) See Class 04A

559 **Beal R E,** AUST. CH. KARCHELLE CROWD STOPPA (N) 615807, 23.3.81, (Basset Hound) See Class 11

4437 **Beard Mrs J,** AUST. CH. HANDLEFORD HOT PANTS (V) 54081, 21.2.80, (Miniature Pinscher) See Class 05A

5325 **Benham Miss J,** ESKIMANE STAR CREST (V) 73182, 13.12.80, (Samoyed) See Class 05

5045 **Berryman Mr & Mrs K,** PYNDYK BOSON BOY (V) 71320, 28.10.80, (Pug) See Class 05

6238 **Billett Mrs M A,** GUAIRE LIA FAIL (V) 62305, 13.6.80, (West Highland White Terr) See Class 05A

4532 **Blythe Mrs C,** NOBLEMEG ROYAL LAD (V) 69660, 7.10.80, (Old English Sheepdog) See Class 05

2016 **Boase Mr & Mrs M,** DERLOCH THE RENEGADE (V) 94466, 5.10.81, (Collie (Rough)) See Class 03

2925 **Braithwaite K P,** MANSEVALE MAHNI (V) 93282, 29.10.81, (Fox Terrier (Smooth)) See Class 03A

81 **Brealey Mr & Mrs R M,** NORGAARD EL IMRAN (V) 88903, 18.7.81, Mr & Mrs R M Brealey, S Abbindi Billy Beau (V) 57533 : D Jemdak Lady Anastasia (V) 32718 . (Afghan Hound)

4387 **Brown Mrs D,** WINTAMIST GOING PLACES (V) 83216, 13.4.81, (Maltese) See Class 04A

5319 **Brunner Mrs H P,** VYATKA IMPERIAL ZANDI (V) 85403, 25.6.81, (Samoyed) See Class 04

2942 **Buller Mrs N,** HILLSIDE PRINCESS TINA (V) 73535, 27.11.80, (Fox Terrier (Smooth)) See Class 05A

385 **Burrell Miss A,** KAYLAW HIGH TIME (V) 72196, 18.10.80, (Australian Silky Terrier) See Class 05

1409 **Burt A J,** ANGLEA OF ARAPETI (IMP.N.Z) 09208-1980, 7.7.80, (Bullmastiff) See Class 05A

3974 **Buxey Mrs H,** ABDILLYA CALDY (V) 64919, 23.6.80, (Irish Wolfhound) See Class 05A

4858 **Cameron Mrs E & Miss D,** AUST. CH. MACRON MISHA BEAR (V) 66037, 4.7.80, (Poodle (Miniature)) See Class 05

185 **Campbell K J,** AUST. CH. RANGEAIRE ROCKA BILLY (V) 66967, 24.9.80, (Airedale Terrier) See Class 11

3692 **Canavan Mrs E C & Miss J M,** AUST. CH. AZANDE EMMA PEAL (V) 56955, 12.3.80, (Griffon Bruxellois) See Class 05A

3693 **Canavan Mrs E C & Miss J M,** AZANDE HOLLY BLUE (V) 79656, 22.9.80, (Griffon Bruxellois) See Class 05A

2353 **Clarkson Mr & Mrs T,** MILLEWA MY FANCY (V) 88107, 4.7.81, (Dachshund (Min.Smooth)) See Class 04A

2412 **Clarkson Mr & Mrs T,** AUST. CH. MILLEWA BLACK ONYX (V) 79710, 22.2.81, (Dachshund (Smooth)) See Class 05

2428 **Clarkson Mr & Mrs T,** AUST. CH. MILLEWA BLACK NARCISUS (V) 54671, 13.2.80, (Dachshund (Smooth)) See Class 05A

3074 **Cogley Mr & Mrs L,** FORSTHOF HEIDI (V) 64619, 24.6.80, (Ger.Shorthaired Pointer) See Class 05A

5698 **Colbourne Mr & Mrs L H,** TAMKEE LEI LING (V) 78899, 8.2.81, (Shih Tzu) See Class 05

5727 **Colbourne Mr & Mrs L H,** TAMKEE TAWNY PORT (V) 78897, 8.2.81, (Shih Tzu) See Class 05A

5731 **Colbourne Mr & Mrs L H,** TAMKEE STRAWBERRY FAIR (V) 78898, 8.2.81, (Shih Tzu) See Class 11A

418 **Collins Mrs P J,** TARAWERA GABRIEL (N) 562446, 21.3.80, (Australian Silky Terrier) See Class 05A

5571 **Connell Mr & Mrs R F,** KELOCANE KELCAN (V) 70363, 24.9.80, (Shetland Sheepdog) See Class 11

6377 **Connelly Mrs D M,** SNOWVISTA BLUE ARROW (V) 84729, 13.5.81, (Yorkshire Terrier) See Class 04

1977 **Cott Mrs C,** AUST. CH. BROMPTON HEART THROB (T) 94T80/2151, 5.12.80, (Cocker Spaniel(American)) See Class 11

4859 **Cott Mrs C,** AUST. CH. CLASSIOA BLACK CLASSIC (N) 591880, 29.8.80, (Poodle (Miniature)) See Class 05

2927 **Craven S,** TESHUM TEMPTATION (V) 91688, 24.9.81, (Fox Terrier (Smooth)) See Class 03A

4079 **Creighton G W & Sd,** AUST. CH. GRACHTHOND BLOEMRIJK (N) 617990, 19.4.81, (Keeshond) See Class 04A

3772 **Cremin C,** MARKIDE DUGAN (V) 72057, 18.9.80, (Irish Setter) See Class 05

932 **Crestvale Kennels,** PALISANDER RITA (V) 82695, 26.4.81, (Border Collie) See Class 04A

605 **Curran Mr & Mrs A,** CHAKRATA HOT SPOT (S) 144921, 8.2.81, (Basset Hound) See Class 05A

2626 **Dalemour Kennels,** AUST. CH. DALEMOUR LONE EAGLE (V) 69899, 1.10.80, (Dobermann) See Class 05

5399 **Deakes Mrs G L,** BATEAUCHIEN TASMAN (V) 81265, 16.3.81, (Schipperke) See Class 04

1109 **Dickinson Mr & Mrs J A,** AUST. CH. SUNTREND SUPER BOSS (V) 64437, 26.7.80, (Boxer) See Class 05

2469 **Dickson Mr & Mrs A J,** DIMADAL DENNIS (V) 72477, 16.11.80, (Dalmatian) See Class 05

251 **Dickson Mr & Mrs K,** TALLAWONG BLUE JOPLIN (V) 80598, 27.2.81, (Australian Cattle Dog) See Class 05

2853 **Dix Mr & Mrs I C,** LAVINGTON APPLAUSE (V) 63926, 28.6.80, (English Setter) See Class 05A

6147 **Dobson Mesd D & J Scott-Williams,** ANWYL BLACK LACE (IMP.N.Z) 00099-1981, 16.10.80, (Welsh Corgi (Pembroke)) See Class 05A

5032 **Doreian Mr & Mrs R N & Miss C,** AUST. CH. GRAYCO CEST LA VIE (IMP.U.K) E892331F3, 18.5.80, (Poodle (Toy)) See Class 11A

34 **Douglas W N & Alaqadar Knls,** ALAQADAR FAULOSOPHY (V) 69936, 22.8.80, (Afghan Hound) See Class 05

3016 **Dri Mr & Mrs L P,** CANAWINDRA LEEMURRA (V) 71844, 28.10.80, (Ger.Shorthaired Pointer) See Class 05

4233 **Drinkwater Mrs J,** AUST. CH. TESDIN RISKABET (V) 63380, 4.7.80, (Labrador Retriever) See Class 05A

522 **Duffin Mrs D M,** MAKUBA AL AMBA (V) 84934, 2.7.81, (Basenji) See Class 11A

2470 **Dundas Mr & Mrs W,** KARLYLE OF KALESHA (IMP.N.Z) 13490-1980, 31.10.80, (Dalmatian) See Class 05

3380 **Dusting Mr & Mrs G,** FERNDARRA FAITHFUL (V) 60863, 1.5.80, (Golden Retriever) See Class 05

1425 **Ellis Mrs L J,** BUTECAIRN BUSKER (V) 64855, 8.8.80, (Cairn Terrier) See Class 05

762 **Fawkes Mrs H P,** BARSHELAY REFLECTION (V) 72866, 24.11.80, (Bearded Collie) See Class 05A

1376 **Ferraro C P,** ROSEMENS BLACK MINSTREL (V) 87240, 28.7.81, (Bull Terrier) See Class 04A

6150 **Findlay Mrs E,** ROWANSMEAD CYNTHIA (V) 72506, 30.11.80, (Welsh Corgi (Pembroke)) See Class 05A

5699 **Fitzgerald S & G Higgins,** TSUYUNG PIERRE CARDIN (N) 586698, 17.9.80, (Shih Tzu) See Class 05

4446 **Forde I R & Mrs R M,** NAIROBI CANIZ MAXIMO (V) 97787, 1.12.81, (Newfoundland) See Class 03

5442 **Frost Mr & Mrs J,** FERNLANDS PORT PILOT (V) 88770, 31.8.81, (Schnauzer (Miniature)) See Class 04

6130 **Garry P,** DYGAE DUSKIE DANCER (V) 82261, 9.4.81, (Welsh Corgi (Pembroke)) See Class 04A

1841 **Gillett Mr & Mrs W H,** DONNYVIEW DONVALE (V) 68759, 2.10.80, (Cocker Spaniel) See Class 05

1678 **Goddard Mrs D J,** AUST. CH. GUADALA MOON DANCER (S) 140078, 15.6.80, (Chihuahua (Long)) See Class 11A

1111 **Golding Mr & Mrs J,** BOXSOULT IMPERIAL (V) 76999, 1.2.81, (Boxer) See Class 05

1467 **Goodwin Mr & Mrs A H,** VAUNTIFIERE TAWIE (V) 73903, 16.12.80, (Cav.King Charles Spaniel) See Class 05

3601 **Gregory Sc & Mrs,** WILKSDANE VALS HARALD (V) 72097, 22.10.80, (Great Dane) See Class 05

5974 **Gunnzan Kennels,** LECONFELD DANIELLE (V) 79566, 2.2.81, (Weimaraner) See Class 05A

794 **Gutcher Mrs L,** TABISHA DARTH VADER (S) 147134, 27.5.81, (Belgian Shepherd Dog (Gr) See Class 04

2430 **Hackett R L,** AUST. CH. DAKYVAE DAMINICA (V) 79216, 1.2.81, (Dachshund (Smooth)) See Class 05A

1115 **Harris Mr & Mrs K,** AUST. CH. PHOENIX SHILOH (S) 144697, 25.11.80, (Boxer) See Class 05

Flying Overseas - Relax With Japan Air Lines

KCC GUINEAS

1194 **Harris Mr & Mrs K,** AUST. CH. PINETOP LIBERATION (V) 72378, 9.11.80, (Boxer) See Class 05A

5787 **Harris Mr & Mrs P J,** HOLLYLODGE LORD TYSON (V) 70953, 17.10.80, (St.Bernard) See Class 05

4365 **Harrison Mrs W,** WALINGAY PIERROT (V) 66876, 7.9.80, (Maltese) See Class 11

3468 **Harrowfield Mrs L,** AUST. CH. GLENOSTLE CANDICE GOLD (V) 73096, 5.12.80, (Golden Retriever) See Class 05A

207 **Harvey Mr & Mrs R A,** AUST. CH. RANGEAIRE RAG DOLL (V) 56894, 10.4.80, (Airedale Terrier) See Class 05A

212 **Hatton Mr & Mrs P,** AUST. CH. BUSHVELDT EMMA (V) 71884, 4.11.80, (Airedale Terrier) See Class 11A

5757 **Hawksworth Mrs M,** SANTLIN THE SWEENEY (V) 80981, 14.3.81, (Skye Terrier) See Class 05

4795 **Heard Mrs L A,** ASTRAL STARR FIRE (Q) 590247, 3.9.80, (Pomeranian) See Class 05

5708 **Henderson L A,** RIMPOCHE SCORCHING HOT (V) 72994, 26.11.80, Rimpoche Kennels, S Aust Ch Janju Brass Monkey (Q) 554352 : D Rimpoche Golden Dream (V) 33143 . (Shih Tzu)

740 **Hewitt D,** GRADONBRI BRYNMAWR (V) 82372, 24.10.80, (Bearded Collie) See Class 05

3777 **Hocking B & Mrs A K,** TARAGLEN TERCONNELL (V) 81864, 22.2.81, (Irish Setter) See Class 05

3955 **Hocking B & Mrs A K,** OLE FENIAN EXILE (V) 69395, 6.10.80, (Irish Wolfhound) See Class 05

4686 **Howard J B & Mrs P E,** AUST. CH. SAMAKAND PRINCE OCHINA (V) 66715, 5.8.80, (Pekingese) See Class 05

860 **Hutchison J E & Mrs W,** AZARA MABELLE AMI (V) 89902, 20.8.81, (Bichon Frise) See Class 04A

1116 **Jackson Mr & Mrs R W,** AUST. CH. LOUJAY ONTHE PROWL (V) 62895, 29.5.80, (Boxer) See Class 05

697 **Jansline Kennels,** AUST CH BALANSHEEN BACCHUS (W) 608021, 20.1.81, (Beagle) See Class 05A

2455 **Jarman Mrs H E & H Harrison,** SURREYDAL SHADOW FAX (V) 81728, 24.4.81, (Dalmatian) See Class 04

5666 **Jentam Kennels,** AUST. CH. JENTAM SWEET LEILANI (V) 68627, 3.9.80, (Shetland Sheepdog) See Class 11A

1039 **Johnson W & Mrs,** BANYULE SOLO DEBUTANT (V) 87420, 9.7.81, (Boston Terrier) See Class 04A

4688 **Kelchez Kennels,** KNOCKEAN CHENCY (V) 76050, 28.1.81, (Pekingese) See Class 05

3864 **Kelibri Kennels,** TARAGLEN QUITE SOMEGAL (V) 72758, 14.10.80, (Irish Setter) See Class 05A

4678 **Kelly Mrs M B,** MAYKEL WEI LIN (V) 82175, 11.4.81, (Pekingese) See Class 04

763 **Kelly K & D Hewitt,** GRADONBRI ESMERELDA (V) 82374, 24.10.80, (Bearded Collie) See Class 05A

1916 **Killarna Kennels,** KILLARNA PLUM BLOSSOM (V) 65201, 9.8.80, (Cocker Spaniel) See Class 05A

6136 **Kilmister Mrs C A,** GLENANGE GEORGINA (V) 85125, 15.6.81, (Welsh Corgi (Pembroke)) See Class 04A

6288 **Kiloranna Kennels,** AUST. CH. SANDALE NIKITA (V) 76542, 25.11.80, (Whippet) See Class 05

5673 **Kimbush Kennels,** AUST. CH. KIMBUSH STAR REIGN (V) 72511, 11.11.80, (Shetland Sheepdog) See Class 11A

5333 **Klaaysen Mrs D,** AUST. CH. KALASKA KOZMAK (V) 77307, 19.2.81, (Samoyed) See Class 05

892 **Knight D,** CHECKMATE CALEDONIAN (V) 84454, 19.5.81, (Border Collie) See Class 04

1780 **Korindella Kennels,** KORINDELLA KANTUKI BLU (V) 84759, 31.5.81, (Chow Chow) See Class 04

4497 **Korsten Mrs S,** AUST. CH. PLANHAVEN BONNIE BELL (N) 591190, 22.9.80, (Newfoundland) See Class 05A

40 **Kramer Miss J,** AESIR PARADOX (V) 66417, 6.7.80, (Afghan Hound) See Class 05

2856 **Kristof Miss K & Mrs J,** TYBYRN MASQUERADE (V) 75731, 9.12.80, (English Setter) See Class 05A

4492 **Laigrant Kennels,** NAIROBI DARDENELS (V) 84968, 24.4.81, (Newfoundland) See Class 04A

183 **Lovell Mr & Mrs K L,** TJURINGA YAHOO (V) 71955, 22.11.80, (Airedale Terrier) See Class 05

1712 **Marbilhar Kennels,** AUST. CH. ROZAVILLE RUSTICO (V) 72956, 17.11.80, (Chihuahua (Smooth)) See Class 11

2514 **Mattingley Mrs K,** STARFIRE EUREKA (V) 78908, 25.3.81, (Dalmatian) See Class 04A

3163 **Mazurka Kennels,** MAZURKA ARTILLERY MAN (V) 86734, 7.4.81, (German Shepherd Dog) See Class 04

3786 **McCarthy K H,** AUST. CH. TARAGLEN TOCCASON (V) 72751, 14.10.80, (Irish Setter) See Class 05

3868 **McCarthy K H,** TARAGLEN TAMSIN (V) 72103, 24.9.80, (Irish Setter) See Class 05A

3870 **McCarthy K H,** TARAGLEN TOUCH OGLORY (V) 70857, 7.9.80, (Irish Setter) See Class 05A

3567 **McLaughlin Mr & Mrs D J,** AUST. CH. GLENQUAYLE EBONY JEMMA (V) 68693, 27.8.80, (Gordon Setter) See Class 05A

1989 **Merriyank Kennels,** MERRIYANK MEADOW SONG (V) 95852, 4.10.81, (Cocker Spaniel(American)) See Class 03A

1990 **Merriyank Kennels,** MERRIYANK TIGER LILY (V) 95851, 4.10.81, (Cocker Spaniel(American)) See Class 03A

6340 **Milburn I & Mrs M,** SANDALE NOREEN (V) 76544, 25.11.80, (Whippet) See Class 05A

546 **Millar Mr & Mrs B,** SAGACES MAJOR DUNDEE (V) 88501, 30.7.81, (Basset Hound) See Class 04

4360 **Milledge Mrs M,** VELETTE STERLING SILVA (V) 74395, 17.12.80, (Maltese) See Class 05

2532 **Miller I J & M,** PACEWAY INDIGO (S) 140931, 21.6.80, (Dalmatian) See Class 05A

2679 **Mooney W F,** SEECAR BLACK BESS (V) 71526, 28.10.80, (Dobermann) See Class 05A

1569 **Murdoch Mr & Mrs W T,** AUST. CH. OLD ROWLEY CAMILLE (IMP.N.Z) 05659-1980, 26.4.80, (Cav.King Charles Spaniel) See Class 11A

1851 **Murray Mr & Mrs H,** AUST. CH. MARSUE GOLD PRIVILEGE (V) 76857, 14.1.81, (Cocker Spaniel) See Class 05

219 **Newton Mrs W,** AUST. CH. SNOW EAGLE OF HIGHNOONS (IMP.U.K) F143414F8, 18.12.80, (Alaskan Malamute) See Class 05

5738 **Newton Mrs W,** AUST. CH. CHUKCHII SILVER WOLF (V) 71352, 18.11.80, (Siberian Husky) See Class 05

5744 **Newton Mrs W,** AUST. CH. CHUKCHII SATANS MIST (V) 71356, 18.11.80, (Siberian Husky) See Class 05A

3187 **Noble B E,** AUST. CH. SAMPENNY VIGIL (V) 58990, 8.4.80, (German Shepherd Dog) See Class 05

6331 **Noble Mrs B L,** KYLAMINE CAMELLIA (V) 80190, 22.4.81, (Whippet) See Class 04A

2476 **O'Brien Mr & Mrs W L & Rm,** DIMADAL DALLAS (V) 72476, 16.11.80, (Dalmatian) See Class 05

1272 **Ohehir Mrs H,** AUST. CH. LYNDHAZE DR DOOLITTLE (V) 62106, 19.6.80, (British Bulldog) See Class 05

1042 **Olifent-Brace Mrs R,** AUST. CH. I'M THE ONE OF CASHEL (IMP.N.Z) 09161-1980, 17.6.80, (Boston Terrier) See Class 05A

1197 **Olifent-Brace Mrs R,** AUST. CH. SJECOIN HEY LOOKMEOVER (V) 79867, 7.3.81, (Boxer) See Class 05A

1501 **Parrette Miss A E,** CAVERSWALL CRAKAJAK (V) 73566, 26.12.80, (Cav.King Charles Spaniel) See Class 11

2049 **Peterson Mrs M,** SHIELMONT STILEMASTER (N) 665882, 5.8.81, (Collie (Rough)) See Class 04

2911 **Prendergast Miss E,** AUST. CH. FARLETON NEW MAN (V) 68099, 2.10.80, (Fox Terrier (Smooth)) See Class 05

6064 **Price Mr & Mrs D M,** WANBETH HAPPY JACK (V) C.D. 77564, 24.2.81, (Welsh Corgi (Pembroke)) See Class 05

4083 **Proudfoot P G,** RENHEI MISS GOLLI (V) 72564, 13.11.80, (Keeshond) See Class 05A

1478 **Quaylbeau Kennels,** KEVLOREL DAPPER (IMP.U.K) F256912F8, 14.1.81, (Cav.King Charles Spaniel) See Class 05

4152 **Quaylbeau Kennels,** QUAYLBEAU MAC DUFF (V) 78201, 5.2.81, (Labrador Retriever) See Class 05

5335 **Raine S,** KALINA IMPERIAL REGENT (V) 81230, 3.3.81, (Samoyed) See Class 05

4057 **Rawlings Mrs L M,** GRACHTHOND VORSTIG (N) 564426, 11.4.80, (Keeshond) See Class 05

5028 **Roberts Mr & Mrs R G,** BRUMINA JOIE VIVETTE (V) 74438, 9.11.80, (Poodle (Toy)) See Class 05A

1121 **Robertson Miss A P,** AUST. CH. INTRENDS GREAT GATSBY (V) 78386, 13.3.81, (Boxer) See Class 05

4137 **Robinson H G & Mrs,** TWEEDSIDE JUST JAMES (V) 82381, 14.4.81, (Labrador Retriever) See Class 04

390 **Rohde Mr & Mrs B W,** GOYAR BELMURA LAD (V) 79960, 10.3.81, (Australian Silky Terrier) See Class 05

5820 **Rossmann H A,** NEWSAINT HAZELWITCH (V) 65799, 13.7.80, (St.Bernard) See Class 05A

1266 **Ryder Mrs D,** KAMPORT RYDER (V) 94382, 22.11.81, (British Bulldog) See Class 03

3393 **Santamaria Kennels,** SANTAMARIA SAN PEDRO (V) 74666, 10.12.80, (Golden Retriever) See Class 05

4362 **Saw S C & J A Sayers,** AUST. CH. VELETTE CARDIN LEE (V) 75939, 21.12.80, (Maltese) See Class 05

4399 **Sayers Mrs J A,** AUST. CH. ICEWHITE IMADREAM (V) 79638, 16.2.81, (Maltese) See Class 05A

4004 **Schelling Mrs L O,** AUST. CH. SHAALTARAH CESARE (V) 75059, 3.10.80, (Italian Greyhound) See Class 11

KCC GUINEAS

2631 **Seecar Kennels,** SEECAR BLACK BANDIT (V) 71523, 28.10.80, (Dobermann) See Class 05

705 **Seelenmeyer Mrs D,** AUST. CH. HUNTINGDALE PANORAMA (IMP.N.Z) 02153-1981, 2.2.81, (Beagle) See Class 05A

5378 **Simpson Mr & Mrs H,** VACOAS SNOWY CRYSTAL (V) 69177, 16.10.80, (Samoyed) See Class 05A

4993 **Slade Mrs H G,** AUST. CH. PINEFAIR PRIVATE TALK (V) 63937, 2.8.80, (Poodle (Toy)) See Class 11

47 **Slatyer Mr & Mrs S A & W N,** AUST. CH. CALAHORRA ADVENTURER (N) 569895, 9.5.80, (Afghan Hound) See Class 05

3287 **Smith Mr & Mrs H M,** ANFEUERN VON ARIA (S) 147836, 19.6.81, (German Shepherd Dog) See Class 04A

3313 **Smith Mr & Mrs H M,** BONNALA ELUSIVE EBONY (V) 69569, 2.10.80, (German Shepherd Dog) See Class 05A

612 **Smith Mr & Mrs J,** HUSHANDA VELVET NSILK (V) 74648, 6.12.80, (Basset Hound) See Class 05A

831 **Smith Mr & Mrs M J,** AUST. CH. FORGEMAN FOLKHERO (IMP.U.K) F018975F4, 4.12.80, (Bernese Mountain Dog) See Class 05

5446 **Sullivan Mr & Mrs J L & J,** AUST CH GUADALA WEREWOLF (S) 143558, 21.12.80, (Schnauzer (Miniature)) See Class 05

221 **Syme Mr & Mrs T,** AUST. CH. MERYTON ATASUK CHIMO (V) 83778, 18.5.81, (Alaskan Malamute) See Class 04A

6279 **Tabisha Kennels,** ALLSWELL DEUCES WILD (S) 146131, 22.4.81, (Whippet) See Class 04

515 **Tamsala Kennels,** ROYTAR NINI ROSHANI (V) 85855, 27.6.81, (Basenji) See Class 04A

3456 **Taumac Kennels,** EVLAN GOLDEN POLLEN (V) 83833, 27.4.81, (Golden Retriever) See Class 04A

3849 **Taylor Mrs J J,** JADST AUTUMN BREEZE (V) 83116, 15.4.81, (Irish Setter) See Class 04A

848 **Tejada Kennels,** AUST. CH. DALDORADO ACE (V) 70638, 27.10.80, (Bichon Frise) See Class 05

849 **Tejada Kennels,** TEJADA LE FANFARON (V) 58364, 1.5.80, (Bichon Frise) See Class 05

6068 **Thomas K J,** TUDORLYNE CHEW BACCA (V) 67801, 1.10.80, (Welsh Corgi (Pembroke)) See Class 05

5466 **Tiltman Mr & Mrs S C & J M,** AUST CH GUADALA GRETA (S) 153559, 21.12.80, (Schnauzer (Miniature)) See Class 05A

820 **Timmar Kennels,** AUST. CH. MARAYA BELGIAN TIMMARA (Q) 599249, 5.11.80, (Belgian Shepherd Dog (Gr) See Class 05A

5655 **Timmar Kennels,** SHELTIEVALE MI BLU JEAN (IMP.N.Z) 04692-1981, 12.3.81, (Shetland Sheepdog) See Class 05A

475 **Tineetown Kennels,** AUST. CH. TRENDY CAPER OF KIRIONA (IMP.N.Z) 08243-1980, 14.7.80, (Australian Terrier) See Class 11A

359 **Trukelp Kennels,** TRUKELP COVER GIRL (V) 93517, 5.6.81, (Australian Kelpie) See Class 04A

601 **Venuto Mrs G M,** HUSHANDA XTRA SUPASTAR (V) 82747, 30.3.81, (Basset Hound) See Class 04A

5200 **Weir R P,** STARKHUND ROYAL CERRY (V) 86955, 26.7.81, (Rottweiler) See Class 04A

6332 **Willmott Mrs S M,** ALLSWELL DEAL ME IN (S) 146132, 22.4.81, (Whippet) See Class 04A

3790 **Winch G M,** IDYLEWINS SANTA CRUZ (S) 142129, 13.6.80, (Irish Setter) See Class 05

3876 **Winch G M,** IDYLEWINS SANTA CLARA (S) 142131, 13.6.80, (Irish Setter) See Class 05A

5794 **Wood Mr & Mrs D J,** SHNORKLAY SCHALMAR (V) 77405, 14.2.81, (St.Bernard) See Class 05

4072 **Wyhoon Mr & Mrs F,** AUST. CH. LEIFHOND STRANDJUTTER (V) 66729, 3.8.80, Mr & Mrs F Wyhoon, S Aust. Ch. Kendari Creamcracker 3V77 : D Aust. Ch. Kendari Upper Crust (V) 3202 . (Keeshond)

BRUMINA KENNELS

The name for top-winning
Apricot Toy
&
Miniature and Black Toy Poodles

Established for over 20 years and home of 29 champions including our current stud dogs.



The Apricot Toy:
awarded: Australian Champion Degrants Golden shreds.

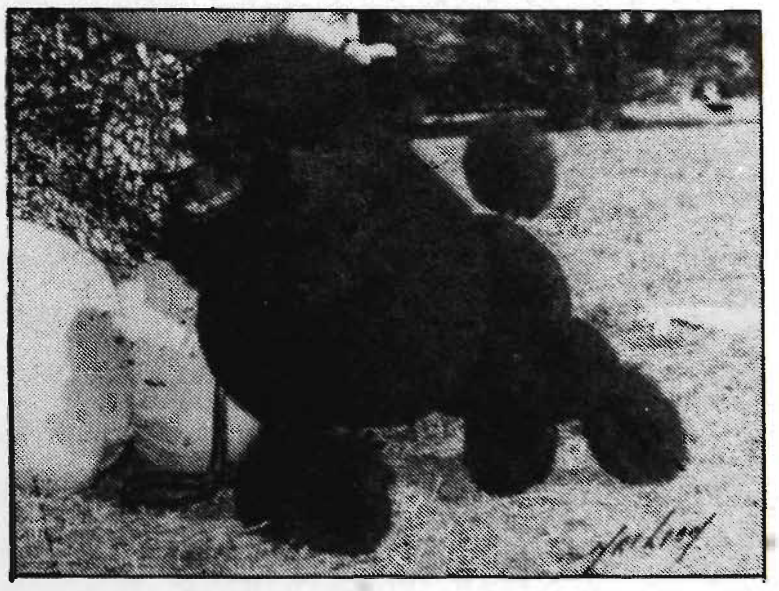

A prolific champion Black Toy:
awarded: Australian Champion Grayco & Joie De Vivre (imp. U.K.)

Mr. & Mrs. R. N. & Miss C. Doreian
Phone: (03) 873 1834
567 Whitehorse Road,
Mitcham Vic. 3132

KCC GUINEAS

Class 13 - KCC Guineas Consolation

4627 **Alljo Kennels,** AUST. CH. GIBSONAL PETIT LION (T) 63T81/791, 16.3.81, (Papillon) See Class 04
5817 **Allsaint Kennels,** ALLSAINT FANCY (V) 66896, 25.6.80, (St.Bernard) See Class 05A
974 **Arbee Kennels,** ARBEE ANDROSS (V) 90125, 23.9.81, (Borzoi) See Class 03
6282 **Arbee Kennels,** SHALFLEET SPANISH GALLEON (IMP.U.K) F072165F7, 23.11.80, (Whippet) See Class 05
5966 **Austweim Kennels,** GREYMAR OMEEGA (V) 93539, 15.9.81, (Weimaraner) See Class 04A
6023 **Baillie Mrs D B,** AUST. CH. DYGAE CARAMEL CUTIE (V) 71554, 6.10.80, (Welsh Corgi (Cardigan)) See Class 05A
711 **Basstina Kennels,** MANAHOUND MIRANDA (V) 87091, 1.7.81, (Beagle) See Class 11A
5189 **Bawden D A,** ROBSTANS LADY EDWINA (V) 80032, 21.4.81, (Rottweiler) See Class 04A
594 **Beal R E,** KLINMERE BEACHARMER (V) 84081, 28.5.81, (Basset Hound) See Class 04A
1186 **Beer Miss S,** TALLYLLYN BLACK JADE (S) 144859, 14.1.81, (Boxer) See Class 05A
3768 **Best M J,** TINEBHAC ROSCAR ANZAC (V) 65375, 8.8.80, (Irish Setter) See Class 05
1993 **Beswick Miss H A,** MADABOUT TALLAHASSE (V) 88328, 28.6.81, (Cocker Spaniel(American)) See Class 04A
2924 **Binfield A F & Mrs E G,** AMBETH GREVILLIA (V) 92011, 6.10.81, (Fox Terrier (Smooth)) See Class 03A
3171 **Birchall D J & V,** WIESENLAND ATLANTIS (V) 71420, 28.11.80, (German Shepherd Dog) See Class 05
2908 **Buller Mrs N,** HILLSIDE BEAU GEM (V) 73534, 27.11.80, (Fox Terrier (Smooth)) See Class 05
4852 **Burton Mr & Mrs J M,** SILVAMIST PICKLED PEPA (V) 89157, 1.6.81, (Poodle (Miniature)) See Class 04
200 **Carroll Mr & Mrs G F,** OLDIRON LIONESS (V) 82537, 15.5.81, (Airedale Terrier) See Class 04A
5773 **Cartledge Mrs M,** AUST. CH. SANTLIN SOME LIKITHOT (V) 80984, 14.3.81, (Skye Terrier) See Class 05A
2408 **Clarkson Mr & Mrs T,** MILLEWA COPPER MAN (V) 84722, 4.5.81, (Dachshund (Smooth)) See Class 04
6274 **Colvalli Kennels,** COLVALLI CAPTAIN (V) 84744, 27.5.81, (Whippet) See Class 04
3771 **Cremin C,** MARKIDE DORAN (V) 72055, 18.9.80, (Irish Setter) See Class 05
550 **Curran Mr & Mrs A,** CHAKRATA HOT DIGIDY DAN (S) 144915, 8.2.81, (Basset Hound) See Class 05
5545 **Daestar Kennels,** DAESTAR DANNAHER (V) 84156, 20.6.81, (Shetland Sheepdog) See Class 04
4684 **Davis Mr & Mrs J J,** JAYVILLE JOLYAN (V) 61351, 13.4.80, (Pekingese) See Class 05
4131 **Deignan Mr & Mrs J W,** RIKIM NEXT EDITION (V) 86514, 14.6.81, (Labrador Retriever) See Class 04
2000 **Dougall Miss L M,** HODIGITI HOT DAMN (V) 78273, 15.2.81, (Cocker Spaniel(American)) See Class 05A
5370 **Dunshea Mr & Mrs A A,** BLORIC VAYMAC VAYA (V) 76299, 11.1.81, (Samoyed) See Class 05A
4215 **Dwyer Mrs J,** KADNOOK THE SNOCLOUD (V) 83271, 6.5.81, (Labrador Retriever) See Class 04A
123 **Edwards Mrs D H,** FURBARI BES ZANELLA (N) 570003, 15.5.80, (Afghan Hound) See Class 05A
862 **Eerden Mr & Mrs P J & J,** MONJOIE LABELLE PIAF (V) 74292, 5.11.80, (Bichon Frise) See Class 05A
6057 **Ettwell Mr & Mrs W,** AUST. CH. JOBWYN PHANTOM (V) 63234, 2.7.80, (Welsh Corgi (Pembroke)) See Class 05
2160 **Evans K,** KEVINWOOD LEADING LADY (V) 69608, 14.10.80, (Collie (Rough)) See Class 05A
739 **Fawkes Mrs H P,** AUST. CH. BARSHELAY BLUEPRINT (V) 55141, 28.2.80, (Bearded Collie) See Class 05
2675 **Findlay Miss M,** AUST. CH. DALEMOUR CYCLONE KATEY (V) 68531, 29.8.80, (Dobermann) See Class 05A
980 **Formosa Mrs P,** ASTRAGORN OMEN PRINCE (V) 94737, 18.10.81, (Borzoi) See Class 04
1839 **Foster Mrs D G,** TREMADOC TRADEMARK (V) 74447, 10.12.80, (Cocker Spaniel) See Class 05
2526 **Gatfield J C & Mrs V S,** RUYTON BEVERLEY (V) 66983, 10.9.80, (Dalmatian) See Class 05A
1840 **Giggins Mrs J L,** LETRINA FALCON TWEED (V) 78055, 10.2.81, (Cocker Spaniel) See Class 05
538 **Gillard Mrs J M,** CLARNETTE LEMONADE (S) 149412, 20.10.81, (Basset Hound) See Class 03
1897 **Gillett Mr & Mrs W H,** DONNYVIEW GEMSTONE (V) 84214, 28.5.81, (Cocker Spaniel) See Class 04A
1842 **Glenbeigh Kennels,** GLENBEIGH GALLIARD (V) 72311, 25.10.80, (Cocker Spaniel) See Class 05
758 **Glenbrodie Kennels,** GLENBRODIE EBONY JANE (V) 83001, 13.5.81, (Bearded Collie) See Class 04A
2236 **Graniteridge Kennels,** BLAZEAWAY SONATA (V) 68246, 21.9.80, (Curlycoated Retriever) See Class 05A
3684 **Grover Miss R,** WOODOVER ROYALE (V) 79241, 25.2.81, (Griffon Bruxellois) See Class 05
2599 **Guthrie Mrs D J,** ATLAS NEVA (V) 68451, 20.8.80, (Deerhound) See Class 05A
4389 **Harrison Mrs W,** WINTAMIST GALACTIC GEM (V) 83217, 13.4.81, (Maltese) See Class 04A
4394 **Harrison Mrs W,** AUST. CH. WALINGAY DANSEUR (V) 66877, 7.9.80, (Maltese) See Class 05A
202 **Harvey Mr & Mrs R A,** RANGEAIRE ROCKIN ROBIN (V) 81722, 8.5.81, (Airedale Terrier) See Class 04A
5547 **Hillacre Kennels,** HILLACRE HESA DRIFTER (V) 86556, 4.6.81, (Shetland Sheepdog) See Class 04
3780 **Jones Mr & Mrs T A,** TARAGLEN ORLANDO (V) 70856, 7.9.80, (Irish Setter) See Class 05
3781 **Jones Mr & Mrs T A,** TARAGLEN PLANTAGANET (V) 72101, 24.9.80, (Irish Setter) See Class 05
6053 **Kamiri Kennels,** ROWELL SEABIRD (IMP.U.K) F553121G01, 10.7.81, (Welsh Corgi (Pembroke)) See Class 04
1846 **Kenney D R & Mrs R,** CRAIGLEITH SONG AND DANCE MAN (IMP.U.K) F0261605, 3.12.80, (Cocker Spaniel) See Class 05
5249 **King Mr & Mrs J B,** IVANCOL OMAR (V) 63125, 13.6.80, (Saluki) See Class 05
940 **Knight Mr & Mrs G M,** LINDENBRAE NAILUCHSHI (V) 77759, 26.2.81, (Border Collie) See Class 05A
941 **Knight Mr & Mrs G M,** TULLAVIEW TALLAHASSE (V) 75446, 16.12.80, (Border Collie) See Class 05A
1462 **Laing Mrs B,** CARNWATH SILVER SPIRIT (V) 80133, 3.4.81, (Cav.King Charles Spaniel) See Class 04
4053 **Lamble Mr & Mrs K,** KAENKEE BARGE IN (V) 69287, 6.10.80, (Keeshond) See Class 05
6242 **Lotherington Mr & Mrs W,** GUAIRE MORRAG (V) 68700, 3.10.80, (West Highland White Terr) See Class 05A
213 **Lovell Mr & Mrs K L,** TJURINGA YARD STICK (V) 71960, 22.11.80, (Airedale Terrier) See Class 11A
191 **Lovell Mr & Mrs K & M/M R Shaw,** TJURINGA YARRA (V) 71954, 22.11.80, (Airedale Terrier) See Class 11
3185 **Lyndarra Kennels,** LYNDARRA KNOCKM OUT (V) 67309, 28.7.80, (German Shepherd Dog) See Class 05
131 **McLennan Miss H,** ALAQADAR EXTACY (V) 69938, 22.8.80, (Afghan Hound) See Class 05A
3698 **Merrick Mrs R K,** HAGUNN DEMAND (V) 67378, 8.8.80, (Griffon Bruxellois) See Class 05A
547 **Millar Mr & Mrs B,** SAGACES MERRYMAN (V) 88502, 30.7.81, (Basset Hound) See Class 04
2237 **Miller Mr & Mrs P W,** AUST. CH. McRAE BLACK SHERRYL (IMP.N.Z) 09292-1980, 3.8.80, (Curlycoated Retriever) See Class 05A
6211 **Mills A C,** DEBDALE TARTAN LAIRD (V) 83903, 23.5.81, (West Highland White Terr) See Class 04
132 **Mizzi Mrs L,** AESIR POLTERGEIST (V) 66419, 6.7.80, (Afghan Hound) See Class 05A
5367 **Monalyto Kennels,** MONALYTO MISS MUFFETT (V) 85409, 18.6.81, (Samoyed) See Class 04A
2393 **Mountain Miss C E,** CATHJAA DIALA HUG (V) 77267, 2.2.81, (Dachshund (Min.Wire)) See Class 05A
864 **Muir Mrs M & Miss A Miller,** BONHEUR PARURE (V) 59371, 9.5.80, (Bichon Frise) See Class 05A
2414 **Nethercote Mesd J A & D Stewart,** TAMBO BLACK LUKE (N) 604062, 17.1.81, (Dachshund (Smooth)) See Class 05
4690 **Nuclear Kennels,** NUCLEAR FOZZI LEE (V) 65447, 20.8.80, (Pekingese) See Class 05
1552 **Ovenden Mrs J M,** CUNARIGH REGAL MIST (V) 79178, 16.1.81, (Cav.King Charles Spaniel) See Class 05A
3213 **Pauwels Mr & Mrs R S,** MAHLSTROM CARBINE (N) 555661, 10.2.80, (German Shepherd Dog) See Class 11
1030 **Plunkett Mrs H M,** AUST. CH. BARONRATH FLYING FOX (V) 81905, 4.4.81, (Boston Terrier) See Class 04
2922 **Prendergast Miss A,** AMBETH FALCHION (V) 81337, 21.4.81, Miss A Prendergast, S Newmaidley Penny Worth (Imp.U.K) 186525/74 : D Aust. Ch. Rosehaven Scimitar (V) 36954 . (Fox Terrier (Smooth))
1065 **Rencorla & Danella Knls,** AUST. CH. DRENTE DEBBY (Q) 610788, 17.1.81, (Bouvier Des Flandres) See Class 05A
2987 **Robinson Miss B,** KAMA VANITY FAIR (N) 600942, 12.12.80, (French Bulldog) See Class 05A

For All Your Needs - See Pure Breeds

KCC GUINEAS

5481 **Rogers Miss J,** BELGRANO BADGER (V) 63936, 8.7.80, (Scottish Terrier) See Class 05
5792 **Rossmann H A,** SHNORKLAY SHADRAH (V) 77406, 14.2.81, (St.Bernard) See Class 05
256 **Roy Mr & Mrs F C,** AUST. CH. ROYDALE BLUE FANCIME (V) 74682, 16.12.80, (Australian Cattle Dog) See Class 05
4957 **Sagemvi Kennels,** SAGEMVI STARTURNA (V) 85201, 3.6.81, (Poodle (Standard)) See Class 04A
2432 **Seifert Mrs S F,** COTTESLOE POLENAISE (V) 77721, 24.2.81, (Dachshund (Smooth)) See Class 05A
210 **Shadwa Kennels,** SHADWA TERRIFIC (V) 70529, 12.10.80, (Airedale Terrier) See Class 05A
3654 **Sinclair Miss R & D Wilson,** KAMMERHUND QUITE AGAL (Q) 595879, 12.10.80, (Great Dane) See Class 05A
5379 **Singer Mr & Mrs E F,** BLORIC VAYMAC VELVET (V) 76298, 11.1.81, (Samoyed) See Class 05A
1388 **Snowfox Kennels,** AUST. CH. DABEWS FOXY LADY (V) 9739, 16.6.78, (Bull Terrier) See Class 11A
2912 **Snowfox Kennels,** FARLETON FLYING FOX (V) 75043, 26.1.81, (Fox Terrier (Smooth)) See Class 05
2809 **Speechley Miss M J,** LAVINGTON ADMIRAL (V) 63927, 28.6.80, (English Setter) See Class 05
1856 **Stockdale Mr & Mrs G E,** KOUBLA KUSH (V) 56592, 11.3.80, (Cocker Spaniel) See Class 05
6143 **Summers Miss M G,** SUNVISTA SIMONETTA (V) 78493, 30.3.81, (Welsh Corgi (Pembroke)) See Class 04A
3369 **Sutton E C,** CHANNRI COOKE (IMP.U.K) F4142504F1, 22.6.81, (Golden Retriever) See Class 04
2762 **Sydenham Mr & Mrs S A,** WONGAN ROMANY (V) 83715, 2.5.81, (Eng.Springer Spaniel) See Class 04A
798 **Tabisha Kennels,** TABISHA LUKE SKYWALKER (S) 147133, 27.5.81, (Belgian Shepherd Dog (Gr) See Class 04
487 **Tamsala Kennels,** LOMELA THE MOONRAKER (V) 84535, 20.6.81, (Basenji) See Class 04
6392 **Tejada Kennels,** TYKEMORE CHEEKY GIRL (V) 92848, 8.10.81, (Yorkshire Terrier) See Class 03A
743 **Timmar Kennels,** AUST. CH. PURDELLA BLUE THUNDER (V) 60440, 29.4.80, (Bearded Collie) See Class 05
760 **Timmar Kennels,** LIZANDRA MELODY LASS (C) 621041, 20.5.81, (Bearded Collie) See Class 04A
735 **Tosh Miss H L & Miss R L,** GRADONBRI BIRTHMARK (V) 87992, 21.5.81, (Bearded Collie) See Class 04
353 **Trukelp Kennels,** TRUKELP BLACK JEDDA (V) 98419, 1.11.81, (Australian Kelpie) See Class 03A
2036 **Waldie Mrs R M,** PETERRY BLU MOON (S) 148902, 2.11.81, (Collie (Rough)) See Class 03
4383 **Walton Mr & Mrs E,** SILVACHARM SUGA NSPICE (V) 91334, 19.10.81, (Maltese) See Class 03A
1922 **Wattleview Kennels,** BRITEBAY BLUE GEM (V) 70537, 6.9.80, (Cocker Spaniel) See Class 05A
5337 **Wilders Mr & Mrs J,** SNOWBROOK NOVA ZARKOFF (V) 76590, 18.1.81, (Samoyed) See Class 05
3640 **Wilkinson Mr & Mrs M,** WILKSDANE PARTING GIFT (V) 86839, 2.7.81, (Great Dane) See Class 04A
4695 **Wilson B K,** YAMAGEE KEIS SON (W) 589339, 7.10.80, (Pekingese) See Class 05
2275 **Winsall Mrs H M,** LONGLO HONEY GYPSY (V) 67677, 31.8.80, (Dachshund (Long)) See Class 05A
1542 **Wood Mr & Mrs R,** BARANDUIN BELLE STARR (V) 84246, 23.5.81, (Cav.King Charles Spaniel) See Class 04A

Melwest
Kennels and Cattery

"NEXT BEST THING TO HOME"



* We handle selected breeds and specialise in small breeds.
* Kennels and Cattery insulated.
* Sheltie breeders.

Inspection by appointment:

Beth Bubniw (03) 782 1494

OBEDIENCE TRIALS

Class 14 – Novice Dogs

3010 **Blacker Mrs A,** QUAILDALE BACCHUS (V) 76516, 20.2.81, (Ger.Shorthaired Pointer) See Class 05

3011 **Bryant I & Mrs J,** COOLHAND LEON (V) 78807, 22.2.81, (Ger.Shorthaired Pointer) See Class 05

3223 **Carroll Mr & Mrs S D,** VINAKA VIKINGS SON (V) 71943, 17.11.80, Mrs S Bartish, S Raginbert Viking (V) 40090 : D Nerrora Jade Queen (V) C.D. 28382 . (German Shepherd Dog)

3430 **Davis Mr & Mrs G W,** KUNAGATHA PRINS ASHLEY 8V76, 20.4.76, Miss N J Kuiper, S Stonemeade Publisher (Imp.U.K) 127350/74 : D Glyngates Gold Agatha C.D.X. 6V72 . (Golden Retriever)

5399 **Deakes Mrs G L,** BATEAUCHIEN TASMAN (V) 81265, 16.3.81, (Schipperke) See Class 04

2650 **Fabian Mr & Mrs L,** KARTEHNEN DARK RUM (Q) O+FT346, 30.11.79, E Wutzke, S Aust Ch Kartehnen Rumn Coke (Q) 340669 : D Burmann Excalibur (Q) 476492 . (Dobermann)

3363 **Fitzgerald Mr & Mrs J F & P,** GOLDECON GREAT CHEVRE (V) 98625, 13.5.81, (Golden Retriever) See Class 04

4872 **Gladman M C,** AUST. CH. BAMOFARE DISCO TEX (IMP.U.K) 31655/76, 10.3.76, Miss A Hague, S Eng Ch Beritas Banacheke (U.K) 55637/74 : D Bamofare Love Fruit (U.K) 135266/72 . (Poodle (Miniature))

4180 **Gosstray Miss A,** AUST CH GUNCOURT BEAU BOBBY (S) 521744, 25.6.79, G & Mrs K Sullivan, S Aust Ch Balarishnan Stormbird (C) 435191 : D Gemcourt Annabel (S) C.D. 103974 . (Labrador Retriever)

1509 **Howse Mrs L & Miss A,** TAKABA SIR ARRON (V) 40468, 23.7.79, Mrs F Gibson, S Pellemelle Hero (W) 1896W77 : D Pellemelle Buttermint (W) 5536W76 . (Cav.King Charles Spaniel)

6095 **Justin Mrs J,** SHADWYN SILVER STAR 68V75, 24.4.75, Mrs J Justin, S Aust Ch Marsh Bright of Elsdyle (Imp.U.K) 152666/69 : D Aust. Ch. Santro Queenie (Q) 139251 . (Welsh Corgi (Pembroke))

3383 **Kilsby M J & Mrs R S,** KARRELL FURY'S ORDER (N) 798197, 24.5.80, (Golden Retriever) See Class 05

749 **Manifold T W,** AUST. CH. PFERDCHEN BLUE BEARD (N) 121902, 5.3.78, Mr & Mrs G Brice, S Ch Fettlara Show Boat 2V74 /1 : D Culmore Sea Treasure (Imp.N.Z) 6190-1976 . (Bearded Collie)

3224 **Morrall Mrs S J,** GROSSLYN SPARTACUS (V) 59383, 21.4.80, Mrs I Dobson, S Nando Vom Anger Sch Hi (Imp.Gmy) Sz1319700 : D Grosslyn Bianca 23V77 . (German Shepherd Dog)

3225 **O'Neill Mrs C,** SATURA TYRONNE (V) 94078, 5.11.81, Mr & Mrs A Robertson, S Waldheim Graf 282V76 : D Geldhart Donna Mia 687V77 . (German Shepherd Dog)

3788 **Peterson Mr & Mrs J,** TARRALAIN EZARRA (V) 52431, 1.1.80, (Irish Setter) See Class 05

2651 **Pettet Mrs J M,** GRETCHENBRIN LEADER 38V77, 22.5.77, Mrs Jm Pettet, S Stepetim Hi Chaka T.D. 11V74 : D Gretchenbrin Flashmis C.D. 69V72 . (Dobermann)

1030 **Plunkett Mrs H M,** AUST. CH. BARONRATH FLYING FOX (V) 81905, 4.4.81, (Boston Terrier) See Class 04

2461 **Reid Miss D A,** ALMANZOR USQUEBAUGH (V) 82324, 12.4.81, (Dalmatian) See Class 04

3543 **Rhumderry Kennels,** AUST. CH. KIRKSIDE AHAB 6V76, 7.10.76, Rev Dv Wilson, S Aust. Ch. Wyngarde Highland Lad (N) 246335 : D Glade Mullobean Ailsa (S) 88754 . (Gordon Setter)

4998 **Roth Mrs S,** AUST. CH. AMANDECHIEN BLACK ACE (S) 122911, 20.4.78, Mrs K Almond, S Aust Ch Tuttlebees Real Rebel (Imp.U.K) B180702C1 : D Anquitell Court Amour (S) 88175 . (Poodle (Toy))

3226 **Rudling Mr & Mrs L,** BESCHUTZ EFROM (V) 81025, 5.5.81, Mrs J Bell, S Escabon Fozzy Bear (V) 40537 : D Beschutz Briony 653V77 /3 . (German Shepherd Dog)

6096 **Ryan Mrs M,** TEIFI TRIXSTAR (V) 71996, 3.11.80, Mrs M Ryan, S Aust. Ch. Teifi Starlight C.D.X. 130V74 : D Aust Ch Teifi Gayetime Lady C.D. 184V75 . (Welsh Corgi (Pembroke))

3227 **Short D J,** VONROLAND FREDY (V) 56532, 8.4.80, Vonroland Kennels, S Asslan Vom Kreuzbaum (Imp.Gmy) 1396050 : D Vonroland Aloha 392V76 /2 . (German Shepherd Dog)

82 **Tallara Kennels,** TALLARA DOMINO SUPREME (V) 56842, 1.12.79, Tallara Kennels, S Akabas Domino Royale (Imp.Usa) Hc345426 : D Urantia Solonia 51V73 . (Afghan Hound)

5271 **Tallara Kennels,** BRANWEN JEHU (IMP.U.K) C151881C6, 2.4.77, Mrs C Boissevain, S Branwen Farhan (U.K) 2163Bd : D Sinaiah of Fagah Saluk (Israel) (Spn) 85910/68 . (Saluki)

5158 **Tierney Mr & Mrs D J,** STROMHALL ROUSE ABOUT (V) 72608, 18.12.80, (Rottweiler) See Class 05

1054 **Van Der Horst & Mrs T A,** HEATHERGLEN DEFIANT (V) 72045, 11.11.80, (Bouvier Des Flandres) See Class 05

5595 **Waldie Mrs R M,** KENDARLYN BLACK SOCK (V) 94091, 15.11.81, Kendarlyn Kennels, S Kendarlyn Black Abo (V) 39071 : D Shamana Bee Bee (V) 54204 . (Shetland Sheepdog)

2652 **Ward P J & J M,** HAYHOW ACEITUP (V) 97734, 29.9.81, Ms M N Carrigan, S Walamara Up Rising (V) 59601 : D Springmont Truefire 80V77 . (Dobermann)

2753 **Watt R D,** F.T. CH. WRANGHAM FAOLAN BAN (V) 49071, 13.12.79, Miss J R Greaves, S Bellever Raffleson (Imp.U.K) A130151B6 : D Cuchullin Beag (Imp.U.K) 18812/75 . (Eng.Springer Spaniel)

BEST NOVICE DOG
+
BEST NOVICE IN SHOW

The Specialist

AGRICULTURAL RIBBONS & SASHES

We offer our vast experience & modern technology which enables us to guarantee your satisfaction in our product, and our price.
Fast efficient staff await your every demand in Award ribbons, sashes, rosettes, etc.

1 LANGTREE AVENUE
WANGARATTA 3677
Phone (057) 21 2435

OBEDIENCE TRIALS

Class 15 – Open Dogs

3046 **Beladele Kennels,** BEVILL SIR JERICO C.D.X. 13V78, 23.2.78, B Hessels, S Bevill Hessel 16V76 : D Aust. Ch. Vonfalkenhof Rieke (C) 72C0085 . (Ger.Shorthaired Pointer)

3431 **Bridgford Mrs A E,** AUST. CH. PEBBLERIDGE BALI GOLD C.D. 37V77, 25.10.77, Mrs Ae Bridgeford, S Aust Ch Pebbleridge Dusty Gold 11V67 : D Pebbleridge Starlight 12V75 . (Golden Retriever)

4946 **Brogan Mrs A,** HOLLYFIELD DON JUAN (N) C.D.X. EFT159, 22.7.78, Mrs A Brogan, S Sayantsi Black Prince (N) 287363 : D Rouvain Regal Sophia (N) C.D.X. 324016 . (Poodle (Standard))

5941 **Clark B H,** AUST. CH. TOORONGA MONARCH C.D. 33V77 /1, 5.10.77, (Weimaraner) See Class 11

3432 **Crawley Mr & Mrs B,** TALLTREE AZTEC GOLD (V) C.D. 11520, 3.6.78, B Broom, S Aust. Ch. Kyvalley Kipling (N) 265949 : D Danoi Mara 38V75 /2 . (Golden Retriever)

3379 **Dekker Miss D A,** MALLAYA REGAL TOPAZ C.D.X. (N) 572496, 9.6.80, (Golden Retriever) See Class 05

3433 **Dekker Miss D A,** JEVINGTON GAY TYRON U.D. C.M. (IMP.CZK) 241488, 21.12.72, Mrs J Peat, S Aust. Ch. Wildheart Wenan (N) U.D. 105061 : D Goldtreve Alexa (N) 155899 . (Golden Retriever)

4570 **Devlin Mr & Mrs D,** BALUCHISTAN DONOVAN (V) C.D. 34039, 4.4.79, Mrs E Moore, S Aust. Ch. Fernville Gay Future (Imp.U.K) 41141/76 : D Limehayes Queens Legend (Imp.U.K) 175559/73 . (Old English Sheepdog)

3544 **Ewert B J,** ROKEENA HOLBORN (V) C.D. 70875, 5.11.80, Mrs R Jones, S N.Z. & Aust. & Am. Ch. Sutherland Hallmark (Imp.Usa) Sb399487 : D Aust. Ch. Nabside Scotch Thistle 2V75 . (Gordon Setter)

4873 **Fitzgerald T E & Mrs,** BONHEUR ANGELO (V) C.D. 45634, 7.10.79, Mrs M Muir & Miss A Miller, S Macron Morning Cloud 158V75 : D Hillani Mardrae (S) 109347 . (Poodle (Miniature))

3829 **Grieve Mrs S,** AUST CH CAELLENISH KELLAWAY C.D.X. (C) 1025C73, 2.12.73, R & C Stott, S Aust Ch Greglynn Garryowen (N) 133051 : D Coranderrk Siobhan (C) 6359 . (Irish Setter)

4999 **Harris Mrs F,** SPRIBEAU SATANS HELPER (V) C.D. 62546, 4.5.80, Mr & Mrs N C Rhodes, S Aust. Ch. Spribeau Tiger Rag 35V77 : D Aust. Ch. Spribeau Razzle Dazzle 34V77 . (Poodle (Toy))

3228 **Holderness I & Mrs,** CEORA WHITE FLASH (V) C.D. 55366, 3.3.80, Mr & Mrs B Mirabito, S Bellbooth Snowking (V) 27311 : D Papilou Peace Promise (V) 8077 . (German Shepherd Dog)

3713 **Huebner Mrs S C,** VERTESI DINO (V) C.D. C.D.X. 40652, 24.6.79, Mrs M Sarkady, S Aust. Ch. Amroth Cruzi (Imp.U.K) A276854B2 : D Abdillya Black Magic 1V77 /1 . (Hungarian Puli)

4874 **Humphreys Mr & Mrs P K,** JARYL MO C.D.X. 99V77, 4.5.77, J Braund, S Spribeau Lil Rebel 84V74 : D Boronoff Opal 40V73 . (Poodle (Miniature))

3710 **Keil Mr & Mrs P,** AUST. CH. PASZTOR ATTILA THEHUN (V) U.D. 18656, 12.10.78, (Hungarian Puli) See Class 11

193 **King R C,** N.Z. & AUST. CH. RANGEAIRE RAGLAN BOY C.D. 4V77 /1, 5.2.77, Mr & Mrs R A Harvey, S Aust. Ch. Rangeaire Ringo Starr 21V72 : D Aust. Ch. Rangeaire Raggity Anne 10V72 . (Airedale Terrier)

3385 **Laver A,** WOTABOWT MERRY MAX (V) C.D. 51835, 12.12.79, (Golden Retriever) See Class 05

3229 **Peake Mrs C,** BRINDYLEIGH CAINE (V) C.D. 56197, 31.3.80, S Dickinson, S Fleetblacken Britten 349V75 : D Valdenfels Brindy 246V77 . (German Shepherd Dog)

3230 **Pensh Kennels,** GARDONY NEMESIS U.D. 601V77 /1, 7.10.77, Gardony Kennels, S Shootersway Stephanus (Imp.U.K) 105571/75 : D Parourke Mystic Girl (N) 273507 . (German Shepherd Dog)

6064 **Price Mr & Mrs D M,** WANBETH HAPPY JACK (V) C.D. 77564, 24.2.81, (Welsh Corgi (Pembroke)) See Class 05

2102 **Raindance Kennels,** BRACKENLEA BEA MAJOR U.D. 162V74, 17.12.74, Brackenlea Kennels, S Aust Ch Shaun of Sandiacre (Imp.U.K) 23044/74 : D Brackenlea Be Animage 25V73 . (Collie (Rough))

2103 **Raindance Kennels,** DALCOMORA BALLYHOO C.D.X. 273V77, 12.12.77, Mr & Mrs Ja Clements, S Dalcomora Masterpiece 139V76 : D Dalcomora Winsome Miss 174V76 . (Collie (Rough))

2653 **Raindance Kennels,** VAKEEL IMPERIALIST (V) C.D. 61638, 17.6.80, Mr & Mrs W A Panter, S Lynmara Lucifer 53V77 : D Vakeel Elusive Echo 6V76 . (Dobermann)

3231 **Reid B,** MONSHOMBO NOBLE DUKE (V) C.D. 39841, 26.7.79, Miss J Parsons, S Kairncroft Karl (N) 419570 : D Monshep Kersha C.D. 24V78 . (German Shepherd Dog)

5596 **Shelbronze Kennels,** SHELBRAE KINTYRE (N) C.D. 453076, 27.2.78, Jj & Mrs L M Tanks, S Black Prince of Hildlane (Imp.U.K) 7998/76 : D Shelbrae Pedrina (N) 324757 . (Shetland Sheepdog)

5952 **Smyth Mr & Mrs A F,** AUST. CH. TRYDEN BAIN U.D. 35V74, 29.11.74, D Tully, S Aust Ch Greymar Noble Monarch 3V67 : D Greymora Carol 14V73 . (Weimaraner)

2095 **Tallara Kennels,** TALLARA TRUE TRIUMPH C.D. 140V76, 5.7.76, (Collie (Rough)) See Class 11

3232 **Vance Mrs J, Miss M & Master D,** GEMALDE BOBBY DAZZLER C.D. 635V77, 12.12.77, Mr & Mrs K Sadler, S Aust. Ch. Coronado Orex 335V76 : D Aust. Ch. Jayhar Electra 337V75 . (German Shepherd Dog)

3545 **Walden Mrs B F,** EIREANNMADA BLACK MAIL C.D. 9V76, 10.10.76, G B Browne, S Aust. Ch. Eireannmada Rob Roy 2V74 : D Aust. Ch. Dooenbrae Moyola Lass (N) 169338 . (Gordon Setter)

2071 **Waldie Mrs R M,** AUST. CH. TUDORHILL BLU SONATA (S) C.D. C.D.X. 139873, 29.4.80, (Collie (Rough)) See Class 05

3427 **Watson Mrs J,** GULDBRAE HILAND ECHO (V) C.D. 39342, 27.6.79, (Golden Retriever) See Class 11

Class 16 – Utility Dogs

3528 **Baxter G J,** AUST. CH. RAINBIRD GLEN STUART U.D. 3V76 /1, 20.4.76, (Gordon Setter) See Class 11

3046 **Beladele Kennels,** BEVILL SIR JERICO C.D.X. 13V78, 23.2.78, (Ger.Shorthaired Pointer) See Class 15

3233 **Gohe D,** MURRABINE MONTREGAR C.D.X. (N) 503594, 6.3.79, G M Hornsby, S Aust Ch Delridge Echo (Imp.U.K) 16142/74 : D Murrabine Marquella (N) 377855 . (German Shepherd Dog)

4875 **Humphreys Mr & Mrs P K,** JARYL MO C.D.X. 99V77, 4.5.77, J Braund, S Spribeau Lil Rebel 84V74 : D Boronoff Opal 40V73 . (Poodle (Miniature))

3710 **Keil Mr & Mrs P,** AUST. CH. PASZTOR ATTILA THEHUN (V) U.D. 18656, 12.10.78, (Hungarian Puli) See Class 11

3230 **Pensh Kennels,** GARDONY NEMESIS U.D. 601V77 /1, 7.10.77, (German Shepherd Dog) See Class 15

2102 **Raindance Kennels,** BRACKENLEA BEA MAJOR U.D. 162V74, 17.12.74, (Collie (Rough)) See Class 15

5953 **Smyth Mr & Mrs A F,** AUST. CH. TRYDEN BAIN U.D. 35V74, 29.11.74, D Tully, S Aust Ch Greymar Noble Monarch 3V67 : D Greymora Carol 14V73 . (Weimaraner)

2071 **Waldie Mrs R M,** AUST. CH. TUDORHILL BLU SONATA (S) C.D. C.D.X. 139873, 29.4.80, (Collie (Rough)) See Class 05

BEST UTILITY DOG
+
BEST UTILITY IN SHOW

BEST OPEN DOG
BEST OPEN IN SHOW
+
BEST IN OBEDIENCE
"TRIAL 1982"

Flying Overseas - Relax With Japan Air Lines

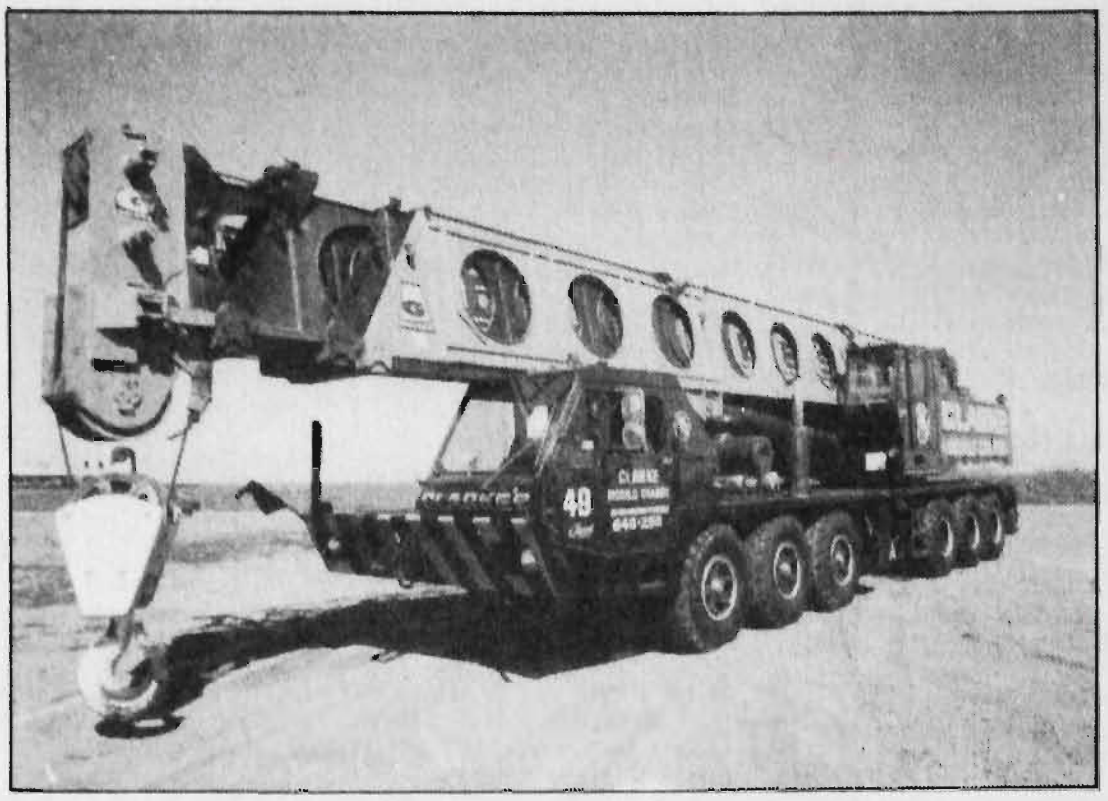

TM1075 GROVE 100 TON (90 Tonne) CAPACITY
Hydraulic mobile crane.



TM800 GROVE 80 TON (72 TONNE) Capacity
Hydraulic mobile crane.

for high and heavy lifting contact

CLARKE
MOBILE CRANES

269 WILLIAMSTOWN RD., PORT MELBOURNE
PHONE: (03) 645 2511

"Think Cranes — think Clark"



GCI5400 Maximum hook height 273 feet, reaches 217 feet in 16 minutes from folded position on arrival at site.

OBEDIENCE TRIALS

Class 17 – Novice Bitches

151 4181 **Allison Mr & Mrs W J,** JUANILL CONTESSA (V) 77607, 11.3.81, Mr & Mrs W J Allison, S Aust. Ch. Arraloob Show Theway (V) 33003 : D Juanill Blond Lass (V) C.D.X. 21863 . (Labrador Retriever)

115 4911 **Baker Miss B M,** JATINE RED BARBARELLE (V) 15791, 25.9.78, (Poodle (Miniature)) See Class 11A

131 5285 **Bayley D & Mrs L,** AUST. CH. IBNZAAD SALENE (V) 57566, 10.3.80, (Saluki) See Class 05A

4883 **Beladele Kennels,** SANDYCHELLE SEA WITCH (V) 95294, 4.12.81, (Poodle (Miniature)) See Class 03A

152 809 **Boase Mr & Mrs M,** AUST. CH. SHEPBRAE AUTUMN NIGHT 1V77, 15.11.77, Mrs Dh Onyett, S Aust. Ch. Maraya Gay Flint (Q) 368762 : D Aust. Ch. Abelshep Yolande (S) 96847 (Belgian Shepherd Dog (Gr)

139 122 **Casserly Miss J & Tallara Knls,** TALLARA MAGIC KANDARRA (V) 56840, 1.12.79, (Afghan Hound) See Class 05A

3234 A **Davis Mr & Mrs G W,** VANAWN GYPSY ROSE (V) 62991, 30.6.80, Mrs S Koen, S Aust. Ch. Bradpenny Amberley 3V71 : D Elishama Nectar 427V76 . (German Shepherd Dog)

102 5176 **Edwards P A & Mrs S E,** ROTVEL VANITY (V) 75722, 6.7.80, R J & Mrs Phersson, S Rotvel Inca 55V77 : D Rotvel Aurora 52V75 . (Rottweiler)

110 3546 **Fabian Mr & Mrs L,** AUDUAINE HIGHLAND MIST (Q) O+FT352, 13.1.79, Miss L McKie, S Jaywick McDougall (Q) 138048 : D Aust Ch Warchant Heidi (N) 294628 . (Gordon Setter)

166 920 **Garriock Mrs M J,** TINGWALL MEGAN MAID (V) 68540, 29.9.80, Mrs M J Garriock, S Aust Ch Crestvale Cavalier C.D. 5V75 : D Cragside Lass 24V75 . (Border Collie)

169 3235 **Gilmour G,** DEOMENDO LADY SHELARNA (V) 71486, 23.10.80, K B & Mrs J R Insley, S Dorajim Rinty (S) 114594 : D Northcircle Lara 41V78 . (German Shepherd Dog)

191 1ST 3833 **Grieve Mrs S,** TARAGLEN VERUSHKA (V) 92100, 18.9.81, (Irish Setter) See Class 03A BEST NOVICE BITCH

178 3236 **Grigson Mr & Mrs F F,** RICTHOFEN SARAH (V) 91179, 11.9.81, W A Brown, S Mordene Duranbah Kurt (N) U.D. 444323 : D Kedanley Karley (V) C.D. 34229 . (German Shepherd Dog)

148 3237 **Holderness I & Mrs,** SCHONDI WARNA (V) 66954, 4.9.80, Mrs C Thomas, S Schondi Rhan (V) 34946 : D Woorooloo Bami (V) 6087 . (German Shepherd Dog)

121 5177 **Inkster Mr & Mrs L,** ROTTSER URSA (V) 90697, 22.10.81, Mr & Mrs L Inkster, S Herburger Count D Arcy (Imp.U.K) 62015/76 : D Theattila Honour (Imp.U.K) C.D. D777424E3 . (Rottweiler)

92 6155 **Justin Mrs J,** DELEW SUSIE (V) 80527, 6.3.81, (Welsh Corgi (Pembroke)) See Class 05A

3719 A **Keil Mr & Mrs P,** CSETNEKI CSILLAG (V) 84949, 1.4.81, (Hungarian Puli) See Class 04A

89 4182 **Kelmae Kennels,** KELMAE LADY SABRINA (V) 43861, 6.10.79, Kelmae Kennels, S Kelmae Lord Kingston C.D. 145V73 : D Coningsburgh Kelsacha 56V77 . (Labrador Retriever)

136 921 **Mackay Miss F M,** TINGWALL NESSA LASS (V) 80996, 5.5.81, Mrs M J Garriock, S Aust. Ch. Crestvale Celtic Kilt 21V77 : D Cragside Lass 24V75 . (Border Collie)

96 83 **McMillan Miss D,** RICHARDSSUN CARSHA 21V75, 2.3.75, J Richards, S Akkiba Black Beau 1V73 : D Faridaa Bridjida 20V73 . (Afghan Hound)

156 2104 **Morris M,** KENLEIGH KERRY LYNN (V) 57979, 11.4.80, Mrs D Zurawel, S Maemart Abide Awa 156V75 : D Familas Honeycomb Lass 204V77 /1 . (Collie (Rough))

3873 A **Peterson Mr & Mrs J,** IRISPRING CALLME MADAM (V) 74569, 20.10.80, (Irish Setter) See Class 05A

6097 **Ryan Mrs M,** TEIFI ENGLISH MIST (V) 71997, 3.11.80, Mrs M Ryan, S Aust. Ch. Teifi Starlight C.D.X. 130V74 : D Aust Ch Teifi Gayetime Lady C.D. 184V75 . (Welsh Corgi (Pembroke))

153 3238 **Stancliffe Miss R,** VISTENHIMON JODY (V) 53982, 2.2.80, Miss R Stancliffe, S Aust. Ch. Tandina Wyatt (N) 319492 : D Fichtenwald Hestia C.D. 279V77 . (German Shepherd Dog)

149 6597 **Timmar Kennels,** AUST. CH. KILDONAN BLUE DENIM 85V76, 13.5.76, Kildonan Kennels, S N.Z. & Aust. Ch. Timmar Gemini Blue 34V74 : D Aust. Ch. Timmar Mayflower 90V71 . (Shetland Sheepdog)

141 4376 **Walters Miss D A,** SMILESTONE DISCO DOLL (V) 56805, 14.4.80, M C Gladman, S Aust. Ch. Bamofare Disco Tex (Imp.U.K) 31655/76 : D Aust. Ch. Smilestone Fantasia 53V77 /2 . (Poodle (Miniature))

154 4183 **Williamson R B,** KADNOOK THE SNOSTAR (V) 83270, 6.5.81, Kadnook Kennels, S Aust. Ch. Riversdale Classic 8V77 : D Kadnook the Mosiac (V) 28279 . (Labrador Retriever) 2nd

Class 18 – Open Bitches

109 4184 **Ashamber Kennels,** ASHAMBER BLACK BEAUTY (V) C.D. 25095, 17.12.78, Ashamber Kennels, S Noldeb Black Ranger 255V67 : D Brightash Gay Nymph C.D.X. 119V76 . (Labrador Retriever)

164 3047 **Basso A,** DUNFRIU IRENE C.D.X. 6V77, 8.2.77, Jk Thomson, S Dunfriu Artus 74V75 : D Dunfriu Alina 61V71 /2 . (Ger.Shorthaired Pointer)

159 3239 **Beladele Kennels,** BECKLEIGH ADELE U.D. T.D. 232V75, 22.8.75, Mr & Mrs K W Neilson, S Aust. Ch. Bratara Fenton (C) C.D. 72C0230 : D Bratara Heidi (C) C.D. 647C72 . (German Shepherd Dog)

119 3240 **Beladele Kennels,** BELADELE AURORA (V) C.D.X. 55934, 23.3.80, Beladele Kennels, S Nestor Vom Haus Musshafen Sch Hii (Imp.Gmy) Sz1258410 : D Beckleigh Adele U.D. T.D. 232V75 . (German Shepherd Dog)

182 4947 **Brogan Mrs A,** HOLLYFIELD FLEUR (N) C.D.X. 473367, 22.7.78, Mrs A Brogan, S Sayantsi Black Prince (N) 287363 : D Rouvain Regal Sophia (N) C.D.X. 324016 . (Poodle (Standard))

3241 A **Brown W A,** KEDANLEY KARLEY (V) C.D. 34229, 4.5.79, Mr & Mrs M Williams, S Roscecroft Woodfield A.O.C. 332V75 : D Bradpenny Amber C.D.X. 295V76 . (German Shepherd Dog)

153 3089 **Cogley Mr & Mrs L,** AUST. CH. ALTHOF JENNI C.D.X. 87V77, 20.12.77, (Ger.Shorthaired Pointer) See Class 11A

164 3090 **Cogley Mr & Mrs L,** AUST. CH. WALDENBESS SCHIFFEN (V) C.D. 20791, 23.11.78, (Ger.Shorthaired Pointer) See Class 11A

169 4877 **Cross Mrs M & Mrs M McKee,** IZMIT MORNING STAR (V) C.D. 36608, 26.5.79, Mrs S Narduzzo, S Abbashan Lord Landy (V) 1910 : D Sanjarra Tulip Shell 141V77 . (Poodle (Miniature))

176 6098 **Daniells Mrs K,** GLENGUNN WALTZ TIME (V) C.D. 56470, 27.2.80, Miss M L Hall, S Aust. Ch. Tewyn Square Dance (V) 31040 : D Leedalla Mannequin (N) 420929 . (Welsh Corgi (Pembroke))

125 6099 **Daniells Mrs K,** NAALONG RED RIBBON C.D. 14V78 /1, 12.2.78, Mrs J Maclean, S Aust Ch Bowmore Orlando Quant 107V71 : D Naalong Gypsy Gold 106V76 . (Welsh Corgi (Pembroke))

132 4878 **Fabian Mr & Mrs L,** BELLEAMI CLARISSA C.D. (Q) O+FT313, 1.10.78, Mrs E Mulhall, S Beauval Shandy (Q) 144949 : D Wattleglen Wenona (Q) 147230 . (Poodle (Miniature))

3242 A **Flett Mrs B A,** AUST. CH. SANTALINA JOY (N) C.D. 363194, 24.8.76, V Coric, S Aust. Ch. Ingo Vom Hafenlohrtal Sch H11 (Imp.Gmy) 1223376 : D Santalina Felicity (N) 282621 . (German Shepherd Dog)

155 3243 **Hargreaves K,** TOBINYALLOCK DAWN (V) C.D.X. 65669, 19.7.80, Mrs C G Marroitt, S Aust. Ch. Gault Pedro (Imp.U.K) C.D. 26952/72 : D Grosslyn Griselda 161V74 . (German Shepherd Dog) 4

3737 A **Harris Mrs F,** AUST. CH. KINGSBURY ERICA (N) C.D.X. 453923, 28.1.78, Fj & Mrs E R Mayhew, S Napkeltei Vadasz Elod (Imp.Can) 112370/71 : D Aust Ch Galfrid Fecske (Imp.U.K) 156119/71 . (Hungarian Vizsla)

4965 A **Heemskerk Mrs M,** CH TANROD BLACK MAGIC (N) C.D. 529547, 10.8.79, (Poodle (Standard)) See Class 11A

153 3048 **Howden E & Mrs S Ramsay,** WALDENBESS HANNAH (V) C.D. 57277, 25.4.80, Mr & Mrs P M Coleman, S Aust. Ch. Althof Etzel U.D. 74V74 : D Colmonell Clancey 17V77 /2 . (Ger.Shorthaired Pointer)

175 5954 **Howden E & Mrs S Ramsay,** STARDALLAS DAISY (V) C.D.X. 15770, 14.9.78, PO Box 20, S Greyfilk Lammas (Imp.U.K) B191904B10 : D Silverwind Calime Belle 22V76 . (Weimaraner)

186 5435 **Inkster Mr & Mrs L,** VAYAREN VIRNA (N) C.D.X. 619947, 21.4.81, Mrs M Hawkins, S Aust Ch Paris Garden Diablo (Imp.U.K) C740961D4 : D Aust Ch Odivane Vayaren Velvet (Imp.U.K) C399007D10 . (Schnauzer (Giant)) 3RD

6100 A **Jackson Mrs M,** LLANDAFF KATIE JANE C.D. 20V78, 3.2.78, Mr & Mrs J West, S Aust Ch Marsh Bright of Elsdyle (Imp.U.K) 152666/69 : D Nywra Midnight Miss 238V75 . (Welsh Corgi (Pembroke))

108 5955 **Kennedy Mrs S,** SILVAHUNTER SILVA SAGE (V) C.D. 55817, 20.2.80, Mr & Mrs J W Harding, S Aust. Ch. Jujondy Cherokee 24V75 : D Aust. Ch. Belgrigio Claudia C.D.X. 15V74 . (Weimaraner)

3244 A **Koerklasse Kennels,** HALSTATT ROYAL DELTA C.D.X. 702V77, 30.12.77, Halstatt Kennels, S Eng. & N.Z. & Aust. Ch. Rossfort Premonition (Imp.U.K) 111284/69 : D Eveleys Victoria Regina (Imp.U.K) 32217/76 . (German Shepherd Dog)

Flying Overseas - Relax With Japan Air Lines

OBEDIENCE TRIALS

3245 **Mathieson Mr & Mrs L R & Ca,** HINDLEYPARK ANNA (V) C.D. 63224, 25.5.80, Mr & Mrs J E Barton, S Beschutz Benheim 653V77 /1 : D Zelfren Lupina (V) 11624 . (German Shepherd Dog)

3246 **Mathieson Mr & Mrs L R & Ca,** JAYHAR OPAL (V) U.D. 1388, 5.4.78, Mrs G Harris, S Aust. Ch. Shayle Cassanova (Imp.U.K) 33232/73 : D Aust. Ch. Jayhar Gaiety Girl 127V76 . (German Shepherd Dog)

4879 **McNeill Miss J,** MARYDON LOVE MELODY C.D. 171V77, 5.9.77, Miss M McCaul, S Marydon Lindsong 235V71 : D Marydon Lady Casey 245V75 . (Poodle (Miniature))

3247 **Nowak Mr & Mrs H,** KONIGSTEIN AMBER C.D.X. 339V75 /1, 4.9.75, Konigstein Kennels, S Furstenkrone Carlo (Imp.U.K) 84272/72 : D Regenerace Biellia 119V73 /2 . (German Shepherd Dog)

3248 **O'Neill Mrs C,** WALDESLUST DELVENE C.D. 34V77, 17.2.77, G Habeck, S Waldeslust Condor 118V74 : D Waldeslust Contessa 9V74 /1 . (German Shepherd Dog)

5178 **Reynolds Mr & Mrs M J,** HEATHERGLEN HILDA C.D. 44V75, 15.11.75, D Mummery, S Chesara Dark Nobleman (Imp.U.K) 158145/71 : D Heatherglen Adda 2V72 . (Rottweiler)

3249 **Schmidt Mrs D,** FRANKWYN ISABELLA (N) C.D. 474884, 15.7.78, F Marcucci, S Feger Von Dem Grunen Teufel (Imp.Gmy) 51621/76 : D Breckenridge Abelia (Q) 145143 . (German Shepherd Dog)

963 **Sharp Mr & Mrs G A,** BRIARLODGE CANDY (V) C.D. 70644, 18.11.80, (Border Collie) See Class 11A

1510 **Silvester Miss M,** DEMONTIGNIE TRI POLLY C.D.X. 32V76, 24.6.76, P Simpson, S Demontignie Tri Pete 11V73 : D Inverglen Amerthyst 3V74 . (Cav.King Charles Spaniel)

3250 **Stancliffe Miss R,** FICHTENWALD HESTIA C.D. 279V77, 8.6.77, A Cutts, S Elainas High Hopes of Kingsmens (Imp.U.K) 39339/73 : D Stronway Ludwina 132V74 /1 . (German Shepherd Dog)

1511 **Sutcliffe Mrs J A,** ERINPORT AMABELLE (V) C.D. 9908, 13.6.78, S Aust. & N.Z. Ch. Leynsord Hatter (Imp.U.K) 101358/74 : D Aust. Ch. Tanah Cinzano 3V75 . (Cav.King Charles Spaniel)

2654 **Truganini Kennels,** ALFRICK ARLEY (V) C.D. 60501, 8.5.80, Mrs E W Webb, S Aust. Ch. Lizmain Trade Mark 83V76 : D Tikakuri the Dreamer 80V75 . (Dobermann)

5681 **Waldie Miss K A,** AUST. CH. PETERRY BLU MAGIC (S) C.D.X. U.D. 134265, 30.7.79, (Shetland Sheepdog) See Class 11A

3107 **Watermead Kennels,** AUST. CH. HAWKESLEIGH SCARLET U.D. 93V75, 21.11.75, (Ger.Shorthaired Pointer) See Class 11A

BEST OPEN BITCH

Class 19 – Utility Bitches

4185 **Ashamber Kennels,** BRIGHTASH GAY NYMPH C.D.X. 119V76, 24.7.76, Mr & Mrs B Smith, S Coningsburg Chadwick 6V71 : D Ashamber Rinegold 134V74 /1 . (Labrador Retriever)

3239 **Beladele Kennels,** BECKLEIGH ADELE U.D. T.D. 232V75, 22.8.75, (German Shepherd Dog) See Class 18

4186 **Coghlan Mrs P B,** KADNOOK THE SHADYLADY C.D.X. 173V77, 18.11.77, Kadnook Kennels, S Bridgefield Buffer (Imp.U.K) 22418/69 : D Kadnook the Muffet C.D.X. 19V75 . (Labrador Retriever)

5992 **Harding Mr & Mrs J W,** AUST. CH. BELGRIGIO CLAUDIA C.D.X. 15V74, 23.6.74, (Weimaraner) See Class 11A

3251 **Hargreaves K,** TOBINYALLOCK DAWN (V) C.D.X. 65669, 19.7.80, Mrs C G Marroitt, S Aust. Ch. Gault Pedro (Imp.U.K) C.D. 26952/72 : D Grosslyn Griselda 161V74 . (German Shepherd Dog)

5956 **Hughes Miss J,** AUST CH JADAS LOVELY LUCINDA C.D.X. U.D. (S) 111596, 12.3.77, Mrs A R Wadrop, S Aust Ch Singen Von Lanze (S) 60001 : D Aust Ch Steinhilde Velvet (S) 69341 . (Weimaraner)

3246 **Mathieson Mr & Mrs L R & Ca,** JAYHAR OPAL (V) U.D. 1388, 5.4.78, (German Shepherd Dog) See Class 18

3247 **Nowak Mr & Mrs H,** KONIGSTEIN AMBER C.D.X. 339V75 /1, 4.9.75, (German Shepherd Dog) See Class 18

2555 **Reid Miss D A,** AUST. CH. ALMANZOR TIMELY ALURE C.D.X. 33V76, 30.9.76, (Dalmatian) See Class 11A

3252 **Remenstardt Kennels,** DALALLAN BROXTON LASS U.D. 96V74, 3.7.74, Mrs D Allan, S Aust. Ch. Gault Pedro (Imp.U.K) C.D. 26952/72 : D Edengower Broxton Miss 39V72 /1 . (German Shepherd Dog)

5681 **Waldie Miss K A,** AUST. CH. PETERRY BLU MAGIC (S) C.D.X. U.D. 134265, 30.7.79, (Shetland Sheepdog) See Class 11A

3107 **Watermead Kennels,** AUST. CH. HAWKESLEIGH SCARLET U.D. 93V75, 21.11.75, (Ger.Shorthaired Pointer) See Class 11A

BEST UTILITY BITCH

FIVE-WAYS
BOARDING KENNELS



BREEDERS OF

GERMAN SHEPHERDS

(059) 98 3351

CRA

Australia at work.

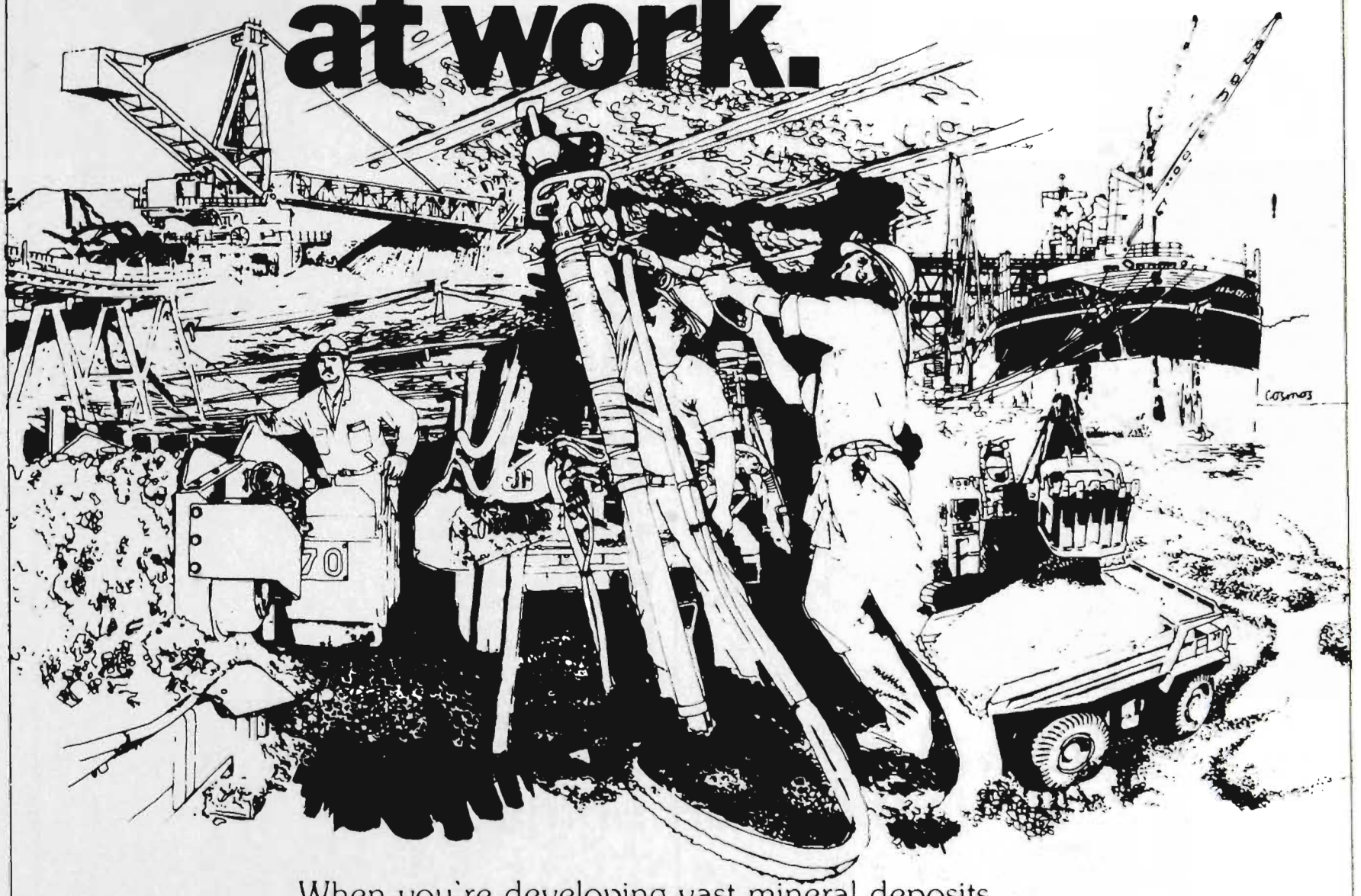

When you're developing vast mineral deposits in the outback you need some of those traditional Australian qualities: vision, inventiveness and tenacity. That's why CRA is proud to be able to foster some of those traditional Australian skills by sponsoring the camp drafting events at this year's Royal Show.

JUNIOR SHOWMAN

Class H1 - Boys Under 11

H001 Atherton Master David
H002 Brealey Master Christian
3 H003 Bydder Master Justin
H004 Crawley Master Denver Randall
H005 Howell Master Jeremy
5 H006 Jacobi Master David
4 H007 Kirk Master Christopher
2 H008 Leo Master Grant
H009 Mc Kay Master Daron
1 H010 Shepherd Master Paul
H011 Van Heel Master Simon B
H012 Vance Master David
H013 Whittaker Master Dale

Class H2 - Girls Under 11

H014 Betteridge Miss Samantha
H015 Boyd Miss Karen
H016 Burke Miss Jodie
H017 Cadan Miss Narelle
3 H018 Colbourne Miss Nyree
H019 Drayton Miss Brooke
H020 Drayton Miss Sarah
5 H021 Dwyer Miss Melanie
H022 Fawkes Miss Michele
4 H023 Nevill Miss Anita
1 H024 Olds Miss Vicki
2 H025 Taylor Miss Mellissa
H026 Warren Miss Sasha
H027 Wilson Miss Maree

Class H3 - Boys 11 and Under 17

H028 Adams Master David
H029 Ahern Master John
H030 Alexander Master Gregory
H031 Asher Master David
H032 Barrette Master Jason
1 H033 Bourke Master Paul
H034 Boyd Master Darren
H035 Castle Master Kenneth
H036 Craven Master Stuart
H037 Dickson Master Barry
H038 Drayton Master Mark
H039 Emary Master David
H040 Emary Master Stewart
H041 Flanagan Master Craig
H042 Fury Master Peter
H043 Gough Master Paul
H044 Grubb Master Mark
4 H045 Grubb Master Scott
H046 Jelleff Master Luke
H047 Kuhn Master Tony
H048 Libchard Master Edward
H049 Libchard Master Robert
H050 Mackness Master Cameron
H051 Manns Master Dean
H052 Maxwell Master Glenn
5 H053 Smith Master Mark
2 H054 Taylor Master Thomas
H055 Taylor Master Timothy
H056 Tipping Master Shawn
3 H057 Wild Master John
H058 Wiseman Master Gavin

Class H4 - Girls 11 and Under 17

H059 Adams Miss Leigh
H060 Atherton Miss Lynette
H061 Batty Miss Amanda
H062 Battye Miss Anna
H063 Bell Miss Louise
H064 Boyd Miss Leeanne
H065 Bull Miss Wendy
H066 Cadan Miss Samantha
H067 Cameron Miss Catriona
H068 Chapman Miss Sharon
H069 Clark Miss Cinnamon
H070 Crawley Miss Joanne Linne
H071 Cseke Miss Nicole
H072 Davidson Miss Karen
H073 Davidson Miss Lee
H074 Davis Miss Irene
H075 Davis Miss Margaret
H076 Doreian Miss Miranda
H077 Douglas Miss Joanne
H078 Drayton Miss Peta
H079 Edwards Miss Justyne
H080 Fury Miss Christine
H081 Gilchrist Miss Mairead
H082 Gladman Miss Melissa
H083 Griffiths Miss Lynda
H084 Grubb Miss Lisa
H085 Hubsch Miss Cassandra
2 H086 Hurford Miss Tracey
H087 Jenkinson Miss Kirrily
H088 Kuhn Miss Jennifer
H089 Mackness Miss Fiona
H090 Maello Miss Michelle
1 H091 Massie Miss Celia
H092 Mayman Miss Janene
H093 Mc Ginty Miss Victoria
3 H094 McKay Miss Debra
4 H095 Middleton Miss Rachel
H096 Milburn Miss Fiona
H097 Miller Miss Katie
H098 Miller Miss Petrina
H099 Moore Miss Elaine
H100 O'Brien Miss Allison
H101 Peck Miss Michele
H102 Powell Miss Donna-Lynn
H103 Richards Miss Linda
H104 Roberts Miss Helen
H105 Robertson Miss Allison
H106 Robertson Miss Jayne
H107 Shepherd Miss Julie
H108 Smith Miss Lisa
H109 Smith Miss Nicola
H110 Trotter Miss Kelly
H111 Vance Miss Megan
H112 Venuto Miss Sandra
H113 Webster Miss Leanne
H114 Wilkinson Miss Lynlee
H115 Woer Miss Terese
H116 Woollard Miss Michelle
H117 Wright Miss Jacqueline
5 H118 Wright Miss Michelle
H119 Youl Miss Nicole

/ = SLASH THROUGH NUMBER = ABSENT

ACKNOWLEDGEMENT

The Society gratefully acknowledges the generosity of:—

JAPAN AIR LINES

•

T.A.A.

Trans Australia Airlines

•



Uncle Bens of Australia
Manufacturers of Pal®

•

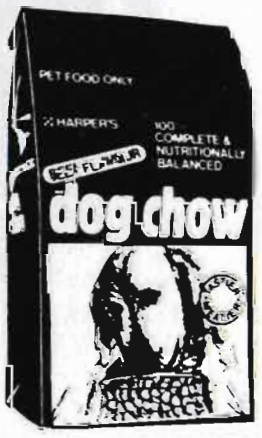

Robert Harper & Company
Limited (Dog Chow)

•

Pure Breeds Dog Shop Pty. Ltd.
(Canine Requisites)

•

K.M.M. Pty. Ltd.
(Mother Hubbard)

For their Sponsorship of the
1982 ROYAL MELBOURNE SHOW

THIS BRAND IS YOUR BRAND

Woolies Own Brand

Woolies **OWN BRANDS** *are guaranteed to be* **COMPARABLE** *in quality to other leading brands ... yet priced to save you more!* **CHECK, COMPARE & SAVE** *with Woolies own brands!*

WOOLWORTHS **PROUD TO BE AUSTRALIAN**

GENERAL SPECIALS

Challenge Certificate Winners to be exhibited on Saturday, 25th September, 1982 from 9 a.m. to 6 p.m. Judging commences at 9 a.m.

GROUP 1 (TOYS)

881. Best Australian Silky Terrier - Dave Blewett Memorial Sash donated by Rodleen Knls

882. Best Australian Silky Terrier - Australian Silky Terrier Club Trophy

883. Best Australian Silky Terrier - The "Pal" Trophy

884. Best Opposite Sex, Australian Silky Terrier - Dave Blewett Memorial Sash donated by Rodleen Knls

885. Best Opposite Sex, Australian Silky Terrier - Australian Silky Terrier Club Trophy

886. Best Bichon Frise - Bichon Frise Club of Victoria Rosette

887. Best Bichon Frise - The "Pal" Trophy

888. Best Opposite Sex Bichon Frise - Bichon Frise Club of Victoria Rosette

889. Best Cavalier King Charles Spaniel - Cavalier King Charles Spaniel Club Sash

890. Best Cavalier King Charles Spaniel - The "Pal" Trophy

891. Best Opposite Sex Cavalier King Charles Spaniel - Cavalier King Charles Spaniel Club Sash

892. Best Chihuahua (Long Coat) - Chihuahua Club Trophy

893. Best Chihuahua (Long Coat) - Chihuahua Club Inscribed Sash

894. Best Chihuahua (Long Coat) - The "Pal" Trophy

895. Best Opposite Sex Chihuahua (Long Coat) - Chihuahua Club Trophy

896. Best Opposite Sex Chihuahua (Long Coat) - Pabo Knls Sash

897. Best Chihuahua (Smooth Coat) - Chihuahua Club Trophy

898. Best Chihuahua (Smooth Coat) - Chihuahua Club Inscribed Sash

899. Best Chihuahua (Smooth Coat) - The "Pal" Trophy

900. Best Opposite Sex, Chihuahua (Smooth Coat) - Chihuahua Club Trophy

901. Best Opposite Sex, Chihuahua (Smooth Coat) - Pabo Knls Sash

902. Best Chinese Crested Dog - The "Pal" Trophy

903. Best English Toy Terrier (Black & Tan) - The "Pal" Trophy

904. Best Griffon Bruxellois - Griffon Bruxellois Club Sash

905. Best Griffon Bruxellois - Haguun Knls Trophy

906. Best Griffon Bruxellois - The "Pal" Trophy

907. Best Opposite Sex, Griffon Bruxellois - Griffon Bruxellois Club Sash

908. Best Opposite Sex, Griffon Bruxellois - Woodover Knls Trophy

909. Best Italian Greyhound - The "Pal" Trophy

910. Best Japanese Chin - The "Pal" Trophy

911. Best King Charles Spaniel - The "Pal" Trophy

912. Best Lowchen - Tilcha Knls Trophy

913. Best Lowchen - The "Pal" Trophy

914. Best Maltese - Maltese Club Rosette

915. Best Maltese - Maltese Club Trophy

916. Best Maltese - Misterri Knls Sash

917. Best Maltese - The "Pal" Trophy

918. Best Opposite Sex Maltese - Maltese Club Rosette

919. Best Opposite Sex Maltese - Mrs. W. Harrison Trophy

920. Best Miniature Pinscher - Miniature Pinscher Club Sash

921. Best Miniature Pinscher - The "Pal" Trophy

922. Best Opposite Sex Miniature Pinscher - Miniature Pinscher Club Sash

923. Best Papillon - Papillon Club Rosette

924. Best Papillon - The "Pal" Trophy

925. Best Opposite Sex Papillon - Papillon Club Rosette

926. Best Pekingese - Pekingese Club Trophy

927. Best Pekingese - Pekingese Club Sash

928. Best Pekingese - The "Pal" Trophy

929. Best Opposite Sex Pekingese - Pekingese Club Trophy

930. Best Opposite Sex Pekingese - Pekingese Club Sash

931. Best Pomeranian - Miyu Knls Rosette

932. Best Pomeranian - Lucky Star Trophy donated by M. & E. Warner

933. Best Pomeranian - The "Pal" Trophy

934. Best Opposite Sex Pomeranian - Miyu Knls Rosette

935. Best Pug - Mr. & Mrs. K.G. Mallett Sash

936. Best Pug - Pug Club of Victoria Sash

937. Best Pug - The "Pal" Trophy

938. Best Opposite Sex Pug - Mr. & Mrs. K.G. Mallett Sash

939. Best Opposite Sex Pug - Pug Club of Victoria Sash

940. Best Yorkshire Terrier - Yorkshire Terrier Club Sash

941. Best Yorkshire Terrier - The "Pal" Trophy

942. Best Opposite Sex Yorkshire Terrier - Yorkshire Terrier Club Sash

943. Best Puppy - Trophy donated by "Vetcover"

944. Best Puppy - K.C.C. Special Card

945. Best Puppy - R.A.S. of Victoria Trophy

946. Best Exhibit - a 16 x 20 inch black & white photo of the dog donated by Quicksilver Memories

947. Best Exhibit - R.A.S. of Victoria Rosette

948. Best Exhibit - K.C.C. Trophy, Spoon

949. Best Exhibit - K.C.C. Special Card

950. Best Exhibit - Bank of New South Wales Trophy

951. Best Exhibit - R.A.S.of Victoria Trophy

952. Best Opposite Sex - R.A.S. of Victoria Rosette

953. Best Opposite Sex - R.A.S. of Victoria Trophy

954. Best Opposite Sex - Pure Breeds Dog Shop Trophy Order

955. Best Opposite Sex - K.C.C. Special Card

956. Best Opposite Sex - Frank Longmore Memorial Trophy

GROUP 2 (SPORTING TERRIERS)

957. Best Airedale Terrier - The "Pal" Trophy

958. Best Opposite Sex Airedale Terrier - The Marwin Kingsmead (Imp.U.K.) Memorial Trophy donated by Mr. & Mrs. P. Hatton

959. Best Australian Terrier - Tineetown Knls Sash

960. Best Australian Terrier - The "Pal" Trophy

961. Best Opposite Sex Australian Terrier - Tineetown Knls Sash

962. Best Bedlington Terrier - The "Pal" Trophy

963. Best Border Terrier - Mr. & Mrs. P. Huckle Trophy

964. Best Border Terrier - Mr. & Mrs. P. Huckle Sash

965. Best Border Terrier - The "Pal" Trophy

966. Best Bull Terrier - Bull Terrier Club of Victoria Trophy

967. Best Bull Terrier - Mr. M. Smith Trophy

968. Best Bull Terrier - The "Pal" Trophy

969. Best Opposite Sex Bull Terrier - Bull Terrier Club Trophy

970. Best Opposite Sex Bull Terrier - Mr. & Mrs. Oldridge Sash

971. Best Cairn Terrier - Cairn Terrier Club Sash

972. Best Cairn Terrier - The "Pal" Trophy

973. Best Opposite Sex Cairn Terrier - Cairn Terrier Club Sash

974. Best Dandie Dinmont Terrier - Springvale Boarding Knls Rosette

975. Best Dandie Dinmont Terrier - The "Pal" Trophy

976. Best Opposite Sex Dandie Dinmont Terrier - Springvale Boarding Knls Rosette

977. Best Fox Terrier (Smooth) - The "Gill Brown" Memorial Trophy donated by Dot Brown

978. Best Fox Terrier (Smooth) - Smooth Fox Terrier Club Trophy

979. Best Fox Terrier (Smooth) - The "Pal" Trophy

980. Best Opposite Sex Fox Terrier (Smooth) - Smooth Fox Terrier Club,Club Spoon

981. Best Fox Terrier (Wire) - The "Pal" Trophy

982. Best Irish Terrier - Irish & Lakeland Terrier Assn, N.S.W. Rosette

983. Best Irish Terrier - The "Pal" Trophy

984. Best Opposite Sex Irish Terrier - Irish & Lakeland Terrier Assn. N.S.W. Sash

985. Best Kerry Blue Terrier - The "Pal" Trophy

986. Best Lakeland Terrier - Irish and Lakeland Terrier Assn. N.S.W. Rosette

987. Best Lakeland Terrier - The "Pal" Trophy

988. Best Opposite Sex Lakeland Terrier - Irish & Lakeland Terrier Assn. N.S.W Sash

989. Best Manchester Terrier - The "Pal" Trophy

990. Best Norwich Terrier - The "Pal" Trophy

991. Best Scottish Terrier - Darnaway Knls Sash

992. Best Scottish Terrier - The "Pal" Trophy

993. Best Sealyham Terrier - The "Pal" Trophy

994. Best Skye Terrier - The "Pal" Trophy

995. Best Staffordshire Bull Terrier - Staffordshire Bull Terrier Club of Victoria Sash

996. Best Staffordshire Bull Terrier - The "Pal" Trophy

997. Best Welsh Terrier - The "Pal" Trophy

998. Best West Highland White Terrier - Springvale Boarding Knls Rosette

999. Best West Highland White Terrier - The "Pal" Trophy

1000. Best Opposite Sex West Highland White Terrier - Springvale Boarding Knls Rosette

1001. Best Puppy - Trophy donated by "Vetcover"

1002. Best Puppy - K.C.C. Special Card

1003. Best Puppy - R.A.S. of Victoria Trophy

1004. Best Exhibit - a 16 x 20 inch black & white photo of the dog donated by Quicksilver Memories

1005. Best Exhibit - R.A.S. of Victoria Trophy

1006. Best Exhibit - K.C.C. Trophy Spoon

1007. Best Exhibit - K.C.C. Special Card

1008. Best Exhibit - R.A.S. of Victoria Rosette

1009. Best Exhibit - Bank of New South Wales Trophy

1010. Best Exhibit - Trophy donated by Sporting Terrier Club of Victoria

1011. Best Opposite Sex - K.C.C. Special Card

1012. Best Opposite Sex - R.A.S. of Victoria Trophy

1013. Best Opposite Sex - R.A.S. of Victoria Rosette

1014. Best Opposite Sex - Pure Breeds Dog Shop Trophy Order

1015. Best Opposite Sex - Frank Longmore Memorial Trophy

GROUP 3 (GUNDOGS)

1016. Best Brittany Spaniel - The "Pal" Trophy

1017. Best Clumber Spaniel - The "Pal" Trophy

1018. Best Cocker Spaniel - Cocker Spaniel Club of Victoria Sash

1019. Best Cocker Spaniel - The "Pal" Trophy

1020. Best Opposite Sex Cocker Spaniel - Cocker Spaniel Club of Victoria Sash

1021. Best Cocker Spaniel (American) _ Marquelle Knls Rosette

1022. Best Cocker Spaniel (American) - Mr. Kikuhiko Kashiwagi (Japan) Trophy

1023. Best Cocker Spaniel (American) - American Cocker Spaniel Club Sash

1024. Best Cocker Spaniel (American) - D. & S. Rickard Trophy

1025. Best Cocker Spaniel (American) - The "Pal" Trophy

1026. Best Opposite Sex Cocker Spaniel (American) - American Cocker Spaniel Club Sash

1027. Best Opposite Sex Cocker Spaniel (American) - Miss. P. Grutzner Rosette

1028. Best Curly-Coated Retriever - Curly-Coated Retriever Assn of Victoria Trophy

1029. Best Curly-Coated Retriever - The "Pal" Trophy

1030. Best English Setter - Irish Setter Club Sash

1031. Best English Setter - The "Pal" Trophy

1032. Best Opposite Sex English Setter - Gordon Setter Club Sash

1033. Best English Springer Spaniel - D. & S. Rickard Trophy

1034. Best English Springer Spaniel - English Springer Spaniel Club Sash

1035. Best English Springer Spaniel - The "Pal" Trophy

1036. Best Opposite Sex English Springer Spaniel - English Springer Spaniel Club Sash

1037. Best Flat-Coated Retriever - Trophy donated by Flat-Coated Retriever Assn of Victoria

1038. Best Flat-Coated Retriever - The "Pal" Trophy

1039. Best German Shorthaired Pointer - German Shorthaired Pointer Club Sash

1040. Best German Shorthaired Pointer - The "Pal" Trophy

1041. Best Opposite Sex German Shorthaired Pointer - German Shorthaired Pointer Club Sash

1042. Best German Wirehaired Pointer - Ostoja Knls Sash

1043. Best German Wirehaired Pointer - The "Pal" Trophy

1044. Best Opposite Sex German Wirehaired Pointer - Ostoja Knls Sash

1045. Best Golden Retriever - Golden Retriever Club Sash

1046. Best Golden Retriever - The "Pal" Trophy

1047. Best Opposite Sex Golden Retriever - Golden Retriever Club Sash

1048. Best Gordon Setter - English Setter Assn Sash

1049. Best Gordon Setter - The "Pal" Trophy

1050. Best Opposite Sex Gordon Setter - Irish Setter Club Sash

1051. Best Hungarian Vizsla - Hungarian Vizsla Enthusiasts Trophy

1052. Best Hungarian Vizsla - The "Pal" Trophy

1053. Best Hungarian Vizsla - Hungarian Vizsla Enthusiasts Sash

1054. Best Opposite Sex Hungarian Vizsla - Pennlyon Knls Welsh Springer Spaniels Trophy

1055. Best Opposite Sex Hungarian Vizsla - Hungarian Vizsla Enthusiasts Sash

1056. Best Irish Setter - English Setter Assn Sash

1057. Best Irish Setter - Sash donated by Irish Setter Club of Victoria

1058. Best Irish Setter - The "Pal" Trophy

1059. Best Opposite Sex Irish Setter - Gordon Setter Club Sash

1060. Best Irish Water Spaniel - The "Pal" Trophy

1061. Best Labrador Retriever - R.D. Cave Trophy

1062. Best Labrador Retriever - Labrador Retriever Club Sash

1063. Best Labrador Retriever - The "Pal" Trophy

1064. Best Opposite Sex Labrador Retriever - Labrador Retriever Club Sash

1065. Best Pointer - Pointer Club Sash

1066. Best Pointer - The "Pal" Trophy

1067. Best Opposite Sex Pointer - Pointer Club Sash

1068. Best Weimaraner - Weimaraner Club Trophy

1069. Best Weimaraner - Weimaraner Club Sash

1070. Best Weimaraner - The "Pal" Trophy

1071. Best Opposite Sex Weimaraner - Weimaraner Club of Victoria Sash

1072. Best Opposite Sex Weimaraner - Weimaraner Club of Victoria Trophy

1073. Best Welsh Springer Spaniel - Trophy donated by Hungarian Vizsla Enthusiasts

1074. Best Welsh Springer Spaniel - The "Pal" Trophy

1075. Best Puppy - R.A.S. of Victoria Trophy

1076. Best Puppy - K.C.C. Special Card

1077. Best Puppy - "Vetcover" Trophy

1078. Best Exhibit - a 16 x 20 inch black & white photo of the dog donated by Quicksilver Memories

1079. Best Exhibit - R.A.S. of Victoria Trophy

1080. Best Exhibit - K.C.C. Trophy Spoon

1081. Best Exhibit - K.C.C. Special Card

1082. Best Exhibit - R.A.S. of Victoria Rosette

1083. Best Exhibit - Bank of New South Wales Trophy

1084. Best Opposite Sex - K.C.C. Special Card

1085. Best Opposite Sex - R.A.S. of Victoria Trophy

1086. Best Opposite Sex - R.A.S. of Victoria Rosette

1087. Best Opposite Sex - Pure Breeds Dog Shop Trophy Order

1088. Best Opposite Sex - Frank Longmore Memorial Trophy

GROUP 4 (HOUNDS)

1089. Best Afghan Hound - Afghan Hound Club of Victoria Sash

1090. Best Afghan Hound - The "Pal" Trophy

1091. Best Opposite Sex Afghan Hound - Afghan Hound Club Sash

1092. Best Basenji - Basenji Club Trophy

1093. Best Basenji - The "Pal" Trophy

1094. Best Opposite Sex Basenji, Basenji Club Trophy

1095. Best Basset Hound - Basset Hound Club Sash

1096. Best Basset Hound - The "Pal" Trophy

1097. Best Opposite Sex Basset Hound - Basset Hound Club Sash

1098. Best Beagle - The "Honor Wenborn" Memorial Hungtinglen Trophy donated by F.S. Wenborn

1099. Best Beagle - Beagle Club of Victoria Sash

1100. Best Beagle - The "Pal" Trophy

1101. Best Opposite Sex Beagle - Beagle Club of Victoria Sash

1102. Best Bloodhound - Bloodhound Assn of Victoria Trophy

1103. Best Bloodhound - The "Pal" Trophy

1104. Best Bloodhound - Bloodhound Assn of Victoria Sash

1105. Best Bloodhound Opposite Sex - Bloodhound Assn of Victoria Sash

1106. Best Borzoi - Borzoi Club Sash

1107. Best Borzoi - The "Pal" Trophy

1108. Best Opposite Sex Borzoi - Borzoi Club Sash

1109. Best Dachshund (Long Haired) - Dachshund Club Rosette

1110. Best Dachshund (Long Haired) - The "Pal" Trophy

1111. Best Opposite Sex Dachshund (Long Haired) - Dachshund Club Sash

1112. Best Dachshund Miniature (Long Haired) - Dachshund Club Rosette

1113. Best Dachshund Miniature (Long Haired) - The "Pal" Trophy

1114. Best Dachshund (Smooth Haired) - Dachshund Club Rosette

1115. Best Dachshund (Smooth Haired) - The "Pal" Trophy

1116. Best Dachshund Miniature (Smooth Haired) - Dachshund Club Rosette

1117. Best Dachshund Miniature (Smooth Haired) - The "Pal" Trophy

1118. Best Dachshund (Wire Haired) - Dachshund Club Rosette

1119. Best Dachshund (Wire Haired) - The "Pal" Trophy

1120. Best Dachshund Miniature (Wire Haired) - Dachshund Club Rosette

1121. Best Dachshund Miniature (Wire Haired) - The "Pal" Trophy

1122. Best Deerhound - Deerhound Club Sash

1123. Best Deerhound - The "Pal" Trophy

1124. Best Opposite Sex Deerhound - Deerhound Club Sash

1125. Best Elkhound - Norsk Elghund Klub Sash

1126. Best Elkhound - Gimle Knls A.C.T. Trophy

1127. Best Elkhound - The "Pal" Trophy

1128. Best Opposite Sex Elkhound - "The Viscount Elstern Sam" Memorial Trophy donated by Helsam Knls

1129. Best Opposite Sex Elkhound - Norsk Elghund Klub Sash

1130. Best Finnish Spitz - The "Pal" Trophy

1131. Best Foxhound - The "Pal" Trophy

1132. Best Greyhound - The "Pal" Trophy

1133. Best Irish Wolfhound - Irish Wolfhound Club Inscribed Sash

1134. Best Irish Wolfhound - The "Pal" Trophy

1135. Best Opposite Sex Irish Wolfhound - Irish Wolfhound Club Inscribed Sash

1136. Best Pharaoh Hound - B. Seredin Sash

1137. Best Pharaoh Hound - Alanlee Boarding Knls Sash

1138. Best Pharaoh Hound - The "Pal" Trophy

1139. Best Opposite Sex Pharaoh Hound - B. Seredin Sash

1140. Best Opposite Sex Pharaoh Hound - Alanlee Boarding Knls Sash

1141. Best Rhodesian Ridgeback - Ujamaa Knls N.S.W. Sash

1142. Best Rhodesian Ridgeback - The "Pal" Trophy

1143. Best Opposite Sex Rhodesian Ridgeback - Ujamaa Knls N.S.W. Sash

1144. Best Saluki - Saluki Club of Victoria Sash

1145. Best Saluki - The "Pal" Trophy

1146. Best Whippet - The "Pal" Trophy

1147. Best Puppy - "Vetcover" Trophy

1148. Best Puppy - R.A.S. of Victoria Trophy

1149. Best Puppy - K.C.C. Special Card

1150. Best Exhibit - R.A.S. of Victoria Trophy

1151. Best Exhibit - K.C.C. Trophy Spoon

1152. Best Exhibit - K.C.C. Special Card

1153. Best Exhibit - a 16 x 20 black & white photo of the dog donated by Quicksilver Memories

1154. Best Exhibit - R.A.S. of Victoria Rosette

1155. Best Exhibit - Bank of New South Wales Trophy

1156. Best Opposite Sex - Frank Longmore Memorial Trophy

1157. Best Opposite Sex - K.C.C. Special Card

1158. Best Opposite Sex - R.A.S. of Victoria Trophy

1159. Best Opposite Sex - R.A.S. of Victoria Rosette

1160. Best Opposite Sex - Pure Breeds Dog Shop Trophy Order

GROUP 5 (WORKING DOGS)

1161. Best Australian Cattle Dog - The "Pal" Trophy

1162. Best Opposite Sex Australian Cattle Dog - Working Dog Club of Victoria Sash

1163. Best Australian Kelpie - The "Pal" Trophy

1164. Best Opposite Sex Australian Kelpie - Working Dog Club of Victoria Sash

1165. Best Bearded collie - Atzie Bearded Collies Sash

1166. Best Bearded Collie - Bearded Collie Club of Victoria Sash

1167. Best Bearded Collie - Miss. J. Cook Sash

1168. Best Bearded Collie - The Bracken Boy of Bothkennar Memorial Trophy donated by Mr. H.M. & Mrs. J.W. Smith

1169. Best Bearded Collie - The "Pal" Trophy

1170. Best Opposite Sex Bearded Collie - Bearded Collie Club of Victoria Trophy

1171. Best Belgian Shepherd Dog(Groenendael) - Belgian Shepherd Dog Club N.S.W. Sash

1172. Best Belgian Shepherd Dog(Groenendael) - The "Pal" Trophy

1173. Best Opposite Sex Belgian Shepherd Dog (Groenendael) - Working Dog Club of Victoria Sash

1174. Best Belgian Shepherd Dog (Tervueren) - Belgian Shepherd Dog Club N.S.W. Sash

1175. Best Belgian Shepherd Dog (Tervueren) - The "Pal" Trophy

1176. Best Opposite Sex Belgian Shepherd Dog (Tervueren) - Working Dog Club of Victoria Sash

1177. Best Border Collie - The "Pal" Trophy

1178. Best Opposite Sex Border Collie - The Working Dog Club of Victoria Sash

1179. Best Bouvier des Flandres - Bouvier des Flandres Fanciers Trophy

1180. Best Bouvier des Flandres - Bouvier des Flandres Fanciers Rosette

1181. Best Bouvier des Flandres - Golden Messengers Pty. Ltd Trophy

1182. Best Bouvier des Flandres - The "Pal" Trophy

1183. Best Opposite Sex Bouvier des Flandres - Bouvier des Flandres Fanciers Trophy

1184. Best Opposite Sex Bouvier des Flandres - Bouvier des Flandres Fanciers Rosette

1185. Best Briard - The "Pal" Trophy

1186. Best Opposite Sex Briard - Working Dog Club of Victoria Sash

1187. Best Collie (Rough) - Victor Gresham Memorial Sash donated by the Collie Club of Victoria

1188. Best Collie (Rough) - Mrs. J. Knoeller Trophy

1189. Best Collie (Rough) - The "Pal" Trophy

1190. Best Opposite Sex Collie (Rough) - Collie Club of Victoria Sash

1191. Best Opposite Sex Collie (Rough) - Mrs.J. Knoeller Trophy

1192. Best Collie (Smooth) - Collie Club of Victoria Sash

1193. Best Collie (Smooth) - The "Pal" Trophy

1194. Best Opposite Sex Collie (Smooth) - Collie Club of Victoria Sash

1195. Best German Shepherd Dog - The "Gemalde Bimbo" Memorial Trophy donated by Mr. H.M. & Mrs .J.W. Smith

1196. Best German Shepherd Dog - The "Aust.Ch.Tandina Wyatt" Memorial Trophy donated by Sampenny Knls

1197. Best German Shepherd Dog - The "Pal" Trophy

1198. Best Opposite Sex German Shepherd Dog - Working Dog Club of Victoria Sash

1199. Best Hungarian Puli - Hungarian Puli Club Sash

1200. Best Hungarian Puli - The "Pal" Trophy

1201. Best Opposite Sex Hungarian Puli - Hungarian Puli Club Sash

1202. Best Komondor - The "Pal" Trophy

1203. Best Opposite Sex Komondor - Working Dog Club of Victoria Sash

1204. Best Maremma Sheepdog - The "Pal" Trophy

1205. Best Opposite Sex Maremma Sheepdog - Working Dog Club of Victoria Sash

1206. Best Old English Sheepdog - Old English Sheepdog Club of Victoria Sash

1207. Best Old English Sheepdog - The "Pal" Trophy

1208. Best Opposite Sex Old English Sheepdog - Old English Sheepdog Club of Victoria Sash

1209. Best Shetland Sheepdog - Shetland Shetland Club of Victoria Sash

1210. Best Shetland Sheepdog - The "Pal" Trophy

1211. Best Opposite Sex Shetland Sheepdog - Ena Wheston Rock Mundi Memorial Trophy donated by Melwest Knls

1212. Best Opposite Sex Shetland Sheepdog - Shetland Sheepdog Club of Victoria Sash

1213. Best Swedish Vellhund - The "Pal" Trophy

1214. Best Opposite Sex Swedish Vellhund - Working Dog Club of Victoria Sash

1215. Best Welsh Corgi (Cardigan) - Welsh Corgi Club of Victoria Sash

1216. Best Welsh Corgi (Cardigan) - The "Pal" Trophy

1217. Best Opposite Sex Welsh Corgi (Cardigan) - Welsh Corgi Club of Victoria Sash

1218. Best Welsh Corgi (Pembroke) - Geoff & Joy Langley Dog Knl Sales Trophy

1219. Best Welsh Corgi (Pembroke) - Welsh Corgi Club of Victoria Sash

1220. Best Welsh Corgi (Pembroke) - The "Pal" Trophy

1221. Best Opposite Sex Welsh Corgi (Pembroke) - Welsh Corgi Club of Victoria Sash

1222. Best Puppy - Trophy donated by "Vetcover"

1223. Best Puppy - R.A.S. of Victoria Trophy

1224. Best Puppy - K.C.C. Special Card

1225. Best Exhibit - Working Dog Club of Victoria Sash

1226. Best Exhibit - a 16 x 20 inch black & white photo of the dog donated by Quicksilver Memories

1227. Best Exhibit - R.A.S. of Victoria Trophy

1228. Best Exhibit - K.C.C. Trophy Spoon

1229. Best Exhibit - K.C.C. Special Card

1230. Best Exhibit - Bank of New South Wales Trophy

1231. Best Exhibit - R.A.S. of Victoria Rosette

1232. Best Opposite Sex - Working Dog Club of Victoria Sash

1233. Best Opposite Sex - Frank Longmore Memorial Trophy

1234. Best Opposite Sex - K.C.C. Special Card

1235. Best Opposite Sex - R.A.S. of Victoria Trophy

1236. Best Opposite Sex - R.A.S. of Victoria Rosette

1237. Best Opposite Sex - Pure Breeds Dog Shop Trophy Order

GROUP 6 (NON-SPORTING)

1238. Best Alaskan Malamute - Non-Sporting Dog Club of Victoria Sash

1239. Best Alaskan Malamute - The "Pal" Trophy

1240. Best Bernese Mountain Dog - Non-Sporting Dog Club of Victoria Sash

1241. Best Bernese Mountain Dog - Mr. & Mrs. M.P. Huckle Trophy

1242. Best Bernese Mountain Dog - Mr. & Mrs. M.P. Huckle Sash

1243. Best Bernese Mountain Dog - The "Pal" Trophy

1244. Best Boston Terrier - Mrs. I.T. Sutherland Sash

1245. Best Boston Terrier - Non-Sporting Dog Club of Victoria Sash

1246. Best Boston Terrier - The "Pal" Trophy

1247. Best Boxer - Boxer Assn of Victoria Sash

1248. Best Boxer - The "Pal" Trophy

1249. Best Opposite Sex Boxer - Boxer Assn Sash

1250. Best British Bulldog - British Bulldog Club of Victoria Sash

1251. Best British Bulldog - The "Pal" Trophy

1252. Best Opposite Sex British Bulldog - British Bulldog Club Sash

1253. Best Bullmastiff - Bullstaff Black Prince Memorial Trophy donated by Mrs. J. Stevenson

1254. Best Bullmastiff - Mr. A. Burt Rosette

1255. Best Bullmastiff - The "Pal" Trophy

1256. Best Opposite Sex Bullmastiff - Mr. A. Burt Rosette

1257. Best Opposite Sex Bullmastiff - Bullstaff Maid Marion Memorial Trophy donated by Mr. & Mrs. B. Lummis

1258. Best Chow Chow - Chow Chow Club of Victoria Sash

1259. Best Chow Chow - The "Pal" Trophy

1260. Best Dalmatian - Dalmatian Club Sash

1261. Best Dalmatian - Mr. & Mrs. R.B. Lawson Trophy

1262. Best Dalmatian - The "Pal" Trophy

1263. Best Opposite Sex Dalmatian - Dalmatian Club Sash

1264. Best Opposite Sex Dalmatian - Mr. & Mrs. N. Birch Trophy

1265. Best Dobermann - Sash donated by Dobermann Club of Victoria

1266. Best Dobermann - The "Pal" Trophy

1267. Best French Bulldog - Trophy donated by Betty Witt "Jetall" U.S.A.

1268. Best French Bulldog - Mrs. K. Parlett Trophy

1269. Best French Bulldog - Mrs. K. Parlett Sash

1270. Best French Bulldog - Non-Sporting Dog Club of Victoria Sash

1271. Best French Bulldog - The "Pal" Trophy

1272. Best Opposite Sex French Bulldog - Mrs. K. Parlett Sash

1273. Best Great Dane - Great Dane Club of Victoria Sash

1274. Best Great Dane - The "Pal" Trophy

1275. Best Opposite Sex Great Dane - Great Dane Club of Victoria Sash

1276. Best Keeshond - Lady Coles Trophy

1277. Best Keeshond - Keeshond Club Rosette

1278. Best Keeshond - The "Pal" Trophy

1279. Best Opposite Sex Keeshond - Keeshond Club Rosette

1280. Best Opposite Sex Keeshond - Mrs. M. Cleverley Trophy

1281. Best Lhasa Apso - Non-Sporting Dog Club of Victoria Sash

1282. Best Lhasa Apso - Lhasa Apso Club, N.S.W. Sash

1283. Best Lhasa Apso - The "Pal" Trophy

1284. Best Opposite Sex Lhasa Apso - Lhasa Apso Club N.S.W. Sash

1285. Best Mastiff - Non-Sporting Dog Club of Victoria Sash

1286. Best Mastiff - Bullmastiff Club of Victoria Rosette

1287. Best Mastiff - The "Pal" Trophy

1288. Best Opposite Sex Mastiff - Bullmastiff Club of Victoria Rosette

1289. Best Newfoundland - Newfoundland Club of Victoria Sash

1290. Best Newfoundland - Springvale Boarding Knls Rosette

1291. Best Newfoundland - The "Pal" Trophy

1292. Best Opposite Sex Newfoundland - Springvale Boarding Knls Rosette

1293. Best Opposite Sex Newfoundland - Newfoundland Club of Victoria Sash

1294. Best Poodle (Standard) - Chatain Standard Poodles Rosette

1295. Best Poodle (Standard) - Poodle Club of Victoria Sash

1296. Best Poodle (Standard) - The "Pal" Trophy

1297. Best Opposite Sex Poodle (Standard) - Poodle Club of Victoria Sash

1298. Best Poodle (Miniature) - Chatain Standard Poodles Rosette

1299. Best Poodle (Miniature) - Poodle Club of Victoria Sash

1300. Best Poodle (Miniature) - The "Pal" Trophy

1301. Best Opposite Sex Poodle (Miniature) - Poodle Club of Victoria Sash

1302. Best Poodle (Toy) - Poodle Club of Victoria Sash

1303. Best Poodle (Toy) - Inscribed Sash donated by Fanciers of the Toy Poodle Breed

1304. Best Poodle (Toy) - Chatain Standard Poodles Rosette

1305. Best Poodle (Toy) - The "Pal" Trophy

1306. Best Opposite Sex Poodle (Toy) - Inscribed Sash donated by Fanciers of the Toy Poodle Breed

1307. Best Opposite Sex Poodle (Toy) - Poodle Club of Victoria Sash

1308. Best Pyrenean Mountain Dog - Pyrenean Mountain Dog Club of Victoria Sash

1309. Best Pyrenean Mountain Dog - The "Pal" Trophy

1310. Best Opposite Sex Pyrenean Mountain Dog - Pyrenean Mountain Dog Club of Victoria Sash

1311. Best Rottweiler - Rottweiler Club of Victoria Sash

1312. Best Rottweiler - Rottweiler Club of Victoria Trophy

1313. Best Rottweiler - Mrs.N. Togg "A.S. Crouch" Memorial Trophy

1314. Best Rottweiler - The "Pal" Trophy

1315. Best Opposite Sex Rottweiler - Rottweiler Club of Victoria Sash

1316. Best Opposite Sex Rottweiler - Rottweiler Club of Victoria Trophy

1317. Best Opposite Sex Rottweiler - Mrs.N. Togg Trophy

1318. Best St. Bernard - St. Bernard Club of Victoria Inscribed Sash

1319. Best St. Bernard - The "Pal" Trophy

1320. Best Opposite Sex St. Bernard - St. Bernard Club of Victoria Inscribed Sash

1321. Best Samoyed - Samoyed Club Sash

1322. Best Samoyed - The "Pal" Trophy

1323. Best Samoyed - Lady Coles Trophy

1324. Best Opposite Sex Samoyed - Samoyed Club Sash

1325. Best Schipperke - Lady Coles Trophy

1326. Best Schipperke - The "Aust.Ch.Pocher Skipjet Ringa" Memorial Trophy donated by Miss. A.E. Horn

1327. Best Schipperke - Non-Sporting Dog Club Sash

1328. Best Schipperke - The "Pal" Trophy

1329. Best Opposite Sex Schipperke - Chandeka Knls Sash

1330. Best Opposite Sex Schipperke - Miss. A.E. Horn Trophy

1331. Best Schnauzer - Schnauzer Club of Victoria Rosette

1332. Best Schnauzer - The "Pal" Trophy

1333. Best Opposite Sex Schnauzer - Schnauzer Club of Victoria Rosette

1334. Best Schnauzer (Giant) - Schnauzer Club of Victoria Rosette

1335. Best Schnauzer (Giant) - The "Pal" Trophy

1336. Best Opposite Sex Schnauzer (Giant) - Schnauzer Club of Victoria Rosette

1337. Best Schnauzer (Miniature) - Schnauzer Club of Victoria Rosette

1338. Best Schnauzer (Miniature) - The "Pal" Trophy

1339. Best Opposite Sex Schnauzer (Miniature) - Schnauzer Club of Victoria Rosette

1340. Best Shih Tzu - Tilcha Knls Trophy

1341. Best Shih Tzu - The "Pal" Trophy

1342. Best Siberian Husky - Non-Sporting Dog Club of Victoria Sash

1343. Best Siberian Husky - The "Pal" Trophy

1344. Best Tibetan Spaniel - Non-Sporting Dog Club of Victoria Sash

1345. Best Tibetan Spaniel - The "Pal" Trophy

1346. Best Tibetan Terrier - Non-Sporting Dog Club of Victoria Sash

1347. Best Tibetan Terrier - The "Pal" Trophy

1348. Best Puppy - Hoxter Knls Sash

1349. Best Puppy - Trophy donated by "Vetcover"

1350. Best Puppy - R.A.S. of Victoria Trophy

1351. Best Puppy - K.C.C. Special Card
1352. Best Exhibit - Neville Whiting Memorial Trophy donated by Frankston & Peninsula Kennel Club
1353. Best Exhibit - R.A.S. of Victoria Trophy
1354. Best Exhibit - K.C.C. Trophy Spoon
1355. Best Exhibit - K.C.C. Special Card
1356. Best Exhibit - R.A.S. of Victoria Rosette
1357. Best Exhibit - Bank of New South Wales Trophy
1358. Best Exhibit - Non-Sporting Dog Club Sash
1359. Best Exhibit - a 16 x 20 inch black & white photo of the dog donated by Quicksilver Memories
1360. Best Opposite Sex - K.C.C. Special Card
1361. Best Opposite Sex - R.A.S. of Victoria Trophy
1362. Best Opposite Sex - R.A.S. of Victoria Rosette
1363. Best Opposite Sex - Pure Breeds Dog Shop Trophy Order
1364. Best Opposite Sex - Frank Longmore Memorial Trophy
1365. Best Opposite Sex - Non-Sporting Dog Club Sash

ALL BREEDS

1366. Best Puppy - Yarra Valley Kennel Club Sash
1367. Best Puppy - K.C.C. Special Card
1368. Best Puppy - R.A.S. of Victoria Rosette
1369. Best Puppy - R.A.S. of Victoria Trophy
1370. Best Puppy - Inscribed Rosette donated by "Pal"
1371. Best Puppy - The "Pal" Trophy
1372. Best Exhibit - R.A.S. of Victoria Trophy
1373. Best Exhibit - Inscribed Rosette donated by "Pal"
1374. Best Exhibit - R.A.S. of Victoria Rosette
1375. Best Exhibit - K.C.C. Special Card
1376. Best Exhibit - The "Pal" Trophy
1377. Best Exhibit In Show - The Atzie Bearded Collie Inscribed Sash A. & G. Brice
1378. Best Opposite Sex In Show - K.C.C. Special Card
1379. Best Opposite Sex In Show - R.A.S. of Victoria Trophy
1380. Best Opposite Sex In Show - Central Data Services Pty. Ltd. Trophy
1381. Best Opposite Sex In Show-The "Pal" Trophy
1382. Best Opposite Sex In Show - R.A.S. of Victoria Inscribed Rosette
1383. Best Opposite Sex - Inscribed Rosette donated by "Pal"

OBEDIENCE TRIALS

Best in Trial will be judged on Thursday, 23rd September, at conclusion of judging of breed classes and trophies will be offered for the exhibit with the highest qualifying score in each class.

NOVICE

1384. Best Novice Dog - Mother Hubbard Dog Food Trophy
1385. Best Novice Dog - The "Pal" Trophy
1386. Best Novice Dog - R.A.S. of Victoria Trophy Spoon
1387. Best Novice Bitch - Mother Hubbard Dog Food Trophy
1388. Best Novice Bitch - The"Pal" Trophy
1389. Best Novice Bitch - R.A.S. of Victoria Trophy Spoon

OPEN

1390. Best Open Dog - Mother Hubbard Dog Food Trophy
1391. Best Open Dog - The "Pal" Trophy
1392. Best Open Dog - R.A.S. of Victoria Trophy Spoon
1393. Best Open Bitch - Mother Hubbard Dog Food Trophy
1394. Best Open Bitch - The "Pal" Trophy
1395. Best Open Bitch - R.A.S. of Victoria Trophy

UTILITY

1396. Best Utility Dog - Mother Hubbard Dog Food Trophy
1397. Best Utility Dog - The "Pal" Trophy
1398. Best Utility Dog - R.A.S. of Victoria Trophy Spoon
1399. Best Utility Bitch - Mother Hubbard Dog Food Trophy
1400. Best Utility Bitch - The "Pal" Trophy
1401. Best Utility Bitch - R.A.S. of Victoria Trophy Spoon

OBEDIENCE TRIAL SPECIALS

1402. Best Novice Exhibit - R.A.S. of Victoria Inscribed Sash
1403. Best Open Exhibit - R.A.S. of Victoria Inscribed Sash
1404. Best Utility Exhibit - R.A.S. of Victoria Inscribed Sash
1405. Best in Obedience Trial - R.R. Mitchell Memorial Trophy

1406. Best in Obedience Trial - R.A.S. of Victoria Inscribed Sash
1407. Best in Obedience Trial - Pompedoodle Beau Memorial Trophy donated by Mrs. M. Muir

JUNIOR HANDLERS TROPHIES

Each class winner (4) will recieve a special trophy donated by Pure Breeds Dog Shop Pty. Ltd, in addition to cash awards of $100 First, $50 Second, $25 Third and $12 Fourth, to be presented in each class.

Trophy and Inscribed Sash to the winner of each of the four classes donated by Junior Kennel Club

A Special 1982 Royal Melbourne Show Certificate and Pure Breeds Dog Shop gift will be presented to each competitor.

Whilst every effort is made to ensure the information contained in this catalogue is correct, the R.A.S.V. accepts no responsiblity for any errors or omissions of detail.

DSM-ESTATES

Denny's Strachan Mercantile Limited — Australian Estates Ltd

SERVING THE MAN ON THE LAND
WITH 85 BRANCHES THROUGHOUT VICTORIA,
RIVERINA AND SOUTH AUSTRALIA.

WOOL STOCK PROPERTY MERCHANDISE
INSURANCE STUD STOCK FINANCE
TRAVEL.

MELBOURNE: 500 COLLINS ST.
Phone 03-620741

GEELONG: 6-24 MOORABOOL ST.
Phone 052-221622

ADELAIDE: 120 CURRIE ST.
Phone 08-2127399

ASSOCIATED WITH

Australian, Mercantile, Land and Finance Co. Ltd.
New South Wales

AML — Estates Queensland.

The DSM Estates Championship Plaque will be awarded annually to each of the 150 Champions in the Livestock, Horse and Wool Sections of the Royal Melbourne Show.

Show Visitors welcome to our Display Pavilions.

Plummer Ave. — Lennon Ave.

EXHIBITORS

AFGHAN HOUND

Ahura Kennels, 103 Canterbury Rd, Blackburn Sth, Vic 3130
Alaqadar Kennels, PO Box 155, Greensborough, Vic 3088
Algedi Kennels, PO Box 251, Frankston, Vic 3199
Anderson P & Mrs J, Lot 7 Westering Rd, Christmas Hills, Vic 3775
Asarje Kennels, Lot 133 Brisbane Rd, Cockatoo, Vic 3781
Baillie Mrs S, 12 Browns Rd, Devon Meadows, Vic 3977
Barras Mrs M, 217 McBryde St, North Fawkner, Vic 3060
Batchelor Miss R M, 82 Henry St, West Croydon, SA 5008
Batty Mr & Mrs P A, PO Box 23, Keilor, Vic 3036
Bennett Mrs P M, P.O. Box 244, Lane Cove, NSW 2066
Blunden J & S & W Slatyer, P.O. Box 31, Rouse Hill, NSW 2153
Blunden Mrs J, P.O. Box 31, Rouse Hill, NSW 2153
Brealey Mr & Mrs R M, 245 Princes Highway, Drouin, Vic 3818
Butler Mrs P G, C/- 62 Jervois St, Port Augusta, SA 5700
Cabochon Kennels, PO Box 402, Healesville, Vic 3777
Casserly Miss J & Tallara Knls, Lot 186 Stanley Rd, Devon Meadows, Vic 3977
Claessen Mrs D E, 9 Monteray Blvd, Frankston, Vic 3199
Clarkson Miss H, P O Box 27, Whittlesea, Vic 3757
Clegg Miss M, 23 Warner St, Essendon, Vic 3040
Colless Mr & Mrs R A, 75A Old Violet St, Bendigo, Vic 3550
Cook Mrs N J, 92 Duke St, Rosedale, Vic 3847
Cousins Mrs E A, 25 Erskine Rd, Macleod, Vic 3085
Curk M J, 134 Prince St, Waratah, Newcastle, NSW 2298
Douglas W N, 13 Leighton Crt, Frankston, Vic 3199
Douglas W N & Alaqadar Knls, 13 Leighton Crt, Frankston, Vic 3199
Ebbeling H, 45 Victoria Rd, Castle Hill, NSW 2154
Edwards Mrs D H, 2 Ray St, Croydon, Vic 3039
Elshamara Kennels, Lot 5, Smiths Lane, Pearcedale, Vic 3912
Ericksen J, 6 Baron Ave, Ingle Farm, SA 5098
Ferguson Miss K J, 22 Tambet St, East Bentleigh, Vic 3165
Ferguson Miss K J, 22 Tambet St, Bentleigh East, Vic 3165
Ferguson Miss K J, 22 Tambet St, East Bentleigh, Vic 3165
Frost Mr & Mrs P C & C E, R.M.B. 859, Blackwood Fwd, SA 5059
Frost Mr & Mrs P C, R.M.B. 859, Blackwood Fwd, SA 5059
Furbari Kennels, C/- 2 Ray St, Croydon, Vic 3136
Furet Mrs C, 58 Martin Rd, Glen Iris, Vic 3146
Gjavaji Kennels & W Pitman, 95 Railway Pde, Eltham, Vic 3095
Gower Miss C B, 53 Murray St, Fawkner, Vic 3060
Grubb Mrs D E & Miss Lj, Lot 2 Simpson Rd, Lardner via Warragul, Ic 3821
Grubb Mrs D E, Lot 2 Simpson Rd, Lardner, via Warragul, Vic 3821
Guley Mr & Mrs P W, 135 Country Club Dve, Clifton Springs, Vic 3222
Halsall A, 17 Llaneast St, Malvern, Vic 3144
Hamilton Mr & Mrs C L, 63 Bamford Ave, West Meadows, Vic 3049
Hanson Mr & Mrs G, C/- Lot 5 Smiths Lane, Pearcedale, Vic 3912
Hargraves Mr & Mrs P, P.O. Box 238, Glenorchy, Tas 7010
Jacobs Mrs J, 32 Smallburn Ave, Newborough, Vic 3828
Jacosta Kennels, P.O. Box 389, Toorak, Vic 3142
Jentsch B R J, P.O. Box 698, Millicent, SA 5280
Johnson P N & Mrs, Khalatan Eureka St, Chewton, Vic 3451
Johnston Mrs A, 16 Sharp St, Northcote, Vic 3070
Kramer Miss J, 247 Mitcham Rd, Mitcham, Vic 3132
Lebecc Kennels, Post Office, Harrow, Vic 3317
Lewin Mr & Mrs C, 4 Myoora Dve, Mooroolbark, Vic 3138
Mallett D M, 7 Vera St, Williamstown, Vic 3016
Marsh Mrs B, Wellington Rd, Clematis, Vic 3782
McLaughlin Mr & Mrs G J, 11 Clare Cres, Oakville, NSW 2765
McLennan Miss H, 3 Ernest St, Blackburn, Vic 3130
McMillan Miss D, 41 North St, Glenroy, Vic 3046
Mizzi Mrs L, 2 Rex Crt, Wantirna, Vic 3152
Mulcahy R M, 1 Dorrington Ave, Reservoir, Vic 3073
Nelson Miss S, 110 Bass Meadows B'Vd, Rye, Vic 3914
Petrie Mr & Mrs I, 62 Jervois St, Port Augusta, SA 5700
Poduska Mr & Mrs J, PO Box 107, Yarra Glen, Vic 3775
Quemard D, C/- 7 Mad St, Nth Fitzroy, Vic 3068
Quemard Miss D & Xilone Kennels, 7 May St, Nth Fitzroy, Vic 3068
Quozaar Kennels, 7 Vallotta Cres, Noble Park, Vic 3174
Rahnagiri Kennels, 58 Blackburn Rd, Blackburn, Vic 3130
Raine Miss S, P.O. Box 118, Mt Evelyn, Vic 3796
Raymer R, 55 Mary St, Essendon, Vic 3040
Robinson M, 23 Second Ave, Chelsea Heights, Vic 3149
Roche D J K, 241 Melbourne St, Nth Adelaide, SA 5006
Roche D & J Smith, C/- 42 Horn Dve, Happy Valley, SA 5159
Rogers A, PO Box 198, Bundoora, Vic 3083
Rule Mrs N J, 457 Wagga Rd, Lavington, NSW 2641
Sabo Mr & Mrs C L, 53 Stuart St, Armadale, Vic 3143
Schelling Mrs L O, Kangaroo Ground, Vic 3097
Schelling Mrs L O, C/- Lot 2 Simpsons Rd, Lardner via Warragul, Ic 3821
Shershah Kennels, 95 Railway Pde, Eltham, Vic 3095
Sims R M & Miss N Y Heeps, C/- 95 Railway Pde, Eltham, Vic 3095
Slatyer Mr & Mrs S A & W N, 135 Castle Hill Rd, West Pennant Hills, NSW 2120
Slatyer S A & Miss W, C/- 161 Bastings St, Northcote, Vic 3070
Smith P, C/- 34 Whitworth Ave, Springvale, Vic 3171
Stead Mr & Mrs G L, 83 Erinbank Cres, West Meadows, Vic 3047
Stewart Mrs M, 231 Melbourne Rd, Ballarat East, Vic 3350
Tallara Kennels, Lot 186 Stanley Rd, Devon Meadows, Vic 3977
Travers Mrs M, 20 Orford St, Moonee Ponds West, Vic 3039
Turnbull Mrs B A, C/- 34 Whitworth Ave, Springvale, Vic 3171
Van Loon Mrs S J, 6 Baron Ave, Ingle Farm, SA 5098
Ward Mrs K L & Miss K T, 11 Bickley Crt, West Sunshine, Vic 3020
Webster Dr & Mrs S D, PO Box 89, Seaford, Vic 3198
Wheeler S J, 45 Victoria Rd, Castle Hill, NSW 2154
Wheeler S J, C/- 11 Bickley Crt, West Sunshine, Vic 3020
Wheeler S J, 45 Victoria Rd, Castle Hill, NSW 2154
Wiltshire Mrs R, 740 Old Northern Rd, Dural, NSW 2158
Wood Mrs B, 33 Firmin Rd, Churchill, Vic 3842
Xilone Kennels, 7 Banks Rd, Eltham North, Vic 3095

AIREDALE TERRIER

Arbrew Mrs C, 1 Larbert Rd, Mooroolbark, Vic 3138
Bailey Mr & Mrs K L, R.M.B. 1430, Myrtleford, Vic 3737
Burgess R J, 25 Pasley St, Sunbury, Vic 3429
Callahan P, 41 College Ave, Prospect, SA 5082
Campbell K J, 87 Harold St, Wantirna, Vic 3152
Carroll Mr & Mrs G F, 21 Harlington Ave, Eltham, Vic 3095
Easter Ms D, 86 Dryandra St, O'Connor, Act 2601
Harvey Mr & Mrs R A, 14 Slater Ave, North Blackburn, Vic 3130
Hatton Mr & Mrs P, Cnr Merriang & Donneybrook Rds, Woodstock, Vic 3751
Henderson Mr & Mrs L, Rathgar Rd, Ferntree Gully, Vic 3156
Hill S R & Miss V J Kapernick, 8 Bundey St, Higgins, Act 2615
Hofer Mrs G, 48 Highview Rd, Frankston, Vic 3199
Howell M/S D, 63 Springvale Rd, Nunawading, Vic 3131
Howell Ms Denys, C/- Oldiron Park, Kinglake Rd, St Andrews, Vic 3761
Howell Ms Denys, C/- Oldiron Park Kinglake Rd, St Andrews, Vic 3761
Humphries P B, 6 Tyrone St, Camberwell, Vic 3124
Keszeg Mrs V T, 46 Tulip Cres, Boronia, Vic 3155
King R C, 63 Springvale Rd, Nunawading, Vic 3131
Lotherington Mr & Mrs B, 14 Vale St, Reservoir, Vic 3073
Lovell Mr & Mrs K L, 49 Happy Hollow Drive, Plenty, Vic 3090
Lovell Mr & Mrs K & M/M R Shaw, C/- 49 Happy Hollow Dve, Plenty, Vic 3090
Marks Mrs H, 186 Clarinda Rd, Sth Clayton, Vic 3169
McFarlane Mr & Mrs R J, 72 Eisemans Rd, Yarrambat, Vic 3091
Moylarg Kennels, Box 338, Yarra Glen, Vic 3775
Prentis Ms W E, 17 Park Rd, North Ringwood, Vic 3134
Shadwa Kennels, 31 Third St, Mentone, Vic 3194
Sorraghan R A & Mrs, Old Iron Park Kinglake Rd, St Andrews, Vic 3761
Strongfort Kennels, P.O. Box 7, Rouse Hill, NSW 2153

ALASKAN MALAMUTE

Bonorkney Kennels, 27 Belford Rd, Kew, Vic 3102
Newton Mrs W, Lot 2 Monbulk Rd, Kallista, Vic 3791
Scragg L J & Pn, 13 Bourke Rd, Cranbourne, Vic 3977
Singer Mr & Mrs E F, PO Box 39, Warrandyte, Vic 3113
Syme Mr & Mrs T, Meryton Belgrave Hallam Rd, Belgrave Sth, Vic 3160

AUSTRALIAN CATTLE DOG

Adams Miss D & K, Latham Rd, Carrum Downs, Vic 3201
Atkin P & Mrs N, 27 Pindari Dve, Bayswater, Vic 3153

Flying Overseas - Relax With Japan Air Lines

EXHIBITORS

Banner W J, P.O. Box 143, Tatura, Vic 3616
Bell B J & T J Newman, 4 Kerford Ave, Lalor, Vic 3075
Berthelsen P J, 126 Warburton Rd, Lilydale, Vic 3140
Bignell Mrs J, C/- R Freitag, Cherusker, Elaine, Vic 3334
Camac J, PO Box 43, Balhannah, SA 5245
Cameron J, McCormicks Rd, Carrum Downs, Vic 3200
Cameron J, Mc Cormicks Rd, Carrum Downs, Vic 3201
Cook K E & R, Lot 25 the Driftway, Londonderry, NSW 2753
Dickson Mr & Mrs K, Univ.Fld.Stat.Mt Derrimut, Deer Park, Vic 3023
Edwards Mrs C A, 1623 Princes Hwy, Heathcote, NSW 2233
Ferguson Mr & Mrs P J, 5 Casaceli Crt, Whittington, Vic 3219
Freitag Mr & Mrs R, Cherusker Morrisons Rd, Elaine, Vic 3334
Girvan Mrs L J, 8 Interlaken Pde, Rosanna, Vic 3084
Giuhenneuc Mrs L, 12 Murchison Ave, Vermont, Vic 3133
Hammet Mr & Mrs P W, 238 Bayswater Rd, Nth Bayswater, Vic 3153
Hayward Mr & Mrs D, PO Box 175, Broadmeadows, Vic 3047
Hayward Mr & Mrs J N, PO Box 143, Tatura, Vic 3616
Killamount Kennels, Killamount Cherry Tree Rd, Hurstbridge, Vic 3099
Kolevas Mr & Mrs D, Main Rd, Panton Hills, Vic 3759
Martin Mr & Mrs J, 9 Bent St, West Meadows, Vic 3049
Mc Intyre D R, Drummond Rd, Jindera, NSW 2642
Mc Intyre D R, Drumwood Rd, Jindera, NSW 2642
Mc Intyre D R, Drummond Rd, Jindera, NSW 2642
McGregor Mrs K, Lynnburn Rd Batesford, via Geelong, Vic 3220
McKibbin Mr & Mrs K, C/- Post Office, Whitfield, Vic 3733
Mehrtens J H & V L, 42 Norbury Dve, Salisbury Downs, SA 5108
Mehrtens Mr & Mrs J H, 42 Norbury Drive, Salisbury Downs, SA 5108
Millar Mr & Mrs M A, Lot 7 Main Rd, St Andrews, Vic 3761
Mitchell I W, 7 May St, Nth Fitzroy, Vic 3068
Moamapark Kennels, R.M.B. 1068, Dougan Rd, Mooroopna, Vic 3629
Moore B F, P.O. Box 106, Kooringal, NSW 2650
Niblett Mrs B, C/- 22 Earlsfield Crt, Deer Park, Vic 3023
Nolan A I & Mrs S, 357 Wright Rd, Valley View, SA 5093
Paoletti R P, 24 Down St, Regent, Vic 3073
Redhead Mr & Mrs R B & C J, 1 John St, Mansfield Park, SA 5012
Roy Mr & Mrs F C, PO Box 104, Drouin, Vic 3818
Smith Miss L, C/- P.O. Box 809, Red Cliffs, Vic 3496
Tait Mr & Mrs P C, 49 Reed St, Spotswood, Vic 3015
Tineetown Kennels, R S D Lot 1 Longforest Rd, Melton, Vic 3337
Truheel Kennels, 24 Campbell St, Epping, Vic 3076
Tully Mr & Mrs W J, 1 Sparrow Ave, Mt Gambier, SA 5290

AUSTRALIAN KELPIE

Bellsun Kennels, P O Box 58, Portarlington, Vic 3223
Bushland Kennels, C/- 22 Earlsfield Crt, Deer Park, Vic 3023
Cahill Mrs M, 28 Menzies Ave, Dandenong North, Vic 3175
Clifford Mrs E C, P B 1, Devenish, Vic 3726
Clifford W J, Private Bag 1, Devenish, Vic 3726
Cooper W & R, Box 1027 P.O., Murray Bridge, SA 5253
Crowden Mrs L, 1625 Sturt St, Ballarat, Vic 3350
Emery Mr & Mrs G, 75 Husband Rd, Forest Hill, Vic 3131
Gibson R A, 108 Sweeny Dve, Narre Warren, Vic 3805
Harding Mrs L, 102 Sycamore Rd, Frankston, Vic 3199
Henshall Mr & Mrs B, 6 Ferguson Crt, Ferntree Gully, Vic 3156
Henshall Mr & Mrs B, 253 Forest Rd, Boronia, Vic 3155
Holmes Mrs J, RMB 2263A, Maryborough, Vic 3465
Jindawarra Kennels, 6 Ferguson Crt, Ferntree Gully, Vic 3156
Jones Mrs E, C/- 22 Earlsfield St, Deer Park, Vic 3023
Moore Mr & Mrs J W, Lot 3 McDonald Rd, Clunes, Vic 3370
Quinkan Kennels, Main Rd, Snake Valley, Vic 3351
Quinkan Kennels, C/- 22 Earlsfield Crt, Deer Park, Vic 3023
Rogers Miss G, Balhannah Rd, Carey Gully, SA 5144
Sharp Miss A E, 6 Ferguson Crt, Ferntree Gully, Vic 3130
Trukelp Kennels, 24 Campbell St, Epping, Vic 3076
Wangler Miss J, 201 Smythes Rd, Delacombe, Vic 3356

AUSTRALIAN SILKY TERRIER

Burrell Miss A, 22 Knight Ave, Herne Hill, Vic 3218
Camac Mrs F S, PO Box 43, Balhannah, SA 5242
Camac Mrs F S, Swamp Rd, Balhannah, SA 5242
Clark Mr & Mrs D H, 392 Shannon Ave, Newtown, Vic 3220
Collins Mrs P J, 49 Sandford Ave, North Sunshine, Vic 3020
Finn Miss K M, 47 Wattle Ave, Wendouree West, Vic 3355
Grendon G L, 69 Malbon St, Bungendore, NSW 2621
Gulliver Miss C A, 4 Monamie Ave, Highett, Vic 3190
Gulliver Mrs M S, 4 Monamie Ave, Highett, Vic 3190
Hall Mrs R, Lot 7 Gibson Rd, Warranwood, Vic 3134
Hartley Miss L, C/- 11 Bickley Crt, West Sunshine, Vic 3020
Kakalis S & L, 75 Cuthbert St, Broadmeadows, Vic 3047
Karribi Kennels, 21 Zeinert St, Wodonga, Vic 3690
Loving Mrs L G, 1 Port Campbell Rd, Cobden, Vic 3266
McGregor Mrs K, Lynnburn Rd Batesford, via Geelong, Vic 3220
Pender Mrs M M, 105 Woodlands St, Essendon Nth, Vic 3041
Phillips Miss J, 20 Earl St, Windsor, Vic 3181
Pinches Mr & Mrs T F, 9 McKimmies Rd, Thomastown, Vic 3074
Poole Mrs R H, 37 Lahinch St, Broadmeadows, Vic 3047
Reid Miss E, 3 Kingsford St, Laverton, Vic 3028
Reid Mrs P, 64 Baden Drive, Werribee, Vic 3030
Rohde Mr & Mrs B W, 54 Hammond St, Hamilton, Vic 3300

AUSTRALIAN TERRIER

Castree M, 31 Melbourne Ave, Glenroy, Vic 3046
Coombs Mrs M, P.O. Box 519, Lavington, NSW 2641
Cornish Miss S, 604 Barkly St, West Footscray, Vic 3012
Davidson J, 23 Mary Ave, Werribee, Vic 3030
Day Mrs P G, 60 Charles St, Jeparit, Vic 3423
Gerolf Kennels, 10 Clyde St, Box Hill, Vic 3128
Hagley Mrs F, 13 Bond St, Timboon, Vic 3268
Hill Mr & Mrs W F & A M, P.O. Box 9, Landsborough, Qld 4550
Johnston Miss J B, 29 Jurang St, Balwyn, Vic 3103
Jones D E, 6 West Crt, Glen Waverley, Vic 3150
Kelly J A, 57 Menin Rd, Forest Hill, Vic 3131
Kinderscout Kennels, Kinderscout, McCormicks Rd, Carrum Downs, Vic 3200
Koch Mr & Mrs C F, Private Bag 63, Rochester, Vic 3563
Milroy Mrs R J, 137 Sutton St, Warragul, Vic 3820
O'Donoghue Mr & Mrs J & M, 9 Harkness Ave, Keiraville, NSW 2500
Robertson Mr & Mrs G T, 7 Barker St, Blackburn South, Vic 3130
Sullivan R & B, 22 Keith Ave, Nth Plympton, SA 5037
Tahee Kennels, C/- 9 Harkness Ave, Keiraville, NSW 2500
Tineetown Kennels, R S D Lot 1 Longforest Rd, Melton, Vic 3337
Wilson J W, 7 Verdon St, Inglewood, Vic 3517
Winterfield Mrs J A, P.O. Box 1310, Mount Gambier, SA 5290

BASENJI

Abbott C J, 25 Munro St, Coburg, Vic 3058
Aubrey Mr & Mrs G R, 143 Raglan St, Preston, Vic 3072
Bartle Mrs D R, 146 Mullum Rd, Ringwood, Vic 3134
Blair A R, 11/2 Wingate Ave, Ascot Vale, Vic 3032
Cavell R H, 372 Maroondah Hwy, Croydon, Vic 3136
Duffin Mrs D M, 160 Warrandyte Rd, Ringwood, Vic 3134
Gupelle Mrs P A, P.O. Box 164, Kingswood, SA 5062
Hansch Mrs K, 41 Carr St, Barwon Heads, Vic 3227
Harrington Mrs D, Box 213, Kerang, Vic 3579
Hill Mr & Mrs D L, 33 Good Governs Rd, Mitcham, Vic 3132
Kaysand Kennels, M478 Madderns Rd, Glen Park, Vic 3362
Kirinzala Kennels, 18 Milton St, Ascot Vale, Vic 3032
Lindsay M R, 13 Woolwich Dve, Mulgrave, Vic 3170
Lindsay Miss L L, 13 Woolwich Dve, Mulgrave, Vic 3170
Martin Mrs J, 22 Kumbada Ave, Upwey, Vic 3158
Martin Mesd G & D Duffin, C/O 160 Warrandyte Rd, Ringwood, Vic 3134
Massie V, 37 Sonia St, Ringwood, Vic 3134
McGrory J, 64 Baird St, East Brighton, Vic 3187
Nabatean Kennels, 5 Le John St, Rowville, Vic 3178
Paynter Mrs H A, 20 Green St, Northcote, Vic 3070
Piferrer Miss M, Lot 2 Stawell St, Romsey, Vic 3434
Pitt Mrs J, PO Box 491, Robinvale, Vic 3549
Raksha Kennels, 5 Heath Cres, Moorabbin, Vic 3189
Rawlinson Mr & Mrs A, 8 Carlyle Cr, Heidelberg West, Vic 3081
Riches K A, 84 Hutton St, Thornbury, Vic 3071
Rouse Miss I C, 30 Rata St, Mulgrave, Vic 3170
Tamsala Kennels, 34 Irvine St, Mt Evelyn, Vic 3796
Train Mrs L, 32 Armstrong St, Boort, Vic 3537

BASSET HOUND

Balchin Mrs A, Lot 24 Potts Rd, Skye, Vic 3977
Ballard Mrs S J, 12 Booroondara St, Reid, Act 2601

EXHIBITORS

Barrett Mr & Mrs F J, Lot 4 Mt Slide Rd, Kinglake, Vic 3763
Basstina Kennels, Lot 11 Pantics Rd, Teesdale, Vic 3328
Beal R E, Hands Rd, Kalorama, Vic 3766
Beckman Mrs J, 22 Myoora Rd, Terrey Hills, NSW 2084
Beckman Mrs J, 22 Myoora Rd, Terry Hills, NSW 2084
Betts Mrs W, 39 Lyndhurst Rd, Gladstone Park, Vic 3043
Bistiqe Kennels, 2 Plover Close, Frankston, Vic 3199
Bowden Miss M F, 37 Coates St, Moorabbin, Vic 3189
Brock Mr & Mrs R, 30 Highland Ave, Reynella, SA 5161
Brock R, 30 Highland Ave, Reynella, SA 5161
Cinzana Kennels, C/- J Wyatt P.O. Box 290, Healesville, Vic 3777
Curran Mr & Mrs A, 20 Hampstead Rd, Broadview, SA 5083
Eldred Mrs J, C/- 22 Cordeaux Cres, Sylvania Waters, NSW 2224
Faux Mr & Mrs G, 3 Alex Crt, Mooroolbark, Vic 3138
Gillard Mrs J M, 3 Porter Tce, Rostrevor Sa, SA 5073
Glazzard Mr & Mrs J R, Lot 1 Gillespie Rd, Tynong, Vic 3813
Goldreign Kennels, Goldreign Ldge, Seymour Rd, Nar Nar Goon Nth, Vic 3812
Green Mr & Mrs P D, Lot 3 Garden St, Cranbourne, Vic 3977
Hobbs T J, 11 Dundee St, Blackburn Sth, Vic 3130
Huempel R, 9 Wingrove Place, Ringwood, Vic 3134
Lane Mr & Mrs J S & S D, 6 Louis St, Long Gully, Vic 3550
Mangelsdorf Mrs J N, 1095 Yarramba Cres, Albury, NSW 2640
Marsh Mr & Mrs G E, 25 Liascos Ave, Newton, SA 5074
Millar Mr & Mrs B, 181 Bungower Rd, Somerville, Vic 3912
Murphy Mr & Mrs K A, 1348 Mountain Highway, the Basin, Vic 3154
Muscat Mrs J, 8 Royston Pl Gladstone Park, Tullamarine, Vic 3043
Phillips A, 33 West St, Ascot Park, SA 5043
Phillips A, 33 West St, Ascot Park, SA 5043
Reid Mr & Mrs G, PO Box 66, Mooroopna, Vic 3629
Scoble Mr & Mrs J H, 16 Anembo St, O'Sullivan Beach, SA 5166
Sharfler Kennels, 1 Sunbeam St, Pascoe Vale, Vic 3044
Siddall Mrs C, 16 Sundale Ave, Para Hills, SA 5096
Smith Mr & Mrs J, 44 Sassafras Dve, Frankston, Vic 3199
Stacey Mrs U M, P.O. Box 154, Caboolture, Qld 4510
Stephens Mrs E, 151 Loongana Ave, Glenroy, Vic 3046
Thomas Mr & Mrs D A & M K, Lot 60 Furley Rd, Southern River, WA 6110
Tinsley V E & M J, 22 Cordeaux Cres, Sylvania Waters, NSW 2224
Venuto Mrs G M, Main St, Powelltown, Vic 3797
Vincent Mrs J, 6 Sheila St, Rostrevor, SA 5073

BEAGLE

Adams Mr & Mrs F, 9 Almora Close, Frankston, Vic 3199
Agilmini Kennels, 77 Laura Rd, Knoxfield, Vic 3180
Balihai Kennels, Racecourse Rd, Mornington, Vic 3931
Balihsun Kennels, 18 Sylvan St, Nth Balwyn, Vic 3104
Barrington G & M, 152 Cambewarra Rd, Bomaderry, NSW 2541
Barrington G & Mrs M, 152 Cambewarra Rd, Bomaderry, NSW 2541
Basstina Kennels, Lot 11 Pantics Rd, Teesdale, Vic 3328
Brock Mr & Mrs I G, 114 Cuthbert St, Broadmeadows, Vic 3047
Busuttil Mr & Mrs J, 39 Mitchell St, Bentleigh, Vic 3204
Davison Mrs S, 16 Parsons Gve, Park Holme, SA 5043
Davison T W & S L, 16 Parsons Gve, Park Holme, SA 5043
Derbyshire Mr & Mrs M, 9 Caratel Cres, Marayong, NSW 2148
Fleming R A, P.O. Box 885, Albury, NSW 2640
Fleming R A, P.O. Box 885, Albury, NSW 2640
Fleming R A, PO Box 885, Albury, NSW 2640
Funnell Miss L, 16 Neptune St, Sandringham, Vic 3191
Green Mrs J M, Lot 19 Hull Rd, Lilydale, Vic 3140
Harris Mrs J G, 331 Belmore Rd, North Balwyn, Vic 3104
Huntsmead Kennels, Huntinglen Cherry Tree Rd, Panton Hill, Vic 3759
Jansline Kennels, 7 Victoria St, Parkdale, Vic 3194
Janssan Mrs E, Morris Rd, Meadows, SA 5201
Jeffs J E, 16 Chalcot Rd, Moggill, Qld 4070
Jeffs R & Mrs J, 16 Chalcot Rd, Moggill, Qld 4070
Jeffs R & Mrs J, 16 Chalgot Rd, Moggill, Qld 4070
Lee I C & Mrs P L, 22 Northcote Ave, Balwyn, Vic 3103
Looker Mrs J M, 14 Karina St, Mornington, Vic 3931
Maello Mr & Mrs J, 2 Wooral Crt, Clayton North, Vic 3186
Manahound Kennels, C/- PO, Smiths Gully, Vic 3760
Martin Mr & Mrs R, P.O. Box 61, Mawson, Act 2607
Martin Mr & Mrs R, C/- 331 Belmore Rd, Nth Balwyn, Vic 3104
Martin Mr & Mrs R, P.O. Box 61, Mawson, Act 2607
Mawby Mr & Mrs C H, 26 Olive Rd, Millendon, WA 6056
Mitchell Mr & Mrs R, 853 Mt Alexander Rd, Essendon, Vic 3040
Mulcahy R M, 1 Dorrington Ave, Reservoir, Vic 3073
Newick Mrs G R, R.M.B. 3 Saunders Rd, Oakville, NSW 2765
Oliver Miss J, 306 Waiora Rd, Macleod, Vic 3084
Ottaway F J & P G, 917 Old Coast Rd, Falcon, WA 6210
Pachon Mrs E, 25 Salacia Mews, Willetton, WA 6155
Phillips Mr & Mrs A D & Y E, P.O. Box 259, Murray Bridge, SA 5253
Reid Mr & Mrs G, PO Box 66, Mooroopna, Vic 3629
Seelenmeyer Mrs D, 223 Belmore Rd, North Balwyn, Vic 3104
Smart N, PO Box 9, Healsville, Vic 3777
Thorn Mrs J F, PO Box 15, Penola, SA 5277
Walker Mr & Mrs J A, Roadside Mailbox 2100, Ararat, Vic 3377
Watson Mr & Mrs J, Lot 268 Gt Northern Hwy, Upper Swan, WA 6056
Weekes Mrs J M, Hounbank Brysons Rd, South Warrandyte, Vic 3134
Wenborn F S, Huntinglen Cherry Tree Rd, Panton Hill, Vic 3759
Whitcher Mrs E & Miss L Funnell, C/- P.O., Smiths Gully, Vic 3760
Whitcher Mrs E & Miss L Funnell, C/- P.O., Smith Gully, Vic 3760
Whitcher Mrs E & Miss L Funnell, C/- 16 Neptune St, Sandringham, Vic 3191
Williamson Mr & Mrs D M, 10 Illuka Cres, Mt Waverley, Vic 3149
Wilmot Mrs H, 52 Moorookyle Ave, Oakleigh, Vic 3166
Wotherspoon Mr & Mrs R M, 10 Pascoe St, Burwood, Vic 3125

BEARDED COLLIE

Aberline Mr & Mrs W J, PO Box 10, Wallan, Vic 3654
Andrew D J & B J, 12 Delville St, Mooroolbark, Vic 3138
Ascalon Kennels, 7 Jones Crt, Laverton, Vic 3028
Bladon E A & J F Long, P.O. Box 106, Meadows, SA 5201
Bladon E & J Driver, P.O. Box 134, Two Wells, SA 5501
Brice Mrs A W, P.O. Box 131, Meadows, SA 5201
Church L, PO Box 155, Rosanna, Vic 3084
Cranby Mrs J M, PO Box 22, Woodend, Vic 3442
Crutch Miss T, 38 Shannon Ave, West Geelong, Vic 3218
Dowse B J & G F Kerr, 19 Dwyer Rd, Leppington, NSW 2171
Evans Mrs G L, 22 Jones St, Thornbury, Vic 3071
Fawkes Mrs H P, Box 144, Corio, Vic 3214
Fife Kennels, P.O. Box 95, Meadows, SA 5201
Glenbrodie Kennels, 48 Sherlock Rd, Croydon, Vic 3136
Griffiths Mr & Mrs P, 19 Leonard St, West Heidelberg, Vic 3081
Grinblat Mr & Mrs I & P S Ekers, 49 Elliott Ave, Balwyn, Vic 3103
Hartley Mrs R, P.O. Box 95, Meadows, SA 5201
Hewitt D, 6 Stamford Cres, Rowville, Vic 3178
Hewitt D T & G Kerr & B Dowse, 6 Stamford Cres, Rowville, Vic 3178
Kelly K & D Hewitt, 5 Selkirk Ave, McKinnon, Vic 3204
Kitimat Kennels, Main Rd, Arthurs Creek, Vic 3099
Leach R P & Mrs A E Brice, P.O. Box 131, Meadows, SA 5021
Majestique Kennels, Braeside Dve, Launching Place, Vic 3139
Manifold T W, 21 Taylor Ave, Lockleys, SA 5032
Shelton Mrs T, Shelton Rd, Upper Pakenham, Vic 3810
Shields Mrs L C, 152 Cornwall Rd, Sunshine, Vic 3020
Smith Mr & Mrs D W, Lot 2 Ridge Rd, Kallista, Vic 3791
Smith Mr & Mrs H M, PO Box 164, Bacchus Marsh, Vic 3340
Stoate Mr & Mrs R, PO Box 272, Wallan, Vic 3656
Timmar Kennels, PO Box 28, Broadford, Vic 3658
Tosh Miss H L & Miss R L, 36 Barclay Ave, Croydon, Vic 3136
Watt Mr & Mrs R M, 20 Juther Crt, South Springvale, Vic 3172
Worrall Mr & Mrs M H, 5 Kingston St, Elizabeth West, SA 5113

BEDLINGTON TERRIER

Affleck Dr I R & Mrs Pd, Paynter Rd, Wonga Park, Vic 3115
Evans Mrs F, 212 Main Rd, Lower Plenty, Vic 3093
Stone R J, 70 Princes St, Croydon, SA 5008
Van Beek & Mrs G, 18 Milners Rd, Yarra Junction, Vic 3797
Willox Mrs P, 266 Middleborough Rd, Blackburn South, Vic 3130

BELGIAN SHEPHERD DOG (GR

Boase Mr & Mrs M, 78 Denton Ave, St. Albans, Vic 3021
Cain Mr & Mrs A J, 2 Goldsmith St, Maryborough, Vic 3465
Carroll Mrs J, PO Box 344, Sunbury, Vic 3429
Drake Mr & Mrs D J, 23 Old Fernshaw Rd, Healesville, Vic 3777
Gutcher Mrs L, 30 Lansell St, Bendigo, Vic 3550
Howitt Miss L, 8 Victor St, Nth Sunshine, Vic 3020

Flying Overseas - Relax With Japan Air Lines

EXHIBITORS

Linke Miss D, 34 Smithfield Rd, Greenfield Park, NSW 2176
Loft Mrs L A, Lot 5 Patas Rd, Maiden Gully, Vic 3550
Moore G M, C/- Post Office, Keilor, Vic 3036
Philp Miss F, 34 Smithfield Rd, Greenfield, NSW 2176
Radford Mrs C, C/- 34 Smithfield Rd, Greenfield, NSW 2176
Rippingale Mr & Mrs E W, Lot 16 Hjorths Rd, Toolern Vale, Vic 3337
Russell/Glenfaene Knl & Mrs R, Lot 2 Coffey Rd, Bullengarook, Vic 3437
Tabisha Kennels, P.O. Box 86, Willaston, SA 5118
Timmar Kennels, PO Box 28, Broadford, Vic 3658

BELGIAN SHEPHERD DOG (TE

Bowers Mr & Mrs B D, P.O. Box 184, Kangaroo Flat, Vic 3555
Cseke Mr & Mrs S, PO Box 413, Shepparton, Vic 3630
French Mrs R R, 16 Breen Ave, Kyabram, Vic 3620
Glenfaene Kennels, Lot 2 Coffey Rd, Bullengarook, Vic 3437
Marchevsky A & Mrs P, 115 Carrington Rd, Wahroonga, NSW 2076

BERNESE MOUNTAIN DOG

Edwards Miss R & K Whatson, 12 Wallina Ave, Belrose, NSW 2085
Gracie G, RMB 354, Creswick, Vic 3363
Schurch R M, 7 Ashwood Ave, Highett, Vic 3190
Smith Mr & Mrs M J, 285 Humphries Rd, Frankston, Vic 3199

BICHON FRISE

Azara Kennels, 26 Waverley Ave, Ivanhoe, Vic 3079
Bobko Mrs M, 3 Riverside Ave, Keilor, Vic 3036
Cook Mr & Mrs R A, 34 Bella Vista Crt, Plenty, Vic 3090
Curtis Mr & Mrs R L, 28 Whitington Rd, Elizabeth Field, SA 5113
Curtis Mrs M, 28 Whittington Rd, Elizabeth Field, SA 5113
Devenish Mr & Mrs S R, 77 Wheatley Rd, McKinnon, Vic 3204
Eerden Mr & Mrs P J & J, 3 Evans St, Chadstone, Vic 3148
Gill Mrs M E, 162 Morphett Rd, Glengowrie, SA 5044
Hutchison J E & Mrs W, 3 Franconia Crt, Mulgrave, Vic 3170
Innes Mrs A L, 34 Whelan Cres, West Hobart, Tas 7000
Lawson Mr & Mrs R B, 10 Canterbury Rd, Albert Park, Vic 3206
Molyneux Mrs J M, 7 Storer Dve, Dromana, Vic 3936
Moore Mrs E, 31 Sunbeam Ave, Ringwood East, Vic 3135
Muir Mrs M & Miss A Miller, Donaldsons Rd, Red Hill, Vic 3937
Nicol A C, 42 Murray St, Wagga Wagga, NSW 2650
Nicolls Mr & Mrs A, 42 Murray St, Wagga, NSW 2650
Norman Mrs L & R A Cook, School Residence, Balliang East, Vic 3340
Pinewood Kennels K, 20 Pinewood Dve, Mt Waverley, Vic 3149
Smart Mrs L, P.O. Box 49, Koolunga, SA 5464
Spratt Mr & Mrs A J, 63 Tadstan Dve, Tullamarine, Vic 3043
Tejada Kennels, 12 Malva Rd, Ferntree Gully, Vic 3156
Tejada Kennels, C/- 31 Kambora Ave, Davidson, NSW 2085
Tejada Kennels, 12 Malva Rd, Ferntree Gully, Vic 3156
Wheelan Mr & Mrs K M, 51 Suffern Ave, Bayswater, Vic 3153
Wheelan Mr & Mrs K M, 51 Suffern Ave, Bayswater, Vic 3153
Wilson F H, Greenhills Rd, Berrima, NSW 2577
Wyndalon Kennels, 2 Kingsley Crt, Mt.Eliza, Vic 3930

BLOODHOUND

Bach Mr & Mrs P L, Lot 8 Patons Rd, Avonsleigh, Vic 3159
Bermingham N I & Miss Boyes, 43B Wilgah St, East St Kilda, Vic 3182
Cougle P L, R.S.D M171, Pootilla, Vic 3352
Diamond I, 17 Campbell Grove, Dingley, Vic 3172
Jennings Mr & Mrs M J, 1 Stephens St, Caulfield, Vic 3163
O'Dwyer Mr & Mrs D R, Lot 23, Carruthers Crt, Ringwood, Vic 3134
Phillips A D & Y E, 22 Goodwin St, Blackburn, Vic 3130
Simon Mrs P, 740 Old Northern Rd, Dural, NSW 2158
Willoughby R A & Mrs N A, 22 Marilyn Crt, Nth Blackburn, Vic 3130

BORDER COLLIE

Adams Miss D & K, Latham Rd, Carrum Downs, Vic 3201
Adams Miss D & Miss K, Lathams Rd, Carrum Downs, Vic 3201
Allandy Kennels, Bank St, Avenel, Vic 3664
Birthisell Mr & Mrs P J, RMB 1186, Bannockburn-Rokewood Rd, Shelford, Vic 3329
Booribindi Kennels, PO Box 6, Sunbury, Vic 3429
Bushland Kennels, C/- 22 Earlsfield Crt, Deer Park, Vic 3023
Chandler Mrs K, 42 Research-Warrandyte Rd, Research, Vic 3095
Checkmate Kennels, Checkmate Thonemans Rd, Hoddles Creek, Vic 3139
Clarke Mr & Mrs B & P, 71 Spencer Rd, Cremorne, NSW 2090
Crestvale Kennels, 10 Watt Ave, Oak Park, Vic 3046
Dowse B J & G F Kerr, 19 Dwyer Rd, Leppington, NSW 2171
Featherston G J, 10 Skyline Drive, Keilor, Vic 3036
Fyneglen Kennels, C/- 7 Mayne St, Cheltenham, Vic 3192
Garriock Mrs M J, 6 Howell Ave, Surrey Hills, Vic 3127
Goode Miss C, C/- 7 Mayne St, Cheltenham, Vic 3192
Greaves Mrs B, PO Box 49, Ascot Vale, Vic 3032
Grimshaw A J, 213 Konang Rd, Carnegie, Vic 3163
Harrison Mr & Mrs W A, 'Tullacrest', Curtis Rd, Angle Vale, SA 5117
Harrison Mr & Mrs W, 'Tullacrest', Curtis Rd, Angle Vale, SA 5117
Harrison Mrs W A, Curtis Rd, Angle Vale, SA 5117
Hayward Mr & Mrs D, PO Box 175, Broadmeadows, Vic 3047
Hickman Mr & Mrs C J, C/- 'Booribindi' P.O. Box 6, Sunbury, Vic 3429
James Mr & Mrs R, P.O. Box 442, Gawler, SA 5118
Joseph M F, 44 Derrington St, Mount Gambier, SA 5290
Knight D, Thonemans Rd, Hoddles Creek, Vic 3139
Knight Mr & Mrs G M, Bolinda Rd, Darraweit Guim, Vic 3654
Larcombe Mr & Mrs I F & K L, 5 Sandra Crt, Knoxfield, Vic 3180
Lee Mrs D S, 20 Jean St, Cheltenham, Vic 3192
Mackay Miss F M, 64 Broughton Rd, Surrey Hills, Vic 3127
Maghera Kennels, 10 Lorrimore Cl, Mt Eliza, Vic 3930
McDonald R, 460 Bluff Rd, Hampton, Vic 3188
Meken Kennels, R.S.D. Grandridge Rd, Mirboo, Vic 3871
Monsalvat Kennels, C/- 274 Waiora Rd, Macleod, Vic 3085
Morrow T W, R.M.B. 40 'Retreat', Illabo, NSW 2590
Morrow T W, R.M.B. 40 Retreat, Illabo, NSW 2590
Munton S & A L, 30 Gourlay St, Blackmans Bay, Tas 7152
Murphy Mr & Mrs G F, 106-108 Fox Rd, Narre Warren North, Vic 3804
Neal Mrs L, 37 Waterdale Rd, Ivanhoe, Vic 3079
Ruffels Mr & Mrs P, Lot 2 Broadgully Rd, Yarrambat, Vic 3091
Seribu Kennels, 39 Manton St, Heidelberg, Vic 3084
Sharp Mr & Mrs G A, 15 Dawayne St, East Burwood, Vic 3151
Stevens Mr & Mrs P, Mt Slide Rd, Kinglake, Vic 3763
Sudul Mrs D, 23 Karingal St, Nth Croydon, Vic 3136
Sullivan Mr & Mrs & J L & J, Lot 31 Nicholls Rd R.S.D. 1, Two Wells, SA 5501
Sullivan Mr & Mrs & J L & J, Lot 31 Nicholls Rd, R.S.D. 1, Two Wells, SA 5501
Sullivan Mr & Mrs J L & J, Lot 31 Nicholls Rd, R.S.D., Two Wells, SA 5501
Thompson J & Mrs, 335 Springvale Rd, Donvale, Vic 3111
Timmar Kennels, PO Box 28, Broadford, Vic 3658
Trevethan Mrs M R, 14 Rae St, Chadstone, Vic 3148
Truheel Kennels, 24 Campbell St, Epping, Vic 3076
White H E, P.O. Box 36, Blackwood, SA 5051

BORDER TERRIER

Caldwell J, PO Box 38, Longwarry, Vic 3816
Emery R W, 312 Kaitlers Rd, Lavington, NSW 2641
Fordyce J, 145 Sweets Rd, Pallara, Qld 4110
Iggleden K W & F, 12 Cleopatra St, Kingston, Qld 4114
Iggleden K W & F & B Fletcher, 12 Cleopatra St, Kingston, Qld 4114
Morrow T W, R.M.B. 40 Retreat, Illabo, NSW 2590

BORZOI

Arbee Kennels, Lot 12 Kelly Rd, Cranbourne Sth, Vic 3977
Arbee Kennels, Lot 3 & 4 Emerald Rd, Guys Hill, Vic 3807
Arbee Kennels, Lot 12 Kelly Rd, Cranbourne Sth, Vic 3977
Austin Mr & Mrs G, 8 Worrowing Crt, Melton, Vic 3337
Barclay Dr D R & Mrs, Lot 3 & 4 Beaconsfield, Emerald Rd, Guys Hill, Ic 3807
Bashford Miss D A, 9 Little St, Albion Heights, Qld 4010
Brougham Mr & Mrs R L, Freyer Lot 2 Jumping Creek Rd, Wonga Park, Vic 3136
Butcher Mrs B, C/- Freyer, Jumping Creek Rd, Wonga Park, Vic 3136
Clovelly Kennels, 13 Harold Ave, Glen Iris, Vic 3146
Coulter Miss L H, Runanga Brysons Rd, North Ringwood, Vic 3134
Cunningham Miss R, C/- 'Freyer'Jumping Creek Rd, Wonga Park, Vic 3136

FOR FRIENDLY
EXPERT MARKETING SERVICE

SELLING OR BUYING

* * * * * * * * * * * * * * *

G & N HAS THE TEAM, WITH THE EXPERIENCE AND EXPERTISE TO GAIN YOUR DESIRED RESULTS.

WE'RE AS NEAR
AS YOUR PHONE.

RAY ATTWELL (03) 718 2059
DARYL BROWN (03) 308 1351
MALCOLM BLAKE (058) 26 9477
JOHN ATKINS (060) 26 4207

CO-OP G&N SERVICE

GIPPSLAND & NORTHERN CO. LTD.
566 ST. KILDA ROAD,.
MELBOURNE. 3004.
PHONE: (03) 51 0201

MEMBER OF AUSTOCK

Dairy Foods On Parade!

NOW!!!

There's 27 good reasons to visit the Dairy Pavilion at the Royal Melbourne Show

1. BALLANTYNES
2. LACTOS
3. ACMAL
4. REGAL CREAM
5. IBIS
6. AUSTRALIAN DAIRY COPRORATION
7. STREETS
8. SOUTHERN FARMERS
9. FERREROS
10. AMSCOL
11. UNITED DAIRY FARMERS
12. PETE-CON
13. PETERS ICE CREAM
14. JALNA
15. OVALTINE
16. MURRAY GOULBURN
17. NESTLES
18. DAIRY FARMERS
19. BAMIX
20. BULLA CREAM
21. DEVONDALE
22. WESTERN STAR
23. KEREN
24. SKI
25. BONLAC
26. BIG M
27. PAMPAS

EXHIBITORS

Dolinoff Kennels, Creamery Valley Rd, Toora North, Vic 3962
Formosa Mrs P, 71 Medway Rd, Craigieburn, Vic 3048
Frolley Miss J, 9 Amberley Crt, Bulleen, Vic 3105
Frolley R A, 13 Oxford St, Burwood, Vic 3125
Gray D D, 58 Dunsford St, Lancefield, Vic 3435
Hesketh A, C/- 'Freyer' Jumping Creek Rd, Wonga Park, Vic 3136
Jakoz Kennels, Lot 3 Centre Rd, Berwick, Vic 3806
Johnson E B, 10 Hanckel Rd, Oakville, NSW 2765
Jukl Kennels, 'Oak Hill', Moores Rd, Monbulk, Vic 3793
Marakhoff Kennels, P.O. Box 368, Hawthorn, Vic 3122
Quozaar Kennels, 7 Vallotta Cres, Noble Park, Vic 3174
Richards Mrs J & Miss L, C/- P.O. Box 368, Hawthorn, Vic 3122
Scott G C, 44 Glencairn Ave, Camberwell, Vic 3124
Starzynski Mrs M P, 880 Glenferrie Rd, Kew, Vic 3101
Worrall Mrs V & Miss G Worrall, 42 Brook Dve, Altona, Vic 3018
Wright L, 11 Barbara St, Vermont, Vic 3133

BOSTON TERRIER

Bond Mrs E M, P.O. Box 37, Abermain, NSW 2326
Fitzpatrick B M, 3 Darling St, Eaglehawk, Vic 3556
Green Mr & Mrs A J, R.S.D. 1842, Lucaston, Tas 7107
Honeychurch Mr & Mrs J, 26 Weidlich Rd, Greensborough, Vic 3088
Johnson W & Mrs, 35 Gisborne Road, Toolernvale, Vic 3337
Olifent-Brace Mrs R, 16 Blenheim Ave, Mont Albert, Vic 3127
Parker Miss V A, 74 Nicholson Pde, West Sunshine, Vic 3020
Pascoe Miss M A, 328 Beach Rd, Black Rock, Vic 3193
Plunkett Mrs H M, 69 Menin Rd, Forest Hill, Vic 3131
Sutherland Mrs I T, 31 Tyrone St., Hartwell, Vic 3124
Wells W H & Mrs, Lot 50 River Ave, Little River, Vic 3211
Wieland R L, 15 Nelson St, St Kilda East, Vic 3182

BOUVIER DES FLANDRES

Apted G, P O Box 113, Corio, Vic 3215
Danella Kennels, 261 Mt Dandenong Tourist Rd, Ferny Creek, Vic 3786
Delardenoi Kennels, C/- P.O., Cowes, Vic 3922
Edwards Miss R & K Whatson, 12 Wallina Ave, Belrose, NSW 2085
Erimar Kennels, 21 Ayton St, West Ivanhoe, Vic 3079
Gardony & Viceroy Kennels, P.O. Box 835, Dandenong, Vic 3175
Gardony Kennels, Browns Rd Boneo, via Rosebud, Vic 3939
Gardony Kennels, Browns Rd Boneo, via Rosebud, Vic 3939
Mummery D, Belgrave-Emerald Rd, Clematis, Vic 3782
Rencorla & Danella Knls, 14 Eglinton St, Moonee Ponds, Vic 3039
Robinson Mrs M D, C/- P.O. Box 835, Dandenong, Vic 3175
Thomson Mrs R, P.O. Box 21, North Shore, Vic 3214
Tittensor S M, 261 Mt Dandenong Tourist Rd, Ferny Creek, Vic 3786
Van Der Horst & Mrs T A, 11 Leonard St, Bayswater, Vic 3153
Viceroy Kennels, PO Box 835, Dandenong, Vic 3175

BOXER

Allen L & R Olifent-Brace, 17 Wyndham St, Shepparton, Vic 3630
Archibald Mr & Mrs F C, PO Box 41, Wonthaggi, Vic 3995
Ashby Miss V & K Wallmann, P.O. Box 58, Mt Pleasant, SA 5235
Ashton Miss L, 72 the Esplanade, Maribyrnong, Vic 3032
Ayre R W, 22 Willoughby St, Charlestown, NSW 2290
Ayre R W, 22 Willoughby St, Charlestown, NSW 2290
Ayre R W & B E Trunk, C/- 22 Willoughby St, Charlestown, NSW 2290
Baker Mrs C, C/- 115 William St, Bankstown, NSW 2200
Barrington G & M, 152 Cambewarra Rd, Bomaderry, NSW 2541
Beer Miss S, C/- 6 Vale Ave, Holden Hill, SA 5088
Bell Mr & Mrs M R, 5 Ernest St, North Blackburn, Vic 3130
Black J J, Morris Rd, Meadows, SA 5201
Bleakley L D & A C Fry, 9 Leroux St, East Oakleigh, Vic 3166
Bonello Mrs M, 70 Nicholson Pde, West Sunshine, Vic 3020
Bowen Mrs E, Lot 13 Bronze Wing Crt, Cannons Creek, Vic 3977
Briggs R L, 7 Quigg St, Lakemba, NSW 2195
Brown Mrs M T, 164 Jasper Rd, Bentleigh, Vic 3204
Burmist Kennels, 1-5 Royston St, Diamond Creek, Vic 3089
Burton Mr & Mrs R, 18 Slevin St, Lilydale, Vic 3140
Campbell G & L M, 12 Tyne St, Box Hill, Vic 3104
Carpenter P & R & R & P Wilson, C/- 2 Douglas Cres, Monbulk, Vic 3793
Carter T J, P.O. Box 16, Kilkenny, SA 5009
Carter T J & R B Lee, P.O. Box 16, Kilkenny, SA 5009
Cartledge D K, Skye Park Lot 23 Scott Rd, Devon Meadows, Vic 3977
Cartledge Miss E, 13 Elvie St, East Doncaster, Vic 3108
Crossingham Mr & Mrs R & S, 4 Karloo Cl, Moorebank, NSW 2170
Davies, D Nelson E & M Chapman, 31 Cole St, Goulburn, NSW 2580
Davies, L Cope E & R Jones, 1 Ferry St, West Kogarah, NSW 2217
Davis Ms J, 11 Rhoda St, Dingley, Vic 3172
Deane Mrs A L, 33 Robinlee Ave, East Burwood, Vic 3151
Dickinson Mr & Mrs J A, Princes Highway, Longwarry North, Vic 3816
Doyle Mr & Mrs J J, Broadford-Wallan Rd, Wandong, Vic 3656
Ellis Mrs P, 11 Perkins St, Rooty Hill, NSW 2766
Eustace Mrs S L, Lot 6 Potts Rd, Cranbourne Sth, Vic 3977
Evans Mrs N, 162 Annangrove Rd, Annangrove, NSW 2154
Foster P E & H, P.O. Box 30, Hoxton Park, NSW 2171
Frederick Mrs G, 1047 Wingarra St, North Albury, NSW 2640
Gerada J, 10 Swick St, Templestowe, Vic 3106
Golding Mr & Mrs J, 69 Lester Ave, St Albans, Vic 3021
Graham Mr & Mrs G J, 17 Corringham Rd, Upper Beaconsfield, Vic 3808
Gumbrae Kennels, P.O. Box 142, Burnside, SA 5066
Gunter Mr & Mrs W M, 115 William St, Bankstown, NSW 2200
Handel Mr & Mrs W & S, 19 Kirby Tce, Largs Nth, SA 5016
Harris Mr & Mrs K, PO Box 140, Montrose, Vic 3765
Horchner M/S G G, Lot 1 Finsbury Rd, Devon Meadows, Vic 3977
Hoxter Kennels, 65 Clarke St, Northcote, Vic 3070
Huckstepp Mr & Mrs F, 206 Western Hwy, Melton, Vic 3337
Jackson Miss D, 43 Burlington St, Oakleigh, Vic 3166
Jackson Mr & Mrs R W, 5 Scobie St, Kyabram, Vic 3620
Knight Mr & Mrs G W, 7 Brooks Place, Yarraville, Vic 3013
Lamb Mr & Mrs M D, Lot 21 North Rd, Lang Warrin, Vic 3910
Linkent Kennels, 481 Burke Rd, East Hawthorn, Vic 3123
Little Mr & Mrs P J, 22 Iluka Ave, Aspendale, Vic 3195
Lockens Mr & Mrs K, 11 Nesbit Crt, Karingal, Vic 3199
Lovell P & Mrs J, 40 Heath Rd, Leppington, NSW 2171
Mc Cleish W A, 38 Harbury St, Reservoir, Vic 3073
Meiehofer A, 10 Lusher Rd, Croydon, Vic 3136
Mellen Mrs J, 21 Dorothy St, Leopold, Vic 3224
Midgley M & J I, Lot 18 Marsden Rd, Kallangur, Qld 4503
Midgley M, C/- 'Narrung Park', Wandong, Vic 3656
Missen G D, Narrung Park, Wandong, Vic 3656
Mullenger G J, 49 Canning St, Avondale Heights, Vic 3034
Murat Miss T & D Tophill, 613 Hawthorn Rd, East Brighton, Vic 3187
Olifent-Brace Mrs R, 16 Blenheim Ave, Mont Albert, Vic 3127
Pinel Mr & Mrs D K, 132 Shark Point Rd, Penna, Tas 7172
Poolman Miss A J, Rakumba Lodge, Drysdale, Vic 3222
Rawnsley Mr & Mrs D C, 18 Sturdee Rd, Mitcham, Vic 3132
Ray Mr & Mrs J W, 1-7 Arundell Rd, Park Orchards, Vic 3114
Ritzer Miss K, 5 Cross St, Newborough, Vic 3828
Robbins Mr & Mrs W W, 50 Armitree St, Kingsgrove, NSW 2208
Robertson Miss A P, 210 Amess St, Nth Carlton, Vic 3054
Rudd R G, 19 Second St, Cowell, SA 5602
Smitheringale A & Mrs L, C/- 115 William St, Bankstown, NSW 2200
Smitheringale A F & L A, 117 Todds Rd, Lawnton, Qld 4501
Stafford Mr & Mrs B, 4 Hope Crt, Noble Park, Vic 3175
Stirling Mrs K, 75 Hodge St, Hurstville, NSW 2220
Stone A & Mrs J, Lot 5 Nutt Rd, Londonderry, NSW 2753
Strachan D A, Rose St, Murrumbateman, NSW 2582
Wagland Mrs R, 4 Tarcoola Pl, Engadine, NSW 2233
Wilson Mr & Mrs R R, 2 Douglas Cres, Monbulk, Vic 3793
Woer Miss T, 6 Vale Ave, Holden Hill, SA 5088
Woer Mrs L, 6 Vale Ave, Holden Hill, SA 5088
Young L J, 5/52 Prospect St, Rosehill, NSW 2142

BRIARD

Bennett Miss E, 5 Wattle Grove, Belair, SA 5052
Beveridge B & Mrs P, Box 121, Sunbury, Vic 3429
Cain Mr & Mrs A J, 2 Goldsmith St, Maryborough, Vic 3465
Chancellor Mrs J S, Lot 13 Warrandyte Rd, Langwarrin, Vic 3910
Fawkes Mrs H P, Box 144, Corio, Vic 3214
Gaut G E & Mrs, 85 McNamara Ave, Airport West, Vic 3042
Griffiths Mr & Mrs P, 19 Leonard St, West Heidelberg, Vic 3081
Gutcher Miss M, 30 Lansell St, East Bendigo, Vic 3550

Flying Overseas - Relax With Japan Air Lines

EXHIBITORS

Halverson Mr & Mrs R D, 391 B North Rocks Rd, Carlingford, NSW 2118
Knight Mrs A E, Lot 8 Badgerys Creek Rd, Bringelly, NSW 2171
Lawler Mr & Mrs M G, 26 St Kilda Rd, Waterloo Corner, SA 5110
Mathews Mr & Mrs A, Lot 3 Valley Rd, Wattle Glen, Vic 3096
McAlpine Mr & Mrs J A, 17 Kneebone St, Ararat, Vic 3377
Renwood Mrs C, PO Box 51, Lara, Vic 3212
Schneider Ms I, Lot 1142 Fifth Ave, Austral, NSW 2171
Thomas Mrs M, 4 Kingdon Pde, Macquarie Fields, NSW 2564

BRITISH BULLDOG

Allen Mr & Mrs L C, 6 First Ave, Nailsworth, SA 5083
Avonmist Kennels, 105 Halsey Rd, Airport West, Vic 3042
Barrys Mr & Mrs H R, Box 132 P.O., Smithfield, SA 5114
Caserta Mrs P K, Lot 4 Coffey Rd, Bullengarook, Vic 3437
Cladonpet Kennels Mrs C A, 8 Apsley Crt, Mill Park, Vic 3082
Clark Mrs B G, 183 Starkey St, Killarney Heights, NSW 2087
Collins Mr & Mrs R H & L M, 29 Kankool St, Stafford, Qld 4053
Collins R H & Mrs L M, 29 Kankool St, Stafford Hts, Qld 4053
Craigrossie Kennels, 39 Karingal St, Nth Croydon, Vic 3136
Davis Miss K M, 617 Riversdale Rd, Camberwell, Vic 3124
Dorval Kennels, 58 George St, East Doncaster, Vic 3109
Dowling, N Stone J & E Healy, 8 Holyrood St, Hampton, Vic 3188
Grant Miss J M, Bulli Gembrook Rd, Emerald, Vic 3782
Long G A & R J, 15 Croatia Ave, Crossroads, NSW 2170
Meadows Mrs E, 62 Seventh Ave, Altona North, Vic 3025
Nuttall J, 8 Gurr St, East Geelong, Vic 3220
Ohehir Mrs H, 9 Ryland Ave, Croydon, Vic 3136
Partridge Mrs D A, 16 Milner Ave, Kirrawee, NSW 2232
Roberts P J, 3 Coolalie Pl, Kenthurst, NSW 2154
Rutledge P M & A M, 14 Kathleen St, East Preston, Vic 3072
Ryder Mrs D, 49 Raynes Park Rd, Hampton, Vic 3188
Stacey W R & R N Joice, 27 Alfred St, Cessnock, NSW 2325
Tugrom Kennels, 68 Princess Rd, Corio, Vic 3214
Turton C D & J M, 29A Phyllis St, Mt Pritchard, NSW 2170

BRITTANY SPANIEL

Bourke L A, C/- M & F Park Bowden Spur Rd, Strathewen, Vic 3099
Bourke L A, C/- M Park, Bowden Spur Rd, Strathewen, Vic 3099
Foster J R, 8 Mernda Ave, Cheltenham, Vic 3192
Hardy Mr & Mrs A, 9 Miller St, Sebastapol, Vic 3356
Hardy P C, 1 Stuart Crt, Ballarat East, Vic 3350
Hill Mr & Mrs T B, 10 Luxmore St, Cheltenham, Vic 3192
Horley G J, P.O. Box 65, Gumeracha, SA 5233
Horley G J, Box 65, Gumeracha, SA 5233
Howman W G, 2 Wermatong Ave, Mt Beauty, Vic 3699
Sunderland P, R M B 1385, Lima, Vic 3673

BULL TERRIER

Arnold Drs C & S, 18 Fourth St, Gawler, SA 5118
Barnes Mrs D I, 11 North Ave, Laverton, Vic 3028
Bond A G, 3 Collings St, Ararat, Vic 3377
Bulldale Kennels, 66 Victoria Rd, Lilydale, Vic 3140
Buttigieg B, 15 Bedser St, Nth Sunshine, Vic 3020
Campbell Mr & Mrs G R & K A, 4 Glenfern Close, Upwey, Vic 3158
Cash Miss J, 2 Kim Crt, Altona, Vic 3018
Cole G S, PO Box 525, Ringwood, Vic 3134
Cornwall Gw & Mrs, 29 Garlepp St, Coldstream, Vic 3770
Darcy J M, 70 Ashley St, West Footscray, Vic 3012
Darmos Kennels, 34 Donald St, Laverton, Vic 3028
Delestro Kennels, 20 Felix Cres, Ringwood, Vic 3134
Digney P T, 14 Torquay St, Broadmeadows, Vic 3047
Ennis S R, 2 Ascot Crt, Glen Waverley, Vic 3150
Ferraro C P, 83 Stephenson St, South Kingsville, Vic 3015
Gelly Mr & Mrs W & J, 5 Vermont St, Glen Waverley, Vic 3150
Grace Mr & Mrs J, 4 Hawdon St, Heidelberg, Vic 3084
Griffin E J, 48 Orrong Rd, Mooroolbark, Vic 3138
Grimson Mr & Mrs P H, 9 Bursaria Cres, Frankston, Vic 3199
Grimson P, 9 Bursaria Cres, Frankston, Vic 3199
Grinter Mr & Mrs R G, R.M.B. 2000, Picola, Vic 3639
Handcock Mr & Mrs G J, 21 Southbourne Ave, Sth Dandenong, Vic 3175
Hands K, 7 Paul Ave, Box Hill Nth, Vic 3129
Healand Mr & Mrs V, PO Box 201, Maryborough, Vic 3465
Hudson P P, 1 Pine Cres, Boronia, Vic 3155
Jelleff L, 44 Station Rd, Cheltenham, Vic 3192
Leguier N A, 451 Pascoe Vale Rd, Strathmore, Vic 3041
Loveridge M, C/- 4 Glenfern Close, Upwey, Vic 3158
Mackey Miss C J, 31 Third St, Mentone, Vic 3194
Mackintosh A, 13 Hillside Pde, Glen Iris, Vic 3146
Macpherson Mr & Mrs G G, PO Box 120, the Basin, Vic 3154
Macsell Kennels, 14 Loddon St, Corio, Vic 3214
McCarthy G & J Portelli, PO Box 76, Bulleen, Vic 3105
McCarthy G & J Portelli, 39B Wells Rd, Chelsea Heights, Vic 3196
McNicol Mr & Mrs R, 73 Mitford Cres, Craigieburn, Vic 3064
Munn Mr & Mrs D, 21 Rayner St, Altona, Vic 3018
Neal Miss A, 15 Emu Street, Altona, Vic 3018
Oates Mr & Mrs N, C/- 9 Bursaria Cres, Frankston, Vic 3199
Oldridge Mr & Mrs P, 37 Rayment St, Alphington, Vic 3078
Palooka Kennels, 34 Hedderwick St, North Balwyn, Vic 3104
Paoletti R P, 24 Down St, Regent, Vic 3073
Snowfox Kennels, 24 Wyoming Ave, Corio, Vic 3214
Sorensen J F, 16 Goodwin Crt, Corio, Vic 3214
Stewart R A, 2 Kim Crt, Altona, Vic 3018
Talbot Mr & Mrs R, PO Box 203, Box Hill, Vic 3128
Thomas S R, 16 Nicholson St, Altona Meadows, Vic 3028
Trezise Mrs J, 9 Avalon Rd, Rowville, Vic 3178
Tsakonas A, 636 Gilbert Rd, Reservoir, Vic 3073
Zimonyi P, 2 Harcourt St, Ashwood, Vic 3147
Zivkovic S Z, PO Box 227, Myrtleford, Vic 3737

BULLMASTIFF

Bader L, 16 Oulton St, Nth Caulfield, Vic 3161
Buckley R, 27 Morey St, Burwood, Vic 3125
Bullmaster Kennels, Lot 4 Mackelroy Rd, Plenty, Vic 3090
Burridge Mrs L, 34 Woodbine Gve, Chelsea, Vic 3196
Burt A J, 2 Havelock Crt, Lwr Plenty, Vic 3093
Cameron A J, 280 Browns Plains Rd, Browns Plains, Qld 4118
Cerato A & Mrs, 11 John St, Tootgarook, Vic 3941
Church L, PO Box 155, Rosanna, Vic 3084
Crossley R, 14 Piedmont Close, Endeavour Hills, Vic 3802
Frey P, 7 Lynette Ave, Beaumaris, Vic 3193
Hall S K & Mrs J A, 3 Frederick St, Dandenong, Vic 3175
Huckle Mr & Mrs M P, 1011 North Rd, Murrumbeena, Vic 3163
McGuinness G P, 212 Napier St, Strathmore, Vic 3041
Muhlhan Mrs P, 80 Amesbury Ave, Wantirna, Vic 3152
Quinn P J, 64 Arundel Rd, Park Orchards, Vic 3114
Staines D V, P.O. Box 51, Mission Beach, Qld 4855
Van Blommestein & Mrs E, Lot 83 the Boulevard, Warrandyte, Vic 3113

CAIRN TERRIER

Almaiyiri Kennels, Edwards Rd, Lilydale, Vic 3140
Drayton B R, PO Box 118, Croydon, Vic 3136
Drayton Mr & Mrs B R, PO Box 118, Croydon, Vic 3136
Ellis Mrs L J, R.S.D. H258 Carngham Hts, Ballarat, Vic 3352
Howell Mrs J, 6 Hooper St, Macleod, Vic 3085
Kalinda Kennels, 1/18 Hutton Ave, Ferntree Gully, Vic 3156
Kay Miss A J, 4 Collier Rd, Kilsyth, Vic 3137
Macfarlane Mr & Mrs J M, Lot 9 Spalding St, Lara, Vic 3212
Murray Mr & Mrs S S, Baldrys Rd, Main Ridge, Vic 3937
O'Toole Mrs M, 64 Sturt Rd, Brighton, SA 5048
Owers Mrs S C, 23 Elms Rd, Mooroolbark, Vic 3138
Peary Messrs. G J & A, 30 Caroline St, Corrimal, NSW 2518
Renn Mrs P, 115 Patterson St, East Ringwood, Vic 3135
Scotton Mrs C, 35 Cressy St, Montmorency, Vic 3094
Shepperd Mrs J, 25 Pier St, Rye, Vic 3941
Springer Miss S, R.S.D. 302, Relbia, Tas 7250
Talbot Mrs S V, Lot 29 Fords Rd, Gruyere, Vic 3770
Ward Mesd F & C & Mst A, 10 Mardion Dve, Nunawading, Vic 3131
Ward Mr & Mrs J R, 10 Mardion Dve, Nunawading, Vic 3131
Wilson Mrs W L, P.O. Box 223, Sunbury, Vic 3429

CAV.KING CHARLES SPANIEL

Bagnall Miss P A, 13 Marma Rd, Murrumbeena, Vic 3163
Bagnall Mrs A, 13 Marma Rd, Murrumbeena, Vic 3163
Ball Miss K, 91 Arcadia Ave, the Basin, Vic 3154
Beckett G J, P.O., Sedgwick, Vic 3551
Bolden Miss L J, 35 Through Rd, Ringwood, Vic 3134
Brent Mr & Mrs B J, 23 Leslie St, Donvale, Vic 3111
Burgmann M A, C/- Post Office, Katandra West, Vic 3634
Buzza S I, 26 Havelock St, St Kilda, Vic 3182

EXHIBITORS

Bywaters Mr & Mrs T & S, 2 Bodey St, Mt Gambier, SA 5290
Carnegie Miss R L, PO Box 280, Eltham, Vic 3095
Cheney Mrs K P, 3 Narool Ct, Croydon, Vic 3136
Costello L & J Blackall, 15 Parsons St, Torrens, Act 2607
Costello L & W King, 15 Parsons St, Torrens, Act 2607
Costello Ms L H, 15 Parsons St, Torrens, Act 2607
Easton-Bond Mr & Mrs P J, 11 Spruzen Ave, Kew East, Vic 3102
Ey Mrs K, 1 Tough St, Pooraka, SA 5095
Farrow Mrs R A, 15 Greenwood Drive, St Agnes, SA 5097
Fennell Mr & Mrs T P, 6 Gwendoline St, Mt Gambier, SA 5290
Gibson Mrs F, 146 Church St, Geelong North, Vic 3215
Goodwin Mr & Mrs A H, 39 Avonhurst Dve, Glen Waverley, Vic 3150
Harrison Mr & Mrs J, PO Box 247, Sunbury, Vic 3429
Hedger Mrs R, 23 Ross St, Seaview Downs, SA 5049
Hollingworth Mr & Mrs B, Lot 4 Sth Gippsland Hwy, Five Ways, Vic 3977
Howden Mrs J I, 28 Short St, Moorabbin, Vic 3189
Howden E & Mrs S Ramsay, PO Box 20, Cranbourne, Vic 3977
Howse Mrs L & Miss A, 10 Galvin Rd, Werribee, Vic 3030
Hunt Mrs D, 65 Rickards Ave, Knoxfield, Vic 3180
Jolly Mr & Mrs D, 1 Kyeema Ave, Cumberland Park, SA 5041
Laing Mrs B, 8 Stewart St, Hawthorn East, Vic 3123
Lamb T & P J Langtip, Lot 1 Little Rd, Iona, Vic 3815
Lechevalier Kennels, R.M.B. Mugga Lane Red Hill, via Fyshwick, Act 2609
Lechevalier Kennels, R.M.B. Mugga Lane, Red Hill, via Fyshwick, Act 2609
Goodwin Miss S, 39 Avonhurst Dve, Glen Waverley, Vic 3150
Marks Mrs J, 113 Linacre Rd, Hampton, Vic 3188
McGeehan Miss J B, 41 Owen St, Carlton, Vic 3453
McGlone Mrs P, 12 Stephen St, Newtown, Vic 3220
McGlone Mrs W, 12 Stephen St, Newtown, Vic 3220
Murdoch Mr & Mrs W T, 14 Balmoral Dve, Parkdale, Vic 3194
Murdoch W T & P Spillane, 14 Balmoral Dve, Parkdale, Vic 3194
Osborne E, R.M.B. 8190, Bass, Vic 3991
Osmotherly Miss L A, 10 Roger St, Wangaratta, Vic 3677
Ovenden Mrs J M, C/- P.O., Sedgwick, Vic 3551
Ovenden Mrs J M, C/- Post Office, Sedgwick, Vic 3551
Painter A J, 37 Mitchell Rd, Lilydale, Vic 3140
Parker Miss M D, 79 Poplar St, Inala, Qld 4077
Parrette Miss A E, 190A Dundas St, Thornbury, Vic 3071
Perrin Miss M, 127 Rathcown Rd, Reservoir, Vic 3073
Porter Mrs H F, 25 Baroda Ave, Etley, SA 5037
Quaylbeau Kennels, C/- Post Office, Yellingbo, Vic 3139
Raszka Mr & Mrs Z & T, 78 Edney Rd, High Wycombe, WA 6057
Raszka Mr & Mrs Z T, 78 Edney Rd, High Wycombe, WA 6057
Rushford Mr & Mrs J S, C/- P.O. Box 128, Greensborough, Vic 3088
Silvester Miss M, 185 Whitehorse Rd, Balwyn, Vic 3104
Smith R D, 5 Jickell Ave, Burwood, Vic 3125
Spillane Mrs P M, 193 Church St, Middle Brighton, Vic 3186
Stanley Mrs B A, 3 Magnolia Ave, Sth Oakleigh, Vic 3167
Steadman Mr & Mrs E, 17 Gaza Rd, Puckapunyal, Vic 3662
Stonard Mrs & Miss A, 'Katsina' Middle Rd, Greenbank, Qld 4124
Sutch Mr & Mrs A E, PO Box 12, Wandin Nth, Vic 3139
Sutcliffe Mrs J A, 24 Chauvel St, Oakleigh Sth, Vic 3167
Tibballs D E, 12 Cygnet Ave, Lower Templestowe, Vic 3107
Tyler Mr & Mrs D D, 93 Shirley St, Altona Meadows, Vic 3028
Vaughan H, 12 Cygnet Ave, Lower Templestowe, Vic 3107
Voegeli J C & Mrs C E, 'Abingdon', Aurora Rise, Sassafras, Vic 3787
Weston Mr & Mrs W L & J, 4 Edkins St, Downer, Act 2602
Weston Mr & Mrs W L & R Franze, 4 Edkins St, Downer, Act 2602
Wood Mr & Mrs R, 48 Main Rd, Yarra Junction, Vic 3797

CHIHUAHUA (LONG)

Agravanzo Kennels, 12 Tovey St, Reservoir, Vic 3073
Bamford Mrs B, 'Trevear', Steve's Lane, Baddaginnie, Vic 3670
Berryman Mr & Mrs K, 30 High St, Violet Town, Vic 3669
Bethrica Kennels, 115 Kenny St, West Meadows, Vic 3049
Blackman G A & S A, 31 Kambora Ave, Davidson, NSW 2085
Blake Mr & Mrs A, 202 Bayswater Rd, Bayswater, Vic 3153
Bowler Mrs D M, Barwonheads Rd, Connewarre, Ocean Grove R.M.D., Vic 3226
Bowler Mrs D M & Dr M Bishop, Berristal, Barwon Heads Rd, R.M.D. Ocean Grove, Vic 3226
Bristow Mrs G, Sandy Hill Broderick Rd, Carrum Downs, Vic 3200
Brown J J, 9 College Ave, Prospect, SA 5082
Bungey M, P.O. Box 111, Armadale, WA 6112
Checker Mrs G R, 85 Stanford Rd, Salisbury Heights, SA 5109
Chubb Mrs C E, 48 Station St, Murchison, Vic 3610
Crabb Mrs E M, Cudgee, R.M.B. 4300, Terang, Vic 3264
Dodson Mr & Mrs K, 13 Humber Rd, Nth Croydon, Vic 3136
Eldridge Mr & Mrs J D, 6 Mary Rd, Wandin North, Vic 3139
Elmoring Kennels, 44 Victoria Rd, Bayswater, Vic 3153
Field Mrs J, 86 Tanti Ave, Mornington, Vic 3931
Formosa Mrs P, 71 Medway Rd, Craigieburn, Vic 3048
Francis J H, 11 Picton St, Sebastopol, Vic 3356
Goddard Mrs D J, Honeymeade, 8 Kardella Lne, Mt Eliza, Vic 3930
Goudie Mrs J, Unit 1/21 Ellrace Rd, Carrum, Vic 3197
Haigh Mr & Mrs C, 13 Lightfoot St, Shepparton, Vic 3630
Hambleton Mr & Mrs N P, 51 Crossley Cres, Coolaroo, Vic 3048
Harris M, Kingston Lodge Caravan Park, Carrum Downs, Vic 3129
Hatfield Mrs D, PO Box 4, Avondale Heights, Vic 3034
Hinder Mrs Y, 17 Katrina Ave, Windsor Gardens, SA 5087
Hinder Mrs Y, 17 Katrina Ave, Windsor Gdns, SA 5087
Howe Miss V M, Logan Reserve, Kingston, Qld 4114
Jenkin Mrs L E, 13 Jania St, Lara, Vic 3212
Lamkin Mrs K, 27 Everard Ave, Keswick, SA 5035
Lamkin Mrs K, 278 Everard Ave, Keswick, SA 5035
Langmaid Mrs M J, P.O Box 101, Echunga, SA 5153
Leonard Miss V, 18 River Valley Dve, Windsor Gardens, SA 5087
Lewis Lady, 5 St James Ave, Kallista, Vic 3791
Lucas Mr & Mrs G K & Km, 16 Valentine Ave, Thomastown, Vic 3074
Lynch E J, 72 Ashley Rd, Yarrambat, Vic 3091
Madelaine Mrs T J, 31 Lancebark Rd, Jimboomba, Qld 4280
Marbilhar Kennels, 8 Roding St, Glenroy, Vic 3046
Mardell Mrs J, 129 Old Eltham Rd, Lower Plenty, Vic 3093
McPhee Mrs F S, 27 Thornton Rd, Lara, Vic 3212
McRae Mrs G, PO Box 13, Wonthaggi, Vic 3995
Microb Kennels, 70 Couch St, Sunshine, Vic 3020
Moamapark Kennels, R.M.B. 1068, Dougan Rd, Mooroopna, Vic 3629
Montgomery Mrs M J, P.O. Box 141, Mt Barker, SA 5251
Mullenger Mrs B J, 48 Salmond St, Deer Park, Vic 3023
Owens Mrs J, 1 Taylor Rd, Mundijong, WA 6202
Pabo Kennels, 1659 Dandenong Rd, Oakleigh, Vic 3166
Perks Mr & Mrs R, 36 Bladin St, Laverton North, Vic 3028
Squire Mrs M R, 25 Jocelyn Tce, Parafield Gdns, SA 5107
Rodgers L, 128 Bastings St, Northcote, Vic 3070
Sidebottom Miss N, R.M.B. 4142, Stawell, Vic 3380
Smith Mr & Mrs A & Miss J, 34 Walkers Rd, Lara, Vic 3212
Smith Mrs M, 25 Parrakeet Rd, Werribee, Vic 3030
Squire Mrs M R, C/- 26 Trigg St, Blair Athol, SA 5084
Terradora Kennels, 5 Lucas Crt, West Sunshine, Vic 3020
Thomas Mr & Mrs L D, 3 Nixon Crt, Traralgon, Vic 3844
Thompson Mrs B E, 3 Colbert Rd, Christies Beach, SA 5165
Tomlinson Mrs A, Lot 30 Symons Rd, Avonsleigh, Vic 3782
Webster Miss A, 17 Margaret St, Newtown, Vic 3220
Williams Mrs V D, 9 Bradley St, Broadmeadows, Vic 3047
Wright Mrs A M & M R Squire, 26 Trigg St, Blair Athol, SA 5084

CHIHUAHUA (SMOOTH)

Bain G & Mrs, Lot 162 Braeside Dve, Launching Place, Vic 3139
Bethrica Kennels, 115 Kenny St, West Meadows, Vic 3049
Blackman G A & S A, 31 Kambora Ave, Davidson, NSW 2085
Blackman Mr & Mrs G A, 31 Kambora Ave, Davidson, NSW 2085
Blake Mr & Mrs A, 202 Bayswater Rd, Bayswater, Vic 3153
Bristow Mrs G, Sandy Hill Broderick Rd, Carrum Downs, Vic 3200
Bungey M, P.O. Box 111, Armadale, WA 6112
Checker Mrs G R, 85 Stanford Rd, Salisbury Heights, SA 5109
Childe J H, 55 McMahons Rd, Frankston, Vic 3199
Chubb Mrs C E, 48 Station St, Murchison, Vic 3610
Crabb Mrs E M, C/- 26 Trigg St, Blair Athol, SA 5084
Dedman Mrs H, 146 Forrest Ave, Bunbury, WA 6230
Dodson Mr & Mrs K, 13 Humber Rd, Nth Croydon, Vic 3136
Dorizas Mr & Mrs R & P, C/- P.O. Box 49, Bulimba, Qld 4171
Elmoring Kennels, 44 Victoria Rd, Bayswater, Vic 3153
Francis J H, 11 Picton St, Sebastopol, Vic 3356
Gray Mrs T, 'Rozavel', Ackland Hill Rd, Coromandel East, SA 5051
Hatfield Mrs D, PO Box 4, Avondale Heights, Vic 3034
Hinder Mrs Y, 17 Katrina Ave, Windsor Gdns, SA 5087

Flying Overseas - Relax With Japan Air Lines

EXHIBITORS

Johnson Mrs P, 16 Helpmann St, Wantirna, Vic 3152
Lamkin Mrs K, 27 Everard Ave, Keswick, SA 5035
Lynch E J, 72 Ashley Rd, Yarrambat, Vic 3091
Madelaine Mrs T J, 31 Lancebark Rd, Jimboomba, Qld 4280
Marbilhar Kennels, 8 Roding St, Glenroy, Vic 3046
Mardell Mrs J, 129 Old Eltham Rd, Lower Plenty, Vic 3093
Mathieson Mr & Mrs E & L, P.O. Box49, Bulimba, Qld 4171
Mathieson Mr & Mrs E, P.O. Box 49, Bulimba, Qld 4171
Microb Kennels, 70 Couch St, Sunshine, Vic 3020
Montgomery Mrs M J, P.O. Box 141, Mt Barker, SA 5251
Owens Mrs J, 1 Taylor Rd, Mundijong, WA 6202
Pabo Kennels, 1659 Dandenong Rd, Oakleigh, Vic 3166
Perks Mr & Mrs R, 36 Bladin St, Laverton North, Vic 3028
Squire Mrs M R, 25 Jocelyn Tce, Parafield Gdns, SA 5107
Raszka Mr & Mrs Z T, 78 Edney Rd, High Wycombe, WA 6057
Sidebottom Miss N, R.M.B. 4142, Stawell, Vic 3380
Squire Mrs M, 3 East Parkway, Fulham, SA 5024
Squire Mrs M, 3 East Parkway, Fulham, SA 5024
Thompson Mrs B E, 3 Colbert Rd, Christies Beach, SA 5165
Tomlinson Mrs A, Lot 30 Symons Rd, Avonsleigh, Vic 3782
Webster Miss A, 17 Margaret St, Newtown, Vic 3220
Wedding Mrs M E, Spring Valley, Wallan, Vic 3654
Wedge Mrs B, C/- P.O. Box 49, Bulimba, Qld 4171
Williams Mrs V D, 9 Bradley St, Broadmeadows, Vic 3047
Wright Mrs A M, 26 Trigg St, Blair Athol, SA 5084
Wright Mrs A M & J Chadwick, 26 Trigg St, Blair Athol, SA 5084

CHINESE CRESTED DOG

Carroll Mrs C J, 110 Acre Ave, Morphettvale, SA 5162
Locke Mrs M, 223 Grote St, Adelaide, SA 5000
McRae Mrs G, PO Box 13, Wonthaggi, Vic 3995
Slatyer Mrs S A & P Warby, 16 Martin St, Lidcombe, NSW 2141
Ward Mrs K L & Miss K T, 11 Bickley Crt, West Sunshine, Vic 3020

CHOW CHOW

Acechow Kennels, 644 South Rd, Angle Park, SA 5010
Battye Mrs E A, 140 Lawrence Rd, Mt Waverley, Vic 3149
Bower H & L, 71 Yorktown Rd, Elizabeth Park, SA 5113
Bower Mr & Mrs H, 71 Yorktown Rd, Elizabeth Park, SA 5113
Chowleigh Kennels, Cromer Reservoir Rd, Pettauel via Geelong, Ic 3216
Edwards Mr & Mrs R & E Simpson, 'Tsulin', Banks Rd, Mannerim, Vic 3222
Edwards Mr & Mrs R & E Simpson, R.S.D. H 809, Invermay, Vic 3352
Edwards Mr & Mrs R & E Simpson, 'Tsulin', Banks Rd, Mannerim, Vic 3222
Edwards Mr & Mrs R & E Simpson, R.S.D. H 809, Invermay, Vic 3352
Edwards Mr & Mrs R G, R.S.D. Invermay H809, Ballarat, Vic 3352
Iniff Kennels, 5 Salisbury St, Upper Ferntree Gully, Ic 3156
Kichako Kennels, 42 Cannons Creek Rd, Cannons Creek, Vic 3977
Korindella Kennels, 15 Buangar St, Corio, Vic 3214
Meaney Miss A, 4 Towerhill Rd, Frankston, Vic 3199
Miller Miss J W, 84 Kirk Rd, Point Lonsdale, Vic 3225
Norman Mr & Mrs D & J A, C/- 'Cromer', Reservoir Rd, Pettavel, Vic 3216
Simpson Mrs E, Tsulin Banks Rd, Mannerim, Vic 3222
Smith Mrs W, 4 Tumut Crt, Keilor, Vic 3036
Swaffield Mrs J & Mrs W, C/- P.O. Box 155, Rosanna, Vic 3084
Van Heel H & Mrs V, 21 Mountain Flat Rd, Narre Warren East, Vic 3804

CLUMBER SPANIEL

Forde Mr & Mrs I, PO Box 57, Sorrento, Vic 3943
Kadnook Kennels, 30 Hutchinson St, Albion, Vic 3020
Stewart Mrs M M, 23 Mariem St, Shepparton, Vic 3630

COCKER SPANIEL

Adames D T & P, P.O. Box 627, Surfers Paradise, Qld 4217
Arabarb Kennels, Lot 47 Lester St, Woori Yallock, Vic 3139
Asher Mrs M J, 4 Cobham St, Altona, Vic 3018
Atherton B, 33 Sinclair Rd, Bayswater, Vic 3153
Bailey Mrs H R, R.M.B. 1440, Myrtleford, Vic 3737
Bath Miss C F, 2 Reading St, Clearview, SA 5085
Bellamy Mr & Mrs D, 66 Fonteyn Dve, Wantirna South, Vic 3152
Bennett Mr & Mrs R W, PO Box 700, Horsham, Vic 3400
Blanire Kennels, 70 Edward St, Langwarrin, Vic 3910
Brackman Mrs S J, 18 Greenhaven Dve, Pennant Hills, NSW 2120
Brodie Mrs M A, 67 Kananook Ave, Seaford, Vic 3198
Brown Mrs M E, 12 Normane St, Mitcham, Vic 3132
Buckley Dr & Mrs D, Box 760, Millicent, SA 5280
Buckley Dr & Mrs D, P.O. Box 760, Millicent, SA 5280
Cheetham D & B, C/- 25 Glen St, Calston, NSW 2159
Cunningham Dr P L, P.O. Box 58, Alberton, SA 5014
Dakin Mrs S, 13 Bridges St, Millicent, SA 5280
Daniels K R & L W, 155 Main Rd, Cardiff, NSW 2285
Daniels Mr & Mrs K E, 155 Main Rd, Cardiff, NSW 2285
Daniels Mr & Mrs K R & L W, 155 Main Rd, Cardiff, NSW 2285
Elwers Mrs B M, 1 Rhonda St, Doncaster, Vic 3108
Emerson Mr & Mrs J R, 115 Yarrowee St, Sebastopol, Vic 3356
Farnham Kennels, PO Box 72, Kyneton, Vic 3444
Felmingham Mrs S, Charles St, Balldale, NSW 2646
Fitzgerald Mrs V, 63 Beatty Ave, Glenroy, Vic 3046
Flynn Mrs E D, 121 Brenan St, Smithfield, NSW 2164
Flynn Mrs E D & G E Love, Parrots Nest Rd, Gundurimba Sth, via Lismore, NSW 2480
Flynn Mrs E M, Brown Rd, Officer, Vic 3809
Foster Mrs D G, 23 Stephens St, North Balwyn, Vic 3104
Giggins Mrs J L, 18 Marjorie Ave, Sunbury, Vic 3429
Gillett Mr & Mrs W H, 14 Donnybrook Rd, Norlane, Vic 3214
Glenbeigh Kennels, Lot 2 Anzac Rd, South Warrandyte, Vic 3134
Glentiki Kennels, 49 Warrandyte Rd, Ringwood, Vic 3134
Gooding Mrs J, 2480 Albany H'Way, Gosnells, WA 6110
Gooding Mrs J, 2480 Albany Hwy, Gosnells, WA 6110
Grange/Mr Mr & Mrs & Mrs Emerson, 115 Yarrowee St, Sebastopol, Vic 3356
Grange Mrs B, 25 Glen St, Galston, NSW 2159
Gray Mr & Mrs G, 14 George St, Ballarat, Vic 3350
Hartnett Mr & Mrs T, 'Teenalee', Waters Rd, Bridgewater, SA 5155
Henshaw Miss M, 31 Burke Rd, Ferntree Gully, Vic 3156
Jenphil Kennels, 8 Milford Rd, Londonderry, NSW 2753
Jenphill Kennels, 8 Milford Rd, Londonderry, NSW 2753
Jones Mr & Mrs A M, P.O. Box 5, Lindisfarne, Tas 7015
Keller Mr & Mrs J, 431 States Rd, Morphettvale, SA 5162
Kemp Mrs R, Box 486, Virginia, SA 5120
Kenney D R & Mrs R, 1096 Whitehorse Rd, Box Hill, Vic 3128
Killarna Kennels, 'Killarney' Post Office, Warrenheip, Vic 3347
King Gr & Mrs & D, 34 Ivan Ave, Edithvale, Vic 3196
Letrina Kennels, 22 Norfolk Ave, Wantirna South, Vic 3152
Little Mrs S, 9 Castillon Square, Frankston, Vic 3199
Little P & N, 30 Meldan St, Burwood, Vic 3125
Love G E & Brightleaf Kennels, Parrots Nest Rd, Sth Gundurimba, via Lismore, NSW 2480
Lyngala Kennels, 61 Union Rd, Surrey Hills, Vic 3127
Macaulough Mr & Mrs G, C/- 8 Milford Rd, Londonderry, NSW 2753
Mangan F N, 4 Struan Ave, Warradale, SA 5046
Middleton P, C/- 11 Bickley Crt, West Sunshine, Vic 3020
Morden K L & Miss Sl, 70-72 Corowa Cres, Greensborough, Vic 3088
Munro A S, 62 Marlborough Rd, Heathmont, Vic 3135
Murray Mr & Mrs H, PO Box 232, Sunbury, Vic 3429
Mutton Miss P, 87 Monash St, Sunshine, Vic 3020
Nelson Mr & Mrs P G, PO Box 84, Cohuna, Vic 3568
Olsen Mrs A J, 2/24 Barkly St, Sunbury, Vic 3429
Osullivan Mrs A, 8 Rochester St, Braybrook, Vic 3019
Pangbourne Mr & Mrs W, 12 Blackman Ave, Mill Park, Vic 3082
Preston Mr & Mrs B, PO Box 162, Belmont, Vic 3216
Rogers Mr & Mrs L, P.O. Box 338, Morwell, Vic 3840
Royoni Kennels, 5A Campbelltown Rd, Cross Roads, NSW 2170
Shannon Mrs G J, 1 Mountain View Crt, Ararat, Vic 3377
Skandarajah Mr & Mrs V S, PO Box 260, Morwell, Vic 3840
Spencer I W & Miss R M, 13 Loughnan Rd, Ringwood, Vic 3134
Spinks Mr & Mrs M J, 21 Bell St, Warrnambool, Vic 3280
Stockdale Mr & Mrs G E, 19 Vista Dve, Melton, Vic 3337
Thompson P A & A G, Unit 9, 8 Bray St, Plympton Park, SA 5038
Thompson P A, Unit 9, 8 Bray St, Plympton Park, SA 5038
Thorp Mr & Mrs K J, 3 Forster St, Mitcham, Vic 3132
Walker K J, 6 Kurrajong Cres, Watsonia, Vic 3087
Walker Mrs H A, Box 38, Millicent, SA 5280
Walker Mrs H, P.O. Box 38, Millicent, SA 5280
Wattleview Kennels, 1 Hartland Rd, Vermont Sth, Vic 3133
Weekes J, Hounbank Brysons Rd, Styh Warrandyte, Vic 3134
Werner F M, Lot 1 McAllister Rd, Galston, NSW 2159

EXHIBITORS

Williams Mr & Mrs H K, PO Box 254, Niddrie, Vic 3042
Wilson Mrs B, 700 Pemberton St, Albury, NSW 2640
Wyatt Mrs S I, 35 Emo Rd, East Malvern, Vic 3145

COCKER SPANIEL(AMERICAN)

Adams Mr & Mrs F, 9 Almora Close, Frankston, Vic 3199
Baensch Mrs J M, 7 Proton Crt, Whittington, Vic 3219
Bales Mr & Mrs H, P.O. Box 477, Sale, Vic 3850
Beswick Miss H A, 41 Aldinga St, Blackburn Sth, Vic 3130
Beswick Mr & Mrs T W, 41 Aldinga St, South Blackburn, Vic 3130
Bickmore K J, 'Cardiff' 16 Foster St, Norwood, SA 5067
Canellis J & P, P.O. Box 6, Londonderry, NSW 2753
Cott Mrs C, 23 Elsie Gve, Mt Evelyn, Vic 3796
Craker Mrs J, 47 Nicklaus Dve, Hoppers Crossing, Vic 3030
Davis Mrs K, 15 Carrington Ave, Seaford, Vic 3198
Davis Mrs K, C/- Lot 1 Hallam Rd, Hampton Park, Vic 3976
Dougall Miss L M, 49 Belgrave-Gembrook Rd, Belgrave, Vic 3160
Elkholt Kennels, 43 Tantangara St, Duffy, Act 2611
Ellis R F & R F Fahey, 20 Alma Gve, St Kilda East, Vic 3182
Ferguson Miss K J, 22 Tambet St, East Bentleigh, Vic 3165
Gibbs A & L, Lot 53 Furley Rd, Southern River, WA 6110
Gibbs Mr & Mrs A & L, Lot 53 Furley Rd, Southern River, WA 6110
Gillies Mrs J, C/- 67 Jennings St, Colac, Vic 3250
Grutzner Miss P, 18 Sylvan Street, Nth Balwyn, Vic 3104
Hinde T J, 162 Fitzroy St, Fitzroy, Vic 3065
Ikin A H, 11 Stimson St, Guildford, NSW 2161
Jones Miss C M, Box 199, Sale, Vic 3850
Jones Mr & Mrs A M, P.O. Box 5, Lindisfarne, Tas 7015
Jones Mr & Mrs C A, PO Box 199, Sale, Vic 3850
Kas Mrs D K, Lot 1, Hallam Rd, Hampton Park, Vic 3976
Marquelle Kennels, 34 Murray Rd, North Dandenong, Vic 3175
Marquelle Kennels, Lot 293 Pearcdale Rd, Pearcdale, Vic 3912
Marquelle Kennels, 34 Murray Rd, North Dandenong, Vic 3175
Marrs G, Eumeralla Farm, Hume Highway, Craigieburn, Vic 3064
Marshall L & R, C/- 158 Ormond Rd, Elwood, Vic 3184
Marshall Mr & Mrs L, 19 Hook St, Queensland, Qld 4077
McBride M J & Mrs, 10 Bedford St, Box Hill, Vic 3128
Merriyank Kennels, 67 Jennings St, Colac, Vic 3250
Parkins A & I Turner, C/- 15 Carrington Ave, Seaford, Vic 3198
Rickard Mr & Mrs D, 'Wongan', Morrisons Rd, Longwarry Nth, Vic 3816
Starbuck Kennels, Lot 35 Rees Rd, Lara, Vic 3212
Thomas Miss R J, 78 Northwood Rd, Northwood, NSW 2066
Thomas Misses E J & E M, 178 Northwood Rd, Northwood, NSW 2066
Thomas Misses E J & E M, 78 Northwood Rd, Northwood, NSW 2066
Thomas Misses E J & E M, 178 Northwood Rd, Northwood, NSW 2066
Thomas-Howe Mrs E, C/- 78 Northwood Rd, Northwood, NSW 2066
Turner Mrs I, 93 Winderemer Rd, Christchurch N.Z., 0000
Wassilieff A, 9 Bridge St, Hampton, Vic 3188
Wilson Mr & Mrs R R, 2 Douglas Cres, Monbulk, Vic 3793
Yankel Kennels, 134 Swanson St, Sth Geelong, Vic 3220

COLLIE (ROUGH)

Aberline Mr & Mrs W J, PO Box 10, Wallan, Vic 3654
Allen Mrs D J, 11 Gardner St, Millicent, SA 5280
Allen Mrs M M & Miss J M, 9 Sutherland Rd, Millicent, SA 5280
Anderson Mrs A, 21 the Grove, Coburg, Vic 3058
Armatys Mrs Jane F, P.O. Box 569, Snug, Tas 7154
Atkin Mr & Mrs B, 34 Edward St, Belgrave, Vic 3160
Benson G G, 253 Springfield Rd, Nunawading, Vic 3131
Boase Mr & Mrs M, 78 Denton Ave, St. Albans, Vic 3021
Brackenlea Kennels, 145 Wilsons Rd, Geelong, Vic 3219
Braeden Kennels, 31 McDonald Cres, Boronia, Vic 3155
Braeriach Kennels, 34 Clare St, Parkdale, Vic 3195
Brentland Kennels, 12 Arbroath Rd, Wantirna, Vic 3152
Bull B, 59 Claude St, Frankston, Vic 3200
Burton Mrs E E, 7 Hart Rd, Loxton Via, Weston, NSW 2326
Calstead Kennels, Cnr Heatherton & Reservoir Rds, Narre Warren North, Vic 3804
Carluke Kennels, PO Box 463, Broken Hill, NSW 2880
Casserly Miss J & Tallara Knls, Lot 186 Stanley Rd, Devon Meadows, Vic 3977
Cattanach Mrs G, 7 Kennedy St, Glenroy, Vic 3046
Chave Mr & Mrs J, 253 Springfield Rd, Nunawading, Vic 3131
Cindykye Kennels, 22 Bamfield Rd, West Heidelberg, Vic 3081
Connors Miss S M, 6 Musca Place, Giralang, Act 2617
Connors Miss S M, 6 Musca Pl, Giralang, Act 2617
Connors Miss S M, 6 Musca Place, Giralang, Act 2617
Craeburn Kennels, PO Box 223, Berwick, Vic 3806
Crombie Mr & Mrs S, 42 Drummond St, Blackburn, Vic 3130
Dalton Mrs P J, 15 Washington St, Essendon, Vic 3040
Dalwood Kennels, Box 230, Yarra Glen, Vic 3775
Deamber Kennels, 30 Hume Ave, Melton South, Vic 3338
Derloch Kennels, 19 Hilda Ave, Boronia, Vic 3155
Doe Mr & Mrs R, 51 Surrey Rd, Croydon, Vic 3136
Evans K, 121 Scoresby Rd, Bayswater, Vic 3153
Francis G J, 27 Burton St, Chadstone, Vic 3148
Frank Mrs J & N, 'Avonwey', Stumpy Gully Rd, Bittern, Vic 3918
Fuhrmeister Mr & Mrs G W, R.S.D. W925 Ross Creek, Ballarat, Vic 3352
Glenfaene Kennels, Lot 2 Coffey Rd, Bullengarook, Vic 3437
Hanneysee Miss P, 276 Union St, W Brunswick, Vic 3055
Hillacre Kennels, P.O. Box 44, Pascoe Vale Sth, Vic 3044
Hope Mrs S, 243 Waratah St, Sutherland, NSW 2232
Hurley Miss G, 36 Clifton Gve, Coburg, Vic 3058
Jasandway Kennels, C/ Gen.Stores, Ford Co., Sydney Rd, Campbellfield, Vic 3061
Jasandway Kennels, C/-Store, Ford Motor Co.Sydney Rd, Campbellfield, Vic 3061
Jasandway Kennels, C/ Gen.Stores, Ford Co., Sydney Rd, Campbellfield, Vic 3061
Jendell Kennels, 39 Belmont Rd, South Croydon, Vic 3136
Jenrock Kennels, 239 the Boulevard, East Ivanhoe, Vic 3079
Kemp Miss R L, 18 Hartington Dve, Wantirna, Vic 3152
Kemp Mrs V, Way Side Delivery, Barongarook West, Vic 3249
Kemp Mrs V, R.S.D. 8 Mile Lane, Minjay Via, Lismore, Vic 3324
Kemp Mrs V, Way Side Delivery, Barongarook West, Vic 3249
Kerrison P & Mrs P P, 10 Wattlebrae St, Reservoir, Vic 3073
Knoeller Mrs J, 42 Bruce St, Coburg West, Vic 3058
Krause Mrs M, PO Box 23, Sebastopol, Vic 3356
Kylain Kennels, R.M.B. 1380, Creswick, Vic 3364
Lauraeve Kennels, 51 Dougharty Rd, West Heidelberg, Vic 3081
Linkins Miss G A, 18 Mantova Drive, Mulgrave, Vic 3170
Lyanoll Kennels, 160 Derby St, Pascoe Vale, Vic 3044
Marbain Kennels, R M B 7109, Horsham, Vic 3400
McMahon R J, 7 Tumut Pl, Seven Hills, NSW 2146
Moorholme Kennels, Moorholme Park, C/- PO, Keilor, Vic 3036
Morris M, 39 Winston Dve, Doncaster, Vic 3108
Myers Mrs L, 5 Gilbert St, Wodonga, Vic 3690
Nolan A A, 25 Barabool St, Doncaster East, Vic 3109
O'Neil, Connolly & Marcovich, C/- 20 Sommerfield St, Mt Gravatt, Qld 4122
O'Neill, Connolly & Marcovich, C/- 20 Sommerfield St, Mt Gravatt, Qld 4122
Obrien Miss O M, 54 Ballarat St, Yarraville, Vic 3013
Outpost Kennels, 124 Fernside Ave, Briar Hill, Vic 3088
Pendergast Mr & Mrs R J, 22 Tullimbar Circuit, Vermont South, Vic 3133
Pensh Kennels, 4 Gilga St, Mornington, Vic 3931
Peterson Mrs M, 33 Pomeroy St, Homebush, NSW 2140
Power Mrs L, 81 Bondi Ave, Frankston, Vic 3199
Price Mrs C A, 38 Millewa Ave, Chadstone, Vic 3148
Prinway Kennels, 2 Otway Crt, Werribee, Vic 3030
Puchalski Mr & Mrs J, 12 Jersey St, Coburg, Vic 3058
Raindance Kennels, 32 Merton St, Laverton, Vic 3028
Ravelin Kennels, 36 Stanhope St, West Footscray, Vic 3012
Reeves Mrs K, 45 the Boulevard, Montrose, Vic 3765
Rice Mr & Mrs J, 8 the Parkway, Paradise, SA 5075
Rice Mr & Mrs J S & M J, 8 the Parkway, Paradise, SA 5075
Robinson Mr & Mrs R M, L2 Daylesford-Trentham Rd, Daylesford, Vic 3460
Rodchere Kennels, 22 Bamfield Rd, West Heidelberg, Vic 3081
Rollason Mr & Mrs M P, 213 Coolart Rd, Hastings, Vic 3915
Rose Mr & Mrs A, 180 Spencer St, Essendon, Vic 3040
Scholes Mrs R, 186 Jubilee Rd, Glendale, NSW 2285
Shanahan Mrs L J, P.O. Box 240, Hurstville, NSW 2220
Sharman Mr & Mrs G L, 8 Cypress Ave, Hawthorndene, SA 5051
Spurbrooke Kennels, RSD Lot 10 Shaws Rd, Little River, Vic 3211
Stevenson Miss M, 3 Emerald St, Mt Waverley, Vic 3149

Flying Overseas - Relax With Japan Air Lines

EXHIBITORS

Stoney Mrs S E, 'Tirano' Lime Kilns Rd, Kelso, NSW 2795
Symonds Mrs N F, C/-J Myers 5 Gilbert St, Wodonga, Vic 3690
Symonds Mrs N F, C/-J.Myers, 9 Gilbert St, Wodonga, Vic 3690
Symons Miss S, 12 Jersey St, Coburg, Vic 3058
Tallara Kennels, Lot 186 Stanley Rd, Devon Meadows, Vic 3977
Thomas Mrs T, 8 the Parkway, Paradise, SA 5075
Timmar Kennels, PO Box 28, Broadford, Vic 3658
Tobias Mr & Mrs G, 23 Main St, Lang Lang, Vic 3984
Trevenda Kennels, 42 Cathcart St, Maidstone, Vic 3012
Turnbull Mr & Mrs J, C/- 42 Bruce St, West Coburg, Vic 3058
Blachford Mrs E, Lot 1 A'Beckett Rd, Narre Warren Nth, Vic 3804
Waldie Mrs R M, 24 Balcombe Ave, Findon, SA 5023
Warke Mr & Mrs L, R.S.D. 8 Mile Lane, via Lismore, Vic 3324
Wayrod Kennels, C/- Lot 2 Bassett Rd, Keilor North, Vic 3036
Wilson R B & Mrs, 26 Orvieto St, Merlynston, Vic 3058
Wright Mr & Mrs D, 16 Fricker Ave, Greensborough, Vic 3088

COLLIE (SMOOTH)

Cook Miss J, 5 Malin St, Kew, Vic 3101
Krause Mrs M, PO Box 23, Sebastopol, Vic 3356
Kylain Kennels, R.M.B. 1380, Creswick, Vic 3364
Rodchere Kennels, 22 Bamfield Rd, West Heidelberg, Vic 3081
Stoney Mrs S E, 'Tirano' Lime Kilns Rd, Kelso, NSW 2795

CURLYCOATED RETRIEVER

Biggs Mr & Mrs G, 1A Percy St, Balwyn, Vic 3103
Blazeaway Kennels, Blazeaway Park Egans Lane, Newham, Vic 3442
Chambers Mr & Mrs S A, PO Box 7, Epsom, Vic 3551
Graniteridge Kennels, 1 You Yangs Ave, Dromana, Vic 3936
Hall D, 7 Reserve St, Seaforth, NSW 2092
Leggett P, 4/16 Leslie Rd, Essendon, Vic 3040
Loft D L, Lot 5 Pata's Rd, Maiden Gully, Vic 3550
Lowery Mr & Mrs C, R S D, Heathcote South, Vic 3606
McIntyre Mrs E A, Drumwood Rd, Jinderra, NSW 2640
McIntyre Mrs E A, Drumwood Rd, Jindera, NSW 2642
McIntyre Mrs E A, Drumwood Rd, Jinderra, NSW 2640
Metcalf M/S J E, Lot 24 Hallorans Lane, Kyneton, Vic 3444
Miller Mr & Mrs P W, 2 Rickard St, Avondale Heights, Vic 3034
Rainey D A, 23 Randwick Dve, Keilor Park, Vic 3036
Reeve Mrs Y, 3 Merchant Ave, Mitchell Park, SA 5043
Yeadon Mr & Mrs J & G, 65 Lime St, Cabramatta West, NSW 2166

DACHSHUND (LONG)

Beech Mrs M, Lot 19 Royal Crescent, Kinglake, Vic 3763
Bennett Miss S L, Kamaara Midland Hwy, Meredith, Vic 3333
Bennett Miss S L, 'Kamaara', Midland Hwy, Meredith, Vic 3333
Boyce Miss M A, 8 South Daly St, West Brunswick, Vic 3055
Callaghan Miss A, 32 Bourke St, Reservoir, Vic 3073
Carlile Mrs M E, Albert St, Bunyip, Vic 3815
Cheriway Kennels, 148 Albion St, Brunswick, Vic 3056
Clarkson Mr & Mrs T, PO Box 27, Whittlesea, Vic 3757
Crozier Miss C, 41 Central Ave, Croydon, Vic 3136
Dougherty J T, 88 Cooloongatta Rd, Camberwell, Vic 3124
Johnson P N & Mrs, Khalatan Eureka St, Chewton, Vic 3451
Kelly A W, Kamaara, Midland Hwy, Meredith, Vic 3333
King H V & E J, 15 Mc Nicol Tce, Rosewater, SA 5013
Kinley Mrs E, 5 Sussex Rd, St Ives, NSW 2075
McGinty Mrs J, C/- P.O., Guildford, Vic 3451
Perryman Mr & Mrs B, 13 Daley St, West Sunshine, Vic 3020
Stevenson Mr & Mrs J G, 24 Alfred St, Beaumaris, Vic 3193
Tyrrell H L & Mrs L Berry, 55 Charles St, Ascot Vale, Vic 3032
Willox-Jones Mr & Mrs P, 'Witchwood', Grant St, Meredith, Vic 3333
Winsall Mrs H M, 13 Smith St, Hamilton, Vic 3300

DACHSHUND (MIN.LONG)

Adolfson, Treacy, Hehir, 21 the Avenue, Petersham, NSW 2049
Ayres K, 528 Albion St, West Brunswick, Vic 3055
Beavan Mrs W, 230 Wheeler Cres, Wanniassa, Act 2905
Buck Mrs M, 36 Shalimar Cres, Dandenong North, Vic 3175
Clymo Mrs D, 37 Mailey St, Sunshine, Vic 3020
Cornelissen Mrs C, 79 Norma Cr, Knoxfield, Vic 3180
Davis Mrs J L, 1/28 Chandler Rd, Noble Park, Vic 3174
Eramosa Kennels, Cobbens Maindrain Rd, Coralynn, Vic 3814
Fisher Mr & Mrs P D, 2 Sutherland St, Glenroy, Vic 3046
Greedy Mrs G, C/- D Gees, Cobbens, Main Drain Rd, Cora Lynn, Vic 3814
Harnwell A, P.O. Box 123, Dural, NSW 2158
Hill Mrs E, 4 Woollybutt St, Ridgewood Heights, Qld 4110
Lanyon J C & D C Caddle, P.O. Box 110, Glen Osmond, SA 5064
Marascia Mrs C, 8 Bland St, Dandenong Nth, Vic 3175
Marso Miss E, 19 Paxton St, East Malvern, Vic 3145
Marso Miss E, C/- P.O. Box 69, Pearcedale, Vic 3912
McGinty Miss V E, C/- P.O., Guildford, Vic 3451
Noble Mrs K M, 10 Lake Ave, Mitcham, Vic 3132
Noble Mrs K M, 61 Charles St, Ascot Vale, Vic 3032
Rowley Mrs A, 17 the Brentwoods, Chirnside Park, Vic 3116
Sharfler Kennels, 1 Sunbeam St, Pascoe Vale, Vic 3044
Stevens Mrs L, 16 Hirschfeld Cres, Macgregor, Act 2615
Taylor Miss J & Mrs M, 61 Charles St, Ascot Vale, Vic 3032
Tyrrell H L & Mrs L Berry, 55 Charles St, Ascot Vale, Vic 3032
Tyrrell Mrs A & Miss J Taylor, 55 Charles St, Ascot Vale, Vic 3032
Wray Miss S, 39 Kilara St, Box Hill Nth, Vic 3128
Yeaman Mrs P H, Cadles Rd, Carrum Downs, Vic 3200

DACHSHUND (MIN.SMOOTH)

Beavan Mrs W, 230 Wheeler Cres, Wanniassa, Act 2905
Clarkson Mr & Mrs T, PO Box 27, Whittlesea, Vic 3757
Cooper Mr & Mrs R, PO Box 231, Colac, Vic 3250
Dalton Mrs B F, Lot 16 Boundary Rd, Kallangur, Qld 4503
Guy Mrs H, 'Longview' P.O. Box 8, Eltham, Vic 3095
Hardie W, Stewart Ave, Hornsby, NSW 2077
Hardie W, 9 Stewart Ave, Hornsby, NSW 2077
Hardie W, Stewart Ave, Hornsby, NSW 2077
Lanyon J C & D C Caddle, P.O. Box 110, Glen Osmond, SA 5064
Mabbott Mrs S, 4 Ellamark St, Banyo, Qld 4014
Phylben Kennels, 21 Cadles Rd, Carrum Downs, Vic 3201
Skepper Mrs K, 12 Diana St, Croydon, Vic 3136
Tyrrell Mrs A & Miss J Taylor, 55 Charles St, Ascot Vale, Vic 3032

DACHSHUND (MIN.WIRE)

Brown Mrs J, 19 Second Ave, Murrumbeena, Vic 3163
Clark Mr & Mrs R, 6 Nicholson Ave, Lumeah, NSW 2560
Glazzard Mr & Mrs J R, Lot 1 Gillespie Rd, Tynong, Vic 3813
Guy Mrs H, 'Longview' P.O. Box 8, Eltham, Vic 3095
Guy Mrs H & Jr & S Glazzard, C/ Lot 1 Gillespie Rd, Tynong, Vic 3813
Hill Mrs E, 4 Woollybutt St, Ridgewood Heights, Qld 4110
Koranui Kennels, 92 Shaws Rd, Werribee, Vic 3030
Lanyon J C & D C Caddle, P.O. Box 110, Glen Osmond, SA 5064
Manson Mr & Mrs D J, 18 Rudolph St, Hoppers Crossing, Vic 3030
Mountain Miss C E, 'Goldreign', Seymour Rd, Nar Nar Goon Nth, Vic 3812
Phylben Kennels, 21 Cadles Rd, Carrum Downs, Vic 3201
Platzbecker Mrs K, 8 Fifth Ave, Chelsea Heights, Vic 3196
Smith Miss L M, 13 Tagell Rd, Ringwood East, Vic 3135
Yeaman Mrs P H, Cadles Rd, Carrum Downs, Vic 3200

DACHSHUND (SMOOTH)

Barovian Kennels, 2 Burdett St, Frankston, Vic 3200
Carlile Mrs M E, Albert St, Bunyip, Vic 3815
Clarkson Mr & Mrs T, PO Box 27, Whittlesea, Vic 3757
Cooper Mr & Mrs R, PO Box 231, Colac, Vic 3250
Drake Mrs H, 82 Raglan Pde, East Warrnambool, Vic 3280
Gillard Mrs J M, 3 Porter Tce, Rostrevor Sa, SA 5073
Hackett R L, 9 Bridge St, Hampton, Vic 3188
Little P & N, 30 Meldan St, Burwood, Vic 3125
McGinty Mrs J, C/- P.O., Guildford, Vic 3451
Nethercote Mesd J A & D Stewart, Box 568, Bendigo, Vic 3550
Paine Mrs J, Sargeant St, Thoona, Vic 3726
Parkmead Kennels, 35 Shierlan St, Nth Richmond, SA 5033
Radcliffe Mr & Mrs A, P.O. Box 37, Brighton, Tas 7403
Seifert Mrs S F, 11 Canterbury Crt, Bayswater, Vic 3153
Smith L, 3 Tuross St, Lake Albert, Wagga, NSW 2650
Smith Mrs J, Sugarloaf Rd, Upper Beaconsfield, Vic 3808
Taylor Mrs J, 2 Hymath Pl Morwood, Launceston, Tas 7250
Weamatt Kennels, 28 Rennie St, Coburg, Vic 3058
Willox-Jones Mr & Mrs P, 'Witchwood', Grant St, Meredith, Vic 3333

DACHSHUND (WIRE)

Dixon Miss J, Egelabra Greta, via Glenrowan, Vic 3675
Renshaw Mr & Mrs N J, Box 289, Gisborne, Vic 3437

EXHIBITORS

Zanhaarig Kennels, Egelabra Greta, via Glenrowan, Vic 3675

DALMATIAN

Angliss Mrs J M & Miss S, 1 Coolamon Drive, Ocean Grove, Vic 3226
Baillie Mr & Mrs R J, 6 Clonard Ave, Elsternwick, Vic 3185
Barnsley Mrs S, P.O. Box 93, Monaro Crescent, Act 2603
Barrot Mrs W, Lot 9 Centre Rd, Langwarrin, Vic 3910
Bedford Mrs L G, 68 Carr St, Barwon Heads, Vic 3227
Beggs Mrs V, C/- 13 Bernard Dve, Melton Sth, Vic 3338
Beveridge B & Mrs P, Box 121, Sunbury, Vic 3429
Birch Miss C, Lot 1 Crinnion Rd, Diggers Rest, Vic 3427
Blair Ms S J, 3A Ambrie Cres, Noble Park, Vic 3174
Burgan M/S K A, 11 Brett Crt, Pt Augusta West, SA 5700
Burns Misses L & N, 6 Karina St, Mornington, Vic 3931
Burrows Mrs N A, PO Box 165, Sunbury, Vic 3429
Camis B F, 29 Oak Ave, Mentone, Vic 3194
Chandler/Besoff, C/- P.O. Box 37, Abermain, NSW 2326
Chandler Mrs V D, 3 Davis Crt, Glynde, SA 5070
Cheetham Mrs G, C/- 7 Charlotte St, Richmond, Vic 3121
Cooper Mrs M, 4 Malcolm St, Bacchus Marsh, Vic 3340
Dalcrest Kennels, Lot 1 Crinnion Rd, Diggers Rest, Vic 3427
Davies Mrs S, Lot 11 Viewhill Rd, Cockatoo, Vic 3781
Dickson Mr & Mrs A J, 6 Kardinia Dve, Albanvale, Vic 3021
Dillon Miss M E, P.O. Box 129, Toorak, Vic 3142
Dillon Mrs J, 6 Tilney Close, Mulgrave, Vic 3170
Duncan Mr & Mrs D R & S M, Wyee Farms Rd, Wyee, NSW 2259
Dundas Mr & Mrs W, 13 Bernard Dr, Melton, Vic 3338
Elder Mrs C L, 21 McFarlane St, Glenelg North, SA 5045
Emery R W, 312 Kaitlers Rd, Lavington, NSW 2641
Fava Mrs K, 31 Sutherland St, Coburg, Vic 3058
Fenton Mrs S B, 51 Edinburgh St, East Bentleigh, Vic 3165
Finnis Mrs D S, Box 1470, Mt Gambier, SA 5290
Gatfield J C & Mrs V S, 4 South Court, Surrey Hills, Vic 3127
Glynn Mr & Mrs H, PO Box 6, Mt Pleasant, SA 5235
Gough D E, 12 Mallacoota Crt, Taylors Lakes, Vic 3038
Grandadeen Kennels, 57 Campbell St, Frankston, Vic 3199
Green Mrs H, 12 Willowfield Crt, Highton, Vic 3216
Griffin R J & A J Fearn-Wannan, 6 Watson Ave, Dromana, Vic 3936
Griffin R J & Aj Fearn-Warran, 6 Watson Ave, Dromana, Vic 3936
Harrison Mr & Mrs R W, 111 Karingal Dve, Frankston, Vic 3199
Hubble Mr & Mrs N C, PO Box 82, Bunninyong, Vic 3357
Jalorca Kennels, Lot 2 Splitrock Rd, Upper Beaconsfield, Vic 3808
Jarman Mrs H E & H Harrison, C/ H Jarman, P.O. Box 50, Inglewood, Vic 3517
Jones S N & T L, 68/310 Warrigal Rd, Cheltenham, Vic 3195
Kersey Mrs C & Miss T, 5 Ross St, Bentleigh, Vic 3204
Kimber Mrs N, 11 Clematis Ave, Belgrave, Vic 3160
Kirin Mrs J E, 21 Ashburner St, Higgins, Act 2615
Kirin Mrs J E, 21 Ashburner St, Higgins, Act 2615
Lane F J, 7 Charlotte St, Richmond, Vic 3121
Majoor J & Mrs K, 6 Gary Crt, Croydon, Vic 3136
Mattingley Mrs K, 10 Colstan Crt, Mt Eliza, Vic 3930
McCumisky Mrs B & Miss Ht, 26 Roslyn St, Burwood, Vic 3125
McNaughton B D, 17 Hoddle St, Elsternwick, Vic 3185
Meehan P & R Lucas, 14 Ramon St, Quakers Hill, NSW 2763
Miller I J & M, 233 Hawthorn Rd, Vermont South, Vic 3133
Munro Mrs D H, 42 Fraser St, Tatura, Vic 3616
Neeson Mrs B, C/- 21 Ashburner St, Higgins, Act 2615
Nolan Miss D M & Mrs M, 137 Bobs St, White Hills, Vic 3550
O'Brien Mr & Mrs W L & Rm, 66 Church St, Eaglehawk, Vic 3556
Oak Mr & Mrs R J, 17 Leon St, Cheltenham, Vic 3192
Powis Mr & Mrs H, 185 Koornang Rd, Carnegie, Vic 3163
Reid Miss D A, PO Box 214, Redcliffs, Vic 3496
Reid Mr & Mrs E, 45 Dunstan Ave, Brunswick, Vic 3056
Reid Ms D A & Mrs Rl Whitford, PO Box 214, Red Cliffs, Vic 3496
Rentsch Mrs I M, Wongabeena Pte Bag, Hawkesdale, Vic 3287
Roissetter Mr & Mrs I, Lot 1 Koo-Wee-Rup Rd, Koo Wee Rup, Vic 3981
Townshend Miss D, 621 the Boulevard, Heidelberg, Vic 3084
Uhe T & Mrs M, 100 Ludstone St, Hampton, Vic 3188
Watkins Mr & Mrs N B, 2 Woods St, Newport, Vic 3015
Whytewood Kennels, P.O. Box 477, Healesville, Vic 3777
Williams Mrs L, Henley Farm, Victoria Rd, Lilydale, Vic 3140
Wombwell Mr & Mrs G, 13 Wainwright St, Ballarat, Vic 3350
Wright Mrs S, Lot 57 Kirkham Rd, Belgrave South, Vic 3160

DANDIE DINMONT TERRIER

Ash P G & Mrs A M, 115 Cairns Tce, Red Hill, Qld 4059
Crossman Mrs K, 6 Doradillo Ave, Modbury, SA 5092
McCaul Miss M, Springvale Rd, Keysborough, Vic 3173
O'Toole Mrs M, 64 Sturt Rd, Brighton, SA 5048
Piobmhor Kennels, Lot 58 Furley Rd, Southern River, WA 6110

DEERHOUND

Aston M & Mrs M, 16 Greendale Rd, Glen Iris, Vic 3146
Bratton Mr & Mrs R L, 'Eoghan' 5 Calaroga St, Mallala, SA 5502
Bratton Mr & Mrs R L, 'Eoghan'5 Calaroga St, Mallalua, SA 5502
Corthorne Mr & Mrs T G, PO Box 22, Reservoir, Vic 3073
Davidson Mr & Mrs K G, Balmerion, Cummings Rd, Menangle, NSW 2568
Fallon Mr & Mrs R, C/- P.O. Box 159, Berwick, Vic 3806
Guthrie Mrs D J, Crinan, Panton Hill, Vic 3759
Hamilton Mr & Mrs K, 5 Pineda Crt, Glen Waverley, Vic 3150
Hawke Mr & Mrs K, C/- D Guthrie, P.O., Panton Hill, Vic 3759
Henderson A, C/- P.O., Stoneyford, Vic 3256
Krause Mr & Mrs G, 25 Cawarra St, Mornington, Vic 3931
Mummery D, Belgrave-Emerald Rd, Clematis, Vic 3782
Oates Mr & Mrs D, RMB 9045, via Wangaratta, Vic 3677
Pahl Mr & Mrs R M, 15 Frank St, Eltham, Vic 3095
Seymour B & Mrs M J, PO Box 394, Greensborough, Vic 3088
Seymour B, PO Box 394, Greensborough, Vic 3088
Snow Mr & Mrs J F, 70 Menzies Dve, Sunbury, Vic 3429
Snow Mr & Mrs N J, 28 Felton Ave, Sunbury, Vic 3429
Spencer E J, Box 224, Gisborne, Vic 3437
Thomson Mrs D M, 10-26 Banoon Rd, Eltham, Vic 3095
Van Lier J A, Myrtlebank, via Sale, Vic 3850
Venables C A, Myrtle Bank, R S D, Sale, Vic 3850
Wilson P D, Post Office, Stoneyford, Vic 3256

DOBERMANN

Alexander Mr & Mrs I & D & G, Ravenswood Rd, Lockwood, Vic 3551
Allen Mrs L, P.O.Box 617, Shepparton, Vic 3630
Appleby Mr & Mrs E & A M, 48 Victor St, Greystanes, NSW 2145
Archer Mr & Mrs G N, P.O. Box 18, Round Corner, NSW 2158
Ayton Mrs K D, 20 Elwood St, Surrey Hills, Vic 3127
Bailey Mrs S P, 17 Robinson St, East Brighton, Vic 3187
Bartlett Mr & Mrs C J, 18 Rowan Pde, Wendouree, Vic 3355
Beard Mrs J, 33 Regent St, Preston, Vic 3072
Beyerly Mr & Mrs B, P.O. Box 5, Roseworthy, SA 5371
Birch Miss L, Lot 1 Crinnion Rd, Diggers Rest, Vic 3427
Brown M, 46 Tainton St, Wandin North, Vic 3139
Bruce J R, 77 Meander Rd, Hurstbridge, Vic 3099
Bush K J, 2 Messmate Rd, Ferntree Gully, Vic 3156
Cabochon Kennels, PO Box 402, Healesville, Vic 3777
Connolly Mrs J, C/- 650 Main Rd, Berriedale, Tas 7011
Cross Mrs M K, 56 Moonee Boulevard, Glenroy, Vic 3046
Cseke Mr & Mrs S, PO Box 413, Shepparton, Vic 3630
Dalemour Kennels, 77 Murray Rd, Croydon, Vic 3136
Darnell Mr & Mrs R W, C/- 22 Curletts Rd, Lara, Vic 3212
Devodier A D & P Luyten, 29 Country Club Dve, Chirnside Park, Vic 3116
Fabian Mr & Mrs L, 2420 Ipswich Rd, Oxley, Qld 4075
Faulknor Miss R A, Lot 22 Short Rd, Hampton Park, Vic 3976
Findlay Miss M, 43 Iris Rd, Glen Iris, Vic 3146
Formosa T, 127 Hall St, West Sunshine, Vic 3020
Forrest Mrs J H, 20 Springfield Ave, Toorak, Vic 3142
Galle C, 99 Liston St, Bell Post Hill, Vic 3215
Hadolt Mrs M, 650 Main Rd, Berriedale, Tas 7011
Haigh A & Miss J Aspinall, 99 Park St, Moonee Ponds, Vic 3039
Hansford Miss T M, 25 Merrylands Rd, Merrylands, NSW 2160
Hayes Miss J, 'Walamara' R.S.D. Ravenswood Rd, Lockwood, Vic 3551
Hollander Mr & Mrs K, 6 Guernsey Cres, Salisbury Nth, SA 5108
Kavanagh Mr & Mrs P & L, PO Box 187, Warrnambool, Vic 3280
Klaromenos P, 65 Simpson St, Northcote, Vic 3070
Kyburg Kennels, 8 Roland Ave, Strathmore, Vic 3041
Little Mrs S, 9 Castillon Square, Frankston, Vic 3199
Little R J, 88 Blair St, New Norfolk, Tas 7450
Lovell Mrs R & D Russell, 99 Giblin St, Lenah Valley, Tas 7008
Luyten Mr & Mrs H P, 'Rama', 1012 Mt Dandenong Rd, Montrose, Vic 3765
Luyten Mr & Mrs H P, P.O. Box 371, Boronia, Vic 3155

Flying Overseas - Relax With Japan Air Lines

EXHIBITORS

Madden Mrs J, 7 Oleanda Cres, Nunawading, Vic 3131
Manning Mrs E, 5 Borela Crt, Clayton Sth, Vic 3169
Martin P R & H J, 4 Ferris St, Christies Beach, SA 5165
McDonough R A & Miss M Storey, 5 Kirkham Rd, Murrumbeena, Vic 3163
Meadows G T, 17 Cedar St, Mentone, Vic 3194
Mellen Mrs J, 21 Dorothy St, Leopold, Vic 3224
Mooney W F, Lot 36 Darlington Drive, Anakie, Vic 3221
Murray R R, 50 Robertson Cres, Boronia, Vic 3155
Neild A E & J M, 3 Loftus Rd, Elizabeth Downs, SA 5113
Noble Mr & Mrs C, Lot 15 Old Melbourne Rd, Little River, Vic 3205
Panter Mr & Mrs W A, 5 Nandina St, Forest Hill, Vic 3131
Parziani A K & Mrs C, 13 Mason Rd, Box Hill, NSW 2765
Pettet Mrs J M, 125 William St, Wallan, Vic 3654
Raindance Kennels, 32 Merton St, Laverton, Vic 3028
Ralph Mr & Mrs K N, 20 Darvall St, Donvale, Vic 3111
Regieren Kennels, 10 Courtnay Pl, Epping, Vic 3076
Relgar Kennels, 18 Maxia Rd, East Doncaster, Vic 3109
Riley J & G, P.O. Box 5, Roseworthy, SA 5371
Riley J & J Dinan, P.O. Box 5, Roseworthy, SA 5371
Saunders G J & Mrs N E, 15 Nellie Ave, Mitchell Park, SA 5043
Saunders Mr & Mrs G J, 15 Nellie Ave, Mitchell Park, SA 5043
Seecar Kennels, Lot 36 Darlington Dve, Anakie Rural, Rmd, Vic 3221
Tierney N & Mrs M, C/- 1 Lake St, Avondale Heights, Vic 3034
Tomas D & M, 24 Sandford St, Tea Tree Gully, SA 5091
Truganini Kennels, P.O. Box 37, Sth Oakleigh, Vic 3167
Ward P J & J M, 21 Wakefield Ave, Frankston, Vic 3199
Wedding Miss L J, 102 Selth St, Albert Park, SA 5014
Wighton J, 671 Whitehorse Rd, Mitcham, Vic 3132

ELKHOUND

Abnett Mrs S, Leigh St, Mulwala, NSW 2647
Bradshaw Mr & Mrs P E, 26 Londonderry Ave, Salisbury Downs, SA 5108
Carrington Mrs P R, Phelans Rd, Nerrena, Vic 3953
Cseke Mr & Mrs S, PO Box 413, Shepparton, Vic 3630
De Goede C & J A, 24 Brockman St, Narrabundah, Act 2604
Fanning Mrs M P, 44 Volga St, Glenroy, Vic 3046
Fennell Mr & Mrs T P, 6 Gwendoline St, Mt Gambier, SA 5290
Markotany Mr & Mrs G & B, 8 Thonrley Pl, Wanniassa, Act 2903
Norsun Kennels, 33 Hotham Rd, Niddrie, Vic 3042
Parker N & Mrs, 13 Bendigo St, Cheltenham, Vic 3195
Tapner Mr & Mrs D H & H, 33 Browning St, Tea Tree Gully, SA 5091
Wing Mrs J J, 7 Deakin Cres, Dandenong North, Vic 3175

ENG.SPRINGER SPANIEL

Anderson Mr & Mrs B, 27 Vale Park Cres, Cranbourne, Vic 3977
Armour Mrs C A, C/- 42 Kavel St, Torrens, Act 2607
Ashcroft Miss J, 13/Unit 2 Lanbridge St, Fairfield, Vic 3078
Bender Miss K & M/M J Peters, 41 Delaware St, Epping, NSW 2121
Bover Mrs R, Lot 1 Station Rd, Seville, Vic 3139
Bushman Kennels, 5 Berrys Rd, Emerald, Vic 3782
Cameron R B & Mrs A, 3 Simmons Dve, Seaholme, Vic 3018
Cheetham Mr & Mrs J M, 165 Bakers Rd, Dandenong North, Vic 3175
Clarke Miss C M, 6 Derby Pde, Bonbeach, Vic 3196
Coulter Mr & Mrs E G, 67 Hedderwick St, Essendon, Vic 3040
Cowan Mr & Mrs G G, 10 Tristram Crt, Glen Waverley, Vic 3150
Fairsky Kennels, 68 Madigan Dve, Glen Waverley, Vic 3150
Glynn Mr & Mrs H, PO Box 6, Mt Pleasant, SA 5235
Hallett Mrs P, PO Box 48, Healesville, Vic 3777
Harrison T S, 8 Coventry St, Brighton, SA 5048
Hinds W, 42 Kavel St, Torrens, Act 2607
Irispring Kennels, 1040 Mountain Highway, Boronia, Vic 3155
Kane Mrs E J, 31 Daphne Cres, Hurstbridge, Vic 3099
Kane V, 31 Daphne Cres, Hurstbridge, Vic 3099
Kimm R, 64 Alexander Ave, Dandenong, Vic 3175
Leaney N R, 159 Beach St, Frankston, Vic 3199
Leece-Roberts/J M & S & S Peters, 26 Canoon St, Turramurra, NSW 2074
Meulenkamp Mrs P G, 32 Pimpala Ave, Seaford, Vic 3198
Peters J & Mrs S M & R D Taylor, 6 Larissa Rd, Allambie Heights, NSW 2100
Peters J & S, 245 Quarry Rd, Ryde, NSW 2112
Porter Mr & Mrs P, R.M.B. 4193, Boldings Rd, Hazelwood, Vic 3840
Rickard Mr & Mrs D, 'Wongan', Morrisons Rd, Longwarry Nth, Vic 3816
Rudd Mr & Mrs P I, 6 Hawthorn Gve, Hawthorn, Vic 3122
Salton Mr & Mrs D B, 8 Wilkinson St, East Burwood, Vic 3151
Seymour Mrs D, 441 Kurmond Rd, Freemans Reach, NSW 2756
Simms S & C Olbrich, 9 Ercildoune Ave, Kogarah, NSW 2217
Springlea Kennels, 11 Fairland Ave, North Clayton, Vic 3168
Sydenham Mr & Mrs S A, 18 Carrington St, North Balwyn, Vic 3104
Tulloch Mrs L, PO Box 15, Cranbourne, Vic 3977
Watt R D, 3 Knapp St, West Preston, Vic 3072
West Mr & Mrs A J, 121 Market Rd, Werribee, Vic 3030
Wilson Mrs H, 10 Muirhead Cr, Werribee, Vic 3030

ENGLISH SETTER

Arongay Kennels, P.O. Box 243, Gawler, SA 5118
Beasley Mrs H I, 17 Lennox Ave, Glen Waverley, Vic 3150
Brown Miss J L, 11 Kennedy St, Hamilton, Vic 3300
Browne G, C/- 87 O'Neills Rd, Melton, Vic 3337
Cooke Mr & Mrs J D & J A, P.O. Box 180, Goulburn, NSW 2580
Cooksey Mr & Mrs J, 6 Fordham Rd, Reservoir, Vic 3073
Cosgrove Mr & Mrs K C & J L, 100 Glenelg St, Goulburn, NSW 2580
Daly Mrs C I, 231 Knox St, Broken Hill, NSW 2880
Davidson Miss J N, 12 Shaw St, Ashwood, Vic 3147
Dix Mr & Mrs I C, Lot 14 Edenmont Rd, Clematis, Vic 3782
Doran T A, 99 Railway Cres, Williamstown, Vic 3016
Galluzzo Mr & Mrs A, 71 Wood St, Templestowe, Vic 3106
Gray Mrs M, 6 Roger St, Wangaratta, Vic 3677
Harper P, 5 Central Ave, Dandenong North, Vic 3175
Heider Miss A, 28 Glasgow Ave, Reservoir, Vic 3073
Hornek Mr & Mrs G, 1 Kleinert Rd, Boronia, Vic 3155
Job Mrs S A, 10 Degraves Cres, Wanniassa, Act 2903
Johnson Mrs P, Blackwall Chine R.M.B. 262, Bungendore, NSW 2621
Johnson Mrs P, Blackwall Chine R.M.B.262, Bugendore, NSW 2621
Jones V H & M E Adamopoulos, Lot 27 Mt Petrie Rd, Mackenzie, Qld 4126
Kemp D P & H M, 30 Beryl Lane, Broken Hill, NSW 2880
King Mr & Mrs J B, 8 Gerald Dve, Langwarrin, Vic 3910
Kristof Miss K & Mrs J, 9 Tyrrell Ave, Blackburn, Vic 3130
Langley A D, 136 Grange Rd, Westbourne Park, SA 5041
Leaver Mrs P, 3 Maureva Crt, Bundoora, Vic 3083
Lloyd Mrs C H, RMB 1820, Yarrawonga, Vic 3730
Lott R J, Leslie Creek Rd, Longwood, SA 5153
Lugg J & A, 2 Mc Kenzie Ave, Little Bay, NSW 2036
Lugg Mr & Mrs J & A, 2 McKenzie Ave, Little Bay, NSW 2036
Maher J J, 13 Mitchell Rd, Lilydale, Vic 3140
Marmont Mrs N, C/- P.O., Nth Goulburn, NSW 2580
Middleton P, C/- 11 Bickley Crt, West Sunshine, Vic 3020
Paterson Miss B & Miss Lj Tormey, C/- 414 North Rd, Ormond, Vic 3204
Peter Mrs P, 10 Pearce St, Burwood, Vic 3125
Phillips Miss G, C/- 3 Grantham Crt, Brighton, Vic 3186
Pratt Mrs V J, 100 James Cook Dve, Endeavour Hills, Vic 3802
Preece G & Mrs J, 47 Bulwer St, Longford, Tas 7301
Primley Kennels, Ryan Rd, Pakenham, Vic 3810
Quealy C, 65 Bona Vista Rd, Bayswater, Vic 3153
Rees Miss S, 80 Rathmullen Quadrant, Doncaster, Vic 3108
Rees Mr & Mrs M, 5 Parkers Rd, Willaston, SA 5118
Rose Mrs E, 42 Adeney St, Yarraville West, Vic 3013
Scott R G, 5 Suffolk Ave, Brahma Lodge, SA 5109
Kennels Seaquus, Mirabooka, Moore Rd, Vermont, Vic 3133
Shepherd Mr & Mrs D, 31 Wychewood Ave, Mallabula, NSW 2301
Smith Mr & Mrs R J, Lot 5 Chevron Ave, Cranbourne Sth, Vic 3977
Smithwick Mr & Mrs G & L, 2 Roberta Crt, Bundoora, Vic 3083
Speechley Miss M J, 22A Ferguson St, East Brighton, Vic 3186
Stone A & Mrs J, Lot 5 Nutt Rd, Londonderry, NSW 2753
Thorley Mr & Mrs S W & Rm, 18 Serpentine Rd, Keysborough, Vic 3173
Turner Miss G, 27 Maria Dve, Langwarrin, Vic 3910
Walsh Mrs S M, 6 Elgin St, Hawthorn, Vic 3122
Watt Miss B J, 89 Railway Cr, Williamstown, Vic 3016

EXHIBITORS

Wehner Mr & Mrs D J, 363 Gladstone Rd, Dandenong North, Vic 3175
Wenella Kennels, 112 Argyle St, Fawkner, Vic 3060

ENGLISH TOY TERRIER

Noble Mrs B L, 59 Crookston Rd, Reservoir, Vic 3073

FINNISH SPITZ

Langmaid Mrs M J, P.O Box 101, Echunga, SA 5153
Rottenberry Mrs O E, 27 Mooroolbark Rd, Mooroolbark, Vic 3138

FLATCOATED RETRIEVER

Allen S E & R J & F L Pargetter, 8 Warne St, Eaglemont, Vic 3084
Ball Mr & Mrs C E, 82 Elsie Gve, Chelsea, Vic 3196
Eley Mr & Mrs P A, 38 Tallintyre Rd, West Sunshine, Vic 3020
Methven, Pargetter & Rushford, Lot 153 Dunstan Rd, Avonsleigh, Vic 3782
Methven Mr & Mrs G, Lot 153 Dunstan Rd, Avonsleigh, Vic 3782
Mottram Mrs D, 6 Barmah Crt, Baxter, Vic 3911
Nye D H, 12 Weatherly Gve, Brighton, Vic 3186
Pargetter R & F & J & C Rushford, 'Tanton' Yan Yean Rd, Yarrambat, Vic 3091
Rushford Mr & Mrs J S, 10 Lavender Park Rd, Eltham South, Vic 3095
Rushford Mr & Mrs J S, 10 Lavender Park Rd, Eltham South, Vic 3095

FOX TERRIER (SMOOTH)

Attrill N, Attline, 22 Jubilee Ave, Brighton, Tas 7403
Binfield A F & Mrs E G, 8 Adam Crt, View Bank, Vic 3084
Braithwaite K P, 329 Dorcas St, Sth Melbourne, Vic 3205
Brown Mrs D, 9 Valencia St, Essendon, Vic 3040
Buller Mrs N, 299 Nicholson St, Footscray, Vic 3011
Clark Mr & Mrs G C, 9 Metcalfe Place, Epping, Vic 3076
Craven S, 237 Thompson Rd, Lower Templestowe, Vic 3107
Creek Mr & Mrs S H, Veema Ave, Croydon, Vic 3136
Durance Miss L R, 5 Nyora St, East Malvern, Vic 3145
Freeman Mr & Mrs A J & E, P.O. Box 37, Dareton, NSW 2717
Friday Mr & Mrs K, 17 Kidman Ave, Sth Guildford, WA 6055
Gahan P & Mrs, Lot 50 Maywood Rd, Pearcedale, Vic 3912
Head A W, 108 Ramsay St, Toowoomba, Qld 4350
Hughes Mr & Mrs E T, 36 Lansell St, Bendigo, Vic 3550
Jones Mrs J, 28 Haig St, Burwood, Vic 3125
Keenan Mr & Mrs H J, 7 Botanic Dve, Doncaster, Vic 3108
Luyten Mr & Mrs H P, 'Rama', 1012 Mt Dandenong Rd, Montrose, Vic 3765
Milward C E, Grenville Park, Pakenham South, Vic 3810
Mushet R, 2A Moresby Ave, Seaford South, Vic 3201
Prendergast Miss A, Lot 6 Homestead Rd, Berwick, Vic 3806
Prendergast Miss E, Lot 6 Homestead Rd, Berwick, Vic 3806
Reldial Kennels, PO Box 65, Springvale, Vic 3171
Rowles J S A, 69 Purinuan Rd, Reservoir, Vic 3043
Rowles J S, 69 Purinuan Rd, Reservoir, Vic 3073
Snowfox Kennels, 24 Wyoming Ave, Corio, Vic 3214
Trotter Miss K I, 96 Daffodil Rd, Boronia, Vic 3155
Walyn Kennels, 3 Park Ave, Eildon, Vic 3713
Wapshott Mrs C, 3 Beaufort Crt, Ashburton, Vic 3147

FOX TERRIER (WIRE)

Attrill N, Attline, 22 Jubilee Ave, Brighton, Tas 7403
Attrill N, 'Attline' 22 Jubilee Ave, Brighton, Tas 7403
Collins J R & D M, 'Yiriwyre' 66 Muriel Dve, Pooraka, SA 5095
Coyle Mrs L A, 86 Tramway Pde, Beaumaris, Vic 3193
Gill Mrs M E, 162 Morphett Rd, Glengowrie, SA 5044
Goodwin Miss S J & E T Parker, C/- 94 Molesworth St, Nth Melbourne, Vic 3051
Ologhlen B, 98 Williamsons Rd, Doncaster, Vic 3108
White Mrs R A, P.O. Box 36, Blackwood, SA 5051

FOXHOUND

Dalton Mrs B F, Lot 16 Boundary Rd, Kallangur, Qld 4503
Edwards Miss R & K Whatson, 12 Wallina Ave, Belrose, NSW 2085
Huntsman Kennels, 5 Idinia St, Kilsyth, Vic 3137
Jese Mrs L, 2 Lutana Crt, Mooroolbark, Vic 3138
Mummery D, Belgrave-Emerald Rd, Clematis, Vic 3782

FRENCH BULLDOG

Bills Mrs P S, Box 8, Oaklands, NSW 2646
Colbert Mrs J, 3 Short Ave, Oak Park, Vic 3046
Daltera Mr & Mrs S A, 60 Barkly Ave, Armadale, Vic 3143
Parlett Mrs K A, Box 32 PO, Black Rock, Vic 3193
Partridge Mrs D A, 16 Milner Ave, Kirrawee, NSW 2232
Robinson Miss B, 105 Halsey Rd, Airport West, Vic 3042

GER.SHORTHAIRED POINTER

Basso A, 640 Plenty Rd, East Preston, Vic 3072
Beladele Kennels, PO Box 105, Cranbourne, Vic 3977
Blacker Mrs A, 34 Stewart Cr, Rockbank, Vic 3335
Boaler Mr & Mrs J, 2 Isabella Cres, Frankston, Vic 3199
Bond Dr R J & Mrs W A, 29 Padbury Ave, Millendon, WA 6056
Brenilly Kennels, Lot 12 Glenview Rd, Launching Place, Vic 3139
Bretherton B A, C/- Post Office, Lobethal, SA 5241
Bretherton B, C/- P.O., Lobethal, SA 5241
Bryant I & Mrs J, C/- 73 Webb St, Narre Warren, Vic 3805
Bryant R J, 13 Allington St, Elizabeth Grove, SA 5112
Buckeridge Mrs B A, 152 Humphries Rd, Mt Eliza, Vic 3930
Burnett G L, C/- 4 Orvieto St, Bridgewater, SA 5155
Callanan Mr & Mrs B C, 64 Cunneen St, Long Gully, Vic 3550
Campbell Mr & Mrs D M, 38 Whitely Drive, Trott Park, SA 5158
Cogley Mr & Mrs L, 73 Webb St, Narre Warren, Vic 3805
Cosgrove Mr & Mrs K C & J L, 100 Glenelg St, Goulburn, NSW 2580
Cosoleto A, 43 Mitchell St, North Brunswick, Vic 3065
Derweiser Kennels, R.M.B. 2190 Creithons Creek, Euroa, Vic 3660
Donald Mr & Mrs K H & M A, P.O. Box 81, Nth Richmond, NSW 2754
Donald Mr & Mrs K H & M A, P.O. Box 81, North Richmond, NSW 2754
Dri Mr & Mrs L P, C/- M Park, Bowden Spur Rd, Strathewen, Vic 3099
Edwards Mr & Mrs R D, Lot 2 Speets Rd, Oakville, NSW 2765
Feldhund Kennels, 23 Anderson St, Heidelberg, Vic 3084
Gabriel D N & Mrs G M, 970 Curlew Cres, Albury Nth, NSW 2640
Geneheath Kennels, PO Box 74, Anglesea, Vic 3230
Gillies A & O J, Lot A James St, Wallacia, NSW 2750
Gould Mr & Mrs D R & V J, 235 the River Rd, Revesby, NSW 2212
Guizzo A A, 100 View Rd, Springvale, Vic 3171
Hammer L K & R C Whitehead, 'Fenrik' P.O. Box 530, Campbelltown, NSW 2560
Hengsteberger Mrs C, 5 Rivette St, Mordialloc, Vic 3195
Howden E & Mrs S Ramsay, PO Box 20, Cranbourne, Vic 3977
Jagerdell Kennels, 55 View St, Glenroy, Vic 3046
Jagerhaus Kennels, PO Box 51, Broadford, Vic 3658
Jamison-Jones Miss S, 82 Alexandra Rd, Lilydale, Vic 3140
Kalkavs Mr & Mrs A, 73 Webb St, Narre Warren, Vic 3805
Keane F H, 89 Suffolk Rd, North Sunshine, Vic 3020
Kenton Mrs J, P.O. Box 70, Macclesfield, SA 5153
Knight K, 1754 Ferntree Gully Rd, Ferntree Gully, Vic 3156
Lillis N J, 33 Fernwood Road, Narre Warren, Vic 3805
Macdonald Mr & Mrs D & R, 10 Fanning Place, Kambah, Act 2902
Macdonald Mr & Mrs D, 10 Fanning Place, Kambah, Act 2902
Maxwell Mr & Mrs J R, Lo 11/15 Werombi Rd, Werombi, NSW 2570
Maxwell Mr & Mrs J R, Lots 11/15 Werombi Rd, Werombi, NSW 2570
Maxwell Mr & Mrs J R, Lo 11/15 Werombi Rd, Werombi, NSW 2570
Macdonald Mr & Mrs D & R, 10 Fanning Place, Kambah, Act 2902
McDougall J D, Post Office, Smythesdale, Vic 3351
Meulenkamp Mrs P G, 32 Pimpala Ave, Seaford, Vic 3198
Milne S J, C/- 73 Webb St, Narre Warren, Vic 3805
Munday M & K, 4 Orvieto St, Bridgewater, SA 5155
Nielsen M S, P.O. Box 111, Werribee, Vic 3030
Park Mr & Mrs M, Bowden Spur Rd, Strathewen, Vic 3099
Phelan L, 8 Hunter St, Ferntree Gully, Vic 3156
Pledger Mr & Mrs D, 13 Wolverene St, Hastings, Vic 3915
Raymond G & Mrs A, 78 Kintore Ave, Prospect, SA 5082
Reaburn K, PO Box 52, Lancefield, Vic 3435
Rees Mr & Mrs J, 9 Olinda Rd, Mt Evelyn, Vic 3796
Ruehund Kennels, 1 Avoca Crt, Hampton Park, Vic 3976
Ruvalan Kennels, 309 Mountain Hwy, Wantirna, Vic 3152
Sanger B L, Bowden Spur Rd, Strathewen, Vic 3099
Sipos Mr & Mrs F & M F, P.O. Box 266, Mt Compass, SA 5210
Smale Mrs S K, Lot 10 Forster Dve, Nyora, Vic 3987
Smith Mrs R H, 'Heiderst Lodge', Morris Rd, Meadows, SA 5201

Flying Overseas - Relax With Japan Air Lines

EXHIBITORS

Strain Miss G E, 367 Stoney Point Rd, Crib Point, Vic 3919
Van Noorden & Mrs J J, 17 Arden Cres, Rosanna, Vic 3084
Watermead Kennels, 32 Boeing Rd, Strathmore, Vic 3041
Watkins Mr & Mrs G, 9 Ketnor St, Cranbourne, Vic 3977
Weavell P, 1/57 Birkenhead Dve, Kilsyth, Vic 3137
Williams Mrs K, Lot 2044 Carson Rd, Stoneville, WA 6554
Wright Mrs S H, 24 Dale Ave, Liverpool, NSW 2170

GER.WIREHAIRED POINTER

Bawden D A, 46 Hygeia Parade, Ringwood, Vic 3134
Beladele Kennels, PO Box 105, Cranbourne, Vic 3977
Boshuizen H J & Mrs, Lot 61 Worthing Rd, Devon Meadows, Vic 3977
Oakes Mrs L, PO Box 114, Cockatoo Valley, SA 5351
Riseley K J, 55 View St, Glenroy, Vic 3046
Zaadstra P, C/- P.O. Box 1037, Mt Gambier, SA 5290

GERMAN SHEPHERD DOG

Allen Mr & Mrs R, 16 Surrey St, Hadfield, Vic 3046
Andrews Mrs Y, 44 Old Forest Rd, the Basin, Vic 3154
Anfeuern Kennels, 8 the Parkway, Paradise, SA 5075
Bagley Mr & Mrs G P, Earls Rd, Yarragon Sth, Vic 3283
Beasley Mrs B, Lot 4 Marbert Crt, Warrandyte, Vic 3113
Beaureta Kennels, 4 Beulah St, Broadmeadows, Vic 3047
Beladele Kennels, PO Box 105, Cranbourne, Vic 3977
Bernmore Kennels, 23 Main Rd, Rokeby, Tas 7019
Bertram Mrs A, 32 Patterson St, Carrum, Vic 3197
Birchall D J & V, R.M.B.1220 John Allan Rd, Kyabram, Vic 3620
Bonello P, 10 Myrtle St, Hampton, Vic 3188
Bonshannon Kennels, 3 Nabilla Ave, Seaford, Vic 3198
Bown-Roberts Mrs L D, 60 Bailey St, Belmont, Vic 3216
Bradpenny Kennels, 7 Norris Rd, Rowville, Vic 3178
Britstar Kennels, Alma Rd, Panton Hill, Vic 3759
Britstar Kennels, C/- 10 Morelle Crt, Mooroolbark, Vic 3138
Britstar Kennels, Alma Rd, Panton Hill, Vic 3759
Brown J D, Blackburn Rd, Kilcunda, Vic 3979
Brown W A, 314 Skye Rd, Frankston, Vic 3199
Bruchcroft Kennels, 280 Maroondah Hwy, Croydon, Vic 3136
Burton Mr & Mrs F R, View Rd, Wandong, Vic 3656
Burton W, Mt Slide Rd, Kinglake, Vic 3763
Cantafio Miss T, 122 Donald St, Brunswick, Vic 3057
Carroll Mr & Mrs S D, 2A Edmond St, Springvale, Vic 3171
Carter Ms J E, C/- 55 Highett St, West Richmond, Vic 3121
Cellante N P, PO Box 15, East Ringwood, Vic 3135
Cherbeau Kennels, 14 Bayview Rd, Tooradin, Vic 3980
Cook Ra & Miss W J, 3 Watson Gve, Braybrook, Vic 3019
Costello M F, 4 Adina Pl, Mornington, Vic 3931
Crystalcount Kennels, Lot 15 Central Rd, Hampton Park, Vic 3976
Damarell P N, P.O. Box 33, Longwood, SA 5153
Davis A J & Mrs, 2 Corvi Crt, Lara, Vic 3212
Davis Mr & Mrs B M, C/- K Burton View Rd, Wandong, Vic 3656
Davis Mr & Mrs G W, 4 Box Crt, Baxter, Vic 3911
Deal Mr & Mrs P, 14 Grosvnor St, Niddrie, Vic 3042
Dillon Miss M F, 4 Clunes St, Kingsbury, Vic 3083
Donald L, C/- Mt Slide Rd, Kinglake, Vic 3763
Eastgate Ms F J, 14 Churchill Ave, Cheltenham, Vic 3192
Eaves-Tennant Mr & Mrs K, P.O. Box 140, Huonville, Tas 7109
Edward Mr & Mrs G T, 2 Burnewang St, Albion, Vic 3020
Ellis Mrs J, C/- PO Box 88, Ararat, Vic 3377
Fava Mrs A, 6 Avalon St, Mooroolbark, Vic 3138
Fishlock Mr & Mrs G, R.S.D. 'Riverbend', Bridgewater, Vic 3516
Flett Mrs B A, 15 Kars St, Frankston, Vic 3199
Fontaine Miss L, 1 Geza Crt, Baxter, Vic 3911
Forbes Mr & Mrs T H, 15 Vincent Cres, Werribee, Vic 3030
Francis W F & J A, C/-Somerset Hotel 2-4 George St, Millicent, SA 5280
Friedrichs L, 10 Burnell Dve, Belair, SA 5052
Gaillard Mrs A W, PO Box 30, Belgrave, Vic 3160
Gardony & Libkell Kennels, 16 Arundel Crt, Mt Eliza, Vic 3930
Gardony Kennels, Browns Rd Boneo, via Rosebud, Vic 3939
Gaut G E & Mrs, 85 McNamara Ave, Airport West, Vic 3042
Gaylor J E, R.M.B. 1225, Stratford, Vic 3862
Gayton Miss C, 72 Glenvale Rd, Nth Ringwood, Vic 3134
Giarratana G J, 508 Main St, Mordialloc, Vic 3195
Gilmour G, P.O. Box 80, Altona North, Vic 3025
Glasheen Miss K L, 11 Witchwood Cres, East Burwood, Vic 3151
Gohe D, 379 Wagga Rd, Lavington, Albury, NSW 2640
Goodwin Mr & Mrs W E, 246 Canterbury Rd, Bayswater, Vic 3153
Grigson Mr & Mrs F F, 34 Woods St, Laverton, Vic 3028
Grindley Miss J A, Grand Panorama Crt, Launching Place, Vic 3139
Guyelda Kennels, 10 Grand Blvd, Montmorency, Vic 3094
Hargreaves K, 36 Fairbairn Rd, Cranbourne, Vic 3977
Harris Miss M, C/- 319 Maroondah Hwy, Healesville, Vic 3777
Harris Mrs G, Green Acres Cottage, Tyabb Rd, Moorooduc, Vic 3933
Heslop Mr & Mrs J M, 41 Hart St, Colac, Vic 3250
Hogan Miss E, 222 Wattlevalley Rd, Burwood, Vic 3125
Holderness I & Mrs, 34 Latrobe St, Mentone, Vic 3194
Howell Mrs J R, 16 Bales St, Mt Waverley, Vic 3149
Hunter Mrs E, 11A Lutana Cres, Mitchell Park, SA 5043
Iniff Kennels, 5 Salisbury St, Upper Ferntree Gully, Ic 3156
Jacobs K M, PO Box 232, Horsham, Vic 3400
Jentsch Miss B R J, P.O. Box 698, Millicent, SA 5280
Jovanovic B, 2 Methven St, Coburg, Vic 3058
Keen Mr & Mrs E T, 42 Kiora St, Laverton, Vic 3028
Keevale Kennels, C/- W Burton, Mt Slide Rd, Kinglake, Vic 3763
Kinniburgh C G, Res. 23 Youth Training Centre, Malmsbury, Vic 3446
Knight Mr & Mrs G M, Bolinda Rd, Darraweit Guim, Vic 3654
Koerklasse Kennels, RSD Cnr Sewells & Boundary Rds, Chartwell, Vic 3030
Lacey Miss P J, 11 Saunders St, Coburg, Vic 3058
Lee Mrs E, Green Acres Tyabb Rd, Moorooduc, Vic 3913
Lucas R & C, 190 Millers Rd, Nth Altona, Vic 3025
Lyndarra Kennels, Box 257, Kerang, Vic 3579
Lyndarra Kennels, C/- 14 Silvan Grove, Hampton Park, Vic 3976
Mancini M, 76 Sydney St, Kilmore, Vic 3601
Mathieson Mr & Mrs L R & Ca, 47 Coghlan St, Niddrie, Vic 3042
Maudsley Miss E, C/- Sampenny Kennels P.O., Bulla, Vic 3047
Mazurka & Gardony Kennels, C/- 41 Greenvalley Cres, Hampton Park, Vic 3976
Mazurka Kennels, 41 Greenvalley Cres, Hampton Park, Vic 3976
McDonald Miss S, 1 Madeleine St, Doncaster, Vic 3108
McLaren M W, 28 Ashwood Dve, Ashwood, Vic 3147
McLaughlin & Zammit, 11 Clare Cres, Oakville, NSW 2765
Midhaven Kennels, 66 King St, Airport West, Vic 3042
Morrall Mrs S J, 19 Plunkett St, West Heidelberg, Vic 3081
Mularna Kennels, 14 Silvan Gve, Hampton Park, Vic 3976
Narnia Kennels, C/- 8 Wilson St, Braybrook, Vic 3019
Nightingale Mr & Mrs A, C/- Post Office, Kangaroo Ground, Vic 3097
Noble B E, 14 Saniky St, North Clayton, Vic 3168
Nowak Mr & Mrs H, Killara Yakatoon Rd, Upper Beaconsfield, Vic 3808
O'Neill Mrs C, P.O. Box 154, Doveton, Vic 3177
Onyett Mrs D H, 90 Main Rd, Elliminyt, Vic 3249
Partridge Mr & Mrs G, 1 Melva Crt, Frankston, Vic 3199
Pauwels Miss L J, Lot 33 Sth Gippsland Hway, Cranbourne, Vic 3977
Pauwels Mr & Mrs R S, Lot 33 Sth Gippsland Hwy, Cranbourne, Vic 3977
Peake Mrs C, 14 Wright St, Laverton, Vic 3028
Pearson Mrs M & W R Wilson, RSD Cnr Boundary Rd & Sewells Rd, Chartwell, Vic 3030
Pell Mr & Mrs N, C/-Rmb 1220, John Allen Rd, Kyabram, Vic 3620
Pensh Kennels, 4 Gilga St, Mornington, Vic 3931
Reid B, C/- 8 Wilson St, Braybrook, Vic 3019
Remenstardt Kennels, 5 Lily St, Coburg, Vic 3058
Robson Mr & Mrs I, 10 Morelle Crt, Mooroolbark, Vic 3138
Rudling Mr & Mrs L, 17 Edmond St, Springvale, Vic 3171
Sampenny Kennels, C/ P O, Bulla, Vic 3047
Sampenny Kennels, C/- Gardony Kennels, Browns Rd, Boneo via Rosebud, Vic 3939
Sampenny Kennels, C/ P O, Bulla, Vic 3047
Sampenny Kennels, C/- 41 Tulloch St, Deer Park, Vic 3023
Sampenny Kennels, C/ P O, Kangaroo Ground, Vic 3097
Savage E D, Box 147, Cranbourne, Vic 3977
Schmidt Mrs D, Private Bag 76, Wodonga, Vic 3690
Schulz T R, 39B Wells Rd, Chelsea Heights, Vic 3195
Scicluna P, 124 Athol St, Moonee Ponds, Vic 3039
Selkris Kennels, 15 Collison Rd, Cranbourne, Vic 3977
Sellars S, 1/26 Callander Rd, Noble Park, Vic 3174
Sharman Mr & Mrs G L, 8 Cypress Ave, Hawthorndene, SA 5051

EXHIBITORS

Short D J, PO Box 380, Boronia, Vic 3155
Shortis Mr & Mrs L, PO Box 269, Bacchus Marsh, Vic 3340
Smith A J, 18 Princess Dve, Holden Hill, SA 5088
Smith Miss J A, 31 Smart Rd, Modbury, SA 5092
Smith Mr & Mrs H M, PO Box 164, Bacchus Marsh, Vic 3340
Spratt Mr & Mrs A J, 63 Tadstan Dve, Tullamarine, Vic 3043
Stancliffe Miss R, 4 Rowson Gve, Sth Clayton, Vic 3169
Summerill Miss M A, 28 Park Rd, Noble Park, Vic 3174
Syndalhills Kennels, 15 Francis St, Syndal, Vic 3149
Taylor Mr & Mrs M W, 8 Peveril St, Glen Waverley, Vic 3150
Timmar Kennels, PO Box 28, Broadford, Vic 3658
Tonks Mr & Mrs M E, 7 Glenlusk Rd, Berriedale, Tas 7011
Townsend Mr & Mrs K M, 19 Alwyn St, Croydon, Vic 3136
Valastro Mr & Mrs F, 3 Bolton Crt, Mulgrave, Vic 3170
Vance Mrs J, Miss M & Master D, 1 Neal St, East Keilor, Vic 3033
Walker F, 6 Dudley Gve, Edithvale, Vic 3196
Waller Mr & Mrs K, 2 Barmah Rd, Wantirna, Vic 3152
Walsh Mrs E M, 23 Stewart Ave, Parkdale, Vic 3194
West D K, 121 Market Rd, Werribee, Vic 3030
Willoughby Mrs J E, 14 Newtown St, Seaford, Vic 3198

GOLDEN RETRIEVER

Aldrich A, 812 Humffray St, South Ballarat, Vic 3350
Allen Mr & Mrs D L, Lot 1 Menzies Rd, Kangaroo Ground, Vic 3097
Arnall Mr & Mrs K A, 149 Austin Rd, Seaford, Vic 3198
Ashamber Kennels, 15 Nicklaus Dve, Hoppers Crossing, Vic 3030
Baxter Mr & Mrs S J, Lot 32 Hurrey Ave, Mernda, Vic 3754
Bennett Mr & Mrs J H, 193 Swanston St, Sth Geelong, Vic 3220
Bolton Mrs N, 'Queenlee', Lakes St, Thirlmere, NSW 2572
Bolton Mrs N, 'Queenlee' Lakes St, Thirlmere, NSW 2572
Bolton Mrs N, 'Queenlee', Lakes St, Thirlmere, NSW 2572
Bolton N & C Forsyth, 'Queenlee' Lakes St, Thirlmere, NSW 2572
Bolton N & D Wilkinson, 'Queenlee' Lakes St, Thirlmere, NSW 2572
Bolton N & R Richardson, 'Queenlee' Lakes St, Thirlmere, NSW 2572
Bridgford Mrs A E, 64 Boronia Rd, Vermont, Vic 3133
Broom Mr & Mrs L, Post Office, Lethbridge, Vic 3332
Butler Mr & Mrs R J, 4 Thorn Place, Curtin, Act 2605
Caldwell Mrs J, 108 Yarrbat Ave, Balwyn, Vic 3103
Chadsun Kennels, Lot 5 Glenwood Rd, Narre Warren North, Vic 3804
Collman Mr & Mrs P & D, 'Golden Pines' Shannons Flat, via Cooma, NSW 2630
Crawley Mr & Mrs B, 5 Somerset St, Avondale Heights, Vic 3034
Dalton Mrs W A, Box 504, Griffith, NSW 2680
Davis Mr & Mrs G W, 4 Box Crt, Baxter, Vic 3911
Degaris D L & Mrs N, 21 Woolner Circuit, Hawker, Act 2614
Dekker Miss D A, 1/49 Pine St, Cammeray, NSW 2062
Derham Mr & Mrs J T, 23 Trafalgar St, Mont Albert, Vic 3127
Dusting Mr & Mrs G, 28 Seabreeze Ave, Ferny Creek, Vic 3786
Fitzgerald Mr & Mrs J F & P, 60 Jubilee St, Mt Waverley, Vic 3149
Fraser L W, 102 Seaford Rd, Seaford, Vic 3198
Glenstuart Kennels, 15 Station Lake Rd, Lara Lake, Vic 3212
Goldsirius Kennels, 75 Little Yarra Rd, Yarra Junction, Vic 3797
Gosstray Miss K P, 1034 Baratta St, Albury, NSW 2640
Greaves Mrs P, 2 Montague St, Highton, Vic 3216
Hackney E, 8 Tucker St, Bundoora, Vic 3083
Hackney Mrs S P, 79 Clarence St, East Brunswick, Vic 3057
Harding Mrs C A, 5 Parslow Rd, Para Hills, SA 5096
Harrowfield Mrs L, 8 Selwood St, Colac, Vic 3250
Harvie Mr & Mrs H & K, 431 Stephensons Rd, Mt Waverley, Vic 3149
Henry Mrs S J, 36 Troy St, Emu Plains, NSW 2750
Hope Miss D, 10 Milne St, Mitcham, Vic 3132
Hutcheson Mrs D & Miss E Smith, 23 Melwood Ave, Forestville, NSW 2087
Hutcheson Mrs D & Miss E Smith, 23 Melwood Ave, Forestville, NSW 2087
Jackson P L & Mrs J E, 47 Piperita Rd, Ferntree Gully, Vic 3156
Jeeves Mr & Mrs R, 2 Precious Rd, Diggers Rest, Vic 3427
Kilsby M J & Mrs R S, 50 Bideford Ave, Clarence Gdns, SA 5039
King R J & Mrs K A, 1 Brack Crt, Trott Park, SA 5158
Kowalski Miss S M, 12 Helena St, Highton, Vic 3216
Kyrama Kennels, PO Box 205, Woodend, Vic 3442
Lantana Kennels, Lot 32 Henderson Rd, Yarra Glen, Vic 3775
Laver A, 3 Selby St, Mt Waverley, Vic 3149
Macdonald Mr & Mrs P & J, 5 Houghton Place, Spence, Act 2615
Mansfield Mrs C K, 1752 Ferntree Gully Rd, Ferntree Gully, Vic 3156
Marshall Mr & Mrs R F, 'Oaklodge' Lot 21 Wallgrove Rd, Horsley Park, NSW 2164
Marshall R F & Mrs D, 'Oaklodge' Lot 21 Wallgrove Rd, Horsley Park, NSW 2164
Meyers Mr & Mrs K, R.M.B. 152 Canoelands Rd, Glenorie, NSW 2157
Middleton Miss R J, 97A Mc Namara St, Macleod, Vic 3085
Milburn Mrs G, 10 Burnleigh Dve, Tullamarine, Vic 3043
Moore Mr & Mrs J W, Strathalbyn Rd, Mylor, SA 5153
Moore Mr & Mrs J W, Strathalbyn Rd, Mylor, SA 5153
Morris Mrs L, C/- 36 Troy St, Emu Plains, NSW 2750
Murphy Mrs C A, Lot 182 Hughes Cres, Kiama Downs, NSW 2533
Nicholl Mr & Mrs S M, 2 Kelvin Ave, Warradale, SA 5046
Odell Mr & Mrs R W, Rostrelyn Harpers Rd, Woodend, Vic 3442
Patterson Mr & Mrs D J, 75 Moodemere St, Noble Park, Vic 3174
Pearce Mr & Mrs T J & H L, P.O. Box 44, Howlong, NSW 2643
Pearce T J & H L, P.O. Box 44, Howlong, NSW 2643
Pearson W, 53 Kelvin Ave, Montmorency, Vic 3094
Peterson Mr & Mrs N, 8 Clive Crt, Mooroolbark, Vic 3138
Power Mr & Mrs P & Miss V Polloc, 512 Elizabeth Dve, Sunbury, Vic 3429
Pringle Mr & Mrs S & J Collins, 12 Prospect St, Blacktown, NSW 248
Pringle Mrs S V, 12 Prospect St, Blacktown, NSW 2148
Reeves Mr & Mrs A B, P.O. Box 160, Pakenham, Vic 3810
Reeves Mr & Mrs A B, P.O. Box 387, Warragul, Vic 3820
Reeves Mr & Mrs A B, P.O. Box 160, Pakenham, Vic 3810
Santamaria Kennels, 60 Elizabeth St, Moe, Vic 3825
Sayer Mrs H, 23 Belvedere Rd, Seaford, Vic 3198
Schaffert Mr & Mrs R J, 90 Lee-Anne Cres, Croydon North, Vic 3136
Seawyf Kennels, Moira Pd Dve, R.S.D., Arcadia, Vic 3613
Speirs Mrs E, C/- 60 Elizabeth St, Moe, Vic 3825
Strain Miss M, 7 Peony Pl, Marayong, NSW 2148
Sutton E C, 31 Leicester Ave, Glen Waverley, Vic 3150
Szabatura Mrs D J, 35 James Cook Dve, Cranbourne, Vic 3977
Tahmero Kennels, Lot 60 Maywood Rd, Pearcedale, Vic 3912
Taumac Kennels, 12 Terrara Rd, Vermont, Vic 3133
Vallarsa Mr & Mrs L, PO Box 248, Broadmeadows, Vic 3047
Vavasour Mr & Mrs D, 16 Bertrand St, Morphett Vale, SA 5162
Wallace C I, 4 Judith St, Burwood, Vic 3125
Watson Mrs J, 12 Wongala Way, Mooroolbark, Vic 3138
Watson Mrs, 881 Waverley Rd, Glen Waverley, Vic 3150
White H & C, 29 New Rd, Oak Park, Vic 3046
White Mrs P A, C/- P.O., Murrumbateman, NSW 2582
Williams Mrs C, 121 Allister Ave, Knoxfield, Vic 3180
Wilmot Mrs J, 57 Maiden Ave, Leeton, NSW 2705
Withell Mrs G V, 11 Edkins St, Downer, Act 2602
Wright Mr & Mrs G, 36 Melva Cres, Whittington, Vic 3219

GORDON SETTER

Aitken D J, 92 Hunter St, West Brunswick, Vic 3055
Baxter G J, P.O. Box 10, Beaconsfield Upper, Vic 3808
Carrick Miss M A, 185 Edwin St, Croydon, NSW 2132
Chilvers Miss K F, 129 Overport Rd, Frankston, Vic 3199
Coonan Mrs J A, 27 Parer Dve, Moil, Nt 5792
Coxon G R, 87 Monash St, Sunshine, Vic 3020
Damico F & Mrs, C/- Lot 23 Buckley Rd, Diggers Rest, Vic 3427
Dunfermline Kennels, Box 59, Clunes, Vic 3370
Dyson Miss C, Victoria Rd, Wandin Nth, Vic 3139
Ewert B J, P.O. Box 10, Beaconsfield Upper, Vic 3808
Fabian Mr & Mrs L, 2420 Ipswich Rd, Oxley, Qld 4075
Ferguson Mrs D, C/- 4 Dollman St, Brunswick, Vic 3056
Ferguson Mrs D, C/- Lot 211 Vane St, Cranebrook, NSW 2750
Ferguson Mrs D, C/- 4 Dollman St, Brunswick, Vic 3056
Gapper Mr & Mrs D M, 23 Dalgetty Rd, Beaumaris, Vic 3193
Glenduff Kennels, 27 William Rd, Carrum Downs, Vic 3201
Green I D & J S, P.O. Box 1792, Macclesfield, SA 5153
Green Mr & Mrs I & J, P.O. Box 1792, Macclesfield, SA 5153
Green Mr & Mrs I & R J Lott, Leslie Creek Rd, Longwood, SA 5153
Groffen H & B A, P.O. Box 161, Nairne, SA 5252
Groffen Mr & Mrs H & B A, P.O. Box 161, Nairne, SA 5252
Hazeldine Mr & Mrs D, C/- PO, Yellingbo, Vic 3139

Flying Overseas - Relax With Japan Air Lines

EXHIBITORS

Jones Mrs R, Lot 23 Buckley Rd, Diggers Rest, Vic 3427
Joseph Mrs E, R.S.D. Mt William Rd, Lancefield, Vic 3435
Kinlough R & R & R J Lott, P.O. Box 15, Flaxley, SA 5153
Knowles Mrs M, 7 Keyes St, Ashburton, Vic 3147
Lack G D, 4 Dollman St, Brunswick, Vic 3056
Lack J L, 4 Dollman St, Brunswick, Vic 3056
Lee Miss D, 60 Elizabeth St, Moe, Vic 3825
Lott R J, Leslie Creek Rd, Longwood, SA 5153
McKinnon Mr & Mrs I, 31 Gardiner St, Gisborne, Vic 3437
McLaughlin Mr & Mrs D J, 34 Keam Cres, Mildura, Vic 3500
Murphy Miss K, 10 Stewart Ave, Wandin Nth, Vic 3139
Musto Mrs L & B Groffen, P.O. Box 164, Nairne, SA 5252
Nicol M & Mrs, 93 Albion Rd, Box Hill, Vic 3128
Parrent J T, 22 Kareela Rd, Frankston, Vic 3199
Rainbird Kennels, 2 Bona Vista Rd, Warragul, Vic 3820
Rhumderry Kennels, 30 Calista Ave, Clayton, Vic 3168
Sariyannis Mrs J & Miss L, Lot 3 Lock Rd, Gisborne Sth, Vic 3437
Stanelos Mr & Mrs A & L, 16 Berkshire Rd, Forrestfield, WA 6058
Taylor Mrs J J, PO Box 4, Morwell, Vic 3840
Thoars Mr & Mrs D, 7 Wandoo Ave, Clarinda, Vic 3169
Tolcher Mrs J D, 22 Turner St, Cowandilla, SA 5033
Walden Mrs B F, 17 Clow Ave, Ferntree Gully, Vic 3156
Walters Mr & Mrs R F, C/- Post Office, Carey Gully, SA 5144
Webb Mrs R M, C/- 2 Bona Vista Rd, Warragul, Vic 3820
West Mrs J, 58 Corn St, Old Reynella, SA 5161

GREAT DANE

Allsop Mrs M & J, PO Box 225, Boronia, Vic 3155
Barr I L, 43 Otterington Grove, East Ivanhoe, Vic 3079
Boer Mrs J, 20 Prentice St, Elsternwick, Vic 3185
Bond T & Mrs & M/M L Henderson, 43 Hortense St, Burwood, Vic 3125
Byrne Mrs P J, Whitworths Rd, Korumburra South, Vic 3950
Catley Mrs G, 28 Hillcrest Ave, Ringwood, Vic 3134
Catley Mrs G & Mrs L M Kay, 52 Gleeson Dve, Bundoora, Vic 3083
Clark Mr & Mrs M H, 58 Grices Rd, Berwick, Vic 3806
Cook Mrs L & M, PO Box 28, Nhill, Vic 3418
Cooling Mrs H, C/- P.O. Box 369, Sunbury, Vic 3429
Day Mrs C B, 'Gherang Park', R.S.D., Winchelsea East, Vic 3241
Drennan Mrs P, PO Box 38, Verdun, SA 5245
Drogemuller Mrs D, P.O. Box 44, Barmera, SA 5345
Duke Miss B, 15 Rodman St, Reservoir, Vic 3073
Flower Mr & Mrs R G, Box 148, Hopetoun, Vic 3396
Gibbings-Johns R F, Lot 2 Mt Gisborne Rd, Gisborne, Vic 3437
Godena Mrs P, 8 Dawson Crt, Noble Park North, Vic 3174
Goodridge R & Mrs J, 26 Sinclair Ave, Lwr Templestowe, Vic 3107
Greasley Mrs F R, 6 Stamford Cres, Rowville, Vic 3178
Grech V, Lot 11 Spencer Rd, Ballan, Vic 3342
Gregory Sc & Mrs, 3 Micheline St, Tullamarine, Vic 3043
Harvey Miss R, Lot 8 Yea Rd, Dixons Creek, Vic 3775
Hayward Mr & Mrs S, 259 Canterbury Rd, Heathmont, Vic 3135
Hogan L & V, C/- Lot 2 Railway Tce, Schofields, NSW 2762
Homeacres Kennels, 23 Thornton Rd, Lara, Vic 3212
Humay Mrs E, R.M.B. 629 Yankee Flat Rd, Navigators, Vic 3357
Hutchinson Ms S & Jm Clayton, 9 Curraweena Rd, Sth Caulfield, Vic 3162
King Mrs G, C/- 52 Gleeson Dr, Bundoora, Vic 3083
Knight Mr & Mrs V, 38 Vernon St, Croydon, Vic 3136
Knight Mrs D & Mrs Wilkinson, PO Box 369, Sunbury, Vic 3427
Lewis M, Lot 7 Kerry Rd, Sclofields, NSW 2762
Maddern Mr & Mrs B A, 8 Helena Street, Mt Martha, Vic 3934
Marx Miss J A & D J Kelly, 10 Bourke St, Coburg, Vic 3058
Maskadane Kennels, 21 Bowen Ave, the Basin, Vic 3154
McAfee Mrs L, 46 Switchback Rd, Churchill, Vic 3842
McRae Miss D A, Lal Lal, Rsd.,, Buninyong, Vic 3357
Murphy D W, 77 Fountain Dve, Fountain Gate, Vic 3805
Niessen Mr & Mrs P, PO Box 23, Meredith, Vic 3333
Orcades Kennels, C/- Post Office, Clunes, Vic 3370
Patterson Miss M, 11 Laturns Crt, Vermont Sth, Vic 3133
Ross D, 5 Baldry St, Mansfield, Vic 3722
Rowe Miss A J, 82 Relowe Cres, Box Hill Nth, Vic 3129
Saliba D, 26 the Glen, Ferntree Gully, Vic 3156
Schliefert K E & N J Frost, 145 South Rd, East Brighton, Vic 3187
Kennels Seaquus, Mirabooka, Moore Rd, Vermont, Vic 3133
Sinclair Miss R & D Wilson, 77 Thomas St, East Brighton, Vic 3187
Somerville Mrs P, PO Box 106, Preston, Vic 3072
Stephenson J, 4 Louise Crt, Seaford, Vic 3198
Stock Mrs D & C Anderson, 4 Croydon St, Nedlands, WA 6009
Sutherland Mr & Mrs N R, 704 Hampton St, Brighton, Vic 3186
Syme Mr & Mrs T, Meryton Belgrave Hallam Rd, Belgrave Sth, Vic 3160
Tarbouka Kennels, 388 Malvern Rd, Prahran, Vic 3181
Treasure Mrs J M, 22 Lusher Rd, Croydon, Vic 3136
Van Achteren M, 15 Exford Dve, Mornington, Vic 3931
Wilkinson Mr & Mrs M, PO Box 369, Sunbury, Vic 3429
Youl Mr & Mrs G, PO Box 83, Nutfield, Vic 3099

GREYHOUND

Gunnzan Kennels, Lot 5 Kelvin Grove, Centreville, Vic 3977
Horne G M, 13 Crosbie Rd, Murrumbeena, Vic 3163
Renshaw Mrs A M, 135 Harris Gully Rd, Warrandyte, Vic 3113
Schelling Mrs L O, Kangaroo Ground, Vic 3097
White Mrs H M, Bacchus Marsh Rd, Balliang, Vic 3540
Xilone Kennels, 7 Banks Rd, Eltham North, Vic 3095

GRIFFON BRUXELLOIS

Canavan Mrs E C & Miss J M, Tudor Lodge Mt Dandenong Rd, Mt Dandenong, Vic 3767
Clark Mrs L, 13 Moorooduc Rd, Baxter, Vic 3911
Clark Mrs L, 13 Moorooduc Rd, Baxter, Vic 3911
Grover Miss R, C/- 2 Lae Crt, Herne Hill, Vic 3218
Hearn Miss P B, 53 Derril Rd, Moorooduc, Vic 3933
Hosford Miss I M, 66 Mirams St, Ascot Vale, Vic 3032
Imagrif Kennels, 54 Waverley St, Essendon, Vic 3040
Lanyon J C & D C Caddle, P.O. Box 110, Glen Osmond, SA 5064
Lewis Lady, 5 St James Ave, Kallista, Vic 3791
Merrick Mrs R K, Robinsons Rd, Langwarrin, Vic 3910
Owens J, 1 Taylor Rd, Mundijong, WA 6202
Owens Mrs J, 1 Taylor Rd, Mundijong, WA 6202
Revell Mrs E J, 64 Manners St, Mulwala, NSW 2647

HUNGARIAN PULI

Adam S L, 617 Glenhuntly Road, Sth Caulfield, Vic 3162
Annbesz Kennels, 8/17 Johnson St, East St Kilda, Vic 3182
Barr R M & Mrs, 16/18 Leonard St, Upwey, Vic 3158
Beaushel Kennels, Lot 4 Brushy Park Rd, Wonga Park, Vic 3115
Buxey Mrs H, PO Box 25, Berwick, Vic 3806
Dunai Kennels, 15 Eugenia St, Nunawading, Vic 3131
Gaut G E & Mrs, 85 McNamara Ave, Airport West, Vic 3042
Gregus Miss N, 41 Evans St, Waverley, NSW 2024
Gregus Mrs N, 41 Evans St, Waverley, NSW 2024
Huebner Mrs S C, Lot 2 Main Rd, Olinda, Vic 3788
Keil Mr & Mrs P, 753 Burwood Hwy, Ferntree Gully, Vic 3156
Magyarpuli Kennels, 10 Moama Rd, East Malvern, Vic 3145
Schreier Mrs E, 3 Hunt Dve, Seaford, Vic 3198

HUNGARIAN VIZSLA

Allman Miss L E, 66 Screen St, Frankston, Vic 3199
Donnelly & & Mrs M J Park, Bowden Spur Rd, Strathewen, Vic 3099
Foletta H G, 34 St Georges Rd, Toorak, Vic 3142
Harris Mrs F, 221 Wonga Rd, Warranwood, Vic 3134
Masland D & C Purcell, 43 Rickard Rd, Unanderra, NSW 2526
May B & K, 25 Mulgani St, Warana Beach, Qld 4312
McKay Mr & Mrs W V & K E, Mail Service 574, Biarra via Esk, Qld 4312
McKay Mr & Mrs W V, Mail Service 574, Biarra via Esk, Qld 4312
Newman Mrs V H, PO Box 182, Lakes Entrance, Vic 3909
Patterson Miss M, 11 Laturns Crt, Vermont Sth, Vic 3133
Reeves J P, 11 Laturns Crt, Vermont Sth, Vic 3133
Salter A M & V F, 1 Fitzroy St, Wilton, NSW 2571
Tannenberg R & H, 30 Mackay St, Essendon, Vic 3040
Thompson L W, 14 Amber Gr, Mt Waverley, Vic 3149
Walker D R, Fenaughty Rd, Byrneside, Vic 3617

IRISH SETTER

Andrews Mr & Mrs J, 18 Reno Rd, Sandringham, Vic 3191
Arandale Kennels, 137 David Hill Rd, Monbulk, Vic 3793
Arongay Kennels, P.O. Box 243, Gawler, SA 5118
Ashton G A, 7 Baldwin Rd, Blackburn, Vic 3130
Austin P, 46 Bogong Ave, Glen Waverley, Vic 3150
Banulski Miss M, 65 Aberfeldie St, Moonee Ponds, Vic 3039
Baugh Kennels, 19 Bruford Ave, Wheelers Hill, Vic 3170
Behan Mr & Mrs B J, 50 Scott Gve, Kingsbury, Vic 3083
Best M J, 67 Jennings St, Colac, Vic 3250

EXHIBITORS

Bink J, 4 Forwood St, Monash, Act 2904
Blowers Mrs M, 24 Barnett St, Flemington, Vic 3031
Browne G, C/- 33 Anderson St, Horsham, Vic 3400
Browne G, PO Box 128, Greensborough, Vic 3088
Buckley Mr & Mrs J, 5 Kingston Heath Crt, Craigieburn, Vic 3064
Cameron Mr & Mrs J B & Ba, 11 Garwain Pde, Glen Waverley, Vic 3150
Candy Mr & Mrs S F, 36 Mason St, Hawthorn, Vic 3122
Carlton Miss J M, 7 George St, Mont Albert, Vic 3127
Carrbridge Kennels, 6 Neale St, East Preston, Vic 3072
Cavallaro P & H & G B Browne, Adams Rd, Blewitt Springs, SA 5171
Chard J E, PO Box 133, Nairne, SA 5252
Chard J E, P.O. Box 133, Nairne, SA 5252
Chard Mr & Mrs J E, P.O. Box 133, Nairne, SA 5252
Charleston Mr & Mrs P, 197 Beaconsfield Pde, Middle Park, Vic 3206
Checkley Mr & Mrs J E, 6 Barbara St, Doncaster East, Vic 3109
Connell Miss T G, 15 Fairfax Ave, Millswood, SA 5034
Cremin C, PO Box 199, Melton, Vic 3337
Croon T R & Mrs E A, 299 Tooronga Road, Glen Iris, Vic 3146
Donald R F, R.M.B. 94, Stirling, SA 5153
Douglas W N, 13 Leighton Crt, Frankston, Vic 3199
Elsworth Mr & Mrs A D, 52 Blackwood Park Rd, Ferntree Gully, Vic 3156
Ennisbrea Kennels, 592 Pascoe Vale Rd, Pascoe Vale, Vic 3044
Everard Mr & Mrs D J, 13 Malcolm St, Bacchus Marsh, Vic 3340
Franssen H, 154 Liddiard Rd, Traralgon, Vic 3844
Frost P A, 28 Currajong Rd, East Hawthorn, Vic 3123
Goddard R J, P.O. Box 443, Ringwood, Vic 3134
Gorman Miss D, 6 Elaine Crt, Springvale, Vic 3171
Gossage J, P.O. Box 348, Cessnock, NSW 2325
Gossage J, P.O. Box 348, Cessnock, NSW 2325
Gray V C, C/- P.O. Box 27, Whittlesea, Vic 3757
Grieve Mrs S, 1007 Bralgon St, North Albury, NSW 2640
Hamilton Mr & Mrs R G, 'Quailmoor' Blacks Rd, Arcadia, NSW 2159
Hammond Mrs J, 'Castlerae', Range Rd, Gruyere, Vic 3770
Harley Miss J M, 37 Loranne St, Bentleigh, Vic 3204
Hayhurst Mrs J C, 54 Northern Ave, Newborough, Vic 3825
Hearn Mr & Mrs L, 13 Main Rd, Lower Plenty, Vic 3093
Hinds W, 42 Kavel St, Torrens, Act 2607
Hocking B & Mrs A K, Maynooth R.M.B. 236, Trawalla, Vic 3373
James G A, 69 Watkin St, Ocean Grove, Vic 3226
Jenkins P T, 6 Oak Gve, Kinglake, Vic 3763
Jones Mr & Mrs T A, 8 Nicholls Ave, Shepparton, Vic 3630
Jordan Miss M C, 9 Mulduri Cr, South Croydon, Vic 3136
Kelibri Kennels, 7 Melton Gve, Croydon, Vic 3136
Kelly Mr & Mrs M A, 31 Parkland Ave, Hampton Park, Vic 3976
Kelly Mrs C, 195 High St, Bendigo, Vic 3550
Kelynack Mrs L B, Main Rd, Maude, Vic 3331
Kennedy T J & L A, PO Box 583, Dandenong, Vic 3175
Kirby Mr & Mrs D J, 7 Binalong Crt, Macleod, Vic 3085
Krake Mr & Mrs G B, 8 Steven St, Mildura, Vic 3500
Lack G D, 4 Dollman St, Brunswick, Vic 3056
Lawrence Mrs M A, 25 Hammers Rd, Northmead, NSW 2152
Leonard Mrs J, PO Box 37, Monbulk, Vic 3793
Hill F M Lott & G A, Lot 211 Vane St, Cranebrook, NSW 2750
Lott F M & G A Hill, Lot 211 Vane St, Cranebrook, NSW 2750
Lott F M, Lot 211 Vane St, Cranebrook, NSW 2750
Lowe Mr & Mrs R, C/- 41 Ebden St, Kyneton, Vic 3444
Malloy Mr & Mrs V J, Lot 47 Bardwell Drive, Mickleham, Vic 3652
Mangos P J, Tarralain Glismann Rd, Beaconsfield, Vic 3807
Mangos P J & Miss G Gardiner, 76 Scott St, Moonee Ponds, Vic 3039
Mc Farlane A B, 33 Stonehaven Cr, Deakin, Act 2600
McCarthy K H, Lot 5 Sulva Rd, Warrandyte South, Vic 3134
McFarlane-Smith L, 87 Research Rd, Warrandyte, Vic 3113
McTybe Kennels, PO Box 214, Red Cliffs, Vic 3496
Minett Mr & Mrs D M, 16 Kathleen St, Blackburn, Vic 3130
Missen Mrs E, Lot 3 Greenvale Rd, Oaklands Junction, Vic 3047
Murphy B J, Port Campbell Rd, Timboon, Vic 3268
Murray I S & Mrs M E, 187 Smith St, Penrith Sth, NSW 2750
Osborne Ms J M, Cherryway, P.O., Mylor, SA 5153
Osborne Ms J M, Cherryway, C/- P.O., Mylor, SA 5153
Peggie Mrs E, 6 Neale St, East Preston, Vic 3072
Peterson Mr & Mrs J, P.O. Box 76, Kilmore, Vic 3601
Raymer R, 55 Mary St, Essendon, Vic 3040
Redpath N E, C/- Lot 5 Sulva Rd, Sth Warrandyte, Vic 3134
Rees Mr & Mrs M, 5 Parkers Rd, Willaston, SA 5118
Richards Mr & Mrs G W, 2 Dunstan St, North Balwyn, Vic 3104
Sheely D J & Miss K Cook, 6 Disney St, West Heidelberg, Vic 3081
Singleton M & K, C/- 6 Neale St, East Preston, Vic 3072
Small S, 6 Celia Rd, Kellyville, NSW 2153
Steel Mr & Mrs K, PO Box 83, Churchill, Vic 3842
Stewart Mrs R, C/- P.O. Box 27, Whittlesea, Vic 3757
Taylor Mrs J J, PO Box 4, Morwell, Vic 3840
Trenter Miss M & L Marchant, 87 O'Neills Rd, Melton, Vic 3337
Waldron Mrs W H, 67 Monomeith St, Tooradin, Vic 3980
Wheatley Mrs P J, C/- 13 Main Rd, Lower Plenty, Vic 3093
White Mrs P A, C/- P.O., Murrumbateman, NSW 2582
Winch G M, 241 Melbourne St, Nth Adelaide, SA 5006
Yeoman Miss B G, 19 Clonmore St, Beaumaris, Vic 3193

IRISH TERRIER

Gerdsen Mr & Mrs J G, 38 Karnak Rd, Solway, Vic 3147
Imlay Mrs E E, P.O. Box 108, Windsor, NSW 2756
Kinderscout Kennels, Kinderscout, McCormicks Rd, Carrum Downs, Vic 3200
Marsh N J, 62 Darebin Blude, Reservoir, Vic 3073
Mills J, 12 Dunscombe Ave, Glen Waverley, Vic 3150
Murray I S & Mrs M E, 187 Smith St, Penrith Sth, NSW 2750
Palmer J & Mrs, C/- Lot 1 Schoolhouse Rd, Woori Yallock, Vic 3139
Palmer Ja & Mrs F, 30 Rose St, Goulburn, NSW 2580
Tipping B M, 18 Fiander Ave, Glen Waverley, Vic 3150

IRISH WATER SPANIEL

Jagerdell Kennels, 55 View St, Glenroy, Vic 3046
Kinlough Mr & Mrs R & R, P.O. Box 15, Flaxley, SA 5153
Riches I, C/- 118 Bulli Pass Rd, Whirroul, NSW 2757
Smith S A & A M, 26 Ormley St, Launceston, Tas 7250
Van Haasteren & Mrs C P & H R, Bethesda Rd, Two Wells, SA 5501
Yeadon Mr & Mrs J & G, 65 Lime St, Cabramatta West, NSW 2166

IRISH WOLFHOUND

Biesiekierski C & Mrs S, 169 Gooch St, Thornbury, Vic 3071
Bradley Mr & Mrs P, Old Wonyip Hill Rd, Binginwarri, Vic 3966
Burridge H R & C B, 58 Malmrose St, Wishart, Qld 4122
Burridge Mr & Mrs H R & C B, 58 Malmrose St, Wishart, Qld 4122
Buxey Mrs H, PO Box 25, Berwick, Vic 3806
Crossle Mrs J, 'Anahoe' Hopewood Rd, Bowral, NSW 2576
Digby J H, 8 Rose St, Pascoe Vale, Vic 3044
Gilchrist Mr & Mrs M, Mossgiel Park Dve, Endeavour Hills, Vic 3802
Hartley D, C/- P.O. Box 358, Caboolture, Qld 4510
Hepp Mrs J A, C/- P.O. Box 25, Berwick, Vic 3806
Heselwood Mrs L M, Hamilton St, Linton, Vic 3360
Hocking B & Mrs A K, Maynooth R.M.B. 236, Trawalla, Vic 3373
Jeanes Mr & Mrs N S, PO Box 50, Dandenong, Vic 3175
Lewington J D, 43 Cotton St, Fairview Park, SA 5126
Maciver Miss C L, P.O. Box 251, Pennant Hills, NSW 2120
McEvoy F J & A T, Box 67, Birdwood, SA 5234
McEvoy Mr & Mrs F J, P.O. Box 67, Birdwood, SA 5234
O'Mahony Mr & Mrs D, 'Kilmainham Stud' 11 Kelly Rd, Cranbourne Sth, Vic 3977
Parow Mr & Mrs C, C/- Post Office, Little River, Vic 3211
Vince Mr & Mrs A C, 23 Fernvale Cres, Mulgrave, Vic 3170

ITALIAN GREYHOUND

Cochrane Mrs J Y, Lot 1 Watt St, Lara, Vic 3212
Cox Mrs A P, 'Romany'Back Kilmore Rd, Darraweit Guim, Vic 3654
Failte Kennels, 41 Quail Cres, Melton, Vic 3337
Gawen Mrs E K, C/- P.O. Box 809, Red Cliffs, Vic 3496
Hansford Miss T M, 25 Merrylands Rd, Merrylands, NSW 2160
Iggleden K W & F, 12 Cleopatra St, Kingston, Qld 4114
Iggleden K W & F & J & L Hales, 12 Cleopatra St, Kingston, Qld 4114
Johns Mrs A M, PO Box 809, Red Cliffs, Vic 3496
Keast Mrs M, C/- Mrs L Schelling, Kangaroo Ground, Vic 3097
Milano Kennels, P.O. Box 59, Clunes, Vic 3370
Rathburn Kennels, Lot 8 Royal Pde, Emerald, Vic 3782

Flying Overseas - Relax With Japan Air Lines

EXHIBITORS

Robinson Mrs J C, 28 Hawke Cres, Salisbury East, SA 5109
Rothkeal Kennels, C/- Shaaltarah, Kangaroo Ground, Vic 3097
Schelling Mrs L O, Kangaroo Ground, Vic 3097
Scott Mrs G P, 4 Smith St, Hampton, Vic 3188
Scott R P & Mrs I Hoogendyke, C/- 4 Smith St, Hampton, Vic 3188
Skilton C C & Mrs B M, C/- P.O. Box 12, Wandin Nth, Vic 3139
Skilton C C & Mrs B M, 66 Stony Creek Rd, Nth St Marys, NSW 2760
Skilton Mrs B M & C C, 66 Stony Creek Rd, Nth St Marys, NSW 2760
Smith Mrs E D, 33 Anderson St, Horsham, Vic 3400

JAPANESE CHIN

Bailey Mrs D & Miss J A, 15 Tuxford St, North Newborough, Vic 3828
Barchris Kennels, PO Box 882, Morwell, Vic 3840
Barnes Mrs S, 3 Ascot Crt, Broadmeadows, Vic 3047
Enatresh Kennels, 51 Sommerville Rd, Hampton Park, Vic 3976
King A W, Main Rd, Campbells Creek, Vic 3451
Sanderson Mrs Y, 7 Gray St, Yarraville, Vic 3013
Sanderson Mrs Y T, 7 Gray St, Yarraville, Vic 3013
Wright Mrs A M, 26 Trigg St, Blair Athol, SA 5084

JAPANESE SPITZ

Marcovich M/M P & M/M G O'Shea, 20 Sommerfield St, Mt Gravatt, Qld 4122
Marcovich P & P & Mrs G O'Shea, C/- 19 Lacebark St, Doveton, Vic 3177
Milledge Mrs M, 38 Pilleau St, Coleraine, Vic 3315
O'Neil, Connolly & Marcovich, C/- 20 Sommerfield St, Mt Gravatt, Qld 4122

JUNIOR SHOWMAN

Adams Master David, 9 Almora Close, Frankston, Vic 3199
Adams Miss Leigh, 9 Almora Cl, Frankston, Vic 3199
Ahern Master John, Doleen Rd, Warrandyte, Vic 3113
Alexander Master Gregory, R.S.D. Ravenswood Rd, Lockwood, Vic 3551
Asher Master David, 4 Cobham St, Altona, Vic 3018
Atherton Master David, 33 Sinclair Rd, Bayswater, Vic 3153
Atherton Miss Lynette, 33 Sinclair Rd, Bayswater, Vic 3153
Barrette Master Jason, 6 Benbow Cres, Boronia, Vic 3155
Batty Miss Amanda, P.O. Box 23, Keilor, Vic 3036
Battye Miss Anna, 140 Laurence Rd, Mt Waverley, Vic 3149
Bell Miss Louise, 239 the Boulevard, East Ivanhoe, Vic 3079
Betteridge Miss Samantha, Lot 293 Pearcedale Rd, Pearcedale, Vic 3912
Bourke Master Paul, 41 Quail Cres, Melton, Vic 3337
Boyd Master Darren, 2 Otway Crt, Werribee, Vic 3030
Boyd Miss Karen, 2 Otway Crt, Werribee, Vic 3030
Boyd Miss Leeanne, 2 Otway Crt, Werribee, Vic 3030
Brealey Master Christian, 245 Princes Hwy, Drouin, Vic 3818
Bull Miss Wendy, 59 Claude St, Frankston Nth, Vic 3200
Burke Miss Jodie, 2 Corvi Crt, Lara, Vic 3212
Bydder Master Justin, 68 Madigan Dve, Glen Waverley, Vic 3150
Cadan Miss Narelle, 76 Somerset Rd, Campbellfield, Vic 3061
Cadan Miss Samantha, 76 Somerset Rd, Campbellfield, Vic 3061
Cameron Miss Catriona, 10 Edna St, Frankston, Vic 3199
Castle Master Kenneth, 76 Sydney St, Kilmore, Vic 3601
Chapman Miss Sharon, 37 Forest Park Rd, Upwey, Vic 3158
Clark Miss Cinnamon, 9 Metcalf Place, Epping, Vic 3076
Colbourne Miss Nyree, Lot 21 Bannons Lane, Yarrambat, Vic 3091
Craven Master Stuart, 237 Thompsons Rd, Lwr Templestowe, Vic 3107
Crawley Master Denver Randall, 5 Somerset St, Avondale Heights, Vic 3034
Crawley Miss Joanne Linne, 5 Somerset St, Avondale Heights, Vic 3034
Cseke Miss Nicole, P.O. Box 413, Shepparton, Vic 3630
Davidson Miss Karen, R.S.D., Binginwarri, Vic 3966
Davidson Miss Lee, R.S.D., Binginwarri, Vic 3966
Davis Miss Irene, 206 Bacchus Marsh Rd, Corio, Vic 3214
Davis Miss Margaret, 206 Bacchus Marsh Rd, Corio, Vic 3214
Dickson Master Barry, 6 Kardinia Dve, Albanvale, Vic 3021
Doreian Miss Miranda, 9 Hamilton Cl, Kilsyth, Vic 3137
Douglas Miss Joanne, 9 Tristram Crt, Glen Waverley, Vic 3150
Drayton Master Mark, P.O. Box 118, Croydon, Vic 3136
Drayton Miss Brooke, P.O. Box 118, Croydon, Vic 3136
Drayton Miss Peta, P.O. Box 118, Croydon, Vic 3136
Drayton Miss Sarah, P.O. Box 118, Croydon, Vic 3136
Dwyer Miss Melanie, 51 Kennealy St, Surrey Hills, Vic 3127
Edwards Miss Justyne, 2 Ray St, Croydon, Vic 3136
Emary Master David, 16 Hillside Ave, Dandenong, Vic 3175
Emary Master Stewart, 16 Hillside Ave, Dandenong, Vic 3175
Fawkes Miss Michele, P.O. Box 144, Corio, Vic 3214
Flanagan Master Craig, 23 Dandenong Hastings Rd, Sth Cranbourne, Vic 3977
Fury Master Peter, 68 Hertford Rd, Sunshine, Vic 3020
Fury Miss Christine, 68 Hertford Rd, Sunshine, Vic 3020
Gilchrist Miss Mairead, 34 Mossgiel Park Dve, Endeavour Hills, Vic 3177
Gladman Miss Melissa, 7 Laurus Crt, Nth Dandenong, Vic 3175
Gough Master Paul, 12 Mallacoota Crt, Taylors Lakes, Vic 3038
Griffiths Miss Lynda, 19 Leonard St, Heidelberg West, Vic 3081
Grubb Master Mark, Lot 2 Simpsons Rd, Lardner, Vic 3821
Grubb Master Scott, Lot 2 Simpsons Rd, Lardner, Vic 3821
Grubb Miss Lisa, Lot 2 Simpsons Rd, Lardner via Warragul, Ic 3821
Howell Master Jeremy, 16 Bales St, Mt Waverley, Vic 3149
Hubsch Miss Cassandra, 16 Gordons Rd, Lower Templestowe, Vic 3107
Hurford Miss Tracey, 4 Deerwood Ave, Liverpool Links, NSW 2170
Jacobi Master David, 47 Waitara Gve, Norlane, Vic 3214
Jelleff Master Luke, 44 Station Rd, Cheltenham, Vic 3192
Jenkinson Miss Kirrily, R.M.B. 1820, Yarrawonga, Vic 3730
Kirk Master Christopher, Racecourse Rd, Mornington, Vic 3931
Kuhn Master Tony, Lot 35 Rees Rd, Lara, Vic 3212
Kuhn Miss Jennifer, Lot 35 Rees Rd, Lara, Vic 3212
Leo Master Grant, P.O. Box 19, Patho, Vic 3625
Libchard Master Edward, 10 Clyde St, Box Hill, Vic 3129
Libchard Master Robert, 10 Clyde St, Box Hill, Vic 3129
Mackness Master Cameron, 15 Brolga Ave, Glenalta, SA 5052
Mackness Miss Fiona, 15 Brolga Ave, Glenalta, SA 5052
Maello Miss Michelle, 2 Wooral Crt, Nth Clayton, Vic 3168
Manns Master Dean, 22 Cerberus St, Donvale, Vic 3111
Massie Miss Celia, 37 Sonia St, Ringwood, Vic 3134
Maxwell Master Glenn, C/- Keilor P.O., Keilor, Vic 3036
Mayman Miss Janene, Lot 19 Hjorths Rd, Toolern Vale, Vic 3337
Mc Ginty Miss Victoria, C/- P.O., Guildford, Vic 3451
Mc Kay Master Daron, 'Allandy' Bank St, Avenel, Vic 3664
McKay Miss Debra, 'Allandy' Bank St, Avenel, Vic 3664
Middleton Miss Rachel, 97A Mc Namara St, Macleod, Vic 3065
Milburn Miss Fiona, 10 Burnleigh Dve, Tullamarine, Vic 3043
Miller Miss Katie, 'Kitimat' Main Rd, Arthurs Creek, Vic 3099
Miller Miss Petrina, 'Kitimat' Main Rd, Arthurs Creek, Vic 3099
Moore Miss Elaine, Tiptree Knls, Strathalbyn Rd, Mylor, SA 5153
Nevill Miss Anita, 70 Hawkhurst St, Spotswood, Vic 3015
O'Brien Miss Allison, 39 Winston Dve, Doncaster, Vic 3108
Olds Miss Vicki, 7 Suzanne Ave, Morphett Vale, SA 5162
Peck Miss Michele, P.O. Box 72, Kyneton, Vic 3444
Powell Miss Donna-Lynn, 11 Cambridge St, Maidstone, Vic 3012
Richards Miss Linda, 7 Carrum St, Chadstone, Vic 3148
Roberts Miss Helen, 'Glenbeigh' Lot 2 Anzac Rd, Sth Warrandyte, Vic 3134
Robertson Miss Allison, Henderson Rd, Yarra Glen, Vic 3775
Robertson Miss Jayne, Henderson Rd, Yarra Glen, Vic 3775
Shepherd Master Paul, 55 View St, Glenroy, Vic 3046
Shepherd Miss Julie, 55 View St, Glenroy, Vic 3046
Smith Master Mark, 'Country Life' Ridge Rd, Kallista, Vic 3791
Smith Miss Lisa, Lot 5 Chevron Ave, Cranbourne Sth, Vic 3977
Smith Miss Nicola, 'Country Life' Ridge Rd, Kallista, Vic 3791
Taylor Master Thomas, P.O., Elaine, Vic 3334
Taylor Master Timothy, P.O., Elaine, Vic 3334
Taylor Miss Mellissa, Lot 10 Coopers Rd, Bulla, Vic 3047
Tipping Master Shawn, 63 Surrey Rd, Croydon, Vic 3136
Trotter Miss Kelly, 96 Daffodil Rd, Boronia, Vic 3155
Van Heel Master Simon B, 21 Mountain Flat Rd, Narre Warren East, Vic 3804
Vance Master David, 1 Neal St, East Keilor, Vic 3033
Vance Miss Megan, 1 Neal St, East Keilor, Vic 3033
Venuto Miss Sandra, Hushanda, Main St, Powelltown, Vic 3797
Warren Miss Sasha, 7 Nepean Hwy, Dromana, Vic 3936
Webster Miss Leanne, 47-52 Gavan St, Kilmore East, Vic 3601
Whittaker Master Dale, 14 Bayview Rd, Tooradin, Vic 3980
Wild Master John, Doolins R.D., Darraweit Guim, Vic 3654
Wilkinson Miss Lynlee, P.O. Box 369, Sunbury, Vic 3429

EXHIBITORS

Wilson Miss Maree, 'Checkmate' Thonemans Rd, Hoddles Creek, Vic 3139
Wiseman Master Gavin, 19 Hilda Ave, Boronia, Vic 3155
Woer Miss Terese, 6 Vale Ave, Holden Hill, SA 5088
Woollard Miss Michelle, 22 Perth St, Prahran, Vic 3181
Wright Miss Jacqueline, 25 Barak St, Bulleen, Vic 3105
Wright Miss Michelle, 25 Barak St, Bulleen, Vic 3105
Youl Miss Nicole, P.O. Box 83, Nutfield, Vic 3099

KEESHOND

Almond Mrs L K, 21 Stevenson Ave, Dandenong Nth, Vic 3175
Almond T L, 21 Stevenson Ave, Dandenong Nth, Vic 3175
Bongiorno Mrs M, C/- 16 Hillside Ave, Dandenong, Vic 3175
Brasher Mrs J E, Lismain 6 Nelson St, Colac, Vic 3250
Clancy Mr & Mrs R, 43 Lisgar St, Goulburn, NSW 2580
Clarke Mrs P, P.O. Box 409, Morphettvale, SA 5162
Clarke P & J Tredinnick, C/- P.O. Box 409, Morphettvale, SA 5162
Cleverly Mr & Mrs R P, 41 Velma Gve, Ringwood East, Vic 3135
Coles Lady, 28 St Georges Rd, Toorak, Vic 3142
Creighton G W & Sd, 17 Spring St, Elliminyt, Vic 3250
Emary Mrs S, 16 Hillside Ave, Dandenong, Vic 3175
Findlow R J & Mrs K, 122 Luttrell St, Hobartville, NSW 2753
French G R & Mstr Dj, 34 Dangerfield Dve, Springvale Sth, Vic 3172
Girvan K, Box 654, Morwell, Vic 3840
Girvan Mrs D, Box 654, Morwell, Vic 3840
Heads Mrs M, 1 Wiggs Rd, Moolap R.M.D., Geelong Mail Centre, Vic 3221
Lamble Mr & Mrs K, Lot 30 View St, Avonsleigh, Vic 3159
Lycette R E & Miss A, Lerderderg Park Road, Bacchus Marsh, Vic 3340
McCrow Mr & Mrs R J, 5 Cameron Crt, Wallan, Vic 3654
Monro Miss R, 8 Kett St, Lower Plenty, Vic 3093
Parker R & Mrs M, 4 Johnson Ave, Kenthurst, NSW 2154
Proudfoot P G, 6 Inala Crt, Frankston, Vic 3199
Proudfoot P & W Vicum, 6 Inala Crt, Frankston, Vic 3200
Rau Miss K J, Burvilles Rd, Mt Duneed, Vic 3216
Rawlings Mrs L M, 21 Nairn Ave, Ascot Vale, Vic 3032
Sheehy C & M, 20 Thurlow St, Riverwood, NSW 2210
Vicum Mrs W, Lot 14 Stoney Creek Rd, Upper Beaconsfield, Vic 3808
Wyhoon Mr & Mrs F, P.O. Box 8, Korumburra, Vic 3950

KERRY BLUE TERRIER

Burton Mrs E, 40 Daly St, Bentleigh, Vic 3204
Campbell P, 59 Victoria St, Northcote, Vic 3070
Drayton Mr & Mrs B R, PO Box 118, Croydon, Vic 3136
Gallagher Mr & Mrs J P, 6 Curran Crt, St Albans, Vic 3021
Kubasek Mrs Z, 18 Eveline Ave, Parkdale, Vic 3195
Riha Mr & Mrs C, PO Box 183, Monbulk, Vic 3793
Roche D & Mrs J, 241 Melbourne St, Nth Adelaide, SA 5006
Rushbrook Ms E A, 41 College Ave, Prospect, SA 5082
Scukovic W E & Af Addicott, 671 Whitehorse Rd, Mitcham, Vic 3132
Walmsley A R & E E Imlay, PO Box 108, Windsor, NSW 2756

KING CHARLES SPANIEL

Lamb T & P J Langtip, Lot 1 Little Rd, Iona, Vic 3815
Lynch E J, 72 Ashley Rd, Yarrambat, Vic 3091
Osborne Mr & Mrs E, R.M.B. 8190 Bass, via Wonthaggi, Vic 3995

KOMONDOR

Budas T, 17 Barnes Ave, Magill, SA 5072
Sheringham M F, PO Box 30, Surrey Hills, Vic 3127

LABRADOR RETRIEVER

Acland J I, 2/22 Wattle Rd, Hawthorn, Vic 3122
Adamson Mr & Mrs J, Diamond Gully, Castlemaine, Vic 3450
Allison Mr & Mrs W J, 15 Joan St, Melton, Vic 3337
Ashamber Kennels, 15 Nicklaus Dve, Hoppers Crossing, Vic 3030
Ashamber Kennels, 92 Blyth St, Altona, Vic 3018
Baker Mr & Mrs R J & C, P.O. Box 26, Verdun, SA 5245
Ball Mr & Mrs C E, 82 Elsie Gve, Chelsea, Vic 3196
Blanc Mrs P M, 17 Canberra Rd, Toorak, Vic 3142
Bride R K, 9 Regal Ave, Hallam, Vic 3803
Brock Miss R, 114 Cuthbert St, Broadmeadows, Vic 3047
Carnegie Miss C, P.O. Box 1895, Mildura, Vic 3500
Coghlan Mrs P B, PO Box 74, Campbellfield, Vic 3061
Condon Mrs D, 25 Stenhouse Ave, Brooklyn, Vic 3025
Couzijn Mrs K, 2 Ovens Crt, Sunbury, Vic 3429
Craig A A, P.O. Box 452, Shepparton, Vic 3630
Daly P J, 48 Patton St, Broken Hill, NSW 2880
Deignan/Kadnook Knls & Mrs J, C/- Ardencaple, Ashley Rd, Yarrambat, Vic 3091
Deignan Mr & Mrs J W, 'Ardencaple', Ashley Rd, Yarrambat, Vic 3091
Deignan Mr & Mrs J W & R Webster, C/- Ardencaple, Ashley Rd, Yarrambat, Vic 3091
Delaney Mr & Mrs D J, 3 Elizabeth Ave, Werribee, Vic 3030
Drinkwater Mrs J, Box 42, Berwick, Vic 3806
Dryden B G, Lot 1 Dobkins Rd, Gawler River, SA 5118
Dryden Mrs C F, 5 McNamara St, Modbury Heights, SA 5092
Dunstan Mr & Mrs W & P, P.O. Box 89, Moss Vale, NSW 2577
Dunstan Mr & Mrs W & P, P.O. Box 89, Morss Vale, NSW 2577
Dwyer Mrs J, 51 Kennealy St, Surrey Hills, Vic 3127
Erwin Mrs L J, 121 Gear Ave, Mt Helen, Vic 3355
Garvey P, P.O. Box 1895, Mildura, Vic 3500
Gent Mrs E, 56 Hillcrest Ave, Hurstville, NSW 2220
Gosstray Miss A, 114 Clarke St, Howlong, NSW 2640
Gray P, 20 Dalkeith Ave, Tullamarine, Vic 3043
Gregory Mr & Mrs K W, 32 McKenzie St, East Doncaster, Vic 3109
Hewitt Mrs J, 75 Rathowen Pde, Killarney Heights, NSW 2087
Hohne Mrs L, 28 Homestead Rd, Eltham, Vic 3095
Hutcheson Mrs D, 23 Melwood Ave, Forestville, NSW 2087
Hylan C, 33 Billingham Rd, Deer Park, Vic 3023
Janvalli Kennels, Lot 2 Badger Creek Rd, Healesville, Vic 3777
Jensen R F & Mrs, 6 Anembo Crt, Doncaster, Vic 3108
Jones Mr & Mrs G, 5 Hope Ave, Mitcham, Vic 3132
Kadnook Kennels, 30 Hutchinson St, Albion, Vic 3020
Kelmae Kennels, 26 Rotherwood Rd, East Ivanhoe, Vic 3079
Kemp D P & H M, 30 Beryl Lane, Broken Hill, NSW 2880
Langley R J, 14 Kireep Rd, Balwyn, Vic 3103
Lindstrom-Casserley Mrs B, Lot 2 Drummond Rd, Seville, Vic 3139
Ludlow L, 5 Olive Crt, Chelsea Heights, Vic 3196
Lyons Mr & Mrs M S, C/- 40 Waimarie Dve, Mt Waverley, Vic 3149
Macgillycuddy D & M, 69 Foxall Rd, Kellyville, NSW 2153
Martin M D & A L, 17 Hinkler St, Scullin, Act 2614
McCalman Mrs F, 35 Strathnaver St, Strathmore, Vic 3041
McLaurin G A, 3 Hayden St, Hoppers Crossing, Vic 3030
Meeks G D, 38 Lahona Ave, East Bentleigh, Vic 3165
Moore Mrs E A, 37 Thompson St, Bowral, NSW 2576
Nichol Mrs H, R S D Diggers Rest Rd, Toolern Vale, Vic 3337
Pargetter R J & F L, Tanton Yan Yean Rd, Yarrambat, Vic 3091
Pearson A J, 11 Coppards Rd, Newcomb, Vic 3219
Ponsyne Kennels, 21 Donnison St, West Gosford, NSW 2250
Pontin Mr & Mrs J S, P.O. Box 129, Kilmore, Vic 3601
Pontin Mrs B B, PO Box 129, Kilmore, Vic 3601
Preston Mr & Mrs W N, 14 Pine Rd, Bayswater, Vic 3153
Quaylbeau Kennels, C/- Post Office, Yellingbo, Vic 3139
Quinn R K, 15 Tennyson Crt, Templestowe, Vic 3106
Richardson Miss G A, 24 Epacris Ave, Caringbah, NSW 2229
Robinson H G & Mrs, 40 McCulloch St, Dromana, Vic 3936
Rohde Mr & Mrs B W, 54 Hammond St, Hamilton, Vic 3300
Sandilab Kennels, 34 Fairbairn Rd, Sunshine West, Vic 3020
Scorse Mrs J L, 16 Wartook Way, Rowville, Vic 3178
Selwyn A K, 38 Roberts Ave, Hoppers Crossing, Vic 3030
Sharp D & P Patience, C/- 140 Eley Rd, Sth Blackburn, Vic 3130
Smith G J, 40 Rowland Crt, Summerhill, Tas 7250
Smith Mr & Mrs G O, PO Box 81, Laverton, Vic 3028
Spagnolo G, Lot 1 McAllister Rd, Galston, NSW 2159
Spanswick Mrs A, 55 Carrington Rd, Wahroonga, NSW 2076
Sutch Mr & Mrs A E, PO Box 12, Wandin Nth, Vic 3139
Taikuri Kennels, 251 Stud Rd, Nth Dandenong, Vic 3175
Tassie Dr G W & Mrs, 28 Broadmeadow Dve, Flagstaff Hill, SA 5159
Tatchell Mr & Mrs J, Toolern Vale R S D, Melton, Vic 3337
Van Baer Miss M, 2 Curtis Ave, Mt Waverley, Vic 3149
Vantara Kennels, 578 Springvale Rd, Springvale South, Vic 3172
Watts R, 375 Dorset Rd, Croydon, Vic 3136
Wilkins B, 122 George Town Rd, Newnham, Tas 7250
Williamson R B, P.O. Box 49, Pearcedale, Vic 3912
Worrell Miss B J, 42 Quarry Rd, Mitcham, Vic 3132

Flying Overseas - Relax With Japan Air Lines

EXHIBITORS

LAKELAND TERRIER

Brydson Mr & Mrs G S, 7 Emora St, Croydon, Vic 3136
Drayton B R, PO Box 118, Croydon, Vic 3136
Ellem R J, 84 West Rossmore Ave, Rossmore, NSW 2171
Hill Mr & Mrs W F & A M, P.O. Box 9, Landsborough, Qld 4550
James Mr & Mrs R & B, 620 Mt Crosby Rd, Moggill, Qld 4070
Luyten H P & Mrs D M Pardy, Lot 6 350/352 Pound Rd, Narre Warren, Vic 3805
Miles Mrs P, 4 Liddiard St, McLaren Vale, SA 5171
Walmsley A R & E E Imlay, PO Box 108, Windsor, NSW 2756

LHASA APSO

Bennetts R & Mrs V, P.O. Box 155, Woodville, SA 5011
Christie L, 45 Epping Rd, Double Bay, NSW 2028
Edwards Mr & Mrs R G, R.S.D. Invermay H809, Ballarat, Vic 3352
Eissens Mrs B, P.O. Box 583, Dandenong, Vic 3175
Emery Miss E, Lot 3 Purcell Rd, Londonderry, NSW 2753
Fischer Mrs M J, Main St, Owen, SA 5460
Franks D C, 27 Pelleas St, Blacktown, NSW 2148
Gillett Mrs H J, 11 Snowy Place, Sylvania Waters, NSW 2224
Hansen Mrs S, 33 Kynoch St, Deer Park, Vic 3023
Hirst Mrs L, 29 Hunter St, St Clair, NSW 2760
Lemaire Miss D A, 14 Robinson St, Malvern, Vic 3144
Mullenger Mrs B J, 48 Salmond St, Deer Park, Vic 3023
Murray I W & D O Sefton, P.O. Box 186, Windsor, NSW 2756
Owen Mrs T L, P.O. Box 67, Keith, SA 5267
Thomas Mrs J A, 23 Cammarlie St, Panania, NSW 2213
Thomas T J, 23 Cammmamrlie St, Panania, NSW 2213
Warby P, 16 Martin St, Liodcombe, NSW 2141

LOWCHEN

Fogarty Mrs S G, 11 Stimson St, Guildford, NSW 2161
Gill R & R, R.M.B. 118 Kundabung St, the Oaks, NSW 2570
Harris Mrs P, C/- P.O. Box 14, Olinda, Vic 3788
Ikin Mr & Mrs A H, 11 Stimson St, Guildford, NSW 2161
Liondog Kennels, 64 Old Eltham Rd, Lower Plenty, Vic 3093
Tilcha Kennels, 64 Old Eltham Rd, Lower Plenty, Vic 3093
Tous Kennels, 14 Craig Rd, Plenty, Vic 3093
Walker Mrs L M, 97 Glenelg St, Coolaroo, Vic 3048

MALTESE

Barnes Mrs S, 3 Ascot Crt, Broadmeadows, Vic 3047
Bastin Mrs J D, Lot 3 Creswick Rd, Mt Rowan, Vic 3350
Bellefleur Kennels, 818 North Rd, East Bentleigh, Vic 3165
Boord Mrs M L, 34 Colliver Rd, Shepparton, Vic 3630
Bradley Mrs L E, 56 Donald St, Clontarf Beach, Qld 4019
Brown Mrs D, 12 George St, Kelmscott, WA 6111
Burke Mr & Mrs M J & Am, 34 Robbins St, Ivanhoe, Vic 3079
Carandel Kennels, 124 Edwards St, Sebastopol, Vic 3356
Cowan Mrs M A, 45 Oxley Station Rd, Oxley, Qld 4075
Cowan Mrs M A, 45 Oxley Station Road, Oxley, Qld 4075
Eger Miss A J, C/- 27 Chalet Rd, Kellyville, NSW 2153
Evans Mrs P M, 51 Jervois St, Sth Plympton, SA 5038
Evans Mrs V, C/- 4 Deerwood Ave, Liverpool Links, NSW 2170
Harrison Mrs W, 10 Loxton St, Kew, Vic 3101
Hurford Mrs R I, 4 Deerwood Ave, Liverpool Links, NSW 2170
Johns Mrs M, 12 Barcelona Ave, Keilor, Vic 3036
Johnstone Mrs C M, 33 Trevannion St, Glenroy, Vic 3046
King A W, Main Rd, Campbells Creek, Vic 3451
McConnell Miss H, 18 Sassafras Drive, Frankston, Vic 3199
Meadows Miss S L, 10 Terrigal Close, Nth Ringwood, Vic 3134
Milledge Mrs M, 38 Pilleau St, Coleraine, Vic 3315
Misterri Kennels, 12 Malua Rd, Ferntree Gully, Vic 3156
Morden K L & Miss Sl, 70-72 Corowa Cres, Greensborough, Vic 3088
Nicholson Miss P F & R Powell, C/- 71 Powell St, Yarraville, Vic 3013
Nicholson Miss P, C/- 71 Powell St, Yarraville, Vic 3013
Pospichal Mrs N, 3 Appian Drive, St Albans, Vic 3021
Prickett Mrs V, 100 Crawford Rd, Wynnum West, Qld 4178
Reynolds Mrs J F, 33 Aminya Cres Yallambie, Macleod, Vic 3085
Robinson Mr & Mrs A & G E, 1 Hotham Rd, Kirrawee, NSW 2232
Robinson Mrs J E, 21 Alleyne Close, Macgregor, Act 2615
Rogers Mrs S, 7/19 Lime Cres, Lara, Vic 3212
Samwells Mrs L, 8 Hogan Crt, Wantirna Sth, Vic 3152
Saw S C & J A Sayers, 9 Wyong Crt, Grovedale, Vic 3216
Saw S C & J A Sayers, C/- Mrs L M Walsh, P.O. Box 232, Stirling, SA 5152
Sayers Mrs J A, 9 Wyong Crt, Grovedale, Vic 3216
Shaw Mrs J P, 82 Holts Lane, Bacchus Marsh, Vic 3340
Shuttleworth Miss D, 3 McBeath Place, Kambah, Act 2902
Smith Mrs V, C/- 10 Loxton St, Kew, Vic 3101
Stocks Mrs S J, 27 Chalet Rd, Kellyville, NSW 2153
Thomas Mrs M E, 60 Thompson St, Avondale Heights, Vic 3034
Thomas Mrs M E, C/- Tiemans Rd, Yarrambat, Vic 3091
Thomas Mrs M E, 60 Thompson St, Avondale Heights, Vic 3034
Timms Mrs J M, 27 Iluka Ave, Aspendale, Vic 3195
Walker A L & Mrs D Turnbull, 79 McMahon Rd, Yagoona, NSW 2199
Walsh Mrs L M, PO Box 232, Stirling, SA 5152
Walton Miss L K, Lot 10 King St, Wallan, Vic 3654
Walton Mr & Mrs E, Lot 10 King St, Wallan, Vic 3654
Weight Mrs J J, 13/119 Proctor Pde, Chester Hill, NSW 2162
Williams Mrs J L, off Somerset Park Rd, Strathfieldsaye Rsd, Vic 3551
Wintamist Kennels, C/ 10 Loxton St, Kew, Vic 3101

MANCHESTER TERRIER

Noble Mrs B L, 59 Crookston Rd, Reservoir, Vic 3073
Theobald Miss V A, 28 Willis St, Armadale, Vic 3143

MAREMMA SHEEPDOG

Curwen C & Mrs S, Government House, Melbourne, Vic 3004

MASTIFF

Huckle Mr & Mrs M P, 1011 North Rd, Murrumbeena, Vic 3163
Mummery D, Belgrave-Emerald Rd, Clematis, Vic 3782
Powell Mrs R N, 1 Grevilla Crt, Ararat, Vic 3377
Staite N, R S D 333, Euroa, Vic 3666
Swales Mrs E J & A V Wheeler, Wonghee Rd, Emerald, Vic 3782

MINIATURE PINSCHER

Agravanzo Kennels, 12 Tovey St, Reservoir, Vic 3073
Alljo Kennels, RSD Lot 17 Woodlands Dve, Gisborne, Vic 3437
Beard Mrs J, 33 Regent St, Preston, Vic 3072
Bradley A, Lot 1 Chellaston Rd, Smithfield Plain, SA 5114
Caldwell J, PO Box 38, Longwarry, Vic 3816
Chandler Mrs L, Lot 13 Spillers Rd, Macclesfield, Vic 3159
Connell Mrs H, Narridy, SA 5523
Godwin Mrs S J, C/- 23 Bon St, Alexandra, Vic 3714
Khanrae Kennels, 38 Waringal St, Bulleen, Vic 3105
Oreilly Mrs L, 9 Dillon Gve, Glen Iris, Vic 3146
Owen Miss L M, Unit 4/9 Clifton Rd, Hawthorn East, Vic 3123
Pollock Mr & Mrs L, PO Box 686, Horsham, Vic 3400
Rattray Mr & Mrs W G, 22 First Ave, Sunshine, Vic 3020
Richards Mr & Mrs A J, Box 260, Red Cliffs, Vic 3496
Rose Mrs M, 944 Blunder Rd, Doolandella, Qld 4077
Vinci Mrs W, Lot 55 Fruley Rd, Sth River, WA 6110
Weaver Mr & Mrs C A & J A, 3 Phillip Rd, Leppington, NSW 2171
Wilson Mr & Mrs G L, 10 Judith Ave, Boronia, Vic 3155

NEWFOUNDLAND

Bowden Mr & Mrs S W, 3 Bangalay Cres, Rivett, Act 2611
Bowering S, 11 Clisby St, Vale Park, SA 5081
Burhop Mrs D W, 29 Smiths Lane, Cranbourne Sth, Vic 3977
Courtier Mrs R J, 44 Briggs St, Caulfield, Vic 3162
Forde I R & Mrs R M, P.O. Box 57, Sorrento, Vic 3943
Forde Mr & Mrs I, PO Box 57, Sorrento, Vic 3943
Goodfellow Mrs L, P.O. Box 342, Yarra Glen, Vic 3775
Grahame B G, C/- Upper Sturt P.O., Upper Sturt, SA 5156
Grahame Mr & Mrs B G, C/- the Upper Sturt P.O., Upper Sturt, SA 5156
Heads Mrs M, 1 Wiggs Rd, Moolap R.M.D., Geelong Mail Centre, Vic 3221
Hodgson Miss A & Miss B, Steels Creek Rd, Yarra Glen, Vic 3775
Horvath L J, 68 Tate Ave, Wantirna, Vic 3152
Kennedy B, 32 Young St, Frankston, Vic 3199
Korsten Mrs S, 6 Detroit Cres, Corio, Vic 3214
Krol A & J E, P.O. Box 127, Meadows, SA 5201
Krol Mr & Mrs A, P.O. Box 127, Meadows, SA 5201
Kymbois Kennels, P.O. Box 433, Gawler, SA 5118
Laigrant Kennels, 23 Dandenong-Hastings Rd, South Cranbourne, Vic 3977
Leskovec Mr & Mrs F, Box 145, Laverton, Vic 3028

EXHIBITORS

Marshall Miss S A, 17 Lehem Ave, Sth Oakleigh, Vic 3167
McCaul Miss M, Springvale Rd, Keysborough, Vic 3173
McGorlick Mrs J, 32 Lynn Drive, Ferntree Gully, Vic 3156
Murchie Mr & Mrs R A & H, 7 Grandview Crt, Crafers, SA 5152
Murchie R A & S W Bowden, 7 Grandview Crt, Crafers, SA 5152
Nairobi Kennels, 35 Shelley St, East Keilor, Vic 3033
Newfangled Kennels, Lot 8 Wattle Valley Rd, Mt Evelyn, Vic 3796
Ritchie Mr & Mrs J G, 3 Lynedoch Ave, East St Kilda, Vic 3182
Simpson P, 21 Barry St, Seaford, Vic 3198
Smith Mr & Mrs P, 10 Clarood Cres, Chelsea Heights, Vic 3196
Vilimek Estate of Mrs M J, PO Box 221, Yarra Glen, Vic 3775
Watterson R G, 4 Jelbart Crt, Rosebud, Vic 3939
Wilson F H, 'Planhaven' Greenhills Rd, Berrima, NSW 2577
Wilson F H, Greenhills Rd, Berrima, NSW 2577
Wilson F H, 'Planhaven' Greenhills Rd, Berrima, NSW 2577
Wilson F H, 'Planhaven' Greenhills Rd, Berrima, NSW 2577
Wilson F H, Greenhills Rd, Berrima, NSW 2577
Wilson F H & A Robins, 'Planhaven' Greenhills Rd, Berrima, NSW 2577
Wilson Mrs F, 'Planhaven', Green Hills Rd, Berrima, NSW 2577
Winston Mrs J, P.O. Box 291, Lilydale, Vic 3140
Wood Mrs M, PO Box 221, Yarra Glen, Vic 3775
Wood Mrs M, 95 Fauna Ave, Healesville, Vic 3777
Wright Mrs T A, R.D. 312, Relbia, Tas 7250

NORWICH TERRIER

Field Mrs A E, 21 Telegraph Rd, Pymble, NSW 2073
Koch Mrs L C, Rms 994, Lockington, Vic 3563

OLD ENGLISH SHEEPDOG

Alsop R S, 68 Watkin St, Ocean Grove, Vic 3226
Armstrong S, R S D Invermay, Ballarat, Vic 3352
Bartlett Mrs J D, 6 Opie St, Ferntree Gully, Vic 3156
Bartlett T R, 6 Opie St, Ferntree Gully, Vic 3156
Barton Mr & Mrs P, 9 Norris Rd, Rowville, Vic 3178
Beardwood Mr & Mrs G J, 10 Arkindale Place, Frankston, Vic 3199
Billman S, 54 Dehnert St, East Doncaster, Vic 3109
Birch Mrs G H, 9 Brookes St, Thornleigh, NSW 2120
Blythe Mrs C, 53 Shelton Cres, Noble Park, Vic 3174
Bolt Miss H L, 19 Norfolk Cres, Frankston, Vic 3199
Boudicca Kennels, 20 Banool St, Preston, Vic 3072
Bramley Miss J, 5 Princess St, Bunyip, Vic 3815
Brooks Mr & Mrs D C, 'Waragai', Blewitt Springs Rd, McLaren Flat, SA 5171
Cain Mr & Mrs A J, 2 Goldsmith St, Maryborough, Vic 3465
Chapman Miss J, 'Greenleaves' Mt Barker Rd, Glen Osmond, SA 5064
Clark Mr & Mrs H, 15 Whiton Gve, Werribee, Vic 3030
Crofton Kennels, 1 Lygon St, Caulfield Sth, Vic 3162
Cropley Mrs B, 13 Stricta Crt, Frankston North, Vic 3200
Davies Mrs J & Miss J, 39 Cypress Ave, Glen Waverley, Vic 3150
Devlin Mr & Mrs D, 20 Milan Court, North Dandenong, Vic 3175
Devlin Mrs M & Mrs E Moore, C/- 20 Milan Crt, Dandenong, Vic 3175
Dewar Mr & Mrs R H, 34 Lightwood Dve, Ferntree Gully, Vic 3156
Dik Mr & Mrs B H, PO Box 69, Mooroolbark, Vic 3138
Dulinskas Mr & Mrs A, 116 Kalimna Drive, Baulkham Hills, NSW 2153
Edes Miss G, 3 Ponsford Ave, Wantirna Spitj, Vic 3152
Edwards Miss J, Lot 131 Larnach Rd, Pearcedale, Vic 3912
Farrell Mr & Mrs M, Lot 9 Beach Rd, Rhyll, Vic 3923
Faulks N & Dr L Liew, 7 Trent St, Mt Gravatt, Qld 4122
Findlay Mrs D, 15 Kerferd Rd, Glen Waverley, Vic 3150
Fleming Mr & Mrs W, P O Box 60, Sunbury, Vic 3429
Geddes Mrs C, 17 Verdon St, Surrey Hills, Vic 3127
Georgias Mr & Mrs G N, 5 Churchill St, East Doncaster, Vic 3109
Goodfellow Mrs L, P.O. Box 342, Yarra Glen, Vic 3775
Gunn G, 14/10 Simpson St, Ballarat, Vic 3350
Harris M/M N & M/M G Salt, 98 Belle Vue Ave, Highton, Vic 3216
Hayes Miss S, 49 Grange Rd, Alphington, Vic 3078
Heads Mrs M, 1 Wiggs Rd, Moolap R.M.D., Geelong Mail Centre, Vic 3221
Henley Kennels, 9 Brooking St, Upwey, Vic 3158
Jones Mrs M, 82 Creek Rd, Mitcham, Vic 3132
Kenadjian Mrs K L, 2 Oakdale Crt, Springvale, Vic 3171
King L & Mrs, 80 Toora Dve, West Meadows, Vic 3049
Kohlman Miss G & Miss C Hazell, Lots 2 3 4 Wellington Rd, Lysterfield, Vic 3156
Mayne J E, 4 Grange Park Ave, Doncaster, Vic 3108
Mc Donald C L, 'Cardiff' 16 Foster St, Norwood, SA 5067
McNicholl Mrs S A, 54 Newcombe Ave, West Lakes Shore, SA 5020
Miss L G Missen, 17 Kelvin Close, Niddrie, Vic 3042
Moore Mrs E, 31 Sunbeam Ave, Ringwood East, Vic 3135
Moore Mrs E A & Cm Sanders, Lot 12 Wombat Rd, Mt Dandenong, Vic 3767
Nash Miss H M & Dl Staggard, 49A Rathmines Rd, East Hawthorn, Vic 3123
O'Hehir Messrs J A & A J Welch, 1074 Plenty Rd, Bundoora, Vic 3083
Odonnell Mr & Mrs M, 6 Grant Ave, Werribee, Vic 3030
Paeglis Mrs A & E, 5 Valonia Dve, Eltham, Vic 3095
Peace K, 190 Blair St, Broadmeadows, Vic 3047
Quarrell Mrs J, 1 Roycroft Ave, Highton, Vic 3216
Raggybear Kennels, 38 Hamilton St, Niddrie, Vic 3042
Reid R H, 3 Claremont Cres, Keysborough, Vic 3173
Richardson J & E Flood, C/- 9 Bonanza Rd, Beaumaris, Vic 3193
Ritchie Mrs A J & Miss Sj, 5 Saul Crt, Greensborough, Vic 3088
Salt Mr & Mrs G J, 98 Bellevue Ave, Highton, Vic 3216
Shaggybay Kennels, 5 Hampton Rd, West Essendon, Vic 3040
Sheldon Miss K, 80 McConnell St, Kensington, Vic 3031
Smith Mrs A T, C/- 5 Malin St, Kew, Vic 3101
Soblu Kennels, Lot 14 Carroll Lane, Greenvale, Vic 3047
Stevens A G & Mrs F J, 2 Meecham St, the Grange, Qld 4051
Stirling W F, Lot 5 Barnshaws Lane, Emerald, Vic 3782
Swile Mrs L P, 21 Holcomb St, Elizabeth East, SA 5112
Toby Miss S, 160 Melbourne Rd, Williamstown, Vic 3016
Triplett Mrs J, 98 Hudson Rd, Spotswood, Vic 3015
Truswell I B, 38 Robson Ave, Avondale Heights, Vic 3034
Walls B & Mrs S, 6 Ceram Crt, West Heidelberg, Vic 3084
Wheelan Mr & Mrs K M, C/- 11 Hyslop St, Burwood, Vic 3125
Wheelan Mr & Mrs K M, 51 Suffern Ave, Bayswater, Vic 3153
Wittenberg R D, 18 Guilford Ave, Prospect, SA 5082
Worth Mrs C S, 36 Myers Ave, Glen Waverley, Vic 3150
Young Mrs K, 54 Newcombe Ave, West Lakes Shore, SA 5020

PAPILLON

Acangleam Kennels, 10 Clyde St, Ferntree Gully, Vic 3156
Acciariello Miss T M, 3 Hilda St, Cheltenham, Vic 3192
Alljo Kennels, RSD Lot 17 Woodlands Dve, Gisborne, Vic 3437
Amarula Kennels, 3 Oswin St, East Kew, Vic 3102
Bartleson Mrs N, 14 Craig Rd, Plenty, Vic 3090
Bell Mrs B F, 1 Andrew St, Ringwood, Vic 3134
Bennetts Mrs R A, 1 Bindea St, Jannali, NSW 2226
Bretherton Mrs, P.O. Box 1136, Woden, Act 2606
Buckingham Mr & Mrs J, 3 Wallace Ave, Dandenong, Vic 3175
Coape-Smith Mrs J D, 126 Annetts Rd, Mossy Point, NSW 2537
Coleman Mrs H C, Lot 9 Loftus Rd, Bringelly, NSW 2171
Cooper Mrs D, Lot 9 Loftus Rd, Bringelly, NSW 2171
Crabb Miss R M, R.M.B. 4300, Cudgee, Vic 3264
Durham Mrs B, 56 Tiral St, Charlestown, NSW 2290
France Mrs B J, 1A Pascoe St, Long Gully, Bendigo, Vic 3550
Hall Mr & Mrs W F, 21 Nairn Ave, Ascot Vale, Vic 3032
Hollis Mr & Mrs L M, 1 Frencham St, Golden Square, Vic 3555
Hughes Miss J, 24 Craigie Rd, Mt Martha, Vic 3934
John Mrs L & Miss C, 35 Caroline Cres, Blackburn, Vic 3130
Khanrae Kennels, 38 Waringal St, Bulleen, Vic 3105
Mifsud Miss H, 52 Cresdee Rd, Campbelltown, SA 5074
Mitchell Mr & Mrs J F, 38 Borrodale Rd, Kingsford, NSW 2032
Parker Mrs T, 73 Bracken Gve, Altona, Vic 3018
Power Mrs C, 22 Crozier Crt, Kambah, Act 2902
Sheppard Miss F & Mrs G, 10 Willandra Ave, Canterbury, Vic 3126
Silva Mr & Mrs D, 47 Sanctuary Rd, Tallarook, Vic 3659
Tous Kennels, 14 Craig Rd, Plenty, Vic 3093
Watson Mrs H F, 17 Capitol Ave, McKinnon, Vic 3204

PEKINGESE

Adams Mrs S, 114 Wilsons Rd, Newcomb, Vic 3219
Ahyat Kennels, 206 Bacchus Marsh Rd, Corio, Vic 3214
Bales Mrs P, 5 Samarai Rd, Mt Druitt, NSW 2770
Bieberitz Mrs A M, P.O. Box 125, Ringwood, Vic 3134
Buckley Miss R L, 41 Liston Ave, Keon Park, Vic 3073
Collins Mr & Mrs M, 39 Newbury St, Deer Park, Vic 3023
Cope Mrs P, 48 Doradus Ave, Hope Valley, SA 5090

Flying Overseas - Relax With Japan Air Lines

EXHIBITORS

Cope Mrs P M, 48 Doradus Ave, Hope Valley, SA 5090
Cuffe H J & Mrs, 3 Coane St, Pascoe Vale, Vic 3044
Davis Mr & Mrs J J, 32 Morris St, Mordialloc, Vic 3195
Dean Mrs R E, 81 Stinson St, Coolamon, NSW 2701
Dempsey D, 8 Rowland Rd, Pooraka, SA 5095
Dempsey D, 8 Rowland Rd, Pooraka, SA 5095
Dominion Kennels, Lot 3 Malison St, Gosnells, WA 6110
Doran H & D Beh, 1110 North Rd, Oakleigh Sth, Vic 3167
Dubberley Mr & Mrs H, 307 Richards St, Ballarat East, Vic 3350
Dwyer Mrs V, 15 Hothlyn Dve, Craigieburn, Vic 3064
Fernando Mr & Mrs G, Lot 1 Bulla Rd, Diggers Rest, Vic 3427
Freijah Mr & Mrs F H, 48 Kinlock St Bell Post Hill, North Geelong, Vic 3215
Goodyer H, 14 Weemala Crt, Greensborough, Vic 3088
Horan D B, 30 Harper St, Macgregor, Act 2615
Houghton G & Mrs A, 1 Cutbush St, Kambah, Act 2902
Howard J B & Mrs P E, 153 St Georges Rd, Shepparton, Vic 3630
Hurdman Mrs B A, C/- H Parton, Lot 4 Oxenford Rd, Tambourine Mt., Qld 4271
Kelchez Kennels, 124 Johnstone St, West Meadows, Vic 3047
Kelly Mrs M B, 640 Pascoe Vale Rd, Oak Park, Vic 3046
Kerr Miss R J, 554A Main St, Mordialloc, Vic 3195
Lebrun Mrs P, C/- 87 Isabella St, Nth Parramatta, NSW 2151
Lidden G C & Mrs E, Orelda RMB 218, Cartwrights Hill, NSW 2650
Lodge Mr & Mrs R, 4 Dawson St, East Geelong, Vic 3219
Lowe Mrs C, 9 Clare St, Blackburn, Vic 3130
Naylor Mrs C, 30 Alpine Gve, Pascoe Vale, Vic 3044
Nuclear Kennels, 70 Hawkhurst St, Spotswood, Vic 3015
O'Cass Mrs S J, 2 Carlton St, Arncliffe, NSW 2205
Oborne Mr & Mrs J A, 74 Oswald Crt, Portland, Vic 3305
Parker Mrs K, Lot 12 by Gum Lane, Martin, WA 6110
Parton Mr & Mrs A G, Lot 4 Oxanford Rd, Tamborine Mt, Qld 4271
Parton Mr & Mrs A G, Lot 4 Oxanford Rd, Tamborine Mt., Qld 4271
Pateman Mrs G, 1 Liston St, Burwood, Vic 3125
Peking Kennels, 81 Boundary Rd, Merlynston, Vic 3058
Proctor D J & L M Podbransky, 111 Mt Stuart Rd, Hobart, Tas 7000
Proctor D & L Podbransky, 111 Mt Stuart Rd, Hobart, Tas 7000
Southall W G, 5 Jickell Ave, Burwood, Vic 3125
Telfer Mrs J A, 15 Wave St, Elwood, Vic 3184
Tilcha Kennels, 64 Old Eltham Rd, Lower Plenty, Vic 3093
Walsh Mrs L M, PO Box 232, Stirling, SA 5152
Walsh Mrs L M, P.O. Box 232, Stirling, SA 5152
Walsh Mrs L M, PO Box 232, Stirling, SA 5152
Warry N & P Smith, 8/192 Marine Pde, Labrador, Qld 4215
Wilson B K, PO Box 86, Sunbury, Vic 3429

PHARAOH HOUND

Bamford Miss M J, 22 Rowe Ave, Lurnea, NSW 2170
Marsh Mrs B, Wellington Rd, Clematis, Vic 3782
Seredin Mr & Mrs B S, 40 Carmarthen Dve, Corio, Vic 3214

POINTER

Alchin R & D, Lot 2 Bronzewing St, Tahmoor, NSW 2573
Aveling Mr & Mrs D & S, 1 Jackson Ave, Box Hill Nth, Vic 3129
Bowe D P & A D, 'Makarra', Quorrobolong, NSW 2325
Bydder Miss J, 22 Liverpool Dve, Keysborough, Vic 3173
Dawson E O, Victoria Rd, Pearcedale, Vic 3912
Falck Mrs P, Lot 74 Parkriver Close, Mulgoa, NSW 2750
Lee Mrs C A, 3 Vista Ave, Copacabana, NSW 2251
Lee Mrs C, C/- 13 Spillers Rd, Macclesfield, Vic 3782
Lott R J, Leslie Creek Rd, Longwood, SA 5153
McKay W & K, Mail Service 574, Biarra via Esk, Qld 4312
Milhinch Mr & Mrs K, Lot 15 Trethowan Ave, Marcus Hill, R.M.B. Drysdale, Vic 3222
Park Mr & Mrs M, Bowden Spur Rd, Strathewen, Vic 3099
Parker Mr & Mrs R, 25 Narrung Rd, Mt.Eliza, Vic 3930
Peart Miss M J, P.O. Box 4, St Leonards, Tas 7250
Percy Miss E M, 1504 Malvern Rd, Glen Iris, Vic 3146
Plumb L J & D C, 35 Winton St, Appin, NSW 2560
Smith Mr & Mrs P, 145 Bayshore Ave, Clifton Springs, Vic 3222
Sutch Mr & Mrs A E, PO Box 12, Wandin Nth, Vic 3139
Watt Miss B J, 89 Railway Cr, Williamstown, Vic 3016
Wong D, P.O. Box 963, Sydney, NSW 2001

POMERANIAN

Aristic Kennels, Latrobe Rd, Yarrambat, Vic 3091
Beaucliff Kennels, Lot 52 Monomeith St, Tooradin, Vic 3980
Brooking Mrs H A, 29 Jillian St, Cranbourne, Vic 3977
Eiszele N, C/- 138 Albert St, Sebastopol, Vic 3356
Farrugia Mr & Mrs J, 109 Willaton St, St Albans, Vic 3021
Griffiths Mrs D & E Laughton, P.O. Box 25, Lindisfarne, Tas 7015
Heard Mrs L A, Noradjuha, Vic 3401
Hoersch Mrs E M, 774 Plenty Rd, Sth Morang, Vic 3752
Karribi Kennels, 21 Zeinert St, Wodonga, Vic 3690
Knoblauch Mrs M, 37 Quarry Rd, Bellerive, Tas 7018
Leo Mrs D Y, PO Box 19, Patho, Vic 3625
Mitchell Mrs S T, 138 Albert St, Sebastapol, Vic 3356
Raven H M & M D, Black Hill Rd, Houghton, SA 5131
Robinson Mrs P G, 57 Riley Rd, Riverton, WA 6155
Rosler Mrs E A, 23 Havana Cres, Frankston, Vic 3199
Rothlynne Kennels, Settlement Rd, Yarra Junction, Vic 3797
Schanalosa Kennels, 19 Gretana Cres, Frankston, Vic 3199
Turner Mr & Mrs P A, 147 Main Rd, Austins Ferry, Tas 7011
Turner Mr & Mrs P A, 147 Mains Rd, Austins Ferry, Tas 7011
Wakeling Mrs E G, Cape Clear, Vic 3351
Warner Mrs E M, Lot 2 Derrimut Rd, Tarneit, Vic 3030

POODLE (MINIATURE)

Arnopp Mrs H, C/- 35 Gisborne Rd, Toolern Vale, Vic 3337
Arthur Mrs P D, 16 Francis St, Sth Melton, Vic 3338
Baker Miss B M, 6 Merralyn St, Belmont, Vic 3216
Balding Mrs C L & Miss J, 14 Parker St, Pascoe Vale, Vic 3044
Barden Miss M L, 65 Mountain View Rd, Montmorency, Vic 3094
Battiscombe Mr & Mrs K, Lot 19 Agnes St, Gembrook, Vic 3783
Beladele Kennels, PO Box 105, Cranbourne, Vic 3977
Burton Mr & Mrs J M, Yarrabrooke Knls, Glynn'srd, Warrandyte, Vic 3113
Cadan Mrs H, 76 Somerset Rd, Campbellfield, Vic 3061
Cameron Mrs E & Miss D, 101 Serpells Rd, Templestowe, Vic 3106
Candeur Kennels, 17 Yarrabin St, West Brunswick, Vic 3055
Chapman M S, 26 Short St, Homebush, NSW 2140
Cordwell Mr & Mrs M, 18 Scott St, Bellerive, Tas 7018
Cott Mrs C, 23 Elsie Gve, Mt Evelyn, Vic 3796
Crettenden Mrs C, 9 Warren Ave, Paradise, SA 5075
Cross Mrs M & Mrs M McKee, 26 Hyde St, Footscray, Vic 3011
Drayton J L & G L, 4 Foamcrest Ave, Newport Beach, NSW 2106
Dyson Mr & Mrs L A, C/- 35 Gisborne Rd, Toolern Vale, Vic 3337
Edmonds Mrs L R, 7 Euston Ave, Highgate, SA 5063
Edwards J & P Warburton, P.O. Box 130, Glenorie, NSW 2157
Edwards J & P Warburton, P.O. Box 130, Glenarie, NSW 2157
Edwards Mrs A D, 10 Surrey Crt, Carrum Downs, Vic 3200
Fabian Mr & Mrs L, 2420 Ipswich Rd, Oxley, Qld 4075
Fitzgerald T E & Mrs, 33 Boronia Gve, East Doncaster, Vic 3109
Garwey Kennels, PO Box 204, Brunswick, Vic 3055
Gladman M C, 7 Laurus Crt, North Dandenong, Vic 3175
Harris Mr & Mrs I G, 36 Sussex St, Yarraville, Vic 3013
Harrison R J, 4 Goulburn St, St Ives, NSW 2075
Hillier Mrs J E, 8 Gladys Cres, Athelstone, SA 5076
Humphreys Mr & Mrs P K, 5 Willmott St, Aspendale, Vic 3195
Johnson W & Mrs, 35 Gisborne Road, Toolernvale, Vic 3337
Lamb T & P J Langtip, C/- 138 High St, Cranbourne, Vic 3977
McBride M J & Mrs, 10 Bedford St, Box Hill, Vic 3128
McNeill Miss J, 21 Moncur Ave, Springvale, Vic 3171
Missen Mrs J, Narrung Park, Wandong, Vic 3656
Mitchell Mrs R D, 17 Stanley St, Glengowrie, SA 5044
Mitchell R D, 17 Stanley St, Glengowrie, SA 5044
Moore Mrs M J, 741 Jones St, Albury, NSW 2640
Moore Mrs M J, C/- 11 Highlands Rd, Thomastown, Vic 3074
Murray Mr & Mrs K N, 3 Bruce St, Preston, Vic 3072
Poole A J & Mrs, 9 Cleland St, Ringwood East, Vic 3135
Shackleford Mrs A, 4 Thames Ave, Springvale, Vic 3171
Smith Mrs C, C/- 101 Serpells Rd, Templestowe, Vic 3106
Stagestruck Kennels, 11 Highlands Rd, Thomastown, Vic 3074
Stewart Mrs M, 72 Lorraine Ave, Arncliffe, NSW 2205
Tanner T G, 832 Pacific Hwy, Gordon, NSW 2072
Tanner T, 832 Pacific H/Way, Gordon, NSW 2072
Tomison Mrs S R, C/- 138 High St, Cranbourne, Vic 3977
Toptaste Kennels, 497 High St, Northcote, Vic 3070
Trevena H W & S D, Lot 4 Dawkins Rd R.S.D., Two Wells, SA 5501
Walker Mr & Mrs R, PO Box 67, Woori Yallock, Vic 3139

EXHIBITORS

Walters Miss D A, 92 Cromer Rd, Beaumaris, Vic 3193
Warren Mr & Mrs C R, 7 Nepean Hwy, Dromana, Vic 3936
Williams Mrs M J, 1 Belconnen Way, Weetangera, Act 2614
Winstanley N, 645 Kingston Rd, Logan Lea, Qld 4204
Yelland Miss S, 6 Beamsley St, Malvern, Vic 3144

POODLE (STANDARD)

Aitken Mrs L, 4 Oxford St, South Yarra, Vic 3141
Barrie Mrs S G, P O Box 273, Golden Grove, SA 5172
Barrie Mrs S G, P.O. Box 273, Golden Grove, SA 5172
Beaushel Kennels, Lot 4 Brushy Park Rd, Wonga Park, Vic 3115
Bennetts R & Mrs V, P.O. Box 155, Woodville, SA 5011
Brogan Mrs A, P.O. Box 139, Fivedock, NSW 2046
Cairns Mrs K L, 6 Wilkinson St, Hoppers Crossing, Vic 3030
Chapman M S, 26 Short St, Homebush, NSW 2140
Connelly R J, 9 Leslie St, Launceston, Tas 7250
Croseha Mrs P, 16 Bain Pl, Dundas, NSW 2117
Cunningham Mrs J, 27 Carcoola Rd, St Ives, NSW 2075
Edwards J & P Warburton, P.O. Box 130, Glenorie, NSW 2157
Ellis Mr & Mrs G E, 174 Old Ipswich Rd, Riverview, Qld 4305
Emery & Winstanley, C/- Awun Kennels, Moorooduc Rd, Mornington Rural, Vic 3931
Emery Mrs M, Moorooduc Rd, Mornington Rural, Vic 3931
Hamilton R, 29 Clovelly Rd, Randwick, NSW 2031
Harrison R J, 4 Goulburn St, St Ives, NSW 2075
Heemskerk Mrs M, Lot 233 Walker St, Helensburgh, NSW 2508
Hinde T J, 162 Fitzroy St, Fitzroy, Vic 3065
Jaltau Kennels, 49 Disney St, Crib Point, Vic 3919
Jones Miss C M, Box 199, Sale, Vic 3850
Lotherington Mr & Mrs B, 14 Vale St, Reservoir, Vic 3073
O'Meara Miss K E, 7 Tilia Crt, Frankston, Vic 3200
Philpot Miss T, 125 Northumberland Rd, Nth Sunshine, Vic 3020
Poole A J & Mrs, 9 Cleland St, Ringwood East, Vic 3135
Sagemvi Kennels, 14 Dick St, Castlemaine, Vic 3450
Sim Mr & Mrs D W, PO Box 156, Melton, Vic 3337
Smith Miss D M, C/- 174 Old Ipswich Rd, Riverview, Qld 4305
Talintyre Miss W M, 14 Dick St, Castlemaine, Vic 3450
Thomas Miss E J, P.O. Box 244, Lane Cove, NSW 2066
Thomas Miss E M, 78 Northwood Rd, Northwood, NSW 2066
Toptaste Kennels, 497 High St, Northcote, Vic 3070
Walker Mrs L M, 97 Glenelg St, Coolaroo, Vic 3048
Winstanley N, 645 Kingston Rd, Logan Lea, Qld 4204

POODLE (TOY)

Arthur Mrs P D, 16 Francis St, Sth Melton, Vic 3338
Barrie Mrs S G, P.O. Box 273, Golden Grove, SA 5125
Brady Mrs M, 50 Betula Ave, Vermont, Vic 3133
Carroll Mrs C J, 110 Acre Ave, Morphettvale, SA 5162
Coate Mrs M, 99 Park St, Moonee Ponds, Vic 3039
Coombes Miss A R, 8/436 Nepean Hwy, Parkdale, Vic 3195
Crettenden Mrs C, 9 Warren Ave, Paradise, SA 5075
Doreian Mr & Mrs G J, 9 Hamilton Close, Kilsyth, Vic 3137
Doreian Mr & Mrs R N & Miss C, 567 Whitehorse Rd, Mitcham, Vic 3132
Durham Mrs Z A, Fisken St, Bacchus Marsh, Vic 3340
Farley Mrs P J, Lot 70 Farrow Rd, Evanston, SA 5116
Fleurdelis Kennels, 39 Allan St, Kyabram, Vic 3620
Fry Miss K & N Price, 243 Whitehorse Rd, Balwyn, Vic 3103
Fry P & Miss K Fry, 243 Whitehorse Rd, Balwyn, Vic 3103
Hanek Mrs C, Rifle Range Rd, Sandford, Tas 7020
Harris Mr & Mrs I G, 36 Sussex St, Yarraville, Vic 3013
Harris Mrs F, 221 Wonga Rd, Warranwood, Vic 3134
Ireland Miss K M, 27 Croydon St, Lakemba, NSW 2195
Ireland Mrs M P, 27 Croydon St, Lakemba, NSW 2195
Jones Mr & Mrs C A, PO Box 199, Sale, Vic 3850
King Miss J K, 19 Cunningham St, South Burnie, Tas 7320
McIntosh Miss L, 3 Sutton Pl, Minto, NSW 2566
Moore Mrs M J, 741 Jones St, Albury, NSW 2640
Muir Mrs M & Miss A Miller, Donaldsons Rd, Red Hill, Vic 3937
Murray Mr & Mrs K N, 3 Bruce St, Preston, Vic 3072
Paulke Mrs P, 80 Isabella St, Geelong, Vic 3220
Podmore Mrs N, 9 Gregory Cres, Wagga Wagga, NSW 2650
Raine S, P. O. Box 43, Leopold, Vic 3224
Rhodes Mr & Mrs N C, 1397 High Street Rd, Wantirna Sth, Vic 3152
Roberts Mr & Mrs R G, 29 Eumemmerring Dve, Doveton, Vic 3177
Rogers Mrs J D, 17 Allington St, Elizabeth Grove, SA 5112
Ross G J, 36 Gordon St, Paddington, NSW 2021
Roth Mrs S, 111 Strada Cres, Mulgrave, Vic 3170
Scott Miss K, PO Box 21, Sale, Vic 3850
Slade Mrs H G, Box 461, Morwell, Vic 3840
Sparnon Mrs N E, 7 Dalroy Cres, Vermont South, Vic 3133
Spencer Mr & Mrs M L, 80 Ballarat Rd, Maidstone, Vic 3012
Tanner T, 832 Pacific H/Way, Gordon, NSW 2072
Tarbouka Kennels, 388 Malvern Rd, Prahran, Vic 3181
Thomasen D & F, Lot 6 Richmond Rd, Marsden Park, NSW 2765
Trevena H W & S D, Lot 4 Dawkins Rd R.S.D., Two Wells, SA 5501
Udy Mr & Mrs R T & A E, C/- 29 Eumemmerring Dve, Eumemmerring, Vic 3177
Van Den Thillart Mrs J, 21 Spruance Rd, Elizabeth East, SA 5112
Waters Mrs J A, 36 French St, Noble Park, Vic 3174
White Mrs P, 13 Mooki St, Miranda, NSW 2228
Williams Mr & Mrs F H, Badger's Keep, Lovers Lane, Garfield, Vic 3814
Wittich Mrs E, 40 Pearce St, Wodonga, Vic 3690
Woodward Mr & Mrs R H, P.O. Box 391, Swan Hill, Vic 3858
Woodward Mr & Mrs R H, C/- 832 Pacific Hwy, Gordon, NSW 2072

PUG

Barchris Kennels, PO Box 882, Morwell, Vic 3840
Berryman Mr & Mrs K, 30 High St, Violet Town, Vic 3669
Bongiorno Mrs M, C/- 7 Anembo St, O'Sullivans Beach, SA 5166
Chivell Mr & Mrs J G, 59 Spring St, Tullamarine, Vic 3043
Clugston Mr & Mrs T J, 8 Lalla St, Kew, Vic 3101
Downey N G, 2 Tyrone St, Ormond, Vic 3204
Edwards T J, 57 Decimus St, Deniliquin, NSW 2710
Gailyn Kennels, 31 Heathfield Rise, Box Hill North, Vic 3129
Haddon Mr & Mrs D B, P.O. Box 69, Roseworthy, SA 5371
Hall Mrs E, R.M.B. 1505, via Stratford, Vic 3862
Jasper Mrs A, 5 Letchworth Place, Glen Waverley, Vic 3150
Lambert Mr & Mrs W J & V P, 19 Arnold Ave, Firle, SA 5070
Lewis Mrs M C, 37 Fountain Drive, Narre Warren, Vic 3805
Longley Mrs J O, 15 Mimosa Ave, Toongabbie, NSW 2146
Mallett Mr & Mrs K G, 41 Lawson Pde, Highett, Vic 3190
Mayman Mrs J, Lot 19 Hjorths Rd, Toolern Vale, Vic 3337
McDougall Mrs K P, 12 Stocks Ave, Ashburton, Vic 3147
McRae E M & G M, PO Box 55, Kerang, Vic 3579
McCrae Miss L, PO Box 55, Kerang, Vic 3579
Morgans Mr & Mrs C J, 3 Plato Cres, Mulgrave, Vic 3170
Prime Mr & Mrs M, 4 Kennedy St, Maryborough, Vic 3465
Richards Miss B K, 81 the Esplanade, Pt Vernon, Qld 4655
Stacey B L & Mrs D M, 7 Anembo St, O'Sullivan Beach, SA 5166
Stringer Mrs E, PO Box 89, Euroa, Vic 3666
Thompson Mrs B E, 3 Colbert Rd, Christies Beach, SA 5165
Turner R, 55 Raglan St, Maryborough, Vic 3465
Winter W S & M H, C/- Post Office, Sapphire, Qld 4702
Wishart Mrs M & Miss A, 26 Grant Ave, Gillies Plains, SA 5086

PYRENEAN MOUNTAIN DOG

Barley Mr & Mrs C J, Smiths Rd, Lethbridge, Vic 3332
Bright E O & Miss W P, Lot 1 Frankston-Dandenong Rd, Bangholme, Vic 3175
Crago Mr & Mrs R J, 346 Cook Rd Hmas Cerberus, Western Port, Vic 3920
Davis Mrs M, 9 Chaim St, Donvale, Vic 3111
Hodgson Miss A & Miss B, Steels Creek Rd, Yarra Glen, Vic 3775
James Mrs V L, Kinglake Rd, St Andrews, Vic 3761
Luck Mrs B, Lot 5 Cranbourne Rd, Langwarrin, Vic 3910
Mueller Mr & Mrs P, 39 Fellows St, Mitcham, Vic 3132
Van Eck Mrs R, Lot 5 Thompsons Rd, Cranbourne, Vic 3977

RHODESIAN RIDGEBACK

Armatys Mrs Jane F, P.O. Box 569, Snug, Tas 7154
Bieberitz Mrs A M, P.O. Box 125, Ringwood, Vic 3134
David Mr & Mrs P M, 48 Yongala St, Balwyn, Vic 3103
Etosha Kennels, 29 Shaftsbury Dve, Mulgrave, Vic 3170
Hall Ms J, Box 130, Eltham, Vic 3095
Hill D P, 17 Shepherd St, Braybrook, Vic 3019
Ingwe Kennels, C/- Post Office, Briagolong, Vic 3860
Jones L J, 19A Donald Ave, Essendon, Vic 3040
Mukwa Kennels, 13 Daley St, West Sunshine, Vic 3020
Murray A D, Lot 6 Calder Hwy, Sunbury, Vic 3429
Pearce Mr & Mrs W R, 13 Jago St, Salisbury, SA 5108

Flying Overseas - Relax With Japan Air Lines

EXHIBITORS

Penrose Mrs S, 8 Delta Ave, Ashwood, Vic 3147
Sebakwe Kennels, Lot 5 High St, Lancefield, Vic 3435
Ubangi Kennels, 9 Mareeba Cres, Bayswater, Vic 3153
Wilson M A & Mrs V A Moritz, Lot 24, Scots Angle Rd, Wattle Glen, Vic 3096

ROTTWEILER

Allan Mr & Mrs R H, PO Box 9, Cardross, Vic 3496
Anderson H M, 'Warrawee'Backhouses Rd, Bayles, Vic 3981
Avondale Kennels, 7 West Tce, Kadina, SA 5554
Bartlett Mrs M A, Swimming Centre, Alexander St, Seymour, Vic 3660
Basford Miss S A & A J Lansdowne, 140 Sherbourne Rd, Montmorency, Vic 3094
Bawden D A, 46 Hygeia Parade, Ringwood, Vic 3134
Blurange Kennels, C/- Post Office, Doreen, Vic 3754
Bolinowsky B S, 20 Milduri Cres, Sth Croydon, Vic 3136
Bondarenko Miss N, PO Box 295, Collingwood, Vic 3066
Busuttil A P, 15 Harris St, St Albans, Vic 3021
Cairns Mr & Mrs D F, 38 Sherwin St, Whittlesea, Vic 3757
Caldwell Mrs I A, 25 Conn St, Ferntree Gully, Vic 3158
Campbell G R, 42 Mason St, Regent, Vic 3073
Caruana M, 10 Bayview Rd, Glenroy, Vic 3046
Congress Mr & Mrs P, PO Box 1624, Mildura, Vic 3500
Dyson Mr & Mrs R, 38 Cameron Pde, Bundoora, Vic 3083
Edwards P A & Mrs S E, 10 Teddington Way, Wantirna, Vic 3152
Faithfull Mr & Mrs T E, Lot 6 Browns Rd, Cranbourne Sth, Vic 3977
Frith Mr & Mrs I R & E L, 33 William St, Rockdale, NSW 2216
Gallagher Mrs M, 12 Burwood Ave, Ringwood, Vic 3134
Gissing Mr & Mrs T J, 70 Greenhill Rd, Nth Bayswater, Vic 3153
Goble Mr & Mrs K D, Lot 6 Sumner Rd, Baxter, Vic 3911
Gration R L, Lot 2 Lusatia Park Rd, Hoddles Creek, Vic 3139
Green M & Miss K Fisher, Graham Rd, Kangaroo Ground, Vic 3097
Guerin Mr & Mrs J J, 42 Park St, Pascoe Vale, Vic 3044
Hall Mr & Mrs G, Hallstrom & Old Baker Rd, East Wandin, Vic 3139
Harris C S & Mrs J, 4 Stanley Rd, Keysborough, Vic 3173
Hawkins G L & Mrs, 48 Symes Rd, Woori Yallock, Vic 3139
Hayward Mr & Mrs S, 259 Canterbury Rd, Heathmont, Vic 3135
Herz Mr & Mrs P D, 51 Exeter Rd, North Croydon, Vic 3136
Inkster Mr & Mrs L, 23 Chandler Hwy, Alphington, Vic 3078
Innes Mrs M, 37 Anzac Cres, Williamstown, Vic 3016
Irving Mr & Mrs S, 1 Valepark Cres, Cranbourne, Vic 3977
Kilpatrick Mr & Mrs A L, 23 Gilbertson Ave, Morphett Vale, SA 5162
Linton Mrs A, 28 Camms Rd, Cranbourne, Vic 3021
Looker Mrs J M, 14 Karina St, Mornington, Vic 3931
Luff Mr & Mrs F C, 47 Chelsea Rd, Chelsea, Vic 3196
McKenzie P L & Ms C L Elliott, 5 Victoria St, Ferntree Gully, Vic 3156
Naughton Mr & Mrs D J & C L, 1 Cowper Rd, Black Forest, SA 5035
Nickell D J, 14 Renown St, Ferntree Gully, Vic 3156
Pearce Mr & Mrs M G, PO Box 266, Woodend, Vic 3442
Peters Mr & Mrs W R, 468 Greensborough Rd, Greensborough, Vic 3088
Phersson R J & Mrs, 'Rowan Hill', Rmb 239, Talmalmo, NSW 2640
Phersson R J & Mrs, 70 Homestead Rd, Wonga Park, Vic 3115
Plunkett Mrs H M, 69 Menin Rd, Forest Hill, Vic 3131
Pniewski Mr & Mrs E J, 19 Hoffman St, West Brunswick, Vic 3055
Reynolds Mr & Mrs M J, 8 Raphael Crt, Scoresby, Vic 3179
Rickards Mrs P C & Ic Lanman, Glasgow Rd, Kilsyth, Vic 3137
Robertson Mr & Mrs G, R.S.D. Ravenswood Rd, Lockwood, Vic 3551
Rumpole Kennels, P.O. Box 40, Flemington, Vic 3031
Ryan Ms S, 1/16 Ford St, Ivanhoe, Vic 3079
Sanreece Kennels, 33 Chapel St, Thebarton, SA 5031
Setterfield L R, 25 Quinn St, Deer Park, Vic 3023
Smith Mr & Mrs W M, 42 Sherwin St, Whittlesea, Vic 3757
Smith Mrs K, 44 Norwich Cres, Campbellfield, Vic 3061
Smyth Ms R J, 18 Quondong Ave, Parafield Gardens, SA 5107
Spicer Mr & Mrs J G, 57 Switchback Rd, Chirnside Park, Vic 3116
Stewart Mrs M, 231 Melbourne Rd, Ballarat East, Vic 3350
Strike Mr & Mrs A C, 33 the Boulevarde, Doncaster, Vic 3108
Taylor C R, Lot 1 Kerrie Rd, Riddells Creek, Vic 3431
Taylor Miss S, Lot 6 Browns Rd, Cranbourne Sth, Vic 3977
Terry Mr & Mrs K R, Lot 6 Browns Rd, Cranbourne, Vic 3977
Thulin Mr & Mrs L, 51 Exeter Rd, Croydon Nth, Vic 3136
Tierney Mr & Mrs D J, 27 Park Boulevard, Ferntree Gully, Vic 3156
Togg Mr & Mrs M J, 79 Bindi St, Glenroy, Vic 3046
Warfe G R, 5 Terry St, West Heidelberg, Vic 3083
Watts Mr & Mrs P, 37 Elamo Rd, Healesville, Vic 3777
Weir Mr & Mrs J, Lot 2 Moorooduc Rd, Baxter, Vic 3911
Weir R P, Lot 2 Moorooduc Rd, Baxter, Vic 3911
Whitehead J, 5 Adamsons Rd, Beaconsfield, Vic 3807
Young Mr & Mrs I R, 17 Kirribilli Ave, Keysborough, Vic 3173

SALUKI

Alaqadar Kennels, PO Box 155, Greensborough, Vic 3088
Allandy Kennels, Bank St, Avenel, Vic 3664
Barrett Mr & Mrs F J, Lot 4 Mt Slide Rd, Kinglake, Vic 3763
Bayley D & Mrs L, 8 Kennewell St, Bendigo, Vic 3550
Bayley Miss A, 8 Kennewell St, Bendigo, Vic 3550
Brettschuh Mr & Mrs P, 96 Hunter St, Brunswick West, Vic 3055
Campbell Miss E A & J F Guthrie, PO Box 159, Berwick, Vic 3806
Casserly Miss J & Tallara Knls, Lot 186 Stanley Rd, Devon Meadows, Vic 3977
Connell M, Lot 1 Cross Rd, Devon Meadows, Vic 3977
Cox Mrs A P, 'Romany'Back Kilmore Rd, Darraweit Guim, Vic 3654
Czajkowski Miss B, 'Saharan', Mt Shamrock Rd, Pakenham, Vic 3810
Ellis Dr P M, P.O. Box 236, Yarra Glen, Vic 3775
Giles Mrs M T, Lot 49 Guntawong Rd, Rouse Hill, NSW 2765
Giles Mrs M T, C/- Lot 4 Mt Slide Rd, Kinglake, Vic 3763
Green Mr & Mrs S J, 8 June St, Bayswater, Vic 3153
Hargraves Mr & Mrs P, P.O. Box 238, Glenorchy, Tas 7010
Hargraves Mr & Mrs W L & C T, 26 Marieba Rd, Kenthurst, NSW 2154
Hocking B & Mrs A K, Maynooth R.M.B. 236, Trawalla, Vic 3373
Hrymek Mrs C B, Lot 1 Knights Rd, Bunyip, Vic 3815
Ivancol Kennels, Lot 4 Mt Doran Rd, Mt Doran via Elaine, Vic 3334
Janonis V W & Mrs K, 38 Sunbeam Rd, Croydon Park, SA 5008
King Mr & Mrs J B, 8 Gerald Dve, Langwarrin, Vic 3910
Mason G & C, 404 Childs Rd, Mill Park, Vic 3082
McKay & Hargraves, 26 Marieba Rd, Kenthurst, NSW 2154
Mynott R A, 20 Gymea Ave, Rowville, Vic 3178
Nichols T G & Mrs F, 4 Brown St, Newport, Vic 3015
Olds Mrs D L, 7 Suzanne Ave, Morphett Vale, SA 5162
Parker Mr & Mrs C D, 1/20 Dreadnought St, Sandringham, Vic 3191
Pawson Mrs P A, 11 Andrews St, Burwood, Vic 3125
Potts Misses C & J, Two Wells Rd, Gawler River, SA 5118
Potts Misses C J & J P, Two Wells Rd, Gawler River, SA 5118
Rampling Mrs M, Lot 68 Hillcrest Rd, Hurstbridge, Vic 3099
Smith Mr & Mrs A W, C/- Lot 14 Old Dandenong Rd, Dingley, Vic 3172
Spicer Mr & Mrs B A, PO Box 34, West Brunswick, Vic 3055
Summers K & H & D Olds, C/- 7 Suzanne Ave, Morphett Vale, SA 5162
Summers Mr & Mrs K, PO Box 22, Seymour, Vic 3660
Summers Mr & Mrs K, C/- 8 Kennewell St, Bendigo, Vic 3550
Summers Mr & Mrs K, 8 Kennewell St, Bendigo, Vic 3550
Summers Mr & Mrs K, PO Box 22, Seymour, Vic 3660
Tallara Kennels, Lot 186 Stanley Rd, Devon Meadows, Vic 3977
Verity Miss E M, Lot 14 Old Dandenong Rd, Dingley, Vic 3172
Vincent Miss C & E, 11 Stanley St, Elsternwick, Vic 3185
Ward P, 4 Ross St, Surrey Hills, Vic 3127

SAMOYED

Alpayo Kennels, C/- 33 Oswald St, Dandenong, Vic 3175
Benham Miss J, 1 Scarsborough Rd, Vermont South, Vic 3133
Betts Mrs A E, 64 Phillip Rd, Raymond Tce, NSW 2324
Bloric Kennels, 21 Stockdale Ave, East Bentleigh, Vic 3165
Brent Mr & Mrs B J, 23 Leslie St, Donvale, Vic 3111
Brunner Mrs H P, 58 Sinclair Cres, Seymour, Vic 3660
Burton Mrs E E, 7 Hart Rd, Loxton Via, Weston, NSW 2326
Cooper A & Bloric Kennels, 21 Stockdale Ave, East Bentleigh, Vic 3165
De Garis Miss N & Miss J Oates, 7-9 Jesmond Rd, Croydon, Vic 3136
Dodds P G, 22 Cuthbert St, Niddire, Vic 3042
Dooley Mrs S, Lot 110 Craig Rd, Devon Meadows, Vic 3977

EXHIBITORS

Dunshea Mr & Mrs A A, 11 Meadowwood Walk, Narre Warren, Vic 3805
Fasnakyle Kennels, Main Rd, Glencoe East, SA 5291
Fox Mrs E, 21 Livingstone St, Morwell, Vic 3840
Gamble P W & Mrs V E Williams, 15 Aspen Court, Frankston, Vic 3199
Gladstone Mr & Mrs K W Miss M, 28 Graham St, Bacchus Marsh, Vic 3340
Greenway Miss D A, Baxter Tooradin Rd, Baxter, Vic 3911
Hall Mr & Mrs W F, 21 Nairn Ave, Ascot Vale, Vic 3032
Hicks K, 13 Airlie Gve, Seaford, Vic 3198
Hieatt Mrs B J, 214 Centre Rd, Bentleigh, Vic 3204
Hill Mr & Mrs B A, 5 Fewster Rd, Hampton, Vic 3188
Hubsch Mrs J L, 16 Gordons Rd, Lower Templestowe, Vic 3107
Hustwaite Miss G, 16 Dunn St, Ballarat, Vic 3350
Kent Mr & Mrs H S, Delstar Lodge, Central Rd, Drysdale, Vic 3222
Klaaysen Mrs D, 3 Scarsborough Rd, Vermont South, Vic 3133
Mackey Miss M, 6/45 Linda Cres, Hawthorn, Vic 3122
Millard Mr & Mrs K, 23 Lancaster Rd, Mooroolbark, Vic 3138
Monalyto Kennels, 24 Cooper St, Preston, Vic 3072
Overlingas Mr & Mrs M, 61 Darriwell St, North Geelong, Vic 3215
Pantalleresco J, 2 Ridge Dve, Avondale Heights, Vic 3034
Pedersen Mr & Mrs M G, 3 Valias St, Warrandyte, Vic 3133
Peters C, 38 Phillip Ave, Doncaster, Vic 3108
Phillips Mrs P & Miss J Oates, 7 Jesmond Rd, Croydon, Vic 3136
Postlethwaite G & M, R.S.D. Invermay, Ballarat, Vic 3352
Raine S, P. O. Box 43, Leopold, Vic 3224
Reeves Mrs K, 45 the Boulevard, Montrose, Vic 3765
Rogers Miss H S, 22 Edward St, Brunswick, Vic 3056
Sharpe Mrs S, 25 Oak Cres, Lower Templestowe, Vic 3107
Simpson Mr & Mrs H, 5 Shelley Crt, Ashwood, Vic 3147
Singer Mr & Mrs E F, PO Box 39, Warrandyte, Vic 3113
Smith Mr & Mrs W G, 39 Blackburn Rd, Mooroolbark, Vic 3138
Sydenham-Clarke Mr & Mrs J, Kalina Park Warrandyte Rd, North Ringwood, Vic 3134
Tamariki Kennels, 145 Powell St, Ocean Grove, Vic 3226
Wadsworth Mrs L, 24 Jordan Gve, Glen Waverley, Vic 3150
Welsh Mrs G J, 36 Katrina St, Nth Blackburn, Vic 3130
Wilders Mr & Mrs J, 164 Tarneit Rd, Werribee, Vic 3030
Williams Mrs V E, 52 Academy Ave, Mulgrave, Vic 3170
Willis Mr & Mrs R, C/- P.O. Box 33, Balnarring, Vic 3926
Wills Mr & Mrs T F, 12 Edgar St, Regent, Vic 3073
Wiltshire Mrs S, 288 Raglan St, Sale, Vic 3850

SCHIPPERKE

Bateauchien Kennels, R.S.D., Bullarto South Rd, Bullarto, Vic 3461
Bills Mrs P S, Box 8, Oaklands, NSW 2646
Deakes Mrs G L, 132 Melbourne Avenue, Glenroy, Vic 3046
Horn Miss A E, 27 Tulip Gve, Cheltenham, Vic 3192
Meadows S, RMB 1005A, Cobram, Vic 3644
Scoble Mrs S, Lot 13 Sinclair St, Elliminyt, Vic 3250
Smith Mrs G J, 7 Sheridan Crt, Hazelwood North, Vic 3840
Steffen D W, 17 McDonald St, Colac, Vic 3250
Viktor Mrs L M, 90 Princes St, Port Melbourne, Vic 3207

SCHNAUZER

Cunningham Miss A G, Egelabra Greta, via Glenrowan, Vic 3675
Currie Miss H, C/- P.O. Box 93, Monara Cres, Act 2603
Fennell Mr & Mrs T P, 6 Gwendoline St, Mt Gambier, SA 5290
Hancox Miss S F, 7 Crown Terrace, Ascot Vale, Vic 3032
Holmes W & K McFarlane, 5 Shaw St, North Fawkner, Vic 3060
Horgan Dr D & Mrs R, 4 Baker Ave, Kew East, Vic 3102
Irvine Ms C, 3 Gothic Rd, Bellevue Heights, SA 5050
Leach Mrs M, Dingley Dell Farm, Scenic Dve, Little Beach, NSW 2251
Pope J & Mrs, P O Box 101, Leopold, Vic 3224
Pottage P, 44 Bellevue Ave, East Doncaster, Vic 3109
Youl Mr & Mrs B M, PO Box 217, Bacchus Marsh, Vic 3340
Zanhaarig Kennels, Egelabra Greta, via Glenrowan, Vic 3675

SCHNAUZER (GIANT)

Inkster Mr & Mrs L, 23 Chandler Hwy, Alphington, Vic 3078
Walker Miss S D & M C Brown, 13 Buccan Rd, Waterford, Qld 4206

SCHNAUZER (MINIATURE)

Baron Mrs V, 386 Main Rd, Coromandel Valley, SA 5051
Cameron P C, 4 Eden Ave, Heathmont, Vic 3135
Fennell Mr & Mrs T P, 6 Gwendoline St, Mt Gambier, SA 5290
Froggatt Lady E, 20 Albany Rd, Toorak, Vic 3142
Frost Mr & Mrs J, 24 Nayes St, Highett, Vic 3190
Hill Mrs L, 6 Settlement Rd, Bundoora, Vic 3083
Liley Mrs D, 11 Singleton Rd, North Balwyn, Vic 3104
Nicholls Mr & Mrs T C, 63 Valkyrie Cres, Ringwood, Vic 3134
Pope J & Mrs, P O Box 101, Leopold, Vic 3224
Ralph Mrs A, 2 Genine Ave, Cheltenham, Vic 3192
Ritzau Mrs R J, 20 Hedderwick Rd, Nth Balwyn, Vic 3104
Sallaberger Mrs C, 8 Tumut Crt, Keilor, Vic 3036
Sullivan Mr & Mrs J L & J, Lot 31 Nicholls Rd, R.S.D 1, Two Wells, SA 5501
Templeman Mrs E C, 12 Lawson St, East Hawthorn, Vic 3123
Tiltman Mr & Mrs S C & J M, P.O. Box 54, Cockatoo Valley, SA 5351
Van Ry Mrs C A, 39 Woodville St, North Balwyn, Vic 3104
Walker Miss S D & M C Brown, 13 Buccan Rd, Waterford, Qld 4206

SCOTTISH TERRIER

Adams Mr & Mrs J, Lot 90 Plains Rd, Lara, Vic 3212
Anderson Mrs J, 7 Hillcrest Ave, Ringwood, Vic 3134
Anderson Mrs V, 4 Plummer Rd, Mentone, Vic 3194
Andrews Miss P M, 2 Cochrane Ave, Mentone, Vic 3194
Baillie Mr & Mrs G, 24 Kennedy St, Appin, NSW 2560
Barrand R H, 100 Darriwill St, North Geelong, Vic 3215
Craig Mr & Mrs L, 3/36 Deakin St, East Brunswick, Vic 3057
Crow Miss J, 64 Separation St, Nth Geelong, Vic 3215
Donohue L & J Hunter, 6 Chisholm Rd, Catherine Field, NSW 2171
Donohue P F, 6 Chisholm Rd, Catherine Field, NSW 2171
Flood Misses K & J, 49 Ranchby Ave, Lake Heights, NSW 2502
Flood Misses K & J, 49 Ranchy Ave, Lake Heights, NSW 2502
Garlick Mr & Mrs H B & C E, 36 Montrose Rd, Glenorchy, Tas 7010
Godden C C, 7 Amanda Crt, Macleod, Vic 3085
Goldsworthy Mr & Mrs W, 109 Porters Rd, Kenthurst, NSW 2154
Haynes Mrs J, 6 Birch St, Springvale, Vic 3171
Hunter Mrs J M, 5 Gremona St, Mentone, Vic 3194
King A & Mrs M, 66 Arndell St, Macquarie, Act 2614
Kisi Mr & Mrs A & S Johnston, 29 Fern Valley Rd, Cardiff, NSW 2285
Mc Donald N, 2 Mc Casker Ave, Reservoir, Vic 3073
McDonald Miss J R, 715 Tress St, Ballarat, Vic 3350
McGinnes Mrs A, 47 Knees Rd, Park Orchards, Vic 3114
Murphy Miss M, 6 Chisholm Rd, Catherine Field, NSW 2171
Nicholson Mr & Mrs R, 58 Sheehan Cres, Shepparton, Vic 3630
Piobmhor Kennels, Lot 58 Furley Rd, Southern River, WA 6110
Prosser L, 55 Nowranie St, Jerilderie, NSW 2716
Ridley Mrs C M, 27 Wolger St, West Como, NSW 2226
Rogers Miss J, 46 Willow Gve, East Kew, Vic 3102
Rose Mrs L & K Dennard, 50 Delange Rd, Putney, NSW 2112
Vines L J & Mrs M C A, 3 Ripon Cres, Diamond Creek, Vic 3089
Wakefield Mrs A I, 23 Mansfield Ave, Mount Clear, Vic 3350

SEALYHAM TERRIER

Abersand Kennels, Lot 94 Glenburn Rd, Kinglake, Vic 3763
Drayton B R, PO Box 118, Croydon, Vic 3136
McCreanor Mrs M, 1751 Nepean Hwy, Rosebud, Vic 3940
Walmsley A, P.O.Box 108, Windsor, NSW 2756

SHETLAND SHEEPDOG

Ardvasar Kennels, 1 Wendora St, Strathmore, Vic 3041
Bateman R C, 61 Cricklewood Rd, Aldgate, SA 5154
Bateman R C, 61 Cricklewood Rd, Aldgate, SA 5154
Bateman R C, C/- 3 Grantham Crt, Brighton, Vic 3136
Berrill Mrs M, Lot 2 Woodside Crt, Whittlesea, Vic 3757
Bethalice Kennels, Lot 2 Dandenong Hastings Rd, South Cranbourne, Vic 3977
Bower Mrs D J, 89 Campbell St, Ararat, Vic 3377
Brennan P, C/- P.O.Flinders Uni., Bedford Park, SA 5042
Brown M H, 7 Graves St, Newton, SA 5074
Carroll D J, 13 Godfrey St, East Geelong, Vic 3219
Chapman Mr & Mrs M F, 37 Forest Park Rd, Upwey, Vic 3158
Connell Mr & Mrs R F, 11 Gladstone St, Geelong, Vic 3215
Daestar Kennels, 55 Cranbourne Rd, Langwarrin, Vic 3910
Fawcett Mr & Mrs G A, Lot 7, Centre Rd, Langwarrin, Vic 3910
Fitches C N, 17 Pope Ave, Boronia, Vic 3155
Flakelar B & D, 3 Henley St, Drummoyne, NSW 2047

Flying Overseas - Relax With Japan Air Lines

EXHIBITORS

Gahan Mrs T, 52 Dunbar Ave, Morwell, Vic 3840
Glencarr Kennels, Rmd Lineens Rd, Corunnun, Vic 3250
Gower Mrs J T, P.O. Box 73, Echunga, SA 5153
Haylock Mrs R, 57 Derby St, Balmoral, Qld 4171
Hillacre Kennels, P.O. Box 44, Pascoe Vale Sth, Vic 3044
Hilmamay Kennels, 147 Hilma St, West Sunshine, Vic 3020
Howard Mrs M, 4 Dove Ave, Altona, Vic 3018
Hubsch Mrs J L, 16 Gordons Rd, Lower Templestowe, Vic 3107
Jentam Kennels, Lot 14 Coonawarra Dve, Lara, Vic 3212
Johnson E B, 10 Hanckel Rd, Oakville, NSW 2765
Johnston Mrs J, Unit 2, 5 Wilga Crt, Noble Park, Vic 3174
Jones Miss M R, 5 Switchback Rd, Chirnside Park, Vic 3116
Kelston Kennels, 48 Churchill Rd, Morwell, Vic 3840
Kendarlyn Kennels, 15 Nunga Crt, Mt Eliza, Vic 3930
Kimbush Kennels, 19 Brendan Rd, Greenvale, Vic 3047
Lambeth J D, 13 Nellie St, Lang Lang, Vic 3984
Liddle Mrs O, P.O. Box 83, Warracknabeal, Vic 3393
Mallorene Kennels, 36 Stanhope St, West Footscray, Vic 3012
Martin Miss J, 23 Currajong Ave, Mt Evelyn, Vic 3796
McGookin Mr & Mrs J, Lot 2 Stud Rd, Wantirna Sth, Vic 3152
Megyeri Mrs V, 19 Lacebark St, Doveton, Vic 3177
Micallef J, 206 Darebin Dve, Lalor, Vic 3075
Moamapark Kennels, R.M.B. 1068, Dougan Rd, Mooroopna, Vic 3629
Mounsey Mrs J, 28 Elizabeth St, St Albans, Vic 3021
Nash Mrs V, R.M.B. Moirs Rd, Riversea, Vic 3861
Negroid Kennels, 75 Liston St, Bell Post Hill, Vic 3215
Nigma Kennels, 3 Grantham Crt, Brighton, Vic 3186
Osullivan Mrs L, Lot 507 Sixth Ave, Eden Park, Vic 3757
Penney Mrs J A, 56 Humber Rd, Croydon North, Vic 3136
Phillips Mrs G O, 3 Grantham Court, Brighton, Vic 3186
Prout Mrs J A, 52 Adelaide St, St Albans, Vic 3021
Reed Mrs E A, 6 Howqua Crt, Corio, Vic 3214
Sclater Mrs P H, PO Box 563, Sale, Vic 3850
Scott K & Mrs M E, C/- M Wilcox, Lineens Rd, Carunnun, Vic 3249
Shelbronze Kennels, 11 Cambridge St, Maidstone, Vic 3012
Shilton Miss S A & Miss K, 8 St James St, Whittington, Vic 3219
Stevens G, 22 Sunhill Ave, Ringwood, Vic 3134
Sydenham Mrs C T, 12 Paul St, Hectorville, SA 5073
Talbot K & P, 14 Tallering Ave, Pooraka, SA 5095
Talbot Mr & Mrs K & P, 14 Tallering Ave, Pooraka, SA 5095
Timmar Kennels, PO Box 28, Broadford, Vic 3658
Tregaron Kennels, Lot 48 Minns Rd, Little River, Vic 3211
Verbern Kennels, 11 Queens Crt, Werribee, Vic 3030
Waldie Miss K A, 24 Balcombe Ave, Findon, SA 5023
Waldie Mrs R M, 24 Balcombe Ave, Findon, SA 5023
Ward Mesd F & C & Mst A, 10 Mardion Dve, Nunawading, Vic 3131
Warke Mr & Mrs L, R.S.D. Mingay, via Lismore, Vic 3324
Warke Mr & Mrs L, R.S.D. Mingay, via Lismore, Vic 3324
Warren Mrs M, Mt Duneed Rd R S D, Mt Duneed, Vic 3216
Will Mr & Mrs D R, 5 Girdwood Ave, Carnegie, Vic 3163
Wolglen Kennels, 26 Middle St, Glenroy, Vic 3046

SHIH TZU

Anderson J & Mrs P, Lot 7 Westering Rd, Christmas Hills, Vic 3775
Anderson P & Mrs J, Lot 7 Westering Rd, Christmas Hills, Vic 3775
Bales Mrs P, 5 Samarai Rd, Mt Druitt, NSW 2770
Burghley Kennels, Lot 21 Bannons Lane, Yarrambat, Vic 3091
Burnell W & Mrs, 86 Railway Pl, Williamstown, Vic 3016
Colbourne A N, 5 Carbine Crt, Mill Park, Vic 3082
Colbourne Mr & Mrs L H, 17 Touhey Ave, Epping, Vic 3076
Derthel Kennels, R S D, Mollongghip, Vic 3352
Enatresh Kennels, 51 Sommerville Rd, Hampton Park, Vic 3976
Kennels Tilpana, 130 Bishop Ave, Diamond Creek, Vic 3089
Fitzgerald S & G Higgins, 33 Boronia Gve, East Doncaster, Vic 3109
Fogarty Mrs S G, 11 Stimson St, Guildford, NSW 2161
Gill Mr & Mrs R, R.M.B. 118 Kundabung St, the Oaks, NSW 2570
Girvan Mrs D, Box 654, Morwell, Vic 3840
Glen J, P.O. Box 14, Olinda, Vic 3788
Glen J, P.O. Box 120, Boronia, Vic 3155
Henderson L A, 35 Marcus St, Mt Evelyn, Vic 3796
King Mrs D, C/- P.O. Box 120, Boronia, Vic 3155
McKenzie Mrs J M, 15 Redan Crt, Westmeadows, Vic 3049
McMahon Mr & Mrs J, 58 Ballagh St, Elliminyt, Vic 3249
Murley Mrs G D, PO Box 85, Portland, Vic 3305
Mywarra Kennels, 17 Byrne St, Benalla, Vic 3672
Reeves Mrs S J, P O Box 14, Olinda, Vic 3788
Rimpoche Kennels, 69 Vincent St, Oak Park, Vic 3046
Royall G P, P.O. Box 120, Boronia, Vic 3155
Scott Mrs I P, 34 Holmand Rd, Emerald, Vic 3782
Shemara Kennels, 17 Boronia Cres, Elizabeth Vale, SA 5112
Skarayev Mrs P M, 1 Coolabah Ave, Glen Waverley, Vic 3150
Stone Mr & Mrs C E, 12 Monash Dve, Mulgrave, Vic 3170
Tilcha Kennels, 64 Old Eltham Rd, Lower Plenty, Vic 3093
Tous Kennels, 14 Craig Rd, Plenty, Vic 3093
Walsh Mrs L M, PO Box 232, Stirling, SA 5152
Walsh Mrs L M, PO Box 232, Stirling, SA 5152

SIBERIAN HUSKY

Dillon V R & J Bayliss, 18 Deschamp Cres, Rowville, Vic 3178
Harper Mr & Mrs R, 30 Stableford Ave, Glen Waverley, Vic 3150
Macfarlane Mrs J R, 123 Blackburn Rd, Blackburn, Vic 3130
Newton Mrs W, Lot 2 Monbulk Rd, Kallista, Vic 3791
Sneginka Kennels, C/- Shepparton East P.O., Shepparton East, Vic 3630
Swann Miss J, Lot 36 Bridgewater Rd, Seville East, Vic 3139

SKYE TERRIER

Baldwin M, Deep Lead Lane M/Springs, Kyneton, Vic 3444
Baldwin Mr & Mrs E P, Deep Lead Lane M/Springs, Kyneton, Vic 3444
Bath Miss C F, 2 Reading St, Clearview, SA 5085
Boekelman A H, P & Mrs J E, C/- Gardony Knls, Browns Rd, Boneo via Rosebud, Vic 3939
Boekelman Mrs J E, C/- 6 Chelmsford Way, West Melton, Vic 3337
Cartledge Mrs M, Skye Park Scott Rd, Devon Meadows, Vic 3977
Dawson Mrs V, 469 Lutwyche Rd, Lutwyche, Qld 4030
Eramosa Kennels, C/ Gardony Kennels, Browns Rd, Boneo via Rosebud, Vic 3939
Francis R C, 469 Lutwyche Rd, Lutwyche, Qld 4030
Gardony Kennels, Browns Rd Boneo, via Rosebud, Vic 3939
Gardony Kennels, Browns Rd Boneo, via Rosebud, Vic 3939
Girdler Mrs P, 8 Jolly Ave, Northfield, SA 5085
Greaves Mrs B, PO Box 49, Ascot Vale, Vic 3032
Hawksworth Mrs M, 34 Dover St, Flemington, Vic 3033
Hills R & S & Gardony Kennels, C/- Gardony Knls Browns Rd, Boneo via Rosebud, Vic 3939
Hills R R & S A, C/- Gardony Knls Browns Rd, Boneo via Rosebud, Vic 3939
Lose Mrs D & M Fox, C/- Gardony Knls Browns Rd, Boneo via Rosebud, Vic 3939
Macgregor Mrs H M, 5 Lawrie Dve, Collingwood Park, Redbank, Qld 4301
Morton Mr & Mrs R G, 6 Chelmsford Way, West Melton, Vic 3337
Mottershead Mrs D M, C/- P.O., Murrumbateman, NSW 2582
Skybrae Kennels, 28 Gardenia St, Pakenham, Vic 3910
Williams Mrs F, 22 Bamford Ave, West Meadows, Vic 3049

ST.BERNARD

Alexander Mrs V M, 86 Dawson St, Tullamarine, Vic 3043
Allsaint Kennels, C/- Post Office, Craigieburn, Vic 3064
Anderson Miss H F, 57A Palmer St, Richmond, Vic 3121
Barro R D, 76 Warrandyte Rd, Ringwood, Vic 3124
Blackwell U & M Kinton-Taylor, Barryrenee Rd, Cowra, NSW 2794
Bunn Mrs R J & V.G., 24 Boyle Cres, Mill Park, Vic 3082
Catchpole Mrs & Wallace, P.O. Box 153, Woodridge, Qld 4114
Chapman Mr & Mrs T A, RSD 333, Port Fairy, Vic 3284
Cole Mrs R, 17 William St, Glenroy, Vic 3046
Cowling R & D Emerson, 27 Arthur Stt, Wantirna Sth, Vic 3152
Doyle Mrs J M, P.O. Box 17, Braybrook, Vic 3019
Gemdale Kennels, 104 Devonshire Rd, Sunshine, Vic 3020
Goodfellow Mrs L, P.O. Box 342, Yarra Glen, Vic 3775
Graham Mrs M, 27 Victoria St, Epping, NSW 2121
Harris Mr & Mrs P J, 17 Inez Ave, Ringwood, Vic 3134
Hodgson Miss A & Miss B, Steels Creek Rd, Yarra Glen, Vic 3775
Holdsworth Mrs R, Lot 1 Myers Creek Rd, Healesville, Vic 3777
Hollis L J, 21 Bradley Tce, Narre Warren, Vic 3805
Holloway R G, 986 Mt Dandenong Rd, Montrose, Vic 3765
Hooke Mr & Mrs J M, 85 Agg St, Newport, Vic 3015
Johnson H A, 22 Flower St, Ferntree Gully, Vic 3156
Keen Miss M, 64 Clunes Rd, North Creswick, Vic 3363
King J P, 84 Howard St, Reservoir, Vic 3073
Koller A I, 158 Buckley St, Noble Park, Vic 3174

EXHIBITORS

Lonsdale Mrs J, 32 Queens Ave, Caulfield, Vic 3162
Mascini Mr & Mrs J, 17 William St, Glenroy, Vic 3046
Maureece Kennels, 'Western Favell'Lanarch Rd, Baxter, Vic 3911
Merribuff Kennels, Merribuff Lodge Binghams Rd, Harcourt, Vic 3453
Moore Mr & Mrs G, C/- 3 Mulwala Pl, Belrose, NSW 2085
Morton R L & Mrs J, C/- 275 Wantirna Rd, Wantirna, Vic 3152
Naeff Miss N C, 2/80 Queen Street North, Ararat, Vic 3377
Ormsby Mr & Mrs M R & S J, P.O. Box 124, Allawah, NSW 2218
Poisel D K, 47 Chester Rd, Ingleburn, NSW 2565
Price M L, 2 Underwood Gve, Kyabram, Vic 3620
Randall M D, 4 Harpin Pl, Bendigo, Vic 3550
Read M A & Mrs N P, 275 Wantirna Rd, Wantirna, Vic 3152
Rossmann H A, 7 Tyson Crt, Knoxgate, Wantirna Sth, Vic 3152
Simon R G, 331Dandenong-Hastings Rd, Pearcedale, Vic 3912
Talintyre P, 94 Westminster St, East Victoria Park, WA 6101
Tibballs R, Fish Creek, Vic 3959
Wassall D P, Lot 102E Wellington Rd, Narre Warren East, Vic 3804
Wilkes Mrs S, 2 Lulworth Place, Frankston, Vic 3199
Wood Mr & Mrs D J, 13 Malcolm Cres, Keysborough, Vic 3173

STAFFORDSHIRE BULL TERR.

Bradley A, Lot 1 Chellaston Rd, Smithfield Plain, SA 5114
Cesnik F, 11 Temple-Wood Crest, Avondale Heights, Vic 3034
Dippey Miss C, 26 Nerissa St, Burwood, Vic 3125
Disabato N, 427 Melbourne Rd, Newport, Vic 3015
Downing Mrs L A, 21 Brunel Rd, Seaford, Vic 3198
Gamestaff Kennels, 7 Brand Crt, Melton Sth, Vic 3338
Girvan Mrs L J, 8 Interlaken Pde, Rosanna, Vic 3084
Godfrey Mr & Mrs W L, P.O. Box 27, Glenside, SA 5065
Griffiths Mrs H T, 7 Cooper Court, Sale, Vic 3850
Hansen Mr & Mrs S V, 48 Tyquin St, Laverton, Vic 3028
Kirk Mr & Mrs E N, 22 Saltash Ave, Christies Beach, SA 5165
Larkin L, 108 Albert Ave, Boronia, Vic 3155
Lowe Mrs G & Miss J, 63 Cromer St, Camden Park, SA 5038
McColl W, 1 Francis St, Blackburn, Vic 3130
McSherry Mrs B F, 96 Lahinch St, Broadmeadows, Vic 3047
Pach J P, 52 Hansen St, Altona Nth, Vic 3025
Pedler Mrs M E, PO Box 114, Shepparton East, Vic 3631
Riha C & Mrs F, PO Box 183, Monbulk, Vic 3793
Rosser Mr & Mrs J C, 25 Ryans Rd, Healesville, Vic 3777
Scott J M & Mrs L B, 11 Avondale St, Clarence Park, SA 5034
Smith Mr & Mrs T R, 16 Kelly St, Diamond Creek, Vic 3089
Szirer Mrs L, PO Box 111, Boronia, Vic 3155
White Mr & Mrs K, 29 Thorburn Rd, Hampton, Vic 3188
Williams A W & S W, Flat 3, 8 Bristol Rd, Pascoe Vale, Vic 3044
Williams A W & S W, Flat 58/33 Alfred St, Nth Melbourne, Vic 3051

SWEDISH VALHUND

Haddon Mr & Mrs D B, P.O. Box 69, Roseworthy, SA 5371

TIBETAN SPANIEL

Dogger Mrs M & Miss L, 'Hywickham' 71 Lonsdale Ave, Berowra Heights, NSW 2082
Hunt Mrs D, 65 Rickards Ave, Knoxfield, Vic 3180
Koth Mrs J W, 21 Smart St, Hawthorn, Vic 3122
Leach Mrs M, Dingley Dell Farm, Scenic Dve, Little Beach, NSW 2251
Mahoney Mrs J L, 517 Homer St, Earlwood, NSW 2206
Talbot K & P, 14 Tallering Ave, Pooraka, SA 5095

TIBETAN TERRIER

Baldwin Miss A F, C/- 116 Meadow St, Kooringal, Wagga Wagga, NSW 2650
Faulks N & Dr L Liew, 7 Trent St, Mt Gravatt, Qld 4122
McDonald Mrs L J, PO Box 24, Dartmoor, Vic 3304
Schuck S P & R, 45 Carr Cres, Wanniassa, Act 2903

WEIMARANER

Austweim Kennels, 'Marapana', Walkerville, Vic 3959
Besanko A R, 92 Park St, Moonee Ponds, Vic 3039
Besanko Mr & Mrs I H, 14 Torrens Ave, Klemzig, SA 5087
Biczo Mrs L M, 33 Powell St, Blaxland, NSW 2774
Burrows Dr D L & Mrs M M, 79 Hughes St, Unley, SA 5061
Butler Mrs L, 47 Forest Rd, Heathcote, NSW 2233
Clark B H, 15 Windmill St, Millers Point, NSW 2000
Colenso Miss F, 345 Pekington St, Newtown, Vic 3220
Cowling Mrs B P, 4 Bagley St, Brighton, Vic 3186
Elliott Mrs D A, 378 Canley Vale Rd, Canley Heights, NSW 2166
Eminenz Kennels, 915 Hampton St, Brighton, Vic 3186
Furby Mr & Mrs G, 12 Barbiston Rd, Keilor, Vic 3036
Grauhund Kennels, 25 Barak St, Bulleen, Vic 3105
Greybaron Kennels, 71 Downshire Rd, Elsternwick, Vic 3185
Greymar Kennels, 148 Pascoe Vale Rd, Moonee Ponds, Vic 3039
Gunnzan Kennels, Lot 5 Kelvin Grove, Centreville, Vic 3977
Harding Mr & Mrs J W, 2 Gladstone Ave, Aspendale, Vic 3195
Harding R C, 13 Lloyd St, Langwarrin, Vic 3910
Harris Mr & Mrs D A & Miss S, 17 Bunyarra Crt, Greensborough, Vic 3088
Hill Mr & Mrs J, Lot 102 Taylors Rd, Badgerys Creek, NSW 2171
Howden E & Mrs S Ramsay, PO Box 20, Cranbourne, Vic 3977
Hughes Miss J, P.O. Box 204, Prospect, SA 5082
Jenndekk Kennels, 19 Westley St, Ferntree Gully, Vic 3156
Kelly Mrs A D, 20 Allan St, Noble Park, Vic 3174
Kennedy Mrs S, 5 Grosvenor Ave, Mulgrave, Vic 3170
Kidd Mrs S, 12 Hooker Rd, Werribee, Vic 3030
Knight Mrs A E, Lot 8 Badgerys Creek Rd, Bringelly, NSW 2171
Knight Mrs A E, C/- 915 Hampton St, Brighton, Vic 3186
Knight Mrs A E, Lot 8 Badgerys Creek Rd, Bringelly, NSW 2171
Koranui Kennels, 92 Shaws Rd, Werribee, Vic 3030
Lands Mrs A & Mrs C Wright, 253 Ironbark Rd, Diamond Creek, Vic 3089
Landwise Kennels, 253 Ironbark Rd, Diamond Creek, Vic 3089
Langan Mr & Mrs G B, 3 Bottlebrush Ave, Medowie, NSW 2301
Leconfeld Kennels, PO Box 87, Cockatoo, Vic 3781
Mayhew Mr & Mrs J E & R A, 45 Queenstown Ave, Boondall, Qld 4034
Maynard Mr & Mrs J W & P, P.O. Box 114, Kangarilla, SA 5157
McConnachie Mr & Mrs J, Lot 26 Joffre Pde, Cockatoo, Vic 3781
Nelson Miss P, 6 Edna Ave, Dandenong, Vic 3175
O'Brien D, C/- R.B.A. P.O. Box 2163, Darwin, Nt 5794
Pearce Mst J, Cotham Rd 292, Kew, Vic 3101
Potter R, 70 Princes Hwy, Dandenong, Vic 3175
Reading L L, 'Ettrickdale' Holly Rd, Burradoo, NSW 2576
Roberts Mr & Mrs W J, 21 Drovers Crt, Vermont South, Vic 3133
Rosenhain Mrs J A, 14 Queens Pde, Burwood, Vic 3125
Schneider Ms I, Lot 1142 Fifth Ave, Austral, NSW 2171
Smyth Mr & Mrs A F, 215 Liberty Pde, West Heidelberg, Vic 3081
Snow P, 5 Menindee Crt, Lilydale, Vic 3140
Speck Miss D M, 100 Pile St, Marrickville, NSW 2204
Stanley Miss T V, 40 Deborah Gve, Modbury North, SA 5092
Studholme G W, 119 Greville St, Chatswood, NSW 2067
Thorn P, 5 Grosvenor Ave, Mulgrave, Vic 3170
Tiller Miss R, 28 Joynt St, Macleod, Vic 3085
Venn Miss L, C/- R.B.A. P.O. Box 2163, Darwin, Nt 5794
Weaver Mrs C L, C/- Leconfeld Knls, P.O. Box 87, Cockatoo, Vic 3781
Weaver Mrs C L, C/- Leconfeld Kennels, P.O.Box 87, Cockatoo, via 3781
Weaver Mrs C L, C/- P.O. Box 87, Cockatoo, Vic 3781
Wright C & H McMillan, P.O. Box 87, Cockatoo, Vic 3781

WELSH CORGI (CARDIGAN)

Baillie Mrs D B, 17 Nunga Crt, Mt Eliza, Vic 3930
Bakewell Miss P, 9 Pauls Crt, Ringwood, Vic 3134
Edwards Mrs P J, Elizabeth St, Buninyong, Vic 3357
Edwards Mrs P J, C/- Lot 20 Missens Rd, Cranbourne, Vic 3977
Gilvear Mr & Mrs W J & B M, C/- Sgt Gilvear, Transport Sect., Raaf Base, Point Cook, Ic 3029
Green Mrs N M, 6 Industry Rd, Murray Bridge, SA 5253
Griffiths Mr & Mrs L G, 5 Goergerae Ave, Harkaway, Vic 3806
Harris Mr & Mrs J G, R.S.D. Sandhurst Town Rd, Myers Flat, Vic 3556
Jayne Miss J C, 50 Brighton Ave, Toronto, NSW 2283
Lescohier Mrs P, 135 Arthur St, Magill, SA 5072
Martin Mrs C, C/W.Off D. Martin Wod Ifts, Raaf Base Pt Cook, Vic 3029
Palmer Howlett G, 28 Holyrood Cr, North Ringwood, Vic 3134
Scott-Williams Miss J, Wytham Farm Baenschs Lane, Connewarre R S D, Vic 3227
Stone Miss J C, 50 Brighton Ave, Totonto, NSW 2283

WELSH CORGI (PEMBROKE)

Anderson Mr & Mrs K, 23 Gatcum Crt, Noble Park, Vic 3174

Flying Overseas - Relax With Japan Air Lines

EXHIBITORS

Azurite Kennels, 17 Power St, Pascoe Vale South, Vic 3044
Bacon Mrs D, 21 Radio St, Maidstone, Vic 3012
Baillie Mrs D B, 17 Nunga Crt, Mt Eliza, Vic 3930
Bakewell Miss P, 9 Pauls Crt, Ringwood, Vic 3134
Barnes Mrs A, Ambleside Lt 42 Ridge Rd, Mt Dandenong, Vic 3767
Barwick R J, 7 Wood St, Bentleigh, Vic 3204
Bell Mrs J, 59 Tranmere Ave, Carnegie, Vic 3063
Bellsun Kennels, P O Box 58, Portarlington, Vic 3223
Boxshall Mrs P, Finks Rd, Bayles, Vic 3981
Bradwyn Kennels, 12 the Rialto, Chadstone, Vic 3148
Bull Miss W L, 59 Claude St, Frankston Nth, Vic 3200
Cherry Mrs G, C/- 9 Pauls Crt, Ringwood, Vic 3134
Cole Mrs E, 58 Dank St, Albert Park, Vic 3206
Cook Mrs G M, 23 Balcombe Park Lane, Beaumaris, Vic 3193
Cox R & E, 91 Willison Rd, Elizabeth Sth, SA 5112
Daniells Mrs K, 3 Noora Ave, Sth Oakleigh, Vic 3167
Davis Mr & Mrs K V, 6 Puffin Crt, Endeavour Hills, Vic 3812
Davis Mrs J, 73 Coronation Rd, Baulkham Hills, NSW 2153
Dobson Mesd D & J Scott-Williams, Wytham Farm, Baenschs Lne, Connewarre, Vic 3227
Drayton Mrs L, 22 Greenhills Ave, Montrose, Vic 3765
Ettwell Mr & Mrs W, 46 Belmont Cres, Montmorency, Vic 3094
Findlay Mrs E, 15 Lockhart Crt, Kilsyth, Vic 3137
Fury Mr & Mrs K, 68 Hertford Rd, Sunshine, Vic 3020
Garry P, 25 Kosciusko St, Traralgon, Vic 3844
Garwey Kennels, PO Box 204, Brunswick, Vic 3055
Gavin S & Mrs, 1529 Nepean Hwy, Mt Eliza, Vic 3930
Gillard Mrs J, C/ 73 Shady Gve, Forest Hill, Vic 3131
Goffin Mr & Mrs L, 67 Jones Rd, Dandenong, Vic 3175
Hansen G J, PO Box 46, Sale, Vic 3850
Hillier Miss J, 8 Raleigh St, Windsor, Vic 3181
Hopgood Mr & Mrs F & A E, 24 Smith Rd, Park Ridge, Qld 4125
Hutton R H & Mrs V J, 25 John St, Hurstville, NSW 2220
Jackson Mrs M, PO Box 1703, Mildura, Vic 3500
Jobson Mrs C I, 8 Hallam Rd, Hallam, Vic 3803
Johnson Mrs J, 93 Morgan St, Merewether, NSW 2291
Jovanovic B, 2 Methven St, Coburg, Vic 3058
Justin Mrs J, 73 Shady Gve, Forest Hill, Vic 3131
Kamiri Kennels, 80 Whitehorse Rd, Blackburn, Vic 3130
Keen Mr & Mrs E T, 42 Kiora St, Laverton, Vic 3028
Kilmister Mrs C A, 15 Blake St, Wangaratta, Vic 3677
Little Mr & Mrs W W, 52 Randwick Dve, Keilor Park, Vic 3033
Maclean Mrs J, 21 Eothan Lane, Kilsyth, Vic 3137
Manns Mrs B A, 22 Creberus St, Donvale, Vic 3111
Mansfield K R & Mrs, 1118 Mountain Hwy, Boronia, Vic 3155
Maremaul Kennels, 210 Lyons Street Sth, Ballarat, Vic 3350
Miller Mrs J E, 1 Highland Ave, Croydon, Vic 3136
Moody Mr & Mrs R G, 8 Berala Crt, Ringwood, Vic 3134
Nelsen N W, 24 Crawford Cres, Flynn, Act 2615
Nicklin Miss R, 12 the Rialto, Chadstone, Vic 3148
O'Boyle Mr & Mrs P W, 17 Casale Crt, Frankston, Vic 3199
O'Neill M, 6 Esta Crt, Doncaster, Vic 3108
Oakley R, 10 Beauchamp St, Deakin, Act 2600
Oldis Mr & Mrs C & D, 13 Patricia St, South Oakleigh, Vic 3167
Paynter H C, 18 Roberts St, Brighton, SA 5048
Peberdy Mrs B, Kyeamba Ave, Wagga Wagga, NSW 2650
Price Mr & Mrs D M, 37 Pearl Ave, Mildura, Vic 3500
Robertson B F, C/- 3/22 View St, Mont Albert, Vic 3127
Ryan Mrs M, Riddell Rd, Riddell Creek, Vic 3431
Sachisthal K W & H A, Box 615 P.O., Gawler, SA 5118
Sachisthal Mr & Mrs K W & H A, P.O. Box 615, Gawler, SA 5118
Schmarr M W, Lot 16 Prutten St, Kemps Creek, NSW 2171
Schmarr Mrs B M, Lot 16 Pratten St, Kemps Creek, NSW 2171
Scott Mrs V, 338 Annagrove Rd, Rouse Hill, NSW 2153
Searston A D, 2 Greenvale Gve, Hornsby, NSW 2077
Smith B, 41 Martin Crt, Sale, Vic 3850
Stockdale Mr & Mrs K J, 6 Boydell Crt, Lara, Vic 3212
Summers Miss M G, 'Sunvista' W.S.D. Carlsruhe, via Woodend, Vic 3442
Talbot Miss J A, 45 Hawkesbury Rd, Springwood, NSW 2777
Thomas K J, 10 Glencairn Ave, East Brighton, Vic 3186
Thomas Mrs L, 19 Highland Ave, Croydon, Vic 3136
Tilden T R, 274 Bourke St, Wagga Wagga, NSW 2650
Watkins Mrs A L, Main Rd, Maindample, Vic 3721

WELSH SPRINGER SPANIEL

Beaver J & J & S Simmonds, 16 Hampden Ave, Nth Wagga, NSW 2650
Beaver Mrs J & J & S Simmonds, 16 Hampdn Ave, Nth Wagga, NSW 2650
Croxford Mrs H M, 85 Wingurra Dve, Grovedale, Vic 3216
Francis Mrs J V, 9 McGrath Close, Kealba, Vic 3021
Herbert Mrs A P, 16 Ashby Gve, Ivanhoe, Vic 3079
Lott R G & M A, Leslie Creek Rd, Longwood, SA 5153
Lott R G, Leslie Creek Rd, Longwood, SA 5153
Lurgan Kennels, 2 Berry Crt, Doveton, Vic 3177
McEvoy Mr & Mrs R & G, 11/258 Cabramatta Rd, Cabramatta, NSW 2166
McEvoy Mr & Mrs R, 11/258 Cabramatta Rd, Cabramatta, NSW 2166
Southstar Kennels, P.O. Box 165E, Ballarat East, Vic 3350
Taylor L S, Meldoran Lane, Hallsville, NSW 2340
Young G R, 31 Perry Dve, Chapman, Act 2611

WELSH TERRIER

Barnes G T, C/- 20 Ridgeland Dve, Teringie, SA 5072
Hall Mrs D, 5 Aranoni Track, Christchurch 8 N.Z., 0000
Walmsley A R & E E Imlay, PO Box 108, Windsor, NSW 2756

WEST HIGHLAND WHITE TERR

Abersand Kennels, Lot 94 Glenburn Rd, Kinglake, Vic 3763
Billett Miss A, 76 Keera St, West Geelong, Vic 3218
Billett Mrs M A, Boarding Kennels, White Rd, Bullengarook, Vic 3437
Braithwaite Mrs J F, 2 Moomba St, Mornington, Vic 3931
Brown Mrs M, 11 Kennedy St, Hamilton, Vic 3300
Bunce Mrs H G, 47 Watara Gve, Norlane, Vic 3214
Deegan Miss A, 91 Abbott St, Sandringham, Vic 3191
Fox Mrs B, 63 View St, Glenroy, Vic 3046
Gibson A, 125 Northumberland Rd, Nth Sunshine, Vic 3020
Kent Mrs K, C/- 6 Chisholm Rd, Catherine Field, NSW 2171
Koch Mrs L C, Rms 994, Lockington, Vic 3563
Kuchel A K & C A, 57 Fosters Rd, Greenacres, SA 5086
Kuchel C, 57 Fosters Rd, Greenacres, SA 5086
Langley Mrs W, 4 Oberon Ave, Clayton, Vic 3168
Lotherington Mr & Mrs W, 6 Ophir Rd, Mt Waverley, Vic 3149
Mackness Mr & Mrs J & L, 15 Brolga Ave., Glenalta, SA 5052
McCaul Miss M, Springvale Rd, Keysborough, Vic 3173
Mills A C, 41 Calderwood Ave, Glen Waverley, Vic 3150
Mills Miss N G, 41 Calderwood Ave, Glen Waverley, Vic 3150
Muir Mr & Mrs J, 17 Alexander Cres Karingal, Frankston, Vic 3199
Murphy Miss M, 6 Chisholm Rd, Catherine Field, NSW 2171
Nalder G W, 21 Head St, Wendouree, Vic 3355
Philippe Mrs S J, 8 Algena St, Rochedale, Qld 4123
Reid Miss E, 3 Kingsford St, Laverton, Vic 3028
Roper Mrs L J, 56 Nelson St, Ringwood, Vic 3134
Spencer Miss R J, 19 Charlotte St, Oak Park, Vic 3046
Templeton Mrs M J, 11 Kirawina Gve, Glenalta, SA 5052
Templeton Mrs M & Miss L Bosisto, 11 Kirawina Gve, Glenalta, SA 5052
Varley L, P.O. Box 130, Elizabeth, SA 5112

WHIPPET

Adams P L & D L, 23 Richards Ave, Croydon, Vic 3136
Algedi Kennels, PO Box 251, Frankston, Vic 3199
Allan T & B Moseley, C/- 212 Albany Rd, Petersham, NSW 2049
Arbee Kennels, Lot 12 Kelly Rd, Cranbourne Sth, Vic 3977
Auriestar Kennels, 28 Shorney Rd, Parafield Gardens, SA 5107
Bailey Maj.G & F Pieterse, M.Q. 28 Hmas Watson, Watsons Bay, NSW 2030
Beattie A, Lot 12 Kelly Rd, Cranbourne Sth, Vic 3977
Bele A J, 8 Brentwood Rd, Flinders Park, SA 5025
Bright L, C/- P.O., Lavers Hill, Vic 3238
Burnside Mrs M A, 13 Glenelg Lane, Gawler, SA 5118
Colvalli Kennels, 47-52 Gavan St, Kilmore East, Vic 3657
Daines Miss B, 98 Porters Rd, Kenthurst, NSW 2154
Davidson Mrs J E, R.S.D., Binginwarri, Vic 3966
Davis Mrs K, 15 Carrington Ave, Seaford, Vic 3198
Delaney Mrs S C, 19 Lockheed St, Strathmore Heights, Vic 3041
Doherty B & T Crowley, 'Martinique' 212 Albany Rd, Petersham, NSW 2049
Edbrooke Miss P & J Pettitt, 26 Moodie St, Caulfield, Vic 3163

EXHIBITORS

Forrest Mr & Mrs J, Elizabeth St, Serviceton, Vic 3420
Francis Mrs N, Coonara Box 45, Rutherglen, Vic 3685
Gibson P R, 6 Hodges Crt, Breakwater, Vic 3219
Ginger I, 18 Milton St, Ascot Vale, Vic 3032
Graigddu Kennels, Raglan St, Miner Rest, Vic 3352
Green Mrs D L, Box 6 P.O., Bridgewater, Tas 7401
Gregg Mrs M, 44 Baromi Rd, Mirboo Nth, Vic 3871
Griffith J P & J J, 94 Carrington Crt, Leumeah, NSW 2560
Gunn J & Mrs A, 11 Donegal St, Victor Harbor, SA 5211
Gunn Mr & Mrs J &, 11 Donegal St, Victor Harbour, SA 5211
Hargraves Mr & Mrs P, P.O. Box 238, Glenorchy, Tas 7010
Hargraves Mr & Mrs W L & C T, 26 Marieba Rd, Kenthurst, NSW 2154
Holmes M R & H F Hassan, 72 Alan Rd, Berowra Heights, NSW 2082
Hoy E & M & Miss M, 20 Kirndeen St, Culcairn, NSW 2660
Hoy E, Mrs M & Miss M, 20 Kirndeen St, Culcairn, NSW 2660
Humphries L L, RMB 1190, Strathmerton, Vic 3641
Hunter Miss R, 257 Drummond St, Carlton, Vic 3053
Johnson E B, 10 Hanckel Rd, Oakville, NSW 2765
Kaysand Kennels, M478 Madderns Rd, Glen Park, Vic 3362
Kiloranna Kennels, 76 Sydney St, Kilmore, Vic 3601
Mc Cowage B P, P.O. Box 108, Windsor, NSW 2756
Milburn I & Mrs M, 76 Sydney St, Kilmore, Vic 3601
Mudge Mrs C M, 30 Whitington Rd, Elizabeth Field, SA 5113
Nantes Miss S L, P.O. Box 109, Wynnum Central, Qld 4178
Noble Mrs B L, 59 Crookston Rd, Reservoir, Vic 3073
Putrino Mrs H, 33 Leinster St, Ormond, Vic 3204
Robinson Mr & Mrs R M, L2 Daylesford-Trentham Rd, Daylesford, Vic 3460
Sandale Kennels, 18 Ruby St, Essendon, Vic 3040
Summers Mr & Mrs K, PO Box 22, Seymour, Vic 3660
Tabisha Kennels, P.O. Box 86, Willaston, SA 5118
Wallis N J & Mrs E M, P.O. Box 18, Round Corner, NSW 2158
Walmsley A R & E E Imlay, PO Box 108, Windsor, NSW 2756
Westcott Miss Y M, 43 Bertram St, Gardenvale, Vic 3185
Wild J, Doolins Rd, Darraweit Guim, Vic 3654
Williamson L R, 30 Powell St, Homebush, NSW 2140
Williamson L, 30 Powell St, Homebush, NSW 2140
Williams Mrs M G, 68 Redbanks Rd, Willaston, SA 5118
Willmott Mrs S M, 54A Victoria St, Goodwood, SA 5034

YORKSHIRE TERRIER

Broughton Mrs D, 6 Gavin St, Jacana, Vic 3047
Campbell J T & Gp, 39 Stuart Ave, Cheltenham, Vic 3192
Carling Mr & Mrs E M, 38 Levien St, Scullin, Act 2614
Connelly Mrs D M, 21 Sutherland St, Broadford, Vic 3658
Cooper Mrs D, Lot 9 Loftus Rd, Bringelly, NSW 2171
Crosby-Browne Mrs D, 4 Wylds Lane, Glenorie, NSW 2157
Curtis Mrs I, 9 Breeze St, Carrum, Vic 3196
Ellis Mrs L, 5 Tulip St, Norlane, Vic 3214
Harrison Mr & Mrs J, PO Box 247, Sunbury, Vic 3429
Hole Mrs M, Lot 15 Wattle Valley Rd, Mt Evelyn, Vic 3796
Karran Mr & Mrs W E, 35 Kerr St, Blackburn, Vic 3130
McIntosh Miss L, 3 Sutton Pl, Minto, NSW 2566
Nicholson Miss P, C/- 71 Powell St, Yarraville, Vic 3013
Roth Mrs S, 111 Strada Cres, Mulgrave, Vic 3170
Shaw Mr & Mrs L & M, 3 Bruce St, Moe, Vic 3825
Simpson Mrs Y, 11 Kitson Pl, Minto, NSW 2566
Tejada Kennels, 12 Malva Rd, Ferntree Gully, Vic 3156
Tejada Kennels, 12 Malva Rd, Ferntree Gully, Vic 3156
Winnell Mrs R K, Tallarook Motors, Tallarook, Vic 3659
Woollard B, P.O. Box 401, Prahran, Vic 3181
Zaal W, Glenpetite, Glengarry, Vic 3854

Flying Overseas - Relax With Japan Air Lines





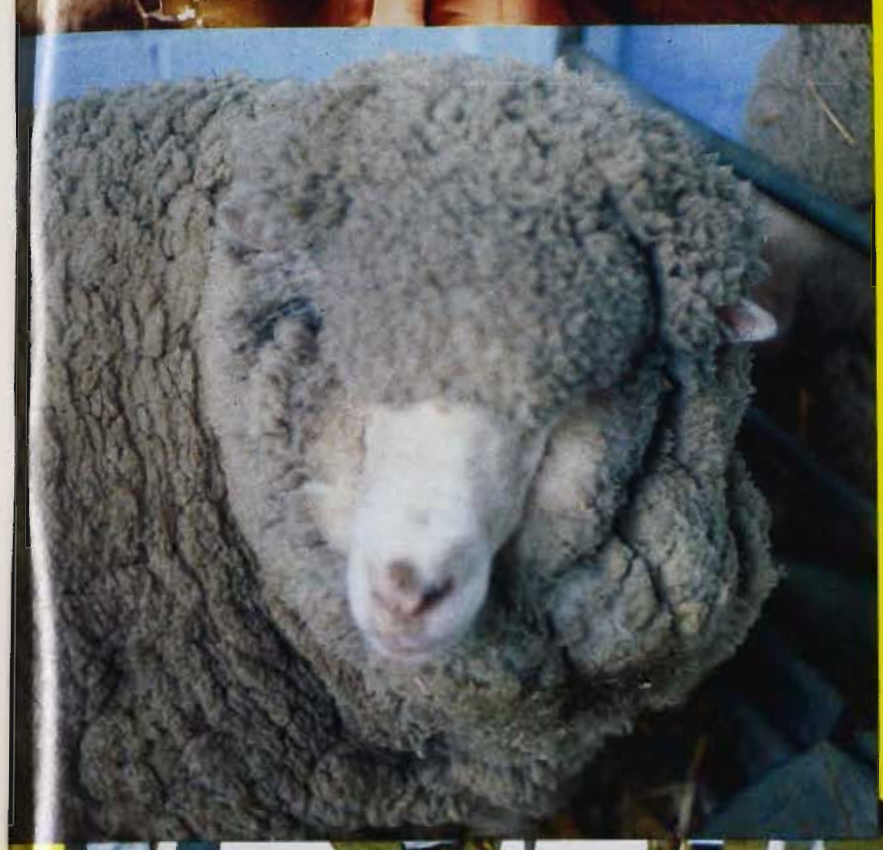

1982
ROYAL MELBOURNE SHOW
Cats, Cavies and Rabbits Catalogue





Advance Australia





Price $3.00



AMP – Creating Jobs

"When AMP last talked to Anne she was a recent widow.

"She'll never forget Bob, but life goes on... and twins grow up.

"That's why Anne now has AMP insurance.

"It does more than protect Anne and the twins – the money goes out to work developing Australia, creating more jobs...

"To some degree this very job that Linda is starting today...because these are the things that make every Australian family's life a richer one"*

AMP
Australians
Sharing
Australia

Transcript taken from current AMP TV commercial.

The Royal Agricultural Society of Victoria
LIST OF OFFICE BEARERS, 1982

PATRON

His Excellency Rear Admiral Sir BRIAN MURRAY, K.C.M.G., A.O., K.St.J.,

PRESIDENT

G. R. STARRITT, O.B.E., "Kelso Park", R.S.D., Tatura, 3616.

VICE PRESIDENTS

J. H. H. SLEIGH, "Bayunga" P.O. Box 36, Nagambie, 3608.
J. M. BURSTON, "East Mount Ada", Benalla, 3672.
A. J. FISKEN, "Lal Lal Estate", Yendon, 3352.

TRUSTEES

W. J. T. CLARKE, "Devon Park", Dunkeld, 3294.
The Hon. Sir WILLIAM McDONALD, Kt., 102 St. George's Road, Toorak, 3142.
P. B. RONALD, C.M.G., "Koo-man-goo-nong", Pakenham, 3810.
G. P. H. WILSON, C.M.G., "Wilson House", Berwick, 3806.

LIFE COUNCILLORS:

W. A. ANGLISS, "Marnong", Donnybrook, 3652.
J. M. BUCHANAN, Bass Street, Flinders, 3929.
SIR RUPERT W. J. CLARKE, Bart, M.B.E., M.A., "Bolinda Vale", Clarkefield, 3430
W. J. T. CLARKE, "Devon Park", Dunkeld, 3294.
SIR ALEC CRESWICK, Kt. "Allanvale", Avenel, 3664.
K. A. DRUMMOND, "Talgarno Park", P.B. Wodonga, 3690.
J. M. GARDINER, "Karalee", Tungamah, 3728.
G. HOWELL, 4/23 Asquith Street, Kew, 3101.
R. HUNTER, 8 Kensington Road, South Yarra, 3141.
J. W. KELLY, "Eulo", Caramut North, 3274.
D. W. R. KNOX, "Polloch", Box 38, Nagambie, 3608.
COLONEL SIR MALCOLM McARTHUR, Kt., O.B.E., "Melrose Farm", Wollert, 3750.
C. O. MOORE, "Weerangourt", R.S.D. 136, Hamilton, 3300.
L. G. C. NICHOLAS, "Cooring Yering", Lilydale, 3140.
P. B. RONALD, C.M.G., "Koo-man-goo-nong", Pakenham, 3810.
G. R. STARRITT, O.B.E., "Kelso Park", R.S.D. Tatura, 3616.
J. W. D. WARD, 3 Kilbride, 173 Walsh Street, South Yarra, 3141.
G. P. H. WILSON, C.M.G., "Wilson House", Berwick, 3806.

MEMBERS OF COUNCIL:

R. T. BALDERSTONE, C.M.G., M.C., "Koonje", Rhinds Road, Wallington, 3221.
J. BALFOUR BROWN, Sheffield Road, Montrose, 3765.
W. R. R. BEGGS, "Buln Gherin West", Beaufort, 3373.
E. W. BEST, C.M.G., 670 Orrong Road, Toorak, 3142.
A. C. BOTT, "Naranghi", Yarrawonga, 3730.
J. K. BUCHANAN, A.M., "Gleneira", Flinders, 3929.
J. M. BURSTON, "East Mt. Ada", Benalla, 3672.
R. M. BUTLER, "Meadow Banks", Newstead, 3462.
W. D. CROWLEY, Q.P.M., Railway Road, Wesburn, 3139.
A. J. FISKEN, "Lal Lal Estate", Yendon, 3352.
C. B. GARDINER, 1 Hobby Street, Tongala, 3621.
R. B. GERRAND, M.B.E., Box 31, Sale, 3850.
A. GIBSON, 40 Balwyn Road, Canterbury, 3126.
W. McL. GREAVES, 48 Peel Street, Berwick, 3806.
J. G. W. HEAD, "Grenada Park", Mangalore West, 3663.
C. R. KELLY, "Barwidgee", Caramut, 3274.
The Hon., D. E. KENT, M.P., Dept. of Agriculture, G.P.O. Box 4041, Melbourne, 3001.
R. B. LANGDON, "Roseparke", Wallaces Road, Dromana, 3936.
F. B. LANGLANDS, 230 Thacker Street, Ocean Grove, 3226.
F. J. LITHGOW, "Flowerfield" Coldstream, 3770.
SIR CECIL LOOKER, Kt., 26 Tormey Street, North Balwyn, 3104.
The Hon. Sir WILLIAM McDONALD, Kt., 102 St. George's Road Toorak, 3142.
D. S. MacGREGOR, M.B.E., "Dalmore", Baringhup, 3463.
Sir IAN M. McLENNAN, K.C.M.G., K.B.E., 112 Walsh Street, South Yarra, 3141.
I. K. MORTON, 53 St. Kinnord Street, Essendon, 3040.
B. N. NAYLOR, Coombs Road, Kinglake West, 3757
R. POTTER, "Yarram Park", Willaura, 3291.
J. W. RAE, a'Beckett Road, Narre Warren North, 3804.
J. S. A. ROBB, c/- "Chateau Remy", Avoca, 3467.
J. H. H. SLEIGH, "Bayunga", P.O. Box 36, Nagambie, 3608.
I. McK. STARRITT, "Kelso Park", R.S.D., Tatura, 3616.
F. R.I. STEPHENS, "Vermont", R.M.B. 1154, Benalla, 3672.
K. W. URQUHART, "Boonerah", Hexham, 3273.
R. G. WALKER, "Pleasant Park", Goroke, 3412.
The Hon. V. F. WILCOX, C.B.E., Q.C., "Carwoola", Alexandra, 3714.

DIRECTOR:
J. B. PARRY,
1 Devorgilla Avenue, Toorak,, 3142.

ASSISTANT DIRECTOR:
I. A. PEDERSEN, D.F.C.,
273 Beaconsfield Parade,
Middle Park, 3206.

CHIEF ACCOUNTANT:
J. F. CLIFFORD,
20 Carroll Avenue,
Croydon, 3136.

GROUNDS MANAGER:
K. J. MONKHOUSE,
35 Carmichael Street,
East Ivanhoe, 3079.

General Regulations Relative to Cats

CONDITIONS OF ENTRY

1. Entries will be received in the Cat Section of the Royal Agricultural Society's Show subject to the rules and conditions hereinafter set out and also those appearing at the head of each section and in each class.

2. The Council of the Society or the Director shall have the power, without assigning any reason, to:

(i) Reject or cancel any entry at any time.

(ii) Prohibit the participation by any person or exhibit in any event or class for which it is entered.

(iii) Cancel any event or class.

(iv) Alter the time at which any class or event is to take place.

(v) Alter the conditions of any event.

(vi) Remove any exhibit from the Show Grounds.

(vii) Alter the date or time for the closing of entries for any section or class or for any particular entry.

(viii) Transfer an exhibit or exhibitor from any class to any other class.

3. The Society or any official, Judge, Steward, Officer or employee shall under no circumstances be responsible for:

(a) the loss or death of any animal;

(b) any damage or injury occasioned to or by any animal;

(c) any loss, damage or injury occasioned to or by any exhibitor or any person acting on his behalf.

4. The exhibitor enters entirely at his own risk. In case any exhibit whilst on the Society's Show Grounds shall cause or be the cause of injury or damage to any other exhibit or exhibitor or to the person or property of any member of the Society or the general public, the owner of such exhibit shall indemnify and keep indemnified the Society, its officers, officials and members from and against all damages, claims, expenses or liabilities incurred in connection with such exhibits. The exhibitor shall be liable to the Society and its employees, officers and officials for any damage or loss occasioned to any of them by the exhibit or the exhibitor or his agent.

5. The exhibitor shall at all times comply with the directions or requests of the Council of the Society or the Director. This shall, without limiting the generality of the foregoing, apply to the entry of the animal, the exhibitor, the conditions of event, the conduct of the exhibitor, the conducting of the event, the decisions of the Judge and the awarding of the prize.

6. The Council of the Society and the Director reserve the right to adjudicate on any entry or upon any question in dispute or doubt and to make any determination upon any matter whether covered by the conditions of entry or not and the decision so made shall be final and binding and the Society shall thereby have sole and absolute control of all matters affecting the conduct of the Show and the exhibits and exhibitors. There shall be no right of appeal to any court of law or other body from any decision made by the Council of the Society or the Director.

7. An exhibit or exhibitor shall not be eligible to compete in any class by reason of the Society's acceptance of the entry and/or the inclusion of the exhibit or exhibitor in the Society's catalogue or by reason of an Exhibit Entry Ticket or number or other document having been printed, allotted or issued by the Society.

8. Unless otherwise stated all exhibits must be the bona fide property of the exhibitor at the time of entry or be held by him under written lease in existence at the time of entry and the Council of the Society or the Director shall have the power to recognise or reject such lease as it deems fit. The owner or lessee hereby indemnifies the Society against all claims from any cause made against the Society in respect of such animal at the instance of any other person.

9. An exhibit sold after the date of entry and before the time of judging not be entitled to compete unless with the approval of the Council of the Society or the Director.

10. No entry can be changed by the exhibitor after entries close. The Director and the Society shall however have the power to do so at any time and in so doing may without limit the generality of the foregoing alter the class for which the animal is entered.

11. All entries must be made in writing on forms supplied by the Society unless otherwise permitted by the Director.

12. The appropriate entry fee as set out in the Schedule of Prizes shall be forwarded with each entry. Entries in the Cat Sections of the Show must be made at the Society's Office at the Administrative Building at the Royal Show Grounds, Epsom Road, Ascot Vale, 3032, on or before 4.30 p.m. Wednesday, 21st July, 1982 or be delivered by post to the said office on or before the same time, viz., Wednesday, 21st July, 1982, at 4.30 p.m. No rebates of fees for withdrawn animals will be made.

13. All entry forms must be signed by the exhibitor or his authorised agent.

ARRIVAL OF EXHIBITS

15. Exhibits shall be placed where directed by the Director.

ACCOMMODATION

16. Restrictions or limitations on the number of entries in any Section may be made by the Society or the Director.

ABSENCE OF EXHIBIT

17. Every animal entered must be exhibited unless a certificate signed by the owner is lodged with the Society prior to the date of the Show, stating that the animal is unable to compete on one of the following grounds:

(i) The animal has died.

(ii) The animal is unfit for exhibition due to injury or disease.

(iii) The animal has become ineligible for the class entered.

(iv) Some other cause which the Council or Director of the Society considers reasonable.

(v) After arrival at the Show Grounds an animal may be

scratched competing in an event if it has become unfit to compete.

ENTRY TICKETS

18. An entry ticket will be issued by the Society for each exhibit unless the Director otherwise determines. The entry ticket will state thereon the number of the exhibit and the exhibit number shall correspond with the box allotted to the exhibit where practicable. The exhibit ticket must be produced whenever required by the Society or the Director.

EXHIBIT NUMBERS

19. Exhibit numbers shall be attached to the appropriate cage.

CONDUCT OF EXHIBITORS

21. Should the Council or the Director be of the opinion that:

(a) a fraudulent, false or erroneous statement has been made regarding an exhibit, or;

(b) that an exhibit has been tampered with or improperly dealt with then the exhibit or exhibitor may be dealt with in accordance with these Rules.

MARSHALLING AND JUDGING

22. The Society or the Director may alter the Judge for any particular class at any time if it or he deems fit.

23. Exhibits shall be present at the appropriate time specified in the Time Table for the event to take place.

25. No person shall in any way consult or interfere with or attempt to interfere with the Judge or endeavour to interfere with his freedom of choice or judgement.

26. The Judge may award a second or third prize instread of a first, or may withhold a prize altogether where he considers the exhibits are not of sufficient merit.

27. The Judge is requested to make a reserve number, by marking it as such, of the exhibit next in merit beyond those to which the prizes are awarded.

28. No exhibit or person in charge thereof shall be equipped with, wear or display anything which indicates the ownership of the exhibit.

29. All exhibitors and competitors shall accept the decision of the Judge as final as to the merits of the exhibit or competitor and no appeal shall be allowed therefrom to any court of law or other body on the question of merit of the exhibit.

30. All prize cards awarded to the Show shall be exhibited on the bench or cage for the duration of the Show.

PROTESTS

31. An exhibitor or competitor may protest against an award won by an exhibit or competitor in the same class alleging infringement of the rules or ineligibility.

32. Such protest shall be addressed to the Director and be lodged at his office at the 1st Floor, Administrative Building, cnr. Degraves Street and Plummer Avenue, Show Grounds, before 12 noon the day after the award in question has been made. Such protest shall be accompanied with a deposit of $5.00 which may be forfeited to the Society if the protest be found to be unfounded or frivolous.

33. Should any exhibit which has been awarded a prize be disqualified the next in order of awarded does not necessarily become entitled to the prize.

34. The protest and all matters arising therefrom shall be determined by either the Council of the Society or the Director.

VETERINARY SERVICES

35. (a) The Society will appoint a Panel of Veterinary Surgeons to provide a service to exhibitors.

(b) Should an animal become ill or suffer an injury then one of the Society's Veterinary Surgeons may attend to and treat such animal in the absence of any authority from the owner and the Society or its Veterinary Surgeon shall not be liable in any way for any loss arising out of such treatment.

36. Exhibitors may employ a Veterinary Surgeon who is not a member of the Society's panel but in such instances must inform the appropriate Superintendent of the exhibit concerned.

37. The Society's Veterinary Surgeons may refuse to attend an animal previously examined and treated by a Veterinary Surgeon who is not a member of the Society's Panel.

38. Unless otherwise specifically stated, only members of the Society's Veterinary Panel may give Veterinary Certificates required by the Society.

39. If, in the opinion of one of the Society's Veterinary Surgeons, an animal on the Show Grounds should be destroyed or removed from the Show Grounds the Society or the Director shall be entitled to have the animal destroyed and or removed from the Show Grounds or shall be entitled to require the owner or his deputy at the Show Grounds to forthwith remove the animal from the Show Grounds. All costs incurred by the Society in connection with such animal shall be paid by the owner to the Society.

FIRE REGULATIONS

40. The use of primus or similar stove or any heating or lighting appliance of a like nature or any naked light is strictly prohibited in or near any pavilion. The alteration of or interference with any electrical wiring switch or plug is strictly forbidden.

CONTROL OF SHOW

41. Should the Council or the Director be of the opinion that any rule or regulation, whether set out in these rules or at the heading of a section or class, has been broken or not observed or performed then the exhibit or exhibitor may be disqualified, suspended for any period, fined or otherwise penalised at the discretion of the Council of the Society or the Director. The whole of the Show, the events thereat, the exhibits and exhibitors and their agents shall be under the complete control of and subject to the decisions and directions of the Council of the Society and/or the Director. Any decision or direction made by either shall be final and binding and no exhibitor shall have the right or cause of action against the Society or the members of the Council or the Director or any right to approach or seek relief from any Court because of any decsision made by either the Council or the Director.

DEFINITIONS

42."Director" means and includes the person holding the office of Director of the Society and includes a Deputy appointed by him.

"Exhibitor" includes competitor and/or rider wherever the contest permits and also includes his agent or anyone acting or purporting to be acting on his behalf whether or not his is employed by the exhibitor.

"Society" includes the Council of the Society.

Singular words include plural.

"Class" includes event and "event" includes class. Class also includes trophy competition or any other award.

CATS

Section 91
Cats

ENTRIES CLOSE OR MUST BE IN THE HANDS OF THE DIRECTOR AT 4.30 p.m. ON WEDNESDAY, 21st JULY, 1982.
at the Society's Office. Under no circumstances will the Society recognise entries lodges elsewhere.

ENTRY FEES $2.50 PER CAT PER CLASS
R.A.S.V. Members $1.50 Per Cat Per Class
Providing R.A.S.V. Member Number is quoted on Entry Form.

OPEN CHAMPIONSHIP SHOW
"OPEN TO ALL CAT FANCIERS"

To be held in accordance with the General Regulations of the Royal Agricultural Society of Victoria and subject to terms and conditions of entry and definitions of classes as herein defined.

EXHIBITORS WHO REQUIRE TO LEAVE THE SHOW BEFORE THE CLOSING TIME OR 6.00 P.M. ARE REQUESTED NOT TO MAKE AN ENTRY.

Show Days
Fri. 17th/Sat. 18th/Sun. 19th, September, 1982

SCHEDULE OF EXHIBITIONS AND JUDGES TIME-TABLE.

Vterinary Inspection ..... 7.30 a.m. to 8.45 a.m.
Benching Closes ..... 8.50 a.m.
Judging ..... 9.00 a.m.
Pavilion Open to Public ..... 12.30 p.m. to 6.00 p.m.

SECTION 1
DAY FOR SIAMESE/ORIENTAL
Friday, 17th September, 1982

All Siamese/Oriental Entire Cats — Mrs. Gordon, Lot 10 Massey St., Linden, Wellington, New Zealand.
All Siamese/Oriental Entire Kittens — Mrs. C. U'Ren, c/o P.O. Seville, 3139.
All Siamese/Oriental Neuters (Cats and Kittens) — Mrs. M. Orchard, 5 Botany Court, Clayton South, 3169.
All Siamese/Oriental Breeds & Owners Classes — Mrs. J. Williams, 4 Godfrey Court, Surrey Hills, 3127.
All Siamese/Oriental Regional & Type Classes — Mrs. G. Jenkins, "Carramar" Healesville Rd., Wooir Yallock, 3139.
All Siamese/Oriental R.A.S. Guineas Final 1982 — Mrs. S. Gordon, Wellington, N.Z.
All Other Classes — Mrs. B. Carmichael, 36 Fernhill Road, Glen Waverley, 3150.
Reserve Siamese/Oriental Judge — Mrs. F. Townsend, 106 Rowans Road, Moorabbin, 3189.

WITHDRAWAL OF ENTRY. — Every animal entered must be exhibited unless a certificate, signed by the owner, is lodged with the Society prior to the date of the Show, stating that the animal is unable to compete on one of the following grounds:
(i)The animal has died.
(ii)The animal is unfit for exhibition due to injury or disease.
(iii)The animal has become ineligible for the class entered.
(iv)Some other cause which the Council or Secretary of the Society considers reasonable.
Failure to comply with this rule renders the owner or entrant liable to a fine of not more than $10 of entry animal not exhibited, and in addition the Council may debar the owner or exhibitor from taking part in any further exhibition conducted by the Society.

ADMISSION TO SHOWGROUNDS

On production of the exhibit card ticket, entry of exhibitors, on the respective day, together with their exhibits, will be without charge.

VENUE

Cats will be housed in the Mitchell Grandstand, in Plummer Avenue, on the mezzanine floor, and will be benched in strict breed colour order numbers.

TRANSPORT

For the convenience of exhibitors, buses will be available at 7.00 a.m. and again at 7.30 a.m. on each morning of the Show to transport exhibitors and their cats to the Pavilion.

The buses will be located in Newmarket Street, Newmarket, directly opposite the stockyards in Racecourse Road.

They will again be available for approximately 1 hour from 6.15 p.m. at the conclusion of the Show to return exhibitors with their exhibits to Newmarket. Private cars will not be admitted to the Show Grounds.

SECTION 2
DAY FOR LONGHAIRS, DOMESTIC, PART PEDIGREE
Saturday, 18th September, 1982

All Longhair Entire Cats — Mr. Charles McArthy, N.S.W.
All Longhair Entire Kittens — Mrs. Sue Gordon, Wellington, N.Z.
All Longhair Neuters (Cats & Kittens) — Mrs. M. Hawkes, 9 Crescent Road, Camberwell, 3124.
All Longhair Breeders & Owners Classes — Mr. R. U'Ren, c/o P.O. Seville, 3139.
All Longhair Regional & Type Classes — Mrs. D. Thomas, 3 Florence Street, Ormond, 3204.
Longhair R.A.S. Guineas Final 1982 — Mr. Charles McArthy, N.S.W.
All other Classes — Mrs. D. Reynolds, "Benwell", Larnach Road, Pearcedale, 3912.
Reserve Longhair Judge — Mrs. G. Jenkins, "Caramar" Healesville Road, Woori Yallock, 3139.
All Domestic and Part Pedigreed Cats and Kittens — Mr. A. Peachey, 29 Erskine Cres., Wheelers Hill, 3170.

SECTION 3
DAY FOR ALL OTHER SHORTHAIRS
Sunday, 19th September, 1982

All Other Shorthair Entire Cats — Mrs. Sue Gordon, Wellington, New Zealand.
All Other Shorthair Kittens — Mrs. P. Silverside, 65 Church Street, Carrum, 3197.
All Other Shorthair Neuters (Cats and Kittens) — Mrs. C. Houghton, 1/11 Digby Court, Springvale South, 3172.
All Other Shorthair Breeders & Owners Classes — Mr. C. Lavelle, P.O. Box 146, Ferny Creek, 3797.
All Other Shorthair Regional & Type Classes — Mrs. S. Bott, 21 Barton Drive, Mt. Eliza, 3939.
All Other Shorthair, All Other Classes — Mrs. D. Arnold, "Benwell" Larnach Road, Pearcedale, 3912.
All Other Shorthair R.A.S. Guineas Final 1982 — Mrs. Sue Gordon, Wellington, New Zealand.
Reserve All Other Shorthair Judge — Mrs. G. Kaufman, "Macedon Park" Calder Highway, Macedon, 3440.

ELIGIBILITY FOR EXHIBITION

Open to ALL cats registered with a recognised Cat Registration Body (Non-Pedigreeds excepted). Registration number and name of Body to be shown on entry form.

DEFINITIONS AND CLASSIFICATIONS

An "Entire Male Cat" is a cat with both testicles approximately similar in size and fully descended into the scrotum.

An "Entire Female Cat" is a female cat which has been neither spayed not sterilised.

A Castrated Male cat also termed Male Neuter is a cat whose tecticles have either been removed surgically or which has otherwise been sterilised.

A Spayed female cat also termed Female Neuter, is a cat whose productive organs have either been removed surgically, or which has otherwise been sterilised.

Monorchid and Crytorchid cats may not be shown in Neuter Classes.

Part/Non-Pedigreed Cats are — a. Cats that resemble a recognised registered breed but whose parentage is unknown.
b. Cats with one or both parents registered pedigreed cats or whose ancestral table does not comply with R.A.S.V. regulations.

Domestic Pets are cats that do not resemble any recognised breed and whose ancestral table is completely unknown.

A "Pedigreed Cat" is one which has a complete ancestral table of at least four generations on both the dam side and the sire side and has been accepted on a Recognised Register for Cats.

The age of all cats shall be computed from the day of their birth midnight of the first day on which the breed is exhibited at the exhibition. If the day of birth of a cat is not known, its age, for the purposes of exhibition, shall be taken as the first day of the month of birth. "A month" shall indicate a calendar month.

TRANSFERS I.E. CH. & GD. CH. AND PN. & GPN. MUST BE NOTIFIED 7 DAYS PRIOR TO ACTUAL SHOW DATE NO ETRIES WILL BE CHANGED ON DAY OF SHOW.

Entries must be on the form provided and must reach the Director not later than 4.30 p.m. on Wednesday, 21st July, 1982. NO LATE ENTRIES WILL BE ACCEPTED.

PRESENTATION OF PRIZES WILL TAKE PLACE AT 3.30 P.M. EACH DAY.

ENTRIES — All fees must accompany the entry form. Fees may be forfeited if the cat or kitten is not exhibited or benched by the stipulated time. Entry Fees: As per schedule overleaf.

VETERINARY EXAMINATION — A qualified Veterinary Surgeon shall examine each cat before it is placed in its cage. He shall refuse to allow any cat to enter the exhibition or he shall order any cat to be removed from the exhibition if in his opinion it is suffering from any contagious or infectious disease or has external parasites, or which has been treated or prepared for exhibition in contravention of the rules defined herein. He shall refuse to admit cats which are obviously in kitten, male cats which are either monorchids or cryptorchids; or cats which show evidence of the following heritable defects; deafness and entropotion umbilical hernia or other obvious congenital defects. Vascetomised cats are not eligible for showing.

N.B. — Cats and Kittens must have clean ears and coats free from pests. Any cat found to be suffering from the effect of drugs on entry or at any time during the show will be subject to explusion from the show on the authority of the Veterinary Surgeon.

Should the Veterinary Surgeon reject one of an exhibitor's cats or kittens for reasons of infectious or contagious disease or evidence of external parasites, all that exhibitor's entries will be rejected.

No person may exhibit a cat which to his or her knowledge has been exposed to the risk of any infectious or contagious disease during the period dating from at least 14 days to the exhibition.

CHALLENGE CERTIFICATES. Challenge certificates may be awarded to the winning entries in the open and championship classes of each breed section (unpedigreed group A.O.V. and A.O.C. breeds expected) irrespective of the number of entries, at the discretion of the judge. Award of Merit Certificates may be awarded to the winning entries in the Neuter and Premier Neuter classes of each breed section (non-pedigreed group, A.O.V. and A.O.C. breed except) irrespective of the number of entries at the discretion of the judge.

WHITE DRAPES MUST BE PROVIDED BY EXHIBITORS and be placed in cages prior to judging. Cages not displaying White Drapes will not be judged . Cage size is 61 sq. cm.

JUDGING. The judges' decision on day of show is final.

Any cat which cannot be taken out of its cage by the Judge or Steward will not be judged.

The Judges are empowered and are instructed not to award any prize to any animal which they consider is not of sufficient merit.

CONDITIONS. All exhibits after passing veterinary examination must be placed in their allotted cages in readiness for judging. There shall be no interior or exterior decorations or distinguishing objects. A piece of white material on the base of the cage and uniform white cotton cage drops only are allowed during judging. **No exhibit shall be removed from the age before 6.00 p.m. without permission of the Superintendent. No foodstuffs are allowed in the cages before 4.00 p.m.** Cages must be kept clean by exhibitors.

SAND TRAYS must be provided by exhibitors. Sand may be obtained from the Floor Steward.

OWNER'S RISK. The Society will be most anxious for the care and safety of cats sent for exhibition, or any other property

entrusted to it, but it must be understood distinctly by exhibitors, and all other persons, that the Society will not be responsible for the loss, detention of or damage to any cat or other property, whether arising from accident, or other cause whatever, or from any act or omission of itself, its officers, agents, servants, or others.

Unless authorised by the Society no live stock will be permitted to enter the Grounds other than those entered for exhibition.

PRIZE MONEY in the QUALIFYING GUINEAS FINALS CLASSES, as denoted, will be posted to winners following the Show.

TROPHY LIST

Cards, Trophies, Ribbons are presented as follows:

Each Class — First, Second and Third Prize cards.

Each Class — First, Blue Felt Ribbon; Second, Red Felt Ribbon; Third, White Felt Ribbon.

Challenge Winners — Challenge Certificates, Challenge Ribbons.

Award of Merit Winners — A. of M. Certificates, A. of M. Ribbons.

Guineas Finals — 3 Divisions — 1. Longhair, 2. Siamese/Oriental, 3. All Other Shorthair.
R.A.S. Guineas Final: R.A.S. Blue Rosette and $50 cash; Second, R.A.S. Red Rosette and $25 cash; Third, R.A.S. White Rosette and $15 cash. In each of the three divisions.

Breeders Classes) Ribbons (12) inscribed as follows to each respective winner.
Breeders Longhair Entire Kitten
Breeders Longhair Entire Cat
Breeders Longhair Neuter Kitten
Breeders Longhair Neuter Cat
Breeders All Other Shorthair Entire Kitten
Breeders All Other Shorthair Entire Cat
Breeders All Other Shorthair Neuter Kitten
Breeders All Other Shorthair Neuter Cat
Breeders Siamese/Oriental Entire Kitten
Breeders Siamese/Oriental Entire Cat
Breeders Siamese/Oriental Neuter Kitten
Breeders Siamese/Oriental Neuter Cat
Plus Trophy Spoons (12) to each respective winner.

Owners Classes — Owned, but not bred by exhibitor. Ribbons (12) inscribed as follows to each respective winner.
Owners Longhair Entire Kitten
Owners Longhair Entire Cat
Owners Longhair Neuter Kitten
Owners Longhair Neuter Cat
Owners All Other Shorthair Entire Kitten
Owners All Other Shorthiar Entire Cat
Owners All Other Shorthair Neuter Kitten
Owners All Other Shorthair Neuter Cat
Owners Siamese/Oriental Entire Kitten
Owners Siamese/Oriental Entrie Cat
Owners Siamese/Oriental Neuter Kitten
Owners Siamese/Oriental Neuter Cat
Plus Trophy Spoons (12) to each respective winner.

Regional Classes — Ribbons (12) inscribed as follows to each respective winner of each of three divisions — Longhair, Siamese/Oriental and All Other Shorthair.
Best Victorian bred Kitten.
Best Interstate or Overseas bred Kitten.
Best Victorian bred Cat.
Best Interstate or Overseas bred Cat.
Plus Trophy Spoons (12) to respective winners.

PARTIAL BREED STANDARDS — Two sections, Entire and Neuter, Ribbons (18) inscribed as follows to respective winners each of the three divisions — Longhair, Siamese/Oriental and All Other Shorthair in each of the two sections.

ENTIRE SECTION
Coat and Colour Kitten
Coat and Colour Cat
Best eye Colour Kitten
Best eye Colour Cat
Kitten with best Type
Cat with best Type

NEUTER SECTION
Coat and Colour Neuter Kitten
Coat and Colour Neuter Cat
Best eye Colour Neuter Kitten
Best eye Colour Neuter Cat
Neuter Kitten with Best Type
Neuter Cat with best Type
Plus Trophy Spoons (36) to respective winners.

SPECIAL PRIZES

R.A.S. Tri-Colour Rosettes or inscribed sashes plus a Trophy will be awarded as follows:
Best Entire Longhair Cat — R.A.S. Tri-Colour Rosette.
Reserve Entire Longhair Cat — Sash.
Best Entire Longhair Kitten — R.A.S. Tri-Colour Rosette.
Reserve Entire Longhair Kitten — Sash.
Best Neuter Longhair Cat — R.A.S. Tri-Colour Rosette.
Reserve Neuter Longhair Cat — Sash.
Best Neuter Longhair Kitten — R.A.S. Tri-Colour Rosette.
Reserve Neuter Longhair Kitten — Sash.
Best Entire All Other Shorthair Cat — R.A.S. Tri-Colour Rosette.
Reserve Entire All Other Shorthair Cat — Sash.
Best Entire All Other Shorthair Kitten — R.A.S. Tri-Colour Rosette.
Reserve Entire All Other Shorthair Kitten - Sash.
Best Neuter All Othe Shorthair Cat — R.A.S. Tri-Colour Rosette.
Reserve Neuter All Other Shorthair Cat — Sash.
Best Neuter All Other Shorthair Kitten — R.A.S. Tri-Colour Rosette.
Reserve Neuter All Other Shorthair Kitten — Sash.
Best Entire Siamese/Oriental Cat — R.A.S. Tri-Colour Rosette.
Reserve Entire Siamese/Oriental Cat — Sash.
Best Entire Siamese/Oriental Kitten — R.A.S. Tri-Colour Rosette.
Reserve Entire Siamese/Oriental Kitten — Sash.
Best Neuter Siamese/Oriental Cat — R.A.S. Tri-Colour Rosette.
Reserve Neuter Siamese/Oriental Cat — Sash.
Best Neuter Siamese/Oriental Kitten — R.A.S. Tri-Colour Rosette.
Reserve Neuter Siamese/Oriental Kitten — Sash.
Best Domestic or Non-Pedigreed Cat — R.A.S. Tri-Colour Rosette.
Reserve Domestic or Non-Pedigreed Cat — Sash.
Best Domestic or Non-Pedigreed Kitten — R.A.S. Tri-Colour Rosette.
Reserve Domestic or Non-Pedigreed Kitten — Sash.
Best Decorated Cage in Each Section — Sash.
Breeders Class ribbons donated by **BENDIGO CAT CLUB**
Breeders, Owners, Regional and Other Special Classes may be split, if entries warrant, at the discretion of the Council of the Royal Agricultural Society of Victoria.

SPECIAL PRIZES may also be awarded by way of "Distinctive Ribbons, Sashes and Spoons" in each Breed Group dependent on the number of entries received, at the discretion of the Council of the Royal Agricultural Society of Victoria.

TROPHIES. Donation to the trophy fund will be greatly appreciated and will be acknowledged in Show Catalogue.

DECORATED CAGES. A trophy will be given for the Best Decorated Cage in each of the three Sections. Cages are 61 sq. cm in size.

DISPLAY OF ADVERTISING. Exhibitors will be permitted to display approve advertising material on the cages allotted their exhibits.

The display must be executed attractively, not in handwriting, and shall be removed promptly if deemed undesirable. It shall not go beyond the following:—

(1) A space not exceeding 61 cm wide by 30.5 cm deep on top of the cage. (2) The name, address and telephone number of the Cattery or exhibitor, or both. (2) The name of the exhibit. (4) A stud card stating the name of the exhibit, pedigree and stud fee. (5) Suitable words offering cats and/or kittens for sale, but not actually naming any cat or kitten which is not exhibit, and not quoting any prices. (6) A photograph of the cat exhibited. (7) General decorative material other than announcements. (8) **A statement of wins at other fixtures and prize cards or ribbons won at other fixtures shall not be permitted.** (9) No such display or advertising shall be displayed until after judging has been finally completed.

CLASSES FOR EVENTS

All the Classes listed below are for each of the 3 Breeds and applies to Longhair, All Other Shorthair and Siamese/Oriental. Exhibitors please ensure that the correct Breed is listed at the top of the entry form in **block letters.**

LONGHAIR — ALL OTHER SHORTHAIR SIAMESE/ORIENTAL

Events are for competition in each breed colour.
(Entire exhibits over 12 weeks and under 9 months on day of Show.)
(Kittens can only be entered in their respective age group.)

CLASS	
M5	Male Kitten (over 3 and under 5 months).
F5	Female Kitten (over 3 and under 5 months).
M7	Male Kitten (over 5 and under 7 months).
F7	Female Kitten (over 5 and under 7 months).
M9	Male Kitten (ove 7 and under 9 months).
F9	Female Kitten (over 7 and under 9 months).
PK	Pair of Kittens (2 entire exhibits of the same breed and colour but of opposite sex. Each must be entered in their respective individual class. An exhibit can be entered only once in this class.)
BK	Brace of Kittens (2 entire exhibits of the same breed, colour and sex. Each must be entered in their respective individual class. An exhibit can be entered only once in this class.)
TK	Team of Kittens (3 or more entire exhibits of the same breed and colour. Each must be entered in their respective individual class. An exhibit can be entered only once in this class.)
L	Litter of Kittens (All the living entire progeny of one birth over 12 weeks and under 4 months old on day of Show.)

Total number of kittens entered as a litter to be shown on the entry form.

In the event of the death of a kitten between closure of entries and day of Show a veterinary certificate certifying cause of death must be furnished to the Veterinary Surgeon officiating on day of Show.

NOTE:— Certain litters events are grouped, e.g. all Longhair litters may compete in the one event. Shorthairs compete as indicated in the "Colour Numbers" table.

CMK	Castrated Male Kitten (under 9 months on day of Show.)
SFK	Speyed Female Kitten (under 9 months on day of Show.)

PEDIGREED CAT ENTIRE CLASSES

Events are for competition in each colour.
(Exhibits 9 months and over on day of Show.)

CLASSES ARE FOR LONGHAIR — ALL OTHER SHORTHAIR — SIAMESE/ORIENTAL

Please state Breed on Entry Form.

CLASS	
MO	Male Open (Entire exhibits including Champions and Grand Champions.)
MJ	Male Junior (Entire exhibits under 18 months old on day of Show.)
MN	Male novice (Entire exhibits not having won a first prize in cat classes at closing of entries).
ML	Male Limit (Entire exhibits not having won 4 first prizes in cat classes at closing date of entries. Not a Champion.)
FO	Female Open (Entire exhibits including Champions and Grand Champions.)
FJ	Female Junior (Entire exhibits under 18 months old on day of Show.)
FN	Female Novice (Entire exhibits not having won a first prize in cat classes at closing of entries).
FL	Female Limit (Entire exhibits not having won 4 first prizes in cat classes at closing date of entries. Not a Champion.)
PC	Pair of Cats (2 entire exhibits of the same breed and colour but of opposite sex. Each must be entered in their respective individual class.)
BC	Brace of Cats (2 entire exhibits of the same breed colour and sex. Each must be entered in their respective individual class.)
TC	Team of Cats (3 or more entire exhibits of the same breed and colour. Each must be entered in their respective individual class.)

PEDIGREE CAT NEUTER CLASSES

CLASSES ARE FOR LONGHAIR — ALL OTHER SHORTHAIR — SIAMESE/ORIENTAL

CLASS	
CMC	Castrated Male Cat (Castrated Male exhibits over 9 months old on day of Show — including Premier Neuters and Grand Premier Neuters.)
MJN	Male Junior Neuter (Neutered exhibits under 18 months old on day of Show.)

The Council of the Royal Agricultural Society of Victoria expresses sincere thanks to ***SAFCOL CAN PRODUCTS*** *for its generous sponsorship of the following Feline events:—*

Special Prizes:

$150 (Cash) will be awarded to the owners of:
BEST LONGHAIR CAT
BEST ALL OTHER SHORTHAIR CAT
BEST SIAMESE/ORIENTAL CAT

$100 (Cash) will be awarded to the owners of:
RESERVE LONGHAIR CAT
RESERVE ALL OTHER SHORTHAIR CAT
RESERVE SIAMESE/ORIENTAL CAT

$100 (Cash) will be awarded to the owners of:
BEST LONGHAIR KITTEN
BEST ALL OTHER SHORTHAIR KITTEN
BEST SIAMESE/ORIENTAL KITTEN

$75 (Cash) will be awarded to the owners of:
RESERVE LONGHAIR KITTEN
RESERVE ALL OTHER SHORTHAIR KITTEN
RESERVE SIAMESE/ORIENTAL KITTEN

$75 (Cash) will be awarded to the owners of:
BEST NEUTER LONGHAIR CAT
BEST NEUTER ALL OTHER SHORTHAIR CAT
BEST NEUTER SIAMESE/ORIENTAL CAT

$50 (Cash) will be awarded to the owners of:
RESERVE NEUTER LONGHAIR CAT
RESERVE NEUTER ALL OTHER SHORTHAIR CAT
RESERVE NEUTER SIAMESE/ORIENTAL CAT

$25 **BEST NEUTER KITTEN**
$15 **RESERVE NEUTER KITTEN**
In Each Section

$50 **BEST DOMESTIC OR NON-PEDIGREE**

$30 **RESERVE DOMESTIC OF NON-PEDIGREE**

SFC Speyed Female Cat (Speyed female exhibits over 9 months old on day of Show — including Premier Neuters and Grand Premier (Neuters).
FJN Female Junior Neuter (Neutered exhibits under 18 months old on day of Show.)

SPECIAL CLASSES

ALL CATS 7 YEARS OR OVER.

CLASS
VC Veteran Cats (Longhair.)
VC Veteran Cats (All Other Shorthair Siamese/Oriental.)
(Veterans events are grouped. All Longhair veterans compete in the one event. Shorthairs compete as indicated by frames in the breed colours table. All unpedigreed veterans compete in the one event.)

CHAMPIONSHIP AND PREMIERSHIP CLASSES

Certain Championship and Premiership events are grouped, e.g., all Longhair Champions compete in the one event. Shorthairs compete as indicated by the frames in the "Breed Colour" table.

CLASS
MCH Male Champion (Cats that have been granted the title of "Champion" after winning 4 Challenge Certificates in Challenge Classes under at least 4 different judges.)
MGCH Male Grand Champion (Cats that have been granted the title of "Grand Champion" after winning 4 Challenge Certificates in Champion Classes under at least 4 different judges.)
FCH Female Champion (Cats that have been grated the title of "Champion" after winning 4 Challenge Certificates in Challenge Classes under at least 4 different judges.)
FGCH Female Grand Champion (Cats that have been granted the title of "Grand Champion" after winning 4 Challenge Certificates in Champion Classes under at least 4 different judges.)
MPN Male Premier Neuter (Neuters that have been granted the title of "Premier Neuter" after winning 4 "Award of Merit" Certificates in Neuter Classes under at least 4 different judges.)
MGPN Male Grand Premier Neuter (Neuters that have been granted the title of "Grand Preimer Neuter" after winning 4 "Award of Merit" Certificates in Premier Neuter Classes under a tleast 4 different judges.)
FPN Female Premier Neuter (Neuters that have been granted the title of "Premier Neuter" after winning 4 "Award of Merit" Certificates in Neuter Classes under at least 4 different judges.)
FGPN Female Grand Premier Neuter (Neuters that have been granted the title of "Grand Premier Neuter" after winning 4 "Award of Merit" Certificates in Premier Neuter Classes under at least 4 different judges.)

DOMESTIC PET CLASSES

CLASS
DK Dometic Kitten (all male, female or neutered exhibits under 9 months on day of Show.)
DC Domestic Cat (all male, female or neutered exhibits under 9 months on day of Show.)
NPK Non-Pedigree Kitten (all male, female or neutered exhibits 9 months and over on day of Show.)
NPC Non-Pedigree Cat (all male, female or neutered exhibits 9 months and over on day of Show.)

The Non-Pedigreed Section may be divided into Longhair and Shorthair Sections.

Exhibitors are requested to state whether Shorthair or Longhair on entry forms. Cats on Supplementary Register are not eligible to compete in these classes.

BREEDERS' CLASSES — EXHIBITS BRED AND OWNED BY EXHIBITOR

Open to all Entire or Neutered Pedigreed Cats and Kittens and ALL Supplementary Registered Exhibits which have been entered in another class.

(Classes for — LONGHAIR — ALL OTHER SHORTHAIR — SIAMESE/ORIENTAL).

CLASS
B Breeders.

OWNERS CLASSES — EXHIBITS OWNED BUT NOT BRED BY EXHIBITOR

Open to all Entire or Neutered Pedigreed Cats and Kittens and ALL Supplementary Registered Exhibits which have been entered in another class.

(Classes are for — LONGHAIR — ALL OTHER SHORTHAIR — SIAMESE/ORIENTAL.)

CLASS
O Owners.

REGIONAL CLASSES

Open to all ENTIRE pedigreed cats and kittens which have been in another class.

(Classes are for — LONGHAIR — ALL OTHER SHORTHAIR — SIAMESE/ORIENTAL.)

CLASS
VB Best Victorian Bred.
BI Best Interstate or Overseas Bred.

PARTIAL BREED STANDARD CLASSES

Open to all Entire and Neuter Pedigreed Cats and Kittens and All Supplementary Registered Exhiibts entered in another class.

(Classes for — LONGHAIR — ALL OTHER SHORTHAIR — SIAMESE/ORIENTAL.)

CLASS
C & C Coat and Colour
BEC Best Eye Colour.
BT Best Type.

Guineas Final

The R.A.S. Guineas Finals (Cat Section) will be conducted on the day of the Cat Show and is exclusively for F.C.C. Members.

Open to all exhibits which have been first, second and third prize winners in a Guineas class at a Victorian Championship Show held on or between the period July 1st 1981 and July 23rd, 1982.

Although entry in this class is free to qualified exhibits, they must, nevertheless, be entered on a proper form by the closing date of entries (date of qualifying show to be shown on the entry form). Mark the entry form GNS and the exhibit will be entered in R.A.S. Guineas if eligible.

EXPERIMENTAL SECTION

Classes shall be conducted for Longhairs, British Shorthairs, and Foreign Shorthair experimental cats. Experimental classes are open to all Experimental Cats registered in an Experimental Register. Neither Challenge or Award of Merit certificates shall be awarded to Experimental Catrs.

SUPPLEMENTARY REGISTER SECTION

Supplementary Register classes will be conducted in each Breed Group. Open to all cats recorded in a Supplementary Register. Neither Challenge nor Award of Merit Certificates shall be awarded to Supplementary Register Cats. Entrants should include Supplementary Register Registration number on entry forms in addition to specifying generation. Supplementary Register cats may not compete against cats accepted on Full Register in Ordinary Pedigreed classes or for Best in Show Awards, but may compete in special classes, where designated.

RECOGNISED BREED NUMBERS

BRACKETS DENOTE COLOUR GROUPS TO COMBINE FOR SINGLE CHALLENGE CERTIFICATE

DENOTES BREEDING INTERMATING GROUPS

LONGHAIR

Solid Colour Group
- Black
- White (Blue-eyed)
- White (Orange-eyed)
- White (Odd-eyed)
- Blue
- Chocolate Self
- Lilac Self
- Red Self
- Cream

Broken Colour Group
- Brown Tabby
- Blue Tabby
- Red Tabby
- Cream Tabby
- Tortoiseshell
- Bluecream
- Chocolate Tortoiseshell
- Lilac-cream
- Tortoiseshell and White
- Harlequin
- Bluecream and White
- Black and White Bicolour
- Blue and White Bicolour
- Red and White Bicolour
- Cream and White Bicolour

Silver Tabby to compete with all other Tabbies for CHALLENGE CERTIFICATE

Silver Group
- Black Smoke
- Blue Smoke
- Red Smoke
- Cream Smoke
- Tortoiseshell Smoke
- Blue-cream Smoke
- Silver Tabby
- Chinchilla
- Golden Chinchilla
- Shaded Silver
- Golden Shaded Silver

- Shell Cameo
- Shaded Cameo

Pointed Group
- Seal Colourpoint
- Blue Colourpoint
- Chocolate Colourpoint
- Lilac Colourpoint
- Red Colourpoint
- Cream Colourpoint
- Tortoiseshell Colourpoint
- Blue-cream Colourpoint
- Chocolate-Tortie Colourpoint
- Lilac-cream Colourpoint

Smoke Pointed Group
- Smoke Seal Colourpoint
- Smoke Blue Colourpoint
- Smoke Chocolate Colourpoint
- Smoke Lilac Colourpoint
- Smoke Red Colourpoint
- Smoke Cream Colourpoint
- Smoke Tortoiseshell Colourpoint
- Smoke Blue-cream Colourpoint
- Smoke Choc Tortie Colourpoint
- Smoke Lilac-cream Colourpoint
- * Any Other Colour

Other Breed/Pattern Group
- Seal Birman
- Blue Birman
- Chocolate Birman
- Lilac Birman
- Red Birman
- Cream Birman
- Turkish Van

Breed Number marked thus * will not have a CHALLENGE CERTIFICATE issued

OTHER/SHORTHAIR

INTERMATING GROUP

British
- British White (blue eyed)
- British White (orange eyed)
- British Black
- British Blue
- British Cream
- * British Blue-Cream
- British Silver Tabby
- British Red Tabby
- British Brown Tabby
- British Mackeral Tabby
- * British Tortoiseshell
- * British Tortoiseshell and White

** TO COMPETE TOGETHER*

INTERMATING GROUP
- British Spotted
- British Bicolour
- Smoke
- Manx (Longhair)
- Manx (Shorthair)
- Manx (Stumpy) – L/H or S/H

Foreign Type
- Russian Blue
- Russian White

INTER-MATING GROUP
- Abyssinian Usual
- Abyssinian Blue
- Abyssinian Chocolate
- Abyssinian Lilac
- Abyssinian Red
- Abyssinian Cream
- Abyssinian Silver
- Somali

INTERMATING GROUP
- **BURMESE** — *TO COMPETE TOGETHER*
- Burmese Brown
- Burmese Blue
- Burmese Chocolate
- Burmese Lilac
- Burmese Red
- Burmese Cream
- Burmese Tortoiseshell
- Burmese Blue Tortoiseshell
- Burmese Chocolate Tortoiseshell
- Burmese Lilac Tortoiseshell
- Cornish Rex
- Devon Rex
- Korat

INTERMATING OF ORIENTAL GROUP TO HIMALAYAN PATTERN ONLY

SIAMESE/ORIENTAL SERIES

INTERMATING GROUP
- Seal Point
- Blue Point
- Chocolate Point
- Lilac Point — *TO COMPETE TOGETHER*
- Seal Tabby Point
- Blue Tabby Point
- Chocolate Tabby Point
- Lilac Tabby Point
- Red Tabby Point
- Cream Tabby Point
- Seal Tabby/Tortoiseshell Point
- Blue Tabby/Tortoiseshell Point
- Chocolate Tabby/Tortoiseshell Point
- Lilac Tabby/Tortoiseshell Point
- Red Point
- Seal Tortoiseshell Point
- Blue Tortoiseshell Point
- Chocolate Tortoiseshell Point
- Lilac Tortoiseshell Point
- Cream Point
- Smoke Seal Point
- Smoke Blue Point
- Smoke Chocolate Point
- Smoke Lilac Point
- Smoke Tabby Point
- * Foreign White

** TO COMPETE IN ORIENTAL SECTION*

ORIENTAL SERIES
- Black (seal)
- Blue
- Chocolate
- Lilac
- Red
- Cream
- Seal Tortoiseshell
- Blue Tortoiseshell
- Chocolate Tortoiseshell
- Lilac Tortoiseshell
- Seal Tabby
- Blue Tabby
- Chocolate Tabby
- Lilac Tabby
- Red Tabby
- Cream Tabby
- Seal Tabby/Tortoiseshell
- Blue Tabby/Tortoiseshell
- Chocolate Tabby/Tortoiseshell
- Lilac Tabby/Tortoiseshell
- Seal Silver Tabby
- Blue Silver Tabby
- Chocolate Silver Tabby
- Lilac Silver Tabby
- Smoke Seal
- Smoke Blue
- Smoke Chocolate
- Smoke Lilac
- Smoke Red
- Smoke Cream
- A.O.V.

ACKNOWLEDGEMENT TO TROPHY FUND

G. Brandum
M. Pike
Mrs. K.M. Wilkinson
K. Ellwood
Mrs. B. & Miss K.Woofe
Mr. G.G. Mrs. J. & Miss K.Chismon
A. Scanlon
Mrs. R. Turnley
A. Bourke
Mrs. M.L. Havard
Mr. & Mrs. J. Jansen
B. Wright
Mrs. A.M.Ritchie
Miss J. McCluskey
Mrs. Slizankiewicz
Miss D.Clementi
Mrs. J. Toms
Miss I. McLean
Miss C. Clark
E.M. Hamlin
M. Hinchcliffe
E. Mathew
Mrs.K. Stanton
Mr. & Mrs. G. Dart
Mr. & Mrs. B.Pinder
Mr. D. Ivory
Mrs. J. Wise
Arakan Cattery
Miss M. Stegelman
Mr. & Mrs. G.Bunting
Mrs. H.Clarke
Mrs. I.D.Cornwall
Mr. & Mrs. P.M. Redpath
J. Kardinaal
Mrs. L. Proudfoot
K.J. & J.M. Gardner
Mr. & Mrs. C. Blackwell
K. Huntly
Mrs. P. Maloni
Mrs. K. Wilkinson
Mrs. A. Carter
R.B. Haycocks
W. Meiss
Miss J.M. Elmer
Mst S. Geddes
D. Bowman
R. Molphy
W. Arensen & P. Cullinan
Dr. & Mrs. P.Thomas
C. Wills
G. Pizzi
Mrs. M. Watts
R.G. & R.M. Neilson
N.R. & J. Reynolds
Miss D.F. Collins
Mr. & Mrs. R.A. Kent
Mr. & Mrs. K. Minns
Miss C. Hocking
Mr. & Mrs. B. Durston
Bendigo Cat Club
F. Muga

SPECIAL PRIZE LIST

TROPHY LIST - SIAMESE/ORIENTAL

1 Best Siamese/Oriental Entire Cat (Rosette & Trophy) 94
2 Reserve Siamese/Oriental Entire Cat (Ribbon & Trophy) 9
3 Best Siamese/Oriental Entire Kitten (Rosette & Trophy) 65
4 Reserve Siames/Oriental Entire Kitten (Ribbon & Trophy) 68
5 Best Siamese/Oriental Neuter Cat (Rosette & Trophy) 54
6 Reserve Siamese/Oriental Neuter Cat (Ribbon & Trophy) 126
7 Best Siamese/Oriental Neuter Kitten (Rosette & Trophy) 45
8 Reserve Siamese/Oriental Neuter Kitten (Ribbon & Trophy) 122
9 Best Seal Point Entire Cat 9
10 Reserve Seal Point Entire Cat 7
11 Best Seal Point Entire ~~Cat~~ KIT — 1B
12 Reserve Seal Point Entire ~~Cat~~ KIT — 8B
13 Best SEal Point Neuter Cat 22
14 Reserve Seal Point Neuter Cat 21
15 Best Blue Point Entire Cat 31
16 Reserve Blue Point Entire Cat 29
17 Best Chocolate Point Entire Cat 42
18 Reserve Chocolate Point Entire Cat 41
19 Best Blue or Chocolate Point Entire ~~Cat~~ KIT 38
20 Best Blue or Chocolate Point Neuter Cat 47
21 Best Lilac Point Entire Cat 51
22 Reserve Lilac Point Entire Cat 49
23 Best Lilac Point Neuter Cat 54
24 Best Tabby Point Entire Cat 62
25 Reserve Tabby Point Entire Cat 63
26 Best Tabby Point Entire Kitten 65
27 Reserve Tabby Point ENtire Kitten 68
28 Best Lilac or Red Point Entire Kitten 34B
29 Best Tabby or Red Point Neuter Cat 72
30 Reserve Tabby or Red Point Neuter Cat 78
31 Best Tortie or Cream Point Entire Cat 80
32 Best Siamese Entire Cat 9
33 Reserve Siamese Entire Cat 12
34 Best Siamese Entire Kitten 65
35 Reserve Siamese Entire Kitten 68
36 Best Siamese Neuter Cat 54
37 Reserve Siamese Neuter Cat 22
38 Best Siamese Neuter Kitten 45
39 Best Siamese CH.or GD.CH. Entire Cat 9
40 Reserve Siamese CH. or GD.CH.Entire Cat 7
41 Best Siamese PN or GD PN Neuter Cat 54
42 Reserve Siamese PN or GD PN Neuter Cat 56
43 Best Foreign White Entire Cat 89
44 Best Foreign White Entire Kitten 84
45 Best Black Oriental Entire Cat 94
46 Best Black Oriental Entire Kitten 93
47 Best Chocolate Oriental Entire Cat 103
48 Best Chocolate Oriental Entire Kitten 97B
49 Reserve Chocolate Oriental Entire Kitten 81C
50 Best Tabby Oriental Entire Cat 117
51 Reserve Tabby Oriental Entire Cat 123
52 Best Tabby Oriental Entire Kitten 110
53 Reserve Tabby Oriental Entire Kitten 112
54 Best Tabby Oriental Neuter Cat 119
55 Best Lilac or Red Oriental Entire Kitten 109
56 Best Chocolate or Cream Oriental Neuter Cat 126
57 Best Oriental Entire Cat 94
58 Reserve Oriental Entire Cat 117
59 Best Oriental Entire Kitten 97B
60 Reserve Oriental Entire Kitten 110
61 Best Oriental Neuter Cat 126
62 Reserve Oriental Neuter Cat 119
63 Best Oriental Neuter Kitten 122
64 Best Oriental Ch. or GD. CH. Entire Cat 123
65 Reserve Oriental CH or GD.CH. Entire Cat N/A
66 Best Oriental PN or GD.PN. Neuter Cat 126
67 Best Group (Inc. litter) 81 A-E
68 Best Junior Cat in Show - TROPHY 9
69 Best Decorated Cage

SIAMESE/ORIENTAL

CLASS 1 LITTERS

1A -
F SNOWDONIA, Litter of 6, R.& E. James 2
81A-
E RHOAAL, Litter of 5, Miss D.Vaughan 1

CLASS 2 PAIR OF KITTENS
PK

8A BENWELL, Kitten A,) Mrs. D.ARnold 1
8B BENWELL, Kitten B,)
34A ALKIRA, Kitten A,) Mrs. E. Krznaric 2
34B ALKIRA, Kitten B,)

SIAMESE

CLASS 3 FEMALE UNDER 5 MONTHS
F5 SEAL POINT

1A SNOWDONIA, Kitten A, R. & E. James 3
1B SNOWDONIA, Kitten B, R. & E. James 1
2 BAJIMBI ROYAL LADY, Mrs. B.J.Edwards X
8B BENWELL, Kitten B, Mrs. D. Arnold 2

CLASS 4 MALE UNDER 5 MONTHS
M5 SEAL POINT

1C SNOWDONIA, Kitten C, R. & E. James 3
8A BENWELL, Kitten A, Mrs. D.Arnold 1
81A RHOAAL, Kitten A, Miss D.Vaughan 2

CLASS 5 MALEK UNDER 7 MONTHS
M7 SEAL POINT

3 SHANDHANI MING TAI, Mrs. D. Carson 1

CLASS 6 FEMALE UNDER 7 MONTHS
F9 SEAL POINT

4 TARAQUIN SUMMEL BOUQUET, G.Brandum 1
5 KESTELLE SHAYBA, Mr. & Mrs. Marwood 3
6 KESTELLE SAMLINDA, Mr. & Mrs Marwood 2

CLASS 7 FEMALE OPEN
FO SEAL POINT

7 GD.CH.BENWELL AYSHA, Mrs. D.ARnold 1 CH
10 KHAYHAM SUCMING, Mrs. M. Sawyer
12 NAENGNOI YODRAK FAYING, Mr.& Mrs.B. BAker UTH
16 TELLASSEE TIFFANY, B.E. Jones X
17 KOHIMA SHANNON, Mrs. P.A. Jones 3
18 KADIS KIMISHA(!), Mrs. B. O'Connell X

14 — 2

CLASS 8, FEMALE JUNIOR
FJ SEAL POINT

10 KHAYHAM SUCMING, Mrs. M.Sawyer 1
18 KADIS KIMISHA (Q), Mrs. B. O'Connell X

CLASS 9 FEMALE NOVICE
FN SEAL POINT

10 KHAYHAM SUCMING, Mrs. M.Sawyer 1

CLASS 10 FEMALE LIMIT
FL SEAL POINT

10 KHAYHAM SUCMING, Mrs.M.Sawyer 1
12 NAENGNOI YODRAK FAYING, Mr. & Mrs. Baker UTH

CLASS 11 MALE OPEN
MO SEAL POINT

9 GD.CH.BENWELL BELLINI, Mrs. D.ARnold 1 ch.
11 BELLOU MELING, Mrs. M.Sawyer 3
13 LOZKEN THE SUNDOWNER, Mrs. L.Cavanagh 2
15 GD.CH.MIZOULEA POLLUX, Mrs. B.J.Edwards X

CLASS 12 MALE JUNIOR
MJ SEAL POINT

9 GD.CH.BENWELL BELLINI, Mrs. D.Arnold 1
13 LOZKEN THE SUNDOWNER, Mr. & Mrs.L.Cavanagh 2

CLASS 13 MALE NOVICE,
MN SEAL POINT

11 BELLOU MELING, Mrs. M.Sawyer 1

CLASS 14 MALE LIMIT
ML SEAL POINT

11 BELLOU MELING, Mrs. M.Sawyer 1

CLASS 15 SPEYED FEMALE KITTEN
SFK SEAL POINT

19 BIRENDY CHARDONNAY, Mrs. R. Keenan 1

CLASS 16 SPEYED FEMALE CAT
SFC SEAL POINT

20 PN YILEEN SWEETHEART M. Pike 1 AM.

CLASS 17 CASTRATED MALE CAT
CMC SEAL POINT

21 PN ALALOUN KUBLAI KHAN, Mrs. B.Mundy 2
22 KOHIMA BILBO BAZIL, Mrs. P.A.Jones 1 AM
23 CINCHONA GINSENG, Mrs. L.P.Nicol X
24 GPN. MAYAMOUR NICHOLAS J. Rothfield 3

CLASS 18 MALE UNDER 7 MONTHS
M7 BLUE POINT

25 ALLEGRO ALI KHAN, Miss S.Malberg X

CLASS 18A FEMALE UNDER 7 MONTHS
F7 BLUE POINT

25A ALLEGRO BAKARO CEBELA, Mr. & Mrs. Smith 1

CLASS 19 FEMALEOPEN
FO BLUE POINT

26 CH.CATANN BLUE BELL, J.M. Wood
28 ZERENDIPITY ZILLA, J. Gilmour
30 DIMAREAU BLUE DAYANA, C. Hearn 2
32 CH.ZERENDIPITY SHEENA, Miss S. Malberg 3
33 alkira lady diana, E. Krznaric 1 CH

CLASS 20 FEMALE JUNIOR
FJ BLUE POINT

28 ZERENDIPITY ZILLA, J. Gilmour 2

CLAS 21 FEMLAE LIMIT
FL BLUE POINT

28 ZERENDIPITY ZILLA, J.Gilmour 2

CLASS 2 FEMALE NOVICE
FN BLUE POINT

28 ZERENDIPITY ZILLA, J. Gilmour 2

CLASS 23 MALE OPEN
MO BLUE POINT

27 CH.ZERENDIPITY ZOLBA, J. Gilmour 3
29 ANNAILEE BLUE STATUS, J.F. Keepen 2
31 GD.CH.DAWJA PANGAKI, D. & J. Murray 1 CH

CLASS 24 MALE JUNIOR.
MJ BLUE POINT

27 CH.ZERENDIPITY ZORBA, J. Gilmour 1

CLASS 25 PAIR OF CATS
PC BLUE POINT

27) CH.ZERENDIPITY ZORBA)
28) CH.ZERENDIPITY ZILLA) J. Gilmour 1

CLASS 26 CASTRATED MALE CAT
CMC BLUE POINT

35 DGPN CATANN SKY BLUE BOY, J.M. Wood 1 AM

CLASS 27 MALE UNDER 7 MONTHS
M7 CHOCOLATE POINT

36 JAVIA JUPITER (Q), J.Gilmour 1

CLASS 28 FEMALE UNDER 9 MONTHS
F9 CHOCOLATE POINT

37 BRUMIKA TASCHA, Mrs.K.Wilkinson X
38 BALLYMOTE JEWEL AMBER, A. Scanlon 1

CLASS 29 FEMALE OPEN
FO CHOCOLATE POINT

39 TOMELIMA DARA, Mr. & Mrs. H.Jackson
41 SNODONIA CONTESSA, R. & D. Collyer 2
42 KINAREN KIZMET, L. Frencham 1 CH
43 CHANLI FLEUR, Mr. & Mrs. G.Furby
44 PATALLA SUZY WONG, Mrs. I Jackson 3

CLASS 30 FEMALE LIMIT
FL CHOCOLATE POINT

43 CHANLI FLEUR Mr. & Mrs.G.Furby 1

CLASS 31 MALE OPEN
MO CHOCOLATE POINT

40 GD.CH.KOINONIA DON QUIXOTE, A. & L. Bowden 1
No CH

CLASS 32 CASTRATED MALE KITTEN
CMK CHOCOLATE POINT

45 BRUMIKA NATHAN, Mrs. h.Wilkinson 1

CLASS 33 CASTRATED MALE CAT
CMC CHOCOLATE POINT

46 SARSFIELD KING SOLOMON, K. Ellwood X
47 PN KRESTWOOD RAOUL, A. Hutchinson 1 A.M.

CLASS 34 MALE JUNIOR NEUTER
MJN CHOCOLATE POINT

46 SARSFIELD KING SOLOMON, K. Ellwood X
47 PN KRESTWOODRAOUL, A. Hutchinson 1

CLASS 35 FEMALE UNDER 5 MONTHS
F5 LILAC POINT

34A ALKIRA, Kitten A, E. Krznaric 1

CLASS 36 MALE UNDER 5 MONTHS
M5 LILAC POINT

34B ALKIRA, Kitten B, E. Krznaric 1
34C ALKIRA Kitten C, E. Krznaric X

CLASS 37 FEMALE OPEN
FO LILAC POINT

48 KOINONIA VELVET, G. Yates X
50 ANROB LILAC LARA, Mrs. K.Wilkinson X
51 CH.ELONA MYSTIQUE MELANIE, S. & W.Bowler 1 CH
52 ZERENDIPITY ZENDA, J. Gilmour X

CLASS 38 FEMALE JUNIOR
FJ LILAC POINT

50 WD
52 ZERENDIPITY ZENDA, J. Gilmour X

CLASS 39 FEMALE NOVICE
FN LILAC POINT

50 WD
52 ZERENDIPITY ZENDA, J. Gilmour X

LASS 40 FEMALE LIMIT
FL LILAC POINT

50 WD
52 ZERENDIPITY ZENDA, J. Gilmour X

CLASS 41 MALE OPEN
MO LILAC POINT

49 CH.NOYUNG LILAC FLIGHT, Mrs. O. Dunn 1 CH

CLASS 42 MALE JUNIOR
MJ LILAC POINT

49 CH. NOYUNG LILAC FLIGHT, Mrs. O.Dunn 1

CLASS 43 SPEYED FEMALE CAT
SFC LILAC POINT

53 GD.CH.GPN. WARRALEA CHAILAI, R. & E. James 1
55 DOUBLEA MISS ARNIE, Miss M. Granger 2AM

CLASS 44 CASTRATED MALE CAT
CMC LILAC POINT

54 GPN MISTYK SINBAD, Mrs. R. Keepen 1 AM
56 GPN BUDAYA MIRIKKI, Miss C. Hocking 2

CLASS 45 FEMALE UNDER 5 MONTHS
F5 TABBY POINT

120B ILLAWONG FLEUR DE LIS, Mrs.S.Rawlinson X

CLASS 46 FEMALE UNDER 7 MONTHS

57 MISTYK MARTINI, Mrs. j.Keepen
58 JONOLA JOLETTA, Mrs. R.Morgan 1
66 ROBCAJENOR KOORINE, Mr. & Mrs.R.Mills 2
67 LEONA MAHALAH, M. & B. Haywood
74 ROBCAJENOR ROSE, D. & B Mason 3

CLASS 47 MALE UNDER 7 MONTHS
M7 TABBY POINT

75 MISTYK MATISTE, Mrs. J. Keepen 1

CLASS 48 FEMALE UNDER 9 MONTHS
F9 TABBY POINT

59 RIVERMEADE MERCEDES, Mrs. P.Abikahiar 3
60 ILLWAONG MYFANWY (Q), B. & K. Woofe 2
68 THAILYN AMARA, Mrs. A.Bourke 1

CLASS 49 MALE UNDER 9 MONTHS
M9 TABBY POINT

65 ARAYA BLUE JUNIUS, Miss y.Petrie 1

CLASS 50 FEMALE OPEN
FO TABBY POINT

61 CH.GARDENIA TABBY PRINCESS, R.& M. Gardner X
63 RAMADAN CASSANDRA, C. & R. Tuyyleby 1 CH
76 CINDYLIN MINSTRELLE, Mr.& Mrs. R. Fleay 3
77 KARMA NOY SAN, Mr. & Mrs. G.Furby 2

CLASS 51 FEMALE JUNIOR
FJ TABBY POINT

61 CH.GARDENIA TABBY PRINCESS, R. & M. Gardner X

CLASS 52 FEMALE LIMIT
FL TABBY POINT

77 KARMA NOY SAN, Mr. & Mrs.G.Furby 1

CLASS 53 MALE OPEN
MO TABBY POINT

62 BONNIBLYTHE BARNABY, G. & J. & Miss K. Chismon 1 CH
69 GD.CH.TARAQUIN CADFAEL, Mrs. S.Rawlinson X
71 CH.KOINONIA RAMA TAKSIN, A. & L. Bowden 2
73 KINAREN KORRIANDA, Mrs. P.Rankine 3

CLASS 54 MALE JUNIOR
MJ TABBY POINT

62 BONNIBLYTHE BARNABY, Chismon Family 1
71 CH.KOINONIA RAMA TAKSIN, A & L. Bowden 2

CLASS 55 MALE NOVICE
MN TABBY POINT

62 BONNIBLYTHE BARNABY, Chismon Family 1

CLASS 56 MALE LIMIT
ML TABBY POINT

62 BONNIBLYTHE BARNABY, Chismon Family 1

CLASS 57 SPEYED FEMALE CAT
SFC TABBY POINT

70 BEJAM JEWEL SAPPHIRE, A. Scanlon 2
72 PN AMAYING SIAM, M. Yarwood 1 AM

CLASS 58 CASTRATED MALE CAT
CMC TABBY POINT

64 JAYWICK ZIPAWAY, Mrs.B. Miles 1 AM

CLASS 59 MALE UNDER 5 MONTHS
M5 RED POINT

81B RHOAAL Kitten B, Miss D.Vaughan 1

CLASS 60 CASTRATED MALE CAT
CMC RED POINT

78 RIVERMEADE BLUEY, Mrs.R.Turnley 1 AM
79 GPN TALISMAN RED EMPEROR, A. Bourke 2

CLASS 61 MALE JUNIOR NEUTER
MJN RED POINT

78 RIVERMEADE BLUEY, Mrs.R.Turnley 1

CLASS 62 FEMALE OPEN
FO TORTIE POINT

80 CH.RHOAAL TEMPEST, Miss D.Vaughan 1 CH

CLASS 63 MALE OPEN
MO CREAM POINT

82 CH.KEREC KALON, K. & D. Fairley 1 CH

CLASS 64 CASTRATED MALE KITTEN
CMK CREAM POINT

83 RIVERMEAD GRENADINE, Mrs. P.Abikhair 1

CLASS 65 FEMALE CHAMPION
FCH

26 CH.CATANN BLUE BELLE, J.M. Wood
32 CH.ZERENDIPITY SHEENS, Miss S.Malberg 3
51 CH.LEONA MYSTIQUE MELANIE, S. & W. Bowler 2
61 CH.GARDENIA TABBY PRINCESS, R. & M. Gardner X
80 CH.RHOAAL TEMPEST, Miss D.Vaughan 1 CH

CLASS 66 MALE CHAMPION
MCH.

27 CH.ZERENDIPITY ZORBA, J. Gilmour
49 CH.NOYUNG LILAC FLIGHT, Mrs. O.Dunn 3
71 CH.KOINONIA RAMA TAKSIN, A. & L. Bowden 2
82 CH. KEREC KALON, K & D. Fairley 1 CH

CLASS 67 FEMALE GRAND CHAMPION
FGD.CH.

7 GD.CH.BENWELL AYSHA, Mrs. D.ARnold 1

CLASS 68 MALE GRAND CHAMPION
MGD.CH.

9 GD.CH.BENWELL BELLINI, Mrs. D.Arnold 1
15 GD.CH.MIZOULEA POLLUX, Mrs. B.J.Edwards X
31 GD.CH. DAWJA PANGARI, D. & J. Murray 2
40 GD.CH. KOINONIA DON QUIXOTE, A. & L. Bowden 3
69 GD.CH. TARAQUIN CADFAEL, Mrs. S.Rwalinson X

CLASS 69 FEMALE PREMIER NEUTER
FPN

20 PN. YIREEN SWEETHEART, M. Pike 2
72 PN AMAYING SIAM, M. Yarwood 1 AM

CLASS 70 MALE PREMIER NEUTER
MPN

21 PN AKALOUN KUBLAI KHAN, Mrs.B.Mundy 1 AM
47 PN KRESTWOOD RAOUL, A. Hutchinson 2

CLASS 71 FEMALE GRAND PREMIER NEUTER
FGPN

53 GD.CH.GPN.WARRALEA CHAI LAI, R. & E. James 1

CLASS 72 MALE GRAND PREMIER NEUTER
MGPN

24 GPN. MAYAMOUR NICHOLAS, J. Rothfield 3
35 GPN CATANN SKY BLUE BOY, J.M. Wood
54 GPN MISTYK SINBAD, Mrs. R.Keepen 1
56 GPN BUDAYA MIRIKKI, MIss C.Hocking 2
79 GPN TALISMAN RED EMPEROR, A. Bourke

FOREIGN WHITE

CLASS 73 MALE UNDER 5 MONTHS
M5

84 TOMELIMA BERTRAM, Frame Family 1
85 BAJIMBI ICE SENSATION, Mrs.B.J.Edwards 2

CLASS 74 FEMALE UNDER 7 MONTHS
F7

86 LYSSIAS BIANCA, Mrs. M. Havard 1

CLASS 75 FEMALE OPEN
FO

87 AMAYING ANGELIQUE, Miss C. Hocking 3
89 SNOWDONIA SNOW QUEEN, R. & E. James 1 CH
90 LYSSIAS GOYAS MAJA, Mrs. M. Havard 2

CLASS 76 FEMALE JUNIOR
FJ

87 AMAYING ANGELIQUE, Miss C. Hocking 2
90 LYSSIAS GOYAS MAJA, Mrs. M. Havard 1

CLASS 77 FEMALE NOVICE
FN

90 LYSSIAS GOYAS MAJA, Mrs. M. Havard 1

CLASS 78 MALE OPEN
MO

88 SNOWDONIA JADE, D. & B. Mason 1 CH

CLASS 79 MALE JUNIOR
MJ

88 SNOWDONIA JADE, D. & B. Mason 1

CLASS 80 MALE LIMIT
ML

88 SNOWDONIA JADE, D. & B. Mason 1

ORIENTAL

CLASS 81 MALE UNDER 5 MONTHS
M5 BLACK

91 ILLAWONG RASPUTIN, Mrs. S.Rawlinson X

CLASS 82 FEMALE UNDER 9 MONTHS
F9 BLACK

92 ILLAWONG QUEEN OF SHEBA, Mrs. S. Rawlinson X

CLASS 83 MALE UNDER 9 MONTHS
M9 BLACK

93 ASHTANA BLACK ONYX, Mr. & Mrs. J. Jansen 1

CLASS 84 FEMALE OPEN
FO BLACK

94 KOHIMA BLACK BETH, J. Rothfield 1 CH
95 RAMADAN DEMELZA, C. & R. Tuttleby X
96 CH.AJARAT SILHOUETTE(NZ) L. Simmos X

CLASS 85 FEMALE JUNIOR
FJ BLACK

95 RAMADAN DEMELZA, C. & R. Tuttleby X
96 CH.AJARAT SILHOUETTE (NZ) L. Simmos X

CLASS 86 FEMALE LIMIT
FL BLACK

95 RAMADAN DEMELZA, C. & R. Tuttleby X

CLASS 87 FEMALE UNDER 5 MONTHS
F5 CHOCOLATE

81C RHOAAL Kitten C, Miss D.Vaughan 2
97A KINAREN CHARLOTTE, Mrs. P.Rankine 3
97B KINAREN KALURE, Mrs. P.Rankine 1

CLASS 88 FEMALE UNDER 9 MONTHS
F9 CHOCOLATE

98 ST.FRANCIS PIAF, L. Simmos X

CLASS 89 MALE UNDER 9 MONTHS
M9 CHOCOLATE

99 CINDYLIN ZULU, Mr. & Mrs.R.Fleay 1

CLASS 90 FEMALE OPEN
FO CHOCOLATE

100 TARQUIN GWINAU SIDHE, B. & K. Woolfe 2
102 CANIBRA SILHOUETTE, Miss A.Jackson 3
103 ROBCAJENOR REKA, Mr. & Mrs. R.Mills 1 CH

CLASS 91 FEMALE JUNIOR
FJ CHOCOLATE

100 TARQUIN GWINAU SIDHE, B. & K. WOofe 2
103 ROBCAJENOR REKA, Mr. & Mrs.R. Mills 1

CLASS 92 MALE OPEN
MO CHOCOLATE

101 GD.CH.MONTPELIER SUDAN, Mrs.S.Rawlinson X

CLASS 23 CASTRATED MALE LITTEN
CMK CHOCOLATE

104 TOMELIMA FAROUK, Mrs.V.Taylor 1
105 ST.FRANCIS KOKO SHAN, B. Wright X

CLASS 94 SPEYED FEMALE CAT
SFC CHOCOLATE

106 ROBCAJENOR AMALOO, Mrs. G.Little 1AM

CLASS 95 CASTRATED MALE CAT
CMC CHOCOLATE

107 PN KINAREN CHE, Mrs. J.Dawe 1AM

CLASS 96 FEMALE UNDER 7 MONTHS
F7 LILAC

108 LEONA DUSTY HEATHER, S. & W. Bowler 1

CLASS 97 FEMALE UNDER 9 MONTHS
F9 LILAC

109 CHEZCHAT CHANTELL, Mr. & Mrs.L.Cavanagh 1

CLASS 98 FEMALE UNDER 5 MONTHS
F5 TABBY

97C KINAREN PINDA, Mrs. P.Rankine 1

CLASS 99 MALE UNDER 5 MONTHS
M5 TABBY

120A ILLAWONG TINTAGEL, Mrs. S.Rawlinson X

CLASS 1)

CLASS 100 FEMALE UNDER 9 MONTHS
F9 TABBY

110 OBANYA TABLU MISCHERE, Miss P.Petrie 1
112 THAILYN ANITA, L. Frencham 2
113 CINDYLIN HONEYMEDE, Mr. & Mrs.R.Fleay 3

CLASS 101 FEMALE OPEN
FO TABBY

114 GD.CH.KINAREN HONEYDEW, Mr. & Mrs.R.Fleay 3
115 KINAREN KANEOCHE, Miss C.Hocking X
116 CH TODAJAMA TABBITHA, H. & L. Jackson
117 KOHIMA NUTMEG, Mrs. J.Dawe 1 CH
123 GD.CH.KINAREN KANDY KAPERS, Miss P.Petrie 2

CLASS 102 FEMALE JUNIOR
FJ TABBY

115 KINAREN KANEOCH, MIss C.Hocking X
123 GD.CH.KINAREN KANDY KAPERS, Miss P.Petrie 1

CLASS 103 MALE OPEN
MO TABBY

111 RAMADAN TARKAS, Mrs. R.Morgan X

CLASS 104 FEMALE OPEN
FO SILVER TABBY

124 RAMADAN ISIS, Mrs.R.Morgan X

CLASS 105 CASTRATED MALE KITTEN
CMK TABBY

122 CHEZCHAT TANTALUS, Mrs.G.Little 1

CLASS 106 CASTRATED MALE CAT
CMC

118 KOHIMA CHESTER, Mrs. P.A. Jones 2
119 TARQUIN COBWEB, B. & K. Woolfe 1AM

CLASS 107 MALE JUNIOR NEUTER
MJN

119 TARQUIN NUTMEG, B. & K. WOolfe 1

CLASS 108 CASTRATED MALE CAT
CMC SILVER TABBY

125 PN REDMOND MAXIMILIAN, Mrs.P.A.Jones 1AM

CLASS 109 MALE UNDER 5 MONTHS
M5 RED

81D RHOALL, Kitten D. Miss D.Vaughan 1
81E RHOALL, Kitten E. Miss D. Vaughan 2

CLASS 110 CASTRATED MALE CAT
CMC CREAM

126 PN TOMELIMA DEVONDALE, Mrs.V.Taylor 1 AM

CLASS 111 FEMALE CHAMPION
FCH.

96 CH.AJARAT SILHOUETTE(NZ.) L. Simmos X
116 CH.TODAJAMA TABBITHA, H. & L. Jackson 1

No CH

CLASS 112 FEMALE GRAND CHAMPION
FGD.CH

114 GD.CH.KINAREN HONEY DEW, Mr. & Mrs.R.Fleay 2
123 GD.CH. KINAREN KANDY KAPERS, Miss P.Petrie 1

CLASS 113 MALE GRAND CHAMPION
MGD.CH.

101 GD.CH.MONTPELIER SUDAN, Mrs.S.Rawlinson X

CLASS 114 MALE PREMIER NEUTER
MPN

107 PN KINAREN CHE, Mrs. J.Dawe 3
125 PN REDMOND MAXIMILIAN, Mrs.P.A.Jones
126 PN TOMELIMA DEVONDALE, Mrs. V.Taylor 1 AM
119 " TACAQUIN COBWEB 2

SIAMESE/ORIENTAL

F.C.C.

CLASS 115 R.A.S. GUINEAS FINAL

7 GD.CH.BENWELL AYSHA, Mrs.D.Arnold 3
9 GD.CH.BENWELL BELLINI, Mrs.D.ARnold 1
31 GD.CH.DAWJA PANGARI, D. & J. Murray
32 CH.ZERENDIPITY SHEENA, Miss S.Malberg
33 ALKIRA LADY DIANA, E. Krznaric
73 KINAREN KORRIANDA, Mrs.P.Rankine
80 CH.RHOAAL TEMPEST, Miss D.Vaughan
82 CH.KEREC KALON, K. & D. Fairley
123 GD.CH.KINAREN KANDY KAPERS, Miss P.Petrie 2

CLASS 116 VICTORIAN BRED ENTIRE KITTEN

8A BENWELL, Kitten A, Mrs.D.ARnold 3
25 ALLEGRO ALI KHAN, Miss S. Malberg X
37 BRUMIKA TASCHA, Mrs.K.Wilkinson (WD)
38 BALLYMOTE JEWEL AMBER, A. Scanlon
65 ARAYA BLUE JUNIUS, Miss P. Petrie 2
74 ROBCAJENOR ROSE, D. & B. Mason
81A RHOAAL, Kitten A, Miss D.Vaughan
81B RHOAAL, Kitten B, Miss D.Vaughan
81C RHOAAL, Kitten C, Miss D.Vaughan
81D RHOAAL, Kitten D, Miss D.Vaughan
81E RHOAAL, Kitten D, Miss D.Vaughan
86 LYSSIAS BIANCA, Mrs. M. Havard 1
97A KINAREN CHARLOTTE, Mrs. P.Rankine
98 ST.FRANCIS PIAF, L. Simmos
99 CINDYLIN ZULU, Mr. & Mrs. R.Fleay
110 OBANYA TABLU MISCHERE, Miss P. Petrie
25A ALLEGRO BAKARA CEBELA, Mr. & Mrs. Smith

CLASS 117 VICTORIAN BRED ENTIRE CAT

9 GD.CH.BENWELL BELLINI, Mrs.D.ARnold 1
26 CH.CATANN BLUE BELLE, J. Wood
31 GD.CH.DAWJA PANCARI, D. & J. Murray
39 TOMELIMA DARA, H. & L. Jackson
43 KOINONIA VELVET, G. Yates
49 CH.NOYUNG LILAC FLIGHT, Mrs. O. Dunn
62 BONNIBLYTHE BARNABY, Chismon Family
63 RAMADAN CASSANDRA, C. & R. Tuttleby
71 CH.KOINONIA RAMA TAKSIN, A. & L. Bowden
77 KARMA NOYSAN, Mr. & Mrs. G.Furby
80 CH.RHOAAL TEMPEST, Miss D.Vaughan
87 AMAYING ANGELIQUE, Miss C. Hocking
88 SNOWDONIA JADE, D. & B. Mason
94 KOHIMA BLACK BETH, J. Rothfield
95 RAMADAN DEMELZA, C. & R. Tuttleby
100 TARQUIN GWINAU SIDHE, B. & K. Woolfe
117 KOHIMA NUTMEG, Mrs. J.Dawe 2
123 GD.CH.KINAREN KANDY KAPERS, Miss P.Petrie 3

CLASS 118 OVERSEAS OR INTERSTATE BRED ENTIRE KITTEN

2 BAJIMBI ROYAL LADY, Mrs. B.J. Edwards X
60 ILLAWONG MYFANWY (Q) B. & K. Woolfe 1
85 BAJIMBI ICE SENSATION, Mrs. B.J.Edwards 2

CLASS 119 OVERSEAS OR INTERSTATE BRED CAT

96 CH.AJARAT SILHOUETTE (NZ) L. Simmos X
15 GD.CH.MIZOULEA POLLUX, Mrs.B.J.Edwards X

CLASS 120 BREEDERS ENTIRE KITTEN

2 BAJIMBI ROYAL LADY, Mrs.B.J.Edwards X
3 SHANDHANI MING TAI, Mrs. D.Carson
8A BENWELL KITTEN A, Mrs. D.Arnold 1
25 ALLEGRO ALI KHAN, Miss S. Malberg X
34B ALKIRA KITTEN B, E.Krznaric
37 BRUMIKA TASCHA, Mrs.K.Wilkinson, (WD)
38 BALLYMOTE JEWEL AMBER, A. Scanlon
59 RIVERMEADE MERCEDES, Mrs.P.Abikhair
65 ARAYA BLUE JUNIUS, Miss P.Petrie
66 ROBCAJENOR KOORINE, R. & M. Mills
75 MISTYK MATISTE, Mrs. J. Keepen
81A RHOAAL KITTEN A, Miss D.Vaughan 3
81B RHOAAL KITTEN B, Miss D.Vaughan
81C RHOAAL KITTEN C, Miss D.Vaughan
81D RHOAAL KITTEN D, Miss D.Vaughan
81E RHOAAL KITTEN E, Miss D.Vaughan
84 TOMELIMA BERTRAM, Frame Familu
85 BAJIMBI ICE SENSATION, Mrs. B.J.Edwards
86 LYSSIAS BIAMCA, Mrs. M. Havard 2
92 ILLAWONG QUEEN OF SHEBA, Mrs. S.Rawlinsor X
97B KINAREN KALURE, Mrs. P.Rankine
108 LEONA DUSTY HEATHER, S. & W. Bowler
112 THAILYN ANITA, L. Frencham
113 CINDYLIN HONEYMEDE, Mr. & Mrs. R.Fleay

CLASS 121 BREEDERS ENTIRE CAT

7 GD.CH.BENWELL AYSHA, Mrs.D.ARnold 1
28 ZERENDIPITY ZILLA, J. Gilmour
31 GD.CH.DAWJA PANGRI, D. & J. Murray
62 BONNIBLYTHE BARNABY, Chismon Family
71 CH.KOINONIA RAMA TAKSIN, A. & L. Bowden 3
73 KINAREN KORRIANDA, Mrs. P.Rankine 2
80 CH.RHOAAL TEMPEST, Miss D.Vaughan
82 CH.KEREC KALON, K & D. Fairley
87 AMAYING ANGELIQUE, Miss C.Hocking
100 TARAQUIN GWINAU SIDHE, B. & K. Woolfe
103 ROBCAJENOR REKA, R. & N. Mills

CLASS 122 BREEDERS NEUTER KITTEN

45 BRUMIKA NATHAN, Mrs. K.Wilkinson 1
83 RIVERMEADE GRENADINE, Mrs. P.Abikhair 2

CLASS 123 BREEDERS NEUTER CAT

20 PN YILEEN SWEETHEAR, M. Pike 3
23 CINCHONA GINSENG Mrs. L.Nicol X
79 GPN TALISMAN RED EMPEROR, A. Bourke 2
119 TARAQUIN COBWEB, Mrs. B.& Miss K.Woolfe 1

CLASS 124 OWNERS ENTIRE KITTEN

4 TARAQUIN SUMMER BOUQUET, G. Brandum 1
25A ALLEGRO BAKARA CEBELA, Mr.& Mrs.Smith
58 JONOLA JOLETTA, Mrs. R.Morgan 3
60 ILLAWONG MYFANWY (Q), B. & K. Woolfe 2
98 ST.FRANCIS PIAF, L. Simmos
110 OBANYA TABLU MISCHERE, Miss P.Petrie

CLASS 125 OWNERS ENTIRE CAT

10 KHAYHAM SUCMING, Mrs. M.Sawyer
11 BELLOU MELING, Mrs. M.Sawyer
15 GD.CH.MIZOULEA POLLUX, Mrs.B.J.Edwards X
26 CH.CATANN BLUE BELLE, J. Wood
29 ANNAILEE BLUE STRATUS, J. Keepen
32 CH.ZERENDIPITY SHEENA, Miss S.Malberg
42 KINAREN KIZMET, L. Frencham 2
43 CHANLI FLEUR, Mr. & Mrs. G.Furby
48 KOINONIA VELVET, G. Yates X
49 CH.NOYUNG LILAC FLIGHT, Mrs. O.Dunn
63 RAMADAN CASSANDRA, C. & R. Tuttleby
77 KARMA NOY SAN, Mr. & Mrs. G.Furby
94 KOHIMA BLACK BETH, J. Rothfield 1
95 RAMADAN DEMELZA, C. & R. Tuttleby X
96 CH.AJARAT SILHOUETTE(NZ) L. Simmos X
102 CANIBRA SILHOUETTE, Miss K.Jackson
117 KOHIMA NUTMEG, Mrs. J.Dawe
123 GD.CH.KINAREN KANDY KAPERS, Miss P.Petrie 3

CLASS 126 OWNERS NEUTER KITTEN

19 BIRENOY CHARDONNAY, Mrs. R.Keenan 3
104 TOMELIMA FAROUK, Mrs. V.Taylor 1
105 ST.FRANCIS KOKOSHAN, B. Wright X
122 CHEZCHAT TANTALUS, Mrs. G.Little 2

CLASS 127 OWNERS NEUTER CAT

21 PN ARALOUN KUBLAI KHAN, Mrs.B.Munday
35 DGPN CATANN SKY BLUE BOY, J. Wood
46 SARSFIELD KING SOLOMN, K. Ellwood X
54 GPN MISTYK SINBAD, Mrs. R.Keenan
55 DOUBLE MISS MARNIE, Miss M.Granger
56 GPN BUDAYA MIRIKKI, Miss C.Hocking 3
64 JAYWICK ZIPAWAY, Mrs. B.Miles
70 BEJAM JEWEL SAPPHIRE, A. Scanlon
72 PN AMAYING SIAM, M. Yarwood
78 RIVERMEADE BLUEY, Mrs. R. Turnley
106 ROBCAJENOR AMAROO, Mrs.G.Little
107 PN KINAREN CHE, Mrs.J.Dawe 1
126 PN TOMELIMA DEVONDALE, Mrs. V. Taylor 2

CLASS 128 TYPE ENTIRE KITTEN

4 TARAQUIN SUMMER BOUQUET, G. Brandum
5 KESTELLE SHAYBA, Mr. & Mrs. Marwood
6 KESTELLE SAMARINDA, Mr. & Mrs.Marwood
8A BENWELL KITTEN A, Mrs. D.Arnold
25 ALLEGRO ALI KHAN, Miss S. Malberg X
34A ALKIRA KITTEN, E. Krznaric
37 BRUMIKA TASCHA, Mrs.K.Wilkinson (WD) X
38 BALLYMOTE JEWEL AMBER, A. Scanlon
58 JONOLA JOLLETA, Mrs.R. Morgan
59 RIVERMEADE MERCEDES, Mrs. P.Abikhair
65 ARAYA BLUE JUNIUS, Miss P.Petrie 3
66 ROBCAJENOR KOOLINE, R. & N. Mills
67 LEONA MAHALAH, M. & B. Haywood
68 THAILYN AMARA, Mrs. A.Bourke
74 ROBCAJENOR ROSE, D. & B. Mason
84 TOMELIMA BERTRAM, Frame Family
85 BAJIMBI ICE SENSATION, Mrs. B.J.Edwards
92 ILLAWONG QUEEN OF SHEBA, Mrs.S.Rawlinson
97B KINAREN KALURE, Mrs. P.Rankine
97C KINAREN PINDA Mrs. P.Rankine 2
98 ST.FRANCIS PIAF, L. Simmos X
99 CINDYLIN ZULU, Mr. & Mrs. R.Fleay
109 CHEZCHAT CHANTELL, Mr. & Mrs. L.Cavanagh
110 OBANYA TABLU MISCHERE, Miss P.Petrie
112 THAILYN ANITA, L. Frencham 1

CLASS 127 TYPE ENTIRE CAT

7 GD.CH.BENWELL AYSHA, Mrs.D.Arnold
9 GD.CH.BENWELL BELLINI, Mrs.D.ARnold 1
10 KHAYHAM SUCMING, Mrs. M.Sawyer
11 BELLOU MELING, Mrs. M.Sawyer
14 BENWELL BELLE MIMI, Mr. & Mrs.Bradley
15 GD.CH.MIZOULEA POLLUX, Mrs.B.J.Edwards X
17 KOHIMA SHANNON, Mrs.P.A.Jones
26 CH.CATANN BLUE BELLE, J. Wood
31 GD.CH.DAWJA PANGARI, D. & J. Murray
43 CHANLI FLEUR, Mr. & Mrs. G.Furby
44 PATALLA SUZY WONG, Mrs. I.Jackson
48 KOINONIA VELVET, G. Yates X
49 CH.NOYUNG LILAC FLIGHT, Mrs. O.Dunn
61 CH.GARDENIA TABBY PRINCESS, R. & M. Gardner X
62 BONNIBLYTHE BARNABY, Chismon Family
63 RAMADAN CASSANDRA, C. & R. Tuttleby
77 KARMA NOY SAN, Mr. & Mrs. G.Furby
88 SNOWDONIA JADE, D. & B. Mason
95 RAMADAN DEMELZA, C. & R. Tuttleby X
96 CH.AJARAT AILHOUETTE (NZ) L. Simmos X
111 RAMADAN TARKAS, Mrs.R.Morgan X
114 GD.CH.KINAREN HONEY DEW, Mr. & Mrs.R.Fleay
117 KOHIMA NUTMEG, Mrs. J.Dawe 2
123 GD.CH.KINAREN KANDY KAPERS, Miss P.Petrie 3
124 RAMADAN ISIS, Mrs.R. Morgan X

CLASS 103 TYPE NEUTER KITTEN

45 BRUMIKA NATHAN, Mrs. K. Wilkinson 2
83 RIVERMEADE GRENADINE, Mrs. P.Abikhair 3
104 TOMELIMA FAROUK, Mrs. V.Taylor 1
105 ST.FRANCIS KOKO SHAN, B. Wright X

CLASS 131 TYPE NEUTER CAT

21 PN ARALOUNKUBLAI KHAN, Mrs. B. Mundy
22 KOHIMA BIRBO BAZIL, Mrs. P.A.Jones
35 DGPN CATANN SKY BLUE BOY, J. Wood
46 SARSFIELD KING SOLOMON, K. Ellwood X
47 PN KRESTWOOD RAOUL, A. Hutchison
54 GPN MISTYK SINBAD, Mrs. R. Keenan
55 DOUBLEA MISS MARNIE, Miss M. Granger
56 GPN BUDAYA MIRIKKI, Miss C.Hocking
70 BEJAM JEWEL SAPPHIRE, A. Scanlon
72 PN AMAYING SIAM, M. Yarwood
79 GPN TALISMAN RED EMPEROR, A. Bourke
106 ROBCAJENOR AMAROO, Mrs. G. Little 2
107 PN KIAREN CHE, Mrs. J.Dawe 3
118 KOHIMA CHESTER, Mrs.P.A.Jones
119 TARAQUIN COBWEB, B. & K. Woolfe 1
125 PN REDMOND MAXIMILIAN, Mrs. P.A.Jones
126 PN TOMELIMA DEVONDALE, Mrs. V.Taylor

CLASS 132 COAT & COLOUR ENTIRE KITTEN

4 TARAQUIN SUMMER BOUQUET, G. Brandum
5 KESTELLE SHAY BA, Mr. & Mrs. Marwood
6 KESTEEL SAMARINDA, Mr. & Mrs. Marwood
25 ALLEGRO ALI KHAN, Miss S. Malberg X
25A ALLEGRO BAKARA CEBELC, Mr. & Mrs.Smith
36 JAVIA JUPITER, J. Gilmour
37 BRUMIKA TASCHA, Mrs.M.Wilkinson (WD) X
38 BALLYMOTE JEWELL AMBER, A. Scanlon 3
58 JONOLA JOLETTA, Mrs. R.Morgan
67 LEONA MANALAN, M. & B. Haywood
68 THAILYN AMARA, Mrs. A.Bourke 2
74 ROBCAJENOR ROSE, D. & B. Mason
81A RHOALL KITTEN A, Miss D.Vaughan
81B RHOALL KITTEN B, Miss D.Vaughan
81C RHOAAL KITTEN C, Miss D.Vaughan
81D RHOAAL KITTEN D, Miss D.Vaughan
81E RHOAAL KITTEN E, Miss D.Vaughan
84 TOMELINA BETRAM, Frame Family
93 ASHTANA BLACK ONYX, Mr. & Mrs. J.Jansen 1
109 CHEZCHAT CHANTELL, Mr. & Mrs. L.Cavanagh

CLASS 133 COAT & COLOUR ENTIRE CAT

10 KHAYNAM SUCMING, Mrs. M.Sawyer
11 BELLOU MELING, Mrs. M.Sawyer
14 BENWELL BELLE MIMI, Mr. & Mrs. Bradley
26 CH.CATANN BLUE BELLE, J. Wood
27 CH.ZERENDIPITY ZORBA, J. Gilmour
28 ZERENDIPITY ZILLA, J.Gilmour
30 DIMAREAU BLUE DAYANA, C. Hearn 3
32 CH.ZERENDIPITY SHEENA, Miss S. Malberg
41 SNOWDONIA CONTESSA, R. & D. Collyer 2
42 KINAREN KIZMET, L. Frencham
43 CHANLI FLEUR, Mr. & Mrs. G.Furby
48 KOINONIA VELVET, G. Yates X
49 CH.NOYUNG LILAC FLIGHT, Mrs. O.Dunn
52 ZERENDIPITY ZENDA, J. Gilmour X
63 RAMADAN CASSANDRA, C. & R. Tuttleby
77 KARMA NOY SAN, Mr. & Mrs.G.Furby
80 CH.RHOAAL TEMPEST, Miss D.Vaughan
82 CH.KEREC KALON, K. & D. Fairley
87 AMAYING ANGELIQUE, Miss C. Hocking
88 SNOWDONIA JADE, D. & B. Mason
89 SNOWDONIA SNOW QUEEN, R. & E. James
94 KOHIMA BLACK BETH, J. Rothfield 1
95 RAMADAN DEMELZA, D. & R. Tuttleby
102 CANIBRA SILHOUETTE, Miss A. Jackson
103 ROBCAJENOR REKA, R. & N. Mills
116 CH.TODAJAMA TABBITHA, H. & L. Jackson
124 RAMADAN ISIS, Mrs. R.Morgan X

CLASS 134 COAT & COLOUR, NEUTER KITTEN

19 BIRENOY CHARDONNAY, Mrs. R.Keenan 3
45 BRUMIKA NATHAN, Mrs. K.Wilkinson 2
104 TOMELIMA FAROUK, Mrs.V.Taylor 1
105 ST.FRANCIS KOKO SHAN, B. Wright X

CLASS 135 COAT & COLOUR NEUTER CAT

35 DGPN CATANN SKY BLUE BOY, J. Wood
46 SARSFIELD KING SOLOMON, K. Ellwood X
55 DOUBLEA MISS MARNIE, Miss M.Granger
56 GPN BUDAYA MIRIKKI, MIss C.Hocking
64 JAYWICK ZIPAWAY, Mrs.B.Miles
70 BEJAM JEWEL SAPPHIRE, A. Scanlon
72 PN AMAYING SIAM, M. Yarwood 2
78 RIVERMEADE BLUEY, Mrs. R. Turnley
79 GPN TALISMAN RED EMPEROR, A. Bourke
106 ROBCAJENOR AMAROO, Mrs. G.Little 1
118 KOHIMA CHESTER, Mrs. P.A.Jones
126 PN TOMELIMA DEVONDALE, Mrs. V.Taylor
107 PN KINAREN CHE, Mrs. J.Dawe 3

CLASS 136 EYE COLOUR ENTIRE KITTEN

4 TARAQUIN SUMMER BOUQUET, G.Brandum 3
5 KESTELLE SHAYBA, Mr. & Mrs. Marwood
6 KESTELLE SAMALINDA, Mr. & Mrs. Marwood
25A ALLEGRO BAKARA CEBELA, Mr. & Mrs.Smith
36 JAVIA JUPITER, J. Gilmour
37 BRUMIKA TASCHA, Mrs. K.Wilkinson (WD) X
38 BALLYMOTE JEWEL AMBER, A. Scanlon
58 JONOLA JOLETTA, Mrs. R. Morgan
59 RIVERMEADE MERCEDES, Mrs. P.Abikhair 1
65 ARAYA BLUE JUNIUS, Miss P. Petrie
67 LEONA MAHALAH, M. & R. Haywood
68 THAILYN AMARA, Mrs. A.Bourke
74 ROBCAJENOR ROSE, D. & B. Mason
81A RHOAAL KITTEN A, Miss D.Vaughan
81B RHOAAL KITTEN B, Miss D.Vaughan
81C RHOAAL KITTEN C, Miss D.Vaughan
81D RHOAAL KITTEN D, Miss D.Vaughan
81E RHOAAL KITTEN E, Miss D.Vaughan
84 TOMELIMA BERTRAM, Frame Family
85 BAJIMBI ICE SENSATION, Mrs.B.J.Edwards 2
93 ASHTANA BLACK ONYX, Mr. & Mrs. p.Jansen
109 CHEZCHAT CHANTELL, Mr. & Mrs. L.Cavanagh
112 THAILYN ANITA, L. Frencham

CLASS 137 EYE COLOUR ENTIRE CAT

7 GD.CH.BENWELL AYSHA, Mrs.D.ARnold 2
9 GD.CH. BENWELL BELLINI, Mrs.D.Arnold
10 KHAYHAM SUCMING, Mrs. M.Sawyer
11 BELLOU MELING, Mrs. M.Sawyer
17 KOHIMA SHANNON, Mrs. P.A.Jones
26 CH.CATANN BLUE BELLE, J. Wood
27 CH.ZERENDIPITY ZORBA, J. Gilmour
39 TOMELIMA DARA, H. & L. Jackson
43 CHANLI FLEUR, Mr & Mrs.G.Furby
49 CH.NOYUNG LILAC FLIGHT, Mrs.O. Dunn
52 ZERENDIPITY ZENDA, J. Gilmour X
63 RAMADAN CASSANDRA, C. & R. Tuttleby 3
77 KARMA NOY SAN, Mr. & Mrs.G.Furby
80 CH.RHOAAL TEMPEST, Miss D.Vaughan
87 AMAYING ANGELIQUE, Miss C. Hocking
88 SNOWDONIA JADE, D. & B. Mason
95 RAMADAN DEMELZA, C. & R. Tuttleby X

CLASS 138 EYE COLOUR ENTIRE CAT

123 GD.CH. KINAREN KANDY KAPERS, Miss P.Petrie 1
124 RAMADAN ISIS Mrs. R.Morgan X

CLASS 139 EYE COLOUR NEUTER KITTEN

45 BRUMIKA NATHAN, Mrs. K.Wilkinson 2
83 RIVERMEADE GRENADINE, Mrs.P.Abikhair 1
104 TOMELIMA FAROUK, Mrs. V.Taylor 3
105 ST.FRANCIS KOKO SHAN, B. Wright X
122 CHEZCHAT TANTALU, Mrs. G. Little

CLASS 140 EYE COLOUR NEUTER CAT

20 PN YILEEN SWEETHEAR, M. Pike
22 KOHIMA BILBO BAZIL, Mrs. P.A.Jones
35 DGPN CATANN SKY BLUE BOY, J. Wood
46 SARSFIELD KING SOLOMON, K.Ellwood X
47 PN KRESTWOOD RAOUL, A. Hutchinson
55 DOUBLEA MISS MARNIE, Miss M.Granger
56 GPN BUDAYA MIRIKKI, MIss C.Hocking 1
64 JAYWICK ZIPAWAY, Mrs. B.Miles
72 PN AMAYING SIAM, M. Yarwood 3
125 PN REDMOND MAXIMILIAN, Mrs. P.A.Jones 2

SIAMESE/ORIENTAL EXHIBITS

1 SNOWDONIA LITTER OF 6 (2F, 4M), s Gd. Ch. Zolikima Ajax, d Benwell Lady Juanita, b 11/6/82, o Mr. & Mrs. R.E. James. LIT. F5 x 2, M5 x 4.

2 BAJIMBI ROYAL LADY, F, s Gd. Ch. Mizoulea Pollux, d Bajimbi Ice Princess, b 2/5/82, o Mrs. B.J. Edwards. F5 B BI.

3 SHANDHANI MING TAI, M, s Seijai Dhani, d Kelberry Chantel, b 11/4/82, br D. Carson, o D. Carson. B M7.

4 TARAQUIN SUMMER BOUQUET, F, s Gd. Ch. Zolikima Ajax, d Tikawarra Luanne Mist, b 20/12/81, br Mrs. B. Woolfe, o G. Brandum. F9 O C&C BEC BT.

5 KESTELLE SHAYBA, F, s Gd. Ch. Leona Mystic Beau, d Alkira Jacinta, b 26/12/81, br Mrs. I. Jackson, o Mr. & Mrs. Marwood. F9 C&C BEC BT.

6 KESTELLE SAMARINDA, F, s Gd. Ch. Leona Mystic Beau, d Alkira Jacinta, b 26/12/81, br Mrs. I Jackson, o Mr. & Mrs. Marwood. F9 C&C BEC BT.

7 GD. CH. BENWELL AYSHA, F, s Birkenbaum L Anti, d Azuli Aysha, b 2/1/81, o D. Arnold. FO FGCH GNS B BEC BT.

8A BENWELL KITTEN A - M5.
8B BENWELL KITTEN B - F5.
s Gd. Ch. Benwell Bellini, d Gd. Ch. Benwell Aysha, b 27/4/82, o D. Arnold.
Kitten A - BT M5 PK B VB.
Kitten B - F5 PK.

9 GD. CH. RENWELL BELLINI, M, s Ch. Arwen Quick-Silver, d Gd. Ch. Benwell Belladonna, b 28/4/81, br. D. Arnold. MO MJ MGCH GNS VB BEC BT.

10 KHAYHAM SUCMING, F, s Gd. Ch. Zolikima Ajax, d Benwell Zulieka, b 3/3/81, br P. Henderson & M. Kaye, o Mrs. M. Sawyer. FO FJ FN FL O C&C BEC BT.

11 BELLOU MELING, M, s Ch. Sangaree Samarang, d Bellou Topaz, b 29/9/80, br Mrs. L.F. Bell & Miss J. Bell, o Mrs. M. Sawyer. MO MN ML O C&C BEC BT.

12 NAENGNOI YODRAK FAYING, F, s Gd. Ch. Kelberry Blue Comanche, d Daengnoi Opal, b 16/2/81, br Mr. L. Worthing, o Mr. & Mrs. B.L. Baker. FO FL.

13 LOZKEN THE SUNDOWNER, M, s Gd. Ch. Zolikima Ajax, d Benwell Zizi, b 7/7/81, br Mrs. L. Patient, o Mr. & Mrs. L. Cavanagh. MO MJ.

14 BENWELL BELLE MIMI, F, s Ch. Birken Baum Lanti, d Gd. Ch. Benwell Bella Donna, b 6/12/81, br Mrs. D.F. Arnold, o Mr. & Mrs. Bradley. FO C&C BT.

15 GD. CH. MIZOULEA POLLUX, M, s Mishmis Bakir, d Myshan Gemini, b 12/9/80, br L. Lewis, o Mrs. B.J. Edwards. MGCH MO BI BT.

16 TELLASSEE TIFFANY, F, s Gd. Ch. Kaprico Sunsalve, d Ch. Tellassee Purdee, b 5/2/81, br R. Copland, o B.E. Jones. FO.

17 KOHIMA SHANNON, F, s Jangar Artaxerxes, d Redmond Bambi, b 13/3/81, o Mrs. P.A. Jones. FO BT BEC.

18 KADIS KIMISHA, F, s Gd. Ch. Kadis Sassy Tu, d Surin Mia Lee, b 11/11/81, br G. Matthews, o Mrs. B. O'Connell. FO FJ.

19 BIRENOY CHARDONNAY, F, s Ch. Arwen Quicksilver, d Ardean Kirralea, b 6/1/82, br B. Baertshiegek, o Mrs. R. Keenan. SFK C&C O.

20 PN. YILEEN SWEETHEART, F, s Sucheng Artillio, d Gd. Ch. Licho Lilac Belle, b 30/1/80, o M. Pike. SFC FPN BEC B.

21 PN. ARALOUN KUBLAI KHAN, M, s Ch. Araloun Simon, d Ch. Araloun Princess Nina, b 28/2/79, br Mrs. N. Townsend, o Mrs. B. Mundy CMC MPN O T.

22 KOHIMA BILBO BAZIL, M, s Jangar Artaxerxes, d Redmond Bambi, b 13/3/81, o Mrs. P.A. Jones. CMC BEC BT.

23 CINCHONA GINSENG, M, s Gd. Ch. Peta Manuel, d Salannè Sara Buri, b 17/5/81, o Mrs. L.P. Nicol. CMC B.

24 GPN. MAYAMOUR NICHOLAS, M, s Ch. Cliffhill Blue Diavolo, d Phitsammi Yasmin Weekit, b 21/1/79, br P. Langcoate, o J. Rothfield. CMC MGPN.

25 ALLEGRO ALI KHAN, M, s Gd. Ch. Llanedeyrn Cei, d Ch. Zerendipity Sheena, b 8/3/82, o Miss S. Malberg. M7 BS BVBK GCK KBT.

25A ALLEGRO BAKARA CEBELA, F, s Gd. Ch. Llanedeyrn Cei, d Zerendipity Sheena, b 8/3/82, br. S. Malberg, o Mr. & Mrs. Smith. F7 O VB C&C BEC.

26 CH. CATANN BLUE BELLE, F, s Gd. Ch. Kechil Blue Jacque, d Ch. Yoorana Blue Ming, b 17/9/81, br Mrs. P.A. Sherring, o J.M. Wood. FO FCH O VB C&C BEC BT.

27 CH. ZERENDIPITY ZORBA, M, s Gd. Ch. Ashridge Soudan, d Ch. Zerendipity Halcyon, b 17/9/81, o J. Gilmour. CHMO PC MJ ML EC C&C .

28 ZERENDIPITY ZILLA, F, s Gd. Ch. Ashridge Soudan, d Ch. Zerendipity Halcyon, b 17.9/81, o J. Gilmour. FO PC FJ FN FL C&C.

29 ANNAILEE BLUE STATUS, M, s Annailee Mark Anthony, d Sangaree Bathsheba, b 19/3/80, br Mrs. A. Reid, o Mrs. J.F. Keepen, Mistyk Cattery. MO O.

30 DIMAREAU BLUE DAYANA, F, s Gd. Ch. Araya Sugar Blues, d Lobsang Lady Emma, b 5/12/81, br P. James, o C. Hearn. FO C&C.

31 GD.CH. DAWJA PANGARI, M, s Gd. Ch. Zolikima Ajax, d Robcarjenor Serena, b 16/12/80, o D.M. & J.L. Murray. MO GDCH T B VB GNS.

32 CH. ZERENDIPITY SHEENA, F, s Ashridge Soudan, d Ch. Quadrant Mei Too, b 14/1/81, br Mrs. J. Gilmour, o Miss S. Malberg. FO FCH GNS OSOES C&C.

33 ALKIRA LADY DIANA, F, s Gd. Ch. Araya Sugar Blues, d Ch. Arnelle Blue Minx, b 16/2/81, o Mrs. E. Krznaric. FO GNS.

34 ALKIRA KIT (A) F, (B) M, (C) M. s Kinaren Sandpiper, d Alkira Lady Diana, b 17/5/82, o Mrs. E. Krznaric. (A) F5, (B) M5, (C) M5, (A) & (B) Pair. KIT + B KIT + T.

35 GD.PN. CATANN SKY BLUE BOY, M, s Gd. Ch. Kechil Blue Jacque, d Ch. Yoorana Blue Ming, b 25/9/80, br Mrs. P.A. Sherring, o J.M. Wood. CMC MGPN O VB C&C BEC BT.

36 JAVIA JUPITER, M, s Gd. Ch. Shantor Mi Hussiem, d Jadel Mah Jong, b 27/2/82, br H. Brown, o J. Gilmour. M7 EC C&C.

37 BRUMIKA TASCHA, F, s Gd. Ch. Koinonia Don Quixote, d Mapana Mischa, b 8/2/82, o Mrs. K.M. Wilkinson, F9 B VB C&C BEC BT.

38 BALLYMOTE JEWEL AMBER, F, s Gd. Ch. Cindylin Kimba, d Ch. Bejam Jewel Sapphire, b 17/1/82, o A. Scanlon. F9 B VB C&C BEC BT.

39 TOMELIMA DARA, F, s Ch. Kaloke Kado (N.Z.), d Tomalima Phueng, b 7/6/81, br Frame Family, o Mr. & Mrs. H. Jackson. FO EC VB.

40 GD. CH. KOINONIA DON QUIXOTE, M, s Ch. Rhadon Tutan Khamen, d Ch. Shalom Sharah-Ling, b 22/9/80, o A. & L. Bowden. MO MGCH.

41 SNOWDONIA CONTESSA, F, s Gd. Ch. Arctic Wonder, d Ch. Snowdonia Lilac Beauty, b 14/12/81, br R. & E. James, o R. & D. Collyer, FO CC.

42 KINAREN KIZMET, F, s Scintilla An Wi, d Kinaren Dancer, b 16.9/81, br Mrs. P. Rankin, o Mrs. L. Frencham. FO OSOC CCC.

43 CHANLI FLEUR, F, s Brobiande Zee, d Chanli Kiara, b 30/4/80, br Mr. & Mrs. J. Williams, o Mr. & Mrs. G. Furby. FO FL O VB C&C BEC BT.

44 PATALLA SUZY WONG, F, s Ch. Rahdon Tutankhamen, c Ch. Patalla Miss Meme, b 26/11/79, br A. & P. Sliedell, o Mrs. I. Jackson. FO T.

45 BRUMIKA NATHAN, M, s Gd. Ch. Koinonia Don Quixote, d Mapana Mischa, b 8/2/82, o Mrs. K.M. Wilkinson. CMK B VB C&C BEC BT.

46 SARSFIELD KING SOLOMON, M, s Moola McCrae, d Chanli Lady Caroline, b 22/8/81, br J.M. O"Leary, o K. Ellwood. CMC MJN O C&C BEC BT.

47 PN. KRESTWOOD RAOUL, M, s Gd. Ch. Nyward Cherokee, d Karma Noy San, b 26/5/81, br B. & G. Furby, o A. Hutchison. CMC MJN MPN BEC BT.

48 KOINONIA VELVET, F, s Gd. Ch. Nyward Cherokee, d Ch. Koinonia Lilac Saraya, b 19/9/81, br A. & L. Bowden, o G. Yates. FO VB BT O C&C.

49 CH. NOYUNG LILAC SLIGHT, M, s Kelberry Blue Comanche, d Kinaren Duchess, b 8/8/81, br Messrs. Nott & Young, o Mrs. O. Dunn. MCH MO MJ C&C BEC BT O VB.

50 ANROB LILAC LARA, F, s Nyward Ninja, d Catann Princess, b 5/11/82, br Mrs. J. Andrews, o Mrs. K.M. Wilkinson. FO FJ FN FL O VB C&C BEC BT.

51 CH. LEONA MYSTIQUE MELANIE, F, s Gd. Ch. Leona Mystic Beau, d Gd. Ch. Patalla Angelique, b 14/7/81, o S. & W. Bowler. FO F CH.

52 ZERENDIPITY ZENDA, F, s Gd. Ch. Leona Mystic Beau, d Ch. Llahnah Cantata, b 27/11/81, o J. Gilmour. FO FJ FN FL EC C&C.

53 GD. CH. GPN. WARRALEA CHAI LAI, F, s Gd. Ch. Chanli Panchosonn, d Boucle Letecia, b 4/2/77, br F. & D. Mostert, o Mr. & Mrs. R. & E. James. SFC FGPN.

54 G. PN. MISTYK SINBAD, M, s Tashrahmee Toto, d Tabbitha Misty Blue, b 13/2/81, o Mrs. R. Keenan, CMC MGPN BT O.

55 DOUBLEA MISS MARNIE, F, s Ch. Rahdon Tutankhamen, d Ch. Kimruka Pandita. b 31/8/79, br Mrs. A. Aldington, o Miss M. Granger. SFC O C&C BEC BT.

56 G.PN. BUDAYA MIRIKKI, M, s Gd. Ch. Shema Zenata, d Gd. Ch. Korindah Lady Luciana, b 25/8/79, br A. & J. Lowe, o Miss C. Hocking. CMC MGPN O C&C BEC BT.

57 MISTYK MARTINI, F, s Tashrahmee Toto, d Tabbitha Misty Blue, b 2/4/82, o Mrs. J.F. Keepen, Mistyk Cattery. F7.

58 JONOLA JOLETTA, F, s Gd. Ch. Sangaree Scaramouche, d Ch. Kinaren Cariad, b 5/4/82, br J. & N. Shallard, o Mrs. R.L. Morgan. F7 BT C&C OEK,

59 RIVERMEADE MERCEDES, F, s Tashrahmee Toto, d Whakatane Emma, b 13/1/82, o Mrs. P. Abikhair. F9 B BEC BT.

60 ILLAWONG FYFANWY, F, s Gd. Ch. Taraquin Cadfael d Gd. Ch. Illawong Spicey Minz, b 9/1/82, br S. Rawlinson, o Mrs. B. & Miss K. Woolfe. F9 BI O.

61 CH. GARDENIA TABBY PRINCESS, F, s Ch. Balderlee Blue Don Juan, d Ch. Barraboolsukey, b 24/6/81, o R. & M. Gardner. FO FJ FCH BT.

62 BONNIBLYTHE BARNABY, M, s Birkenbaum L. Anti, d Ch. Yan Yean Petite Lynx Minx, b 26/11/81, o G.J. & Miss K. Chismon. MO MJ MN ML B BT VB.

63 RAMADAN CASSANDRA, F, s Uriarra Benjamin, d Barjodee Andromeda, b 22/6/79, br Mr. & Mrs. K. Broder, o Mr. & Mrs. C. & R. Tuttleby. FO O VB C&C BEC BT.

64 JAYWICK ZIPAWAY, M, s Ch. Willrose Shyman, d Jaywick Silver Sprite, b 17/10/80, br Mrs. J. Bygate, o Mrs. B. Miles. CMC O C&C BEC.

65 ARAYA BLUE JUNIUS, M, s Gd. Ch. Ashridge Soudan, d Gd. Chq Chanli Lynx Rosai, b 19/1/82, o Miss P. Petrie. M9 B VBK T EC.

66 ROBCAJENOR KOORINE, F, s Gd. Ch. Tigerlily Troubador, d Ch. Taunggyi Taharisk, b 31/3/82, o Mr. & Mrs. R. & N. Mills. F7 B BT.

67 LEONA MAHLAH, F, s Gd. Ch. Leona Mystic Beau, d Ch. Wilrenor Makushla, b 19/2/82, br S. & W. Bowler, o M. & B. Haywood. F7 T C&C.

68 THAILYN AMARA, F, s Ch. Canibra Dark Sovereign, d Tomelima Tathra, b 23/1/82, br Mrs. L. Frencham, o Mrs. A. Bourke. F9 C&C BEC BT.

69 GD.CH. TARAQUIN CADFAEL, M, s Ch. Kinaren Zubadiah, d Gd. Ch. Zolikima Seraphina, b 23/1/81, br Mrs. B. Woolfe, o Mrs. S. Rawlinson. MO MGD.

70 BEJAM JEWEL SAPPHIRE, F, s Gd. Ch. Sandusky Timpani, d Ruzandye Georgie Girl, 25/10/80, br Mrs. B. McGrath, o A. Scanlon. SFC O C&C BT.

71 CH. KOINONIA RAMA TAKSIN, M, s Gd. Ch. Arctic Wonder, d Ch. Shalom Sharah-Ling, b 26/9/81, o A. & L. Bowden. MO MJ B VB MCH.

72 PN. AMAYING SIAM, F, s Gd. Ch. Artic Wonder, d Ch. Budaya Chama Dewi, b 26/3/81, br C. Hocking, o M. Yarwood. SFC FPN O C&C BEC BT.

73 KINAREN KORRIANDA, M, s Gd. Ch. Tigerlily Troubador, d Ch. Ashridge Kimang, b 19/5/81, o Mrs. P. Rankine. MO BSC GNS.

74 ROBCAJENOR ROSE, F, s Gd. Ch. Tigerlily Troubado, d Ch. Tavnggyi Tamarisk, b 31/3/82, br R.B. & N.M. Mills, o D. & B. Mason. F7 C&C BEC VB BT.

75 MISTYK MATISTE, M, s Tashrahmee Toto, d Tabbitha Misty Blue, b 2/4/82, o Mrs. J.F. Keepen, Mistyk Cattery. M7 B.

76 CINDYLIN MINSTRELLE, F, s Gd. Ch. Tigerlily Troubador, d Ch. Noyung Naomi, b 11/7/80, o Mr. & Mrs. R. Fleay. FO.

77 KARMA NOY SAN, F, s Gd. Ch. Tigerlily Troubador, d Karma Blue, b 22/1/80, br Mrs. A.F. Brown, o Mr. & Mrs. G. Turby. FO FL O VB C&C BEC BT.

78 RIVERMEADE BLUEY, M, s Tashrahmee Nicholas, d Whakatane Emma, b 4/9/81, br P.C. Abikahiar, o Mrs. R. Turnley. CMC MJN O C&C.

79 G.PN. TALISMAN RED EMPEROR, M, s Gd. Ch. Songkhla Acoetes,, d Talisman Jodie, b 15/2/78, o A. Bourke, Talisman Cattery. CMC B MGPN C&C BT.

80 CH. RHOAAL TEMPEST, F, s Gd. Ch. Kelberry Blue Comanche, d Sabuka Mandy, b 12/1/82, o Miss D. Vaughan. FO FCH B VB C&C BEG GNS.

81 RHOAAL LITTER, (A) M, Seal Point,
(B) M, Red Point,
(C) F, Choc Oriental,
(D) M, Red Oriental,
(E) M, Red Oriental,
s Seija Dhani, d Ch. Rhoaal Tempest, b 20/5/82.
(A), (B), (C), (D), (E), all L B VB C&C BEC.

82 CH. KEREE KALON, M, s Ch. Chakkri Big Ears, d Chakkri Alisha, b 27/12/80, o K.L. & D.J. Fairley. MO MCH B C&C GNS.

83 RIVERMEADE GRENADINE, M, s Tashrahmee Toto, d Whakatane Emma, b 13/1/82, o Mrs. P. Abikhair. CMK B BEC BT.

84 TOMELIMA BERIRAM, M, s Scintilla An Wi, d Tomelima Phueng, b 11/5/82, o Frame Family. M5 B T C&C EC.

85 BAJIMBI ICE SENSATION, M, s Gd. Ch. Mizoulea Pollux, d Bajimbi Ice Princess, b 2/5/82, o Mrs. B. J. Edwards. M5 B BEC BT BI.

86 LYSSIAS BIANCA, F, s Scintilla An Wi, d Steeleye Tandy Fir, b 14/4/81, o Mrs. M.L. Havard. F7 VB B.

87 AMAYING ANGELIQUE, F, s Gd. Ch. Arctic Wonder, d Gd. Ch. Budaya Chama Dewi, b 26/3/81, o Miss C. Hocking. FO FJ B VB C&C BEC.

88 SNOWONIA JADE, M, s Gd. Ch. Arctic Wonder, d Ch. Snowdonia Lilac Beauty, b 14/12/81, br Mr. & Mrs. R. James, o D. & B. Mason. MJ O BEC C&C BT VB ML.

89 SNOWDONIA SNOW QUEEN, F, s Gd. Ch. Arctic Wonder, d Ch. Snowdonia Lilac Beauty, b 14/12/81, o Mr. & Mrs. R. & E. James. FO C&C.

90 LYSSIAS GOYAS MAJA, F, s Scintilla An Wi, d Steeleye Tandy Fir, b 9/12/81, o Mrs. M.L. Havard. FO FJ FN.

91 ILLAWONG RASPUTIN, M, s Gymea Cool Hands Luke, d Ch. Delma Salome, b 9/6/82. o Mrs. S. Rawlinson. M5.

92 ILLAWONG QUEEN OF SHEBA, F, s Gymea Cool Hands Luke, d Delma Little Bonnie, b 12/2/82, o Mrs. S. Rawlinson. F9 BT B.

93 ASHTANA BLACK ONYX, M, s Ch. Araya Blue Kyros, d Zolikima Black Beauty, b 28/12/81, br Mrs. R.L. Morgan, o Mr. & Mrs. J. Jansen. M9 BEC C&C.

94 KOHIMA BLACK BETH, F, s Jangar Artaxerxes, d Redmond Bambi, b 25/11/81, br P. Jones, o J. Rothfield. FO C&C VB O.

95 RAMADAN DEMELZA, F, s Tashrahmee Alien, d Ramadan Zanzibar, b 4/10/81, br Mr. & Mrs. K. Broder, o Mr. & Mrs. C. & R. Tuttleby. FO FJ FL O BV C&C BEC BT.

96 CH. AJARAT SILHOUETTE, (N.Z.), s Ch. Shandean Demetrios (U.K.), d Galico Sabra (N.Z.), b 19/9/81, br. K. Wall, o Mrs. L. Simmos. FO FCH T O IOSC.

97A KINAREN CHARLOTTE, F, s Gd. Ch. Tigerlily Troubador, d Ch. Ashridge Kunang, b 6/5/82, o Mrs. P. Rankine. F5 VBK.

97B KINAREN KALURE, F, s Gd. Ch. Tigerlily Troubador, d Ch. Ashridge Kumang, b 6/5/82, o Mrs. P. Rankine. F5 BK TK.

97C KINAREN PANDORA, F, s Gd. Ch. Tigerlily Troubador, d Ch. Ashridge Kunang, b 6/5/82, F5 TK.

98 ST. FRANCIS PIAF, F, s Gd. Ch. Kinaren Koy, d Chanli Sui Yen, b 9/1/82, br B. McEvy, o L. Simmos. F9 O VB T.

99 CINDYLIN ZULU, M, s Blaumeise Fleur Amor, d Gd. Ch. Kinaren Honeydew, b 12/1/82, o Mr. & Mrs. R. Fleay. M9 VB BT.

100 TARAQUIN GWINAU SIDHE, F, s Ch. Kinaren Zubadiah, d Gd. Ch. Zolikima Seraphina, b 5/11/81, o Mrs. B. & Miss K. Woolfe. FO BJ VB B.

101 GD.CH. MONPELIER SUDAN, M, s Gd. Ch. Forsyte Mezzo, d Ch. Montpelier Choco Limoges, b 23/7/71, br Mrs. L. Elson Haigh, o Mrs. S. Rawlinson. MO MGCH.

102 CANIBRA SILHOUETTE, F, s Gd. Ch. Keyo Dark Shadow, d Ch. Todajama Tabbitha, b 13/2/81, br H. & L. Jackson, o Miss A. Jackson. FO O CCC.

103 ROBCAJENOR REKA, F, s Gd. Ch. Kinaren Koy, d Ch. Taunggyi Tamarisk, b 10/11/81, o Mr. & Mrs. R. & N. Mills. FO B C&C.

104 TOMELIMA FAROUK, M, s Tomelima Kla, d Kinaren Yum Yum, b 26/2/82, br Frame Family, o Mrs. V. Taylor. CMK O C&C BEC BT.

105 ST. FRANCIS KOKO SHAN, M, s Gd. Ch. Kinaren Koy, d Chanli Sui Yen, b 9/1/82, br B. McEvy, o B. Wright. CMK O C&C BT BEC.

106 ROBCAJENOR ARAROO, F, s Gd. Ch. Kinaren Koy, d Ch. Taunggyi Tamarisk, b 10/11/81, br. Mr. & Mrs. R. Mills, o Mrs. G. Little. SFC O C&C BT.

107 PN. KINAREN CHE, M, s Gd. Ch. Tigerlily Troubador, d Amaran Marta Hari, b 7/3/81, br Mrs. P. Rankine, o Mrs. J. Dawe. MPN CMC O VB BT.

108 LEONA DUSTY HEATHER, F, s Gd. Ch. Leona Mystic Beau, d Ch. Barrian Mi Amor, b 13/3/81, o S. & W. Bowler. F7 B.

109 CHEZCHAT CHANTELL, F, s Ch. Kinaren Zubadiah, d Gd. Ch. Tomelima Ya Chai, b 15/2/82, br Mrs. D. Arnold, o Mr. & Mrs. Cavanagh. F9 C&C BEC BT.

110 OBANYA TABLU MISCHERE, F, s Gd. Ch. Ashridge Soudan, d Gd. Ch. Seijai Athene, b 11/2/82, br S. Weaver-Hall, o Miss P. Petrie. F9 O VBK T.

111 RAMADAN TARKAS, M, s Tashrahmee Alien, d Ramadan Zanzibar, b 4/10/81, br Mr. & Mrs. K. Broder, o Mrs. R.L. Morgan. MO BT.

112 THAILYN ANITA, F, s Ch. Canibra Dark Sovereign, d Tomelima Tathra, b 23/1/82, o Mrs. L. Frencham. F9 BSOK T BECK.

113 CINDYLIN HONEYMEDE, F, s Blaumeise Fleur Amor, d Gd. Ch. Kinaren Honeydew, b 12/1/82, o Mr. & Mrs. R. Fleay. F9 B.

114 GD. CH. KINAREN HONEYDEW, F, s Gd. Ch. Tigerlily Troubador, d Ch. Ashridge Kunang, b 4/10/79, br Mrs. P. Rankine, o Mr. & Mrs. R. Fleay.

115 KINAREN KANEOHE, F, s Gd. Ch. Tigerlily Troubador, d Ch. Ashridge Kunang, br Mrs. P. Rankin, o Miss C. Hocking. FO FJ.

116 CH. TODAJAMA TABBITHA, F, s Gd. Ch. Alsoa Arabian Knight, d Gd. Ch. Alsoa Sari, b 16/11/79, br Mrs. I. Bravery, o Mr. & Mrs. H. & L. Jackson. F CH FO CCC.

117 KOHIMA NUTMEG, F, s Jangar Artaxerxes, d Redmond Bambi, b 25/11/81, br Mrs. P. Jones, o Mrs. J. Dawe. FO O VB BT.

118 KOHIMA CHESTER, M, s Jangar Artaxerxes, d Redmond Bambi, b 25/11/81, o Mrs. P.A. Jones. CMC BT C&C.

119 TARAQUIN COBWEB, M, s Ch. Kinaren Zubadiah, d Gd. Ch. Zolikima Seraphina, b 5/11/81, o Mrs. Bev. & Miss K. Woolfe. CMC VB BT MJN

120A OLLAWONG TINTAGEL, M, s Gd. Ch. Taraquin Cadfael, d Gd. Ch. Kinaren Zyrenke, b 15/5/82, o Mrs. S. Rawlinson. MK5.

120B ILLAWONG FLEUR DE LIS, F, s Gd. Ch. Taraquin Sadfael, d Gd. Ch. Kinaren Zyrenke , b 15/5/82, o Mrs. S. Rawlinson. F5.

122 CHEZ CHAT TANTALUS, M, s Ch. Kinaren Zubadiah, d Ch. Tomelima Ya Chai, b 15/2/82, br Mrs. D. & Master R. Arnold, o Mrs. Gillian Little. CMK O BEC.

123 GD. CH. KINAREN KANDY KAPERS, F, s Gd. Ch. Tigerlily Troubador, d Amaram Mata Hari, b 16/8/81, br P. Rankine, o P. Petrie. FO O T VBC EC FJ RASGF FGDCH.

124 RAMADAN ISIS, F, s Tashrahmee Alien, d Ramadan Zanzibar, b 4/10/81, br Mr. & Mrs. K. Broder, o Mrs. R.L. Morgan. FO C&C BEC BT.

125 REDMOND MAXIMILIAN, M, s Ramadan Longjon Silver, d Barjodee Isadora, b 16/2/79, br Mrs. E. Reddoch, o Mrs. P.A. Jones. CMC MPN BT BEC.

126 TOMELIMA DEVONDALE, M, s Ch. Blaumeise Kashtan, d Tomelina Phueng, b 27/12/80, br Frame Family, o Mrs. V. Ta-lor. CMC MPN O C&C NC BT.

SPECIAL PRIZE LIST

TROPHY LIST - LONGHAIR

1 Best Longhair Entire Cate (Rosette & Trophy) 55
2 Reserve Longhaire Entire Cat (Ribbon & Trophy) 94
3 Best Longhair ENtire Kitten (Rosette & Trophy) 54
4 Reserve Longhair Entire Kitten (Ribbon & Trophy) 2
5 Best Longhair Neuter Cat (Rosette & Trophy) 14
6 Reserve Longhair Neuter Cat (-Ribbon & Trophy) 38
7 Best Longhair Neuter Kitten (Rosette & Trophy) 48

8 Best Longhair Black Entire Kitten 2
9 Best Longhair White Entire Kitten 21
10 Reserve Longhair White ENtire Kitten 20
11 Best Longhair Blue Entire Kitten 54
12 Reserve Longhair Blue Entire Kitten 62
13 Best Longhair Self Chocolate or Red Entire Kitten 80
14 Best Longhair Cream Entire Kitten 93
15 Best Longhair Torti Entire Kitten 103
16 Best Longhair BlueCream Entire Kitten 118
17 Reserve Longhair BlueCream Entire Kitten N/A
18 Best Longhiar Torit & White, Harlequin or Bi Colour Entire Kitten N/A
19 Best Longhair Smoke Entire Kitten N/A
20 Best Longhair Silver Tabby Entire Kitten 154
21 Best Longhair Chinchilla Entire Kitten 164
22 Reserve Longhair Chinchilla Entire Kitten 166
23 Best Longhair Cameo Entire Kitten 209
24 Best Longhair Colourpoint Entire Kitten 238
25 Reserve Longhair Colourpoint Entire Kitten 217
26 Best Longhair Black Entire Cat 8
27 Reserve Longhair Black Entire Cat 10
28 Best Longhair White Entire Cat 40
29 Reserve Longhair White ENtire Cat 42
30 Best Longhair Blue Entire Cat 55
31 Reserve Longhair Blue Entire Cat 53
32 Best Longhair Self Chocolate or Lilac or Silver Tabby Entire Cat N/A
33 Best Longhair Red Entire Cat 52
34 Reserve Longhair Red Entire Cat 86
35 Best Longhair Cream Entire Cat 94
36 Reserve Longhair Cream Entire Cat 97
37 Best Longhair Tortoiseshell Entire Cat N/A
38 Reserve Longhair Tortoiseshell Entire Cat N/A
39 Best Longhair BlueCream Entire Cat 120
40 Reserve Longhair BlueCream Entire Cat N/A
41 Best Longhair Tortie & White, or Harlequin Entire Cat 134
42 Reserve Longhair Torite & White or Harlequin Entire Cat 129
43 Best Longhair Bi Colour Entire Cat 146
44 Reserve Longhair Bi Colour Entire Cat 141
45 Best Longhair Chinchilla Entire Cat 178
46 Reserve Longhair Chinchilla Entire Cat 176
47 Best Longhair Cameo Entire Cat 211
48 Reserve Longhair Cameo Entire Cat 216
49 Best Longhair Colourpoint Entire Cat 239
50 Reserve Longhair Colourpoint Entire Cat 241
51 Best Birman Entire Cat 253
52 Reserve Birman Entire Cat 247
53 Best Longhair Champion Entire Cat 102
54 Reserve Longhair Champion Entire Cat 82
55 Best Longhair GD. CH. Entire Cat 55
56 Reserve Longhair GD.CH. Entire Cat 94
57 Best Longhair Junior Entire Cat 120
58 Best Longhair, Pair, Brace or Team of Entire Cats or Kittens 171 | 173
59 Best Longhair, Black, Red or Cream Neuter Cat 14
60 Best Longhair White Neuter Cat 38
61 Reserve Longhair White Neuter Cat 36
62 Best Longhair Blue Neuter Cat 68
63 Reserve Longhair Blue Neuter Cat 71
64 Best Longhair, Tabby, Tortoiseshell or Shadded Silver Neuter Cat 104
65 Best Longhair Bi Colour or Cameo Neuter Cat 140
66 Best Longhair Chinchilla Neuter Cat 187
67 Reserve Longhair Chinchilla Neuter Cat 193
68 Best Longhair Colourpoint Neuter Cat 228
69 Best Longhair A.O.C. Neuter Cat N/A
70 Best Birman Neuter Cat 244
71 Best PN or GD.PN Longhair Neuter Cat 14
72 Reserve PN or GD.PN Longhair Neuter Cat 38
73 Best Docorated Cage

DOMESTIC & PART PEDIGREE

1 Best Domestic or Part Pedigree Cat (Roseete & Trophy) 265
2 Reserve Domestic or Part Pedigree Cat (Ribbon & Trophy) 286
3 Best Domesti or Part Pedigree Kitten (Rosette & Trophy) 257
4 Reserve Domesti or Part Pedigree Kitten (Ribbon & Trophy) 275
5 Best Longhair Domestic Cat 260
6 Best Shorthair Domestic Cat 265
7 Reserve Shorthair Domestic Cat 272
8 Best Longhair Part Pedigree Cat 277
9 Reserve Longhair Part Pedigree Cat 276
10 Best Shorthair Part Pedigree Cat 286
11 Reserve Shorthair Part Pedigree Cat 293
12 Best Domestic Kitten 257
13 Best Part Pedigree Kitten 275
14 Best Decorated Cage

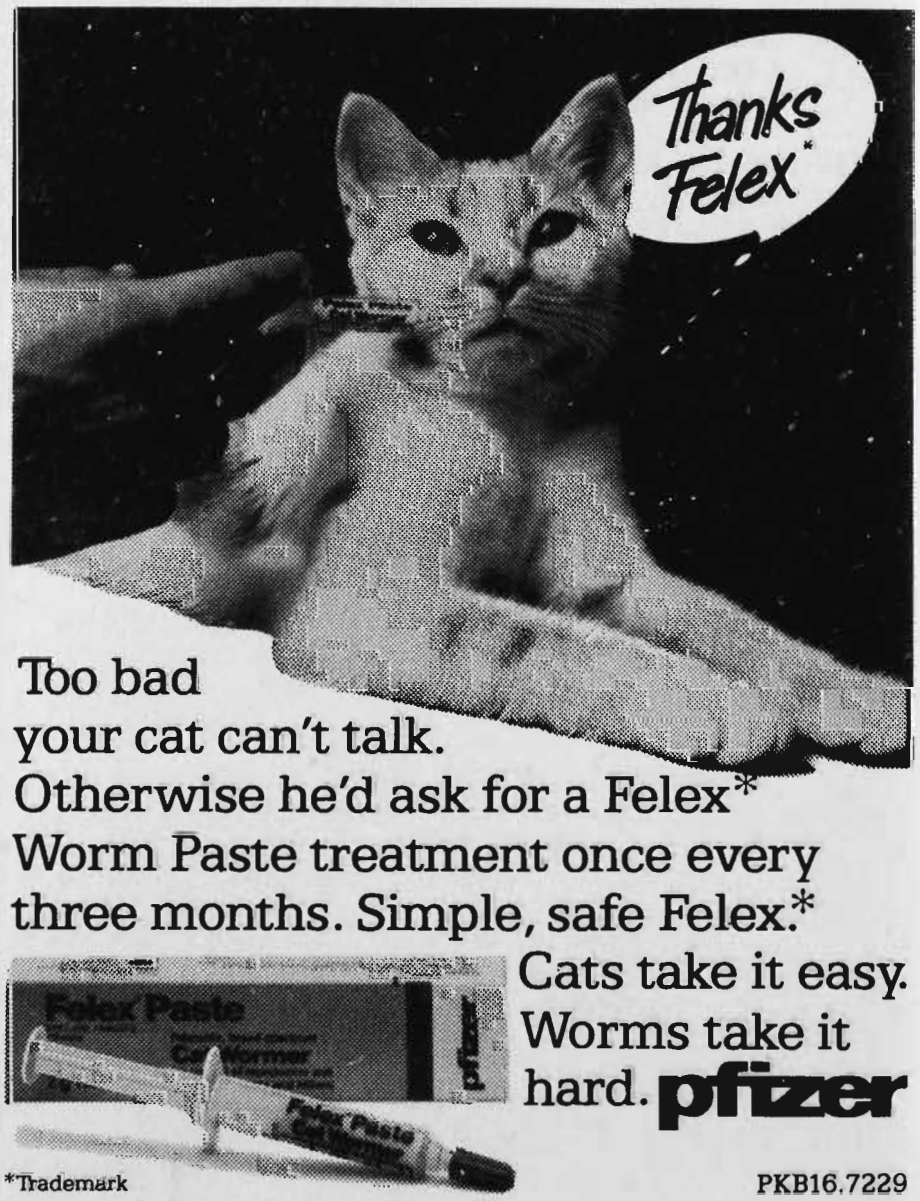

LONGHAIR

CLASS 1 PAIR OF KITTENS
PK

163) WHITEHALL LOCHINVAR, O Pantell
166) WHITEHALL BONNY BUFFY, O. Panell 1

CLASS 2 PAIR OF CATS
PC

15) SHANNADALE NEAGINDER, F. Muga ABS
16) RCD.CH.STATAVAR LUCIFER (SA), F. Muga
170) GD.CH.KARONA MON MARCELL, Mrs.C.Boyko
171) CH.KARONA VIVE COLLETE, Mrs. C.Boyko ABS
181) GLEN MIST SOLITAIR, Glen Mist Cattery
182) CH.NEDETA BEAU BRUMMEL, Glen Mist Cattery 1

CLASS 3 BRACE OF CATS
BC

127) BILWYN RAINBO MISS, Mr.& Mrs.G.Dart ABS
128) CH.BILWYN MIFFY TAW, Mr. & Mrs. G.Dart
171) CH.KARONA VIVE COLLETTE, Mrs.C.Boyko
173) GD.CH.KARONA PETITE FLEUR, Mrs. C.Boyko 1
213) JENEMAR MUFFIN, Jenemar Cattery
214) JENEMAR LITTLE MAGGIE, Jenemar Cattery N/E

CLASS 4 TEAM OF CATS
TC

170) GD.CH.KARONA MON MARCELL, Mrs.C.Boyko
171) CH.KARONA VIVE COLLETEE, Mrs. C.Boyko N/E
173) GD.CH.KARONA PETITE FLEUR, Mrs. C.Boyko

CLASS 5 MALE UNDER 7 MONTHS
M7 BLACK

1 BANCHU PHROPECY, Mr. & Mrs. N.Stone W/D
2 RUTHWEN THE WARLOCK ZIG, Ruthwen Cattery 1

CLASS 6 FEMALE UNDER 7 MONTHS
F7 BLACK

3 RUTHWEN THE BLACK JALNA, Ruthwen Cattery 1
5 FAYMARAY LUCINDA LASS, Mrs.L.D.Kent & Mrs. F.Muga 2

CLASS 7 MALE OPEN
MO BLACK

4 GD.CH.TANILBA EBONY KIMTAW, Mr. & Mrs.B.McIntosh
6 CH.AFEMIA MI MANDINGO, Mr.& Mrs.F.Hird W/D
8 CH.AMAYA THE BLACKSMITH, Ruthwen Cattery 1
10 LAKESIDE BLACK BARRON, Mrs. L.Rowe 2
12 GD.CH.SUNDOWN LOVELACE, Mrs.L.Rowe 3
16 RGD.CH.STATAVAR LUCIFER,(SA) F. Muga ABS
CH ALLBUT4B

CLASS 8 FEMALE OPEN
FO BLACK

7 GD.CH.AFEMIA EBONY LACE, B. & F. Moore 1
9 CH.ERINMORE APRIL MAYE, Mr.& Mrs.D.Hill(WD) 3
11 CANDY KAT BALLIEU, Mrs.G.Rhodes ABS
13 NEVADA OUR LUCINDA, Nevada Cattery ABS
15 SHANNADALE NEAGINDER, F. Muga 2
17 RIKAZE BLACK VELVET, J. Kardinaal ABS
CH.

CLASS 9 CASTRATED MALE CAT
CMC BLACK

14 GPN.CARRINGTON EBONY LORD, Nevada Cattery 1
A/M.

CLASS 10 MALE OPEN
MO WHITE (Blue Eyed)

18 CRATMORNE DONATO (UK), D.Turner & R.& C. U'Ren W/D

CLASS 111 MALE UNDER 5 MONTHS
M5 ORANGE EYED WHITE

19 ITHACA FANCIFULL (N), D. Turner & R.& C. U'Ren 1

CLASS 12 FEMALE UNDER 5 MONTHS
F5 ORANGE EYED WHITE

20 ITHACA FANCY FREE (N), D. Turner & R.& C. U'Ren 1

CLASS 13 MALE UNDER 9 MONTHS
M9 ORANGE EYED WHITE

21 ADAIRE LORD FONTLEROY, O. Pantell 1
22 WHYTARA TRIDENT LAD, Mr. K. Ayres (NE)

CLASS L4 FEMALE UNDER 9 MONTHS
F9 ORANGE EYED WHITE

23 BURNWAY SNOW DOLL, Mrs. V.Kemp 1
24 BURNWAY SNOW SHEEN, Mrs.D.Jose 2
25 SNOWELLEN WHITE PEARL, Mrs. M.Wheelhouse AB
26 BURNWAY SNOW FLIGHT, Mrs. V.Kemp N/E

CLASS L5 CASTRATED MALE KITTEN
CMK ORANGE EYED WHITE

22 WHYTARA TRIDENT LAD, Mr. K.Ayres 2
48 WYTARA SOLOMON, Mr. & Mrs.J.S.Corben 1

CLASS 16 MALEOPEN
MO ORANGE EYED WHITE

28 KEMAREE TENKO, M. Stewart
30 SEDIAM MOON SHINE, Mrs.D.McLean
34 GD.CH.ARRIKISH SONNY HOPPER (SA), W/D Mrs. M.Chasemore
40 GD.CH.VANDEK TIA NUI, R. Raymond & M.Woods 1
42 KEMAREE PASQUINEL, M. Fennell 2
46 GD.CH.FRELYN FLUFFIN STUFF, Mr. & Mrs. F. Hird 3
CH.

CLASS 17 MALE LIMIT
MO ORANGE EYED WHITE

30 SEDIAM MOONSHINE Mrs.D.McLean 1

CLASS 18 FEMALE OPEN
FO ORANGE EYED WHITE

27 CH.BURNWAY MISS TIFFANY, Mrs.V.Kemp W/D
29 ROSTILL OLIVIA MISS, Miss J.Clover
31 CH.DOMREMNY DOLORIS, F. Muga AB
33 CH.CHINLEA ARCTIC MIST, Mrs.D.Lewis & Mrs.F.DAvies 3
35 CHINLEA JASMYN, Miss D.Clementi 2
37 CH.KEMAREE ASHLEENS, M. Fennell AB
39 GD.CH.CHARONLEY DREAMER, W. Courtney 1
43 DGD.CH.CHINLEA CHANTELL, Mrs.L.Riches
45 CH.FRELYN SNOWPEARL, Mrs.M.Wheelhouse
47 VANDEK CHLOE, Mr. & Mrs.F.Hird W/D
49 BULGARY SNOW QUEEN, M.Burkinshaw AB
50 CYNIMIN TIFFANY GEM, Mrs. J.Toms AB
CH.

CLASS 19 FEMALE JUNIOR
FJ ORANGE EYED WHITE

29 ROSTILL OLIVIA MISS, Miss J.Clover 3
33 CH.CHINLEA ARCTIC MIST, Mrs.P.Lewis & Mrs. F.DAvies 2
35 CHINLEA JASMYN, Miss D.Clementi 1

CLASS 20 FEMALE LIMIT
FL ORANGE EYED WHITE

49 BULGARY SNOW QUEEN, M. Burkinshaw AB

CLASS 21 CASTRATED MALE CAT
CMC ORANGE EYED WHITE

32 GPN RUZGAN BEAU JANGLES, Mrs.D.Morison W/D
36 CHINLEA QUILLTU, Mr.G.Chasemore 2
38 GPN.SHANNADALE ARTIC APOLLO, Mrs.M. Chasemore 1
44 BARRABY CASPIAN SHAH, Miss C.Clarke 3
A/M.

CLASS 22 MALE JUNIOR NEUTER
MJN ORANGE EYED WHITE

44 BARRABY CASPIAN SHAH, Miss C.Clark 1

CLASS 23 SPEYED FEMALE CAT
SFC ORANGE EYED WHITE

41 GPN VANDEK TIFFANY, A.J.Raymond & M.D. Woods W/D

CLASS 24 MALE OPEN
MO ODD EYED WHITE

51 ZWEI FARBE SEBASTIAN, Mr. & Mrs. C. Blackwell 2

NO CH

CLASS 25 MALE NOVICE
MN. ODD EYED WHITE

51 ZWEI FARBE SEBASTIAN, Mr. & Mrs. C. Blackwell 2

CLASS 26 MALE LIMIT
ML ODD EYED WHITE

51 ZWEI FABRE SEBASTIAN, Mr.& Mrs. C. Bla kwell 2

CLASS 27 FEMALE UNDER 5 MONTHS
F5 BLUE

52 JACARANDA GAIETY, Mrs. H.Hotchin AB

CLASS 28 MALE UNDER 7 MONTHS
M7 BLUE

54 LAVENDEL OLYMPUS, Mr. & Mrs.R.U'Ren 1
56 RUTHWEN BLUE ARIES, Ruthwen Cattery 2

CLASS 29 FEMALE UNDER 7 MONTHS
F7 BLUE

58 FAYMARAY CRYSTAL BLUE, Mr. & Mrs.R. & L. Kent 2

CLASS 30 MALE UNDER 9 MONTHS
M9 BLUE

60 KIZALI LITTLE HAROLD, N. L. Hoffmeyer AB

CLASS 31 FEMALE UNDER 9 MONTHS
F9 BLUE

62 MAKARA MARRIE, Mr.& Mrs.M.P.Standfield 1
64 FRELYN BLUE SOFPHIRE, Mr. & Mrs.F.E.Hird 2

CLASS 32 MALE OPEN
MO BLUE

53 GD.CH.DOLEYGATE BLUE JOLLITY (UK.) Mr.& Mrs. R. U'Ren 2
55 GD.CH.LAVENDEL DOUCEMENT, Mr. & Mrs.R. U'Ren 1
57 WIKINA ULYSSES, Mr.K.& Miss D. O'Neill
59 BRENSHAW PEDRO, K. Saxton
61 MAKARA MADISON, N.Dawes 3
63 CHINLEA BLUE TARANELL, A. Raymond & M.Woods W/D
65 CH.GRAFORD STARBUCK, M.Graham AB
67 CH.ELSHER TORYBOY, D. Hussey AB
69 WHYTARA KENTUCKY BLUE, Miss I. McLean

CH.

CLASS 33 MALE JUNIOR
MJ BLUE

59 BRENSHAW PEDRO, K. Saxton 2
61 MAKARA MADISON, N. Dawes 1

CLASS 34 MALE NOVICE
MN BLUE

59 BRENSHAW PEDRO, K. Saxton 2
61 MAKARA MADISON, N. Dawes 1

CLASS 35 MALE LIMIT
ML BLUE

59 BRENSHAW PEDRO, K. Saxton 2
61 MAKARA MADISON, N. Dawes 1

CLASS 36 FEMALE OPEN

66 CH.MARKRIS REBECCA, Mrs. S.Bytel W/D
70 SANTANA SABRINA (T) Mr.& Mrs.F.Hird 1

CH

CLASS 37 CASTRATED MALE CAT
CMC BLUE

71 MAKARA MANDRAKE, Mr. & Mrs.R.Hennessy 1
72 BARRABY BENSON, Miss C.Clark 2
73 DGPN KIZAILI BLUE MISCHIEF, Miss M. Robinson 3
74 GRAFORD SULTAN, Mrs.B.White AB

A/M

CLASS 38 MALE JUNIOR NEUTER
MJN BLUE

71 MAKARA MANDRAKE, Mr. & Mrs.R.Hennessy 1

CLASS 39 SPEYED FEMALE CAT
SPFC BLUE

68 GPN FIRNBANK BLUE SOLITAIRE, Mrs. J. May 1

A/M

CLASS 40 FEMALE UNDER 5 MONTHS
F5 CHOCOLATE SELF

75 JACARANDA GEISHA, Mst.M.Gray AB

CLASS 40 MALE UNDER 9 MONTHS
M9 CHOCOLATE SELF

77 BRANDY SNAP, Mrs. H.Hotchin AB

CLASS 43 FEMALE UNDER 9 MONTHS

78 STARDUST, Mrs.H.Hotchin 2

CLASS 43 MALE OPEN
MO CHOCOLATE SELF

76 TIENSING FELIX, Mrs. J.Gray A/B

CLASS 44 FEMALE OPEN
FO LILAC SELF

79 TIENSING FANTELLE, Mrs. J.Gray A/B

CLSS 45 FEMALE UNDER 7 MONTHS
F7 RED

80 WILLANGI GWAI JENI, Mrs.J.Jewson 2

CLASS 46 MALE OPEN
MO RED SELF

82 CH.WE BYRNE RED KNIGHT, E. Hamlin 1
86 GD.CH. WOKING LEROY BROWN, B. Rowland 2
88 CANDY DYNAMITE, Mrs. L.Rowe 3

CH.

CLASS 47 FEMALE OPEN
FO RED SELF

81 WELBYRNE REINE ROSE, B. Taylor 2
83 CH.WILLANGI GWAI NARRAH, Mrs.E.Hamlin 1
85 VONADAWN MUFFIN MAREE, Mrs.A.Ritchie
87 CH.WHITTENS SPITFIRE, Jenemar Cattery 3

CH.

CLASS 48 FEMALE JUNIOR
FJ RED SELF

85 VONADAWN MUFFIN MAREE, Mrs.A.Ritchie 2

CLASS 49 FEMALE NOVICE
FN RED SELF

85 VONADAWN MUFFIN MAREE, Mrs. A.Ritchie 2

ENTERPRISE

COME AND SEE OUR RANGE OF PRODUCTS AT THE SHOW
STAND NO. G17 — LENNOX AVENUE

Agmer



WET WEATHER GARMENTS

Extra Heavy Duty

Manufactured from reinforced double laminated plastic fabric to produce the toughest garment and yet still remaining soft and flexible for wearing comfort.
** Electronically welded for maximum strength.*

TALK TO US ABOUT OUR SPECIAL SHOW OFFER ON TARPAULINS!

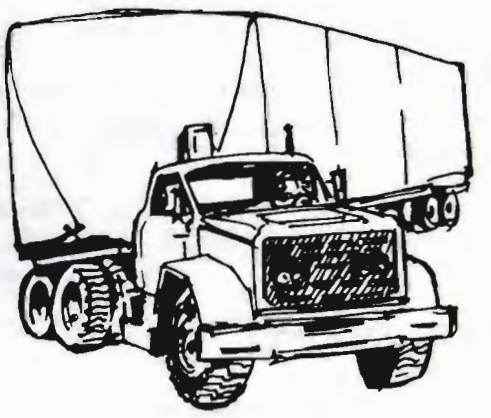

Heavy Duty Tarpaulins for trucks and other heavy duty applications.

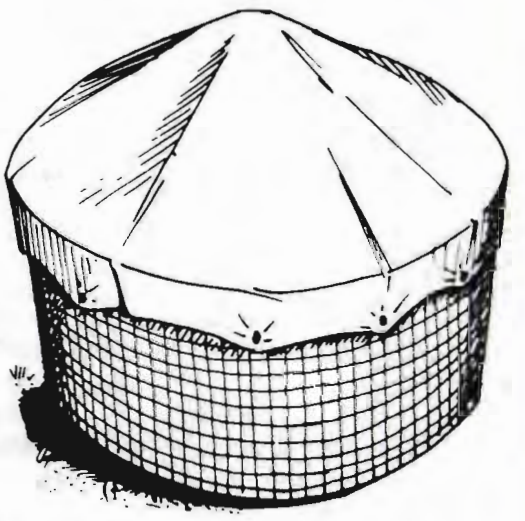

Covers for silos, haystacks, superphosphate, fumigation sheets, channel liners, seed beds, construction, etc.

ENTERPRISE PLASTICS PTY LTD

230-248 STANLEY STREET
WEST MELBOURNE, 3003

Telephone: (03) 329 7244



CLASS 50 FEMALE LIMIT
FL RED SELF

85 VONADAWN MUFFIN MAREE, Mrs. A.Ritchie 2

CLASS 51 CASTRATED MALE CAT
CMC RED SELF

84 WELBYRNE SAMISON, E.M.Hamlin 1
A/M

CLASS 52 MALE JUNIOR NEUTER
MJN RED SELF

84 WYLBYRNE SAMISON, E.M.Hamlin 1

CLASS 53 MALE UNDER 7 MONTHS
M7 CREAM

89 KEMAREE SANDBAGGER, Shannadale Cattery AB

CLASS 54 MALE UNDER 9 MONTHS
M9 CREAM

91 GADSHILL MR.PICKWICK, Nevada Cattery 2
93 RAYWOOD MOONSHINE, A.J.Raymond & M.D.Woods 1

CLASS 55 MALE OPEN
MO CREAM

92 CH.JOMAR ZOOCHAVES AMOS, Mr.& Mrs.H. Feldman
94 GD.CH.LAVENDEL STARGAZER, Mrs.J. May 1
96 LAVENDEL SHADOW FAY, Nevada Cattery 3
98 PERRUQUE SUTTAN, S. Wells A/D
100 GD.CH.KARINDA CREME TOPAZ, E. Mathew
102 CH.CRATHORNE CREME GALAZIE (UK) 2
Mrs.P.Lewis & Mrs.F.Davies

CH.

CLASS 56 MALE LIMIT
MO CREAM

98 PERRUQUE SUTTAN, S. Wells A B

CLASS 57 FEMALE OPEN
FO CREAM

95 DOMREMY MADONNA, Mrs. J.May 2
97 GD.CH.LAVENDEL DONNAS IMAGE, Mr.& Mrs. R.U'Ren 1
99 KIZAILI CAMILLE, M. Hinchcliffe W/D
101 GRAFORD CREAM SHERRY, Mrs.G.Holmes AB

CH

CLASS 58 FEMALE JUNIOR
FJ CREAM

99 KIZAILI CAMILLE, M. Hinchcliffe W/D

CLASS 59 FEMALE LIMIT
FL CREAM

99 KIZAILI CAMILLE, M. Hinchcliffe W/D

CLASS 60 CASTRATED MALE CAT
CMC CREAM

90 ELSHER HONEY BEAR, L. Walker AB
103 PN ROWSHAH KASHAN BOY, Mrs.P.Rowe 1
A/M

CLASS 61 CASTRATED MALE CAT
CMC TABBY

104 FAYMARAY RED MISCHIEF, Mrs.L.D.Kent 1
A/M

CLASS 62 MALE JUNIOR NEUTER
MJN TABBY

104 FAYMARAY RED MISCHIEF, Mrs.L.D.Kent 1

CLASS 63 FEMALE UNDER 9 MONTHS
F9 TORTOISESHELL

105 CANDY BOBBYS GIRL, Mrs. L.Rowe 1
106 JULAN WARKANGIPI, N. & M. Tomkins 3
107 KOONGEREE OPAL DAWN, J.S. Fraser OTH
108 WILLANGI OPAL MAGGIE, Mrs. J.Jewson 2

CLASS 64 FEMALE OPEN
FO TORTOISESHELL

109 TIENSING ELEISHA, Mrs. H.Hotchin AB
110 BULGARY GYPSY QUEEN, M. Burkinshaw 2
111 ANBARA MICHELLE, Miss A. Hodgson AB
112 FAYMARAY TORTILLA QUEEN, f. Muga AB
114 CANDY TABOULI, Mrs. L.Rowe W/D

NO CH.

CLASS 65 FEMALE LIMIT
FL TORTOISESHELL

110 BULGARY GYPSY QUEEN, M. Burkinshaw 2

CLASS 66 SPEYED FEMALE CAT
SFC TORTOISESHELL

113 NEILSONS TAWNEE BLAZE, Mr.& Mrs.B.D. McIntosh W/D

CLASS 67 FEMALE UNDER 5 MONTHS
F5 BLUECREAM

115 BRENSHAW TEHAI, E. Hine 2

CLASS 68 FEMALE UNDER 9 MONTHS
F9 BLUECREAM

116 ROWSHAH LAVENDER DILY, Miss S. Howe 3
117 ROWSHAH MISTY MORN, Mrs.P.Rowe 2
118 KEMAREE MELODY MISS, A.J.Raymond & M.D.Woods 1
119 KEMAREE VIVACIOUS MISS, M. Fennell AB

CLASS 69 FEMALE OPEN
FO BLUECREAM

120 ELSHER ATHENA, Mrs. E.Fisher 1
121 WIKINA ALISHA, Mr.K.& Miss D.O'Neill W/D
122 CH.MANDALEE MAI BLOSSOM, Mr.R.& Mrs.S. Fitzgerald W/D
123 MANDALEE PEACH BLOSSOM. Mrs.K.Stanton AB
124 ANBARA MELINDA, Misses A.Hodgon AB
125 BRENSHAW TAMARA, S. Webb 2

CH

CLASS 70 FEMALE JUNIOR
FJ BLUECREAM

120 ELSHER ATHENA, Mrs.E.Fisher 1

CLASS 71 FEMALE LIMIT
FL BLUECREAM

123 MANDALEE PEACH BLOSSOM, Mrs.K.Santaon AB

CLASS 72 FEMALE UNDER 9 MONTHS
F9 TORTOISESHELL & WHITE

126 CATAPULT PIMPERNEL, Mr. & Mrs.G.Dart AB

CLASS 73 FEMALE UNDER 7 MONTHS.
F7 HARLEQUIN

133 MORACCO ADORA D.W. Ivory A B

CLASS 74 MALE OPEN
MO HARLEQUIN

134 CH.VISTAVIEW MR.SUPERSPOTS (SA), D.W. Ivory 1
136 GRAFORD APOLLO, R.M. Graham 2

CH.

CLASS 75 MALE JUNIOR
MJ HARLEQUIN

136 GRAFORD APPOLLO, R.M. Graham 1

CLASS 76 FEMALE OPEN
FO TORTOISESHELL & WHITE/HARLEQUIN

127 BILWYN RAINBO MISS, Mr. & Mrs.G.Dart AB
128 CH.BILWYN MIFFY TAW, Mr. & Mrs.G.Dart AB
129 CH.MEDOLEE DESERT SONG, Miss M.Stegelman 1 CH
130 RIVERINA ALL SPICE, Mrs.H.Rowe AB

131 CH.MEADOWSWEET NEINISH, Mr.& Mrs.D.Hill (WD)
132 CH. ESTAVAN SANADORA, Mr. & Mrs.B.Pinder 2
135 GRAYFORD KATIE, Miss D.Graham 3
CH

CLASS 77 FEMALE JUNIOR
FJ TORTOISESHELL & WHITE/HARLEQUIN

130 RIVERINA ALLSPICE, Mrs. H.Rowe AB
135 GRAFORD KATIE, Miss D.Graham 1

CLASS 78 FEMALE NOVICE
FN TORTOISESHELL & WHITE/HARLEQUIN

130 RIVERINA ALLSPCIE, Mrs. H.Rowe AB

CLASS 79 FEMALE LIMIT
FL TORTOISESHELL & WHITE/HARLEQUIN

130 RIVERINA ALLSPCIE, Mrs. H.Rowe AB

CLASS 80 MALE UNDER 5 MONTHS
F5 BICOLOUR

147 MEDOLEE DESERT SANDS, Miss M.Stegelman W/D

CLASS 81 CASTRATED MALE KITTEN
CMK BICOLOUR

143 MEDOLEE CAZALY, Arakan Cattery 1

CLASS 82 MALE OPEN
MO BICOLOUR

138 RIVERINA LUCIEN, Miss S. Howe 3
144 GRAFORD GOLDEN BOY, Mrs.E.Mitchell 2
146 CH.MEDOLEE RED SHADOW, Mrs. C.Riddell 1
CH

CLASS 83 MALE JUNIOR
MJ BICOLOUR

138 RIVERINA LUCIEN, Miss S. Howe 2
144 GRAFORD GOLDEN BOY, Mrs.E.Mitchell 1

CLASS 84 MALE NOVICE
MN BICOLOUR

138 RIVERINA LUCIEN, Miss S. Howe 2

CLASS 85 MALE LIMIT

138 RIVERINA LUCIEN, Miss S.Howe 2
144 GRAFORD GOLDEN BOY, Mrs. E.Mitchell 1

CLASS 86 FEMALE OPEN
FO BICOLOUR

137 GRAFORD BROOKE, Mr. & Mrs.P.Redpath W/D
139 RUZGAN SHEZZA SWEETIE, P. Butler 2
141 RUZGAN LADY DI, Mrs. C.Taylor 1
145 KATZAVEE ROSEY O GRADY, Mrs. J. Jewson W/D
CH

CLASS 87 FEMALE JUNIOR
FJ BICOLOUR

137 GRAFORD BROOKE, Mr. & Mrs.P.Redpath W/D

CLASS 88 FEMALE NOVICE
FN BICOLOUR

137 GRAFORD BROOKE, Mr. & Mrs.P.Redpath W/D

CLASS 89 FEMALE LIMIT
FL BICOLOUR

137 GRAFORD BROOKE, Mr. & Mrs. P.REdpath W/D
139 RUZGAN SHEZZA SWEETIE, P. Butler 1

CLASS 90 CASTRATED MALE CAT
CMC BICOLOUR

140 BARKLY TARJI, Mrs. J.Wise 1
142 PN RUZGAN SIR LANCELOT, I. Claesson AB

A/M

CLASS 91 MALE JUNIOR NEUTER
MJN BICOLOUR

140 BARKLY TARJI, Mrs. J.Wise 1

CLASS 92 MALE UNDER 5 MONTHS
M5 SMOKE

148 RIKAZE MOON DUST, J. Kardinaal N/A

CLASS 93 FEMALE UNDER 7 MONTHS
F7 SMOKE

149 FAIRYLAND TITIAN ICE, Mrs.B.Wetzel AB
150 FAIRYLAND ICED CREAM, Mrs.B.Wetzel AB

CLASS 94 MALE UNDER 7 MONTHS
M7 SILVER TABBY

151 ARMAR SILVER NEPTUNE, M. McAdam 2

CLASS 95 FEMALEUNDER 7 MONTHS
F7 SILVER TABBY

152 ARTMAR SILVER MARINA, M. McAdam 3
153 ARTMAR SILVER NADIA, M. McAdam 2
154 ARTMAR SILVER NAOMI, M. McAdam 1

CLASS 96 MALE OPEN
MO SILVER TABBY

155 CH.NIMLOTH NEXUS (NZ) M. McAdam AB
NO CH

CLASS 97 FEMALE OPEN
FO SILVER TABBY

156 NIMLOTH NADIR (NZ) M. McAdam 2

CLASS 98 MALE UNDER 7 MONTHS
M7 CHINCHILLA

157 FILORA CAVALIER, Miss I.Martin 1
158 CHINLEA KINGSTON CASEAM, Mr.& Mrs.G. Bunting 2

CLASS 99 FEMALE UNDER 7 MONTHS

159 KARONA CHIC CHEVONNE,(N), Mrs. C.M.Boyko 3
160 TEMERINE CHERRY BLOSSOM, Mr.R.& Mrs.S. Fitzgerald 2
161 FILOR CANDICE, Mst.G.Wickes 1
162 CHINLEA STARLIGHT, Prestige Pets W/D

CLASS 100 MALE UNDER 9 MONTHS
M9 CHINCHILLA

163 WHITEHALL LOCHINVAR, O.Pantell 2
164 ROSTILL MIST LAD, Mrs.L.Clover 1

CLASS 101 FEMALE UNDER 9 MONTHS
F9 CHINCHILLA

165 JENEMAR SNOW PRINCESS, Jenemar Cattery 2
166 WHITEHALL BONNY BUFFY, O. Pantell 1
167 WHYTARA MELISSA, A.J. Raymond & M.D. Wodds W/D
168 FILORA LADY MIFFY, Mr. & Mrs. P.Vanc 3
169 SHIRLACEY JENIKKA, Mr. & Mrs. G.Bunting UTH

CLASS 102 MALE OPEN
MO CHINCHILLA

170 GD.CH.KARONA MON MARCELL, Mrs. C.M.Boyko W/D
172 GD.CH.KARONA MON PIERRE, Mrs.C.M.Boyko
174 CH.CALTON BENDIGO, Mrs. G.Allwood 3
176 DGD.CH.BINJARRA HASSAM, Mr. & Mrs.P.Wickes 2
178 CH.FILORA GEM, Mr. & Mrs.P.Wickes 1
180 DGD.CH.FILORAPIPPIN, Mrs.& Mrs.P.Wickes
182 CH. NEPETA BEAU BRUMMEL, Glen Mist Cattery
184 NIOKA TAURTARA TORY, Mrs. I.Cornwall
191 ERINMORE VAN CHEVALIER, Mrs.R.Mosig

CH.

CLASS 103 MALE JUNIOR
MJ CHINCHILLA

184 NIOKA TAURTARA TORY, Mrs. I.Cornwall 1

CLASS 104 MALE NOVICE
MN CHINCHILLA

184 NIOKA TAURTARA TORY, Mrs. I.Cornwall 1

CLASS 105 FEMALE OPEN
FO CHINCHILLA

171 CH.KARONA VIVE COLLETTE, Mrs.C.MBoyko
173 GD.CH.KARONA PETITE FLEUR, Mrs.C.M.Boyko
175 FILORA CHARITY, Mr. & Mrs. P.Wickes 2
177 CH.FILORA CHELSEA, Mr. & Mrs.P.Wickes 1
179 CH.WHYTARA ANGEL MIST, Mrs. L.Clover AB
181 GLEN MIST SOLITAIRE, Glen Mist Cattery
183 CATKIN PETITE FILLE, Mrs.H.Clarke
185 NIOKA TARA CHERIE, Mrs. I.Cornwall W/D
186 CATKIN PENELOPE, Mrs.L. McCartney 3
188 CLUE STAR SILVER CASCADE, Mr.M.Dunn & Mrs. C.Symmons
192 MINKANPEARLS HONOR, Minkanpearls Cattery W/D
194 READELLE LUCINDA LOCKET, Mr. & Mrs. R. Fitzgerald W/D
196 ROTHCHILD DENIELLE, Mrs. G.Gray
197 CH.ROTHCHILD BIANCA, Mrs. G.Gray
198 CH.ROTHCHILD MIRANDA, Mrs. G.Gray

CH.

CLASS 106 FEMALE JUNIOR
FJ CHINCHILLA

181 GLEN MIST SOLITAIRE, Glen Mist Cattery 1
196 ROTHCHILD DANIELLE, Mrs.G. Gray 2

CLASS 107 FEMALE NOVICE
FN CHINCHILLA

185 NIOKA TARA CHERIE, Mrs. I.Cornwall W/D
196 ROTHCHILD DANIELLE, Mrs. G.Gray 1

CLASS 108 FEMALE LIMIT
FL CHINCHILLA

183 CATKIN PETITE FILLE, Mrs. H.Clarke 1
188 BLUESTAR SILVER CASCADE, Mr. M.Dunn & Mrs. C.Symmons 3
196 ROTHCHILD DANIELLE, Mrs.G.Gray 2

CLASS 109 CASTRATED MALE CAT
CMC CHINCHILLA

187 FN ALIBET MASTER MEADE, Mr. & Mrs.P.M. 1
189 GPN.CH.CALO CRUSADER, O. Pantell 3
193 GPN MINKANPEARLS ONDINE, Minkanpearls Cattery 2
195 PN BLUESTAR SILVER OCTAVE, Mrs. F.Davies & Mrs. P. Lewis W/D

A/M

CLASS 110 SPEYED FEMALE CAT
SFC CHINCHILLA

190 GPNR. STRANRAER CINDELLA, F. Muga 1

A/M

CLASS 111 SPEYED FEMALE CAT
SFC SHADED SILVER

199 GPN.BESWICK PLATINUM MIST, Minkanpearls Cattery 1

A/M

CLASS 112 MALE UNDER 7 MONTHS
M7 CAMEO

200 ROWLORD SATIN, B. Rowland 1

CLASS 113 FEMALE UNDER 7 MONTHS
F7 CAMEO

208 VONADAWN SWEET SHEREE, Mrs.G.A. Chapman 2
209 WILLANGI MINK BLOSSOM, Mrs.J. Jewson 1

CLASS 114 FEMALE UNDER 9 MONTHS
F9 CAMEO

210 SHARLYNGRA CAMEO LACE, Mrs. B. Parson 1

CLASS 115 MALE OPEN
MO CAMEO

201 CH.LAMBJAE SECRET LOVE, Mrs.B. Wetzel AB
203 VONADAWN GOLDEN ONYX, Mrs. S.Webster 2
205 BRENSHAW CAMPER BOY, E. Saxton 3
207 CH.KIZAILI KAMARL, Mrs. J. Toms AB
211 WYWORY LORD MARCELLUS, Mrs. J. Jewson 1
215 LAMBJAE MY VALENTINE, Mrs. B. Parson W/D

CH.

CLASS 116 MALE JUNIOR
MJ CAMEO

203 VONADAWN GOLDEN ONYX, Mrs. S. Webster 1

CLASS 117 MALE NOVICE
MN CAMEO

215 LAMBJAE MY VALENTINE, Mrs.B. Parsons 1

CLASS 118 MALE LIMIT
ML CAMEO

203 VONADAWN GOLDEN ONYX, Mrs. S. Webster 1
215 LAMBJAE MY VALENTINE, Mrs. B. Parsons W/D

CLASS 119 FEMALE OPEN
FO CAMEO

202 CH. TABRIZ MISS GEORGINE, Jenemar Cattery W/D
212 VONADAWN DAINTY LADY, J. Kardinaal 3
213 JENEMAR MUFFIN, Jenemar Cattery W/D
214 JENEMAR LITTLE MAGIE, Jenemar Cattery 2
216 VONADAWN CAMERE RUSTIC, Mrs. S.Webster 1

CH.

CLASS 120 FEMALE JUNIOR
FJ CAMEO

213 JENEMAR MUFFIN, Jenemar Cattery W/D
214 JENEMAR LITTLE MAGIE, Jenemar Cattery 2
216 VONADAWN CAMERE RUSTIC, Mrs. S.Webster 1

CLASS 121 FEMALE NOVICE
FN CAMEO

216 VONADAWN CAMERE RUSTIC, Mrs. S. Webster 1

CLASS 122 FEMALE LIMIT
FL CAMEO

213 JENEMAR MUFFIN, Jenemar Cattery W/D
214 JENEMAR LITTLE MAGIE, Jenemar Cattery 2
216 VONADAWN CAMERE RUSTIC, Mrs. S.Webster 1

CLASS 123 CASTRATED MALE CAT
CMC CAMEO

204 PN KANGREE CASPER, Mr. & Mrs. H.Feldman 2
206 WILLANGI ZANSPARIEL, Mrs. M.E. Dunn 1

A/M

CLASS 124 MALE JUNIOR NEUTER
MJN CAMEO

206 WILLANGI ZANSPARIEL, Mrs. M.E.Dunn 1

CLASS 125 MALE UNDER 9 MONTHS
M9 COLOURPOINT

217 CAMARA BOBO, Mrs. E.Cipolla 1
218 PENTYLA Mystic Comet, Mr. & Mrs.C. Blackwell 3
235 JACARANDA BIJIMBII, Mrs. H. Hotchin 2

CLASS 126 MALE UNDER 7 MONTHS
M7 COLOURPOINT

229 RIKAZE BLUE MOON, K.J. & J.M. Gardner 1

CLASS 127 FEMALE UNDER 9 MONTHS
F9 COLOURPOINT

230 MERRYVALE MICHELLE, Mr. & Mrs.C.Blackwell 1

CLASS 128 FEMALE UNDER 9 MONTHS
F9 COLOURPOINT

238 FILORA FRANCINE, Miss J. Wickes 1
240 SHONTARA THUMBERLINA, D. Hanlon 2

CLASS 129 MALE OPEN
MO COLOURPOINT

221 DAYCARA SUPER STAR, Mrs. H. Hamilton 3
223 HIMACAM SOLITARE, Misses, A. Hodgson AB
225 CH.RUZGAN BRAZEN SOOTY, Mrs. C. Riddell W/D
234 MERRYVALE RUFFLES, Mr. & Mrs. C.Blackwell 2

NO CH.

CLASS 130 MALE JUNIOR
MJ COLOURPOINT

223 HIMACAM SOLITARE, MIsses, A.Hodgson AB
234 MERRYVALE RUFFLES, Mr. & Mrs. C. Blackwell 2

CLASS 131 MALE NOVICE
MN COLOURPOINT

234 MERRYVALE RUFFLES, Mr.& Mrs.C. Blackwell 2

CLASS 132 MALE LIMIT
ML COLOURPOINT

234 MERRYVALE RUFFLES, Mr. & Mrs. C.Blackwell 2

CLASS 133 FEMALE OPEN
FO COLOURPOINT

220 RUZGAN MIRAGE, J. Kardinaal
222 CH.PUIHI WILD HEATHER, L. Proudfoot W/D
224 RIANA CRYSTAL JADE, Mrs. G. Bytel 1
226 RAMADAN CARMILLA, Mr. & Mrs. K. Broder 2
231 TANDAN BLUE MIST, Mrs. H. Hamilton
233 CUDLEA CANDY TUFT, Mr. & MRs. C.Blackwell 3
236 VIENNA LEE LILAC ZIA, Mrs.J.Gray AB

CH

CLASS 134 FEMALE NOVICE
FN COLOURPOINT

233 CUDLEA CANDY TUFT, Mr. & Mrs. C.Blackwell 1

CLASS 135 FEMALE LIMIT
FL COLOURPOINT

224 RIANA CRYSTAL JADE, Mrs. G.Bytel 1
233 CUDLEA CANDY TUFT, Mr.& Mrs.C.Blackwell 2

CLASS 136 MALE OPEN
MO COLOURPOINT

237 BANCHU DHAMA, Mrs. J.Gray AB
239 CH.LANANG COSMO (NZ) D.Turner & R.& C. U'Ren 1
241 CH.SHARELLA YIBNA (NZ) Mr.& Mrs.P.Wickes 2

CH

CLASS 137 FEMALE OPEN
FO COLOURPOINT

242 CH.PUIHI BABETTE (NZ), L. Proudfoot & B. Diver W/D

CLASS 138 CASTRATED MALE CAT
CMC COLOURPOINT

219 GPN RUZGAN RAMAH, Mrs. M. Nickson 2
227 PN RUZGAN MR. CHIPS, I. Claessen AB
228 PN FILORA CHOCKY BOY, Mr. & Mrs. S. Fraser 1
232 COLORY DARA GLENDON, K. Huntly W/D

CLASS 139 CASTRATED MALE CAT A/M
CMC ANY OTHER COLOUR

243 LITTLE LION GROVE, N.L. Hoffmeyer AB

CLASS 140 MALE OPEN
MO BIRMAN

249 GD.CH.KHADINE PANQUIR BAHN, Mrs. C.Symmons W/D
251 SHAMEEN SHENFOO, J. Winner AB

CLASS 141 FEMALE OPEN
FO BIRMAN

247 ARAKAN KYAN CAPRICE, J. Fairbank & S. Hutchines 2
248 KHADINE KHIA SHAN, B. Forest W/D
250 KAMELA KIZZIE KWAI, J. Winner AB
252 KAMELA CASSIE CAMA, J. Winner AB
253 BADARENE CHAMELEON, M. & G. McPhee 1

CH.

CLASS 142 FEMALE JUNIOR
FJ BIRMAN

247 ARAKAN KYAN CAPRICE, J.Fairbank & S. Hutchines 2
253 BADARENE CHAMELEON, M. & G. McPhee 1

CLASS 143 FEMALE NOVICE
FN BIRMAN

253 BADARENE CHAMELEON, M. & G. McPhee 1

CLASS 144, CASTRATED MALE CAT
CMC BIRMAN

245 SHANISTY THAI RHAJAH, Mrs. C.A.Symmons 1
254 GPN METINKA ATOSSA, M. & G. McPhee 2

A/M

CLASS 145 CASTRATED MALE CAT
CMC BIRMAN

245 SHANISTY THAI RHAJAH, Mrs.C.A.Symmons 1

CLAS 146 SPEYED FEMALE CAT
SFC BIRMAN

244 TENQUR SORAYA SAMANTHA, Mrs.C.A.Symmons 1
246 KHADINE KHARA MIA, Mrs. P. Maloni W/D

A/M

CLASS 147 FEMALE JUNIOR NEUTER
FJN BIRMAN

246 KHADINE KHARA MIA, Mrs. P. Maloni W/D

CLASS 148 VETERAN CAT
VC

190 RGPN. STRANRAER CINDELLA, F. Muga 1

CLASS 149 MALE GRAND CHAMPION
MGD.CH.

4 GD.CH.TANILBA EBONY KIMTAW, Mr. & Mrs. B. McIntosh
12 GD.CH.SUNDOWN LOVELACE, Mrs. L. Rowe AB
16 R.GD.CH.STATAVAR LUCIFER(SA) F. Muga
34 GD.CH.ARRAKISH SONNY HOPPER (SA) Mrs. M. Chasemore W/D
40 GD.CH.VANDEK TIANUI, A. Raymond & M.Woods
46 GD.CH.FRELYN FLUFFN STUFF, Mr. & Mrs. F. Hird
53 GD.CH.DOLEYGATE BLUE JOLLITY, Mr. & Mrs. R. U'Ren 3
55 GD.CH.LAVENDEL DOUCEMENT, Mr.& Mrs. R. U'Ren 1
86 GD.CH. WOKING LEROY BROWN, B. Rowland
94 GD.CH.LAVENDEL STARGAZER, Mrs.J. May 2
100 GD.CH.KARINDA CREME TOPAZ, E. Math-
170 GD.CH.KARONA MON MARCELL, Mrs. W/D
172 GD.CH.KARONA MON PIERRE, Mrs
176 DGD.CH.BINJARRA HASSAM, Mr.&
180 DGD.CH.FILORA PIPPIN, Mr.& Mr

CLASS 150 FEMALE GRAND CHAMPION
FGD.CH.

7 GD.CH.AFEMIA EBONY LACE, B. & F. Moore 2
43 DGD.CH.CHINLEA CHANTELLE, Mrs. L.Riches W/D
97 GD.CH. LAVENDEL DONNAS IMAGE, Mr. & Mrs. R. U'Ren 1
173 GD.CH.KARONA PETITE FLEUR, Mrs. C. Boyko 3

CLASS 151 MALE CHAMPION
M.CH.

6 CH.AFEMA M MANDINGO, Mr. & Mrs.F.Hird W/D
65 CH.GRAFORD STARBUCK, M.L. Graham AB
67 CH.ELSHER TORY BOY, D. Hussy AB
82 CH. WLBYRNE RED KNIGHT, E. Hamlin 2
92 CH.JOMAR ZOOCHAVES AMOS, Mr. & Mrs. H. Feldman
102 CH.CARTHORNE CREAM GALAZY (U.K.) Mrs. P. Lewis, and Mrs. F.DAvies 1
134 CH.VISTAVIEW MR. SUPERSPOTS, D. Ivory
146 CH.MEDOLEE RED SHADOW, Mrs. C.Riddell
155 CH.NIMLOTH NEXUS (NZ.) M. McAdam
174 CH. CALTON BENDIGO, Mrs. C. Allwood
178 CH. FILORA GEM, Mr.& Mrs. P. Wickes
182 CH. NEPETA BEAU BRUMMEL, Glen Mis Cattery
201 CH.LAMBJAE SECRET LOVE, Mrs. B.Wetzel AB
207 CH. KIZAILI KAMARL, Mrs. J. Toms AB
225 CH.RUZGAN BRAZEN SOORY, Mrs. C.Riddell W/D
239 CH. LANANG COSMO (NZ) D. Turner & Mr. & Mrs. R. U'Ren 3
241 CH.SHARELLA YIBNA (NZ) Mr.& Mrs.P.Wickes

CH.

CLASS 152 FEMALE CHAMPION
F.CH.

9 CH.ERINMORE APRIL MAE, Mr.&Mrs.D.Hill(WD)
27 CH.BURNWAY MISS TIFFANY, Mrs. V.Kemp W/D
31 CH.DOMREMY DOLORIS, F. Muga AB
33 CH.CHINLEA ARCTIC MIST, Mrs. P.Lewis & Mrs. F.DAvies
37 CH.KEMAREE ASLEENS, M. Fennell AB
45 CH.FRELYN SNOW PEARL, Mrs. M. Wheelhouse
66 CH.MARKRIS REBECCA, Mrs. S. Bytel AB
83 CH.WILLANGI GWAI NARRAH, Mrs. E. Hamlin 1
87 CH.WHITTENS SPITFIRE, Jenemar Cattery
122 CH.MANDALEE MAI BLOSSOM, Mr. & Mrs. R.Fitzgerald AB
128 CH.BILWYN MIFFY TAW, Mr. & Mrs. G.Dart AB
129 CH.MEDOLEE DESERT SONG, Miss M.Stegelman 3
131 CH.MEADOW SWEET NEINISH,Mr.& Mrs.Hill(WD)
132 CH.ESTAVAN SANADORA, Mr. & Mrs. B. Pinder
171 CH.KARONA VIVE COLLETTE, Mrs. C. Boyco
177 CH.FILORA CHELSEA, Mr. & Mrs. P. Wickes 2
179 CH.WHYTARA ANGELMIST, Mrs. L. Clover
197 CH.ROTHCHILD BIANCA, Mrs. G. Gray
198 CH.ROTHCHILD MIRANDA, Mrs. G. Gray
202 CH. TABRIZ MISS GEORGINE, Jenemar Cattery W/D
222 CH.PUIHI WILD HEATHER, L. Proudfoot AB
242 CH.PUIHI BABETTE (NZ), L. Proudfoot AB

CH.

CLASS 153 MALE GRAND PREMIER NEUTER
MCPN

14 GPN.CARINGTON EBONY LORD, Nevada Cattery 1
32 GPN RUZGAN BEAU JANGLES, D. Morison W/D
38 GPN SHANNADALE ARTIC APOLLO, Mrs. M.Chasemore 2
73 DGPN. KIZAILI BLUE MISCHIEF, Miss M. Robinson
189 GPN.CH.CALO CRUSADER, O. Pantell
193 GPN. MINKANPEARLS ONDINE, Minkanpearls Cattery 3
219 GPN.RUZGAN RAMAH, Mrs. M.Nickson

CLASS 154 FEMALE GRAND PREMIER NEUTER
F.GPN

41 GPN.VANDEK TIFFANY, A.J.Raymond & M.D.Woods W/D
68 GPN.FIRNBANK BLUE SOLITAIRE, Mrs. J. May 1
190 RGPN.STRANRAER CINDELLA, F. Mulga 3
199 GPN.BESWICK PLATINUM MIST, Minkanpearls Cattery 2

CLASS 155 MALE PREMIER NEUTER
MPN

103 PN.ROWSHAH KASHAN BOY, Mrs. P.Rowe TRAN
142 PN.RUZGAN SIR LANCELOT, I. Claessen AB
187 PN.ALIBET MASTER MEADE, Mr. & Mrs. P.M.RNdpath 3
195 PN.BLUESTAR SILVER OCTAVE, Mrs.F.Davies & Mrs.P.Lewis W/D
204 PN.KONGREE CASPER, Mr.& Mrs. H.Feldman
227 PN.RUZGAN MR. CHIPPS, I. Claessen AB
228 PN.FILORA CHOCKY BOY, Mr. & Mrs.S.Fraser 1

72 PNBARRIAB-1 BENSON A/M 2

CLASS 156 MALE GRAND CHAMPION
M.GD.CH

249 GD.CH.KHADINE PANQUR BAHN, Mrs. C.Symmons 1

CLASS 157 MALE GRAND PREMIER NEUTER
MGPN. BIRMAN

254 GPN.METINKA ATOSSA, M. & G. McPhee 1

CLASS 158 R.A.S. GUINEAS FINAL 1982

4 GD.CH.TANILBA EBONY KIMTAW, Mr. & Mrs. B. McIntosh
7 GD.CH.AFEMIA EBONY LACE, B. & F. Moore 3
33 CH.CHINLEA ARCTIC MIST, Mrs.P.Lewis & Mrs. F.Davies
63 CHINLEA BLUE TARANELL, A. Raymond & M. Woods AB
95 DOMREMY MADONNA, Mrs. J. May 2
122 CH.MANDALEE MAI BLOSSOM, Mr. & Mrs. R.Fitzgerald AB
145 KATZAVEE ROZEY O GRADY, Mrs. J. Jewson AB
239 CH.LANANG COSMO (NZ) D.Turner & Mr.& Mrs. R.U'Ren 1

CLASS 159 BREEDERS ENTIRE CAT
BEC

4 GD.CH.TANILBA EBONY KIMTAW, Mr. & Mrs. B. McIntosh
13 NEVADA OUR LUCINDA, Nevada Cattery AB
17 RIKAZE BLACK VELVET, J. Kardinaal AB
27 CH.BURNWAY MISS TIFFANY, Mrs. V.Kemp W/D
42 KEMAREE PASQUINEL, M. Fennell 1
49 BULGARY SNOW QUEEN, M.Burkinshaw AB
50 CYNIMIN TIFFANY GEM, Mrs. J.Toms AB
61 MAKARA MADISON, N. Dawes 2
65 CH.GRAFORD STARBUCK, M. Graham AB
82 CH.WELBYRNE RED KNIGHT, E. Hamlin
110 BULGARY GYPSY QUEEN, M. Burkingshaw
112 FAYMARAY TORTILLA QUEEN, F. Muga AB
120 ELSHER ATHENA, Mrs. E.Fisher 3
129 CH.MEDOLEE DESERT SONG, Miss M.Stegelman
130 RIVERINA ALL SPICE, Mrs. H.Rowe AB
135 GRAFORD KATIE, Miss D. Graham
136 GRAFORD APPOLLO, R. Graham
178 CH.FILORA GEM, Mr. & Mrs. P. Wickes
181 GLEN MIST SOLITAIRE, Glen Mist Cattery
192 MINKANPEARLS HONOR, Minkanpearls Cattery W/D
196 ROTHCHILD DANIELLE, Mrs. G. Gray
197 CH.ROTHCHILD BIANCA, Mrs. G. Gray
198 CH. ROTHCHILD MIRANDA, Mrs. G. Gray
224 RIANA CRYSTAL JADE, Mrs. S.Bytel
250 KAMELA KIZZIE KWAI, J. Winner AB
252 KAMELA CASSIE CAMA, J. Winner AB

CLASS 160 BREEDERS ENTIRE KITTEN
BEK

1 BANCHU PHROPERY, Mr. & Mrs. N. Stone W/D
22 WHYTARA TRIDENT LAD, K. Ayres, (N/E)
23 BURNWAY SNOW DOLL, Mrs. V. Kemp
25 SNOWELLEN WHITE PEARL, Mrs. M. Wheelhouse A B
26 BURNWAY SNOW FLIGHT, Mrs. V.Kemp N/E
93 RAYWOOD MOONSHINE, A.J. Raymond & M.D.Woods 1
105 CANDY BOBBYS GIRL, Mrs. L.Rowe 2
108 WILLANGI OPAL MAGGIE, Mrs. J.Jewson
117 ROWSHAH MISTY MORN, Mrs. P.Rowe
126 CATAPULT PIMPERNEL, Mr. & Mrs. G.Dart A B
133 MORACCO ADORA, D.W. Ivory A B
148 RIKAZE MOON DUST, J. Kardinaal
149 FAIRYLAND TITAN ICE, Mrs. B.Wetzel A B
150 FAIRYLAND ICED CREAM, Mrs. B.Wetzel A B
151 ARTMAR SILVER NEPTUNE, M. McAdam
152 ARTMAR SILVER NARINA, M. McAdam
153 ARTMAR SILVER NADIA, M. McAdam
154 ARTMAR SILVER NAOMI, M. McAdam
161 FILORA CANDICE, Mst.G.Wickes 3
163 WHITEHALL LOCHINVAR, O. Pantell
164 ROSTILL MIST LAD, Mrs. L. Clover
165 JENEMAR SNOW PRINCESS, Jenemar Cattery
166 WHITEHALL BONNY BUFFY, O. Pantell
169 SHIRLACEY JENIKKA, Mr. & Mrs.G.Bunting
200 ROWLORD SATIN, B. Rowland
208 VONADAWN SWEET SHEREE, Mrs. G.A. Chapman
209 WILLANGI MINK BLOSSOM, Mrs. J. Jewson H.C.
210 SHARLYNGRA CAMEO LACE, Mrs. B. Parsons
217 CAMARA BOBO, Mrs.E. Cipolla
240 SHONTARA THUMBERLINA, D. Hanlon

CLASS 161 BREEDERS NEUTER CAT
BNC

84 WELBYRNE SAMISUN, E.M. Hamlin 1
103 PN.ROWSHAH KASHAN BOY, Mrs. P. Rowe
193 GPN.MINKANPEARLS ONDINE, Minkanpearls Cattery 2
243 LITTLE LION GROVER, N.L. Hoffmeyer A B
245 SHANISTY THAI RHAJAH, Mrs. C.A.Symmons

No 3RD

OWNERS ENTIRE CAT
OEC

15 SHANNADALE NENGINDER, F. Muga
16 RGD.CH.STATAVAR LUCIFER (SA), F. Muga A B
29 ROSTILL OLIVIA MISS, Miss J.Clover
30 SEDLAM MOON SHINE, Mrs. D. McLean 2
31 CH.DOMREMY DOLORIS, F. Muga A B.
33 CH.CHINLEA ARCTIC MIST, Mrs.P.Lewis & Mrs.F.Davies
34 GD.CH.ARRAKISH SONNY HOPPER, (SA) Mrs. M. Chasemore W/D
43 DGD.CH.CHINLEA CHANTELLE, Mrs. L. Riches W/D
57 WIKINA ULYSSES, K. & D. O'Neill
66 CH.MARKRIS REBECCA, Mrs. S. Bytel W/D
69 WHYTARA KENTUCKY BLUE, Mrs. I. McLean
86 GD.CH.WOKING LEROY BROWN, B. Rowland 1
96 LAVENDEL SHADOW FAX, Nevada Cattery
98 PERRUQUE SUTTAN, S. Wells A B
101 GRAFORD CREAM SHERRY, Mrs.G. Holmes A B
121 WIKINA ALISHA, K. & D. O'Neil W/D
123 MANDALEE PEACH BLOSSOM, Mrs.K. Stanton A B
132 CH.ESTAVAN SANADORO, Mr. & Mrs.B. Pinder
134 CH.VISTAVIEW MR SUPERSPOTS, D.Ivory
137 GRAFORD BROOKE, Mr. & Mrs. P. Redpath W/D
138 RIVERINA LUCIEN, Miss S. Howe
139 RUZGAN SHEZZA SWEETIE, P. Butler
141 RUZGAN LADY DI, Mrs. C.Taylor 3
144 GRAFORD GOLDEN BOY, Mrs. E. Mitchell
145 KATZAVEE ROZEY O GRADY, Mrs. J. Jewson W/D
146 CH.MEDOLEE RED SHADOW, Mrs. C.Riddell
155 CH.NIMLOTH NEXUS (NZ), M. McAdam
156 NIMLOTH NADIR (NZ), M. McAdam A B
174 CH.CALTON BENDIGO, Mrs. G. Allwood
179 CH.WHYTARA ANGEL MIST, Mrs. L. Clover A B
182 CH.NEPETA BEAU BRUMMEL, Glen Mist Cattery C
183 CATKIN PETITE FILLE, Mrs.H. Clarke
186 CATKIN PENELOPE, Mrs. L. McArtney
188 BLUESTAR SILVER CASCADE, M. Dunn & Mrs. C. Symmons
207 CH.KIZAILI KAMARL, Mrs.J.Toms A B
212 VONADAOWN DAINTY LADY, J. Kardinaal
215 LAMBJAE MY VALENTINE, Mrs. B. Parson A B
220 RUZGAN MIRAGE, J. Kardinaal
225 CH.RUZGAN BRAZEN SOOTY, Mrs. C. Riddell W/D
247 ARAKAN KYAN CAPRICE, J.R. Fairbank & S. Hutchines
248 KHADINE KHIA SHAN, B. Forest W/D
251 SHAMEEN SHENFOO, J. Winner W B

CLASS 163 OWNERS ENTIRE KITTEN
OEK

21 ADAIRE LORD FONTLEROY, O. Pantell 2
58 FAYMARAY CRYSTAL BLUE, Mr. & Mrs. R.A. & L.D. Kent
89 KEMAREE SANDBAGGER, Shannadale Cattery A B
91 GADSHILL MR PICKWICK, Nevada Cattery 3
116 ROWSHAH LAVENDER DILY, Mss S. Howe
118 KEMAREE MELODY MISS, A.J. Raymond & M.D.Woods 1
157 FILORA CAVALIER, Miss I.K. Martin H.C.
158 CHINLEA KINGSTON CASEAM, Mr. & Mrs. G. Bunting
160 TEMERINE CHERRY BLOSSOM, Mr. & Mrs. S. Fitzgerald
162 CHINLEA STARLIGHT, Prestige Pets W/D
167 SHYTARA MELISSA, A.J. Raymond & M.D. Woods W/D
168 FILORA LADY MIFFY, Mr. & Mrs. P. Vance
229 RIKAZE BLUE MOON, K.J. & J.M. Gardner

CLASS 164 OWNERS NEUTER CAT
ONC

14 GPN.CARINGTON EBONY LORD , Nevada Cattery 2
32 GPN.RUZGAN BEAU JANGLES, Mrs.D.Morrison W/D
44 BARRABY CASPIAN SHAH, Miss C.Clark
71 MAKARA MANDRAKE, Mr. & Mrs. R. Hennessy
72 BARRABY BENSON, Miss C. Clark
73 DGPN. KIZAILI BLUE MISCHIEF, Miss M. Robinson
74 GRAFORD SULTAN, Mrs. B. White W/D
90 ELSHER HONEY BEAR, L. Walker A B
104 FAYMARY RED MISCHIEF, Mrs. L.D. Kent 3
113 NELSONS TAWNEE BLAZE, Mr. & Mrs. B.D. McIntosh W/D
140 BARKLY TARJI, Mrs. J.Wise
142 PN.RUZGAN SIR LANCELOT, I. Claesson A B
187 PN.ALIBET MASTER MEADE, Mr. & Mrs. P.M. Redpath
189 GPN.CH.CALO CRUSADER, O. Pantel
190 RGPN. STRAWRAE CINDELLA, F.Muga
199 GPN. BESWICK PLATINUM MIST, Minkanpearls Cattery
206 WILLANGI ZANSPARIEL, Mrs. M.E. Dunn W/D
232 COHOVY DARA GLENDON, K. Huntly
246 KHADINE KHARA MIA, Mrs. P. Maloni

CLASS 165 OWNERS NEUTER KITTEN
ONK

22 WHYTARA TRIDENT LAD, K. Ayres 2
48 WYTARA SOLOMAN, Mr.& Mrs. J.S. Corben 1
143 MEDOLEE CAZALY, Arakan Cattery 3

CLASS 166 VICTORIAN BRED ENTIRE CAT
VBEC

4 GD.CH.TANILBA EBONY KIMTRW, Mr. & Mrs. McIntosh
13 NEVADA OUR LUCINDA, Nevada Cattery AB
15 SHANNADALE NEAGINDER, F. Muga
17 RIKAZE BLACK VELVET, J. Kardinaal AB
29 ROSTILL OLIVIA MISS, Miss J. Clover
31 CH.DOMREMY DOLORIS, F. Muga AB
33 CH.CHINLEA ARCTIC MIST Mrs. P.Lewis & Mrs. F.DAvies
43 DGD.CH.CHINLEA CHANTELLE, Mrs. L. Riches W/D
46 GD.CH.FRELYN FLUFFN STUFF, Mr. & Mrs. F. Hird 3
50 CYNIMIN TIFFANY GEM, Mrs. J.Toms AB
57 WIKINA ULYSSES, K. & D. O'Neill
59 BRENSHAW PEDRO, K. Saxton
61 MAKARA MADISON, N. Dawes 2
65 CH.GRAFORD STARBUCK, M. Graham AB
67 CH.ELSHER TORY BOY, D. Hussey AB
83 CH.WILLANGI GWAI NARRAH, Mrs. E.Hamlin
86 GD.CH.WOKING LEROY BROWN, B. Rowland
87 CH.WHITTENS SPITFIRE, Jenemar Cattery
96 LAVENDEL SHADOW FAX, Nevada Cattery
97 GD.CH.LAVENDEL DONNAS IMAGE, Mr. & Mrs. R. U'Ren 1
98 PERRUQUE SUTTAN, S. Wells AB
112 FAYMARAY TORTILLA QUEEN, F. Muga AB
121 WIKINA ALISHA, K. & D. O'Neill W/D
122 CH.MANDALEE MAI BLOSSOM, Mr. & Mrs. R.Fitzgerald W/D
135 GRAFORD KATIE, MIss D. Graham
136 GRAFORD APPOLLO, R. Graham
137 GRAFORD BROOKE, Mr. & Mrs. P. Redpath W/D
139 RUZGAN SHEZZA SWEETIE, P.Butler
144 GRAFORD GOLDEN BOY, Mrs. E. Mitchell
146 CH.MEDOLEE RED SHADOW, Mrs. C. Riddell
177 CH. FILORA CHELSEA, Mr. & Mrs. P. Wickes
179 CH.SHYTARA ANGEL MIST, Mrs. L.Clover W/D
183 CATKIN PETITE FILLE, Mrs. H.Clarke
186 CATKIN PENELOPE, Mrs. L. McCartney
196 ROTHCHILD DANIELLE, Mrs. G.Gray
197 CH.ROTHCHILD BIANCA, Mrs. G. Gray
198 CH. ROTHCHILD MIRANDA, Mrs. G. Gray W/D
202 CH.TABRIZ MISS GEORGINE, Jenemar Cattery
207 CH. KIZAILI KAMARL, Mrs. J. Toms AB
212 VONADAWN DAINTY LADY, J.Kardinaal
247 ARAKAN KYAN CAPRICE, J.Fairbank & S. Hutchines

CLASS 167 VICTORIAN BRED ENTIRE KITTEN
VBECK

1 BANCHU PHROPERY, Mr. & Mrs. N. Stone W/D
5 FAYMARAY LUCINDA LASS, Mrs. L.D. Kent & Mrs. F. Muga 3
22 WHYTARA TRIDENT LAD, K. Ayres (NE)
54 LAVENDEL OLYPUS, Mr.& Mrs. R. U'Ren
58 FAYMARAY CRYSTAL BLUE, Mr. & Mrs. R.A. & L.D. Kent
64 FRELYN BLUE SAFPHIRE, Mr. & Mrs. F. Hird
107 KOONGEREE OPAL DAWN, J.S.Fraser
115 BRENSHAW TEHAI, E. Hine
116 ROWSHAH LAVENDER DILY, Miss S. Howe
126 CATAPULT PIMPERNEL, Mr. & Mrs. G. Dart AB
133 MORACCO ADORA, D.W. Ivory AB
147 MEDOLEE DESERT SANDS, Miss M. Stegelman W/D
148 RIKAZE MOON DUST, J.Kardinaal
151 ARTMAR SILVER NEPTUNE, M. McAdam
152 ARTMAR SILVER NARINA, M. McAdam
153 ARTMAR SILVER DADIA, M.McAdam
154 ARTMAR SILVER NAOMI, M. McAdam
157 FILORA CAVALIER, MIss I.K. Martin
158 CHINLEA KINGSTON CASEAM, Mr. & Mrs. G. Bunting
159 KARONA CHIC CHEVONNE, Mrs. C.M. Boyko
162 CHINLEA STARLIGHT, Prestige Pets W/D
163 WHITEHALL LOCHINVAR, O. Pantell
164 ROSTILL MIST LAD, Mrs. L. Clover
165 JENEMAR SNOW PRINCESS, Jenemar Cattery
166 WHITEHALL BONNY BUFFY, O. Pantell
168 FILORA LADY MIFFY, Mr. & Mrs. P. Vance
208 VONADAWN SWEET SHEREE, Mrs. G.A. Chapman
210 SHARLYNGRA CAMEO LACE, Mrs. B.Parsons
217 CAMARA BOBO, Mrs. E.Cipolla 1
229 RIKAZE BLUE MOON, K.J. & J.M. Gardner 2
238 FILORA FRANCINE, Miss J.Wickes

CLASS 168 VICTORIAN BRED NEUTER CAT
VBNC

14 GPN.CARINGTON EBONY LORD, Nevada Cattery
36 CHINLEA QUILLTU, G. Chasemore 2
44 BARRABY CASPIAN SHAH, Miss C. Clark 3
71 MAKARA MANDRAKE, Mr. & Mrs. R. Hennessy
72 BARRABY BENSON, Miss C. Clark 1
73 DGPN.KIZAILI BLUE MISCHIEF, Miss M.Robinson
90 ELSHER HONEY BEAR, L. Walker AB
189 GPN.CH.CALO CRUSADER, O. Pantell
190 RGPN.STRANRAER CINDELLA, F. Muga
193 GPN. MINKANPEARLS ONDINE, Minkanpearls Cattery

CLASS 169 VICTORIAN BRED NEUTER KITTEN
VBNK

22 WHYTARA TRIDENT LAD, K. Ayres 2
48 WYTARA SOLOMON, Mr. & Mrs. J.S.Corben 1

CLASS 170 INTERSTATE OR OVERSEAS BRED ENTIRE CAT
IOBEC

16 RGD.CH.STATAVAR LUCIFER,(SA) F. Muga AB
30 SEDIAM MOON SHINE, Mrs. D.McLean 2
49 BULGARY SNOW QUEEN, M. Burkinshaw AB
53 GD.CH.DOLEYGATE BLUE JOLLITY (UK), Mr. & Mrs. R. U'Ren 1
70 SANTANA SABRINA (T), Mr. & Mrs. F. Hird 3
110 BULGARY GYPSY QUEEN, M. Burkinshaw
130 RIVERINA ALLSPICE, Mrs.H.Rowe AB
134 CH.VISTAVIEW MR. SUPERSPOTS (SA) D. Ivory
138 RIVERINA LUCIEN, Miss S. Howe
155 CH.NIMLOTH NEXUS (NA), M. McAdam
156 NIMLOTH NADIR (NZ), M.McAdam
215 LAMBJAE MY VALENTINE, Mrs. B. Parson W/D
221 DAYCARA SUPER STAR, Mrs. H. Hamilton

CLASS 171 INTERSTATE OR OVERSEAS BRED ENTIRE KITTEN
IOBEK

20 ITHACA FANCY FREE (N), D. Turner & Mr. & Mrs. R. U'Ren 1
21 ADAIRE LORD FONTLEROY, O. Pantell 2
91 GLADSHILL MR. PICKWICK, Nevada Cattery 3
160 TEMERINE CHERRY BLOSSOM (N) Mr. & Mrs. R. Fitzgerald

CLASS 172 COAT & COLOUR ENTIRE CAT
CCEC

4 GD.CH.TANILBA EBONY KIMTAW, Mr. & Mrs. B. McIntosh
13 NEVADA OUR LUCINDA, Nevada Cattery AB
27 CH.BURNWAY MISS TIFFANY, Mrs. V. Kemp W/D
29 ROSTILL OLIVAIA MISS, MIss J.Clover
35 CHINLEA JASMYN, Miss D. Clementi
43 DGD.CH.CHINLEA CHANTELLE, Mrs. L. Riches W/D
45 CH.FRELYN SNOW PEARL, Mrs. M. Wheelhouse
46 GD.CH.FRELYN FLUFFN STUFF, Mr.& Mrs.Hird
49 BULGARY SNOW QUEEN, M. Burkinshaw AB
57 WIKINA ULYSSES, K. & D. O'Neill
59 BRENSHAW PEDRO, K. Saxton

The real taste of real draught.

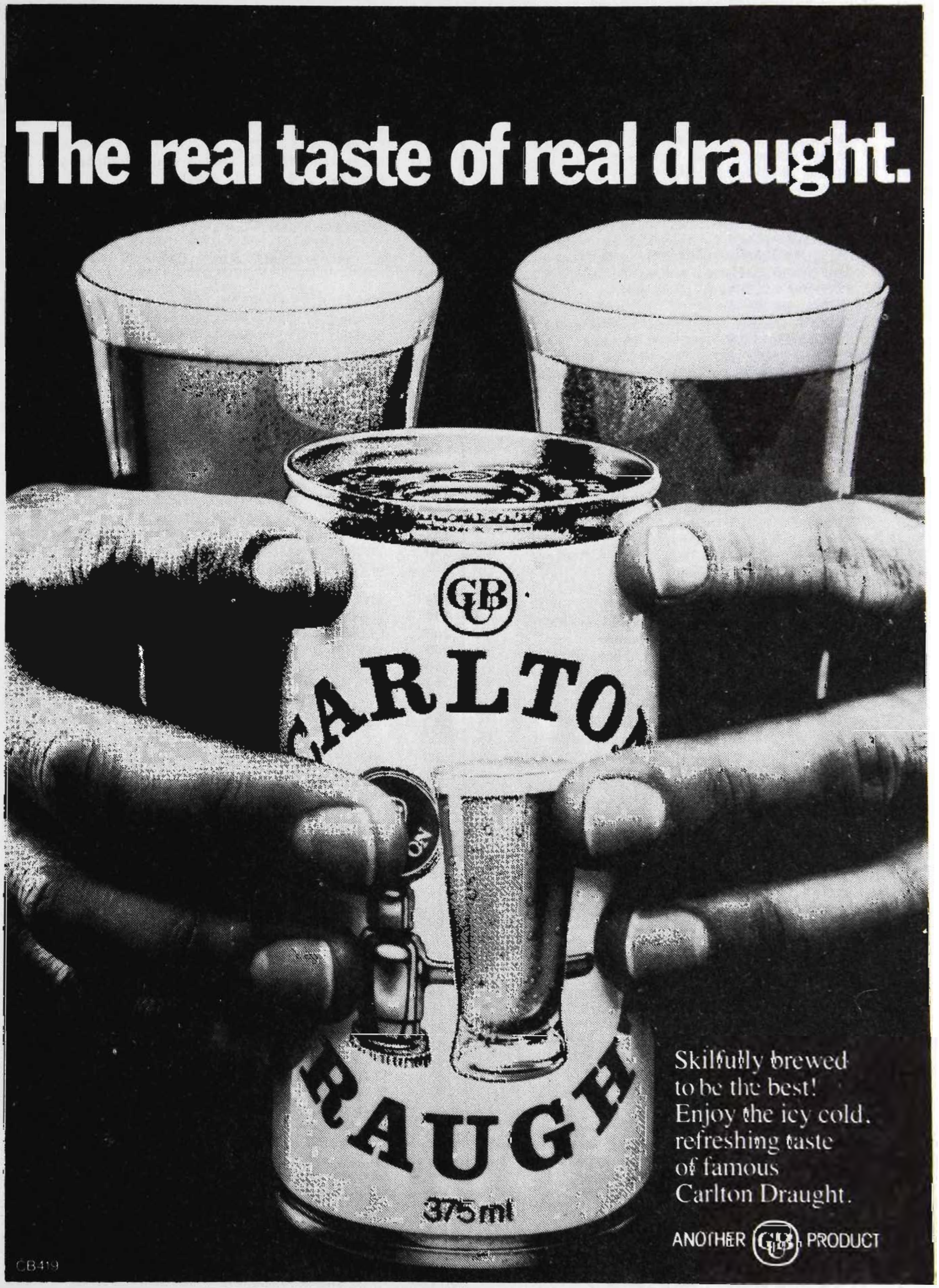

Skilfully brewed
to be the best!
Enjoy the icy cold,
refreshing taste
of famous
Carlton Draught.

ANOTHER GB PRODUCT

CB419

61 MAKARA MADISON, N. Dawes 2
81 WELBYRNE REINE ROSE, B. Taylor
86 GD.CH.WOKING LEROY BROWN, B. Rowland
87 CH.WHITTENS SPITFIRE, Jenemar Cattery 1
92 CH.JOMAR ZOOCHAVES AMOS,
Mr. & Mrs. H. Feldman
96 LAVENDEL SHADOW FAX, Nevada Cattery
110 BULGARY GYPSY QUEEN, M. Burkinshaw
112 FAYMARAY TORTILLA QUEEN, F. Muga AB
114 CANDY TABBULI, Mrs. L. Mirkin W/D
121 WIKINA ALISHA, K. & D. O'Neill W/D
123 MANDALLEE PEACH BLOSSOM, Mrs. K.Stanton AB
125 BRENSHAW TAMARA, S. Webb
129 CH.MEDOLEE DESERT SONG, Miss M.Stegelman
130 RIVERINA ALLSPICE, Mrs. H.Rowe AB.
134 CH.VISTAVIEW MR SUPERSPOTS, D. Ivory
137 GRAFORD BROOKE, Mr. & Mrs. P. Redpath W/D
138 RIVERINA LUCIEN, Miss S. Howe
139 RUZGAN SHEZZA SWEETIE, P. Butler
144 GRAFORD GOLDEN BOY. Mrs. E. Mitchell
155 CH.NIMLOTH NEXUS (NA) M. McAdam
156 NIMLOTH NADIR (NZ), M. McAdam AB
171 CH.KARONA VIVE COLLETTE, Mrs. C. Boyko
174 CH. CALTON BENDIGO, Mrs.G.Allwood
175 FILORA CHARITY, Mr. & Mrs. P. Wickes
176 DGD.CH.BINJARRA HASSAM, Mr.& Mrs. P.Wickes
179 CH.SHYTARA ANGEL MIST, Mrs. L. Clover AB
181 GLENMIST SOLITAIRE, Glenmist Cattery 3
182 CH.NEPETA BEAU BRUMMEL, Glenmist Cattery
183 CATKIN PETITE FILLE, Mrs. H.Clarke
186 CATKIN PENELOPE, Mrs. L. McCartney
188 BLUESTAR SILVER CASCADE,
M. Dunn & Mrs. C.Symmons
191 ERINMORE VON CHEVALIER, Mrs. R.Mosig
194 READELLE LUCINDA LOCKET, W/D
Mr. & Mrs. R. Fitzgerald
197 CH.ROTHCHILD BIANCA, Mrs.G. Gray
202 CH.TABRIZ MISS GEORGINE, Jenemar Cattery W/D
205 BRENSHAW CAMPER BOY, E. Saxton
213 JENEMAR MUFFIN, Jenemar Cattery W/D
214 JENEMAR LITTLE MAGGIE, Jenemar Cattery
224 RIANA CRYSTAL JADE, Mrs. S. Bytel
247 ARAKAN KYAN CAPRICE, J.Fairbank &
S. Hutchines
253 BADARENE CHAMELEON, M. & G. McPhee

CLASS 173 COAT & COLOUR ENTIRE KITTEN
CCEK

5 FAYMARAY LUCINDA LASS,
L.D. Kent & Mrs. F.Muga
21 ADAIRE LORD FONTLEROY, O. Pantell
22 WHYTARA TRIDENT LAD, K. Ayres, (NE) 1
23 BURNWAY SNOW DOLL, Mrs. V.Kemp 2
26 BURWAY SNOW FLIGHT, Mrs. V.Kemp
56 RUTHWEN BLUE ARIES, Ruthwen Cattery
58 FAYMARAY CRYSTAL BLUE,
Mr. & Mrs. R.A. & L.D.Ketn
60 KIZALI LITTLE HAROLD, N.L. Hoffmeyer
62 MAKARA MARNIE, Mr.& Mrs. M.P.Standfield 1
89 KEMAREE SANDBAGGER, Shannadale Cattery AB
91 GADSHILL MR PICKWEICK, Nevada Cattery
115 BRENSHAW TEHAI, E. Hine
117 ROWSHAH MISTY MORN, Mrs. P.Rowe
126 CATAPULT PIMPERNEL, Mr.& Mrs. G. Dart AB
133 MORACCO ADORA, D.W. Ivory AB
147 MEDOLEE DESERT SANDS, Miss M.Steggelman W/D
149 FAIRYLAND TITIAN ICE, Mrs. B. Wetzel AB
150 FAIRYLAND ICED CREAM, Mrs. B.Wetzel AB
151 ARTMAR SILVER NEPTUNE, M. McAdam
152 ARTMAR SILVER NARINA, M. McAdam
153 ARTMAR SILVER NADIA, M. McAdam
154 ARTMAR SILVER NAOMI, M. McAdam
157 FILORA CAVALIER, Miss I. Martin
158 CHINLEA KINGSTON CASEAM,
Mr. & Mrs. G. Bunting
160 TEMERINE CHERRY BLOSSOM (N)
Mr. & Mrs. R. Fitzgerald
161 FILORA CANDICE, Mst. G.Wickes 3
162 CHINLEA STARLIGHT, Prestige Pets W/D
163 WHITEHALL LOCKINVAR, O. Pantell
164 ROSTILL MIST LAD, Mrs. L.Clover
165 JENEMAR SNOW PRINCESS, Jenemar Cattery
166 WHITEHALL BONNY BUFFY, O. Pantell
168 FILORA LADY MIFFY, Mr. & Mrs. P. Vance
169 SHIRLACEY JENIKKA, Mr. & Mrs. G.Bunting
200 ROWLORD SATIN, B. Rowland
208 VONADAWN SWEET SHEREE, Mrs.G. Chapman
210 SHARLYNGRA CAMEO LACE, Mrs. B. Parson AB
240 SHONTARA THUMBERLINA, D. Hanlon

CLASS 174 COAT & COLOUR NEUTER CAT
CCNC

14 GPN.CARRINGTON EBONY LORD, Nevada Cattery
32 GPN.RUZGAN BEAU JANGLES, Mrs. D.Morison W/D
44 BARRABY CASPIAN SHAH, Miss C. Clark 2
71 MAKARA MANDRAKE, Mr. & Mrs. R. Hennessy
72 BARRABY BENSON, Miss C.Clark
73 DGPN.KIZAILI BLUE MISCHIEF,
Miss M. Robinson
74 GRAFORD SULTAN, Mrs. B.White AB
84 WELBYRNE SAMISON, E.M. Hamlin 3
90 ELSHER HONEY BEAR, L. Walker AB
103 PN.ROWSHAH KASHAN BOY, Mrs. P.Rowe
104 FAYMARAY RED MISCHIEF, Mrs. L.D.Kent
187 PN.ALIBET MASTER MEADE, Mr.& Mrs.
P.M. Redpath
189 GPN.CH.CALO CRUSADER, O. Pantell
190 RGPN. STRANRAER CINDELLA, F. Muga
193 GPN.MINKANPEARLS ONDINE, 1
Minkanpearls Cattery
206 WILLANGI ZANSPARIEL, Mrs. M.E. Dunn
232 CLORY DARA GLENDON, K. Huntley W/D
243 LITTLE LION GROVER, N.L. Hoffmeyer
245 SHANISTY THAI RAJAH, Mrs. C.A. Symmons
246 KHADINE KHARA MIA, Mrs. P. Maloni W/D
254 GPN.METINKA AROSSA, M. & G. McPhee

CLASS 175 COAT & COLOUR NEUTER KITTEN
CCNK

22 WHYTARA TRIDENT LADD, K. Ayres 3
48 WYTARA SOLOMON, Mr. & Mrs. J.S.Corben 2
143 MEDOLEE CAZALY, Arakan Cattery 1

CLASS 176 EYE COLOUR ENTIRE CAT
EC EC

6 CH.AFEMIA MI MANDINGO, Mr. & Mrs.F.Hird W/D
13 NEVADA OUR LUCINDA, Nevada Cattery AB
16 R.GD.CH.STATAVAR LUCIFER, F. Muga AB
29 ROSTILL OLIVIA MISS, Miss J. Clover
31 CH.DOMREMY DOLORIS, F. Muga AB
45 CH.FRELYN SNOW PEARL, Mrs. M. Wheelhouse
49 BULGARY SNOW QUEEN, M. Burkinshaw AB
57 WIKINA ULYSSES, K. & D. O'Neill 3
59 BRENSHAW PEDRO, K. Saxton
66 CH.MARKRIS REBECCA, Mrs. S. Bytel W/D
81 WELBYRNE REINE ROSE, B. Taylor
82 CH.WELBYRNE RED KNIGHT, E. Hamlin
83 CH.WILLANGI GWAI NARRAH, E. Hamlin
85 VONADAWN MUFFIN MAREE, Mrs. A. Ritchi
86 GD.CH.WOKING LEROY BROWN, B. Rowland
87 CH.WHITTENS SPITFIRE, Jenemar Cattery
92 CH.JOMAR ZOOCHAVES AMOS,
Mr. & Mrs. H.Feldman
96 LAVENDEL SHADOW FAX, Nevada Cattery
98 PERRUQUE SUTTAN, S. Wells AB
102 CH.CRATHORNE CREAM GALAXIE (UK)
Mrs.P.Lewis & Mrs. F.Davies 2
110 BULGARY GYPSY QUEEN, M. Burkinshaw
112 FAYMARAY TORTILLA QUEEN, F. Muga AB
121 WIKINA ALISHA, K. & D. O'Neill AB

122 CH.MANDALEE MAI BLOSSOM, Mr. & Mrs. R.Fitzgerald W/D
123 MANDALEE PEACH BLOSSOM, Mrs. K.Stanton AB
125 BRENSHAW TAMARA, S. Webb AB
130 RIVERINA ALLSPICE, Mrs. H.Rowe
137 GRAFORD BROOKE, Mr.& Mrs.P. Redpath W/D
139 RUZGAN SHEZZA SWEETIE, P. Butler
141 RUZGAN LADY DI, Mrs. C. Taylor 1
144 GRAFORD GOLDEN BOY, Mrs. E. Mitchell
155 CH.NIMLOTH NEXUS (NZ), M. McAdam
156 NIMLOTH NADIR (NZ), M. McAdam
174 CH.CALTON BENDIGO, Mrs. G. Allwood
179 CH.WHYTARA ANGEL MIST, Mrs. L. Clover
180 DGD.CH.FILORA PIPPIN, Mr.& Mrs.P.Wickes
183 CATKIN PETITE FILLE, Mrs. H.Clarke
186 CATKIN PENELOPE, Mrs. L. McCartney
188 BLUESTAR SILVER CASCADE, M. Dunn & Mrs. C.Symmons
197 CH.ROTHCHILD BIANCA, Mrs. G. Gray
198 CH.ROTHCHILD MIRANDA, Mrs. G. Gray
202 CH.TABRIZ MISS GEORGINE, Jenemar Cattery W/D
205 BRENSHAW CAMPER BOY, E. Saxton
211 WYWORY LORD MARCELLUS, Mrs.J. Jewson
213 JENEMAR MUFFIN, Jenemar Cattery W/D
214 JENEMAR LITTLE MAGGIE, Jenemar Cattery
215 LAMBJAE MY VALENTINE, Mrs. B. Parsons W/D
226 RAMADAN CARMILLA, Mr. & Mrs. K. Broder
231 TANDAN BLUE MIST, Mrs. H. Hamilton
249 GD.CH.KHADINE PANCUR BAHN, Mrs. C. Symmons W/D

CLASS 178 EYE COLOUR ENTIRE KITTEN
ECEK

5 FAYMARAY LUCINDA LASS, Mrs.L.Kent & Mrs. F.Muga 2
21 ADAIRE LORD FONTLEROY. O. Pantell
24 BURWAY SNOW SHEEN, Mrs. D.Jose
58 FAYMARAY CRYSTAL BLUE, Mr. & Mrs. R. Kent
62 MAKARA MARNIE, Mr. & Mrs. Mp.Standfield
64 FRELYN BLUE SAFPHIRE, Mr. & Mrs.F.Hird 3
91 GADSHILL MR PICKWICK, Nevada Cattery
115 BRENSHAW TEHAI, E. Hine
117 ROWSHAN MISTY MORN, Mrs. P.Rowe
126 CATAPULT PIMPERNEL, Mr. & Mrs. G. Dart AB
133 MORACCA ADORA, D. Ivory AB
151 ARTMAR SILVER NEPTUNE, M. McAdam
152 ARTMAR SILVER NARINA, M. McAdam
153 ARTMAR SILVER NADIA, M. McAdam
154 ARTMAR SILVER NAOMI, M. McAdam
157 FILORA CAVALIER, MIss I. Martin 1
159 KARONA CHIC CHEVONNE, Mrs. C. Boyko
163 WHITEHALL LOCHINVAR, O. Pantell
164 ROSTILL MIST LAD, Mrs. L. Clover
165 JENEMAR SNOW PRINCESS, Jenemar Cattery
166 WHITEHALL BONNY BUFFY, O. Pantell
169 SHIRLACEY JENIKKA, Mr.& Mrs. G. Bunting
200 ROWLORD SATIN, B. Rowland

CLASS 179 EYE COLOUR NEUTER CAT
ECNC

14 GPN.CARRINGTON EBONY LORD, Nevada Cattery 1
44 BARRABY CASPIAN SHAH, Miss C. Clark
72 BARRABY BENSON, MIss C. Clark
73 DGPN.KIZAILI BLUE MISCHIEF, Miss M. Robinson
74 GRAFORD SULTAN, Mrs. B. White
90 ELSHER HONEY BEAR, L. Walker AB
103 PN.ROWSHAH KASHAN BOY, Mrs. P.Rowe 2
104 FAYMARAY RED MISCHIEF, Mrs. L.D. Kent
189 GPN.CH. CALO CRUSADER, O.Pantell
204 PN.KONEREE CASPER, Mr.& Mrs.H.Feldman
206 WILLANGI ZANSPARIEL, Mrs. M.E. Dunn
228 PN.FILORA CHOCKY BOY, Mr.& Mrs. S.Fraser
232 COLORY DARA GLENDO, K. Huntly W/D
244 TENGUR SORAYA SAMANTHA, Mrs. C.A. Symmons
245 SHANISTY THAI RHAJAH, Mrs. C.A. Symmons
246 KHADINE KHARA MIA, Mrs. P. Maloni W/D
254 GPN.METINKA ATOSSA, M.& G. McPhee 3

CLASS 179 EYE COLOUR NETUER KITTEN
ECNK

48 WYTARA SOLOMON, Mr. & Mrs.J.S.Corben 1
143 MEDOLEE CAZALY, Arakan Cattery 2

CLASS 180 TYPE ENTIRE CAT
TEC

4 GD.CH.TANIBLA EBONY KIMTAW, Mr. & Mrs. B.D.McIntos!
8 CH.AMAYA THE BLACKSMITH, Ruthwen Cattery
13 NEVADA OUR LUCINDA, Nevada Cattery
15 SHANNADALE NEAGINDER, F. Muga
16 RGD.CH.STATAVAR LUCIFER (SA), F. Muga AB
18 CRATHORNE DONATO (UK.), D. Turner, & Mr. & Nrs. R. U'Ren W/D
28 KEMAREE TENKO, M. Stewart
29 ROSTILL OLIVIA MISS, Miss J.L.Clover
31 CH.DOMREMY DOLORIS, F. Muga
40 GD.CH.VANDEK TIA NUI, A.J. Raymond & M.D. Woods
43 DGD.CH.CHINLEA CHANTELLE, Mrs. L.Riches W/D
47 VANDEK CHLOE, Mr. & Mrs. F.E. Hird W/D
49 BULGARY SNOW QUEEN, M.A. Burkinshaw AB
50 BYNIMIN TIFFANY GEM, Mrs. J. Toms AB
55 GD.CH.LAVENDEL COUCEMENT, Mr. & Mrs. R. U'Ren 1
57 WIKINA ULYSSES, K. & Miss D. O'Neill
59 BRENSHAW PEDRO, K. Saxton
66 CH.MARKRIS RBECCAS, Mrs. S. Bytel W/D
67 CH.ELSHER TORY BOY, D. Hussey AB 2
69 WHYTARA KENTUCKY BLUE, Miss I. McLean
81 WLEBYRNE REINE ROSE, B. Taylor
82 CH.WELBYRNE RED KNIGHT. E.M. Hamlin
86 GD.CH.WOKING LEROY BROWN, B. Rowland
87 CH.WHITTENS SPITFIRE, Jenemar Cattery
88 CANDY DYNAMITE, Mrs. L. Rowe
92 CH.JOMAR ZOOCHAVES AMOS, Mr. & Mrs. H.Feldman 3
96 LAVENDEL SHADOW FAX, Nevada Cattery
110 BULGARY GYPSY QUEEN, M. Burkinshaw
112 FAYMARAY TORTILLA QUEEN, F. Muga AB
114 CANDY TABOULI, Mrs. L. Mirkin W/D
121 WIKINA ALISHA, K. & D. O'Neill W/D
123 MANDALEE PEACH BLOSSOM, Mrs. K. Stanton AB
125 BRENSHAW TAMARA, S. Webb
130 RIVERINA ALL SPICE, Mrs. H.Rowe AB
137 GRAFORD BROOKE, Mr. & Mrs. P. Redpath W/D
144 GRAFORD GOLDEN BOY, Mrs. E.Mitchell
155 CH.NIMLOTH NEXUS (NZ) M. McAdam
156 NIMLOTH NADIR (NZ) M. McAdam
176 DGD.CH.BINJARRA HASSAM, Mr.& Mrs.P.Wickes
178 CH. FILORA GEM, Mr. & Mrs. P. Wickes
179 CH.SHYTARA ANGEL MIST, Mrs. L. Clover
183 CATKIN PETITE FILLE, Mrs. H. Clarke
188 BLUESTAR SILVER CASCADE, M. Dunn & Mrs. C. Symmons
197 CH.ROTHCHILD BIANCA, Mrs. G. Gray
198 CH.ROTHCHILD MIRANDA, Mrs. G.Gray
202 CH.TABRIZ MISS GEORGINE, Jenamar Cattery W/D
205 BRENSHAW CAMPER BOY, E. Saxton
207 CH.KIZAILI KAMARL, Mrs. J. Toms AB
213 JENEMAR MUFFIN, Jenemar Cattery W/D
214 JENEMAR LITTLE MAGGIE, Jenemar Cattery
215 LAMBJAE MY VALENTIEN, Mrs. B. Parsons W/D
224 RIANA CRYSTAL JADE, Mrs. G. Bytel
247 ARAKAN KYAN CAPRICE, J. Fairbank & S. Hutchines
249 GD.CH.KHADINE PANQUR BAHN, Mrs. C. Symmonds W/D

CLASS 181 TYPE ENTIRE KITTEN
TEK

1 BANCHU PHROPECY, Mr. & Mrs. N. Stone W/D
3 RUTHWEN THE BLACK JALNA, Ruthwen Cattery
5 FAYMARAY LUCINDA LASS, Mrs. L.Kent & Mrs. F.Muga

19 ITHACA FANCIFULL, D.Tuern & Mr. & Mrs. R. U'Ren
21 ADAIRE LORD FONTLEROY, O. Pantell 2
22 WHYTARA TRIDENT LAD, K. Ayres, (NE) 1
24 BURNWAY SNOW SHEEN, Mrs. D. Jose
54 LAVENDEL OLYMPUS, Mr. & Mrs. R. U'Ren
58 FAYMARAY CRYSTAL BLUE, Mr.& Mrs.R.Kent
60 KIZALI LITTLE HAROLD, N. Hffmeyer AB
62 MAKARA MARNIE, Mr.& Mrs. M. Standfield
80 WILLANGI GWAI JENI, Mrs. J. Jewson
91 GADSHILL MR PICKWICK, Nevada Cattery 3
93 RAYWOOD MOONSHINE, A.J. Raymond & M. Woods 1
105 CANDY BOBBYS GIRL, Mrs. L. Rowe
106 JUIAN WARKANGIPI, N. & M. Tomkins
107 KOONGEREE OPAL DAWN, J. Fraser
115 BRENSHAW TEHAI, E. HIne
117 ROWSHAW MISTY MORN, Mrs. P. Rowe
118 KEMAREE MELODY MISS, A.Raymond,& M.Woods
119 KEMAREE VIVACIOUS MISS, M.Fennell AB
126 CATAPULT PIMPERNE Mr. & Mrs. G.Dart AB
133 MORACCO ADORA, D. Ivory AB
151 ARTMAR SILVER NEPTUNE, M. McAdam
152 ARTMAR SILVER NARINA, M. McAdam
153 ARTMAR SILVER NADIA, M. McAdam
154 ARTMAR SILVER NAOMI, M. McAdam
157 FILORA CAVALIER, MIss I. Martin
160 TEMERINE CHERRY BLOSSOM (N) Mr. & Mrs. S. Fitzgerald
163 WHITEHALL LOCHINVAR, O. Pantell
164 ROSTILL MIST LAD, Mrs. L. Clover
168 FILORA LADY MIFFY, Mr. & Mrs. P.Vance
210 SHARLYNGRA CAMEO LACE, Mrs. B. Parsons
217 CAMARA BOBO, Mrs. E. Cipollo
238 FILOR FRANCINE, Miss J. Wickes
240 SHONTARA THUMBERLINA, D. Hanlon

CLASS 182 TYPE NEUTER CAT

TNC

14 GPN.CARRINGTON EBONY LORD, Nevada Cattery
36 CHINLEA QUILLTU, G. Chasemore 3
38 GPN.SHANNADALE ARTIC APOLLO, Mrs. M. Chasemore
44 BARRABY CASPIAN SHAH, Miss C. Clark
71 MAKARA MANDRAKE, Mr. & Mrs. R. Hennessy
72 BARRABY BENSON, Miss C. Clark 1
73 DGPN. KIZAILI BLUE MISCHIEF, M"ss M. Robinson
90 ELSHER HONEY BEAR, L. Walker
103 PN.ROWSHAH KASHAN BOY, Mrs. P.Rowe 2
104 FAYMARY RED MISCHIEF, Mrs. L.D.Kent
142 PN. RUZGAN SIR LANCELOT, I. Claesson
187 PN.ALIBET MASTER MEADE, Mr. & Mrs. P.M. Redpath
189 GPN.CH.CALO CRUSADER, O. Pantell
190 RGPN. STRANRAER CINDELLA, F. Muga
204 PN.KONEREE CASPER, Mr. & Mrs.H.Feldman
206 WILLANGI ZANSPARIEL, Mrs. M.E. Dunn
219 GPN.RUZGAN RAMAH, Mrs. M.Nickson
232 CLORY DARA GLENDON, K. Huntly W/D
243 LITTLE LION GROVER, N.L. Hoffmeyer AB
244 TENQUR SORAYA SAMANTHA, Mrs.C.A.Symmons
245 SHANISTY THAI RHAJAH, Mrs.C.A.Symmons
246 KHADINE KHARA MIA, Mrs. P. Maloni W/P.

CLASS 183 TYPE NEUTER KITTEN

TNK

22 WHYTARA TRIDENT LAD, K. Ayres 2
48 WYTARA SOLOMON, Mr. & Mrs. J.S.Corben 1

DOMESTIC/PART PEDIGREE

CLASS 184 DOMESTIC KITTEN (LONGHAIR)

255 PRINCESS SERENA, T. & J. Noble 1

CLASS 185 DOMESTIC KITTEN (SHORTHAIR)

256 SOX, H. & F. Fegen 2
257 TIGER, H. & F. Fegen 1
258 BARMEMZAR ABBA, B. Baker 3

CLASS 186 DOMESTIC CAT (LONGHAIR)

259 MICKEY ORLANDO, Mrs. N. Nickson 2
260 SAMPSON, Mr.& Mrs.C.Gray/Taylor 1
261 FRITZ, L. Baird AB

CLASS 187 DOMESTIC CAT (SHORTHAIR)

262 SMOKEY, C. Craddock AB
263 LUCKIE, L. Baird AB
264 SYLVESTER, Mr. & Mrs. R.Brougham
265 CODOWN TINGA, J. Hanna 1
266 OLIVER O GRADY, T. & J. Noble
267 SNOWY, C. McPherson AB
268 SNOWBALL PUSS, K. Paterson
269 BLACK DEVIL, MIss A. Hodgson AB
270 ROSTILLS SAMANTHA, Mrs. L. Clover 3
271 ECCLES SHELL, Mrs. A.Ritchie
272 GINGER DANCER, Mrs. A. Ritchie 2
273 WELLSHEAR, MIss S. Howe

CLASS 188 PART PEDIGREED KITTEN (LONGHAIR)

274 CHA CHA, K. Huntly 2
275 DJ. K. Huntly 1

CLASS 189 PART PEDIGREED CAT (LONGHAIR)

276 AMANDA, K. Huntly 2
277 NINA, Miss M.Robinson 1
278 TARLY, Miss J.McCluskey
279 MACKA, Miss J. McCluskey 3
280 MISTY, Mrs. N.Nickson

CLASS 190 PART PEDIGREED CAT (SHORTHAIR)

281 CHULALONG KHORN, Mrs. N.Nickson
282 SHEEBA, H. & F. Fegen
283 DARCLIFF KAUSANI, C. Hearn W/D
284 TRIMTROY SCOT BOY, C. Hearn W/D
285 PADDINGTON, Miss E. Aikman
286 SABA, Miss A.McAdam 1
287 SIAM, Miss D. McAdam
288 SNOW QUEEN, MIss A. Hodgson AB
289 WHITTENS BOBBY MANX, K. Lanigan
290 FROGMORTON, Shannadale Cattery
291 COCOA, Mr. & Mrs. Smith 3
292 CRISPIN, Prestige Pets
293 TRIMTROY BIRTTANY BEAU, D. Hearn 2

CLASS 191 DOMESTIC/PART PEDIGREED VETERAN CAT

268 SNOWBALL PUSS, K. Paterson 3
270 ROSTILLS SAMANTHA, Mrs. L. Clover 1
273 WELLSHEAR, Miss S. Howe
280 MISTY, Mrs. N. Nickson
281 CHULALONG KHORN, Mrs. N. Nickson
292 CRISPIN, Prestige Pets 2

CLASS 192 DOMESTIC/PART PEDIGREED OWNERS

260 SAMPSON, Mr. & Mrs.C.Gray-Taylor 3
261 FRITZ, L. Baird AB
263 LUCKIE, L. Baird AB
265 CODOWN TINGA, J. Hanna 1
267 SNOWY, C. McPherson

270 ROSTILLS SAMANTHA, Mrs. L. Clover
286 SABA, Miss A. McAdam 2
287 SIAM, Miss D.McAdam
289 WHITTENS BOBBY MANX, K. Lanigan

CLASS 193 DOMESTIC/PART PEDIGREED GROOMING

259 MICKEY ORLANDO, Mrs. N.Nickson
260 SAMPSON, Mr. & Mrs. C. Gray-Taylor 1
261 FRITZ, L. Baird AB
263 LUCKIE, L. Baird AB
267 SNOWY, C. McPherson AB
268 SNOWBALL PUSS, K. Paterson
270 ROSTILLS SMANTHA, Mrs. L. Clover
280 MISTY, Mrs. N. Nickson
286 SABA, MIss A. McAdam 2
287 SIAM, MIss D. McAdam 3

CLASS 194 DOMESTIC/PART PEDIGREED

PURRSONALITY

259 MICKEY ORLANDO, Mrs. N.Nickson
260 SAMPSON, Mr. & Mrs.C.Gray-Taylor
261 FRITZ, L.Baird AB
265 CODOWN TINGA, J. Hanna 2
267 SNOWY, C. McPherso.. AB
268 SNOWBALL PUSS, K. Paterson
270 ROSTILLS SAMANTHA, Mrs. L. Clover
281 CHULALONG KHORN, Mrs. N. Nickson
286 SABA, MIss A.McAdam 1
287 SIAM, Miss D. McAdam
289 WHITTENS BOBBY MANX, K. Lanigan 3

LONGHAIR EXHIBITS

1 BANCHU PHROPCCY, M, s Banchu Paschanal, d Ch. Banchu Shannada, b 4/4/82, o Mr. & Mrs. N. Stone. M7 BT B VB.

2 RUTHWEN THE WARLOCK ZIG, M, s Ch. Amaya The Blacksmith, d Ruthwen Chattanooga, b 24/3/82, o Ruthwen Cattery. M7.

3 RUTHWEN THE BLACK JALNA, F, s Ch. Amaya The Blacksmith, d Ruthwen Chattanooga, b 24/3/82, o Ruthwen Cattery. F7 BT.

4 GD. CH. TANILBA EBONY KIMTAW, M, s Shytan Kaoru Kym, d Nelsons Tawnee Blaze, b 23/9/80, o Mr. & Mrs. B.D. McIntosh. MO GNS BT B C&C VB MGCH.

5 FAYMARAY LUCINDA LASS, F, s Gd. Ch. Statavar Lucifer, d Ch. Domremy Doloris, b 9/3/82, o Mrs. L.D. Kent and Mrs. F. Muga. F7 VB C&C BEC BT.

6 CH. AFEMIA MI MANDINGO, M, s Gd. Ch. Silverkamp Dazzler, d Gd. Ch. Binnari Nanta, b 30/11/80, br Mr. & Mrs. B. & F. Moore, o Mr. & Mrs. F.E. Hird. MO MCH EC.

7 GD. CH. AFEMIA EBONY LACE, F, s Gd. Ch. Silverkamp Dazzler, d Gd. Ch. Binnari Nanta, b 30/11/80, o B.I. & F.I. Moore. FO FGCH GNS.

8 CH. AMAYA THE BLACKSMITH, M, s Gd. Ch. Gemare, d Tasma Chelsea Weona, b 17/10/80, br Ward, o Ruthwen Cattery. MO BT.

9 CH. ERINMORE APRIL MAE, F, s Ch. Matahari Romeo, d Ch. Erinmore Angelique, b 10/10/80, o Mr. & Mrs. D.V. Hill. FO FCH.

10 LAKESIDE BLACK BARRON, M, s Gd. Ch. Sundown Lovelace, d Bluegables Fantasy, b 17/3/81, br J. Shaw, o Mrs. L. Rowe. MO.

11 CANDY KAT BALLIEU, F, s Gd. Ch. Sundown Lovelace, d Ch. Candy Pom Pom, b 13/10/81, br. Mrs. L. Rowe, o Mrs. G. Rhodes. FO.

12 GD. CH. SUNDOWN LOVELACE, M, s Gd. Ch. Matahari Dazzler, d Ch. Kolonga Cleo, b 28/1/78 br Mrs. D. Denton, o Mrs. L. Rowe. MGDCH

13 NEVADA OUR LUCINDA, F, s Ch. Statavar Lucifer, d Ch. Mandalee Kalahari Sno, b 16/10/82, o Nevada Cattery. FO B O VB C&C BEC BT.

14 GD. PN. CARINGTON EBONY LORD, M, s Ch. Calico Flambeau, d Donnybrook Melanie, b 15/3/80, br K. & D. Carr, o Nevada Cattery. MGPN O VB C&C BEC BT.

15 SHANNADALE NEAGINDER, F, s Gd. Ch. Glendaven Pacific Prince, d Rital Christobel, b 31/1/81, br. Mrs. Birch, o Ms F. Muga. FO PC O VB BT.

16 GD. CH. STATVAR LUCIFER, M, s Junal Cassanovea La Blon, d Ch. Ladorna Jedda, b 14/10/78, br Mrs. Slizankienicz, o Ms. F. Muga. MO MGCH O BI BEC BT.

17 RIKAZE BLACK VELVET, F, s Gd. Ch. Sundown Lovelace, d Greenwood Miss Kizzy, b 27/1/81, o J. Kardinaal. FO B VB.

18 CRATHORNE DANATO, M, s Ch. Cargeos Vangelis, d Helma Nedda, b 11/6/80, br Mrs. P. Proom, o Turner & U'Ren, MO BT.

19 ITHACA FANCIFULL, M. s Gd. Ch. Doleygate Blue Jollity, d Ziba Premonition, b 26/4/82, br D. Turner, o Turner & U'Ren. M5 BT.

20 ITHACA FANCY FREE, F, s Gd. Ch. Doleygate Blue Jollity, d Ziba Premonition, b 26/4/82, br. D. Turner, o Turner & U'Ren. F5 BI.

21 ADAIR LORD FONTLEROY, M, s Adaire Sir Galahad, d Adaire Baroness, b 1/2/82, br. N. Harman, o O. Pantell. M9 O BI C&C BEC BT.

22 WHYTARA TRIDENT LAD, M, s Gd. Ch. Glendaven Pacific Prince (N.Z.), d Gd. Ch. Chinlea Chantelle, b 29/12/81, br Mrs. L. Riches, o Mr. K. Ayres. CMK O VB C&C BT.

23 BURNWAY SNOW DOLL, F, s Burnway Snow Flight, d Ch. Burnway Miss Tiffany, b 21/1/82, o Mrs. V. Kemp. F9 BK CCK.

24 BURNWAY SNOW SHEEN, F, s Ch. Burway Snowflight, d Ch. Burway Miss Tiffany, b 21/1/82. br Mrs. V. Kemp, o Mrs. D. Jose. F9 BEC BT.

25 SNOWWELLEN WHITE PEARL, F, s Gd. Ch. Silverkamp Dazzler, d Ch. Irelyn Snow Pearl, b 23/12/81, o Mrs. W. Wheelhouse. F9 B.

26 BURNWAY SNOW FLIGHT, M, s Gd. Ch. Donwah Alpine Explorer, d Ch. Graeshott Mantilla, b 21/1/82, o Mrs. V. Kemp. F9 B C&C.

27 CH. BURNWAY MISS TIFFANY, F, s Gd. Ch. Donwah Alpine Explorer, d Gd. Ch. Burnway Snowmist, b 9/4/78, o Mrs. V. Kemp. FCH FO BC C&C

28 KEMAREE TENKO, M, s Gd. Ch. Lavendel Taipee Joti, d Kemaree Asleena, b 15/10/81, br M. Fennell, o M. Stewart. MO T.

29 ROSTILL OLIVIA MISS, F, s Gd. Ch. Arrakish Sonny Hooper, d Ch. Whytara Blue Lady, b 9/12/81, br Mrs. L. Clover, o Miss J.L. Clover. FO O VB C&C BT FJ BEC.

30 SEDIAM MOON SHINE, M, s Gd. Ch. Mon Cheri Playboy, d Ch. Mon Cheri Anita, b 10/2/81, br Miss A.C. Maides, o Mrs. D.J. McLean. MO ML BI O.

31 CH. DOMREY DOLORIS, F, s Gd. Ch. Glendaven Pacific Prince, d Shannadale Sussie Que, b 23/2/80, br Mrs. May, o Ms F. Muga. FO FCH O VB BEC BT.

32 GD. PN. RUZGAN BEAU JANGLES, M, s Gd. Ch. Matahari Dazzler, d Ramadan Bathsheba, b 10/10/76, br C.A. Riddell, o Mrs. D. Morison. CMC MGDPN OLNC CCNC.

33 CHINLEA ARCTIC MIST, F, s Gd. Ch. Arrakish Sonny Hooper,d Ch. Firnbank Blue Sam, b 8/10/81, br Mrs. M. Chasemore, o Mrs. P. Lewis & Mrs. F. Davies. FO FJ O VB GNS.

34 GD. CH. ARRAKISH SONNY HOPPER, M, s Gd. Ch. Arrakish Sonny Boy, d Gd. Ch. Dawnway Belinda (U.K.), b 3/10/79, br Mrs. B. Martland, o Mrs. M. Chasemore. MGCH MO O.

35 CHINLEA JASMYN, F, s Gd. Ch. Arrakish Sonny Hooper, d Merriwa Artic Amelia, b 4/10/81, br Mrs. M. Chasemore, o Miss D. Clementi. FO FJ C&C.

36 CHINLEA QUILLTU, M, s Gd. Ch. Arrakish Sonny Hopper. d Ch. Firnbank Blu Sam, b 8/10/81, br Mrs. M. Chasemore, o Mr. G. Chasemore. CMC T VB.

37 CH. KEMAREE ASLEENA, F, s Galway Gorgeous George, d Ch. Kemaree Asleena, b 16/1/80, o M. Fennell. FO FCH.

38 GPN. SHANNADALE ARTIC APOLLO, M, s Gd. Ch. Glendaven Pacific Prince, d Shannadale Susie Que, b 8/3/79, br Shannadale Cattery, o Mrs. M. Chasemore. MGPN CMC T.

39 GD. CH. CHARONLEY DREAMER, F, s Charonley Arctic King, d Charonley Snowdream, b 25/2/80, br S. McCarthy, o W. Courtney. FO

40 GD. CH. VANDEK TIA NUI, M, s Gd. Ch. Scots Glen Mi Tartan Boy, d Trident Fantasia, b 19/1/80, br Mrs. B. Stewart, o A.J. Raymond & M.D. Woods. MO MCH T.

41 GPN VANDEK TIFFANY, F, s Gd. Ch. Scots Glen Mi Tartan Boy, d Edenglade Snow Spinner, b 29/11/79, br Mrs. B. Stewart, o A.J. Raymond & M.D. Woods. SFC FGPN

42 KEMAREE PASQUINEL, M, s Galway Gorgeous George, d Kemaree Bianca, b 27/10/80, o M. Fennell. MO B.

43 GD. CH. CHINLEA CHANTELLE, F, s Gd. Ch. Glendaven Pacific Prince (NZ), d Burnway Snow Dove, b 7/11/79, br Mrs. Chasemore, o Mrs. L. Riches. FO FGDCH O VB C&C BT.

44 BARRABY CASPIAN SHAH, M, s Gd. Ch. Barraby Beau Geste, d Lavendel Pastille, b 21/10/81, br Barraby Cattery, o Miss C. Clark. CMC MJN O VB C&C BT BEC

45 FRELYN SNOW PEARL, F, s Gd. Ch. Kemaree Little Strop, d Ch. Burnway Snow Drift, b 7/5/80, br Mr. & Mrs. F. Hird, o Mrs. M. Wheelhouse. FO FCH EC C&C.

46 GD. CH. FRELYN FLUFFN STUF, M, s Gd. Ch. Kemaree Little Strop, d Ch. Burnway Snowdrift, b 26/12/79, o Mr. & Mrs. F.E. Hird. MO MGCH C&C BV BC.

47 VANDEK CHLOE, F, s Gd. Ch. Scotsglen McTartan Boy, d Kemaree Wee Bee, b 4/12/80, br Mrs. B. Steward, o Mr. & Mrs. F.E. Hird. FO T.

48 WYTARA SOLOMON, M, s Gd. Ch. Glendaven Pacific Prince, d Gd. Ch. Chinlea Chantelle, b 29/12/81 br Mrs. L. Riches, o Mr. & Mrs. J.S. Corben. CMK O VB C&C BEC BT.

49 BULGARY SNOW QUEEN, F, s Gd. Ch. Scots Glen Mi Tartan Boy, d Ch. Willangi Pink Azalea, b 2/12/80, o Mrs. M.A. Burkinshaw. FO FL EC T CC.

50 CYNIMIN TIFFANY GEM, F, s Gd. Ch. Liro Larrikin, d Ch. Kizaili Candy Queen, b 9/12/80, o Mrs. J. Toms. FO B BT VB.

51 ZWEO FARBE SEBASTINA, M, s Pardeuz Star Demon, d Pardeaux Topaz, b 27/1/77, br Mrs. M. Saal, o Mr. & Mrs. C. Blackwell. MO MN ML

52 JACARANDA GAIETY, F, s Vienna Lee Blue Mistic, d Jacaranda Petite Miss, b 3/5/82, o Mrs. H. Hotchin. F5.

53 GD. CH. DOLEYGATE BLUE JOLLITY, M, s Ch. Lafrebella Elgreco, d Doleygate Blue Pride, b 21/5/79, br Mrs. J. Baker, o Mr. & Mrs. R. U'Ren. MO MGCH BI.

54 LAVENDEL OLYMPUS, M, s Gd. Ch. Doleygate Blue Jollity, d Ch. Markris Magnfique, b 23/3/82, o Mr. & Mrs. R. U'Ren. M7 BT VB.

55 GD. CH. LAVENDEL DOUCEMENT, M, s Gd. Ch. Spada Piere Valais, d Gd. Ch. Pembroke Pavlova, b 13/10/73, o Mr. & Mrs. R. U'Ren. MO MGCH BT.

56 RUTHWEN BLUE ARIES, M, s Brackenhill Marzipan, d Ch. Ruthwen Miss Dior, b 21/3/82, o Ruthwen Cattery. M7 C&C.

57 WIKINA ULYSSES, M, s Gd. Ch. Marchwood Mandarin, d Ch. Lavendel Cassandra, b 11/11/81, br Mr. & Mrs. B. Durstan, o Mr. K. & Miss D. O'Neill. MO O VB C&C BEC BT.

58 FAYMARAY CRYSTAL BLUE, F, s Gd. Ch. Statavar Lucifer, d Ch. Dumromey Doloris, b 9/3/82, br Mrs. F. Muga, o Mr. & Mrs. R.A. & L.D. Kent. F7 O VB C&C BEC BT.

59 BRENSHAW PEDRO, M, s Markris Crusader, d Kushen Suzette, b 6/12/81, br B. Taylor, o Ms. K. Saxton. MO C&C BT VB BEC MJ MN ML.

60 KIZALI LITTLE HAROLD, M, s Gd. Ch. Markris Brandysnap, d Ch. Pimpala Misty Girl, b 19/12/81, br Mrs. G. Clayton, o N.L. Hoffmeyer. M9 CC BT.

61 MAKARA MADISON, M, s Ariane James, d Floristan Andrias, b 13/12/81, o Ms. N. Dawes. MJ MN B VB C&C MO ML.

62 MAKARA MARNIE, F, s Gd. Ch. Lavendel Doucement, d Fairway Belinda, b 21/1/82, br N. Dawes, o Mr. & Mrs. M.P. Standfield. F9 C&C BEC BT.

63 CHINLEA BLUE TARANELL, M, s Gd. Ch. Glendaven Pacific Prince, d Burnway Snow Dove, b 12/1/81, br Mrs. M. Chasemore, o A.J. Raymond & M.D. Woods. MO GNS.

64 FRELYN BLUE SAPPHIRE, F, s Gd. Ch. Kemaree Little Strop, d Ch. Burnway Snowdrift, b 8/1/82, o Mr. & Mrs. F. E. Hird. F9 VB EC.

65 CH. GRAFORD STARBUCK, M, s Ch. Gabrie Sylvester, d Draford Cindy Joy, b 26/10/80, o M.L. Graham. MO MCH B VB.

66 CH. MARKRIS REBECCA, F, s Gd. Ch. Ariane Antonio, d Gd. Ch. Pembrooke Contessa, b 17/3/79, br N. & M. Heaton, o Mrs. S. Bytel. FO F.CH BT BEC O.

67 CH. ELSHER TORY BOY, M, s Kemaree Blue Mischief, d Zahedi Moonway, b 8/12/78, br Mrs. E. Fisher, o D. Hussey. MO MCH VB BT.

68 GPN. FIRNBANK BLUE SOLITAIRE, F, s Gd. Ch. Illams Samarkand, d Gd. Ch. Pembroke Persephene, b 16/3/77, br R. & C. U'Ren, o Mrs. J. May. FGPN SFC.

69 WHYTARA KENTUCKY BLUE, M, s Gr. Ch. Whytara Artic Prince, d Ch. Chinlea Chantelle, b 29/10/80, br Mrs. L. Riches, o Miss I. McLean. MO O BT.

70 SANTANA SABRINA, F, s Jameskan Blue Sharnee, d Beaurell Miss Ellen, b 28/11/81, br Mr. & Mrs. S. Murphy, o Mr. & Mrs. F.E. Hird. FO Int. B.

71 MAKARA MANDRAKE, M, s Ariane James, d Floristan Andrias, b 13/12/81, br Mrs. N. Dawes, o Mr. & Mrs. R. Hennessy. CMC MJN VB O C&C BT.

72 BARRABY BENSON, M, s Gd. Ch. Ashwood Autograph, d Lavendel Pastille, b 27/12/80, br Barraby cattery, o Miss C. Clark. CMC O VB C&C BT BEC.

73 GD. PN. KIZAILI BLUE MISCHIEF, M, s Gd. Ch. markris Brandysnap, d Ch. Pimpala Misty Girl, b 11/3/80, br Mrs. G. Clayton, o Miss M. Robinson. CMC MGPN O VB C&C BEC BT.

74 GRAFORD SULTAN, M, s Ch. Gabrie Sylvester, d Graford Cindy Joy, b 26/10/80, br M.L. & R.M. Graham, o Mrs. B. White. CMC O C&C BEC.

75 JACARANDA GEISHA, F, s Vienna Lee Blue Mystic, d Jacaranda Petite Miss, b 3/5/82, br Mrs. H. Hotchin, o Mst. M. Gray. F5.

76 TIENSING FELIX, M, s Reidston Pepito, d Vienna Lee Lilac Zia, b 11/12/81, o Mrs. J. Gray. MO.

77 BRANDY SNAP, M, s Reidston Pepeto, d Jacaranda Petite Miss, b 27/12/81, o Mrs. H. Hotchin. M9.

78 STARDUST, F, s Reidston Pepeto, d Jeaneal Jamanda, b 26/12/81, o Mrs. H. Hotchin. F9.

79 TIESING FANTELLE, F, s Reidston Pepito, d Vienna Lee Lilac Zia, b 11/12/81, o Mrs. J. Gray. FO.

80 WILLANGI GWAI JENI, F, s Ch. Willangi Gwai Marti, d Kemaree Miss Prissy, b 15/3/82, o Mrs. J. Jewson. F7 T.

81 WELBYRNE REINE ROSE, F, s Meadow Sweet Pepper, d Willangi Gwai Narrah, b 14/2/81, br Mrs. E. M. Hamlin, o Brenda Taylor. FO C&C BEC BT.

82 CH. WELBYRNE RED KNIGHT, M, s Gd. Ch. Meadowsweet Pepper, d Ch. Willangi Gwai Narrah, b 14/2/81, o Mrs. E.M. Hamlin. MO MCH BEC B BT.

83 CH. WILLANGI GWAI NARRAH, F, s Gd. Ch. Zenith Marcus, d Medros Koa, b 22/1/80, br Mrs. J. Jewson, o Mrs. E.M. Hamlin. FO FCH BEC VB.

84 WELBYRNE SAMISUN, M, s Gd. Ch. Sundown Lovelace, d Ch. Bilwyn Samantha, b 16/10/81, o Mrs. E.M. Hamlin. CMC MJN C&C B.

85 VONADAWN MUFFIN MAREE, F, s Ch. Vonadawn Cameo Prince, d Vonadawn Powder Puff, b 11/11/81, br Mrs. G.A. Chapman, o Mrs. A.M. Ritchie. FO FJ FN FL BEC.

86 GD. CH. WOKING LEROY BROWN, M, s Gd. Ch. Woodnymph Storm, d Ch. Rital Suzannah, b 24/2/79, br Miss I. McLean, o B. Rowland. MO MGCH O VB C&C BEC BT.

87 CH. WHITTENS SPITFIRE, F, s Gd. Ch. Meadowsweet Pepper, d Kizaili Lady Fox, b 14/10/80, br Mrs. J. Smith, o Jenemar Cattery. FCH FO C&C BEC BT VB.

88 CANDY DYNAMITE, M, s Gd. Ch. Sundown Lovelace, d Ch. Candy Pom Pom, b 3/1/81, o Mrs. L. Rowe. MO Type.

89 KEMAREE SANDBAGGER, M, s Galway Gorgeous George, d Kemaree Felicity, b 2/3/82, br Mrs. M. Fennell, o Shannadale Cattery. M7 C&C O.

90 ELSHER HONEY BEAR, M, s Ch. Wanita Black Magic, d Moracco Nina, b 20/3/78, br Mrs. E. Fisher, o Ms. L. Walker. CMC BEC O VB BT C&C.

91 GADSHILL MR PICKWICK, M, s Gd. Ch. Vandek Beige Gentlemen, d Edenglade Charmayne, b 21/1/82, br S. McCosker, o Nevada Cattery. M9 O BI C&C BEC BT.

92 CH. JOMAR ZOOCHOVES AMOS, M, s Bluegables My Boy, d Pimpala Golden Gem, b 22/2/81, br Mrs. M. Clouson, o Mr. & Mrs. H. Feldman. MO C&C BEC BT.

93 RAYWOOD MOONSHINE, M, s Chinlea Blue Taranell, d Jamekan Honey, b 5/1/82, o A.J. Raymond & M.D. Woods. M9 B T.

94 GD. CH. LAVENDEL STARGAZER, M, s Gd. Ch. Ariane Antonio, d Gd. Ch. Pembroke Persephone, b 27/10/79 br R. & C. U'Ren, o Mrs. J. May. MGDCH MO.

95 DOMREMY MADONNA, F, s Gd. Ch. Lavendel Stargazer, d Markris Elusive, b 13/2/81, o Mrs. J. May. FO GNS.

96 LAVENDEL SHADOW FAX, M, s Gd. Ch. Bumblebee Blue Shadow, d Lavendel Purrpussfull, b 22/11/81, br R. & C. U'Ren, o Nevada Cattery. MO O VB C&C BEC BT.

97 GD. CH. LAVENDEL DONNAS IMAGE, F, s Pembrooke Cortez, d Gd. Ch. Pembroke Petrina, b 2/3/76, o Mr. & Mrs. R. U'Ren. FO FGCH VB.

98 PERRUQUE SUTTAN, M, s Ch. Elsher Tory Boy, d Macushla Aquanita, b 23/12/80, br D. Hussey, o S. Wells. MO ML O VB BEC.

99 KIZAILI CAMILLE, F, s Gd. Ch. Markaris Brandy Snap, d Ch. Pimpala Misty Girl, b 12/9/81, br Mrs. G. Clayton, o M. Hinchcliffe. FJ FO FL.

100 GD. CH. KARINDA CREME TOPAZ, M, s Gd. Ch. Arrakish Blue Brut, d Ch. Elmshurst Champagne, b 18/2/77, br G. Brymer, o E. Mathew. MO MGCH.

101 GRAFORD CREAM SHERRY, F, s Gd. Ch. Pimpala Sandman, d Junas Cream Tessa, b 3/10/81, br M.L. & R.M. Graham, o Mrs. G. Holmes. FO O.

102 CRATHORNE CREAM GALAZIE, M, s Ch. Cargeos Vangelis, d Crathorne Bonitta, b 2/10/80, br P.J. Proom, o Mrs. P. Lewis & Mrs. F. Davies. MO EC.

103 PN. ROWSHAN KASHAN BOY, M, s Gd. Ch. Bluegables Barnaby, d Dartanyon Iris, b 27/12/80, o Mrs. P. Rowe. MPN CMC B EC C&C T.

104 FAYMARAY RED MISCHIEF, M, s Gd. Ch. Statavar Lucifer, d Ch. Oweena Felicity, b 17/10/81, br Mrs. F. Muga, o Mrs. L.D. Kent. CMC MJN O C&C BEC BT.

105 CANCY BOBBYS GIRL, F, s Gd. Ch. Sundown Lovelace, d Ch. Candy Pom Pom, b 24/1/82, o Mrs. L. Rowe. F9 T B.

106 JUIAN WARKANGIPI, F, s Gd. Ch. Marchwood Mandarin, d Juian Popcorn, b 23/1/82, br J. & D. Buntin, o N. & M. Tomkins. F9 BT.

107 KOONGEREE OPAL DAWN, F, s Ch. Burnway Snow Boy, d Jomar Panda, b 8/2/82, br Mrs. S. Swayn, o Mr. J. S. Fraser. F9 VB BT.

108 WILLANGI OPAL MAGGIE, F, s Gd. Ch. Zenith Marcus, d Willangi Black Opal, b 9/1/82, o Mrs. J. Jewson. F9 B.

109 TIENSING ELEISHA, F, s Tiensing Shazia, d Viennalee Tickalena, b 8/11/81, br Mrs. J. Gray, o Mrs. H. Hotchin. FO.

110 BULGARY GYPSY QUEEN, F, s Gd. Ch. Scots Glen Mi Tartan Boy, d Ch. Willangi Pink Azalea, b 2/12/80, o Mrs. M. A. Burkinshaw. FO FL T EC CC. Int. B.

111 ANBARA MICHELLE, F, s Ch. Lanoma Black Opal, d Anbara Gigi Gigi, b 22/9/78, Misses A. & B. Hodson. FO.

112 FAYMARAY TORTILLA QUEEN, F, s Gd. Ch. Statavar Lucifer, d Ch. Oweena Felicity, b 31/12/80, o Ms. F. Muga. FO B O VB C&C BT.

113 NELSONS TAWNEE BLAZE, F, s Nelsons Blue Pride, d Tirriki Gay Melanie, b 29/9/78, br Mrs. M. Nelson, o Mr. & Mrs. B.D. McIntosh. SFC O.

114 CANDY TABOULI, F, s Ch. Sundown Lovelace, d Ch. Candy Pom Pom, b 3/1/81, br Mrs. L. Rowe, o Mrs. L. Mirkin. FO BT C&C.

115 BRENSHAW TEHAI, F, s Wissanger Cher Cryus, d Kushen Suzette, b 28/4/82, br B. Taylor, o Ms. E. Hine. M5 VB C&C BT BEC.

116 ROWSHAH LAVENDER DILY, F, s Gd. Ch. Kemaree Little Strop, d Dartanyon Iris, b 27/12/81, br Mrs. P.Rowe, o Miss S. Howe. F9 O VB.

117 ROWSHAN MISTY MORN, F, s Gd. Ch. Kemaree Little Strop, d Dartanyon Iris, b 27/12/81, o Mrs. P. Rowe. F9 B C&C EC T.

118 KEMAREE MELODY MISS, F, s Gd. Ch. Lavendel Taipee Joti, d Glenroy Blueberry Creme, b 6/1/82, br Mrs. M. Fennell, o A.J. Raymond & M. D. Woods. F9 O T.

119 KEMAREE VIVACIOUS MISS, F, s Gd. Ch. Lavendel Taipee Joti, d Glenroy Blueberry Creme, b 6/1/82, o M. Fennell. F9 HT.

120 ELSHER ATHENA, F, s Chanson Karishe, d Elsher Lavender Lady, b 15/12/81, o Mrs. E. Fisher. FO FJ B.

121 WIKINA ALISHA, F, s Gd. Ch. Marchwood Mandarin, d Ch. Lavendel Cassandra, b 11/11/81, br Mr. & Mrs. B. Durstan, o Mr. K. & Miss D. O'Neill. FO O BV C&C BEC BT.

122 CH. MANDALEE MAI BLOSSOM, F, s Gd. Ch. Lavendel Im Superb, d Gd. Ch. Chandell Jemina, b 26/1/81, o Mr. R. & Mrs. S. Fitzgerald. FO FCH VB BEC GNS.

123 MANDALEE PEACH BLOSSOM, F, s Gd. Ch. Lavendel Im Superb, d Gd. Ch. Chandell Jemina, b 26/1/81, br Mr. R.E. Fitzgerald, o Mrs. K. Stanton. FO FL O C&C BEC BT.

124 ANBARA MELINDA, F, s King Taras Bulba, d Anbara Gigi Gigi, b 15/10/80, o Misses A. & B. Hodgson. FO.

125 BRENGHAW TAMARA, F, s Pimpala Jameison, d Kushen Suzette, b 11/12/80, br Ms. B. Taylor, o Ms. Sue Webb. FO C&C BEC BT.

126 CATAPULT PIMPERNE , F, s Gd. Ch. Holmestead Copycat, d Bilwyn Rainbo Miss, b 30/1/82, o Mr. & Mrs. G. Dart. F9 B O VB C&C BEC BT.

127 BILWYN RAINBO MISS, F, s Bilwyn Pandas Beau, d Bilwyn Mia Dodee, b 12/12/80, br Mr. & Mrs. W. Essex, o Mr. & Mrs. G. Dart. FO BC.

128 BILWYN MIFFY TAN, F, s Bilwyn Pandas Beau, d Bilwyn Honey Tarta, b 24/10/80, br Mr. & Mrs. W. Essex, o Mr. & Mrs. G. Dart. F CH BC.

129 CH. MEDOLEE DESERT SONG, F, s Gd. Ch. Glendaven Pacific Prince, d Ch. Moracco Swanray, b 22/1/80, o Miss M. Stegelman. FO FCH B C&C.

130 RIVERINA ALLSPICE, F, s Ch. Shahrein Dandy Lion, d Woking Lucianna, b 4/12/81, o Mrs. H. Rowe. FO FJ FN FL B BI C&C BEC BT.

131 CH. MEADOWSWEET NEINISH, F, s Gd. Ch. Norwood Pippin, d Meadowsweet Marmalade, b 22/12/77, br M. Piferrer, o Mr. & Mrs. D.V. Hill. FO FCH.

132 CH. ESTAVAN SANADORA, F, s Gd. Ch. Norwood Pied Piper, d Estavan Pandora, b 9/11/78, br Mrs. P. Stephens, o Mr. & Mrs. B. Pinder. FO FCH O.

133 MORACCO ADORA, F, s Cottonwood Clarence, d Ch. Moracco Alete, b 30/3/82, o Mr. D.W. Ivory. F7 B VB C&C BEC BT.

134 CH. VISTAVIEW MR. SUPERSPOTS, M, s Ch. Elsinore Jupiter, d Gd. Ch. Vistaview Mia Maria, b 30/10/77, br Mrs. V. Flower, o Mr. D. W. Ivory. MO MCH O BI C&C.

135 GRAFORD KATIE, F, s Ch. Homestead Copy Cat, d Sundown Josie, b 22/10/81, br M.L. & R.M. Graham, o Miss D. Graham. FO FJ B VB.

136 GRAFORD APPOLLO, M, s Ch. Holmestead Copy Cat, d Ch. Sundown Josie, b 22/10/81, br M.L. & R.M. Graham, o R.M. Graham. MO MJ VB B.

137 GRAFORD BROOKE, F, s Ch. Homestead Copy Cat, d Ch. Shahrein Misty Morn, b 4/9/81, br Mrs. R. Graham, o Mr. & Mrs. P.M. Redpath. FO FJ FN FL O VB C&C BEC BT.

138 RIVERINA LUCIEN, M, s Ch. Shahrein Dandy Lion, d Woking Lucianna, b 4/12/81, br Mrs. H. Rowe, o Miss S. Howe. MO MJ MN ML O BI C&C.

139 RUZGAN SHEZZA SWEETIE, F, s Medolee Red Shadow, d Meadowsweet Fire, b 6/11/80, br Mrs. C. Riddell, o Mr. P. Butler. FO O C&C BEC FL VB.

140 BARKLY TARJI, M, s Medolee Red Shadow, d Moracco Morning Glory, b 27/10/81, br. V. Disney, o Mrs. J. Wise. C MC MJN O.

141 RUZGAN LADY DI, F, s Ch. Medolee Red Shadow, d Meadowsweet Fire, b 20/11/81, br Mrs. C.A. Riddell, o Mrs. C.C. Taylor. FO BEC O.

142 PN. RUZGAN SIR LANCELOT, M, s Ch. Medolee Red Shadow, d Meadowsweet Fire, b 6/11/80, br Mrs. C.A. Riddell, o I. Claessen. CMC MPN O BT.

143 MEDOLEE CAZALY, M, s Ch. Sundown Lovelace, d Ch. Moracco Swanray, b 16/1/82, br Miss M. Stegelman, o Arakan Cattery. CMK O C&C BEC.

144 GRAFORD GOLDEN BOY, M, s Ch. Homestead Copy Cat, d Shahrein Misty Morning, b 4/9/81, br R.M. Graham, o Mrs. E. Mitchell. MO MJ ML O VB C&C BEC BT.

145 KATZAVEE ROZEY O GRADY, F, s Ch. Heslington Red Admiral, d Ch. Woodnymph Pollyanna, b 11/3/81, br V. Hoult, o Mrs. J. Jewson. FO O GNS

146 CH. MEDOLEE RED SHADOW, M, s Gd. Ch. Glendavon Pacific Prince, d Ch. Moracco Swanray, b 22/1/80, br M. Stegelman, o Mrs. C.A. Riddell. MO MCH O VBC.

147 MEDOLEE DESERT SANDS, M, s Ch. Vistaview Mr. Superspots, d Ch. Medolee Desert Song, b 8/5/82, o Miss M. Stegelman. M5 VB C&C.

148 RIKAZE MOON DUST, M, s Fairlane Kimba, d Greenwood Miss Kizzy, b 23/4/82, o J. Kardinaal. M5 B VB.

149 FAIRYLAND TITIAN ICE, F, s Ariane James, d Ch. Vonadawn Frosty Gold, b 13/4/82, o Mrs. B. Wetzel. F7 B C&C.

150 FAIRYLAND ICED CREAM, F, s Ariane James, d Ch. Vonadawn Frosty Gold, b 13/4/82, o Mrs. B. Wetzel. F7 C&C B.

151 ARTMAR SILVER NEPTUNE, M, s Ch. Nimloth Nexus, d Nimloth Nadir, b 31/3/82, br Artmar Cattery, o M. McAdam. M7 B O VB CC BEC BT.

152 ARTMAR SILVER NARINA, F, s Ch. Nimloth Nexus, d Nimloth Nadir, b 31/3/82, br Artmar Cattery o M. McAdam. FK7 B O VB C&C BEC BT.

153 ARTMAR SILVER NADIA, F, s Ch. Nimloth Nexus, d Nimloth Nadir, b 31/3/82, br Artmar Cattery, o M. McAdam. FK 7 B O VB C&C BEC BT.

154 ARTMAR SILVER NAOMI, F, s Ch. Nimloth Nexus, d Nimloth Nadir, b 31/3/82, br Artmar Cattery, o M. McAdam. FK7 B O VB C&C BEC BT.

155 CH. NIMLOTH NEXUS, M, s Ch. Massada Mista Maxwell, d Ch. Massada Maura, b 6/2/81, br J. Mayor, o M. McAdam. MCH O BI C&C BEC BT.

156 NIMLOTH NADIR, F, s Ch. Massada Mista Maxwell, d Nandina Sapphire, b 7/3/80, br J. Mayor, o M. McAdam. FO O BI C&C BEC BT.

157 FILORA CAVALIER, M, s Gd. Ch. Binjarra Hassam, d Filora Charity, b 20/2/82, br Mrs. L.L. Wickes o Miss I.K. Martin. M7 O VB C&C BEC BT.

158 CHINLEA KINGSTON CASEAM, M, s Ch. Chinlea Silver Centaur, d Bluestar Silver Amanda, b 21/2/82, br Mrs. M. Chasemore, o Mr. & Mrs. G. Bunting. M7 O C&C VB.

159 KARONA CHIE CHEVONNE, F, s Gd. Ch. Lynleigh Tamboura, d Gd. Ch. Karona Petite Fleur, b 5/3/82, o Mrs. C.M. Boyko. F7 VB BEC.

160 TEMERINE CHERRY BLOSSOM, F, s Osiris Jagger, d Silcresta Carmen, b 28/2/82, br Mesdames Shaw & Rockwell, o Mr. R. & Mrs. S. Fitzgerald. F7 O BI C&C BT.

161 FILORA CANDICE, F, s Gd. Ch. Binjarra Hassam, d Filora Charity, b 20/2/82, br Mrs. L.L. Wickes, o Master G. Wickes. F7 B C&C.

162 CHINLEA STARLIGHT, F, s Ch. Chinlea Silver Centaur, d Bluestar Amanda, b 21/2/82, br Mrs. M. Chasemore, o Prestige Pets. F7 O VB C&C.

163 WHITEHALL LOCHINVAR, M. s Gd. Ch. Lynleigh Tamboura, d Ch. Whytara Silber Fleur, b 23/12/81, br Whitehall Cattery, o O. Pantell. M9 B O VB C&C BEC BT PK.

164 ROSTILL MIST LAD, M, s Gd. Ch. Lynleigh Tamboura, d Ch. Whytara Angel Mist, b 5/1/82, o Mrs. L. Clover. MK9 B O VB C&C BEC BT.

165 JENEMAR SNOW PRINCESS, F, s Ch. Filora Sir Samual, d PN Filora Miss Prim, b 5/1/82, o Jenemar Cattery. F9 C&C BEC O VB.

166 WHITEHALL BONNY BUFFY, F, s Gd. Ch. Lynleigh Tamboura, d Ch. Whytara Silver Fleur, b 23/12/81, br Whitehall Cattery, o O. Pantell. F9 B O VB C&C BEC BT PK.

167 WHYTARA MELISSA, F, s Gd. Ch. Lynleigh Tamboura, d Ch. Yandalla Patricia, b 12/1/82, br Mrs. L. Riches, o A.J. Raymond & M.D. Woods. F9 O.

168 FILORA LADY MIFFY, F, s Ch. Filora Beau, d Filora Chelsea, b 25/12/81, br Mrs. L. Wicks o Mr. & Mrs. P. Vance. F9 O VB CC BT.

169 SHIRLACY JENIKKA, F, s Ch. Kanchenjunga Sinikka, d Vanmist Soona, b 10/1/82, o Mr. & Mrs. G. Bunting. F9 B C&C BEC.

170 GD. CH. KARONA MON MARCELL, M, s Gd. Ch. Karona Mon Pierre, d Gd. Ch. Caleana Queen Fifi, b 30/9/77, o Mrs. C.M. Boyko. MO MGDCH TC.

171 CH. KARONA VIVE COLLETTE, F, s Ch. Kanchenjunga Sinikka, d Gd. Ch. Karona Petite Fleur, b 30/1/80, o Mrs. C.M. Boyko. FO FCH C&C PC

172 GD. CH. KARONA MON PIERRE, M, s Gd. Ch. Tuidene Royal Maxim, d Gd. Ch. Caleana Queen Fifi, b 19/12/75, o Mrs. C.M. Boyko. MO MGDCH.

173 GD. CH. KARONA PETITE FLEUR, F, s Gd. Ch. Karona Mon Pierre, d Gd. Ch. Caleana Queen Fifi, b 30/9/77, o Mrs. C.M. Boyko. FO FGDCH BC.

174 CH. CALTON BENDIGO, M, s Ch. Meglee Shaddo Kylie, d Ch. Macherie Monique, b 1/9/78, br Mr. & Mrs. J. Egan, o Mrs. G. Allwood. MO MCH O C&C BEC.

175 FILORA CHARITY, F, s Gd. Ch. Filora Pippin, d Ch. Filora Chelsea, b 16/4/81, br Mrs. L. L. Wickes, o Mr. & Mrs. P. Wickes. FO C&C.

176 GD. CH. BINJARRA HASSAM, M, s Ch. Chiffaire Buccaneer, d Ch. Binjarra Megan, b 4/11/76, br Mrs. M. Christie. o Mr. & Mrs. P. Wickes. MO MGCH BT C&C.

177 CH. FILORA CHELSEA, F, s Gd. Ch. Binjarra Hassam, d Filora Queenie, b 15/11/79, br Mrs. L.L. Wickes, o Mr. & Mrs. P. Wickes. FO FCH VB.

178 CH. FILORA GEM, M, s Gd. Ch. Binjarra Hassam, d Filora Queenie, b 14/10/80, br Mrs. L.L. Wickes, o Mr. & Mrs. P. Wickes. MO MCH BT B.

179 CH. WHYTARA ANGEL MIST, F, s Gd. Ch. Lynleight Tamboura, d Ch. Yandalla Patricia, b 27/12/80, br Mrs. L. Riches, o Mrs. L. Clover. FCH O VB C&C BEC BT.

180 GD. CH. FILORA PIPPIN, M, s Gd. Ch. Beswick Silver Pippin, d Binalong Dollie, b 31/10/78, br Mrs. L.L. Wickes, o Mr. & Mrs. P. Wickes. MO MGCH BEC.

181 GLEN MIST SOLITAIRE, F, s Ch. Nepeta Beau Brummel, d Rothchild Tobey Twirl, b 24/10/81, o Mrs. K. J. Brushett. FO FJ B C&C.

182 CH. NEPETA BEAU BRUMMEL, M, s Kinvarre Casanova, d Tamwood Carlita, b 6/10/78, br Mrs. J. Giltinan, o Mrs. K.J. Brushett. MO PC MCH O C&C.

183 CATKIN PETITE FILLE, F, s Ch. Calton Bendigo, d Ch. Catkin Petit Cherie, b 7/12/80, br Mrs. A. Allwood, o Mrs. H. Clarke. FO FL O BVB C&C BEC BT.

184 NIOKA TAURTARA TORY, M, s Ch. Chinlea Silver Centaur, d Nioka Tara Cherie, b 8/10/81, o Mrs. I. D. Cornwall. MJ MO MN.

185 NIOKA TARA CHERIE, F, s Ch. Chinlea Silver Sentar, d Nioka Donna Cherie, b 23/2/80, o Mrs. I.D. Cornwall. FN FO.

186 CATKIN PENELOPE, F, s Ch. Calton Bendigo, d Ch. Catkin Petite Cherie, b 11/2/80, br Mrs. G. Allwood, o Mrs. L. McCartney. FO O EC C&C BVBC BEC.

187 PN ALIBET MASTER MEADE, M, s Osiris Georgeous George, d Blue Star Selina, b 9/11/80, br. Mrs. A. Cole & Mrs. B. Taulor, o Mr. & Mrs. P.M. Redpath. CMC MPN O C&C BT.

188 BLUESTAR SILVER CASCADE, F, s Gd. Ch. Silcresta Orbit, d Ch. Tarbrouka Casandra, b 15/2/80, br Mrs. B. Carngham, o M. Dunn & Mrs. C. Symmons. FO FL C&C BEC BT O.

189 GPN. CH. CALO CRUSADER, M, s Ch. Nija Misty Lad, d Gd. Ch. Calo Lady Mist, b 26/1/80, br S. Fitzgerald, o O. Pantell. MGPN O VB C&C BEC BT.

190 GD. PN. STRANGAER CINDELLA, F, s Ch. Belaire Scamp, d Stranraer Prudence, b 10/9/74, br Mrs. Hanly, o Ms. F. Muga. VC FGPN O VB C&C BT.

191 ERINMORE VON CHEVALIER, M, s Ch. Kanchenjunga Sinikka, d Erinmore Mirrabelle, b 18/11/81, br Mr. & Mrs. D. Hill, o Mrs. R. Mosig. MO C&C.

192 MINKANPEARLS HONOR, F, s Ch. Chinlea Silver Centaur, d Ch. Minkanpearls Charm, b 13/10/80 o Minkanpearls Cattery. FO B.

193 GPN MINKANPEARLS ONDINE, M, s Ch. Cassim Silver Mist, d GPN Beswick Platinum Mist, b 6/12/76, o Minkanpearls Cattery. B VB C&C MGPN CMC.

194 READELLE LUCINDA LOCKET, F, s Ch. Chinlea Silver Sentara, d Ch. Vondawn Silver Mitzi, b 27/10/79, br Mrs. C. Read, o Mr. R. & Mrs. S. Fitzgerald. FO C&C.

195 PN. BLUESTAR SILVER OCTAVE, M, s Ch. Silcresta Orbit, d Sunga Merinda Tarrgan, b 27/10/78, br B. Carngham, o Mrs. F. Davies & Mrs. P. Lewis. PN CMC.

196 ROTHCHILD DANIELLE, F, s Gd. Ch. Beswick Silver Pippin, d Ch. Rothchild Bianca, b 1/11/81, o Mrs. G. L. Gray. FO FJ FN FL B VB.

197 CH. ROTHCHILD BIANCA, F, s Gd. Ch. Beswick Silver Pippin, d Ch. Rothchild Princess Farrah, b 31/10/77, o Mrs. G. L. Gray. FO FCH B VB C&C BEC BT.

198 CH. ROTHCHILD MIRANDA, F, s Gd. Ch. Beswick Silver Pippin, d Ch. Rothchild Bianca, b 20/10/81, o Mrs. G. L. Gray. FO FCH B VB BEC BT.

199 GPN BESWICK PLATINUM MIST, F, s Gd. Ch. Beswick Silver Pippin, d Gd. Ch. Beswick Dawn Cherie, b 10/10/75, br E. Cibis, o Minkanpearls Cattery. SFC FGPN O.

200 ROWLAND SATIN, M, s Gd. Ch. Woking Leroy Brown, d Vonadawn Blossom, b 19/3/82, o B. Rowland. M7 B C&C BEC.

201 LAMBJAE SECRET LOVE, M, s Ch. Lambjae Galant Ladd, d Lambjae Sharlamin, b 12/2/80, br Mrs. E. J. Lamb, o Mrs. B. Wetzel. MO MCH.

202 CH. IABRIZ MISS GEORGINE, F, s Gd. Ch. Pimpala Sandman, d Hamworthy Mandy, b 12/9/80, br Mrs. M. Taylor, o Jenemar Cattery. FCH FO C&C BEC BT VB.

203 VONADAWN GOLDEN ONYX, M, s Ch. Vonadawn Cameo Prince, d Vonadawn Golden Feather, b 27/3/81, br Mrs. G. A. Chapman, o Mrs. S. Webster. MO MJ ML.

204 PN. KONGREE CASPER, M, s Pimpala Jameison, d Konggree Buffy, b 8/12/79, br M. Martin, o Mr. & Mrs. H. Feldman. CMC BEC BT.

205 BRENSHAW CAMPER BOY, M, s Pimpala Jameison, d Kishen Suzette, b 11/12/80, br B. Taylor, o Ms. E. Saxton. MO BT BEC C&C.

206 WILLANGI ZANSPARIEL, M, s Gd. Ch. Zenith Marcus, d Wywory Jezelda, b 15/10/81, br Mrs. J. Jewson, o Mrs. M.E. Dunn. CMC MJN O C&C BEC BT.

207 CH. KIZAILI KAMARL, M, s Gd. Ch. Markris Brandy Snap, d Gd. Ch. Whittens Cameo Queen, b 14/1/80, br Mrs. G. Clayton, o Mrs. J. Toms. MO MCH BT VB O.

208 VONADAWN SWEET SHEREE. F, s Ch. Vonadawn Cameo Gem, d Ch. Magel Desert Rhapsody, b 20/3/82, o Mrs. G.A. Chapman. F7 B VB C&C.

209 WILLANGI MINK BLOSSOM, F, s Ch. Willangi Goonawarra, d Hearos Koa, b 19/3/82, o Mrs. J. Jewson. F7 B.

210 SHARLYNGRA CAMEO LACE, F, s Ch. Vonadawn Pepel, d Latona Cameo Gigi, b 22/1/82, o Mrs. B. Parsons. F9 B VB C&C BT.

211 WYWORY LORD MARCELLUS, M, s Gd. Ch. Woodnymph Creme Topper, d Willangi Lowanna, b 5/11/81, br Mrs. A. Simpson, o Mrs. J. Jewson. MO EC.

212 VONADAWN DAINTY LADY F, s Ch. Vonadawn Cameo Gem, d Ch. Magel Desert Rhapsody, b 4/2/81, br G.A. Chapman, o J. Kardinaal. FO O VB.

213 JENMAR MUFFIN, F, s Ch. Vonadawn Misty Cloud, d Ch. Whittens Spitfire, b 19/11/81, o Jenemar Cattery. FO FJ FL BC C&C BEC BT.

214 JENMAR LITTLE MAGGIE, F, s Ch. Vonadawn Misty Cloud, d Ch. Whittens Spitfire, b 19/11/81, o Jenemar Cattery. FO FJ FL BC C&C BEC BT.

215 LAMBJAE MY VALENTINE, M, s Gd. Ch. Birchbank First Love, d Ch. Lambjae Patricia Rose, b 1/2/81, br Mrs. J. Lamb, o Mrs. B. Parsons. MO MN ML O BI BEC BT.

216 VONADAWN CAMERE RUSTIC, F, s Ch. Vonadawn Cameo Prince, d Vonadawn Mere, b 9/10/81, br Mrs. G. A. Chapman, o Mrs. S. Webster. FO FJ FN FL.

217 CAMARA BOBO, M, s Ch. Karisma Cougar, d Ch. Mingtoi Mitzee, b 30/12/81, o Mrs. E. Cipolla. M9 B VB BT.

218 PLENTYLA MYSTIC COMET, M, s Tiensing Shazia, d Camara Shireen, b 30/1/82, br Mrs. F.A. Henn, o Mr. & Mrs. C. Blackwell. M9.

219 GPN RUZGAN RAMAH, M, s Ch. Ruzgan Brazen Sooty, d Ruzgan Tiffany, b 6/9/80, br C.A. Riddell, o Mrs. M. Nickson. CMC MGPN T.

220 RUZGAN MIRAGE, F, s Kingsmead Rangiti Tipo, d Ruzgan Tiffany, b 1/2/80, br C. Riddell, o J. Kardinaal. FO O.

221 DAYCARA SUPER STAR, M, s Ch. Mingchui Fiddlestick, d Daycara Vanity Fair, b 16/10/80 br Mrs. C.D. Aoust, o Mrs. H. Hamilton. MO INT. B.

222 CH. PUIHI WILD HEATHER, F, s Ch. Puihi Iyam Khayyam, d Puihi Empress Victoria, b 16/9/77, br Mrs. V. Caton, o Mrs. L. Proudfoot. FO FCH.

223 HIMACAM SOLITARE, M, s Ch. Banchiu Faun Jade, d Kingsmead Moana, b 22/2/81, br Himacam Cattery, o Misses A. & B. Hodgson. MJ MO.

224 RIANA CRYSTAL JADE, F, s Gd. Ch. Simlyn Seal Ming, d Ch. Banchu Blue Mist, b 27/9/81, o Mrs. S. Bytel, FO FL BT CEC BT.

225 CH. RUZGAN BRAZEN SOOTY, M, s Kingsmead Rangim Tipo, d Ruzgan Tiffany, b 9/2/79, o Mrs. C.A. Riddell. MO MCH O VBC.

226 RAMADAN CARMILLA, F, s Ramadan Bobby Blue Eyes, d Jakahn Eclipse, b 19/11/81, o Mr. & Mrs. K. Broder. FO BEC.

227 PN. RUZGAN MR. CHIPPS, M, s Ch. Ruzgan Brazen Sooty, d Kingsmead Moana, b 10/1/80, br Mrs. C.A. Riddell, o I. Claessen. CMC MPN.

228 PN. FILORA CHOCKY BOY, M, s Ch. Sharella Endante, d Ch. Minkara Sacha, b 4/3/81, br Mrs. L. Wickes, o Mr. & Mrs. S. Fraser. MPN BEC CMC.

229 RIKAZE BLUE MOON, M, s Ch. Sharella Jubilation, d Ruzgan Mirage, b 12/2/82, br Miss J.E. Kardinaal, o K.J. & J.M. Gardner. M7 VB O.

230 MERRYVALE MICHELLE, F, s Beswick Cassanova, d Colory Brightsome, b 13/12/81, o Mr. & Mrs. C. Blackwell. MO MJ MN ML.

231 TANDAN BLUE MIST, F, s Ch. Daycara Special Style, d Daycara Lady Jane, b 4/12/81, o Mrs. H. Hamilton. FO BEC.

232 DAR GLENDON, M, s Gd. Ch. Colory Conquistador, d Ch. Mingchiu Ranira, b 3/3/80, br S. & D. Chaplin, o K. Huntly. O CMC C&C BEC BT.

233 CUDLEA CANDY TUFT, F, s Ch. Merryn Sambula, d Cudlea Ragamuffin, b 31/10/80, br Mr. & Mrs. S.R. Woodhead, o Mr. & Mrs. C. Blackwell. FO FN FL.

234 MERRYVALE RUFFLES, M, s Beswick Cassanova, d Colory Brightsome, b 13/12/81, o Mr. & Mrs. C. Blackwell. MO MJ MN ML.

235 JACARANDA BIJIMBII, M, s Reidston Pepeto, d Jacaranda Petite Miss, b 27/12/81, o Mrs. H. Hotchin. M9.

236 VIENNA LEE LILAC ZIA, F, s Mingchui Vidha, d Vienna Lee Choc Tips, b 4/5/79, br N. Roney, o Mrs. J. Gray. FO.

237 BANCHU DHAMA, M, s Banchu Pascanal, d Karatongi Fiesta, b 24/2/81, br Mr. & Mrs. Harrington, o Mrs. J. Gray. MO

238 FILORA FRANCINE, F, s Ch. Sharella Yibna, d Sharella Aida, b 16/2/82, br Mrs. L.L. Wickes, o Miss J. Wickes. F9 BT VB.

239 CH. LANANG COSMO, M, s Gd. Ch. Langang Blaise, d Lanang Belinda, b 28/11/80, br Mrs. H. Horwell, o Turner & U'Ren. MO MCH GNS.

240 SHONTARA THUMBERLINA, F, s Ch. Sharella Yooman, d Ch. Chakkri Kira, b 15/1/82, o D. Hanlon. F9 C&C BT B.

241 CH. SHARELLA YIBNA, M, s Ch. Sharella Endante, d Sharella , b 22/1/80, br Mrs. K. Caine, o Mr. & Mrs. P. Wickes. MO MCH.

242 CH. PUIHI BABETTE, F, s Lhotse Sirius, d Puihi Sirikit, b 25/10/79, br Mrs. V. Caton, o L. Proudfoot & B. Diver. FCH FO.

243 LITTLE LION GROVER, M, s Ch. Gabrie Sylvester, d Ch. Robesfield Tamsyn, b 4/1/80, o N.L. Hoffmeyer. CMC B CC BT.

244 TENQUR SORAYA SAMANTHA, F, s Ch. Khadine Rhaman Tenqur, d Machaven Manisha, b 20/2/79, br D. & T. Treloar, o Mrs. C.A. Symmens. SFC BEC T.

245 SHANISTY THAI RHAJAH, M, s Gd. Ch. Khadine Pangur Bahn, d Tenqur Soraya Samantha, b 12/11/81, o Mrs. C.A. Symmons, CMC MJN C&C T EC B.

246 KHADINE KNARA MIA, F. s Inchia Cappuccino, d Khadine Mia Lahn, b 17/9/81, br Mr. & Mrs. & Ms. McKenzie. o Mrs. P. Maloni, SFC FJN O C&C BEC BT.

247 ARAKAN KYAN CAPRICE, F, s Ch. Inchia Cappuccino, d Barachian Salween, b 10/11/81, br Ms. S.E. Hutchings, o J.R. Fairbank, & S.E. Hutchings. FJ FL O VB C&C BT.

248 KHADINE KHIA SHAN, F, s Ch. Inchia Cappuccino, d Ch. Khadine Mia Lahn, b 11/10/80, br Mr. & Mrs. Mc Kenzie, o B.S. Forest. FO O.

249 GD. CH. KHADINE PANQUR, M, s Ch. Pinaroo Harlequin, d Ch. Khadine Mia Lahn, b 27/9/78, br Mr. C. McKenzie, o Mrs. C.A. Symmons. MO MGCH BEC BT.

250 KAMELA KIZZIE KWAI, F, s Shameen Shen Foo, d Farenette Treasure, b 16/12/81, o J. Winner. FO B.

251 SHAMEEN SHEN FOO, M, s Metinka Nicholas, d Farenette Farida, b 12/11/80, br R. Barnes, o J. Winner. MO O.

252 KAMELA CASSIE CAMA, F, s Shameen Shen Foo, d Farnette Treasure, b 16/12/81, o J. Winner. FO B.

253 BADARENE CHAMELEAN, F, s Gd. Ch. Sacrebel Kizlar Kiian, d Badarene Amira, b 1/11/81, br Mrs. D. Harmath, o M. & G. McPhee. FO FJ FN C&C.

254 GPN. METINKA ATOSSA, M. s Famarza Rangoon Jason, d G. Ch. Sahra Cassandra, b 8/10/77, br Mrs. J. Lewis, o M. & G. McPhee. CMC MGPN BEC C&C.

DOMESTIC/PART PEDIGREED EXHIBITS

255 PRINCESS SERENA, F, s Tiger, D Smudge, b 3/4/82, o T. & J. Noble. DK.

256 SOX, F, s - unknown, d Sheeba, b 9/4/82, o H.L. & F. Fegen. DK.

257 TIGER, M, s unknown, d Sheeba, b 9/4/82, o H.F. & L. Fegen. DK.

258 BARMEMZAR ABBA, F, s unknown, d unknown, b 27/1/82, o Barbara M. Baker. DK.

259 MICKEY ORLANDO, M, s unknown, d unknown, b 17/1/79. o Mrs. N. Nickson. DC P G.

260 SAMPSON, M, s unknown, d Molley, b 8/2/81, br M.L. & R.M. Graham, o Mr. & Mrs. C. Gray-Taylor. DC P O G.

261 FRITZ, M, s unknown, d unknown, b 1/1/79, o Lesley Baird. DC C&C BEC BT

262 SMOKEY, M, s unknown, d unknown, b 1/9/74, o C. Craddock. DC.

263 LUCKIE, M, s unknown, d unknown, b 1/4/80, o Lesley Baird. DC C&C BEC.

264 SYLVESTER, M, s unknown, d unknown, o Mr. & Mrs. R.L. & J.M. Brougham. DC.

265 CODOWN TINGA, F, s unknown, d unknown, b 17/7/81, o Joanne Hanna. DC C&C BEC.

266 OLIVER O'GRADY, M, s unknown, d unknown, b 1/11/80, br Mrs. J. O'Grady, o T. & J. Noble. DC.

267 SNOWY, M, s unknown, d unknown, b 4/1/79, o Carol McPherson. DC P G O.

268 SNOWBALL PUSS, F, s unknown, d unknown, b 28/1/71, o K. Paterson. DC VC BG BP

269 BLACK DEVIL, M, s unknown, d unknown, b 1/2/78, o Misses A. & B. Hodgson. DC.

270 ROSTILL'S SAMANTHA, M, s unknown, d unknown, b 20/8/71, o Mrs. L. Clover. DC VC G P.

271 ECCLES SHELL, F, s unknown, d unknown, b 1/12/81, o Mrs. A.M. Ritchie. DC.

272 GINGER DANCER, M, s unknown, d unknown, b 1/11/81, o Mrs. A.M. Ritchie. DC.

273 WELLSHEAR, F, s unknown, d unknown, b 25/12/70o Miss S. Howe. VC DC.

274 CHA CHA, M, s unknown, d unknown, b 19/12/81, br D. & A. Bennetts, o Karen Huntly. NPK.

275 D.J. M, s unknown, d unknown, b 19/12/81, br D. & A. Bennett, o Karen Huntly. NPK.

276 AMANDA, F, s unknown, d unknown, b 6/12/81, br D. & A. Bennetts, o Karen Huntly. NPC

277 NINA, F, s unknown, d unknown, b unknown, o Miss M. Robinson. NPC.

278 TARLY, M, s unknown, d unknown, b 1/2/80, o Miss Jenny McCluskey. NPC.

279 MACKA, M, s unknown, d unknown, b 1/8/76. br Mr. Martin, o Miss Jenny McCluskey. NPC.

280 MISTY, F, s unknown, d unknown, b 1/1/70, o Mrs. N. Nickson. NPC VC G.

281 CHULA LONG KHORN, M, s unknown, d Princeton Thai, b 15/2/70, br Mrs. L. Laing, o Mrs. N. Nickson. NPC VC P.

282 SHEEBA, F, s unknown, d unknown, b 1/1/81, o H.L. & F. Fegen, NPC.

283 DARCLIFF KAUSANI, F, s Ch. Sooming Saladin, d Kataleena Sealia, b 5/11/81, br J. Moss, o C. Hearn. NPC.

284 TRIMTROY SCOT BOY, M, s Silver Taiga, d Cunegan's Meabonnie Scot, b 1/11/80, br T. Moss, o C. Hearn. NPC.

285 PADDINGTON, M, s unknown, d Fluffy, b 11/12/80, o Edwina Aikman. NPC.

286 SABA, F, s unknown, d unknown, b unknown, o Miss A. McAdam. NPC P O G.

287 SIAM, M, s unknown, d unknown, b 26/9/79, o Miss D. McAdam. NPC P O G.

288 SNOW QUEEN, F, s King Taras Bulba, d unknown, b 4/12/78, o Misses A. & B. Hodgson. NPC.

289 WHITTENS BOBBY MANX, M, s unknown, d Marulie White Puff, b 3/11/81, br Mrs. J. Smith, o Karen Lanigan. NPC O P.

290 FROG MORTON, M, s unknown, d Ch. Blueston Lucinda Lee, b 8/12/77, o Shannadale Cattery, NPC.

291 COCOA, M, s Ch. Tabond Taball, d Ch. Donronon Felicity, b 6/3/79, br Mrs. Moss, o Mr. & Mrs. Smith. NPC.

292 CRISPIN, M, s unknown, d Mr. Ciszewski, b 16/9/74, br Mr. Ciszewski, o Prestige Pets. NPC VC.

293 TRIMTROY BRITTANY BEAU, M, s Anduin Irusan McArusan, d Cunegans Meabonnie Scot, b 22/8/81, br T. Moss, o C. Hearn. NPC.

SPECIAL PRIZE LIST

TROPHY LIST - ALL OTHER SHORTHAIR

1 Best Other Shorthair Entire Cat (Rosette & Trophy) 23
2 Reserve Other Shorthair Entire Cat (Ribbon & Trophy) 163
3 Best Other Shorthair Kitten (Rosette & Trophy) 54
4 Reserve Other Shorthair Kitten (Ribbon & Trophy) 90
5 Best Other Shorthair Neuter Cat (Rosette & Trophy) 10
6 Reserve Other Shorthair Neuter Cat (Ribbon & Trophy) 167A
7 Best Neuter Other Shorthair Kitten (Rosette & Trophy) 174

8 Best British Kitten 4
9 Reserve British Kitten 1
10 Best Black British Kitten 1
11 Best Other Colour British Kitten 4
12 Reservice Other Colour British Kitten 26
13 Best Blue/Black British Cat 3
14 Reserve Blue/Black British Cat 6
15 Best Other Colour British Cat 23
16 Best British Cat 23
17 Reserve British Cat 3
18 Best British Blue Neuter Cat 10
19 Reserve British Blue Neuter Cat 11
20 Best Other Colour Neuter Cat 18
21 Best British Neuter Cat 10
22 Reserve British Neuter Cat 18
23 Best Manx Kitten 27
24 Best Manx Cat N/A
25 Best Manx Neuter 31
26 Best Russian Blue Kitten 35
27 Reserve Russian Blue Kitten 36B
28 Best Russian Blue Cat 38
29 Reserve Russian Blue Cat 41
30 Best Russian Neuter Cat 52
31 Reserve Russian Neuter Cat 50
32 Best Abyssinian Kitten 54
33 Reserve Abyssinian Kitten 58
34 Best Tawny Cat 60
35 Reserve Tawny Cat 68
36 Best Cinnamon Cat 16
37 Reserve Cinnamon Cat 78
38 Best Abyssinian Cat 76
39 Reserve Abyssinian Cat 60
40 Best Abyssinian/Somali Neuter Cat 70
41 Best Somali Cat 80
42 Best Brown Burmese Kitten 90
43 Reserve Brown Burmese Kitten 87
44 Best Blue Burmese Kitten 118
45 Reserve Blue Burmese Kitten 119
46 Best Other Colour Kitten 139
47 Reserve Other Colour Kitten 151
48 Best Burmese Kitten 90
49 Reserve Burmese Kitten 139
50 Best Brown Buremse Cat 104
51 Reserve Brown Burmese Cat 98
52 Best Blue Burmese Cat 121
53 Reserve Blue Burmese Cat N/A
54 Best Chocolate Cat N/A
55 Reserve Chocolate Cat N/A
56 Best Lilac Burmese Cat 146
57 Reserve Lilac Burmese Cat 141
58 Best Red Burmese Cat 147
59 Best Torti Burmese Cat 153
60 Best Cream Burmese Cat 156A
61 Best Burmese Cat 104
62 Reserve Burmese Cat 121
63 Best Brown Burmese Neuter Cat 109

64 Reserve Brown Neuter Cat 113
65 Best Other Colour Burmese Neuter Cat 155
66 Reserve Other Colour Burmese Neuter Cat 159
67 Best Burmese Neuter Cat 107
68 Reserve Burmese Neuter Cat 113
69 Best Rex Kitten 170
70 Best Rex Cat 163
71 Reserve Rex Cat 173
72 Best Rex Neuter Cat 167A
73 Reserve Rex Neuter Cat 169
74 Best Korat Exhibit 177
75 Best Supplementary Register Exhibit 178
76 Best Group of Cats/Kittens 53 ABC
77 Best Veteran Cat 36
78 Best Junior Cat 104
79 Best Decorated Cage
80 Reserve Best Decorated Cage
81 Best Grand Champion or Champion Cat 23
82 Reserve Grand Champion or Champion Cat 163
83 Best Grand Premier or Premier Neuter Cat 10
84 Reserve Grand Premier or Premier Neuter Cat 167A

ALL OTHER SHORTHAIR - BRITISH

CLASS 1 MALE UNDER 7 MONTHS
M7 BRITISH BLACK

1 NAVAREE MR. MISTOFOLEES, Mrs. M. Meiss 1

CLASS 1A FEMALE UNDER 7 MONTHS
F7 BRITISH BLACK

1A BARRABY EBONY PRINCESS, Mrs. J.Bird 1

CLASS 2 FEMALE UNDER 9 MONTHS
F9 BRITISH BLACK

2 PUMPA LADY JANE, A. & B. Perry X

CLASS 3 FEMALE OPEN
F.O. BRITISH BLACK

3 GD.CH.AMBERCLOWD BLACK CHERRY, Prestige Pets 1 CH

CLASS 4, FEMALE UNDER 7 MONTHS
F7 BRITISH BLUE

4 BARRABY TIGGYWINKLE, Mrs. K.Wilkinson 1

CLASS 5 FEMALE OPEN
F.O. BRITISH BLUE

5 Gd.Ch.CYPRIAN BIG BUG, A. & B. Perry X
7 REDWYTON COCKNY KATE, I Jones X

CLASS 6 FEMALE JUNIOR
FJ BRITISH BLUE

7 REDWYTON COCKNEY KATE, I Jones X

CLASS 7 FEMALE NOVICE
FN BRITISH BLUE

7 REDWYTON COCKNY KATE, I. Jones X

CLASS 8, FEMALE LIMIT
FL BRITISH BLUE

7 REDWYTON COCKNY KATE, I. Jones X

CLASS 9 MALE OPEN
MO BRITISH BLUE

6 GD.CH.BAYHILL BOUNCING BABOO (U.K.) A.Cartery, & R. Haycocks 1 CH
8 GD.CH. CUNNEGANS JOHN BULL, B. & J. Cunningham X

CLASS 10 CASTRATED MALE KITTEN
CMK BRITISH BLUE

9 REDWYTON MERRY ANDREW (Tas) Miss W.Veldman 1

CLASS 11 CASTRATED MALE CAT
CMC BRITISH BLUE

10 GPN. CYPRIAN POOH BEAR, I. Jones 1 AM
12 GD.CH.BARRABY MR PUDD, A. Hartley 3
13 BARRABY ZIGGY STARDUST, P. Aquilina X
14 BARRABY GARFIELD, D. Clark 2
15 CUNNEGANS BIG BEN, B. & J. Cunningham

CLASS 12 SPEYED FEMALE CAT
SFC BRITISH BLUE

11 GD.CH. CHANSON ISADORA, M. Meiss 1 AM

CLASS 13 FEMALE OPEN
FO BRITISH CREAM

16 BELWYN CREAM CASCADE, D. & J. Knabel X

CLASS 14 CASTRATED MALE CAT
CMC, BRITISH CREAM

17 GPN. CHANSON BIGNIG, N. Monger 2
18 GPN. CHANSON JAKE, W. Meiss 1 AM

CLASS 15 FEMALE UNDER 9 MONTHS
F9 BRITISH TORTOISESHELL

19 COLWYN AMBERLINE, H.J. Peck 1

CLASS 16 FEMALE OPEN
FO BRITISH BLUE CREAM

20 GD.CH.BROOKLEA BO PEEP, D. & J. Knabel 1 CH
21 DARCLIFF BARONESSA, C. Hearn 2

CLASS 17 CASTRATED MALE CAT
CMC BRITISH RED TABBY

22 CUNNEGANS MR. CARRUTHERS, B. & J. Cunningham 1 No A.M.

CLASS 18 MALE UNDER 7 MONTHS
M7 BRITISH SPOTTED

22A BARRABY CARNABY BOY, Miss M.Butters (Blue) 1

CLASS 19 MALE OPEN
MO BRITISH SPOTTED

23 GD.CH.AZUAGA SILVA NOVA, C. Lavelle (Silver) 1 CH

CLASS 20 CASTRATED MALE CAT
CMC BRITISH SPOTTED

24 CHANSON PERINWINKLE, B. Maher (Blue) X

CLASS 21 MALE UNDER 7 MONTHS
M7 BRITISH SMOKE

25 BARRABY GRIZAFELLA, C. Lavelle 2
26 CHANSON SMOCCA, Mrs. M. Meiss (Black) 1

CLASS 22 FEMALE GRAND CHAMPION
FGCH BRITISH

3 GD.CH.AMBERCLOWD BLACK CHERRY (U.K.) (Black) Prestige Pets 1
5 GD.CH.CYPRIAN BIG BUG, A. & B. Perry (Blue) X
20 GD.CH.BROOKLEA BO PEEP, D. & J. Knabel (B.Cream) 2

CLASS 23 MALE GRAND CHAMPION
MGCH. BRITISH

6 GD.CH.BAYHILL BOUNCING BABOO (U.K.) 2
(Blue) A.Carter & R.Haycocks
8 GD.CH.CUNNEGANS JOHN BUll, X
(Blue) B. & J. Cunningham
23 GD.CH. AZUAGA SILVA NOVA, C. Lavelle 1
(Spotted)

CLASS 24 MALE GRAND PREMIER NEUTER
MGPN BRITISH

10 GPN CYPRIAN POOH BEAR, I. Jones 1
(Blue)
17 GPN CHANSON GIGNIG, N. Monger 3
(Cream)
18 GPN CHANSON JAKE, W. Meiss 2
(Cream)

ALL OTHER SHORTHAIR - MANX

CLASS 25 FEMALE UNDER 7 MONTHS
F7

28 KOBOLD BELLADONNA BELLE, Miss J.Elmer 1

CLASS 26 MALE UNDER 7 MONTHS
M7

27 KOBOLD VALENTINO, Miss J.Elmer 1

CLASS 27 PAIR OF KITTENS
PK

27 KOBOLD VALENTINO)
28 KOBOLD BELLADONNA BELLE) J. Elmer 1

CLASS 28 FEMALE OPEN
FO

29 GD.CH.HAYLEA HONEY SUCKLE, A. & S. Gardien X

CLASS 29 MALE OPEN
MO

30 CH. HAYLEA OLD SPICE, A. & S. Gardien X

CLASS 30 CASTRATED MALE CAT
CMC

31 GPN HAYLEA RED RUFUS, S. Geddes 1 AM
32 PN HAYLEA BRONZE BENI, A.LADANYI & 2
P. Menker

CLASS 31 FEMALE GRAND CHAMPION
FGCH

29 GD.CH.HAYLEA HONEYSUCKLE, A. & S.Gardien X

CLASS 32 MALE CHAMPION

30 CH.HAYLEA OLD SPICE, A. & S. Gardien X

CLASS 33 MALE GRAND PREMIER NEUTER
MGPN

31 GPN HAYLEA RED RUFUS, S. Geddes 1

CLASS 34 MALE PREMIER NEUTER
MPN

32 PN HAYLEA BRONZE BENI, A. Landanyi & 1 AM.
P. Menker

FCH BRITISH
21 — 1
NO CAT.

ALL OTHER SHORTHAIR - RUSSIAN

CLASS 35 FEMALE UNDER 5 MONTHS
F5 RUSSIAN BLUE

36B SHALIBAH BLUE TALANA, J. Rasey 1

CLASS 36 MALE UNDER 5 MONTHS
M5 RUSSIAN BLUE

33 EVANN BLUE ROMANOV, Mrs. H.Covill 2
36A SHALIBAH BLUE TYBIAS, J. Rasey 1

CLASS 37 FEMALE UNDER 7 MONTHS
F7 RUSSIAN BLUE

34 OBYANY SILVER ALANNA, S. Drake 1

CLASS 38 FEMALE UNDER 9 MONTHS
F9 RUSSIAN BLUE

35 MERLOW CZAR LIDIO, D.Bowman & R.Molphy 1

CLASS 39 FEMALE OPEN
FO RUSSIAN BLUE

36 GD.CH.INUSSRA BLUE MISCHA, J. Rasey 3
38 GD.CH.MYRRH BLUE KILLARNEY, Mrs.S.E.Anderson 1 CH
40 TALIESIN BLUE NINGTCHKA, Taliesin Cattery 2
42 TOSHLIN BLUE FEDORA, Toshlin Cattery
44 MYRRH BLUE SIONA, Mrs. M.C.Mann
46 MYRRH BLUE GABOR, W. Arensen & P.Cullinan

CLASS 40 FEMALE JUNIOR
FJ RUSSIAN BLUE

38 GD.CH.MYRRH BLUE KILLARNEY, W. ~~Arensen~~ ANDERSON & 1
~~P.Cullinan~~
44 MYRRH BLUE SIONA, Mrs.M.C.Main 2
46 MYRRH BLUE GABOR, W. Arensen & P.Cullinan 3

CLASS 41 FEMALE NOVICE
FN RUSSIAN BLUE

44 MYRRH BLUE SIONA, Mrs. M.C.Main NE
46 1

CLASS 42 FEMALE LIMIT
FL RUSSIAN BLUE

44 MYRRH BLUE SIONA, Mrs. M.C.Main 1

CLASS 43 MALE OPEN
MO RUSSIAN BLUE

37 GD.CH.ALARAE.NICOLAI, Ludwell Family
39 GD.CH.FELIGHN IVAN STRAVINOVITCH, 3
W.Arensen & P.Cullinan
41 CH.MERLOW CZAR BLUEEEN, D. Bowman & 1 CH
R.Molphy
43 SHALIBAH MAGGII, J.H. & B. Shilton UTH
45 MYEMGAY BLUE ZIMYATOV, W. Arensen &
P. Cullinan 2

CLASS 44 MALE LIMIT
ML RUSSIAN BLUE

45 MYEMGAY BLUE ZIMYATOV, W. Arensen &
?.Cullinan 1

CLASS 45 CASTRATED MALE CAT
CMC RUSSIAN BLUE

47 GPN MYRRH BLUE SAPPHIRE, Mrs. N.Mickson
48 PN SANLEEN IVAN, W. Sanderson 2
49 PN TALIESIN TSAR NICHOLAS, Taliesin
Cattery 3
50 PN EVANN BLUE NUREYEV, Ludwell Family 1 AM

CLASS 46 CASTRATED MALE CAT
CMC RUSSIAN WHITE

51 GPN EVANN TROIKA, Mrs. N.Nickson 2
52 PN EVANN ARTIC CZAR, Mrs. H.Covill 1 AM

CLASS 47 MALE JUNIOR NEUTER
MJN RUSSIAN WHITE

52 PN EVAN ARTIC CZAR, Mrs. H.Covill 1

CLASS 48 FEMALE GRAND CHAMPION
FGC RUSSIAN

36 GD.CH.INUSSRA BLUE MISCHA, J. Rasey 2
38 GD.CH.MYRRH BLUE KILLARNEY, Mrs.S.E. Anderson 1

CLASS 49 MALE GRAND CHAMPION
MGCH RUSSIAN

37 GD.CH.ALARAE NICOLAI, Ludwell Family 2
39 GD.CH.FELIGHN IVAN STRAVINOVITCH, W. Arensen & P.Cullinan 1

RUSS FCH
40 — 1 CH

CLASS 50 MALE CHAMPION
MCH. RUSSIAN

41 CH.MERLOW CZAR BLUEEN, D.Bowman & R.Molphy 1 CH

CLASS 51 MALE GRAND PREMIER NEUTER
MGPN RUSSIAN

47 GPN MYRRH BLUE SAPPHIRE, Mrs.N.Nickson 1
51 GPN EVANN TROIKA, Mrs. N.Nickson 2

CLASS 52 MALE PREMIER NEUTER
MPN RUSSIAN

48 PN SANLEEN IVAN, W. Sanderson 3
49 PN TALIESIN TSAR NICHOLAS, Taliesin Cattery
50 PN EVANN BLUE NUREYEV, Ludwell Family 2
52 PN EVAN ARCTIC CZAR, Mrs. H.Colvill 1 AM

ALL OTHER SHORTHAIR - ABYSSINIAN

CLASS 53 FEMALE UNDER 5 MONTHS
F5 TAWNY

54 MERINDALEE ABU ASMARA, Taliesin Cattery 1
55 SABI KIT 'A', Mrs. S.Pyatt X

CLASS 54 MALE UNDER 5 MONTHS
F5 TAWNY

53A GLENFIDDICH, KIT 'A') 1
53B " KIT 'B') N. Morrison 2
53C " KIT 'C') 3
56 SABI KIT 'B' Mrs. S.Pyatt X

CLASS 55 FEMALE UNDER 7 MONTHS
F7 TAWNY

57 ACMECATCO AQUTI, Mr.& Mrs.J.Grace X

CLASS 56 MALE UNDER 7 MONTHS
M7 TAWNY

58 MERRYMEW ARTY, Mrs.R.Turnley 1

CLASS 58 LITTER OF KITTENS
LIT

53A - C GLENFIDDICH LITTER OF THREE, N. Morrison 1

CLASS 58 FEMALE OPEN
FO TAWNY

60 GD.CH.BRUNABBY CASSIOPEIA, Dr. & Mrs.P. Thomas 1 GP
62 MERINDALEE ABU EGYPTIA, Mrs. E.Pittaway
64 BEN J SHAHNA TABISINIA, J. Innes-Irons 3
66 MERINDALEE MAHOGANY, Mrs.E.Pittaway X
68 SABI SONIC BOUNCE, T. Scanlon 2

CLASS 59 FEMALE JUNIOR
FJ TAWNY

68 SABI SONIC BOUNCE, T. Scanlon 1

CLASS 60 FEMALE NOVICE
FN TAWNY

68 SABI SONIC BOUNCE, T. Scanlon 1

CLASS 61 MALE OPEN
MO TAWNY

59 GD.CH.BEN J.SHAHNA ABY SAMARA, Mr. K.Innes-Irons X
61 GD.CH.ABSIN ABDULLAH, Mrs.E.Pittaway 2
63 GD.CH.NAILUANG DJAN (UK) Mrs. S. Pyatt 1 CH
65 TOONGABBIE TAWNY TOFF, Mrs.G.Lammin
67 GLENFIDDICH RUSTY RA, M. & O Ryan X
69 CH.OPTIMA MIDAS, P. Silverside
71 LIAHANA ASHWAN FARAMIR, C. Wills 3

CLASS 62 MALE JUNIOR
MJ TAWNY

65 TOONGABBIE TAWNY TOFF, Mrs.G.Lammin 2
67 GLENFIDDICH RUSTY RA, M. & O. Ryan X
71 LIAHONA ASHWAN FARAMIR, C. Wills 1

CLASS 63 MALE LIMIT
ML TAWNY

67 GLENFIDDICH RUSTY RA, M. & O. Ryan X

CLASS 64 MALE NOVICE
MN TAWNY

65 TOONGABBIE TAWNY TOFF, Mrs. G.Lammin 1

CLASS 65 CASTRATED MALE CAT
CMC TAWNY

70 GPN TOONGABBIE TAWNY TONY, Miss W.Veldman 1 AM
72 SOTTONGA RAS TAFARI, R. Sjolund X
73 TOONGABBIE TAWNY TOMAR, G. Pizzi X

CLASS 66 MALE JUNIOR NEUTER
MJN TAWNY

72 SOTTONGA RAS TAFARI, R. Sjolund X

CLASS 67 FEMALE UNDER 9 MONTHS
F9 CINNAMON

74 KINGSMEAD IOLA, Mrs. R.Turnley 1

CLASS 68 FEMALE OPEN

75 GD.CH.CHENIER MORAG, W.E.Doulis & L.P. Job 3
77 ISHTAR AROUSHKA, Mr. & Mrs.J.Grace X
78 BEN J.SHAHNA KASIMIR, J. Innes-Irons 1 CH
79 SOTTUNGA MAKEDA, R. Sjolund X
79A DARCLIFF AZTEC QUEEN, Mr. & Mrs.SMith X

75A — 2

CLASS 69 FEMALE JUNIOR
FJ CINNAMON

77 ISHTAR AROWSHKA, Mr. & Mrs.J.Grace X
79 SOTTUNGA MAKEDA, R. Sjolund X
79A DARCLIFF AZTEC QUEEN, Mr. & Mrs.Smith X

C LASS 70 MALE OPEN
MO CINNAMON

76 GD.CH.BEN J.SHAHNA MY RIKI TIKI, J. Innes-Irons 1 CH

CLASS 71 FEMALE GRAND CHAMPION
FGC

60 GD.CH.BRUNABBEY CASSIOPEIA, Dr. & Mrs. P. Thomas 1
75 GD.CH.CHENIER MORAG, W.E. Doulis & L.P.Job 2

CLASS 72 MALE GRAND CHAMPION
MGC

59 GD.CH.BEN J SHAHNA ABY SAMARA, K.Innes-Irons
61 GD.CH.ABSIN ABDULLAH, Mrs.E.Pittaway 3
63 GD.CH.NAILUANG DJAN (UK) Mrs.S.Pyatt 2
76 GD.CH. BEN J SHAHNA MY RIKI TIKI, J. Innes-Irons 1

F.C.H 75A - 1ST NO CH

CLASS 73 MALE CHAMPION
MCH.

69 CH.OPTIMA MIDAS, Mrs.P.Silverside 1

CLASS 74 GRAND PREMIER NEUTER NO CH
GPN

70 GPN TOONGABBIE TAWNY TONY, Miss W.Veldman 1

ALL OTHER SHORTHAIR - SOMALI

CLASS 75 FEMALE OPEN
FO TAWNY

80 GD.CH.SARVAN ADALE (N), Mr. & Mrs.R.J.Brown 1

CH

CLASS 76 FEMALE JUNIOR
FJ TAWNY

80 GD.CH.SARVAN ADALE (N), Mr. & Mrs.R.J.Brown 1

CLASS 77 MALE OPEN
MO TAWNY

81 GD.CH.YAFEH NIAS, Mrs.E.Pittaway 1 CH

CLASS 78 CASTRATED MALE CAT
CMC TAWNY

82 MERINDALEE BUMBLEBEE, Mrs. E.Pittaway 1 AM

CLASS 79 FEMALE GRAND CHAMPION
FGC

80 GD.CH.SARVAN ADALE (N), Mr. & Mrs.R.J.Brown 1

CLASS 80 MALE GRAND CHAMPION
FGC

81 GD.CH.YAFEH NIAS, Mrs.E.Pittaway 1

ALL OTHER SHORTHIAR - BURMESE

CLASS 81 FEMALE UNDER 5 MONTHS
F5 BROWN

83 WYNDENE KIRI KIRI Mrs.M.Watts 1
84 KADIS GOLDEN HONEY (Q), Mrs.B.O'Connell X

CLASS 82 FEMALE UNDER 7 MONTHS
F7 BROWN

85 NANDANAR BRONZE HANA, N. Johnson 1

CLASS 83 MALE UNDER 7 MONTHS
M7 BROWN

86 NANDNAR HOCUS POCUS, Miss M.Carl X
87 DIANADEA PRINCE IGOR, Mrs.G.Morrison 1

CLASS 84 FEMALE UNDER 9 MONTHS
F9 BROWN

88 KENDEN SABLE TSUNAMI, Mrs.G.Morrison 2
90 BRUNABBEY BRONZE BAMBI, Dr. & Mrs.P.Thomas 1
91 SENNEFER TVASHKA, Mr.& Mrs.Mammatt
92 SENNEFER XENIA JASMIN, R. & R. Neilson X
93 BIRCHWOOD BALLERINA, Mr.& Mrs.Gillam X
94 SONDARA SABLE SKITTY, Mr. & Mrs.Barefoot
95 SOOMING CLEOPATRA, Mrs.J.Butcher 3

CLASS 85 MALE UNDER 9 MONTHS
M9 BROWN

89 MELSTA MASADA, Mr & Mrs.Brown 1

CLASS 86 FEMALE OPEN
FO BROWN

97 GD.CH.BROOKLEA SU MING, D. & J. Knabel 2
99 CH.ARALOUN WAKIRA, J. Ebbott X
101 TOSHLIN BROWN PENNIE, J. & B. Shilton
102 KIMMISSA BRONZE RANEE, Mrs. M.EArle
103 KIMMISSA MAYET MUFFIN, Mr.& Mrs.Mammatt
104 DIANADEA TARA BROWN, S. Scanlon 1 CH
105 KIMLAI GYPSY QUEEN, Mrs.P.DiBenedetto
106 RISSA KOMPU KAT, Mr. & Mrs.G.Furby 3

CLASS 87 FEMALE JUNIOR
FJ BROWN

104 DIANADEA TARA BROWN, S. Scanlon 1

CLASS 88 FEMALE LIMIT
FL BROWN

104 DIANADEA TARA BROWN, S. Scanlon 1

CLASS 89 MALE OPEN
MO BROWN

96 GD.CH.CATANI MANIKATO, D. Spurrell 2 CH
98 GD.CH.TABOND TABALI, K. Bond 1
100 GD.CH.KENDEN SABLE SHAAN (N) Mr.& Mrs. Barefoot 3

CLASS 90 SPEYED FEMALE KITTEN
SFK BROWN

107 NAOMI ATHENA, Miss L.Cawley 1

CLASS 91 CASTRATED MALE KITTEN
CMK BROWN

108 KOKUA BRONZE DARBU, Mrs. J.Earle 1

CLASS 92 SPEYED FEMALE CAT
SFC BROWN

109 GPN GD.CH.WENBANS BRONZE EMMA, W. Silver 1 AM
111 PN TOSHLIN BROWN LIANA, Miss E.Stroud 3
113 GPN. GD.CH.MEKTILA MAIL LING, Ludwell Family 2

CLASS 93 CASTRATED MALE CAT
CMC BROWN

110 PN MYRRH CORUM TARI, E. & D. Rowan X
112 MELSTA ST.VALENTINE, Miss K. Hawkless 1

NO A/M

CLASS 94 MALE JUNIOR NEUTER
MJN BROWN

110 PN MYRRH CORUM TARI, E. & D. Rowan X

CLASS 95 FEMALE UNDER 5 MONTHS
F5 BLUE

114 KADIS BLU PERLE, Mrs. B. O'Connell X
115 BAMBARA SILVA SERENA, Miss M. Carl 1

CLASS 96 FEMALE UNDER 7 MONTHS
F7 BLUE

116 WENBANS BLUE TIFFANY, W. Silver 2
117 BAMBARA BLUE GLORY, M. Carl 1

CLASS 97 FEMALE UNDER 9 MONTHS
F9 BLUE

119 LAURETTE BLUE SILVIA, N. Johnson 1

CLASS 98 MALE UNDER 9 MONTHS
M9 BLUE

118 LAURETTE BLUE HAZE, N.Johnson 1
120 NAOMI BAYUE, Miss L.Cawley 2

CLASS 99 FEMALE OPEN
FO BLUE

121 GD.CH.BAMBARA PENNY, M. Carl 1 CH
123 TYSLEY BLUE CHARM, N. & J.Reynolds 3
124 NANDA SILVA FAE, M. Carl X
125 BURDOO SERENA, Mrs. V.Swinson
126 TALIESIN PRINCESS LEIA, Taliesin Cattery 2

CLASS 100 FEMALE JUNIOR
FJ BLUE

123 TYSLEY BLUE CHARM, N. & J. Reynolds 2

CLASS 101 FEMALE NOVICE
FN BLUE

123 TYSLEY BLUE CHARM, N. & J. Reynolds 2

CLASS 102 FEMALE LIMIT
FL BLUE

123 TYSLEY BLUE CHARM, N. & J. Reynolds 2

CLASS 103 MALE OPEN
MO BLUE

122 SOTTUNGA BASSEIN, R. Sjolund X

CLASS 104 MALE JUNIOR
MJ BLUE

122 SOTTUNGA BASSEIN, R. Sjolund X

CLASS 105 CASTRATED MALE CAT
CMC BLUE

127 GPN DEEPDALE SMURFIE POPS, Miss K.Whitehead 2
128 GD.CH.DAVETTE GERONIMO, A. Clarke 1
NO A/M

CLASS 106 FEMALE UNDER 9 MONTHS
F9 CHOCOLATE

129 LAURETTE FABERCHE, Kalizma Cattery X

CLASS 107 FEMALE OPEN
FO CHOCOLATE

130 LANGSAI MINN (N), Mr. & Mrs. Barefoot 2
131 TYSLEY KORISSA, N. & J. Reynolds 3
132 EUPHORIA JEMINI, (N), Kalizma Cattery X
134 LINDENVALE TINA, Miss D.Collins X
135 LAURETTE CHATELLE, N. Johnson
137 LUARETTE TIA MARIS, N. Johnson X
NO CH

CLASS 108 FEMALE JUNIOR
FJ CHOCOLATE

131 TYSLEY KORISSA, N.& J. Reynolds 3

CLASS 109 FEMALE NOVICE
FN CHOCOLATE

131 TYSLEY KORISSA, N. & J. Reynolds 3

CLASS 110 FEMALE LIMIT
FL CHOCOLATE

131 TYSLEY KORISSA, N. & J. REYNOLDS 3
134 LINDENVALE TINA, D. Collins X

CLASS 111 MALE OPEN
MO CHOCOLATE

133 ROGAE TOBLERONE, Mrs. J.Richards 2
136 LAURETTE COSMO, N. Johnson 1
NO CH

CLASS 112 CASTRATED MALE CAT
CMC CHOCOLATE

138 WYNDENE BRANDI KRUSTA, Mrs. B. Stoneman 1
A/m

CLASS 113 MALE JUNIOR NEUTER
MJN CHOCOLATE

138 WYNDENE BRANDY KRUSTA, Mrs.B.Stoneman 1

CLASS 114 MALE UNDER 5 MONTHS
M5 LILAC

139 WYNDENE CURACAO, Mrs.B.Stoneman 1

CLASS 115 MALE UNDER 9 MONTHS
M9 LILAC

140 LAURETTE LILAC JOSH, N. Johnson X

CLASS 116 FEMALE OPEN
FO LILAC

142 CH.MEKTILA LILAC JEWEL, Mrs. M.Watts 2
143 CH.DALNARI SPUNSILVER, Mrs. J.Bennett X
145 TYSLEY LILAC STARR, Mr. & Mrs.Kent 3
146 LAURETTE TIFFANY, Mr. & Mrs.Baker 1 CH

CLASS 117 FEMLAE JUNIOR
FJ LILAC

145 TYSLEY LILAC STARR, Mr. & Mrs. Kent 2
146 LAURETTE TIFFANY, Mr. & Mrs.Baker 1

CLASS 118 FEMALE NOVICE
FN LILAC

145 TYSLEY LILAC STARR, Mr. & Mrs. Kent N/E
146 LAURETTE TIFFANY, Mr. & Mrs.Baker 1

CLASS 119 FEMALE LIMIT
FL LILAC

145 TYSLEY LILAC STARR, Mr. & Mrs. Kent N/E
146 LAURETTE TIFFANY, Mr. & Mrs.Baker 1

CLASS 120 MALE OPEN
MO LILAC

141 GD.CH.ALODOUSAS EMPEROR, M. Carl 1 CH
144 LANGSAI DION, Mr. & Mrs.Barefoot 2

CLASS 121 FEMALE OPEN
FO RED

147 CH. WENBASN RED LEISHA, W. Silver 1 CH
149 CH. SOTTUNGA SAGAIN, K. Bond 2

CLASS 122 FEMALE JUNIOR
FJ RED

149 SOTTUNGA SAGAIN, K. Bond 1

CLASS 123 MALE OPEN
MO RED

148 CH. OBENA BUISHAN, K. Bond 1 NO CH

CLASS 124 FEMALE UNDER 9 MONTHS
F9 TORTOISESHELL

150 ADASTRA CINDY LU, B. & J. Cunningham X
151 EVANN LILAC GYPSY, Miss C. Nickson 1

CLASS 125 FEMALE OPEN
FO TORTOISESHELL

152 CH.SOTTUNGA MOGAUNG, K. Bond 2
153 RENMONAIL RANEE, Mr. & Mrs.Barefoot 1 CH
154 CH.TALIESIN STARDUST, Ludwell Family 3

CLASS 126 FEMALE JUNIOR
FJ TORTOISESHELL

152 CH.SOTTUNGA MOGAUNG, K. Bond 1

CLASS 127 SPEYED FEMALE CAT
SFC TORTOISESHELL

155 GPN. CH.TOSHLIN TORTIE ROXANNE, J. & B. Shilton 1 NM
155 N 2

CLASS 128 FEMALE OPEN
FO CREAM

156 GD.CH.WAHAL WAJAH SUSU, Mr. G.Koschel
157 GD.CH.TOPAZ GOLDEN SHORE, Ludwell Family
158 CH.MISHAJA HONEY BUN, R. & D. Collyer

CLASS 129 CASTRATED MALE CAT
CMC CREAM

159 GPN CH.WENBANS GOLDEN MIKHAIL, W. Silver

CLASS 130 PAIR OF CATS
PC

148 CH.OBENA BUISHAN)
149 CH.SOTTUNGA SAGAIN) K. Bond

CLASS 131 FEMALE GRAND CHAMPION
FGCH.

97 GD.CH.BROOKLEA SU MING, D. & J. Knabel
121 GD.CH.BAMBARA PENNY, M. Carl
156 GD.CH.WAHAL WAJAH SUSU, G. Koschel
157 GD.CH.TOPAZ GOLDEN SHORE, Ludwell Family

CLASS 132 MALE GRAND CHAMPION
MGCH

96 GD.CH. CATANI MANIKATO, D. Spurrell
98 GD.CH. TABOND TABALI, K. Bond
100 GD.CH. KENDEN SABLE SHAAN (N)
Mr. & Mrs.Barefoot
141 GD.CH. ALODOOSAS EMPEROR, M. Carl

CLASS 133 FEMALE CHAMPION
FCH.

99 CH.ARALOUN WAKIRA, Mrs. J.Ebbott
142 CH. MEKTILA LILAC JEWEL, Mrs. M.Watts
143 CH. DALNARI SPUNSILVER, Mrs. J.Bennetts
147 CH. WENBANS RED LEISHA, W. Silver
149 CH. SOTTUNGA SAGAIN, K. Bond
152 CH. SOTTUNGA MOGAUNG, K. Bond
154 CH. TALIESIN STARDUST, Ludwell Family
158 CH. MISHAJA HONEY BUN, R. & D. Collyer

CLASS 134 MALE CHAMPION
MCH.

148 CH. OBENA BUISHAN, K. Bond

CLASS 135 FEMALE GRAND PREMIER NEUTER
FGPN

109 GPN. GD.CH.WENBANS BRONZE EMMA, W. Silver
113 GPN GD.CH.MEKTILA MAI LING, Ludwell Family
155 GPN. CH. TOSHLIN TORTIE ROXANNE, J. & B. Shilton

CLASS 136 MALE GRAND PREMIER NEUTER
MGPN

127 GPN. DEEPDALE SMURFIE POPS, K. Whitehead
159 GPN.CH. WENBANS GOLDEN MIKHAIL, W. Silver

CLASS 137 FEMALE PREMIER NEUTER
FPN

111 PN TOSHLIN BROWN LIANA, Miss E.Stroud

CLASS 138 MALE PREMIER NEUTER
MPN

110 PN.MYRRH CORUM TARI, E. & D. Rowan

ALL OTHER SHORTHAIR, CORNISH REX

CLASS 139 FEMALE UNDER 7 MONTHS
F7

160 IMAPATCH HELENA, M. Osler

CLASS 140 FEMALE UNDER 9 MONTHS
F9

161 REXLEE PEPPERCORN

CLASS 141 FEMALE OPEN
FO

162 GD.CH.TODAJAMA CHENILLE, I. Bravery
163 CH. KEILYN SANDPIPER, Mrs. V.Whittaker
164 CH. REXLEE TOPAZ, C. SRB

CLASS 142 SPEYED FEMALE CAT
SFC

166 PN SYRECKS SUNSPECKS, Miss A.Ladanyi & P. Meniler
168 PN.GD.CH. BIDEENA CHIQUITA, Mrs. & Mrs. K. Minns

CLASS 143 CASTRATED MALE CAT
CMC

165 GPN.GD.CH.LAURETTE ROBROY PANTHER, Mrs. E.E.Robinson
167 GD.PN. OBANYA TOAST N'VEGEMITE San Mateo Cattery
169 BIDEENA SNOW PRINCE, Mr.& Mrs.K. Minns
167A GPN BIDEENA FERNANDO, Mrs. Hearn

CLASS 144 FEMALE GRAND CHAMPION
FGCH

162 GD.CH.TODAJAMA CHENILLE, I. Bravery

CLASS 145 FEMALE CHAMPION
FCH.

163 CH. KEILYN SANDPIPER, Mrs. V.Whittaker
164 CH.REXLEE TOPAZ, C. SRB

CLASS 146 MALE GRAND PREMIER NEUTER
MGPN

165 GPN. GD.CH.LAURETTE ROBYROY PANTHER, MRS. E.E. Robinson
167 GPN. OBANY TOAST N VEGEMITE, San Mateo Cattery
167A GPN BIDEENA FERNANDO, Mrs. Hearn

CLASS 147 FEMALE PREMIER NEUTER
FPN

166 PN SYRECKS SUNSPECKS, Miss A.Ladanyi & P. Henker
168 PN.GD.CH.BIDEENA CHIQUITA, Mr. & Mrs. K. Minns

ALL OTHER SHORTHAIR - DEVON REX

CLASS 148 FEMALE UNDER 9 MONTHS
F9

171 LEONA SILVA SEQUINS, S & W. Bowler

CLASS 149 MALE UNDER 9 MONTHS
M9

170 BAJIMBI PIXIE THUNDER (N), S.& W.Bowler

CLASS 150 FEMALE OPEN
FO

172 ANPURR ARCADIA, Miss C. Hocking

CLASS 151 FEMALE JUNIOR
FJ

172 ANPURR ARCADIA, Miss C. Hocking 1

CLASS 152 FEMALE NOVICE
FN

172 ANPURR ARCADIA, Miss C. Hocking 1

CLASS 153 FEMALE LIMIT
FL

172 ANPURR ARCADIA, Miss C. Hocking 1

CLASS 154 MALE OPEN
MO

173 SHAHREIN CURLY KOJAK (N), S. & W.Bowler 1 CH

CLASS 155 CASTRATED MALE KITTEN
CMK

174 KALIZMA SODA FIZZ, K.Ellwood 1

ALL OTHER SHORTHAIR - KORAT

CLASS 156 MALE UNDER 9 MONTHS
M9

175 TOBERMORY SILVER BEAR, A & P. Frequin 1

CLASS 156A FEMALE OPEN
FO

176 TOBERMORY SI SAWAT MIOW, A. & P. Frequin 2
177 TOBERMORY DOK BAN YEN, P. Frequin 1 CH

SUB REGISTER

CLASS 158 3rd GENERATION FEMALE OPEN
SR3/FO SILVER ABYSSINIAN

179 LATAHAN SILVER ESTARTE, P. Silverside X

CLASS 159 2nd GENERATION CASTRATED MALE CAT
SR2/CMC RUSSIAN BLUE

178 SAN MATED SILVER JASON, P. Drake 1

ALL OTHER SHORTHAIR SIDECLASSES

CLASS 160 VETERAN CAT
VC

36 GD.CH.INUSSRA BLUE MISCHA, J. Rasey 1
109 GPN.GD.CH.WENBANS BRONZE EMMA, Mrs.W.Silver 2

FCC

CLASS 161 R.A.S. GUINEAS FINAL 1982

38 GD.CH.MYRRH BLUE KILLARNEY, Mrs.S.Anderson 3
60 GD.CH.BRUNABBEY CASSIOPEIA, Dr. & Mrs. P.Thomas 1
61 GD.CH.ABSIN ABDULLAH, Mrs. E.Pittaway
71 LIAHONA ASHWAN FARAMIR, C. Wills
75 GD.CH.CHENIER MORAG, W. Doulis & L. Job
80 GD.CH.SARVAN ADALE(N) Mr.& Mrs.R.Brown 2
103 KIMMISSA MAYET MUFFIN, Mr.& Mrs.Mammatt
148 CH.OBENA BUISHAN, K. Bond
158 CH.MISHAJA HONEY BUN, R. & D. Collyer
79A DARCLIFFE AZTEC QUEEN, Mr. & Mrs.Smith

CLASS 162 BREEDERS ENTIRE KITTEN
BEK

2 PUMPA LADY JANE, A. & B. Perry X
26 CHANSON SMOCCA, Mrs. M.Meiss 1
27 kobold velentino, Miss J.M.Elmer
28 KOBOLD BELLADONNA BELLE, Miss J.M.Elmer 3
35 MERLOW CZAR LIDIO, D. Bowman & R.Molphy 2
56 SABI KIT'B', Mrs. S.Pyatt X
57 ACMECATCO AQUITI, Mr.& Mrs.J. Grace X
83 WYNDENE KIRI-KIRI, Mrs. M.Watts
89 MELSTA MASADA, Mr. & Mrs.R.J.Brown
90 BRUNABBEY BRONZE BAMBI, Dr. & Mrs.P.Thomas
91 SENNEFER TVASHKA, Mr.& Mrs.G.Mammatt
93 BIRCHWOOD BALLERINA, Mr.& Mrs.W.Gillam X
115 BAMBARA SILVA SERENA, Miss M.Carl
116 WENBANS BLUE TIFFANY, Mrs.W. Silver
117 BAMBARA BLUE GLORY, Miss M.Carl
140 LUARETTE LILAC JOSH, Mrs.N.C.Johnson X
171 LEONA SILVA SEQUINS, S. & W. Bowler
175 TOBERMORY SILVER BEAR, A. & P. Frequin

CLASS 163 BREEDERS ENTIRE CAT
BEC

8 GD.CH.CUNNEGANS JOHN BULL, B.& J.Cunningham X
60 GD.CH.BRUNABBEY CASSIOPEIA, Dr. & Mrs.P. Thomas 2
62 MERINDALEE ABU EGYPTIA, E. Pittaway
65 TOONGABBI TAWNY TOFF, Mrs.G. Lammin 3
75 GD.CH.CHENIER MORAG, W.E.Doulis & L.Job
79 SOTTUNGA MAKEDA, R. Sjolund X
98 GD.CH.TABOND TABALI, K. Bond
105 KIMLAI GYPSY QUEEN, Mrs. P.Di Benedetto 1
122 SOTTUNGA BASSEIN, R. Sjolund X
135 LAURETTE CHATELE, Mrs. N.Johnson
147 CH.WENBANS RED LEISHA, Mrs.W.Silver
176 TOBERMORY SI SAWAT MIOW,A.& P.Frequin
177 TOBERMORY DOK BAN YE, A. & P.Frequin

CLASS 164 BREEDERS NEUTER KITTEN
BNK

108 KOKUA BRONZE DARBU, Mrs.M.J.Earle 1

CLASS 165 BREEDERS NEUTER CAT
BNC

15 CUNNEGANS BIG BEN, B. & J. Cunningham
50 PN.EVANN BLUE NOREYEV, Ludwell Family
72 SOTTUNGA RAS TAFARI, R. Sjolund X
159 GPN.CH.WENBANS GOLDEN MIKHAIL, W. Silver 3
168 GD.CH.PN.BIDEENA CHIQUITA, Mr. & Mrs. K.Minns 1
169 BIDENNA SNOW PRINCE, Mr. & Mrs.K. Minns 2

CLASS 166 OWNERS KITTEN
OEK

1 NAVARRE MR MISTOFOLEES, Mrs. M.Meiss 2
1A BARRABY EBONY PRINCESS, Mrs. J.Baird
4 BARRABY TIGGYWINKLE, Mrs. K.Wilkinson
19 COLWYN AMBERLINE, H.J. Peck
22A BARRABY CARNABY BOY, Miss M.Butters
33 EVANN BLUE ROMANOV, Mrs. H.Covill
34 OBANYA SILVER ALANNA, S. Drake
58 MERRYMEW ARTY, Mrs. R.Turnley 1
87 DIANADEA PRINCE IGOR, Mrs. G.Morrison
88 KENDEN SABLE TSUNAMI, Mrs, G.Morrison
92 SUNNEFER XENIA JASMIN, R.G.& R.M.Neilson X
120 NAOMI BAYUE, Miss L.Cawley
139 WYNDENE CURACAO, Mrs.B.Stoneman 3
150 ADASTRA CINDY LU, B.J.& R.J. Cunningham X

CLASS 167 OWNERS ENTIRE CAT
OEC

3 GD.CH.AMBERCLOWD BLACK CHERRY(UK) Prestige Pets 2
5 GD.CH.CYPRIAN BIG BUG, A. & B. Perry X
7 REDWYTON COCKNY KATE, I. Jones X
29 GD.CH.HAYLEA HONEY SUCKLE, A. & S.Gardien X
30 CH.HAYLEA OLD SPICE, A. & S. Gardien X
44 MYRRH BLUE SIONA, Mrs. McMann
45 MYEMGAY BLUE ZIMYATOV, W.Arensen & P.Cullinan
63 GD.CH.NAILUANG DJAN (U.K.) Mrs.S.Pyatt 1
67 GLENFIDDICH RUSTY RA, M. & O. Ryan X

80 GD.CH.SARVAN ADALE, (N), Mr. & Mrs.R.Brown
99 CH.ARALOON WAKIRA, Mrs.J.Ebbott
102 KIMMISSA BRONZE RANEE, Mrs. M.Earle
103 KIMMISSA MAYET MUFFIN, Mr. & Mrs.G.Mammatt
106 RISSA KOMPU KAT, Mr. & Mrs.G.Furby
124 NANDAWAR SILVA FAE, MIss M.Carl
133 ROGAE TOBLERONE, Mrs.J.Richards
142 CH.MEKTILA LILAC JEWEL, Mrs.M.Watts
143 CH.DALNARI SPUNSILVER, Mrs. J.Bennetts
145 TYSLEY LILAC STARR, Mr.& Mrs.R.& L.Kent
146 LAURETTE TIFFANY, Mr.& Mrs.B.Baker
152 CH.SOTTUNGA MOGAUNG, K. Bond
163 CH.KEILWYN SANDPIPER, Mrs.V.Whittaker
172 ANPURR ARCADIA, Miss C.Hocking
79A DARCLIFF AZTEC QUEEN, Mr.& Mrs.Smith

CLASS 168 OWNERS NEUTER KITTEN
ONK

107 NAOMI ATHENA, Miss L.Cawley
174 KALIZMA SODA FIZZ, K. Ellwood

CLASS 169 OWNERS NEUTER CAT
ONC

10 GPN CYPRIAN POOH BEAR, I. Jones
13 BARRABY ZIGGY STARDUST, P. Aquila
14 BARRABY GARFIELD, D. Clarke
17 GPN.CHANSON BIGWIG, N. Monger
24 CHANSON PERIWINKLE, B. Maher
31 GPN HAYLEA RED RUFUS, S. Geddes
47 GPN MYRRH BLUE SAPPHIRE, Mrs. N.Nickson
48 PN.SANLEEN IVAN, W. Sanderson
52 PN EVANN ARCTIC CZAR, Mrs.H.Covill
73 TOONGABBIE TAWNY TOMAR, G. Pizzi
110 PN.MYRRH CORUM TARI, E. & D. Rowan
127 GPN DEEPDALE SMURFIE POPS, Miss K. Whitehead
128 GD.CH.DAVETTE GERONIMO, A. Clarke
138 WYNDENE BRANDI KRUSTA, Mrs.B.Stoneman
165 GPN. GD.CH.LAURETTE ROBROY PANTHER, E. Robinson
178 SAN MATEO SILVER JASON (2nd Gen.) P.Drake

CLASS 170 VICTORIAN BRED KITTEN
VBK

1A BARRABY EBONY PRINCESS, Mrs.J.Baird
4 BARRABY TIGGYWINKLE, Mrs.K.Wilkinson
22A BARRABY CARNABY BOY, Miss M. Butters
27 KOBOLD VALENTINO, Miss J.M.Elmer
28 KOBOLD BELLADOWNA BELLE, Miss J.M.Elmer
33 EVANN BLUE ROMANOV, Mrs.H.Covill
34 OBANYA SILVER ALLANNA, S. Drake
55 SABI KIT 'A' Mrs. S.Pyatt
83 WYNDENE KIRI KIRI, Mrs.M.Watts
87 DIANADEA PRINCE IGOR, Mrs.G.Morrison
89 MELSTA MASADA, Mr.& Mrs. R.J.Brown
91 SEENNEFER TVASHKA, Mr.& Mrs.G.Marriott
92 SENNEFER XENIA JASMIN, R.G.& R.M.Neilson
116 WENBANS BLUE TIFFANY, Mrs. W.Silver
117 BAMBARA BLUE GLORY, Miss M. Carl
139 WYNDENE CURACAO, Mrs.B.Stoneman
151 EVANN LILAC GYPSY, Miss C. Nickson

CLASS 171 VICTORIAN BRED ENTIRE CAT
VBEC

29 GD.CH.HAYLEA HONEY SUCKLE, A. & S. Gardien
30 CH.HAYLEA OLD SPICE, A. & S. Gardien
44 MYRRH BLUE SIONA, Mrs. M.C.Mann
65 TOONGABBIE TAWNY TOFF, Mrs.G.Lammin
67 GLENFIDDICH RUSTY RA, M. & O. Ryan
75 GD.CH.CHENIER MORAG, W. Doulis & P.Job
76 GD.CH.BEN J SHAHNA MY RIKI TIKI, J. Innes-Irons
97 GD.CH.BROOKLEA SU MING, D. & J. Knabel
99 CH.ARALOUN WAKIRA, Mrs. J.Ebbott

103 KIMMISSA MYET MUFFIN, Mr. & Mrs. Mammatt
106 RISSA KOMPU KAT, Mr. & Mrs. Furby
122 SOUTTUNGA BASSEIN, R. Sjolund
126 TALIESIN PRINCESS LEIA, Taliesin Cattery
133 ROGAE TOBLERONE, Mrs. J.Richards
136 LAURETTE COSMO, Mrs. N.Johnson
145 TYSLEY LILAC STARR, Mr. & Mrs. Kent
147 CH.WENBANS RED LEISHA, W. Silver
149 CH.SOTTUNGA SAGAIN, K. Bond
152 CH. SOTTUNGA MOGAUNG, K. Bond
154 CH. TALIESIN STARDUST, Ludwell Family
156 GD.CH.WAHAL WAJAH SUSU, G. Koschel
79A DARCLIFF AZTEC QUEEN, Mr. & Mrs. Smith

CLASS 172 VICTORIAN BRED NEUTER KITTEN
VBNK

107 NAOMI ATHENA, Miss L.Cawley
174 KALIZMA SODA FIZZ, K. Ellwood

CLASS 173 VICTORIAN BRED NEUTER CAT
VBNC

10 GPN CYPRIAN POOH BEAR, I. Jones
31 GPN HAYLEA RED RUFUS, Mst.S.Geddes
72 SOTTUNGA RAS TAFARI, R. Sjolund
109 GPN. GD.CH.WENBANS BRONZE EMMA, Mrs.W. Silver
178 SAN MATEO SILVER JASON, P. Drake

155 A —

CLASS 174 BEST INTERSTATE OR OVERSEAS BRED KITTEN BIK

19 COLWYN AMBERLINE (N) H.J. Peck
84 KADIS GOLDEN HONEY (Q), Mrs.B.O'Connell
85 NANDAWAR BRONZE HANA (N), Mrs.N.C.Johnson
86 NANDAWAR HOCUS POCUS (N), Miss M.Carl
88 KENDEN SABLE TSUNAMI (N), Mrs.G.Morrison
114 KADIS BLUE PERLE, (Q), Mrs. B.O'Connell

CLASS 175 BEST INTERSTATE OR OVERSEAS BRED ENTIRE CAT
BIC

3 GD.CH.AMBERCLOWD BLACK CHERRY (U.K.) Prestige Pets
7 REDWYTON COCKNY KATE (T), I. Jones
41 CH.MERLOW CZAR BLUEEN (Q), D. Bowman & R. Molphy
63 GD.CH.NAILUANG DJAN (U.K.), Mrs. S.Pyatt
80 GD.CH.SARVAN ADALE, (N), Mr. & Mrs. R. Brown
124 NANDAWAR SILVA FAE(N), Miss M.Carl
142 CH.MEKTILA LILAC JEWEL (S) Mrs. M.Watts
143 CH.DALNARI SPUNSILVER (N), Mrs. J.Bennetts
172 ANPURR ARCADIA (S), Miss C. Hocking
173 SHAHREIN CURLY KOJAK(N), S. W.Bowler

CLASS 176 BEST INTERSTATE OR OVERSEAD BRED NEUTER
BI NC

113 GPN GD.CH. MEKTILA MAI LING (S), Ludwell Family

CLASS 177 COAT & COLOUR ENTIRE KITTEN
C & C

1A BARRABY EBONY PRINCESS, Mrs. J.Baird
2 PUMP LADY JANE, A. & B. Perry
4 BARRABY TIGGYWINCKLE, Mrs. K.Wilkinson
19 COLWYN AMBERLINE, H.J. Peck
22A BARRABY CARNABY BOY, Miss M.Butters
27 KOBOLD VALENTINO, Miss J.M.Elmer
28 KOBOLD BELLADONNA BELLE, Miss J.M.Elmer
33 EVANN BLUE ROMANOV, Mrs. H.Covill
35 MERLOW CZAR LIDIO, D.Bowman & R.Molphy
54 MERINDALEE ABU ASMARA, Taliesin Cattery

57 ACMECATCO AQUITI, Mr. & Mrs. J. Grace X
58 MERRYMEW ARTY, Mrs. R.Turnley
83 WYNDENE KIRI KIRI, Mrs. M.Watts
84 KADIS GOLDEN HONEY, Mrs. B.O'Connell X
86 NANDAWAR HOCUS POCUS, Miss M.Carl X
87 DIANADEA PRINCE IGOR, Mrs. G.Morrison
88 KENDEN SABLE TSUNAMI, Mrs.G.Morrison
90 BRUNABBEY BRONZE BAMBI, Dr. & Mrs. P.Thomas 2
91 SENNEFER TVASHKA, Mr. & Mrs.G.Mammatt HC
92 SENNEFER XENIA JASMIN, R.G.& R.H. Neilson X
114 KADIS BLU PERLE, Mrs. B.O'Connell X
119 LAURETTE BLUE SILVIA, Mrs. N.C.Johnson
120 NAOMI BAYUE, Miss L.Cawley
161 REXLEE PEPPERCORN, C. SRB X

CLASS 178 COAT & COLOUR ENTIRE CAT
C&C EC

6 GD.CH.BAYHILL BOUNCING BABOO (UK), A. Carter & R. Haycocks
7 REDWYTON COCKNY KATE,(T), I. Jones X
29 GD.CH.HAYLEA HONEY SUCKLE, A. & S. Gardien X
30 CH.HAYLEA OLD SPICE, A. & S. Gardien X
39 GD.CH.FELIGN IVAN STRAVINOVICH, W.Arensen & P. Cullinan
40 TALIESIN BLU NINOTCHKA, Taliesin Cattery VHC
42 TOSHLIN BLUE FEDORA, J. & B. Shilton
43 SHALIBAH MAGII, J. & B. Shilton UTH
64 BEN J SHAHNA ABY SAMARA, J.Innes-Irons
67 GLENFIDDICH RUSTY RA, M. & O. Ryan X
71 LIAHONA ASHWAN FARAMIR, C. Wills
76 GD.CH.BEN J.SHAHNA MY RIKI TIKI, J. Innes-Irons 1
77 ISHTAR AROUSHKA, J. & M. Grace X
78 BEN J SHAHNA KASIMIRA, J. Innes-Irons 2
79 SOTTUNGA MAKEDA, R. Sjolund X
101 TOSHLIN BROWN PENNIE, J. & B. Shilton
102 KIMMISSA BRONZE RANEE, Mrs. M.Earle
103 KIMMISSA MAYET MUFFIN, Mr. & Mrs. Mammatt 3
104 DIANADEA TARA BROWN, S. Scanlon
105 KIMLAI GYPSY QUEEN, P. Di Benedetto
106 RISSA KOMPU KAT, Mr.& Mrs. Furby
121 GD.CH.BAMBARA PENNY, Miss M.Carl
125 BURDOO SERENA, Mrs. V.Swinson
133 ROGAE TOBLERONE, Mrs. J.Richards
134 LINDENVALE TINA, Miss D.Collins
142 CH.MEKTILA LILAC JEWEL, Mrs. M.Watts
145 TYSLEY LILAC STARR, Mr. & Mrs. Kent
146 LAURETTE TIFFANY, Mr. & Mrs.Baker
149 CH.SOTTUNGA SAGAIN, K. Bond
156 GD.CH.WAHAL WAJAH SUSU, G. Koschel
163 CH.KEILYN SANDPIPER, Mrs. V.Whittaker
164 CH.REXLEE TOPAX, Carla SRB
172 ANPURR ARCADIA, Miss C.Hocking
179 LATAHAN SILVER ESTARTE, 3rd Gen. P.Silver X
79A DARCLIFF AZTEC QUEEN, Mr. & Mrs.Smith X

CLASS 180 COAT & COLOUR NEUTER KITTEN
C& C

107 NOAMI ATHENA, Miss L.Cawley 3
108 KOKUA BRONZE DARBU, Mrs. M.J.EArle 1
174 KALIZMA SODA FIZZ, K. Ellwood 2

C LASS 181 COAT & COLOUR, NEUTER CAT
C & C

10 GPN CYPRIAN POOH BEAR, I. Jones
14 BARRABY GARFIELD, D. Clark 2
22 CHNEGANS MR. CARRUTHERS, B.J. & R.J. Cunningham
24 CHANSON PERIWINKLE, B. Maher X
31 GPN HAYLEA RED RUFUS, Mst.S.Geddes 3
51 GPN EVANN TROIKA, Mrs. N.Nickson VHC
70 GPN TOONGABBIE TAWNY TONY, Mrs. W.Veldman
73 TOONGABBIE TOAWNY TOMAR, G. Pizzi X

110 PN MYRRH CORUM TARI, E. & D. Rowan X
112 MELSTA ST.VALENTINE, Miss K. Hawkless
127 GPN DEEPDALE SMURFIE POPS, Miss K. Whitehead HC
138 WYNDENE BRANDI CRUSTA, Mrs. B.SToneman
155 GPN TOSHLIN TORIE ROXANNE, J.H.& B. Shilton
167 GPN OBANYA TOAST N VEGEMITE, San Mateo Cattery
169 BIDEENA SNOW PRINCE, Mr.& Mrs. K. Minns 1
178 SAN MATEO SILVERJASON, P. Drake
52 PN EVANN ARTIC CZAR Mrs. H.Covill

CLASS 182 BEST EYE COLOUR ENTIRE KITTEN
BEC.

1A BARRABY EBONY PRINCESS, Mrs. J.Baird
2 PUMPA LADY JANE, A. & B. Perry X
19 COLWYN AMBERLINE, H.J. Peck
22A BARRABY CARNABY BOY, Miss M.Butters
27 KOBOLD VALENTINO, Miss J.M.Elmer
28 KOBOLD BELLADONNA BELLE, Miss J.M. Elmer
33 EVANN BLUE ROMANOV, Mrs. H. Covill 2
34 OBANYA SILVER ALANNA, S. Drake 3
74 KINGSMEAD IOLA, Mrs. R.Turnely 1
87 DIANADEA PRINCE IGOR, Mrs. G. Morrison
88 KENDEN SABLE TSUNAMI, Mrs. G. Morrison
89 MELSTA MASADA, Mr.& Mrs. R.J.Brown
91 SENNEFER TVASHKA, Mr. & Mrs. G. Mammatt
92 SENNEFER XENIA JASMIN, R.G. & R.M. Neilson X
118 LURETTE BLUE HA, Mrs. N.C.Johnson
120 NAOMI BAYUE, Miss L. Cawley
161 REXLEE PEPPERCORN, C. SRB X

CLASS 183 BEST EYE COLOUR ENTIRE CAT
BEC

3 GD.CH.AMBERCLOWD BLACK CHERRY (UK) Prestige Pets 1
5 GD.CH.CYPRIAN BIG BUG, A. & B. Perry X
6 GD.CH.BAYHILL BOUNCING BABOO(UK) A. Carter & B. Haycocks
7 REDWYTON COCKNY KATE (T), I. Jones X
16 BELWYN CREAM CASCADE, D. & J. Knabel X
37 GD.CH.ALARAE NICOLAI, Ludwell Family
43 SHALIBAH MAGII, J. & B. Shilton UTH
45 MYEMGAY BLUE ZIMYATOV, W. Arensen & P. Cullinan
67 GLENFIDDICH RUSTY RA, M. & O. Ryan X
68 SABI SONIC BOUNCE, T. Scanlon
71 LIAHONA ASHWAN FARAMIR, C. Wills
101 TOSHLIN BROWN PENNIE, J. & B. Shilton
102 KIMMISSA BRONZE RANEE, Mrs. M.Earle
103 KIMMISSA MYET MUFFIN, Mr. & Mrs. Mammatt 2
106 RISSA KOMPU KAT, Mr. & Mrs. Furby
125 BURDOO SERENA, Mrs. Swinson
126 TALIESIN PRINCESS LEIA, Taliesin Cattery
134 LINDENVALE TINA, Miss Collins X
156 GD.CH.WAHAL WAJAH SUSU, G. Koschel
163 CH.KEILYN SANDPIPER, Mrs. V.Whittaker
164 CH.REXLEE TOPAZ, Carla SRB
177 TOBERMORY DOK BAN YE, P. Frequin 3
79A DARCLIFF AZTEC QUEEN, Mr. & Mrs. Smith X

CLASS 184 BEST EYE COLOUR NEUTER KITTEN
BEC

9 REDWYTON MERRY ANDREW, Miss W.Veldman 1
107 NAOMI ATHENA, Miss L. Cawley 3
108 KOKUA BRONZE DARBU, Mrs. M.J. Earle 2
174 KALIZMA SODA FIZZ, K. Ellwood

CLASS 185 BEST EYE COLOUR NEUTER CAT
BEC

10 GPN CYPRIAN POOH BEAR, I. Jones 3
15 CUNEGANS BIG BEN, B.J. & R.J. Cunningham 1
18 GPN CHANSON JAKE, W. Meiss 2
22 CUNEGANS MR. CARRUTHERS, B.J.& R.J. Cunningham

31 GPN HAYLEA RED RUFUS, Mst.S. Geddes
48 PN SANLEEN IVAN, W.M. Sanderson
52 PN EVANN ARCTIC CZAR, Mrs. H. Covill
73 TOONGABBI TAWNY TOMAR, G. Pizzi X
110 PN MYRRH CORUM TARI, E. & D. Rowan X
112 MELSTA ST.VALENTINE, Miss K.Hawkless
128 GD.CH.DAVETTE GERONIMO, A.D. Clarke
138 WYNDENE BRANDI CRUSTA, Mrs. B.SToneman
155 GPN. TOSHLIN TORTIE ROXANNE, J.H. & B. Shilton
178 SAN MATEO SILVER JASON, P. Drake

CLASS 186 BEST TYPE ENTIRE KITTEN
BT

1 NAVARRE MR MISTOFOLEES, Mrs. M.Meiss
1A BARRABY EBONY PRINCESS, Mrs. J.Baird
4 BARRABY TIGGYWINKLE, Mrs. K.Wilkinson 2
19 COLWYN AMBERLINE, H.J. Peck
22A BARRABY CARNABY BOY, Miss M.Butters
25 barraby grizafella, c. Lavelle
27 KOBOLD VALENTINO, MIss J.M. Elmer
28 KOBOLD BELLADONNA BELLE, Miss J.M. Elmer
33 EVANN BLUE ROMANOV, Mrs. H. Covill
34 OBANYA SILVER ALANN, S. Drake
54 MERINDALEE ABU ASHARA, Taliesin Cattery 1
74 KINGSMEAD IOLA, Mrs. R. Turnley
83 WYNDENE KIRI KIRI, Mrs. M.Watts
84 KADIS GOLDEN HONEY, Mrs. B. O'Connell X
87 DIANADEA PRINCE IGOR, Mrs. G. Morrison
88 KENDEN SABLE TSUNAMI, Mrs. G. MOrrison
90 BRUNABBEY BRONZE BAMBI, Dr. & Mrs.P.Thomas
91 SENNEFER TVASHKA, Mr. & Mrs. G.R. Mammatt
92 SENNEFER XENIA JASMIN, R.G. & R.M. Neilson X
114 KADIS BLU PERLE, Mrs. B. O'Connell X
115 BAMBARA SILVA SERENA, Miss M.Carl
116 WENBANS BLUE TIFFANY, Mrs. W. Silver
120 NAOMI BAYUE, Miss L.Cawley
139 WYNDENE CURACAO, Mrs. B. Stoneman 3
150 ADASTRA CINDY LU, B.J. & R.J. Cunningham X
151 EVANN LILAC GYPSY, Miss C. Nickson
160 IMAPATCH HELENA, M. Osler X
161 REXLEE PEPPERCORN, C. SRB X
170 BAJIMBI PIXIE THUNDER, S. & W. Bowler
175 TOBERMORY SILVER BEAR, A. & P. Frequin

CLASS 187 BEST TYPE ENTIRE CAT
BT

3 GD.CH.AMBERCLOWD BLACK CHERRY, (UK) Prestige Pets
5 GD.CH. CYPRIAN BIG BUB, A. & B. Perry X
6 GD.CH. BAYHILL BOUNCING BABOO (UK) A. Carter & R. Haycocks
7 REDWYTON COCKNY KATE, I. Jones X
8 GD.CH. CUNNEGANS JOHN BULL, B.& J. Cunningham X
20 GD.CH. BROOKLEA BO PEEP, D. & J. Knabel
21 DARCLIFF BARONESSA, C. Hearn
29 GD.CH. HAYLEA HONEY SUCKLE, A & S. Gardien X
30 CH. HAYLEA OLD SPICE, A & S. Garien X
39 GD.CH. FELIGN IVAN STRAVINOVICH, W.Aresen & P.Cullinan
40 TALIESIN BLUE NINOTCHKA, Taliesin Cattery
41 TOSHLIN BLUE FEDORA, J. & B. Shilton
43 SHALIBAH MAGGI, J. & B. Shilton UTH
44 MYRRH BLUE SIONA, Mrs. Mann
59 GD.CH.BEN J SHAHNA ABY SANDARA, K.Innes-Irons X
60 GD.CH. BRUNABBEY CASSIOPEA, Dr. & Mrs.P.Thomas
61 GD.CH. ABSIN ABDULLAH, Mrs. Pittaway
62 MERINDALEE ABU EGYPTIA, E. Pittaway 2
65 TOONGABBIE TAWNY TOFF, Mrs. Lammin
67 GLENFIDDICH RUSTY RA, M. & O. Ryan X
68 SABI SONIC BOUNCE, T. Scanlon
69 CH. OPTIAMA MIDAS, P.Silverside
71 LIAHONA ASHWAN FARAMIR, C. Wills
76 GD.CH.BEN J SHAHNA MY RIKI TIKI, J.Innes-Irons 1
101 TOSHLIN BROWN PENNIE, J. & B. Shilton
103 KIMMISSA MAYET MUFFIN, Mr. & Mrs. Mammatt
104 DIANADEA TARA BROWN, S. Scanlon
106 RISSA KOMPU KAT, Mr. & Mrs. Furby
125 BURDOO SERENA, Mrs. Swinson
133 ROGAE TOBRERONE, Mrs. J.Richards
134 LINDENVALE TINA, Miss Collins X
137 LAURETTE TIA MARIA, Mrs. Johnson X
141 GD.CH. ALODOUSAS EMPEROR, Miss Carl
142 CH. MEKTILA LILAC JEWEL, Mrs. M.Watts
143 CH. DALNARI SPUNSILVER, Mrs. Bennets X
145 TYSLEY LILAC STARR, Mr. & Mrs. Kent
146 LAURETTE TIFFANY, Mr. & Mrs. Baker
152 CH. SOTTUNGA MOGAUNG, K. Bond
156 GD.CH. WAHAL WAJAH SUSU, G. Koschei
163 CH. KEILYN SANDPIPER, Mrs. V.Whittaker
164 CH. REXLEE TOPAZ, C. SRB 3
172 ANPURR ARCADIA, MIss C. Hocking
176 TOBERMORY SI SAWAT MIOW, A. & P. Frequin
177 TOBERMORY DOK BAN YEN, P. Frequin
79A DARCLIFF AZTEC QUEEN, Mr. & Mrs. Smith X

CLASS 188 BEST TYPE NEUTER KITTEN
BT

9 REDWYTON MERRY ANDREW, MIss W.Veldman 2
107 NAOMI ATHENA, MIss L. Cawley 1
174 KALIZMA SODA FIXX, K. Ellwood 3

CLASS 189 BEST TYPE NEUTER CAT
BT

10 GPN CYPRIAN POOH BEAR, I. Jones
11 GD.CH. CHANSON ISADORA, Mrs. M. Meis
12 GD.CH. BARRABY MR. PUDD, A.A. Hartley 1
14 BARABBY GARFIELD, D. Clark
15 CUNEGANS BIG BEN, B.J. & R.J. Cunningham
24 CHANSON PERIWINKLE, B. Maher X
31 GPN HAYLEA RED RUFUS, Mst. S.Geddes
49 PN TALIESIN TSAR NICHOLAS, Taliesin Cattery
52 PN EVANN ARCTIC CZAR, Mrs. H.Covill 2
70 GPN TOONGABBIE TAWNY TONY, Miss W. Veldman
73 TOONGABBIE TAWNY TOMAR, G. Pizzi X
110 PN MYRRH CORUM TARI, E. & D. Rowan
112 MELSTA ST. VALENTINE, Miss K. Hawkless
127 GPN DEEPDALE SMURFIE POPS, Miss K.Whitehead
128 GD.CH. DAVETTE GERONIMO, A.D. Clarke
138 WYNDENE BRANDI CRUSTA, Mrs. B. Stoneman
155 GPN TOSLIN TORTIE ROXANNE, J.H. & B. Shilton
167 PN.GD.CH.OBANYTA TOAST N VEGEMITE, San Mateo Cattery
167A GPN BIDEENA FERNANDO, Mrs. Hearn
168 PN GD.CH.BIDEENA CHIQUITA, Mr.& Mrs.K. Minns 3

155A —

Other Shorthair

1 NAVARRE MR. MISTOFOLEES M, s Gd. Ch. Azuaga-Silva-Nova, d Gd. Ch. Redwyton-Goodietwoshoes, b 3/3/82, br A. Hartley, o Mrs. M. Meiss, M7 O T.

1A BARRABY EBONY PRINCESS, F, s Gd. Ch. Azuaga Silva Nova, d Barraby Meg, b 21/3/82, br C. Lavelle, o Mrs. June Baird, M7 O VB C&C BEG BT.

2 PUMPA LADY JANE, F, s Anduin Gilthoniel, d Gd. Ch. Cyprian Big Bug, b 29/12/81, br A. & B. Perry, o A. & B. Perry, F9 B BEC C&C.

3 GD. CH. AMBERCLOWD BLACKCHERRY, F, s Gd. Ch. Broadweir Blackwatch, d Amberclowd Shula, b 1/8/79, br Mrs. Brown, o Prestige Pets, FO FGCH O BI BT BEC.

4 BARRABY TIGGYWINKLE, F, s Gd. Ch. Azuaga Silva Nova, d Barraby Meg, b 21/3/82, br Mr. Colin Lavelle, o Mrs. Kerrith Wilkinson, F7 O VB C&C BT.

5 GD. CH. CYPRIAN BIG BLUE, F, s Gd. Ch. Chanson Blue Royal, d Redwyton Tilly Willy, b 28/4/80, br A. Worrall, o A. & B. Perry, FO FGCH O BEC BT.

6 DBL. GD. CH. BAYHILL BOUNCING BABOO (Imp.U.K.) M, s Broadweir Huckleberry Finn, d Ch. Broadweir Purdey, b 3/7/79, br David & Hilary Bailey (U.K.), o Mrs. A. Carter & Mr. R.B. Haycocks, MO MGCH C&C BEC BT.

7 REDWYTON COCKNY KATE, F, s Redwyton Blunderbuss d Redwyton Roberta, b 24/11/81, br E. Jowett, o I. Jones, FO FJ FN FC O BI CC BEC BT.

8 GD. CH. CUNEGANS JOHN BULL, M, s Ch. Albany Parchment, d Gd. Ch. Anduin Blue Bryony, b 28/10/77, o B.J. & R.J. Cunningham, MGC B MO BT.

9 REDWYTON MERRY ANDREWS, M, s Redwyton Blunderbus, d Gd. Ch. Int. Ch. Redwyton Bunty, b 1/6/82, br Mrs. D. Jowett, o Miss W. Veldman CMK BT BEC.

10 GPN CYPRIAN POOH BEAR, M, s D. Gd. Ch. Bayhill Bouncing Baboo (U.K.), d Gd. Ch. Navarre Lady Maria, b 5/1/81, br A. Worrall, o I. Jones, MGPN, O VB CC BEC BT CMC.

11 GD. CH. CHANSON-ISADORA, F, s Gd. Ch. Kipling-Brutus, d Ch. Redwyton-Annabelle, b 25/10/78, o M. Meiss, SFC T

12 GD. CH. BARRABY MR. DUDD, M, s Gd. Ch. Chanson Blue Royal, d Gd. Ch. Redwyton Gooditwoshoes, b 4/11/79, br Colin Lavelle, o Mr. A.A. Hartley CMC T.

13 BARRABY ZIGGY STARDUST, M, s Gd. Ch. Kipling Brutus, d Ch. Redwyton Gooditwoshoes, b 10/7/78, br. C. Lavelle, o P. Aquilina, CMC O.

14 BARRABY GARFIELD, M, s Gd. Ch. Azuaga Silva Nova, d Barraby Meg, b 23/2/81, br. Barraby Cattery, o Mr. D. Clark, CMC O C&C BT.

15 CUNEGANS BIG BEN, M, s Gd. Ch. Cunegans John Bull, d Gd. Ch. Arazlea Bernadette, b 28/1/81, o B.J. & R.J. Cunningham, CMC B BEC BT.

16 BELWYN CREAM CASCADE, F, s Belwyn Cream Cavalier, d Gd. Ch. Brooklea Bo Peep, b 14/11/81 o D. & J. Knabel, FO BEC.

17 GPN CHANSON-BIGWIG, M, s Gd. Ch. Redwyton-Oliver, d Ch. Barraby-Pokeadot, b 25/10/78, br M. Meiss, o Nadene Monger, GPN, CMC O.

18 GPN CHANSON JAKE M, s Gd. Ch. Chanson Blue Royale, d Ch. Barraby Pokeadot, b 6/11/79, o Mr. W. Meiss, MGPN CMC BEC.

19 COLWYN AMBERLINE, F, s Gd. Ch. Yowie Lord Mervyn, d Byron Burnt Toast, b 22/12/81, br B. & R. Walker, o H.J. Peck, F9 BI C&C BEC BT O.

20 GD. CH. BROOKLEA BO PEEP, F, s Gd. Ch. Scherelli King Charles, d Gd. Ch. Macavity Moonlight, b 21/11/77, br C.M. Gillam, o D & J Knabel, F GD CH FO T.

21 DARCLIFF BARONESSA, F, s Anduin Irusan McArusan d Ch. Cunegans Maid Marion, b 17/8/81, br J. Moss, o C. Hearn, FO BT.

22 CUNEGANS MR. CARROTHERS, M, s Anduin Gilthoniel d Gd. Ch. Cunegans Queen Eleanor, b 5/10/81, o B.J. & R.J. Cunningham, CMC C&C BEC.

22A BARRABY CARNABYBOY, M, s Gd. Ch. Azuaga Silva Nova, d Barraby Meg, b 21/3/82, br. C. Lavelle o Miss Mandy Butters, MT O VB C&C BEC BT.

23 GD. CH. AZUAGA SILVA NOVA, M, s Gd. Ch. Yowie Blue Adrian, d Zatasha Silver Swansdown, b 27/8/78, br J. Ashworth & J. Weir, o Colin Lavelle, MO M GD CH.

24 CHANSON PERIWINKLE, M, s Gd. Ch. Azuaga Silva Nova, d Ch. Barraby Pokeadot, b 30/1/81, br Mrs. M. Meiss, o Barbara Maher, O BT C&C CMC.

25 BARRABY GRIZAFELLA, M, s Gd. Ch. Azuaga Silva Nova, d Barraby Meg, b 21/3/82, o Colin Lavelle, M7 T.

26 CHANSON-SMOCCA, M, s Gd. Ch. Azuaga-Silva-Nova, d Gd. Ch. Chanson-Isadora, b 12/3/82, o Mrs. M. Meiss, M7 B.

27 KOBOLD VALENTINO, M, s Alarae Prince of Callahorn, d Kobold Miss Goshkins, b 21/2/82, o Miss Judy M. Elmer, M7 PK B VB C&C BT BEC.

28 KOBOLD BELLADONNA BELLE, F, s Alarae Prince of Callahorn, d Kobold Miss Goshkins, b 21/2/82, o Miss Judy M. Elmer, F7 PK B BEC VB C&C BT.

29 GD. CH. HAYLEA HONEYSUCKLE, F, s Dom Ish, d Aukikatz Hneda, b 8/12/77, br. Mr. R.B. Haycocks o A. & S. Gardien, FO FGCH VB O C&C BT.

30 CH. HAYLEA OLD SPICE, M, s Dbl. Gd. Ch. Bayhill Bouncing Baboo (Imp. U.K.) d Dbl. Gd. Ch. Haylea Honeysuckle, b 4/10/80, br Mr. R. B. Haycocks, o A. & S. Gardien, MO MCH VB O C&C BT.

31 GPN HAYLEA RED RUFUS , M, s Casuarina Stormy Arthur, d Haylea Honeysuckle, b 27/10/79, br R.B. Haycocks, o Mrs. C. Geddes, CMC, MGPN, O C&C BE BT BVB.

32 PN HAYLEA BRONZE BENI, M, s Gd. Ch. Bayhill Bouncing Baboo(U.K.) d Haylea Honey Suckle, b 4/10/80, br A. Carter, o Miss A. Ladanyi & Mr. P. Menker, MPN CMC.

33 EVANN BLUE ROMANOV, M, s Gd. Ch. Alarae Nicola, d Gd. Ch. Kambara Kristina, b 3/5/82, br Mrs. E. & Miss A. Ludwell, o Mrs. H. Covill, M5 O VB BT C&C BEC.

34 OBANYA SILVER ALANNA, F, s Gd. Ch. Alarae Nicolia, d Ch. Obanya Silver Ariarna, b 6/3/82, br Obanya Experimental Enterprises, o Steven Drake, O F7 BEC BT VB.

35 MERLOW CZAR LIDIO, F, s Merlow Czar Blueen, d Gd. Ch. Kermar Zsa Zsa, b 8/2/82, o D. Bowman & R. Molphy, F9 B C&C.

36 GD. CH. INUSSRA BLU MISCHA, F, s Gd. Ch. Rickilee Blu Shah, d Zahlene Tonya, b 21/5/75, br. Mrs. C. Leth, o Mr. John Rasey, FGCH FO FV.

36A SHALIBAH BLU TUBIAS, M, s Gd. Ch. Alarae Nicolia, d Gd. Ch. Inussra Blu Mischa, b 22/4/82 o Mr. John Rasey, M5.

36B SHALIBAH BLU TALANA, F, s Gd. Ch. Alarae Nicolia, d Gd. Ch. Inussra Blu Mischa, b 22/4/82, o Mr. John Rasey, F5.

37 GD. CH. ALARAE NICOLIA, M, s Gd. Ch. Kambara Alphonse, d Cyclard Anoushka, b 8/10/79, br Mr. & Mrs. Dean, o Ludwell Family, MO MGC BEC.

38 GD. CH. MYRRH BLUE KILLARNEY, F, s Gd. Ch. Felighn Ivan Stravinovich, d Myemgay Blu Dara, b 20/5/81, br. W. Arensen & P. Cullinan, o Mrs. S.E. Anderson, FO FJ FGCH GNS.

39 GD. CH. FELIGHN IVAN STRAVINOVICH, M, s Gd.Ch. Myemgay Stravinski, d Gd.Ch. Felighn Manazka, b 9/12/76, br R. & K. Broadhead, o W. Arensen & P. Cullinan, GD.CH, MO C&C BT.

40 TALIESIN BLU NINOTCHKA, F, s Gd.Ch. Obanya Silver Romanenko, d Gd.Ch. Felighn Princess Alix, b 27/9/81, o Taliesin Cattery, FO FT C&C.

41 CH. MERLOW CZAR BLUEEN, M, s Ch. Myowne Ru Elaman, d Merlow Czar Nina, b 16/11/79, o D. Bowman & R. Molphy, MCH BI BT MO.

42 TOSHLIN BLUE FEDORA, F, s Shalibah Magii, d Gd. Ch. Toshlin Silver Girl, b 14/9/81, br Toshlin Cattery, o J.H. & B. Shilton, FO C&C BT.

43 SHALIBAH MAGII, M, s Gd. Ch. Rickilee Blue Shah, d Gd. Ch. Inussra Blu Mischa, b 8/4/77, br. J. Rasey, o J.H. & B. Shilton, MO C&C BEC BT.

44 MYRRH BLUE SIONA, F, s Felighn Ivan Stravinovich, d Myemgay Blue Dara, b 20/5/81, br. W. Arensen & P. Cullinan, o Mrs. M. C. Mann, FO FJ FN FL O VB BT.

45 MYEMGAY BLU ZIMYATOV, M, s Ch. Arakoon Kochinghka, d Felighn Tatiana, b 8/11/80, br M. & L. Jones, o W. Arensen & P. Cullinan, MO ML EC O.

46 MYRRH BLUE GABOR, F, s Gd. Ch. Felighn Ivan Stravinovich, d Myemgay Blu Ellanna, b 9/10/81, o W. Arensen & P. Cullinan.

47 GPN. MYRRH BLUE SAPPHIRE, M, s Gd. Ch. Felighan Ivan Stravinovich, d Myemgay Zarina Karenna, b 4/3/81 o Mrs. N. Nickson, CMC MGPN O.

48 MPN SANLEEN IVAN, M, s Gd. Ch. Obanya Silver Star, d Gd. Ch. Kambara Czarina, b 10/12/78 br Sanleen Cattery, o Wm. Sanderson, MPN CMC O BEC.

49 PN TALIESIN TSAR NICHOLAS, M, s Ch. Kroonstad Shalimar, d Gd. Ch. Felighn Princess Alix, b 27/11/80, o Taliesin Cattery. CMC MPN BT.

50 PN EVANN BLUE MUREYEV, M, s Gd.Ch. Alarae Nicolai, d Gd. Ch. Yaralin Arctic Queen, b 22/6/81, o Ludwell Family, CMC B MPN.

51 GPN EVANN TROIKA, M, s Gd. Ch. Ramsallan Polar Viktor, d Gd. Ch. Evann Natasha, b 29/9/79, br Ludwell Family, o Mrs. N. Nickson, CMC MGPN C&C.

52 EVANN ARCTIC CZAR, M, s Gd. Ch. Alarae Nicolia, d Gd.Ch. Yaralin Arctic Queen, b 22/8/81, br Mrs. E. & Miss A. Ludwell, o Mrs. H. Covill, MPN CMC JMN O C&C BT BEC.

53A GLENFIDDICH - LITTER of 3, M (A,B, & C),
53B s Makale Aby Sumba, d Withit Wild Cherry,
53C b 25/6/82, o N. Morrison, (A) M5 (B) M5 (B) M5.

54 MERINDALEE ABU ASMARA, F, s Gd. Ch. Absin Abdullah, d Merindalee Mahogany, b 10/5/82, br Mrs. E. Pittaway, o Taliesin Cattery, F5 BT C&C.

55 SABI KIT (A), F, s Gd. Ch. Nailuang Djan, d Absin Ursala, b 30/5/82, o Mrs. S. Pyatt, F5 VB.

56 SABI KIT (B), M, s Gd. Ch. Nailuang Djan, d Absin Ursala, b 30/5/82, o Mrs. S. Pyatt, M5 B.

57 ACEMECATCO AQUTI, F, s Gd. Ch. Aztec Samson, d Gd. Ch. Absin Naobe, b 7/3/82, o J.K. & M.A. Grace, F7 B C&C.

58 MERRYMEW ARTY, M, s Makale Aby Sumba, d Gleneyre Caddie, b 23/3/82, br Mr. & Mrs. B. Summers, o Mrs. R. Turnley, M7 C&CK O.

59 GD. CH. BEN J SHAHNA ABY SAMARA, M, s Ch. of Sir Ben, d Gd. Ch. Sarvan Faranda, b 28/11/79, o Mr. K. Innes Irons, MO BT MGCH.

60 GD. CH. BF ABBEY CASSIODETA, F, s Ch. Phoenie Gold Fernando, d Gd. Ch. Withit Wild Flame, b 17/5/82, o Dr. & Mrs. P. Thomas, FGDCH FO GSN B T.

61 GD. CH. ABSIN ABDULLAH, M, s Absin Overida, d Taishun Melindi, b 14/12/80, br A.O. Smart, o Mrs. E. Pittaway. MO MGC BT. GNS.

62 MERINDALEE ABU EGYPTIA, F, s Gd. Ch. Absin Abdullah, d Merindalee Mahogany, b 18/12/81, o E. Pittaway, FO B BT.

63 GD. CH. NAILUANG DJAN, M, s Zulas Ebby Robinsson, d Emmigje Van De Angstelburcht, b 7/10/79, br Mrs. D. Green, o Mrs. S. Pyatt, MO MGCH O BI.

64 BEN J SHAHNA TABISINA, F, s Gd. Ch. Ben J Shahna Aby Samara, d Abikila Muezza, b 2/11/81, o J. Innes Irons, FO C&C.

65 TOONGABBIE TAWNY TOFF, M, s Gd. Ch. Sanderlea Aby Omar, d Withit Wild Bracken, b 13/10/81, o Mrs. G. Lammin, MO MJ MN B VB BT.

66 MERINDALEE MAHOGANY, F, s Gd. Ch. Absin Carnival, d Ch. Merindalee Mi Minuet, b 7/2/81, o E. Pittaway, FO.

67 GLENFIDDICH RUSTY RA, M, s Absin Wanso, d Withit Wild Cherry, b 29/8/81, br J. & N. Morrisson, o M. & A. Ruan, MO MJ ML O VB C&C BEC BT.

68 SABI SONIC BOUCE, F, s Gd. Ch. Nailuang Djan, d Merindalee Amba Lynn, b 1/10/81, br S. Pyatt, o T. Scanlon. FO FJ FN BEC BT.

69 CH OPTIMA MIDAS, F, s Gd. Ch. Ayudhya Red Gahira, d Gd. Ch. Optima Tushka, b 19/9/79, br Mrs. L. Muldoon, o P. Silverside. MO MCH BT.

70 GD.PN. TOONGABBIE TAWNY TONY, M, s Gd. Ch. Sanderlea Aby Omar, d Gd. Ch. Toongabbie Tweed b 9/11/80, br Mrs. G. Lammin, o Miss W. Veldman. CMC C&C BT GPN.

71 LAIHONA ASHWAN FARAMIR, M, s Makale Aby Sumba, d Viskaya Angelique, b 28/8/81. MO MJ T C&C EC GNS.

72 SOTTONGA RAS TAFARI, M, s Ch. Phoenix Gold Fernando, d Withit Wild Banksia, b 6/11/81, o R. Sjolund. CMC MJN B VB.

73 TOONGABBIE TAWNY TOMAR, M, s Sanderlea Aby Omar, d Toongabbie Twee, b 13/11/79, br G. Lammin, o G. Pizzi. CMC O C&C BEC BT.

74 KINGSMEAD IOLA, F, s Gd. Ch. Kingsmead Serenety, d Nile Eld Dovado, b 18/1/82, br. N.K. & J.A. Russack, o Mrs. R. Turnley. F9 BT BEC.

75 GD. CH. CHENIER MORAG, F, s Makale Aby Sumba, d Bahnef Asmara, b 6/3/81, o W.E. Doulis & L.P. Job. FO FGCH B VB GNS.

76 GD. CH. BEN J SHAHNA MY RIKI TIKI, M, s Abaxis Aneurin, d Gd. Ch. Sarvan Faranda, b 28/2/80, o J. Innes Irons. MO C&C BT VB MGCH.

77 ISHTAR AROUSHKA, F, s Gd. Ch. Ishtar Sorrel Odif, d Ishtar Red Mecca, b 8/5/81, br Mrs. S. Wilson, o J.K. & M.A. Grace. FO FJ C&C.

78 BEN J SHAHANA KASIMIRA, F, s Gd. Ch. Ben J Shahna My Riki Tiki, d Abikila Muezza, b 9/7/81, o J. Innes Irons. FO C&C.

79 SOTUNGA MAKEDA, F, s Ch. Phoenix Gold Fernando, d Withit Wild Banksia, b 6/11/81, o R. Sjolund. FO FJ B C&C.

79A DARCLIFF AZTEC QUEEN, F, s Ch. Phoenix Gold Fernando, d Raskall Nangkita, b 2/9/81, br Mrs. J. Moss, o Mr. & Mrs. Smith. FO FJ O VB C&C BEC BT GNS.

80 CH. SARVAN ADALE, F, s Mindal Beau Sabreur, d Yafeh Sinta, b 24/8/81, br Mr. & Mrs. A.W. Sargent, o Mr. & Mrs. R.J. Brown. FO FCH O BI GNS.

81 GD. CH. YAFEH NIAS, M, s Yafeh Barata, d Yafeh Somalia, b 19/5/81, br S. Sheard, o Mrs. E. Pittaway. MO MGC.

82 MERINDALEE BUMBLEBEE, M, s Gd. Ch. Merindalee Paddison, d Ch. Merindalee Mi Minuet, b 12/7/81, br. E. Pittaway, o Miss B. Pittaway. CMC.

83 WYNDENE KIRI KIRI, F, s Southesk Firebrand, d Ch. Pagan Bronya, b 1/5/82, o Mrs. M. Watts. F5 B VB C&C BT.

84 KADIS GOLDEN HONEY, F, s Gd. Ch. Ginko Sable Sultan, d Gd. Ch. Golden Ishtar, b 8/6/82, br. G. Matthews, o Mrs. B. O"Connell. F5 KT C&C BI.

85 NANDAWAR BRONZE HANA, F, s Gd. Ch. Anjou Biscuit Eater, d Nandawar Zamira, b 27/2/82, br Mrs. J. Bevitt, o Mrs. N.C. Johnson. F7 IB.

86 NANDAWAR HOCUS POCUS, M, s Anjou Biscuit Eater, d Nandawar Zamira, b 26/2/82, br Mrs. J.V. Bevitt, o Miss M. Carl. M7 BI C&C.

87 DIANADEA PRINCE IGOR, M, s Wirake Mark, d Dianadea Lotus Blossom, b 26/3/82, br. D. Shearer, o Mrs. G. Morrison. M7 O VB C&C BEC BT.

88 KENDEN SABLE TSUNAMI, F, s Kenden Sable Teienka, d Kenden Sable Shahada, b 17/1/82, br Miss V. De Garis, o Mrs. G. Morrison. F9 O BI C&C BEC BT.

89 MELSTA MASADA, M. s Syamm Samson, d Gd. Ch. Taranaki Topaze, b 27/12/81, o Mr. & Mrs. R.J. Brown. M9 B VB BEC.

90 BRUNABBEY BRONZE BAMBI, F, s Ch. Sooming Saladin d Gd. Ch. Kimissa Sui Ling, b 18/1/82, o Dr. & Mrs. P. Thomas, F9 B T C&C.

91 SENNEFER TVASHKA, F. s Ch. Tuppytoes Sihaung Ashe, d Kimmissa Mayet Muffin, b 29/1/82, o Mr. & Mrs. G. R. Mammatt. F9 B VB C&C BEC BT.

92 SENNEFER XENIA JASMIN, F, s Ch. Tuppytoes Sihaung Ashe, d Dimmissa Mayet Muffin, b 29/1/82, br Mr. & Mrs. G. R. Mammatt, o R.G. & R.M. Neilson. F9 O VB C&C BEC BT.

93 BIRCHWOOD BALLERINA, F, s Gd. Ch. Brooklea Brownaby, d Lanping Golden Ash, b 23/12/81, o Mr. & Mrs. W. Gillam. F9 B.

94 SONDARA SABLE SKITTY, F, s Gd. Ch. Kenden Sable Shaahn, d Langsai Sable Cho-Cho, b 27/1/82, o Mr. & Mrs. J. Barefoot. F9.

95 SOOMING CLEOPATRA, F, s Gd. Ch. Adina Echo, d Gd. Ch. Sooming Solitaire, b 19/1/82, br Mr. & Mrs. G. Harrod, o Mrs. J. Butcher. F9.

96 GD. CH. CATANI MANIKATO, M, s Gd.Ch. Adina Echo d Ch. Adina Blue Yandra, b 12/12/78, br Mrs. P. Mathieson, o Mrs. D. Spurrell. MO MGCH.

97 GD. CH. BROOKLEA SU MING, F, s GPN. Ch. Brooklea Plum Brandy, d Brooklea Indian Mink, b 2/2/78, o D. & J. Knabel. FGDCH FO VB.

98 GD. CH. TABOND TABAI, M, s Gd. Ch. Itoka Tasan, d Nintu Ninsikilla, b 4/4/77, o K. Bond. MGCH MO B.

99 CH. ARALOUN WAKIRA, F. s Gd. Ch. Adina Echo, d Gd. Ch. Madruga Cleopatra, b 1/1/81, br. Mrs. N. Townsend, o Mrs. J. Ebbot. FCH FO O VB.

100 GD. CH. KENDEN SABLE SHAAHN, M, s Balmara Taliesin, d Kempala Annabella, b 28/1/77, br Miss V. DeGaris, o Mr. & Mrs. J. Barefoot. MO MGCH.

101 TOSHLIN BROWN PENNIE, F, s Nah Trang Nigga, d Gd. Ch. Monaro Malissa, b 14/10/81, br Toshlin Cattery, o J.H. & B. Shilton. FO C&C BEC BT.

102 KIMMISSA BRONZE RANGEE, F, s Gd. Ch. Istana Grand Rajah, d Kimmissa Georgette, b 7/1/81, br Mrs. E. Cleland, o Mrs. M.J. Earle. FO O C&C BEC.

103 KIMMISSA MAYET MUFFIN, F, s Gd. Ch. Istana Grand Rajah, d Kimmissa Georgette, b 7/1/81, br Mrs. E. Cleland, o Mr. & Mrs. G.R. Mammatt. FO O VB C&C BEC BT GNS.

104 DIANADEA TARA BROWN, F, s Gd. Ch. Kendon Sable Shaahn, d Pindaya Charisma, b 5/5/81, br D. Shearer, o S. Scanlon. FO FJ FL C&C BT.

105 KIMLAI GYPSY QUEEN, F. s Gd. Ch. Kayserling Kitaj, d Casinara Brandi, b 16/4/80, o Mrs. P. Dibenedetto. FO B C&C.

106 RISSA KOMPU KAT, F, s Gd. Ch. Christel Sandaway, d Gd. Ch. Madruga Cleopatra, b 25/5/80, br Miss K.L. Brown, o Mr. & Mrs. G. Furby. FO O VB C&C BEC BT.

107 NAOMI BAYUE, M, s Gd. Ch. Chunitao Blue Waspada, d Casinara Samantha, b 5/1/82, br Mrs. G. A. Gibson, o Miss L. Cawley. SFK VB O C&C BEC BT.

108 KOKUA BRONZE DARBU, M, s Gd. Ch. Catani Manikato, d Kimmissa Bronze Ranee, b 15/2/82, o Mrs. M.J. Earle. CMK B C&C BEC.

109 GPN. GD. CH. WENBANS BRONZE EMMA, F, s Gd.Ch. Thongdara Lucien, d Tarakan Tara, b 4/10/73, o Mrs. W. Silver. FGPN VC VB SFC.

110 PN. MYRRH CORUM TARI, M, s Gd. Ch. Adina Echo, d Greystones Cocoa, b 24/7/81, br W. Arensen & P. Cullinan, o E. & D. Rowan. MPN CMC MJN O C&C BEC BT.

111 TOSHLIN BROWN LIANA, F, s Nah Trang Nigga, d Gd. Ch. Monaro Malissa, b 14/3/81, br J. & B. Shilton, o Miss E. Stround. FPN SFC

112 MELSTA ST. VALENTINE, M, s Gd. Ch. Tabond Tampeko, d Gd. Ch. Obena Velvet Malvina, b 14/2/82, br Mr. & Mrs. R.J. Brown, o Miss K. Hawkless. CMC C&C BEC BT.

113 GD. CH. PN. MEKTILA MAT LING, F, s Ch. Cha Drakkar of Henzada, d Mektila Floretta, b 7/6/79 br Mrs. J. Kerkhouen, o Ludwell Family. SFC GPN BI.

114 KADIS BLU PERLE, F, s Gd. Ch. Ginko Sable Sultan d Gd. Ch. Kadis Golden Ishtar, b 8/6/82, br G. Matthews, o Mrs. B. O'Connell. F5 C&C KT IB.

115 BAMBARA SILVA SERENA, F, s Gd. Ch. Alodousas Emperor, d Bambara April, b 28/4/82, o Miss M. Carl. F5 B BT.

116 WENBANS BLUE TIFFANY, F, s Syamm Samson, d Ch. Wenbans Miss Merry, b 15/4/82, o Mrs. W. Silver. F7 B T VB.

117 BAMBARA BLUE GLORY, F, s Gd. Ch. Alodousas Emperor, d Gd. Ch. Bambara Penny, b 13/3/82, o Miss M. Carl. F7 VB B.

118 LAURETTE BLUE HAZE, M, s Gd. Ch. Mektila Stardust, d Argon Silva Sonnett, b 20/1/82, o Mrs. N.C. Johnson. M9 EC.

119 LAURETTE BLUE SILVIA, F, s Gd. Ch. Mektila Stardust, d Argon Silva Sonnett, b 20/1/82, o Mrs. N. C. Johnson. F9 C&C.

120 NAOMI BAYUE, M, s Gd. Ch. Chunitao Blue Waspada, d Casinara Samantha, b 5/1/82, br Mrs. G.A. Gibson, o Miss L. Cawley. M9 O C&C BEC BT.

121 GD. CH. BAMBARA PENNY, F, s Gd. Ch. Azuaga Tom Jones, d Deepdale Daydream, b 29/9/78, o Miss M. Carl. FO FGCH C&C.

122 SOTTUNGA BASSEIN, M, s Ch. Obena Buishan, d Ch. Phaedra Katrinka, b 14/10/81, o R. Sjolund MO MJ B VB.

123 TYSLEY BLUE CHARM, F, s Gd. Ch. Keturau Lilac Leon, d Wyndene Starfire, b 30/9/81, br R. Turnley, o N.R. & J. Reynolds. FJ FO FL FN.

124 NANDAWAR SILVA FAE, F, s Anjou Biscuit Eater, d Dandawar Silva Yvette, b 19/11/81, br Mrs. J.V. Bevitt, o Miss M. Carl. FO BI O.

125 BURDOO SERENA, F, s Gd. Ch. Keturah Lilac Leon, d Chula Tien Misty, b 7/2/80, br J. Bennett, o Mrs. V. Swinson. FO C&C B&C C&T.

126 TALIESIN PRINCESS LEIA, F, s Syamm Samson, d Mektila Suyin, b 28/11/81, o Taliesin Cattery. FO VB EC.

127 GD. PN. DEEPDALE SMURFIE POPS, M, s Gd. Ch. Prince Rainbow of Ilusskas, d Gd. Ch. Deepdale Silver Jubilee, b 13/3/80, br Mrs. A. Bray, o Miss K. Whitehead. CMC MGPN O C&C T.

128 GD. CH. DAVETTE GERONIMO, M, s Gd. Ch. Scherelli Alotma, d Tremont Wild Whiskers, b 1/1/79, br Dr. & Mrs. D.P. Mira Batemen, o A.D. Clarke. CMC BEC BT O.

129 LAURETTE FABERCHE, F, s Gd. Ch. Tjan Tsiskwa, d Ch. Tjan Sunfire Salome, b 25/1/82, br N. Johnson. o Kalizma Cattery. F9.

130 LANGSAI MINNIE, F, s Ch. Tanahlot Choc Barnaby, d Chatanooga Channa, b 22/11/81, br Mrs. J. Lang, o Mr. & Mrs. J. Barefoot. FO.

131 TYSLEY KORISSAM, F, s Ch. Golid Beau, d Mektila Lilac Jewel, b 15/8/81, br R. Turnley. o N.R. & J. Reynolds. FJ FO FL FN.

132 EUPHORIA JEMINI, F, s Ch. Tanahlot Choc Barnaby, d Sadoo Angelique, b 18/6/81, br K. Mathews, o Kalizma Cattery. FO.

133 ROGAE TOBLERONE, M, s Ch. Kuanyin Khan, d Liahona Tabatha, b 5/10/81, br G. Allen, o Mrs. J. Richards. MJ O VB C&C BT MO.

134 LINDENVALE TINA, F, s Lindenvale Tom Tom, d Deepdale High Fashion, b 5/3/80, br. Mrs. D. Ford, o Miss D.F. Collins. FO FL C&C BEC BT.

135 LAURETTE CHATELLE, F, s Gd. Ch. Chebuba Xanadu, d Deucalion Luna, b 5/12/81, o Mrs. N. C. Johnson. FO B.

136 LAURETTE COSMO, M, s Gd. Ch. Chebuba Xanadu, d Deucalion Luna, b 5/12/81, o Mrs. N.C. Johnson . MO BV.

137 LAURETTE TIA MARIA, F, s Gd. Ch. Cheduba Xanadu, d Ch. Tjan Sunfire Salome, b 24/5/81, o Mrs. N. C. Johnson. FO T.

138 WYNDENE BRANDI KRUSTA, M, s Ch. Wyndene Goldie Beau, d Wyndene Chocolate Ranee, b 19/10/81, br Mrs. M. Watts, o Mrs. B. Stoneman. CMC CJN O C&C BEC BT.

139 SYNDENE CURACAO, M, s Tysley Tiny Tornado, d Ch. Wyndene Chocolate Kandy, b 11/6/82, br Mrs. M. Watts. o Mrs. B. Stoneman. M5 O VB BT.

140 LAURETTE LILAC JOSH, M, s Gd. Ch. Tjan Tsiskwa, d Ch. Tjan Sunfire Salome, b 25/1/82, o Mrs. N.C. Johnson. M9 VB.

141 GD. CH. ALODOUSAS EMPEROR, M, s Gd. Ch. Anjou Ima Smartie, d Misty Blue, b 17/11/80, br Mrs. J. McRae, o Miss M. Carl. MO MGCH BT.

142 CH. MEKTILA LILAC JEWEL, F, s Gd. Ch. Ashlea Lilac Malachi, d Ch. Anjou Ima Flirt, b 8/12/79, br Mrs. J. Kerkhoven, o Mrs. M. Watts. FO FCH O BI C&C BT.

143 CH. DALNARI SPUNSILVER, F, s Gd. Ch. Dalnari Eastern Cloud, d Zandic Honey Heather, b 20/1/80 br Mrs. J. Brooks, o Mrs. J. Bennett. FO FCH T O IB.

144 LANGSAI DION, M, s Gd. Ch. Tjan Tsiskwa, d Ch. Langsai Blue Suzi, b 14/12/81, br Mrs. J. Lang, o Mr. & Mrs. J. Barefoot. MO.

145 TYSLEY LILAC STARR, F, s Gd. Ch. Keturah Lilac Leon, d Wyndene Starfire, b 30/9/81, br Mrs. R. Turnley, o Mr. R.A. & Mrs. L.D. Kent. FO FJ FN FL O VB C&C BT.

146 LAURETTE TIFFANY, F, s Gd. Ch. Cheduba Xanadu d Deucalion Luna, b 5/12/81, br Mrs. L. Johnson, o Mr. & Mrs. B.L. Baker. FO FJ FN FL O C&C BT.

147 CH. WENBANS RED LEISHA, F, s GPN. Ch. Wenbans Golden Mikhail, d Ch. Wenbans Demelza, b 30/12/80, o Mrs. W. Silver. FCH B VB FO.

148 CH. OBENA BUISHAN, M, s Gd. Ch. Tabond Tampeko, d Ch. Tabond Red Tasanyah, b 21/7/80, br F. & E. Springfield, o Mrs. K. Bond. GNS.

149 CH SOTTUNGA SAGAIN, F, s Ch. Obena Buishan, d Ch. Phaedra Katrinka, b 14/10/81, br R. Sjolund, o K. Bond. FO FJ C&C VB.

150 ADASTRA CINOY LU, F, s Ch. Mishaja Ethelred, d Delmoro Amber, b 1/1/82, br B. Green, o B.J. & R.J. Cunningham. F9 O BT.

151 EVANN LILAC SYPSY, F, s Whitecroft Lilac Sabu, d Evann Blues Angel, b 26/1/82, br Ludwell Family, o Miss C. Nickson. FK 9 VB BT.

152 CH. SOTTUNGA MOGAUNG, F, s Ch. Obena Buishan d Ch. Phaedra Katrinka, b 14/10/81, br R. Sjolund, o K. Bond. FO FJ O T.

153 RENMONAIL RARNEE, F, s Ch. Wenbans Frosty Marquis, d Tabond Tamara, b 20/12/80, br M. & A. Kay, o Mr. & Mrs. J. Barefoot. FO.

154 CH. TALIESIN STARDUST, F, s Yambalin Sandeman, d Mektila Suyin, b 6/9/80, br Taliesin Cattery, o Ludwell Family. FO FCH VB.

155 GD.PN.CH. TOSHLIN TORTIE ROXANNE, F, s Gd. Ch. Guanahani Red Jihad, d Gd. Ch. Monaro Malissa, b 14/12/76, br Toshlin Cattery, o J.H. & B. Shilton. SFC FGPN C&C BEC BT.

156 GD.CH. WAHAL WAJAH SUSU, F, s Chintoo Cream Gledwyn, d Warbo Brandy Cream, b 9/11/79, br G. & N. Fredrickson, o G. Koschel. FO FCGH BV C&C BEC BT.

157 GD. CH. TOPAZ GOLDEN SHORE, F, s Topaz Pk, d Ch. Tamarind Twilight, b 29/10/78, br Mrs. Cook, o Ludwell Family. FGC FO.

158 CH. MISHAJA HONEY BUN, F, s Ch. Mishaja Ethelred, d Mishaja Turihaniye, b 21/8/80, br Dr. B. Pascoe, o R. & D. Collyer. GSN FO FCH.

159 GPN. CH. WENBANS GOLDEN MIKHAIL, M, s Pn. Gd. Ch. Wenbans Conquistador, d Gd. Ch. Wenbans Cream Kizzie, b 3/8/79, o Mrs. W. Silver. MGPN. B CHC.

160 IMAPATCH HELENA, F, s Gd. Ch. Keilyn Romulus, d Sirikit Victoria, b 5/3/82, br R. & P. Glover, o M. Osler. FK7 BT.

161 REXLEE PEPPERCORN, F, s Rexlee Silver Ming, d Rexlee Cherry Brandy, b 20/1/82, br L. Johnson, o C. SRB. F9 C&C BEC BT.

162 S.CH. TODAJAMA CHENILLE, F, s Gd. Ch. Nah Trang Inkspot, d Todajama Curls N Swirls, b 11/12/79, o I. Bravery. FO FGCH.

163 CH. KEILYN SANDPIPER, F, s Rashi Velour Gem, d Gd. Ch. Keilyn Tiffany, b 19/11/79, br Mrs. L. Hunter, o Mrs. V. Whittaker. FO FCH BT C&C BEC O.

164 CH. REXLEE TOPAZ, F, s Obanya Xmas Noel, d Obanya Black Velvet, b 15/5/80, br L. Johnson, o C. SRB. FCH C&C BEC BT FO.

165 GPN. GD. CH. LAURETTE ROYROB PANTHER, M, s Gd. Ch. Obanya Sundance Kid, d Gd. Ch. Laurette Trace, b 5/1/80, br Mrs. N.C. Johnson, o Mrs. E.E. Robinson. CMC GPN O.

166 PN SYRECKS SUNSPECKS, F, s Ch. Glenfern Soldier Blue, d Ch. Syrecks Tawny Dawn, b 7/10/80, br M. Osler, o Miss A. Ladanyi & P. Menker. FPN SFC.

167 GD. PN. OBANYA TOAST N VEGEMITE, M, s Gd. Ch. Obanya Sundance Kid, d Ch. Macsonya Honeybun, b 7/4/78, br Mrs. S. Weaver-Hall, o San Mateo Cattery. CMC MGPN C&C BT.

167A GPN BIDEENA FERNANDO, M, s Gd. Ch. Kimruka Tandara, d Gd. Ch. Obanya Bathsheba, b 25/1/80, br K. & G. Minns, o Mrs. C. Hearn. CMC MGPN BT.

168 GD. CH. PN. BIDEENA CHIQUITA, F, s Gd. Ch. Kimruka Tandara, d Gd. Ch. Obanya Bathsheeba, b 25/1/80, o Mr. & Mrs. K. Minns.
SFC FPN B T.

169 BIDEENA SNOW PRINCE, M, s Gd. Ch. McSonya Katvalier, d Gd. Ch. Obanya Bathsheba, b 16/1/81, o Mr. & Mrs. K. Minns.

170 BAJIMBI PIXIE THUNDER, M, s Ch. Kalamnunda Captain Morgan, d Ch. Bajimbi Pixie Gem, b 18/1/82, br Mrs. B.J. Edwards, o S. & W. Bowler. M9 BT.

171 LEONA SILVA SEQUINS, F, s Gd. Ch. Eclipse Jasper, d Gd. Ch. Bajimbi Pixie Amor, b 23/12/81 o S. & W. Bowler.

172 ANPURR ARCADIA, F, s Gd. Ch. Ricitiki Dapper Dandy, d Gd. Ch. Anpurr Minnie Mouse, b 4/12/81, br P. & A. Quinlivan, o Miss C. Hocking.
FO FJ FN FL O BI CC BT.

173 SHAHREIN CURLY KOJAK, M, s Ch. Bajimbi Pixie Flirt, d Anpurr Mini Munchken, b 16/11/81, br Miss J. Key, o Mr. & Mrs. S. & W. Bowler.

174 KALIZMA SODA FIZZ, M, s Ch. Zaros Djin Fizz, d C. Bajimbi Pixie Velvet, b 2/1/82, br B.D. Jones, o Miss K. Ellwood.
CMK VB O C&C BEC BT.

175 TOBERMORY SILVER BEAR, M, s Yowie Gad A Bowt, d Tobermory Dok Ban Yen, b 6/2/82, o A. & P. Frequin. M9 B BT.

176 TOBERMORY ST. SAWAT MIOW, F, s Rambuckus of Yowie, d Gd. Ch. Nah Trang Song Shoa, b 25/1/78, o A. & P. Frequin. FO BT B.

177 TOBERMORY DOK BAN YEN, F, s Gateways Silver Cloud of Yowie, d Tobermory St Sawat Miow, b 27/11/80, br A. & P. Frequin, o P. Frequin.
FO B BT BEC.

178 SAN MATEO SILVER JASON, M, s Gd. Ch. Richilea Blue Shah, d Tzarina Silver Mist, b 19/4/80, br San Mateo Cattery, o P. Drake.
CMC C&C BEC O VB.

179 LATAHAN SILVER ESTARTE, F, s Latahan Romulas, d Latahan Silver Shadow, b 6/10/81, o P. Silverside. Supp. Reg. FO C&C.

LIST OF EXHIBITORS - CAT SECTION

A.

ABIKHAIR, Mrs. P., 3 Stradling AVe., Geelong, 3220
AIKMAN, Miss E. Hartley Road, Wonga Park, 3115
ALLWOOD, Mrs. G., 51 Chestnut Avenue, Ferntree Gully, 3156
ANDERSON, Mrs. S.E., 2 Pycnantha Court, Endeavour Hills, 3802
AQUILINA, P., 143 Goldworthy Road, NOrlane, 3214
ARAKAN CATTERY, 156 Athol Road, Springvale South, 3172
ARENSEN W., & CULLINAN, P.., P.O. Box 261, East Melbourne 3002
ARNOLD, Mrs. D. "Benwell". Larnach Road, Pearcedale, 3912
AYRES, K., 4 Keeron Street, South Caulfield, 3165

B.

BAIRD, Mrs. J., 45 Paramatta Road, Werribee, 3030
BAIRD, L, 47 Sunill Road, Mt. Waverley, 3149
BAKER, Mr. & Mrs. B.L., 18 Stewart Street, Braybrook 3109
BAKER, Barbara, 6 Merralyn Street, Belmont, 3216
BAREFOOT, Mr. & Mrs. J., 43 Balmoral Street, Braybrook, 3019
BENNETT, Mrs. J., 1 Quamby Ave., North Geelong 3215
BLACKWELL, Mrs. & Mrs. C., 169 Church Road, Doncaster 3108
BOND, Mrs. K. Adealdie Street, Chewton 3451
BOURKE, Mrs. Anne, 25 Craithie Avenue, Park Orchards, 3114
BOWDEN, A. & L., 64 Woolston Drive, Frankston 3199
BOWLER, Mr. & Mrs. S. & W., 1 Moffat Street, Avondale Heights, 3034
BOWMAN D., & R. Molphy, 40 Union Street, Clayfield, Qld. 4011
BOYKO, Mrs.C.M., Rr.307 High Street, Preston 3072
BRADLEY, Mr. & Mrs., Lot 25 Sunset Drive, Strathfieldsaye, 3561
BRADUM, G., 91 Station Street, Aspendale, 3195
BRAVERY, Mrs. I. 44 Acacia Ave., Upwey 3158
BRODER, Mr. & Mrs. K., 23 Andrew Street, Glenroy, 3045
BROUGHAN, Mr. & Mrs. R., "Freyer" Jumping Greek Road, Wonga Park 3136
BROWN, Mr. & Mrs. R.J. P.O. Box 292, Castlemaine, 3450
BRUSHETT, Mrs. K.J. Glenmist Cattery, Lost 10a Sayle Street, Yarra Glen 3775
BUNTING, Mr. & Mrs. G., 2 Heron Close, Baxter 3911
BURKINSHAW, Mrs. M.A. RMB 134, Brookdale, via Lockhart, NSW 2656
BUTCHER, Mrs. J., 77 Rose Avenue, Lower Templestowe, 3107
BUTLER, P., 226 Manchester Road, Mooroolbark 3138
BUTTERS, Miss M., 45 Parramatta Road, Werribee 3030
BYTEL, Mrs. S., 60 Roberts Road, Niddre, 3042

C.

CARL, Miss M., 47 Kambea Crescent, Rosanna, 3084
CARSON, Mrs. D., 59 Hoskins Ave., Keilor, 3036
CARTER, Mrs.A., & HAYCOCKS, Mr. R.B., 146 Apsley Road, Tecoma, 3160
CAVANAGH, Mr. & Mrs. L., 1 Moore Road, Hallam, 3803
CAWLEY, Miss L., 1409 Heatherton Road, Dandenong 3175
CHAPMAN, Mrs. G.A., Dunbabins Road, Woorarra West, 2960
CHASEMORE, Mrs.M., 19 Diosma Crescent, Nunawading, 3131
CHASEMORE, Mr. G., 19 Diosma Crescent, Nunawading 3131
CHISMON, G.G.J. & Miss K., 44 Roseman Road, Lilydale, 3116
CIPOLLA, Mrs.E., 46 Milton Parade, Bundoora, 3083
CLAESSEN, I., 9 Monterey Boulevard, Frankston North, 3200
CLARK, Miss C., 23 Bay Street, Brighton 3186
CLARK, Mr. D., P.O.Box 103, Collins Street, Melbourne 3001
CLARK, A.D., 387 Burke Road, Glen Iris, 3146
CLARKE, Mrs. H., P.O.Box 295, Croydon, 3136
CLEMENTI, Miss D., 29 Ceylon Street, Nunawading 3131
CLOVER, Mrs. L., 18 Katunga Crescent, Broadmeadows 3047
COLLINS, Miss D.F., 6 Chapman Street, Macleod, 3085
COLLYER, R. & D., 29 Augusta Road, The Basin, 3154

CORBEN, Mr . & Mrs. J.S., 2 Priscilla Close, Wheelers Hill 3150
CORNWALL, Mrs. I.D., 5 Delahunty Street, Bruthen, 3885
COURTNEY, Mrs. W., G.P.O. Box 1196 K., Melbourne, 3001
COVEILL, Mrs. H., 45 Radnor Street, Camberwell, 3124
CRADDOCK, C., 36 Queen Street, Colac, 3250
CUNNINGHAM, Mr. B.J. & Mrs. R.J., Yambalin Park, Stoney Creek, 3957

D.

DART, Mr. & Mrs. G., 215 Koornang Road, Carnegie, 3163
DAWE, J., Mrs. 6 - 8 Darinda Avenue, Wandin, 3139
DAWES, M/s N., Lot 35, Hillcrest Road, Gruyere, 3770
DIBENEDETTO, Mrs. P., 22 Deblonay Crescent, Greensborough 3088
DOULIS, W.E. & JOB, L.P., 6 Kintore Crescent, Box Hill, 3128
DRAKE, Mr. P., Jumping Creek Road, Wonga Park, 3115
DUNN, M. & SYMMONS, Mrs. C., Houlahans Lane, Poolong, 3988
DUNN, Mrs. M.E., 6 Affleck Street, Warragul, 3820
DUNN, Mrs. O., 202 Wooleeys Road, Bittern, 3918

E.

EARLE, Mrs. M.J., 52 Lasiandra Avenue, Forest Hill, 3131
EBBOTT, Mrs. J., 16 Calembeena Avenue, Oakleigh, 3166
EDWARDS, Mrs. B.J., 1 Short Street, Cronulla, 2230
ELLWOOD, Miss K., 38 Sackville Street, Kew, 3101
ELMER, Miss J.M., 17 Silver Ley Road, Croydon 3136

F.

FAIRBANK, J.R., & HUTCHINGS, S.E., 156 Athol Street, Springvale, 3172
FAIRLEY, K.K. & D.J., 14 Webb Street, Warrandyte, 3113
FEGAN, H. & F., 2 Lankester Street, Templestowe, 3106
FELDMAN, Mr. & Mrs. H., 2 Durham Court, Corio, 3214
FENNELL, Mrs. M., Melbourne Road, Kialla, RSD 3631
FISHER, Mrs.E., 44 Livingstone Street, East Coburg, 3058
FITZGERALD, Mr.R., & Mrs.S., P.O. Box 259, Wallan, 3654
FLEAY, Mr. & Mrs. R., Hodges Road, Healesville 3777
FOREST, M/s B.S., 79 Rosslyn Avenue, Seaford, 3198
FRAME FAMILY, 73 Camperdown Avenue, North Sunshine, 3020
FRENCHAM, Mrs. L., 24 Learmonth Crescent, West Sunshine, 3020
FRASER, Mr. & Mrs. S., 197 Frankston Flinders Road Somerville, 3912
FREQUIN, A. & P., 14 Antrares AVenue, Lara 3212
FURBY, Mr. & Mrs. G., 12 Barbiston Road, Keilor, 3036

G.

GARDIEN, A. & s., Browns Road, Boneo, via Rosebud, 3939
GARDNER, K.J. & J.M., 9 Bergen Crescent, Sale, 3850
GARDNER, R. & M., 30 Milton Drive, Werribee, 3030
GEDDES, S., & Mrs. C., 65 Fletcher Street, East Hawthorn 3123
GILLAM, Mr. & Mrs. W., 40 Conners Flat Road, Wandin North 3139
GILMOUR, Mrs. J., 2 Rockbeare Court, Clyaton 3168
GRACE, Mr. & Mrs.J.K. & M.A., 3 Feathertop Drive, Werribee, 3030
GRAHAM, M.L., 22 Lloyd Street, Langwarrin 3910
GRAHAM, Miss Diane, 22 Lloyd Street, Langwarrin 3910
GRANGER, Miss M., 7 Blackwood Drive, Mulgrave 3170
GRAY, Mrs. G.L., 43 Balmoral Avenue, Springvale 3171
GRAY, Mrs. J., RSD Ryans Lane, Balintore, Colac, 3250
GRAY-TAYLOR, Mr. & Mrs. C., F1/35 Tintern AVenue, Toorak 3142
GLEN MIST CATTERY, Lot 10A Sayle Street, Yarra Glen

H.

HAMILTON, Mrs. H., 12 Grenville Place, West Melton, 3337
HAMLIN, Mrs. E.M. 65 Shadforth Street, Kerang, 3579
HANLON, Miss D., 2 Durham Court, Corio, 3214
HANNA, J., Flat 3/4 Allaro Street, West Brunswick, 3056
HARTLEY, Mr. A.A., P.O. Box 146, Ferny Creek, 3786
HAVARD, Mrs. M.L., 34 Arnott Street, Box Hill North 3129
HAWKLESS, Miss K., 1 Dover Court, Lower Templestowe, 3107
HAYWOOD, M. & B., 6 Yandon Street, North Bendigo, 3550
HEARN, C., 18 Teasdale Court, West Sunshine, 3020
HENNESSEY, Mr. & Mrs. R., 50 Esther Crescent, Mooroolbark 3138
HILL, Mr. & Mrs.D.V., 28 Evelun Avenue, Cranbourne, 3977
HINE, M/s E., 135A, Clarence Street, Geelong West, 3220
HINCHCLIFFE, Mr. M., 4 Finsbury Road, Devon Meadows, 3977
HIRD, Mr. & Mrs. F.E., 5 Vaughan Road, Ferntree Gully, 3156
HOCKING, Miss C., 11 Sheridan Court, Heathmont, 3135
HODGSON, Miss A.B., Steeles Creek Road, Yarra Glen, 3775
HOFFMEYER, N.L., Lot 33 Edmund Road, Cockatoo, 3781
HOLMES, Mrs. G., 'Holmand' Prossors Lane, Red Hill, 3937
HOTCHIN, Mrs. H., 28 Shepherdson Avenue, Corio, 3214
HOWE, Miss S., 3 Hesledon Street, Essendon 3041
HUNTLEY, Miss K., 13 Alma Street, Maidstone 3012
HUSSEY, D., 22 Katunga Crescent, Broadmeadows, 3047
HUTCHISON, Mr. A., 12 Collins Street, Bulleen 3105

I.

INNES IRONS, Mr. K., Box 136, P.O., Montrose, 3765
IVORY, Mr. D.W., 9 Menzie Street, Box Hill 3128

J.

JACKSON, Miss A., 28 Learmonth Crescent, West Sunshine 3020
JACKSON, Mr. & Mrs. H. & L., 28 Learmonth Crescent, West Sunshine, 3020
JACKSON, Mrs. I., 9 Alwyn Court, Braybrook 3019
JAMES, Mr. & Mrs. R. & E., 29A Augusta Road, The Basin, 3154

JANSEN, Mr. & Mrs. J., 14 June Square, Ringwood 3134
JENEMAR CATTERY, 36 Reilly Street, Ringwood 3134
JEWSON, Mrs. Jan, RSD, Gorton Drive, Kangaroo Lake, Mystic Park 3582
JOHNSON, Mrs. N., 122-124 Liverpool Road, Kilsyth 3175
JONES, B.E., 'Shrewsbury" Strickland Road, Bendigo, 3550
JONES, I., 7 Whitehall Street, Footscray 3011
JONES, Mrs. P.A., 30 Nyora Road, Eltham 3095
JOSE, Mrs.D., 56 Candover Street, Geelong West, 3218

K.

KALIZMA CATTERY, 'Shrewsbury' Stickland Road, Bendigo, 3550
KARDINAAL, J., 456 Raymond Street, Sale, 3850
KEEPEN, Mrs. J.F., Mistyk Cattery, 21 Lumeah Street, Norlane, 3214
KEENAN, Mrs. R., Cnr.Snell & Forbes Road, Nar Nar Goon, 3812
KEMP, Mrs. V., RS.D. Baroncarook West, 3249
KENT, Mr. R.A. & Mrs. L.D., 14 Laur Avenue, Belmont 3216
KENT, Mrs. L.D., & Muga, Mrs. F., 14 Laura Avenue, Belmont, 3216
KNABLE, Mr. & Mrs.D. & J., 14 Winnetka Drive, Lilydale, 3140
KOSCHEL, Mr. G., 1A, Anne Street, Wodonga, 3690
KRZNARIC, Mrs. E., 1 Stearman Street, North Newborough 3825

L.

LANAGAN, K., 10 Elsey Road, Reservoir 3073
LADANYI Miss A., & MENKER, Mr. P., 9 Queens Avenue, Hawthorn 3122
LAMMIN, Mrs.G.,'Toongabbie', Ash Road, Leopold, 3224
LAVELLE, Mr. Colin, P.O. Box 146, Ferny Creek 3786
LITTLE, Mrs.G.. 20 Kalmna Street, Mooroolbark 3138
LUDWELL FAMILY, 15 Rosemary Crescent, Frankston 3200
LEWIS, Mrs. P. & DAVIES, Mrs. F., 101 Macpherson Street, Footscray 3011

Mc.

McADAM, Miss A., 24 Wilins Street, Newport. 3015
McCARTNEY, Mrs. L., 57 Forest Park Road, Upwey, 3158
McCLUSKY, Miss J., 34 Armata Crescent, Frankston, 3200
McINTOSH, Mr. & Mrs. B.D., 3 Banksais Crescent, Werribee Grange, 3030
McLEAN, Mrs. D.J., 42 Jacobina Way, Forestfield, W.A., 6058
McLEAN, Miss I., 8 Surrey Street, Ringwood, 3134
McPHEE, M. & C., 4 Mattea Court, Lilydale, 3140
McPHERSON, C., Reservoir Road, Harcourt, 3453

M .

Maher, B., 40 Opie Road, Deer park 3023
MALBERG, Miss S., 15 Darnley Grove, Mulgrave, 3170
MALONI, Mrs. P. 27 Weston Street, BRUNSWICK 3056
MAMMATT, Mr. & Mrs. G.R., 49 Gissing Street, Blackburn South 3130
MANN, Mrs. M.C. Creighton Road, Katandra West, 3634
MARTIN, MIss I.K., 60 Leura Grove, Hawthorn East, 3123
MARWOOD, Mr. & Mrs., 17 MacKay Street, Essendon, 3040
MASON, Mr. & Mrs. D. & B., 55 Rostrevor Parade, Box Hill North 3129
MATHEW, E., Box 51, North Geelong
MAY, Mrs. J., 266 Hull Road, Mooroolbark 3138
MEISS, Mrs. M., 45 Rose Street, West Coburg 3058
MEISS, Mr. W., c/o 45 Rose Street, West Coburg 3058
MILES, Mrs. B., 4 Collins Street, West Heidelberg 3081
MILLS, Mr. & Mrs. R. & N., 117 Bastow Road, Lilydale 3140
MINKANPEARLS CATTERY, 3 Andelana Avenue, Brandon Park 3170
MINNS, Mr. & Mrs. K., 78 Progress Road, Eltham North 3095
MIRKIN, Mrs. I., 10 Berry Street, Yarraville 3013
MITCHELL, Mrs. E., 12 Yaltara Avenue, Bundoora, 3083
MONGER, N., 33 Collegian Avenue, Strathmore, 3039
MOORE, B.I. & F.I., 2/317 Nepean Highway, Parkdale, 3195
MORGAN, Mrs. R.L., 1 Wilga Court, Wantirna, 3152
MORISON, Mrs. D., 34 Hamilton Street, Niddrie, 3042
MORRISON, Mrs. G., P.O. Box 2, Bacchus Marsh, 3340
MORRISON, Mr. N., 31 Benjamin Drive, Lara, 3212
MOSIG, Mrs. R., 14 Harbour Way, Blind Bight, 3980
MUGA, F., 83 Centenary Street. Seaford, 3198
MUNDY, Mrs.B., 9 Corrie Avenue, Bayswater, 3153
MURRAY, D.M. & J.L., P.O. Bos 319, Yarra Glen, 3775

N.

NEILSON, Mr. & Mrs.R.G. & R.M., 27 Clarence Street, East Malvern 3145
NICKSON, Miss C., 18 St.Andries Street, Camberwell 3124
NICOL, Mrs. L.P., 35 William Street, Essendon 3040
NOBLE, T. & J., 33 Dunsford Street, Lancefield, 3435

O.

O'CONNELL, Mrs. B., 18 Kinsale Street, Reservoir, 3073
O'NEILL, Mr. K. & Miss D., 10 Gossamer Street, Werribee, 3030
OSLER, Mrs. M., 317 Monbulk Road, Upwey, 3158

P.

PANTELL, O., 7 Whitehall Street, Footscray 3011
PARSONS, Mrs. B., 41 Woods Street,Ascot Vale 3032
PATTERSON, K., 34 Somerville Street. Doncaster, 3108
PECK, Mrs. H.J., 123 Bourke Street, Woolloomooloo, 2011
PERRY, A. & B., 35 Stnaley Road, Vermont 3133
PETRIE, Miss P., Lot 1 Wellington Road, Clematis 3782
PIKE, Mrs. M., 7/88 Middle Street, Glenroy 3046
PINDER, Mr.& Mrs. B., 2 Station Avenue, Ashwood, 3147
PITTAWAY, Mrs. E., P.O. Box 14 Seville 3139
PITTAWAY, Miss K., P.O.Box 14, Seville, 3139
PIZZI, G., 42 Delbridge Street, North Fitzroy 3085
PRESTIGE PETS, P.O. Box 117, Lara, 3212
PROUDFOOT, Mrs.L., & Diver, Mrs. B., 6 Inala Drive, Frankston 3200
PYATT, Mrs.S., 26 Gt.Ryrie Street, Ringwood, 3134
RANKINE, Mrs. P., 11 Myrtle Grove, Preston, 3072
RASEY, Mr. J., 37 Dalgety Street, St.Kilda 3182

RAWLINSON, Mrs.S., m/s 1276 Range Road, EUMUNDI, QLD. 4562
RAYMOND, Mr.A.J. & WOODS, Mr.M.D., 34 Appleton Street, Richmond 3121
REDPATH, Mr. & Mrs. P.M., 1 Taroonga Court, Norlane, 3214
REYNOLDS, N.R. & J., 22 Gibbs Street, Newcomb, Nr. Geelong 3219
RHODES, Mrs. G., 1397 High Street Road, Wantirna South 3152
RICHARDS, Mrs. J., Sheffields Road, Neerim South 3831
RICHES. Mrs. L., 17 Thomas Street, Williamstown, 3016
RIDDELL, Mrs. C.A., Lot 33 Collison Road, Cranbourne, 3977
RITCHIE, Mrs. A.M., 625 Pascoe Vale Road, Oak Park, 3046
ROBINSON, Mrs. E.E., 12 Reno Road, Sandringham, 3191
ROBINSON, Miss M., 14 Belmont Road, Glen Waverley 3150
ROTHFIELD, J., 1/111 Princes Street, CArlton 3053
ROWAN, E. & D., 21 Hatter Street, Pascoe Vale 3044
ROWE, Mrs. L., 11 Short Street, East Bairnsdale, 3875
ROWE, Mrs. H., P.O. Box 5 East Griffith, 2680
ROWE, Mrs. P., 22 McMillan Street, Clayton 3169
ROWLAND, B., 21 Purinuan Road, Reservoir 3073
RUTHWEN CATTERY, G.P.O. Box 1196K., Melbourne 3001
RYAN, M. & A., 4/3 Carlton Street, McKinnon 3204

S.

SANDERSON, Mr. W., c/o 7/88 Middle Street, Glenroy, 3046
SAN MATEO CATTERY, P.O., Box 417, Seymour 3660
SAWYER, Mrs. M., Lot 5 Ellis Road, Yarra Glen 3775
SAXTON, Miss K., 21 Watts Street, Sunshine, 3020
SCANLON, Mrs. A., Carinya, 1 Melody Court, Mooroolbark 3138
SCANLON, Shaun, Carinya, 1 Melody Court, Mooroolbark, 3138
SCANLON, Mr.T. Carinya, 1 Meldoy Court, Mooroolbark 3138
SHANNADALE CATTERY, 5 Numeralla Street, Mooroolbark, 3131
SHILTON, J.H. & B., 35 Melton Street, Braybrook, 3019
SILVER, Mrs. W., 2 Nunga Court, Mt.Eliza 3930
SILVERSIDE, Mrs. P., 65 Church Road, Carrum 3197
SIMMOS, Mrs. L., 37 James Street, Selby 3159
SJOLUND, Mr. R., Mt.Pleasant, Main Road, Chewton 3451
SMITH, Mr. & Mrs., 209 Queen Street, Altona, 3018
SPURRELL, Mrs.D., P.O. Box 8, Lilydale, 3140
SRB, Miss Carla, 558 New Street, Elsternwick, 3185
STONEMAN, Mrs.B.S., 'Shepholme' Kees Road, Lara, 3212
STANTON, Mrs. K., Fl.8, 123 Anderson Road, Sunshine 3020
STANFIELD, Mr. & Mrs. M.P., 19 Jennings Street, Kyneton 3444
STEGELMAN, Miss M., 14 Coromandel Crescent, Knoxfield 3180
STEWART, M., 23 Mariem Street, Shepparton 3630
STONE, Mr. & Mrs. N., 51 Chestnut Avenue, Ferntree Gully 3156
STROUD, Miss E., 9 Autumn Dale Avenue, East Reservoir 3073
SWINSON, Mrs.V., 7 Sanananda Road, Puckapunyal 3662
SYMMONS, Mrs.C.A., Houlahans Lane, Poolong 3988

T.

TALIESIN CATTERY, Lot 68, Courtneys Road, Belgrave South 3160
TAYLOR, B., 157 Moorabool Street, Geelong 3220
TAYLOR, Mrs. C.C., 11 Pine Street, Frankston North 3200
TAYLOR, Mrs. V., 13 Droitwich Crescent, Deer Park 3023
THOMAS, Dr.& Mrs. P., 9 Gillies Street, South Ballarat, 3350
TOMS, Mrs. J., 'AMon Park' Yea Road, Flowerdale 3717
TOMKINS, N. & M., 12 Parramatta Crescent, Noble Park, 3174
TURNLEY, Mrs. R., 328 Pakington Street, Newtown, Geelong 3220
TUTTLEBY, Mr. & Mrs.C. & R., 2 Swan Street, Eltham 3095

U.

U'REN, Mr. & Mrs. R. & D. Turner, c/o Post Office, Seville, 3139
U'Ren, Mr. & Mrs. R., c/o Post Office, Seville 3139

V.

VANCE, Mr. & Mrs. P., 48 Gardenia Street, Blackburn 3130
VAUGHAN, Miss D., 64 Maher Road, Laverton 3028
VELDMAN, Miss W., 16 Glover Street, Newcomb, Geelong 3219

W.

WALKER, L., 8 Almond Court, Thomastown 3074
WATTS, Mrs. M., Craigs Lee, Windermere Road, Lara, 3212
WEBB, S., 6 Little Ryrie Street, Geelong, 3220
WEBSTER, Mrs. S., 13 Merry Street, Maffra, 3860
WELLS, S., 31 Frank Street, Eltham 3095
WETZEL, Mrs. B., 'Peppercorn Park' Evans Road, Bunyip, 3815
WHEELHOUSE, Mrs. M., 23 Community Street, Shepparton 3630
WHITE, Mrs.B., 74 Valetta Street, Carrum 3197
WHITEHEAD, Miss K., P.O., Box 110, Eltham 3095
WHITTAKER, Mrs. V., 6 Agonis Street, Doveton 3177
WICKES, Mst. G., 35 Lower Road, Eltham North 3095
WICKES, Miss J., 35 Lower Road, Eltham North 3095
WICKES, Mr. & Mrs. P., 35 Lower Road, Eltham North 3095
WILKINSON, Mrs. K., Fl/6 Meyer Road, Burwood, 3125
WILKINSON, Mrs. K.M., 12 Taldra Street, Box Hill North 3129
WILLS, Mr. C., 10 Doolan Street, Morwell 3840
WINNER, J., Lot 7 Tubbuo Street, Darlington Point, NSW. 2706
WISE, Mrs. J., 109 Jetty Road, Rosebud 3939
WOOD, J.M., 9 Newlands Street, Richmond 3121
WOOLFE, Mrs.B. & Miss K., 33 Mackie Road, Mulgrave, 3170
WRIGHT, B., 51 Kingloch Parade, Wantirna, 3152

Y.

YARWOOD, M., 8 Salisbury, Ballarat, 3350
YATES, G., 11 Moreton Crescent, Bundoora 3083

SECTION 181

CAVIES (Guinea Pigs)

CONDITIONS OF ENTRY

Entries must be made on forms supplied by the Society, and will only be received subject to the Rules and Regulations of the Society

Exhibits must be bona fide property of the exhibitor at time of entry.

No cavy may be entered in more than one Class, and cavies entered in wrong Classes will not be judged, and the entry fees will be forfeited.

No cavy suffering from any disease will be allowed to be exhibited.

The Council reserves the right to reject at any time any entry or prohibit any person or cavy from competing in any class.

Unless authorised by the Society no live stock will be permitted to enter the Grounds other than those entered for exhibition.

1. Cavies being entered in Pen Shows must be penned only in Club specified cages. Cages to be 14" long, 10" wide and 12" deep with a back door opening of 8", and a budgie cage front. Cages to be painted black outside and white inside.

2. Cages will contain only sawdust on the floor except for cages holding Peruvians, Shelties and Coronets, which will be permitted towelling.

3. Cages will be supplied for non-pedigreed classes.

4. A cavy cannot compete in both Fancy and Non-pedigreed classes.

5. All cavies must have ear tages and matching cage numbers.

6. Green leaves must not be fed on the morning of the Show.

7. Exhibits will be on view to the public on one day only.

Every cavy entered must be exhibited unless a certificate signed by the owner is lodged with the Society at least 48 hours prior to the date of the Show, stating that the cavy is unable to compete on one of the following grounds:

(i) The cavy has died.

(ii) The cavy is unfit for exhibition due to injury or disease.

(iii) The cavy has become ineligible for the class entered.

(iv) Some other cause which the Council or Director of the Society considers reasonable.

Failure to comply with this rule renders the owner or entrant liable to a fine of not more than $5 for every cavy not exhibited, and in addition the Council may debar the owner or exhibitor from taking part in any further exhibition conducted by the Society.

CONTROL OF SHOW

Should the Council or the Director be of the opinion that any rule or regulation whether set out in these rules or at the heading of a section or class has been broken or not observed or performed then the exhibit or exhibitor may be disqualified, suspended for any period, fined or otherwise penalised at the discretion of the Council of the Society or the Director. The whole of the Show, the events thereat, the exhibits and exhibitors and their agents shall be under the complete control of and subject to the decisions and directions of the Council of the Society and/or the Director. Any decision or direction made by either shall be final and binding and no exhibitor shall have the right or cause of action against the Society or the members of the Council or the Director or any right to approach or seek relief from any Court because of any decision made by either the Council or the Director.

SPECIAL REGULATIONS FOR JUDGING

1. The Judge's decision shall be final and no correspondence shall be entered into.

2. Exhibits shall be judged to the standard of the Victorian Cavy Club.

3. All Cavies to be benched by 8.30. a.m. on day of exhibit and must not be removed prior to 5.00. p.m. without permission of the Superintendent.
Exhibiting will be on Saturday, 25th September, on the Mezzanine Floor of the Mitchell Stand.

4. Judging shall commence at 9 a.m. on the day of exhibit.

5. Neither exhibitors nor the public will be permitted to enter the roped off section during the judging.

6. For further information relative to this Section. exhibitors are advised to contact Mr. K. Barber, 61 Tudor Street, South Oakleigh, 3167.
Telephone: (03) 570-6670

JUDGES

Fancy Classes	-	Jack Davidson (Vic.)
Non-Pedigree Classes	-	Robert Brown (Vic.)

NOTICES

No advertisement or notice (except by permission of the Council) is permitted on or in any cage, stall or building.

INSPECTION OF STOCK

Exhibitors in this Section shall, if required by the Steward-in-Chief or by the Director or his agent, submit his exhibits, in whole or part, for inspection by a Veterinarian or Veterinarians appointed by the Society.

DISQUALIFICATION

Cavies that have been tampered with or improperly dealt with in any way shall be disqualified, and entry fees paid shall be forfeited. The exhibitor shall also be liable to disqualification, and, if a member, to expulsion from the Society.

CLASS

1. PERUVIAN, adult.
2. PERUVIAN, under 5 months.
3. SHELTIE, adult.
4. SHELTIE, under 5 months.
5. CORONET, adult.
6. CORONET, under 5 months.
7. SELF WHITE, adult.
8. SELF WHITE, under 5 months.
9. SELF CREAM, adult.
10. SELF CREAM, under 5 months.
11. SELF BUFF, adult.
12. SELF BUFF, under 5 months.
13. SELF GOLDEN, adult.
14. SELF GOLDEN, under 5 months.
15. SELF RED, adult.
16. SELF RED, under 5 months.
17. SELF CHOCOLATE, adult.
18. SELF CHOCOLATE, under 5 months.
19. SELF BLACK, adult.
20. SELF BLACK, intermediate 5/8 months.
21. SELF BLACK, under 5 months.
22. SELF ANY OTHER COLOUR, adult,(state colour).
23. SELF ANY OTHER COLOUR, under 5 months (state colour).
24. ENGLISH CRESTED, adult.
25. ENGLISH CRESTED, under 5 months.
26. ANY OTHER VARIETY CRESTED, adult, (state variety).
27. ANY OTHER VARIETY CRESTED, under 5 months, (state variety).
28. AGOUTI GOLDEN, adult.
29. AGOUTI GOLDEN, under 5 months.
30. AGOUTI SILVER, adult.
31. AGOUTI SILVER, under 5 months.
32. AGOUTI ANY OTHER COLOUR, adult, (state colour)
33. AGOUTI ANY OTHER COLOUR, under 5 months, (state colour).
34. ABYSSINIAN, adult.
35. ABYSSINIAN, under 5 months.
36. HIMALYAN, adult.
37. HIMALYAN, under 5 months.
38. DALMATION, adult.
39. DALMATION, under 5 months.
40. DUTCH, any age.
41. TORTOISESHELL AND WHITE, any age.
42. SABLE, any age.
43. ANY OTHER VARIETY, any age, (state variety).
44. NON PEDIGREE, over 9" Boar.
45. NON PEDIGREE, over 9" Sow.
46. NON PEDIGREE, under 9" Boar.
47. NON PEDIGREE, under 9" Sow.

CHALLENGE CLASSES

* BOAR CHALLENGE
* SOW CHALLENGE
* GRAND CHALLENGE

* NOTE - Entry Fee for classes 1 - 43 automatically covers entry into Challenge Classes as the Judge only selects those cavies required.

PRIZES - A Rosette and Special Card will be provided for winners of Challenge Classes (Tri-colour for Grand Challenge), Best Non-Pedigreed Cavy over 9" In Show, Best Non-Pedigreed Cavy under 9" In Show, and Best Cavy under 5 months In Show.

The Victorian Cavy Club Sam Wood Appreciation Perpetual Trophy to Best Cavy Under 5 Months At Royal Melbourne Show.

First prize in all Classes will be awarded a Spoon and Card. Second and Third placegetters will be awarded a Card only.

INDEX TO EXHIBITORS

IN THE CAVIES SECTION

ABREHART, Mrs. H., 10 Abrehart St., Doveton, 3177. - (1, 9, 82, 83, 84, 85, 88)

ALPHA STUD (Miss. S. Hassall), 3 Flora Crt., Chelsea Heights, 3196. - (5, 6, 41, 151).

ANDREWS, Mrs. C. & Miss. A., 33 Booth St., Parkdale, 3194. - (125, 126, 127, 152, 165)

ANNA-ME STUD (Mrs. M. Baker), 27 Grout St., Hampton, 3188. - (10, 65, 66, 79)

BARRHEAD STUD (Mr. I. Chisholm), 5 Barton Crt., Gladstone Park, 3043. - (73, 90, 91, 92)

BELLENA STUD (Mr. K. Barber), 61 Tudor St., South Oakleigh, 3167. - (20, 23, 24, 45, 46, 47, 58, 59)

BOYKETT, Miss. C., 24 York St., Mont Albert, 3127. - (110, 166)

BOYKETT, F.W., 24 York St., Mont Albert, 3127. - (80)

BOYKETT, Mrs. H., 24 York St., Mont Albert, 3127. - (81, 117)

BOYKETT, Miss. J., 24 York St., Mont Albert, 3127. - (67, 153)

BRADFIELD, Mr. & Mrs. L. & Morriss, M., 84 King St., Annerley, Queensland, 4103. - (2, 11, 12, 16, 48, 128)

CLARK, Mrs. J., 6 Bent St., Altona, 3018. - (28, 29, 99, 111, 112, 113).

CONQUISTADOR STUD (Miss. K. Payne), "Sunny Brae", The Crescent, Sassafras, 3787. - (14, 55, 93, 143, 154)

COURTIER, Mrs. R.J., 44 Briggs St., Caulfield, 3162. - (44, 56, 74, 129, 136, 138)

COX, Miss. T., 15 Whitty St., Sunshine, 3020. - (118, 139, 163, 167)

DISCOVERY STUD (Miss. C. Hicks), 13 Airlie Gve., Seaford, 3198. - (7, 94, 97, 100, 101, 102, 114, 115)

DUNVEGAN STUD (Mr. R. Brown), 12a May St., East Doncaster, 3109. - (49, 103)

FARRALL, Mr. K. McD., 2 Abbin Ave., East Bentleigh, 3165. - (31, 32, 33, 34, 60, 61)

GARDINER, G.D., Lot 39, Downey Rd., Upper Beaconsfield, 3808. - (68, 69)

GERREY, Miss. M., 10 Erica Cres., Kilsyth, 3137. - (86)

HICKS, K., 13 Airlie Gve., Seaford, 3198. - (8, 95, 104, 116, 144)

HOWARTH, Miss. C.J., 27 Arawatta St., Carnegie, 3163. - (145, 155)

HOWELL, Miss. K., c/- Marian College, Glengala Rd., West Sunshine, 3020. - (146, 168, 169)

KYLINFORD STUD (C.S. Bascombe), 204 Wells Rd., Chelsea Heights, 3196. - (3, 4, 17, 18, 19, 87, 164, 170)

LENKUNYA STUD (Ms. W. Medley), 11 Neville St., Mooroolbark, 3138. - (57, 96, 105, 106, 121, 130, 147, 171)

MANDARIN STUD (Mr. F. Mikes), 13/39 Balston St., Balaclava, 3183. - (131, 132, 133)

MARTIN, Miss. S. 52 Mentone Pde., Mentone, 3194. - (50, 51, 148, 156)

MELALEUCA STUD (Mr. P. Reynolds), 41 Torwood Ave., Glen Waverley, 3150. - (21, 22, 25, 26, 75, 78, 119, 122)

MORRISS, Mr. V., 65 Bannerman St., Oxley, Queensland, 4075. - (42, 62, 76, 89, 137, 149)

PEDDERSEN, Mr. K., 1 Wootten Cres., Langwarrin, 3910. - (30, 35, 43, 98)

SHOLL, Mrs. P., 10 Narracan St., Vermont South, 3133. - (120, 140, 141, 142, 150, 157, 172)

STEHLE, Miss. B., 1 Graceburn Ave., Carnegie, 3163. - (158)

SUNDARI STUD (Miss. G. Young), 6 Norfolk St., Moonee Ponds, 3039. - (27, 36, 40, 70, 71, 77)

SWYNMAR STUD (Mrs. G. Hassall), 3 Flora Crt., Chelsea Heights, 3196. - (15, 159, 160)

TICKNER, Miss. A., 22 Gordon St., Mont Albert, 3127. - (123)

TICKNER, Miss. M., 22 Gordon St., Mont Albert, 3127. - (124)

TORWOOD GLEN STUD (Mr. S.R. Reynolds), 41 Torwood Ave., Glen Waverley, 3150. - (52, 53, 63, 72, 134, 135)

WILLIAMS, Mrs. J., 62 Wattle Valley Rd., Canterbury, 3126. - (37, 38, 39, 107, 108, 109)

WOOD, Mr. P., 16 Gowrie Ave., Frankston, 3199. - (13, 161, 162)

ZUTENIS, Miss. L., 2 Hayfield Rd., Mount Waverley, 3149. - (54, 64)

SECTION 182

RABBITS

CONDITIONS OF ENTRY

Entries must be made on forms supplied by the Society, and will only be received subject to the Rules and Regulations of the Society.

Exhibits must be bona fide property of the exhibitor at the time of entry.

No rabbit suffering from any disease will be allowed to be exhibited.

Unless authorised by the Society no livestock will be permitted to enter the Grounds other than those entered for exhibition.

1. Pens will be provided by the Society.

2. Bedding will be provided by the Society, however Angoras may be bedded on towelling or other material provided by owner.

3. Green leaves must not be fed on the morning of the Show.

4. Exhibits will be on view to the public on one day only.

SPECIAL REGULATIONS FOR JUDGING

1. The Judge's decision shall be final and no correspondence shall be entered into.

2. Exhibits shall be judged to British standards.

3. All Rabbits to be benched by 8.30. a.m. on day of exhibit and must not be removed from pens prior to 5.00. p.m. without permission of the Show Manager. Exhibiting will be on Saturday, 25th September, on the Mezzanine Floor, Mitchell Stand.

4. Judging shall commence at 9.00. a.m. on day of exhibit.

5. Neither exhibitors nor the public will be permitted to enter the roped off section during the judging.

6. For further information relative to this Section, exhibitors are advised to contact: Mrs. J. McGuinness, 30 Baden Drive, Werribee, 3030. Telephone (03) 749-5682.

Every Rabbit entered must be exhibited unless a certificate signed by the owner is lodged with the Society at least 48 hours prior to the date of the Show, stating that the Rabbit is unable to compete on one of the following grounds:

(i) The Rabbit has died.

(ii) The Rabbit is unfit for exhibition due to injury or disease.

(iii) The Rabbit has become ineligible for the class entered.

(iv) Some other cause which the Council or Director of the Society considers reasonable.

Failure to comply with this rule renders the owner or entrant liable to a fine of not more than $5 for every Rabbit not exhibited, and in addition the Council may debar the owner or exhibitor from taking part in any further exhibition conducted by the Society.

CONTROL OF SHOW

Should the Council or the Director be of the opinion that any rule or regulation whether set out in these rules or at the heading of a section or class has been broken or not observed or performed then the exhibit or exhibitor may be disqualified, suspended for any period, fined or otherwise penalised at the discretion of the Council of the Society or the Director. The whole of the Show, the events thereat, the exhibits and exhibitors and their agents shall be under the complete control of an subject to the decisions and directions of the Council of the Society and/or the Director. Any decision or direction made by either shall be final and binding and no exhibitor shall have any right or cause of action against the Society or the members of the Council or the Director or any right to approach or seek relief from any Court because of any decision made by either the Council or the Director.

JUDGES

Rex	- C. Tidbury
Fur	- S. Noble
Fur and Specials	- A.E. Williams
Fancy and Angora	- D. Gellately

NOTICES

No advertisement or notice is permitted on or in any cage, stall or building. (Except by permission of the Council).

INSPECTION OF STOCK

All Rabbits shall be inspected (checked-in) on the day, prior to penning. Exhibitors in this Section shall, if requested by the Steward-in-Chief or by the Director, or his agent, submit his exhibits, in whole or part, for inspection by a Veterinarian or Veterinarians appointed by the Society.

DISQUALIFICATION

Rabbits that have been tampered with or improperly dealt with in any way shall be disqualified and entry fees paid shall be forfeited. The exhibitor shall also be liable to disqualification and, if a member, to expulsion from the Society.

NOTE

Only entries with Ring No. or Registration No. enclosed will be entered in Breed Classes.

Where Ring or Registration No. are not included Rabbits will be entered in an Un-Registered Class.

CLASSES

FANCY BREEDS:

1. Angora White Adult.
2. Angora White under 5 months.
4. Angora A/O/C Adult.
5. Angora A/O/C under 5 months.
7. Dutch A/C Adult.
8. Dutch A/C under 5 months.
10. English Adult.
11. English under 5 months.
13. Flemish Giant Adult.
14. Flemish Giant under 5 months.
16. Himalayan Adult.
17. Himalayan under 5 months.
19. English Lop Adult.
20. English Lop under 5 months.
22. French Lop Adult.
23. French Lop under 5 months.
25. N/Dwarf Self Adult.
26. N/Dwarf Self under 5 months.
28. N/Dwarf Shaded Adult.
29. N/Dwarf Shaded under 5 months.
31. N/Dwarf A/O/C Adult.
32. N/Dwarf A/O/C under 5 months.
34. Silver A/C Adult.
35. Silver A/C under 5 months.
37. A/O/V Fancy Adult.
38. A/O/V Fancy under 5 months.

FUR BREEDS:

40. Alaskan Adult.
41. Alaskan under 5 months.
43. Beveran Adult.
44. Beveran under 5 months.
46. British Giant Adult.
47. British Giant under 5 months.
49. Californian Adult.
50. Californian under 5 months.
52. Chinchilla Adult.
53. Chinchilla under 5 months.
55. Chinchilla Giganta Adult.
56. Chinchilla Giganta under 5 months.
58. Silver Fox Adult.
59. Silver Fox under 5 months.
61. Fox A/O/C Adult.
62. Fox A/O/C under 5 months.
64. Havana Adult.
65. Havana under 5 months.
67. N.Z. White Adult.
68. N.Z. White under 5 months.
70. N.Z. A/O/C Adult.
71. N.Z. A/O/C under 5 months.
73. Marten Sable Adult.
74. Marten Sable under 5 months.
76. Siamese Sable Adult.
77. Siamese Sable under 5 months.
79. Siberian Adult.
80. Siberian under 5 months.
82. Smoke Pearl Adult
83. Smoke Pearl under 5 months

includes Martens.

85. A/O/V Fur Adult.
86. A/O/V Fur under 5 months.

REX BREEDS:

88. Rex Self Colour Adult.
89. Rex Self Colour under 5 months.
91. Rex Shaded Adult.
92. Rex Shaded under 5 months.
94. Rex Tan Adult.
95. Rex Tan under 5 months.
97. Rex Agouti Adult.
98. Rex Agouti under 5 months
100. Rex A/O/C Adult.
101. Rex A/O/C under 5 months.
103. A/O/V Adult (unrung).
104. A/O/V under 5 months (unrung).

note: A/O/V any other variety. A/C any colour.

The Society reserves the right to amalgamate classes of less than 3 entries.

Minimum age of exhibits - 8 weeks.

CHALLENGE CLASSES

Best Fancy Exhibit In Show
Best Fur Exhibit In Show
Best Rex Exhibit In Show
Best Junior In Show
Best Junior Runner-Up
Best Adult in Show
Best Adult Runner-Up
Best Exhibit in Show
Best Exhibit Runner-Up.

Note - Entry fee automatically covers entry into Challenge Classes as the Judge only selects those Rabbits required.

PRIZES

Rosettes will be presented to Best Adult in Show, Best Junior in Show and Best Exhibit in Show. Sashes will be presented to other Challenge Class winners.

First prize in all Classes will be awarded an R.A.S.V. Spoon and Card. Second and Third placegetters will be awarded a Card.

SPECIAL CERTIFICATE AWARDS

The Australian Rabbit Council has nominated the 1982 Royal Melbourne Show with a Three Star rating.

The Best of Breeds will be awarded an A.R.C. Diploma Certificate.

INDEX TO EXHIBITORS

IN THE RABBITS SECTION

AKSAN, Mrs. M., 77 Bellairs Ave., Yarraville, 3013. - (77, 80, 81, 82, 83, 97, 96, 114, 115, 116, 117, 118, 119, 120, 124)

ANNEAR, Miss. K., Box 2, Dookie, 3646. - (78, 98, 103, 104)

BAILEY FAMILY, 332 Huntingdale Rd., Sth. Oakleigh, 3167. - (105, 106, 161)

BAKER, Mr. & Mrs. G., 15 Norwood St., Sandringham, 3191. - (32, 37)

BRIGGS, M. & L., 17 Seaby Ave., Upper Ferntree Gully, 3156. - (1, 2, 3, 4, 107, 108, 109)

BRYANT, Miss. L., Dookie St., Dookie, 3646. - (99, 110, 111, 154, 155, 156)

CAMILLERI, Mr. R., 120B Biggs St., St. Albans, 3021. - (25, 26, 27, 29, 30, 31).

CAMPBELL, Master D., P.O. Box 118, Lara, 3212. - (157)

CAMPBELL, Ms. L., "Bavington", Maddens Lane, Mannerim, 3222. - (5, 10)

CAUCHI, Mr. G., 41 Leonard Ave., St. Albans, 3021. - (84, 85, 89, 90)

CHAPMAN, Mrs. R., 25 Wimmera Cres., Kealba, 3021. - (146, 147)

COURTIER, Mrs. R.J., 44 Briggs St., Caulfield, 3162. - (7, 16)

CRAIG, Mr. D.,30 Berkeley St., Huntingdale, 3166. - (17, 21)

CRAWFORD, Miss. B., 6 Bunker Ave., Kingsbury, 3083. - (44, 45, 55)

DAVIS, Mrs. A., 7 Smeaton Close, Lara, 3212. - (125)

DERMODY, Mrs. G., 49 Wembley Ave., Spotswood, 3015. - (56, 57, 58, 59, 60, 61, 62, 63)

DOROSHENKO, Ms. K., 1/34 Eildon Rd., St. Kilda, 3182. - (23, 24)

DOVE, Miss. F., 11/15 Dover St., Flemington, 3031. - (153)

FILIPPE, Mrs. C., 1 Norton St., Ardeer, 3022. - (74, 75, 76, 126, 127, 132, 133)

GLEESON, N., P.O., Beveridge, 3653. - (28, 38)

GOODCHILD, Miss. S., 42 Dalgety St., St. Kilda, 3182. - (11)

GRANDMAURICE STUD, 160 Jacksons Rd., Noble Park Nth., 3174. - (33, 34, 35, 39, 71, 79)

KING, Mr. T., 28 Evelina St., Box Hill Nth., 3129. - (100, 112, 162)

KIRK, Miss. S.A., 77 Beatty St., Ivanhoe, 3079. - (158)

McGUINNESS, Mr. B., 30 Baden Dve., Werribee, 3030. - (139, 141)

McGUINNESS, Miss. D., 30 Baden Dve., Werribee, 3030. - (144, 148)

McGUINNESS, Mrs. J., 30 Baden Dve., Werribee, 3030. - (47, 48, 128, 134)

McLEAN, Ms. J., 1 Kyamba Crt., Nth. Bayswater, 3153. - (6)

McLEAN, Miss. J., Merrawarp Rd., Ceres, Geelong, 3221. - (101, 135)

MIFSUD, Mr. N., 83 Atheldene Dve., St. Albans, 3021. - (92, 93)

NEAL, Mr. J., 23 Amaranth Ave., Nth. Altona, 3025. - (86, 91)

NIHILL, Mrs. H., 10 Smeaton Close, Lara, 3212. - (140)

NIHILL, Miss. M., 10 Smeaton Close, Lara, 3212. - (142, 143)

PARASCANDALO, Mr. P., 49 Campbell St., Collingwood, 3066. - (46, 49, 50, 51, 52, 53, 54, 64, 65, 66, 67, 68, 69, 102, 113, 145, 149, 150)

PATTEN, Miss. L., 249 Cranbourne Rd., Frankston, 3199. - (36)

PORTZ, Miss. M., 9 Foley Ave., Preston, 3072. - (8, 9, 12, 13, 14, 15, 136, 137)

RETALLICK, Mrs. B., 53 Napier St., Footscray, 3011. - (151, 152)

SULLIVAN, Miss. N., 248 Waterloo Rd., Oak Park, 3046. - (18, 22, 138, 159)

SULTANA, Mr. J., 169 William St., St. Albans, 3021. - (70, 87, 94, 95)

TAYLOR, Mr. P., 1 Nisbett St., E. Reservoir, 3073. - (19, 88)

TILLEY, Miss. N., 51 Browns Rd., Devon Meadows, 3977. - (20, 72, 160)

WILLEY, Miss. A., 41 Bank St., Lara, 3212. - (129)

WILLEY, Mr. B., 41 Bank St., Lara, 3212. - (130)

WILLEY, Mrs. C., 41 Bank St., Lara, 3212. - (131)

WILLEY, Miss. L., 41 Bank St., Lara, 3212. - (73)

WILSON, Ms. M., Camerons Rd., Beveridge, 3653. - (40, 41, 42, 43, 121, 122, 123)

LIST OF STANDHOLDERS

A.

A.A.T. Coach Holidays, 227 Collins Street, Melbourne. 3000. Stand No. B39-1 Skene Street.

A.A.P.E.A., C/— Mrs. W. Chester, 20 Bank Place, Melbourne. 3000. Stand No. B28-2 behind F.Foster, Smith Street.

A.B.C., GPO Box 1686, Melbourne. 3001. Stand No. B33-1 McGregor Street.

A.B.E. Imports Pty. Ltd., 267 Flinders Lane, Melbourne. 3000. Stand No. 144-18B Centenary Hall.

A.C.M.L., 566 St. Kilda Road, Melbourne. 3004. Stand No. G6-4 Dairy Pavilion Lennon Avenue.

Adams, Est. of the Late Geo. PO Box 1782P, Melbourne. 3001. Stand No. C34-7 Administration Building.

Agricultural Education, PO Box 4041, Melbourne. 3001. Stand No. 1-10 outside No. 1 Cattle Pavilion.

Agricultural Vet. Chemicals Assoc., 60 York Street, Sydney. 2000. Stand No. 144-21 Centenary Hall.

Alcoa of Australia, 535 Bourke Street, Melbourne. 3000. Stand No. B-42 Skene Street.

Allinad Therapy, 19 Lindsay Street, St. Albans. Stand No. B-26 McCracken Street.

Alum-Annexe P/L., 25 Crissane Street, West Heidelberg. 3081. Stand No. B-21 Smith Street.

Amorial Reproductions, 38 Glen Ebor Avenue, Blackburn. 3130. Stand No. 144-6 Centenary Hall.

Amscol Ltd., Wendy's Super Sundaes, Shop 145, Jam Factory, Chapel Street, Prahran. Stand No. G8-10 Dairy Pavilion Lennon Avenue.

Anderson, G. 702 Stud Road, Scoresby. 3179. Stand No. 144-19B Centenary Hall.

Animal Welfare League, 24 Villiers Street, North Melbourne. 3051. Stand No. E-21 Peck Street.

A.P.D. Snack Food P/L., 8-20 King Street, Oakleigh. 3166. Stand Nos. D8-29 Hall of Manufacture. G31-22 Hall of Commerce.

A.R.C. Engineering Pty. Ltd., PO Box 44, Sunshine. 3020. Stand No. H-42 Lennon Avenue.

Ariens Echo (Aust) P/L., PO Box 147, Burwood. 3125. Stand No. B16-1 New Agricultural Area.

Aussie Disposals P/L., PO Box 610. Dandenong. 3175. Stand No. 1-46 side of Centenary Hall.

Australia Post, 191 Queen Street, Melbourne. 3000. Stand No. G-39B Plummer Avenue.

Australian Academy of Floral Art, 263 Smith Street, Fitzroy. 3065. Stand No. B-2 Epsom Road Meeting Room.

A.N.Z. Banking Group, GPO Box 778H Melbourne. 3001. Stand No. G-37 Plummer Avenue.

Australian Dairy Corp, GPO Box 1657N, Melbourne. 3001. Stand No. G-8 Lennon Avenue.

Australian Discount Saddlery, 33 Flinders Lane, Melbourne. Stand No. H-1 Lennon Avenue.

Australian Eucalyptus, PO Box 51, Adaminby. 2630. Stand No. D8-37 Hall of Manufactures.

Australian Jersey Herd Soc. Ltd., PO Box 97, North Melbourne. 3051. Stand No. 114-1 adjoining Jersey Cattle Pavilion.

Australian Licorice, PO Box 111, Brunswick. 3056. Stand No. G31-8 Hall of Commerce, D8-10 Hall of Manufactures.

Australian Petroleum Exploration Assoc., 60 Margaret Street, Sydney. 2001 Stand No. G9-1 Old Horticulture Building.

Australian Retsel Distributors, PO Box 712, Dandenong. 3175. Stand No. 144-15 Centenary Hall.

Australian Simmental Breeders Assoc., PO Box 201, Kings Cross. 2011. Stand No. F-25 Fisken Avenue.

Australian Stock Horse Society, PO Box 288, Scone. 2337. Stand No. J-7 Western Horse Area.

Aztec Sales & Distribution, 18 Jesmond Road, Croydon. Stand No. 144-22 Centenary Hall.

B.

Ballantynes, Grant Street, South Melbourne. 3205. Stand No. G8-1 & 2. Dairy Pavilion.

Bamix Australia P/L., 130 Franklin Street, Melbourne. 3000. Stand No. G8-17 Dairy Pavilion. D8-25 Hall of Manufactures.

Bank of N.S.W. GPO Box 774H, Melbourne. 3001. Stand No. G54-3 under Chirnside Stand.

Barnes Honey Co., GPO Box 1445, Adelaide. 5001. Stand No. C-16 McCracken Avenue.

Beckett Engineering Services, 8 Kintore Street, Springvale. 3172. Stand No. B-3 New Agriculture Area.

Beef Shorthorn Society of Australia, C/- R.A.S.V. Showgrounds, Ascot Vale. 3032. Stand No. F7-1 side of No.1 Cattle Pavilion.

Beeline Apiaries, 21 Capella Crescent, Moorabbin. 3189. Stand No. C-16 McCracken Avenue.

Benson Trading, C/- Showgrounds, Epsom Road, Ascot Vale. 3032. Stand Nos. D8-28 Hall of Manufactures, G31-14, 16 Hall of Commerce, G-38 Plummer Avenue, G-16 Lennon Avenue.

Bernards Magic Shop, 16 Oliver Avenue, Blackburn. 3130. Stand No. G53-4 Gliff Stand.

Bernies Music Land, Shop 59, Airport West Shoppingtown. 3042. Stand No. G53-2 Cliff Stand.

Bible Society in Australia, 241 Flinders Lane, Melbourne. 3000. Stand No. G31-15, Hall of Commerce.

Blue Dandenongs Bulb Farm, PO Box 8, Monbulk. 3793. Stand Nos. 144-11, 13, 14 Centenary Hall.

Boman Industries (Vic.) P/L., 59 Mountain View Parade, Rosanna. 3084. Stand No. C22-C McGregor Street.

Book City, 10 LaTrobe Street, Melbourne 3000. Stand. No. B39-2 outside B-39 open area.

Bradley Scott & Assoc., 63 Sonia Street, Ringwood. 3134. Stand No. B16-2A New Agriculture Area.

Brashs P/L., PO Box 1848Q, Melbourne. 3001. Stand Nos. G31-33, 35, 37 Hall of Commerce.

Bryjadd Corp. Ltd., 161 Burnley Street, Richmond. 3121. Stand No. G-43 Plummer Avenue.

Bulla Cream Co. Pty. Ltd., 27 Arden Street, North Melbourne. 3051. Stand No. G8-5 Dairy Pavilion.

C.

Cambodian Refugees, Ceres Road, Stonehaven. 3221. Stand No. D7-10 Brisbane Avenue.

Cellincraft Home Insulation,, 8 Fowler Road, Dandenong. 3175. Stand No. D8-27 Hall of Manufactures.

Cheltenham Riding School, 15 Byng Avenue, Cheltenham, Stand No. H-22 Old Pig Lockerts.

Chillabrokers Pty. Ltd., 157 Salmon Street, Port Melbourne. 3207. Stand No. G8-20 Dairy Pavilion.

Clarke Mobile Cranes P/L., PO Box 100, Port Melbourne. 3207. Stand No. D35-A Plummer Avenue.

Clarke Pools, 85 Fairbank Road, Clayton. Stand No. B31-1 Smith Street.

Coachmen Trailers, 28 Blaxland Avenue, Thomastown. 3074. Stand No. J-14 East side of Western Horse area.

Commercial Bank of Australia Ltd., GPO Box 97A, Melbourne. 3001. Stand No. G39-A Plummer Avenue.

Commercial Banking Co. of Sydney Ltd., 251-257 Collins Street, Melbourne. 3000. Stand No. C34-12 Plummer Ave.

Commonwealth Banking Corp. 367 Collins Street, Melbourne. 3000. Stand No. G-48 Degraves Street.

Commonwealth Dept. of Aboriginal Affairs, 766 Elizabeth Street, Melbourne. 3000. Stand No. G9-6 Old Horticulture Building Lennon Avenue.

Commonwealth Employment Service, 710-722 Mt. Alexander Road, Moonee Ponds. 3039. Stand No. C22-F Smith Street.

Compass Bulb Company, PO Box 8, Monbulk. Stand No. 144-19A, 23A. Centenary Hall.

Conservation Council of Victoria, 419 Lonsdale Street, Melbourne. 3000. Stand No. 144-5 Centenary Hall.

Continental Cheese Co. & Pampas, C/- Hung Oosthuizen & Assoc., 582 St. Kilda Road, Melbourne. 3004. Stand No. G8-9 Dairy Pavilion.

Copperman Co., 45 Buffalo Road, Gladesville. 2111. Stand No. D8-26 Hall of Manufacture.

Country Fire Authority, Milton Parade, Malvern. 3144. Stand No. B-41 Degraves Street.

Country Women's Assoc. of Victoria, 3 Lansell Road, Toorak. 3142. Stand No. G-14 Lennon Avenue.

Crystalery The, PO Box 1027, Potts Point, 2011. Stand No. G52-7 Gibsonia Stand.

Custom Tone Kitchens Aust. P/L., 1051 Dandenong Road, Clayton. 3168. Stand No. D-22 Plummer Avenue.

D.

Dairy Farmers Co-Op, 63 Charles Street, North Coburg. 3058. Stand No. G8-16 Dairy Pavilion, Lennon Avenue.

Dairy Shorthorn Assoc., C/- R.A.S.V. Showgrounds, Ascot Vale. 3032. Stand No. 1-29 Langs Road Wall near No. 6 Pavilion.

Dalgety Australia Ltd., 461 Bourke Street, Melbourne. 3000. Stand No. F-2 Degraves Street, H-52 Lennon Avenue.

Darrell Lea Choc. P/L., 65 Swanston Street, Melbourne. 3000. Stand No. G52-8, 9 under Gibsonia Stand.

Datsun Distributors P/L., PO Box 644 Dandenong. 3175. Stand No. B-16 McCracken Avenue.

Deafness Foundation, C/0 340 Highett Road, Highett. 3190. Stand No. C35-1 Skene Street.

Dental Assoc., 23 Centreway, Pinewood, Mt. Waverley. Stand No. C22-C Smith Street.

Department of Crown Lands, C/- Keith Turnbull Research institute, Box 48, Frankston. Stand No. H12-4 Pig Ramp.

Design A Rug, C/- 19 Smith Street, Maidstone. 3012. Stand No. 144-8 Centenary Hall.

Don Juan Waterbeds, Lot 3, Industrial Avenue, Southport. 4215. Stand No. C-15 Lobb Street.

Dowling, Mrs. J. 99 Boorowa Street, Young. 2594. Stand No. 144-7 Centenary Hall.

D.S.M. Estates, GPO Box 256C, Melbourne. 3001. Stand No. F-10 McCaw Avenue H-39 Lennon Avenue, D-35 Plummer Avenue.

E.

E.F.A. Marketing/Ventures Handicraft/ EMCRI (Phillipines), C/- 16 Tristinia Street, Doncaster. Stand No. C-26 McCracken Avenue.

Elders Ambreed, PO Box 106, Tongala. 3621. Stand No. F-43 Fisken Avenue next to M.M.F.B.

Elder Smith Goldsbrough Mort Ltd., GPO Box 79A, Melbourne. 3001. Stand No. F9-1 McCaw Avenue, H-37 Lennon Avenue.

Electrolux Pty. Ltd., PO Box 112, Coburg. 3058. Stand No. G31-24 Hall of Commerce.

Elliotts M.F. Services, South Gippsland Highway, Dandenong. Stand No. B-23 Smith Street next to old V.P.C.

Elna Sewing Machine Pty. Ltd., PO Box 281, Nunawading. 3131. Stand No. G31-9 Hall of Commerce.

Ender Consulting M6H, Postfach 750309 7000 Stuttgart 75, Germany Stand No. D8-16 Hall of Manufactures.

Ency. Britannica, 246 Toorak Road, South Yarra. 3141. Stand No. G31-25C, 27 Hall of Commerce, D8-38 Hall of Manufactures.

Enjoy Enterprises China Portraits, 27 Church Street, Keilor. Stand No. 1-16 outside Jersey Judging Ring.

Enterprise Plastics, 230 Stanley Street, West Melbourne. Stand No. G-17 Lennon Avenue.

Epstein & Halliwell, 13 Pultney Street, Dandenong. 3175. Stand No. J-4 Western Horse Area.

Evan Evans Flags, 680 Elizabeth Street, Melbourne. 3000. Stand No. C34-13D Admin. Building, . Plummer Avenue.

F.

F.M.C. Australia, C/- T. Evans, 909 Dandenong Road, Springvale. 3191. Stand No. B-5 New Agriculture Area.

Field Educational Enterprises of Aust. P/L PO Box 452, Camberwell. 3124. Stand No. G31-13 Hall of Commerce.

Flower World, 465 Spencer Street, West Melbourne. 3003. Stand No. 144-18A Centenary Hall.

Forest Comm. of Victoria, 601 Bourke Street, Melbourne. 3000. Stand No. G-50 Degraves Street.

Fowles Purdy Group, 21-29 Bay Street, Port Melbourne. 3207 Stand No. B-17 Lanes Pavilion.

Friesian Cattle Club of Aust. 504 Racecourse Road, Flemington. 3031 Stand No. 1-8 adj. No. 1 Cattle Pavilion.

G.

Gas & Fuel Corp., GPO Box 1814Q, Melbourne. 3001. Stand No. C-17 Hall of Industry.

Gippsland & Northern Co. Ltd., 566 St. Kilda Road, Melbourne. 3000. Stand No. 1-47 Watson Terrace.

Glen Robyn Enterprises, 27 Jubilee Street, Mt. Waverley, 3149. Stand No. D8-30 Hall of Manufacture, G31-12, 40, Hall of Commerce.

Gobbles Take Away Food, 11 Gillies Street, Hampton. 3188. Stand No. G54-4 under Chirnside Stand.

Goldsborough Harrison, 7 Mayston Street, Hawthorn. 3123. Stand Nos. D8-33 Hall of Manufacture. G31-1, 3 Hall of Commerce.

Good News Services, PO Box 430, Ballarat. Stand No. H12-3 on Pig Ramp.

Graboski, A. Paradise Park Trailer Park, 141 Garnet Lane, McAllen, Texas. USA. 78501. Stand No. 144-1 Centenary Hall, D8-1 Hall of Manufacture.

Greens General Foods P/L., PO Box 224, Guildford. 2161. Stand No. A2-4 Dog Pavilion.

Greig, J & P. 51 Carrawatha Road, Doncaster 3108. Stand No. G31-7 Hall of Commerce.

Guernsey Cattle Soc. of Aust., C/- R.A.S.V. Showgrounds. Ascot Vale. 3032. Stand No. 1-14 Nicholas Pavilion.

H.

Halliwell, J. Pty. Ltd., 13 Pultney Street, Dandenong. 3175. Stand No. G28-4 Plummer Avenue under Mitchell Stand.

Hancock, J.N. & Co., Jacksons Hill Road, Menzies Creek, 3159. Stand No. 144-12 Centenary Hall.

Hardi Spraying Systems, PO Box 220, Bacchus Marsh. 3340. Stand No. B-29 Lobb Street.

Health Insurance Commission, C/- 29 Ellingworth Parade, Box Hill. 3128. C22-A Smith Street.

Heron Crocker Pty. Ltd., cnr. Tattersalls Road, Blacktown. 23148. Stand No. G31-17 Hall of Commerce.

Hi-City Industries, 98 Oriel Road, West Heidelberg. Stand No. B1-1 Epsom Road Meeting Room.

Honda Australia Pty. Ltd., Lot 95, Sharps Road, Tullamarine. 3042. Stand No. C14-1 Lobb Street.

Howard C. C/- Caretakers Cottage, Showgrounds, Kensington. Stand No. C34-18A Administration Building.

Hughes, A.M. & D.C. 320 Yarra Street, Warrandyte. 3113. Stand No. C-17 Smith Street.

Hunter Trading Co. P/L., P.O. Box 108, Footscray. 3011. Stand No. G31-13, 34, 36, 38. Hall of Commerce.

Hycite Corp., 358 Whitehorse Road, Nunawading. 3131. Stand No. G9-8 Old Horticulture Building Lennon Ave.

I.

Ibis Milk Products, 176 Welsford Street, Shepparton. 3630. Stand No. G8-6 Dairy Pavilion.

Imaginative Products & Promotions P/L., PO Box 1182, Crows Nest. 2065. Stand No. D8-19 Hall of Manufactures.

In-Show Equipment, 2 McGregor Street, Mt. Evelyn. 3796. Stand No. A-18 outside Woodfull Pavilion.

Inspection & Consulting Services P/L., PO Box 170, Drouin. 3818. Stand No. 1-13 side No.1 Cattle Pavilion.

International Leather, 21 Minallo Avenue, West Hobart. 7000. Stand No. G52-6 under Gibsonia Stand.

Ireland Enterprises, G. Hickey Street, Coomera. 4210. Stand No. 144-17 Centenary Hall.

J.

Jalna Dairy Foods Pty. Ltd., 1-3 Cope Street, E. Preston. 3072. Stand No. G8-19, Dairy Pavilion.

Janome Sewing Machine Co. P/L., 46 Levanswell Road, Moorabbin. 3189. Stand No. D8-35 Hall of Manufactures.

Jenkins, Rex. 5 Ellen Street, Balwyn. 3130. Stand No. 144-7 Centenary Hall.

Jewelite Manufacturing Co. Pty. Ltd. 13-15 Buckley Street, Marrickville. Stand No. D8-32 Hall of Manufactures.

J.T. Specialties, 765 Geelong Road, Brooklyn. 3025. Stand No. B33-4 cnr. Merrett & McGregor Sts.

K.

Karanda Gladiolus Gardens, Grand Ridge Road, Mirboo North. 3871. Stand No. 144-20 Centenary Hall.

K.B. Stock Food Co. P/L. 48-52 Wellington Road, Collingwood. 3066. Stand No. 1-6 adjoining No. 1. Cattle Pavilion.

Kentucky Fried Chicken, PO Box 324, Camberwell, 3124. Stand No. D8-31 Hall of Manufactures.

Kernaghan. V.J. 84 Wentworth Avenue, Sydney. 2000. C34-18B Administration Building.

Kernot Motor Sportswear, 118 Greville Street, Prahran. 3181. Stand No. B28-1 next F. Foster Smith Street.

K.M.M. Pty. Ltd., 461 Bourke Street, Melbourne. 3000. Stand No. A2-6 Dog Pavilion.

K.M.M. Pty. Ltd., Stock Feed Div. GPO Box 2008, Melbourne. 3001. Stand No. H-8 side Poultry Pavilion.

Kodak (A'Asia) Pty. Ltd., PO Box 90, Coburg. 3058. Stand No. G4-3 Back of Wool Court.

Koenders, J.W. & D. Mayfield, Fairbank Road, Arawatta. 3951. Stand No. D8-44 Hall of Manufactures.

Kubota Tractors, 21 Charnfield Court, Thomastown. 3074. Stand No. B-7 New Agriculture Ares.

L.

Lactos Cheese P/L., 576 St. Kilda Road, Melbourne. 3000. Stand No. G8-3 Dairy Pavilion, Lennon Avenue.

Laffan Bros, Northern H'Way, Wallan. Stand No. B-39 Degraves Street.

Larter Management, B. PO Box 600, Launceston. 7250. Stand Nos. G31-18, 20 Hall of Commerce D8-6, 7, 8, 9 Hall of Manufacture.

Leman, J. 11 Jennifer Court, McLeod. 3085. Stand No. E16-1 Degraves Street, end of Horse Box.

Lewis, F. cnr. Melbourne & Saunders Streets, Pyrmont. 2009. Stand No. G31-11 Hall of Commerce.

Lewis, F. 22 Cowrie Court, Dingo Beach. 4702. Stand No. C-34 Administration Building.

Life-Leathercraft, 3 Greendale Road, E. Bentleigh. 3165. Stand No. G52-5 under Gibsonia Stand.

Life Savers (A'Asia) Ltd., 27 Mars Road, Lane Cove. 2066. Stand Nos. G31-19 Hall of Commerce, D8-4 Hall of Manufacture.

Longeray Daffodil Farm, Melbourne Road, Lancefield. Stand No. 144-23B Centenary Hall.

Lost Dogs Home, Gracie Street, North Melbourne. 3051. Stand No. B32-2 Merrett Avenue.

Lowdens Saddlery, 85 Sydney Road, Kilmore. 3601. Stand No. J13-1 Western Horse Area.

Mc.

McDonough, A.E. 38 Harbour Street, Sydney. 2000. S and No. D8-21 Hall of Manufacture.

McIntosh, C. 60 Highfield Road, Kyogle. 2474. Stand No. E3-1 Woodchop area, Axe sharpening room.

McLaughlin, J. & Assoc., PO Box 2110, Brisbane. 4001. Stand No. G-15 Lennon Avenue, C34 Administration Bldg.

M.

Mahon, J. PO Box 12081, Chartwell, Hamilton. NZ. Stand No. B-35 McCracken & Skene Streets.

Marcus Oldham College Farm Management, PB 116, Geelong. 3227. Stand No. F28-1 Fisken Avenue.

Marsh Industries, R. 82 Joshua Street, Goulburn. NSW. Stand No. 144-25 Centenary Hall.

Mauritius Import Export Services, 1 Bounty Avenue, Kirrawee. 2232. Stand No. B32-1 Merrett Avenue.

Meat & Allied Trades Fed. of Australia, 143-149 Franklin Street, Melbourne. 3000. Stand No. G-7 Lennon Avenue.

Melwire (Vic.) Pty. Ltd., 522-534 Clayton Road, Clayton South. Stand No. H-42B Lennon Avenue.

Miller Mrs. M. PO Box 371, Sunshine. 3020. Stand No. 144-4 Centenary Hall.

Miners Den, 670-676 Canterbury Road, Surrey Hills. 3127. Stand No. G9-2 Old Horticulture Building.

Ministry of Housing, Victoria, PO Box 1670N, Melbourne. 3001. Stand No. B33-2 McGregor Street.

Morris Ltd., G. Torrington House, Torrington Lane, Esher, Surrey. U.K. Stand No. D8-47 Hall of Manufactures.

Morrisons of Euroa, PO Box 130, Euroa. Stand No. 18-1 West side No.1 Cattle Pavilion.

Motor Colt, 909 Dandenong Road, Springvale. 3171 Stand No. B-6 Agriculture Machinery Area.

Moulinex, 142 Dorcas Street, South Melbourne. 3205. Stand No. G8-7 Dairy Pavilion.

Murray Goulburn Co-Op. Pty. Ltd., 140 Dawson Street, Brunswick. 3056. Stand No. G8-13, 14. Dairy Pavilion.

Murray Sales Pty. Ltd., 1 Pickett Street, Dandenong. 3175. Stand No. B-30 Smith Street.

N.

National Bank of A'Asia Ltd., 271-285 Collins Street, Melbourne. 3000. Stand No. C-19 Plummer Avenue.

Nestle Co. (Aust) Ltd., Margrave Street, St. Albans. 3021 Stand No. G8-15 Dairy Pavilion.

Newspaper Publishers Assoc. of Melbourne, GPO Box 751F Melbourne 3001. Stand No. G54-6 under Chirnside Stand.

Niagra Therapy, 373 Camberwell Road, Camberwell. 3124. Stand No. D8-45 Hall of Manufactures.

Niederthaelerhof German Wine Pty. Ltd. 29 Wells Road, Oakleigh. 3166. Stand No. G52-3 under Gibsonia.

New Concept Import Services P/L., PO Box 55 Flemington. 3031. Stand Nos. G28-5 Plummer Avenue, G-47 Plummer Avenue, G-36 Plummer Avenue, D8-13 14, 15, Hall of Manufactures.

Nuclear Free Pacific & Movement Against Uranium Mining, 73 Lt. George Street, Fitzroy. 3065. Stand No. C-22H Smith St., op. Police Station.

O.

Oates, H.C. 33 Elizabeth Street, East Brighton. 3187. Stand No. C34-8 Administration Building.

O'Brien Catering, PO Box 89, Airport West. 3042. Stand No. D8-12, 20, Hall of Manufactures.

P.

Page Equipment Pty. Ltd. A. PO Box 419, Dandenong. 3175. Stand No. B-40 Degraves Street.

Pavlova Parlour, 28 Coolstore Road, Croydon. 3136. S and No. C34-4 Administration Building.

Peak Designs, 6 Drummond Street, South Blackburn. 3130. Stand No. D8-22 Hall of Manufactures.

Pegasus Floats, Lot 4, Canterbury Road, Kilsyth. Stand No. F-28 Fisken Avenue.

Peters Ice Cream P/L., Wellington Road, Mulgrave. 3170. Stand No. G-41 Plummer Avenue.

Pepin, R.R. & J.L. 61 Leeds Street, Footscray. 3011. Stand No. C34-15 Administration Building.

Pete-Con P/L., 98 Atherton Road, Oakleigh. 3166. Stand No. G8-12A Dairy Pavilion.

Peters Ice Cream, 248 Wellington Road, Clayton. 3168. Stand No. G8-12B Dairy Pavilion.

Philip Morris Ltd., 252 Chesterville Road, Moorabbin. 3189. Stand No. E-2 Woodchop Area.

Phosphate Co-Op Co. of Aust. Ltd., GPO Box 1322L, Melbourne. 3001. Stand No. C-29 Plummer Avenue.

Pieroth German Wine Import P/L, 29 Wells Road, Mulgrave. 3170. Stand No. F-40 Fisken Avenue.

Plant Quarantine, PO Box 100 Woden. 2602. Stand No. 144-24 Centenary Hall.

Post & Rail Furniture Co., PO Box 105, Rockdale. 2216. Stand No. G31-29, 31, Hall of Commerce.

Pure Breeds Dog Shop P/L., C/- Showgrounds, Ascot Vale 3032. Stand Nos. C14-2 Lobb Street, C-13 Plummer Avenue, A2-5, 7 Dog Pavilion.

Q.

Quicksilver Memories, 5 Cadina Street, Box Hill. Stand No. B-20 cnr. Merrett & Smith Streets.

R.

Rambler Trailer Sales, 128-130 Argyle Street, Fitzroy. 3065. Stand No. F-28 opp. Hunter Stand, Fisken Avenue.

Raymond, H. 36 Church Street, Epping. 3076. Stand No. H-10 side No. 1. Cattle Pavilion.

Raynish & Co. N.Z. Ltd., Unit 8 286 Military Road, Dover Heights. 3030. Stand No. D8-42, 43. Hall of Manufacture.

Red Tulip Dist. Services P/L., PO Box 87, Port Melbourne. 3207. Stand Nos. D8-23, 24 Hall of Manufacture, C34-3A Administration Bldg.

Resourceforce Aust. P/L., 405 Clarendon Street, South Melbourne. 3205. Stand No. D8-11 Hall of Manufacture.

Rice Marketing Board, PO Box H171, Sydney. 2001. Stand No. G9-4, 5 Old Horticulture Bldg.

Ross, S.J. 150 Hawkesbury Road, Springwood. 2777. Stand No. G31-25B Hall of Commerce.

Rotary Club of Essendon, 26 View Street, Essendon. 3040. Stand No. G54-5 under Chirnside Stand.

Rowntree Hoadleys Choc. 99 Coventry Street, North Melbourne. 3205. Stand No. C34-14, C-34B Administration Building, D8-2, 3, Hall of Manufacture G31-26, 28-30, 32. Hall of Commerce.

Rowville Horse Trailers, 6 Windale Street, Dandenong. 3175. Stand No. F19-2 under Wilson Stand.

Royal Victorian Institute For The Blind, 557 St. Kilda Road, Melbourne. 3004. Stand No. G54-1 under Chirnside Stand.

Rudduck & Co. Pty. Ltd., Dane Road, Moorabbin. 3189. Stand No. 2-8 Dog Pavilion.

S.

Saddlery Retailers of Aust. Pty. Ltd., 175 Flinders Lane, Melbourne. 3000. Stand No. 1-28 Western Horse Area.

Sargeant, A. Neil Street, Greensborough. 3088. Stand No. F-46 Old Tote.

Saunders Products, 126 Wright Street, Adelaide. 5000. Stand No. H-45 Lennon Avenue.

Scoford Supplies, 494 High Street, Preston. 3072. Stand No. 144-16 Centenary Hall.

Shower Power, 62 Richardson Road, Croydon. 3136. Stand No. B33-3 Smith Street.

Sino Nominees, 28 Thomas Street, East Brighton. 3176. Stand No. C22-G Smith Street.

Slurpex Sales, 6/2 Governer Road, Braeside. 3195. Stand No. D8-36 Hall of Manufacture.

Socomin, 95 Cecil Street, South Melbourne. 3205. Stand No. C34-18 Administration Building.

South Eastern Industry Development Board, PO Box 268, Goulburn. 2580. Stand No. G9-7 Old Horticulture Building.

Southern Farmers Co-Op. Ltd., Summit Road, Noble Park. 3174. Stand No. G8-8B Dairy Pavilion.

Specialty Stabling, PO Box 104, Lavington. 2641. Stand No. E19-3 Horse Stalls.

Stahman Farms Inc., PO Box 481, Redcliffe. 4020. Stand No. G9-9 Old Horticulture Building.

State Bank of Victoria, GPO Box 267D, Melbourne. 3001. Stand No. C-18 Plummer Avenue.

Steer Engineering Pty. Ltd., 218 Grange Road, Fairfield. Stand No. H-43 Lennon Avenue.

Stephens Catering Pty. Ltd., 26 Tunstall Avenue, Kengsington. 2033. Stand Nos. G53-3 under Cliff Stand, H32-1 opposite Pig Pavilion, H-50 front Pig Pavilion H-7 front Poultry Pavilion Plummer Ave.

St. Josephs Baby Home, C/- 155 Melbourne Avenue, Glenroy. 3046. Stand No. B36-1 Skene Street.

Stone Art Industries, 4 Milne Road, Box Hill North, 3129. Stand No. D8-46 Hall of Manufactures.

Stott, L. 16 Lindenow Street, Maidstone. 3012. Stand No. C-24 Smith Street.

Stock & Land, 174 Peel Street. North Melbourne. 3051. Stand No. F-27 Fisken Avenue.

Straightline Engineering, 15 Windale Street, Dandenong. 3175. Stand No. H-41 Lennon Avenue.

Streets, C/- 5 Emma Avenue, Reservoir. 3073. Stand No. G8-8A Dairy Pavilion.

Sunshine Frames & Co., 43 Wright Street, Sunshine. 3020. Stand No. 1-2, adjoining No. 1 Cattle Pavilion.

Sunshine & Son, H. 660 Rathdowne Street, Carlton. 3054. Stand No. D8-40, 41 Hall of Manufactures.

Supertooth Project, C/- 1 Wadhurst Drive, Wantirna South, 3152. Stand No. B-44 outside lawn near Telecom.

Susan's Soft Toys, 92 Marsden Road, St. Marys. 2760. Stand No. C5-2 Gibb Street.

Susan Manufacturing Pty. Ltd. 52 Errol Street, North Melbourne. 3051. Stand No. G52 Bays 1 & 2 under Gibsonia Stand.

T.

Tarantos Ice Cream, 57-63 Ireland Street, West Melbourne. 3003. Stand No. F-16 Kiosk, Staughton Parade, G31-5 Hall of Commerce.

Tarax P/L., PB No 1, Beveridge Drive, Tullamarine, 3043. Stand No.s G31-4, 6 Hall of Commerce.

Tasmanian Wilderness Society, 11 Berkley Street, Hawthorn. 3122. Stand No. 144-26 Centenary Hall.

Tea Board of India, 8/12 Bridge Street, Sydney. 2000. Stand No. D8-18 Hall of Manufactures.

Telecom Australia, 5th Floor, Royal Mail House, 255 Bourke Street, Melbourne. 3000. Stand No. B-37 Skene Street.

Thiess Toyota, 2040-2-60 Hume H'way, Campbellfield. 3061. Stand No. C-6 Plummer Avenue.

Titan Marketing, 4 Hardy Court, Bentleigh. 3204. Stand No. 144-10 Centenary Hall.

Totalizator Agency Board, 2 Queens Road, Melbourne. 3000. Stand No. F30-1 under Member's Stand.

Trojan Pty. Ltd., 38 Raleigh Street, Footscray. 3011. Stand No. 144-9 Centenary Hall.

U.

Uncle Ben's Of Australia Pty. Ltd., Kelly Street, Wodonga. 3690. Stand No. A2-10 Dog Pavilion.

United Christian Forum, 414A Church Street, Richmond. 3121. Stand No. C-4 Gibb Street.

United Dairyfarmers of Victoria, Farrer House, 24 Collins Street, Melbourne. 3000. Stand No. G8-11 Dairy Pavilion.

V.

Val's House, PO Box 279, Paddington. 2021, Stand No. 144-3 Centenary Hall.

Vertical Gardens, 4 Summer Lane, Ringwood. 3134. Stand No. G-65 outside Cage Birds.

Veritas Distributors, PO Box 125, Alexandra. 2015. Stand No. D8-48 Hall of Manufactures.

Vinyl Walls, 8 Durran Street, Wittington. 3219. Stand No. C22-1 Smith Street.

Victoria Police, Russell Street, Melbourne. 3000. Stand No. C17-1 Hall of Industry.

Victorian Artificial Breeders Co-Op Society Ltd., PO Box 195, Bacchus Marsh. 3340. Stand No. F-29 Fisken Avenue rear Members Stand.

Victorian Bacon Pty. Ltd., PO Box 42, Dandenong. 3175. Stand No. C34-9A, 10. Administration Building.

Victorian Building Society Assoc., C/- Neilson McCarthy McFarling Co., 570 Bourke Street, Melbourne. 3000. Stand No. C-35 cnr. Skene & McFarlane.

Victorian Farmers & Graziers Assoc., 24-28 Collins Street, Melbourne. 3000. Stand No. H-40 Lennon Avenue.

Victorian Horse Council, 107 Woodland Street, Essendon. 3040. Stand No. 1-15 side of Centenary Hall.

Victorian Ovens, PO Box 342, Croydon. 3136. Stand No. G30-1 Plummer Avenue.

Victorian Producers Co-Operative Co. Ltd., PO Box 4338 Melbourne. 3001. Stand No. F-25, 47. Fisken Avenue.

Victorian Railways, 67 Spencer Street, Melbourne. 3000. Stand No. C34-5 Administration Building.

Vitalizer, C/- R.N. Lennie, 125 Colin Road, Wembley Downs. 6019. Stand No. D8-39 Hall of Manufactures.

Vital Health (Aust.)., P.O. Box 93, Mt. Macedon. 3441. Stand No. G53-5 under Cliff Stand.

W.

Wander (Australia) Pty. Ltd., 7/170 Forster Road, Mt. Waverley. 3149. Stand No. G8-18 Dairy Pavilion.

Warner, L.S. 16 Russell Street, Essendon. 3040. Stand No. J-9 Western Horse Area.

Wellcome Products, 1 Emerald Street, South Melbourne. 3205. Stand No. H-3 McNab Street.

Weekly Times, PO Box 751F, Melbourne. 3001. Stand No. G42-1 Plummer Avenue.

Woodleigh Heights, Edgecombe Road, Kyneton. 3444. Stand No. G9-11 Old Horticulture Building.

Woolrest Australia Pty. Ltd., 275 Alfred Street, North Sydney. 2060. Stand No. 144-8A Centenary Hall.

Wormald International, PO Box 35, North Melbourne. Stand No. G53-2 under Cliff Stand.

Y.

Ye Old English Jewel Coach, C/- 13/28-30 Simpson Street, Bondi. 2026. Stand No. A2-3 near Railway.

The Royal Agricultural Society of Victoria
and
The Victorian Association of Photographic Societies

FOURTEENTH NATIONAL EXHIBITION OF PHOTOGRAPHY 1982



CATALOGUE

SPONSORED BY:

TUBEMAKERS OF AUSTRALIA LIMITED

APPROVED EXHIBITION

FRONT COVER:
"Old Hut" by Shaw Tan LRPS.,
Watsonia, Vic.

The Royal Agricultural Society of Victoria
and
The Victorian Association of Photographic Societies

FOURTEENTH NATIONAL EXHIBITION OF PHOTOGRAPHY 1982

in the P.B. Ronald Pavilion
Royal Showgrounds,
Epsom Road, Ascot Vale
from September 16th to 25th

This Exhibition is conducted by the Victorian Association of Photographic Societies under the rules of the Royal Agricultural Society of Victoria and the Australian Photographic Society.

This year the V.A.P.S. and R.A.S. gratefully acknowledge and wish to thank members of the Ivanhoe Photographic Society with the assistance of the Camberwell Camera Club, for undertaking the organization, administration and running of the Exhibition.

APPROVED EXHIBITION

VICTORIAN ASSOCIATION
OF
PHOTOGRAPHIC SOCIETIES

EXECUTIVE

President
Mr. R. Berryman

Vice Presidents
Mr. Ted Robinson Mr. Martin Vloedmans

Honorary Secretary
Dee Starr

Honorary Treasurer
Mr C. Gikas

Committee
Evelyn Barry-Brown Pam Brown Howard Joyce
Ray Mansfield Jane Ramsbottom Arthur Renwick

Past President
Mr. R. Watkins

AFFILIATED CLUBS

Adult Education, Altona, Ararat, Ballarat C.C., Ballarat Y.M.C.A., Benalla, Bendigo, Boort, Broadmeadows, Camberwell, Castlemaine, Chadstone, Cheltenham, Colac, Colour Photography Club of Ringwood, Corio Bay, Croydon, Dandenong, Diamond Valley, Donald M.L.A., Doncaster, Eastern Suburbs, Echuca, Essendon, Footscray, West Footscray (Scots), Geelong, Geelong S.E.C., G.M.H. (Port Melbourne), Hamilton Base Hospital, Horsham Gallery, Ivanhoe, Kerang, Knox, Kodak, Latvian, Leica Society, Maryborough, Melbourne, Melton, Royal Melbourne Zoo, Mornington, Northern Assoc. of Disabled, Oakleigh, Portland, Preston, Puckapunyal, Pyramid Hill, Red Hill, Ringwood Amateur, Ringwood B & W, Rosanna, Royal Dental Hospital, St. Andrews Coleraine, St. Anthony's Glenhuntly, St. Arnaud, St. Kilda, Sale, Shepparton, Southern Suburbs, Sunbury, Swan Hill, T.A.A., Victorian Asahi Pentax, V.R.I., Warragul, Warrnambool, Waverley, Wentworth District, Werribee, Williamstown, Wodonga-Albury, Yarram.

Address for Correspondence
G.P.O. Box 1086J, Melbourne, 3001

FOURTEENTH NATIONAL EXHIBITION OF PHOTOGRAPHY

ORGANISING CLUB: IVANHOE PHOTOGRAPHIC SOCIETY
with the assistance of the CAMBERWELL CAMERA CLUB

EXHIBITION COMMITTEE:

Chairman:	Tuck Leong
Secretary & Treasurer:	Jack McCormick
Entries	Heather Howey
Display	Robert Burkitt
Manpower	John Blom
V.A.P.S. Liaison	Howard Joyce
	Dee Starr
Camberwell Camera Club	George Thomas
	Roland Gaumann

CHAIRMAN'S COMMENT

It is encouraging when, over the years the demise of many national Exhibitions has occurred, we can acknowledge a continuing increase in the number of entries for the R.A.S./V.A.P.S. FOURTEENTH NATIONAL EXHIBITION OF PHOTOGRAPHY. The colour slide sections had an overall increase of thirty per cent and the print sections an overall increase of fifteen percent.

This year an additional section, "PEOPLE", was included in the slide category and the success is reflected in the high number of entries.

The Exhibition Committee thank all the exhibitors who have supported the exhibition and enthusiastically maintained a high standard. Our congratulations to all those who have gained awards and acceptances.

This year another improvement to the catalogue is added — probably the first time ever for a National Exhibition — a colour layout for the front cover. Once again we express our very sincere thanks to

TUBEMAKERS OF AUSTRALIA LIMITED

whose sponsorship made possible this prestige catalogue and the inclusion of the photographs of the award winners.

Our very sincere thanks also to all the other sponsores for their trophies and encouragement, and especially to Kodak Australia who supplied Carousel Projectors for the judging of the slides and during the long duration of the Exhibition.

Lastly my gratitude and thanks to my committee (and their friends who work behind the scenes) and the the ROYAL AGRICULTURAL SOCIETY OF VICTORIA for the very considerable assistance in the organization of this the FOURTEENTH NATIONAL.

TUCK LEONG
Exhibition Chairman

SELECTION PANEL

PICTORIAL SLIDES AND PEOPLE SLIDES

Mr. Stan Bankin
Mr. Brian Brandt (Brian Brandt and Associates)
Mrs. Stania Tribbick

PICTORIAL PRINTS (BLACK & WHITE), PHOTO-JOURNALISM PRINTS AND PHOTO-JOURNALISM SLIDES

Mr. Ian Bock
Miss Rhonda Boyle
Mr. Tony Terry (Herald & Weekly Times)

NATURE SLIDES, NATURE PRINTS, PICTORIAL PRINTS (COLOUR)

Mr. Ian Boyd
Mr. Otto Rogge
Mr. Trevor Pescott

STATISTICS

PRINTS	Entries	Acceptances	Acceptance Level (Out of 15)
Pictorial (Black & White)	165	47	11
Pictorial (Colour)	111	32	10
Nature	52	16	10
Photo-Journalism	78	32	9
	406	127	

SLIDES	Entries	Acceptances	(Out of 15)
Pictorial	495	111	10
People	265	69	10
Nature	269	70	10
Photo-Journalism	180	49	11
	1,209	299	

The Judges' Comments

STAN BANKIN

The overall standard of "Pictorial" and "People" slides was not particularly high. This was especially so in the "People" section. In future Exhibitions thought should be given to submitting less of the family type picture.

The top slides were of a high standard and were a credit to the authors.

Overall, it was a pleasure to adjudicate at a very well organized judging.

IAN BOCK

In "Photo-Journalism" there were quite a few entries that did not suit the topic and would have scored better in the "Pictorial" section. In the "Pictorial B & W" Print section, I would have liked to have seen more of the photographer's ideas of creativity coming through. Also a few prints suffered from poor print quality which cost the entrant a few points.

However, the quality of the best entries, particularly the award winners, is very high.

IAN BOYD

In the "Nature" slides the standard varied from fairly high to fairly low and different aspects of photography were missing.

Authors of the top "Nature" prints are capable of better results although the top prints were of a high standard. Some of the authors did not interpret the rules associated with Nature Photography.

Thought was evident in many of the "Colour" prints and the technical quality was generally good. Many prints were taken mainly for the home brag book.

RHONDA BOYLE

I found the standard of prints and slides to be highly variable. Many "Pictorial" prints were technically good, but generally not particularly original in subject matter or composition.

There were quite a number of very good "Photo-Journalism" slides although I felt that the "Photo-Journalism" prints were of a lower standard.

BRIAN BRANDT

I would advocate a name change from "Pictorial" to "Open" for the work presented showed confusion concerning what is pictorial. Overseas subjects appear to have an advantage owing to the quality of the light and the character of the landscapes.

The "People" slides were rather dull and lacked excitement and involvement. Perhaps a studio type control is required. Personal tastes seem stronger in portraiture than in any other subject.

TREVOR PRESCOTT

The quality of the "Nature" slides was rather disappointing with a few exceptions. Birds photographed at their nests did not predominate as often happens. But there was a lack of animals and plants pictured in their natural environment, showing in detail the overall effect of the way the animal or plant lives.

A similar situation was apparent in the "Nature" prints. Photographers have not generally captured the impact that so often is obvious when the total scene is viewed.

Generally the standard of "Colour" prints was moderately good with several excellent exceptions.

OTTO ROGGE

The "Nature" slides were very disappointing in quality and quantity. Slides could have been cropped to achieve better composition. Many slides have been badly copied and lost impact and sharpness and a rendering of true colours.

There were very few good prints in the "Nature" and "Colour" sections. Most lacked sharpness and correct colour hue and brightness. This made them appear very flat. Some spotting needed to be done on some while on others wrong spotting colours were used.

The Black & White "Nature" prints were very good.

TONY TERRY, Photographer, Melbourne Herald

The final selection in some of the sections was of a high standard for the areas of photography available to the amateur photographer. The "Photo-Journalism" colour slide section was of a higher standard than other sections I judged. Photographers should get away from family snapshot type entries and try to create interesting pictures remembering that composition and simplicity are of great importance.

STANIA TRIBBICK

The standard of the "Pictorial" section was not high with a few exceptions. There were not many landscapes in the competition.

I would like to see more pictures of "people involved in activities" and "better portraits". A lot of slides could have been improved by proper direction of the subjects, and with better lighting control.

Acknowledgements

Agfa Gevaert Limited	AGFA GEVAERT TROPHY
Australian Photographic Society	2 A.P.S. SILVER MEDALLIONS
Bentons Camera Store Pty. Ltd.	BENTONS CAMERA HOUSE TROPHY
R. Gunz (Photographic) Pty. Ltd.	GUNZ KONICA TROPHY
Hanimex Pty. Ltd.	HANIMEX TROPHY (Hamimex 2500RF Slide Projector)
Ilford (Australia) Pty. Ltd.	ILFORD TROPHY ($100.00 cash)
G.R. Kennedy & Co. Pty. Ltd.	G.R. KENNEDY PENTAX TROPHY
KODAK (Australia) Pty. Ltd.	KODAK TROPHY (Medallion & Colorburst Camera)
H. Levinson Pty. Ltd.	LEVINSON'S OLYMPUS TROPHY ($50.00 cash)
Maxwell Photo-Optics Pty. Ltd.	MAXWELL PHOTO-OPTICS NIKON TROPHY (El Nikkor 50mm F/2.8 Enlarging Lens)
Michael's Camera House	MICHAEL'S CAMERA HOUSE TROPHY (Evablitz 24H Electronic Flash)
Pacific Film Laboratories	PACIFIC FILM TROPHIES (3 poster size colour prints)
Photimport (Aust.) Pty. Ltd.	PHOTIMPORT MINOLTA TROPHY
Tubemakers of Australia Limited	DONATIONS, CATALOGUE AND SPONSORSHIP
Watson Victor Limited	WATSON VICTOR TROPHY (Tamron 80-210 Zoom Lens)

SPECIAL AWARDS

Most Successful Exhibitor — Watson Victor Trophy
MR. IAN CUST, Niddrie, Vic.

Best Aggregate in Prints — Maxwell Photo-Optics Nikon Trophy
MR. IAN CUST, Niddrie, Vic.

Best Aggregate in Slides — Hanimex Trophy
MR. CYRIL A. WEBSTER, EFIAP, Goomboorian via Gympie, Qld.

Best Print — A.P.S. Silver Medallion
"SURFERS" by DAVID MAHONY, Copacabana, N.S.W.

Best Slide — A.P.S. Silver Medallion
"SOAKING UP THE WINTER SUNSHINE" by JOHN TEAGUE, Shepparton, Vic.

"Beautiful Victoria" — Pacific Film Trophy
"OLD HUT" by Shaw Tan, LRPS, Watsonia, Vic.

PICTORIAL PRINTS (Black and White)

SELECTION PANEL
Mr. Ian Bock
Miss Rhonda Boyle
Mr. Tony Terry

FIRST PLACE
Ilford Trophy
"Surfers" by David Mahony, Copacabana, N.S.W.
SECOND PLACE
V.A.P.S. Bronze Medallion
"Reg" by Merv Dean, Donald, Vic.
VERY HIGHLY COMMENDED
"Tree Silhouettes" by Richard Ianson, Sth. Oakleigh, Vic.
HIGHLY COMMENDED
"Indian Dancer" by Dr. Geoffrey Smith, FRPS, AFIAP.
COMMENDED
"Kirsten" by Beverley Peake, Alkira Park, Qld.

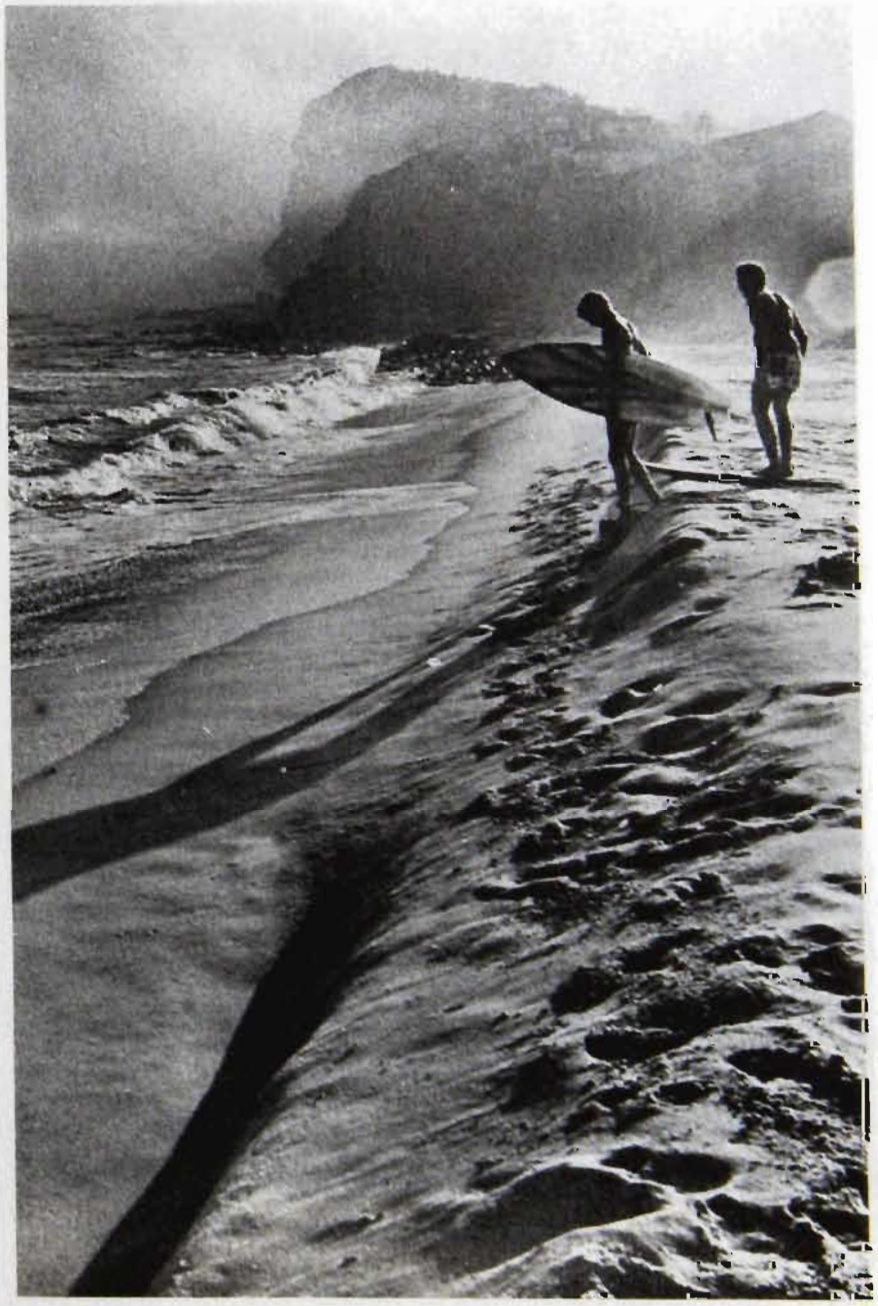

"Surfers" by David Mahony, Copacabana, N.S.W.
First Place

PICTORIAL PRINTS (Black and White)

ACCEPTANCES

Campbell, George (Armadale, Vic.)
"Portrait 1"
"Portrait 2"
Cust, Ian (Niddrie, Vic.)
"Hayshed"
Dean, Merv (Donald, Vic.)
"Reg" (2nd place)
Goninon, Kit, FAPS (Granville, N.S.W.)
"Tree Dwellers"
"Mirror Tree"
"The Old Fashioned Shack"
Grigg, David (Ballarat, Vic.)
"Port Campbell Seascape"
"Fountain Fantasy"
Iacuone, Peter (Watsonia, Vic.)
"Solitude"
I'anson, Richard (Sth. Oakleigh, Vic.)
"Eildon Silhouettes"
"Tree Silhouettes" (Very Highly Commended)
Kelly, Joy (Maitland, N.S.W.)
"Cobbled Walk"
McKeon, Kenneth A. (Newtown, Vic.)
"The Last Rays"

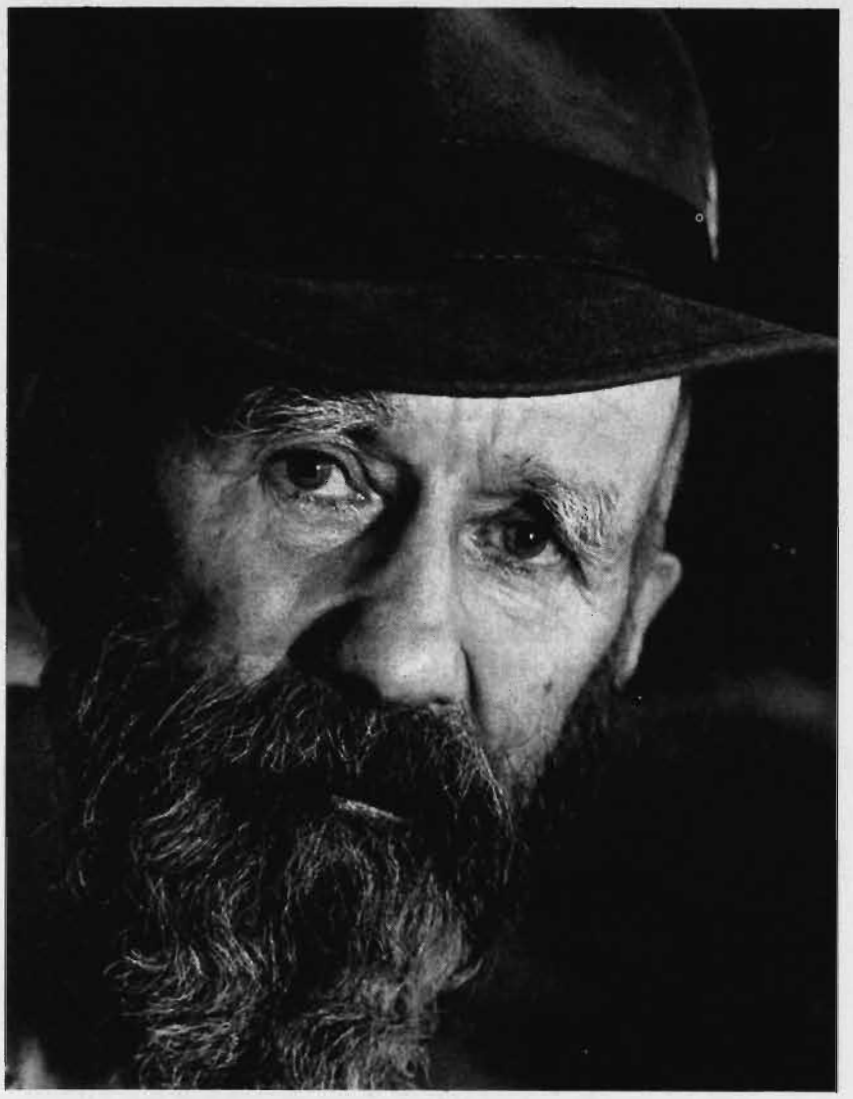

"Reg" by Merv Dan, Donald, Vic.
Second Place

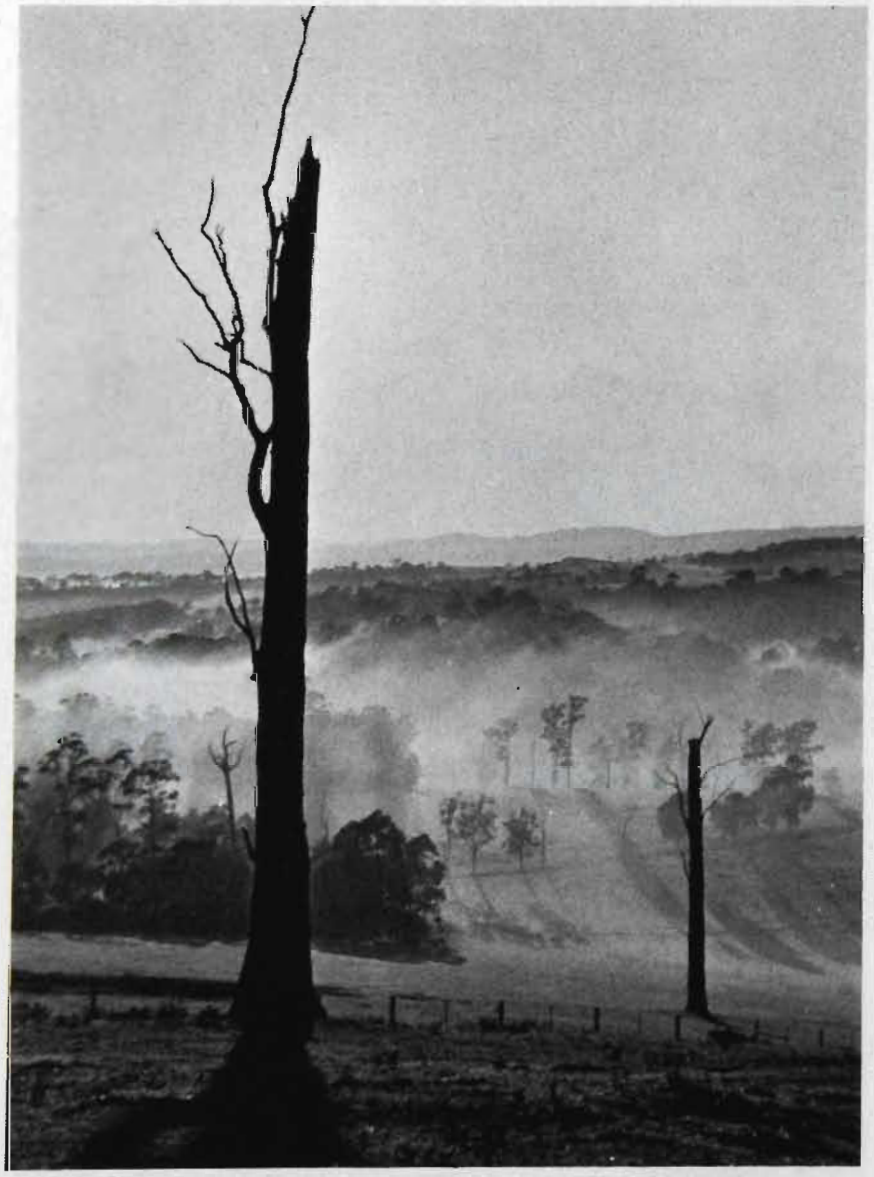

"Tree Silhouettes" by Richard Janson, Sth. Oakleigh, Vic.
Very Highly Commended

ACCEPTANCES

Mahony, David (Capacabana, N.S.W.)
"Life-savers"
"Bob"
"Surfers" (First Place)
"Nature's Curves"
Manchester, Peter S. (Launceston, Tas.)
"Entally Coach-house"
"Ceramic Manipulation"
Moss, Leslie (Thornbury, Vic.)
"Pollywoodside 1"
"Pollywoodside 2"
Mutton, Marne G. (Glenunga, S.A.)
"Sunshine and Smoke"
Peake, Beverley (Alkira Park, Qld.)
"Kirsten" (Commended)
"Britt-Rehearsal"
"Innocents"
Podenas, Almis (Ballarat, Vic.)
"Misty Morning"
"Foggy Morning"
Podenas, Charles (Ballarat, Vic.)
"Who Is Coming?"
"Fishermen"
"Three Boats"

PICTORIAL PRINTS (Black and White)

ACCEPTANCES

Ramsbottom, Jane (Pascoe Vale, Vic.)
"Reflection of Oneself"
Salas, Jim (Marion, S.A.)
"Warrock"
"Figure S.1"
Smith, Dr. Geoffrey, FRPS, AFIAP
(East Melbourne, Vic.)
"Gemini"
"Indian Dancer" (Highly Commended)
"Male Dancer"
Smith, K.E. (Burnie, Tas.)
"Contemplation No. 2"
"Say AAH"
Taylor, Robin (Geelong West, Vic.)
"Rage Against the Dying of the Light"
Thomas, George A. (East Malvern, Vic.)
"Sunset on Steel"
"Steel, Stair and Shadow"
"Storm Signals"
Vaughan, W.E. (Yeppoon, Qld.)
"At Old Sydney Town"
"Bill Mac"
Wimberley, Randall (Beerwah, Qld.)
"Abandoned Railway Station"
"Water Imp"



"Kirsten" by Beverley Peake, Alkira Park, Qld.
Commended

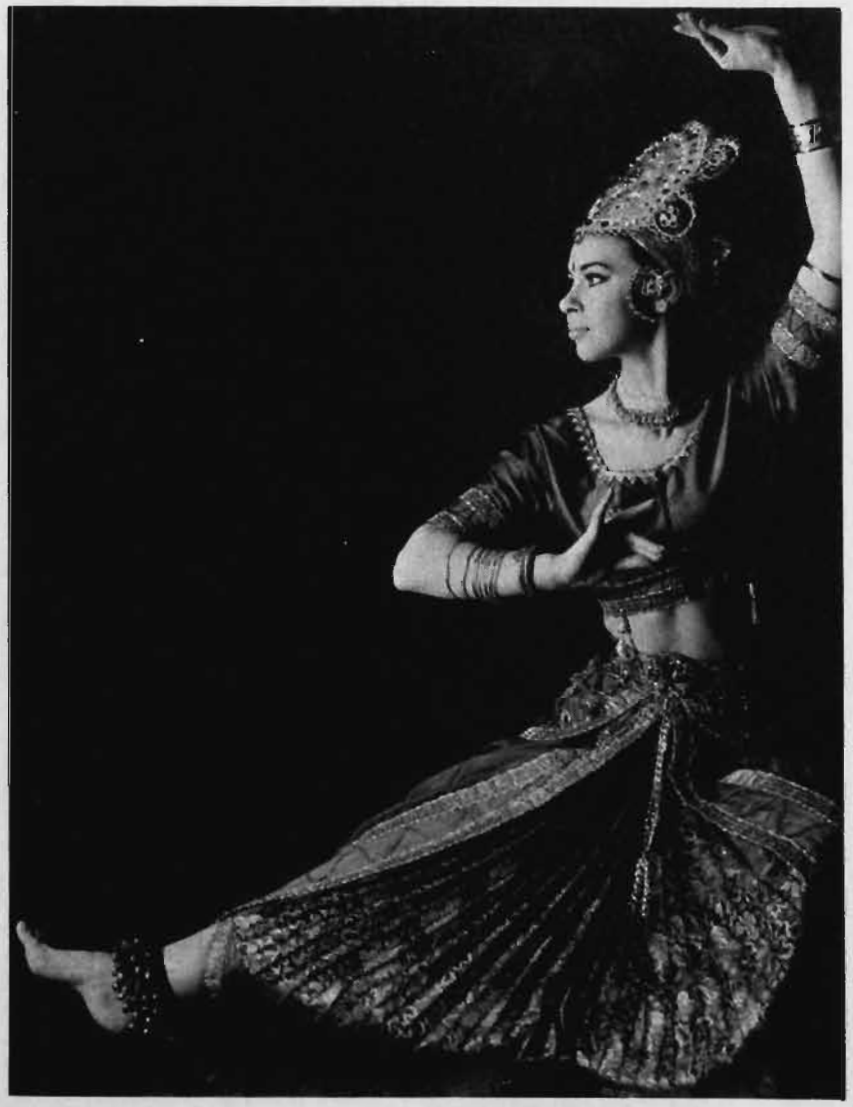

"Indian Dancer" by Geoffrey Smith, FRPS, AFIAP
Highly Commended

NATURE PRINTS

SELECTION PANEL
Mr. Ian Boyd
Mr. Otto Rogge
Mr. Trevor Prescott

FIRST PLACE
Gunz Konica Trophy
"Sacred Kingfisher" by Neil R. Anderton, LAPS (Tullamarine, Vic.)
SECOND PLACE
V.A.P.S. Bronze Medallion
"Female Red Back Wren with Grub" by N.R. Male, AFIAP, LAPS (Beerburrum, Qld.)
VERY HIGHLY COMMENDED
"Wallaby and Young" by Ian Cust (Niddrie, Vic.)
HIGHLY COMMENDED
"Butterfly II" by F. Beskey (Warrington, N.S.W.)
COMMENDED
"Cup Fungi with Bull Ant" by N.R. Male, AFIAP, LAPS (Beerburrum, Qld.)

"Sacred Kingfisher" by Neil R. Anderson, LAPS, Tullamarine, Vic.
First Place

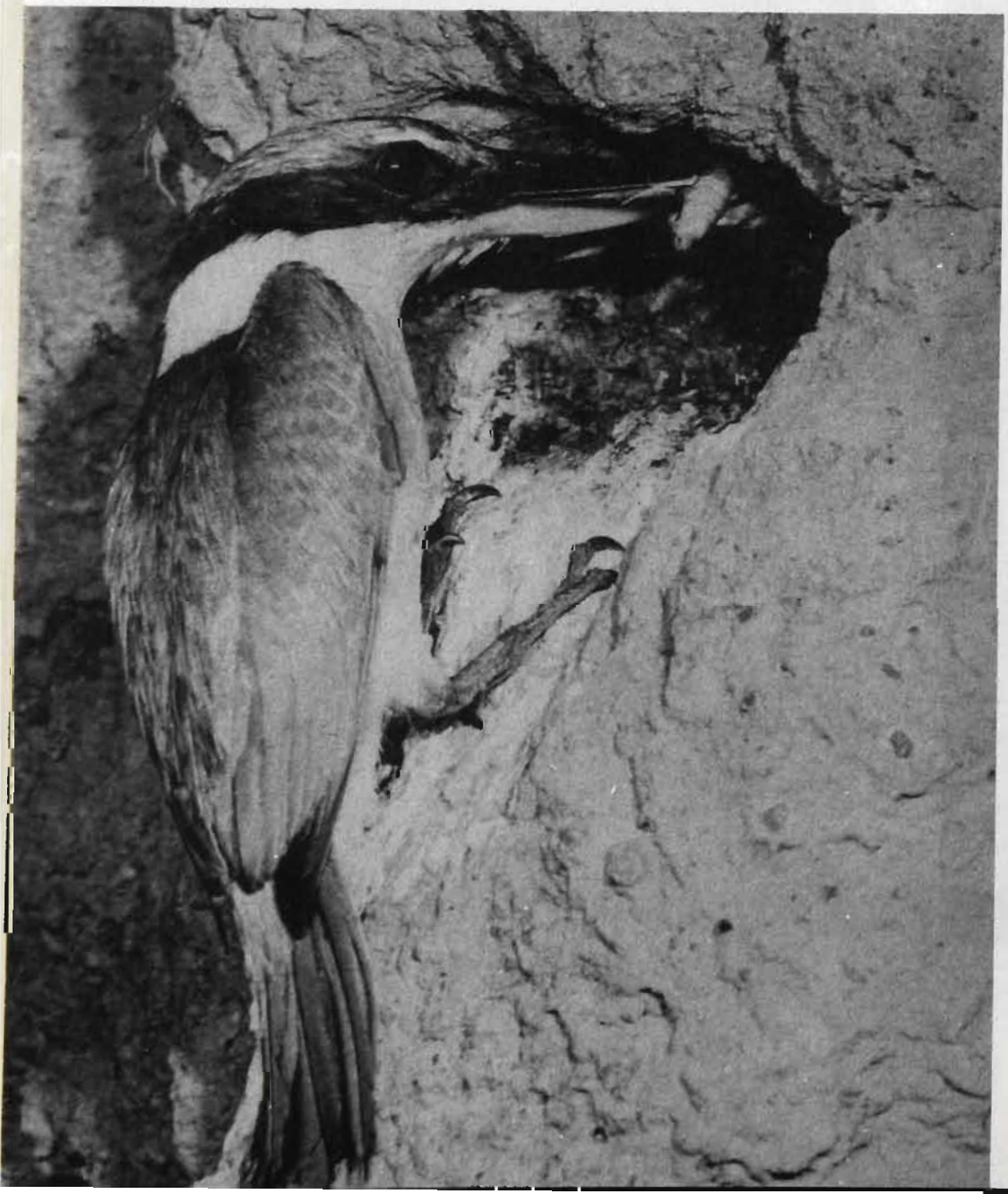

"Female Red Back Wren with Grub" by N.R. Male, AFIAP, LAPS, Beerburrum, Qld.
Second Place



NATURE PRINTS

ACCEPTANCES

Anderton, Neil R., LAPS (Tullamarine, Vic.)
"Sacred Kingfisher" (First Place)
Becsky, Frank (Werrington, N.S.W.)
"Dragon Fly"
"Butterfly II" (Highly Commended)
Cust, Ian (Niddrie, Vic.)
"Wallaby and Young" (Very Highly Commended)
"Stone Curlew Head"
"Wolf Spider"
Iacuone, Peter (Watsonia, Vic.)
"Leaves on Ice"
Male, Neville R., AFIAP, LAPS (Beerburrum, Qld.)
"Lotus Bird No. 1"
"Cup Fungi with Bull Ant" (Commended)
"Female Red Back Wren with Grub" (Second Place)
"Male Red Back Wren"
Mole, F.A. (Kurrajong, N.S.W.)
"Cicada"
Ramsbottom, Jane (Pascoe Vale, Vic.)
"Mother and Child"
Vaughan, W.E. (Yeppoon, Qld.)
"Spurwinged Plover 3"
"Feeding Ibis No. 2"
Wimberley, Randall (Beerwah, Qld.)
"Night Spider"
"Bar Shouldered Dove with Chick"



"Wallaby and Young" by Ian Cust, Niddrie, Vic.
Very Highly Commended

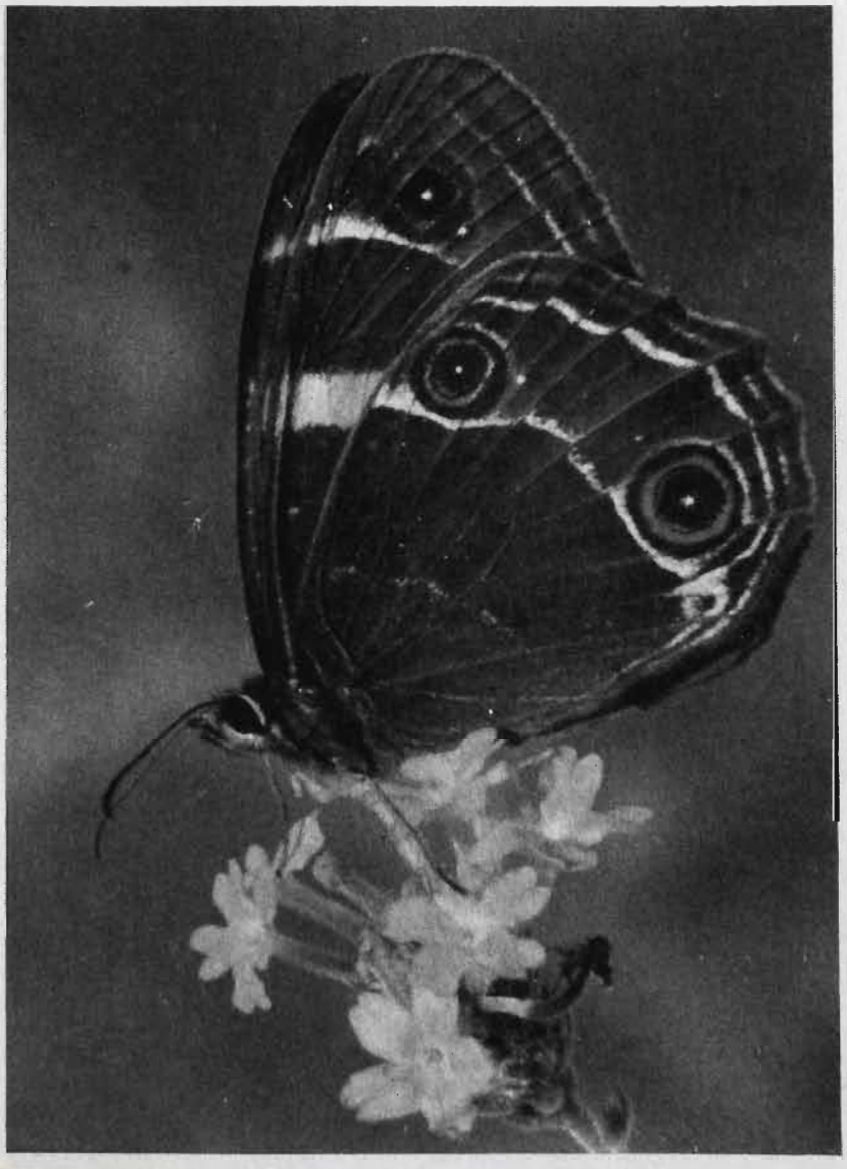

"Butterfly II" by F. Beskey, Werrington, N.S.W.
Highly Commended

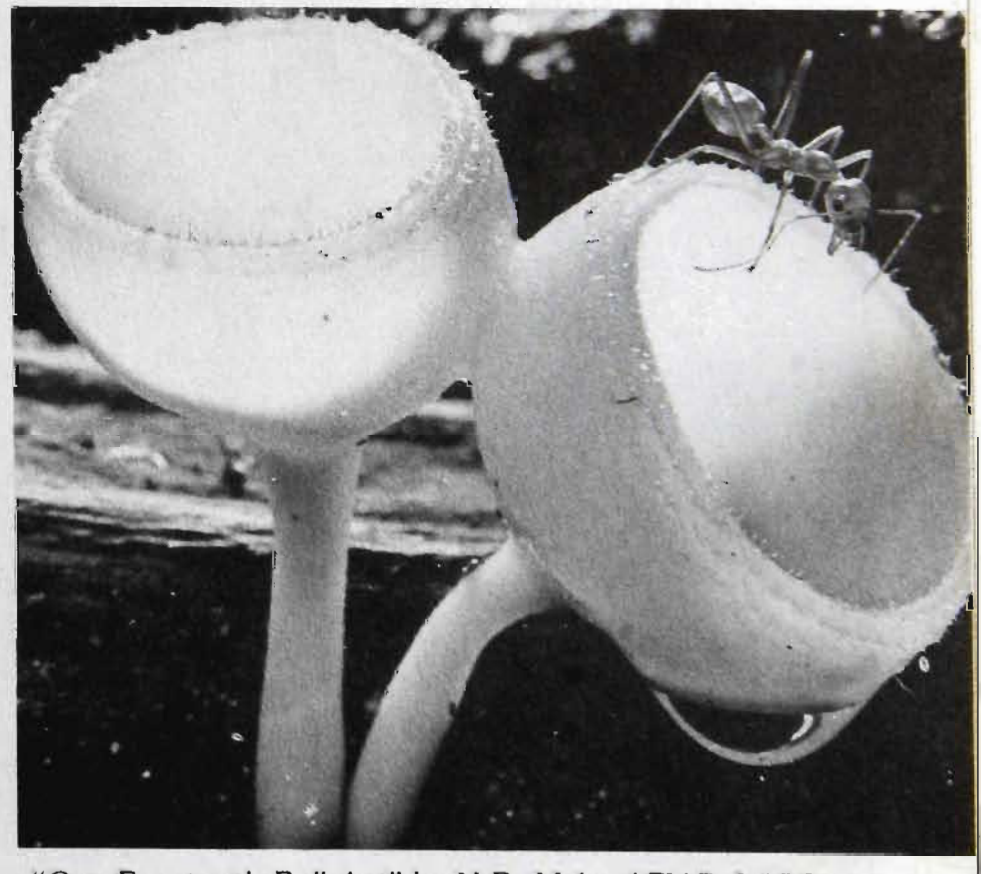

"Cup Fungi with Bull Ant" by N.R. Male, AFIAP, LAPS, Beerburrum, Qld.
Commended

PHOTO-JOURNALISM PRINTS

SELECTION PANEL
Mr. Ian Bock
Miss Rhonda Boyle
Mr. Tony Terry

FIRST PLACE
Kodak Trophy
"Clean Filling" by John Ralph (Long Jetty, N.S.W.)
SECOND PLACE
V.A.P.S. Bronze Medallion
"249 PW" by N.R. Male, AFIAP (Beerburrum, Qld.)
VERY HIGHLY COMMENDED
"Two's Company" by Joan Carson (Ivanhoe, Vic.)
HIGHLY COMMENDED
"Fill 'er Up" by K.E. Smith (Burnie, Tas.)
COMMENDED
"Hey! Look at My Mum" by Joan Carson (Ivanhoe, Vic.)

"Clean Filling" by John Ralph, Long Jetty, N.S.W.
First Place



PHOTO-JOURNALISM PRINTS

ACCEPTANCES

Booth, R.J. (Wangaratta, Vic.)
"Mother and Shy Child"
Carson, Joan (Ivanhoe, Vic.)
"Hey! Look at My Mum" (Commended)
"Chinka"
"Two's Company" (Very Highly Commended)
Cust, Ian (Niddrie, Vic.)
"Didgeridoo Player"
"Aboriginal Dancer"
"Watchful"
Goninon, Kit, FAPS (Granville, N.S.W.)
"Happiness is sand on your feet"
"Surfies"
Inchley, Donald M. (Upwey, Vic.)
"Cane Fire"
Inglis, John H., AFIAP, ARPS (Tootgarook, Vic.)
"L.D. No. 2"

"Fill 'er Up" by K.E. Smith, Burnie, Tas.
Highly Commended



PHOTO-JOURNALISM PRINTS

ACCEPTANCES

Leonard, Maxwell J., LAPS (Cremorne, N.S.W.)
"Hazardous Harbour"
"Step-off"
Mahoney, David (Copacabana, N.S.W.)
"Hanging In"
Male, Neville R., AFIAP, LAPS (Beerburrum, Qld.)
"Kilcoy 1981"
"Rear Exit"
"249 PW" (Second Place)
"Bull-dogging in the dust"
Moss, Leslie (Thornbury, Vic.)
"Who's Move?"
"Waiting in Vain"
"Picking a Winner?"
Podenas, Almis (Ballarat, Vic.)
"The Blacksmith"
"Aussie Rules"
Ralph, John (Long Jetty, N.S.W.)
"Clean Filling" (First Place)
Smith, K.E. (Burnie, Tas)
"Fill 'er Up!" (Highly Commended)
Vaughan, W.E. (Yeppoon, Qld.)
"Tight Defence"
"The Axeman"
"Tug o' War"
White, David (Bonbeach, Vic.)
"Hanging by a Thread"
"A Quick Wash?"
Wimberley, Randall (Beerwah, Qld.)
"Low Flying"
"Feeding the Ducks"

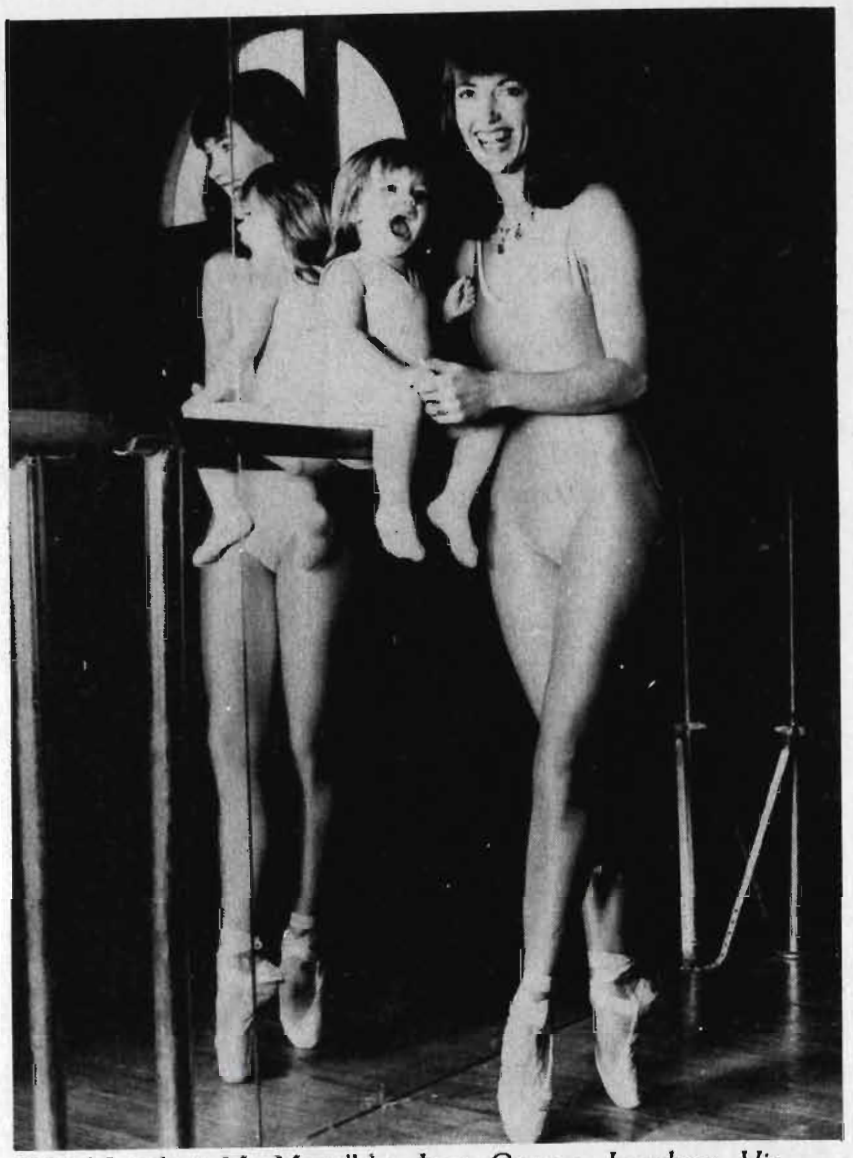

"Hey! Look at My Mum" by Joan Carson, Ivanhoe, Vic.
Commended

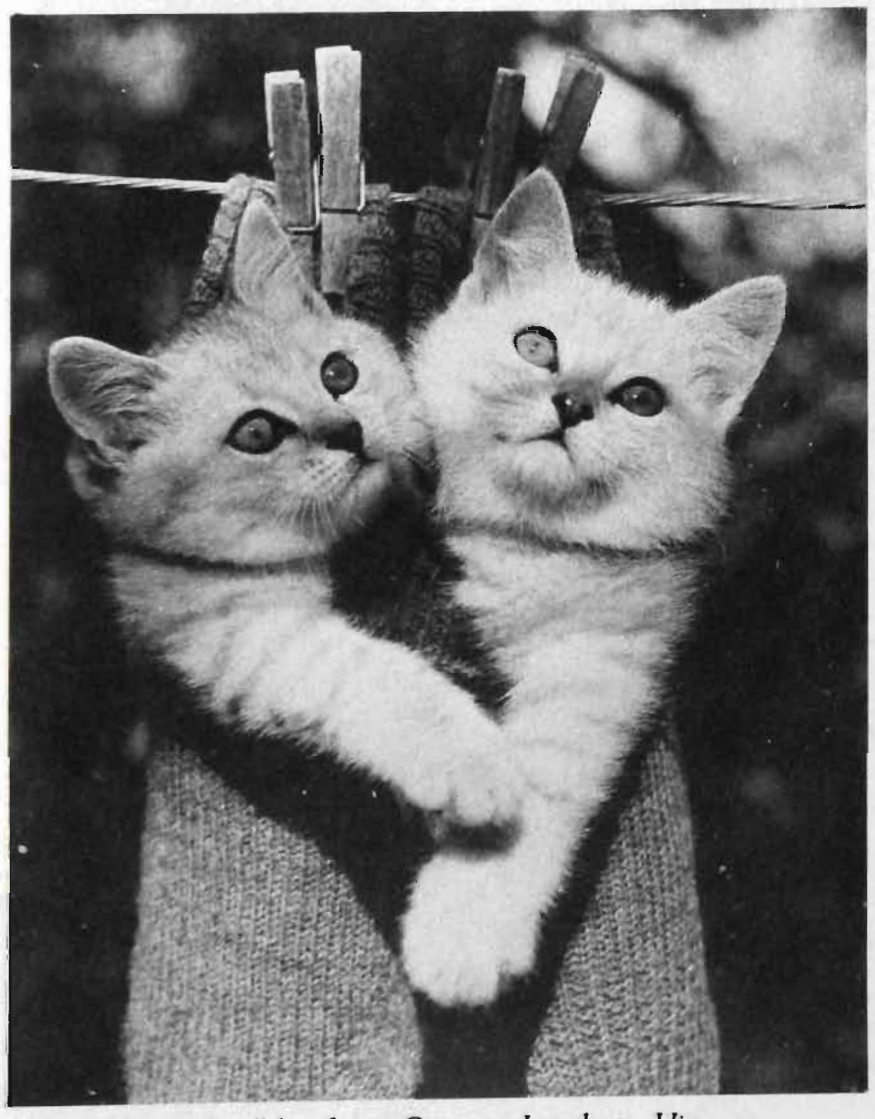

"Two's Company" by Joan Carson, Ivanhoe, Vic.
Very Highly Commended



"249 PW" by N.R. Male, AFIAP, LAPS, Beerburrum, Qld.
Second Place

PICTORIAL PRINTS (Colour)

SELECTION PANEL
Mr. Ian Boyd
Mr. Otto Rogge
Mr. Trevor Prescott

FIRST PLACE
Pacific Film Trophy
"Georgie" by Merv Dean, Donald, Vic.
SECOND PLACE
V.A.P.S. Bronze Medallion
"Incognito" by Beverley Peake, Alkira Park, Qld.
VERY HIGHLY COMMENDED
"Morning Fog" by T. Besky, Werrington, N.S.W.
HIGHLY COMMENDED
"Autumn at Mount Macedon" by Ian Cust, Essendon, Vic.
COMMENDED
"Woolshed Falls" by Peter Bellmont, Ivanhoe, Vic.

ACCEPTANCES
Anderson, L.A. (Kirrawee, N.S.W.)
"Old Timer"
Anderton, Neil R., LAPS (Tullamarine, Vic.)
"Weathered Fence"
"Autumn Leaves"
Bankin, Stan (Grovedale, Vic.)
"The Tangerine Door"
"Garn Yer Mug"
Becsky, Frank (Werrington, N.S.W.)
"Fog"
"Morning Fog" (Very Highly Commended)
Bellmont, Peter (Watsonia, Vic.)
"Woolshed Falls" (Commended)

"Georgie" by Merv Dean, Donald, Vic.
First Place

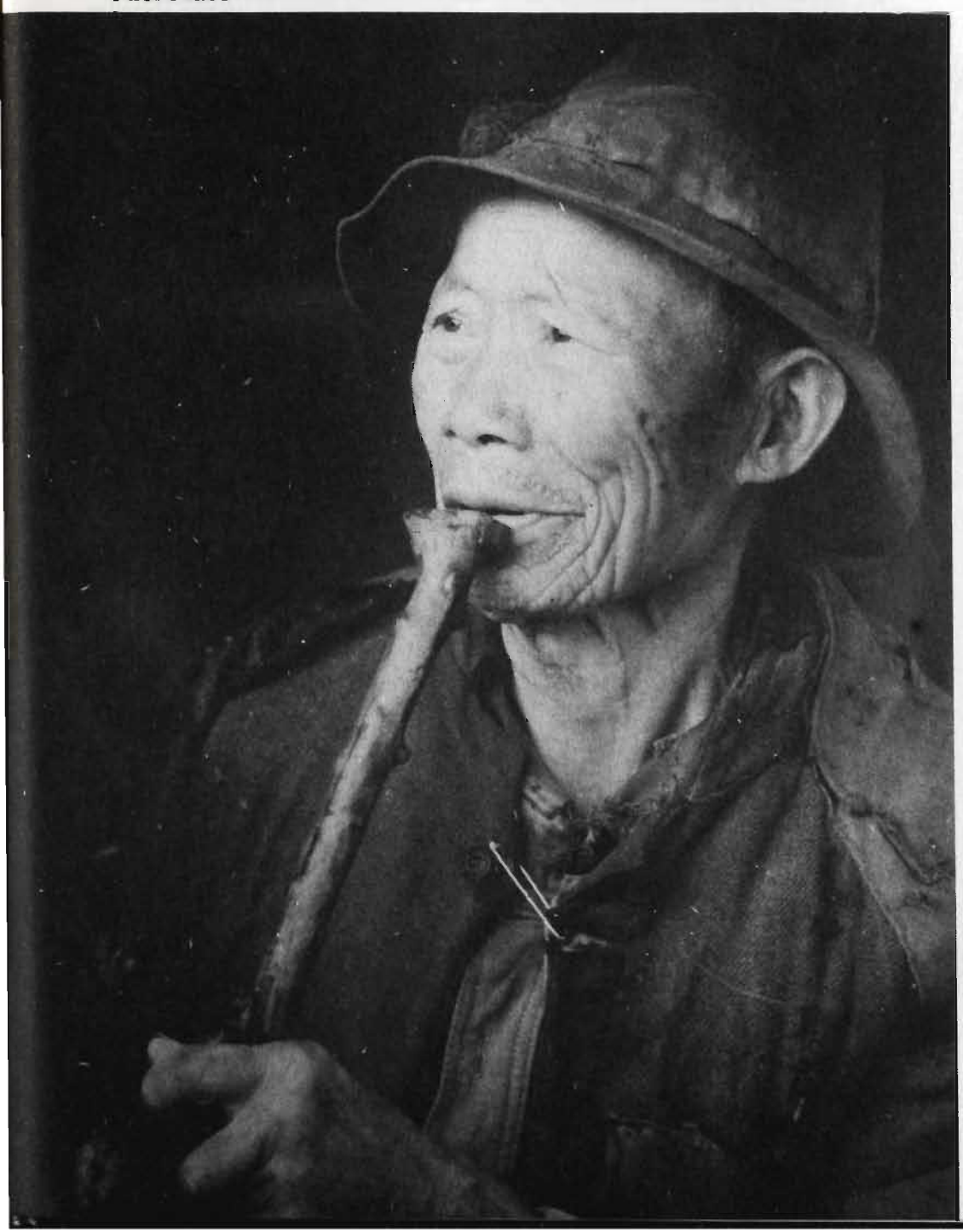

"Incognito" by Beverley Peake, Alkira Park, Qld.
Second Place

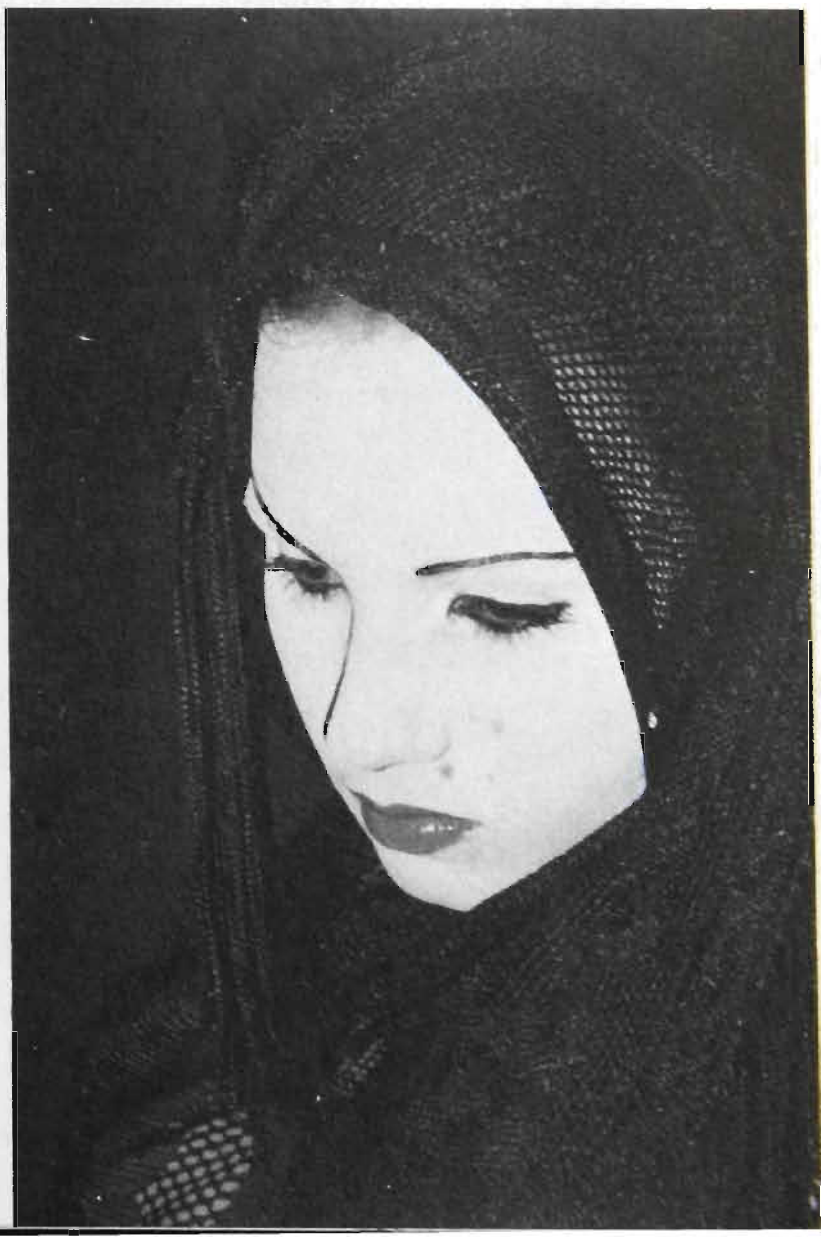

PICTORIAL PRINTS (Colour)

ACCEPTANCES

Campbell, George (Armadale, Vic.)
"Portrait"
Cust, Ian (Niddrie, Vic.)
"Sand Pattern, Port Fairy"
"Autumn at Mount Macedon"
(Highly Commended)
"Bridgewater Church No. 10"
Dean, Merv (Donald, Vic.)
"Father"
"Georgie" (First Place)
"Bambi"
Goninon, Kit, FAPS (Granville, N.S.W.)
"Honeymoon Cabin"
Harris, John (Rosanna, Vic.)
"Evening Conversation"
"New Guinea Pidgeon"
Inchley, Donald M. (Upwey, Vic.)
"Fiord Land"
Leonard, Maxwell J., LAPS (Cremorne, N.S.W.)
"Pink Poncho"
"Flower Seller"
"Venetian Streetscape"
McCormick, Jack (Heidelberg Heights, Vic.)
"France"
McKeown, Kenneth A. (Newtown, Vic.)
"Sun-Moon Lake"
Peake, Beverley (Alkira Park, Qld.)
"Incognito" (Second Place)
Smith, Dr. Geoffrey, FRPS, AFIAP
(East Melbourne, Vic.)
"Evette"
"Summertime"
Thomson, C. (Forest Hill, Vic.)
"Dawn Flight to Mount Tasman Glacier"
Wilcox, LA, LAPS (Beaumont, S.A.)
"The High Country"
"First Light"
"At Barrack Street Wharf"

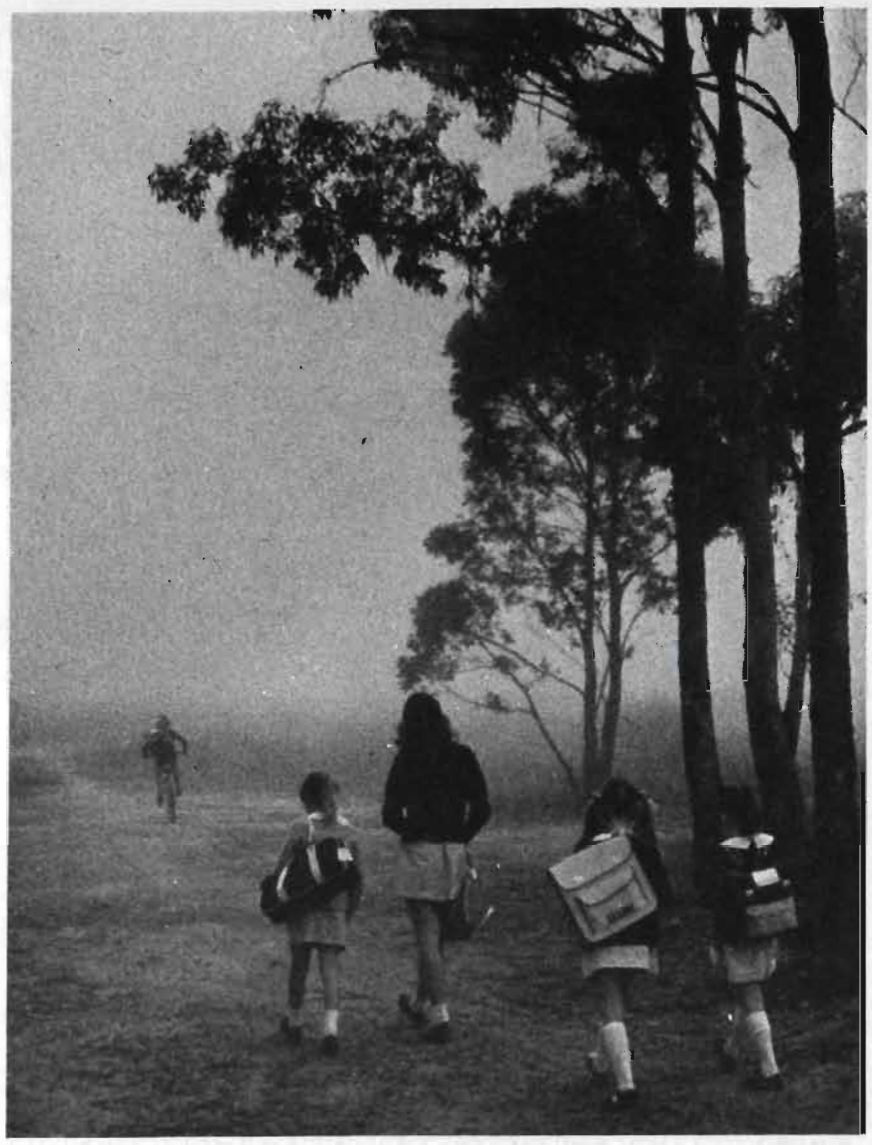

"Morning Fog" by T. Besky, Werrington, N.S.W.
Very Highly Commended

"Autumn at Mount Macedon" by Ian Cust, Essendon, Vic.
Highly Commended



"Woolshed Falls" by Peter Bellmont, Ivanhoe, Vic.
Commended

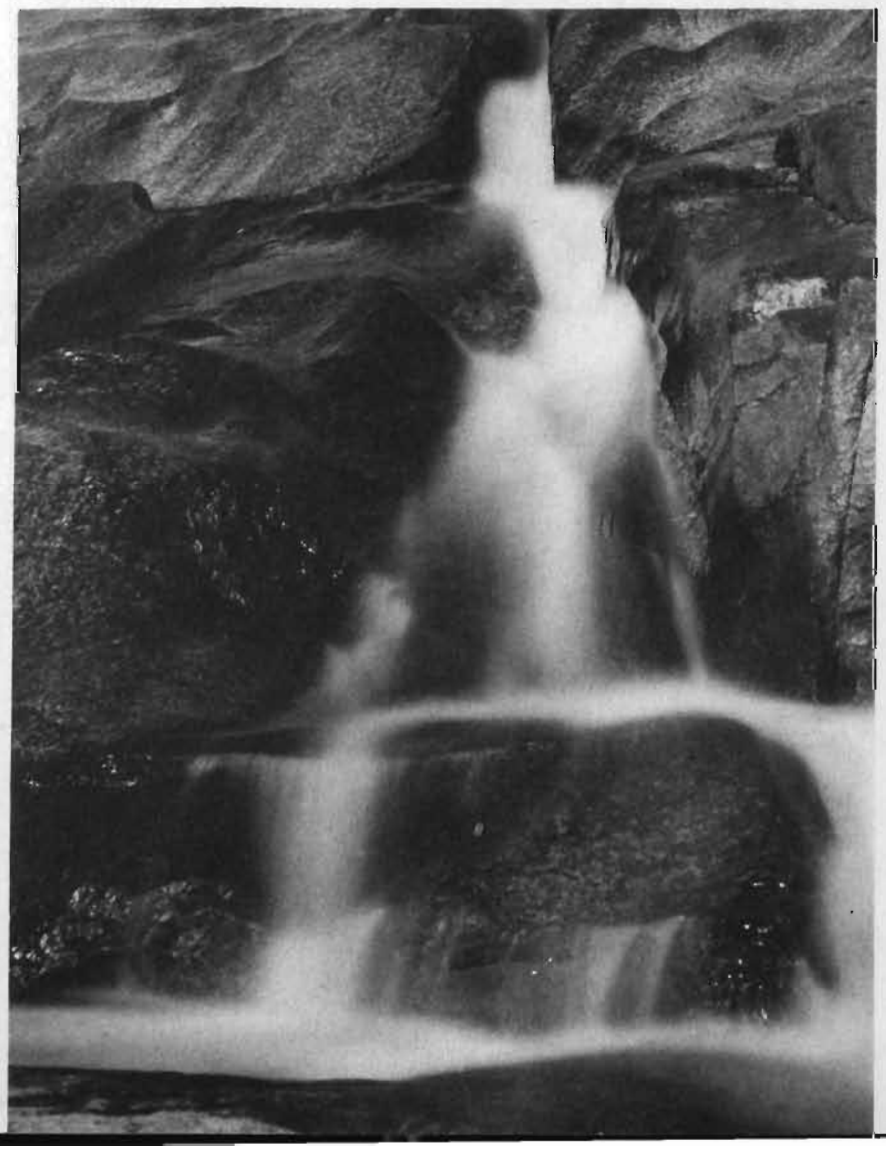

PICTORIAL SLIDES

SELECTION PANEL
Mr. Stan Bankin
Mr. Brian Brandt
Mrs. Stania Tribbick

FIRST PLACE
Agfa Gevaert Trophy
"Into The Blue" by Mrs. Ann Lanagan (Rosanna, Vic.)
SECOND PLACE
V.A.P.S. Bronze Medallion
"Mother and Foal Running" by Keith C. Aggett (Ballarat, Vic.)
VERY HIGHLY COMMENDED
"Old Hut" by Shaw Tan, LRPS (Watsonia, Vic.)
HIGHLY COMMENDED
"The Big One" by R. Pearsall, LAPS (Maroubra, N.S.W.)
COMMENDED
"Woolshed Falls" by Peter Bellmont (Watsonia, Vic.)

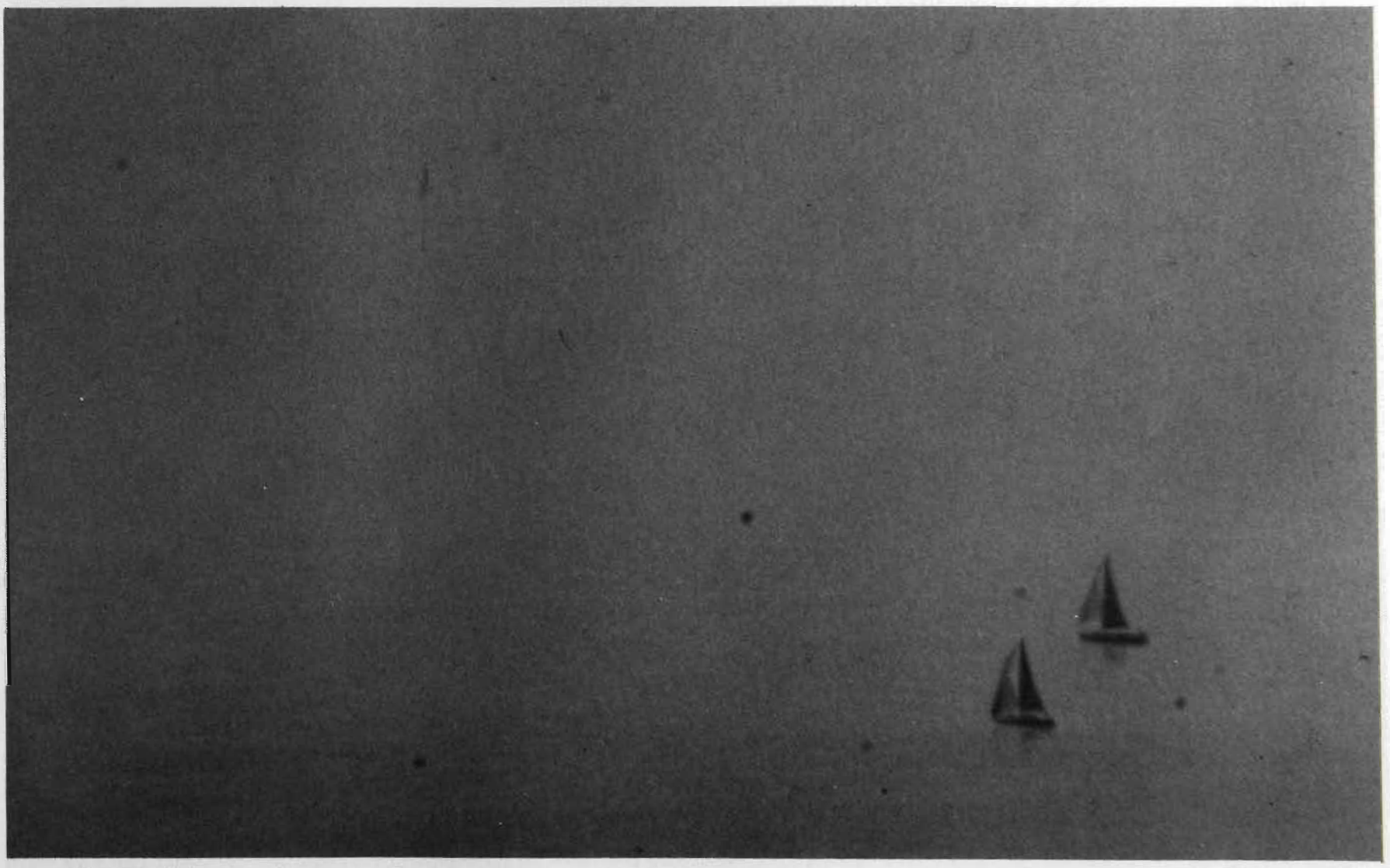

"Into The Blue" by Ann Lanagan, Rosanna, Vic.
First Place

PICTORIAL SLIDES

ACCEPTANCES

Aggett, Keith G. (Ballarat, Vic.)
"Mother and Foal Running" (Second Place)
Ausserlechner, A. (Mt. Barker, S.A.)
"The Canal"
Basterfield, Jackie (Bull Creek, W.A.)
"Ripples in the Sand"
"Watercolour"
Bellmont, Peter (Watsonia, Vic.)
"Misty Morn"
"Woolshed Falls" (Commended)
Berriman, W.G. (Lakemba, N.S.W.)
"Leaves on Pond"
Britten, Edward H. (Bundaberg, Qld.)
"Fountain"
Bull, E.D. (Oakleigh, Vic.)
"Afternoon Clouds"
Burkitt, Robert (Greensborough, Vic.)
"Lake"
Carson, Joan (Ivanhoe, Vic.)
"Glorious Bright"
"Omeo Hills"
Chapman, John W., ARPS, AAPS (Melbourne, Vic.)
"Prayer Flags"
"Moonrise"
Coe, Alan (Strezlecki, Vic.)
"Morning Exercise"
Cook, Lorraine (Malvern, Vic.)
"Chilly Moments"
Cropley, G.I. (Warragul, Vic.)
"Horses in the Frost"
"From Mount to Plain"
Cust, Ian (Niddrie, Vic.)
"Silver Tanks"
"Malmsbury Reservoir"
Dallinger, Jack J., AFIAP, LAPS (Albury, N.S.W.)
"Country Wash"
"Camel Cup"
"The Red Road"
Davie, Gwendoline, LAPS (Shepparton, Vic.)
"The Wizard"
"One Foggy Morn"
Drew, Carol (Lugana, N.S.W.)
"Colourscape I"
"Hide and Seek"
Driver, Ross (Bundaberg, Qld.)
"Riverview No. 2"
Fernside, Jean (Injune, Qld.)
"Sunset Over Grand Canyon"
Frowd, John (Tumit, N.S.W.)
"Thru the Fog"
Gaden, Cynthia, AFIAP, FAPS (Darling Point, N.S.W.)
"Sunstruck"
"Home to the Fold"
Gaden, Patricia (Darling Point, N.S.W.)
"Beech Forest"
Goss, Lorna (West Scottsdale, Tas.)
"Friend to the Ducks"
"Painting the Wheel"
Harris, John (Rosanna, Vic.)
"Golden Pastoral"
Hodgson, John (Magill, S.A.)
"After the Storm"
Hole, Leona (Woolwich, N.S.W.)
"Approaching Dusk"
"Top of the Ant Heap"



"Mother and Foal Running" by Keith C. Aggett, Ballarat, Vic.
Second Place

PICTORIAL SLIDES

ACCEPTANCES

Hope, Jim (Toowoomba, Qld.)
"Geranium Bud No. 2"
Howey, Heather (Eaglemont, Vic.)
"Insignificance of Man"
Inchley, Donald M. (Upwey, Vic.)
"Checking the Ship"
"Fiord Land"
Jorgensen, Martin (Bardon, Qld.)
"Landscape"
"7 a.m."
Kolisch, Sandra J., LAPS (Nambucca Heads, N.S.W.)
"Shades of Hogarth"
Kraschnefski, P. (Ipswich, Qld.)
"Greens and Blues"
Lanagan, Ann (Rosanna, Vic.)
"Into the Blue" (First Place)
Leach, Bob, AFIAP (Dernancourt, S.A.)
"Chariot of Fire"
"Neutron"
"World in Conflict"
Leighton, M. (Greenmount, W.A.)
"Dawn"
Leong, Tuck (Glen Waverley, Vic.)
"Lake Catani No. 2"
Loughton, A.H. (Dromana, Vic.)
"Limeworks"
"Cloudlines"
McCormick, Jack (Heidelberg Heights, Vic.)
"Rays of Hope"
McDougall, Lorna (Coburg, Vic.)
"Pelicans"
"Going Fishing"
"Is it a Bird?"
McFarlane, Barry (Mt. Waverley, Vic.)
"Pattern in Steel"
McGlusky, Don (Nambour, Qld.)
"On the Wing"
McQuade, Francis Peter (Kogarah, N.S.W.)
"Footsteps"
Mahony, David (Copacabana, N.S.W.)
"Mooring No. 2"
Male, Neville, AFIAP, LAPS (Beerburrum, Qld.)
"Plumed Egret Preening"
"Fungi Family"
Malkiewicz, Henry (Sunbury, Vic.)
"Peacock"
Mutton, Marne G. (Glenunga, S.A.)
"Lake Bonney Montage"
"Streak of Cloud"
"Morning Showers"



"Old Hut" by Shaw Tan, LRPS, Watsonia, Vic.
Very Highly Commended

PICTORIAL SLIDES

ACCEPTANCES

Pearsall, Ron, LAPS (Maroubra, N.S.W.)
"The Big One" (Highly Commended)
Petty, Peggy (East Doncaster, Vic.)"
"End of the Day"
Phair, E. (Oakleigh, Vic.)
"Yellow Daisies"
Rishworth, John H. (Gordon, N.S.W.)
"Sunset Riders"
Robinson, Paul F. (Carnegie, Vic.)
"Coastal Climber"
Rope, Brian (Hackett, A.C.T.)
"D & M Reflections 2"
Scott, William C. (Barcaldine, Qld.)
"Leafeating Grub"
Seager, Barbara (Bondi Beach, N.S.W.)
"Great Fun"
Serong, Merrilyn (Burwood, Vic.)
"Daisies"
Smithson, Trevor (Mooroolbark, Vic.)
"Stunt Rider"
"Parachutist"
"Sky Diver"
Spowart, Doug (Sth. Brisbane, Qld.)
"Dew Web"
Tan, Shaw, LRPS (Watsonia, Vic.)
"Young Artists"
"Old Hut" (Very Highly Commended)
Teague, John (Shepparton, Vic.)
"Pursuit"
"Street of Memories"
Terry, Edward A., LRPS, AFIAP, AAPS (South Caulfield, Vic.)
"Landscape Fantasy"
Thomson, Alec (Bunbury, W.A.)
"Surf Fisher"
"Evening on Sea of Sand"
Thomson, Audrey M. (Auburn, Vic.)
"Pensive Mood"
"Curiosity"
"Moonlight Ride"
Walter, Barbara J. (Marion, S.A.)
"Gramps"
"The Beachcombers"
Water, Brian (Marion, S.A.)
"Painted Fire Tail"

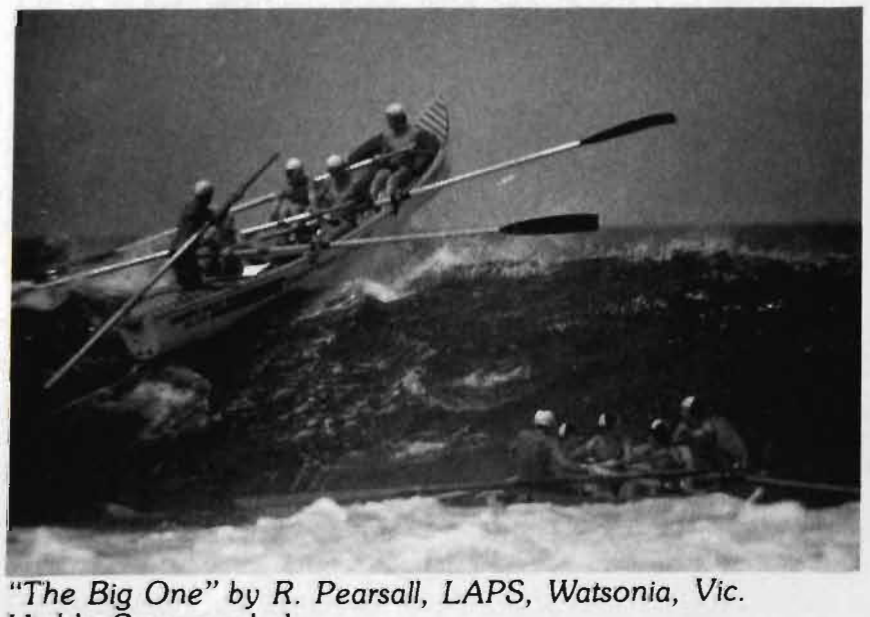

"The Big One" by R. Pearsall, LAPS, Watsonia, Vic.
Highly Commended

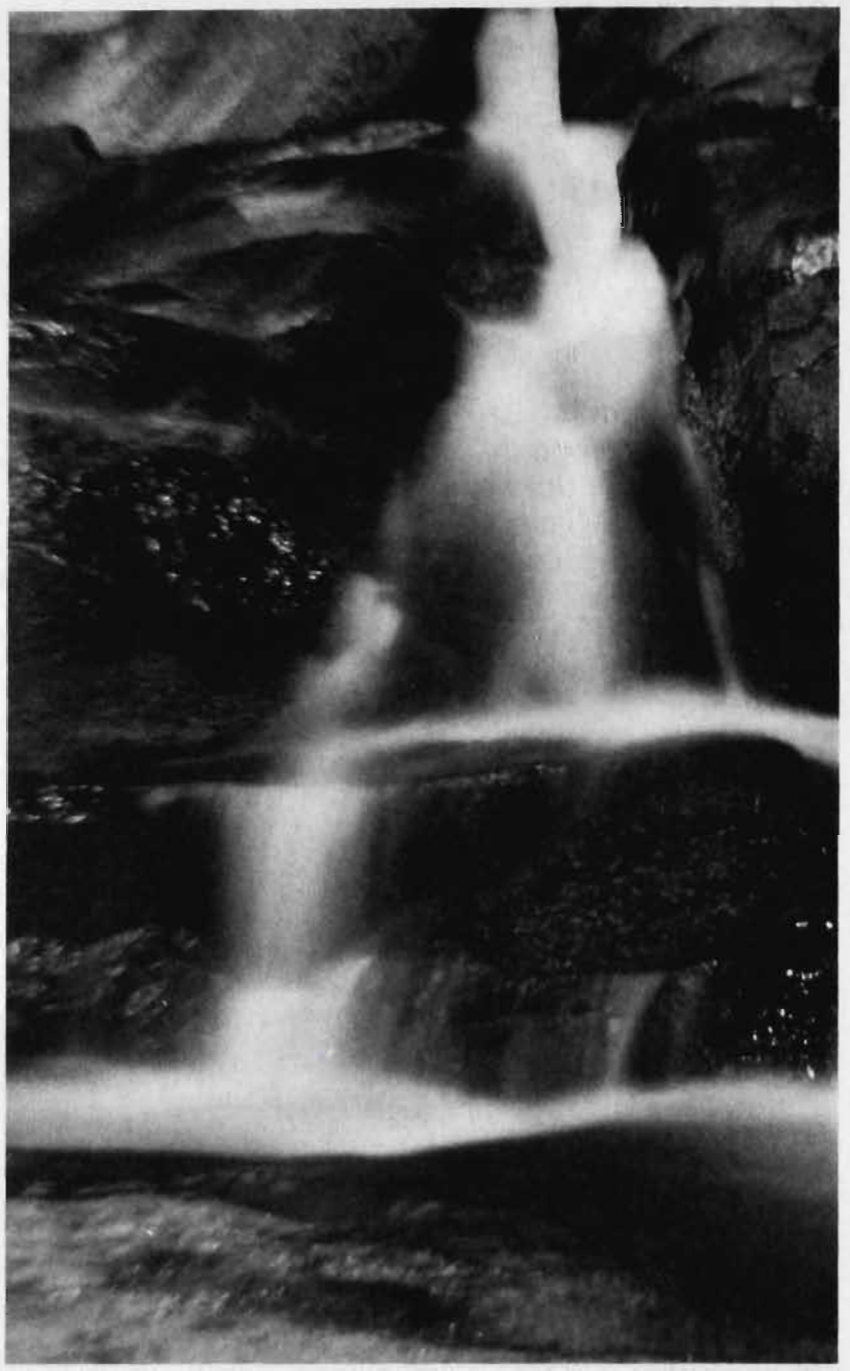

"Woolshed Falls" by Peter Bellmont, Watsonia, Vic.
Commended

Way, K. (Coburg, Vic.)
"Sunset at Lake Wanaka"
"Coronet Peak"
Webster, Cyril, EFIAP (Gympie, Qld.)
"Pinned Down"
"That Critical Moment"
White, David (Trott Park, S.A.)
"Got a Bite!"
"On Golden Sand"
Wilcox, Jean, LAPS (Beaumont, S.A.)
"Two Giants"
"Bent With the Wind"
Williams, Millicent, LAPS (Woombye, Qld.)
"Sand Pattern"
Wimberley, Randall (Beerwah, Qld.)
"Jumping Out"
"Head 'im Off"
"Filleting the Catch"
"The Windmill"
Woolley, Graeme (Howarah, Tas.)
"Space Sentinel"
"Upon Blue Waters"
"Riggers"

PEOPLE SLIDES

SELECTION PANEL
Mr. Stan Bankin
Mr. Brian Brandt
Mrs. Stania Tribbick

FIRST PLACE
G.R. Kennedy Pentax Trophy
"Soaking Up the Winter Sunshine" by J. Teague (Shepparton, Vic.)
SECOND PLACE
"The Smoker" by R.J. Wimberley (Beerwah, Qld.)
VERY HIGHLY COMMENDED
"Softly Now" by J. Teague (Shepparton, Vic.)
HIGHLY COMMENDED
"Daren No. 3" by D. Mahony (Copacabana, N.S.W.)
COMMENDED
"Kids" by David White (Bonbeach, Vic.)



"Soaking Up the Winter Sunshine" by J. Teague, Shepparton, Vic.
First Place

PEOPLE SLIDES

ACCEPTANCES

Abercrombie, Barbara (Vaucluse, N.S.W.)
"Thoughtful Lass"
Aggett, Keith G. (Ballarat, Vic.)
"Looking"
Amos, Brenda P., ARPS, AFIAP, AAPS (Fairfield, Qld.)
"Barry"
"Card Sharp"
Ausserlechner, A. (Mt. Barker, S.A.)
"Fair Maiden"
Berriman, W.J. (Lakemba, N.S.W.)
"Scotsman No. 1"
"Boy & Girls No. 2"
Bower, Trevor R. (Reynella Heights, S.A.)
"Onlooker"
"Patricia"
Carson, Joan (Ivanhoe, Vic.)
"Mother and Child"
"Amiee"
"Bill King"
Chapman, John W., ARPD, AAPS (Melbourne, Vic.)
"Cane Splitter"
Coe, Alan (Strezlecki, Vic.)
"Lisa in Pensive Mood"
"Gateswingers Silhouette"
Cropley, G.I. (Warragul, Vic.)
"Red Lips"
Cust, Ian (Niddrie, Vic.)
"What's Going On?"
"Absorbed"



"The Smoker" by R.J. Wimberley, Beerwah, Qld.
Second Place



"Softly Now" by J. Teague, Shepparton, Vic.
Very Highly Commended

PEOPLE SLIDES

ACCEPTANCES

Dallinger, Jack J., AFIAP, LAPS (Albury, N.S.W.)
"Sunday Outing"
"Waiting For a Bite"
Drew, Carol (Lugano, N.S.W.)
"Doctor Who"
Driver, Ross (Bundaberg, Qld.)
"Fiona"
"Adam No. 1"
Frowd, John (Tumut, N.S.W.)
"A Run in the Park"
Harris, John (Rosanna, Vic.)
"Free Air"
"Sweeper"
"Conversation"
Hodgson, John (Magill, S.A.)
"Mirror Image"
Hope, Jim (Toowoomba, Qld.)
"Hop Scotch"
"Convict Labour"
Howey, Heather (Eaglemont, Vic.)
"The Old Men"
Kolisch, Sandra J. (Nambucca Heads, N.S.W.)
"Old Chums"
Kraschnefski, P. (Ipswich, Qld.)
"Anne"
Leong, Tuck (Glen Waverley, Vic.)
"Wash In Comfort"
"Man in Denim Cap"
Mahony, David (Copacabana, N.S.W.)
"Sam No. 4"
"Daren No. 3" (Highly Commended)
Male, Neville R., AFIAP, LAPS (Beerburrum, Qld.)
"Watchful Eyes"
"Exchange Students"
Mutton, Marne G. (Glenunga, S.A.)
"Sparks Fly"
Pearsall, Ron, LAPS (Maroubra, N.S.W.)
"Life's Scars"
"Big Sounder"
"Cobbers"
Peggie, L.N. (Forest Hill, Vic.)
"Glamour Girl No. 2"
Rees, Murray (Elwood, Vic.)
"Looking In"
Robinson, Paul F. (Carnegie, Vic.)
"Intrigued"
Rope, Brian (Hackett, A.C.T.)
"Susie and Christine"
Schafer, R.N. (Croydon, Vic.)
"Cathy"
Spowart, Doug (Sth. Brisbane, Qld.)
"Pondering the Taste of Spectacles"
"Rope Hill Cricket"
"A Puff of Smoke"
Spowart, Ruby (Sth. Brisbane, Qld.)
"Suzanne"
Svensson, Don (Wynnum, Qld.)
"Bedtime"
"And I said to her . . ."
Swanwick, Norman (Canberra, A.C.T.)
"Feet"
"One Last Wave"
"Before the Race"
Teague, John (Shepparton, Vic.)
"Folk Festival Faces"
"Soaking Up the Winter Sunshine" (First Place)
"Softly Now" (Very Highly Commended)"
Terry, Edward A., LRPS, AFIAP, AAPS (South Caulfield, Vic.)
"Help Me! No. 2"
Thomson, Alec C. (Bunbury, W.A.)
"Home From Garden"
Turner, Jill (Belmont, Vic.)
"Young Egyptians"
"Egyptian Boy"
White, David (Bonbeach, Vic.)
"Cathy"
"Kids" (Commended)
"Sunday Stroll"
Wimberley, Randall (Beerwah, Qld.)
"John in Two Moods"
"The Smoker" (Second Place)



"Daren No. 3" by D. Mahony, Copacabana, N.S.W.
Highly Commended



"Kids" by David White, Bonbeach, Vic.
Commended

NATURE SLIDES

SELECTION PANEL
Mr. Ian Boyd
Mr. Otto Rogge
Mr. Trevor Prescott

FIRST PLACE
Pacific Film Trophy
"Banded Land Rail" by R. Slater (Kenmore, Qld.)
SECOND PLACE
V.A.P.S. Bronze Medallion
"Red Backed Wren" by C.A. Webster, EFIAP (Gympie, Qld.)
VERY HIGHLY COMMENDED
"Thread-Wasp With Mud" by R. Slater (Kenmore, Qld.)
HIGHLY COMMENDED
"Boo Book Owl with Moth" by R.J. Wimberley (Beerwah, Qld.)
COMMENDED
"Mauve Fumig Pait" by N.R. Male AFIAP, LAPS (Beeburrum, Qld.)



"Red Backed Wren" by C.A. Webster, EFIAP, Gympie, Qld.
Second Place

NATURE SLIDES

ACCEPTANCES

Abercrombie, Barbara (Vaucluse, N.S.W.)
"Dinopis Spider"
"Tailed Emperors"
"Pair of St. Andrews Cross Spiders"
Aggett, Keith G. (Ballarat, Vic.)
"Spider & Fly No. 3"
Amos, Brenda P., ARPS, AFIAP, AAPS (Brisbane, Qld.)
"Newly-Hatched Bugs"
"Lesser Wanderer"
"Wasps Hatching"
Chapman, John W., ARPS, AAPS (Melbourne, Vic.)
"Snow Gums"
"Beach Flower"
Coe, Alan (Strezlecki, Vic.)
"Eastern Spinebill"
"Dragon Fly Diet"
"Sacred Kingfisher"
Gaden, Patricia (Darling Point, N.S.W.)
"Reticulated Giraffe No. 7"
"Male Frigate Bird Displaying Pouch"
Goss, Lorna (West Scottsdale, Tas.)
"Amanita Muscaria"



"Thread Wasp with Mud" by R. Slater, Kenmore, Qld.
Very Highly Commended



"Boo Book Owl with Moth" by R.J. Wimberley, Beerwah, Qld.
Highly Commended

Hope, Jim (Toowoomba, Qld.)
"Brown Snake"
"Green Cicada"
"Frog"
Howley, Heather (Eaglemont, Vic.)
"Under Father's Watchful Eye"
Inchley, Donald M. (Upwey, Vic.)
"The Pelicans"
Ireland, Keith, EFIAP, AAPS (Nth. Rockhampton, Qld.)
"Caspian Terns"
"Male Jabiru With Young"
Kolisch, Sandra J., LAPS (Nambucca Heads, N.S.W.)
"Spotted Hyenas on Kill"
"With Morning Dew"
Kraschnefski, P. (Ipswich, Qld.)
"Red Stalks"
"Death Bite"
"Yellow Cluster"
"Hairy Spider"
Lees, Bess (Hawthorn, Vic.)
"Orchids No. 1"
McDougall, Lorna (Coburg, Vic.)
"Spider Web 1"
"Spider Web 2"

NATURE SLIDES

ACCEPTANCES

McFarlane, Barry (Mt. Waverley, Vic.)
"Thelymitra Ixoides"
"Orb Spider"
"Thelmitra Venosa"

Male, Neville R., AFIAP, LAPS (Beerburrum, Qld.)
"Little Grebe"
"Mauve Fumig Pait" (Commended)
"Bar Shouldered Dove & Two Chicks"
"Sun Dew With Prey"

Mutton, Marne G. (Glenunga, S.A.)
"Ever Watchful"

O'Donnell, Linda (Myrtleford, Vic.)
"New Life"
"Death of a Gum Leaf"
"Fringe Lily"

Pearsall, Ron, LAPS (Maroubra, N.S.W.)
"Frozen Dragonfly"
"Spotted Sun Orchid"

Peggie, L.N. (Forest Hill, Vic.)
"Austral Ladies Tresses"



"Mauve Fumig Pait" by N.R. Male AFIAP, LAPS, Beerburrum, Qld.
Commended

Slater, Roul (Kenmore, Qld.)
"Little Grebe Fanning"
"Thread-Wasp With Mud" (Very Highly Commended)
"Banded Land Rail" (First Place)

Spowart, Doug (Sth. Brisbane, Qld.)
"Flutter-Bye"
"Sterling Moth"

Takle, C. (Shepparton, Vic.)
"White Lipped Tree Frog"
"Leaf Tailed Gecko"

Vagg, Keith (Bayswater, Vic.)
"Assassin Fly With Prey"
"Olivebacked Oriole"

Vaughan, W.E. (Yeppoon, Qld.)
"Sunbird Feeding Young"
"Spurwinged Plover No. 3"
"Caspian Tern in Flight"

Watkins, C.D. (Bendigo, Vic.)
"Alpine Celery"
"Alpine Daisy"

Webster, Cyril, EFIAP (Gympie, Qld.)
"Eastern Yellow Robin"
"Orange Ringlet"
"Scaly-Breasted Lorikeet"
"Red-Backed Wren" (Second Place)

Wilks, B.N. (Murray Bridge, S.A.)
"Mother's Love"
"Red Capped Robin No. 3"
"Where's Me Grub"
"Down Here, Dad"

Wimberley, Randal (Beerwah, Qld.)
"Bar Shouldered Dove with Chick"
"Boo Book Owl with Moth" (Highly Commended)
"Azure Kingfisher with Catch"

PHOTO-JOURNALISM SLIDES

SELECTION PANEL
Mr. Ian Bock
Miss Rhonda Boyle
Mr. Tony Terry

FIRST PLACE
Michael's Camera House Trophy
"Out of Control" by R. Pearsall, LAPS (Maroubra, N.S.W.)
SECOND PLACE
V.A.P.S. Bronze Medallion
"Wreck at Half Moon Bay" by Norman Swanwick (Canberra, A.C.T.)
VERY HIGHLY COMMENDED
"Edmondson 1981" by N.R. Male, AFIAP, LAPS (Beerburrum, Qld.)
HIGHLY COMMENDED
"Pouring the Iron" by L.M. Carritt (Richmond, Vic.)
COMMENDED
"The Novice" by Cyril A. Webster, EFIAP (Gympie, Qld.)

"Out of Control" by R. Pearsall, LAPS, Maroubra, N.S.W.
First Place



PHOTO-JOURNALISM SLIDES

ACCEPTANCES

Abercrombie, Barbara (Vaucluse, N.S.W.)
"Whatever Is It?"
"Come on Easts!"
Bull, Johanne (Balaclava, Vic.)
"Golden Catch"
Carr, Marjorie (Neerim Sth., Vic.)
"The Lesson"
Carritt, L.M. (Richmond, Vic.)
"The Crash"
"Pouring The Iron" (Highly Commended)
"Drought Pattern"
Carson, Joan (Ivanhoe, Vic.)
"Minki I"
Chapman, John W., ARPS, AAPS (Melbourne, Vic.)
"Coming Down"
"Concentration"
Cropley, G.I. (Warragul, Vic.)
"The Bikeriders '74"
Cust, Ian (Niddrie, Vic.)
"Behind The Wire"
Drew, Carol (Lugarno, N.S.W.)
"Sprung"
Gaden, Cynthia, AFIAP, FAPS (Darling Point, N.S.W.)
"Solomon — Eskimo, Alaska"
"Tibetan Girl with Carpet Wool"
Gaden, Patricia (Darling Point, N.S.W.)
"Chinese Kindergarten Boys"
"This Little Pig"
Hitz, Josef (Whyalla Nth., S.A.)
"Carnival in Basel"
"Carnival in Rio"
Howey, Heather (Eaglemont, Vic.)
"Women of Rajasthan"
"Powders for Sale"
Inchley, Donald M. (Upwey, Vic.)
"Sai Kung Barber's Shop"
"Dejected"
Kolisch, Sandra J., LAPS (Nambucca Heads, N.S.W.)
"New Life Begins"
McKay, Kath (Blackburn, Vic.)
"The Kitchen Maid"
McKay, Kevin (Blackburn, Vic.)
"Singapore Girl"
"Hoofs & Horns & Heels"
McQuade, Francis P. (Kogarah, N.S.W.)
"The Buskers No. 3"
Mahoney, David (Copacabana, N.S.W.)
"Midnight Inferno"
"Togetherness"
"Loneliness"
Male, Neville R., AFIAP, LAPS (Beerburrum, Qld.)
"Edmondson 1981" (Very Highly Commended)
"No. 29"
"Bull Dogger"



"Wreck at Half Moon Bay" by Norman Swanwick, Canberra, A.C.T.
Second Place

PHOTO-JOURNALISM SLIDES

ACCEPTANCES

Pearsal, Ron, LAPS (Maroubra, N.S.W.)
"Firestorm 2"
"Breakthrough"
"Out of Control" (First Place)
Rees, Murray (Elwood, Vic.)
"Fishing at Werribee"
Spowart, Ruby (Brisbane, Qld.)
"White Water"
"Splash"
Swanwick, Norman (Canberra, A.C.T.)
"Wreck at Half Moon Bay" (Second Place)
"The Relay"
Vaughan, W.E. (Yeppoon, Qld.)
"Nowhere To Go"
Webster, Cyril, EFIAP (Gympie, Qld.)
"The Novice" (Commended)
"Handstand"
"Over The Top"
"Where Do We Go From Here?"
Wimberley, Randal (Beerwah, Qld.)
"Hang In There"

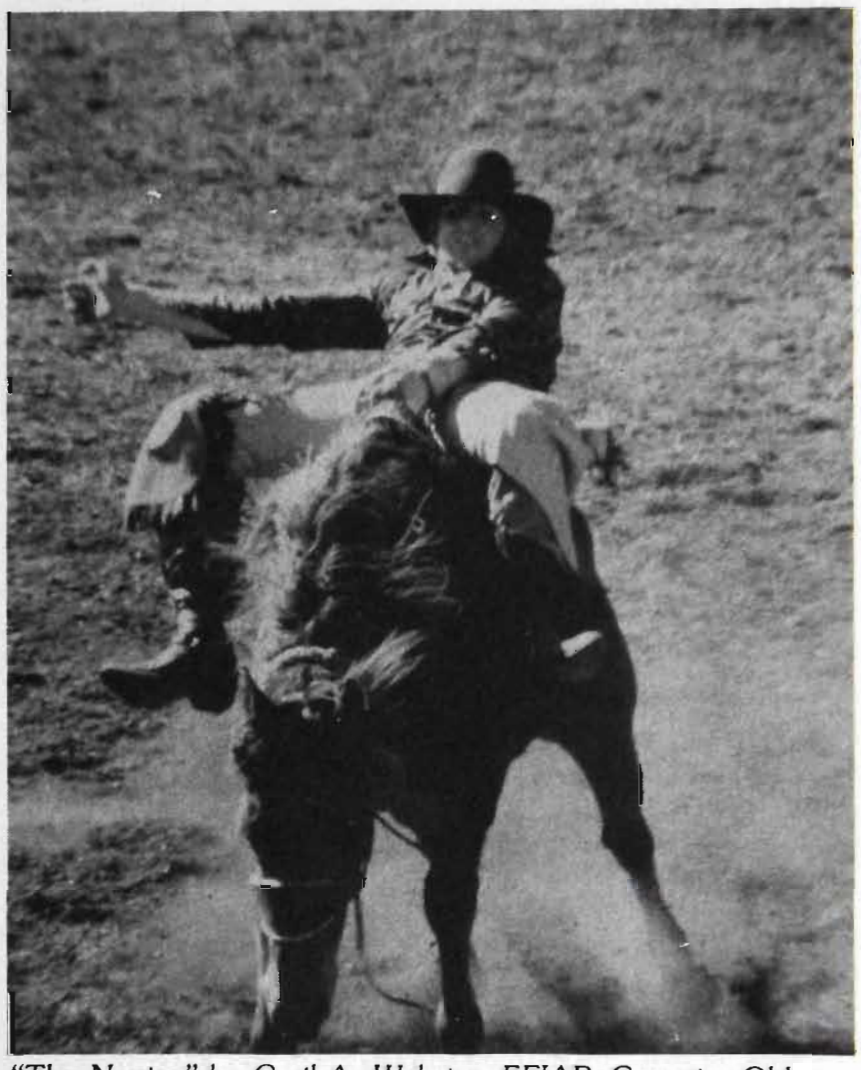

"The Novice" by Cyril A. Webster, EFIAP, Gympie, Qld.
Commended

"Pouring the Iron" by L.M. Carritt, Richmond, Vic.
Highly Commended

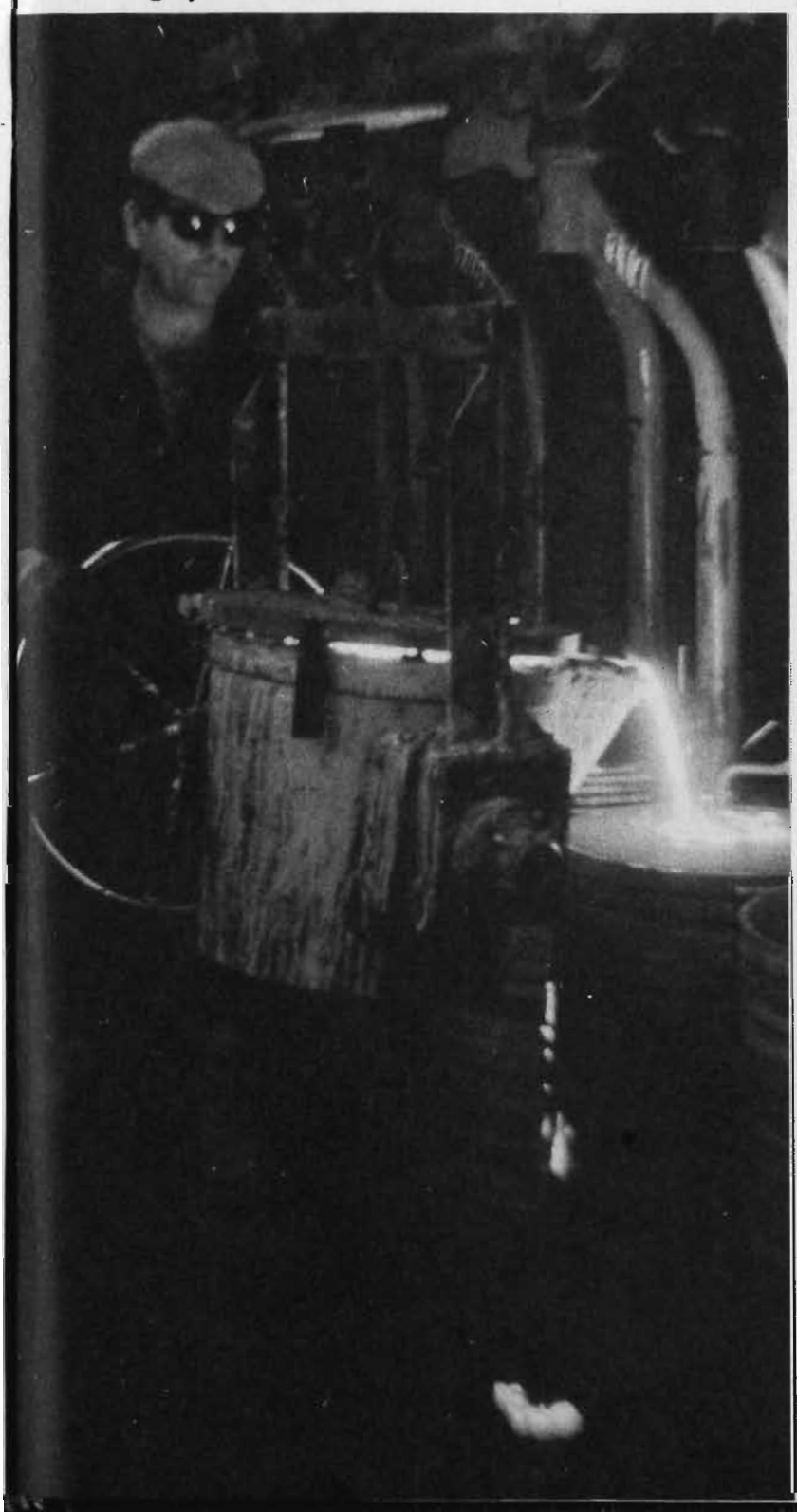

"Edmondson 1981" by N.R. Male, AFIAP, LAPS, Beerburrum, Qld.
Very Highly Commended

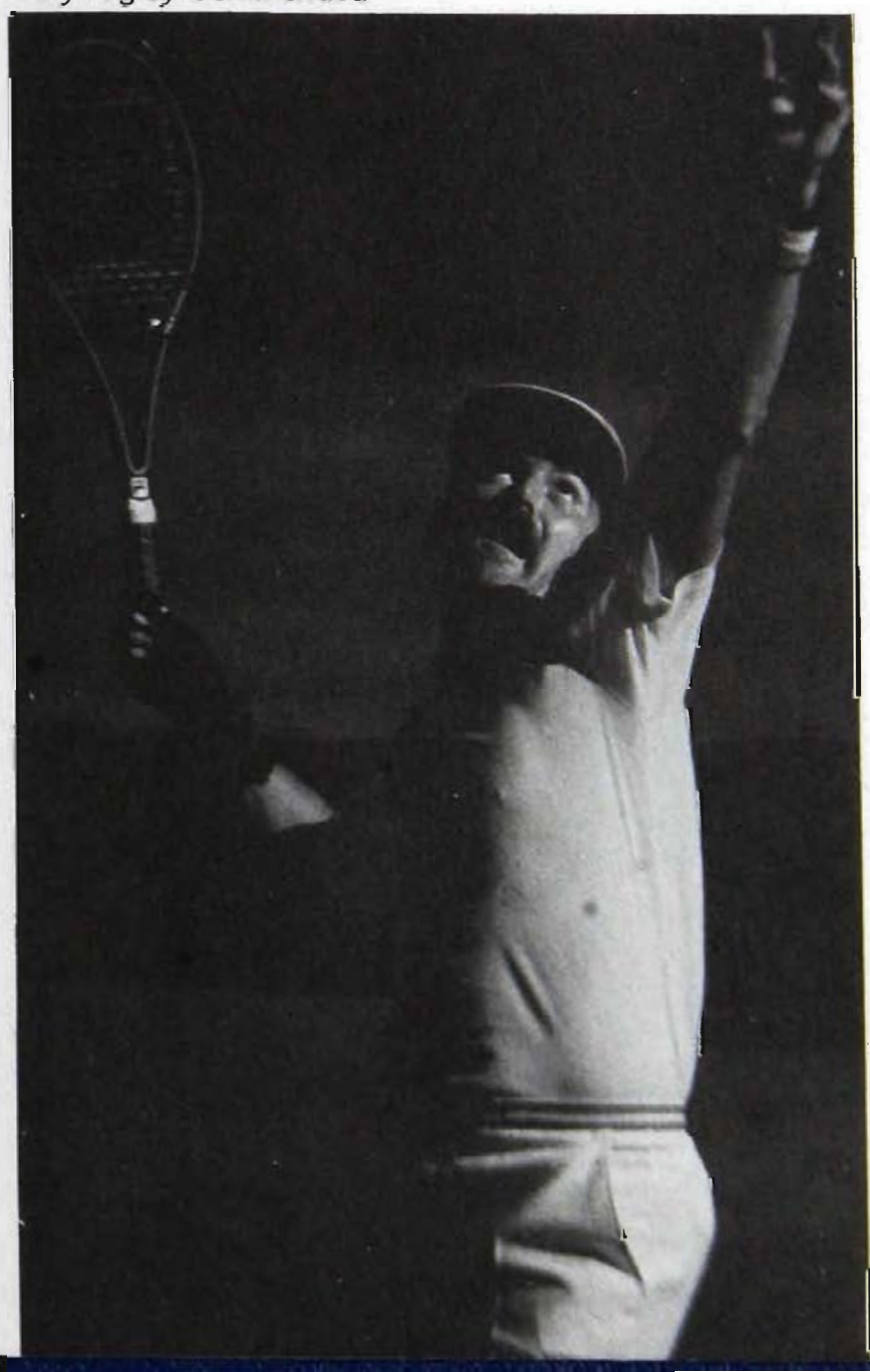

HERITAGE
712