1984

MARKED CATALOGUE

The
Royal Agricultural Society
of Victoria

ANNUAL EXHIBITION
1984

CATALOGUE OF EXHIBITS

The Royal Melbourne Show
September 20-29, 1984

HORSES

SECTIONAL CATALOGUE

THE ROYAL AGRICULTURAL SOCIETY OF VICTORIA

AS TOUGH AS THE COUNTRY IT HAS TO FENCE.

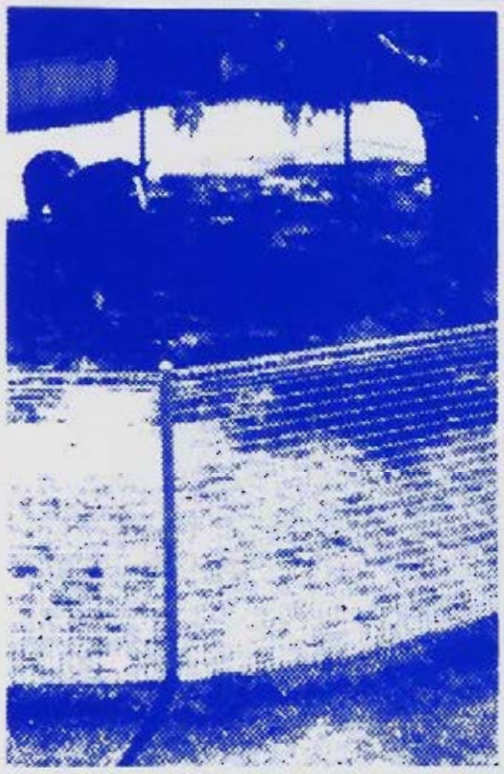



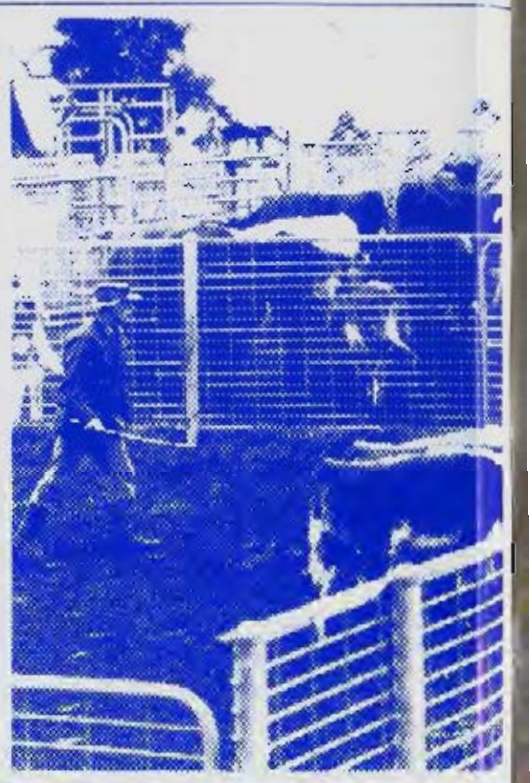

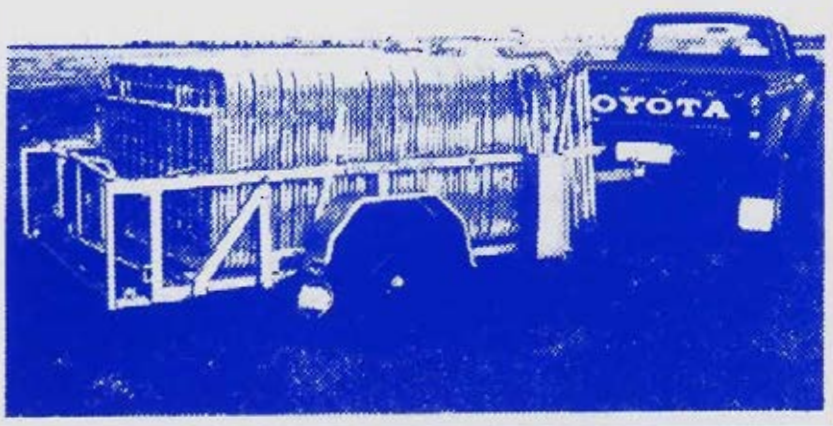

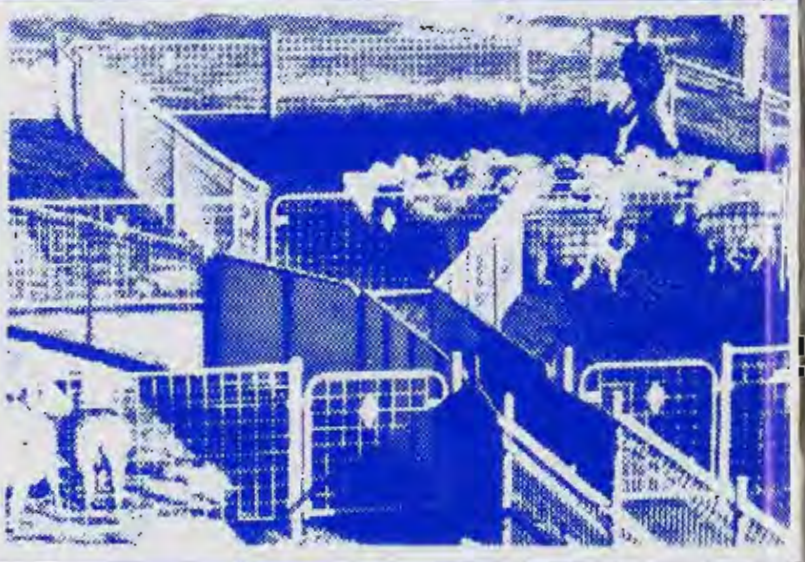

A.R.C. Weldmesh is tough and versatile enough to meet the challenges of any property, whatever stock it runs. It's also ideal for field gates, grain silos or any of the dozens of do-it-yourself uses.

A.R.C. Weldmesh rural products. Easy to erect, economical and as tough as the country they have to fence.

For details contact your local stockist or:
HUMES A.R.C.
528 Ballarat Road, Sunshine, 3020. Tel.: 311 5122.

Also at Geelong, Wodonga, Traralgon and Dandenong.

A.R.C. WELDMESH.

The Royal Agricultural Society of Victoria
LIST OF OFFICE BEARERS, 1984

PATRON IN CHIEF

His Excellency the Right Honourable Sir Ninian Stephen, A.K., G.C.M.G., G.C.V.O., K.B.E., K.St.J., Q.C.

PATRON

His Excellency Rear Admiral Sir BRIAN MURRAY, K.C.M.G., A.O., K.St.J.

PRESIDENT

G. R. STARRITT, O.B.E., "Kelso Park", R.S.D., Tatura, 3616.

VICE PRESIDENTS

J. H. H. SLEIGH, "Bayunga" P.O. Box 36, Nagambie, 3608.
J. M. BURSTON, "East Mount Ada", Benalla, 3672.
A. J. FISKEN, "Lal Lal Estate", Yendon, 3352.

TRUSTEES

The Hon. Sir WILLIAM McDONALD, Kt., 102 St. George's Road, Toorak, 3142.
P. B. RONALD, C.M.G., "Koo-man-goo-nong", Pakenham, 3810.
G. R. STARRITT, O.B.E., Kelso Park, RSD, Tatura, 3616.
G. P. H. WILSON, C.M.G., "Wilson House", Berwick, 3806.

LIFE COUNCILLORS:

W. A. ANGLISS, "Marnong", Donnybrook, 3652.
J. M. BUCHANAN, Bass Street, Flinders, 3929.
SIR RUPERT W. J. CLARKE, Bart, M.B.E., M.A., "Bolinda Vale", Clarkefield, 3430.
K. A. DRUMMOND, "Talgarno Park", P.B. Wodonga, 3690.
J. M. GARDINER, "Karalee", Tungamah, 3728.
G. HOWELL, 4/23 Asquith Street, Kew, 3101.
R. HUNTER, 8 Kensington Road, South Yarra, 3141.
J. W. KELLY, "Eulo", Caramut North, 3274.
D. W. R. KNOX, "Polloch", Box 38, Nagambie, 3608.
COLONEL SIR MALCOLM McARTHUR, Kt., O.B.E., "Melrose Farm", Wollert, 3750.
C. O. MOORE, "Weerangourt", R.S.D. 136, Hamilton, 3300.
L. G. C. NICHOLAS, "Cooring Yering", Lilydale, 3140.
P. B. RONALD, C.M.G., "Koo-man-goo-nong", Pakenham, 3810.
G. R. STARRITT, O.B.E., "Kelso Park", R.S.D. Tatura, 3616.
J. W. D. WARD, 3 Kilbride, 173 Walsh Street, South Yarra, 3141.
The Hon. V. F. WILCOX, C.B.E., Q.C., "Carwoola", Alexandra, 3714.
G. P. H. WILSON, C.M.G., "Wilson House", Berwick, 3806.

MEMBERS OF COUNCIL:

J. BALFOUR BROWN, Sheffield Road, Montrose, 3765.
W. R. R. BEGGS, "Buln Gherin West", Beaufort, 3373.
E. W. BEST, C.M.G., P.O. Box 55, Coldstream, 3770.
A. C. BOTT, "Naranghi", Yarrawonga, 3730.
J. K. BUCHANAN, A.M., "Gleneira", Flinders, 3929.
J. M. BURSTON, "East Mt. Ada", Benalla, 3672.
R. M. BUTLER, "Meadow Banks", Newstead, 3462.
SIR RODERICK CARNEGIE, Kt., 55 Collins Street, Melbourne, 3000.
W. D. CROWLEY, Q.P.M., Railway Road, Wesburn, 3139.
A. J. FISKEN, "Lal Lal Estate", Yendon, 3352.
C. B. GARDINER, 1 Hobby Street, Tongala, 3621.
R. B. GERRAND, M.B.E., Box 31, Sale, 3850.
A. GIBSON, 40 Balwyn Road, Canterbury, 3126.
W. McL. GREAVES, 48 Peel Street, Berwick, 3806.
B. R. J. HALLOWS, "Penmain", Websters Road, Riddells Creek, 3431.
J. G. W. HEAD, "Grenada Park", Mangalore West, 3663.
C. R. KELLY, "Barwidgee", Caramut, 3274.
The Hon., D. E. KENT, M.P., Dept. of Agriculture, G.P.O. Box 4041, Melbourne, 3001.
R. B. LANGDON, "Roseparke", Wallaces Road, Dromana, 3936.
F. B. LANGLANDS, 230 Thacker Street, Ocean Grove, 3226.
F. J. LITHGOW, "Flowerfield" Coldstream, 3770.
SIR CECIL LOOKER, Kt., 26 Tormey Street, North Balwyn, 3104.
The Hon. Sir WILLIAM McDONALD, Kt., 102 St. George's Road Toorak, 3142.
D. S. MacGREGOR, M.B.E., "Dalmore", Baringhup, 3463.
Sir IAN M. McLENNAN, K.C.M.G., K.B.E., 112 Walsh Street, South Yarra, 3141.
I. K. MORTON, A.M., 53 St. Kinnord Street, Essendon, 3040.
R. POTTER, "Yarram Park", Willaura, 3291.
J. W. RAE, a'Beckett Road, Narre Warren North, 3804.
J. S. A. ROBB, 7 Philip Ave., Ballarat, 3350.
J. H. H. SLEIGH, "Bayunga", P.O. Box 36, Nagambie, 3608.
I. McK. STARRITT, "Kelso Park", R.S.D., Tatura, 3616.
F. R.I. STEPHENS, "Vermont", R.M.B. 1154, Benalla, 3672.
K. W. URQUHART, "Boonerah", Hexham, 3273.
R. G. WALKER, "Pleasant Park", Goroke, 3412.

DIRECTOR:
Mr. J. B. PARRY,
1 Devorgilla Avenue, Toorak,, 3142.

ASSISTANT DIRECTOR:
I. A. PEDERSEN, D.F.C.,
273 Beaconsfield Parade,
Middle Park, 3206.

CHIEF ACCOUNTANT:
J. F. CLIFFORD,
20 Carroll Avenue,
Croydon, 3136.

GROUNDS MANAGER:
K. J. MONKHOUSE,
35 Carmichael Street,
East Ivanhoe, 3079.

THE ROYAL AGRICULTURAL SOCIETY OF VICTORIA

ROYAL SHOWGROUNDS, EPSOM ROAD, ASCOT VALE, 3032

THE ANNUAL EXHIBITION will be open on THURSDAY, 20th SEPTEMBER, to SATURDAY, 29th SEPTEMBER, (including Sunday, 23rd) from 9.00 a.m.

Members of the Society, on presentation of their badges, will be admitted to the Grounds and Grand Stands free.

The public will be admitted on Thursday, 20th September, and on the remaining days of the Show, from 9 a.m., on payment of $6.00 for adults and $2.00 for children under 15 and pensioners.

No charge is made for admission to public Grand Stands.

Admission may be obtained at the gates by cash payment or on production of Member's badges or official passes, etc., also combined Rail and Show Tickets which are sold at most suburban and country stations.

Trams run direct from Elizabeth Street to the Show Grounds.

Prize Cards and Ribbons (which are copyright) will be displayed with the successful exhibits as follows:—

NORMAL CLASSES (Where Applicable)

First Prize	Blue-lettered Card, Blue Ribbon.
Second Prize	Red-lettered Card, Red Ribbon.
Third Prize	Black-lettered Card, White Ribbon.
Fourth Prize	Green-lettered Card, Yellow Ribbon.
Fifth Prize	Brown-lettered Card, Green Ribbon.
Sixth Prize	Grey-lettered Card, Buff Ribbon.
Very Highly Commended	Lavender-lettered Card and Ribbon.
Highly Commended	Lavender-lettered Card and Ribbon.
Commended	Lavender-lettered Card and Ribbon.
Special	Green-lettered Card, Purple Ribbon.

GROUP CLASSES IN BEEF, DUAL PURPOSE AND DAIRY CATTLE SECTIONS ONLY

First Prize	Blue-lettered Card, Blue and Black Ribbon.
Second Prize	Red-lettered Card, Red and Black Ribbon.
Third Prize	Black-lettered Card, White and Black Ribbon.

CHAMPIONSHIPS

Champion Prize Winners	Blue-lettered Card.
Reserve Champion	Blue-lettered Card.
Junior Champion	Blue-lettered Card.
Reserve Junior Champion	Blue-lettered Card.

A ribbon will be carried around the necks of prize-winning Live Stock exhibits.

Supreme Champions will be distinguished by a light blue sash.

Grand Champions and Champions will be distinguished by a red, white and blue sash or rosette.

Senior Champions will be distinguished by a blue sash or rosette.

Reserve Senior Champions and Reserve Champions will be distinguished by a purple sash or rosette.

Junior Champions will be distinguished by a blue, red and blue sash or rosette and Reserve Junior Champions by a red, blue and red sash or rosette.

Refreshments of all kinds will be provided on the grounds by the Society's authorised caterers who bind themselves to supply everything of the best quality at Melbourne rates.

Royal Showgrounds,
Epsom Road, Ascot Vale, 3032.

JUDGES AND STEWARDS — HORSE SECTIONS

JUDGES	STEWARDS
SECTION 1 — CLYDESDALES	
Mr. G. A. Meyer, P.O. Box 99, Kaniva, Vic.	Mr. E. V. Cormack, Mr. D. Pate, Mr. J. V. Coats
SECTION 2 — FARM & LORRY HORSES	
Mr. D. Rees, Rees St., Ariah Park, N.S.W.	Mr. E. V. Cormack, Mr. D. Pate, Mr. J. V. Coats
SECTION 3 — ARABIANS	
Mr. K. Cholmondeley-Smith, P.O. 38370, Howick, N.Z.	Mr. J. N. Clements, Mr. J. Gaylard
SECTION 4 — PALOMINOS	
Mrs. J. Bruce, 39 Tallawong Rd., Rouse Hill, N.S.W.	Mrs. G. M. Shandley, Mr. M. Mooney.
SECTION 5 — QUARTER HORSES	
Mr. P. Farrell, Lot 8 Yea Rd., Whittlesea, Vic.	Mrs. G. Grentell, Mr. J. Gaylard.
SECTION 6 — APPALOOSAS & SPOTTED PONIES	
Mr. A. Bartley, Cameron Downs, Clunes, Vic.	Mr. J. Gaylard, Mr. M. Cherry
SECTION 7 — GALLOWAYS (Over 14 and not over 15 hands)	
Mrs. L. D. Evans, P.O. Box 33, Wendouree, Vic.	Mr. L. W. Ewing, Mr. M. Noonan
SECTION 8 (PART) — AUSTRALIAN PONIES	
Mrs. W. Galbraith, P.O. Box 10, Mossvale, N.S.W.	Mr. L. Bedson, Mrs. P. Bertoncello, Mr. J. A. Lewis
SECTION 8 (PART) — WELSH MOUNTAIN, WELSH PONIES, WELSH PONIES (COB TYPE) & WELSH COBS	
Miss J. McDonald, North Eelah, Maitland, N.S.W.	Mr. C. T. Daly, Mr. J. K. Waddell, Mr. P. J. B. Ronald
SECTION 8 (PART) — SHETLAND PONIES	
Mr. D. W. Dick, Devonshaw, Near Dollar, Scotland.	Mr. W. R. B. Ronald, Mrs. W. C. Webb
SECTION 8 (PART) — HACKNEY PONIES	
Mr. M. Moy, Showgrounds Rd., Ganmain, N.S.W.	Mr. A. Telford, Mr. K. Kelly
SECTION 8 (PART) — NEW FOREST PONIES	
Mr. D. W. Dick, Devonshaw, Near Dollar, Scotland.	Mr. W. R. B. Ronald, Mrs. W. C. Webb
SECTION 8 (PART) — CONNEMARA PONIES	
Mr. D. W. Dick, Devonshaw, Near Dollar, Scotland.	Mr. W. R. B. Ronald, Mrs. W. C. Webb
SECTION 9 — THOROUGHBREDS	
Mr. W. Murrell, 6 Coolibah St., Mentone, Vic.	Mr. D. H. Bourke, Mr. B. F. Bourke, Mr. W. Greaves
SECTION 10 — HORSES (Over 15 hands)	
Mr. W. Murrell, 6 Coolibah St., Mentone, Vic.	Mr. D. H. Bourke, Mr. B. F. Bourke, Mr. W. Greaves
SECTION 11 — GERMAN WARMBLOODS	
Mr. A. McIntosh, P.O. Box 166, Melton, Vic.	Mr. L. W. Ewing, Mr. M. Noonan
SECTION 12 — AUSTRALIAN STOCK HORSES	
Mr. W. Keen, "Budligh", Boggabilla, N.S.W.	Mr. J. Loughnan, Mr. J. A. Clifford, Mr. K. Kelly
SECTION 13 — PINTOS	
Mr. W. Keen, "Budligh", Boggabilla, N.S.W.	Mr. L. Bedson, Mr. L. Dunstan
SECTION 14 — RIDING PONIES	
Mrs. M. Lamb, "Willurah", Conargo, N.S.W.	Mrs. G. Grentell, Mr. M. Cherry
SECTION 15 — BUCKSKINS	
Mr. W. Keen, "Budligh", Boggabilla, N.S.W.	Mr. L. Bedson, Mr. L. Dunstan
SECTION 16 — HACKNEY HORSES	
Mr. M. Moy, Showgrounds Rd., Ganmain, N.S.W.	Mr. A. Telford
SECTION 18 — STALLIONS, RIDDEN & HARNESS	
Mr. L. Latta, 4 Omega Cr., Warnambool, Vic. (Ridden) Mr. C. Hann, 3 Princes Hwy., Hahndorf, S.A. (Harness)	Mr. J. N. Clements, Mrs. G.M. Shandley
SECTION 19 (PART) — SADDLE HORSES (Over 15 hands)	
Mrs. S. McMillan, Branga Plains, Walcha, N.S.W.	Mr. J. A. Lewis, Mrs. G. M. Shandley
SECTION 19 (PART) — SADDLE GALLOWAYS (Over 14 and not over 15 hands)	
Mr. K. Cholmondeley-Smith, P.O. 38370, Howick, N.Z.	Mr. B. J. Bradstreet, Mr. P. Heagney
SECTION 19 (PART) — SADDLE PONIES	
Mrs. L. Skeene, P.O. Box 240, Lithgow, N.S.W.	Mr. K. M. Male, Mrs. G. Grentell

SECTION 19 (PART) — EQUESTRIAN

Mrs. S. McMillan (Mounts — Classes 220, 221, 223)
Mr. K. Cholmondeley-Smith (Mounts — Class 222)
Mrs. M. McIver (Riding — Classes 220, 221, 223)
Mr. K. Wild (Riding — Class 222)
Miss S Murrell (Costume)
Mr. M. Creber (Saddlery)
Mrs. M. de Crespigny (General Appearance)

Mr. F. J. Lithgow (Councillor-in-Charge)
Mr. S. T. Chapple

SECTION 19 (PART) — SMARTEST ON PARADE

Mr. K. Wild & Mr. K. Cholmondeley-Smith (Class 224)
Mr. K. Wild & Mrs. L. Skeene (Class 225)

SECTION 19 (PART) — LADIES SIDESADDLE TURNOUT

Mrs. K. Metherall, R.M.B. 8695, Wangaratta Sth, Vic.

SECTION 19 (PART) — MOUNTED POLICE TURNOUT

Sgt. H. Mallam, 14 Huley Cr., Matraville, N.S.W.

SECTION 19 (PART) — HUNTER (SHOWN IN SADDLE)

Mr. J. Vaughan, Police Barracks, Thebarton, S.A.

SECTION 19 (PART) — SADDLE PONY TURNOUTS

Mrs. L. Milburn, Eramosa Rd., Moorooduc, Vic.

SECTION 19 (PART) — DRESSAGE

Mr. W. Cozens, Pringles Rd., R.S.D. Geelong, Vic.
Mrs. Y. Draper, 71 Lowe St., Ocean Grove, Vic.
Mrs. M. Gahan, Watsons Lake Rd., St. Arnaud, Vic.
Mrs. M. McIver, P.O. Box 594, Ballarat, Vic.
Mr. R. Patterson, Old Northern Rd., Albany Creek, Qld.
Miss C. Van Kenenade, P.O. Box 21, Wonthaggi, Vic.
Mr. B. R. Hallows (Councillor-in-Charge)
Mr. S. T. Chapple, Mrs. G. Handford,
Mrs. J. Spittle, Mr. G. Whitaker,
Mrs. J. Bailey, Mrs. M. Greaves,
Mrs. M. Moorland, Mr. M. Lee
Miss V. Doody
Miss H. McDonald
Mrs. K. Harris
Mrs. M. Jess
Miss I. Mathews

SECTION 20 (PART) — HARNESS HORSES & PONIES

Mr. M. Moy, Showgrounds, Rd., Ganmain, N.S.W.
Mr. M. Mooney

SECTION 20 (PART) — TRADESMEN'S & DELIVERY HORSES IN HARNESS

Mr. N. Gilmour, R.M.B. 1135, Mansfield Rd. Benalla, Vic.
Mr. M. Mooney

SECTION 21 (PART) — RIDING COMPETITIONS (16 years & over)

Mrs. M. McIver, P.O. Box 594, Ballarat, Vic.
Mr. S. T. Chapple, Mrs M. Jess

SECTION 21 (PART) — RIDING COMPETITIONS (under 16 years & Good Hands)

Mr. K. Wild, Police Station, Dubbo, N.S.W.
Mrs. W. C. Webb, Mrs. N. Forsyth, Mr. M. Noonan

SECTION 21 (PART) — RIDING COMPETITIONS (over obstacles)

Mr. M. Creber, "Malabar", R.S.D., Mortlake, Vic.
Mr. S. T. Chapple, Mrs. N. Forsyth, Mr. M. Noonan, Mrs. W. C. Webb

SECTION 22 — NOVELTY EVENTS

Mr. R. D. Girling, Rockleigh Park Rd., Narre Warren, Nth., Vic.
Mr. B. T. Cameron, Mr. R. Hornsey, Mr. B. Brennan (Commentator)

SECTION 23 (PART) — JUMPING (F.E.I. RULES)

Ground Jury: Mr. K. McIver, P.O. Box 594, Ballarat, Vic.
Mr. W. Kelly, Caramut, Vic.
Mr. J. W. Kelly (Councillor-in-Charge)
Mr. L.W. Ewing, Mr. S. Fear, Mr. E. Morley, Mr. R. C. G. Smith, Mr. H. Stanton

Jury of Appeal: Mr. C.R. Kelly
Mr. R.B. Langdon
Mr. W. McL. Greaves

Course Designer: Mr. R. Cleland, Bond Land Greenvale, Vic.
Assistant Course Designer: Mr. J. Vallance, Glasscocks Rd., Lyndhurst, Vic.

SECTION 23 (PART) — HUNTING & SECTION FOURS

Mr. J. Vaughan, Police Barracks, Thebarton, S.A.
General Appearance Teams — Mrs. E. Lithgow, Flowerfield, Coldstream, Vic.
Mr. A. J. Beddison, Mr. T. King, Mr. K. Kelly
Mr. W. Greaves
Mr. P. Heagney (Commentator)

SECTION 24 — TENT PEGGING

Sgt. H. Mallam, 14 Hurley Cr., Matraville, N.S.W.
Mr. J. A. Noseda, Mr. J. K. Waddell, Mr. M. Mooney

CAMP DRAFTING

Mr. W. Keen, "Budligh", Boggabilla, N.S.W.
Mr. T. King, Mr. A. Telford Mr. W. Greaves

INDEX TO REGULATIONS

A
Absence of Exhibit 33
Addressing judge 39
Age of exhibits 24
Allotment of stalls 17
Alteration of Entry 10
Ambulance, horse 61
Assembly of Exhibits for Judging 36
Attire 56

B
Bearing reins – ineligibility to compete 37
Boxes – cleaning 32
Bona fide property of exhibits 8

C
Cancel entry 2
Cancel event 2
Cleaning of Boxes 32
Change entry – no change after entry 10
Coats, tinting of 35
Competition – prohibit 2
Conditions of Entry 1-16
Condition of Exhibit 20
Control of Show 62
Conduct of Exhibitors 35

D
Decisions of Council final ..... 5 & 6
Definition clause 63
Destroying exhibit by Veterinarian 53
Directions – compliance with 5
Dressage – draw to be observed 45
Drugs 34

E
Electrical alterations 60
Entries – general 1-16
Entry fee ..... 12 & 13
Entry may not compete because of entry in catalogue 7
Entry – no alteration after closure 10
Entry Tickets to Show 30
Entries – prohibit from Competition 2
Event – alter time of 2
Exhibit loss of or damage to 3
Exercising of Exhibits 59
Exhibitors not to disclose ownership 42
Exhibitors not to address judge 39
Exhibit numbers to be worn 31
Exhibit numbers – collection of 31
Exhibits not in Show Condition 20
Exhibit sold after entry 9

F
Feed lockers 57
Fees for entry – see headings of classes or section 13
Fire Precautions 60
Forms for entry 11
Form of entry signed by 15
Fraudulent Statements 35

H
Height 25
Horse Ambulance 61

I
Illness of Exhibit 49
Improper practices 35
Injury of Exhibit 49
Interference with Judge or Steward 39

J
Judge – alteration of appointment 38
Judge may withhold prize 40
Judge's decision final 43
Jumping events – walking course 36

L
Lease of exhibit 8
Limitation on Numbers 22
Lockers – feed 57

M
Mares – not speyed 19
Marshalling and judging 36
Measurement 25-29

N
Number of entries in Class 16
Number – neck and competitors 31

O
Ownership – bona fide property 8
Ownership not to be disclosed 42

P
Parades 54-55
Performances 22-23
Postpone time of event 2
Protests ..... 2 -48
Prize cards must be exhibited 44
Prize – judge may withhold award 40
Primus stoves 60

R
Reject entry 2
Removal of Exhibits ..... 2 & 53
Reserve number – by judge 41
Restriction on numbers 22-23
Risk – enter at own ..... 3 & 4

S
Sale after entry 9
Sale Notice 64
Scratching of Exhibit ..... 33(v)
Show condition of Exhibit 20
Signature on entry form 15
Special Classes – entries 16
Spurs 37
Stallions – must be entire 19
Stalls – allotment 17
Swabbing 34

T
Tests and swabbing 34
Time – alteration of 2
Time closing of entries 12
Tinting of coats 35
Trucks and transports on Show Grounds 58

V
Veterinary attention and services 49-53

W
Walking Course 36
Wear – formal 55

HORSES

CONDITIONS OF ENTRY

1. Entries will be received in the Horse Section of the Royal Agricultural Society's Show subject to the rules and conditions hereinafter set out and also those appearing at the head of each section or in each class.

2. The Council of the Society or the Director shall have the power without assigning any reason to:

(i) Reject or cancel any entry at any time.
(ii) Prohibit the participation by any person or exhibit in any event or class for which it is entered.
(iii) Cancel any event or class.
(iv) Alter the time at which any class or event is to take place.
(v) Alter the conditions of any event.
(vi) Remove any exhibit from the Show Grounds.
(vii) Alter the date or time for the closing of entries for any section or class or for any particular entry.
(viii) Transfer an exhibit or exhibitor from any class to any other class.

3. The Society shall not be responsible for the loss of or for any damage or injury occasioned to any exhibit or the property of any exhibitor from any cause whatsoever and in this context the word Society shall be held to be all members of Council, its Trustees, Director, Manager, Registrar, Judges, Stewards and any other persons authorised by the Council to assist in the conduct of the Horse Section, and all such persons shall be indemnified out of the funds and assets of the Society for any risk, expense or liability incurred by them in the conduct of their various duties.

4. The exhibitor enters entirely at his own risk. In case any exhibit whilst on the Society's Show Grounds shall cause or be the cause of injury or damage to any other exhibit or exhibitor or to the person or property of any member of the Society or the general public, the owner of such exhibit shall indemnify and keep indemnified the Society its officers, officials and members from and against all damages, costs, claims, expenses or liabilities incurred in connection with such exhibits. The exhibitor shall be liable to the Society and its employees, officers and officials for any damage or loss occasioned to any of them by the exhibit or the exhibitor or his agent.

5. The exhibitor shall at all times comply with the directions or requests of the Council of the Society or The Director. This shall without limiting the generality of the foregoing apply to the entry of the horse, the exhibitor, the conditions of event, the conduct of the exhibitor, the conducting of the event, the decisions of the Judge and the awarding of the prize.

6. The Council of the Society and the Director reserve the right to adjudicate on any entry or upon any question in dispute or doubt and to make any determination upon any matter whether covered by the conditions of entry or not and the decision so made shall be final and binding and the Society shall thereby have sole and absolute control of all matters affecting the conduct of the Show and the exhibits and exhibitors. There shall be no right of appeal to any court of law or other body from any decision made by the Council of the Society or the Director.

7. An exhibit or exhibitor shall not be eligible to compete in any class by reason of the Society's acceptance of the entry and/or the inclusion of the exhibit or exhibitor in the Society's catalogue or by reason of an Exhibit Entry Ticket or number or other document having been printed, allotted or issued by the Society.

8. Unless otherwise stated all exhibits in Sections 1 to 23 (excluding Riding Competitions) must be the bona fide property of an exhibitor at the time of entry or be held by him under written lease in existence at the time of entry and the Council of the Society or the Director shall have the power to recognise or reject such lease as it deems fit. The owner or lessee hereby indemnifies the Society against all claims from any cause made against the Society in respect of such animal at the instance of any other person.

9. An exhibit sold after the date of entry and before the time of judging shall not be entitled to compete unless with the approval of the Council of the Society or the Director.

10. No entry can be changed by the exhibitor after entries close. The Director and the Society shall however have the power to do so at any time and in so doing may without limiting the generality of the foregoing alter the class for which the animal is entered.

11. All entries must be made in writing on forms supplied by the Society unless otherwise permitted by the Director.

12. Entries in the Horse Section of the Show must be made at the Society's office at the Administration Building at the Royal Show Grounds, Epsom Road, Ascot Vale, 3032, on or before 4.30 p.m. on May 25, or be delivered by post to the said office on or before the said time, viz.: May 25 at 4.30 p.m.

13. The appropriate entry fee as set out in the Schedule of Prizes shall be forwarded with each entry. No rebates of fees for withdrawn entries will be made.

14. Deleted.

15. All entry forms must be signed by the exhibitor or his authorised agent or in the appropriate case by the competitor.

16. No exhibit in Section 1 to 20 inclusive may be entered in more than one Ordinary Class unless otherwise stated at the head of the Section. Sweep-stakes special classes or championships do not count as ordinary classes. Throughout the Schedule Special Classes are designated with a star (*). Should any exhibit be incorrectly entered in more than one ordinary class such exhibit shall compete in the first class in which its name appears in the Society's Catalogue unless the Director otherwise directs.

STABLING

17. Exhibits shall be placed where directed by the Director and where a stall or box is allotted the exhibit shall be in occupation of such stall in accordance with instructions issued by the Society. The upper door of the horse boxes outside pavilions shall remain open during the days and hours of the Show. A stabling fee of $15 shall be paid by the exhibitor for each horse/pony entered. Accommodation shall not be provided for animals entered

(i) In two (2) year old classes, except Clydesdales.
(ii) In combined classes for two (2) and three (3) year olds. (Further details at the head of each Section)
(iii) In miscellaneous classes only.
(iv) as stated in table (Pages 8 & 9)

See table on pages 8 and 9 for details of accommodation, arrival and departure times and judging arrangements.

Horses/Ponies arriving outside the stated times, may have their stall or box re-allocated.

Exhibitors not entitled to accommodation **may not** bring transports/floats on to the Showgrounds. The vacant land between the western extremity of the Grounds and the V.R.C. "Hill Entrance" will be available **on each day of the Show** for the unloading of exhibits for which accommodation has not been allotted. The vehicles may be parked in this area for the day and the exhibits led into the Grounds. Entry tickets will be provided for exhibitors entitled to use this area at a fee of $3.00 per day per vehicle. **ENTRY TO THIS AREA WILL BE BY TICKET ONLY.**

EXHIBITORS ATTENDING THE SHOW ON A DAY

BASIS ARE REQUESTED TO PARADE WHERE POSSIBLE AND SHOULD MARSHALL IN THE WESTERN AREA AS DIRECTED BY THE HORSE SUPERINTENDENT.

***Exhibitors in Sections where accommodation is available (except Clydesdales and Shetlands) may, on application, be permitted to bring in their exhibits on a daily basis. The Committee reserves the right to accept or reject such applications.**

Notwithstanding the foregoing, exhibitors should note that in Sections where Champion Prizes are awarded, the best of each sex will not be required to stay for the duration of the Show.

18. Deleted.

STANDARD OF EXHIBITS

19. Unless otherwise specified all animals competing in Sections 1, 3, 4, 5, 6, 7, 8, 9, 10, 11, 12, 13, 14, 15, and 16 shall be entire. Female animals competing in sections 1, 3, 4, 5, 6, 7, 8, 9, 10, 11, 12, 13, 14, 15, and 16 shall not be speyed. In this regard the decision of a Veterinary Surgeon appointed by the Society shall be final.

20. Exhibits which in the opinion of the Director are not in reasonable Show condition or standard shall not compete in the classes entered for and may at the direction of the Director be removed from the Show Grounds without refund of entry fee.

21. Deleted.

PERFORMANCES

22. Restrictions or limitations on the number of entries in any Sections may be made by the Society.

23. (i) Unless otherwise specified all entries for horses or ponies in Sections 3, 4, 5, 6, 7, 8, 9, 10, 11, 12, 13, 14, 15, 16, 18, 20, 21 and 22 should be accompanied by performance details. Space is available on the entry form for the purpose of conveying the information required. Information to be furnished is:

(a) Name of horse or pony (a separate section is to be completed for each exhibit);
(b) Age of horse or pony (state day, month and year of foaling, if known);
(c) Prizes gained by the horse or pony nominated, viz.: Name of Show; Date of Show; Prizes – first, second or third, etc. (if a horse or pony was exhibited without gaining a prize, such is to be stated);
(d) Name of exhibitor;
(e) Remarks (Briefly to be stated the nature of the class in which the exhibit was entered and/or gained prizes. The approximate number of exhibits in such class to be given).

(ii) Entries in Sections 1 and 2 (Clydesdale, Farm and Lorry Horses) need not be accompanied by performance details.

(iii) Unless otherwise specified all entries for horses/ponies in Section 19 (Saddle) must be accompanied by a performance card or photostat of said performance card issued by the Equestrian Federation of Australia, Victorian Branch. If a performance card is not available a **written** explanation must accompany the entry form.

INTERSTATE COMPETITORS SHOULD COMPLY WITH ITEM (i) ONLY.

(iv) Unless otherwise specified all entries for horses in Section 23 (F.E.I. Show Jumping only) must be accompanied by a performance card or photostat of said performance card issued by the Equestrian Federation of Australia.

AGE OF EXHIBITS

24. The breeding year commences on the 1st August in each year. The Society's Veterinary Surgeon's decision shall be final in regard to age.

HEIGHT OF EXHIBITS

25. Where height is stipulated the exhibit must be measured unless otherwise stated by the Committee. An exhibit over or under the specified measurement shall be transferred to its appropriate class. The Society's duly appointed measurer will be in attendance on the Show Grounds as under:

EASTERN AREA

Tuesday,	September 18, 7.00 - 9.30 1.30 - 3.00
Wednesday,	September 19,7.00 – 9.30 1.30 - 3.00
Thursday,	September 20, No measuring
Friday,	September 21, No measuring
Sunday,	September 23, No measuring
Monday,	September 24, 7.00 – 9.30 1.30 - 3.00
Tuesday,	September 25, No measuring

WESTERN ARENA

Tuesday,	September 18, 10.00 - 12.30 3.30 - 5.00
Wednesday,	September 19, 10.00 - 12.30 3.30 - 5.00
Thurday,	September 20, 7.00 - 9.30 10.00 -12.00
Friday,	September 21, 8.00 - 10.00
Sunday,	September 23, 7.00 - 9.30 10.00 - 12.00
Monday,	September 24, 10.00 - 12.30 3.00 - 5.00
Tuesday,	September 25, 8.00 - 10.00

Horses entitled to a stall or box in the first week must be measured by 5.00 p.m., Wednesday September 19th.

26. When measuring an exhibit an allowance of ⅜" for shoes may be made by the measurer. Should an exhibit be measured with its shoes on the exhibitor may if he so desires have the horse re-measured without shoes. The measurer may at his discretion request the removal of shoes from any exhibit and re-measure the horse without shoes.
No allowance will be made for grass tips.

27. Should the Society have appointed more than one measurer then an exhibit having been measured and its height written on the neck number by one of such measurers shall not be submitted for measurement or re-measurement to one of the other measurers.

28. Except as provided in the next rule the decision of the measurer shall be final.

29. The judge of a class may request any exhibit to be re-measured. In such case the exhibit shall be re-measured in the presence of the Steward in charge of the class and the height then decided upon by the Steward shall be final.

ENTRY TICKETS TO SHOW

30. An entry ticket will be issued by the Society for each exhibit unless the Director otherwise determines. The entry ticket will state thereon the number of the exhibit. The exhibit ticket must be produced whenever required by the Society or the Director or the Steward in charge of the judging ring.

NUMBERS (WEARING OF AND COLLECTION)

31. Numbers corresponding to the number in the Catalogue must be worn by each exhibit or competitor when appearing before the Judge.

Exhibit numbers for horses must be collected from the office of one of the horse Superintendents. These numbers must be tied round waist of leader or rider so that number is clearly visible. Competitors' numbers for Riding Competition, Jumping Contests and Novelty Events must be collected from the office of the Horse Superintendent Eastern Area.

HOURS OF OPENING OF PAVILIONS AND CLEANING OUT

32. With the exception of Saturdays and Thursday (Show Day) the Horse Pavilion will remain open to the public from 9a.m. until 7p.m. On Saturdays and Show Day it will remain open from 9a.m. until 9p.m., but will close between 5p.m. and 6p.m. Exhibitors shall, to the satisfaction of the Director:

(i) Keep each stall allotted to them and their stock in a clean and proper condition throughout the Show.
(ii) Clean out their stalls or boxes before 7a.m. each day.

ABSENCE OF EXHIBIT

33. Every animal entered must be exhibited unless a certificate signed by the owner is lodged with the Society prior to the date of the Show, stating that the animal is unable to compete on one of the following grounds:

(i) The animal has died.
(ii) The animal is unfit for exhibition due to injury or disease.
(iii) The animal has become ineligible for the class entered.
(iv) Some other cause which the Council or Director of the Society considers reasonable.
(v) After arrival at the Show Grounds a horse may be scratched from competing in an event if it has become unfit to compete.

TESTS AND SWABBING

34. The Society or the Director may make or cause to be made any test of any exhibit to determine whether any drug or stimulant has been administered to such an exhibit and may take possession of any such exhibit for any of the aforesaid purposes and detain such horse for such period as is deemed necessary.

Drug means any substance capable of affecting the performance or behaviour of a horse by its action upon the central or periphal nervous system, the cardiovascular system, the respiratory system, the alimentary digestive system, the musculo-skeletal system, or the urogenital system and shall include analgesics, anti-histamines, anti-inflammatory agents, blood coagulants, diuretics, hormones and their synthetic counterparts, cortico-steroids, anabolic steroids, local anaesthetics, muscle relaxants and tranquillisers and vitamins administered by injection.

Any exhibit which has been brought to the Show Grounds and is found by the Society or the Director to have had administered to it any drug as defined above may be disqualified for any event or class for which it has competed at the Show.

When any horse which is on the Show Grounds for the purpose of taking part in a class or event at the Show is found to have had administered to it a drug as defined above the owner and any other person who was in charge of the horse may be disqualified or otherwise penalized by the Society.

Any person who at any time administers or causes to be administered for the purpose of affecting the performance of a horse in any event or class at the Show any drug as defined above or has in his possession any electric or galvanic apparatus or improper contrivance may be disqualified or otherwise penalized by the Society.

"Procedures for the testing of **Prohibited Substances** will involve both "random" and "spot" tests on competing horses. At the discretion of the Council there will be blood testing of horses prior to competing and/or blood and urine testing at the end of the competition.

Competitors should be aware that particular attention will be paid to the detection of the sedative and tranquiliser drugs but that analysis for all classes of prohibited substances will be included. The collection of samples will always involve taking blood from the jugular vein and may also include urine collection for post-competition testing. For the latter procedure if urine cannot be collected within 15 minutes an additional 60 ml blood sample may be taken in its place."

The Council may also select any horse for examination for desensitized limbs. Any horse found to have a limb or part of a limb desensitized by any means will be considered to have competed under the influence of a Prohibited Substance and penalised accordingly.

CONDUCT OF EXHIBITORS

35. Should the Council or the Director be of the opinion that

(a) a fraudulent false or erroneous statement has been made regarding an exhibit or
(b) that an exhibit has been tampered with or improperly dealt with the exhibit or exhibitor.
(c) Tinting of coats of all horses, galloways and ponies is prohibited or may be dealt with in accordance with Rule 62.

MARSHALLING AND JUDGING

36. Exhibits and/or exhibitors entered in events judged on the arena other than the first day of the Show shall be present in the Marshalling Yard adjacent to the western entrance gate to the arena (next to the Result Board) at least 5 minutes prior to the time specified on the Time Table for the event to take place, and be ready to move to judging ring under direction of the Marshal. The exhibits and/or exhibitors not so presented shall not be permitted to enter the arena or take part in the event.

Riders in jumping events shall be present in the Marshalling Yard and ready to walk the course 20 minutes prior to the time stated in the Time Table for the event to commence.

37. In led classes (with the exception of those specifically for Hackney ponies) harness aids, such as bearing reins, may not be used.

Led Hackney ponies may be fitted with harness aids on the condition that the judge may order such aids to be removed at any time.

No spurs other than dummy spurs not exceeding ¾" in length may be used.

38. The Society or the Director may alter the judge for any particular event at any time it or he deems fit.

39. No person shall in any way consult or interfere with or attempt to interfere with the judge or endeavour to interfere with his freedom of choice or judgment.

Persons in charge of exhibits must not leave their exhibits unattended and such persons or exhibitors shall not address the judge unless authorised by the Steward in Charge of the class or the Judge himself.

40. The Judge may award a second or third prize, instead of a first, or may withhold a prize altogether, where he considers the exhibits are not of sufficient merit.

41. The Judge is requested to make a reserve number, by marking it as such, of the exhibit next in merit beyond those to which the prizes are awarded in every class where the number of the entries exceeds the number of prizes offered, if, in his opinion, the exhibit is of sufficient merit to deserve a prize; he is also requested to give commendations when deserved.

42. No exhibit or person in charge thereof shall be equipped with, wear or display anything which indicates the ownership of the exhibit.

43. All exhibitors and competitors shall accept the decision of the Judge as final as to the merits of the exhibit or competitor and no appeal shall be allowed therefrom to any court of law or other body on the question of merit of the exhibit.

44. All prize cards awarded at the Show shall be exhibited in the stall or box for the duration of the Show.

DRESSAGE CONTESTS

45. Competitors in Dressage must abide by the order of the draw and present themselves before the Judge or his Steward at the time nominated. Competitors must be prepared to compete at least 20 minutes prior to scheduled time. Failure to abide by this regulation will entail disqualification, and may entail non-acceptance of entry in subsequent Dressage classes at the Show and/or refusal of nomination at any subsequent Show.

Approximately three weeks prior to the competition, acceptances will be called. Owners of acceptors will be required to forward with the acceptance form a deposit of $20 for each horse nominated. Such deposit shall be refunded to the owner provided the horse concerned competes in all classes for which an acceptance was lodged. Deposits will not be refunded in respect of non-starters save by the production of a veterinary and/or medical certificate which supports such scratching.

PROTESTS

46. An exhibitor or competitor may protest against an award won by an exhibit or competitor in the same class alleging infringement of the rules or ineligibility.

47. Such protest shall be addressed to the Director and be lodged at his office at the 1st Floor, Administrative Building, cnr. DeGraves Street and Plummer Avenue, Show Grounds, before 12 noon the day after the award in question has been made. Such protest shall be accompanied with a deposit of $20.00 which may be forfeited to the Society if the protest be found to be unfounded or frivolous.

48. Protests and all matters arising therefrom shall be determined by either the Council of the Society or the Director.

Should any exhibit which has been awarded a prize be disqualified the next in order of award does not necessarily become entitled to the prize.

VETERINARY SERVICES

49. (a) The Society will appoint a Panel of Veterinary Surgeons to provide a service to exhibitors.

(b) Should a horse become ill or suffer an injury then one of the Society's Veterinary Surgeons may attend to and treat such animal in the absence of any authority from the owner and the Society or its Veterinary Surgeon shall not be liable in any way for loss arising out of such treatment.

50. Exhibitors may employ a Veterinary Surgeon who is not a member of the Society's panel but in such instances must inform the Society's Horse Superintendent of the stock concerned.

51. The Society's Veterinary Surgeons may refuse to attend an animal previously examined and treated by a Veterinary Surgeon who is not a member of the Society's Panel.

52. Unless otherwise specifically stated, only members of the Society's Veterinary Panel may give Veterinary Certificates required by the Society.

53. If in the opinion of one of the Society's Veterinary Surgeons an animal on the Show Grounds should be destroyed or removed from the Show Grounds the Society or the Director shall be entitled to have the animal destroyed and/or removed from the Show Grounds or shall be entitled to require the owner or his deputy at the Show Grounds to forthwith remove the animal from the Show Grounds. All costs incurred by the Society in connection with such animal shall be paid by the owner to the Society.

PARADES

54. Each exhibit is required to take part in Parades on the Arena at the times set out in the printed programme. Failure to parade may entail non-acceptance at any subsequent Show.

Led exhibits must not wear any clothing or boots.

55. Each exhibit shall wear its exhibit (neck) number and riders of horses shall wear formal or hacking attire. No ribbons may be worn on exhibits or competitors other than those won during the current Show.

SUITABILITY OF ATTIRE

56. Riders, drivers and contestants must be suitably attired. A rider, driver or contestant not suitably attired shall be precluded by the Council from competing in an event. Riders, drivers and contestants shall wear at all times when in the Society's main arena whether during the Grand Parade or otherwise the same or similar attire as is worn in the judging ring in which they or the animals of which they are in charge were exhibited. All attendants of led horses shall wear white coats during Grand Parades.

FEED LOCKERS

57. Several feed lockers are available for Exhibitors. Charge $15 during the currency of the Show. Where feed lockers are shared, the exhibitors concerned shall be required to pay the appropriate share of the charge. Exhibitors are not permitted to stack feed in the passageways of the Horse Pavilions.

Feed lockers must be vacated and all gear removed as soon as possible.

No bedding other than straw or hay, may be used in any boxes or stalls.

TRUCKS, TRANSPORTS AND CARAVANS

58. Motor vehicles, including trucks and stock transports, will not be permitted to remain on the Show Grounds after unloading.

Caravans will not be admitted to the Show Grounds. The Society or the Director shall have the right to remove any vehicle at any time from the Show Grounds.

EXERCISING HORSES

59. Unless otherwise determined, the exercising of all horses, will be allowed on the trotting track only, between 6a.m. and 8a.m. on any day of the Show.

On the Sunday, Monday, Tuesday and Wednesday immediately preceding the commencement of the Show, ridden and driven exhibits will be allowed to exercise on the trotting track between 6a.m. and 8.45a.m.

Horses may only be exercised in the arena at the above times and on the exercise areas provided. They shall not exercise on any other part of the Show Grounds.

FIRE REGULATIONS

60. The use of primus or similar stoves or any heating or lighting appliance of a like nature or any naked light is strictly prohibited in or near any horse stall or pavilion.

The alteration of or interference with any electrical wiring switch or plug is strictly forbidden.

HORSE AMBULANCE

61. The Society's horse ambulance is used exclusively for arena emergencies.

CONTROL OF SHOW

62. Should the Council or the Director be of the opinion that any rule or regulation whether set out in these rules or at the heading of a section or class has been broken or not observed or performed then the exhibit or exhibitor may be disqualified, suspended for any period, fined or otherwise penalized at the discretion of the Council of the Society or the Director.

The whole of the Show the events thereat the exhibits and exhibitors and their agents shall be under the complete control of and subject to the decision and directions of the Council of the Society and/or the Director. Any decision or direction made by either shall be final and binding and no exhibitor shall have any right or cause of action against the Society or the Members of the Council or the Director or any right to approach or seek relief from any Court because of any decision made by either the Council or the Director.

DEFINITION

63. "Director" means and includes the person holding the office of Director of the Society and includes a Deputy appointed by him.

"Exhibitor" includes competitor and/or rider wherever the content permits and includes his agent or anyone acting or purporting to be acting on his behalf whether or not he is employed by the exhibitor.

"Society" includes the Council of the Society.

Singular words include plural.

"Class" includes "event" and "event" includes "class".

"Class" also includes trophy competition or any other award.

FOR SALE NOTICES

64. Exhibitors desirous of displaying "for sale" notices on horse boxes must use the Society's official notice obtainable at the office of the Horse Superintendent at a fee of $2.00 each.

DETAILS OF ACCOMMODATION, ARRIVAL AND DEPARTURE TIMES AND JUDGING ARRANGEMENTS

(The Committee reserves the right to alter these Conditions at any time without giving a reason)

Note: Please refer to Regulation 17 and the head of each Section for further details.

SECTION	ACCOMMODATION	ARRIVE
One (Clydesdales)	Provided	Between 8.00a.m. Sunday 16th and 3.00 p.m. Wednesday 19th
Two (Farm & Lorry Horses)	Provided	Between 8.00a.m. Sunday 16th and 3.00 p.m. Wednesday 19th
Three (Arabians)	Provided	Between 8.00a.m. Sunday 16th and 3.00 p.m. Wednesday 19th
Four (Palominos)	Provided	Between 8.00a.m. Sunday 16th and 3.00 p.m. Wednesday 19th
Five (Quarter Horses)	Not Provided	On day of judging after 6.00a.m.
Six (Appaloosas & Spotted Ponies)	Not Provided	On day of judging after 6.00a.m.
Seven (Galloways - over 14h. and not over 15h.)	Provided	Between 8.00a.m. Sunday 16th and 3.00 p.m. Wednesday 19th
Eight (Australian Ponies)	Provided	Between 8.00a.m. Sunday 16th and 3.00 p.m. Wednesday 19th
(Welsh Ponies)	Provided	Between 8.00a.m. Sunday 16th and 3.00 p.m. Wednesday 19th
(Shetlands)	Provided	Between 8.00a.m. Sunday 16th and 3.00 p.m. Wednesday 19th
(Hackneys)	Provided	Between 8.00a.m. Sunday 16th and 3.00 p.m. Wednesday 19th
(New Forest)	Provided	Between 8.00a.m. Sunday 16th and 3.00 p.m. Wednesday 19th
(Connemara)	Provided	Between 8.00a.m. Sunday 16th and 3.00 p.m. Wednesday 19th
Nine (Thoroughbreds)	Provided	Between 8.00a.m. Sunday 16th and 3.00 p.m. Wednesday 19th
Ten (Horses - over 15h.)	Provided	Between 8.00a.m. Sunday 16th and 3.00 p.m. Wednesday 19th
Eleven (German Warmbloods)	Provided	Between 8.00a.m. Sunday 16th and 3.00 p.m. Wednesday 19th
Twelve (Australian Stock Horses)	Provided	Between 8.00a.m. Sunday 16th and 3.00 p.m. Wednesday 19th
Thirteen (Pintos)	Not Provided	On day of judging after 6.00a.m.
Fourteen (Riding Ponies)	Provided	Between 8.00a.m. Sunday 16th and 3.00 p.m. Wednesday 19th
Fifteen (Buckskins)	Not Provided	On day of judging after 6.00a.m.
Sixteen (Hackney Horses)	Provided	Between 8.00a.m. Sunday 16th and 3.00 p.m. Wednesday 19th
Eighteen (Ridden & Driven Stallions)	Provided if entered in ordinary class	Between 8.00a.m. Sunday 16th and 3.00 p.m. Wednesday 19th
Nineteen (Saddle Horses & Ponies)	Provided	Between 6.00 p.m. Sunday 23rd and 9.30a.m. Monday 24th
(Miscellaneous)	Refer reg. 17.	—
(Dressage)	Provided	Friday 14th after 8.00a.m.
Twenty (Harness)	Provided	Between 8.00a.m. Sunday 16th and 3.00 p.m. Wednesday 19th
Twenty-one (Riding Competitions)	Not Provided	On day of judging after 6.00a.m.
Twenty-two (Novelty Events)	Provided	Between 6.00 p.m. Saturday 22nd and 9.30a.m. Sunday 23rd
Twenty-three (Jumping - Group A and B)	Provided	Between 6.00 p.m. Sunday 23rd and 9.30a.m. Monday 24th
(*Group B – Exhibitors in the Inter Pony Clubs Team Jumping Contest will not receive accommodation, and can arrive at the Showgrounds anytime after 6.00a.m. on the day of judging and depart immediately after Judging.		
(Jumping – Group C)	Not Provided	On day of judging after 6.00a.m.
(Jumping – Group D and E)	Provided on request Only if available	On day of judging after 6.00a.m.
Twenty-four (Tentpegging)	Provided (Venue undecided)	—

DEPART	JUDGED
Saturday 29th after 5.00 p.m.	Thursday 20th
Saturday 29th after 5.00 p.m.	Thursday 20th
Between 6.00 p.m. Saturday 22nd and 9.30 a.m. Sunday 23rd	Thursday 20th, except classes 33 and 40 which will be judged at a later date.
Between 6.00 p.m. Saturday 22nd and 9.30 a.m. Sunday 23rd	Thursday 20th, except class 46 which will be judged at a later date.
Anytime after judging	Saturday 22nd or Sunday 23rd
Anytime after judging	Sunday 23rd
Between 6.00 p.m. Saturday 22nd and 9.30 a.m. Sunday 23rd	Thursday 20th
Between 6.00 p.m. Saturday 22nd and 9.30 a.m. Sunday 23rd	Thursday 20th
Between 6.00 p.m. Saturday 22nd and 9.30 a.m. Sunday 23rd	Thursday 20th
Saturday 29th after 5.00 p.m.	Thursday 20th
Between 6.00 p.m. Saturday 22nd and 9.30 a.m. Sunday 23rd	Thursday 20th
Between 6.00 p.m. Saturday 22nd and 9.30 a.m. Sunday 23rd	Thursday 20th
Between 6.00 p.m. Saturday 22nd and 9.30 a.m. Sunday 23rd	Thursday 20th
Between 6.00 p.m. Saturday 22nd and 9.30 a.m. Sunday 23rd	Thursday 20th
Between 6.00 p.m. Saturday 22nd and 9.30 a.m. Sunday 23rd	Thursday 20th
Between 6.00 p.m. Saturday 22nd and 9.30 a.m. Sunday 23rd	Thursday 20th
Between 6.00 p.m. Saturday 22nd and 9.30 a.m. Sunday 23rd	Thursday 20th
Anytime after judging	Sunday 23rd
Between 6.00 p.m. Saturday 22nd and 9.30 a.m. Sunday 23rd	Thursday 20th
Anytime after judging	Sunday 23rd
Between 6.00 p.m. Saturday 22nd and 9.30 a.m. Sunday 23rd	Thursday 20th
Between 6.00 p.m. Saturday 22nd and 9.30 a.m. Sunday 23rd	Friday 21st and/or Saturday 22nd
Saturday 29th after 5.00 p.m.	Between Tuesday 25th and Saturday 29th
—	To be decided
Sunday 16th before 9.00 a.m.	Saturday 15th
Saturday 29th after 5.00 p.m.	Between Friday 21st and Saturday 29th
Anytime after judging	Between Tuesday 25th and Saturday 29th
Saturday 29th after 5.00 p.m.	Between Sunday 23rd and Saturday 29th
Saturday 29th after 5.00 p.m.	Between Tuesday 25th and Saturday 29th
	Sunday 23rd
Anytime after judging	Between Friday 21st and Sunday 23rd
Anytime after judging	Between Friday 21st and Sunday 23rd
—	Between Friday 21st and Saturday 29th

SECTION 1 - CLYDESDALES

Class 1 – Stallion 4 Years Old or Over. Prizes: $53, $27, $19, Card.

4 145 **Barrie H, Mrs D & Miss B,** AARUNGA SURPRISE, B, 14.8.78, A T Marriott & Sons, S. Box Valley Great Occasion : D. Aarunga Top Lady

185 **Beer H, Mrs M & Miss L,** BEEREEGA DAN, B, 28.9.79, S. Box Valley Earle : D. Beereega Suzanne

326 **Brooks N J,** DONSIDE HEATHER PRINCE, Rn, 21.10.74, Mrs A Pate, S. Roughlands Telstar (Imp) : D. Donside Heather Track

659 **Cox G & C,** VALMONT CRAIGIE, B, 18.9.74, S. Balwill Print (Imp) : D. Valmont Bonnie Jean

1462 **Jones J R,** VALMONT JUBILEE, B, 1.10.77, G Cox, S. Balwill Select : D. Valmont Gay Diamond

2 1765 **Marriott A T & Sons,** AARUNGA MASTER, B, 3.8.80, S. Box Valley Master : D. Sandlewood Rosalie

1 1766 **Marriott A T & Sons,** AARUNGA MASTERSTROKE, B, 1.10.77, S. Box Valley Master : D. Haylands Hazel

1901 **McLean W A,** WAVERLEY FINAL COMMAND, B, 26.11.79, W B Mahncke & Sons, S. Doura Everlasting (Imp) : D. Waverley Princes Ruth

3 2079 **Narioka Clydesdale Stud,** WAVERLEY CHIEFTAIN, B, 21.10.72, W B Mahncke & Son, S. Roughlands Telstar : D. Waverley Lady Jane

3055 **Yandell Mrs L,** BROOKLYN PARK GRAND STAR, Bl, 25.12.74, S E Jones, S. Box Valley Imprint : D. Rathdown Freda

Class 2 – Colt, 3 Years Old. Prizes: $22, $13, $9, Card.

22 **Allaway G I & A H,** BOX VALLEY BARONET, B, 8.11.81, P S & M I Jorgensen, S. Valmont Refiner : D. Box Valley Colleen

1 1713 **Mahncke W B,** WAVERLEY PRINCE CHARLES, B, 21.10.81, S. Doura Everlasting (Imp) : D. Waverley Melissa

Class 3 – *Colt, 3 Years Old, Which Competed As a 1 Year Old in the Clydesdale Produce Sweepstakes, 1982 and As a 2 Year Old in the Clydesdale Produce Sweepstakes, 1983. Prize $20, to Be Won Twice by the Same Animal.

1 1713 **Mahncke W B,** WAVERLEY PRINCE CHARLES, B, 21.10.81, S. Doura Everlasting (Imp) : D. Waverley Melissa

Class 4 – Colt, 2 Years Old. Prizes: $22, $13, $9. Card.

186 **Beer H, Mrs M & Miss L,** BEEREEGA DYNASTY, B, 23.8.82, S. Box Valley Earle : D. Beereega Show Miss

642 **Cotchin I & S,** MANNA PARK HENRY, B, 13.10.82, S. Hillend Federation : D. Manna Park Mandy

660 **Cox G & C,** VALMONT ENDEAVOUR, B, 20.1.83, S. Valmont Refiner : D. Valmont Amazing Grace

3 1767 **Marriott A T & Sons,** AARUNGA ELECT, B, 11.9.82, S. Box Valley Great Occasion : D. Aarunga April

1768 **Marriott A T & Sons,** AARUNGA MASTERSON, B, 9.2.82, S. Box Valley Master : D. Sandlewood Rosalie

2 2080 **Narioka Clydesdale Stud,** NARIOKA INSPIRATION, B, 2.11.82, S. Granadadene (Imp.) : D. Waverley Isobel

4 2203 **Pate (D W Pate) Estate of Mrs W,** DONSIDE EXPECTATIONS, Br, 24.11.82, S. Aarunga Surprise : D. Donside Heather Track

1 2765 **Trewin T C & Sons,** LAVEREEN SUCCESSOR, B, 30.9.82, S. Carpolac Alfred George : D. Box Valley Tamara

2905 **Weavers D G & Miss D G,** BLUE RANGE CHALLENGE, Rn, 17.10.82, S. Aarunga Aristrocat : D. Blue Range Lady Nancy

A TROPHY VALUED AT 50 DOLLARS, PRESENTED BY THE COMMONWEALTH CLYDESDALE HORSE SOCIETY (VICTORIAN BRANCH) WILL BE AWARDED FOR 2-YEARS-OLD COLT, BRED BY EXHIBITOR. THE TROPHY TO BE WON THREE TIMES BEFORE BECOMING THE PROPERTY OF THE EXHIBITOR.

T.C. TREWIN & SONS
LAVEREEN SUCCESSOR

Winner. 1983, G.I. & A.H. Allaway.

Class 5 – *Colt, 2 Years Old, Which Competed As 1 Year Old in the Clydesdale Produce Sweepstakes, 1983. Prizes: $20 To Be Won Twice by the Same Animal.

186 **Beer H, Mrs M & Miss L,** BEEREEGA DYNASTY, B, 23.8.82, S. Box Valley Earle : D. Beereega Show Miss

1767 **Marriott A T & Sons,** AARUNGA ELECT, B, 11.9.82, S. Box Valley Great Occasion : D. Aarunga April

2080 **Narioka Clydesdale Stud,** NARIOKA INSPIRATION, B, 2.11.82, S. Granadadene (Imp.) : D. Waverley Isobel

2203 **Pate (D W Pate) Estate of Mrs W,** DONSIDE EXPECTATIONS, Br, 24.11.82, S. Aarunga Surprise : D. Donside Heather Track

1 2765 **Trewin T C & Sons,** LAVEREEN SUCCESSOR, B, 30.9.82, S. Carpolac Alfred George : D. Box Valley Tamara

2905 **Weavers D G & Miss D G,** BLUE RANGE CHALLENGE, Rn, 17.10.82, S. Aarunga Aristrocat : D. Blue Range Lady Nancy

Class 6 – Colt, 1 Year Old. Prizes: $22, $13, $9, Card.

146 **Barrie H, Mrs D & Miss B,** HAYLANDS PORTMAN, Rn, 19.10.83, S. Haylands Independence : D. Aarunga Jessica

187 **Beer H, Mrs M & Miss L,** BEEREEGA DUPLICATE, B, S. Box Valley Earle : D. Beereega Show Miss

591 **Cook A H,** BONNIE DOON DYNASTY, B, 14.11.83, S. Bonnie Doon Quickstep : D. Bonnie Doon Petrina

3 661 **Cox G & C,** VALMONT SCOTSMAN, Br, 28.9.83, S. Balwill Select (Imp) : D. Valmont Sapphire

2 1472 **Jorgensen P S & M I,** BOX VALLEY DEAN, B, 12.10.83, S. Valmont Refiner : D. Box Valley Deborah

1473 **Jorgensen P S & M I,** BOX VALLEY REGAL, B, 15.9.83, S. Valmont Refiner : D. Box Valley Countess

1714 **Mahncke W B,** WAVERLEY BARON, B, 23.10.83, S. Box Valley Benedict : D. Waverley Penny

1715 **Mahncke W B,** WAVERLEY JULIAN, B, 31.10.83, S. Doura Everlasting (Imp) : D. Waverley Miss Nanette

1974 **Milton R A & S A,** MAYTIME PRINCE ERNY, B, 25.9.83, S. Hillend Federation : D. Brookwood Nesta

1975 **Milton R A & S A,** MAYTIME PRINCE ROBERT, B, 14.9.83, S. Boxvalley Earle : D. Pine Drive Suprise

1 2081 **Narioka Clydesdale Stud,** NARIOKA BOLD VENTURE, B, 19.9.83, S. Box Valley Benedict : D. Hillend Jess

2082 **Narioka Clydesdale Stud,** NARIOKA CAVALCADE, B, 15.11.83, S. Waverley Chieftain : D. Waverley Lady Elizabeth

2630 **Stanhope Park Stud,** STANHOPE PARK DOMINATOR, B, 10.8.83, S. Stanhope Park Selector : D. Bath Farm Lisa (Imp N.Z.)

2631 **Stanhope Park Stud,** STANHOPE PARK SPECULATOR, B, 9.10.83, S. Valmont Refiner : D. Box Valley Una

2766 **Trewin T C & Sons,** LAVEREEN VOLUNTEER, B, 20.9.83, S. Aarunga Masterstroke : D. Box Valley Tamara

2906 **Weavers D G & Miss D G,** BLUE RANGE MONARCH, B, 13.11.83, S. Box Valley Sunray : D. Glenfalloch Beauty

4 2944 **Williamson A R,** ARDLOCH DIPLOMAT, B, 10.10.83, S. Granadadene (Imp) : D. Ardloch Eventide

2945 **Williamson A R,** ARDLOCH SKYE, Rn, 8.10.83, S. Ardloch Tweed : D. Ardloch Stardust

Class 7 – *Clydesdale Produce Sweepstakes, 1984: Colt 1 Year Old. The Produce of One of the Undermentioned Sires. Prizes: $50.00, $37.50, $25.00, $18.75, $12.50, $6.25, Including the Sweepstakes.

187 **Beer H, Mrs M & Miss L,** BEEREEGA DUPLICATE, B, S. Box Valley Earle : D. Beereega Show Miss

3 661 **Cox G & C,** VALMONT SCOTSMAN, Br, 28.9.83, S. Balwill Select (Imp) : D. Valmont Sapphire

2 1472 **Jorgensen P S & M I,** BOX VALLEY DEAN, B, 12.10.83, S. Valmont Refiner : D. Box Valley Deborah

5 1473 **Jorgensen P S & M I,** BOX VALLEY REGAL, B, 15.9.83, S. Valmont Refiner : D. Box Valley Countess

1714 **Mahncke W B,** WAVERLEY BARON, B, 23.10.83, S. Box Valley Benedict : D. Waverley Penny

SECTION 1 - CLYDESDALES

1715 **Mahncke W B,** WAVERLEY JULIAN, B, 31.10.83, S. Doura Everlasting (Imp) : D. Waverley Miss Nanette
1975 **Milton R A & S A,** MAYTIME PRINCE ROBERT, B, 14.9.83, S. Boxvalley Earle : D. Pine Drive Suprise
2081 **Narioka Clydesdale Stud,** NARIOKA BOLD VENTURE, B, 19.9.83, S. Box Valley Benedict : D. Hillend Jess
2082 **Narioka Clydesdale Stud,** NARIOKA CAVALCADE, B, 15.11.83, S. Waverley Chieftain : D. Waverley Lady Elizabeth
2631 **Stanhope Park Stud,** STANHOPE PARK SPECULATOR, B, 9.10.83, S. Valmont Refiner : D. Box Valley Una
2766 **Trewin T C & Sons,** LAVEREEN VOLUNTEER, B, 20.9.83, S. Aarunga Masterstroke : D. Box Valley Tamara
2906 **Weavers D G & Miss D G,** BLUE RANGE MONARCH, B, 13.11.83, S. Box Valley Sunray : D. Glenfalloch Beauty

Entries of colts for this stake must be made on the day of general entry, stating name, colour, when foaled, and name of sire and dam. sweepstakes, $5 each, to be added to prizes in the class, and to be divided thus: best colt, one-third; second best, one-fourth; third best, one-sixth; fourth best, one-eighth; fifth best, one-twelfth; sixth best, one-twenty-fourth.

A prize of $20 will be given to the best colt in this stake, such prize to be competed for annually (up to three years) until won twice by the same animal, when it will become the property of the exhibitor: (s1).

A prize of $10 will be presented to the nominator of the sire of the first prize colt in this stake: (s2).

The 1-year-old colts competing in class 7 must be the progeny of one of the following sires: Aarunga Masterstroke, Aarunga Surprise, Balwill Select (Imp.), Box Valley Benedict, Box Valley Earle, Box Valley Sunray, Doura Everlasting (Imp.), Valmont Refiner, Waverley Chieftain.

NOTE. - Nominations For Clydesdale Produce Sweepstakes, 1984, closed on March 9, 1984.

Class 8 – Brood Mare, 4 Years Old or Over With Foal at Foot or Visibly in Foal. (Exhibitors of Mares Without Foal at Foot, Must Produce on Demand a Veterinary Certification of Pregnancy For the Mare Exhibited). Prizes: $22, $13, $9, Card.

147 **Barrie H, Mrs D & Miss B,** AARUNGA JESSICA, Rn, 6.11.79, A T Marriott & Sons, S. Box Valley Sunray : D. Aarunga Flash Lady
592 **Cook A H,** BONNIE DOON PETRINA, Rn, 22.12.78, S. Monaltrie Flash Boy : D. Bonnie Doon Heather
643 **Cotchin I & S,** MANNA PARK MANDY, Rn, 2.9.78, S. Valmont Grand Print : D. Pine Park Miss Belinda
662 **Cox G & C,** VALMONT MONA LISA, B, 2.8.74, S. Valmont Footprint : D. Valmont Nellie Dean
1716 **Mahncke W B,** WAVERLEY GAY LADY, Rn, 19.8.80, S. Doura Everlasting (Imp) : D. Waverley Lady Vanessa
2133 **O'Sullivan J L,** BOX VALLEY MELODY, B, 3.10.75, P S & H I Jorgensen, S. Glasserton Hallmark (Imp) : D. Box Valley Rosemary
2295 **Phillips G,** MYRTLE PARK PHYLISS, B, 27.10.79, S. Waverly Chieftain : D. Myrtle Park Bertha
2632 **Stanhope Park Stud,** STANHOPE PARK BRIGHT LIGHT, B, 18.10.74, S. Roughlands Telstar (Imp) : D. Bath Farm Lisa (Imp N.Z)
2764 **Trewin T C & Sons,** LAVEREEN PENELOPE, B, 10.10.80, S. Box Valley Master : D. Lavereen Lady Colleen

Class 9 – Dry Mare, 4 Years Old or Over. Prizes: $22, $13, $9, Card.

593 **Cook A H,** BONNIE DOON TINA, Rn, 30.9.80, S. Monaltrie Flash Boy : D. Bonnie Doon Nicole
663 **Cox G & C,** VALMONT MADONNA, B, 4.8.79, S. Valmont Craigie : D. Valmont Nellie Dean
825 **Doble D N & Mrs J F,** LEEWOOD MAY ROSE, Rn, 25.10.80, Lt Battersby, S. Granadadene (Imp) : D. Leewood Myer
1976 **Milton R A & S A,** PINE DRIVE SUPRISE, B, 17.10.79, A R Cotchin, S. Hillend Federation : D. Pine Drive Melisa
2083 **Narioka Clydesdale Stud,** NARIOKA ANGELEENA, B, 4.10.80, S. Box Valley Benedict : D. Hillend Moira
2633 **Stanhope Park Stud,** STANHOPE PARK HIGHLIGHT, B, 21.11.78, S. Box Valley Master : D. Stanhope Park Brightlight
2634 **Stanhope Park Stud,** STANHOPE PARK PERFECTION, Rn, 29.10.75, S. Roughlands Telstar : D. Box Valley Marietta

(Note.- a mare entered in the 'Brood' Class can be transferred to the 'Dry' Class if subsequent to entry she proves to be not in foal, or vice versa.)

Class 10 – Filly, 3 Years Old. Prizes: $22, $13, $9, Card.

188 **Beer H, Mrs M & Miss L,** BEEREEGA HELENE, B, S. Box Valley Earle : D. Beereega Heather
644 **Cotchin I & S,** MANNA PARK KELLY, Rn, 2.11.81, S. Granadadene (Imp) : D. Manna Park Mandy
664 **Cox G & C,** VALMONT DEBUTANTE, Rn, 10.11.81, S. Valmont Craigie : D. Valmont Maytime
665 **Cox G & C,** VALMONT EBONY, Bl, 15.11.81, S. Valmont Statesman : D. Valmont Mona Lisa
1769 **Marriott A T & Sons,** AARUNGA COLLEEN, Rn, 12.9.81, S. Aarunga Aristocrat : D. Aarunga Joy
1770 **Marriott A T & Sons,** AARUNGA LADY DIANA, B, 1.8.81, S. Box Valley Master : D. Sandlewood Rosalie
2084 **Narioka Clydesdale Stud,** NARIOKA JEANETTE, Rn, 15.10.81, S. Box Valley Benedict : D. Coleambally Jess
2204 **Pate (D W Pate) Estate of Mrs W,** DONSIDE LEILANI, Rn, 9.11.81, S. Granadadene (Imp) : D. Donside Mavis
2635 **Stanhope Park Stud,** STANHOPE PARK GAIETY, Rn, 27.10.81, S. Valmont Refiner : D. Stanhope Park Perfection
2767 **Trewin T C & Sons,** LAVEREEN LADY SOPHIA, B, 7.10.81, S. Valmont Craigie : D. Box Valley Tamara
2907 **Weavers D G & Miss D G,** BLUE RANGE MISS DEBRA, B, 26.9.81, S. Box Valley Master : D. Glenfalloch Beauty
2946 **Williamson A R,** ARDLOCH GLOAMING, B, 8.8.81, S. Granadadene (Imp) : D. Ardloch Eventide

Class 11 – *Filly, 3 Years Old, Which Competed As a 1-Year-Old in the Clydesdale Produce Sweepstakes 1982, and As a 2-Year-Old in the Clydesdale Produce Sweepstakes, 1983. Prize: $20, To Be Won Twice by the Same Animal.

1770 **Marriott A T & Sons,** AARUNGA LADY DIANA, B, 1.8.81, S. Box Valley Master : D. Sandlewood Rosalie
2084 **Narioka Clydesdale Stud,** NARIOKA JEANETTE, Rn, 15.10.81, S. Box Valley Benedict : D. Coleambally Jess
2204 **Pate (D W Pate) Estate of Mrs W,** DONSIDE LEILANI, Rn, 9.11.81, S. Granadadene (Imp) : D. Donside Mavis
2767 **Trewin T C & Sons,** LAVEREEN LADY SOPHIA, B, 7.10.81, S. Valmont Craigie : D. Box Valley Tamara
2907 **Weavers D G & Miss D G,** BLUE RANGE MISS DEBRA, B, 26.9.81, S. Box Valley Master : D. Glenfalloch Beauty
2946 **Williamson A R,** ARDLOCH GLOAMING, B, 8.8.81, S. Granadadene (Imp) : D. Ardloch Eventide

Class 12 – Filly, 2 Years Old. Prizes; $23, $13, $9, Card.

148 **Barrie H, Mrs D & Miss B,** HAYLANDS CRYSTAL, B, 25.9.82, S. Aarunga Surprise : D. Braeholme Jewel
149 **Barrie H, Mrs D & Miss B,** HAYLANDS TANYA, B, 30.9.82, S. Aarunga Surprise : D. Coleambally Bess
189 **Beer H, Mrs M & Miss L,** BEEREEGA CHLOE, B, 19.10.82, S. Box Valley Earle : D. Beereega Heather
530 **Clarke S H,** CONCORD PARK HIGH DIVE, Rn, 14.10.82, S. Beereega Count : D. Malakoff Peggy
594 **Cook A H,** BONNIE DOON SNOWFLAKES, Rn, 18.12.82, S. Bonnie Doon Quickstep : D. Bonnie Doon Heather
666 **Cox G & C,** VALMONT TIGER LILY, Rn, 20.8.82, S. Balwill Select (Imp) : D. Valmont Marigold
870 **Dumpe A & Mrs A L,** TINRRA YARRAMAN MONIQUE, Rn, 26.9.82, S. Donside Scottish Pride : D. Hillend Marigold
1005 **Findlay D J,** MONALTRIE BONNIE JEAN, B, 28.10.82, S. Granadadene (Imp) : D. Hillend Princess Roma

SECTION 1 - CLYDESDALES

1658 **Lloyd E R & L S,** BOX VALLEY HOSTESS, B, 14.9.82, P & M Jorgensen, S. Valmont Refiner : D. Box Valley Empress
1717 **Mahncke W B,** WAVERLEY MARY ROSE, B, 25.9.82, S. Doura Everlasting (Imp) : D. Waverley Vanessa
1718 **Mahncke W B,** WAVERLEY ROVINA, Rn, 3.9.82, S. Doura Everlasting (Imp) : D. Leetondale Olive
1771 **Marriott A T & Sons,** AARUNGA HIGHLIGHT, B, 30.8.82, S. Box Valley Master : D. Aarunga Model
2- 1772 **Marriott A T & Sons,** AARUNGA LADY BIRD, B, 15.10.82, S. Box Valley Great Occasion : D. Aarunga Toplady
1- 2085 **Narioka Clydesdale Stud,** NARIOKA PRINCESS VIROLIENE, B, 7.8.82, S. Granadadene (Imp.) : D. Waverley Veronica
2296 **Phillips G,** MYRTLE PARK IDA, B, 22.9.82, S. Kerrylee Joh : D. Myrtle Park Rita
2768 **Trewin T C & Sons,** LAVEREEN LADY AMANDA, B, 17.10.82, S. Carpolac Alfred George : D. Lavereen Lady Jean
2908 **Weavers D G & Miss D G,** BLUE RANGE LADY BARBARALLA, B, 25.9.82, S. Aarunga Aristrocat : D. Blue Range Broeade
2947 **Williamson A R,** ARDLOCH JESS, B, 25.9.82, S. Granadadene (Imp) : D. Ardloch Eventide

THE CORRIE S. RODDA MEMORIAL TROPHY VALUED AT 50 DOLLARS PRESENTED BY THE COMMONWEALTH CLYDESDALE HORSE SOCIETY (VICTORIAN BRANCH) WILL BE AWARDED FOR 2-YEARS-OLD FILLY, BRED BY EXHIBITOR. THE TROPHY TO BE WON THREE TIMES BEFORE BECOMING THE PROPERTY OF THE EXHIBITOR.
NARIOKA PRINCESS VIROLIENE

Class 13 – *Filly, 2 Years Old, Which Competed As a 1-Year-Old in the Clydesdale Produce Sweepstakes, 1983. Prize: $20, To Be Won Twice by the Same Animal.

148 **Barrie H, Mrs D & Miss B,** HAYLANDS CRYSTAL, B, 25.9.82, S. Aarunga Surprise : D. Braeholme Jewel
666 **Cox G & C,** VALMONT TIGER LILY, Rn, 20.8.82, S. Balwill Select (Imp) : D. Valmont Marigold
1005 **Findlay D J,** MONALTRIE BONNIE JEAN, B, 28.10.82, S. Granadadene (Imp) : D. Hillend Princess Roma
1658 **Lloyd E R & L S,** BOX VALLEY HOSTESS, B, 14.9.82, P & M Jorgensen, S. Valmont Refiner : D. Box Valley Empress
1717 **Mahncke W B,** WAVERLEY MARY ROSE, B, 25.9.82, S. Doura Everlasting (Imp) : D. Waverley Vanessa
1718 **Mahncke W B,** WAVERLEY ROVINA, Rn, 3.9.82, S. Doura Everlasting (Imp) : D. Leetondale Olive
1771 **Marriott A T & Sons,** AARUNGA HIGHLIGHT, B, 30.8.82, S. Box Valley Master : D. Aarunga Model
1772 **Marriott A T & Sons,** AARUNGA LADY BIRD, B, 15.10.82, S. Box Valley Great Occasion : D. Aarunga Toplady
1- 2085 **Narioka Clydesdale Stud,** NARIOKA PRINCESS VIROLIENE, B, 7.8.82, S. Granadadene (Imp.) : D. Waverley Veronica
2768 **Trewin T C & Sons,** LAVEREEN LADY AMANDA, B, 17.10.82, S. Carpolac Alfred George : D. Lavereen Lady Jean
2908 **Weavers D G & Miss D G,** BLUE RANGE LADY BARBARALLA, B, 25.9.82, S. Aarunga Aristrocat : D. Blue Range Broeade

Class 14 – Filly, 1 Year Old. Prizes: $22, $13, $9, Card.

23 **Allaway G I & A H,** ASGARD BONNIE KATE, B, 17.11.83, S. Valmont Refiner : D. Hillend Rosemarie
150 **Barrie H, Mrs D & Miss B,** HAYLANDS SERENA, B, 16.9.83, S. Aarunga Surprise : D. Haylands Lady Rose
151 **Barrie H, Mrs D & Miss B,** HAYLANDS SILVER LINING, Rn, 5.11.83, S. Forestdale Britannia : D. Braeholme Lady Violet
152 **Barrie H, Mrs D & Miss B,** HAYLANDS VICTORIA, B, 3.11.83, S. Aarunga Surprise : D. Yaruga Elizabeth
190 **Beer H, Mrs M & Miss L,** BEEREEGA RUBY, Rn, 10.12.83, S. Valmont Jubilee : D. Beereega Suzanne
531 **Clarke S H,** CONCORD PARK ELIZABETH ANNIE, Rn, 13.11.83, S. Valmont Grand Print : D. Concord Park Lady Bettina
532 **Clarke S H,** CONCORD PARK JENNIFER, Rn, 14.11.83, S. Minora Royal Star : D. Concord Park Caroline
623 **Corstorphan Miss S,** AUTUMN KING
C-667 **Cox G & C,** VALMONT DAFFODIL, Rn, 18.8.83, S. Granadadene (Imp) : D. Valmont Marigold
2- 668 **Cox G & C,** VALMONT VALENTINE, Rn, 16.9.83, S. Valmont Craigie : D. Valmont Maytime
C-1474 **Jorgensen P S & M I,** BOX VALLEY GAYTIME, B, 10.10.83, S. Valmont Refiner : D. Box Valley Gaiety
1659 **Lloyd E R & L S,** PANINKA PARK CARLOTTA, B, 12.10.83, S. Valmont Sirroko : D. Manna Park Penny
1719 **Mahncke W B,** WAVERLEY DUCHESS, B, 7.10.83, S. Box Valley Benedict : D. Leetondale Olive
4 1773 **Marriott A T & Sons,** AARUNGA ROSE, B, 23.8.83, S. Aarunga Masterstroke : D. Aarunga Freda
3 1774 **Marriott A T & Sons,** AARUNGA TINA, B, 20.9.83, S. Aarunga Andrew : D. Aarunga Dulcify
2086 **Narioka Clydesdale Stud,** NARIOKA LADY BALLINA, B, 27.10.83, S. Granadadene (Imp.) : D. Waverley Verbena
1 2087 **Narioka Clydesdale Stud,** NARIOKA PRINCESS VIRGINIA, Rn, 16.8.83, S. Granadadene (Imp.) : D. Waverley Veronica
2114 **Noonan Miss R,** JEANOR ANNABELL, Rn, 11.10.83, Mrs N Warbuton, S. Valmont Sirroko : D. Jeanor Miss Jezabell
2134 **O'Sullivan J L,** DANIEL PARK HARMONY, B, 12.9.83, Mrs B J Morrison, S. Lislea Grove Bald Eagle : D. Box Valley Melody
2769 **Trewin T C & Sons,** LAVEREEN JOSEPHENE, B, 30.10.83, S. Waverley Chieftain : D. Lavereen Lady Feature
3029 **Woodhead Miss F,** ZINDER TOREENA, B, S. Balwill Select : D. Donside Mavis

Class 15 – *Clydesdale Produce Sweepstakes, 1984: Filly, 1-Year-Old. The Produce of One of the Undermentioned Sires. Prizes: $50.00, $37.50, $25.00, $18.75, $12.50, $6.25, Including the Sweepstakes.

23 **Allaway G I & A H,** ASGARD BONNIE KATE, B, 17.11.83, S. Valmont Refiner : D. Hillend Rosemarie
150 **Barrie H, Mrs D & Miss B,** HAYLANDS SERENA, B, 16.9.83, S. Aarunga Surprise : D. Haylands Lady Rose
152 **Barrie H, Mrs D & Miss B,** HAYLANDS VICTORIA, B, 3.11.83, S. Aarunga Surprise : D. Yaruga Elizabeth
190 **Beer H, Mrs M & Miss L,** BEEREEGA RUBY, Rn, 10.12.83, S. Valmont Jubilee : D. Beereega Suzanne
5 667 **Cox G & C,** VALMONT DAFFODIL, Rn, 18.8.83, S. Granadadene (Imp) : D. Valmont Marigold
2 668 **Cox G & C,** VALMONT VALENTINE, Rn, 16.9.83, S. Valmont Craigie : D. Valmont Maytime
6 1474 **Jorgensen P S & M I,** BOX VALLEY GAYTIME, B, 10.10.83, S. Valmont Refiner : D. Box Valley Gaiety
1719 **Mahncke W B,** WAVERLEY DUCHESS, B, 7.10.83, S. Box Valley Benedict : D. Leetondale Olive
3 1774 **Marriott A T & Sons,** AARUNGA TINA, B, 20.9.83, S. Aarunga Andrew : D. Aarunga Dulcify
4 1775 **Marriott A T & Sons,** AARUNGA ROSE, B, 23.8.83, S. Aarunga Masterstroke : D. Aarunga Freda
2086 **Narioka Clydesdale Stud,** NARIOKA LADY BALLINA, B, 27.10.83, S. Granadadene (Imp.) : D. Waverley Verbena
1 2087 **Narioka Clydesdale Stud,** NARIOKA PRINCESS VIRGINIA, Rn, 16.8.83, S. Granadadene (Imp.) : D. Waverley Veronica

Entries of fillies for this stake must be made on the day of general entry, stating name, colour, when foaled, and name of sire and dam. sweepstakes, $5 each to be added to prizes in the class, and to be divided thus: best filly, one-third; second best one-fourth; third best, one-sixth; fourth best, one-eighth; fifth best, one-twelfth; sixth best, one-twenty-fourth.

A prize of $20 will be given to the best filly in this stake, such prize to be competed for annually (up to three years) till won twice by the same animal, when it will become the property of the exhibitor: (s3). NARIOKA PRINCESS VIRGINIA

A prize of $10 will be presented to the nominator of the sire of the first prize filly in this stake: (s4).
NARIOKA PRINCESS VIRGINIA

SECTION 1 - CLYDESDALES

The 1-year-old fillies competing in class 15 must be the progeny of one of the following sires: Aarunga Andrew, Aarunga Masterstroke, Aarunga Surprise, Box Valley Benedict, Donside Heather Prince, Granadadene (Imp.), Valmont Craigie, Valmont Jubilee, Valmont Refiner.

NOTE - Nominations For Clydesdale Produce Sweepstakes 1984 closed on March 9, 1984.

S. E. JORGENSEN MEMORIAL TROPHY (valued at $20), presented by MRS. M. JORGENSEN, will be awarded annually for best male or female, any age, owned by an exhibitor who has not previously won a first prize in the Clydesdale Section at a Royal Show. BROOKLYN PARK GRAND STAR

Competition in the six classes following is limited to animals entered in the ordinary classes.

Class 16 – *Group Prize (Special): Three Clydesdales (Any Age), Bred by Exhibitor - Group to Consist of One Male and Two Females, Or, Alternatively, Three Females. Prizes: $22, $13, $9.

191 Beer H, Mrs M & Miss L
3 1720 Mahncke W B
1 2088 Narioka Clydesdale Stud
2636 Stanhope Park Stud
2 2770 Trewin T C & Sons
2948 Williamson A R

A trophy valued at $30, presented by the FAMILY OF THE LATE JAS DAVISON, will be awarded to the winner of the foregoing class. NARIOKA CLYDESDALE STUD

Class 17 – *Group Prize (Special): Three Yearlings by the Same Sire But Not Necessarily Belonging to the Same Owner. Prizes: $22, $13, $9.

2 1475 Jorgensen P S & M I, GROUP BY VALMONT REFINER
1721 Mahncke W B, GROUP BY DOURA EVERLASTING (IMP)
1776 Marriott A T & Sons, GROUP BY AARUNGA MASTERSTROKE
1 2089 Narioka Clydesdale Stud, GROUP BY GRANADADENE (IMP.)

Class 18 – *Group Prize (Special): Clydesdale Mare, Any Age, and Two of Her Progeny, the Progeny to Be Bred by Exhibitor. Prizes: $22, $13, $9.

1 645 Cotchin I & S

Class 19 – *Commonwealth (Open) Clydesdale District Group Competition: Best Group of Six Clydesdales. Exhibited Under the Following Conditions:

1. Each group to comprise:- one stallion, 3 years old or over; two mares 4 years old or over; and three fillies, 3 years old or under (or two fillies, 3 years old or under, and one yearling colt): all of which must be entered inthe ordinary classes.
2. Animals competing in any group must be owned by residents of the district, which, for the purposes of this competition is defined as the territory within a 100-mile radius of the office of the Agricultural Society making the entry. No restrictions are made as to where the stock was bred.
3. Entries will only be received from Agricultural Societies. The competition is not confined to victoria.

Prizes: $75, $33, $12.

2 116 Ballarat Agricultural Society
202 Benalla A & P Society
2497 Sea Lake A & P Society
3 2675 Sunbury H & C Society
1 2876 Wangaratta Agricultural Society

Class 20 – *Commonwealth (Limit) Clydesdale District Group Competition: Best Group of Five Clydesdales. Exhibited Under the Following Conditions:

1. Each group to comprise one male (any age) and four females, or, alternatively, five females. No group to contain more than two females of the same age. All must be entered in the ordinary classes.
2. Animals competing in any group must be owned by the breeder who must be a resident of the district, which, for the purpose of this competition, is defined as the territory within a 60-mile radius of the office of the agricultural society making the entry.
3. Entries will only be received from Agricultural Societies. The competition is not confined to Victoria.

Prizes: $50, $23, $12.

2 203 Benalla Agricultural Society
1 2091 Nathalia Agricultural Society
2498 Sea Lake A & P Society
3 2676 Sunbury H & C Society

Class 21 – *Australian-Bred Clydesdale Stallion, 3 Years Old and Over, Exhibited by and the Property of the Breeder. Special Prizes: $32, $22, $12.

22 Allaway G I & A H, BOX VALLEY BARONET, B, 8.11.81, P S & M I Jorgensen, S. Valmont Refiner : D. Box Valley Colleen
2 185 Beer H, Mrs M & Miss L, BEEREEGA DAN, B, 28.9.79, S. Box Valley Earle : D. Beereega Suzanne
659 Cox G & C, VALMONT CRAIGIE, B, 18.9.74, S. Balwill Print (Imp) : D. Valmont Bonnie Jean
1767 Marriott A T & Sons, AARUNGA ELECT, B, 11.9.82, S. Box Valley Great Occasion : D. Aarunga April
1768 Marriott A T & Sons, AARUNGA MASTERSON, B, 9.2.82, S. Box Valley Master : D. Sandlewood Rosalie
1 2079 Narioka Clydesdale Stud, WAVERLEY CHIEFTAIN, B, 21.10.72, W B Mahncke & Son, S. Roughlands Telstar : D. Waverley Lady Jane

THE R. & J. GALLOWAY CLYDESDALE CHALLENGE CUP - for the Best Clydesdale Male, Two Years Old or Over. This Trophy is presented by the Estate of the Late R. & J. Galloway and is offered through the Commonwealth Clydesdale Horse Society for competition annually at the Royal Melbourne Show. AARUNGA MASTERSTROKE

The trophy may not be won twice by the same animal.

The trophy will be held by the Royal Agricultural Society of Victoria, until won outright. The names of the owner and the winning animal each year will be engraved on the trophy. The winner will be presented with a commemorative award annually.

The trophy will become the absolute property of any exhibitor who wins the award on four (4) occasions with horses owned by himself.

Horses which have previously won the Hillend Challenge Trophy are not eligible to compete.

Winner: 1981, A.T. Marriott & Sons, Aarunga Enterprise; 1982, A.T. Marriott & Sons, Aarunga Master; 1983, H, Mrs. M. & Miss. L. Beer, Beereega Dan.

A trophy valued at $40, presented by THE COMMONWEALTH CLYDESDALE HORSE SOCIETY (VICTORIAN BRANCH), will be awarded for the best yearling colt or filly exhibited in classes 6 or 14, bred by exhibitor. NARIOKA PRINCESS VIRGINIA

SECTION 1 - CLYDESDALES

The trophy to be won three times, not necessarily in succession before becoming the property of the exhibitor.

Winners: 1980, G. & C. Cox; 1981, I. & S. Cotchin; 1982, A.T. Marriott & Sons; 1983, A.T. Marriott & Sons.

CHAMPION PRIZES

JUNIOR CHAMPION CLYDESDALE COLT (2 years or under) - Society's Sash, Classes 4 and 6.
LAVEREEN SUCCESSOR

JUNIOR RESERVE CHAMPION CLYDESDALE COLT - Society's Sash.
NARIOKA BOLD VENTURE

CHAMPION CLYDESDALE STALLION (3 years old or over) - Society's Sash and Plaque presented by ELDERS DSM ESTATES, classes 1 an d 2.
AARUNGA MASTERSTROKE

RESERVE CHAMPION CLYDESDALE STALLION - Society's Sash.
WAVERLEY PRINCE CHARLES

JUNIOR CHAMPION CLYDESDALE FILLY (2 years or under) - Society's Sash, Classes 12 and 14.
NARIOKA PRINCESS VIRGINIA

JUNIOR RESERVE CHAMPION CLYDESDALE FILLY - Society's Sash.
NARIOKA PRINCESS VIROLIENE

CHAMPION CLYDESDALE MARE OR FILLY (3 years old or over) - Society's Sash and Plaque presented by ELDERS DSM ESTATES, classes 8, 9 and 10.
STANHOPE PARK BRIGHT LIGHT

RESERVE CHAMPION CLYDESDALE MARE OR FILLY - Society's Sash.
NARIOKA ANGELEENA

CLYDESDALE GRAND CHAMPIONSHIP - A Sash, presented by the Royal Agricultural Society of Victoria in memory of Mr. A.E. Dahlenberg, Will Be Awarded to the Exhibitor of The Best Clydesdale Male or Female (Senior and Junior Champion Eligible).
STANHOPE PARK BRIGHT LIGHT

SECTION 2 - FARM AND LORRY HORSES

All horses must be paraded. (See regulation at head of horse section).

Horses entered in section 1, clydesdales are not eligible for exhibition in this section.

Class 22 – *Four-Horse Team, Mares or Geldings, or Mares and Geldings, Shown in Lorry or Wagon (Any Age). - Prizes: $54, $22, $12.

2 435 **Carlton & United Breweries Ltd.,** MELBOURNE, VIC, ABBOTS & FOSTER
1777 **Marriott A T & Sons,** PETER, PHILLIP, PRIDE & PRINCE
/ 2637 **Stanhope Park Stud,** MYALL MULGA CYPRESS CEDAR O

Class 23 – *Pair of Mares or Geldings (Or Mare and Gelding) For Lorry Purposes, Shown in Lorry (Any Age). - Prizes: $22, $13, $9.

2 436 **Carlton & United Breweries Ltd.,** MELBOURNE & FOSTER
1363 **Howard S,** OAKLEY RIDGE ANGUS
1364 **Howard S,** OAKLEY RIDGE LUCY
1778 **Marriott A T & Sons,** PETER & PHILLIP
1779 **Marriott A T & Sons,** PRIDE & PRINCE
/ 2638 **Stanhope Park Stud,** MULGA & MYALL

Class 24 – *Pair of Draught Horses, For Lorry Purposes, Shown in a Lorry (Any Age). - Prizes: $22, $13, $9.

1363 **Howard S,** OAKLEY RIDGE ANGUS
1364 **Howard S,** OAKLEY RIDGE LUCY
1778 **Marriott A T & Sons,** PETER & PHILLIP
1779 **Marriott A T & Sons,** PRIDE & PRINCE
/ 2638 **Stanhope Park Stud,** MULGA & MYALL

Class 25 – *Mare or Gelding, For Lorry Purposes (Shown in Lorry). - Prizes: $16, $11, $6.

/ 1023 **Foley T,** LLANGILLO BLUE BROCADA, Rn, 3.8.74, N Lang, S. Valmont Ideal : D. Llangillo Flash Princess
1780 **Marriott A T & Sons,** PETER
1781 **Marriott A T & Sons,** PHILLIP

Class 26 – *Pair of Mares or Geldings (Or Mare and Gelding), For Farm Purposes. (Worked on a Farm For Three Months After 1st March of the Present Year). All Exhibits to Be Driven in Reins. Prizes: $22, $13, $9.

2 533 **Clarke S H,** CONCORD PARK CANDERELLA, B, 25.11.76, S. Minora Royal Prince : D. Bonnie Doon Lucy
1 534 **Clarke S H,** CONCORD PARK CAROLINE, Rn, 15.10.78, S. Kinora Royal Prince : D. Concord Park Princess
1778 **Marriott A T & Sons,** PETER & PHILLIP
1779 **Marriott A T & Sons,** PRIDE & PRINCE
/ 2638 **Stanhope Park Stud,** MULGA & MYALL

Class 27 – *Mare, For Farm Purposes. (Worked on a Farm For Three Months After 1st March of the Present Year). All Exhibits to Be Driven in Reins. - Prizes: $16, $11, $6.

C 533 **Clarke S H,** CONCORD PARK CANDERELLA, B, 25.11.76, S. Minora Royal Prince : D. Bonnie Doon Lucy
C 534 **Clarke S H,** CONCORD PARK CAROLINE, Rn, 15.10.78, S. Kinora Royal Prince : D. Concord Park Princess
4 1023 **Foley T,** LLANGILLO BLUE BROCADA, Rn, 3.8.74, N Lang, S. Valmont Ideal : D. Llangillo Flash Princess
2 1902 **McLean W A,** HILLFORD MABLE, Br, 30.11.75, S. Box Valley Success : D. Hillford Dora
1 1977 **Milton R A & S A,** BROOKWOOD NESTA, B, 30.4.75, G A Brennan, S. Valmont Grand Print : D. Brookwood Netta
3 3056 **Yandell Mrs L,** BROOKLYN PARK DAWN, Bl, 30.12.77, S E Jones, S. Brooklyn Park Grand Star : D. Brooklyn Park Glenn

Class 28 – *Gelding For Farm Purposes. (Worked on a Farm For Three Months After 1st March of the Present Year). All Exhibits to Be Driven in Reins. Prizes: $16, $ 11, $6.

3 327 **Brooks N J,** BALDY, Br, 21.9.71, N C Steele, S. Donside Blue Print : D. Valmont Vanity Fair
1780 **Marriott A T & Sons,** PETER
1 1781 **Marriott A T & Sons,** PHILLIP
1782 **Marriott A T & Sons,** PRINCE
2 2639 **Stanhope Park Stud,** ANNABURNE FLASH IAN, B, 31.12.79, D Rees, S. Box Valley Rising Star : D. Annaburne Flash Ollie

Class 29 – *Heavy Dray Gelding (Shown in Dray Harness). In the Opinion of the Judge to Be Capable of Drawing a 2-Tonne Load. - Prizes: $16, $11, $6.

2 327 **Brooks N J,** BALDY, Br, 21.9.71, N C Steele, S. Donside Blue Print : D. Valmont Vanity Fair
1 437 **Carlton & United Breweries Ltd.,** ABBOTS

SECTION 3 - ARABIANS

Class 30 – *Best Gelding. Special Prize: Presented by the Commonwealth Clydesdale Horse Society (Victorian Branch). Sire to Be a Clydesdale Stallion Registered in the Commonwealth Clydesdale Stud Book or Any Other Recognised Clydesdale Stud Book. - Special Prize: $22, With $2 Added (Not Exceeding $10) For Each Gelding Competing.

327 **Brooks N J,** BALDY, Br, 21.9.71, N C Steele, S. Donside Blue Print : D. Valmont Vanity Fair
437 **Carlton & United Breweries Ltd.,** ABBOTS
1780 **Marriott A T & Sons,** PETER
1781 **Marriott A T & Sons,** PHILLIP
1782 **Marriott A T & Sons,** PRINCE
2639 **Stanhope Park Stud,** ANNABURNE FLASH IAN, B, 31.12.79, D Rees, S. Box Valley Rising Star : D. Annaburne Flash Ollie

CHAMPION PRIZES.

CHAMPION FARM AND LORRY MARE OR GELDING - Society's Sash. A.T. MARRIOTT & SONS PHILLIP

RESERVE CHAMPION FARM AND LORRY MARE OR GELDING - Society's Sash. ANNABURNE FLASH IAN

SECTION 3 - ARABIANS

Prizes: $16, $11, $6, card. (Unless otherwise stated).

Class 31 – Stallion, 7 Years or Over.

167 **Bayly Miss D,** LINDEN KHASNAH, Ch, 7.11.76, Mrs J Arnheim, S. Hamana : D. Juahara
223 **Best R & S & Mrs S Stump,** EL SHERIF NAZIR (IMP USA), Gr, 30.5.72, S. Ansata El Sherif : D. Yasmina
227 **Bickford Mrs P C,** ARKAB LIGHT, Gr, 2.9.76, T Mathiske, S. Flash Boy : D. Select
867 **Dumbleton R M,** ARABIAN PARK SAIYID, B, 1.8.74, P S James, S. Mustafa (Imp Ger) : D. Ellenna
1787 **Marshall Miss J L,** SHOPAN, Ch, 28.11.74, Mulawa Arabians, S. Sunlight's Crescendo (Imp) : D. Samah
1951 **Milands Arabian Stud,** EL SHAREEF, B, 26.4.75, J Vink, S. The Shah : D. Shareefa
2028 **Morris Mrs P A,** AKHU, B, 23.9.70, D Watkins, S. Remembrance : D. Kai
2064 **Murray P,** TRISTRAM GENOA, B, 1.10.74, P & S Millard, S. Tristram Selam : D. Mekafa
2244 **Pearce H C & L K,** DUNWINGERI TAHIR, B, 6.9.77, S. Al Karim Sir Halima (Imp Usa) : D. Dunwingeri Zarana
2460 **Sadler Miss D M,** KAPEHR (IMP USA), Gr, 30.3.72, S. Ansata Ibn Halima : D. Kamocli
2778 **Tuck Mrs D,** RANGE PARK TANSU, Ch, 5.9.76, H Anderson, S. Wellworth Tanqiers : D. Arabian Park Bint Ballerina
2862 **Walker P, Mrs N & Miss T,** TRISTRAM APPARITION, Gr, 24.12.77, Tristram Stables, S. Hansan (Imp) : D. Abelya
2887 **Warner S & Mrs E,** SUNSHINE BEY (IMP U.S.A.), Ch, 22.5.77, Miss S Varian, S. Bay-El-Bey : D. Halali Filigree

Class 32 – Stallion, 4 Years Old and Not Over 6 Years.

86 **Avonsleigh Arabians,** AVONSLEIGH GAI GAZELLE, Gr, 20.10.79, S. Gai General (Imp) : D. Questina
133 **Barratt Mrs V,** SHARINGAL KULHANEK, Ch, 14.10.80, S. Karoo : D. Heritage Sagil
345 **Browne R W & Mrs C R,** LYNDALE RAMAHL, Ch, 14.10.78, Mrs E Warner, S. Ramah : D. Natala
525 **Clarke Miss C,** TARRANGOWER KHABIER, Gr, 29.11.79, R Dumbleton, S. Nile : D. Jarauhara
788 **Deadman Mrs A J,** DESERT ZALMARI, Gr, 12.9.78, S. Boomerang Muskateer : D. Desert Princess
993 **Fenwick Stud,** EL SERENE (IMP CANADA), Ch, 20.6.81, Dr & Mrs C Knight, S. El Kasaka : D. C.H.F. Seranata
1752 **Manson N & Mrs L,** AMSTELL PHANTASM, Gr, 19.12.79, J & K Hornstra, S. Hansan (Imp) : D. Quetina
1843 **McCredie D & Mrs R,** AVONDALE MASQUERADE, Gr, 16.10.80, P A Morris, S. Ahku : D. Mardi
1970 **Milne R & K,** ASHIB AL-MATISC, Ch, 16.9.80, A Aszodi, S. Cernal : D. Al Mara
2045 **Moyle R B & C R,** MILANDS EL TIGRE, Ch, 8.11.79, H Elliot, S. El Shareef : D. Milands Regal Fashion
2056 **Muller K & J,** ZEFFA, B, 11.11.80, G & L McDonald, S. Tristram Genoa : D. Zareefa
2187 **Pampas Arabian Farm,** MOATASTIQ (IMP U.S.A.), Ch, 18.3.79, L & W Hansen, S. Moatasim (Imp Egypt) : D. Farazie
2306 **Pill J A,** REGAL FIRE, B, 11.10.78, S. Dessertlite : D. Firebird
2440 **Rushby J,** WANAMARA TASANNUM, B, 1.8.79, C Gordon, S. Chip Chase Desert Wind : D. Donnetta
2461 **Sadler Miss D M,** ROBINVALE ROSSAKHR, Gr, 26.9.80, D & S Robinson, S. Sahala Beni Sakhr : D. Desert Rosealetta
2540 **Sinclair Mrs J A,** BENITA MARIAH, Gr, 25.9.79, F & E Reid, S. Benita Scorpio : D. Elinora

Class 33 – *Stallion or Colt (Ridden), (Special). To Be Judged For Conformation, Manners and Paces and Performance Under Saddle.

86 **Avonsleigh Arabians,** AVONSLEIGH GAI GAZELLE, Gr, 20.10.79, S. Gai General (Imp) : D. Questina
167 **Bayly Miss D,** LINDEN KHASNAH, Ch, 7.11.76, Mrs J Arnheim, S. Hamana : D. Juahara
227 **Bickford Mrs P C,** ARKAB LIGHT, Gr, 2.9.76, T Mathiske, S. Flash Boy : D. Select
390 **Burren-Dah Stud,** RIANDA'S PHANARIS, B, 18.10.78, I & R Retallack, S. Arabian Park Banner : D. Rianda's Florilla
525 **Clarke Miss C,** TARRANGOWER KHABIER, Gr, 29.11.79, S. Nile : D. Jarauhara
788 **Deadman Mrs A J,** DESERT ZALMARI, Gr, 12.9.78, S. Boomerang Muskateer : D. Desert Princess
1085 **Gibson C,** BAY BLAZE, B, 30.10.72, Mrs P Morris, S. Nuri Bey : D. Kasran
1260 **Hayes A C & P M,** WAGGA AMBASSADOR, Gr, 15.10.81, S. Wagga Count Charles : D. Delibel
1787 **Marshall Miss J L,** SHOPAN, Ch, 28.11.74, Mulawa Arabians, S. Sunlight's Crescendo (Imp) : D. Samah
1843 **McCredie D & Mrs R,** AVONDALE MASQUERADE, Gr, 16.10.80, P A Morris, S. Ahku : D. Mardi
2028 **Morris Mrs P A,** AKHU, B, 23.9.70, D Watkins, S. Remembrance : D. Kai
2064 **Murray P,** TRISTRAM GENOA, B, 1.10.74, P & S Millard, S. Tristram Selam : D. Mekafa
2187 **Pampas Arabian Farm,** MOATASTIQ (IMP U.S.A.), Ch, 18.3.79, L & W Hansen, S. Moatasim (Imp Egypt) : D. Farazie
2306 **Pill J A,** REGAL FIRE, B, 11.10.78, S. Dessertlite : D. Firebird
2310 **Piper Miss J,** HERITAGE SILVER BEAM, Gr, 1.9.76, Glassford, S. Ivan : D. Silver Sequin
2440 **Rushby J,** WANAMARA TASANNUM, B, 1.8.79, C Gordon, S. Chip Chase Desert Wind : D. Donnetta
2540 **Sinclair Mrs J A,** BENITA MARIAH, Gr, 25.9.79, F & E Reid, S. Benita Scorpio : D. Elinora
2778 **Tuck Mrs D,** RANGE PARK TANSU, Ch, 5.9.76, H Anderson, S. Wellworth Tanqiers : D. Arabian Park Bint Ballerina
2887 **Warner S & Mrs E,** SUNSHINE BEY (IMP U.S.A.), Ch, 22.5.77, Miss S Varian, S. Bay-El-Bey : D. Halali Filigree

A trophy valued at $40, presented by MRS CECILY CORNISH, 'Barnoolut', Casterton, will be awarded to the winner of the above class. The trophy will be competed for in perpetuity. ARKAB LIGHT

Class 34 – Colt, 3 Years Old.

856 **Drinkwater M,** SPRINGDALLAH LANCELL, B, 14.12.81, S & A Pearman, S. Ennerdale Lancelot : D. Avondale Moon Minx
1029 **Fowler Miss V A,** SHARINGA KANTALA, B, 3.9.81, S. Karoo : D. Santarabia Yatana

SECTION 3 - ARABIANS

1260 **Hayes A C & P M,** WAGGA AMBASSADOR, Gr, 15.10.81, S. Wagga Count Charles : D. Delibel

1- 1430 **Jacka Ms K B,** CURRAWONG KOPOOLA, B, 4.10.81, W R Hawkes, S. Ansata El Sharwan (Imp) : D. Khandy (Imp)

2- 2029 **Morris Mrs P A,** GAI RAPHAEL, Gr, 2.10.81, E Williams, S. Gay General (Imp) : D. Rani

2444 **Russell Miss L I,** AMSTEL PHAROAH, Ch, 24.11.81, J & K Hornstra, S. Tristam Hamite : D. Quetina

4- 2660 **Stewart Mrs J,** FENWICK PANACHE, Gr, 30.9.81, S. Sardonyx : D. Perfection

2672 **Styles D,** MURYS, B, 3.10.81, D Kemp, S. Mustafa : D. Cerys

2718 **Taylor Mrs M G & Mrs K L Plum,** DANDALOO NARCOSS, Ch, 11.11.81, S. Boyar : D. Windsor Park Bay Majic

2824 **Venn V H,** QUABIN SARIQ, B, 4.9.81, V Venn, S. Arabian Parl Saiyid : D. Aiyal

5- 3020 **Wood D & Miss C,** NEJD, Gr, 11.8.81, K & M Bohm, S. Boomerang Muskateer : D. Kelkett Park Nazkella

Class 35 – Colt, 2 Years Old.

72 **Atkin Miss J M,** ASHLEY PARK ARAMIS, Gr, 8.11.82, J M Atkin, S. Stardom : D. Desert Romantica

87 **Avonsleigh Arabians,** AVONSLEIGH GAIZE, B, 5.12.82, S. Avonsleigh Gai Gazelle : D. Boomerang Honey Glow

122 **Bardella Miss M,** ETHEREAL INSPIRATION, B, 1.8.82, K Davis, S. Arabesque Eclipse : D. Arabesque Dahana

228 **Bickford Mrs P C,** KEEMA SHANDAR, Gr, 4.4.83, T Pond, S. Tristram Manbalou : D. Autumn Sunshine (Imp)

391 **Burren-Dah Stud,** BURREN-DAH FIRE DANCER, Ch, 24.11.82, S. Ruberto : D. Fireglow

457 **Castle A H & S L,** CLARENDON WASSAN, Ch, 18.12.82, S. Clarendon Oramah : D. Wagga Jandowae

852 **Downs Miss B S,** WILDON PARK MAWAAN, B, 7.10.82, D M Sadler, S. Mustafa : D. Cherokee Silma

887 **Eagle J F & Mrs C G,** TALQUAH NOVA, B, 1.12.82, B & H Nichol, S. Windsor Park Jalaab (I.I.U) : D. Talquah Stella

1000 **Ferraro Mrs E,** AMSTEL NEVES, Gr, 2.11.82, J & K Hornstra, S. Tristram Hamite : D. Dunwingeri Silver Queen

3- 1021 **Flynn E R & Mrs L M Haig,** ARAMAEA, Gr, 12.11.82, S. Tristram Manbalou : D. Mist Flower

1061 **Gale Mrs S,** AVONDALE TARZAN, B, 30.9.82, S. Akhu : D. Breljenca Tali

1289 **Helwa Stud,** OXFORD SUPREME, Ch, 1.8.82, Sir C Leggett, S. Silver Minstrel (Imp) : D. Contessa

1393 **Hurley W, Mrs R & Miss H,** TOOLERN IZRAMI, Ch, 28.10.82, S. Izmir (Imp) : D. Rikili

5- 1802 **Mattei D J & M A,** SORELLA KAHLUA, Br, 11.9.82, S E Alexander, S. Cool Hand Luke : D. Sorella Sabari

2462 **Sadler Miss D M,** DYNASTY QATAMA, Bl, 3.11.82, S. Al Karim Sirahalimi (Imp Usa) : D. Arabian Park Exquisite

2629 **Staley Mr & Mrs G,** RISTAR, Ch, 26.8.82, P Pond, S. Baskhan (Imp U.S.A.) : D. Farrenya

4- 2681 **Sutherland Mrs H F,** LUSAF, Gr, 7.10.82, D Kemp, S. Cool Hand Luke (Imp U.S.A.) : D. Safrina

1- 2863 **Walker P, Mrs N & Miss T,** BLUEGRASS RENDITION, Gr, 3.9.82, Bluegrass Arabians, S. Tristram Apparition : D. Nihal Phillipa

2 2959 **Williams Miss S R,** TRINCADA TRUE PERFECTION, B, 1.8.82, S. True Fame (Imp) : D. Windsor Park Bint Bayang

Class 36 – Mare (Dry), 4 Years Old or Over.

2- 153 **Barry G & M,** BLUEGRASS OVATION, Gr, 1.8.80, P & N Walker, S. Tristram Apparition : D. Bluegrass Emotion

5 417 **Cameron G M,** SAHEENA, Gr, 21.10.78, S Szemere, S. Crenel : D. Tannenbaurn Suzette

505 **Chipala Stud,** RAMSES MALAKA (IMP USA), Gr, 8.4.74, M Loeber, S. Ramses Fayek : D. Ramses Judi

771 **Davis Mrs K N,** EL SAADINIA, Gr, 2.10.80, Mrs D Hodee, S. Arabesque El Saad : D. Sadrudina

844 **Doran Miss C A,** ASHIB ALINA, Ch, 9.10.80, A Aszodi, S. Crenel : D. Sheriem (Imp)

888 **Eagle J F & Mrs C G,** TALQUAH AMIRA, B, 12.10.78, B & H Nichol, S. Arim : D. Crown Jewel

994 **Fenwick Stud,** BRILLIANT STAR, Gr, 1.9.77, S. Sardonyx : D. Brilliant

1086 **Gibson C,** GLENMORE BOOREYN, Ch, 28.9.76, K, O & C Biggs, S. Haboob : D. Tolreyn

1102 **Glassford A C & G,** HERITAGE GOLDEN SEQUIN, Ch, 31.8.78, S. Ivan : D. Silver Sequin

4- 1330 **Hodge Mr & Mrs D L,** ARABESQUE DESERT GOLD, Ch, 20.10.71, Mrs L Dowey, S. Desert Pride : D. Ignez

3 1331 **Hodge Mr & Mrs D L,** SALAH EL SAADIQA, Ch, S. Arabesque El Saad : D. Chip Chase Meccana

1670 **Loveridge Mrs G,** ZINDER MAHJJ, Gr, 7.10.79, Miss F Woodhead, S. El Sahdin : D. Jarwonga Majeeda

1750 **Mann Miss J,** BLUEGRASS INSPIRATION, Gr, 18.11.80, P & N Walker, S. Tristram Apparition : D. Falene

1952 **Milands Arabian Stud,** MILANDS EL MALIKA, Gr, 4.12.78, Milands Stud, S. El Shareef : D. Belbowrie Windsong

1971 **Milne R & K,** EMERALD JACQUELINE, Gr, 12.11.80, C & J Gibson, S. Gai Merlin : D. Glenmore Tolriff

2030 **Morris Mrs P A,** AVONDALE ARIKI, B, 21.11.80, S. Sankt George (Imp) : D. Avondale Akhira

2307 **Pill J A,** LA-MUSTINA, B, 10.11.80, S. Mustafa (Imp Ger) : D. La-Tina

2682 **Sutherland Mrs H F,** TANNENBAUM RANIKA, B, 1.11.80, M Fritsch, S. Nicolo : D. Ranessa

2719 **Taylor Mrs M G & Mrs K L Plum,** DANDALOO BAYLANIE, B, 18.11.78, S. Boyar : D. Windsor Park Bay Majic

2846 **Walker A R & Mrs V I,** YARRAVIEW AMISIQUE, Gr, 5.9.79, S. Desert Supreme : D. Yarraview Amulet

1 2864 **Walker P, Mrs N & Miss T,** BLUEGRASS ARRIVAL, Gr, 4.9.78, Bluegrass Arabians, S. Hansan (Imp) : D. Bluegrass Deliverance

Class 37 – Brood Mare, Any Age, Visibly in Foal or With Foal at Foot. Exhibitors of Mares Without Foal at Foot, Must Produce on Demand a Veterinary Certification of Pregnancy For the Mare Exhibited.

2- 88 **Avonsleigh Arabians,** QUESTINA, Br, 7.9.72, E Williams, S. Gai Galizon (Imp) : D. Qasim

4- 229 **Bickford Mrs P C,** CHAREA ZEINA, Ch, 30.9.80, S. Arabian Park Saiyio : D. Burning Desire

1- 2031 **Morris Mrs P A,** AVONDALE GEM, B, 24.10.78, S. El Shareef (I.I.U) : D. Spring

2065 **Murray P,** PURITAN MIST, Gr, 28.9.76, G Carter, S. The Puritan : D. Kharara

2066 **Murray P,** ZAREEFA, Gr, 8.11.76, D & J Westbrook, S. Tristram Manbalou : D. Autumn Sunshine (Imp)

3- 2245 **Pearce H C & L K,** DESERT ROSEANA, Gr, 7.10.77, S. Boomerang Muskateer : D. Desert Rosealina

Class 38 – Filly, 3 Years Old.

168 **Beacham Miss T,** TALQUAH KAHNDALI, B, 26.10.81, B G & H L Nichol, S. Arim : D. Crown Jewel

2- 392 **Burren-Dah Stud,** SANTARABIA STARFIRE, B, 2.12.81, L A Campbell, S. Ruberto : D. Fireglow

458 **Castle A H & S L,** CLARENDON SHEENAH, Ch, 16.9.81, S. Clarendon Oramah : D. Shufir (Imp)

706 **Cribbes G E & R L,** ROMANY LODGE DREAM SUPREME, Ch, 2.1.82, S. Milands Dream Fashion : D. Dunwingeri Darana

868 **Dumbleton R M,** TARRANGOWER SOPHIA, B, 28.8.81, S. Arabian Park Saiyid : D. Al Kharima

5 1162 **Grieve Mrs J M,** AKORA MONIQUE, Ch, 3.10.81, Mrs J Grieve, S. Clarendon Oramah : D. Akora Sharnell

4 1332 **Hodge Mr & Mrs D L,** NANTILLA SAADISHA, Gr, 13.10.81, B Brennan, S. Arabesque El Saad : D. Moonfire

1551 **Kloot R,** BLUE GRASS EXCITATION, Gr, 1.8.81, P & N Walker, S. Tristam Apparition : D. Blue Grass Electra Cute

1669 **Long B L & Mrs M J,** BLUEGRASS IMPLICATION, Gr, 17.12.81, P R & N F Walker, S. Tristram Apparition : D. Falene

1803 **Mattei D J & M A,** MARANDES MICALINA, Ch, 26.8.81, S. Micah : D. Tannenbaum Filina

3 2046 **Moyle R B & C R,** DOWLING HADASSAH, Gr, 20.8.81, R & C Moyle, S. Amstel Talaria : D. Lee Jamil Karismah

2057 **Muller K & J,** TALQUAH JIZELLE, Ch, 8.9.81, B & H Nicol, S. Windsor Park Jalaab (I.I.D.) : D. Jamaica Arcli

1 2188 **Pampas Arabian Farm,** ANCHOR HILL AVIVA (IMP U.S.A.), Gr, 31.3.82, Dr & Mrs T E Atkinson, S. Al Metrabbi : D. Anchor Hill Evah

2825 **Veroude Mrs S,** WOODLYN ROMANA, Ch, 24.1.82, Y Rogers, S. Bedouin Pride : D. Woodlyn Tiana

3021 **Wood D & Miss C,** JILDA, Ch, 26.10.81, S Finn, S. Arabian Park Azeer : D. Mirabel

SECTION 3 - ARABIANS

Class 39 – Filly, 2 Years Old.

73 **Atkin Miss J M,** ASHLEY PARK TAMARISK, Gr, 20.10.81, Fenwick Stud, S. Greylight (I.I.D.) : D. Rosinda
74 **Atkins Miss J M,** ASH LEA PARK SHAHREE, Gr, 13.12.82, J Atkin, S. El Shareef : D. Rosinda
89 **Avonsleigh Arabians,** AVONSLEIGH METINA, Ch, 5.12.82, S. Chip Chase Meccan : D. Questina
4 154 **Barry G & M,** BLUEGRASS PASSION, Gr, 6.9.82, P & N Walker, S. Tristram Apparition : D. Bluegrass Deliverance
3 230 **Bickford Mrs P C,** ASHBAR TANNELLE, B, 11.10.82, G Davies, S. Forest Inn Zaiaan : D. Nisaya
459 **Castle A H & S L,** CLARENDON ANETTA, Ch, 15.9.82, S. Amir El Shaklan (Imp) : D. Moulton Oranetta (Imp)
462 **Castles R L,** MALMSBURY SAMIRA, Ch, 28.12.82, R L Castles, S. Amir El Shaklan (Imp) : D. Sarika
707 **Cribbes G E & R L,** ROMANY LODGE KAZIRA, Ch, 29.10.82, S. Kayseri : D. Amorrhia (Imp)
772 **Davis Mrs K N,** ENGLE SEONA, Gr, 17.9.82, S E Aitken, S. Arabesque Sultan : D. Engle Marika
845 **Doran Miss C A,** EL GOLEA SERENATA, Ch, 3.9.82, S. Sunshine Bey (Imp U.S.A.) : D. Orana Destiny
857 **Drinkwater M,** BINT ZARINA, Gr, 19.9.82, Mr J Wood, S. Mustafa : D. Farlina
1030 **Fowler Miss V A,** SHARINGA KUMAI, B, 6.9.82, S. Karoo : D. Santarabia Yatana
1 1103 **Glassford A C & G,** HERITAGE SAFIR, Gr, 25.10.82, S. Bremervale Caspar : D. Sapphira
1684 **Luckock Mrs E & Mrs J,** ENNERDALE LUISA, Ch, 30.9.82, S. Izmir (Imp) : D. Indian Sari
C 1685 **Luckock Mrs J,** ENNERDALE NIKITA, Gr, 15.1.83, S. Ennerdale St Nicholas : D. Mazzika
C 1817 **Mc Donald J W & Mrs O A,** MOON BEY, Gr, 28.10.82, J W & O A Mc Donald, S. Sunshine Bey (Imp U.S.A.) : D. Moon Haze
1844 **McCredie D & Mrs R,** WARRAWEE ANISA, Gr, 29.10.82, R Ryan, S. Tritram Manbalou : D. Warrawee Amira
2111 **Nicholson Miss T,** ASHIB NICOLA, Ch, 28.10.82, A Aszodi, S. Ashib Al Karim : D. Ashib Zadu
2 2463 **Sadler Miss D M,** BLUEGRASS BINT ILLUSION, Gr, 3.9.82, S. Tristram Apparition : D. Bluegrass Affinity
2485 **Scott I,** DUMOSSA ARLASETTE, Bay, 9.11.82, D Huxley, S. Arguin : D. Silverette
5 2541 **Sinclair Mrs J A,** NAIBARA PARK DESIRE, Gr, 4.10.82, D & C Rutherford, S. Ambition (Imp U.S.A.) : D. Naibara Park Descina
2645 **Staunton F & E,** BOSTOCKS SHAMITA, Gr, 25.8.82, S. F.F. Desert Asahm (Imp U.S.A.) : D. Jalisa
2847 **Walker A R & Mrs V I,** YARRAVIEW ARAMISS, Gr, 6.12.82, S. Desert Supreme : D. Yarraview Amulet
2917 **Wenway Arabians,** TALQUAH JOLIE, Ch, 3.1.83, B & H Nichols, S. Windsor Park Jalaab : D. Jamaica Areli
3022 **Wood D & Miss C,** TALQUA MARISA, B, 1.9.82, B & H Nichols, S. Arim : D. Siriana

Class 40 – *Pure-Bred, Arab Saddle Mare or Gelding (Ridden), (Special). Pedigree to Be Stated on Entry Form.

417 **Cameron G M,** SAHEENA, Gr, 21.10.78, S Szemere, S. Crenel : D. Tannenbaurn Suzette
1 595 **Cook Miss Karen,** DONAX, Gr, 2.10.77, J Cornish, S. El Hawa (Imp) : D. Donna Marina
771 **Davis Mrs K N,** EL SAADINIA, Gr, 2.10.80, Mrs D Hodee, S. Arabesque El Saad : D. Sadrudina
4 994 **Fenwick Stud,** BRILLIANT STAR, Gr, 1.9.77, S. Sardonyx : D. Brilliant
1102 **Glassford A C & G,** HERITAGE GOLDEN SEQUIN, Ch, 31.8.78, S. Ivan : D. Silver Sequin
1750 **Mann Miss J,** BLUEGRASS INSPIRATION, Gr, 18.11.80, P & N Walker, S. Tristram Apparition : D. Falene
2 1882 **McKinnon P I & I K,** FENWICK QASTAL, Ch, 29.9.78, Fenwick Stud, S. Greylight : D. Velvet Sheen
2067 **Murray P,** KEEMA CRESCENDO, Ch, 7.9.79, J Gardner, S. Tristram Genoa : D. Arietis
2307 **Pill J A,** LA-MUSTINA, B, 10.11.80, S. Mustafa (Imp Ger) : D. La-Tina
2846 **Walker A R & Mrs V I,** YARRAVIEW AMISIQUE, Gr, 5.9.79, S. Desert Supreme : D. Yarraview Amulet
3 2910 **Webb Miss C,** OLINDA KONDOR, Gr, 20.12.78, Dr T E E Hubble, S. Wellworth Antar : D. Qishta

Class 41 – *Arab, Anglo-Arab or Part-Bred Arab (Stallion, Mare or Gelding); to Be Ridden in Arab Costume and Judged As a Turnout. Animal to Be Registered in Appropriate Section With the Arab Horse Society of Australasia. Prizes: $22, $13, $9, Card For 4Th, 5th and 6Th.

227 **Bickford Mrs P C,** ARKAB LIGHT, Gr, 2.9.76, T Mathiske, S. Flash Boy : D. Select
560 **Collins G & Miss N,** SHARAWAY AUTUMN HAZE, Br, S. Bucaneer : D. Blue Haze
788 **Deadman Mrs A J,** DESERT ZALMARI, Gr, 12.9.78, S. Boomerang Muskateer : D. Desert Princess
1016 **Flaherty Miss R L,** ALI SADD, Gr, 6.9.76, Mrs R Dean, S. Assad : D. Bubby
2 1083 **George Mrs M A,** RAMBARA SUTAREN, Gr, 19.12.77, K Simpson, S. Tristram Manbalou : D. Grey Light
1085 **Gibson C,** BAY BLAZE, B, 30.10.72, Mrs P Morris, S. Nuri Bey : D. Kasran
1453 **Jobbins Miss J N,** BARTON, Ch, 10.10.74, Miss D McKnight, S. Buccaneer : D. Beauty
1843 **McCredie D & Mrs R,** AVONDALE MASQUERADE, Gr, 16.10.80, P A Morris, S. Ahku : D. Mardi
2028 **Morris Mrs P A,** AKHU, B, 23.9.70, D Watkins, S. Remembrance : D. Kai
3 2061 **Murphy N,** SPRITE, 2.11.75, Mrs Wilkinson, S. High Falutin : D. Lady
2067 **Murray P,** KEEMA CRESCENDO, Ch, 7.9.79, J Gardner, S. Tristram Genoa : D. Arietis
1 2306 **Pill J A,** REGAL FIRE, B, 11.10.78, S. Dessertlite : D. Firebird
2677 **Surry Miss R,** SHADROOK, Ch, 16.8.72, S. Yashmak : D. Contessa

Class 42 – *Group Prize (Special): Stallion or Colt, Any Age, and Two Females, Any Age, All to Be the Bona Fide Property of the One Exhibitor. Competition in This Class is Limited to the Animals Entered in the Ordinary Classes.

90 **Avonsleigh Arabians**
2 231 **Bickford Mrs P C**
460 **Castle A H & S L**
1 2032 **Morris Mrs P A**

Class 43 – *Group Prize (Special): Group of Three by the Same Sire or Out of the Same Dam. The Sire or Dam Must Be Registered in a Recognised Stud Book. The Progeny Only to Be Shown. They Need Not Be Necessarily Bred or Owned by the Owner of the Sire or Dam and Need Not Necessarily Be the Property of Nominator. Competition For This Prize is Limited to Animals Competing in the Ordinary Classes in This Section.

Name of sire or dam to be stated on entry form.

2 461 **Castle A H & S L,** GROUP BY CLARENDON ORAMAH
1031 **Fowler Miss V A,** GROUP FROM SANTARABIA YATANA
1 1751 **Mann Miss J,** GROUP BY BLUEGRASS INSPIRATION
1953 **Milands Arabian Stud,** GROUP BY EL SHAREEF
2918 **Wenway Arabians,** GROUP BY WINDSOR PARK JALAAH

The 'Rami' Challenge Sash, donated by Mr. P.C. Weiland, shall be awarded to the Best Arab Colt, 3 years old, or under.

MS K B. SACKA

The 'Rami' Challenge Sash, donated by Mrs. C. Luckock, shall be awarded to the best arab filly, 3 years old or under.

D C ~ G. GLASSFORD

SECTION 3 - ARABIANS

CHAMPION PRIZES

ARABIAN STALLION (2 years old or over) - Society's Sash and Plaque Presented By ELDERS DSM ESTATES, classes 31, 32, 34 and 35.

R-S BEST - MRS STUMP

RESERVE CHAMPION ARABIAN STALLION - Society's Sash.

RB - O.R MOYLE

ARABIAN MARE OR FILLY (2 years old or over) - Society's Sash and Plaque Presented By ELDERS DSM ESTATES, classes 36, 37, 38 and 39.

BLUEGLASS ARRIVAL

RESERVE CHAMPION ARABIAN MARE OR FILLY - Society's Sash.

BLUEGLASS OVATION

SECTION 4 - PALOMINOS

Prizes: $16, $11, $6, card. (Unless otherwise stated).

Class 44 – Stallion, 4 Years Old and Over.

99 **Bailey P,** ROBLEE PETER PAN, Pal, 30.9.77, L M Batson, S. Roblee Golden Sambo : D. Roblee Lady

4 864 **Duff Mr & Mrs W R,** TREVLYN PARK SILVER SKYRENE, 3.10.74, S. Maroondah Silver Chimaron : D. Trevlyn Park My Lady Faire

1075 **Gass Mrs H,** FASSAFERN EVERGLADE, 31.10.80, S. Mushtaq (Imp) : D. Hayside Golden Queen

3 1192 **Hamblin B & D,** GLEN VALLEY GOLDEN HIGH LIGHT, 9.12.75, B & N Whelpton, S. Glen Valley Golden Perfection : D. Glen Valley Red Robyn

1351 **Hooper W R,** MONSVIEW KINGSON, 29.8.80, S. Monsview Bantom King : D. Snowflake

2 1671 **Lovett J & C,** CLAREDALE CHAMPAGNE CHARLIE, 4.11.72, K D Rossington, S. Desert Gold : D. Beauleigh Red Wings

2024 **Morris Miss J & J Seymour,** BROOKWAY SPODECOS, 20.9.76, I Jardine, S. Belray Safari King : D. Creamy

2484 **Schoonderbeek L D,** AMMAN ODIN, 18.9.78, L Jones, S. Orwell Robin Hood : D. Valhalla

1 2514 **Sheldon-Hall Mrs V,** KILMAINE ARCHIMAGUS, Pal, 1.8.80, S. Waveney Court Charger : D. Kilmaine Persian Dale

2949 **Williams A,** GREENHILL SUN MAGIC, 3.3.78, Mrs L Young, S. Upset Over : D. Aurendale Saffron

Class 45 – Colt, 3 Years Old.

1 901 **Edward Mrs K,** MALACHITE REYHAN, 9.10.81, J Rawes, S. Risshah : D. Leighbrook Duchess

2 1032 **Fox Mr & Mrs B,** GOLDENDETTA DESERT PRINCE, 8.10.81, S. Edlen Silver Trigger : D. Gunyah Chikita

3 1076 **Gass Mrs H,** FASSAFERN MEZQUITE, 20.12.81, S. Mushtaq (Imp) : D. Emerald Park Electra

4 2626 **Spiteri C,** GOLDMINE SILVER SANDS, 14.10.81, J & C Lovett, S. Edlen Silver Trigger : D. Goldmine Shelley

Class 46 – Colt, 2 Years Old.

3 1365 **Howd Mrs T,** SENTINEL SHOGUN, 29.11.82, T Howd, S. Kalicharan : D. Soverign Park Thirty One

2 1672 **Lovett J & C,** GOLDMINE SILVER KINGDOM, 11.9.82, S. Monsview Golden Jasper : D. Edlen Silver Lenor

1 2092 **Naylor C & Mrs J,** SCHLAMBY PRINCE BADHEER, Pal, 11.9.82, S. Pasadena Idol : D. Kizmaha Kissanda

Class 47 – *Stallion or Colt (Ridden), Any Age.

3 864 **Duff Mr & Mrs W R,** TREVLYN PARK SILVER SKYRENE, 3.10.74, S. Maroondah Silver Chimaron : D. Trevlyn Park My Lady Faire

1032 **Fox Mr & Mrs B,** GOLDENDETTA DESERT PRINCE, 8.10.81, S. Edlen Silver Trigger : D. Gunyah Chikita

1075 **Gass Mrs H,** FASSAFERN EVERGLADE, 31.10.80, S. Mushtaq (Imp) : D. Hayside Golden Queen

1076 **Gass Mrs H,** FASSAFERN MEZQUITE, 20.12.81, S. Mushtaq (Imp) : D. Emerald Park Electra

4 1351 **Hooper W R,** MONSVIEW KINGSON, 29.8.80, S. Monsview Bantom King : D. Snowflake

2 1671 **Lovett J & C,** CLAREDALE CHAMPAGNE CHARLIE, 4.11.72, K D Rossington, S. Desert Gold : D. Beauleigh Red Wings

2024 **Morris Miss J & J Seymour,** BROOKWAY SPODECOS, 20.9.76, I Jardine, S. Belray Safari King : D. Creamy

2484 **Schoonderbeek L D,** AMMAN ODIN, 18.9.78, L Jones, S. Orwell Robin Hood : D. Valhalla

1 2514 **Sheldon-Hall Mrs V,** KILMAINE ARCHIMAGUS, Pal, 1.8.80, S. Waveney Court Charger : D. Kilmaine Persian Dale

Class 48 – Mare, 4 Years Old and Over.

4 283 **Bowman A & Miss D,** SHARINGA MOON CREST, 14.1.80, J D O'Brien, S. Karoo : D. Sharinga Ronah

521 **Clark H & Mrs E & Miss J,** HALF WAY HOUSE CHEERS, 21.9.79, E M Clark, S. Golden Prince : D. Ellimatta Marina

657 **Cox C R, Mrs I M & Miss J M,** MONSVIEW CONTESSA, 2.9.79, W R Hooper, S. Monsview Golden Jasper : D. Monsview Without Intent

688 **Craddock Mrs A,** DABBY DOWNS CREAM BEAM, 1.10.79, D Findlay, S. Nattai Caesar : D. Flash

902 **Edward Mrs K,** BALWARRA FRONTIGNAC, 4.12.78, R Borg, S. Wagga Crete : D. Elithia

1552 **Knight P J,** MELROSE FLEUR, 28.10.79, S. Lanark Park Gay Gordon : D. Bonny

2 1673 **Lovett J & C,** GOLDMINE SILVER ROMANCE, 8.12.80, S. Monsview Golden Jasper : D. Edlen Silver Lenor

2042 **Mosig Mr & Mrs K & D Bidey,** GISMO PARK KRISSY, 25.12.76, S. Silver Jet : D. Polly

3 2206 **Paterson-Robinson J,** LINTON LODGE GLOAMING, 1.10.80, P Broadhurst, S. Pelor Mas : D. Linton Lodge Golden Girl

2977 **Wilson Miss F E,** KIRRAWAY KARINA, Pal, 16.10.78, F E Wilson, S. Topper : D. Nominique

1 3066 **Young Mrs L & Miss B,** GREENHILL MAGIC MOONGLITTER, 31.10.76, Mrs L Young, S. Upset Over : D. Taradale Sulanna

Class 49 – Brood Mare (Foaled or in Foal) (Led). Exhibitors of Mares Without Foal at Foot, Must Produce on Demand a Veterinary Certification of Pregnancy For the Mare Exhibited.

1033 **Fox Mr & Mrs B,** AL MARTA TAMARISK, 30.11.78, B & S Taylor, S. Kalkaroo : D. Al Marta Pollyanna

Class 50 – Filly, 3 Years Old.

480 **Chapman D J & A J,** TARRAGAL SWEET AFFAIR, 1.11.81, S. Billabong Paleface Jamey : D. Tarragal Cristo

506 **Chippindale Mrs L D,** CHIPARK VEGAS GOLD, 12.8.81, S. Hillfarm Figurine : D. Ratherin Gold

4 658 **Cox C R, Mrs I M & Miss J M,** MONSVIEW CHICQUITA, 20.11.81, W R Hooper, S. Monsview Regent : D. Monsview Tarita Rose

725 **Currie Mrs H,** EDLEN SILVER GYPSY, 3.10.81, S. Edlen Silver Trigger : D. Edlen Cinta

2 1180 **Hall M,** HALARNI PARK KRISTINA, 30.8.81, S. Pennylane Kriss Kringle : D. Lynten Jarni

1352 **Hooper W R,** MONSVIEW CHOICE, 10.10.81, S. Monsview Bantom King : D. Monsview Jamina Jones

1968 **Milne Mrs L,** CAIRNBRAE KRYSTYNA, 21.12.81, S. Mushthq (Imp) : D. Cairnbrae Crystal

1 2665 **Stone N R & Mrs P J,** COLRANDO SHANELLE, 12.11.81, N & P Stone, S. Jet Straw 2nd (Imp Usa) : D. Colrando Shannandor

3 3067 **Young Mrs L & Miss B,** GREENHILL FOXY LADY, 20.12.81, S. Greenhill Bold Boy : D. Fourwinds Bellbird

Class 51 – Filly, 2 Years Old.

708 **Cribbes G E & R L,** ROMANY LODGE KASKET, 13.11.82, S. Kayseri : D. Romany Lodge Rinegolde

1 726 **Currie Mrs H,** EDLEN SILVER GLOAMING, 24.9.82, S. Edlen Silver Trigger : D. Edlen Cinta

2 903 **Edward Mrs K,** MALACHITE DANANEER, 29.10.82, J Rawes, S. Malachite Charro : D. Leighbrook Duchess

1193 **Hamblin B & D,** THE GOLDEN MEADOW SADIE, 4.11.82, F S Barron, S. Chateau Gay Glean : D. The Golden Meadow Sandra

SECTION 5 - QUARTER HORSES

1311 **Hill D & Mrs V,** GOLDMINE CHARLIES ANGEL, 1.12.82, C & J Lovett, S. Claredale Champagne Charlie : D. Nuandorah Calione

3 1455 **Johnson N & Mrs S,** GOLD RUSH KAROUSEL, 24.10.82, D V Hill, S. Karoo : D. Linton Lodge Golden Glamour

1969 **Milne Mrs L,** CAIRNBRAE PRUNELLA, 3.1.83, S. Rich Glen : D. Cairnbrae Topaz

4 2475 **Scheffer Miss G,** SANDGOLD SHARITA, 30.9.82, S. Golden Sands Captain Sandy : D. Gunyah Chikita

Class 52 – *Palomino, Mare or Gelding, Shown in Saddle. To Be Registered in Appropriate Section With the Australian Palomino Horsebreeders' Association and to Be Judged Under Its Rules. Prizes: $22, $13, $9, Card For 4Th, 5th and 6Th.

25 **Allen Miss B,** DRESDEN BUCK PASSER, 7.9.79, Mr & Mrs C Stephenson, S. Daki : D. Golden Girl

2 521 **Clark H & Mrs E & Miss J,** HALF WAY HOUSE CHEERS, 21.9.79, E M Clark, S. Golden Prince : D. Ellimatta Marina

6 657 **Cox C R, Mrs I M & Miss J M,** MONSVIEW CONTESSA, 2.9.79, W R Hooper, S. Monsview Golden Jasper : D. Monsview Without Intent

688 **Craddock Mrs A,** DABBY DOWNS CREAM BEAM, 1.10.79, D Findlay, S. Nattai Caesar : D. Flash

813 **Dennis Mrs J,** BAY VISTA RHINEGOLD, 22.10.75, A Borsche, S. Goldeye : D. Gold Realm

904 **Edward Mrs K,** FORDEE INCAS PRIDE, 26.11.74, F B & M E Wickham, S. Fable : D. Fordee My Fair Lady

4 1190 **Halvey Miss K,** GOLDRUSH HONEYMOON, 25.12.78, Goldrush Stud, S. Karoo : D. Goldrush Moonflight

1352 **Hooper W R,** MONSVIEW CHOICE, 10.10.81, S. Monsview Bantom King : D. Monsview Jamina Jones

5 1552 **Knight P J,** MELROSE FLEUR, 28.10.79, S. Lanark Park Gay Gordon : D. Bonny

1673 **Lovett J & C,** GOLDMINE SILVER ROMANCE, 8.12.80, S. Monsview Golden Jasper : D. Edlen Silver Lenor

1674 **Lovett J & C,** HILLVIEW JAMES RADIUM, 12.10.70, T C Taylor, S. Chief Radium : D. Lady Acheron

1845 **McCure Miss C,** NILIAMBI MAJOR GOLD, 6.11.74, Mrs E L Schoonderbeek, S. Silver Chief : D. Niliambi Dixie

2009 **Moretto S,** GOLDEN PRINCE

2042 **Mosig Mr & Mrs K & D Bidey,** GISMO PARK KRISSY, 25.12.76, S. Silver Jet : D. Polly

3 2206 **Paterson-Robinson J,** LINTON LODGE GLOAMING, 1.10.80, P Broadhurst, S. Pelor Mas : D. Linton Lodge Golden Girl

2650 **Stephenson Miss R,** GOLDEN BRANDY, C Edwards, S. Golden Tex : D. Wendoree Girl

1 2943 **Wilkins Miss S,** STRATHKELLAR GIGOLO, 4.2.78, Miss C Gower, S. Vermont Park Philander : D. Talkathon

2977 **Wilson Miss F E,** KIRRAWAY KARINA, Pal, 16.10.78, F E Wilson, S. Topper : D. Nominique

3066 **Young Mrs L & Miss B,** GREENHILL MAGIC MOONGLITTER, 31.10.76, Mrs L Young, S. Upset Over : D. Taradale Sulanna

3068 **Young Mrs L & Miss B,** SWANASEE GOLD ONYX, 5.12.77, Swansee Stud, S. Crimson Glo : D. Swansee Golden Jewel

CHAMPION PRIZES

PALOMINO STALLION (2 years old or over) - Society's Sash and Plaque presented by ELDERS DSM ESTATES, classes 44, 45 and 46. MRS SHELDON - HALL

RESERVE CHAMPION PALOMINO STALLION - Society's Sash. Jo C. LOVETT

PALOMINO MARE (2 years old or over) - Society's Sash and Plaque presented by ELDERS DSM ESTATES, classes 48, 49, 50 and 51 . MRS H CURRIE

RESERVE CHAMPION PALOMINO MARE - Society's Sash. MRS L. + MISS B YOUNG

SECTION 5 - QUARTER HORSES

Prizes: $16, $11, $6, card. (Except where otherwise stated).

Class 53 – Stallion, 4 Years Old and Over.

2 1163 **Griffiths D,** KING POCO SANS, B, 29.9.77, S. Poco Royal Pine : D. Dingly Dell

2602 **Smith Mrs S,** SWIFT PARS MESCAL, Ch, 3.12.81, S. Pars Music Bar : D. Colony Image

1 2611 **Soper Messrs E W H & L M,** M B J CHARMER (IMP), B, 11.2.80, S. Mr Impressive : D. Wonderful Charm

3 2826 **Versluis Mrs L,** TONDARA EDDIE MILLER, Ch, 14.11.75, Tondara Pty, S. Red Miller in (Imp) : D. Miss Canudo

3064 **Young Mr & Mrs B,** CLOVER CHECKOUT, Rn, 9.10.76, Clover Leaf Stud, S. Easter Chex : D. Clover Lori

Class 54 – Colt, 2 Years and Not Over 3 Years.

641 **Coster M/S G M,** TE ON TIME, Ch, 25.10.81, S. Te Lion : D. Never Too Late

3 1199 **Hancock P G & Mrs L M,** SHOW MORN, Ch, 2.10.81, I H Maccullum, S. Morn Deck : D. Jb's Show Girl

1 1967 **Miller Mrs G,** SHAMMY ASHWOOD, Ch, 1.5.82, F Mitzel, S. My Skip Ashwood : D. Shammy Eighteen

2294 **Phillips G A & Mrs Z R,** CYLIP'S CHEX, Ch, 27.9.81, J Arnall, S. Doc's Cylip : D. Chex Fiona

3069 **Young Mrs L & Miss B,** GRENHILL MINT KOOL, 11.10.82, S. Kool Smoke : D. Clover Hullabaloo

2 2602 MRS S SMITH

Class 55 – Mare, 4 Years Old and Over.

1 2047 **Mt Widderin Quarter Horse Stud,** DOC'S SWEER BAR, Ch, 1.10.77, S. Doc's Poco Bar (Imp) : D. Sweet Gritch (Imp)

2 2132 **O'Neill Miss L,** MEDORA ALL-A-WIND, B, Medora Stud, S. Medora Trade Winds : D. Wyoming Suzie Sugar

2471 **Saunders R,** KILLARA TIFFANY, Ch, 8.10.79, J H & B C Crowe, S. Leos Shine : D. Gypsy Leigh

3 2891 **Waters Family,** SUNNYSIDE MISS LEO BINGO, Ch, 14.11.77, S. Beggar Bingo : D. Ebor Maggie

Class 56 – Filly, 2 Years and Not Over 3 Years.

1429 **Izzard Mrs V,** GAMBLING ROSE, Bl, 31.8.81, R Martin, S. Skyglo Wildwood : D. Gypsy Girl

1563 **Kulgoa Q.H. Stud,** STAC-THE-DECK, B, 22.11.81, B Carmen, S. Millbrook Vapour Trail : D. Avril Park Lynne Deck

1 2612 **Soper Messrs E W H & L M,** CHEX'S QUEEN, B, 7.10.82, F A Starr, S. Rare Chex (Imp) : D. Royal Katrina (Imp)

3 2614 **Soper Mrs L,** BARBS WINDADOC, Ch, 11.10.82, S. Devon View Winfield : D. Doc's Barbara

2 3065 **Young Mr & Mrs B,** MARQURITA CHEX, B, 7.10.81, B & M Young, S. Clover Checkout : D. Roxby Princess Time

Class 57 – Brood Mare (Foaled or in Foal) (Led). Exhibitors of Mares Without Foal at Foot, Must Produce on Demand a Veterinary Certification of Pregnancy For the Mare Exhibited.

No Entry

Class 58 – Gelding, 4 Years Old and Over.

282 **Bower Miss D,** HOLLYWOOD RESOUND, Ch, 16.12.77, G Hunter, S. Anns Hollywood : D. Vals Echo

945 **Elliott Ms F,** GREENHILL MAGIC WILDFIRE, Gr, 13.12.76, S. Upset Oder : D. Greenhill Brendas Desire

1078 **Gatzka Mrs S,** NUG NUG BIG WINDY, B, 1.10.78, F Johnson, S. Ole Faithful : D. Nug Nug Restless Wind

3 1082 **Gell P J & T E,** QUAMBY MARMOO, Br, G & M Nash, S. Doc's Poco Bar : D. Mullianga

2 2613 **Soper Messrs E W H & L M,** WALLA PRESTO, B, 23.9.79, E B H James & Sons, S. Skipa Bill : D. Lolita

2827 **Versluis Mrs L,** NUG NUG TEMPO, B, 9.10.70, F G Johnson, S. Clover Luck : D. Thankfull T.B.

1 2892 **Waters Family,** SUNNYSIDE WITH STYLE, Ch, 18.10.78, S. With It : D. Ebor Maggie

SECTION 5 - QUARTER HORSES

Class 59 – Gelding, 2 Years and Not Over 3 Years.

1564 **Kulgoa Q.H. Stud,** VAPOUR BID, 19.11.80, L Pride, S. Millbrook Vapour Trail : D. Candibid Contessa

Class 60 – *Western Pleasure Turnout. Stallion Mare or Gelding, Registered With A.Q.H.A. And to Be Judged Under Its Rules. Prizes: First, $32; Second, $22; Third, $17; Fourth, 12.

1082 **Gell P J & T E,** QUAMBY MARMOO, Br, G & M Nash, S. Doc's Poco Bar : D. Mullianga
1163 **Griffiths D,** KING POCO SANS, B, 29.9.77, S. Poco Royal Pine : D. Dingly Dell
1 2047 **Mt Widderin Quarter Horse Stud,** DOC'S SWEER BAR, Ch, 1.10.77, S. Doc's Poco Bar (Imp) : D. Sweet Gritch (Imp)
3 2132 **O'Neill Miss L,** MEDORA ALL-A-WIND, B, Medora Stud, S. Medora Trade Winds : D. Wyoming Suzie Sugar
2603 **Smith Mrs S,** SWIFT LARK, Ch, 14.11.75, S. Amigo Lark : D. Angelique
2 2611 **Soper Messrs E W H & L M,** M B J CHARMER (IMP), B, 11.2.80, S. Mr Impressive : D. Wonderful Charm
2826 **Versluis Mrs L,** TONDARA EDDIE MILLER, Ch, 14.11.75, Tondara Pty, S. Red Miller in (Imp) : D. Miss Canudo
2827 **Versluis Mrs L,** NUG NUG TEMPO, B, 9.10.70, F G Johnson, S. Clover Luck : D. Thankfull T.B.
4 2891 **Waters Family,** SUNNYSIDE MISS LEO BINGO, Ch, 14.11.77, S. Beggar Bingo : D. Ebor Maggie
3026 **Wood Miss L,** YULGILBAR MASTER CHICK, Dun, 16.10.77, Yulgilbar Stud, S. Chickeramic : D. Colong June-Dalley

Class 61 – *Bridle Path Hack. Stallion, Mare or Gelding, Registered With A.Q.H.A. And to Be Judged Under Its Rules. Prizes: First, $32; Second, $22; Third, $17; Fourth, $12.

282 **Bower Miss D,** HOLLYWOOD RESOUND, Ch, 16.12.77, G Hunter, S. Anns Hollywood : D. Vals Echo
945 **Elliott Ms F,** GREENHILL MAGIC WILDFIRE, Gr, 13.12.76, S. Upset Oder : D. Greenhill Brendas Desire
1078 **Gatzka Mrs S,** NUG NUG BIG WINDY, B, 1.10.78, F Johnson, S. Ole Faithful : D. Nug Nug Restless Wind
4 1082 **Gell P J & T E,** QUAMBY MARMOO, Br, G & M Nash, S. Doc's Poco Bar : D. Mullianga
1722 **Mahon A & J,** CLOVER LELSINKI, B, 18.8.75, S. Clover Pepsi (Imp) : D. Alary
2 1819 **Mc Kenzie Miss K,** WALLA NELSON, B, 11.9.77, S. Skipa Bill : D. Lolita
1989 **Mitchell Miss M A,** KING RANCH FLUTE, B, 6.9.72, S. Bon Hand (Imp) : D. Quarter Petal
2047 **Mt Widderin Quarter Horse Stud,** DOC'S SWEER BAR, Ch, 1.10.77, S. Doc's Poco Bar (Imp) : D. Sweet Gritch (Imp)
3 2132 **O'Neill Miss L,** MEDORA ALL-A-WIND, B, Medora Stud, S. Medora Trade Winds : D. Wyoming Suzie Sugar
1 2611 **Soper Messrs E W H & L M,** M B J CHARMER (IMP), B, 11.2.80, S. Mr Impressive : D. Wonderful Charm
2826 **Versluis Mrs L,** TONDARA EDDIE MILLER, Ch, 14.11.75, Tondara Pty, S. Red Miller in (Imp) : D. Miss Canudo
2827 **Versluis Mrs L,** NUG NUG TEMPO, B, 9.10.70, F G Johnson, S. Clover Luck : D. Thankfull T.B.
2891 **Waters Family,** SUNNYSIDE MISS LEO BINGO, Ch, 14.11.77, S. Beggar Bingo : D. Ebor Maggie
3026 **Wood Miss L,** YULGILBAR MASTER CHICK, Dun, 16.10.77, Yulgilbar Stud, S. Chickeramic : D. Colong June-Dalley

An inscribed dress rug donated by LOWDENS SADDLERY shall be presented to the winner of class 61.

M B J CHARMER (IMP)

Class 62 – *Reining, Stallion, Mare or Gelding. Judged Under A.Q.H.A. Rules. Prizes: $22, $13, $9, Card For 4Th, 5th and 6Th.

2 2613 **Soper Messrs E W H & L M,** WALLA PRESTO, B, 23.9.79, E B H James & Sons, S. Skipa Bill : D. Lolita
1 2892 **Waters Family,** SUNNYSIDE WITH STYLE, Ch, 18.10.78, S. With It : D. Ebor Maggie

Class 63 – *Western Riding, Stallion, Mare or Gelding. Judged Under A.Q.H.A. Rules. Prizes: $22, $13, $9, Card For 4Th, 5th and 6Th.

2132 **O'Neill Miss L,** MEDORA ALL-A-WIND, B, Medora Stud, S. Medora Trade Winds : D. Wyoming Suzie Sugar
1 2827 **Versluis Mrs L,** NUG NUG TEMPO, B, 9.10.70, F G Johnson, S. Clover Luck : D. Thankfull T.B.

CHAMPION PRIZES

QUARTER HORSE STALLION (2 years old or over) - Society's Sash and Plaque presented by ELDERS DSM ESTATES, classes 53 and 54.

M B J CHARMER (IMP)

RESERVE CHAMPION QUARTER HORSE STALLION - Society's Sash.

STORMY ASHWOOD

QUARTER HORSE MARE (2 years old or over) - Society's Sash and Plaque Presented By ELDERS DSM ESTATES, classes 55, 56 and 57.

DOC'S SWEER BAR

RESERVE CHAMPION QUARTER HORSE MARE - Society's Sash.

CHEY'S QUEEN

SECTION 6 - APPALOOSAS AND SPOTTED PONIES

Prizes: $16, $11, $6, card.

APPALOOSAS

Class 64 – Stallion, 4 Years Old or Over, Over 14 Hands.

2 213 **Bergin P,** BOORARA BOY, 23.11.80, S. Patches Lucky Lad : D. Bunding Park Sunup
1 261 **Borch A,** GERONIMOS IMAGE, 2.9.79, S. Kyloe Geronimo : D. Gypsy Star
4 1392 **Kupke H,** MARUS SHANTAM MOON, 28.9.78, W Sullivan, S. Marus Apache Moon : D. Miss Minerva
3 2615 **Sopikiotis P,** KINGPARROT BIGFOOT, 19.9.79, S & P Knight, S. Sugarfoot Kid : D. Alkira
2828 **Vicary Mrs L,** ROBLYN PARK MR SNOOP, B, 9.9.80, S. Ramrhaka : D. My Bess
2889 **Warren Mrs M,** WARREN-LEA SPOTLIGHT, 27.11.76, L McHahon, S. Heel Bar Bob (Imp) : D. Bonnie Lass

Class 65 – Colt, 2 Years and Not Over 3 Years, Over 14 Hands.

1 165 **Bateman Mr & Mrs J F,** SANSUMAR BY YOU IMAGE, 13.12.82, S. Geronimos Image : D. Miss Libby
4 214 **Bergin P,** BOORARA SUGAR MAN, 15.11.82, S. Patchy's Pattern : D. Cheraton Trinket
646 **Cotsworth S E,** CHELTENHAM TRINITY, 20.11.82, H T Fleming, S. Cheltenham Bonaparte : D. Cheltenham Carla
1118 **Gormly A & R Whitehead,** JONEL STONEY BOURKE, 2.10.82, E Raaen, S. Nugget Mc Cue (Imp) : D. Jonel Sonseray
2 1239 **Harrower C,** RED SPOTS, 13.9.81, S. Red Man's Pride : D. Anka Arianne
1394 **Hurley W, Mrs R & Miss H,** EXECUTIVE BONUS, 24.9.81, S. Kyloe Geronimo : D. Eureka Queen
1806 **Matthews A,** SNOW KOMOTION, 6.12.81, K Forder, S. Snow King : D. Mary F
2263 **Peever Mrs J,** COREYS PLAUDIT, 4.1.82, S. Plaudit Twister (Imp) : D. Willow Park Sheba
3 2403 **Robertson P,** P H TWISTING RED CLOUD, 16.12.81, J A Nicholas, S. Plaudit Twister : D. Elgee Chloe
2970 **Williams R,** TYABB PARK ZOOM, 28.9.82, L Norton, S. Wally Gator : D. Ascham Park Calico

SECTION 6 - APPALOOSAS AND SPOTTED PONIES

Class 66 – Mare, 4 Years Old or Over, Over 14 Hands.

57 **Armstrong Mrs R M,** NEVER TOO LATE, Ch, 25.11.80, B McDonald, S. Cookie Patch : D. Tinderry Tess
1 127 **Barnes Miss S,** BARINGA SUGAR SPOTS, 21.10.77, Mr Tuddneham, S. Jagadys H : D. Pandora
4 212 **Berger R G,** JAGADY'S WIND SONG, 27.10.78, Jr & J L Bryant, S. Jagady's H (Imp) : D. Tara Bay (I.I.U)
3 215 **Bergin P,** JAGADY'S RINKY JINKS, 12.10.75, S. Jadady' H : D. Lea Marea
2 767 **Davies Mrs P,** BROKEN R TRACINDA, 18.9.77, A H Morrison, S. Taras Red Patches : D. Snowline Lucinda
1641 **Lia Mrs M,** SILVERDALE TOP COPY, 8.8.79, I & S McKechnie, S. Chick's Boy Image : D. Enr's Top Beauty
2301 **Phyland F,** LIN-BAR TARA SOUIX, 1.11.80, Mrs M Warren, S. Cookie Patch : D. Chula Maid

Class 67 – Filly, 2 Years and Not Over 3 Years, Over 14 Hands.

166 **Bateman Mr & Mrs J F,** SPRINGVALLEY HOLLY, 7.9.81, B & C Dennis, S. Kyloe Geronimo : D. Springvalley Dusty
216 **Bergin P,** BOORARA LADY ECLIPSE, 20.11.82, S. Patchy's Pattern : D. Mia Mia Sugar Plum
1644 **Lincoln Mrs J,** LINKS JOY JUNIOR, Ch, 4.1.82, B & J Lincoln, S. Mr Beau Charge : D. Caramell
1846 **McDonald Miss C,** TULLOCHS MOONLIGHT, 30.9.81, C J Van Schellen, S. Colida Dun Spot : D. Drum Vista
1856 **McDowell Miss D,** WARREN-PARK CHAMPAGNE, 14.11.82, M Warren, S. Warren-Lea Spotlight : D. Suprise Sari
2110 **Nicholas Miss J A,** PLAUDITS FALLING STAR, 21.9.82, S. Plaudit Twister (Imp) : D. Miss Apollo
4 2199 **Parry B,** BURANDO ITSA GAMBLE, 27.9.82, S. Sully's Lancer 11 : D. Double L Cassy
2790 **Turnbull Miss J,** KYLIES SUGAR AND SPICE, 20.10.81, S. Ellamatta Kylies Boy : D. Spicy Bess
3 2796 **Twikler H & V,** WAYANDA KARESSA, 6.11.82, S. Lynden Khashan : D. Wayanda Polka Dot
2 2924 **White M A,** PEACHES N CREAM WILL DEW, 9.11.82, N C Barry, S. Jocker Will Dew : D. Northbound Ez Going
1 2927 **White Mrs J,** NAVASHAD, 29.8.82, G Monaghan, S. Darling Sun Shadow : D. Navaglo

CHAMPION PRIZES

APPALOOSA STALLION (2 years old or over) - Society's Sash and Plaque Presented By ELDERS DSM ESTATES, classes 64 and 65. GEROMOS IMAGE

RESERVE CHAMPION APPALOOSA STALLION - Society's Sash. BOORARA BOY

APPALOOSA MARE (2 years old or over) - Society's Sash and Plaque Presented By ELDERS DSM ESTATES, classes 66 and 67. BARINGA SUGAR SPOTS

RESERVE CHAMPION APPALOOSA MARE - Society's Sash. NAVASHAD.

The Australian Appaloosa Association's trophies valued at $50 each, will be presented to the owner/owners of the Champion Stallion & Champion Mare.
GEROMIMOS IMAGE

SPOTTED PONIES

Class 68 – Stallion, 4 Years Old & Over, Not Over 14 Hands.

3 299 **Bravo A & Mrs D,** PONDEROSA PRINCE CHARMING, 2.9.80, S. Louella Inkspot (Imp) : D. Toffee
816 **Dimech Mrs H,** McBAR LODGE CHEROKEE, 29.11.79, Mrs L Merritt, S. Mia-Mia Candy Man : D. Penny
1 1157 **Grice Mrs J,** MIRACLE'S TOYOTA KID (IMP USA), 25.4.80, S. Driftwood's Apache Kid : D. Miracle's Molly
4 1799 **Mathews D & H,** EDEN PARK PHANTOM CHIEF, 2.11.79, M & J Hannah, S. Wee High Sage Chief : D. Wildwood Park Jane
2062 **Murray K L,** CARDINA PARK ARAJA, 1.11.80, Mr & Mrs R Anderson, S. Nevada Desert Arrow : D. Jedda
2302 **Phyland F,** DEMAR RAJAH, 29.10.76, S. Kingfisher of Woodrow : D. Demar Beauty
2 2711 **Tapner R,** DAMY GLEN LITTLE JOE, 25.10.80, G Dwyer, S. Kay Bar Superdot Dazzler : D. Damy Glen Elley

Class 69 – Colt, 2 Years Old & Not Over 3 Years, Not Over 14 Hands.

349 **Brudenell Mrs C M,** PENNYLANE SON O'SPOT ON, 8.11.82, S. Chateau Gay Spot on : D. Pennylane Amanda
2 1158 **Grice Mrs J,** TYA W.H.E.M., 26.12.82, S. Miracle's Toyota Kid (Imp Usa) : D. Cheddan Queen of Clubs of Merriott (Imp)
1 1353 **Hopkins J,** ROSETTE PARK TIDDLEYWINKS, 29.9.82, Mrs E Jenkins, S. Little Fisherman : D. Brigadoon Fairy
1451 **Jenkins S,** FOUR JAYS SMOKE PATCH, 27.11.82, S. Warrandyte Charlemagne : D. Four Jays Mandy
3 2161 **Orchard L,** COOL HAND LUKE, 20.10.82, G L Knight, S. Mia Mia Candyman : D. Mia Mia Jinks
4 2205 **Paterson B L,** LITTLE MONASEETA, 12.10.81, J & C Ruckwood, S. Little Snowman : D. Heidi

Class 70 – Mare, 4 Years Old & Over, Not Over 14 Hands.

200 **Bellingham S,** SHENANDOAH CHOCOLATEDROP, 1.9.80, R Wooster, S. Charlemagne (Imp) : D. Unknown
3 300 **Bravo A & Mrs D,** NOREEN SUPER STAR, 16.11.79, F Williams, S. Tomahawk's the Whistler (Imp) : D. Taffy
2 647 **Coulter Mrs H,** DALEVIEW DAINTY STEP, 1.9.80, S. Daleview Whisky Nip : D. Goldie
1 2890 **Warren Mrs M,** HOWE PRETTY, 1.10.78, C E Howe, S. Ink Spot (Imp) : D. Pretty Lady

Class 71 – Filly, 2 Years Old & Not Over 3 Years, Not Over 14 Hands.

2 1159 **Grice Mrs J S,** TYA WEAN, B, 24.11.82, S. Miracle's Toyota Kid (Imp Usa) : D. Duaren Petunia
1160 **Grice Mrs J S,** TYA WYEE, B, 14.11.82, S. Miracle's Toyota Kid (Imp Usa) : D. Tya Princess Royal
1631 **Letts Mrs M W,** SELENA SNOWDROP, 7.11.82, S. Miracle's Toyota Kid (Imp Usa) :
1 2264 **Pendlebury S,** JUST A DASH, C Howe, S. Tomahawk the Bugular (Imp) : D. Blue Wanda
3 2694 **Sweet K,** LITTLE SHEENA, 3.1.83, J & G Rickwood, S. Little Snowman : D. Little Inky Pinky

CHAMPION PRIZES

SPOTTED PONY STALLION (2 years old or over) - Society's Sash and Plaque presented by ELDERS DSM ESTATES, classes 68 and 69.
ROSETTE PARK TIDDLEYWINKS

RESERVE SPOTTED PONY STALLION - Society's Sash.
MIRACLES' TOYOTTA KID.

SPOTTED PONY MARE (2 years old or over) Society's Sash and Plaque presented by ELDERS DSM ESTATES, classes 70 and 71.
JUST A DASH.

RESERVE SPOTTED PONY MARE - Society's Sash.
HOWE PRETTY.

SECTION 6 - APPALOOSAS AND SPOTTED PONIES

RIDDEN

Class 72 – *Appaloosa, Stallion, Mare or Gelding, Ridden in Costume, Any Age, Over 14 Hands.

1 1857 **McDowell Miss D,** COOKIE'S RADIANT PATCH, 2.8.78, M Warren, S. Cookie Patch (Imp) : D. Gay Lea

Class 73 – *Spotted Pony, Stallion, Mare or Gelding, Ridden in Costume, Any Age, 14 Hands and Under.

2 71 **Ates Miss N,** TUPPENCE TWO, 3.11.78, F A Williams, S. Ink Spot : D. Nancy Lee

3 200 **Bellingham S,** SHENANDOAH CHOCOLATEDROP, 1.9.80, R Wooster, S. Charlemagne (Imp) : D. Unknown

1 1157 **Grice Mrs J,** MIRACLE'S TOYOTA KID (IMP USA), 25.4.80, S. Driftwood's Apache Kid : D. Miracle's Molly

3 1161 **Grice Mrs J S,** SYRENA SCOTTISH LASS, 21.8.78, S. L.V.J.'S Scottish Cochise (Imp Usa) : D. Syrena Cristabel

2264 **Pendlebury S,** JUST A DASH, C Howe, S. Tomahawk the Bugular (Imp) : D. Blue Wanda

Class 74 – *Ridden Western Pleasure, Stallion, Mare or Gelding, Over 14 Hands.

1 1392 **Kupke H,** MARUS SHANTAM MOON, 28.9.78, W Sullivan, S. Marus Apache Moon : D. Miss Minerva

1394 **Hurley W, Mrs R & Miss H,** EXECUTIVE BONUS, 24.9.81, S. Kyloe Geronimo : D. Eureka Queen

3 1518 **Keogh Mrs M,** BROKEN R TARAS LAD, 1.8.78, A H Morrison, S. Taras Red Patches : D. Nevada Santana

2301 **Phyland F,** LIN-BAR TARA SOUIX, 1.11.80, Mrs M Warren, S. Cookie Patch : D. Chula Maid

2828 **Vicary Mrs L,** ROBLYN PARK MR SNOOP, B, 9.9.80, S. Ramrhaka : D. My Bess

2 2889 **Warren Mrs M,** WARREN-LEA SPOTLIGHT, 27.11.76, L McHahon, S. Heel Bar Bob (Imp) : D. Bonnie Lass

Class 75 – *Ridden English Pleasure, Stallion, Mare or Gelding, 14 Hands and Under.

57 **Armstrong Mrs R M,** NEVER TOO LATE, Ch, 25.11.80, B McDonald, S. Cookie Patch : D. Tinderry Tess

71 **Ates Miss N,** TUPPENCE TWO, 3.11.78, F A Williams, S. Ink Spot : D. Nancy Lee

200 **Bellingham S,** SHENANDOAH CHOCOLATEDROP, 1.9.80, R Wooster, S. Charlemagne (Imp) :

4 647 **Coulter Mrs H,** DALEVIEW DAINTY STEP, 1.9.80, S. Daleview Whisky Nip : D. Goldie

3 1157 **Grice Mrs J,** MIRACLE'S TOYOTA KID (IMP USA), 25.4.80, S. Driftwood's Apache Kid : D. Miracle's Molly

2 1161 **Grice Mrs J S,** SYRENA SCOTTISH LASS, 21.8.78, S. L.V.J.'S Scottish Cochise (Imp Usa) : D. Syrena Cristabel

1799 **Mathews D & H,** EDEN PARK PHANTOM CHIEF, 2.11.79, M & J Hannah, S. Wee High Sage Chief : D. Wildwood Park Jane

1 2264 **Pendlebury S,** JUST A DASH, C Howe, S. Tomahawk the Bugular (Imp) : D. Blue Wanda

2302 **Phyland F,** DEMAR RAJAH, 29.10.76, S. Kingfisher of Woodrow : D. Demar Beauty

SECTION 7 - GALLOWAYS OVER 14 HANDS AND NOT OVER 15 HANDS

Prizes: $16, $11, $6, card. (Unless otherwise stated).

Class 76 – Stallion, Over 14 Hands 2 Inches and Not Over 15 Hands.

1 768 **Davies M V Ms A M & Ms M A Dent,** MICAN DOWNS OMEGA, Br, 21.12.81, S. Top Form : D. Celestine

1289 **Helwa Stud,** OXFORD SUPREME, Ch, 1.8.82, Sir C Leggett, S. Silver Minstrel (Imp) : D. Contessa

1548 **Kitson R D & L C,** ROBANTINE TWIST, Bl, 18.11.74, S. Kevascot : D. Robantine Tara

Class 77 – Stallion, Over 14 Hands and Not Over 14 Hands 2 Inches.

1– 8 **Aikman Mrs S & Miss G,** SPRINGTIME SWEET WILLIAM, Ch, 5.12.78, Miss R Hall, S. The Laird : D. Wongia Golda

2–773 **Davis Mrs K N,** ARABESQUE VISCOUNT, B, 16.12.79, Mrs L Dowey, S. Desert Pride : D. Pylara

1957 **Miller D B & Mrs N J,** CHIPPENHAM CASTING, Ch, 30.9.77, S. Treharne Talisman (Imp) : D. Sadie Hawkins

Class 78 – Mare, Over 14 Hands 2 Inches and Not Over 15 Hands.

52 **Apps Miss K,** CHARDINAY

405 **Butlin Miss J,** INCA GOLD, Ch, 1.2.78, S. Royalin Regal : D. Palamino

476 **Chambers & Lowe,** FLASH COURT, B, 20.9.74, J H Mathiske, S. Flash Boy : D. Roman Court

522 **Clark Miss J M,** MY FANTASIA, Ch, 12.10.80, S. Miango (Imp Fra) : D. L'Allegra (Imp Ire)

617 **Corby B & S Simmons,** BRENTWOOD PARK CADDIE, B, 9.10.78, Green & Costello, S. Vermont Park Philander : D. Little Babs

4 711 **Crocker Mrs W J,** TUDOR PARK IMPRESSIONS, Ch, 3.11.77, G Hannan, S. Mambrino (Imp) : D. Dillo

3 1502 **Kellock Mrs L, Miss L & Miss S,** FINERY, Br, -.0.78, S. Fine : D. Tahitian Belle

1593 **Larcombe Miss M,** MISS KALENA, Br, 4.11.76, D English, S. Never Written : D. Starette

1642 **Librio F A,** SHAHREENA, Bl, 16.10.75, V Willem, S. Shorengro : D. Gala Mill

1972 **Milne R & K,** WAUKESHA, Ch, 4.11.75, A B O'Brien, S. Sharneeh : D. Chick

2013 **Morgan Mrs K,** MARSALA PARK RESOLUTION, Ch, 1.11.74, S. My Song : D. Rema

2068 **Murray P,** BLUEGRASS KIALOA, Ch, 14.11.77, P & N Walker, S. Desert Edlen : D. Dona

2076 **Naismith Mrs M & Miss J,** TUDOR PARK ANTOINETTE, Ch, 1.8.78, M Ansell, S. Shabook : D. Mimi

2106 **Newman Miss H,** CONISTON CAROUSEL, Br, 13.9.79, S. Coniston (Imp) : D. Unnamed

2107 **Newman Miss R,** YARRAMIE MY-OH-MY, Ch, 10.2.81, R Clayton, S. Juco (Imp) : D. Colorado Kate

2 2367 **Reimers Miss M,** CALENDER GIRL

2386 **Richie Misses S & F,** KOORALONG CELESTE, Br, 10.9.77, H Mackay, S. Whiskey Lad : D. Unknown

2464 **Sadler Miss T K,** EL PASO VALENTINE, Gr, 1.11.75, S. Hatari : D. Moon Shadow

2563 **Smiley Miss A,** CHARBRU VASHTI, Ch, 27.11.76, S. High Falutin : D. Jess

2773 **Trim Miss J,** DALEFORD SOLITAIRE, Bl, 19.1.81, S. Hillview Black Panther : D. Casinda

2844 **Waldron Mrs G,** SUEALDA, Ch, 12.10.80, G Waldron, S. War Sue : D. Zelda's Vision

2964 **Williams Mrs K,** FULL FANTASY, B, 9.11.77, M McKane, S. Brandy Cruster : D. Susan's Dream

1– MRS WARD & MR P. HARRIS

Class 79 – Mare, Over 14 Hands and Not Over 14 Hands 2 Inches.

193 **Beggs Miss M & V Corvi,** FLAME, Ch, S. Leo Speck Deck (Imp) : D. Bornie

854 **Drennan Miss L,** CABELLE, Ch, 11.10.80, K Cantwell, S. Woodlyn Asado : D. Hope

998 **Ferguson-Bell Mrs R D,** CHATSWOOD JAYNE, Br, 22.12.77, Mrs B Lindeman, S. Copperglow : D. Brolga Cindy

1020 **Flood B W & Mrs R Asten-Reen,** MONOOCHIE, B, 16.12.78, S. Pepsi Komo : D. Kandy

1315 **Hill Miss D J,** FANTASIA, Ch, 1.8.74, S. Hawa Mahal : D. Ghostly Girl

2. 1374 **Hubbard Miss K L,** WINDFERN GISELLE, Br, 4.11.78, Mrs V Rees, S. Nicodare : D. Beavella

1389 **Hunter Ms C,** RANEE, Ch

1804 **Mattei D J & M A,** MARANDES LUCINDA, B, 8.12.79, S. Micah : D. Birdie

2166 **Orgill Miss M,** LUCKY ABBEY, Br, 1.8.75, A Border, S. Luckenough Abbey : D. Duchess

2171 **Ovens Miss D E & Cleary Bros.,** REANDA, Ch, -.0.79, H McIntyre, S. Springtime Iddi Amin : D. Springtime Tana

3 2404 **Robinson Miss D,** FLEETWOOD BELLADONNA, B, 4.9.78, N Black, S. Rennai : D. Annie

2-484 MISS J CHAPPLE, CANYONLEIGH SUPERSTAR

AUSTRALIAN PONIES

2564 **Smiley Miss A,** DECISION
2690 **Sutton Mrs R M,** TUNGARRA GAIETY GIRL, Br, 1.11.81, C Sutton, S. Holiday Gamble : D. Bell
1 2776 **Trim Miss J & V Corvi,** BLACK MAGIC, Bl, 30.10.79, S. Hillinview Black Panther : D. Daleford Selina
2848 **Walker H, Mrs M & Miss L,** MARENA FLAIR, Ch, 1.8.80, S. Amarina : D. Honey James Mare
3006 **Wings H & Miss J,** POPLARS FARM CHARLOTTE, Br, 20.3.79, D Carmody, S. Chocolate Soldier : D. Comara Tammy
3013 **Wise Miss K A & Mrs M A,** BRYNTIRION JAMINA, Bl, 25.9.77, Mrs S Metcalfe, S. Dandaloo Jim : D. Inglebrae Flash

4. 2386 MISSES S & F RICHIE

Class 80 – Brood Mare (Visibly in Foal or With Foal at Foot), Over 14 Hands and Not Over 15 Hands. Exhibitors of Mares Without Foal at Foot, Must Produce on Demand a Veterinary Certification of Pregnancy For the Mare Exhibited.

2 112 **Ball T J,** DELIGHTFUL, Gr, 22.6.74, R F Williams, S. Escribiente 6th : D. Jocosa 3rd
1 1565 **Kuss Mrs P,** SHALIMAR TAE, Br, 23.11.78, S. Betjeman (Imp) : D. Bambalina
2465 **Sadler Miss T K,** MONIQUE

CHAMPION PRIZES

CHAMPION STALLION (2 years old or over) - Society's Sash and A Plaque Presented By ELDERS DSM ESTATES, classes 76 and 77.
SPRINGTIME SWEET WILLIAM

RESERVE CHAMPION STALLION - Society's Sash.
MICAN DOWNS OMEGA

CHAMPION MARE OR FILLY (2 years old or over) - Society's Sash and A Plaque Presented By ELDERS DSM ESTATES, classes 78, 79 and 80.
BLACK MAGIC

RESERVE CHAMPION MARE OR FILLY - Society's Sash.
WRITHGIL SYMPHONY

SECTION 8 - PONIES

AUSTRALIAN PONIES

Prizes: $16, $11, $6, card.

Class 81 – Pony Stallion, Over 13 Hands and Not Over 14 Hands.

247 **Blue Denim Pony Stud,** WILLALA BLUE REBEL, Gr, 20.9.70, W G & Mrs A D Adams, S. Kurrajong Park Silver : D. Spring Park Jenny
2. 548 **Colclough M L & Mrs E A,** MELAC GALAXIE, Gr, 2.12.72, S. Lowlynn Silver Chief : D. Baringa Skylark
3 1249 **Hasse T & J,** EDENVALE KAMAHL, Gr, 8.12.76, J Malcolm, S. Spring Park Garry : D. Kiddlewick Klinker
1 2093 **Naylor Mrs D M,** BAR LODGE MELALEUCA, B, 28.9.78, S. Bar Lodge Talisman : D. Kildare Fancy
2932 **Whitehaven Pony Stud,** BAR LODGE TALISMAN, B, 13.1.73, A L Francis, S. Barolin Elgin : D. Bar Lodge Linda

Class 82 – Pony Stallion, Over 12 and Not Over 13 Hands.

2 17 **Alker Misses C & P,** COLMONELL SOLSON, Br, 18.11.72, J W Hannah, S. Colmonell Solgay : D. Colmonell Koko
273 **Bourchier Mrs P,** BRONETER PARK WEE JUPITER, Bl, 29.11.80, S. Owendale Wee Georgie : D. Silver Top Jessica
4 539 **Clift P & Mrs H L,** TARKARRI JONATHON, Ch, 13.11.79, Mrs D Wilson, S. Sir Percy of Paxhall (Imp) : D. Tarkarri Carni
1 546 **Cobbett Mr & Mrs G,** WALLINTON SANDMAN, Gr, 4.10.78, Mrs K Smith, S. Fairlight Acres Cherokee : D. Glenway Golden Lady
3 585 **Connard J & Miss Fisher,** SATIS QUO BONDI, Gr, 28.9.76, S J Wiltshire, S. Owendale Ricardo : D. Dunblane Bon Bon
799 **Dempsey K J & Mrs E B,** FAIRLIGHT ACRES CAMERON, Gr, 20.12.78, P Collins, S. Owendale Perry : D. Barolin Carina
929 **Edwards Mrs M A,** AMARANDA PANCHO, Bl, 27.8.78, P Taubman, S. Green Valley Perry : D. Bimbadeen Daffodil
1285 **Heffernan Miss C A,** WALLINGTON ARISTOCRAT, Bl, K Smith, S. Fairlight Acres Cherokee : D. Colmonell Solby
1458 **Johnstone Mrs G M,** NURELEE TROUBADOUR, Ch, 7.11.77, S. Kaylin Chieftan : D. Edenvale Melody
1566 **Kyle Mrs C,** BIMBI NERO, Gr, 4.12.77, R G Cavanough, S. View Bank Caesar : D. Yarra Murra Penarth
1944 **Meursing Miss A M,** HERITAGE CHRISTIAN, Gr, 25.12.78, J Jones, S. Rivermeade Silver Dandy : D. Edgewood Roseanne
2169 **Orr Miss M,** MACDHUI LITTLE JOE, Gr, 12.9.78, A Waddell, S. Lodge Park Gleam : D. Merriwee Moonglow
2232 **Paynter A & Mrs G,** OWENDALE ELVIS, Gr, 22.10.77, Mrs R D Owen, S. Green Valley Perry : D. Ardrossan Silver Dawn
2450 **Ryan S D,** KOOYONG LIBERACE, Ch, 8.1.80, S. Sir Percy of Paxhall (Imp) : D. Goodwood Park Glitter
2489 **Scott W D & D B & C,** BIDO CLASSIC, Gr, 1.2.81, S. Barolin Ronson : D. Moorooduc Park Siesta
2985 **Wilson Mrs D M,** TARKARRI TROY, Gr, 15.10.76, S. Sir Percy of Paxhall (Imp) : D. Barolin Penya

Class 83 – Pony Stallion, Over 11.2 and Not Over 12 Hands.

169 **Beard D G & Mrs L,** NARADA LARAMIE, Gr, 30.10.68, R W Jolly, S. Green Vally Laramie : D. Naroo Soot
4 971 **Falk B J & D M,** LOCH SLOY MERRY MAC, Gr, 17.11.73, W M McElroy, S. Green Valley Reveler : D. Loch Sloy Camelia
2 1324 **Hindhaugh N,** MALIBU PARK REVELLER, Gr, 5.11.73, Mrs L Sinclair, S. Ardrossan Revel : D. Glenway Tanya
1534 **Kingsfred Stud,** BAROLIN PENNYFARTHING, Gr, 16.10.78, S. Barolin Feluka : D. Barolin Penamber
1909 **McNamara Mrs V & G Brown,** YARRAMALONG JOE, Gr, 19.11.76, S. Moorooduc Park Stardom : D. Moorooduc Park Montana
1 2014 **Morgan Mrs K,** EDGEWOOD JUST DANDY, Ch, 17.10.77, Mr & Mrs R A Jones, S. Rivermeade Silver Dandy : D. Edgewood Roseanne
3 2247 **Pearson M T & M L,** MYSTIC PARK SNOWDRIFT, Gr, 6.8.72, S. Green Valley Calypso : D. Glenway Snowdrop
2355 **Rankin Mrs P A,** OWENDALE MOCASSIN, Ch, 7.10.76, Mrs R D Owen, S. Sir Percy of Paxhall (Imp) : D. Owendale Mink Muff
2606 **Smith W R & Mrs C L,** MALIBU PARK PAGEBOY, Ch, 12.10.75, L Sinclair, S. Bonnie Brae Laddie : D. Yarrayong Pageant

Class 84 – Pony Stallion, 11.2 Hands or Under.

2 1650 **Linehan G & Miss J,** PENRALLY SPRINGLIGHT, Ch, 28.10.75, B R Williams, S. Burradoo Prince Jason : D. Rhyl Dream

3- 2606 1- 1534 TRS/FROM 83

Class 85 – Pony Colt, 3 Years Old, Over 12.2 Hands.

1 1377 **Hughes E G,** KIRREWAY NIGEL, Ch, 29.10.81, E Dudley, S. Rotherwood Commander (Imp) : D. Edenvale Kaprice
1800 **Mathews D & H,** BRAELEIGH MOHAMMED, B, 29.10.81, B & J E Goldsmith, S. Baringa Cassius : D. Bower Park Beauty
3 1847 **McDonald Miss J R,** GLENMORE TZAR, Gr, S. View Bank Caesar : D. Coed Coch Tania (Imp)
4 2417 **Rollason K & Mrs M,** LAKEVALE APACHE, Pint, 1.10.81, M/M Anderson, S. Chiarini Black Beauty : D. Lakevale Wendy
2986 **Wilson Mrs D M,** TARKARRI OSCAR, Gr, 23.10.81, S. Sir Percy of Paxhall (Imp) : D. Tarkarri Rema

2. 1380 W E & H M HUNT

Class 86 – Pony Colt, 3 Years Old, 12.2 Hands and Under.

170 **Beard D G & Mrs L,** NARADA VAIN POWER, Gr, 26.10.81, R W Jolly, S. Narada Goldstar : D. Narada Norma

AUSTRALIAN PONIES

2 - 1205 **Hannah Mrs M & Miss J,** YARRAYONG ZUES, Ch, 5.10.81, S. Baringa Cassius : D. Kurrajong Park Ann

1380 **Hunt W E & Mrs H M,** BIARRI BULLUK, Gr, 19.10.81, S. Graephil Madrigal : D. Boolara Melody

1 2015 **Morgan Mrs K,** MARSALA PARK MISTER ELEGANCE, Br, 13.10.81, S. Edgewood Just Dandy : D. Elken Queen

4 2699 **Symes Miss J,** RHYL FALCON, Gr, 11.9.81, C Powell, S. Downland Kestral : D. Barolin Maretta

2715 **Taylor Miss K L,** KAREN VALE WEBSTER, Bl, K Taylor, S. Owendale Anderson : D. Kurrajong Park Yo Yo

3 2741 **Thomson Mrs L C,** MOORABINDI MANDRAKE, Gr, 4.9.81, S. Edenvale Glamour Boy : D. Roundhill Blue Mink

Class 87 – Pony Colt, Over 12 and Not Over 13.2 Hands, 2 Years Old.

160 **Barth J,** YICK - YOU ELVIS, Gr, 5.10.82, J Featherstone, S. Glenway Sundown : D. Glenway Samantha

488 **Chapple Mr & Mrs S R & A L,** GLEN VALE PARK TEMPO, Ch, 15.10.82, Miss A Chapple, S. Satis Quo Boudi : D. Missenden Park Suzette

574 **Collins P,** FAIRLIGHT ACRES TROY, Gr, 30.9.82, S. Fairlight Acres Nigel : D. Fairlight Acres Tiffany

983 **Featherstone Mrs J,** YICK-YOU GOLD BOY, Pal, 14.9.82, S. Glen Valley Golden Highlight : D. Goodwood Park Minnie

3 1242 **Hartigan Mrs C,** LOCH SLOY NAPOLEON, B, 12.8.82, Loch Sloy Pony Stud, S. Imperial Fortune : D. Loch Sloy Nigellia

1527 **King Mrs A J,** BEEJAY PARK SIR BRECON, Bl, 6.1.83, S. Sir Percy of Paxhall (Imp) : D. Lewknore Athena

1998 **Molina Mrs E V,** ANILOM FRATELLO, Bl, 25.11.82, S. Graephil Madrigal : D. Anilom Checcina

2607 **Smith W R & Mrs C L,** MALIBU PARK TRAVELLER, Gr, 29.10.82, L Sinclair, S. Sarnau Saunter : D. Dunblane Tinkerbell

2724 **Tenge Miss K,** VICHAND BARUNGA, Bl, 10.11.82, S. Graephil Madrigal : D. Bellewen Gold Seal

1 2929 **White R, Mrs L & Miss K,** MOOROODUC PARK KENDRICK, Br, 4.10.82, Mesd. Green & Costello, S. Moorooduc Park Kingsley : D. Boolara Tessie

2 - 540 4 - 842

Class 88 – Pony Colt, 12 Hands and Under, 2 Years Old.

274 **Bourchier Mrs P,** BRONETER PARK TIE TAE, Gr, 17.1.83, Mrs P Bourchier, S. Owendale Wee Georgie : D. Bimbadeen Janelle

540 **Clift P & Mrs H L,** URUBULA COURT JESTER, B, 27.10.82, S. Tarkarri Jonathon : D. Urubula Model

2 -750 **Davey A & Mrs P,** MOOROODUC PARK COURTNEY, Gr, 15.11.82, Moorooduc Park Stud, S. Moorooduc Park Kingsley : D. Hume Park Chiquita

842 **Doodt R & M E,** ROBARIE EWAN, Gr, 28.8.82, S. Shangrila Mt Chief : D. Robarie Estrelita

1941 **Meursing A,** WARRENWOOD CREATON, 6.10.82, S. Heritage Christan : D. Bimerdee Trinket

2233 **Paynter A & Mrs G,** WINFIELD TIMOTHY, B, 5.11.82, S. Owendale Elvis : D. Narada Treena

2356 **Rankin Mrs P A,** SUNNYBURNE MOCCA, Ch, 2.9.82, S. Owendale Mocassin : D. Owendale Gina

4 -2817 **Van Heel Mrs V,** YARRAYONG CAESAR, Br, 4.1.83, M & J Hannah, S. Baringa Cassius : D. Wingaroo Sara

1 - 2987 **Wilson Mrs D M,** TARKARRI ALWYN, Gr, 30.11.82, S. Sir Percy of Paxhall (Imp) : D. Tarkarri Carni

3 - 160 TRIS / CLARE 87

Class 89 – Pony Mare (Dry) (Led), Over 13 and Not Over 14 Hands.

234 **Binks Miss D,** GLENWAY KATRINA, Br, 29.10.79, A Williams, S. Glenway Banjo : D. Kiddlewick Kastonette

407 **Byron Mesd. B & D Akister,** CANAAN SAHRI, Gr, 12.9.78, B Byron, S. Chumblebow Kaloola : D. Green Valley Tui

493 **Chaundy B & M,** BLUE BANK DUSTY, Gr, 13.9.74, Mrs J Heath, S. Barolin Lucien : D. View Bank Blue Dust

549 **Colclough M L & Mrs E A,** MELAC ROYAL DESCENT, Gr, 24.9.79, S. Melac Galaxie : D. Baringa Bett Bett

4 653 **Cox C & T,** VALMONT YVETTE, Gr, 20.11.78, S. Melac Galaxie : D. Fairlight Acres Hi Jinx

808 **Dennis Miss S,** NARADA GLORIA, Gr, 28.10.80, R Jolly, S. Narada Goldstar : D. Narada Countess

1001 **Ferry A & Mrs C N Steel,** BIMBADEEN SUE, B, 2.10.80, S. Rotherwood Commander (Imp) : D. Bimbadeen Saphire

1 1132 **Grant Mrs R,** TARINGA CRYSTAL, Gr, 22.8.78, S. Barolin Feluka : D. Kooravale Speck

1317 **Hill Miss S,** ELKEN ALASKA, B, 15.11.78, K D & E E Coleman, S. Green Valley Argos : D. Kiddlewick Katinka

1730 **Malibu Park Pony Stud,** MALIBU PARK PIROUETTE, Pal, 13.11.80, S. Rotherwood Commander (Imp) : D. Yarrayong Pageant

3 1848 **McDonald Miss J R,** GLENMORE BLISS, B, 4.9.78, S. Coed Coch Branias (Imp) : D. Daydawn Brighchip

2 1918 **Medcraf Mrs M,** RIVERGLEN SHARLENE, Gr, 16.10.78, S. Riverglen Maluka : D. Langfield Treasure

2154 **Olney Miss S,** RIPPONLEA REBECCA, Gr, 22.9.79, Mrs R Bulle, S. Chrumelbow : D. Bonnie Brae Twinkletoes

2234 **Paynter A & Mrs G,** BAROLIN ELECTRA, Gr, 10.9.78, S. Barolin Feluka : D. Barolin Emily

2565 **Smiley Miss A,** PINEHURST TIMPANY, Gr, 16.11.77, M/M A McDonell, S. Barolin Lucien : D. Pinehurst Flute

2641 **Stanley Misses A & E,** WEXFORD AUTUMN ROSE, Gr, 22.2.80, G & A Coulston, S. Raminco Silver Heritage : D. Bluebank Dusty

2700 **Symes Miss J,** KALORAMA PENDANT, Gr, 6.1.81, S. Barolin Feluka : D. Kalorama Kristal

2941 **Whyte Mrs M L,** KIRREWAY KARNIVAL, Gr, 27.8.78, E Dudley, S. Rotherwood Commander (Imp) : D. Barolin Penlyn

Class 90 – Pony Mare (Visibly in Foal or With Foal at Foot), Over 13 and Not Over 14 Hands. Exhibitors of Mares Without Foal at Foot, Must Produce on Demand a Veterinary Certification of Pregnancy For the Mare Exhibited.

1 339 **Brown Mrs W & Miss L,** ALUMEAH SACHET, Gr, 22.12.77, B & M Chaundy, S. Bonnie Brae Silver Mist : D. The Glen Sue

3 1731 **Malibu Park Pony Stud,** MALIBU PARK PAGETT, Bl, 16.10.74, S. Bonnie Brae Laddie : D. Yarrayong Pageant

4 1741 **Mamouney J W & Mrs G J,** EDENVALE ROXINE, Ch, 4.11.77, J & E Malcolm, S. Glenvalley Sunny : D. Yabba Lodge Rhonda

2 - 3085 BURRABONG ROBIN

Class 91 – Pony Mare (Dry), Over 12 and Not Over 13 Hands.

235 **Binks Miss D,** CARLYLE SNOWFLAKE, B, 11.2.80, D & B McDonald, S. Greenvalley Revel Light : D. Lodge Park Snow White

275 **Bourchier Mrs P,** KIDDLEWICK KYPID, Bl, 18.10.80, J Izzard, S. Weston Sunday Guest (Imp) : D. Barolin Bronte

541 **Clift P & Mrs H L,** URUBULA GEMSTONE, Gr, 22.10.74, S. Baringa Lowlynn : D. Fairway Jewel

555 **Colclough Miss L J,** MELAC EASTERN STAR, Ch, 26.12.79, S. Rotherwood Commander (Imp) : D. Melac Morning Star

625 **Corstorphan Mrs G,** GEROA CHARM, Br, 20.10.80, G Freeman, S. Geroa Masterpiece : D. Geroa Leanne

1 - 654 **Cox C & T,** MELAC PETITE, Gr, 19.11.76, M C & E A Colcough, S. Melac Royal Chief : D. Melac Skylark

1088 **Gilbert Mrs P G & Mrs J Horder,** BIDO CARILLION BETTE DAVIS, Ch, 7.11.78, N Scott, S. Green Valley Sensation : D. Bido Festival

3 -1133 **Grant Mrs R,** TARINGA BLUE SPARKLE, Gr, 25.12.79, S. Barolin Feluka : D. Throsby Park Blue Jeans

1594 **Larcombe Miss M,** CLIFFORD PARK OLIVIA, B, 26.10.80, S. Clifford Park Cassanova : D. Colmonell Deltice

1742 **Mamouney J W & Mrs G J,** ILLANGI QUINTILLA, Gr, 6.2.80, S. Melac Galaxie : D. Goodwood Park Sarah

2 1743 **Mamouney J W & Mrs G J,** MELAC MIGNONETTE, Cr, 7.10.79, M & E Colclough, S. Rotherwood Commander (Imp) : D. Baringa Larkspur

1849 **McDonald Miss J R,** GLENMORE SHEEN, Gr, 29.11.79, S. Coed Coch Branias (Imp) : D. Logie Sari

4 1870 **McIntyre Miss M P,** BIRRAHLEE LONICERA, Gr, 3.11.72, S. Green Valley Calypso : D. Birrahlee Fantasy

1878 **McKinnon Mrs G,** NAROOMAR RACHEL, Gr, 17.10.78, Mrs S Beattie, S. Bonnie Brae Silver Mist : D. Malibu Park Monique

2164 **Orchard Mr & Mrs P A,** ST JOHNS SILHOUETTE, Ch, 25.9.80, S. Rotherwood Commander (Imp) : D. Kobyboyn Koinglo

AUSTRALIAN PONIES

2235 **Paynter A & Mrs G,** OWENDALE GALA, Gr, 25.10.75, Mrs R D Owen, S. Green Valley Perry : D. Ardrossan Silver Dawn
2248 **Pearson M T & M L,** MYSTIC PARK SERENE, Ch, 25.9.80, S. Cennen Secretariat (Imp) : D. Telerah Felicity
2286 **Perry Family,** BELL SANDS JEDDA, B, 16.10.76, D J Sandow, S. Owendale Ricardo : D. Strathvalley Trixie
2287 **Perry Family,** GRAPHIC MEDLEY, Br, 11.9.76, S. Owendale Maestro : D. Genoa Paulette
2373 **Richardson C F,** SILVER TOP JUBILEE, Gr, 9.10.77, A Phillips, S. Sir Percy of Paxhall (Imp.) : D. Spring Park Jill
2490 **Scott W D & D B & C,** BIDO ROYAL LADY, Ch, 1.11.80, S. Green Valley Sensation : D. Strathvale Royal Lady
2494 **Scott W D & J Willis,** BIDO FANFARE, Gr, 3.11.78, S. Barolin Elgin : D. Baringa Blanche
2501 **Semple Miss F,** LAKEVALE ROYAL LADY, Gr, 17.10.78, Mrs J Anderson, S. Glenway Royal : D. Lakevale Gypsy
2515 **Shelton Mrs M A,** JOLI-VUE ELEANA, Gr, 2.10.80, Mrs B Parson, S. Mooroodue Park Elijah : D. Somerlynn Leona

Class 92 – Pony Mare (Visibly in Foal or With Foal at Foot), Over 12 and Not Over 13 Hands. Exhibitors of Mares Without Foal at Foot, Must Produce on Demand a Veterinary Certification of Pregnancy For the Mare Exhibited.

248 **Blue Denim Pony Stud,** CHERY LEE LODGE HOLLY, Gr, 2.9.76, Mrs C A Murchie, S. Belbowrie Jamie : D. Glendallo Nancy
276 **Bourchier Mrs P,** KIDDLEWICK KAVORA, Bl, 27.9.78, Mrs Izzard, S. Rotherwood Commander (Imp) : D. Barolin Bronte
439 **Carlton Mrs F E & Mrs C N Steel,** TOOLLEEN PEBBLES, Gr, 16.12.75, B Hamblin, S. Glenway Lucky : D. Lodge Park Heather
494 **Chaundy B & M,** BALALAIKA KALINKA, Gr, 27.10.73, Mrs G W Brennan, S. Mooroodue Park Sprite : D. Mooroodue Park Lisa
542 **Clift P & Mrs H L,** URUBULA MOONRAY, Br, 11.9.76, S. Baringa Cowlynn : D. Park Little Ray (Imp N.Z)
550 **Colclough M L & Mrs E A,** BARINGA MOONGLOW, Gr, 16.8.68, M & N Kentwell, S. Lowlynn Silver Chief : D. Baringa Skylark
551 **Colclough M L & Mrs E A,** MELAC SKYLARK, Gr, 23.9.70, S. Lowlynn Silver Chief : D. Baringa Skylark
826 **Dobson H & Mrs I,** LORRALEE LISA GAY, Gr, 14.10.77, H M Smith, S. Owendale Perry : D. Fairlight Acres Fairbelle
3 1535 **Kingsfred Stud,** KINGSFRED MINUET, Gr, 8.11.79, Kingsfred Stud, S. Barolin Pennyroyal : D. Amaroo Blue Melody
1 2195 **Parker Mrs E J,** GREEN VALLEY TUI, Gr, 10.12.72, W & J McD.Buckleigh, S. Green Valley Laramie : D. Chrumelbow Teilite
2 2451 **Ryan S D,** KOOYONG MAGICAL SALLY, Gr, 21.12.74, S. Green Valley Calypso : D. Birranlee Magic Blue
2487 **Scott Mrs D,** RADNOR DIAMONTIE, Bl, 7.10.76, D H Owen, S. Sir Percy of Paxhall (Imp) : D. Wattamurra Saphire
4 2491 **Scott W D & D B & C,** BIDO STARDUST, Gr, 8.8.73, S. Green Valley Sensation : D. Baringa Celeste

Class 93 – Pony Mare (Dry), Over 11.2 and Not Over 12 Hands.

171 **Beard D G & Mrs L,** NARADA NARELLA, Gr, 17.10.79, R W Jolly, S. Downland Kestrel : D. Narada Pearl
277 **Bourchier Mrs P,** NUNKERIE, Gr, 29.10.78, Mrs Cole, S. Llanerch Caviler : D. Whitehaven Morning Songbird
543 **Clift P & Mrs H L,** TARKARRI OLWEN, Gr, 8.10.78, Mrs D Wilson, S. Werncochlyn Pegasus (Imp) : D. Tarkarri Carni
552 **Colclough M L & Mrs E A,** MELAC CELESTIAL, Gr, 7.11.80, S. Melac Galaxie : D. Baringa Bett Bett
800 **Dempsey K J & Mrs E B,** FAIRLIGHT ACRES MELINKA, Gr, 29.10.80, P Collins, S. Barolin Tasman : D. Fairlight Acres Cherry
3 1206 **Hannah Mrs M & Miss J,** YARRAYONG PETITE, Gr, 7.10.78, S. Koorana Chief : D. Kurrajong Park Ann
1286 **Heffernan Miss C A,** CARLYLE KISS, Gr, 20.11.80, D McDonald, S. Green Valley Revel Light : D. Kiddlewick Karmel
1471 **Jones Mrs S,** AIMSBRY REVELLE, Gr, 2.1.79, V B & D K Hazard, S. Varndell Reveille : D. Quamby Park Blue Streak
1687 **Lukey Mrs J,** LODGE PARK LADY FLICKER, Gr, 3.11.69, J E Booth, S. Green Valley Calypso : D. Lodge Park Flicker
1830 **McCauley Mrs F & Miss M,** WYUNA POPSTAR, Gr, 3.10.80, S. Rotherwood Rustler (Imp) : D. Wyuna Polly Anna
1839 **McConville Mrs M,** THORPEVILLE MANDY, Gr, 3.10.78, S. Punga Domino (Imp N.Z.) : D. Fairway Imandra
2 1999 **Molina Mrs E V,** ANILOM SORELLA, Bl, 30.9.80, S. Sir Percy of Paxhall (Imp) : D. Yabba Lodge Amanda
2207 **Paterson-Robinson J,** BURRABONG LIZA, Gr, 24.12.78, Mrs H J Bradford, S. Varndell Reveille (Imp) : D. Burrabong Lyric
2357 **Rankin Mrs P A,** MILFORD DAINTY, Bl, 4.9.78, A & H Knight, S. Sir Percy of Paxhall (Imp) : D. Del-Mar Stardust
2452 **Ryan S D,** DUNBLANE YURRUANNA, Ch, 11.10.80, Mrs D Evans, S. Malibu Park Gaythorne : D. Dunblane Kari
4 2492 **Scott W D & D B & C,** BELBOWRIE MORNING LIGHT, Gr, 27.10.74, E Massy-Greene, S. Sunninghill Telstar : D. Nattai Daybreak
2642 **Stanley Misses A & E,** WALLINGTON TREASURE, Gr, 22.11.77, Mrs K Smith, S. Shangri-La Mountain Chief : D. Devon Park Blue Haze
2859 **Walker Mr & Mrs K T,** BURRABONG LYNDY, Ch, 1.10.77, J Bradford, S. Sir Percy of Paxhall (Imp) : D. Burrabong Lyric
2933 **Whitehaven Pony Stud,** BAR LODGE DOLLY VARDEN, Gr, 15.12.78, A L Francis, S. Bar Lodge Talisman : D. Bar Lodge Tiffany

1 - 2235 A/- MRS G. PAYNTER - OWENDALE GALA

Class 94 – Pony Mare (Visibly in Foal or With Foal at Foot), 12 Hands and Under. Exhibitors of Mares Without Foal at Foot, Must Produce on Demand a Veterinary Certification of Pregnancy For the Mare Exhibited.

1 - 172 **Beard D G & Mrs L,** NARADA POLLYANNA, Gr, 28.9.72, R W Jolly, S. Narada Laramie : D. Narada Jenny
4 597 **Cooke L & B,** GERALDINE VERITY, Bl, 28.10.79, B Fitzgerald, S. Penrith Cleve : D. Geraldine Harlequin
1052 **Fry Mrs M, Miss J & J,** SUNNYBURNE FRUIT TINGLES, Ch, 2.8.81, P Rankin, S. Owendale Mocassin : D. Nimbrook Rebecca
2 2278 **Perry J E,** MALIBU PARK SONGBIRD, Bl, 16.10.78, Mrs L Sinclair, S. Bonnie Brae Laddie : D. Rhyl Harmony

3 - 2487 RADNOR DIAMONTIE

Class 95 – Pony Mare (Dry), 11.2 Hands or Under.

1 - 843 **Doodt R & M E,** ROBARIE CALISTA, Gr, 28.8.77, S. Shangrila Mt Chief : D. Robarie Estrelita
1012 **Fiske Mrs K A & Miss T C,** BURRABONG POLITA, Gr, 28.11.79, H & A Bradford, S. Vandell Reveille (Imp) : D. Green Valley Penny Royal
4 1541 **Kirby Miss C M,** KILLANIN CHERUB, Gr, 22.11.78, S. View Bank Top Notch : D. Wallington Mocca
1595 **Larcombe Miss P J,** MULKIRRI HONEYSUCKLE, Bl, 29.10.80, S. Warmwell Pwarth (Imp) : D. Owendale Silver Bracelet
1796 **Martin Mrs E & Miss K Loy,** MISTY MOUNTAIN BAMBI, Ch, 15.3.81, Mr & Mrs R N Teunon, S. Fairlight Acres Jason : D. Cardross Astrid
2208 **Paterson-Robinson J,** THORPEVILLE SALLY, Gr, 17.12.79, Mrs M McConville, S. Punga Domino (Imp) : D. Koorawatha Pippa's Midget
3 2236 **Paynter A & Mrs G,** BURRABONG HEATHER, Gr, 6.3.79, Mrs H Bradford, S. Varndell Reveille (Imp) : D. Lowestoft Melody
2237 **Paynter A & Mrs G,** GERALDINE FIONA, Gr, 10.11.79, Mrs B Fitzgerald, S. Quamby Park Larrey : D. Gerladine Honey
2 2249 **Pearson M T & M L,** MYSTIC PARK GAYTIME, Gr, 7.10.80, S. Mystic Park Snowdrift : D. Olveston Gay Lass
2710 **Tandy Mrs M,** KIMBERLEY PARK TAMARA, Gr, 25.9.78, G L & S A Smith, S. Loch Sloy Caradoc : D. Kimberley Park Tiki

Class 96 – Pony Filly, 3 Years Old, Over 12.2 Hands.

575 **Collins P,** FAIRLIGHT ACRES ALOHA, Bl, 17.11.81, S. Rotherwood Commander (Imp) : D. Green Valley Aloha

AUSTRALIAN PONIES

793 **Delalande P & Mrs D,** EDENVALE ANN MARIE, Ch, 27.10.81, J Malcolm, S. Rotherwood Commander : D. Edenvale Rosette

4 938 **Ellery M A & K,** ANILOM CASTAGNA, Ch, 1.11.81, E V Molina, S. Sir Percy of Paxhall (Imp) : D. Yabba Lodge Amanda

1 1536 **Kingsfred Stud,** BAROLIN EMPRESS, Gr, 28.10.81, S. Barolin Pennyroyal : D. Barolin Emily

2 1850 **McDonald Miss J R,** GLENMORE DAWN, Gr, 17.10.81, S. Coed Coch Branias (Imp) : D. Merrima Dust Storm

2250 **Pearson M T & M L,** GLENWAY MARCIA, Gr, 8.10.81, A A Williams, S. Chrumelbow Cameta : D. Spring Park Maree

3 2453 **Ryan S D,** KOOYONG BLACK MAGIC, Bl, 20.11.81, S. Sir Percy of Paxhall (Imp) : D. Birrahlee Magic Blue

Class 97 – Pony Filly, 3 Years Old 12.2 Hand and Under.

249 **Blue Denim Pony Stud,** BLUE DENIM SAPHIRE, Gr, 18.1.82, S. Willada Blue Rebel : D. Loch Sloy Moonglow

564 **Collins Miss D,** FAIRLIGHT ACRES MELODY, Gr, 11.12.81, S. Owendale Perry : D. Green Valley Moonglow

801 **Dempsey K J & Mrs E B,** APPALYN PARK PENNY, Gr, 28.9.81, Miss K Dempsey, S. Owendale Perry : D. Natcha Park Tuppence

827 **Dobson H & Mrs I,** WELKIN PARK FLURTATION, Gr, 5.12.81, T W & E L Minns, S. Green Valley Tandara : D. Welkin Park Wendy

1419 **Ironside N H,** KOORA-LYN FELINA, Gr, 15.12.81, S. Barolin Angwyn : D. Barolin Blythe

1537 **Kingsfred Stud,** KINGSFRED KAROUSAL, Ch, 28.1.82, Kingsfred Stud, S. Robarie Chango : D. Kiddlewick Koby

1630 **Letch Mrs S,** OWENDALE PICTURE, B, 20.10.81, S. Sir Percy of Paxhall (Imp) : D. Owendale Perrin

1732 **Malibu Park Pony Stud,** MALIBU PARK BLACK ROSE, Bl, 9.11.81, S. Malibu Park Pequeno : D. Malibu Park Spring Rose

1 1851 **McDonald Miss J R,** GLENMORE GAIETY, Gr, 28.10.81, S. Coed Coch Llabed (Imp) : D. Glenmore Gaytime

3 1910 **McNeil Miss H,** SCOTTWOOD PAULINE, Gr, 1.11.81, S. Owendale Paul : D. Fairlight Acres Colleen

2005 **Moorooduc Park Stud,** MOOROODUC PARK SILVER SABLE, Gr, 19.11.81, S. Moorooduc Park Elijah : D. Boolara Silver Mink

2251 **Pearson M T & M L,** MYSTIC PARK NETTA, Gr, 9.11.81, S. Owendale Rowan : D. Mystic Park Snowflake

2387 **Richie Misses S & F,** FAIRLIGHT ACRES PENNY ROYAL, Gr, 7.9.81, P Collins, S. Barolin Tasman : D. Fairlight Acres Bellarine

4 2454 **Ryan S D,** KOOYONG PEARL, Gr, 10.11.81, S. Keston Kojak (Imp) : D. Birrahlee Lobelia

2 2493 **Scott W D & D B & C,** BIDO CELESTE, Gr, 31.12.81, S. Barolin Ronson : D. Moorooduc Park Siesta

2596 **Smith Mrs H M,** LORRALEE RHIANNON, Gr, 30.8.81, S. Owendale Paul : D. Lorralee Aloha

2725 **Tenge Miss K,** VICHARD FINESSE, Gr, 26.10.81, S. Graephil Madrigal : D. Bellewen Gold Seal

Class 98 – Pony Filly, Over 12 and Not Over 13.2 Hands, 2 Years Old.

250 **Blue Denim Pony Stud,** BLUE DENIM MELBA, B, 16.9.82, S. Willada Blue Rebel : D. Keenleigh Rose

271 **Bott Mrs B & Miss S & B Scholes,** KURRA PARK BOWIE, Br, 20.12.82, B & S Bott, S. Fairlight Acres Nigel : D. Bimbadeen Bo Bo

576 **Collins P,** FAIRLIGHT ACRES CUSHLA, Gr, 24.10.82, S. Kirreway Karltyn : D. Fairlight Acres Colleen

655 **Cox C & T,** VALMONT SUZETTE, Gr, 28.10.82, S. Melac Galaxie : D. Fairlight Acres Hi Jinx

1194 **Hamblin B & D,** EDENVALE ROSITA, Gr, 19.11.82, J & E Malcolm, S. Glenway Peter : D. Yabba Lodge Rhonda

1276 **Heath Misses D & T,** MILDARA MARTINA, Gr, 10.10.82, M Burville, S. Narada Stardom : D. Narada Buttercup

1287 **Heffernan Ms K,** HOMESTEAD FLEUR, Bl, 26.9.82, S. Wallington Aristocrat : D. Malibu Park Vanity

1316 **Hill Miss D J,** MENINDEE GAYTIME, Gr, 5.2.83, S. Melac Galaxie : D. Kirreway Eliza

1327 **Hipwell G A,** RIVER VALLEY LASSIE, Br, 12.10.82, S. Geroa Tony : D. Glen Valley Stylish Lass

1624 **Leonard Mrs S,** YAMBACOONA GLITTER, Gr, 5.8.82, Mrs S Leonard, S. Kirreway Hy-Grenadier : D. Barolin Zani

1733 **Malibu Park Pony Stud,** MALIBU PARK PAGEANT, Gr, 4.11.82, S. Weston Cherrywood (Imp) : D. Yarrayong Pageant

2006 **Moorooduc Park Stud,** MOOROODUC PARK ELISHA, Gr, 14.10.82, S. Moorooduc Park Elijah : D. Moorooduc Park Megan

2155 **Olney Miss S,** RIPPONLEA TWIGGY, Gr, 30.9.82, Mrs P Bulle, S. Spring Park Garry : D. Spring Park Diedre

2156 **Onley W R & Miss L B,** STRATHCONON JUSTINE, Gr, 5.11.82, E Milne, S. Glen Valley Sunny : D. Strathconon Gabrielle

3 2196 **Parker Mrs E J,** MOONDALE WITCHCRAFT, Gr, 9.11.82, S. Spring Park Silver : D. Green Valley Tui

4 2455 **Ryan S D,** KOOYONG HEATHER, Gr, 20.11.82, S. Keston Kojak (Imp) : D. Birrahlee Lobelia

2495 **Scott W D & J Willis,** BIDO FLAIR, Gr, 20.9.82, S. Barolin Elgin : D. Baringa Blanche

2 2865 **Walkinshaw Mrs L J,** JANLYN MAREE, Gr, 4.9.82, S. Keston Kojak : D. Mystic Park Rebecca

1 2988 **Wilson Mrs D M,** TARKARRI HOLLY, Gr, 17.11.82, S. Sir Percy of Paxhall (Imp) : D. Tarkarri Dema

Class 99 – Pony Filly, 12 Hands and Under, 2 Years Old.

304 **Brenchley Mrs J,** LAKE VIEW PARK BECKY, Ch, 23.10.82, S. Breccles Roundelay : D. Kiddlewick Kathryn

4 420 **Campagnolo R & Mrs P L,** GLENWAY MEGAN, Gr, 23.9.82, A A Wiliams, S. Chrumelbow Cometa : D. Spring Park Maree

3 565 **Collins Miss D,** FAIRFIELD PARK TINY TIFFINA, Gr, 4.1.83, S. Kirreway Julian : D. Green Valley Taffina

577 **Collins P,** FAIRLIGHT ACRES SAPPHIRE, Gr, 13.11.82, S. Fairlight Acres Nigel : D. Fairlight Acres Jemstone

1346 **Holzer Mrs C L,** MIKANI RONDELLE, Gr, S. Breccles Rondeley : D. Euroka Jasmine

1400 **Hynds Mrs L J,** LINCARA KYLIE, Gr, 21.8.82, Mrs Hynds, S. Robarie Chango : D. Fontainebleau M'Selle

1401 **Hynds Mrs L J,** LINCARA NICOLE, B, 8.12.82, Mrs Hynds, S. Ceulan Sovereign (Imp) : D. Bolyne Park Saphire

1626 **Lester Mrs J & Miss K,** YARRAYONG CLASSIC, B, 10.10.82, M & J Hannah, S. Baringa Cassius : D. Kurrajong Park Ann

1744 **Mamouney J W & Mrs G J,** VIEWMONT GABRIELLE, Gr, 13.11.82, N C Hubble, S. Urubula Kimba : D. Robarie Anna

1973 **Milne R & K,** BIMBADEEN CHICK, Gr, 1.10.82, A Ferry, S. Topridge Pirate : D. Bimbadeen Mischief

2 2007 **Moorooduc Park Stud,** MOOROODUC PARK SILVER SLIPPER, Gr, 8.11.82, S. Moorooduc Park Elijah : D. Boolara Silver Mink

2143 **Oconnor Mrs J,** MOSWYN SNOW DANCER, Gr, 10.12.82, S. Graephil Madrigal : D. Robinlynn Poppy

1 2279 **Perry J E,** BIDO SIESTA, Gr, 20.12.82, W D Scott, S. Bido Sensation : D. Mooraduc Park Siesta

2303 **Pickett M,** WALLINGTON ABIGAIL, Bl, 22.8.82, Mrs K Smith, S. Fairlight Acres Conrad : D. Glenway Marita

2413 **Rodda C J & Mrs M J,** COLMONELL PETITE, Gr, 23.12.82, J W Hannah, S. Colmonell Solson : D. Colmonell Dinso

2597 **Smith Mrs H M,** LORRALEE ALEXIS, Gr, 22.9.82, S. Owendale Paul : D. Lorralee Heatherbelle

2961 **Williams Mrs B C,** FAIRLIGHT ACRES CANDISE, Gr, 6.8.82, P Collins, S. Barolin Tasman : D. Fairlane Cherie

3001 **Wiltshire S J,** SATIS QUO PLACID, Gr, 17.10.82, S. Shangri La Mountain Chief : D. Loch Sloy Placid

Class 100 – *Group Prize (Special) : Stallion and Two Mares (Any Age), All to Be the Bona Fide Property of the One Exhibitor. Competition For the Prizes is Limited to Animals Competing in the Ordinary Classes in This Sub-Section.

2 544 **Clift P & Mrs H L**

1 2252 **Pearson M T & M L**

4 2456 **Ryan S D**

3-2232 Tres/83

Interest that grows with money at call.

An ANZ Savings Investment Account offers you high interest comparable with that of building societies. But best of all, your money is at call.

Interest is calculated daily and payable on deposits lodged for one month or more. So your interest grows the fastest way possible.

Especially so with the three interest rate levels. The interest rate jumps automatically to a higher rate when your balance reaches $2,000. Then again at $10,000.

Finally, it also helps you qualify for an ANZ Home Loan, and don't forget to ask us about the Federal Government First Home Owners free grant of up to $7,000.



The bank that serves you best.

ANZ 304 SIA/Y&RSB

HORTICO™


HORTICO
5/HANDI-SPRAYER
• Mists • Feeds • Waters •
• Protects Flowers, Vegetables, Shrubs & Trees •
• Weeds Lawns, Gardens, Paths & Drives •
Controlled pressure garden sprayer
HORTICO
1.25/HANDI-SPRAYER
• Mists • Feeds • Waters •
• Protects Flowers, Vegetables, Shrubs & Trees •
• Weeds Lawns, Gardens, Paths & Drives •
Controlled pressure garden sprayer
HORTICO
2/HANDI-SPRAYER
• Mists • Feeds • Waters •
• Protects Flowers, Vegetables, Shrubs & Trees •
• Weeds Lawns, Gardens, Paths & Drives •
Controlled pressure garden sprayer

WELSH MOUNTAIN PONIES

Class 101 – *Group Prize (Special): Stallion and Two of His Progeny (Any Age), (Progeny Not Necessarily the Property of the Exhibitor). Competition For This Prize is Limited to Animals Competing in the Ordinary Classes in This Sub-Section.

1627 Lester Mrs J & Miss K
2358 Rankin Mrs P A
2934 Whitehaven Pony Stud

Class 102 – *Group Prize (Special): Sires Progeny Group. Three Progeny, Male or Female by One Sire Which Must Be Registered in the Australian Pony Stud Book. The Progeny Only to Be Shown. They Need Not Necessarily Be Bred or Owned by the Owner of the Sire But Must Be the Bona Fide Property of the One Exhibitor. Competition For This Prize is Limited to Animals Competing in the Ordinary Classes in This Sub-Section.

Name of sire to be stated on entry form.

1134 Grant Mrs R, GROUP BY BAROLIN FELUKA
1628 Lester Mrs J & Miss K, GROUP BY BARINGA CASSIUS
2935 Whitehaven Pony Stud, GROUP BY BAR LODGE TALISMAN

Class 103 – *Group Prize(Special): Three Mares the Bonafide Property of the One Exhbitior. Competition For This Prize is Limited to Animals Competing in the Ordinary Classes in This Sub-Section.

2253 Pearson M T & M L
2457 Ryan S D

CHAMPION PRIZES

JUNIOR CHAMPION PONY STALLION (3 years or under) - Society's Sash, Classes 85, 86, 87 and 88.

JUNIOR RESERVE CHAMPION PONY STALLION - Society's Sash.

CHAMPION PONY STALLION (4 years or over) - Society's Sash, Classes 81, 82, 83 and 84.

RESERVE CHAMPION PONY STALLION - Society's Sash.

GRAND CHAMPION PONY STALLION - Society's Sash and Plaque Presented By ELDERS DSM ESTATES,

A trophy valued at $100 presented by the Estate of the Late Mr. Ron Potton will be awarded to the owner of the Grand Champion Stallion.

The Birrahlee Trophy Valued at $40 Donated by the Australian Pony Stud Book Society, Victorian Branch, Activities Committee will be awarded to the owner of the Champion Stallion.

JUNIOR CHAMPION PONY MARE (3 years or under) - Society's Sash, classes 96, 97, 98 and 99.

JUNIOR RESERVE CHAMPION PONY MARE - Society's Sash.

CHAMPION PONY BROOD MARE - Society's Sash, classes 90, 92 and 94.

RESERVE CHAMPION PONY BROOD MARE - Society's Sash.

CHAMPION PONY MARE (4 years or over) - Society's Sash, classes 89, 91, 93 and 95.

RESERVE CHAMPION PONY MARE - Society's Sash.

GRAND CHAMPION PONY MARE - Society's Sash and Plaque Presented By ELDERS DSM ESTATES,

A trophy valued at $100, presented by the Estate of the Late Mr: Ron Potton, will be awarded to the owner of the Grand Champion Mare.

The Birrahlee Trophy valued at $40, donated by the Australian Pony Stud Book Society, Victorian Branch, Activities Committee will be awarded the owner of the Champion Mare.

SUPREME CHAMPION AUSTRALIAN PONY - Society's Sash.

The 'Alvie Ferry Memorial Trophy' valued at $40 donated by the Australian Pony Stud Book Society, Victorian Branch, Activities Committee will be awarded to the Supreme Champion Australian Pony.

WELSH MOUNTAIN PONIES

Prizes: $16, $11, $6, card.

TROPHIES, presented by THE LATE LADY COLES, shall be awarded to the owners of the Champion Stallion and Champion Mare in the Welsh Mountain Pony sub-section.

THE 'RHONDDA' TROPHIES, valued at $40, presented by the Australian Pony Stud Book Society (Victorian Branch) shall be awarded to the owners of the Junior Champions in This Sub-Section.

Class 104 – Welsh Mountain Pony Stallion, Not Exceeding 12 Hands.

598 Cooke L & B, OWENDALE CHARLES, Wh, 20.10.78, R D Owen, S. Coed Coah Norman (Imp) : D. Owendaled Gaynor
673 Coxon Miss A, COED COCH GWYNDAF (IMP), B, 1.5.77, S. Coed Coch Saled : D. Coed Coch Glenda
702 Creswick Lady, NATTAI PROPHET, Gr, 15.10.74, S. Coed Coch Proffwyd (Imp) : D. Nattai Telstar Fsii
738 Dall Miss A K, FAIRWAY TYROL, Gr, 17.11.74, Mrs G A Lewis, S. Twyford Monarch : D. Fairway Karita
966 Evison Mrs M, OWENDALE MALCOLM, Gr, 26.8.78, Mrs R D Owen, S. Coed Coch Norman : D. Shangri-La Mountain Melanie
1539 Kingshott A & Mrs D, TWYFORD MARVEL (IMP), Gr, 1.5.78, Mrs G Mountain, S. Twyford Gurkha : D. Mountain Mayflower (Imp)
1813 Mayall Mr & Mrs E J, TWYFORD CALYPSO (IMP), 1.5.74, S. Twyford Gurkha : D. Deri Carnival
1889 McLean K, DOOLKOORA EMPEROR, Gr, 27.10.79, Mr & Mrs J Mayall, S. Twyford Calypso (Imp) : D. Fairway Tiara
1890 McLean K, DOOLKOORA FAIRPLAY, Gr, 26.10.80, Mr & Mrs J Mayall, S. Twyford Calypso (Imp) : D. Fairway Tiara
2173 Owen Mrs R D, OWENDALE BART, Gr, 23.12.79, S. Coed Coch Norman (Imp) : D. Valley Lake Breeze (Imp)
2414 Rolfe Miss A M, FAIRWAY BUGAIL, Gr, 24.10.77, Mrs G A Lewis, S. Persie Concord (Imp) : D. Fairway Lineria
2747 Tilley Mrs S & Miss M, BOOLARA RHEDYN, Gr, 1.11.77, J McLaughlin, S. Fairway Rhedyn : D. Thorpeville Ladybird

WELSH MOUNTAIN PONIES

Class 105 – Welsh Mountain Pony Colt, 3 Years Old and Not Exceeding 12 Hands.

364 **Bullen M W,** WAXWING HEROD (IMP), Gr, 1.5.82, Waxwing Stud, S. Cantref Glory : D. Revel Hetty
409 **Cain Mrs S,** LOCH SLOY CYMRO, Gr, 10.10.81, Loch Sloy Pony Stud, S. Twyford Santa (Imp) : D. Coed Coch Cristin (Imp)
911 **Edwards Dr V E & Mrs J J H,** RAHANE GORDON, Gr, S. Rookery Blue Bird (Imp) : D. Gredington Cenawes (Imp)
1402 **Hynds Mrs L J,** TWILIGHT PALADIN, Gr, 12.12.81, N A & V G Myers, S. Ceulan Sovereign (Imp) : D. Parattah Penny Farthing
1734 **Malibu Park Pony Stud**
1822 **McCann Mrs G D,** GLENCAIRN WALES, Gr, 9.10.81, S. Werncochlyn Pegasus (Imp) : D. Green Valley Angeline
2151 **Oliver-Watkins A,** LOCH SLOY CONSORT, Gr, 11.9.81, Loch Sloy Stud, S. Twyford Santa (Imp) : D. Loch Loy Chloe

Class 106 – Welsh Mountain Pony Colt, 2 Years Old and Not Exceeding 12 Hands.

162 **Bartram Mrs E C,** VIEW BANK PIP-POP, Gr, 31.8.82, S. Crick Chief (Imp N.Z.) : D. Crossways Popstar
365 **Bullen M W,** IMPERIAL MIDAS, Gr, 1.12.81, S. Crick Chief (Imp N.Z.) : D. Imperial Mystery (I.I.D)
422 **Campbell Estate Mrs A A,** CARDROSS CAVALIER, Gr, 24.11.82, S. Coed Coch Gwyndaf (Imp) : D. Bronllys Clover (Imp)
1447 **Jarrott J M & Mrs G A,** CARLYLE POCKET, Gr, 5.11.82, Mr & Mrs B McDonald, S. Ceulan Sovereign (Imp) : D. Parattah Penny Farthing
2396 **Roach L & W,** ELARGEE BENJAMIN, Gr, 6.9.82, S. Crick Chief (Imp N.Z) : D. Fairway Ballad
2544 **Skipworth Miss M A,** MOSMAN PARK SEBASTIAN, Gr, 24.9.82, S. Fairway Nigel : D. Carlyle Secret
2552 **Slee Mr & Mrs A F,** DWYFOR PUZZLE, Gr, 1.11.82, N J & C Bull, S. Coed Coch Senig : D. Dwyfor Springfever

Class 107 – Welsh Mountain Pony Mare (Dry), Not Exceeding 12 Hands.

103 **Baker Mr & Mrs R F,** TWYFORD MAZDA (IMP), Br, 1.5.76, Mrs G Mountain, S. Twyford Gurkha : D. Twyford Mazurka
310 **Brennan Mrs J M,** STANTON PARK MAGNOLIA, B, 24.10.80, Miss A Coxon, S. Coed Coh Gwyndaf (Imp) : D. Stanton Park Tamsyn
467 **Cecchin Mrs M,** FAIRWAY ELM, B, 19.10.80, Mrs G A Lewis, S. Persie Concord (Imp) : D. Briarwood Rosebud (Imp)
468 **Cecchin Mrs M,** FAIRWAY ENGLYN, Br, 16.11.80, Mrs G A Lewis, S. Persie Concord (Imp) : D. Fairway Pelydryn
674 **Coxon Miss A,** KAY PARK CORONET, Gr, 23.10.77, Mrs M Rafferty, S. Kidwell Pipson (Imp) : D. Annell Daisy (Imp)
703 **Creswick Lady,** NATTAI DRYL, Ch, 8.10.80, S. Nattai Apollo : D. Nattai Jenny Wren
1540 **Kingshott A & Mrs D,** ELGAREE SARINA, Gr, 6.10.77, G F & L R Gray, S. Weston Birthday (Imp) : D. View Bank Shee
1629 **Lester Mrs J & Miss K,** SIMEON HONEYSUCKLE, Gr, 15.11.77, Mrs Richmond, S. Glanswegan Poseidon : D. Revel Bo-Pepe
2033 **Mortensen Mrs M A,** BOOMERANG BLUEBIRD, Gr, 14.2.77, Boomerang Past. Co., S. Glangwesyn Poseidon (I.I.U.) : D. View Bank Lulu
2034 **Mortensen Mrs M A,** FAYREWAYS OSPREY (IMP), B, 1.5.74, S. Fayre Whoopee : D. Foxwood Skylark
2174 **Owen Mrs R D,** OWENDALE SIARADUS, Gr, 16.10.79, S. Coed Coch Norman (Imp) : D. Sunwillow Chamonix (Imp)

Class 108 – Welsh Mountain Pony Mare (Visibly in Foal or With Foal at Foot), Not Exceeding 12 Hands. Exhibitors of Mares Without Foal at Foot, Must Produce on Demand a Veterinary Certification of Pregnancy For the Mare Exhibited.

163 **Bartram Mrs E C,** CROSSWAYS POPSTAR, Gr, 1.5.75, R A Swain, S. Monnow Silver Star : D. Crossways Poppet
258 **Boock Mrs N R,** FAIRWAY REJOICE (I.I.D.), Gr, 6.5.73, Mrs G Lewis, S. Twyford Gurkha : D. Twyford Model (Imp)
423 **Campbell Estate Mrs A A,** COED COCH RHANDOL (IMP), Gr, 1.5.76, S. Coed Coch Barrog : D. Coed Cogh Tarian
789 **Deane Mr & Mrs A F & Miss K,** NATTAI POLLYANNA, Gr, 10.10.75, Lady Creswick, S. Nattai Shon : D. Nattai Honeybee
920 **Edwards Mr & Mrs J A,** LLANDYN DRYW (IMP), Gr, 1.8.70, S. Brierwood Blue Boy : D. Weston May Queen
921 **Edwards Mr & Mrs J A,** WESTON PIN-UP (IMP), Gr, 1.8.75, S. Revel Pye (Imp) : D. Weston Pearly Necklace
1305 **Higgins G W,** HOLLYBUSH PENNY (IMP), Gr, 20.8.76, R W Thomas, S. Revel Cassino : D. Revel Poise
1306 **Higgins G W,** SPRINGBOURNE HUENYDD (IMP), B, 15.5.76, D & L Reynolds, S. Revel Carreg (Imp) : D. Springbourne Hyfryd
1823 **McCann Mrs G D,** GLENCAIRN ANGELA, Bl, 5.8.75, S. Twyford Dapper (Imp) : D. Green Valley Angeline
2035 **Mortensen Mrs M A,** CEFIL BACH FINESSE, Ch, 2.11.78, Mrs F Smith, S. Fayre Artful Dodger (Imp) : D. Ulnod Starling (Imp)
2175 **Owen Mrs R D,** FRIARS NORAH (IMP), Bl, 1.5.74, S. Friars Ranger : D. Friars April Wind
2383 **Richardson Mrs J L,** NATTAI SUNSET, Gr, 17.9.63, Lady Creswick, S. Coed Coch Proffwyd (Imp) : D. Nattai Lady Starlight 2nd
2415 **Rolfe Miss A M,** BOOLARA OLWEN, Gr, 20.10.77, J F & J McLaughlin, S. Fairway Rhedyn : D. Owendale Marsha
2936 **Whitehaven Pony Stud,** WHITEHAVEN LOTTIE, Gr, 23.1.79, S. Fairway Luminous : D. View Bank Lin

Class 109 – Welsh Mountain Pony Filly, 3 Years Old and Not Exceeding 12 Hands.

104 **Baker Mr & Mrs R F,** CHERRYTREE MIMOSA, Gr, 3.11.81, S. Twyford Nutkin (Imp) : D. Twyford Mirth (Imp)
105 **Baker Mr & Mrs R F,** CHERRYTREE SNOWDROP, Gr, S. Twyford Monarch (Imo) : D. Twyford Model (Imp)
259 **Boock Mrs N R,** FAIRWAY FINESSE, Ch, 7.11.81, S. Persie Concord (Imp) : D. Fairway Vision
309 **Brennan Mrs J & Ms A Fumi,** SHERIDAN CHARITY, Bl, 13.10.81, P & J Heynemann, S. Gredington Gamelyn (Imp) : D. Fairway View
311 **Brennan Mrs J M,** COMMANDER BRAE EVABELLE, B, 24.12.81, S L Gilmore, S. Menai Silver Sand (Imp) : D. Stanton Park Annabelle
366 **Bullen M W,** IMPERIAL NERIN, Dun, 1.12.81, S. Revel Pye (Imp) : D. Imperial Nia (I.I.D)
675 **Coxon Miss A,** STANTON PARK JEWEL, B, 18.9.81, S. Coed Coch Gwyndaf (Imp) : D. Criban Flare (Imp)
704 **Creswick Lady,** NATTAI BRONI, Gr, 23.9.81, S. Coed Coch Bari (Imp) : D. Nattai Browalia
790 **Deane Mr & Mrs A F & Miss K,** TRENTLYN TARINA, Ch, 6.10.81, G Higgins, S. Bolaro Bumblebee : D. View Bank Typical
954 **Emond B & K,** CHERRYTREE PANSY, Pal, 19.11.81, A Baker, S. Coed Coch Owain (Imp) : D. Twy Ford Twinkle (Imp)
1055 **Fumi Ms A,** FAIRWAY FLEUR DE LIS, Gr, 28.10.81, Mrs N Booke, S. Twyford Monarch (Imp) : D. Fairway Pelyoryn
1277 **Heath Misses D & T,** ANDE MIDLIGHT, Gr, 18.8.81, Mrs E McCann, S. Bolero Sweet William : D. Ande Gaylight
2545 **Skipworth Miss M A,** MOSMAN PARK MILLICENT, Gr, 5.10.81, S. Twyford Santa (Imp) : D. Loch Sloy Minerva
2553 **Slee Mr & Mrs A F,** CARDROSS SWYN, Dun, 29.12.81, Mrs A Campbell, S. Coed Coch Gwyndaf : D. Coed Coch Rhadol
2554 **Slee Mr & Mrs A F,** ERINDALE GWEN, Pal, 17.10.81, S Cain, S. Gredington Gamelyn : D. Orana Park Dawn
3072 **Zonneveldt Mrs G L,** FAIRWAY FAUN, Bl, 28.10.81, Mrs N Boock, S. Persie Concord (Imp) : D. Fairway Brilliance

Class 110 – Welsh Mountain Pony Filly, 2 Years Old and Not Exceeding 12 Hands.

367 **Bullen M W,** IMPERIAL SASHA, Gr, 4.11.82, S. Revel Pye (Imp) : D. Weston Sable (Imp)
410 **Cain Mrs S,** CARLYLE SEASHELL, Gr, 28.8.82, B & D McDonald, S. Tywford Nutkin (Imp) : D. Cevlan Sapphire (Imp)
676 **Coxon Miss A,** CARDROSS MYFANWY, Br, 20.11.82, S. Coed Coch Gwyndaf (Imp) : D. Coed Coch Rhadol (Imp)
135 **Gray G F & Mrs L R,** ELARGEE TRINKET, Gr, 5.11.82, S. Loch Sloy Melog : D. View Bank Tocyn

WELSH MOUNTAIN PONIES

1136 **Gray G F & Mrs L R,** ELARGEE TWINKLE, Br, 20.10.82, S. Loch Sloy Melog : D. View Bank Temperate
1307 **Higgins G W,** TRENTLYN WINDSONG, Ch, 13.10.82, S. Revel Carreg (Imp) : D. View Bank Typical
1420 **Ironside N H,** RADNOR ANNA, Gr, 9.9.82, D H Owen, S. Werncochlyn Pegusus (Imp) : D. Radnor Chamonix (Imp)
1448 **Jarrott J M & Mrs G A,** ALCHERINGA HEATHER, Gr, 24.9.82, S. Loch Sloy Marc : D. Glynmawr Kalmia
2036 **Mortensen Mrs M A,** DAN-I-ONG CHANTILLY, Gr, 21.11.82, S. Twyford Nutkin (Imp) : D. Revel Tania (Imp)
2176 **Owen Mrs R D,** RADNOR SERENADE, Cr, 15.11.82, D H Owen, S. Revel Playsome (Imp) : D. Twyford Snuff (Imp)
2384 **Richardson Mrs J L,** HEULWEN SUNBEAM, Gr, 18.11.82, S. Werncochlyn Pegasus (Imp) : D. Nattai Sunset
2546 **Skipworth Miss M A,** MOSMAN PARK SPRUCE, Gr, 20.9.82, S. Fairway Nigel : D. Fairway Sprite
2547 **Skipworth Miss M A,** MOSMAN PARK VIOLET, B, 26.9.82, S. Persie Concorn (Imp) : D. Brierwood Victoria (Imp)
2555 **Slee Mr & Mrs A F,** ARIELEN SERENADE, Gr, 27.11.82, S. View Bank Banter : D. View Bank Spin
2713 **Tate R J & Mrs D,** FAIRWAY GEM, B, 30.10.82, Mrs N R Boock, S. Persie Concord (Imp) : D. Fairway Vision
2937 **Whitehaven Pony Stud,** WHITEHAVEN GIGGLE, Gr, 7.11.82, S. Whitehaven Royal Flush : D. Whitehaven Lottie
3073 **Zonneveldt Mrs G L,** ERINDALE BRONWEN, Ch, 23.11.82, G & S Cain, S. Twyford Monarch (Imp) : D. Boolara Angela

Class 111 – *Welsh Mountain Pony Group (Special): Three Mares, Any Age, the Bonafide Property of the One Exhibitor. Competition For This Prize is Limited to Animals Competing in the Ordinary Classes in This Sub-Section.

1308 **Higgins G W**
2037 **Mortensen Mrs M A**
2548 **Skipworth Miss M A**

Class 112 – *Welsh Mountain Pony Group (Special): Stallion and Two Mares, Any Age, the Bona Fide Property of the One Exhibitor. Competition For This Prize is Limited to Animals Competing in the Ordinary Classes in This Sub-Section.

677 **Coxon Miss A**
705 **Creswick Lady**
2177 **Owen Mrs R D**
2549 **Skipworth Miss M A**

Class 113 – *Welsh Mountain Pony Group (Special): Stallion and Two of His Progeny (Any Age) Progeny Not Necessarily the Property of the Exhibitor. Competition For This Prize is Limited to Animals Competing in the Ordinary Classes of This Sub-Section.

678 **Coxon Miss A**
1891 **McLean K**

Class 114 – *Welsh Mountain Pony Group (Special): Group of Three Ponies by the Same Sire or Out of the Same Dam. The Sire or Dam Must Be Registered in a Recognised Stud Book. The Progeny Only to Be Shown. They Need Not Necessarily Be Bred or Owned by the Owner of the Sire or Dam and Need Not Necessarily Be the Property of the Nominator. Competition For This Prize is Limited to Animals Competing in the Ordinary Classes in This Sub-Section.
Name of sire or dam to be stated on entry form.

33 **Allston Miss J C,** GROUP BY FAYRD GAYLIGHT (IMP.)
34 **Allston Miss J C,** GROUP BY GREDINGTON GAMELYN (IMP.)
106 **Baker Mr & Mrs R F,** GROUP BY TWYFORD MONARCH (IMP)
107 **Baker Mr & Mrs R F,** GROUP BY TWYFORD NUTKIN (IMP)
260 **Boock Mrs N R,** GROUP BY TWYFORD GURKHA
368 **Bullen M W,** GROUP BY REVEL PYE (IMP)
679 **Coxon Miss A,** GROUP BY COED COCH GWYNDAF
1892 **McLean K,** GROUP BY TWYFORD CALYPSO (IMP)
2178 **Owen Mrs R D,** GROUP BY COED COCH NORMAN (IMP)
2179 **Owen Mrs R D,** GROUP BY REVEL PLAYSOME (IMP)
2416 **Rolfe Miss A M,** GROUP BY PERSIE CONCORD (IMP)
2550 **Skipworth Miss M A,** GROUP BY FAIRWAY NIGEL

CHAMPION PRIZES

JUNIOR CHAMPION WELSH MOUNTAIN PONY STALLION (3 years or under) - Society's Sash, classes 105 and 106.
CARLYLE POCKET

JUNIOR RESERVE CHAMPION WELSH MOUNTAIN PONY STALLION - Society's Sash.
LOCH SLOY CONSORT

CHAMPION WELSH MOUNTAIN PONY STALLION (2 years or over) - Society's Sash and Plaque Presented By ELDERS DSM ESTATES, classe s 104, 105 and 106.
COED COCH GWYNDAF

RESERVE CHAMPION WELSH MOUNTAIN PONY STALLION - Society's Sash.
GWENDALE BART

JUNIOR CHAMPION WELSH MOUNTAIN PONY MARE (3 years or under) - Society's Sash, Classes 109 and 110.
FAIRWAY FINESSE

JUNIOR RESERVE CHAMPION WELSH MOUNTAIN PONY MARE - Society's Sash.
ELARGEE TWINKLE

CHAMPION WELSH MOUNTAIN PONY MARE (2 years or over) - Society's Sash and Plaque Presented By ELDERS DSM ESTATES, classes 107, 108, 109 and 110.
SPRINGBOURNE HUENYDD (IMP)

THE FAYE SMITH MEMORIAL TROPHY, valued at $200, will be awarded to the Champion Welsh Mountain Pony Mare.
SPRINGBOURNE HUENYDD

RESERVE CHAMPION WELSH MOUNTAIN PONY MARE - Society's Sash.
CROSSWAYS POPSTAR

GRAND CHAMPION WELSH MOUNTAIN PONY - Society's Sash.
SPRINGBOURNE HUENYDD (IMP)

The Welsh Pony & Cob Society of Australia will present a Special Trophy to the Grand Champion.
G. W. HIGGINS

The Hordern Cup Donated by Lady Creswick will be awarded to the most successful exhibitor in the ordinary classes for Welsh Mountain Ponies. Each Year A Commemorative Trophy Will Be Presented to the Winning Exhibitor.
D. OWEN

HORDERN CUP POINTS

ORDINARY CLASSES - 1st 3 points, 2nd 2 points, 3rd 1 point.

GROUP CLASSES - 1st 7 points, 2nd 5 points, 3rd 3 points.

JNR. CH. & CH. - 3 POINTS.

RESERVE JNR. CH. & RES. CH. - 2 points.

SUPREME CHAMPION - 4 points.

WELSH PONIES

Prizes: $16, $11, $6, card.

Class 115 – Welsh Pony Stallion, 4 Years Old and Over, Not Over 13 Hands 2 Inches.

347 **Bruce R & J & Miss Coxan,** DOWNLAND HELMSMAN (IMP), B, 1.5.78, Mrs Cuff, S. Downland Manchino : D. Downland Canella

2 369 **Bullen M W,** WESTON CHIPPENDALE (IMP), Gr, 1.5.78, S. Weston Gigli (Imp) : D. Weston Choice (Imp)

512 **Chipperfield Mrs A & Miss K,** GLANSEVIN SUPER STAR, Br, 1.5.79, S. Minsterley Captain (Imp) : D. Chet Valley Seasong

4 860 **Dudley E,** WESTON CHERRYWOOD (IMP), Gr, 1.6.79, J A Edwards, S. Weston Gigli (Imp) : D. Weston Choice (Imp)

861 **Dudley E,** KIRREWAY OAVTION, Ch, 29.12.82, S. Keston Royal Occasion (Imp) : D. Downland Delft

1 922 **Edwards Mr & Mrs J A,** WESTON OLYMPIAN (IMP), Gr, 1.4.77, S. Weston Neptune : D. Weston Choice (Imp)

1167 **Griffiths W & E,** TETWORTH COPPER KING (IMP), Ch, 1.5.76, S. Tetworth Nijinsky : D. Tetworth Terracotta

3 1824 **McCann Mrs G D,** LORRALEE SEPPIE, Gr, 28.10.76, Mrs H Smith, S. Trefesgob Septimus (Imp) : D. Green Valley Aloha

1978 **Milvain I & C,** FAIRWAY SKYLINE, Gr, 19.11.73, Mrs G A Lewis, S. Twyford Skylight (Imp) : D. Fairway Miranda

Class 116 – Welsh Pony Colt, 3 Years Old, Not Over 13 Hands 2 Inches.

1 164 **Bartram Mrs E C,** KIRREWAY NUTCRACKER, Cr, 12.1.81, Mr E Dudley, S. Weston Child (Imp) : D. Downland Delft (Imp)

2 278 **Bourchier Mrs P,** KIRREWAY NEON, Cr, 2.11.81, E Dudley, S. Weston Chilo (Imp) : D. Downland Songster (Imp)

3 356 **Buck Miss K,** RHYL PERFECT, Gr, 19.11.81, C & J Powell, S. Downland Kestrel (Imp.) : D. Llanerch Maytime

4 1485 **Kearney Miss J,** INDI SOVEREIGN, Pal, 12.11.81, R & D Brown, S. Cennen Secretariat (Imp) : D. Crossways Lyric (Imp)

1528 **King Mrs A J,** ASTRAL OLIVIERE, Gr, 26.8.81, Miss S Fitzgerald, S. Camarthan Oliver (Iid) : D. Medweena Duet

Class 117 – Welsh Pony Colt, 2 Years Old, Not Over 13 Hands 2 Inches.

4 341 **Brown R & Mrs D,** INDI DIPLOMAT, Ch, 6.2.83, S. Cennen Secretariat (Imp) : D. Crossways Lyric (Imp)

370 **Bullen M W,** IMPERIAL TARRAGON, Gr, 30.10.82, S. Weston Chilo (Imp) : D. Langley Titanya (I.I.D)

1 578 **Collins P,** KIRREWAY OVERTURE, Gr, 25.10.82, E Dudley, S. Weston Cherrywood (Imp) : D. Downland Songster (Imp)

599 **Cooke L & B,** OWENDALE GWYN, Ch, 12.10.82, R D Owen, S. Sir Percy of Pax Hall (Imp) : D. Owendale Gwen

1754 **Marbet Pony Stud,** BOOLARA FABLE, Ch, 24.10.82, J F & J McLaughlin, S. Hever Noble : D. Hazelmere Fenella

2 2238 **Paynter A & Mrs G,** OWENDALE PEDRO, Bl, 14.1.83, Mrs R D Owen, S. Sir Percy of Paxhall (Imp) : D. Nattai Windflower

3 2359 **Rankin Mrs P A,** OWENDALE KINGFISHER, Gr, 30.8.82, Mrs R D Owen, S. Sir Percy of Paxhall (Imp) : D. Coxwood Puffin (Imp)

Class 118 – Welsh Pony Mare, 4 Years Old and Over, Not Over 13 Hands 2 Inches.

579 **Collins P,** FAIRLIGHT ACRES AUTOGRAPH, Cr, 16.12.80, S. Rotherwood Commander (Imp) : D. Green Valley Aloha

680 **Coxon Miss A,** TANYGROES PYRITES (IMP), Ch, 1.5.77, Mrs E J Jones, S. Mylncroft Spun Gold : D. Tanygroes Theresa

1529 **King Mrs A J,** WICKHAM PARK ILONA, Gr, 20.10.78, S. Sir Percy of Paxhall (Imp) : D. Lewknore Athena

1596 **Larcombe Miss P J,** MULKIRRI UNDER-THE-MISTLETOE, Ch, 21.9.79, S. Warmwell Pwarth : D. Mulkirri Katinka

1825 **McCann Mrs G D,** GLENCAIRN SALLY, Gr, 24.9.76, S. Trefesgob Septimus (Imp) : D. Green Valley Angeline

1826 **McCann Mrs G D,** LORRALEE MINETTA, Gr, 1.9.80, Mrs H Smith, S. Breccles Roundelay (Imp) : D. Lorralee Aloha

2 2239 **Paynter A & Mrs G,** WINFIELD SOPHIA, Gr, 2.12.79, S. Varndell Reveille (Imp) : D. Winfield Selina

1 2322 **Powell C & Mrs J,** RHYL TREASURE, Rn, 16.11.79, S. Findeln Chevron (Imp) : D. Rhyl Perfection

3 2458 **Ryan S D,** OWENDALE FLOWER GIRL, Bl, 1.12.80, Mrs R D Owen, S. Sir Percy of Paxhall (Imp) : D. Nattai Windflower

2566 **Smiley Miss A,** OWENDALE LORNA, Gr, 2.11.79, Mrs P Owen, S. Keston Kojak (Imp) : D. Hisland April (Imp)

4 2967 **Williams Mrs P,** BURRABONG FFANTASY, Ch, 20.9.80, Mrs H Bradford, S. Breccles Roundelay (Imp) : D. Madoroma Ffefryn

2989 **Wilson Mrs D M,** TARKARRI CUSHLA, Gr, 26.10.75, S. Sir Percy of Paxhall (Imp) : D. Barolin Penya

Class 119 – Welsh Pony Filly, 3 Years Old, Not Over 13 Hands 2 Inches.

2 342 **Brown R & Mrs D,** IMPACT PARK ELISE, Ch, 14.12.81, N & I Johnson, S. Cennen Secretariat (Imp) : D. Quamby Park Sunshine

3 348 **Bruce R L & Mrs J F,** PANTEG FESTIVAL, Ch, 28.10.81, W & E Griffiths, S. Tetworth Copper King (Imp) : D. Rosedale Fiesta (Imp)

513 **Chipperfield Mrs A & Miss K,** PANTEG HAND PICKED, Ch, 5.12.81, W & E Griffiths, S. Tetworth Copper King (Imp) : D. Beamond Harriet

681 **Coxon Miss A,** WESTON POLY ANN, Ch, 29.9.81, S. Weston Gigli (Imp) : D. Weston Mary Ann (Imp)

4 1651 **Linehan G & Miss J,** DUTTON LEA BIJOU, Gr, 18.10.81, L R Judd, S. Sir Percy of Paxhall (Imp) : D. Sudden Caprice (Imp)

1 1789 **Marshall Mrs S A,** PIRRA LILLA PRESENT, Ch, 21.10.81, S. Horsegate Chancellor (Imp) : D. Lydstep Playtime (Imp)

2842 **Wakelam Mrs R,** TONIMBUK ENDOTA, Ch, 24.9.81, S. Varndell Reveille : D. Tonimbuk Alinga

2843 **Wakelam Mrs R,** TONIMBUK ENTOO, Gr, 20.11.81, S. Varndell Reveille : D. Jolley Farm Crystal

Class 120 – Welsh Pony Filly, 2 Years Old, Not Over 13 Hands 2 Inches.

155 **Barry P,** MIRINDA MAGNIFIQUE, Ch, 22.10.82, P L Barry, S. Rotherwood Digby (Imp) : D. Rotherwood Love in the Mist

343 **Brown R & Mrs D,** INDI MEGAN, B, 27.10.82, S. Cennen Secretatiat (Imp) : D. Bryn Amlwg Fairy Floss

344 **Brown R & Mrs D,** INDI NAOMI, Ch, 23.11.82, S. Cennen Secretariat (Imp) : D. Indi Pluen

3 371 **Bullen M W,** IMPERIAL JULIANNA, Gr, 4.10.82, S. Weston Chippendale (Imp) : D. Weston Jessica (Imp)

600 **Cooke L & B,** KAWANNA PARK SERENA, Gr, 12.10.82, S. Fairway Pembroke : D. Radnor Lucinda

4 1070 **Gardiner W & J,** KARANGA PRINCESS GAILI, B, 18.10.82, S. Boolara Gavin : D. Pendock Penlas (Imp)

1 1168 **Griffiths W & E,** PANTEG HICCUP, Ch, 6.11.82, W & E Griffiths, S. Tetworth Copper King (Imp) : D. Beamond Harriet

2 1452 **Jinabyne Park,** KIRREWAY OPAL, Gr, 19.10.82, E Dundley, S. Rotherwood Commander (Imp) : D. Rotherwood Charm (Imp)

2968 **Williams Mrs P,** PIRRALILLA PEPITA, Ch, 2.10.82, S. Horsegate Chancellor (Imp) : D. Lydstep Playtime (Imp)

SHETLANDS

Class 121 – Welsh Pony Brood Mare, Any Age (Visibly in Foal or With Foal at Foot), Not Over 13 Hands 2 Inches. Exhibitors of Mares Without Foal at Foot, Must Produce on Demand a Veterinary Certification of Pregnancy For the Mare Exhibited.

1 156 **Barry P,** TOWYVALLEY BLUEPRINT (IMP), Gr, 1.5.77, Mr & Mrs W Jones, S. Cusop Banknote : D. Leighon Elfin

2 1071 **Gardiner W & J,** KARANGA LACEY, Ch, 30.11.78, S. Warmwell Pwarth (Imp) : D. Karanga Sabbath

2180 **Owen Mrs R D,** COED COCH ALARCH (IMP), Ch, 1.5.72, S. Coes Coch Berwynfa : D. Coed Coch Pelydrog

CHAMPION PRIZES

JUNIOR CHAMPION WELSH PONY STALLION (3 years or under) - Society's Sash classes 116 and 117.
KIRRENAY OVERTURE

JUNIOR RESERVE CHAMPION WELSH PONY STALLION - Society's Sash.
KIRRENAY NUTCRACKER

CHAMPION WELSH PONY STALLION (2 years or over) - Society's Sash and Plaque Presented By ELDERS DSM ESTATES, classes 115, 116 and 117.
WESTON OLYMPIAN (IMP)

The Welsh Pony and Cob Society of Australia's Trophy valued at $20 will be awarded to the Champion Welsh Pony Stallion.
WESTON OLYMPIAN (IMP)

RESERVE CHAMPION WELSH PONY STALLION - Society's Sash.
WESTON CHIPPENDALE

JUNIOR CHAMPION WELSH PONY MARE (3 years or under) - Society's Sash classes 119 and 120.
PIRRA LILLA PRESENT

JUNIOR RESERVE CHAMPION WELSH PONY MARE - Society's Sash.
IMPACT PARK ELISE

CHAMPION WELSH PONY MARE 2 years or over) - Society's Sash and Plaque Presented By ELDERS DSM ESTATES, classes 118, 119, 120 and 121.
RHYL TREASURE

The Welsh Pony and Cob Society of Australia's Trophy valued at $20 will be awarded to the Champion Welsh Pony Mare.
RHYL TREASURE

RESERVE CHAMPION WELSH PONY MARE - Society's Sash.
TOWYVALLEY BLUEPRINT

GRAND CHAMPION WELSH PONY - Society's Sash.
WESTON OLYMPIAN (IMP)

WELSH PONIES (COB TYPE) AND WELSH COBS

Prizes: $16, $11, $6, card.

Class 122 – Welsh Pony (Cob Type) - Male or Female.

2 35 **Allston Miss J C,** WINGANA CAREDD, Ch, 22.9.78, Mrs A Chipperfield, S. Tyssul Cardi (Imp) : D. Synod Georgie Girl (Imp)

1 514 **Chipperfield Mrs A & Miss K,** WINGANA JUSTIN TIME (I.I.D.), B, 1.5.77, S. Synod William : D. Synod Georgie Girl (Imp)

3 2625 **Spencer Mrs L M,** THE SPRINGS CHERRY RIPE, Ch, 17.11.77, S. Tyssul Cardi (Imp) : D. The Springs Cherie

Class 123 – Welsh Cob Male or Female.

3 36 **Allston Miss J C,** HEWID DAFYDD (IMP), Bl, 1.8.65, G & E Evans, S. Cahn Dafydd : D. Chancery Polly

2 372 **Bullen M W,** LLANARTH JACK FLASH (IMP), Ch, 1.5.76, S. Nebo Black Magic : D. Llanarth Flying Saucer

1 2074 **Myers Dr & Mrs R G,** GWIBEDOG SPORTSMAN (IMP), Cr, 1.5.74, V W Davies, S. Derwen Llwynog : D. Gwibedog Daffodil

Best welsh exhibit - **THE EILEEN BARTRAM PERPETUAL TROPHY,** will be awarded to the owner of the winning exhibit.
673

Winners of the following are eligible to compete:

(I) Grand Champion Welsh Mountain Pony.

(Ii) Champion Welsh Pony Stallion

(Iii) Champion Welsh Pony Mare.

(Iv) Winner of Class 122.

(V) Winner of Class 123.

The trophy shall remain with the Royal Agricultural Society and a Special Sash shall be available for the winning exhibit.

SHETLANDS

Prizes: $16, $11, $6, card.

Class 124 – Shetland Pony Stallion, Over 9.2 and Not Over 10.2 Hands, Over 3 Years Old.

601 **Cooke L & B,** DELVIN PARK GEMINI, Bl, 4.11.75, A Flint, S. Rob Roy Kingswood : D. Fairway Janice

4 791 **Del-Lee Shetland Stud,** PENTLAND PAUL, Bl, 28.11.76, Mrs G T Myers, S. Clifton Khyberie : D. Pentland Polly

924 **Edwards Mrs J,** RIVERLEA BRIGADOON, Bl, 4.10.80, S. Tara Park Winston : D. Riverlea Bonny

6 925 **Edwards Mrs J,** RIVERLEA REGAL, Gr, 30.10.75, S. Eldorado Tomali : D. Green Valley Greta

1111 **Goldsmith C C & Mrs M A,** BARRYMOOR MARQUIS, Bl, 19.8.72, Mrs H Ronald, S. Carinya Duke : D. Barrymoor Edwina

5 1571 **Lamb D M & P A,** REDACRES BENJAMIN, Bl, 29.8.79, Biggert & McCormick, S. Green Valley Barry : D. Redacres Kathy

1833 **McClusky Mr & Mrs L,** TINKARA BIMBADEEN, Bl, 19.9.77, L & J Grant, S. Tinkara Bimbo : D. Fairway Maida

1948 **Michelotti Mrs J A,** LORADO CALIGULA, Bl, 4.10.78, Mrs L Edge, S. Willow Green Sunny : D. Mulwaree Joy

2135 **Oakford W H & A Reeve,** YARRA VIEW CELEBRITY, Bl, 14.11.80, S. Green Valley Sonny : D. Pentland Roslyn

7 2560 **Sly Mrs J W,** REDACRES LITTLE JOHN, Bl, 2.10.80, Biguer & McCormick, S. Redacres Jonothan : D. Redacres Kate

3 2831 **Vyner G W & L W,** SHADY GLEN MAJESTIC, Gr, 11.11.78, G & C Barrett, S. Wells Rising Star : D. Loch Lomono Misty

2871 **Wandarra Pony Stud,** ARROGANCE OF NETHERLEY (IMP), Bl, 12.4.72, Miss A Ritchie, S. Gay Gordon of Netherley : D. Ava of Netherley

2-134 TRS FROM 125

Class 125 – Shetland Pony Stallion, Not Over 9.2 Hands, Over 3 Years Old.

9 **Akeroyd Misses C & M Tomison,** MARBET RAAL, Bl, 26.10.80, Mrs Y Williams, S. Arrogance of Netherley : D. Boree Glen Crown Jewel

134 **Barrett G & C,** SHADY GLEN FABULOUS, Bl, 17.10.76, S. Wells Rising Star (Imp) : D. Shady Glen Fiesta

SHETLANDS

224 **Bettess P & R J,** RHONDELL SMUDGE, Gr, 11.10.73, R D Nicholas, S. Fairway Kiltie : D. Fenwick Merrie

5 602 **Cooke L & B,** MILLBRAE LACHLAN, Bl, 10.11.80, G Smith, S. Fairway Raffle : D. Pentland Lorraine

874 **Dunthomas Shetland Stud,** RIVERLEA LAURIE, Bl, 21.11.75, V E & J J Edwards, S. Riverlea Cheeky : D. Riverlea Patsy

1 910 **Edwards Dr & Mrs & Mrs Buckleigh,** GREEN VALLEY VIBRANT, Bl, 1.10.79, Mrs J Buckleigh, S. Green Valley Commander : D. Green Valley Vera

972 **Falk B J & D M,** PENTLAND ARROGANCE, Bl, 19.9.79, Mrs G Myers, S. Fairway Russet : D. Pentland Angela

1104 **Gleeson Mr & Mrs A G,** DELVIN PARK FLINT, Bl, 16.12.74, A & L Flint, S. Rob Roy Kingswood : D. Delvin Park Bambi

6 1755 **Marbet Pony Stud,** MARBET PERRIN, Bl, 3.11.80, Mrs Y L Williams, S. Fairway Puck : D. Oak Lodge Penelope

2 1756 **March T R & Mrs L A,** GREENMANTLE MURDOCH, Bl, 13.11.77, Mrs J Willis, S. Laguna Zulu : D. Laguna Jinda

4 1949 **Michelotti Mrs J A,** FAIRWAY ASHLEY, Bl, 18.11.76, Mrs Lewis, S. Harviestoun Sattoc (Imp) : D. Cherry Bank Alice

3 2561 **Sly Mrs J W,** DELVIN PARK GARETH, Bl, 8.11.75, A Flint, S. Delvin Park Coco : D. Delvin Park Deidre

Class 126 – Shetland Pony Colt, 3 Years Old.

358 **Bull N J & C,** DWYFOR HAMISH, Bl, 2.11.81, S. Fairway Dark David : D. Rob Roy Royal Heather

1 580 **Collins P,** KILMARNOCK KOOL KAT, Bl, C & S Williams, S. Avonleigh Norman : D. Kimba Kiley

3 1757 **March T R & Mrs L A,** GREENMANTLE MAXIMILLIAN, Bl, 1.12.81, Mrs J Willis, S. Greenmantle Murdoch : D. Fairway Rowan

5 1808 **Maurice D & Mrs J,** OTWAY VIEW BLACK DOMINIC, Bl, 8.9.81, S. Fairway Puck : D. Barrymoor Amber

2 1950 **Michelotti Mrs J A,** WOODVIEW EXODUS, Bl, 28.11.81, S. Tinkarra Bimbadean : D. Blighty Emma

4 2059 **Munday W J & Mrs J M,** BOJINDA LARRIKIN, Bl, 28.10.81, S. Green Valley Sonny : D. Green Valley Little Kismet

2305 **Pilinta Park Stud,** GREEN VALLEY LINUS, Skew, 18.12.81, Mrs J Buckleigh, S. Green Valley Jonathon : D. Green Valley Laura

2872 **Wandarra Pony Stud,** MILLBRAE LANCASTER, Bl, 13.10.81, D Smith, S. Fairway Raffle : D. Pentland Lorraine

Class 127 – Shetland Pony Colt, 2 Years Old.

1 135 **Barrett G & C,** SHADY GLEN BENNY, Bl, 22.9.82, S. Wells Rising Star (Imp) : D. Shady Glen Georgina

313 **Brennan R,** DANIEL PARK RUFFLES, Bl, 22.10.82, B J Morrison, S. Fairway Raffle : D. Brolga Jubilation

328 **Brosha Pony Stud,** KOOLANGATHA CURRANT, Bl, 20.11.82, L A Kidd, S. Wells Vintage (Imp) : D. Kimba Caramel

4 603 **Cooke L & B,** DARTANIAN PLAYBOY, Bl, 23.4.83, S Northway, S. Green Valley Mecca : D. Spring Park Samantha

1126 **Graham Mrs D P,** CURRAGH KARL O, Ch, 2.11.82, Mrs M E Griffiths, S. Curragh Percival : D. Fairway Karlette

1437 **Jacques Miss J,** ST TRINIANS TWO BOB, Bl, 9.9.82, S. Mulwala Sweet Bill : D. Mulwala Maggie

5 1439 **James A,** YICK-YOU CHIEF, Bl, 28.10.82, J E Featherstone, S. Calluna Valley Jock : D. Rhondell Classic

6 1584 **Lambert Miss S,** FABILA APACHE, 20.11.82, R Callaghan, S. Danewood Renegade : D. Lanark Lu-Lu

2254 **Pearson M T & M L,** WANDARRA BOWMAN, Bl, 23.10.82, R Read, S. Cloon Beau : D. Wandarra Trinket

2662 **Stockwell F,** WANDARRA THISTLE, Bl, 24.1.83, R Read, S. Cloon Beau : D. Wandarra Summer Rose

2 2785 **Turner Miss S,** TARA PARK HAMISH, Bl, 12.10.82, S. Tinkara Bimbo : D. Tara Park Tamara

3 2832 **Vyner G W & L W,** SHADY GLEN TOBY, Bl, 2.10.82, G & C Barrett, S. Wells Rising Star : D. Shady Glen Tracey

Class 128 – Shetland Pony Mare (Dry), 10 Hands 2 Inches or Under.

69 **Asquith E & Miss B,** GREEN VALLEY GIDGET, Bl, 16.11.79, Mrs J McD Buckleigh, S. Green Valley Sonny : D. Green Valley Gail

4 136 **Barrett G & C,** SHADY GLEN GRETA, Bl, 9.10.78, S. Wells Rising Star (Imp) : D. Shady Glen Gracie

6 137 **Barrett G & C,** SHADY GLEN JUDY, Bl, 22.11.79, S. Wells Rising Star (Imp) : D. Pidgeville Glen Joan

243 **Bland Mrs J F,** DELVIN PARK KAREN, Bl, 11.10.79, L Flint, S. Delvin Park Coco : D. Fairway Janice

5 350 **Brudenell Mrs C M,** SHADY GLEN JULIA, Bl, 29.11.72, G & C Barrett, S. Fenwick Nisus : D. Pidgeville Glen Joan

359 **Bull N J & C,** DWYFOR BONNIE JEAN, Bl, 21.10.80, S. Fairway Dark David : D. Rob Roy Royal Heather

581 **Collins P,** FENPARK PIXIE, Bl, 10.11.79, Fenpark P/L, S. Fairway Puck : D. Delvin Park Heather

926 **Edwards Mrs J,** GREEN VALLEY LEAH, Bl, 2.10.75, S. Green Valley Sonny : D. Green Valley Laura

1 927 **Edwards Mrs J,** MOONGALBA TRISHA, Bl, 15.12.80, S. Tara Park Winston : D. Laguna Troika

941 **Elliott Mrs W M,** THORPEVILLE CHANCY, Bl, 10.12.80, M McConville, S. Dystleigh Donald (Imp) : D. Yamboon Park Princess

7 984 **Featherstone Mrs J,** THORPVILLE ROBINA, Bl, 29.10.79, R McConville, S. Dystlegh Donald (Imp) : D. Yamboon Park Thais

1092 **Gillies Mrs A M,** KALANG FEE FEE, Bl, 6.11.80, J W S Perry, S. Koolangatha Buffalee : D. Carramar Cilla

1112 **Goldsmith C C & Mrs M A,** COLMAUR LEONIE, Bl, 8.8.78, S. Barrymoor Marquis : D. Green Valley Lotus

1113 **Goldsmith C C & Mrs M A,** GREEN VALLEY KAYE, Bl, 3.10.79, Mrs J Buckleigh, S. Green Valley Jonathon : D. Oak Lodge Koala

1141 **Gray Mrs F,** FENWICK LITTLE DOLL, Bl, 5.12.80, Fenwick Stud, S. Fenwick Chestnut Gem : D. Fenwick Little Dot

1149 **Green Hills Pony Stud,** BROLGA MERMAID, Bl, 7.12.76, P J B Ronald, S. Delvin Park Comanche : D. Brolga Matrice

1173 **Hackwill B & L,** KOOLANGATHA PINKIES PEARL, Bl, 20.8.78, L Kidd, S. Tara Park Winston : D. Redacres Pinky

1438 **Jacques Miss J,** ST TRINIANS PENNY, Bl, 30.9.80, S. Avonleigh Tiny : D. Mulwala Maggie

1758 **March T R & Mrs L A,** MILLBRAE SPRINGTIME, Bl, 22.9.80, Mrs G Smith, S. Fairway Raffle : D. Mulwaree Blossom

1814 **Maynes Mrs M & Miss L,** MAYLAURA BALLERINA, Bl, 3.10.77, S. Avonleigh Cricket : D. Landfall Beauty

1834 **McClusky Mr & Mrs L,** DELVIN PARK LISA, Bl, 14.10.80, A & L Flint, S. Delvin Park Coco : D. Fairway Janice

3 1840 **McConville Mrs M,** THORPEVILLE DIMITIE, Bl, 9.1.81, S. Rodney of Marshwood (Imp) : D. Yamboon Park Dimple

2 1841 **McConville Mrs M,** THORPEVILLE HOPEFUL, Bl, 11.11.79, S. Dystlegh Donald (Imp) : D. Thorpeville Special One

2060 **Munday W J & Mrs J M,** BOJINDA PRINCESS, Bl, 27.12.80, S. Green Valley Freedom : D. Willow Green Princess

2136 **Oakford W H & A Reeve,** GREEN VALLEY GABRIEL, Bl, 15.11.80, Mrs J Buckleigh, S. Green Valley Sonny : D. Green Valley Georgina

2255 **Pearson M T & M L,** GLENDOMAN JILL, Bl, 7.10.78, J Asling, S. Green Valley Commander : D. Fairway June

2732 **Thomas Mr & Mrs C,** DOOLKOORA DENISE, Bl, 22.10.78, Mrs & Mrs E J Mayall, S. Kayanda Donara : D. Delvin Park Fifi

2786 **Turner Miss S,** THORPVILLE TRACY, Bl, 15.11.80, Mrs M Mc Conville, S. Rodney of Marshwood (Imp) : D. Yamboon Park Thias

2833 **Vyner G W & L W,** SHADY GLEN VARIETY, Bl, 20.11.79, G & C Barrett, S. Wells Rising Star : D. Bressay Frolic

2990 **Wilson Mrs I,** MULWAREE LOIS, Bl, 4.11.80, E Hunt, S. Fenwick Seaton : D. Mulwaree Effie

2991 **Wilson Mrs I,** SHADY GLEN ANNIE, Bl, 27.11.80, G & C Barrett, S. Wells Rising Star (Imp) : D. Shady Glen Felicity

Class 129 – Shetland Pony Mare (Visibly in Foal or With Foal at Foot), Any Age. Exhibitors of Mares Without Foal at Foot, Must Produce on Demand a Veterinary Certificatation of Pregnancy For the Mare Exhibited.

3 138 **Barrett G & C,** SHADY GLEN VANESSA, Bl, 5.9.78, S. Wells Rising Star (Imp) : D. Bressay Frolic

139 **Barrett G & C,** SHADY GLEN VANITY, Bl, 29.9.77, S. Wells Rising Star (Imp) : D. Bressay Frolic

SHETLANDS

5 244 **Bland Mrs J F,** VALKYRIE HONOR, Bl, 6.12.79, Miss J Vonstan, S. Arrogance of Netherley (Imp) : D. Fenwick Horatia

928 **Edwards Mrs J,** GREEN VALLEY KELLY, Bl, 5.4.75, S. Green Valley Freedom : D. Oaklodge Kestrelle

942 **Elliott Mrs W M,** PIDGEVILLE GLEN GWEN, Bl, 4.1.75, E J Owen, S. Green Valley Sputnik : D. Pidgeville Glen Goldie

967 **Evison Mrs M,** MARAMBA JADE, Bl, 15.1.79, Mrs J Edwards, S. Wandarra Blackthorn : D. Suncrest Diamond

6 1114 **Goldsmith C C & Mrs M A,** GREEN VALLEY MARNIE, Bl, 25.11.72, W & J Buckleigh, S. Green Valley Sonny : D. Green Valley Minnie Mouse

1150 **Green Hills Pony Stud,** GARRAWARRA JESSIE, Bl, 13.10.79, A Gall, S. Mulwarree Boy : D. Garrawarre Karen

1174 **Hackwill B & L,** KOOLANGATHA PATRICIA, Bl, 20.10.77, L Kidd, S. Shady Glen Cameron : D. Fairway Pepita

4 1815 **Maynes Mrs M & Miss L,** KOOLANGATHA CRYSTAL, Bl, 1.8.77, L Kidd, S. Tara Park Winston : D. Rob Roy Christine

2 1842 **McConville Mrs M,** MADRIGAL OF NETHERLEY (IMP), Bl, 12.5.77, Miss A Ritchie, S. Perception of Netherley : D. Merry Lady of Netherley

2126 **O'Hagen P,** GREEN VALLEY KATRINA, Bl, 26.12.75, J Buckleigh, S. Green Valley Freedom : D. Green Valley Koala 3rd

2787 **Turner Miss S,** TARA PARK TAMARA, Bl, 5.10.75, S. Green Valley Sonny : D. Fairway Eloise

2834 **Vyner G W & L W,** SHADY GLEN JODIE, Gr, 10.11.78, G & C Barrett, S. Wells Rising Star : D. Shady Glen Jeannie

1 2873 **Wandarra Pony Stud,** WANDARRA TRINKET, Bl, 1.12.72, R Read, S. Cloon Beau : D. Green Valley Tiny Tips

Class 130 – Shetland Pony Filly, 3 Years Old.

70 **Asquith E & Miss B,** GREEN VALLEY JORITA, Ch, 4.11.81, Mrs J McD Buckleigh, S. Green Valley Sonny : D. Green Valley Jillian

1 140 **Barrett G & C,** SHADY GLEN VICTORIA, Bl, 24.10.81, S. Wells Rising Star (Imp) : D. Bressay Frolic

245 **Bland Mrs J F,** ARAYLON TREASURE, Bl, 2.10.81, S. Green Valley Freedom : D. Glendoman Tammy

279 **Bowen R W & M M,** DELVIN PARK MARTINI, Bl, 19.9.81, A & L Flint, S. Delvin Park Coco : D. Delvin Park Claret

604 **Cooke L & B,** GREEN VALLEY GAYLENE, Bl, 1.8.81, J Buckleigh, S. Green Valley Sonny : D. Green Valley Georgina

875 **Dunthomas Shetland Stud,** FENWICK FABERGE, Bl, 10.11.81, S. Fairway Auburn : D. Fenwick Fashion

2 932 **Edwards V & J & Dunthomas Stud,** RIVERLEA GEORGINA, Bl, 21.10.81, S. Tara Park Winston : D. Riverlea Glenda

5 1115 **Goldsmith C C & Mrs M A,** COLMAUR LORETTA, Bl, 1.10.81, S. Barrymoor Marquis : D. Green Valley Lotus

6 1129 **Grant L J,** TINKARA BIMBENA, Bl, 7.3.82, L J Grant, S. Tinkara Bimbo : D. Fairway Maida

4 1572 **Lamb D M & P A,** KIMBA KARLA, Bl, 30.11.81, S. Redacres Benjamin : D. Pentland Lisa

2788 **Turner Miss S,** RIVERLEA DIZZY LIMITS, Bl, 20.12.81, Dr V & Mrs J Edwards, S. Tara Park Winston : D. Riverlea Kerry

2835 **Vyner G W & L W,** SHADY GLEN MAGGIE, Bl, 3.11.81, G & C Barrett, S. Wells Rising Star : D. Shady Glen Marguerite

2874 **Wandarra Pony Stud,** SHANUSTI MANGO, Ch, 13.11.81, D Greaves & D Place, S. St Helena Statney : D. Shanusti Moon Myth

3 2992 **Wilson Mrs I,** SHADY GLEN LORNA, Bl, 27.10.81, G & C Barrett, S. Fenwick Nisus : D. Shady Glen Fanciful

Class 131 – Shetland Pony Filly, 2 Years Old.

10 **Akeroyd Misses C & M Tomison,** PENTLAND LAVENDER, Bl, 15.9.82, Mrs G Myers, S. Pentland Monarch : D. Pentland Liza

3 141 **Barrett G & C,** SHADY GLEN FASHION, Bl, 11.10.82, S. Wells Rising Star (Imp) : D. Fernleigh Fancieful

360 **Bull N J & C,** DWYFOR ROYAL HOLLY, Bl, 1.11.82, S. Fairway Dark David : D. Rob Roy Royal Heather

766 **Davies Mrs M,** KILMARNOCK KARISMA, Bl, 9.8.82, S Williams, S. Avonleigh Norman : D. Kimba Kiley

6 792 **Delalande & Maurice,** KOOLANGATHA TRACY, Bl, 24.9.82, Mrs L A Kidd, S. Wells Vintage (Imp) : D. Wells Tessa (Imp)

794 **Delalande P & Mrs D,** FENWICK SOPHIE, Bl, 16.11.82, Fenwick Stud Pty Ltd, S. Fenwick Chesnut Gem : D. Fenwick Satin

943 **Elliott Mrs W M,** KOOLANGATHA ELLA, Bl, 13.2.83, L Kidd, S. Wells Vintage (Imp) : D. Wells Elveena (Imp)

1 1130 **Grant L J,** TANGERINE MOROCCAN FANTASY, Bl, 1.9.82, R Brennan, S. Millbrae Moomba : D. Tinkara Popcorn

1440 **James A,** YICK-YOU JACINDA, Gr, 4.10.82, J E Featherstone, S. Calluna Valley Jock : D. Westerfold Rebecca

2 1573 **Lamb D M & P A,** KIMBA CUPID, Bl, 17.9.82, S. Redacres Benjamin : D. Kimba Colleen

4 1745 **Mamouney J W & Mrs G J,** ILLANGI HELEN, Bl, 8.10.82, S. Millbrae Troy : D. Rona Lee Telestar

2137 **Oakford W H & A Reeve,** YARRA VIEW LEAH, Bl, 27.11.82, S. Yarra View Mathew : D. Garrawarra Lula

2280 **Perry J W & Mrs S,** SHANUSTI REGINE, Bl, 15.10.82, P Greaves & D Place, S. Koolangatha Buffalee : D. Kalang Baroness

5 2875 **Wandarra Pony Stud,** WANDARRA ANNABELLE, Bl, 4.10.82, S. Arrogance of Netherley : D. Lorado Anita

2993 **Wilson Mrs I,** KOOLANGATHA PRUDENCE, Bl, 10.11.82, L Kidd, S. Wells Imperial (Imp) : D. Koolangatha Precious

Class 132 – *Shetland Stallion or Colt, Ridden.

2 601 **Cooke L & B,** DELVIN PARK GEMINI, Bl, 4.11.75, A Flint, S. Rob Roy Kingswood : D. Fairway Janice

1439 **James A,** YICK-YOU CHIEF, Bl, 28.10.82, J E Featherstone, S. Calluna Valley Jock : D. Rhondell Classic

4 1571 **Lamb D M & P A,** REDACRES BENJAMIN, Bl, 29.8.79, Biggert & McCormick, S. Green Valley Barry : D. Redacres Kathy

5 1756 **March T R & Mrs L A,** GREENMANTLE MURDOCH, Bl, 13.11.77, Mrs J Willis, S. Laguna Zulu : D. Laguna Jinda

1808 **Maurice D & Mrs J,** OTWAY VIEW BLACK DOMINIC, Bl, 8.9.81, S. Fairway Puck : D. Barrymoor Amber

1833 **McClusky Mr & Mrs L,** TINKARA BIMBADEEN, Bl, 19.9.77, L & J Grant, S. Tinkara Bimbo : D. Fairway Maida

3 2135 **Oakford W H & A Reeve,** YARRA VIEW CELEBRITY, Bl, 14.11.80, S. Green Valley Sonny : D. Pentland Roslyn

2560 **Sly Mrs J W,** REDACRES LITTLE JOHN, Bl, 2.10.80, Biguer & McCormick, S. Redacres Jonothan : D. Redacres Kate

1.925 TES Room 216

Class 133 – *Shetland Mare or Filly, Ridden.

69 **Asquith E & Miss B,** GREEN VALLEY GIDGET, Bl, 16.11.79, Mrs J McD Buckleigh, S. Green Valley Sonny : D. Green Valley Gail

279 **Bowen R W & M M,** DELVIN PARK MARTINI, Bl, 19.9.81, A & L Flint, S. Delvin Park Coco : D. Delvin Park Claret

604 **Cooke L & B,** GREEN VALLEY GAYLENE, Bl, 1.8.81, J Buckliegh, S. Green Valley Sonny : D. Green Valley Georgina

984 **Featherstone Mrs J,** THORPVILLE ROBINA, Bl, 29.10.79, R McConville, S. Dystlegh Donald (Imp) : D. Yamboon Park Thais

5 1141 **Gray Mrs F,** FENWICK LITTLE DOLL, Bl, 5.12.80, Fenwick Stud, S. Fenwick Chestnut Gem : D. Fenwick Little Dot

1149 **Green Hills Pony Stud,** BROLGA MERMAID, Bl, 7.12.76, P J B Ronald, S. Delvin Park Comanche : D. Brolga Matrice

1572 **Lamb D M & P A,** KIMBA KARLA, Bl, 30.11.81, S. Redacres Benjamin : D. Pentland Lisa

2 1758 **March T R & Mrs L A,** MILLBRAE SPRINGTIME, Bl, 22.9.80, Mrs G Smith, S. Fairway Raffle : D. Mulwaree Blossom

4 1840 **McConville Mrs M,** THORPEVILLE DIMITIE, Bl, 9.1.81, S. Rodney of Marshwood (Imp) : D. Yamboon Park Dimple

2136 **Oakford W H & A Reeve,** GREEN VALLEY GABRIEL, Bl, 15.11.80, Mrs J Buckleigh, S. Green Valley Sonny : D. Green Valley Georgina

3 2255 **Pearson M T & M L,** GLENDOMAN JILL, Bl, 7.10.78, J Asling, S. Green Valley Commander : D. Fairway June

1 2304 **Pike Mrs O & Miss J,** LORADO BRALLOS, Bl, 19.1.78, Mrs L Edge, S. Willow Green Sunny : D. Pidgeville Glen Twilight

2732 **Thomas Mr & Mrs C,** DOOLKOORA DENISE, Bl, 22.10.78, Mrs & Mrs E J Mayall, S. Kayanda Donara : D. Delvin Park Fifi

SHETLANDS

Class 134 – *Shetland Group (Special): Stallion and Two Mares (Any Age) Owned But Not Necessarily Bred by Exhibitor. Competition For This Prize is Limited to Animals Competing in the Ordinary Classes.

142 Barrett G & C
361 Bull N J & C
1116 Goldsmith C C & Mrs M A
2138 Oakford W H & A Reeve
2836 Vyner G W & L W

Class 135 – *Shetland Group (Special): Stallion and Two of His Progeny (Any Age); Progeny Not Necessarily the Property of the Exhibitor. Competition For This Prize is Limited to Animals Competing in the Ordinary Classes.

No Entry

Class 136 – *Shetland Group (Special): Three Mares, Any Age, the Bona Fide Property of the One Exhibitor. Competition For This Prize is Limited to Animals Competing in the Ordinary Classes.

143 Barrett G & C
1117 Goldsmith C C & Mrs M A
2793 Turner Miss S

Class 137 – *Shetland Group (Special): Sire's or Dam's Progeny Group. Three Progeny, Male or Female by One Sire or From One Dam Which Must Be Registered in the Shetland Section of the Australian Pony Stud Book. The Progeny Only to Be Shown. They Need Not Necessarily Be Bred or Owned by the Owner of the Sire or Dam, Nor Necessarily the Property of the Exhibitor.

Competition for this prize is limited to animals competing in the ordinary classes. Name of sire or dam to be stated on entry form.

144 Barrett G & C, GROUP BY WELLS RISING STAR
362 Bull N J & C, GROUP FROM ROB ROY ROYAL HEATHER
2139 Oakford W H & A Reeve, GROUP BY GREEN VALLEY SONNY
2837 Vyner G W & L W, GROUP BY WELLS RISING STAR

CHAMPION PRIZES.

JUNIOR CHAMPION SHETLAND PONY STALLION (3 years or under) - Society's Sash, Classes 126 and 127.

JUNIOR RESERVE CHAMPION SHETLAND PONY STALLION - Society's Sash.

CHAMPION SHETLAND PONY STALLION (4 years or over) - Society's Sash, classes 124 and 125.

RESERVE CHAMPION SHETLAND PONY STALLION - Society's Sash.

GRAND CHAMPION SHETLAND PONY STALLION - Society's Sash and Plaque Presented By ELDERS DSM ESTATES,

JUNIOR CHAMPION SHETLAND PONY MARE (3 years or under) - Society's Sash, classes 130 and 131.

JUNIOR RESERVE CHAMPION SHETLAND PONY MARE - Society's Sash.

CHAMPION SHETLAND PONY MARE (4 years or over) - Society's Sash, classes 128 and 129.

RESERVE CHAMPION SHETLAND PONY MARE - Society's Sash.

GRAND CHAMPION SHETLAND PONY MARE - Society's Sash and Plaque Presented By ELDERS DSM ESTATES,

SUPREME CHAMPION SHETLAND PONY - Society's Sash.

The 'Marshwood' Perpetual Trophy, Donated by the Late Major M.C. Cox, BARSTOBRICK, CASTLE DOUGLAS, KIRKCUDBRIGHTSHIRE, SCOTLAND, will be awarded for the Supreme Champion Shetland Pony.

The Barrymoor Trophies, Values at $40, Presented By THE AUSTRALIAN PONY STUD BOOK SOCIETY (VICTORIAN BRANCH), shall be awarded to the owners of the Junior Champion Shetland Pony Colt and Filly.

HACKNEY PONIES

Prizes: $16, $11, $6, card.

Class 138 – Hackney Stallion, Not Over 14 Hands, 4 Years Old and Over.

1080 **Gaylard R,** FOUR WINDS HADDON LEIGH, B, 26.11.79, Four Winds Stud, S. Four Winds Christian : D. Makari Debonair
1645 **Lincoln Mrs M E,** FOUR WINDS LITTLE DANDY, Br, 26.11.78, I & J Perrin, S. Four Winds Christian : D. Makari Debonair
1694 **Luyten Mr & Mrs H P,** REEDANN'S ROYALTY (IMP U.S.A.), B, 12.6.68, Dr A Raun, S. Meri-Dels Double King : D. Davy's Princess
1853 **McDonough Miss B,** FOUR WINDS MI-T-FINE, B, 1.9.77, I & J Perrin, S. Firemaster : D. Minion
1854 **McDonough Miss B,** RHYL VISCOUNT, B, 20.9.76, C & J Powell, S. Emperor P of Holt : D. Manette
1893 **McLean K,** CHRISTIAN, B, I & J Perrin, S. Marden Mureyew : D. Markari Chuckles
2323 **Powell C & Mrs J,** RHYL MATCHLESS, Br, 24.10.76, S. Emperor P of Holt (Imp) : D. Hurstwood Pirouette (Imp)
2654 **Stewart J D & D C,** MAKARI LADDIE, B, 3.10.80, D & R Egan, S. Hurstwood Snapdragon (Imp) : D. Makari Flash Lassie

Class 139 – Hackney Colt, Not Over 14 Hands, 2 Years Old and Not Over 3 Years.

386 **Burgess P & & Mrs C L Cessan,** MAKARI SPECIALITY, Br, 25.8.81, M/M R A Egan, S. Hurstwood Snapdragon (Imp) : D. Hurstwood Rosita (Imp)
1269 **Healy Mrs M M F,** DALRIADA FRIVOLOUS FRANCIS, Ch, 30.10.82, S. Riverside Sir Francis (Imp) : D. Hurstwood Frivolity (Imp)
1270 **Healy Mrs M M,** DALRIADA FRIVOLOUS NOBLE, B, 7.10.81, S. Hurstwood Noble Boy (Imp) : D. Hurstwood Frivolity (Imp)
2324 **Powell C & Mrs J,** RHYL IMPULSE, B, 15.9.81, S. Hurstwood Michka (Imp) : D. Rhyl Spring Song (I.I.U)

CONNEMARA PONIES

Class 140 – Hackney Mare, Not Over 14 Hands, 4 Years Old and Over.

3 2144 **Oconnor Mrs J,** LANDFALL MISS FINALITY, B, 12.12.78, R W Aumann, S. Dunolly Finality : D. Kooravale Miss Swell
1 2325 **Powell C & Mrs J,** HURSTWOOD ADELITA (IMP), B, 1.5.77, F Hayden, S. Highstone Nicholas : D. Marden Katinka
2 2326 **Powell C & Mrs J,** HURSTWOOD KALINKA (IMP), B, 1.5.74, J Hayden, S. Highstone Nicholas : D. Marden Katinka
4 2332 **Powell C,** RHYL DAINTINESS, Br, 20.9.79, S. Emperor P of Holt (Imp) : D. Hurstwood Pirouette (Imp)

Class 141 – Hackney Filly, Not Over 14 Hands, 2 Years Old and Not Over 3 Years.

1 1585 **Lane J & J & Family,** RHYL CHEREE, B, 28.10.81, C & J Powell, S. Hurstwood Michka : D. Hurstwood Pirouette

Class 142 – Hackney Brood Mare, Not Over 14 Hands, Any Age, (Visibly in Foal or With Foal at Foot). Exhibitors of Mares Without Foal at Foot Must Produce on Demand a Veterinary Certification of Pregnancy For the Mare Exhibited.

1 1646 **Lincoln Mrs M E,** LANDFALL JOEDY FINALITY, B, 29.9.80, R W Aumann, S. Dunolly Finality : D. Landfall Liza Finality

CHAMPION PRIZES

CHAMPION HACKNEY STALLION (2 years old or over) -Society's Sash and Plaque presented by ELDERS DSM ESTATES, classes 138 and 139.

RHYL VISCOUNT

A **Trophy valued at $40, presented by MR & MRS IVAN PERRIN, will be awarded to the owner of the Champion Hackney Stallion.**

RHYL VISCOUNT

RESERVE CHAMPION HACKNEY STALLION - Society's Sash. MAKARI SPECIALITY

CHAMPION HACKNEY MARE (2 years old or over) - Society's Sash and Plaque presented by ELDERS DSM ESTATES, classes 140, 141 and 142.

HURSTWOOD ADELITA

RESERVE CHAMPION HACKNEY MARE - Society's Sash.

RHYL CHEREE

NEW FOREST PONIES

Prizes: $16, $11, $6, card.

Class 143 – New Forest Stallion (Pure Bred), 4 Years or Over.

2 237 **Blackburnmrs J, Miss J & Mast W,** FORESTWAY ROYAL ASCOT (IMP), B, 1.4.76, S. Tomatin Golden Gorse (Imp) : D. Pyke Pippaluck
3 489 **Charlton B R & A M,** GOSDEN JUBILATION (IMP), B, 1.5.77, Miss S L Brook, S. Katric Capers : D. May Step
4 1445 **Jarosite Stud,** RAMBLERS PICK ANOTHER (IMP), B, 1.3.76, Mr & Mrs B Roberts, S. Peveril Pickwick : D. Hinchelsea Princess
2797 **Tyrrell Mrs P L,** BAROOKA COURT JESTER, B, 1.10.80, S. Forestway Royal Ascot (Imp) : D. Pahake Fiesta
1 3057 **Yarborough Partnership,** WOOTON SHOOTING STAR (IMP), Br, 1.5.75, J Hawke, S. Gaza Comet : D. Wooton Oaks Grey Dawn

Class 144 – New Forest Mare (Pure Bred), 4 Years or Over.

3 238 **Blackburnmrs J, Miss J & Mast W,** PAHAKE ROYAL PREMIERE, B, 6.10.78, S. Forestway Royal Ascot (Imp) : D. Peveril Paree (Imp)
2 1446 **Jarosite Stud,** PAHAKE ROUGE, Ch, 1.11.79, Mrs J Blackburn, S. Forestway Royal Ascot : D. Pahake Roulette
1 3058 **Yarborough Partnership,** WOODROW CHANTILLY LACE (IMP.), Br, 6.5.79, J Whitham, S. Katric Capers : D. Leighclose Alice Blue Gown (Imp.)

Class 145 – New Forest Colt or Filly, (Pure Bred), 2 Years Old and Not Over 3 Years.

2 312 **Brennan Mrs P C M,** ARDCHATTAN NICOLETTE, B, 14.10.82, S. Pahake Overcast : D. Pahake Encore
1 490 **Charlton B R & A M,** ERINKSKAY ANNECY, Br, 24.9.82, S. Gosten Jubilation (Imp) : D. Forestway Sprig O'Holly (Imp)
3 491 **Charlton B R & A M,** ERINSKAY LINDEN LEA, B, 30.10.81, S. Forestway Juniper : D. Pykel Pipaluk (Imp)
4 1459 **Johnston Mrs H H,** YARBOROUGH ROYAL GOWN, Ch, 1.12.81, Yarborough Partnership, S. Wootten Shooting Star (Imp) : D. Leighclose Alice Blue Gown (Imp)
3059 **Yarborough Partnership,** YARBOROUGH LILAC TIME, Gr, 18.11.82, S. Wootton Shooting Star (Imp) : D. Leighclose Alice Blue Gown (Imp)

CHAMPION PRIZES

CHAMPION NEW FOREST PONY (2 years old or over) - Society's Sash and Plaque Presented By ELDERS DSM ESTATES, classes 143, 144 and 145.

WOOTON SHOOTING STAR (IMP)

RESERVE CHAMPION NEW FOREST PONY (2 years old or over) - Society's Sash.

FORESTWAY ROYAL ASCOT (IMP)

CONNEMARA PONIES

Prizes: $16, $11, $6, card.

Class 146 – Connemara Stallion or Colt, 2 Years Old and Over.

2 545 **Cobb K & Mrs J,** GALWAY PARK LUAN, Gr, 30.11.81, Mrs H Swan, S. Gregmore Colm : D. Galway Park Theresa
1101 **Glaisher Miss L,** EADON CALYPSO, Gr, 1.5.74, Dr Allan, S. Calmore Swagman : D. Richella
1 1226 **Harris Mrs D,** CANDELBARK BEATHA, Gr, 22.11.75, D Woodward, S. Island King (Imp) : D. Errislannen Asphodel (Imp)

Class 147 – Connemara Mare or Filly, 2 Years Old and Over.

287 **Boyd A J & I K,** GREEN HILLS BRIDGET, B, 18.10.76, S. Lonnaught of Millfields : D. Ballydonagh Belle
2 288 **Boyd A J & I K,** GREEN HILLS GO GO GAL, B, 20.9.82, S. Aran Milano : D. Green Hills Showgirl
1 830 **Dodds K A & S M,** BOONAHBURRA KATIE, Gr, 10.12.81, S. Blandings Clancy : D. Hearnesbrook Mullumbimby
4 846 **Dowd Mrs M,** BEN DHUI ELPHIN, Gr, 26.9.81, S. Connemara Park Wilfred : D. Glenlo Mistress (Imp)
1018 **Flanagan I T & Miss S J,** SHELFORD DOWNS GLENCORA, Gr, 28.10.79, S. Millfield Commodore : D. Tulira Grainne
1227 **Harris Mrs D,** ARDAGH MAIRE, Gr, 26.11.81, D Harris, S. Candelbark Beatha : D. Greenhills Bridget
3 1343 **Holohan Miss D,** BARWIDGEE FERN, Gr, 12.9.80, C & M Kelly, S. Mylerstown Huckleberry Finn (Imp) : D. Abbey Rachel (Imp)
1632 **Levi Miss K G,** LOCKINGE LEONORA (IMP), Rn, 21.5.75, Mrs G Knight, S. Atlantic Rebel : D. Abbeyleix Lucinda
1633 **Levi Miss K G,** SHELFORD DOWN RAMONA, B, 17.10.79, Shelford Downs Stud, S. Millfield Commodore (Imp) : D. Rosenaharley Rincenemara (Imp)

CONNEMARA PONIES

Class 148 – *Ridden Connemara Pony, Male or Female, 2 Years Old or Over.

287 **Boyd A J & I K,** GREEN HILLS BRIDGET, B, 18.10.76, S. Lonnaught of Millfields : D. Ballydonagh Belle

830 **Dodds K A & S M,** BOONAHBURRA KATIE, Gr, 10.12.81, S. Blandings Clancy : D. Hearnesbrook Mullumbimby

846 **Dowd Mrs M,** BEN DHUI ELPHIN, Gr, 26.9.81, S. Connemara Park Wilfred : D. Glenlo Mistress (Imp)

1018 **Flanagan I T & Miss S J,** SHELFORD DOWNS GLENCORA, Gr, 28.10.79, S. Millfield Commodore : D. Tulira Grainne

1226 **Harris Mrs D,** CANDELBARK BEATHA, Gr, 22.11.75, D Woodward, S. Island King (Imp) : D. Errislannen Asphodel (Imp)

1227 **Harris Mrs D,** ARDAGH MAIRE, Gr, 26.11.81, D Harris, S. Candelbark Beatha : D. Greenhills Bridget

1343 **Holohan Miss D,** BARWIDGEE FERN, Gr, 12.9.80, C & M Kelly, S. Mylerstown Huckleberry Finn (Imp) : D. Abbey Rachel (Imp)

CHAMPION PRIZES

CHAMPION CONNEMARA PONY (2 years old or over) - Society's Sash and Plaque Presented By ELDERS DSM ESTATES, classes 146 and 147. BOONAHBURRA KATIE

RESERVE CHAMPION CONNEMARA PONY - Society's Sash. GREENHILLS GO GO SAL

SECTION 9 - THOROUGHBREDS

Prizes: $16, $11, $6, card.

Class 149 – Stallion (Led), 4 Years Old or Over.

77 **Attrill Mrs M & S Horwood,** TOP FORM, Br, 28.8.75, W Leneham, S. Horbury : D. Istan Love

269 **Borg Mrs P,** JALTIC, Ch, 12.11.75, S. Arctic Symbol : D. Jaldore

1623 **Lee M P & Mrs J C,** CHANDRA MAHAL, B, 23.10.76, S. Hawa Mahal : D. Elphame

1883 **McKnight Miss D,** CLEVER COUP, Br, 25.11.78, Dr H L Catchlodge, S. Coup De Feu (Imp) : D. Della Monique

1980 **Mingara Farm,** TERRA MINTA, Ch, 3.10.74, S. Cooraminta : D. Terra Willa

2536 **Simpson Miss K L,** GOLD ERA, Bl, 10.11.73, S. Astral Green : D. Timeful

2733 **Thomas Mr & Mrs C,** ROWALLAN CARLSON, Ch, F McIntosh, S. King of Ireland : D. Carlinka

2919 **West Mrs J,** STYLISH LAD, B, 24.8.76, L H Brown, S. Chamozzle : D. Summer Crest

Class 150 – Colt (Led), 3 Years Old.

161 **Bartlett P D,** OBI, Ch, 30.9.81, P Walter, S. Markland : D. Biazure

586 **Connard J & Miss Fisher,** SPECIAL EFFECT, Ch, 4.11.81, C M Pelling, S. Donahadee : D. Kaimai Breeze

796 **Dellow-Mellington Mrs M N,** MY BOBBY DAZZLER, Br, 24.10.81, S. Win the Toss : D. My Serenity

2421 **Rose Mrs S,** AZOV, Br, 30.10.81, Mrs S Rose, S. Gospill Hill : D. Ocean Grove

2445 **Russell T & J,** POETIC JUSTICE, Br, Dr C L Pannam, S. Straight As A Die : D. Penny's Girl

Class 151 – Colt (Led), 2 Years Old.

78 **Attrill Mrs M & S Horwood,** TARAGO PARK SOUIX-TA, Br, 25.10.82, M Attrill, S. Top Form : D. Valiant Mistress

262 **Borg A & Mrs P,** UN-NAMED, Bl, 17.10.82, S. Proud Boy : D. Top Bet

1424 **Irving, Addison & Russ,** JOY RIDE, Ch, 9.11.82, H Hughes, S. Daryl's Joy : D. New Model

1427 **Irving Miss S & W J Vass,** BROTHER DOOLIN, B, 11.9.82, H McNamara, S. Straight As A Die : D. Pleasanton

1954 **Milham A,** UN-NAMED, Br, 2.12.82, S. Fathers Day : D. Coloured Dreams

2950 **Williams B E,** HIGHLAND GLEN, Br, 22.10.82, M B Currell, S. Rich Glen : D. Carafe

Class 152 – Mare, (Led), 4 Years Old or Over.

80 **Audsley Miss S E,** TRILADY, Br, 5.10.77, S. Fields of Eton : D. Blue Lagoon

226 **Bibby Mrs C,** CHERRON PARK FIFTH AVENUE, Br, 9.10.80, Miss P Cox, S. Latitude (Imp Ire) : D. Fyfe

236 **Binks Miss D,** MATEESE, Br, 15.8.78, S. Blagoslav : D. Plain Brandy

263 **Borg A & Mrs P,** PHYLTON'S PRIDE, Bl, 13.12.76, S. Proud Boy : D. Chalette

289 **Boyd Mrs N,** LA-PERRENE, Br, 11.10.72, T Loy, S. Dorata : D. Perricoota Mare

290 **Boyde G A,** DJAMAEL, B, 20.10.80, S. Romanda : D. Jamoney

353 **Bryant Miss M G,** STANDING OVATION, Br, 1.10.71, Mrs McCauley, S. Loranthus : D. Sweet Donna

425 **Campbell Miss K,** FROLIC TIME, B, 1.11.78, D J & E R Dowling, S. Red Rumour : D. Fair Frolic

448 **Cartner A & K,** CHEVAL LASS, Bl, 26.10.80, S. Talent Beau : D. Charcco

503 **Childs Miss P,** MISTI ANNA, Br, 27.10.77, Sir C Manifold, S. Lupus : D. Anna

797 **Dellow-Mellington Mrs M N,** SAM'S ANGEL, Ch, 5.11.75, Alfred Grant, S. Charlton (Imp) : D. Fame and Power (Imp)

899 **Edmunds Miss J,** GALASPRAY, B, 14.8.74, P J Curtin, S. Gala Rama : D. Silver Spray

1243 **Hartigan Mrs C,** IRISH WALTZ, Ch, 22.10.79, Mrs B Lalor, S. King of Ireland (Imp) : D. Petatina

1349 **Hood Miss R,** LYRISSA, B, 30.10.76, N Ronalds, S. Kilmorony : D. Silk 'N' Silver

1636 **Lewington Miss S L,** ABOVE BOARD, Ch, 7.11.78, L A Carlyon, S. Miango : D. Smog

2181 **Owen Mrs R D,** SAFE HOME (IMP), Br, 12.9.78, J B Hardie, S. Home Guard : D. September Sky

2270 **Penny Miss S,** MY REQUEST, Ch, 3.12.77, F Bantock, S. Sun Alton : D. Timor Circle

2849 **Walker H, Mrs M & Miss L,** VALLEY OF HOPE, Br, 26.10.75, S. Boysie Boy : D. Unknown

2938 **Whitehaven Pony Stud,** VAGUELY BRITISH, B, 20.9.77, S. Fields of Eton (Imp Usa) : D. Frances Gay

1240 ROYAL FROLIC T/From 153

Class 153 – Brood Mare (Led), Visibly in Foal or With Foal at Foot. Exhibitors of Mares Without Foal at Foot Must Produce on Demand a Veterinary Certification of Pregnancy For the Mare Exhibited.

449 **Cartner A & K,** CHARCCO, Bl, 9.11.72, J B Page, S. Counsellor : D. Marient

1240 **Hart Mrs M,** ROYAL FROLIC, Br, 4.10.75, H Nicholas, S. Idominio : D. Court Folly

1643 **Librio F A,** JUST PEACHY, Br, 25.8.77, R Pilgrim, S. Beaches : D. Gala Mill

2697 **Symes E A & L J,** TUDOR PARK YVETTE, Br, 16.9.75, W Campbell, S. Immortal Chris : D. Elfin

2997 **Wiltshire Miss J,** WEONA BEAUTY, Bl, 26.8.76, S. Royal Echo : D. Beautiful Feeling

Class 154 – Filly (Led), 3 Years Old.

79 **Attrill Mrs M & S Horwood,** TARAGO PARK LIMELIGHT, Ch, 20.10.81, M Attrill, S. Top Form : D. Valiant Mistress

1170 **Grundy Mrs J A,** UN-NAMED, Br, 11.11.81, J A Grundy, S. Win the Toss : D. Searadia

1784 **Marshall Miss D,** MINHA MOCA, Ch, 9.10.81, P Lazarus, S. Galway Bay : D. Gant Rouge

Class 155 – Filly (Led), 2 Years Old.

469 **Cedarhurst Downs,** HOLLY'S CHARM, Gr, 12.12.82, S. Misty Jade : D. Thistle Glen

485 **Chapple Miss A,** GLENVALE PORTRAIT O, Br, 26.11.82, D Dowling, S. Nisku : D. Charalyn

587 **Connard J & Miss Fisher,** LILLY MARLAINE, Br, C M Pelling, S. Donahadee : D. Kiamai Breeze

ACMAL — G. & N.

"THE COMPLETE CO-OPERATIVE,
SERVICING THE MAN ON THE LAND"

AMALGAMATED CO-OPERATIVE MARKETERS (AUSTRALIA) LIMITED

ACTIVITIES INCLUDE:-

- PROCESSORS AND MARKETERS OF DAIRY PRODUCTS.
- SERVICING THE AUSTRALIAN GROCERY TRADE.
- MAJOR EXPORTER OF DAIRY AND OTHER FOOD PRODUCTS.
- DAIRY PRODUCT SUPPLIES FOR FOOD MANUFACTURERS.
- COLD STORAGE.

GIPPSLAND & NORTHERN COMPANY LIMITED

DEPARTMENTS INCLUDE:-

- LIVESTOCK
- MERCHANDISE
- STUD STOCK
- REAL ESTATE
- TRAVEL

FOR PERSONAL ATTENTION CONTACT:

ACMAL — G. & N.
566 ST. KILDA ROAD,
MELBOURNE.

TELEPHONE: (03) 520 0911

Which airline is a good sport about group travel discounts?



Maybe you're a footy club looking for a few kicks at the end of the season. Or a bridge club that's a little tired of table talk.

Whatever your group's special interest, you'll be more than interested in TAA's group travel package discounts.

From Surfers to Tassie's Casinos. Your group preferences can be arranged to a schedule and price that'll give your group more than just a sporting chance at a great time.

For more information on TAA's airfare and accommodation discounts as well as the package that'll suit you, contact your TAA Group Travel Consultant. Then put your group where they belong.

'On Our TAA'.

'Our TAA'

TAO266

SECTION 11 - GERMAN WARMBLOODS

812 **Dennis Mrs D M,** IN THE SUMMER, Ch, 30.10.82, S. Sunbelt : D. Lilac G.B.
1426 **Irving Miss S & Mrs P A Vass,** FLEANCE, B, 16.10.82, S. Vengeance : D. Flying Saint
2 1911 **McNeil Miss H,** SCOTTWOOD BELLE, Ch, 23.9.82, S. Warian : D. Chrissie Belle
2716 **Taylor Mrs B & Miss L,** TARA DANE, Ch, 11.10.82, S G & G M Waldron, S. Warsue : D. Zelda's Vision

CHAMPION PRIZES

CHAMPION STALLION, 2 years or over - Society's Sash and Plaque Presented By Elders Dsm Estates, classes 149, 150 and 151.

CLEVER COUP

RESERVE CHAMPION STALLION - Society's Sash.

POETIC JUSTICE

CHAMPION MARE, 2 years or over - Society's Sash and Plaque Presented By ELDERS DSM ESTATES, CLASSES 152, 153, 154, AND 155.

TRILADY

RESERVE CHAMPION MARE - Society's Sash.

CHARCCO

SECTION 10 - HORSES OVER 15 HANDS

Prizes: $16, $11, $6, card.

Class 156 – Stallion (Led), 4 Years Old or Over.

1219 **Harper R & Miss P J,** KINGSLEA KOHINOOR, Ch, 4.10.76, S. Souvenir : D. Iris Marie
2 1955 **Milham A,** DESERT POSIEDON, Gr, 12.10.76, J Algrim, S. Boomerang Musketeer : D. Electra Moon
1 2442 **Russell Miss B M,** AMMAN NIAL, Ch, 30.9.77, G & L Jones, S. Majic Carpet : D. Miss Raajfoot
2955 **Williams Miss F L,** KERAMINDA BEAUJOLAIS, Ch, 14.9.79, M J Dolman, S. Shayton : D. Keraminda Amber

Class 157 – Colt (Led), 3 Years Old.

484 **Chappell Miss J,** CANYONLEIGH SUPER STAR, Ch, 26.10.81, G M & K M Jenkins, S. Sutton's Spirit of '76 : D. Vanity's Compass Ross
2 752 **Davey J A & Mrs L M,** PINNACLE PARK SOLITAIRE, B, 2.9.81, S. Kuda : D. Zakeah
1 2543 **Skinner Mrs A,** TARAGO PARK PAPERMATE, Gr, 5.12.81, Atrill & Horwood, S. Top Form : D. Try Again

Class 158 – Colt (Led), 2 Years Old.

1 438 **Carlton Miss M P,** COLONY DANCER, Ch, 24.10.82, S. Sovereignity : D. Melay
2 2829 **Victoria Police,** CLEARVIEW ATTWOOD 2ND, Gr, 11.10.82, Victoria Police, S. Flaneur : D. Fiona

Class 159 – Mare (Led), 4 Years Old or Over.

239 **Blake Mrs L,** GOLDLEAF ZALA, Ch, 28.9.76, O Krockernberger, S. Ramah : D. Fatima
333 **Brown Miss L,** GIRRAWEEN GOLDEN MELODY, Ch, 4.11.75, J Burhop, S. Redcourt Sundance : D. Tamarae
2 450 **Cartner A & K,** MONSELLE, Bl, 26.12.73, J Yeaman, S. Fire Lad : D. Elorama
474 **Chalmers Mrs J M,** FILLADREAM, B, 30.9.75, F J O'Callaghan, S. Sir Go : D. La Passant
518 **Chrisp Mrs C,** SPOTLIGHT, Br, 27.10.79, Dr King, S. Rivoli Ray : D. Koyuna Supremacy
523 **Clark Miss J M,** HALF WAY HOUSE STARDRIFT, Ch, 4.9.76, E M Clark, S. Golden Prince : D. Brandy Start
890 **Eason Miss L R,** FLOSSIE TOOT, Br, 22.9.78, S. Royal Ranger (Imp) : D. Fearless Floss
1477 **Jude Mrs A,** SONATA, Br, 12.11.72, Mr L Atkinson, S. Saintly Don : D. Moonflower
1493 **Kellett J A & A H,** WAHROONGA ANTONIA, Ch, 11.11.77, H A & A H Kellett, S. Gay Lothario : D. Angie
1945 **Meursing Miss A M,** WARRENWOOD MONQIUE, Br, 5.11.78, S. Mistful : D. Windvale Lass
1987 **Mitchell Miss D,** UN-NAMED
2016 **Morgan Mrs K,** MARSALA PARK MISS SUPREME, Gr, 23.12.76, S. Supreme : D. Rema
2116 **O'Brien M/M R & Miss S Stewart,** EL AIMA GALENA, Br, 22.11.79, S. Shamech : D. Little Brown Jug
2368 **Reimers Miss M,** BRONOLA, Gr, 1.8.78, S. Bold Sage (Imp) : D. True Queen
2424 **Rosenbrock D & Mrs S,** KIJABE SYLVIE, 30.9.78, S. Captain Coz : D. Calamia
1 2658 **Stewart Miss V L,** PRIVATE COLLECTION, Br, 3.10.78, S Reimers, S. Markland : D. Andonia
2756 **Tonissen Mrs E J,** LA PASQUINEL, Ch, 25.9.77, S. Stanley Sterling : D. Pistol Packer
2792 **Turner Miss S L,** VAIN LADY

Class 160 – Brood Mare (Led), Visibly in Foal or With Foal at Foot. (Exhibitors of Mares Without Foal at Foot Must Produce on Demand a Veterinary Certification of Pregnancy For the Mare Exhibited.

451 **Cartner A & K,** LE CHAPPELLE, Bl, 9.10.81, R Alexander, S. Talent Beau : D. Carmels Girl
2830 **Victoria Police,** JINJELLA ATTWOOD, B, 28.8.78, S. Flaneur : D. Fiona
1 2845 **Waldron Mrs G,** STAR SPANGLED LADY, Br, 6.10.75, K Murphy, S. Tulray : D. Palstar

Class 161 – Filly (Led), 3 Years Old.

3 373 **Bulmer Miss S,** OSTERLEY FACADE, Gr, 28.9.81, S. Gold Era : D. Serene
1 914 **Edwards Miss J,** SOUVENEIR PARK LALIQUE, Ch, D & A Van Der Goog, S. Souvereighnty : D. Juilida
2721 **Telford Miss A,** CLASSIQUE, Br, 28.11.81, S. Born Star : D. Dusky Rebel
2 2774 **Trim Miss J,** DALEFORD MISSISSIPPI, Br, 27.8.81, S. Hillinview Black Panther : D. Shaniko
2956 **Williams Miss J L,** WILDON PARK BACALL, Ch, 6.11.81, D Sadler, S. Olinda Karnak : D. Near Fatal

Class 162 – Filly (Led), 2 Years Old.

374 **Bulmer Miss S,** OSTERLEY MARCELLE, Br, 30.10.82, S. Gold Era : D. Serene
2 714 **Cronin Miss V,** CAMERINE ZOE, B, 5.10.82, S. El Zayib Hastar : D. Gaddang
1340 **Holmes K & J,** KAENJAY TENILLE, Br, 10.9.82, S. Don Ricolo : D. Dolfine Obala
1538 **Kingsfred Stud,** KINGSFRED KRISTY, Ch, 25.10.82, Kingsfred Stud, S. Kingsfred Better Edward : D. Sabha
1 2673 **Styles D,** ORMAFIELDS KARA MIA, B, 3.10.82, Miss Green, S. Karoo : D. Parasatus

CHAMPION PRIZES

CHAMPION STALLION, 2 years or over - Society's Sash and Plaque Presented By ELDERS DSM ESTATES, classes 156, 157 and 158.

TARAGO PARK PAPERMATE

RESERVE CHAMPION STALLION - Society's Sash.

PINNACLE PARK SOLITAIRE

CHAMPION MARE, 2 years or over - Society's Sash and Plaque Presented By ELDERS DSM ESTATES, classes 159, 160, 161 and 162.

PRIVATE COLLECTION

RESERVE CHAMPION MARE - Society's Sash.

ORMAFIELDS KARA MIA.

SECTION 11 - GERMAN WARMBLOODS

Prizes: $16, $11, $6, card.

Class 163 – Stallion (Led), 4 Years Old or Over

2 837 **Donvig G & M,** VALUTA, B, 10.3.78, S. Dominant : D. Lafa

4-2016 MY. OH-MY

3-2773 DALEFORD SOLITAIRE

SECTION 11 - GERMAN WARMBLOODS

1 872 **Dunstan G L,** SHOSTAKOVITCH, B, 25.10.75, M McConville, S. Flaneur (Imp) : D. Ocean Glare (Imp N.Z)
873 **Dunstan Mr & Mrs P J,** CHRISTOFLE, Gr, 22.11.79, J Raynor, S. Flaneur (Imp) : D. Revelle
4 1153 **Gregory Mr & Mrs D,** FRED ASTAIRE (IMP), B, 1.5.76, C J Hunt, S. Mandant : D. Utina
3 1871 **McIver G,** MOSELFISCHER, B, 9.3.79, H Klindworth, S. Mozart : D. Senny
2347 **Quick D,** GRAND FLANEUR, Ch, 22.9.78, Mrs A W Duncan, S. Flaneur (Imp) : D. Lady Tudor

Class 164 – Colt (Led), 3 Years Old.

3 381 **Bunting W J & Mrs M,** MANUKA QUE HOMBRE, Gr, 24.9.81, A Stainton, S. Luisillo (Imp) : D. Manuka Kelinda (Imp)
2 1476 **Joslin Miss A & G Linehan,** CHABRONZKI, Ch, 4.11.81, A Joslin, S. Shostakovitch : D. Tietian Babe
1 3017 **Wittman Mrs H & Miss L,** STAR OF KINGS, Bl, 15.10.81, S. King (Imp) : D. Rose's Petal

Class 165 – Colt (Led), 2 Years Old.

1 719 **Cubley T & Mrs V,** TORLEA GALWAY BAY, B, 11.10.82, S. Valuta (Imp) : D. Gypsey Rowsley
1054 **Fryer Miss D,** REVEL REX, Bl, 3.10.82, R & V Creed, S. King : D. Revellette
4 1172 **Gutzeit Miss C,** NOVA DRUMHELLER, Gr, 11.12.82, J Ginnane & C Gutzeit, S. Duellschutz (Imp Ger) : D. Koyuna Supremacy
2 1811 **May Mrs S A,** ANTIMONY GRANDBY, Bl, 22.9.82, D & S May, S. King : D. Thecia
3 2043 **Mosig Mr & Mrs K & D Bidey,** MANORLEA KINGS IMAGE

Class 166 – Mare (Led), 4 Years Old or Over.

2 292 **Boyle Mrs E & Miss S,** HAMBURG TAKE-A-NOTE, Br, 16.9.79, R Grosby, S. King : D. Wambi
3 486 **Chapple Miss A,** MIETTA, B, 2.10.78, R Grosby, S. King : D. Tulsa Bay
746 **Darwin C & K,** CLIFTON COURT LUCINDA, Br, 4.12.79, W Cozens, S. Lucano : D. Dotra
4 1637 **Lewington Miss S L,** MAREKA, Br, 14.12.78, Mrs A Hansen, S. Adlerstein : D. Verona's Joy
2200 **Parsons Miss W,** VAGABOND INTERMEZZO, Gr, 13.10.77, Mrs A Duncan, S. Renhi : D. Vagabond Jonquil
2348 **Quick D,** VAGABOND IRIS, Gr, 1.8.79, Mrs A W Duncan, S. Romedio (Imp) : D. Vagabond Jonquil
1 2556 **Slee Mr & Mrs A F,** ARIELEN REMINISCING, Bl, 9.11.80, S. Shostakovitch : D. Arielen Melanie
2925 **White Miss M,** CHAMPAGNE Mc OHL, Br, 28.10.80, S. Kilof Mc Ohl : D. Champagne Darlin

Class 167 – Brood Mare (Led), Visibly in Foal or With Foal at Foot. (Exhibitors of Mares Without Foal at Foot Must Produce on Demand a Veterinary Certification of Pregnancy For the Mare Exhibited.

2 225 **Beyer Mr & Mrs P,** CLIFTON COURT LAZARE, Ch, 14.12.78, W Cozens, S. Lucano (Imp) : D. Power Gold
1 1186 **Hallows B R & J,** LISELOT, Gr, 31.10.77, W Cozens, S. Flaneur : D. Gold Pact

Class 168 – Filly, (Led), 3 Years Old.

3 652 **Cousins Mrs L,** ALKIRA ALEXIA, B, 10.2.82, S. Shostakouitch : D. Brandy 'N Dry
2 817 **Ditty-Balfour Mrs J,** PIERRETTE, Br, 18.10.81, H Beacham, S. Granada : D. Touche
838 **Donvig G & M,** KRYSTAL McOHL, Gr, 3.11.81, S. Kilof McOhl : D. Grey Mist
1 1208 **Hansen Mrs P,** DOMINEKA, Bl, 4.11.81, A Hansen, S. King (Imp) : D. Veronas Joy
2926 **White Miss M,** MA CHERE Mc OHL, Br, 19.10.81, S. Kilof Mc Ohl : D. Champagne Darlin

Class 169 – Filly, (Led), 2 Years Old.

1039 **Frew N F,** MULYAN ELLA FITZ G, Br, 1.11.82, Mulyan P/L, S. Granada : D. Recompensen
1040 **Frew N F,** MULYAN MIAKO, Br, 1.8.82, S. Fechtor : D. Genre
2 1110 **Godfrey Miss V,** HAOMA LUCE LULU, Br, 27.9.82, S. Valuta (Imp) : D. Double L Snipper Light
1187 **Hallows B R & J,** FIRE WITH FIRE, Gr, 29.11.82, S. Duellschutz : D. Vagabond Agapanthus
1220 **Harper R & Miss P J,** KINGSLEA HOLLY, Gr, 25.12.82, S. Abel Tasman : D. Miss Gretel
1 1241 **Hart Mrs M,** VALURE, B, 10.11.82, S. Valuta : D. Tina's Charms
1482 **Keam A,** UNNAMED, Br, 8.9.82, S. Boss Cockie : D. Treasure Trove

CHAMPION PRIZES

CHAMPION STALLION, 2 years or over - Society's Sash and Plaque Presented By ELDERS DSM ESTATES, classes 163, 164 and 165.
SHOSTAKOVITCH

RESERVE CHAMPION STALLION - Society's Sash.
VALUTA

CHAMPION MARE, 2 years or over - Society's Sash and Plaque Presented By ELDERS DSM ESTATES, classes 166, 167, 168 and 169 .
LISELOT

RESERVE CHAMPION MARE - Society's Sash.
CLIFTON PARK LAZARE

SECTION 12 - AUSTRALIAN STOCK HORSES

Prizes: $16, $11, $6, card.

Class 170 – Stallion (Led), 4 Years or Over.

29 **Allen Mrs J,** WALLAMUMBI RINGER, Ch, 25.10.75, P A Wright & Sons, S. Dyamberin Chester : D. Wallamumbi Abalean
4 520 **Christoffersen Mr, Mrs & Miss J,** KOOREAGULLA GALA REIGN, Bl, 15.9.75, S. Gala Crest : D. Ella
694 **Crawford D J & R,** KILDONAN KOOYONG, Br, 10.10.80, Kildonan P/Ship, S. Sea Wolf : D. Kildonan Evon
3 1182 **Hall Mr & Mrs T,** SEVENTY SEVEN REVENGE, B, 1.11.79, R Webber, S. Reality : D. Seventy Seven Susie
1221 **Harper R & Miss P J,** CHIP CHASE NEVADA KING, Ch, 16.10.73, S. Nevada King Bailey : D. Kerry Jane
1441 **James A K & P R,** PATANGA AQUARIUS, Br, 8.10.78, M Anderson, S. Rivoli Ray : D. Patanga Summer Time
2 1545 **Kirkby P & S & B Sawyer,** QUIDONG BRIGADIER, Br, 5.5.79, D Singh, S. Elliots Creek Cadet : D. Stanton Stud Jan
1679 **Lowe V & E & Kalimna Stud,** KALIMNA CEDAR, Ch, 18.11.80, S. Kalimna Copperfield : D. Waveney Fidelity
1680 **Lowe V & E & Kalimna Stud,** KAROCA PACKAGER, Ch, 10.9.72, Neck Pastoral P/L, S. Package : D. Fairette
1982 **Mitchell E R,** CECILS HIJACK, Ch, 13.2.74, D O'Reilly, S. Cecil Bruce : D. Gun Flight
2094 **Neal D & K & Family,** COCK ROBIN, Ch, 5.9.72, S. Cecil Bruce : D. Robin
1 2375 **Richardson G E,** GOOLLOOINBOIN DUKE RIVOLI, B, 21.10.79, S. Rivoli Ray : D. Goollooinboin Duchess
2402 **Robertson Miss S L,** SHARLEE COINTREAU, Ch, 10.10.80, Mrs L Dempsey, S. Court Harbour : D. Galway Park Betsy
2448 **Ryan Miss M,** SOVEREIGN GREY, Gr, 9.9.77, S & J Coffey, S. Good and True : D. Julie Rowen
2542 **Skinner B & Mrs L H,** LAURIBRI BENELONG, Gr, 22.9.80, S. Cecil Henry : D. Lauribri Bambi

SECTION 12 - AUSTRALIAN STOCK HORSES

Class 171 – Colt (Led), 2 Years Old and Not Over 3 Years.

833 **Dollman Mrs M J,** KERAMINDA MARTELL, Ch, 26.10.81, S. Shayton : D. Keraminda Amber
3 2212 **Patterson J,** GLYNN ROWAN, Cr, 10.10.82, M & A Beer, S. Rowallan Carlson : D. Cid Elle
4 2569 **Smith A,** KURMOONAH GOLDEN HARRIER, S. Kurmoonah Grayson : D. Kurmoonah Talinka
2 2734 **Thomas Mr & Mrs C,** ROWALLAN JAMES, Ch, 16.10.82, C Thomas, S. Rowallan Carlson : D. That Girl
1 2888 **Warren Miss L A,** SHILO'S FORM, B, 1.10.82, S. Top Form : D. Red's Honey

Class 172 – *Stallion or Colt, (Ridden), Any Age.

4 29 **Allen Mrs J,** WALLAMUMBI RINGER, Ch, 25.10.75, P A Wright & Sons, S. Dyamberin Chester : D. Wallamumbi Abalean
520 **Christoffersen Mr, Mrs & Miss J,** KOOREAGULLA GALA REIGN, Bl, 15.9.75, S. Gala Crest : D. Ella
694 **Crawford D J & R,** KILDONAN KOOYONG, Br, 10.10.80, Kildonan P/Ship, S. Sea Wolf : D. Kildonan Evon
833 **Dollman Mrs M J,** KERAMINDA MARTELL, Ch, 26.10.81, S. Shayton : D. Keraminda Amber
1221 **Harper R & Miss P J,** CHIP CHASE NEVADA KING, Ch, 16.10.73, S. Nevada King Bailey : D. Kerry Jane
1 1545 **Kirkby P & S & B Sawyer,** QUIDONG BRIGADIER, Br, 5.5.79, D Singh, S. Elliots Creek Cadet : D. Stanton Stud Jan
1675 **Lovett J & C,** EDLEN SILVER FLASH, 1.9.76, E F Mitchell, S. Monsview Golden Jasper : D. Edlen Dolly
1679 **Lowe V & E & Kalimna Stud,** KALIMNA CEDAR, Ch, 18.11.80, S. Kalimna Copperfield : D. Waveney Fidelity
2094 **Neal D & K & Family,** COCK ROBIN, Ch, 5.9.72, S. Cecil Bruce : D. Robin
2 2375 **Richardson G E,** GOOLLOOINBOIN DUKE RIVOLI, B, 21.10.79, S. Rivoli Ray : D. Goollooinboin Duchess
2402 **Robertson Miss S L,** SHARLEE COINTREAU, Ch, 10.10.80, Mrs L Dempsey, S. Court Harbour : D. Galway Park Betsy
2448 **Ryan Miss M,** SOVEREIGN GREY, Gr, 9.9.77, S & J Coffey, S. Good and True : D. Julie Rowen
3 2542 **Skinner B & Mrs L H,** LAURIBRI BENELONG, Gr, 22.9.80, S. Cecil Henry : D. Lauribri Bambi

Class 173 – Mare (Led), 4 Years or Over, Over 15 Hands.

401 **Butler G T,** CATCH FAIR, Bl, 26.9.77, S. The Catcher : D. Marfair
3 695 **Crawford D J & R,** CALLENDALE PIPASTRELLA, Ch, 15.10.80, S. Kildonan Mimba : D. Callendale Petronella
1035 **Franzini Mrs G L,** CHISPA, Ch, 7.11.75, S. Christopher : D. Tapestry
1235 **Harrison Misses D & K M,** MARENA RENDEZVOUS, B, 26.10.74, R & C Davis, S. Plashett Token : D. Mulwee Dolly
2 1371 **Howlett & Hall,** MARLO MANDELYN, B, 3.11.76, S. Sterling Lodge King : D. Marlo Mandy
1442 **James A K & P R,** BANBURY FLIGHT, Ch, 26.10.74, S. Recreation : D. Banbury Mild Breeze
1513 **Kelmar Miss C J,** CAMERON PARK FONTEYN, B, 1.10.77, Dr J Reilly, S. Talent Beau : D. Safari Princess
1681 **Lowe V & E & Kalimna Stud,** PRINCESS OF CRETE, Br, 6.9.78, S. Idomeneo : D. Semester
2100 **Nelson Miss C E,** GOLDEN SANDS, Ch, 30.11.78, H Featherston, S. Golden Souvenir : D. Twinkle
1 2299 **Phillips Miss S M,** MATCHABELLI ROYAL RUTH, Br, 8.10.77, Mrs V I Wales, S. Royal Orphan : D. Our Pam
2668 **Stork A & D,** BOONOONAH ERMINE, Ch, 12.9.76, B E & I H Pearce, S. Leeandale : D. Boonoonah Encore
2807 **Urquhart K & Mrs H Ranken,** BOONERAH MUSIC, Br, 21.8.75, S. Super Alton : D. Boonerah Sugar
2811 **V.C.A.H. Glenormiston,** GLENORMISTON BEGINA, B, 6.11.78, S. Centurion : D. Kelmscott Judie

4-2115 WAVECREST BREEZE

Class 174 – Mare (Led), 4 Years or Over, 15 Hands and Under.

26 **Allen Miss M,** McNEILL'S SUSIE, Gr, 29.9.78, G McNeill, S. Abbey : D. Maritha
264 **Borg A & Mrs P,** PHYLTON PARK MINDELLA, Br, 3.1.78, S. Proud Boy : D. Glenleigh Cindella
1 693 **Cranston Miss M J,** DALEFORD KANDY, Br, 18.11.79, Miss J Trim, S. Hillinview Black Panther : D. Broken H Giddcy
3 739 **Dall Miss A K,** FANTASY MIST, Gr, 3.12.78, S. Strode : D. Gypsy
891 **East Miss C A,** CLASSIQUE FLEUR, Ch, 14.10.74, K W Patterson, S. Nulla-Vale Quicksilver : D. Paterson's Ginger
1060 **Galbally J M,** BADADIL JEWEL, B, 1.8.78, A Henry, S. Earl Radium : D. Nevilles Girl
1222 **Harper R & Miss P J,** KINGSLEA BOLERO, Br, 1.10.80, S. Rivoli Ray : D. Koyuna Supremacy
1443 **James A K & P R,** BANBURY GLIDE, Ch, 24.9.77, S. Given Time : D. Banbury Mild Breeze
2 1516 **Kent Miss J K,** FRESHWATER PERSUASION, Gr, 6.11.77, E Freshwater, S. Coogee Bay : D. Freshwater Shayne
1964 **Miller Miss S,** WATERS LEA CLIFTON ROSE, Br, 1.11.78, R Hollingsworth, S. Mein Kaenpf : D. Station Mare
2090 **Nash G & M,** QUAMBY MAYRA, B, 11.10.80, S. Clover Cowpoke : D. Quamby Mullianga
2115 **Nott D & Mrs J,** ROWALLAN KATIE, Ch, 8.10.78, Thomas C.C., S. Rowallan Carlson : D. Rowallan Jedda Girl
2119 **O'Connell Miss P & Dr A Walshe,** WANDOORA SAPPHIRE
2157 **Onley W R & Miss L B,** BOONERAH FERN, Ch, 11.11.78, K Urquhart, S. Sharif : D. Boonerah Dallas
2186 **Painter Mrs M & C Gorham,** BELLAMY, B, 21.9.79, S. Soda Pop : D. Unknown
2226 **Payne Mrs A,** KARIBOO CHERRY LANE, Ch, 7.1.80, S. Luminate : D. True Cress
2429 **Rowbottom R F & Miss M,** WONGABEENA LADY HENRIETTA, B, 20.10.77, S. Stanton Stud Cecil Henry : D. Wongabeena Lady Jacqualine
2570 **Smith A,** KURMOONAH TALINKA, Ch, 4.12.76, Lamb, S. Tallyalye : D. Goldie
2661 **Stewart Mrs & Mrs Spittle,** COUNTRY PRIDE, Gr, 8.10.77, Mrs C L Spittle, S. Grey Siren : D. Madlo
4 2757 **Tonissen Mrs E J,** BOONERAH WISH, Br, 18.10.79, K W & H A Urquhart, S. Sharie : D. Boonerah Sting
2775 **Trim Miss J,** DALEFORD PANACHE, B, 18.10.80, S. Hillinview Black Panther : D. Daleford Selina
2965 **Williams Mrs K,** NERAK

Class 175 – Filly (Led), 2 Years Old and Not Over 3 Years.

268 **Borg A & S Williams,** KIANDRA PARK COOL KISS, Ch, 24.10.81, K G & J E Pedderson, S. Amaroo Park Daddy Cool : D. Madame Polly
406 **Butlin Miss J,** KENAR TWIGHLIGHT, Br, 31.10.81, S. Luminate : D. Lady Concheeta
2 696 **Crawford D J & R,** CALLENDALE HONESTY, Br, 25.8.81, S. The Honey Badger : D. Callendale Amazing Grace
3 720 **Culhane Miss E,** ELLERA, Br, 22.9.81, S. Elizabeth Stud Abbieville : D. Misty Blue
4 1034 **Fox Mr & Mrs B,** GOLDENDETTA PETITE CAROLINE, 9.11.81, S. Edlen Silver Trigger : D. Goldendetta Cascade Elcid
1036 **Franzini Mrs G L,** ANTICIPATION, Ch, 7.10.82, S. Redwood George : D. Chispa
1 1123 **Gourley Miss D,** CASINO PARK SHADE, Bl, 7.10.81, Mrs J West, S. Gold Era : D. Rhiannon
1444 **James A K & P R,** BANBURY DREAM, B, 12.10.82, S. Patanga Aquarius : D. Banbury Mild Breeze
1884 **McLachlan H K I & E G,** MARKITA DOWN DREAM GIRL, Gr, 15.10.81, S. Rokal Shannon : D. Markita
1958 **Miller D B & Mrs N J,** MYALL GLEN CHANTEL, Br, 6.11.81, : D. Myall Glen Tanola
2158 **Onley W R & Miss L B,** GLENROB GAY SAL, Bl, 30.11.82, S. Narong Callan : D. Gay Samantha
2314 **Plozza Miss P J,** WANGARA, Ch, 31.10.82, Mrs J Plozza, S. Chippenham Casting : D. Windsong
2571 **Smith A,** KURMOONAH RAINDROP, Ch, 29.8.81, Kurmoonah Stud, S. Kurmoonah Grayson : D. Miss Flight
2572 **Smith A,** KURMOONAH SERENADE, 3.8.82, Kurmoonah Stud, S. Kurmoonah Grayson : D. Miss Flight

SECTION 12 - AUSTRALIAN STOCK HORSES

Class 176 – Brood Mare (Led), Any Age, Visibly in Foal or With Foal at Foot. Exhibitors of Mares Without Foal at Foot Must Produce on Demand a Veterinary Certification of Pregnancy For the Mare Exhibited.

3 323 **Brookes Mrs C,** LINCLUDEN CARLAR, Ch, 12.2.78, J Heron, S. Tondara Con Chico : D. Lincluden Shane
4 529 **Clarke O F,** LADY REGAL CHANTELL, Ch, 21.10.78, S. Circus Boy : D. Vindobona Snow White
2 769 **Davies M V Ms A M & Ms M A Dent,** CELESTINE, B, 31.12.77, J Petty, S. Nicodare : D. Fieda
2078 **Nankervis W J & Mrs M F,** WAVECREST BREEZE, B, 8.11.80, W J & M F Nankervis, S. Chipala Fadan : D. Jamella
1 2159 **Onley W R & Miss L B,** VELVET DOWNS

Class 177 – Gelding (Led), 2 Years Old or Over.

115 **Ballantyne Miss J,** MYALL GLEN SUMMER SUN, Br, 2.2.79, D B & N J Miller, S. Myall Glen Kareelah Boy : D. Myall Glen Salazar
3 270 **Borg Mrs P & Mrs D Botten,** PHYLTON PARK MIKADO, Bl, 25.10.76, S. Proud Boy : D. Glenleigh Cindella
316 **Broadhurst Miss P,** LINTON LODGE RED GLAMOUR, Ch, 17.9.76, P Broadhurst, S. Pelor Mas : D. Linton Lodge Golden Girl
697 **Crawford D J & R,** CALLENDALE BANJO, B, 16.8.78, S. Kildonan Mimba : D. Callendale Abigail
1 744 **Daniel M & M & M Pengelly,** MATTERSON, Br, 1.11.75, G F Sheehan, S. Shieway : D. Early Affair
818 **Doak D B & Miss D Merkelbach,** GOLD RUSH MANHATTAN, Ch, 27.9.81, S. Tarahaka : D. Linton Lodge Golden Glamour
955 **Engel Miss S,** KURTUK REDLAND, Ch, 5.9.77, Mr & Mrs A F Williams, S. Star of Heaven : D. Romantic Lady
1025 **Forster N R & C A,** HEATHER PARK DUBLIN TRIO, Br, 6.10.75, S. Brandy Cruster : D. Roman Affair
1056 **Funch L S & D P Quinlivan,** PICTURESHOW MAN, Gr, 29.11.74, L Walker
1250 **Hatten Mrs J M,** JO'S PANACHE, Bl, 28.10.74, S. Approval : D. Good Idea
1667 **Lloyd Mrs P & Miss D E,** MANCA MIDAS, Ch, 25.10.77, H A Gough, S. Bysmark : D. Rose Marie
1701 **Macdonald Mrs G,** OUR MACMILLAN, Br, 24.12.74, K Wilson, S. Deep Sands : D. Bentwood Park Big Red
1937 **Merlo Miss T,** VICTORY BLACK JACK, Bl, 12.12.75, Y Peeler, S. Victoree : D. Black Bess
1983 **Mitchell E R,** FAIRVIEW AUSSIE, Gr, 1.8.69,
2027 **Morris Mrs L C & Miss D S,** KOBYBOYN RUEBEN, Gr, 5.11.74, S. Cannonvale Bluey : D. Glenburnie
2120 **O'Connell Miss P & Dr A Walshe,** WANDOORA CHIANTI, B, S. Shivaree : D. Tauless
2 2271 **Penny Miss S,** CARADOC DUNCAN, Ch, 13.11.79, F Bantock, S. Sun Alton : D. Timor Circle
2272 **Penny Miss S,** FAIRWAY SIROCCO, Gr, Mrs G A Lewis, S. Twyford Skylight (Imp) : D. Moonray
2297 **Phillips Miss A,** MATCHABELLI MAGNUM, Ch, 4.11.78, I McDonald, S. Gay Sovereign (Imp) : D. Angelic Queen
2354 **Rankin Miss A G,** ALAMEA BOY, Br, 1.10.68, K W & M T Diprose, S. Angeluccio (Imp) : D. Hillious
4 2377 **Richardson Miss A,** WAIORA, Br, 5.12.77, D L Venter, S. Tan Ling : D. Yatama Lindy Lou
2850 **Walker H, Mrs M & Miss L,** MARENA SMART GUY, Ch, 1.8.73, S. Shaft (Imp) : D. Unknown
2869 **Walter G O & M I,** YU-YANA T.P. STATUS
3046 **Wright Mrs P & Miss J,** SINCLAIR, Ch, 12.12.79, J Petty, S. Topform : D. Fieda

Class 178 – *Mare or Gelding, (Ridden), Any Age.

115 **Ballantyne Miss J,** MYALL GLEN SUMMER SUN, Br, 2.2.79, D B & N J Miller, S. Myall Glen Kareelah Boy : D. Myall Glen Salazar
264 **Borg A & Mrs P,** PHYLTON PARK MINDELLA, Br, 3.1.78, S. Proud Boy : D. Glenleigh Cindella
270 **Borg Mrs P & Mrs D Botten,** PHYLTON PARK MIKADO, Bl, 25.10.76, S. Proud Boy : D. Glenleigh Cindella
316 **Broadhurst Miss P,** LINTON LODGE RED GLAMOUR, Ch, 17.9.76, P Broadhurst, S. Pelor Mas : D. Linton Lodge Golden Girl
693 **Cranston Miss M J,** DALEFORD KANDY, Br, 18.11.79, Miss J Trim, S. Hillinview Black Panther : D. Broken H Giddcy
695 **Crawford D J & R,** CALLENDALE PIPASTRELLA, Ch, 15.10.80, S. Kildonan Mimba : D. Callendale Petronella
739 **Dall Miss A K,** FANTASY MIST, Gr, 3.12.78, S. Strode : D. Gypsy
1 744 **Daniel M & M & M Pengelly,** MATTERSON, Br, 1.11.75, G F Sheehan, S. Shieway : D. Early Affair
891 **East Miss C A,** CLASSIQUE FLEUR, Ch, 14.10.74, K W Patterson, S. Nulla-Vale Quicksilver : D. Paterson's Ginger
955 **Engel Miss S,** KURTUK REDLAND, Ch, 5.9.77, Mr & Mrs A F Williams, S. Star of Heaven : D. Romantic Lady
1034 **Fox Mr & Mrs B,** GOLDENDETTA PETITE CAROLINE, 9.11.81, S. Edlen Silver Trigger : D. Goldendetta Cascade Elcid
1222 **Harper R & Miss P J,** KINGSLEA BOLERO, Br, 1.10.80, S. Rivoli Ray : D. Koyuna Supremacy
1235 **Harrison Misses D & K M,** MARENA RENDEZVOUS, B, 26.10.74, R & C Davis, S. Plashett Token : D. Mulwee Dolly
1442 **James A K & P R,** BANBURY FLIGHT, Ch, 26.10.74, S. Recreation : D. Banbury Mild Breeze
1516 **Kent Miss J K,** FRESHWATER PERSUASION, Gr, 6.11.77, E Freshwater, S. Coogee Bay : D. Freshwater Shayne
1667 **Lloyd Mrs P & Miss D E,** MANCA MIDAS, Ch, 25.10.77, H A Gough, S. Bysmark : D. Rose Marie
1701 **Macdonald Mrs G,** OUR MACMILLAN, Br, 24.12.74, K Wilson, S. Deep Sands : D. Bentwood Park Big Red
1937 **Merlo Miss T,** VICTORY BLACK JACK, Bl, 12.12.75, Y Peeler, S. Victoree : D. Black Bess
1964 **Miller Miss S,** WATERS LEA CLIFTON ROSE, Br, 1.11.78, R Hollingsworth, S. Mein Kaenpf : D. Station Mare
2027 **Morris Mrs L C & Miss D S,** KOBYBOYN RUEBEN, Gr, 5.11.74, S. Cannonvale Bluey : D. Glenburnie
2090 **Nash G & M,** QUAMBY MAYRA, B, 11.10.80, S. Clover Cowpoke : D. Quamby Mullianga
2100 **Nelson Miss C E,** GOLDEN SANDS, Ch, 30.11.78, H Featherston, S. Golden Souvenir : D. Twinkle
2115 **Nott D & Mrs J,** ROWALLAN KATIE, Ch, 8.10.78, Thomas C.C., S. Rowallan Carlson : D. Rowallan Jedda Girl
2119 **O'Connell Miss P & Dr A Walshe,** WANDOORA SAPPHIRE
2120 **O'Connell Miss P & Dr A Walshe,** WANDOORA CHIANTI, B, S. Shivaree : D. Tauless
2157 **Onley W R & Miss L B,** BOONERAH FERN, Ch, 11.11.78, K Urquhart, S. Sharif : D. Boonerah Dallas
2226 **Payne Mrs A,** KARIBOO CHERRY LANE, Ch, 7.1.80, S. Luminate : D. True Cress
3 2271 **Penny Miss S,** CARADOC DUNCAN, Ch, 13.11.79, F Bantock, S. Sun Alton : D. Timor Circle
2272 **Penny Miss S,** FAIRWAY SIROCCO, Gr, Mrs G A Lewis, S. Twyford Skylight (Imp) : D. Moonray
2297 **Phillips Miss A,** MATCHABELLI MAGNUM, Ch, 4.11.78, I McDonald, S. Gay Sovereign (Imp) : D. Angelic Queen
4 2299 **Phillips Miss S M,** MATCHABELLI ROYAL RUTH, Br, 8.10.77, Mrs V I Wales, S. Royal Orphan : D. Our Pam
2354 **Rankin Miss A G,** ALAMEA BOY, Br, 1.10.68, K W & M T Diprose, S. Angeluccio (Imp) : D. Hillious
2377 **Richardson Miss A,** WAIORA, Br, 5.12.77, D L Venter, S. Tan Ling : D. Yatama Lindy Lou
2661 **Stewart Mrs & Mrs Spittle,** COUNTRY PRIDE, Gr, 8.10.77, Mrs C L Spittle, S. Grey Siren : D. Madlo
2775 **Trim Miss J,** DALEFORD PANACHE, B, 18.10.80, S. Hillinview Black Panther : D. Daleford Selina
2807 **Urquhart K & Mrs H Ranken,** BOONERAH MUSIC, Br, 21.8.75, S. Super Alton : D. Boonerah Sugar
2811 **V.C.A.H. Glenormiston,** GLENORMISTON BEGINA, B, 6.11.78, S. Centurion : D. Kelmscott Judie
2869 **Walter G O & M I,** YU-YANA T.P. STATUS
2 3046 **Wright Mrs P & Miss J,** SINCLAIR, Ch, 12.12.79, J Petty, S. Topform : D. Fieda

Class 179 – *Best Registered Australian Working Stock Horse, Stallion, Mare or Gelding. Competitors Must Be Properly Turned Out As Australian Stockmen and Be Prepared to Work-Out As Directed by the Judge.

Class will be judged on Type, including conformation and soundness, Performance, particularly tractability and General Appearance, (Special). Prizes: $22, $13, $9, Card For 4Th, 5th and 6Th.

26 **Allen Miss M,** McNEILL'S SUSIE, Gr, 29.9.78, G McNeill, S. Abbey : D. Maritha

SECTION 13 - PINTOS

29 **Allen Mrs J,** WALLAMUMBI RINGER, Ch, 25.10.75, P A Wright & Sons, S. Dyamberin Chester : D. Wallamumbi Abalean

217 **Berkley Mrs L J,** ROSEBAIRN TEDDY, B, 24.11.75, S. Asprey : D. Station Mare

270 **Borg Mrs P & Mrs D Botten,** PHYLTON PARK MIKADO, Bl, 25.10.76, S. Proud Boy : D. Glenleigh Cindella

697 **Crawford D J & R,** CALLENDALE BANJO, B, 16.8.78, S. Kildonan Mimba : D. Callendale Abigail

739 **Dall Miss A K,** FANTASY MIST, Gr, 3.12.78, S. Strode : D. Gypsy

2 1183 **Hall Mr & Mrs T,** HALL'S REPEAT, B, 5.2.77, A E Hall, S. Reality : D. Crystal City

1372 **Howlett K & J,** ROYAL BOUQUET, Ch, 1.8.71, R Stokes, S. Rockbank Amego : D. Cashmere Bouquet

1423 **Irving A R,** WARRIGAL CREEK LILLEE, Ch, 19.8.80, S. Stanton Stud Noorinbee : D. Warrigal Creek Catch

3 1545 **Kirkby P & S & B Sawyer,** QUIDONG BRIGADIER, Br, 5.5.79, D Singh, S. Elliots Creek Cadet : D. Stanton Stud Jan

1667 **Lloyd Mrs P & Miss D E,** MANCA MIDAS, Ch, 25.10.77, H A Gough, S. Bysmark : D. Rose Marie

1675 **Lovett J & C,** EDLEN SILVER FLASH, 1.9.76, E F Mitchell, S. Monsview Golden Jasper : D. Edlen Dolly

1807 **Matthews J R,** NEWMAN PARK DEALER, B, 1.8.72, J R Matthews, S. Bates Little Joe : D. Sandra

1904 **McMahon B,** JERI-ALLI ANDERSON, Ch, 25.10.79, Jeri-Alli Stud, S. Jeri-Alli Alli-Bar : D. Jeri-Alli Bess

1982 **Mitchell E R,** CECILS HIJACK, Ch, 13.2.74, D O'Reilly, S. Cecil Bruce : D. Gun Flight

1983 **Mitchell E R,** FAIRVIEW AUSSIE, Gr, 1.8.69,

2090 **Nash G & M,** QUAMBY MAYRA, B, 11.10.80, S. Clover Cowpoke : D. Quamby Mullianga

2094 **Neal D & K & Family,** COCK ROBIN, Ch, 5.9.72, S. Cecil Bruce : D. Robin

2115 **Nott D & Mrs J,** ROWALLAN KATIE, Ch, 8.10.78, Thomas C.C., S. Rowallan Carlson : D. Rowallan Jedda Girl

1 2375 **Richardson G E,** GOOLLOOINBOIN DUKE RIVOLI, B, 21.10.79, S. Rivoli Ray : D. Goollooinboin Duchess

2539 **Sinclair Miss G,** PARRA MYCA, Ch, 1.11.72, S. Goldie : D. Thoroughbred Mare

2542 **Skinner B & Mrs L H,** LAURIBRI BENELONG, Gr, 22.9.80, S. Cecil Henry : D. Lauribri Bambi

2807 **Urquhart K & Mrs H Ranken,** BOONERAH MUSIC, Br, 21.8.75, S. Super Alton : D. Boonerah Sugar

CHAMPION PRIZES

CHAMPION STALLION 2 years or over - Society's Sash and Plaque Presented By ELDERS DSM ESTATES, classes 170 and 171.

GOOLLOOINBOIN DUKE RIVOLI

RESERVE CHAMPION STALLION - Society's Sash.

QUIDONG BRIGADIER

CHAMPION MARE, 2 years or over - Society's Sash and Plaque Presented By ELDERS DSM ESTATES, classes 173, 174, 175 and 176 .

MATCHABELLI ROYAL RUTH

RESERVE CHAMPION MARE - Society's Sash.

MARLO MANDELYN

SECTION 13 - PINTOS

An amount of $250 has been donated by PITSTOP MOTORS, 170 Chapel St., St. Kilda, for the Pinto Section.

Prizes: $20, $15, $10, card.

Class 180 – Pinto Stallion, 3 Years Old and Over, Over 14 Hands.

499 **Chenhall R & Mrs J,** APACHE VAGA SUPREME, 14.11.81, S. Ralvon Pilgrim : D. Apache Princess

2 1072 **Gardner K R & Mrs L E,** BARKELL TIMALEE, 14.9.78, S. Golden Majic : D. Barkell Genaway Gipsy

1119 **Gormly A & R Whitehead,** BIGGARA JOE

1 1176 **Hall K & Mrs J,** WOODROW PARK NIKOMA, 15.10.81, R J & J M Warren, S. Banner Lodge Sandman : D. Banner Lodge Naomi

1312 **Hill D F & W J Alker,** DONSIDE LITTLE JIM, 22.12.78, Mrs A Pate, S. Wyremo : D. Donside Coachgirl

1521 **Kiah Park Stud,** KIAH ULYSSES, 1.1.81, Miss D Shield, S. Harmonic : D. Buckley Island Lindy

2477 **Schlyder L & Mrs S,** APACHE VAGA - REY, 7.10.76, S. Ralvon Pilgrim : D. Apache Princess

4 2588 **Smith Miss L J,** BUCKLEYS ISLAND MISTER MOSS, 25.1.75, Mrs C Proudford, S. Aethon : D. Dolly

2663 **Stokes Mrs J,** CHECKMATE SEABIRD, 28.9.76, Mrs C L Martin, S. Allambi Phantom : D. Arrunga Miss

3 1154 CHECKMATE THE TOFF

Class 181 – Pinto Stallion, 3 Years Old and Over, 14 Hands and Under.

3 1002 **Ferry A L,** BIMBADEEN PRIMA, 3.1.81, S. Koorana Chief : D. Bimbadeen Cinderella

1154 **Grentell K,** CHECKMATE THE TOFF

1 1301 **Herft Miss V,** KAPACHE FIREBALL

4 1852 **McDonald Miss R,** CARRUM LODGE APACHEE LADD, 12.9.81, Miss R McDonald, S. Maroo Melos : D. Carrum Lodge Dolly

2418 **Rollason K & Mrs M,** LAKEVALE FELIX, 30.9.81, M/M Anderson, S. Fairway Antwyn : D. Spring Park Cindy

3 2628 **Stacker L G,** BIMBADEEN SUPREME, Gr, 29.11.79, S. Koorana Chief : D. Bimbadeen Cinderella

2742 **Thomson R G & M J,** THE PLAINS COOEE, Ch, 12.1.79, S J Murphy, S. Barolin Angwyn : D. Beecroft Buffie

2962 **Williams Mrs H,** MISTY MOUNTAIN RAJAH, 12.11.75, T Holwell, S. Donibristle Rajah : D. Misty Mountain Rhani

Class 182 – Pinto Mare, 3 Years Old and Over, Over 14 Hands.

481 **Chapman D J & A J,** NARRAWONG RAGAMUFFIN, 25.12.75, : D. Narrawong Jade

3 671 **Cox Mrs M,** CLOVERDALE WONGALIE MELODY, 17.11.80, Mrs M Cox, S. Stephlyn Park the Hustler : D. Cloverdale Colorado Kit

2 1037 **Franzini Mrs G L,** SHALAW MOON-GLOW, 24.10.76, S. Midlands Fashion Prince : D. Coralohan Rena Gold

4 1177 **Hall K & Mrs J,** MUSTANG LODGE TENNESSEE

1214 **Harkness P,** CADDIE 2ND

1544 **Kirk Miss M,** IMA CUTIE

1 1793 **Martin Mrs C L,** CHECKMATE CAMERISTE, 28.11.79, S. Allambi Phantom : D. Larapinga Cindy

2478 **Schlyder L & Mrs S,** SHALAW TOUCH OF QUALITY, 17.12.81, S. Champagne Boy : D. Shalaw Moon - Rose

Class 183 – Pinto Mare, 3 Years Old and Over, 14 Hands and Under.

4 284 **Bowman A & Miss D,** NORELLA MOON FASHION, 6.11.77, E Stephenson, S. Moon Fashion : D. Pegasus Lady

905 **Edward Mrs K,** MUSTANG LODGE VIRGINIA

1003 **Ferry A L,** BIMBADEEN HAZEL, 16.11.80, S. Koorana Chief : D. Bimbadeen Blue Haze

1004 **Ferry A L,** BIMBADEEN SERENE, 14.1.82, S. Koorana Chief : D. Bimbadeen Cinderella

1046 **Frost Mrs B A,** BARJACK PICTUREPLAY, 23.10.81, S. Stanton Park Simeon : D. Barjack Secret Lady

3 1155 **Grentell K,** KIMARRA CRYSTAL DANCER

1299 **Herchenroder Miss E,** WANDARRI BAMBI, 6.10.80, A Balchin, S. Willada Silver Justin : D. Patches

1 1794 **Martin Mrs C L,** CHECKMATE ELEGANCE, 17.10.80, S. Allambi Phantom : D. Donside Coachgirl

2 1874 **McKerihan Miss H J,** HEATH PARK SWEET CHERIE, 7.10.72, R Mitchell, S. Unknown : D. Cindy

2020 **Morphett Miss S,** BEL-AIR REGAL MISS

2122 **O'Hagen Miss K,** BIMBADEEN GLEE, 20.9.79, A Ferry, S. Loch Sloy Merry Mac : D. Bimbadeen Joy

Class 184 – Pinto Brood Mare, Any Age, Visibly in Foal or With Foal at Foot. Exhibitors of Mares Without Foal at Foot Must Produce on Demand a Veterinary Certification of Pregnancy For the Mare Exhibited.

2 1178 **Hall K & Mrs J,** WOODROW PARK DALLAS

SECTION 13 - PINTOS

1313 **Hill D F & W J Alker,** DONSIDE JESSIE, 12.11.76, Mrs A Pate, S. Welcome Park Premier : D. Alambie Jasmine

1791 **Martin Mesdames C & W Billson,** PRINTED PARK PRINTED MISS, 2.10.74, C Pearce, S. Chubasco : D. Unknown

2011 **Morgan Mrs A,** GREEN VALLEY JARRAH, 20.9.74, Mrs J Buckleigh, S. Green Valley Jonathon : D. Wyuna Jill

Class 185 – Pinto Colt or Filly, 2 Years Old.

470 **Cerchi Mrs C,** KAMARAH KHALIF, Ch, 21.11.82, D F Hill, S. Donside Little Jim : D. Glo's Pride

906 **Edward Mrs K,** MUSTANG LODGE KENTUCKY, 10.11.82, S. Arabesque Kalahari : D. Sundance Jessi

907 **Edward P A,** MUSTANG LODGE INDIANNA, 21.9.82, S. Redcourt Sundance : D. Debbies Image

985 **Featherstone Mrs J,** WENDELIN TOPPA, H & G Mitchell, S. Wendelin Maori Legend : D. Wendelin Trixie

1522 **Kiah Park Stud,** KIAH KHAZAN, 18.12.82, Miss D Shield, S. O'Ll Barney : D. Buckley Island Lindy

2012 **Morgan Mrs A,** JANAL JARURN, 13.11.82, S. Fairway Auburn : D. Green Valley Jarrah

2123 **O'Hagen Miss K,** RICOLOH ROCKIN ROBIN, 22.12.82, O Collins, S. Halfway House Silver Cloud : D. Ricoloh Brandy

2124 **O'Hagen Miss K,** SUBURBAN LODGE JOEL, S. Billy Joel : D. Misty

2419 **Rollason K & Mrs M,** LAKEVALE COMANCHE, 15.9.82, M/M Anderson, S. Fairway Antwyn : D. Spring Park Cindy

2589 **Smith Miss L J,** SAVANNAH ATTRACTION, 1.12.82, F A & J B Smith, S. Buckleys Island Mister Moss : D. Masquerade

Class 186 – *Pinto, Stallion, Mare or Gelding, 3 Years Old and Over, Ridden in Costume.

1072 **Gardner K R & Mrs L E,** BARKELL TIMALEE, 14.9.78, S. Golden Majic : D. Barkell Genaway Gipsy

1154 **Grentell K,** CHECKMATE THE TOFF

1214 **Harkness P,** CADDIE 2ND

1523 **Kiah Park Stud,** KIAH PARK BANDOLERO, 18.1.79, Mrs V Shield, S. Allampi Phantom : D. Kiah Park Gemini

1793 **Martin Mrs C L,** CHECKMATE CAMERISTE, 28.11.79, S. Allambi Phantom : D. Larapinga Cindy

1795 **Martin Mrs C L,** LORISGLEN VISCOUNT, 16.1.75, Mrs B Cook, S. Allambi Phantom : D. Lorisglen Lorie

1874 **McKerihan Miss H J,** HEATH PARK SWEET CHERIE, 7.10.72, R Mitchell, S. Unknown : D. Cindy

Class 187 – *Pinto, Saddle Stallion, Mare or Gelding, 3 Years Old and Over, 14 Hands and Under.

284 **Bowman A & Miss D,** NORELLA MOON FASHION, 6.11.77, E Stephenson, S. Moon Fashion : D. Pegasus Lady

905 **Edward Mrs K,** MUSTANG LODGE VIRGINIA

1046 **Frost Mrs B A,** BARJACK PICTUREPLAY, 23.10.81, S. Stanton Park Simeon : D. Barjack Secret Lady

1047 **Frost Mrs B A,** BARJACK SECRET LADY

1154 **Grentell K,** CHECKMATE THE TOFF

1155 **Grentell K,** KIMARRA CRYSTAL DANCER

1299 **Herchenroder Miss E,** WANDARRI BAMBI, 6.10.80, A Balchin, S. Willada Silver Justin : D. Patches

1314 **Hill D F & W J Alker,** DONSIDE DANDY, 1.12.78, Mrs A Pate, S. Glenway Peter : D. Donside Daphne

1478 **Jude Mrs A,** MONOLINDA SHADOWPLAY, 26.10.80, Mrs A Jude, S. Greenwood Park Sir Daniel : D. Dainty Lady

1544 **Kirk Miss M,** IMA CUTIE

1795 **Martin Mrs C L,** LORISGLEN VISCOUNT, 16.1.75, Mrs B Cook, S. Allambi Phantom : D. Lorisglen Lorie

1852 **McDonald Miss R,** CARRUM LODGE APACHEE LADD, 12.9.81, Miss R McDonald, S. Maroo Melos : D. Carrum Lodge Dolly

1874 **McKerihan Miss H J,** HEATH PARK SWEET CHERIE, 7.10.72, R Mitchell, S. Unknown : D. Cindy

2020 **Morphett Miss S,** BEL-AIR REGAL MISS

2122 **O'Hagen Miss K,** BIMBADEEN GLEE, 20.9.79, A Ferry, S. Loch Sloy Merry Mac : D. Bimbadeen Joy

2628 **Stacker L G,** BIMBADEEN SUPREME, Gr, 29.11.79, S. Koorana Chief : D. Bimbadeen Cinderella

Class 188 – *Pinto, Saddle Stallion, Mare or Gelding, 3 Years Old and Over, Over 14 Hands.

28 **Allen Mrs B & Miss D,** CARRUM LODGE RUSTIC LADD, 16.12.80, Miss R McDonald, S. Maroo Melos : D. Carrum Lodge Delta Lass

481 **Chapman D J & A J,** NARRAWONG RAGAMUFFIN, 25.12.75, : D. Narrawong Jade

671 **Cox Mrs M,** CLOVERDALE WONGALIE MELODY, 17.11.80, Mrs M Cox, S. Stephlyn Park the Hustler : D. Cloverdale Colorado Kit

1037 **Franzini Mrs G L,** SHALAW MOON-GLOW, 24.10.76, S. Midlands Fashion Prince : D. Coralohan Rena Gold

1072 **Gardner K R & Mrs L E,** BARKELL TIMALEE, 14.9.78, S. Golden Majic : D. Barkell Genaway Gipsy

1177 **Hall K & Mrs J,** MUSTANG LODGE TENNESSEE

1179 **Hall K & Mrs J,** MUSTANG LODGE WARPAINT, 23.11.77, Mrs P McEwan, S. Nearhaven : D. Derri

1214 **Harkness P,** CADDIE 2ND

1312 **Hill D F & W J Alker,** DONSIDE LITTLE JIM, 22.12.78, Mrs A Pate, S. Wyremo : D. Donside Coachgirl

1523 **Kiah Park Stud,** KIAH PARK BANDOLERO, 18.1.79, Mrs V Shield, S. Allampi Phantom : D. Kiah Park Gemini

1543 **Kirk Miss J,** JOMAN IMA LEO, 1.8.77, R Kinsley, S. Leo Geronimo : D. Rainbow

1790 **Martella Miss C,** JOHN B

1793 **Martin Mrs C L,** CHECKMATE CAMERISTE, 28.11.79, S. Allambi Phantom : D. Larapinga Cindy

2478 **Schlyder L & Mrs S,** SHALAW TOUCH OF QUALITY, 17.12.81, S. Champagne Boy : D. Shalaw Moon - Rose

2588 **Smith Miss L J,** BUCKLEYS ISLAND MISTER MOSS, 25.1.75, Mrs C Proudford, S. Aethon : D. Dolly

2663 **Stokes Mrs J,** CHECKMATE SEABIRD, 28.9.76, Mrs C L Martin, S. Allambi Phantom : D. Arrunga Miss

2963 **Williams Mrs H,** PINEWOOD MONARCH

CHAMPION PRIZES

CHAMPION PINTO STALLION - Society's Sash and Plaque Presented By DENNYS STRACHAN MERCANTILE LTD. CLASSES 180, 181 AND 185.

A Trophy valued at $50 presented by PITSTOP TOYOTA will be awarded to the Champion Pinto Stallion.

RESERVE CHAMPION PINTO STALLION - Society's Sash.

CHAMPION PINTO MARE - Society's Sash and Plaque presented by ELDERS DSM ESTATES, classes 182, 183 184 and 185.

A Trophy valued at $50 presented by PITSTOP TOYOTA will be awarded to the Champion Pinto Mare.

RESERVE CHAMPION PINTO MARE - Society's Sash.

CHAMPION RIDDEN PINTO - Society's Sash

A Trophy valued at $50 presented by PITSTOP TOYOTA, will be awarded to the Champion Ridden Pinto.

SECTION 14 - RIDING PONIES

Prizes: $16, $11, $6, card.

Class 189 – Stallion, 4 Years Old and Over.

98 **Bailey Mrs K A & Mrs W S Harvey,** WILLOWCROFT VAGABOND, Ch, 18.10.79, S. The Laird (Imp) : D. Redmayne Primular (Imp)

511 **Chipperfield Miss K,** OWENDALE PERCIVAL, Br, 14.10.77, R D Owen, S. Sir Percy of Paxhall (Imp) : D. Floral Mirth

SECTION 14 - RIDING PONIES

712 **Crocker Mrs G M,** WESTON MASCOT, B, 3.10.80, Mr & Mrs J A Edwards, S. Rotherwood Acrobat (Imp) : D. Keston Minetta (Imp)

1246 **Harvey W S & N R,** ROSEVEAN VANDAL, Gr, 1.6.76, S. Bwlch Zephyr : D. Verity

1247 **Harvey W S & N R,** SOLAR POWER OF BLANDFORD, Gr, 1.5.80, S. Sun Puff (Imp) : D. Rosevean Titter (Imp)

2488 **Scott Mrs M,** MORNING STROLLER OF FLAWFORTH, Ch, 8.4.76, Miss M V Hind, S. Lennel Strolling Minstral : D. Honeysuckle of Flawforth

2853 **Walker M/M H, Miss L & Kpanawitz,** MR FOLLY OF KIRKWOOD (IMP)

CHIPPENHAM CASTING

Class 190 – Colt, 3 Years Old

296 **Brandarra Riding Ponies,** BRANDARRA FAGAN, Ch, 1.11.81, S. Chippenham Casting : D. Wingrove Fantasia

1013 **Fitzgerald Miss S D,** ROTHERWOOD FOOTLIGHT (IMP), B, 1.4.81, L E Mandfield, S. Twylands Troubadour : D. Rotherwood Peep Show

Class 191 – Colt, 2 Years Old.

94 **Bailey K A,** WILLOWCROFT HAWFINCH, Ch, 22.10.82, S. The Laird (Imp) : D. Towy Valley Hawthorn (Imp)

297 **Brandarra Riding Ponies,** BRANDARRA LEROY BROWN, Br, 23.11.82,

340 **Brown Mrs W & Miss L,** B'ANEMBO SAHIB, B, 1.2.83, Mrs W Brown, S. Indian Treasure : D. Alumeah Sachet

507 **Chippenham Stud,** CHIPPENHAM JAGUAR, Bl, 8.10.82, S. Treharne Talisman (Imp) : D. Lady Landfred

1272 **Hearn L D & Mrs J James,** WAHROONGA HUW, Bl, 1.12.82, S Nixon, S. Laithehill Zircon : D. Tasha

Class 192 – Brood Mare, Any Age, Visibly in Foal or With Foal at Foot. Exhibitors of Mares Without Foal at Foot Must Produce on Demand a Veterinary Certification of Pregnancy For the Mare Exhibited.

95 **Bailey K A,** TOWY VALLEY HAWTHORN (IMP), Ch, 11.6.71, W Jones, S. Tanner Mercury : D. Towy Valley Goldfinch

157 **Barry P,** SOLWAY MAGNOLIA (IMP), B, 28.5.74, Sir John & Lady Reiss, S. Rosslyn Sandalwood : D. Rosevean Fern

862 **Dudley E,** KESTON MINETTA (IMP), Gr, 19.7.74, J Meyer, S. Wingrove Minkino : D. Broadwood Polletta

1565 **Kuss Mrs P,** SHALIMAR TAE, Br, 23.11.78, S. Betjeman (Imp) : D. Bambalina

2577 **Smith D J & Mrs B H,** BRANDARRA CRACKLIN' ROSIE

2735 **Thomas Mrs D A & Family,** QUINDALLUP BIRRA-LI, Bl, 14.11.79, Mrs D A Thomas, S. Naryl Topaz : D. Four Winds Abbey Road

3002 **Windermere Stud,** CHIPPENHAM PETITE, Ch, 6.12.80, Mrs A Redpath, S. Treharne Talisman (Imp) : D. Perkins of Spring (Imp)

Class 193 – Mare, 4 Years Old and Over, 13 Hands and Not Over 14.2 Hands.

174 **Beard Miss M & Miss E & M Powell,** RHYL JOYOUS, Gr, 24.10.80, C Powell, S. Downland Kestrel (Imp) : D. Regalia

175 **Beard Miss M & Miss E & M Powell,** ROSSLAYNE BIRTHDAY GIRL (IMP), Ch, 1.5.78, Mrs R Lane, S. Keston Royal Occasion (Imp) : D. Tricosa Dillettante

298 **Brandarra Riding Ponies,** KESTON ALLOUETTA (IMP), Gr, 1.5.78, Mrs Meyer, S. Wingrove Minkino : D. Broadwood Poletta

492 **Charlton Ms K A & Koora-Lyn Stud,** KOORANA VANITY, Ch, 30.11.72, S. Koorana Desert Chief : D. Daran Cameo

508 **Chippenham Stud,** CHIPPENHAM GLOW, Ch, 1.8.78, S. Treharne Talisman (Imp) : D. Walnut Princess (Imp)

747 **Darwin C & K,** KOOROO KI KI DEE, Bl, 12.9.76, S. Peverill Prophet : D. Tipperary

776 **Davis R & S Nixon,** WAHROONGA MILLICENT, Ch, 22.11.79, S. Treharne Talisman : D. Tasha

819 **Doak D B & Miss D Merkelbach,** WILLOW LODGE REBECCA, Bl, 1.8.78,

871 **Dunn Miss P,** HAKA LODGE CHIQUITA, Ch, 1.1.77, Miss P Dunn, S. Unknown : D. Peppercorn Lass

964 **Evans Miss M J,** NULLA VALE PRIMA DONNA, B, 11.11.79, A Andrews, S. Boy Soprano (Imp) : D. Nulla Vale Kareen

1019 **Flood B W & Mrs J N Rawlinson,** WARRIEWOOD LIBERTY

1089 **Gilbert Mrs P G & Mrs J Horder,** WYNAGAN CHIRADELLI, Ch, 24.9.78, J Trim, S. Gremeada : D. Candy

1142 **Gray Mrs F,** CHIPPENHAM POP MUSIC, Br, Chippenham Stud, S. Boy Soprano (Imp) : D. Walnut Princess (Imp)

1328 **Hocking Miss L,** TARAGO PARK NAROOMA, Br, 1.8.79, M Attrill, S. Top Form : D. Caddie Girl

1361 **Hosking K,** BRANDARRA FANTASY, Ch, 5.11.80, Mrs K Jones, S. Treharne Talisman : D. Wingrove Fantasia

1368 **Howes G,** JERILDERIE JACQUELINE, Br, 1.8.76, S. Jerilderie Highnoon : D. Jerilderie Heroine

1668 **Lloyd Mrs P & Miss S A,** BILYANA ARNWOOD BEVERLEY, B, 21.10.76, S. Peveril Prophet : D. Missenden Marcella

1991 **Mitton Mrs C S,** TALLYRAND KRYSTAL

2125 **O'Hagen Miss K,** WAVLEIGH VELENICA, Ch, 3.12.78, Mrs C Hartigan, S. Heathrose Henry (Imp) : D. Wavleigh Miss Spritsail

2160 **Onley W R & Miss L B,** GLENROB MIRANDA, B, 1.9.78, S. Rhyl Jester : D. Glenrob Amanda

2265 **Penfold - Hyland Mrs J A,** FELBRIGG DRESDEN (IMP), Gr, 1.4.78, Mrs T F Phillips, S. The Laird : D. Felbrigg Haze

2851 **Walker H, Mrs M & Miss L,** MARENA MAYFLOWER, Gr, 1.8.75, S. Kalimah : D. Lowlynn Bluebell

2882 **Ward Mrs V & P Harris,** WRITHGIL SYMPHONY, B, S. Owendale Percival : D. Writhgil Two Step

2960 **Williams Miss S R,** RALVON BINT CAMI, Ch, 2.10.80, R & V Males, S. Camrikh : D. Ralvon Cami

3003 **Windermere Stud,** WINDERMERE RAFFINEE, Ch, 1.8.76, G Freeman, S. Bronze Tudor : D. Berron

3034 **Woollard S & J,** CHARNOCK BENITA, Ch, 24.10.79, S. Charnock Magic (Imp) : D. Charnock Lady

Class 194 – Mare, 4 Years Old and Over, Under 13 Hands.

60 **Ashton Miss V,** BELLA DALE ZOE, Gr, 28.12.79, Miss M Hall, S. Geraldine Classic : D. Balla Bianca

158 **Barry P,** SOLWAY SPRINGTIME (IMP), B, 18.5.80, Lady Reiss, S. Wingrove Minkino (Imp) : D. Solway Magnolia

495 **Chaundy B & M,** ALUMEAH ORIEL, B, 1.8.74, S. Kodak : D. Bereen Cream Puff

630 **Corvi V J,** NIMBROOK LAILANI

820 **Doak D B & Miss D Merkelbach,** WILLOW LODGE JASMINSTAR

863 **Dudley E & H Ward,** DOWNLAND SUPERSTAR (IMP), Ch, 1.5.79, Mrs K Cuff, S. Penwood Mujib : D. Downland Decor

1922 **Melrose J C & B,** CHAMPAGNE CHOIRESTER (IMP), B, 1.5.77, S. Choir Boy : D. Bubblina Shadow

2002 **Moon Miss J,** BRANDARRA PICCANINNY, B, 26.10.77, K Jones, S. Treharne Talisman : D. Colmonell Krik

2327 **Powell C & Mrs J,** WILLOW VALLEY JESS (IMP), Ch, 20.4.75, Mrs C M Whithycombe, S. Sarnau Golden Falcon : D. Waiten Je Reve

2360 **Rankin Mrs P A,** OWENDALE LADY GAY, Gr, 17.10.80, Mrs R D Owen, S. Coed Coch Norman (Imp) : D. Owendale Gay Lady (Imp)

2466 **Sadler Miss T K,** LEADING LADY

2688 **Sutton Mrs L,** WILLOWCROFT PUZZLE, Ch, 22.10.80, Mrs K A Bailey, S. The Laird (Imp) : D. Inverbrackie Dellamere

2818 **Van Heel Mrs V,** BRAELEIGH MADONNA, Bl, 31.10.80, Mrs J Goldsmith, S. Graephil Madrigal : D. Bower Park Beauty

2870 **Walter G O & M I,** TANGLEWOOD PARK EBONY LASS, Bl, 3.1.77, W R & C L Smith, S. Sir Percy of Paxhall (Imp) : D. Merriwee Rhapsody

Class 195 – Filly, 3 Years Old.

96 **Bailey K A,** WILLOWCROFT NUTMEG, Ch, 9.11.81, S. The Laird (Imp) : D. Willowcroft Valley Mist (I.I.U)

509 **Chippenham Stud,** CHIPPENHAM JASMINE, Ch, 1.8.81, S. Treharne Talisman (Imp) : D. Perkins of Spring (Imp)

923 **Edwards Mr & Mrs J A,** WESTON MANNEQUIN, Ch, 21.9.81, S. Rotherwood Acrobat (Imp) : D. Keston Minetta (Imp)

965 **Evans Miss M J,** CHARNOCK CARISMA, Ch, 11.12.81, J A Woolard, S. Boy Soprano (Imp) : D. Charnock Finness

SECTION 14 - RIDING PONIES

1209 **Hansen Mrs P,** TARAGO PARK NAREEN, Br, 1.8.81, M Attril, S. Top Form : D. Caddie Girl
1244 **Hartigan Mrs C,** WAVELEIGH LOVESONG, B, 17.11.81, Miss N Fanning, S. Gala Reign : D. Waltz of the Flowers
1399 **Hyman Miss J E,** COLMONELL PUFF, B, 1.12.81, J W Hannah, S. Owendale Percival : D. Colmonell Fairplay
2805 **Uren Mrs C,** SOMERSET NIGHT MAGIC, Br, 23.10.81, E & B Ivill, S. Oh Hello : D. Little Plains Dainty
2973 **Wilsden Stud,** WILSDEN CARNIVAL, Br, 1.10.81, S. Rotherwood Acrobat : D. Edenvale Crystal

Class 196 – Filly, 2 Years Old.

97 **Bailey K A,** WILLOWCROFT WILD ROSE, Ch, 16.9.82, S. The Laird (Imp) : D. Willowcroft Valley Breeze
159 **Barry P,** MIRINDA MAYFAIR, Ch, 7.11.82, S. Fairley Simon (Imp) : D. Ashland Cover Girl
510 **Chippenham Stud,** CHIPPENHAM PRIM, Ch, 11.12.82, S. Treharne Talisman (Imp) : D. Perkins of Spring (Imp)
848 **Downes Mrs K L,** MIRINDA FINESSE, B, 10.12.82, S. Fairley Simon (Imp) : D. Solway Magnolia
1245 **Hartigan Mrs C,** WAVELEIGH ODETTE, B, 16.10.82, Miss N Fanning, S. Flight Officer : D. Waltz of the Flowers
1248 **Harvey W S & N R,** WILLOWCROFT GISELLE, Ch, 3.8.82, S. The Laird : D. Emily of Beckworth
1761 **Marks Mrs J,** NARYL ROSETTE, Ch, 1.5.82, C A & J C Wilson, S. Naryl Topaz : D. Glen Brae Bonny
1992 **Mitton Mrs C S,** TALLYRAND PEEP SHOW, Br, 18.11.82, Mrs C Mitton, S. Rotherwood Acrobat : D. Tallyrand Merry & Gay
3004 **Windermere Stud,** WINDERMERE KATMINT, Ch, 31.12.82, S. Treharne Talisman (Imp) : D. Windermere Elite

1-539 URUBUCA JESICCA

CHAMPION PRIZES

CHAMPION RIDING PONY STALLION, 2 years or over - Society's Sash and Plaque presented by ELDERS DSM ESTATES, classes 189, 190 and 191.

CHIPPENHUM JAGUAR

RESERVE CHAMPION RIDING PONY STALLION - Society's Sash.

BRANDARRA FARAN

CHAMPION RIDING PONY MARE, 2 years old or over - Society's Sash and Plaque presented by ELDERS DSM ESTATES, classes 192, 1 93, 194, 195 and 196.

DOWNLAND SUPERSTAR

RESERVE CHAMPION RIDING PONY MARE - Society's Sash.

BRAELEIGH MADONNA.

GRAND CHAMPION RIDING PONY - Society's Sash.

DOWNLAND SUPERSTAR.

SECTION 15 - BUCKSKINS

Prizes: $16, $11, $6, card.

Class 197 – Buckskin Stallion, 4 Years Old and Over.

178 **Bechaz G,** MILFORD KNIGHT CLASSIC, 25.8.80, A & H Knight, S. Clifton Doublet : D. Delmar Stardust
952 **Emeny R L,** TRIO MARENGO, 1.12.79, B & K Edmond, S. View Bank Lark : D. Greentop Kateen A
1406 **Ingles P J,** LEROY IRONBARK, 21.1.73, S. The Saint : D. Little Princess
2052 **Muirhead Miss K L,** DONNY B, 1.8.74, S. Clover Joker Bull : D. Tiddles

Class 198 – Buckskin Colt, 2 Years Old and Not Over 3 Years.

179 **Bechaz G,** YARRAYONG SANTANA, 12.12.82, M & J Hannah, S. Baringa Cassius : D. Yarrayong Sioux
1302 **Herft Miss V,** RICHDALE CORIO GOLD, 20.11.81, J Richie, S. Colmarem Corio Bay : D. Richdale Peppermint
2184 **Padget Miss R,** CHERRILANE AL TOBIAS, 19.8.82, S. Ringwood Al Jabin : D. Blue Waters Cheval

Class 199 – Buckskin Mare, 4 Years Old and Over.

205 **Bennett Miss E M,** DUNEDIN HARVEST GOLD, 26.10.80, D Styles, S. Karoo : D. Epping Lodge Leione
265 **Borg A & Mrs P,** PHYLTON PARK BLUE BELLE, 14.1.81, S. Proud Boy : D. Phylton Park Bluey
266 **Borg A & Mrs P,** PHYLTON PARK PROUD BLUE, 23.12.77, S. Proud Boy : D. Phylton Park Bluey
329 **Brosha Pony Stud,** STANTON PARK FERN, 29.10.80, A Coxon, S. Coed Coch Gwyndaf (Imp) : D. Radnor Neena
408 **Bysouth S,** SUNNYBROOK KATE, 26.10.76, J Glasscock, S. Aspro : D. Old Monomeith Blondie
1520 **Kewish A L,** TAHMERO CHEEKY LASS
1762 **Marr Mrs M,** DURANBAH CREPE D'CHINE, 28.11.79, S. View Bank Lark : D. Golden Meadow Chiffon
2017 **Morgan Mrs K,** KORNONG HONEY LASS, 4.11.78, Mrs A Calvert, S. Dunblane Honey Comb : D. Goonwar Cindy
2061 **Murphy N,** SPRITE, 2.11.75, Mrs Wilkinson, S. High Falutin : D. Lady
2153 **Oliver Mrs V,** DIAMOND KELSEY, 15.10.78, I L & S D Sharpe, S. Diamond Lad : D. Parkside Kyora
2292 **Phelan Miss R,** CHERRYMOUNT FANCY FREE, 11.10.80, N Hubble, S. Kirrawarra Juan : D. Cherrymount Charlene
2385 **Richardson Mrs J L,** CARMANTHEN BARBARA, 25.9.73, L Dunstan, S. Nattai Sundial : D. Nattai Queen Bee
2472 **Saunders R,** LAYNE PARK SASHA
2808 **Urquhart Mrs K,** LORISGLEN KARINYA, 14.12.75, Mrs B Cook, S. Karoo : D. Lorisglen Kreama
2939 **Whitehead Miss H,** YOORALANNI NYORA, 5.12.80, S. Jai Jadra : D. Nina

Class 200 – Buckskin Filly, 2 Years Old and Not Over 3 Years.

267 **Borg A & Mrs P,** PHYLTON PARK TRUE BLUE, 18.12.82, S. Proud Boy : D. Phylton Park Twiggy
330 **Brosha Pony Stud,** BROSHA BELISSA, Br, 27.10.82, S. Menai Silver Sands (Imp) : D. Dark Bonnee Lass
1077 **Gates Miss M,** TAHARQA EL DIMITY, 13.8.82, S. Ringwood Al-Jabin : D. Blue Waters Tiny Tinka
1763 **Marr Mrs M,** DURANBAH GABRIELLE, 2.10.81, S. Bay Abi : D. Rydalwoods Dusky Morne
2395 **Ritchie Mrs J,** RICHDALE KAMIRA, 4.11.82, S. Karoo : D. Peppermint
3005 **Windermere Stud,** WINDERMERE PIAF, 1.8.82, C Clark, S. Fairley Simon (Imp) : D. Windemere Le Lete

Class 201 – Buckskin Brood Mare, Any Age, (Visibly in Foal or With Foal at Foot). Exhibitors of Mares Without Foal at Foot Must Produce on Demand a Veterinary Certification of Pregnancy For the Mare Exhibited.

285 **Bowman A & Miss D,** SPEEDY, 1.8.68, A Webb, S. Golden Tex : D. Jenny
1764 **Marr Mrs M,** RYDALWOODS DUSKY MORNE, 21.9.69, S. Ralvon's Monarch : D. Silver Jay

CHAMPION PRIZES

CHAMPION BUCKSKIN STALLION (2 years old or over) - Society's Sash and Plaque presented by ELDERS DSM ESTATES, classes 197 and 198.

RICHDALE CORIO GOLD

RESERVE CHAMPION BUCKSKIN STALLION - Society's Sash TRIO MARENGO

CHAMPION BUCKSKIN MARE (2 years old or over) - Society's Sash and Plaque presented by ELDERS DSM ESTATES, classes 199, 200 an d 201

DUNEDIN HARVEST GOLD

RESERVE CHAMPION BUCKSKIN MARE - Society's Sash.

PHYLTON PARK BLUE BELLE

SECTION 18 - STALLIONS (RIDDEN & HARNESS)

Class 202 – *Buckskin, Stallion, Mare or Gelding, Ridden in Costume, 3 Years Old and Over

408 **Bysouth S,** SUNNYBROOK KATE, 26.10.76, J Glasscock, S. Aspro : D. Old Monomeith Blondie
946 **Ellis Dr P M,** SEMILLA KHIMFA, 16.9.79, G Perry, S. Jarwonga Meccallah : D. Khanzada
2052 **Muirhead Miss K L,** DONNY B, 1.8.74, S. Clover Joker Bull : D. Tiddles
2061 **Murphy N,** SPRITE, 2.11.75, Mrs Wilkinson, S. High Falutin : D. Lady
2117 **O'Brien Mrs J S,** CARMARTHEN SALAZAR, 2.10.74, L Dunstan, S. Nattai Sundial : D. Nattai Moonstar
2472 **Saunders R,** LAYNE PARK SASHA

Class 203 – *Buckskin, Saddle Stallion, Mare or Gelding, 3 Years Old and Over, 14 Hands and Under.

953 **Emeny R L,** TRIO RAINBIRD, 5.12.78, B & K Edmond, S. View Bank Lark : D. Greentops Kateena
1228 **Harris Mrs D,** BIMBADEEN GLEN, 1.8.68, A Ferry, S. Koorana Chief : D. Glengowan Blue Orchid
1298 **Herbert Miss P,** EMEL PARK BEAU
1406 **Ingles P J,** LEROY IRONBARK, 21.1.73, S. The Saint : D. Little Princess
1762 **Marr Mrs M,** DURANBAH CREPE D'CHINE, 28.11.79, S. View Bank Lark : D. Golden Meadow Chiffon
2017 **Morgan Mrs K,** KORNONG HONEY LASS, 4.11.78, Mrs A Calvert, S. Dunblane Honey Comb : D. Goonwar Cindy
2052 **Muirhead Miss K L,** DONNY B, 1.8.74, S. Clover Joker Bull : D. Tiddles
2061 **Murphy N,** SPRITE, 2.11.75, Mrs Wilkinson, S. High Falutin : D. Lady
2292 **Phelan Miss R,** CHERRYMOUNT FANCY FREE, 11.10.80, N Hubble, S. Kirrawarra Juan : D. Cherrymount Charlene
2385 **Richardson Mrs J L,** CARMANTHEN BARBARA, 25.9.73, L Dunstan, S. Nattai Sundial : D. Nattai Queen Bee
2472 **Saunders R,** LAYNE PARK SASHA
2476 **Schemansky Mrs S,** CHEROKEE

Class 204 – *Buckskin, Saddle Stallion, Mare or Gelding, 3 Years Old and Over, Over 14 Hands

38 **Anderson Miss C,** SHELTONIAN, 28.9.72, R Cleland, S. Topper : D. Shirley
265 **Borg A & Mrs P,** PHYLTON PARK BLUE BELLE, 14.1.81, S. Proud Boy : D. Phylton Park Bluey
266 **Borg A & Mrs P,** PHYLTON PARK PROUD BLUE, 23.12.77, S. Proud Boy : D. Phylton Park Bluey
324 **Brookes Mrs C,** HILLTIPS MANDINGO, Dun, 9.10.78, Dabyminga Past. Co., S. Centurian : D. Dabyminga Freeway
408 **Bysouth S,** SUNNYBROOK KATE, 26.10.76, J Glasscock, S. Aspro : D. Old Monomeith Blondie
946 **Ellis Dr P M,** SEMILLA KHIMFA, 16.9.79, G Perry, S. Jarwonga Meccallah : D. Khanzada
1254 **Hawkins Miss R J,** CHAMPAGNE SHOGUN, 25.9.75, Mrs F Cook, S. Bolton Prince : D. Birrong Goldie
1303 **Hewitt Mrs E M,** CRAIGSTON DRIFTWOOD, 15.10.76, Mrs D Craigie, S. Ramadi : D. Newhaven Dolly
1366 **Howell Miss J,** NODDY
1711 **Magee Miss S,** LEINWARDINE COOLADDI, 1.9.77, A Morris, S. Seaford Golden Kringle : D. Beechal
1763 **Marr Mrs M,** DURANBAH GABRIELLE, 2.10.81, S. Bay Abi : D. Rydalwoods Dusky Morne
2153 **Oliver Mrs V,** DIAMOND KELSEY, 15.10.78, I L & S D Sharpe, S. Diamond Lad : D. Parkside Kyora
2202 **Partenio Miss T,** MI ABILENE
2808 **Urquhart Mrs K,** LORISGLEN KARINYA, 14.12.75, Mrs B Cook, S. Karoo : D. Lorisglen Kreama

SECTION 16 - HACKNEY HORSES

Prizes: $16, $11, $6, card.

Class 205 – Hackney Stallion, Over 14 Hands, 2 Years Old or Over.

1894 **McLean K,** WARREN SUPER STAR, B, Mrs Fawkner, S. Hurstwood Sultan : D. Suddie Fenella

Class 206 – Hackney Mare, Over 14 Hands, 2 Years Old or Over.

1727 **Makari Stud & B & L Skeen,** WOODHURST VANESSA. B, 5.1.80, V Corvi, S. Ardkinglas Claymore (Imp) : D. Fairnile Venus (Imp)
2328 **Powell C & Mrs J,** RHYL FANTASY (I.I.U), B, 1.8.74, C Powell, S. Walton Searchlight : D. Hurstwood Mirage (Imp)
3030 **Woods A K & Mrs R J,** RHYL GOLD DUST, Ch, 1.8.80, C Powell, S. Hurst Wood Specify : D. Suddie Myhhee

SECTION 18 - STALLIONS (RIDDEN & HARNESS)

Prizes: $16, $11, $6, card. (Unless otherwise stated)

Class 207 – *Stallion or Colt, Over 15 Hands (Heavy), Ridden.

381 **Bunting W J & Mrs M,** MANUKA QUE HOMBRE, Gr, 24.9.81, A Stainton, S. Luisillo (Imp) : D. Manuka Kelinda (Imp)
837 **Donvig G & M,** VALUTA, B, 10.3.78, S. Dominant : D. Lafa
872 **Dunstan G L,** SHOSTAKOVITCH, B, 25.10.75, M McConville, S. Flaneur (Imp) : D. Ocean Glare (Imp N.Z)
873 **Dunstan Mr & Mrs P J,** CHRISTOFLE, Gr, 22.11.79, J Raynor, S. Flaneur (Imp) : D. Revelle
1153 **Gregory Mr & Mrs D,** FRED ASTAIRE (IMP), B, 1.5.76, C J Hunt, S. Mandant : D. Utina
1476 **Joslin Miss A & G Linehan,** CHABRONZKI, Ch, 4.11.81, A Joslin, S. Shostakovitch : D. Tietian Babe
1871 **McIver G,** MOSELFISCHER, B, 9.3.79, H Klindworth, S. Mozart : D. Senny
2347 **Quick D,** GRAND FLANEUR, Ch, 22.9.78, Mrs A W Duncan, S. Flaneur (Imp) : D. Lady Tudor
2920 **Wheeler Miss R L,** ADLERSTEIN, Gr, 1.8.73, S. Adlerstorm : D. Hessenperle

Class 208 – *Stallion or Colt, Over 15 Hands (Light), Ridden.

167 **Bayly Miss D,** LINDEN KHASNAH, Ch, 7.11.76, Mrs J Arnheim, S. Hamana : D. Juahara
269 **Borg Mrs P,** JALTIC, Ch, 12.11.75, S. Arctic Symbol : D. Jaldore
520 **Christoffersen Mr, Mrs & Miss J,** KOOREAGULLA GALA REIGN, Bl, 15.9.75, S. Gala Crest : D. Ella
788 **Deadman Mrs A J,** DESERT ZALMARI, Gr, 12.9.78, S. Boomerang Muskateer : D. Desert Princess
864 **Duff Mr & Mrs W R,** TREVLYN PARK SILVER SKYRENE, 3.10.74, S. Maroondah Silver Chimaron : D. Trevlyn Park My Lady Faire
1219 **Harper R & Miss P J,** KINGSLEA KOHINOOR, Ch, 4.10.76, S. Souvenir : D. Iris Marie
1545 **Kirkby P & S & B Sawyer,** QUIDONG BRIGADIER, Br, 5.5.79, D Singh, S. Elliots Creek Cadet : D. Stanton Stud Jan
1623 **Lee M P & Mrs J C,** CHANDRA MAHAL, B, 23.10.76, S. Hawa Mahal : D. Elphame
1671 **Lovett J & C,** CLAREDALE CHAMPAGNE CHARLIE, 4.11.72, K D Rossington, S. Desert Gold : D. Beauleigh Red Wings
1679 **Lowe V & E & Kalimna Stud,** KALIMNA CEDAR, Ch, 18.11.80, S. Kalimna Copperfield : D. Waveney Fidelity
1980 **Mingara Farm,** TERRA MINTA, Ch, 3.10.74, S. Cooraminta : D. Terra Willa
2028 **Morris Mrs P A,** AKHU, B, 23.9.70, D Watkins, S. Remembrance : D. Kai
2306 **Pill J A,** REGAL FIRE, B, 11.10.78, S. Dessertlite : D. Firebird

SECTION 18 - STALLIONS (RIDDEN & HARNESS)

2375 **Richardson G E,** GOOLLOOINBOIN DUKE RIVOLI, B, 21.10.79, S. Rivoli Ray : D. Goollooinboin Duchess

2402 **Robertson Miss S L,** SHARLEE COINTREAU, Ch, 10.10.80, Mrs L Dempsey, S. Court Harbour : D. Galway Park Betsy

4 2442 **Russell Miss B M,** AMMAN NIAL, Ch, 30.9.77, G & L Jones, S. Majic Carpet : D. Miss Raajfoot

2448 **Ryan Miss M,** SOVEREIGN GREY, Gr, 9.9.77, S & J Coffey, S. Good and True : D. Julie Rowen

2514 **Sheldon-Hall Mrs V,** KILMAINE ARCHIMAGUS, Pal, 1.8.80, S. Waveney Court Charger : D. Kilmaine Persian Dale

2 2536 **Simpson Miss K L,** GOLD ERA, Bl, 10.11.73, S. Astral Green : D. Timeful

2540 **Sinclair Mrs J A,** BENITA MARIAH, Gr, 25.9.79, F & E Reid, S. Benita Scorpio : D. Elinora

2543 **Skinner Mrs A,** TARAGO PARK PAPERMATE, Gr, 5.12.81, Atrill & Horwood, S. Top Form : D. Try Again

2611 **Soper Messrs E W H & L M,** M B J CHARMER (IMP), B, 11.2.80, S. Mr Impressive : D. Wonderful Charm

2733 **Thomas Mr & Mrs C,** ROWALLAN CARLSON, Ch, F McIntosh, S. King of Ireland : D. Carlinka

2919 **West Mrs J,** STYLISH LAD, B, 24.8.76, L H Brown, S. Chamozzle : D. Summer Crest

3 2928 **White Mrs V M,** QUINTON, Bl, 14.11.77, S. Victory : D. Ruling Princess

2955 **Williams Miss F L,** KERAMINDA BEAUJOLAIS, Ch, 14.9.79, M J Dolman, S. Shayton : D. Keraminda Amber

Class 209 – *Stallion or Colt, Over 15 Hands in Harness.

2 381 **Bunting W J & Mrs M,** MANUKA QUE HOMBRE, Gr, 24.9.81, A Stainton, S. Luisillo (Imp) : D. Manuka Kelinda (Imp)

1 1894 **McLean K,** WARREN SUPER STAR, B, Mrs Fawkner, S. Hurstwood Sultan : D. Suddie Fenella

3 2347 **Quick D,** GRAND FLANEUR, Ch, 22.9.78, Mrs A W Duncan, S. Flaneur (Imp) : D. Lady Tudor

Class 210 – *Stallion or Colt, Over 14.2 and Not Over 15 Hands, Ridden.

2 227 **Bickford Mrs P C,** ARKAB LIGHT, Gr, 2.9.76, T Mathiske, S. Flash Boy : D. Select

372 **Bullen M W,** LLANARTH JACK FLASH (IMP), Ch, 1.5.76, S. Nebo Black Magic : D. Llanarth Flying Saucer

4 525 **Clarke Miss C,** TARRANGOWER KHABIER, Gr, 29.11.79, S. Nile : D. Jarauhara

768 **Davies M V Ms A M & Ms M A Dent,** MICAN DOWNS OMEGA, Br, 21.12.81, S. Top Form : D. Celestine

796 **Dellow-Mellington Mrs M N,** MY BOBBY DAZZLER, Br, 24.10.81, S. Win the Toss : D. My Serenity

833 **Dollman Mrs M J,** KERAMINDA MARTELL, Ch, 26.10.81, S. Shayton : D. Keraminda Amber

1 1221 **Harper R & Miss P J,** CHIP CHASE NEVADA KING, Ch, 16.10.73, S. Nevada King Bailey : D. Kerry Jane

1260 **Hayes A C & P M,** WAGGA AMBASSADOR, Gr, 15.10.81, S. Wagga Count Charles : D. Delibel

3 1548 **Kitson R D & L C,** ROBANTINE TWIST, Bl, 18.11.74, S. Kevascot : D. Robantine Tara

1787 **Marshall Miss J L,** SHOPAN, Ch, 28.11.74, Mulawa Arabians, S. Sunlight's Crescendo (Imp) : D. Samah

2064 **Murray P,** TRISTRAM GENOA, B, 1.10.74, P & S Millard, S. Tristram Selam : D. Mekafa

2074 **Myers Dr & Mrs R G,** GWIBEDOG SPORTSMAN (IMP), Cr, 1.5.74, V W Davies, S. Derwen Llwynog : D. Gwibedog Daffodil

2310 **Piper Miss J,** HERITAGE SILVER BEAM, Gr, 1.9.76, Glassford, S. Ivan : D. Silver Sequin

2887 **Warner S & Mrs E,** SUNSHINE BEY (IMP U.S.A.), Ch, 22.5.77, Miss S Varian, S. Bay-El-Bey : D. Halali Filigree

Class 211 – *Stallion or Colt, Over 14 and Not Over 14.2 Hands, Ridden.

8 **Aikman Mrs S & Miss G,** SPRINGTIME SWEET WILLIAM, Ch, 5.12.78, Miss R Hall, S. The Laird : D. Wongia Golda

390 **Burren-Dah Stud,** RIANDA'S PHANARIS, B, 18.10.78, I & R Retallack, S. Arabian Park Banner : D. Rianda's Florilla

2 511 **Chipperfield Miss K,** OWENDALE PERCIVAL, Br, 14.10.77, R D Owen, S. Sir Percy of Paxhall (Imp) : D. Floral Mirth

712 **Crocker Mrs G M,** WESTON MASCOT, B, 3.10.80, Mr & Mrs J A Edwards, S. Rotherwood Acrobat (Imp) : D. Keston Minetta (Imp)

773 **Davis Mrs K N,** ARABESQUE VISCOUNT, B, 16.12.79, Mrs L Dowey, S. Desert Pride : D. Pylara

1247 **Harvey W S & N R,** SOLAR POWER OF BLANDFORD, Gr, 1.5.80, S. Sun Puff (Imp) : D. Rosevean Titter (Imp)

1312 **Hill D F & W J Alker,** DONSIDE LITTLE JIM, 22.12.78, Mrs A Pate, S. Wyremo : D. Donside Coachgirl

1 1445 **Jarosite Stud,** RAMBLERS PICK ANOTHER (IMP), B, 1.3.76, Mr & Mrs B Roberts, S. Peveril Pickwick : D. Hinchelsea Princess

1675 **Lovett J & C,** EDLEN SILVER FLASH, 1.9.76, E F Mitchell, S. Monsview Golden Jasper : D. Edlen Dolly

4 1957 **Miller D B & Mrs N J,** CHIPPENHAM CASTING, Ch, 30.9.77, S. Treharne Talisman (Imp) : D. Sadie Hawkins

3 2778 **Tuck Mrs D,** RANGE PARK TANSU, Ch, 5.9.76, H Anderson, S. Wellworth Tanqiers : D. Arabian Park Bint Ballerina

Class 212 – *Stallion or Colt, Over 14 and Not Over 15 Hands, in Harness.

1154 **Grentell K,** CHECKMATE THE TOFF

1 1312 **Hill D F & W J Alker,** DONSIDE LITTLE JIM, 22.12.78, Mrs A Pate, S. Wyremo : D. Donside Coachgirl

2 2064 **Murray P,** TRISTRAM GENOA, B, 1.10.74, P & S Millard, S. Tristram Selam : D. Mekafa

Class 213 – *Stallion or Colt, 13 Hands and Not Over 14 Hands, Ridden.

237 **Blackburnmrs J, Miss J & Mast W,** FORESTWAY ROYAL ASCOT (IMP), B, 1.4.76, S. Tomatin Golden Gorse (Imp) : D. Pyke Pippaluck

247 **Blue Denim Pony Stud,** WILLALA BLUE REBEL, Gr, 20.9.70, W G & Mrs A D Adams, S. Kurrajong Park Silver : D. Spring Park Jenny

347 **Bruce R & J & Miss Coxan,** DOWNLAND HELMSMAN (IMP), B, 1.5.78, Mrs Cuff, S. Downland Manchino : D. Downland Canella

369 **Bullen M W,** WESTON CHIPPENDALE (IMP), Gr, 1.5.78, S. Weston Gigli (Imp) : D. Weston Choice (Imp)

512 **Chipperfield Mrs A & Miss K,** GLANSEVIN SUPER STAR, Br, 1.5.79, S. Minsterley Captain (Imp) : D. Chet Valley Seasong

1154 **Grentell K,** CHECKMATE THE TOFF

3 1249 **Hasse T & J,** EDENVALE KAMAHL, Gr, 8.12.76, J Malcolm, S. Spring Park Garry : D. Kiddlewick Klinker

1406 **Ingles P J,** LEROY IRONBARK, 21.1.73, S. The Saint : D. Little Princess

2024 **Morris Miss J & J Seymour,** BROOKWAY SPODECOS, 20.9.76, I Jardine, S. Belray Safari King : D. Creamy

2052 **Muirhead Miss K L,** DONNY B, 1.8.74, S. Clover Joker Bull : D. Tiddles

1 2093 **Naylor Mrs D M,** BAR LODGE MELALEUCA, B, 28.9.78, S. Bar Lodge Talisman : D. Kildare Fancy

2124 **O'Hagen Miss K,** SUBURBAN LODGE JOEL, S. Billy Joel : D. Misty

2 2488 **Scott Mrs M,** MORNING STROLLER OF FLAWFORTH, Ch, 8.4.76, Miss M V Hind, S. Lennel Strolling Minstral : D. Honeysuckle of Flawforth

2797 **Tyrrell Mrs P L,** BAROOKA COURT JESTER, B, 1.10.80, S. Forestway Royal Ascot (Imp) : D. Pahake Fiesta

2932 **Whitehaven Pony Stud,** BAR LODGE TALISMAN, B, 13.1.73, A L Francis, S. Barolin Elgin : D. Bar Lodge Linda

3060 **Yarborough Partnership,** WOOTTON SHOOTING STAR (IMP), Br, 1.5.75, J Hawke, S. Gaza Comet : D. Wootton Oaks Grey Dawn

4712 MRS CROCKER

Class 214 – *Stallion or Colt, Over 12 Hands 2 Inches and Not Over 14 Hands, in Harness; (Hackneys Not Eligible).

3 11 **Albress Mrs P,** NARADA MR FLASHLIGHT, Gr, 17.11.75, R W Jolly, S. Chiarni Black Beauty : D. Naroo Soot

489 **Charlton B R & A M,** GOSDEN JUBILATION (IMP), B, 1.5.77, Miss S L Brook, S. Katric Capers : D. May Step

1026 **Forster N R & C A,** MEADOWMERE NIGHTLIGHT, 30.10.72, Exmer & Peck, S. Nattai Borealis 2nd : D. Alkonie Gypsy Queen

SECTION 18 - STALLIONS (RIDDEN & HARNESS)

1847 **McDonald Miss J R,** GLENMORE TZAR, Gr, 20.10.81, S. View Bank Caesar : D. Coed Coch Tania (Imp)

2628 **Stacker L G,** BIMBADEEN SUPREME, Gr, 29.11.79, S. Koorana Chief : D. Bimbadeen Cinderella

Class 215 – *Stallion or Colt, 12 Hands and Under 13 Hands, Ridden.

17 **Alker Misses C & P,** COLMONELL SOLSON, Br, 18.11.72, J W Hannah, S. Colmonell Solgay : D. Colmonell Koko

98 **Bailey Mrs K A & Mrs W S Harvey,** WILLOWCROFT VAGABOND, Ch, 18.10.79, S. The Laird (Imp) : D. Redmayne Primular (Imp)

170 **Beard D G & Mrs L,** NARADA VAIN POWER, Gr, 26.10.81, R W Jolly, S. Narada Goldstar : D. Narada Norma

471 **Chafer Miss A,** TUDOR PARK REAGAN

539 **Clift P & Mrs H L,** TARKARRI JONATHON, Ch, 13.11.79, Mrs D Wilson, S. Sir Percy of Paxhall (Imp) : D. Tarkarri Carni

546 **Cobbett Mr & Mrs G,** WALLINTON SANDMAN, Gr, 4.10.78, Mrs K Smith, S. Fairlight Acres Cherokee : D. Glenway Golden Lady

585 **Connard J & Miss Fisher,** SATIS QUO BONDI, Gr, 28.9.76, S J Wiltshire, S. Owendale Ricardo : D. Dunblane Bon Bon

799 **Dempsey K J & Mrs E B,** FAIRLIGHT ACRES CAMERON, Gr, 20.12.78, P Collins, S. Owendale Perry : D. Barolin Carina

929 **Edwards Mrs M A,** AMARANDA PANCHO, Bl, 27.8.78, P Taubman, S. Green Valley Perry : D. Bimbadeen Daffodil

1026 **Forster N R & C A,** MEADOWMERE NIGHTLIGHT, 30.10.72, Exmer & Peck, S. Nattai Borealis 2nd : D. Alkonie Gypsy Queen

1167 **Griffiths W & E,** TETWORTH COPPER KING (IMP), Ch, 1.5.76, S. Tetworth Nijinsky : D. Tetworth Terracotta

1246 **Harvey W S & N R,** ROSEVEAN VANDAL, Gr, 1.6.76, S. Bwlch Zephyr : D. Verity

1625 **Leslie K & Mrs M Strongman,** BOLAGAMY VAGABOND (I.I.D.), B, Mrs M Scott, S. Lennel Strolling Minstrel : D. Honeysickle of Flawforth

1824 **McCann Mrs G D,** LORRALEE SEPPIE, Gr, 28.10.76, Mrs H Smith, S. Trefesgob Septimus (Imp) : D. Green Valley Aloha

1944 **Meursing Miss A M,** HERITAGE CHRISTIAN, Gr, 25.12.78, J Jones, S. Rivermeade Silver Dandy : D. Edgewood Roseanne

1978 **Milvain I & C,** FAIRWAY SKYLINE, Gr, 19.11.73, Mrs G A Lewis, S. Twyford Skylight (Imp) : D. Fairway Miranda

2014 **Morgan Mrs K,** EDGEWOOD JUST DANDY, Ch, 17.10.77, Mr & Mrs R A Jones, S. Rivermeade Silver Dandy : D. Edgewood Roseanne

2232 **Paynter A & Mrs G,** OWENDALE ELVIS, Gr, 22.10.77, Mrs R D Owen, S. Green Valley Perry : D. Ardrossan Silver Dawn

2628 **Stacker L G,** BIMBADEEN SUPREME, Gr, 29.11.79, S. Koorana Chief : D. Bimbadeen Cinderella

2699 **Symes Miss J,** RHYL FALCON, Gr, 11.9.81, C Powell, S. Downland Kestral : D. Barolin Maretta

2853 **Walker M/M H, Miss L & Kpanawitz,** MR FOLLY OF KIRKWOOD (IMP)

Class 216 – *Stallion or Colt, Under 12 Hands, Ridden.

598 **Cooke L & B,** OWENDALE CHARLES, Wh, 20.10.78, R D Owen, S. Coed Coah Norman (Imp) : D. Owendaled Gaynor

738 **Dall Miss A K,** FAIRWAY TYROL, Gr, 17.11.74, Mrs G A Lewis, S. Twyford Monarch : D. Fairway Karita

925 **Edwards Mrs J,** RIVERLEA REGAL, Gr, 30.10.75, S. Eldorado Tomali : D. Green Valley Greta

1205 **Hannah Mrs M & Miss J,** YARRAYONG ZUES, Ch, 5.10.81, S. Baringa Cassius : D. Kurrajong Park Ann

1324 **Hindhaugh N,** MALIBU PARK REVELLER, Gr, 5.11.73, Mrs L Sinclair, S. Ardrossan Revel : D. Glenway Tanya

1534 **Kingsfred Stud,** BAROLIN PENNYFARTHING, Gr, 16.10.78, S. Barolin Feluka : D. Barolin Penamber

1650 **Linehan G & Miss J,** PENRALLY SPRINGLIGHT, Ch, 28.10.75, B R Williams, S. Burradoo Prince Jason : D. Rhyl Dream

2355 **Rankin Mrs P A,** OWENDALE MOCASSIN, Ch, 7.10.76, Mrs R D Owen, S. Sir Percy of Paxhall (Imp) : D. Owendale Mink Muff

2414 **Rolfe Miss A M,** FAIRWAY BUGAIL, Gr, 24.10.77, Mrs G A Lewis, S. Persie Concord (Imp) : D. Fairway Lineria

2747 **Tilley Mrs S & Miss M,** BOOLARA RHEDYN, Gr, 1.11.77, J McLaughlin, S. Fairway Rhedyn : D. Thorpeville Ladybird

Class 217 – *Stallion or Colt, 12 Hands 2 Inches and Under, in Harness; (Hackneys Not Eligible).

169 **Beard D G & Mrs L,** NARADA LARAMIE, Gr, 30.10.68, R W Jolly, S. Green Vally Laramie : D. Naroo Soot

799 **Dempsey K J & Mrs E B,** FAIRLIGHT ACRES CAMERON, Gr, 20.12.78, P Collins, S. Owendale Perry : D. Barolin Carina

1650 **Linehan G & Miss J,** PENRALLY SPRINGLIGHT, Ch, 28.10.75, B R Williams, S. Burradoo Prince Jason : D. Rhyl Dream

1889 **McLean K,** DOOLKOORA EMPEROR, Gr, 27.10.79, Mr & Mrs J Mayall, S. Twyford Calypso (Imp) : D. Fairway Tiara

1890 **McLean K,** DOOLKOORA FAIRPLAY, Gr, 26.10.80, Mr & Mrs J Mayall, S. Twyford Calypso (Imp) : D. Fairway Tiara

2355 **Rankin Mrs P A,** OWENDALE MOCASSIN, Ch, 7.10.76, Mrs R D Owen, S. Sir Percy of Paxhall (Imp) : D. Owendale Mink Muff

Class 218 – *Hackney Stallion or Colt, 14 Hands and Under, in Harness.

386 **Burgess P & & Mrs C L Cessan,** MAKARI SPECIALITY, Br, 25.8.81, M/M R A Egan, S. Hurstwood Snapdragon (Imp) : D. Hurstwood Rosita (Imp)

1080 **Gaylard R,** FOUR WINDS HADDON LEIGH, B, 26.11.79, Four Winds Stud, S. Four Winds Christian : D. Makari Debonair

1694 **Luyten Mr & Mrs H P,** REEDANN'S ROYALTY (IMP U.S.A.), B, 12.6.68, Dr A Raun, S. Meri-Dels Double King : D. Davy's Princess

1853 **McDonough Miss B,** FOUR WINDS MI-T-FINE, B, 1.9.77, I & J Perrin, S. Firemaster : D. Minion

1854 **McDonough Miss B,** RHYL VISCOUNT, B, 20.9.76, C & J Powell, S. Emperor P of Holt : D. Manette

1893 **McLean K,** CHRISTIAN, B, I & J Perrin, S. Marden Mureyew : D. Markari Chuckles

2323 **Powell C & Mrs J,** RHYL MATCHLESS, Br, 24.10.76, S. Emperor P of Holt (Imp) : D. Hurstwood Pirouette (Imp)

2654 **Stewart J D & D C,** MAKARI LADDIE, B, 3.10.80, D & R Egan, S. Hurstwood Snapdragon (Imp) : D. Makari Flash Lassie

Class 219 – *Shetland Pony Stallion or Colt, in Harness.

601 **Cooke L & B,** DELVIN PARK GEMINI, Bl, 4.11.75, A Flint, S. Rob Roy Kingswood : D. Fairway Janice

925 **Edwards Mrs J,** RIVERLEA REGAL, Gr, 30.10.75, S. Eldorado Tomali : D. Green Valley Greta

1104 **Gleeson Mr & Mrs A G,** DELVIN PARK FLINT, Bl, 16.12.74, A & L Flint, S. Rob Roy Kingswood : D. Delvin Park Bambi

1571 **Lamb D M & P A,** REDACRES BENJAMIN, Bl, 29.8.79, Biggert & McCormick, S. Green Valley Barry : D. Redacres Kathy

1833 **McClusky Mr & Mrs L,** TINKARA BIMBADEEN, Bl, 19.9.77, L & J Grant, S. Tinkara Bimbo : D. Fairway Maida

1948 **Michelotti Mrs J A,** LORADO CALIGULA, Bl, 4.10.78, Mrs L Edge, S. Willow Green Sunny : D. Mulwaree Joy

1949 **Michelotti Mrs J A,** FAIRWAY ASHLEY, Bl, 18.11.76, Mrs Lewis, S. Harviestoun Sattoc (Imp) : D. Cherry Bank Alice

1950 **Michelotti Mrs J A,** WOODVIEW EXODUS, Bl, 28.11.81, S. Tinkarra Bimbadean : D. Blighty Emma

2135 **Oakford W H & A Reeve,** YARRA VIEW CELEBRITY, Bl, 14.11.80, S. Green Valley Sonny : D. Pentland Roslyn

2560 **Sly Mrs J W,** REDACRES LITTLE JOHN, Bl, 2.10.80, Biguer & McCormick, S. Redacres Jonothan : D. Redacres Kate

2561 **Sly Mrs J W,** DELVIN PARK GARETH, Bl, 8.11.75, A Flint, S. Delvin Park Coco : D. Delvin Park Deidre

SECTION 18 - STALLIONS (RIDDEN & HARNESS)

CHAMPION PRIZES

CHAMPION STALLION OR COLT, over 14 hands, ridden, (winners of Classes 207, 208, 210 and 211 eligible to compete) - Society's Sash.

KOOREDOULLA GALA REIGN

RESERVE CHAMPION STALLION OR COLT, over 14 hands, ridden - Society's Sash.

VALUTA

CHAMPION STALLION OR COLT, over 14 hands, in harness, (winners of classes 209 and 212 eligible to compete) - Society's Sash Mr K McLEAN

RESERVE CHAMPION STALLION OR COLT, over 14 hands, in harness - Society's Sash.

W.J. Mrs M. BUNTING

CHAMPION STALLION OR COLT, 14 hands and under, ridden, (winners of classes 213, 215 and 216 eligible to compete) - Society's Sash.

Mrs D M. NAYLOR

RESERVE CHAMPION STALLION OR COLT, 14 hands and under, ridden - Society's Sash.

Mrs M. SCOTT

CHAMPION STALLION OR COLT, 14 hands and under, in harness, (winners of classes 214, 217, 218 and 219 eligible to compete) - Society's Sash.

Ca Mrs J. POWELL

RESERVE CHAMPION STALLION OR COLT, 14 hands and under, in harness - Society's Sash.

Mrs B. McDONOUGH

SECTION 19 - SADDLE SECTION

DRESS

Ladies (16 years and over):

in hack classes ladies should wear either:
(a) black bowler hat, black or dark coat, stock or collar and tie, breeches and black riding boots:
(b) felt hat or hunting cap, riding coat, collar and tie (not a stock), jodhpurs and jodhpur boots.

In the Best Equestrienne Turnout (Garryowen Trophy) ladies must wear black bowler or silk hat, black or dark coat, stock or collar and tie, breeches and black riding boots.

In the Best Intermediate and Best Junior Equestrienne Turnout classes, riders must wear felt hat or hunting cap, riding coat, collar and tie (not a stock), jodhpurs and jodhpur boots.

In the Esquire Equestrienne Turnout class ladies must wear black bowler hat, black or dark coat, stock or collar and tie, breeches and black riding boots.

Gentlemen (16 years and over):

in hack classes gentlemen should wear black bowler or felt hat or hunting cap, riding coat, collar and tie (not stock) either breeches and riding boots or jodhpurs with jodhpur boots.

Girls and boys (under 16 years):

in hack classes girls and boys under 16 years of age, should wear felt hat or hunting cap, riding coat, collar and tie, jodhpurs with jodhpur boots.

SADDLERY

Ordinary snaffle (with or without a dropped nose band), a simple double bridle or ordinary pelham must be used.

Numnahs shaped to fit the saddle neatly may be used in this section.

MOUNTED TURNOUTS

Class 220 – *Equestrienne Turnout: The 'Garryowen' Perpetual Trophy, For Best Equestrienne Turnout.

An inscribed Dress Rug donated by LOWDENS SADDLERY shall be presented to the winner of this class.

All Equestriennes, 18 years of age and over, competing in hack classes and/or riding competitions are eligible to enter for this trophy.

The mount nominated must be entered for exhibition in the ordinary classes in the Saddle Section.

Competitors must be mounted on horses over 14 hands, ponies 14 hands or under not eligible.

Exhibits in this class shall be marshalled for judging in groups of approximately 10.

The marshalling time of each group shall be posted on the notice board at the office of the horse superintendent.

N.B. - competitors are requested to note that the winning combination shall be required to parade on every occasion after the finalisation of the award. An offender in this respect shall be dealt with by Council.

THE WINNING RIDER WILL BE EXPECTED TO ATTEND THE OFFICIAL LUNCHEON ON THE DAY OF JUDGING.

6 **Ahern Miss P A,** MY DIGNITY
61 **Ashton Miss V,** WILTON PARK WENTWORTH, Br, 29.9.82, A N Biggin, S. Taros : D. Chilly
3 125 **Barnard-Brown Mrs J A,** PLEASURIST, Ch, 26.9.71, S. Avebury : D. Dumallis
131 **Barratt Mrs P E,** WENTWORTH, Ch, 21.9.75, S. Stanley Sterling : D. Steal the Show
183 **Bedford Miss C,** KILCORA, B, 16.12.77, S. Without Favour : D. Book of Kells
221 **Besley Miss J,** TUDOR PARK COGNAC, B, 22.9.77, P Heagney, S. Red Rumour : D. Bag of Joy
353 **Bryant Miss M G,** STANDING OVATION, Br, 1.10.71, Mrs McCauley, S. Loranthus : D. Sweet Donna
375 **Bulmer Miss S,** TUDOR PARK HILTON, Br, 21.9.78, S. Home Sweet Holme : D. Arwill
379 **Bunting Miss L,** ROYAL CADET, Ch, 1.12.76, S. Souvenir : D. Gay Laura
383 **Burgermeister Miss G,** PIRONI, Br, 29.11.77, J Hughes, S. Gala Crest : D. Balkan Princess
396 **Burton Miss K L,** COACHMAN, Br, 7.8.76, S. Mexicano 2nd : D. Regal Mirth
452 **Cartner Miss K,** MONSELLE, Bl, 26.12.73, J Yeaman, S. Fire Lad : D. Elorama
474 **Chalmers Mrs J M,** FILLADREAM, B, 30.9.75, F J O'Callaghan, S. Sir Go : D. La Passant
486 **Chapple Miss A,** MIETTA, B, 2.10.78, R Grosby, S. King : D. Tulsa Bay
523 **Clark Miss J M,** HALF WAY HOUSE STARDRIFT, Ch, 4.9.76, E M Clark, S. Golden Prince : D. Brandy Start
6 556 **Colclough Miss L J,** CALECHE, Br, 1.11.73, S. Sovereign Prince : D. Crepe De Chine
4 627 **Carr Miss J M,** TOURNAMENT, B, 13.10.78, G McCarten, S. Sir Arta : D. Tiny Gain
686 **Craddock Miss S,** COUNTY FAIR, B, A Headon, S. Woodchimes : D. Silent End

THE 1984 3AW STATE BANK RADIO PLAYS FESTIVAL FOR SECONDARY SCHOOLS.

ALL THE FUN OF THE FINALS

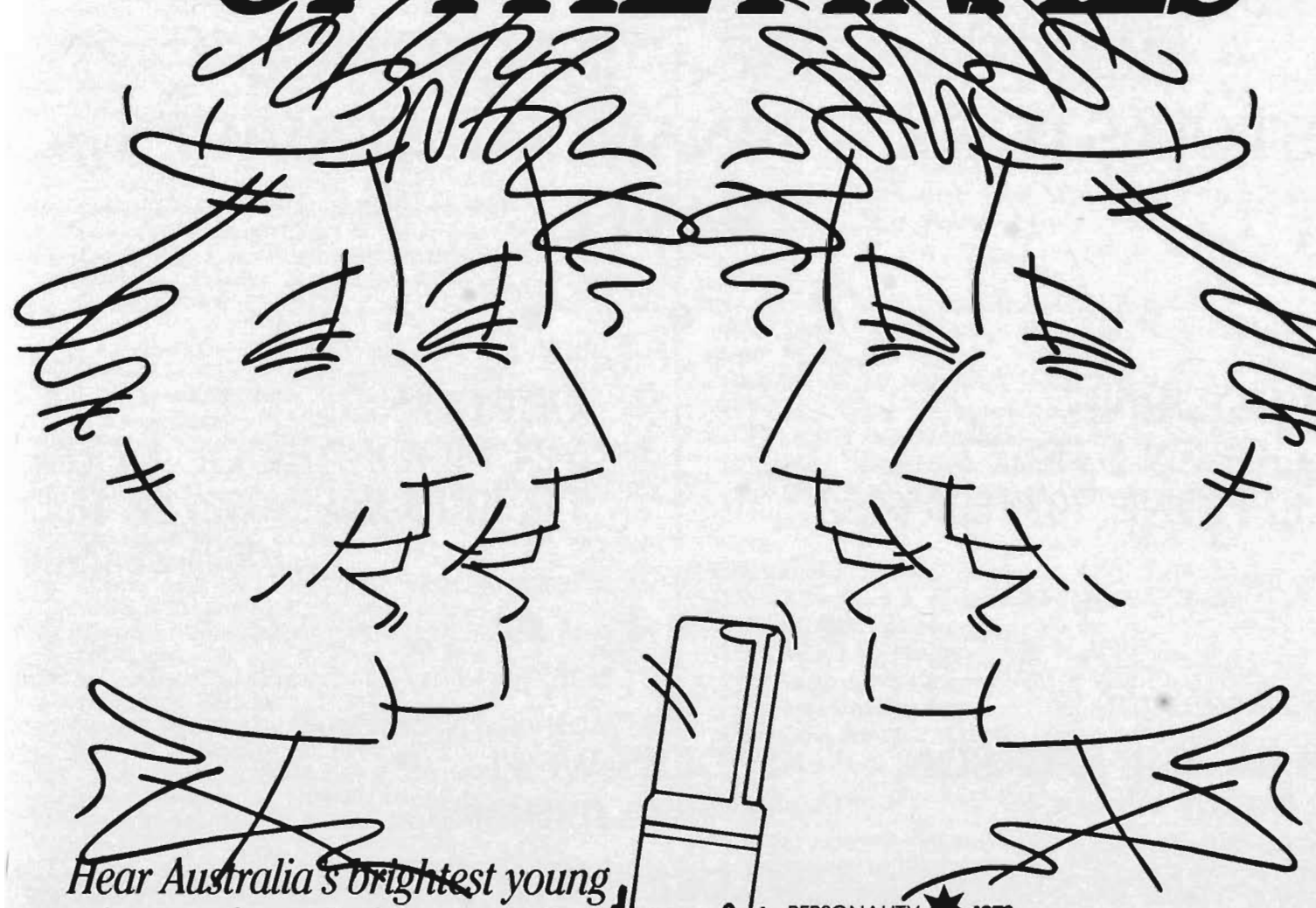

Hear Australia's brightest young voices perform their own radio plays for prizes worth $3,000 to the winning school.
At the Entertainment Stage, Centenary Hall,
10.00 a.m.-4.30 p.m.
Wed. September 26th.

PERSONALITY 1278
3aw
The best in Australian Radio
StateBank

DOGS CATTLE SHEEP HORSES

Elders | **DSM ESTATES**

SERVING THE MAN ON THE LAND
WITH 110 BRANCHES THROUGHOUT VICTORIA
AND THE RIVERINA

• • •

WOOL — LIVESTOCK — REAL ESTATE — MERCHANDISE — INSURANCE — STUD STOCK — FINANCIAL SERVICES — TRAVEL

• • •

MELBOURNE:
160 QUEEN STREET,
TELEPHONE: (03) 609 6222

GEELONG:
6-24 MOORABOOL STREET,
TELEPHONE: (052) 22 1622
(052) 22 2944

• • •

Associated with:

ELDERS AML PITT SON,
New South Wales.

ELDERS WEST,
Western Australia.

ELDERS AML ESTATES,
Queensland.

ELDER SMITH GOLDSBROUGH MORT,
South Australia.

• • •

The ELDERS DSM ESTATES Championship Plaque will be awarded to each of the 160 Champions in the Livestock, Horse and Wool Sections of the Royal Melbourne Show.

Show Visitors welcome to our Display Pavilions.

Plummer Ave. — Lennon Ave.

SECTION 19 - SADDLE SECTION

713 **Crocker Mrs G M,** COPEHAGEN, Ch, 26.10.78, S. Little John : D. Lady Charlton
727 **Curtain Miss R M,** JO'S PANACHE, Bl, 28.10.74, S. Approval : D. Good Ideal
748 **Darwin Miss K L,** CLIFTON COURT LUCINDA, Br, 4.12.79, W Cozens, S. Lucano : D. Dotra
858 **Drummond Miss,** GLENGALA ONYX, Bl, 1.8.76, Mrs J Curtain, S. Gala Crest : D. Grey Fiesta
889 **Earle Mrs A,** SANDHURST, Ch, S. Indian Order : D. Countess Heather
890 **Eason Miss L R,** FLOSSIE TOOT, Br, 22.9.78, S. Royal Ranger (Imp) : D. Fearless Floss
892 **East Miss C A,** ACQUIRED, Bl, 8.10.71, S. Major General : D. Shafti
897 **Edmonds Miss C L,** ROYAL CHANT, B, 8.10.72, S. Tantrum : D. Aqua Kimmy
959 **Erickson Mrs G,** LEOTARD, Br, 8.12.73, S. Rocky Mountain : D. Aqua Vita
1196 **Hammill Mrs S,** THE COLINT, B, S. Immortal : D. Lady Rock
1232 **Harrison Miss D,** HAMPTON, Ch, 8.9.76, A O Raymond, S. Princelone : D. Ballinderry
1251 **Hatten Mrs J M,** JOLSON, Bl, 17.10.71, S. Sky Diver : D. Valley
1256 **Haworth Mrs E L,** KING MERAN, Ch, 26.10.77, S. Coniston : D. Nova Star
1373 **Hubbard Miss K,** SALSBURY
1466 **Jones Miss K,** COURTIER, Ch, 1.10.72, S. Penstone : D. Sweet Mae
1479 **Kalokerinos Miss E,** LORD HALIFAX, Ch, 23.11.76, S. Hail to Success : D. Prudent Eyes
1497 **Kellock Miss L,** FINERY, Br, S. Fine : D. Tahitian Belle
1501 **Kellock Mrs L,** TUDOR PARK WILLIAMSON, Br, 24.9.78, S. Black Panther : D. Shaniko
1557 **Kopanica Mrs J F,** TIME SQUARE (N.Z), Br, S. Oncidium : D. Heleda
1597 **Larcombe Miss P J,** SUMMERHILL PAL, B, 5.12.79, T Scott, S. No Mercy (Imp) : D. Tallan Fair
1612 **Lawrie Mrs S A,** RICHARD MORTON, Br, 3.10.75, C Boully, S. Oh Hello : D. Midnight Affair
1615 **Le Souef Mrs R B,** ARIES, B, 24.12.71, S. Nalkari : D. Tia Mia
1636 **Lewington Miss S L,** ABOVE BOARD, Ch, 7.11.78, L A Carlyon, S. Miango : D. Smog
1639 **Lewis Miss S,** TUDOR PARK HEMINGWAY, Ch, 7.11.75, S. Lanesborough : D. Little Lass
1735 **Mallinson Mrs C,** HEYWOOD, Ch, 20.10.76, D & J Kee, S. Souveneir : D. My Link
1860 **McGregor Miss M,** HILLSTREAM MANHATTAN, Ch, 24.10.79, : D. Nassandu Meloro
1885 **McLachlan Miss S,** COBB & CO, Bl, 12.9.74, B Cobcroft, S. Calshot Light : D. Carmel
1926 **Melrose Miss D,** FREEDOM VALLEY TOBRUK, Ch, 1.1.73, S. Persian Lyric : D. Miss Waljeers
1946 **Meursing Miss A,** McKAY, B, 4.11.72, S. In the Purple : D. Firedancer
2003 **Moon Miss J,** MEDICI, Ch, 11.11.73, P Guthrie, S. King of Ireland : D. Footloose
2016 **Morgan Mrs K,** MARSALA PARK MISS SUPREME, Gr, 23.12.76, S. Supreme : D. Rema
2190 **Panton Miss N,** TUDOR PARK ORLEANS, Bl, 15.10.72, S. French Kingdom : D. Highland Fling
2273 **Penny Miss S,** MR NATURAL 2ND, Br, 5.11.71, S. Istanbul : D. Hyla
2315 **Plozza Miss P J,** BANNON, Br, 4.10.78, T & J Tidswell, S. Rustler : D. Flagstick
2335 **Pratley Mrs C A,** SOMBRERO, Ch, 1.8.75, S. Big Hat : D. Unknown
2352 **Ralph Miss S,** RANEE, Ch
2563 **Smiley Miss A,** CHARBRU VASHTI, Ch, 27.11.76, S. High Falutin : D. Jess
2584 **Smith Miss J,** ROYAL SON, B, 21.10.76, S. Imperialist : D. Rustic Ann
2594 **Smith Mrs A,** VALENTINO, Br, 5.11.72, S. Raymali (Imp) : D. Persian Damsel
2617 **Sparkes Mrs M J,** BEAUMANIERE, Bl, 1.9.71, S. Galcedes : D. Makonym
2658 **Stewart Miss V L,** PRIVATE COLLECTION, Br, 3.10.78, S Reimers, S. Markland : D. Andonia
2726 **Tennent Mrs L L,** DELMARK, B, 13.11.74, S. Durango : D. Jaystar
2739 **Thompson Miss G,** CLEAR QUEST, B, 5.10.76, S. Clear King : D. Quest Queen
2761 **Trenerry Mrs J E,** FREE ENTERPRISE, Ch, S. Zooming Zone : D. Dog Rose
2771 **Bower Miss A,** PERSIAN LYRIC, B, 1.9.73, S. Lush Park : D. September Girl
2772 **Triffett Mrs G,** OCCASION, B, 7.10.74, S. Silkie Sovereign : D. Miss Kiyos
2774 **Trim Miss J,** DALEFORD MISSISSIPPI, Br, 27.8.81, S. Hillinview Black Panther : D. Shaniko
2792 **Turner Miss S L,** VAIN LADY
2798 **Tyrrell Ms A L,** TOCOPER, Ch, 27.10.75, H & C Spittle, S. Comet (Imp) : D. Madlo
2799 **Uglow Miss C,** TUDOR PARK DICKENS
2806 **Uren Mrs C,** DA VINCI, Ch, Princely Lodge, S. Angeluccio : D. Catty (Imp)
2858 **Walker Miss L,** MARENA VIVA, Br, 26.10.75, S. Boysie Boy (Imp) : D. Instant Miss
2867 **Wall Mrs D,** INTREPID
2878 **Ward Mrs V,** PICASSO, Ch, 9.11.75, S. Round Top : D. Bayveyor
2964 **Williams Mrs K,** FULL FANTASY, B, 9.11.77, M McKane, S. Brandy Cruster : D. Susan's Dream
3010 **Winning Miss J,** TALISMEN FIRE, Bl, 23.10.75, Dr. Passmore, S. Fire King : D. Roseliere

GARRYOWEN WINNERS

1934 Miss Kitty Sutherland (Mrs Creber)
1935 Miss Kitty Sutherland (Mrs Creber)
1936 Mrs Fred Chenhall (Nee Miss Phyllis Bray)
1937 Mrs H.T. Coffey (Nee Miss Eileen Fitzsimmons)
1938 Miss Kath Donaghue (Mrs Nicholson)
1939 Mrs Gwen M. Moore (Miss Gwen Johnston)
1940 Mrs H. Bartram (Nee Miss Eileen Hunter)
1941 Mrs H.T. Coffey (Nee Miss Eileen Fitzsimmons)
(No Show - War Years)

1946 Mrs M. Scott (Nee Miss Molly Macauley)
1947 Mrs R.M. Metherall (Nee Miss Kath Lucas)
1948 Mrs Isabel Mills
1949 Mrs R.M. Metherall (Nee Miss Kath Lucas)
1950 Mrs Frank Hopkins (Nee Miss Val Watson)
1951 Miss Kath Donaghue (Mrs Nicholson)
1952 Miss Diane Maple-Brown (Mrs John Boyd)
1953 Miss Anne Tate (Mrs B Gibson)

1954 Mrs B.M. Stride
1955 Miss Nan J. Monkivitch (Mrs S.G. Bull)
1956 Miss Marie Hoad
1957 Mrs J.K. Mackay (Nee Phyll Skene)
1958 Miss Anne Campbell (Mrs Ross Field)
1959 Mrs Pauline Falkiner (Nee Miss Pauline Weir)
1960 Miss Bridget McIntyre (Mrs Bill Hyam)
1961 Mrs R.A. Field (Nee Miss Anne Campbell)

1962 Mrs Kevin Abrahams (Nee Miss Patsy O'Halloran)
1963 Mrs R.A. Field (Nee Miss Anne Campbell)
1964 Mrs F Burke (Nee Miss June Bloxham) (Dad's Delight)
1965 Miss Lynette Lewis (Mrs Fred Biesbroek)
1966 Mrs Gwenda Walker (Nee Miss Gwenda Beveridge)
1967 Mrs Robert James (Miss June Hendry)
1968 Mrs F Burke (Nee Miss June Bloxham) (Dad's Delight)

1969 Mrs D. Hearn (Nee Miss Wilma Murray) (Quality Street)
1970 Miss Lynette Lewis (Mrs Fred Biesbrock) (Random)
1971 Miss Bev Thomas (Mrs Peter Gardiner) (Dad's Delight)
1972 Miss Carolyn Law (Mazeppa)
1973 Mrs R.L. Curcio (Nee Miss Rae Parmley) (Idlewild)
1974 Miss Kate Lewer (Donegal)
1975 Miss H.S. Cherry (Mrs Peter Heagney) (Aachen)

SECTION 19 - SADDLE SECTION

1976 Miss F Williams (Was Mrs H.T.R. Stewart) (Impact)
1977 Miss A Tyrell (Copperfield)
1978 Mrs R.L. Curcio (Nee Miss Rae Parmley) (Ascot)
1979 Mrs P.S. Heagney (Nee Miss Helen Cherry) (Jolson)
1980 Miss Glenys Smith (Innuendo)
1981 Mrs Vicki Ward (Nee Miss Vicki Coates) (Picasso)
1982 Miss Leanne Smith (Dante)
1983 Mrs Vicki Ward (Nee Miss Vicki Coates) (Picasso)

Class 221 – *Best Intermediate Equestrienne Turnout.

A Perpetual Trophy will be awarded for Best Intermediate Equestrienne Turnout.

All Equestriennes, 16 years of age and under 18 years, competing in hack classes and/or riding competion are eligible to enter for this trophy.

The mount nominated must be entered for exhibition in ordinary classes in the Saddle Section.

THE LOUIS EPSTEIN TROPHY, presented by LOUIS EPSTEIN PTY. LTD., 136 Flinders Street, Melbourne, valued at $50, will be awarded to the winner of this class.

The animal, costume and gear used in this class must be the bona-fide property of the competitor or her brother, sister, guardian or parent.

53 **Apps Miss K,** TUDOR PARK HEMINGWAY, Ch, 7.11.75, S. Lanesborough : D. Little Lass
128 **Barnewall Miss R,** CLASSICAL
441 **Carrick Miss M,** TUDOR PARK PARIS, B, 18.9.75, S. Red Rumour : D. Can Heat
497 **Chell Miss M,** TUDER PARK NUTCRACKER, Br, 28.8.74, S. Idomeneo : D. Irish Emblem
503 **Childs Miss P,** MISTI ANNA, Br, 27.10.77, Sir C Manifold, S. Lupus : D. Anna
1 536 **Cleves Miss C,** CARIBOU, B, 1.12.71, G Claney, S. Bronze Tudor : D. Bonnie
621 **Corstorphan Miss L,** EL NAKIA
709 **Crocker Miss K,** TUDOR PARK IMPRESSIONS, Ch, 3.11.77, G Hannan, S. Mambrino (Imp) : D. Dillo
759 **Davie Miss C,** HARTNELL
780 **Day Miss A,** SYDNEY HARBOUR, Br, 14.11.76, M Dufficy, S. Folkestone (Imp U.S.A.) : D. Meme Chose (Imp U.S.A.)
955 **Engel Miss S,** KURTUK REDLAND, Ch, 5.9.77, Mr & Mrs A F Williams, S. Star of Heaven : D. Romantic Lady
1152 **Greenway Miss D,** NAMATJIRA, Bl, 13.11.75, S. Ovaltine : D. Kaa High
1489 **Kelcey Miss Fiona,** CHARNOCK BEAU GESTE, Ch, 18.10.79, S. Charnock Magic (Imp) : D. Charnock Vanity
1499 **Kellock Miss S,** FINERY, Br, S. Fine : D. Tahitian Belle
1591 **Lang Miss S,** WINNIPEG, Bl, 16.9.74, S. Shaft : D. Poi Dance
1662 **Lloyd Miss D E,** MANCA MIDAS, Ch, 25.10.77, H A Gough, S. Bysmark : D. Rose Marie
1676 **Lowe Miss K,** ASCOT
2 1785 **Marshall Miss D,** SAVANNA SEAGOLD, Pal, 11.11.72, S. Buccaneer : D. Princess
1863 **McHugh Miss A,** NATHAN, B, 29.9.78, S. Tottenham : D. Regal Veil
1865 **McHugh Miss I,** TIVOLI
2224 **Payne Miss L,** ASHLEY PARK MASCOT, Ch, S. Biscay : D. Nettlesome
2268 **Pengelly Miss M,** MATTERSON, Br, 1.11.75, G F Sheehan, S. Shieway : D. Early Affair
2380 **Richardson Miss T,** AFTER DARK, Gr, 29.10.70, M Barnes, S. Hawa Mahal : D. Tympany
2473 **Sawyer Miss A,** OCCASION, B, 7.10.74, S. Silkie Sovereign : D. Miss Kiyos
2567 **Smiley Miss S,** CHARBRU VASHTI, Ch, 27.11.76, S. High Falutin : D. Jess
2604 **Smith S,** WINDSOR, Br, 6.10.75, S. Silver Dream : D. Suprising
2701 **Symes Miss J,** JUST SHANNON, Ch, S. Small Time : D. Gliding Girl
2754 **Tonissen Miss M,** LA PASQUINEL, Ch, 25.9.77, S. Stanley Sterling : D. Pistol Packer
2884 **Waring Miss M,** MADRIGAL
3 2979 **Wilson Miss K,** CHARLEMAGNE, Ch, 7.10.73, S. Mariner : D. Ready
2998 **Wiltshire Miss R,** HERTFORD, Br
3032 **Woollard Miss D,** CHARNOCK BENITA, Ch, 24.10.79, S. Charnock Magic (Imp) : D. Charnock Lady
3043 **Wright Miss J,** TUDOR PARK DICKENS
5 3047 **Wright Mrs P & Miss J,** SINCLAIR, Ch, 12.12.79, J Petty, S. Topform : D. Fieda

Class 222 – *Best Junior Equestrienne Turnout.

A Perpetual Trophy will be awarded for Best Junior Equestrienne Turnout.

THE LOUIS EPSTEIN TROPHY, presented by LOUIS EPSTEIN PTY LTD., 136 Flinders Street, Melbourne, valued at $50, will be awarded to the winner of this class.

All equestriennes, 14 years old and under 16 years of age, competing in hack classes and/or riding competitions are eligible for this trophy.

The mount nominated must be entered for exhibition in ordinary classes in the Saddle Section.

No restriction on height of mount.

The animal, costume and gear used in this class must be the bona-fide property of the competitor or her brother, sister, guardian or parent.

117 **Barclay I,** NORFOLKWIND, B, 1.10.71, S. Elorada : D. Sparkling Wind
6 527 **Clarke Miss S,** TUDOR PARK STATUS
6 715 **Crowder Miss Z,** PORTOFINO, Ch, 22.11.78, S Nixon, S. Treharne Talisman : D. Tasha
5 947 **Ellis Miss P,** McKAY, B, 4.11.72, S. In the Purple : D. Firedancer
975 **Farrow Miss R,** TUDOR PARK MONACO
2 1383 **Hunter Miss L,** RANEE, Ch
3 1414 **Innes Miss B,** DRAYTON DISRAELI, Bl, 1.10.79, S. Chiceramic : D. Cyrano Lass
1489 **Kelcey Miss Fiona,** CHARNOCK BEAU GESTE, Ch, 18.10.79, S. Charnock Magic (Imp) : D. Charnock Vanity
1525 **King Miss A,** SIR VINCENT, Ch, 11.11.75, A Cox, S. Riswink : D. Kitty Kat
1579 **Lamb Miss H,** PRINCE GALENA, B, 1.11.75, J W Wells, S. Abel : D. Brown Pearl
1622 **Ledwell Mrs L P,** PRIMA SERA, Bl, 22.10.78, S. Night Before : D. Sunset
4 1708 **Macquire Miss S A,** TUDOR PARK ORLEANS, Bl, 15.10.72, S. French Kingdom : D. Highland Fling
1858 **McGregor Miss J,** HILLSTREAM MANHATTAN, Ch, 24.10.79, Mrs E Richardson, S. Unknown : D. Nassandu Meloro
1964 **Miller Miss S,** WATERS LEA CLIFTON ROSE, Br, 1.11.78, R Hollingsworth, S. Mein Kaenpf : D. Station Mare
2127 **O'Halloran Miss J,** WARIALDA LAD
1 2162 **Orchard Miss J,** MAGESTIC
2170 **Ovens Miss D E,** REANDA, Ch, 1.1.79, H McIntyre, S. Springtime Iddi Amin : D. Springtime Tana
2197 **Parmenter Miss V,** CRYSTAL KINGDOM, Bl, 28.9.70, S. French Kingdom : D. Fresh Flow
2666 **Stonestreet Miss N,** CLASSIQUE, Gr, 5.11.78, S. Aristocrat of Flawforth : D. Silver Jingles
2722 **Telford Miss A,** GEROA HOLLYWOOD, 30.9.79, G Freeman, S. Hollywood Prince Leo : D. Geroa Benmee
2744 **Thorpe Miss Y,** LEISURELANDS EQUARDO, B, 4.10.74, J Goodwin, S. Nalkari : D. Leisurelands Marimaid
2750 **Tomkinson Miss M,** FIRST GLANCE, 10.11.76, S. Midas Touch : D. Pimpernella
2855 **Walker Miss F,** MARYVALE POETIC
3008 **Wings Miss J,** POPLARS FARM CHARLOTTE, Br, 20.3.79, D Carmody, S. Chocolate Soldier : D. Comara Tammy
3014 **Wise Miss K G,** LADY COURT, Br, 1.10.74, S. Comic Court : D. Unnamed T'Bred
3035 **Wragge Miss E,** NARIGA DOWNS KIRRIBA, Ch, 1.8.73, S. Esplanade : D. Serribus
3075 **Zurawel Miss T,** TARAMAS DELIGHT

Class 223 – *The Esquire Equestrienne Turnout.

Trophy valued at $50 (presented by Mr. W. G. HICKS, 14 FORTESCUE AVENUE, SEAFORD) and sash will be awarded for Best Esquire Equestrienne Turnout.

SECTION 19 - SADDLE SECTION

All equestriennes 18 years of age and over competing in hack classes and/or riding competitions are eligible to enter for this trophy.

The mount nominated must be entered for exhibition in the ordinary classes in the Saddle Section.

The animal, costume and gear used in this class must be the bona-fide property of the competitor.

Entrants must lodge a statutory declaration to this effect when making entries.

'competitor' is defined as an individual and does not include Companies, Partnerships, Syndicates, Etc.

6 **Ahern Miss P A,** MY DIGNITY
61 **Ashton Miss V,** WILTON PARK WENTWORTH, Br, 29.9.82, A N Biggin, S. Taros : D. Chilly
125 **Barnard-Brown Mrs J A,** PLEASURIST, Ch, 26.9.71, S. Avebury : D. Dumallis
183 **Bedford Miss C,** KILCORA, B, 16.12.77, S. Without Favour : D. Book of Kells
221 **Besley Miss J,** TUDOR PARK COGNAC, B, 22.9.77, P Heagney, S. Red Rumour : D. Bag of Joy
280 **Bower Miss A L,** PERSIAN LYRIC, B, 1.9.73, S. Lush Park : D. September Girl
353 **Bryant Miss M G,** STANDING OVATION, Br, 1.10.71, Mrs McCauley, S. Loranthus : D. Sweet Donna
375 **Bulmer Miss S,** TUDOR PARK HILTON, Br, 21.9.78, S. Home Sweet Holme : D. Arwill
382 **Bunting W J & Mrs M,** ROYAL CADET, Ch, 1.12.76, S. Souvenir : D. Gay Laura
383 **Burgermeister Miss G,** PIRONI, Br, 29.11.77, J Hughes, S. Gala Crest : D. Balkan Princess
396 **Burton Miss K L,** COACHMAN, Br, 7.8.76, S. Mexicano 2nd : D. Regal Mirth
452 **Cartner Miss K,** MONSELLE, Bl, 26.12.73, J Yeaman, S. Fire Lad : D. Elorama
474 **Chalmers Mrs J M,** FILLADREAM, B, 30.9.75, F J O'Callaghan, S. Sir Go : D. La Passant
486 **Chapple Miss A,** MIETTA, B, 2.10.78, R Grosby, S. King : D. Tulsa Bay
523 **Clark Miss J M,** HALF WAY HOUSE STARDRIFT, Ch, 4.9.76, E M Clark, S. Golden Prince : D. Brandy Start
556 **Colclough Miss L J,** CALECHE, Br, 1.11.73, S. Sovereign Prince : D. Crepe De Chine
684 **Craddock Miss S,** AUTHENTIC, Br, 18.10.76, S. Commoner : D. Sun Sari
713 **Crocker Mrs G M,** COPEHAGEN, Ch, 26.10.78, S. Little John : D. Lady Charlton
748 **Darwin Miss K L,** CLIFTON COURT LUCINDA, Br, 4.12.79, W Cozens, S. Lucano : D. Dotra
897 **Edmonds Miss C L,** ROYAL CHANT, B, 8.10.72, S. Tantrum : D. Aqua Kimmy
916 **Edwards Miss P,** SIR OLIVER
959 **Erickson Mrs G,** LEOTARD, Br, 8.12.73, S. Rocky Mountain : D. Aqua Vita
1196 **Hammill Mrs S,** THE COLINT, B, S. Immortal : D. Lady Rock
1232 **Harrison Miss D,** HAMPTON, Ch, 8.9.76, A O Raymond, S. Princelone : D. Ballinderry
1251 **Hatten Mrs J M,** JOLSON, Bl, 17.10.71, S. Sky Diver : D. Valley
1256 **Haworth Mrs E L,** KING MERAN, Ch, 26.10.77, S. Coniston : D. Nova Star
1267 **Heagney Mrs P,** BELAFONTE, Br, 21.11.78, F Fairthorne, S. Colourman : D. So Fragrant
1466 **Jones Miss K,** COURTIER, Ch, 1.10.72, S. Penstone : D. Sweet Mae
1469 **Jones Miss L A,** TUDOR PARK REQUEST
1501 **Kellock Mrs L,** TUDOR PARK WILLIAMSON, Br, 24.9.78, S. Black Panther : D. Shaniko
1557 **Kopanica Mrs J F,** TIME SQUARE (N.Z), Br, S. Oncidium : D. Heleda
1597 **Larcombe Miss P J,** SUMMERHILL PAL, B, 5.12.79, T Scott, S. No Mercy (Imp) : D. Tallan Fair
1612 **Lawrie Mrs S A,** RICHARD MORTON, Br, 3.10.75, C Boully, S. Oh Hello : D. Midnight Affair
1615 **Le Souef Mrs R B,** ARIES, B, 24.12.71, S. Nalkari : D. Tia Mia
1636 **Lewington Miss S L,** ABOVE BOARD, Ch, 7.11.78, L A Carlyon, S. Miango : D. Smog
1735 **Mallinson Mrs C,** HEYWOOD, Ch, 20.10.76, D & J Kee, S. Souveneir : D. My Link
1738 **Maloney Miss M,** NAKIA, Br, S. Maxene Maloney Warwick : D. Monash Lass
1885 **McLachlan Miss S,** COBB & CO, Bl, 12.9.74, B Cobcroft, S. Calshot Light : D. Carmel
1926 **Melrose Miss D,** FREEDOM VALLEY TOBRUK, Ch, 1.1.73, S. Persian Lyric : D. Miss Waljeers
2003 **Moon Miss J,** MEDICI, Ch, 11.11.73, P Guthrie, S. King of Ireland : D. Footloose
2016 **Morgan Mrs K,** MARSALA PARK MISS SUPREME, Gr, 23.12.76, S. Supreme : D. Rema
2105 **Newbold Mrs C,** SALSBURY
2182 **Oxley Mrs C J,** DUNOON ECLIPSE, Bl, 30.10.76, B R Pigram, S. Nicopolis : D. Bells Grace
2273 **Penny Miss S,** MR NATURAL 2ND, Br, 5.11.71, S. Istanbul : D. Hyla
2315 **Plozza Miss P J,** BANNON, Br, 4.10.78, T & J Tidswell, S. Rustler : D. Flagstick
2584 **Smith Miss J,** ROYAL SON, B, 21.10.76, S. Imperaialist : D. Rustic Ann
2594 **Smith Mrs A,** VALENTINO, Br, 5.11.72, S. Raymali (Imp) : D. Persian Damsel
2658 **Stewart Miss V L,** PRIVATE COLLECTION, Br, 3.10.78, S Reimers, S. Markland : D. Andonia
2726 **Tennent Mrs L L,** DELMARK, B, 13.11.74, S. Durango : D. Jaystar
2739 **Thompson Miss G,** CLEAR QUEST, B, 5.10.76, S. Clear King : D. Quest Queen
2774 **Trim Miss J,** DALEFORD MISSISSIPPI, Br, 27.8.81, S. Hillinview Black Panther : D. Shaniko
2792 **Turner Miss S L,** VAIN LADY
2806 **Uren Mrs C,** DA VINCI, Ch, Princely Lodge, S. Angeluccio : D. Catty (Imp)
2867 **Wall Mrs D,** INTREPID
2878 **Ward Mrs V,** PICASSO, Ch, 9.11.75, S. Round Top : D. Bayveyor
2964 **Williams Mrs K,** FULL FANTASY, B, 9.11.77, M McKane, S. Brandy Cruster : D. Susan's Dream

EQUESTRIAN TURNOUT CONDITIONS

In the event of the animal originally nominated becoming unfit for use because of accident or illness, a substitute will be permitted provided that the Society's Veterinary Surgeon certifies to the fact that the animal originally nominated is not fit to compete.

It is to be noted that the substitute is subject to the same conditions as the original nomination.

Trophies will be competed for annually, and each year's winner will be presented with a suitably inscribed sash.

Special Ribbons will also be awarded to the competitors placed second, third, fourth, fifth and sixth in these events.

Competitors are requested to note that a list of the points allotted by the judges to all competitors shall not be published, but points awarded to individuals shall be available upon request.

EQUESTRIENNE TURNOUT Classes will be judged by points on the following scale:

Conformation and Soundness - 50 Points Manners and Paces - 40 Points Saddlery - 20 Points Costume - 20 Points Riding Ability - 50 Points General Appearance - 20 Points Total - 200 Points

*saddlery will be judged on quality, condition and suitability.

Judges in these classes must not allot fractions of points.

In the event of equality of placings, the classification shall be decided by adding together the points awarded for manners and paces and riding ability.

If there is still equality, points for conformation of horse shall decide the classification.

If a clear winner remains undetermined after the foregoing, the general appearance points will be considered and after that, saddlery points, then costume points.

Class 224 – *Smartest on Parade For Girls.

SECTION 19 - SADDLE SECTION

A Trophy Presented by Mr. J.A. McDOUGALL, TAILOR, 24 BOND STREET, MELBOURNE, and a Special Sash will be awarded to the winner of this Class.

Girls, 12 years of age and under 14, competing in saddle classes and/or riding competitions are eligible to enter for this trophy.

The mount nominated must be entered for exhibition in the ordinary classes in the Saddle Section.

All entrants must be mounted on ponies or horses 15 hands and under.

6 92 **Bail Miss G,** NIGHTLIGHT, B, 1.10.77, Mrs Wilson, S. Wodonga Clark : D. Dawn

453 **Caserta Miss N,** FAIRLIGHT ACRES ACROBAT, Gr, 22.1.80, P Collins, S. Rotherwood Commander : D. Green Valley Aloh

568 **Collins Miss S,** BUNDARRA FERNANDO, Ch, 20.9.74, S. Glengarry Lad : D. Wild Honey

4 762 **Davie Miss L,** KYMIRA BOY BLUE, Gr, 5.12.74, Mrs M A Edwards, S. Elken Madog : D. Zarda

822 **Doak Miss N,** WILLOW LODGE REBECCA, Bl, 1.8.78,

854 **Drennan Miss L,** CABELLE, Ch, 11.10.80, K Cantwell, S. Woodlyn Asado : D. Hope

988 **Fenaughty Miss S,** VANITY FAIR

1106 **Glenney Miss S,** DEMARCO, Gr, 24.10.76, S. Copper Crown : D. Judy

1138 **Gray Miss J,** CHIPPENHAM POP MUSIC, Br, Chippenham Stud, S. Boy Soprano (Imp) : D. Walnut Princess (Imp)

1295 **Henry Miss J,** LYN-BAR BURANA, B, 15.11.70, S. Blond Casa : D. Patchwork

1321 **Hind Miss A M,** KOORANA MUSCAT, Gr, 14.3.77, L Hohlweck, S. Barolin Angwyn : D. Koorana Biddy

1 1381 **Hunter Miss G,** VANDERFORD RHAIN, 9.11.75, S. High Falutin : D. Wendas Pride

5 1410 **Ingleton Mrs H,** WATERWITCH, B, 29.9.78, S. Chip Chase Kiawanna : D. Mulga Flat Topaz

1449 **Jarrott Miss J M,** BRYNTRIRON MARINA, B, 11.8.79, S. Kirreway Grenadier : D. Gunnedoo Bambi

1489 **Kelcey Miss Fiona,** CHARNOCK BEAU GESTE, Ch, 18.10.79, S. Charnock Magic (Imp) : D. Charnock Vanity

1654 **Lipscombe Miss J,** ST JOHN ARISTOCRAT, Bl, 17.10.79, C De Haan, S. Sir Percy of Paxhall (Imp) : D. Primrose Park Tinker Bell

1828 **McCauley Miss M,** LITTLE PLAINS ECHO, B, 5.10.80, E & B Ivill, S. Oh Hello : D. Little Plains Rememberance

2219 **Patterson Miss S,** GLENGALA COVERGIRL, Bl, 16.11.79, S. Baringa Silver Chief : D. Benita

2261 **Peel Miss A,** TANDA TURKISH DELIGHT, Gr, 17.9.78, S. Woodonga Clark : D. Tanda Shalimar

2 2320 **Potter Miss G,** GLENWAY CHARLIE, W, 5.10.67, A A Williams, S. Spring Park Garry : D. Willow Vale Cindy

2362 **Rawlinson Miss J,** WARRIEWOOD LIBERTY

2704 **Symes Miss K,** TUDOR PARK KERMIT, Gr, 1.8.77, V Ward, S. Unknown : D. Kantaka Missile

2821 **Van Heythuysen T,** TALQUAH BARNABY

3 2822 **Van Heythuysen T,** WILLOWCROFT MASTERPIECE, Ch, 20.10.80, Mrs A Bailey, S. The Laird : D. Golden Astra

3023 **Wood Miss A,** TUNGARRA MONIQUE, Br, 1.8.80, R Sutton, S. Holiday Gamble : D. Bell

Class 225 – *Smartest on Parade For Boys and Girls.

The Mr and Mrs. A.G. Hunter Trophy (presented by Mr. & Mrs. Robert Hunter) and Special Sash will be awarded to the winner of this class.

Boys and girls under 12 years of age, competing in saddle classes and/or riding competitions, are eligible to enter for this trophy.

The mount nominated must be entered for exhibition in the ordinary classes in the Saddle Section.

All entrants must be mounted on ponies not exceeding 14 hands.

13 **Alexander Miss C,** CLANMAMA TIMOTHY, Gr, 29.10.77, C King, S. Yarrayong Aladinn : D. Geroa Lindy Lou

465 **Cecchin Miss P,** GLENGALA COOPER

2 566 **Collins Miss N,** SHARAWAY AUTUMN HAZE, Br, S. Bucaneer : D. Blue Haze

1 570 **Collins Miss T,** JIMMINY HUNTER, B, 3.12.74, S. Chrumelbow Glencoe : D. Penny

582 **Collins R,** TARKOORI GUMBLOSSOM, Gr, 16.12.69, S. Retford Double Light : D. Naturaliste Gretel

648 **Counsel Miss M,** BOONABAROO SURPRISE, Gr, 20.11.79, S. Verndell Revielle (Imp) : D. Cannonvale Karena

669 **Cox Miss T M,** VALMONT YVETTE, Gr, 20.11.78, S. Melac Galaxie : D. Fairlight Acres Hi Jinx

785 **Deacon Miss M,** GEROA LITTLE JOHN, B, 13.1.79, G W Freeman, S. Geroa Tony : D. Arrawidgee Bess

808 **Dennis Miss S,** NARADA GLORIA, Gr, 28.10.80, R Jolly, S. Narada Goldstar : D. Narada Countess

877 **Durante Miss N,** TUDOR PARK LULLABYE, B, S. Delray Delamar : D. Molly

918 **Edwards Miss S,** KOORANA CAMELOT, Gr, 5.11.77, Koorana Pony Stud, S. Barolin Angwyin : D. Koorana Cindy

968 **Ewert Miss J,** GEROA JUBILATION, Gr, 21.10.80, G Freeman, S. Geroa Masterpiece : D. Geroa Cinderella

1010 **Fiske Miss T C,** BURRABONG POLITA, Gr, 28.11.79, H & A Bradford, S. Vandell Reveille (Imp) : D. Green Valley Penny Royal

1050 **Fry Miss J,** WILLOW VALE CLIPPER, Gr, 10.12.75, G & E Langford, S. Willow Vale Ranger : D. Bellewen Gold Seal

1064 **Gardiner Miss J,** BURRABONG CRISTY, Gr, 16.8.79, Mrs H A Bradford, S. Varndell Reveille (Imp) : D. Commander Brae Carolynne

1124 **Graham Miss T,** CRYSTALIGHT, Gr, 1.8.74, S. Flash Silver :

3 1203 **Hanley Miss Kate,** RHAYADER NOTAGAIN, Gr, Miss C Vial, S. Green Valley Revellight : D. Nattai Falling Star

1293 **Henry C,** LYN-BAR BURANA, B, 15.11.70, S. Blond Casa : D. Patchwork

1358 **Horne Miss D,** CARROWOBITTY LADY BESS

1408 **Ingleton Miss N,** BALALAIKA WATERLOO, Gr, 23.9.79, G Brennan, S. Owendale Muffler : D. Balalaika Splash

6 1415 **Innes Miss M,** WARATAH MINT, Ch, 1.10.78, S Stockdale, S. Breccles Roundelay : D. South Meridian Sheridan

1486 **Keen Miss P,** ROMANY LODGE MAGIC MAN, Gr, 12.10.77, Mr & Mrs G Cribbes, S. Romany Warlock : D. Shadow Dancer

1609 **Lawrie Miss R A,** BIMBADENE MISTER MAC, Gr, 15.9.78, A Ferry, S. Loch Sloy Merry Mac : D. Bimbadene Mist

1688 **Luxmoore Miss S,** COLDARA STARTIME

1704 **Macpherson Miss A,** GOODWOOD PARK BLUE CHALLENGER, Wh, 20.12.73, R & V Saunders, S. Kurrajong Park Real Flash : D. Goodwood Park Stella

1746 **Mamouney Miss K J,** ILLANGI QUINTILLA, Gr, 6.2.80, S. Melac Galaxie : D. Goodwood Park Sarah

1837 **McConville Miss A,** THORPEVILLE MANDY, Gr, 3.10.78, S. Punga Domino (Imp N.Z.) : D. Fairway Imandra

1875 **McKinnon Miss J,** SIANAI COPPPERTONE, Ch, 13.8.76, J McDonald, S. Anka Warcry : D. Anka Timara

1929 **Melville M/S P,** PINEHURST BAWBEE, Gr, 10.11.74, S. Green Valley Glen : D. Kirriway Balalika

1930 **Melville Miss K,** KOOYONG JOHN THOMAS, Gr, 5.12.77, S Ryan, S. Green Valley Calypso : D. Birrahlee Magic Blue

1956 **Miller Miss S,** MYALL GLEN LITTLE SAL, Gr, 1.9.76, S. Little Sport :

4 2207 **Paterson-Robinson J,** BURRABONG LIZA, Gr, 24.12.78, Mrs H J Bradford, S. Varndell Reveille (Imp) : D. Burrabong Lyric

2208 **Paterson-Robinson J,** THORPEVILLE SALLY, Gr, 17.12.79, Mrs M McConville, S. Punga Domino (Imp) : D. Koorawatha Pippa's Midget

2241 **Paynter Miss M,** BURRABONG HEATHER, Gr, 6.3.79, Mrs H Bradford, S. Varndell Reveille (Imp) : D. Lowestoft Melody

2282 **Perry M,** ALLUMEAH CADDIE, Gr, 1.8.77, M & B Chaundy, S. Lodge Park Flicker Boy : D. Bridget

2283 **Perry Miss J,** BELL SANDS JEDDA, B, 16.10.76, D J Sandow, S. Owendale Ricardo : D. Strathvalley Trixie

2287 **Perry Family,** GRAPHIC MEDLEY, Br, 11.9.76, S. Owendale Maestro : D. Genoa Paulette

2373 **Richardson C F,** SILVER TOP JUBILEE, Gr, 9.10.77, A Phillips, S. Sir Percy of Paxhall (Imp.) : D. Spring Park Jill

2502 **Semple Miss F,** LEDINGA PARK MOMENTO, B, 10.1.78, C Hodby, S. View Bank Signet : D. Marian

2534 **Simmons Miss S,** OAKWOOD SIR WILLIAM, Gr, 12.1.78, E Crabtree, S. Green Valley Laramie : D. Kurrasong Park Lady Dianne

2558 **Sloan R,** KAMBRIGNI BLACKBERRY NIP, Gr, 25.4.76, Mrs M Edwards, S. Owendale Casey : D. Kambrigni Gypsy

SECTION 19 - SADDLE SECTION

2578 **Smith J,** GLENWAY JESTER, Gr, 3.11.76, A A Williams, S. Glenway Banjo : D. Spring Park Jody
2621 **Spencer Miss S,** KIBAH PUFF, B, 30.9.76, Mrs B A Hyem, S. Baringa Lowlynn : D. Snuff
2679 **Sutherland G S & L G,** GERALDINE COPPEL, Bl, 23.12.77, B Fitzgerald, S. Penrith Cleve : D. Geraldine Buttons
2683 **Sutton Miss J,** BIRRAHLEE MERINDA, Gr, 16.11.70, Miss M McIntyre, S. Glenway Sunshine : D. Birrahlee Fantasy
2685 **Sutton Miss K,** WILLOWCROFT PUZZLE, Ch, 22.10.80, Mrs K A Bailey, S. The Laird (Imp) : D. Inverbrackie Dellamere
2708 **Tandy Miss L,** KIMBERLEY PARK TAMARA, Gr, 25.9.78, G L & S A Smith, S. Loch Sloy Caradoc : D. Kimberley Park Tiki
2752 **Tonissen J,** CHROME PARK BAY LADY
2899 **Waymouth Miss I,** EDGEWOOD DANDY'S IMAGE, Gr, 11.1.79, Mr & Mrs Jones, S. Rivermead Silver Dandy : D. Amaranda Dimity
2903 **Wearne Miss T,** LANOLA LODGE CHIVAS REGAL
3027 **Wood Mrs P,** COLMONELL KRIK, B, 1.10.71, Hannah, S. Colmonell Solgay : D. Colmonell Kizi
5 3039 **Wright M,** SILVER-LEIGH CUTIE GIRL, Gr, 11.9.77, Miss E Hurley, S. Punga Domino (Imp) : D. Unknown
3040 **Wright Mast. D,** NARADA SATAN, Gr, 5.10.69, R W Jolly, S. Green Valley Whynot : D. Narada Jenny

GENERAL CONDITIONS FOR CLASSES 224 and 225.

The animal, costume and gear used in these Classes must be the bona-fide property of the competitor, or his/her brother, sister, guardian or parent.

In the event of the animal originally nominated becoming unfit for use because of accident of illness, a substitute will be permitted provided that the Society's Veterinary Surgeon certifies to the fact that the animal originally nominated is not fit to compete. It is to be noted that the substitute is subject to the same conditions as the original nomination.

Trophies will be competed for annually, and each year's winner will be presented with a suitably inscribed Sash. Special Sashes will also be awarded to the competitors placed second, third, fourth, fifth and sixth.

Class 226 – *Ladies' Sidesaddle Turnout, Over 15 Hands, Riders Over 16 Years. Horse, Riding Habit, Gear and Riding Ability to Be Taken Into Consideration. Prizes: $43, $22, $12.

63 **Asimus Miss & Miss Manchester,** THE CARDINAL (IMP N.Z.), B, 8.9.76, S. The Monk : D. Our Van
4 221 **Besley Miss J,** TUDOR PARK COGNAC, B, 22.9.77, P Heagney, S. Red Rumour : D. Bag of Joy
3 316 **Broadhurst Miss P,** LINTON LODGE RED GLAMOUR, Ch, 17.9.76, P Broadhurst, S. Pelor Mas : D. Linton Lodge Golden Girl
396 **Burton Miss K L,** COACHMAN, Br, 7.8.76, S. Mexicano 2nd : D. Regal Mirth
502 **Chibnall Miss E S,** LINKLATER, Br, 1.10.79, S. Exalt's Pride : D. Kaa Ruler
523 **Clark Miss J M,** HALF WAY HOUSE STARDRIFT, Ch, 4.9.76, E M Clark, S. Golden Prince : D. Brandy Start
1 556 **Colclough Miss L J,** CALECHE, Br, 1.11.73, S. Sovereign Prince : D. Crepe De Chine
686 **Craddock Miss S,** COUNTY FAIR, B, A Headon, S. Woodchimes : D. Silent End
1479 **Kalokerinos Miss E,** LORD HALIFAX, Ch, 23.11.76, S. Hail to Success : D. Prudent Eyes
1820 **Mc Tier Constable,** LONIGAN
0 1926 **Melrose Miss D,** FREEDOM VALLEY TOBRUK, Ch, 1.1.73, S. Persian Lyric : D. Miss Waljeers
1927 **Melrose Miss D,** ON GUARD
2192 **Parham R J,** NUANDORAH CAREME, Gr, 18.12.74, W Kelly, S. Koyuna Supreme : D. Nuandorah Carlita
5 2206 **Paterson-Robinson J,** LINTON LODGE GLOAMING, 1.10.80, P Broadhurst, S. Pelor Mas : D. Linton Lodge Golden Girl
2 2388 **Richie Misses S & F,** IN VOGUE, Br, 10.12.74, V G Cameron, S. Beau Chevaleir : D. Midi's Pride
2617 **Sparkes Mrs M J,** BEAUMANIERE, Bl, 1.9.71, S. Galcedes : D. Makonym

Class 227 – *Ladies' Sidesaddle Turnout, 15 Hands or Under, Riders 16 Years and Under. Horse, Riding Habit, Gear and Riding Ability to Be Taken Into Consideration. Prizes: $43, $22, $12.

5 207 **Bentley K,** GRAYS RUEBEN, B, 1.8.74, C Gray, S. Bay Abbey : D. Facile
4 1839 **McConville Mrs M,** THORPEVILLE MANDY, Gr, 3.10.78, S. Punga Domino (Imp N.Z.) : D. Fairway Imandra
1 2259 **Peel D E & Mrs W,** LAREDO GOLD, Ch
2 2565 **Smiley Miss A,** PINEHURST TIMPANY, Gr, 16.11.77, M/M A McDonell, S. Barolin Lucien : D. Pinehurst Flute
2621 **Spencer Miss S,** KIBAH PUFF, B, 30.9.76, Mrs B A Hyem, S. Baringa Lowlynn : D. Snuff
6 2912 **Webber J R,** RA CHELLE PARC CABARET 8691, Gr, 1.1.72, Martella

3-610 Miss M. Cooper

SADDLE HORSES

(Over 15 hands, 3 years old or over)

Class 228 – Mare or Gelding, Over 16.2 Hands. Prizes: $32, $22, $12, Card For 4Th, 5th and 6Th. A Trophy Order For $40 Donated by Miss Lois Coles Will Be Awarded to the Winner of This Class.

1- 64 **Asimus Miss & Miss Manchester,** LE REPAS, Ch, 28.10.78, S. Lunchtime : D. Grey Moon
221 **Besley Miss J,** TUDOR PARK COGNAC, B, 22.9.77, P Heagney, S. Red Rumour : D. Bag of Joy
376 **Bulmer Miss S,** TUDOR PARK BUCKINGHAM
384 **Burgermeister Miss G,** KEITT, Bl, 13.10.76, S. Gala Crest : D. Just Pauline
474 **Chalmers Mrs J M,** FILLADREAM, B, 30.9.75, F J O'Callaghan, S. Sir Go : D. La Passant
486 **Chapple Miss A,** MIETTA, B, 2.10.78, R Grosby, S. King : D. Tulsa Bay
502 **Chibnall Miss E S,** LINKLATER, Br, 1.10.79, S. Exalt's Pride : D. Kaa Ruler
2 556 **Colclough Miss L J,** CALECHE, Br, 1.11.73, S. Sovereign Prince : D. Crepe De Chine
3 631 **Corvi V J & Mrs C Crockett,** PETROCELLI, S. Bye Bye : D. Patient Polly
699 **Creed Mrs V,** KORMORAN McOHL, Br, 8.10.79, S. Kilof McOhl : D. Gypsy Rowsley
713 **Crocker Mrs G M,** COPEHAGEN, Ch, 26.10.78, S. Little John : D. Lady Charlton
774 **Davis R C & Mrs M Reed,** ROYAL SALUTE
821 **Doak D B & Miss D Merkelbach,** ENGLISH RUMOUR, Bl, 2.10.73, S. Red Rumour : D. Mashugar
890 **Eason Miss L R,** FLOSSIE TOOT, Br, 22.9.78, S. Royal Ranger (Imp) : D. Fearless Floss
897 **Edmonds Miss C L,** ROYAL CHANT, B, 8.10.72, S. Tantrum : D. Aqua Kimmy
1008 **Finlayson Miss E M,** STORM WARNING, Br, S. Ovaltine (Imp) : D. Victory Girl
1273 **Hearn L D & Mrs J James,** MILANO, Ch, 30.10.70, S. Peters Yarn : D. Mathander
1456 **Johnstone Miss K,** KENZO, Ch, 29.9.76, S. King of Babylon : D. Erins Queen
4 1479 **Kalokerinos Miss E,** LORD HALIFAX, Ch, 23.11.76, S. Hail to Success : D. Prudent Eyes
1637 **Lewington Miss S L,** MAREKA, Br, 14.12.78, Mrs A Hansen, S. Adlerstein : D. Verona's Joy
1886 **McLachlan Mrs A A,** MILES & MILES, B, 31.8.78, S. Authentic Heir : D. Ornamental
1926 **Melrose Miss D,** FREEDOM VALLEY TOBRUK, Ch, 1.1.73, S. Persian Lyric : D. Miss Waljeers
2182 **Oxley Mrs C J,** DUNOON ECLIPSE, Bl, 30.10.76, B R Pigram, S. Nicopolis : D. Bells Grace
2213 **Patterson J,** GLENGALA ONYX, Bl, 1.8.76, Mrs J Curtain, S. Gala Crest : D. Grey Fiesta

SECTION 19 - SADDLE SECTION

2308 **Pine Mrs B,** MEZZAN, Bl, 1.8.75, C Powell, S. Mezzanine : D. Blushing
5 2380 **Richardson Miss T,** AFTER DARK, Gr, 29.10.70, M Barnes, S. Hawa Mahal : D. Tympany
2422 **Rose Mrs S,** ASTALDO, Br, 2.9.76, S. Red Rumour : D. Lady Davari
2617 **Sparkes Mrs M J,** BEAUMANIERE, Bl, 1.9.71, S. Galcedes : D. Makonym
2689 **Sutton Mrs L,** TIME SQUARE, Br, 1.8.74,
2739 **Thompson Miss G,** CLEAR QUEST, B, 5.10.76, S. Clear King : D. Quest Queen
6 2781 **Tuckett Miss J & F Shoemark,** THE CAPTAIN, Ch, 24.12.75, S. Nasrock : D. Duchess Fenelia
3007 **Wings H & Miss J,** ROSEDALE RHINEGOLD, Ch, 1.8.73, H Harris, S. Persian Lyric : D. Collisee Song
3011 **Winning Miss J & Mrs J Winning,** TALISMEN FIRE, Bl, 23.10.75, Dr. Passmore, S. Fire King : D. Roseliere

Class 229 – Mare or Gelding, Over 16 and Not Over 16.2 Hands. Prizes: $32, $22, $12, Card For 4Th, 5th and 6Th. A Trophy Order For $40 Donated by Miss Lois Coles Will Be Awarded to the Winner of This Class.

61 **Ashton Miss V,** WILTON PARK WENTWORTH, Br, 29.9.82, A N Biggin, S. Taros : D. Chilly
131 **Barratt Mrs P E,** WENTWORTH, Ch, 21.9.75, S. Stanley Sterling : D. Steal the Show
382 **Bunting W J & Mrs M,** ROYAL CADET, Ch, 1.12.76, S. Souvenir : D. Gay Laura
396 **Burton Miss K L,** COACHMAN, Br, 7.8.76, S. Mexicano 2nd : D. Regal Mirth
411 **Calbert D,** REUNION, Ch, 9.11.75, C C Dukes, S. Morganatic 2nd : D. Carbon Brim
5 628 **Corvi V & T Cowan,** TOURNAMENT, B, 13.10.78, G McCarten, S. Sir Arta : D. Tiny Gain
684 **Craddock Miss S,** AUTHENTIC, Br, 18.10.76, S. Commoner : D. Sun Sari
746 **Darwin C & K,** CLIFTON COURT LUCINDA, Br, 4.12.79, W Cozens, S. Lucano : D. Dotra
780 **Day Miss A,** SYDNEY HARBOUR, Br, 14.11.76, M Dufficy, S. Folkestone (Imp U.S.A.) : D. Meme Chose (Imp U.S.A.)
884 **Durante S M,** SANDHURST, Ch, S. Indian Order : D. Countess Heather
959 **Erickson Mrs G,** LEOTARD, Br, 8.12.73, S. Rocky Mountain : D. Aqua Vita
1043 **Frilay Mrs P,** IN CONCERT, B, 17.11.75, S. Music Teacher : D. Miss Clarene
1056 **Funch L S & D P Quinlivan,** PICTURESHOW MAN, Gr, 29.11.74, L Walker
2 1196 **Hammill Mrs S,** THE COLINT, B, S. Immortal : D. Lady Rock
1236 **Harrison Misses D & K M,** HAMPTON, Ch, 8.9.76, A O Raymond, S. Princelone : D. Ballinderry
1256 **Haworth Mrs E L,** KING MERAN, Ch, 26.10.77, S. Coniston : D. Nova Star
1274 **Hearn L D & Mrs J James,** COUNTY FAIR, B, A Headon, S. Woodchimes : D. Silent End
1387 **Hunter Miss S P,** UP TEMPO, B, E R Mugavin, S. True Mist : D. Helanca
1591 **Lang Miss S,** WINNIPEG, Bl, 16.9.74, S. Shaft : D. Poi Dance
1612 **Lawrie Mrs S A,** RICHARD MORTON, Br, 3.10.75, C Boully, S. Oh Hello : D. Midnight Affair
3 1867 **McHugh Mrs C D,** NATHAN, B, 29.9.78, S. Tattenham : D. Regal Veil
1923 **Melrose J C & B,** KELMSCOTT, Gr, S. Grey Gossip : D. Star
2103 **Newbold A F & Mrs C,** SALSBURY
2120 **O'Connell Miss P & Dr A Walshe,** WANDOORA CHIANTI, B, S. Shivaree : D. Tauless
2273 **Penny Miss S,** MR NATURAL 2ND, Br, 5.11.71, S. Istanbul : D. Hyla
2297 **Phillips Miss A,** MATCHABELLI MAGNUM, Ch, 4.11.78, I McDonald, S. Gay Sovereign (Imp) : D. Angelic Queen
6 2430 **Rowe Miss L,** WATERFORD, Br, 28.10.71, S. Mariner : D. Fair Square
2482 **Scholes B & G Beaton,** GALLERY, S. Welsh Border : D. Princess Florida
2594 **Smith Mrs A,** VALENTINO, Br, 5.11.72, S. Raymali (Imp) : D. Persian Damsel
2798 **Tyrrell Ms A L,** TOCOPER, Ch, 27.10.75, H & C Spittle, S. Comet (Imp) : D. Madlo
1 2878 **Ward Mrs V,** PICASSO, Ch, 9.11.75, S. Round Top : D. Bayveyor
2879 **Ward Mrs V,** RUBENS, Ch, 8.11.78, S. Chamozzle : D. Spoiled Lass

4 221 MISS. J BEBLEY

Class 230 – Mare or Gelding, Over 15.2 and Not Over 16 Hands. Prizes: $32, $22, $12, Card For 4Th, 5th and 6Th. A Trophy Order For $40 Donated by Miss Lois Coles Will Be Awarded to the Winner of This Class.

6 **Ahern Miss P A,** MY DIGNITY, 20.10.81,
2 31 **Allingham, D Smith, G Edwards D,** TAHITI, Gr, 3.10.79, S. Ambassador 'B' : D. Land of Love
63 **Asimus Miss & Miss Manchester,** THE CARDINAL (IMP N.Z.), B, 8.9.76, S. The Monk : D. Our Van
3 125 **Barnard-Brown Mrs J A,** PLEASURIST, Ch, 26.9.71, S. Avebury : D. Dumallis
132 **Barratt Mrs P E,** MENZIES, Ch, 12.10.72, S. Forearmed : D. Petite Lady
183 **Bedford Miss C,** KILCORA, B, 16.12.77, S. Without Favour : D. Book of Kells
194 **Beggs Miss M & V Corvi,** MONTELING (IMP N.Z.), Ch, S. Montecello (Imp) : D. Win Min Than
280 **Bower Miss A L,** PERSIAN LYRIC, B, 1.9.73, S. Lush Park : D. September Girl
375 **Bulmer Miss S,** TUDOR PARK HILTON, Br, 21.9.78, S. Home Sweet Holme : D. Arwill
383 **Burgermeister Miss G,** PIRONI, Br, 29.11.77, J Hughes, S. Gala Crest : D. Balkan Princess
450 **Cartner A & K,** MONSELLE, Bl, 26.12.73, J Yeaman, S. Fire Lad : D. Elorama
744 **Daniel M & M & M Pengelly,** MATTERSON, Br, 1.11.75, G F Sheehan, S. Shieway : D. Early Affair
916 **Edwards Miss P,** SIR OLIVER
949 **Ellis R & Miss P,** McKAY, B, 4.11.72, S. In the Purple : D. Firedancer
950 **Ellis R & Miss P,** TUDOR PARK PROCLAIM, Gr, S. Sovereign Edition :
955 **Engel Miss S,** KURTUK REDLAND, Ch, 5.9.77, Mr & Mrs A F Williams, S. Star of Heaven : D. Romantic Lady
977 **Farrow Mrs J & Miss R,** TUDOR PARK MONACO
1152 **Greenway Miss D,** NAMATJIRA, Bl, 13.11.75, S. Ovaltine : D. Kaa High
1171 **Gubbins Miss G,** MURROA CARNIVAL, Bl, 6.10.74, Mrs A D Young, S. Nigretta Marco : D. Murroa Samantha
1235 **Harrison Misses D & K M,** MARENA RENDEZVOUS, B, 26.10.74, R & C Davis, S. Plashett Token : D. Mulwee Dolly
1265 **Haynes R H,** KALICHE, B, S. Cindy's Son : D. Balholmen Lass
1267 **Heagney Mrs P,** BELAFONTE, Br, 21.11.78, F Fairthorne, S. Colourman : D. So Fragrant
1386 **Hunter Miss S,** THE STONLEIGH, Bl, 29.9.77, S. Cool Mover : D. Denial's Image
1501 **Kellock Mrs L,** TUDOR PARK WILLIAMSON, Br, 24.9.78, S. Black Panther : D. Shaniko
1525 **King Miss A,** SIR VINCENT, Ch, 11.11.75, A Cox, S. Riswink : D. Kitty Kat
7 1597 **Larcombe Miss P J,** SUMMERHILL PAL, B, 5.12.79, T Scott, S. No Mercy (Imp) : D. Tallan Fair
6 1607 **Lawrie C G,** EDINBURGH, Ch, 21.10.73, S. French Kingdom : D. Kyle
1622 **Ledwell Mrs L P,** PRIMA SERA, Bl, 22.10.78, S. Night Before : D. Sunset
1695 **M.G.S. Investments & M/M Cramer,** REPUBLIC, Gr, 22.11.77, S. Gunsynd : D. Miss Misty
1708 **Macquire Miss S A,** TUDOR PARK ORLEANS, Bl, 15.10.72, S. French Kingdom : D. Highland Fling
1722 **Mahon A & J,** CLOVER LELSINKI, B, 18.8.75, S. Clover Pepsi (Imp) : D. Alary
1735 **Mallinson Mrs C,** HEYWOOD, Ch, 20.10.76, D & J Kee, S. Souveneir : D. My Link
1738 **Maloney Miss M,** NAKIA, Br, S. Maxene Maloney Warwick : D. Monash Lass

SECTION 19 - SADDLE SECTION

1887 **McLachlan Mrs A A,** COBB & CO, Bl, 12.9.74, B Cobroft, S. Calshot Light : D. Carmel
1963 **Miller D & J Paget,** RENOWN, B, R Halpin, S. Applejack : D. Pennibelle
2197 **Parmenter Miss V,** CRYSTAL KINGDOM, Bl, 28.9.70, S. French Kingdom : D. Fresh Flow
2270 **Penny Miss S,** MY REQUEST, Ch, 3.12.77, F Bantock, S. Sun Alton : D. Timor Circle
2300 **Phillips Miss S M,** MATCHABELLI ROYAL RUTH, Br, 8.10.77, Mrs V I Wales, S. Royal Orphan : D. Our Pam
2315 **Plozza Miss P J,** BANNON, Br, 4.10.78, T & J Tidswell, S. Rustler : D. Flagstick
1 2336 **Pratley W & C A,** SOMBRERO, Ch, 1.8.75, S. Big Hat : D. Unknown
2388 **Richie Misses S & F,** IN VOGUE, Br, 10.12.74, V G Cameron, S. Beau Chevaleir : D. Midi's Pride
2392 **Riley Misses G & D,** INNSBRUCK, Gr, 2.11.75, S. Round & Bold : D. Cedar Lass
2436 **Ruggiero Miss C D,** JINDABYNE SPLENDOR, Br, 9.10.74, S. Quarryknowe : D. Haugesund
2584 **Smith Miss J,** ROYAL SON, B, 21.10.76, S. Imperialist : D. Rustic Ann
2604 **Smith S,** WINDSOR, Br, 6.10.75, S. Silver Dream : D. Suprising
2701 **Symes Miss J,** JUST SHANNON, Ch, S. Small Time : D. Gliding Girl
2726 **Tennent Mrs L L,** DELMARK, B, 13.11.74, S. Durango : D. Jaystar
2748 **Tomkinson Miss M & Mrs K,** FIRST GLANCE, 10.11.76, S. Midas Touch : D. Pimpernella
2761 **Trenerry Mrs J E,** FREE ENTERPRISE, Ch, S. Zooming Zone : D. Dog Rose
2762 **Trenerry Mrs J E,** PORTFOLIO, Br, S. Maitland : D. Just Gorgeous
2774 **Trim Miss J,** DALEFORD MISSISSIPPI, Br, 27.8.81, S. Hillinview Black Panther : D. Shaniko
4 2852 **Walker H, Mrs M & Miss L,** MARENA VIVA, Br, 26.10.75, S. Boysie Boy (Imp) : D. Instant Miss
5 2881 **Ward Mrs V & Mrs V Crump,** PROTEGE
2884 **Waring Miss M,** MADRIGAL
3000 **Wiltshire Mrs S,** HERTFORD, Br

Class 231 – Mare or Gelding, Over 15 and Not Over 15.2 Hands. Prizes: $32, $22, $12, Card For 4Th, 5th and 6Th. A Trophy Order For $40 Donated by Miss Lois Coles Will Be Awarded to the Winner of This Class.

40 **Anderson Miss F,** TUDOR PARK ASHLEY
53 **Apps Miss K,** TUDOR PARK HEMINGWAY, Ch, 7.11.75, S. Lanesborough : D. Little Lass
263 **Borg A & Mrs P,** PHYLTON'S PRIDE, Bl, 13.12.76, S. Proud Boy : D. Chalette
270 **Borg Mrs P & Mrs D Botten,** PHYLTON PARK MIKADO, Bl, 25.10.76, S. Proud Boy : D. Glenleigh Cindella
302 **Bray Mrs A C,** SPRING PARK RUPERT, B, 5.11.77, J Hutchinson, S. Student Prince : D. Ruby Princess
308 **Brennan Miss P L,** MAGNUM, Br, 16.10.76, S. Numa : D. Valleys Beyond
353 **Bryant Miss M G,** STANDING OVATION, Br, 1.10.71, Mrs McCauley, S. Loranthus : D. Sweet Donna
441 **Carrick Miss M,** TUDOR PARK PARIS, B, 18.9.75, S. Red Rumour : D. Can Heat
503 **Childs Miss P,** MISTI ANNA, Br, 27.10.77, Sir C Manifold, S. Lupus : D. Anna
523 **Clark Miss J M,** HALF WAY HOUSE STARDRIFT, Ch, 4.9.76, E M Clark, S. Golden Prince : D. Brandy Start
685 **Craddock Miss S,** SOLOCISM, B, N Mason, S. Robber Prince : D. Marcia Lady
892 **East Miss C A,** ACQUIRED, Bl, 8.10.71, S. Major General : D. Shafti
1250 **Hatten Mrs J M,** JO'S PANACHE, Bl, 28.10.74, S. Approval : D. Good Idea
1251 **Hatten Mrs J M,** JOLSON, Bl, 17.10.71, S. Sky Diver : D. Valley
1262 **Hayes Miss J,** RUN-A-RISK, Ch, 2.11.77, S. Take-A-Risk : D. Babalina
1460 **Jones C & Miss L A,** TUDOR PARK REQUEST
3 1466 **Jones Miss K,** COURTIER, Ch, 1.10.72, S. Penstone : D. Sweet Mae
1557 **Kopanica Mrs J F,** TIME SQUARE (N.Z), Br, S. Oncidium : D. Heleda
1579 **Lamb Miss H,** PRINCE GALENA, B, 1.11.75, J W Wells, S. Abel : D. Brown Pearl
1615 **Le Souef Mrs R B,** ARIES, B, 24.12.71, S. Nalkari : D. Tia Mia
1636 **Lewington Miss S L,** ABOVE BOARD, Ch, 7.11.78, L A Carlyon, S. Miango : D. Smog
1663 **Lloyd Miss D,** RAMONDE
1676 **Lowe Miss K,** ASCOT
1927 **Melrose Miss D,** ON GUARD
1938 **Merlo Miss T,** SOVREN PARK NIGHTLIFE, Bl, 12.10.77, C Hayes, S. Estaminet : D. Countess Koonya
2003 **Moon Miss J,** MEDICI, Ch, 11.11.73, P Guthrie, S. King of Ireland : D. Footloose
2016 **Morgan Mrs K,** MARSALA PARK MISS SUPREME, Gr, 23.12.76, S. Supreme : D. Rema
2100 **Nelson Miss C E,** GOLDEN SANDS, Ch, 30.11.78, H Featherston, S. Golden Souvenir : D. Twinkle
2104 **Newbold A F & Mrs C,** NORWOOD COLLENS, Bl, 4.12.77, S. Rockress : D. Revaldo
2192 **Parham R J,** NUANDORAH CAREME, Gr, 18.12.74, W Kelly, S. Koyuna Supreme : D. Nuandorah Carlita
2228 **Payne R L & M I Burns,** ASHLEY PARK MASCOT, Ch, S. Biscay : D. Nettlesome
2274 **Penny Miss S,** LORD MONTEREY, Ch, 13.11.79, F Bantock, S. Sun Alton : D. Timor Circle
2337 **Pratley W & C A,** TOUCH OF CLASS, Ch, 1.8.74, S. Neptune's Kingdom : D. Juanita
2431 **Rowe Miss L,** WEDGEWOOD, Gr, 1.10.79, S. Mark Anthony : D. Bibina
2473 **Sawyer Miss A,** OCCASION, B, 7.10.74, S. Silkie Sovereign : D. Miss Kiyos
2517 **Shipard N A & Miss J,** DEBONAIR, 3.10.77, S. Aristocrat : D. Cher
5 2658 **Stewart Miss V L,** PRIVATE COLLECTION, Br, 3.10.78, S Reimers, S. Markland : D. Andonia
2756 **Tonissen Mrs E J,** LA PASQUINEL, Ch, 25.9.77, S. Stanley Sterling : D. Pistol Packer
2792 **Turner Miss S L,** VAIN LADY
2867 **Wall Mrs D,** INTREPID
2979 **Wilson Miss K,** CHARLEMAGNE, Ch, 7.10.73, S. Mariner : D. Ready
4 3048 **Wright Mrs P & Miss J,** TUDOR PARK DICKENS

1- 2464 MISS T. SADLER 6- 1696
2- 2459 S.D RYAN M/M.CRAMER

Class 232 – *Lady's Hack, Mare or Gelding, Over 15 Hands, (Special). (To Be Ridden by an Equestrienne When Judged). Prizes: $22, $13, $9, Card For 4Th, 5th and 6Th.

6 **Ahern Miss P A,** MY DIGNITY
4- 31 **Allingham, D Smith, G Edwards D,** TAHITI, Gr, 3.10.79, S. Ambassador 'B' : D. Land of Love
40 **Anderson Miss F,** TUDOR PARK ASHLEY
53 **Apps Miss K,** TUDOR PARK HEMINGWAY, Ch, 7.11.75, S. Lanesborough : D. Little Lass
61 **Ashton Miss V,** WILTON PARK WENTWORTH, Br, 29.9.82, A N Biggin, S. Taros : D. Chilly
65 **Asimus Miss & Miss Manchester,** THE CARDINAL (IMP.N.Z.), B, 8.9.76, S. The Monk : D. Our Van
125 **Barnard-Brown Mrs J A,** PLEASURIST, Ch, 26.9.71, S. Avebury : D. Dumallis
131 **Barratt Mrs P E,** WENTWORTH, Ch, 21.9.75, S. Stanley Sterling : D. Steal the Show
132 **Barratt Mrs P E,** MENZIES, Ch, 12.10.72, S. Forearmed : D. Petite Lady
183 **Bedford Miss C,** KILCORA, B, 16.12.77, S. Without Favour : D. Book of Kells
194 **Beggs Miss M & V Corvi,** MONTELING (IMP N.Z.), Ch, S. Montecello (Imp) : D. Win Min Than
1- 221 **Besley Miss J,** TUDOR PARK COGNAC, B, 22.9.77, P Heagney, S. Red Rumour : D. Bag of Joy
263 **Borg A & Mrs P,** PHYLTON'S PRIDE, Bl, 13.12.76, S. Proud Boy : D. Chalette

SECTION 19 - SADDLE SECTION

270 **Borg Mrs P & Mrs D Botten,** PHYLTON PARK MIKADO, Bl, 25.10.76, S. Proud Boy : D. Glenleigh Cindella

280 **Bower Miss A L,** PERSIAN LYRIC, B, 1.9.73, S. Lush Park : D. September Girl

302 **Bray Mrs A C,** SPRING PARK RUPERT, B, 5.11.77, J Hutchinson, S. Student Prince : D. Ruby Princess

308 **Brennan Miss P L,** MAGNUM, Br, 16.10.76, S. Numa : D. Valleys Beyond

353 **Bryant Miss M G,** STANDING OVATION, Br, 1.10.71, Mrs McCauley, S. Loranthus : D. Sweet Donna

375 **Bulmer Miss S,** TUDOR PARK HILTON, Br, 21.9.78, S. Home Sweet Holme : D. Arwill

382 **Bunting W J & Mrs M,** ROYAL CADET, Ch, 1.12.76, S. Souvenir : D. Gay Laura

5 383 **Burgermeister Miss G,** PIRONI, Br, 29.11.77, J Hughes, S. Gala Crest : D. Balkan Princess

384 **Burgermeister Miss G,** KEITT, Bl, 13.10.76, S. Gala Crest : D. Just Pauline

411 **Calbert D,** REUNION, Ch, 9.11.75, C C Dukes, S. Morganatic 2nd : D. Carbon Brim

441 **Carrick Miss M,** TUDOR PARK PARIS, B, 18.9.75, S. Red Rumour : D. Can Heat

486 **Chapple Miss A,** MIETTA, B, 2.10.78, R Grosby, S. King : D. Tulsa Bay

502 **Chibnall Miss E S,** LINKLATER, Br, 1.10.79, S. Exalt's Pride : D. Kaa Ruler

503 **Childs Miss P,** MISTI ANNA, Br, 27.10.77, Sir C Manifold, S. Lupus : D. Anna

523 **Clark Miss J M,** HALF WAY HOUSE STARDRIFT, Ch, 4.9.76, E M Clark, S. Golden Prince : D. Brandy Start

556 **Colclough Miss L J,** CALECHE, Br, 1.11.73, S. Sovereign Prince : D. Crepe De Chine

628 **Corvi V & T Cowan,** TOURNAMENT, B, 13.10.78, G McCarten, S. Sir Arta : D. Tiny Gain

684 **Craddock Miss S,** AUTHENTIC, Br, 18.10.76, S. Commoner : D. Sun Sari

685 **Craddock Miss S,** SOLOCISM, B, N Mason, S. Robber Prince : D. Marcia Lady

744 **Daniel M & M & M Pengelly,** MATTERSON, Br, 1.11.75, G F Sheehan, S. Shieway : D. Early Affair

6 780 **Day Miss A,** SYDNEY HARBOUR, Br, 14.11.76, M Dufficy, S. Folkestone (Imp U.S.A.) : D. Meme Chose (Imp U.S.A.)

821 **Doak D B & Miss D Merkelbach,** ENGLISH RUMOUR, Bl, 2.10.73, S. Red Rumour : D. Mashugar

884 **Durante S M,** SANDHURST, Ch, S. Indian Order : D. Countess Heather

892 **East Miss C A,** ACQUIRED, Bl, 8.10.71, S. Major General : D. Shafti

916 **Edwards Miss P,** SIR OLIVER

949 **Ellis R & Miss P,** McKAY, B, 4.11.72, S. In the Purple : D. Firedancer

955 **Engel Miss S,** KURTUK REDLAND, Ch, 5.9.77, Mr & Mrs A F Williams, S. Star of Heaven : D. Romantic Lady

959 **Erickson Mrs G,** LEOTARD, Br, 8.12.73, S. Rocky Mountain : D. Aqua Vita

977 **Farrow Mrs J & Miss R,** TUDOR PARK MONACO

1056 **Funch L S & D P Quinlivan,** PICTURESHOW MAN, Gr, 29.11.74, L Walker

1152 **Greenway Miss D,** NAMATJIRA, Bl, 13.11.75, S. Ovaltine : D. Kaa High

1171 **Gubbins Miss G,** MURROA CARNIVAL, Bl, 6.10.74, Mrs A D Young, S. Nigretta Marco : D. Murroa Samantha

1235 **Harrison Misses D & K M,** MARENA RENDEZVOUS, B, 26.10.74, R & C Davis, S. Plashett Token : D. Mulwee Dolly

1236 **Harrison Misses D & K M,** HAMPTON, Ch, 8.9.76, A O Raymond, S. Princelone : D. Ballinderry

1250 **Hatten Mrs J M,** JO'S PANACHE, Bl, 28.10.74, S. Approval : D. Good Idea

1251 **Hatten Mrs J M,** JOLSON, Bl, 17.10.71, S. Sky Diver : D. Valley

1256 **Haworth Mrs E L,** KING MERAN, Ch, 26.10.77, S. Coniston : D. Nova Star

1262 **Hayes Miss J,** RUN-A-RISK, Ch, 2.11.77, S. Take-A-Risk : D. Babalina

1265 **Haynes R H,** KALICHE, B, S. Cindy's Son : D. Balholmen Lass

1267 **Heagney Mrs P,** BELAFONTE, Br, 21.11.78, F Fairthorne, S. Colourman : D. So Fragrant

1386 **Hunter Miss S,** THE STONLEIGH, Bl, 29.9.77, S. Cool Mover : D. Denial's Image

1387 **Hunter Miss S P,** UP TEMPO, B, E R Mugavin, S. True Mist : D. Helanca

1460 **Jones C & Miss L A,** TUDOR PARK REQUEST

1466 **Jones Miss K,** COURTIER, Ch, 1.10.72, S. Penstone : D. Sweet Mae

1501 **Kellock Mrs L,** TUDOR PARK WILLIAMSON, Br, 24.9.78, S. Black Panther : D. Shaniko

1525 **King Miss A,** SIR VINCENT, Ch, 11.11.75, A Cox, S. Riswink : D. Kitty Kat

1557 **Kopanica Mrs J F,** TIME SQUARE (N.Z), Br, S. Oncidium : D. Heleda

1591 **Lang Miss S,** WINNIPEG, Bl, 16.9.74, S. Shaft : D. Poi Dance

1597 **Larcombe Miss P J,** SUMMERHILL PAL, B, 5.12.79, T Scott, S. No Mercy (Imp) : D. Tallan Fair

1607 **Lawrie C G,** EDINBURGH, Ch, 21.10.73, S. French Kingdom : D. Kyle

1612 **Lawrie Mrs S A,** RICHARD MORTON, Br, 3.10.75, C Boully, S. Oh Hello : D. Midnight Affair

1615 **Le Souef Mrs R B,** ARIES, B, 24.12.71, S. Nalkari : D. Tia Mia

1622 **Ledwell Mrs L P,** PRIMA SERA, Bl, 22.10.78, S. Night Before : D. Sunset

1636 **Lewington Miss S L,** ABOVE BOARD, Ch, 7.11.78, L A Carlyon, S. Miango : D. Smog

1637 **Lewington Miss S L,** MAREKA, Br, 14.12.78, Mrs A Hansen, S. Adlerstein : D. Verona's Joy

1663 **Lloyd Miss D,** RAMONDE

1676 **Lowe Miss K,** ASCOT

1695 **M.G.S. Investments & M/M Cramer,** REPUBLIC, Gr, 22.11.77, S. Gunsynd : D. Miss Misty

1708 **Macquire Miss S A,** TUDOR PARK ORLEANS, Bl, 15.10.72, S. French Kingdom : D. Highland Fling

1735 **Mallinson Mrs C,** HEYWOOD, Ch, 20.10.76, D & J Kee, S. Souveneir : D. My Link

1738 **Maloney Miss M,** NAKIA, Br, S. Maxene Maloney Warwick : D. Monash Lass

1867 **McHugh Mrs C D,** NATHAN, B, 29.9.78, S. Tattenham : D. Regal Veil

1887 **McLachlan Mrs A A,** COBB & CO, Bl, 12.9.74, B Cobroft, S. Calshot Light : D. Carmel

1926 **Melrose Miss D,** FREEDOM VALLEY TOBRUK, Ch, 1.1.73, S. Persian Lyric : D. Miss Waljeers

1927 **Melrose Miss D,** ON GUARD

1938 **Merlo Miss T,** SOVREN PARK NIGHTLIFE, Bl, 12.10.77, C Hayes, S. Estaminet : D. Countess Koonya

2003 **Moon Miss J,** MEDICI, Ch, 11.11.73, P Guthrie, S. King of Ireland : D. Footloose

2016 **Morgan Mrs K,** MARSALA PARK MISS SUPREME, Gr, 23.12.76, S. Supreme : D. Rema

2100 **Nelson Miss C E,** GOLDEN SANDS, Ch, 30.11.78, H Featherston, S. Golden Souvenir : D. Twinkle

2103 **Newbold A F & Mrs C,** SALSBURY

2104 **Newbold A F & Mrs C,** NORWOOD COLLENS, Bl, 4.12.77, S. Rockress : D. Revaldo

2120 **O'Connell Miss P & Dr A Walshe,** WANDOORA CHIANTI, B, S. Shivaree : D. Tauless

2192 **Parham R J,** NUANDORAH CAREME, Gr, 18.12.74, W Kelly, S. Koyuna Supreme : D. Nuandorah Carlita

2197 **Parmenter Miss V,** CRYSTAL KINGDOM, Bl, 28.9.70, S. French Kingdom : D. Fresh Flow

2228 **Payne R L & M I Burns,** ASHLEY PARK MASCOT, Ch, S. Biscay : D. Nettlesome

2270 **Penny Miss S,** MY REQUEST, Ch, 3.12.77, F Bantock, S. Sun Alton : D. Timor Circle

2273 **Penny Miss S,** MR NATURAL 2ND, Br, 5.11.71, S. Istanbul : D. Hyla

2274 **Penny Miss S,** LORD MONTEREY, Ch, 13.11.79, F Bantock, S. Sun Alton : D. Timor Circle

2297 **Phillips Miss A,** MATCHABELLI MAGNUM, Ch, 4.11.78, I McDonald, S. Gay Sovereign (Imp) : D. Angelic Queen

2300 **Phillips Miss S M,** MATCHABELLI ROYAL RUTH, Br, 8.10.77, Mrs V I Wales, S. Royal Orphan : D. Our Pam

2308 **Pine Mrs B,** MEZZAN, Bl, 1.8.75, C Powell, S. Mezzanine : D. Blushing

2315 **Plozza Miss P J,** BANNON, Br, 4.10.78, T & J Tidswell, S. Rustler : D. Flagstick

2 2336 **Pratley W & C A,** SOMBRERO, Ch, 1.8.75, S. Big Hat : D. Unknown

2337 **Pratley W & C A,** TOUCH OF CLASS, Ch, 1.8.74, S. Neptune's Kingdom : D. Juanita

2392 **Riley Misses G & D,** INNSBRUCK, Gr, 2.11.75, S. Round & Bold : D. Cedar Lass

SECTION 19 - SADDLE SECTION

2431 **Rowe Miss L,** WEDGEWOOD, Gr, 1.10.79, S. Mark Anthony : D. Bibina
2436 **Ruggiero Miss C D,** JINDABYNE SPLENDOR, Br, 9.10.74, S. Quarryknowe : D. Haugesund
2473 **Sawyer Miss A,** OCCASION, B, 7.10.74, S. Silkie Sovereign : D. Miss Kiyos
2517 **Shipard N A & Miss J,** DEBONAIR, 3.10.77, S. Aristocrat : D. Cher
2584 **Smith Miss J,** ROYAL SON, B, 21.10.76, S. Imperialist : D. Rustic Ann
2594 **Smith Mrs A,** VALENTINO, Br, 5.11.72, S. Raymali (Imp) : D. Persian Damsel
2604 **Smith S,** WINDSOR, Br, 6.10.75, S. Silver Dream : D. Suprising
2617 **Sparkes Mrs M J,** BEAUMANIERE, Bl, 1.9.71, S. Galcedes : D. Makonym
2658 **Stewart Miss V L,** PRIVATE COLLECTION, Br, 3.10.78, S Reimers, S. Markland : D. Andonia
2701 **Symes Miss J,** JUST SHANNON, Ch, S. Small Time : D. Gliding Girl
2726 **Tennent Mrs L L,** DELMARK, B, 13.11.74, S. Durango : D. Jaystar
2748 **Tomkinson Miss M & Mrs K,** FIRST GLANCE, 10.11.76, S. Midas Touch : D. Pimpernella
2761 **Trenerry Mrs J E,** FREE ENTERPRISE, Ch, S. Zooming Zone : D. Dog Rose
2762 **Trenerry Mrs J E,** PORTFOLIO, Br, S. Maitland : D. Just Gorgeous
2774 **Trim Miss J,** DALEFORD MISSISSIPPI, Br, 27.8.81, S. Hillinview Black Panther : D. Shaniko
2792 **Turner Miss S L,** VAIN LADY
2798 **Tyrrell Ms A L,** TOCOPER, Ch, 27.10.75, H & C Spittle, S. Comet (Imp) : D. Madlo
2852 **Walker H, Mrs M & Miss L,** MARENA VIVA, Br, 26.10.75, S. Boysie Boy (Imp) : D. Instant Miss
2879 **Ward Mrs V,** RUBENS, Ch, 8.11.78, S. Chamozzle : D. Spoiled Lass
2881 **Ward Mrs V & Mrs V Crump,** PROTEGE
2884 **Waring Miss M,** MADRIGAL
2979 **Wilson Miss K,** CHARLEMAGNE, Ch, 7.10.73, S. Mariner : D. Ready
3000 **Wiltshire Mrs S,** HERTFORD, Br
3048 **Wright Mrs P & Miss J,** TUDOR PARK DICKENS

3-2459 S.D. RYAN

Class 233 – *Gentleman's Hack, Mare or Gelding, Over 15 Hands, (Special). (To Be Ridden by a Gentleman 18 Years Old or Over When Judged) Prizes: $22, $13, $9, Card For 4Th, 5th and 6Th.

61 **Ashton Miss V,** WILTON PARK WENTWORTH, Br, 29.9.82, A N Biggin, S. Taros : D. Chilly
64 **Asimus Miss & Miss Manchester,** LE REPAS, Ch, 28.10.78, S. Lunchtime : D. Grey Moon
131 **Barratt Mrs P E,** WENTWORTH, Ch, 21.9.75, S. Stanley Sterling : D. Steal the Show
221 **Besley Miss J,** TUDOR PARK COGNAC, B, 22.9.77, P Heagney, S. Red Rumour : D. Bag of Joy
280 **Bower Miss A L,** PERSIAN LYRIC, B, 1.9.73, S. Lush Park : D. September Girl
376 **Bulmer Miss S,** TUDOR PARK BUCKINGHAM
396 **Burton Miss K L,** COACHMAN, Br, 7.8.76, S. Mexicano 2nd : D. Regal Mirth
411 **Calbert D,** REUNION, Ch, 9.11.75, C C Dukes, S. Morganatic 2nd : D. Carbon Brim
441 **Carrick Miss M,** TUDOR PARK PARIS, B, 18.9.75, S. Red Rumour : D. Can Heat
474 **Chalmers Mrs J M,** FILLADREAM, B, 30.9.75, F J O'Callaghan, S. Sir Go : D. La Passant
502 **Chibnall Miss E S,** LINKLATER, Br, 1.10.79, S. Exalt's Pride : D. Kaa Ruler
631 **Corvi V J & Mrs C Crockett,** PETROCELLI, S. Bye Bye : D. Patient Polly
699 **Creed Mrs V,** KORMORAN McOHL, Br, 8.10.79, S. Kilof McOhl : D. Gypsy Rowsley
713 **Crocker Mrs G M,** COPEHAGEN, Ch, 26.10.78, S. Little John : D. Lady Charlton
744 **Daniel M & M & M Pengelly,** MATTERSON, Br, 1.11.75, G F Sheehan, S. Shieway : D. Early Affair
774 **Davis R C & Mrs M Reed,** ROYAL SALUTE
821 **Doak D B & Miss D Merkelbach,** ENGLISH RUMOUR, Bl, 2.10.73, S. Red Rumour : D. Mashugar
884 **Durante S M,** SANDHURST, Ch, S. Indian Order : D. Countess Heather
892 **East Miss C A,** ACQUIRED, Bl, 8.10.71, S. Major General : D. Shafti
916 **Edwards Miss P,** SIR OLIVER
977 **Farrow Mrs J & Miss R,** TUDOR PARK MONACO
1043 **Frilay Mrs P,** IN CONCERT, B, 17.11.75, S. Music Teacher : D. Miss Clarene
3 1196 **Hammill Mrs S,** THE COLINT, B, S. Immortal : D. Lady Rock
1262 **Hayes Miss J,** RUN-A-RISK, Ch, 2.11.77, S. Take-A-Risk : D. Babalina
1273 **Hearn L D & Mrs J James,** MILANO, Ch, 30.10.70, S. Peters Yarn : D. Mathander
2 1274 **Hearn L D & Mrs J James,** COUNTY FAIR, B, A Headon, S. Woodchimes : D. Silent End
1386 **Hunter Miss S,** THE STONLEIGH, Bl, 29.9.77, S. Cool Mover : D. Denial's Image
1387 **Hunter Miss S P,** UP TEMPO, B, E R Mugavin, S. True Mist : D. Helanca
1456 **Johnstone Miss K,** KENZO, Ch, 29.9.76, S. King of Babylon : D. Erins Queen
1 1479 **Kalokerinos Miss E,** LORD HALIFAX, Ch, 23.11.76, S. Hail to Success : D. Prudent Eyes
1597 **Larcombe Miss P J,** SUMMERHILL PAL, B, 5.12.79, T Scott, S. No Mercy (Imp) : D. Tallan Fair
1607 **Lawrie C G,** EDINBURGH, Ch, 21.10.73, S. French Kingdom : D. Kyle
5 1695 **M.G.S. Investments & M/M Cramer,** REPUBLIC, Gr, 22.11.77, S. Gunsynd : D. Miss Misty
4 1867 **McHugh Mrs C D,** NATHAN, B, 29.9.78, S. Tattenham : D. Regal Veil
1886 **McLachlan Mrs A A,** MILES & MILES, B, 31.8.78, S. Authentic Heir : D. Ornamental
1923 **Melrose J C & B,** KELMSCOTT, Gr, S. Grey Gossip : D. Star
1926 **Melrose Miss D,** FREEDOM VALLEY TOBRUK, Ch, 1.1.73, S. Persian Lyric : D. Miss Waljeers
1938 **Merlo Miss T,** SOVREN PARK NIGHTLIFE, Bl, 12.10.77, C Hayes, S. Estaminet : D. Countess Koonya
2103 **Newbold A F & Mrs C,** SALSBURY
2120 **O'Connell Miss P & Dr A Walshe,** WANDOORA CHIANTI, B, S. Shivaree : D. Tauless
2182 **Oxley Mrs C J,** DUNOON ECLIPSE, Bl, 30.10.76, B R Pigram, S. Nicopolis : D. Bells Grace
2213 **Patterson J,** GLENGALA ONYX, Bl, 1.8.76, Mrs J Curtain, S. Gala Crest : D. Grey Fiesta
2228 **Payne R L & M I Burns,** ASHLEY PARK MASCOT, Ch, S. Biscay : D. Nettlesome
2270 **Penny Miss S,** MY REQUEST, Ch, 3.12.77, F Bantock, S. Sun Alton : D. Timor Circle
2273 **Penny Miss S,** MR NATURAL 2ND, Br, 5.11.71, S. Istanbul : D. Hyla
2297 **Phillips Miss A,** MATCHABELLI MAGNUM, Ch, 4.11.78, I McDonald, S. Gay Sovereign (Imp) : D. Angelic Queen
2336 **Pratley W & C A,** SOMBRERO, Ch, 1.8.75, S. Big Hat : D. Unknown
6 2380 **Richardson Miss T,** AFTER DARK, Gr, 29.10.70, M Barnes, S. Hawa Mahal : D. Tympany
2422 **Rose Mrs S,** ASTALDO, Br, 2.9.76, S. Red Rumour : D. Lady Davari
2430 **Rowe Miss L,** WATERFORD, Br, 28.10.71, S. Mariner : D. Fair Square
2436 **Ruggiero Miss C D,** JINDABYNE SPLENDOR, Br, 9.10.74, S. Quarryknowe : D. Haugesund
2482 **Scholes B & G Beaton,** GALLERY, S. Welsh Border : D. Princess Florida
2584 **Smith Miss J,** ROYAL SON, B, 21.10.76, S. Imperialist : D. Rustic Ann
2617 **Sparkes Mrs M J,** BEAUMANIERE, Bl, 1.9.71, S. Galcedes : D. Makonym
2689 **Sutton Mrs L,** TIME SQUARE, Br, 1.8.74,
2739 **Thompson Miss G,** CLEAR QUEST, B, 5.10.76, S. Clear King : D. Quest Queen
2748 **Tomkinson Miss M & Mrs K,** FIRST GLANCE, 10.11.76, S. Midas Touch : D. Pimpernella
2781 **Tuckett Miss J & F Shoemark,** THE CAPTAIN, Ch, 24.12.75, S. Nasrock : D. Duchess Fenelia
2798 **Tyrrell Ms A L,** TOCOPER, Ch, 27.10.75, H & C Spittle, S. Comet (Imp) : D. Madlo

SECTION 19 - SADDLE SECTION

2879 **Ward Mrs V,** RUBENS, Ch, 8.11.78, S. Chamozzle : D. Spoiled Lass
2979 **Wilson Miss K,** CHARLEMAGNE, Ch, 7.10.73, S. Mariner : D. Ready
3007 **Wings H & Miss J,** ROSEDALE RHINEGOLD, Ch, 1.8.73, H Harris, S. Persian Lyric : D. Collisee Song
3011 **Winning Miss J & Mrs J Winning,** TALISMEN FIRE, Bl, 23.10.75, Dr. Passmore, S. Fire King : D. Roseliere

Class 234 – *Pair of Hacks, Mare or Gelding, Over 16 Hands (Special). Prizes $32, $22, $12 Card.

61 **Ashton Miss V,** WILTON PARK WENTWORTH, Br, 29.9.82, A N Biggin, S. Taros : D. Chilly
221 **Besley Miss J,** TUDOR PARK COGNAC, B, 22.9.77, P Heagney, S. Red Rumour : D. Bag of Joy
308 **Brennan Miss P L,** MAGNUM, Br, 16.10.76, S. Numa : D. Valleys Beyond
376 **Bulmer Miss S,** TUDOR PARK BUCKINGHAM
383 **Burgermeister Miss G,** PIRONI, Br, 29.11.77, J Hughes, S. Gala Crest : D. Balkan Princess
384 **Burgermeister Miss G,** KEITT, Bl, 13.10.76, S. Gala Crest : D. Just Pauline
411 **Calbert D,** REUNION, Ch, 9.11.75, C C Dukes, S. Morganatic 2nd : D. Carbon Brim
486 **Chapple Miss A,** MIETTA, B, 2.10.78, R Grosby, S. King : D. Tulsa Bay
502 **Chibnall Miss E S,** LINKLATER, Br, 1.10.79, S. Exalt's Pride : D. Kaa Ruler
2 556 **Colclough Miss L J,** CALECHE, Br, 1.11.73, S. Sovereign Prince : D. Crepe De Chine
684 **Craddock Miss S,** AUTHENTIC, Br, 18.10.76, S. Commoner : D. Sun Sari
746 **Darwin C & K,** CLIFTON COURT LUCINDA, Br, 4.12.79, W Cozens, S. Lucano : D. Dotra
3 780 **Day Miss A,** SYDNEY HARBOUR, Br, 14.11.76, M Dufficy, S. Folkestone (Imp U.S.A.) : D. Meme Chose (Imp U.S.A.)
821 **Doak D B & Miss D Merkelbach,** ENGLISH RUMOUR, Bl, 2.10.73, S. Red Rumour : D. Mashugar
2 897 **Edmonds Miss C L,** ROYAL CHANT, B, 8.10.72, S. Tantrum : D. Aqua Kimmy
1043 **Frilay Mrs P,** IN CONCERT, B, 17.11.75, S. Music Teacher : D. Miss Clarene
1056 **Funch L S & D P Quinlivan,** PICTURESHOW MAN, Gr, 29.11.74, L Walker
1196 **Hammill Mrs S,** THE COLINT, B, S. Immortal : D. Lady Rock
1236 **Harrison Misses D & K M,** HAMPTON, Ch, 8.9.76, A O Raymond, S. Princelone : D. Ballinderry
1256 **Haworth Mrs E L,** KING MERAN, Ch, 26.10.77, S. Coniston : D. Nova Star
1273 **Hearn L D & Mrs J James,** MILANO, Ch, 30.10.70, S. Peters Yarn : D. Mathander
1274 **Hearn L D & Mrs J James,** COUNTY FAIR, B, A Headon, S. Woodchimes : D. Silent End
1456 **Johnstone Miss K,** KENZO, Ch, 29.9.76, S. King of Babylon : D. Erins Queen
1479 **Kalokerinos Miss E,** LORD HALIFAX, Ch, 23.11.76, S. Hail to Success : D. Prudent Eyes
4 1591 **Lang Miss S,** WINNIPEG, Bl, 16.9.74, S. Shaft : D. Poi Dance
1663 **Lloyd Miss D,** RAMONDE
1867 **McHugh Mrs C D,** NATHAN, B, 29.9.78, S. Tattenham : D. Regal Veil
1886 **McLachlan Mrs A A,** MILES & MILES, B, 31.8.78, S. Authentic Heir : D. Ornamental
1 1923 **Melrose J C & B,** KELMSCOTT, Gr, S. Grey Gossip : D. Star
2103 **Newbold A F & Mrs C,** SALSBURY
2120 **O'Connell Miss P & Dr A Walshe,** WANDOORA CHIANTI, B, S. Shivaree : D. Tauless
2182 **Oxley Mrs C J,** DUNOON ECLIPSE, Bl, 30.10.76, B R Pigram, S. Nicopolis : D. Bells Grace
2213 **Patterson J,** GLENGALA ONYX, Bl, 1.8.76, Mrs J Curtain, S. Gala Crest : D. Grey Fiesta
2273 **Penny Miss S,** MR NATURAL 2ND, Br, 5.11.71, S. Istanbul : D. Hyla
2308 **Pine Mrs B,** MEZZAN, Bl, 1.8.75, C Powell, S. Mezzanine : D. Blushing
2337 **Pratley W & C A,** TOUCH OF CLASS, Ch, 1.8.74, S. Neptune's Kingdom : D. Juanita
1 2380 **Richardson Miss T,** AFTER DARK, Gr, 29.10.70, M Barnes, S. Hawa Mahal : D. Tympany
2422 **Rose Mrs S,** ASTALDO, Br, 2.9.76, S. Red Rumour : D. Lady Davari
2482 **Scholes B & G Beaton,** GALLERY, S. Welsh Border : D. Princess Florida
3 2594 **Smith Mrs A,** VALENTINO, Br, 5.11.72, S. Raymali (Imp) : D. Persian Damsel
2617 **Sparkes Mrs M J,** BEAUMANIERE, Bl, 1.9.71, S. Galcedes : D. Makonym
2689 **Sutton Mrs L,** TIME SQUARE, Br, 1.8.74,
2701 **Symes Miss J,** JUST SHANNON, Ch, S. Small Time : D. Gliding Girl
2739 **Thompson Miss G,** CLEAR QUEST, B, 5.10.76, S. Clear King : D. Quest Queen
2798 **Tyrrell Ms A L,** TOCOPER, Ch, 27.10.75, H & C Spittle, S. Comet (Imp) : D. Madlo
3007 **Wings H & Miss J,** ROSEDALE RHINEGOLD, Ch, 1.8.73, H Harris, S. Persian Lyric : D. Collisee Song
3048 **Wright Mrs P & Miss J,** TUDOR PARK DICKENS

4-959 Mrs G. ERICKSON

Class 235 – *Pair of Hacks, Mare or Gelding, Over 15 and Not Over 16 Hands, (Special). Prizes: $32, $22, $12, Card.

6 **Ahern Miss P A,** MY DIGNITY
2 31 **Allingham, D Smith, G Edwards D,** TAHITI, Gr, 3.10.79, S. Ambassador 'B' : D. Land of Love
40 **Anderson Miss F,** TUDOR PARK ASHLEY
53 **Apps Miss K,** TUDOR PARK HEMINGWAY, Ch, 7.11.75, S. Lanesborough : D. Little Lass
63 **Asimus Miss & Miss Manchester,** THE CARDINAL (IMP N.Z.), B, 8.9.76, S. The Monk : D. Our Van
125 **Barnard-Brown Mrs J A,** PLEASURIST, Ch, 26.9.71, S. Avebury : D. Dumallis
1 183 **Bedford Miss C,** KILCORA, B, 16.12.77, S. Without Favour : D. Book of Kells
194 **Beggs Miss M & V Corvi,** MONTELING (IMP N.Z.), Ch, S. Montecello (Imp) : D. Win Min Than
263 **Borg A & Mrs P,** PHYLTON'S PRIDE, Bl, 13.12.76, S. Proud Boy : D. Chalette
270 **Borg Mrs P & Mrs D Botten,** PHYLTON PARK MIKADO, Bl, 25.10.76, S. Proud Boy : D. Glenleigh Cindella
1 280 **Bower Miss A L,** PERSIAN LYRIC, B, 1.9.73, S. Lush Park : D. September Girl
302 **Bray Mrs A C,** SPRING PARK RUPERT, B, 5.11.77, J Hutchinson, S. Student Prince : D. Ruby Princess
353 **Bryant Miss M G,** STANDING OVATION, Br, 1.10.71, Mrs McCauley, S. Loranthus : D. Sweet Donna
375 **Bulmer Miss S,** TUDOR PARK HILTON, Br, 21.9.78, S. Home Sweet Holme : D. Arwill
441 **Carrick Miss M,** TUDOR PARK PARIS, B, 18.9.75, S. Red Rumour : D. Can Heat
503 **Childs Miss P,** MISTI ANNA, Br, 27.10.77, Sir C Manifold, S. Lupus : D. Anna
523 **Clark Miss J M,** HALF WAY HOUSE STARDRIFT, Ch, 4.9.76, E M Clark, S. Golden Prince : D. Brandy Start
685 **Craddock Miss S,** SOLOCISM, B, N Mason, S. Robber Prince : D. Marcia Lady
744 **Daniel M & M & M Pengelly,** MATTERSON, Br, 1.11.75, G F Sheehan, S. Shieway : D. Early Affair
892 **East Miss C A,** ACQUIRED, Bl, 8.10.71, S. Major General : D. Shafti
916 **Edwards Miss P,** SIR OLIVER
949 **Ellis R & Miss P,** McKAY, B, 4.11.72, S. In the Purple : D. Firedancer
950 **Ellis R & Miss P,** TUDOR PARK PROCLAIM, Gr, S. Sovereign E Dition :
955 **Engel Miss S,** KURTUK REDLAND, Ch, 5.9.77, Mr & Mrs A F Williams, S. Star of Heaven : D. Romantic Lady
959 **Erickson Mrs G,** LEOTARD, Br, 8.12.73, S. Rocky Mountain : D. Aqua Vita
977 **Farrow Mrs J & Miss R,** TUDOR PARK MONACO
3 1235 **Harrison Misses D & K M,** MARENA RENDEZVOUS, B, 26.10.74, R & C Davis, S. Plashett Token : D. Mulwee Dolly
1250 **Hatten Mrs J M,** JO'S PANACHE, Bl, 28.10.74, S. Approval : D. Good Idea
1251 **Hatten Mrs J M,** JOLSON, Bl, 17.10.71, S. Sky Diver : D. Valley
1262 **Hayes Miss J,** RUN-A-RISK, Ch, 2.11.77, S. Take-A-Risk : D. Babalina



A very warm welcome awaits you in Melbourne, at the Southern Cross. International standard facilities at very reasonable rates...for less than you'd expect to pay...yet not stinting in impeccable service. Your ideal stopover, or convention centre, in Melbourne.

Southern Cross Hotel

MELBOURNE: 131 Exhibition Street. Phone (03) 63 0221 Telex: AA30193
SYDNEY: Cnr. Elizabeth & Goulburn Streets. Phone (02) 20 987 Telex: AA26324

From a small personal loan to major development finance

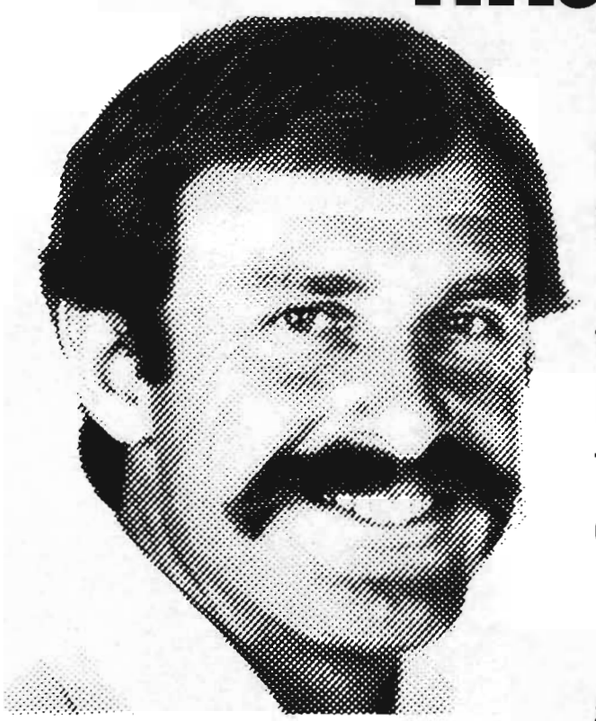

Custom Credit can help you in all sorts of ways.

A little extra cash to improve your house, buy appliances; finance to update your car or put you into a boat.

Custom Credit can also assist you with property development, not just with the funds, but with very valuable advice.

And in leasing, too, from motor vehicles to plant and equipment Custom Credit can offer the most competitive rates.

Why not call us next time finance is on your mind.

Custom Credit Corporation Limited

Incorporated in N.S.W.

SECTION 19 - SADDLE SECTION

1386 **Hunter Miss S,** THE STONLEIGH, Bl, 29.9.77, S. Cool Mover : D. Denial's Image
1460 **Jones C & Miss L A,** TUDOR PARK REQUEST
1466 **Jones Miss K,** COURTIER, Ch, 1.10.72, S. Penstone : D. Sweet Mae
1501 **Kellock Mrs L,** TUDOR PARK WILLIAMSON, Br, 24.9.78, S. Black Panther : D. Shaniko
1525 **King Miss A,** SIR VINCENT, Ch, 11.11.75, A Cox, S. Riswink : D. Kitty Kat
1597 **Larcombe Miss P J,** SUMMERHILL PAL, B, 5.12.79, T Scott, S. No Mercy (Imp) : D. Tallan Fair
1607 **Lawrie C G,** EDINBURGH, Ch, 21.10.73, S. French Kingdom : D. Kyle
1615 **Le Souef Mrs R B,** ARIES, B, 24.12.71, S. Nalkari : D. Tia Mia
1622 **Ledwell Mrs L P,** PRIMA SERA, Bl, 22.10.78, S. Night Before : D. Sunset
1636 **Lewington Miss S L,** ABOVE BOARD, Ch, 7.11.78, L A Carlyon, S. Miango : D. Smog
1676 **Lowe Miss K,** ASCOT
2 1695 **M.G.S. Investments & M/M Cramer,** REPUBLIC, Gr, 22.11.77, S. Gunsynd : D. Miss Misty
1708 **Macquire Miss S A,** TUDOR PARK ORLEANS, Bl, 15.10.72, S. French Kingdom : D. Highland Fling
1735 **Mallinson Mrs C,** HEYWOOD, Ch, 20.10.76, D & J Kee, S. Souveneir : D. My Link
1887 **McLachlan Mrs A A,** COBB & CO, Bl, 12.9.74, B Cobroft, S. Calshot Light : D. Carmel
1927 **Melrose Miss D,** ON GUARD
1938 **Merlo Miss T,** SOVREN PARK NIGHTLIFE, Bl, 12.10.77, C Hayes, S. Estaminet : D. Countess Koonya
2003 **Moon Miss J,** MEDICI, Ch, 11.11.73, P Guthrie, S. King of Ireland : D. Footloose
2100 **Nelson Miss C E,** GOLDEN SANDS, Ch, 30.11.78, H Featherston, S. Golden Souvenir : D. Twinkle
2104 **Newbold A F & Mrs C,** NORWOOD COLLENS, Bl, 4.12.77, S. Rockress : D. Revaldo
2192 **Parham R J,** NUANDORAH CAREME, Gr, 18.12.74, W Kelly, S. Koyuna Supreme : D. Nuandorah Carlita
2197 **Parmenter Miss V,** CRYSTAL KINGDOM, Bl, 28.9.70, S. French Kingdom : D. Fresh Flow
2228 **Payne R L & M I Burns,** ASHLEY PARK MASCOT, Ch, S. Biscay : D. Nettlesome
2270 **Penny Miss S,** MY REQUEST, Ch, 3.12.77, F Bantock, S. Sun Alton : D. Timor Circle
2274 **Penny Miss S,** LORD MONTEREY, Ch, 13.11.79, F Bantock, S. Sun Alton : D. Timor Circle
2315 **Plozza Miss P J,** BANNON, Br, 4.10.78, T & J Tidswell, S. Rustler : D. Flagstick
2336 **Pratley W & C A,** SOMBRERO, Ch, 1.8.75, S. Big Hat : D. Unknown
2337 **Pratley W & C A,** TOUCH OF CLASS, Ch, 1.8.74, S. Neptune's Kingdom : D. Juanita
4 2436 **Ruggiero Miss C D,** JINDABYNE SPLENDOR, Br, 9.10.74, S. Quarryknowe : D. Haugesund
2473 **Sawyer Miss A,** OCCASION, B, 7.10.74, S. Silkie Sovereign : D. Miss Kiyos
2517 **Shipard N A & Miss J,** DEBONAIR, 3.10.77, S. Aristocrat : D. Cher
3 2584 **Smith Miss J,** ROYAL SON, B, 21.10.76, S. Imperialist : D. Rustic Ann
2604 **Smith S,** WINDSOR, Br, 6.10.75, S. Silver Dream : D. Suprising
4 2658 **Stewart Miss V L,** PRIVATE COLLECTION, Br, 3.10.78, S Reimers, S. Markland : D. Andonia
2748 **Tomkinson Miss M & Mrs K,** FIRST GLANCE, 10.11.76, S. Midas Touch : D. Pimpernella
2762 **Trenerry Mrs J E,** PORTFOLIO, Br, S. Maitland : D. Just Gorgeous
2774 **Trim Miss J,** DALEFORD MISSISSIPPI, Br, 27.8.81, S. Hillinview Black Panther : D. Shaniko
2792 **Turner Miss S L,** VAIN LADY
2881 **Ward Mrs V & Mrs V Crump,** PROTEGE
2884 **Waring Miss M,** MADRIGAL
2979 **Wilson Miss K,** CHARLEMAGNE, Ch, 7.10.73, S. Mariner : D. Ready

Class 236 – *Team of Four Hacks, Over 15 Hands (Special). (To Be Ridden by Ladies And/Or Gentlemen). Prizes: $44, $28, $20, Card.

6 **Ahern Miss P A,** MY DIGNITY
1 31 **Allingham, D Smith, G Edwards D,** TAHITI, Gr, 3.10.79, S. Ambassador 'B' : D. Land of Love
3 125 **Barnard-Brown Mrs J A,** PLEASURIST, Ch, 26.9.71, S. Avebury : D. Dumallis
2 183 **Bedford Miss C,** KILCORA, B, 16.12.77, S. Without Favour : D. Book of Kells
194 **Beggs Miss M & V Corvi,** MONTELING (IMP N.Z.), Ch, S. Montecello (Imp) : D. Win Min Than
280 **Bower Miss A L,** PERSIAN LYRIC, B, 1.9.73, S. Lush Park : D. September Girl
302 **Bray Mrs A C,** SPRING PARK RUPERT, B, 5.11.77, J Hutchinson, S. Student Prince : D. Ruby Princess
2 308 **Brennan Miss P L,** MAGNUM, Br, 16.10.76, S. Numa : D. Valleys Beyond
353 **Bryant Miss M G,** STANDING OVATION, Br, 1.10.71, Mrs McCauley, S. Loranthus : D. Sweet Donna
375 **Bulmer Miss S,** TUDOR PARK HILTON, Br, 21.9.78, S. Home Sweet Holme : D. Arwill
376 **Bulmer Miss S,** TUDOR PARK BUCKINGHAM
383 **Burgermeister Miss G,** PIRONI, Br, 29.11.77, J Hughes, S. Gala Crest : D. Balkan Princess
384 **Burgermeister Miss G,** KEITT, Bl, 13.10.76, S. Gala Crest : D. Just Pauline
411 **Calbert D,** REUNION, Ch, 9.11.75, C C Dukes, S. Morganatic 2nd : D. Carbon Brim
486 **Chapple Miss A,** MIETTA, B, 2.10.78, R Grosby, S. King : D. Tulsa Bay
502 **Chibnall Miss E S,** LINKLATER, Br, 1.10.79, S. Exalt's Pride : D. Kaa Ruler
523 **Clark Miss J M,** HALF WAY HOUSE STARDRIFT, Ch, 4.9.76, E M Clark, S. Golden Prince : D. Brandy Start
556 **Colclough Miss L J,** CALECHE, Br, 1.11.73, S. Sovereign Prince : D. Crepe De Chine
685 **Craddock Miss S,** SOLOCISM, B, N Mason, S. Robber Prince : D. Marcia Lady
780 **Day Miss A,** SYDNEY HARBOUR, Br, 14.11.76, M Dufficy, S. Folkestone (Imp U.S.A.) : D. Meme Chose (Imp U.S.A.)
821 **Doak D B & Miss D Merkelbach,** ENGLISH RUMOUR, Bl, 2.10.73, S. Red Rumour : D. Mashugar
884 **Durante S M,** SANDHURST, Ch, S. Indian Order : D. Countess Heather
892 **East Miss C A,** ACQUIRED, Bl, 8.10.71, S. Major General : D. Shafti
916 **Edwards Miss P,** SIR OLIVER
949 **Ellis R & Miss P,** McKAY, B, 4.11.72, S. In the Purple : D. Firedancer
955 **Engel Miss S,** KURTUK REDLAND, Ch, 5.9.77, Mr & Mrs A F Williams, S. Star of Heaven : D. Romantic Lady
959 **Erickson Mrs G,** LEOTARD, Br, 8.12.73, S. Rocky Mountain : D. Aqua Vita
1 1056 **Funch L S & D P Quinlivan,** PICTURESHOW MAN, Gr, 29.11.74, L Walker
2 1235 **Harrison Misses D & K M,** MARENA RENDEZVOUS, B, 26.10.74, R & C Davis, S. Plashett Token : D. Mulwee Dolly
1236 **Harrison Misses D & K M,** HAMPTON, Ch, 8.9.76, A O Raymond, S. Princelone : D. Ballinderry
1256 **Haworth Mrs E L,** KING MERAN, Ch, 26.10.77, S. Coniston : D. Nova Star
1262 **Hayes Miss J,** RUN-A-RISK, Ch, 2.11.77, S. Take-A-Risk : D. Babalina
1273 **Hearn L D & Mrs J James,** MILANO, Ch, 30.10.70, S. Peters Yarn : D. Mathander
1460 **Jones C & Miss L A,** TUDOR PARK REQUEST
3 1466 **Jones Miss K,** COURTIER, Ch, 1.10.72, S. Penstone : D. Sweet Mae
3 1479 **Kalokerinos Miss E,** LORD HALIFAX, Ch, 23.11.76, S. Hail to Success : D. Prudent Eyes
1501 **Kellock Mrs L,** TUDOR PARK WILLIAMSON, Br, 24.9.78, S. Black Panther : D. Shaniko
4 1525 **King Miss A,** SIR VINCENT, Ch, 11.11.75, A Cox, S. Riswink : D. Kitty Kat
4 1591 **Lang Miss S,** WINNIPEG, Bl, 16.9.74, S. Shaft : D. Poi Dance
1597 **Larcombe Miss P J,** SUMMERHILL PAL, B, 5.12.79, T Scott, S. No Mercy (Imp) : D. Tallan Fair
1607 **Lawrie C G,** EDINBURGH, Ch, 21.10.73, S. French Kingdom : D. Kyle

SECTION 19 - SADDLE SECTION

1622 **Ledwell Mrs L P,** PRIMA SERA, Bl, 22.10.78, S. Night Before : D. Sunset
1636 **Lewington Miss S L,** ABOVE BOARD, Ch, 7.11.78, L A Carlyon, S. Miango : D. Smog
1676 **Lowe Miss K,** ASCOT
1 1695 **M.G.S. Investments & M/M Cramer,** REPUBLIC, Gr, 22.11.77, S. Gunsynd : D. Miss Misty
4 1708 **Macquire Miss S A,** TUDOR PARK ORLEANS, Bl, 15.10.72, S. French Kingdom : D. Highland Fling
1923 **Melrose J C & B,** KELMSCOTT, Gr, S. Grey Gossip : D. Star
1938 **Merlo Miss T,** SOVREN PARK NIGHTLIFE, Bl, 12.10.77, C Hayes, S. Estaminet : D. Countess Koonya
2100 **Nelson Miss C E,** GOLDEN SANDS, Ch, 30.11.78, H Featherston, S. Golden Souvenir : D. Twinkle
2103 **Newbold A F & Mrs C,** SALSBURY
2104 **Newbold A F & Mrs C,** NORWOOD COLLENS, Bl, 4.12.77, S. Rockress : D. Revaldo
2120 **O'Connell Miss P & Dr A Walshe,** WANDOORA CHIANTI, B, S. Shivaree : D. Tauless
2197 **Parmenter Miss V,** CRYSTAL KINGDOM, Bl, 28.9.70, S. French Kingdom : D. Fresh Flow
2213 **Patterson J,** GLENGALA ONYX, Bl, 1.8.76, Mrs J Curtain, S. Gala Crest : D. Grey Fiesta
2228 **Payne R L & M I Burns,** ASHLEY PARK MASCOT, Ch, S. Biscay : D. Nettlesome
2270 **Penny Miss S,** MY REQUEST, Ch, 3.12.77, F Bantock, S. Sun Alton : D. Timor Circle
4 2273 **Penny Miss S,** MR NATURAL 2ND, Br, 5.11.71, S. Istanbul : D. Hyla
2274 **Penny Miss S,** LORD MONTEREY, Ch, 13.11.79, F Bantock, S. Sun Alton : D. Timor Circle
2308 **Pine Mrs B,** MEZZAN, Bl, 1.8.75, C Powell, S. Mezzanine : D. Blushing
2315 **Plozza Miss P J,** BANNON, Br, 4.10.78, T & J Tidswell, S. Rustler : D. Flagstick
1 2380 **Richardson Miss T,** AFTER DARK, Gr, 29.10.70, M Barnes, S. Hawa Mahal : D. Tympany
2422 **Rose Mrs S,** ASTALDO, Br, 2.9.76, S. Red Rumour : D. Lady Davari
2436 **Ruggiero Miss C D,** JINDABYNE SPLENDOR, Br, 9.10.74, S. Quarryknowe : D. Haugesund
2473 **Sawyer Miss A,** OCCASION, B, 7.10.74, S. Silkie Sovereign : D. Miss Kiyos
2517 **Shipard N A & Miss J,** DEBONAIR, 3.10.77, S. Aristocrat : D. Cher
2 2584 **Smith Miss J,** ROYAL SON, B, 21.10.76, S. Imperialist : D. Rustic Ann
2594 **Smith Mrs A,** VALENTINO, Br, 5.11.72, S. Raymali (Imp) : D. Persian Damsel
2689 **Sutton Mrs L,** TIME SQUARE, Br, 1.8.74,
2739 **Thompson Miss G,** CLEAR QUEST, B, 5.10.76, S. Clear King : D. Quest Queen
2748 **Tomkinson Miss M & Mrs K,** FIRST GLANCE, 10.11.76, S. Midas Touch : D. Pimpernella
2781 **Tuckett Miss J & F Shoemark,** THE CAPTAIN, Ch, 24.12.75, S. Nasrock : D. Duchess Fenelia
2798 **Tyrrell Ms A L,** TOCOPER, Ch, 27.10.75, H & C Spittle, S. Comet (Imp) : D. Madlo
3 2979 **Wilson Miss K,** CHARLEMAGNE, Ch, 7.10.73, S. Mariner : D. Ready
3007 **Wings H & Miss J,** ROSEDALE RHINEGOLD, Ch, 1.8.73, H Harris, S. Persian Lyric : D. Collisee Song

Class 237 – *Consolation, Mare or Gelding, Over 16 Hands. Prizes: $20, $15, $8, Card For 4Th, 5th and 6Th. (For Horses Which Have Not Been Placed 1St, 2nd or 3rd at the 1984 Royal Show, Competing Singly in Open Saddle Classes).

61 **Ashton Miss V,** WILTON PARK WENTWORTH, Br, 29.9.82, A N Biggin, S. Taros : D. Chilly
64 **Asimus Miss & Miss Manchester,** LE REPAS, Ch, 28.10.78, S. Lunchtime : D. Grey Moon
131 **Barratt Mrs P E,** WENTWORTH, Ch, 21.9.75, S. Stanley Sterling : D. Steal the Show
376 **Bulmer Miss S,** TUDOR PARK BUCKINGHAM
382 **Bunting W J & Mrs M,** ROYAL CADET, Ch, 1.12.76, S. Souvenir : D. Gay Laura
384 **Burgermeister Miss G,** KEITT, Bl, 13.10.76, S. Gala Crest : D. Just Pauline
396 **Burton Miss K L,** COACHMAN, Br, 7.8.76, S. Mexicano 2nd : D. Regal Mirth
486 **Chapple Miss A,** MIETTA, B, 2.10.78, R Grosby, S. King : D. Tulsa Bay
502 **Chibnall Miss E S,** LINKLATER, Br, 1.10.79, S. Exalt's Pride : D. Kaa Ruler
684 **Craddock Miss S,** AUTHENTIC, Br, 18.10.76, S. Commoner : D. Sun Sari
699 **Creed Mrs V,** KORMORAN McOHL, Br, 8.10.79, S. Kilof McOhl : D. Gypsy Rowsley
713 **Crocker Mrs G M,** COPEHAGEN, Ch, 26.10.78, S. Little John : D. Lady Charlton
746 **Darwin C & K,** CLIFTON COURT LUCINDA, Br, 4.12.79, W Cozens, S. Lucano : D. Dotra
774 **Davis R C & Mrs M Reed,** ROYAL SALUTE
821 **Doak D B & Miss D Merkelbach,** ENGLISH RUMOUR, Bl, 2.10.73, S. Red Rumour : D. Mashugar
884 **Durante S M,** SANDHURST, Ch, S. Indian Order : D. Countess Heather
1 897 **Edmonds Miss C L,** ROYAL CHANT, B, 8.10.72, S. Tantrum : D. Aqua Kimmy
1043 **Frilay Mrs P,** IN CONCERT, B, 17.11.75, S. Music Teacher : D. Miss Clarene
1195 **Hammil Mrs S,** THE COUNT
1236 **Harrison Misses D & K M,** HAMPTON, Ch, 8.9.76, A O Raymond, S. Princelone : D. Ballinderry
1256 **Haworth Mrs E L,** KING MERAN, Ch, 26.10.77, S. Coniston : D. Nova Star
1273 **Hearn L D & Mrs J James,** MILANO, Ch, 30.10.70, S. Peters Yarn : D. Mathander
1479 **Kalokerinos Miss E,** LORD HALIFAX, Ch, 23.11.76, S. Hail to Success : D. Prudent Eyes
1591 **Lang Miss S,** WINNIPEG, Bl, 16.9.74, S. Shaft : D. Poi Dance
1612 **Lawrie Mrs S A,** RICHARD MORTON, Br, 3.10.75, C Boully, S. Oh Hello : D. Midnight Affair
1637 **Lewington Miss S L,** MAREKA, Br, 14.12.78, Mrs A Hansen, S. Adlerstein : D. Verona's Joy
1886 **McLachlan Mrs A A,** MILES & MILES, B, 31.8.78, S. Authentic Heir : D. Ornamental
1923 **Melrose J C & B,** KELMSCOTT, Gr, S. Grey Gossip : D. Star
1926 **Melrose Miss D,** FREEDOM VALLEY TOBRUK, Ch, 1.1.73, S. Persian Lyric : D. Miss Waljeers
2120 **O'Connell Miss P & Dr A Walshe,** WANDOORA CHIANTI, B, S. Shivaree : D. Tauless
2182 **Oxley Mrs C J,** DUNOON ECLIPSE, Bl, 30.10.76, B R Pigram, S. Nicopolis : D. Bells Grace
2213 **Patterson J,** GLENGALA ONYX, Bl, 1.8.76, Mrs J Curtain, S. Gala Crest : D. Grey Fiesta
2 2297 **Phillips Miss A,** MATCHABELLI MAGNUM, Ch, 4.11.78, I McDonald, S. Gay Sovereign (Imp) : D. Angelic Queen
2422 **Rose Mrs S,** ASTALDO, Br, 2.9.76, S. Red Rumour : D. Lady Davari
2430 **Rowe Miss L,** WATERFORD, Br, 28.10.71, S. Mariner : D. Fair Square
2482 **Scholes B & G Beaton,** GALLERY, S. Welsh Border : D. Princess Florida
2594 **Smith Mrs A,** VALENTINO, Br, 5.11.72, S. Raymali (Imp) : D. Persian Damsel
2617 **Sparkes Mrs M J,** BEAUMANIERE, Bl, 1.9.71, S. Galcedes : D. Makonym
5 2739 **Thompson Miss G,** CLEAR QUEST, B, 5.10.76, S. Clear King : D. Quest Queen
2781 **Tuckett Miss J & F Shoemark,** THE CAPTAIN, Ch, 24.12.75, S. Nasrock : D. Duchess Fenelia
6 2798 **Tyrrell Ms A L,** TOCOPER, Ch, 27.10.75, H & C Spittle, S. Comet (Imp) : D. Madlo
3007 **Wings H & Miss J,** ROSEDALE RHINEGOLD, Ch, 1.8.73, H Harris, S. Persian Lyric : D. Collisee Song

3-2308 MRS B PINE

Class 238 – *Consolation, Mare or Gelding, Over 15 Hands and Not Over 16 Hands. Prizes: $20, $15, $8, Card For 4Th, 5th and 6Th. (For Horses Which Have Not Been Placed 1St, 2nd or 3rd at the 1984 Royal Show, Competing Singly in Open Saddle Classes).

6 **Ahern Miss P A,** MY DIGNITY
4 40 **Anderson Miss F,** TUDOR PARK ASHLEY

SECTION 19 - SADDLE SECTION

2 63 **Asimus Miss & Miss Manchester,** THE CARDINAL (IMP N.Z.), B, 8.9.76, S. The Monk : D. Our Van
125 **Barnard-Brown Mrs J A,** PLEASURIST, Ch, 26.9.71, S. Avebury : D. Dumallis
5 183 **Bedford Miss C,** KILCORA, B, 16.12.77, S. Without Favour : D. Book of Kells
194 **Beggs Miss M & V Corvi,** MONTELING (IMP N.Z.), Ch, S. Montecello (Imp) : D. Win Min Than
263 **Borg A & Mrs P,** PHYLTON'S PRIDE, Bl, 13.12.76, S. Proud Boy : D. Chalette
270 **Borg Mrs P & Mrs D Botten,** PHYLTON PARK MIKADO, Bl, 25.10.76, S. Proud Boy : D. Glenleigh Cindella
1 280 **Bower Miss A L,** PERSIAN LYRIC, B, 1.9.73, S. Lush Park : D. September Girl
302 **Bray Mrs A C,** SPRING PARK RUPERT, B, 5.11.77, J Hutchinson, S. Student Prince : D. Ruby Princess
353 **Bryant Miss M G,** STANDING OVATION, Br, 1.10.71, Mrs McCauley, S. Loranthus : D. Sweet Donna
375 **Bulmer Miss S,** TUDOR PARK HILTON, Br, 21.9.78, S. Home Sweet Holme : D. Arwill
383 **Burgermeister Miss G,** PIRONI, Br, 29.11.77, J Hughes, S. Gala Crest : D. Balkan Princess
441 **Carrick Miss M,** TUDOR PARK PARIS, B, 18.9.75, S. Red Rumour : D. Can Heat
523 **Clark Miss J M,** HALF WAY HOUSE STARDRIFT, Ch, 4.9.76, E M Clark, S. Golden Prince : D. Brandy Start
744 **Daniel M & M & M Pengelly,** MATTERSON, Br, 1.11.75, G F Sheehan, S. Shieway : D. Early Affair
892 **East Miss C A,** ACQUIRED, Bl, 8.10.71, S. Major General : D. Shafti
916 **Edwards Miss P,** SIR OLIVER
949 **Ellis R & Miss P,** McKAY, B, 4.11.72, S. In the Purple : D. Firedancer
950 **Ellis R & Miss P,** TUDOR PARK PROCLAIM, Gr, S. Sovereign E Dition :
955 **Engel Miss S,** KURTUK REDLAND, Ch, 5.9.77, Mr & Mrs A F Williams, S. Star of Heaven : D. Romantic Lady
977 **Farrow Mrs J & Miss R,** TUDOR PARK MONACO
1250 **Hatten Mrs J M,** JO'S PANACHE, Bl, 28.10.74, S. Approval : D. Good Idea
1251 **Hatten Mrs J M,** JOLSON, Bl, 17.10.71, S. Sky Diver : D. Valley
1262 **Hayes Miss J,** RUN-A-RISK, Ch, 2.11.77, S. Take-A-Risk : D. Babalina
1265 **Haynes R H,** KALICHE, B, S. Cindy's Son : D. Balholmen Lass
1460 **Jones C & Miss L A,** TUDOR PARK REQUEST
1466 **Jones Miss K,** COURTIER, Ch, 1.10.72, S. Penstone : D. Sweet Mae
1501 **Kellock Mrs L,** TUDOR PARK WILLIAMSON, Br, 24.9.78, S. Black Panther : D. Shaniko
1525 **King Miss A,** SIR VINCENT, Ch, 11.11.75, A Cox, S. Riswink : D. Kitty Kat
1607 **Lawrie C G,** EDINBURGH, Ch, 21.10.73, S. French Kingdom : D. Kyle
1615 **Le Souef Mrs R B,** ARIES, B, 24.12.71, S. Nalkari : D. Tia Mia
1622 **Ledwell Mrs L P,** PRIMA SERA, Bl, 22.10.78, S. Night Before : D. Sunset
1636 **Lewington Miss S L,** ABOVE BOARD, Ch, 7.11.78, L A Carlyon, S. Miango : D. Smog
1663 **Lloyd Miss D,** RAMONDE
1708 **Macquire Miss S A,** TUDOR PARK ORLEANS, Bl, 15.10.72, S. French Kingdom : D. Highland Fling
1722 **Mahon A & J,** CLOVER LELSINKI, B, 18.8.75, S. Clover Pepsi (Imp) : D. Alary
1735 **Mallinson Mrs C,** HEYWOOD, Ch, 20.10.76, D & J Kee, S. Souveneir : D. My Link
1887 **McLachlan Mrs A A,** COBB & CO, Bl, 12.9.74, B Cobroft, S. Calshot Light : D. Carmel
1927 **Melrose Miss D,** ON GUARD
1938 **Merlo Miss T,** SOVREN PARK NIGHTLIFE, Bl, 12.10.77, C Hayes, S. Estaminet : D. Countess Koonya
2003 **Moon Miss J,** MEDICI, Ch, 11.11.73, P Guthrie, S. King of Ireland : D. Footloose
2016 **Morgan Mrs K,** MARSALA PARK MISS SUPREME, Gr, 23.12.76, S. Supreme : D. Rema
2100 **Nelson Miss C E,** GOLDEN SANDS, Ch, 30.11.78, H Featherston, S. Golden Souvenir : D. Twinkle
2192 **Parham R J,** NUANDORAH CAREME, Gr, 18.12.74, W Kelly, S. Koyuna Supreme : D. Nuandorah Carlita
2197 **Parmenter Miss V,** CRYSTAL KINGDOM, Bl, 28.9.70, S. French Kingdom : D. Fresh Flow
2228 **Payne R L & M I Burns,** ASHLEY PARK MASCOT, Ch, S. Biscay : D. Nettlesome
2270 **Penny Miss S,** MY REQUEST, Ch, 3.12.77, F Bantock, S. Sun Alton : D. Timor Circle
5 2300 **Phillips Miss S M,** MATCHABELLI ROYAL RUTH, Br, 8.10.77, Mrs V I Wales, S. Royal Orphan : D. Our Pam
2308 **Pine Mrs B,** MEZZAN, Bl, 1.8.75, C Powell, S. Mezzanine : D. Blushing
2315 **Plozza Miss P J,** BANNON, Br, 4.10.78, T & J Tidswell, S. Rustler : D. Flagstick
2388 **Richie Misses S & F,** IN VOGUE, Br, 10.12.74, V G Cameron, S. Beau Chevaleir : D. Midi's Pride
2392 **Riley Misses G & D,** INNSBRUCK, Gr, 2.11.75, S. Round & Bold : D. Cedar Lass
2431 **Rowe Miss L,** WEDGEWOOD, Gr, 1.10.79, S. Mark Anthony : D. Bibina
2436 **Ruggiero Miss C D,** JINDABYNE SPLENDOR, Br, 9.10.74, S. Quarryknowe : D. Haugesund
4 2584 **Smith Miss J,** ROYAL SON, B, 21.10.76, S. Imperialist : D. Rustic Ann
2658 **Stewart Miss V L,** PRIVATE COLLECTION, Br, 3.10.78, S Reimers, S. Markland : D. Andonia
2726 **Tennent Mrs L L,** DELMARK, B, 13.11.74, S. Durango : D. Jaystar
2748 **Tomkinson Miss M & Mrs K,** FIRST GLANCE, 10.11.76, S. Midas Touch : D. Pimpernella
2756 **Tonissen Mrs E J,** LA PASQUINEL, Ch, 25.9.77, S. Stanley Sterling : D. Pistol Packer
2761 **Trenerry Mrs J E,** FREE ENTERPRISE, Ch, S. Zooming Zone : D. Dog Rose
2762 **Trenerry Mrs J E,** PORTFOLIO, Br, S. Maitland : D. Just Gorgeous
2792 **Turner Miss S L,** VAIN LADY
2884 **Waring Miss M,** MADRIGAL
2979 **Wilson Miss K,** CHARLEMAGNE, Ch, 7.10.73, S. Mariner : D. Ready
3048 **Wright Mrs P & Miss J,** TUDOR PARK DICKENS

SPECIAL PRIZE

Class 239 – *The 'Col.A.V.Pope Cup'.

The 'Col. A.V. Pope' Silver Cup and Special Ribbon. Cup Presented By Col. A.V.Pope for the best Saddle Horse over 15 hands which, in the opinion of the judge, shows thoroughbred qualities: each exhibit also to be judged for the manners, paces and performance. The competition will be open to mares and geldings. An exhibit may be ridden by a lady or gentleman.

The ownership of the Cup shall not pass to the winning exhibitor, but shall remain in the Society's posession. The name of the winning exhibitor each year will be engraved on the Cup.

6 **Ahern Miss P A,** MY DIGNITY
31 **Allingham, D Smith, G Edwards D,** TAHITI, Gr, 3.10.79, S. Ambassador 'B' : D. Land of Love
53 **Apps Miss K,** TUDOR PARK HEMINGWAY, Ch, 7.11.75, S. Lanesborough : D. Little Lass
61 **Ashton Miss V,** WILTON PARK WENTWORTH, Br, 29.9.82, A N Biggin, S. Taros : D. Chilly
2 64 **Asimus Miss & Miss Manchester,** LE REPAS, Ch, 28.10.78, S. Lunchtime : D. Grey Moon
125 **Barnard-Brown Mrs J A,** PLEASURIST, Ch, 26.9.71, S. Avebury : D. Dumallis
131 **Barratt Mrs P E,** WENTWORTH, Ch, 21.9.75, S. Stanley Sterling : D. Steal the Show
183 **Bedford Miss C,** KILCORA, B, 16.12.77, S. Without Favour : D. Book of Kells
194 **Beggs Miss M & V Corvi,** MONTELING (IMP N.Z.), Ch, S. Montecello (Imp) : D. Win Min Than
221 **Besley Miss J,** TUDOR PARK COGNAC, B, 22.9.77, P Heagney, S. Red Rumour : D. Bag of Joy
263 **Borg A & Mrs P,** PHYLTON'S PRIDE, Bl, 13.12.76, S. Proud Boy : D. Chalette
280 **Bower Miss A L,** PERSIAN LYRIC, B, 1.9.73, S. Lush Park : D. September Girl
375 **Bulmer Miss S,** TUDOR PARK HILTON, Br, 21.9.78, S. Home Sweet Holme : D. Arwill
376 **Bulmer Miss S,** TUDOR PARK BUCKINGHAM

SECTION 19 - SADDLE SECTION

382 **Bunting W J & Mrs M,** ROYAL CADET, Ch, 1.12.76, S. Souvenir : D. Gay Laura
383 **Burgermeister Miss G,** PIRONI, Br, 29.11.77, J Hughes, S. Gala Crest : D. Balkan Princess
384 **Burgermeister Miss G,** KEITT, Bl, 13.10.76, S. Gala Crest : D. Just Pauline
396 **Burton Miss K L,** COACHMAN, Br, 7.8.76, S. Mexicano 2nd : D. Regal Mirth
411 **Calbert D,** REUNION, Ch, 9.11.75, C C Dukes, S. Morganatic 2nd : D. Carbon Brim
441 **Carrick Miss M,** TUDOR PARK PARIS, B, 18.9.75, S. Red Rumour : D. Can Heat
474 **Chalmers Mrs J M,** FILLADREAM, B, 30.9.75, F J O'Callaghan, S. Sir Go : D. La Passant
502 **Chibnall Miss E S,** LINKLATER, Br, 1.10.79, S. Exalt's Pride : D. Kaa Ruler
503 **Childs Miss P,** MISTI ANNA, Br, 27.10.77, Sir C Manifold, S. Lupus : D. Anna
523 **Clark Miss J M,** HALF WAY HOUSE STARDRIFT, Ch, 4.9.76, E M Clark, S. Golden Prince : D. Brandy Start
556 **Colclough Miss L J,** CALECHE, Br, 1.11.73, S. Sovereign Prince : D. Crepe De Chine
628 **Corvi V & T Cowan,** TOURNAMENT, B, 13.10.78, G McCarten, S. Sir Arta : D. Tiny Gain
631 **Corvi V J & Mrs C Crockett,** PETROCELLI, S. Bye Bye : D. Patient Polly
684 **Craddock Miss S,** AUTHENTIC, Br, 18.10.76, S. Commoner : D. Sun Sari
744 **Daniel M & M & M Pengelly,** MATTERSON, Br, 1.11.75, G F Sheehan, S. Shieway : D. Early Affair
774 **Davis R C & Mrs M Reed,** ROYAL SALUTE
780 **Day Miss A,** SYDNEY HARBOUR, Br, 14.11.76, M Dufficy, S. Folkestone (Imp U.S.A.) : D. Meme Chose (Imp U.S.A.)
821 **Doak D B & Miss D Merkelbach,** ENGLISH RUMOUR, Bl, 2.10.73, S. Red Rumour : D. Mashugar
892 **East Miss C A,** ACQUIRED, Bl, 8.10.71, S. Major General : D. Shafti
897 **Edmonds Miss C L,** ROYAL CHANT, B, 8.10.72, S. Tantrum : D. Aqua Kimmy
916 **Edwards Miss P,** SIR OLIVER
949 **Ellis R & Miss P,** McKAY, B, 4.11.72, S. In the Purple : D. Firedancer
950 **Ellis R & Miss P,** TUDOR PARK PROCLAIM, Gr, S. Sovereign E Dition :
959 **Erickson Mrs G,** LEOTARD, Br, 8.12.73, S. Rocky Mountain : D. Aqua Vita
977 **Farrow Mrs J & Miss R,** TUDOR PARK MONACO
1008 **Finlayson Miss E M,** STORM WARNING, Br, S. Ovaltine (Imp) : D. Victory Girl
1043 **Frilay Mrs P,** IN CONCERT, B, 17.11.75, S. Music Teacher : D. Miss Clarene
1152 **Greenway Miss D,** NAMATJIRA, Bl, 13.11.75, S. Ovaltine : D. Kaa High
1196 **Hammill Mrs S,** THE COLINT, B, S. Immortal : D. Lady Rock
1236 **Harrison Misses D & K M,** HAMPTON, Ch, 8.9.76, A O Raymond, S. Princelone : D. Ballinderry
1250 **Hatten Mrs J M,** JO'S PANACHE, Bl, 28.10.74, S. Approval : D. Good Idea
1251 **Hatten Mrs J M,** JOLSON, Bl, 17.10.71, S. Sky Diver : D. Valley
1256 **Haworth Mrs E L,** KING MERAN, Ch, 26.10.77, S. Coniston : D. Nova Star
1265 **Haynes R H,** KALICHE, B, S. Cindy's Son : D. Balholmen Lass
1267 **Heagney Mrs P,** BELAFONTE, Br, 21.11.78, F Fairthorne, S. Colourman : D. So Fragrant
1273 **Hearn L D & Mrs J James,** MILANO, Ch, 30.10.70, S. Peters Yarn : D. Mathander
1274 **Hearn L D & Mrs J James,** COUNTY FAIR, B, A Headon, S. Woodchimes : D. Silent End
1386 **Hunter Miss S,** THE STONLEIGH, Bl, 29.9.77, S. Cool Mover : D. Denial's Image
1387 **Hunter Miss S P,** UP TEMPO, B, E R Mugavin, S. True Mist : D. Helanca
1456 **Johnstone Miss K,** KENZO, Ch, 29.9.76, S. King of Babylon : D. Erins Queen
1479 **Kalokerinos Miss E,** LORD HALIFAX, Ch, 23.11.76, S. Hail to Success : D. Prudent Eyes
1501 **Kellock Mrs L,** TUDOR PARK WILLIAMSON, Br, 24.9.78, S. Black Panther : D. Shaniko
1525 **King Miss A,** SIR VINCENT, Ch, 11.11.75, A Cox, S. Riswink : D. Kitty Kat
1597 **Larcombe Miss P J,** SUMMERHILL PAL, B, 5.12.79, T Scott, S. No Mercy (Imp) : D. Tallan Fair
1607 **Lawrie C G,** EDINBURGH, Ch, 21.10.73, S. French Kingdom : D. Kyle
1612 **Lawrie Mrs S A,** RICHARD MORTON, Br, 3.10.75, C Boully, S. Oh Hello : D. Midnight Affair
1622 **Ledwell Mrs L P,** PRIMA SERA, Bl, 22.10.78, S. Night Before : D. Sunset
1636 **Lewington Miss S L,** ABOVE BOARD, Ch, 7.11.78, L A Carlyon, S. Miango : D. Smog
1637 **Lewington Miss S L,** MAREKA, Br, 14.12.78, Mrs A Hansen, S. Adlerstein : D. Verona's Joy
1663 **Lloyd Miss D,** RAMONDE
1695 **M.G.S. Investments & M/M Cramer,** REPUBLIC, Gr, 22.11.77, S. Gunsynd : D. Miss Misty
1708 **Macquire Miss S A,** TUDOR PARK ORLEANS, Bl, 15.10.72, S. French Kingdom : D. Highland Fling
1722 **Mahon A & J,** CLOVER LELSINKI, B, 18.8.75, S. Clover Pepsi (Imp) : D. Alary
1735 **Mallinson Mrs C,** HEYWOOD, Ch, 20.10.76, D & J Kee, S. Souveneir : D. My Link
1738 **Maloney Miss M,** NAKIA, Br, S. Maxene Maloney Warwick : D. Monash Lass
1867 **McHugh Mrs C D,** NATHAN, B, 29.9.78, S. Tattenham : D. Regal Veil
1886 **McLachlan Mrs A A,** MILES & MILES, B, 31.8.78, S. Authentic Heir : D. Ornamental
1887 **McLachlan Mrs A A,** COBB & CO, Bl, 12.9.74, B Cobroft, S. Calshot Light : D. Carmel
1926 **Melrose Miss D,** FREEDOM VALLEY TOBRUK, Ch, 1.1.73, S. Persian Lyric : D. Miss Waljeers
1927 **Melrose Miss D,** ON GUARD
1963 **Miller D & J Paget,** RENOWN, B, R Halpin, S. Applejack : D. Pennibelle
2003 **Moon Miss J,** MEDICI, Ch, 11.11.73, P Guthrie, S. King of Ireland : D. Footloose
2016 **Morgan Mrs K,** MARSALA PARK MISS SUPREME, Gr, 23.12.76, S. Supreme : D. Rema
2103 **Newbold A F & Mrs C,** SALSBURY
2104 **Newbold A F & Mrs C,** NORWOOD COLLENS, Bl, 4.12.77, S. Rockress : D. Revaldo
2182 **Oxley Mrs C J,** DUNOON ECLIPSE, Bl, 30.10.76, B R Pigram, S. Nicopolis : D. Bells Grace
2192 **Parham R J,** NUANDORAH CAREME, Gr, 18.12.74, W Kelly, S. Koyuna Supreme : D. Nuandorah Carlita
2197 **Parmenter Miss V,** CRYSTAL KINGDOM, Bl, 28.9.70, S. French Kingdom : D. Fresh Flow
2213 **Patterson J,** GLENGALA ONYX, Bl, 1.8.76, Mrs J Curtain, S. Gala Crest : D. Grey Fiesta
2228 **Payne R L & M I Burns,** ASHLEY PARK MASCOT, Ch, S. Biscay : D. Nettlesome
2270 **Penny Miss S,** MY REQUEST, Ch, 3.12.77, F Bantock, S. Sun Alton : D. Timor Circle
2273 **Penny Miss S,** MR NATURAL 2ND, Br, 5.11.71, S. Istanbul : D. Hyla
2274 **Penny Miss S,** LORD MONTEREY, Ch, 13.11.79, F Bantock, S. Sun Alton : D. Timor Circle
2297 **Phillips Miss A,** MATCHABELLI MAGNUM, Ch, 4.11.78, I McDonald, S. Gay Sovereign (Imp) : D. Angelic Queen
2308 **Pine Mrs B,** MEZZAN, Bl, 1.8.75, C Powell, S. Mezzanine : D. Blushing
2315 **Plozza Miss P J,** BANNON, Br, 4.10.78, T & J Tidswell, S. Rustler : D. Flagstick
2336 **Pratley W & C A,** SOMBRERO, Ch, 1.8.75, S. Big Hat :
2337 **Pratley W & C A,** TOUCH OF CLASS, Ch, 1.8.74, S. Neptune's Kingdom : D. Juanita
2392 **Riley Misses G & D,** INNSBRUCK, Gr, 2.11.75, S. Round & Bold : D. Cedar Lass
2422 **Rose Mrs S,** ASTALDO, Br, 2.9.76, S. Red Rumour : D. Lady Davari
2430 **Rowe Miss L,** WATERFORD, Br, 28.10.71, S. Mariner : D. Fair Square
2436 **Ruggiero Miss C D,** JINDABYNE SPLENDOR, Br, 9.10.74, S. Quarryknowe : D. Haugesund
2482 **Scholes B & G Beaton,** GALLERY, S. Welsh Border : D. Princess Florida
2584 **Smith Miss J,** ROYAL SON, B, 21.10.76, S. Imperialist : D. Rustic Ann
2594 **Smith Mrs A,** VALENTINO, Br, 5.11.72, S. Raymali (Imp) : D. Persian Damsel

SECTION 19 - SADDLE SECTION

2617 **Sparkes Mrs M J,** BEAUMANIERE, Bl, 1.9.71, S. Galcedes : D. Makonym
2658 **Stewart Miss V L,** PRIVATE COLLECTION, Br, 3.10.78, S Reimers, S. Markland : D. Andonia
2689 **Sutton Mrs L,** TIME SQUARE, Br, 1.8.74,
2701 **Symes Miss J,** JUST SHANNON, Ch, S. Small Time : D. Gliding Girl
2726 **Tennent Mrs L L,** DELMARK, B, 13.11.74, S. Durango : D. Jaystar
2739 **Thompson Miss G,** CLEAR QUEST, B, 5.10.76, S. Clear King : D. Quest Queen
2748 **Tomkinson Miss M & Mrs K,** FIRST GLANCE, 10.11.76, S. Midas Touch : D. Pimpernella
2761 **Trenerry Mrs J E,** FREE ENTERPRISE, Ch, S. Zooming Zone : D. Dog Rose
2774 **Trim Miss J,** DALEFORD MISSISSIPPI, Br, 27.8.81, S. Hillinview Black Panther : D. Shaniko
2781 **Tuckett Miss J & F Shoemark,** THE CAPTAIN, Ch, 24.12.75, S. Nasrock : D. Duchess Fenelia
2798 **Tyrrell Ms A L,** TOCOPER, Ch, 27.10.75, H & C Spittle, S. Comet (Imp) : D. Madlo
2852 **Walker H, Mrs M & Miss L,** MARENA VIVA, Br, 26.10.75, S. Boysie Boy (Imp) : D. Instant Miss
2878 **Ward Mrs V,** PICASSO, Ch, 9.11.75, S. Round Top : D. Bayveyor
2879 **Ward Mrs V,** RUBENS, Ch, 8.11.78, S. Chamozzle : D. Spoiled Lass
2979 **Wilson Miss K,** CHARLEMAGNE, Ch, 7.10.73, S. Mariner : D. Ready
3000 **Wiltshire Mrs S,** HERTFORD, Br
3007 **Wings H & Miss J,** ROSEDALE RHINEGOLD, Ch, 1.8.73, H Harris, S. Persian Lyric : D. Collisee Song
3011 **Winning Miss J & Mrs J Winning,** TALISMEN FIRE, Bl, 23.10.75, Dr. Passmore, S. Fire King : D. Roseliere
3048 **Wright Mrs P & Miss J,** TUDOR PARK DICKENS

SADDLE GALLOWAYS

(OVER 14 AND NOT OVER 15 HANDS, 3 YEARS OLD OR OVER)

Class 240 – Mare or Gelding, Over 14.2 and Not Over 15 Hands. Prizes: $32, $22, $12, Card For 4Th, 5th and 6Th.

52 **Apps Miss K,** CHARDINAY
66 **Asimus Miss & Miss Manchester,** FLYING HERCULES, B, 27.8.77, S. Pocket Hercules : D. Dawn Dream
67 **Asimus Miss & Miss Manchester,** TRANQUILL PARK SOLTAIRE, Bl, 2.10.76, S. Goonamurrah Ginger Wine : D. Cloon Thrush
117 **Barclay I,** NORFOLKWIND, B, 1.10.71, S. Elorada : D. Sparkling Wind
264 **Borg A & Mrs P,** PHYLTON PARK MINDELLA, Br, 3.1.78, S. Proud Boy : D. Glenleigh Cindella
403 **Butler Raymond,** IMPULSIVE, B
497 **Chell Miss M,** TUDER PARK NUTCRACKER, Br, 28.8.74, S. Idomeneo : D. Irish Emblem
527 **Clarke Miss S,** TUDOR PARK STATUS
536 **Cleves Miss C,** CARIBOU, B, 1.12.71, G Claney, S. Bronze Tudor : D. Bonnie
617 **Corby B & S Simmons,** BRENTWOOD PARK CADDIE, B, 9.10.78, Green & Costello, S. Vermont Park Philander : D. Little Babs
626 **Corstorphan Mrs G,** EL NAKIA, Ch
629 **Corvi V & T Cowan,** CHEVALIER
693 **Cranston Miss M J,** DALEFORD KANDY, Br, 18.11.79, Miss J Trim, S. Hillinview Black Panther : D. Broken H Giddcy
711 **Crocker Mrs W J,** TUDOR PARK IMPRESSIONS, Ch, 3.11.77, G Hannan, S. Mambrino (Imp) : D. Dillo
717 **Crowder Mrs S,** PORTOFINO, Ch, 22.11.78, S Nixon, S. Treharne Talisman : D. Tasha
721 **Curie Miss R,** RENDEZVOUS, B, 1.8.70, G Smith, S. Metoka : D. Zebbaj
730 **Cuthbert S J & Mrs J R,** BIMBO'S IMAGE, Bl, S. Silver Dream : D. Sealore
879 **Durante Mrs J A,** SUPREME SPARKLE, Gr, 5.10.74, D Speirs, S. Supreme : D. Rami's Girl
978 **Fasan Miss K,** SIR CHARLES BROWN, Br, 12.10.74, S. Tanz : D. Little Cindy
980 **Faulkner Mr & Mrs D,** SAINT LAURENT
1350 **Hooley Miss T M,** BERKELEY DOWNS, Ch, 4.11.74, S. Double Jump (Imp) : D. Arbour (Imp)
1489 **Kelcey Miss Fiona,** CHARNOCK BEAU GESTE, Ch, 18.10.79, S. Charnock Magic (Imp) : D. Charnock Vanity
1502 **Kellock Mrs L, Miss L & Miss S,** FINERY, Br, -.0.78, S. Fine : D. Tahitian Belle
1593 **Larcombe Miss M,** MISS KALENA, Br, 4.11.76, D English, S. Never Written : D. Starette
1608 **Lawrie C G & K & D Routleff,** MOMENTO, Ch, 1.10.74, S. Small Time : D. Easter Song
1613 **Lawrie Mrs S A,** CHRISTOPHER BOULLY, Br, 2.8.74, C Boully, S. Warrick : D. Midnight Affair
1642 **Librio F A,** SHAHREENA, Bl, 16.10.75, V Willem, S. Shorengro : D. Gala Mill
1656 **Livingstone Miss L,** TRENTWOOD
1690 **Luxmoore R J & I,** ATHENS
1696 **M.G.S. Investments & M/M Cramer,** RIALTO, B, 14.10.74, S. Stunning : D. Edora
1785 **Marshall Miss D,** SAVANNA SEAGOLD, Pal, 11.11.72, S. Buccaneer : D. Princess
1831 **McCauley Mrs F & Miss M,** LITTLE PLAINS ECHO, B, 5.10.80, E & B Ivill, S. Oh Hello : D. Little Plains Rememberance
1882 **McKinnon P I & I K,** FENWICK QASTAL, Ch, 29.9.78, Fenwick Stud, S. Greylight : D. Velvet Sheen
1939 **Merlo Miss T,** SOVREN PARK VICTORY, Bl, 12.12.75, E Peeler, S. Victoree : D. Black Bess
2027 **Morris Mrs L C & Miss D S,** KOBYBOYN RUEBEN, Gr, 5.11.74, S. Cannonvale Bluey : D. Glenburnie
2107 **Newman Miss R,** YARRAMIE MY-OH-MY, Ch, 10.2.81, R Clayton, S. Juco (Imp) : D. Colorado Kate
2129 **O'Halloran P S & M J,** WARIALDA LAD
2165 **Orchard Mr & Mrs P A,** MAGESTIC
2186 **Painter Mrs M & C Gorham,** BELLAMY, B, 21.9.79, S. Soda Pop : D. Unknown
2226 **Payne Mrs A,** KARIBOO CHERRY LANE, Ch, 7.1.80, S. Luminate : D. True Cress
2272 **Penny Miss S,** FAIRWAY SIROCCO, Gr, Mrs G A Lewis, S. Twyford Skylight (Imp) : D. Moonray
2386 **Richie Misses S & F,** KOORALONG CELESTE, Br, 10.9.77, H Mackay, S. Whiskey Lad : D. Unknown
2459 **Ryan S D,** WELLINGTON
2464 **Sadler Miss T K,** EL PASO VALENTINE, Gr, 1.11.75, S. Hatari : D. Moon Shadow
2483 **Scholes B & G Beaton,** IN STYLE, Ch, 11.10.79, S. Swift Peter : D. Persian Sea
2518 **Shipard N A & Miss J,** DYNASTY, Ch, 16.10.79, S. Aristocrat : D. Cher
2563 **Smiley Miss A,** CHARBRU VASHTI, Ch, 27.11.76, S. High Falutin : D. Jess
2661 **Stewart Mrs & Mrs Spittle,** COUNTRY PRIDE, Gr, 8.10.77, Mrs C L Spittle, S. Grey Siren : D. Madlo
2773 **Trim Miss J,** DALEFORD SOLITAIRE, Bl, 19.1.81, S. Hillview Black Panther : D. Casinda
2806 **Uren Mrs C,** DA VINCI, Ch, Princely Lodge, S. Angeluccio : D. Catty (Imp)
2821 **Van Heythuysen T,** TALQUAH BARNABY
2850 **Walker H, Mrs M & Miss L,** MARENA SMART GUY, Ch, 1.8.73, S. Shaft (Imp) : D. Unknown
2860 **Walker Mr & Mrs K T,** BALKETH CAMIRA, Gr, 1.10.78, D McKnight, S. Aphelon : D. Dainty
2964 **Williams Mrs K,** FULL FANTASY, B, 9.11.77, M McKane, S. Brandy Cruster : D. Susan's Dream
2974 **Wilsden Stud,** HARTNELL
3014 **Wise Miss K G,** LADY COURT, Br, 1.10.74, S. Comic Court : D. Unnamed T'Bred
3035 **Wragge Miss E,** NARIGA DOWNS KIRRIBA, Ch, 1.8.73, S. Esplanade : D. Serribus
3046 **Wright Mrs P & Miss J,** SINCLAIR, Ch, 12.12.79, J Petty, S. Topform : D. Fieda

Class 241 – Mare or Gelding, Over 14 and Not Over 14.2 Hands. Prizes: $32, $22, $12, Card For 4Th, 5th and 6Th.

41 **Anderson Miss F,** TUDOR PARK MINSTREL, Bl, 10.9.80, S. Life : D. Shelley

SECTION 19 - SADDLE SECTION

193 **Beggs Miss M & V Corvi,** FLAME, Ch, S. Leo Speck Deck (Imp) : D. Bornie
209 **Bentley R W & M D & S L Sullings,** GRAYS RUEBEN, B, 1.8.74, C Gray, S. Bay Abbey : D. Facile
256 **Bondarenko Miss T,** TUDOR PARK STATELY, B, 20.9.75, S. Kevascot : D. Thoroughbred
431 **Carey Miss L,** TELSTAR DAVID
477 **Chambers Miss K,** CARNIVAL, Gr, 15.10.76, S. Koorana Chief : D. Alpine
508 **Chippenham Stud,** CHIPPENHAM GLOW, Ch, 1.8.78, S. Treharne Talisman (Imp) : D. Walnut Princess (Imp)
573 **Collins Mrs D,** BUNDARRA FERNANDO, Ch, 20.9.74, S. Glengarry Lad : D. Wild Honey
614 **Copping G S & Mrs K F Paltridge,** ALISTER, Gr, 1.11.75,
656 **Cox C & T,** MY AMBITION
736 **Daldy G,** KARANA MARK
755 **Davey R C,** CANTERBURY PARK YOUNG HENLY, Gr, 1.11.77, S. Mouskouri : D. Blossom
764 **Davies Mrs J,** DOMINIC, Br
776 **Davis R & S Nixon,** WAHROONGA MILLICENT, Ch, 22.11.79, S. Treharne Talisman : D. Tasha
854 **Drennan Miss L,** CABELLE, Ch, 11.10.80, K Cantwell, S. Woodlyn Asado : D. Hope
894 **Eastgate Miss A L & Mrs B M,** TALLYRAND CONSULATE, B, 2.9.77, S. Ramesh : D. Bay Gypsy
1020 **Flood B W & Mrs R Asten-Reen,** MONOOCHIE, B, 16.12.78, S. Pepsi Komo : D. Kandy
1098 **Gladstone S B & Mrs R Goough,** TASMAN
1106 **Glenney Miss S,** DEMARCO, Gr, 24.10.76, S. Copper Crown : D. Judy
1229 **Harris Mrs J C,** URUBULA AMBITION, Ch, 27.11.78, Mrs H Cliff, S. Aristocrat of Flawforth : D. Leyabbie Larna
5 1237 **Harrison Misses D & K M,** LOWANNA MINA, Br, 27.8.79, McCarthy, S. And Behold : D. Sweeter
1315 **Hill Miss D J,** FANTASIA, Ch, 1.8.74, S. Hawa Mahal : D. Ghostly Girl
1374 **Hubbard Miss K L,** WINDFERN GISELLE, Br, 4.11.78, Mrs V Rees, S. Nicodare : D. Beavella
2 1389 **Hunter Ms C,** RANEE, Ch
3 1410 **Ingleton Mrs H,** WATERWITCH, B, 29.9.78, S. Chip Chase Kiawanna : D. Mulga Flat Topaz
1417 **Innes Misses A B & M,** DRAYTON DISRAELI, Bl, 1.10.79, S. Chiceramic : D. Cyrano Lass
1454 **Jobbins Mrs N S & Miss J L,** CLAYFIELD D'BOUNDE, Ch, 22.11.79, S. Warmwell Pwarth (Imp) : D. Tassin
1667 **Lloyd Mrs P & Miss D E,** MANCA MIDAS, Ch, 25.10.77, H A Gough, S. Bysmark : D. Rose Marie
1677 **Lowe Miss K,** MARENA KARINYA
1749 **Mann G & P Barnewall,** CLASSICAL
1858 **McGregor Miss J,** HILLSTREAM MANHATTAN, Ch, 24.10.79, Mrs E Richardson, S. Unknown : D. Nassandu Meloro
4 1868 **McHugh Mrs C D,** TIVOLI
1964 **Miller Miss S,** WATERS LEA CLIFTON ROSE, Br, 1.11.78, R Hollingsworth, S. Mein Kaenpf : D. Station Mare
2119 **O'Connell Miss P & Dr A Walshe,** WANDOORA SAPPHIRE
2157 **Onley W R & Miss L B,** BOONERAH FERN, Ch, 11.11.78, K Urquhart, S. Sharif : D. Boonerah Dallas
2166 **Orgill Miss M,** LUCKY ABBEY, Br, 1.8.75, A Border, S. Luckenough Abbey : D. Duchess
2171 **Ovens Miss D E & Cleary Bros.,** REANDA, Ch, -.0.79, H McIntyre, S. Springtime Iddi Amin : D. Springtime Tana
2260 **Peel D E & Mrs W,** TANDA TURKISH DELIGHT, Gr, 17.9.78, S. Woodonga Clark : D. Tanda Shalimar
2338 **Pratley W & C A,** VENTURA COURT
2404 **Robinson Miss D,** FLEETWOOD BELLADONNA, B, 4.9.78, N Black, S. Rennai : D. Annie
2409 **Robinson Mrs M E,** AVALON
2410 **Robinson Mrs M E,** SUMMERTIME MONIQUE, B, 23.6.73, S. Reco Roco : D. Pondora Fairy
2437 **Ruggiero Miss C D,** TRENTINO, B, 30.9.72, C Bell, S. Anowick Tim Shah : D. Teraha
2481 **Scholes B J & G W Beaton,** CASTLEREAGH
2523 **Shipard N A & Miss F Walker,** MARYVALE POETIC
2528 **Showers Mrs J & Miss D,** WILLOWCROFT CHATTERBOX, Gr, 1.8.77, S. Tarkarri Simba : D. Idle Gossip
2666 **Stonestreet Miss N,** CLASSIQUE, Gr, 5.11.78, S. Aristocrat of Flawforth : D. Silver Jingles
2702 **Symes Miss J,** VALISON, Ch, S. Valido : D. Harley Hill Honey
2722 **Telford Miss A,** GEROA HOLLYWOOD, 30.9.79, G Freeman, S. Hollywood Prince Leo : D. Geroa Benmee
2746 **Thorpe Mrs M,** LEISURELANDS EQUARDO, B, 4.10.74, J Goodwin, S. Nalkari : D. Leisurelands Marimaid
2749 **Tomkinson Miss M & Mrs K,** TE ARNO, Ch, 8.12.75, S. Capricorn Miller Jnr : D. Goldie
2775 **Trim Miss J,** DALEFORD PANACHE, B, 18.10.80, S. Hillinview Black Panther : D. Daleford Selina
2776 **Trim Miss J & V Corvi,** BLACK MAGIC, Bl, 30.10.79, S. Hillinview Black Panther : D. Daleford Selina
2848 **Walker H, Mrs M & Miss L,** MARENA FLAIR, Ch, 1.8.80, S. Amarina : D. Honey James Mare
1 2880 **Ward Mrs V,** NARANGI CARNIVAL, Ch, 3.11.79, S. Treharne Talisman : D. Prize Stream
2882 **Ward Mrs V & P Harris,** WRITHGIL SYMPHONY, B, S. Owendale Percival : D. Writhgil Two Step
3006 **Wings H & Miss J,** POPLARS FARM CHARLOTTE, Br, 20.3.79, D Carmody, S. Chocolate Soldier : D. Comara Tammy
3013 **Wise Miss K A & Mrs M A,** BRYNTIRION JAMINA, Bl, 25.9.77, Mrs S Metcalfe, S. Dandaloo Jim : D. Inglebrae Flash
3018 **Wood A C,** TUNGARRA MONIQUE, Br, 1.8.80, R Sutton, S. Holiday Gamble : D. Bell
3034 **Woollard S & J,** CHARNOCK BENITA, Ch, 24.10.79, S. Charnock Magic (Imp) : D. Charnock Lady

6-1089

Class 242 – *Lady's Hack, Mare or Gelding, Over 14 and Not Over 15 Hands (Special). (To Be Ridden by an Equestrienne When Judged). Prizes: $22, $13, $9, Card For 4Th, 5th and 6Th.

41 **Anderson Miss F,** TUDOR PARK MINSTREL, Bl, 10.9.80, S. Life : D. Shelley
52 **Apps Miss K,** CHARDINAY
66 **Asimus Miss & Miss Manchester,** FLYING HERCULES, B, 27.8.77, S. Pocket Hercules : D. Dawn Dream
67 **Asimus Miss & Miss Manchester,** TRANQUILL PARK SOLTAIRE, Bl, 2.10.76, S. Goonamurrah Ginger Wine : D. Cloon Thrush
117 **Barclay I,** NORFOLKWIND, B, 1.10.71, S. Elorada : D. Sparkling Wind
256 **Bondarenko Miss T,** TUDOR PARK STATELY, B, 20.9.75, S. Kevascot : D. Thoroughbred
264 **Borg A & Mrs P,** PHYLTON PARK MINDELLA, Br, 3.1.78, S. Proud Boy : D. Glenleigh Cindella
431 **Carey Miss L,** TELSTAR DAVID
497 **Chell Miss M,** TUDER PARK NUTCRACKER, Br, 28.8.74, S. Idomeneo : D. Irish Emblem
508 **Chippenham Stud,** CHIPPENHAM GLOW, Ch, 1.8.78, S. Treharne Talisman (Imp) : D. Walnut Princess (Imp)
527 **Clarke Miss S,** TUDOR PARK STATUS
536 **Cleves Miss C,** CARIBOU, B, 1.12.71, G Claney, S. Bronze Tudor : D. Bonnie
573 **Collins Mrs D,** BUNDARRA FERNANDO, Ch, 20.9.74, S. Glengarry Lad : D. Wild Honey
614 **Copping G S & Mrs K F Paltridge,** ALISTER, Gr, 1.11.75,
617 **Corby B & S Simmons,** BRENTWOOD PARK CADDIE, B, 9.10.78, Green & Costello, S. Vermont Park Philander : D. Little Babs
626 **Corstorphan Mrs G,** EL NAKIA, Ch
629 **Corvi V & T Cowan,** CHEVALIER
656 **Cox C & T,** MY AMBITION
711 **Crocker Mrs W J,** TUDOR PARK IMPRESSIONS, Ch, 3.11.77, G Hannan, S. Mambrino (Imp) : D. Dillo
717 **Crowder Mrs S,** PORTOFINO, Ch, 22.11.78, S Nixon, S. Treharne Talisman : D. Tasha
730 **Cuthbert S J & Mrs J R,** BIMBO'S IMAGE, Bl, S. Silver Dream : D. Sealore
764 **Davies Mrs J,** DOMINIC, Br
776 **Davis R & S Nixon,** WAHROONGA MILLICENT, Ch, 22.11.79, S. Treharne Talisman : D. Tasha
854 **Drennan Miss L,** CABELLE, Ch, 11.10.80, K Cantwell, S. Woodlyn Asado : D. Hope
894 **Eastgate Miss A L & Mrs B M,** TALLYRAND CONSULATE, B, 2.9.77, S. Ramesh : D. Bay Gypsy
978 **Fasan Miss K,** SIR CHARLES BROWN, Br, 12.10.74, S. Tanz : D. Little Cindy
1020 **Flood B W & Mrs R Asten-Reen,** MONOOCHIE, B, 16.12.78, S. Pepsi Komo : D. Kandy

Alcoa Cash-a-Can Centre.

ALCOA AUSTRALIA

Turn aluminium cans into money at the Royal Show.

The Alcoa Show Cash-a-Can Centre will pay **60** cents a kilogram for aluminium cans.

Pick up a free collecting bag . . . and start turning aluminium cans into money.
Keeps the Showgrounds clean and tidy.

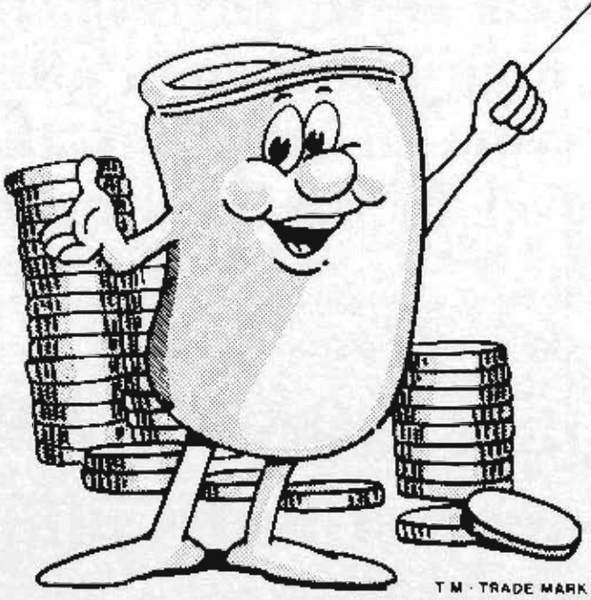

T M · TRADE MARK OF
ALCOA OF AUSTRALIA LIMITED

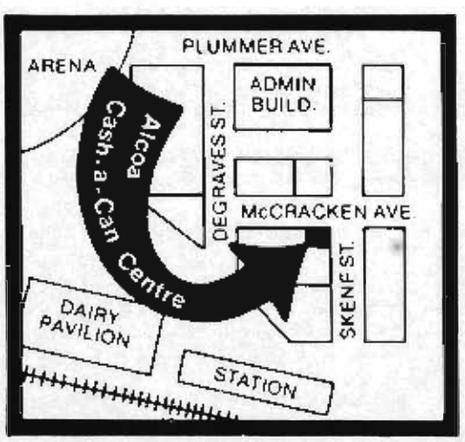

ALCOA
AUSTRALIA



Investment Insurance

It's not so much a matter of earning more money- it's a matter of keeping more.

You don't pay tax on your earnings from AMP contracts—it has already been paid.

So what you get is what you keep.

Not only does your AMP investment insurance afford you high returns net after tax, but it can offer you, in addition, the extra security and cover of life insurance, if you would like it.

For more information call your AMP representative or nearest AMP office



Australians sharing Australia

SECTION 19 - SADDLE SECTION

1098 **Gladstone S B & Mrs R Goough,** TASMAN
1106 **Glenney Miss S,** DEMARCO, Gr, 24.10.76, S. Copper Crown : D. Judy
1229 **Harris Mrs J C,** URUBULA AMBITION, Ch, 27.11.78, Mrs H Cliff, S. Aristocrat of Flawforth : D. Leyabbie Larna
1237 **Harrison Misses D & K M,** LOWANNA MINA, Br, 27.8.79, McCarthy, S. And Behold : D. Sweeter
1315 **Hill Miss D J,** FANTASIA, Ch, 1.8.74, S. Hawa Mahal : D. Ghostly Girl
1350 **Hooley Miss T M,** BERKELEY DOWNS, Ch, 4.11.74, S. Double Jump (Imp) : D. Arbour (Imp)
1374 **Hubbard Miss K L,** WINDFERN GISELLE, Br, 4.11.78, Mrs V Rees, S. Nicodare : D. Beavella
1389 **Hunter Ms C,** RANEE, Ch
5 1410 **Ingleton Mrs H,** WATERWITCH, B, 29.9.78, S. Chip Chase Kiawanna : D. Mulga Flat Topaz
1417 **Innes Misses A B & M,** DRAYTON DISRAELI, Bl, 1.10.79, S. Chiceramic : D. Cyrano Lass
1454 **Jobbins Mrs N S & Miss J L,** CLAYFIELD D'BOUNDE, Ch, 22.11.79, S. Warmwell Pwarth (Imp) : D. Tassin
1489 **Kelcey Miss Fiona,** CHARNOCK BEAU GESTE, Ch, 18.10.79, S. Charnock Magic (Imp) : D. Charnock Vanity
1502 **Kellock Mrs L, Miss L & Miss S,** FINERY, Br, -.0.78, S. Fine : D. Tahitian Belle
1593 **Larcombe Miss M,** MISS KALENA, Br, 4.11.76, D English, S. Never Written : D. Starette
1608 **Lawrie C G & K & D Routleff,** MOMENTO, Ch, 1.10.74, S. Small Time : D. Easter Song
1 1613 **Lawrie Mrs S A,** CHRISTOPHER BOULLY, Br, 2.8.74, C Boully, S. Warrick : D. Midnight Affair
1642 **Librio F A,** SHAHREENA, Bl, 16.10.75, V Willem, S. Shorengro : D. Gala Mill
1656 **Livingstone Miss L,** TRENTWOOD
1667 **Lloyd Mrs P & Miss D E,** MANCA MIDAS, Ch, 25.10.77, H A Gough, S. Bysmark : D. Rose Marie
1677 **Lowe Miss K,** MARENA KARINYA
1690 **Luxmoore R J & I,** ATHENS
1696 **M.G.S. Investments & M/M Cramer,** RIALTO, B, 14.10.74, S. Stunning : D. Edora
1749 **Mann G & P Barnewall,** CLASSICAL
1785 **Marshall Miss D,** SAVANNA SEAGOLD, Pal, 11.11.72, S. Buccaneer : D. Princess
1831 **McCauley Mrs F & Miss M,** LITTLE PLAINS ECHO, B, 5.10.80, E & B Ivill, S. Oh Hello : D. Little Plains Rememberance
1858 **McGregor Miss J,** HILLSTREAM MANHATTAN, Ch, 24.10.79, Mrs E Richardson, S. Unknown : D. Nassandu Meloro
4 1868 **McHugh Mrs C D,** TIVOLI
1939 **Merlo Miss T,** SOVREN PARK VICTORY, Bl, 12.12.75, E Peeler, S. Victoree : D. Black Bess
1964 **Miller Miss S,** WATERS LEA CLIFTON ROSE, Br, 1.11.78, R Hollingsworth, S. Mein Kaenpf : D. Station Mare
2027 **Morris Mrs L C & Miss D S,** KOBYBOYN RUEBEN, Gr, 5.11.74, S. Cannonvale Bluey : D. Glenburnie
2119 **O'Connell Miss P & Dr A Walshe,** WANDOORA SAPPHIRE
2129 **O'Halloran P S & M J,** WARIALDA LAD
2157 **Onley W R & Miss L B,** BOONERAH FERN, Ch, 11.11.78, K Urquhart, S. Sharif : D. Boonerah Dallas
2165 **Orchard Mr & Mrs P A,** MAGESTIC
2171 **Ovens Miss D E & Cleary Bros.,** REANDA, Ch, -.0.79, H McIntyre, S. Springtime Iddi Amin : D. Springtime Tana
2226 **Payne Mrs A,** KARIBOO CHERRY LANE, Ch, 7.1.80, S. Luminate : D. True Cress
6 2272 **Penny Miss S,** FAIRWAY SIROCCO, Gr, Mrs G A Lewis, S. Twyford Skylight (Imp) : D. Moonray
2338 **Pratley W & C A,** VENTURA COURT
2386 **Richie Misses S & F,** KOORALONG CELESTE, Br, 10.9.77, H Mackay, S. Whiskey Lad : D. Unknown
2404 **Robinson Miss D,** FLEETWOOD BELLADONNA, B, 4.9.78, N Black, S. Rennai : D. Annie
2409 **Robinson Mrs M E,** AVALON
2410 **Robinson Mrs M E,** SUMMERTIME MONIQUE, B, 23.6.73, S. Reco Roco : D. Pondora Fairy
2437 **Ruggiero Miss C D,** TRENTINO, B, 30.9.72, C Bell, S. Anowick Tim Shah : D. Teraha
2459 **Ryan S D,** WELLINGTON
2464 **Sadler Miss T K,** EL PASO VALENTINE, Gr, 1.11.75, S. Hatari : D. Moon Shadow
2481 **Scholes B J & G W Beaton,** CASTLEREAGH
2518 **Shipard N A & Miss J,** DYNASTY, Ch, 16.10.79, S. Aristocrat : D. Cher
2523 **Shipard N A & Miss F Walker,** MARYVALE POETIC
2528 **Showers Mrs J & Miss D,** WILLOWCROFT CHATTERBOX, Gr, 1.8.77, S. Tarkarri Simba : D. Idle Gossip
2563 **Smiley Miss A,** CHARBRU VASHTI, Ch, 27.11.76, S. High Falutin : D. Jess
2661 **Stewart Mrs & Mrs Spittle,** COUNTRY PRIDE, Gr, 8.10.77, Mrs C L Spittle, S. Grey Siren : D. Madlo
2666 **Stonestreet Miss N,** CLASSIQUE, Gr, 5.11.78, S. Aristocrat of Flawforth : D. Silver Jingles
2702 **Symes Miss J,** VALISON, Ch, S. Valido : D. Harley Hill Honey
2722 **Telford Miss A,** GEROA HOLLYWOOD, 30.9.79, G Freeman, S. Hollywood Prince Leo : D. Geroa Benmee
2746 **Thorpe Mrs M,** LEISURELANDS EQUARDO, B, 4.10.74, J Goodwin, S. Nalkari : D. Leisurelands Marimaid
2749 **Tomkinson Miss M & Mrs K,** TE ARNO, Ch, 8.12.75, S. Capricorn Miller Jnr : D. Goldie
2773 **Trim Miss J,** DALEFORD SOLITAIRE, Bl, 19.1.81, S. Hillview Black Panther : D. Casinda
2775 **Trim Miss J,** DALEFORD PANACHE, B, 18.10.80, S. Hillinview Black Panther : D. Daleford Selina
2776 **Trim Miss J & V Corvi,** BLACK MAGIC, Bl, 30.10.79, S. Hillinview Black Panther : D. Daleford Selina
2806 **Uren Mrs C,** DA VINCI, Ch, Princely Lodge, S. Angeluccio : D. Catty (Imp)
2821 **Van Heythuysen T,** TALQUAH BARNABY
2848 **Walker H, Mrs M & Miss L,** MARENA FLAIR, Ch, 1.8.80, S. Amarina : D. Honey James Mare
2850 **Walker H, Mrs M & Miss L,** MARENA SMART GUY, Ch, 1.8.73, S. Shaft (Imp) : D. Unknown
2860 **Walker Mr & Mrs K T,** BALKETH CAMIRA, Gr, 1.10.78, D McKnight, S. Aphelon : D. Dainty
2880 **Ward Mrs V,** NARANGI CARNIVAL, Ch, 3.11.79, S. Treharne Talisman : D. Prize Stream
2882 **Ward Mrs V & P Harris,** WRITHGIL SYMPHONY, B, S. Owendale Percival : D. Writhgil Two Step
3 2964 **Williams Mrs K,** FULL FANTASY, B, 9.11.77, M McKane, S. Brandy Cruster : D. Susan's Dream
2974 **Wilsden Stud,** HARTNELL
3006 **Wings H & Miss J,** POPLARS FARM CHARLOTTE, Br, 20.3.79, D Carmody, S. Chocolate Soldier : D. Comara Tammy
3013 **Wise Miss K A & Mrs M A,** BRYNTIRION JAMINA, Bl, 25.9.77, Mrs S Metcalfe, S. Dandaloo Jim : D. Inglebrae Flash
3014 **Wise Miss K G,** LADY COURT, Br, 1.10.74, S. Comic Court : D. Unnamed T'Bred
3018 **Wood A C,** TUNGARRA MONIQUE, Br, 1.8.80, R Sutton, S. Holiday Gamble : D. Bell
3034 **Woollard S & J,** CHARNOCK BENITA, Ch, 24.10.79, S. Charnock Magic (Imp) : D. Charnock Lady
3035 **Wragge Miss E,** NARIGA DOWNS KIRRIBA, Ch, 1.8.73, S. Esplanade : D. Serribus
3046 **Wright Mrs P & Miss J,** SINCLAIR, Ch, 12.12.79, J Petty, S. Topform : D. Fieda

Class 243 – *Gentleman's Hack, Mare or Gelding, Over 14 and Not Over 15 Hands, (Special). (To Be Ridden by a Gentleman When Judged) Prizes: $22, $13, $9, Card For 4Th, 5Thand 6Th.

193 **Beggs Miss M & V Corvi,** FLAME, Ch, S. Leo Speck Deck (Imp) : D. Bornie
403 **Butler Raymond,** IMPULSIVE, B
497 **Chell Miss M,** TUDER PARK NUTCRACKER, Br, 28.8.74, S. Idomeneo : D. Irish Emblem
4 536 **Cleves Miss C,** CARIBOU, B, 1.12.71, G Claney, S. Bronze Tudor : D. Bonnie
614 **Copping G S & Mrs K F Paltridge,** ALISTER, Gr, 1.11.75,
617 **Corby B & S Simmons,** BRENTWOOD PARK CADDIE, B, 9.10.78, Green & Costello, S. Vermont Park Philander : D. Little Babs
626 **Corstorphan Mrs G,** EL NAKIA, Ch
629 **Corvi V & T Cowan,** CHEVALIER
693 **Cranston Miss M J,** DALEFORD KANDY, Br, 18.11.79, Miss J Trim, S. Hillinview Black Panther : D. Broken H Giddcy
6 717 **Crowder Mrs S,** PORTOFINO, Ch, 22.11.78, S Nixon, S. Treharne Talisman : D. Tasha

SECTION 19 - SADDLE SECTION

721 **Curie Miss R,** RENDEZVOUS, B, 1.8.70, G Smith, S. Metoka : D. Zebbaj
730 **Cuthbert S J & Mrs J R,** BIMBO'S IMAGE, Bl, S. Silver Dream : D. Sealore
755 **Davey R C,** CANTERBURY PARK YOUNG HENLY, Gr, 1.11.77, S. Mouskouri : D. Blossom
764 **Davies Mrs J,** DOMINIC, Br
776 **Davis R & S Nixon,** WAHROONGA MILLICENT, Ch, 22.11.79, S. Treharne Talisman : D. Tasha
1 879 **Durante Mrs J A,** SUPREME SPARKLE, Gr, 5.10.74, D Speirs, S. Supreme : D. Rami's Girl
978 **Fasan Miss K,** SIR CHARLES BROWN, Br, 12.10.74, S. Tanz : D. Little Cindy
980 **Faulkner Mr & Mrs D,** SAINT LAURENT
1020 **Flood B W & Mrs R Asten-Reen,** MONOOCHIE, B, 16.12.78, S. Pepsi Komo : D. Kandy
1106 **Glenney Miss S,** DEMARCO, Gr, 24.10.76, S. Copper Crown : D. Judy
1229 **Harris Mrs J C,** URUBULA AMBITION, Ch, 27.11.78, Mrs H Cliff, S. Aristocrat of Flawforth : D. Leyabbie Larna
1350 **Hooley Miss T M,** BERKELEY DOWNS, Ch, 4.11.74, S. Double Jump (Imp) : D. Arbour (Imp)
1417 **Innes Misses A B & M,** DRAYTON DISRAELI, Bl, 1.10.79, S. Chiceramic : D. Cyrano Lass
1489 **Kelcey Miss Fiona,** CHARNOCK BEAU GESTE, Ch, 18.10.79, S. Charnock Magic (Imp) : D. Charnock Vanity
1608 **Lawrie C G & K & D Routleff,** MOMENTO, Ch, 1.10.74, S. Small Time : D. Easter Song
2 1613 **Lawrie Mrs S A,** CHRISTOPHER BOULLY, Br, 2.8.74, C Boully, S. Warrick : D. Midnight Affair
1667 **Lloyd Mrs P & Miss D E,** MANCA MIDAS, Ch, 25.10.77, H A Gough, S. Bysmark : D. Rose Marie
1677 **Lowe Miss K,** MARENA KARINYA
1690 **Luxmoore R J & I,** ATHENS
1696 **M.G.S. Investments & M/M Cramer,** RIALTO, B, 14.10.74, S. Stunning : D. Edora
1831 **McCauley Mrs F & Miss M,** LITTLE PLAINS ECHO, B, 5.10.80, E & B Ivill, S. Oh Hello : D. Little Plains Rememberance
1868 **McHugh Mrs C D,** TIVOLI
1939 **Merlo Miss T,** SOVREN PARK VICTORY, Bl, 12.12.75, E Peeler, S. Victoree : D. Black Bess
2119 **O'Connell Miss P & Dr A Walshe,** WANDOORA SAPPHIRE
2165 **Orchard Mr & Mrs P A,** MAGESTIC
2171 **Ovens Miss D E & Cleary Bros.,** REANDA, Ch, -.0.79, H McIntyre, S. Springtime Iddi Amin : D. Springtime Tana
2186 **Painter Mrs M & C Gorham,** BELLAMY, B, 21.9.79, S. Soda Pop : D. Unknown
2226 **Payne Mrs A,** KARIBOO CHERRY LANE, Ch, 7.1.80, S. Luminate : D. True Cress
2272 **Penny Miss S,** FAIRWAY SIROCCO, Gr, Mrs G A Lewis, S. Twyford Skylight (Imp) : D. Moonray
2338 **Pratley W & C A,** VENTURA COURT
2404 **Robinson Miss D,** FLEETWOOD BELLADONNA, B, 4.9.78, N Black, S. Rennai : D. Annie
2483 **Scholes B & G Beaton,** IN STYLE, Ch, 11.10.79, S. Swift Peter : D. Persian Sea
2661 **Stewart Mrs & Mrs Spittle,** COUNTRY PRIDE, Gr, 8.10.77, Mrs C L Spittle, S. Grey Siren : D. Madlo
2746 **Thorpe Mrs M,** LEISURELANDS EQUARDO, B, 4.10.74, J Goodwin, S. Nalkari : D. Leisurelands Marimaid
2781 **Tuckett Miss J & F Shoemark,** THE CAPTAIN, Ch, 24.12.75, S. Nasrock : D. Duchess Fenelia
2806 **Uren Mrs C,** DA VINCI, Ch, Princely Lodge, S. Angeluccio : D. Catty (Imp)
2880 **Ward Mrs V,** NARANGI CARNIVAL, Ch, 3.11.79, S. Treharne Talisman : D. Prize Stream
3 2964 **Williams Mrs K,** FULL FANTASY, B, 9.11.77, M McKane, S. Brandy Cruster : D. Susan's Dream
5 3046 **Wright Mrs P & Miss J,** SINCLAIR, Ch, 12.12.79, J Petty, S. Topform : D. Fieda

Class 244 – *Pair of Hacks, Mare or Gelding, Over 14 and Not Over 15 Hands, (Special). Prizes: $32, $22, $12, Card.

67 **Asimus Miss & Miss Manchester,** TRANQUILL PARK SOLTAIRE, Bl, 2.10.76, S. Goonamurrah Ginger Wine : D. Cloon Thrush
117 **Barclay I,** NORFOLKWIND, B, 1.10.71, S. Elorada : D. Sparkling Wind
264 **Borg A & Mrs P,** PHYLTON PARK MINDELLA, Br, 3.1.78, S. Proud Boy : D. Glenleigh Cindella
403 **Butler Raymond,** IMPULSIVE, B
431 **Carey Miss L,** TELSTAR DAVID
477 **Chambers Miss K,** CARNIVAL, Gr, 15.10.76, S. Koorana Chief : D. Alpine
497 **Chell Miss M,** TUDER PARK NUTCRACKER, Br, 28.8.74, S. Idomeneo : D. Irish Emblem
2 527 **Clarke Miss S,** TUDOR PARK STATUS
536 **Cleves Miss C,** CARIBOU, B, 1.12.71, G Claney, S. Bronze Tudor : D. Bonnie
573 **Collins Mrs D,** BUNDARRA FERNANDO, Ch, 20.9.74, S. Glengarry Lad : D. Wild Honey
614 **Copping G S & Mrs K F Paltridge,** ALISTER, Gr, 1.11.75,
626 **Corstorphan Mrs G,** EL NAKIA, Ch
656 **Cox C & T,** MY AMBITION
693 **Cranston Miss M J,** DALEFORD KANDY, Br, 18.11.79, Miss J Trim, S. Hillinview Black Panther : D. Broken H Giddey
717 **Crowder Mrs S,** PORTOFINO, Ch, 22.11.78, S Nixon, S. Treharne Talisman : D. Tasha
721 **Curie Miss R,** RENDEZVOUS, B, 1.8.70, G Smith, S. Metoka : D. Zebbaj
730 **Cuthbert S J & Mrs J R,** BIMBO'S IMAGE, Bl, S. Silver Dream : D. Sealore
736 **Daldy G,** KARANA MARK
755 **Davey R C,** CANTERBURY PARK YOUNG HENLY, Gr, 1.11.77, S. Mouskouri : D. Blossom
764 **Davies Mrs J,** DOMINIC, Br
776 **Davis R & S Nixon,** WAHROONGA MILLICENT, Ch, 22.11.79, S. Treharne Talisman : D. Tasha
3 879 **Durante Mrs J A,** SUPREME SPARKLE, Gr, 5.10.74, D Speirs, S. Supreme : D. Rami's Girl
978 **Fasan Miss K,** SIR CHARLES BROWN, Br, 12.10.74, S. Tanz : D. Little Cindy
1020 **Flood B W & Mrs R Asten-Reen,** MONOOCHIE, B, 16.12.78, S. Pepsi Komo : D. Kandy
1098 **Gladstone S B & Mrs R Goough,** TASMAN
1106 **Glenney Miss S,** DEMARCO, Gr, 24.10.76, S. Copper Crown : D. Judy
1229 **Harris Mrs J C,** URUBULA AMBITION, Ch, 27.11.78, Mrs H Cliff, S. Aristocrat of Flawforth : D. Leyabbie Larna
1237 **Harrison Misses D & K M,** LOWANNA MINA, Br, 27.8.79, McCarthy, S. And Behold : D. Sweeter
1315 **Hill Miss D J,** FANTASIA, Ch, 1.8.74, S. Hawa Mahal : D. Ghostly Girl
1350 **Hooley Miss T M,** BERKELEY DOWNS, Ch, 4.11.74, S. Double Jump (Imp) : D. Arbour (Imp)
1374 **Hubbard Miss K L,** WINDFERN GISELLE, Br, 4.11.78, Mrs V Rees, S. Nicodare : D. Beavella
1389 **Hunter Ms C,** RANEE, Ch
1410 **Ingleton Mrs H,** WATERWITCH, B, 29.9.78, S. Chip Chase Kiawanna : D. Mulga Flat Topaz
1417 **Innes Misses A B & M,** DRAYTON DISRAELI, Bl, 1.10.79, S. Chiceramic : D. Cyrano Lass
1454 **Jobbins Mrs N S & Miss J L,** CLAYFIELD D'BOUNDE, Ch, 22.11.79, S. Warmwell Pwarth (Imp) : D. Tassin
1489 **Kelcey Miss Fiona,** CHARNOCK BEAU GESTE, Ch, 18.10.79, S. Charnock Magic (Imp) : D. Charnock Vanity
1502 **Kellock Mrs L, Miss L & Miss S,** FINERY, Br, -.0.78, S. Fine : D. Tahitian Belle
1593 **Larcombe Miss M,** MISS KALENA, Br, 4.11.76, D English, S. Never Written : D. Starette
1608 **Lawrie C G & K & D Routleff,** MOMENTO, Ch, 1.10.74, S. Small Time : D. Easter Song
4 1613 **Lawrie Mrs S A,** CHRISTOPHER BOULLY, Br, 2.8.74, C Boully, S. Warrick : D. Midnight Affair
1642 **Librio F A,** SHAHREENA, Bl, 16.10.75, V Willem, S. Shorengro : D. Gala Mill
4 1656 **Livingstone Miss L,** TRENTWOOD
1667 **Lloyd Mrs P & Miss D E,** MANCA MIDAS, Ch, 25.10.77, H A Gough, S. Bysmark : D. Rose Marie
1677 **Lowe Miss K,** MARENA KARINYA
1690 **Luxmoore R J & I,** ATHENS
1696 **M.G.S. Investments & M/M Cramer,** RIALTO, B, 14.10.74, S. Stunning : D. Edora
1749 **Mann G & P Barnewall,** CLASSICAL
1785 **Marshall Miss D,** SAVANNA SEAGOLD, Pal, 11.11.72, S. Buccaneer : D. Princess

SECTION 19 - SADDLE SECTION

1831 **McCauley Mrs F & Miss M,** LITTLE PLAINS ECHO, B, 5.10.80, E & B Ivill, S. Oh Hello : D. Little Plains Rememberance
1868 **McHugh Mrs C D,** TIVOLI
1939 **Merlo Miss T,** SOVREN PARK VICTORY, Bl, 12.12.75, E Peeler, S. Victoree : D. Black Bess
1964 **Miller Miss S,** WATERS LEA CLIFTON ROSE, Br, 1.11.78, R Hollingsworth, S. Mein Kaenpf : D. Station Mare
2027 **Morris Mrs L C & Miss D S,** KOBYBOYN RUEBEN, Gr, 5.11.74, S. Cannonvale Bluey : D. Glenburnie
2119 **O'Connell Miss P & Dr A Walshe,** WANDOORA SAPPHIRE
2129 **O'Halloran P S & M J,** WARIALDA LAD
2157 **Onley W R & Miss L B,** BOONERAH FERN, Ch, 11.11.78, K Urquhart, S. Sharif : D. Boonerah Dallas
2165 **Orchard Mr & Mrs P A,** MAGESTIC
2171 **Ovens Miss D E & Cleary Bros.,** REANDA, Ch, -.0.79, H McIntyre, S. Springtime Iddi Amin : D. Springtime Tana
2186 **Painter Mrs M & C Gorham,** BELLAMY, B, 21.9.79, S. Soda Pop : D. Unknown
2226 **Payne Mrs A,** KARIBOO CHERRY LANE, Ch, 7.1.80, S. Luminate : D. True Cress
2272 **Penny Miss S,** FAIRWAY SIROCCO, Gr, Mrs G A Lewis, S. Twyford Skylight (Imp) : D. Moonray
2338 **Pratley W & C A,** VENTURA COURT
2404 **Robinson Miss D,** FLEETWOOD BELLADONNA, B, 4.9.78, N Black, S. Rennai : D. Annie
2410 **Robinson Mrs M E,** SUMMERTIME MONIQUE, B, 23.6.73, S. Reco Roco : D. Pondora Fairy
2437 **Ruggiero Miss C D,** TRENTINO, B, 30.9.72, C Bell, S. Anowick Tim Shah : D. Teraha
2481 **Scholes B J & G W Beaton,** CASTLEREAGH
2483 **Scholes B & G Beaton,** IN STYLE, Ch, 11.10.79, S. Swift Peter : D. Persian Sea
2518 **Shipard N A & Miss J,** DYNASTY, Ch, 16.10.79, S. Aristocrat : D. Cher
2523 **Shipard N A & Miss F Walker,** MARYVALE POETIC
2563 **Smiley Miss A,** CHARBRU VASHTI, Ch, 27.11.76, S. High Falutin : D. Jess
2661 **Stewart Mrs & Mrs Spittle,** COUNTRY PRIDE, Gr, 8.10.77, Mrs C L Spittle, S. Grey Siren : D. Madlo
2666 **Stonestreet Miss N,** CLASSIQUE, Gr, 5.11.78, S. Aristocrat of Flawforth : D. Silver Jingles
2702 **Symes Miss J,** VALISON, Ch, S. Valido : D. Harley Hill Honey
2722 **Telford Miss A,** GEROA HOLLYWOOD, 30.9.79, G Freeman, S. Hollywood Prince Leo : D. Geroa Benmee
2746 **Thorpe Mrs M,** LEISURELANDS EQUARDO, B, 4.10.74, J Goodwin, S. Nalkari : D. Leisurelands Marimaid
2749 **Tomkinson Miss M & Mrs K,** TE ARNO, Ch, 8.12.75, S. Capricorn Miller Jnr : D. Goldie
2773 **Trim Miss J,** DALEFORD SOLITAIRE, Bl, 19.1.81, S. Hillview Black Panther : D. Casinda
2775 **Trim Miss J,** DALEFORD PANACHE, B, 18.10.80, S. Hillinview Black Panther : D. Daleford Selina
2776 **Trim Miss J & V Corvi,** BLACK MAGIC, Bl, 30.10.79, S. Hillinview Black Panther : D. Daleford Selina
2821 **Van Heythuysen T,** TALQUAH BARNABY
2860 **Walker Mr & Mrs K T,** BALKETH CAMIRA, Gr, 1.10.78, D McKnight, S. Aphelon : D. Dainty
2964 **Williams Mrs K,** FULL FANTASY, B, 9.11.77, M McKane, S. Brandy Cruster : D. Susan's Dream
2974 **Wilsden Stud,** HARTNELL
3006 **Wings H & Miss J,** POPLARS FARM CHARLOTTE, Br, 20.3.79, D Carmody, S. Chocolate Soldier : D. Comara Tammy
3013 **Wise Miss K A & Mrs M A,** BRYNTIRION JAMINA, Bl, 25.9.77, Mrs S Metcalfe, S. Dandaloo Jim : D. Inglebrae Flash
3034 **Woollard S & J,** CHARNOCK BENITA, Ch, 24.10.79, S. Charnock Magic (Imp) : D. Charnock Lady
3035 **Wragge Miss E,** NARIGA DOWNS KIRRIBA, Ch, 1.8.73, S. Esplanade : D. Serribus
3046 **Wright Mrs P & Miss J,** SINCLAIR, Ch, 12.12.79, J Petty, S. Topform : D. Fieda

Class 245 – *Team of Four Hacks, Mare or Gelding, Over 14 and Not Over 15 Hands, (Special). To Be Ridden by Ladies And/Or Gentlemen. Prizes: $44, $28, $20, Card.

117 **Barclay I,** NORFOLKWIND, B, 1.10.71, S. Elorada : D. Sparkling Wind
403 **Butler Raymond,** IMPULSIVE, B
497 **Chell Miss M,** TUDER PARK NUTCRACKER, Br, 28.8.74, S. Idomeneo : D. Irish Emblem
527 **Clarke Miss S,** TUDOR PARK STATUS
536 **Cleves Miss C,** CARIBOU, B, 1.12.71, G Claney, S. Bronze Tudor : D. Bonnie
614 **Copping G S & Mrs K F Paltridge,** ALISTER, Gr, 1.11.75,
626 **Corstorphan Mrs G,** EL NAKIA, Ch
656 **Cox C & T,** MY AMBITION
693 **Cranston Miss M J,** DALEFORD KANDY, Br, 18.11.79, Miss J Trim, S. Hillinview Black Panther : D. Broken H Giddcy
717 **Crowder Mrs S,** PORTOFINO, Ch, 22.11.78, S Nixon, S. Treharne Talisman : D. Tasha
721 **Curie Miss R,** RENDEZVOUS, B, 1.8.70, G Smith, S. Metoka : D. Zebbaj
730 **Cuthbert S J & Mrs J R,** BIMBO'S IMAGE, Bl, S. Silver Dream : D. Sealore
736 **Daldy G,** KARANA MARK
764 **Davies Mrs J,** DOMINIC, Br
776 **Davis R & S Nixon,** WAHROONGA MILLICENT, Ch, 22.11.79, S. Treharne Talisman : D. Tasha
879 **Durante Mrs J A,** SUPREME SPARKLE, Gr, 5.10.74, D Speirs, S. Supreme : D. Rami's Girl
1106 **Glenney Miss S,** DEMARCO, Gr, 24.10.76, S. Copper Crown : D. Judy
1237 **Harrison Misses D & K M,** LOWANNA MINA, Br, 27.8.79, McCarthy, S. And Behold : D. Sweeter
1315 **Hill Miss D J,** FANTASIA, Ch, 1.8.74, S. Hawa Mahal : D. Ghostly Girl
1350 **Hooley Miss T M,** BERKELEY DOWNS, Ch, 4.11.74, S. Double Jump (Imp) : D. Arbour (Imp)
1374 **Hubbard Miss K L,** WINDFERN GISELLE, Br, 4.11.78, Mrs V Rees, S. Nicodare : D. Beavella
1389 **Hunter Ms C,** RANEE, Ch
1417 **Innes Misses A B & M,** DRAYTON DISRAELI, Bl, 1.10.79, S. Chiceramic : D. Cyrano Lass
1454 **Jobbins Mrs N S & Miss J L,** CLAYFIELD D'BOUNDE, Ch, 22.11.79, S. Warmwell Pwarth (Imp) : D. Tassin
1489 **Kelcey Miss Fiona,** CHARNOCK BEAU GESTE, Ch, 18.10.79, S. Charnock Magic (Imp) : D. Charnock Vanity
1593 **Larcombe Miss M,** MISS KALENA, Br, 4.11.76, D English, S. Never Written : D. Starette
1608 **Lawrie C G & K & D Routleff,** MOMENTO, Ch, 1.10.74, S. Small Time : D. Easter Song
1613 **Lawrie Mrs S A,** CHRISTOPHER BOULLY, Br, 2.8.74, C Boully, S. Warrick : D. Midnight Affair
1656 **Livingstone Miss L,** TRENTWOOD
1667 **Lloyd Mrs P & Miss D E,** MANCA MIDAS, Ch, 25.10.77, H A Gough, S. Bysmark : D. Rose Marie
1677 **Lowe Miss K,** MARENA KARINYA
1690 **Luxmoore R J & I,** ATHENS
1696 **M.G.S. Investments & M/M Cramer,** RIALTO, B, 14.10.74, S. Stunning : D. Edora
1749 **Mann G & P Barnewall,** CLASSICAL
1785 **Marshall Miss D,** SAVANNA SEAGOLD, Pal, 11.11.72, S. Buccaneer : D. Princess
1831 **McCauley Mrs F & Miss M,** LITTLE PLAINS ECHO, B, 5.10.80, E & B Ivill, S. Oh Hello : D. Little Plains Rememberance
1868 **McHugh Mrs C D,** TIVOLI
1939 **Merlo Miss T,** SOVREN PARK VICTORY, Bl, 12.12.75, E Peeler, S. Victoree : D. Black Bess
1964 **Miller Miss S,** WATERS LEA CLIFTON ROSE, Br, 1.11.78, R Hollingsworth, S. Mein Kaenpf : D. Station Mare
2119 **O'Connell Miss P & Dr A Walshe,** WANDOORA SAPPHIRE
2129 **O'Halloran P S & M J,** WARIALDA LAD
2157 **Onley W R & Miss L B,** BOONERAH FERN, Ch, 11.11.78, K Urquhart, S. Sharif : D. Boonerah Dallas
2165 **Orchard Mr & Mrs P A,** MAGESTIC
2171 **Ovens Miss D E & Cleary Bros.,** REANDA, Ch, -.0.79, H McIntyre, S. Springtime Iddi Amin : D. Springtime Tana
2186 **Painter Mrs M & C Gorham,** BELLAMY, B, 21.9.79, S. Soda Pop : D. Unknown
2226 **Payne Mrs A,** KARIBOO CHERRY LANE, Ch, 7.1.80, S. Luminate : D. True Cress
2338 **Pratley W & C A,** VENTURA COURT
2404 **Robinson Miss D,** FLEETWOOD BELLADONNA, B, 4.9.78, N Black, S. Rennai : D. Annie
2437 **Ruggiero Miss C D,** TRENTINO, B, 30.9.72, C Bell, S. Anowick Tim Shah : D. Teraha

SECTION 19 - SADDLE SECTION

2518 **Shipard N A & Miss J,** DYNASTY, Ch, 16.10.79, S. Aristocrat : D. Cher
3 2523 **Shipard N A & Miss F Walker,** MARYVALE POETIC
2563 **Smiley Miss A,** CHARBRU VASHTI, Ch, 27.11.76, S. High Falutin : D. Jess
1 2661 **Stewart Mrs & Mrs Spittle,** COUNTRY PRIDE, Gr, 8.10.77, Mrs C L Spittle, S. Grey Siren : D. Madlo
2666 **Stonestreet Miss N,** CLASSIQUE, Gr, 5.11.78, S. Aristocrat of Flawforth : D. Silver Jingles
2722 **Telford Miss A,** GEROA HOLLYWOOD, 30.9.79, G Freeman, S. Hollywood Prince Leo : D. Geroa Benmee
2749 **Tomkinson Miss M & Mrs K,** TE ARNO, Ch, 8.12.75, S. Capricorn Miller Jnr : D. Goldie
2773 **Trim Miss J,** DALEFORD SOLITAIRE, Bl, 19.1.81, S. Hillview Black Panther : D. Casinda
2775 **Trim Miss J,** DALEFORD PANACHE, B, 18.10.80, S. Hillinview Black Panther : D. Daleford Selina
2776 **Trim Miss J & V Corvi,** BLACK MAGIC, Bl, 30.10.79, S. Hillinview Black Panther : D. Daleford Selina
2 2821 **Van Heythuysen T,** TALQUAH BARNABY
2974 **Wilsden Stud,** HARTNELL
4 3006 **Wings H & Miss J,** POPLARS FARM CHARLOTTE, Br, 20.3.79, D Carmody, S. Chocolate Soldier : D. Comara Tammy
3013 **Wise Miss K A & Mrs M A,** BRYNTIRION JAMINA, Bl, 25.9.77, Mrs S Metcalfe, S. Dandaloo Jim : D. Inglebrae Flash
3034 **Woollard S & J,** CHARNOCK BENITA, Ch, 24.10.79, S. Charnock Magic (Imp) : D. Charnock Lady

Class 246 – *Consolation, Mare or Gelding, Over 14 and Not Over 15 Hands. Prizes: $20, $15, $8, Card For 4Th, 5th and 6Th. (For Horses Which Have Not Been Placed 1St, 2nd or 3rd at the 1984 Royal Show, Competing Singly in Open Saddle Classes).

41 **Anderson Miss F,** TUDOR PARK MINSTREL, Bl, 10.9.80, S. Life : D. Shelley
66 **Asimus Miss & Miss Manchester,** FLYING HERCULES, B, 27.8.77, S. Pocket Hercules : D. Dawn Dream
67 **Asimus Miss & Miss Manchester,** TRANQUILL PARK SOLTAIRE, Bl, 2.10.76, S. Goonamurrah Ginger Wine : D. Cloon Thrush
117 **Barclay I,** NORFOLKWIND, B, 1.10.71, S. Elorada : D. Sparkling Wind
264 **Borg A & Mrs P,** PHYLTON PARK MINDELLA, Br, 3.1.78, S. Proud Boy : D. Glenleigh Cindella
402 **Butler R,** IMPULSIVE, B
431 **Carey Miss L,** TELSTAR DAVID
497 **Chell Miss M,** TUDER PARK NUTCRACKER, Br, 28.8.74, S. Idomeneo : D. Irish Emblem
527 **Clarke Miss S,** TUDOR PARK STATUS
536 **Cleves Miss C,** CARIBOU, B, 1.12.71, G Claney, S. Bronze Tudor : D. Bonnie
614 **Copping G S & Mrs K F Paltridge,** ALISTER, Gr, 1.11.75,
617 **Corby B & S Simmons,** BRENTWOOD PARK CADDIE, B, 9.10.78, Green & Costello, S. Vermont Park Philander : D. Little Babs
626 **Corstorphan Mrs G,** EL NAKIA, Ch
656 **Cox C & T,** MY AMBITION
693 **Cranston Miss M J,** DALEFORD KANDY, Br, 18.11.79, Miss J Trim, S. Hillinview Black Panther : D. Broken H Giddcy
717 **Crowder Mrs S,** PORTOFINO, Ch, 22.11.78, S Nixon, S. Treharne Talisman : D. Tasha
736 **Daldy G,** KARANA MARK
755 **Davey R C,** CANTERBURY PARK YOUNG HENLY, Gr, 1.11.77, S. Mouskouri : D. Blossom
764 **Davies Mrs J,** DOMINIC, Br
879 **Durante Mrs J A,** SUPREME SPARKLE, Gr, 5.10.74, D Speirs, S. Supreme : D. Rami's Girl
894 **Eastgate Miss A L & Mrs B M,** TALLYRAND CONSULATE, B, 2.9.77, S. Ramesh : D. Bay Gypsy
1098 **Gladstone S B & Mrs R Goough,** TASMAN
1106 **Glenney Miss S,** DEMARCO, Gr, 24.10.76, S. Copper Crown : D. Judy
1229 **Harris Mrs J C,** URUBULA AMBITION, Ch, 27.11.78, Mrs H Cliff, S. Aristocrat of Flawforth : D. Leyabbie Larna
1237 **Harrison Misses D & K M,** LOWANNA MINA, Br, 27.8.79, McCarthy, S. And Behold : D. Sweeter
3 1315 **Hill Miss D J,** FANTASIA, Ch, 1.8.74, S. Hawa Mahal : D. Ghostly Girl
1410 **Ingleton Mrs H,** WATERWITCH, B, 29.9.78, S. Chip Chase Kiawanna : D. Mulga Flat Topaz
1417 **Innes Misses A B & M,** DRAYTON DISRAELI, Bl, 1.10.79, S. Chiceramic : D. Cyrano Lass
1489 **Kelcey Miss Fiona,** CHARNOCK BEAU GESTE, Ch, 18.10.79, S. Charnock Magic (Imp) : D. Charnock Vanity
5 1502 **Kellock Mrs L, Miss L & Miss S,** FINERY, Br, -.0.78, S. Fine : D. Tahitian Belle
1593 **Larcombe Miss M,** MISS KALENA, Br, 4.11.76, D English, S. Never Written : D. Starette
1608 **Lawrie C G & K & D Routleff,** MOMENTO, Ch, 1.10.74, S. Small Time : D. Easter Song
1613 **Lawrie Mrs S A,** CHRISTOPHER BOULLY, Br, 2.8.74, C Boully, S. Warrick : D. Midnight Affair
1656 **Livingstone Miss L,** TRENTWOOD
1667 **Lloyd Mrs P & Miss D E,** MANCA MIDAS, Ch, 25.10.77, H A Gough, S. Bysmark : D. Rose Marie
1690 **Luxmoore R J & I,** ATHENS
1785 **Marshall Miss D,** SAVANNA SEAGOLD, Pal, 11.11.72, S. Buccaneer : D. Princess
1831 **McCauley Mrs F & Miss M,** LITTLE PLAINS ECHO, B, 5.10.80, E & B Ivill, S. Oh Hello : D. Little Plains Rememberance
1939 **Merlo Miss T,** SOVREN PARK VICTORY, Bl, 12.12.75, E Peeler, S. Victoree : D. Black Bess
1964 **Miller Miss S,** WATERS LEA CLIFTON ROSE, Br, 1.11.78, R Hollingsworth, S. Mein Kaenpf : D. Station Mare
2027 **Morris Mrs L C & Miss D S,** KOBYBOYN RUEBEN, Gr, 5.11.74, S. Cannonvale Bluey : D. Glenburnie
2107 **Newman Miss R,** YARRAMIE MY-OH-MY, Ch, 10.2.81, R Clayton, S. Juco (Imp) : D. Colorado Kate
2119 **O'Connell Miss P & Dr A Walshe,** WANDOORA SAPPHIRE
2129 **O'Halloran P S & M J,** WARIALDA LAD
2157 **Onley W R & Miss L B,** BOONERAH FERN, Ch, 11.11.78, K Urquhart, S. Sharif : D. Boonerah Dallas
2165 **Orchard Mr & Mrs P A,** MAGESTIC
2166 **Orgill Miss M,** LUCKY ABBEY, Br, 1.8.75, A Border, S. Luckenough Abbey : D. Duchess
2171 **Ovens Miss D E & Cleary Bros.,** REANDA, Ch, -.0.79, H McIntyre, S. Springtime Iddi Amin : D. Springtime Tana
2186 **Painter Mrs M & C Gorham,** BELLAMY, B, 21.9.79, S. Soda Pop : D. Unknown
2226 **Payne Mrs A,** KARIBOO CHERRY LANE, Ch, 7.1.80, S. Luminate : D. True Cress
2272 **Penny Miss S,** FAIRWAY SIROCCO, Gr, Mrs G A Lewis, S. Twyford Skylight (Imp) : D. Moonray
2386 **Richie Misses S & F,** KOORALONG CELESTE, Br, 10.9.77, H Mackay, S. Whiskey Lad : D. Unknown
2404 **Robinson Miss D,** FLEETWOOD BELLADONNA, B, 4.9.78, N Black, S. Rennai : D. Annie
2437 **Ruggiero Miss C D,** TRENTINO, B, 30.9.72, C Bell, S. Anowick Tim Shah : D. Teraha
2464 **Sadler Miss T K,** EL PASO VALENTINE, Gr, 1.11.75, S. Hatari : D. Moon Shadow
2481 **Scholes B J & G W Beaton,** CASTLEREAGH
2483 **Scholes B & G Beaton,** IN STYLE, Ch, 11.10.79, S. Swift Peter : D. Persian Sea
2528 **Showers Mrs J & Miss D,** WILLOWCROFT CHATTERBOX, Gr, 1.8.77, S. Tarkarri Simba : D. Idle Gossip
2563 **Smiley Miss A,** CHARBRU VASHTI, Ch, 27.11.76, S. High Falutin : D. Jess
4 2661 **Stewart Mrs & Mrs Spittle,** COUNTRY PRIDE, Gr, 8.10.77, Mrs C L Spittle, S. Grey Siren : D. Madlo
2722 **Telford Miss A,** GEROA HOLLYWOOD, 30.9.79, G Freeman, S. Hollywood Prince Leo : D. Geroa Benmee
2749 **Tomkinson Miss M & Mrs K,** TE ARNO, Ch, 8.12.75, S. Capricorn Miller Jnr : D. Goldie
6 2860 **Walker Mr & Mrs K T,** BALKETH CAMIRA, Gr, 1.10.78, D McKnight, S. Aphelon : D. Dainty
1 2964 **Williams Mrs K,** FULL FANTASY, B, 9.11.77, M McKane, S. Brandy Cruster : D. Susan's Dream
2974 **Wilsden Stud,** HARTNELL
3006 **Wings H & Miss J,** POPLARS FARM CHARLOTTE, Br, 20.3.79, D Carmody, S. Chocolate Soldier : D. Comara Tammy
3013 **Wise Miss K A & Mrs M A,** BRYNTIRION JAMINA, Bl, 25.9.77, Mrs S Metcalfe, S. Dandaloo Jim : D. Inglebrae Flash
3018 **Wood A C,** TUNGARRA MONIQUE, Br, 1.8.80, R Sutton, S. Holiday Gamble : D. Bell
3034 **Woollard S & J,** CHARNOCK BENITA, Ch, 24.10.79, S. Charnock Magic (Imp) : D. Charnock Lady

SECTION 19 - SADDLE SECTION

3046 **Wright Mrs P & Miss J,** SINCLAIR, Ch, 12.12.79, J Petty, S. Topform : D. Fieda

Hacks and galloways in the above Classes need not necessarily belong to the same owner, and may be nominated singly. Owners may 'pair or team up'. In the event of a team separately owned winning, the prize will be divided.

SADDLE PONIES

(Not over 14 hands, 3 years old or over)

Class 247 – *Pony Mare or Gelding, 13 Hands and Not Over 14 Hands, (When Judged and on Parade to Be Ridden by Boy or Girl 16 Years of Age or Under on the First Day of Show). Prizes: $22, $13, $9, Card For 4Th, 5th and 6Th.

3 **Adams Miss M,** DUNELM LADY JANE
16 **Alexander R M,** CLANMAMA TIMOTHY, Gr, 29.10.77, C King, S. Yarrayong Aladinn : D. Geroa Lindy Lou
92 **Bail Miss G,** NIGHTLIGHT, B, 1.10.77, Mrs Wilson, S. Wodonga Clark : D. Dawn
174 **Beard Miss M & Miss E & M Powell,** RHYL JOYOUS, Gr, 24.10.80, C Powell, S. Downland Kestrel (Imp) : D. Regalia
175 **Beard Miss M & Miss E & M Powell,** ROSSLAYNE BIRTHDAY GIRL (IMP), Ch, 1.5.78, Mrs R Lane, S. Keston Royal Occasion (Imp) : D. Tricosa Dillettante
195 **Beggs Miss M & V Corvi,** NARYL DARK IMAGE, Br, 29.11.79, C A Wilson, S. Naryl Topaz : D. Naryl Daydream
272 **Bott Mrs B & Miss S & B Scholes,** KURRA PARK DALLAS, Gr, 30.11.80, B & S Bott, S. Kirreway Julian : D. Bimbadeen Bo Bo
298 **Brandarra Riding Ponies,** KESTON ALLOUETTA (IMP), Gr, 1.5.78, Mrs Meyer, S. Wingrove Minkino : D. Broadwood Poletta
352 **Brunink Miss E,** GEROA JUBILATION, Gr, 21.10.80, G Freeman, S. Geroa Masterpiece : D. Geroa Cinderella
377 **Bulmer Miss S,** OSTERLEY CLASSIC
442 **Carrick Miss M,** TIA
493 **Chaundy B & M,** BLUE BANK DUSTY, Gr, 13.9.74, Mrs J Heath, S. Barolin Lucien : D. View Bank Blue Dust
537 **Cleves Miss C,** KIRREWAY LEVANE, Bl, 28.11.79, E Dudley, S. Rotherwood Commander : D. Edenvale Kaprice
2 560 **Collins G & Miss N,** SHARAWAY AUTUMN HAZE, Br, S. Bucaneer : D. Blue Haze
653 **Cox C & T,** VALMONT YVETTE, Gr, 20.11.78, S. Melac Galaxie : D. Fairlight Acres Hi Jinx
747 **Darwin C & K,** KOOROO KI KI DEE, Bl, 12.9.76, S. Peverill Prophet : D. Tipperary
775 **Davis R C & Mrs N Ryan,** HUGHVILLE ALERT
808 **Dennis Miss S,** NARADA GLORIA, Gr, 28.10.80, R Jolly, S. Narada Goldstar : D. Narada Countess
819 **Doak D B & Miss D Merkelbach,** WILLOW LODGE REBECCA, Bl, 1.8.78,
828 **Dobson H & Mrs I,** NICABAR O, Br, 1.8.74, J C Myers, S. Nicalby : D. Midge
880 **Durante Mrs J A,** TUDOR PARK LULLABYE, B, S. Dalray Delmar : D. Molly
7 964 **Evans Miss M J,** NULLA VALE PRIMA DONNA, B, 11.11.79, A Andrews, S. Boy Soprano (Imp) : D. Nulla Vale Kareen
6 990 **Fenaughty Mrs D,** VANITY FAIR
1001 **Ferry A & Mrs C N Steel,** BIMBADEEN SUE, B, 2.10.80, S. Rotherwood Commander (Imp) : D. Bimbadeen Saphire
1019 **Flood B W & Mrs J N Rawlinson,** WARRIEWOOD LIBERTY
1089 **Gilbert Mrs P G & Mrs J Horder,** WYNAGAN CHIRADELLI, Ch, 24.9.78, J Trim, S. Gremeada : D. Candy
1099 **Gladstone S B & Mrs R Goough,** TERRA FASCINATION, Gr, 1.8.76, H Williams, S. Terra Silver Chief : D. Terra Eclipse
1107 **Glenney Miss S,** NARILLA DARA, Ch, 25.8.74, N Landseer, S. Altrista : D. Narilla Gwenda
1127 **Graham R,** CRYSTALIGHT, Gr, 1.8.74, S. Flash Silver :
1142 **Gray Mrs F,** CHIPPENHAM POP MUSIC, Br, Chippenham Stud, S. Boy Soprano (Imp) : D. Walnut Princess (Imp)
1215 **Harman Mrs S,** BURRABONG HOLLY, Gr, 22.11.79, H & J Bradford, S. Breccles Roundelay (Imp) : D. Merrijigs
1230 **Harris Mrs J C,** FAIRLIGHT MIGHTY FANCY, Ch, 1.11.78, R Dare, S. Mighty Fair : D. Unknown
1278 **Heath Misses D & T,** GLENROB REX, Ch, 13.10.80, L & J Onley & H Ritchie, S. Mystic Park Lex : D. Tokamurra Begum
1 1297 **Henry Mrs A C,** LYN-BAR BURANA, B, 15.11.70, S. Blond Casa : D. Patchwork
1355 **Hore T,** BILBOE BAGGINS, Ch, 8.10.75, J Swan, S. Koonama Fair Dinkum : D. Virginia
1358 **Horne Miss D,** CARROWOBITTY LADY BESS
1390 **Hunter Ms C,** VANDERFORD RHAIN, 9.11.75, S. High Falutin : D. Wendas Pride
1418 **Innes Misses A B & M,** WARATAH MINT, Ch, 1.10.78, S Stockdale, S. Breccles Roundelay : D. South Meridian Sheridan
1488 **Keen Mrs F & Miss P,** ROMANY LODGE MAGIC MAN, Gr, 12.10.77, Mr & Mrs G Cribbes, S. Romany Warlock : D. Shadow Dancer
1614 **Lawrie Mrs S A,** J J WILSON, Br, 1.11.79, J C Wilson, S. Naryl Topaz : D. Sentha
1653 **Lipscombe B,** ST JOHN ARISTOCRAT, Bl, 17.10.79, C De Hann, S. Sir Percy of Paxhall (Imp) : D. Primrose Park Tinker Bell
1668 **Lloyd Mrs P & Miss S A,** BILYANA ARNWOOD BEVERLEY, B, 21.10.76, S. Peveril Prophet : D. Missenden Marcella
1691 **Luxmoore R J & I,** PADDINGTON BOY
1742 **Mamouney J W & Mrs G J,** ILLANGI QUINTILLA, Gr, 6.2.80, S. Melac Galaxie : D. Goodwood Park Sarah
1848 **McDonald Miss J R,** GLENMORE BLISS, B, 4.9.78, S. Coed Coch Branias (Imp) : D. Daydawn Brighchip
1869 **McHugh Mrs C D,** LOWHAND GLEN, Ch, S. Lowlynn Silver Chief : D. Unknown
1879 **McKinnon Mrs G,** SIANAI COPPERTONE, Ch, 13.8.76, J McDonald, S. Anka Warcry : D. Anka Timara
1932 **Melville Mrs D M/S P & Mrs K,** PINEHURST BAWBEE, Gr, 10.11.74, S. Green Valley Glen : D. Kirriway Balalika
1991 **Mitton Mrs C S,** TALLYRAND KRYSTAL
1993 **Mitton Mrs C S,** WINDERMERE MAGIC, B, 1.8.79, Mrs B Butch, S. Miltondale Sunray : D. Windermere Mystic Lady
1994 **Mitton Mrs C S,** WRITHGIL COMMODORE, Ch, 8.11.79, P Harris, S. Rotherwood Commander : D. Writhgil Two Step
4 2070 **Mutton Dr G R,** NARYL DELIGHT, Gr, 25.10.78, C & J Wilson, S. Woodonga Clark : D. Sky Dye
2095 **Neal D & K & Family,** GRAEPHIL BACARDI, Gr, 20.11.78, J Tipping, S. Radnor Manhattan : D. Graephil Petra
2160 **Onley W R & Miss L B,** GLENROB MIRANDA, B, 1.9.78, S. Rhyl Jester : D. Glenrob Amanda
2214 **Patterson J,** GLENGALA COVERGIRL, Bl, 16.11.79, S. Baringa Silver Chief : D. Benita
2229 **Payne R L & M I Burns,** MARLON PARK DANTE
2265 **Penfold - Hyland Mrs J A,** FELBRIGG DRESDEN (IMP), Gr, 1.4.78, Mrs T F Phillips, S. The Laird : D. Felbrigg Haze
2565 **Smiley Miss A,** PINEHURST TIMPANY, Gr, 16.11.77, M/M A McDonell, S. Barolin Lucien : D. Pinehurst Flute
2598 **Smith Mrs M, J & C,** GLENWAY JESTER, Gr, 3.11.76, A A Williams, S. Glenway Banjo : D. Spring Park Jody
2605 **Smith S,** BURKEVILLE MELINDA, Gr, 16.2.74, S. Kajuel Playboy : D. Keenleigh Little Miracle
2621 **Spencer Miss S,** KIBAH PUFF, B, 30.9.76, Mrs B A Hyem, S. Baringa Lowlynn : D. Snuff
2698 **Symes E A & L J,** TUDOR PARK KERMIT, Gr, 1.8.77, V Ward, S. Unknown : D. Kantaka Missile
2717 **Taylor Mrs B & Miss L,** STRATHCONON LACHLAN, Gr, 10.12.76, A E & Mrs J I Milne, S. Loch Sloy Jaimie : D. Strathconon Madeleine
2782 **Tuckett Miss J & F Shoemark,** BRYNTIRION MARINA, B, 11.8.79, S Metcalfe, S. Kirreway Hy Grenadier : D. Gunnedoo Bambi
2822 **Van Heythuysen T,** WILLOWCROFT MASTERPIECE, Ch, 20.10.80, Mrs A Bailey, S. The Laird : D. Golden Astra
2851 **Walker H, Mrs M & Miss L,** MARENA MAYFLOWER, Gr, 1.8.75, S. Kalimah : D. Lowlynn Bluebell
5 2903 **Wearne Miss T,** LANOLA LODGE CHIVAS REGAL
2941 **Whyte Mrs M L,** KIRREWAY KARNIVAL, Gr, 27.8.78, E Dudley, S. Rotherwood Commander (Imp) : D. Barolin Penlyn
2969 **Williams Mrs P,** PIRRALILLA PLAYBOY, Gr, 13.10.79, S. Keston Kojak (Imp) : D. Lydstep Playtime (Imp)
2975 **Wilsden Stud,** KYMIRA BOY BLUE, Gr, 5.12.74, Mrs M A Edwards, S. Elken Madog : D. Zarda

SECTION 19 - SADDLE SECTION

3003 **Windermere Stud,** WINDERMERE RAFFINEE, Ch, 1.8.76, G Freeman, S. Bronze Tudor : D. Berron
3028 **Wood Mrs P,** DUNDONALD GOLLY GOSH, B, 1.8.78, S. Glenway Rodney : D. Glenwood Robyn
3075 **Zurawel Miss T,** TARAMAS DELIGHT

3 -3082 MILLCROFT SUZUKI

Class 248 – Pony Mare or Gelding, Over 13 Hands 2 Inches and Not Over 14 Hands. Prizes: $32, $22, $12, Card For 4Th, 5th and 6Th.

16 **Alexander R M,** CLANMAMA TIMOTHY, Gr, 29.10.77, C King, S. Yarrayong Aladinn : D. Geroa Lindy Lou
92 **Bail Miss G,** NIGHTLIGHT, B, 1.10.77, Mrs Wilson, S. Wodonga Clark : D. Dawn
174 **Beard Miss M & Miss E & M Powell,** RHYL JOYOUS, Gr, 24.10.80, C Powell, S. Downland Kestrel (Imp) : D. Regalia
175 **Beard Miss M & Miss E & M Powell,** ROSSLAYNE BIRTHDAY GIRL (IMP), Ch, 1.5.78, Mrs R Lane, S. Keston Royal Occasion (Imp) : D. Tricosa Dillettante
6 195 **Beggs Miss M & V Corvi,** NARYL DARK IMAGE, Br, 29.11.79, C A Wilson, S. Naryl Topaz : D. Naryl Daydream
2 234 **Binks Miss D,** GLENWAY KATRINA, Br, 29.10.79, A Williams, S. Glenway Banjo : D. Kiddlewick Kastonette
298 **Brandarra Riding Ponies,** KESTON ALLOUETTA (IMP), Gr, 1.5.78, Mrs Meyer, S. Wingrove Minkino : D. Broadwood Poletta
377 **Bulmer Miss S,** OSTERLEY CLASSIC
442 **Carrick Miss M,** TIA
537 **Cleves Miss C,** KIRREWAY LEVANE, Bl, 28.11.79, E Dudley, S. Rotherwood Commander : D. Edenvale Kaprice
560 **Collins G & Miss N,** SHARAWAY AUTUMN HAZE, Br, S. Bucaneer : D. Blue Haze
819 **Doak D B & Miss D Merkelbach,** WILLOW LODGE REBECCA, Bl, 1.8.78,
828 **Dobson H & Mrs I,** NICABAR O, Br, 1.8.74, J C Myers, S. Nicalby : D. Midge
880 **Durante Mrs J A,** TUDOR PARK LULLABYE, B, S. Dalray Delmar : D. Molly
912 **Edwards Dr V E & Mrs J J H,** TUDOR PARK CELEBRITY
5 964 **Evans Miss M J,** NULLA VALE PRIMA DONNA, B, 11.11.79, A Andrews, S. Boy Soprano (Imp) : D. Nulla Vale Kareen
1001 **Ferry A & Mrs C N Steel,** BIMBADEEN SUE, B, 2.10.80, S. Rotherwood Commander (Imp) : D. Bimbadeen Saphire
4 1019 **Flood B W & Mrs J N Rawlinson,** WARRIEWOOD LIBERTY
1089 **Gilbert Mrs P G & Mrs J Horder,** WYNAGAN CHIRADELLI, Ch, 24.9.78, J Trim, S. Gremeada : D. Candy
1107 **Glenney Miss S,** NARILLA DARA, Ch, 25.8.74, N Landseer, S. Altrista : D. Narilla Gwenda
1127 **Graham R,** CRYSTALIGHT, Gr, 1.8.74, S. Flash Silver :
1142 **Gray Mrs F,** CHIPPENHAM POP MUSIC, Br, Chippenham Stud, S. Boy Soprano (Imp) : D. Walnut Princess (Imp)
1230 **Harris Mrs J C,** FAIRLIGHT MIGHTY FANCY, Ch, 1.11.78, R Dare, S. Mighty Fair : D. Unknown
1328 **Hocking Miss L,** TARAGO PARK NAROOMA, Br, 1.8.79, M Attrill, S. Top Form : D. Caddie Girl
1358 **Horne Miss D,** CARROWOBITTY LADY BESS
1368 **Howes G,** JERILDERIE JACQUELINE, Br, 1.8.76, S. Jerilderie Highnoon : D. Jerilderie Heroine
3 1390 **Hunter Ms C,** VANDERFORD RHAIN, 9.11.75, S. High Falutin : D. Wendas Pride
1418 **Innes Misses A B & M,** WARATAH MINT, Ch, 1.10.78, S Stockdale, S. Breccles Roundelay : D. South Meridian Sheridan
1614 **Lawrie Mrs S A,** J J WILSON, Br, 1.11.79, J C Wilson, S. Naryl Topaz : D. Sentha
1691 **Luxmoore R J & I,** PADDINGTON BOY
1848 **McDonald Miss J R,** GLENMORE BLISS, B, 4.9.78, S. Coed Coch Branias (Imp) : D. Daydawn Brighchip
1879 **McKinnon Mrs G,** SIANAI COPPERTONE, Ch, 13.8.76, J McDonald, S. Anka Warcry : D. Anka Timara
1993 **Mitton Mrs C S,** WINDERMERE MAGIC, B, 1.8.79, Mrs B Butch, S. Miltondale Sunray : D. Windermere Mystic Lady
1994 **Mitton Mrs C S,** WRITHGIL COMMODORE, Ch, 8.11.79, P Harris, S. Rotherwood Commander : D. Writhgil Two Step
1 2070 **Mutton Dr G R,** NARYL DELIGHT, Gr, 25.10.78, C & J Wilson, S. Woodonga Clark : D. Sky Dye
2229 **Payne R L & M I Burns,** MARLON PARK DANTE
2621 **Spencer Miss S,** KIBAH PUFF, B, 30.9.76, Mrs B A Hyem, S. Baringa Lowlynn : D. Snuff
2683 **Sutton Miss J,** BIRRAHLEE MERINDA, Gr, 16.11.70, Miss M McIntyre, S. Glenway Sunshine : D. Birrahlee Fantasy
2782 **Tuckett Miss J & F Shoemark,** BRYNTIRION MARINA, B, 11.8.79, S Metcalfe, S. Kirreway Hy Grenadier : D. Gunnedoo Bambi
2822 **Van Heythuysen T,** WILLOWCROFT MASTERPIECE, Ch, 20.10.80, Mrs A Bailey, S. The Laird : D. Golden Astra
2851 **Walker H, Mrs M & Miss L,** MARENA MAYFLOWER, Gr, 1.8.75, S. Kalimah : D. Lowlynn Bluebell
2903 **Wearne Miss T,** LANOLA LODGE CHIVAS REGAL
2975 **Wilsden Stud,** KYMIRA BOY BLUE, Gr, 5.12.74, Mrs M A Edwards, S. Elken Madog : D. Zarda
3003 **Windermere Stud,** WINDERMERE RAFFINEE, Ch, 1.8.76, G Freeman, S. Bronze Tudor : D. Berron
3075 **Zurawel Miss T,** TARAMAS DELIGHT

Class 249 – Pony Mare or Gelding, Over 13 Hands and Not Over 13 Hands 2 Inches. Prizes: $32, $22, $12, Card For 4Th, 5th and 6Th.

272 **Bott Mrs B & Miss S & B Scholes,** KURRA PARK DALLAS, Gr, 30.11.80, B & S Bott, S. Kirreway Julian : D. Bimbadeen Bo Bo
352 **Brunink Miss E,** GEROA JUBILATION, Gr, 21.10.80, G Freeman, S. Geroa Masterpiece : D. Geroa Cinderella
492 **Charlton Ms K A & Koora-Lyn Stud,** KOORANA VANITY, Ch, 30.11.72, S. Koorana Desert Chief : D. Daran Cameo
493 **Chaundy B & M,** BLUE BANK DUSTY, Gr, 13.9.74, Mrs J Heath, S. Barolin Lucien : D. View Bank Blue Dust
553 **Colclough M L & Mrs E A,** MELAC OLYMPUS, Gr, 24.9.76, S. Barolin Elgin : D. Baringa Larkspur
653 **Cox C & T,** VALMONT YVETTE, Gr, 20.11.78, S. Melac Galaxie : D. Fairlight Acres Hi Jinx
735 **Dainty Miss L,** VEAN GAMBIT (IMP), B, 9.6.78, Mrs W E Robinson, S. Gaulden Gamecock : D. Cribanm Brandysnap
747 **Darwin C & K,** KOOROO KI KI DEE, Bl, 12.9.76, S. Peverill Prophet : D. Tipperary
756 **Davey R C,** CANTERBURY PARK ANNABELLE
2 775 **Davis R C & Mrs N Ryan,** HUGHVILLE ALERT
808 **Dennis Miss S,** NARADA GLORIA, Gr, 28.10.80, R Jolly, S. Narada Goldstar : D. Narada Countess
1099 **Gladstone S B & Mrs R Goough,** TERRA FASCINATION, Gr, 1.8.76, H Williams, S. Terra Silver Chief : D. Terra Eclipse
1215 **Harman Mrs S,** BURRABONG HOLLY, Gr, 22.11.79, H & J Bradford, S. Breccles Roundelay (Imp) : D. Merrijigs
4 1278 **Heath Misses D & T,** GLENROB REX, Ch, 13.10.80, L & J Onley & H Ritchie, S. Mystic Park Lex : D. Tokamurra Begum
1 1297 **Henry Mrs A C,** LYN-BAR BURANA, B, 15.11.70, S. Blond Casa : D. Patchwork
1329 **Hocking Miss L,** GLENVALLEY BENNY, Ch, 1.7.79, N Whelpton, S. Glenvalley Perfection : D. Glenway Ballerina
1355 **Hore T,** BILBOE BAGGINS, Ch, 8.10.75, J Swan, S. Koonama Fair Dinkum : D. Virginia
1488 **Keen Mrs F & Miss P,** ROMANY LODGE MAGIC MAN, Gr, 12.10.77, Mr & Mrs G Cribbes, S. Romany Warlock : D. Shadow Dancer
1568 **Labahn Miss L,** ROBARIE PRICILLA, Gr, 1.11.78, R & M Doodt, S. Shangri-La Mountain Chief : D. Robarie Dooley
1596 **Larcombe Miss P J,** MULKIRRI UNDER-THE-MISTLETOE, Ch, 21.9.79, S. Warmwell Pwarth : D. Mulkirri Katinka
3 1653 **Lipscombe B,** ST JOHN ARISTOCRAT, Bl, 17.10.79, C De Hann, S. Sir Percy of Paxhall (Imp) : D. Primrose Park Tinker Bell
1668 **Lloyd Mrs P & Miss S A,** BILYANA ARNWOOD BEVERLEY, B, 21.10.76, S. Peveril Prophet : D. Missenden Marcella
1869 **McHugh Mrs C D,** LOWHAND GLEN, Ch, S. Lowlynn Silver Chief : D. Unknown
1918 **Medcraf Mrs M,** RIVERGLEN SHARLENE, Gr, 16.10.78, S. Riverglen Maluka : D. Langfield Treasure
1932 **Melville Mrs D M/S P & Mrs K,** PINEHURST BAWBEE, Gr, 10.11.74, S. Green Valley Glen : D. Kirriway Balalika
1991 **Mitton Mrs C S,** TALLYRAND KRYSTAL
2095 **Neal D & K & Family,** GRAEPHIL BACARDI, Gr, 20.11.78, J Tipping, S. Radnor Manhattan : D. Graephil Petra
2160 **Onley W R & Miss L B,** GLENROB MIRANDA, B, 1.9.78, S. Rhyl Jester : D. Glenrob Amanda
2214 **Patterson J,** GLENGALA COVERGIRL, Bl, 16.11.79, S. Baringa Silver Chief : D. Benita

SECTION 19 - SADDLE SECTION

2265 **Penfold - Hyland Mrs J A,** FELBRIGG DRESDEN (IMP), Gr, 1.4.78, Mrs T F Phillips, S. The Laird : D. Felbrigg Haze

2565 **Smiley Miss A,** PINEHURST TIMPANY, Gr, 16.11.77, M/M A McDonell, S. Barolin Lucien : D. Pinehurst Flute

2605 **Smith S,** BURKEVILLE MELINDA, Gr, 16.2.74, S. Kajuel Playboy : D. Keenleigh Little Miracle

2691 **Sutton Mrs R M,** NICHOLAS NICKLEBY, Ch, 7.12.76, R M Sutton, S. Romany Warlock : D. Honey

2698 **Symes E A & L J,** TUDOR PARK KERMIT, Gr, 1.8.77, V Ward : D. Kantaka Missile

2700 **Symes Miss J,** KALORAMA PENDANT, Gr, 6.1.81, S. Barolin Feluka : D. Kalorama Kristal

2717 **Taylor Mrs B & Miss L,** STRATHCONON LACHLAN, Gr, 10.12.76, A E & Mrs J I Milne, S. Loch Sloy Jaimie : D. Strathconon Madeleine

2736 **Thomas Mrs D A & Family,** QUINDALLUP TINY WELCOME

2941 **Whyte Mrs M L,** KIRREWAY KARNIVAL, Gr, 27.8.78, E Dudley, S. Rotherwood Commander (Imp) : D. Barolin Penlyn

2969 **Williams Mrs P,** PIRRALILLA PLAYBOY, Gr, 13.10.79, S. Keston Kojak (Imp) : D. Lydstep Playtime (Imp)

5-292 Mrs P. Williams G. H J Bradford

Class 250 – Pony Mare or Gelding, Over 12 Hands 2 Inches and Not Over 13 Hands. Prizes: $32, $22, $12, Card For 4Th, 5th and 6Th.

3 **Adams Miss M,** DUNELM LADY JANE

44 **Anderson Mrs G & Miss F,** NARYL MINDY, Bl, 27.12.80, C A Wilson, S. Naryl Topaz : D. Sylvan Downs Serenade

60 **Ashton Miss V,** BELLA DALE ZOE, Gr, 28.12.79, Miss M Hall, S. Geraldine Classic : D. Balla Bianca

181 **Beckingham Miss E L,** WESTLANDS FAIRFAX KIM, Gr, 11.12.76, R & D Press, S. Westlands Little Adam : D. Rhyl Birthday

418 **Cameron G M & A Oliver-Watkins,** FAIRLEY SIMON (IMP), Ch, 1.5.77, S. Twylands Troubadour : D. Lady Selina

453 **Caserta Miss N,** FAIRLIGHT ACRES ACROBAT, Gr, 22.1.80, P Collins, S. Rotherwood Commander : D. Green Valley Aloh

630 **Corvi V J,** NIMBROOK LAILANI

648 **Counsel Miss M,** BOONABAROO SURPRISE, Gr, 20.11.79, S. Verndell Revielle (Imp) : D. Cannonvale Karena

918 **Edwards Miss S,** KOORANA CAMELOT, Gr, 5.11.77, Koorana Pony Stud, S. Barolin Angwyin : D. Koorana Cindy

930 **Edwards Mrs M A,** KAMBRIGNI VENUS, Bl, 3.8.77, M Edwards, S. Elken Madog : D. Kambrigni Candy Girl

3 960 **Erickson Mrs G,** JACKIE PAPER, Gr, 1.8.79,

1053 **Fry Mrs M, Miss J & J,** WILLOW VALE CLIPPER, Gr, 10.12.75, G & E Langford, S. Willow Vale Ranger : D. Bellewen Gold Seal

1067 **Gardiner P & Mrs B,** AVOCA FOREST CAPRICORN, Gr, 29.10.81, Mrs R Van Renan, S. Yarrayong Aladin : D. Avoca Forest Elly May

1088 **Gilbert Mrs P G & Mrs J Horder,** BIDO CARILLION BETTE DAVIS, Ch, 7.11.78, N Scott, S. Green Valley Sensation : D. Bido Festival

1203 **Hanley Miss Kate,** RHAYADER NOTAGAIN, Gr, Miss C Vial, S. Green Valley Revellight : D. Nattai Falling Star

1275 **Heath Miss D & Mrs J Wilson,** NARYL SHEBA, B, 27.8.79, C W Wilson, S. Woodonga Clark : D. Glen Brae Bonny

4 1375 **Hubbard Miss K L,** EBONY FLIGHT, Bl, 1.8.75, Mrs A Ver Der Gaag, S. Sir Percy of Paxhall (Imp) : D. Tinker Bell

2 1503 **Kellock Mrs L, Miss L & Miss S,** BELARADAH LUCINDA, Gr, 18.11.78, S. Barolin Lucien : D. Somerlynn Lara

1574 **Lamb D M & P A,** ELKIN LARAMIE, Gr, 14.8.73, K & E Coleman, S. Green Valley Laramie : D. Green Valley Rosna

1710 **Madden Mrs J,** DALRIADA GLEN, Br, 27.9.77, M M Healy, S. Peveril Prophet : D. Goodwood Park Isabella

1742 **Mamouney J W & Mrs G J,** ILLANGI QUINTILLA, Gr, 6.2.80, S. Melac Galaxie : D. Goodwood Park Sarah

1922 **Melrose J C & B,** CHAMPAGNE CHOIRESTER (IMP), B, 1.5.77, S. Choir Boy : D. Bubblina Shadow

1933 **Melville Mrs D M/S P & Mrs K,** KOOYONG JOHN THOMAS, Gr, 5.12.77, S Ryan, S. Green Valley Calypso : D. Birrahlee Magic Blue

1 1995 **Mitton Mrs C S,** EDENVALE MALUKA, Gr, 10.10.78, J Malcom, S. Rotherwood Commander : D. Glen Valley Silver Mimi

2130 **O'Halloran P S & M J,** LORD LOUIS, Gr, 1.11.77, S. Willada Blue Rebel : D. Apples

2215 **Patterson J,** GLENGALA COOPER

2216 **Patterson J,** KANTAKA BESWICK, B, 1.8.80, Mrs V Ward, S. Rotherwood Commander : D. Kelly

2239 **Paynter A & Mrs G,** WINFIELD SOPHIA, Gr, 2.12.79, S. Varndell Reveille (Imp) : D. Winfield Selina

2287 **Perry Family,** GRAPHIC MEDLEY, Br, 11.9.76, S. Owendale Maestro : D. Genoa Paulette

2320 **Potter Miss G,** GLENWAY CHARLIE, W, 5.10.67, A A Williams, S. Spring Park Garry : D. Willow Vale Cindy

2327 **Powell C & Mrs J,** WILLOW VALLEY JESS (IMP), Ch, 20.4.75, Mrs C M Whithycombe, S. Sarnau Golden Falcon : D. Waiten Je Reve

5 2598 **Smith Mrs M, J & C,** GLENWAY JESTER, Gr, 3.11.76, A A Williams, S. Glenway Banjo : D. Spring Park Jody

2688 **Sutton Mrs L,** WILLOWCROFT PUZZLE, Ch, 22.10.80, Mrs K A Bailey, S. The Laird (Imp) : D. Inverbrackie Dellamere

2735 **Thomas Mrs D A & Family,** QUINDALLUP BIRRA-LI, Bl, 14.11.79, Mrs D A Thomas, S. Naryl Topaz : D. Four Winds Abbey Road

2752 **Tonissen J,** CHROME PARK BAY LADY

2818 **Van Heel Mrs V,** BRAELEIGH MADONNA, Bl, 31.10.80, Mrs J Goldsmith, S. Graephil Madrigal : D. Bower Park Beauty

2870 **Walter G O & M I,** TANGLEWOOD PARK EBONY LASS, Bl, 3.1.77, W R & C L Smith, S. Sir Percy of Paxhall (Imp) : D. Merriwee Rhapsody

2901 **Waymouth Mrs R,** EDGEWOOD DANDY'S IMAGE, Gr, 11.1.79, Mr & Mrs Jones, S. Rivermead Silver Dandy : D. Amaranda Dimity

2967 **Williams Mrs P,** BURRABONG FFANTASY, Ch, 20.9.80, Mrs H Bradford, S. Breccles Roundelay (Imp) : D. Madoroma Ffefryn

2989 **Wilson Mrs D M,** TARKARRI CUSHLA, Gr, 26.10.75, S. Sir Percy of Paxhall (Imp) : D. Barolin Penya

6 3028 **Wood Mrs P,** DUNDONALD GOLLY GOSH, B, 1.8.78, S. Glenway Rodney : D. Glenwood Robyn

Class 251 – *Pony Mare or Gelding, Under 13 Hands (When Judged and on Parade to Be Ridden by Boy or Girl 14 Years of Age or Under on the First Day of Show. Prizes: $22, $13, $9, Card For 4Th, 5th and 6Th.

44 **Anderson Mrs G & Miss F,** NARYL MINDY, Bl, 27.12.80, C A Wilson, S. Naryl Topaz : D. Sylvan Downs Serenade

45 **Anderson Mrs G & Miss F,** BRIGENBRONG HYPERION, Br, 14.10.80, C De Bomford, S. Forestway Royal Ascot : D. Bimbadeen Cherry

60 **Ashton Miss V,** BELLA DALE ZOE, Gr, 28.12.79, Miss M Hall, S. Geraldine Classic : D. Balla Bianca

171 **Beard D G & Mrs L,** NARADA NARELLA, Gr, 17.10.79, R W Jolly, S. Downland Kestrel : D. Narada Pearl

181 **Beckingham Miss E L,** WESTLANDS FAIRFAX KIM, Gr, 11.12.76, R & D Press, S. Westlands Little Adam : D. Rhyl Birthday

418 **Cameron G M & A Oliver-Watkins,** FAIRLEY SIMON (IMP), Ch, 1.5.77, S. Twylands Troubadour : D. Lady Selina

432 **Carey Miss L,** KINLEITH MERLIN, Bl, 27.11.80, Mrs V Manifold, S. Sir Percy of Paxhall (Imp) : D. Cennen Partridge (Imp)

439 **Carlton Mrs F E & Mrs C N Steel,** TOOLLEEN PEBBLES, Gr, 16.12.75, B Hamblin, S. Glenway Lucky : D. Lodge Park Heather

443 **Carrick Miss M,** GALWAY MICHAEL, B, J O'Leary, S. Sunnyvale Little John : D. Glenona Tiptoe

453 **Caserta Miss N,** FAIRLIGHT ACRES ACROBAT, Gr, 22.1.80, P Collins, S. Rotherwood Commander : D. Green Valley Aloh

495 **Chaundy B & M,** ALUMEAH ORIEL, B, 1.8.74, S. Kodak : D. Bereen Cream Puff

561 **Collins G & Miss N,** CIRCLE K CHEEKY, W, 23.12.76, Mr Knight, S. Desire : D. Unknown

570 **Collins Miss T,** JIMMINY HUNTER, B, 3.12.74, S. Chrumelbow Glencoe : D. Penny

571 **Collins Miss T,** THORPEVILLE MILLIONAIRE, Gr, 7.8.77, S. Punga Domino : D. Mintie

582 **Collins R,** TARKOORI GUMBLOSSOM, Gr, 16.12.69, S. Retford Double Light : D. Naturaliste Gretel

605 **Cooke L & B,** FAIRLIGHT ACRES IVAN, Gr, 27.8.80, P Collins, S. Kirreway Julian : D. Kirreway Iza

5 618 **Corby B & S Simmons,** OAKWOOD SIR WILLIAM, Gr, 12.1.78, E Crabtree, S. Green Valley Laramie : D. Kurrajong Park Lady Dianne

SECTION 19 - SADDLE SECTION

625 **Corstorphan Mrs G,** GEROA CHARM, Br, 20.10.80, G Freeman, S. Geroa Masterpiece : D. Geroa Leanne

648 **Counsel Miss M,** BOONABAROO SURPRISE, Gr, 20.11.79, S. Verndell Revielle (Imp) : D. Cannonvale Karena

688 **Craddock Mrs A,** DABBY DOWNS CREAM BEAM, 1.10.79, D Findlay, S. Nattai Caesar : D. Flash

785 **Deacon Miss M,** GEROA LITTLE JOHN, B, 13.1.79, G W Freeman, S. Geroa Tony : D. Arrawidgee Bess

809 **Dennis Miss S,** BELLBIRD CASPER

829 **Dobson H & Mrs I,** GREEN VALLEY TRAVIS, Gr, 20.11.79, J Buckleigh, S. Green Valley Laramie : D. Green Valley Tiawana

881 **Durante Mrs J A,** BEACON LODGE PIONEER, Gr, 1.11.80, S. Cennen Pioneer (Imp) : D. Goodwood Park Beauty

882 **Durante Mrs J A,** GOODWOOD PARK STUE, Gr, 4.1.73, R & V Saunders, S. Kurrajong Park Real Flash : D. Goodwood Park Stella

883 **Durante Mrs J A,** KALLAROO YARRAMAN, Gr, 12.12.76, Mrs M Hart, S. Wodonga Clark : D. Kallaroo Illinga

918 **Edwards Miss S,** KOORANA CAMELOT, Gr, 5.11.77, Koorana Pony Stud, S. Barolin Angwyin : D. Koorana Cindy

930 **Edwards Mrs M A,** KAMBRIGNI VENUS, Bl, 3.8.77, M Edwards, S. Elken Madog : D. Kambrigni Candy Girl

997 **Ferguson Mrs J G,** BOONABAROO PETITE, Ch, 28.9.78, M & W Roycroft, S. Breccles Roundelay : D. Cinderella

1053 **Fry Mrs M, Miss J & J,** WILLOW VALE CLIPPER, Gr, 10.12.75, G & E Langford, S. Willow Vale Ranger : D. Bellewen Gold Seal

1067 **Gardiner P & Mrs B,** AVOCA FOREST CAPRICORN, Gr, 29.10.81, Mrs R Van Renan, S. Yarrayong Aladin : D. Avoca Forest Elly May

1068 **Gardiner P & Mrs B,** BURRABONG CRISTY, Gr, 16.8.79, Mrs H A Bradford, S. Varndell Reveille (Imp) : D. Commander Brae Carolynne

1100 **Gladstone S B & Mrs R Goough,** MOORE PARK REGENT

1203 **Hanley Miss Kate,** RHAYADER NOTAGAIN, Gr, Miss C Vial, S. Green Valley Revellight : D. Nattai Falling Star

1321 **Hind Miss A M,** KOORANA MUSCAT, Gr, 14.3.77, L Hohlweck, S. Barolin Angwyn : D. Koorana Biddy

1322 **Hind Miss A M,** KOORANA MARDI GRAS, B, 19.9.78, L Hohlweck, S. Koorana Desert Chief : D. Koorana Carousel

1375 **Hubbard Miss K L,** EBONY FLIGHT, Bl, 1.8.75, Mrs A Ver Der Gaag, S. Sir Percy of Paxhall (Imp) : D. Tinker Bell

1391 **Hunter Ms C,** BAND IT

1467 **Jones Miss K,** WADDERSTON PARK KRYSTAL, Gr, 14.8.79, Mrs J Jones, S. Rotherwood Commander : D. Wadderston Park Bridget

1503 **Kellock Mrs L, Miss L & Miss S,** BELARADAH LUCINDA, Gr, 18.11.78, S. Barolin Lucien : D. Somerlynn Lara

1611 **Lawrie Miss S A,** BIMBADENE MISTER MAC, Gr, 15.9.78, A Ferry, S. Loch Sloy Merry Mac : D. Bimbadene Mist

1692 **Luxmoore R J & I,** COLDARA STARTIME

1702 **Macpherson C & P,** GOODWOOD PARK BLUE CHALLENGER, Wh, 23.9.77, R & V Saunders, S. Kurrajong Park Real Flash : D. Goodwood Park Stella

1707 **Macquire & Triffett,** ROBARIE MALCOLM, Ch, 27.11.80, Mrs R Doodt, S. Owendale Ricardo : D. Owendale Melba

1743 **Mamouney J W & Mrs G J,** MELAC MIGNONETTE, Cr, 7.10.79, M & E Colclough, S. Rotherwood Commander (Imp) : D. Baringa Larkspur

1760 **Mark Mrs J & Mrs L,** CARMARTHEN TIBOLT, Gr, 5.10.76, Dunstan Bros, S. Nattai Jet : D. Nattai Sunset

1825 **McCann Mrs G D,** GLENCAIRN SALLY, Gr, 24.9.76, S. Trefesgob Septimus (Imp) : D. Green Valley Angeline

1826 **McCann Mrs G D,** LORRALEE MINETTA, Gr, 1.9.80, Mrs H Smith, S. Breccles Roundelay (Imp) : D. Lorralee Aloha

1830 **McCauley Mrs F & Miss M,** WYUNA POPSTAR, Gr, 3.10.80, S. Rotherwood Rustler (Imp) : D. Wyuna Polly Anna

1878 **McKinnon Mrs G,** NAROOMAR RACHEL, Gr, 17.10.78, Mrs S Beattie, S. Bonnie Brae Silver Mist : D. Malibu Park Monique

1933 **Melville Mrs D M/S P & Mrs K,** KOOYONG JOHN THOMAS, Gr, 5.12.77, S Ryan, S. Green Valley Calypso : D. Birrahlee Magic Blue

1995 **Mitton Mrs C S,** EDENVALE MALUKA, Gr, 10.10.78, J Malcom, S. Rotherwood Commander : D. Glen Valley Silver Mimi

1996 **Mitton Mrs C S,** KIRREWAY MEZAIRE, Ch, 1.8.80, E Dudley, S. Rotherwood Commander : D. Weston Carousel

2035 **Mortensen Mrs M A,** CEFIL BACH FINESSE, Ch, 2.11.78, Mrs F Smith, S. Fayre Artful Dodger (Imp) : D. Ulnod Starling (Imp)

2122 **O'Hagen Miss K,** BIMBADEEN GLEE, 20.9.79, A Ferry, S. Loch Sloy Merry Mac : D. Bimbadeen Joy

2130 **O'Halloran P S & M J,** LORD LOUIS, Gr, 1.11.77, S. Willada Blue Rebel : D. Apples

2207 **Paterson-Robinson J,** BURRABONG LIZA, Gr, 24.12.78, Mrs H J Bradford, S. Varndell Reveille (Imp) : D. Burrabong Lyric

2208 **Paterson-Robinson J,** THORPEVILLE SALLY, Gr, 17.12.79, Mrs M McConville, S. Punga Domino (Imp) : D. Koorawatha Pippa's Midget

2215 **Patterson J,** GLENGALA COOPER

2217 **Patterson J,** KATANKA BESWICK, B, 1.8.80, Mrs V Ward, S. Rotherwood Commander : D. Kelly

2230 **Payne R L & M I Burns,** WINGANA WEE WILL, Br, 11.10.74, Wingana Pony Stud, S. Green Valley Perry : D. Colmonell Daso

2236 **Paynter A & Mrs G,** BURRABONG HEATHER, Gr, 6.3.79, Mrs H Bradford, S. Varndell Reveille (Imp) : D. Lowestoft Melody

2237 **Paynter A & Mrs G,** GERALDINE FIONA, Gr, 10.11.79, Mrs B Fitzgerald, S. Quamby Park Larrey : D. Gerladine Honey

2239 **Paynter A & Mrs G,** WINFIELD SOPHIA, Gr, 2.12.79, S. Varndell Reveille (Imp) : D. Winfield Selina

4 2275 **Penny Miss S,** ALUMEAH RODERICK, Gr, 6.12.79, Mrs M Chaundy, S. Bonnie Brae Silver : D. Alumeah Blue Mink

2286 **Perry Family,** BELL SANDS JEDDA, B, 16.10.76, D J Sandow, S. Owendale Ricardo : D. Strathvalley Trixie

2287 **Perry Family,** GRAPHIC MEDLEY, Br, 11.9.76, S. Owendale Maestro : D. Genoa Paulette

2290 **Petty K J,** HUME PARK CALIPH, Gr, 2.11.75, Mr & Mrs C Robinson, S. Coed Coch Senig (Imp) : D. Moorooduc Park Carlita

2320 **Potter Miss G,** GLENWAY CHARLIE, W, 5.10.67, A A Williams, S. Spring Park Garry : D. Willow Vale Cindy

2373 **Richardson C F,** SILVER TOP JUBILEE, Gr, 9.10.77, A Phillips, S. Sir Percy of Paxhall (Imp.) : D. Spring Park Jill

2374 **Richardson C F,** HOLLYTREE JANET (IMP), Gr, 1.5.73, S. Hollytree Rhys : D. Plasycoes Princess

2411 **Robinson Mrs M E,** BRIGHTON JULIE, Gr, 19.12.77, W F Parker, S. Lochinch Danny Boy : D. Brighton Dainty

2501 **Semple Miss F,** LAKEVALE ROYAL LADY, Gr, 17.10.78, Mrs J Anderson, S. Glenway Royal : D. Lakevale Gypsy

1 2557 **Sloan R & J,** KAMBRIGNI BLACKBERRY NIP, Gr, 25.4.76, Mrs M Edwards, S. Owendale Casey : D. Kambrigni Gypsy

2566 **Smiley Miss A,** OWENDALE LORNA, Gr, 2.11.79, Mrs P Owen, S. Keston Kojak (Imp) : D. Hisland April (Imp)

2622 **Spencer Miss S,** BURRABONG SIMON, Gr, 20.10.76, J Cleland, S. Sir Percy of Paxhall (Imp) : D. Burrabong Lyric

3 2679 **Sutherland G S & L G,** GERALDINE COPPEL, Bl, 23.12.77, B Fitzgerald, S. Penrith Cleve : D. Geraldine Buttons

2688 **Sutton Mrs L,** WILLOWCROFT PUZZLE, Ch, 22.10.80, Mrs K A Bailey, S. The Laird (Imp) : D. Inverbrackie Dellamere

2710 **Tandy Mrs M,** KIMBERLEY PARK TAMARA, Gr, 25.9.78, G L & S A Smith, S. Loch Sloy Caradoc : D. Kimberley Park Tiki

2752 **Tonissen J,** CHROME PARK BAY LADY

2818 **Van Heel Mrs V,** BRAELEIGH MADONNA, Bl, 31.10.80, Mrs J Goldsmith, S. Graephil Madrigal : D. Bower Park Beauty

2870 **Walter G O & M I,** TANGLEWOOD PARK EBONY LASS, Bl, 3.1.77, W R & C L Smith, S. Sir Percy of Paxhall (Imp) : D. Merriwee Rhapsody

6 2901 **Waymouth Mrs R,** EDGEWOOD DANDY'S IMAGE, Gr, 11.1.79, Mr & Mrs Jones, S. Rivermead Silver Dandy : D. Amaranda Dimity

2967 **Williams Mrs P,** BURRABONG FFANTASY, Ch, 20.9.80, Mrs H Bradford, S. Breccles Roundelay (Imp) : D. Madoroma Ffefryn

2971 **Willson Mrs M C,** BELRON ICEMAN, Gr, 12.10.75, S. Fairway Phoenix : D. Meadow Mere Lilactime

2972 **Willson Mrs M C,** BELRON SPACEMAN, Gr, 23.10.74, S. Fairway Phoenix : D. Meadow Mere Lilactime

2994 **Wilson Mrs L,** KALINA PARK FELICITY, Ch, 25.2.78, Noland & Armstrong, S. Edgewood Rimfire : D. Birchbank Tinkerbell

2 2995 **Wilson Mrs L,** TWINGLES TAMARISK, Gr, 27.9.79, E H & S C Green, S. Crick Ceramic (Imp N.Z.) : D. Cefil Bach Annwen

3027 **Wood Mrs P,** COLMONELL KRIK, B, 1.10.71, Hannah, S. Colmonell Solgay : D. Colmonell Kizi

"I hardly had time for my parents."

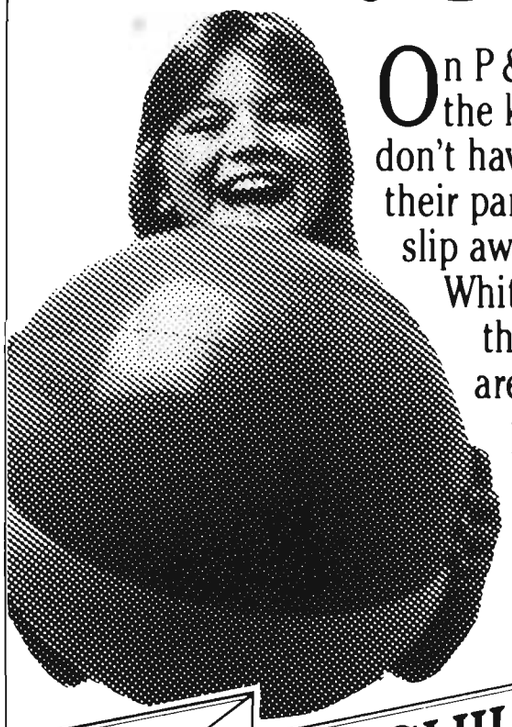

On P & O's Lindeman we keep the kids so happy, they just don't have time to worry about their parents. So mum and dad can slip away and have this beautiful Whitsunday island all to themselves. While the kids are out having a ball, parents play golf, tennis, catch reef fish, windsurf, sail or just laze by the pool. Together.

ONE CHILD FREE
with every family holiday.

Every family holiday of three nights or more comes with one child's accommodation and meals absolutely free. And Lindeman has a range of accommodation to suit your budget, with all meals included in the tariff. To help the holiday budget go even further Lindeman has special drive or coach packages.

Contact TAA or your local Travel Agent.



OM/POL 1005

G.J. Coles & Coy. Limited is proud to sponsor the Arts & Crafts Section at this year's Royal Melbourne Show.

We take pride in our long association with the Royal Show and this year we look forward to supporting the largest Arts & Crafts exhibition in Australia. Many long hours have gone into preparation of entries for competition and display, and we trust that you enjoy looking at them.

This sponsorship is another example of Coles in the community.

COLES

SECTION 19 - SADDLE SECTION

3037 **Wright A & Mrs L,** NARADA SATAN, Gr, 5.10.69, R W Jolly, S. Green Valley Whynot : D. Narada Jenny
3049 **Wright Mrs S J,** SILVER-LEIGH CUTIE GIRL, Gr, 11.9.77, Miss E Hurley, S. Punga Domino (Imp) : D. Unknown

Class 252 – Pony Mare or Gelding, Over 12 Hands and Not Over 12 Hands 2 Inches. Prizes: $32, $22, $12, Card For 4Th, 5th and 6Th.

45 **Anderson Mrs G & Miss F,** BRIGENBRONG HYPERION, Br, 14.10.80, C De Bomford, S. Forestway Royal Ascot : D. Bimbadeen Cherry
439 **Carlton Mrs F E & Mrs C N Steel,** TOOLLEEN PEBBLES, Gr, 16.12.75, B Hamblin, S. Glenway Lucky : D. Lodge Park Heather
1 495 **Chaundy B & M,** ALUMEAH ORIEL, B, 1.8.74, S. Kodak : D. Bereen Cream Puff
554 **Colclough M L & Mrs E A,** MELAC ARISTROCRAT, Gr, 1.2.78, S. Melac Galaxie : D. Melac Mighty Sweet
570 **Collins Miss T,** JIMMINY HUNTER, B, 3.12.74, S. Chrumelbow Glencoe : D. Penny
605 **Cooke L & B,** FAIRLIGHT ACRES IVAN, Gr, 27.8.80, P Collins, S. Kirreway Julian : D. Kirreway Iza
625 **Corstorphan Mrs G,** GEROA CHARM, Br, 20.10.80, G Freeman, S. Geroa Masterpiece : D. Geroa Leanne
654 **Cox C & T,** MELAC PETITE, Gr, 19.11.76, M C & E A Colcough, S. Melac Royal Chief : D. Melac Skylark
785 **Deacon Miss M,** GEROA LITTLE JOHN, B, 13.1.79, G W Freeman, S. Geroa Tony : D. Arrawidgee Bess
829 **Dobson H & Mrs I,** GREEN VALLEY TRAVIS, Gr, 20.11.79, J Buckleigh, S. Green Valley Laramie : D. Green Valley Tiawana
881 **Durante Mrs J A,** BEACON LODGE PIONEER, Gr, 1.11.80, S. Cennen Pioneer (Imp) : D. Goodwood Park Beauty
5 883 **Durante Mrs J A,** KALLAROO YARRAMAN, Gr, 12.12.76, Mrs M Hart, S. Wodonga Clark : D. Kallaroo Illinga
1151 **Green Hills Pony Stud,** TUDOR PARK REAGAN
1321 **Hind Miss A M,** KOORANA MUSCAT, Gr, 14.3.77, L Hohlweck, S. Barolin Angwyn : D. Koorana Biddy
1411 **Ingleton Mrs H,** BALALAIKA WATERLOO, Gr, 23.9.79, G Brennan, S. Owendale Muffler : D. Balalaika Splash
1467 **Jones Miss K,** WADDERSTON PARK KRYSTAL, Gr, 14.8.79, Mrs J Jones, S. Rotherwood Commander : D. Wadderston Park Bridget
1707 **Macquire & Triffett,** ROBARIE MALCOLM, Ch, 27.11.80, Mrs R Doodt, S. Owendale Ricardo : D. Owendale Melba
6 1743 **Mamouney J W & Mrs G J,** MELAC MIGNONETTE, Cr, 7.10.79, M & E Colclough, S. Rotherwood Commander (Imp) : D. Baringa Larkspur
1826 **McCann Mrs G D,** LORRALEE MINETTA, Gr, 1.9.80, Mrs H Smith, S. Breccles Roundelay (Imp) : D. Lorralee Aloha
1878 **McKinnon Mrs G,** NAROOMAR RACHEL, Gr, 17.10.78, Mrs S Beattie, S. Bonnie Brae Silver Mist : D. Malibu Park Monique
1996 **Mitton Mrs C S,** KIRREWAY MEZAIRE, Ch, 1.8.80, E Dudley, S. Rotherwood Commander : D. Weston Carousel
2122 **O'Hagen Miss K,** BIMBADEEN GLEE, 20.9.79, A Ferry, S. Loch Sloy Merry Mac : D. Bimbadeen Joy
2 2275 **Penny Miss S,** ALUMEAH RODERICK, Gr, 6.12.79, Mrs M Chaundy, S. Bonnie Brae Silver : D. Alumeah Blue Mink
2286 **Perry Family,** BELL SANDS JEDDA, B, 16.10.76, D J Sandow, S. Owendale Ricardo : D. Strathvalley Trixie
2322 **Powell C & Mrs J,** RHYL TREASURE, Rn, 16.11.79, S. Findeln Chevron (Imp) : D. Rhyl Perfection
2373 **Richardson C F,** SILVER TOP JUBILEE, Gr, 9.10.77, A Phillips, S. Sir Percy of Paxhall (Imp.) : D. Spring Park Jill
2411 **Robinson Mrs M E,** BRIGHTON JULIE, Gr, 19.12.77, W F Parker, S. Lochinch Danny Boy : D. Brighton Dainty
3 2466 **Sadler Miss T K,** LEADING LADY
2501 **Semple Miss F,** LAKEVALE ROYAL LADY, Gr, 17.10.78, Mrs J Anderson, S. Glenway Royal : D. Lakevale Gypsy
2966 **Williams Mrs K,** LAKEVALE ROCKET, Gr, 19.8.75, S. Spring Park Silver : D. Lakevale Bronwyn
3037 **Wright A & Mrs L,** NARADA SATAN, Gr, 5.10.69, R W Jolly, S. Green Valley Whynot : D. Narada Jenny
4 2239 A - MRS G PHYNTER

Class 253 – Pony Mare or Gelding, Over 11 Hands 2 Inches and Not Over 12 Hands. Prizes: $32, $22, $12, Card For 4Th, 5th and 6Th.

18 **Alker Misses C & P,** COLMONELL SILKO, Gr, 12.10.72, J W Hannah, S. Colmonell Solgay : D. Colmonell Kizi
171 **Beard D G & Mrs L,** NARADA NARELLA, Gr, 17.10.79, R W Jolly, S. Downland Kestrel : D. Narada Pearl
363 **Bull N J & C,** WILLOW VALE ROLLO, Gr, 22.2.76, G E Langford, S. Willow Vale Ranger : D. Willow Vale Pixie
432 **Carey Miss L,** KINLEITH MERLIN, Bl, 27.11.80, Mrs V Manifold, S. Sir Percy of Paxhall (Imp) : D. Cennen Partridge (Imp)
443 **Carrick Miss M,** GALWAY MICHAEL, B, J O'Leary, S. Sunnyvale Little John : D. Glenona Tiptoe
561 **Collins G & Miss N,** CIRCLE K CHEEKY, W, 23.12.76, Mr Knight, S. Desire : D. Unknown
571 **Collins Miss T,** THORPEVILLE MILLIONAIRE, Gr, 7.8.77, S. Punga Domino : D. Mintie
582 **Collins R,** TARKOORI GUMBLOSSOM, Gr, 16.12.69, S. Retford Double Light : D. Naturaliste Gretel
4 618 **Corby B & S Simmons,** OAKWOOD SIR WILLIAM, Gr, 12.1.78, E Crabtree, S. Green Valley Laramie : D. Kurrajong Park Lady Dianne
688 **Craddock Mrs A,** DABBY DOWNS CREAM BEAM, 1.10.79, D Findlay, S. Nattai Caesar : D. Flash
809 **Dennis Miss S,** BELLBIRD CASPER
3 882 **Durante Mrs J A,** GOODWOOD PARK STUE, Gr, 4.1.73, R & V Saunders, S. Kurrajong Park Real Flash : D. Goodwood Park Stella
5 1068 **Gardiner P & Mrs B,** BURRABONG CRISTY, Gr, 16.8.79, Mrs H A Bradford, S. Varndell Reveille (Imp) : D. Commander Brae Carolynne
1100 **Gladstone S B & Mrs R Goough,** MOORE PARK REGENT
1391 **Hunter Ms C,** BAND IT
1471 **Jones Mrs S,** AIMSBRY REVELLE, Gr, 2.1.79, V B & D K Hazard, S. Varndell Reveille : D. Quamby Park Blue Streak
1558 **Kopanica Mrs J F,** ROBENBOE, Ch
1648 **Lind Mrs S,** WELLARD PARK ADORIUS, Rn, 22.11.78, K Harry, S. Rutherwood Commander (Imp) : D. Kalang Adori
1692 **Luxmoore R J & I,** COLDARA STARTIME
6 1702 **Macpherson C & P,** GOODWOOD PARK BLUE CHALLENGER, Wh, 23.9.77, R & V Saunders, S. Kurrajong Park Real Flash : D. Goodwood Park Stella
1825 **McCann Mrs G D,** GLENCAIRN SALLY, Gr, 24.9.76, S. Trefesgob Septimus (Imp) : D. Green Valley Angeline
1830 **McCauley Mrs F & Miss M,** WYUNA POPSTAR, Gr, 3.10.80, S. Rotherwood Rustler (Imp) : D. Wyuna Polly Anna
1839 **McConville Mrs M,** THORPEVILLE MANDY, Gr, 3.10.78, S. Punga Domino (Imp N.Z.) : D. Fairway Imandra
1959 **Miller D B & Mrs N J,** MYALL GLEN LITTLE SAL, Gr, 1.9.76, S. Little Sport : D. Unknown
2040 **Morton Mrs & Miss & M Kellock,** CARLYLE SUNSHINE, Gr, 29.10.71, B McDonald, S. Green Valley Revelight : D. Moorooduc Park Wonder
2164 **Orchard Mr & Mrs P A,** ST JOHNS SILHOUETTE, Ch, 25.9.80, S. Rotherwood Commander (Imp) : D. Kobyboyn Koinglo
2207 **Paterson-Robinson J,** BURRABONG LIZA, Gr, 24.12.78, Mrs H J Bradford, S. Varndell Reveille (Imp) : D. Burrabong Lyric
2503 **Semple Miss F,** HOMELEE FAIRWAY MISTY, Ch, 15.12.72, J L Saunders, S. Rhonda Misty Hue : D. Fairway Downland
2 2557 **Sloan R & J,** KAMBRIGNI BLACKBERRY NIP, Gr, 25.4.76, Mrs M Edwards, S. Owendale Casey : D. Kambrigni Gypsy
2566 **Smiley Miss A,** OWENDALE LORNA, Gr, 2.11.79, Mrs P Owen, S. Keston Kojak (Imp) : D. Hisland April (Imp)
2622 **Spencer Miss S,** BURRABONG SIMON, Gr, 20.10.76, J Cleland, S. Sir Percy of Paxhall (Imp) : D. Burrabong Lyric
2679 **Sutherland G S & L G,** GERALDINE COPPEL, Bl, 23.12.77, B Fitzgerald, S. Penrith Cleve : D. Geraldine Buttons
2758 **Tonissen Mrs E J,** CHROME PARK PROFESSOR, Gr, 1.8.78, M Threlfall, S. Little Sport : D. Unknown
2861 **Walker Mr & Mrs K T,** BURRABONG LYNDY, Ch, 1.10.77, J Bradford, S. Sir Percy of Paxhall (Imp) : D. Burrabong Lyric
2994 **Wilson Mrs L,** KALINA PARK FELICITY, Ch, 25.2.78, Noland & Armstrong, S. Edgewood Rimfire : D. Birchbank Tinkerbell

SECTION 19 - SADDLE SECTION

Class 254 – Pony Mare or Gelding, Over 11 Hands and Not Over 11 Hands 2 Inches. Prizes: $32, $22, $12, Card For 4Th, 5th and 6Th.

19 **Alker Misses C & P,** COLMONELL KERRIBOY, B, 1.10.79, J W Hannah, S. Colmonell Kimson : D. Colmonell Kimby

997 **Ferguson Mrs J G,** BOONABAROO PETITE, Ch, 28.9.78, M & W Roycroft, S. Breccles Roundelay : D. Cinderella

6 1012 **Fiske Mrs K A & Miss T C,** BURRABONG POLITA, Gr, 28.11.79, H & A Bradford, S. Vandell Reveille (Imp) : D. Green Valley Penny Royal

1322 **Hind Miss A M,** KOORANA MARDI GRAS, B, 19.9.78, L Hohlweck, S. Koorana Desert Chief : D. Koorana Carousel

1 1559 **Kopanica Mrs J F & Mrs L Wills,** MAGIC, Gr, 11.11.79, L Wills, S. Forrest Land Amos : D. Taffy

2 1611 **Lawrie Miss S A,** BIMBADENE MISTER MAC, Gr, 15.9.78, A Ferry, S. Loch Sloy Merry Mac : D. Bimbadene Mist

1760 **Mark Mrs J & Mrs L,** CARMARTHEN TIBOLT, Gr, 5.10.76, Dunstan Bros, S. Nattai Jet : D. Nattai Sunset

1796 **Martin Mrs E & Miss K Loy,** MISTY MOUNTAIN BAMBI, Ch, 15.3.81, Mr & Mrs R N Teunon, S. Fairlight Acres Jason : D. Cardross Astrid

2236 **Paynter A & Mrs G,** BURRABONG HEATHER, Gr, 6.3.79, Mrs H Bradford, S. Varndell Reveille (Imp) : D. Lowestoft Melody

2290 **Petty K J,** HUME PARK CALIPH, Gr, 2.11.75, Mr & Mrs C Robinson, S. Coed Coch Senig (Imp) : D. Mooroodue Park Carlita

2360 **Rankin Mrs P A,** OWENDALE LADY GAY, Gr, 17.10.80, Mrs R D Owen, S. Coed Coch Norman (Imp) : D. Owendale Gay Lady (Imp)

3 2710 **Tandy Mrs M,** KIMBERLEY PARK TAMARA, Gr, 25.9.78, G L & S A Smith, S. Loch Sloy Caradoc : D. Kimberley Park Tiki

2866 **Walkinshaw Mrs L J,** JANLYN JAKE, B, 26.11.80, S. Kirreway Jubilee : D. Janlyn Mandy

4 3027 **Wood Mrs P,** COLMONELL KRIK, B, 1.10.71, Hannah, S. Colmonell Solgay : D. Colmonell Kizi

3049 **Wright Mrs S J,** SILVER-LEIGH CUTIE GIRL, Gr, 11.9.77, Miss E Hurley, S. Punga Domino (Imp) : D. Unknown

5-2995 MRS L WILSON

Class 255 – Pony Mare or Gelding, Over 10 Hands 2 Inches and Not Over 11 Hands. Prizes: $32, $22, $12, Card For 4Th, 5th and 6Th.

1 355 **Bryce Mrs V J,** WEEROONA LOUISE, Gr, 12.11.76, J Eastwell, S. Tinkarra Shannon : D. Narada Pamela

393 **Burrows D & Miss S,** CHRYSTAL PARK COLLUMBINE

1471 **Jones Mrs S,** AIMSBRY REVELLE, Gr, 2.1.79, V B & D K Hazard, S. Varndell Reveille : D. Quamby Park Blue Streak

3 1541 **Kirby Miss C M,** KILLANIN CHERUB, Gr, 22.11.78, S. View Bank Top Notch : D. Wallington Mocca

1835 **McClusky Mr & Mrs L,** STANTON PARK JULIAN, Ch, 27.11.79, A M Coxon, S. Coed Coch Gwyndaf (Imp) : D. Criban Flare (Imp)

2035 **Mortensen Mrs M A,** CEFIL BACH FINESSE, Ch, 2.11.78, Mrs F Smith, S. Fayre Artful Dodger (Imp) : D. Ulnod Starling (Imp)

2096 **Neal D & K & Family,** MEROKA FAYE, Gr, S. Elken Madog : D. Meroka Fleur

2230 **Payne R L & M I Burns,** WINGANA WEE WILL, Br, 11.10.74, Wingana Pony Stud, S. Green Valley Perry : D. Colmonell Daso

6 2237 **Paynter A & Mrs G,** GERALDINE FIONA, Gr, 10.11.79, Mrs B Fitzgerald, S. Quamby Park Larrey : D. Geraldine Honey

5 2374 **Richardson C F,** HOLLYTREE JANET (IMP), Gr, 1.5.73, S. Hollytree Rhys : D. Plasycoes Princess

2971 **Willson Mrs M C,** BELRON ICEMAN, Gr, 12.10.75, S. Fairway Phoenix : D. Meadow Mere Lilactime

2972 **Willson Mrs M C,** BELRON SPACEMAN, Gr, 23.10.74, S. Fairway Phoenix : D. Meadow Mere Lilactime

2995 **Wilson Mrs L,** TWINGLES TAMARISK, Gr, 27.9.79, E H & S C Green, S. Crick Ceramic (Imp N.Z.) : D. Cefil Bach Annwen

4-2208 · J PATERSON-ROBINSON

2-2599 MRS M. J & C SMITH

Class 256 – Pony Mare or Gelding, Over 9 Hands 2 Inches and Not Over 10 Hands 2 Inches. Prizes: $32, $22, $12, Card For 4Th, 5th and 6Th.

562 **Collins G & Miss N,** WANDARRA BONUS, Bl, 3.11.79, S. Cloon Beau : D. Lanark Wee Mandy

5 810 **Dennis Miss S,** FENWICK SATON, Bl, 30.9.77, Fenwick Stud, S. Fenwick Claude : D. Fenwick Satin

1840 **McConville Mrs M,** THORPEVILLE DIMITIE, Bl, 9.1.81, S. Rodney of Marshwood (Imp) : D. Yamboon Park Dimple

2 1960 **Miller D B & Mrs N J,** MYALL GLEN KIZZY, Gr, 6.12.78, S. Myall Glen Little Swift : D. Valley Princess

3 2041 **Morton Mrs C & Miss C,** FENWICK INK SPOT, Bl, 29.11.75, Fenwick Stud Pty Ltd, S. Fenwick Claude : D. Fenwick Satin

2208 **Paterson-Robinson J,** THORPEVILLE SALLY, Gr, 17.12.79, Mrs M McConville, S. Punga Domino (Imp) : D. Koorawatha Pippa's Midget

2240 **Paynter A & Mrs G,** WANDARRA BEAU DANDY, Bl, 10.10.76, Mrs R Read, S. Cloon Beau : D. Fairway Odetta

6 2255 **Pearson M T & M L,** GLENDOMAN JILL, Bl, 7.10.78, J Asling, S. Green Valley Commander : D. Fairway June

4 2288 **Perry Family,** ALLUMEAH CADDIE, Gr, 1.8.77, M & B Chaundy, S. Lodge Park Flicker Boy : D. Bridget

2304 **Pike Mrs O & Miss J,** LORADO BRALLOS, Bl, 19.1.78, Mrs L Edge, S. Willow Green Sunny : D. Pidgeville Glen Twilight

2599 **Smith Mrs M, J & C,** KALINA PARK BO PEEP

1 2930 **White R, Mrs L & Miss K,** KALINA PARK WEE DANNY, Gr, 1.8.76, Mr Linnaine, S. Owendale Idris : D. Lisdoonvarna Abbey

Class 257 – Pony Mare or Gelding, Not Over 9 Hands 2 Inches. Prizes: $32, $22, $12, Card For 4Th, 5th and 6Th.

46 **Anderson Mrs G & Miss F,** WISKY-A-GO-GO

69 **Asquith E & Miss B,** GREEN VALLEY GIDGET, Bl, 16.11.79, Mrs J McD Buckleigh, S. Green Valley Sonny : D. Green Valley Gail

118 **Barclay I,** WARRENWOOD LITTLE JET, Bl, 1.8.78,

3 604 **Cooke L & B,** GREEN VALLEY GAYLENE, Bl, 1.8.81, J Buckleigh, S. Green Valley Sonny : D. Green Valley Georgina

733 **Daffy Mrs J,** PLAYTIME TIP TOP, Bl, 14.11.75, Mrs M Pearson, S. Pentland Peers : D. Pentland Tulip

944 **Elliott Mrs W M,** YICK YOU RIPPER, Bl, 6.10.79, E J Featherstone, S. Calluna Valley Jock : D. Mandian Erin

1 1069 **Gardiner P & Mrs B,** FENWICK HERNIT, 1.11.77, Mrs A D Maclean, S. Fenwick Claude : D. Fenwick Hermosa

1141 **Gray Mrs F,** FENWICK LITTLE DOLL, Bl, 5.12.80, Fenwick Stud, S. Fenwick Chestnut Gem : D. Fenwick Little Dot

1149 **Green Hills Pony Stud,** BROLGA MERMAID, Bl, 7.12.76, P J B Ronald, S. Delvin Park Comanche : D. Brolga Matrice

1703 **Macpherson C & P,** FENWICK WINDSOR, Bl, 23.9.77, S. Fenwick Chestnut Gem : D. Fenwick Winsome

4 1842 **McConville Mrs M,** MADRIGAL OF NETHERLEY (IMP), Bl, 12.5.77, S. Perception of Netherley : D. Merry Lady of Netherley

6 1924 **Melrose J C & B,** FAIRWAY RORY, Bl, 1.8.72, Mrs G A Lewis, S. Fairway Jonathon : D. Cherrybank Alice

2 1961 **Miller D B & Mrs N J,** VALLEY PRINCESS, Bl, 31.11.70, D McIntyre, S. Nangwarre Flicka : D. Valley Duchess

2136 **Oakford W H & A Reeve,** GREEN VALLEY GABRIEL, Bl, 15.11.80, Mrs J Buckleigh, S. Green Valley Sonny : D. Green Valley Georgina

5 2231 **Payne R L & M I Burns,** GREEN VALLEY MILTON, Bl, 25.10.71, Mrs J Buckleigh, S. Green Valley Sonny : D. Green Valley Margaret

2266 **Pengelly G A & J,** PANCAKE, Skew, 1.8.81, L Kidd, S. Drum Major : D. Cromona of Marshwood (Imp)

2732 **Thomas Mr & Mrs C,** DOOLKOORA DENISE, Bl, 22.10.78, Mrs & Mrs E J Mayall, S. Kayanda Donara : D. Delvin Park Fifi

SECTION 19 - SADDLE SECTION

Ponies competing in the following Classes need not necessarily belong to the one owner and may be nominated singly. Owners may 'pair or team up'. In the event of a team separately owned winning, the prize will be divided.

Class 258 – *Pair of Ponies, Over 13 Hands and Not Over 14 Hands, (Special). Prizes: $32, $22, $12, Card.

92 **Bail Miss G,** NIGHTLIGHT, B, 1.10.77, Mrs Wilson, S. Wodonga Clark : D. Dawn
174 **Beard Miss M & Miss E & M Powell,** RHYL JOYOUS, Gr, 24.10.80, C Powell, S. Downland Kestrel (Imp) : D. Regalia
175 **Beard Miss M & Miss E & M Powell,** ROSSLAYNE BIRTHDAY GIRL (IMP), Ch, 1.5.78, Mrs R Lane, S. Keston Royal Occasion (Imp) : D. Tricosa Dillettante
195 **Beggs Miss M & V Corvi,** NARYL DARK IMAGE, Br, 29.11.79, C A Wilson, S. Naryl Topaz : D. Naryl Daydream
272 **Bott Mrs B & Miss S & B Scholes,** KURRA PARK DALLAS, Gr, 30.11.80, B & S Bott, S. Kirreway Julian : D. Bimbadeen Bo Bo
352 **Brunink Miss E,** GEROA JUBILATION, Gr, 21.10.80, G Freeman, S. Geroa Masterpiece : D. Geroa Cinderella
377 **Bulmer Miss S,** OSTERLEY CLASSIC
442 **Carrick Miss M,** TIA
492 **Charlton Ms K A & Koora-Lyn Stud,** KOORANA VANITY, Ch, 30.11.72, S. Koorana Desert Chief : D. Daran Cameo
537 **Cleves Miss C,** KIRREWAY LEVANE, Bl, 28.11.79, E Dudley, S. Rotherwood Commander : D. Edenvale Kaprice
553 **Colclough M L & Mrs E A,** MELAC OLYMPUS, Gr, 24.9.76, S. Barolin Elgin : D. Baringa Larkspur
560 **Collins G & Miss N,** SHARAWAY AUTUMN HAZE, Br, S. Bucaneer : D. Blue Haze
653 **Cox C & T,** VALMONT YVETTE, Gr, 20.11.78, S. Melac Galaxie : D. Fairlight Acres Hi Jinx
747 **Darwin C & K,** KOOROO KI KI DEE, Bl, 12.9.76, S. Peverill Prophet : D. Tipperary
808 **Dennis Miss S,** NARADA GLORIA, Gr, 28.10.80, R Jolly, S. Narada Goldstar : D. Narada Countess
819 **Doak D B & Miss D Merkelbach,** WILLOW LODGE REBECCA, Bl, 1.8.78,
828 **Dobson H & Mrs I,** NICABAR O, Br, 1.8.74, J C Myers, S. Nicalby : D. Midge
880 **Durante Mrs J A,** TUDOR PARK LULLABYE, B, S. Dalray Delmar : D. Molly
912 **Edwards Dr V E & Mrs J J H,** TUDOR PARK CELEBRITY
5 1001 **Ferry A & Mrs C N Steel,** BIMBADEEN SUE, B, 2.10.80, S. Rotherwood Commander (Imp) : D. Bimbadeen Saphire
1 1019 **Flood B W & Mrs J N Rawlinson,** WARRIEWOOD LIBERTY
1089 **Gilbert Mrs P G & Mrs J Horder,** WYNAGAN CHIRADELLI, Ch, 24.9.78, J Trim, S. Gremeada : D. Candy
1099 **Gladstone S B & Mrs R Goough,** TERRA FASCINATION, Gr, 1.8.76, H Williams, S. Terra Silver Chief : D. Terra Eclipse
1127 **Graham R,** CRYSTALIGHT, Gr, 1.8.74, S. Flash Silver :
1142 **Gray Mrs F,** CHIPPENHAM POP MUSIC, Br, Chippenham Stud, S. Boy Soprano (Imp) : D. Walnut Princess (Imp)
4 1215 **Harman Mrs S,** BURRABONG HOLLY, Gr, 22.11.79, H & J Bradford, S. Breccles Roundelay (Imp) : D. Merrijigs
1230 **Harris Mrs J C,** FAIRLIGHT MIGHTY FANCY, Ch, 1.11.78, R Dare, S. Mighty Fair : D. Unknown
1297 **Henry Mrs A C,** LYN-BAR BURANA, B, 15.11.70, S. Blond Casa : D. Patchwork
1355 **Hore T,** BILBOE BAGGINS, Ch, 8.10.75, J Swan, S. Koonama Fair Dinkum : D. Virginia
1358 **Horne Miss D,** CARROWOBITTY LADY BESS
1368 **Howes G,** JERILDERIE JACQUELINE, Br, 1.8.76, S. Jerilderie Highnoon : D. Jerilderie Heroine
1390 **Hunter Ms C,** VANDERFORD RHAIN, 9.11.75, S. High Falutin : D. Wendas Pride
1418 **Innes Misses A B & M,** WARATAH MINT, Ch, 1.10.78, S Stockdale, S. Breccles Roundelay : D. South Meridian Sheridan
2 1488 **Keen Mrs F & Miss P,** ROMANY LODGE MAGIC MAN, Gr, 12.10.77, Mr & Mrs G Cribbes, S. Romany Warlock : D. Shadow Dancer
1596 **Larcombe Miss P J,** MULKIRRI UNDER-THE-MISTLETOE, Ch, 21.9.79, S. Warmwell Pwarth : D. Mulkirri Katinka
1 1614 **Lawrie Mrs S A,** J J WILSON, Br, 1.11.79, J C Wilson, S. Naryl Topaz : D. Sentha
1653 **Lipscombe B,** ST JOHN ARISTOCRAT, Bl, 17.10.79, C De Hann, S. Sir Percy of Paxhall (Imp) : D. Primrose Park Tinker Bell
1668 **Lloyd Mrs P & Miss S A,** BILYANA ARNWOOD BEVERLEY, B, 21.10.76, S. Peveril Prophet : D. Missenden Marcella
3 1691 **Luxmoore R J & I,** PADDINGTON BOY
1848 **McDonald Miss J R,** GLENMORE BLISS, B, 4.9.78, S. Coed Coch Branias (Imp) : D. Daydawn Brighchip
1869 **McHugh Mrs C D,** LOWHAND GLEN, Ch, S. Lowlynn Silver Chief : D. Unknown
1932 **Melville Mrs D M/S P & Mrs K,** PINEHURST BAWBEE, Gr, 10.11.74, S. Green Valley Glen : D. Kirriway Balalika
2095 **Neal D & K & Family,** GRAEPHIL BACARDI, Gr, 20.11.78, J Tipping, S. Radnor Manhattan : D. Graephil Petra
5 2160 **Onley W R & Miss L B,** GLENROB MIRANDA, B, 1.9.78, S. Rhyl Jester : D. Glenrob Amanda
2214 **Patterson J,** GLENGALA COVERGIRL, Bl, 16.11.79, S. Baringa Silver Chief : D. Benita
2229 **Payne R L & M I Burns,** MARLON PARK DANTE
2265 **Penfold - Hyland Mrs J A,** FELBRIGG DRESDEN (IMP), Gr, 1.4.78, Mrs T F Phillips, S. The Laird : D. Felbrigg Haze
2 2565 **Smiley Miss A,** PINEHURST TIMPANY, Gr, 16.11.77, M/M A McDonell, S. Barolin Lucien : D. Pinehurst Flute
2621 **Spencer Miss S,** KIBAH PUFF, B, 30.9.76, Mrs B A Hyem, S. Baringa Lowlynn : D. Snuff
2691 **Sutton Mrs R M,** NICHOLAS NICKLEBY, Ch, 7.12.76, R M Sutton, S. Romany Warlock : D. Honey
2698 **Symes E A & L J,** TUDOR PARK KERMIT, Gr, 1.8.77, V Ward : D. Kantaka Missile
3 2717 **Taylor Mrs B & Miss L,** STRATHCONON LACHLAN, Gr, 10.12.76, A E & Mrs J I Milne, S. Loch Sloy Jaimie : D. Strathconon Madeleine
2941 **Whyte Mrs M L,** KIRREWAY KARNIVAL, Gr, 27.8.78, E Dudley, S. Rotherwood Commander (Imp) : D. Barolin Penlyn
2975 **Wilsden Stud,** KYMIRA BOY BLUE, Gr, 5.12.74, Mrs M A Edwards, S. Elken Madog : D. Zarda
3003 **Windermere Stud,** WINDERMERE RAFFINEE, Ch, 1.8.76, G Freeman, S. Bronze Tudor : D. Berron

4-3082 M+J BRADFORD

Class 259 – *Pair of Ponies, Over 12 Hands and Not Over 13 Hands, (Special). Prizes: $32, $22, $12, Card.

3 **Adams Miss M,** DUNELM LADY JANE
44 **Anderson Mrs G & Miss F,** NARYL MINDY, Bl, 27.12.80, C A Wilson, S. Naryl Topaz : D. Sylvan Downs Serenade
45 **Anderson Mrs G & Miss F,** BRIGENBRONG HYPERION, Br, 14.10.80, C De Bomford, S. Forestway Royal Ascot : D. Bimbadeen Cherry
60 **Ashton Miss V,** BELLA DALE ZOE, Gr, 28.12.79, Miss M Hall, S. Geraldine Classic : D. Balla Bianca
418 **Cameron G M & A Oliver-Watkins,** FAIRLEY SIMON (IMP), Ch, 1.5.77, S. Twylands Troubadour : D. Lady Selina
439 **Carlton Mrs F E & Mrs C N Steel,** TOOLLEEN PEBBLES, Gr, 16.12.75, B Hamblin, S. Glenway Lucky : D. Lodge Park Heather
453 **Caserta Miss N,** FAIRLIGHT ACRES ACROBAT, Gr, 22.1.80, P Collins, S. Rotherwood Commander : D. Green Valley Aloh
570 **Collins Miss T,** JIMMINY HUNTER, B, 3.12.74, S. Chrumelbow Glencoe : D. Penny
605 **Cooke L & B,** FAIRLIGHT ACRES IVAN, Gr, 27.8.80, P Collins, S. Kirreway Julian : D. Kirreway Iza
654 **Cox C & T,** MELAC PETITE, Gr, 19.11.76, M C & E A Colcough, S. Melac Royal Chief : D. Melac Skylark
5 785 **Deacon Miss M,** GEROA LITTLE JOHN, B, 13.1.79, G W Freeman, S. Geroa Tony : D. Arrawidgee Bess
829 **Dobson H & Mrs I,** GREEN VALLEY TRAVIS, Gr, 20.11.79, J Buckleigh, S. Green Valley Laramie : D. Green Valley Tiawana
3 883 **Durante Mrs J A,** KALLAROO YARRAMAN, Gr, 12.12.76, Mrs M Hart, S. Wodonga Clark : D. Kallaroo Illinga
918 **Edwards Miss S,** KOORANA CAMELOT, Gr, 5.11.77, Koorana Pony Stud, S. Barolin Angwyin : D. Koorana Cindy
930 **Edwards Mrs M A,** KAMBRIGNI VENUS, Bl, 3.8.77, M Edwards, S. Elken Madog : D. Kambrigni Candy Girl
4 960 **Erickson Mrs G,** JACKIE PAPER, Gr, 1.8.79,
1053 **Fry Mrs M, Miss J & J,** WILLOW VALE CLIPPER, Gr, 10.12.75, G & E Langford, S. Willow Vale Ranger : D. Bellewen Gold Seal

SECTION 19 - SADDLE SECTION

1067 **Gardiner P & Mrs B,** AVOCA FOREST CAPRICORN, Gr, 29.10.81, Mrs R Van Renan, S. Yarrayong Aladin : D. Avoca Forest Elly May

1088 **Gilbert Mrs P G & Mrs J Horder,** BIDO CARILLION BETTE DAVIS, Ch, 7.11.78, N Scott, S. Green Valley Sensation : D. Bido Festival

5 1151 **Green Hills Pony Stud,** TUDOR PARK REAGAN

1 1203 **Hanley Miss Kate,** RHAYADER NOTAGAIN, Gr, Miss C Vial, S. Green Valley Revellight : D. Nattai Falling Star

1321 **Hind Miss A M,** KOORANA MUSCAT, Gr, 14.3.77, L Hohlweck, S. Barolin Angwyn : D. Koorana Biddy

1375 **Hubbard Miss K L,** EBONY FLIGHT, Bl, 1.8.75, Mrs A Ver Der Gaag, S. Sir Percy of Paxhall (Imp) : D. Tinker Bell

2 1411 **Ingleton Mrs H,** BALALAIKA WATERLOO, Gr, 23.9.79, G Brennan, S. Owendale Muffler : D. Balalaika Splash

1503 **Kellock Mrs L, Miss L & Miss S,** BELARADAH LUCINDA, Gr, 18.11.78, S. Barolin Lucien : D. Somerlynn Lara

1574 **Lamb D M & P A,** ELKIN LARAMIE, Gr, 14.8.73, K & E Coleman, S. Green Valley Laramie : D. Green Valley Rosna

1710 **Madden Mrs J,** DALRIADA GLEN, Br, 27.9.77, M M Healy, S. Peveril Prophet : D. Goodwood Park Isabella

1742 **Mamouney J W & Mrs G J,** ILLANGI QUINTILLA, Gr, 6.2.80, S. Melac Galaxie : D. Goodwood Park Sarah

1743 **Mamouney J W & Mrs G J,** MELAC MIGNONETTE, Cr, 7.10.79, M & E Colclough, S. Rotherwood Commander (Imp) : D. Baringa Larkspur

1878 **McKinnon Mrs G,** NAROOMAR RACHEL, Gr, 17.10.78, Mrs S Beattie, S. Bonnie Brae Silver Mist : D. Malibu Park Monique

1922 **Melrose J C & B,** CHAMPAGNE CHOIRESTER (IMP), B, 1.5.77, S. Choir Boy : D. Bubblina Shadow

1933 **Melville Mrs D M/S P & Mrs K,** KOOYONG JOHN THOMAS, Gr, 5.12.77, S Ryan, S. Green Valley Calypso : D. Birrahlee Magic Blue

2122 **O'Hagen Miss K,** BIMBADEEN GLEE, 20.9.79, A Ferry, S. Loch Sloy Merry Mac : D. Bimbadeen Joy

2130 **O'Halloran P S & M J,** LORD LOUIS, Gr, 1.11.77, S. Willada Blue Rebel : D. Apples

2215 **Patterson J,** GLENGALA COOPER

2216 **Patterson J,** KANTAKA BESWICK, B, 1.8.80, Mrs V Ward, S. Rotherwood Commander : D. Kelly

2239 **Paynter A & Mrs G,** WINFIELD SOPHIA, Gr, 2.12.79, S. Varndell Reveille (Imp) : D. Winfield Selina

2 2275 **Penny Miss S,** ALUMEAH RODERICK, Gr, 6.12.79, Mrs M Chaundy, S. Bonnie Brae Silver : D. Alumeah Blue Mink

2286 **Perry Family,** BELL SANDS JEDDA, B, 16.10.76, D J Sandow, S. Owendale Ricardo : D. Strathvalley Trixie

1 2320 **Potter Miss G,** GLENWAY CHARLIE, W, 5.10.67, A A Williams, S. Spring Park Garry : D. Willow Vale Cindy

2373 **Richardson C F,** SILVER TOP JUBILEE, Gr, 9.10.77, A Phillips, S. Sir Percy of Paxhall (Imp.) : D. Spring Park Jill

2411 **Robinson Mrs M E,** BRIGHTON JULIE, Gr, 19.12.77, W F Parker, S. Lochinch Danny Boy : D. Brighton Dainty

3 2598 **Smith Mrs M, J & C,** GLENWAY JESTER, Gr, 3.11.76, A A Williams, S. Glenway Banjo : D. Spring Park Jody

2688 **Sutton Mrs L,** WILLOWCROFT PUZZLE, Ch, 22.10.80, Mrs K A Bailey, S. The Laird (Imp) : D. Inverbrackie Dellamere

2752 **Tonissen J,** CHROME PARK BAY LADY

2870 **Walter G O & M I,** TANGLEWOOD PARK EBONY LASS, Bl, 3.1.77, W R & C L Smith, S. Sir Percy of Paxhall (Imp) : D. Merriwee Rhapsody

4 2901 **Waymouth Mrs R,** EDGEWOOD DANDY'S IMAGE, Gr, 11.1.79, Mr & Mrs Jones, S. Rivermead Silver Dandy : D. Amaranda Dimity

2966 **Williams Mrs K,** LAKEVALE ROCKET, Gr, 19.8.75, S. Spring Park Silver : D. Lakevale Bronwyn

2967 **Williams Mrs P,** BURRABONG FFANTASY, Ch, 20.9.80, Mrs H Bradford, S. Breccles Roundelay (Imp) : D. Madoroma Ffefryn

3028 **Wood Mrs P,** DUNDONALD GOLLY GOSH, B, 1.8.78, S. Glenway Rodney : D. Glenwood Robyn

Class 260 – *Pair of Ponies, Over 11 Hands and Not Over 12 Hands, (Special). Prizes: $32, $22, $12, Card.

18 **Alker Misses C & P,** COLMONELL SILKO, Gr, 12.10.72, J W Hannah, S. Colmonell Solgay : D. Colmonell Kizi

19 **Alker Misses C & P,** COLMONELL KERRIBOY, B, 1.10.79, J W Hannah, S. Colmonell Kimson : D. Colmonell Kimby

2 171 **Beard D G & Mrs L,** NARADA NARELLA, Gr, 17.10.79, R W Jolly, S. Downland Kestrel : D. Narada Pearl

363 **Bull N J & C,** WILLOW VALE ROLLO, Gr, 22.2.76, G E Langford, S. Willow Vale Ranger : D. Willow Vale Pixie

443 **Carrick Miss M,** GALWAY MICHAEL, B, J O'Leary, S. Sunnyvale Little John : D. Glenona Tiptoe

561 **Collins G & Miss N,** CIRCLE K CHEEKY, W, 23.12.76, Mr Knight, S. Desire : D. Unknown

571 **Collins Miss T,** THORPEVILLE MILLIONAIRE, Gr, 7.8.77, S. Punga Domino : D. Mintie

582 **Collins R,** TARKOORI GUMBLOSSOM, Gr, 16.12.69, S. Retford Double Light : D. Naturaliste Gretel

618 **Corby B & S Simmons,** OAKWOOD SIR WILLIAM, Gr, 12.1.78, E Crabtree, S. Green Valley Laramie : D. Kurrajong Park Lady Dianne

688 **Craddock Mrs. A,** DABBY DOWNS CREAM BEAM, 1.10.79, D Findlay, S. Nattai Caesar : D. Flash

3 809 **Dennis Miss S,** BELLBIRD CASPER

3 882 **Durante Mrs J A,** GOODWOOD PARK STUE, Gr, 4.1.73, R & V Saunders, S. Kurrajong Park Real Flash : D. Goodwood Park Stella

997 **Ferguson Mrs J G,** BOONABAROO PETITE, Ch, 28.9.78, M & W Roycroft, S. Breccles Roundelay : D. Cinderella

1012 **Fiske Mrs K A & Miss T C,** BURRABONG POLITA, Gr, 28.11.79, H & A Bradford, S. Vandell Reveille (Imp) : D. Green Valley Penny Royal

5 1068 **Gardiner P & Mrs B,** BURRABONG CRISTY, Gr, 16.8.79, Mrs H A Bradford, S. Varndell Reveille (Imp) : D. Commander Brae Carolynne

1100 **Gladstone S B & Mrs R Goough,** MOORE PARK REGENT

1322 **Hind Miss A M,** KOORANA MARDI GRAS, B, 19.9.78, L Hohlweck, S. Koorana Desert Chief : D. Koorana Carousel

1391 **Hunter Ms C,** BAND IT

1 1471 **Jones Mrs S,** AIMSBRY REVELLE, Gr, 2.1.79, V B & D K Hazard, S. Varndell Reveille : D. Quamby Park Blue Streak

1611 **Lawrie Miss S A,** BIMBADENE MISTER MAC, Gr, 15.9.78, A Ferry, S. Loch Sloy Merry Mac : D. Bimbadene Mist

1648 **Lind Mrs S,** WELLARD PARK ADORIUS, Rn, 22.11.78, K Harry, S. Rutherwood Commander (Imp) : D. Kalang Adori

1692 **Luxmoore R J & I,** COLDARA STARTIME

1702 **Macpherson C & P,** GOODWOOD PARK BLUE CHALLENGER, Wh, 23.9.77, R & V Saunders, S. Kurrajong Park Real Flash : D. Goodwood Park Stella

5 1760 **Mark Mrs J & Mrs L,** CARMARTHEN TIBOLT, Gr, 5.10.76, Dunstan Bros, S. Nattai Jet : D. Nattai Sunset

1830 **McCauley Mrs F & Miss M,** WYUNA POPSTAR, Gr, 3.10.80, S. Rotherwood Rustler (Imp) : D. Wyuna Polly Anna

1839 **McConville Mrs M,** THORPEVILLE MANDY, Gr, 3.10.78, S. Punga Domino (Imp N.Z.) : D. Fairway Imandra

2 1959 **Miller D B & Mrs N J,** MYALL GLEN LITTLE SAL, Gr, 1.9.76, S. Little Sport : D. Unknown

4 2040 **Morton Mrs & Miss & M Kellock,** CARLYLE SUNSHINE, Gr, 29.10.71, B McDonald, S. Green Valley Revelight : D. Moorooduc Park Wonder

2164 **Orchard Mr & Mrs P A,** ST JOHNS SILHOUETTE, Ch, 25.9.80, S. Rotherwood Commander (Imp) : D. Kobyboyn Koinglo

2207 **Paterson-Robinson J,** BURRABONG LIZA, Gr, 24.12.78, Mrs H J Bradford, S. Varndell Reveille (Imp) : D. Burrabong Lyric

2236 **Paynter A & Mrs G,** BURRABONG HEATHER, Gr, 6.3.79, Mrs H Bradford, S. Varndell Reveille (Imp) : D. Lowestoft Melody

2290 **Petty K J,** HUME PARK CALIPH, Gr, 2.11.75, Mr & Mrs C Robinson, S. Coed Coch Senig (Imp) : D. Moorooduc Park Carlita

2557 **Sloan R & J,** KAMBRIGNI BLACKBERRY NIP, Gr, 25.4.76, Mrs M Edwards, S. Owendale Casey : D. Kambrigni Gypsy

2622 **Spencer Miss S,** BURRABONG SIMON, Gr, 20.10.76, J Cleland, S. Sir Percy of Paxhall (Imp) : D. Burrabong Lyric

2710 **Tandy Mrs M,** KIMBERLEY PARK TAMARA, Gr, 25.9.78, G L & S A Smith, S. Loch Sloy Caradoc : D. Kimberley Park Tiki

2758 **Tonissen Mrs E J,** CHROME PARK PROFESSOR, Gr, 1.8.78, M Threlfall, S. Little Sport : D. Unknown

2861 **Walker Mr & Mrs K T,** BURRABONG LYNDY, Ch, 1.10.77, J Bradford, S. Sir Percy of Paxhall (Imp) : D. Burrabong Lyric

2994 **Wilson Mrs L,** KALINA PARK FELICITY, Ch, 25.2.78, Noland & Armstrong, S. Edgewood Rimfire : D. Birchbank Tinkerbell

SECTION 19 - SADDLE SECTION

3027 **Wood Mrs P,** COLMONELL KRIK, B, 1.10.71, Hannah, S. Colmonell Solgay : D. Colmonell Kizi

3049 **Wright Mrs S J,** SILVER-LEIGH CUTIE GIRL, Gr, 11.9.77, Miss E Hurley, S. Punga Domino (Imp) : D. Unknown

Class 261 – *Pair of Ponies, Not Over 11 Hands, (Special). Prizes: $32, $22, $12, Card.

46 **Anderson Mrs G & Miss F,** WISKY-A-GO-GO

118 **Barclay I,** WARRENWOOD LITTLE JET, Bl, 1.8.78,

393 **Burrows D & Miss S,** CHRYSTAL PARK COLLUMBINE

562 **Collins G & Miss N,** WANDARRA BONUS, Bl, 3.11.79, S. Cloon Beau : D. Lanark Wee Mandy

810 **Dennis Miss S,** FENWICK SATON, Bl, 30.9.77, Fenwick Stud, S. Fenwick Claude : D. Fenwick Satin

1541 **Kirby Miss C M,** KILLANIN CHERUB, Gr, 22.11.78, S. View Bank Top Notch : D. Wallington Mocca

1574 **Lamb D M & P A,** ELKIN LARAMIE, Gr, 14.8.73, K & E Coleman, S. Green Valley Laramie : D. Green Valley Rosna

1924 **Melrose J C & B,** FAIRWAY RORY, Bl, 1.8.72, Mrs G A Lewis, S. Fairway Jonathon : D. Cherrybank Alice

1960 **Miller D B & Mrs N J,** MYALL GLEN KIZZY, Gr, 6.12.78, S. Myall Glen Little Swift : D. Valley Princess

2035 **Mortensen Mrs M A,** CEFIL BACH FINESSE, Ch, 2.11.78, Mrs F Smith, S. Fayre Artful Dodger (Imp) : D. Ulnod Starling (Imp)

2041 **Morton Mrs C & Miss C,** FENWICK INK SPOT, Bl, 29.11.75, Fenwick Stud Pty Ltd, S. Fenwick Claude : D. Fenwick Satin

2096 **Neal D & K & Family,** MEROKA FAYE, Gr, S. Elken Madog : D. Meroka Fleur

2208 **Paterson-Robinson J,** THORPEVILLE SALLY, Gr, 17.12.79, Mrs M McConville, S. Punga Domino (Imp) : D. Koorawatha Pippa's Midget

2230 **Payne R L & M I Burns,** WINGANA WEE WILL, Br, 11.10.74, Wingana Pony Stud, S. Green Valley Perry : D. Colmonell Daso

2237 **Paynter A & Mrs G,** GERALDINE FIONA, Gr, 10.11.79, Mrs B Fitzgerald, S. Quamby Park Larrey : D. Gerladine Honey

2240 **Paynter A & Mrs G,** WANDARRA BEAU DANDY, Bl, 10.10.76, Mrs R Read, S. Cloon Beau : D. Fairway Odetta

2304 **Pike Mrs O & Miss J,** LORADO BRALLOS, Bl, 19.1.78, Mrs L Edge, S. Willow Green Sunny : D. Pidgeville Glen Twilight

2374 **Richardson C F,** HOLLYTREE JANET (IMP), Gr, 1.5.73, S. Hollytree Rhys : D. Plasycoes Princess

2930 **White R, Mrs L & Miss K,** KALINA PARK WEE DANNY, Gr, 1.8.76, Mr Linnaine, S. Owendale Idris : D. Lisdoonvarna Abbey

2971 **Willson Mrs M C,** BELRON ICEMAN, Gr, 12.10.75, S. Fairway Phoenix : D. Meadow Mere Lilactime

2972 **Willson Mrs M C,** BELRON SPACEMAN, Gr, 23.10.74, S. Fairway Phoenix : D. Meadow Mere Lilactime

2995 **Wilson Mrs L,** TWINGLES TAMARISK, Gr, 27.9.79, E H & S C Green, S. Crick Ceramic (Imp N.Z.) : D. Cefil Bach Annwen

Class 262 – *Team of Four Ponies, Not Exceeding 14 Hands, (Special). Prizes: $44, $28, $20, Card.

3 **Adams Miss M,** DUNELM LADY JANE

18 **Alker Misses C & P,** COLMONELL SILKO, Gr, 12.10.72, J W Hannah, S. Colmonell Solgay : D. Colmonell Kizi

44 **Anderson Mrs G & Miss F,** NARYL MINDY, Bl, 27.12.80, C A Wilson, S. Naryl Topaz : D. Sylvan Downs Serenade

45 **Anderson Mrs G & Miss F,** BRIGENBRONG HYPERION, Br, 14.10.80, C De Bomford, S. Forestway Royal Ascot : D. Bimbadeen Cherry

171 **Beard D G & Mrs L,** NARADA NARELLA, Gr, 17.10.79, R W Jolly, S. Downland Kestrel : D. Narada Pearl

175 **Beard Miss M & Miss E & M Powell,** ROSSLAYNE BIRTHDAY GIRL (IMP), Ch, 1.5.78, Mrs R Lane, S. Keston Royal Occasion (Imp) : D. Tricosa Dillettante

272 **Bott Mrs B & Miss S & B Scholes,** KURRA PARK DALLAS, Gr, 30.11.80, B & S Bott, S. Kirreway Julian : D. Bimbadeen Bo Bo

352 **Brunink Miss E,** GEROA JUBILATION, Gr, 21.10.80, G Freeman, S. Geroa Masterpiece : D. Geroa Cinderella

377 **Bulmer Miss S,** OSTERLEY CLASSIC

418 **Cameron G M & A Oliver-Watkins,** FAIRLEY SIMON (IMP), Ch, 1.5.77, S. Twylands Troubadour : D. Lady Selina

442 **Carrick Miss M,** TIA

443 **Carrick Miss M,** GALWAY MICHAEL, B, J O'Leary, S. Sunnyvale Little John : D. Glenona Tiptoe

453 **Caserta Miss N,** FAIRLIGHT ACRES ACROBAT, Gr, 22.1.80, P Collins, S. Rotherwood Commander : D. Green Valley Aloh

492 **Charlton Ms K A & Koora-Lyn Stud,** KOORANA VANITY, Ch, 30.11.72, S. Koorana Desert Chief : D. Daran Cameo

553 **Colclough M L & Mrs E A,** MELAC OLYMPUS, Gr, 24.9.76, S. Barolin Elgin : D. Baringa Larkspur

560 **Collins G & Miss N,** SHARAWAY AUTUMN HAZE, Br, S. Bucaneer : D. Blue Haze

561 **Collins G & Miss N,** CIRCLE K CHEEKY, W, 23.12.76, Mr Knight, S. Desire : D. Unknown

605 **Cooke L & B,** FAIRLIGHT ACRES IVAN, Gr, 27.8.80, P Collins, S. Kirreway Julian : D. Kirreway Iza

619 **Corby B & S Simmons**

688 **Craddock Mrs A,** DABBY DOWNS CREAM BEAM, 1.10.79, D Findlay, S. Nattai Caesar : D. Flash

785 **Deacon Miss M,** GEROA LITTLE JOHN, B, 13.1.79, G W Freeman, S. Geroa Tony : D. Arrawidgee Bess

808 **Dennis Miss S,** NARADA GLORIA, Gr, 28.10.80, R Jolly, S. Narada Goldstar : D. Narada Countess

809 **Dennis Miss S,** BELLBIRD CASPER

819 **Doak D B & Miss D Merkelbach,** WILLOW LODGE REBECCA, Bl, 1.8.78,

828 **Dobson H & Mrs I,** NICABAR O, Br, 1.8.74, J C Myers, S. Nicalby : D. Midge

829 **Dobson H & Mrs I,** GREEN VALLEY TRAVIS, Gr, 20.11.79, J Buckleigh, S. Green Valley Laramie : D. Green Valley Tiawana

880 **Durante Mrs J A,** TUDOR PARK LULLABYE, B, S. Dalray Delmar : D. Molly

882 **Durante Mrs J A,** GOODWOOD PARK STUE, Gr, 4.1.73, R & V Saunders, S. Kurrajong Park Real Flash : D. Goodwood Park Stella

883 **Durante Mrs J A,** KALLAROO YARRAMAN, Gr, 12.12.76, Mrs M Hart, S. Wodonga Clark : D. Kallaroo Illinga

912 **Edwards Dr V E & Mrs J J H,** TUDOR PARK CELEBRITY

930 **Edwards Mrs M A,** KAMBRIGNI VENUS, Bl, 3.8.77, M Edwards, S. Elken Madog : D. Kambrigni Candy Girl

997 **Ferguson Mrs J G,** BOONABAROO PETITE, Ch, 28.9.78, M & W Roycroft, S. Breccles Roundelay : D. Cinderella

1001 **Ferry A & Mrs C N Steel,** BIMBADEEN SUE, B, 2.10.80, S. Rotherwood Commander (Imp) : D. Bimbadeen Saphire

1012 **Fiske Mrs K A & Miss T C,** BURRABONG POLITA, Gr, 28.11.79, H & A Bradford, S. Vandell Reveille (Imp) : D. Green Valley Penny Royal

1053 **Fry Mrs M, Miss J & J,** WILLOW VALE CLIPPER, Gr, 10.12.75, G & E Langford, S. Willow Vale Ranger : D. Bellewen Gold Seal

1067 **Gardiner P & Mrs B,** AVOCA FOREST CAPRICORN, Gr, 29.10.81, Mrs R Van Renan, S. Yarrayong Aladin : D. Avoca Forest Elly May

1068 **Gardiner P & Mrs B,** BURRABONG CRISTY, Gr, 16.8.79, Mrs H A Bradford, S. Varndell Reveille (Imp) : D. Commander Brae Carolynne

1142 **Gray Mrs F,** CHIPPENHAM POP MUSIC, Br, Chippenham Stud, S. Boy Soprano (Imp) : D. Walnut Princess (Imp)

1203 **Hanley Miss Kate,** RHAYADER NOTAGAIN, Gr, Miss C Vial, S. Green Valley Revellight : D. Nattai Falling Star

1215 **Harman Mrs S,** BURRABONG HOLLY, Gr, 22.11.79, H & J Bradford, S. Breccles Roundelay (Imp) : D. Merrijigs

1297 **Henry Mrs A C,** LYN-BAR BURANA, B, 15.11.70, S. Blond Casa : D. Patchwork

1355 **Hore T,** BILBOE BAGGINS, Ch, 8.10.75, J Swan, S. Koonama Fair Dinkum : D. Virginia

1358 **Horne Miss D,** CARROWOBITTY LADY BESS

1368 **Howes G,** JERILDERIE JACQUELINE, Br, 1.8.76, S. Jerilderie Highnoon : D. Jerilderie Heroine

1375 **Hubbard Miss K L,** EBONY FLIGHT, Bl, 1.8.75, Mrs A Ver Der Gaag, S. Sir Percy of Paxhall (Imp) : D. Tinker Bell

1390 **Hunter Ms C,** VANDERFORD RHAIN, 9.11.75, S. High Falutin : D. Wendas Pride

1391 **Hunter Ms C,** BAND IT

1418 **Innes Misses A B & M,** WARATAH MINT, Ch, 1.10.78, S Stockdale, S. Breccles Roundelay : D. South Meridian Sheridan

1471 **Jones Mrs S,** AIMSBRY REVELLE, Gr, 2.1.79, V B & D K Hazard, S. Varndell Reveille : D. Quamby Park Blue Streak

1488 **Keen Mrs F & Miss P,** ROMANY LODGE MAGIC MAN, Gr, 12.10.77, Mr & Mrs G Cribbes, S. Romany Warlock : D. Shadow Dancer

SECTION 19 - SADDLE SECTION

1503 **Kellock Mrs L, Miss L & Miss S,** BELARADAH LUCINDA, Gr, 18.11.78, S. Barolin Lucien : D. Somerlynn Lara

1574 **Lamb D M & P A,** ELKIN LARAMIE, Gr, 14.8.73, K & E Coleman, S. Green Valley Laramie : D. Green Valley Rosna

1611 **Lawrie Miss S A,** BIMBADENE MISTER MAC, Gr, 15.9.78, A Ferry, S. Loch Sloy Merry Mac : D. Bimbadene Mist

1648 **Lind Mrs S,** WELLARD PARK ADORIUS, Rn, 22.11.78, K Harry, S. Rutherwood Commander (Imp) : D. Kalang Adori

1668 **Lloyd Mrs P & Miss S A,** BILYANA ARNWOOD BEVERLEY, B, 21.10.76, S. Peveril Prophet : D. Missenden Marcella

1691 **Luxmoore R J & I,** PADDINGTON BOY

1692 **Luxmoore R J & I,** COLDARA STARTIME

1710 **Madden Mrs J,** DALRIADA GLEN, Br, 27.9.77, M M Healy, S. Peveril Prophet : D. Goodwood Park Isabella

1830 **McCauley Mrs F & Miss M,** WYUNA POPSTAR, Gr, 3.10.80, S. Rotherwood Rustler (Imp) : D. Wyuna Polly Anna

1839 **McConville Mrs M,** THORPEVILLE MANDY, Gr, 3.10.78, S. Punga Domino (Imp N.Z.) : D. Fairway Imandra

1878 **McKinnon Mrs G,** NAROOMAR RACHEL, Gr, 17.10.78, Mrs S Beattie, S. Bonnie Brae Silver Mist : D. Malibu Park Monique

1932 **Melville Mrs D M/S P & Mrs K,** PINEHURST BAWBEE, Gr, 10.11.74, S. Green Valley Glen : D. Kirriway Balalika

1933 **Melville Mrs D M/S P & Mrs K,** KOOYONG JOHN THOMAS, Gr, 5.12.77, S Ryan, S. Green Valley Calypso : D. Birrahlee Magic Blue

2 1959 **Miller D B & Mrs N J,** MYALL GLEN LITTLE SAL, Gr, 1.9.76, S. Little Sport : D. Unknown

2035 **Mortensen Mrs M A,** CEFIL BACH FINESSE, Ch, 2.11.78, Mrs F Smith, S. Fayre Artful Dodger (Imp) : D. Ulnod Starling (Imp)

2040 **Morton Mrs & Miss & M Kellock,** CARLYLE SUNSHINE, Gr, 29.10.71, B McDonald, S. Green Valley Revelight : D. Moorooduc Park Wonder

2095 **Neal D & K & Family,** GRAEPHIL BACARDI, Gr, 20.11.78, J Tipping, S. Radnor Manhattan : D. Graephil Petra

2122 **O'Hagen Miss K,** BIMBADEEN GLEE, 20.9.79, A Ferry, S. Loch Sloy Merry Mac : D. Bimbadeen Joy

2130 **O'Halloran P S & M J,** LORD LOUIS, Gr, 1.11.77, S. Willada Blue Rebel : D. Apples

2160 **Onley W R & Miss L B,** GLENROB MIRANDA, B, 1.9.78, S. Rhyl Jester : D. Glenrob Amanda

2214 **Patterson J,** GLENGALA COVERGIRL, Bl, 16.11.79, S. Baringa Silver Chief : D. Benita

2215 **Patterson J,** GLENGALA COOPER

2216 **Patterson J,** KANTAKA BESWICK, B, 1.8.80, Mrs V Ward, S. Rotherwood Commander : D. Kelly

2236 **Paynter A & Mrs G,** BURRABONG HEATHER, Gr, 6.3.79, Mrs H Bradford, S. Varndell Reveille (Imp) : D. Lowestoft Melody

2237 **Paynter A & Mrs G,** GERALDINE FIONA, Gr, 10.11.79, Mrs B Fitzgerald, S. Quamby Park Larrey : D. Gerladine Honey

2239 **Paynter A & Mrs G,** WINFIELD SOPHIA, Gr, 2.12.79, S. Varndell Reveille (Imp) : D. Winfield Selina

2265 **Penfold - Hyland Mrs J A,** FELBRIGG DRESDEN (IMP), Gr, 1.4.78, Mrs T F Phillips, S. The Laird : D. Felbrigg Haze

2275 **Penny Miss S,** ALUMEAH RODERICK, Gr, 6.12.79, Mrs M Chaundy, S. Bonnie Brae Silver : D. Alumeah Blue Mink

3 2290 **Petty K J,** HUME PARK CALIPH, Gr, 2.11.75, Mr & Mrs C Robinson, S. Coed Coch Senig (Imp) : D. Moorooduc Park Carlita

2320 **Potter Miss G,** GLENWAY CHARLIE, W, 5.10.67, A A Williams, S. Spring Park Garry : D. Willow Vale Cindy

3 2374 **Richardson C F,** HOLLYTREE JANET (IMP), Gr, 1.5.73, S. Hollytree : D. Plasycoes Princess

2557 **Sloan R & J,** KAMBRIGNI BLACKBERRY NIP, Gr, 25.4.76, Mrs M Edwards, S. Owendale Casey : D. Kambrigni Gypsy

2565 **Smiley Miss A,** PINEHURST TIMPANY, Gr, 16.11.77, M/M A McDonell, S. Barolin Lucien : D. Pinehurst Flute

2621 **Spencer Miss S,** KIBAH PUFF, B, 30.9.76, Mrs B A Hyem, S. Baringa Lowlynn : D. Snuff

2688 **Sutton Mrs L,** WILLOWCROFT PUZZLE, Ch, 22.10.80, Mrs K A Bailey, S. The Laird (Imp) : D. Inverbrackie Dellamere

3 2710 **Tandy Mrs M,** KIMBERLEY PARK TAMARA, Gr, 25.9.78, G L & S A Smith, S. Loch Sloy Caradoc : D. Kimberley Park Tiki

2717 **Taylor Mrs B & Miss L,** STRATHCONON LACHLAN, Gr, 10.12.76, A E & Mrs J I Milne, S. Loch Sloy Jaimie : D. Strathconon Madeleine

2752 **Tonissen J,** CHROME PARK BAY LADY

2758 **Tonissen Mrs E J,** CHROME PARK PROFESSOR, Gr, 1.8.78, M Threlfall, S. Little Sport : D. Unknown

2870 **Walter G O & M I,** TANGLEWOOD PARK EBONY LASS, Bl, 3.1.77, W R & C L Smith, S. Sir Percy of Paxhall (Imp) : D. Merriwee Rhapsody

2901 **Waymouth Mrs R,** EDGEWOOD DANDY'S IMAGE, Gr, 11.1.79, Mr & Mrs Jones, S. Rivermead Silver Dandy : D. Amaranda Dimity

2930 **White R, Mrs L & Miss K,** KALINA PARK WEE DANNY, Gr, 1.8.76, Mr Linnaine, S. Owendale Idris : D. Lisdoonvarna Abbey

2941 **Whyte Mrs M L,** KIRREWAY KARNIVAL, Gr, 27.8.78, E Dudley, S. Rotherwood Commander (Imp) : D. Barolin Penlyn

2967 **Williams Mrs P,** BURRABONG FFANTASY, Ch, 20.9.80, Mrs H Bradford, S. Breccles Roundelay (Imp) : D. Madoroma Ffefryn

2971 **Willson Mrs M C,** BELRON ICEMAN, Gr, 12.10.75, S. Fairway Phoenix : D. Meadow Mere Lilactime

2972 **Willson Mrs M C,** BELRON SPACEMAN, Gr, 23.10.74, S. Fairway Phoenix : D. Meadow Mere Lilactime

2975 **Wilsden Stud,** KYMIRA BOY BLUE, Gr, 5.12.74, Mrs M A Edwards, S. Elken Madog : D. Zarda

2994 **Wilson Mrs L,** KALINA PARK FELICITY, Ch, 25.2.78, Noland & Armstrong, S. Edgewood Rimfire : D. Birchbank Tinkerbell

2996 **Wilson Mrs L,** TWINGLES TAMARISK, Gr, 27.9.79, E H & S C Green, S. Crick Ceramic (Imp N.Z.) : D. Cefil Bach Annwen

3003 **Windermere Stud,** WINDERMERE RAFFINEE, Ch, 1.8.76, G Freeman, S. Bronze Tudor : D. Berron

1-3003 MILLCROFT SUZUKI

Class 263 – *Consolation, Mare or Gelding, Over 13 and Not Over 14 Hands. Prizes: $20, $12, $8, Card For 4Th, 5th and 6Th. (For Ponies Which Have Not Been Placed 1St, 2nd or 3rd at the 1984 Royal Show, Competing Singly in Open Saddle Classes).

16 **Alexander R M,** CLANMAMA TIMOTHY, Gr, 29.10.77, C King, S. Yarrayong Aladinn : D. Geroa Lindy Lou

92 **Bail Miss G,** NIGHTLIGHT, B, 1.10.77, Mrs Wilson, S. Wodonga Clark : D. Dawn

174 **Beard Miss M & Miss E & M Powell,** RHYL JOYOUS, Gr, 24.10.80, C Powell, S. Downland Kestrel (Imp) : D. Regalia

175 **Beard Miss M & Miss E & M Powell,** ROSSLAYNE BIRTHDAY GIRL (IMP), Ch, 1.5.78, Mrs R Lane, S. Keston Royal Occasion (Imp) : D. Tricosa Dillettante

195 **Beggs Miss M & V Corvi,** NARYL DARK IMAGE, Br, 29.11.79, C A Wilson, S. Naryl Topaz : D. Naryl Daydream

234 **Binks Miss D,** GLENWAY KATRINA, Br, 29.10.79, A Williams, S. Glenway Banjo : D. Kiddlewick Kastonette

272 **Bott Mrs B & Miss S & B Scholes,** KURRA PARK DALLAS, Gr, 30.11.80, B & S Bott, S. Kirreway Julian : D. Bimbadeen Bo Bo

352 **Brunink Miss E,** GEROA JUBILATION, Gr, 21.10.80, G Freeman, S. Geroa Masterpiece : D. Geroa Cinderella

1 377 **Bulmer Miss S,** OSTERLEY CLASSIC

442 **Carrick Miss M,** TIA

492 **Charlton Ms K A & Koora-Lyn Stud,** KOORANA VANITY, Ch, 30.11.72, S. Koorana Desert Chief : D. Daran Cameo

493 **Chaundy B & M,** BLUE BANK DUSTY, Gr, 13.9.74, Mrs J Heath, S. Barolin Lucien : D. View Bank Blue Dust

537 **Cleves Miss C,** KIRREWAY LEVANE, Bl, 28.11.79, E Dudley, S. Rotherwood Commander : D. Edenvale Kaprice

560 **Collins G & Miss N,** SHARAWAY AUTUMN HAZE, Br, S. Bucaneer : D. Blue Haze

747 **Darwin C & K,** KOOROO KI KI DEE, Bl, 12.9.76, S. Peverill Prophet : D. Tipperary

756 **Davey R C,** CANTERBURY PARK ANNABELLE

775 **Davis R C & Mrs N Ryan,** HUGHVILLE ALERT

808 **Dennis Miss S,** NARADA GLORIA, Gr, 28.10.80, R Jolly, S. Narada Goldstar : D. Narada Countess

819 **Doak D B & Miss D Merkelbach,** WILLOW LODGE REBECCA, Bl, 1.8.78,

828 **Dobson H & Mrs I,** NICABAR O, Br, 1.8.74, J C Myers, S. Nicalby : D. Midge

SECTION 19 - SADDLE SECTION

880 **Durante Mrs J A,** TUDOR PARK LULLABYE, B, S. Dalray Delmar : D. Molly

912 **Edwards Dr V E & Mrs J J H,** TUDOR PARK CELEBRITY

3 1001 **Ferry A & Mrs C N Steel,** BIMBADEEN SUE, B, 2.10.80, S. Rotherwood Commander (Imp) : D. Bimbadeen Saphire

1089 **Gilbert Mrs P G & Mrs J Horder,** WYNAGAN CHIRADELLI, Ch, 24.9.78, J Trim, S. Gremeada : D. Candy

1099 **Gladstone S B & Mrs R Goough,** TERRA FASCINATION, Gr, 1.8.76, H Williams, S. Terra Silver Chief : D. Terra Eclipse

1107 **Glenney Miss S,** NARILLA DARA, Ch, 25.8.74, N Landseer, S. Altrista : D. Narilla Gwenda

2 1215 **Harman Mrs S,** BURRABONG HOLLY, Gr, 22.11.79, H & J Bradford, S. Breccles Roundelay (Imp) : D. Merrijigs

1230 **Harris Mrs J C,** FAIRLIGHT MIGHTY FANCY, Ch, 1.11.78, R Dare, S. Mighty Fair : D. Unknown

4 1278 **Heath Misses D & T,** GLENROB REX, Ch, 13.10.80, L & J Onley & H Ritchie, S. Mystic Park Lex : D. Tokamurra Begum

1297 **Henry Mrs A C,** LYN-BAR BURANA, B, 15.11.70, S. Blond Casa : D. Patchwork

1328 **Hocking Miss L,** TARAGO PARK NAROOMA, Br, 1.8.79, M Attrill, S. Top Form : D. Caddie Girl

1329 **Hocking Miss L,** GLENVALLEY BENNY, Ch, 1.7.79, N Whelpton, S. Glenvalley Perfection : D. Glenway Ballerina

6 1355 **Hore T,** BILBOE BAGGINS, Ch, 8.10.75, J Swan, S. Koonama Fair Dinkum : D. Virginia

1358 **Horne Miss D,** CARROWOBITTY LADY BESS

1368 **Howes G,** JERILDERIE JACQUELINE, Br, 1.8.76, S. Jerilderie Highnoon : D. Jerilderie Heroine

1390 **Hunter Ms C,** VANDERFORD RHAIN, 9.11.75, S. High Falutin : D. Wendas Pride

1418 **Innes Misses A B & M,** WARATAH MINT, Ch, 1.10.78, S Stockdale, S. Breccles Roundelay : D. South Meridian Sheridan

1568 **Labahn Miss L,** ROBARIE PRICILLA, Gr, 1.11.78, R & M Doodt, S. Shangri-La Mountain Chief : D. Robarie Dooley

1614 **Lawrie Mrs S A,** J J WILSON, Br, 1.11.79, J C Wilson, S. Naryl Topaz : D. Sentha

1668 **Lloyd Mrs P & Miss S A,** BILYANA ARNWOOD BEVERLEY, B, 21.10.76, S. Peveril Prophet : D. Missenden Marcella

1691 **Luxmoore R J & I,** PADDINGTON BOY

1848 **McDonald Miss J R,** GLENMORE BLISS, B, 4.9.78, S. Coed Coch Branias (Imp) : D. Daydawn Brighchip

1932 **Melville Mrs D M/S P & Mrs K,** PINEHURST BAWBEE, Gr, 10.11.74, S. Green Valley Glen : D. Kirriway Balalika

2095 **Neal D & K & Family,** GRAEPHIL BACARDI, Gr, 20.11.78, J Tipping, S. Radnor Manhattan : D. Graephil Petra

2160 **Onley W R & Miss L B,** GLENROB MIRANDA, B, 1.9.78, S. Rhyl Jester : D. Glenrob Amanda

2229 **Payne R L & M I Burns,** MARLON PARK DANTE

2265 **Penfold - Hyland Mrs J A,** FELBRIGG DRESDEN (IMP), Gr, 1.4.78, Mrs T F Phillips, S. The Laird : D. Felbrigg Haze

2565 **Smiley Miss A,** PINEHURST TIMPANY, Gr, 16.11.77, M/M A McDonell, S. Barolin Lucien : D. Pinehurst Flute

2621 **Spencer Miss S,** KIBAH PUFF, B, 30.9.76, Mrs B A Hyem, S. Baringa Lowlynn : D. Snuff

2691 **Sutton Mrs R M,** NICHOLAS NICKLEBY, Ch, 7.12.76, R M Sutton, S. Romany Warlock : D. Honey

2698 **Symes E A & L J,** TUDOR PARK KERMIT, Gr, 1.8.77, V Ward : D. Kantaka Missile

2717 **Taylor Mrs B & Miss L,** STRATHCONON LACHLAN, Gr, 10.12.76, A E & Mrs J I Milne, S. Loch Sloy Jaimie : D. Strathconon Madeleine

2736 **Thomas Mrs D A & Family,** QUINDALLUP TINY WELCOME

2782 **Tuckett Miss J & F Shoemark,** BRYNTIRION MARINA, B, 11.8.79, S Metcalfe, S. Kirreway Hy Grenadier : D. Gunnedoo Bambi

2941 **Whyte Mrs M L,** KIRREWAY KARNIVAL, Gr, 27.8.78, E Dudley, S. Rotherwood Commander (Imp) : D. Barolin Penlyn

2969 **Williams Mrs P,** PIRRALILLA PLAYBOY, Gr, 13.10.79, S. Keston Kojak (Imp) : D. Lydstep Playtime (Imp)

5 2975 **Wilsden Stud,** KYMIRA BOY BLUE, Gr, 5.12.74, Mrs M A Edwards, S. Elken Madog : D. Zarda

3075 **Zurawel Miss T,** TARAMAS DELIGHT

Class 264 – *Consolation, Mare or Gelding, Over 12 and Not Over 13 Hands. Prizes: $20, $12, $8, Card For 4Th, 5th and 6Th. (For Ponies Which Have Not Been Placed 1St, 2nd or 3rd at the 1984 Royal Show, Competing Singly in Open Saddle Classes).

44 **Anderson Mrs G & Miss F,** NARYL MINDY, Bl, 27.12.80, C A Wilson, S. Naryl Topaz : D. Sylvan Downs Serenade

45 **Anderson Mrs G & Miss F,** BRIGENBRONG HYPERION, Br, 14.10.80, C De Bomford, S. Forestway Royal Ascot : D. Bimbadeen Cherry

6 60 **Ashton Miss V,** BELLA DALE ZOE, Gr, 28.12.79, Miss M Hall, S. Geraldine Classic : D. Balla Bianca

439 **Carlton Mrs F E & Mrs C N Steel,** TOOLLEEN PEBBLES, Gr, 16.12.75, B Hamblin, S. Glenway Lucky : D. Lodge Park Heather

1 453 **Caserta Miss N,** FAIRLIGHT ACRES ACROBAT, Gr, 22.1.80, P Collins, S. Rotherwood Commander : D. Green Valley Aloh

495 **Chaundy B & M,** ALUMEAH ORIEL, B, 1.8.74, S. Kodak : D. Bereen Cream Puff

554 **Colclough M L & Mrs E A,** MELAC ARISTROCRAT, Gr, 1.2.78, S. Melac Galaxie : D. Melac Mighty Sweet

605 **Cooke L & B,** FAIRLIGHT ACRES IVAN, Gr, 27.8.80, P Collins, S. Kirreway Julian : D. Kirreway Iza

625 **Corstorphan Mrs G,** GEROA CHARM, Br, 20.10.80, G Freeman, S. Geroa Masterpiece : D. Geroa Leanne

630 **Corvi V J,** NIMBROOK LAILANI

648 **Counsel Miss M,** BOONABAROO SURPRISE, Gr, 20.11.79, S. Verndell Revielle (Imp) : D. Cannonvale Karena

785 **Deacon Miss M,** GEROA LITTLE JOHN, B, 13.1.79, G W Freeman, S. Geroa Tony : D. Arrawidgee Bess

829 **Dobson H & Mrs I,** GREEN VALLEY TRAVIS, Gr, 20.11.79, J Buckleigh, S. Green Valley Laramie : D. Green Valley Tiawana

881 **Durante Mrs J A,** BEACON LODGE PIONEER, Gr, 1.11.80, S. Cennen Pioneer (Imp) : D. Goodwood Park Beauty

2 883 **Durante Mrs J A,** KALLAROO YARRAMAN, Gr, 12.12.76, Mrs M Hart, S. Wodonga Clark : D. Kallaroo Illinga

918 **Edwards Miss S,** KOORANA CAMELOT, Gr, 5.11.77, Koorana Pony Stud, S. Barolin Angwyin : D. Koorana Cindy

930 **Edwards Mrs M A,** KAMBRIGNI VENUS, Bl, 3.8.77, M Edwards, S. Elken Madog : D. Kambrigni Candy Girl

1053 **Fry Mrs M, Miss J & J,** WILLOW VALE CLIPPER, Gr, 10.12.75, G & E Langford, S. Willow Vale Ranger : D. Bellewen Gold Seal

1067 **Gardiner P & Mrs B,** AVOCA FOREST CAPRICORN, Gr, 29.10.81, Mrs R Van Renan, S. Yarrayong Aladin : D. Avoca Forest Elly May

1088 **Gilbert Mrs P G & Mrs J Horder,** BIDO CARILLION BETTE DAVIS, Ch, 7.11.78, N Scott, S. Green Valley Sensation : D. Bido Festival

1151 **Green Hills Pony Stud,** TUDOR PARK REAGAN

1203 **Hanley Miss Kate,** RHAYADER NOTAGAIN, Gr, Miss C Vial, S. Green Valley Revellight : D. Nattai Falling Star

1275 **Heath Miss D & Mrs J Wilson,** NARYL SHEBA, B, 27.8.79, C W Wilson, S. Woodonga Clark : D. Glen Brae Bonny

1321 **Hind Miss A M,** KOORANA MUSCAT, Gr, 14.3.77, L Hohlweck, S. Barolin Angwyn : D. Koorana Biddy

1411 **Ingleton Mrs H,** BALALAIKA WATERLOO, Gr, 23.9.79, G Brennan, S. Owendale Muffler : D. Balalaika Splash

1467 **Jones Miss K,** WADDERSTON PARK KRYSTAL, Gr, 14.8.79, Mrs J Jones, S. Rotherwood Commander : D. Wadderston Park Bridget

1503 **Kellock Mrs L, Miss L & Miss S,** BELARADAH LUCINDA, Gr, 18.11.78, S. Barolin Lucien : D. Somerlynn Lara

1574 **Lamb D M & P A,** ELKIN LARAMIE, Gr, 14.8.73, K & E Coleman, S. Green Valley Laramie : D. Green Valley Rosna

1707 **Macquire & Triffett,** ROBARIE MALCOLM, Ch, 27.11.80, Mrs R Doodt, S. Owendale Ricardo : D. Owendale Melba

1710 **Madden Mrs J,** DALRIADA GLEN, Br, 27.9.77, M M Healy, S. Peveril Prophet : D. Goodwood Park Isabella

1742 **Mamouney J W & Mrs G J,** ILLANGI QUINTILLA, Gr, 6.2.80, S. Melac Galaxie : D. Goodwood Park Sarah

1743 **Mamouney J W & Mrs G J,** MELAC MIGNONETTE, Cr, 7.10.79, M & E Colclough, S. Rotherwood Commander (Imp) : D. Baringa Larkspur

1826 **McCann Mrs G D,** LORRALEE MINETTA, Gr, 1.9.80, Mrs H Smith, S. Breccles Roundelay (Imp) : D. Lorralee Aloha

SECTION 19 - SADDLE SECTION

1878 **McKinnon Mrs G,** NAROOMAR RACHEL, Gr, 17.10.78, Mrs S Beattie, S. Bonnie Brae Silver Mist : D. Malibu Park Monique

1922 **Melrose J C & B,** CHAMPAGNE CHOIRESTER (IMP), B, 1.5.77, S. Choir Boy : D. Bubblina Shadow

1933 **Melville Mrs D M/S P & Mrs K,** KOOYONG JOHN THOMAS, Gr, 5.12.77, S Ryan, S. Green Valley Calypso : D. Birrahlee Magic Blue

2122 **O'Hagen Miss K,** BIMBADEEN GLEE, 20.9.79, A Ferry, S. Loch Sloy Merry Mac : D. Bimbadeen Joy

2130 **O'Halloran P S & M J,** LORD LOUIS, Gr, 1.11.77, S. Willada Blue Rebel : D. Apples

2215 **Patterson J,** GLENGALA COOPER

2216 **Patterson J,** KANTAKA BESWICK, B, 1.8.80, Mrs V Ward, S. Rotherwood Commander : D. Kelly

4 2239 **Paynter A & Mrs G,** WINFIELD SOPHIA, Gr, 2.12.79, S. Varndell Reveille (Imp) : D. Winfield Selina

2275 **Penny Miss S,** ALUMEAH RODERICK, Gr, 6.12.79, Mrs M Chaundy, S. Bonnie Brae Silver : D. Alumeah Blue Mink

2286 **Perry Family,** BELL SANDS JEDDA, B, 16.10.76, D J Sandow, S. Owendale Ricardo : D. Strathvalley Trixie

2287 **Perry Family,** GRAPHIC MEDLEY, Br, 11.9.76, S. Owendale Maestro : D. Genoa Paulette

2320 **Potter Miss G,** GLENWAY CHARLIE, W, 5.10.67, A A Williams, S. Spring Park Garry : D. Willow Vale Cindy

2373 **Richardson C F,** SILVER TOP JUBILEE, Gr, 9.10.77, A Phillips, S. Sir Percy of Paxhall (Imp.) : D. Spring Park Jill

2466 **Sadler Miss T K,** LEADING LADY

5 2598 **Smith Mrs M, J & C,** GLENWAY JESTER, Gr, 3.11.76, A A Williams, S. Glenway Banjo : D. Spring Park Jody

2688 **Sutton Mrs L,** WILLOWCROFT PUZZLE, Ch, 22.10.80, Mrs K A Bailey, S. The Laird (Imp) : D. Inverbrackie Dellamere

2752 **Tonissen J,** CHROME PARK BAY LADY

2870 **Walter G O & M I,** TANGLEWOOD PARK EBONY LASS, Bl, 3.1.77, W R & C L Smith, S. Sir Percy of Paxhall (Imp) : D. Merriwee Rhapsody

3 2901 **Waymouth Mrs R,** EDGEWOOD DANDY'S IMAGE, Gr, 11.1.79, Mr & Mrs Jones, S. Rivermead Silver Dandy : D. Amaranda Dimity

2966 **Williams Mrs K,** LAKEVALE ROCKET, Gr, 19.8.75, S. Spring Park Silver : D. Lakevale Bronwyn

2967 **Williams Mrs P,** BURRABONG FFANTASY, Ch, 20.9.80, Mrs H Bradford, S. Breccles Roundelay (Imp) : D. Madoroma Ffefryn

3028 **Wood Mrs P,** DUNDONALD GOLLY GOSH, B, 1.8.78, S. Glenway Rodney : D. Glenwood Robyn

3037 **Wright A & Mrs L,** NARADA SATAN, Gr, 5.10.69, R W Jolly, S. Green Valley Whynot : D. Narada Jenny

Class 265 – *Consolation, Mare or Gelding, 12 Hands and Under. Prizes: $20, $12, $8, Card For 4Th, 5th and 6Th. (For Ponies Which Have Not Been Placed 1St, 2nd or 3rd at the 1984 Royal Show, Competing Singly in Open Saddle Classes).

18 **Alker Misses C & P,** COLMONELL SILKO, Gr, 12.10.72, J W Hannah, S. Colmonell Solgay : D. Colmonell Kizi

19 **Alker Misses C & P,** COLMONELL KERRIBOY, B, 1.10.79, J W Hannah, S. Colmonell Kimson : D. Colmonell Kimby

118 **Barclay I,** WARRENWOOD LITTLE JET, Bl, 1.8.78,

171 **Beard D G & Mrs L,** NARADA NARELLA, Gr, 17.10.79, R W Jolly, S. Downland Kestrel : D. Narada Pearl

363 **Bull N J & C,** WILLOW VALE ROLLO, Gr, 22.2.76, G E Langford, S. Willow Vale Ranger : D. Willow Vale Pixie

393 **Burrows D & Miss S,** CHRYSTAL PARK COLLUMBINE

432 **Carey Miss L,** KINLEITH MERLIN, Bl, 27.11.80, Mrs V Manifold, S. Sir Percy of Paxhall (Imp) : D. Cennen Partridge (Imp)

443 **Carrick Miss M,** GALWAY MICHAEL, B, J O'Leary, S. Sunnyvale Little John : D. Glenona Tiptoe

561 **Collins G & Miss N,** CIRCLE K CHEEKY, W, 23.12.76, Mr Knight, S. Desire : D. Unknown

4 618 **Corby B & S Simmons,** OAKWOOD SIR WILLIAM, Gr, 12.1.78, E Crabtree, S. Green Valley Laramie : D. Kurrajong Park Lady Dianne

688 **Craddock Mrs A,** DABBY DOWNS CREAM BEAM, 1.10.79, D Findlay, S. Nattai Caesar : D. Flash

809 **Dennis Miss S,** BELLBIRD CASPER

882 **Durante Mrs J A,** GOODWOOD PARK STUE, Gr, 4.1.73, R & V Saunders, S. Kurrajong Park Real Flash : D. Goodwood Park Stella

997 **Ferguson Mrs J G,** BOONABAROO PETITE, Ch, 28.9.78, M & W Roycroft, S. Breccles Roundelay : D. Cinderella

1012 **Fiske Mrs K A & Miss T C,** BURRABONG POLITA, Gr, 28.11.79, H & A Bradford, S. Vandell Reveille (Imp) : D. Green Valley Penny Royal

1068 **Gardiner P & Mrs B,** BURRABONG CRISTY, Gr, 16.8.79, Mrs H A Bradford, S. Varndell Reveille (Imp) : D. Commander Brae Carolynne

1322 **Hind Miss A M,** KOORANA MARDI GRAS, B, 19.9.78, L Hohlweck, S. Koorana Desert Chief : D. Koorana Carousel

1391 **Hunter Ms C,** BAND IT

1471 **Jones Mrs S,** AIMSBRY REVELLE, Gr, 2.1.79, V B & D K Hazard, S. Varndell Reveille : D. Quamby Park Blue Streak

1611 **Lawrie Miss S A,** BIMBADENE MISTER MAC, Gr, 15.9.78, A Ferry, S. Loch Sloy Merry Mac : D. Bimbadene Mist

1648 **Lind Mrs S,** WELLARD PARK ADORIUS, Rn, 22.11.78, K Harry, S. Rutherwood Commander (Imp) : D. Kalang Adori

1 1692 **Luxmoore R J & I,** COLDARA STARTIME

6 1702 **Macpherson C & P,** GOODWOOD PARK BLUE CHALLENGER, Wh, 23.9.77, R & V Saunders, S. Kurrajong Park Real Flash : D. Goodwood Park Stella

1760 **Mark Mrs J & Mrs L,** CARMARTHEN TIBOLT, Gr, 5.10.76, Dunstan Bros, S. Nattai Jet : D. Nattai Sunset

1825 **McCann Mrs G D,** GLENCAIRN SALLY, Gr, 24.9.76, S. Trefesgob Septimus (Imp) : D. Green Valley Angeline

1830 **McCauley Mrs F & Miss M,** WYUNA POPSTAR, Gr, 3.10.80, S. Rotherwood Rustler (Imp) : D. Wyuna Polly Anna

1839 **McConville Mrs M,** THORPEVILLE MANDY, Gr, 3.10.78, S. Punga Domino (Imp) : D. Fairway Imandra

1959 **Miller D B & Mrs N J,** MYALL GLEN LITTLE SAL, Gr, 1.9.76, S. Little Sport : D. Unknown

2096 **Neal D & K & Family,** MEROKA FAYE, Gr, S. Elken Madog : D. Meroka Fleur

2164 **Orchard Mr & Mrs P A,** ST JOHNS SILHOUETTE, Ch, 25.9.80, S. Rotherwood Commander (Imp) : D. Kobyboyn Koinglo

2207 **Paterson-Robinson J,** BURRABONG LIZA, Gr, 24.12.78, Mrs H J Bradford, S. Varndell Reveille (Imp) : D. Burrabong Lyric

2208 **Paterson-Robinson J,** THORPEVILLE SALLY, Gr, 17.12.79, Mrs M McConville, S. Punga Domino (Imp) : D. Koorawatha Pippa's Midget

2230 **Payne R L & M I Burns,** WINGANA WEE WILL, Br, 11.10.74, Wingana Pony Stud, S. Green Valley Perry : D. Colmonell Daso

2236 **Paynter A & Mrs G,** BURRABONG HEATHER, Gr, 6.3.79, Mrs H Bradford, S. Varndell Reveille (Imp) : D. Lowestoft Melody

2237 **Paynter A & Mrs G,** GERALDINE FIONA, Gr, 10.11.79, Mrs B Fitzgerald, S. Quamby Park Larrey : D. Gerladine Honey

2288 **Perry Family,** ALLUMEAH CADDIE, Gr, 1.8.77, M & B Chaundy, S. Lodge Park Flicker Boy : D. Bridget

2290 **Petty K J,** HUME PARK CALIPH, Gr, 2.11.75, Mr & Mrs C Robinson, S. Coed Coch Senig (Imp) : D. Moorooduc Park Carlita

2360 **Rankin Mrs P A,** OWENDALE LADY GAY, Gr, 17.10.80, Mrs R D Owen, S. Coed Coch Norman (Imp) : D. Owendale Gay Lady (Imp)

2374 **Richardson C F,** HOLLYTREE JANET (IMP), Gr, 1.5.73, S. Hollytree Rhys : D. Plasycoes Princess

2557 **Sloan R & J,** KAMBRIGNI BLACKBERRY NIP, Gr, 25.4.76, Mrs M Edwards, S. Owendale Casey : D. Kambrigni Gypsy

2 2566 **Smiley Miss A,** OWENDALE LORNA, Gr, 2.11.79, Mrs P Owen, S. Keston Kojak (Imp) : D. Hisland April (Imp)

2622 **Spencer Miss S,** BURRABONG SIMON, Gr, 20.10.76, J Cleland, S. Sir Percy of Paxhall (Imp) : D. Burrabong Lyric

2679 **Sutherland G S & L G,** GERALDINE COPPEL, Bl, 23.12.77, B Fitzgerald, S. Penrith Cleve : D. Geraldine Buttons

2710 **Tandy Mrs M,** KIMBERLEY PARK TAMARA, Gr, 25.9.78, G L & S A Smith, S. Loch Sloy Caradoc : D. Kimberley Park Tiki

2758 **Tonissen Mrs E J,** CHROME PARK PROFESSOR, Gr, 1.8.78, M Threlfall, S. Little Sport : D. Unknown

3 2859 **Walker Mr & Mrs K T,** BURRABONG LYNDY, Ch, 1.10.77, J Bradford, S. Sir Percy of Paxhall (Imp) : D. Burrabong Lyric

2866 **Walkinshaw Mrs L J,** JANLYN JAKE, B, 26.11.80, S. Kirreway Jubilee : D. Janlyn Mandy

SECTION 19 - SADDLE SECTION

2930 **White R, Mrs L & Miss K,** KALINA PARK WEE DANNY, Gr, 1.8.76, Mr Linnaine, S. Owendale Idris : D. Lisdoonvarna Abbey
2971 **Willson Mrs M C,** BELRON ICEMAN, Gr, 12.10.75, S. Fairway Phoenix : D. Meadow Mere Lilactime
2972 **Willson Mrs M C,** BELRON SPACEMAN, Gr, 23.10.74, S. Fairway Phoenix : D. Meadow Mere Lilactime
2994 **Wilson Mrs L,** KALINA PARK FELICITY, Ch, 25.2.78, Noland & Armstrong, S. Edgewood Rimfire : D. Birchbank Tinkerbell
2995 **Wilson Mrs L,** TWINGLES TAMARISK, Gr, 27.9.79, E H & S C Green, S. Crick Ceramic (Imp N.Z.) : D. Cefil Bach Annwen
3027 **Wood Mrs P,** COLMONELL KRIK, B, 1.10.71, Hannah, S. Colmonell Solgay : D. Colmonell Kizi
3049 **Wright Mrs S J,** SILVER-LEIGH CUTIE GIRL, Gr, 11.9.77, Miss E Hurley, S. Punga Domino (Imp) : D. Unknown

5-1707

CHAMPION PRIZES

CHAMPION SADDLE MARE OR GELDING, OVER 15 HANDS - Society's Sash, Classes 228, 229, 230 and 231. 2878 MRS. V. WARD - PICASSO

A TROPHY, PRESENTED BY THE ESTATE OF THE LATE GEORGE ADAMS, shall be awarded for the Champion Saddle Mare or Gelding. The actual Trophy Will Not Be Held by the Winner But A Commemorative Trophy shall be presented to the successful Exhibitor. MRS. V. WARD

RESERVE CHAMPION SADDLE MARE OR GELDING, over 15 hands - Society's Sash. MRS. S HAMMILL

CHAMPION SADDLE MARE OR GELDING, over 14 hands and not over 15 hands - Society's Sash and $100 cash donated by Mrs. S. Aikman, Hartley Road, Wonga Park, Vic. Classes 240 and 241: (S9) MARENA SMART GUY

The SIR NORMAN MYER TROPHY shall be awarded for the Champion Saddle Mare or Gelding over 14 hands and not over 15 hands. MARENA SMART GUY

RESERVE CHAMPION SADDLE MARE OR GELDING, over 14 hands and not over 15 hands - Society's Sash. SUPREME SPARKLE

CHAMPION SADDLE MARE OR GELDING, over 12 and not over 14 hands - Society's Sash. Classes 248, 249, 250 and 252. DR G. MUTTON

RESERVE CHAMPION SADDLE MARE OR GELDING, over 12 and not over 14 hands - Society's Sash. B & M CHANDY

CHAMPION SADDLE MARE OR GELDING, 12 hands and under - Society's Sash Classes 253, 254, 255, 256 and 257. MISS A. CHAFER

RESERVE CHAMPION SADDLE MARE OR GELDING, 12 hands and under - Society's Sash. MRS M EDWARDS

GRAND CHAMPION SADDLE MARE OR GELDING, 14 hands and under - Society's Sash. DR G. MUTTON

A Special Prize of $100 and Trophy Valued at $100 Presented By **Mr and Mrs Ron Potton** will be awarded to the owner of the Grand Champion Saddle Mare or Gelding 14 hands and under: (S5) DR G MUTTON

GRAND CHAMPION SADDLE HORSE OR PONY - Society's Sash. MRS V. WARD

MISCELLANEOUS

(Horses/ponies entered in these miscellaneous classes (266 to 271) need not be registered with the Equestrian Federation of Australia, Victorian Branch).

Class 266 – *Mounted Police Turnout, (Horse and Rider). Mare or Gelding, Shown in Saddle, and Judged With Equipment For Style and Neatness As a Turnout. Prizes: $30, $20, $10, Card For 4Th, 5th and 6Th, All Presented by Eliza Tinsley Pty. Ltd., 2-6 Lionel Road, Mount Waverley.

100 **Baker Constable S,** MICRO
109 **Baker Senior Constable A.,** BROCLYN
196 **Bell Constable,** JEDDA
306 **Brennan Constable,** TRARALGON
1-318 **Broman Constable,** TAKEMI
416 **Calleja Constable,** EAGLE
909 **Edwards Constable,** CLOUD DRIFT
5 999 **Ferguson Senior Constable,** SCOTT
1200 **Hancock Senior Constable,** JUSTICE
1300 **Herdman Constable,** GREY EMINENCE
1320 **Hillen Constable,** BEACON BEAU
1431 **Jackson Constable,** COURTLAND
1494 **Kelley Senior Constable,** DANCER
1512 **Kelly Senior Constable,** GRANADA
6 1686 **Luke Constable,** FADE
1979 **Milward Constable,** STATESMAN
2 2350 **Rafferty Constable,** MARLENE
2575 **Smith Constable,** SOUTHERN COMMAND
4 2763 **Trenery Constable,** GLENROWAN
2896 **Waugh Constable,** ROYAL ARK
2923 **White Constable,** WENDY

3 CONS M TIER

Class 267 – *Police Horse and Rider. Mare or Gelding, Shown in Saddle and Judged For Suitability As a Police Horse and the Riders Capability to Control the Horse. Prizes: $30, $20, $10, Card For 4Th, 5th and 6Th.

108 **Baker Senior Constable A,** BROLYN
3-196 **Bell Constable,** JEDDA
306 **Brennan Constable,** TRARALGON
2 318 **Broman Constable,** TAKEMI
415 **Calleja Constable,** EAGLE
6 909 **Edwards Constable,** CLOUD DRIFT
999 **Ferguson Senior Constable,** SCOTT
1200 **Hancock Senior Constable,** JUSTICE
1320 **Hillen Constable,** BEACON BEAU
5 1820 **Mc Tier Constable,** LONIGAN
2350 **Rafferty Constable,** MARLENE
2575 **Smith Constable,** SOUTHERN COMMAND
1 2763 **Trenery Constable,** GLENROWAN
2895 **Waugh Constable,** ROYAL ARK
2923 **White Constable,** WENDY

4-109 CONS. BROMAN

Class 268 – *Hunter, Mare or Gelding, Shown in Saddle. To Be Judged on Conformation and Manners and Paces. Only Horses Which Have Hunted Five Times During the Current Season Are Eligible to Compete (A Master's Certificate to That Effect From a Hunt Club Recognised by the Victorian Associated Hunt Clubs to Be Produced Before Starting).

Horses to be up to 11 stone (70 kgs) for lady riders or 12 stone (76 kgs) for male riders. Prizes: $30, $20, $12, card for 4th, 5th and 6th.

220 **Berveling Mrs S K,** THE BENEFACTOR, Gr, 31.10.79, S. Stanaswa : D. Edingirl
294 **Bradbury Mrs E,** ATHELSTANE

SECTION 19 - SADDLE SECTION

295 **Bradbury Mrs E,** TARLI KARANG
729 **Cust Mrs K U,** ROSINANTE
1014 **Fitzgerald Mrs B,** SELERO
1147 **Green Mrs F,** MERLIN, Gr, -.0.79,
1148 **Green Mrs F,** TAVERN INN
1184 **Halliwell Mrs L,** BURROWA, Br, 24.9.77, S. Irish Charger : D. Bonne Sante
1253 **Hauke Mrs S,** JERAMIAH JOHNSON, 20.9.77, D Hodson, S. Warrandyte Hurricane : D. Broadmeadows Tara
1805 **Matters Miss H,** THE BUSHMAN, Br, 22.8.78, W Lamb, S. Sheik Shamal : D. Stationbred Mare
2049 **Muir Miss C,** MADEIRA, Br, 17.12.75, S. Crossing the T : D. Eye Stopper
2200 **Parsons Miss W,** VAGABOND INTERMEZZO, Gr, 13.10.77, Mrs A Duncan, S. Renhi : D. Vagabond Jonquil
2223 **Paul Miss M,** JOHNSTON, Br, 29.10.74, S. Pterylaw : D. Gay Centeur
2438 **Rundle R A & C Cameron-Kennedy,** FULL CRY
2439 **Rundle R A & C Cameron-Kennedy,** YETI
2468 **Salmon M F,** KARDINIAN BOY, B, 3.9.71, S. Little Glenfern : D. Amelia Sis
2729 **Thiele Miss R,** CLAREMONT, Gr
2730 **Thiele Miss R,** MY FRIEND JOHN
2789 **Turnbull Miss A H,** SHARM EL SHEIK, Gr, 1.10.69, Mr Brooker, S. Kingroy : D. Landbury

Class 269 – *Shetland Pony Turnout in Saddle: Pony Not to Exceed 10 Hands 2 Inches (Stallions Not Eligible) Rider to Be Under 6 Years Old on First Day of the Show, and Turnout to Be Led. (Purebred or Ponies Showing Distinct Shetland Qualities Are Eligible to Compete at the Discretion of the Judge). To Be Shown in Saddle, and Judged For Style and Neatness As Turnout. (Snaffle Bit, Pad or Paddle, Crupper and Clogs Must Be Used).

Prizes: $16, $11, $6, card for 4th, 5th and 6th.

The MRS. NORMA FEAR MEMORIAL TROPHY, will be awarded to the winner of this class.

An inscribed Dress Rug donated by LOWDENS SADDLERY shall be presented to the winner of this class.

21 **Allan Miss J & Mrs K Bruce,** MULWALA LYNDON, Gr, 3.9.66, Mrs J Michael, S. Fenwick Sinbad : D. View Bank Beauty
46 **Anderson Mrs G & Miss F,** WISKY-A-GO-GO
118 **Barclay I,** WARRENWOOD LITTLE JET, Bl, 1.8.78,
305 **Brennan A,** SHADY GLEN SUPERB, Bl, 22.10.78, Mrs J Barrett, S. Wells Rising Star : D. Shady Glen Fiesta
346 **Bruce J & H Allen,** MULWALA RYDON
359 **Bull N J & C,** DWYFOR BONNIE JEAN, Bl, 21.10.80, S. Fairway Dark David : D. Rob Roy Royal Heather
562 **Collins G & Miss N,** WANDARRA BONUS, Bl, 3.11.79, S. Cloon Beau : D. Lanark Wee Mandy
604 **Cooke L & B,** GREEN VALLEY GAYLENE, Bl, 1.8.81, J Buckleigh, S. Green Valley Sonny : D. Green Valley Georgina
649 **Counsel Miss M,** KALANG DAVEY, Bl, 1.11.78, S. Rob Roy Kingswood : D. Fenwick Hilary
683 **Craddock A & K,** DELVIN PARK LACHLAN, Bl, 28.10.80, A & L Flint, S. Delvin Park Eureka : D. Delvin Park Darling
733 **Daffy Mrs J,** PLAYTIME TIP TOP, Bl, 14.11.75, Mrs M Pearson, S. Pentland Peers : D. Pentland Tulip
810 **Dennis Miss S,** FENWICK SATON, Bl, 30.9.77, Fenwick Stud, S. Fenwick Claude : D. Fenwick Satin
941 **Elliott Mrs W M,** THORPEVILLE CHANCY, Bl, 10.12.80, M McConville, S. Dystleigh Donald (Imp) : D. Yamboon Park Princess
944 **Elliott Mrs W M,** YICK YOU RIPPER, Bl, 6.10.79, E J Featherstone, S. Calluna Valley Jock : D. Mandian Erin
1069 **Gardiner P & Mrs B,** FENWICK HERNIT, 1.11.77, Mrs A D Maclean, S. Fenwick Claude : D. Fenwick Hermosa
1084 **George Mrs M A,** GREEN VALLEY KERRIN, Bl, 20.1.76, J Buckleigh, S. Green Valley Commander : D. Green Valley Koala 2nd
1149 **Green Hills Pony Stud,** BROLGA MERMAID, Bl, 7.12.76, P J B Ronald, S. Delvin Park Comanche : D. Brolga Matrice
1225 **Harris Miss N,** SKEETER
1515 **Kenny Miss S,** WANDARRA TOM TERRIFIC, Bl, 26.11.81, R Read, S. Maramba Felix : D. Wandarra Trinket
1572 **Lamb D M & P A,** KIMBA KARLA, Bl, 30.11.81, S. Redacres Benjamin : D. Pentland Lisa
1703 **Macpherson C & P,** FENWICK WINDSOR, Bl, 23.9.77, S. Fenwick Chestnut Gem : D. Fenwick Winsome
1816 **Maynes Mrs M & Miss L,** KIMBA KILDARE, Bl, 23.11.75, D & P Lamb, S. Mulwaree Count : D. Mulwala Chichibou
1840 **McConville Mrs M,** THORPEVILLE DIMITIE, Bl, 9.1.81, S. Rodney of Marshwood (Imp) : D. Yamboon Park Dimple
1924 **Melrose J C & B,** FAIRWAY RORY, Bl, 1.8.72, Mrs G A Lewis, S. Fairway Jonathon : D. Cherrybank Alice
1961 **Miller D B & Mrs N J,** VALLEY PRINCESS, Bl, 31.11.70, D McIntyre, S. Nangwarre Flicka : D. Valley Duchess
2041 **Morton Mrs C & Miss C,** FENWICK INK SPOT, Bl, 29.11.75, Fenwick Stud Pty Ltd, S. Fenwick Claude : D. Fenwick Satin
2136 **Oakford W H & A Reeve,** GREEN VALLEY GABRIEL, Bl, 15.11.80, Mrs J Buckleigh, S. Green Valley Sonny : D. Green Valley Georgina
2227 **Payne Mrs A,** WANDARRA BOLIVIA, Gr, 6.11.81, R Read, S. Cloon Beau : D. Pentland Pearl
2231 **Payne R L & M I Burns,** GREEN VALLEY MILTON, Bl, 25.10.71, Mrs J Buckleigh, S. Green Valley Sonny : D. Green Valley Margaret
2240 **Paynter A & Mrs G,** WANDARRA BEAU DANDY, Bl, 10.10.76, Mrs R Read, S. Cloon Beau : D. Fairway Odetta
2266 **Pengelly G A & J,** PANCAKE, Skew, 1.8.81, L Kidd, S. Drum Major : D. Cromona of Marshwood (Imp)
2304 **Pike Mrs O & Miss J,** LORADO BRALLOS, Bl, 19.1.78, Mrs L Edge, S. Willow Green Sunny : D. Pidgeville Glen Twilight
2344 **Purchase Mrs C,** SARENA LODGE BOJANGLES
2600 **Smith Mrs M, J & C,** MARBET GEMMA, Bl, 10.11.80, Y L Williams, S. Fairway Puck : D. Hilswick Crown of Glory
2601 **Smith Mrs N M,** AVONLEIGH JUST GEORGE, Bl, 31.12.77, Mrs H C Cameron, S. Cloon Beau : D. Fairway Georgette
2732 **Thomas Mr & Mrs C,** DOOLKOORA DENISE, Bl, 22.10.78, Mrs & Mrs E J Mayall, S. Kayanda Donara : D. Delvin Park Fifi
3019 **Wood A C,** GREEN VALLEY MISTRAL, Bl, 26.9.72, J Buckleigh, S. Green Valley Sonny : D. Green Valley Margaret

Class 270 – *Shetland Pony Turnout in Saddle: Pony Not to Exceed 10 Hands 2 Inches (Stallions Not Eligible) Rider to Be 6 Years Old and Under 11 Years on First Day of the Show. (Purebred or Ponies Showing Distinct Shetland Qualities Are Eligible to Compete at the Discretion of the Judge). To Be Shown in Saddle and Judged For Style and Neatness As a Turnout and Not to Be Led. Prizes: $16, $11, $6, Card For 4Th, 5th and 6Th.

An inscribed Dress Rug donated by Lowdens Saddlery shall be presented to the winner of this class.

21 **Allan Miss J & Mrs K Bruce,** MULWALA LYNDON, Gr, 3.9.66, Mrs J Michael, S. Fenwick Sinbad : D. View Bank Beauty
46 **Anderson Mrs G & Miss F,** WISKY-A-GO-GO
69 **Asquith E & Miss B,** GREEN VALLEY GIDGET, Bl, 16.11.79, Mrs J McD Buckleigh, S. Green Valley Sonny : D. Green Valley Gail
118 **Barclay I,** WARRENWOOD LITTLE JET, Bl, 1.8.78,
346 **Bruce J & H Allen,** MULWALA RYDON
562 **Collins G & Miss N,** WANDARRA BONUS, Bl, 3.11.79, S. Cloon Beau : D. Lanark Wee Mandy
649 **Counsel Miss M,** KALANG DAVEY, Bl, 1.11.78, S. Rob Roy Kingswood : D. Fenwick Hilary
733 **Daffy Mrs J,** PLAYTIME TIP TOP, Bl, 14.11.75, Mrs M Pearson, S. Pentland Peers : D. Pentland Tulip
810 **Dennis Miss S,** FENWICK SATON, Bl, 30.9.77, Fenwick Stud, S. Fenwick Claude : D. Fenwick Satin
1069 **Gardiner P & Mrs B,** FENWICK HERNIT, 1.11.77, Mrs A D Maclean, S. Fenwick Claude : D. Fenwick Hermosa
1149 **Green Hills Pony Stud,** BROLGA MERMAID, Bl, 7.12.76, P J B Ronald, S. Delvin Park Comanche : D. Brolga Matrice

How to start your Japan holiday on the right foot

Congratulations. You've discovered the last of the world's great holiday bargains.

You're about to explore the possibilities of Japan: all its delicacy and drama, its contrast, its sheer mind-blinding beauty.

Well, consider this logic:

To enjoy more of Japan, fly Japan. The sheer pleasure of flying with Japan Air Lines



is built on the very traditions that make Japan such a rewarding place to visit.

But also, there are very practical reasons for choosing JAL to help you on your way.

Just ask your travel agent.

About special-price packages only JAL can offer: like the unique Thrift-stay and Japaneasy holidays.

How you can cut hotel costs through JAL's own excellent hotel chain.

About the remarkable Japan holiday rail-pass you can organise right now. And much much more.

With JAL, the good things all start here.

JAL gives you more of what you're going to Japan for.

And there are more worldly reasons to fly JAL too. Did you know JAL's fleet of Jumbos is the world's most advanced? And will shortly be the world's largest. Touching down somewhere in the world about every 4 minutes.

It's too beautiful an opportunity to miss: discover Japan before the rest of the world does. And discover one of the world's great airlines, at the same time.

It's always a pleasure

JAL

JAPAN AIR LINES

W624

The real taste of real draught.

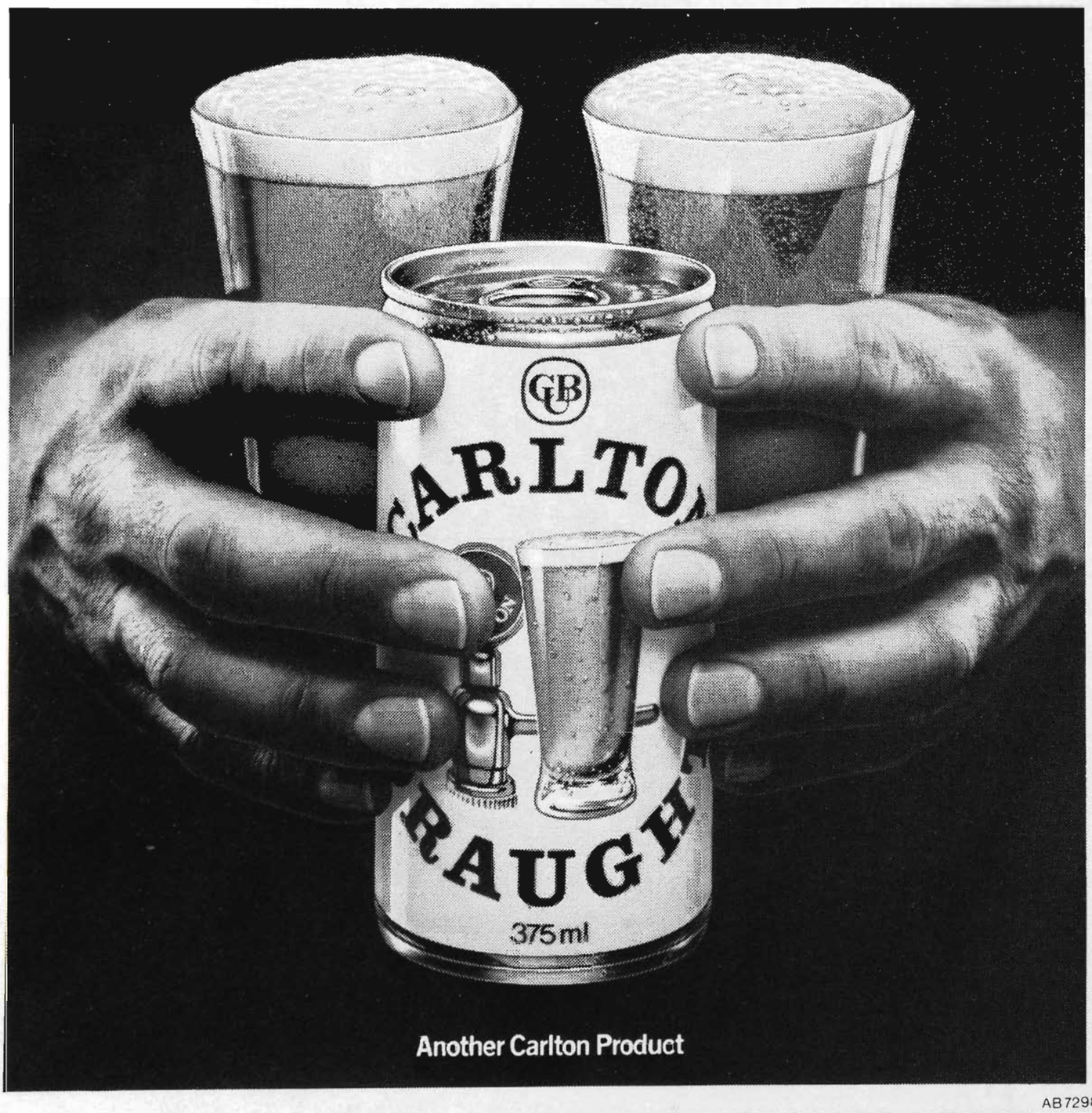

AB72980

SECTION 19 - SADDLE SECTION

1515 **Kenny Miss S,** WANDARRA TOM TERRIFIC, Bl, 26.11.81, R Read, S. Maramba Felix : D. Wandarra Trinket

1572 **Lamb D M & P A,** KIMBA KARLA, Bl, 30.11.81, S. Redacres Benjamin : D. Pentland Lisa

5 1703 **Macpherson C & P,** FENWICK WINDSOR, Bl, 23.9.77, S. Fenwick Chestnut Gem : D. Fenwick Winsome

1840 **McConville Mrs M,** THORPEVILLE DIMITIE, Bl, 9.1.81, S. Rodney of Marshwood (Imp) : D. Yamboon Park Dimple

2 1961 **Miller D B & Mrs N J,** VALLEY PRINCESS, Bl, 31.11.70, D McIntyre, S. Nangwarre Flicka : D. Valley Duchess

2041 **Morton Mrs C & Miss C,** FENWICK INK SPOT, Bl, 29.11.75, Fenwick Stud Pty Ltd, S. Fenwick Claude : D. Fenwick Satin

2136 **Oakford W H & A Reeve,** GREEN VALLEY GABRIEL, Bl, 15.11.80, Mrs J Buckleigh, S. Green Valley Sonny : D. Green Valley Georgina

2227 **Payne Mrs A,** WANDARRA BOLIVIA, Gr, 6.11.81, R Read, S. Cloon Beau : D. Pentland Pearl

4 2231 **Payne R L & M I Burns,** GREEN VALLEY MILTON, Bl, 25.10.71, Mrs J Buckleigh, S. Green Valley Sonny : D. Green Valley Margaret

3 2240 **Paynter A & Mrs G,** WANDARRA BEAU DANDY, Bl, 10.10.76, Mrs R Read, S. Cloon Beau : D. Fairway Odetta

2304 **Pike Mrs O & Miss J,** LORADO BRALLOS, Bl, 19.1.78, Mrs L Edge, S. Willow Green Sunny : D. Pidgeville Glen Twilight

2382 **Richards Mrs B,** TINY

2600 **Smith Mrs M, J & C,** MARBET GEMMA, Bl, 10.11.80, Y L Williams, S. Fairway Puck : D. Hilswick Crown of Glory

Class 271 – *Pony Turnout in Saddle: Pony Not to Exceed 12 Hands (Stallions Not Eligible), Rider to Be 12 Years or Under on the First Day of the Show. To Be Shown in Saddle and Judged For Style, Neatness and Safety As a Turnout. Prizes: $16, $11, $6, Card For 4Th, 5th and 6Th.

252 **Bogle Miss F,** DOOLKOORA FLAMBOYANT, Gr, 21.11.80, Mrs G Mayall, S. Twyford Calypso : D. Chiarini Petal

468 **Cecchin Mrs M,** FAIRWAY ENGLYN, Br, 16.11.80, Mrs G A Lewis, S. Persie Concord (Imp) : D. Fairway Pelydryn

571 **Collins Miss T,** THORPEVILLE MILLIONAIRE, Gr, 7.8.77, S. Punga Domino : D. Mintie

582 **Collins R,** TARKOORI GUMBLOSSOM, Gr, 16.12.69, S. Retford Double Light : D. Naturaliste Gretel

618 **Corby B & S Simmons,** OAKWOOD SIR WILLIAM, Gr, 12.1.78, E Crabtree, S. Green Valley Laramie : D. Kurrajong Park Lady Dianne

809 **Dennis Miss S,** BELLBIRD CASPER

997 **Ferguson Mrs J G,** BOONABAROO PETITE, Ch, 28.9.78, M & W Roycroft, S. Breccles Roundelay : D. Cinderella

1012 **Fiske Mrs K A & Miss T C,** BURRABONG POLITA, Gr, 28.11.79, H & A Bradford, S. Vandell Reveille (Imp) : D. Green Valley Penny Royal

1048 **Fry J,** OWENDALE LADY GAY, Gr, 17.10.80, Mrs R D Owen, S. Coed Coch Norman (Imp) : D. Owendale Gay Lady (Imp)

5 1068 **Gardiner P & Mrs B,** BURRABONG CRISTY, Gr, 16.8.79, Mrs H A Bradford, S. Varndell Reveille (Imp) : D. Commander Brae Carolynne

1347 **Holzer Mrs C L,** MIKANI GAVOTTE, Gr, S. Breccles Rondelay : D. Euroka Jasmine

1391 **Hunter Ms C,** BAND IT

1471 **Jones Mrs S,** AIMSBRY REVELLE, Gr, 2.1.79, V B & D K Hazard, S. Varndell Reveille : D. Quamby Park Blue Streak

1611 **Lawrie Miss S A,** BIMBADENE MISTER MAC, Gr, 15.9.78, A Ferry, S. Loch Sloy Merry Mac : D. Bimbadene Mist

1692 **Luxmoore R J & I,** COLDARA STARTIME

1702 **Macpherson C & P,** GOODWOOD PARK BLUE CHALLENGER, Wh, 23.9.77, R & V Saunders, S. Kurrajong Park Real Flash : D. Goodwood Park Stella

1825 **McCann Mrs G D,** GLENCAIRN SALLY, Gr, 24.9.76, S. Trefesgob Septimus (Imp) : D. Green Valley Angeline

1830 **McCauley Mrs F & Miss M,** WYUNA POPSTAR, Gr, 3.10.80, S. Rotherwood Rustler (Imp) : D. Wyuna Polly Anna

1839 **McConville Mrs M,** THORPEVILLE MANDY, Gr, 3.10.78, S. Punga Domino (Imp) : D. Fairway Imandra

1880 **McKinnon Mrs G,** DWYFOR RENEE, Rn, 25.10.75, Mrs N J & Miss C Bull, S. Coed Coch Senig : D. Robarie Mandy

1959 **Miller D B & Mrs N J,** MYALL GLEN LITTLE SAL, Gr, 1.9.76, S. Little Sport : D. Unknown

2207 **Paterson-Robinson J,** BURRABONG LIZA, Gr, 24.12.78, Mrs H J Bradford, S. Varndell Reveille (Imp) : D. Burrabong Lyric

2208 **Paterson-Robinson J,** THORPEVILLE SALLY, Gr, 17.12.79, Mrs M McConville, S. Punga Domino (Imp) : D. Koorawatha Pippa's Midget

2230 **Payne R L & M I Burns,** WINGANA WEE WILL, Br, 11.10.74, Wingana Pony Stud, S. Green Valley Perry : D. Colmonell Daso

2236 **Paynter A & Mrs G,** BURRABONG HEATHER, Gr, 6.3.79, Mrs H Bradford, S. Varndell Reveille (Imp) : D. Lowestoft Melody

2237 **Paynter A & Mrs G,** GERALDINE FIONA, Gr, 10.11.79, Mrs B Fitzgerald, S. Quamby Park Larrey : D. Geraldine Honey

2288 **Perry Family,** ALLUMEAH CADDIE, Gr, 1.8.77, M & B Chaundy, S. Lodge Park Flicker Boy : D. Bridget

2290 **Petty K J,** HUME PARK CALIPH, Gr, 2.11.75, Mr & Mrs C Robinson, S. Coed Coch Senig (Imp) : D. Moorooduc Park Carlita

3 2374 **Richardson C F,** HOLLYTREE JANET (IMP), Gr, 1.5.73, S. Hollytree Rhys : D. Plasycoes Princess

2557 **Sloan R & J,** KAMBRIGNI BLACKBERRY NIP, Gr, 25.4.76, Mrs M Edwards, S. Owendale Casey : D. Kambrigni Gypsy

2566 **Smiley Miss A,** OWENDALE LORNA, Gr, 2.11.79, Mrs P Owen, S. Keston Kojak (Imp) : D. Hisland April (Imp)

2599 **Smith Mrs M, J & C,** KALINA PARK BO PEEP

2622 **Spencer Miss S,** BURRABONG SIMON, Gr, 20.10.76, J Cleland, S. Sir Percy of Paxhall (Imp) : D. Burrabong Lyric

2679 **Sutherland G S & L G,** GERALDINE COPPEL, Bl, 23.12.77, B Fitzgerald, S. Penrith Cleve : D. Geraldine Buttons

2710 **Tandy Mrs M,** KIMBERLEY PARK TAMARA, Gr, 25.9.78, G L & S A Smith, S. Loch Sloy Caradoc : D. Kimberley Park Tiki

2859 **Walker Mr & Mrs K T,** BURRABONG LYNDY, Ch, 1.10.77, J Bradford, S. Sir Percy of Paxhall (Imp) : D. Burrabong Lyric

2 2866 **Walkinshaw Mrs L J,** JANLYN JAKE, B, 26.11.80, S. Kirreway Jubilee : D. Janlyn Mandy

2930 **White R, Mrs L & Miss K,** KALINA PARK WEE DANNY, Gr, 1.8.76, Mr Linnaine, S. Owendale Idris : D. Lisdoonvarna Abbey

6 2994 **Wilson Mrs L,** KALINA PARK FELICITY, Ch, 25.2.78, Noland & Armstrong, S. Edgewood Rimfire : D. Birchbank Tinkerbell

2995 **Wilson Mrs L,** TWINGLES TAMARISK, Gr, 27.9.79, E H & S C Green, S. Crick Ceramic (Imp N.Z.) : D. Cefil Bach Annwen

3049 **Wright Mrs S J,** SILVER-LEIGH CUTIE GIRL, Gr, 11.9.77, Miss E Hurley, S. Punga Domino (Imp) : D. Unknown

3050 **Wright Mrs S J,** FAIRWAY PALADIN, Gr, 15.10.71, Mrs G A Lewis, S. Coed Coch Senig (Imp) : D. Revel Goodnight

4 – M. J. BRADFORD
1- 56 - CIRCLE N CHEEKY

DRESSAGE

Class 272 – *Elementary Dressage Test (Special). For Horses Over 14 Hands 2 Inches, Which Are Graded Novice or Elementary Standard. Prizes: $32, $22, $11, $7, $5, Card. The Mrs. Herbert A. Jackson Memorial Trophy Will Be Awarded to the Winner of the Elementary Test. The Test Will Be the E.F.A. Elementary Test. No. 3:2.

This event may be limited to 35 competitors.

1- 81 **Auer Mrs A,** FRANTICEK, B, 11.10.77, I Anderson, S. Grey Carbone : D. Top Star

2- 82 **Auer Mrs A,** KARINA REGINA, Bl, 16.11.78, R Grosby, S. King : D. Payment

204 **Bennett Miss A,** KARISMA

338 **Brown Mrs R J,** BEAU SABREUR, B, 3.12.77, R Brown, S. Ivan : D. Juanita

383 **Burgermeister Miss G,** PIRONI, Br, 29.11.77, J Hughes, S. Gala Crest : D. Balkan Princess

388 **Burns M A,** BENEVOLENT WORD, Ch, 1.9.75, C Macaulay, S. Final Word : D. Unknown

SECTION 19 - SADDLE SECTION

395 **Burrows Mrs B,** LINNET, B, 23.9.77, Mrs J Lewis, S. Akhu : D. Ermine Toes
486 **Chapple Miss A,** MIETTA, B, 2.10.78, R Grosby, S. King : D. Tulsa Bay
535 **Clay R,** SCINDIAN BOY, Gr, 24.9.79, S. Scindian Mutiny : D. Della
558 **Coleby Miss C W,** AMOROSO, B, 8.1.78, S. Hortelano V11 (Imp) : D. Sally A
559 **Coleby Miss C W,** RICOLO REX, B, 11.12.78, R Grosby, S. King (Imp) : D. Overspent
672 **Cox P,** IFFLEY MOOR
699 **Creed Mrs V,** KORMORAN McOHL, Br, 8.10.79, S. Kilof McOhl : D. Gypsy Rowsley
835 **Donaldson Miss S,** AUBURN, Ch, 1.9.70, S. Wendouree King : D. Miss Tragowell
837 **Donvig G & M,** VALUTA, B, 10.3.78, S. Dominant : D. Lafa
897 **Edmonds Miss C L,** ROYAL CHANT, B, 8.10.72, S. Tantrum : D. Aqua Kimmy
1041 **Frew N F,** THE PILGRIM, Ch, S. Pilgroms Journey : D. Toujours Press
1131 **Grant Mrs J,** GLENDEE, Gr, 5.10.72, S. Glen Aire : D. Unknown
1171 **Gubbins Miss G,** MURROA CARNIVAL, Bl, 6.10.74, Mrs A D Young, S. Nigretta Marco : D. Murroa Samantha
1212 **Hardy Mrs K,** WRIWOROS
1236 **Harrison Misses D & K M,** HAMPTON, Ch, 8.9.76, A O Raymond, S. Princelone : D. Ballinderry
1339 **Holloway Mrs L M,** KIRRIBILLI
1362 **Hosking Miss D J,** TOY TIGER, Ch, 22.10.77, C Walker, S. Howe High : D. Pasher
1425 **Irving Miss K,** TREASLAR, 9.11.69, S. Treasure Star : D. Allora
1649 **Lindner Miss K,** LISA LOTTE, Br, 8.12.78, Cranbrook Stud, S. Adlerstein : D. Lotti
1736 **Mallinson Mrs C,** CRESTWOOD, B, 11.11.77, D & J Kee, S. Supreme : D. My Link
1785 **Marshall Miss D,** SAVANNA SEAGOLD, Pal, 11.11.72, S. Buccaneer : D. Princess
1887 **McLachlan Mrs A A,** COBB & CO, Bl, 12.9.74, B Cobcroft, S. Calshot Light : D. Carmel
1986 **Mitchell Miss A,** GULLIVARE, Br, 21.9.73, S. Sir Edward : D. La Casita
2027 **Morris Mrs L C & Miss D S,** KOBYBOYN RUEBEN, Gr, 5.11.74, S. Cannonvale Bluey : D. Glenburnie
2148 **Oglesby J A & H A M,** RAMSAY Mc DONALD, B, 14.11.78, S. Fade : D. The Lovely Amy McDonald
2364 **Raymond Miss J,** WOOLLOOMOOLO, Ch, 1.8.73, S. Final Word : D. Ayreshire Ann
2393 **Riley Mrs H & Miss J,** ROYAL GEM, Ch, 28.10.72, S. Prince of Orange : D. Balliou
2442 **Russell Miss B M,** AMMAN NIAL, Ch, 30.9.77, G & L Jones, S. Majic Carpet : D. Miss Raajfoot
2480 **Schmul J,** LOST MY SOCK, Br, 1.8.79, R Grosby, S. King : D. Miss Gilligan
2583 **Smith Miss J A,** JUSTICE
2584 **Smith Miss J,** ROYAL SON, B, 21.10.76, S. Imperialist : D. Rustic Ann
2594 **Smith Mrs A,** VALENTINO, Br, 5.11.72, S. Raymali (Imp) : D. Persian Damsel
2813 **Van Der Gaag Mrs A,** MENSA, Ch, 6.10.76, S. Clever : D. Rowallan Girl
2814 **Van Der Gaag Mrs A,** SAXON, Gr, 7.11.77, S. Flaneur : D. Gyp
2841 **Waites Mrs A,** MANDORA KRISTEL, Gr, 2.12.76, J Rayner, S. Flaneur : D. Lady Tania
2980 **Wilson Miss K,** NORSEMAN, Gr, 4.11.73, Wilson/Lewis & Biesbroek, S. Rowston Major : D. Gypsie
3070 **Young Mrs P J,** QUIZ MASTER, Gr, 27.8.72, S. Bluescope : D. But Why Not

Class 273 – *The Medium Dressage Test, (Special). For Horses Over 14 Hands 2 Inches Which Are Graded Medium Standard or Below. Prizes: $42, $32, $22, $12, $7, Card. The Test Will Be the E.F.A. Medium Test No.4:1

This event may be limited to 30 competitors.

A Cup presented by **MR COLIN R. KELLY** will be competed for in perpetuity in this class.

81 **Auer Mrs A,** FRANTICEK, B, 11.10.77, I Anderson, S. Grey Carbone : D. Top Star
383 **Burgermeister Miss G,** PIRONI, Br, 29.11.77, J Hughes, S. Gala Crest : D. Balkan Princess
486 **Chapple Miss A,** MIETTA, B, 2.10.78, R Grosby, S. King : D. Tulsa Bay
558 **Coleby Miss C W,** AMOROSO, B, 8.1.78, S. Hortelano V11 (Imp) : D. Sally A
632 **Cosh Mrs E B,** HALCYON, B, 1.11.75, S. Hawa Mahal : D. Celia
672 **Cox P,** IFFLEY MOOR
699 **Creed Mrs V,** KORMORAN McOHL, Br, 8.10.79, S. Kilof McOhl : D. Gypsy Rowsley
837 **Donvig G & M,** VALUTA, B, 10.3.78, S. Dominant : D. Lafa
839 **Donvig G & M,** OLD PARDON
897 **Edmonds Miss C L,** ROYAL CHANT, B, 8.10.72, S. Tantrum : D. Aqua Kimmy
937 **Elder Mrs R D,** THE IRISHMAN
1042 **Frew N F,** MULYAN MYKONOS, B, S. Anglo Arab : D. Percheron
1090 **Gilchrist Mrs M,** GOLDRAY
1131 **Grant Mrs J,** GLENDEE, Gr, 5.10.72, S. Glen Aire : D. Unknown
1175 **Hails Mrs B,** TULLYARD RAZEEL, B, 14.11.78, Miss E Stagg, S. Summerland Ballreyn : D. Nandum
1264 **Hayes Mrs A B,** STAR POWER, Br, 1.10.76, S. Power Formula : D. Prarie Emblem
1362 **Hosking Miss D J,** TOY TIGER, Ch, 22.10.77, C Walker, S. Howe High : D. Pasher
1425 **Irving Miss K,** TREASLAR, 9.11.69, S. Treasure Star : D. Allora
1560 **Kramer Mrs M,** KOBLENZ, Ch, 10.11.77, I Anderson, S. First Love : D. Chataneer
1615 **Le Souef Mrs R B,** ARIES, B, 24.12.71, S. Nalkari : D. Tia Mia
1649 **Lindner Miss K,** LISA LOTTE, Br, 8.12.78, Cranbrook Stud, S. Adlerstein : D. Lotti
1735 **Mallinson Mrs C,** HEYWOOD, Ch, 20.10.76, D & J Kee, S. Souveneir : D. My Link
1738 **Maloney Miss M,** NAKIA, Br, S. Maxene Maloney Warwick : D. Monash Lass
1812 **May Mrs S A,** KALARKA, B, 20.10.74, R Grosby, S. Mt Denby : D. Alex's Pride
1887 **McLachlan Mrs A A,** COBB & CO, Bl, 12.9.74, B Cobcroft, S. Calshot Light : D. Carmel
2148 **Oglesby J A & H A M,** RAMSAY Mc DONALD, B, 14.11.78, S. Fade : D. The Lovely Amy McDonald
2364 **Raymond Miss J,** WOOLLOOMOOLO, Ch, 1.8.73, S. Final Word : D. Ayreshire Ann
2480 **Schmul J,** LOST MY SOCK, Br, 1.8.79, R Grosby, S. King : D. Miss Gilligan
2583 **Smith Miss J A,** JUSTICE
2584 **Smith Miss J,** ROYAL SON, B, 21.10.76, S. Imperialist : D. Rustic Ann
2814 **Van Der Gaag Mrs A,** SAXON, Gr, 7.11.77, S. Flaneur : D. Gyp
2841 **Waites Mrs A,** MANDORA KRISTEL, Gr, 2.12.76, J Rayner, S. Flaneur : D. Lady Tania
2920 **Wheeler Miss R L,** ADLERSTEIN, Gr, 1.8.73, S. Adlerstorm : D. Hessenperle
2921 **Wheeler Miss R L,** GREAT EXPECTATIONS, B, 1.8.76, T Harrison, S. Old San : D. Babouine
3070 **Young Mrs P J,** QUIZ MASTER, Gr, 27.8.72, S. Bluescope : D. But Why Not

Class 274 – *The Advanced Test, (Special). For Horses Over 14 Hands 2 Inches, Which Are Graded Advanced Standard or Below. Prizes: $42, $32, $22, $12, $7, Card. The Test Will Be the E.F.A. Advanced Test No. 5:2.

A Trophy presented by the VICTORIAN DRESSAGE CLUB will be competed for in perpetuity in this class.

478 **Chandler Miss S,** KAB, Br, 1.9.68, S. Port Boy : D. Caropia
632 **Cosh Mrs E B,** HALCYON, B, 1.11.75, S. Hawa Mahal : D. Celia

SECTION 20 - HARNESS SECTION

742 **Dalton Mrs R,** DORINA TRISTESSE, B, 20.11.75, S. Christopher : D. San Dorina
839 **Donvig G & M,** OLD PARDON
840 **Donvig G & M,** HANBURG DUELLWAY
897 **Edmonds Miss C L,** ROYAL CHANT, B, 8.10.72, S. Tantrum : D. Aqua Kimmy
937 **Elder Mrs R D,** THE IRISHMAN
1042 **Frew N F,** MULYAN MYKONOS, B, S. Anglo Arab : D. Percheron
1264 **Hayes Mrs A B,** STAR POWER, Br, 1.10.76, S. Power Formula : D. Prarie Emblem
1505 **Kelly C & M,** BARWIDGEE SHOOGLE, Gr, 4.9.76, S. Tulira Colman : D. Pride of Colorado
1560 **Kramer Mrs M,** KOBLENZ, Ch, 10.11.77, I Anderson, S. First Love : D. Chataneer
1615 **Le Souef Mrs R B,** ARIES, B, 24.12.71, S. Nalkari : D. Tia Mia
1735 **Mallinson Mrs C,** HEYWOOD, Ch, 20.10.76, D & J Kee, S. Souveneir : D. My Link
1812 **May Mrs S A,** KALARKA, B, 20.10.74, R Grosby, S. Mt Denby : D. Alex's Pride
2537 **Simpson Mrs C,** VENDAVAL, Gr, 7.12.74, S. Bizarro Xi (Imp) : D. Tina
2920 **Wheeler Miss R L,** ADLERSTEIN, Gr, 1.8.73, S. Adlerstorm : D. Hessenperle
2921 **Wheeler Miss R L,** GREAT EXPECTATIONS, B, 1.8.76, T Harrison, S. Old San : D. Babouine

Class 275 – *Prix St. Georges Test F.E.I. 1983, (Special). Open to All Horses Over 14 Hands 2 Inches. Prizes: $42, $32, $22, $12, $7, Card.

479 **Chandler Miss S,** KAB, Br, 1.9.68, S. Port Boy : D. Caropia
742 **Dalton Mrs R,** DORINA TRISTESSE, B, 20.11.75, S. Christopher : D. San Dorina
840 **Donvig G & M,** HANBURG DUELLWAY
937 **Elder Mrs R D,** THE IRISHMAN
1264 **Hayes Mrs A B,** STAR POWER, Br, 1.10.76, S. Power Formula : D. Prarie Emblem
1268 **Heagney Mrs P,** MAN ABOUT TOWN, Br, C Leckie, S. Leica (Imp) : D. Waftess
1505 **Kelly C & M,** BARWIDGEE SHOOGLE, Gr, 4.9.76, S. Tulira Colman : D. Pride of Colorado
1561 **Kramer Mrs M,** SCHWARZ WALD, Bl, S. Gala Crest : D. Moomba Star
1634 **Levy Mrs B,** ODOROSTO
2537 **Simpson Mrs C,** VENDAVAL, Gr, 7.12.74, S. Bizarro Xi (Imp) : D. Tina

Class 276 – *Intermediate Dressage Test, No. 1 F.E.I. 1983, (Special). Open to All Horses Over 14 Hands 2 Inches. Prizes: $42, $32, $22, $12, $7, Card.

700 **Creed Mrs V,** RANTIO
841 **Donvig G & M,** KILOF McOHL, Bl, 1.8.70, D H Pederson, S. Kilof : D. Florina
1268 **Heagney Mrs P,** MAN ABOUT TOWN, Br, C Leckie, S. Leica (Imp) : D. Waftess
1561 **Kramer Mrs M,** SCHWARZ WALD, Bl, S. Gala Crest : D. Moomba Star
1634 **Levy Mrs B,** ODOROSTO

Class 277 – *Intermediate Dressage Test No. 2, F.E.I. 1983, (Special). Open to Horses Over 14 Hands 2 Inches. Prizes: $42, $32, $22, $12, $7, Card.

700 **Creed Mrs V,** RANTIO
841 **Donvig G & M,** KILOF McOHL, Bl, 1.8.70, D H Pederson, S. Kilof : D. Florina
1268 **Heagney Mrs P,** MAN ABOUT TOWN, Br, C Leckie, S. Leica (Imp) : D. Waftess

Class 278 – *Grand Prix De Dressage, F.E.I., 1983, (Special). Open to All Horses Over 14 Hands 2 Inches. Special Prizes: $65, $43, $23, $17, $12, $7.

700 **Creed Mrs V,** RANTIO

SECTION 20 - HARNESS SECTION

HARNESS HORSES AND GALLOWAYS.

Prizes: $27, $17, $11 (unless otherwise stated).

NOTE FOR EXHIBITORS: PARTICULARS OF RIDE AND DRIVE CLASS are printed in Section 23, Jumping.

EXHIBITORS SHOULD NOTE THAT DELIVERY OR COMMERCIAL VEHICLES MUST NOT BE USED IN CLASSES 279 TO 321 INCLUSIVE.

ANY HORSE OR PONY ENTERED IN CLASSES 279 TO 321 MAY NOT BE ENTERED IN CLASSS FOR TRADESMENS DELIVERY HORSES.

IN ALL CLASSES WHERE A HEADCHECK IS USED IT IS PERMISSABLE FOR A SUITABLY ATTIRED ATTENDANT TO ENTER THE ARENA AFTER THE JUDGE HAS MADE THE INITIAL SELECTION, IN ORDER TO ADJUST THE HEADCHECK.

Class 279 – Light Horse Driven in Single Harness, Over 15 Hands.

387 **Burgess P & & Mrs C L Cessan,** FRENCH CONNECTION
1093 **Gilmour N,** PASCOE VALE VISCOUNT
1728 **Makari Stud & B & L Skeen,** SUDDIE DYNAMITE (IMP), B, 7.6.77, Miss F Simmons, S. Walton Searchlight : D. Marden Diana
2329 **Powell C & Mrs J,** SUNBEAM ELEGANCE (IMP), B, 1.5.72, F Vyse, S. Walton Searchlight : D. Sunbeam Countess
2655 **Stewart J D & D C,** MAKARI BRIGHT, B, 1.12.76, R & D Egan, S. Makari Flash Boy : D. Dulcie
2656 **Stewart J D & D C,** MAKARI DYNAMO, B, 1.1.80, R & D Egan, S. Suddie Dynamite : D. Makari Pauline

Class 280 – Galloway Driven in Single Harness, Over 14 Hands 2 Inches and Not Over 15 Hands.

2044 **Mosig Mr & Mrs K & D Bidey,** OREGAN, Ch, 17.12.77, S. Unknown : D. Red Count Saphire
2328 **Powell C & Mrs J,** RHYL FANTASY (I.I.U), B, 1.8.74, C Powell, S. Walton Searchlight : D. Hurstwood Mirage (Imp)
3030 **Woods A K & Mrs R J,** RHYL GOLD DUST, Ch, 1.8.80, C Powell, S. Hurst Wood Specify : D. Suddie Myhhee
3031 **Woods A K & Mrs R J,** RHYL SPECIFIC, Ch, 1.8.77, C Powell, S. Hurst Wood Specify : D. Suddie Myhhee

Class 281 – Galloway Driven in Single Harness, Over 14 Hands and Not Over 14 Hands 2 Inches.

209 **Bentley R W & M D & S L Sullings,** GRAYS RUEBEN, B, 1.8.74, C Gray, S. Bay Abbey : D. Facile
563 **Collins G & Miss N,** ALEXIS GRAPHOS, B, 20.11.77, D Bucknell, S. Makari Jim Boy : D. Elmore Consuella
1727 **Makari Stud & B & L Skeen,** WOODHURST VANESSA, B, 5.1.80, V Corvi, S. Ardkinglas Claymore (Imp) : D. Fairnile Venus (Imp)
2267 **Pengelly G A & J,** SOLOMON

SECTION 20 - HARNESS SECTION

Class 282 – Light Horse Driven in Single Harness, Over 14 Hands. (Hackneys and Part-Hackneys Not Eligible to Compete).

209 **Bentley R W & M D & S L Sullings,** GRAYS RUEBEN, B, 1.8.74, C Gray, S. Bay Abbey : D. Facile
1 387 **Burgess P & & Mrs C L Cessan,** FRENCH CONNECTION
1198 **Hancock Miss D,** TWY-CREST HAROLD, B, 1.8.76, S. Twycross Rio : D. Nolene Crest
3 2044 **Mosig Mr & Mrs K & D Bidey,** OREGAN, Ch, 17.12.77, : D. Red Count Saphire
4 2267 **Pengelly G A & J,** SOLOMON
5 2446 **Russell T & J,** BEACON PARK TORO, Gr, 1.9.78, S. Famoso : D. Goldie
2505 **Semple N G,** SPOTS, 1.8.76, S. Baltic Sea : D. Starlight

Class 283 – *Ladies' Light Horse, Driven in Single Harness, Over 14 Hands (Special).

To be judged with emphasis on manners, followed by quality then performance.

209 **Bentley R W & M D & S L Sullings,** GRAYS RUEBEN, B, 1.8.74, C Gray, S. Bay Abbey : D. Facile
387 **Burgess P & & Mrs C L Cessan,** FRENCH CONNECTION
563 **Collins G & Miss N,** ALEXIS GRAPHOS, B, 20.11.77, D Bucknell, S. Makari Jim Boy : D. Elmore Consuella
1198 **Hancock Miss D,** TWY-CREST HAROLD, B, 1.8.76, S. Twycross Rio : D. Nolene Crest
1727 **Makari Stud & B & L Skeen,** WOODHURST VANESSA, B, 5.1.80, V Corvi, S. Ardkinglas Claymore (Imp) : D. Fairnile Venus (Imp)
1728 **Makari Stud & B & L Skeen,** SUDDIE DYNAMITE (IMP), B, 7.6.77, Miss F Simmons, S. Walton Searchlight : D. Marden Diana
4 2267 **Pengelly G A & J,** SOLOMON
1 2328 **Powell C & Mrs J,** RHYL FANTASY (I.I.U), B, 1.8.74, C Powell, S. Walton Searchlight : D. Hurstwood Mirage (Imp)
3 2446 **Russell T & J,** BEACON PARK TORO, Gr, 1.9.78, S. Famoso : D. Goldie
2 2655 **Stewart J D & D C,** MAKARI BRIGHT, B, 1.12.76, R & D Egan, S. Makari Flash Boy : D. Dulcie
3030 **Woods A K & Mrs R J,** RHYL GOLD DUST, Ch, 1.8.80, C Powell, S. Hurst Wood Specify : D. Suddie Myhhee
3031 **Woods A K & Mrs R J,** RHYL SPECIFIC, Ch, 1.8.77, C Powell, S. Hurst Wood Specify : D. Suddie Myhhee

Class 284 – *Buggy Turnout (With Solid Tyres, Hood and All Accessories): Mare or Gelding Over 15 Hands, (Special). Horse, Buggy and Harness (Must All Be the Property of the One Owner or Recognised Exhibitor). A Statutory Declaration to This Effect to Accompany the Entry Form. To Be Judged by Points on the Following Scale: Horse, 45; Vehicle, 30; Harness, 15; General Appearance, 10.

2 1198 **Hancock Miss D,** TWY-CREST HAROLD, B, 1.8.76, S. Twycross Rio : D. Nolene Crest
1576 **Lamb H B,** HORSE CALLED SIOUX, Ch, 8.9.77, M Bellman, S. Oglala Sioux : D. Huon Safari
3 1577 **Lamb H B,** STANCOCK, Ch, 31.10.71, M Bellman, S. Glenburn Gold : D. Huon Safari
1 2655 **Stewart J D & D C,** MAKARI BRIGHT, B, 1.12.76, R & D Egan, S. Makari Flash Boy : D. Dulcie

Class 285 – *Buggy Turnout (With Solid Tyres, Hood and All Accessories): Mare or Gelding Over 14 and Not Over 15 Hands, (Special). Galloway, Buggy and Harness (Must All Be the Property of the One Owner or Recognised Exhibitor). A Statutory Declaration to This Effect to Accompany the Entry Form. To Be Judged by Points on Thefollowing Scale: Horse, 45 Points; Vehicle, 30; Harness, 15; General Appearance, 10.

563 **Collins G & Miss N,** ALEXIS GRAPHOS, B, 20.11.77, D Bucknell, S. Makari Jim Boy : D. Elmore Consuella
=1 1984 **Mitchell G B,** BRACKNELL CLIPEREENA
=1 1985 **Mitchell G B,** BRACKNELL CLOPERHIUS, 1.8.77, S. Koonamarra Mr Fred : D. Standardbred Bay
3031 **Woods A K & Mrs R J,** RHYL SPECIFIC, Ch, 1.8.77, C Powell, S. Hurst Wood Specify : D. Suddie Myhhee

Class 286 – *Jinker Turnout: Mare or Gelding Over 15 Hands, (Special). Horse, Jinker and Harness (Must All Be the Property of the One Owner or Recognised Exhibitor). A Statutory Declaration to This Effect to Accompany the Entry Form. To Be Judged by Points on the Following Scale: Horse, 45 Points; Vehicle, 30; Harness, 15; General Appearance, 10.

1093 **Gilmour N,** PASCOE VALE VISCOUNT
1198 **Hancock Miss D,** TWY-CREST HAROLD, B, 1.8.76, S. Twycross Rio : D. Nolene Crest
1 2330 **Powell C & Mrs J,** SUNBEAM ELEGANCE (IMP), B, 1.5.72, F Vyse, S. Walton Searchlight : D. Sunbeam Countess
2425 **Rough K,** ASTOR FLAME, 3.11.75, S. Pelor Mas : D. Mystic Trial
2 2446 **Russell T & J,** BEACON PARK TORO, Gr, 1.9.78, S. Famoso : D. Goldie
2655 **Stewart J D & D C,** MAKARI BRIGHT, B, 1.12.76, R & D Egan, S. Makari Flash Boy : D. Dulcie
3 2656 **Stewart J D & D C,** MAKARI DYNAMO, B, 1.1.80, R & D Egan, S. Suddie Dynamite : D. Makari Pauline

Class 287 – *Jinker Turnout: Mare or Gelding Over 14 and Not Over 15 Hands, (Special). Galloway, Jinker and Harness (Must All Be the Property of the One Owner or Recognised Exhibitor). A Statutory Declaration to This Effect to Accompany the Entry Form. To Be Judged by Points on the Following Scale: Horse, 45 Points; Vehicle, 30; Harness, 15; General Appearance, 10.

209 **Bentley R W & M D & S L Sullings,** GRAYS RUEBEN, B, 1.8.74, C Gray, S. Bay Abbey : D. Facile
2 563 **Collins G & Miss N,** ALEXIS GRAPHOS, B, 20.11.77, D Bucknell, S. Makari Jim Boy : D. Elmore Consuella
4 2044 **Mosig Mr & Mrs K & D Bidey,** OREGAN, Ch, 17.12.77, : D. Red Count Saphire
3 2267 **Pengelly G A & J,** SOLOMON
1 2328 **Powell C & Mrs J,** RHYL FANTASY (I.I.U), B, 1.8.74, C Powell, S. Walton Searchlight : D. Hurstwood Mirage (Imp)
3030 **Woods A K & Mrs R J,** RHYL GOLD DUST, Ch, 1.8.80, C Powell, S. Hurst Wood Specify : D. Suddie Myhhee
3031 **Woods A K & Mrs R J,** RHYL SPECIFIC, Ch, 1.8.77, C Powell, S. Hurst Wood Specify : D. Suddie Myhhee

SECTION 20 - HARNESS SECTION

Class 288 – *Viceroy Turnout: Mare or Gelding Over 15 Hands, (Special). (Must All Be the Property of the One Owner or Recognised Exhibitor). A Statutory Declaration to This Effect to Accompany the Entry Form. To Be Judged by Points on the Following Scale: Horse, 45 Points; Vehicle, 30; Harness, 15; General Appearance, 10.

1093 **Gilmour N,** PASCOE VALE VISCOUNT
1 1728 **Makari Stud & B & L Skeen,** SUDDIE DYNAMITE (IMP), B, 7.6.77, Miss F Simmons, S. Walton Searchlight : D. Marden Diana
2 2330 **Powell C & Mrs J,** SUNBEAM ELEGANCE (IMP), B, 1.5.72, F Vyse, S. Walton Searchlight : D. Sunbeam Countess
2655 **Stewart J D & D C,** MAKARI BRIGHT, B, 1.12.76, R & D Egan, S. Makari Flash Boy : D. Dulcie
3 2656 **Stewart J D & D C,** MAKARI DYNAMO, B, 1.1.80, R & D Egan, S. Suddie Dynamite : D. Makari Pauline

Class 289 – *Viceroy Turnout: Mare or Gelding, Over 14 Hands and Not Over 15 Hands, (Special). (Must All Be the Property of the One Owner or Recognised Exhibitor). A Statutory Declaration to This Effect to Accompany the Entry Form. To Be Judged by Points on the Following Scale: Horse, 45 Points; Vehicle, 30; Harness, 15; General Appearance, 10.

209 **Bentley R W & M D & S L Sullings,** GRAYS RUEBEN, B, 1.8.74, C Gray, S. Bay Abbey : D. Facile
2 563 **Collins G & Miss N,** ALEXIS GRAPHOS, B, 20.11.77, D Bucknell, S. Makari Jim Boy : D. Elmore Consuella
1727 **Makari Stud & B & L Skeen,** WOODHURST VANESSA, B, 5.1.80, V Corvi, S. Ardkinglas Claymore (Imp) : D. Fairnile Venus (Imp)
1 2328 **Powell C & Mrs J,** RHYL FANTASY (I.I.U), B, 1.8.74, C Powell, S. Walton Searchlight : D. Hurstwood Mirage (Imp)
3030 **Woods A K & Mrs R J,** RHYL GOLD DUST, Ch, 1.8.80, C Powell, S. Hurst Wood Specify : D. Suddie Myhhee
3031 **Woods A K & Mrs R J,** RHYL SPECIFIC, Ch, 1.8.77, C Powell, S. Hurst Wood Specify : D. Suddie Myhhee

HARNESS PONIES

Prizes: $27, $17, $11 (unless otherwise stated).

Classes 290 to 300 restricted to ponies NOT hackney or part-bred hackney.

Class 290 – *Harness Pony (Novice): Driven in Single Harness, Over 13 Hands and Not Over 14 Hands, (Special). For Mares or Geldings Which Have Not Won a First Prize Competing Singly in Harness at a Royal Show.

1 407 **Byron Mesd. B & D Akister,** CANAAN SAHRI, Gr, 12.9.78, B Byron, S. Chumblebow Kaloola : D. Green Valley Tui
434 **Carey Mrs E A & A J,** PARWAN CHARISMA, Gr, 6.10.78, J Robertson & J Gittens, S. Narada Mr Flashlight : D. Wallington Caressa
912 **Edwards Dr V E & Mrs J J H,** TUDOR PARK CELEBRITY
1314 **Hill D F & W J Alker,** DONSIDE DANDY, 1.12.78, Mrs A Pate, S. Glenway Peter : D. Donside Daphne
1596 **Larcombe Miss P J,** MULKIRRI UNDER-THE-MISTLETOE, Ch, 21.9.79, S. Warmwell Pwarth : D. Mulkirri Katinka
4 2145 **Oconnor Mrs J,** LAWRENCE
2538 **Simpson P & M & R & M Bentley,** DIXIE PARK DERBY
3 2736 **Thomas Mrs D A & Family,** QUINDALLUP TINY WELCOME
3003 **Windermere Stud,** WINDERMERE RAFFINEE, Ch, 1.8.76, G Freeman, S. Bronze Tudor : D. Berron

Class 291 – *Harness Pony (Novice): Driven in Single Harness, Over 12 Hands and Not Over 13 Hands, (Special). For Mares or Geldings Which Have Not Won a First Prize Competing Singly in Harness at a Royal Show.

351 **Brudenell Mrs C M,** CHIARINI LILAC TIME, Bay, 8.10.65, Mrs M Bell, S. Dunblane Red Arrow : D. Green Valley Lilac
1155 **Grentell K,** KIMARRA CRYSTAL DANCER
3 1574 **Lamb D M & P A,** ELKIN LARAMIE, Gr, 14.8.73, K & E Coleman, S. Green Valley Laramie : D. Green Valley Rosna
1586 **Lane J & J & Family,** CUTHERO EDWARD, Ch, 21.11.80, Mrs Crozier, S. Fairway Random : D. Madoroma Meteor
1 1601 **Lawrence R & J & Family's,** MAIDA SUNSHINE TWIGGY
1710 **Madden Mrs J,** DALRIADA GLEN, Br, 27.9.77, M M Healy, S. Peveril Prophet : D. Goodwood Park Isabella
1849 **McDonald Miss J R,** GLENMORE SHEEN, Gr, 29.11.79, S. Coed Coch Branias (Imp) : D. Logie Sari
2 2519 **Shipard N A & C M Walker,** YARRAMAN
2551 **Skipworth Miss M A,** OWENDALE MATTHEW, Gr, 9.10.79, Mrs R D Owen, S. Revel Playsome (Imp) : D. Shangri-La Mountain Melanie

Class 292 – *Harness Pony (Novice): Driven in Single Harness, Not to Exceed 12 Hands, (Special). For Mares or Geldings Which Have Not Won a First Prize Competing Singly in Harness at a Royal Show.

12 **Albress Mrs P,** RED ROCKET SILVER STAR, Gr, 22.9.78, B & G Hand, S. Chiarini Rosencavalier : D. Wallington Darlene
1 173 **Beard D G & Mrs L,** NARADA ROWAN, Gr, 12.10.78, R W Jolly, S. Narada Goldstar : D. Naroo Soot
606 **Cooke L & B,** KAWANNA PARK LOUNDA, Gr, 2.9.81, S. Laranoo Flashlight : D. Laranoo Lolita
689 **Craddock S & K,** SUNSHINE PARK ELEGANCE, Gr, 29.8.79, S. Kilbride Merlin : D. Owendale Evelyn
757 **Davidson A R,** BIDO COPPER TOP, Ch, 17.9.80, W D Scott, S. Green Valley Sensation : D. Bido Bonney Gipsy
800 **Dempsey K J & Mrs E B,** FAIRLIGHT ACRES MELINKA, Gr, 29.10.80, P Collins, S. Barolin Tasman : D. Fairlight Acres Cherry
3 970 **Exner Mrs G,** ALKONIE GYPSY LASS, Gr, 16.10.77, H L, Peck, S. Nattai Borealis 2nd : D. Alkonie Gypsy Queen
1012 **Fiske Mrs K A & Miss T C,** BURRABONG POLITA, Gr, 28.11.79, H & A Bradford, S. Vandell Reveille (Imp) : D. Green Valley Penny Royal
4 1602 **Lawrence R & J & Family's,** MAIDA MOUSE ROYALE, Gr
1647 **Lincoln Mrs M E,** TOPRIDGE CADARN, Ch, 23.8.78, Sh & M A Nelson, S. Rotherwood Commander (Imp) : D. Fairway Roselle
1809 **Maurice D & Mrs J,** FAIRYWAY TARIAN, Ch, 8.10.74, Mrs G A Lewis, S. Twyford Monarch (Imp) : D. Fairway Haze
1895 **McLean K,** OWENDALE NORMAN
2 1905 **McMahon Mrs H C,** OWENDALE PIERRE, Gr, 10.9.78, Mrs R D Owen, S. Coed Coch Norman (Imp) : D. Owendale Perfect Peach

Class 293 – *Ladies Harness Pony: Driven in Single Harness, Not Over 14 Hands, (Special). To Be Judged With Emphasis on Manners, Followed by Quality Then Performance.

12 **Albress Mrs P,** RED ROCKET SILVER STAR, Gr, 22.9.78, B & G Hand, S. Chiarini Rosencavalier : D. Wallington Darlene
173 **Beard D G & Mrs L,** NARADA ROWAN, Gr, 12.10.78, R W Jolly, S. Narada Goldstar : D. Naroo Soot
210 **Bentley R W & M D & S L Sullings,** CLAREMORE FANTASIA, Bl, 22.10.78, G H Grant, S. Glendevon Natarn : D. Barrymore Golden Lass
211 **Bentley R W & M D & S L Sullings,** ROHAN QUIZ
351 **Brudenell Mrs C M,** CHIARINI LILAC TIME, Bay, 8.10.65, Mrs M Bell, S. Dunblane Red Arrow : D. Green Valley Lilac

SECTION 20 - HARNESS SECTION

407 **Byron Mesd. B & D Akister,** CANAAN SAHRI, Gr, 12.9.78, B Byron, S. Chumblebow Kaloola : D. Green Valley Tui
434 **Carey Mrs E A & A J,** PARWAN CHARISMA, Gr, 6.10.78, J Robertson & J Gittens, S. Narada Mr Flashlight : D. Wallington Caressa
606 **Cooke L & B,** KAWANNA PARK LOUNDA, Gr, 2.9.81, S. Laranoo Flashlight : D. Laranoo Lolita
689 **Craddock S & K,** SUNSHINE PARK ELEGANCE, Gr, 29.8.79, S. Kilbride Merlin : D. Owendale Evelyn
745 **Daniel M & M & M Pengelly,** NARADA STARFLIGHT, Gr, 12.9.71, R W Jolly, S. Narada Stardom : D. Narada Pearl
800 **Dempsey K J & Mrs E B,** FAIRLIGHT ACRES MELINKA, Gr, 29.10.80, P Collins, S. Barolin Tasman : D. Fairlight Acres Cherry
2 913 **Edwards Dr V E & Mrs J J H,** RAHMNE REX, Gr, 23.1.81, S. Rookery Blue Bird (Imp) : D. Kyamba Rexene
926 **Edwards Mrs J,** GREEN VALLEY LEAH, Bl, 2.10.75, S. Green Valley Sonny : D. Green Valley Laura
4 970 **Exner Mrs G,** ALKONIE GYPSY LASS, Gr, 16.10.77, H L. Peck, S. Nattai Borealis 2nd : D. Alkonie Gypsy Queen
1601 **Lawrence R & J & Family's,** MAIDA SUNSHINE TWIGGY
1 1602 **Lawrence R & J & Family's,** MAIDA MOUSE ROYALE, Gr
1647 **Lincoln Mrs M E,** TOPRIDGE CADARN, Ch, 23.8.78, Sh & M A Nelson, S. Rotherwood Commander (Imp) : D. Fairway Roselle
3 1797 **Mather E & G,** YOLANDA PARK WINTERSUN, Gr, 23.1.77, J B Tilbrook, S. Glangwesyn Poisedon : D. Glolan Chiff Chaff
1895 **McLean K,** OWENDALE NORMAN
1905 **McMahon Mrs H C,** OWENDALE PIERRE, Gr, 10.9.78, Mrs R D Owen, S. Coed Coch Norman (Imp) : D. Owendale Perfect Peach
1906 **McMahon Mrs H C,** CORWENA LITTLE RED, Rn, 28.8.79, R Evans, S. Thorpville Shiprod : D. Pahake Anniversary
2145 **Oconnor Mrs J,** LAWRENCE
2520 **Shipard N A & C M Walker,** CAMOLA SMOKEY
2538 **Simpson P & M & R & M Bentley,** DIXIE PARK DERBY
2736 **Thomas Mrs D A & Family,** QUINDALLUP TINY WELCOME

Class 294 – Pony: Driven in Single Harness, Over 13 Hands 2 Inches and Not Over 14 Hands.

1 407 **Byron Mesd. B & D Akister,** CANAAN SAHRI, Gr, 12.9.78, B Byron, S. Chumblebow Kaloola : D. Green Valley Tui
3 434 **Carey Mrs E A & A J,** PARWAN CHARISMA, Gr, 6.10.78, J Robertson & J Gittens, S. Narada Mr Flashlight : D. Wallington Caressa
4 758 **Davidson A R,** FUTURE STAR, B, 29.10.72, S. Cobber : D. Blondy
2 802 **Dempsey K J & Mrs E B,** GLENWAY MAJOR, Bl, 29.9.71, A Williams, S. Spring Park Garry : D. Glen Valley Mimi
3003 **Windermere Stud,** WINDERMERE RAFFINEE, Ch, 1.8.76, G Freeman, S. Bronze Tudor : D. Berron

Class 295 – Pony: Driven in Single Harness, Over 13 Hands and Not Over 13 Hands 2 Inches.

211 **Bentley R W & M D & S L Sullings,** ROHAN QUIZ
1314 **Hill D F & W J Alker,** DONSIDE DANDY, 1.12.78, Mrs A Pate, S. Glenway Peter : D. Donside Daphne
1596 **Larcombe Miss P J,** MULKIRRI UNDER-THE-MISTLETOE, Ch, 21.9.79, S. Warmwell Pwarth : D. Mulkirri Katinka
4 2145 **Oconnor Mrs J,** LAWRENCE
1 2520 **Shipard N A & C M Walker,** CAMOLA SMOKEY
3 2538 **Simpson P & M & R & M Bentley,** DIXIE PARK DERBY
2 2736 **Thomas Mrs D A & Family,** QUINDALLUP TINY WELCOME

Class 296 – Pony: Driven in Single Harness, Over 12 Hands 2 Inches and Not Over 13 Hands.

4 210 **Bentley R W & M D & S L Sullings,** CLAREMORE FANTASIA, Bl, 22.10.78, G H Grant, S. Glendevon Natarn : D. Barrymore Golden Lass
1155 **Grentell K,** KIMARRA CRYSTAL DANCER
3 1574 **Lamb D M & P A,** ELKIN LARAMIE, Gr, 14.8.73, K & E Coleman, S. Green Valley Laramie : D. Green Valley Rosna
2 1710 **Madden Mrs J,** DALRIADA GLEN, Br, 27.9.77, M M Healy, S. Peveril Prophet : D. Goodwood Park Isabella
1906 **McMahon Mrs H C,** CORWENA LITTLE RED, Rn, 28.8.79, R Evans, S. Thorpville Shiprod : D. Pahake Anniversary
2519 **Shipard N A & C M Walker,** YARRAMAN
1 2521 **Shipard N A & C M Walker,** ABERFELDY HI-JINX 0-
2628 **Stacker L G,** BIMBADEEN SUPREME, Gr, 29.11.79, S. Koorana Chief : D. Bimbadeen Cinderella

Class 297 – Pony: Driven in Single Harness, Over 12 Hands and Not Over 12 Hands 2 Inches.

351 **Brudenell Mrs C M,** CHIARINI LILAC TIME, Bay, 8.10.65, Mrs M Bell, S. Dunblane Red Arrow : D. Green Valley Lilac
1 1586 **Lane J & J & Family,** CUTHERO EDWARD, Ch, 21.11.80, Mrs Crozier, S. Fairway Random : D. Madoroma Meteor
3 1601 **Lawrence R & J & Family's,** MAIDA SUNSHINE TWIGGY
1849 **McDonald Miss J R,** GLENMORE SHEEN, Gr, 29.11.79, S. Coed Coch Branias (Imp) : D. Logie Sari
2 2522 **Shipard N A & C M Walker,** MASTER RICHARD
2551 **Skipworth Miss M A,** OWENDALE MATTHEW, Gr, 9.10.79, Mrs R D Owen, S. Revel Playsome (Imp) : D. Shangri-La Mountain Melanie

Class 298 – Pony: Driven in Single Harness, Over 11 Hands and Not Over 12 Hands.

12 **Albress Mrs P,** RED ROCKET SILVER STAR, Gr, 22.9.78, B & G Hand, S. Chiarini Rosencavalier : D. Wallington Darlene
2 173 **Beard D G & Mrs L,** NARADA ROWAN, Gr, 12.10.78, R W Jolly, S. Narada Goldstar : D. Naroo Soot
689 **Craddock S & K,** SUNSHINE PARK ELEGANCE, Gr, 29.8.79, S. Kilbride Merlin : D. Owendale Evelyn
745 **Daniel M & M & M Pengelly,** NARADA STARFLIGHT, Gr, 12.9.71, R W Jolly, S. Narada Stardom : D. Narada Pearl
757 **Davidson A R,** BIDO COPPER TOP, Ch, 17.9.80, W D Scott, S. Green Valley Sensation : D. Bido Bonney Gipsy
800 **Dempsey K J & Mrs E B,** FAIRLIGHT ACRES MELINKA, Gr, 29.10.80, P Collins, S. Barolin Tasman : D. Fairlight Acres Cherry
954 **Emond B & K,** CHERRYTREE PANSY, Pal, 19.11.81, A Baker, S. Coed Coch Owain (Imp) : D. Twy Ford Twinkle (Imp)
1 970 **Exner Mrs G,** ALKONIE GYPSY LASS, Gr, 16.10.77, H L. Peck, S. Nattai Borealis 2nd : D. Alkonie Gypsy Queen
4 1602 **Lawrence R & J & Family's,** MAIDA MOUSE ROYALE, Gr
1647 **Lincoln Mrs M E,** TOPRIDGE CADARN, Ch, 23.8.78, Sh & M A Nelson, S. Rotherwood Commander (Imp) : D. Fairway Roselle
1797 **Mather E & G,** YOLANDA PARK WINTERSUN, Gr, 23.1.77, J B Tilbrook, S. Glangwesyn Poisedon : D. Glolan Chiff Chaff
1809 **Maurice D & Mrs J,** FAIRYWAY TARIAN, Ch, 8.10.74, Mrs G A Lewis, S. Twyford Monarch (Imp) : D. Fairway Haze
1895 **McLean K,** OWENDALE NORMAN
3 1905 **McMahon Mrs H C,** OWENDALE PIERRE, Gr, 10.9.78, Mrs R D Owen, S. Coed Coch Norman (Imp) : D. Owendale Perfect Peach

Class 299 – Pony: Driven in Single Harness, Over 10 Hands and Not Over 11 Hands. (Shetlands Not Eligible to Compete). Prizes Presented by William Haughton and Co. Ltd., 457 Malvern Road, South Yarra, 3141.

606 **Cooke L & B,** KAWANNA PARK LOUNDA, Gr, 2.9.81, S. Laranoo Flashlight : D. Laranoo Lolita
1 913 **Edwards Dr V E & Mrs J J H,** RAHMNE REX, Gr, 23.1.81, S. Rookery Blue Bird (Imp) : D. Kyamba Rexene
2 1587 **Lane J & J & Family,** BERNARRA BIANCA, B, 8.9.77, J H, M H & T J Bowring, S. Fairway Random : D. Madorama Meteor
3 1835 **McClusky Mr & Mrs L,** STANTON PARK JULIAN, Ch, 27.11.79, A M Coxon, S. Coed Coch Gwyndaf (Imp) : D. Criban Flare (Imp)
1960 **Miller D B & Mrs N J,** MYALL GLEN KIZZY, Gr, 6.12.78, S. Myall Glen Little Swift : D. Valley Princess

SECTION 20 - HARNESS SECTION

2230 **Payne R L & M I Burns**, WINGANA WEE WILL, Br, 11.10.74, Wingana Pony Stud, S. Green Valley Perry : D. Colmonell Daso

2930 **White R, Mrs L & Miss K**, KALINA PARK WEE DANNY, Gr, 1.8.76, Mr Linnaine, S. Owendale Idris : D. Lisdoonvarna Abbey

Class 300 – Pony: Driven in Single Harness, Not Over 10 Hands. (Shetlands Not Eligible to Coompete).

1836 **McClusky Mr & Mrs L**, COPPERTOP

Class 301 – Shetland Pony, Driven in Single Harness, 10.2 Hands or Under.

562 **Collins G & Miss N**, WANDARRA BONUS, Bl, 3.11.79, S. Cloon Beau : D. Lanark Wee Mandy

604 **Cooke L & B**, GREEN VALLEY GAYLENE, Bl, 1.8.81, J Buckleigh, S. Green Valley Sonny : D. Green Valley Georgina

649 **Counsel Miss M**, KALANG DAVEY, Bl, 1.11.78, S. Rob Roy Kingswood : D. Fenwick Hilary

683 **Craddock A & K**, DELVIN PARK LACHLAN, Bl, 28.10.80, A & L Flint, S. Delvin Park Eureka : D. Delvin Park Darling

926 **Edwards Mrs J**, GREEN VALLEY LEAH, Bl, 2.10.75, S. Green Valley Sonny : D. Green Valley Laura

927 **Edwards Mrs J**, MOONGALBA TRISHA, Bl, 15.12.80, S. Tara Park Winston : D. Laguna Troika

944 **Elliott Mrs W M**, YICK YOU RIPPER, Bl, 6.10.79, E J Featherstone, S. Calluna Valley Jock : D. Mandian Erin

1092 **Gillies Mrs A M**, KALANG FEE FEE, Bl, 6.11.80, J W S Perry, S. Koolangatha Buffalee : D. Carramar Cilla

1149 **Green Hills Pony Stud**, BROLGA MERMAID, Bl, 7.12.76, P J B Ronald, S. Delvin Park Comanche : D. Brolga Matrice

1572 **Lamb D M & P A**, KIMBA KARLA, Bl, 30.11.81, S. Redacres Benjamin : D. Pentland Lisa

1573 **Lamb D M & P A**, KIMBA CUPID, Bl, 17.9.82, S. Redacres Benjamin : D. Kimba Colleen

1834 **McClusky Mr & Mrs L**, DELVIN PARK LISA, Bl, 14.10.80, A & L Flint, S. Delvin Park Coco : D. Fairway Janice

1841 **McConville Mrs M**, THORPEVILLE HOPEFUL, Bl, 11.11.79, S. Dystlegh Donald (Imp) : D. Thorpeville Special One

1842 **McConville Mrs M**, MADRIGAL OF NETHERLEY (IMP), Bl, 12.5.77, Miss A Ritchie, S. Perception of Netherley : D. Merry Lady of Netherley

1961 **Miller D B & Mrs N J**, VALLEY PRINCESS, Bl, 31.11.70, D McIntyre, S. Nangwarre Flicka : D. Valley Duchess

2231 **Payne R L & M I Burns**, GREEN VALLEY MILTON, Bl, 25.10.71, Mrs J Buckleigh, S. Green Valley Sonny : D. Green Valley Margaret

2240 **Paynter A & Mrs G**, WANDARRA BEAU DANDY, Bl, 10.10.76, Mrs R Read, S. Cloon Beau : D. Fairway Odetta

2255 **Pearson M T & M L**, GLENDOMAN JILL, Bl, 7.10.78, J Asling, S. Green Valley Commander : D. Fairway June

2266 **Pengelly G A & J**, PANCAKE, Skew, 1.8.81, L Kidd, S. Drum Major : D. Cromona of Marshwood (Imp)

Classes 302 to 305 restricted to Hackneys or part-bred Hackneys.

Class 302 – Hackney Type Pony, Driven in Single Harness, Over 13 Hands and Not Over 14 Hands.

803 **Dempsey K J & Mrs E B**, DYRFOR NATACHA

1128 **Graham R**, RED DEMON, Ch, 1.8.74, C Powell, S. Hurstwood Mishka (Imp) :

2326 **Powell C & Mrs J**, HURSTWOOD KALINKA (IMP), B, 1.5.74, J Hayden, S. Highstone Nicholas : D. Marden Katinka

Class 303 – Hackney Type Pony, Driven in Single Harness, Over 12 Hands and Not Over 13 Hands.

1081 **Gaylard R**, CAMPASPE LODGE RHYTHM KING, B, 8.11.78, A E Morris, S. Hurstwood Nikita : D. Makari Helen

1729 **Makari Stud & B & L Skeen**, MAKARI FINALITY (IMP), Br, 8.5.79, R & D Egan, S. Marden Finality : D. Hurstwood Rosita

1896 **McLean K**, ATHLONE ROADMASTER, B, L Ryan, S. Hurstwood Nichka (Imp) : D. Athlone Lady Ramona

2256 **Pearson M T & M L**, NARADA KAYLEEN, Br, 8.10.78, R W Jolly, S. Hurtswood Michka (Imp) : D. Makari Princess

2325 **Powell C & Mrs J**, HURSTWOOD ADELITA (IMP), B, 1.5.77, F Hayden, S. Highstone Nicholas : D. Marden Katinka

2332 **Powell C**, RHYL DAINTINESS, Br, 20.9.79, S. Emperor P of Holt (Imp) : D. Hurstwood Pirouette (Imp)

Class 304 – Hackney Type Pony, Driven in Single Harness, 12 Hands or Under.

1027 **Forster N R & C A**, DALRIADE GAEL, B, 7.1.79, S. Four Winds We Might : D. Landfall Tira Finality

2144 **Oconnor Mrs J**, LANDFALL MISS FINALITY, B, 12.12.78, R W Aumann, S. Dunolly Finality : D. Kooravale Miss Swell

2331 **Powell C & Mrs J**, RHYL VIRTUE, B, 6.10.80, S. Emperor P of Holt (Imp) : D. Sunbeam Vanity (Imp)

Class 305 – *Hackney Type Pony, Driven in Single Harness, Which Has Not Won a First Prize (Competing Singly), at a Royal Show.

803 **Dempsey K J & Mrs E B**, DYRFOR NATACHA

1081 **Gaylard R**, CAMPASPE LODGE RHYTHM KING, B, 8.11.78, A E Morris, S. Hurstwood Nikita : D. Makari Helen

2256 **Pearson M T & M L**, NARADA KAYLEEN, Br, 8.10.78, R W Jolly, S. Hurtswood Michka (Imp) : D. Makari Princess

2331 **Powell C & Mrs J**, RHYL VIRTUE, B, 6.10.80, S. Emperor P of Holt (Imp) : D. Sunbeam Vanity (Imp)

2332 **Powell C**, RHYL DAINTINESS, Br, 20.9.79, S. Emperor P of Holt (Imp) : D. Hurstwood Pirouette (Imp)

Class 306 – *Buggy Turnout (With Solid Tyres, Hood and All Accessories): Pony Not Over 14 Hands, (Special). Pony, Buggy and Harness (Must All Be the Property of the One Owner or Recognised Exhibitor. A Statutory Declaration to This Effect to Accompany the Entry Form. To Be Judged by Points on the Following Scale: Horse, 45 Points; Vehicle, 30; Harness, 15; General Appearance, 10.

1128 **Graham R**, RED DEMON, Ch, 1.8.74, C Powell, S. Hurstwood Mishka (Imp) :

Class 307 – *Jinker Turnout: Pony Over 13 and Not Over 14 Hands, (Special). Pony, Jinker and Harness (Must All Be the Property of the One Owner or Recognised Exhibitor. A Statutory Declaration to This Effect to Accompany the Entry Form. To Be Judged by Points on the Following Scale: Horse, 45 Points; Vehicle, 30; Harness, 15; General Appearance, 10.

407 **Byron Mesd. B & D Akister**, CANAAN SAHRI, Gr, 12.9.78, B Byron, S. Chumblebow Kaloola : D. Green Valley Tui

434 **Carey Mrs E A & A J**, PARWAN CHARISMA, Gr, 6.10.78, J Robertson & J Gittens, S. Narada Mr Flashlight : D. Wallington Caressa

758 **Davidson A R**, FUTURE STAR, B, 29.10.72, S. Cobber : D. Blondy

2145 **Oconnor Mrs J**, LAWRENCE

2326 **Powell C & Mrs J**, HURSTWOOD KALINKA (IMP), B, 1.5.74, J Hayden, S. Highstone Nicholas : D. Marden Katinka

2520 **Shipard N A & C M Walker**, CAMOLA SMOKEY

2538 **Simpson P & M & R & M Bentley**, DIXIE PARK DERBY

2736 **Thomas Mrs D A & Family**, QUINDALLUP TINY WELCOME

SECTION 20 - HARNESS SECTION

Class 308 – *Jinker Turnout: Pony Over 12 and Not Over 13 Hands, (Special). Pony, Jinker and Harness (Must All Be the Property of the One Owner or Recognised Exhibitor). A Statutory Declaration to This Effect to Accompany the Entry Form. To Be Judged by Points on the Following Scale: Horse, 45 Points; Vehicle, 30; Harness, 15;General Appearance, 10.

3 1601 **Lawrence R & J & Family's,** MAIDA SUNSHINE TWIGGY
1 2325 **Powell C & Mrs J,** HURSTWOOD ADELITA (IMP), B, 1.5.77, F Hayden, S. Highstone Nicholas : D. Marden Katinka
2 2521 **Shipard N A & C M Walker,** ABERFELDY HI-JINX 0-

Class 309 – *Jinker Turnout: Pony Over 11 and Not Over 12 Hands, (Special). Pony, Jinker and Harness (Must All Be the Property of the One Owner or Recognised Exhibitor). A Statutory Declaration to This Effect to Accompany the Entry Form. To Be Judged by Points on the Following Scale: Horse, 45 Points; Vehicle, 30; Harness, 15; General Appearance, 10.

173 **Beard D G & Mrs L,** NARADA ROWAN, Gr, 12.10.78, R W Jolly, S. Narada Goldstar : D. Naroo Soot
1 2144 **Oconnor Mrs J,** LANDFALL MISS FINALITY, B, 12.12.78, R W Aumann, S. Dunolly Finality : D. Kooravale Miss Swell
2331 **Powell C & Mrs J,** RHYL VIRTUE, B, 6.10.80, S. Emperor P of Holt (Imp) : D. Sunbeam Vanity (Imp)

Class 310 – *Jinker Turnout: Pony Over 10 and Not Over 11 Hands, (Special). Pony Jinker and Harness (Must All Be the Property of the One Owner or Recognised Exhibitor). A Statutory Declaration to This Effect to Accompany the Entry Form. To Be Judged by Points on the Following Scale: Horse, 45 Points; Vehicle, 30; Harness, 15; General Appearance, 10.

562 **Collins G & Miss N,** WANDARRA BONUS, Bl, 3.11.79, S. Cloon Beau : D. Lanark Wee Mandy
606 **Cooke L & B,** KAWANNA PARK LOUNDA, Gr, 2.9.81, S. Laranoo Flashlight : D. Laranoo Lolita
2 913 **Edwards Dr V E & Mrs J J H,** RAHMNE REX, Gr, 23.1.81, S. Rookery Blue Bird (Imp) : D. Kyamba Rexene
1 926 **Edwards Mrs J,** GREEN VALLEY LEAH, Bl, 2.10.75, S. Green Valley Sonny : D. Green Valley Laura
1835 **McClusky Mr & Mrs L,** STANTON PARK JULIAN, Ch, 27.11.79, A M Coxon, S. Coed Coch Gwyndaf (Imp) : D. Criban Flare (Imp)

Class 311 – *Viceroy Turnout: Mare or Gelding, Over 13 Hands and Not Over 14 Hands (Special). (All Must Be the Property of the One Owner or Recognised Exhibitor). A Statutory Declaration to This Effect to Accompany the Entry Form. To Be Judged by Points on the Following Scale: Horse, 45 Points; Vehicle, 30; Harness, 15; General Appearance, 10.

758 **Davidson A R,** FUTURE STAR, B, 29.10.72, S. Cobber : D. Blondy
2 802 **Dempsey K J & Mrs E B,** GLENWAY MAJOR, Bl, 29.9.71, A Williams, S. Spring Park Garry : D. Glen Valley Mimi
1 803 **Dempsey K J & Mrs E B,** DYRFOR NATACHA
3 2145 **Oconnor Mrs J,** LAWRENCE
2326 **Powell C & Mrs J,** HURSTWOOD KALINKA (IMP), B, 1.5.74, J Hayden, S. Highstone Nicholas : D. Marden Katinka
2520 **Shipard N A & C M Walker,** CAMOLA SMOKEY
4 2736 **Thomas Mrs D A & Family,** QUINDALLUP TINY WELCOME

Class 312 – *Viceroy Turnout: Mare or Gelding, Over 12 Hands and Not Over 13 Hands, (Special). (All Must Be the Property of the One Owner or Recognised Exhibitor). A Statutory Declaration to This Effect to Accompany the Entry Form. To Be Judged by Points on the Following Scale: Horse, 45 Points; Vehicle, 30; Harness, 15; General Appearance, 10.

1081 **Gaylard R,** CAMPASPE LODGE RHYTHM KING, B, 8.11.78, A E Morris, S. Hurstwood Nikita : D. Makari Helen
1601 **Lawrence R & J & Family's,** MAIDA SUNSHINE TWIGGY
2 1729 **Makari Stud & B & L Skeen,** MAKARI FINALITY (IMP), Br, 8.5.79, R & D Egan, S. Marden Finality : D. Hurstwood Rosita
4 1896 **McLean K,** ATHLONE ROADMASTER, B, L Ryan, S. Hurstwood Nichka (Imp) : D. Athlone Lady Ramona
2256 **Pearson M T & M L,** NARADA KAYLEEN, Br, 8.10.78, R W Jolly, S. Hurtswood Michka (Imp) : D. Makari Princess
1 2325 **Powell C & Mrs J,** HURSTWOOD ADELITA (IMP), B, 1.5.77, F Hayden, S. Highstone Nicholas : D. Marden Katinka
3 2332 **Powell C,** RHYL DAINTINESS, Br, 20.9.79, S. Emperor P of Holt (Imp) : D. Hurstwood Pirouette (Imp)
2521 **Shipard N A & C M Walker,** ABERFELDY HI-JINX 0-

Class 313 – *Viceroy Turnout: Mare or Gelding, Over 11 Hands and Not Over 12 Hands, (Special). (All Must Be the Property of the One Owner or Recognised Exhibitor). A Statutory Declaration to This Effect to Accompany the Entry Form. To Be Judged by Points on the Following Scale: Horse, 45 Points; Vehicle, 30; Harness, 15; General Appearance, 10.

173 **Beard D G & Mrs L,** NARADA ROWAN, Gr, 12.10.78, R W Jolly, S. Narada Goldstar : D. Naroo Soot
4 689 **Craddock S & K,** SUNSHINE PARK ELEGANCE, Gr, 29.8.79, S. Kilbride Merlin : D. Owendale Evelyn
745 **Daniel M & M & M Pengelly,** NARADA STARFLIGHT, Gr, 12.9.71, R W Jolly, S. Narada Stardom : D. Narada Pearl
757 **Davidson A R,** BIDO COPPER TOP, Ch, 17.9.80, W D Scott, S. Green Valley Sensation : D. Bido Bonney Gipsy
1027 **Forster N R & C A,** DALRIADE GAEL, B, 7.1.79, S. Four Winds We Might : D. Landfall Tira Finality
2 1602 **Lawrence R & J & Family's,** MAIDA MOUSE ROYALE, Gr.
3 1797 **Mather E & G,** YOLANDA PARK WINTERSUN, Gr, 23.1.77, J B Tilbrook, S. Glangwesyn Poisedon : D. Glolan Chiff Chaff
2144 **Oconnor Mrs J,** LANDFALL MISS FINALITY, B, 12.12.78, R W Aumann, S. Dunolly Finality : D. Kooravale Miss Swell
1 2331 **Powell C & Mrs J,** RHYL VIRTUE, B, 6.10.80, S. Emperor P of Holt (Imp) : D. Sunbeam Vanity (Imp)

Class 314 – *Viceroy Turnout: Mare or Gelding, Over 10 Hands and Not Over 11 Hands, (Special). (All Must Be the Property of the One Owner or Recognised Exhibitor). A Statutory Declaration to This Effect to Accompany the Entry From. To Be Judged Bypoints on the Following Scale: Horse, 45 Points; Vehicle, 30; Harness, 15; General Appearance, 10.

4 562 **Collins G & Miss N,** WANDARRA BONUS, Bl, 3.11.79, S. Cloon Beau : D. Lanark Wee Mandy
606 **Cooke L & B,** KAWANNA PARK LOUNDA, Gr, 2.9.81, S. Laranoo Flashlight : D. Laranoo Lolita
2 913 **Edwards Dr V E & Mrs J J H,** RAHMNE REX, Gr, 23.1.81, S. Rookery Blue Bird (Imp) : D. Kyamba Rexene

SECTION 20 - HARNESS SECTION

926 **Edwards Mrs J,** GREEN VALLEY LEAH, Bl, 2.10.75, S. Green Valley Sonny : D. Green Valley Laura
1587 **Lane J & J & Family,** BERNARRA BIANCA, B, 8.9.77, J H, M H & T J Bowring, S. Fairway Random : D. Madorama Meteor
1835 **McClusky Mr & Mrs L,** STANTON PARK JULIAN, Ch, 27.11.79, A M Coxon, S. Coed Coch Gwyndaf (Imp) : D. Criban Flare (Imp)
2230 **Payne R L & M I Burns,** WINGANA WEE WILL, Br, 11.10.74, Wingana Pony Stud, S. Green Valley Perry : D. Colmonell Daso

Class 315 – *Pony Turnout in Harness: Pony Not to Exceed 10 Hands, (Special). To Be Shown in a Vehicle of Any Kind and Judged For Style and Neatness As a Turnout.

604 **Cooke L & B,** GREEN VALLEY GAYLENE, Bl, 1.8.81, J Buckleigh, S. Green Valley Sonny : D. Green Valley Georgina
683 **Craddock A & K,** DELVIN PARK LACHLAN, Bl, 28.10.80, A & L Flint, S. Delvin Park Eureka : D. Delvin Park Darling
927 **Edwards Mrs J,** MOONGALBA TRISHA, Bl, 15.12.80, S. Tara Park Winston : D. Laguna Troika
1149 **Green Hills Pony Stud,** BROLGA MERMAID, Bl, 7.12.76, P J B Ronald, S. Delvin Park Comanche : D. Brolga Matrice
1836 **McClusky Mr & Mrs L,** COPPERTOP
1841 **McConville Mrs M,** THORPEVILLE HOPEFUL, Bl, 11.11.79, S. Dystlegh Donald (Imp) : D. Thorpeville Special One
1842 **McConville Mrs M,** MADRIGAL OF NETHERLEY (IMP), Bl, 12.5.77, Miss A Ritchie, S. Perception of Netherley : D. Merry Lady of Netherley
2231 **Payne R L & M I Burns,** GREEN VALLEY MILTON, Bl, 25.10.71, Mrs J Buckleigh, S. Green Valley Sonny : D. Green Valley Margaret
2240 **Paynter A & Mrs G,** WANDARRA BEAU DANDY, Bl, 10.10.76, Mrs R Read, S. Cloon Beau : D. Fairway Odetta
2255 **Pearson M T & M L,** GLENDOMAN JILL, Bl, 7.10.78, J Asling, S. Green Valley Commander : D. Fairway June
2266 **Pengelly G A & J,** PANCAKE, Skew, 1.8.81, L Kidd, S. Drum Major : D. Cromona of Marshwood (Imp)

Class 316 – *Novelty Miniature Turnout in Harness: Ponies Not to Exceed 10 Hands 2 Inches, (Special). To Be Judged As a Novelty. Prizes: Most Original $16, $11, $6; Best Decorated: $16, $11, $6; Best Sustained: $16, $11, $6.

562 **Collins G & Miss N,** WANDARRA BONUS, Bl, 3.11.79, S. Cloon Beau : D. Lanark Wee Mandy
604 **Cooke L & B,** GREEN VALLEY GAYLENE, Bl, 1.8.81, J Buckleigh, S. Green Valley Sonny : D. Green Valley Georgina
926 **Edwards Mrs J,** GREEN VALLEY LEAH, Bl, 2.10.75, S. Green Valley Sonny : D. Green Valley Laura
1092 **Gillies Mrs A M,** KALANG FEE FEE, Bl, 6.11.80, J W S Perry, S. Koolangatha Buffalee : D. Carramar Cilla
1149 **Green Hills Pony Stud,** BROLGA MERMAID, Bl, 7.12.76, P J B Ronald, S. Delvin Park Comanche : D. Brolga Matrice
1572 **Lamb D M & P A,** KIMBA KARLA, Bl, 30.11.81, S. Redacres Benjamin : D. Pentland Lisa
1703 **Macpherson C & P,** FENWICK WINDSOR, Bl, 23.9.77, S. Fenwick Chestnut Gem : D. Fenwick Winsome
1834 **McClusky Mr & Mrs L,** DELVIN PARK LISA, Bl, 14.10.80, A & L Flint, S. Delvin Park Coco : D. Fairway Janice
1836 **McClusky Mr & Mrs L,** COPPERTOP
1842 **McConville Mrs M,** MADRIGAL OF NETHERLEY (IMP), Bl, 12.5.77, Miss A Ritchie, S. Perception of Netherley : D. Merry Lady of Netherley
2240 **Paynter A & Mrs G,** WANDARRA BEAU DANDY, Bl, 10.10.76, Mrs R Read, S. Cloon Beau : D. Fairway Odetta
2266 **Pengelly G A & J,** PANCAKE, Skew, 1.8.81, L Kidd, S. Drum Major : D. Cromona of Marshwood (Imp)

Class 317 – *Period Turnout: Mares And/Or Geldings, 14 Hands and Over; Single, Pair, Tandem, Unicorn or Four in Hand, (Special). Number of Passengers and Their Dress to Be Appropriate For the Type and Period of Vehicle.

209 **Bentley R W & M D & S L Sullings,** GRAYS RUEBEN, B, 1.8.74, C Gray, S. Bay Abbey : D. Facile
563 **Collins G & Miss N,** ALEXIS GRAPHOS, B, 20.11.77, D Bucknell, S. Makari Jim Boy : D. Elmore Consuella
1198 **Hancock Miss D,** TWY-CREST HAROLD, B, 1.8.76, S. Twycross Rio : D. Nolene Crest
1576 **Lamb H B,** HORSE CALLED SIOUX, Ch, 8.9.77, M Bellman, S. Oglala Sioux : D. Huon Safari
1577 **Lamb H B,** STANCOCK, Ch, 31.10.71, M Bellman, S. Glenburn Gold : D. Huon Safari
1984 **Mitchell G B,** BRACKNELL CLIPEREENA
1985 **Mitchell G B,** BRACKNELL CLOPERHIUS, 1.8.77, S. Koonamarra Mr Fred : D. Standardbred Bay
2044 **Mosig Mr & Mrs K & D Bidey,** OREGAN, Ch, 17.12.77, : D. Red Count Saphire
2446 **Russell T & J,** BEACON PARK TORO, Gr, 1.9.78, S. Famoso : D. Goldie
2655 **Stewart J D & D C,** MAKARI BRIGHT, B, 1.12.76, R & D Egan, S. Makari Flash Boy : D. Dulcie
2656 **Stewart J D & D C,** MAKARI DYNAMO, B, 1.1.80, R & D Egan, S. Suddie Dynamite : D. Makari Pauline
3030 **Woods A K & Mrs R J,** RHYL GOLD DUST, Ch, 1.8.80, C Powell, S. Hurst Wood Specify : D. Suddie Myhhee
3031 **Woods A K & Mrs R J,** RHYL SPECIFIC, Ch, 1.8.77, C Powell, S. Hurst Wood Specify : D. Suddie Myhhee

Class 318 – *Period Turnout: Mares And/Or Geldings, Under 14 Hands; Single, Pair, Tandem, Unicorn or Four in Hand, (Special). Number of Passengers and Their Dress to Be Appropriate For the Type and Period of Vehicle.

210 **Bentley R W & M D & S L Sullings,** CLAREMORE FANTASIA, Bl, 22.10.78, G H Grant, S. Glendevon Natarn : D. Barrymore Golden Lass
211 **Bentley R W & M D & S L Sullings,** ROHAN QUIZ
434 **Carey Mrs E A & A J,** PARWAN CHARISMA, Gr, 6.10.78, J Robertson & J Gittens, S. Narada Mr Flashlight : D. Wallington Caressa
1128 **Graham R,** RED DEMON, Ch, 1.8.74, C Powell, S. Hurstwood Mishka (Imp) :
1588 **Lane J & J & Family,** FINALITY SWELL FELLA, B, 16.11.76, S. Dunolly Finality : D. Ardrossan Flame
1589 **Lane J & J & Family,** FINALITY SWELL TIME, B, 25.11.75, S. Dunolly Finality : D. Ardrossan Flame
1590 **Lane J & J & Family,** KOORAVALE MARDEN FINALITY, B, 12.10.73, K Woods, S. Marden Swells Finality : D. Ardrossan Flame
1984 **Mitchell G B,** BRACKNELL CLIPEREENA
2144 **Oconnor Mrs J,** LANDFALL MISS FINALITY, B, 12.12.78, R W Aumann, S. Dunolly Finality : D. Kooravale Miss Swell
2145 **Oconnor Mrs J,** LAWRENCE
2538 **Simpson P & M & R & M Bentley,** DIXIE PARK DERBY

PAIRS OR TEAMS

Exhibitors are permitted to make up pairs or teams.

Class 319 – *Two or More Light Harness Horses, Over 14 Hands, to Be Driven Tandem or Pole.

Exhibits and vehicles may be owned by different exhibitors and allowed to team.

1576 **Lamb H B,** HORSE CALLED SIOUX, Ch, 8.9.77, M Bellman, S. Oglala Sioux : D. Huon Safari
1577 **Lamb H B,** STANCOCK, Ch, 31.10.71, M Bellman, S. Glenburn Gold : D. Huon Safari

SECTION 20 - HARNESS SECTION

1985 **Mitchell G B,** BRACKNELL CLOPERHIUS, 1.8.77, S. Koonamarra Mr Fred : D. Standardbred Bay

2655 **Stewart J D & D C,** MAKARI BRIGHT, B, 1.12.76, R & D Egan, S. Makari Flash Boy : D. Dulcie

2656 **Stewart J D & D C,** MAKARI DYNAMO, B, 1.1.80, R & D Egan, S. Suddie Dynamite : D. Makari Pauline

3030 **Woods A K & Mrs R J,** RHYL GOLD DUST, Ch, 1.8.80, C Powell, S. Hurst Wood Specify : D. Suddie Myhhee

3031 **Woods A K & Mrs R J,** RHYL SPECIFIC, Ch, 1.8.77, C Powell, S. Hurst Wood Specify : D. Suddie Myhhee

Class 320 – *Two or More Light Harness Ponies, 14 Hands and Under, to Be Driven Tandem or Pole. (Shetland Ponies Not Eligible).

Exhibits and vehicles may be owned by different exhibitors and allowed to team.

210 **Bentley R W & M D & S L Sullings,** CLAREMORE FANTASIA, Bl, 22.10.78, G H Grant, S. Glendevon Natarn : D. Barrymore Golden Lass

211 **Bentley R W & M D & S L Sullings,** ROHAN QUIZ

351 **Brudenell Mrs C M,** CHIARINI LILAC TIME, Bay, 8.10.65, Mrs M Bell, S. Dunblane Red Arrow : D. Green Valley Lilac

802 **Dempsey K J & Mrs E B,** GLENWAY MAJOR, Bl, 29.9.71, A Williams, S. Spring Park Garry : D. Glen Valley Mimi

803 **Dempsey K J & Mrs E B,** DYRFOR NATACHA

1588 **Lane J & J & Family,** FINALITY SWELL FELLA, B, 16.11.76, S. Dunolly Finality : D. Ardrossan Flame

1589 **Lane J & J & Family,** FINALITY SWELL TIME, B, 25.11.75, S. Dunolly Finality : D. Ardrossan Flame

1590 **Lane J & J & Family,** KOORAVALE MARDEN FINALITY, B, 12.10.73, K Woods, S. Marden Swells Finality : D. Ardrossan Flame

1797 **Mather E & G,** YOLANDA PARK WINTERSUN, Gr, 23.1.77, J B Tilbrook, S. Glangwesyn Poisedon : D. Glolan Chiff Chaff

1896 **McLean K,** ATHLONE ROADMASTER, B, L Ryan, S. Hurstwood Nichka (Imp) : D. Athlone Lady Ramona

2332 **Powell C,** RHYL DAINTINESS, Br, 20.9.79, S. Emperor P of Holt (Imp) : D. Hurstwood Pirouette (Imp)

2520 **Shipard N A & C M Walker,** CAMOLA SMOKEY

2521 **Shipard N A & C M Walker,** ABERFELDY HI-JINX 0-

2538 **Simpson P & M & R & M Bentley,** DIXIE PARK DERBY

Class 321 – *Two or More Light Harness Shetland Ponies, 10 Hands 2 Inches and Under, to Be Driven Tandem or Pole.

Exhibits and vehicles may be owned by different exhibitors and allowed to team.

562 **Collins G & Miss N,** WANDARRA BONUS, Bl, 3.11.79, S. Cloon Beau : D. Lanark Wee Mandy

926 **Edwards Mrs J,** GREEN VALLEY LEAH, Bl, 2.10.75, S. Green Valley Sonny : D. Green Valley Laura

927 **Edwards Mrs J,** MOONGALBA TRISHA, Bl, 15.12.80, S. Tara Park Winston : D. Laguna Troika

1572 **Lamb D M & P A,** KIMBA KARLA, Bl, 30.11.81, S. Redacres Benjamin : D. Pentland Lisa

1841 **McConville Mrs M,** THORPEVILLE HOPEFUL, Bl, 11.11.79, S. Dystlegh Donald (Imp) : D. Thorpeville Special One

1842 **McConville Mrs M,** MADRIGAL OF NETHERLEY (IMP), Bl, 12.5.77, Miss A Ritchie, S. Perception of Netherley : D. Merry Lady of Netherley

2231 **Payne R L & M I Burns,** GREEN VALLEY MILTON, Bl, 25.10.71, Mrs J Buckleigh, S. Green Valley Sonny : D. Green Valley Margaret

2240 **Paynter A & Mrs G,** WANDARRA BEAU DANDY, Bl, 10.10.76, Mrs R Read, S. Cloon Beau : D. Fairway Odetta

CHAMPION PRIZES

CHAMPION HARNESS HORSE over 15 hands - Society's Sash, class 279.

The Mrs. G. B. S. Falkiner Memorial Sash, donated by the R.A.S. Of V., will be presented to the winner of this award.

RESERVE CHAMPION HARNESS HORSE over 15 hands - Society's Sash.

CHAMPION HARNESS GALLOWAY, over 14 hands and not over 15 hands - Society's Sash, classes 280 and 281.

RESERVE CHAMPION HARNESS GALLOWAY, over 14 hands and not over 15 hands - Society's Sash.

CHAMPION HARNESS AUSTRALIAN PONY, 14 hands or under - Society's Sash, classes 294 to 300.

A special prize of $100, and trophy valued at $100 presented by the Estate of the Late Mr. Ron Potton, will be awarded to the winner of this award: (S6)

RESERVE CHAMPION HARNESS AUSTRALIAN PONY - Society's Sash.

CHAMPION HARNESS HACKNEY PONY, 14 hands or under - Society's Sash, classes 302 to 304.

RESERVE CHAMPION HARNESS HACKNEY PONY, 14 hands or under - Society's Sash.

GRAND CHAMPION HARNESS PONY, 14 hands or under - Society's Sash.

TRADESMEN'S AND DELIVERY HORSES

EXHIBITS NOMINATED FOR CLASSES 322 TO 333 ARE NOT ELIGIBLE FOR CLASSES 279 TO 321.

Prizes $27, $17, $11 (unless otherwise stated).

NOTE: ENTRIES IN THE TWO CLASSES FOLLOWING SHALL BE CLASSIFIED BY THE JUDGE INTO HEAVY AND MEDIUM.

Class 322 – *Heavy Delivery Mare or Gelding - Over 15 Hands (Driven in Vehicle).

327 **Brooks N J,** BALDY, Br, 21.9.71, N C Steele, S. Donside Blue Print : D. Valmont Vanity Fair

437 **Carlton & United Breweries Ltd.,** ABBOTS

1780 **Marriott A T & Sons,** PETER

1897 **McLean K,** GAY

1898 **McLean K,** PEACE

Class 323 – *Medium Delivery Mare or Gelding - Over 15 Hands (Driven in Vehicle).

1094 **Gilmour N,** PASCOE VALE MICHAEL

1899 **McLean K,** DALE

1977 **Milton R A & S A,** BROOKWOOD NESTA, B, 30.4.75, G A Brennan, S. Valmont Grand Print : D. Brookwood Netta

2055 **Mullenger J C & J R Jones,** DOMINION PARK TINA

2507 **Shalders R,** BIRREGURRA BLOSSOM TIME CHES, B, 1.8.79,

2671 **Strafford P & Home Pride Bakery,** PRIDE

Class 324 – *Pair of Lorry Horses (Driven in Lorry), (Special).

1363 **Howard S,** OAKLEY RIDGE ANGUS

1364 **Howard S,** OAKLEY RIDGE LUCY

1778 **Marriott A T & Sons,** PETER & PHILLIP

2638 **Stanhope Park Stud,** MULGA & MYALL

YOUR AIRLINE



AS SOON AS YOU BOARD AIR NEW ZEALAND, YOU'VE ARRIVED

On board Air New Zealand, whether you're in First, Economy or Pacific Class, you'll find the service warm and friendly. In fact, Air New Zealand was named the best foreign airline in a recent survey of Travel/Holiday magazine readers. A fleet of wide-bodied jets links Australia and New Zealand with daily B747 services to Los Angeles via Hawaii. Frequent services are also available to Tahiti, the Cook Islands, Fiji, Samoa, Hong Kong, Singapore, Japan and London as well as between 24 cities within New Zealand.

air new zealand

For further information please contact Air New Zealand, 154 Swanston Street, Melbourne, 3000.

NAME .....

ADDRESS .....

.....

The Pacific's Number One

World's First.

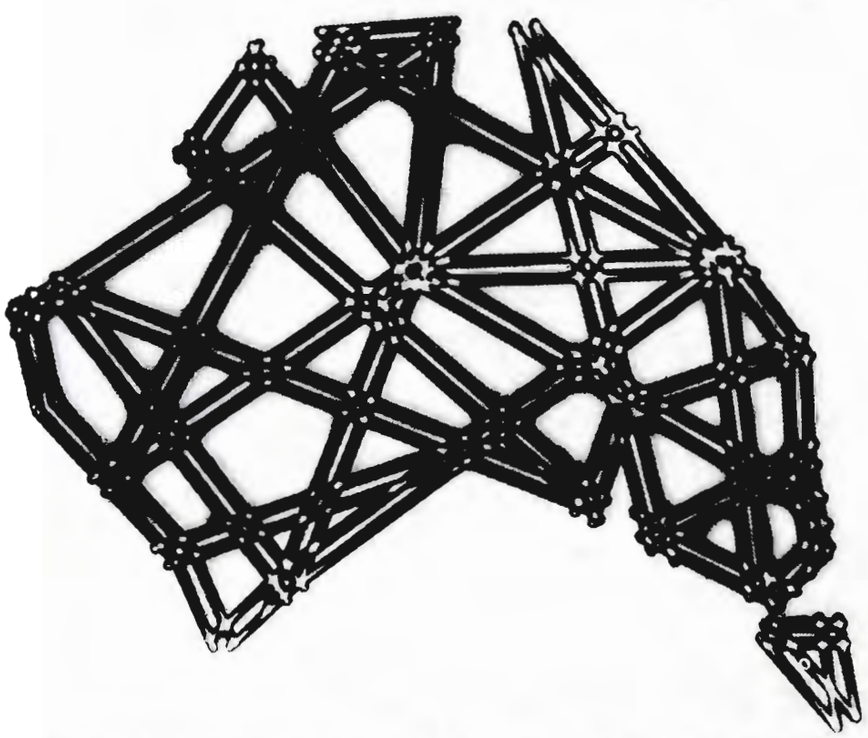

Westpac has introduced the world's first National Electronic Banking System. It's good news for Australians because it makes our banking and shopping a whole lot easier and faster — through Westpac branches, Handyway terminals and the largest network of Handybanks in the country. And all you need to operate this new system is a Westpac Card or a Westpac MasterCard.

The card is the Bank. And the bank is Westpac.

Westpac

THE BANK

SECTION 20 - HARNESS SECTION

Class 325 – *Light Delivery Mare or Gelding, 14 Hands 2 Inches or Over (Driven in Vehicle).

798 **Dempsey K J & E B,** GLENWAY MAJOR, Bl, S. Spring Park Garry : D. Glenvalley Mimi
1095 **Gilmour N,** BLACKFORD PLACIDO
1214 **Harkness P,** CADDIE 2ND
2 1603 **Lawrence R & J & Family's,** CASTLEDENE STEPPIN TIME, B, 1.10.79, S. Stanhope Park Castledene : D. Clydesdale Cross
1723 **Mahon A & J,** BEAUTY
1 1907 **McMahon Mrs H C,** SIR DAVID, B, 1.1.80, A Boulton, S. Silver Lynn Colt : D. Clydesdale Mare
3 2509 **Sharman L & P Strafford,** COACHMAN, S. Clydesdale : D. Unknown

Class 326 – *Light Delivery Mare or Gelding, Under 14 Hands 2 Inches (Driven in Vehicle).

436 **Carlton & United Breweries Ltd.,** MELBOURNE & FOSTER
2 1604 **Lawrence R & J & Family's,** CASTLEDENE WEE WONDA, B, 17.9.80, S. Stanhope Park Castledene : D. Clydesdale Pony Cross
3
1 1908 **McMahon Mrs H C,** KENNY JOHN
2054 **Mullenger J C & G F Hardwick,** DOMINION PARK MISTY

Class 327 – *Stallion, Heavy, Medium or Light Delivery (Driven in Vehicle).

1 326 **Brooks N J,** DONSIDE HEATHER PRINCE, Rn, 21.10.74, Mrs A Pate, S. Roughlands Telstar (Imp) : D. Donside Heather Track
2 1894 **McLean K,** WARREN SUPER STAR, B, Mrs Fawkner, S. Hurstwood Sultan : D. Suddie Fenella
3 2654 **Stewart J D & D C,** MAKARI LADDIE, B, 3.10.80, D & R Egan, S. Hurstwood Snapdragon (Imp) : D. Makari Flash Lassie

Exhibits entered in Classes 328 to 332 will be judged on points according to the following scale; horse, 50 points; vehicle, 35 points; harness, 15 points.

Class 328 – *Tradesman's Turnout: Horse, Harness and Four-Wheeled Vehicle, (Special). All to Be the Bona Fide Property of the One Owner or Recognised Exhibitor. A Statutory Declaration to This Effect Must Accompany Entry Form.

1094 **Gilmour N,** PASCOE VALE MICHAEL
1897 **McLean K,** GAY
1 1898 **McLean K,** PEACE
4 2507 **Shalders R,** BIRREGURRA BLOSSOM TIME CHES, B, 1.8.79,
2 2508 **Sharman L,** COACHMAN, S. Clydesdale : D. Unknown
3 2671 **Strafford P & Home Pride Bakery,** PRIDE

Class 329 – *Tradesman's Turnout: Horse, Harness and Two-Wheeled Vehicle, (Special). All to Be the Bona Fide Property of the One Owner or Recognised Exhbitor. A Statutory Declaration to This Effect Must Accompany Entry Form.

1095 **Gilmour N,** BLACKFORD PLACIDO
3 1603 **Lawrence R & J & Family's,** CASTLEDENE STEPPIN TIME, B, 1.10.79, S. Stanhope Park Castledene : D. Clydesdale Cross
1604 **Lawrence R & J & Family's,** CASTLEDENE WEE WONDA, B, 17.9.80, S. Stanhope Park Castledene : D. Clydesdale Pony Cross
1723 **Mahon A & J,** BEAUTY
4 1899 **McLean K,** DALE
2 1907 **McMahon Mrs H C,** SIR DAVID, B, 1.1.80, A Boulton, S. Silver Lynn Colt : D. Clydesdale Mare
1908 **McMahon Mrs H C,** KENNY JOHN
1977 **Milton R A & S A,** BROOKWOOD NESTA, B, 30.4.75, G A Brennan, S. Valmont Grand Print : D. Brookwood Netta
1 2054 **Mullenger J C & G F Hardwick,** DOMINION PARK MISTY
2507 **Shalders R,** BIRREGURRA BLOSSOM TIME CHES, B, 1.8.79,
2671 **Strafford P & Home Pride Bakery,** PRIDE

Class 330 – *Baker's Turnout: Horse, Harness and Vehicle, (Special). All to Be the Bona Fide Property of the One Owner or Recognised Exhibitor. A Statutory Declaration to This Effect Must Accompany Entry Form.

3 2507 **Shalders R,** BIRREGURRA BLOSSOM TIME CHES, B, 1.8.79,
1 2671 **Strafford P & Home Pride Bakery,** PRIDE

2 2508 T/F 331

Class 331 – *Milkman's Turnout: Horse, Harness and Vehicle, (Special). All to Be the Bona Fide Property of the One Owner or Recognised Exhibitor. A Statutory Declaration to This Effect Must Accompany Entry Form.

1094 **Gilmour N,** PASCOE VALE MICHAEL
1095 **Gilmour N,** BLACKFORD PLACIDO
2508 **Sharman L,** COACHMAN, S. Clydesdale : D. Unknown

Class 332 – *Horse Trader's Long-Shaft Brake Turnout, (Special).

1095 **Gilmour N,** BLACKFORD PLACIDO
1214 **Harkness P,** CADDIE 2ND
1603 **Lawrence R & J & Family's,** CASTLEDENE STEPPIN TIME, B, 1.10.79, S. Stanhope Park Castledene : D. Clydesdale Cross
1604 **Lawrence R & J & Family's,** CASTLEDENE WEE WONDA, B, 17.9.80, S. Stanhope Park Castledene : D. Clydesdale Pony Cross
4 1907 **McMahon Mrs H C,** SIR DAVID, B, 1.1.80, A Boulton, S. Silver Lynn Colt : D. Clydesdale Mare
1908 **McMahon Mrs H C,** KENNY JOHN
3 1977 **Milton R A & S A,** BROOKWOOD NESTA, B, 30.4.75, G A Brennan, S. Valmont Grand Print : D. Brookwood Netta
1 2054 **Mullenger J C & G F Hardwick,** DOMINION PARK MISTY
2 2507 **Shalders R,** BIRREGURRA BLOSSOM TIME CHES, B, 1.8.79,
2509 **Sharman L & P Strafford,** COACHMAN, S. Clydesdale : D. Unknown

Class 333 – *Decorated Business Turnout, (Special). Decoration to Be Indicative of the Business of the Competior. Prizes: $32, $16, $7.

2 327 **Brooks N J,** BALDY, Br, 21.9.71, N C Steele, S. Donside Blue Print : D. Valmont Vanity Fair
1605 **Lawrence R & J & Family's,** CASTLEDENE BELVEDERE, Gr, 14.10.78, Am McLeod, S. Irish Draught : D. Dercheeron Cross Connemara
4 1724 **Mahon A & J,** BEAUTY
1977 **Milton R A & S A,** BROOKWOOD NESTA, B, 30.4.75, G A Brennan, S. Valmont Grand Print : D. Brookwood Netta
2055 **Mullenger J C & J R Jones,** DOMINION PARK TINA
2507 **Shalders R,** BIRREGURRA BLOSSOM TIME CHES, B, 1.8.79,
3 2508 **Sharman L,** COACHMAN, S. Clydesdale : D. Unknown
1 2671 **Strafford P & Home Pride Bakery,** PRIDE

Exhibitors in the foregoing class will be judged saturday 22nd september. They will be required to be paraded on that day only, but if exhibitors so desire they may take part in the Grand Parade each day or night.

SECTION 20 - HARNESS SECTION

CHAMPION PRIZES

CHAMPION TRADESMAN'S OR DELIVERY HORSE, LIGHT - Society's Sash, classes 325 and 326.

MRS. H. C McMAHON

RESERVE CHAMPION TRADESMAN'S OR DELIVERY HORSE, LIGHT - Society's Sash.

J. C MULLENGER.

CHAMPION TRADESMAN'S OR DELIVERY HORSE, HEAVY OR MEDIUM - Society's Sash, classes 322 and 323.

Mr K. McLEAN

RESERVE CHAMPION TRADESMAN'S OR DELIVERY HORSE, HEAVY OR MEDIUM - Society's Sash.

Mr K. McLEAN

SECTION 21 - RIDING COMPETITIONS

DRESS

Ladies (16 years and over):

in riding competitions ladies should wear either:

(a) black bowler hat, black or dark coat, stock or collar and tie, breeches and black riding boots: or

(b) felt hat or hunting cap, tweed coat, collar and tie (not a stock), jodhpurs and jodhpur boots.

Gentlemen (16 years and over).

In riding competitions gentlemen should wear bowler or felt hat or hunting cap, riding coat, collar and tie (not a stock), either breeches and riding boots or jodphurs with jodhpur boots.

Girls and boys (under 16 years):

in riding competitions, girls and boys under 16 years of age should wear felt hat or hunting cap, riding coat, collar and tie, jodhpurs with jodhpur boots.

Stallions are not eligible for use in Riding Competitions.

SADDLERY

Ordinary snaffle (with or without a dropped nose band), a simple double bridle or ordinary pelham must be used.

RIDING COMPETITIONS ON THE FLAT

Class 334 – The Senior Men's Riding Competition: (Male Riders, 21 and Over).

SPECIAL PRIZES: trophy orders valued at $70. First, $35; second, $23; third, $12, fourth, fifth and sixth prizes, card.

177 Beaton Gary
5 412 Calbert David
731 D'Elia Luciano
6 908 Edwards Colin
956 Engel Miss Serrin
1258 Haworth T J
4 1261 Hayes Darryl
2 1271 Hearn L D
1319 Hill Peter
1326 Hines Robert
1341 Holmes Kevin
1342 Holmes Kevin
1412 Innes Belinda
1421 Irvine A
1433 Jackson G D
1436 Jacobi Mark
1606 Lawrie C G
1652 Linehan Geoffrey
1872 McKay Michael
1925 Melrose James
3 1997 Mitton Richard
2021 Morris Howard
1 2317 Plum Dale
2334 Powles R
2349 Quick John
2441 Russell David
2516 Shipard Haydn
2524 Shipard Steven
2618 Sparkes Mrs M
2803 Unthank Gerard
2823 Varcoe-Cocks Miss Julie
2885 Waring Miss Mandy

Class 335 – Junior Men's Riding Competition: (Male Riders, 18 and Under 21).

SPECIAL PRIZES: trophy orders valued at $70. First, $35; Second, $23; Third, $12; Fourth, Fifth and Sixth Prizes Card.

421 Campbell Dane
743 Daly Mitchell
893 East Roger
4 973 Falk Bruce
5 1164 Griffith M A
1 1370 Howes Michael
2 1422 Irvine Paul
6 1578 Lamb Michael
2500 Seligman Peter
3 2804 Unthank Michael

SPECIAL SASH will be presented for the Best Male rider 18 years of age or over. Classes 334 and 335.

HOWE MICHAEL

Class 336 – The 'J. A.McDougall' Boys' Riding Competition: (Boys 16 and Under 18).

SPECIAL PRIZES: Trophies, Valued at $70, presented by J.A. McDOUGALL, (TAILOR), 24 BOND STREET, MELBOURNE.

For boys 16 years and under 18 years on the first day of the show. First, $35; Second, $23; Third, $12; Fourth, Fifth and Sixth Prizes Card.

180 Beck Anthony
404 Butler Raymond
4 620 Corby Brendon
640 Cossor T
690 Craig Rodney
718 Crowe Nicholas
931 Edwards Thomas
5 951 Ellis Renny
6 1143 Green Darren
2 1524 Kiddle Mark
1549 Kittson David
1581 Lamb Robert
1582 Lamb Stephen
1916 Medcraf Matthew
2077 Naismith Stephen
2150 Olive Vaughan
2221 Patterson Peter
2222 Patterson Shane
2257 Peat Christopher
1 2346 Quayle Andrew
2435 Rucco Antony
3 2886 Warke William
3063 Yates Darryn

Class 337 – Boys' Riding Competition: (Boys 14 and Under 16).

SPECIAL PRIZES: Trophies, Valued at $55. For boys 14 years of age and under 16 years on the first day of the show. First, Second and Third Prizes, Trophies; Fourth, Fifth and Sixth Prizes, Card.

111 Ball Ashley

SECTION 21 - RIDING COMPETITIONS

114 Ballantyne Jonathan
414 Callander Scott
445 Carter Graham
737 Daldy Glen
885 Durante Simon
1074 Garraway Adrian
1105 Gleeson Paul
1165 Griffiths Mark
1367 Howes Bradley
1496 Kellock Mark
1660 Lloyd Gavin
1725 Mahon Andrew
2131 O'Mara Brett
2277 Penny Nigel
2371 Riboni Richard
2951 Williams Craig
3071 Zacher Carl

SPECIAL SASH will be presented for the Best Boy rider 14 years of age and under 18 years. Classes 336 and 337.

NIGEL PENNY

Class 338 – Boy's Riding Competition: (Boys 12 and Under 14).

SPECIAL PRIZES: Trophies Valued at $55. For Boys 12 Years of Age and Under 14 Years on the First Day of The Show. First, Second and Third Prizes, Trophies; Fourth, Fifth, And Sixth Prizes, Card.

4 Adams Paul
201 Bellingham Stuart
242 Blanchard Tony
317 Broadwood Garry
608 Cooke Peter
609 Cooper Dougal
638 Cossor L
849 Downey William
876 Durante Andrew
1166 Griffiths Samuel
1223 Harris Derek
1231 Harris Rodney
1369 Howes Grant
1570 Lamb Andrew
1617 Leathers Benjamin
1693 Luxmoore Rohan
1726 Mahon Julian
1740 Mamouney J S P
1798 Mather Paul
1862 McHugh David
1919 Meggetlo Mark
2010 Moretto Shane
2427 Rough Stewart
2609 Sokaluk Jamie
2692 Swanton Brook

Class 339 – The Sun News-Pictorial Boys' Riding Competition: (Boys 10 and Under 12).

SPECIAL PRIZES: Trophies Valued at $55 presented by THE SUN NEWS-PICTORIAL, MELBOURNE, VIC. FOR BOYS 10 YEARS OF AGE AND UNDER 12 YEARS ON THE FIRST DAY OF THE SHOW MOUNTED ON PONIES 14 HANDS OR UNDER. FIRST, SECOND AND THIRD PRIZES, TROPHY, FOURTH, FIFTH AND SIXTH PRIZES, CARD.

751 Davey Christopher
1049 Fry Jason
1294 Henry Christopher
1356 Hore Tony
1542 Kirk Christopher
1546 Kissel Brett
1583 Lamb Timothy
1934 Melville Phillip
2118 O'Connell Adam
2168 Orpwood Peter
2559 Sloan Rodney
2579 Smith John
2610 Sokaluk Nickolas
2693 Sweet Jonathan
2753 Tonissen Jason
3038 Wright Darren
3074 Zurawel Mark

Class 340 – The 'G. V. Mulder' Boys' Riding Competition: (Boys 8 and Under 10).

SPECIAL PRIZES: Trophies Valued at $100 (presented by G. V. MULDER, SADDLER, 825 DANDENONG ROAD, EAST MALVERN). FOR BOYS 8 YEARS OF AGE AND UNDER 10 YEARS ON THE FIRST DAY OF THE SHOW, MOUNTED ON PONIES 14 HANDS OR UNDER. FIRST, SECOND AND THIRD PRIZES, TROHPHY; FOURTH, FIFTH AND SIXTH PRIZES, CARD.

332 Brown Mark
639 Cossor S
987 Fenaughty Christopher
1279 Heathcote Gary
2258 Peatling Heath
2281 Perry Jason
2285 Perry Mitchell
2510 Sharman Luke
2678 Sutherland Cameron
2720 Taylor Ricky
2743 Thorne Clayton
2819 Van Heythuysen Justin
3041 Wright Matthew

Class 341 – The 'G. V. Mulder' Boys' Riding Competition: (Boys Under 8).

SPECIAL PRIZES: Trophies Valued at $100 (presented by G. V. MULDER, SADDLER, 825 DANDENONG ROAD, EAST MALVERN. FOR BOYS UNDER 8 YEARS OF AGE ON THE FIRST DAY OF THE SHOW, MOUNTED ON PONIES 14 HANDS OR UNDER. FIRST, SECOND AND THIRD PRIZES, TROPHY; FOURTH, FIFTH AND SIXTH PRIZES, CARD.

84 Aunger Arran
119 Barclay Luke
315 Broadbent Shane
583 Collins Robert
1109 Glenney Steve
1156 Grentell Kamron
2071 Mutton Geoffrey
2209 Paterson-Robinson James
2574 Smith Christopher
2714 Taylor David
3051 Wright Timothy

SPECIAL SASH will be presented for the best boy rider under 14 years of age: classes 338, 339, 340 and 341.

J.S.P MAMOUNEY

Class 342 – The Ladies' Riding Competition: (Ladies 21 and Over).

SPECIAL PRIZES: Trophy Orders Valued at $70. For ladies 21 years of age and over on the first day of the show. First prize, $35 and special sash; second, $23; third, $12; fourth, fifth and sixth prizes, card.

5 Ahern Miss P A
30 Allen Mrs Margaret
68 Asimus Miss Mary
85 Austin Miss Tracey
126 Barnard-Brown Mrs J A
130 Barratt Mrs P
182 Beckingham Miss Edwina
184 Bedford Miss Caroline
206 Bensley Mrs Jo-Anne
385 Burgermeister Mrs G
397 Burton Miss Kerrie
430 Carah Miss Rainey
440 Carr Miss J M
475 Chalmers Mrs Julie

SECTION 21 - RIDING COMPETITIONS

500 Chibnall Miss E S
519 Christine Chrisp Mrs
557 Colclough Miss Lesley
701 Creed Mrs Virginia
728 Curtin Miss Robyn
749 Darwin Miss Kim
765 Davies Mrs Janet
778 Dawson Miss Angela
804 Dempsey Miss Kathryn
859 Drummond Miss Pamela
898 Edmonds Miss Cherie
900 Edmunds Miss Jennifer
915 Edwards Miss Michelle
917 Edwards Miss Penny
948 Ellis Miss Pippa
961 Erickson Mrs Gay
1009 Fisher Miss Karen
1028 Foster Miss Karen
1038 French Miss Merran
1044 Frilay Mrs Pauline
1140 Gray Miss Renee
1197 Hammill Mrs Sandra
1252 Hatten Mrs Joanne
4 1255 Hawkins Miss Robyn
1257 Haworth Mrs E L
1263 Hayes Miss Julie
1 1266 Heagney Mrs Helen
1354 Horder-Gilbert Mrs Pamela
1376 Hubbard Miss K L
1388 Hunter Miss Sharon
1504 Kellock Mrs Leanne
1598 Larcombe Miss Pamela
1616 Leason Miss Robyn
1635 Lewington Ms Sharyn
1640 Lewis Miss Sharon
1665 Lloyd Miss Sue
6 1737 Mallinson Mrs Christine
1788 Marshall Miss Vikki
1881 McKinnon Mrs Gerda
3 1888 McLachlan Mrs Sylvia
1915 McWilliam Miss Suzann
1940 Merlo Miss Trudy
2 1947 Meursing Miss A
1981 Miss Dianne Missen
1990 Mitchleson Miss Janine
2004 Moon Miss Judy
2018 Morgan Mrs K
2038 Mortensen Mrs Margaret
2101 Nelson Miss Christine
2183 Oxley Mrs Carole
2191 Panton Miss Nancy
2309 Pine Mrs Bronwyn
2316 Plozza Miss Peta
2372 Rice Miss Maree
2428 Rowbottom Miss Marilyn
2486 Scott Miss Lynda
2513 Shaw Miss Juleen
2580 Smith Miss Catherine
2582 Smith Miss Debbie
2595 Smith Mrs Anne
2653 Stevens Miss Lisa
2659 Stewart Miss Vicki
2670 Stott Miss Georgina
2674 Sullings Miss Sandra
2727 Tennent Mrs L L
2740 Thompson Miss Glenda
2777 Trim Miss Judy
2779 Tuck Mrs Denise
2780 Tuckett Miss J
2794 Turner Miss Sally
2868 Wallace Miss Joan
2922 Wheeler Miss Robyn
3016 Wise Miss Kerrie

Class 343 – The 'J. A. McDougall' Ladies' Riding Competition: (Ladies 18 and Under 21).

SPECIAL PRIZES: Trophy Orders Valued at $70, presented by MR. J. A. McDOUGALL, TAILOR, OF 24 BOND STREET MELBOURNE. FOR LADIES 18 YEARS OF AGE AND UNDER 21 YEARS ON THE FIRST DAY OF THE SHOW. FIRST PRIZE $35 AND SPECIAL SASH; SECOND, $23; THIRD, $12; FOURTH, FIFTH AND SIXTH PRIZES, CARD.

48 Andrews Miss Sally
55 Apps Miss Lisa
62 Ashton Miss Vicki
83 Auhann Miss Jenny
123 Barlee Miss Lynette
124 Barnard-Brown Miss Louise
218 Berry Miss Anna
222 Besley Miss Jane
233 Binder Miss Sandra
281 Bower Miss Alison
325 Brooks Miss Jill
354 Bryant Miss Michelle
4 378 Bulmer Miss Sheryl
380 Bunting Miss Lynda
433 Carey Miss Louise
487 Chapple Miss Allison
524 Clark Miss Julie
547 Coburn Miss Leonie
589 Conwell Miss Lerene
596 Cook Miss Karen
611 Cooper Miss Nea
687 Craddock Miss Suzanne
741 Dall Miss Amanda
754 Davey Miss Shauna
761 Davie Miss Jane
779 Dawson Miss Heather
824 Doake Miss Fiona
979 Fasan Miss Kym
1017 Flaherty Miss Rebecca
1024 Ford Miss Nicole
1051 Fry Miss Jacki
1120 Gorrie Miss Lorel
1137 Gray Miss Elizabeth
1144 Green Miss Sally
1202 Hanley Miss Dianne
1233 Harrison Miss Delwyn
1238 Harrop Miss Sharron
1290 Henderson Miss Irene
1304 Heyma Miss Donna
1357 Horn Miss Susanne
1457 Johnstone Miss Kia
1468 Jones Miss Kim
1470 Jones Miss Lynda
1480 Kalokerinos Miss Edwina
1498 Kellock Miss Lisa
1514 Kennis Miss Catherine
1517 Keogh Miss Karen
1550 Kittson Miss Fiona
1554 Kogge Miss Heidi
1666 Lloyd Miss Tracey
3 1683 Loy Miss Kim
1783 Marsh Miss Meg
1810 Maurice Miss Vicki
1861 McGregor Miss Michelle
1903 McLiesh Miss Marion
1928 Melrose Miss Dianne
5 1936 Merkelbach Miss Debbie
1942 Meson Miss Belinda
2008 Morcom Miss Anne
2023 Morris Miss Dee
2050 Muir Miss Carolyn
2121 O'Connell Miss Philippa
2142 Oakman Miss Heather
2146 Odgers Miss Therese
2185 Painter Miss Dianne
1 2276 Penny Miss Shelley
2298 Phillips Miss Annette
2353 Ralph Miss Susanne

SECTION 21 - RIDING COMPETITIONS

2370 Reynolds Miss Merilyn
2408 Robinson Miss Leeanne
2443 Russell Miss Kim
2585 Smith Miss Jan
2586 Smith Miss Kaylene
2652 Stephenson Miss Sarah
2707 Tan Miss Maria
2709 Tandy Miss Larissa
2800 Uglow Miss Caroline
2897 Waugh Miss Julie
2958 Williams Miss Nicole
2982 Wilson Miss Leanne
3012 Winning Miss Jody

SPECIAL SASH will be presented for the Best Female rider 18 years of age or over, classes 342 and 343.

MRS H HEAGNEY

Class 344 – The Girls' Riding Competition; (Girls 16 and Under 18).

SPECIAL PRIZES: Trophy Orders Valued at $70. For girls 16 years of age and under 18 years on the first day of the show. First prize, $35 and special sash; second, $23; third, $12; fourth, fifth and sixth prizes, card.

7 Aikman Miss Georgia
39 Anderson Miss Catriona
54 Apps Miss Kim
75 Atkinson Miss Katherine
129 Barnewall Miss Regina
255 Bolleman Miss Kelly
331 Broulidakis Miss Briget
334 Brown Miss Lisa
337 Brown Miss V
394 Burrows Miss Sally
444 Carrick Miss M E
498 Chell Miss Meredith
504 Childs Miss Peta
517 Chrimes Miss Lynne
538 Cleves Miss Christine
590 Conwell Miss Marelle
622 Corstorphan Miss Lisa
710 Crocker Miss Kerri
760 Davie Miss Catriona
781 Day Miss Angela
806 Denison Miss Stephanie
836 Donaldson Miss Sandra
851 Downing Miss Erica
1146 Green Miss Victoria
1181 Hall Miss Nicola
1191 Halvey Miss Kerryn
1234 Harrison Miss Kylie
1234 Harrison Miss Kylie
1338 Hogg Miss Narelle
1490 Kelcey Miss Fiona
1500 Kellock Miss Sally
1592 Lang Miss Sarah
1619 Ledwell Miss Heidi
1657 Livingstone Miss Lisa
1664 Lloyd Miss Donna
1678 Lowe Miss Kim
1712 Magee Miss Susanna
1786 Marshall Miss Danielle
1864 McHugh Miss Angela
1866 McHugh Miss Tiffany
1900 McLean Miss Michelle
2147 Ogilvy Miss Susan
2225 Payne Miss Leanne
2269 Pengelly Miss Maryanne
2289 Pertzel Miss Heidi
2318 Pomroy Miss Leanne
2365 Read Miss Deborah
2366 Reeve Miss J
2379 Richardson Miss Linda
2381 Richardson Miss Tammy
2390 Riley Miss Gillian
2474 Sawyer Miss Amanda
2568 Smiley Miss Sylvia
2593 Smith Miss Shari
2616 Southby Miss Tania
2644 Stapleton Miss Louise
2646 Staziker Miss T
2703 Symes Miss Janet
2706 Tan Miss Karen
2755 Tonissen Miss Michelle
2893 Watson Miss Joy
2940 Whitten Miss Joanne
2957 Williams Miss Melanie
2981 Wilson Miss Kate
2999 Wiltshire-Wood Miss Rebecca
3033 Woollard Miss Dianne
3044 Wright Miss Jodie
3045 Wright Miss Samantha

Class 345 – 'Suburban Lodge Pony Stud' Girls Riding Competition: (Girls 14 and Under 16).

SPECIAL PRIZES: Trophies Valued at $55 (of which $30 has been presented by SUBURBAN LODGE PONY STUD). FOR GIRLS 14 YEARS OF AGE AND UNDER 16 YEARS ON FIRST DAY OF SHOW. FIRST PRIZE, TROPHY AND SPECIAL SASH; SECOND AND THIRD PRIZES, TROPHIES; FOURTH, FIFTH AND SIXTH PRIZES, CARD.

2 Adams Miss Leanne
37 Anderson Miss Airlie
58 Arthur Miss Jodi
101 Baker Miss Fleur
121 Barclay Miss Ingrid
176 Beard Miss Marcia
208 Bentley Miss Kate
219 Berry Miss Suellen
254 Bogle Miss Narelle
257 Bondarenko Miss Tammy
286 Bowman Miss Bindi
314 Broadbent Miss Janet
335 Brown Miss Monica
357 Buist Miss Heather
426 Campbell Miss Kylie
516 Chrimes Miss Joanne
528 Clarke Miss Samantha
588 Connell Miss Jodie
610 Cooper Miss Maryrose
613 Cooper Miss Sharyn
682 Coyle Miss Lisa
716 Crowder Miss Zoe
722 Curie Miss Renee
734 Duguid Miss Sarah
787 Deacon Miss Siobhan
795 Delaney Miss Rachelle
805 Denison Miss Georgina
815 Devlin Miss Emma
831 Dodwell Miss Joanna
834 Donaghy Miss Kylie
895 Easton Miss S
948 Ellis Miss Pippa
958 English Miss L
974 Farrell Miss Alannah
976 Farrow Miss Rebecca
1015 Flaherty Miss Jacqueline
1062 Gallus Miss Samantha
1073 Gardner Miss Jane
1091 Gill Miss Jodie
1145 Green Miss Sarah
1189 Hallows Miss S
1210 Hanson Miss Kerri
1224 Harris Miss Carolyn
1309 Higgins Miss Jennifer
1318 Hill Miss Suzanne
1344 Holzer Miss Karen
1385 Hunter Miss Leonie
1396 Hussey Miss Julie

SECTION 21 - RIDING COMPETITIONS

4 1412 INNES B
5 1413 Innes Miss Abigail
1464 Jones Miss Belinda
1481 Kane Tara
1491 Kelcey Miss Jodie
1526 King Miss Anna
1580 Lamb Miss Heather
1599 Large Miss Jodee
1620 Ledwell Miss Renae
1697 Macafee Miss Debra
1709 Macquire Miss Sarah
1859 McGregor Miss Jacqui
1966 Miller Miss Sharon
2022 Morris Miss Andrea
2048 Mudford Miss Michelle
2075 Naismith Miss Julia
2128 O'Halloran Miss Julie
1 2163 Orchard Miss Jo-Anne
2172 Ovens Miss Denise
2198 Parmenter Miss Virginia
2201 Partenio Miss Kelly
2291 Petty Miss Katrina
2342 Prosser Miss Fiona
2351 Raguse Miss Sharon
2389 Riley Miss Dawn
2469 Salter Miss Jennifer
2525 Shippard Miss Julie
2527 Showers Miss Danielle
2531 Sibbald Miss Julie
2533 Sibbel Miss Wilhelmena
2627 Spragg Miss Karen
2647 Stephenson Miss Cathy
2651 Stephenson Miss Rachael
2667 Stonestreet Miss Natalie
2695 Sweet Miss Isabella
2723 Telford Miss Amanda
2745 Thorpe Miss Yvette
6 2751 Tomkinson Miss Maree
2856 Walker Miss Fiona
2902 Wearne Miss Kelly
2984 Wilson Miss Sally
3009 Wings Miss Joanna
3015 Wise Miss Kellie
3036 Wragge Miss Eliza
3076 Zurawel Miss Tonia

The 'EQUESTRIAN SUPPLIES PTY. LTD.' Best Girl Rider 14 years of age and not over 18 years of age a SPECIAL SASH and order for one pair of Wembley Riding Boots and One Wembley Riding Cap. Donated by EQUESTRIAN SUPPLIES PTY LTD. Australian Agents For Wembley, World Famous Riding Gear will be awarded to the best girl rider in classes 344 and 345.

MISS KIM LOWE

Class 346 – The 'Arnott's Biscuits' Girls' Riding Competition: (Girls 12 and Under 14).

SPECIAL PRIZES: Trophies Valued at $55 For Girls 12 Years of Age and Under 14 Years on the First Day of the Show. Presented by Arnott Brockhoff Guest, Huntingdale Rd., Burwood, Vic. First Prize, Trophy and Special Sash; Second and Third Prizes, Trophy; Fourth, Fifth and Sixth Prizes, Card.

15 Alexander Miss Lisa
93 Bail Miss Gillian
6 102 Baker Miss Trudy
232 Biesbroek Miss Sonia
241 Blanchard Miss Kylie
424 Campbell Miss Claudia
428 Campbell Miss Vanessa
446 Carter Miss Alice
454 Casserta Miss N
464 Caulfield Miss Cynthia
4 569 Collins Miss Samantha
612 Cooper Miss Sarah
753 Davey Miss Samantha
763 Davie Miss Laura
823 Doak Miss Nicole
847 Downes Miss Alecia
855 Drennan Miss Leigh
869 Dummett Miss Sally
957 England Miss Genevieve
989 Fenaughty Miss Sarah
992 Fenton Miss Susan
2 1108 Glenney Miss Samantha
1139 Gray Miss Janet
1188 Hallows Miss C
1201 Hangan Miss Jacinta
1291 Henderson Miss Joanne
1296 Henry Miss Jacqueline
1323 Hind Miss Angela
1337 Hogg Miss Narelle
1345 Holzer Miss Nicole
1348 Honeyman Miss Kylie
1360 Hornidge Miss Sally
1379 Hunt Miss Natalie
1382 Hunter Miss Gaye
1407 Ingleton Miss Kylie
1428 Izzard Miss Kathryn
1450 Jarrott Miss Joanne
1465 Jones Miss Georgina
1492 Kelcey Miss Michelle
1555 Koolstra Miss Kelly
3 1569 Lade Miss Jenny
1661 Lloyd Miss Catherine
1753 Mantle Miss Dinah
1829 McCauley Miss Melissa
1917 Medcraf Miss Sarah
1943 Metcalf Miss Belinda
1 2072 Mutton Miss Jane
2194 Park Miss Kylie
2218 Patterson J
2220 Patterson Miss Sheralee
2262 Peel Miss Amanda
2293 Phelan Miss Rachael
2319 Porter Miss Virginia
5 2321 Potter Miss Gayle
2343 Pullar Miss Jenny
2361 Rawlinson Miss J N
2397 Roach Miss Nicole
2406 Robinson Miss Jayne
2426 Rough Miss Jillian
2432 Rowe Miss Vanessa
2467 Saffin Miss Simone
2532 Sibbel Miss Fleur
2587 Smith Miss Kylie
2619 Speers Miss Belinda
2669 Stothers Miss Lisa
2680 Sutherland-Healey Miss Kristi
2705 Symes Miss Kate
2728 Terry Mrs Fiona
2820 Van Heythuysen Miss Tiffany
2840 Waites Miss Kylie
2854 Walker Miss Elizabeth
2913 Webber Miss Jessica
2915 Webster Miss Melissa
3024 Wood Miss Anthea
3052 Wyatt Miss Sheridan

Class 347 – The 'G. V. Mulder' Girls Riding Competition: (Girls 10 and Under 12).

SPECIAL PRIZES: Trophies Valued at $100 (presented by G. V. MULDER SADDLER, 825 DANDENONG ROAD, EAST MALVERN). FOR GIRLS 10 YEAR OF AGE AND UNDER 12 YEARS ON THE FIRST DAY OF THE SHOW. TO BE MOUNTED ON A PONY 14 HANDS OR UNDER. FIRST, SECOND AND THIRD PRIZES, TROPHY; FOURTH, FIFTH AND SIXTH PRIZES, CARD.

1 Adams Miss Leanne
14 Alexander Miss Claire
47 Andrews Miss Adele
59 Arthur Miss Kylie
76 Attrill Miss Heather

SECTION 21 - RIDING COMPETITIONS

253 Bogle Miss Fiona
473 Chafer Miss Rebecca
567 Collins Miss Nadina
572 Collins Miss Tanya
650 Counsel Miss Melanie
651 Courtney Miss Rebecca
670 Cox Miss Trudy
777 Davison Miss P K
811 Dennis Miss Sonny
814 Dennis Sonny
853 Doyle Miss Kirsten
878 Durante Miss Narelle
991 Fenton Miss Angela
1022 Foletta Mis Monique
1125 Graham Miss Tammy
1207 Hansen Miss Karen
1359 Horne Miss D
1378 Hughes Miss Lee-Ann
1409 Ingleton Miss Naomi
1416 Innes Miss Miffy
1463 Jones Miss Andrea
1487 Keen Miss Peta
1519 Kerrison Miss Deborah
1547 Kissel Miss Merete
1618 Leddra Miss Trudi
1655 Lipscombe Miss Justine
1705 Macpherson Miss Alicia
1739 Malseed Miss Michelle
1747 Mamouney Miss K J
1876 McKinnon Miss Joanne
1965 Miller Miss Sally
2025 Morris Miss Jodie
2051 Muirhead Miss Gayle
2073 Mutton Miss Katrina
2099 Neal Miss Cherie
2193 Parish Miss Trudi
2284 Perry Miss Jodie
2407 Robinson Miss Jodie
2449 Ryan Miss Melissa
2470 Salvado Miss Rebecca
2499 Searle Miss Rebecca
2511 Sharman Miss Kirsty
2590 Smith Miss Lisa
2623 Spencer Miss Sharmayne
2684 Sutton Miss Jennifer
2812 Vallis Miss Amanda
2900 Waymouth Miss Ingrid
2904 Wearne Miss Tracy
2978 Wilson Miss Jenny
3025 Wood Miss Ema

Class 348 – The 'G. V. Mulder' Girls' Riding Competition: (Girls 8 and Under 10).

SPECIAL PRIZES: Trophies valued at $100. For girls 8 years of age and under 10 years on the first day of the Show. To Be Mounted on Ponies 14 Hands or Under. First, Second and Third Prizes, Trophy; Fourth, Fifth and Sixth Prizes, Card.

20 Allan Jervaise
42 Anderson Miss Fiona
43 Anderson Miss Michelle
240 Blanchard Miss Jacinta
427 Campbell Miss Natalie
447 Carter Miss Emily
466 Cecchin Miss Petra
786 Deacon Miss Mariah
919 Edwards Miss Simone
963 Evans Miss Kristy
969 Ewert Miss Justine
1065 Gardiner Miss Joanne
1204 Hanley Miss Kate
1211 Hanson Miss Sharon
1610 Lawrie Miss Rachel
1638 Lewis Miss Jacquie
1689 Luxmoore Miss Sally
1706 Macpherson Miss Emily
1759 Mark Miss Michelle
1818 Mc Donald Miss Vanessa
1838 McConville-Durling Miss Alandi
1877 McKinnon Miss Kate
1931 Melville Miss Katie
1935 Meredith Miss Lesa
2102 Nelson Miss Fiona
2149 Olive Miss Peta
2167 Orpwood Miss Janine
2378 Richardson Miss Kylie
2447 Ryan Miss Heather
2496 Scown Miss Toni
2504 Semple Miss Fiona
2535 Simmons Miss Samantha
2624 Spencer Miss Skye
2648 Stephenson Miss Jacqueline
2664 Stokes Nicole
2686 Sutton Miss Katie
2942 Wiedermann Miss Donna
2983 Wilson Miss Louise

Class 349 – Girls' Riding Competition: (Girls Under 8).

SPECIAL PRIZES: Trophies valued at $55. For girls under 8 years of age on the first day of the Show, mounted on ponies 14 hands or under. First, second and third prizes, trophies; fourth, fifth and sixth prizes, card.

56 Armstrong Miss Skye
91 Baensch Miss Kate
303 Brenchley Miss Rebecca
389 Burns Miss Melanie
472 Chafer Miss Christine
515 Chretienne Miss Micheline
732 Daffy Miss Emily
770 Davis Miss Jemeal
807 Dennis Miss Julia
850 Downing Miss Chelsea
1011 Fiske Miss Tricia
1063 Gardiner Miss Adele
1066 Gardiner Miss Sophie
1280 Heathcote Miss Michelle
1288 Hellier Miss Katherine
1333 Hogan Miss Michelle
1483 Keam Miss Melinda
1821 McArdle Miss Elizabeth
1988 Mitchell Miss Kylie
2039 Morton Miss Catherine
2242 Paynter Miss Michelle
2363 Ray Miss Melissa
2376 Richards Michelle
2640 Stanley Miss Jessica
2649 Stephenson Miss Jane
2687 Sutton Miss Lani
2810 Uytendaal Miss Michelle
2931 White R, Mrs L & Miss K

SPECIAL SASH will be presented for the Best Girl rider under 14 years of age, classes 346, 347, 348 and 349.

MISS N. COLLINS

Class 350 – Senior Pair Riding Competition: (18 And Over).

SPECIAL PRIZES: Trophies valued at $65. For pair of riders 18 years of age and over on the first day of the Show. To Be Judged on Performance As A Pair. First, Second and Third Prizes, Trophies; Fourth, Fifth and Sixth Prizes, Card.

5 Ahern Miss P A
55 Apps Miss Lisa
62 Ashton Miss Vicki
83 Auhann Miss Jenny
126 Barnard-Brown Mrs J A
130 Barratt Mrs P
182 Beckingham Miss Edwina
184 Bedford Miss Caroline
206 Bensley Mrs Jo-Anne

SECTION 21 - RIDING COMPETITIONS

218 Berry Miss Anna
222 Besley Miss Jane
281 Bower Miss Alison
354 Bryant Miss Michelle
378 Bulmer Miss Sheryl
385 Burgermeister Mrs G
397 Burton Miss Kerrie
412 Calbert David
421 Campbell Dane
430 Carah Miss Rainey
440 Carr Miss J M
487 Chapple Miss Allison
500 Chibnall Miss E S
524 Clark Miss Julie
547 Coburn Miss Leonie
4 557 Colclough Miss Lesley
3 687 Craddock Miss Suzanne
749 Darwin Miss Kim
761 Davie Miss Jane
765 Davies Mrs Janet
779 Dawson Miss Heather
824 Doake Miss Fiona
859 Drummond Miss Pamela
4 898 Edmonds Miss Cherie
900 Edmunds Miss Jennifer
915 Edwards Miss Michelle
917 Edwards Miss Penny
961 Erickson Mrs Gay
1009 Fisher Miss Karen
1024 Ford Miss Nicole
1038 French Miss Merran
1051 Fry Miss Jacki
1137 Gray Miss Elizabeth
1144 Green Miss Sally
1164 Griffith M A
6 1233 Harrison Miss Delwyn
1252 Hatten Mrs Joanne
1255 Hawkins Miss Robyn
1257 Haworth Mrs E L
1258 Haworth T J
1263 Hayes Miss Julie
1271 Hearn L D
1341 Holmes Kevin
1342 Holmes Kevin
1357 Horn Miss Susanne
1370 Howes Michael
1376 Hubbard Miss K L
1388 Hunter Miss Sharon
1422 Irvine Paul
1433 Jackson G D
1436 Jacobi Mark
1457 Johnstone Miss Kia
1468 Jones Miss Kim
1470 Jones Miss Lynda
1480 Kalokerinos Miss Edwina
1498 Kellock Miss Lisa
1504 Kellock Mrs Leanne
1517 Keogh Miss Karen
2 1550 Kittson Miss Fiona
1578 Lamb Michael
1598 Larcombe Miss Pamela
1606 Lawrie C G
1635 Lewington Ms Sharyn
1666 Lloyd Miss Tracey
1737 Mallinson Mrs Christine
1810 Maurice Miss Vicki
1861 McGregor Miss Michelle
1888 McLachlan Mrs Sylvia
1903 McLiesh Miss Marion
1915 McWilliam Miss Suzann
1925 Melrose James
3 1928 Melrose Miss Dianne
1936 Merkelbach Miss Debbie
1940 Merlo Miss Trudy
5 1942 Meson Miss Belinda
1947 Meursing Miss A
1997 Mitton Richard
2101 Nelson Miss Christine
2121 O'Connell Miss Philippa
2142 Oakman Miss Heather
2183 Oxley Mrs Carole
2191 Panton Miss Nancy
1 2276 Penny Miss Shelley
2309 Pine Mrs Bronwyn
2316 Plozza Miss Peta
2317 Plum Dale
2 2353 Ralph Miss Susanne
2370 Reynolds Miss Merilyn
2486 Scott Miss Lynda
2524 Shipard Steven
2580 Smith Miss Catherine
2582 Smith Miss Debbie
1 2585 Smith Miss Jan
2586 Smith Miss Kaylene
2595 Smith Mrs Anne
5 2659 Stewart Miss Vicki
2670 Stott Miss Georgina
2740 Thompson Miss Glenda
2777 Trim Miss Judy
2779 Tuck Mrs Denise
2780 Tuckett Miss J
2794 Turner Miss Sally
2800 Uglow Miss Caroline
2804 Unthank Michael
2857 Walker Miss L
2897 Waugh Miss Julie
2982 Wilson Miss Leanne
3016 Wise Miss Kerrie

Class 351 – Pair Riding Competition: (16 And Under 18).

SPECIAL PRIZES: Trophies valued at $65. For pair of riders 16 years of age and under 18 on the first day of the Show. To Be Judged on Performance As A Pair. First, Second and Third Prizes, Trophies; Fourth, Fifth, and Sixth Prizes, Cards.

39 Anderson Miss Catriona
54 Apps Miss Kim
129 Barnewall Miss Regina
1 291 Boyes Miss Karen
4 394 Burrows Miss Sally
2 404 Butler Raymond
444 Carrick Miss M E
498 Chell Miss Meredith
504 Childs Miss Peta
538 Cleves Miss Christine
690 Craig Rodney
718 Crowe Nicholas
760 Davie Miss Catriona
781 Day Miss Angela
836 Donaldson Miss Sandra
851 Downing Miss Erica
931 Edwards Thomas
956 Engel Miss Serrin
1 986 Fell Miss Fiona
1181 Hall Miss Nicola
1191 Halvey Miss Kerryn
1234 Harrison Miss Kylie
5 1338 Hogg Miss Narelle
1490 Kelcey Miss Fiona
3 1500 Kellock Miss Sally
1549 Kittson David
1582 Lamb Stephen
4 1592 Lang Miss Sarah
2 1657 Livingstone Miss Lisa
1678 Lowe Miss Kim
1786 Marshall Miss Danielle
2221 Patterson Peter
2225 Payne Miss Leanne
2269 Pengelly Miss Maryanne
6 2365 Read Miss Deborah
6 2366 Reeve Miss J

SECTION 21 - RIDING COMPETITIONS

2381 Richardson Miss Tammy
2390 Riley Miss Gillian
2474 Sawyer Miss Amanda
2568 Smiley Miss Sylvia
2616 Southby Miss Tania
2646 Staziker Miss T
2703 Symes Miss Janet
2755 Tonissen Miss Michelle
2885 Waring Miss Mandy
2886 Warke William
2940 Whitten Miss Joanne
2957 Williams Miss Melanie
2981 Wilson Miss Kate
2999 Wiltshire-Wood Miss Rebecca
3033 Woollard Miss Dianne
3044 Wright Miss Jodie
3045 Wright Miss Samantha

Class 352 – Pair Riding Competition; (14 and Under 16).

SPECIAL PRIZES: Trophies valued at $65 for pair of riders 14 years of age and under 16 on the first day of the Show. To Be Judged on Performance As A Pair. First, Second and Third Prizes, Trophies; Fourth, Fifth and Sixth Prizes, Card.

37 Anderson Miss Airlie
101 Baker Miss Fleur
121 Barclay Miss Ingrid
176 Beard Miss Marcia
219 Berry Miss Suellen
254 Bogle Miss Narelle
286 Bowman Miss Bindi
357 Buist Miss Heather
445 Carter Graham
528 Clarke Miss Samantha
588 Connell Miss Jodie
610 Cooper Miss Maryrose
682 Coyle Miss Lisa
722 Curie Miss Renee
734 Duguid Miss Sarah
805 Denison Miss Georgina
831 Dodwell Miss Joanna
885 Durante Simon
895 Easton Miss S
948 Ellis Miss Pippa
958 English Miss L
974 Farrell Miss Alannah
976 Farrow Miss Rebecca
1015 Flaherty Miss Jacqueline
1073 Gardner Miss Jane
1224 Harris Miss Carolyn
1344 Holzer Miss Karen
1367 Howes Bradley
1385 Hunter Miss Leonie
1412 Innes Belinda
1413 Innes Miss Abigail
1491 Kelcey Miss Jodie
1496 Kellock Mark
1526 King Miss Anna
1599 Large Miss Jodee
1620 Ledwell Miss Renae
1709 Macquire Miss Sarah
1859 McGregor Miss Jacqui
1966 Miller Miss Sharon
2022 Morris Miss Andrea
2075 Naismith Miss Julia
2128 O'Halloran Miss Julie
2163 Orchard Miss Jo-Anne
2172 Ovens Miss Denise
2198 Parmenter Miss Virginia
2218 Patterson J
2277 Penny Nigel
2291 Petty Miss Katrina
2389 Riley Miss Dawn
2469 Salter Miss Jennifer
2525 Shippard Miss Julie
2647 Stephenson Miss Cathy
2667 Stonestreet Miss Natalie
2723 Telford Miss Amanda
2745 Thorpe Miss Yvette
2751 Tomkinson Miss Maree
2856 Walker Miss Fiona
2951 Williams Craig
2984 Wilson Miss Sally
3009 Wings Miss Joanna
3036 Wragge Miss Eliza
3071 Zacher Carl

Class 353 – Junior Pair Riding Competition: (Under 14).

SPECIAL PRIZES: Trophies valued at $65. For pairs of riders under 14 years of age on the first day of the Show. To Be Judged on Performance As A Pair. First, Second and Third Prizes, Trophies; Fourth, Fifth and Sixth Prizes, Card.

1 Adams Miss Leanne
47 Andrews Miss Adele
93 Bail Miss Gillian
102 Baker Miss Trudy
232 Biesbroek Miss Sonia
253 Bogle Miss Fiona
454 Casserta Miss N
464 Caulfield Miss Cynthia
567 Collins Miss Nadina
569 Collins Miss Samantha
572 Collins Miss Tanya
583 Collins Robert
608 Cooke Peter
612 Cooper Miss Sarah
638 Cossor L
651 Courtney Miss Rebecca
670 Cox Miss Trudy
763 Davie Miss Laura
777 Davison Miss P K
786 Deacon Miss Mariah
811 Dennis Miss Sonny
814 Dennis Sonny
849 Downey William
876 Durante Andrew
878 Durante Miss Narelle
919 Edwards Miss Simone
957 England Miss Genevieve
992 Fenton Miss Susan
1022 Foletta Mis Monique
1049 Fry Jason
1065 Gardiner Miss Joanne
1108 Glenney Miss Samantha
1139 Gray Miss Janet
1204 Hanley Miss Kate
1223 Harris Derek
1296 Henry Miss Jacqueline
1323 Hind Miss Angela
1345 Holzer Miss Nicole
1348 Honeyman Miss Kylie
1356 Hore Tony
1359 Horne Miss D
1369 Howes Grant
1379 Hunt Miss Natalie
1382 Hunter Miss Gaye
1407 Ingleton Miss Kylie
1409 Ingleton Miss Naomi
1416 Innes Miss Miffy
1463 Jones Miss Andrea
1465 Jones Miss Georgina
1487 Keen Miss Peta
1492 Kelcey Miss Michelle
1519 Kerrison Miss Deborah
1547 Kissel Miss Merete
1569 Lade Miss Jenny
1583 Lamb Timothy
1610 Lawrie Miss Rachel
1618 Leddra Miss Trudi

SECTION 21 - RIDING COMPETITIONS

1655 Lipscombe Miss Justine
4 1689 Luxmoore Miss Sally
5 1693 Luxmoore Rohan
1700 Macdonald Miss Vicki
1705 Macpherson Miss Alicia
1739 Malseed Miss Michelle
1740 Mamouney J S P
1747 Mamouney Miss K J
1759 Mark Miss Michelle
3 1829 McCauley Miss Melissa
1876 McKinnon Miss Joanne
1877 McKinnon Miss Kate
1931 Melville Miss Katie
1934 Melville Phillip
1935 Meredith Miss Lesa
1943 Metcalf Miss Belinda
1965 Miller Miss Sally
2010 Moretto Shane
2051 Muirhead Miss Gayle
2072 Mutton Miss Jane
2073 Mutton Miss Katrina
2118 O'Connell Adam
2167 Orpwood Miss Janine
2168 Orpwood Peter
2220 Patterson Miss Sheralee
2242 Paynter Miss Michelle
2284 Perry Miss Jodie
2319 Porter Miss Virginia
2321 Potter Miss Gayle
2343 Pullar Miss Jenny
2406 Robinson Miss Jayne
2407 Robinson Miss Jodie
2426 Rough Miss Jillian
2511 Sharman Miss Kirsty
2559 Sloan Rodney
2579 Smith John
2587 Smith Miss Kylie
2590 Smith Miss Lisa
2592 Smith Miss Portia
2619 Speers Miss Belinda
2623 Spencer Miss Sharmayne
2680 Sutherland-Healey Miss Kristi
2705 Symes Miss Kate
2820 Van Heythuysen Miss Tiffany
3 2898 Waymouth Karin
6 2900 Waymouth Miss Ingrid
2978 Wilson Miss Jenny
2983 Wilson Miss Louise
3025 Wood Miss Ema
3052 Wyatt Miss Sheridan

TEAM RIDING COMPETITIONS

Class 354 – Senior Team Riding Competition: (18 And Over).

SPECIAL PRIZES: Trophies Valued at $110. For Team of Three Riders - No Restrictions As to Sex - 18 Years of Age and Over on the First Day of the Show. To Be Judged on Riding Ability and Performance As A Team. First, Second and Third Prizes, Trophies; Fourth, Fifth and Sixth Prizes, Card.

5 Ahern Miss P A
32 Allingham Mrs R
55 Apps Miss Lisa
83 Auhann Miss Jenny
1 126 Barnard-Brown Mrs J A
130 Barratt Mrs P
182 Beckingham Miss Edwina
2 184 Bedford Miss Caroline
206 Bensley Mrs Jo-Anne
218 Berry Miss Anna
222 Besley Miss Jane
2 281 Bower Miss Alison
354 Bryant Miss Michelle
378 Bulmer Miss Sheryl
385 Burgermeister Mrs G
397 Burton Miss Kerrie
4 412 Calbert David
421 Campbell Dane
440 Carr Miss J M
487 Chapple Miss Allison
500 Chibnall Miss E S
524 Clark Miss Julie
547 Coburn Miss Leonie
557 Colclough Miss Lesley
6 687 Craddock Miss Suzanne
749 Darwin Miss Kim
761 Davie Miss Jane
765 Davies Mrs Janet
859 Drummond Miss Pamela
915 Edwards Miss Michelle
917 Edwards Miss Penny
961 Erickson Mrs Gay
1024 Ford Miss Nicole
1038 French Miss Merran
4 1051 Fry Miss Jacki
1144 Green Miss Sally
3 1233 Harrison Miss Delwyn
1252 Hatten Mrs Joanne
1255 Hawkins Miss Robyn
1 1257 Haworth Mrs E L
1258 Haworth T J
1263 Hayes Miss Julie
1271 Hearn L D
1357 Horn Miss Susanne
1370 Howes Michael
1376 Hubbard Miss K L
2 1388 Hunter Miss Sharon
1433 Jackson G D
1436 Jacobi Mark
6 1468 Jones Miss Kim
5 1470 Jones Miss Lynda
1 1480 Kalokerinos Miss Edwina
1498 Kellock Miss Lisa
1504 Kellock Mrs Leanne
1517 Keogh Miss Karen
1550 Kittson Miss Fiona
1554 Kogge Miss Heidi
1598 Larcombe Miss Pamela
1606 Lawrie C G
1635 Lewington Ms Sharyn
1810 Maurice Miss Vicki
1915 McWilliam Miss Suzann
1925 Melrose James
6 1928 Melrose Miss Dianne
1936 Merkelbach Miss Debbie
1940 Merlo Miss Trudy
4 1942 Meson Miss Belinda
1997 Mitton Richard
2101 Nelson Miss Christine
2121 O'Connell Miss Philippa
2142 Oakman Miss Heather
2191 Panton Miss Nancy
3 2276 Penny Miss Shelley
5 2309 Pine Mrs Bronwyn
2316 Plozza Miss Peta
2353 Ralph Miss Susanne
2580 Smith Miss Catherine
2582 Smith Miss Debbie
3 2585 Smith Miss Jan
2586 Smith Miss Kaylene
2595 Smith Mrs Anne
2670 Stott Miss Georgina
2740 Thompson Miss Glenda
2777 Trim Miss Judy
2779 Tuck Mrs Denise
2780 Tuckett Miss J
2800 Uglow Miss Caroline
2857 Walker Miss L
2982 Wilson Miss Leanne
5 3016 Wise Miss Kerrie

SECTION 21 - RIDING COMPETITIONS

Class 355 – The 'Georges' Team Riding Competition: (16 And Under 18).

SPECIAL PRIZES: Trophies Valued at $110 (of which $60 is presented by GEORGES LTD., 162 COLLINS ST., MELBOURNE). For team of three riders - no restrictions as to sex - 16 years of age and under 18 on the first day of the show. To be judged on riding ability and performance as a team. first, second and third prizes, trophies; fourth, fifth and sixth prizes, card.

5 39 Anderson Miss Catriona
3 54 Apps Miss Kim
129 Barnewall Miss Regina
394 Burrows Miss Sally
1 404 Butler Raymond
444 Carrick Miss M E
498 Chell Miss Meredith
504 Childs Miss Peta
2 538 Cleves Miss Christine
690 Craig Rodney
760 Davie Miss Catriona
4 781 Day Miss Angela
931 Edwards Thomas
956 Engel Miss Serrin
5 1191 Halvey Miss Kerryn
4 1234 Harrison Miss Kylie
1338 Hogg Miss Narelle
1 1490 Kelcey Miss Fiona
6 1500 Kellock Miss Sally
2 1549 Kittson David
1582 Lamb Stephen
1592 Lang Miss Sarah
1 1657 Livingstone Miss Lisa
1678 Lowe Miss Kim
4 1786 Marshall Miss Danielle
2221 Patterson Peter
3 2225 Payne Miss Leanne
2381 Richardson Miss Tammy
6 2474 Sawyer Miss Amanda
6 2568 Smiley Miss Sylvia
2616 Southby Miss Tania
2703 Symes Miss Janet
5 2755 Tonissen Miss Michelle
2886 Warke William
2957 Williams Miss Melanie
6 2981 Wilson Miss Kate
2999 Wiltshire-Wood Miss Rebecca
3033 Woollard Miss Dianne
2 3044 Wright Miss Jodie
3 3045 Wright Miss Samantha

Class 356 – The 'Streets Ice Cream' Team Riding Competition: (14 And Under 16).

SPECIAL PRIZES: Trophies valued at $130 (presented by STREETS ICE CREAM. Pty Ltd, 4-8 Ricketts Road, Mt. Waverley. For team of three riders - 14 years of age and under 16 on the first day of the show - no restrictions as to sex. to be judged on riding ability and performance as a team. first, second and third prizes, trophies; fourth, fifth and sixth prizes card.

37 Anderson Miss Airlie
101 Baker Miss Fleur
5 121 Barclay Miss Ingrid
1 176 Beard Miss Marcia
4 219 Berry Miss Suellen
254 Bogle Miss Narelle
6 286 Bowman Miss Bindi
3 528 Clarke Miss Samantha
588 Connell Miss Jodie
610 Cooper Miss Maryrose
722 Curie Miss Renee
4 831 Dodwell Miss Joanna
1 885 Durante Simon
3 895 Easton Miss S
948 Ellis Miss Pippa
958 English Miss L
974 Farrell Miss Alannah
976 Farrow Miss Rebecca
1015 Flaherty Miss Jacqueline
1073 Gardner Miss Jane
1224 Harris Miss Carolyn
1367 Howes Bradley
1385 Hunter Miss Leonie
4 1412 Innes Belinda
1413 Innes Miss Abigail
5 1491 Kelcey Miss Jodie
1496 Kellock Mark
1526 King Miss Anna
1620 Ledwell Miss Renae
1709 Macquire Miss Sarah
5 1966 Miller Miss Sharon
2022 Morris Miss Andrea
6 2026 Morris Miss V
2 2128 O'Halloran Miss Julie
2163 Orchard Miss Jo-Anne
2172 Ovens Miss Denise
2198 Parmenter Miss Virginia
1 2277 Penny Nigel
2 2525 Shippard Miss Julie
6 2647 Stephenson Miss Cathy
2667 Stonestreet Miss Natalie
3 2723 Telford Miss Amanda
2751 Tomkinson Miss Maree
2 2856 Walker Miss Fiona
2951 Williams Craig

Class 357 – The Junior Team Riding Competition: (12 And Under 14).

SPECIAL PRIZES: Trophies Valued at $110. For teams of three riders 12 years of age and under 14 on the first day of the show. No restrictions as to sex. To be judged on riding ability and performance as a team. first, second and third prizes, trophies; fourth, fifth and sixth prizes, card.

102 Baker Miss Trudy
232 Biesbroek Miss Sonia
454 Casserta Miss N
609 Cooper Dougal
638 Cossor L
1 763 Davie Miss Laura
2 876 Durante Andrew
1 1108 Glenney Miss Samantha
2 1139 Gray Miss Janet
1223 Harris Derek
1296 Henry Miss Jacqueline
2 1369 Howes Grant
1379 Hunt Miss Natalie
1382 Hunter Miss Gaye
1465 Jones Miss Georgina
1492 Kelcey Miss Michelle
1655 Lipscombe Miss Justine
3 1693 Luxmoore Rohan
3 1829 McCauley Miss Melissa
1 1943 Metcalf Miss Belinda
2010 Moretto Shane
2214 Patterson J, GLENGALA COVERGIRL, Bl, 16.11.79, S. Baringa Silver Chief : D. Benita
2220 Patterson Miss Sheralee
3 2321 Potter Miss Gayle
2343 Pullar Miss Jenny
2426 Rough Miss Jillian
2820 Van Heythuysen Miss Tiffany
2898 Waymouth Karin
3052 Wyatt Miss Sheridan

SECTION 21 - RIDING COMPETITIONS

RIDING COMPETITIONS OVER OBSTACLES

Height of Jumps

12 - under 14 years: 840mm (2ft 9in) - 1m (3ft 3in)
14 - under 16 years: 920mm (3ft) - 1.07m (3ft 6in)
16 - under 18 years: 1m (3ft 3in) - 1.15m (3ft 9in)
18 years and over: 1m (3ft 3in) - 1.22m (4ft)

Class 358 – The Alice Laidlaw Memorial Trophy, (Over Obstacles): For Lady Riders 18 Years of Age or Over on the First Day of the Show.

SPECIAL PRIZES: Trophy Orders Valued at $105. First prize $55; second, $33; third, $17; fourth, fifth and sixth prizes, card.

The winner of this Class shall be awarded the ALICE LAIDLAW MEMORIAL TROPHY. This trophy, competed for in perpetuity, will be awarded annually, and each year's winner will be presented with a suitably inscribed sash.

48 Andrews Miss Sally
85 Austin Miss Tracey
293 Boyle Mrs Sally
397 Burton Miss Kerrie
4 399 Bury Miss Anna
400 Bury Mrs Caroline
419 Cameron-Kennedy Mrs C L
547 Coburn Miss Leonie
698 Crawford Miss Sarah
749 Darwin Miss Kim
754 Davey Miss Shauna
824 Doake Miss Fiona
1051 Fry Miss Jacki
2 1059 Furphy Miss Michelle
1079 Gaudion Miss Ann
1185 Halliwell Mrs Lyn
1202 Hanley Miss Dianne
1238 Harrop Miss Sharron
1484 Keam Mrs Robyn
3 1683 Loy Miss Kim
1783 Marsh Miss Meg
1792 Martin Miss Lisa
1903 McLiesh Miss Marion
2050 Muir Miss Carolyn
2069 Musgrove Mrs Katrina
2121 O'Connell Miss Philippa
2401 Robertson Miss Jenny
5 2530 Shugg Miss Kristine
2595 Smith Mrs Anne
2653 Stevens Miss Lisa
2657 Stewart Miss Kate
2696 Syme Miss Emma
2731 Thiele Ms. Rosemarie
2795 Tweeddale Miss Kerry
2857 Walker Miss L
2868 Wallace Miss Joan
2894 Watts Miss Heather
6 3042 Wright-Smith Miss E K

1 - 3254 COLLEEN BROOK

Class 359 – Ladies' Riding Competition, (Over Obstacles), (Ladies 16 and Under 18).

SPECIAL PRIZES: Trophy Orders valued at $110. For lady riders 16 years of age and under 18 years on the first day of the show. First, $55; and Special Sash; Second, $33; Third, $22; Fourth, Fifth and Sixth Prizes, Card.

291 Boyes Miss Karen
1 - 429 Canny Miss Genevieve
483 Chapman Miss Philippa
607 Cooke Miss Michelle
851 Downing Miss Erica
2 986 Fell Miss Fiona
4 996 Fergie Miss Felecia
1191 Halvey Miss Kerryn
1284 Heeps Miss Sally
1292 Henebery Miss Loretta
1435 Jackson Miss Olivia
1556 Koolstra Miss Tracy
1619 Ledwell Miss Heidi
1914 McVicar Miss Heidi
2152 Oliver Miss L
2366 Reeve Miss J
5 2369 Repschlager Miss Sharon
2379 Richardson Miss Linda
3 2391 Riley Miss Jane
6 2420 Rollason Miss Debra
2581 Smith Miss Danielle
2706 Tan Miss Karen
2981 Wilson Miss Kate

Class 360 – The Sun News-Pictorial Girls' Riding Competition, (Over Obstacles), (Girls 14 and Under 16).

SPECIAL PRIZES: Trophies valued at $55 presented by THE SUN NEWS-PICTORIAL, MELBOURNE, VIC. for girl riders 14 years of age and under 16 years on the first day of the show. First, second and third prizes, trophy; fourth, fifth and sixth prizes, card.

37 Anderson Miss Airlie
254 Bogle Miss Narelle
286 Bowman Miss Bindi
314 Broadbent Miss Janet
357 Buist Miss Heather
496 Chaundy Miss Michelle
588 Connell Miss Jodie
610 Cooper Miss Maryrose
613 Cooper Miss Sharyn
691 Crane Miss Susan
723 Curlewis Miss Janita
734 Duguid Miss Sarah
896 Edgerton Miss Jacque
1 - 936 Einsiedel Miss Jan
1122 Gorton Miss Sally
1189 Hallows Miss S
1210 Hanson Miss Kerri
1283 Heeps Miss Kim
1396 Hussey Miss Julie
1434 Jackson Miss Melissa
1580 Lamb Miss Heather
1599 Large Miss Jodee
6 1620 Ledwell Miss Renae
1966 Miller Miss Sharon
5 2000 Molnar Miss Penelope
2345 Pyle Miss Merrilyn
2405 Robinson Miss Jane
2423 Roseman Miss Dahna
4 2526 Shorland Miss Diana
2527 Showers Miss Danielle
2591 Smith Miss Nicole
2751 Tomkinson Miss Maree
2856 Walker Miss Fiona

MISS S CORSTORPHINE 3. 623

2 - MISS L HUNTER

Class 361 – The 'J. A. McDougall' Junior Girls Riding Competition, (Over Obstacles), (Girls 12 and Under 14).

SPECIAL PRIZES: Trophies valued at $55 presented by MR. J. A. McDOUGALL, TAILOR, OF 24 BOND STREET, MELBOURNE. VIC. for girl riders 12 years of age and under 14 years on the first day of the show. First, second and third prizes, trophy; fourth, fifth and sixth prizes, card.

4 - 132 Biesbroek Miss Sonia
241 Blanchard Miss Kylie
2 301 Bray Miss Celia
307 Brennan Miss Kate
724 Curlewis Miss Vanessa
1 - 933 Einsiedel Miss Emma
1108 Glenney Miss Samantha
1121 Gorton Miss Lisa

Dear Exhibitors;

Welcome to the 1984 Royal Melbourne Show

For your convenience the staff of our Showgrounds Branch at 231 Degraves Street will be happy to help you with a full range of banking services during your stay at the Show.

In fact, while you're there, why not make yourself known to our host Manager, Vic Williams.

We trust your preparation and hard work will be well rewarded. Good luck with your exhibits.

COMMONWEALTH BANK
Making money come to terms with people.

Take your good name with you.

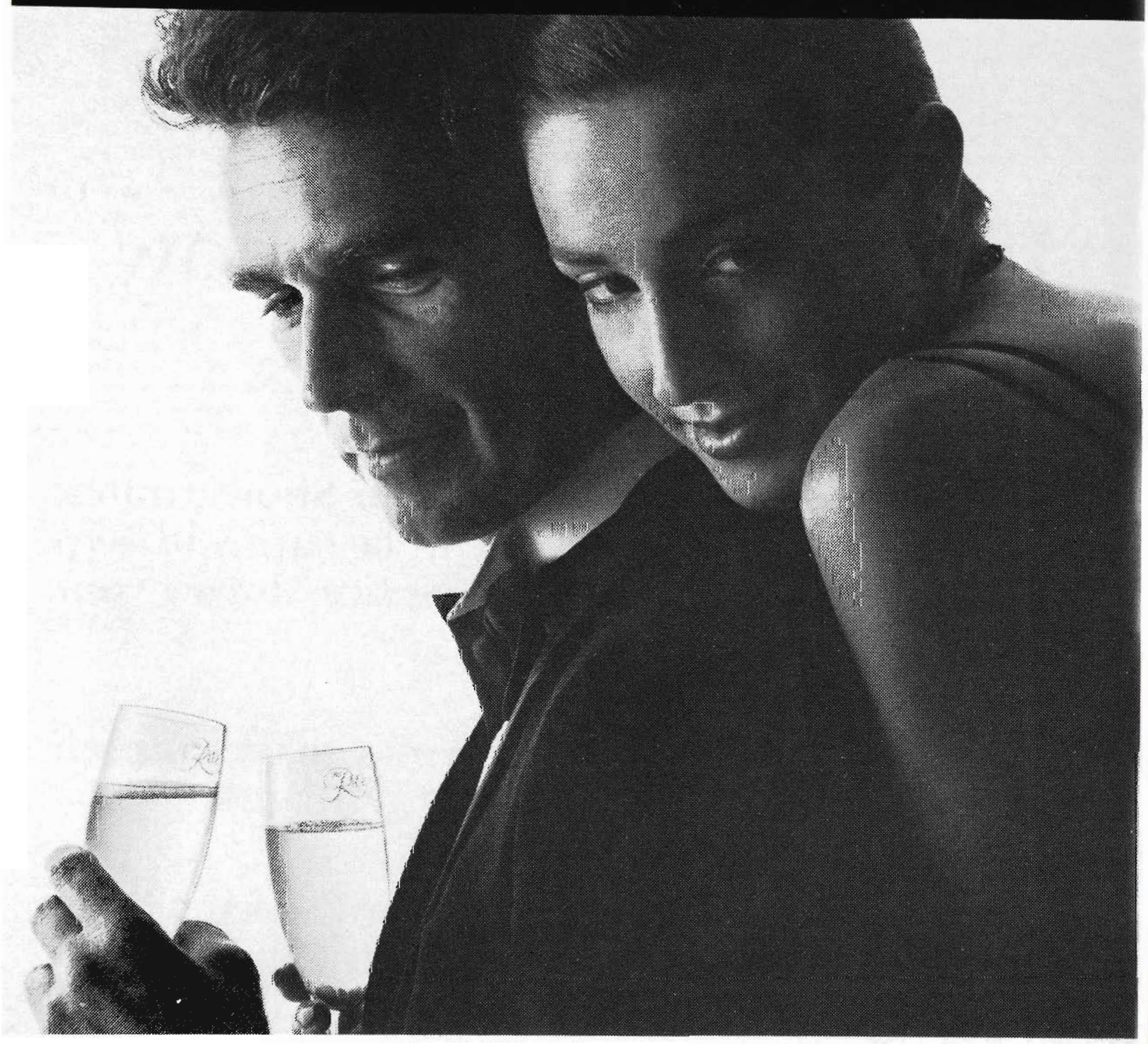

To: Diners Club International P.O. Box 5088 G.P.O. or,
394 La Trobe Street, Melbourne, Vic. 3000.

Please send me your pamphlet describing the
24 benefits of Diners Club membership.

If you'd like to contact us personally, ring:
Melbourne – (03) 320 8888. Sydney – (02) 236 8923.
Adelaide – (08) 51 6459. Brisbane – (07) 221 6005.
Canberra – (062) 48 0268. Hobart – (002) 34 6433.
Perth – (09) 325 5777.

Name_____

Address_____

_____ Postcode_____

DC307 4 241

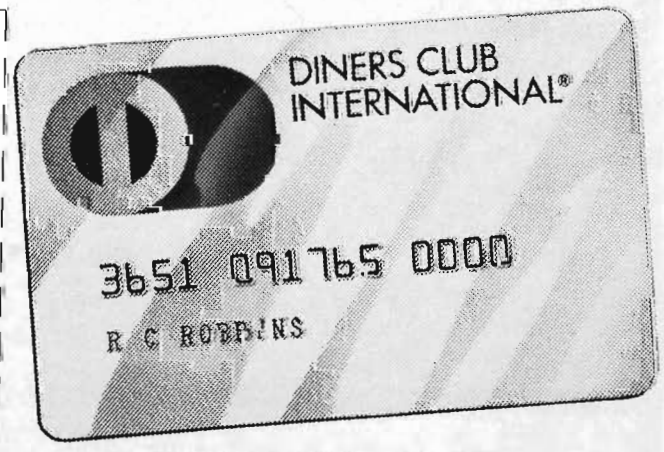

Your world card

SECTION 22 - NOVELTY EVENTS

1139 Gray Miss Janet
1296 Henry Miss Jacqueline
1360 Hornidge Miss Sally
1428 Izzard Miss Kathryn
1698 Macaulay Miss Charlotte
1829 McCauley Miss Melissa
1943 Metcalf Miss Belinda
2189 Pangrazio Miss Annabelle
2319 Porter Miss Virginia
2343 Pullar Miss Jenny
2406 Robinson Miss Jayne
2432 Rowe Miss Vanessa
2619 Speers Miss Belinda
2669 Stothers Miss Lisa
2680 Sutherland-Healey Miss Kristi
2854 Walker Miss Elizabeth
3024 Wood Miss Anthea

Class 362 – The Boys' Riding Competition, (Over Obstacles), (Male Riders 16 and Under 18).

SPECIAL PRIZES: Trophy Orders valued at $65. for male riders 16 years of age and under 18 years on the first day of the Show. First, $32; second $22; third $11; fourth, fifth and sixth prizes, card.

180 Beck Anthony
404 Butler Raymond
640 Cossor T
690 Craig Rodney
692 Crane Peter
718 Crowe Nicholas
1143 Green Darren
1213 Hare Brett
1549 Kittson David
1581 Lamb Robert
1582 Lamb Stephen
2435 Rucco Antony

Class 363 – The Boys' Riding Competition, (Over Obstacles), (Boys 14 and Under 16).

SPECIAL PRIZES: Trophies valued at $55. for boy riders 14 years of age and under 16 years on the first day of the show. First, second and third prizes, trophy; fourth, fifth and sixth prizes, card.

114 Ballantyne Jonathan
414 Callander Scott
445 Carter Graham
737 Daldy Glen
885 Durante Simon
1165 Griffiths Mark
2246 Pearce James
3071 Zacher Carl

Class 364 – Junior Boys' Riding Competition, (Over Obstacles), (Boys 12 and Under 14).

SPECIAL PRIZES: Trophies valued at $55. for boy riders 12 years of age and under 14 years on the first day of the Show. First, Second, and Third Prizes, Trophies; Fourth, Fifth and Sixth Prizes, Card.

242 Blanchard Tony
608 Cooke Peter
609 Cooper Dougal
638 Cossor L
849 Downey William
876 Durante Andrew
1166 Griffiths Samuel
1553 Knights David
1570 Lamb Andrew
1660 Lloyd Gavin
1693 Luxmoore Rohan
2098 Neal Darcy

'GOOD HANDS' COMPETITIONS

Class 365 – The 'Good Hands' Challenge Trophy For Girls.

Presented by MRS. HAROLD BARTRAM for competition in perpetuity at the Royal Melbourne Show.

Class 366 – The 'Good Hands' Challenge Trophy For Boys.

Presented by MRS. HAROLD BARTRAM for competition in perpetuity at the Royal Melbourne Show.

SECTION 22 - NOVELTY EVENTS

A special prize of $20 shall be awarded for Best Turned Out Competitor in Classes 367 to 392 inclusive, taking into consideration - Correctness of Dress; General Behaviour; General Appearance of Rider and Pony: (S7)

DRESS

All competitors must wear white shirts and jodhpurs or white shirt, breeches and boots. Ties must be worn in cool weather. Riding boots must be worn in all events other than those which incur foot running by the competitors. Gymnasium boots or sand shoes are allowed for these events, but crepe or ripple soled shoes are banned (for safety's sake) in all events.

Australian Novelty Racing Association Windcheaters may be worn in cool weather. (Note: at the judges discretion, all riders must wear the same for each event, i.E. All wear white shirts and jodhpurs in fine weather and all wear windcheaters in cold or inclement weather.)

PRIZES: $32, $22, $12, $7 (unless otherwise stated).

FLAG RACE CONDITIONS

Four barrels to be placed in a straight line 10 yards apart, the outside barrels at least 10 yards from the nearest fence or obstacle.

Flags to be placed nine yards (27 ft.) apart in straight rows of six (6). Each row to be 10 yards apart.

First flag to be nine yards from the barrel. Each measured position of blocks and barrels to be marked with substance provided. Blocks to be placed on appropriate spots, with rods in place in drilled holes.

RULES FOR FLAG RACE COMPETITION

1. Competitors to start on left hand side of barrel and turn their horses on the right (off side) rein.

2. Competitors must place each flag in the barrel before the next flag is picked up. The farthest flag should be picked up first. If missed, competitor may pick up another flag on the way back to the barrel, but must return to the first flag next time.

SECTION 22 - NOVELTY EVENTS

3. Horses will start on left side of barrel and will finish immediately the competitor places the last (6th) flag in the barrel and horse crosses the finish line.

4. (A) A competitor may use the full distance between lanes but will be disqualified for crossing another competitor's row of flags.
(B) Competitors who knock down another competitor's flags or barrel will be disqualified and must withdraw immediately.

(C) If a competitor's flag or barrel is knocked down by another competitor, these must be immediately placed upright by the lane stewards. If the stewards have insufficient time to do so, and the competitor had a good chance of being placed first, the Judge shall decide whether to allow him another start in a heat or put him into the semi-final or final as the case may be.

(D) If there are less than four (4) starters in a heat, the vacant row of flags must be left in position, and the competitor in the adjoining row must not cross over these.

(E) If a competitor is disqualified for breaking this rule, that competitor should retire from the course without causing further interference to the other competitors.

5. (A) If a competitor knocks over his or her own barrel, it must be placed upright by said competitor before any more flags are placed in it.
(B) If the flags that were already in the barrel fall out when the barrel is knocked over, they may be placed back in by the competitor without having to remount.

(C) If a competitor drops a flag or knocks down his or her barrel, that competitor may not use any outside assistance or property of the event to (1) pick up flag; (2) replace barrel; or (3) remount horse.

(D) All flags must be placed in the barrel with the competitor mounted. If a competitor can pick up a dropped flag without dismounting, he may do so, but if not, they must dismount and pick up the flag, mount and place it in the barrel.

6. (A) If a competitor's flag stick breaks, one broken piece may be placed in the barrel and counted as a complete flag.
(B) If the flag material comes apart from the stick, the broken stick rule will aplly, and the flag material may be placed in the barrel and counted as a flag.

7. If a flag lands horizontally on top of the barrel, it shall be judged out of the barrel, and must be placed in same by the competitor, but if any portion of the flag stick, except the material, is inside the barrel, although it may be protruding at an acute angle, it shall be judged in and not need to be touched by the competitor.
However, if that competitor tries to rectify the position and the flag falls out before the last competitor has completed the course or retired, that flag shall be judged out, and the course incomplete.

8. After a flag race is finished, the judge must inspect the barrels and make sure that all six (6) flags have been placed in each barrel. If any flags are found to be out, that competitor will be disqualified or given the chance to complete the course if the placings depend on that course being completed.

9. Competitors in outside lanes will be disqualified if they exceed the distance allotted between lanes.

Class 367 – *The 'Four 'N Twenty' Open Flag Race. Special Prizes, $85 (Of Which $75 is Presented by Four 'N Twenty Pies Ltd, 41 Tennyson St., Kensington). To Be Run in Heats As Directed by the Stewards. Prizes: First, $40; Second, $22; Third, $12; Fourth, $11.

113 Ballantyne J (Johnny)
3-192 Beer J R & Mrs F E (Parranorm)
4-197 Bell L (Golden Rebel)
198 Bell L W (Splash)
463 Caufield D (Sir Charlie)
2-526 Clarke Miss K A (Sparkie)
584 Collins S M & Mrs H J (Sting)
633 Cossor J (Our Boxer)
740 Dall Miss A K (Missenden Bright Bartley)
782 De Battista F (Dusty)
865 Duffy D A & Miss S M Rank (Horseland's Twister)
939 Ellery M A & K (My Cherade)
940 Ellery Miss A J (Benji Boy)
1-1087 Gilbert B (Maori Star)
1096 Girling Miss J (Smudge)
1097 Girling Miss S (Sir Sonny Jim)
1397 Hutchinson Miss S (Sam's Gamble)
1403 Ince Miss J A (Colonial Boy)
1404 Ince Miss J A (the Lady)
1461 Jones D M (Just Red)
1506 Kelly Mrs N (Kye)
1507 Kelly Mrs N (R.J.)
1567 La Grutta A & Mrs J (Gypsy Regal)
1827 McCartin Miss L (So What)
1873 McKenzie E J (Countlee)
1912 McNicol A (Miss Kelly)
2001 Moodie Miss S J (Sir Whisky)
2311 Pitt W E (Tough Time)
2339 Preston Miss L E (Coolamert Trigger)
2394 Rinaldi W (the Streaker)
2398 Roberts I (Darby)
2412 Robson J (Copper)
2479 Schmitter Miss H (Pollywaffle)
2911 Webb S (Rhea)
2976 Wilson M (Glen-Lee Goldust)
3053 Wynne Mr & Mrs K L (Boots)
3054 Wynne Mr & Mrs K L (Disney)

Class 368 – *The 'Pennant Products' Gentlemen's Flag Race. (Open to Competitors 17 Years and Over on the Day of Show.) Special Prizes, $85 (Of Which $75 is Presented by Pennant Products Ltd., Manufacturers of Show Ribbons, 61 Lothian Street, North Melbourne), to Be Run in Heats, As Directed by Stewards. Prizes: First, $40; Second, $22; Third, $12; Fourth, $11.

192 Beer J R & Mrs F E (Parranorm)
3-197 Bell L (Golden Rebel)
198 Bell L W (Splash)
463 Caufield D (Sir Charlie)
526 Clarke Miss K A (Sparkie)
584 Collins S M & Mrs H J (Sting)
633 Cossor J (Our Boxer)
782 De Battista F (Dusty)
865 Duffy D A & Miss S M Rank (Horseland's Twister)
2-939 Ellery M A & K (My Cherade)
1-1087 Gilbert B (Maori Star)
1097 Girling Miss S (Sir Sonny Jim)
1403 Ince Miss J A (Colonial Boy)
1404 Ince Miss J A (the Lady)
1461 Jones D M (Just Red)
4-1506 Kelly Mrs N (Kye)
1507 Kelly Mrs N (R.J.)
1562 Kuit Miss A (Mister Beau)

SECTION 22 - NOVELTY EVENTS

1567 La Grutta A & Mrs J (Gypsy Regal)
1873 McKenzie E J (Countlee)
1912 McNicol A (Miss Kelly)
2001 Moodie Miss S J (Sir Whisky)
2311 Pitt W E (Tough Time)
2339 Preston Miss L E (Coolamert Trigger)
2394 Rinaldi W (the Streaker)
2398 Roberts I (Darby)
2911 Webb S (Rhea)
2976 Wilson M (Glen-Lee Goldust)
3054 Wynne Mr & Mrs K L (Disney)

Class 369 – *The 'Pennant Products' Ladies' Flag Race. (Open to Competitors 17 Years and Over on the First Day of Show.) Special Prizes, $85 (Of Which $75 is Presented by Pennant Products Ltd., Manufacturers of Show Ribbons, 61 Lothian Street, North Melbourne), to Be Run in Heats, As Directed by the Stewards. Prizes: First, $40; Second, $22; Third, $12; Fourth, $11.

1- 192 Beer J R & Mrs F E (Parranorm)
197 Bell L (Golden Rebel)
2- 526 Clarke Miss K A (Sparkie)
633 Cossor J (Our Boxer)
740 Dall Miss A K (Missenden Bright Bartley)
940 Ellery Miss A J (Benji Boy)
1087 Gilbert B (Maori Star)
1097 Girling Miss S (Sir Sonny Jim)
1398 Hutchinson Miss S (Sam's Gamble)
1403 Ince Miss J A (Colonial Boy)
1404 Ince Miss J A (the Lady)
1562 Kuit Miss A (Mister Beau)
1873 McKenzie E J (Countlee)
3 2001 Moodie Miss S J (Sir Whisky)
2311 Pitt W E (Tough Time)
2339 Preston Miss L E (Coolamert Trigger)
2398 Roberts I (Darby)
2620 Spence Miss J J (Aloha Quartz)
4- 3053 Wynne Mr & Mrs K L (Boots)
3054 Wynne Mr & Mrs K L (Disney)

Class 370 – * the V.E.B. Victorian Junior Flag Race Championship. (Open to Competitors Under 17 Years of Age on the First Day of the Show.) Special Prizes, $110 (Presented by the Egg and Egg Pulp Marketing Board, Fennell Street, Port Melbourne). Heats to Be Drawn and Posted on Notice Board in Marshalling Yard. First Prize, $55 and Special Sash; Second Prize, $30 and Special Sash; Third Prize, $15 and Special Sash; Fourth Prize, $10 and Special Sash.

2- 113 Ballantyne J (Johnny)
1- 633 Cossor J (Our Boxer)
634 Cossor J (Our Commanche)
782 De Battista F (Dusty)
1087 Gilbert B (Maori Star)
4 1097 Girling Miss S (Sir Sonny Jim)
3 1403 Ince Miss J A (Colonial Boy)
1404 Ince Miss J A (the Lady)
1495 Kellock M & Mrs C Morton (Carlyle Sunshine)
1508 Kelly Mrs N (Jacko)
1510 Kelly N (Rj)
1827 McCartin Miss L (So What)
1873 McKenzie E J (Countlee)
2053 Mullan Miss S (Sherbert)
2097 Neal D & K & Family (Spritely Lad)
2312 Pitt W E (Kate)
2398 Roberts I (Darby)
2412 Robson J (Copper)
2479 Schmitter Miss H (Pollywaffle)
2608 Smits Miss H E (Silver Sparkle)
2783 Tunkin Mrs W A & Miss J M (Dancer)
2911 Webb S (Rhea)
3054 Wynne Mr & Mrs K L (Disney)

Class 371 – *The Australian Flag Race Championship. Special Prizes: $110; First Prize, $60 and Special Sash; Second Prize, $25 and Special Sash; Third Prize, $15 and Special Sash; Fourth Prize $10 and Special Sash. Council Will Select a Field of Eight to Compete in This Event.

No Entry

BENDING RACE CONDITIONS

1= MAORI STAR
2= SPARKIE
3= PARRANORM
4= MY QHERADE

crossing finishing line.

2. (A) Competitors who knock down or miss poles in heats will be disqualified.
(B) If all competitors knock down poles in a semi-final, that semi to be re-run at once. If poles are knocked down again, placings to be decided on the least number of poles knocked down or missed.

3. The placings in a final will be decided on (1) First past the finish line (clear round); (2) clear round; (3) least number of knock-downs; (4) least number of poles missed, in that order.

Class 372 – *The Open Bending Race. Special Prizes: $73; To Be Run in Heats, As Directed by the Stewards.

113 Ballantyne J (Johnny)
192 Beer J R & Mrs F E (Parranorm)
197 Bell L (Golden Rebel)
199 Bell L W (Jimmy)
526 Clarke Miss K A (Sparkie)
584 Collins S M & Mrs H J (Sting)
634 Cossor J (Our Commanche)
3 740 Dall Miss A K (Missenden Bright Bartley)
832 Doherty Miss S (Our Prince)
865 Duffy D A & Miss S M Rank (Horseland's Twister)
940 Ellery Miss A J (Benji Boy)
1096 Girling Miss J (Smudge)
1097 Girling Miss S (Sir Sonny Jim)
1398 Hutchinson Miss S (Sam's Gamble)
1404 Ince Miss J A (the Lady)
1461 Jones D M (Just Red)
1- 1508 Kelly Mrs N (Jacko)
1562 Kuit Miss A (Mister Beau)
1801 Mathews Mrs R M & J & J (Aintree Three Cheers)
1827 McCartin Miss L (So What)
1873 McKenzie E J (Countlee)
2340 Preston Miss L E (Bendigo)
2398 Roberts I (Darby)
2562 Smallacombe A (Comanche)

SECTION 22 - NOVELTY EVENTS

1567 La Grutta A & Mrs J (Gypsy Regal)
1873 McKenzie E J (Countlee)
1912 McNicol A (Miss Kelly)
2001 Moodie Miss S J (Sir Whisky)
2311 Pitt W E (Tough Time)
2339 Preston Miss L E (Coolamert Trigger)
2394 Rinaldi W (the Streaker)
2398 Roberts I (Darby)
2911 Webb S (Rhea)
2976 Wilson M (Glen-Lee Goldust)
3054 Wynne Mr & Mrs K L (Disney)

Class 369 – *The 'Pennant Products' Ladies' Flag Race. (Open to Competitors 17 Years and Over on the First Day of Show.) Special Prizes, $85 (Of Which $75 is Presented by Pennant Products Ltd., Manufacturers of Show Ribbons, 61 Lothian Street, North Melbourne), to Be Run in Heats, As Directed by the Stewards. Prizes: First, $40; Second, $22; Third, $12; Fourth, $11.

192 Beer J R & Mrs F E (Parranorm)
197 Bell L (Golden Rebel)
526 Clarke Miss K A (Sparkie)
633 Cossor J (Our Boxer)
740 Dall Miss A K (Missenden Bright Bartley)
940 Ellery Miss A J (Benji Boy)
1087 Gilbert B (Maori Star)
1097 Girling Miss S (Sir Sonny Jim)
1398 Hutchinson Miss S (Sam's Gamble)
1403 Ince Miss J A (Colonial Boy)
1404 Ince Miss J A (the Lady)
1562 Kuit Miss A (Mister Beau)
1873 McKenzie E J (Countlee)
2001 Moodie Miss S J (Sir Whisky)
2311 Pitt W E (Tough Time)
2339 Preston Miss L E (Coolamert Trigger)
2398 Roberts I (Darby)
2620 Spence Miss J J (Aloha Quartz)
3053 Wynne Mr & Mrs K L (Boots)
3054 Wynne Mr & Mrs K L (Disney)

Class 370 – * the V.E.B. Victorian Junior Flag Race Championship. (Open to Competitors Under 17 Years of Age on the First Day of the Show.) Special Prizes, $110 (Presented by the Egg and Egg Pulp Marketing Board, Fennell Street, Port Melbourne). Heats to Be Drawn and Posted on Notice Board in Marshalling Yard. First Prize, $55 and Special Sash; Second Prize, $30 and Special Sash; Third Prize, $15 and Special Sash; Fourth Prize, $10 and Special Sash.

113 Ballantyne J (Johnny)
633 Cossor J (Our Boxer)
634 Cossor J (Our Commanche)
782 De Battista F (Dusty)
1087 Gilbert B (Maori Star)
1097 Girling Miss S (Sir Sonny Jim)
1403 Ince Miss J A (Colonial Boy)
1404 Ince Miss J A (the Lady)
1495 Kellock M & Mrs C Morton (Carlyle Sunshine)
1508 Kelly Mrs N (Jacko)
1510 Kelly N (Rj)
1827 McCartin Miss L (So What)
1873 McKenzie E J (Countlee)
2053 Mullan Miss S (Sherbert)
2097 Neal D & K & Family (Spritely Lad)
2312 Pitt W E (Kate)
2398 Roberts I (Darby)
2412 Robson J (Copper)
2479 Schmitter Miss H (Pollywaffle)
2608 Smits Miss H E (Silver Sparkle)
2783 Tunkin Mrs W A & Miss J M (Dancer)

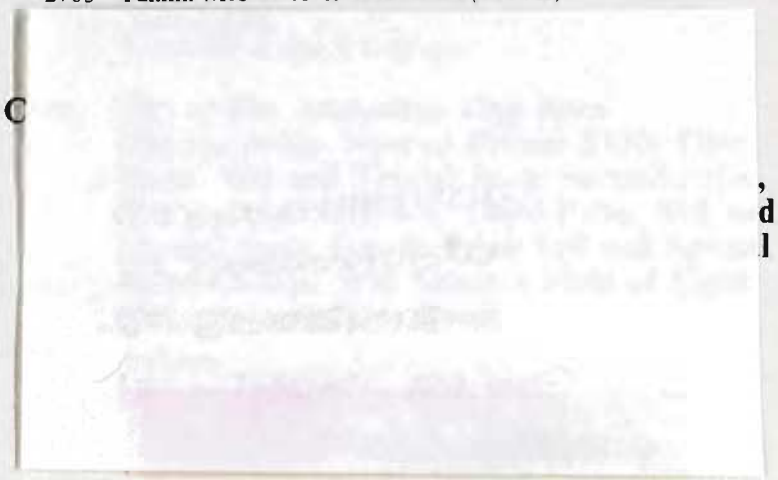

Poles to be placed at the same distance and marked in the same manner as the flag race poles.

The start and finish markers to be placed nine yards from the first pole, indicating a marked finish line, also starting line.

The markers should be at least five yards outside the lines of the outside set of poles.

1. Competitors to be mounted and standing at starting line on right side of lane (one competitor to each row of poles). On starter's signal, competitors to commence bending between 1st and 2nd poles. Upon reaching the end pole, turn on the right rein and repeat the procedure until crossing finishing line.

2. (A) Competitors who knock down or miss poles in heats will be disqualified.
(B) If all competitors knock down poles in a semi-final, that semi to be re-run at once. If poles are knocked down again, placings to be decided on the least number of poles knocked down or missed.

3. The placings in a final will be decided on (1) First past the finish line (clear round); (2) clear round; (3) least number of knock-downs; (4) least number of poles missed, in that order.

Class 372 – *The Open Bending Race. Special Prizes: $73; To Be Run in Heats, As Directed by the Stewards.

113 Ballantyne J (Johnny)
192 Beer J R & Mrs F E (Parranorm)
197 Bell L (Golden Rebel)
199 Bell L W (Jimmy)
526 Clarke Miss K A (Sparkie)
584 Collins S M & Mrs H J (Sting)
634 Cossor J (Our Commanche)
740 Dall Miss A K (Missenden Bright Bartley)
832 Doherty Miss S (Our Prince)
865 Duffy D A & Miss S M Rank (Horseland's Twister)
940 Ellery Miss A J (Benji Boy)
1096 Girling Miss J (Smudge)
1097 Girling Miss S (Sir Sonny Jim)
1398 Hutchinson Miss S (Sam's Gamble)
1404 Ince Miss J A (the Lady)
1461 Jones D M (Just Red)
1508 Kelly Mrs N (Jacko)
1562 Kuit Miss A (Mister Beau)
1801 Mathews Mrs R M & J & J (Aintree Three Cheers)
1827 McCartin Miss L (So What)
1873 McKenzie E J (Countlee)
2340 Preston Miss L E (Bendigo)
2398 Roberts I (Darby)
2562 Smallacombe A (Comanche)

SECTION 22 - NOVELTY EVENTS

2783 Tunkin Mrs W A & Miss J M (Dancer)
4 2784 Tunkin Mrs W A (Pharos)
2791 Turner Miss A (Charyn's Kelly)
2909 Webb M (Toppa)
2911 Webb S (Rhea)
2976 Wilson M (Glen-Lee Goldust)
2 3054 Wynne Mr & Mrs K L (Disney)

Class 373 – *The Gentleman's Bending Race. (Open to Competitors 17 Years and Over on First Day of Show.) Special Prizes: $73; To Be Run in Heats As Directed by the Stewards. The Knocking Down of a Pole Will Disqualify the Competitor.

197 Bell L (Golden Rebel)
199 Bell L W (Jimmy)
526 Clarke Miss K A (Sparkie)
584 Collins S M & Mrs H J (Sting)
634 Cossor J (Our Commanche)
2 740 Dall Miss A K (Missenden Bright Bartley)
866 Duffy D A & Miss S M Rank (Horesland's Twister)
940 Ellery Miss A J (Benji Boy)
4 1096 Girling Miss J (Smudge)
1097 Girling Miss S (Sir Sonny Jim)
1404 Ince Miss J A (the Lady)
1461 Jones D M (Just Red)
1 1508 Kelly Mrs N (Jacko)
1562 Kuit Miss A (Mister Beau)
1873 McKenzie E J (Countlee)
3 2340 Preston Miss L E (Bendigo)
2398 Roberts I (Darby)
2562 Smallacombe A (Comanche)
2783 Tunkin Mrs W A & Miss J M (Dancer)
2791 Turner Miss A (Charyn's Kelly)
2976 Wilson M (Glen-Lee Goldust)
3054 Wynne Mr & Mrs K L (Disney)

Class 374 – *The 'Four 'N Twenty' Ladies Bending Race. (Open to Competitors 17 Years and Over on First Day of Show.) Special Prizes: $80. (Of Which $75 is Presented by Four 'N Twenty Pies Ltd., 41 Tennyson St., Kensington). To Be Run in Heats, As Directed by the Stewards. The Knock-Down of a Pole Will Disqualify the Competitor. Prizes: First, $35; Second, $25; Third, $10; Fourth, $10.

1 192 Beer J R & Mrs F E (Parranorm)
197 Bell L (Golden Rebel)
199 Bell L W (Jimmy)
526 Clarke Miss K A (Sparkie)
634 Cossor J (Our Commanche)
740 Dall Miss A K (Missenden Bright Bartley)
3 940 Ellery Miss A J (Benji Boy)
1096 Girling Miss J (Smudge)
2 1097 Girling Miss S (Sir Sonny Jim)
1398 Hutchinson Miss S (Sam's Gamble)
1404 Ince Miss J A (the Lady)
1562 Kuit Miss A (Mister Beau)
1801 Mathews Mrs R M & J & J (Aintree Three Cheers)
1873 McKenzie E J (Countlee)
2340 Preston Miss L E (Bendigo)
2562 Smallacombe A (Comanche)
4 2783 Tunkin Mrs W A & Miss J M (Dancer)
2784 Tunkin Mrs W A (Pharos)
2791 Turner Miss A (Charyn's Kelly)
3054 Wynne Mr & Mrs K L (Disney)

Class 375 – *The Ascot Day Nursery Junior Bending Race. (Open to Competitors Under 17 Years of Age on the First Day of the Show.) Special Prizes: $80, Presented by the Ascot Day Nursery, Show Grounds, Ascot Vale). To Be Run in Heats, As Directed by the Stewards. The Knock-Down of a Pole Will Disqualify the Competitor. First, $30; Second, $25; Third, $15; Fourth, $10.

3 113 Ballantyne J (Johnny)
584 Collins S M & Mrs H J (Sting)
634 Cossor J (Our Commanche)
635 Cossor J (Our Silver)
832 Doherty Miss S (Our Prince)
1096 Girling Miss J (Smudge)
1404 Ince Miss J A (the Lady)
4 1508 Kelly Mrs N (Jacko)
1827 McCartin Miss L (So What)
1873 McKenzie E J (Countlee)
2053 Mullan Miss S (Sherbert)
2097 Neal D & K & Family (Spritely Lad)
2313 Pitt W E (Bucky Boy)
2 2340 Preston Miss L E (Bendigo)
2412 Robson J (Copper)
2479 Schmitter Miss H (Pollywaffle)
2562 Smallacombe A (Comanche)
2608 Smits Miss H E (Silver Sparkle)
2783 Tunkin Mrs W A & Miss J M (Dancer)
2784 Tunkin Mrs W A (Pharos)
1 2791 Turner Miss A (Charyn's Kelly)
2909 Webb M (Toppa)
2911 Webb S (Rhea)
3054 Wynne Mr & Mrs K L (Disney)

Class 376 – *The Junior Bending Race. (Open to Competitors Under 14 Years of Age on the First Day of the Show.) Special Prizes: $50. To Be Run in Heats As Directed by the Stewards. First, $30; Second, $12; Third, $5; Fourth, $3.

2 634 Cossor J (Our Commanche)
636 Cossor J (Our Silver)
865 Duffy D A & Miss S M Rank (Horseland's Twister)
940 Ellery Miss A J (Benji Boy)
1310 Higgins Miss T (Boolara Maxim)
1801 Mathews Mrs R M & J & J (Aintree Three Cheers)
1827 McCartin Miss L (So What)
2053 Mullan Miss S (Sherbert)
2097 Neal D & K & Family (Spritely Lad)
2312 Pitt W E (Kate)
2313 Pitt W E (Bucky Boy)
4 2340 Preston Miss L E (Bendigo)
2562 Smallacombe A (Comanche)
2783 Tunkin Mrs W A & Miss J M (Dancer)
1 2791 Turner Miss A (Charyn's Kelly)
2815 Van Emden Miss L (Beau Brummel)
3 2909 Webb M (Toppa)
3054 Wynne Mr & Mrs K L (Disney)

Class 377 – *The 'Four 'N Twenty' Bending Race Championship. Special Prizes: $110 (Of Which $100 is Presented by Four 'N

1- CHARYN'S KELLY
2- JACKO
3- MISSENDEN BRIGHT BARTLEY.
4- PARRANORM

SECTION 22 - NOVELTY EVENTS

2783 Tunkin Mrs W A & Miss J M (Dancer)
4 2784 Tunkin Mrs W A (Pharos)
2791 Turner Miss A (Charyn's Kelly)
2909 Webb M (Toppa)
2911 Webb S (Rhea)
2976 Wilson M (Glen-Lee Goldust)
2 3054 Wynne Mr & Mrs K L (Disney)

Class 373 – *The Gentleman's Bending Race. (Open to Competitors 17 Years and Over on First Day of Show.) Special Prizes: $73; To Be Run in Heats As Directed by the Stewards. The Knocking Down of a Pole Will Disqualify the Competitor.

197 Bell L (Golden Rebel)
199 Bell L W (Jimmy)
526 Clarke Miss K A (Sparkie)
584 Collins S M & Mrs H J (Sting)
634 Cossor J (Our Commanche)
2 740 Dall Miss A K (Missenden Bright Bartley)
866 Duffy D A & Miss S M Rank (Horesland's Twister)
940 Ellery Miss A J (Benji Boy)
4 1096 Girling Miss J (Smudge)
1097 Girling Miss S (Sir Sonny Jim)
1404 Ince Miss J A (the Lady)
1461 Jones D M (Just Red)
1 1508 Kelly Mrs N (Jacko)
1562 Kuit Miss A (Mister Beau)
1873 McKenzie E J (Countlee)
3 2340 Preston Miss L E (Bendigo)
2398 Roberts I (Darby)
2562 Smallacombe A (Comanche)
2783 Tunkin Mrs W A & Miss J M (Dancer)
2791 Turner Miss A (Charyn's Kelly)
2976 Wilson M (Glen-Lee Goldust)
3054 Wynne Mr & Mrs K L (Disney)

Class 374 – *The 'Four 'N Twenty' Ladies Bending Race. (Open to Competitors 17 Years and Over on First Day of Show.) Special Prizes: $80. (Of Which $75 is Presented by Four 'N Twenty Pies Ltd., 41 Tennyson St., Kensington). To Be Run in Heats, As Directed by the Stewards. The Knock-Down of a Pole Will Disqualify the Competitor. Prizes: First, $35; Second, $25; Third, $10; Fourth, $10.

1 192 Beer J R & Mrs F E (Parranorm)
197 Bell L (Golden Rebel)
199 Bell L W (Jimmy)
526 Clarke Miss K A (Sparkie)
634 Cossor J (Our Commanche)
740 Dall Miss A K (Missenden Bright Bartley)
3 940 Ellery Miss A J (Benji Boy)
1096 Girling Miss J (Smudge)
2 1097 Girling Miss S (Sir Sonny Jim)
1398 Hutchinson Miss S (Sam's Gamble)
1404 Ince Miss J A (the Lady)
1562 Kuit Miss A (Mister Beau)

Class 375 – *The Ascot Day Nursery Junior Bending Race. (Open to Competitors Under 17 Years of Age on the First Day of the Show.) Special Prizes: $80, Presented by the Ascot Day Nursery, Show Grounds, Ascot Vale). To Be Run in Heats, As Directed by the Stewards. The Knock-Down of a Pole Will Disqualify the Competitor. First, $30; Second, $25; Third, $15; Fourth, $10.

3 113 Ballantyne J (Johnny)
584 Collins S M & Mrs H J (Sting)
634 Cossor J (Our Commanche)
635 Cossor J (Our Silver)
832 Doherty Miss S (Our Prince)
1096 Girling Miss J (Smudge)
1404 Ince Miss J A (the Lady)
4 1508 Kelly Mrs N (Jacko)
1827 McCartin Miss L (So What)
1873 McKenzie E J (Countlee)
2053 Mullan Miss S (Sherbert)
2097 Neal D & K & Family (Spritely Lad)
2313 Pitt W E (Bucky Boy)
2 2340 Preston Miss L E (Bendigo)
2412 Robson J (Copper)
2479 Schmitter Miss H (Pollywaffle)
2562 Smallacombe A (Comanche)
2608 Smits Miss H E (Silver Sparkle)
2783 Tunkin Mrs W A & Miss J M (Dancer)
2784 Tunkin Mrs W A (Pharos)
1 2791 Turner Miss A (Charyn's Kelly)
2909 Webb M (Toppa)
2911 Webb S (Rhea)
3054 Wynne Mr & Mrs K L (Disney)

Class 376 – *The Junior Bending Race. (Open to Competitors Under 14 Years of Age on the First Day of the Show.) Special Prizes: $50. To Be Run in Heats As Directed by the Stewards. First, $30; Second, $12; Third, $5; Fourth, $3.

2 634 Cossor J (Our Commanche)
636 Cossor J (Our Silver)
865 Duffy D A & Miss S M Rank (Horseland's Twister)
940 Ellery Miss A J (Benji Boy)
1310 Higgins Miss T (Boolara Maxim)
1801 Mathews Mrs R M & J & J (Aintree Three Cheers)
1827 McCartin Miss L (So What)
2053 Mullan Miss S (Sherbert)
2097 Neal D & K & Family (Spritely Lad)
2312 Pitt W E (Kate)
2313 Pitt W E (Bucky Boy)
4 2340 Preston Miss L E (Bendigo)
2562 Smallacombe A (Comanche)
2783 Tunkin Mrs W A & Miss J M (Dancer)
1 2791 Turner Miss A (Charyn's Kelly)
2815 Van Emden Miss L (Beau Brummel)
3 2909 Webb M (Toppa)
3054 Wynne Mr & Mrs K L (Disney)

Class 377 – *The 'Four 'N Twenty' Bending Race Championship. Special Prizes: $110 (Of Which $100 is Presented by Four 'N Twenty Pies Ltd, 41 Tennyson St., Kensington). First Prize, $60 and Special Sash; Second Prize, $25 and Special Sash; Third Prize, $15 and Special Sash; Fourth Prize, $10 and Special Sash. Council Will Select a Field of Eight to Compete in This Event.

No Entry

SECTION 22 - NOVELTY EVENTS

RESCUE RACE CONDITIONS

Judge will use his discretion as to the number starting in heats.
Saddles must be used.
One competitor to be mounted at starting line and the other to be dismounted and dressed in female attire (optional) at opposite end of course, length of which will be decided by the Judge.

Upon the starter's signal to GO, the mounted competitor gallops to a flag placed on a given line, at which his or her partner is waiting. The horse to turn on the left rein around flag stick. That partner must leap on behind, both competitors to be mounted before crossing a line nine yards from the given line of waiting. They then proceed to the finish line.

Class 378 – *The Rescue Race. Special Prizes, $73.

113 **Ballantyne J (Johnny)**
197 **Bell L (Golden Rebel)**
199 **Bell L W (Jimmy)**
740 **Dall Miss A K (Missenden Bright Bartley)**
939 **Ellery M A & K (My Cherade)**
1087 **Gilbert B (Maori Star)**
1097 **Girling Miss S (Sir Sonny Jim)**
1405 **Ince Miss J A (Miss Petite)**
1509 **Kelly Mrs N (Key)**
1562 **Kuit Miss A (Mister Beau)**
1873 **McKenzie E J (Countlee)**
2311 **Pitt W E (Tough Time)**
2339 **Preston Miss L E (Coolamert Trigger)**
2394 **Rinaldi W (the Streaker)**
2398 **Roberts I (Darby)**
2412 **Robson J (Copper)**
2562 **Smallacombe A (Comanche)**
2911 **Webb S (Rhea)**

Class 379 – *The 'Four 'N Twenty' Rescue Race. Special Prizes: $90 (Of Which $80 is Presented by Four 'N Twenty Pies Ltd., 41 Tennyson St., Kensington). Prizes: First, $35; Second, $25; Third, $15; Fourth, $15.

113 **Ballantyne J (Johnny)**
197 **Bell L (Golden Rebel)**
199 **Bell L W (Jimmy)**
584 **Collins S M & Mrs H J (Sting)**
740 **Dall Miss A K (Missenden Bright Bartley)**
939 **Ellery M A & K (My Cherade)**
1087 **Gilbert B (Maori Star)**
1097 **Girling Miss S (Sir Sonny Jim)**
1506 **Kelly Mrs N (Kye)**
1562 **Kuit Miss A (Mister Beau)**
1567 **La Grutta A & Mrs J (Gypsy Regal)**
1873 **McKenzie E J (Countlee)**
2311 **Pitt W E (Tough Time)**
2339 **Preston Miss L E (Coolamert Trigger)**
2394 **Rinaldi W (the Streaker)**
2398 **Roberts I (Darby)**

MUSICAL CHAIR CONDITIONS

Oil drums (one less than the number of competitors) are placed in the centre of a circle, approximately 15 metres (50 ft.) in diameter marked out with stakes or flags or whitewash.

COMPETITION RULES:

1. In the case of there being more than 20 competitors the event to be run in two heats, the last six remaining in each heat to go into final.
2. Spurs of any sort must not be worn in this event.
3. Competitors must canter (at any angle) outside the marked circle.
4. Saddles must be worn in this event and competitors' feet must remain in stirrups whilst music continues.
5. Reins must be of conventional riding length (4'6'), joined and carried over the horse's neck whilst music continues.
6. When the music stops the riders must dismount, run to the centre of the circle leading his or her mount, and must sit on one drum. Competitor left without a drum to retire, and procedure to be repeated until the ultimate winner is decided. One drum to be removed as each competitor is eliminated.
7. In the event of two competitors dead-heating for a drum, those two competitors will be run off with one drum in the centre of the circle.
8. Persons who, in the Judge's opinion, are unnecessarily rough, will be disqualified.
9. If the music hesitates and a rider or riders dismount, they must be given time to remount and take up positions outside the circle before competition is continued.
10. If a competitor canters inside the circle, in the Judge's opinion deliberately so, that competitor will be disqualified.
11. Competitors who move drums deliberately will be disqualified.
12. Competitors are disqualified if they reach the centre without the reins of their mount being held all the way.
13. As competitors are eliminated, they must return to the Marshalling yard and remain there.
14. This event should be graded into Gents', Ladies' and Junior Sections, not open.
15. If a competitor wishes to pass another competitor he must pass on the outside. Horses must be kept apart as far as possible.
16. Competitors who in the Judge's opinion dismount unnecessarily, will be given one warning, then if they persist will be disqualified.

THE BILL PATTEN MEMORIAL TROPHY WILL BE AWARDED TO THE BEST PERFORMED PONY IN MUSICAL CHAIR CLASSES AT THIS SHOW.

Class 380 – *The Musical Chairs For Ladies. (Open to Competitors 17 Years and Over on the First Day of Show.) Special Prizes: $73. First, $32; Second, $22; Third, $12; Fourth, $7.

120 **Barclay Miss B (Sure Girl)**
197 **Bell L (Golden Rebel)**
865 **Duffy D A & Miss S M Rank (Horseland's Twister)**
939 **Ellery M A & K (My Cherade)**

SECTION 22 - NOVELTY EVENTS

1096 Girling Miss J (Smudge)
1403 Ince Miss J A (Colonial Boy)
1801 Mathews Mrs R M & J & J (Aintree Three Cheers)
1827 McCartin Miss L (So What)
1873 McKenzie E J (Countlee)
1913 McNicol Mrs B (Janek Boy)
2313 Pitt W E (Bucky Boy)
4 2562 Smallacombe A (Comanche)
2576 Smith D B (Little Injun)
2791 Turner Miss A (Charyn's Kelly)
2 3054 Wynne Mr & Mrs K L (Disney)

Class 381 – *The 'Proud-Gaunts' Gentleman's Musical Chairs. (Open to Competitors 17 Years and Over on First Day of Show.) Special Prizes: $80 (Presented by Prouds Gaunts, Australia's National Jewellers, 337 Bourke Street, Melbourne 63 6961). First, $35; Second, $20; Third, $15; Fourth, $10.

2 197 Bell L (Golden Rebel)
463 Caufield D (Sir Charlie)
865 Duffy D A & Miss S M Rank (Horseland's Twister)
939 Ellery M A & K (My Cherade)
1096 Girling Miss J (Smudge)
1403 Ince Miss J A (Colonial Boy)
1508 Kelly Mrs N (Jacko)
1567 La Grutta A & Mrs J (Gypsy Regal)
1873 McKenzie E J (Countlee)
2312 Pitt W E (Kate)
4 2313 Pitt W E (Bucky Boy)
2562 Smallacombe A (Comanche)
2576 Smith D B (Little Injun)
3 2783 Tunkin Mrs W A & Miss J M (Dancer)
3 2909 Webb M (Toppa)
1 3054 Wynne Mr & Mrs K L (Disney)

Class 382 – *The 'Vipond Paints' Boys' Junior Musical Chairs. (Open to Boys Under 17 Years of Age on the First Day of the Show.) Special Prizes: $60, (Presented by Vipond Paints Pty.Ltd., Manufacturers of High Grade Paint, 2 Norris Street, North Coburg). First, $30; Second, $15; Third, $10; Fourth, $5.

113 Ballantyne J (Johnny)
197 Bell L (Golden Rebel)
633 Cossor J (Our Boxer)
636 Cossor J (Our Silver)
939 Ellery M A & K (My Cherade)
1403 Ince Miss J A (Colonial Boy)
1495 Kellock M & Mrs C Morton (Carlyle Sunshine)
1801 Mathews Mrs R M & J & J (Aintree Three Cheers)
1873 McKenzie E J (Countlee)
2412 Robson J (Copper)
4 2562 Smallacombe A (Comanche)
2 2576 Smith D B (Little Injun)
3 2909 Webb M (Toppa)
1 3054 Wynne Mr & Mrs K L (Disney)

Class 383 – *The 'Vipond Paints' Junior Musical Chairs. (Open to Girls Under 17 Years of Age on the First Day of the Show.) Special Prizes: $50, (Presented by Vipond Paints Pty. Ltd., Manufacturers of High Grade Paint, 2 Norris Street, North Coburg). First, $30; Second, $12; Third, $5; Fourth, $3.

197 Bell L (Golden Rebel)
832 Doherty Miss S (Our Prince)
1 1403 Ince Miss J A (Colonial Boy)
3 1508 Kelly Mrs N (Jacko)
1827 McCartin Miss L (So What)
2053 Mullan Miss S (Sherbert)
2097 Neal D & K & Family (Spritely Lad)
2 2313 Pitt W E (Bucky Boy)
2562 Smallacombe A (Comanche)
2576 Smith D B (Little Injun)
4 2783 Tunkin Mrs W A & Miss J M (Dancer)
2784 Tunkin Mrs W A (Pharos)
2791 Turner Miss A (Charyn's Kelly)
3054 Wynne Mr & Mrs K L (Disney)

Class 384 – *Junior Musical Chairs. (Open to Boys and Girls Under 14 Years of Age on the First Day of the Show.) Special Prizes: $50, First, $30; Second, $12; Third, $5; Fourth, $3.

636 Cossor J (Our Silver)
865 Duffy D A & Miss S M Rank (Horseland's Twister)
939 Ellery M A & K (My Cherade)
1310 Higgins Miss T (Boolara Maxim)
1403 Ince Miss J A (Colonial Boy)
1508 Kelly Mrs N (Jacko)
1801 Mathews Mrs R M & J & J (Aintree Three Cheers)
1827 McCartin Miss L (So What)
2053 Mullan Miss S (Sherbert)
2 2097 Neal D & K & Family (Spritely Lad)
2312 Pitt W E (Kate)
2313 Pitt W E (Bucky Boy)
2576 Smith D B (Little Injun)
1 2783 Tunkin Mrs W A & Miss J M (Dancer)
2784 Tunkin Mrs W A (Pharos)
3 2815 Van Emden Miss L (Beau Brummel)
4 2909 Webb M (Toppa)
3054 Wynne Mr & Mrs K L (Disney)

SACK RACE CONDITIONS

Judge will use his discretion as to the number starting in heats. Competitors will be mounted, at the starting line.

Upon the starter's signal to GO, they will ride to a given point, dismount, pick up and step into a sack placed in position at that point, then return in sack, leading mount to finish line by the reins only. Both feet must remain in sack.

Length of course will be decided by the Judge.

Class 385 – *The Sack Race. Special Prizes: $73.

120 Barclay Miss B (Sure Girl)
463 Caufield D (Sir Charlie)
636 Cossor J (Our Silver)
740 Dall Miss A K (Missenden Bright Bartley)
865 Duffy D A & Miss S M Rank (Horseland's Twister)
940 Ellery Miss A J (Benji Boy)
1096 Girling Miss J (Smudge)
1508 Kelly Mrs N (Jacko)
1511 Kelly N (Rj)
1873 McKenzie E J (Countlee)
2001 Moodie Miss S J (Sir Whisky)
3 2340 Preston Miss L E (Bendigo)
4 2562 Smallacombe A (Comanche)
2576 Smith D B (Little Injun)
2791 Turner Miss A (Charyn's Kelly)
2909 Webb M (Toppa)
1 3053 Wynne Mr & Mrs K L (Boots)
2 3054 Wynne Mr & Mrs K L (Disney)

Class 386 – *The Sack Race. Special Prizes, $73.

463 Caufield D (Sir Charlie)
636 Cossor J (Our Silver)
865 Duffy D A & Miss S M Rank (Horseland's Twister)
1096 Girling Miss J (Smudge)
1506 Kelly Mrs N (Kye)
1 1567 La Grutta A & Mrs J (Gypsy Regal)

"ALL YOU NEED IS FARMPOL."

THE COMPLETE INSURANCE PLAN
FOR THE MAN ON THE LAND.

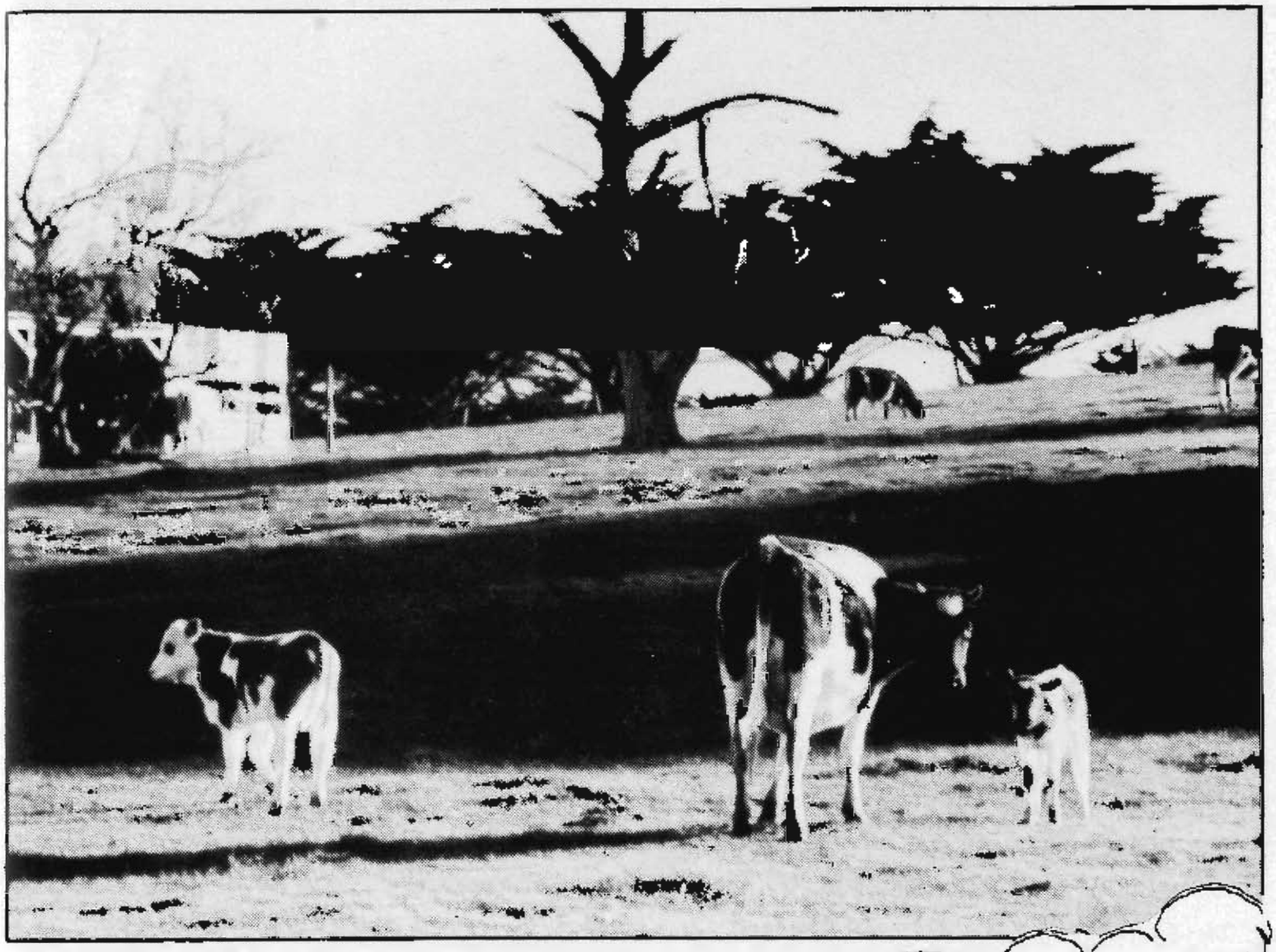

Farmpol covers all these risks in one policy:
Fire, Home Protection, Motor, Valuables, Pleasure Craft, Public Liability, Machinery Breakdown, Personal Accident, Farm Goods in Transit.

It's the Farmers Security System from the Insurance company that's been specialising in your needs for half a century.

Contact Federation Insurance now.



FEDERATION INSURANCE

Victoria: 342 Flinders Street, Melbourne, 3000. Telephone 62 0101.
Albury 21 2922. Ararat 52 2667. Bairnsdale 52 4856. Ballarat 31 1653. Benalla 62 2392. Bendigo 43 5527. Charlton 91 1589. Colac 31 3686. Dandenong 792 0442. Geelong 9 7908. Hamilton 72 2856. Horsham 82 2246. Leongatha 62 4029. Mildura 23 1846. Shepparton 21 4533. Swan Hill 32 2759 Traralgon 74 2574. Wangaratta 21 3487. Warragul 23 1173. Warrnambool 62 2937.

14

When it comes to RURAL INSURANCE



Remember

CIC CO-OPERATIVE INSURANCE

MEANS WHAT IT SAYS !

Outbuildings & Contents
Farm Machinery
Fencing
Public Liability
Accident & Illness
Livestock
Hay
Goods & Livestock in Transit
Machinery Breakdown

All in One Policy — At One Ecomical Premium —

THE CO-OPERATIVE INSURANCE COMPANY OF AUSTRALIA LIMITED.
(Inc. Under the Companies (Victoria) Code)

410 Elizabeth Street, Melbourne 3000.
Phone : 347 9744

PSM 044/6/84

SECTION 22 - NOVELTY EVENTS

2 1873 McKenzie E J (Countlee)
2001 Moodie Miss S J (Sir Whisky)
2340 Preston Miss L E (Bendigo)
2562 Smallacombe A (Comanche)
2576 Smith D B (Little Injun)
2791 Turner Miss A (Charyn's Kelly)
2 3053 Wynne Mr & Mrs K L (Boots)
3 3054 Wynne Mr & Mrs K L (Disney)

Class 387 – *The Junior Sack Race. (Open to Boys and Girls Under 17 Years of Age on the First Day of the Show). Special Prizes: $50. First, $30; Second, $12; Third, $5; Fourth, $3.

113 Ballantyne J (Johnny)
636 Cossor J (Our Silver)
2 832 Doherty Miss S (Our Prince)
1310 Higgins Miss T (Boolara Maxim)
4 1495 Kellock M & Mrs C Morton (Carlyle Sunshine)
1506 Kelly Mrs N (Kye)
1511 Kelly N (Rj)
1801 Mathews Mrs R M & J & J (Aintree Three Cheers)
1827 McCartin Miss L (So What)
2053 Mullan Miss S (Sherbert)
2313 Pitt W E (Bucky Boy)
2340 Preston Miss L E (Bendigo)
2412 Robson J (Copper)
2576 Smith D B (Little Injun)
3 2608 Smits Miss H E (Silver Sparkle)
2783 Tunkin Mrs W A & Miss J M (Dancer)
2784 Tunkin Mrs W A (Pharos)
2791 Turner Miss A (Charyn's Kelly)
2816 Van Emden Miss L (Beau Brummel)
1 2909 Webb M (Toppa)
3053 Wynne Mr & Mrs K L (Boots)

BILLYCAN RACE CONDITIONS

Competitors to ride bareback, and to be off the horse, with the can of water on the ground, before starting.

On the starter's signal to GO competitors to pick up billycan, mount horse, and gallop to hurdle on left, jump it, proceed to flag, turning around same on the right rein, returning to the finish line, jumping the other hurdle in the process.

After crossing finish line, the first three home must pull up without assistance, return unassisted and hand billycan to the Judge. They may dismount to do so.

Points will be awarded as follows: 1st past the post, 5 points; 2nd, 3 points; 3rd, 1 point. Points for water remaining in the billycan will be awarded as follows: one point for each inch of water. The competitor who gains the most points will be judged the winner.

Class 388 – *The Billycan Race. Special Prizes: $73.

199 Bell L W (Jimmy)
463 Caufield D (Sir Charlie)
1096 Girling Miss J (Smudge)
1461 Jones D M (Just Red)
1 1508 Kelly Mrs N (Jacko)
1511 Kelly N (Rj)
1562 Kuit Miss A (Mister Beau)
2312 Pitt W E (Kate)
2339 Preston Miss L E (Coolamert Trigger)
2340 Preston Miss L E (Bendigo)
4 2479 Schmitter Miss H (Pollywaffle)
2 2562 Smallacombe A (Comanche)
2783 Tunkin Mrs W A & Miss J M (Dancer)
2791 Turner Miss A (Charyn's Kelly)
3 3053 Wynne Mr & Mrs K L (Boots)

Class 389 – *The Billycan Race. Special Prizes: $73.

199 Bell L W (Jimmy)
463 Caufield D (Sir Charlie)
4 1096 Girling Miss J (Smudge)
1461 Jones D M (Just Red)
1506 Kelly Mrs N (Kye)
1562 Kuit Miss A (Mister Beau)
3 1567 La Grutta A & Mrs J (Gypsy Regal)
2312 Pitt W E (Kate)
2339 Preston Miss L E (Coolamert Trigger)
1 2340 Preston Miss L E (Bendigo)
2479 Schmitter Miss H (Pollywaffle)
2 2562 Smallacombe A (Comanche)
2791 Turner Miss A (Charyn's Kelly)
3053 Wynne Mr & Mrs K L (Boots)

BALL RACE CONDITIONS

Ladies and gentlemen may compete.
This is a bareback event. Four starters in each heat.
Competitor and mount will be at starting line.

Upon the signal to GO from the starter, competitors will go beyond a given line with their mount, dismount and retrieve ball, and then remount and ride to finish line, placing ball in drum, repeating once if two balls have been placed at end of course.

Length of course will be left to discretion of judge, but barrels should be at flag racing distance, 10 metres apart.

If the ball is dropped by competitor he must retrieve ball and be mounted when placing ball in drum.

In this event, competitors will start on the left side of the barrel and turn their horses on the right (off side rein) at the barrel.

A competitor who places his ball in the wrong drum will be disqualified.

Class 390 – *The Ball Race. Special Prizes: $73.

197 Bell L (Golden Rebel)
4 199 Bell L W (Jimmy)
463 Caufield D (Sir Charlie)
1096 Girling Miss J (Smudge)
1511 Kelly N (Rj)
3 1562 Kuit Miss A (Mister Beau)
1 1567 La Grutta A & Mrs J (Gypsy Regal)
1801 Mathews Mrs R M & J & J (Aintree Three Cheers)
2 1827 McCartin Miss L (So What)
2312 Pitt W E (Kate)
2340 Preston Miss L E (Bendigo)
2479 Schmitter Miss H (Pollywaffle)
2562 Smallacombe A (Comanche)
2576 Smith D B (Little Injun)
2783 Tunkin Mrs W A & Miss J M (Dancer)
2791 Turner Miss A (Charyn's Kelly)
3053 Wynne Mr & Mrs K L (Boots)

Class 391 – *Ball Race. Special Prizes: $73.

197 Bell L (Golden Rebel)
3 199 Bell L W (Jimmy)
463 Caufield D (Sir Charlie)
1096 Girling Miss J (Smudge)
1506 Kelly Mrs N (Kye)
1562 Kuit Miss A (Mister Beau)
2 1567 La Grutta A & Mrs J (Gypsy Regal)
1801 Mathews Mrs R M & J & J (Aintree Three Cheers)
1 2312 Pitt W E (Kate)
2340 Preston Miss L E (Bendigo)
2479 Schmitter Miss H (Pollywaffle)
4 2562 Smallacombe A (Comanche)
2576 Smith D B (Little Injun)
2783 Tunkin Mrs W A & Miss J M (Dancer)

SECTION 22 - NOVELTY EVENTS

2791 Turner Miss A (Charyn's Kelly)
3053 Wynne Mr & Mrs K L (Boots)

APPLE RACE CONDITIONS.

Ladies and gentlemen may compete.
Judge will use his discretion as to the number starting in heats.

Competitors and mounts (saddled) will be at the starting line. Upon the starter's signal to GO, they will go beyond a given line to the trough or their respective bucket, which may be held by the competitor as he grabs for an apple with his mouth. He must not touch the apples with his hands. If the bucket is knocked over the competitor will be disqualified.

After the competitor has grasped apple in his mouth from his bucket he must mount and ride to finish line. If apple is dropped on the way to the finish line, competitor may dismount and retrieve apple with his mouth, then remount and continue.

Class 392 – *The Apple Race. Special Prizes: $73.

463 Caufield D (Sir Charlie)
940 Ellery Miss A J (Benji Boy)
2 1096 Girling Miss J (Smudge)
1511 Kelly N (Rj)
1567 La Grutta A & Mrs J (Gypsy Regal)
1801 Mathews Mrs R M & J & J (Aintree Three Cheers)
2313 Pitt W E (Bucky Boy)
2340 Preston Miss L E (Bendigo)
2412 Robson J (Copper)
2479 Schmitter Miss H (Pollywaffle)
3 2562 Smallacombe A (Comanche)
1 2576 Smith D B (Little Injun)
4 2791 Turner Miss A (Charyn's Kelly)
2909 Webb M (Toppa)
3053 Wynne Mr & Mrs K L (Boots)
3054 Wynne Mr & Mrs K L (Disney)

Class 393 – *Apprentice Jockeys' Flag Race. Special Prizes: $73. The Victoria Racing Club Will Nominate Apprentice Jockeys and Lady Riders to Ride Horses Nominated by Exhibitors. Riders to Wear Racing Colours Approved by V.R.C.

113 Ballantyne J (Johnny)
740 Dall Miss A K (Missenden Bright Bartley)
4 865 Duffy D A & Miss S M Rank (Horseland's Twister)
1096 Girling Miss J (Smudge)
1097 Girling Miss S (Sir Sonny Jim)
1397 Hutchinson Miss S (Sam's Gamble)
3 1873 McKenzie E J (Countlee)
2339 Preston Miss L E (Coolamert Trigger)
2398 Roberts I (Darby)
2412 Robson J (Copper)
2783 Tunkin Mrs W A & Miss J M (Dancer)
2791 Turner Miss A (Charyn's Kelly)
1 2911 Webb S (Rhea)
3053 Wynne Mr & Mrs K L (Boots)
3054 Wynne Mr & Mrs K L (Disney)

2-1810 BOOLARA MAXIM

SECTION 23 - JUMPING COMPETITIONS

The 'FIDELITY FEEDS SPEEDOVIT' MOST SUCCESSFUL HORSE RIDDEN BY ONE RIDER IN JUMPING COMPETITONS: (S8). A Trophy valued at $500 donated by BUNGE AUSTRALIA PTY.LTD., 140 WILLIAM STREET, MELBOURNE and Special Sash will be awarded to the Most Successful Rider in Jumping Competitions (F.E.I. Rules Excluding Group C).
The prize shall be determined as follows: each first prize to count as 3 points, second as two, third as one. In the event of equality of points, the rider gaining the greatest number of first prizes shall be declared the winner.
If there is still equality, then the winner shall be the rider gaining the greatest number of seconds.
If there is still equality, the performances of the riders concerned in the Grand Prix event shall be considered.

Horses in Group 'A' may not compete in Group 'C', But They May Compete In Groups 'B' and 'D' excluding Section Fours.

All Competitions in The Group will be judged under 'Table A'. Riders must be 15 years of age or over.

Numerical Listing of Horses in Group A Division 1 and Group B.

24 Allen E & S, PENLEIGH
27 Allen Mr & Mrs R M, MUROOMBA
50 Angel C R & R J, DELAWARE
51 Annett M, SAND STORM
246 Bloomfield J, PRARIE MOON
251 Blumson K P, PLATYPUS
319 Brook C, CARLBROOK REBOUND
322 Brook Miss C, CARLBROOK OFFSHORE
616 Copping W M & P P, JUST JACK
886 Eadon Mr & Mrs J, SKIDAURO
1325 Hines R, MELODY FAIR
1699 Macdonald Miss A A, ON APPROVAL
2019 Morley S, AVIANCE
2058 Muncaster C, NANTURO
2341 Prichard R & K Bourke, BAY MOP
2400 Robertson J, KOYUNA
2529 Shugg Miss K, SPOTLIGHT
2737 Thomas R J, THREE QUARTERS
2738 Thomas R S & R J, POLDARK
2759 Traeger G L & K R, LIGMUN

GROUP A

JUMPING - DIVISION 1

Class 394 – The 'Carlton and United Breweries' Stakes.

F.E.I. Rules - Table A.
Speed: 350 metres per minute.
SPECIAL PRIZES $850 (of which $750 is presented by THE CARLTON AND UNITED BREWERIES LTD., 16 BOUVERIE STREET, CARLTON). First, $270; Second, $200; Third, $150; Fourth, $110; Fifth, $70; Sixth, $50.

.....

.....

1 R HINES
2 J. BLOOMFIELD
3 MISS C. BROOK
4 E & S. ALLEN
5 C. MANCASTER
6 MR & MRS J. EADON

Class 395 – The 'Age Prince of Wales Cup.
F.E.I. Rules - Table A.
Speed: 350 metres per minute.

SPECIAL PRIZES $1, 000. (Presented by DAVID SYME & CO LTD., 'THE AGE', 250 SPENCER STREET, MELBOURNE). First, $300; Second, $250; Third, $200; Fourth, $120; Fifth, $80; Sixth, $50.

1 MISS C. BROOK - CARLBROOK REBOUND
2 C MUNCASTER
3 S MORLEY
4 RS & R.J. THOMAS

EQ 5th 322, 24. 2789
1699 2737 886

Class 396 – The One Round Stakes.
F.E.I. - Table A.
Speed: 400 metres per minute.
SPECIAL PRIZES: $850. First, $270; Second, $200; Third, $150; Fourth, $110; Fifth, $70; Sixth, $50.

1 RS & R.J THOMAS
2 MISS C. BROOK
3 C MUNCASTER
4 CR & R J ANGEL
5 S MORLEY
6 E & S ALLEN

Class 397 – 'Anz Bank' Grand Prix For Jumping.
F.E.I. Rules - Table A. (Article 277).
First Round - Speed: 400 metres per minute.
Second Round - Speed: 400 metres per minute.
SPECIAL PRIZES $1, 000 (of which $1, 000 is presented by AUSTRALIA AND NEW ZEALAND BANKING GROUP LTD.) FIRST PRIZE, $300 AND SPECIAL SASH; SECOND PRIZE, $250; THIRD PRIZE, $200; FOURTH PRIZE, $120; FIFTH PRIZE, $80; SIXTH PRIZE, $50.
ONLY HORSES WHICH HAVE COMPETED IN AT LEAST TWO (2) DIVISION 1 EVENTS ARE ELIGIBLE (except by Special Invitation of Stewards)

1 Miss C Brook
2 Miss C Brook
3 J Bloomfield
4 R Hines
5 R J Thomas
6 Miss K Shaw

Class 398 – The Jumping Stakes.
F.E.I. Rules - Table A.
Speed: 350 metres per minute.
SPECIAL PRIZES $850 First, $270; Second, $200; Third, $150; Fourth, $110; Fifth, $70; Sixth, $50.

1 Miss C Brook
2 Mr + Mrs J Eadon
3 Miss C Brook
4 J Robertson
5 R J Thomas
6 M Annett

Numerical Listing of Horses in Group A Division 2 and Group B.

49 Angel C R & R J, PURDY
110 Balfour-Brown J & P, MISS RAIMUNDA
320 Brook Miss C, CARLBROOK BAY HUSSAR
321 Brook Miss C, CARLBROOK MELODY GLENN
336 Brown Miss N, POKER NIGHT
398 Bury Miss A, CLARION
501 Chibnall Miss E S, HUCK
615 Copping W M & P P, CAIRO
783 De Marco J J, GUNFIGHTER
784 De Marco J J, TAC TIC
962 Evans A, STARSKY
1057 Furphy Miss M & J Schmul, ANNOUSHKA
1058 Furphy Miss M & J Schmul, MICKEY MOUSE
1169 Grosby R & A Uytendaal, DUELL ROY
1216 Harman R D, FREE & EASY
1217 Harman R D, THE IMPOSTER
1259 Haworth T J, TRAVESTY
1334 Hogg M, DERRIMUT
1335 Hogg M, JEDBURGH CASTLE
1336 Hogg M, BRILLIANT COMPANY
1682 Loy Miss K, LAND ROVER
1748 Mance C G, BANYON
2112 Noblett G J, THE QUIET MAN
2113 Noblett Mrs G J, GAD A BOUT
2243 Pearce C D, CHURCHILL
2333 Powell Miss J, WINTERWOOD
2399 Robertson J, GLEN ACRES CENTREFOLD
2433 Rowe S, CHARLES BRONSON
2512 Sharpley Miss A, GRAVEL
2573 Smith C & K Maguire, IRISH RHAPSODY
2643 Stanton H & G Smith, BLUE TIGER
2760 Traeger G L & K R, ROVING
2801 Unthank B, RAPSCALLION
2802 Unthank B, THE GENERAL
2809 Utendaal A, DUELL BUG
2838 Wagner P, DECEPTIVE IMAGE
2839 Wagner P, GET SMART
2877 Ward H & V, FIVE STAR 2

JUMPING - DIVISION 2

Class 399 – The 'Highpoint Shopping Centre' Stakes.

F.E.I. Rules - Table A.
Speed: 350 metres per minute.
SPECIAL PRIZES: $400 presented by HIGHPOINT SHOPPING CENTRE. First, $140; Second, $95; Third, $70; Fourth, $45; Fifth, $30; Sixth, $20.

1 A EVANS
2 MISS M FURPHY + J SCHMUL
3 H. J WARD
4 M. FURPHY + J SCHMUL
5 J + P. BALFOUR-BROWN
6 G.L + K.R TRAEGER

Class 400 – The 'Hotel Southern Cross' Jumping Competition.

F.E.I. Rules - Table A.
Speed: 350 metres per minute.
SPECIAL PRIZES: $400 of which $208 is presented by THE SOUTHERN CROSS HOTEL, 131 EXHIBITION STREET, MELBOURNE. First, $140; Second, $95; Third, $70; Fourth, $45; Fifth, $30; Sixth, $20.

1 J. ROBERTSON
2 MISS M FURPHY + J SCHMUL
3 R.D HARMAN
4 H + V. WARD
5 A UYTENDAAL
6. G.J NOBLETT

Class 401 – The 'Joseph Lyddy' Jumping Competition.

F.E.I. Rules - Table A.

Speed: 350 metres per minute.

SPECIAL PRIZES: $400 presented by JOSEPH LYDDY PTY.LTD., 315 CANTERBURY ROAD, CANTERBURY, MANUFACTURERS OF JOSEPH LYDDY HORSE CARE PRODUCTS, First, $140; Second, $95; Third, $70; Fourth, $45; Fifth, $30; Sixth, $20.

1 R D HARMAN
2 A EVANS
3 G.L & K.R. TRAEGER
4 MISS K LOY
5 A TARANTO & P. HAYSOM
6 R D HARMAN

Class 402 – The One Round Stakes.

F.E.I. Rules - Table A.

Speed; 350 metres per minute.

SPECIAL PRIZES: $400, First, $140; Second, $95; Third, $70; Fourth, $45; Fifth, $30; Sixth, $20.

1 M. HOGG
2 MISS C. BROOK
3 R CROSBY & A VYTENDAAL
4 MISS A SHARPLEY
5 G.J NOBLETT
6 A VYTENDAAL

Class 403 – The 'Pure-Pak' Jumping Competition.
F.E.I. Rules - Table A.
Speed: 350 metres per minute.
SPECIAL PRIZES: $400 presented by PURE-PAK AUSTRALIA LTD, P.O. BOX 196, WEST MEADOWS. First, $140; Second, $95; Third, $70; Fourth, $45; Fifth, $30; Sixth, $20.

1 MISS C BROOK
2 H. V. WARD
3 M FURDHY - J. SCHMUL
4 R. D HARMAN
6 J. J DE MARCO
5 R D HARMAN

GROUP B

SPECIAL EVENTS & TEAMS

Class 404 – The 'Commercial Union' Top Score Stakes.
F.E.I. Rules - (Article 274).
SPECIAL PRIZES: $600 presented by COMMERCIAL UNION ASSURANCE CO. OF AUST. LTD., 422 COLLINS STREET, MELBOURNE. First, $170; Second, $140; Third, $120; Fourth, $80; Fifth, $60; Sixth, $30.

1 E. S. ALLEN
2 R S. R J THOMAS
3 G J. NORLETT
4 H. STANTON - G. SMITH
5 J ROBERTSON
6 G. L. & K R TRAEGER

Class 405 – The 'Holden Commodore' Power and Speed Competition.
F.E.I. Rules - Table A.

SPECIAL PRIZES: $600 of which $300 is presented by GENERAL MOTORS HOLDENS LTD., 241 SALMON ST., PORT MELBOURNE, 3207. Prizes: First, $170;Second, $140; Third, $120; Fourth, $80; Fifth, $60; Sixth, $30.

1 R S & R J THOMAS
2 M. HOGG
3 Miss K SHUGG
4 C. MUNCASTER
5 R HINES
6 S MORLEY

Class 406 – The 'George Adams' Tattersall's Accumulator Competition.
F.E.I. Rules - Article 273.

SPECIAL PRIZES: $600 (of which $500 is presented by THE ESTATE OF THE LATE GEORGE ADAMS, 411 COLLINS STREET, MELBOURNE, VIC.) Prizes: First, $170; Second, $140; Third, $120; Fourth, $80; Fifth, $60; Sixth, $30.

1 C MUNCASTER
2 G L & K R TRAEGER
3 J ROBERTSON
4 M HOGG
5 J & P. BALFOUR-BROWN
6 H STANTON & G SMITH

Class 407 – The 'Sagar Saddlery' Ride and Drive Competition.
SPECIAL PRIZES, $220 of which $100 and a Trophy to be

won 3 times by the same exhibitor, is presented by SAGAR SADDLERY SUPPLIES, 718 MOUNT ALEXANDER ROAD, MOONEE PONDS. Prizes: First, $105; Second, $65; Third, $35; Fourth, $15.

Open to horses 14.2 hands and over in single harness, to be driven in a suitable vehicle. Harness and saddle obligatory. The driver will be accompanied by a passenger who may be the rider.

1045 **Froesch B,** STUMBLER, B
1530 **King R,** BLACKSMITH, Bl
1531 **King R,** MOONDARRA, Gr
1532 **King R,** OAKLANDS HAZEL, Gr
1533 **King R,** OAKLANDS MISS PIGGY, Gr
1832 **McClusky C,** JUST TEMPO, Br
1855 **McDonough Miss B,** SILVER MAJOR, Gr
1962 **Miller D B & Mrs N J,** KAREELAH BOY, Bl
2506 **Semple N G,** SPOTS, B
2712 **Taranto A & P Haysom,** MELODY MAN, Gr
2883 **Ward P,** GREY KINGDON, Gr
2952 **Williams K,** ROYAL BLOSSOM, Gr
2953 **Williams K,** ROYAL LYNNE, Bay
2954 **Williams K,** ROYAL TOSS, Bl

Class 408 – The 'Quality Concrete' Top Score Ride and Drive Competition.

SPECIAL PRIZES: $400 presented by QUALITY CONCRETE, 2 Fulview Place, Springvale South, Vic., Prizes: First, $120; Second, $100; Third, $80; Fourth, $50; Fifth, $30; Sixth, $20.

Open to horses 14.2 hands and over in single harness, to be driven in a suitable vehicle. Harness and saddle obligatory. The driver will be accompanied by a passenger who may be the rider.

1045 **Froesch B,** STUMBLER, B
1530 **King R,** BLACKSMITH, Bl
1531 **King R,** MOONDARRA, Gr
1532 **King R,** OAKLANDS HAZEL, Gr
1533 **King R,** OAKLANDS MISS PIGGY, Gr
1832 **McClusky C,** JUST TEMPO, Br
1855 **McDonough Miss B,** SILVER MAJOR, Gr
1962 **Miller D B & Mrs N J,** KAREELAH BOY, Bl
2712 **Taranto A & P Haysom,** MELODY MAN, Gr
2883 **Ward P,** GREY KINGDON, Gr
2952 **Williams K,** ROYAL BLOSSOM, Gr
2953 **Williams K,** ROYAL LYNNE, Bay
2954 **Williams K,** ROYAL TOSS, Bl

Class 409 – The Inter Pony Clubs Team Jumping Contest.

F.E.I. Rules - Table A.
Speed: 350 metres per minute.
Replicas of the Joseph Lyddy Perpetual Trophy, presented by WAPROO PTY. LTD., 714 HIGH ST., EAST KEW, VIC. 3102. Will be presented to the members of the winning team.
Special Sashes will be awarded to teams up to and including Sixth placing. Ribbons will be presented to members of the unplaced teams.

Individual members of placegetting teams will receive prize cards.

Class 410 – The 'National Australia Bank' International and Interstate Teams Jumping Contest Special Prizes: $1, 000 Presented by the National Australia Bank. 500, Bourke Street, Melbourne. Prizes: First, $500; Second, $300; Third, $200.

1 N.S.W CITY
2 VIC NO 2
3 = N.S.W COUNTRY
3 = VIC NO 1
5 STH AUST

GROUP C

Class 411 – The Junior Jumping Contest.

F.E.I. Rules - Table A.
Speed: 350 metres per minute.
SPECIAL PRIZES: $280 First Prize, $90; Second Prize, $65; Third Prize, $45; Fourth Prize, $35; Fifth Prize, $25; Sixth Prize, $20.
No rider may have more than one mount in this contest.

413 **Callander S,** HIGH SHINE
623 **Corstorphan Miss S,** AUTUMN KING
624 **Corstorphan Miss S,** SPRING KING
637 **Cossor J,** JACK BANJO
934 **Einsiedel Miss J,** SIR CRAMER
935 **Einsiedel Miss J,** TOP LAD
981 **Faulkner R,** HIGH SPIRITS
982 **Faulkner R,** TOLLAND TOFF
995 **Fergie Miss F,** NOVA
1281 **Heeps Miss K,** LILI MARLENE
1282 **Heeps Miss K,** WILMALONG
1384 **Hunter Miss L,** LADY MEDALIST
1395 **Hussey Miss J,** FOXANDAU
1432 **Jackson D & K,** CONNEMARA PARK SIR CHARLES
1575 **Lamb D M & P A,** DOMINEO
1600 **Lawrence R & J,** BOX HIGH

1621 Le
2108 Ne
2109 Ne
3 2210 Pa
2211 Pa
2434 Ru
2914 W
1 - 2916 W

Class 41
Ju

F.E.I. Ru
Speed: 3

SPECIAL
GENERAL
STREET, P
Third, $35;
ride more t

413 Ca
482 Ch
2 623 Co
4 624 Co
5 637 Co
934 Ein
935 Ein
981 Fa
1 982 Fa
995 Fe
1281 He
6 1282 He
1384 Hu
1395 Hu
1432 Jac
1575 La
1600 La
1621 Le
2108 Ne
2109 Ne
2210 Pa
2211 Pa
2434 Ru
2914 We
3 2916 We

NO R

Class 41
Ju

1 C. WARREN
2 R A. RUNDLE
3 K CUST
4 E WOODFORD
5 R A RUNDLE
6 G VAN NOOTEN

CLASS 414

CLASS 416

1= 3143. 3199 3147 3142

2= 3170 3174 3176 3168

3= 3203 3204. 3205 3206

CLASS 417

1= 3209 3210, 3172, 3211

2= 3179 3205, 3204. 3203

3= 3141 3140 3132 3202

SPECIAL PRIZES: of $600 presented by [illegible] (BARASTOC), MANUFACTURERS OF BALANCED RATIONS FOR STOCK. First, $260; Second, $160; Third. $110, Fourth, $60; Fifth, $40; Sixth, $30.

THE JOAN PEARSON CUP to be competed for in perpetuity shall be awarded to the winning club and may be held by that club on the condition that it is returned to the Society by September 1 of the year following.

Hounds by Courtesy of Oaklands Hunt Club.

2 455 Casterton Hunt Club, TEAM NO. 1
456 Casterton Hunt Club, TEAM NO. 2
1006 Findon Harrier's Hunt Club, TEAM NO. 1
1007 Findon Harrier's Hunt Club, TEAM NO. 2
1920 Melbourne Hunt Club, TEAM NO. 1
5 1921 Melbourne Hunt Club, TEAM NO. 2
1 2063 Murray Valley Hunt Club, TEAM NO. 1
2140 Oaklands Hunt Club, TEAM NO. 1
6 2141 Oaklands Hunt Club, TEAM NO. 2
3 3061 Yarra Glen & Lilydale Hunt Club, TEAM NO. 1
4 3062 Yarra Glen & Lilydale Hunt Club, TEAM NO. 2

Class 414 – *The S. A. Greaves Memorial Hunters' Plate.

SPECIAL PRIZES: $330. First, $105; Second, $75; Third, $55; Fourth, $45; Fifth, $30; Sixth, $20. Best Exhibition of jumping at a hunting pace. To be ridden by only those qualified to ride under the rules of Victorian Associated Hunt Clubs over obstacles to be approved of by the Council.

[illegible] been negotiated the second rider will move up and pair with the leading rider and the fourth rider will move up and pair with the third rider. The round will then be completed by the two pairs. At the commencement of the second round all four horses will be brought abreast and complete the course as a team of four.

Owners will be allowed to make up a team, but in the event of a team seperately owned winning, the prize will be divided.

Class 417 – *The 'George Adams' Tattersalls Section Four Jumping Contest.

(Ladies and/or gentlemen).

SPECIAL PRIZES, $550 presented by THE ESTATE OF THE LATE GEORGE ADAMS, 411 COLLINS STREET, MELBOURNE, VIC. Prizes: First, $250; Second, $200; Third, $100.

For teams of four (no restriction on height) ridden by ladies and/or gentlemen. The ladies to ride at catch weights and the horse ridden by gentlemen to carry not less than 70 kgs. (11 stone). The contest will be continuous for two laps of the course. The riders will move off at intervals of approximately 20 yards.

After two obstacles have been negotiated the second rider will move up and pair with the leading rider and the fourth rider will move up and pair with the third rider. The round will then be completed by the two pairs. At the commencement of the second round all four horses will be brought abreast and complete the course as a team of four.

Owners will be allowed to make up a team, but in the event of a team separately owned winning, the prize will be divided.

1621 Ledwell Mrs L, TAUNEAUX MONARCH
2108 Newman S, HARRYS ACE
2109 Newman S, SIR CHISUM
3 2210 Patterson A, HEDONIC
2211 Patterson A, JUST GUY
2434 Rucco A M, ENCOURAGE
2914 Webster Miss M, COMMANDER JOE
1 - 2916 Webster R J, SWANY

Class 412 – The 'General Motors-Holdens' Gemini Junior Jumping Contest.

F.E.I. Rules - Table A.
Speed: 350 metres per minute.

SPECIAL PRIZES: $230 of which $150 is presented by GENERAL MOTORS HOLDENS LTD., 2[illegible] STREET, PORT MELBOURNE, 3207. First, $8[illegible] Third, $35; Fourth, $25; Fifth, $20; Sixth, $15. ride more than two mounts in this contest.

413 Callander S, HIGH SHINE
482 Chapman Miss D, SATAN
2 623 Corstorphan Miss S, AUTUMN KING
4 624 Corstorphan Miss S, SPRING KING
5 637 Cossor J, JACK BANJO
934 Einsiedel Miss J, SIR CRAMER
935 Einsiedel Miss J, TOP LAD
981 Faulkner R, HIGH SPIRITS
982 Faulkner R, TOLLAND TOFF
1 995 Fergie Miss F, NOVA
1281 Heeps Miss K, LILI MARLENE
1282 Heeps Miss K, WILMALONG
6 1384 Hunter Miss L, LADY MEDALIST
1395 Hussey Miss J, FOXANDAU
1432 Jackson D & K, CONNEMARA PARK
1575 Lamb D M & P A, DOMINEO
1600 Lawrence R & J, BOX HIGH
1621 Ledwell Mrs L, TAUNEAUX MONAR[illegible]
2108 Newman S, HARRYS ACE
2109 Newman S, SIR CHISUM
2210 Patterson A, HEDONIC
2211 Patterson A, JUST GUY
2434 Rucco A M, ENCOURAGE
2914 Webster Miss M, COMMANDER JOE
3 2916 Webster R J, SWANY

GROUP D

NO RESTRICTION ON AGE OF RIDERS

Class 413 – *The 'Barastoc' Hunt Clubs Teams Jumping Contest.

SPECIAL PRIZES: of $660 presented by KMM PTY LTD., (BARASTOC), MANUFACTURERS OF BALANCED RATIONS FOR STOCK. First, $260; Second, $160; Third. $110, Fourth, $60; Fifth, $40; Sixth, $30.

THE JOAN PEARSON CUP to be competed for in perpetuity shall be awarded to the winning club and may be held by that club on the condition that it is returned to the Society by September 1 of the year following.

Hounds by Courtesy of Oaklands Hunt Club.

2 455 Casterton Hunt Club, TEAM NO. 1
456 Casterton Hunt Club, TEAM NO. 2
1006 Findon Harrier's Hunt Club, TEAM NO. 1
1007 Findon Harrier's Hunt Club, TEAM NO. 2
1920 Melbourne Hunt Club, TEAM NO. 1
5 1921 Melbourne Hunt Club, TEAM NO. 2
1 2063 Murray Valley Hunt Club, TEAM NO. 1
2140 Oaklands Hunt Club, TEAM NO. 1
6 2141 Oaklands Hunt Club, TEAM NO. 2
3 3061 Yarra Glen & Lilydale Hunt Club, TEAM NO. 1
4 3062 Yarra Glen & Lilydale Hunt Club, TEAM NO. 2

Class 414 – *The S. A. Greaves Memorial Hunters' Plate.

SPECIAL PRIZES: $330. First, $105; Second, $75; Third, $55; Fourth, $45; Fifth, $30; Sixth, $20. Best Exhibition of jumping at a hunting pace. To be ridden by only those qualified to ride under the rules of Victorian Associated Hunt Clubs over obstacles to be approved of by the Council.

Only horses which have hunted five times during the current season are eligible to compete (a Master's Certificate to that effect from a Hunt Club recognised by the Victorian Associated Hunt Clubs to be produced before starting). Horses to be up to 70 kgs for Lady Riders and 76 kgs for male riders.

Rider to be a member of the Club which nominated the horse.

Type and Conformation to be taken into consideration.

N.B. Entries in this class will be accepted only from Masters of Associated Hunt Clubs.

Class 415 – *The 'Kiddieland Amusements' Qualified Hunters' Plate.

SPECIAL PRIZES: $330 presented by THE HALLKENNEY [illegible] MOORABBIN. First, $105; [illegible]. by [illegible]rian [illegible] the [illegible]rrent [illegible] that [illegible]iated [illegible] male [illegible]ed the [illegible]n. [illegible]asters [illegible] n Four [illegible]ed by W.D. & H.O. WILLS (AUST). LTD., A.M.P. TOWER, 535 BOURKE STREET MELBOURNE.) First Prize, $270; Second Prize $220; Third Prize, $110.

CLASS 415

1 Miss C. COCHRANE
2 MR B COX
3 MISS R THIELE
4 MES J MUIR
5 MES C BURY
6 MR + MRS S OLIVER

For teams of four (no restriction on height) ridden by ladies and/or gentlemen. The ladies to ride at catch weight and the horses ridden by gentlemen to carry not less than 70 kgs.(11 stone). The contest will be continuous for two laps of the course. The riders will move off at intervals of approximately 20 yards.

After two obstacles have been negotiated the second rider will move up and pair with the leading rider and the fourth rider will move up and pair with the third rider. The round will then be completed by the two pairs. At the commencement of the second round all four horses will be brought abreast and complete the course as a team of four.

Owners will be allowed to make up a team, but in the event of a team seperately owned winning, the prize will be divided.

Class 417 – *The 'George Adams' Tattersalls Section Four Jumping Contest.

(Ladies and/or gentlemen).

SPECIAL PRIZES, $550 presented by THE ESTATE OF THE LATE GEORGE ADAMS, 411 COLLINS STREET, MELBOURNE, VIC. Prizes: First, $250; Second, $200; Third, $100.

For teams of four (no restriction on height) ridden by ladies and/or gentlemen. The ladies to ride at catch weights and the horse ridden by gentlemen to carry not less than 70 kgs. (11 stone). The contest will be continuous for two laps of the course. The riders will move off at intervals of approximately 20 yards.

After two obstacles have been negotiated the second rider will move up and pair with the leading rider and the fourth rider will move up and pair with the third rider. The round will then be completed by the two pairs. At the commencement of the second round all four horses will be brought abreast and complete the course as a team of four.

Owners will be allowed to make up a team, but in the event of a team separately owned winning, the prize will be divided.

1621 Ledwell Mrs L, TAUNEAUX MONARCH
2108 Newman S, HARRYS ACE
2109 Newman S, SIR CHISUM
2210 Patterson A, HEDONIC
2211 Patterson A, JUST GUY
2434 Rucco A M, ENCOURAGE
2914 Webster Miss M, COMMANDER JOE
2916 Webster R J, SWANY

Class 412 – The 'General Motors-Holde Junior Jumping Contest.

F.E.I. Rules - Table A.
Speed: 350 metres per minute.

SPECIAL PRIZES: $230 of which $150 is presented by GENERAL MOTORS HOLDENS LTD., 241 SALMON STREET, PORT MELBOURNE, 3207. First, $80; Second, $55; Third, $35; Fourth, $25; Fifth, $20; Sixth, $15. No rider may ride more than two mounts in this contest.

413 Callander S, HIGH SHINE
482 Chapman Miss D, SATAN
623 Corstorphan Miss S, AUTUMN KING
624 Corstorphan Miss S, SPRING KING
637 Cossor J, JACK BANJO
934 Einsiedel Miss J, SIR CRAMER
935 Einsiedel Miss J, TOP LAD
981 Faulkner R, HIGH SPIRITS
982 Faulkner R, TOLLAND TOFF
995 Fergie Miss F, NOVA
1281 Heeps Miss K, LILI MARLENE
1282 Heeps Miss K, WILMALONG
1384 Hunter Miss L, LADY MEDALIST
1395 Hussey Miss J, FOXANDAU
1432 Jackson D & K, CONNEMARA PARK SIR CHARLES
1575 Lamb D M & P A, DOMINEO
1600 Lawrence R & J, BOX HIGH
1621 Ledwell Mrs L, TAUNEAUX MONARCH
2108 Newman S, HARRYS ACE
2109 Newman S, SIR CHISUM
2210 Patterson A, HEDONIC
2211 Patterson A, JUST GUY
2434 Rucco A M, ENCOURAGE
2914 Webster Miss M, COMMANDER JOE
2916 Webster R J, SWANY

GROUP D

NO RESTRICTION ON AGE OF RIDERS

Class 413 – *The 'Barastoc' Hunt Clubs Teams Jumping Contest.

SPECIAL PRIZES: of $660 presented by KMM PTY LTD., (BARASTOC), MANUFACTURERS OF BALANCED RATIONS FOR STOCK. First, $260; Second, $160; Third. $110, Fourth, $60; Fifth, $40; Sixth, $30.

THE JOAN PEARSON CUP to be competed for in perpetuity shall be awarded to the winning club and may be held by that club on the condition that it is returned to the Society by September 1 of the year following.

Hounds by Courtesy of Oaklands Hunt Club.

455 Casterton Hunt Club, TEAM NO. 1
456 Casterton Hunt Club, TEAM NO. 2
1006 Findon Harrier's Hunt Club, TEAM NO. 1
1007 Findon Harrier's Hunt Club, TEAM NO. 2
1920 Melbourne Hunt Club, TEAM NO. 1
1921 Melbourne Hunt Club, TEAM NO. 2
2063 Murray Valley Hunt Club, TEAM NO. 1
2140 Oaklands Hunt Club, TEAM NO. 1
2141 Oaklands Hunt Club, TEAM NO. 2
3061 Yarra Glen & Lilydale Hunt Club, TEAM NO. 1
3062 Yarra Glen & Lilydale Hunt Club, TEAM NO. 2

Class 414 – *The S. A. Greaves Memorial Hunters' Plate.

SPECIAL PRIZES: $330. First, $105; Second, $75; Third, $55; Fourth, $45; Fifth, $30; Sixth, $20. Best Exhibition of jumping at a hunting pace. To be ridden by only those qualified to ride under the rules of Victorian Associated Hunt Clubs over obstacles to be approved of by the Council.

EY ESTATE, 44 ALEX AVENUE, MOORABBIN. First, $105; Second, $75; Third, $55; Fourth, $45; Fifth, $30; Sixth, $20.

Best exhibition of jumping at hunting pace. To be ridden by only those qualified to ride under the rules of Victorian Associated Hunt Clubs over obstacles to be approved of by the Council.

Only horses which have hunted five times during the current season are eligible to compete (a Master's Certificate to that effect from a Hunt Club recognised by the Victorian Associated Hunt Clubs to Be Produced Before Starting).

Horses to be up to 70 kgs for lady riders and 76 kgs for male riders. Rider to be a member of the Club which nominated the horse.

Type and Conformation to be taken into consideration.

N.B. Entries in this Class will be accepted only from Masters of Associated Hunt Clubs.

GROUP E

SECTION FOURS

Riders must be 15 years of age or over.

Class 416 – *The 'Wills Super Mild' Section Four Jumping Contest.

(Ladies and/or Gentlemen)

SPECIAL PRIZES, $600 (of which $550 is presented by W.D. & H.O. WILLS (AUST). LTD., A.M.P. TOWER, 535 BOURKE STREET MELBOURNE.) First Prize, $270; Second Prize, $220; Third Prize, $110.

For teams of four (no restriction on height) ridden by ladies and/or gentlemen. The ladies to ride at catch weight and the horses ridden by gentlemen to carry not less than 70 kgs.(11 stone). The contest will be continuous for two laps of the course. The riders will move off at intervals of approximately 20 yards.

After two obstacles have been negotiated the second rider will move up and pair with the leading rider and the fourth rider will move up and pair with the third rider. The round will then be completed by the two pairs. At the commencement of the second round all four horses will be brought abreast and complete the course as a team of four.

Owners will be allowed to make up a team, but in the event of a team seperately owned winning, the prize will be divided.

Class 417 – *The 'George Adams' Tattersalls Section Four Jumping Contest.

(Ladies and/or gentlemen).

SPECIAL PRIZES, $550 presented by THE ESTATE OF THE LATE GEORGE ADAMS, 411 COLLINS STREET, MELBOURNE, VIC. Prizes: First, $250; Second, $200; Third, $100.

For teams of four (no restriction on height) ridden by ladies and/or gentlemen. The ladies to ride at catch weights and the horse ridden by gentlemen to carry not less than 70 kgs. (11 stone). The contest will be continuous for two laps of the course. The riders will move off at intervals of approximately 20 yards.

After two obstacles have been negotiated the second rider will move up and pair with the leading rider and the fourth rider will move up and pair with the third rider. The round will then be completed by the two pairs. At the commencement of the second round all four horses will be brought abreast and complete the course as a team of four.

Owners will be allowed to make up a team, but in the event of a team separately owned winning, the prize will be divided.

EXHIBITORS

Adams Miss Leanne, 20 Church Rd, Yarram, Vic 3971 — 347 353
Adams Miss Leanne, 8 Fiona Dve, Cranbourne South, Vic 3977 — 345 365
Adams Miss M, 20 Church St, Yarram, Vic 3971 — 247 250 259 262
Adams Paul, 20 Church Rd, Yarram, Vic 3971 — 338 366
Ahern Miss P A, Lot 4 Mickleham Rd, Greenvale, Vic 3047 — 342 350 354
Ahern Miss P A, Lot 4, Mickleham Rd, Greenvale, Vic 3047 — 220 223 230 232 235 236 238 239
Aikman Miss Georgia, 'Tod Park' Hartley Rd, Wonga Park, Vic 3115 — 344
Aikman Mrs S & Miss G, 'Tod Park' Hartley Rd, Wonga Park, Vic 3115 — 77 211
Akeroyd Misses C & M Tomison, Lot 19 Pearcedale Rd, Cranbourne Sth, Vic 3977 — 125 131
Albress Mrs P, 13 Rail St, Heathcote Junction, Vic 3656 — 214 292 293 298
Alexander Miss C, 245 Lloyd St, Bendigo, Vic 3550 — 225
Alexander Miss Claire, 245 Lloyd St, Bendigo, Vic 3550 — 347
Alexander Miss Lisa, 245 Lloyd St, Bendigo, Vic 3550 — 346
Alexander R M, 245 Lloyd St, Bendigo, Vic 3550 — 247 248 263
Alker Misses C & P, 56 Wilkins St, Newport, Vic 3015 — 82 215 253 254 260 262 265
Allan Jervaise, Fraser St, Rochester, Vic 3561 — 348
Allan Miss J & Mrs K Bruce, Fraser St, Rochester, Vic 3561 — 269 270
Allaway G I & A H, P.O. Box 10, Swan Hill, Vic 3585 — 2 14 15 21
Allen E & S, Lot 5 Gorge Rd, Sth Morang, Vic 3752 — GRPA
Allen Miss B, 49 Peate Ave, Glen Iris, Vic 3146 — 52
Allen Miss M, South Boorook, Mortlake, Vic 3272 — 174 179
Allen Mr & Mrs R M, Lot 5 Gorge Rd, Sth Morang, Vic 3752 — GRPA
Allen Mrs B & Miss D, 27 Doncaster St, Ascot Vale, Vic 3032 — 188
Allen Mrs J, 'Dornoch' Box 103, Mortlake, Vic 3272 — 170 172 179
Allen Mrs Margaret, 45 Fountain Drive, Narre Warren, Vic 3805 — 342
Allingham, D Smith, G Edwards D, 'Royston' 244 Paterson Rd, Bolwarra Heights, NSW 2320 — 230 232 235 236 239
Allingham Mrs R, 'Royston' 244 Paterson Rd, Bolwarra, NSW 2320 — 354
Allston Miss J C, Waterford Farm, Launching Place, Vic 3139 — 114 122 123
Anderson Miss Airlie, 84 Palmerston St, Melton, Vic 3337 — 345 352 356 360 365
Anderson Miss C, 84 Palmerston St, Melton, Vic 3337 — 204
Anderson Miss Catriona, 84 Palmerston St, Melton, Vic 3337 — 344 351 355
Anderson Miss F, 152 Berringa Rd, Park Orchards, Vic 3114 — 231 232 235 238 241 242 246
Anderson Miss Fiona, 9 Nelson Rd, Trafalgar, Vic 3824 — 348
Anderson Miss Michelle, 3 Emu Crt, Bendigo, Vic 3550 — 348
Anderson Mrs G & Miss F, 9 Nelson Rd, Trafalgar, Vic 3824 — 250 251 252 257 259 261 262 264 269 270
Andrews Miss Adele, 33 Booth St, Parkdale, Vic 3194 — 347 353
Andrews Miss Sally, 6 Davy Lane, Forest Hill, Vic 3131 — 343 358
Angel C R & R J, Box 451, Naracoorte, SA 5271 — DIV2 GRPA
Annett M, Lot 2 Ferrier Rd, New Gisborne, Vic 3438 — GRPA
Apps Miss K, 104 Browns Rd, Cranbourne South, Vic 3977 — 78 221 231 232 235 239 240 242
Apps Miss Kim, 104 Browns Rd, Cranbourne Sth, Vic 3977 — 344 351 355
Apps Miss Lisa, 104 Browns Rd, Cranbourne Sth, Vic 3977 — 343 350 354
Armstrong Miss Skye, R.S.D. Longforest Rd, Melton, Vic 3337 — 349
Armstrong Mrs R M, R.S.D. Longforest Rd, Melton, Vic 3337 — 66 75
Arthur Miss Jodi, Lye & Dixon Rd, Drouin South, Vic 3818 — 345
Arthur Miss Kylie, Lye & Dixon Rd, Drouin South, Vic 3818 — 347
Ashton Miss V, 'Wilton Park' Nortons Lane, Wantirna Sth, Vic 3152 — 194 220 223 229 232 233 234 237 239 250 251 259 264
Ashton Miss Vicki, 'Wilton Park' Nortons Lane, Wantirna Sth, Vic 3152 — 343 350
Asimus Miss & Miss Manchester, 'Carrawobitty' Bedgerebong Rd, Forbes, NSW 2871 — 226 228 230 232 233 235 237 238 239 240 242 244 246
Asimus Miss Mary, 'Carrawobitty' Bedgerebong Rd, Forbes, NSW 2871 — 342
Asquith E & Miss B, 278 White Rd, Wonthaggi, Vic 3995 — 128 130 133 257 270
Ates Miss N, Lot 3 Cranbourne Rd, Langwarrin, Vic 3910 — 73 75
Atkin Miss J M, Ashley Park Ashbourne Rd, Woodend, Vic 3442 — 35 39
Atkins Miss J M, 'Ash Lea Park' Ashbourne Rd, Woodend, Vic 3442 — 39
Atkinson Miss Katherine, 'Lodge Park' Oakbank Rd, Mt. Eliza, Vic 3930 — 344
Attrill Miss Heather, 12 McBain St, Altona, Vic 3018 — 347
Attrill Mrs M & S Horwood, Howlett Rd, Jindivick, Vic 3818 — 149 151 154
Audsley Miss S E, North Rd, Langwarrin, Vic 3910 — 152
Auer Mrs A, 'Ard-Falen', Alexandra, Vic 3714 — 272 273
Auhann Miss Jenny, 246 Tindals Rd, Warrandyte, Vic 3113 — 343 350 354
Aunger Arran, 'Grassmere Park' Cadinia Rd, Officer, Vic 3809 — 341
Austin Miss Tracey, 35 Clegg Ave, Croydon, Vic 3136 — 342 358
Avonsleigh Arabians, Lot 40C Macclesfield Rd, Avonsleigh, Vic 3782 — 32 33 35 37 39 42
Baensch Miss Kate, R.M.B. 1800, Bellbrae, Vic 3228 — 349
Bail Miss G, 'Aleppo' Warrandyte Rd, Sth Warrandyte, Vic 3134 — 224 247 248 258 263
Bail Miss Gillian, 'Aleppo' Warrandyte Rd, Sth Warrandyte, Vic 3134 — 346 353 365
Bailey K A, 'Willowcroft Stud', Oakbank, SA 5243 — 191 192 195 196
Bailey Mrs K A & Mrs W S Harvey, 'Willowcroft Stud', Oakbank, SA 5243 — 189 215
Bailey P, 'Trevena Park' Yan Yean Rd, Doreen, Vic 3754 — 44
Baker Constable S, Vic. Police Mounted Br. Dodds St, Sth Melbourne, Vic 3205 — 266
Baker Miss Fleur, W. R.S.D. Barkers Rd, Main Ridge, Vic 3928 — 345 352 356
Baker Miss Trudy, W. R.S.D. Barkers Rd, Main Ridge, Vic 3928 — 346 353 357
Baker Mr & Mrs R F, 'Cherrytree Farm' Tinkham Rd, Tonimbuk via Bunyip, Vic 3815 — 107 109 114
Baker Senior Constable A, Vic. Police Mounted Br. Dodds St, Sth Melbourne, Vic 3205 — 267
Baker Senior Constable A., Vic. Police Mounted Br. Dodds St, Sth Melbourne, Vic 3205 — 266
Balfour-Brown J & P, 'Two Creeks' Sheffield Rd, Montrose, Vic 3765 — DIV2
Ball Ashley, 8/33 Irving Rd, Toorak, Vic 3142 — 337 366
Ball T J, P.O. Box 869, Dandenong, Vic 3175 — 80
Ballantyne J, P.O. Box 337, Portland, Vic 3305 — 367 370 372 375 378 379 382 387 393
Ballantyne Jonathan, P.O. Box 337, Portland, Vic 3305 — 337 363 366
Ballantyne Miss J, P.O. Box 337, Portland, Vic 3305 — 177 178
Ballarat Agricultural Society, C/- 'Struan' R.S.D. E193, Dunnstown, Vic 3352 — 19
Barclay I, 1508 Caledonian Hill, Allestree, Vic 3306 — 222 240 242 244 245 246 257 261 265 269 270
Barclay Luke, 1508 Caledonian Hill, Allestree, Vic 3306 — 341
Barclay Miss B, 63 Sandy Creek Rd, Riddell's Creek, Vic 3431 — 380 385
Barclay Miss Ingrid, 1508 Caledonian Hill, Allestree, Vic 3306 — 345 352 356
Bardella Miss M, Lot 18 Marks Lane, Emerald, Vic 3782 — 35
Barlee Miss Lynette, Rix Rd, Officer, Vic 3809 — 343
Barnard-Brown Miss Louise, Lot 15 Bridge Inn Rd, Doreen, Vic 3754 — 343
Barnard-Brown Mrs J A, 'Parkside' Yan Yean Rd, Doreen, Vic 3754 — 220 223 230 232 235 236 238 239 342 350 354
Barnes Miss S, Box 36, Lunton, Vic 3360 — 66
Barnewall Miss R, C/- 'Bluegrass' 205 Handford Rd, Taigum, Qld 4034 — 221
Barnewall Miss Regina, 'Bluegrass' 205 Handfordrd, Taigum, Qld 4034 — 344 351 355
Barratt Mrs P, 'Eidolon Lodge' Main Rd, Kangarilla, SA 5157 — 342 350 354

EXHIBITORS

Barratt Mrs P E, 'Eidolon Lodge' Main Rd, Kangarilla, SA 5157 — 220 229 230 232 233 237 239
Barratt Mrs V, Lot 1 Pakenham Rd, Mt Burnett, Vic 3781 — 32
Barrett G & C, P.O. Box 3, Robertson, NSW 2577 — 125 127 128 129 130 131 134 136 137
Barrie H, Mrs D & Miss B, 'Struan' R.S.D. E193, Dunnstown, Vic 3352 — 1 6 8 12 13 14 15
Barry G & M, P.O. Box 148, Sunbury, Vic 3429 — 36 39
Barry P, 'Brechin' Princess Hwy, Narre Warren, Vic 3805 — 120 121 192 194 196
Barth J, Galaxy Park, Marong, Vic 3515 — 87
Bartlett P D, Lot 10 Correa Rd, Yellingbo, Vic 3139 — 150
Bartram Mrs E C, View Bank, Whelans Rd, Healesville, Vic 3777 — 106 108 116
Bateman Mr & Mrs J F, Ranceby Rd, Poowong, Vic 3988 — 65 67
Bayly Miss D, Coonfing Park Bittern Rd, Dromana, Vic 3936 — 31 33 208
Beacham Miss T, 25 Camp St, Creswick, Vic 3363 — 38
Beard D G & Mrs L, 'Coldara' R.M.B. 4600, Koroit, Vic 3282 — 83 86 93 94 215 217 251 253 260 262 265 292 293 298 309 313
Beard Miss M & Miss E & M Powell, C/- D Beard, R.M.B. 4600, Koroit, Vic 3282 — 193 247 248 258 262 263
Beard Miss Marcia, 'Coldara' R.M.B. 4600, Koroit, Vic 3282 — 345 352 356 365
Beaton Gary, 'Keilora Park' P.O. Box 6, Diggers Rest, Vic 3427 — 334
Bechaz G, 26 Casey St, Bendigo, Vic 3550 — 197 198
Beck Anthony, Lot 2 Jumping Creek Rd, Wonga Park, Vic 3115 — 336 362
Beckingham Miss E L, R.M.B. 46 Pitt Town Rd, Pitt Town, NSW 2756 — 250 251
Beckingham Miss Edwina, R.M.B. 46 Pitt Town Rd, Pitt Town, NSW 2756 — 342 350 354
Bedford Miss C, 168 Bungower Rd, Somerville, Vic 3912 — 220 223 230 232 235 236 238 239
Bedford Miss Caroline, 168 Bungower Rd, Somerville, Vic 3912 — 342 350 354
Beer H, Mrs M & Miss L, R.S.D. Lancefield Rd, Sunbury, Vic 3429 — 1 4 5 6 7 10 12 14 15 16 21
Beer J R & Mrs F E, 'Box Lea' Maws Rd, Deniliquin, NSW 2710 — 367 368 369 372 374
Beggs Miss M & V Corvi, P.O. Box 36, Bowral, NSW 2576 — 79 230 232 235 236 238 239 241 243 247 248 258 263
Bell Constable, Vic. Police Mounted Br. Dodds St, Sth Melbourne, Vic 3205 — 266 267
Bell L, 28 Bellingham St, Leongatha, Vic 3953 — 367 368 369 372 373 374 378 379 380 381 382 383 390 391
Bell L W, 5 Myers Crt, Noble Park, Vic 3174 — 367 368 372 373 374 378 379 388 389 390 391
Bellingham S, 611 Ferntree Gully Rd, Glen Waverley, Vic 3150 — 70 73 75
Bellingham Stuart, 611 Ferntree Gully Rd, Glen Waverley, Vic 3150 — 338
Benalla A & P Society, 'Emoh Ruo', Devenish, Vic 3726 — 19
Benalla Agricultural Society, C/- 341 Mc Kinnon Rd, East Bentleigh, Vic 3165 — 20
Bennett Miss A, C/- 'Woolindra' Lancefield Rd, Newham, Vic 3442 — 272
Bennett Miss E M, Lot 7 Potts Rd, Langwarrin, Vic 3910 — 199
Bensley Mrs Jo-Anne, 'Dunolly', Harden, NSW 2587 — 342 350 354
Bentley K, Hunts Lane, Steels Creek, Vic 3775 — 227
Bentley Miss Kate, Hunts Lane, Steels Creek, Vic 3775 — 345
Bentley R W & M D & S L Sullings, Hunts Lane, Steels Creek, Vic 3775 — 241 281 282 283 287 289 293 295 296 317 318 320
Berger R G, Lot 8 Clyde Berwick Rd, Five Ways, Vic 3977 — 66
Bergin P, Murray Valley Hwy, Echuca, Vic 3625 — 64 65 66 67
Berkley Mrs L J, 31 Darling St, Oakleigh, Vic 3166 — 179
Berry Miss Anna, 20 Hanby St, Brighton, Vic 3186 — 343 350 354
Berry Miss Suellen, 20 Hanby St, Brighton, Vic 3186 — 345 352 356 365
Berveling Mrs S K, Chum Creek Rd, Healesville, Vic 3777 — 268
Besley Miss J, P.O. Box 12, Hurstbridge, Vic 3099 — 220 223 226 228 232 233 234 239
Besley Miss Jane, P.O. Box 12, Hurstbridge, Vic 3099 — 343 350 354
Best R & S & Mrs S Stump, C/- 'Chipala', Flowerdale, Vic 3717 — 31
Bettess P & R J, 30 Geelong Rd, Barwon Heads, Vic 3227 — 125
Beyer Mr & Mrs P, 45 Lavender Park Rd, Eltham, Vic 3095 — 167
Bibby Mrs C, 'Cherron Park' Lot 2, Derril Rd, Moorooduc Sth, Vic 3931 — 152
Bickford Mrs P C, R.S.D. Ravenswood Sth, via Harcourt, Vic 3453 — 31 33 35 37 39 41 42 210
Biesbroek Miss Sonia, P.O. Box 515, Ringwood, Vic 3134 — 346 353 357 361
Binder Miss Sandra, C/- Post Office, Dallas, Vic 3047 — 343
Binks Miss D, 'Coniston' 9 Old Baker Rd, Wandin East, Vic 3139 — 89 91 152 248 263
Blackburnmrs J, Miss J & Mast W, 'Pahake' New Rd, Kangaroo Ground, Vic 3097 — 143 144 213
Blake Mrs L, Tynong Rd, Tynong, Vic 3813 — 159
Blanchard Miss Jacinta, 14 Clifton St, Charlton, Vic 3525 — 348
Blanchard Miss Kylie, 14 Clifton St, Charlton, Vic 3525 — 346 361
Blanchard Tony, 14 Clifton St, Charlton, Vic 3525 — 338 364
Bland Mrs J F, P.O. Box 1932, Mildura, Vic 3500 — 128 129 130
Bloomfield J, R.M.B. 6575 Yea Rd, Flowerdale, Vic 3717 — GRPA
Blue Denim Pony Stud, Lot 5, Melville St, Rooty Hill, NSW 2766 — 81 92 97 98 213
Blumson K P, P.O. Box 80, Kingston S.E., SA 5275 — GRPA
Bogle Miss F, 8 Heysen Dve, Sunbury, Vic 3429 — 271
Bogle Miss Fiona, 8 Heysen Dve, Sunbury, Vic 3429 — 347 353
Bogle Miss Narelle, 8 Heysen Dve, Sunbury, Vic 3429 — 345 352 356 360
Bolleman Miss Kelly, 178 Dandenong Rd, Frankston, Vic 3199 — 344
Bondarenko Miss T, P.O. Box 188, Sunbury, Vic 3429 — 241 242
Bondarenko Miss Tammy, P.O. Box 188, Sunbury, Vic 3429 — 345 365
Boock Mrs N R, Fairway Stud, Coldstream, Vic 3770 — 108 109 114
Borch A, Bayvista Stud Matters Rd, Pakenham Upper, Vic 3810 — 64
Borg A & Mrs P, P.O. Box 345, Gawler, SA 5118 — 151 152 174 178 199 200 204 231 232 235 238 239 240 242 244 246
Borg A & S Williams, 9 Hamilton St, Gisborne, Vic 3437 — 175
Borg Mrs P, P.O. Box 345, Gawler, SA 5118 — 149 208
Borg Mrs P & Mrs D Botten, P.O. Box 345, Gawler, SA 5118 — 177 178 179 231 232 235 238
Bott Mrs B & Miss S & B Scholes, C/- Post Office, Cohuna, Vic 3568 — 98 247 249 258 262 263
Bourchier Mrs P, 'Broneter Park' R.M.B. 114, Deniliquin, NSW 2710 — 82 88 91 92 93 116
Bowen R W & M M, 27 Wood St, Woodend, Vic 3442 — 130 133
Bower Miss A L, 287 Yallambie Rd, Yallambie, Vic 3085 — 223 230 232 233 235 236 238 239
Bower Miss Alison, 287 Yallambie Rd, Yallambie, Vic 3085 — 343 350 354
Bower Miss D, 10 Sunderland Rise, Greensborough, Vic 3088 — 58 61
Bowman A & Miss D, R.S.D., Gunbower, Vic 3566 — 48 183 187 201
Bowman Miss Bindi, P.O. Box 147, Belgrave, Vic 3160 — 345 352 356 360 365
Boyd A J & I K, 'Green Hills' R.M.B.7285, Hawkesdale, Vic 3287 — 147 148
Boyd Mrs N, 210 Smythes Rd, Delacombe, Vic 3356 — 152
Boyde G A, P.O. Box 52, Meadows, SA 5201 — 152
Boyes Miss Karen, 'Crestwood' Hillcrest Rd, Warranwood, Vic 3134 — 351 359
Boyle Mrs E & Miss S, 'Trafalgar Lodge', Toolern Vale, Vic 3337 — 166
Boyle Mrs Sally, 'Trafalgar Lodge', Toolern Vale, Vic 3337 — 358
Bradbury Mrs E, 'Wirra Willa' Youngs Rd, Yarrambat, Vic 3091 — 268
Brandarra Riding Ponies, Snell Rd, Nar Nar Goon Nth, Vic 3812 — 190 191 193 247 248
Bravo A & Mrs D, Box 163, Sunbury, Vic 3429 — 68 70
Bray Miss Celia, 'Deepdale' Pauls Lane, Yarra Glen, Vic 3775 — 361
Bray Mrs A C, 'Deepdale' Paul's Lane, Yarra Glen, Vic 3775 — 231 232 235 236 238
Brenchley Miss Rebecca, Ti-Tree Rd, Garfield, Vic 3814 — 349
Brenchley Mrs J, Ti-Tree Rd, Garfield, Vic 3814 — 99
Brennan A, 'Ardchattan' Running Creek Rd, Arthurs Creek, Vic 3099 — 269

EXHIBITORS

Brennan Constable, Vic. Police Mounted Br. Dodds St, Sth Melbourne, Vic 3205 — 266 267
Brennan Miss Kate, 'Balalaika' Stumpy Gully Rd, Moorooduc, Vic 3933 — 361
Brennan Miss P L, 14 Robe Tce, Medindie, SA 5081 — 231 232 234 236
Brennan Mrs J & Ms A Fumi, Janandra Stud, 776 Warburton Hwy, Seville, Vic 3139 — 109
Brennan Mrs J M, Mariana Lodge Warburton Hwy, Seville, Vic 3139 — 107 109
Brennan Mrs P C M, 'Ardchattan' Running Creek Rd, Arthurs Creek, Vic 3099 — 145
Brennan R, 'Balalaika Stud' Stump Gully Rd, Moorooduc, Vic 3933 — 127
Broadbent Miss Janet, P.O. Box 62, Rutherglen, Vic 3685 — 345 360 365
Broadbent Shane, Church Rd, Hazelwood North, Vic 3840 — 341
Broadhurst Miss P, 14 High St, Newcomb, Vic 3219 — 177 178 226
Broadwood Garry, R.M.B. 1107, Waaia, Vic 3637 — 338 366
Broman Constable, Vic. Police Mounted Br. Dodds St, Sth Melbourne, Vic 3205 — 266 267
Brook C, 32 Nelson Rd Nelson, via Riverstone, NSW 2765 — GRPA
Brook Miss C, 32 Nelson Rd Nelson, via Riverstone, NSW 2765 — DIV2
Brook Miss C, 32 Nelson Rd Nelson, via Riverstone, NSW 2765 — DIV2 GRPA
Brookes Mrs C, Lot 8 Yan Yean Rd, Yarrambat, Vic 3091 — 176 204
Brooks Miss Jill, 3 Walker St, Doncaster, Vic 3108 — 343
Brooks N J, 'Norbrook Stud' R.M.B. 710, Clunes, Vic 3370 — 1 28 29 30 322 327 333
Brosha Pony Stud, C/- Post Office, Marong, Vic 3515 — 127 199 200
Broulidakis Miss Briget, P.O. Box 67, Gisborne, Vic 3437 — 344
Brown Mark, 'Indi Stud' Fourteen Mile Rd, Garfield, Vic 3814 — 340
Brown Miss L, 12 Bennett St, Drysdale, Vic 3222 — 159
Brown Miss Lisa, 12 Bennett St, Drysdale, Vic 3222 — 344
Brown Miss Monica, Lot 10 Evans Gve, Wandin North, Vic 3139 — 345 365
Brown Miss N, 117 Bayview Rd, Lauderdale, Tas 7021 — DIV2
Brown Miss V, Lot 10 Evans Gve, Wandin Nth, Vic 3139 — 344
Brown Mrs R J, R.M.B. 205, Carisbrook, Vic 3464 — 272
Brown Mrs W & Miss L, P.O. Box 375, Cranbourne, Vic 3977 — 90 191
Brown R & Mrs D, Indi Stud Fourteen Mile Rd, Garfield, Vic 3814 — 117 119 120
Browne R W & Mrs C R, Lot 1, Grants Rd, Whittlesea, Vic 3757 — 32
Bruce J & H Allen, Fraser St, Rochester, Vic 3561 — 269 270
Bruce R & J & Miss Coxan, Coptfold Northern Hwy, Kilmore, Vic 3601 — 115 213
Bruce R L & Mrs J F, 'Coptfold' Northern Hwy, Kilmore, Vic 3601 — 119
Brudenell Mrs C M, C/- P.O., Whittlesea, Vic 3757 — 69 128 291 293 297 320
Brunink Miss E, 1 Grattan St, Seymour, Vic 3660 — 247 249 258 262 263
Bryant Miss M G, 45 Locher Ave, Keon Park, Vic 3073 — 152 220 223 231 232 235 236 238
Bryant Miss Michelle, 45 Locher Ave, Keon Park, Vic 3073 — 343 350 354
Bryce Mrs V J, Hopetoun Rd, Drouin, Vic 3818 — 255
Buck Miss K, P.O. Box 235, Kilmore, Vic 3601 — 116
Buist Miss Heather, 4 Walkers Rd, Wonga Park, Vic 3115 — 345 352 360
Bull N J & C, 'Woodsyde' Calder Hwy, Macedon, Vic 3440 — 126 128 131 134 137 253 260 265 269
Bullen M W, 'Brynglas', Wallacia, NSW 2750 — 105 106 109 110 114 115 117 120 123 210 213
Bulmer Miss S, 6 Pumps Rd, Wantirna Sth, Vic 3152 — 161 162 220 223 228 230 232 233 234 235 236 237 238 239 247 248 258 262 263
Bulmer Miss Sheryl, 6 Pumps Rd, Wantirna South, Vic 3152 — 343 350 354
Bunting Miss L, 'Thistledoon' Sayers Rd, Tarneit via Werribee, Ic 3030 — 220
Bunting Miss Lynda, 'Thistledoon' Sayers Rd, Tarneit, Vic 3030 — 343
Bunting W J & Mrs M, 'Thistledoon' Sayers Rd, Tarneit via Werribee, Ic 3030 — 164 207 209 223 229 232 237 239
Burgermeister Miss G, Valencia Creek, Vic 3860 — 220 223 228 230 232 234 236 237 238 239 272 273
Burgermeister Mrs G, Valencia Creek, Vic 3860 — 342 350 354
Burgess P & & Mrs C L Cessan, 28 Barwon Rd, Lane Cove, NSW 2066 — 139 218 279 282 283
Burns M A, Warburton Hwy, Lilydale, Vic 3140 — 272
Burns Miss Melanie, Lot 18 Collison Rd, Cranbourne, Vic 3977 — 349
Burren-Dah Stud, Picton Rd, the Oaks, NSW 2570 — 33 35 38 211
Burrows D & Miss S, 149 Pitt St, Eltham, Vic 3095 — 255 261 265
Burrows Miss Sally, 149 Pitt St, Eltham, Vic 3095 — 344 351 355
Burrows Mrs B, 11 Harcourt St, Hawthorn, Vic 3123 — 272
Burton Miss K L, 'Kiathwal Farm' Ellett Rd, Pakenham Sth, Vic 3810 — 220 223 226 229 233 237 239
Burton Miss Kerrie, 'Kathwal Farm' Ellett Rd, Pakenham Sth, Vic 3810 — 342 350 354 358
Bury Miss A, Dudley Rd, Wonga Park, Vic 3115 — DIV2
Bury Miss Anna, Dudley Rd, Wonga Park, Vic 3115 — 358
Bury Mrs Caroline, Dudley Rd, Wonga Park, Vic 3115 — 358
Butler G T, Lot 36 Farrell Ave, Yarra Glen, Vic 3775 — 173
Butler R, 4 Ascot Dve, Keilor Park, Vic 3033 — 246
Butler Raymond, 4 Ascot Dve, Keilor Park, Vic 3033 — 240 243 244 245 336 351 355 362
Butlin Miss J, 60 Bittern-Dromana Rd, Dromana, Vic 3926 — 78 175
Byron Mesd. B & D Akister, Box 220, Berwick, Vic 3806 — 89 290 293 294 307
Bysouth S, 27 Parkland Ave, Hampton Park, Vic 3976 — 199 202 204
Cain Mrs S, 'Erindale' Millers Rd, Macclesfield, Vic 3782 — 105 110
Calbert D, 8 Redhead St, Doolandella, Qld 4077 — 229 232 233 234 236 239
Calbert David, 52 Seventh Ave, Berala, NSW 2141 — 334 350 354
Callander S, 27 Deakin St, Beaulah, Vic 3395 — 411 412
Callander Scott, 27 Deakin St, Beulah, Vic 3395 — 337 363
Calleja Constable, Vic. Police Mounted Br. Dodds St, Sth Melbourne, Vic 3205 — 267
Calleja Constable, Vic. Police Mounted Br. Dodds St, Sth Melbourne, Vic 3205 — 266
Cameron G M, 31 Somerton Rd, Bulla, Vic 3047 — 36 40
Cameron G M & A Oliver-Watkins, C/- 31 Somerton Rd, Bulla, Vic 3047 — 250 251 259 262
Cameron-Kennedy Mrs C L, 'Foxrock', Bulla, Vic 3047 — 358
Campagnolo R & Mrs P L, 'Green Valley', Mansfield, Vic 3722 — 99
Campbell Dane, C/- 247 Keilor Rd, Nth Essendon, Vic 3041 — 335 350 354
Campbell Estate Mrs A A, C/- 'Stanton' Chandler Hwy, Gisborne, Vic 3437 — 106 108
Campbell Miss Claudia, 'Bavington' Maddens Laner.S.D., Mannerim, Vic 3222 — 346 365
Campbell Miss K, 15 Fiona Dve, Cranbourne Sth, Vic 3977 — 152
Campbell Miss Kylie, 15 Fiona Dve, Cranbourne Sth, Vic 3977 — 345
Campbell Miss Natalie, 15 Fiona Dve, Cranbourne Sth, Vic 3977 — 348
Campbell Miss Vanessa, 15 Fiona Dve, Cranbourne Sth, Vic 3977 — 346
Canny Miss Genevieve, 3 Winter Rd, Girgarre, Vic 3624 — 359
Carah Miss Rainey, 25 Wallace Ave, Toorak, Vic 3142 — 342 350
Carey Miss L, Lot 42, Timber Lane, Woodend, Vic 3442 — 241 242 244 246 251 253 265
Carey Miss Louise, Lot 42 Timber Lane, Woodend, Vic 3442 — 343
Carey Mrs E A & A J, Lot 1 Ballarto Rd, Cranbourne, Vic 3977 — 290 293 294 307 318
Carlton & United Breweries Ltd., 16 Bouverie St, Carlton, Vic 3053 — 22 23 29 30 322 326
Carlton Miss M P, 21 Zarro St, Scoresby, Vic 3179 — 158
Carlton Mrs F E & Mrs C N Steel, 'Caloola Park' Temples Rd, Sth Belgrave, Vic 3160 — 92 251 252 259 264
Carr Miss J M, 6 Largs Ave, Largs, NSW 2321 — 342 350 354
Carrick Miss M, P.O. Box 575, Myrtleford, Vic 3737 — 221 231 232 233 235 238 239 247 248 251 253 258 260 262 263 265

EXHIBITORS

Carrick Miss M E, P.O. Box 575, Myrtleford, Vic 3737 — 344 351 355
Carter Graham, 132 Wattle Valley Rd, Camberwell, Vic 3124 — 337 352 363 366
Carter Miss Alice, 132 Wattle Valley Rd, Camberwell, Vic 3124 — 346
Carter Miss Emily, 132 Wattle Valley Rd, Camberwell, Vic 3124 — 348
Cartner A & K, 198 High St, Bendigo, Vic 3550 — 152 153 159 160 230
Cartner Miss K, 198 High St, Bendigo, Vic 3550 — 220 223
Caserta Miss N, 1 Buchan Crt, Keilor, Vic 3033 — 224 250 251 259 262 264
Casserta Miss N, 1 Buchan Crt, Keilor, Vic 3033 — 346 353 357
Casterton Hunt Club, C/- A Sutherland, Berachan, Hamilton, Vic 3300 — 413
Castle A H & S L, Bass Valley Rd, Bena, Vic 3946 — 35 38 39 42 43
Castles R L, 54 Harris Gully Rd, Warrandyte, Vic 3113 — 39
Caufield D, 304 Wonga Rd, Warranwood, Vic 3134 — 367 368 381 385 386 388 389 390 391 392
Caulfield Miss Cynthia, 'Tandivale' Johansons Rd, Sth Warrandyte, Vic 3134 — 346 353
Cecchin Miss P, C/- 17 Crown St, Flemington, Vic 3031 — 225
Cecchin Miss Petra, Box 60, Lilydale, Vic 3140 — 348
Cecchin Mrs M, P.O. Box 60, Lilydale, Vic 3140 — 107 271
Cedarhurst Downs, Lot 6 Don Rd, Launching Place, Vic 3139 — 155
Cerchi Mrs C, 24 Ortolan Ave, Broadmeadows, Vic 3047 — 185
Chafer Miss A, C/- 'Rotherwood' Westlands Rd, Emerald, Vic 3782 — 215
Chafer Miss Christine, Lot 1 Avon Rd, Avonsleigh, Vic 3782 — 349
Chafer Miss Rebecca, Lot 1 Avon Rd, Avonsleigh, Vic 3782 — 347
Chalmers Mrs J M, 95 Olympic Pde, Kangaroo Flat, Vic 3555 — 159 220 223 228 233 239
Chalmers Mrs Julie, 95 Olympic Pde, Kangaroo Flat, Vic 3555 — 342
Chambers & Lowe, P.O. Box 711, Swan Hill, Vic 3585 — 78
Chambers Miss K, 53 Royal Ave, Sandringham, Vic 3191 — 241 244
Chandler Miss S, C/- Oakwood Cranbourne Rd, Narre Warren, Vic 3805 — 274 275
Chapman D J & A J, P.O. Box 279, Portland, Vic 3305 — 50 182 188
Chapman Miss D, 48 Kars St, Frankston, Vic 3199 — 412
Chapman Miss Philippa, 48 Kars St, Frankston, Vic 3199 — 359
Chappell Miss J, 'Riverlands' Maroondah Hwy, Narbethong, Vic 3778 — 157
Chapple Miss A, Glenvale Park Capstone Dve, Whittlesea, Vic 3757 — 155 166 220 223 228 232 234 236 237 272 273
Chapple Miss Allison, 'Glenvale Park' Capstone Dve, Whittlesea, Vic 3757 — 343 350 354
Chapple Mr & Mrs S R & A L, Glenvale Park Capstone Dve, Whittlesea, Vic 3757 — 87
Charlton B R & A M, 'Erinskay', Willow Tree, NSW 2339 — 143 145 214
Charlton Ms K A & Koora-Lyn Stud, 6 Second Ave, Gymea Bay, NSW 2227 — 193 249 258 262 263
Chaundy B & M, Peers Rd, Tooradin North, R.S.D. Fiveways, Vic 3977 — 89 92 194 247 249 251 252 263 264
Chaundy Miss Michelle, R.S.D. Peers Rd, Five Ways, Vic 3977 — 360
Chell Miss M, Lot 9 Anzac Rd, Sth Warrandyte, Vic 3134 — 221 240 242 243 244 245 246
Chell Miss Meredith, Lot 9 Anzac Rd, South Warrandyte, Vic 3134 — 344 351 355
Chenhall R & Mrs J, No. 4 Shannon Rd, Bringelly, NSW 2171 — 180
Chibnall Miss E S, Box 13, Mt Pleasant, SA 5235 — 342 350 354
Chibnall Miss E S, P.O. Box 13, Mount Pleasant, SA 5235 — DIV2
Chibnall Miss E S, P.O. Box 13, Mt Pleasant, SA 5235 — 226 228 232 233 234 236 237 239
Childs Miss P, 134 Warburton Hwy, Lilydale, Vic 3140 — 152 221 231 232 235 239
Childs Miss Peta, 134 Warburton Hwy, Lilydale, Vic 3140 — 344 351 355
Chipala Stud, 'Chipala', Flowerdale, Vic 3717 — 36
Chippindale Mrs L D, 1 Anton Rd, Luddenham, NSW 2750 — 50
Chippenham Stud, Freshwater Creek, Vic 3221 — 191 193 195 196 241 242
Chipperfield Miss K, P.O. Box 99, Koo Wee Rup, Vic 3981 — 189 211
Chipperfield Mrs A & Miss K, P.O. Box 99, Koo Wee Rup, Vic 3981 — 115 119 122 213
Chretienne Miss Micheline, Waugh Rd, Toolamba, Vic 3614 — 349
Chrimes Miss Joanne, 2 Gordon St, Nobel Park, Vic 3174 — 345 365
Chrimes Miss Lynne, 2 Gordon St, Noble Park, Vic 3174 — 344
Chrisp Mrs C, Lot 18, Carramar Rd, Cranbourne South, Vic 3977 — 159
Christine Chrisp Mrs, Lot 18 Carramar Rd, Cranbourne Sth, Vic 3977 — 342
Christoffersen Mr, Mrs & Miss J, 'Kooreagulla' Arthurs Creek Rd, Arthurs Creek, Vic 3099 — 170 172 208
Clark H & Mrs E & Miss J, Marong Rd, Maiden Gully, Vic 3551 — 48 52
Clark Miss J M, Marong Rd, Maiden Gully, Vic 3551 — 78 159 220 223 226 231 232 235 236 238 239
Clark Miss Julie, Marong Rd, Maiden Gully, Vic 3551 — 343 350 354
Clarke Miss C, R.S.D. Turrowegah North, via Cobram, Vic 3644 — 32 33 210
Clarke Miss K A, C/- 2 Jacaranda St, Baxter, Vic 3911 — 367 368 369 372 373 374
Clarke Miss S, 'Wooleen' R.M.B. 2720, Benalla, Vic 3672 — 222 240 242 244 245 246
Clarke Miss Samantha, 'Wooleen' R.M.B. 2720, Benalla, Vic 3672 — 345 352 356
Clarke O F, 4 Kookaburra Crt, Norlane, Vic 3214 — 176
Clarke S H, Box 131, Hurstbridge, Vic 3099 — 12 14 26 27
Clay R, Lot 9 Potts Rd, Centerville, Vic 3977 — 272
Cleves Miss C, P.O. Box 947, Mount Gambier, SA 5290 — 221 240 242 243 244 245 246 247 248 258 263
Cleves Miss Christine, P.O. Box 947, Mt Gambier, SA 5290 — 344 351 355
Clift P & Mrs H L, 'Urubula', Curlewis, NSW 2381 — 82 88 91 92 93 100 215
Cobb K & Mrs J, 26 Victor Ave, Narrawallee, NSW 2539 — 146
Cobbett Mr & Mrs G, Manks Rd, Fiveways, Vic 3977 — 82 215
Coburn Miss Leonie, 64 Henry St, Melton, Vic 3337 — 343 350 354 358
Colclough M L & Mrs E A, Melac Stud, North Boundary Rd, Euroa, Vic 3666 — 81 89 92 93
Colclough M L & Mrs E A, Melac Stud, North Boundary Rd, Euroa, Vic 3666 — 249 252 258 262 264
Colclough Miss L J, Nth Boundary Rd, Euroa, Vic 3666 — 91 220 223 226 228 232 234 236 239
Colclough Miss Lesley, Nth Boundary Rd, Euroa, Vic 3666 — 342 350 354
Coleby Miss C W, Lot 2, Perry Rd, Keysborough, Vic 3175 — 272 273
Collins G & Miss N, 6 Victoria St, Warragul, Vic 3820 — 41 247 248 251 253 256 258 260 261 262 263 265 269 270 281 283 285 287 289 301 310 314 316 317 321
Collins Miss D, Fairfield Park Box 204, Kerang, Vic 3579 — 97 99
Collins Miss N, 6 Victoria St, Warragul, Vic 3820 — 225
Collins Miss Nadina, 6 Victoria St, Warragul, Vic 3820 — 347 353
Collins Miss S, C/- P.O. Box 410, Tweed Heads, NSW 2485 — 224
Collins Miss Samantha, P.O. Box 410, Tweed Heads, NSW 2485 — 346 353
Collins Miss T, P.O. Box 410, Tweed Heads, NSW 2485 — 225 251 252 253 259 260 271
Collins Miss Tanya, P.O. Box 410, Tweed Heads, NSW 2485 — 347 353
Collins Mrs D, P.O. Box 410, Tweed Heads, NSW 2485 — 241 242 244
Collins P, Box 204, Kerang, Vic 3579 — 87 96 98 99 117 118 126 128
Collins R, P.O. Box 410, Tweed Heads, NSW 2485 — 225 251 253 260 271
Collins Robert, P.O. Box 410, Tweed Heads, NSW 2485 — 341 353
Collins S M & Mrs H J, 1/10 King St, Mornington, Vic 3931 — 367 368 372 373 375 379
Connard J & Miss Fisher, Graham Rd, Kangaroo Ground, Vic 3097 — 82 150 155 215
Connell Miss Jodie, 18 Oamaru St, Northcote, Vic 3070 — 345 352 356 360 365
Conwell Miss Lerene, Lot 39 Blackwells Lane, Bulla, Vic 3047 — 343

EXHIBITORS

Conwell Miss Marelle, Lot 39 Blackwells Lane, Bulla, Vic 3047 — 344
Cook A H, R.M.B. 5348, Horsham, Vic 3400 — 6 8 9 12
Cook Miss Karen, 11 Cudgewa Place, Keilor East, Vic 3033 — 40 343
Cooke L & B, Nambrok Rd, Denison, via Heyfield, Vic 3858 — 94 104 117 120 124 125 127 130 132 133 216 219 251 252 257 259 262 264 269 292 293 299 301 310 314 315 316
Cooke Miss Michelle, Nambrok Rd, Denison, via Heyfield, Vic 3858 — 359
Cooke Peter, Nambrok Rd, Denison, via Heyfield, Vic 3858 — 338 353 364
Cooper Dougal, Kentucky R.M.B. 5027, Mansfield, Vic 3722 — 338 357 364 366
Cooper Miss Maryrose, 'Kentucky' R.M.B. 5027, Mansfield, Vic 3722 — 345 352 356 360 365
Cooper Miss Nea, 'Kentucky' R.M.B. 5027, Mansfield, Vic 3722 — 343
Cooper Miss Sarah, Donvale Esq. Centre, 71 Heads Rd, Donvale, Vic 3111 — 346 353
Cooper Miss Sharyn, 4 Gillard Place, North Ringwood, Vic 3134 — 345 360
Copping G S & Mrs K F Paltridge, 'Rowallan Pastoral Co', Avenue Range, SA 5273 — 241 242 243 244 245 246
Copping W M & P P, R.M.B. 5, Casterton, Vic 3311 — DIV2 GRPA
Corby B & S Simmons, 'Brentwood Park' Lot 3 Qeens Rd, Pearcedale, Vic 3912 — 78 240 242 243 246 251 253 260 262 265 271
Corby Brendon, Lot 3, Queens Rd, Pearcedale, Vic 3912 — 336
Corstorphan Miss L, 160 Malop St, Geelong, Vic 3220 — 221
Corstorphan Miss Lisa, 160 Malop St, Geelong, Vic 3220 — 344
Corstorphan Miss S, 160 Malop St, Geelong, Vic 3220 — 14 411 412
Corstorphan Mrs G, 160 Malop St, Geelong, Vic 3220 — 91 240 242 243 244 245 246 251 252 264
Carr Miss J M, C/- 6 Largs Ave, Largs, NSW 2321 — 220
Corvi V & T Cowan, 6 Largs Ave, Largs, NSW 2321 — 229 232 239 240 242 243
Corvi V J, 6 Largs Ave, Largs, NSW 2321 — 194 250 264
Corvi V J & Mrs C Crockett, 6 Largs Ave, Largs, NSW 2321 — 228 233 239
Cosh Mrs E B, 2 Guilfoyle Dve, Sassafras, Vic 3787 — 273 274
Cossor J, R.M.B. 1221, Wodonga, Vic 3690 — 367 368 369 370 372 373 374 375 376 382 384 385 386 387 411 412
Cossor L, R.M.B. 1221, Wodonga, Vic 3690 — 338 353 357 364 366
Cossor S, R.M.B. 1221, Wodonga, Vic 3690 — 340
Cossor T, R.M.B. 1221, Wodonga, Vic 3690 — 336 362
Coster M/S G M, Calder Hwy, Diggers Rest, Vic 3427 — 54
Cotchin I & S, Main Rd, Wollert, Vic 3750 — 4 8 10 18
Cotsworth S E, 10 Hope St, West Preston, Vic 3072 — 65
Coulter Mrs H, 31 Lupton St, Geelong West, Vic 3218 — 70 75
Counsel Miss M, P.O. Box 252, Melton, Vic 3337 — 225 250 251 264 269 270 301
Counsel Miss Melanie, P.O. Box 252, Melton, Vic 3337 — 347
Courtney Miss Rebecca, P.O. Box 475, Healesville, Vic 3777 — 347 353
Cousins Mrs L, 'Alkira Homestead', Kilmore, Vic 3601 — 168
Cox C & T, 'Dalwood' R.S.D., Berriwillock, Vic 3531 — 89 91 98 247 249 252 258 259
Cox C & T, R.S.D., Berriwillock, Vic 3531 — 241 242 244 245 246
Cox C R, Mrs I M & Miss J M, 8 Marion St, Inverloch, Vic 3996 — 48 50 52
Cox G & C, R.S.D. Dalwood, Berriwillock, Vic 3531 — 1 4 6 7 8 9 10 12 13 14 15 21
Cox Miss T M, 'Dalwood' R.S.D., Berriwillock, Vic 3531 — 225
Cox Miss Trudy, 'Dalwood' R.S.D., Berriwillock, Vic 3531 — 347 353
Cox Mrs M, 'Cloverdale' Church Rd, Hazelwood Nth, Vic 3840 — 182 188
Cox P, Grain Store Main St, Greensborough, Vic 3088 — 272 273
Coxon Miss A, 'Stanton' Calder Hwy, Gisborne, Vic 3437 — 104 107 109 110 112 113 114 118 119
Coyle Miss Lisa, 16-18 Burgess Rd, Nth Bayswater, Vic 3153 — 345 352 365
Craddock A & K, 'Sunshine Valley', Doreen, Vic 3754 — 269 301 315
Craddock Miss S, 'Sunshine Valley', Doreen, Vic 3754 — 223 229 231 232 234 235 236 237 239
Craddock Miss S, Sunshine Valley, Doreen, Vic 3754 — 220 226
Craddock Miss Suzanne, 'Sunshine Valley', Doreen, Vic 3754 — 343 350 354
Craddock Mrs A, Ennis Rd, Tallarook, Vic 3659 — 48 52 251 253 260 262 265
Craddock S & K, 'Sunshine Valley', Doreen, Vic 3754 — 292 293 298 313
Craig Rodney, 'Jedarra' Lot 2 Robinsons Rd, Langwarrin, Vic 3910 — 336 351 355 362
Crane Miss Susan, Strathfieldsaye R.M.B. 1555, Stratford, Vic 3862 — 360
Crane Peter, Strathfieldsaye R.M.B. 1555, Stratford, Vic 3862 — 362
Cranston Miss M J, 70 Cranston Rd, Dural, NSW 2158 — 174 178 240 243 244 245 246
Crawford D J & R, Callendale Station, Lucindale, SA 5272 — 170 172 173 175 177 178 179
Crawford Miss Sarah, 9 Avonwood Rd, Narre Warren North, Vic 3804 — 358
Creed Mrs V, P.O. Box 66, Whittlesea, Vic 3757 — 228 233 237 272 273 276 277 278
Creed Mrs Virginia, P.O. Box 66, Whittlesea, Vic 3757 — 342
Creswick Lady, 'Allanvale', Avenel, Vic 3664 — 104 107 109 112
Cribbes G E & R L, 'Romany Lodge' Chum Creek Rd, Healesville, Vic 3777 — 38 39 51
Crocker Miss K, 21 McEwan Rd, Park Orchards, Vic 3114 — 221
Crocker Miss Kerri, 21 McEwan Rd, Park Orchards, Vic 3114 — 344
Crocker Mrs W J, 21 Mc Ewan Rd, Park Orchards, Vic 3114 — 78 240 242
Crocker Mrs G M, 'Aintree Farm' P.O. Box 180, McLaren Vale, SA 5171 — 189 211 220 223 228 233 237
Cronin Miss V, 'Quamby' Quamby Rd, Beaconsfield, Vic 3807 — 162
Crowder Miss Z, 'Springfield' 1256 Nepean Hwy, Mt Eliza, Vic 3930 — 222
Crowder Miss Zoe, Springfield 1256 Nepean Hwy, Mt Eliza, Vic 3930 — 345 365
Crowder Mrs S, 'Springfield' 1256 Nepean Hwy, Mt Eliza, Vic 3930 — 240 242 243 244 245 246
Crowe Nicholas, P.O. Box 227, Wodonga, Vic 3690 — 336 351 362
Cubley T & Mrs V, 'Torlea Park Stud' R.M.B. 400, Mt Wallace, Vic 3342 — 165
Culhane Miss E, 370 Honour Ave, Corowa, NSW 2646 — 175
Curie Miss R, 95 Broadway, Chelsea, Vic 3196 — 240 243 244 245
Curie Miss Renee, 95 Broadway, Chelsea, Vic 3196 — 345 352 356
Curlewis Miss Janita, 106 Hallam-Belgrave Rd, Hallam, Vic 3803 — 360
Curlewis Miss Vanessa, 106 Hallam-Brlgrave Rd, Hallam, Vic 3803 — 361
Currie Mrs H, 26A Fletcher St, Essendon, Vic 3040 — 50 51
Curtain Miss R M, C/- 'Connemara' Lakes Rd, Stratford, Vic 3862 — 220
Curtin Miss Robyn, P.O. Box 389, Sale, Vic 3850 — 342
Cust Mrs K U, 'Wurloly', Oaklands Junction, Vic 3047 — 268
Cuthbert S J & Mrs J R, 'Angleside', Blighty, NSW 2713 — 240 242 243 244 245
D'Elia Luciano, 95 Charles St, Northcote, Vic 3070 — 334
Daffy Miss Emily, 'Watch - Hill', Beeac, Vic 3251 — 349
Daffy Mrs J, 'Watch-Hill', Beeac, Vic 3251 — 257 269 270
Duguid Miss Sarah, 426 Dorset Rd, Croydon, Vic 3136 — 345 352 360
Dainty Miss L, 'Wellinglea Park' Wellington Rd, Narre Warren East, Vic 3804 — 249
Daldy G, P.O.Box 1575, Shepparton, Vic 3630 — 241 244 245 246
Daldy Glen, P.O. Box 1575, Shepparton, Vic 3630 — 337 363 366
Dall Miss A K, 'Tara Vale' Dalry Rd, Healesville, Vic 3777 — 104 174 178 179 216
Dall Miss A K, 'Taravale' Dalry Rd, Healesville, Vic 3777 — 367 369 372 373 374 378 379 385 393
Dall Miss Amanda, 'Tara Vale' Dalry Rd, Healesville, Vic 3777 — 343
Dalton Mrs R, 50 Hallam North Rd, Endeavour Hills, Vic 3802 — 274 275
Daly Mitchell, 22 French St, Noble Park, Vic 3174 — 335
Daniel M & M & M Pengelly, P.O. Box 192, Werribee, Vic 3030 — 177 178 230 232 233 235 238 239 293 298 313

EXHIBITORS

Darwin C & K, 'Kerrydale', Jancourt East, Vic 3266 — 166 193 229 234 237 247 249 258 263
Darwin Miss K L, 'Kerrydale', Jancourt East, Vic 3266 — 220 223
Darwin Miss Kim, 'Kerrydale', Jancourt East, Vic 3266 — 342 350 354 358
Davey A & Mrs P, Olympic Saddlery William St, Lilydale, Vic 3140 — 88
Davey Christopher, 10 Canterbury Rd, Camberwell, Vic 3124 — 339
Davey J A & Mrs L M, Pinnacle Park Lancefield Rd, Kilmore, Vic 3601 — 157
Davey Miss Samantha, 10 Canterbury Rd, Camberwell, Vic 3124 — 346
Davey Miss Shauna, 'Dowling View' Clunes Rd, Miners Rest, Vic 3352 — 343 358
Davey R C, 10 Canterbury Rd, Camberwell, Vic 3124 — 241 243 244 246 249 263
Davidson A R, 15 Hunter St, Euroa, Vic 3666 — 292 294 298 307 311 313
Davie Miss C, 53 Erin St, Richmond, Vic 3121 — 221
Davie Miss Catriona, 53 Erin St, Richmond, Vic 3121 — 344 351 355
Davie Miss Jane, 53 Erin St, Richmond, Vic 3121 — 343 350 354
Davie Miss L, 53 Erin St, Richmond, Vic 3121 — 224
Davie Miss Laura, 53 Erin St, Richmond, Vic 3121 — 346 353 357 365
Davies Mrs J, 34 Landau Dve, Warranwood, Vic 3134 — 241 242 243 244 245 246
Davies Mrs Janet, 34 Landau Drive, Warranwood, Vic 3134 — 342 350 354
Davies Mrs M, R.M.B. 726, Beaufort, Vic 3373 — 131
Davies Mrs P, 9 Eighth Ave, Chelsea Heights, Vic 3196 — 66
Davies M V Ms A M & Ms M A Dent, Mican Downs R.S.D. Copelands Rd, Warragul, Vic 3820 — 76 176 210
Davis Miss Jemeal, 162 Townsend Rd, Whittington, Vic 3219 — 349
Davis Mrs K N, Lot 6, Smiths Lane, Pearcedale, Vic 3912 — 36 39 40 77 211
Davis R C & Mrs M Reed, Warrebo Hwy, Marburg, Qld 4346 — 228 233 237 239
Davis R C & Mrs N Ryan, Warrego Hwy, Marburg, Qld 4346 — 247 249 263
Davis R & S Nixon, Marburg Trng.Cen. Warrigo Hwy, Marburg, Qld 4346 — 193 241 242 243 244 245
Davison Miss P K, Tallarook, Vic 3659 — 347 353
Dawson Miss Angela, 38 Woodland St, Essendon, Vic 3040 — 342
Dawson Miss Heather, Blythman Rd, McLaren Flat, SA 5171 — 343 350
Day Miss A, Lot 7 Mickleham Rd, Greenvale, Vic 3047 — 221 229 232 234 236 239
Day Miss Angela, Lot 7 Mickleham Rd, Greenvale, Vic 3047 — 344 351 355
De Battista F, 82 Adele Ave, Ferntree Gully, Vic 3156 — 367 368 370
De Marco J J, Lot 2 Craigieburn Rd, Yuroke, Vic 3047 — DIV2
Deacon Miss M, 'Marshview' P.O. Box 173, Bacchus Marsh, Vic 3340 — 225 251 252 259 262 264
Deacon Miss Mariah, P.O. Box 173, Bacchus Marsh, Vic 3340 — 348 353
Deacon Miss Siobhan, P.O. Box 173, Bacchus Marsh, Vic 3340 — 345
Deadman Mrs A J, 22 Yarragon South Rd, Yarragon, Vic 3823 — 32 33 41 208
Deane Mr & Mrs A F & Miss K, Tinkham Rd, Tonimbuk, Vic 3815 — 108 109
Del-Lee Shetland Stud, C/- Burwood Hwy, Wantirna Sth, Vic 3152 — 124
Delalande & Maurice, Otway View Pony Stud R.M.B Ab245, Yeondene, Vic 3249 — 131
Delalande P & Mrs D, 112 Roberts Rd, Airport West, Vic 3042 — 96 131
Delaney Miss Rachelle, 19 Lockheed St, Strathmore, Vic 3041 — 345
Dellow-Mellington Mrs M N, 'Colonial Park' P.O. Box 34, Eaglehawk, Vic 3556 — 150 152 210
Dempsey K J & E B, 'Natcha Park Stud' Cookes Rd, Doreen, Vic 3754 — 325
Dempsey K J & Mrs E B, 'Natcha Park Stud', Cookes Rd, Doreen, Vic 3754 — 82 93 97 215 217 292 293 294 298 302 305 311 320
Dempsey Miss Kathryn, Lot 3 Cookes Rd, Doreen, Vic 3754 — 342
Denison Miss Georgina, 'Mattwanyee' Douthie Rd, Seville, Vic 3139 — 345 352 365
Denison Miss Stephanie, Douthie Rd, Seville, Vic 3139 — 344
Dennis Miss Julia, P.O. Box 144, Eden, NSW 2551 — 349
Dennis Miss S, P.O. Box 144, Eden, NSW 2551 — 89 225 247 249 251 253 256 258 260 261 262 263 265 269 270 271
Dennis Miss Sonny, P.O. Box 144, Eden, NSW 2551 — 347 353
Dennis Mrs D M, 'Glenwood', Modewarre, Vic 3240 — 155
Dennis Mrs J, 126 Chum Creek Rd, Healesville, Vic 3777 — 52
Dennis Sonny, P.O. Box 144, Eden, NSW 2551 — 347 353
Devlin Miss Emma, 258 Hodgins Rd, Hastings, Vic 3915 — 345
Dimech Mrs H, Coombs Rd, Kinglake West, Vic 3757 — 68
Ditty-Balfour Mrs J, 11 Kenilworth St, Balwyn, Vic 3104 — 168
Doak D B & Miss D Merkelbach, 154 Queenscliff Rd, Newcomb, Vic 3219 — 177 193 194 228 232 233 234 236 237 239 247 248 258 262 263
Doak Miss N, 154 Queenscliff Rd, Newcomb, Vic 3219 — 224
Doak Miss Nicole, Willow Lodge, 154 Queenscliff Rd, Newcomb, Vic 3219 — 346
Doake Miss Fiona, 'Sunny Meadows', Coldstream, Vic 3770 — 343 350 358
Doble D N & Mrs J F, Lot 396 Godalla Rd, Freemans Reach, NSW 2756 — 9
Dobson H & Mrs I, 2 Luzon Crt, Lalor, Vic 3075 — 92 97 247 248 251 252 258 259 262 263 264
Dodds K A & S M, Brickmakers Rd, Bambra, Vic 3241 — 147 148
Dodwell Miss Joanna, 15 Albany Cres, Surrey Hills, Vic 3127 — 345 352 356
Doherty Miss S, 43 Henry St, Pakenham, Vic 3810 — 372 375 383 387
Dollman Mrs M J, 22 Yarragon South Rd, Yarragon, Vic 3823 — 171 172 210
Donaghy Miss Kylie, 12 Grand Scenic Dve, Leopold, Vic 3224 — 345
Donaldson Miss S, 13 Hattam Rd, Golden Square, Vic 3555 — 272
Donaldson Miss Sandra, 13 Hattam Rd, Golden Square, Vic 3555 — 344 351
Donvig G & M, P.O. Box 106, Macedon, Vic 3440 — 163 168 207 272 273 274 275 276 277
Doodt R & M E, R.S.D., Mt Rowan, Vic 3352 — 88 95
Doran Miss C A, 'El Golea Arabians' Gembrook Rd, Upper Pakenham, Vic 3810 — 36 39
Dowd Mrs M, Lot 16, Jetty Rd, Drysdale, Vic 3222 — 147 148
Downes Miss Alecia, 11 Wyperfeld Ave, Taylors Lakes, Vic 3038 — 346
Downes Mrs K L, 11 Wyperfeld Ave, Taylors Lakes, Vic 3038 — 196
Downey William, Beech Forest R.M.B. 5165, Colac, Vic 3249 — 338 353 364 366
Downing Miss Chelsea, C/- Post Office, Strathfieldsaye, Vic 3551 — 349
Downing Miss Erica, Long Gully Rd, Panton Hill, Vic 3759 — 344 351 359
Downs Miss B S, Lot 1 North Rd, Pearcedale, Vic 3912 — 35
Doyle Miss Kirsten, 56 Tristania St, East Doncaster, Vic 3109 — 347
Drennan Miss L, Lot 5, Boneo Rd, Rosebud, Vic 3939 — 79 224 241 242
Drennan Miss Leigh, Lot 5 Boneo Rd, Fingal, Vic 3939 — 346
Drinkwater M, 178 McIntyres Rd, Park Orchards, Vic 3114 — 34 39
Drummond Miss, C/- 17 Crown St, Flemington, Vic 3031 — 220
Drummond Miss Pamela, 2/62 Melbourne St, Kilmore, Vic 3601 — 342 350 354
Dudley E, 'Kirreway' Box 100, Finley, NSW 2713 — 115 192
Dudley E & H Ward, C/- 'Kirreway' Box 100, Finley, NSW 2713 — 194
Duff Mr & Mrs W R, Brushy Park Rd, Nth Croydon, Vic 3136 — 44 47 208
Duffy D A & Miss S M Rank, 274 Grimshaw St, Watsonia, Vic 3087 — 367 368 372 373 376 380 381 384 385 386 393
Dumbleton R M, R.M.B. 4475, Numurkah, Vic 3636 — 31 38
Dummett Miss Sally, 38 Hussey Lane, Warrandyte, Vic 3113 — 346
Dumpe A & Mrs A L, P.O. Box 36, St Agnes, SA 5097 — 12
Dunn Miss P, 'Haka Lodge' Mountain Flat Rd, Narre Warren East, Vic 3804 — 193
Dunstan G L, 'Carmarthen Park' P.O. Box 145, Gisborne, Vic 3437 — 163 207

EXHIBITORS

Dunstan Mr & Mrs P J, P.O. Box 59, Narre Warren, Vic 3805 — 163 207
Dunthomas Shetland Stud, Dayboro Rd, Petrie, Qld 4502 — 125 130
Durante Andrew, 'Beacon Lodge', Lara, Vic 3212 — 338 353 357 364 366
Durante Miss N, 'Beacon Lodge', Lara, Vic 3212 — 225
Durante Miss Narelle, 'Beacon Lodge', Lara, Vic 3212 — 347 353
Durante Mrs J A, 'Beacon Lodge', Lara, Vic 3212 — 240 243 244 245 246 247 248 251 252 253 258 259 260 262 263 264 265
Durante S M, 'Beacon Lodge', Lara, Vic 3212 — 229 232 233 236 237
Durante Simon, 'Beacon Lodge', Lara, Vic 3212 — 337 352 356 363 366
Eadon Mr & Mrs J, 'Seven Oaks', Yan Yean, Vic 3755 — GRPA
Eagle J F & Mrs C G, R.M.B. 2225, Via Camperdown, Vic 3260 — 35 36
Earle Mrs A, C/- 'Beacon Lodge', Lara, Vic 3212 — 220
Eason Miss L R, R.S.D. R343, Napoleons, Vic 3352 — 159 220 228
East Miss C A, 'Yarramalong' Chapel Rd, Keysborough, Vic 3173 — 174 178 220 231 232 233 235 236 238 239
East Roger, 'Yarramalong' Chapel Rd, Keysborough, Vic 3173 — 335
Eastgate Miss A L & Mrs B M, 18 Rutland Ave, Lockleys, SA 5032 — 241 242 246
Easton Miss S, Lot 3 Lancelot Crt, Drouin, Vic 3818 — 345 352 356 365
Edgerton Miss Jacque, 11 St Ninians Rd, Brighton, Vic 3186 — 360
Edmonds Miss C L, R.S.D. 4220, Cobden, Vic 3266 — 220 223 228 234 237 239 272 273 274
Edmonds Miss Cherie, R.S.D. 4220, Cobden, Vic 3266 — 342 350
Edmunds Miss J, 11 Clonmore St, Beaumaris, Vic 3193 — 152
Edmunds Miss Jennifer, 11 Clonmore St, Beaumaris, Vic 3193 — 342 350
Edward Mrs K, P.O. Box 327, Sunbury, Vic 3429 — 45 48 51 52 183 185 187
Edward P A, P.O. Box 327, Sunbury, Vic 3429 — 185
Edwards Colin, 24 Josephine St, Oak Park, Vic 3046 — 334
Edwards Constable, Vic. Police Mounted Br. Dodds St, Sth Melbourne, Vic 3205 — 266 267
Edwards Dr & Mrs & Mrs Buckleigh, P.O. Box 11, Marburg, Qld 4346 — 125
Edwards Dr V E & Mrs J J H, P.O. Box 11, Marburg, Qld 4346 — 105 248 258 262 263 290 293 299 310 314
Edwards Miss J, 11 Young St, Hallam, Vic 3803 — 161
Edwards Miss Michelle, 'Nalinga' Mickleham Rd, Greenvale, Vic 3047 — 342 350 354
Edwards Miss P, P.O. Box 11, Marburg, Qld 4346 — 223 230 232 233 235 236 238 239
Edwards Miss Penny, P.O. Box 11, Marburg, Qld 4346 — 342 350 354
Edwards Miss S, 'Sandrina Park' R.M.B. 1240, Calga, NSW 2251 — 225 250 251 259 264
Edwards Miss Simone, 'Sandrina Park' R.M.B. 1240, Calga, NSW 2251 — 348 353
Edwards Mr & Mrs J A, 'Wyseworth' RMB 349, Howlong Rd, Albury, NSW 2640 — 108 115 195
Edwards Mrs J, P.O. Box 11, Marburg, Qld 4346 — 124 128 129 216 219 293 301 310 314 315 316 321
Edwards Mrs M A, R.M.B. 4880 Flaggy Creek, via Bairnsdale, Vic 3875 — 82 215 250 251 259 262 264
Edwards Thomas, P.O. Box 11, Marburg, Qld 4346 — 336 351 355
Edwards V & J & Dunthomas Stud, Dayboro Rd, Petrie, Qld 4502 — 130
Einsiedel Miss Emma, P.O. Box 76, Beaconsfield, Vic 3807 — 361
Einsiedel Miss J, P.O. Box 76, Beaconsfield, Vic 3807 — 411 412
Einsiedel Miss Jan, P.O. Box 76, Beaconsfield, Vic 3807 — 360
Elder Mrs R D, 'Breakneck Farm' R.S.D., Toolern Vale, Vic 3337 — 273 274 275
Ellery M A & K, 49 Speedwell St, Somerville, Vic 3912 — 96 367 368 378 379 380 381 382 384
Ellery Miss A J, Lot 3 Wellington Rd, Somerville, Vic 3912 — 367 369 372 373 374 376 385 392
Elliott Mrs W M, P.O. Box 89, Daylesford, Vic 3460 — 128 129 131 257 269 301
Elliott Ms F, Lot 10 Merrang Rd R.S.D., Whittlesea, Vic 3757 — 58 61
Ellis Dr P M, P.O. Box 236, Yarra Glen, Vic 3775 — 202 204
Ellis Miss P, 'Killarney' R.S.D., Warrenheip, Vic 3352 — 222
Ellis Miss Pippa, R.S.D. 'Killarney', Warrenheip, Vic 3352 — 342 345 352 356
Ellis R & Miss P, 'Killarney' R.S.D., Warrenheip, Vic 3352 — 230 232 235 236 238 239
Ellis Renny, R.S.D. 'Killarney', Warrenheip, Vic 3352 — 336
Emeny R L, 37 Railway Pde, Wandin Nth, Vic 3139 — 197 203
Emond B & K, 12A Milton St, Ascot Vale, Vic 3032 — 109 298
Engel Miss S, R.M.B. 4015, Mittons Lane, Bairnsdale, Vic 3875 — 177 178 221 230 232 235 236 238
Engel Miss Serrin, R.M.B. 4015, Bairnsdale, Vic 3875 — 334 351 355
England Miss Genevieve, 215 Tindals Rd, Warrandyte, Vic 3113 — 346 353
English Miss L, 12 Richardson Ave, Sunbury, Vic 3429 — 345 352 356 365
Erickson Mrs G, Bell's Rd R.S.D., Shepparton, Vic 3630 — 220 223 229 232 235 236 239 250 259
Erickson Mrs Gay, Bell's Rd, R.S.D., Shepparton, Vic 3630 — 342 350 354
Evans A, Jerilderie Rd, Finley, NSW 2713 — DIV2
Evans Miss Kristy, 170 Coolart Rd, Tyabb, Vic 3913 — 348
Evans Miss M J, 'Lorken' Yarra Rd, Wonga Park, Vic 3115 — 193 195 247 248
Evison Mrs M, R.M.B. 6700 Williamsons Rd, Warragul, Vic 3820 — 104 129
Ewert Miss J, C/- 1 Grattan St, Seymour, Vic 3660 — 225
Ewert Miss Justine, 117 Tarcombe Rd, Seymour, Vic 3660 — 348
Exner Mrs G, Settlement Rd, Caldermeade, Vic 3984 — 292 293 298
Falk B J & D M, 'Noorumboon' Lower Tocumwal Rd, Deniliquin, NSW 2710 — 83 125
Falk Bruce, C/- Noorumboon Lower Tocumwal Rd, Deniliquin, NSW 2170 — 335
Farrell Miss Alannah, 34 Maling Rd, Canterbury, Vic 3126 — 345 352 356 365
Farrow Miss R, 160 Barkers Rd, Hawthorn, Vic 3122 — 222
Farrow Miss Rebecca, 160 Barkers Rd, Hawthorn, Vic 3122 — 345 352 356 365
Farrow Mrs J & Miss R, 160 Barkers Rd, Hawthorn, Vic 3122 — 230 232 233 235 238 239
Fasan Miss K, 7 Wellesley Rd, North Ringwood, Vic 3134 — 240 242 243 244
Fasan Miss Kym, 7 Wellesley Rd, North Ringwood, Vic 3134 — 343
Faulkner Mr & Mrs D, 'Braemar Park', Woodend, Vic 3442 — 240 243
Faulkner R, 773 Orrong Rd, Toorak, Vic 3142 — 411 412
Featherstone Mrs J, P.O. Box 16, Kangaroo Flat, Vic 3555 — 87 128 133 185
Fell Miss Fiona, P.O. Box 49, Seville, Vic 3139 — 351 359
Fenaughty Christopher, 'Booroola', Deniliquin, NSW 2710 — 340
Fenaughty Miss S, Booroola, Deniliquin, NSW 2710 — 224
Fenaughty Miss Sarah, 'Booroola', Deniliquin, NSW 2710 — 346 365
Fenaughty Mrs D, Booroola, Deniliquin, NSW 2710 — 247
Fenton Miss Angela, 18 Bright Cres, Mt Eliza, Vic 3930 — 347
Fenton Miss Susan, 18 Bright Cres, Mt Eliza, Vic 3930 — 346 353
Fenwick Stud, Donnybrook Rd, Yan Yean, Vic 3757 — 32 36 40
Fergie Miss F, 'Warwick Fields' Tarrango Rd, Gladysdale, Vic 3797 — 411 412
Fergie Miss Felecia, 'Warwick Fields' Tarrango Rd, Gladysdale, Vic 3797 — 359
Ferguson Mrs J G, 17 Seymour St, Terang, Vic 3264 — 251 254 260 262 265 271
Ferguson-Bell Mrs R D, 'Chatswood Stud' 59 Standish St, Myrtleford, Vic 3737 — 79
Ferguson Senior Constable, Vic. Police Mounted Br. Dodds St, Sth Melbourne, Vic 3205 — 266 267
Ferraro Mrs E, Ballarto Rd, Cardinia, Vic 3978 — 35
Ferry A & Mrs C N Steel, 'Caloola Park' Temples Rd, South Belgrave, Vic 3160 — 89 247 248 258 262 263
Ferry A L, 'Durdidwarrah', Meredith, Vic 3333 — 181 183
Findlay D J, R.M.B. 1058, Mooroopna, Vic 3629 — 12 13
Findon Harrier's Hunt Club, C/- N Mason, 'Warlaby', Oaklands Junction, Vic 3047 — 413
Finlayson Miss E M, Lot 1 Steveys Forest Rd, Oakdale, NSW 2570 — 228 239
Fisher Miss Karen, Graham Rd, Kangaroo Ground, Vic 3097 — 342 350

EXHIBITORS

Henry C, P.O Box 3, Shepparton, Vic 3630 — 225
Henry Christopher, P.O. Box 3 Old Dookie Rd, Shepparton, Vic 3630 — 339
Henry Miss J, P.O. Box 3, Shepparton, Vic 3630 — 224
Henry Miss Jacqueline, P.O. Box 3 Old Dookie Rd, Shepparton, Vic 3630 — 346 353 357 361
Henry Mrs A C, P.O. Box 3, Shepparton, Vic 3630 — 247 249 258 262 263
Herbert Miss P, P.O. Box 199, Mt Eliza, Vic 3930 — 203
Herchenroder Miss E, 76 Playne St, Frankston, Vic 3199 — 183 187
Herdman Constable, Vic. Police Mounted Br. Dodds St, Sth Melbourne, Vic 3205 — 266
Herft Miss V, Lot 12 Warrandyte Rd, Langwarrin, Vic 3910 — 181 198
Hewitt Mrs E M, C/- 1 Silas Ave, Frankston, Vic 3199 — 204
Heyma Miss Donna, 17 Inlet St, Aspendale, Vic 3195 — 343
Higgins G W, 'Lisman Park', Tynong North, Vic 3813 — 108 110 111
Higgins Miss Jennifer, 10 Champion St, East Doncaster, Vic 3109 — 345
Higgins Miss T, Box 322, Healesville, Vic 3777 — 376 384 387
Hill D & Mrs V, 'Goldrush Stud' Larmour Rd, Pakenham, Vic 3810 — 51
Hill D F & W J Alker, R.S.D., Springhill, Vic 3444 — 180 184 187 188 211 212 290 295
Hill Miss D J, 6 Bayview Cres, Black Rock, Vic 3193 — 79 98 241 242 244 245 246
Hill Miss S, 257 Baxter-Tooradin Rd, Baxter, Vic 3911 — 89
Hill Miss Suzanne, 257 Baxter - Tooradin Rd, Baxter, Vic 3911 — 345
Hill Peter, 'Kalimna Stud' Box 168, Mannum, SA 5238 — 334
Hillen Constable, Vic. Police Mounted Br. Dodds St, Sth Melbourne, Vic 3205 — 266 267
Hind Miss A M, P.O. Box 33, St Agnes, SA 5097 — 224 251 252 254 259 260 264 265
Hind Miss Angela, P.O. Box 33, St Agnes, SA 5097 — 346 353
Hindhaugh N, Dynasty Pony Stud, Lot 4Yea Rd, Dixons Creek, Vic 3775 — 83 216
Hines R, R.M.B. 4235, Koroit, Vic 3282 — GRPA
Hines Robert, R.M.B. 4235, Koroit, Vic 3282 — 334
Hipwell G A, R.S.D. 923 Shepparton Rd, Echuca, Vic 3625 — 98
Hocking Miss L, C/- Post Office, Warrenheip, Vic 3352 — 193 248 249 263
Hodge Mr & Mrs D L, R.M.B. 5085 Miles Rd, Bunyip, Vic 3815 — 36 38
Hogan Miss Michelle, C/- Post Office, Marong, Vic 3515 — 349
Hogg M, P.O. Box 254, Berwick, Vic 3806 — DIV2
Hogg Miss Narelle, 4 Albert Rd, Sunbury, Vic 3429 — 346
Hogg Miss Narelle, P.O. Box 49, Culcairn, NSW 2660 — 344 351 355
Holloway Mrs L M, R.S.D., Toolern Vale, Vic 3337 — 272
Holmes K & J, Vic. Police Stud Mickleham Rd, West Meadows, Vic 3049 — 162
Holmes Kevin, 'Police Stud Depot' Mickleham Rd, West Meadows, Vic 3049 — 334 350
Holmes Kevin, Police Stud Mickleham Rd, Westmeadows, Vic 3049 — 334 350
Holohan Miss D, Whitney's Rd, Somerville, Vic 3912 — 147 148
Holzer Miss Karen, Mikani Park Victoria Rd, Lilydale, Vic 3140 — 345 352 365
Holzer Miss Nicole, Mikani Park Victoria Rd, Lilydale, Vic 3140 — 346 353 365
Holzer Mrs C L, 'Mikani Park' Victoria Rd, Lilydale, Vic 3140 — 99 271
Honeyman Miss Kylie, 65 Rathmullen Rd, Boronia, Vic 3155 — 346 353 365
Hood Miss R, R.M.B. 3040, Euroa, Vic 3666 — 152
Hooley Miss T M, R164 Castlereagh Rd, Castlereagh, NSW 2750 — 240 242 243 244 245
Hooper W R, R.M.B. 3445, Wangaratta, Vic 3678 — 44 47 50 52
Hopkins J, 'Rosette Park' Carngham Rd, Haddon, Vic 3351 — 69
Horder-Gilbert Mrs Pamela, P.O. Box 797, Griffith, NSW 2680 — 342
Hore T, 129 Rickaby St, Clarendon, NSW 2753 — 247 249 258 262 263
Hore Tony, 129 Rickaby St, Clarendon, NSW 2753 — 339 353
Horn Miss Susanne, 198 Jumping Creek Rd, Wonga Park, Vic 3115 — 343 350 354
Horne Miss D, P.O. Box 285, Lithgow, NSW 2790 — 225 247 248 258 262 263 347 353 365
Hornidge Miss Sally, 4 Northbrook Ave, Malvern, Vic 3144 — 346 361
Hosking K, P.O. Box 166, Lilydale, Vic 3140 — 193
Hosking Miss D J, Lot 3 Ballarto Rd, Clyde, Vic 3978 — 272 273
Howard S, P.O. Box 12, Riverstone, NSW 2765 — 23 24 324
Howd Mrs T, 68 Stumpy Gully Rd, Bittern, Vic 3819 — 46
Howell Miss J, Lot 112 South Boundary Rd, Pearcedale, Vic 3912 — 204
Howes Bradley, 36 Clarke St, Portarlington, Vic 3223 — 337 352 356 366
Howes G, 36 Clarke St, Portarlington, Vic 3223 — 193 248 258 262 263
Howes Grant, 36 Clarke St, Portarlington, Vic 3223 — 338 353 357
Howes Michael, 36 Clarke St, Portarlington, Vic 3223 — 335 350 354
Howlett & Hall, Murrumbung, Nicholson, Vic 3882 — 173
Howlett K & J, Murrumbung, Nicholson, Vic 3882 — 179
Hubbard Miss K, C/- P.O. Box 12, Beaconsfield, Vic 3807 — 220
Hubbard Miss K L, 284 Pound Rd, Narre Warren, Vic 3805 — 79 241 242 244 245 250 251 259 262 342 350 354
Hughes E G, P.O. Box 17, Serpentine, Vic 3517 — 85
Hughes Miss Lee-Ann, 'Garrion Park' Coopers Rd, Macclesfield, Vic 3782 — 347
Hunt Miss Natalie, P.O. Box 36, Sunbury, Vic 3429 — 346 353 357
Hunt W E & Mrs H M, 248 Jones Rd, Somerville, Vic 3912 — 86
Hunter Miss G, P.O. Box 775, Shepparton, Vic 3630 — 224
Hunter Miss Gaye, P.O. Box 775, Shepparton, Vic 3630 — 346 353 357
Hunter Miss L, P.O. Box 775, Shepparton, Vic 3630 — 222 411 412
Hunter Miss Leonie, P.O. Box 775, Shepparton, Vic 3630 — 345 352 356 365
Hunter Miss S, 'Trentwood' Lot 5, Maroondah Hwy, Lilydale, Vic 3140 — 230 232 233 235 239
Hunter Miss S P, 'Trentood' Lot 5 Maroondah Hwy, Lilydale, Vic 3140 — 229 232 233 239
Hunter Miss Sharon, 'Trentwood' Lot 5, Maroondah Hwy, Lilydale, Vic 3140 — 342 350 354
Hunter Ms C, P.O. Box 775, Shepparton, Vic 3630 — 79 241 242 244 245 247 248 251 253 258 260 262 263 265 271
Kupke H, Lot 15 Brown's Rd, Rosebud, Vic 3939 — 64 74
Hurley W, Mrs R & Miss H, 'Mayfield' R.S.D., Melton, Vic 3337 — 35 65 74
Hussey Miss J, 7 Glenrowe Ave, Warrnambool, Vic 3280 — 411 412
Hussey Miss Julie, 7 Glenrowe Ave, Warrnambool, Vic 3280 — 345 360
Hutchinson Miss S, 9 Curraweena Rd, South Caulfield, Vic 3162 — 367 369 372 374 393
Hyman Miss J E, 72 Anderson St, Newport, Vic 3015 — 195
Hynds Mrs L J, Coopers Rd Mamganie, via Meredith, Vic 3333 — 99 105
Ince Miss J A, Lot 57 Facey Rd, Devon Meadows, Vic 3977 — 367 368 369 370 372 373 374 375 378 380 381 382 383 384
Ingles P J, 19 Goodwood St, Brisbane, Qld 4011 — 197 203 213
Ingleton Miss Kylie, 97 Hunts Rd, Bittern, Vic 3918 — 346 353 365
Ingleton Miss N, 97 Hunts Rd, Bittern, Vic 3918 — 225
Ingleton Miss Naomi, 97 Hunts Rd, Bittern, Vic 3918 — 347 353
Ingleton Mrs H, 97 Hunts Rd, Bittern, Vic 3918 — 224 241 242 244 246 252 259 264
Innes Belinda, Drayton Park, Merricks, Vic 3916 — 334 352 356 365
Innes Miss Abigail, Drayton Park, Merricks, Vic 3916 — 345 352 356
Innes Miss B, 'Drayton Park', Merricks, Vic 3916 — 222
Innes Miss M, 'Drayton Park', Merricks, Vic 3916 — 225
Innes Miss Miffy, Drayton Park, Merricks, Vic 3916 — 347 353
Innes Misses A B & M, 'Drayton Park', Merricks, Vic 3916 — 241 242 243 244 245 246 247 248 258 262 263
Ironside N H, R.M.B. 237, Singleton Rd, East Kurrajong, NSW 2758 — 97 110
Irvine A, 17 Beauty Gully Rd, Warrandyte, Vic 3113 — 334
Irvine Paul, 17 Beauty Gully Rd, Warrandyte, Vic 3113 — 335 350
Irving A R, Warrigal Creek, Darriman, Vic 3851 — 179
Irving, Addison & Russ, Lot 2 Bentons Rd, Mornington, Vic 3931 — 151
Irving Miss K, Brampton Park, Coldstream, Vic 3770 — 272 273
Irving Miss S & Mrs P A Vass, Lot 2 Bentons Rd, Mornington, Vic 3931 — 155

EXHIBITORS

Irving Miss S & W J Vass, Lot 2 Bentons Rd, Mornington, Vic 3931 — 151
Izzard Miss Kathryn, 26 Cormorant Cres, Werribee, Vic 3030 — 346 361
Izzard Mrs V, 24 Russell St, Werribee, Vic 3030 — 56
Jacka Ms K B, P.O. Box 18, Garfield, Vic 3814 — 34
Jackson Constable, Vic. Police Mounted Br. Dodds St, Sth Melbourne, Vic 3205 — 266
Jackson D & K, 161 Hotham St, East Melbourne, Vic 3002 — 411 412
Jackson G D, 11/9 Canterbury Rd, Toorak, Vic 3142 — 334 350 354
Jackson Miss Melissa, 161 Hotham St, East Melbourne, Vic 3002 — 360
Jackson Miss Olivia, 161 Hotham St, East Melbourne, Vic 3002 — 359
Jacobi Mark, 'Naredin' 18 Coppards Rd, Newcomb, Vic 3219 — 334 350 354
Jacques Miss J, St Trinians, Gelantipy, Vic 3885 — 127 128
James A, 28 Lobb St, Nth Bendigo, Vic 3550 — 127 131 132
James A K & P R, 'Coonara' Box 142, Mansfield, Vic 3722 — 170 173 174 175 178
Jarosite Stud, Gherang Rd, Modewarre, Vic 3240 — 143 144 211
Jarrott J M & Mrs G A, 'Alcheringa' RMB 819, Hume Hwy, Mullengandra, NSW 2644 — 106 110
Jarrott Miss J M, 'Alcheringa' RMB 819, Hume Hwy, Mullengandra, NSW 2644 — 224
Jarrott Miss Joanne, 'Alcheringa' R.M.B. 819 Hume Hwy, Mullengandra, NSW 2644 — 346
Jenkins S, P.O. Box 52, Sunbury, Vic 3429 — 69
Jinabyne Park, Hamiltons Rd, Warragul Sth, Vic 3820 — 120
Jobbins Miss J N, 'Clayfield', Doreen, Vic 3754 — 41
Jobbins Mrs N S & Miss J L, 'Clayfield', Doreen, Vic 3754 — 241 242 244 245
Johnson N & Mrs S, Unit One Surrey Rd, Croydon, Vic 3136 — 51
Johnstone Miss K, C/- P.O. Box 179, 'The Lodge', Berwick, Vic 3806 — 228 233 234 239
Johnstone Miss Kia, P.O. Box 179, the Lodge, Berwick, Vic 3806 — 343 350
Johnstone Mrs G M, 236 Coolart Rd, Somerville, Vic 3912 — 82
Johnston Mrs H H, 'Deep Leads' C/- Post Office, Chewton, Vic 3451 — 145
Jones C & Miss L A, 18 Austin St, Bulleen, Vic 3105 — 231 232 235 236 238
Jones D M, P.O. Box 157, Portland, Vic 3305 — 367 368 372 373 388 389
Jones J R, Box 153, Bacchus Marsh, Vic 3340 — 1
Jones Miss Andrea, 40 Montpellier Cres, Lower Templestowe, Vic 3107 — 347 353
Jones Miss Belinda, 40 Montpellier Cres, Lower Templestowe, Vic 3107 — 345
Jones Miss Georgina, 40 Montpelliar Cres, Lower Templestowe, Vic 3107 — 346 353 357
Jones Miss K, 'Wadderston Park' R.M.S.422, Rochester, Vic 3561 — 220 223 231 232 235 236 238 251 252 264
Jones Miss Kim, 'Wadderston Park' R.M.S. 422, Rochester, Vic 3561 — 343 350 354
Jones Miss L A, 18 Austin St, Bulleen, Vic 3105 — 223
Jones Miss Lynda, 18 Austin St, Bulleen, Vic 3105 — 343 350 354
Jones Mrs S, 40 Montpellier Cres, Lower Templestowe, Vic 3107 — 93 253 255 260 262 265 271
Jorgensen P S & M I, P.O. Box 27, Murtoa, Vic 3390 — 6 7 14 15 17
Joslin Miss A & G Linehan, 188 Roberts St, Yarraville, Vic 3013 — 164 207
Jude Mrs A, 'Mernda Park' Mernda Rd, Olinda, Vic 3788 — 159 187
Kalokerinos Miss E, 17 George St, Berkeley, NSW 2506 — 220 226 228 233 234 236 237 239
Kalokerinos Miss Edwina, 17 George St, Berkeley, NSW 2506 — 343 350 354
Kane Tara, 8 Florence Ave, Nth Ringwood, Vic 3134 — 345
Keam A, 7 Brown Ave, Ascot Vale, Vic 3032 — 169
Keam Miss Melinda, 7 Brown Ave, Ascot Vale, Vic 3032 — 349
Keam Mrs Robyn, 7 Brown Ave, Ascot Vale, Vic 3032 — 358
Kearney Miss J, Port Fairy Rd, Koroit, Vic 3282 — 116
Keen Miss P, Lot 2 Mernda Rd, Olinda, Vic 3788 — 225
Keen Miss Peta, Lot 2 Mernda Rd, Olinda, Vic 3788 — 347 353
Keen Mrs F & Miss P, Lot 2 Mernda Rd, Olinda, Vic 3788 — 247 249 258 262
Kelcey Miss Fiona, 12 Newmans Rd, Templestowe, Vic 3106 — 221 222 224 240 242 243 244 245 246 344 351 355
Kelcey Miss Jodie, 12 Newmans Rd, Templestowe, Vic 3106 — 345 352 356
Kelcey Miss Michelle, 12 Newmans Rd, Templestowe, Vic 3106 — 346 353 357
Kellett J A & A H, 'Mountside' Flinders Ave, Lara, Vic 3212 — 159
Kelley Senior Constable, Vic. Police Mounted Br. Dodds St, Sth Melbourne, Vic 3205 — 266
Kellock M & Mrs C Morton, 'Amanda Park' Lusatia Park Rd, Hoddles Creek, Vic 3139 — 370 382 387
Kellock Mark, 'Belaradah' Old Healesville Rd, Healesville, Vic 3777 — 337 352 356 366
Kellock Miss L, 'Belaradah' Old Healesville Rd, Healesville, Vic 3777 — 220
Kellock Miss Lisa, 'Belaradah' Old Healesville Rd, Healesville, Vic 3777 — 343 350 354
Kellock Miss S, 'Belaradah' Old Healesville Rd, Healesville, Vic 3777 — 221
Kellock Miss Sally, 'Belaradah' Old Healesville Rd, Healesville, Vic 3777 — 344 351 355
Kellock Mrs L, 4/98 Macintosh St, Shepparton, Vic 3630 — 220 223 230 232 235 236 238 239
Kellock Mrs L, Miss L & Miss S, 'Belaradah' Old Healesville Rd, Healesville, Vic 3777 — 78 240 242 244 246 250 251 259 262 264
Kellock Mrs Leanne, 4/98 Macintosh St, Shepparton, Vic 3630 — 342 350 354
Kelly C & M, Barwidgee, Caramut, Vic 3274 — 274 275
Kelly Mrs N, 25 Scott Rd, Pearcedale, Vic 3912 — 367 368 370 372 373 375 378 379 381 383 384 385 386 387 388 389 391
Kelly N, 25 Scott Rd, Pearcedale, Vic 3912 — 370 385 387 388 390 392
Kelly Senior Constable, Vic. Police Mounted Br. Dodds St, Sth Melbourne, Vic 3205 — 266
Kelmar Miss C J, 'Cameron Park' Steels Creek Rd, Yarra Glen, Vic 3775 — 173
Kennis Miss Catherine, 41 Nedfield Ave, Avondale Heights, Vic 3034 — 343
Kenny Miss S, 'Alta Vista' Hudson St, Beaconsfield, Vic 3807 — 269 270
Kent Miss J K, 'Loch Ayr', Nicholson, Vic 3882 — 174 178
Keogh Miss Karen, Alexander Rd, Warrandyte, Vic 3113 — 343 350 354
Keogh Mrs M, 30 Wells Rd, Chelsea Heights, Vic 3196 — 74
Kerrison Miss Deborah, C/- Mrs M Willson, C/- P.O., Paracombe, SA 5132 — 347 353
Kewish A L, 9 Maywood Rd, Pearcedale, Vic 3912 — 199
Kiah Park Stud, Lot 1 Mt Ararat Rd, Nar Nar Goon, Vic 3812 — 180 185 186 188
Kiddle Mark, R.M.B. 770 Spring Dve, Corowa, NSW 2646 — 336
King Miss A, 'Rhosmor' Stanley's Rd, Merricks, Vic 3926 — 222 230 232 235 236 238 239
King Miss Anna, 'Rhosmol' Stanleys Rd, Merricks, Vic 3926 — 345 352 356
King Mrs A J, 'Beejay Park' Graydens Rd, Moorooduc, Vic 3933 — 87 116 118
King R, Oaklands Hunt Club, Somerton Rd, Greenvale, Vic 3047 — 407 408
Kingsfred Stud, P.O. Box 23, Meredith, Vic 3333 — 83 92 96 97 162 216
Kingshott A & Mrs D, 32 Laurie St, Newport, Vic 3015 — 104 107
Kirby Miss C M, 1/20 Eastern Beach, Geelong, Vic 3220 — 95 255 261
Kirk Christopher, Racecourse Rd, Mornington, Vic 3931 — 339
Kirk Miss J, 74 Foch St, Box Hill Sth, Vic 3128 — 188
Kirk Miss M, 74 Foch St, Box Hill Sth, Vic 3128 — 182 187
Kirkby P & S & B Sawyer, Hamiltons Rd, Lardner, Vic 3820 — 170 172 179 208
Kissel Brett, 'Callistemon Park' Wildwood Rd, Sunbury, Vic 3429 — 339
Kissel Miss Merete, 'Callistemon Park' Wildwood Rd, Sunbury, Vic 3429 — 347 353
Kitson R D & L C, Rmd, Horseshoe Bend Rd, Marshall, Belmont, Vic 3216 — 76 210

EXHIBITORS

Kittson David, 22 Denman Ave, East St Kilda, Vic 3183 — 336 351 355 362
Kittson Miss Fiona, 22 Denman Ave, East St Kilda, Vic 3183 — 343 350 354
Kloot R, P.O. Box 461, Cobram, Vic 3644 — 38
Knight P J, 12 Kelly Rd, Devon Meadows, Vic 3977 — 48 52
Knights David, 33 Mackintosh Rd, Glen Waverley, Vic 3150 — 364
Kogge Miss Heidi, 21 Oxley St, Sunbury, Vic 3429 — 343 354
Koolstra Miss Kelly, Tuckers Rd, Templestowe, Vic 3106 — 346
Koolstra Miss Tracy, Tuckers Rd, Templestowe, Vic 3106 — 359
Kopanica Mrs J F, P.O. Box 787, Deniliquin, NSW 2710 — 220 223 231 232 253
Kopanica Mrs J F & Mrs L Wills, P.O. Box 787, Deniliquin, NSW 2710 — 254
Kramer Mrs M, 'Glendalough', Caldermeade, Vic 3984 — 273 274 275 276
Kuit Miss A, 5 Basil St, West Newport, Vic 3015 — 368 369 372 373 374 378 379 388 389 390 391
Kulgoa Q.H. Stud, Lot 74 Dalry Rd, Healesville, Vic 3777 — 56 59
Kuss Mrs P, P.O. Box 753, Frankston, Vic 3199 — 80 192
Kyle Mrs C, C/- R.M.B. 7330, Bairnsdale, Vic 3875 — 82
La Grutta A & Mrs J, 4/4 Lasiandra Ave, Nunawading, Vic 3131 — 367 368 379 381 386 389 390 391 392
Labahn Miss L, C/- 'Red Oaks' Mountain Hwy, Wantirna, Vic 3152 — 249 263
Lade Miss Jenny, 5 Bellbird Dve, Wantirna, Vic 3152 — 346 353
Lamb Andrew, Denison Via, Heyfield, Vic 3858 — 338 364 366
Lamb D M & P A, 'Kimba Stud', Sale, Vic 3850 — 124 130 131 132 133 219 250 259 261 262 264 269 270 291 296 301 316 321
Lamb D M & P A, Kimba Stud, Sale, Vic 3850 — 411 412
Lamb H B, 10 Ower St, Campberdown, Vic 3260 — 284 317 319
Lamb Michael, Kimba Stud, Sale, Vic 3850 — 335 350
Lamb Miss H, Denison, via Heyfield, Vic 3858 — 222 231
Lamb Miss Heather, Denison Via, Heyfield, Vic 3858 — 345 360
Lamb Robert, Denison Via, Heyfield, Vic 3858 — 336 362
Lamb Stephen, Kimba Stud, Sale, Vic 3850 — 336 351 355 362
Lamb Timothy, Kimba Stud, Sale, Vic 3850 — 339 353
Lambert Miss S, 49 King Edward Ave, Sunshine, Vic 3020 — 127
Lane J & J & Family, Lot 68 Cherry Swamp Rd, Little River, Vic 3211 — 141 291 297 299 314 318 320
Lang Miss S, 'Greenmeadows' Killingworth Rd, Yea, Vic 3717 — 221 229 232 234 236 237
Lang Miss Sarah, 'Greenmeadows' Killingworth Rd, Yea, Vic 3717 — 344 351 355
Larcombe Miss M, Devon Rd, Gnarwarre R.M.D., Geelong, Vic 3221 — 78 91 240 242 244 245 246
Larcombe Miss P J, 'Mulkirri' Main Rd, Pheasant Creek, Vic 3757 — 95 118 220 223 230 232 233 235 236 239 249 258 290 295
Larcombe Miss Pamela, 'Mulkirri' Main Rd, Pheasant Creek, Vic 3757 — 342 350 354
Large Miss Jodee, Fishers Rd, Drouin West, Vic 3818 — 345 352 360 365
Lawrence R & J, 9 Baynton Ave, Sunshine, Vic 3020 — 411 412
Lawrence R & J & Family's, 9 Baynton Ave, Nth Sunshine, Vic 3020 — 291 292 293 297 298 308 312 313 325 326 329 332 333
Lawrie C G, 'Lyndale' Ungarra, via Point Lincoln, SA 5610 — 334 350 354
Lawrie C G, 'Lyndale' Ungarra, via Port Lincoln, SA 5610 — 230 232 233 235 236 238 239
Lawrie C G & K & D Routleff, 'Lyndale' Ungarra, via Port Lincoln, SA 5610 — 240 242 243 244 245 246
Lawrie Miss R A, Darvel, Ungarra, SA 5610 — 225
Lawrie Miss Rachel, 'Darvel', Ungarra, SA 5610 — 348 353
Lawrie Miss S A, Daruel, Ungarra, SA 5610 — 251 254 260 262 265 271
Lawrie Mrs S A, Daruel, Ungarra, SA 5610 — 220 223 229 232 237 239 240 242 243 244 245 246 247 248 258 263
Le Souef Mrs R B, 'Hatherley Farm' Warrandyte Rd, Baxter, Vic 3911 — 220 223 231 232 235 238 273 274
Leason Miss Robyn, 4 Mountain Flat Rd, Narre Warren East, Vic 3804 — 342
Leathers Benjamin, 'Oaklands' Collard Drive, Diamond Creek, Vic 3089 — 338 366
Leddra Miss Trudi, P.O. Box 4, Launching Place, Vic 3139 — 347 353
Ledwell Miss Heidi, Mirrabooka Rd, Mallacoota, Vic 3889 — 344 359
Ledwell Miss Renae, Mirrabooka Rd, Mallacoota, Vic 3889 — 345 352 356 360 365
Ledwell Mrs L, Mirrabooka Rd, Mallacoota, Vic 3889 — 411 412
Ledwell Mrs L P, Mirrabooka Rd, Mallacoota, Vic 3889 — 222 230 232 235 236 238 239
Lee M P & Mrs J C, 'Ghyll' Cranbourne Rd, Narre Warren, Vic 3805 — 149 208
Leonard Mrs S, 'Tocabil', Hillston, NSW 2675 — 98
Leslie K & Mrs M Strongman, Sandarra Stud P.O. Box 34, Nar Nar Goon, Vic 3812 — 215
Lester Mrs J & Miss K, 'Calwalla', Cohuna, Vic 3568 — 99 101 102 107
Letch Mrs S, Leppitt Rd, Upper Beaconsfield, Vic 3808 — 97
Letts Mrs M W, 'Turramurra' McInnis Rd, Tynong North, Vic 3813 — 71
Levi Miss K G, 36 Thextons Rd, Yellingbo, Vic 3139 — 147
Levy Mrs B, 'Woolindra' Lancefield Rd, Newham, Vic 3442 — 275 276
Lewington Ms Sharyn, 53 the Boulevard, Hawthorn, Vic 3122 — 342 350 354
Lewington Miss S L, 53 the Boulevard, Hawthorn, Vic 3122 — 152 166 220 223 228 231 232 235 236 237 238 239
Lewis Miss Jacquie, 12 Montana St, Burwood, Vic 3125 — 348
Lewis Miss S, C/- 104 Browns Rd, Cranbourne South, Vic 3977 — 220
Lewis Miss Sharon, P.O. Box 14, Officer, Vic 3809 — 342
Lia Mrs M, 63 Pembroke St, Cambridge Park, NSW 2750 — 66
Librio F A, Lot 1 & 2, William Rd, Berwick, Vic 3806 — 78 153 240 242 244
Lincoln Mrs J, 5 Rockbank Crt, Coolaroo, Vic 3048 — 67
Lincoln Mrs M E, Smythe St, Portarlington, Vic 3223 — 138 142 292 293 298
Lind Mrs S, R.M.B. 6630, Bairnsdale, Vic 3875 — 253 260 262 265
Lindner Miss K, 131 Barkly St, Mornington, Vic 3931 — 272 273
Linehan G & Miss J, 10 Highgate St, Spotswood, Vic 3015 — 84 119 216 217
Linehan Geoffrey, C/- 188 Roberts St, Yarraville, Vic 3013 — 334
Lipscombe B, 'Airlie' P.O. Box 163, Narrandera, NSW 2700 — 247 249 258
Lipscombe Miss J, 'Airlie' P.O. Box 163, Narrandera, NSW 2700 — 224
Lipscombe Miss Justine, 'Airlie' Pine Hill, Narrandera, NSW 2700 — 347 353 357
Livingstone Miss L, 'Carlisa Lodge' P.O. Box 467, Wangaratta, Vic 3677 — 240 242 244 245 246
Livingstone Miss Lisa, 'Carlisa Lodge' P.O. Box 467, Wangaratta, Vic 3677 — 344 351 355
Lloyd E R & L S, R.M.B. 8315 Balfours Rd, Bairnsdale, Vic 3875 — 12 13 14
Lloyd Gavin, 16 Savage Rd, Stanhope, Vic 3623 — 337 364 366
Lloyd Miss Catherine, 3 Hocking St, Yea, Vic 3717 — 346 365
Lloyd Miss D E, 'Bilyana' Eagles Nest Rd, Arthurs Creek, Vic 3099 — 221
Lloyd Miss D, 16 Savage Rd, Stanhope, Vic 3625 — 231 232 234 238 239
Lloyd Miss Donna, 26 Swan Ave, West Meadows, Vic 3049 — 344
Lloyd Miss Sue, 'Bilyana' Eagles Nest Rd, Arthurs Creek, Vic 3099 — 342
Lloyd Miss Tracey, 16 Savage Rd, Stanhope, Vic 3623 — 343 350
Lloyd Mrs P & Miss D E, 'Bilyana' Eagles Nest Rd, Arthurs Creek, Vic 3099 — 177 178 179 241 242 243 244 245 246
Lloyd Mrs P & Miss S A, 'Bilyana' Eagles Nest Rd, Arthurs Creek, Vic 3099 — 193 247 249 258 262 263
Long B L & Mrs M J, R.M.B. 1325, Tallygaroopna, Vic 3634 — 38
Loveridge Mrs G, P.O. Box 44, Curlwaa, NSW 2648 — 36
Lovett J & C, 'Goldmine Stud' P.O. Box 130, Sunbury, Vic 3429 — 44 46 47 48 52 172 179 208 211
Lowe Miss K, P.O. Box 446, Gosford, NSW 2250 — 221 231 232 235 236 241 242 243 244 245
Lowe Miss Kim, P.O. Box 446, Gosford, NSW 2250 — 344 351 355
Lowe V & E & Kalimna Stud, P.O. Box 168, Mannum, SA 5238 — 170 172 173 208
Loy Miss K, 'Sandy Court', Deniliquin, NSW 2710 — DIV2
Loy Miss Kim, 'Sandy Court', Deniliquin, NSW 2710 — 343 358
Luckock Mrs E & Mrs J, Ennerdale, Dundonnell, Vic 3271 — 39
Luckock Mrs J, Ennerdale, Dundonnell, Vic 3271 — 39

EXHIBITORS

Luke Constable, Vic. Police Mounted Br. Dodds St, Sth Melbourne, Vic 3205 — 266
Lukey Mrs J, 44 Loders Rd, Moorooduc, Vic 3933 — 93
Luxmoore Miss S, 62 Graydens Rd, Tyabb, Vic 3913 — 225
Luxmoore Miss Sally, 62 Graydens Rd, Tyabb, Vic 3913 — 348 353
Luxmoore R J & I, 62 Graydens Rd, Tyabb, Vic 3913 — 240 242 243 244 245 246 247 248 251 253 258 260 262 263 265 271
Luxmoore Rohan, 62 Graydens Rd, Tyabb, Vic 3913 — 338 353 357 364 366
Luyten Mr & Mrs H P, 'Ashfield' 313 St. Leonards Rd, St Leonards, Tas 7250 — 138 218
M.G.S. Investments & M/M Cramer, P.O. Box 121, Inala, Qld 4077 — 230 232 233 235 236 239 240 242 243 244 245
Macafee Miss Debra, 46 Switchback Rd, Churchill, Vic 3842 — 345 365
Macaulay Miss Charlotte, C/- Lilydale Clinic Main St, Lilydale, Vic 3140 — 361
Macdonald Miss A A, R.M.B. 154, Naracoorte, SA 5271 — GRPA
Macdonald Miss Vicki, 54 Strickland Rd, Bendigo, Vic 3550 — 353
Macdonald Mrs G, 54 Strickland Rd, Bendigo, Vic 3550 — 177 178
Macpherson C & P, Lot 5, Moranding Rd, Kilmore, Vic 3601 — 251 253 257 260 265 269 270 271 316
Macpherson Miss A, Lot 5, Moranding Rd, Kilmore, Vic 3601 — 225
Macpherson Miss Alicia, Lot 5 Moranding Rd, Kilmore, Vic 3601 — 347 353
Macpherson Miss Emily, Lot 5 Moranding Rd, Kilmore, Vic 3601 — 348
Macquire & Triffett, Lot 3 Moore Rd, Vermont, Vic 3133 — 251 252 264
Macquire Miss S A, 62 Bradleys Lane, Warrandyte, Vic 3113 — 222 230 232 235 236 238 239
Macquire Miss Sarah, 62 Bradleys Lane, Warrandyte, Vic 3113 — 345 352 356 365
Madden Mrs J, 71/72 Derby St, Kensington, Vic 3031 — 250 259 262 264 291 296
Magee Miss S, 'Kurrabi' Foott Rd, Upper Beaconsfield, Vic 3808 — 204
Magee Miss Susanna, 'Kurrabi' Foott Rd, Upper Beaconsfield, Vic 3808 — 344
Mahncke W B, Bartley St, Moyhu, Vic 3732 — 2 3 6 7 8 12 13 14 15 16 17
Mahon A & J, 81 Serpells Rd, Templestowe, Vic 3106 — 61 230 238 239 325 329 333
Mahon Andrew, 81 Serpells Rd, Templestowe, Vic 3106 — 337 366
Mahon Julian, 81 Serpells Rd, Templestowe, Vic 3106 — 338 366
Makari Stud & B & L Skeen, Makari R.S.D. Burragorang Rd, the Oaks, NSW 2570 — 206 279 281 283 288 289 303 312
Malibu Park Pony Stud, 'Malibu Park', Tynong Nth, Vic 3813 — 89 90 97 98 105
Mallinson Mrs C, 'Engelke Park' Engelke Rd, Sth Belgrave, Vic 3160 — 220 223 230 232 235 238 239 272 273 274
Mallinson Mrs Christine, 'Engelke Park' Engelke Rd, Sth Belgrave, Vic 3160 — 342 350
Maloney Miss M, 'Bun Yal' Earls Rd, Moolap, Vic 3221 — 223 230 232 239 273
Malseed Miss Michelle, C/- 17 Crown St, Flemington, Vic 3031 — 347 353
Mamouney J S P, 122 Mollison St, Bendigo, Vic 3550 — 338 353 366
Mamouney J W & Mrs G J, 122 Mollison St, Bendigo, Vic 3550 — 90 91 99 131 247 250 251 252 259 264
Mamouney Miss K J, 122 Mollison St, Bendigo, Vic 3550 — 225 347 353
Mance C G, P.O. Box 400, Lilydale, Vic 3140 — DIV2
Mann G & P Barnewall, 'Bluegrass' 205 Handford Rd, Taigum, Qld 4034 — 241 242 244 245
Mann Miss J, 54 Churchill Rd, Morwell, Vic 3840 — 36 40 43
Manson N & Mrs L, 302 Yarrowee Pde, Ballarat, Vic 3350 — 32
Mantle Miss Dinah, 'Be-Ark' Males Rd, Moorooduc, Vic 3933 — 346
Marbet Pony Stud, Mount St, Longwarry, Vic 3816 — 117 125
March T R & Mrs L A, 'Ranlea Stud' Box 54, Kangarilla, SA 5157 — 125 126 128 132 133
Mark Miss Michelle, Lot 3 Angus Rd, Moolap, Vic 3221 — 348 353
Mark Mrs J & Mrs L, Lot 3, Angus Rd, Moolap, Vic 3221 — 251 254 260 265
Marks Mrs J, 'Homestead Lodge' Homestead Rd, Werribee, Vic 3030 — 196
Marr Mrs M, 'Duvanbah' Dunhelen Rd, Yuroke, Vic 3047 — 199 200 201 203 204
Marriott A T & Sons, 341 McKinnon Rd, East Bentleigh, Vic 3165 — 1 4 5 10 11 12 13 14 15 17 21 22 23 24 25 26 28 30 322 324
Marsh Miss Meg, 12 Bronzewing Crt, Cannons Creek, Vic 3977 — 343 358
Marshall Miss D, Lot 9 Merricks Rd, Merricks Nth, Vic 3926 — 154 221 240 242 244 245 246 272
Marshall Miss Danielle, Lot 9 Merricks Rd, Merricks Nth, Vic 3926 — 344 351 355
Marshall Miss J L, Lot 28, Coopers Rd, Macclesfield, Vic 3782 — 31 33 210
Marshall Miss Vikki, 7 Runyan Crt, North Ringwood, Vic 3134 — 342
Marshall Mrs S A, C/- 'Jimakas' Dunns Creek Rd, Dromana, Vic 3936 — 119
Martella Miss C, 63 Wedge Crt, Seaford, Vic 3198 — 188
Martin Mesdames C & W Billson, C/-Checkmate Stud Pinnacle Lne, Dixons Creek, Vic 3775 — 184
Martin Miss Lisa, 1 Maurice St, Hawthorn, Vic 3123 — 358
Martin Mrs C L, Checkmate Stud Pinnacle Lane, Dixons Creek, Vic 3775 — 182 183 186 187 188
Martin Mrs E & Miss K Loy, 'Sandy Court', Deniliquin, NSW 2710 — 95 254
Mather E & G, 2 Finisterre Dve, Keysborough, Vic 3173 — 293 298 313 320
Mather Paul, 2 Finisterre Dve, Keysborough, Vic 3173 — 338 366
Mathews D & H, Lot 51C, Euclalptyus Rd, Kinglake, Vic 3763 — 68 75 85
Mathews Mrs R M & J & J, Aintree North Rd, Devon Meadows, Vic 3977 — 372 374 376 380 382 384 387 390 391 392
Mattei D J & M A, Lot 93 Latta Rd, Nar Nar Goon, Vic 3812 — 35 38 79
Matters Miss H, R.M.B. 1011A Highlands Rd, Seymour, Vic 3660 — 268
Matthews A, 3 Charles St, Thomastown, Vic 3074 — 65
Matthews J R, 'Newman Park', Diggers Rest, Vic 3427 — 179
Maurice D & Mrs J, Otway View Pony Stud R.S.D Ab245, Yeodene, Vic 3249 — 126 132 292 298
Maurice Miss Vicki, 'Otway View' R.M.B. A245, Yeodene, Vic 3249 — 343 350 354
May Mrs S A, P.O. Box 364, Bacchus Marsh, Vic 3340 — 165 273 274
Mayall Mr & Mrs E J, Doolkoora Stud, Yarra Glen, Vic 3775 — 104
Maynes Mrs M & Miss L, P.O. Box 77, Woori Yallock, Vic 3139 — 128 129 269
Mc Donald J W & Mrs O A, Lot 4 Homewood Rd, Cranbourne Sth, Vic 3977 — 39
Mc Donald Miss Vanessa, P.O. Box 45, Healesville, Vic 3777 — 348
Mc Kenzie Miss K, Ellett Rd, Pakenham Sth, Vic 3810 — 61
Mc Tier Constable, Vic. Police Mounted Br. Dodds St, Sth Melbourne, Vic 3205 — 226 267
McArdle Miss Elizabeth, Barkers Rd, Main Ridge, Vic 3928 — 349
McCann Mrs G D, 'Glencairn' Ceres, via Geelong, Vic 3221 — 105 108 115 118 215 251 252 253 264 265 271
McCartin Miss L, 3 Jacana Ave, Frankston, Vic 3199 — 367 370 372 375 376 380 383 384 387 390
McCauley Miss M, 'Wyuna' Box 31, Lakes Entrance, Vic 3909 — 224
McCauley Miss Melissa, Box 31, Lakes Entrance, Vic 3909 — 346 353 357 361 365
McCauley Mrs F & Miss M, 'Wyuna' Box 31, Lakes Entrance, Vic 3909 — 93 240 242 243 244 245 246 251 253 260 262 265 271
McClusky C, Robin Park, R.S.D. St John's Rd, Bulla, Vic 3047 — 407 408
McClusky Mr & Mrs L, R.S.D. St Johns Rd, Bulla, Vic 3047 — 124 128 132 219 255 299 300 301 310 314 315 316
McConville Miss A, Ovens Hwy, Myrtleford, Vic 3737 — 225
McConville-Durling Miss Alandi, R.M.B. 1400, Myrtleford, Vic 3737 — 348
McConville Mrs M, Ovens Hwy, Myrtleford, Vic 3737 — 93 128 129 133 227 253 256 257 260 262 265 269 270 271 301 315 316 321
McCredie D & Mrs R, 22 Vaynor St, Niddrie, Vic 3042 — 32 33 39 41
McCure Miss C, 41 the Boulevard, Nth Balywn, Vic 3104 — 52
McDonald Miss C, 1/48 Spencer St, Essendon, Vic 3040 — 67
McDonald Miss J R, 'North Elah', Maitland, NSW 2320 — 85 89 91 96 97 214 247 248 258 263 291 297

EXHIBITORS

McDonald Miss R, 23 Emerald St, West Essendon, Vic 3040 — 181 187
McDonough Miss B, 177 Heatherdale Rd, Vermont, Vic 3133 — 138 218 407 408
McDowell Miss D, 9 Dowling St, Camperdown, Vic 3260 — 67 72
McGregor Miss J, 'Bindana' 111 Hall Rd, Sth Warrandyte, Vic 3134 — 222 241 242
McGregor Miss Jacqui, 'Bindana' 111 Hall Rd, Sth Warrandyte, Vic 3134 — 345 352 365
McGregor Miss M, 'Bindang' 111 Hall Rd, Sth Warrandyte, Vic 3134 — 220
McGregor Miss Michelle, 111 Hall Rd, Sth Warrandyte, Vic 3134 — 343 350
McHugh David, 'Berith Park' 19 Billyard Ave, Wahroonga, NSW 2076 — 338
McHugh Miss A, 'Berith Park' 19 Billyard Ave, Wahroonga, NSW 2076 — 221
McHugh Miss Angela, 'Berith Park' 19 Billyard Ave, Wahroonga, NSW 2076 — 344
McHugh Miss I, 'Berith Park' 19 Billyard Ave, Wahroonga, NSW 2076 — 221
McHugh Miss Tiffany, 'Berith Park' 19 Billyard Ave, Wahroonga, NSW 2076 — 344
McHugh Mrs C D, 'Berith Park' 19 Billyard Ave, Wahroonga, NSW 2076 — 229 232 233 234 239 241 242 243 244 245 247 249 258
McIntyre Miss M P, 'Birrahlee Pony Stud', Shepparton East, Vic 3631 — 91
McIver G, Treehaven, Dandenong-Hastings Rd, Somerville, Vic 3912 — 163 207
McKay Michael, 56 Garden St, Warrnambool, Vic 3280 — 334
McKenzie E J, Lower Heytesbury Run, M.B.N. 8285, Timboon, Vic 3268 — 367 368 369 370 372 373 374 375 378 379 380 381 382 385 386 393
McKerihan Miss H J, P.O. Box 75, Yarra Glen, Vic 3775 — 183 186 187
McKinnon Miss J, 'Yarra Brae' Dudley Rd, Wonga Park, Vic 3115 — 225
McKinnon Miss Joanne, 'Yarra Brae' Dudley Rd, Wonga Park, Vic 3115 — 347 353
McKinnon Miss Kate, 'Yarra Brae' Dudley Rd, Wonga Park, Vic 3115 — 348 353
McKinnon Mrs G, 'Yarra Brae' Dudley Rd, Wonga Park, Vic 3115 — 91 247 248 251 252 259 262 264 271
McKinnon Mrs Gerda, 'Yarra Brae' Dudley Rd, Wonga Park, Vic 3115 — 342
McKinnon P I & I K, Convent School Rd, Nar Nar Goon, Vic 3812 — 40 240
McKnight Miss D, Stony Creek, Sth Gippsland, Vic 3957 — 149
McLachlan H K I & E G, R.M.B. 2305, Hamiltons Rd, Lardner, Vic 3820 — 175
McLachlan Miss S, Rosebank, Mt Pleasant, SA 5235 — 220 223
McLachlan Mrs A A, Rosebank, Mt Pleasant, SA 5235 — 228 230 232 233 234 235 237 238 239 272 273
McLachlan Mrs Sylvia, 'Rosebank', Mt Pleasant, SA 5235 — 342 350
McLean K, 43 Anketell St, Coburg, Vic 3058 — 104 113 114 138 205 209 217 218 292 293 298 303 312 320 322 323 327 328 329
McLean Miss Michelle, 43 Anketell St, Coburg, Vic 3058 — 344
McLean W A, R.M.B. 1100 Sunnybrook Farm, Scotts Creek, Vic 3267 — 1 27
McLiesh Miss Marion, Blacksprings Rd, Wonga Park, Vic 3115 — 343 350 358
McMahon B, P.O. Box 116, Colac, Vic 3250 — 179
McMahon Mrs H C, 30 Station St, Maffra, Vic 3860 — 292 293 296 298 325 326 329 332
McNamara Mrs V & G Brown, Pata's Rd, Maiden Gully, Vic 3551 — 83
McNeil Miss H, P.O. Box 85, Kerang, Vic 3579 — 97 155
McNicol A, Sandhurst Town Rd, Myers Flat, Vic 3556 — 367 368
McNicol Mrs B, Sandhurst Town Rd, Myers Flat, Vic 3556 — 380
McVicar Miss Heidi, Kinglake Rd, St Andrews, Vic 3761 — 359
McWilliam Miss Suzann, 26 Langley Cres, Griffith, NSW 2680 — 342 350 354
Medcraf Matthew, 17 Warrigal Rd, Kuraby, Qld 4112 — 336
Medcraf Miss Sarah, 17 Warrigal Rd, Kuraby, Qld 4112 — 346
Medcraf Mrs M, 17 Warrigal Rd, Kuraby, Qld 4112 — 89 249
Meggetlo Mark, Beards Rd, Drouin West, Vic 3818 — 338
Melbourne Hunt Club, C/- P.O. Box 58, Cranbourne, Vic 3977 — 413
Melrose J C & B, Freedom Valley, Toole-Be-Wong Rd, Healesville, Vic 3777 — 194 229 233 234 236 237 250 257 259 261 264 269
Melrose James, 'Freedom Valley' Tool-Be-Wong Rd, Healesville, Vic 3777 — 334 350 354
Melrose Miss D, Freedom Valley, Toole Be Wong Rd, Healesville, Vic 3777 — 220 223 226 228 231 232 233 235 237 238 239
Melrose Miss Dianne, 'Freedom Valley' Tool-Be-Wong Rd, Healesville, Vic 3777 — 343 350 354
Melville M/S P, 30 Harris St, Hackett, Act 2602 — 225
Melville Miss K, 30 Harris St, Hackett, Act 2602 — 225
Melville Miss Katie, 30 Harris St, Hackett, Act 2602 — 348 353
Melville Mrs D M/S P & Mrs K, 30 Harris St, Hackett, Act 2602 — 247 249 250 251 258 259 262 263 264
Melville Phillip, 30 Harris St, Hackett, Act 2602 — 339 353
Meredith Miss Lesa, 11 Barbiston Rd, Keilor, Vic 3036 — 348 353
Merkelbach Miss Debbie, R.M.D. 1 Milford St, Moolap, Vic 3221 — 343 350 354
Merlo Miss T, P.O. Box 30, Castlemaine, Vic 3450 — 177 178 231 232 233 235 236 238 240 242 243 244 245 246
Merlo Miss Trudy, P.O. Box 30, Castlemaine, Vic 3450 — 342 350 354
Meursing A, 'Grandview Farm' Brysons Rd, Warrenwood, Vic 3134 — 88
Meson Miss Belinda, P.O. Box 389, Sunbury, Vic 3429 — 343 350 354
Metcalf Miss Belinda, R.S.D. McDonald's Rd, Catani, Vic 3981 — 346 353 357 361 365
Meursing Miss A M, C/- 21 McEwan Rd, Park Orchards, Vic 3114 — 82 159 215
Meursing Miss A, 'Killarney' R.S.D., Warrenheip, Vic 3352 — 220
Meursing Miss A, C/- 21 Mc Ewans Rd, Park Orchards, Vic 3114 — 342 350
Michelotti Mrs J A, P.O. Box 355, Cobram, Vic 3644 — 124 125 126 219
Milands Arabian Stud, Midland Hwy, Stanhope, Vic 3623 — 31 36 43
Milham A, P.O. Box 302, Laverton, Vic 3028 — 151 156
Miller Miss S, 'Myall Glen', Moutajup, Vic 3294 — 225
Miller D B & Mrs N J, 'Myall Glen', Moutajup, Vic 3294 — 77 175 211 253 256 257 260 261 262 265 269 270 271 299 301
Miller D B & Mrs N J, 'Nyall Glen', Moutajup, Vic 3294 — 407 408
Miller D & J Paget, 'Lydena Farm' Tennyson Rd, Tennyson, NSW 2754 — 230 239
Miller Miss S, 'Eagle Point Park Residence', Eagle Point, Vic 3878 — 174 178 222 241 242 244 245 246
Miller Miss Sally, 'Myall Glen', Moutajup, Vic 3294 — 347 353
Miller Miss Sharon, Eagle Point Park Residence, Eagle Point, Vic 3878 — 345 352 356 360 365
Miller Mrs G, C/- J Conolan R.M.B. 3870, Drummond, Vic 3461 — 54
Milne Mrs L, 'Carome' Plenty Rd, Mernda, Vic 3754 — 50 51
Milne R & K, Cnr Princess Hwy & Sand Rd, Longwarry Nth, Vic 3816 — 32 36 78 99
Milton R A & S A, Maytime Craigieburn Rd West, Yuroke, Vic 3047 — 6 7 9 27 323 329 332 333
Milvain I & C, R.S.D. Strathallen Rd, Strathallen, Vic 3622 — 115 215
Milward Constable, Vic. Police Mounted Br. Dodds St, Sth Melbourne, Vic 3205 — 266
Mingara Farm, Rob Roy Rd, Smiths Gully, Vic 3760 — 149 208
Miss Dianne Missen, Willowbank Rd, Gisborne, Vic 3437 — 342
Mitchell E R, 'Fairview Lodge' Chellews Rd, Harcourt Nth, Vic 3453 — 170 177 179
Mitchell G B, 40 Albert Rd, Sth Melbourne, Vic 3205 — 285 317 318 319
Mitchell Miss A, 'Bogong Park', Strathfieldsaye, Vic 3551 — 272
Mitchell Miss D, 6 Abbot Crt, Glen Waverley, Vic 3150 — 159
Mitchell Miss Kylie, P.O. Box, Ballan, Vic 3342 — 349
Mitchell Miss M A, C/- J Mitchell, 119 Main St, Mornington, Vic 3930 — 61
Mitchleson Miss Janine, Lot 1 & 2 William Rd, Berwick, Vic 3806 — 342
Mitton Mrs C S, Box 250 Penola P.O., Penola, SA 5277 — 193 196 247 248 249 250 251 252
Mitton Richard, C/- P.O., St. Andrews, Vic 3761 — 334 350 354
Molina Mrs E V, 10 North Rd, Langwarrin, Vic 3910 — 87 93

EXHIBITORS

Molnar Miss Penelope, 8 Rythdale Crt, Glen Waverley, Vic 3150 — 360
Moodie Miss S J, Lot 50 Gisborne Rd, Bacchus Marsh, Vic 3340 — 367 368 369 385 386
Moon Miss J, 'Fleetwood Park' 32 Jeffrey Crt, Gisborne Sth, Vic 3437 — 194 220 223 231 232 235 238 239
Moon Miss Judy, 'Fleetwood Park' 32 Jeffrey Crt, Gisborne Sth, Vic 3437 — 342
Mooroodue Park Stud, Tuerong Rd, Mornington Rural, Vic 3931 — 97 98 99
Morcom Miss Anne, Chisholm College, Latrobe Uni., Bundoora, Vic 3083 — 343
Moretto S, C/- 9 Bridge Rd, Melton Sth, Vic 3338 — 52
Moretto Shane, C/- 9 Bridge Rd, Melton Sth, Vic 3338 — 338 353 357 366
Morgan Mrs A, 607 Clayton Rd, Sth Clayton, Vic 3169 — 184 185
Morgan Mrs K, Marsala Park 790 Warburton Rd, Seville, Vic 3139 — 78 83 86 159 199 203 215 220 223 231 232 238 239
Morgan Mrs K, Marsala Park, 790 Warburton Rd, Seville, Vic 3139 — 342
Morley S, 248-254 Oban Rd, Nth Ringwood, Vic 3134 — GRPA
Morphett Miss S, Centre Rd, Langwarrin, Vic 3910 — 183 187
Morris Howard, 10 Andrew St, Northcote, Vic 3070 — 334
Morris Miss Andrea, 37 High St, Mansfield, Vic 3722 — 345 352 356 365
Morris Miss Dee, 47 Darbyshire Rd, Mt Waverley, Vic 3149 — 343
Morris Miss J & J Seymour, 12 Brooke St, Woodend, Vic 3442 — 44 47 213
Morris Miss Jodie, 37 High St, Mansfield, Vic 3722 — 347
Morris Miss V, Lot 1 Wellington Rd, Narre Warren East, Vic 3804 — 356
Morris Mrs L C & Miss D S, 47 Darbyshire Rd, Mt Waverley, Vic 3149 — 177 178 240 242 244 246 272
Morris Mrs P A, 'Avondale', Tatyoon, Vic 3378 — 31 33 34 36 37 41 42 208
Mortensen Mrs M A, Mt Gisborne Rd R.S.D., Gisborne, Vic 3437 — 107 108 110 111 251 255 261 262
Mortensen Mrs Margaret, Mt Gisborne Rd R.S.D., Gisborne, Vic 3437 — 342
Morton Miss Catherine, 'Amanda Park' Lusatia Park Rd, Hoddles Creek, Vic 3139 — 349
Morton Mrs & Miss & M Kellock, 'Amanda Park' Lusatia Park Rd, Hoddles Creek, Vic 3139 — 253 260 262
Morton Mrs C & Miss C, 'Amanda Park' Lustia Park Rd, Hoddles Creek, Vic 3139 — 256 261 269 270
Mosig Mr & Mrs K & D Bidey, Sth Gippsland Hwy, Hampton Park, Vic 3976 — 48 52 165 280 282 287 317
Moyle R B & C R, 'Dowling Park' R.M.B. 758, Creswick, Vic 3363 — 32 38
Mt Widderin Quarter Horse Stud, Mt Widderin Quarter Horse Stud, Skipton, Vic 3361 — 55 60 61
Mudford Miss Michelle, 117 Quinn Gve, East Keilor, Vic 3033 — 345
Muir Miss C, 'Gellibrand' Mickleham Rd, Greenvale, Vic 3047 — 268
Muir Miss Carolyn, Mickleham Rd, Greenvale, Vic 3047 — 343 358
Muirhead Miss Gayle, 30 Alicia St, Hampton, Vic 3188 — 347 353
Muirhead Miss K L, 26 Brian St, East Bentleigh, Vic 3165 — 197 202 203 213
Mullan Miss S, Lot 2 Harkness Rd, Melton, Vic 3337 — 370 375 376 383 384 387
Mullenger J C & G F Hardwick, Red Hill Rd, Kyneton, Vic 3444 — 326 329 332
Mullenger J C & J R Jones, Red Hill Rd, Kyneton, Vic 3444 — 323 333
Muller K & J, Durango Stud Sheffields Rd, Neerim Sth, Vic 3831 — 32 38
Muncaster C, 35 Wimbledon Gve, Kotara, NSW 2288 — GRPA
Munday W J & Mrs J M, 'Bojinda' Pony Lane, Wonthaggi, Vic 3995 — 126 128
Murphy N, 194 Cranbourne Rd, Frankston, Vic 3199 — 41 199 202 203
Murray K L, Lot 22 Volk Rd, Cranbourne, Vic 3977 — 68
Murray Valley Hunt Club, C/- P.O. Box 390, Albury, NSW 2640 — 413
Murray P, Golden Valleys Ranch Baldrys Rd, Flinders, Vic 3929 — 31 33 37 40 41 78 210 212
Musgrove Mrs Katrina, Station Rd, Officer, Vic 3809 — 358
Mutton Dr G R, 73 Dalton St, Orange, NSW 2800 — 247 248
Mutton Geoffrey, 73 Dalton St, Orange, NSW 2800 — 341
Mutton Miss Jane, 73 Dalton St, Orange, NSW 2800 — 346 353
Mutton Miss Katrina, 73 Dalton St, Orange, NSW 2800 — 347 353
Myers Dr & Mrs R G, C/- View Bank, Whelans Rd, Healesville, Vic 3777 — 123 210
Naismith Miss Julia, 55 Hitchcock Ave, Barwon Heads, Vic 3227 — 345 352 365
Naismith Mrs M & Miss J, 55 Hitchcock Ave, Barwon Heads, Vic 3227 — 78
Naismith Stephen, 55 Hitchcock Ave, Barwon Heads, Vic 3227 — 336
Nankervis W J & Mrs M F, R.M.B. 1260, Tongala, Vic 3261 — 176
Narioka Clydesdale Stud, 'Narioka Park' R.M.B. 1038, Picola, Vic 3639 — 1 4 5 6 7 9 10 11 12 13 14 15 16 17 21
Nash G & M, 'Quamby Stud' Bruces Creek Rd, Whittlesea, Vic 3757 — 174 178 179
Nathalia Agricultural Society, R.M.B. 1038, Picola, Vic 3639 — 20
Naylor C & Mrs J, 37 Galvin Rd, Llandilo, NSW 2760 — 46
Naylor Mrs D M, 'Yatala Stud' Pollocksford Rd, Gnarwarree, Vic 3220 — 81 213
Neal D & K & Family, 'Meroka' R.M.B. 4715, Bairnsdale, Vic 3875 — 170 172 179 247 249 255 258 261 262 263 265
Neal D & K & Family, Meroka R.M.B. 4715, Bairnsdale, Vic 3875 — 370 375 376 383 384
Neal Darcy, Meroka R.M.B. 4715, Bairnsdale, Vic 3875 — 364 366
Neal Miss Cherie, Meroka R.M.B. 4715, Bairnsdale, Vic 3875 — 347
Nelson Miss C E, R.M.B. 4310, Cobrico Via, Cobden, Vic 3266 — 173 178 231 232 235 236 238
Nelson Miss Christine, R.M.B. 4310 Cobrico, via Cobden, Vic 3266 — 342 350 354
Nelson Miss Fiona, P.O. Box 979, Orange, NSW 2800 — 348
Newbold A F & Mrs C, P.O. Box 12, Beaconsfield, Vic 3807 — 229 231 232 233 234 235 236 239
Newbold Mrs C, P.O. Box 12, Beaconsfield, Vic 3807 — 223
Newman Miss H, Lot 26 St Andrews Dve, Lara, Vic 3212 — 78
Newman Miss R, 46 Don Rd, Lakes Entrance, Vic 3909 — 78 240 246
Newman S, 39 Sandy Creek Rd, Riddells Creek, Vic 3431 — 411 412
Nicholas Miss J A, P.O. Box 27, Beeac, Vic 3251 — 67
Nicholson Miss T, Lot 1 Pillars Rd, Bangholme, Vic 3175 — 39
Noblett G J, 90A Morphett Rd, Glengowrie, SA 5044 — DIV2
Noblett Mrs G J, 90A Morphett Rd, Glengowrie, SA 5044 — DIV2
Noonan Miss R, 'Vaucluse' Box 56, Benalla, Vic 3672 — 14
Nott D & Mrs J, 2 Duncans Lane, Diggers Rest, Vic 3427 — 174 178 179
O'Brien M/M R & Miss S Stewart, 'El Aima' R.M.B. 9275, Wangaratta, Vic 3678 — 159
O'Brien Mrs J S, 400 Browns Rd, Rye, Vic 3941 — 202
O'Connell Adam, 57 Kingston Rd, Bolwarra, NSW 2320 — 339 353
O'Connell Miss P & Dr A Walshe, K.T. Flat, R.M.B. 86, Burra, NSW 2620 — 174 177 178 229 232 233 234 236 237 241 242 243 244 245 246
O'Connell Miss Philippa, K.T. Flat, R.M.B. 86, Burra, NSW 2620 — 343 350 354 358
O'Hagen Miss K, Lot 3, Bailey Rd, Narre Warren Nth, Vic 3804 — 183 185 187 193 213 251 252 259 262 264
O'Hagen P, 22 Bailey Rd, Narre Warren Nth, Vic 3804 — 129
O'Halloran Miss J, P.O. Box 48, Wagga Wagga, NSW 2650 — 222
O'Halloran Miss Julie, P.O. Box 48, Wagga Wagga, NSW 2650 — 345 352 356
O'Halloran P S & M J, P.O. Box 48, Wagga Wagga, NSW 2650 — 240 242 244 245 246 250 251 259 262 264
O'Mara Brett, 37 Lansell St, Bendigo, Vic 3550 — 337 366
O'Neill Miss L, Alden St, Tyabb, Vic 3913 — 55 60 61 63
O'Sullivan J L, Station Rd, Tooradin, Vic 3980 — 8 14
Oakford W H & A Reeve, P.O. Box 204, Cranbourne, Vic 3977 — 124 128 131 132 133 134 137 219 257 269 270
Oaklands Hunt Club, C/- Mrs Cameron-Kennedy, Foxrock, Bulla, Vic 3047 — 413
Oakman Miss Heather, 23 Ross Rd, Croydon, Vic 3136 — 343 350 354
Oconnor Mrs J, Moswyn Park, Sanders Rd, Garfield North, Vic 3814 — 99 140 290 293 295 304 307 309 311 313 318
Odgers Miss Therese, 26 Cookes Rd, Doreen, Vic 3754 — 343
Ogilvy Miss Susan, 251 Ironbark Rd, Diamond Creek, Vic 3089 — 344

EXHIBITORS

Oglesby J A & H A M, Rix Rd, Officer, Vic 3809 — 272 273
Olive Miss Peta, 123 Morris Rd, Werribee, Vic 3030 — 348
Olive Vaughan, 123 Morris Rd, Werribee, Vic 3030 — 336
Oliver-Watkins A, 30 Ralston St, South Yarra, Vic 3141 — 105
Oliver Miss L, 16 Mangans Rd, Lilydale, Vic 3140 — 359
Oliver Mrs V, R.M.S. 422, Rochester, Vic 3561 — 199 204
Olney Miss S, Yarraview Road, Yarra Glen, Vic 3775 — 89 98
Onley W R & Miss L B, Pettavel Rd Freshwater Creek, R.S.D. Belmont, Vic 3216 — 98 174 175 176 178 193 241 242 244 245 246 247 249 258 262 263
Orchard L, 11 Boort St, Dallas, Vic 3047 — 69
Orchard Miss J, R.S.D. St Johns Rd, Bulla, Vic 3047 — 222
Orchard Miss Jo-Anne, R.S.D. St Johns Rd, Bulla, Vic 3047 — 345 352 356 365
Orchard Mr & Mrs P A, R.S.D. St Johns Rd, Bulla, Vic 3047 — 91 240 242 243 244 245 246 253 260 265
Orgill Miss M, 'Altavista' Hudson St, Beaconsfield, Vic 3807 — 79 241 246
Orpwood Miss Janine, 293 Belgrave Hallam Rd, Narre Warren North, Vic 3804 — 348 353
Orpwood Peter, 293 Belgrave Hallam Rd, Narre Warren North, Vic 3804 — 339 353
Orr Miss M, 105 Schotters Rd, Mernda, Vic 3754 — 82
Ovens Miss D E, 1 Thompson St, Kiama, NSW 2533 — 222
Ovens Miss D E & Cleary Bros., 1 Thompson St, Kiama, NSW 2533 — 79 241 242 243 244 245 246
Ovens Miss Denise, 1 Thompson St, Kiama, NSW 2533 — 345 352 356
Owen Mrs R D, Owendale Stud Box 129, Trafalgar, Vic 3824 — 104 107 108 110 112 114 121 152
Oxley Mrs C J, R.M.B. 3680, Wangaratta, Vic 3678 — 223 228 233 234 237 239
Oxley Mrs Carole, R.M.B. 3680, Wangaratta, Vic 3678 — 342 350
Padget Miss R, P.O. Box 72, Somerville, Vic 3912 — 198
Painter Miss Dianne, 'Madeira Lodge' Temora Rd, Old Junee, NSW 2652 — 343
Painter Mrs M & C Gorham, 'Madiera Lodge', Old Junee, NSW 2652 — 174 240 243 244 245 246
Pampas Arabian Farm, 17 Edna Rd, Dalkeith, WA 6009 — 32 33 38
Pangrazio Miss Annabelle, Larnach Rd, Pearcedale, Vic 3912 — 361
Panton Miss N, C/- 62 Bradleys Lane, Warrandyte, Vic 3113 — 220
Panton Miss Nancy, Lindisfarne Edwards Rd, Lilydale, Vic 3140 — 342 350 354
Parham R J, 17 Jacob St, Gawler, SA 5118 — 226 231 232 235 238 239
Parish Miss Trudi, C/- Post Office, Shepparton East, Vic 3631 — 347
Park Miss Kylie, Box 539, 'Talbragar', River St, Deniliquin, NSW 2710 — 346
Parker Mrs E J, 'Moondale' C/- P.O., Newmerella, Vic 3886 — 92 98
Parmenter Miss V, 'Glen Holme', Coolamon, NSW 2701 — 222 230 232 235 236 238 239
Parmenter Miss Virginia, 'Glen Holme', Coolamon, NSW 2701 — 345 352 356
Parry B, Bessie Creek Rd, Nar Nar Goon, Vic 3812 — 67
Parsons Miss W, 'Barakee' R.M.B. 2790, Euroa, Vic 3666 — 166 268
Partenio Miss Kelly, 324 the Boulevard, East Ivanhoe, Vic 3079 — 345 365
Partenio Miss T, 3/143 Locksley Rd, Ivanhoe, Vic 3079 — 204
Pate (D W Pate) Estate of Mrs W, C/- 32 Tagell Rd, Heathmont, Vic 3135 — 4 5 10 11
Paterson B L, 83 Albert St, Sebastopol, Vic 3356 — 69
Paterson-Robinson J, 'Paxton Park' C/- 7 Swanston St, Geelong, Vic 3220 — 48 52 93 95 225 226 251 253 256 260 261 265 271
Paterson-Robinson James, 'Paxton Park' 7 Swanston St, Geelong, Vic 3220 — 341
Patterson A, 28 Dawson Ave, Camden, NSW 2570 — 411 412
Patterson J, 17 Crown St, Flemington, Vic 3031 — 171 228 233 234 236 237 239 247 249 250 251 258 259 262 264 346 352 357
Patterson Miss S, C/- 17 Crown St, Flemington, Vic 3031 — 224
Patterson Miss Sheralee, 17 Crown St, Flemington, Vic 3031 — 346 353 357
Patterson Peter, 17 Crown St, Flemington, Vic 3031 — 336 351 355
Patterson Shane, 17 Crown St, Flemington, Vic 3031 — 336
Paul Miss M, Spring Lane, Coldstream, Vic 3770 — 268
Payne Miss L, C/- Lot 18 Collison Rd, Cranbourne, Vic 3977 — 221
Payne Miss Leanne, Lot 4 North Rd, Devon Meadows, Vic 3977 — 344 351 355
Payne Mrs A, Lot 11 Moores Rd, Clyde, Vic 3978 — 174 178 240 242 243 244 245 246 269 270
Payne R L & M I Burns, Lot 18 Collison Rd, Cranbourne, Vic 3977 — 231 232 233 235 236 238 239 247 248 251 255 257 258 261 263 265 269 270 271 299 301 314 315 321
Paynter A & Mrs G, R.M.B. 6400 Bayley Rd, Trafalgar, Vic 3824 — 82 88 89 91 95 117 118 215 250 251 254 255 256 259 260 261 262 264 265 269 270 271 301 315 316 321
Paynter Miss M, R.M.B. 6400 Bayley Rd, Trafalgar, Vic 3824 — 225
Paynter Miss Michelle, R.M.B. 6400 Bayley Rd, Trafalgar, Vic 3824 — 349 353
Pearce C D, 'Windella', Bamawm, Vic 3561 — DIV2
Pearce H C & L K, 'Crystal Waters', Romsey, Vic 3434 — 31 37
Pearce James, 10 Marne St, South Yarra, Vic 3141 — 363
Pearson M T & M L, Princes Hwy, Drouin, Vic 3818 — 83 91 95 96 97 100 103 127 128 133 256 301 303 305 312 315
Peat Christopher, Box 173, Echuca, Vic 3625 — 336
Peatling Heath, Lot 14 Wollahra Rise, Werribee, Vic 3030 — 340
Peel D E & Mrs W, 'Tarragona' Rhinds Rd, Wallington, Vic 3221 — 227 241
Peel Miss A, 'Tarragona' Rhinds Rd, Wallington, Vic 3221 — 224
Peel Miss Amanda, Tarragona Rhinds Rd, Wallington, Vic 3221 — 346 365
Peever Mrs J, Centre Rd, Langwarrin, Vic 3910 — 65
Pendlebury S, C/- Post Office, Tynong North, Vic 3813 — 71 73 75
Penfold - Hyland Mrs J A, Scottsburn, Woodside, SA 5244 — 193 247 249 258 262 263
Pengelly G A & J, 1/14 Manly St, Werribee, Vic 3030 — 257 269 281 282 283 287 301 315 316
Pengelly Miss M, P.O. Box 192, Werribee, Vic 3030 — 221
Pengelly Miss Maryanne, Sayers Rd, Werribee, Vic 3030 — 344 351
Penny Miss S, P.O. Box 202, Traralgon, Vic 3844 — 152 177 178 220 223 229 230 231 232 233 234 235 236 238 239 240 242 243 244 246 251 252 259 262 264
Penny Miss Shelley, P.O. Box 202, Traralgon, Vic 3844 — 343 350 354
Penny Nigel, P.O. Box 202, Traralgon, Vic 3844 — 337 352 356 366
Perry J E, Lot 1 Wilton Rd, Wilton, NSW 2571 — 94 99
Perry J W & Mrs S, Lot 260 Robinsons Rd, Pearcedale, Vic 3912 — 131
Perry Jason, 'Gungurra Park' Boundary Rd, Narre Warren East, Vic 3804 — 340
Perry M, 'Gungurra Park' Boundary Rd, Narre Warren East, Vic 3804 — 225
Perry Miss J, 'Gungurra Park' Boundary Rd, Narre Warren East, Vic 3804 — 225
Perry Miss Jodie, 'Gungurra Park' Boundary Rd, Narre Warren East, Vic 3804 — 347 353
Perry Mitchell, 'Gungurra Park' Boundary Rd, Narre Warren East, Vic 3804 — 340
Perry Family, 'Gungurra Park' Boundary Rd, Narre Warren East, Vic 3804 — 91 225 250 251 252 256 259 264 265 271
Pertzel Miss Heidi, 11 Shea St, Bacchus Marsh, Vic 3340 — 344
Petty K J, 22 Heads Rd, Donvale, Vic 3111 — 251 254 260 262 265 271
Petty Miss Katrina, 22 Heads Rd, Donvale, Vic 3111 — 345 352
Phelan Miss R, 634 Pascoe Vale Rd, Oak Park, Vic 3046 — 199 203
Phelan Miss Rachael, 634 Pascoe Vale Rd, Oak Park, Vic 3046 — 346
Phillips G A & Mrs Z R, 251 High St, Kangaroo Flat, Vic 3555 — 54
Phillips G, Westernport Hwy, Heath Hill, Vic 3981 — 8 12
Phillips Miss A, Matchabelli Park, Lake Bolac, Vic 3351 — 177 178 229 232 233 237 239
Phillips Miss Annette, 'Matchabelli Park', Lake Bolac, Vic 3351 — 343
Phillips Miss S M, Matchabelli Park, Lake Bolac, Vic 3351 — 173 178 230 232 238
Phyland F, Lot 21 Coyens Rd, Lara, Vic 3212 — 66 68 74 75
Pickett M, Block 2, Flat 3 120 Ormond Rd, East Geelong, Vic 3219 — 99
Pike Mrs O & Miss J, Lot 2, 7 Ave, Llandilo, NSW 2760 — 133 256 261 269 270

EXHIBITORS

Pilinta Park Stud, C/- 21 Maude St, Box Hill North, Vic 3129 — 126
Pill J A, 'La-Tina Stud' 'Greenacres', Waaia, Vic 3637 — 32 33 36 40 41 208
Pine Mrs B, 11 Elm Rd, Wagga Wagga, NSW 2650 — 228 232 234 236 238 239
Pine Mrs Bronwyn, 11 Elm Rd, Wagga Wagga, NSW 2650 — 342 350 354
Piper Miss J, 'Geebung' Pioneer Rd, Yarrambat, Vic 3091 — 33 210
Pitt W E, 751 Nepean Hwy, Rosebud, Vic 3939 — 367 368 369 370 375 376 378 379 380 381 383 384 387 388 389 390 391 392
Plozza Miss P J, P.O. Box 217, Berwick, Vic 3806 — 175 220 223 230 232 235 236 238 239
Plozza Miss Peta, P.O. Box 217, Berwick, Vic 3806 — 342 350 354
Plum Dale, 19 Benson Drive, Lilydale, Vic 3140 — 334 350
Pomroy Miss Leanne, 44 Roberts Rd, Airport West, Vic 3042 — 344
Porter Miss Virginia, 82 Powlett St, East Melbourne, Vic 3002 — 346 353 361
Potter Miss G, P.O. Box 434, Traralgon, Vic 3844 — 224 250 251 259 262 264
Potter Miss Gayle, P.O. Box 434, Traralgon, Vic 3844 — 346 353 357
Powell C & Mrs J, Mokan Park R.M.B. 5540, Benalla, Vic 3672 — 118 138 139 140 194 206 218 250 252 279 280 283 286 287 288 289 302 303 304 305 307 308 309 311 312 313
Powell C, 'Mokoan Park' R.M.B. 5540, Benalla, Vic 3672 — 140 303 305 312 320
Powell Miss J, 773 Orrong Rd, Toorak, Vic 3142 — DIV2
Powles R, Police Stud Mickleham Rd, Westmeadows, Vic 3049 — 334
Pratley Mrs C A, 'Tibor' 26 Foxall Rd, Kellyville, NSW 2153 — 220
Pratley W & C A, 'Tibor' 26 Foxall Rd, Kellyville, NSW 2153 — 230 231 232 233 234 235 239 241 242 243 244 245
Preston Miss L E, Thelwell Park Racecourse Rd, Mornington, Vic 3931 — 367 368 369 372 373 374 375 376 378 379 385 386 387 388 389 390 391 392 393
Prichard R & K Bourke, 'Castleberg', Barnawartha, Vic 3688 — GRPA
Prosser Miss Fiona, 20 Miller St, Sunbury, Vic 3429 — 345
Pullar Miss Jenny, Patons Rd, Avonsleigh, Vic 3782 — 346 353 357 361 365
Purchase Mrs C, Alukea Park Evans Gve, Wandin North, Vic 3139 — 269
Pyle Miss Merrilyn, Yarra View Rd, Yarra Glen, Vic 3775 — 360
Quayle Andrew, Lot 18, Old Gippsland Rd, Seville, Vic 3139 — 336
Quick D, 'Isle of Wright Farm', Murchison, Vic 3610 — 163 166 207 209
Quick John, Lot 2, Clegg Rd, Mt Evelyn, Vic 3796 — 334
Rafferty Constable, Vic. Police Mounted Br. Dodds St, Sth Melbourne, Vic 3205 — 266 267
Raguse Miss Sharon, 28A Shepreth Ave, Noble Park, Vic 3174 — 345 365
Ralph Miss S, C/- P.O. Box 775, Shepparton, Vic 3630 — 220
Ralph Miss Susanne, 19 Hotham St, Rochester, Vic 3561 — 343 350 354
Rankin Miss A G, C/- Post Office, Eaglehawk, Vic 3556 — 177 178
Rankin Mrs P A, Sunnyburne Rd, Trafalgar, Vic 3824 — 83 88 93 101 117 194 216 217 254 265
Rawlinson Miss J N, P.O. Box 54, Londonderry, NSW 2753 — 346
Rawlinson Miss J, C/- P.O. Box 54, Londonderry, NSW 2753 — 224
Ray Miss Melissa, 134 Willowbank Rd, Gisborne, Vic 3437 — 349
Raymond Miss J, 56 King St, Yarra Glen, Vic 3775 — 272 273
Read Miss Deborah, 11 Windsor St, Pascoe Vale, Vic 3044 — 344 351
Reeve Miss J, 19 Arundel Rd, Keilor, Vic 3036 — 344 351 359
Reimers Miss M, 'Jimakas' Dunn's Creek Rd, Dromana, Vic 3936 — 78 159
Repschlager Miss Sharon, P.O. Box 48, Pearcedale, Vic 3912 — 359
Reynolds Miss Merilyn, Cherron Park, Lot 2 Derril Rd, Moorooduc Sth, Vic 3931 — 343 350
Riboni Richard, 10 Devon Crt, Lower Plenty, Vic 3093 — 337 366
Rice Miss Maree, 10 Mitcham Rd, Donvale, Vic 3111 — 342
Richardson C F, 'Myamba' Old Bittern- Dromana Rd, Merricks North, Vic 3926 — 91 225 251 252 255 259 261 262 264 265 271
Richardson G E, 'Eurella', Rylstone, NSW 2849 — 170 172 179 208
Richards Michelle, 36 Tern Crt, Melton, Vic 3337 — 349
Richardson Miss A, 8 Avonwood Rd, Narre Warren Nth, Vic 3804 — 177 178
Richardson Miss Kylie, 'Myamba' Old Bittern Dromarna Rd, Merricks Nth, Vic 3926 — 348
Richardson Miss Linda, 8 Avonwood Rd, Narre Warren North, Vic 3804 — 344 359
Richardson Miss T, 'Myamba' Old Bittern-Dromana Rd, Merricks Nth, Vic 3926 — 221 228 233 234 236
Richardson Miss Tammy, 'Myamba' Old Bittern Dromana Rd, Merricks Nth, Vic 3926 — 344 351 355
Richards Mrs B, 36 Tern Crt, Melton, Vic 3337 — 270
Richardson Mrs J L, 'La Villa Des Pins' Cahillton Rd, Gruyere, Vic 3770 — 108 110 199 203
Richie Misses S & F, R.S.D. 210, Woorndoo, Vic 3272 — 78 97 226 230 238 240 242 246
Riley Miss Dawn, Lot 11 Maroondah Hwy, Coldstream, Vic 3770 — 345 352 365
Riley Miss Gillian, Lot 11 Maroondah Hwy, Coldstream, Vic 3770 — 344 351
Riley Miss Jane, Neerena, via Leongatha, Vic 3953 — 359
Riley Misses G & D, Lot 11 Maroondah Hwy, Coldstream, Vic 3770 — 230 232 238 239
Riley Mrs H & Miss J, Hill Rd, Nerrena, via Leongatha, Vic 3953 — 272
Rinaldi W, P.O., Warrenheip, Vic 3352 — 367 368 378 379
Ritchie Mrs J, Lot 2 Sth Gippsland Hwy, Five Ways, Vic 3977 — 200
Roach L & W, 'Colmar Park' Greenvale Dve, Gisborne, Vic 3437 — 106
Roach Miss Nicole, Colmar Park, Greenvale Dve, Gisborne, Vic 3437 — 346
Roberts I, 13 Attuna Cres, West Rosebud, Vic 3940 — 367 368 369 370 372 373 378 379 393
Robertson J, P.O. Box 66, Wandin Nth, Vic 3139 — DIV2 GRPA
Robertson Miss Jenny, P.O. Box 66, Wandin Nth, Vic 3139 — 358
Robertson Miss S L, Mercer St, Portarlington, Vic 3223 — 170 172 208
Robertson P, Hocking Ave, Mt Clear, Ballarat, Vic 3350 — 65
Robinson Miss D, Melton Rd, Sydenham, Vic 3038 — 79 241 242 243 244 245 246
Robinson Miss Jane, 'Ardross' Charles St, Mt Eliza, Vic 3930 — 360
Robinson Miss Jayne, 'Jarida' 95 Bungower Rd, Somerville, Vic 3912 — 346 353 361
Robinson Miss Jodie, Lot 20 Merlin St, the Oaks, NSW 2570 — 347 353
Robinson Miss Leeanne, Lot 20 Merlin St, the Oaks, NSW 2570 — 343
Robinson Mrs M E, Lot 20, Merlin St, the Oaks, NSW 2570 — 241 242 244 251 252 259
Robson J, 11 the Fairway, Hampton Park, Vic 3976 — 367 370 375 378 382 387 392 393
Rodda C J & Mrs M J, 1 Rankin St, Altona, Vic 3018 — 99
Rolfe Miss A M, 'Konwak' R.M.B. 427, Echuca, Vic 3625 — 104 108 114 216
Rollason K & Mrs M, 215 Coolart Rd, Hastings, Vic 3915 — 85 181 185
Rollason Miss Debra, 21 Castle St, North Bendigo, Vic 3550 — 359
Rose Mrs S, G.P.O. Box 5084Aa, Melbourne, Vic 3001 — 150 228 233 234 236 237 239
Roseman Miss Dahna, 67 Rosehill Rd, Lower Plenty, Vic 3093 — 360
Rosenbrock D & Mrs S, R.M.B. 1380, Chiltern, Vic 3683 — 159
Rough K, Hassey's Lane, South Warrandyte, Vic 3134 — 286
Rough Miss Jillian, 'Dundonald Stud' Husseys Lane, Warrandyte Sth, Vic 3134 — 346 353 357
Rough Stewart, Hussey's Lane, Sth Warrandyte, Vic 3134 — 338
Rowbottom Miss Marilyn, 'Wongabeena' R.M.B. 7585, Hawkesdale, Vic 3287 — 342
Rowbottom R F & Miss M, 'Wongabeena' R.M.B. 7585, Hawkesdale, Vic 3287 — 174
Rowe Miss L, P.O. Box 272, Mt Baker, SA 5251 — 229 231 232 233 237 238 239
Rowe Miss Vanessa, 32 Challenger St, Diamond Creek, Vic 3089 — 346 361
Rowe S, 'Parkindula' Box 272, Mt Barker, SA 5251 — DIV2
Rucco A M, P.O. Box 72, Wendouree, Vic 3355 — 411 412
Rucco Antony, P.O. Box 72, Wendouree, Vic 3355 — 336 362

EXHIBITORS

Ruggiero Miss C D, 735 Elgar Rd, Doncaster, Vic 3108 — 230 232 233 235 236 238 239 241 242 244 245 246
Rundle R A & C Cameron-Kennedy, 'Foxrock', Bulla, Vic 3047 — 268
Rushby J, 4 Clangula Crt, Endeavour Hills, Vic 3802 — 32 33
Russell David, 3 23/25 Stud Rd, Dandenong, Vic 3175 — 334
Russell Miss B M, Lot 1 Wellington Rd, Narre Warren East, Vic 3804 — 156 208 272
Russell Miss Kim, P.O. Box 152, Berwick, Vic 3806 — 343
Russell Miss L I, 1 Stewart St, Ballarat, Vic 3350 — 34
Russell T & J, Beacon Park, Beaconsfield, Vic 3807 — 150 282 283 286 317
Ryan Miss Heather, Riddell Rd, Riddells Creek, Vic 3431 — 348
Ryan Miss M, 'Gunadoo', Wycheproof, Vic 3527 — 170 172 208
Ryan Miss Melissa, Riddell Rd, Riddells Creek, Vic 3431 — 347
Ryan S D, 'Kooyong' Reservoir Rd, North Harcourt, Vic 3453 — 82 92 93 96 97 98 100 103 118
Ryan S D, 'Kooyong' Reservoir Rd, Harcourt, Vic 3453 — 240 242
Sadler Miss D M, 24 Village Dve, Dingley, Vic 3172 — 31 32 35 39
Sadler Miss T K, 24 Village Dve, Dingley, Vic 3172 — 78 80 194 240 242 246 252 264
Saffin Miss Simone, 10 Mossfiel Drive, Werribee, Vic 3030 — 346
Salmon M F, 'Taggart Park' Merriang Rd, Woodstock, Vic 3757 — 268
Salter Miss Jennifer, Lot 4 Smiths Lane, Pearcedale, Vic 3912 — 345 352
Salvado Miss Rebecca, 12A Reservoir Rd, Sunbury, Vic 3429 — 347
Saunders R, 18 Chevron Ave, Cranbourne, Vic 3977 — 55 199 202 203
Sawyer Miss A, 416 Main Rd, Ballarat, Vic 3350 — 221 231 232 235 236
Sawyer Miss Amanda, 416 Main Rd, Ballarat, Vic 3350 — 344 351 355
Scheffer Miss G, 37 Disraeli St, Kew, Vic 3101 — 51
Schemansky Mrs S, 'Cambooya' South Boundary Rd, Pearcedale, Vic 3912 — 203
Schlyder L & Mrs S, No. 4 Shannon Rd, Bringelly, NSW 2171 — 180 182 188
Schmitter Miss H, 52 Kanburra St, Rye, Vic 3941 — 367 370 375 388 389 390 391 392
Schmul J, Lot 11 Perry Rd, Keysborough, Vic 3175 — 272 273
Scholes B J & G W Beaton, 'Keilora Park' Duncans Lane, Diggers Rest, Vic 3427 — 241 242 244 246
Scholes B & G Beaton, 'Keilora Park' Duncans Lane, Diggers Rest, Vic 3427 — 229 233 234 237 239 240 243 244 246
Schoonderbeek L D, C/- 'Willow Glen', Invergordon, Vic 3636 — 44 47
Scott I, 6 Rabaul Crt, Boronia, Vic 3155 — 39
Scott Miss Lynda, P.O. Box 298, Deniliquin, NSW 2710 — 342 350
Scott Mrs D, P.O. Box 926, Swan Hill, Vic 3585 — 92
Scott Mrs M, 'Bolagamy', West Wyalong, NSW 2671 — 189 213
Scott W D & D B & C, 'Bido Pony Stud' 2 Tyrell St, Gladesville, NSW 2111 — 82 91 92 93 97
Scott W D & J Willis, 2 Tyrell St, Gladesville, NSW 2111 — 91 98
Scown Miss Toni, 3 Adams Crt, Rochester, Vic 3561 — 348
Sea Lake A & P Society, R.S.D., Berriwillock, Vic 3531 — 19 20
Searle Miss Rebecca, Lot 4 Rhinds Rd, Wallington, Vic 3221 — 347
Seligman Peter, Level 2, 309 Pitt St, Sydney, NSW 2000 — 335
Semple Miss F, P.O. Box 755, Deniliquin, NSW 2710 — 91 225 251 252 253
Semple Miss Fiona, 'Southdown' Box 755, Deniliquin, NSW 2710 — 348
Semple N G, P.O., Beveridge, Vic 3653 — 282
Semple N G, Post Office, Beveridge, Vic 3653 — 407
Shalders R, Lot 28 Doherty's Rd, Tarneit, Vic 3030 — 323 328 329 330 332 333
Sharman L, 3/75 Brandy Creek Rd, Warragul, Vic 3820 — 328 331 333
Sharman L & P Strafford, 3/75 Brandy Creek Rd, Warragul, Vic 3820 — 325 332
Sharman Luke, 'Sunfield Park' Lancefield Rd, Sunbury, Vic 3429 — 340
Sharman Miss Kirsty, 'Sunfield Park' Lancefield Rd, Sunbury, Vic 3429 — 347 353
Sharpley Miss A, Lot 24 Bethune Rd, Seville, Vic 3139 — DIV2
Shaw Miss Juleen, 6/15 Illawara Rd, Hawthorn, Vic 3122 — 342
Sheldon-Hall Mrs V, Box 5072, Mail Centre, Gold Coast, Qld 4217 — 44 47 208
Shelton Mrs M A, P.O. Box 59, Red Hill South, Vic 3937 — 91
Shipard Haydn, R.M.B. 362, Albury, NSW 2640 — 334
Shipard N A & Miss J, 'Donnybrook' R.M.B. 362, Albury, NSW 2640 — 231 232 235 236 240 242 244 245
Shipard N A & C M Walker, R.M.B. 362, Via Albury, NSW 2640 — 291 293 295 296 297 307 308 311 312 320
Shipard N A & Miss F Walker, R.M.B. 362, Via Albury, NSW 2640 — 241 242 244 245
Shipard Steven, 1 Netta St, Altona Nth, Vic 3025 — 334 350
Shippard Miss Julie, R.M.B. 362, Albury, NSW 2640 — 345 352 356
Shorland Miss Diana, 92 Stumpy Gully Rd, Hastings, Vic 3915 — 360
Showers Miss Danielle, Grange Rd, Porepunkah, Vic 3740 — 345 360
Showers Mrs J & Miss D, Grange Rd, Porepunkah, Vic 3740 — 241 242 246
Shugg Miss K, 10 Kinka Rd, Terrey Hills, NSW 2084 — GRPA
Shugg Miss Kristine, 10 Kinka Rd, Terrey Hills, NSW 2084 — 358
Sibbald Miss Julie, 68 Swan St, Keilor Park, Vic 3033 — 345
Sibbel Miss Fleur, 44 Husseys Lane, Warrandyte Sth, Vic 3134 — 346
Sibbel Miss Wilhelmena, 44 Husseys Lane, Warrandyte Sth, Vic 3134 — 345
Simmons Miss S, 'Brentwood Park' Lot 3 Queens Rd, Pearcedale, Vic 3912 — 225
Simmons Miss Samantha, Lot 3, Queens Rd, Pearcedale, Vic 3912 — 348
Simpson Miss K L, 'Glendalough' Hume Hwy, Kalkallo, Vic 3651 — 149 208
Simpson Mrs C, 27 Donington Ave, Glen Iris, Vic 3146 — 274 275
Simpson P & M & R & M Bentley, Hendersons Rd, Yarra Glen, Vic 3775 — 290 293 295 307 318 320
Sinclair Miss G, 'Nutfield', Molesworth, Vic 3718 — 179
Sinclair Mrs J A, 'Killara' Messmate Rd, Torquay, Vic 3228 — 32 33 39 208
Skinner B & Mrs L H, 'Lauribri', Doreen, Vic 3754 — 170 172 179
Skinner Mrs A, Brock Rd, R.M.B. 8935, Via Drouin, Vic 3818 — 157 208
Skipworth Miss M A, 'Mosman Park' Spillers Rd, Macclesfield, Vic 3782 — 106 109 110 111 112 114 291 297
Slee Mr & Mrs A F, 'Arielen Park' C/- Post Office, Elphinstone, Vic 3448 — 106 109 110 166
Sloan R & J, R.S.D. Walshe's Rd, Catani, Vic 3981 — 251 253 260 262 265 271
Sloan R, R.S.D. Walshe's Rd, Catani, Vic 3981 — 225
Sloan Rodney, R.S.D. Walshe's Rd, Catani, Vic 3981 — 339 353
Sly Mrs J W, Valley Rd, Wattle Glen, Vic 3096 — 124 125 132 219
Smallacombe A, Random Park Sheffield Rdsth, Montrose, Vic 3765 — 372 373 374 375 376 378 380 381 382 383 385 386 388 389 390 391 392
Smiley Miss A, 'Lynlea Lodge' Killara Rd, Gruyere, Vic 3770 — 78 79 89 118 220 227 240 242 244 245 246 247 249 251 253 258 262 263 265 271
Smiley Miss S, 'Lunlea Lodge' Killara Rd, Gruyere, Vic 3770 — 221
Smiley Miss Sylvia, 'Lynlea Lodge' Killara Rd, Gruyere, Vic 3770 — 344 351 355
Smith A, Box 308, Bacchus Marsh, Vic 3340 — 171
Smith A, P.O. Box 308, Bacchus Marsh, Vic 3340 — 174 175
Smith C & K Maguire, Birregurra, Vic 3242 — DIV2
Smith Christopher, 31 McEwan Rd, Park Orchards, Vic 3114 — 341
Smith Constable, Vic. Police Mounted Br. Dodds St, Sth Melbourne, Vic 3205 — 266 267
Smith D B, 52 Ocean St, Rosebud, Vic 3939 — 380 381 382 383 384 385 386 387 390 391 392
Smith D J & Mrs B H, 6 O'Neills Rd, Melton, Vic 3337 — 192
Smith J, 31 McEwan Rd, Park Orchards, Vic 3114 — 225
Smith John, 31 McEwan Rd, Park Orchards, Vic 3114 — 339 353
Smith Miss Catherine, P.O. Box 214, Moss Vale, NSW 2577 — 342 350 354
Smith Miss Danielle, 699 Park Rd, Park Orchards, Vic 3114 — 359
Smith Miss Debbie, P.O. Box 348, Bowral, NSW 2580 — 342 350 354
Smith Miss J A, 'Bautry' 258 Belgrave-Hallam Rd, Narre Warren Nth, Vic 3804 — 272 273

EXHIBITORS

Smith Miss J, Melton Park, Bulmans Rd, Melton, Vic 3337 — 220 223 230 232 233 235 236 238 239 272 273
Smith Miss Jan, 'Melton Park' Bulmans Rd, Melton, Vic 3337 — 343 350 354
Smith Miss Kaylene, Golf Links Rd, Narre Warren, Vic 3805 — 343 350 354
Smith Miss Kylie, Lot 14 Short Rd, South Gisborne, Vic 3437 — 346 353
Smith Miss L J, 'Savannah Park' Merricks Rd, Merricks Nth, Vic 3926 — 180 185 188
Smith Miss Lisa, P.O. Box 32, Mt Macedon, Vic 3441 — 347 353
Smith Miss Nicole, 699 Park Rd, Park Orchards, Vic 3114 — 360
Smith Miss Portia, 100 Carringdon St, Macedon, Vic 3440 — 353
Smith Miss Shari, R.M.B. 81 Windsor Rd, Baulkham Hills, NSW 2153 — 344
Smith Mrs A, Somerton Rd, Greenvale, Vic 3047 — 220 223 229 232 234 236 237 239 272
Smith Mrs Anne, Somerton Rd, Greenvale, Vic 3047 — 342 350 354 358
Smith Mrs H M, Palmer St, Woorinen South, Vic 3588 — 97 99
Smith Mrs M, J & C, 31 McEwan Rd, Park Orchards, Vic 3114 — 247 250 256 259 264 269 270 271
Smith Mrs N M, 5 Green St, Healesville, Vic 3777 — 269
Smith Mrs S, 40 Pimpala Ave, Seaford, Vic 3198 — 53 60
Smith S, R.M.B. 81 Windsor Rd, Baulkham Hills, NSW 2153 — 221 230 232 235 247 249
Smith W R & Mrs C L, C/- P.O. Box 165, Pakenham, Vic 3810 — 83 87
Smits Miss H E, P.O. Box 270, Seymour, Vic 3660 — 370 375 387
Sokaluk Jamie, 1 Manuka St, Churchill, Vic 3842 — 338 366
Sokaluk Nickolas, 1 Manuka St, Churchill, Vic 3842 — 339
Soper Messrs E W H & L M, Devon View R.M.B. C133, Cavendish, Vic 3408 — 53 56 58 60 61 62 208
Soper Mrs L, Devon View R.M.B. C133, Cavendish, Vic 3408 — 56
Sopikiotis P, 312 Riversdale Rd, Hawthorn East, Vic 3123 — 64
Southby Miss Tania, 'Scottsburn', Woodside, SA 5244 — 344 351 355
Sparkes Mrs M J, 2 Ottway Close, St Ives, NSW 2075 — 220 226 228 232 233 234 237 239
Sparkes Mrs M, 2 Ottway Close, St Ives, NSW 2075 — 334
Speers Miss Belinda, R.S.D., Corop, Vic 3559 — 346 353 361
Spence Miss J J, 11 Neylon St, Yarraville, Vic 3013 — 369
Spencer Miss S, 60 Middle St, Kingsford, NSW 2032 — 225 227 247 248 251 253 258 260 262 263 265 271
Spencer Miss Sharmayne, 60 Middle St, Kingsford, NSW 2032 — 347 353
Spencer Miss Skye, 60 Middle St, Kingsford, NSW 2032 — 348
Spencer Mrs L M, P.O. Box 12, Berwick, Vic 3806 — 122
Spiteri C, 96 Churchill Ave, Braybrook, Vic 3019 — 45
Spragg Miss Karen, Main Rd, Campbells Creek, Vic 3451 — 345
Stacker L G, Glenview Rd, Launching Place, Vic 3139 — 181 187 214 215 296
Staley Mr & Mrs G, 'Maneela Park' Graham Rd, Clyde, Vic 3978 — 35
Stanhope Park Stud, Werombi Rd, Camden, NSW 2570 — 6 7 8 9 10 16 22 23 24 26 28 30 324
Stanley Miss Jessica, 'Wombat Ridge' Milners Rd, Launching Place, Vic 3139 — 349
Stanley Misses A & E, 'Uralba' Patterson Rd, Officer, Vic 3809 — 89 93
Stanton H & G Smith, 7 Brown Ave, Ascot Vale, Vic 3032 — DIV2
Stapleton Miss Louise, 'Alhambra Park' Garfield Rd, Garfield, Vic 3814 — 344
Staunton F & E, 'Torryburn', Paterson, NSW 2421 — 39
Staziker Miss T, Lot 4 24 Lane, Moama, NSW 2739 — 344 351
Stephenson Miss Cathy, Haysey Rd, Narre Warren East, Vic 3804 — 345 352 356 365
Stephenson Miss Jacqueline, Lot 5 Larnach Rd, Traralgon, R.S.D. Tyers, Vic 3844 — 348
Stephenson Miss Jane, Lot 5 Larnach Rd, Traralgon, R.S.D. Tyers, Vic 3844 — 349
Stephenson Miss R, Lot 4 Albert Rd, Sunbury, Vic 3429 — 52
Stephenson Miss Rachael, Lot 4 Albert Rd, Sunbury, Vic 3429 — 345 365
Stephenson Miss Sarah, 4 Albert Rd, Sunbury, Vic 3429 — 343
Stevens Miss Lisa, 29 Naughton Gve, Blackburn, Vic 3130 — 342 358
Stewart J D & D C, 'Denzildon' Midland Hwy, R.S.D.2 Huntly, Vic 3551 — 138 218 279 283 284 286 288 317 319 327
Stewart Miss Kate, 'Dundryad' Chadwick Rd, Harkaway, Vic 3806 — 358
Stewart Miss V L, 'Buckie Braes' Couangalt Rd, Gisborne Sth, Vic 3437 — 159 220 223 231 232 235 238 239
Stewart Miss Vicki, 'Buckie Braes' Coungalt Rd, Gisborne Sth, Vic 3437 — 342 350
Stewart Mrs J, P.O. Box 136, St Arnaud, Vic 3478 — 34
Stewart Mrs & Mrs Spittle, P.O. Box 226, Moss Vale, NSW 2577 — 174 178 240 242 243 244 245 246
Stockwell F, P.O. Box 16, Nar Nar Goon, Vic 3812 — 127
Stokes Mrs J, Melba Hwy, Dixons Crek, Vic 3775 — 180 188
Stokes Nicole, 8 Morshead St, Melton Sth, Vic 3338 — 348
Stone N R & Mrs P J, Sand Rd, Longwarry, Vic 3816 — 50
Stonestreet Miss N, R.M.B.3790 Wisemans Ferry Rd, Somersby, NSW 2251 — 222 241 242 244 245
Stonestreet Miss Natalie, R.M.B. 3790, Wisemans Ferry Rd, Somersby, NSW 2251 — 345 352 356
Stork A & D, Froomes Rd, Castlemaine, Vic 3450 — 173
Stothers Miss Lisa, R.M.B. 2820, Sale, Vic 3850 — 346 361
Stott Miss Georgina, Gladstone 531 Police Rd, North Dandenong, Vic 3175 — 342 350 354
Strafford P & Home Pride Bakery, 2 Donnelly Crt, Cranbourne, Vic 3977 — 323 328 329 330 333
Styles D, 15 Westall Rd, Clayton Sth, Vic 3169 — 34 162
Sullings Miss Sandra, 7 Lusatia Park Rd, Launching Place, Vic 3139 — 342
Sunbury H & C Society, C/- R.S.D. Lancefield Rd, Sunbury, Vic 3429 — 19 20
Surry Miss R, 1 the Range, Frankston, Vic 3199 — 41
Sutherland Cameron, P.O. Box 664, Geelong, Vic 3220 — 340
Sutherland G S & L G, P.O. Box 664, Geelong, Vic 3220 — 225 251 253 265 271
Sutherland-Healey Miss Kristi, 290 Baxter-Tooradin Rd, Baxter, Vic 3911 — 346 353 361
Sutherland Mrs H F, 'Spring Farm' Stumpy Gully Rd, Moorooduc, Vic 3933 — 35 36
Sutton Miss J, 22 Maxia Rd, East Doncaster, Vic 3109 — 225 248
Sutton Miss Jennifer, 22 Maxia Rd, East Doncaster, Vic 3109 — 347
Sutton Miss K, C/- 'Lyndale' Ungarra, via Pt Lincoln, SA 5610 — 225
Sutton Miss Katie, Lot 115 Dandenong-Hastings Rd, Pearcedale, Vic 3912 — 348
Sutton Miss Lani, Lot 115 Dandenong-Hastings Rd, Pearcedale, Vic 3912 — 349
Sutton Mrs L, 'Lyndale' Ungarra, via Port Lincoln, SA 5610 — 194 250 251 259 262 264
Sutton Mrs L, Lot 115, Dandenong - Hastings Rd, Pearcedale, Vic 3912 — 228 233 234 236 239
Sutton Mrs R M, Manangatang, Vic 3546 — 79 249 258 263
Swanton Brook, 16 Cassava Crt, Dingley, Vic 3172 — 338
Sweet Jonathan, 69 Main St, Warburton, Vic 3799 — 339
Sweet K, 13 Kingston Crt, Smythes Creek, Vic 3351 — 71
Sweet Miss Isabella, 69 Main St, Warburton, Vic 3799 — 345
Syme Miss Emma, Snowview Bourke Rd, Pakenham, Vic 3810 — 358
Symes E A & L J, 'Winton' Boronia Rd, Wantirna, Vic 3152 — 153 247 249 258 263
Symes Miss J, 'Kalorama Stud' 24 Crofton St, Benalla, Vic 3672 — 86 89 215 221 230 232 234 239 241 242 244 249
Symes Miss Janet, 24 Crofton St, Benalla, Vic 3672 — 344 351 355
Symes Miss K, 'Winton' Boronia Rd, Wantirna, Vic 3152 — 224
Symes Miss Kate, 'Winton' Boronia Rd, Wantirna, Vic 3152 — 346 353
Tan Miss Karen, P.O. Box 270, Healesville, Vic 3777 — 344 359
Tan Miss Maria, P.O. Box 270, Healesville, Vic 3777 — 343
Tandy Miss L, 28 Long St, Langwarrin, Vic 3910 — 225
Tandy Miss Larissa, 28 Long St, Langwarrin, Vic 3910 — 343
Tandy Mrs M, 28 Long St, Langwarrin, Vic 3910 — 95 251 254 260 262 265 271
Tapner R, Lot 9 Olive Dve, Taradale, Vic 3447 — 68
Taranto A & P Haysom, 120 Yarra St, Geelong, Vic 3220 — 407 408
Tate R J & Mrs D, Killara Rd, Coldstream, Vic 3770 — 110
Taylor David, Northwood Park Boundary Rd, Narre Warren East, Vic 3804 — 341
Taylor Miss K L, 59 Kelly St, Rossmore, NSW 2171 — 86

EXHIBITORS

Taylor Mrs B & Miss L, P.O. Box 60, Warragul, Vic 3820 — 155 247 249 258 262 263
Taylor Mrs M G & Mrs K L Plum, P.O. Box 394, Sth Wagga, NSW 2650 — 34 36
Taylor Ricky, Northwood Park Boundary Rd, Narre Warren East, Vic 3804 — 340
Telford Miss A, 32 Maribyrnong Rd, Moonee Ponds, Vic 3039 — 161 222 241 242 244 245 246
Telford Miss Amanda, 32 Maribyrnong Rd, Moonee Ponds, Vic 3039 — 345 352 356 365
Tenge Miss K, 31 Rankins Rd, Monbulk, Vic 3793 — 87 97
Tennent Mrs L L, Stanhope Sth, Vic 3623 — 220 223 230 232 238 239 342
Terry Mrs Fiona, 52 Martin St, Hastings, Vic 3915 — 346 365
Thiele Miss R, Barkers Rd, Main Ridge, Vic 3928 — 268
Thiele Ms. Rosemarie, Barkers Rd, Main Ridge, Vic 3928 — 358
Thomas Mr & Mrs C, 'Rowallan', Clarkefield, Vic 3430 — 128 133 149 171 208 257 269
Thomas Mrs D A & Family, P.O. Box 7, Meredith, Vic 3333 — 192 249 250 263 290 293 295 307 311
Thomas R J, 'Carinya Park' Sharps Rd, Tullamarine, Vic 3043 — GRPA
Thomas R S & R J, 'Carinya Park' Sharps Rd, Tullamarine, Vic 3043 — GRPA
Thompson Miss G, 308 St Kilda St, Brighton, Vic 3186 — 220 223 228 233 234 236 237 239
Thompson Miss Glenda, 308 St Kilda St, Brighton, Vic 3186 — 342 350 354
Thomson Mrs L C, 49 Speedwell St, Somerville, Vic 3912 — 86
Thomson R G & M J, Macclesfield Park Tschampions Rd, Macclesfield, Vic 3782 — 181
Thorne Clayton, Bauarto Rd, Pakenham Sth, Vic 3810 — 340
Thorpe Miss Y, Queen St, Port Albert, Vic 3971 — 222
Thorpe Miss Yvette, Post Office Box 44, Port Albert, Vic 3971 — 345 352
Thorpe Mrs M, Queen St, Port Albert, Vic 3971 — 241 242 243 244
Tilley Mrs S & Miss M, 72 Greenhill Rd, Bayswater Nth, Vic 3153 — 104 216
Tomkinson Miss M & Mrs K, C/- Post Office, Lockwood Sth, Vic 3551 — 230 232 233 235 236 238 239 241 242 244 245 246
Tomkinson Miss M, C/- Post Office, Lockwood Sth, Vic 3551 — 222
Tomkinson Miss Maree, Post Office, Lockwood Sth, Vic 3551 — 345 352 356 360 365
Tonissen J, 'Chrome Park', Branxholme, Vic 3302 — 225 250 251 259 262 264
Tonissen Jason, 'Chrome Park', Branxholme, Vic 3302 — 339
Tonissen Miss M, 'Chrome Park', Branxholme, Vic 3302 — 221
Tonissen Miss Michelle, 'Chrome Park', Branxholme, Vic 3302 — 344 351 355
Tonissen Mrs E J, 'Chrome Park', Branxholme, Vic 3302 — 159 174 231 238 253 260 262 265
Traeger G L & K R, Box 102, Cummins, SA 5631 — GRPA
Traeger G L & K R, P.O. Box 102, Cummins, SA 5631 — DIV2
Trenerry Mrs J E, 6 Crafton Ave, Morphettville, SA 5043 — 220 230 232 235 238 239
Trenery Constable, Vic. Police Mounted Br. Dodds St, Sth Melbourne, Vic 3205 — 266 267
Trewin T C & Sons, 'Emoh Ruo', Devenish, Vic 3726 — 8
Trewin T C & Sons, P.O. Box 5, Devenish, Vic 3726 — 4 5 6 7 10 11 12 13 14 16
Bower Miss A, C/- 287 Yallambie Rd, Yallambie, Vic 3085 — 220
Triffett Mrs G, C/- 416 Main Rd, Ballarat, Vic 3350 — 220
Trim Miss J, Daleford Leeton Rd, Narrandera, NSW 2700 — 78 161 174 178 220 223 230 232 235 239 240 241 242 244 245
Trim Miss J & V Corvi, Daleford Leeton Rd, Narrandera, NSW 2700 — 79 241 242 244 245
Trim Miss Judy, Daleford, Leeton Rd, Narrandera, NSW 2700 — 342 350 354
Tuck Mrs D, Lot 3, Glengarry Rd, Glengarry, Vic 3854 — 31 33 211
Tuck Mrs Denise, Lot 3 Glengarry Rd, Glengarry, Vic 3854 — 342 350 354
Tuckett Miss J, P.O. Box 145, Jindera, NSW 2642 — 342 350 354
Tuckett Miss J & F Shoemark, P.O. Box 145, Jindera, NSW 2642 — 228 233 236 237 239 243 247 248 263
Tunkin Mrs W A & Miss J M, Lincourt C/- Box 38, Werrimull, Vic 3496 — 370 372 373 374 375 376 381 383 384 387 388 390 391 393
Tunkin Mrs W A, Box 38, Werrimull, Vic 3496 — 372 374 375 383 384 387
Turner Miss S, Box 205, 'Tara Park', Leongatha, Vic 3953 — 127 128 129 130
Turnbull Miss A H, 324 Lawrence St, Wodonga, Vic 3690 — 268
Turnbull Miss J, 96 Eliza St, Keilor Park, Vic 3033 — 67
Turner Miss A, Ryan Rd, Pakenham, Vic 3810 — 372 373 374 375 376 380 383 385 386 387 388 389 390 391 392 393
Turner Miss S L, 2 Belmont Ave, Kew, Vic 3101 — 159 220 223 231 232 235 238
Turner Miss S, Box, 205 'Tara Park', Leongatha, Vic 3953 — 136
Turner Miss Sally, 2 Belmont Ave, Kew, Vic 3101 — 342 350
Tweeddale Miss Kerry, P.O. Box 162, Lilydale, Vic 3140 — 358
Twikler H & V, Lot 142 Tyabb Rd, Pearcedale, Vic 3912 — 67
Tyrrell Mrs P L, 'Barooka', Lockington, Vic 3563 — 143 213
Tyrrell Ms A L, 'Kongwak Park', Finley, NSW 2713 — 220 229 232 233 234 236 237 239
Uglow Miss C, C/- 'Morradoo' Graydens Rd, Tyabb, Vic 3913 — 220
Uglow Miss Caroline, Lot 10 North Rd, Pearcedale, Vic 3912 — 343 350 354
Unthank B, P.O. Box 613, Albury, NSW 2640 — DIV2
Unthank Gerard, P.O. Box 613, Albury, NSW 2640 — 334
Unthank Michael, P.O. Box 613, Albury, NSW 2640 — 335 350
Uren Mrs C, 49 Collinson St, Keilor Park, Vic 3033 — 195 220 223 240 242 243
Urquhart K & Mrs H Ranken, Boonerah, Hexham, Vic 3273 — 173 178 179
Urquhart Mrs K, 19 Arrunga Crt, Patterson Lakes, Vic 3197 — 199 204
Utendaal A, P.O. Box 38, Whittlesea, Vic 3757 — DIV2
Uytendaal Miss Michelle, 113 Sth Boundary Rd, East Pearcedale, Vic 3912 — 349
V.C.A.H. Glenormiston, Glenormiston Sth, Vic 3265 — 173 178
Vallis Miss Amanda, 18 Victoria Pde, Kilmore, Vic 3601 — 347
Van Der Gaag Mrs A, P.O. Box 35, Pearcedale, Vic 3912 — 272 273
Van Emden Miss L, Box 38, Healesville, Vic 3777 — 376 384 387
Van Heel Mrs V, Ensenada Park, Mountain Flat Rd, Narre Warren East, Vic 3804 — 88 194 250 251
Van Heythuysen Justin, Lot 554 Fifth Ave, Eden Park, Whittlesea, Vic 3757 — 340
Van Heythuysen Miss Tiffany, Lot 554 Fifth Ave, Eden Park, Whittlesea, Vic 3757 — 346 353 357 365
Van Heythuysen T, Lot 554 Fifth Ave, Whittlesea, 3757 — 224 240 242 244 245 247 248
Varcoe-Cocks Miss Julie, 12 Kembla St, Hawthorn, Vic 3122 — 334
Venn V H, R.M.B. 4475, Numurkah, Vic 3636 — 34
Veroude Mrs S, R.M.B. 6075, Stawell, Vic 3380 — 38
Versluis Mrs L, C/- Epping Rd, Epping, Vic 3076 — 53 58 60 61 63
Vicary Mrs L, 27A Wallace St, Maidstone, Vic 3012 — 64 74
Victoria Police, C/- Police Stud Mickleham Rd, Westmeadows, Vic 3049 — 158 160
Vyner G W & L W, 9A Maroochydore Rd, Buderim, Qld 4556 — 124 127 128 129 130 134 137
Wagner P, Lot 10 North Rd, Pearcedale, Vic 3912 — DIV2
Waites Miss Kylie, 'Brenlie Park' Bacchus Marsh Rd, Bullengarook, Vic 3437 — 346
Waites Mrs A, 'Brenlie Park' Bacchus Marsh Rd, Bullengarook, Vic 3437 — 272 273
Wakelam Mrs R, Ellis Rd, Tonimbuk, Vic 3815 — 119
Waldron Mrs G, Lot 1 58 Stumpy Gully Rd, Bittern, Vic 3918 — 78 160
Walker A R & Mrs V I, 'Yarraview Stud' Yarraview Rd, Yarra Glen, Vic 3775 — 36 39 40
Walker H, Mrs M & Miss L, 'Mareena' Yarramalong Rd, Wyong, NSW 2259 — 79 152 177 193 230 232 239 240 241 242 247 248
Walker M/M H Miss L & Kpanawitz, 'Mareena' Yarramalong Rd, Wyong, NSW 2259 — 189 215
Walker Miss Elizabeth, P.O. Box 39, Bunyip, Vic 3815 — 346 361
Walker Miss F, R.M.B. 362, Via Albury, NSW 2640 — 222
Walker Miss Fiona, 814 Delaney St, Albury, NSW 2640 — 345 352 356 360
Walker Miss L, 'Marena Stud' Yarramalong Rd, Wyong, NSW 2259 — 350 354 358
Walker Miss L, 'Marena' Yarramalong Rd, Wyong, NSW 2259 — 220

EXHIBITORS

Walker Mr & Mrs K T, Tralee Kilmore Rd, Heathcote South, Vic 3606 — 93 240 242 244 246 253 260 265 271
Walker P, Mrs N & Miss T, P.O. Box 28, Lemnos, Vic 3631 — 31 35 36
Walkinshaw Mrs L J, Box 352, Warragul, Vic 3820 — 98 254 265 271
Wall Mrs D, 83 Bulla Rd, Bulla, Vic 3047 — 220 223 231
Wallace Miss Joan, 'Rockland' Campbells Rd, Riddells Creek, Vic 3431 — 342 358
Walter G O & M I, 'Wooleen' R.M.B. 2720, Benalla, Vic 3672 — 177 178 194 250 251 259 262 264
Wandarra Pony Stud, Old Drouin Rd, Longwarry, Vic 3816 — 124 126 129 130 131
Wangaratta Agricultural Society, C/- W B Mahncke, Barltey St, Moyhu, Vic 3732 — 19
Ward H & V, 19 Benson Dve, Lilydale, Vic 3140 — DIV2
Ward Mrs V, 19 Benson Dve, Lilydale, Vic 3140 — 220 223 229 232 233 239 241 242 243
Ward Mrs V & Mrs V Crump, 19 Benson Dve, Lilydale, Vic 3140 — 230 232 235
Ward Mrs V & P Harris, 19 Benson Dve, Lilydale, Vic 3140 — 193 241 242
Ward P, 81 Main Rd, Riddells Creek, Vic 3431 — 407 408
Waring Miss M, 4 Browns Rd, Devon Meadows, Vic 3977 — 221 230 232 235 238
Waring Miss Mandy, 4 Browns Rd, Devon Meadows, Vic 3977 — 334 351
Warke William, 49 Elliott St, Mordialloc, Vic 3195 — 336 351 355
Warner S & Mrs E, 'Lyndale Park Stud' R.M.B. 1252, Moyhu, Vic 3732 — 31 33 210
Warren Miss L A, C/- 102 Malcolm St, Mansfield, Vic 3722 — 171
Warren Mrs M, P.O. Box 64, Queenscliff, Vic 3225 — 64 70 74
Waters Family, 'Sunnyside' Yea Rd, Yarra Glen, Vic 3775 — 55 58 60 61 62
Watson Miss Joy, R.S.D. 923, Murray Valley Hwy, Echuca, Vic 3625 — 344
Watts Miss Heather, P.O. Boo 448, Sunbury, Vic 3429 — 358
Waugh Constable, Vic Police Mounted Br. Dodds St, Sth Melbourne, Vic 3205 — 267
Waugh Constable, Vic. Police Mounted Br. Dodds St, Sth Melbourne, Vic 3205 — 266
Waugh Miss Julie, 'Rosebank', Mt Pleasant, SA 5235 — 343 350
Waymouth Karin, Hiho's Lane, Yarram, Vic 3971 — 353 357 365
Waymouth Miss I, Hiho's Lane, Yarram, Vic 3971 — 225
Waymouth Miss Ingrid, Hiho's Lane, Yarram, Vic 3971 — 347 353
Waymouth Mrs R, Hiho's Lane, Yarram, Vic 3971 — 250 251 259 262 264
Wearne Miss Kelly, 'Lanola Lodge' 18 Potts Rd, Skye, Vic 3977 — 345 365
Wearne Miss T, Lanola Lodge Potts Rd, Skye, Vic 3977 — 225 247 248
Wearne Miss Tracy, Lanola Lodge, Potts Rd, Skye, Vic 3977 — 347
Weavers D G & Miss D G, Blue Range Solmie Rd, Tatong, Vic 3673 — 4 5 6 7 10 11 12 13
Webb M, Findon Rd, Epping, Vic 3076 — 372 375 376 381 382 384 385 387 392
Webb Miss C, Lot 16, Wattle Valley Rd, Mt Evelyn, Vic 3796 — 40
Webb S, Findon Rd, Epping, Vic 3076 — 367 368 370 372 375 378 393
Webber J R, 10 George St, Frankston, Vic 3199 — 227
Webber Miss Jessica, 10 George St, Frankston, Vic 3199 — 346 365
Webster Miss M, P.O. Box 50, Camden, NSW 2570 — 411 412
Webster Miss Melissa, P.O. Box 50, Camden, NSW 2570 — 346
Webster R J, P.O. Box 50, Camden, NSW 2570 — 411 412
Wenway Arabians, Old Maffra Rd, Tyers, via Traralgon, Vic 3844 — 39 43
West Mrs J, Lots 1 & 2 William Rd, Berwick, Vic 3806 — 149 208
Wheeler Miss R L, Lot 45 Pearcedale Rd, Pearcedale, Vic 3912 — 207 273 274
Wheeler Miss Robyn, Lot 215 Pearcedale Rd, Pearcedale, Vic 3912 — 342
White Constable, Vic. Police Mounted Br. Dodds St, Sth Melbourne, Vic 3205 — 266 267
White M A, Lot 2 Plenty Rd, South Morang, Vic 3752 — 67
White Miss M, 'Lambidgee' R.M.B. 1185, Torquay, Vic 3228 — 166 168
White Mrs J, 3 Clunes St, Kingsbury, Vic 3083 — 67
White Mrs V M, Lot 31 Keys Rd, Keysborough, Vic 3173 — 208
White R, Mrs L & Miss K, R.M.B. 1770, Tallygaroopna, Vic 3634 — 87 256 261 262 265 271 299 349
Whitehaven Pony Stud, P.O. Box 152, Broadford, Vic 3658 — 81 93 101 102 108 110 152 213
Whitehead Miss H, 'Graysands' Robinsons Rd, Langwarrin, Vic 3910 — 199
Whitten Miss Joanne, Hodgins Rd, Hastings, Vic 3915 — 344 351
Whyte Mrs M L, 'Karamea' Kenning Rd, Tarneit, Vic 3030 — 89 247 249 258 262 263
Wiedermann Miss Donna, Sinclairs Lane, Strathfieldsaye, Vic 3551 — 348
Wilkins Miss S, 28 Godfrey Ave, East St Kilda, Vic 3182 — 52
Williamson A R, 'Broadlands', Wychitella, Vic 3525 — 6 10 11 12 16
Williams A, 16 Acherow Ave, Reservoir, Vic 3073 — 44
Williams B E, 4 Davies St, Kew, Vic 3101 — 151
Williams Craig, P.O. Box 21, Thirlmere, NSW 2572 — 337 352 356
Williams K, Whittakers Lane, Riddells Creek, Vic 3431 — 407 408
Williams Miss F L, 4 Davies St, Kew, Vic 3101 — 156 208
Williams Miss J L, 20 Xavier Dve, Mulgrave, Vic 3170 — 161
Williams Miss Melanie, P.O. Box 21, Thirlmere, NSW 2572 — 344 351 355
Williams Miss Nicole, 6 Tiverton Drive, Mulgrave, Vic 3170 — 343
Williams Miss S R, Trincada Arabians P.O. Box 926, Swan Hill, Vic 3585 — 35 193
Williams Mrs B C, P.B. 87, Kerang, Vic 3579 — 99
Williams Mrs H, 19 Parkland Ave, Hampton Park, Vic 3977 — 181 188
Williams Mrs K, P.O. Box 60, Stanhope, Vic 3623 — 78 174 220 223 240 242 243 244 246 252 259 264
Williams Mrs P, 106 Powlett St, East Melbourne, Vic 3002 — 118 120 247 249 250 251 259 262 263 264
Williams R, 38 Charman Rd, Mentone, Vic 3194 — 65
Willson Mrs M C, C/- P.O., Paracombe, SA 5132 — 251 255 261 262 265
Wilsden Stud, 53 Erin St, Richmond, Vic 3121 — 195 240 242 244 245 246 247 248 258 262 263
Wilson M, Glen-Lee Collie Rd, Gilgandra, NSW 2827 — 367 368 372 373
Wilson Miss F E, 'Cooramyn' Worns Lane, Yarrambat, Vic 3091 — 48 52
Wilson Miss Jenny, 30 Smiths Rd, Templestowe, Vic 3106 — 347 353
Wilson Miss K, 38 Bradleys Lane, Warrandyte, Vic 3113 — 221 231 232 233 235 236 238 239 272
Wilson Miss Kate, 38 Bradleys Lane, Warrandyte, Vic 3113 — 344 351 355 359
Wilson Miss Leanne, 43 Station St, Wallan East, Vic 3655 — 343 350 354
Wilson Miss Louise, 30 Smiths Rd, Templestowe, Vic 3106 — 348 353
Wilson Miss Sally, 30 Smiths Rd, Templestowe, Vic 3106 — 345 352 365
Wilson Mrs D M, 'Cooroona Park' Myers Rd, Balnarring, Vic 3926 — 82 85 88 98 118 250
Wilson Mrs I, 'Balnagown' Private Bag 40, Warrnambool, Vic 3280 — 128 130 131
Wilson Mrs L, 30 Smiths Rd, Templestowe, Vic 3106 — 251 253 255 260 261 262 265 271
Wiltshire Miss J, 115 Tunstal Rd, Doncaster, Vic 3111 — 153
Wiltshire Miss R, 'Orana' Pearcedale Rd, Pearcedale, Vic 3912 — 221
Wiltshire-Wood Miss Rebecca, 'Orana' Pearcedale Rd, Pearcedale, Vic 3912 — 344 351 355
Wiltshire Mrs S, 'Orana' Pearcedale Rd, Pearcedale, Vic 3912 — 230 232 239
Wiltshire S J, R.S.D. M569 Springs Rd, Brown Hill, Vic 3350 — 99
Windermere Stud, 178 Canning St, Carlton, Vic 3054 — 192 193 196 200 247 248 258 262 290 294
Wings H & Miss J, 7-9 Shadforth St, Westmeadows, Vic 3049 — 79 228 233 234 236 237 239 241 242 244 245 246
Wings Miss J, 7-9 Shadforth St, Westmeadows, Vic 3049 — 222
Wings Miss Joanna, 7 Shadforth St, West Meadows, Vic 3049 — 345 352
Winning Miss J, 40 Pitt Town Rd, Kenthurst, NSW 2154 — 220

EXHIBITORS

Winning Miss J & Mrs J Winning, 40 Pitt Town Rd, Kenthurst, NSW 2154 — 228 233 239
Winning Miss Jody, 40 Pitt Town Rd, Kenthurst, NSW 2154 — 343
Wise Miss K A & Mrs M A, 'Kilburnie', the Rock, NSW 2655 — 79 241 242 244 245 246
Wise Miss K G, 47 Boundary St, Kerang, Vic 3579 — 222 240 242
Wise Miss Kellie, 47 Boundary St, Kerang, Vic 3579 — 345 365
Wise Miss Kerrie, 'Kilburnie', the Rock, NSW 2855 — 342 350 354
Wittman Mrs H & Miss L, 2 Dempster Ave, North Balwyn, Vic 3104 — 164
Wood A C, Princes Hwy, Longwarry Nth, Vic 3816 — 241 242 246 269
Wood D & Miss C, 'Woodvale Lodge' Parkland Cres, Mickleham, Vic 3652 — 34 38 39
Wood Miss A, C/- Princes Hwy, Longwarry Nth, Vic 3816 — 224
Wood Miss Anthea, Princes Hwy, Longwarry Nth, Vic 3816 — 346 361 365
Wood Miss Ema, 'Emcor Park' Lower Somerville Rd, Baxter, Vic 3911 — 347 353
Wood Miss L, Lot 6 Thonemans Rd, Hoddles Creek, Vic 3139 — 60 61
Wood Mrs P, Emcor Park Lower Somerville Rd, Baxter, Vic 3911 — 225 247 250 251 254 259 260 264 265
Woodhead Miss F, 'Zinder Park' Sturt Hwy, Euston, NSW 2739 — 14
Woods A K & Mrs R J, Lot 193 Egans Rd, Oakdale, NSW 2570 — 206 280 283 285 287 289 317 319
Woollard Miss D, Lot 10 Queens Rd, Wandin North, Vic 3139 — 221
Woollard Miss Dianne, Lot 10 Queens Rd, Wandin North, Vic 3139 — 344 351 355
Woollard S & J, Lot 10 Queens Rd, Wandin North, Vic 3139 — 193 241 242 244 245 246
Wragge Miss E, P.O. Box 741, Deniliquin, NSW 2710 — 222 240 242 244
Wragge Miss Eliza, P.O. Box 741, Deniliquin, NSW 2710 — 345 352 365
Wright A & Mrs L, P.O. Box 218, Numurkah, Vic 3636 — 251 252 264
Wright Darren, P.O. Box 218, Numurkah, Vic 3636 — 339
Wright M, 'St Dean' Alexander Ave, R.M.B., Moolap, Vic 3221 — 225
Wright Mast. D, C/- P.O. Box 218, Numurkah, Vic 3636 — 225
Wright Matthew, 'St Dean' Alexander Ave R.M.B., Moolap, Vic 3221 — 340
Wright-Smith Miss E K, 18 Linacre Rd, Hampton, Vic 3188 — 358
Wright Miss J, 'Mooradoo' Graydens Rd, Tyabb, Vic 3913 — 221
Wright Miss Jodie, 'Morradoo' Graydens Rd, Tyabb, Vic 3913 — 344 351 355
Wright Miss Samantha, 'Morradoo' Graydens Rd, Tyabb, Vic 3913 — 344 351 355
Wright Mrs P & Miss J, 'Morradoo' Graydens Rd, Tyabb, Vic 3913 — 177 178 221 231 232 234 238 239 240 242 243 244 246
Wright Mrs S J, 'St Dean' Alexander Ave, R.M.B., Moolap, Vic 3221 — 251 254 260 265 271
Wright Timothy, 'St Dean' Alexander Ave R.M.B., Moolap, Vic 3221 — 341
Wyatt Miss Sheridan, Yan Yean Rd, Yarrambat, Vic 3091 — 346 353 357
Wynne Mr & Mrs K L, R.S.D., via Fiveways, Vic 3977 — 367 368 369 370 372 373 374 375 376 380 381 382 383 384 385 386 387 388 389 390 391 392 393
Yandell Mrs L, 'Selkirk Lodge' Baynton Rd, Lancefield, Vic 3435 — 1 27
Yarborough Partnership, 'Yarborough' R.M.B. 506, Creswick, Vic 3363 — 143
Yarborough Partnership, 'Yarborough' R.M.B. 506, Creswick, Vic 3363 — 144 145 213
Yarra Glen & Lilydale Hunt Club, C/- I McC Rough, Hussey's Lane, Sth Warrandyte, Vic 3134 — 413
Yates Darryn, P.O. Box 34, Eaglehawk, Vic 3556 — 336
Young Mr & Mrs B, R.M.B. 1390 Cressy Rd, Shelford, Vic 3329 — 53 56
Young Mrs L & Miss B, P.O. Box 49, Whittlesea, Vic 3757 — 48 50 52 54
Young Mrs P J, 'Eulong', Cavendish, Vic 3408 — 272 273
Zacher Carl, R.M.B. 5690, Via Heyfield, Vic 3858 — 337 352 363 366
Zonneveldt Mrs G L, 'Glentone Stud' 3 Carawa St, Cockatoo, Vic 3781 — 109 110
Zurawel Mark, 10 Downton Cres, Point Lonsdale, Vic 3225 — 339
Zurawel Miss T, 10 Downton Cres, Point Lonsdale, Vic 3225 — 222 247 248 263
Zurawel Miss Tonia, 10 Downton Cres, Point Lonsdale, Vic 3225 — 345 365

The Royal Melbourne Show
September 20-29, 1984

WOODCHOPPING

SECTIONAL CATALOGUE

THE ROYAL AGRICULTURAL SOCIETY OF VICTORIA

THE BHP THOUSANDS

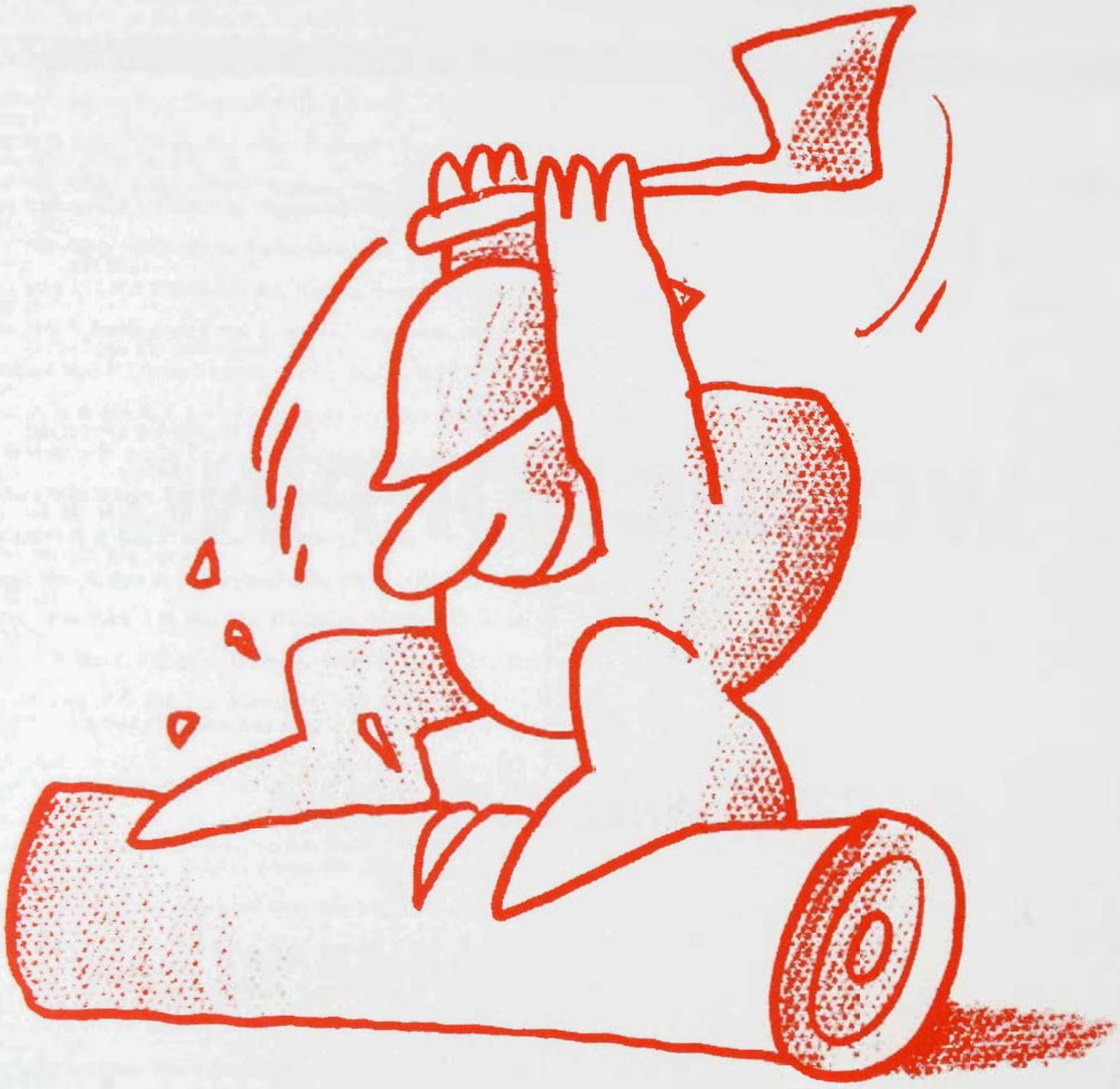

- ★ 350 mm World Standing Block Handicap
- ★ 375 mm World Underhand Handicap
- ★ 375 mm World Underhand Championship
- ★ The BHP Special Standing Block Handicap (325 mm)
- ★ 300 mm Underhand Handicap (under 18 years)

AUSTRALIA'S BHP TAKES PRIDE IN ITS ASSOCIATION WITH STEEL IN ACTION.

BHP

The Royal Agricultural Society of Victoria
LIST OF OFFICE BEARERS, 1984

PATRON IN CHIEF

His Excellency the Right Honourable Sir Ninian Stephen, A.K., G.C.M.G., G.C.V.O., K.B.E., K.St.J., Q.C.

PATRON

His Excellency Rear Admiral Sir BRIAN MURRAY, K.C.M.G., A.O., K.St.J.

PRESIDENT

G. R. STARRITT, O.B.E., "Kelso Park", R.S.D., Tatura, 3616.

VICE PRESIDENTS

J. H. H. SLEIGH, "Bayunga" P.O. Box 36, Nagambie, 3608.
J. M. BURSTON, "East Mount Ada", Benalla, 3672.
A. J. FISKEN, "Lal Lal Estate", Yendon, 3352.

TRUSTEES

The Hon. Sir WILLIAM McDONALD, Kt., 102 St. George's Road, Toorak, 3142.
P. B. RONALD, C.M.G., "Koo-man-goo-nong", Pakenham, 3810.
G. R. STARRITT, O.B.E., Kelso Park, RSD, Tatura, 3616.
G. P. H. WILSON, C.M.G., "Wilson House", Berwick, 3806.

LIFE COUNCILLORS:

W. A. ANGLISS, "Marnong", Donnybrook, 3652.
J. M. BUCHANAN, Bass Street, Flinders, 3929.
SIR RUPERT W. J. CLARKE, Bart, M.B.E., M.A., "Bolinda Vale", Clarkefield, 3430.
K. A. DRUMMOND, "Talgarno Park", P.B. Wodonga, 3690.
J. M. GARDINER, "Karalee", Tungamah, 3728.
G. HOWELL, 4/23 Asquith Street, Kew, 3101.
R. HUNTER, 8 Kensington Road, South Yarra, 3141.
J. W. KELLY, "Eulo", Caramut North, 3274.
D. W. R. KNOX, "Polloch", Box 38, Nagambie, 3608.
COLONEL SIR MALCOLM McARTHUR, Kt., O.B.E., "Melrose Farm", Wollert, 3750.
C. O. MOORE, "Weerangourt", R.S.D. 136, Hamilton, 3300.
L. G. C. NICHOLAS, "Cooring Yering", Lilydale, 3140.
P. B. RONALD, C.M.G., "Koo-man-goo-nong", Pakenham, 3810.
G. R. STARRITT, O.B.E., "Kelso Park", R.S.D. Tatura, 3616.
J. W. D. WARD, 3 Kilbride, 173 Walsh Street, South Yarra, 3141.
The Hon. V. F. WILCOX, C.B.E., Q.C., "Carwoola", Alexandra, 3714.
G. P. H. WILSON, C.M.G., "Wilson House", Berwick, 3806.

MEMBERS OF COUNCIL:

J. BALFOUR BROWN, Sheffield Road, Montrose, 3765.
W. R. R. BEGGS, "Buln Gherin West", Beaufort, 3373.
E. W. BEST, C.M.G., P.O. Box 55, Coldstream, 3770.
A. C. BOTT, "Naranghi", Yarrawonga, 3730.
J. K. BUCHANAN, A.M., "Gleneira", Flinders, 3929.
J. M. BURSTON, "East Mt. Ada", Benalla, 3672.
R. M. BUTLER, "Meadow Banks", Newstead, 3462.
SIR RODERICK CARNEGIE, Kt., 55 Collins Street, Melbourne, 3000.
W. D. CROWLEY, Q.P.M., Railway Road, Wesburn, 3139.
A. J. FISKEN, "Lal Lal Estate", Yendon, 3352.
C. B. GARDINER, 1 Hobby Street, Tongala, 3621.
R. B. GERRAND, M.B.E., Box 31, Sale, 3850.
A. GIBSON, 40 Balwyn Road, Canterbury, 3126.
W. McL. GREAVES, 48 Peel Street, Berwick, 3806.
B. R. J. HALLOWS, "Penmain", Websters Road, Riddells Creek, 3431.
J. G. W. HEAD, "Grenada Park", Mangalore West, 3663.
C. R. KELLY, "Barwidgee", Caramut, 3274.
The Hon., D. E. KENT, M.P., Dept. of Agriculture, G.P.O. Box 4041, Melbourne, 3001.
R. B. LANGDON, "Roseparke", Wallaces Road, Dromana, 3936.
F. B. LANGLANDS, 230 Thacker Street, Ocean Grove, 3226.
F. J. LITHGOW, "Flowerfield" Coldstream, 3770.
SIR CECIL LOOKER, Kt., 26 Tormey Street, North Balwyn, 3104.
The Hon. Sir WILLIAM McDONALD, Kt., 102 St. George's Road Toorak, 3142.
D. S. MacGREGOR, M.B.E., "Dalmore", Baringhup, 3463.
Sir IAN M. McLENNAN, K.C.M.G., K.B.E., 112 Walsh Street, South Yarra, 3141.
I. K. MORTON, A.M., 53 St. Kinnord Street, Essendon, 3040.
R. POTTER, "Yarram Park", Willaura, 3291.
J. W. RAE, a'Beckett Road, Narre Warren North, 3804.
J. S. A. ROBB, 7 Philip Ave., Ballarat, 3350.
J. H. H. SLEIGH, "Bayunga", P.O. Box 36, Nagambie, 3608.
I. McK. STARRITT, "Kelso Park", R.S.D., Tatura, 3616.
F. R.I. STEPHENS, "Vermont", R.M.B. 1154, Benalla, 3672.
K. W. URQUHART, "Boonerah", Hexham, 3273.
R. G. WALKER, "Pleasant Park", Goroke, 3412.

DIRECTOR:
Mr. J. B. PARRY,
1 Devorgilla Avenue, Toorak,, 3142.

ASSISTANT DIRECTOR:
I. A. PEDERSEN, D.F.C.,
273 Beaconsfield Parade,
Middle Park, 3206.

CHIEF ACCOUNTANT:
J. F. CLIFFORD,
20 Carroll Avenue,
Croydon, 3136.

GROUNDS MANAGER:
K. J. MONKHOUSE,
35 Carmichael Street,
East Ivanhoe, 3079.

THE ROYAL AGRICULTURAL SOCIETY OF VICTORIA

ROYAL SHOWGROUNDS, EPSOM ROAD, ASCOT VALE, 3032

THE ANNUAL EXHIBITION will be open on THURSDAY, 20th SEPTEMBER, to SATURDAY, 29th SEPTEMBER, (including Sunday, 23rd) from 9.00 a.m.

Members of the Society, on presentation of their badges, will be admitted to the Grounds and Grand Stands free.

The public will be admitted on Thursday, 20th September, and on the remaining days of the Show, from 9 a.m., on payment of $6.00 for adults and $2.00 for children under 15 and pensioners.

No charge is made for admission to public Grand Stands.

Admission may be obtained at the gates by cash payment or on production of Member's badges or official passes, etc., also combined Rail and Show Tickets which are sold at most suburban and country stations.

Trams run direct from Elizabeth Street to the Show Grounds.

Prize Cards and Ribbons (which are copyright) will be displayed with the successful exhibits as follows:—

NORMAL CLASSES (Where Applicable)

First Prize	Blue-lettered Card, Blue Ribbon.
Second Prize	Red-lettered Card, Red Ribbon.
Third Prize	Black-lettered Card, White Ribbon.
Fourth Prize	Green-lettered Card, Yellow Ribbon.
Fifth Prize	Brown-lettered Card, Green Ribbon.
Sixth Prize	Grey-lettered Card, Buff Ribbon.
Very Highly Commended	Lavender-lettered Card and Ribbon.
Highly Commended	Lavender-lettered Card and Ribbon.
Commended	Lavender-lettered Card and Ribbon.
Special	Green-lettered Card. Purple Ribbon.

GROUP CLASSES IN BEEF, DUAL PURPOSE AND DAIRY CATTLE SECTIONS ONLY

First Prize	Blue-lettered Card, Blue and Black Ribbon.
Second Prize	Red-lettered Card, Red and Black Ribbon.
Third Prize	Black-lettered Card, White and Black Ribbon.

CHAMPIONSHIPS

Champion Prize Winners	Blue-lettered Card.
Reserve Champion	Blue-lettered Card.
Junior Champion	Blue-lettered Card.
Reserve Junior Champion	Blue-lettered Card.

A ribbon will be carried around the necks of prize-winning Live Stock exhibits.

Supreme Champions will be distinguished by a light blue sash.

Grand Champions and Champions will be distinguished by a red, white and blue sash or rosette.

Senior Champions will be distinguished by a blue sash or rosette.

Reserve Senior Champions and Reserve Champions will be distinguished by a purple sash or rosette.

Junior Champions will be distinguished by a blue, red and blue sash or rosette and Reserve Junior Champions by a red, blue and red sash or rosette.

Refreshments of all kinds will be provided on the grounds by the Society's authorised caterers who bind themselves to supply everything of the best quality at Melbourne rates.

Royal Showgrounds,
Epsom Road, Ascot Vale, 3032.

General Regulations Relative to Wood Chopping

CONDITIONS OF ENTRY

1. Entries will be received in the Wood Chopping Section of the Royal Agricultural Society's Show subject to the rules and conditions hereinafter set out and also those appearing at the head of each section and in each class.

2. The Council of the Society or the Director shall have the power without assigning any reason to:

(i) Reject or cancel any entry at any time.
(ii) Prohibit the participation by any person in any event or class for which entered.
(iii) Cancel any event or class.
(iv) Alter the time at which any class or event is to take place.
(v) Alter the conditions of any event.
(vi) Remove any competitor from the Show Grounds.
(vii) Alter the date or time for the closing of entries for any section or class or for any particular entry.
(viii) Transfer an exhibit or exhibitor from any class to any other class.

3. The Society or any official Judge, Steward, Officer or employee shall under no circumstances be responsible for:

(a) the loss of any exhibit;
(b) any damage or injury occasioned to or by any competitor.
(c) any loss, damage or injury occasioned to or by any competitor.

4. The exhibitor enters entirely at his own risk. In case any competitor whilst on the Society's Show Grounds shall cause or be the cause of injury or damage to any exhibit or exhibitor or to the person or property of any member of the Society or the general public, the owner of such exhibit hereby indemnifies and keeps indemnified the Society, its officers, officials and members from and against all damages, costs, claims, expenses or liabilities incurred in connection with such exhibits. The competitor shall be liable to the Society and its employees, officers and officials for any damage or loss occasioned to any of them by the competitor or his agent.

5. The competitor shall at all times comply with the directions or requests of the Council of the Society or the Director. This shall, without limiting the generality of the foregoing, apply to the entry of the competitor, the conditions of event, the conduct of the competitor, the conducting of the event, the decisions of the Judge and the awarding of the prize.

6. The Council of the Society and the Director reserve the right to adjudicate on any entry or upon any question in dispute or doubt and to make any determination upon any matter whether covered by the conditions of entry or not and the decision so made shall be final and binding and the Society shall thereby have sole and absolute control of all matters affecting the conduct of the Show and the competitors. There shall be no right of appeal to any court of law or other body from any decision made by the Council of the Society or the Director.

7. A competitor shall not be eligible to compete in any class by reason of the Society's acceptance of the entry and/or the inclusion of the competitor's name in the Society's catalogue or by reason of an Exhibit Entry Ticket or number or other document having been printed, allotted or issued by the Society.

8. No entry can be changed by the exhibitor after entries close. The Director and the Society shall however have the power to do so at any time and in so doing may without limiting the generality of the foregoing alter the class for which the competitor is entered.

9. All entries must be made in writing on forms supplied by the Society unless otherwise permitted by the Director.

10. No rebates of fees for withdrawn entries will be made.

11. All entry forms must be signed by the competitor or his authorised agent.

ACCOMMODATION

12. Restrictions or limitations on the number of entries in any section may be made by the Society or the Director.

CONDUCT OF EXHIBITORS

13. Should the Council or the Director be of the opinion that a fraudulent, false or erroneous statement has been made by a competitor then the competitor may be dealt with in accordance with these Rules.

14. The Society or the Director may alter the Judge for any particular class at any time if it or he deems fit.

15. No person shall in any way consult or interfere with or attempt to interfere with the Judge or endeavour to interfere with his freedom of choice or judgment.

16. All competitors shall accept the decision of the Judge as final as to placings.

PROTESTS

17. A competitor may protest against an award won by an exhibit in the same class alleging infringement of the rules or ineligibility.

18. Such protests shall be addressed to the Director and be lodged at his office at the 1st Floor, Administrative Building, Cnr. DeGraves Street and Plummer Avenue, Show Grounds, before 12 noon on the day after the award in question has been made. Such protest shall be accompanied with a deposit of $5.00 which may be forfeited to the Society if the protest be found to be unfounded or frivolous.

19. The protest and all matters arising therefrom shall be determined by either the Council of the Society or the Director.

CONTROL OF SHOW

20. Should the Council or the Director be of the opinion that any rule or regulation whether set out in these rules or at the heading of a section or class has been broken or not observed or performed then the competitior may be disqualified, suspended for any period, fined or otherwise penalised at the discretion of the Council of the Society or the Director. The whole of the Show, the events thereat, the exhibits and exhibitors and their agents shall be under the complete control of and subject to the decisions and direction of the Council of the Society and/or the Director. Any decision or direction made by either shall be final and binding and no exhibitor shall have any right or cause of action against the Society or the members of the Council or the Director or any right to approach or seek relief from any Court because of any decision made by either the Council or the Director.

DEFINITIONS

21. "Director" means and includes the person holding the office of Director of the Society and includes a Deputy appointed by him.

"Society" includes the Council of the Society.

Singular words include plural.

"Class" includes event and "event" includes class. Class also includes trophy competition or any other award.

"Exhibitor" includes competitor and/or rider wherever the contest permits and includes his agent or anyone acting or purporting to be acting on his behalf whether or not he is employed by the exhibitor.

CENTRAL VIC. AXEMEN'S ASSOCIATION 1984/85 WOODCHOPPING PROGRAM

OCTOBER, 1984.

13/14 Shepparton Show (Fri & Sat)

28 Marysville Festival (Sun)

NOVEMBER, 1984.

3 Whittlesea Show (Sat)

10/11 Dandenong Show (Sat & Sun)

17 Lilydale Show (Sat)

FEBRUARY, 1985.

16 Healesville Show (Sat)

MARCH, 1985.

2 Deniliquin Show (Sat)

10 Healesville Ironman Championships (Sun)

16 Yarra Glen Show (Sat)

23 Red Hill Show (Sat)

APRIL, 1985.

Ringwood Highland Games (Sun)
(Date to be confirmed)

All entries close 14 days prior to each carnival with the Handicapper, Mr Gary Lindner, 136 Halsey Road, Airport West. 3042. Tel 338 1261.

Section 26
WOOD CHOPPING CONTESTS

(Registered with the Central Victorian Axemen's Association
and held under the guidance of Australian Axemen's Association Rules).

STEWARD-IN-CHIEF:

J. M. GARDINER, Esq.

ASSISTANT STEWARDS-IN-CHIEF:

W. D. CROWLEY, Esq.; A. J. FISKEN, Esq.; D. S. MacGREGOR, M.B.E.; F. B. LANGLANDS, Esq.

DEPUTY STEWARD-IN-CHIEF:

V. QUANCHI, Esq.

WOOD CHOP ARENA BROADCASTER:

N. A. EDWARDS, Esq.

LOG STEWARD:

E. G. GIRI, Esq.

JUDGES AND STEWARDS:

P. BARKER, Esq.
T. BARTEL, Esq.
R. G. COSTIN, Esq.
Mrs. JOAN EDWARDS
F. HEALEY, Esq.
J. I. MACILWAIN, Esq.
I. A. McKENZIE, Esq.
A. D. H. MOSES, Esq.
N. SMITH, Esq.
T. G. STEEGE, Esq.
J. WHELAN, Esq.
E. H. WILLIAMS, Esq.

HANDICAPPER: N. A. EDWARDS, Esq.

WOOD CHOP SUPERINTENDENT: Mr. R. YOUNG

DISPUTES COMMITTEE: A quorum of three, consisting of Committeemen from Central, Midland, Western, North East and Border, South and Central Gippsland, North and East Gippsland Axemen's Associations and The Royal Agricultural Society of Victoria.

SASHES

Inscribed Sashes, presented by the Royal Agricultural Society of Victoria, will be awarded to the winners of Events Nos. 1 to 30 inclusive.

GRAND AGGREGATE TROPHY

The competitor gaining the highest number of points shall be declared the winner.

A Trophy valued at $100, presented by **THE NATIONAL AUSTRALIA BANK,** 271 Collins Street, Melbourne.

Points will be awarded as follows:—
1st, 4 points; 2nd, 2 points; 3rd, 1 point; in the grand finals of events Nos. 1 to 24 inclusive.

In the event of a tie the winner will be declared on a count back of the most wins in heats, semi-finals, and finals.

Previous winners: 1955, Ray Youd (Tas.); 1956, C. J. Lavis (N.S.W.); 1957, Jack O'Toole (Vic.); 1958, G. E. Parker (Qld.); 1959, Equal First, G. E. Parker (Qld.) and Mervyn Youd (Tas.); 1960, G. C. Richardson (N.S.W.); 1961, R. Sherriff (Tas.); 1962, L. S. Fullgrabe (S.A.); 1963, N. French (Tas.); 1964, A. H. Robbins (Vic.); 1965, L. J. Caldwell (Vic.); 1966, Jack O'Toole (Vic.); 1967, N. French (Tas.); 1968, G. R. Smith (Vic); 1969, D. Youd (Tas.); 1970, Jack O'Toole (Vic.); 1971, D. L. Youd (Tas.); 1972, G. R. Smith (Vic.); 1973, B. Youd (Tas.); 1974, L. Matheson (Vic.); 1975, R. Christian (Vic.); 1976, D. J. Foster (Tas.); 1977, G. R. Smith (Vic.); 1978, D. J. Foster (Tas); 1979, P. Dingle (Qld.); 1980, D. J. Foster (Tas.); 1981, D. J. Foster (Tas.); 1982, D. J. Foster (Tas.); 1983, D. J. Foster (Tas.). D J FORSTER (TAS) 1984 14 pts

SPECIAL NOTICE

All axemen are requested to be present in the Axemen's dressing room at 9.00 a.m. Saturday, September 22nd to be advised of the Rules they are chopping under.

All winners of Handicap events are subject to re-handicap for the remainder of the Show.

The Handicaps are subject to alteration as the handicapper thinks fit.

Penalty for win up to 4 seconds.

Axemen are to report to the Stewards half an hour before the time of the event they are to compete in.

Winners of prize money at Brisbane and Adelaide Royals must declare same to Handicapper before competing in any Event.

Scratchings must be notified to the Wood Chop Superintendent by 5 p.m. on the day prior to the event.

COMPETITIORS NOT NOTIFYING SCRATCHING WILL BE FINED $2.

All handicap events are handicapped behind scratch.

CONDITIONS

1. The logs and billets will be any variety of timber and any length approved by the Stewards. The diameter of all logs will be uniform.

2. ALL COMPETITORS, excluding sawyers, must state on the entry form their last win and handicap and a list of their last six performances anywhere, irrespective of Association or State, together with the name of the back-marker. Entry definitely not accepted unless last win and last six performances for each class of event entered, excluding sawing, are stated on back of entry form. This applies to ALL competitors.

3. The contest will be chopped in heats and a final, according to the number of entries.

4. All logs and billets will be numbered, and will be drawn for by the Stewards.

5. The first and second competitors in each heat unless otherwise stated, shall compete in the semi-final or final. At the discretion of the Stewards, when there are two semi-finals, they may take one, two or three placegetters to start in the final.

6. No competitor will be allowed to make any axe marks on his log before his handicap starting time as allotted by the handicapper or to the foot holes or dog holes.

7. No persons, other than competitors and officials, will be allowed in the arena during the contest.

8. Axes must entirely sever logs in two parts; pushing or pulling will disqualify.

9. The decision of the Judges, in all cases, will be final as to places.

10. Competitors must be at their places previous to the advertised time of starting, or the event will be commenced without them.

11. All competitors must compete in white trousers, white singlets or singlets of recognised State, Association or Club colours. Exemptions to this will be allowed in special events where singlets are provided by sponsorship for a specific event and competitors must remain in the same uniform during presentation of awards. Any competitor through his state of health or other reason may apply to the Steward-in-Chief for dispensation in regards to wearing apparel. Footwear, predominantly white, must always be worn.

12. In any Association or Club teams race, the Association or Club uniform coloured singlets are to be worn by team representing Association or Club.

13. A novice competitor is one who has not won a first prize in excess of $50 in any Standing Block or Underhand event. If required the competitor must make a statutory declaration to this effect.

14. The General Regulations shall form part of the conditions of entry.

15. All entries must be made in writing on forms supplied by the Society.

16. The decision of the Disputes Committee shall be final in all respects subject to any decisions or directions of the Council of the Society.

17. Competitors must use clamps as supplied by the Society in all Standing Block Events.

18. A competitor who wins an event after the posting of marks may be re-handicapped for any subsequent event or events. The Committee reserves the right to re-handicap a competitor before an event has commenced.

19. Any competitor, or other person, who in the opinion of the Council or Director conducts himself in an improper or unruly manner, or attempts to deceive an Official, or infringes any of the rules or conditions may be disqualified and/or dealt with as the Council or Director may deem fit.

20. Every care must be exercised to keep axes and saws covered. Axes and saws MUST NOT be carried among the general public unless so covered.

21. Logs situated in a reserved area adjacent to the Dressing Room will be provided to enable competitors to test their axes. Competitors shall not be permitted to test their axes in the main arena.

22. In the Underhand events all axemen must finish on their logs.

23. In a Tree Felling event any axeman chopping in a previously cut board hole will be disqualified.

24. Under no circumstances are axemen permitted to enter the Log Enclosure without the permission of the Log Steward.

25. In all sawing competitions saw cuts shall be started as close as possible to the front end of the log and shall not be more than 100 mm in from the edge of the top side. Oil may be used on the saw immediately prior to the commencement of the contest. In sawing contests the saw must saw through the log from one side only.

26. In sawing contests the wedger shall stand behind the log and if any wedger in any way touches or guides a saw or touches or guides that portion of the log which is being cut off, the competitor or team concerned shall be automatically disqualified. Definition:— "Behind the log" in this regulation shall be interpreted to mean the opposite end of the log to the saw cut.

27. In sawing contests if any wedger causes the judging machine to become inoperative or to record an inaccurate result the competitor or the team concerned will be liable to disqualification.

28. In the 400 mm diameter butchers blocks one member of each team shall open a scarf and cut the log approximately half way through, the first cutting member of the team on ceasing to cut shall retire to his neutral area and visually indicate to his partner, in a manner prescribed by stewards that the other team member is to complete the cut by opening a scarf on the opposite side of the log.

TIMETABLE OF FINALS

Event 1. The 'BHP' Thousand World Underhand Handicap (375mm) - 3.25 p.m. Friday, September, 28.

Event 2. The 'BHP' Thousand World Standing Block Handicap (350mm) - 3.30 p.m. Wednesday, September, 26.

Event 3. The 'BHP' Thousand World Underhand Championship (375mm) - 2.10 p.m. Thursday, September, 27.

Event 4. The 'BHP' Special Standing Block Handicap (300mm) - 4.10 p.m. Saturday, September, 29.

Event 5. The 'Glenrobyn Enterprises' Tree Felling Championship (300mm) - 3.10 p.m. Thursday, September, 27.

Event 6. The 'Mad Mouse' Novice Standing Block Handicap (250mm) - 2.40 p.m. Saturday, September, 22.

Event 7. The 'Associated Pulp & Paper Mills' Standing Block Handicap (1st Div) (350mm) - 4.00 p.m. Sunday, September, 23.

Event 8. The 'Lega Pty. Ltd.' Standing Block Handicap (2nd Div) (300mm) - 3.45 p.m. Saturday, September, 22.

Event 9. The 'Evan Evans Flags' Standing Block Handicap (3rd Div) (250mm) - 1.50 p.m. Sunday, September, 23.

Event 10. The 'Thomas Amusements' Standing Block Handicap (250mm) - 5.10 p.m. Friday, September, 28.

Event 11. The 'Dickie Donuts' Standing Block Handicap (300mm) - 4.40 p.m. Monday, September, 24.

Event 12. The 'Jack O'Toole' Standing Block Handicap (325mm) - 4.55 p.m. Thursday, September, 27.

Event 13. The 'William Adams Tractors' Australian Standing Block Championship (375mm) - 4.20 p.m. Tuesday, September, 25.

Event 14. The 'BHP' Underhand Handicap (300mm) (under 18 years) - 2.35 p.m. Thursday, September, 27.

Event 15. The 'Niagara Therapy' Novice Underhand Handicap (300mm) - 4.10 p.m. Saturday, September, 22.

Event 16. The 'McCulloch Chain Saw' Underhand Handicap (1st Div) (300mm) - 3.00 p.m. Monday, September, 24.

Event 17. The 'Terry Brookes' Underhand Handicap (2nd Div) (300mm) - 11.30 a.m. Sunday, September, 23.

Event 18. The 'Frank Foster Amusements' Underhand Handicap (3rd Div) (300mm) - 4.45 p.m. Sunday, September, 23.

Event 19. The 'Associated Pulp & Paper Mills' Underhand Handicap (325mm) - 4.00 p.m. Saturday, September, 29.

Event 20. The 'Poulan Chain Saw' Underhand Handicap (350mm) - 4.50 p.m. Tuesday, September, 25.

Event 21. The 'Stihl Chain Saw' Tree Felling Handicap (300mm) - 3.35 p.m. Monday, September, 24.

Event 22. The 'Pavier Amusements' Tree Felling Handicap (325mm) - 3.10 p.m. Saturday, September, 29.

Event 23. The 'Tait Timber' Australasian Hard Hitting Championship (Standing) (300mm) - 12 noon, Thursday, September, 27.

Event 24. The 'Alstergren Pty Ltd' Hard Hitting Contest (Underhand) (300mm) - 12.10 p.m., Saturday, September, 29.

Event 25. The 'Sussex Timber' Double Handed Open Sawing Handicap (450mm) - 2.00 p.m. Friday, September, 28.

Event 26. The 'J. T. Specialities' Two Man Relay Standing Block Handicap (400mm) - 2.30 p.m. Saturday, September, 29.

Event 27. The 'Glenrobyn Enterprises' Double Handed Open Sawing Championship (500mm) - 2.00 p.m. Wednesday, September, 26.

Event 28. The 'Stihl Chain Saw' Chain Saw Operators Championship (425mm) - 2.50 p.m. Thursday, September, 27.

Event 29. The 'Poulan Chain Saw' Novelty Event (300mm) - 12.15 p.m. Thursday, September, 27.

Event 30. The 'Stihl Chain Saw' Australian Open Hot Chain Saw Championship (500mm) - 1.00 p.m. Saturday, September, 29.

The 'T.A.A.' Victorian Inter-Association Teams Race Final - 4.15 p.m. Thursday, September, 27.

The 'Pavier Amusements' Tasmania versus the Rest of Australia Teams Race - 2.05 p.m. Sunday, September, 23.

EVENT 1

THE "BHP" THOUSAND 375 mm WORLD UNDERHAND HANDICAP.

93 Competitors.

BLOCKS 375 mm in diameter. TOTAL PRIZE MONEY $1,600, presented by **THE BROKEN HILL PROPRIETARY CO. LTD., BHP HOUSE, 140 WILLIAM STREET, MELBOURNE.** First prize, $1,000; Second prize, $350; Third prize, $170; Fourth prize, $80. Each finalist will receive a trophy.

Axemen must compete in at least two other Underhand Events.

See pages 28, 29, 30, 31, 35, 36, 37, 39.

EVENT 2

THE "BHP" THOUSAND 350 mm WORLD STANDING BLOCK HANDICAP.

96 Competitors.

BLOCKS 350 mm in diameter. TOTAL PRIZE MONEY $1,600, presented by **THE BROKEN HILL PROPRIETARY CO. LTD., BHP HOUSE, 140 WILLIAM STREET, MELBOURNE.** First prize, $1,000; Second prize, $350; Third prize, $170; Fourth prize, $80. Each finalist will receive a trophy.

Axemen must compete in at least two other Standing Block Events.

See pages 23, 24, 25, 26, 30, 31.

EVENT 3

THE "BHP" THOUSAND 375 mm WORLD UNDERHAND CHAMPIONSHIP. (Axemen nominating in a championship event must compete in at least two handicap events to qualify).

20 Competitors.

BLOCKS 375 mm in diameter. TOTAL PRIZE MONEY $1,600, presented by **THE BROKEN HILL PROPRIETARY CO. LTD., BHP HOUSE, 140 WILLIAM STREET, MELBOURNE.** First prize, $1,000; Second prize, $350; Third prize, $170; Fourth prize, $80. Each finalist will receive a trophy.

See pages 32, 33, 34.

EVENT 4

THE "BHP" SPECIAL STANDING BLOCK HANDICAP. (Open to all axemen excluding finalists in Events 1, 2 and 3).

111 Competitors.

BLOCKS 300 mm in diameter. TOTAL PRIZE MONEY $500, presented by **THE BROKEN HILL PROPRIETARY CO. LTD., BHP HOUSE, 140 WILLIAM STREET, MELBOURNE.** First prize, $200; Second prize, $125; Third prize, $75; Fourth prize, $50; Fifth prize, $25; Sixth prize, $25. Each finalist will receive a trophy.

See pages 41, 42, 44, 45, 46.

EVENT 5

THE "GLENROBYN ENTERPRISES" TREE FELLING CHAMPIONSHIP. (Limited to experienced axemen). (Axemen nominating in a Tree Felling Championship must compete in at least one Handicap Tree Felling event. Axemen to advise whether left or right handed.)

9 Competitors.

BLOCKS 300 mm in diameter. Competitors must put three spring boards above each other and cut out front scarf, then descend removing the three spring boards to ground and put same three boards in on the other side and cut out back scarf. (Logs must not be cut off from one side). **TOTAL PRIZE MONEY, $800,** presented by **GLENROBYN ENTERPRISES, 27 JUBILEE STREET, MOUNT WAVERLEY, 3149.** First prize, $350; Second prize, $170; Third prize, $100; Fourth prize, $60; Fifth prize, $30; Sixth prize, $30; Seventh prize, $20; Eighth prize, $20; Ninth prize, $20.

See page 35.

EVENT 6

THE "MAD MOUSE" NOVICE STANDING BLOCK HANDICAP.

21 Competitors.

BLOCKS 250 mm in diameter. TOTAL PRIZE MONEY $350, which is presented by **TAMBO NOMINEES PTY. LTD., P.O. BOX 38, COLLINGWOOD, 3066, PROPRIETORS OF THE "MAD MOUSE" RIDE AT THE 1984 ROYAL MELBOURNE SHOW.** First prize, $200; Second prize, $85; Third prize, $65. Each unplaced finalist will receive $4.

See pages 10, 12.

EVENT 7

THE "ASSOCIATED PULP & PAPER MILLS" STANDING BLOCK HANDICAP (1st Division — Restricted to 1/3 of the competitors).

44 Competitors.

BLOCKS 350 mm in diameter. TOTAL PRIZE MONEY $500, presented by **ASSOCIATED PULP AND PAPER MILLS LIMITED, 360 COLLINS STREET, MELBOURNE. PHONE 60 0741.** First prize, $260; Second prize, $120; Third prize, $80; Fourth prize, $40. Each unplaced finalist will receive $4.

See pages 15, 16, 17.

EVENT 8

THE "LEGA PTY. LTD." STANDING BLOCK HANDICAP (2nd Division — Restricted to 1/3 of the competitors other than those to compete in the 1st Division).

44 Competitors.

BLOCKS 300 mm in diameter. TOTAL PRIZE MONEY $400, presented by **LEGA PTY. LTD., HINKLER ROAD, MORDIALLOC. PHONE: 587 1433.** First prize, $230; Second prize, $100; Third prize,$70. Each unplaced finalist will receive $4.

See pages 10, 11, 12, 13.

EVENT 9

THE "EVAN EVANS FLAGS" STANDING BLOCK HANDICAP (3rd Division — Restricted to 1/3 of the competitors other than those to compete in the 1st and 2nd Divisions).

45 Competitors.

BLOCKS 250 mm in diameter. TOTAL PRIZE MONEY $400, which is presented by **EVAN EVANS FLAGS, DIVISION OF SUNSHINE AUSTRALIA GROUP PTY. LTD., 680 ELIZABETH STREET, MELBOURNE. PHONE 347 5755.** First prize, $230; Second prize, $100; Third prize, $70. Each unplaced finalist will receive $4.

See pages 13, 14, 15, 16.

EVENT 10

THE "THOMAS AMUSEMENTS" STANDING BLOCK HANDICAP.

121 Competitors.

BLOCKS 250 mm in diameter. TOTAL PRIZE MONEY $500, which is presented by **R. J. & R. B. THOMAS, 9/21 TIUNA AVENUE, ELWOOD. PHONE 531 4359.** First prize, $260; Second prize, $120; Third prize, $80; Fourth prize, $40. Each unplaced finalist will receive $4.

See pages 36, 37, 39, 40, 41.

EVENT 11

THE 'DICKIE DONUTS" STANDING BLOCK HANDICAP.

120 Competitors.

BLOCKS 300 mm in diameter. TOTAL PRIZE MONEY $500, which is presented by **R. R. STEPHENS CATERING PTY. LTD., 27 TUNSTALL AVENUE, KENSINGTON, N.S.W. 2033.** First prize, $260; Second prize, $120; Third prize, $80; Fourth prize, $40. Each unplaced finalist will receive $4.

See pages 18, 19, 20, 21, 22, 23.

EVENT 12

THE "JACK O'TOOLE" STANDING BLOCK HANDICAP.

105 Competitors.

BLOCKS 325 mm in diameter. TOTAL PRIZE MONEY $500, which is presented by **MR. T. DAVIS, 8 SYDNEY ROAD, HUSKISSON, N.S.W.** First prize, $260; Second prize, $120; Third prize, $80; Fourth prize, $40. Each unplaced finalist will receive $4.

See pages 32, 33, 34, 35, 36.

EVENT 13

THE "WILLIAM ADAMS TRACTORS" AUSTRALIAN STANDING BLOCK CHAMPIONSHIP. (Axemen nominating in a championship event must compete in at least two handicap events to qualify).

25 Competitors.

BLOCKS 375 mm in diameter. TOTAL PRIZE MONEY $1000, presented by **WILLIAM ADAMS TRACTORS PTY. LTD., NANTILLA ROAD, CLAYTON NORTH. PHONE, 560 8222.** First prize, $560; Second prize, $240; Third prize, $100; Fourth prize, $60; Fifth prize, $20; Sixth prize, $20.

See pages 26, 27.

EVENT 14

THE "BHP" UNDERHAND HANDICAP (restricted to competitors under 18 years of age on the first day of the Show). Statutory Declarations must be signed before a Justice of Peace in the Superintendent's Office prior to the event.

14 Competitors.

BLOCKS 300 mm in diameter. TOTAL PRIZE MONEY $200, which is presented by **THE BROKEN HILL PROPRIETARY CO. LTD., BHP HOUSE, 140 WILLIAM STREET, MELBOURNE.** First prize, $50; Second prize, $40; Third prize, $35; Fourth prize, $30; Fifth prize, $15; Sixth prize, $15; Seventh prize, $15. Each unplaced finalist will receive $4.

See pages 33, 34.

EVENT 15

THE "NIAGARA THERAPY" NOVICE UNDERHAND HANDICAP.

37 Competitors.

BLOCKS 300 mm in diameter. TOTAL PRIZE MONEY $250, which is presented by **NIAGARA THERAPY, 373 CAMBERWELL RD., CAMBERWELL. PHONE: 82 1014.** First prize, $135 and product trophy to the value of $300; Second prize, $75; Third prize, $40. Each unplaced finalist will receive $4.

See pages 10, 11, 12, 13.

EVENT 16

THE "McCULLOCH CHAIN SAW" UNDERHAND HANDICAP (1st Division — Restricted to 1/3 of the competitors).

45 Competitors.

BLOCKS 300 mm in diameter. TOTAL PRIZE MONEY $500, presented by **McCULLOCH OF AUST. PTY. LTD., 5/27 WINTERTON ROAD, CLAYTON.** First prize, $260; Second prize, $120; Third prize, $80; Fourth prize, $40. Each unplaced finalist will receive $4.

See pages 19, 20, 21.

EVENT 17

THE "TERRY BROOKES" UNDERHAND HANDICAP (2nd Division — Restricted to 1/3 of the competitors other than those to compete in the 1st Division).

45 Competitors.

BLOCKS 300 mm in diameter. TOTAL PRIZE MONEY $500, presented by **TERRY BROOKES, 18 CHISHOLM CRESCENT, CAMPBELLTOWN, N.S.W. 2560.** First prize, $260; Second prize, $120; Third prize, $80; Fourth prize, $40. Each unplaced finalist will receive $4.

See pages 12, 13, 14, 15.

EVENT 18

THE "FRANK FOSTER AMUSEMENTS" UNDERHAND HANDICAP (3rd Division — Restricted to 1/3 of the competitors other than those to compete in 1st and 2nd Divisions).

45 Competitors.

BLOCKS 300 mm in diameter. TOTAL PRIZE MONEY $300, which is presented by **FRANK FOSTER, 11B 'TORBRECK', 182 DORNOCH TERRACE, HIGHGATE HILL, Q'LD.** First prize, $180; Second prize, $70; Third prize, $50. Each unplaced finalist will receive $4.

See pages 16, 17, 18.

EVENT 19

THE "ASSOCIATED PULP & PAPER MILLS" UNDERHAND HANDICAP.

109 Competitors.

BLOCKS 325 mm in diameter. TOTAL PRIZE MONEY $500, presented by **ASSOCIATED PULP AND PAPER MILLS LIMITED, 360 COLLINS STREET, MELBOURNE. PHONE 60 0741.** First prize, $260; Second prize, $120; Third prize, $80; Fourth prize, $40. Each unplaced finalist will receive $4.

See pages 38, 39, 40, 41, 42, 44, 45, 46.

EVENT 20

THE "POULAN CHAIN SAW" UNDERHAND HANDICAP.

90 Competitors.

BLOCKS 350 mm in diameter. TOTAL PRIZE VALUE $850, presented by **POULAN CHAIN SAWS AUSTRALIA, DIVISION OF ALTAI TRADING CO. PTY. LTD., 4 REID STREET, BAYSWATER. PHONE 762 4700.** First prize Poulan Chain Saw Model 4000 with 20" guide bar, value $700; Second prize, Chain and accessories valued at $100; Third prize, Chain and accessories valued at $50. Each unplaced finalist will receive $4.

See pages 22, 23, 24, 25, 26, 27.

EVENT 21

THE "STIHL CHAIN SAW" TREE FELLING HANDICAP. (Limited to experienced axemen). (Axemen to advise whether left or right handed).

24 Competitors.

BLOCKS 300 mm in diameter. No trimming of board holes will be permitted. Competitors must put three spring boards above each other and cut out front scarf, then descend removing three spring boards to ground and put same three boards in on the other side and cut out the back scarf. (Logs must not be cut off from one side.) **TOTAL PRIZE MONEY $500,** which is presented by **STIHL CHAIN SAW (AUST.) PTY. LTD., 2 FORBES CLOSE, SCORESBY. PHONE 765 1455.** First prize, $260; Second prize, $120; Third prize, $80; Fourth prize, $40. Each unplaced finalist will receive $4.

See pages 11, 12, 15, 18, 22.

EVENT 22

THE "PAVIER AMUSEMENTS" TREE FELLING HANDICAP. (Limited to experienced axemen.) (Axemen to advise whether left or right handed).

18 Competitors.

BLOCKS 325 mm in diameter. No trimming of board holes will be permitted. Competitors must put three spring boards above each other and cut out front scarf, then descend removing the three spring boards to ground and put same three boards in on the other side and cut out the back scarf. (Logs must not be cut off from one side.) **TOTAL PRIZE MONEY $400,** which is presented by **PAVIER AMUSEMENTS PTY. LTD., 174 ROBERTS ROAD, GREENACRE, N.S.W., 2190. PHONE 02 642 2295.** First prize, $230 and trophy; Second prize, $100; Third prize, $70. Each unplaced finalist will receive $4.

See pages 25, 31, 38, 45.

EVENT 23

THE "TAIT TIMBER" AUSTRALASIAN HARD HITTING CHAMPIONSHIP (STANDING).

42 Competitors.

BLOCKS 300 mm in diameter. The contest to be completed by each contestant within one minute and in the event of a dead heat, time will be the deciding factor. The check starter is not permitted to inspect logs before full time allowance for each chop has expired. During the chop the time-keeper may call the elapsed time of 15 second intervals. Standard Axes are to be used in this event, and are not to exceed 3 kg. overall weight and 180 mm. cutting edge. A competitor shall be restricted to one chop. Slabbing of log shall disqualify competitor. The competitor's name will be marked on the block allocated to him as a result of a draw. Prizes shall be awarded to the competitors who cut through or sever their Block in the least number of hits.

TOTAL PRIZE MONEY, $1000, which is presented by **TAIT TIMBER & HARDWARE PTY. LTD., 22 WEIR STREET, GLEN IRIS, 3146. PHONE: 20 3381.** First prize, $560; Second prize, $240; Third prize, $100; Fourth prize, $60; Fifth prize, $20; Sixth prize, $20.

See pages 11, 14, 15, 18, 20, 23, 29, 32, 33.

EVENT 24

THE "ALSTERGREN PTY. LTD." HARD HITTING CONTEST (Underhand).

35 Competitors.

BLOCKS 300 mm in diameter. The contest to be completed by each contestant within one minute and in the event of a dead heat, time will be the deciding factor. The check starter is not permitted to inspect logs before full time allowance for each chop has expired. During the chop the time-keeper may call the elapsed time of 15 second intervals. Standard Axes are to be used in this event, and are not to exceed 3 kg. overall weight and 180 mm. cutting edge. A competitor shall be restricted to one chop. Slabbing of log shall disqualify competitor. The competitor's name will be marked on the block allocated to him as a result of a draw. Prizes shall be awarded to the competitors who cut through or sever their Block in the least number of hits.

TOTAL PRIZE MONEY, $350, which is presented by **ALSTERGREN PTY. LTD., 133-141 QUEEN'S BRIDGE SQUARE, SOUTH MELBOURNE, 3205. PHONE: 614 1611.** First prize, $200; Second prize, $85; Third prize, $65. Each unplaced finalist will receive $4.

See pages 24, 27, 28, 32, 36, 37, 41, 42.

EVENT 25

THE "SUSSEX TIMBER & HARDWARE CO. PTY. LTD." DOUBLE HANDED OPEN SAWING HANDICAP.

Open to any style of crosscut saw. The bottom of log will be 500 mm above ground level.

38 Competitors.

BLOCKS 450 mm in diameter. TOTAL PRIZE MONEY $500, presented by **SUSSEX TIMBER & HARDWARE CO. PTY. LTD., 192 GAFFNEY STREET, COBURG WEST, 3053. PHONE 350 2000.** First prize, $260; Second prize, $120; Third prize, $80; Fourth prize, $40.

Nominations for pairs must be lodged in the Steward's Office by 12 noon on Wednesday, 26th September, 1984. Heat winners direct to Final.

See pages 37. 38.

COMPETITORS IN EVENT 25

Bartel, J. (Vic).
Bartel, T. (Vic).
Brown, D.J. (Tas).
Brown, W.L. (Tas).
Christie, J. (Vic).
Christie, M. (Vic).
Duggan, I. (Tas).
Estcourt, Gordon C. (Vic).
Foster, D.G. (Tas).
Foster, D.J. (Tas).
Foster, P.D. (Tas).
Graue, A.G. (Tas).
Harding, B. (Vic).
Harding, D. (Vic).
Harding, R. (Vic).
Hays, B. (Tas).
Healey, C. (Vic).
McCauley, A.H. (Tas).
McIntosh, P.R. (Vic).
Matheson, Garry A. (Vic).
Munday, C.E. (NSW).
Munday, H. (Tas).
Munday, R.F. (NSW).
O'Toole, L. (Vic).
O'Toole, P. (Vic).
Page, E. (NSW).
Parnell, L. (NSW).
Parnell, T. (NSW).
Ritter, N. (Tas).
Rothenberg, G.W. (Vic).
Rowlings, G.E. (Tas).
Sainty, S. (Tas).
Schimleck, R.S. (Vic).
Schimleck, W.J. (Vic).
Scott, I. (Tas).
Suckling, H.J. (Vic).
Wheeler, B.L. (Vic).
Young, R. (Vic).

EVENT 26

THE "J.T. SPECIALTIES" TWO MAN RELAY STANDING BLOCK HANDICAP. The first axeman after completing his chop must retire to his neutral area and visually indicate to his partner, in a manner prescribed by the stewards, that the other team member is to complete the cut by opening a scarf on the opposite side of the log.

95 Competitors.

BLOCKS 400 mm in diameter. TOTAL PRIZE MONEY $500, presented by **J.T. SPECIALTIES (Mr. & Mrs. V. MUIRHEAD), 765 GEELONG ROAD, BROOKLYN, 3025.** First prize, $260; Second prize, $120; Third prize, $80; Fourth prize, $40.

Nominations for pairs must be lodged in the Steward's Office by 12 noon on Monday, 24th September, 1984.

See pages 28, 29, 31, 43, 44.

COMPETITORS IN EVENT 26

Bartel, J. (Vic).
Bartel, T. (Vic).
Beams, A.A. (Tas).
Beams, D.A. (Tas).
Blacker, T.W. (Vic).
Breadmore, R.C. (Tas).
Brooks, S.C. (Tas).
Brown, D.J. (Tas).
Brown, W.L. (Tas).
Caldwell, L.A. (Vic).
Caldwell, Peter. (Vic).
Colliver, P.V. (Vic).
Colliver, V. (Vic).
Crane, R.H. (Tas).
Devine, R.J. (Tas).
Dillon, R. (Tas).
Dingle, L. (Qld).
Dingle, M. (Qld).
Duggan, I. (Tas).
Duryea, I.H. (Vic).
Edebohls, R.B. (NSW).
Estcourt, Gordon C. (Vic).
Estcourt, Graeme C. (Vic).
Foster, D.J. (Tas).
Foster, P.D. (Tas).
Gillam, J. (Vic).
Gofton, P.R. (Tas).
Graue, A.G. (Tas).
Groves, B.F. (Tas).
Gurr, M.W. (Tas).
Harding, B. (Vic).
Harding, D. (Vic).
Harding, R. (Vic).
Hays, B. (Tas).
Healey, C. (Vic).
Hewitt, G.S. (Qld).
Hillcoat, P.E. (Qld).
Kirley, M.A. (NSW).
Liddell, J. (Tas).
Lont, G. (Vic).
McCauley, A.H. (Tas).
Machen, M. (Vic).
Macilwain, J.I. (Vic).
McKean, G.M. (Vic).
MacKenzie, R.I. (Qld).
Madex, R. (Vic).
Malsem, F.A. (Vic).
Marshall, P.M.J. (Tas).
Matheson, Garry A. (Vic).
Matheson, Gary. (Vic).
Meyer, K. (Vic).
Millman, G. (Vic).
Munday, H. (Tas).
Munday, R.F. (NSW).
Newcombe, M. (Vic).
O'Toole, B. (Vic).
O'Toole, J.L. (Vic).
O'Toole, P. (Vic).
Page, E. (NSW).
Palmer, D. (Tas).
Parnell, L. (NSW).
Parnell, T. (NSW).
Paynter, E.J. (NSW).
Polley, R. (Tas).
Purcell, A.R. (Tas).
Radford, D. (Vic).
Rattray, E. (Tas).
Rattray, L. (Tas).
Rees, S. (Vic).
Reynolds, A. (Vic).
Riches, B. E. (Vic).
Ritter, N. (Tas).
Robbins, A.H. (Vic).
Robbins, J. (Vic).
Robbins, J.W. (Vic).
Rothenberg, G.W. (Vic).
Rowlings, G.E. (Tas).
Sainty, S. (Tas).
Scott, I. (Tas).
Sherriff, M. (Tas).
Smith, G. R. (Vic).
Smith, M. A. (Vic).
Smith, O. (Tas).
Smith, P. (Vic).
Suckling, H.J. (Vic).
Thomas, N.G. (Vic).
Wheeler, B.L. (Vic).
Williams, P. (Vic).
Winkel, B.J. (Qld).
Yelds, I. (NSW).
Youd, Barry. (Tas).
Youd, Bill. (Tas).
Youd, K.A. (Tas).
Youd, R.J. (Tas).
Stares, J. L. (Vic).

EVENT 27

THE "GLENROBYN ENTERPRISES" DOUBLE HANDED OPEN SAWING CHAMPIONSHIP.

Open to any style of crosscut saw. The bottom of the log will be 500 mm above ground level.

14 Competitors.

BLOCKS 500 mm in diameter. TOTAL PRIZE MONEY $400, presented by **GLENROBYN ENTERPRISES 27 JUBILEE STREET, MOUNT WAVERLEY, 3149.** First prize, $230; Second prize, $100; Third prize, $70.

Nominations for pairs must be lodged in the Steward's Office by 12 noon on Monday, 24th September, 1984.
Heat Winners direct to Final.
See pages 29, 30.

COMPETITORS IN EVENT 27

Brown, D.J. (Tas).
Brown, W.L. (Tas).
Estcourt, Gordon C. (Vic).
Foster, D.G. (Tas).
Foster, D. J. (Tas).
Graue, A.G. (Tas).
Harding, B. (Vic).
Harding, R. (Vic).
Munday, H. (Tas).
O'Toole, L. (Vic).
O'Toole, P. (Vic).
Page, E. (NSW).
Rothenberg, G.W. (Vic).
Scott, I. (Tas).

EVENT 28

THE "STIHL CHAIN SAW" CHAIN SAW OPERATORS CHAMPIONSHIP. Stihl Chain Saws will be supplied and maintained by Stihl Chain Saws Pty. Ltd., in each heat and the final. Competitors will draw for their saws (this to be carried out by the stewards).

51 Competitors.

BLOCKS 425 mm in diameter. TOTAL PRIZE VALUE $1,397, presented by **STIHL CHAIN SAW (AUST.) PTY. LTD., 2 FORBES CLOSE, SCORESBY. PHONE 765 1455.** First prize, Stihl Chain Saw Model 056AVSEQ with 20" guide bar, value $946; Second prize, Stihl Chain Saw Model 010AVEQ with 14" guide bar, value $315; Third prize, Stihl Saw Chain (25ft.), value $136.

Heat winners to Semi Finals.
See pages 15, 16, 18, 19, 24, 27, 34.

CONDITIONS

1. Competitors in each heat are required to draw for saws and logs prior to the event.

2. Chain Saws will be started and running prior to the commencement of the event.

3. At the commencement of the event, it will be necessary for each competitor to bore the nose of the guide bar into the centre of the log and proceed to the underside of the log. The boring cut should be between the area marked in chalk.

4. Each competitor will then have to come back up through the recently completed cut and proceed through to the top of the log, thus completing the first cut.

5. The next cut is a single action cut from the top of the log through to the bottom of the log, thus completing the second cut.

6. From here, the third and final wheel should be cut off commencing from the bottom of the log and proceeding through to the top.

7. The person who first completes this sequence of cuts in a satisfactory manner is to be declared the winner.

EVENT 29

THE "POULAN CHAIN SAW" NOVELTY EVENT. Poulan Chain Saws will be supplied and maintained by Poulan Chain Saws of Australia.

7 Competitors.

BLOCKS 300 mm in diameter. TOTAL PRIZE VALUE $815 presented by **POULAN CHAIN SAWS AUSTRALIA, DIVISION OF ALTAI TRADING CO. PTY. LTD., 4 REID STREET, BAYSWATER. PHONE 762 4700.** First prize, Poulan Chain Saw valued at $700; Second prize, $25 cash and accessories to value of $50; Third prize, $15 cash and accessories to value of $25. Each unplaced finalist will receive $4.
All competitors direct to Final.
See pages 11, 15, 29, 33.

CONDITIONS

1. Competitors in each heat and final are required to draw for saws to which they may attach their own specially prepared chains if they so desire.

2. The saws to be used will be Poulan Model 4000 65cc with 16" bars and 60 link ⅜" pitch .050 gauge chains.

3. Competitors will be expected to compete wearing safety glasses and ear muffs supplied by the Sponsor.

4. The contest to be completed by each competitor within 10 minutes with the competitor to cut a piece of novelty furniture or any other novelty item of their selection, e.g. chair, ball in the box, bottle, crocodile, continuous chain.

5. The contest will be judged on time taken to finish, quality of finish and originality of design. Originality will count for 15% of the points.

6. The contest will be judged by 3 people representing the Sponsor, Central Victorian Axemen's Association and the R.A.S. of Victoria.

7. The Stewards reserve the right to combine heats if no more than 3 competitors are available on the actual day.

EVENT 30

THE "STIHL CHAIN SAW" AUSTRALIAN OPEN HOT CHAIN SAW CHAMPIONSHIP. Competitors to supply their own chain saws.

16 Competitors.

BLOCKS 500 mm in diameter. TOTAL PRIZE MONEY $500, presented by **STIHL CHAIN SAW (AUST.) PTY. LTD. 2 FORBES CLOSE, SCORESBY. PHONE 765 1455.** First prize, $260; Second prize, $120; Third prize, $80; Fourth prize, $40.
See page 43.

COMPETITORS IN EVENT 30

Brown, C.M. (SA).
Cusack, A.J. (SA).
Fisher, K.R. (Vic).
Fisher, R.A. (Vic).
Hardwick, R. (Tas).
Munday, R.F. (NSW).
O'Toole, L. (Vic).
O'Toole, P. (Vic).
Parker, G. (Vic).
Poke, G. (Tas).
Smith, O. (Tas).
Stewart, G.J. (Vic).
Thexton, D.J. (Vic).
Walker, N.W. (NSW).
Wright, L. (NSW).
Young, R. (Vic).

CONDITIONS

1. Competitors will use chain saws of any capacity and commonly known as "hot saws". Chain and bar of own choosing not to exceed 600 mm (24") in length.

2. Chain saws will be started and running prior to the commencement of the event. The competitors are permitted one minute warm up and any competitor running the saw during Show hours, unless authorised by the Chief Steward or his deputy, forfeits event and entry fee.

3. At the commencement of the event, it will be necessary for each competitor to bore the nose of the guide bar into the centre of the log and proceed to the underside of the log. The boring cut should be between the area marked in chalk. Log to be cut from one side.

4. Each competitor will then have to come back up through the recently completed cut and proceed through to the top of the log, thus completing the first cut.

5. The next cut is a single action cut from the top of the log through to the bottom of the log, thus completing the second cut.

6. From here, the third and final wheel should be cut off commencing from the bottom of the log and proceeding through to the top.

7. The competitor who makes the prescribed three cuts through the 500 mm log in the fastest time will be declared the winner. In the event of equal times, a saw off shall be conducted until one contestant is declared the winner. Time of event ends when the third wheel is completely cut off.

8. Prescribed standards of dress may be relaxed with permission for this event. It would be desirable for competitors to wear combination overalls.

CARLTON AND UNITED BREWERIES LTD., will present tankards for the winners of Events 5 to 30.

THE "T.A.A." VICTORIAN INTER ASSOCIATION TEAMS RACE

To be held in the Boral Cyclone Woodchopping Stadium.
4.15 p.m. THURSDAY,
27th SEPTEMBER, 1984

BLOCKS Standing 300 mm in diameter and underhand 325 mm in diameter. (Six to compete in each Team). (The first competitor from each team shall commence by cutting the underhand block, immediately on completion of same his team mate shall cut the standing block. This alternative chopping continues until all blocks have been cut by the members of respective teams. The team captain finishing the last block first shall be declared the winner). **TRANS-AUSTRALIA AIRLINES (T.A.A.)** will provide a First prize of $150; Second prize $90; Third prize $60. **No entrance fee.** The teams eligible for entry in this event will be one from each of the following bodies: Midland, North and East Gippsland, North East and Border, Western District, South and Central Gippsland and Central Victorian Axemen's Association. Entry in this event will only be accepted from the Secretary of the Association concerned, lodged in writing prior to Wednesday, 20th June, 1984.

An axemen must be a resident member of the Association for which he competes and he must compete in at least one ordinary event.

PAVIER AMUSEMENTS

TASMANIA versus THE REST OF AUSTRALIA

TEAMS RACE

TO BE HELD IN THE BORAL CYCLONE WOODCHOPPING STADIUM
AT
2.05 p.m., SUNDAY 23rd September.

$350 CASH AND TROPHIES WILL BE AWARDED TO THE WINNING TEAM
$150 CASH AND TROPHIES WILL BE AWARDED TO THE RUNNERS—UP.

Each team will compete as follows. . .
(Eight to compete in each team)

The first competitor from each team shall commence by cutting the underhand block (325 mm in diameter), immediatly on completion of same his team mate shall cut the standing block (300 mm in diameter). This alternative chopping continues until all blocks have been cut by the members of respective teams. The team captain finishing the last block first shall be declared the winner. The stewards in the Boral Cyclone Wood Chopping Stadium will select the teams and no entry fee will be required.

The Council of the Royal Agricultural Society of Victoria expresses sincere thanks to The Broken Hill Proprietary Company Ltd., for its generous sponsorship of the following Woodchopping Feature Events:—

1. **BHP THOUSAND 375mm WORLD UNDERHAND HANDICAP.**

2. **BHP THOUSAND 350mm WORLD STANDING BLOCK HANDICAP.**

3. **BHP THOUSAND 375mm UNDER-HAND CHAMPIONSHIP.**

4. **BHP SPECIAL 300mm STANDING BLOCK HANDICAP.**

5. **BHP 300 mm UNDERHAND HANDI-CAP (UNDER 18 YEARS).**

FRIDAY, 21 SEPTEMBER

Victorian Police Axemen's Events are listed at end of catalogue

SATURDAY, 22nd SEPTEMBER.

COMPETITORS NOT NOTIFYING SCRATCHINGS BY 5.00 P.M. ON THE DAY PRIOR TO THE EVENT WILL BE FINED $2.00.

MORNING.

10.20 a.m. EVENT 6 - HEAT 1 (LOG 1).

("Mad Mouse" Novice Standing Block Handicap 250mm).

1. Robbins, J. (Vic) . . 7 sec. B.H.
2. Smith, P. (Vic) . . Withheld.
3. Ludbey, B. (Tas) . . Withheld.
2-4. Lord, S. (Vic) . . 3 sec. B.H.
3-5. Meyer, D. (Vic) . . 3 sec. B.H.
6. Davis, B. M. (Vic) . . 1 sec. B.H.
1-7. Lont, G. (Vic) . . 1 sec. B.H.

Time 25.9

10.30 a.m. EVENT 15 - HEAT 1 (LOG 2).

("Niagara Therapy" Novice Underhand Handicap 300mm).

2-1. Rattray, L. (Tas) . . 6 sec. B.H.
2. Reynolds, A. (Vic) . . 3 sec. B.H.
3. Clark, G. D. (Tas) . . Withheld.
3-4. Meyer, R. (Vic) . . 3 sec. B.H.
5. Purcell, A.R. (Tas) . . Withheld.
1-6. Thomas, N.G. (Vic) . . 2 sec. B.H.
7. Newcombe, G.J. (Vic) . . 1 sec. B.H.
8. Rossen, C. (Vic) . . 1 sec. B.H.

Time 34.4

10.40 a.m. EVENT 6 - HEAT 2 (LOG 3).

("Mad Mouse" Novice Standing Block Handicap 250mm).

1-1. Dillon, R. (Vic) . . Withheld.
2. McIntosh, P.R. (Vic) . . 6 sec. B.H.
3. Ludbey, M. (Tas) . . Withheld.
4. Harding, D. (Vic) . . 4 sec. B.H.
5. Darwen, R. (Vic) . . 1 sec. B.H.
6. Husson, A.B. (Vic) . . 1 sec. B.H.
2-7. Taylor, T. (NSW) . . 1 sec. B.H.

Time 25.9

SATURDAY, SEPTEMBER 22 — Continued

10.50 a.m. EVENT 15 - HEAT 2 (LOG 4).

("Niagara Therapy" Novice Underhand Handicap 300mm).

3-1. Stones, G. (Tas) . . Withheld.
2. Gofton, P.R. (Tas) . . Withheld.
3. Cole, M.L. (Vic) . . 4 sec. B.H.
2-4. Conroy, P. (Vic) . . 3 sec. B.H.
5. Binns, M.V. (Tas) . . Withheld.
1-6. Davis, B.M. (Vic) . . 2 sec. B.H.
7. Barton, R. (Qld) . . 1 sec. B.H.
8. Ludbey, W. (Tas) . . 1 sec. B.H.

Time 36.2

11.00 a.m. EVENT 8 - HEAT 1 (LOG 5).

("Lega Pty Ltd" Standing Block Handicap 300mm. 2nd Div.)

1. Sherriff, M. (Tas) . . 8 sec. B.H.
1-2. McKean, G.M. (Vic) . . 7 sec. B.H.
3. Meyer, Nev. (Vic) . . 7 sec. B.H.
4. McCauley, A.H. (Tas) . . 6 sec. B.H.
5. Suckling, H.J. (Vic) . . 6 sec. B.H.
6. Beams, D.A. (Tas) . . 5 sec. B.H.
7. Groves, B.F. (Tas) . . 4 sec. B.H.
8. Liddell, J. (Tas) . . 4 sec. B.H.
2-9. Harding, R. (Vic) . . 3 sec. B.H.

Time 24.4

11.10 a.m. EVENT 15 - HEAT 3 (LOG 6).

("Niagara Therapy" Novice Underhand Handicap 300mm).

1. Breadmore, R.C. (Tas) . 6 sec. B.H.
2-2. Gurr, M.W. (Tas) . . Withheld.
3. O'Dowd, J. (Vic) . . 4 sec. B.H.
1-4. Christie, M. (Vic) . . 3 sec. B.H.
5. Brooks, S. C. (Tas) . . Withheld.
6. McGlade, I.L. (Vic) . . 2 sec. B.H.
7. Gleeson, J. (Vic) . . Withheld.
8. Dillon, R. (Tas) . . Withheld.

Time 35.3

11.20 a.m. EVENT 8 - HEAT 2 (LOG 7).

("Lega Pty Ltd" Standing Block Handicap 300mm. 2nd Div.)

1. Estcourt, Gordon. (Vic) 8 sec. B.H.
2. Munday, H. (Tas) . . 7 sec. B.H.
3. Youd, R.J. (Tas) . . 6 sec. B.H.
4. Dingle, L. (Qld) . . 6 sec. B.H.
1-5. O'Toole, P. (Vic) . . 5 sec. B.H.
2-6. Gofton, P.R. (Tas) . . 5 sec. B.H.
7. Robbins, A.H. (Vic) . . 4 sec. B.H.
8. Lindner, G. (Vic) . . 4 sec. B.H.
9. Williams, P. (Vic) . . 4 sec. B.H.

Time 28

SATURDAY, SEPTEMBER 22 — Continued

11.30 a.m. EVENT 15 - HEAT 4 (LOG 8).

("Niagara Therapy" Novice Underhand Handicap 300mm).

1.	Darwen, R. (Vic)	~~Withheld~~.
2.	Ludbey, B. (Tas)	~~Withheld~~.
3.	Rattray, E. (Tas)	4 sec. B.H.
4.	Lont, G. (Vic)	4 sec. B.H.
5.	Taylor, T. (NSW)	1 sec. B.H.
6.	Newcombe, T.A. (Vic)	1 sec. B.H.
7.	Ludbey, M. (Tas)	1 sec. B.H.

Time 34.1

11.40 a.m. EVENT 8 - HEAT 3 (LOG 9).

("Lega Pty Ltd" Standing Block Handicap 300mm. 2nd Div.)

1.	Ritter, N. (Tas)	7 sec. B.H.
2.	Devine, R.J. (Tas)	7 sec. B.H.
3.	Meyer, N.L. (Vic)	7 sec. B.H.
4.	Edebohls, R.B. (NSW)	6 sec. B.H.
5.	Bartel, J. (Vic)	6 sec. B.H.
6.	Sheppard, D.R. (Vic)	5 sec. B.H.
7.	Davis, R. (Vic)	5 sec. B.H.
8.	Woodhouse, L. (Tas)	5 sec. B.H.
9.	Crane, R.H. (Tas)	3 sec. B.H.

Time 26

11.50 a.m. EVENT 21 - HEAT 1 (LOG 10).

("Stihl Chain Saw" Tree Felling Handicap 300mm).

1.	McCauley, A. H. (Tas)	42 sec. B.H.
2.	Rowlings, G.E. (Tas)	30 sec. B.H.
3.	Meyer, Nev. (Vic)	22 sec. B.H.
4.	Stewart, G.J. (Vic)	18 sec. B.H.
5.	Polley, R. (Tas)	8 sec. B.H.
6.	Gurr, M.W. (Tas)	5 sec. B.H.

Time 1.54

12 Noon. EVENT 23 - HEAT 1 (LOG 11).

("Tait Timber" Australasian Hard Hitting Championship (Standing) 300mm).

1.	O'Toole, L. (Vic)	17 39.7
2.	~~Foster, D.G. (Tas)~~	
3.	~~Hillcoat, P.E. (Qld)~~	
4.	Radford, D. (Vic)	22
5.	Estcourt, Gordon. (Vic)	25 - 41.8
6.	Rattray, E. (Tas)	21
7.	Wheeler, B.L. (Vic)	27

No. of Hits.....

12.15 p.m. EVENT 29.

("Poulan Chain Saw" Novelty Event 300mm).

1. Caldwell, L.A. (Vic).
2. Estcourt, Graeme. (Vic).

Time.....

SATURDAY, SEPTEMBER 22 — Continued

AFTERNOON.

1.30 p.m. EVENT 8 - HEAT 4 (LOG 12).

("Lega Pty Ltd" Standing Block Handicap 300mm. 2nd Div.)

1.	Binns, M.V. (Tas)	8 sec. B.H.
2.	Radford, D. (Vic)	7 sec. B.H.
3.	Wheeler, B.L. (Vic)	6 sec. B.H.
4.	Parnell, T. (NSW)	6 sec. B.H.
5.	Stewart, G.J. (Vic)	6 sec. B.H.
6.	MacKenzie, R.I. (Qld)	4 sec. B.H.
7.	Brooks, S.C. (Tas)	4 sec. B.H.
8.	Rowlings, G.E. (Tas)	4 sec. B.H.
9.	Blacker, T.W. (Vic)	3 sec. B.H.

Time 32.2

1.40 p.m. EVENT 15 - HEAT 5 (LOG 13).

("Niagara Therapy" Novice Underhand Handicap 300mm).

1.	Earley, C.T. (Tas) 7	Withheld.
2.	Page, E. (NSW) 6	Withheld.
3.	Beams, D.A. (Tas)	5 sec. B.H.
4.	Riches, B.E. (Vic)	4 sec. B.H.
5.	Meyer, D. (Vic)	1 sec. B.H.
6.	Husson, A.B. (Vic)	1 sec. B.H.

Time 39.2

1.50 p.m. EVENT 8 - HEAT 5 (LOG 14).

("Lega Pty Ltd" Standing Block Handicap 300mm. 2nd Div.)

1.	Breadmore, R.C. (Tas)	7 sec. B.H.
2.	Colliver, V. (Vic)	7 sec. B.H.
3.	Caldwell, P. (Vic)	6 sec. B.H.
4.	Estcourt, Graeme. (Vic)	6 sec. B.H.
5.	Paynter, E.J. (NSW)	5 sec. B.H.
6.	O'Toole, J.L. (Vic)	4 sec. B.H.
7.	Harding, B. (Vic)	4 sec. B.H.
8.	Macilwain, J.I. (Vic)	3 sec. B.H.

Time 25.0

2.00 p.m. EVENT 8 - SEMI FINAL 1 (LOG 15).

("Lega Pty Ltd" Standing Block Handicap 300mm. 2nd Div.)

1. G McKean 7
2. R Edebohes 6
3. P O'Toole 5
4. P R Gofton 5
5. R Harding 3

Time N/T

SATURDAY, SEPTEMBER 22 — Continued

2.10 p.m. EVENT 15 - SEMI FINAL 1 (LOG 16).

("Niagara Therapy" Novice Underhand Handicap 300mm).

2- 1. L. Rattray 6
2. P. Conroy 3
3. M. Christie 3
1- 4. N.G. Thomas 2
3- 5. B.M. Davis 2

Time 28.4

2.20 p.m. EVENT 6 - HEAT 3 (LOG 17).

("Mad Mouse" Novice Standing Block Handicap 250mm).

~~1. Clark, G.D. (Tas) . . Withheld.~~
2. Duryea, I.H. (Vic) . . 6 sec. B.H.
1- 3. Ludbey, W. (Tas) . . Withheld.
4. ~~Conroy, P. (Vic)~~ . . ~~5 sec. B.H.~~
5. Christie, M. (Vic) . . 3 sec. B.H.
2- 6. Meyer, R. (Vic) . . 2 sec. B.H.
7. Barton, R. (Qld) . . 1 sec. B.H.

Time 25-0

2.30 p.m. EVENT 17 - HEAT 1 (LOG 18).

("Terry Brookes" Underhand Handicap 300mm. 2nd Div.)

~~1. Blacker, T.W. (Vic) . . 6 sec. B.H.~~
1- 2. Graue, A.G. (Tas) . . 6 sec. B.H.
3. Meyer, Nev. (Vic) . . 5 sec. B.H.
~~4. Robbins, A.H. (Vic) . . 5 sec. B.H.~~
~~5. Bartel, J. (Vic) . . 4 sec. B.H.~~
~~6. Williams, P. (Vic) . . 4 sec. B.H.~~
7. Stares, J.L. (Vic) . . 3 sec. B.H.
2- 8. Christie, J. (Vic) . . 3 sec. B.H.
9. Rothenberg, G.W. (Vic) . 1 sec. B.H.

Time 30.1

2.40 p.m. EVENT 6 - FINAL (LOG 19).

("Mad Mouse' Novice Standing Block Handicap 250mm).

2- 1. R. Dillon 5
2. S. Lord 3
3- 3. W. Ludley 2
4. R. Meyer 2
1- 5. G. Lont 1
6. T. Taylor 1

Time 28.9

SATURDAY, SEPTEMBER 22 — Continued

PRESENTATION OF TROPHIES FOR EVENT 6.

2.55 p.m. EVENT 17 - HEAT 2 (LOG 20).

("Terry Brookes" Underhand Handicap 300mm. 2nd Div).

1. Brown, W. L. (Tas) . . 7 sec. B.H.
2. Stewart, G.J. (Vic) . . 6 sec. B.H.
3. Warford, A.G. (Vic) . . 5 sec. B.H.
1- 4. Pattison, T. W. (Vic) . 5 sec. B.H.
5. Sherriff, M. (Tas) . . 5 sec. B.H.
2- 6. Wright, G.J. (Vic) . . 4 sec. B.H.
7. Madex, R. (Vic) . . 3 sec. B.H.
8. Macilwain, J.I. (Vic) . 2 sec. B.H.
9. Harding, D. (Vic) . . 2 sec. B.H.

Time 25.5

3.05 p.m. EVENT 8 - SEMI FINAL 2 (LOG 21).

("Lega Pty Ltd" Standing Block Handicap 300mm. 2nd Div.)

1- 1. G. Estcourt 8
3 2. B. Wheeler 6
3. D. Sheppard 5
4. E.J. Baynter 5
2 5. G.E. Rowling 4

Time 25.1

3.15 p.m. EVENT 21 - HEAT 2 (LOG 22).

("Stihl Chain Saw" Tree Felling Handicap 300mm).

1. Hays, B. (Tas) . . 42 sec. B.H.
1- 2. Youd, K.A. (Tas) . . 32 sec. B.H.
2- 3. Meyer, K. (Vic) . . 32 sec. B.H.
4. Wright, G.J. (Vic) . . 20 sec. B.H.
5. Robbins, A.H. (Vic) . . 8 sec. B.H.
6. Stares, J.L. (Vic) . . 1 sec. B.H.

Time 2.27

3.25 p.m. EVENT 15 - SEMI FINAL 2 (LOG 23).

("Niagara Therapy" Novice Underhand Handicap 300mm).

3- 1. E. Page 6
1- 2. M. Gurr 4
2- 3. G. Lont 4
4. E. Rattray 4
5. A. Husson 1

Time 27.9

SATURDAY, SEPTEMBER 22 — Continued

3.35 p.m. EVENT 17 - HEAT 3 (LOG 24).

("Terry Brookes"Underhand Handicap 300mm. 2nd Div.)

1.	Estcourt, Graeme. (Vic).	7 sec. B.H.	
1-2.	McCauley, A.H. (Tas). .	6 sec. B.H.	
2-3.	O'Toole, P. (Vic) . .	5 sec. B.H.	
4.	Paynter, E.J. (NSW) . .	5 sec. B.H.	
5.	Whelan, J. (Vic) . .	4 sec. B.H.	
6.	Rowlings, G.E. (Tas). .	4 sec. B.H.	
7.	Kirley, M.A. (NSW) . .	3 sec. B.H.	
8.	Polley, R. (Tas) . .	3 sec. B.H.	
9.	Schimleck, W.J. (Vic) .	2 sec. B.H.	

Time N/T

3.45 p.m. EVENT 8 - FINAL (LOG 25).

("Lega Pty Ltd" Standing Block Handicap 300mm. 2nd Div.)

1-1 G. Estcourt

2. G. McKean

3. B. Wheeler

4-3 P. O'Toole

5-2 G. Rowings

6. R. Harding

Time 23.9

PRESENTATION OF TROPHIES FOR EVENT 8.

4.00 p.m. EVENT 9 - HEAT 1 (LOG 26).

("Evan Evans Flags" Standing Block Handicap 250mm. 3rd Div.)

1.	Warford, A. G. (Vic). .	8 sec. B.H.	
2.	Clark, G.D. (Tas) . .	Withheld.	
3.	Schimleck, R.S. (Vic) .	7 sec. B.H.	
4.	Pearce, A. (Vic) . .	5 sec. B.H.	
5-2	Smith, P. (Vic) . .	5 sec. B.H.	
6.	Christie, J. (Vic) . .	4 sec. B.H.	
7.	Lord, S. (Vic) . .	2 sec. B.H.	
8.	Darwen, R. (Vic) . .	1 sec. B.H.	
9-1	Meyer, D. (Vic) . .	1 sec. B.H.	

Time.....

4.10 p.m. EVENT 15 - FINAL (LOG 27).

("Niagara Therapy" Novice Underhand Handicap 300mm).

1-2 L. Rattray 6

2. E Page 6

3-3 M. Gurr 4

SATURDAY, SEPTEMBER 22 — Continued

4. G. Lont 4

5-1 N. G. Thomas 2

6. B. M. Davis 2

Time 31.9

PRESENTATION OF TROPHIES FOR EVENT 15.

4.20 p.m. EVENT 9 - HEAT 2 (LOG 28).

("Evan Evans Flags" Standing Block Handicap 250mm. 3rd Div.)

2-1.	Robbins, J. W. (Vic). .	7 sec. B.H.	
2.	Earley, C.T. (Tas) . .	6 sec. B.H.	
3.	Gurr, M.W. (Tas) . .	6 sec. B.H.	
4.	Wright, G.J. (Vic) . .	5 sec. B.H.	
5.	Hines, W. J. (Vic) . .	4 sec. B.H.	
6.	Riches, B. E. (Vic) . .	4 sec. B.H.	
1-7.	McGlade, I.L. (Vic) . .	3 sec. B.H.	
8.	Lont, G. (Vic) . .	1 sec. B.H.	
9.	Meyer, R. (Vic) . .	1 sec. B.H.	

Time 24.3

4.30 p.m. EVENT 17 - HEAT 4 (LOG 29).

("Terry Brookes" Underhand Handicap 300mm. 2nd Div.)

1.	O'Toole, J. L. (Vic). .	7 sec. B.H.	
2.	MacKenzie, R.I. (Qld) .	7 sec. B.H.	
1-3.	Millman, G. (Vic) . .	6 sec. B.H.	
4.	Yelds, I. (NSW) . .	5 sec. B.H.	
5.	Davis, R. (Vic) . .	5 sec. B.H.	
6.	Crane, R.H. (Tas) . .	4 sec. B.H.	
7.	Harding, B. (Vic) . .	3 sec. B.H.	
2-8.	Matheson, G.A. (Vic). .	3 sec. B.H.	
9.	Lindner, G. (Vic) . .	3 sec. B.H.	

Time 23.5

4.40 p.m. EVENT 9 - HEAT 3 (LOG 30).

("Evan Evans Flags" Standing Block Handicap 250mm. 3rd Div.)

1.	Polley, R. (Tas) . .	7 sec. B.H.	
2.	Duryea, I.H. (Vic) . .	6 sec. B.H.	
3.	Parnell, L. (NSW) . .	Withheld.	
4.	Hains, J. (Vic) . .	5 sec. B.H.	
1-5.	Madex, R. (Vic) . .	5 sec. B.H.	
6.	Cole, M.L. (Vic) . .	4 sec. B.H.	
7.	Schimleck, W.J. (Vic) .	4 sec. B.H.	
8.	Conroy, P. (Vic) . .	3 sec. B.H.	
2-9.	Christie, M. (Vic) . .	1 sec. B.H.	

Time 22.6

SATURDAY, SEPTEMBER 22 — Continued

4.50 p.m. EVENT 17 - HEAT 5 (LOG 31).

("Terry Brookes" Underhand Handicap 300mm. 2nd Div.)

1.	Palmer, D. (Tas)	7 sec. B.H.
1- 2.	Munday, R.F. (NSW)	6 sec. B.H.
3.	Groves, B.F. (Tas)	5 sec. B.H.
4.	Ritter, N. (Tas)	5 sec. B.H.
5.	Harding, R. (Vic)	4 sec. B.H.
6.	Sheppard, D.R. (Vic)	4 sec. B.H.
7.	Munday, H. (Tas)	3 sec. B.H.
2- 8.	McIntosh, P.R. (Vic)	3 sec. B.H.
9.	Schimleck, R.S. (Vic)	3 sec. B.H.

Time 25.0

5.00 p.m. EVENT 23 - HEAT 2 (LOG 32).

("Tait Timber" Australasian Hard Hitting Championship (Standing) 300mm).

1 — 1.	Youd, Barry. (Tas)	- 18
4- 2.	Smith, G.R. (Vic)	- 0/T
3.	Meyer, Nev. (Vic)	- 22 - 44.1
2 — 4.	Caldwell, L.A. (Vic)	- 22 - 30.1
5.	Millman, G. (Vic)	- 22 - 49.2
2 6.	Edebohls, R. B. (NSW)	- 23
7.	O'Toole, P. (Vic)	- 0/T

No. of Hits.....

SUNDAY, 23rd SEPTEMBER.

COMPETITORS NOT NOTIFYING SCRATCHINGS BY 5.00 P.M. ON THE DAY PRIOR TO THE EVENT WILL BE FINED $2.00.

MORNING.

10.30 a.m. EVENT 9 - HEAT 4 (LOG 33).

("Evan Evans Flags" Standing Block Handicap 250mm. 3rd Div.)

1.	Kirley, M.A. (NSW)	7 sec. B.H.
2.	Smith, M. A. (Vic)	6 sec. B.H.
3.	Matheson, G.A. (Vic)	6 sec. B.H.
1- 4.	Thomas, N.G. (Vic)	6 sec. B.H.
5.	Rothenberg, G.W. (Vic)	5 sec. B.H.
2- 6.	Stares, J.L. (Vic)	4 sec. B.H.
7.	Reynolds, A. (Vic)	3 sec. B.H.
8.	Harding, D. (Vic)	2 sec. B.H.
9.	Husson, A. B. (Vic)	1 sec. B.H.

Time.....

10.40 a.m. EVENT 17 SEMI FINAL 1(LOG 34).

("Terry Brookes" Underhand Handicap 300mm. 2nd Div.)

1. ..A Crave.. 6
3- 2. ..A McCauley.. 6

SUNDAY, SEPTEMBER 23 — Continued

2-3. ..T. Pattison.. 5
1-4. ..G. Wright.. 4
5. ..J. Christie.. 3

Time.....

10.50 a.m. EVENT 9 - HEAT 5 (LOG 35).

("Evan Evans Flags" Standing Block Handicap 250mm. 3rd Div.)

1- 1.	Page, E. (NSW)	7 sec. B.H.
2.	Dillon, R. (Tas)	Withheld.
2- 3.	Robbins, J. (Vic)	6 sec. B.H.
4.	Pattison, T.W. (Vic)	5 sec. B.H.
5.	Whelan, J. (Vic)	4 sec. B.H.
6.	O'Dowd, J. (Vic)	4 sec. B.H.
7.	McIntosh, P.R. (Vic)	3 sec. B.H.
8.	Barton, R. (Qld)	1 sec. B.H.
9.	Taylor, T. (NSW)	1 sec. B.H.

Time.....

11.00 a.m. EVENT 17 - SEMI FINAL 2 (LOG 36)

("Terry Brookes" Underhand Handicap 300mm. 2nd Div.)

1- 3. ..R F Munday.. 6
2. ..G. Millman.. 6
3- 1. ..P. O'Toole.. 5
4- 2. ..P. McIntosh.. 3
5. ..G. Matheson.. 3

Time 25.2

11.10 a.m. EVENT 9 - SEMI FINAL 1 (LOG 37).

("Evan Evans Flags" Standing Block Handicap 250mm. 3rd Div.)

1. ..J. W. Robbins.. 7
2- 2. ..P. Smith.. 5
3- 3. ..R Madex.. 5
4- 1. ..I McGlade.. 3
5. ..D Meyer.. 1

Time.....

11.20 a.m. EVENT 9 _ SEMI FINAL 2 (LOG 38).

("Evan Evans Flags" Standing Block Handicap 250mm. 3rd Div.)

SUNDAY, SEPTEMBER 23 — Continued

1. -2 ..... E. Page 7
2. -1 ..... N. G. Thomas ... 6
3. ..... J. Robbins 6
4. -3 ..... J. Stares 4
5. ..... M. Christie 1

Time ..... 17.8 .....

11.30 a.m. EVENT 17 - FINAL (LOG 39).

("Terry Brookes" Underhand Handicap 300mm. 2nd Div.)

3 1. ..... R. Munday 6
2 2. ..... A. Mc Cauley ... 6
3. ..... P. O'Toole 5
4 4. 5 ..... T. Pattison ... 5
1 5. 6 ..... G. Wright 4
6. 7 ..... P. Mc Intosh ... 3

Time ..... 31.7 .....

PRESENTATION OF TROPHIES FOR EVENT 17.

11.45 a.m. EVENT 7 - HEAT 1 (LOG 40).

("Associated Pulp and Paper Mills" Standing Block Handicap 350mm. 1st Div.)

1. Hewitt, G. S. (Qld) . . 17 sec. B.H.
1-2. Foster, P.D. (Tas) . . 12 sec. B.H.
3. Newcombe, M. (Vic) . . 7 sec. B.H.
4. Brown, D.J. (Tas) . . 6 sec. B.H.
5. Palmer, D. (Tas) . . 5 sec. B.H.
2-6. Dingle, M. (Qld) . . 4 sec. B.H.
7. Millman, G. (Vic) . . 3 sec. B.H.
8. Graue, A.G. (Tas) . . 2 sec. B.H.
9. Purcell, A.R. (Tas) . . 2 sec. B.H.

Time ..... 32.4 .....

11.55 a.m. EVENT 21 - HEAT 3 (LOG 41).

("Stihl Chain Saw" Tree Felling Handicap 300mm).

1. Youd, Bill. (Tas) . . 73 sec. B.H.
2. Parnell, T. (NSW) . . 38 sec. B.H.
1-3. Hillcoat, P.E. (Qld) . . 37 sec. B.H.
2-4. Rees, S. (Vic) . . 6 sec. B.H.
5. Madex, R. (Vic) . . 1 sec. B.H.
6. Munday, H. (Tas) . . 1 sec. B.H.

Time ..... 2.26 .....

SUNDAY, SEPTEMBER 23 — Continued

12.05 p.m. EVENT 23 - HEAT 3 (LOG 42).

("Tait Timber" Australasian Hard Hitting Championship (Standing) 300mm).

1-1. Foster, D. J. (Tas) - 16
2. ~~Winkel, B.J. (Qld)~~
2-3. Machen, M. (Vic) - 23 48.5
4. Hays, B. (Tas) - 23 52.7
5. Estcourt, Graeme. (Vic) - O/T
6. Dingle, L. (Qld) - O/T
7. Riches, B.E. (Vic) - O/T

No. of Hits .....

12.15 p.m. EVENT 29.

("Poulan Chain Saw" Novelty Event 300mm).

1. Dingle, L. (Qld)
2. Page, E. (NSW)

Time .....

AFTERNOON.

1.20 p.m. EVENT 28 - HEAT 1.

("Stihl Chain Saw" Chain Saw Operators Championship 425mm).

1. Blacker, T. W. (Vic)
1-2. Dingle, L. (Qld)
3. Page, E. (NSW)
2-4. Duryea, I.H. (Vic)

Time ..... 39 .....

1.22 p.m. EVENT 28 - HEAT 2.

("Stihl Chain Saw" Chain Saw Operators Championship 425mm).

1-1. Riches, B. E. (Vic)
2. Suckling, H.J. (Vic)
2-3. Brown, W. L. (Tas)
4. Millman, G. (Vic)

Time ..... 36 .....

1.24 p.m. EVENT 28 - HEAT 3.

("Stihl Chain Saw" Chain Saw Operators Championship 425mm).

1. Breadmore, R. C. (Tas)
2. Stewart, G.J. (Vic)
1-3. McCauley, A.H. (Tas)
4. Machen, M. (Vic)

Time ..... N.T .....

SUNDAY, SEPTEMBER 23 — Continued

1.26 p.m. EVENT 28 - HEAT 4.

("Stihl Chain Saw" Chain Saw Operators Championship 425mm).

1- 1. Matheson, G.A. (Vic)
2. Estcourt, Gordon. (Vic)
2- 3. Pattison, T.W. (Vic)
4. Ritter, N. (Tas)

Time.....35.....

1.30 p.m. EVENT 18 - HEAT 1 (LOG 43).

("Frank Foster Amusements" Underhand Handicap 300mm. 3rd Div.)

1. Hains, J. (Vic)
2. Purcell, A.R. (Tas)
3. Dillon, R. (Tas)
2- 4. Parnell, L. (NSW)
1- 5. Cole, M.L. (Vic)
6. Gurr, M.W. (Tas)
7. Taylor, T. (NSW)
8. Newcombe, G.J. (Vic)
9. Barton, R. (Qld)

Time.....31.4.....

1.40 p.m. EVENT 7 - HEAT 2 (LOG 44).

("Associated Pulp and Paper Mills" Standing Block Handicap 350mm. 1st Div.)

1- 1. Duggan, I. (Tas) . . 12 sec. B.H.
2. Smith, G.R. (Vic) . . 9 sec. B.H.
3. Malsem, F.A. (Vic) . . 8 sec. B.H.
4. Youd, K.A. (Tas) . . 7 sec. B.H.
5. Caldwell, L.A. (Vic). . 6 sec. B.H.
6. Stones, G. (Tas) . . 6 sec. B.H.
7. Beams, A.A. (Tas) . . 5 sec. B.H.
2- 8. Matheson, Gary. (Vic) . 4 sec. B.H.
9. Scott, I. (Tas) . . 2 sec. B.H.

Time.....37.9.....

1.50 p.m. EVENT 9 - FINAL (LOG 45).

("Evan Evans Flags" Standing Block Handicap 250mm. 3rd Div.)

1. ....E Page.....
2- 2. ....N. Thomas.....
3- 3. ....P. Smith.....
4. ....R Madex.....
5. ....J Stares.....
1- 6. ....I McGlade.....

Time.....19.1.....

SUNDAY, SEPTEMBER 23 — Continued

PRESENTATION OF TROPHIES FOR EVENT 9.

2.05 p.m. The "Pavier Amusements" Tasmania versus The Rest of Australia Teams Race. (Logs 46 and 47).

I Duggan V|H
S Sainty S|B
P. Foster V|H
K. A Youd S|B
D G Foster V|H |✓
Bill Youd S|B
D.J Foster V|H CAPT
Barry Youd S|B
Tasmanian Team

C McKean V|H
P E Hillcoat S|B
F A Malsen V|H
B O'Toole S|B
P Collinver V|H
L O'Toole S|B
G Smith V|H
M O'Toole S|B
Mainland

7. Yelds, I. (NSW) . . 3 sec. B.H.
8. Hays, B. (Tas) . . 2 sec. B.H.
9. Rattray, E. (Tas) . . 2 sec. B.H.

Time.....26.2.....

2.40 p.m. EVENT 7 - HEAT 4 (LOG 50).

("Associated Pulp and Paper Mills" Standing Block Handicap 350mm. 1st Div.)

1. Foster, D. J. (Tas) . . 17 sec. B.H.
2. O'Toole, B. (Vic) . . 9 sec. B.H.
3. Youd, Bill. (Tas) . . 9 sec. B.H.
4. Hillcoat, P.E. (Qld). . 9 sec. B.H.
2- 5. Brown, W.L. (Tas) . . 6 sec. B.H.
6. Bartel, T. (Vic) . . 6 sec. B.H.
1- 7. Munday, R.F. (NSW) . . 3 sec. B.H.
8. Gillam, J. (Vic) . . 3 sec. B.H.
9. Rattray, L. (Tas) . . 2 sec. B.H.

Time.....

SUNDAY, SEPTEMBER 23 — Continued

1.26 p.m. EVENT 28 - HEAT 4.

("Stihl Chain Saw" Chain Saw Operators Championship 425mm).

1- 1. Matheson, G.A. (Vic)
2. Estcourt, Gordon. (Vic)
2- 3. Pattison, T.W. (Vic)
4. Ritter, N. (Tas)

Time 35.....

1.30 p.m. EVENT 18 - HEAT 1 (LOG 43).

("Frank Foster Amusements" Underhand Handicap 300mm. 3rd Div.)

1. Hains, J. (Vic)
2. Purcell, A.R. (Tas)
3. Dillon, R. (Tas)
2- 4. Parnell, L. (NSW)
1- 5. Cole, M.L. (Vic)
6. Gurr, M.W. (Tas)
7. Taylor, T. (NSW)
8. Newcombe, G.J. (Vic)
9. Barton, R. (Qld)

Time 31.4.....

1.40 p.m. EVENT 7 - HEAT 2 (LOG 44).

("Associated Pulp and Paper Mills" Standing Block Handicap 350mm. 1st Div.)

1- 1. Duggan, I. (Tas) . . 12 sec. B.H.
2. Smith, G.R. (Vic) . . 9 sec. B.H.
3. Malsem, F.A. (Vic) . . 8 sec. B.H.
4. Youd, K.A. (Tas) . . 7 sec. B.H.
5. Caldwell, L.A. (Vic). . 6 sec. B.H.
6. Stones, G. (Tas) . . 6 sec. B.H.
7. Beams, A.A. (Tas) . . 5 sec. B.H.
2- 8. Matheson, Gary. (Vic) . 4 sec. B.H.
9. Scott, I. (Tas) . . 2 sec. B.H.

Time 37.9.....

1.50 p.m. EVENT 9 - FINAL (LOG 45).

("Evan Evans Flags" Standing Block Handicap 250mm. 3rd Div.)

1. E Page.....
2- 2. N. Thomas.....
3- 3. P Smith.....
4. R Madex.....
5. J Stares.....
1- 6. I McGlade.....

Time 19.1.....

PRESENTATION OF TROPHIES FOR TEAMS EVENT.

2.20 p.m. EVENT 18 - HEAT 2 (LOG 48).

("Frank Foster Amusements" Underhand Handicap 300mm. 3rd Div.)

1. Pearce, A. (Vic)
2- 2. Rattray, E. (Tas)
3. O'Dowd, J. (Vic)
2- 4. Beams, D.A. (Tas)
5. Liddell, J. (Tas)
6. Reynolds, A. (Vic)
7. Gleeson, J. (Vic)
8. Christie, M. (Vic)
1- 9. Meyer, D. (Vic)

Time 35.....

2.30 p.m. EVENT 7 - HEAT 3 (LOG 49).

("Associated Pulp and Paper Mills" Standing Block Handicap 350mm. 1st Div.)

1. Winkel, B.J. (Qld) . . 16 sec. B.H.
1- 2. Youd, Barry. (Tas) . . 11 sec. B.H.
2- 3. O'Toole, L. (Vic) . . 9 sec. B.H.
4. Rees, S. (Vic) . . 6 sec. B.H.
5. Colliver, P.V. (Vic). . 5 sec. B.H.
6. Meyer, K. (Vic) . . 4 sec. B.H.
7. Yelds, I. (NSW) . . 3 sec. B.H.
8. Hays, B. (Tas) . . 2 sec. B.H.
9. Rattray, E. (Tas) . . 2 sec. B.H.

Time 26.2.....

2.40 p.m. EVENT 7 - HEAT 4 (LOG 50).

("Associated Pulp and Paper Mills" Standing Block Handicap 350mm. 1st Div.)

1. Foster, D. J. (Tas) . . 17 sec. B.H.
2. O'Toole, B. (Vic) . . 9 sec. B.H.
3. Youd, Bill. (Tas) . . 9 sec. B.H.
4. Hillcoat, P.E. (Qld). . 9 sec. B.H.
2- 5. Brown, W.L. (Tas) . . 6 sec. B.H.
6. Bartel, T. (Vic) . . 6 sec. B.H.
1- 7. Munday, R.F. (NSW) . . 3 sec. B.H.
8. Gillam, J. (Vic) . . 3 sec. B.H.
9. Rattray, L. (Tas) . . 2 sec. B.H.

Time.....

SUNDAY, SEPTEMBER 23 — Continued

2.50 p.m. EVENT 18 - HEAT 3 (LOG 51).

("Frank Foster Amusements" Underhand Handicap 300mm. 3rd Div.)

1. Robbins, J. (Vic)
2. Page, E. (NSW)
3. Clark, G. D. (Tas)
4. Hines, W. J. (Vic)
5. Breadmore, R. C. (Tas)
6. Ludbey, B. (Tas)
7. Thomas, N. G. (Vic)
8. Lont, G. (Vic)
9. Meyer, R. (Vic)

Time.....

3.00 p.m. EVENT 7 - HEAT 5 (LOG 52).

("Associated Pulp and Paper Mills" Standing Block Handicap 350mm. 1st Div.)

1. O'Toole, M. (Vic) . . 13 sec. B.H.
2. Sainty, S. (Tas) . . 10 sec. B.H.
3. Foster, D.G. (Tas) . . 8 sec. B.H.
4. Healey, C. (Vic) . . 6 sec. B.H.
5. Machen, M. (Vic) . . 6 sec. B.H.
6. Smith, O. (Tas) . . 5 sec. B.H.
7. Cowen, R. (Tas) . . 5 sec. B.H.
8. Marshall, P.M.J. (Tas) . 4 sec. B.H.

Time..... 29.2

3.10 p.m. EVENT 18 - HEAT 4 (LOG 53).

("Frank Foster Amusements" Underhand Handicap 300mm. 3rd Div.)

1. Robbins, J.W. (Vic)
2. Stones, G. (Tas)
3. Earley, C.T. (Tas)
4. Gofton, P.R. (Tas)
5. Brooks, S.C. (Tas)
6. Conroy, P. (Vic)
7. Newcombe, T.A. (Vic)
8. Ludbey, M. (Tas)
9. Husson, A. B. (Vic)

Time..... 28.2

3.20 p.m. EVENT 7 - SEMI FINAL 1 (LOG 54).

("Associated Pulp and Paper Mills" Standing Block Handicap 350mm. 1st Div.)

1. P. D FOSTER 12
2. I DUGGAN 12
3. B YOUD 4
4. M. DINGLE 4
5. G. MATHERON 4

Time..... 29.9

SUNDAY, SEPTEMBER 23 — Continued

3.30 p.m. EVENT 7 - SEMI FINAL 2 (LOG 55).

("Associated Pulp and Paper Mills" Standing Block Handicap 350mm. 1st Div.)

1. L. O'TOOLE 9
2. W. BROWN 6
3. R. COWEN 5
4. A MARSHALL 4
6. R.F MURRAY 3

Time..... 53.6

3.40 p.m. EVENT 18 - HEAT 5 (LOG 56).

("Frank Foster Amusements" Underhand Handicap 300mm. 3rd Div.)

1. Duryea, I.H. (Vic)
2. Rattray, L. (Tas)
3. Binns, M.V. (Tas)
4. Riches, B. E. (Vic)
5. Darwen, R. (Vic)
6. Rossen, C. (Vic)
7. Ludbey, W. (Tas)
8. McGlade, I. L. (Vic)
9. Lord, S. (Vic)

Time..... 25.8

3.50 p.m. EVENT 18 - SEMI FINAL 1 (LOG 57).

("Frank Foster Amusements" Underhand Handicap 300mm. 3rd Div.)

1. L Parnell
2. R Breadmore
3. M. Cole
4. E Rattray
5. D Meyer

Time..... 27.0

4.00p.m. EVENT 7 - FINAL (LOG 58).

("Associated Pulp and Paper Mills" Standing Block Handicap 350mm. 1st Div.)

1. P D Foster 12
2. I Duggan 12
3. B Youd 11
5. L O'Toole 9
6. W Brown 6
7. P marshall 4

Time..... 34.7

PRESENTATION OF TROPHIES FOR EVENT 7.

SUNDAY, SEPTEMBER 23 — Continued

4.15 p.m. EVENT 18 - SEMI FINAL 2 (LOG 59).

("Frank Foster Amusements" Underhand Handicap 300mm. 3rd Div.)

3 1. J.W. Robbins .....
1 2. L. Rattray .....
2 3. I. Duryea .....
4. N. Thomas .....
5. S Brooks .....

Time.....

4.25 p.m. EVENT 11 - HEAT 1 (LOG 60).

("Dickie Donuts" Standing Block Handicap 300mm).

1. Duggan, I. (Tas) . . 16 sec. B.H.
2. Beams, A. A. (Tas) . . 11 sec. B.H.
3. Millman, G. (Vic) . . 9 sec. B.H.
1 4. Munday, H. (Tas) . . 7 sec. B.H.
5. Bartel, J. (Vic) . . 6 sec. B.H.
6. Blacker, T.W. (Vic) . . 3 sec. B.H.
2 7. Smith, M.A. (Vic) . . 3 sec. B.H.
8. Cole, M.L. (Vic) . . 2 sec. B.H.
9. Taylor, T. (NSW) . . 1 sec. B.H.

N.T

Time.....

4.35 p.m. EVENT 21 - HEAT 4 (LOG 61).

("Stihl Chain Saw" Tree Felling Handicap 300mm).

1. Smith, O. (Tas) . . 60 sec. B.H.
2 2. Newcombe, M. (Vic) . . 43 sec. B.H.
3. Ritter, N. (Tas) . . 38 sec. B.H.
4. Foster, P.D. (Tas) . . 28 sec. B.H.
5. Youd, Barry. (Tas) . . 12 sec. B.H.
1 3 Estcourt, Graeme. (Vic). 1 sec. B.H.

2.28

Time.....

4.45 p.m. EVENT 18 - FINAL (LOG 62).

("Frank Foster Amusements" Underhand Handicap 300mm. 3rd Div.)

1. J.W Robbins 7
2 2. L Rattray 7
3. I. Duryea 5
3 4. R Breadmore 5
1 5. E Rattray 4
6. D Meyer 1

Time.....

SUNDAY, SEPTEMBER 23 — Continued

PRESENTATION OF TROPHIES FOR EVENT 18.

4.55 p.m. EVENT 11 - HEAT 2 (LOG 63).

("Dickie Donuts" Standing Block Handicap 300mm).

2 1. Hillcoat, P.E. (Qld). . 14 sec. B.H.
2. Robbins, J. (Vic) . . 12 sec. B.H.
3. Meyer, K. (Vic) . . 9 sec. B.H.
4. Radford, D. (Vic) . . 7 sec. B.H.
5. Gofton, P.R. (Tas) . . 5 sec. B.H.
1 6. Gurr, M.W. (Tas) . . 3 sec. B.H.
7. Dillon, R. (Tas) . . 2 sec. B.H.
8. Hines, W.J. (Vic) . . 1 sec. B.H.
9. Whelan, J. (Vic) . . 1 sec. B.H.

Time.....

5.05 p.m. EVENT 23 - HEAT 4 (LOG 64).

("Tait Timber" Australasian Hard Hitting Championship (Standing) 300mm).

1. Hewitt, G. S. (Qld)
1 2. Foster, P. D. (Tas) — 21
2 3. Newcombe, M. (Vic) — 23
4. Munday, H. (Tas) — 25
5. Gillam, J. (Vic) — 28
6. Ritter, N. (Tas)
7. Macilwain, J.I. (Vic)

No. of Hits.....

MONDAY, 24th SEPTEMBER.

COMPETITORS NOT NOTIFYING SCRATCHINGS BY 5.00 p.m. ON THE DAY PRIOR TO THE EVENT WILL BE FINED $2.00.

MORNING.

10.15 a.m. EVENT 28 - HEAT 5.

("Stihl Chain Saw" Chain Saw Operators Championship 425mm).

1. Caldwell, L. A. (Vic)
2. Parnell, T. (NSW)
1 3. Cole, M. L. (Vic)
2 4. Dingle, M. (Qld)

35.2

Time.....

10.19 a.m. EVENT 28 - HEAT 6.

("Stihl Chain Saw" Chain Saw Operators Championship 425mm).

1 1. O'Dowd, J. (Vic)
2. Harding, B. (Vic)
3. Rowlings, G.E. (Tas)
4. Smith, O. (Tas)

35 1

Time.....

MONDAY, SEPTEMBER 24 — Continued

10.23 a.m. EVENT 28 - HEAT 7.

("Stihl Chain Saw" Chain Saw Operators Championship 425mm).

1- 1. Estcourt, Graeme. (Vic)
2. Edebohls, R.B. (NSW)
3. Robbins, J. (Vic)
4. Marshall, P.M.J. (Tas)

Time.....36

10.27 a.m. EVENT 28 - HEAT 8.

("Stihl Chain Saw" Chain Saw Operators Championship 425mm).

1- 1. O'Toole, P. (Vic)
2- 2. Paynter, E.J. (NSW)
3 3. Sherriff, M. (Tas)
4. Robbins, A.H. (Vic)

Time.....39

10.30 a.m. EVENT 16 - HEAT 1 (LOG 65).

("McCulloch Chain Saw" Underhand Handicap 300mm. 1st Div.)

1. Duggan, I. (Tas) . . 14 sec. B.H.
2- 2. Smith, G.R. (Vic) . . 12 sec. B.H.
1- 3. Caldwell, L.A. (Vic). . 11 sec. B.H.
4. Foster, D.G. (Tas) . . 11 sec. B.H.
5. Matheson, Gary. (Vic) . 10 sec. B.H.
6. Estcourt, Gordon. (Vic). 10 sec. B.H.
7. Brown, D.J. (Tas) . . 8 sec. B.H.
8. Parnell, T. (NSW) . . 8 sec. B.H.
9. Dingle, L. (Qld) . . 8 sec. B.H.

Time.....20.0

10.40 a.m. EVENT 11 - HEAT 3 (LOG 66).

("Dickie Donuts" Standing Block Handicap 300mm).

2 1. Foster, P.D. (Tas) . . 16 sec. B.H.
2. Machen, M. (Vic) . . 12 sec. B.H.
1- 3. Hays, B. (Tas) . . 9 sec. B.H.
4. Ritter, N. (Tas) . . 7 sec. B.H.
5. Beams, D.A. (Tas) . . 5 sec. B.H.
6. Earley, C.T. (Tas) . . 3 sec. B.H.
7. Parnell, L. (NSW) . . 2 sec. B.H.
8. McIntosh, P.R. (Vic). . 1 sec. B.H.
9. Lord, S. (Vic) . . 1 sec. B.H.

Time.....28.5

10.50 a.m. EVENT 11 - HEAT 4 (LOG 67).

("Dickie Donuts" Standing Block Handicap 300mm).

1. Hewitt, G.S. (Qld) . . 19 sec. B.H.
2- 2. Malsem, F.A. (Vic) . . 13 sec. B.H.
1- 3. Cowen, R. (Tas) . . 11 sec. B.H.
4. Matheson, Gary. (Vic) . 9 sec. B.H.
5. Caldwell, P. (Vic) . . 6 sec. B.H.
6. Brooks, S.C. (Tas) . . 4 sec. B.H.
7. Thomas, N.G. (Vic) . . 3 sec. B.H.
8. Clark, G.D. (Tas) . . 2 sec. B.H.
9. Smith, P. (Vic) . . 1 sec. B.H.

Time.....23.8

MONDAY, SEPTEMBER 24 — Continued

11.00 a.m. EVENT 16 - HEAT 2 (LOG 68).

("McCulloch Chain Saw" Underhand Handicap 300mm. 1st Div.)

1. O'Toole, L. (Vic) . . 15 sec. B.H.
1- 2. Edebohls, R.B. (NSW). . 12 sec. B.H.
3. Colliver, P.V. (Vic). . 12 sec. B.H.
4. Cowen, R. (Tas) . . 11 sec. B.H.
5. Healey, C. (Vic) . . 10 sec. B.H.
6. Youd, Bill. (Tas) . . 10 sec. B.H.
7. Wheeler, B.L. (Vic) . . 8 sec. B.H.
8. Smith, O. (Tas) . . 8 sec. B.H.
2- 9. Devine, R.J. (Tas) . . 8 sec. B.H.

Time.....19.1

11.10 a.m. EVENT 11 - HEAT 5 (LOG 69).

("Dickie Donuts" Standing Block Handicap 300mm).

1. Foster, D.J. (Tas) . . 19 sec. B.H.
2. Newcombe, M. (Vic) . . 12 sec. B.H.
3. Dingle, M. (Qld) . . 9 sec. B.H.
4. Rattray, E. (Tas) . . 8 sec. B.H.
1- 5. O'Toole, P. (Vic) . . 5 sec. B.H.
6. Crane, R.H. (Tas) . . 3 sec. B.H.
7. Polley, R. (Tas) . . 3 sec. B.H.
8. Robbins, J. W. (Vic). . 2 sec. B.H.
2- 9. Schimleck, W. J. (Vic) . 1 sec. B.H.

Time.....

11.20 a.m. EVENT 16 - HEAT 3 (LOG 70).

("McCulloch Chain Saw" Underhand Handicap 300mm. 1st Div.)

1. McKean, G. M. (Vic) . . 15 sec. B.H.
2. Foster, P.D. (Tas) . . 13 sec. B.H.
3. Winkel, B.J. (Qld) . . 12 sec. B.H.
2- 4. Youd, K.A. (Tas) . . 11 sec. B.H.
5. Rees, S. (Vic) . . 11 sec. B.H.
6. Marshall, P.M.J. (Tas) . 9 sec. B.H.
1- 7. Dingle, M. (Qld) . . 9 sec. B.H.
8. Meyer, K. (Vic) . . 8 sec. B.H.
9. Radford, D. (Vic) . . 8 sec. B.H.

Time.....21.7

11.30 a.m. EVENT 11 - HEAT 6 (LOG 71).

("Dickie Donuts" Standing Block Handicap 300mm).

1- 1. Youd, Bill. (Tas) . . 14 sec. B.H.
2- 2. Palmer, D. (Tas) . . 11 sec. B.H.
3. Munday, R.F. (NSW) . . 9 sec. B.H.
4. Purcell, A.R. (Tas) . . 8 sec. B.H.
5. Meyer, N.L. (Vic) . . 7 sec. B.H.
6. Paynter, E.J. (NSW) . . 5 sec. B.H.
7. Lindner, G. (Vic) . . 3 sec. B.H.
8. Duryea, I.H. (Vic) . . 2 sec. B.H.
9. Wright, G.J. (Vic) . . 1 sec. B.H.

Time.....22.1

MONDAY, SEPTEMBER 24 — Continued

11.40 a.m. EVENT 11 - HEAT 7 (LOG 72).

("Dickie Donuts" Standing Block Handicap 300mm).

2-1.	Smith, G.R. (Vic)	. .	14 sec. B.H.
1-2.	O'Toole, B. (Vic)	. .	13 sec. B.H.
3.	Gillam, J. (Vic)	. .	9 sec. B.H.
4.	Meyer, Nev. (Vic)	. .	7 sec. B.H.
5.	Estcourt, Graeme. (Vic)	.	6 sec. B.H.
6.	Robbins, A.H. (Vic)	. .	4 sec. B.H.
7.	Warford, A.G. (Vic)	. .	3 sec. B.H.
8.	Harding, D. (Vic)	. .	1 sec. B.H.
9.	Lont, G. (Vic)	. .	1 sec. B.H.

Time 26.3

11.50 a.m. EVENT 16 - HEAT 4 (LOG 73).

("McCulloch Chain Saw" Underhand Handicap 300mm. 1st Div.)

2-1.	Hewitt, G. S. (Qld)	. .	15 sec. B.H.
1-2.	Sainty, S. (Tas)	. .	11 sec. B.H.
2-3.	Newcombe, M. (Vic)	. .	11 sec. E.H.
4.	Beams, A.A. (Tas)	. .	10 sec. B.H.
5.	Caldwell, P. (Vic)	. .	10 sec. B.H.
6.	Bartel, T. (Vic)	. .	9 sec. B.H.
1-7.	Meyer, N.L. (Vic)	. .	8 sec. B.H.
8.	Smith, M.A. (Vic)	. .	8 sec. B.H.
9.	Suckling, H.J. (Vic)	. .	7 sec. B.H.

Time 21.8

12 noon. EVENT 23 - HEAT 5 (LOG 74).

("Tait Timber" Australasian Hard Hitting Championship (Standing) 300mm).

2 1.	Duggan, I. (Tas)	- 22
1 2.	Malsem, F. A. (Vic)	- 21
3.	Colliver, P.V. (Vic)	- 017
4.	O'Toole, B. (Vic)	- 23
5.	Scott, I. (Tas)	- 27
6.	Dingle, M. (Qld)	- 25
7.	Suckling, H.J. (Vic)	- 017

No. of Hits.....

AFTERNOON.

1.30 p.m. EVENT 11 - HEAT 8 (LOG 75).

("Dickie Donuts" Standing Block Handicap 300mm).

1.	Winkel, B.J. (Qld)	. .	18 sec. B.H.
2.	Youd, K.A. (Tas)	. .	12 sec. B.H.
3.	Graue, A.G. (Tas)	. .	9 sec. B.H.
2-4.	McKean, G.M. (Vic)	. .	7 sec. B.H.
1-5.	Dingle, L. (Qld)	. .	6 sec. B.H.
6.	Rowlings, G.E. (Tas)	. .	4 sec. B.H.
7.	Harding, R. (Vic)	. .	3 sec. B.H.
8.	Madex, R. (Vic)	. .	2 sec. B.H.
9.	Stares, J.L. (Vic)	. .	1 sec. B.H.

Time 26.8

MONDAY, SEPTEMBER 24 — Continued

1.40 p.m. EVENT 16 - HEAT 5 (LOG 76).

("McCulloch Chain Saw" Underhand Handicap 300mm. 1st Div.)

1.	Foster, D.J. (Tas)	. .	18 sec. B.H.
2.	Malsem, F.A. (Vic)	. .	13 sec. B.H.
3.	O'Toole, B. (Vic)	. .	11 sec. B.H.
4.	Hillcoat, P.E. (Qld)	. .	11 sec. B.H.
5.	Gillam, J. (Vic)	. .	10 sec. B.H.
2-6.	Machen, M. (Vic)	. .	9 sec. B.H.
7.	Hays, B. (Tas)	. .	8 sec. B.H.
8.	Colliver, V. (Vic)	. .	8 sec. B.H.
1-9.	Smith, P. (Vic)	. .	7 sec. B.H.

Time 24.3

1.50 p.m. EVENT 11 - HEAT 9 (LOG 77).

("Dickie Donuts" Standing Block Handicap 300mm).

2 1.	Youd, Barry. (Tas)	. .	16 sec. B.H.
1-2.	Sainty, S. (Tas)	. .	13 sec. B.H.
3-3.	Bartel, T. (Vic)	. .	11 sec. B.H.
4.	Parnell, T. (NSW)	. .	6 sec. B.H.
5.	Woodhouse,L. (Tas)	. .	5 sec. B.H.
6.	Williams, P. (Vic)	. .	4 sec. B.H.
7.	Kirley, M.A. (NSW)	. .	3 sec. B.H.
8.	Reynolds, A. (Vic)	. .	1 sec. B.H.

Time 24.7

2.00 p.m. EVENT 11 - HEAT 10 (LOG 78).

("Dickie Donuts" Standing Block Handicap 300mm).

2-1.	Foster, D. G. (Tas)	. .	14 sec. B.H.
2.	Marshall, P.M.J. (Tas)	.	10 sec. B.H.
3.	Binns, M.V. (Tas)	. .	9 sec. B.H.
4.	Breadmore, R.C. (Tas)	.	7 sec. B.H.
1- 5.	Edebohls, R.B. (NSW).	.	6 sec. B.H.
6.	MacKenzie, R.I. (Qld)	.	4 sec. B.H.
7.	Ludbey, B. (Tas)	. .	3 sec. B.H.
8.	Schimleck, R.S. (Vic)	.	2 sec. B.H.

Time 29.4

2.10 p.m. EVENT 16 - SEMI FINAL 1 (LOG 79).

("McCulloch Chain Saw" Underhand Handicap 300mm. 1st Div.)

1.	C R Smith	12
3-2.	R Edebohls	12
2 3.	L A Caldwell	11
4- 4.	M Dingle	9
1- 5.	R J Deume	6

Time 24.9

YOUR AIRLINE



AS SOON AS YOU BOARD AIR NEW ZEALAND, YOU'VE ARRIVED

On board Air New Zealand, whether you're in First, Economy or Pacific Class, you'll find the service warm and friendly. In fact, Air New Zealand was named the best foreign airline in a recent survey of Travel/Holiday magazine readers. A fleet of wide-bodied jets links Australia and New Zealand with daily B747 services to Los Angeles via Hawaii. Frequent services are also available to Tahiti, the Cook Islands, Fiji, Samoa, Hong Kong, Singapore, Japan and London as well as between 24 cities within New Zealand.

air new zealand

For further information please contact Air New Zealand, 154 Swanston Street, Melbourne, 3000.

NAME .....

ADDRESS .....

.....

The Pacific's Number One

AMP

Investment Insurance

It's not so much a matter of earning more money- it's a matter of keeping more.

You don't pay tax on your earnings from AMP contracts—it has already been paid.

So what you get is what you keep.

Not only does your AMP investment insurance afford you high returns net after tax, but it can offer you, in addition, the extra security and cover of life insurance, if you would like it.

For more information call your AMP representative or nearest AMP office

AMP **Australians sharing Australia**

MONDAY, SEPTEMBER 24 — Continued

2.20 p.m. EVENT 11 - HEAT 11 (LOG 80).

("Dickie Donuts" Standing Block Handicap 300mm).

1.	Brown, D.J. (Tas)	12 sec. B.H.
2.	Healey, C. (Vic)	10 sec. B.H.
3.	Yelds, I. (NSW)	9 sec. B.H.
4.	Sherriff, M. (Tas)	8 sec. B.H.
5.	Wheeler, B.L. (Vic)	6 sec. B.H.
6.	Liddell, J. (Tas)	4 sec. B.H.
7.	Matheson, G.A. (Vic)	3 sec. B.H.
8.	Riches, B.E. (Vic)	2 sec. B.H.

Time 35-8

2.30 p.m. EVENT 16 - SEMI FINAL 2 (LOG 81).

("McCulloch Chain Saw" Underhand Handicap 300mm. 1st Div.)

1. K A Youd 11
2. N. Newcombe 11
3. M Machen 9
4. N. L. Meyer 8
5. P. Smith 7

Time 21.5

2.40 p.m. EVENT 11 - HEAT 12 (LOG 82).

("Dickie Donuts" Standing Block Handicap 300mm).

1.	Brown, W. L. (Tas)	12 sec. B.H.
2.	Colliver, P.V. (Vic)	9 sec. B.H.
3.	Scott, I. (Tas)	8 sec. B.H.
4.	Devine, R.J. (Tas)	7 sec. B.H.
5.	Youd, R.J. (Tas)	6 sec. B.H.
6.	O'Toole, J.L. (Vic)	4 sec. B.H.
7.	Ludbey, W. (Tas)	Withheld.
8.	Pattison, T.W. (Vic)	2 sec. B.H.

Time 27.9

2.50 p.m. EVENT 11 - HEAT 13 (LOG 83).

("Dickie Donuts" Standing Block Handicap 300mm).

1.	Caldwell, L.A. (Vic)	12 sec. B.H.
2.	Smith, O. (Tas)	11 sec. B.H.
3.	Estcourt, Gordon. (Vic)	8 sec. B.H.
4.	Colliver, V. (Vic)	7 sec. B.H.
5.	McCauley, A.H. (Tas)	6 sec. B.H.
6.	Groves, B.F. (Tas)	4 sec. B.H.
7.	Page, E. (NSW)	3 sec. B.H.
8.	Barton, R. (Qld)	1 sec. B.H.

Time 22.9

MONDAY, SEPTEMBER 24 — Continued

3.00 p.m. EVENT 16 - FINAL (LOG 84).

("McCulloch Chain Saw" Underhand Handicap 300mm. 1st Div.)

1. R. Edebohls 12
2. M Newcombe 11
3. L. Raldwell 11
4. N. L Meyer 8
5. P. Smith 7
6. R. Devine 6

Time 18-0

PRESENTATION OF TROPHIES FOR EVENT 16.

3.15 p.m. EVENT 11 - HEAT 14 (LOG 85).

("Dickie Donuts" Standing Block Handicap 300mm).

1.	O'Toole, L. (Vic)	14 sec. B.H.
2.	Rees, S. (Vic)	13 sec. B.H.
3.	Stones, G. (Tas)	11 sec. B.H.
4.	Rattray, L. (Tas)	8 sec. B.H.
5.	Suckling, H.J. (Vic)	6 sec. B.H.
6.	Harding, B. (Vic)	4 sec. B.H.
7.	Macilwain, J.I. (Vic)	3 sec. B.H.
8.	O'Dowd, J. (Vic)	1 sec. B.H.

Time 24.3

3.25 p.m. EVENT 11 - SEMI FINAL 1 (LOG 86).

("Dickie Donuts" Standing Block Handicap 300mm).

1. P D Foster 16
2. P. Hillcoat 14
3. R Cowen 11
4. B Hays 9
5. H Munday 6
6. M Smith 3
7. M. Curr 3

Time 28.2

MONDAY, SEPTEMBER 24 — Continued

3.35 p.m. EVENT 21 - FINAL (LOG 87).

("Stihl Chain Saw" Tree Felling Handicap 300mm).

2 1. M. Newcombe 43
1 2. A McCauley 42
3. P. Hillcoat 37
3 4. G E Rowlings 35
4 5. P D Foster 35
6. K A Youd 32
7. K Meyer 32
8. S Rees 6

Time 20.3

PRESENTATION OF TROPHIES FOR EVENT 21.

3.50 p.m. EVENT 11 - SEMI FINAL 2 (LOG 88).

("Dickie Donuts" Standing Block Handicap 300mm).

1. G.R Smith 17
2 - 2. B Youd 17
3. B O'Toole 13
1 - 4. F. Malsem 13
5. D Palmer 11
6. P. O'Toole 5
7. W. Schimlick 1

Time 25.4

4.00 p.m. EVENT 20 - HEAT 1 (LOG 89).

("Poulan Chain Saw" Underhand Handicap 350mm).

2	1.	Hewitt, G.S. (Qld)	21 sec. B.H.
2	2.	Newcombe, M. (Vic)	15 sec. B.H.
1	3.	Dingle, M. (Qld)	9 sec. B.H.
	4.	Meyer, K. (Vic)	8 sec. B.H.
	5.	Smith, O. (Tas)	8 sec. B.H.
	6.	O'Toole, P. (Vic)	5 sec. B.H.
	7.	Purcell, A.R. (Tas)	3 sec. B.H.
	8.	Madex, R. (Vic)	3 sec. B.H.
	9.	Harding, D. (Vic)	2 sec. B.H.

Time 45.1

MONDAY, SEPTEMBER 24 — Continued

4.10 p.m. EVENT 11 - SEMI FINAL 3 (LOG 90).

("Dickie Donuts" Standing Block Handicap 300mm).

1. Barry Youd 16
2. D&Foster 14
3. M. Dingle 9
4. G. McKean 7
2 5. B L Wheeler 6
1 - 6. L. Dingle 6
7. R Folkhahls 6

Time 26.6

4.20 p.m. EVENT 11 - SEMI FINAL 4 (LOG 91).

("Dickie Donuts" Standing Block Handicap 300mm).

1. 2 - L. O'Toole
2. L.A. Caldwell
3. L. Rattray
4. M. Sherriff
5. R Devine
6. 1 - R Youd
7. E Page

Time 29.2

4.30 p.m. EVENT 20 - HEAT 2 (LOG 92).

("Poulan Chain Saw" Underhand Handicap 350mm).

1	1.	Foster, D. J. (Tas)	22 sec. B.H.
	2.	Colliver, P.V. (Vic)	16 sec. B.H.
	3.	Machen, M. (Vic)	9 sec. B.H.
	4.	Hays, B. (Tas)	8 sec. B.H.
3	5.	Blacker, T.W. (Vic)	6 sec. B.H.
2 -	6.	Harding, R. (Vic)	4 sec. B.H.
	7.	Polley, R. (Tas)	3 sec. B.H.
	8.	Stares, J.L. (Vic)	3 sec. B.H.
	9.	Breadmore, R.C. (Tas)	2 sec. B.H.

Time 20.8

MONDAY, SEPTEMBER 24 — Continued

4.40 p.m. EVENT 11 - FINAL (LOG 93).

("Dickie Donuts" Standing Block Handicap 300mm).

1. ..... L. O'Toole ..... 17 .....
2. ..... B. Youd ..... 17 .....
3. ..... F. Malsem ..... 13 .....
4. ..... B. Hays ..... 9 .....
5. ..... R.J. Youd ..... 6 .....
6. ..... L. Dingle ..... 6 .....
7. ..... B Wheeler ..... 6 .....
8. ..... M. Gurr ..... 3 .....

Time..... 27.4 .....

PRESENTATION OF TROPHIES FOR EVENT 11.

4.50 p.m. EVENT 23 - HEAT 6 (LOG 94).

("Tait Timber" Australasian Hard Hitting Championship (Standing) 300mm).

1. O'Toole, M. (Vic) - 14 - 44.1
2. Brown, W.L. (Tas) - 22 - 50.9
3. Youd, Bill. (Tas) - 21 - 46.8
4. Marshall, P.M.J. (Tas)
5. Brown, D.J. (Tas)
6. McKean, G.M. (Vic)
7. Hines, W.J. (Vic)

No. of Hits.....

TUESDAY, 25th SEPTEMBER.

COMPETITORS NOT NOTIFYING SCRATCHINGS BY 5.00P.M. ON THE DAY PRIOR TO THE EVENT WILL BE FINED $2.00.

MORNING.

10.30 a.m. EVENT 20 - HEAT 3 (LOG 95).

("Poulan Chain Saw" Underhand Handicap 350mm).

1.	Smith, G.R. (Vic) . .	16 sec. B.H.
2.	Youd, K.A. (Tas) . .	15 sec. B.H.
3.	Matheson, Gary. (Vic) .	11 sec. B.H.
4.	Millman, G. (Vic) . .	8 sec. B.H.
5.	Graue, A.G. (Tas) . .	6 sec. B.H.
6.	Pattison, T.W. (Vic). .	5 sec. B.H.
7.	Rowlings, G.E. (Tas). .	4 sec. B.H.
8.	McIntosh, P.R. (Vic). .	3 sec. B.H.
9.	Rattray, L. (Tas) . .	2 sec. B.H.

Time..... 49.6 .....

TUESDAY, SEPTEMBER 25 — Continued

10.40 a.m. EVENT 2 - HEAT 1 (LOG 96).

("BHP Thousand" World Standing Block Handicap 350mm).

1.	Youd, Bill. (Tas) . .	19 sec. B.H.
2.	Machen, M. (Vic) . .	16 sec. B.H.
3.	Colliver, P.V. (Vic). .	15 sec. B.H.
4.	Yelds, I. (NSW) . .	13 sec. B.H.
5.	McCauley, A.H. (Tas). .	10 sec. B.H.
6.	Estcourt, Graeme. (Vic).	9 sec. B.H.
7.	Groves, B.F. (Tas) . .	7 sec. B.H.
8.	Warford, A.G. (Vic) . .	5 sec. B.H.
9.	Lord, S. (Vic) . .	3 sec. B.H.

Time..... 39.6 .....

10.50 a.m. EVENT 2 - HEAT 2 (LOG 97).

("BHP Thousand" World Standing Block Handicap 350mm).

1.	Hillcoat, P.E. (Qld). .	19 sec. B.H.
2.	Newcombe, M. (Vic) . .	17 sec. B.H.
3.	Rees, S. (Vic) . .	16 sec. B.H.
4.	Munday, R.F. (NSW) . .	13 sec. B.H.
5.	Hays, B. (Tas) . .	12 sec. B.H.
6.	Bartel, J. (Vic) . .	9 sec. B.H.
7.	Gurr, M.W. (Tas) . .	6 sec. B.H.
8.	Dillon, R. (Tas) . .	4 sec. B.H.
9.	Rothenberg, G.W. (Vic) .	3 sec. B.H.

Time..... 39.9 .....

11.00 a.m. EVENT 20 - HEAT 4 (LOG 98).

("Poulan Chain Saw" Underhand Handicap 350mm).

1.	Duggan, I. (Tas) . .	18 sec. B.H.
2.	O'Toole, B. (Vic) . .	15 sec. B.H.
3.	Bartel, T. (Vic) . .	9 sec. B.H.
4.	Parnell, T. (NSW) . .	8 sec. B.H.
5.	Brown, W. L. (Tas) . .	7 sec. B.H.
6.	Suckling, H.J. (Vic). .	7 sec. B.H.
7.	Whelan, J. (Vic) . .	4 sec. B.H.
8.	Rattray, E. (Tas) . .	3 sec. B.H.
9.	Brooks, S.C. (Tas) . .	2 sec. B.H.

Time..... 33.7 .....

11.10 a.m. EVENT 2 - HEAT 3 (LOG 99).

("BHP Thousand" World Standing Block Handicap 350mm).

1.	Foster, D. J. (Tas) . .	27 sec. B.H.
2.	Malsem, F.A. (Vic) . .	18 sec. B.H.
3.	Smith, O. (Tas) . .	15 sec. B.H.
4.	Scott, I. (Tas) . .	12 sec. B.H.
5.	Youd, R.J. (Tas) . .	9 sec. B.H.
6.	Woodhouse, L. (Tas) . .	8 sec. B.H.
7.	MacKenzie, R.I. (Qld) .	6 sec. B.H.
8.	Blacker, T.W. (Vic) . .	4 sec. B.H.
9.	Lont, G. (Vic) . .	3 sec. B.H.

Time..... 40.7 .....

TUESDAY, SEPTEMBER 25 — Continued

11.20 a.m. EVENT 20 - HEAT 5 (LOG 100).

("Poulan Chain Saw" Underhand Handicap 350mm).

1. O'Toole, M. (Vic) . . 21 sec. B.H.
2. Winkel, B.J. (Qld) . . 16 sec. B.H.
3. Cowen, R. (Tas) . . 12 sec. B.H.
4. Radford, D. (Vic) . . 8 sec. B.H.
5. Estcourt, Graeme. (Vic). 7 sec. B.H.
6. Robbins, A. H. (Vic). . 5 sec. B.H.
7. Earley, C.T. (Tas) . . 3 sec. B.H.
8. Parnell, L. (NSW) . . 3 sec. B.H.
9. Beams, D.A. (Tas) . . 2 sec. B.H.

Time.....32.6

11.30 a.m. EVENT 2 - HEAT 4 (LOG 101).

("BHP Thousand" World Standing Block Handicap 350mm).

1. Duggan, I. (Tas) . . 22 sec. B.H.
2. Smith, G.R. (Vic) . . 19 sec. B.H.
3. Meyer, K. (Vic) . . 14 sec. B.H.
4. Wheeler, B.L. (Vic) . . 10 sec. B.H.
5. Edebohls, R.B. (NSW). . 9 sec. B.H.
6. O'Toole, P. (Vic) . . 7 sec. B.H.
7. Harding, B. (Vic) . . 6 sec. B.H.
8. Madex, R. (Vic) . . 4 sec. B.H.
9. Macilwain, J.I. (Vic) . 4 sec. B.H.

Time.....43.1

11.40 a.m. EVENT 20 - HEAT 6 (LOG 102).

("Poulan Chain Saw" Underhand Handicap 350mm).

1. Foster, P. D. (Tas) . . 17 sec. B.H.
2. Sainty, S. (Tas) . . 14 sec. B.H.
3. Gillam, J. (Vic) . . 13 sec. B.H.
4. Dingle, L. (Qld) . . 8 sec. B.H.
5. Palmer, D. (Tas) . . 7 sec. B.H.
6. Yelds, I. (NSW) . . 5 sec. B.H.
7. Kirley, M.A. (NSW) . . 3 sec. B.H.
8. Stones, G. (Tas) . . 3 sec. B.H.
9. Hines, W.J. (Vic) . . 1 sec. B.H.

Time.....36.2

11.50 a.m. EVENT 2 - HEAT 5 (LOG 103).

("BHP Thousand" World Standing Block Handicap 350mm).

1. O'Toole, L. (Vic) . . 19 sec. B.H.
2. Brown, W.L. (Tas) . . 16 sec. B.H.
3. Marshall, P.M.J. (Tas) . 14 sec. B.H.
4. McKean, G.M. (Vic) . . 10 sec. B.H.
5. Munday, H. (Tas) . . 9 sec. B.H.
6. Page, E. (NSW) . . 6 sec. B.H.
7. Riches, B.E. (Vic) . . 5 sec. B.H.
8. Schimleck, R.S. (Vic) . 4 sec. B.H.
9. Barton, R. (Qld) . . 1 sec. B.H.

Time.....37.8

TUESDAY, SEPTEMBER 25 — Continued

12 noon. EVENT 24 - HEAT 1 (LOG 104).

("Alstergren Pty Ltd" Hard Hitting Contest (Underhand) 300mm).

1. Foster, D. J. (Tas) — 16
2. Smith, G.R. (Vic) — 20
3. O'Toole, B. (Vic)
4. Colliver, V. (Vic)
5. Dingle, L. (Qld)
6. Macilwain, J. I. (Vic)

No. of Hits.....

AFTERNOON.

1.20 p.m. EVENT 28 - HEAT 9.

("Stihl Chain Saw" Chain Saw Operators Championship 425mm).

1. Wheeler, B.L. (Vic)
2. Youd, Bill. (Tas)
3. Ludbey, B. (Tas)
4. Smith, P. (Vic)
5. Rees, S. (Vic)

Time.....32.0

1.22 p.m. EVENT 28 - HEAT 10.

("Stihl Chain Saw" Chain Saw Operators Championship 425mm).

1. Young, R. (Vic)
2. Brooks, S. C. (Tas)
3. Matheson, Gary. (Vic)
4. Munday, R. F. (NSW)
5. Smith, M.A. (Vic)

Time.....30.1

1.24 p.m. EVENT 28 - HEAT 11.

("Stihl Chain Saw" Chain Saw Operators Championship 425mm).

1. Youd, K.A. (Vic)
2. Purcell, A. R. (Tas)
3. Caldwell, P. (Vic)
4. Malsem, F.A. (Vic)
5. Hardwicke, R. (Tas)

Time.....32.2

1.26 p.m. EVENT 28 - HEAT 12.

("Stihl Chain Saw" Chain Saw Operators Championship 425mm).

1. Reynolds, A. (Vic)
2. Liddell, J. (Tas)
3. McKean, G. M. (Vic)
4. Smith, G. R. (Vic)

3- HARDWICKE, R.

Time.....32.2

1985 INTERNATIONAL TIMBER FESTIVAL

The Royal Agricultural Society of Victoria is pleased to advise the following International Events which will form part of a $60,000 prize money Competition to be held at the 1985 Royal Melbourne Show.

1. 325 mm International Underhand Championship.
2. 350 mm International Underhand Championship.
3. 300 mm International Standing Block Championship.
4. 350 mm International Standing Block Championship.
5. 300 mm International Tree Felling Championship (Two Jigger Boards).
6. 300 mm International Tree Felling Championship (Three Jigger Boards).
7. 600 mm International Double Handed (Bucking) Sawing Championship.
8. 500 mm International Single Hand (Bucking) Sawing Championship.
9. 600 mm International Hot Power Saw Championship.
10. 900 mm International Underhand, Team of Four.
11. International Teams Medley, Team of Six.
12. Teams Relay (Team of Two) 1 Underhand, 1 Standing Block.
13. International Speed Climb Championship.
14. International Tree Topping Championship.
15. International Male Log Birling Championship.
16. International Female Log Birling Championship.
17. International Axe Throwing Championship.
18. International Obstacle Pole Race Championship.
19. International Chokermans Race Championship.
20. International 'Jack & Jill' Double Handed (Bucking) Sawing Championship.

Alcoa Cash-a-Can Centre.

ALCOA AUSTRALIA

Turn aluminium cans into money at the Royal Show.

The Alcoa Show Cash-a-Can Centre will pay **60** cents a kilogram for aluminium cans.

Pick up a free collecting bag . . . and start turning aluminium cans into money.
Keeps the Showgrounds clean and tidy.

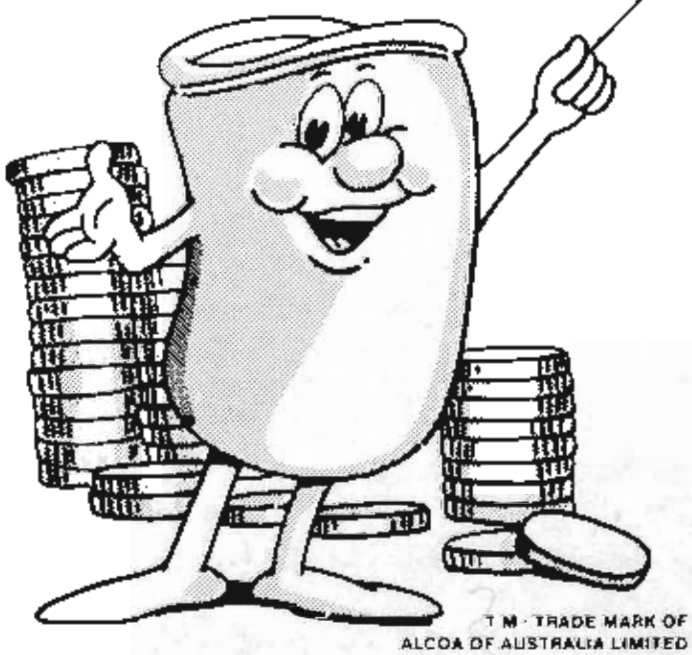

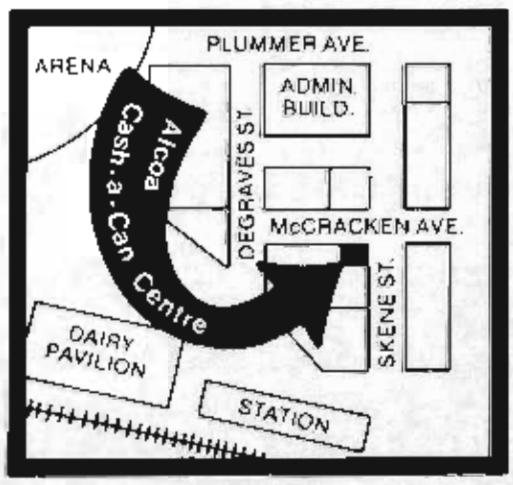

T M · TRADE MARK OF
ALCOA OF AUSTRALIA LIMITED

ALCOA
AUSTRALIA

TUESDAY, SEPTEMBER 25 — Continued

1.30 p.m. EVENT 20 - HEAT 7 (LOG 105).

("Poulan Chain Saw" Underhand Handicap 350mm).

2 1.	O'Toole, L. (Vic)	21 sec. B.H.
2.	Hillcoat, P.E. (Qld)	14 sec. B.H.
3.	Caldwell, P. (Vic)	13 sec. B.H.
4.	Brown, D.J. (Tas)	8 sec. B.H.
1- 5.	Smith, P. (Vic)	7 sec. B.H.
6.	Groves, B.F. (Tas)	5 sec. B.H.
7.	Schimleck, R.S. (Vic)	3 sec. B.H.
8.	Duryea. I.H. (Vic)	2 sec. B.H.
9.	Barton, R. (Qld)	1 sec. B.H.

Time 37.4

1.40 p.m. EVENT 2 - HEAT 6 (LOG 106).

("BHP Thousand" World Standing Block Handicap 350mm).

1.	Winkel, B.J. (Qld)	26 sec. B.H.
2.	O'Toole, B. (Vic)	19 sec. B.H.
3.	Dingle, M. (Qld)	14 sec. B.H.
4.	Millman, G. (Vic)	13 sec. B.H.
5.	Graue, A.G. (Tas)	12 sec. B.H.
2- 6.	Meyer, N.L. (Vic)	10 sec. B.H.
7.	Brooks, S. C. (Tas)	7 sec. B.H.
8.	Smith, M.A. (Vic)	5 sec. B.H.
1- 9.	Parnell, L. (NSW)	4 sec. B.H.

Time 54.8

1.50 p.m. EVENT 2 - HEAT 7 (LOG 107).

("BHP Thousand" World Standing Block Handicap 350mm).

1- 1.	Sainty, S. (Tas)	20 sec. B.H.
2- 2.	Youd, K.A. (Tas)	18 sec. B.H.
3.	Matheson, Gary. (Vic)	14 sec. B.H.
4.	Rattray, L. (Tas)	12 sec. B.H.
5.	Breadmore, R.C. (Tas)	10 sec. B.H.
6.	Caldwell, P. (Vic)	9 sec. B.H.
7.	Harding, R. (Vic)	6 sec. B.H.
8.	Crane, R.H. (Tas)	4 sec. B.H.
9.	Hines, W. J. (Vic)	1 sec. B.H.

Time 43.3

2.00 p.m. EVENT 20 - HEAT 8 (LOG 108).

("Poulan Chain Saw" Underhand Handicap 350mm).

1.	Malsem, F.A. (Vic)	17 sec. B.H.
2.	Rees, S. (Vic)	15 sec. B.H.
3.	Marshall, P.M.J. (Tas)	9 sec. B.H.
4.	Colliver, V. (Vic)	8 sec. B.H.
5.	Wheeler, B.L. (Vic)	8 sec. B.H.
6.	Ritter, N. (Tas)	5 sec. B.H.
7.	Harding, B. (Vic)	3 sec. B.H.
8.	Matheson, G.A. (Vic)	3 sec. B.H.
9.	Macilwain, J.I. (Vic)	2 sec. B.H.

Time 30.8

TUESDAY, SEPTEMBER 25 — Continued

2.10 p.m. EVENT 2 - HEAT 8 (LOG 109).

("BHP Thousand" World Standing Block Handicap 350mm).

1- 1.	Youd, Barry. (Tas)	21 sec. B.H.
2.	Bartel, T. (Vic)	16 sec. B.H.
3.	Palmer, D. (Tas)	15 sec. B.H.
4.	Purcell, A.R. (Tas)	12 sec. B.H.
5.	Parnell, T. (NSW)	9 sec. B.H.
2- 6.	Dingle, L. (Qld)	9 sec. B.H.
7.	Polley, R. (Tas)	6 sec. B.H.
8.	Kirley, M.A. (NSW)	5 sec. B.H.
9.	Harding, D. (Vic)	3 sec. B.H.

Time 35.0

2.20 p.m. EVENT 20 - HEAT 9 (LOG 110).

("Poulan Chain Saw" Underhand Handicap 350mm).

1.	Edebohls, R.B. (NSW)	16 sec. B.H.
1- 2.	Caldwell, L.A. (Vic)	15 sec. B.H.
3.	Beams, A. A. (Tas)	11 sec. B.H.
4.	Devine, R.J. (Tas)	8 sec. B.H.
2- 5.	O'Toole, J.L. (Vic)	7 sec. B.H.
6.	McCauley, A. H. (Tas)	6 sec. B.H.
7.	Bartel, J. (Vic)	4 sec. B.H.
8.	Munday, H. (Tas)	3 sec. B.H.
9.	Rothenberg, G.W. (Vic)	1 sec. B.H.

Time 29.5

2.30 p.m. EVENT 22 - HEAT 1 (LOG 111).

("Pavier Amusements" Tree Felling Handicap 325mm).

1.	Smith, O. (Tas)	60 sec. B.H.
2.	Hays, B. (Tas)	42 sec. B.H.
1- 3.	Youd, K.A. (Tas)	32 sec. B.H.
2- 4.	Rowlings, G.E. (Tas)	30 sec. B.H.
5.	Foster, P.D. (Tas)	28 sec. B.H.
6.	Rees, S. (Vic)	6 sec. B.H.

Time

2.40 p.m. EVENT 2 - HEAT 9 (LOG 112).

("BHP Thousand" World Standing Block Handicap 350mm).

1.	O'Toole, M. (Vic)	23 sec. B.H.
2.	Brown, D.J. (Tas)	16 sec. B.H.
3.	Healey, C. (Vic)	16 sec. B.H.
1- 4.	Estcourt, Gordon. (Vic)	11 sec. B.H.
5.	Suckling, H.J. (Vic)	9 sec. B.H.
6.	Beams, D.A. (Tas)	7 sec. B.H.
7.	Earley, C.T. (Tas)	5 sec. B.H.
8.	Stares, J.L. (Vic)	3 sec. B.H.

Time 36.3

TUESDAY, SEPTEMBER 25 — Continued

2.50 p.m. EVENT 2 - HEAT 10 (LOG 113).

("BHP Thousand" World Standing Block Handicap 350mm).

2- 1. Foster, P.D. (Tas) . . 22 sec. B.H.
2. Caldwell, L.A. (Vic) . . 16 sec. B.H.
1- 3. Beams, A.A. (Tas) . . 15 sec. B.H.
4. Rattray, E. (Tas) . . 12 sec. B.H.
5. Radford, D. (Vic) . . 10 sec. B.H.
6. Devine, R.J. (Tas) . . 10 sec. B.H.
7. O'Toole, J.L. (Vic) . . 7 sec. B.H.
8. Duryea, I.H. (Vic) . . 4 sec. B.H.

Time 34.7

3.00 p.m. EVENT 20 - HEAT 10 (LOG 114).

("Poulan Chain Saw" Underhand Handicap 350mm).

1. McKean, G.M. (Vic) . . 20 sec. B.H.
2. Foster, D.G. (Tas) . . 16 sec. B.H.
3. Healey, C. (Vic) . . 11 sec. B.H.
2- 4. Smith, M.A. (Vic) . . 8 sec. B.H.
5. MacKenzie, R.I. (Qld) . 7 sec. B.H.
1- 6. Munday, R.F. (NSW) . . 6 sec. B.H.
7. Page, E. (NSW) . . 3 sec. B.H.
8. Dillon, R. (Tas) . . 2 sec. B.H.
9. Lont, G. (Vic) . . 2 sec. B.H.

Time 43.5

3.10 p.m. EVENT 2 - HEAT 11 (LOG 115).

("BHP Thousand" World Standing Block Handicap 350mm).

1. Hewitt, G.S. (Qld) . . 27 sec. B.H.
1= 2. Foster, D.G. (Tas) . . 18 sec. B.H.
1= 3. Stones, G. (Tas) . . 16 sec. B.H.
4. Gillam, J. (Vic) . . 13 sec. B.H.
5. Ritter, N. (Tas) . . 10 sec. B.H.
6. Colliver, V. (Vic) . . 10 sec. B.H.
7. Rowlings, G.E. (Tas) . . 7 sec. B.H.
8. Smith, P. (Vic) . . 3 sec. B.H.

2 39.1
Time 3 41.1

3.20 p.m. EVENT 13 - HEAT 1 (LOG 116).

("William Adams Tractors" Australian Standing Block Championship 375mm).

1- 1. Foster, D. J. (Tas)
2. Hillcoat, P.E. (Qld)
3. Youd, Bill. (Tas)
4. O'Toole, B. (Vic)
2- 5. Newcombe, M. (Vic)
6. Machen, M. (Vic)
7. Meyer, K. (Vic)
8. Estcourt, Graeme. (Vic)
9. Hines, W. J. (Vic)

Time 44.7

TUESDAY, SEPTEMBER 25 — Continued

3.30 p.m. EVENT 20 - SEMI FINAL 1 (LOG 117).

("Poulan Chain Saw" Underhand Handicap 350mm).

1. D J Foster 22
2. M. Newcombe 19
2- 3. G. Smith 16
4. B O'Toole 15
1- 5. M. Dingle 9
6. T. Pattison 5
7. R Harding 4

Time 38.0

3.40 p.m. EVENT 13 - HEAT 2 (LOG 118).

("William Adams Tractors" Australian Standing Block Championship, 375mm).

1. Winkel, B.J. (Qld)
1- 2. O'Toole, M. (Vic)
2- 3. Foster, P.D. (Tas)
4. Malsem, F.A. (Vic)
5. Colliver, P.V. (Vic)
6. Youd, K.A. (Tas)
7. Brown, W.L. (Tas)
8. O'Toole, P. (Vic)

Time 40.9

3.50 p.m. EVENT 13 - HEAT 3 (LOG 119)

("William Adams Tractors" Australian Standing Block Championship 375mm).

1. Hewitt, G.S. (Qld)
2. Duggan, I. (Tas)
2 3. Youd, Barry. (Tas)
1- 4. O'Toole, L. (Vic)
5. Smith, G.R. (Vic)
6. Sainty, S. (Tas)
7. Yelds, I. (NSW)
8. Estcourt, Gordon. (Vic)

Time 47

4.00 p.m. EVENT 20 - SEMI FINAL 2 (LOG 120)

("Poulan Chain Saw" Underhand Handicap 350mm).

1. L O'TOOLE 21
2. L DINGLE 10
3. R. RADFORD 8
4. W. L. BROWN 7
5. G. ESTCOURT 7
6. D PALMER 7
1- 7. P. SMITH 7

Time 28.8

TUESDAY, SEPTEMBER 25 — Continued

4.10 p.m. EVENT 20 - SEMI FINAL 3 (LOG 121)
("Poulan Chain Saw" Underhand Handicap 350mm).

1. F. MALSEN
2. S REES
3. L CALDWELL
4. M SMITH
5. J. O'TOOLE
6. R MUNDAY

Time 33.

4.20 p.m. EVENT 13 - FINAL (LOG 122).
("William Adams Tractors" Australian Standing Block Championship 375mm).

1. D-J. FOSTER
2. M. O'TOOLE
3. L. O'TOOLE
4. M. NEWCOMBE
5. P D. FOSTER
6. BARRY YOUD

Time 36.1

PRESENTATION OF TROPHIES FOR EVENT 13.

4.35 p.m. EVENT 24 - HEAT 2 (LOG 123).

("Alstergren Pty Ltd" Hard Hitting Contest (Underhand) 300mm).

1. Hewitt, G. S. (Qld)
2. McKean, G.M. (Vic)
3. Newcombe, M. (Vic)
4. Hays, B. (Tas)
5. Gillam, J. (Vic)
6. Brown, W. L. (Tas)

No. of Hits.....

4.50 p.m. EVENT 20 - FINAL (LOG 124).
("Poulan Chain Saw" Underhand Handicap 350mm).

1. G R SMITH
2. S REES
3. L A CALDWELL
4. M DINGLE
5. P. SMITH
6. G. ESTCOURT

Time 32.8

PRESENTATION OF TROPHIES FOR EVENT 20.

WEDNESDAY, 26th SEPTEMBER.

COMPETITORS NOT NOTIFYING SCRATCHINGS BY 5.00 P.M. ON THE DAY PRIOR TO THE EVENT WILL BE FINED $2.00.

MORNING.

10.20 a.m. EVENT 28 - SEMI FINAL 1.

("Stihl Chain Saw" Chain Saw Operators Championship 425mm).

1. L. DINGLE
2. B. RICHES
3. A M°CAULEY
4. G. MATHESON

Time 30.2

10.25 a.m. EVENT 28 - SEMI FINAL 2.

("Stihl Chain Saw" Chain Saw Operators Championship 425mm).

1. M. COLE
2. J. O'DOND
3. G. ESTCOURT
4. P. O'TOOLE

Time 30.

10.30 a.m. EVENT 28 - SEMI FINAL 3.

("Stihl Chain Saw" Chain Saw Operators Championship 425mm).

1. S. REES
2. R YOUNG
3. K YOUD
4. G. R SMITH

Time 30.0

WEDNESDAY, SEPTEMBER 26 — Continued

10.35 a.m. EVENT 24 - HEAT 3 (LOG 125)

("Alstergren Pty Ltd" Hard Hitting Contest (Underhand) 300mm).

1- 1. Malsem, F.A. (Vic) - 17 - 41.7
2. Foster, P.D. (Tas) - 23
2. 3. Youd, Barry. (Tas) - 20
4. Edebohls, R.B. (NSW)
5. O'Toole, P. (Vic)
6. Wheeler, B.L. (Vic) - 24

No. of Hits.....

10.45 a.m. EVENT 26 - HEAT 1 (LOG 126).

("J. T. Specialties" Two Man Relay Standing Block Handicap 400mm).

1. P. HILLCOAT & S. SAINTY 25
2 - 2. K. YOUD & A M CAULEY 16
1 - 3. R. EDEBOHLS & R F. MONDAY 16
4. M. SHERRIFF & J. LIDDELL 9
5. E. PAGE & M. KORLEY 3
3 - 6. B. RICHES & N.G. THOMAS 1
7. & .....

Time.....56.3.....

10.55 a.m. EVENT 26 - HEAT 2 (LOG 127).

("J. T. Specialties" Two Man Relay Standing Block Handicap 400mm).

1. B. O'TOOLE & S REES 22
1 - 2. K. MEYER & G. MATHESON 17
3 - 3. V. COLLIVER & P. COLLIVER 13
4 - 4. G. RONLING & B. WHEELER 11
5. G. MATHESON & H. SUCKLING 6
6. B. HAYS & J. MACILIVAIN 9
7. & .....

Time.....53.4.....

WEDNESDAY, SEPTEMBER 26 — Continued

11.05 a.m. EVENT 1 - HEAT 1 (LOG 128).

("BHP Thousand" World Underhand Handicap 375mm).

1- 1. O'Toole, L. (Vic) . . 26 sec. B.H.
2. Beams, A.A. (Tas) . . 14 sec. B.H.
3. Dingle, M. (Qld) . . 13 sec. B.H.
2- 4. Radford, D. (Vic) . . 11 sec. B.H.
5. Parnell, T. (NSW) . . 9 sec. B.H.
6. Blacker, T.W. (Vic) . . 7 sec. B.H.
7. Whelan, J. (Vic) . . 5 sec. B.H.
8. Breadmore, R.C. (Tas) . 3 sec. B.H.
9. Hines, W.J. (Vic) . . 2 sec. B.H.

Time.....29.5.....

11.15 a.m. EVENT 26 - HEAT 3 (LOG 129).

("J. T. Specialties" Two Man Relay Standing Block Handicap 400mm).

1- 1. B. YOUD & B. YOUD 24
2- 2. G. ESTCOURT & G. ESTCOURT 17
3. J. PILLAM & G. LONT 7
1- 4. P. O'TOOLE & G. WRIGHT 5
5. R. DILLON & L PARNELL 1
6. D HARDING & G. ROTHENBERG 1
7. & .....

Time.....44.5.....

11.25 a.m. EVENT 26 - HEAT 4 (LOG 130)

("J. T. Specialities" Two Man Relay Standing Block Handicap 400mm).

1- 1. P. MARSHALL & I. DUEGAN 22
2. M. MARHEN & R. MADEX 9
2- 3. G. McKEAN & E. PAYNTER 10
4. M. DINGLE & L. DINGLE 15
5. J. O'TOOLE & I McKENZIE 5
6. P. WILLIAMS & J. STARES 2
7. & .....

Time.....47.3.....

WEDNESDAY, SEPTEMBER 26 — Continued

11.35 a.m. EVENT 1 - HEAT 2 (LOG 131).
("BHP Thousand" World Underhand Handicap 375mm).

1.	Winkel, B.J. (Qld)	19 sec. B.H.
2.	Rees, S. (Vic)	18 sec. B.H.
3.	Matheson, Gary.(Vic)	14 sec. B.H.
4.	Colliver, V. (Vic)	11 sec. B.H.
5.	Munday, R.F. (NSW)	9 sec. B.H.
6.	Rowlings, G.E. (Tas)	6 sec. B.H.
7.	Munday, H. (Tas)	5 sec. B.H.
8.	Brooks, S.C. (Tas)	4 sec. B.H.
9.	Lord, S. (Vic)	3 sec. B.H.

Time.....

11.45 a.m. EVENT 26 - HEAT 5 (LOG 132).

("J. T. Specialties" Two Man Relay Standing Block Handicap 400mm).

1. D.FOSTER ... & P. FOSTER 31
2. B YOUD ... & A. PURCELL 19
3. I. DURYEA & M. NEWCOMBE 9
4. P. COFTON & R BREADMORE 8
5. M GURR & D BEAMS 5
6. ... & ...

Time 42.7

11.55 a.m. EVENT 1 - HEAT 3 (LOG 133).

("BHP Thousand" World Underhand Handicap 375mm).

1.	Malsem, F.A. (Vic)	21 sec. B.H.
2.	Estcourt, Gordon. (Vic)	15 sec. B.H.
3.	Hays, B. (Tas)	12 sec. B.H.
4.	Brown, W.L. (Tas)	10 sec. B.H.
5.	Pattison, T.W. (Vic)	8 sec. B.H.
6.	O'Toole, P. (Vic)	7 sec. B.H.
7.	Earley, C.T. (Tas)	5 sec. B.H.
8.	Matheson, G.A. (Vic)	4 sec. B.H.
9.	Lont G. (Vic)	2 sec. B.H.

Time 49.7

12.05 p.m. EVENT 23 - SEMI FINAL 1 (LOG 134)

("Tait Timber" Australasian Hard Hitting Championship (Standing) 300mm).

1. D. J. FOSTER 16
2. L O' TOOLE 18 -51.8
3. B YOUD 18 40.5
4. L CALDWELL 21
5. E RATTRAY -
6. M. MACHEN 22

No. of Hits.....

WEDNESDAY, SEPTEMBER 26 — Continued

12.15 p.m. EVENT 29.

("Poulan Chain Saw" Novelty Event 300mm).

1. Youd, Bill. (Tas)
2. Estcourt, Gordon. (Vic)
3. Hardwicke, R. (Tas)

Time.....

AFTERNOON.

1.25 p.m. EVENT 27 - HEAT 1.

("Glenrobyn Enterprises" Double Handed Open Sawing Championship 500mm).

1. 1-D.J FOSTER & D G. FOSTER
2. 2-L O'TOOLE & P. O'TOOLE
3. G. ESTCOURT & E PAGE

Time 143

1.30 p.m. EVENT 27 - HEAT 2.

("Glenrobyn Enterprises" Double Handed Open Sawing Championship 500mm).

1. W. BRONN & I. SCOTT
2. A GRAVE & H MUNDAY
3. R. HARDING & G. ROTHENBERG
4. ... & ...

Time 16.8

1.40 p.m. EVENT 1 - HEAT 4 (LOG 135).

("BHP Thousand" World Underhand Handicap 375mm).

1.	O'Toole, M. (Vic)	26 sec. B.H.
2.	Gillam, J. (Vic)	16 sec. B.H.
3.	Bartel, T. (Vic)	12 sec. B.H.
4.	Palmer, D. (Tas)	10 sec. B.H.
5.	Ritter, N. (Tas)	7 sec. B.H.
6.	Crane, R.H. (Tas)	5 sec. B.H.
7.	McIntosh, P.R. (Vic)	4 sec. B.H.
8.	Macilwain, J. I. (Vic)	3 sec. B.H.
9.	Rothenberg, G.W. (Vic)	2 sec. B.H.

Time 54.3

1.50 p.m. EVENT 1 - HEAT 5 (LOG 136).

("BHP Thousand" World Underhand Handicap 375mm).

1.	McKean G.M. (Vic)	23 sec. B.H.
2.	Sainty, S. (Tas)	16 sec. B.H.
3.	Smith, O. (Tas)	12 sec. B.H.
4.	Suckling, H.J. (Vic)	11 sec. B.H.
5.	McCauley, A.H. (Tas)	9 sec. B.H.
6.	Robbins, A.H. (Vic)	6 sec. B.H.
7.	Polley, R. (Tas)	5 sec. B.H.
8.	Beams, D.A. (Tas)	3 sec. B.H.
9.	Barton, R. (Qld)	1 sec. B.H.

Time 31.4

WEDNESDAY, SEPTEMBER 26 — Continued

2.00 p.m. EVENT 27 - FINAL.

("Glenrobyn Enterprises" Double Handed Open Sawing Championship 500mm).

1. D.J. FOSTER & D.G. FOSTER
1-2. W. BROWN & I. SCOTT
3-3. L. O'TOOLE P. O'TOOLE
2-4. A. GRAVE & H. MUNDAY

Time.....

PRESENTATION OF TROPHIES FOR EVENT 27.

2.10 p.m. EVENT 1 - HEAT 6 (LOG 137).

("BHP Thousand" World Underhand Handicap 375mm).

1.	Duggan, I. (Tas)	22 sec. B.H.
2.	O'Toole, B. (Vic)	19 sec. B.H.
3.	Hillcoat, P.E. (Qld)	16 sec. B.H.
2-4.	Meyer, N.L. (Vic)	12 sec. B.H.
1-5.	Smith, P. (Vic)	7 sec. B.H.
6.	Groves, B.F. (Tas)	6 sec. B.H.
7.	Stones, G. (Tas)	5 sec. B.H.
8.	Harding, B. (Vic)	4 sec. B.H.

Time.....

2.20 p.m. EVENT 2 - SEMI FINAL 1 (LOG 138).

("BHP Thousand" World Standing Block Handicap 350mm).

1. D.J. FOSTER 27
2. 1- B. YOUD 19
3. 2- F. MANSEM 18
4. M. NEWCOMBE 17
5. M.F. MALSEM 16
6. S. REES 16

Time..... 31.1

2.30 p.m. EVENT 2 - SEMI FINAL 2 (LOG 139).

("BHP Thousand" World Standing Block Handicap 350mm).

1. L. O'TOOLE 19
2. P. MARSHALL 14
3. 1- N. MEYER 10
4. 2- R. EDEBOHLS 9
5. R. O'TOOLE 7
6. L. PARNELL 4

Time..... 39.6

WEDNESDAY, SEPTEMBER 26 — Continued

2.40 p.m. EVENT 1 - HEAT 7 (LOG 140).

("BHP Thousand" World Underhand Handicap 375mm).

1.	Foster, P.D. (Tas)	21 sec. B.H.
2.	Newcombe, M. (Vic)	19 sec. B.H.
3.	Machen, M. (Vic)	13 sec. B.H.
4.	Devine, R. J. (Tas)	11 sec. B.H.
5.	Millman, G. (Vic)	10 sec. B.H.
2-6.	Estcourt, Graeme. (Vic)	9 sec. B.H.
7.	MacKenzie, R.I. (Qld)	9 sec. B.H.
1-8.	Rattray, L. (Tas)	4 sec. B.H.

Time..... 51.9

2.50 p.m. EVENT 2 - SEMI FINAL 3 (LOG 141).

("BHP Thousand" World Standing Block Handicap 350mm).

1. 2- BARRY YOUD 21
2. S. SAINTY 20
3. K. YOUD 18
4. 1- L. DINGLE 9
5. 3- D.A. BEAMS 7

Time..... 42.7

3.00 p.m. EVENT 2 - SEMI FINAL 4 (LOG 142).

("BHP Thousand" World Standing Block Handicap 350mm).

1. P.D. FOSTER 22
2. 1- D.G. FOSTER 18
3. G. STONES 16
4. 2- A. BEAMS 15
5. G. ESTCOURT 11 (2 DON)

Time..... 35.9

3.10 p.m. EVENT 1 - HEAT 8 (LOG 143).

("BHP Thousand" World Underhand Handicap 375mm).

1-1.	Edebohls, R.B. (NSW)	19 sec. B.H.
2.	Caldwell, P. (Vic)	16 sec. B.H.
3.	Meyer, K. (Vic)	12 sec. B.H.
4.	Smith, M.A. (Vic)	11 sec. B.H.
5.	Warford, A.G. (Vic)	7 sec. B.H.
6.	Bartel, J. (Vic)	5 sec. B.H.
2-7.	Madex, R. (Vic)	4 sec. B.H.
8.	Dillon, R. (Tas)	4 sec. B.H.

Time..... 37.6

Dear Exhibitors;

Welcome to the 1984 Royal Melbourne Show

For your convenience the staff of our Showgrounds Branch at 231 Degraves Street will be happy to help you with a full range of banking services during your stay at the Show.

In fact, while you're there, why not make yourself known to our host Manager, Vic Williams.

We trust your preparation and hard work will be well rewarded. Good luck with your exhibits.

COMMONWEALTH BANK

Making money come to terms with people.



Plus 3. The ultimate machine guarantee, only from your Caterpillar Dealer.

Plus 3 maximises uptime, increases profit potential.

The introduction by Caterpillar Dealers of Plus 3 on a wide range of machines, heralds the beginning of a new era in product support to the earthmoving industry. The Plus 3 program is so effective that it actually maximises machine uptime, reduces operating costs and increases profit potential.

Caterpillar machines have always offered users the highest value, now Plus 3 adds even more. **To qualify you must sign the Plus 3 agreement when you purchase.**

1 Guaranteed fast parts William Adams Tractors guarantees in writing, to provide the Cat part you need to keep your new machine working in 48 hours or less. If not, you get the part FREE OF CHARGE.

TRACK-TYPE TRACTORS MOTOR GRADERS SKIDDERS
HYDRAULIC EXCAVATORS ELEVATING SCRAPERS WHEEL LOADERS TRACK-TYPE LOADERS

2 Guaranteed fast service William Adams Tractors guarantees in writing, to have your new Cat machine available for work within 48 hours from the time we start repairs. If not, we'll provide a machine rental credit or lend you a comparable machine FREE OF CHARGE.

3 Extended power train warranty— 3 years or 5,000 hours William Adams Tractors guarantees in writing to repair or replace any power train component that is found to be defective in workmanship or materials for 3 years or 5,000 hours FREE OF CHARGE.

The 3 elements of Plus 3 hold good for 3 years or 5,000 hours from the time of delivery – whichever occurs first. Contact William Adams Tractors for full details of the Plus 3 program and how this unique product support package can help your business.

Your Caterpillar Dealer plus 3

WILLIAM ADAMS TRACTORS
CLAYTON NORTH. Telephone 560 8222
Horsham, Swan Hill, Traralgon, Bairnsdale.

CT563/VIC

WEDNESDAY, SEPTEMBER 26 — Continued

3.20 p.m. EVENT 26 - HEAT 6 (LOG 144).

("J. T. Specialties" Two Man Relay Standing Block Handicap 400mm).

1. 1- W. BROWN & I. SCOTT 17
2. E RATTRAY & L. RATTRAY 15
3. H MUNDAY & A GRAUE 13
4. 2- R. HARDING & O. SMITH 14
5. S. BROOKS & G. MILLMAN 9
6. ..... & .....

Time 50.7

3.30 p.m. EVENT 2 - FINAL (LOG 145).

("BHP Thousand" World Standing Block Handicap 350mm).

1. BARRY YOUD-4 7
2. BILL YOUD-14 2
3. F MALSEM-18 5
4. 5 D A BEAMS 15 8
5. N. L MEYER 10 4
6. 7 R EDEBOHLS 9 1
7. 8 L DINGLE 9 6
8. 4 D G FOSTER 18 3

Time 34.6

PRESENTATION OF TROPHIES FOR EVENT 2.

3.45 p.m. EVENT 1 - HEAT 9 (LOG 146).

("BHP Thousand" World Underhand Handicap 375mm).

1.	Foster, D. J. (Tas)	29 sec. B.H.
2.	Colliver, P.V. (Vic)	19 sec. B.H.
3.	Wheeler, B.L. (Vic)	13 sec. B.H.
4.	Marshall, P.M.J. (Tas)	12 sec. B.H.
5.	Brown, D.J. (Tas)	10 sec. B.H.
6.	Parnell, L. (NSW)	5 sec. B.H.
7.	Kirley, M.A. (NSW)	4 sec. B.H.
8.	Harding, D. (Vic)	3 sec. B.H.

Time 34.6

WEDNESDAY, SEPTEMBER 26 — Continued

3.55 p.m. (EVENT 26 - HEAT 7 (LOG 147).

("J. T. Specialties" Two Man Relay Standing Block Handicap 400mm).

1. D. PALMER & R. DEVINE 16
2. 2nd L A CALDWELL & P. CALDWELL 15
3. P. SMITH & G. SMITH 13
4. 1- A BEAMS & C. HEALEY 18
5. D. RADFORD & M. SMITH 6
6. ..... & .....

Time 60

4.05 p.m. EVENT 1 - HEAT 10 (LOG 148).

("BHP Thousand" World Underhand Handicap 375mm).

1.	Hewitt, G.S. (Qld)	26 sec. B.H.
2.	Youd, K.A. (Tas)	19 sec. B.H.
3.	Healey, C. (Vic)	14 sec. B.H.
4.	O'Toole, J. L. (Vic)	13 sec. B.H.
5.	Graue, A.G. (Tas)	9 sec. B.H.
6.	Page, E. (NSW)	5 sec. B.H.
7.	Stares, J.L. (Vic)	5 sec. B.H.
8.	Cole, M.L. (Vic)	3 sec. B.H.

Time 35.3

4.15 p.m. EVENT 22 - HEAT 2 (LOG 149).

("Pavier Amusements" Tree Felling Handicap 325mm).

1.	McCauley, A. H. (Tas)	42 sec. B.H.
2.	Parnell, T. (NSW)	38 sec. B.H.
3.	Ritter, N. (Tas)	38 sec. B.H.
4.	Meyer, K. (Vic)	32 sec. B.H.
5.	Youd, Barry. (Tas)	12 sec. B.H.
6.	Munday, H. (Tas)	1 sec. B.H.

Time 2.26

4.25 p.m. EVENT 1 - HEAT 11 (LOG 150).

("BHP Thousand" World Underhand Handicap 375mm).

1.	Smith, G.R. (Vic)	21 sec. B.H.
2.	Caldwell, L.A. (Vic)	19 sec. B.H.
3.	Youd, Bill. (Tas)	14 sec. B.H.
4.	Dingle, L. (Qld)	11 sec. B.H.
5.	Yelds, I. (NSW)	7 sec. B.H.
6.	Harding, R. (Vic)	5 sec. B.H.
7.	Schimleck, R.S. (Vic)	4 sec. B.H.
8.	Duryea, I.H. (Vic)	3 sec. B.H.

Time 40.1

WEDNESDAY, SEPTEMBER 26 — Continued

4.35 p.m. EVENT 12 - HEAT 1 (LOG 151).

("Jack O'Toole" Standing Block Handicap 325mm).

1.	Hewitt, G. S. (Qld)	21 sec. B.H.
2.	Paynter, E. J. (NSW)	15 sec. B.H.
3.	Cowen, R. (Tas)	11 sec. B.H.
2-4.	Millman, G. (Vic)	9 sec. B.H.
1-5.	Scott, I. (Tas)	8 sec. B.H.
6.	Breadmore, R.C. (Tas)	7 sec. B.H.
7.	Wheeler, B.L. (Vic)	6 sec. B.H.
8.	Madex, R. (Vic)	4 sec. B.H.
9.	Matheson, G.A. (Vic)	3 sec. B.H.

Time 35.4

4.45 p.m. EVENT 12 - HEAT 2 (LOG 152).

("Jack O'Toole" Standing Block Handicap 325mm).

1.	Winkel, B.J. (Qld)	20 sec. B.H.
2-2.	Malsem, F.A. (Vic)	14 sec. B.H.
3.	Palmer, D. (Tas)	11 sec. B.H.
4.	Meyer, K. (Vic)	9 sec. B.H.
5.	Sherriff, M. (Tas)	8 sec. B.H.
6.	Devine, R.J. (Tas)	7 sec. B.H.
7.	Suckling, H.J. (Vic)	6 sec. B.H.
1-8.	O'Toole, J.L. (Vic)	4 sec. B.H.
9.	Thomas, N.G. (Vic)	3 sec. B.H.

Time 37.1

4.55 p.m. EVENT 24 - HEAT 4 (LOG 153).

("Alstergren Pty Ltd" Hard Hitting Contest (Underhand) 300mm).

1-1.	O'Toole, M. (Vic)	- 18
2.	Winkel, B.J. (Qld)	
3.	Youd, K.A. (Tas)	- 23
2-4.	Rees, S. (Vic)	- 19
5.	Millman, G. (Vic)	- 25
6.	Estcourt, Graeme. (Vic)	- 017

No. of Hits.....

THURSDAY, 27th SEPTEMBER.

COMPETITORS NOT NOTIFYING SCRATCHINGS BY 5.00P.M. ON THE DAY PRIOR TO THE EVENT WILL BE FINED $2.00.

MORNING.

10.30 a.m. EVENT 23 - SEMI FINAL 2 (LOG 154)

("Tait Timber" Australasian Hard Hitting Championship (Standing) 300mm).

1- 1. M. O'TOOLE 18 47.3

2- 2. 1 DUGGAN 19 41.5

3. P. FOSTER 21

4. BILL YOUD 0/T

5. 3 - F. MALSEM 19 42.8

6. M. NEWCOMBE 0/T

No. of Hits.....

10.40 a.m. EVENT 3 - HEAT 1 (LOG 155).

("BHP Thousand" World Underhand Championship 375mm).

1-1.	O'Toole, M. (Vic)
2.	Hewitt, G.S. (Qld)
3.	Foster, P.D. (Tas)
4.	Colliver, P.V. (Vic)
2-5.	Caldwell, L.A. (Vic)
6.	Estcourt, Gordon. (Vic)
7.	Wheeler, B.L. (Vic)

Time 32.2

10.50 a.m. EVENT 12 - HEAT 3 (LOG 156).

("Jack O'Toole" Standing Block Handicap 325mm).

1-1.	Youd, Barry. (Tas)	18 sec. B.H.
2.	Rees, S. (Vic)	14 sec. B.H.
3.	Smith, O. (Tas)	11 sec. B.H.
4.	Matheson, Gary. (Vic)	9 sec. B.H.
5.	Ritter, N. (Tas)	7 sec. B.H.
6.	Bartel, J. (Vic)	6 sec. B.H.
2-7.	Stewart, G.J. (Vic)	6 sec. B.H.
8.	MacKenzie, R.I. (Qld)	4 sec. B.H.
9.	Macilwain, J.I. (Vic)	3 sec. B.H.

Time 27.

11.00a.m. EVENT 12 - HEAT 4 (LOG 157).

("Jack O'Toole" Standing Block Handicap 325mm).

1-1.	Foster, D.J. (Tas)	21 sec. B.H.
2.	Brown, D.J. (Tas)	13 sec. B.H.
3.	Stones, G. (Tas)	11 sec. B.H.
4.	Hays, B. (Tas)	9 sec. B.H.
5.	Colliver, V. (Vic)	7 sec. B.H.
2 6.	O'Toole, P. (Vic)	5 sec. B.H.
7.	Polley, R. (Tas)	3 sec. B.H.
8.	Schimleck, R.S. (Vic)	2 sec. B.H.
9.	Barton, R. (Qld)	1 sec. B.H.

Time 20.6

11.10 a.m. EVENT 3 - HEAT 2 (LOG 158).

("BHP Thousand" World Underhand Championship 375mm).

1-1.	O'Toole, L. (Vic)
2.	Duggan, I. (Tas)
3.	Malsem, F.A. (Vic)
4.	Hillcoat, P.E. (Qld)
5.	Youd, K.A. (Tas)
2-6.	Newcombe, M. (Vic)

Time 32.0

THURSDAY, SEPTEMBER 27 — Continued

11.20 a.m. EVENT 12 - HEAT 5 (LOG 159).

("Jack O'Toole" Standing Block Handicap 325mm).

1.	O'Toole, M. (Vic)	18 sec. B.H.
2.	Brown, W.L. (Tas)	13 sec. B.H.
3.	Healey, C. (Vic)	10 sec. B.H.
4.	Yelds, I. (NSW)	9 sec. B.H.
5.	McKean, G.M. (Vic)	7 sec. B.H.
6.	Gofton, P.R. (Tas)	5 sec. B.H.
7.	Gurr, M.W. (Tas)	3 sec. B.H.
8.	Rothenberg, G.W. (Vic)	2 sec. B.H.
9.	Harding, D. (Vic)	1 sec. B.H.

Time..... 39.1

11.30 a.m. EVENT 12 - HEAT 6 (LOG 160).

("Jack O'Toole" Standing Block Handicap 325mm).

1.	Duggan, I. (Tas)	18 sec. B.H.
2.	Sainty, S. (Tas)	14 sec. B.H.
3.	O'Toole, B. (Vic)	14 sec. B.H.
4.	Marshall, P.M.J. (Tas)	10 sec. B.H.
5.	Estcourt, Gordon. (Vic)	8 sec. B.H.
6.	Caldwell, P. (Vic)	6 sec. B.H.
7.	Rowlings, G.E. (Tas)	4 sec. B.H.
8.	Page, E. (NSW)	3 sec. B.H.
9.	Parnell, L. (NSW)	2 sec. B.H.

Time..... 27.9

11.40 a.m. EVENT 3- HEAT 3 (LOG 161).

("BHP Thousand" World Underhand Championship 375mm).

1. Foster, D.J. (Tas)
2. McKean, G.M. (Vic)
3. Smith, G.R. (Vic)
4. Winkel, B.J. (Qld)
5. Edebohls, R.B. (NSW)
6. Estcourt, Graeme. (Vic)

Time..... 28.7

11.50 a.m. EVENT 12 - HEAT 7 (LOG 162)

("Jack O'Toole" Standing Block Handicap 325mm).

1.	Youd, Bill. (Tas)	16 sec. B.H.
2.	Caldwell, L.A. (Vic)	13 sec. B.H.
3.	Binns, M.V. (Tas)	9 sec. B.H.
4.	Purcell, A.R. (Tas)	8 sec. B.H.
5.	McCauley, A.H. (Tas)	6 sec. B.H.
6.	Crane, R.H. (Tas)	3 sec. B.H.
7.	Duryea, I.H. (Vic)	2 sec. B.H.
8.	Smith, P. (Vic)	1 sec. B.H.
9.	Hines, W.J. (Vic)	1 sec. B.H.

Time..... 35.9

THURSDAY, SEPTEMBER 27 — Continued

12 noon. EVENT 23 - FINAL (LOG 163)

("Tait Timber" Australasian Hard Hitting Championship (Standing) 300mm).

1. 1 - D J FOSTER 14 - 30.4
2. 4 - L. O'TOOLE 15 41
3. 3 - BARRY YOUD 15 39.8
4. 5 - M. O'TOOLE 15 50.2
5. 6 - I DUGGAN 16 49.5
6. 2 - F. MALSEM 15 33.9

No. of Hits.....

PRESENTATION OF TROPHIES FOR EVENT 23.

12.15 p.m. EVENT 29 - FINAL.

("Poulan Chain Saw" Novelty Event 300mm).

1.	Caldwell, L.A. (Vic)	30
2.	Dingle, L. (Qld)	23
3.	Estcourt, Gordon. (Vic)	17
4.	Estcourt, Graeme. (Vic)	9
5.	Hardwicke, R. (Tas)	2
6.	Page, E. (NSW)	
7.	Youd, Bill. (Tas)	

Time.....

PRESENTATION OF TROPHIES FOR EVENT 29.

AFTERNOON.

1.30 p.m. EVENT 14 - HEAT 1 (LOG 164).

("BHP" Underhand Handicap 300mm (Under 18 years).

1.	Meyer, D. (Vic)	30
2.	Davis, M.R. (Vic)	23
3.	Newcombe, G.J. (Vic)	17
4.	Gleeson, J. (Vic)	4
5.	Ludbey, M. (Tas)	9
6.	Lindner, S. (Vic)	2
7.	Rossen, C. (Vic)	

Time..... 37.1

1.40 p.m. EVENT 12 - HEAT 8 (LOG 165).

("Jack O'Toole" Standing Block Handicap 325mm).

1.	Smith, G.R. (Vic)	16 sec. B.H.
2.	Newcombe, M. (Vic)	13 sec. B.H.
3.	Colliver, P.V. (Vic)	9 sec. B.H.
4.	Rattray, E. (Tas)	8 sec. B.H.
5.	Edebohls, R.B. (NSW)	6 sec. B.H.
6.	Blacker, T.W. (Vic)	3 sec. B.H.
7.	Dillon, R. (Tas)	2 sec. B.H.
8.	Stares, J.L. (Vic)	1 sec. B.H.
9.	Whelan, J. (Vic)	1 sec. B.H.

Time..... 31.5

THURSDAY, SEPTEMBER 27 — Continued

1.50 p.m. EVENT 14 - HEAT 2 (LOG 166).

("BHP" Underhand Handicap 300mm (Under 18 years).

3 1. Meyer, R. (Vic)
2. McGlade, I.L. (Vic) - 30
3 3. Newcombe, T.A. (Vic) - 17
4. Dillon, R. (Tas) - 2
5. Ludbey, W. (Tas) - 20
1 6. McKean, D. (Vic) - 15
2 7. Suckling, G. (Vic) - 10

Time 66.3

2.00 p.m. EVENT 12 - HEAT 9 (LOG 167).

("Jack O'Toole" Standing Block Handicap 325mm).

1	1.	Hillcoat, P.E. (Qld)	16 sec. B.H.
	2.	Machen, M. (Vic)	13 sec. B.H.
	3.	Dingle, M. (Qld)	9 sec. B.H.
2	4.	Rattray, L. (Tas)	8 sec. B.H.
	5.	Estcourt, Graeme. (Vic)	6 sec. B.H.
	6.	Earley, C.T. (Tas)	3 sec. B.H.
	7.	Warford, A.G. (Vic)	3 sec. B.H.
	8.	Clark, G.D. (Tas)	2 sec. B.H.
	9.	Lord, S. (Vic)	1 sec. B.H.

Time N.T

2.10 p.m. EVENT 3 - FINAL (LOG 168).

("BHP Thousand" World Underhand Championship 375mm).

1 1. D J FOSTER
2 2. M O'TOOLE
4 3. L. O'TOOLE
3 4. Q. McKEAN
6 5. M. NEWCOMBE
5 6. L A CALDWELL

Time 24.6

PRESENTATION OF TROPHIES FOR EVENT 3.

2.25 p.m. EVENT 12 - HEAT 10 (LOG 169).

("Jack O'Toole" Standing Block Handicap 325mm).

	1.	Foster, P.D. (Tas)	18 sec. B.H.
1	2.	Youd, K.A. (Tas)	13 sec. B.H.
2	3.	Gillam, J. (Vic)	9 sec. B.H.
	4.	Radford, D. (Vic)	7 sec. B.H.
	5.	Parnell, T. (NSW)	6 sec. B.H.
	6.	Woodhouse, L. (Tas)	5 sec. B.H.
	7.	Harding, B. (Vic)	4 sec. B.H.
	8.	Smith, M.A. (Vic)	3 sec. B.H.

Time 27.9

THURSDAY, SEPTEMBER 27 — Continued

2.35 p.m. EVENT 14 - FINAL (LOG 170).

("BHP" Underhand Handicap 300mm (Under 18 years).

1. 1 - DARREN MEYER 30
2. 2 - MARK DAVIS 23
3. 5 - GAVIN NEWCOMBE 17
4. 3 - TREVOR NEWCOMBE 17
5. 6 - DOUG McKEAN 15
6. 4 - GARRY SUCKLING 10

Time 29.9

PRESENTATION OF TROPHIES FOR EVENT 14.

2.50 p.m. EVENT 28 - FINAL.

("Stihl Chain Saw" Chain Saw Operators Championship 425mm).

1. G. MATHISON
2. A. McCAULEY
3. 2 J O'DOWD
4. G. ESTCOURT
5. 1 R YOUNG
6. 3 S REES

Time

PRESENTATION OF TROPHIES FOR EVENT 28.

3.00 p.m. EVENT 12 - HEAT 11 (LOG 171).

("Jack O'Toole" Standing Block Handicap 325mm).

	1.	O'Toole, L. (Vic)	16 sec. B.H.
	2.	Bartel, T. (Vic)	11 sec. B.H.
	3.	Graue, A. G. (Tas)	9 sec. B.H.
	4.	Munday, H. (Tas)	7 sec. B.H.
3	5.	Dingle, L. (Qld)	6 sec. B.H.
1	6.	Beams, D.A. (Tas)	5 sec. B.H.
	7.	Groves, B.F. (Tas)	4 sec. B.H.
	8.	Harding, R. (Vic)	3 sec. B.H.

Time 38.2

Which airline is a good sport about group travel discounts?



Maybe you're a footy club looking for a few kicks at the end of the season. Or a bridge club that's a little tired of table talk.

Whatever your group's special interest, you'll be more than interested in TAA's group travel package discounts.

From Surfers to Tassie's Casinos. Your group preferences can be arranged to a schedule and price that'll give your group more than just a sporting chance at a great time.

For more information on TAA's airfare and accommodation discounts as well as the package that'll suit you, contact your TAA Group Travel Consultant. Then put your group where they belong.

'On Our TAA'.

'Our TAA'

TAO266

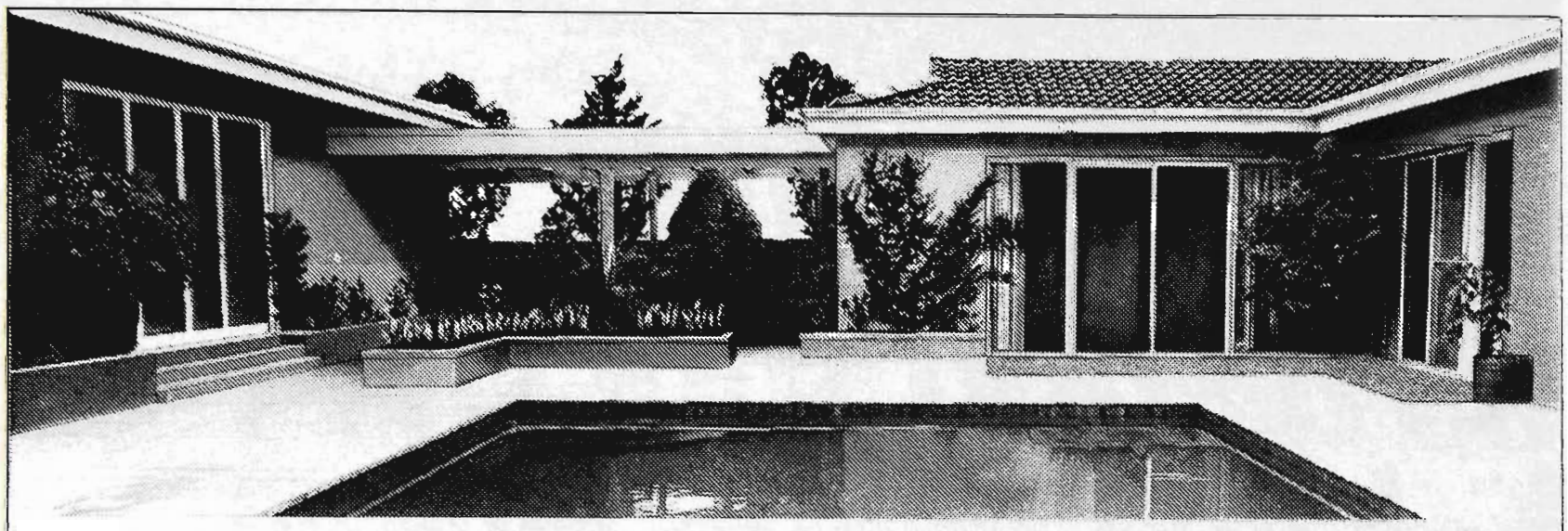

Home Improvement Loans available now.

Just fill in a simple form and we'll ring through the good news, usually within 24 hours.

All you have to do is pick up a brochure from your nearest branch. In it you'll find a simple form–fill it in and return it to us. You don't even have to be a regular customer!

National Australia Bank

National Commercial Banking
Corporation of Australia Limited.

390P4018/A

LOGS 178 - 179

C.V.A.A

L. O'TOOLE (Capt) V.H
G. MILLMAN S.B
M. O'TOOLE V.H
K MEYER S.B
D COLLIVER V.H
N MEYER S.B.

2ND

S.C.C.A.A

C. McKEAM
M. MACHEN
J GILLAM (Gillam)
S REES
L. CALDWELL
B O'TOOLE (Capt)

1ST

N.E.B.A.A

F A MALSEN (Capt) S.B
M. SMITH V.H
J BARTEL S.B
D RADFORD V.H
G. SMITH S.B
P SMITH V.H

3RD

THURSDAY, SEPTEM

3.10 p.m. EVENT
("Glenrobyn Ente
Championship 3

1. 1 Youd, Bill.
2. 3 Smith, O. (
3. 2 Newcombe, M
4. 7 Hays, B. (T
5. 6 McCauley, A
6. Parnell, T.
7. Ritter, N.
8. 5 Hillcoat, P
9. 4 Rowlings, G

PRESENTATION OF
3.25 p.m. EVENT
("Jack O'Toole"
325mm).

1. Foster, D.G.
2. Beams, A.A.
3. Munday, R.F.
4. Meyer, N.L.
5. Youd, R.J. (
6. Brooks, S.C.
7. Kirley, M.A.
8. Riches, B.E.

3.35 p.m. EVENT

("Jack O'Toole" S
325mm).

1. BAC
2. 2 - F.
3. 1 - G
4. 1.
5. G.
6. J. O'TOOLE 3

Time 36.5

3.45 p.m. EVENT 1 - SEMI FINAL 1 (LOG 175).

("BHP Thousand" World Underhand Handicap
375mm).

1. L. O'TOOLE 26
2. 1 - S REES 18
3. 2 - B HAYS 12
4. D RADFORD 11
5. R MUNDAY 9
6. P. O'TOOLE 7

Time 36.6

Association.

3. North Eastern & Border Axemen's — 3
Association.

PRESENTATION OF TROPHIES FOR TEAMS EVENT.

4.30 p.m. EVENT 12 - SEMI FINAL 4 (LOG 180).

("Jack O'Toole" Standing Block Handicap
325mm).

1. K A YOUD 13
2. J GILLMAN (Gillam) 9
3. 2 - R F. MUNDAY 9
4. 1 - N.L. MEYER 7
5. L. DINGLE 6
6. D BEAMS 4

Time 37.6

THURSDAY, SEPTEMBER 27 — Continued

3.10 p.m. EVENT 5 - FINAL (LOG 172).

("Glenrobyn Enterprises" Tree Felling Championship 300mm).

1. 1 Youd, Bill. (Tas)
2. 3 Smith, O. (Tas)
3. 2 Newcombe, M. (Vic)
4. 7 Hays, B. (Tas)
5. 6 McCauley, A.H. (Tas)
6. Parnell, T. (NSW)
7. Ritter, N. (Tas)
8. 5 Hillcoat, P.E. (Qld)
9. 4 Rowlings, G.E. (Tas)

Time 1.39.4

PRESENTATION OF TROPHIES FOR EVENT 5.

3.25 p.m. EVENT 12 - HEAT 12 (LOG 173).

("Jack O'Toole" Standing Block Handicap 325mm).

1. Foster, D.G. (Tas) . . 16 sec. B.H.
2. Beams, A.A. (Tas) . . 11 sec. B.H.
3. Munday, R.F. (NSW) . . 9 sec. B.H.
4. Meyer, N.L. (Vic) . . 7 sec. B.H.
5. Youd, R.J. (Tas) . . 6 sec. B.H.
6. Brooks, S.C. (Tas) . . 4 sec. B.H.
7. Kirley, M.A. (NSW) . . 3 sec. B.H.
8. Riches, B.E. (Vic) . . 2 sec. B.H.

Time 38.8

3.35 p.m. EVENT 12 - SEMI FINAL 1 (LOG 174).

("Jack O'Toole" Standing Block Handicap 325mm).

1. BARRY YOUD 18
2. 2 - F. MALSEM 14
3. 1 - G. MILLMAN 9
4. I. SCOTT 8
5. G. STEWART 6
6. J. O'TOOLE 3

Time 36.5

3.45 p.m. EVENT 1 - SEMI FINAL 1 (LOG 175).

("BHP Thousand" World Underhand Handicap 375mm).

1. L. O'TOOLE 26
2. 1 - S REES 18
3. 2 - B HAYS 12
4. D RADFORD 11
5. R MUNDAY 9
6. P. O'TOOLE 7

Time 36.6

THURSDAY, SEPTEMBER 27 — Continued

3.55 p.m. EVENT 12 - SEMI FINAL 2 (LOG 176)

("Jack O'Toole" Standing Block Handicap 325mm).

1. -1 D J FOSTER 21
2. W L. BROWN 16
3. G. ESTCOURT 8
4. P. O'TOOLE 5
5. G ROWLINGS 4
6. -2 M. CURR 3

Time 28.1

4.05 p.m. EVENT 12 - SEMI FINAL 3 (LOG 177).

("Jack O'Toole" Standing Block Handicap 325mm).

1. L. A. CALDWELL 15
2. M. MACHEN 13
3. P.V Colliver 9
4. E. RATTRAY 8
5. -1 L. RATTRAY 8
6. -2 A McCAULEY 6

Time 36.2

4.15 p.m. T.A.A. VICTORIAN INTER ASSOCIATION TEAMS RACE FINAL.

(LOGS 178 and 179)

1. Central Victorian Axemen's Association. - 2
2. South & Central Gippsland Axemen's Association. — 1
3. North Eastern & Border Axemen's Association. — 3

PRESENTATION OF TROPHIES FOR TEAMS EVENT.

4.30 p.m. EVENT 12 - SEMI FINAL 4 (LOG 180).

("Jack O'Toole" Standing Block Handicap 325mm).

1. ~~1~~ K A YOUD 13
2. J GILLMAN (Gillam) 9
3. 2 - R F. MUNDAY 9
4. ~~2~~ 1 - N.L MEYER 7
5. L. DINGLE 6
6. D BEAMS 4

Time 31.6

THURSDAY, SEPTEMBER 27 — Continued

4.40 p.m. EVENT 24 - HEAT 5 (LOG 181).

("Alstergren Pty Ltd" Hard Hitting Contest (Underhand) 300mm).

1- 1. O'Toole, L. (Vic) - 15
2. ~~Foster, D.G. (Tas)~~
3. Caldwell, L.A. (Vic) - 20
2- 4. Dingle, M. (Qld) - 19 - 45.1
5. Estcourt, Gordon. (Vic) - 19 - 45.4
6. Hines, W.J. (Vic)

No. of Hits.....

4.55 p.m. EVENT 12 - FINAL (LOG 182).

("Jack O'Toole" Standing Block Handicap 325mm).

1. D J FOSTER
2. F MALSEM
3. G. MILLMAN
4. R F MUNDAY
5. 4 L RATTRAY
6. 1 N L MEYER
7. 2 A Mc CAULEY
8. 3 M. GURR

Time.....38.9...

PRESENTATION OF TROPHIES FOR EVENT 12.

FRIDAY, 28th SEPTEMBER.

COMPETITORS NOT NOTIFYING SCRATCHINGS BY 5.00 P.M. ON THE DAY PRIOR TO THE EVENT WILL BE FINED $2.00.

MORNING.

10.20 a.m. EVENT 10 - HEAT 1 (LOG 183).

("Thomas Amusements" Standing Block Handicap 250mm).

1.	Foster, D.J. (Tas)	12 sec. B.H.
2.	Brown, D.J. (Tas)	9 sec. B.H.
3.	Palmer, D. (Tas)	8 sec. B.H.
1- 4.	Scott, I. (Tas)	7 sec. B.H.
2- 5.	Bartel, J. (Vic)	6 sec. B.H.
6.	Beams, D.A. (Tas)	5 sec. B.H.
7.	Blacker, T.W. (Vic)	3 sec. B.H.
8.	Clark, G.D. (Tas)	2 sec. B.H.
9.	Barton, R. (Qld)	1 sec. B.H.

Time.....15.6.....

FRIDAY, SEPTEMBER 28 — Continued

10.30 a.m. EVENT 10 - HEAT 2 (LOG 184).

("Thomas Amusements" Standing Block Handicap 250mm).

1.	Hewitt, G.S. (Qld)	12 sec. B.H.
2.	Machen, M. (Vic)	9 sec. B.H.
3.	Meyer, K. (Vic)	7 sec. B.H.
4.	Yelds, I. (NSW)	7 sec. B.H.
2- 5.	Breadmore, R.C. (Tas)	6 sec. B.H.
6.	Rowlings, G.E. (Tas)	4 sec. B.H.
7.	Crane, R.H. (Tas)	3 sec. B.H.
8.	Whelan, J. (Vic)	1 sec. B.H.
1- 9.	Wright, G.J. (Vic)	1 sec. B.H.

Time.....20.9.....

10.40 a.m. EVENT 10 - HEAT 3 (LOG 185).

("Thomas Amusements" Standing Block Handicap 250mm).

1- 1.	Youd, Barry. (Tas)	11 sec. B.H.
2.	Matheson, Gary. (Vic)	7 sec. B.H.
3.	Gillam, J. (Vic)	7 sec. B.H.
4.	Colliver, V. (Vic)	6 sec. B.H.
5.	Robbins, A.H. (Vic)	4 sec. B.H.
6.	Earley, C.T. (Tas)	3 sec. B.H.
2- 7.	Christie, J. (Vic)	2 sec. B.H.
8.	Smith, P. (Vic)	1 sec. B.H.
9.	Taylor, T. (NSW)	1 sec. B.H.

Time.....13.6.....

10.50 a.m. EVENT 1 - SEMI FINAL 2 (LOG 186)

("BHP Thousand" World Underhand Handicap 375mm).

1. M. O'TOOLE 26
2. G. McKEAN 23
3- 2 N. L. MEYER 12
4. H. J. SUCKLING 11
5. D. PALMER 10
6- 1 P. SMITH 7

Time.....48.1.....

11.00 a.m. EVENT 10 - HEAT 4 (LOG 187).

("Thomas Amusements" Standing Block Handicap 250mm).

1.	Sainty, S. (Tas)	10 sec. B.H.
2.	Caldwell, L.A. (Vic)	9 sec. B.H.
3.	Smith, O. (Tas)	8 sec. B.H.
2- 4.	Rattray, L. (Tas)	7 sec. B.H.
5.	McCauley, A.H. (Tas)	6 sec. B.H.
6.	Paynter, E.J. (NSW)	5 sec. B.H.
1- 7.	Gurr, M.W. (Tas)	3 sec. B.H.
8.	Cole, M.L. (Vic)	2 sec. B.H.
9.	Harding, D. (Vic)	1 sec. B.H.

Time.....16.6.....

FRIDAY, SEPTEMBER 28 — Continued

11.10 a.m. EVENT 10 - HEAT 5 (LOG 188).

("Thomas Amusements" Standing Block Handicap 250mm).

1.	Foster, P. D. (Tas)	11 sec. B.H.
2.	Colliver, P.V. (Vic)	7 sec. B.H.
3.	Caldwell, P. (Vic)	6 sec. B.H.
4.	Suckling, H.J. (Vic)	6 sec. B.H.
2-5.	O'Toole, P. (Vic)	5 sec. B.H.
1-6.	Page, E. (NSW)	3 sec. B.H.
7.	Parnell, L. (NSW)	2 sec. B.H.
8.	O'Dowd, J. (Vic)	1 sec. B.H.
9.	Ludbey, M. (Tas)	1 sec. B.H.

Time 20.5

11.20 a.m. EVENT 1 - SEMI FINAL 3 (LOG 189)

("BHP Thousand" World Underhand Handicap 375mm).

1. R. EDEBOHLS 19
2. 2- Q. ESTCOURT 13
3. 1- P. MARSHALL 12
4. L. RATTRAY 4
5. R MADEX 4

Time 34.5

11.30 a.m. EVENT 10 - HEAT 6 (LOG 190).

("Thomas Amusements" Standing Block Handicap 250mm).

1.	Youd, Bill. (Tas)	10 sec. B.H.
2.	Brown, W.L. (Tas)	9 sec. B.H.
3.	Marshall, P.M.J. (Tas)	8 sec. B.H.
4.	Sherriff, M. (Tas)	7 sec. B.H.
5.	Ritter, N. (Tas)	6 sec. B.H.
6.	Williams, P. (Vic)	4 sec. B.H.
7.	Macilwain, J.I. (Vic)	3 sec. B.H.
1-8.	Schimleck, W.J. (Vic)	1 sec. B.H.
9.	McIntosh, P.R. (Vic)	1 sec. B.H.

Time 24.2

11.40 a.m. EVENT 10 - HEAT 7 (LOG 191).

("Thomas Amusements" Standing Block Handicap 250mm).

1.	Foster, D. G. (Tas)	10 sec. B.H.
2-2	Binns, M.V. (Tas)	7 sec. B.H.
3.	Graue, A.G. (Tas)	7 sec. B.H.
4-1	Devine, R.J. (Tas)	6 sec. B.H.
5.	Ludbey, B. (Tas)	3 sec. B.H.
6.	Duryea, I.H. (Vic)	2 sec. B.H.
7.	Reynolds, A. (Vic)	1 sec. B.H.
8.	Christie, M. (Vic)	1 sec. B.H.
9.	Robbins, J. (Vic)	1 sec. B.H.

Time 17.9

FRIDAY, SEPTEMBER 28 — Continued

11.50 a.m. EVENT 1 - SEMI FINAL 4 (LOG 192)

("BHP Thousand" World Underhand Handicap 375mm).

1. 2- L. CALDWELL 19
2. BILL YOUD 17
3. 1- C. HEALEY 17
4. B. WHEELER 13
5. A. GRAVE 9

Time 35.7

12 noon. EVENT 10 - HEAT 8 (LOG 193).

("Thomas Amusements" Standing Block Handicap 250mm).

1.	Smith, G.R. (Vic)	10 sec. B.H.
2.	Newcombe, M. (Vic)	9 sec. B.H.
2-3.	Hays, B. (Tas)	7 sec. B.H.
1-4.	Dingle, L. (Qld)	6 sec. B.H.
5.	Ludbey, W. (Tas)	Withheld.
6.	Brooks, S.C. (Tas)	4 sec. B.H.
7.	Dillon, R. (Tas)	2 sec. B.H.
8.	Hines, W.J. (Vic)	1 sec. B.H.
9.	Lont, G. (Vic)	1 sec. B.H.

Time 18.7

12.10 p.m. EVENT 24 - HEAT 6 (LOG 194).

("Alstergren Pty Ltd" Hard Hitting Contest (Underhand) 300mm).

1-	1.	Duggan, I. (Tas) - 20	- 36.3
	2.	Colliver, P.V. (Vic) - 21	
2-	3.	Youd, Bill. (Tas) - 20	- 53.4
	4.	Radford, D. (Vic)	
	5.	Warford, A.G. (Vic) - 017	

No. of Hits.....

AFTERNOON

1.15 p.m. EVENT 25 - HEAT 1.

("Sussex Timber" Double Handed Open Sawing Handicap 450mm).

1. 1 SCOTT & W. BROWN 13 -2
2. P. O'TOOLE & L. O'TOOLE 7
3. C. MATHESON & A. McCAULEY 5 -1
4. D. HARDING & C. ROTHENBERG 1
5. ..... & 2

Time 20.2

Ev. 25. Semi 1 — D. J. & D. G. Foster 14
2 — 1. Scott & W. Brown 13
1 — J. & Christie & M. Christie 3
3 — H. Suckling & P. M. Intosh 2
Cath Munday & R. F. Munday

FRIDAY, SEPTEMBER 28 — Continued

1.19 p.m. EVENT 25 - HEAT 2.

("Sussex Timber" Double Handed Open Sawing Handicap 450mm).

2-1. D.J. FOSTER & D.G. FOSTER 14
1-2. S. SAINTY & B. HAYS 8
3. G. FETCOURT & C. HEALEY 6
4. ..... & .....
5. ..... & .....

Time 16.2

1.23 p.m. EVENT 25 - HEAT 3.

("Sussex Timber" Double Handed Open Sawing Handicap 450mm).

1. P. FOSTER & A. GRAVE 9 -1
2. W. SCHIMLICK & R. SCHIMLICK 5
3. H. SUCKLING & P. McINTOSH 2 -2
4. ..... & .....
5. ..... & .....

Time 18.

1.27 p.m. EVENT 25 - HEAT 4.

("Sussex Timber" Double Handed Open Sawing Handicap 450mm).

- 1. N. MUNDAY & R. HARDING 8
2. J. CHRISTIE & M. CHRISTIE 3
3. C. MUNDAY & R. MUNDAY 1
CATH
4. ..... & .....

Time 22.2

1.30 p.m. EVENT 19 - HEAT 1 (LOG 195).

("Associated Pulp and Paper Mills" Underhand Handicap 325mm).

1.	O'Toole, M. (Vic)	18 sec. B.H.
2.	Gillam, J. (Vic)	11 sec. B.H.
3.	Smith, O. (Tas)	8 sec. B.H.
4.	Blacker, T.W. (Vic)	6 sec. B.H.
5.	Ritter, N. (Tas)	5 sec. B.H.
2 6.	Stares, J.L. (Vic)	3 sec. B.H.
7.	Binns, M.V. (Tas)	3 sec. B.H.
8.	Robbins, J.W. (Vic)	2 sec. B.H.
1- 9.	Rattray, L. (Tas)	2 sec. B.H.

Time 37.6

FRIDAY, SEPTEMBER 28 — Continued

1.40 p.m. EVENT 22 - HEAT 3 (LOG 246).

("Pavier Amusements" Tree Felling Handicap 325mm).

1-2	Youd, Bill. (Tas)	73 sec. B.H.
2.	Newcombe, M. (Vic)	43 sec. B.H.
3. 1-	Hillcoat, P.E. (Qld)	37 sec. B.H.
4.	Wright, G.J. (Vic)	20 sec. B.H.
5.	Polley, R. (Tas)	8 sec. B.H.
6.	Madex, R. (Vic)	1 sec. B.H.

Time 2. 19.2

1.50 p.m. EVENT 19 - HEAT 2 (LOG 196).

("Associated Pulp and Paper Mills" Underhand Handicap 325mm).

1.	Edebohls, R.B. (NSW)	14 sec. B.H.
2-2	Caldwell, P. (Vic)	11 sec. B.H.
3.	Matheson, Gary. (Vic)	10 sec. B.H.
4.	Radford, D. (Vic)	8 sec. B.H.
5-1	McCauley, A.H. (Tas)	6 sec. B.H.
6.	Groves, B.F. (Tas)	5 sec. B.H.
7.	Stones, G. (Tas)	3 sec. B.H.
8.	Gofton, P.R. (Tas)	3 sec. B.H.
9.	Taylor, T. (NSW)	1 sec. B.H.

Time 30. 7

2.00 p.m. EVENT 25 - FINAL.

("Sussex Timber" Double Handed Open Sawing Handicap 450mm).

4-1. D.J. FOSTER & D.G. FOSTER 14
3- 2. I. SCOTT & N. BROWN 13
~~J. CHRISTIE M. CHRISTIE~~
3. ..... & .....
2 4. ~~H. SUCKLING~~ & ~~P. McINTOSH~~
1 ~~C. MUNDAY~~ R. ~~MUNDAY~~

Time ~~13.1~~ 15.

PRESENTATION OF TROPHIES FOR EVENT 25.

2.15 p.m. EVENT 19 - HEAT 3 (LOG 197).

("Associated Pulp and Paper Mills" Underhand Handicap 325mm).

1.	Duggan, I. (Tas)	16 sec. B.H.
2 2.	O'Toole, B. (Vic)	13 sec. B.H.
1 3.	Colliver, V. (Vic)	8 sec. B.H.
4.	Palmer, D. (Tas)	7 sec. B.H.
5.	Yelds, I. (NSW)	5 sec. B.H.
6.	Whelan, J. (Vic)	4 sec. B.H.
7.	Purcell, A.R. (Tas)	3 sec. B.H.
8.	Breadmore, R.C. (Tas)	2 sec. B.H.
9.	Hines, W.J. (Vic)	1 sec. B.H.

Time 31.7

Event 25 Final
1st — No 3 P. Foster + A Graue - 9
4 H. Munday + R. Harding - 8
2 — 5 P. Stanley + B Hays - 8
6 G A Matheson + A. M. Stanley - 5

FRIDAY, SEPTEMBER 28 — Continued

2.25 p.m. EVENT 10 - HEAT 9 (LOG 198).

("Thomas Amusements" Standing Block Handicap 250mm).

1.	Malsem, F.A. (Vic)	10 sec.	B.H.
2.	Cowen, R. (Tas)	8 sec.	B.H.
3.	Purcell, A.R. (Tas)	7 sec.	B.H.
4.	Edebohls, R.B. (NSW)	6 sec.	B.H.
5.	O'Toole, J.L. (Vic)	4 sec.	B.H.
6. 2	Kirley, M.A. (NSW)	3 sec.	B.H.
7. 1	Stares, J.L. (Vic)	1 sec.	B.H.
8.	Lord, S. (Vic)	1 sec.	B.H.
9.	Matheson, G.A. (Vic)	Withheld.	

Time 18.1

2.35 p.m. EVENT 10 - HEAT 10 (LOG 199).

("Thomas Amusements" Standing Block Handicap 250mm).

1.	Hillcoat, P.E. (Qld)	10 sec.	B.H.
2.	Healey, C. (Vic)	8 sec.	B.H.
3. 1	Dingle, M. (Qld)	7 sec.	B.H.
4.	Estcourt, Graeme. (Vic)	6 sec.	B.H.
5.	Youd, R.J. (Tas)	6 sec.	B.H.
6. 2	~~Groves, B.F.~~ (Tas)	4 sec.	B.H.
7.	Harding, R. (Vic)	3 sec.	B.H.
8.	Robbins, J.W. (Vic)	2 sec.	B.H.

G A Matheson 2
Time 17.9

2.45 p.m. EVENT 19 - HEAT 4 (LOG 200).

("Associated Pulp and Paper Mills" Underhand Handicap 325mm).

1. 2	Smith, G.R. (Vic)	14 sec.	B.H.
2.	Cowen, R. (Tas)	11 sec.	B.H.
3. 1	Machen, M. (Vic)	9 sec.	B.H.
4.	Parnell, T. (NSW)	8 sec.	B.H.
5.	MacKenzie, R.I. (Qld)	7 sec.	B.H.
6.	Pattison, T.W. (Vic)	5 sec.	B.H.
7. 3	Crane, R.H. (Tas)	4 sec.	B.H.
8.	Earley, C.T. (Tas)	3 sec.	B.H.
9.	Thomas, N.G. (Vic)	1 sec.	B.H.

Time 32.7

2.55 p.m. EVENT 10 - HEAT 11 (LOG 201).

("Thomas Amusements" Standing Block Handicap 250mm).

1. 1	Rees, S. (Vic)	10 sec.	B.H.
2. 2	Beams, A.A. (Tas)	8 sec.	B.H.
3.	Munday, R.F. (NSW)	7 sec.	B.H.
4.	McKean, G.M. (Vic)	6 sec.	B.H.
5.	Radford, D. (Vic)	6 sec.	B.H.
6.	Liddell, J. (Tas)	4 sec.	B.H.
7.	Polley, R. (Tas)	3 sec.	B.H.
8. -3	Riches, B.E. (Vic)	2 sec.	B.H.

Time 17.6

FRIDAY, SEPTEMBER 28 — Continued

3.05 p.m. EVENT 19 - HEAT 5 (LOG 202).

("Associated Pulp and Paper Mills" Underhand Handicap 325mm).

1.	O'Toole, L. (Vic)	18 sec.	B.H.
2.	Youd, K.A. (Tas)	13 sec.	B.H.
3. 2	Healey, C. (Vic)	10 sec.	B.H.
4.	Marshall, P.M.J. (Tas)	9 sec.	B.H.
5.	Suckling, H.J. (Vic)	7 sec.	B.H.
6.	Paynter, E.J. (NSW)	5 sec.	B.H.
7. 1	McIntosh, P.R. (Vic)	3 sec.	B.H.
8.	Clark, G.D. (Tas)	3 sec.	B.H.
9.	Lord, S. (Vic)	2 sec.	B.H.

Time 42.7

3.15 p.m. EVENT 10 - HEAT 12 (LOG 203).

("Thomas Amusements" Standing Block Handicap 250mm).

1.	O'Toole, B. (Vic)	10 sec.	B.H.
2.	Millman, G. (Vic)	7 sec.	B.H.
3. 2	Munday, H. (Tas)	6 sec.	B.H.
4.	Woodhouse, L. (Tas)	5 sec.	B.H.
5.	MacKenzie, R.I. (Qld)	4 sec.	B.H.
6. 1	Warford, A.G. (Vic)	3 sec.	B.H.
7.	Rothenberg, G.W. (Vic)	2 sec.	B.H.
8.	Pattison, T.W. (Vic)	2 sec.	B.H.

18-8
Time

3.25 p.m. EVENT 1 - FINAL (LOG 204).

("BHP Thousand" World Underhand Handicap 375mm).

1. 4	L A. CALDWELL	19
2. 3	S. REES	18
3. 6	C HEALEY	17
4. 7	C. ESTCOURT	13
5. 8	B HAYS	12
6. 2	P. MARSHALL	12
7. 5	N. MEYER	12
8. 1	P. SMITH	7

Time 45.6

PRESENTATION OF TROPHIES FOR EVENT 1.

3.40 p.m. EVENT 10 - HEAT 13 (LOG 205).

("Thomas Amusements" Standing Block Handicap 250mm).

1.	O'Toole, L. (Vic)	10 sec.	B.H.
2.	Bartel, T. (Vic)	8 sec.	B.H.
2. 3	Estcourt, Gordon. (Vic)	7 sec.	B.H.
4.	Meyer, N.L. (Vic)	6 sec.	B.H.
5.	Wheeler, B.L. (Vic)	6 sec.	B.H.
1-6.	Gofton, P.R. (Tas)	5 sec.	B.H.
7.	Thomas, N.G. (Vic)	3 sec.	B.H.
8.	Madex, R. (Vic)	2 sec.	B.H.

Time 18.0

FRIDAY, SEPTEMBER 28 — Continued

3.50 p.m. EVENT 19 - HEAT 6 (LOG 206).

("Associated Pulp and Paper Mills" Under Hand Handicap 325mm).

1.	Foster, P.D. (Tas)	. .	15 sec. B.H.
2.	Sainty, S. (Tas)	. .	12 sec. B.H.
3.	Dingle, M. (Qld)	. .	9 sec. B.H.
4.	O'Toole, J.L. (Vic)	. .	7 sec. B.H.
5.	Robbins, A.H. (Vic)	. .	5 sec. B.H.
6.	Bartel, J. (Vic)	. .	4 sec. B.H.
7.	Page, E. (NSW)	. .	3 sec. B.H.
8.	Beams, D.A. (Tas)	. .	2 sec. B.H.
9.	Barton. R. (Qld)	. .	1 sec. B.H.

Time 35/6

4.00 p.m. EVENT 10 - HEAT 14 (LOG 207).

("Thomas Amusements" Standing Block Handicap 250mm).

1.	Winkel, B.J. (Qld)	. .	12 sec. B.H.
2.	Youd, K.A. (Tas)	. .	9 sec. B.H.
3.	Stone, G. (Tas)	. .	8 sec. B.H.
4.	Rattray, E. (Tas)	. .	7 sec. B.H.
5.	Parnell, T. (NSW)	. .	6 sec. B.H.
6.	Harding, B. (Vic)	. .	4 sec. B.H.
7.	Smith, M.A. (Vic)	. .	3 sec. B.H.
8.	Schimleck, R.S. (Vic)	.	2 sec. B.H.

Time 18.6

4.10 p.m. EVENT 10 - SEMI FINAL 1 (LOG 208)

("Thomas Amusements" Standing Block Handicap 250mm).

1. BARRY YOUD 11
2. I. SCOTT 7
3. J BARTEL 6
4. R Breadmore 5
5. M GURR 3
6. J. CHRISTIE 2
7. G WRIGHT 1

Time 18.

4.20 p.m. EVENT 19 - HEAT 7 (LOG 209).

("Associated Pulp and Paper Mills" Underhand Handicap 325mm).

1.	Malsem, F.A. (Vic)	. .	15 sec. B.H.
2.	Estcourt, Gordon, (Vic).		11 sec. B.H.
3.	Devine, R.J. (Tas)	. .	8 sec. B.H.
4.	Dingle, L. (Qld)	. .	8 sec. B.H.
5.	Munday R.F. (NSW)	. .	6 sec. B.H.
6.	Sherriff, M. (Tas)	. .	5 sec. B.H.
7.	Schimleck, R.S. (Vic)	.	3 sec. B.H.
8.	Polley, R. (Tas)	. .	3 sec. B.H.
9.	Riches, B.E. (Vic)	. .	2 sec. B.H.

Time 26

FRIDAY, SEPTEMBER 28 — Continued

4.30 p.m. EVENT 10 - SEMI FINAL 2 (LOG 210)

("Thomas Amusements" Standing Block Handicap 250mm).

1. L. RATTRAY 7
2. M. BINNS 6
3. M SHERRIFF 6
4. R. DEVINE 5
5. P. O'TOOLE 5
6. E. PAGE 2
7. W. SCHIMLICK 1

Time 21

4.40 p.m. EVENT 10 - SEMI FINAL 3 (LOG 211).

("Thomas Amusements" Standing Block Handicap 250mm).

1. S REES 10
2. B HAYS 7
3. M DINGLE 7
4. G MATHESON 6
5. M KIRLEY 2
6. L DINGLE 2
7. J STARES 1

Time 15/7

4.50 p.m. EVENT 10 - SEMI FINAL 4 (LOG 212).

("Thomas Amusements" Standing Block Handicap 250mm).

1. A. BEAMS 8
2. G. STONE 8
3. G. ESTCOURT 7
4. H MUNDAY 5
5. P COFTON 4
6. A WARFORD 3
7. R. SCHIMLECK 2

Time 16.2

World's First.

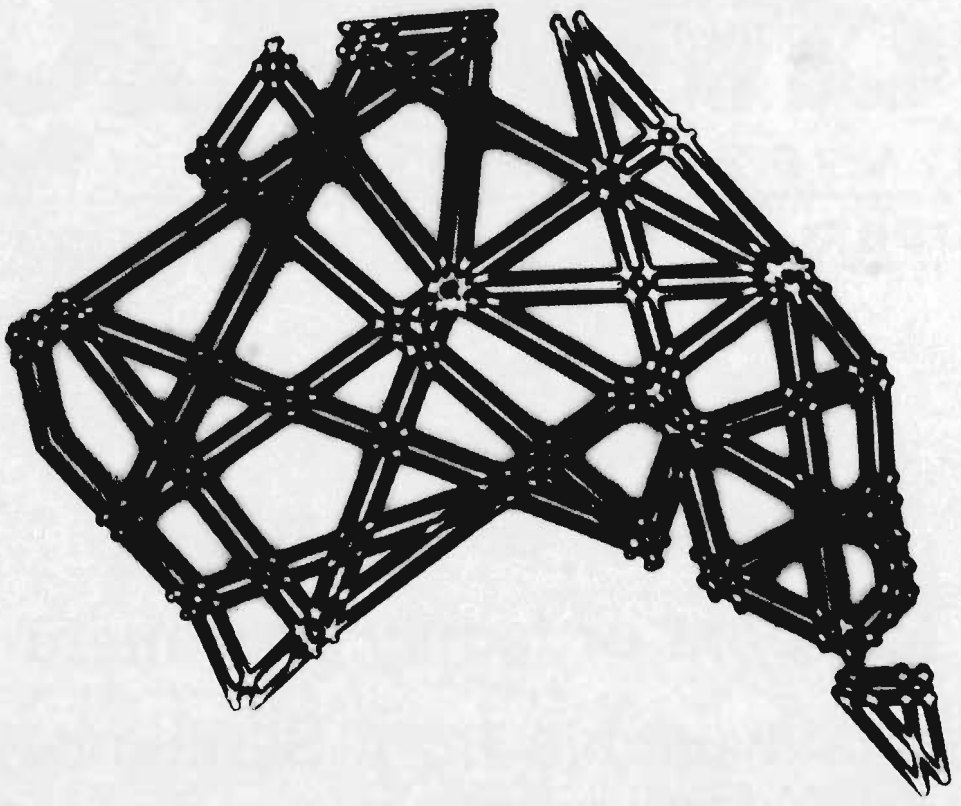

Westpac has introduced the world's first National Electronic Banking System. It's good news for Australians because it makes our banking and shopping a whole lot easier and faster — through Westpac branches, Handyway terminals and the largest network of Handybanks in the country. And all you need to operate this new system is a Westpac Card or a Westpac MasterCard.

The card is the Bank. And the bank is Westpac.

Westpac

THE BANK

SPECIAL
Melbourne Show
Rates at

The Royal Parade
Travelodge
(FORMERLY MELBOURNE PARKROYAL)

SOUTHERN PACIFIC HOTEL CORPORATION
Limited

$55 per night

for room or family apartment

This offer is available from September 20 to September 27 inclusive

Relax and enjoy a royal time at the Royal Parade Travelodge

We are situated on Royal Parade, just 2 km from the showgrounds, 2.5 km from the centre of Melbourne, adjacent to Royal Melbourne Zoo and opposite Carlton Football Club.

Phone: (03) 380 9221

FRIDAY, SEPTEMBER 28 — Continued

5.00 p.m. EVENT 24 - SEMI FINAL 1 (LOG 213)
("Alstergren Pty Ltd" Hard Hitting Contest (Underhand) 300mm).

1. 1 ..... D. J. FOSTER 14 46.2
2. 2 ..... F. MALSEM 16 38.2
3. ..... BARRY YOUD 14 48.1
4. ..... G.R. SMITH
5. 3 ..... G. McKEAN 14 40.7
6. ..... J. GILLMAN

No. of Hits.....

5.10 p.m. EVENT 10 - FINAL (LOG 214).

("Thomas Amusements" Standing Block Handicap 250mm).

1. ..... M. DINGLE 7
2. ..... L. DINGLE 6
3. ..... M. BINNS 6
4. ..... H MUNDAY 5
5. 4 - P GOFFON 4
6. 3 - M. GURR 3
7. 1 - F PAGE 2
8. 2 - C WRIGHT 1

Time..... 14.2

PRESENTATION OF TROPHIES FOR EVENT 10.

SATURDAY, 29th SEPTEMBER.

COMPETITORS NOT NOTIFYING SCRATCHINGS BY 5.00 P.M. ON THE DAY PRIOR TO THE EVENT WILL BE FINED $2.00.

MORNING.

10.10 a.m. EVENT 24 - SEMI FINAL 2 (LOG 215).
("Alstergren Pty Ltd" Hard Hitting Contest (Underhand) 300mm).

1. 1 ..... M. O'TOOLE 16 49.1
2. 2 ..... L. O'TOOLE 17 40.7
3. ..... I. DUGGAN 14 43.2
4. 3 ..... BILL YOUD 18 46.3
5. ..... M DINGLE 24
6. ..... S REES 0/1

No. of Hits.....

SATURDAY, SEPTEMBER 29 — Continued

10.20 a.m. EVENT 4 - HEAT 1 (LOG 216).

("BHP" Special Standing Block Handicap 300mm).

1. Hewitt, G. S. (Qld)
2. Cowen, R. (Tas)
3. Munday, R.F. (NSW)
2 4. Bartel, J. (Vic)
5. Edebohls, R.B. (NSW)
1 6. Paynter, E.J. (NSW)
7. Harding, B. (Vic)
8. Riches, B.E. (Vic)
9. Robbins, J. (Vic)

Time..... 30

10.30 a.m. EVENT 4 - HEAT 2 (LOG 217).

("BHP" Special Standing Block Handicap 300mm).

1. Foster, D.G. (Tas)
2. Machen, M. (Vic)
3. Palmer, D. (Tas)
4. Colliver, V. (Vic)
1 5. Youd, R.J. (Tas)
2 6. Thomas, N.G. (Vic)
7. Schimleck, R.S. (Vic)
8. Robbins, J.W. (Vic)
9. Reynolds, A. (Vic)

Time..... 33.4

10.40 a.m. EVENT 19 - HEAT 8 (LOG 218).

("Associated Pulp and Paper Mills" Underhand Handicap 325mm).

1. Foster, D.J. (Tas) . . 20 sec. B.H.
2 2. Rees, S. (Vic) . . 13 sec. B.H.
3. Smith, M.A. (Vic) . . 8 sec. B.H.
1 4. Wheeler, B.L. (Vic) . . 8 sec. B.H.
5. O'Toole, P. (Vic) . . 5 sec. B.H.
6. Harding, R. (Vic) . . 4 sec. B.H.
7. Kirley, M.A. (NSW) . . 3 sec. B.H.
8. Parnell, L. (NSW) . . 3 sec. B.H.
9. Dillon, R. (Tas) . . 2 sec. B.H.

Time..... 25.6

10.50 a.m. EVENT 4 - HEAT 3 (LOG 219).

("BHP" Special Standing Block Handicap 300mm).

1. Brown, D. J. (Tas)
2. Millman, G. (Vic)
3. McKean, G. M. (Vic)
2 4. Beams, D.A. (Tas)
5. Brooks, S.C. (Tas)
6. Cole, M.L. (Vic)
7. Clark, G.D. (Tas)
1 8. Madex, R. (Vic)
9. Whelan, J. (Vic)

Time..... 35

SATURDAY, SEPTEMBER 29 — Continued

11.00 a.m. EVENT 4 - HEAT 4 (LOG 220).

("BHP" Special Standing Block Handicap 300mm).

1. Bartel, T. (Vic)
2. Stones, G. (Tas)
3. Ludbey, W. (Tas)
4. Woodhouse, L. (Tas)
5. Robbins, A.H. (Vic)
6. Blacker, T.W. (Vic)
7. Page, E. (NSW)
8. Williams, P. (Vic)
9. Lord, S. (Vic)

Time 27.2

11.10 a.m. EVENT 19 - HEAT 9 (LOG 221).

("Associated Pulp and Paper Mills" Underhand Handicap 325mm).

1.	Winkel, B.J. (Qld)	14 sec. B.H.
2.	Newcombe, M. (Vic)	13 sec. B.H.
3.	Beams, A.A. (Tas)	10 sec. B.H.
4.	Meyer, K. (Vic)	8 sec. B.H.
5.	Estcourt, Graeme. (Vic)	7 sec. B.H.
6.	Rowlings, G.E. (Tas)	4 sec. B.H.
7.	Munday, H. (Tas)	3 sec. B.H.
8.	Harding, B. (Vic)	3 sec. B.H.
9.	Brooks, S. C. (Tas)	2 sec. B.H.

Time 33.8

11.20 a.m. EVENT 4 - HEAT 5 (LOG 222).

("BHP" Special Standing Block Handicap 300mm).

1. Sainty, S. (Tas)
2. Graue, A.G. (Tas)
3. Hays, B. (Tas)
4. Yelds, I. (NSW)
5. Liddell, J. (Tas)
6. Matheson, G.A. (Vic)
7. Kirley, M.A. (NSW)
8. Dillon, R. (Tas)
9. Wright, G.J. (Vic)

Time 33.1

11.30 a.m. EVENT 4 - HEAT 6 (LOG 223).

("BHP" Special Standing Block Handicap 300mm).

1. O'Toole, B. (Vic)
2. Smith, O. (Tas)
3. Purcell, A.R. (Tas)
4. Scott, I. (Tas)
5. Estcourt, Graeme. (Vic)
6. Gofton, P.R. (Tas)
7. Groves, B.F. (Tas)
8. Polley, R. (Tas)

1 - L RATTRAY

Time 27.9

SATURDAY, SEPTEMBER 29 — Continued

11.40 a.m. EVENT 19 - HEAT 10 (LOG 224).

("Associated Pulp and Paper Mills" Under Hand Handicap 325mm).

1.	Hewitt, G. S. (Qld)	18 sec. B.H.
2.	Caldwell, L.A. (Vic)	13 sec. B.H.
3.	Bartel, T. (Vic)	9 sec. B.H.
4.	Meyer, N.L. (Vic)	8 sec. B.H.
5.	Graue, A.G. (Tas)	6 sec. B.H.
6.	Rattray, E. (Tas)	3 sec. B.H.
7.	Madex, R. (Vic)	3 sec. B.H.
8.	Cole, M. L. (Vic)	2 sec. B.H.
9.	Reynolds, A. (Vic)	1 sec. B.H.

Time 27

11.50 a.m. EVENT 4 - HEAT 7 (LOG 225).

("BHP" Special Standing Block Handicap 300mm).

R. Munday

1. ~~Malsem, F.~~ A. (Vic)
2. Gillam, J. (Vic)
3. Colliver, P. V. (Vic)
4. Devine, R. J. (Tas)
5. Rowlings, G.E. (Tas)
6. Crane, R. H. (Tas)
7. Duryea, I.H. (Vic)
8. O'Dowd, J. (Vic)

Time 26.7

12 noon. EVENT 4 - HEAT 8 (LOG 226).

("BHP" Special Standing Block Handicap 300mm).

1. Healey, C. (Vic)
2. Dingle, M. (Qld)
3. Estcourt, Gordon. (Vic)
4. Parnell, L. (NSW)
5. O'Toole, J. L. (Vic)
6. Earley, C. T. (Tas)
7. Harding, D. (Vic)
8. Barton, R. (Qld)

Time.....

12.10 p.m. EVENT 24 - FINAL (LOG 227).

("Alstergren Pty Ltd" Hard Hitting Contest (Underhand) 300mm).

1. 2	D J FOSTER	18	36.6
2. 3	F MALSEM	18	47.4
3. 1	L O'TOOLE	16	47
4.	M O'TOOLE	16	011
5.	BILL YOUD	19	51.6
6.	G. McKEAN	21	57.6

No. of Hits.....

PRESENTATION OF TROPHIES FOR EVENT 24.

SATURDAY, SEPTEMBER 29 — Continued

AFTERNOON.

12.30 p.m. EVENT 30 - HEAT 1.

("Stihl Chain Saw" Australian Open Hot Chain Saw Championship 500mm).

1. .....
2. .....
3. .....
4. .....

Time.....

12.35 p.m. EVENT 30 - HEAT 2.

("Stihl Chain Saw" Australian Open Hot Chain Saw Championship 500mm).

1. .....
2. .....
3. .....
4. .....

Time.....

12.40 p.m. EVENT 30 - HEAT 3.

("Stihl Chain Saw" Australian Open Hot Chain Saw Championship 500mm).

1. .....
2. .....
3. .....
4. .....

Time.....

12.45 p.m. EVENT 30 - ~~HEAT 4~~. FINAL

("Stihl Chain Saw" Australian Open Hot Chain Saw Championship 500mm).

1. 1st W. HOLMES (T)
2. 2nd R. HARDWICK (T)
3. 3rd K FISHER (U)
4. .....

Time.....18.2.....

SATURDAY, SEPTEMBER 29 — Continued

1.00 p.m. EVENT 30 - FINAL.

("Stihl Chain Saw" Australian Open Hot Chain Saw Championship 500mm).

1. .....
2. .....
3. .....
4. .....

Time.....

PRESENTATION OF TROPHIES FOR EVENT 30.

1.20 p.m. EVENT 26 - SEMI FINAL 1 (LOG 228).

("J. T. Specialties" Two Man Relay Standing Block Handicap 400mm). ARRY

3 1. B YOUD & B YOUD 29
1 2. P MARSHALL & I. DUGGAN 22
3. R EDEBOHLS & RF MUNDAY 19
4. K MEYER & C. MATHESON 17
5. G ESTCOURT & Q ESTCOURT 17
2 6. K YOUD & A McCAULEY 16
7. G. ROWLINGS & B. WHEELER 11

Time.....49.9.....

1.30 p.m. EVENT 26 - SEMI FINAL 2 (LOG 229).

("J. T. Specialties" Two Man Relay Standing Block Handicap 400mm).

3 1. D.J. FOSTER & P. FOSTER 31
2. A BEAMS & C. HEALEY 18
3. N BROWN & I. SCOTT 17
2 4. L^A CALDWELL & P. CALDWELL 15
5. R HARDING & O SMITH 11
6. Q M'KEAM & E. J. PAYNTER 10
1 7. M. QUIRK & D BEAMS 5

Time.....66.4.....

SATURDAY, SEPTEMBER 29 — Continued

1.40 p.m. EVENT 19 - HEAT 11 (LOG 230).

("Associated Pulp and Paper Mills" Under Hand Handicap 325mm).

1. Colliver, P.V. (Vic) . . 14 sec. B.H.
2. Youd, Bill. (Tas) . . 11 sec. B.H.
3. Brown, D.J. (Tas) . . 8 sec. B.H.
4. Brown, W.L. (Tas) . . 7 sec. B.H.
5. Millman, G. (Vic) . . 6 sec. B.H.
6. Williams, P. (Vic) . . 4 sec. B.H.
7. Matheson, G.A. (Vic) . . 3 sec. B.H.
8. Schimleck, W.J. (Vic) . 2 sec. B.H.
9. Rothenberg, G.W. (Vic) . 1 sec. B.H.

Time 28.9

1.50 p.m. EVENT 4 - HEAT 9 (LOG 231).

("BHP" Special Standing Block Handicap 300mm).

1. Youd, K. A. (Tas)
2. Binns, M.V. (Tas)
3. Sherriff, M. (Tas)
4. Rattray, E. (Tas)
5. Ludbey, B. (Tas)
6. Gurr, M.W. (Tas)
7. Stares, J.L. (Vic)
8. McIntosh, P.R. (Vic)

Time 21.4

2.00 p.m. EVENT 19 - HEAT 12 (LOG 232).

("Associated Pulp and Paper Mills" Under Hand Handicap 325 mm).

1. McKean, G.M. (Vic) . . 17 sec. B.H.
2. Foster, D.G. (Tas) . . 13 sec. B.H.
3. Hillcoat, P.E. (Qld) . . 12 sec. B.H.
4. Hays, B. (Tas) . . 8 sec. B.H.
5. Stewart, G.J. (Vic) . . 6 sec. B.H.
6. Wright, G.J. (Vic) . . 4 sec. B.H.
7. Harding, D. (Vic) . . 2 sec. B.H.
8. Macilwain, J. I. (Vic) . 2 sec. B.H.
9. Duryea, I.H. (Vic) . . 2 sec. B.H.
10. Lont, G. (Vic) . . 2 sec. B.H.

Time 31.5

2.10 p.m. EVENT 4 - HEAT 10 (LOG 233).

("BHP" Special Standing Block Handicap 300mm).

1. Beams, A. A. (Tas)
2. Matheson, Gary. (Vic)
3. Breadmore, R. C. (Tas)
4. Meyer, N. L. (Vic)
5. Caldwell, P. (Vic)
6. MacKenzie, R. I. (Qld)
7. Pattison, T. W. (Vic)
8. Rothenberg, G.W. (Vic)

Time 25.8

SATURDAY, SEPTEMBER 29 — Continued

2.20 p.m. EVENT 19 - SEMI FINAL 1 (LOG 234)

("Associated Pulp and Paper Mills" Under Hand Handicap 325mm).

1. B O'TOOLE 13
2. P CALDWELL 11
3. V COLLIVER 8
4. A McCAULEY 6
5. J L STARES 2
6. L RATTRAY 2

Time 30.7

2.30 p.m. EVENT 26 - FINAL (LOG 235).

("J. T. Specialties" Two Man Relay Standing Block Handicap 400mm).

1. P. FOSTER & D. FOSTER 31
2. B. YOUD & B. YOUD 44
3. P. MARSHALL & T. DUGGAN 22
4. K. YOUD & A McCAULEY 16
5. L. CALDWELL & P. CALDWELL 15
6. M. GURR & D. BEAMS 5

Time 39.4

PRESENTATION OF TROPHIES FOR EVENT 26.

2.40 p.m. EVENT 19 - SEMI FINAL 2 (LOG 236)

("Associated Pulp and Paper Mills" Under Hand Handicap 325mm).

1. G. SMITH 14
2. S SAINTLY 11
3. C HEALEY 10
4. M. MACHEN 9
5. J BARTEL 4
6. P McINTOSH 2

Time 38.1

SATURDAY, SEPTEMBER 29 — Continued

2.50 p.m. EVENT 4 - HEAT 11 (LOG 237).

("BHP" Special Standing Block Handicap 300mm).

1. Brown, W. L. (Tas)
2. Meyer, K. (Vic)
3. Radford, D. (Vic)
4. Suckling, H.J. (Vic)
5. Warford, A. G. (Vic)
6. Harding, R. (Vic)
7. Smith, P. (Vic)
8. Schimleck, W.J. (Vic)

Time..... 29.9

3.00 p.m. EVENT 19 - SEMI FINAL 3 (LOG 238)

("Associated Pulp and Paper Mills" Under Hand Handicap 325mm).

1. S REES 17
2. A BEANS 9
3. B WHEELER 8
4. L DINGLE 8
5. R MUNDAY 6
6. H MUNDAY 2

Time..... 25

3.10 p.m. EVENT 22 - FINAL (LOG 239).

("Pavier Amusements" Tree Felling Handicap 325mm).

1. BILL YOUD 73
2. P. Hillcoat 37
3. G ROWLINGS 35
4. K MEYER 32
5. K YOUD 32
6. BARRY YOUD 12

Time..... 1.31

PRESENTATION OF TROPHIES FOR EVENT 22.

EVENT 4. "BHP" SPECIAL STANDING BLOCK HANDICAP 300mm.

1. Foster, P. D. (Tas)
2. Caldwell, L.A. (Vic)
3. Youd, Barry. (Tas)
4. Marshall, P.M.J. (Tas)
5. Dingle, L. (Qld)
6. McCauley, A.H. (Tas)
7. Rees, S. (Vic)
8. O'Toole, P. (Vic)
9. Rattray, L. (Tas)

Time.....

SATURDAY, SEPTEMBER 29 — Continued

EVENT 4. "BHP" SPECIAL STANDING BLOCK HANDICAP 300mm.

1. Foster, D. J. (Tas)
2. Newcombe, M. (Vic)
3. Youd, Bill. (Tas)
4. Ritter, N. (Tas)
5. Macilwain, J. I. (Vic)
6. Hillcoat, P.E. (Qld)
7. Munday, H. (Tas)
8. Parnell, T. (NSW)
9. Wheeler, B.L. (Vic)

Time.....

3.20 p.m. EVENT 4 - SEMI FINAL 1 (LOG 240)

("BHP" Special Standing Block Handicap 300mm).

1. G. STONES 10
2. E PAGE 7
3. R YOUD 6
4. J BARTEL 6
5. E PAYNTER 4
6. D BEAMS 4
7. N. THOMAS 3
8. R MADEX 1

Time..... 22.1

3.30 p.m. EVENT 4 - SEMI FINAL 2 (LOG 241).

("BHP" Special Standing Block Handicap 300mm).

1. S SAINTLY 12
2. L RATTRAY 8
3. 1 - P COLLIER 8
4. GORDON ESTCOURT 8
5. H MUNDAY 6
6. 2 - P COFTON 5
7. M. KIRLEY 2

Time..... 23.4

SATURDAY, SEPTEMBER 29 — Continued

3.40 p.m. EVENT 19 - SEMI FINAL 4 (LOG 242).

("Associated Pulp and Paper Mills" Under Hand Handicap 325mm).

1. P. HILLCOAT 11
2. 1 N MEYER 8
3. 2 W. BROWN 7
4. C MILLMAN 6
5. R MADEX 2
6. D HARDING 1

Time 23.4

3.50 p.m. EVENT 4 - SEMI FINAL 3 (LOG 243).

("BHP" Special Standing Block Handicap 300mm).

1. 2 R BREADMORE 6
2. 1 M GUER 5
3. P CALDWELL 5
4. H SUCKLING 5
5. A WARFORD 3
6. E FARLEY 2
7. J STARES 1

Time 26.2

4.00 p.m. EVENT 19 - FINAL (LOG 244).

("Associated Pulp and Paper Mills" Under Hand Handicap 325mm).

1. 4 C R SMITH 17
2. S REES 17
3. 1 N MEYER 8
4. 2 B WHEELER 8
5. W BROWN 7
6. J BARTEL 4
7. L RATTRAY 2
8. 3 J STARES 2

Time 27.9

SATURDAY, SEPTEMBER 29 — Continued

PRESENTATION OF TROPHIES FOR EVENT 19.

4.10 p.m. EVENT 4 - FINAL (LOG 245).

("BHP" Special Standing Block Handicap 300mm).

1. 4 P CULLIVER 8
2. 5 J BARTEL 6
3. 6 R BREADMORE 6
4. 2 P COFTON 5
5. 3 M GUER 5
6. 1 D BEAMS 4

Time 29.1

PRESENTATION OF TROPHIES FOR EVENT 4.

PRESENTATION OF "NATIONAL AUSTRALIA BANK" GRAND AGGREGATE TROPHY.

VICTORIA POLICE AXEMENS CLUB.

THE AUSTRALASIAN POLICE FORCES WOODCHOPPING CHAMPIONSHIPS 1984.

FRIDAY, 21st SEPTEMBER.

COMMENCING AT 10.00 A.M.

The Victoria Police Axemens Club expresses its appreciation to the Sponsors of the Australasian Police Forces Woodchopping Championships -

Yazaki Australia Pty Ltd, Harnett Drive, Seaford. Vic. 3198.

The Royal Agricultural Society of Victoria, Show Grounds, Ascot Vale.

LIST OF EVENTS.

1. 2nd Division Standing Block, 250mm.
2. 2nd Division Underhand, 300mm.
3. Open Standing Block Handicap, 300mm.
4. Open Underhand Handicap, 300mm.
5. Police Standing Block Championship, 300mm.
6. Police Underhand Championship, 300mm.
7. Teams Race, 300mm. (About 12 noon).
8. Two Man Relay.
9. Patrons Standing Block Handicap, 300mm.

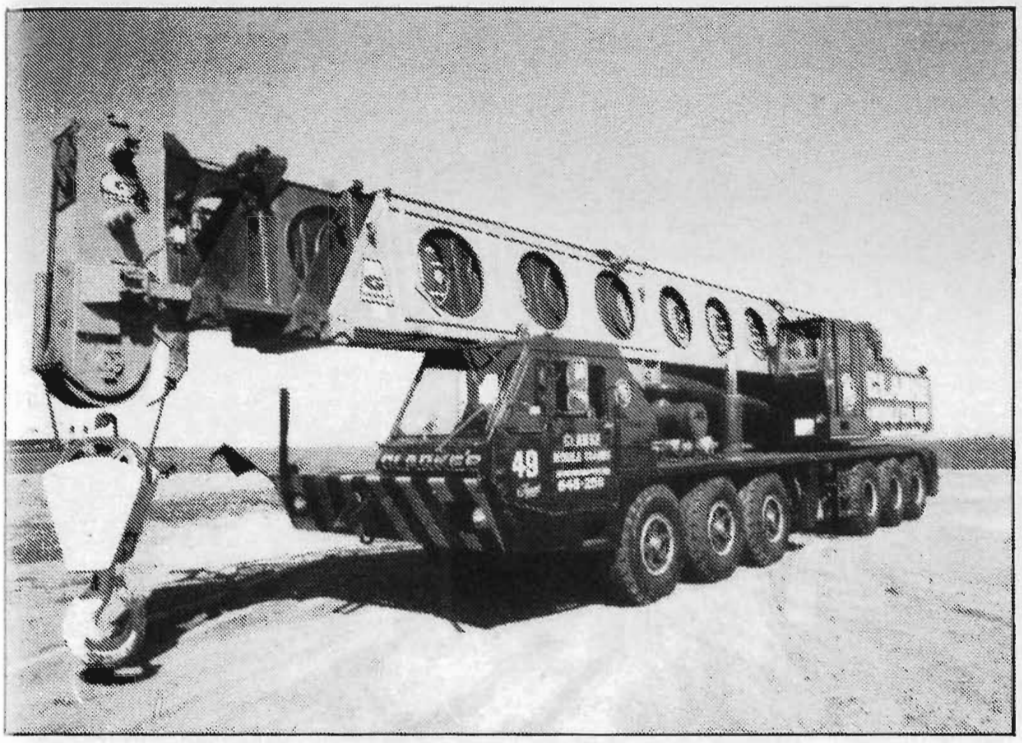

TM1075 GROVE 100 TON (90 Tonne) CAPACITY
Hydraulic mobile crane.



TM800 GROVE 80 TON (72 TONNE) Capacity
Hydraulic mobile crane.

for high and heavy lifting contact

CLARKE
MOBILE CRANES

269 WILLIAMSTOWN RD., PORT MELBOURNE
PHONE: (03) 645 2511

"Think Cranes — think Clark"

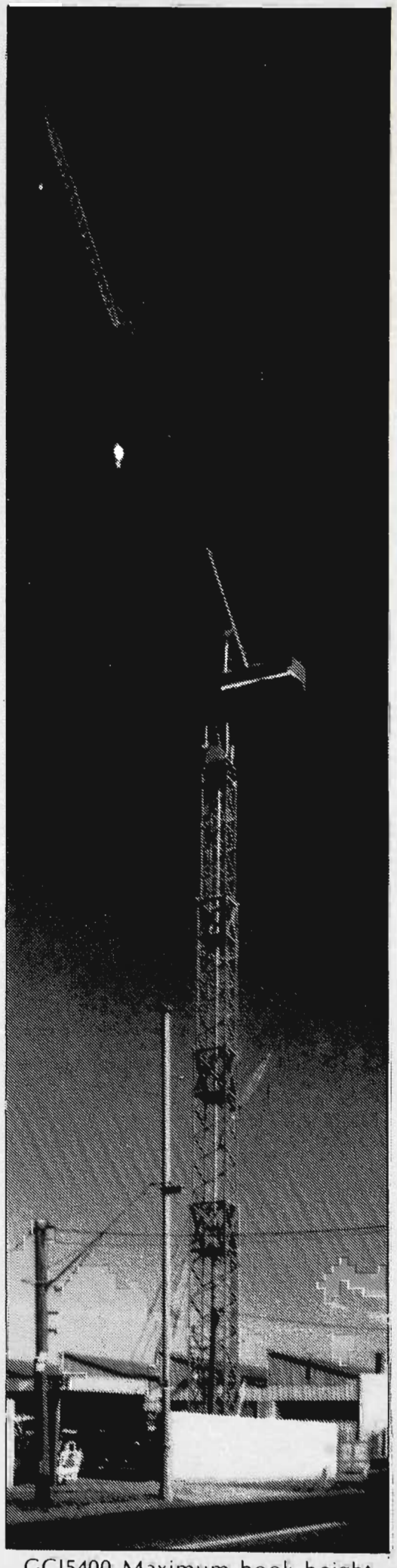

GC15400 Maximum hook height 273 feet, reaches 217 feet in 16 minutes from folded position on arrival at site.

WOOLWORTHS SUPERMARKETS

Showing Melbourne the way

with top quality Woolworths Brand products.



Good food costs a good deal less at Woolworths

10. Patrons Underhand Handicap, 300mm.

11. Patrons Standing Block Championship, 300mm.

12. Guests Standing Block Handicap, 300mm.

13. Standing Block Consulation, 250mm.

PROGRAMME.

All heats to be drawn on morning of Championship.

All handicaps withheld.

COMPETITORS.

Queensland.

R. I. McKenzie.
D. Ballin.
I. Friend.
N. Davis.
K. Hooper.

Tasmania.

L. McKenna.
R. Cowan.
L. Shearring.
M. Saunders.
R. Cowan.

Victoria.

N. Edwards.
V. Quanchi.
P. Edge.
P. McIntosh.
D. Lloyd.
J. McKendry.
D. Radford.
G. Hopley.
R. Blackburn.
P. Beamon.
C. Arnel.
T. Hernan.
J. MacIlwain.
I. McKenzie.
J. O'Toole.
D. Mercalf.
R. Young.
N. Meyer.
G. Meyer.
Nr. Meyer.
E. Giri.
P. Barker.
E. McClelland.
C. McGlade.

INDEX TO COMPETITORS IN WOOD CHOPPING CONTESTS.

B.

BARTEL, John., 33 Ready Street, Rutherglen. Vic. 3685.
Bartel, Tom., Hunter Street, Rutherglen. Vic. 3685.
Barton, R., 58 Aldebaran Street, Inala. Qld. 4077.
Beams, Anthony A., RSD 544, Flowery Gully, West Tamar. Tas. 7251.
Beams, Dale A., RSD 544, Flowery Gully, West Tamar. Tas. 7251.
Binns, M. V., P. O. Box 11, Ringarooma. Tas. 7254.
Blacker, T., Noojee. Vic. 3833.
Breadmore, R. C., 2 Grant Street, St. Helens. Tas. 7216.
Brooks, S. C., 33 Lachlan Road, New Norfolk. Tas. 7450.
Brown, C. M., L.I.T.A., Box 162, Mt. Gambier. SA. 5290.
Brown, D. J., Mountain River, Grove, Huon. Tas. 7109.
Brown, W. L., Main Road, Dover. Tas. 7116.

C.

CALDWELL, L. A., P. O. Box 439, Traralgon. Vic. 3844.
Caldwell, Peter., P. O. Box 870, Traralgon. Vic. 3844.
Christie, John., 27 Buckland Street, Woodend. Vic. 3442.
Christie, Michael., 27 Buckland Street, Woodend. Vic. 3442.
Clark, G. D., 14 Gee Avenue, Georgetown. Tas. 7253.
Cole, M., 13 Donaldson Street, Colac. Vic. 3250.
Colliver, Peter V., 10 John Street, Lilydale. Vic. 3140.
Colliver, Vail., 10 John Street, Lilydale. Vic. 3140.
Conroy, P., E481, Bolwarrah RSD. Vic. 3352.
Cowen, R., 'War-a-bee', Otago Bay Road, Old Beach. Tas. 7015.
Crane, R. H., Lynch Street, Strahan. Tas. 7468.
Cusack, A. J., Box 162, Mt Gambier. SA. 5290.

D.

DARWEN, R., C/- P. O., Blackwood. Vic. 3458.
Davis, Brian M., Box 515, Bairnsdale. Vic. 3875.
Davis, Marcus R., Box 515, Bairnsdale. Vic. 3875.
Davis, Roy., Box 515, Bairnsdale. Vic. 3875.
Devine, R. J., 10 Second Avenue, Midway Point. Tas. 7171.
Dillon, R., Channel Highway, Cygnet. Tas. 7112.
Dingle, Lindsay., 'The Retreat', Mail Service 882, Gin Gin. Qld. 4671.
Dingle, Morris., 'The Retreat', Mail Service 882, Gin Gin. Qld. 4671.
Duggan, I., 82A Clare Street, New Town. Tas. 7008.
Duryea, I. H., Post Office, Cororooke. Vic. 3254.

E.

EARLEY, C. T., 53 Victoria Street, George Town. Tas. 7253.
Edebohls, R. B., Woodbyne, Kiah, Via Eden. NSW. 2551.
Estcourt, Gordon C., Freeman's Road, Traralgon West. Vic. 3844.
Estcourt, Graeme C., Freeman's Road, Traralgon West. Vic. 3844.

F.

FISHER, K. R., 47 Nicholson Street, Orbost. Vic. 3888.
Fisher, R. A., RMB 8544, Bairnsdale. Vic. 3875.
Foster, D. G., P. O. Box 85, Latrobe. Tas. 7307.
Foster, D. J., 58 Triton Road, East Devonport. Tas. 7310.
Foster, P. D., 2 Chamberlain Street, Ulverstone. Tas. 7315.

G.

GILLAM, J., 32 Duke Street, Boolarra. Vic. 3870.
Gleeson, J., Main Road, Neerim South. Vic. 3831.
Gofton, P. R., Pyengana. Tas. 7254.
Graue, A. G., 2 Myrtle Court, Devonport. Tas. 7310.
Groves, B. F., P. O. Box 38, Zeehan. Tas. 7469.
Gurr, M. W., RSD 127, Bass Highway, Deloraine. Tas. 7304.

H.

HAINS, J., 9 Halpin Street, Beaufort. Vic. 3373.
Harding, Brendan., 24 Hallett Crescent, Wangaratta. Vic. 3677.
Harding, Danny., 24 Hallett Crescent, Wangaratta. Vic. 3677.
Harding, Ron., 24 Hallett Crescent, Wangaratta. Vic. 3677.
Hardwicke, R., 6 Lewis Street, St. Leonards, Launceston. Tas. 7250.
Hays, B., Forth Road, Forth. Tas. 7310.
Healey, C., 15 Christensen Close, Traralgon. Vic. 3844.
Hewitt, G. S., Mt Envy, Gin Gin. Qld. 4671.
Hillcoat, P. E., 8 Leeson Street, Bundaberg. Qld. 4670.
Hines, W. J., Off Millette Street, St. Arnaud. Vic. 3478.
Husson, A. B., 3 Osborne Street, Traralgon. Vic. 3844.

K.

KERRISON, R., C/- Small Engine Services, 127 Invermay Road, Launceston. Tas. 7250.
Kirley, M. A., 9/14 Loyd Street, Narrabri. NSW. 2390.

L.

LIDDELL, J., 25 Hazelwood Pde., Ravenswood, Launceston. Tas. 7250.
Lindner, Garry., 136 Halsey Road, Airport West. Vic. 3042.
Lindner, Shane., 136 Halsey Road, Airport West. Vic. 3042.
Lont, G., Yinnar Road, Yinnar. Vic. 3869.
Lord, S., R.M.B. 1650, Tallangatta. Vic. 3700.
Ludbey, Bill., Innes Street, Strahan. Tas. 7468.
Ludbey, Mark., Innes Street, Strahan. Tas. 7468.
Ludbey, Wayne., Innes Street, Strahan. Tas. 7468.

Mc.

McCAULEY, A. H., Forth Road, Ulverstone. Tas. 7315.
McGlade, I. L., 146 Airey Street, Colac. Vic. 3250.
Machen, M., Redhill Road, Callignee. Vic. 3844.
Macilwain, J. I., 81 Rosella Street, Doncaster East. Vic. 3109.
McIntosh, P. R., 26 Lawson Street, Sunbury. Vic. 3429.
McKean, Douglas., 24 Church Street, Yarram. Vic. 3971.
McKean, George. M., 24 Church Street, Yarram. Vic. 3971.
MacKenzie, R. I., 8 View Road, Mail Service 221, Maryborough. Qld. 4650.

M.

MADEX, R., 59 Alamein Street, Morwell. Vic. 3840.
Malsem, F. A., Murmungee Hall Road, Murmungee. Vic. 3737.
Marshall, P. M. J., 17 Ballard Street, Glenorchy. Tas. 7010.
Matheson, G. A., 12 Jayarra Street, Simpson. Vic. 3266.
Matheson, G., 'Kattemingga', P. O. Box 39, Trentham. Vic. 3458.
Meyer, Darren., 6 Dalkeith Avenue, Tullamarine. Vic. 3043.
Meyer, K., 10 Carnarvon Avenue, The Basin. Vic. 3154.
Meyer, Neville., 6 Dalkeith Avenue, Tullamarine. Vic. 3043.
Meyer, N. L., 84 Clydesdale Road, Airport West. Vic. 3042.
Meyer, Rodney., 6 Dalkeith Avenue, Tullamarine. Vic. 3043.
Millman, G., Spring Street, Cockatoo. Vic. 3781.
Munday, Catherine E., 'Woodbyne', Kiah. NSW. 2551.
Munday, H., 26 Taroona Avenue, Burnie. Tas. 7320.
Munday, R. F., 'Woodbyne', Kiah. NSW. 2551.

N.

NEWCOMBE, Gavin J., Pirron Yallock, WSD, Via Colac. Vic. 3250.
Newcombe, Max., Pirron Yallock, WSD, Via Colac. Vic. 3250.
Newcombe, Trevor A., Pirron Yallock, WSD, Via Colac. Vic. 3250.

O.

O'DOWD, J., 17 Lawrence Court, Colac. Vic. 3250.
O'Toole, B., Briggs Road, Nilma North. Vic. 3821.
O'Toole, J. L., 24 Whittens Lane, Doncaster. Vic. 3108.
O'Toole, L., 8 Outhwaite Avenue, Doncaster. Vic. 3108.
O'Toole, M., 6 Murchison Street, Broadford. Vic. 3658.
O'Toole, P., 82 Ebden Street, Kyneton. Vic. 3444.

P.

PAGE, E., Back Creek Road, Lochiel. NSW. 2549.
Palmer, D., 48 Station Street, Moonah, Tas. 7009.
Parker, G., C/- P. O., Newmerella. Vic. 3886.
Parnell, L., Princes Highway, Tomerong. NSW. 2540.
Parnell, T., 43 Derribong Avenue, Batemans Bay. NSW. 2536.
Pattison, T. W., 3 Hattam Street, Golden Square. Vic. 3555.
Paynter, E. J., 37 Warne Street, Bombala. NSW 2632.
Pearce, A., RMB 4673, Pearces Road, Bullarto South. Vic. 3461.
Poke, G., P. O. Box 324, Smithton. Tas. 7330.
Polley, R., RSD 1059, Cygnet. Tas. 7112.
Purcell, A. R., 7 South Crescent, Maydena. Tas. 7457.

R.

RADFORD, D., 78 McKellar Street, Benalla. Vic. 3672.
Rattray, Eric., Pyengana. Tas. 7254.
Rattray, Leslie., Pyengana, Tas. 7254.
Rees, S., Carrajung. Vic. 3844.
Reynolds, A., 72 Solar Drive West, Whittington. Vic. 3219.
Riches, B. E., 12 Karana Avenue, Grovedale. Geelong. Vic. 3216.
Ritter, N., RSD 897, Montana. Tas. 7304.
Robbins, A. H., 21 Nelson Street, Colac. Vic. 3250.
Robbins, J., Carlisle River, Vic. 3249.
Robbins, J. W., 19 Hart Street, Colac. Vic. 3250.
Rossen, C., Corangamite Street, Colac. Vic. 3250.
Rothenberg, G. W., 7 Campbell Avenue, Wodonga. Vic. 3690.
Rowlings, G. E., P. O. Box 53, St Helens. Tas. 7216.

S.

SAINTY, S., 6 Strahan Road, Newstead, Launceston. Tas. 7250.
Schimleck, R. S., Box 35, Whittlesea. Vic. 3757.
Schimleck, W. J., 16 James Street, Whittlesea. Vic. 3757.
Scott, I., P. O. Box 100, Geeveston. Huon. Tas. 7116.
Sheppard, D. R., Main Road, Bungaree. Vic. 3352.
Sherriff, M., 6 Brewer Place, Launceston. Tas. 7250.
Smith, Garry R., P. O. Box 3, Mitta Mitta. Vic. 3701.
Smith, Mark A., P. O. Box 3, Mitta Mitta. Vic. 3701.
Smith O., High Street, Ross. Tas. 7209.
Smith, P., Giltrap Road, Mitta Mitta. Vic. 3701.
Stares, J. L., Box 333, Lakes Entrance. Vic. 3909.
Stewart, G. J., 134 Noga Avenue, Keilor East. Vic. 3033.
Stones, G., 12 Nichols Street, Ulverstone, Tas. 7315.
Suckling, Gary., RMB 1323, Korweinguboora. Vic. 3461.
Suckling, H. J., RMB 1323, Korweinguboora. Vic. 3461.

T.

TAYLOR, T., 96 Hughes Street, Deniliquin. NSW. 2710.
Thexton, D. J., C/- 47 Nicholson Street, Orbost. Vic. 3888.

Thomas, N. G., 7 Nagle Drive, Belmont. Geelong. Vic. 3216.

W.

WALKER, N. W., 46 Mitchell Street, Eden. NSW. 2551.
Warford, A. G., 75 Argyle Street, Traralgon. Vic. 3844.
Wheeler, B. L., Hyland Way, Carrajung. Lower. Vic. 3844.
Whelan, J., P. O. Box 352, Lakes Entrance. Vic. 3909.
Williams, P., Littleton Avenue, Yinnar. Vic. 3869.
Winkel, B. J., Sellins Road, Mt Mee. Qld. 4521.
Woodhouse, L., P. O. Box 89, Penguin. Tas. 7316.
Wright, G. J., Kilmore Road, Lancefield. Vic. 3435.
Wright, L., 71 Kinghorn Street, Nowra. NSW. 2541.

Y.

YELDS, I., 1 Mort Street, Bombala. NSW. 2632.
Youd, Barry., P. O. Box 319, Launceston. Tas. 7250.
Youd, Bill., 36 Grigg Street, Deloraine. Tas. 7304.
Youd, K. A., P. O., Wesley Vale. Tas. 7307.
Youd, R. J., 8 Junee Road, Maydena. Tas. 7457.
Young, R., 13 McGretton's Road, Healesville. Vic. 3777.

The Council of the Royal Agricultural Society of Victoria expresses sincere thanks to the following organizations for their generous sponsorship of Events in the Woodchopping Catalogue:—

Alstergren Pty. Ltd.
Associated Pulp & Paper Mills.
Terry Brookes.
Carlton and United Breweries Ltd.
T. Davis.
Evan Evans Flags Pty. Ltd.
Frank Foster Amusements.
Glenrobyn Enterprises.
J. T. Specialties.
Lega Pty. Ltd.
McCulloch of Australia Pty. Ltd.
National Australia Bank.
Niagara Therapy.
Pavier Amusements Pty. Ltd.
Poulan Chain Saws of Australia.
R. R. Stephens Catering Pty. Ltd.
Stihl Chain Saw (Aust.) Pty. Ltd.
Sussex Timber & Hardware Co. Pty. Ltd.
Tait Timber & Hardware Pty. Ltd.
Tambo Nominees Pty. Ltd.
R. J. & R. B. Thomas
Trans Australia Airlines.
William Adams Tractors Pty. Ltd.

The Royal Melbourne Show
September 20-29, 1984

FAT, BEEF & DAIRY CATTLE

SECTIONAL CATALOGUE

THE ROYAL AGRICULTURAL SOCIETY OF VICTORIA

"ALL YOU NEED IS FARMPOL."

THE COMPLETE INSURANCE PLAN
FOR THE MAN ON THE LAND.



Farmpol covers all these risks in one policy:
Fire, Home Protection, Motor, Valuables, Pleasure Craft, Public Liability, Machinery Breakdown, Personal Accident, Farm Goods in Transit.

It's the Farmers Security System from the Insurance company that's been specialising in your needs for half a century.

Contact Federation Insurance now.



FEDERATION INSURANCE

Victoria: 342 Flinders Street, Melbourne, 3000. Telephone 62 0101.
Albury 21 2922. Ararat 52 2667. Bairnsdale 52 4856. Ballarat 31 1653. Benalla 62 2392. Bendigo 43 5527. Charlton 91 1589. Colac 31 3686. Dandenong 792 0442. Geelong 9 7908. Hamilton 72 2856. Horsham 82 2246. Leongatha 62 4029. Mildura 23 1846. Shepparton 21 4533. Swan Hill 32 2759. Traralgon 74 2574. Wangaratta 21 3487. Warragul 23 1173. Warrnambool 62 2937.

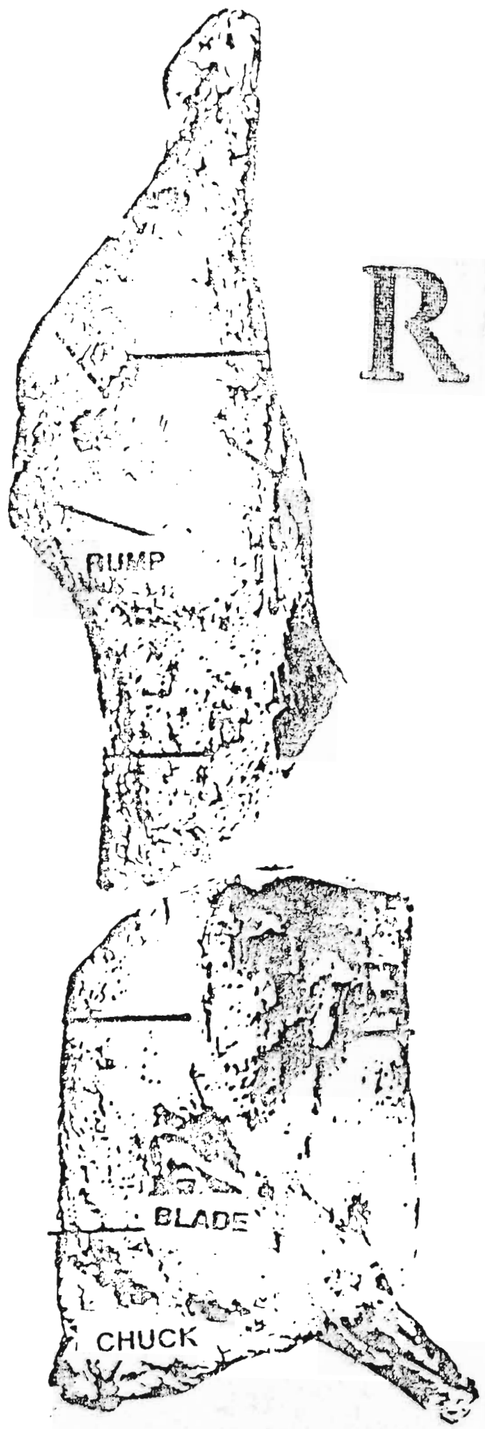

ROYAL MELBOURNE SHOW 1984

STEER & CARCASS

CATALOGUE

EXHIBITOR	BREED	EXHIBIT NO.	LIVE WEIGHT (KG)	CARCASE WEIGHT (KG)	FAT DEPTH (MM)	FAT DEPTH POINTS (30 MAX)	EYE MUSCLE AREA (SQ CM)	POINTS (25 MAX)	LENGTH OF EYE MUSCLE (CM)	POINTS (10 MAX)	FAT DISTRIBUTION POINTS (15 MAX)	COLOUR & TEXTURE MUSCLE POINTS (10 MAX)	COLOUR & TEXTURE FAT POINTS (10 MAX)	PENALTY POINTS	TOTAL POINTS (100 MAX)	AWARD CARCASE	AWARD ALIVE
[illegible]	[illegible]																
[illegible]	HP	4	315	188	5	30	50	12	94	6	7	6	6	0	67		
[illegible]	HP	5	377	205	6	28	52	12	99	8	9	7	5	0	69		
[illegible]	GAL	8	317	190	2	24	71	25	95	6	5	5	6	0	71		1
[illegible]	HH	10	305	168	3	28	48	13	93	7	6	5	6	0	64		
[illegible]	PI	11	326	182	5	30	54	16	96	8	6	4	7	0	71		
[illegible]	PH	12	306	182	2	24	59	18	93	5	9	9	7	0	72		
[illegible]	PH	13	306	182	5	30	59	19	95	8	9	7	7	0	80		3
[illegible]	MG	14	316	190	6	28	56	16	94	7	13	9	9	0	82	2	2
[illegible]	P STEWART	15	362	202	8	20	47	10	98	9	9	9	8	0	65		
[illegible]	HP	18	319	176	3	28	57	18	94	7	7	6	6	0	72		
[illegible]	MG	19	246	136	4	30	40	11	88	7	7	8	7	0	70		
[illegible]	MF	21	254	141	2	24	47	14	94	10	3	6	5	0	62		
[illegible]	MG	23	332	202	2	24	74	25	94	4	3	7	7	0	70		
ROWE R. [illegible]	PH	24	376	210	5	30	56	14	98	7	11	8	8	0	78		3
SUTHERLAND [illegible]	MG	26	385	226	6	28	58	14	101	8	7	8	6	0	71		
TEURONG FARM P/L	MG	29	342	192	3	28	55	15	95	6	6	9	9	0	73		
WIDGIEWA HFD STUD	H	31	360	215	7	24	45	7	100	9	10	9	8	0	67		
WILKSCH P.C. & M.A.	MG	32	320	186	6	28	64	22	94	7	13	9	7	0	86		1

CLASS 2 PB STEER 12-15 MTHS.

EXHIBITOR	BREED	EXHIBIT NO.	LIVE WEIGHT (KG)	CARCASE WEIGHT (KG)	FAT DEPTH (MM)	FAT DEPTH POINTS (30 MAX)	EYE MUSCLE AREA (SQ CM)	POINTS (25 MAX)	LENGTH OF EYE MUSCLE (CM)	POINTS (10 MAX)	FAT DISTRIBUTION POINTS (15 MAX)	COLOUR & TEXTURE MUSCLE POINTS (10 MAX)	COLOUR & TEXTURE FAT POINTS (10 MAX)	PENALTY POINTS	TOTAL POINTS (100 MAX)	AWARD CARCASE	AWARD ALIVE
BALLINA [illegible]	H	33	504	288	8	30	75	19	108	7	8	9	8	0	81		
BEARD [illegible]	ANG	35	379	225	6	30	70	22	99	7	14	9	9	0	91	2	
BERRAGGON [illegible]	MG	36	421	248	6	30	75	23	100	5	12	9	6	0	85		1
BREWER [illegible]	H	37	360	215	6	30	73	25	97	6	13	9	9	0	92	1	
COLLIN [illegible]	MG	39	397	230	5	28	75	24	97	4	8	8	7	0	79		
CUNNINGTON [illegible]	MG	41	369	218	5	28	68	21	98	6	12	9	9	0	85		
CURTIS SIR LEO	MG	42	405	228	5	28	64	17	99	6	6	8	7	0	72		
[illegible]	PH	43	425	264	6	28	73	20	102	5	12	7	7	0	79		3
[illegible]	RP	44	321	176	3	24	66	24	95	8	7	8	7	0	78		
[illegible] MG STUD	MG	45	456	265	4	20	91	25	102	4	13	7	7	0	76		
[illegible]	RP	46	418	235	2	16	59	12	109	10	6	8	7	0	59		
[illegible]	RP	47	354	206	3	20	71	24	99	8	8	9	8	0	77		
[illegible]	RP	49	390	226	5	28	66	19	104	10	8	8	7	0	80		
MCKAY BROS.	S'HORN	50	387	208	5	28	56	14	103	10	10	9	8	0	79		
[illegible]	MG	51	367	225	7	30	63	18	97	6	11	9	8	0	82		
[illegible]	LIM	52	473	304	6	24	100	25	106	4	7	6	8	0	74		
[illegible]	ANG	53	422	248	14	8	60	16	99	7	9	7	7	0	54		
[illegible]	P S'HORN	54	374	213	6	30	63	18	100	8	10	8	8	0	82		
[illegible]	MG	56	398	236	6	30	68	19	100	6	14	8	9	0	86	3	2
[illegible]	PH	58	427	256	6	28	71	19	101	5	12	7	7	0	78		

EXHIBITOR	BREED	EXHIBIT NO.	LIVE WEIGHT (KG)	CARCASE WEIGHT (KG)	FAT DEPTH (MM)	FAT DEPTH POINTS (30 MAX)	EYE MUSCLE AREA (SQ CM)	POINTS (25 MAX)	LENGTH OF EYE MUSCLE (CM)	POINTS (10 MAX)	FAT DISTRIBUTION POINTS (15 MAX)	COLOUR & TEXTURE MUSCLE POINTS (10 MAX)	COLOUR & TEXTURE FAT POINTS (10 MAX)	PENALTY POINTS	TOTAL POINTS (100 MAX)	AWARD CARCASE	AWARD ALIVE
[illegible]	[illegible]																
[illegible]	GAL	62	431	245	6	30	70	20	104	8	12	9	9	0	89		2
[illegible]	SIM	63	563	330	2	8	88	21	115	6	3	4	3	0	47		
[illegible]	SIM	64	596	360	6	20	94	23	114	4	5	2	6	0	60		
[illegible] HPD STUD	H	65	453	270	8	30	66	15	101	4	10	7	7	0	93		
[illegible] & J.A.	H	66	428	236	6	30	59	14	96	4	12	4	7	0	81		
[illegible] GAL STUD	GAL	67	385	228	4	24	54	10	103	8	7	3	7	0	52		
[illegible]	ANG	68	411	250	8	30	70	20	103	8	12	8	7	0	[illegible]		
[illegible] & H & SONS	HG	69	490	297	4	20	82	21	105	3	9	7	6	9	66		
[illegible] & H & SONS	HG	70	495	288	4	20	76	18	106	5	10	6	6	0	73		
[illegible]	H	71	484	291	9	30	73	18	107	7	9	7	6	0	77		
[illegible] & D.R.	GAL	73	457	266	4	20	73	19	104	5	7	4	9	0	64		1
[illegible]	H	74	433	246	5	28	67	17	104	8	9	8	8	0	78		
[illegible] & J.	H	75	442	264	5	24	71	18	104	6	13	8	4	0	73		
[illegible] & SONS	H	76	454	272	7	30	69	17	105	7	14	9	7	0	84		
[illegible] & SONS	H	77	384	236	5	28	67	18	101	7	13	9	7	0	82		
[illegible] HPD STUD	HD	78	507	305	10	30	76	19	103	3	12	7	7	0	78		
[illegible] & SONS	ANG	79	426	255	7	30	73	21	106	9	12	8	9	0	89		1
[illegible] BROS.	B SIMMON	80	458	268	6	28	70	17	103	5	12	4	6	0	72		
[illegible]	CHAR	82	594	364	8	28	113	25	112	3	12	9	9	0	86		3
[illegible] CO.	PH	83	448	275	6	28	72	18	105	6	13	8	7	0	80		3
[illegible]	H	84	433	246	1	12	70	18	106	8	5	7	7	0	57		
[illegible] & SON	SIM	85	523	315	6	24	78	18	107	3	9	8	7	0	69		
YOUNG J.W. & SON	SIM	86	538	322	2	8	95	25	113	5	5	6	6	0	55		
WARROOK HG STUD	HG	105	448	265	7	30	65	15	100	4	11	3	6	0	69		
WARROOK HG STUD	HG	106	447	266	6	28	71	18	102	5	10	3	7	0	71		2

EXHIBITOR	BREED	EXHIBIT NO.	LIVE WEIGHT (KG)	CARCASE WEIGHT (KG)	FAT DEPTH (MM)	FAT DEPTH POINTS (30 MAX)	EYE MUSCLE AREA (SQ CM)	POINTS (25 MAX)	LENGTH OF EYE MUSCLE (CM)	POINTS (10 MAX)	FAT DISTRIBUTION POINTS (15 MAX)	COLOUR & TEXTURE MUSCLE POINTS (10 MAX)	COLOUR & TEXTURE FAT POINTS (10 MAX)	PENALTY POINTS	TOTAL POINTS (100 MAX)	AWARD CARCASE	AWARD ALIVE
CLASS 4 PO STEER UP TO 21 MTHS.																	
[illegible]	CHAR	91	656	375	4	20	93	21	115	3	7	7	8	0	[illegible]		2
[illegible]	SIM	87	700	424	11	30	100	22	121	4	13	8	8	0	[illegible]		1
[illegible]	LIM	90	517	330	5	20	122	25	107	2	5	8	6	0	64		
[illegible]	PT	93	411	220	5	28	60	15	106	10	7	8	8	0	76		
[illegible]	BAL	92	502	295	5	24	85	24	108	6	8	8	8	0	78		
[illegible]	BAL	93	403	235	5	28	83	25	103	8	8	8	7	0	[illegible]		2
[illegible]	CHAR	94	564	365	2	4	104	25	112	1	8	9	9	0	56		
[illegible]	BAL	95	401	233	5	28	64	17	105	10	8	8	9	0	80		
[illegible]	ANG	96	456	260	5	24	66	15	108	9	9	7	6	0	70		
[illegible]	HE	97	483	284	8	30	74	19	106	6	9	7	7	0	78		
[illegible]	CHAR	99	766	480	6	20	136	25	119	0	9	7	7	0	68		3
[illegible]	CHAR	100	532	305	5	20	84	22	109	5	10	7	8	0	72		1
[illegible]	HE	101	454	266	5	24	75	20	104	6	9	8	7	0	74		
[illegible]	ANG	102	456	244	3	20	65	16	105	8	6	8	8	0	66		
[illegible]	SIM	103	483	272	2	12	79	21	106	5	3	7	4	0	52		
[illegible]	ANG	104	493	270	6	28	74	20	106	7	11	7	7	0	80		
[illegible]	H	107	445	266	8	30	68	17	105	7	12	8	7	0	81		3
[illegible]	SIM	108	554	335	10	30	70	12	113	7	10	8	6	0	73		

EXHIBITOR	BREED	EXHIBIT NO.	LIVE WEIGHT (KG)	CARCASE WEIGHT (KG)	FAT DEPTH (MM)	FAT DEPTH POINTS (30 MAX)	EYE MUSCLE AREA (SQ CM)	POINTS (25 MAX)	LENGTH OF EYE MUSCLE (CM)	POINTS (10 MAX)	FAT DISTRIBUTION POINTS (15 MAX)	COLOUR & TEXTURE MUSCLE POINTS (10 MAX)	COLOUR & TEXTURE FAT POINTS (10 MAX)	PENALTY POINTS	TOTAL POINTS (100 MAX)	AWARD CARCASE	AWARD ALIVE
CLASS 5 [illegible] TOOTH STEER																	
[illegible]	HG	40	349	197	5	30	69	24	97	8	9	7	8	0	86	3	
[illegible] GRAMMAR	ANG	111	427	265	6	28	68	16	109	10	11	8	6	0	79		
[illegible] GRAMMAR	ANG	112	405	248	10	24	81	25	100	6	7	7	6	0	75		1
[illegible]	HG	113	388	226	7	30	71	23	98	6	13	9	6	0	87	2	3
[illegible]	H	114	446	260	10	28	51	7	99	5	12	9	8	0	[illegible]		
[illegible]	CHAR	115	517	296	2	12	79	19	109	5	7	9	6	0	58		
[illegible]	GAL	116	400	226	7	30	73	24	102	9	11	8	8	0	90	1	2
[illegible]	H	117	424	240	5	28	64	16	103	7	9	7	7	0	71		
[illegible] LIVE WT. TOTAL FAT 5-8 MM																	
BLAIR [illegible]	ANG	120	320	178	4	28	61	20	95	8	12	6	8	0	82	3	
CAMERON [illegible]	ANG	125	326	178	3	24	52	14	95	8	9	5	7	0	67		
CHESSUM [illegible]	MG	127	301	159	1	16	57	19	96	9	3	5	3	0	55		
DAVIE R.S. & A.	BRANGUS	131	327	187	2	20	57	16	97	8	11	8	8	0	71		
FANNS J.S. & SONS	MG	132	282	160	2	20	56	18	92	7	7	7	7	0	66		
GADD M. & SONS	MG	133	307	180	5	30	61	20	94	7	11	7	8	0	83	2	
GADD M. & SONS	MG	135	317	186	5	30	59	18	93	6	12	6	6	0	78		2
[illegible]	ANG	144	324	182	4	28	59	19	98	9	9	7	9	0	80		
[illegible]	MG	157	282	158	7	30	50	16	90	8	13	9	8	0	84	1	3
[illegible] & NORRISH M	MG	161	312	178	4	28	62	21	89	4	10	7	7	0	77		1
[illegible]	MG	165	311	166	2	20	55	17	94	8	5	6	5	0	61		

EXHIBITOR	BREED	EXHIBIT NO.	LIVE WEIGHT (KG)	CARCASE WEIGHT (KG)	FAT DEPTH (MM)	FAT DEPTH POINTS (30 MAX)	EYE MUSCLE AREA (SQ CM)	POINTS (25 MAX)	LENGTH OF EYE MUSCLE (CM)	POINTS (10 MAX)	FAT DISTRIBUTION POINTS (15 MAX)	COLOUR & TEXTURE MUSCLE POINTS (10 MAX)	COLOUR & TEXTURE FAT POINTS (10 MAX)	PENALTY POINTS	TOTAL POINTS (100 MAX)	AWARD CARCASE	AWARD ALIVE
[illegible]																	
[illegible]	ANG	121	369	211	6	30	53	12	100	9	13	7	8	0	[illegible]		
[illegible]	ANG	122	341	195	4	24	55	15	99	9	13	7	8	0	76		
[illegible] M.C.	ANG	123	332	192	2	16	58	16	96	6	8	5	[illegible]	0	[illegible]		
[illegible] M.C.	ANG	124	338	190	2	16	58	16	95	6	8	6	4	0	[illegible]		
[illegible] M.C.	ANG	126	378	223	6	30	57	14	96	5	14	7	7	0	[illegible]	2	
[illegible]	RP X	128	392	222	6	30	54	12	103	9	8	7	6	0	[illegible]		
GADD [illegible] SONS	MG	134	336	188	4	24	55	15	96	8	13	9	9	0	[illegible]		
NAYLOCH MG STUD	MG	138	334	184	3	20	60	19	96	8	12	7	8	0	[illegible]		
[illegible] MURROA PART.	ANG	139	351	208	2	16	57	14	99	7	10	7	7	0	[illegible]		
BEARD [illegible]	ANG	140	384	226	6	30	66	19	97	5	14	8	8	0	84	.....3....3	
BLAIR D.W.	ANG	142	370	208	6	30	57	15	99	8	11	7	8	0	[illegible]		
BLAIR D.W.	ANG	143	386	227	5	28	63	17	98	5	13	8	9	0	[illegible]		
BOTT J. & A.C.	ANG	145	396	224	4	24	62	16	100	7	14	7	9	0	[illegible]		
CAMERON M.C.	ANG	146	382	228	6	30	66	19	100	7	13	7	7	0	[illegible]		
CHESSON D.	MG	148	386	211	5	28	54	12	102	10	10	5	5	0	70		
DAVIE K.S. & A.	BRANGUS	155	378	222	6	30	63	18	101	8	13	10	8	0	87	1	
[illegible] J.S. & SONS	MG	156	385	207	5	28	54	13	98	7	10	7	9	0	74		
GADD M. & SONS	MG	158	364	210	6	30	61	18	96	6	13	8	8	0	83		
KELLY [illegible] & M.	ANG	162	386	209	5	28	54	13	102	10	10	6	7	0	74		
NAYLOCH MG STUD	MG	168	364	197	8	30	53	15	96	8	13	9	8	0	83		
NAYLOCH MG STUD	MG	167	384	206	6	30	57	16	97	7	13	8	9	0	83		
ROBINSON W.J. & M.J.	PH	173	348	193	2	16	46	8	102	10	5	5	6	0	50		
TE MANIA ANGUS	ANG	176	394	222	10	28	57	15	98	8	12	8	8	0	79		
[illegible] L. & A.	MG	180	382	223	5	28	57	13	98	6	13	8	8	0	76		
[illegible] H. & SONS	MG	189	400	248	7	30	76	24	99	5	12	8	7	0	86	.....2....1	
[illegible]	ANG	193	386	213	2	16	56	12	103	9	5	6	4	0	52		

EXHIBITOR	BREED	EXHIBIT NO.	LIVE WEIGHT (KG)	CARCASE WEIGHT (KG)	FAT DEPTH (MM)	FAT DEPTH POINTS (30 MAX)	EYE MUSCLE AREA (SQ CM)	POINTS (25 MAX)	LENGTH OF EYE MUSCLE (CM)	POINTS (10 MAX)	FAT DISTRIBUTION POINTS (15 MAX)	COLOUR & TEXTURE MUSCLE POINTS (10 MAX)	COLOUR & TEXTURE FAT POINTS (10 MAX)	PENALTY POINTS	TOTAL POINTS (100 MAX)	AWARD CARCASE	AWARD ALIVE
Classes 1 to 3 Steers 11 mths. Local Fat 7-10 mm																	
[illegible]	HP X	129	462	254	2	12	66	15	110	10	6	6	6	0	55		
[illegible]	HP X FRIES	130	443	255	4	20	64	14	107	8	13	7	8	0	70		
[illegible]	PH	136	403	238	9	30	58	14	96	4	11	6	5	0	73		
[illegible]	AAB	147	457	278	10	30	66	15	103	6	12	6	7	0	76		
[illegible]	STHORN-GAL	149	440	250	8	30	70	20	103	8	13	7	7	0	85		
[illegible]	AAB	150	421	241	6	28	65	17	101	7	14	8	9	0	83		
[illegible]	AAB	151	405	229	9	30	74	25	98	7	13	8	7	0	90		1
[illegible]	AAB	152	415	236	5	24	62	15	102	7	13	7	9	0	75		
[illegible]	AAB	153	454	263	7	30	63	14	105	7	12	7	7	0	77		
[illegible]	GAL	154	486	282	9	30	75	20	107	7	10	6	5	0	78		2
[illegible]	HP	159	418	238	10	30	58	14	100	8	12	6	8	0	80		1
[illegible]	RG	160	401	242	8	30	74	24	99	6	14	8	7	0	89		2
[illegible]	AAB	163	411	225	1	8	65	17	104	8	5	5	6	0	49		
[illegible]	HP	164	444	250	8	30	61	14	105	9	14	9	9	0	85		
[illegible]	BRAHMOUS	169	415	228	8	30	53	11	104	10	13	7	8	0	79		
[illegible]	BRAHMOUS	170	463	254	6	28	69	18	108	10	12	7	7	0	82		
[illegible]	AAB	171	407	234	6	28	65	17	103	8	13	8	5	0	83		
[illegible]	CHAR-D SH	172	448	271	6	28	68	16	104	5	14	9	9	0	81		
[illegible]	AAB	175	406	246	6	28	63	15	102	7	9	7	6	0	72		
[illegible]	AAB	177	426	228	4	20	59	14	100	6	13	6	7	0	66		
[illegible]	AAB	178	463	252	9	30	60	13	102	7	13	7	8	0	78		
WHISTLER H. & J.	LIM-FLIM X	179	476	274	6	28	78	22	108	8	10	10	8	0	86		3
ALDOUS J.R.	H	181	481	277	9	30	69	17	106	7	12	8	7	0	81		
ALLEN E.C. & SONS	GAL	182	407	232	6	28	61	15	105	10	14	7	8	0	82		
ARUNDELL E. & SONS	H	183	497	285	8	30	54	6	106	6	11	8	8	0	69		
[illegible]	LIM	184	488	309	1	8	94	25	106	2	4	9	5	0	53		
[illegible]	AAB	187	460	274	11	28	57	10	107	9	10	7	6	0	70		

EXHIBITOR	BREED	EXHIBIT NO.	LIVE WEIGHT (KG)	CARCASE WEIGHT (KG)	FAT DEPTH (MM)	FAT DEPTH POINTS (30 MAX)	EYE MUSCLE AREA (SQ CM)	POINTS (25 MAX)	LENGTH OF EYE MUSCLE (CM)	POINTS (10 MAX)	FAT DISTRIBUTION POINTS (15 MAX)	COLOUR & TEXTURE MUSCLE POINTS (10 MAX)	COLOUR & TEXTURE FAT POINTS (10 MAX)	PENALTY POINTS	TOTAL POINTS (100 MAX)	AWARD CARCASE	AWARD ALIVE
[illegible]	[illegible]	188	457	276	6	28	86	25	105	6	12	7	6	0	84		
[illegible]	HB	190	457	254	6	28	71	20	104	7	11	7	6	0	79		
[illegible]	SIM-DAM	191	492	273	6	28	63	12	106	7	14	8	8	0	77		
[illegible]	ANG	192	420	233	2	12	55	9	104	8	9	5	6	0	49		
[illegible]	HS	194	441	254	6	28	64	15	105	8	13	6	6	0	76		
[illegible]	HS	195	410	228	9	30	56	13	100	8	12	7	6	0	76		
[illegible]	ANGUS	196	466	257	7	30	58	11	105	8	14	7	7	0	77		
[illegible]	CHAR-DAM	197	448	267	5	24	79	23	106	7	11	8	8	0	81		
[illegible]	CHAR-CHA/X	198	482	206	3	16	79	25	108	10	10	6	7	0	74		
[illegible]	CHAR-CHA/X	199	457	271	5	24	82	25	104	5	11	10	9	0	84		
[illegible]	CHAR-CHA/X	200	406	232	5	24	89	25	103	6	9	8	9	0	81		
[illegible]	HS	201	448	267	7	30	64	14	106	8	14	7	7	0	[illegible]		
[illegible]	[illegible]	202	422	246	4	20	73	21	105	8	11	7	7	0	74		
[illegible]	ANG	203	482	269	9	30	66	16	106	8	12	8	8	0	82		
[illegible]	ANG	204	481	262	8	20	68	16	104	6	13	7	7	0	69		
[illegible]	LIM-CHA X	205	467	280	3	16	81	22	104	4	5	6	7	0	60		
[illegible]	H-ANG	206	474	272	7	30	63	13	103	5	13	8	8	0	77		
[illegible]	HS	207	450	267	14	16	62	15	101	7	11	10	7	0	66		
[illegible]	HS	208	469	284	11	28	64	14	103	5	12	7	6	0	72		
[illegible]	HS	209	477	279	5	24	68	14	106	6	12	7	7	0	70		
[illegible]	HS	210	467	281	10	30	73	19	101	4	13	9	8	0	83		
[illegible]	HS	211	425	252	7	30	70	20	100	5	13	8	8	0	84		

.....3

1984 CHAMPION AWARDS

CHAMPION LED PURE-BRED STEER

EXHIBIT NO. 37 - AR & JA BREWER (HEREFORD)

CHAMPION UN-LED STEER

EXHIBIT NO. 151 - COOLANA CORRIEDALES (ANGUS)

SAFEWAY CHAMPION DOMESTIC TRADE STEER

NO AWARD GIVEN

COLES SUPERMARKET TRADE CHAMPION

EXHIBIT NO. 32 - PC & MA WILKSCH (MURRAY GREY)

GRAND FAT CATTLE CHAMPION

EXHIBIT NO. 37 - AR & JA BREWER (HEREFORD)

RESERVE GRAND FAT CATTLE CHAMPION

EXHIBIT NO. 35 - B. BEARD (ANGUS)

BORTHWICK TROPHY

BREED	ALIVE	CARCASE	TOTAL	AWARD
ANGUS	80	250	330	1ST
POLL HEREFORD	86	237	323	2ND
MURRAY GREY	90	219	309	3RD
CHAROLAIS	85	220	305	
HEREFORD	79	221	300	
SIMMENTAL	78	218	296	
RED POLL	78	217	295	
GALLOWAY	88	203	291	

ACKNOWLEDGEMENTS

THE ROYAL AGRICULTURAL SOCIETY OF VICTORIA SINCERELY APPRECIATES THE ASSISTANCE AND CO-OPERATION OF THE MANY PERSONS WHO HAVE MADE IT POSSIBLE TO RUN THIS COMPETITION UNDER THE TRYING CIRCUMSTANCES ENCOUNTERED.

OUR THANKS TO RUDDWEIGH ELECTRONIC WEIGHING SYSTEMS FOR THE CATTLE CRUSH AND WEIGHING SYSTEM AND ESPECIALLY MR. BRUCE THOMPSON FOR HIS ASSISTANCE.

MR. G. OVERALL (GILBERTSONS) FOR ARRANGING ALTERNATIVE KILLING WHEN AN INDUSTRIAL DISPUTE DISRUPTED OUR PLANS.

THE DEPARTMENT OF AGRICULTURE FOR ASSISTANCE BY THEIR STAFF AND THE USE OF THE COMPUTER TO PRESENT THESE RESULTS.

THE MANAGEMENT AND STAFF OF J.H. RALPH & SONS, BROOKLYN AND SMORGANS CONSOLIDATED INDUSTRIES, RICHMOND FOR THEIR CO-OPERATION AND ASSISTANCE IN KILLING THE STEERS.

OUR STEWARDS AND JUDGES WHO HAVE ASSISTED BEYOND EXPECTATIONS.

THE SPONSORS, TOO NUMEROUS TO MENTION.

AND LAST BUT NOT LEAST THE EXHIBITORS FOR THEIR UNDERSTANDING AND CO-OPERATION.

The Royal Agricultural Society of Victoria
LIST OF OFFICE BEARERS, 1984

PATRON IN CHIEF

His Excellency the Right Honourable Sir Ninian Stephen, A.K., G.C.M.G., G.C.V.O., K.B.E., K.St.J., Q.C.

PATRON

His Excellency Rear Admiral Sir BRIAN MURRAY, K.C.M.G., A.O., K.St.J.

PRESIDENT

G. R. STARRITT, O.B.E., "Kelso Park", R.S.D., Tatura, 3616.

VICE PRESIDENTS

J. H. H. SLEIGH, "Bayunga" P.O. Box 36, Nagambie, 3608.
J. M. BURSTON, "East Mount Ada", Benalla, 3672.
A. J. FISKEN, "Lal Lal Estate", Yendon, 3352.

TRUSTEES

The Hon. Sir WILLIAM McDONALD, Kt., 102 St. George's Road, Toorak, 3142.
P. B. RONALD, C.M.G., "Koo-man-goo-nong", Pakenham, 3810.
G. R. STARRITT, O.B.E., Kelso Park, RSD, Tatura, 3616.
G. P. H. WILSON, C.M.G., "Wilson House", Berwick, 3806.

LIFE COUNCILLORS:

W. A. ANGLISS, "Marnong", Donnybrook, 3652.
J. M. BUCHANAN, Bass Street, Flinders, 3929.
SIR RUPERT W. J. CLARKE, Bart, M.B.E., M.A., "Bolinda Vale", Clarkefield, 3430.
K. A. DRUMMOND, "Talgarno Park", P.B. Wodonga, 3690.
J. M. GARDINER, "Karalee", Tungamah, 3728.
G. HOWELL, 4/23 Asquith Street, Kew, 3101.
R. HUNTER, 8 Kensington Road, South Yarra, 3141.
J. W. KELLY, "Eulo", Caramut North, 3274.
D. W. R. KNOX, "Polloch", Box 38, Nagambie, 3608.
COLONEL SIR MALCOLM McARTHUR, Kt., O.B.E., "Melrose Farm", Wollert, 3750.
C. O. MOORE, "Weerangourt", R.S.D. 136, Hamilton, 3300.
L. G. C. NICHOLAS, "Cooring Yering", Lilydale, 3140.
P. B. RONALD, C.M.G., "Koo-man-goo-nong", Pakenham, 3810.
G. R. STARRITT, O.B.E., "Kelso Park", R.S.D. Tatura, 3616.
J. W. D. WARD, 3 Kilbride, 173 Walsh Street, South Yarra, 3141.
The Hon. V. F. WILCOX, C.B.E., Q.C., "Carwoola", Alexandra, 3714.
G. P. H. WILSON, C.M.G., "Wilson House", Berwick, 3806.

MEMBERS OF COUNCIL:

J. BALFOUR BROWN, Sheffield Road, Montrose, 3765.
W. R. R. BEGGS, "Buln Gherin West", Beaufort, 3373.
E. W. BEST, C.M.G., P.O. Box 55, Coldstream, 3770.
A. C. BOTT, "Naranghi", Yarrawonga, 3730.
J. K. BUCHANAN, A.M., "Gleneira", Flinders, 3929.
J. M. BURSTON, "East Mt. Ada", Benalla, 3672.
R. M. BUTLER, "Meadow Banks", Newstead, 3462.
SIR RODERICK CARNEGIE, Kt., 55 Collins Street, Melbourne, 3000.
W. D. CROWLEY, Q.P.M., Railway Road, Wesburn, 3139.
A. J. FISKEN, "Lal Lal Estate", Yendon, 3352.
C. B. GARDINER, 1 Hobby Street, Tongala, 3621.
R. B. GERRAND, M.B.E., Box 31, Sale, 3850.
A. GIBSON, 40 Balwyn Road, Canterbury, 3126.
W. McL. GREAVES, 48 Peel Street, Berwick, 3806.
B. R. J. HALLOWS, "Penmain", Websters Road, Riddells Creek, 3431.
J. G. W. HEAD, "Grenada Park", Mangalore West, 3663.
C. R. KELLY, "Barwidgee", Caramut, 3274.
The Hon., D. E. KENT, M.P., Dept. of Agriculture, G.P.O. Box 4041, Melbourne, 3001.
R. B. LANGDON, "Roseparke", Wallaces Road, Dromana, 3936.
F. B. LANGLANDS, 230 Thacker Street, Ocean Grove, 3226.
F. J. LITHGOW, "Flowerfield" Coldstream, 3770.
SIR CECIL LOOKER, Kt., 26 Tormey Street, North Balwyn, 3104.
The Hon. Sir WILLIAM McDONALD, Kt., 102 St. George's Road Toorak, 3142.
D. S. MacGREGOR, M.B.E., "Dalmore", Baringhup, 3463.
Sir IAN M. McLENNAN, K.C.M.G., K.B.E., 112 Walsh Street, South Yarra, 3141.
I. K. MORTON, A.M., 53 St. Kinnord Street, Essendon, 3040.
R. POTTER, "Yarram Park", Willaura, 3291.
J. W. RAE, a'Beckett Road, Narre Warren North, 3804.
J. S. A. ROBB, 7 Philip Ave., Ballarat, 3350.
J. H. H. SLEIGH, "Bayunga", P.O. Box 36, Nagambie, 3608.
I. McK. STARRITT, "Kelso Park", R.S.D., Tatura, 3616.
F. R.I. STEPHENS, "Vermont", R.M.B. 1154, Benalla, 3672.
K. W. URQUHART, "Boonerah", Hexham, 3273.
R. G. WALKER, "Pleasant Park", Goroke, 3412.

DIRECTOR:
Mr. J. B. PARRY,
1 Devorgilla Avenue, Toorak,, 3142.

ASSISTANT DIRECTOR:
I. A. PEDERSEN, D.F.C.,
273 Beaconsfield Parade,
Middle Park, 3206.

CHIEF ACCOUNTANT:
J. F. CLIFFORD,
20 Carroll Avenue,
Croydon, 3136.

GROUNDS MANAGER:
K. J. MONKHOUSE,
35 Carmichael Street,
East Ivanhoe, 3079.

THE ROYAL AGRICULTURAL SOCIETY OF VICTORIA

ROYAL SHOWGROUNDS, EPSOM ROAD, ASCOT VALE, 3032

THE ANNUAL EXHIBITION will be open on THURSDAY, 20th SEPTEMBER, to SATURDAY, 29th SEPTEMBER, (including Sunday, 23rd) from 9.00 a.m.

Members of the Society, on presentation of their badges, will be admitted to the Grounds and Grand Stands free.

The public will be admitted on Thursday, 20th September, and on the remaining days of the Show, from 9 a.m., on payment of $6.00 for adults and $2.00 for children under 15 and pensioners.

No charge is made for admission to public Grand Stands.

Admission may be obtained at the gates by cash payment or on production of Member's badges or official passes, etc., also combined Rail and Show Tickets which are sold at most suburban and country stations.

Trams run direct from Elizabeth Street to the Show Grounds.

Prize Cards and Ribbons (which are copyright) will be displayed with the successful exhibits as follows:—

NORMAL CLASSES (Where Applicable)

First Prize	Blue-lettered Card, Blue Ribbon.
Second Prize	Red-lettered Card, Red Ribbon.
Third Prize	Black-lettered Card, White Ribbon.
Fourth Prize	Green-lettered Card, Yellow Ribbon.
Fifth Prize	Brown-lettered Card, Green Ribbon.
Sixth Prize	Grey-lettered Card, Buff Ribbon.
Very Highly Commended	Lavender-lettered Card and Ribbon.
Highly Commended	Lavender-lettered Card and Ribbon.
Commended	Lavender-lettered Card and Ribbon.
Special	Green-lettered Card, Purple Ribbon.

GROUP CLASSES IN BEEF, DUAL PURPOSE AND DAIRY CATTLE SECTIONS ONLY

First Prize	Blue-lettered Card, Blue and Black Ribbon.
Second Prize	Red-lettered Card, Red and Black Ribbon.
Third Prize	Black-lettered Card, White and Black Ribbon.

CHAMPIONSHIPS

Champion Prize Winners	Blue-lettered Card.
Reserve Champion	Blue-lettered Card.
Junior Champion	Blue-lettered Card.
Reserve Junior Champion	Blue-lettered Card.

A ribbon will be carried around the necks of prize-winning Live Stock exhibits.

Supreme Champions will be distinguished by a light blue sash.

Grand Champions and Champions will be distinguished by a red, white and blue sash or rosette.

Senior Champions will be distinguished by a blue sash or rosette.

Reserve Senior Champions and Reserve Champions will be distinguished by a purple sash or rosette.

Junior Champions will be distinguished by a blue, red and blue sash or rosette and Reserve Junior Champions by a red, blue and red sash or rosette.

Refreshments of all kinds will be provided on the grounds by the Society's authorised caterers who bind themselves to supply everything of the best quality at Melbourne rates.

Royal Showgrounds,
Epsom Road, Ascot Vale, 3032.

CATTLE
CONDITIONS OF ENTRY AND EXHIBITION, ETC.

(See also the conditions at the head of each Breed Section)

1. Entries will be received in the Cattle Section of the Royal Agricultural Society's Show subject to the rules and conditions hereinafter set out and also those appearing at the head of and in each section and in each class.

2. The Council of the Society or the Director shall have the power without assigning any reason to:

(a) Reject or cancel any entry at any time.
(b) Prohibit the participation by any person or exhibit in any event or class for which it is entered.
(c) Cancel any event or class.
(d) Alter the time at which any class or event is to take place.
(e) Alter the conditions of any class.
(f) Remove any exhibit from the Show Grounds.
(g) Alter the date or time for the closing of entries for any section or class or for any particular entry.
(h) Transfer an exhibit or exhibitor from any class to any other class.

3. The Society or any official judge steward officer or employee shall under no circumstances be responsible for:

(a) the loss or death of any animal;
(b) any damage or injury occasioned to or by any animal;
(c) any loss damage or injury occasioned to or by any exhibitor or any person acting on his behalf.

4. (a) The exhibitor enters entirely at his own risk.

(b) In case any exhibit whilst on the Society's Show Grounds shall cause or be the cause of injury or damage to any other exhibit or exhibitor or to the person or property of any member of the Society or the general public, the owner of such exhibit shall indemnify and keep indemnified the Society its officers officials and members from and against all damages costs claims expenses or liabilities incurred in connection with such exhibit. The exhibitor shall be liable to the Society and its employees officers and officials for any damage or loss occasioned to any of them by the exhibit or the exhibitor or his agent.

5. The exhibitor shall at all times comply with the directions or requests of the Council of the Society or The Director. This shall without limiting the generality of the foregoing apply to the entry of the animal the exhibitor the conditions of a class the conduct of the exhibitor the conducting of the class the decisions of the Judge and the awarding of the prize.

6. The Council of the Society and the Director reserve the right to adjudicate on any entry or upon any question in dispute or doubt and to make any determination upon any matter whether covered by the conditions of entry or not and the decision so made shall be final and binding and the Society and the Director shall thereby have sole and absolute control of all matters affecting the conduct of the Show or the judging of any class and the exhibits and exhibitors. There shall be no right of appeal to any court of law or other body from any decision made by the Council of the Society or the Director.

7. An exhibit or exhibitor shall not be entitled to compete in any class by reason of the Society's acceptance of the entry and/or the inclusion of the exhibit or exhibitor in the Society's catalogue or by reason of an Exhibit Entry Ticket or number or other document having been printed allotted or issued by the Society.

8. Unless otherwise stated all exhibits must be the bona fide property of the exhibitor at the time of entry or be held by him under written lease in existence at the time of entry and the Council of the Society or the Director shall have the power to recognise or reject such lease as it or he deems fit.

9. The owner or lessee hereby indemnifies the Society against all claims from any cause made against the Society in respect of such animal at the instance of any other person.

10. An exhibit sold after the date of entry and before the time of judging shall not be entitled to compete unless with the approval of the Council of the Society or the Director.

11. No entry can be changed by the exhibitor after entries close. The Director and the Society shall however have the power to do so at any time and in so doing may without limiting the generality of the foregoing alter the class for which the animal is entered.

12. All entries must be made in writing on forms supplied by the Society unless otherwise permitted by the Director.

13. Entries in the Cattle Section of the Show must be made at the Society's Office at the Administrative Building at the Royal Show Grounds, Epsom Road, Ascot Vale, 3032, on or before 4.30 p.m. on Thursday, 12th July, 1984, or be delivered by post to the said office on or before the same time viz., Thursday, 12th July, 1984 at 4.30 p.m.

14. The appropriate entry fee as set out in the Schedule of Prizes shall be forwarded with each entry. No rebates of fees for withdrawn animals will be made.

15. All entry forms must be signed by the exhibitor or his authorised agent.

16. No exhibit may be entered in more than one Ordinary Class unless otherwise stated at the head of the Section. Sweepstakes special classes or championships do not count as ordinary classes. Throughout the Schedule Special Classes are designated with a star (*). Should any exhibit be incorrectly entered in more than one ordinary class such exhibit shall compete in the first class in which its name appears in the Society's Catalogue unless the Director otherwise directs.

17. Unless otherwise determined by the Director only one exhibitor will be recognised as an owner from any one holding, and any exhibitor who enters, or permits the entry of any of his stock, in the name of any other exhibitor, may be dealt with in accordance with these rules.

EXHIBITS T.B. & BRUCELLOSIS FREE

18. Victorian Cattle

(a) All Victorian cattle are eligible for entry without special testing provided they are not from a herd located on a property under quarantine restrictions for Bovine Tuberculosis or Brucellosis.
(b) All exhibitors must provide the tail tag number for the property where the show entries are located.

19. Interstate Cattle

(a) All Interstate cattle are eligible for entry provided they meet the health requirements for entry into the State of Victoria and endorsement of such is received by the Director from a Government Veterinary Officer, 21 days prior to the opening day of the Show.

(b) Cattle are not eligible for entry if they are from a herd located on a property under quarantine restrictions for Bovine Tuberculosis or Brucellosis.

ARRIVAL AND DEPARTURE OF EXHIBITS

21. Exhibits shall be placed where directed by the Director and where a stall or box is allotted the exhibit shall be in occupation of such stall on or before 10.00 p.m. on Thursday 20th September, unless otherwise specified.

22. Exhibits will be admitted to the Showgrounds between the following times:

Stud Cattle	6.00 a.m.-10.00 p.m.	Tues. 18th September.
	6.00 a.m.-10.00 p.m.	Wed. 19th September.
	6.00 a.m.-8.30 a.m.	Thur. 20th September.
	4.30 p.m.-10.00 p.m.	Thur. 20th September.
Fat Cattle	6.00 a.m.-10.00 p.m.	Wed. 19th September.
	6.00 a.m.-8.30 a.m.	Thur. 20th September.
	4.30 p.m.-10.00 p.m.	Thur. 20th September.

23. Exhibits shall not be removed from the Show Grounds until 10.00 p.m. on Saturday 29th September or such times as determined by the Cattle Committees of the Society, unless permission is obtained from the Director or unless by direction of one of the Society's Veterinary Surgeons.

24. The entry of cattle fodder bedding or equipment to the Show Grounds prior to the Saturday preceding the first day of the Show is not permitted without the permission of the Society.

STANDARD OF EXHIBITS

25. Each Breed Society in the Beef, Dual Purpose and Dairy Section shall nominate to the R.A.S. an inspector or inspectors of cattle entered in the breed of the particular Breed Society.

26. The Council of the R.A.S. shall appoint such person or persons as an inspector or inspectors who shall inspect each animal entered in the relevant breed. Such inspections shall be carried out on Saturday 22nd September (Beef Cattle) or by Sunday 23rd (Dairy Cattle). Exhibitors are required to have their stock attended and in readiness for inspection. The inspector(s) shall on the relevant day submit their report before 1 p.m. to the Director.

27. If in the unanimous opinion of the inspector(s) any animal

(a) is not true to type or
(b) is not of sufficient merit as to be worthy of exhibit in the class or classes for which it is entered or
(c) has not been adequately prepared for the Show or
(d) bears any marking brand or tattoo contrary to the markings brand or tattoo disclosed in the relevant entry form or
(e) being a bull born on or before the 30th September, 1983 is not rung through the nose or
(f) entered in any class for an exhibit of an age under 18 months has, or shows, evidence of having had a permanent tooth or
(g) entered in any class for an exhibit of an age under 24 months has, or shows evidence of having had more than two permanent teeth.
(h) has a calf at foot born prior to arrival at Showgrounds, which is not tattooed.

then such animal shall be ineligible for exhibition and the Society may require the animal to be forthwith removed from the Show Grounds and the exhibitor, upon receipt of such notice shall forthwith remove such animal and failing such removal by him within the time prescribed by the Director the Director may remove the animal or cause the animal to be removed and all costs and expenses of removal shall be borne by the exhibitor and shall be refunded to the Society. Each such animal shall at all times be at the sole risk and responsibility of the exhibitor and the person or persons removing the animal shall at all times be deemed to be the agents of the exhibitor and all acts and omissions on the part of such person or persons shall be deemed to be the acts and omissions of the exhibitor who shall indemnify and hold indemnified the Society its servants and agents from all claims whatsoever in respect of the animal whether by reason of any loss or injury to or caused by the animal or because of transportation, feeding or housing or otherwise howsoever.

28. The inspectors shall report any animal infected by warts and the Society's Veterinary Surgeon shall inspect such animal and if in his opinion such animal is ineligible for exhibition the Society may require the animal to be forthwith removed from the Show Grounds and the exhibitor, upon receipt of such notice shall forthwith remove such animal and failing such removal by him within the time prescribed by the Director the Director may remove the animal or cause the animal to be removed and all costs and expenses of removal shall be borne by the exhibitor and shall be refunded to the Society. Each such animal shall at all times be at the sole risk and responsibility of the exhibitor and the person or persons removing the animal shall at all times be deemed to be the agents of the exhibitor and all acts and omissions on the part of such person or persons shall be deemed to be the acts and omissions of the exhibitor who shall indemnify and hold indemnified the Society its servants and agents from all claims whatsoever in respect of the animal whether by reason of any loss or injury to or caused by the animal or because of transportation, feeding or housing or otherwise howsoever.

29. The decision of the inspector(s) shall be final subject only to appeal to the Chief Steward or Assistant Chief Steward in the Beef Cattle Section and the Chief Steward in the Dairy Cattle Section and his opinion shall be final.

30. The inspector(s) or Chief Steward or his assistant shall not be required to furnish to the exhibitor any reasons for their decision.

31. Notwithstanding anything contained in these regulations the Director shall have the right to declare any animal ineligible to compete because of the health of any such animal or for any other reason which the Director deems fit. The Director shall thereupon have the right to order the removal of such animal from the Show Grounds or in default thereof remove such animal at the expense and risk of the exhibitor.

32. Exhibitors of stock shall if requested by the Director submit his exhibit for inspection by one of the Society's Veterinarians.

33. In all Cattle Sections any animal entered which can be proved to the satisfaction of the Director to have received hormones shall be disqualified.

ENTRY TICKETS

34. An entry ticket will be issued by the Society for each exhibit unless the Director otherwise determines. The entry ticket will state thereon the number of the exhibit and the exhibit number shall correspond with the stall allotted to the exhibit where practicable. The exhibit ticket must be produced whenever required by the Society or the Director. Restriction on the number of entries may be made by the Society or the Director.

NECK NUMBERS

35. Numbers corresponding to the exhibit numbers in the catalogue must be worn by the exhibits when appearing before the Judge or when otherwise required.

36. Neck numbers must be obtained by the exhibitor from the office of the Cattle Superintendent. A deposit of $1 each is payable on neck numbers and will be refunded on return of neck numbers in good order.

"IN MILK" CLASSES AND DISPOSAL OF MILK

37. A cow or heifer entered as "in milk" may be transferred to the "in calf" class, if she has not calved prior to judging, or vice versa.

38. Entries of milking stock (Sections 47 to 59 inclusive) will only be accepted subject to the following regulations regarding the disposal of milk.

39. Exhibitors are not permitted to dispose of milk prior to and during the currency of the Show, either by sale or gift, other than to the Society's agent, who is situated in the Society's Dairy. Unless otherwise decided by the Director all milk will be purchased according to butter-fat value, based upon a complete test of the bulked milk, and returns, less dairy costs, will be forwarded to exhibitors after the Show. No milk will be paid for unless approved milk utensils are used and hygienic methods are adopted.

40. Exhibitors must provide their own receptacles and arrange for the delivery of their own milk to the Society's dairy on the Show Grounds.

AGE OF EXHIBITS

41. The breeding year commences on the first day of July in each year. The Society's Veterinary Surgeon's decision in regard to age shall be final.

ABSENCE OF EXHIBIT

42. An animal entered for the Show may be withdrawn without reason 21 days prior to the opening day of the Show, after that date every animal entered must be exhibited unless a certificate signed by the owner is lodged with the Society prior to the date of the Show, stating that the animal is unable to compete on one of the following grounds:

(a) The animal has died.
(b) The animal is unfit for exhibition due to injury or disease.
(c) The animal has become ineligible for the class entered.
(d) Some other cause which the Council or Director of the Society considers reasonable.
(e) After arrival at the Show Grounds an animal may be scratched from competing in an event if it has become unfit to compete.

Notwithstanding the above any exhibitor who does not show any animal entered for exhibition may be required to appear before the Cattle Committee, at a time and place to be notified, to explain the reason for the absence of his entry. Should the Committee decide that the exhibitor's explanation is not acceptable, the Committee will at its discretion impose an appropriate penalty or deny the offending competitor the right to exhibit at a future Royal Show. In the Beef Cattle Section Exhibitors will be liable to a fine of $25 per animal and/or disqualification.

HOURS OF OPENING OF PAVILIONS AND CLEANING

43. Exhibitors shall, to the satisfaction of the Cattle Superintendent:

(a) Keep each stall allotted to them and their stock in a clean and proper condition throughout the Show.
(b) Clean out their stalls or boxes each day, at a time advised by the Cattle Superintendent.
(c) Refrain from leading exhibits from their stalls to water troughs between the hours of 8 a.m. and 5 p.m. each day of the Show.

44. The placing of bales of straw along the passageways so as to interfere with the public is not permitted.

45. All cattle pavilions will be open to the public from 9 a.m. to 10 p.m. daily, and will close at 5.00 p.m. on the first Thursday and Monday, 9.00 p.m. on the Sunday and 10.00 p.m. on all other days.

46. Cattle must not be rugged during the hours of exhibition, with the exception of Dairy Cattle which may be rugged after 6.30 p.m.

SECURITY OF ANIMALS

47. All male exhibits of Beef and Dual Purpose Cattle born on or before 30th September, 1983 and all male exhibits of Dairy Cattle, irrespective of age, shall be rung through the nose and at all times shall be led by such ring. If, in the opinion of the Stewards or Society's officials, any bull is considered unsafe such bull shall be placed under such control as directed by the Stewards or Society's officials.

48. All bulls exhibited in the Dairy Sections shall be tethered by the nose ring in addition to the headstall or neck rope.

49. All females must be provided with effective halters and be thoroughly broken to lead. In the Beef Section all females must be fitted with a nose grip when being led.

50. Each exhibitor is required to see that each of his exhibits is securely tethered in its stall. All exhibitors of Beef Cattle must provide neck straps or neck ropes, as well as halters for tethering their cattle and are required to tether left and right.

51. Every poll bull and every wholly or partially dehorned bull entered in Beef and Dual Purpose Sections, must be securely tethered by an effective headstall in addition to a nose ring or neck strap or neck rope.

52. If, in the opinion of the Director, any exhibit or exhibits of stock be deemed to be dangerous, the owner of such exhibit or exhibits shall immediately, upon notice to that effect, remove such exhibit or exhibits from the Society's Ground.

WEIGHING OF CATTLE

53. All bulls irrespective of age entered in the Beef Cattle Section 29 shall be weighed prior to judging. Weighing will take place on the Friday preceding the judging day. Exhibitors are requested to attach the correct neck number to each animal at the time of weighing.

PARADES

54. Exhibitors are required to participate in parades prior to judging day under the following formula:

1-3 head exhibited — 1 head paraded
4-6 head exhibited — 2 head paraded
over 6 head exhibited — 3 head paraded

All prize-winning cattle must be taken on parade in accordance with the printed programme after judging day. No ribbons will be permitted on exhibits except those won during the Show.

FEED SHEDS AND FODDER

55. In all sections feed sheds are available for exhibitors. Charge, $10.00 during the currency of the Show. Feed-mixing bins may be hired for use in Dairy Cattle Sections for $2.00 each. Exhibitors are not permitted to stack feed in the Cattle Pavilions except on the fodder lofts or in their own feed sheds.

56. No bedding other than straw or hay (except grass hay), may be used in any box or stall.

57. Stock foods etc. can be obtained from a Fodder Merchant who will be situated on the Showgrounds.

TRUCKS, TRANSPORTS AND CARAVANS

58. Motor vehicles, including trucks and stock transports will not be permitted to remain on the Show Grounds after unloading. They must be removed immediately, and will not be re-admitted to load for return until such time as the Society determines.

59. Caravans will not be admitted to or remain within the Show Grounds unless with the special permission of the Director.

INTER-BREED COMPETITIONS

60. Cash prizes, presented by **BARASTOC PRODUCTS**, will be awarded for —

(a) the Best Prepared and Maintained Breed of Beef Cattle during the Show;
Prizes: First, $45; Second, $30 (S1)

(b) the Best Prepared and Maintained Breed of Dual Purpose or Dairy Cattle during the Show.
Prizes: First $45; Second, $30 (S2)

61. The prize money will be paid to the Victorian Branches of the Societies of the successful breeds.

62. Judging to take place daily from the opening day of the Show until the following Thursday, and to be on points according to the following scale:

	Maximum Points
1. Groomed appearance of cattle	10
2. Condition of bedding and economic use of same	10
3. Condition of floors below bedding	10
4. Absence of excreta	5
5. Condition of feeders	5
6. General tidiness of stalls	5
7. Contentment of cattle	5
TOTAL	50

VETERINARY SERVICES

63. (a) The Society will appoint a Panel of Veterinary Surgeons to provide a service to exhibitors.

(b) Should an animal become ill or suffer an injury then one of the Society's Veterinary Surgeons may attend to and treat such animal in the absence of any authority from the owner and the Society or its Veterinary Surgeon shall not be liable in any way for any loss arising out of such treatment.

64. Exhibitors may employ a Veterinary Surgeon who is not a member of the Society's panel but in such instances must inform the Society's Cattle Superintendent of the stock concerned.

65. The Society's Veterinary Surgeons may refuse to attend an animal previously examined and treated at the Show Grounds by a Veterinary Surgeon who is not a member of the Society's Panel.

66. Unless otherwise specifically stated only members of the Society's Veterinary Panel may give Veterinary Certificates required by the Society.

67. If in the opinion of one of the Society's Veterinary Surgeons an animal on the Show Grounds should be destroyed or removed from the Show Grounds the Society or the Director shall be entitled to have the animal destroyed and/or removed from the Show Grounds or shall be entitled to require the owner or his deputy at the Show Grounds to forthwith remove the animal from the Show Grounds. All costs incurred by the Society in connection with such animal shall be paid by the owner to the Society. Neither the Society or any of its Veterinary Surgeons or any of the Society's officials shall in any way be liable for any act done or omitted to be done by the Society or one of its Veterinarians.

SALES AND NOTICES

68. Exhibitors are permitted to display cards over the stalls stating that an animal is for sale; such cards not to exceed 30cm x 25cm. No other advertisements or notices (except by permission of the Council) are permitted on or in any stalls or buildings. Exhibitors must mark on their entry form that an animal is for private sale to enable such to be printed in the catalogue. A commission of 1 per cent shall be paid to the Society in respect of all stock sold on the Show Grounds.

STUD IDENTIFICATION NOTICE

Each exhibitor is permitted one sign 600 mm x 300 mm in size and such sign may carry only the stud name, address and telephone number.

JUDGING

69. The Society or the Director may alter the Judge for any particular class at any time if it or he deems fit.

70. Exhibits shall be present at the appropriate judging ring and ready to enter the judging ring at the time specified in the Time Table for the event to take place.

71. Exhibits shall enter the judging ring immediately upon request by the appropriate Steward.

72. No person shall in any way consult or interfere with or attempt to interfere with the Judge or endeavour to interfere with his freedom of choice or judgment.

73. Persons in charge of exhibits must not leave their exhibits unattended and such persons or exhibitors shall not address the judge unless authorized by the Steward in Charge of the class or the Judge himself.

74. The Judge may award a second or third prize, instead of a first or may withhold a prize altogether, where he considers the exhibits are not of sufficient merit.

75. The Judge is requested to make a reserve number, by marking it as such, of the exhibit next in merit beyond those to which the prizes are awarded in every class where the number of the entries exceeds the number of prizes offered, if, in his opinion, the exhibit is of sufficient merit to deserve a prize; he is also requested to give commendations when deserved.

76. No exhibit or person in charge thereof shall be equipped with, wear or display anything which indicates the ownership of the exhibit.

77. All exhibitors and competitors shall accept the decision of the Judge as final as to the merits of the exhibit or competitor and no appeal shall be allowed therefrom to any court of law or other body on the question of merit of the exhibit.

78. All prize cards awarded at the Show shall be exhibited in the appropriate stall or box for the duration of the Show.

79. Judges shall have the right to order that a cow be milked dry before awarding a prize.

80. All attendants leading stock in the judging ring or on Parade shall wear uniform white coats procured from the Society.

CONDUCT OF EXHIBITORS

81. Should the Council or the Director be of the opinion that:

(a) a fraudulent, false or erroneous statement has been made regarding an exhibit, or

(b) that an exhibit has been tampered with or improperly dealt with

then the exhibit or exhibitor may be dealt with in accordance with Rule 89.

82. Exhibitors must, if required by the Council or Director, make a statutory declaration regarding their entries.

83. Any person who in the opinion of the Council of the Society or the Director is or has been behaving in an improper manner may be removed from the Show Grounds and may be dealt with under Rule 89.

PROTESTS

84. An exhibitor or competitor may protest against an award won by an exhibit or competitor in the same class alleging infringement of the rules or ineligibility.

85. Such protest shall be addressed to the Director and be lodged at his office at the 1st Floor, Administrative Building, cnr. Degraves Street and Plummer Avenue, Show Grounds, before 12 noon the day after the award in question has been made. Such protest shall be accompanied with a deposit of $5.00 which may be forfeited to the Society if the protest be found to be unfounded or frivolous.

86. Should any exhibit which has been awarded a prize be disqualified the next in order of award does not necessarily become entitled to the prize.

87. The protest and all matters arising therefrom shall be determined by either the Council of the Society or the Director.

FIRE REGULATIONS

88. The use of primus or similar stoves or any heating or lighting appliance of a like nature or any naked light is strictly prohibited in or near any cattle stall, pavilion or locker.

The alteration of or interference with any electrical wiring switch or plug is strictly forbidden.

Offenders breaching this regulation will be required to remove themselves and all exhibits in their care immediately from the Show Grounds. The exhibitor/exhibit will be prohibited from entry to at least the following Royal Melbourne Show.

CONTROL OF SHOW

89. Should the Council or the Director be of the opinion that any rule or regulation whether set out in these rules or at the heading of a section or class has been broken or not observed or performed then the exhibit or exhibitor may be disqualified, suspended for any period or fined or otherwise penalized at the discretion of the Council of The Society or the Director. The whole of the Show, the events thereat, the exhibits and exhibitors and their agents shall be under the complete control of and subject to the decisions and directions of the Council of the Society and/or the Director. Any decision or direction made by either whether in accordance with these rules or not shall be final and binding and no exhibitor shall have any right or cause of action against the Society or the Members of the Council or the Director or any right to approach or seek relief from any Court because of any decision made by either the Council or the Director.

DEFINITION

90. "Director" means and includes the person holding the office of Director of the Society and includes a Deputy appointed by him.

"Exhibitor" includes competitor wherever the context permits and also includes his agent or anyone acting or purporting to be acting on his behalf whether or not he is employed by the exhibitor.

"Society" includes the Council of the Society.

Words importing persons shall include companies and corporations and words importing the masculine gender shall include the feminine and neuter gender as the case may require and words importing the singular or plural number shall include the plural and singular numbers respectively.

"Class" includes event and "event" includes class. Class also includes any trophy competition or other award.

PAYMENT OF PRIZE MONEY

The prize money advice slip issued by the Society will denote each cash prize won by either class number or special prize number viz (S32).

The Royal Agricultural Society of Victoria expresses its appreciation to Ruddweigh Electronic Weighing Systems, 270 Falconer St., Guyra N.S.W. for their offer to supply the Scales for weighing of cattle at the Show.

Section 28 — Fat Cattle

ALL ENTRIES MUST BE IN THE HANDS OF THE DIRECTOR AT THE OFFICE OF THE SOCIETY BEFORE 4.30 P.M. ON THURSDAY, 12th JULY, 1984

GENERAL RULES

1. **Exhibits in this Section can only be entered in one class.**
2. **All exhibitors shall state on their entry forms:**
   - **(a) The breed, cross of breeds or mixture of breeds of each animal entered so far as this is known.**
   - **(b) The name, breed and registered number of the sire and/or dam or each animal entered when either or both of these are known to be registered.**
   - **(c) Whether an exhibit has been artificially bred.**
3. **The Society reserves the right to reject or limit entries at its discretion. Accommodation is limited.**
4. **Except where otherwise specified suitability for local trade is implied.**
5. **Where an exhibitor's entry is based on age as shown by its teeth, it must not show evidence of having had more teeth than specified for the class.**
6. **Unless otherwise stated all entries in this Section are required to be grass-fed. "Grass-fed" means that the exhibit has been grazed on pasture or crop and may have received hay ensilage or grain; but must not have been stall-fed or feed lotted.**
7. **The Council reserves the right to display all or any part of any carcase in the refrigerated showcase at the Meat Hall.**
8. **An animal which shows evidence of being late castrated will not be eligible for a prize.**
9. **AN ANIMAL ENTERED IN ANY FAT CATTLE CLASS FOR AN EXHIBIT OF AN AGE UNDER 18 MONTHS SHALL BE INELIGIBLE FOR A PRIZE IN ANY SUCH CLASS IF AT THE TIME OF INSPECTION OF THE EXHIBIT AT THE SHOW GROUNDS IT HAS OR SHOWS IN THE OPINION OF THE CHIEF STEWARD OR HIS NOMINEE, EVIDENCE OF HAVING HAD A PERMANENT TOOTH AND AN ANIMAL ENTERED IN ANY FAT CATTLE CLASS FOR AN EXHIBIT OVER 18 AND UNDER 21 MONTHS SHALL BE INELIGIBLE FOR A PRIZE IN ANY SUCH CLASS IF AT THE TIME OF INSPECTION AT THE SHOW GROUNDS IT HAS OR SHOWS EVIDENCE OF HAVING HAD MORE THAN TWO PERMANENT TEETH. A TOOTH WHICH HAS ERUPTED FROM THE GUM IN WHOLE OR PART SHALL BE DEEMED TO BE A PERMANENT TOOTH.**

10. **All exhibits are required to be polled dehorned or heavily tipped.**

GENERAL JUDGING RULES AND ARRANGEMENTS

1. **Fat Cattle exhibits are required to be in their allotted pens at the Show Grounds by 8.30 a.m. on Friday, 21st September, 1984, in order to be weighed and mouthed. A complete Timetable of Arrangements for this Section will be forwarded to each Exhibitor prior to the Show. Judging will be conducted on Sunday, 23rd September 1984.**
2. **In Classes where three animals are penned the prize is awarded on the basis of total points scored by all three exhibits in either the live judging or carcase judging and not on the basis of the best individual of the three penned.**
3. **The Chief Steward may, at his discretion, transfer any animal or pen of animals from the class in which they were entered to any other class.**
4. **At the discretion of Council carcasses may only be eligible for prizes if they have acceptable fat cover relative to their weight and/or class i.e. under 150 kg carcase weight — 4-5mm; 151-200 kg — 5-7mm; 201-250 kg — 6-8mm; 251-300 kg — 7-9mm.**

   NOTE: Measurement will be taken between the 12/13th rib in line with the Livestock Market Reporting Service.
5. **In single animal Classes 1 to 8 exhibits will not be awarded a points score when judged alive, but will be placed first, second and third at the Judge's discretion.**

   Pens of animals entered in Classes sponsored by the Australian Meat & Livestock Corporation will be judged alive on the scale of points recommended by the Australian Meat & Livestock Corporation thus:

	Points
1. Conformation	25
2. Weight	10
3. Degree of Finish	10
4. Evenness of Pen	5
	50

6. **In general cattle will be judged for maturity, quality, conformation, weight and evenness of finish, coupled with the least waste.**

Carcase Judging

7. **Except where otherwise stated carcasses in this Section will be judged by the Victorian Carcase Appraisal System.**
8. **Carcases will not be penalised for bruising.**

ACQUISITION AND DISPLAY OF CARCASSES

Depending on the number of entries received, the Society reserves the right to arrange the judging and display of carcasses at R.J. Gilbertson Pty. Ltd.'s Kyle Road Meatworks, Altona North. The company has agreed to purchase all carcasses at ruling market prices for the particular grade of meat. A commission of 2½ per cent on the sale of carcasses will be deducted from Exhibitor's Account Sales and paid to the Society.

CHAMPIONSHIPS AND SPECIAL PRIZES

CHAMPION LED PURE-BRED STEER

A Champion Rosette will be awarded to the exhibitor of the steer gaining the highest points score for carcase judging in Classes 1, 2, 3, 4 & 5.

A prize of $50 presented by **DOMINION PRESS — HEDGES & BELL** will be awarded. (S3).

CHAMPION UNLED STEER

A Champion Rosette will be awarded to the Exhibitor of the Steer gaining the highest points score for judging in Classes 6 to 8.

A prize of $50 presented by **PEERLESS PRCESSING CO. PTY. LTD.** will be awarded. (S4)

CHAMPION PEN OF FAT CATTLE

A Champion Rosette will be awarded to the exhibitor of the Pen gaining the highest aggregate points score for carcase judging in Pen Classes 9 to 13.

A prize of $50 presented by **PEERLESS PROCESSING VO. PTY. LTD.**, will be awarded. (S5)

CHAMPION PROGENY TEST STEER (PURE-BRED).

A Champion Rosette will be awarded to the exhibitor of the pure-bred steer gaining the highest points score for carcase judging in Class 11.

A prize of $50 presented by **HEDGES & BELL**, printers of **MARYBOROUGH** will be awarded. (S6)

CHAMPION PROGENY TEST STEER (CROSS-BRED).

A Champion Rosette will be awarded to the exhibitor of the cross-bred steer gaining the highest points score for carcase judging in Class 12.

A prize of $50 presented by **HEDGES & BELL**, printers of **MARYBOROUGH** will be awarded. (S7)

SAFEWAY CHAMPION DOMESTIC TRADE STEER (150 kgs to 180 kgs CARCASE WEIGHT).

Cash prizes of $150 1st, $100 2nd, $50 3rd, will be awarded to the exhibitors of the domestic trade steers in the weight range 150-180 kgs carcase adjudged as most suitable to their requirements by **SAFEWAY** meat buyers. The prize money for this award has been donated by **SAFEWAY, WELLINGTON RD., MULGRAVE.** (S8)

CHAMPION FUTURES PEN OF STEERS

A Champion Rosette and cash prize of $100 presented by **THE ROYAL AGRICULTURAL SOCIETY OF VICTORIA,** will be awarded to the pen of steers selected as most suitable to the Futures Market Steer requirements and the pen of Bullocks selected as most suitable to the Futures Market bullock requirements.

GRAND CARCASE AWARD CHAMPION

A TROPHY valued at $250 presented by **OVERSEAS CONTAINERS AUSTRALIA PTY LTD., 446-452 COLLINS STREET, MELBOURNE**, at a Cocktail Party, and Grand Champion Rosette will be awarded to the exhibitor of the steer or heifer gaining the highest points score for carcase judging in Classes 1 to 13. (S9)

RESERVE GRAND CARCASE AWARD CHAMPION

A cash prize of $100 and Reserve Grand Champion Rosette will be awarded to the exhibitor of the steer or heifer gaining the second highest points score for carcase judging in Classes 1 to 13. The prize money for this award has been donated by **ELDERS DSM ESTATES 500 COLLINS STREET, MELBOURNE.** (S10)

A SPECIAL PRIZE of $200, presented by **THE BEEF SHORTHORN SOCIETY OF AUSTRALIA**, will be awarded to the exhibitor of the GRAND FAT CATTLE CHAMPION PROVIDED SUCH EXHIBIT IS SIRED BY A REGISTERED BEEF SHORTHORN, TO BE NAMED AT THE TIME OF ENTRY. (S11)

SPECIAL PRIZES OF $500 and $100, presented by **THE SHORTHORN SOCIETY OF AUSTRALIA**, will be awarded to the exhibitors of the GRAND FAT CATTLE CHAMPION AND RESERVE GRAND FAT CATTLE CHAMPION RESPECTIVELY, PROVIDED SUCH EXHIBITS ARE POLL SHORTHORNS. (S12)

SPECIAL PRIZES as hereunder listed, presented by **AUSTRALIAN HEREFORD SOCIETY LIMITED** will be awarded to the respective exhibitors provided the winning exhibit is a Hereford or Hereford Cross provided further in the

case of cross bred steers the name Hereford is used first. e.g. Hereford/other breed.

Grand Fat Cattle Champion $200 (S13)
Champion Led Steer $100 (S14)
Champion Unled Steer $100 (S14A)
Champion Pen of Fat Cattle $100 (S15)
Class 9 ..... $50 (S16)
Class 10 ..... $50 (S17)
Highest Scoring Hereford Carcase $200 (S18)

SPECIAL PRIZES as hereunder listed, presented by **THE AUSTRALIAN POLL HEREFORD SOCIETY LIMITED** will be awarded to the respective exhibitors provided the winning exhibit is a Poll Hereford or Poll Hereford Cross —

Grand Fat Cattle Champion $400 (S19)
Champion Led Steer $400 (S20)
Champion Pen of Fat Cattle $400 (S21)
Class 9 (First $150, Second $50) $200 (S22)
Class 10 (First $150, Second $50) $200 (S23)

A SPECIAL PRIZE of $100 presented by the **VICTORIAN POLL HERS** will be awarded to the exhibitor of the Highest Scoring pure-bred Poll Hereford carcase. The prize will be increased to $200 if there are more than 30 pure-bred Poll Hereford entries. (S26)

A SPECIAL PRIZE OF $250, presented by **THE DEVON CATTLE BREEDERS' SOCIETY OF AUSTRALIA**, will be awarded to the exhibitor of the GRAND FAT CATTLE CHAMPION, PROVIDED IT IS A PUREBRED DEVON OR FIRST CROSS DEVON. (S28)

A SPECIAL PRIZE OF $200 presented by the **DEVON CATTLE BREEDERS SOCIETY OF AUSTRALIA** will be awarded to the exhibitor of the CHAMPION LED STEER provided it is a Devon. (S43)

A SPECIAL PRIZE of $100 presented by the **DEVON BREEDERS SOCIETY OF AUSTRALIA** will be awarded to the winner of a Class either Hoof or Hook provided the exhibit is a pure-bred or first cross Devon. (S46)

A SPECIAL PRIZE OF $500, presented by **THE SANTA GERTRUDIS BREEDERS' (AUSTRALIA) ASSOCIATION,** will be awarded to the exhibitor of the GRAND FAT CATTLE CHAMPION PROVIDED IT IS OF PREDOMINANTLY SANTA GERTRUDIS BLOOD AND IS SHOWING SANTA GERTRUDIS CHARACTERISTICS. (S29)

A SPECIAL PRIZE of $50, presented by **THE GALLOWAY CATTLE SOCIETY OF AUSTRALIA** will be awarded to the GRAND FAT CATTLE CHAMPION PROVIDED SUCH EXHIBIT IS BY A REGISTERED GALLOWAY BULL. (S30)

A TROPHY valued at $20 presented by the **GALLOWAY CATTLE SOCIETY OF AUSTRALIA**, will be awarded to the LED GALLOWAY STEER gaining highest carcase points.

THE GRESHAM HODGES MEMORIAL TROPHY, valued at $40, presented by **THE GALLOWAY CATTLE SOCIETY OF AUSTRALIA** will be awarded to the exhibitor of the animal sired by a registered Galloway bull, other than in Pure-Bred Led Classes, gaining highest points for carcase judging — Second Prize, $8; Third Prize $4 (S42)

A SPECIAL PRIZE of $250 and a Trophy, presented jointly by **THE AUSTRALIAN SIMMENTAL BREEDERS ASSOCIATION LTD. AND THEIR VICTORIAN BRANCH** will be awarded to the exhibitor of the GRAND FAT CATTLE CHAMPION, PROVIDED IT HAS A MINIMUM OF 25% SIMMENTAL BLOOD. (S31)

SPECIAL PRIZES of $250 and $100, presented by **THE MURRAY GREY BEEF CATTLE SOCIETY**, will be awarded to the exhibitors of the GRAND FAT CATTLE CHAMPION AND RESERVE GRAND FAT CATTLE CHAMPION RESPECTIVELY, PROVIDED SUCH EXHIBITS ARE MURRAY GREYS OR SHOW MURRAY GREY CHARACTERISTICS. (S32)

A SPECIAL PRIZE of $150, presented by **THE AUSTRALIAN LIMOUSIN BREEDERS' SOCIETY** will be awarded to the exhibitor of a STEER WINNING THE GRAND FAT CATTLE CHAMPIONSHIP ON THE HOOK PROVIDED THE ANIMAL CONTAINS NO LESS THAN 50% LIMOUSIN BLOOD AND ITS SIRE IS LICENSED WITH THE SOCIETY. (S33)

A SPECIAL PRIZE of $250, presented by **THE AUSTRALIAN BRAHMAN BREEDERS' ASSOCIATION** will be awarded to the exhibitor of the GRAND FAT CATTLE CHAMPION PROVIDED IT IS A BRAHMAN OR BRAHMAN CROSS ANIMAL. (S34)

FIVE SPECIAL PRIZES of $50 EACH (total $250), presented by **THE AUSTRALIAN BRAHMAN BREEDERS' ASSOCIATION**, will be awarded to the exhibitor of the WINNING CARCASE IN ANY CLASS PROVIDED IT IS THAT OF A BRAHMAN OR BRAHMAN CROSS ANIMAL. (S55)

SPECIAL PRIZE of $25, presented by **THE AUSTRALIAN BRAHMAN BREEDERS' ASSOCIATION** will be awarded to the exhibitor of the Brahman Cross exhibit gaining the highest carcase points, provided its dam is a Brahman Cross F1 female, and is nominated as such on the entry form. (S56)

A SPECIAL PRIZE of $75, presented by **AUSTRALIAN SOUTH DEVON CATTLE BREEDERS' ASSOCIATION** will be awarded to the GRAND FAT CATTLE CHAMPION PROVIDED THE ANIMAL CONTAINS NO LESS THAN 50% SOUTH DEVON BLOOD. (S35)

A SPECIAL PRIZE OF $400 presented by **THE CHAROLAIS SOCIETY OF AUSTRALIA (VICTORIAN REGION)**, will be awarded to the exhibitor of the GRAND FAT CATTLE CHAMPION, provided such exhibit is sired by a Charolais. (S37)

A SPECIAL PRIZE OF $100 presented by **THE CHAROLAIS SOCIETY OF AUSTRALIA (VICTORIAN REGION)**, will be awarded to the exhibitor of the RESERVE GRAND FAT CATTLE CHAMPION, provided such exhibit is sired by a Charolais. (S38)

A SPECIAL PRIZE OF $100 presented by **THE CHAROLAIS SOCIETY OF AUSTRALIA (VICTORIAN REGION),** will be awarded to the exhibitor of the CHAMPION LED PURE-BRED STEER, provided such exhibit is a Charolais. (S60)

"THE DR. ALAN MARSHALL B.V.Sc. MEMORIAL TROPHY" will be awarded to the exhibitor of the highest scoring CHAROLAIS CARCASE. As the trophy is perpetual a memento presented by the Charolais Society of Australia (Victorian Region) will be provided.

A SPECIAL PRIZE of $25 presented by **THE INTERNATIONAL BRANGUS BREEDERS ASSOCIATION (AUST.)** will be awarded to the exhibitor of the GRAND FAT CATTLE CHAMPION provided it is a Brangus or sired by a Brangus Bull (registered with IBBA). (S40)

A SPECIAL PRIZE OF $200, presented by **THE DAIRY SHORTHORN ASSOCIATION OF AUSTRALIA**, will be awarded to the exhibitor of the GRAND FAT CATTLE CHAMPION PROVIDED IT IS A DAIRY SHORTHORN. (S41)

A SPECIAL PRIZE of $100 presented by **AUSTRALIAN RED POLL CATTLE BREEDERS ASSOCIATION**, will be awarded to the exhibitor of THE CHAMPION CARCASE provided such exhibit is a pure-bred Red Poll by a registered sire. (S44)

SPECIAL PRIZES: First, $40; Second, $20, presented by **AUSTRALIAN RED POLL CATTLE BREEDERS ASSOCIATION** and **THE AUSTRALIAN RED POLL SOCIETY** will be awarded to the exhibitors of PUREBRED OR CROSS-BRED RED POLLS gaining highest and second highest points respectively for carcase judging. (S45)

PRIZE MONEY donated by **AUSTRALIAN RED POLL SOCIETY** provided the entry is a RED POLL OR SIRED BY A RED POLL BULL AND SHOWS RED POLL CHARACTERISITICS.

CHAMPION PRIZES (LIVE)

Grand Champion Steer $125
Grand Reserve Champion Steer $50
Champion Led Steer $25
Reserve Champion Led Steer $15
Champion Steer or Pen of Steers $25
Reserve Champion Steer or Pen of Steers $15

CHAMPION PRIZES (CARCASSES)

Grand Champion Carcase $125
Grand Reserve Champion Carcase $75
Champion Led Steer Carcase $125
Reserve Champion Led Steer Carcasses $25
Champion Carcase or Pen of Carcasses $25
Reserve Champion Carcase or Pen of Carcase $20

JOHN WILLIAMSON MEMORIAL TROPHY

A Trophy Order valued at $50, presented through **THE BEEF SHORTHORN SOCIETY OF AUSTRALIA (VICTORIAN COMMITTEE)**, will be awarded to the exhibitor of the Beef Shorthorn steer gaining the highest points for carcase judging in Pure-Bred Steer Classes 1 to 4. (S47)

A SPECIAL PRIZE of $40 presented by **THE BEEF SHORTHORN SOCIETY OF AUSTRALIA**, will be awarded to the exhibitor of the Beef Shorthorn steer gaining highest points respectively for carcase judging provided it scores 70% or more of the available points and is a BEEF SHORTHORN OR BY A BEEF SHORTHORN. (S50)

A SPECIAL PRIZE of $100, presented by **THE SHORTHORN SOCIETY OF AUSTRALIA**, will be awarded to the exhibitor of the Poll Shorthorn steer gaining highest points for carcase judging in Pure-Bred Steer Classes 1 to 4. (S51)

SPECIAL PRIZES of $50, $25 and $15, presented by **THE DAIRY SHORTHORN ASSOCIATION OF AUSTRALIA**, will be awarded to the exhibitors of the Dairy Shorthorn steers gaining highest, second highest and third highest points respectively, for carcase judging in Pure-Bred Steer Classes 1 to 4. (S52)

SPECIAL PRIZE of $100 presented by **THE DAIRY SHORTHORN ASSOCIATION OF AUSTRALIA** will be awarded to the exhibitor of a steer winning a Class either on the Hoof or Hook provided the sire or dam is a registered Dairy Shorthorn. (S53)

A SPECIAL PRIZE of $50, presented by **THE AUSTRALIAN SIMMENTAL BREEDERS' ASSOCIATION LTD. (VICTORIAN BRANCH)** will be awarded to the exhibitor of the Simmental steer which wins a class either on the hoof or hook. (S54)

A SPECIAL PRIZE of $100, presented by **QUALITY LIVESTOCK AUSTRALIA PTY. LTD., 606 QUEENSBERRY ST., NORTH MELBOURNE,** will be awarded to the exhibitor of the highest scoring Charolais sired exhibit and $50 will be awarded to other Charolais sired exhibits scoring 85 points or more with a limit of three awards. Such special prizes to be absorbed in any greater prizes offered by the Society. (S57)

A SPECIAL PRIZE of $50 presented by **AUSTRALIAN SOUTH DEVON CATTLE BREEDERS' ASSOCIATION**, will be awarded to the exhibitor of a SOUTH DEVON animal winning a class either on hoof or hook. (S58)

A SPECIAL PRIZE OF $50 presented by **AUSTRALIAN SOUTH DEVON CATTLE BREEDERS' ASSOCIATION** will be awarded to the highest scoring carcase sired by a South Devon bull. (S59)

SPECIAL PRIZES as hereunder listed presented by the **CHIANINA SOCIETY OF AUSTRALIA** will be awarded to the respective exhibitions provided the winning exhibit is a Chianina or Chianina cross.

50-150 entries
Champion on hoof or hook $100
Reserve Champion on hoof or hook ..... $ 50

Over 150 entries
Champion on hoof or hook $250
Reserve Champion on hoof or hook $125

SPECIAL PRIZES as hereunder listed presented by **THE AUSTRALIAN SIMMENTAL BREEDERS ASSOC. LTD. (VICTORIAN COMMITTEE)** will be awarded to the respective exhibitors provided the winning exhibit is a Simmental.

Classes 1-8 ..... $200
Classes 9-13 ..... $100
Champion Led Steer $200
Champion Unled Steer $100
Grand Fat Cattle Champion $500
Reserve Grand Fat Cattle Champion $200

"THE BORTHWICK TROPHY" (presented for perpetual competition) by **Messrs. THOMAS BORTHWICK & SONS (Australasia) LIMITED, 543 LITTLE COLLINS STREET, MELBOURNE.**

The conditions of the competition are as under:

1. The competition to be between teams of three steers under 21 months old entered in the fat cattle section.
2. Steers to be led into the judging ring.
3. Each team to be representative of any recognised beef cattle breed.
4. Each team to be selected from amongst the entries in Classes 1 to 5 by the Breed Judge, prior to live judging of these classes.
5. Each breed to be represented by one team only.
6. Teams to be judged by fat cattle judge alive and awarded a maximum of 100 points.
7. Points gained by the steers in the carcase judging (maximum 300 points) to be added to the points awarded alive.
8. The winning team to be that gaining the highest aggregate in the live and carcase judging. (Maximum 400.)
9. The Borthwick trophy to be held by the Breed Society winning the competition — with relevant inscription — until the following Show.

Winners: 1953, Angus; 1954, Angus; 1955, Angus; 1956, Hereford; 1957, Angus; 1958, Angus; 1959, Angus; 1960, Poll Hereford; 1961, Angus; 1962, Poll Hereford; 1963, Angus; 1964, Angus; 1965, Angus; 1966, Angus; 1967, Murray Grey; 1968, Angus; 1969, Poll Shorthorn; 1970, Poll Shorthorn; 1971, Hereford; 1972, Murray Grey; 1973, Murray Grey; 1974, Angus; 1975, Murray Grey; 1976, Murray Grey; 1977, Murray Grey; 1978, Galloway; 1979, Galloway; 1980, Galloway; 1981, Murray Grey; 1982, Angus; 1983 Hereford.

Contributions towards the prize money in the Fat Cattle Section have also been received from:

H. W. GREENHAM AND SONS PTY. LTD., 9 YOUNG STREET, MOONEE PONDS, $50.

SAFEWAY

The Home of Quality Meat

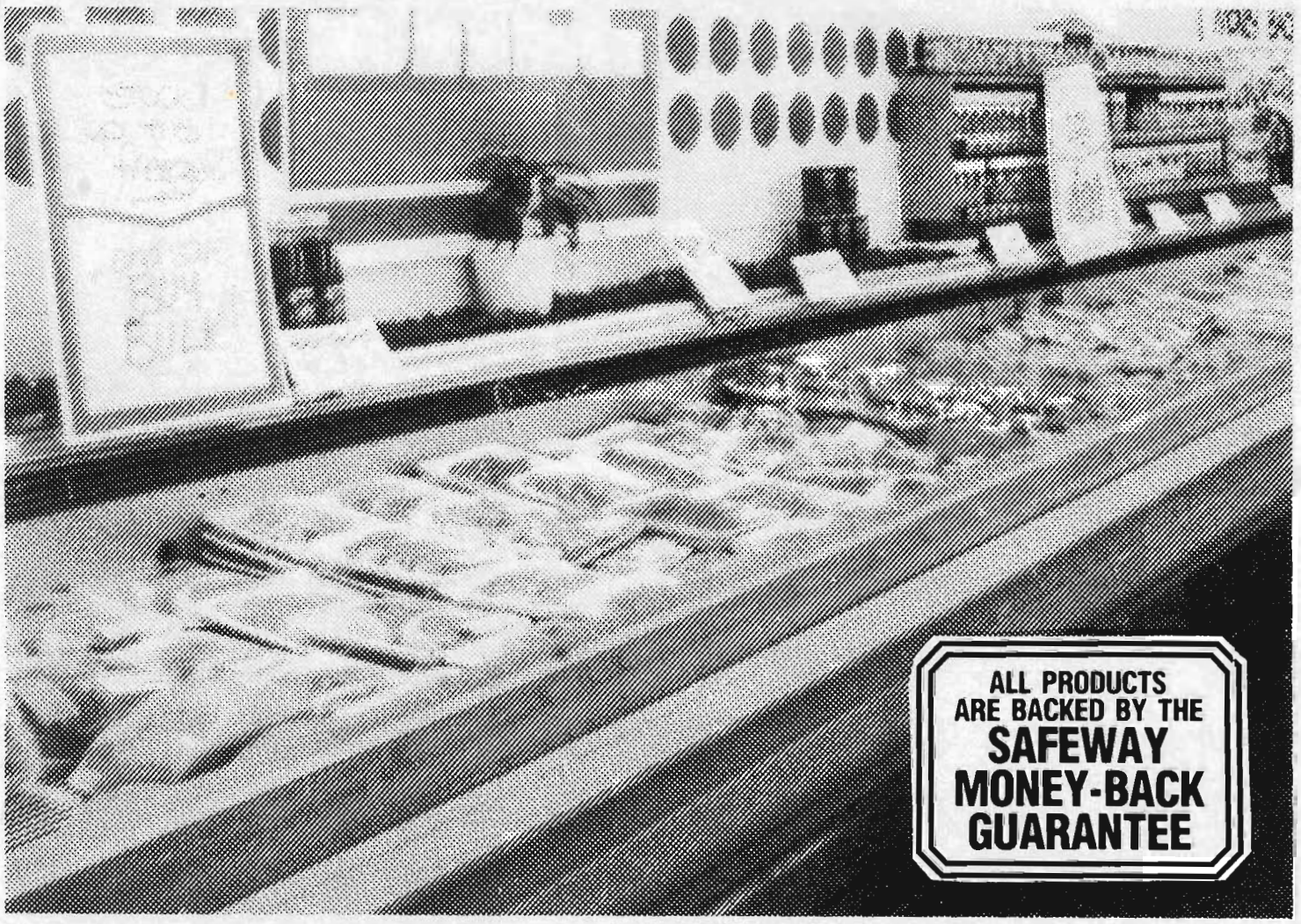

Australian Safeway Stores Pty. Ltd., are proud to be sponsoring the grand champion prize in trade cattle (weight range 135 - 172kg)

ASHWOOD
BALACLAVA
BALWYN
BAYSWATER
BELGRAVE
BENTLEIGH
BORONIA
BROADMEADOWS
CAMBERWELL
CHELSEA
CHIRNSIDE PARK
COBURG
CROYDON
DANDENONG
DEER PARK
DONCASTER
EAST BURWOOD
ELTHAM
ENDEAVOUR HILLS
FERNTREE GULLY
FOREST HILL
FRANKSTON
GLADSTONE PARK
GLENHUNTLY
GLEN WAVERLEY
GREENSBOROUGH
HADFIELD
HEIDELBERG
HIGHPOINT WEST
HIGHTON
HOPPERS CROSSING
JAM FACTORY
KARINGAL
KEW
LALOR
MENTONE
MIDDLE BRIGHTON
MILL PARK
MOONEE PONDS
MOORABBIN
MORNINGTON
MORWELL
MT. ELIZA
MT. WAVERLEY
NEWCOMB
NEWTOWN
NORTHCOTE
OAKLEIGH
PRESTON
RINGWOOD
ROSEBUD
SEAFORD
SHEPPARTON
SPRINGVALE
ST. KILDA
SUNSHINE PLAZA
SWAN HILL
TEMPLESTOWE
THRIFT PARK
WAVERLEY GARDENS
WHEELERS HILL

FAT CATTLE

JUDGES AND STEWARDS

Steward in Chief: Mr. J.M. Burston, 'East Mount Ada', Benalla, 3672
Deputy: Mr.A.C. Bott, 'Naranghi', Yarrawonga, 3730

JUDGES

Alive:

Classes 1 - 5 19

Mr. G. Chappell, Farrer Agricultural College, Calala via Tamworth, N.S.W., 2340

Classes 6 - 8 12

Mr. F.O. Richards, 25 Veever Street, Altona North, 3025
Mr. T. E. Wagstaff, 2 Scott Street, Dromana. 3936.

Classes 9 - 12 24

Mr. Murray Sutherland, Mingay Homestead, Coolac, N.S.W., 2727

Class 13 7

Mr. Graham Vince, 33 Foote Street, Lower Templestowe, 3107

Carcase:

Classes 1 - 5 and 9 - 13 19,24,7

Mr. Gary Anderson, C/- Kyabram Abbatoirs, Boundary Road, Kyabram, 3620

Classes 6 - 8 (Domestic Trade) 12

Mr. G.F. Hardwick, P.O. Box 21, Kyneton, 3444
Mr. K.A. Hyland, 351 Centre Road, Bentleigh, 3204

Broadcasting Steward:

Mr. John Henwood, A.B.C. Rural Department, G.P.O. Box 1686, Melbourne, 3001

Stewards:

F. Allen, G. Duncan, B. Greenland, H. Greenland, B. Misken, K.D. Murphy, B.W. McMullen, D. McMillan, S. Gubbins, D. Gadd, J.L. Sullivan, J. Bedwell, Ms. R. Warner, R. Holland, B. Holland, P. Bailey, J. Fairbanks, P. Franklin, J. Gilbert, G. Kroker, C.A. McDonald, Ms. A. Lottkowitz, S. Baud, M. Halls, B. Knee, R. Stafford.

LED CLASSES

CLASS 1 SPONSORED BY G.J. COLES & CO. LTD ($1, 000)

Class 1 – Pure-Bred Steer (Not Over 12 Months), Between 150 - 200 kg Carcase Weight.

This class will be judged on hooks under the fat ranges of Coles Supermarket Trade. The ideal fat range will be 4 - 5 mm at the 12/13 rib. Carcase weight must not exceed 200kg (or not heavier than 350 kg (live)).

Class Rules:

1. Exhibit to Be Born on or After 1St October, 1983.
2. Exhibit Must Be Tractable and Shall Be Led For Judging.
3. Exhibits Are Not Required to Be Grass-Fed.
4. Herd Book Number and Name of Sire Must Be Stated on the Entry Form.
5. The Sire, Grand Sire and Great Grand Sire of the Dam must be registered sires of the breed.

Prizes:

(A) Judged Alive - $50, $30, $20.
(B) Judged on Hooks - $500, $250, $150.

1 **Allen E C & Sons,** (GALLOWAY), 5.10.83, S. Hillsmeade Grant 6th : D. Lawton Trimly 38th
2 **Baxter A D,** (RED POLL), 30.10.83, S. Cypress Bushwacker : D. Plymouth Just Bounteous
3 **Baxter A D,** (RED POLL), 21.10.83, S. Cypress Bushwacker : D. Banyule Park Heather
4 **Berragoon Partnership,** (MURRAY GREY), 24.10.83, S. Maneroo Montana : D. Berragoon Amelia 214
5 **Chilcott P,** (RED POLL), 12.9.83, S. Nyoka Marshall : D. Winbro Tall-N- Promosing
6 **Chilcott P,** (RED POLL), 1.10.83, S. Nyoka Marshall : D. Stripalean Pavlova
7 **Cock H T,** (GALLOWAY), 10.10.83, S. Diamond B Monarch 14m (Imp Can) : D. Amberley Park Infatuate
8 **Cullen P A & E E,** (GALLOWAY), 1.11.83, S. Amberley Park Juggles : D. Lawton Perfect 91st
9 **Cunnington G L & M L,** (MURRAY GREY), 20.11.83, S. Frogmore Jason : D. Frogmore Olwen
10 **Curtis Sir E Leo,** (MURRAY GREY), 19.11.83, S. Deanlaw Hastings : D. Deanlaw Anthea
11 **Draper R,** (RED POLL), 12.10.83, S. Naminga Rockwell :
12 **Dunhelen Poll Herefords,** (POLL HEREFORD), 29.11.83, S. Dunhelen Fabian :
13 **Dunhelen Poll Herefords,** (POLL HEREFORD), 11.12.83, S. Dunhelen Gregory :
14 **Fawns J S & Sons,** (MURRAY GREY), 21.12.83, S. Saber Augustus : D. Saber Dilali 3rd
15 **Ferguson F G,** (POLL SHORTHORN), 8.12.83, S. Evilo Roany : D. Chatswood Park Effie
16 **Grimshaw N C & D E,** (GALLOWAY), 4.10.83, S. Midfern Crackerjack : D. Midfern Guinevere
17 **Hanson J., D & R,** (POLL HEREFORD), 6.10.83, S. The Braes Edgerton : D. The Braes Rascal
18 **Harman Holdings Bruce,** (RED POLL), 15.11.83, S. Coralynn Close Bali Harli : D. Almora Playmill
19 **Heard Mrs J & Miss M J Morrish,** (MURRAY GREY), 15.12.83, S. Bullagreen Zambezi : D. Rockyleigh Janice
20 **Iskov A & Son,** (DAIRY SHORTHORN), 10.11.83, S. Morella Poll Stockman 10th (P) : D. Morella Pearl 252nd
21 **McCarthy Mrs E B & Sons,** (RED POLL), 14.10.83, S. Derrileen Kandale : D. Derrileen Diamente
22 **Padua Murray Grey Stud,** (MURRAY GREY), 4.11.83, S. Parknook Mustang : D. Padua Amethyst
23 **Parker K D & S H,** (MURRAY GREY), 2.10.83, S. Kelvin Grove Yarran Gobilly : D. Kelvin Grove Katrina 32nd
24 **Rowe R & J,** (POLL HEREFORD), 14.10.83, S. Townsend Missile : D. Vdl Columbine
25 **Schmul J & M,** (MURRAY GREY), 2.10.83, S. Homebush Silver Mist : D. Norwood Mona
26 **Sutherland & Sutherland,** (MURRAY GREY), 10.10.83, S. Kimalong Woomera :
27 **Tainton B L,** (MURRAY GREY), 31.10.83, S. Lawson Park Duke : D. Jimba Vale Anna
28 **Teurong Park P/L,** (LIMOUSIN), 25.10.83, S. Gallic King : D. Chelsworth Carla
29 **Teurong Park P/L,** (MURRAY GREY), 16.10.83, S. Tuerong Park Starsky : D. Teurong Park Sparrow
30 **Widgiewa Hereford Stud,** (HEREFORD), 12.11.83, S. Dane Tree Frazer :
31 **Widgiewa Hereford Stud,** (HEREFORD), 24.10.83, S. Dane Tree Frazer :
32 **Wilksch P C & M A,** (MURRAY GREY), 2.11.83, S. Vernon Park Pierre : D. Vernon Park Marigold

Insure With Federation - It's A Great Policy

LED CLASSES

CLASSES 2, 3, & 4 SPONSORED BY MAY & BAKER (M & B) PTY. LTD. Makers of 'TRODAX' PARAMOUNT ROAD, WEST FOOTSCRAY, 3012 ($120 For Each Class)

Class 2 – Pure-Bred Steer (Over 12 and Not Over 15 Months).

Class Rules:

1. Exhibit to Be Born on or Between 1St July, 1983, and 30th September, 1983.
2. Exhibit Must Be Tractable and Led For Judging.
3. Exhibits Are Not Required to Be Grass-Fed.
4. Herd Book Number and Name Of Sire must be stated on the entry form.
5. the Sire, Grand Sire and Great Grand Sire of the Dam must be registered sires of the breed.

Prizes:

(A) Judged Alive - $30, $18, $12.
(B) Judged on Hooks - $40, $20, $15.

33 **Ballina Hereford Stud,** (HEREFORD), 14.7.83, S. Ballina Festival : D. Ballina Dutchess
34 **Baxter K G & M J,** (RED POLL), 20.8.83, S. Almora Barnet : D. Cloverlea Zero
35 **Beard B,** (ANGUS), 6.7.83, S. Karu Rhett :
36 **Berragoon Partnership,** (MURRAY GREY), 23.7.83, S. Maneroo Montana : D. Berragoon Camilla 175
37 **Brewer A R & J A,** (HEREFORD), 20.9.83, S. Widgiewa Falleen 19th : D. Midgeon Last Day 871st
38 **Cameron M C,** (ANGUS), 3.7.83, S. Ardroy Erin :
39 **Collis Mrs B,** (MURRAY GREY), 18.9.83, S. Quindalup Big Boss : D. Quindalup Dreamtime
40 **Cowper Miss N M,** (MURRAY GREY), 1.8.83, S. Looragoo Lord Louis (A) : D. Dandaloo Merry Toes (A)
41 **Cunnington G L & M L,** (MURRAY GREY), 12.9.83, S. Frogmore Jason : D. Gregadoo Perinthian
42 **Curtis Sir E Leo,** (MURRAY GREY), 17.7.83, S. Deanlaw Hastings : D. Deanlaw Serenity
43 **Dunhelen Poll Herefords,** (POLL HEREFORD), 7.9.83, S. Pine Hill Breshnev :
44 **Harman Holdings Bruce,** (RED POLL), 29.7.83, S. Coralynn Close Bali Harli : D. Derrileen Irleena
45 **Kildonan Murray Grey Stud,** (MURRAY GREY), 23.7.83, S. The Glen Luke :
46 **McCarthy Mrs E B & Sons,** (RED POLL), 14.8.83, S. Derrileen Dale : D. Cranbrook Kandy
47 **McCarthy Mrs E B & Sons,** (RED POLL), 7.9.83, S. Derrileen Volvo : D. Derrileen Sheree
48 **McCarthy Mrs E B & Sons,** (RED POLL), 3.9 83, S. Derrileen Dale : D. Derrileen Flora
49 **McCormack M & Sons,** (RED POLL), 3.7.83, S. Brisbane Meadows Thomas : D. Cypress Winnie Wonde 35th
50 **McKay Brothers,** (SHORTHORN), 28.8.83, S. Gairnshiel Mahogany (P) : D. Marschay Fancy Lady
51 **McLachlan H K I & E G,** (MURRAY GREY), 16.8.83, S. Lochaber Braes Commander : D. Cadella Park Madam Jewel
52 **Merrindah Limousin,** (LIMOUSIN), 2.7.83, S. Merrindah Ze Toro : D. Merrindah Yem
53 **Murphy G G & J A,** (ANGUS), 29.9.83, S. Noranda La Buff Z10 :
54 **Norris R A & B V,** (POLL SHORTHORN), 17.9.83, S. Marrington Brandy : D. Moreken Duchess 3rd
55 **Rosedale Charolais Stud,** (CHAROLAIS), 28.8.83, S. Rosedale Romeo :
56 **Sutherland & Sutherland,** (MURRAY GREY), 8.8.83, S. Kimalong Woomera :
57 **Tainton B L,** (MURRAY GREY), 11.9.83, S. Jimba Vale Goliath : D. Jimba Vale Pat
58 **Tara Pastoral Company,** (POLL HEREFORD), 8.8.83, S. Inverton Bandito 4th : D. Taradale Dancing Girl 21
59 **Teurong Park P/L,** (MURRAY GREY), 16.8.83, S. Michaelong Koetong : D. Balmoral Tulip 4th
60 **Wilksch P C & M A,** (MURRAY GREY), 2.8.83, S. Vernon Park Pierre : D. Vernon Park Nola
61 **Wilson Blue Hills,** (DAIRY SHORTHORN), 13.8.83, S. Blue Hills Moss Trooper 11th : D. Blue Hills Beauty 31st

Class 3 – Pure-Bred Steer (Over 15 and Not Over 18 Months).

Class Rules:

1. Exhibit to Be Born on or Between 1St April, 1983, and 30th June, 1983.
2. Exhibit Must Be Tractable and Led For Judging.
3. Exhibits Are Not Required to Be Grass-Fed.
4. Herd Book Number and Name Of Sire must be stated on the entry form.
5. the Sire, Grand Sire and Great Grand Sire of the dam must be registered sires of the breed.

Prizes:

(A) Judged Alive - $30, $18, $12.
(B) Judged on Hooks - $40, $20, $15.

62 **Allen E C & Sons,** (GALLOWAY), 2.4.83, S. Hawkshead Wotan : D. Benarty Elaine
63 **Baker R D,** (SIMMENTAL), 17.4.83, S. Adcp-Y073 : D. Wee3-Y004
64 **Baker R D,** (SIMMENTAL), 2.4.83, S. Hcbp-X615 : D. Alv3-A056
65 **Ballina Hereford Stud,** (HEREFORD), 28.6.83, S. Hillcrest Yawl : D. Digilah Dutchess 9th
66 **Brewer A R & J A,** (HEREFORD), 30.6.83, S. Yarram Redskin : D. Hillcrest Duchess
67 **Brookfield Galloway Stud,** (GALLOWAY), 9.4.83, S. Midfern Gangster : D. Wyndringham Lulu
68 **Cameron M C,** (ANGUS), 10.4.83, S. Ardroy Jolio :
69 **Carter R J & N J & Sons,** (MURRAY GREY), 1.4.83, S. Kelvin Grove Pallamallawa : D. Badenoch Brownie
70 **Carter R J & N J & Sons,** (MURRAY GREY), 1.4.83, S. Kelvin Grove Pallamallawa : D. Badenoch Claudia
71 **Close R,** (HEREFORD), 25.4.83, S. South Borook Overton :
72 **Glamis Proprietors,** (SIMMENTAL), 12.5.83, S. Ignaz : D. Myall Park Astrid
73 **Grimshaw N C & D E,** (GALLOWAY), 1.4.83, S. Globe Magnet : D. Midfern Camilla
74 **Jenkin D D & J M,** (HEREFORD), 28.4.83, S. Weeran Eclipse :
75 **Jenkin D D & J M,** (HEREFORD), 26.4.83, S. Nayook Tait :
76 **Kentish & Sons,** (HEREFORD), 19.6.83, S. Lowanna Quilan : D. Winifred 6th
77 **Kentish & Sons,** (HEREFORD), 29.5.83, S. Lowanna Quilan : D. Winifred 19th
78 **Kildonan Murray Grey Stud,** (MURRAY GREY), 21.4.83, S. The Glen Luke :
79 **McCormack M & Sons,** (ANGUS), 15.5.83, S. Kahika Sabu : D. Cypress Vale Yula Sadie
80 **McDonald Bros (Lochaber),** (BEEF SHORTHORN), 13.4.83, S. Faversham Tattersall :
81 **Seeley H A,** (CHAROLAIS), 19.3.83, S. Hsp 24E Woodlands Portent : D. Kfp 26C Abbey Kfp 26C
82 **Seeley H A,** (CHAROLAIS), 24.5.83, S. Hsn 4E Woodlands Ngahue : D. Hsr148E Woodlands Radiant
83 **Tara Pastoral Company,** (POLL HEREFORD), 23.6.83, S. Inverton Bandito 4th : D. Taradale Dancing Girl 26
84 **Tintern Young Farmers' Club,** (HEREFORD), 5.5.83, S. Koonara Mican : D. Koonara Eclipse 45th
85 **Young J W & Son,** (SIMMENTAL), 6.4.83, S. Congeith Zodiac : D. Congeith Anj 3rd A018
86 **Young J W & Son,** (SIMMENTAL), 20.4.83, S. Congeith Zodiac : D. Congeith Anj 3rd A016

Insure With Federation - It's A Great Policy

LED CLASSES

Class 4 – Pure-Bred Steer (Over 18 and Not Over 21 Months).

Class Rules:

1. Exhibit to Be Born on or Between 1St January, 1983, and 31st March, 1983.

2. Exhibit Must Be Tractable and Led For Judging.

3. Exhibits Are Not Required to Be Grass-Fed.

4. Herd Book Number and Name Of Sire must be stated on the entry form.

5. the Sire, Grand Sire and Great Grand Sire of the Dam must be registered sires of the breed.

Prizes:

(A) Judged Alive - $30, $18, $12.
(B) Judged on Hooks - $40, $20, $15.

87 **Allen E C & Sons,** (GALLOWAY), 28.1.83, S. Hawkshead Wotan : D. Hillsmeade Salome
88 **Allen E C & Sons,** (GALLOWAY), 10.1.83, S. Hillsmeade Grant 6th : D. Hillsmeade Cathy
89 **Baker R D,** (SIMMENTAL), 24.3.83, S. Hcbp-X615 : D. Weep-A001
90 **Bauer H,** (LIMOUSIN), 15.1.83, S. Sundowner Linton :
91 **Baxter A D,** (RED POLL), 11.1.83, S. Banyule Park Jupiter : D. Banyule Park Penny
92 **Cock H T,** (GALLOWAY), 10.1.83, S. Amberley Park Impact : D. Amberley Park Lorraine 2nd
93 **Cullen P A & E E,** (GALLOWAY), 4.1.83, S. Avalanche Buckskin Hiram : D. Eskdale Nadine
94 **Grainger-Smith Dr & Mrs P,** (CHAROLAIS), 22.3.83, S. Kersnove Festival : D. Camelo
95 **Grimshaw N C & D E,** (GALLOWAY), 25.3.83, S. Midfern Crackerjack : D. Midfern Dyna
96 **Kelly C & M,** (ANGUS), 26.2.83, S. Bishampton General Marshall :
97 **Kildonan Murray Grey Stud,** (MURRAY GREY), 26.2.83, S. The Glen Luke :
98 **McLachlan Group Pty Ltd,** (CHAROLAIS), 23.2.83, S. Atb Romeo : D. Macarthur Nolene
99 **Riverview - Wallah & Co,** (CHAROLAIS), 11.1.83, S. Hillside Karl :
100 **Rosedale Charolais Stud,** (CHAROLAIS), 15.1.83, S. Rosedale Rob :
101 **Spalding H M,** (RED POLL), 4.3.83, S. Plymouth Jin Ballard : D. Cathro Eileen
102 **Tintern Young Farmers' Club,** (ANGUS), 25.2.83, S. Te Mania Weight Watcher : D. Te Mania X47
103 **Tintern Young Farmers' Club,** (SIMMENTAL), 15.1.83, S. Daragon Excelsior : D. Pwc 3A001
104 **Toohey J R & W M,** (ANGUS), 1.3.83, S. Naranghi Atherton :
105 **Warrook M.G. Stud,** (MURRAY GREY), 28.2.83, S. Greybuck Cassius : D. Greybuck Winnie
106 **Warrook M.G. Stud,** (MURRAY GREY), 22.2.83, S. The Glen Quebec : D. Grey Buck Clara
107 **Weeran (Mackinnon) Past.Co,** (HEREFORD), 18.3.83, S. Weeran Domino : D. Weeran Astor 99th
108 **Weeran (Mackinnon) Past.Co,** (HEREFORD), 10.3.83, S. Weeran Epson :
109 **Young J W & Son,** (SIMMENTAL), 31.3.83, S. Piggott Range Halt : D. Congeith Anj 3rd Y025

FOLLOWING CLASS SPONSORED BY THE AUSTRALIAN POLL HEREFORD SOCIETY
($100)

Class 5 – Pure-Bred Milk Tooth Steer.

Class Rules:

1. Open to Young Farmer Club entries only.

2. Exhibit to be owned, housed and fed by a Young Farmers Club from 6th July, 1984 until Judging Day.

3. Exhibit to Show Milk Teeth Only.

4. Exhibit Must Be Tractable and Shall Be Led For Judging.

5. Exhibits Are Not Required to Be Grass-Fed.

Prizes:

(A) Judged Alive - $16, $10, $4.
(B) Judged on Hooks - $40, $20, $10.

110 **Corryong Young Farmers,** (HEREFORD), 3.4.83,
111 **Geelong Grammar School (Y.F.),** (ANGUS), 8.3.83, S. V.P.I. Lord Patriot (Imp U.S.A.) :
112 **Geelong Grammar School (Y.F.),** (ANGUS), 24.2.83, S. Te Mania Zion Z18 :
113 **Kooweerup H.S.Young Farmers Club,** (MURRAY GREY), 2.10.83, S. Glenelg Revolution : D. Glenelg Rose Marie 748
114 **Rutherglen Young Farmers,** (HEREFORD), 3.6.83, S. Merendoc Los Almos :
115 **Tintern Young Farmers' Club,** (CHAROLAIS), 10.4.83, S. Woodlands Odysseus : D. Woodlands Hsp 254
116 **Tintern Young Farmers' Club,** (GALLOWAY), 4.3.83, S. Hawkeshead Wotan : D. Benarty Fairy
117 **Tintern Young Farmers' Club,** (HEREFORD), 12.5.83, S. Lowanna Quinlan : D. K B Happy Day 38th

DOMESTIC TRADE CLASSES

Sponsors: Meat & Allied Trades Federation of Aust. (Vic. Div.) - $270
Gilbertson Greenham Pty. Ltd. - $200.
Thos. Borthwick & Sons (A/Asia.) Ltd. - $200.

Class 6 – From 235 Kgs to 330 Kgs Liveweight.

(Carcase optimum fat depth at 12/13th rib - 5 - 8 mm.)

Prizes:

(A) Judged Alive - $30, $20, $10.
(B) Judged on Hooks - $80, $40, $20.

Exhibits under 235 kgs liveweight will be disqualified whilst exhibits over 330 kgs will be transferred to Class 7.

118 **Bauer H,** (LIMOUSIN-CHAROLAIS/HEREFORD)
119 **Berragoon Partnership,** (MURRAY GREY)
120 **Blair D W,** (ANGUS)
121 **Bott J & A C,** (ANGUS)
122 **Bott J & A C,** (ANGUS)
123 **Cameron M C,** (ANGUS)
124 **Cameron M C,** (ANGUS)
125 **Cameron M C,** (ANGUS)
126 **Cameron M C,** (ANGUS)
127 **Chessum D,** (MURRAY GREY), 12.2.83, S. Chantlan Bobby : D. Windwhistle Coonawa
128 **Chilcott P,** (RED POLL-CROSS), S. Winbro Modern Improvement :
129 **Chilcott P,** (RED POLL-CROSS), S. Winbro Modern Improvement :
130 **Chilcott P,** (RED POLL-FRIESIAN), 6.8.83, S. Nyoka Marshall :
131 **Davie R S & A,** (BRANGUS), 30.9.83,
132 **Fawns J S & Sons,** (MURRAY GREY), 16.12.83, S. Saber Augustus : D. Saber Awatchi 9th
133 **Gadd M & Sons,** (MURRAY GREY)

Insure With Federation - It's A Great Policy

PEN CLASSES

134 **Gadd M & Sons,** (MURRAY GREY)
135 **Gadd M & Sons,** (MURRAY GREY)
136 **Gibson A & D,** (POLL HEREFORD)
137 **Nayloch Murray Grey Stud,** (MURRAY GREY), S. Noranda El Mirage :
138 **Nayloch Murray Grey Stud,** (MURRAY GREY), S. Noranda El Mirage :
139 **Old Murroa Partnership,** (ANGUS), 1.5.83,

Class 7 – From 331 Kgs to 400 Kgs Liveweight.

(Carcase optimum fat depth at 12/13th rib - 6 - 9 mm.)

Prizes:

(A) Judged Alive - $50, $30, $20.
(B) Judged on Hooks - $100, $50, $25.
Exhibits under 331 kgs liveweight will be transferred to Class 6 whilst exhibits over 400 kgs will be transferred to Class 8.

140 **Beard B,** (ANGUS)
141 **Berlam P/L,** (CHAROLAIS), 18.9.83, S. Wondallee Julius : D. Guyatt Dianne 1st
142 **Blair D W,** (ANGUS)
143 **Blair D W,** (ANGUS)
144 **Bott J & A C,** (ANGUS)
145 **Bott J & A C,** (ANGUS)
146 **Cameron M C,** (ANGUS)
147 **Cameron M C,** (ANGUS)
148 **Chessum D,** (MURRAY GREY), S. Chantlan Bobby : D. Chantlan Jenny
149 **Cock H T,** (SHORTHORN-GALLOWAY), S. Amberley Park Munro : D. Amberley Park Helma
150 **Coolana Corriedales,** (ANGUS)
151 **Coolana Corriedales,** (ANGUS)
152 **Coolana Corriedales,** (ANGUS)
153 **Coolana Corriedales,** (ANGUS)
154 **Cullen P A & E E,** (GALLOWAY), S. Avalanche Buckskin Hiram : D. Hawkshead Yael
155 **Davie R S & A,** (BRANGUS), 15.9.83, S. Bimbadeen Yuan :
156 **Fawns J S & Sons,** (MURRAY GREY), 23.10.83, S. Saber Windsor : D. Saber Whurlie 4th
157 **Featherstone D R,** (MURRAY GREY), 12.11.83, S. Bunyip Captain : D. Cadella Park Peony
158 **Gadd M & Sons,** (MURRAY GREY)
159 **Gadd M & Sons,** (MURRAY GREY)
160 **Gadd M & Sons,** (MURRAY GREY)
161 **Heard Mrs J & Miss M J Morrish,** (MURRAY GREY), 9.4.83, S. Bullagreen Zambezi : D. Rockyleigh Valerie
162 **Kelly C & M,** (ANGUS)
163 **Kelly C & M,** (ANGUS)
164 **Kildonan Murray Grey Stud,** (MURRAY GREY), S. The Glen Luke :
165 **Kimpton S & Mrs S & Mrs K Hunter,** (MURRAY GREY), 8.8.83, S. Michaelong Invader : D. Bungle Boori Cello 5th
167 **Nayloch Murray Grey Stud,** (MURRAY GREY), S. Noranda El Mirage :
168 **Nayloch Murray Grey Stud,** (MURRAY GREY), S. Noranda El Mirage :
169 **O'Connor Thomas & Co.,** (BRANGUS)
170 **O'Connor Thomas & Co.,** (BRANGUS)
171 **Old Murroa Partnership,** (ANGUS), 1.4.83,
172 **Robinson T J & G M,** (CHAROLAIS-DAIRY SHORTHORN), 11.9.83,
173 **Robinson W J & M J,** (POLL HEREFORD), S. Taradale Laramie 3rd :
174 **Seeley H A,** (CHAROLAIS-CHAROLAIS X), 11.11.83, S. Hsr110E Woodlands Regal : D. Charolais X
175 **Te Mania Angus,** (ANGUS)
176 **Te Mania Angus,** (ANGUS)
177 **Toohey J R & W M,** (ANGUS)
178 **Toohey J R & W M,** (ANGUS)
179 **Whistler A J & J Y,** (LIMOUSIN-LIMOUSIN CROSS)
180 **Wilde T E., T B & A C,** (MURRAY GREY), 27.7.83, S. Wallace Park Missouris Mate : D. Trevetty Brenda

Class 8 – From 401 Kgs to 510 Kgs Liveweight.

(Carcase optimum fat depth at 12/13th rib - 7 - 10 mm.)

Prizes:

(A) Judged Alive - $50, $30, $20.
(B) Judged on Hooks - $50, $30, $15.
Exhibits under 401 kgs liveweight will be transferred to Class 7 whilst exhibits over 510 kgs will be disqualified.

181 **Aldous J R,** (HEREFORD)
182 **Allen E C & Sons,** (GALLOWAY)
183 **Arundell Mrs E M & Sons,** (HEREFORD)
184 **Bauer H,** (LIMOUSIN), 2.1.83, S. Sundowner Linton :
185 **Berlam P/L,** (CHAROLAIS), 22.6.83, S. Wondallee Julius : D. Guyatt June
186 **Berragoon Partnership,** (MURRAY GREY)
187 **Cameron M C,** (ANGUS)
188 **Cock H T,** (GALLOWAY-GALLOWAY/SHORTHORN), S. Amberley Park Nathainiel :
189 **Gadd M & Sons,** (MURRAY GREY)
190 **Gadd M & Sons,** (MURRAY GREY)
191 **Grimshaw N C & D E,** (SIMMENTAL-GALLOWAY), 7.4.83, S. Kuleah :
192 **Kelly C & M,** (ANGUS)
193 **Kelly C & M,** (ANGUS)
194 **Kildonan Murray Grey Stud,** (MURRAY GREY), S. Jimba Vale Barry :
195 **Kimpton S & Mrs S & Mrs K Hunter,** (MURRAY GREY), 27.3.83, S. Yarrien Debonair : D. Bungle Boori Fiona
196 **O'Connor Thomas & Co.,** (BRANGUS)
197 **Robinson T J & G M,** (CHAROLAIS-DAIRY SHORTHORN), 15.6.83,
198 **Seeley H A,** (CHAROLAIS-CHAROLAIS X), 19.7.83, S. Adl 14 Aroha Lincoln : D. Sbp 47C Bon Accord Petula
199 **Seeley H A,** (CHAROLAIS-CHAROLAIS X), 15.8.83, S. Adl 14 Aroha Lincoln : D. Sbr 16C Bon Accord Reims
200 **Seeley H A,** (CHAROLAIS-CHAROLAIS X), 8.4.83, S. Hsn 4F Woodlands Napoleon : D. Hsn106B Woodlands N106
201 **Smit A & J,** (MURRAY GREY), 20.3.84, S. Balmoral Enterprise :
202 **Te Mania Angus,** (ANGUS)
203 **Toohey J R & W M,** (ANGUS)
204 **Toohey J R & W M,** (ANGUS)
205 **Whistler A J & J Y,** (LIMOUSIN-LIMOUSIN CROSS)
206 **Widgiewa Hereford Stud,** (HEREFORD-MANDALONG SPECIAL), 20.4.83, S. Widgiewa Longana 20 :
207 **Wilde T E., T B & A C,** (MURRAY GREY), 19.1.83, S. Wallace Park Missouris Mate : D. Trevetty Angela
208 **Wilde T E., T B & A C,** (MURRAY GREY), 18.1.83, S. Brantwood Bagot : D. Trevetty Dana
209 **Wilde T E., T B & A C,** (MURRAY GREY), 24.2.83, S. Wallace Park Missouris Mate : D. Trevetty Milkmaid
210 **Wilde T E., T B & A C,** (MURRAY GREY), 13.12.82, S. Trevetty Crystal Boy : D. Trevetty Lindy
211 **Wilde T E., T B & A C,** (MURRAY GREY), 13.6.83, S. Wallace Park Missouris Mate : D. Trevetty Countess
212 **Wilson Mr & Mrs W F,** (SIMMENTAL-SIMMENTAL/HEREFORD), 1.5.83,
213 **Wilson Mr & Mrs W F,** (SIMMENTAL-SIMMENTAL/HEREFORD), 1.5.83,

PEN CLASSES

Class 9 – Pen of Three Steers.

Sponsors: Australian Meat & Livestock Corporation - $200

Class Rules:

1. Exhibits to show not more than two permanent teeth (exhibits showing milk teeth only will be transferred to Class 10).
2. Minimum dressed carcase weight will be 225 kgs with a penalty of 1 point per 5 kgs below this minimum.

Prizes:

(A) Judged Alive - $45, $30, $15.
(B) Judged on Hooks - $80, $50, $20.

214 **Cameron I E,** (ANGUS)
215 **Cock H T,** (GALLOWAY-GALLOWAY/SHORTHORN), S. Amberley Park Nathainiel :
216 **Davie R S & A,** (BRANGUS), S. Monville Bimbawarra :

Insure With Federation - It's A Great Policy

PEN CLASSES

217 **Gadd M & Sons,** (MURRAY GREY)
218 **Kelly C & M,** (ANGUS)
219 **Sullivan J L,** (ANGUS)
220 **Weeran (Mackinnon) Past.Co,** (HEREFORD-BEEFMAKER CROSS)

Class 10 – Pen of Three Steers.

Sponsors: Australian Meat & Livestock Corporation - $200

Class Rules:

1. Exhibits to show milk teeth only (exhibits showing any permanent teeth will be transferred to Class 9).
2. Minimum dressed carcase weight shall be 180 kgs with a penalty of 1 point per 5 kgs below this minimum.

Prizes:

(A) Judged Alive - $45, $30, $15.
(B) Judged on Hooks - $80, $50, $20.

221 **Aldous J R,** (HEREFORD)
222 **Blair D W,** (ANGUS)
223 **Bott J & A C,** (ANGUS)
224 **Cameron I E,** (ANGUS)
225 **Cameron M C,** (ANGUS)
226 **Chilcott P,** (RED POLL)
227 **Cockerell G S,** (SIMMENTAL-SIMMENTAL/POLL HEREFORD)
228 **Gadd M & Sons,** (MURRAY GREY)
229 **Gibson A & D,** (POLL HEREFORD)
230 **Gibson A & D,** (POLL HEREFORD)
231 **Gibson A & D,** (POLL HEREFORD)
232 **Hayes W T,** (CHAROLAIS-CHAROLAIS/CROSS)
234 **Kelly C & M,** (ANGUS)
235 **O'Connor Thomas & Co.,** (BRANGUS)
236 **Riverview - Wallah & Co,** (SANTA GERTRUDIS-CHAROLAIS)
237 **Schreuders J & H,** (SIMMENTAL)
238 **Seeley H A,** (CHAROLAIS-CHAROLAIS X)
239 **Seeley H A,** (CHAROLAIS-CHAROLAIS X)
240 **Te Mania Angus,** (ANGUS)
241 **Warrook M.G. Stud,** (MURRAY GREY)
242 **Whistler A J & J Y,** (LIMOUSIN-LIMOUSIN CROSS)

Class 11 – Progeny Testing Competition - Pen of Three Purebred Steers 9-18 Months Old, by the Same Sire.

Sponsors: Dominion Press - Hedges & Bell, - $100: Peerless Processing Co. Pty. Ltd. - $100

Class Rules:

1. An entry shall consist of three purebred steers by the same sire and cows showing manifest evidence of the characteristics of the same breed as the sire.
2. The sire must be a known beef breed bull, recorded in a Breed Herd Book, Whose Name And/Or Number Must Be Supplied on the Entry Form.
3. All steers are required to be born on or between 1st April 1983 and 31st December 1983, and their actual birth dates, if known, should be stated on the entry form.
4. Steers entered will remain on the properties of exhibitors, with feeding unrestricted, until required for live judging at the Show.

Prizes:

(A) Judged Alive - $30, $20, $15.
(B) Judged on Hooks - $65, $45, $25.

243 **Balderstone Pastoral Co,** (POLL SHORTHORN), 1.10.83, S. Ingleton Ajax :
244 **Berragoon Partnership,** (MURRAY GREY), S. Berragoon Graduate :
245 **Bott J & A C,** (ANGUS), S. Naranghi Evince :
246 **Bott J & A C,** (ANGUS), S. Naranghi Mandate :
247 **Brownless & Lucas,** (POLL SHORTHORN), S. Marellan Fernando :
248 **Cameron M C,** (ANGUS), S. Ardroy Joanui :
249 **Chessum D,** (MURRAY GREY), S. Chantlan Bobby :
250 **Gadd M & Sons,** (MURRAY GREY), S. The Glen Omeo :
251 **Kelly C & M,** (ANGUS), S. Z119 :
252 **Kentish & Sons,** (HEREFORD), S. Elbon Emperor :
253 **Kildonan Murray Grey Stud,** (MURRAY GREY), S. The Glen Luke :
254 **McCarthy Mrs E B & Sons,** (RED POLL), S. Derrileen Sherper :
255 **Mills I D,** (ANGUS), S. Four M :
256 **Mills Master A,** (ANGUS), S. Ballanee A35 :

Class 12 – Progeny Testing Competition - Pen of Three Cross Bred Steers 9 - 18 Months Old, by the Same Sire.

Class Rules:

1. An entry shall consist of three crossbred steers by the same sire.
2. The sire must be a known beef breed bull, recorded in a Breed Herd Book, whose name and/or number must be supplied on the entry form.
3. All steers are required to be born on or between 1st April, 1983 and 31st December 1983, and their actual birth dates, if known, should be stated on the entry form.
4. Steers entered will remain on the properties of exhibitors, with feeding unrestricted, until required for live judging at the show.

Prizes:

(A) Judged Alive - $30, $20, $15.
(B) Judged on Hooks - $65, $45, $25.

257 **Allen E C & Sons,** (GALLOWAY-GALLOWAY CROSS), 1.4.83, S. Hillsmeade Grant 6th :
258 **Davie R S & A,** (BRANGUS-ANGUS/BRANGUS), S. L27 :
259 **Davie R S & A,** (BRANGUS-BRANGUS/ANGUS), S. Bimbadeen Yuan :
260 **Gadd M & Sons,** (MURRAY GREY-ANGUS), S. The Glen Oslo :

Class 13 – Japanese Ox - Pen of Three Steers From 261 Kgs to 400 Kgs Carcase Weight.

Sponsors; Gilbertson Greenham Pty. Ltd. - $100.
L.I.P.C. - Trophy to Highest Carcase Scoring Pen.

The desirable fat depth at the 12/13th rib for this class is 9 - 18 mm . Carcases outside this range will incur penalty points.

Class Rules:

1. As there is a restriction on the number of entries for this class acceptance will be based on date of receival of entry forms.
2. There is no restriction on feeding i.E. Entries can be stall or lot fed.

Prizes:

(A) Judged Alive - $40, $30, $10.
(B) Judged on Hooks - $60, $40, $20.

261 **Allen E C & Sons,** (GALLOWAY)
262 **Arundell Mrs E M & Sons,** (HEREFORD)
263 **Cullen P A & E E,** (GALLOWAY), S. Hawkshead Victor :
264 **Davie R S & A,** (BRANGUS)
265 **Gadd M & Sons,** (MURRAY GREY)
266 **Gadd M & Sons,** (MURRAY GREY)
267 **Liddle C R,** (BELTED GALLOWAY-BELTED GAL/LIMOUSIN)
268 **Liddle C R,** (BELTED GALLOWAY-BELTED GAL/LIMOUSIN)
269 **O'Connor Thomas & Co.,** (BRANGUS)
270 **Sullivan J L,** (ANGUS)
271 **Sullivan J L,** (ANGUS)
272 **Sullivan J L,** (ANGUS)
273 **Sullivan J L,** (ANGUS)

Insure With Federation - It's A Great Policy

EXHIBITORS

Aldous J R, 'Dueran', Mansfield, Vic 3722 — 181, 221
Allen E C & Sons, P.O. Box 225, Berwick, Vic 3806 — 1, 62, 87- 88, 182, 257, 261
Arundell Mrs E M & Sons, 'Arun Park' Colac-Apollo Bay Rd, Yeodene, Vic 3249 — 183, 262
Baker R D, P.M.B. 58, Lucindale, SA 5272 — 63- 64, 89
Balderstone Pastoral Co, 'Brung Brungle', Wannon, 3301 — 243
Ballina Hereford Stud, P.O. Box 66, West Wyalong, NSW 2671 — 33, 65
Bauer H, Frankston-Flinders Rd, Shoreham, Vic 3916 — 90, 118, 184
Baxter A D, 5 Kent Crt, Heidelberg, Vic 3084 — 2- 3, 91
Baxter K G & M J, P.O. Box 129, Mooroopna, Vic 3629 — 34
Beard B, Caniambo, Shepparton, Vic 3630 — 35, 140
Berlam P/L, 29 Susan St, Eltham, Vic 3095 — 141, 185
Berragoon Partnership, 'Mandaring', Holbrook, NSW 2644 — 4, 36, 119, 186, 244
Blair D W, R.M.B. 3050, Tallangatta, Vic 3700 — 120, 142- 143, 222
Bott J & A C, 'Naranghi', Yarrawonga, Vic 3730 — 121- 122, 144- 145, 223, 245- 246
Brewer A R & J A, R.M.B. 2049, Wodonga West, Vic 3690 — 37, 66
Brookfield Galloway Stud, Griffith St, Port Fairy, Vic 3284 — 67
Brownless & Lucas, 'Broome', Jerilderie, NSW 2716 — 247
Cameron I E, 'The Yanko', Jerilderie, NSW 2716 — 214, 224
Cameron M C, R.S.D., Caniambo, Vic 3630 — 38, 68, 123- 126, 146- 147, 187, 225, 248
Carter R J & N J & Sons, 20 Ardmillan Rd, Moonee Ponds, Vic 3039 — 69- 70
Chessum D, P.O. Box 65, Trentham, Vic 3458 — 127, 148, 249
Chilcott P, Winbro, North Motton, Tas 7315 — 5- 6, 128- 130, 226
Close R, R.S.D. 352, Coleraine, Vic 3315 — 71
Cock H T, 'Amberley Park', Buchan, Vic 3885 — 7, 92, 149, 188, 215
Cockerell G S, P.O. Box 1019, Shepparton, Vic 3630 — 227
Collis Mrs B, 'Quindalup', Bowning, NSW 2582 — 39
Coolana Corriedales, Coolana, R.M.B. 540, Willaura, Vic 3291 — 150- 153
Corryong Young Farmers, 'Allanfield', Tooma, NSW 2642 — 110
Cowper Miss N M, R.M.B. 1360, Lake Rowan, Vic 3727 — 40
Cullen P A & E E, 2nd Floor, 154 Elizabeth St, Sydney, NSW 2000 — 8, 93, 154, 263
Cunnington G L & M L, R.M.S. 422, Rochester, Vic 3561 — 9, 41
Curtis Sir E Leo, 'Deanlaw', Boneo Rd, Flinders, Vic 3929 — 10, 42
Davie R S & A, 'Bimbadeen' Back Beach Rd, Ventnor, Vic 3922 — 131, 155, 216, 258- 259, 264
Draper R, 'Barton Hill', Arthurs Creek, Vic 3099 — 11
Dunhelen Poll Herefords, Targoot, Broadford, Vic 3658 — 12- 13, 43
Fawns J S & Sons, Longford Park, Deniliquin, NSW 2710 — 14, 132, 156
Featherstone D R, 28 Carron St, North Balwyn, Vic 3104 — 157
Ferguson F G, Ferguson Rd, Tatura, Vic 3616 — 15
Gadd M & Sons, 'The Glen' R.M.B. 4037A, Wodonga, Vic 3690 — 133- 135, 158- 160, 189- 190, 217, 228, 250, 260, 265- 266
Geelong Grammar School (Y.F.), C/- D R Wood, Corio, Vic 3214 — 111- 112
Gibson A & D, Wooloomanata Station, Anakie R.M.D., Vic 3221 — 136, 229- 231
Glamis Proprietors, 'Rockleigh' P.O. Box 23, Clarendon, SA 5157 — 72
Grainger-Smith Dr & Mrs P, 144 Kooyong Rd, Caulfield, Vic 3162 — 94
Grimshaw N C & D E, Springfield, Tyrendarra, Vic 3285 — 16, 73, 95, 191
Hanson J., D & R, 'The Braes', Macarthur, Vic 3286 — 17
Harman Holdings Bruce, P.O. Box 253, Lilydale, Vic 3140 — 18, 44
Hayes W T, 'Medburn' R.M.B. 260, Tooborac, Vic 3604 — 232
Heard Mrs J & Miss M J Morrish, Wicks Rd, Maiden Gully, Vic 3551 — 19, 161
Holtkamp J F & B J, R.M.B. 587, Murtoa Nth, Vic 3390 — 233
Iskov A & Son, Strathlea, via Creswick, Vic 3364 — 20
Jenkin D D & J M, 'Banemore' R.M.B. 1290, Penshurst, Vic 3289 — 74- 75
Kelly C & M, 'Barwidgee', Caramut, Vic 3274 — 96, 162- 163, 192- 193, 218, 234, 251
Kentish & Sons, P.O. Box 62, Mt Gambier, SA 5290 — 76- 77, 252
Kildonan Murray Grey Stud, Allen Rd, Hallora, Vic 3818 — 45, 78, 97, 164, 194, 253
Kimpton S & Mrs S & Mrs K Hunter, Bungle Boori, R.M.B. 1020, Seymour, Vic 3660 — 165, 195
Knight G E & J M, Spring Plains, Mia Mia, Vic 3444 — 166
Kooweerup H.S.Young Farmers Club, C/- Warrook Pty Ltd, Monomieth, Vic 3981 — 113
Liddle C R, Summerlea, R.S.D. 1161, Winnap, Vic 3304 — 267- 268
McCarthy Mrs E B & Sons, 'Benwerrin', Tooleen, Vic 3551 — 21, 46- 48, 254
McCormack M & Sons, P.O. Box 135, Mansfield, Vic 3722 — 49, 79
McDonald Bros (Lochaber), Mortlake, Vic 3272 — 80
McKay Brothers, R.M.B. 1492 Dean, via Creswick, Vic 3363 — 50
McLachlan H K I & E G, R.M.B. 2305 Hamiltons Rd, Lardner, Vic 3820 — 51
McLachlan Group Pty Ltd, 'Wahgunyah', Wildes Meadow, NSW 2577 — 98
Merrindah Limousin, Kialla East, Vic 3630 — 52
Mills I D, R.M.B. 5655, Bloomfield Rd, Warragul, Vic 3820 — 255
Mills Master A, R.M.B. 5655, Bloomfield Rd, Warragul, Vic 3820 — 256
Murphy G G & J A, 'Milton' P.O. Box 18, Yerong Creek, NSW 2642 — 53
Nayloch Murray Grey Stud, Mt Slide Rd, Kinglake, Vic 3763 — 137- 138, 167- 168
Norris R A & B V, Faversham, Little Hampton, SA 5250 — 54
O'Connor Thomas & Co., 'Killarney' P.O. Box 93, Warragul, Vic 3820 — 169- 170, 196, 235, 269
Old Murroa Partnership, 'Murroa' R.S.D. 142, Hamilton, Vic 3300 — 139, 171
Padua Murray Grey Stud, 'Padua', Woodstock, NSW 2793 — 22
Parker K D & S H, 'Kelvin Grove' R.M.B. 971, Holbrook, NSW 2644 — 23
Riverview - Wallah & Co, 'Wallah', Rugby, NSW 2583 — 99, 236
Robinson T J & G M, P.O. Box 7, Paynesville, Vic 3880 — 172, 197
Robinson W J & M J, 'Rowville' R.S.D. Moorooduc Rd, Mornington, Vic 3931 — 173
Rosedale Charolais Stud, 'Rosedale', Blayney, NSW 2799 — 55, 100
Rowe R & J, R.M.B. 6566, Wodonga, Vic 3691 — 24
Rutherglen Young Farmers, R.M.B. 1838, Rutherglen, Vic 3685 — 114
Schmul J & M, 5 Park Rd, Cheltenham, Vic 3192 — 25
Schreuders J & H, Broadlands Park, Thompsons Rd, Lyndhurst, Vic 3975 — 237
Seeley H A, 'Woodlands' Flowerdale, via Yea, Vic 3717 — 81- 82, 174, 198- 200, 238- 239
Smit A & J, 49-51 Bailey Rd, Narre Warren North, Vic 3804 — 201
Spalding H M, 'Glendale', Smythes Creek, Vic 3351 — 101
Sullivan J L, P.O. Box 3, Kilmore, Vic 3601 — 219, 270- 273
Sutherland & Sutherland, R.M.B. 4026, Thologolong, Vic 3690 — 26, 56
Tainton B L, Fogarty Rd, Tynong North, Vic 3813 — 27, 57
Tara Pastoral Company, 'Tara' Thoona, via Benalla, Vic 3726 — 58, 83
Te Mania Angus, Pardoo, Barongarook West, Vic 3249 — 175- 176, 202, 240
Teurong Park P/L, 'Teurong Park' Three Chain Rd, Mornington, Vic 3931 — 28- 29, 59
Tintern Young Farmers' Club, Victoria St, Ringwood East, Vic 3635 — 84, 102- 103, 115- 117
Toohey J R & W M, R.M.B. 4057, Cobram, Vic 3644 — 104, 177- 178, 203- 204
Warrook M.G. Stud, 'Warrook', Monomeith, Vic 3694 — 105- 106, 241
Weeran (Mackinnon) Past.Co, P. Bag 3, Casterton, Vic 3311 — 107- 108, 220
Whistler A J & J Y, Home Station, Milawa, Vic 3678 — 179, 205, 242
Widgiewa Hereford Stud, 12B Grafton St, Balmain, NSW 2041 — 30- 31, 206
Wilde T E., T B & A C, P.O. Box 50, Robinvale, Vic 3549 — 180, 207- 211
Wilksch P C & M A, Vernon Park, Oakbank, SA 5243 — 32, 60

Insure With Federation - It's A Great Policy

Air New Zealand -

EXHIBITORS

Wilson Mr & Mrs W F, McGraths Rd, Glen Forbes, Vic 3990 — 212- 213
Wilson Blue Hills, 'Blue Hills' P.O. Box 111, Boort, Vic 3537 — 61
Young J W & Son, P.M.B. 24, Naracoorte, SA 5271 — 85- 86, 109

Insure With Federation - It's A Great Policy

Section 29 — Beef Breeds

ALL ENTRIES MUST BE IN THE HANDS OF THE DIRECTOR AT THE OFFICE OF THE SOCIETY BEFORE 4.30 P.M. ON THURSDAY, 12th JULY, 1984

Exhibitors are advised that, in addition to reading the following conditions, they should carefully peruse the conditions of entry and exhibition which precede the Fat Cattle Section.

Judging of Beef Cattle will take place on Monday 24th September, 1984, commencing at 9.00 a.m. unless otherwise advised.

All females over 2 years of age entered in Beef Cattle Sections must be either in milk or in calf. The Society may demand a Veterinary Surgeon's certification that a female has been pregnancy tested in calf; failing which the Society has the right to arrange a veterinary inspection on the Show Grounds at the expense of the entrant.

An animal shall not be admitted to the Show Grounds unless it is entered for exhibition, but a calf of the exhibit in a beef or dual purpose breed class may be admitted if born on or after 16th March, 1984 and is being suckled by the exhibit.

A BULL OR HEIFER ENTERED IN ANY CLASS FOR AN EXHIBIT OF AN AGE UNDER 18 MONTHS SHALL BE INELIGIBLE FOR EXHIBITION IN ANY SUCH CLASS IF AT THE TIME OF INSPECTION OF THE EXHIBIT AT THE SHOW GROUNDS IT HAS OR SHOWS, IN THE OPINION OF THE CHIEF STEWARD OR HIS NOMINEE EVIDENCE OF HAVING HAD A PERMANENT TOOTH. A TOOTH WHICH HAS ERUPTED FROM THE GUM IN WHOLE OR PART SHALL BE DEEMED TO BE A PERMANENT TOOTH.

PRIZE RIBBONS

Subject to the Regulations, ribbons may be awarded throughout the Beef, Fat, and Dual Purpose Sections in accordance with the following table:

Up to 5 exhibits	3 ribbons
6 to 10 exhibits	4 ribbons
11 to 20 exhibits	5 ribbons
21 to 30 exhibits	6 ribbons
Over 31 exhibits	7 ribbons

An exhibitor may enter up to four animals in any one class, of which only two may be shown.

The Beef Cattle Breeds are divided into Groups which are based on the number of entries of each breed at the previous Royal Melbourne Show.

Group A —
Beef Shorthorn
Poll Shorthorn
Hereford
Poll Hereford
Angus
Santa Gertrudis
Murray Grey
Charolais
Simmental
Limousin

CHANGE TO BEEF CATTLE SALES
NO AUCTION SALES WILL BE CONDUCTED AT THE 1984 SHOW

Animals for sale by private treaty are shown in this catalogue marked for private sale.

Agency system will supply universal "For Sale" signs.
Meat Industry Seminar, Sunday, 23rd September, 1984 at 4.00 p.m. following Fat Cattle and Sheep Judging.

Group B — Braford
Brahman
Chianina
Galloways
South Devon

Group C — Devon and Poll Devon
Belted Galloway
Maine-Anjou
Lincoln Red
Brangus
Australian Shorthorn
Luing

All animals entered in the Beef Cattle Section must be registered in a recognised Herd Book of their breed and have a background of at least four recorded generations of their breed with the exception of Braford and Brangus which must be registered in a recognised Herd Book of their breed only.

The following regulations peculiar to individual breeds shall apply:

In the case of **Beef Shorthorns** — no heifer born twin or triplet with a bull will be eligible for exhibition until such time as she has produced a calf and no dehorned animals will be eligible. In the case of **Hereford**, and **Devon** all females not of age for adult registration must be the progeny of registered sires and dams and duly recorded as progeny.

In the case of **Poll Herefords** all entries will be subjected to a six generation check for genital abnormalities known to the Breed Society and animals which do not meet the standards complimentary to the Australian Poll Hereford Society's Seal of Approval will be ineligible.

In the case of **Murray Greys** only animals which comply with Rule 11 "Exhibition of Stock" in the Rules of the Murray Grey Beef Cattle Society shall be eligible to compete.

SUPREME BEEF BREED BULL

A trophy donated by **D. S. MacGREGOR, M.B.E., Dalmore, Baringhup, Vic.**, and $1500 presented by **THE FEDERATION INSURANCE LTD.**, will be awarded for the Supreme Beef Breed Bull of the Show, (S65) and $375 presented by **FEDERATION INSURANCE LTD.** will be awarded to the Reserve Bull. (S65a)
Judging for this award will take place on the Main Arena commencing at 10.15 a.m. on Tuesday, 25th September, 1984.
The Champion Bull of each breed will be eligible to compete and the judges of all Beef breeds will be invited to place the bulls in their order of preference.

POLL HEREFORD - 814
MINDARIBBA, ANDERSON, DAVIES, HOUSE

SANTA GERTRUDIS - 116

SUPREME BEEF BREED FEMALE

A trophy donated by **D.S. Mac GREGOR, M.B.E., "Dalmore", Baringhup,** and $500 presented by **FEDERATION INSURANCE LTD.,** will be awarded to the Supreme Beef Breed Female of the Show. (S65b)
Judging for this award will take place on the Main Arena commencing at 9.30 a.m. on Tuesday, 25th September, 1984.
The Champion Female of each breed will be eligible to compete and the judges of all breeds will be invited to place the females in their order of preference.

SIMMENTAL - 1496
MISS V. BURNELL

From a small personal loan to major development finance

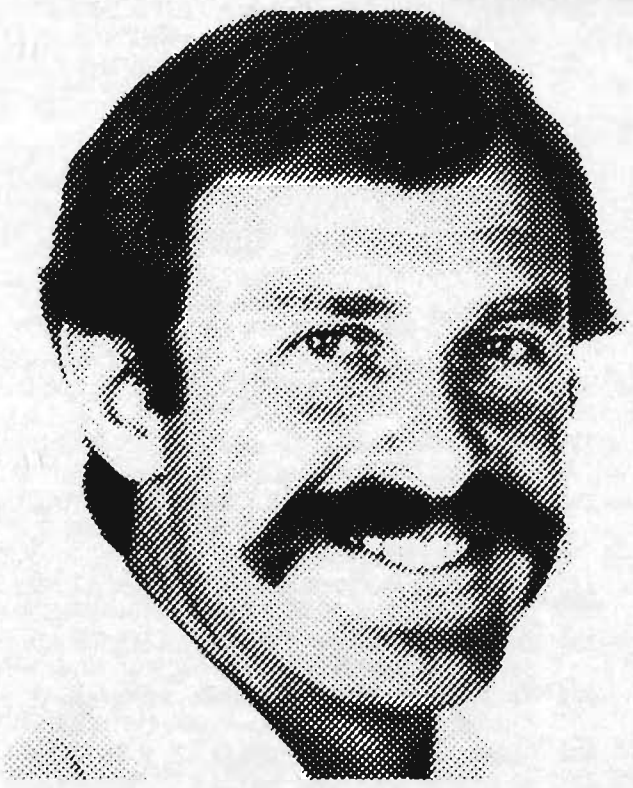

Custom Credit can help you in all sorts of ways.

A little extra cash to improve your house, buy appliances; finance to update your car or put you into a boat.

Custom Credit can also assist you with property development, not just with the funds, but with very valuable advice.

And in leasing, too, from motor vehicles to plant and equipment Custom Credit can offer the most competitive rates.

Why not call us next time finance is on your mind.

Custom Credit Corporation Limited

Incorporated in N.S.W.

BEEF & DUAL PURPOSE CATTLE

Steward in Chief Beef Cattle:
Mr. D.S. Macgregor, M.B.E., 'Dalmore', Baringhup, 3463
Deputy:
Mr. R. Potter, 'Yarram Park', Willaura, 3291

BEEF BREEDS

Multiple Breed Sponsors
DALGETY FARMERS LIMITED - $82

GROUP A BREEDS

EXHIBITORS ARE ADVISED THAT THEY SHOULD CAREFULLY PERUSE THE CONDITIONS OF ENTRY AND EXHIBITION AS WELL AS THE RULES FOR BEEF BREEDS.

The classes listed hereunder are supplied for the following breeds:

BEEF SHORTHORN
POLL SHORTHORN
HEREFORD
POLL HEREFORD
ANGUS
SANTA GERTRUDIS
MURRAY GREY
CHAROLAIS
SIMMENTAL
LIMOUSIN

PRIZE MONEY

Unless otherwise stated the prizes in each class are (First, $11; Second, $5; Third, $2).

BEEF SHORTHORN

Judge: Mr. D. Williams, 'Terra', Dubbo, N.S.W., 2830
Stewards:
Mr. A.J. Fisken
Mr. C. Dugdale
Mr. J. Williamson
Miss R. Macrae

Class A01 – Bull, Born on or Between 1st August, 1983 and 30th September, 1983 (Over 12 Months and Not Over 14 Months).

1 — 274 **Falls R T & Y E & Sons,** MALTON FAIRMONT 38125 (444), 2.8.83, S. Tarrongyle Renison : D. Yaralla Queen Panwin Kaye 2nd

275 **Moss Bank Partnership,** MOSS BANK SPECULATOR 38144 (456), 2.8.83, S. Kelso Kent : D. Moss Bank Marigold Lady

276 **Moss Bank Partnership,** MOSS BANK SYMBOLIC 38145 (457), 4.8.83, S. Kelso Kent : D. Moss Bank Jealous Lady 3rd

277 **Swan A H & S G & Sons,** SWANLEA APPOLLO 1ST 38151 (33), 10.8.83, S. Loddonlea Captain Courageous : D. Elston Silver Joan 4th

3 — 278 **Ashley D J,** MORNINGTIME FALLON 38231 (MDA148), 18.8.83, S. Morningtime Agis : D. Fulham Mary 36th

2 — 279 **Ashley D J,** MORNINGTIME FARADAY 38232 (MDA149), 20.8.83, S. Morningtime Agis : D. Morningtime Jennifer

280 **Crockford G & A,** WYNDORA IRONBARK (TWIN) 38155 (103), 14.9.83, S. Kelso Kenneth : D. Wyndora Duchess 4th

Class A02 – Bull, Born on or Between 1st June, 1983 and 31st July, 1983, (Over 14 Months and Not Over 16 Months).

281 **Burke J & M P,** GOLDEN VALLEY OFFICER 38066 (J0603), 2.6.83, S. Gairnshiel Ottoman : D. Golden Valley Lovely Gaiety

3 — 282 **Balderstone Pastoral Co.,** INGLETON KEITH 38104 (369), 10.6.83, S. Ingleton Glen : D. Ingleton Beth 9th

283 **Twomey N & W,** WAYANDAH CLANSMAN 38117 (NWT230), 15.6.83, S. Wayandah Limelight : D. Wayandah Cherrytree 8th

284 **Crotty B & Y M,** BARVON DANNY 105 38259 (105), 17.6.83, S. Yaralla Vibrator : D. Marington Queen 24th

2 — 285 **Davis W J A & Sons,** WOODLEIGH CLIPPER 38181 (2024), 19.6.83, S. Oakton Grandmaster : D. Woodleigh Tina Fairy

286 **Davis W J A & Sons,** WOODLEIGH CHALLENGER 38183 (2030), 21.6.83, S. Woodleigh Union Jack : D. Woodleigh Vanity May Queen

287 **Falls R T & Y E & Sons,** MALTON FURNACE 37963 (432), 21.6.83, S. Tarrongyle Renison : D. Malton Wen Dainty Julia

288 **Crockford G & A,** WYNDORA INPULSE 38095 (98), 28.6.83, S. Woodleigh Undergraduate : D. Nalang Broadhooks Landlady 7th

289 **Falls L J & L M,** FAIRALLA FICTION 38092 (93), 1.7.83, S. Hesket Nugget : D. Fairalla Adelia Wolgette

1 — 290 **Ashley D J,** MORNINGTIME FALKIRK 38230 (MDA146), 29.7.83, S. Woodleigh Unicorn : D. Yaralla Millicent Joan Olga

Class A03 – Bull, Born on or Between 1st April, 1983, and 31st May, 1983 (Over 16 Months and Not Over 18 Months).

1 — 291 **Balderstone Pastoral Co.,** INGLETON KERRY 37974 (348), 8.4.83, S. Ingleton Glen : D. Ingleton Betty 4th

3 — 292 **Burke J & M P,** GOLDEN VALLEY IMMACULATE 37940 (J0599), 8.4.83, S. Golden Valley Legend 2nd : D. Golden Valley Maggie Butterfly

2 — 293 **Moss Bank Partnership,** MOSS BANK SENSATION 37985 (432), 10.4.83, S. Kelso Kent : D. Moss Bank Rose Queen 3rd

294 **Balderstone Pastoral Co.,** INGLETON KRIS 37975 (350), 11.4.83, S. Ingleton Glen : D. Ingleton Broadhooks

295 **McDonald Bros.,** LOCHABER BEN NEVIS 38020 (P61), 11.4.83, S. Faversham Tattersall : D. Lochaber Enid 7th

296 **Morris P R & D L,** HESKET ROB ROY 38054 (232), 12.4.83, S. Deepwater Refiner : D. Hesket Gwen

297 **Grigg R K & K N,** PUPANUS JOSHUA 38096 (5), 17.4.83, S. Woodleigh Undergraduate : D. Fulham Iris 4th

298 **Peterson K S,** CHRYSTAL SPRINGS NIOKA 37952 (KSP 370), 19.4.83, S. Morningtime Barbusse : D. Chrystal Springs Alice 6th

299 **Falls T,** YARALLA FREEMAN 38084 (1828), 24.4.83, S. Woodleigh Unicorn : D. Yaralla Pancake Tilly 2nd
FOR SALE

300 **Crilly J A & J E,** LIMBU SPECIALIST 38293 (JCY229), 10.5.83, S. Cobbora Opright : D. Limbu Gwendoline 4th

301 **Twomey N & W,** WAYANDAH CONVIVIAL 38070 (NWT221), 11.5.83, S. Wayandah Limelight : D. Wayandah Clipper 3rd

Class A04 – Bull, Born on or Between 1st February, 1983 and 31st March, 1983 (Over 18 Months and Not Over 20 Months).

2 — 302 **Peterson K S,** CHRYSTAL SPRINGS NAPOLEON 37949 (KSP 363), 12.3.83, S. Morningtime Barbusse : D. Chrystal Springs Red Bloom 6th

1 — 303 **Moss Bank Partnership,** MOSS BANK SUBSIDY 37982 (425), 27.3.83, S. Kelso Kent : D. Moss Bank Buttercup Maiden 7th

JUNIOR CHAMPION BULL – **Society Sash and Cash Prize $11: (S66)** BALDERSTONE PASTORAL CO. – 291

Insure With Federation - It's A Great Policy

3 — 438 McDONALD BROS – LOCHABER BADEN 38027 (CP-SD)
T/F from Poll Shorthorn A04

BEEF SHORTHORN

RESERVE JUNIOR CHAMPION BULL - Society Sash: (S67) Moss Bank P'SHIP - 303

Class A05 – Bull, Born on or Between 1st December 1982, and 31st January 1983 (Over 20 Months and Not Over 22 Months).

1 – 304 **Falls R T & Y E & Sons,** MALTON EXPERT 37884 (406), 8.12.82, S. Tarrongyle Renison : D. Yaralla Flosswin Rae
2 – 305 **Williamson L N,** GAIRNSHIEL PRINCE 37867 (LNW P4), 14.12.82, S. Gairnshiel Hiawatha : D. Gairnshiel Princess 43rd
3 – 306 **Norris R A & B V,** FAVERSHAM DRIVER 38133 (RAN 554), 22.12.82, S. Marrington Minstrel : D. Faversham Eve 7th
FOR SALE

Class A06 – Bull, Born on or Between 1st October, 1982, and 30th November, 1982 (Over 22 Months and Not Over 2 Years).

307 **Falls R T & Y E & Sons,** MALTON EXTRACT 37831 (386), 2.10.82, S. Tarrongyle Renison : D. Yaralla Just Violet Quenalicia
308 **Davis W J A & Sons,** WOODLEIGH BARDY 37923 (1033B), 3.10.82, S. Oakton Grandmaster : D. Woodleigh Ultra Butterfly
FOR SALE
1 – 309 **Moss Bank Partnership,** MOSS BANK REGENT 37839 (418), 12.10.82, S. Kelso Kent : D. Moss Bank Bellona Maid
3 – 310 **Spencer D V,** ELANORA KRAIT 38268 (333), 20.10.82, S. Golden Valley Mariner : D. Elanora Broadwin 3rd
2 – 311 **Morris P R & D L,** HESKET QUANTITY 37896 (228), 30.10.82, S. Reidsdale Orson : D. Hesket Ethel 7th
312 **Davis W J A & Sons,** WOODLEIGH BRIGIDIAR 37929 (2005), 8.11.82, S. Oakton Grandmaster : D. Woodleigh Roma May Queen
FOR SALE
313 **Norris R A & B V,** FAVERSHAM DUNKIRK 38113 (RAN 549), 15.11.82, S. Marrington Minstrel : D. Faversham Royal Princes 10th
FOR SALE

Class A07 – Bull, Born on or Between 1st July, 1982, and 30th September, 1982 (Over 2 Years and Not Over 2 Years 3 Months).

314 **Crotty B & Y M,** BARVON CHANCELLOR 37815 (76), 4.8.82, S. Barvon Commander : D. Barvon Hostess
315 **Moss Bank Partnership,** MOSS BANK RAIDER 37837 (411), 4.8.82, S. Kelso Kent : D. Moss Bank Ruby Weston 4th
316 **Twomey N & W,** WAYANDAH COMMANDO 37753 (NWT214), 4.8.82, S. Wayandah Limelight : D. Wayandah Jealous Maid 5th
2 – 317 **Falls R T & Y E & Sons,** MALTON EXIDE 37778 (14), 14.8.82, S. Gairnshiel Manhattan : D. Malton Just Violet Menalicia
3 – 318 **Burke J & M P,** GOLDEN VALLEY GALALEE 37720 (J0582), 18.8.82, S. Yaralla Waralou : D. Golden Valley Autumn Girl
1 – 319 **Schurmann R & Sons,** DALLAS JEWEL (JKB 224), 28.8.82, S. Yaralla Valiant : D. Dallas Cactus 3rd
320 **Ashley Mrs J J,** MORNINGTIME EURYMEDON 37862 (MDA135), 4.9.82, S. Morningtime Agis : D. Calare Rosa Royal 3rd
321 **Ashley D J,** MORNINGTIME EASTMAN 37863 (MDA138), 10.9.82, S. Yaralla Ultimate : D. Hartwould Cherrytime
322 **Duffy Miss M A,** RHYOLA ARCTIC 37860 (RHY 3), 23.9.82, S. Kelso Gordon : D. Lochaber Countess Nicki

Class A08 – Bull, Born on or Betwen 1st April, 1982, and 30th June 1982 (Over 2 Years 3 Months and Not Over 2 1/2 Years).

3 – 323 **Crockford G & A,** WYNDORA HOROSCOPE 37656 (86), 5.4.82, S. Woodleigh Undergraduate : D. Nalang Broadhooks Landlady 7th
FOR SALE
324 **Bowen E L,** MOSS BANK ROSICRUCIAN 37671 (381), 6.4.82, S. Kelso Kent : D. Moss Bank Rose Queen
2 – 325 **McDonald Bros.,** LOCHABER ABERGAVENNY 37932 (P21L), 22.4.82, S. Faversham Tattersall : D. Lochaber Augusta Shelly 2nd
FOR SALE
326 **Twomey N & W,** WAYANDAH CADET 37756 (NWT193), 5.5.82, S. Wayandah Limelight : D. Wayandah Clipper 2nd
327 **Moss Bank Partnership,** MOSS BANK ROMULUS 34664 (405), 12.5.82, S. Kelso Kent : D. Moss Bank Ethel Miss 3rd
328 **Twomey N & W,** WAYANDAH CANDID 37758 (NWT197), 18.5.82, S. Wayandah Limelight : D. Wayandah Isobel 14th
FOR SALE
1 – 329 **Falls R T & Y E & Sons,** MALTON EXCELLANT 37849 (332), 3.6.82, S. Tarrongyle Renison : D. Yaralla Vi-Win Rebae
330 **Morris P R & D L,** HESKET QUARTER 37767 (225), 20.6.82, S. Reidsdale Orson : D. Hesket Lavender

Class A09 – Bull, Born on or Between 1st October, 1980, and 31st March, 1982 (Over 2 1/2 Years and Not Over 4 Years).

3 – 331 **Swan A H & S G & Sons,** SWANLEA ROMPER 37593 (21), 15.1.82, S. Gairnshiel Kennedy : D. Elston Princess 11th
1 – 332 **Norris R A & B V,** DALLAS JACKMAN (JKB 208), 6.2.82, S. Yaralla Valiant : D. Dallas Royal Lady 5th
2 – 333 **Falls R T & Y E & Sons,** MALTON ESQUIRE 37590 (317), 4.3.82, S. Tarrongyle Renison : D. Yaralla Betty Geneva Queen

SENIOR CHAMPION BULL - Society Sash and Cash Prize of $11: (S68) R. Schurmann & Sons - 319

RESERVE SENIOR CHAMPION BULL - Society Sash: (S69) R.T. & Y.E. Falls & Sons - 329

GRAND CHAMPION BULL - Society Sash and Plaque Presented By ELDERS DSM ESTATES AND $250 PRESENTED BY THE FEDERATION INSURANCE LIMITED: (S70). R. Schurmann & Sons - 319

Champion Bull Not Awarded the Grand Championship, $50 Cash Donated By ELANCO PRODUCTS CO. Balderstone Past. Co. - 291

Class A10 – *Best of Two Bulls Bred by Exhibitor and Selected From Classes A04 to A09. Prizes: $9, $4, Card.

3 – 334 **Ashley D J**
1 – 335 **Falls R T & Y E & Sons**
336 **McDonald Bros.**
2 – 337 **Moss Bank Partnership**
338 **Norris R A & B V**
339 **Twomey N & W**

Class A11 – Heifer, Born on or Between 1st July, 1983, and 30th September, 1983 (Over 12 Months and Not Over 15 Months).

1 – 340 **Davis W J A & Sons,** WOODLEIGH CARILLON BELLE 62681 (2036), 3.7.83, S. Oakton Grandmaster : D. Woodleigh Unis Belle
3 – 341 **Peterson K S,** CHRYSTAL SPRINGS ORANGE BLOSSOM (KSP 374), 2.8.83, S. Morningtime Barbusse : D. Gairnshiel Orange Blossom 49th
342 **Burke J & M P,** GOLDEN VALLEY IVORY LADY 62683(J0607), 5.8.83, S. Golden Valley Legend 2nd : D. Golden Valley Dainty Lady 6th
343 **Ashley D J,** MORNINGTIME FANCY VELVET 2 62832 (MDA147), 6.8.83, S. Malton Albert : D. Caralou Fancy Velvet 2nd
344 **Falls R T & Y E & Sons,** MALTON BROADHOOKS MENANNA 62732 (451), 9.8.83, S. Gairnshiel Manhattan : D. Malton Broadhooks Wenanna 2nd
2 – 345 **Swan A H & S G & Sons,** SWANLEA PRINCESS LEAH 62806 (32), 9.8.83, S. Loddonlea Captain Courageous : D. Loddonlea Princess 44th
346 **Moss Bank Partnership,** MOSS BANK LILY BROADHOOKS 6TH 62760 (460), 29.8.83, S. Kelso Kent : D. Moss Bank Lily Broadhooks 2nd

Insure With Federation - It's A Great Policy

BEEF SHORTHORN

347 **Norris R A & B V,** FAVERSHAM FANCY WIN 4TH 62882 (RAN D3), 17.9.83, S. Marrington Minstrel : D. Kelso Fancy Win 2nd

348 **Crotty B & Y M,** BARVON FANCY LADY 5TH 118 62867 (118), 28.9.83, S. Yaralla Vibrator : D. Avoca Downs Fancy Lady

349 **Ashley D J,** MORNINGTIME MARTHA OF AGES 62833 (MDA151), 29.9.83, S. Morningtime Agis : D. Woodleigh Vane Martha

Class A12 – Heifer, Born on or Between 1st April, 1983 and 30th June, 1983 (Over 15 Months and Not Over 18 Months).

1— 350 **McDonald Bros.,** LOCHABER COUNTESS CAROLINE 2ND 62567 (P54), 1.4.83, S. Faversham Tattersall : D. Lochaber Countess Caroline

351 **Balderstone Pastoral Co.,** INGLETON JESSICA 4TH 62494 (346), 8.4.83, S. Ingleton Glen : D. Ingleton Jessie 2nd

352 **Falls R T & Y E & Sons,** MALTON DAINTY TRENEEN 62489 (417), 18.4.83, S. Tarrongyle Renison : D. Yaralla Dainty Veneen

2— 353 **Moss Bank Partnership,** MOSS BANK BUTTERCUP MAID 12TH 62513 (438), 18.4.83, S. Kelso Kent : D. Moss Bank Buttercup Maiden 5th

354 **Falls L J & L M,** FAIRALLA UNA PATTIE RUBY 62663 (85), 29.4.83, S. Woodleigh Unicorn : D. Yaralla Pattie Ruby

355 **Crockford G & A,** WYNDORA MARY 62671 (96), 3.5.83, S. Woodleigh Undergraduate : D. Fulham Mary 46th

356 **Morris P R & D L,** HESKET ROMANCE 62618 (238), 6.5.83, S. Reidsdale Orson : D. Hesket Liberal

357 **Crotty B & Y M,** BARVON FANCY LADY 4TH 62870 (103), 26.5.83, S. Yaralla Vibrator : D. Bruarong Fancy Lady 6th

358 **Peterson K S,** CHRYSTAL SPRINGS JOANNA 62741 (KSP 373), 3.6.83, S. Woodleigh Unicorn : D. Fairalla Jealous Win Joanna

3— 359 **Burke J & M P,** GOLDEN VALLEY ORCHID PETAL 62631 (JO605), 6.6.83, S. Gairnshiel Ottoman : D. Golden Valley Dahlia Petal

360 **Davis W J A & Sons,** WOODLEIGH CAROL BLACKBERRY 62638 (2020), 6.6.83, S. Oakton Grandmaster : D. Woodleigh Welsh Blackberry

361 **Morris P R & D L,** HESKET RINSO 62620 (240), 6.6.83, S. Deepwater Refiner : D. Hesket Orange

Class A13 – Heifer, Born on or Between 1st February, 1983 and 31st March, 1983 (Over 18 Months and Not Over 20 Months).

3 — 362 **Bowen E L,** GLENMOUNT WHITE LADY 62466 (36), 7.2.83, S. Yaralla Bondage : D. Yaralla Just Carol Cosicia

2 — 363 **Peterson K S,** CHRYSTAL SPRINGS CHOICE 7TH 62469 (KSP 358), 5.3.83, S. Morningtime Barbusse : D. Chrystal Springs Choice 4th

1— 364 **Ashley D J,** MORNINGTIME JANE OF AGES 2 62530 (MDA142), 8.3.83, S. Morningtime Agis : D. Kelso Fancy Jane 3

JUNIOR CHAMPION HEIFER - Society Sash: (S71)
MCDONALD BROS. - 350

RESERVE JUNIOR CHAMPION HEIFER - Society Sash: (S72). MOSS BANK PARTNERSHIP - 353

Class A14 – Heifer, Born on or Between 1st October, 1982 and 31st January, 1983 (Over 20 Months and Not Over 24 Months).

365 **Falls T,** YARALLA JEALOUS ULIA 62570 (1820), 5.10.82, S. Woodleigh Unicorn : D. Yaralla Jealous Culia
FOR SALE

1— 366 **Moss Bank Partnership,** MOSS BANK BROADHOOKS MARY 6TH 62329 (421), 25.10.82, S. Kelso Kent : D. Moss Bank Broadhooks Lady 3rd

3— 367 **Falls L J & L M,** FAIRALLA PATRICIA ROLGET 62607 (82), 3.11.82, S. Hesket Nugget : D. Yaralla Patricia Rolivia

368 **Swan A H & S G & Sons,** SWANLEA OLIVIA 62399 (26), 22.11.82, S. Loddonlea Captain Courageous : D. Elston Princess 19th

2— 369 **Falls R T & Y E & Sons,** MALTON MAY ROSE TRAY 62358 (405), 8.12.82, S. Tarrongyle Renison : D. Yaralla May Rose Quay 2nd

Class A15 – Heifer, Born on or Between 1st April, 1982 and 30th September 1982, (Over 2 and Not Over 2 1/2 Years).

1 — 370 **Ashley D J,** MORNINGTIME DUCHESS OF AGES 62022 (MDA126), 20.4.82, S. Morningtime Agis : D. Newlyn Duchess 11

2— 371 **McDonald Bros.,** LOCHABER BROADHOOKS KORNELIA 8TH 62061 (P20), 20.4.82, S. Faversham Tattersall : D. Lochaber Broadhooks Kornelia

372 **Swan A H & S G & Sons,** BAROOKA GRACE 51ST 63062 (1091), 11.5.82, S. Ingleton Fletcher : D. Barooka Grace 23rd

3— 373 **Crockford G & A,** WYNDORA LANDLADY 3RD 62064 (88), 25.5.82, S. Kelso Kenneth : D. Nalang Broadhooks Landlady 4th

374 **Falls R T & Y E & Sons,** MALTON ROSEWOOD BENDY 62247 (354), 6.8.82, S. Malton Bouncer : D. Malton Rosewood Wendy

375 **Falls R T & Y E & Sons,** MALTON BLOSSOM TRULIA 62250 (364), 15.8.82, S. Tarrongyle Renison : D. Yaralla Blossom Julia

Class A16 – Cow or Heifer, Born on or Between 1st April, 1981 and 31st March, 1982 (Over 2 1/2 Years and Not Over 3 1/2 Years).

1 — 376 **Falls R T & Y E & Sons,** MALTON VI-TREEN 61656 (237), 22.4.81, S. Tarrongyle Renison : D. Yaralla Vi-Feen

377 **Ashley D J,** MORNINGTIME MAY OF AGES 61788 (MDA98), 23.7.81, S. Morningtime Agis : D. Yaralla May Rose Queenison

2 — 378 **Ashley D J,** MORNINGTIME ORANGE BLOSSOM 61789 (MDA101), 6.8.81, S. Morningtime Agis : D. Caskieben Orange Blossom 5th

3 — 379 **Norris R A & B V,** FAVERSHAM REBECCA 21ST 61863 (RAN 531), 10.8.81, S. Marrington Minstrel : D. Faversham Rebecca 14th

380 **Morris P R & D L,** HESKET ETHEL 19TH 61976 (213), 27.11.81, S. Reidsdale Orson : D. Hesket Ethel 7th

381 **Mills P & W,** MOUNT ROUSE ADELIA 61860 (2), 29.11.81, S. Morningtime Agis : D. Morningtime Ultima Adelia

Class A17 – Cow, Born on or Between 1st April, 1979 and 31st March, 1981 (Over 3 1/2 Years and Not Over 5 1/2 Years).

382 **Mills P & W,** MORNINGTIME ULTIMA ADELIA 60680 (45), 2.8.79, S. Yaralla Ultimate (A.I) : D. Yaralla Just Adelia Joan

383 **Peterson K S,** MALTON BETTY WENEVA 2ND 60613 (MFS 96), 18.8.79, S. Yaralla Waralou : D. Yaralla Betty Geneva Queen 2nd

3— 384 **Burke J & M P,** GOLDEN VALLEY LAVENDER GIRL 61001 (J0530), 9.5.80, S. Golden Valley Mariner : D. Golden Valley Autumn Girl

385 **Norris R A & B V,** FAVERSHAM FANCY WIN 61638 (RAN 520), 20.9.80, S. Faversham War Hero : D. Kelso Fancy Win 2nd

1— 386 **Falls R T & Y E & Sons,** MALTON BELLE QUEENANNA 61403 (215), 20.10.80, S. Yaralla Quarryman : D. Yaralla Belle Joanna

2— 387 **Falls R T & Y E & Sons,** MALTON JUST DAINTY TRUOLGA 61654 (225), 6.2.81, S. Tarrongyle Renison : D. Yaralla Just Dainty Quolga

SENIOR CHAMPION COW - Society Sash: (S73).
R.T. + Y.E. FALLS & SON - 386

RESERVE SENIOR CHAMPION COW - Society Sash: (S74).
D.J. ASHLEY - 370

GRAND CHAMPION COW OR HEIFER - Society Sash and Plaque Presented By ELDERS DSM ESTATES: (S75).
R.T. + Y.E. FALLS & SON - 386

Class A18 – *Group Prize: Best Three Head, Both Sexes to Be Represented and All Owned by the Exhibitor. Competition in This Class is Limited to Animals Exhibited in the Ordinary Classes. Prizes: $9, $4, Card.

388 **Ashley D J**

Insure With Federation - It's A Great Policy

POLL SHORTHORN

389 Balderstone Pastoral Co.
390 Burke J & M P
391 Crockford G & A
392 Davis W J A & Sons
1 — 393 Falls R T & Y E & Sons
3 — 394 McDonald Bros.
2 — 395 Moss Bank Partnership
396 Norris R A & B V
397 Peterson K S
398 Swan A H & S G & Sons

Class A19 – *Sires' Progeny Group : Best Three Head, the Progeny of One Sire, Not Necessarily All Owned by the Exhibitor. The Name of the Sire to Be Given on the Entry Form. Competition in This Class is Limited to Animals Exhibited in the Ordinary Classes. Prizes $9, $4, Card.

399 Ashley D J, GROUP BY MORNINGTIME AGIS
400 Balderstone Pastoral Co., GROUP BY INGLETON GLEN
401 Davis W J A & Sons, GROUP BY OAKTON GRANDMASTER
1 — 402 Falls R T & Y E & Sons, GROUP BY TARRONGYLE RENISON
3 — 403 McDonald Bros., GROUP BY FAVERSHAM TATTERSALL
2 — 404 Moss Bank Partnership, GROUP BY KELSO KENT
405 Norris R A & B V, GROUP BY MARRINGTON MINSTREL
406 Peterson K S, GROUP BY MORNINGTIME BARBUSSE

BEST MAINTAINED TEAM

MCDONALD BROS.

Judging will take place daily from the opening day of the Show until the following Thursday, under the same scale of points as for the Inter-Breeds Competition. There is no entry fee and all exhibitors' teams will automatically compete for the prizes.

MOST SUCCESSFUL EXHIBITOR

R.T. & Y.E. FALLS & SON

A special sash will be awarded to the most successful exhibitor of each breed. Three points will be allotted for a first prize in each numbered class and in the Fat Cattle Section Pure-Bred classes, two points for a second and one point for a third prize.

In addition two points will be allotted for Grand Champion three for Senior and Junior Champions and two for Reserve Senior and Reserve Junior Champions. In the event of two or more exhibitors securing an equal number of points the exhibitor gaining the greatest number of first prizes shall be the winner.

SPECIAL PRIZES

JUNIOR CHAMPION BULL - **Angus McNaughton Memorial Prize** $20 and trophy (valued at $50) presented by MR. D. ASHLEY, MORNINGTIME, COLIBAN PARK RD., REDESDALE (S82)

SENIOR CHAMPION BULL - **ICIANZ** prize of $50 presented by **BEEF SHORTHORN SOCIETY OF AUSTRALIA: (S83).**

GRAND CHAMPION BULL - A SILVER CUP, presented by **THE SHORTHORN SOCIETY OF THE UNITED KINGDOM OF GREAT BRITAIN AND IRELAND,** will be awarded to the exhibitor of the Grand Champion Beef Shorthorn Bull; the Cup to be competed for in perpetuity, and the name of the winning animal and the exhibitor's name to be engraved on it each year.

The Cup to remain the property of the Royal Agricultural Society of Victoria; a trophy order valued at $50, presented by **THE BEEF SHORTHORN SOCIETY OF AUSTRALIA** will be awarded to the winner each year. (S84).

CLASS A10 - **ROBERT CLARKE MEMORIAL TROPHY,** a cash prize of $20, presented through **THE BEEF SHORTHORN SOCIETY OF AUSTRALIA (VICTORIAN COMMITTEE): (S85)**

JUNIOR CHAMPION HEIFER - **AUSTRALIAN ESTATES CO. LTD. 94 KING STREET, MELBOURNE;** $15 trophy order and trophy (valued at $50) presented by MR D. ASHLEY, MORNINGTIME, COLIBAN PARK RD., REDESDALE: (S86).

SENIOR CHAMPION COW OR HEIFER - trophy (valued at $100) presented by MR. D.ASHLEY, MORNINGTIME, COLIBAN PARK RD., REDESDALE.

GRAND CHAMPION COW OR HEIFER - **STEER ENGINEERING PTY. LTD.** prize $10 (s87)

CLASS A18 - **ALEX LANG MEMORIAL TROPHY:** a cash prize of $20 presented through **THE BEEF SHORTHORN SOCIETY OF AUSTRALIA (VICTORIAN COMMITTEE): (S88).**

BEEF SHORTHORN SIRES' MEMORIAL - a special prize of $10 will be awarded to the owner (at date of service) of the most successful sire in the Beef Shorthorn Section. Three points will be awarded for a first prize in classes A1 to A19 (excluding Class A10), two points for a second and one point for a third prize: (s89)

The name of the winning sire for the year and the names of the owner (at date of service) and breeder will be recorded upon an Honour Board, which will be displayed in No. 3 Cattle Pavilion. R.T. & Y.E. FALLS & SON – "TARONGYLE RENISON"

BEST MAINTAINED BEEF SHORTHORN TEAM: Prizes: First, $25; Second, $15; Third, $10; Presented By **THE BEEF SHORTHORN SOCIETY OF AUSTRALIA: (S90).**

POLL SHORTHORN

Judge: Mr. T. Seymour, 'Egoline', Box 85, Northam, W.A., 6401

Stewards:
Sir William McDonald
Mr. R.W. Pettitt
Mr. R.F.S. Stewart
Mr. P.J. Western
Mr. B. Minns

Class A01 – Bull, Born on or Between 1st August, 1983 and 30th September, 1983 (Over 12 Months and Not Over 14 Months).

407 **Kelso Partnership,** KELSO YARRA 83/00854 (KEL W40), 10.8.83, S. Yamburgan Corker 75th : D. Kelso Wakeful Win 2nd
2 — 408 **Balderstone Pastoral Co.,** INGLETON GUBBA 83/00583 (120), 13.8.83, S. Ingleton Ajax : D. Ingleton Fiona 5th
3 — 409 **Mc Kay Bros.,** MARSCHAY DRUMMOND (P) 83/00896 (31), 15.8.83, S. Gumble Hamish 2nd (P) : D. Fulham Roany 2nd (P)
1 — 410 **Bott A W & Sons,** JEANVILLE DYNAMIC 83/01963 (ABS 135), 17.8.83, S. Jeanville Super General : D. Jeanville Donation 13th

Insure With Federation - It's A Great Policy

POLL SHORTHORN

411 **Crilly J A & J E,** LIMBU GERRY 83/00928 (JAC 72), 17.8.83, S. Limbu Demon : D. Limbu Cherryblossom (P)

412 **Steer F H,** MYRTLE VALE DEACON 83/01520 (D.15), 19.8.83, S. Kelso Viceroy : D. Myrtle Vale Baize

413 **Harry R T & J A,** MORWEN PARK COMMODORE 83/02354 (MPH C02), 24.8.83, S. Kelso Rescue : D. Magnet Duncans Beatrice 2nd

414 **Harry R T & J A,** MORWEN PARK CHARLES 83/02355 (MPH C05), 7.9.83, S. Kelso Rescue : D. Kelso Roxanne

415 **Williamson G R & J A N,** CASKIEBEN HEADMAN (P) D.S. 83/01549 (CAS 324), 7.9.83, S. Kelso Royal Rampart (P) D.S. : D. Caskieben Princess 64th

416 **Williamson G R & J A N,** CASKIEBEN HAMILTON (P) D.S. 83/01555 (CAS 332), 16.9.83, S. Kelso Royal Rampart (P) D.S. : D. Caskieben Carol 14th

417 **Tippett A P & K P,** GLENGYRON ROYAL EMBASSY 83/01952 (TPS 314), 25.9.83, S. Kelso Royal Union : D. Glengyron Firefly 16th

Class A02 – Bull, Born on or Between 1st June, 1983 and 31st July, 1983, (Over 14 Months and Not Over 16 Months).

2 – 418 **Balderstone Pastoral Co.,** INGLETON GANBA 2ND 83/00581 (117), 2.6.83, S. Major Expect : D. Newbold Fleming Clipper

3 – 419 **Balderstone Pastoral Co.,** INGLETON GIWAR 83/00582 (118), 4.6.83, S. Major Expect : D. Glenalpine Bella

420 **Williams A J & Son,** KONGWAK BEN 2ND (P) 83/01741 (RSW 236), 10.6.83, S. Mandalong Super Jacklin (P) : D. Brookton Blythesome 8th (P)
FOR SALE

1 – 421 **Tippett A P & K P,** GLENGYRON TRUMAN 83/01339 (TPS 310), 15.6.83, S. Kelso Thor : D. Glengyron Flossy 7th

422 **Davis W J A & Sons,** WOODLEIGH HOROLEGEN (P) D.S. 83/01189 (227), 5.7.83, S. Bonnie View Valiant 35th : D. Woodleigh Eliza Fashion

423 **Crilly J A & J E,** LIMBU GLEN (P) 83/00927 (JAC 70), 7.7.83, S. Limbu Demon : D. Limbu Matilda (P)

424 **Williams A J & Son,** KIMBOLTON RUEBEN METRIC 18TH (P) 83/00398 (WSL 5352), 17.7.83, S. Kimbolton Rueben 10th (P) : D. Kimbolton May Time 24th (P)
FOR SALE

Class A03 – Bull, Born on or Between 1st April, 1983, and 31st May, 1983 (Over 16 Months and Not Over 18 Months).

425 **Steer F H,** MYRTLE VALE DICTATOR 83/01422 (D.6), 5.4.83, S. Kelso Shakespeare : D. Llandillo Tramp

3 – 426 **Williamson G R & J A N,** CASKIEBEN HAUGHTON (P) D.S. 83/01656 (CAS 310), 12.4.83, S. Caskieben Eskimo (P) D.S. : D. Caskieben Enid 8th

2 – 427 **Balderstone Pastoral Co.,** INGLETON GOOH 83/00580 (116), 25.4.83, S. Gairnshiel Nastase : D. Gairnshiel Orange Blossom 40th

1 – 428 **Tippett A P & K P,** GLENGYRON ROYAL EGAN 83/01337 (TPS 303), 23.5.83, S. Kelso Royal Union : D. Glengyron Rose 6th

Class A04 – Bull, Born on or Between 1st February, 1983 and 31st March, 1983 (Over 18 Months and Not Over 20 Months).

429 **Meehan J M & P M,** UMERELLA NOBLEMAN (P) 83/00789 (196), 1.2.83, S. Umerella Kermit (P) : D. Bogan Melba 27th (P)

3 – 430 **Rowan A I & M A,** GLENLYON JUNCTION 2ND 83/00835 (07), 16.2.83, S. Darweena Junction : D. Merryville Miss Butterfly 45th

431 **Peterson K S,** CHRYSTAL SPRINGS GABRIEL (P) 83/00081 (96), 17.2.83, S. Chrystal Springs Ben Lomond (P) : D. Chrystal Springs Ena (P)

432 **Meehan J M & P M,** UMERELLA NAPIER (P) 83/00786 (193), 20.2.83, S. Meriwong Zeno (P) : D. Umerella Lyric 2nd (P)

1 – 433 **Kelso Partnership,** KELSO ROYAL XANADU 83/00115 (KEL W4), 24.2.83, S. Mandalong Royal Errol : D. Kelso Comet 4th

434 **Williamson G R & J A N,** CASKIEBEN HAFEY (P) D.S. 83/01544 (CAS 33), 2.3.83, S. Caskieben Eskimo (P) D.S. : D. Caskieben Marcia (P) D.S.

435 **Chipperfield G B & Mrs & Miss K,** WINGANA PIONEER 83/00349 (WIG 19), 10.3.83, S. Kongwak Jack Two : D. Kongwak Pell Mell 3rd

436 **Williamson G R & J A N,** CASKIEBEN HAWKER (P) D.S. 83/01546 (CAS 35), 10.3.83, S. Caskieben Eskimo (P) D.S. : D. Caskieben Keliza (P) D.S.

2 – 437 **Arnott G,** BONEO PARK COATES 83/00207 (009), 23.3.83, S. Meriwong Zealot : D. Kaluga Fancy 33rd

438 **McDonald Bros.,** LOCHABER BADEN 38027 (P51), 26.3.83, S. Faversham Tattersall : D. Newlyn Duchess 986th

T|F to Beef Shorthorn A04

JUNIOR CHAMPION BULL - Society Sash and Cash Prize $11: (S66) A.P. & K.P. TIPPETT – 421

RESERVE JUNIOR CHAMPION BULL - Society Sash: (S67) KELSO PARTNERSHIP – 433

Class A05 – Bull, Born on or Between 1st December 1982, and 31st January 1983 (Over 20 Months and Not Over 22 Months).

1 – 439 **Meehan J M & P M,** UMERELLA NAVIGATOR (P) 83/00787 (194), 10.1.83, S. Umerella Kermit (P) : D. Dandaloo Jasman 17th (P)

Class A06 – Bull, Born on or Between 1st October, 1982, and 30th November, 1982 (Over 22 Months and Not Over 2 Years).

440 **Windermere Pastoral Co.,** ERRINGIBBA ROYAL GUEST 4TH 82/2407 (SRT 569), 2.10.82, S. Weebollabolla Guest : D. Erringibba Royal Patrica

1 – 441 **Williamson L N,** GAIRNSHIEL PALADIN (P) 82/2324 (GSL 249), 12.10.82, S. Meriwong Texture (P) : D. Gairnshiel Blue Bell 2nd (P)

442 **Kelso Partnership,** KELSO WAY AHEAD 82/1464 (KEL V96), 14.10.82, S. Yamburgan Corker 75th : D. Kelso Wakeful Wonder

2 – 443 **Harris A & B,** CAROUSEL GUY 82/01550 (26), 4.11.82, S. Wilkel Winton : D. Carousel Pride

3 – 444 **Starritt G B & I M,** MOIRA FIRST CHOICE 82/01594 (F9), 13.11.82, S. Mandalong Royal Errol : D. Mandalong Enia 33

Class A07 – Bull, Born on or Between 1st July, 1982, and 30th September, 1982 (Over 2 Years and Not Over 2 Years 3 Months).

2 – 445 **Allen E C & Sons,** PENROSE IVORY (P) 82/01949 (584), 8.7.82, S. Erambie Janus (P) : D. Penrose Careless 4th (P)

446 **Crilly J A & J E,** LIMBU FROSTY (P) 82/02384 (JAC 69), 27.7.82, S. Stratherne Expert (P) : D. Limbu Carnation (P)

447 **Williams A J & Son,** KONGWAK JACK HIGH (P) 82/01367 (RSW 128), 2.8.82, S. Mandalong Super Jacklin (P) : D. Elsinora Fairy Queen Jean (P)
FOR SALE

448 **Williamson G R & J A N,** CASKIEBEN GLENDENNING (P) 82/02282 (CAS 229), 7.8.82, S. Caskieben Dandy (P) : D. Caskieben Princess 64th
FOR SALE

449 **Davis W J A & Sons,** WOODLEIGH GODDARD 82/01670 (196), 10.8.82, S. Geneffe Buster : D. Woodleigh Charity Belle

1 – 450 **Kelso Partnership,** KELSO WAIKATO 82/01088 (KEL V69), 25.8.82, S. Yamburgan Corker 75th : D. Kelso Ruby Grace

451 **Steer F H,** MYRTLE VALE CALIPH 82/02079 (C.4), 28.8.82, S. Kelso Shakespeare : D. Glenlyon Roany 87th

3 – 452 **Steer F H,** MYRTLE VALE CASSIDY 82/02085 (C.15), 26.9.82, S. Kelso Shakespeare : D. Merryville Lavender 10th

Class A08 – Bull, Born on or Betwen 1st April, 1982, and 30th June 1982 (Over 2 Years 3 Months and Not Over 2 1/2 Years).

1 – 453 **Tippett A P & K P,** GLENGYRON THREDBO 82/00795 (TPS 284), 3.5.82, S. Kelso Thor : D. Glengyron Snow White 2nd

2 – 454 **Falls T,** YARALLA DEFIANCE (P) 82/02349 (16), 15.5.82, S. Bundaleer Cambridge : D. Yaralla White Roslyn Ruby
FOR SALE

Insure With Federation - It's A Great Policy

POLL SHORTHORN

Class A09 – Bull, Born on or Between 1st October, 1980, and 31st March, 1982 (Over 2 1/2 Years and Not Over 4 Years).

455 **Bott A W & Sons,** JEANVILLE BIONIC 81/02195 (ABS 113), 18.8.81, S. Cocomah Quotation : D. Jeanville Fairlady 5th

456 **Harry R T & J A,** MORWEN PARK ROGER 81/02211 (MPH 009), 13.10.81, S. Kelso Rescue : D. Magnet Debonairs Christine 11th
FOR SALE

2- 457 **Starritt G B & I M,** MOIRA EXTRA BIG (TWIN) 81/01882 (E7), 18.10.81, S. Yambah Leon : D. Mandalong Enia 33

1- 458 **Windermere Pastoral Co.,** ERRINGIBBA GUEST 3RD 81/02932 (SRT 523), 24.10.81, S. Weebollabolla Guest : D. Erringibba Royal Patrica

459 **Rowan A I & M A,** GLENLYON MAL 2ND 82/02387 (8), 16.2.82, S. Maiview Mal : D. Merryville Miss Butterfly 45th

3- 460 **Hunter G N,** FOUR WAYS REGAL (P) 82/00179 (140), 21.3.82, S. Yamburgan Corker 50th (P) : D. Four Ways Zinna (P)

SENIOR CHAMPION BULL - Society Sash and Cash Prize of $11: (S68) Windermere Past. Co. - 458

RESERVE SENIOR CHAMPION BULL - Society Sash: (S69) G.B & I.M STARRITT - 457

GRAND CHAMPION BULL - Society Sash and Plaque Presented By ELDERS DSM ESTATES AND $250 PRESENTED BY THE FEDERATION INSURANCE LIMITED: (S70). Windermere Pastoral Co. 458

Champion Bull Not Awarded the Grand Championship, $50 Cash Donated By ELANCO PRODUCTS CO. A.P. & K.P. TIPPETT - 421

Class A10 – *Best of Two Bulls Bred by Exhibitor and Selected From Classes A04 to A09. Prizes: $9, $4, Card.

461 **Bott A W & Sons**

1- 462 **Kelso Partnership**

2- 463 **Meehan J M & P M**

464 **Williamson G R & J A N**

465 **Windermere Pastoral Co.**

Class A11 – Heifer, Born on or Between 1st July, 1983, and 30th September, 1983 (Over 12 Months and Not Over 15 Months).

466 **Steer F H,** MYRTLE VALE MISSIE 83/01920 (D.11), 2.7.83, S. Gairnshiel Kaiser Bill : D. Kavaree Missie

467 **Falls T,** YARALLA SUPER JUSTINE (P) 83/02812 (25), 7.8.83, S. Mandalong Super Elephant : D. Yaralla Justine Broadhooks Roslyn

3- 468 **Balderstone Pastoral Co.,** INGLETON CHERRYWOOD 2ND 83/00799 (119), 12.8.83, S. Ingleton Ajax : D. Ingleton Cherrywood

469 **Mc Kay Bros.,** MARSCHAY ROSE 4TH (P) 83/01225 (32), 28.8.83, S. Gairnshiel Mahogany (P) : D. Marschay Rose

1- 470 **Williams A J & Son,** KONGWAK QUAINT 3RD (P) 83/02336 (RSW 226), 4.9.83, S. Mandalong Super Jacklin (P) : D. Kongwak Quail (P)

471 **Hunter G N,** GREENVIEW CAMELIA 8TH (P) 83/02903 (126), 7.9.83, S. Greenview Bobby Broadhooks (P) : D. Greenview Camelia 3rd (P)

2- 472 **Harry R T & J A,** MORWEN PARK CHERRY 83/03191 (MPH C06), 8.9.83, S. The Grove Supreme 3rd : D. Lone Pine Cherry 3198th

473 **Last B J & Sons,** GLEN ALVIE PARK ROANY 14TH 83/03426 (BJL102), 8.9.83, S. Glen Alvie Park Century : D. Glenlyon Roany 101st

474 **Bott A W & Sons,** JEANVILLE FAIRLADY 11TH 83/02656 (ABS 143), 14.9.83, S. Jeanville Super General : D. Jeanville Fairlady 7th

475 **Hunter G N,** GREENVIEW LUSTRE 3RD (P) 83/02904 (127), 23.9.83, S. Greenview Bobby Broadhooks (P) : D. Kongwak Lustre (P)

Class A12 – Heifer, Born on or Between 1st April, 1983 and 30th June, 1983 (Over 15 Months and Not Over 18 Months).

476 **Allen E C & Sons,** KELSO EFFIE 75TH (P) 83/00145 (W21), 3.4.83, S. Yamburgman Corker 75th (P) : D. Kelso Effie 50th (P)

477 **Rowan A I & M A,** GLENLYON MISS BUTTERFLY 4TH 83/01152 (06), 7.4.83, S. Darweena Junction : D. Glenlyon Miss Butterfly 2nd

1- 478 **Balderstone Pastoral Co.,** INGLETON FIONA 7TH 83/00308 (113), 18.4.83, S. Major Expect : D. Glenalpine Fiona Wildcat

479 **Meehan J M & P M,** UMERELLA ROAN EFFIE 3RD (P) 83/00880 (202), 18.4.83, S. Broughton Park Challenge 21st (P) : D. Merryville Effie 68th (P)

3- 480 **Steer F H,** MYRTLE VALE RUBY GARNET 83/01918 (D.8), 29.4.83, S. Kelso Shakespeare : D. Kelso Ruby Garnet 3rd

2- 481 **Steer F H,** MYRTLE VALE ROSEMARY 83/02084 (D.9), 5.5.83, S. Kelso Shakespeare : D. Glen Alvie Park Rosemary

Class A13 – Heifer, Born on or Between 1st February, 1983 and 31st March, 1983 (Over 18 Months and Not Over 20 Months).

1- 482 **Meehan J M & P M,** UMERELLA WHITE EFFIE (P) 83/00879 (201), 3.2.83, S. Umerella Kermit (P) : D. Umerella Effie (P)

3- 483 **Rowan A I & M A,** GLENLYON ROANY 142ND 83/01149 (03), 10.2.83, S. Darweena Junction : D. Glenlyon Roany 137th

2- 484 **Mc Kay Bros.,** MARSCHAY MU (P) 83/00150 (23), 10.3.83, S. Gairnshiel Kaiser Bill (P) : D. Kevaree Mu 8th (P)

JUNIOR CHAMPION HEIFER - Society Sash: (S71) BALDERSTONE PASTORAL CO. - 478

RESERVE JUNIOR CHAMPION HEIFER - Society Sash: (S72). F.H. STEER - 481

Class A14 – Heifer, Born on or Between 1st October, 1982 and 31st January, 1983 (Over 20 Months and Not Over 24 Months).

1- 485 **Windermere Pastoral Co.,** ERRINGIBBA ROBINS GUEST 82/03543 (SRT 575), 4.11.82, S. Weebollabolla Guest : D. Erringibba Royal Red Robin

2- 486 **Bott A W & Sons,** JEANVILLE BETTY 6TH 82/02359 (ABS 131), 6.11.82, S. Jeanville Luke : D. Jeanville Betty

487 **Hunter G N,** GREENVIEW CHERRY 13TH (P) 82/02609 (121), 1.12.82, S. Greenview Bobby Broadhooks (P) : D. Greenview Cherry 5th (P)

Class A15 – Heifer, Born on or Between 1st April, 1982 and 30th September 1982, (Over 2 and Not Over 2 1/2 Years).

3- 488 **Meehan J M & P M,** BROOKHILL BREEZE 2ND (P) D.S. 82/00527 (217), 15.4.82, S. Kongwak Jack (P) : D. Brookhill Breeze (P) D.S.

489 **Falls T,** YARALLA CAMLEER SUPER ADELLE (P) 82/03275 (14), 20.4.82, S. Bundaleer Cambridge : D. Yaralla Super Adelle

490 **Williamson L N,** GAIRNSHIEL SECRET 51ST (P) 82/3364 (GSL 234), 25.4.82, S. Meriwong Texture (P) : D. Gairnshiel Secret 22nd (P)
FOR SALE

2- 491 **Williams A J & Son,** KONGWAK MICHELLE (P) 82/00859 (RSW 125), 1.5.82, S. Mandalong Super Jacklin (P) : D. Kongwak Shelley (P)

1- 492 **Williamson L N,** GAIRNSHIEL ORANGE BLOSSOM 47TH (P) 82/3239 (GSL 244), 3.6.82, S. Kelso Royal Rampart (P) : D. Gairnshiel Orange Blossom 31st (P)
FOR SALE

493 **Bott A W & Sons,** JEANVILLE MARGUERITE 4TH 82/01900 (ABS 120), 28.7.82, S. Jeanville Ayrliegh : D. Jeanville Marguerite 2nd

494 **Bott A W & Sons,** JEANVILLE DONATION 18TH 82/01902 (ABS 122), 2.8.82, S. Jeanville Super General : D. Jeanville Donation 10th

POLL SHORTHORN

495 **Last B J & Sons**, GLEN ALVIE PARK ROANY 11TH 82/02957 (BJL091), 3.8.82, S. Bundaleer Clarkson : D. Lone Pine Roany 3249th

496 **Mc Kay Bros.**, MARSCHAY FANCY 4TH (P) 82/02173 (17), 21.8.82, S. Gairnshiel Mahogany (P) : D. Marschay Fancy Lady 3rd

497 **Chipperfield G B & Mrs & Miss K**, WINGANA CHERRYLEAF 82/02188 (WIG 10), 6.9.82, S. Mandalong Super Jacklin : D. Kongwak Cherryleaf 5th

498 **Harry R T & J A**, MORWEN PARK BLOSSOM 82/03482 (MPH B03), 18.9.82, S. Kelso Rescue : D. Lone Pine Cherry 3198th

Class A16 – Cow or Heifer, Born on or Between 1st April, 1981 and 31st March, 1982 (Over 2 1/2 Years and Not Over 3 1/2 Years).

2- 499 **Williamson L N**, GAIRNSHIEL SECRET 44TH (P) 81/2170 (GSL 141), 2.5.81, S. Kelso Royal Rampart (P) : D. Gairnshiel Secret 34th (P)
FOR SALE

500 **Williams A J & Son**, KONGWAK FAIRY QUEEN JEAN 5TH (P) 81/02864 (RSW 43), 2.8.81, S. Mandalong Super Jacklin (P) : D. Elsinora Fairy Queen Jean (P)

501 **Harry R T & J A**, KEVAREE MISSIE 7TH 82/00230 (JPP J64A), 2.2.82, S. Mandolang Super Juctise : D. Kevaree Missie 2nd

3- 502 **Rowan A I & M A**, GLENLYON BAIZE 19TH 82/03460 (E.1), 12.2.82, S. Maiview Mal : D. Glenlyon Baize Royal

1- 503 **Rowan A I & M A**, GLENLYON MISS BUTTERFLY 3RD 82/03465 (E.10), 27.2.82, S. Maiview Mal : D. Merryville Miss Butterfly 61st

Class A17 – Cow, Born on or Between 1st April, 1979 and 31st March, 1981 (Over 3 1/2 Years and Not Over 5 1/2 Years).

504 **Williams A J & Son**, KONGWAK SHELLEY (P) 79/03903 (RSW 855), 22.8.79, S. Clargo Michael (P) : D. Kongwak Cheryl 2nd (P)

505 **Bott A W & Sons**, JEANVILLE DONATION 13TH 79/04690 (ABS 77), 5.12.79, S. Jeanville Apollo : D. Jeanville Donation 3rd

3- 506 **Last B J & Sons**, GLEN ALVIE PARK CHERRY 2ND 80/01538 (BJL050), 25.5.80, S. Gumble Holmes : D. Cocomah Cherry 24th

1- 507 **Kelso Partnership**, KELSO BLOOM 3RD 80/1510 (KEL T40), 20.7.80, S. Mandalong Royal Errol : D. Kelso Blush 2nd

508 **Williams A J & Son**, KONGWAK FAIRY QUEEN JEAN 4TH (P) 80/02946 (RSW 976), 5.8.80, S. Mandalong Super Jacklin (P) : D. Elsinora Fairy Queen Jean (P)

2- 509 **Bott A W & Sons**, JEANVILLE BETTY 3RD 80/03093 (ABS 90), 7.8.80, S. Cocomah Quotation : D. Jeanville Betty

SENIOR CHAMPION COW - Society Sash: (S73).
Kelso Partnership - 507
RESERVE SENIOR CHAMPION COW - Society Sash: (S74).
Windermere Past. Co. - 485
GRAND CHAMPION COW OR HEIFER - Society Sash and Plaque Presented By ELDERS DSM ESTATES: (S75).
Kelso Partnership - 507

Class A18 – *Group Prize: Best Three Head, Both Sexes to Be Represented and All Owned by the Exhibitor. Competition in This Class is Limited to Animals Exhibited in the Ordinary Classes. Prizes: $9, $4, Card.

3- 510 **Balderstone Pastoral Co.**
511 **Bott A W & Sons**
1- 512 **Kelso Partnership**
513 **Meehan J M & P M**
514 **Rowan A I & M A**
515 **Williams A J & Son**
2- 516 **Williamson L N**
517 **Windermere Pastoral Co.**

Class A19 – *Sires' Progeny Group : Best Three Head, the Progeny of One Sire, Not Necessarily All Owned by the Exhibitor. The Name of the Sire to Be Given on the Entry Form. Competition in This Class is Limited to Animals Exhibited in the Ordinary Classes. Prizes $9, $4, Card.

2- 518 **Balderstone Pastoral Co.**, GROUP BY MAJOR EXPECT

1- 519 **Kelso Partnership**, GROUP BY MANDALONG ROYAL ERROL

520 **Kelso Partnership**, GROUP BY YAMBURGAN CORKER 75TH

521 **Meehan J M & P M**, GROUP BY UMERELLA KERMIT (P)

522 **Rowan A I & M A**, GROUP BY DARWEENA JUNCTION

523 **Rowan A I & M A**, GROUP BY MAIVIEW MAL

3- 524 **Steer F H**, GROUP BY KELSO SHAKESPEARE

525 **Williams A J & Son**, GROUP BY MANDALONG SUPER JACKLIN (P)

526 **Williamson G R & J A N**, GROUP BY CASKIEBEN ESKIMO (P) D.S.

527 **Williamson G R & J A N**, GROUP BY KELSO ROYAL RAMPARK (P) D.S.

528 **Williamson L N**, GROUP BY MERIWONG TEXTURE (P)

529 **Windermere Pastoral Co.**, GROUP BY WEEBOLLABOLLA GUEST

BEST MAINTAINED TEAM

Judging will take place daily from the opening day of the Show until the following Thursday, under the same scale of points as for the Inter-Breeds Competition. There is no entry fee and all exhibitors' teams will automatically compete for the prizes.
Balderstone Pastoral Co.

MOST SUCCESSFUL EXHIBITOR

A special sash will be awarded to the most successful exhibitor of each breed. Three points will be allotted for a first prize in each numbered class and in the Fat Cattle Section Pure-Bred classes, two points for a second and one point for a third prize.

In addition two points will be allotted for Grand Champion three for Senior and Junior Champions and two for Reserve Senior and Reserve Junior Champions. In the event of two or more exhibitors securing an equal number of points the exhibitor gaining the greatest number of first prizes shall be the winner.
Kelso Partnership

SPECIAL PRIZES

GRAND CHAMPION BULL - **THE BRIPPICK PASTORAL CO. TROPHY,** valued at $200 presented by **SIR WILLIAM McDONALD,** 102 St. Georges Road, Toorak.

RESERVE CHAMPION BULL - $50 cash prize donated by Elanco Products Co.

CLASS A10 - **THE SHORTHORN SOCIETY OF AUSTRALIA (VICTORIAN BRANCH) TROPHY** - $30 trophy.

GRAND CHAMPION COW OR HEIFER - **THE STEER ENGINEERING PTY. LTD.** prize $10: (s91)

CLASS A19 - **MAGNET TROPHY** a trophy order valued at $26, presented by **MESSRS G.H. & M.C. MITCHELL,** Magnet, Beemelon, R.M.B. 377, Deniliquin, N.S.W.: (S92).

BEST MAINTAINED POLL SHORTHORN TEAM **THE SHORTHORN SOCIETY OF AUSTRALIA** prize $20 trophy order: (s93).

Insure With Federation - It's A Great Policy

HEREFORD

SHORTHORN SIRES' MEMORIAL - a special prize of $30 presented by **HARTWOULD SHORTHORN STUD** will be awarded to the owner of the most successful sire: (s94).

Kelso Partnership - "Mandalong Royal Errol"

HEREFORD

1984 FEATURE BREED OF THE YEAR

Judge: Mr. C.A. Hawker, 'Evercreech', Fingal, Tas., 7214
Stewards:
Mr. J.W. Kelly
Mr. K.W. Urquhart
Mr. W.A. Angliss Jnr.
Mr. J. D. Wilson
Mr. D.G. Wilson
Mr. H. McDonnell

Class A01 – Bull, Born on or Between 1st August, 1983 and 30th September, 1983 (Over 12 Months and Not Over 14 Months).

2- 530 **Lumb G R,** LLANGLOTHAN GALAXY 221991 (264), 1.8.83, S. Mooloolah Gosford : D. South Boorook Moonbeam 98

531 **Merindoc Hereford Stud P/Ship,** MERINDOC DYNAMITE (AI) 224070 (367), 2.8.83, S. Merindoc Galasheils : D. Merindoc Daylass 3 (Ai)

532 **Widgiewa Hereford Stud,** WIDGIEWA HELLION 9 221476 (H9), 2.8.83, S. Widgiewa Nelong 37 : D. Widgiewa Hillary

3- 533 **Yantsch Dr P M & Mrs C D,** WILLGOOSE HUNTER 223102 (529), 2.8.83, S. Gunyah Pirate : D. Devon Court Lassie 163

534 **Lumb G R,** LLANGLOTHAN GIBRALTAR 221994 (266), 5.8.83, S. Mooloolah Gosford : D. Ardno Cora 150 T

535 **Jones A C & Mrs D A,** BEGGAN HILL DISTURBER 223175 (262), 13.8.83, S. Beggan Hill Baron : D. Beggan Hill Sunflower 80

536 **Widgiewa Hereford Stud,** WIDGIEWA JAMBO 33 221478 (J33), 13.8.83, S. Widgiewa Nelong 38 : D. Widgiewa Juliet 11

537 **Aldous J R & N P,** DEURAN QUADRELLA 220755 (JA147), 17.8.83, S. Moorlands Nekon : D. Dueran Maritana 19th

538 **Bona Vista Herefords,** BONA VISTA FLOOK 224239 (340), 18.8.83, S. South Boorook Dessau (Ai) : D. Bona Vista Cora 403

539 **Prunty C,** SPRING WATER FREEDOM 226491 (40), 30.8.83, S. St Gabriels General : D. St Gabriels Daisy 3

1- 540 **Norman G H C & A J,** NORMANOOKA FRAMER (A.I.) 227908 (3087), 5.9.83, S. Standard Lad 93J S.I.C. : D. Beverley Favourite 6

541 **McKoy & Son Pastoral Company,** OHIO LILLIEE 221873 (390), 9.9.83, S. Ohio Impeccable : D. Ohio Regina 15

542 **St Gabriels Hereford Stud,** ST GABRIELS KRIS 219744 (973), 9.9.83, S. St Gabriels General : D. Alton Last Day 2

543 **Rule D J & M T,** DENMAR DIAMOND 229236 (D 138), 21.9.83, S. Tawonga League : D. Annandale First Day 124

544 **Allen P K & C J,** BALLINA JINDERA 221396 (858), 22.9.83, S. Hillcrest Yawl : D. Ballina Lupin 2nd

545 **Brewer A R & J A,** SYLVANVALE FALLEEN 6 221677 (88), 28.9.83, S. Widgiewa Falleen 19 : D. Hillcrest Innocent 91

546 **Brewer A R & J A,** SYLVANVALE FALLEEN 8 221679 (90), 30.9.83, S. Widgiewa Falleen 19 : D. Charnock Last Day 37

Class A02 – Bull, Born on or Between 1st June, 1983 and 31st July, 1983, (Over 14 Months and Not Over 16 Months).

547 **Ardno Hereford Stud,** ARDNO ROBERT 217542 (A267), 3.6.83, S. Devon Court Premier : D. Ardno Marinda 318th

3- 548 **Hughmore Securities P/L,** CHARNOCK LEVIN 215604 (1069), 5.6.83, S. Charnock Herman : D. Burra Pr. Christian 19

549 **Onslow Pastoral Pty Ltd,** ONSLOW TRADEMARK 222484 (TZR 677), 5.6.83, S. Lowanna Monarch : D. Onslow Primrose 33

1- 550 **Widgiewa Hereford Stud,** WIDGIEWA LONGANA 48 228582 (ET) (L48), 5.6.83, S. Exl 4001 16m (Imp Can) : D. Midgeon Last Day 795

551 **Duddy R A,** PARSON HILL CHARLSTON 218268 (315), 9.6.83, S. South Boorook Morelos : D. Gorian Carnation 49

552 **Mackenzie R J,** ARJAYM GRANDEE 215323 (264), 9.6.83, S. Gorian Kokoda : D. Red Hill Juliet 2

553 **McKoy & Son Pastoral Company,** OHIO LITTLE JOHN 218264 (385), 10.6.83, S. Injemira Kelso : D. Ohio Marinda 211

554 **Merindoc Hereford Stud P/Ship,** MERINDOC PARMA 218227 (355), 10.6.83, S. Merindoc Longreach : D. Merindoc Primrose 2 (Ai)

555 **Allen P K & C J,** BALLINA JUNEE 217553 (816), 16.6.83, S. Devon Court Pambula : D. Ballina Minerva 5th

556 **Bona Vista Herefords,** BONA VISTA FAIRMAN 220829 (335), 16.6.83, S. Bona Vista Duntroon (Ai) : D. Bona Vista Cora 374 (T)

557 **Allen P K & C J,** BALLINA JUDO 217551 (825), 20.6.83, S. Devon Court Pambula : D. Ballina Careless 2nd

558 **Rule D J & M T,** DENMAR DRAFTSMAN 229238 (D 128), 27.6.83, S. Tawonga League : D. Loka Best Girl 2

559 **Brewer A R & J A,** SYLVANVALE FALLEEN 5 221676 (70), 1.7.83, S. Widgiewa Falleen 19 : D. Clear Springs Marinda 133

560 **Allen P K & C J,** BALLINA JOEL 221397 (839), 3.7.83, S. Hillcrest Yawl : D. Ballina Victoria 3rd

561 **Grogalong Hereford Stud,** GROGALONG BEEFEATER 218814 (A4), 6.7.83, S. Charnock Icarus (Ai) : D. Cuppa Gracious 17th

562 **Brewer A R & J A,** SYLVANVALE NELONG 5 221680 (73), 10.7.83, S. Widgiewa Nelong 27 : D. Clear Springs Minerva 154

563 **Duddy R A,** PARSON HILL EDWARD 225111 (321), 10.7.83, S. South Boorook Morelos : D. Gorian Elaine 26

564 **Brewer A R & J A,** SYLVANVALE REDSKIN 2 221681 (74), 11.7.83, S. Yarram Redskin : D. Clear Springs Minerva 180

565 **Ravenshead Pty Ltd,** CUPPA FRIGATE 221892 (B24), 15.7.83, S. Charnock Icarus (Ai) : D. Cuppa Princess 33rd

2- 566 **Lumb G R,** LLANGLOTHAN GENOA 221993 (252), 23.7.83, S. Mooloolah Gosford : D. Llanglothan Minerva 3

567 **Sykes R & H,** MAWARRA TERRIFIC 222211 (1139), 23.7.83, S. Ardno Clunes : D. Mawarra Cherry Ripe 20 (A.I.)

Class A03 – Bull, Born on or Between 1st April, 1983, and 31st May, 1983 (Over 16 Months and Not Over 18 Months).

568 **Chirgwin M & J,** JENAMARA EVANDALE 215863 (43), 1.4.83, S. St Gabriels Grimshaw : D. St Gabriels Rosie

569 **Gough J W & M J,** COORA ONTARIO (AI) 221543 (JG363), 2.4.83, S. Standard Lad 93J (S.I.C.) : D. Coora Venus 20

570 **Widgiewa Hereford Stud,** WIDGIEWA FALLEEN 102 217478 (F102), 2.4.83, S. Widgiewa Jambo 9 : D. Widgiewa Fern 71

571 **Merindoc Hereford Stud P/Ship,** MERINDOC MANSFIELD 218217 (329), 4.4.83, S. Wenlock Tristar (Imp) : D. The Camp Mavis 19

572 **Peneplain Hereford Stud,** PENEPLAIN URANIUM 220869 (780), 8.4.83, S. Lowanna Quilpie (Ai) : D. Peneplain Cora 88

573 **McKoy & Son Pastoral Company,** OHIO LINDSAY 216127 (359), 11.4.83, S. Rose Fabian : D. Ohio Curly 73

1- 574 **Ardno Hereford Stud,** ARDNO LILYDALE 214524 (A204), 17.4.83, S. Devon Court Premier : D. Ardno Daisy 186th

2- 575 **Hughmore Securities P/L,** CHARNOCK LUNAR (AI) 215623 (1056), 24.4.83, S. Charnock Icarus : D. The Camp Sunset 16

3- 576 **Ardno Hereford Stud,** ARDNO EVERESY 214488 (A235), 27.4.83, S. Lowanna Quartan : D. Ardno Marinda 439th

577 **Chirgwin M & J,** JENAMARA EVERTON 215864 (51), 14.5.83, S. St Gabriels Grimshaw : D. Otway Park Last Day 6

578 **Foley L J & Sons,** HENLEY BOMBALA 230089 (HH 62), 15.5.83, S. St Huberts Commander : D. Aberdoune Aroma 59

579 **Bona Vista Herefords,** BONA VISTA FANFARE 220831 (334), 31.5.83, S. Bona Vista Duntroon (Ai) : D. Bona Vista Cora 444

Insure With Federation - It's A Great Policy

HEREFORD

Class A04 – Bull, Born on or Between 1st February, 1983 and 31st March, 1983 (Over 18 Months and Not Over 20 Months).

580 **Peneplain Hereford Stud,** PENEPLAIN UTILITY 218537 (825), 1.2.83, S. Lowanna Quilpie (Ai) : D. Peneplain Sincerity 22

581 **McKoy & Son Pastoral Company,** OHIO LANGLANDS 213509 (32), 4.2.83, S. Lowanna Prince : D. Ohio Heiress 5

582 **Hughmore Securities P/L,** CHARNOCK LANIGAN (ET) 219223 (1014), 9.2.83, S. Rawdow Vale Marsden 2 : D. Wenlock Trifle (Imp.)

583 **Allen P K & C J,** BALLINA JOHN 217048 (780), 10.2.83, S. Ballina Festival : D. Ballina Minerva 7th

1 – 584 **Lumb G R,** LLANGLOTHAN GOLIATH 218182 (235), 12.2.83, S. Mooloolah Gosford : D. Ktem Park Corisande 20

585 **Broadbent A R & A M,** ROALAM GALAXY 217404 (4/3), 27.2.83, S. Roalam Debonair : D. Roalam Maritana 36th

2 – 586 **Devon Court Stud,** DEVON COURT REMUS 5 217124 (J5), 1.3.83, S. Devon Court Remus : D. Devon Court Belle 89

587 **Chirgwin M & J,** JENAMARA ERINDALE 215860 (34), 2.3.83, S. St Gabriels Grimshaw : D. St Gabriels Queen 3

588 **St Gabriels Hereford Stud,** ST GABRIELS KING FISHER 211541 (918), 4.3.83, S. Onslow Olando : D. St Gabriels Winifred 5

3 – 589 **Hughmore Securities P/L,** CHARNOCK LOGAN (AI) 218714 (1029), 8.3.83, S. Nuelands Juror (Imp) : D. Charnock Lass 7

590 **Sykes R & H,** MAWARRA TINGARINGI 215981 (1097), 8.3.83, S. Ardno Clunes : D. Mawarra Last Day 21

591 **Ardno Hereford Stud,** INJEMIRA OWL 219044 (W768), 10.3.83, S. Lowanna Senator : D. Injemira Symphony 2

592 **St Gabriels Hereford Stud,** ST GABRIELS KRAMER 212896 (927), 11.3.83, S. Onslow Olando : D. St Gabriels Juliet 6

593 **Peneplain Hereford Stud,** PENEPLAIN UNIVERSE 220865 (738), 16.3.83, S. Peneplain Rhodes : D. Ohio Wonder 5

594 **Sykes R & H,** MAWARRA TELSTAR (A.I.) 216762 (1103), 22.3.83, S. Hi Standard Brit Lad 26g : D. Mawarra Minerva 17

595 **Gough J W & M J,** COORA OTTAWA (AI) 221565 (JG346), 24.3.83, S. Standard Lad 93J (S.I.C.) : D. Coora Maritana 47

596 **Gough J W & M J,** COORA OAK 221523 (JG348), 25.3.83, S. Coora Canadian Laird (Ai) : D. Coora Maritana 74

597 **McKoy & Son Pastoral Company,** OHIO LIONHEART 214318 (346), 29.3.83, S. Lowanna Prince : D. Ohio Crocus 55

598 **Broadbent A R & A M,** ROALAM GLENGARRY 217419 (28/3), 31.3.83, S. Lowanna Observer (A.I) : D. Thompson Vale Maritana 6th

JUNIOR CHAMPION BULL - Society Sash and Cash Prize $11: (S66) Widgiewa Hereford Stud -550

RESERVE JUNIOR CHAMPION BULL - Society Sash: (S67) ARDNO HEREFORD STUD - 574

Class A05 – Bull, Born on or Between 1st December 1982, and 31st January 1983 (Over 20 Months and Not Over 22 Months).

2 – 599 **McKoy & Son Pastoral Company,** OHIO KEEP ON 210696 (2119), 5.12.82, S. Gorian Huntsman : D. Ohio Last Day 49

600 **Hughmore Securities P/L,** CHARNOCK LENNON 215599 (955), 16.12.82, S. Charnock Herman : D. Charnock Lass 28

601 **Hughmore Securities P/L,** CHARNOCK LARGO (AI) 215592 (956), 17.12.82, S. Bolong Nipper : D. Charnock Last Day 120 (Ai)

3 – 602 **Merindoc Hereford Stud P/Ship,** MERINDOC HAYDRIAN 218205 (274), 29.12.82, S. Wenlock Tristar (Imp) : D. Merindoc Harmony 37

1 – 603 **Haling R H & Mrs L G,** REEDY CREEK INCA 214388 (116), 28.1.83, S. Tummel Jubilee 10 : D. Reedy Creek Sunbeam 3

Class A06 – Bull, Born on or Between 1st October, 1982, and 30th November, 1982 (Over 22 Months and Not Over 2 Years).

604 **Field Mrs H R,** TIVERTON DUKE ELLINGTON 214443 (R 705), 2.10.82, S. Tondara Lawton : D. Gordon Brook Doreen 54

2 – 605 **Mackenzie R J,** ARJAYM FORGE 208645 (215), 6.10.82, S. Gorian Kokoda : D. Arjaym Verity

606 **St Gabriels Hereford Stud,** ST GABRIELS JET 211536 (906), 8.10.82, S. Onslow Olando : D. St Gabriels Marshall Lass 11

607 **Allen P K & C J,** BALLINA IZZARD 209088 (753), 9.10.82, S. Hillcrest Yawl : D. Ballina Dutchess 12th

608 **Foley L J & Sons,** HENLEY APEX (A.I) 212143 (HH 27), 15.10.82, S. Merindoc Gala Sheils : D. Aberdoune Aroma 66

3 – 609 **Foley L J & Sons,** HENLEY AJAX (A.I) 212140 (HH 32), 3.11.82, S. Midgeon Constant : D. Aberdoune Fancy 19

1 – 610 **Onslow Pastoral Pty Ltd,** ONSLOW SALVADOR 214992 (TZR 642), 28.11.82, S. McPherson Musbury 7 : D. Onslow L Minerva 23

Class A07 – Bull, Born on or Between 1st July, 1982, and 30th September, 1982 (Over 2 Years and Not Over 2 Years 3 Months).

611 **Allen P K & C J,** BALLINA INGLIS 209067 (727), 9.8.82, S. Hillcrest Yawl : D. Ballina Joanne

3 – 612 **St Gabriels Hereford Stud,** ST GABRIELS JUBILEE 206745 (847), 10.8.82, S. Onslow Olando : D. Wallamumbi Canary 676

613 **Allen P K & C J,** BALLINA INSTRUCTOR 209070 (731), 13.8.82, S. Devon Court Pambula : D. Ballina Pearly Gate 3rd

614 **Foley L J & Sons,** HENLEY ADVANCER (A.I) 212139 (HH 11), 24.8.82, S. Bolong Kimbo : D. Aberdoune Aroma 62

615 **Pearce R L & Sons,** G.V.P.C. MASSIVE (A.I.) 212137 (418), 3.9.82, S. Injemira Haughty : D. Clear Springs Summer Day 36

FOR SALE

616 **Aldous J R & N P,** DUERAN PHOENIX 207409 (JA72), 12.9.82, S. Moorlands Nekon : D. Dueran Toga 4th

617 **Allen P K & C J,** BALLINA IDOL 209054 (754), 15.9.82, S. Ballina Festival : D. Ballina Matilda 2nd

618 **Cornlands Pastoral Co.,** STRATHLEIGH PILOT 215174 (3149), 15.9.82, S. Iolanthe Bunny : D. Strathleigh First Day 206

619 **Palmer Pastoral Company,** GLANMONNOW HOLLINGBOURNE 218770 (PPC 277), 21.9.82, S. Strathleigh Intruder : D. Devon Court Venus 116

2 – 620 **Widgiewa Hereford Stud,** RED HILL OLYMPUS 2 214371 (058), 26.9.82, S. Red Hill Iceberg : D. Devoncourt Lioness 239

1 – 621 **Jones A C & Mrs D A,** BEGGAN HILL DYNAMIC 211187 (153), 30.9.82, S. Beggan Hill Wonderlute : D. Beggan Hill Treasure 35

Class A08 – Bull, Born on or Betwen 1st April, 1982, and 30th June 1982 (Over 2 Years 3 Months and Not Over 2 1/2 Years).

2 – 622 **Widgiewa Hereford Stud,** WIDGIEWA NELONG 40 205158 (N40), 29.4.82, S. Ballino Fargo : D. Widgiewa Novelty 13

1 – 623 **Ardno Hereford Stud,** ARDNO JULIUS 206079 (A73), 14.5.82, S. Devon Court Premier : D. Ardno Daisy 128th

3 – 624 **Field Mrs H R,** TIVERTON LEEDER 210022 (R 687), 1.6.82, S. Tondara Lawton : D. Bexley Leonie 80

625 **Jones A & P,** PENALAN ROCKY 211918 (91), 14.6.82, S. Gunyah Rochland : D. Jafsons Titania 5

Class A09 – Bull, Born on or Between 1st October, 1980, and 31st March, 1982 (Over 2 1/2 Years and Not Over 4 Years).

1 – 626 **Devon Court Stud,** DEVON COURT EMPEROR 72 198078 (V50), 7.9.81, S. Devon Court Emperor 55 : D. Devon Court Necklet 126

3 – 627 **Melrose Hereford Stud,** COOTHARABA OLSEN 200976 (638), 2.11.81, S. Cootharaba Kirby : D. Cootharaba Dewdrop 36

2 – 628 **Panorama Holdings,** DENVILLE HALLMARK 205335 (61), 12.1.82, S. Devon Court Reedy : D. Devon Court Min 56

629 **Norman G H C & A J,** NORMANOOKA ELECT 207778 (821), 25.3.82, S. Rose Elect 1/16 : D. Billinbah Cornflower 93

SENIOR CHAMPION BULL - Society Sash and Cash Prize of $11: (S68) Devon Court Stud – 626

RESERVE SENIOR CHAMPION BULL - Society Sash: (S69) Panorama Holdings - 628

Insure With Federation - It's A Great Policy

HEREFORD

GRAND CHAMPION BULL - Society Sash and Plaque Presented By ELDERS DSM ESTATES AND $250 PRESENTED BY THE FEDERATION INSURANCE LIMITED: (S70).

Presentation of the ELDERS DSM ESTATES FEATURE BREED AWARD of $5,000 will be made by Sir. Ian McLennan, K.C.M.G., K.B.E., Chairman of ELDERS IXL LTD. Devon Court Stud - 626

Champion Bull Not Awarded the Grand Championship, $50 Cash Donated By ELANCO PRODUCTS CO. Widgiewa Hereford Stud - 550

Class A10 – *Best of Two Bulls Bred by Exhibitor and Selected From Classes A04 to A09. Prizes: $9, $4, Card.

630 **Aldous J R & N P**
1- 631 **Devon Court Stud**
3- 632 **Foley L J & Sons**
2- 633 **Hughmore Securities P/L**
634 **McKoy & Son Pastoral Company**
635 **Onslow Pastoral Pty Ltd**
636 **St Gabriels Hereford Stud**

Class A11 – Heifer, Born on or Between 1st July, 1983, and 30th September, 1983 (Over 12 Months and Not Over 15 Months).

637 **Sykes R & H,** MAWARRA CHERRY RIPE 51 320139 (1122), 15.7.83, S. Ardno Clunes : D. Mawarra Cherry Ripe 15 (A.I.)
638 **Rule D J & M T,** DENMAR SUNFLOWER 2 328508 (D 45), 17.7.83, S. Tawonga League : D. Loka Sungirl 7
639 **Brewer A R & J A,** SYLVANVALE SILK 319553 (78), 20.7.83, S. Loka Capricious : D. Banyule Tweed 2
1- 640 **Lumb G R,** LLANGLOTHAN LYNDA 2ND 319910 (261), 29.7.83, S. Mooloolah Gosford : D. Zenith Lynda 9
641 **Brewer A R & J A,** SYLVANVALE DOREEN 6 319546 (80), 1.8.83, S. Loka Capricious : D. Talgarno Elizabeth 12
2- 642 **Widgiewa Hereford Stud,** WIDGIEWA FERN 123 319267 (F123), 2.8.83, S. Widgiewa Nelong 38 : D. Widgiewa Fern 44
643 **Jones A C & Mrs D A,** BEGGAN HILL MARINDA 43 321204 (1291), 19.8.83, S. Ardno Midas 2 : D. Beggan Hill Marinda 26
644 **Matthies J G,** BERELA DUCHESS 10 322275 (I 25), 24.8.83, S. Hobartville Profile : D. Berela Duchess 5
645 **Mackenzie R J,** ARJAYM PURITY 9 316620 (276), 6.9.83, S. Gorian Kokoda : D. Widgiewa Purity 16
646 **Foley L J & Sons,** HENLEY LASS 5TH 329666 (A.I) (HH 83), 23.9.83, S. Bolong Kimbo : D. Anakie Lass
3- 647 **Allen P K & C J,** BALLINA DUENNA 9TH 319175 (841), 28.9.83, S. Ballina Festival : D. Ballina Duenna 3rd

Class A12 – Heifer, Born on or Between 1st April, 1983 and 30th June, 1983 (Over 15 Months and Not Over 18 Months).

648 **Widgiewa Hereford Stud,** WIDGIEWA CORISANDE 21 314702 (C21), 1.4.83, S. Courallie Isisford : D. Widgiewa Corisande 13
649 **Gough J W & M J,** COORA ROSETTE 53 (AI) 319378 (JG356), 2.4.83, S. Standard Lad 93J (S.I.C.) : D. Coora Rosette 18
650 **Gough J W & M J,** COORA LAST DAY 33 (AI) 319345 (JG357), 3.4.83, S. Standard Lad 93J (S.I.C.) : D. Coora Last Day 3
651 **Merindoc Hereford Stud P/Ship,** MERINDOC HARMONY 57 315538 (332), 6.4.83, S. Merindoc Longreach : D. Merindoc Harmony 41
652 **McKoy & Son Pastoral Company,** OHIO PATCH 47 312951 (358), 10.4.83, S. Lowanna Prince : D. Ohio Patch 37
653 **Brewer A R & J A,** SYLVANVALE SUNFLOWER 4 319554 (61), 15.4.83, S. Widgiewa Falleen 19 : D. Clear Springs Sunflower 89
654 **Widgiewa Hereford Stud,** WIDGIEWA NOVELTY 40 314727 (N40), 16.4.83, S. Courallie Isisford : D. Widgiewa Novelty 29 (Ai)
655 **Ardno Hereford Stud,** ARDNO HAPPY DAY 79TH 310987 (A187), 21.4.83, S. Lowanna Quartan : D. Ardno Happy Day 6th
656 **Ardno Hereford Stud,** ARDNO MARINDA 664TH 311005 (A193), 22.4.83, S. Devon Court Premier : D. Ardno Marinda 423rd
657 **Jones A C & Mrs D A,** BEGGAN HILL DOREEN 215 314199 (1276), 2.5.83, S. Ardno Midas 2 : D. Beggan Hill Doreen 94
1- 658 **Miriklis J D & H,** MEGISTI UGENA 315885 (84), 16.5.83, S. Exl 4001 16m (Imp Can) : D. Injemira Ugena 24
2- 659 **Widgiewa Hereford Stud,** WIDGIEWA LAST DAY 52 327792 (ET) (L52), 5.6.83, S. Exl 4001 16m (Imp Can) : D. Midgeon Last Day 795
660 **Ardno Hereford Stud,** ARDNO GLADIOLA 200 314785 (A265), 13.6.83, S. Devon Court Premier : D. Ardno Gladiola 149th
661 **Allen P K & C J,** BALLINA CONSTANCE 58TH 314800 (815), 15.6.83, S. Hillcrest Yawl : D. Rae Bon Constance 46th
3- 662 **Allen P K & C J,** BALLINA MARINDA 7TH 318354 (827), 21.6.83, S. Hillcrest Yawl : D. Ballina Marinda

Class A13 – Heifer, Born on or Between 1st February, 1983 and 31st March, 1983 (Over 18 Months and Not Over 20 Months).

1- 663 **Yantsch Dr P M & Mrs C D,** WILLGOOSE MISS MINERVA 10 314156 (480), 12.2.83, S. Eurangatuck Ensign : D. Willgoose Miss Minerva 2
664 **Allen P K & C J,** BALLINA MINERVA 40TH 314188 (789), 21.2.83, S. Ballina Festival : D. Ballina Minerva 20th
665 **St Gabriels Hereford Stud,** ST GABRIELS CONTENT 8 309785 (929), 11.3.83, S. Pinora Nero : D. St Gabriels Content 7
3- 666 **Whinfield I,** AARON ALMOND 10 313342 (25), 13.3.83, S. Dane Tree Lewis : D. Aaron Almond 4
667 **McKoy & Son Pastoral Company,** OHIO CURLY 114 310660 (325), 15.3.83, S. Lowanna Prince : D. Ohio Curly 84
668 **Foley L J & Sons,** HENLEY LASS 2ND (A.I) 307753 (HH 40), 17.3.83, S. Bolong Kimbo : D. Morianda Lass 9
669 **St Gabriels Hereford Stud,** ST GABRIELS LAST DAY 24 308651 (935), 17.3.83, S. Onslow Olando : D. St Gabriels Last Day 8
2- 670 **Ravenshead Pty Ltd,** CUPPA CHANCE 61ST 315774 (B9), 21.3.83, S. Charnock Icarus (Ai) : D. Cuppa Chance 28th

JUNIOR CHAMPION HEIFER - Society Sash: (S71) J.D. & H. MIRIKLIS - 658

RESERVE JUNIOR CHAMPION HEIFER - Society Sash: (S72). DR. P.M. & MRS. C.D. YANTSCH - 663

Class A14 – Heifer, Born on or Between 1st October, 1982 and 31st January, 1983 (Over 20 Months and Not Over 24 Months).

No Entry

Class A15 – Heifer, Born on or Between 1st April, 1982 and 30th September 1982, (Over 2 and Not Over 2 1/2 Years).

2- 671 **Ardno Hereford Stud,** ARDNO MARINDA 629TH 300486 (A62), 12.5.82, S. Devon Court Premier : D. Ardno Marinda 336th
1- 672 **Mindaribba Stud P/L,** WIDGIEWA CORISANDE 19 299339 (C 19), 20.6.82, S. Ballina Fargo : D. Widgiewa Corisande 5
3- 673 **Allen P K & C J,** BALLINA KERRIE 2ND 303903 (693), 7.7.82, S. Ballina Festival : D. Moorlands Cherry Ripe 1207
674 **Sykes R & H,** MAWARRA MISS TITANIA 13 (A.I.) 306237 (1008), 12.7.82, S. Mawarra Britisher David (A.I.) : D. Mawarra Miss Titania 5 (A.I.)
675 **Brewer A R & J A,** STRATHALLYN INNOCENT 2 315009 (19), 28.7.82, S. Wallamumbi Wyalong : D. Hillcrest Innocent 91
676 **Devon Court Stud,** DEVON COURT LUPIN 257 302732 (2640), 6.8.82, S. Devon Court Radium : D. Devon Court Lupin 133
677 **Foley L J & Sons,** HENLEY LASS (A.I) 307752 (HH 14), 29.8.82, S. Bolong Kimbo : D. Anakie Lass

Class A16 – Cow or Heifer, Born on or Between 1st April, 1981 and 31st March, 1982 (Over 2 1/2 Years and Not Over 3 1/2 Years).

678 **Jones A C & Mrs D A,** BEGGAN HILL LADY MARY 183 288327 (1124), 13.5.81, S. Courallie Gordon : D. Beggan Hill Lady Mary 134

Insure With Federation - It's A Great Policy

HEREFORD

679 **Widgiewa Hereford Stud**, WIDGIEWA FERN 89 291995 (F89), 24.7.81, S. Widgiewa Jambo 9 : D. Fernside Florrie 448
680 **Merindoc Hereford Stud P/Ship**, MERINDOC MAVIS 11 287505 (119), 18.8.81, S. Wenlock Tristar (Imp) : D. The Camp Mavis 19
681 **St Gabriels Hereford Stud**, ST GABRIELS CORISANDE 6 287592 (749), 22.8.81, S. St Gabriels General : D. St Gabriels Corisande
682 **Bona Vista Herefords**, BONA VISTA CORA 533 (AI) 289163 (134), 29.9.81, S. South Boorook Hixson (Ai) : D. Bona Vista Cora 437 (Ai)
683 **Duddy R A**, PARSON HILL TREASURE 6 296622 (23), 31.1.82, S. South Boorook Morelos : D. Hillcrest Treasure 68
684 **Hughmore Securities P/L**, CHARNOCK LAST DAY 175 (A.I.) 300135 (883), 1.2.82, S. Charnock Herman : D. Charnock Last Day 58
685 **Allen P K & C J**, BALLINA CARELESS 6TH 300716 (639), 8.3.82, S. Devon Court Pambula : D. Ballina Careless 2nd

Class A17 – Cow, Born on or Between 1st April, 1979 and 31st March, 1981 (Over 3 1/2 Years and Not Over 5 1/2 Years).

686 **McKoy & Son Pastoral Company**, OHIO CURLY 86 251659 (976), 24.4.79, S. Lowanna Prince : D. Ohio Curly 46
687 **Allen P K & C J**, BALLINA CONSTANCE 28TH 276114 (411), 5.3.80, S. Ballina Caviar : D. Rae Bon Constance 47th
688 **Allen P K & C J**, BALLINA ALTHEA 4TH 281260 (454), 9.8.80, S. Hobartville Palalin (A.I) : D. Ballina Althea
689 **Lumb G R**, LLANGLOTHAN FIRST DAY 275322 (56), 23.8.80, S. Lochinvar Saros : D. Lochinvar First Day 38

SENIOR CHAMPION COW - Society Sash: (S73).
MERINDOC HEREFORD STUD - 680
RESERVE SENIOR CHAMPION COW - Society Sash: (S74).
WIDGIEWA HEREFORD STUD - 679
GRAND CHAMPION COW OR HEIFER - Society Sash and Plaque Presented By ELDERS DSM ESTATES: (S75).
MERINDOC HEREFORD STUD - 680

Class A18 – *Group Prize: Best Three Head, Both Sexes to Be Represented and All Owned by the Exhibitor. Competition in This Class is Limited to Animals Exhibited in the Ordinary Classes. Prizes: $9, $4, Card.

690 **Allen P K & C J**
691 **Ardno Hereford Stud**
692 **Brewer A R & J A**
693 **Devon Court Stud**
694 **Duddy R A**
695 **Foley L J & Sons**
696 **Gough J W & M J**
697 **Hughmore Securities P/L**
698 **Jones A C & Mrs D A**
699 **Lumb G R**
700 **McKoy & Son Pastoral Company**
701 **Merindoc Hereford Stud P/Ship**
702 **Rule D J & M T**
703 **St Gabriels Hereford Stud**
704 **Widgiewa Hereford Stud**

Class A19 – *Sires' Progeny Group : Best Three Head, the Progeny of One Sire, Not Necessarily All Owned by the Exhibitor. The Name of the Sire to Be Given on the Entry Form. Competition in This Class is Limited to Animals Exhibited in the Ordinary Classes. Prizes $9, $4, Card.

705 **Allen P K & C J**, GROUP BY BALLINA FESTIVAL
706 **Allen P K & C J**, GROUP BY DEVON COURT PAMBULA
707 **Allen P K & C J**, GROUP BY HILLCREST YAWL
708 **Ardno Hereford Stud**, GROUP BY DEVON COURT PREMIER
709 **Brewer A R & J A**, GROUP BY WIDGIEWA FALLEEN 19
710 **Duddy R A**, GROUP BY SOUTH BOOROOK MORELOS
711 **Foley L J & Sons**, GROUP BY BOLONG KIMBO
712 **Gough J W & M J**, GROUP BY STANDARD LAD 93J (S.I.C.)
713 **Hughmore Securities P/L**, GROUP BY CHARNOCK HERMAN
714 **Lumb G R**, GROUP BY MOOLOOLAH GOSFORD
715 **Mackenzie R J**, GROUP BY GORIAN KOKODA
716 **McKoy & Son Pastoral Company**, GROUP BY LOWANNA PRINCE
717 **Merindoc Hereford Stud P/Ship**, GROUP BY WENLOCK TRISTAR (IMP)
718 **Ravenshead Pty Ltd**, GROUP BY CHARNOCK ICARUS (AI)
719 **Rule D J & M T**, GROUP BY TAWONGA LEAGUE
720 **St Gabriels Hereford Stud**, GROUP BY ONSLOW OLANDO
721 **Sykes R & H**, GROUP BY ARDNO CLUNES

BEST MAINTAINED TEAM
McKoy & Son PASTORAL CO.

Judging will take place daily from the opening day of the Show until the following Thursday, under the same scale of points as for the Inter-Breeds Competition. There is no entry fee and all exhibitors' teams will automatically compete for the prizes.

MOST SUCCESSFUL EXHIBITOR
WIDGIEWA HEREFORD STUD

A special sash will be awarded to the most successful exhibitor of each breed. Three points will be allotted for a first prize in each numbered class and in the Fat Cattle Section Pure-Bred classes, two points for a second and one point for a third prize.

In addition two points will be allotted for Grand Champion three for Senior and Junior Champions and two for Reserve Senior and Reserve Junior Champions. In the event of two or more exhibitors securing an equal number of points the exhibitor gaining the greatest number of first prizes shall be the winner.

SPECIAL PRIZES

SUPREME EXHIBIT - **THE ARDNO TROPHY (valued at around $300).**
DEVON COURT STUD - 626

GRAND CHAMPION BULL - **THE K.P. PALMER MEMORIAL TROPHY; $5, 000 CASH DONATED BY ELDERS DSM ESTATES**

CLASS A10 - **FRANK REYNOLDS MEMORIAL TROPHY**, a trophy order valued at $40 presented by **THE AUSTRALIAN HEREFORD SOCIETY LIMITED** (S95).

BEST MAINTAINED HEREFORD TEAM - **THE HEREFORD SOCIETY OF AUSTRALIA** prize $50: (s97)

POLL HEREFORD

Judge: Mr. P. Sutherland, 'Thologolong', R.M.B. 4026, Wodonga, 3690

Stewards:
Mr. R.G. Walker
Mr. T. Tehan
Mr. G.A. Scott
Mr. K.M. Webster
Mr. J.D. Campbell
Mr. A.G. Russell

Class A01 – Bull, Born on or Between 1st August, 1983 and 30th September, 1983 (Over 12 Months and Not Over 14 Months).

722 **Sleigh J H H**, BAYUNGA SUNDANCE 208451 (C 49), 3.8.83, S. Bayunga Kashmir : D. Bayunga Bronwen 6

POLL HEREFORD

3 - 723 **Kukakunga Props,** KUKAKUNGA BEEDEED KING (CO3 C5), 4.8.83, S. S C Enforcer King 115 (Imp U.S.A.) : D. H F Modern Miss 123 (Imp U.S.A.)

724 **Gibson A & D,** DENISON DEUCE 4 204871 (GC 85), 5.8.83, S. Yoho Carl : D. Denison Hyacinth 11

725 **Boyall D B & Y,** PLEASANT BANKS VICTORY 201381 (C 25), 10.8.83, S. Merawah Cobalt 17 : D. Springfield Innovation 26

726 **Deepfields Stud,** DEEPFIELDS CHURCHILL 2ND (S) 201048 (KLC 17), 10.8.83, S. Willerene Bradman : D. Deepfields Marshall Lass 5th

727 **Vearing A B L & P,** GLEN GOULBURN FRANKLIN 205267 (C45), 12.8.83, S. Moorlands Labrador : D. Glen Goulburn Faith

2 - 728 **Tara Pastoral Co.,** TARADALE BANDITO C65 203123 (C65), 13.8.83, S. Inverton Bandito 4 : D. Taradale Fiancee 11

729 **Oakdowns Stud,** OAKDOWNS CRISP 207583 (C 15), 18.8.83, S. Oakdowns Arnoul : D. Bahloo Novelty

1 - 730 **Deepfields Stud,** DEEPFIELDS CROMWELL 200612 (KLC 20), 23.8.83, S. Nallabooma Trewin : D. Deepfields Miss Bullion 8th

731 **Henderson B J,** STUDBROOK MAJOR C12 204895 (C12), 23.8.83, S. Whattleview Major : D. Corringle Pearl

732 **Callaghan J J,** ATTUNGA TRINADAD 207463 (C 61), 2.9.83, S. Sevenbardot Coxan Z181 : D. Attunga Susan 30th

733 **Lack G T,** CROMER PARK PALMER 207495 (C60), 2.9.83, S. Pleasant Banks Columbus : D. Cromer Park Jacinth 30

734 **Hanson J, D & R,** THE BRAES TORRENT 207895 (C 168), 4.9.83, S. The Braes Edgerton : D. The Braes Muriel 5

735 **Adams C M & J A & Son,** THE ANCHORAGE 12H VENTURE 206979 (C 45), 7.9.83, S. Bt.L1 Advancer 12H (Imp Usa) : D. The Anchorage Pr.Mary Z61

736 **Porter J & M,** POLARIS ADONIS 26 (POC373), 20.9.83, S. Polaris Adonis 15 : D. Glen Ayr Duchess 60
FOR SALE

737 **Steer B L & Sons,** WARRENSVILLE IMPACT (C124), 21.9.83, S. Bt Li Advancer 12H : D. Warrensville Dawn 89

738 **Adams C M & J A & Son,** THE ANCHORAGE 12H VINDICATOR 206983 (C 55), 23.9.83, S. Bt.L1 Advancer 12H (Imp Usa) : D. The Anchorage Gentle 6

739 **Ralph K B & R B & Family,** BRURON FABIAN (C 4), 25.9.83, S. Moorlands Narira : D. Corringle Pearllie 2

740 **Young Mr & Mrs W V,** STRATHVALLEY NEBRASKA 201340 (C8), 25.9.83, S. Strathvalley Legend : D. Strathvalley Jeanette

Class A02 – Bull, Born on or Between 1st June, 1983 and 31st July, 1983, (Over 14 Months and Not Over 16 Months).

2 - 741 **Hawkins S & K & C,** SPRINGFIELD LEXCEN 202853 (33C), 1.6.83, S. Kengoon Lawson : D. Springfield Mascot 31

742 **Sleigh J H H,** BAYUNGA KELLY 200798 (C 26), 1.6.83, S. Baldrudgery Kitchener : D. Bayunga Brunette 33

743 **Sleigh J H H,** BAYUNGA MITCHELL 200799 (C 28), 3.6.83, S. Inverary Foremost X73 : D. Bayunga Balalika 15 (H)

744 **Hawkins S & K & C,** SPRINGFIELD ATTACK 204355 (70C), 5.6.83, S. Kengoon Lawson : D. Sevenbardot Irish Maid 55

745 **Ralph K B & R B & Family,** BRURON FAIRBANKS (C 1), 6.6.83, S. Fairbanks Hi-Edd : D. Corringle Donna 13

746 **Hanson J, D & R,** THE BRAES TODWELL (C 149), 9.6.83, S. The Braes Edgerton : D. The Braes Queenie Lass 178

1 - 747 **Vearing A B L & P,** GLEN GOULBURN SOVEREIGN 205264 (C37), 9.6.83, S. Moorlands Labrador : D. Wahroonga Staturesque 13

3 - 748 **Gibson A & D,** DENISON DARGO 204869 (GC 70), 11.6.83, S. Wyregall Matador : D. Denison Dawn 11

749 **Tara Pastoral Co.,** TARADALE BANDITO C51 203120 (C51), 17.6.83, S. Inverton Bandito 4 : D. Taradale Pearl 27

750 **Tara Pastoral Co.,** TARADALE BANDITO C55 203122 (C55), 3.7.83, S. Inverton Bandito 4 : D. Taradale Delight 8

751 **Edson C R & P,** BRONWYN BONANZA 201805 (C 92), 11.7.83, S. Bronwyn Ipswich 2 : D. Dalwhinnie Midge 101

Class A03 – Bull, Born on or Between 1st April, 1983, and 31st May, 1983 (Over 16 Months and Not Over 18 Months).

752 **Hawkins S & K & C,** SPRINGFIELD DOOLAN 2 204354 (69C), 3.4.83, S. Kengoon Lawson : D. Springfield Wistful 15

753 **Proctor V, L J & B V,** KOOREH HERO 202503 (C 24), 6.4.83, S. Moorlands Officer : D. Kooreh Hyacinth 4th

1 - 754 **Edson C R & P,** BRONWYN NERO 201811 (C 62), 8.4.83, S. Majestic Appollo : D. Bronwyn Dawn 2

755 **Hawkins S & K & C,** SPRINGFIELD TRU LEADER 202861 (55C), 8.4.83, S. Justamere Tru Duke (Imp Can) : D. Springfield Miss Dell 13

756 **Lack G T,** CROMER PARK PREMIER 203209 (C15), 8.4.83, S. Pleasant Banks Columbus : D. Cromer Park Orchid 6

757 **Lack W H,** WILLACK PARTISAN 204036 (WHL C2), 8.4.83, S. Pleasant Banks Columbus : D. Clear Springs Minerva 158 (H)
FOR SALE

3 - 758 **Edson C R & P,** BRONWYN JUMBO 201791 (C 66), 12.4.83, S. Majestic Appollo : D. Bronwyn Daylight 3

759 **Hicks K & A,** PINE HILL JENSEN 205228 (CO 40), 20.4.83, S. Bt Marker 5411 (Imp U.S.A.) : D. Pine Hill Doris

760 **King L A,** GLENBANK RODNEY 198327 (C1), 20.4.83, S. Barragunda Maestro : D. Glenbank Olivia
FOR SALE

761 **Hawkins S & K & C,** SPRINGFIELD GRENADA 2 202849 (25C), 25.4.83, S. Springfield Tru Regent : D. Springfield Hilda 8

762 **Tara Pastoral Co.,** TARADALE BANDITO C3 204466 (C3), 26.4.83, S. Inverton Bandito 4 : D. Taradale Innovation 59

2 - 763 **Adams C M & J A & Son,** THE ANCHORAGE 12H VICTORY 200407 (C 32), 29.4.83, S. Bt.L1 Advancer 12H (Imp Usa) : D. The Anchorage Gentle Z21

764 **Edson C R & P,** BRONWYN IPSWICH 3 201799 (C 78), 1.5.83, S. Majestic Appollo : D. Dalwhinnie Midge 71

765 **Sleigh J H H,** BAYUNGA KALISTA (S) 200014 (C 18), 1.5.83, S. Baldrudgery Kitchener : D. Bayunga Bernadette 57

766 **Edson C R & P,** BRONWYN MISSILE 201800 (C 79), 2.5.83, S. Majestic Appollo : D. Bronwyn Dawn 3

767 **Rowe M L & Sons,** OMEO COWBOY TIM 201313 (C 24), 2.5.83, S. Townsend Missile : D. Omeo Delusion 37

768 **Boyall D B & Y,** PLEASANT BANKS FLINDERS 201386 (C 35), 4.5.83, S. Kengoon Lawson : D. Flowerdale Farm Royal Faith 7

769 **Gibson A & D,** DENISON DAYLESFORD 204861 (GC 44), 4.5.83, S. Wyregall Matador : D. Denison Decima 7

770 **Gibson A & D,** DENISON DOCILE 3 204860 (GC 43), 4.5.83, S. Yoho Carl : D. Denison Fancy 2

771 **Holness Past. Co. P/L & R Twine,** ROYD NOOK MARTIN C8 209059 (RN C8), 6.5.83, S. Whattleview Martin Y3 : D. Wirra Wilhelmina 2 Y7

772 **Oakdowns Stud,** OAKDOWNS CALAN 200836 (C 6), 9.5.83, S. Oakdowns Arnoul : D. Majestic Lady Eclipse 981

773 **Rowe M L & Sons,** OMEO CADILLAC 201316 (C 43), 9.5.83, S. Townsend Missile : D. Omeo Jessie 99

774 **Oakdowns Stud,** OAKDOWNS CONRAD 200838 (C 9), 25.5.83, S. Oakdowns Arnoul : D. Nioka Spot 87

775 **Rowe M L & Sons,** OMEO COSSACK 201318 (C 60), 28.5.83, S. Townsend Missile : D. Omeo Delusion 16

Class A04 – Bull, Born on or Between 1st February, 1983 and 31st March, 1983 (Over 18 Months and Not Over 20 Months).

776 **Langlands N & A H Clinch,** BIDGEE MARKER C9 (ET) 201258 (C9), 2.2.83, S. Beartooth Marker 5411 : D. Seven Bar Dot Ursula 40

2 - 777 **Adams C M & J A & Son,** THE ANCHORAGE 12H ADVANCER 198644 (C 12), 19.2.83, S. Bt.L1 Advancer 12H (Imp Usa) : D. The Anchorage Minnie Dom 9

778 **Hicks K & A,** PINE HILL JUPITER 2 205219 (CO 09), 2.3.83, S. Bt Marker 5411 (Imp U.S.A.) : D. Sevenbardot Ursula 151

1 - 779 **Anderson Pastoral Co Trust,** INVERARY ADVANCER C21 199758 (C21), 5.3.83, S. Bt L1 Advancer 12H (Imp U.S.A.) : D. Inverary Main Chance 34

780 **Hicks K & A,** PINE HILL JAMES 2 205220 (CO 11), 5.3.83, S. Bt Marker 5411 (Imp U.S.A.) : D. Barwite Princess Long

781 **Steer B L & Sons,** WARRENSVILLE QUANTUM 204578 (C12), 8.3.83, S. Jenderwarra Typhoon : D. Warrensville Lady Eclipse 21

782 **Hicks K & A,** PINE HILL JARRAH (S) 201281 (CO 23), 12.3.83, S. Prl 394E Case 1001 (Imp Can) : D. Pine Hill Rose 32

783 **Steer B L & Sons,** WARRENSVILLE QUANTOCK 203414 (C42), 14.3.83, S. Jenderwarra Typhoon : D. Warrensville Dawn 88

Insure With Federation - It's A Great Policy

POLL HEREFORD

784 **Steer B L & Sons**, WARRENSVILLE QUINTANA 203419 (C48), 15.3.83, S. Jenderwarra Typhoon : D. Warrensville Careless 2

785 **Henderson B J**, STUDBROOK RUTHERFORD C1 199875 (C1), 17.3.83, S. The Braes Rutherford : D. Inverary Virginia 143

786 **Giuffre Pty Ltd A & C**, EVANGLEN CARLO 200279 (C 374), 18.3.83, S. Yoho General : D. Evanglen Marinda 2
FOR SALE

787 **Hicks K & A**, PINE HILL PZAZZ (S) 206372 (CO 28), 20.3.83, S. Prl 394E Case 100l (Imp Can) : D. Pine Hill Delusion 51

3 – 788 **Oakdowns Stud**, OAKDOWNS CHARLES 200835 (C 5), 21.3.83, S. Oakdowns Ashton : D. Oakdowns Caprice

789 **Proctor V. I. J & B V**, KOOREH ANXIOUS 3RD 198676 (C 17), 23.3.83, S. Moorlands Officer : D. Kooreh Annette 48th

790 **Parker L. & H**, MAYBANK COSSACK C4 (S) 201267 (C4), 29.3.83, S. Corringle Dion (S) : D. Clear Springs Summer Day 37 (H)

JUNIOR CHAMPION BULL - Society Sash and Cash Prize $11: (S66) C. R. & P. EDSON - 754

RESERVE JUNIOR CHAMPION BULL - Society Sash: (S67) ANDERSON PASTORAL CO. TRUST - 779

Class A05 – Bull, Born on or Between 1st December 1982, and 31st January 1983 (Over 20 Months and Not Over 22 Months).

2 – 791 **Deepfields & A & D Gibson**, DEEPFIELDS BANNER (S) (AI) 197362 (KLB 49), 5.12.82, S. P.R.L. 394E Case 100l (Imp Can) : D. Deepfields Josephine

792 **Deepfields Stud**, DEEPFIELDS BANNER 2ND (AI) 197363 (KLB 50), 7.12.82, S. Prl 394E Case 100l (Imp Can) : D. Deepfields Dolores 29th

793 **Bowles R G**, ROSSTULLA RICKMAN 200415 (B 106), 18.12.82, S. Jenderwarra Olympic : D. Rosstulla Clara 4th

794 **River View Stud**, DELAWARE ALLIANCE 4 201056 (B 5), 29.12.82, S. Beartooth Alliance (Imp U.S.A.) : D. Deepfields Hyacinth 69

1 – 795 **Anderson Pastoral Co.**, INVERARY ADVANCER C15 (ET) 201169 (C15), 22.1.83, S. Bt L1 Advancer 12H (Imp U.S.A.) : D. Inverary Virginia 136

3 – 796 **Boyall D B & Y**, PLEASANT BANKS KINGSLEY 208793 (C 3), 27.1.83, S. Pleasant Banks Columbus : D. Tarrafield Cupid

Class A06 – Bull, Born on or Between 1st October, 1982, and 30th November, 1982 (Over 22 Months and Not Over 2 Years).

W/D 797 **Somerville R W & S R**, CORRINGLE NARIRA B132 197257 (B132), 30.10.82, S. Moorlands Narira : D. Corringle Jillian 3rd

ABS. 798 **Hawkins S & K & C**, SPRINGFIELD PERDON 198495 (141B), 3.11.82, S. Springfield Tru Regent : D. Springfield Mascot 38

Class A07 – Bull, Born on or Between 1st July, 1982, and 30th September, 1982 (Over 2 Years and Not Over 2 Years 3 Months).

799 **Bell & Lay Pty Ltd**, YARRA MILL REBEL 195952 (B 48), 10.7.82, S. Denison Dominion : D. Yarra Mill Lisa

800 **Hawkins S & K & C**, SPRINGFIELD MANTICA 197864 (117B), 10.7.82, S. Springfield Tru Regent : D. Kildrummie Pearlshell 12

1 – 801 **Parker L & H & M & C Garnock**, GREENSBOROUGH MARTIN 198330 (B 17), 10.8.82, S. Whattleview Martin : D. Greensborough Ghost Maple 6

3 – 802 **Steer B L & Sons**, WARRENSVILLE STARGAZER 193078 (B130), 14.8.82, S. Jenderwarra Typhoon : D. Warrensville Dawn 120

803 **Porter J & M**, POLARIS COGNAC 198941 (POB310), 29.8.82, S. Wahroonga Cognac : D. Glen Ayr Duchess 60
FOR SALE

804 **Hawkins S & K & C**, COOINEE YANKO 200200 (B 2), 2.9.82, S. Springfield Tru Chief : D. Kengoon Empress 52

2 – 805 **Hanson J, D & R**, THE BRAES HASTINGS 195905 (B 171), 12.9.82, S. Yoho Fullham : D. The Braes Janice 9

806 **Hawkins S & K & C**, SPRINGFIELD TRU CODE 197863 (116B), 24.9.82, S. Justamere Tru Duke (Imp Can) : D. Springfield Lady Redfield 39

Class A08 – Bull, Born on or Betwen 1st April, 1982, and 30th June 1982 (Over 2 Years 3 Months and Not Over 2 1/2 Years).

2 – 807 **Hanson J, D & R**, THE BRAES VOLTAGE (S) 193830 (B 105), 10.4.82, S. The Braes Supervisor : D. The Braes Royal Day 141

3 – 808 **Hanson J, D & R**, THE BRAES BYGATE 193833 (B 159), 12.4.82, S. The Braes Sutterby : D. The Braes Maple Leaf 208

1 – 809 **Bradley, Beaker & Spencer**, BEARTOOTH COMSTOCK (E.T.) 201170 (497 P), 17.5.82, S. Beartooth C1 Domino 445m : D. W 74 Victoria K47 320

810 **Hawkins S & K & C**, SPRINGFIELD CONDOR 195819 (60B), 3.6.82, S. Kengoon Lawson : D. Springfield Marinda 60

811 **Hawkins S & K & C**, SPRINGFIELD KOTRA 194201 (69B), 8.6.82, S. Kengoon Lawson : D. Springfield Phoebe 46

Class A09 – Bull, Born on or Between 1st October, 1980, and 31st March, 1982 (Over 2 1/2 Years and Not Over 4 Years).

812 **Kukakunga Props & D & J Cannon**, S C ENFORCER KING 115 (IMP USA) 199308 (115), 3.3.81, S. Enforcer 107H : D. S.C. M.S. 115 Gilead 121

813 **Hanson J, D & R**, THE BRAES HAMLET 185308 (A 122), 30.4.81, S. Yoho Fullham : D. The Braes Adorn 67

1 – 814 **Mindaribba, Anderson, Davies, House**, BT DOMINO (E.T.) (IMP U.S.A.) 201173 (520N), 20.5.81, S. Bt C.L. Domino 15g : D. Bt Nifty 530l

815 **Bjorksten R & M E**, YARRA MILL SUCCESS 189970 (A 38), 23.9.81, S. Denison Dominion : D. Camberry Park Phoebe 22

816 **Hawkins S & K & C**, SPRINGFIELD DAWKINS (S) 189412 (188A), 21.12.81, S. Wahroonga Taunt : D. Springfield Virginia 15

817 **River View Stud**, BRONWYN INVESTOR 2 197384 (B 55), 13.3.82, S. Majestic Appollo : D. Bronwyn Miss Winnie

3 – 818 **Steer B L & Sons**, WARRENSVILLE PHOENIX (S) 193092 (B55), 18.3.82, S. Warrensville Jason : D. Warrensville Dawn 62

2 – 819 **Anderson, Mindaribba, Falk & Co.**, FLORAL VIEW NAVIGATOR (IMP CAN) 200308 (33P), 22.3.82, S. B T Prl Driver 5361 : D. Ehr Giant Spidel 99J

SENIOR CHAMPION BULL - Society Sash and Cash Prize of $11: (S68) MINDARIBBA, ANDERSON, DAVIES, HOUSE - 814

RESERVE SENIOR CHAMPION BULL - Society Sash: (S69) L&H. PARKER & M. & C. GARNOCK - 801

GRAND CHAMPION BULL - Society Sash and Plaque Presented By ELDERS DSM ESTATES AND $250 PRESENTED BY THE FEDERATION INSURANCE LIMITED: (S70). MINDARIBBA, ANDERSON, DAVIES, HOUSE - 814

Champion Bull Not Awarded the Grand Championship, $50 Cash Donated By ELANCO PRODUCTS CO. C. R. & P. EDSON - 754

Class A10 – *Best of Two Bulls Bred by Exhibitor and Selected From Classes A04 to A09. Prizes: $9, $4, Card.

820 **Adams C M & J A & Son**

1 – 821 **Anderson Pastoral Co Trust**

822 **Deepfields Stud**

2 – 823 **Hanson J, D & R**

824 **Hawkins S & K & C**

825 **Hicks K & A**

3 – 826 **Steer B L & Sons**

Insure With Federation - It's A Great Policy

POLL HEREFORD

Class A11 – Heifer, Born on or Between 1st July, 1983, and 30th September, 1983 (Over 12 Months and Not Over 15 Months).

827 **Holness Pastoral Co Pty Ltd,** DANANBILA SHILOH BARBARA 6 317399 (C 42), 5.7.83, S. Dananbila Shiloh Zenith : D. Shiloh Barbara

828 **Young Mr & Mrs W V,** STRATHVALLEY NEVADA 309470 (C4), 14.7.83, S. Taradale Emperor 2 : D. Strathvalley Hyacinth

829 **Sleigh J H H,** BAYUNGA BENITA 21 318819 (C 45), 1.8.83, S. Inverary Foremost X73 : D. Bayunga Benita 18

830 **King L A,** DEEPFIELDS PURITY 8 308383 (C10), 5.8.83, S. Deepfields Ontario 2nd : D. Deepfields Purity 6th

831 **Proctor V, L J & B V,** KOOREH ANNETTE 73RD 311261 (C 40), 5.8.83, S. Moorlands Officer : D. Kooreh Annette 35th

832 **Rowe M L & Sons,** OMEO CORA 4 309455 (C 85), 18.8.83, S. Townsend Missile : D. Beauden Cora 6

2– 833 **Henderson B J,** STUDBROOK HARMONY C11 (E.T.) 315929 (C11), 19.8.83, S. Bt L1 Advancer 12H (Imp Usa) : D. Inverary Harmony 41

834 **Rowe M L & Sons,** OMEO JESSIE 154 309456 (C 86), 21.8.83, S. Townsend Missile : D. Omeo Jessie 71

3– 835 **Henderson B J,** STUDBROOK VIRGINIA C13 (E.T.) 315930 (C13), 24.8.83, S. Bt L1 Advancer 12H (Imp Usa) : D. Inverary Virginia 147

836 **Callaghan J J,** ATTUNGA MADELINE 7TH 318778 (C 63), 14.9.83, S. Whattleview Indercator : D. Attunga Madeline 3

1– 837 **Oakdowns Stud,** OAKDOWNS REDFIELD 3 318957 (C 24), 23.9.83, S. Oakdowns Arnoul : D. Nioka Redfield 32

Class A12 – Heifer, Born on or Between 1st April, 1983 and 30th June, 1983 (Over 15 Months and Not Over 18 Months).

838 **Adams C M & J A & Son,** THE ANCHORAGE 12H FAMILIAR 308050 (C 28), 1.4.83, S. Bt. L1 Advancer 12H (Imp Usa) : D. The Anchorage Fiona 11

839 **Proctor V, L J & B V,** KOOREH ANNETTE 72ND 311256 (C29), 1.4.83, S. Moorlands Officer : D. Kooreh Annette 55th

840 **Hanson J, D & R,** THE BRAES QUEENIE LASS C05 310136 (C 05), 6.4.83, S. Sevenbardot Coxan Z262 : D. The Braes Queenie Lass 186 (H)

841 **Hawkins S & K & C,** SPRINGFIELD MARINDA 160TH 311737 (64C), 6.4.83, S. Kengoon Lawson : D. Springfield Marinda 65

842 **Boyall D B & Y,** PLEASANT BANKS HYACINTH 7 309519 (C 5), 10.4.83, S. Kildrummie Kennett : D. Pleasant Banks Hyacinth 3

843 **Delmenico N W & I M,** DELFIELDS ORCHID 2 309472 (C 2), 10.4.83, S. Delfields Adrian : D. Olivedale Orchid 5

844 **Notman K J & R & R B,** RODROBBIE CORA 317088 (C3), 14.4.83, S. Springfield Sheridan 2 : D. Springfield Cora 98

1– 845 **Edson C R & P,** BRONWYN ESTAH 4 311060 (C 14), 15.4.83, S. Majestic Appollo : D. Dalwhinnie Estah 25

846 **Parker L & H,** MAYBANK CORISANDE C12 30937 (C 12), 22.4.83, S. Corringle Dion (S) : D. Gildervale Corisande 6 (H)

847 **Bowles R G,** WILLOW SPRINGS CONCESSA C4 313917 (C 4), 25.4.83, S. Willow Springs Denzil : D. Willow Springs Concessa

848 **Sleigh J H H,** BAYUNGA BIANCA 7 307437 (C 19), 2.5.83, S. Baldrudgery Kitchener : D. Bayunga Bianca 4

2– 849 **Rowe M L & Sons,** OMEO JESSIE 148 309438 (C 31), 4.5.83, S. Townsend Missile : D. Omeo Jessie 51

850 **Somerville R W & S R,** CLYDEBANK MINERVA 313337 (C2), 10.5.83, S. Moorlands Narira : D. Woburn Maritana 4th

3– 851 **Edson C R & P,** BRONWYN LADY HURON 21 310365 (C 25), 11.5.83, S. Majestic Appollo : D. Bronwyn Lady Huron 14

852 **Mindaribba Stud P/L, Dundoos P/L, BT SUPREME MAY** (IMP U.S.A.) (586 R), 13.5.83, S. Klondike Banner 4691 : D. Bt Supreme May 538m

853 **Ryan T J & J C,** ALTONA SIESTA 9 313119 (C 2), 20.5.83, S. Springfield Tru-Regent : D. Altona Siesta

854 **Porter J & M,** POLARIS JESSIE 14 315305 (POC357), 23.5.83, S. Mullee Adonis : D. Hollydene Jessie
FOR SALE

855 **Tara Pastoral Co.,** TARADALE BELLE 36TH 312083 (C45), 25.5.83, S. Jenderwarra Partner : D. Taradale Belle 21

856 **Steer B L & Sons,** WARRENSVILLE LADY HURON C107 312581 (C107), 15.6.83, S. Warrensville Newbury : D. Warrensville Lady Huron 103

857 **Oakdowns Stud,** OAKDOWNS PURITY 3 308672 (C 12), 17.6.83, S. Oakdowns Archer : D. Bahloo Purity

858 **Sleigh J H H,** BAYUNGA BERNADETTE 81 308617 (C 34), 22.6.83, S. Bayunga Kashmir : D. Bayunga Bernadette 68

Class A13 – Heifer, Born on or Between 1st February, 1983 and 31st March, 1983 (Over 18 Months and Not Over 20 Months).

859 **Young Mr & Mrs W V,** STRATHVALLEY NICOLE 309467 (C1), 13.2.83, S. Strathvalley Fabulous : D. Baramein Dutchess 20

2– 860 **Hicks K & A,** NAGANIMP JUNO 319168 (C44), 22.2.83, S. Beartooth Dynamite (Imp U.S.A.) : D. Naganimp Lady Gemini

861 **Adams C M & J A & Son,** THE ANCHORAGE 12H VANITY 304982 (C 19), 27.2.83, S. Bt. L1 Advancer 12H (Imp Usa) : D. The Anchorage Vanity 682

862 **Steer B L & Sons,** WARRENSVILLE LADY HURON C17 312553 (C17), 10.3.83, S. Jenderwarra Typhoon : D. Warrensville Lady Huron 93

863 **Hicks K & A,** PINE HILL DELUSION 63 309018 (C 004), 12.3.83, S. Bt Marker 5411 (Imp U.S.A.) : D. Pine Hill Delusion

864 **Holness Pastoral Co Pty Ltd,** DANANBILA SHILOH SUNFLOWER 14 312037 (C 13), 12.3.83, S. Dananbila Shiloh Zero 9 : D. Dananbila Shiloh Sunflower 3

865 **Steer B L & Sons,** WARRENSVILLE LADY HURON C49 312563 (C49), 15.3.83, S. Jenderwarra Typhoon : D. Warrensville Lady Huron 78

866 **Porter J & M,** POLARIS MARSHALL LASS 14 312261 (POC333), 20.3.83, S. Wahroonga Cairns : D. Maralan Marshall Lass 16
FOR SALE

3– 867 **Hicks K & A,** PINE HILL WINIFRED 46 315216 (C 030), 23.3.83, S. Sevenbardot Coxan Z262 : D. Pine Hill Winifred 37

1– 868 **Mindaribba Stud & G J Greentree,** MINDARIBBA 526m URSULA 306710 (C 25), 26.3.83, S. Bt Mindaribba 526m (Imp U.S.A.) : D. Merawah Ursula 267

869 **Proctor V, L J & B V,** KOOREH ANNETTE 75TH 313264 (C 22), 27.3.83, S. Moorlands Officer : D. Kooreh Annette 59th

JUNIOR CHAMPION HEIFER - Society Sash: (S71) C. R. & P. EDSON - 845

RESERVE JUNIOR CHAMPION HEIFER - Society Sash: (S72). M. L. ROWE & SONS - 849

Class A14 – Heifer, Born on or Between 1st October, 1982 and 31st January, 1983 (Over 20 Months and Not Over 24 Months).

870 **Rowe M L & Sons,** OMEO PRUDENCE 25 300903 (B 89), 1.10.82, S. Townsend Missile : D. Omeo Prudence 19

1– 871 **Oakdowns Stud,** OAKDOWNS REDFIELD 2 302870 (B 79), 10.10.82, S. Oakdowns Arnoul : D. Nioka Redfield 32

872 **Deepfields Stud,** DEEPFIELDS BEST GIRL 3RD 304376 (KLB 43), 25.10.82, S. Prl 394E Case 1001 (Imp Can) : D. Bunyarra Best Girl 16th

873 **Ralph K B & R B & Family,** CORRINGLE DONNA 22 302657 (B 157), 15.11.82, S. Fairbanks Hi-Edd : D. Corringle Donna 7

3– 874 **Langlands N,** BIDGEE CONSTANCE B57 (ET) 307320 (B57), 20.12.82, S. Beartooth Marker 5411 : D. South Bukalong Constance 16

875 **Anderson Pastoral Co.,** INVERARY VIRGINIA C4 (ET) 308459 (C4), 12.1.83, S. Bt L1 Advancer 12H (Imp U.S.A.) : D. Inverary Virginia 136

876 **Steer B L & Sons,** WARRENSVILLE DAWN C01 312548 (C01), 20.1.83, S. Warrensville Notorious : D. Warrensville Dawn 134

877 **Mindaribba Stud Pty Ltd,** MINDARIBBA 12H URSULA C18 (ET) 309330 (C 18), 22.1.83, S. Bt Li Advancer 12H (Imp U.S.A.) : D. Merawah Ursula 267

878 **Boyall D B & Y,** PLEASANT BANKS QUEEN 2 309077 (C 2), 24.1.83, S. Pleasant Banks Columbus : D. Baramein Queen 25

Insure With Federation - It's A Great Policy

POLL HEREFORD

2- 879 **Mindaribba & E S Cole**, MINDARIBBA ROSE TWO DOT (E.T.) 301322 (C 19), 28.1.83, S. Bt Li Advancer 12H (Imp U.S.A.) : D. Mindaribba Irish Rose

Class A15 – Heifer, Born on or Between 1st April, 1982 and 30th September 1982, (Over 2 and Not Over 2 1/2 Years).

880 **Bowles R G**, WILLOW SPRINGS LARAINE B22 301853 (B 22), 6.5.82, S. Willow Springs Batton : D. Willow Springs Laraine

881 **Callaghan J J**, ATTUNGA BELLONA 8TH 297481 (B 41), 7.5.82, S. Pamford Baron : D. Flowerdale Farm Bellona 8th

882 **Callaghan J J**, ATTUNGA RHODA 4TH 297482 (B 42), 13.5.82, S. Pamford Baron : D. Attunga Rhoda 3rd

3- 883 **Davada & Anderson Pastoral Co.**, NENTHORN DUCHESS 148 (IMP N.Z.) (213), 13.8.82, S. Bt L1 Advancer 12H (Imp U.S.A.) : D. Nenthorn Duchess 108

1- 884 **Rowe M L & Sons**, OMEO JESSIE 140 300899 (B 83), 3.9.82, S. Townsend Missile : D. Omeo Jessie 96

2- 885 **Hanson J, D & R**, THE BRAES PURITY B79 297546 (B 79), 10.9.82, S. The Braes Edgerton : D. The Braes Purity 66

886 **Hawkins S & K & C**, SPRINGFIELD SYMPHONY 3 303538 (150B), 12.9.82, S. Springfield Tru Alaska : D. Springfield Symphony 2

887 **Young Mr & Mrs W V**, STRATHVALLEY MERYL 301879 (B12), 23.9.82, S. Strathvalley Fabulous : D. Baramein Cora 31

888 **Hawkins S & K & C**, SPRINGFIELD SUSIE 16 303528 (133B), 29.9.82, S. Kengoon Lawson : D. Springfield Susie 13

Class A16 – Cow or Heifer, Born on or Between 1st April, 1981 and 31st March, 1982 (Over 2 1/2 Years and Not Over 3 1/2 Years).

1- 889 **Deepfields Stud**, CANNAWIGRA LADY DOMINO 277278 (A 4), 21.4.81, S. Sandalwood Alupent 2nd : D. Cannawigra Lady Redfield 78th

890 **Deepfields Stud**, DEEPFIELDS PURITY 6TH 291082 (KLA 21), 27.6.81, S. Currajong Favourite 2nd : D. Deepfields Purity 4th

2- 891 **Bell & Lay Pty Ltd**, YARRA MILL CHLOE 2 300507 (B 45), 26.1.82, S. Denison Dominion : D. Omeo Chloe 3

892 **Oakdowns Stud**, OAKDOWNS BELINDA 2 289962 (A 49 B 49), 29.1.82, S. Oakdowns Arnoul : D. Mayneside Galena

3- 893 **Steer B L & Sons**, WARRENSVILLE MARINDA 41 301031 (B57), 19.3.82, S. Jenderwarra Typhoon : D. Warrensville Marinda 19

894 **Henderson B J**, STUDBROOK VIRGINIA B3 303180 (B3), 6.4.82, S. Foxlow Mariner 44 : D. Inverary Virginia Y92

Class A17 – Cow, Born on or Between 1st April, 1979 and 31st March, 1981 (Over 3 1/2 Years and Not Over 5 1/2 Years).

895 **Steer B L & Sons**, WARRENSVILLE DAWN 134 266110 (1634), 13.3.80, S. Warrensville Imperial : D. Warrensville Dawn 89

896 **River View Stud**, RIVER VISTA LUCY 7 258612 (181), 18.3.80, S. Lebara Park Maveric : D. Cadora Valley Lucy 4

1- 897 **Sleigh J H H**, BAYUNGA BERNADETTE 74 261780 (Z 20), 7.4.80, S. Baldrudgery Kitchener : D. Bayunga Bernadette 57

898 **Sleigh J H H**, BAYUNGA BLONDIE 58 267740 (Z 56), 17.6.80, S. Woodlands Gauntlet : D. Bayunga Blondie 50

3 - 899 **Steer B L & Sons**, WARRENSVILLE LYDIA 47 266100 (1569), 15.8.80, S. Warrensville Monarch : D. Warrensville Lydia 38

2- 900 **Anderson & Ballanclea H'Ings P/L**, INVERARY MARINDA Z90 272714 (Z90), 11.9.80, S. Foxlow Mariner 44 : D. Inverary Marinda 37

SENIOR CHAMPION COW - Society Sash: (S73).
M. L. ROWE & SONS - 884

RESERVE SENIOR CHAMPION COW - Society Sash: (S74).
J.H.H. SLEIGH - 897

GRAND CHAMPION COW OR HEIFER - Society Sash and Plaque Presented By ELDERS DSM ESTATES: (S75).
C.R. & P. EDSON - 845

Class A18 – *Group Prize: Best Three Head, Both Sexes to Be Represented and All Owned by the Exhibitor. Competition in This Class is Limited to Animals Exhibited in the Ordinary Classes. Prizes: $9, $4, Card.

901 **Adams C M & J A & Son**

2- 902 **Anderson Pastoral Co.**

903 **Callaghan J J**

904 **Deepfields Stud**

1- 905 **Edson C R & P**

906 **Hanson J, D & R**

907 **Hawkins S & K & C**

908 **Henderson B J**

909 **Hicks K & A**

910 **Oakdowns Stud**

3- 911 **Rowe M L & Sons**

912 **Sleigh J H H**

913 **Steer B L & Sons**

914 **Tara Pastoral Co.**

Class A19 – *Sires' Progeny Group : Best Three Head, the Progeny of One Sire, Not Necessarily All Owned by the Exhibitor. The Name of the Sire to Be Given on the Entry Form. Competition in This Class is Limited to Animals Exhibited in the Ordinary Classes. Prizes $9, $4, Card.

915 **Adams C M & J A & Son**, GROUP BY BT L1 ADVANCER 12H (IMP.U.S.A.)

916 **Anderson Pastoral Co Trust**, GROUP BY BT L1 ADVANCER 12H (IMP U.S.A.)

917 **Deepfields Stud**, GROUP BY PRL 394E CASE 1091 (IMP.CAN.)

1- 918 **Edson C R & P**, GROUP BY MAJESTIC APPOLLO

919 **Hanson J, D & R**, GROUP BY THE BRAES EDGERTON

920 **Hawkins S & K & C**, GROUP BY KENGOON LAWSON

921 **Lack G T**, GROUP BY PLEASANT BANKS COLUMBUS

2- 922 **Mindaribba Stud Pty Ltd**, GROUP BY BT LI ADVANCER 12H (IMP U.S.A.)

923 **Oakdowns Stud**, GROUP BY OAKDOWNS ARNOUL

924 **Proctor V, L J & B V**, GROUP BY MOORLANDS OFFICER

3- 925 **Rowe M L & Sons**, GROUP BY TOWNSEND MISSILE

926 **Sleigh J H H**, GROUP BY BALDRUDGERY KITCHENER

927 **Steer B L & Sons**, GROUP BY JENDERWARRA TYPHOON

BEST MAINTAINED TEAM
J.H.H. SLEIGH

Judging will take place daily from the opening day of the Show until the following Thursday, under the same scale of points as for the Inter-Breeds Competition. There is no entry fee and all exhibitors' teams will automatically compete for the prizes.

MOST SUCCESSFUL EXHIBITOR
C.R. & P. EDSON

A special sash will be awarded to the most successful exhibitor of each breed. Three points will be allotted for a first prize in each numbered class and in the Fat Cattle Section Pure-Bred classes, two points for a second and one point for a third prize.

In addition two points will be allotted for Grand Champion three for Senior and Junior Champions and two for Reserve Senior and Reserve Junior Champions. In the event of two or more exhibitors securing an equal number of points the exhibitor gaining the greatest number of first prizes shall be the winner.

Insure With Federation - It's A Great Policy

ACMAL — G. & N.

"THE COMPLETE CO-OPERATIVE,
SERVICING THE MAN ON THE LAND"

AMALGAMATED CO-OPERATIVE MARKETERS (AUSTRALIA) LIMITED

ACTIVITIES INCLUDE:-

- PROCESSORS AND MARKETERS OF DAIRY PRODUCTS.
- SERVICING THE AUSTRALIAN GROCERY TRADE.
- MAJOR EXPORTER OF DAIRY AND OTHER FOOD PRODUCTS.
- DAIRY PRODUCT SUPPLIES FOR FOOD MANUFACTURERS.
- COLD STORAGE.

GIPPSLAND & NORTHERN COMPANY LIMITED

DEPARTMENTS INCLUDE:-

- LIVESTOCK
- REAL ESTATE
- MERCHANDISE
- STUD STOCK
- TRAVEL

FOR PERSONAL ATTENTION CONTACT:

ACMAL — G. & N.
566 ST. KILDA ROAD,
MELBOURNE.

TELEPHONE: (03) 520 0911

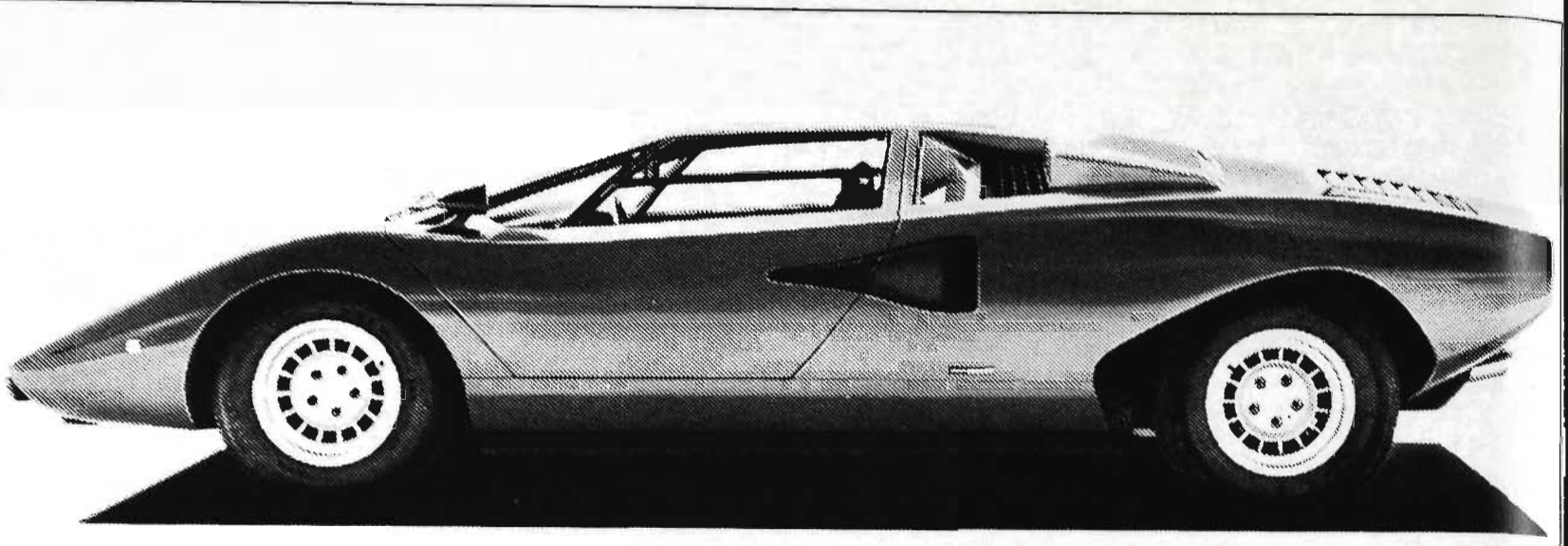

Car loans available now.

Just fill in a simple form and we'll ring through the good news, usually within 24 hours.

All you have to do is pick up a brochure from your nearest branch. In it you'll find a simple form–fill it in and return it to us. You don't even have to be a regular customer!

National Australia Bank

National Commercial Banking Corporation of Australia Limited

390P4017/A

SPECIAL PRIZES

JUNIOR CHAMPION BULL - **STOCK AND LAND PRIZE** $15 TROPHY ORDER: (S98).

GRAND CHAMPION BULL - **THE SIR KENNETH LUKE MEMORIAL TROPHY,** presented by **LADY LUKE,** Deepfields, Romsey, Vic., will be awarded to the exhibitor of the Grand Champion Poll Hereford Bull. The trophy to be won three times by the same exhibitor before becoming his permanent property.

WINNERS: 1973, A. & B. Vearing & Sons; 1974, Taylors Maralan Poll Hereford Stud; 1975, Frank Coopersmith; 1976, John H. Sleigh; 1977, Anderson Pastoral Co.; 1978, Fairy-Mount Pastoral Co.; 1979, Majestic Poll Hereford Stud; 1980, K. & A. Hicks; 1981, Mindaribba Stud Pty. Ltd, 1982, J.D. & R. Hanson; 1983, J.D. & R. Hanson.

CLASS A10 - **VICTORIAN POLL HEREFORD SOCIETY PRIZE** $50 trophy order: (s99).

GRAND CHAMPION COW OR HEIFER - **STEER ENGINEERING PTY. LTD. PRIZE** $10: (S100) AND J.D. CAMPBELL PRIZE $30 trophy order.

THE ATTUNGA TROPHY presented by Mr. J.J. Callaghan, 125 Murphy Road, Preston Vic will be awarded to the GRAND CHAMPION POLL HEREFORD COW OR HEIFER.

CLASS A18 - **THE PINE HILL TROPHY,** presented by **W. K.HICKS, ESQ.,** 'Yarramundi', Woori Yallock, Vic, will be awarded to the exhibitor of winning group in class A18. The trophy to be won three times by the same exhibitor before becoming his permanent property.

Outright Winners of No.1 Trophy: 1982, J.D. & R. Hanson. Winners of Present Trophy: 1983, J.D. & R. Hanson.

CLASS A19 - **THE BAYUNGA TROPHY,** presented by **J.H. SLEIGH, ESQ.,** Bayunga, Nagambie, Vic, will be awarded to the exhibitor of the winning group in Class A19.

The trophy to be won three times by the same exhibitor before becoming his permanent property. Outright Winner of No.1 Trophy: 1983, J.D. & R. Hanson.

BEST MAINTAINED POLL HEREFORD TEAM: the 'Grouse' Prize presented by ELDERS DSM ESTATES will be awarded to the owners of the Best Maintained Poll Hereford Team and $50 presented by the **AUSTRALIAN POLL HEREFORD SOCIETY: (S100A).**

The **AUSTRALIAN POLL HEREFORD SOCIETY** will award a medallion to the Herdsman attending the Best Maintained Poll Hereford Team.

MOST SUCCESSFUL EXHIBITOR - A TROPHY (value $50), presented by **FRANK COOPERSMITH,** Flowerdale Farm, Kinglake Central, Vic, will be awarded to the Most Successful Poll Hereford Exhibitor.

The trophy to be won three times by the same exhibitor before becoming his permanent property. Previous winners: John H. Sleigh, J., D. & R. Hanson.

ANGUS

Judge: Mr. G. Chappell, Farrer Agricultural College, Calala via Tamworth, N.S.W., 2340

Stewards:
Mr. J.S.A. Robb
Mr. J.G. Wilson
Mr. A. Gubbins
Mr. A.C. Moore
Mr. S. Blair

Class A01 – Bull, Born on or Between 1st August, 1983 and 30th September, 1983 (Over 12 Months and Not Over 14 Months).

928 **Kelly W J,** KAROOA YOUNG ALFRED 45438 (C3), 4.8.83, S. Brookfield Park Alfred Y43 : D. Brookfield Park Var Z7

1– 929 **Sunderman D,** PINORA REGENT C49 47059 (C49), 5.8.83, S. Mr Regency : D. Pinora Lee W52

930 **Kenney & Parsons,** BACK TRACK EMULOUS 231 NZ231 (231), 6.8.83, S. Early Sunset Emulous 60E : D. Back Track Eclypta 135

2– 931 **Sunderman D,** PINORA JUSTICE C52 47051 (C52), 7.8.83, S. Mr Regency : D. Pinora Glamour U71

932 **Mills I D,** FOUR M ENTERPRISE 46747 (IDM C8), 12.8.83, S. Ballanee A35 : D. Ballanee Ella X135

933 **Sutherland & Sutherland,** THOLOGOLONG THINK AGAIN 45024 (C11), 28.8.83, S. Thologolong Think Big : D. Thologolong Netta S3

934 **Croxford Misses K & C,** MERINDA CYCLONE 46923 (C16), 1.9.83, S. Merinda Yosemite Y26 : D. Malleedale Jill V8

935 **Deppeler Ms. C,** DEGAFELGA TORPEDO 47684 (C18), 1.9.83, S. Degafelga Jodye : D. Degafelga Smirk

936 **Croxford Misses K & C,** MERINDA CITADEL 46930 (C21), 9.9.83, S. Brookfield Park Fasa Z59 : D. Brookfield Park Kerry X69

937 **Anderson & Smith,** KINGFIELD COUNTDOWN BLACK 45568 (C 61), 10.9.83, S. Gibraltar Massive Y66 : D. Rosedale T189

938 **Kelly W J,** KAROOA SHOW BOY (A.I.) 45439 (C10), 13.9.83, S. Winton Lad 6H : D. White Lakes A35

939 **Kerr Mrs L,** TIBOOBURRA GREGORY C82 (AI) 45636 (C82), 16.9.83, S. Kenalta Mc Henry 9.78 : D. Menabilly Mildred W49
FOR SALE

940 **Mounsey Mrs H E & R K,** RUSLO COACH C145 45510 (S-S C145), 20.9.83, S. Ruslo You Y56 : D. Ruslo Lavender U15

941 **Deppeler Ms. C,** DEGAFELGA KAG 47685 (C26), 21.9.83, S. Degafelga Joker : D. Tulagi Mona U82

3– 942 **Merrigrange Pty Ltd,** MERRIGRANGE ZANZIBAR 45390 (MGGC61), 26.9.83, S. Wilson Downs Zambia : D. Merrigrange Jewel T70

943 **Sutherland & Sutherland,** THOLOGOLONG MR BIG 45026 (C13), 30.9.83, S. Thologolong Think Big : D. Thologolong Leah W10

Class A02 – Bull, Born on or Between 1st June, 1983 and 31st July, 1983, (Over 14 Months and Not Over 16 Months).

T/F 10

~~944~~ A03 **Kukakunga Props/F & A Cornell,** KANANGAS BIG SKY C6 45974 (K-36), 8.4.83, S. Prospect Skyhigh 63m : D. Strath Hyacinth X3

945 **Kukakunga Props/F & A Cornell,** KANANGAS BLUE SKY C10 46257 (K-310), 12.4.83, S. Prospect Skyhigh 63m : D. Wilson Downs Rebecca Y5

946 **Kukakunga Props/F & A Cornell,** KANANGAS SKY RANGER C15 46258 (K-315), 17.5.83, S. Prospect Skyhigh 63m : D. Wilson Downs Saturn Y9

3– 947 **Merrigrange Pty Ltd,** MERRIGRANGE MAZDA 45391 (MGGC38), 2.6.83, S. Black Velvet Massive U24 : D. Merrigrange Wilcoola U71

948 **Kenney & Parsons,** BACK TRACK EMULOUS 224(E.T.) NZ224 (224), 12.6.83, S. Early Sunset Emulous 60E : D. Back Track Torren 154

949 **Lyons Ltd V A,** GLEN BOLD CORVALLIS C65 45712 (365), 12.6.83, S. Romdale Revolt 91 (Imp Can) : D. Glen Bold Polly Z14

Insure With Federation - It's A Great Policy

ANGUS

950 **Kenney & Parsons,** BACK TRACK EMULOUS 226 (E.T.) NZ226 (226), 13.6.83, S. Early Sunset Emulous 60E : D. Kaharau Q565

951 **Mc Cormack M & Sons,** CYPRESS VALE SABU C12 47275 (M+SC12), 13.6.83, S. Kahika Sabu (Imp Nz) : D. Cypress Vale Pam Wistful

952 **Kerr Mrs L,** TIBOOBURRA McH C73 (AI) 45634 (C73), 19.6.83, S. Kenalta Mc Henry 9.78 : D. Te Mania 90/77 (Nz)
FOR SALE

1 - 953 **Durrant Ivan,** VICTOREE DARTH VADER C26 44450 (VC 26), 3.7.83, S. Summitcrest Power Play M032 : D. Victoree Sunbeam X52

954 **Sunderman D,** PINORA HIGHRISE C13 47053 (C13), 16.7.83, S. Prospect Skyhigh 63m : D. Pinora Glamour V6

2 - 955 **Sunderman D,** PINORA HIGHRISE C20 47062 (C20), 18.7.83, S. Prospect Skyhigh 63m : D. Pinora Katie X31

956 **George M H,** BARONDA PARK CHARLES 46375 (C3), 20.7.83, S. Brookfield Park Fasa Z59 : D. Cappawidgee Tarla X8
FOR SALE

Class A03 – Bull, Born on or Between 1st April, 1983, and 31st May, 1983 (Over 16 Months and Not Over 18 Months).

957 **Kelly Mrs G E,** BARWIDGEE CINDERS 44383 (C23), 4.4.83, S. Barwidgee Zoar : D. Barwidgee Isobyx Z17

958 **Mounsey Mrs H E & R K,** RUSLO SKY COMET C71 (A.I.) 46228 (S-S C71), 7.4.83, S. Prospect Sky High 63m : D. Ruslo Babbie W105

959 **Richards Partnership J C,** GLEN ARM POWER PLAY C17 (A.I.) 45603 (C17), 7.4.83, S. Summitcrest Power Play : D. Merrigrange Fannie W101
FOR SALE

960 **Anderson & Smith,** KINGFIELD CALLAN 45376 (C 45), 8.4.83, S. Gibraltar Massive Y66 : D. Kingfield Nanny X27

961 **Merrigrange Pty Ltd,** MERRIGRANGE ZUBA 45400 (MGGC26), 9.4.83, S. Wilson Downs Zambia : D. Merrigrange Jane X84

962 **Murphy G G & J A,** MILTON CAESAR 44314 (MVC C12), 9.4.83, S. Noranda La Buff Z10 : D. Milton Twinkle

963 **Lyons Ltd V A,** GLEN BOLD CALGARY C39 45682 (339), 15.4.83, S. Romdale Revolt 91 (Imp Can) : D. Glen Bold Adelaide A16

2 - 964 **Merrigrange Pty Ltd,** GLEN ARM POWERPLAY C24 44124 (VRC24), 15.4.83, S. Summitcrest Power Play (Imp Usa) : D. Glen Arm Elome X32

965 **Kelly Mrs G E,** BARWIDGEE CONRIER 43783 (C62), 5.5.83, S. Barwidgee Windsor W39 : D. Barwidgee Myola Y49

1 - 966 **Lyons Ltd V A,** GLEN BOLD IROQUOIS C48 45706 (348), 8.5.83, S. Romdale Revolt 91 (Imp Can) : D. Glen Bold Adelaide Y26

3 - 944 KUKAKUNGA PROPS / F+A CORNELL TIE FROM A02

Class A04 – Bull, Born on or Between 1st February, 1983 and 31st March, 1983 (Over 18 Months and Not Over 20 Months).

967 **Kerr Mrs L,** TIBOOBURRA CEE C38 (AI) 46139 (C38), 2.3.83, S. Camilla Chance 14W : D. Tiboonburra Mildred Z69
FOR SALE

968 **Merrigrange P/L & P J Ahern,** TE MANIA C79 43008 (C79), 6.3.83, S. Vpl Lord Patriot (Imp Usa) : D. Te Mania Beeac S24

3 - 969 **Mounsey Mrs H E & R K,** GLEN ARM POWER PLAY C6 (A.I.) 44118 (VR C6), 11.3.83, S. Summitcrest Power Play (Imp Usa) : D. Glen Arm Tina

970 **Kerr Mrs L,** TIBOOBURRA LARRY C50 45620 (C50), 15.3.83, S. Tibooburra Uranium Z37 : D. Tibooburra Fiona
FOR SALE

971 **Pearson D R,** MERRIGRANGE VALID C5 45411 (C5), 16.3.83, S. Merrigrange Valid Z99 : D. Merrigrange Jane Z109
FOR SALE

972 **Mulley G A & E J,** CLANSMAN ABUNDANCE 43073 (C6), 17.3.83, S. Belleroy Abaridy W68 : D. Kahlua Franchita U31

973 **Murphy G G & J A,** MILTON CASSIUS C5 44320 (MYC C5), 18.3.83, S. Noranda La Buff Z10 : D. Milton Ivy X16

974 **Lyons Ltd V A,** GLEN BOLD TRUDEAU C06 45680 (306), 20.3.83, S. Romdale Revolt 91 (Imp Can) : D. Glen Bold Polly A09

975 **Anderson & Smith,** KINGFIELD CANNON C31 45380 (C31), 24.3.83, S. Kingfield Yanbuk Y36 : D. Kingfield Irene Z14

976 **Te Mania Angus,** S V F IMPACT 47111 (IMP. U.S.A.) (3975), 24.3.83, S. P S Power Play : D. S V F Miss Blackbird

977 **Kelly Mrs G E,** BARWIDGEE CONQUEST (AI) 44005 (C12), 27.3.83, S. Winton Lad 6H (Imp Can) : D. Barwidgee Myola V119

1 - 978 **Kelly Mrs G E,** BARWIDGEE CREST (AI) 44004 (C18), 30.3.83, S. Winton Lad 6H (Imp Can) : D. Barwidgee Twinkle V11

2 - 979 **Richards Partnership J C,** GLEN ARM POWER PLAY C14 (A.I.) 44122 (C14), 31.3.83, S. Summitcrest Power Play : D. Glen Arm Franchita X29

JUNIOR CHAMPION BULL - Society Sash and Cash Prize $11: (S66) Mrs. G.E. Kelly - 978

RESERVE JUNIOR CHAMPION BULL - Society Sash: (S67) J.C. Richards P/ship - 979

Class A05 – Bull, Born on or Between 1st December 1982, and 31st January 1983 (Over 20 Months and Not Over 22 Months).

3 - 980 **Croxford Misses K & C,** MERINDA BLAND 43004 (B67), 6.12.82, S. King Country Massive Y21 : D. Merinda Flourin Z3

1 - 981 **Merrigrange Pty Ltd,** MERRIGRANGE OXYGEN 44629 (MGGB149), 7.12.82, S. Dianas Massive of Kauere (Nz) : D. Ballanee Doryx V52

2 - 982 **Kenney & Parsons,** BACK TRACK EMULOUS 221 37393 (221), 15.1.83, S. Early Sunset Emulous 60E : D. Rangatira Eclypta 317

Class A06 – Bull, Born on or Between 1st October, 1982, and 30th November, 1982 (Over 22 Months and Not Over 2 Years).

2 - 983 **Anderson & Smith,** KINGFIELD BORIS 41840 (B 62), 3.10.82, S. Gibraltar Massive Y66 : D. Kingfield Helen W10

3 - 984 **Lumb E R & M G,** ARGYLL GOODWILL B41 41206 (B 41), 10.10.82, S. Victoree Goodwill X10 : D. Argyll Opera Y24

1 - 985 **Merrigrange Pty Ltd,** MERRIGRANGE LAW BROKER 42538 (MGGB126), 12.10.82, S. Ythanbrae S3 : D. Merrigrange Tarcutta Y20

986 **Richards Partnership J C,** GLEN ARM KIWI (A.I) 43584 (B37), 25.10.82, S. Kavere 106/8 (N.Z.) : D. Glen Arm Lodelle V33

Class A07 – Bull, Born on or Between 1st July, 1982, and 30th September, 1982 (Over 2 Years and Not Over 2 Years 3 Months).

987 **Compton T & Mrs J,** BROOKFIELD PARK BASALT 40692 (B62), 14.7.82, S. Brookfield Park Alfred Y43 : D. Hazeldean Lilac R55

3 - 988 **Deppeler Ms. C,** DEGAFELGA INDIGO 40281 (B29), 19.8.82, S. Degafelga Jodye : D. Tulagi Mona U82

2 - 989 **Compton T & Mrs J,** BROOKFIELD PARK JOSHUA 40659 (B110), 30.8.82, S. Brookfield Park Alfred Y83 : D. Brookfield Park Julie U5

1 - 990 **Croxford Misses K & C,** MERINDA BOUNTY 42891 (B16), 4.9.82, S. Merinda Yosemite Y26 : D. Argyll Cleo X4

991 **Mounsey Mrs H E & R K,** RUSLO BLACK SON B99 43090 (S-S B99), 10.9.82, S. Strath York Y8 : D. Ruslo Lavender U15
FOR SALE

Class A08 – Bull, Born on or Betwen 1st April, 1982, and 30th June 1982 (Over 2 Years 3 Months and Not Over 2 1/2 Years).

1 - 992 **Sutherland & Sutherland,** THOLOGOLONG THINK TWICE 40829 (B4), 12.4.82, S. Thologolong Think Big : D. Thologolong Vanity Fair S6

Class A09 – Bull, Born on or Between 1st October, 1980, and 31st March, 1982 (Over 2 1/2 Years and Not Over 4 Years).

993 **Murdoch K G & K V,** BALLANEE A35 38806 (A35), 13.7.81, S. Hazeldean X24 : D. Ballanee W32

1 - 994 **Anderson & Smith,** KINGFIELD ABECKETT 38221 (A42), 12.9.81, S. Merrigrange Staraby W89 : D. Rosedale T189

Insure With Federation - It's A Great Policy

ANGUS

2- 995 **Anderson & Smith,** KINGFIELD BERWICK 41845 (B 14), 14.3.82, S. Kingfield Yambuk Y36 : D. Kingfield Irene Y10

SENIOR CHAMPION BULL - Society Sash and Cash Prize of $11: (S68) SUTHERLAND + SUTHERLAND - 992

RESERVE SENIOR CHAMPION BULL - Society Sash: (S69) MERRIGRANGE Pty. LTD. - 981

GRAND CHAMPION BULL - Society Sash and Plaque Presented By ELDERS DSM ESTATES AND $250 PRESENTED BY THE FEDERATION INSURANCE LIMITED: (S70). SUTHERLAND + SUTHERLAND - 992

Champion Bull Not Awarded the Grand Championship, $50 Cash Donated By ELANCO PRODUCTS CO. MRS. G.E. KELLY - 978

Class A10 – *Best of Two Bulls Bred by Exhibitor and Selected From Classes A04 to A09. Prizes: $9, $4, Card.

3 - 996 **Anderson & Smith**
2 - 997 **Croxford Misses K & C**
998 **Kelly Mrs G E**
999 **Kerr Mrs L**
1 - 1000 **Merrigrange Pty Ltd**
1001 **Sutherland & Sutherland**

Class A10A – *(Angus Breed Only) - the 'Winterbottom Trophy' Will Be Awarded For Group of Three Bulls Any Age, Bred in Australia by Exhibitor and Entered in the Ordinary Classes. - A Trophy Valued at $30, Presented by J.R. Winterbottom, Esq., Cohuna Will Be Awarded. - Prizes: $9, $4, Card.

In judging, regard is to be paid to uniformity of type but not necessarily to disparity in ages. The trophy to be won three times by the same exhibitor before becoming his permanent property. Outright winners of previous Jackson Winterbottom Trophies presented under the same conditions as the present Winterbottom Trophy Were:

1956, Terinallum Pastoral Co. Pty. Ltd.; 1968, Williams Victoree Farms Pty. Ltd.; 1972, Williams Victoree Farms Pty. Ltd. Annual winners of present Winterbottom Trophy: 1973, Williams Victoree Farms Pty. Ltd.

1974, T. Davis; 1975, Coomooroo Angus Stud; 1976, Coomooroo Angus Stud; 1977, Williams Victoree Farms Pty. Ltd.; 1978, J. & P. Collins; 1979 Merrigrange Pty. Ltd.; 1980, Bulgary Pastoral Co.; 1981, P.J. Ahern, 1982, R.R. & M A Johnston; 1983, Mrs L. Kerr.

1002 **Anderson & Smith**
1003 **Croxford Misses K & C**
1004 **Deppeler Ms. C**
1005 **Kelly Mrs G E**
1006 **Kerr Mrs L**
1007 **Lyons Ltd V A**
1 - 1008 **Merrigrange Pty Ltd**
1009 **Mounsey Mrs H E & R K**
1010 **Richards Partnership J C**
2 - 1011 **Sunderman D**
3 - 1012 **Sutherland & Sutherland**

Class A11 – Heifer, Born on or Between 1st July, 1983, and 30th September, 1983 (Over 12 Months and Not Over 15 Months).

1 - 1013 **Kerr Mrs L,** TIBOOBURRA EMPRESS C77 125859 (C77), 2.7.83, S. Tibooburra Uranium Z37 : D. Tibooburra Empress Z34
1014 **Kelly Mrs G E,** BARWIDGEE THELMA C79 123236 (C79), 3.7.83, S. Forres Warrior : D. Barwidgee Thelma A11
1015 **George M H,** BARONDA PARK CELESTE (C2), 15.7.83, S. Brookfield Park Fasa Z59 : D. Brookfield Park Min Y21
FOR SALE
1016 **Sunderman D,** PINORA BOOMERANG C32 127717 (C32), 23.7.83, S. Te Mania W80 : D. Te Mania W35
2 - 1017 **Merrigrange Pty Ltd,** MERRIGRANGE WILCOOLA C44 125631 (MGGC44), 24.7.83, S. Merrigrange Valid Z99 : D. Merrigrange Wilcoola Z134
1018 **Mounsey Mrs H E & R K,** RUSLO LILA C108 125767 (S-S C108), 24.7.83, S. Tibooburra Weightwatcher : D. Ruslo Lila Y15
1019 **Kelly W J,** KAROOA KELLY ANNE 125660 (C2), 26.7.83, S. Brookfield Park Rich Z68 : D. Brookfield Park Nora Y34
1020 **R & R Partnership,** +R LOTUS C1 127384 (+R 31), 27.7.83, S. Mr Regency (Imp.U.S.A.) : D. White House Queen (Imp.U.S.A.)
1021 **Sunderman D,** PINORA KIT C38 127694 (C38), 28.7.83, S. Prospect Skyhigh 63m : D. Pinora Lee V67
1022 **Croxford Misses K & C,** MERINDA HEATH C6 127501 (C6), 1.8.83, S. Merinda Yosemite Y26 : D. Bright Heath W6
1023 **Pearson D R,** BLACKMORE CINDY C7 125431 (C7), 10.8.83, S. Merrigrange Teal : D. Merrigrange Mermaid A43
3 - 1024 **Sunderman D,** PINORA DURROON C70 127718 (C70), 16.8.83, S. Mr Regency : D. Te Mania W67
1025 **Deppeler Ms. C,** DEGAFELGA MAORI (C21), 3.9.83, S. Exceed of Kaharau : D. Degafelga Mary Lou W25
1026 **Kelly W J,** KAROOA WYNN 125659 (C6), 4.9.83, S. Wynford Vance : D. Kukakunga Maori Maid Y13
1027 **Mounsey Mrs H E & R K,** RUSLO KAY C133 (A.I.) 125734 (S-S C133), 5.9.83, S. Prospect Sky High 63m : D. Ruslo Kay R11
1028 **Sutherland & Sutherland,** THOLOGOLONG TOOCARLA C12 128192 (C12), 25.9.83, S. Thologolong Think Big : D. Thologolong Toocarla W6
1029 **Kukakunga Props.,** 6 + LIBERTY MISS 128200 (6+33), 29.9.83, S. Romdale Revolt 9l (Imp Can) : D. White House Queen 2250 (Imp Usa)

Class A12 – Heifer, Born on or Between 1st April, 1983 and 30th June, 1983 (Over 15 Months and Not Over 18 Months).

1030 **Mounsey Mrs H E & R K,** RUSLO KAY C59 (A.I.) 125749 (S-S C59), 3.4.83, S. Prospect Sky High 63m : D. Ruslo Kay U107
3 - 1031 **Merrigrange Pty Ltd,** MERRIGRANGE MAORI C21 126970 (MGGC21), 7.4.83, S. Wilson Downs Zambia : D. Merrigrange Maori Y59
1 - 1032 **Kukakunga Props.,** KUKAKUNGA SONGBIRD C22 126270 (C03322), 8.4.83, S. Prospect Skyhigh 63m : D. Kukakunga Songbird X39
2 - 1033 **Richards Partnership J C,** GLEN ARM GENISTA C23 (A.I.) 124498 (C23), 14.4.83, S. Summitcrest Power Play : D. Glen Arm Genista Y13
1034 **Kelly Mrs G E,** BARWIDGEE MYOLA C51 123749 (C51), 28.4.83, S. Delegate Welder : D. Barwidgee Myola X68
1035 **Kenney & Parsons,** BACK TRACK ELLANORA 227 (E.T.) NZ227 (227), 14.6.83, S. Early Sunset Emulous 60E : D. Kaharau Q565
1036 **Kenney & Parsons,** BACK TRACK ELLANORA 228 (E.T.) NZ228 (228), 19.6.83, S. Early Sunset Emulous 60E : D. Kaharau Q565
1037 **George M H,** BARONDA PARK CLEOPATRA 126762 (C1), 20.6.83, S. Brookfield Park Rich Z68 : D. Delegate Gay Judy U65
FOR SALE
1038 **Lyons Ltd V A,** GLEN BOLD MAORI MAID C71 125931 (371), 24.6.83, S. Romdale Revolt 9l (Imp Can) : D. Glen Bold Maori Maid V29

Class A13 – Heifer, Born on or Between 1st February, 1983 and 31st March, 1983 (Over 18 Months and Not Over 20 Months).

1039 **Kelly W J,** KAROOA BEAUTY (A.I.) 124894 (C1), 1.2.83, S. Massive of Kaharau : D. Te Maina Lowan Z111
1040 **Kerr Mrs L,** TIBOOBURRA JULIANA C20 124723 (C20), 17.2.83, S. Tibooburra Uranium Z37 : D. Tibooburra Juliana Z29
FOR SALE
3 - 1041 **Murphy G G & J A,** MILTON MARGO C4 124388 (MYC C4), 8.3.83, S. Noranda La Buff Z10 : D. Milton Margo Z7
1042 **Kelly Mrs G E,** BARWIDGEE ISDEN C6 (AI) 125310 (C6), 21.3.83, S. Winton Lad 6H (Imp Can) : D. Barwidgee Isden V62

Insure With Federation - It's A Great Policy

ANGUS

1043 **Mounsey Mrs H E & R K,** RUSLO LAVENDER C43 125764 (S-S C43), 21.3.83, S. Strath York Y8 : D. Ruslo Lavender X34

1044 **Mounsey Mrs H E & R K,** RUSLO MILDRED C41 (A.I.) 125754 (S-S C41), 21.3.83, S. Winton Lad 6H : D. Ruslo Mildred W11

1045 **Anderson & Smith,** KINGFIELD SALAMIS C29 125605 (C29), 24.3.83, S. Merrigrange Staraby W89 : D. Kingfield Salamis Y35

2- 1046 **Kukakunga Props.,** KUKAKUNGA MAORI MAID C7 126273 (C0337), 27.3.83, S. Prospect Skyhigh 63m : D. Kukakunga Maori Maid X31

1- 1047 **Richards Partnership J C,** GLEN ARM LODELLE C12 (A.I.) 124185 (C12), 29.3.83, S. Summitcrest Power Play : D. Glen Arm Lodelle X9

1048 **Kelly Mrs G E,** BARWIDGEE ISOBYX C21 (AI) 123745 (C21), 30.3.83, S. Hingaia 322 (Imp Nz) : D. Barwidgee Isobyx W75

JUNIOR CHAMPION HEIFER - Society Sash: (S71)
J.C. RICHARDS PTSHIP - 1047

RESERVE JUNIOR CHAMPION HEIFER - Society Sash: (S72). KUKAKUNGA PROPS. - 1032

Class A14 – Heifer, Born on or Between 1st October, 1982 and 31st January, 1983 (Over 20 Months and Not Over 24 Months).

2- 1049 **Lumb E R & M G,** ARGYLL JASSEY B43 120425 (B 43), 16.10.82, S. Argyll Zelman : D. Victoree Jassey X45

3- 1050 **Kerr Mrs L,** TIBOOBURRA ISOBYX B85 121947 (B85), 23.10.82, S. Te Mania Uranium U46 : D. Barwidgee Isobyx T50
FOR SALE

1- 1051 **Sutherland & Sutherland,** THOLOGOLONG LEAH B11 123146 (B11), 2.12.82, S. Thologolong Think Big : D. Thologolong Leah X3

Class A15 – Heifer, Born on or Between 1st April, 1982 and 30th September 1982, (Over 2 and Not Over 2 1/2 Years).

2- 1052 **Kerr Mrs L,** TIBOOBURRA EMPRESS B56 118547 (B56), 13.4.82, S. Thologolong Standover W8 : D. Tibooburra Empress Z34

1- 1053 **Mounsey Mrs H E & R K,** RUSLO TRIXIE B31 123006 (S-S B31), 6.5.82, S. Strath York Y8 : D. Ruslo Trixie U48

1054 **Kelly W J,** KAROOA VANCE 119795 (B6), 15.8.82, S. Wynford Vance : D. Bulgary W32

3- 1055 **Anderson & Smith,** KINGFIELD WAPELLO B59 121499 (B59), 1.9.82, S. Gibraltar Massive Y66 : D. Rosedale R123

Class A16 – Cow or Heifer, Born on or Between 1st April, 1981 and 31st March, 1982 (Over 2 1/2 Years and Not Over 3 1/2 Years).

1- 1056 **Kelly Mrs G E,** BARWIDGEE MYOLA 112860 (A57), 23.6.81, S. Forres Warrior : D. Barwidgee Myola R30

1057 **Lumb E R & M G,** ARGYLL QUECHAN GIRL A30 116323 (A 30), 17.8.81, S. Victoree Goodwill X10 : D. White Lakes Quechan Girl

3- 1058 **Kelly W J,** WHITE LAKES A35 113238 (A35), 10.9.81, S. Hingaia 322 : D. Egerton Candy

1059 **Kenney & Parsons,** BACK TRACK DIANA 179 (E.T.) NZ179 (179), 22.10.81, S. Diana's Massive of Kaure : D. Back Track Puketutu 10

2- 1060 **Anderson & Smith,** KINGFIELD NOLLEEN 121272 (B23), 22.3.82, S. Kingfield Yambuk Y36 : D. Kingfield Nolleen Y13

Class A17 – Cow, Born on or Between 1st April, 1979 and 31st March, 1981 (Over 3 1/2 Years and Not Over 5 1/2 Years).

1061 **Kelly W J,** KUKAKUNGA MAORI MAID Y13 105571 (CO 3913), 9.4.79, S. Northwood Park Unicorn : D. Victoree Maori Maid T41

1062 **Kerr Mrs L,** TIBOOBURRA EMPRESS Z34 108101 (Z34), 14.3.80, S. Te Mania Uranium U46 : D. Tibooburra Empress V13

3- 1063 **Merrigrange Pty Ltd,** MERRIGRANGE WILCOOLA Z134 112116 (MGGZ134), 10.12.80, S. Ythanbrae S3 : D. Merrigrange Wilcoola U71

2- 1064 **Kelly Mrs G E,** BARWIDGEE THELMA 112866 (A11), 7.3.81, S. Barwidgee Windsor : D. Barwidgee Thelma T51

1- 1065 **Lyons Ltd V A,** GLEN BOLD ADELAIDE A16 113230 (116), 23.3.81, S. Glen Bold Legend X76 : D. Glen Bold Adelaide V71

SENIOR CHAMPION COW - Society Sash: (S73).
V.A. LYONS LTD - 1065

RESERVE SENIOR CHAMPION COW - Society Sash: (S74).
MRS. H E. & R.K. MOUNSEY - 1053

GRAND CHAMPION COW OR HEIFER - Society Sash and Plaque Presented By ELDERS DSM ESTATES: (S75).
V. A. LYONS LTD - 1065

Class A18 – *Group Prize: Best Three Head, Both Sexes to Be Represented and All Owned by the Exhibitor. Competition in This Class is Limited to Animals Exhibited in the Ordinary Classes. Prizes: $9, $4, Card.

1066 **Anderson & Smith**
1067 **Croxford Misses K & C**
1068 **Deppeler Ms. C**
1069 **Durrant Ivan**
3- 1070 **Kelly Mrs G E**
1071 **Kenney & Parsons**
1072 **Kerr Mrs L**
2- 1073 **Lyons Ltd V A**
1074 **Merrigrange Pty Ltd**
1075 **Mounsey Mrs H E & R K**
1076 **Murphy G G & J A**
1- 1077 **Richards Partnership J C**
1078 **Sunderman D**
1079 **Sutherland & Sutherland**

Class A19 – *Sires' Progeny Group : Best Three Head, the Progeny of One Sire, Not Necessarily All Owned by the Exhibitor. The Name of the Sire to Be Given on the Entry Form. Competition in This Class is Limited to Animals Exhibited in the Ordinary Classes. Prizes $9, $4, Card.

1080 **Anderson & Smith,** GROUP BY GIBRALTAR MASSIVE Y66

1081 **Anderson & Smith,** GROUP BY KINGFIELD YAMBUK Y36

1082 **Croxford Misses K & C,** GROUP BY MERINDA YOSEMITE Y26

1083 **Durrant Ivan,** GROUP BY SUMMITCREST POWER PLAY M032

1084 **Kelly Mrs G E,** GROUP BY WINTON LAD 6H (IMP CAN)

1085 **Kenney & Parsons,** GROUP BY EARLY SUNSET EMULOUS 60E

1086 **Kerr Mrs L,** GROUP BY TIBOOBURRA URANIUM Z37

2- 1087 **Kukakunga Props.,** GROUP BY PROSPECT SKYHIGH 63m

1088 **Lyons Ltd V A,** GROUP BY ROMDALE REVOLT 91 (IMP CAN)

1089 **Merrigrange Pty Ltd,** GROUP BY WILSON DOWNS ZAMBIA

1090 **Mounsey Mrs H E & R K,** GROUP BY PROSPECT SKY HIGH 63m

1091 **Mounsey Mrs H E & R K,** GROUP BY STRATH YORK Y8

1092 **Murphy G G & J A,** GROUP BY NORANDA LA BUFF Z10

1- 1093 **Richards Partnership J C,** GROUP BY SUMMITCREST POWER PLAY

1094 **Sunderman D,** GROUP BY MR REGENCY

1095 **Sunderman D,** GROUP BY PROSPECT SKYHIGH 63m

3- 1096 **Sutherland & Sutherland,** GROUP BY THOLOGOLONG THINK BIG

Insure With Federation - It's A Great Policy

SANTA GERTRUDIS

BEST MAINTAINED TEAM

MS. C. DEPPELER

Judging will take place daily from the opening day of the Show until the following Thursday, under the same scale of points as for the Inter-Breeds Competition. There is no entry fee and all exhibitors' teams will automatically compete for the prizes.

MOST SUCCESSFUL EXHIBITOR

MERRIGRANGE PTY.LTD.

A special sash will be awarded to the most successful exhibitor of each breed. Three points will be allotted for a first prize in each numbered class and in the Fat Cattle Section Pure-Bred classes, two points for a second and one point for a third prize.

In addition two points will be allotted for Grand Champion three for Senior and Junior Champions and two for Reserve Senior and Reserve Junior Champions. In the event of two or more exhibitors securing an equal number of points the exhibitor gaining the greatest number of first prizes shall be the winner.

SPECIAL PRIZES

GRAND CHAMPION BULL - **STOCK AND LAND PRIZE** $10.50 trophy order and **ELAINE DENNIS MEMORIAL TROPHY** Presented by Mr. M. Dennis, Truro, Glenmaggie Vic.; And Tartan Sash presented by the Angus Society of Australia: (S101).

GRAND CHAMPION COW - Tartan Sash presented by the Angus Society of Australia.

CLASS A10 - **THE RUMEVITE TROPHY** value $140, presented by **RUMEVITE PTY. LTD.** for group of two bulls, by the same sire. The trophy to be won three times by the same exhibitor before becoming his permanent property. Winners: 1977, Williams Victoree Farms Pty. Ltd.; 1978, W.H. & H.E. Mounsey & Son; 1979, D. Sundermann, 1980, Coomoooroo Angus Stud; 1981, P.J. Ahern; 1982, R.R. & M.A . Johnston; 1983, V.A. Lyons Ltd.

CLASS A19 - ***DROPMORE TROPHY,** value $105, presented by the late **R.C.N. CLARKE,** will be awarded for **SIRES' PROGENY GROUP;** each annual winner of the trophy will also receive a rosette. The trophy to be won three times by the same exhibitor before becoming his permanent property. **Each annual winner of the trophy will also receive a rosette.**

Outright winners of two previous Dropmore Trophies presented by the late R.C.N.Clarke under the same conditions as the present trophy were; 1958, Estate of G.T. Reid; 1963, Allan H. Thompson.

Annual winners of present Dropmore Trophy; 1964, A.S. & N.I. Boyd; 1965, A.S. & N.I. Boyd; 1966, Allan H. Thompson; 1967, A.M. Doherty Pty. Ltd., 1968, A.M. Doherty Pty. Ltd.; 1969, J.E. & L.E. Dolman; 1970, H. Gordon Munro; 1971, V.A. Lyons Ltd.; 1972, Blake Bros; 1973, R.N. & M.M. Stokes; 1974, Blake Bros;

1975, R.R. & M.A. Johnston; 1976, Coomooroo Angus Stud; 1977, Barwidgee Angus Stud; 1978, Coomooroo Angus Stud; 1979, Barwidgee Angus Stud; 1980, Merrigrange Pty. Ltd; 1981, P.J. Ahern; 1982, Mrs L Kerr; 1983, Sutherland & Sutherland.

MEDALS, presented by **THE ANGUS SOCIETY OF AUSTRALIA,** will be awarded as under:

1. Junior Champion Bull
2. Junior Champion Heifer
3. Senior Champion Bull
4. Senior Champion Cow or Heifer
5. Herdsman Attending the Grand Champion Bull
6. Herdsman Attending the Grand Champion Cow or Heifer
The Herdsman to Be Nominated by the Owner of Each Champion.

MOST SUCCESSFUL EXHIBITOR - THE JOHN C. WILSON MEMORIAL TROPHY; the name of the winning exhibitor will be recorded on an HONOUR BOARD presented by **THE ANGUS SOCIETY OF AUSTRALIA (VICTORIAN COMMITTEE)** and displayed in No.3 Cattle Pavilion.

The annual winner will also receive a **TROPHY** presented by **THE ANGUS SOCIETY OF AUSTRALIA (VICTORIAN COMMITTEE).**

BEST MAINTAINED ANGUS TEAM - Angus Society of Australia (Vic.Committee) Prize; 1St, $30; 2Nd, $20; 3Rd, $10: (S102).

SANTA GERTRUDIS

Judge: Mr. R. Toll, Kanbowro, Box 68, Gunbower, 3566
Stewards:
Mr. R. Sleigh.
Dr. A. Dynon
Mr. M. Keys

Class A01 – Bull, Born on or Between 1st August, 1983 and 30th September, 1983 (Over 12 Months and Not Over 14 Months).

2- 1097 **Henderson B J,** TINTAGEL LIEUTENANT (TL 386), 15.8.83, S. Elgin Downs A25 : D. Tintagel Gertrude 3

3- 1098 **King Ranch Australia Pty Ltd,** KING RANCH HOLDEN PR 13551 (H91), 24.8.83, S. King Ranch Commodore : D. King Ranch Dulcinea

1099 **Kellock Partnership,** MAGNO BOVIS KEITH 125 (125), 28.8.83, S. King Ranch Bimba : D. Jindivick 665

1- 1100 **Watson H H,** ECHUCA PARK OSCAR 185 (185), 31.8.83, S. Swan Hill Ignatius : D. Denver Hilary

1101 **Kellock Partnership,** MAGNO BOVIS KELLY 128 (128), 21.9.83, S. Bilkurra 343 Jasper : D. Magno Bovis 54

1102 **King Ranch Australia Pty Ltd,** KING RANCH HELSINKI PR 14060 (H195), 28.9.83, S. King Ranch Commodore : D. King Ranch A4

Class A02 – Bull, Born on or Between 1st June, 1983 and 31st July, 1983, (Over 14 Months and Not Over 16 Months).

No Entry

Class A03 – Bull, Born on or Between 1st April, 1983, and 31st May, 1983 (Over 16 Months and Not Over 18 Months).

1- 1103 **Bassingthwaighte D & A D,** WACO TALLY PR 13614 (BN 87), 5.5.83, S. Yarrawonga Nolan : D. Waco 346

Class A04 – Bull, Born on or Between 1st February, 1983 and 31st March, 1983 (Over 18 Months and Not Over 20 Months).

1104 **Bassingthwaighte D & A D,** WACO TURBO PR 13043 (B 85), 2.2.83, S. Yarrawonga Ronson : D. Waco 680

1- 1105 **King Ranch Australia Pty Ltd,** ELGIN DOWNS LOGICAL PR 13462 (L417), 20.2.83, S. Goonoo Amorist : D. King Ranch 146T

Insure With Federation - It's A Great Policy

SANTA GERTRUDIS

2- 1106 **Henderson B J**, TINTAGEL LANCER (TL 378), 29.3.83, S. Kerarbury H3 : D. Tintagel 150

JUNIOR CHAMPION BULL - Society Sash and Cash Prize $11: (S66) D. & A.D. Bassingthwaight - 1103

RESERVE JUNIOR CHAMPION BULL - Society Sash: (S67) H.H. Watson - 1100

Class A05 – Bull, Born on or Between 1st December 1982, and 31st January 1983 (Over 20 Months and Not Over 22 Months).

1- 1107 **King Ranch Australia Pty Ltd**, KING RANCH GERONIMO PR 13228 (G377), 15.12.82, S. King Ranch Zorro : D. King Ranch Elsa

1108 **Bassingthwaighte D & A D**, YARRAWONGA TRIUMPH PR 13877 (A 738), 20.1.83, S. Waco Klondyke : D. Yarrawonga A121

Class A06 – Bull, Born on or Between 1st October, 1982, and 30th November, 1982 (Over 22 Months and Not Over 2 Years).

1109 **Kellock Partnership**, MAGNO BOVIS JINGHI 108 (108), 9.10.82, S. Bilkurra 343 Jasper : D. Jindivick 239

1- 1110 **King Ranch Australia Pty Ltd**, KING RANCH GAZEBO PR 11535 (G223), 10.10.82, S. King Ranch Builder : D. King Ranch R276

1111 **Henderson B J**, TINTAGEL KIRK (TL 366), 13.11.82, S. Kerarbury H3 : D. Tintagel Esme

Class A07 – Bull, Born on or Between 1st July, 1982, and 30th September, 1982 (Over 2 Years and Not Over 2 Years 3 Months).

1- 1112 **Bassingthwaighte D & A D**, YARRAWONGA TARZAN PR 12862 (A 546), 5.7.82, S. Waco Leonard : D. Yarrawonga Nita

2- 1113 **King Ranch Australia Pty Ltd**, KING RANCH GEMINI PR 11418 (G69), 29.8.82, S. King Ranch Commodore : D. King Ranch A368

1114 **King Ranch Australia Pty Ltd**, KING RANCH GONZALES PR 11420 (G147), 19.9.82, S. King Ranch Builder : D. King Ranch Wattle

3- 1115 **Kellock Partnership**, MAGNO BOVIS JAMIESON 105 (105), 26.9.82, S. Bilkurra 343 Jasper : D. Magno Bovis 17

Class A08 – Bull, Born on or Betwen 1st April, 1982, and 30th June 1982 (Over 2 Years 3 Months and Not Over 2 1/2 Years).

No Entry

Class A09 – Bull, Born on or Between 1st October, 1980, and 31st March, 1982 (Over 2 1/2 Years and Not Over 4 Years).

1- 1116 **Bassingthwaighte D & A D**, WACO RUPERT 77843 (785), 14.10.80, S. Waco Masterpiece : D. Waco 849

2- 1117 **Bassingthwaighte D & A D**, YARRAWONGA SAVANNAH 83629 (A 419), 27.8.81, S. Elgin Downs A25 : D. Yarrawonga 700

3- 1118 **Bassingthwaighte D & A D**, WACO SUPERMAN 83702 (A 938), 17.10.81, S. Waco Leonard : D. Waco 406

1119 **King Ranch Australia Pty Ltd**, KING RANCH FIREMAN 86215 (F209), 22.10.81, S. King Ranch Builder : D. King Ranch Z264

1120 **Vise R B**, KULOOMBA GHANG DAEN P 11498 (137), 4.12.81, S. Echuca Park Jethro : D. Tally 015

SENIOR CHAMPION BULL - Society Sash and Cash Prize of $11: (S68) D. & A.D. Bassingthwaighte - 1116

RESERVE SENIOR CHAMPION BULL - Society Sash: (S69) D & A.D. Bassingthwaighte - 1117

GRAND CHAMPION BULL - Society Sash and Plaque Presented By ELDERS DSM ESTATES AND $250 PRESENTED BY THE FEDERATION INSURANCE LIMITED: (S70). D & A.D. Bassingthwaighte - 1116

Champion Bull Not Awarded the Grand Championship, $50 Cash Donated By ELANCO PRODUCTS CO. D & A.D. Bassingthwaighte - 1103

Class A10 – *Best of Two Bulls Bred by Exhibitor and Selected From Classes A04 to A09. Prizes: $9, $4, Card.

1- 1121 **Bassingthwaighte D & A D**

w/d 1122 **Henderson B J**

w/d 1123 **Kellock Partnership**

2- 1124 **King Ranch Australia Pty Ltd**

Class A11 – Heifer, Born on or Between 1st July, 1983, and 30th September, 1983 (Over 12 Months and Not Over 15 Months).

1125 **Bassingthwaighte D & A D**, YARRAWONGA VERONICA PR 17503 (A 812), 2.7.83, S. Waco Rupert : D. Yarrawonga 347

1- 1126 **Vise R B**, KULOOMBA DARCEE P 11455 (158), 3.7.83, S. Elgin Downs A25 (A.I.) : D. Kuloomba Lady

3- 1127 **Bassingthwaighte D & A D**, YARRAWONGA VIVIENNE PR 17504 (A 813), 16.8.83, S. Waco Rupert : D. Yarrawonga 689

1128 **King Ranch Australia Pty Ltd**, KING RANCH HELENA PR 13551 (H74), 22.8.83, S. King Ranch Dynamo : D. King Ranch B350

1129 **Henderson B J**, TINTAGEL JILL 2 (TL 387), 1.9.83, S. Kerarbury H3 : D. Tintagel Jill

2- 1130 **Vise R B**, KULOOMBA ABBALENE P 11455 (162), 10.9.83, S. Elgin Downs A25 (A.I.) : D. Kuloomba Queen

1131 **King Ranch Australia Pty Ltd**, KING RANCH HONEY PR 13553 (H116), 16.9.83, S. King Ranch Zorro : D. King Ranch Z180

Class A12 – Heifer, Born on or Between 1st April, 1983 and 30th June, 1983 (Over 15 Months and Not Over 18 Months).

1- 1132 **Kellock Partnership**, MAGNO BOVIS HEATHER 10TH 122 (122), 22.4.83, S. Bilkurra 343 Jasper : D. Magno Bovis 1

Class A13 – Heifer, Born on or Between 1st February, 1983 and 31st March, 1983 (Over 18 Months and Not Over 20 Months).

2- 1133 **Bassingthwaighte D & A D**, WACO TESSA PR 13040 (968), 5.2.83, S. Waco Pulford : D. Waco 574

1134 **Henderson B J**, TINTAGEL EDENA L2 (TL 376), 13.3.83, S. Kerarbury H3 : D. Tintagel Edena 121

1- 1135 **King Ranch Australia Pty Ltd**, KING RANCH HEIDI PR 13419 (H24), 19.3.83, S. King Ranch Builder : D. King Ranch Delvene

3- 1136 **Kellock Partnership**, MAGNO BOVIS KATE 2ND 120 (120), 23.3.83, S. Bilkurra 343 Jasper : D. Magno Bovis 12

JUNIOR CHAMPION HEIFER - Society Sash: (S71) King Ranch Aust. P/L - 1135

RESERVE JUNIOR CHAMPION HEIFER - Society Sash: (S72). R.B. Vise - 1126

Class A14 – Heifer, Born on or Between 1st October, 1982 and 31st January, 1983 (Over 20 Months and Not Over 24 Months).

2- 1137 **King Ranch Australia Pty Ltd**, KING RANCH GINA 86576 (G192), 4.10.82, S. King Ranch Commodore : D. King Ranch C38

1- 1138 **King Ranch Australia Pty Ltd**, KING RANCH GEISHA PR 13227 (G340), 2.12.82, S. High Range Estapol : D. King Ranch V182

Class A15 – Heifer, Born on or Between 1st April, 1982 and 30th September 1982, (Over 2 and Not Over 2 1/2 Years).

2- 1139 **King Ranch Australia Pty Ltd**, KING RANCH GRACE 86562 (G126), 1.9.82, S. King Ranch Builder : D. King Ranch Z138

Insure With Federation - It's A Great Policy

MURRAY GREY

1- 1140 **Watson H H & R B Vise,** ECHUCA PARK NANCY 171 (171), 11.9.82, S. Swan Hill Merchant 1110 : D. Denver Hestia

Class A16 – Cow or Heifer, Born on or Between 1st April, 1981 and 31st March, 1982 (Over 2 1/2 Years and Not Over 3 1/2 Years).

1- 1141 **Bassingthwaighte D & A D,** WACO SELINA 85431 (797), 11.11.81, S. Waco Leonard : D. Warooby 86

1142 **Bassingthwaighte D & A D,** WACO SAMANTHA 837121 (791), 12.11.81, S. Waco Legend : D. Waco 440

Class A17 – Cow, Born on or Between 1st April, 1979 and 31st March, 1981 (Over 3 1/2 Years and Not Over 5 1/2 Years).

3- 1143 **Henderson B J,** TINTAGEL FIONA 2 74677 (TL 212), 12.8.79, S. King Ranch Sorrento : D. Bolinda Fiona F8

2- 1144 **King Ranch Australia Pty Ltd,** KING RANCH ELSA 76242 (E74), 1.9.80, S. King Ranch Builder : D. King Ranch N256

1- 1145 **Bassingthwaighte D & A D,** WACO RAINBOW (P) 77865 (725), 11.11.80, S. Goonoo Wallace (P) 63/G4 : D. Waco 436 (P)

1146 **Bassingthwaighte D & A D,** YARRAWONGA RUBY 78111 (A 266), 5.12.80, S. Yarrawonga Laramie : D. Yarrawonga 7

SENIOR CHAMPION COW - Society Sash: (S73).
D. & A.D. BASSINGTHWAIGHTE - 1145

RESERVE SENIOR CHAMPION COW - Society Sash: (S74).
KING RANCH AUSTRALIA P/L - 1144

GRAND CHAMPION COW OR HEIFER - Society Sash and Plaque Presented By ELDERS DSM ESTATES: (S75).
D. & A.D. BASSINGTHWAIGHTE - 1145

Class A18 – *Group Prize: Best Three Head, Both Sexes to Be Represented and All Owned by the Exhibitor. Competition in This Class is Limited to Animals Exhibited in the Ordinary Classes. Prizes: $9, $4, Card.

1- 1147 **Bassingthwaighte D & A D**
3- 1148 **Henderson B J**
1149 **Kellock Partnership**
2- 1150 **King Ranch Australia Pty Ltd**

Class A19 – *Sires' Progeny Group : Best Three Head, the Progeny of One Sire, Not Necessarily All Owned by the Exhibitor. The Name of the Sire to Be Given on the Entry Form. Competition in This Class is Limited to Animals Exhibited in the Ordinary Classes. Prizes $9, $4, Card.

1- 1151 **Bassingthwaighte D & A D,** GROUP BY WACO LEONARD
1152 **Henderson B J,** GROUP BY KERARBURY H3
1153 **Kellock Partnership,** GROUP BY BILKURRA 343 JASPER
2- 1154 **King Ranch Australia Pty Ltd,** GROUP BY KING RANCH BUILDER
3- 1155 **King Ranch Australia Pty Ltd,** GROUP BY KING RANCH COMMODORE

BEST MAINTAINED TEAM
B.J. HENDERSON

Judging will take place daily from the opening day of the Show until the following Thursday, under the same scale of points as for the Inter-Breeds Competition. There is no entry fee and all exhibitors' teams will automatically compete for the prizes.

MOST SUCCESSFUL EXHIBITOR
D. & A.D. BASSINGTHWAIGHTE

A special sash will be awarded to the most successful exhibitor of each breed. Three points will be allotted for a first prize in each numbered class and in the Fat Cattle Section Pure-Bred classes, two points for a second and one point for a third prize.

In addition two points will be allotted for Grand Champion three for Senior and Junior Champions and two for Reserve Senior and Reserve Junior Champions. In the event of two or more exhibitors securing an equal number of points the exhibitor gaining the greatest number of first prizes shall be the winner.

SPECIAL PRIZES

GRAND CHAMPION BULL - **THE BOONGARRY TROPHY** (valued at $100) presented by Mr. & Mrs. E. Baillieu. The trophy to be won three times by the same exhibitor before becoming his permanent property. 1979, Big Sur Santa Gertrudis Stud; 1980, Big Sur Santa Gertrudis Stud; 1981 Mr. & Mrs. E. Baillieu; 1982, D. & A.D. Bassingthwaighte; 1983, D. & A.D. Bassingthwaighte.

GRAND CHAMPION COW OR HEIFER - **KING RANCH AUSTRALIA** $150 TROPHY.

'THE TINTAGEL TROPHY' for the Junior Champion Santa Gertrudis Bull donated by B. J. HENDERSON, TINTAGEL, BALLANCLEA ROAD, CERES, VIC., 3221.

JUNIOR OR SENIOR CHAMPION COW OR HEIFER (which does not win Grand Champion) - **THE BILKURRA TROPHY** valued at about $75 presented by J.S. & B.A. Womersley.

CLASS A18 - **THE BOLINDA VALE PRIZE** $150 TROPHY.

BEST MAINTAINED SANTA GERTRUDIS TEAM - **THE SANTA GERTRUDIS BREEDERS' (AUSTRALIA) ASSOCIATION PRIZE** $50: (S103).

MURRAY GREY

Judge: Mr. G. Spry, 'Darweena', Holbrrok, N.S.W., 2644
Stewards:
Mr. C.O. Moore
Mr. P. Walker
Mr. M. Hennessy
Mr. W.H.P. Charles
Mr. W. Mactier

Class A01 – Bull, Born on or Between 1st August, 1983 and 30th September, 1983 (Over 12 Months and Not Over 14 Months).

1156 **Schmul J & M,** HEATH PARK CONCORD (HPS 092), 3.8.83, S. Wee Gun Concord : D. Wee Gun Milk Maid
1- 1157 **Warrook Murray Grey Stud,** WARROOK ZENDA (GGG 137), 3.8.83, S. Orcadia Park Zodiac : D. Orcadia Park Silvercloud 7th
1158 **Heard J & M J Morrish,** ROCKYLEIGH LEO (185), 9.8.83, S. Bullagreen Zambezi : D. Rockyleigh Lynette
2- 1159 **Mc Farland Mrs B M,** CORRICK FLIRT'S DESIRE 30054A (284), 10.8.83, S. Corrick Silver Desire : D. Cadella Park Flirt 3rd
1160 **Warrook Murray Grey Stud,** WARROOK BARTRAM (GGG 141), 11.8.83, S. Weegun Buccaneer : D. Orcadia Park Melinda 11th
1161 **Woolridge J D & S E,** INVERNESS O'MALLEY 357 (IW 357), 11.8.83, S. Mornington Park Omega : D. Inverness Marie
1162 **Yeomans Miss D,** COOMINYAH GUEST OF HONOUR (JCY 87), 12.8.83, S. Cranbourne Stuart : D. Cranbourne Daphne 3rd
1163 **Fawns J S & Sons,** SABER CONDOR (SB 555), 17.8.83, S. Saber Consort 2 : D. Saber Grace 2
3- 1164 **Mc Lachlan H K I & E G,** LOCHABER-BRAES INVINCIBLE (LBN336), 23.8.83, S. Padua Wabash : D. Warrenlea Jillian

Insure With Federation - It's A Great Policy

MURRAY GREY

1165 **Sutherland & Sutherland,** THOLOGOLONG COUNTRY ROAD (SS 643), 30.8.83, S. Double D Sapphire : D. Bimbadeen Lilac 19th

1166 **Michaelong Pastoral Company,** MICHAELONG MUSTANG 9TH (1345), 7.9.83, S. Parknook Mustang : D. Michaelong Agricola 23rd

1167 **Peninsula Murray Grey Stud,** PENINSULA COMMANCHE (H 684), 16.9.83, S. Peninsula Convert : D. Peninsula Caroline 4th

1168 **Fawns J S & Sons,** SABER ORLANDO (SB 560), 18.9.83, S. Saber Windsor : D. Saber Ophelia 3

1169 **Schmul J & M,** LOORAGOO FINAL COMMAND (JGM283), 22.9.83, S. Looragoo Commanche : D. Looragoo Eleanor

1170 **Yeomans Miss D,** COOMINYAH GENTLEMAN JOHN (JCY 88), 30.9.83, S. Michaelong Gentleman Grey : D. Coominyah Divinity

Class A02 – Bull, Born on or Between 1st June, 1983 and 31st July, 1983, (Over 14 Months and Not Over 16 Months).

3- 1171 **Peninsula Murray Grey Stud,** PENINSULA VAGABOND (H 670), 6.6.83, S. Peninsula Convert : D. Peninsula Princess 16th

1172 **Holtkamp J F & B J,** COROMBY DUNMUNKLE (JHC 187), 9.6.83, S. Craigiebyrne Damascus : D. Coromby Amber

1173 **Elliot Miss M J,** TARKARRI EMPEROR 30483 (41), 18.6.83, S. Maneroo Denver : D. Tarkarri Emma-Louise

1174 **Elliot Miss M J,** TARKARRI BRIGHT SPARK 30484 (42), 22.6.83, S. Maneroo Denver : D. Tarkarri Firefly

1175 **McBride P & F & J,** THE LODGE VESPER (L 223), 2.7.83, S. The Lodge Paragon : D. The Lodge Venus 190

1- 1176 **Murdoch N M & L & Son,** BASS VALLEY DIPLOMAT (BVG 57), 2.7.83, S. Norwood Elton : D. Lawhill Bowsprit 2nd

1177 **Kimpton S & Mrs S & Mrs K Hunter,** BUNGLE BOORI EROS (SK 901), 11.7.83, S. Yarrien Debonair (A.I.) : D. Bungle Boori Tambourine 726

1178 **Kimpton S & Mrs S & Mrs K Hunter,** YARRIEN YONDER (277), 19.7.83, S. Yarrien Debonair (A.I.) : D. Michaelong Lotus 17th

2- 1179 **Wesley G,** ORCADIA PARK DARK RULER (GW 376), 20.7.83, S. Orcadia Park Zodiac : D. Orcadia Park Anita 5th

1180 **Wilde T E, B & A C,** TREVETTY BRENTON (TBW302), 26.7.83, S. Wallace Park Missouris Mate : D. Trevetty Colleen

1181 **Coco S,** WALLACE PARK COURAGEOUS (812), 29.7.83, S. Wallace Park Combine : D. Michaelong Waterlily 1017

1182 **Tuerong Park Pty Ltd,** TUERONG PARK WHYNOT (1010), 29.7.83, S. Tuerong Park Starsky : D. Tuerong Park Tasha

Class A03 – Bull, Born on or Between 1st April, 1983, and 31st May, 1983 (Over 16 Months and Not Over 18 Months).

1183 **Parker K D & S H,** KELVIN GROVE PANTHER (KG 930), 8.4.83, S. Kelvin Grove Jincumbilly : D. Kelvin Grove Katrina 25th

1- 1184 **Wesley G,** ORCADIA PARK NEPTUNE (GW 366), 9.4.83, S. Orcadia Park Zodiac : D. Orcadia Park Clair 3rd

2- 1185 **Coco S,** WALLACE PARK MR FORD (788), 16.4.83, S. Wallace Park Missouri's Might : D. Murra Pauline

1186 **Fawns J S & Sons,** SABER WINFIELD (SB 553), 29.4.83, S. Saber Windsor : D. Saber Amber 4

1187 **Curtis Sir (E) Leo,** DEANLAW ARIZONA (LC 129), 30.4.83, S. Deanlaw Magnetic : D. Deanlaw Antoinette

1188 **Kimpton S & Mrs S & Mrs K Hunter,** BUNGLE BOORI EMBER (SK 894), 30.4.83, S. Yarrien Debonair (A.I.) : D. Bungle Boori Barbara 706

3- 1189 **Parker K D & S H,** KELVIN GROVE TRAIL BLAZER (KG 948), 1.5.83, S. Kelvin Grove Storm Trooper : D. Kelvin Grove Mia 741

1190 **Bergin B,** SOUTHGATE LORD LOUIS (198), 2.5.83, S. Southgate General Blamey : D. Southgate Verica June

1191 **Knight G E & J M,** SPRING PLAINS GRENADIER (219), 2.5.83, S. Yukamira Hanabry : D. Spring Plains Dorothy

1192 **Holtkamp J F & B J,** COROMBY HIGHLIGHT (JHC 180), 31.5.83, S. Craigiebyrne Damascus : D. Coromby Jane

Class A04 – Bull, Born on or Between 1st February, 1983 and 31st March, 1983 (Over 18 Months and Not Over 20 Months).

2- 1193 **Mc Lachlan H K I & E G,** LOCHABER-BRAES HERCULES 29580 (LBN300), 19.2.83, S. Padua Murringo : D. Cadella Park Heather 3rd

1194 **Warrook Murray Grey Stud,** WARROOK MOONSTONE 2ND (GGG 103), 22.2.83, S. Michaelong Moonstone : D. Orcadia Park Caprilass 5th

1195 **Smit Mr & Mrs A,** TRUE BLUE BOOMER (SJA261), 10.3.83, S. Balmoral Enterprise : D. Norwood Brae Flirt 4th

3- 1196 **Schmul J & M,** TWIN CREEKS BANSHEE (TCK112), 16.3.83, S. Homebush Silver Mist : D. Twin Creeks Begonia

1197 **Burnside I H,** CRATLOE FERDINAND (97), 22.3.83, S. Windleigh Nero : D. Kallindalein Trixy's Trust

1198 **Kimpton S & Mrs S & Mrs K Hunter,** YARRIEN WHALER (263), 23.3.83, S. Yarrien Debonair (A.I.) : D. Yarrien Waratah 2nd

1- 1199 **Schmul J & M,** HEATH PARK MOONSTONE 076 (HPS 076), 23.3.83, S. Orcadia Park Dynamic : D. Orcadia Park Marjorie 2nd

1200 **Kimpton S & Mrs S & Mrs K Hunter,** BUNGLE BOORI EPIC (SK 881), 24.3.83, S. Yarrien Debonair (A.I.) : D. Bungle Boori Hebel 6th

1201 **Kimpton S & Mrs S & Mrs K Hunter,** BUNGLE BOORI EMU (SK 882), 25.3.83, S. Yarrien Debonair (A.I.) : D. Bungle Boori Barbara 6th

JUNIOR CHAMPION BULL - Society Sash and Cash Prize $11: (S66) G. WESLEY - 1184

RESERVE JUNIOR CHAMPION BULL - Society Sash: (S67) S. COCO - 1185

Class A05 – Bull, Born on or Between 1st December 1982, and 31st January 1983 (Over 20 Months and Not Over 22 Months).

1202 **Carter R J & N J & Sons,** BADENOCH PAL 31959 (NJ 103), 22.2.82, S. Kelvin Grove Pallamallawa : D. Gumbirra Elvera

2- 1203 **Wesley G,** ORCADIA PARK WASHINGTON 28441A (GW 356), 2.12.82, S. Orcadia Park Zodiac : D. Orcadia Park Alison 5th

1204 **Warrook Murray Grey Stud,** WARROOK ZEUS (GGG 88), 3.12.82, S. Orcadia Park Zodiac : D. Orcadia Park Betty 3rd

3- 1205 **Wesley G,** ORCADIA PARK AMBITION 28584A (GW 363), 3.1.83, S. Orcadia Park Zodiac : D. Orcadia Park Amelia 7th

1- 1206 **Michaelong Pastoral Company,** MICHAELONG SHOGUN (1319), 8.1.83, S. Balmoral Elation : D. Michaelong Moonflower 29th

1207 **Tuerong Park Pty Ltd,** TUERONG PARK WAYNE (993), 17.1.83, S. Tuerong Park Pancho : D. Tulara Ivy 4th

Class A06 – Bull, Born on or Between 1st October, 1982, and 30th November, 1982 (Over 22 Months and Not Over 2 Years).

1- 1208 **Murdoch N M & L & Son,** BASS VALLEY CONCORD 28325A (BVG 48), 5.10.82, S. Norwood Elton : D. Braxton Park Equira

2- 1209 **Mc Lachlan H K I & E G,** LOCHABER-BRAES AVIATOR 28361 (LBN284), 13.10.82, S. Padua Murringo : D. Lochaber-Braes Peach

3- 1210 **Curtis Sir (E) Leo,** DEANLAW DUKE (LC 120), 12.11.82, S. Deanlaw Hastings : D. Tyrone Julie 10th

1211 **Bateman E G T & B L,** GILMANDYKE PARK STUTZ 28076A (AGP 507), 14.11.82, S. Balmoral Elation : D. Gilmandyke Park Carmen

Class A07 – Bull, Born on or Between 1st July, 1982, and 30th September, 1982 (Over 2 Years and Not Over 2 Years 3 Months).

2- 1212 **Coco S,** WALLACE PARK HIGHWAY MAN (618), 18.7.82, S. Woodbourn Buccaneer : D. Kimalong Lynda 5

3- 1213 **Watermill Pastoral Company,** WATERMILL GENGHIS (KAL 239), 18.8.82, S. Balmoral Dunduff : D. Balmoral Beatrice 8th

Insure With Federation - It's A Great Policy

G.J. Coles & Coy. Limited is proud to sponsor the Arts & Crafts Section at this year's Royal Melbourne Show.

We take pride in our long association with the Royal Show and this year we look forward to supporting the largest Arts & Crafts exhibition in Australia. Many long hours have gone into preparation of entries for competition and display, and we trust that you enjoy looking at them.

This sponsorship is another example of Coles in the community.

COLES

THE BHP THOUSANDS



★ 350 mm World Standing Block Handicap
★ 375 mm World Underhand Handicap
★ 375 mm World Underhand Championship
★ The BHP Special Standing Block Handicap (325 mm)
★ 300 mm Underhand Handicap (under 18 years)

AUSTRALIA'S BHP TAKES PRIDE IN ITS ASSOCIATION WITH STEEL IN ACTION.

BHP

MURRAY GREY

1- 1214 **Woolridge J D & S E,** INVERNESS HIGHLIGHT 27371A (IW 321), 2.9.82, S. Mornington Park Omega : D. Inverness Jill 2nd

1215 **Peninsula & Coromandel Studs,** PENINSULA JACKAROO 30444A (H 625), 12.9.82, S. Peninsula Concorde : D. Peninsula Duchess 16th

1216 **Knight G E & J M,** SPRING PLAINS RICHMOND 27570A (216), 13.9.82, S. The Glen Highness : D. Tulara Princess 6

Class A08 – Bull, Born on or Betwen 1st April, 1982, and 30th June 1982 (Over 2 Years 3 Months and Not Over 2 1/2 Years).

No Entry

Class A09 – Bull, Born on or Between 1st October, 1980, and 31st March, 1982 (Over 2 1/2 Years and Not Over 4 Years).

1217 **Wilde T E, B & A C,** MANOOKA SUPREME 20713A (KBW428), 20.11.80, S. Padua Mesa Supreme : D. Manooka Faith

1218 **Pandora Murray Grey Stud,** PANDORA ROCHESTER 24246A (NPE 15), 20.4.81, S. Michaelong Night Out : D. Pandora Roberta 2nd

1- 1219 **Lewis K A,** PADUA KILLARNEY 23841A (JGN 39), 8.8.81, S. Michaelong Nightout : D. Padua Katatoo 8

2- 1220 **Mc Farland Mrs B M,** CORRICK SILVER DESIRE 23530A (212), 4.9.81, S. Manaroo Fulton 6th : D. Harkaway Desire

3- 1221 **Read H N & E J,** EASTERN VIEW HERBERT 3RD 24184A (ETV074), 25.12.81, S. Yarrabee Park Coranderrk : D. Trishallee Samantha Jane

SENIOR CHAMPION BULL - Society Sash and Cash Prize of $11: (S68) MICHAELONG PASTORAL CO - 1206

RESERVE SENIOR CHAMPION BULL - Society Sash: (S69) G. WESLEY - 1203

GRAND CHAMPION BULL - Society Sash and Plaque Presented By ELDERS DSM ESTATES AND $250 PRESENTED BY THE FEDERATION INSURANCE LIMITED: (S70).

G. WESLEY - 1184

Champion Bull Not Awarded the Grand Championship, $50 Cash Donated By ELANCO PRODUCTS CO.

MICHAELONG PASTORAL Co. - 1206

Class A10 – *Best of Two Bulls Bred by Exhibitor and Selected From Classes A04 to A09. Prizes: $9, $4, Card.

1222 **Kimpton S & Mrs S & Mrs K Hunter**

2- 1223 **Mc Lachlan H K I & E G**

1224 **Peninsula Murray Grey Stud**

1225 **Warrook Murray Grey Stud**

1- 1226 **Wesley G**

Class A11 – Heifer, Born on or Between 1st July, 1983, and 30th September, 1983 (Over 12 Months and Not Over 15 Months).

1227 **Millard Pty Ltd R F,** MT. VIEW WAVE 1203 179836 (1203), 1.7.83, S. Melindale Peppi : D. Mt. View Wave 880

1228 **Partnership' 'Berragoon,** BERRAGOON TURANA 363 (363), 3.7.83, S. Maneroo Montana : D. Berragoon Turana 2

1229 **McBride P & F & J,** THE LODGE FANTASY 224 (L 224), 8.7.83, S. The Lodge Paragon : D. The Lodge Fantasy

1230 **Millard Pty Ltd R F,** MT. VIEW GREY DAWN 1211 179841 (1211), 20.7.83, S. Andybow Farouk : D. Mt. View Grey Dawn 984

1231 **Wesley G,** ORCADIA PARK SAPPHIRE 8TH (GW 917), 26.7.83, S. Orcadia Park Zodiac : D. Orcadia Park Sapphire

1232 **Coco S,** WALLACE PARK ESMERALDA (816), 28.7.83, S. Wallace Park Combine : D. The Glen Esmeralda 56

1233 **Partnership' 'Berragoon,** BERRAGOON GOLDEN GIRL 374 (374), 29.7.83, S. Maneroo Montana : D. Michaelong Golden Girl 4

2- 1234 **Watermill Pastoral Company,** WATERMILL HAZEL (KAL 255), 1.8.83, S. Balmoral Dunduff : D. Gumbirri Celosia 5th

1235 **Read H N & E J,** EASTERN VIEW DELORES 10TH (ETV090), 12.8.83, S. Yarrabee Park Coranderrk : D. The Glen Delores 16th

1236 **Knight G E & J M,** SPRING PLAINS GEORGIA (239), 14.8.83, S. Cadella Park Rajah : D. Spring Plains Colleen

1237 **Peninsula Murray Grey Stud,** PENINSULA MANDY 5TH (H 676), 21.8.83, S. Peninsula Convert : D. Malabar Misty Bellis 2nd .

1238 **Sutherland & Sutherland,** THOLOGOLONG LINDA 642 (A.I.) (SS 642), 22.8.83, S. Michaelong Total Man : D. Thologolong Linda 8th

1239 **Tuerong Park Pty Ltd,** TUERONG PARK WENDE (1015), 23.8.83, S. Michaelong Koetong : D. Tuerong Park Polly

1240 **Bergin B,** SOUTHGATE KAREN JUNE (200), 24.8.83, S. The Glen Image : D. Cloverdale June 5

1241 **Coco S,** WALLACE PARK MISS BEAUTIFUL 3RD (841), 30.8.83, S. Wallace Park Missouri's Might : D. Wallace Park Miss Beautiful

1242 **Mc Farland Mrs B M,** CORRICK JUDITH 181257A (292), 1.9.83, S. Maneroo Fulton 6th : D. The Glen Judy 31st

1- 1243 **Michaelong Pastoral Company,** MICHAELONG MAPLE LEAF (1343), 1.9.83, S. Balmoral Elation : D. Willalooka Fanny 23rd

1244 **Peninsula Murray Grey Stud,** PENINSULA KATRINA (H 678), 2.9.83, S. Peninsula Convert : D. Kelvin Grove Katrina 28th

1245 **Curtis Sir (E) Leo,** DEANLAW CRYSTAL (LC 1135), 6.9.83, S. Deanlaw Chester : D. Deanlaw Thursa

3- 1246 **Fawns J S & Sons,** SABER PRINCESS 1038 (SB 1038), 10.9.83, S. Saber Windsor : D. Saber Princess 7

1247 **Schmul J & M,** GLENELG DEBRA 932 (GL 932), 22.9.83, S. Wee Gun Burbury : D. Glenelg Debra 690

1248 **Lillie Mr & Mrs J I,** LAWSON PARK CLARA (JV 156), 24.9.83, S. Norwood Sargeant : D. Lawson Park Chloe 4th

1249 **Barlee H & Co,** BIMBADEEN TRICIA 1949 (HB1949), 26.9.83, S. Michaelong Brisbane Line : D. Bimbadeen Tricia 7

Class A12 – Heifer, Born on or Between 1st April, 1983 and 30th June, 1983 (Over 15 Months and Not Over 18 Months).

1250 **Schmul J & M,** HEATH PARK CAMELA (HPS 083), 3.4.83, S. Orcadia Park Dynamic : D. Willalooka Camela 10th

1251 **Schmul J & M,** HEATH PARK ADINA (HPS 084), 4.4.83, S. Looragoo Commanche : D. Looragoo Adina

1252 **Millard Pty Ltd R F,** MT. VIEW GREY GODDESS 1178 179412 (1178), 7.4.83, S. Andybow Farouk : D. Mt. View Grey Goddess

1253 **Millard Pty Ltd R F,** MT. VIEW BAINA 1179 179410 (1179), 8.4.83, S. Maneroo Cheyenne : D. Mt. View Biana 838

1254 **Tuerong Park Pty Ltd,** TUERONG PARK WATERFALL (1001), 9.4.83, S. Tuerong Park Starsky : D. Tuerong Park Savanna

1255 **Wesley G,** ORCADIA PARK ROSALIE 2ND (GW 910), 10.4.83, S. Orcadia Park Zodiac : D. Orcadia Park Rosalie

2- 1256 **Wesley G,** ORCADIA PARK ANTOINETTE 10TH (GW 911), 11.4.83, S. Orcadia Park Zodiac : D. Orcadia Park Antionette 2nd

1257 **Curtis Sir (E) Leo,** DEANLAW DESIREE 2ND (LC 1128), 17.4.83, S. Norwood East Gippslander : D. Deanlaw Berenice

1258 **Mundoora Pastoral Co P/L,** MUNDOORA ADA 3RD (U-C139), 20.4.83, S. Double D Sapphire : D. Mundoora Ada

3- 1259 **Warrook Murray Grey Stud,** WARROOK ZARA (GGG 115), 21.4.83, S. Orcadia Park Zodiac : D. Orcadia Park Honey 2nd

1260 **Wilde T E, B & A C,** TREVETTY OLIVIA 2ND (TBW293), 25.4.83, S. Wallace Park Missouris Mate : D. Trevetty Olivia

1- 1261 **Kimpton S & Mrs S & Mrs K Hunter,** BUNGLE BOORI BAGHDAD 892 (SK 892), 26.4.83, S. Yarrien Argento : D. Bungle Boori Baghdad 762

1262 **Peninsula Murray Grey Stud,** PENINSULA BETTINA 4TH (H 669), 27.4.83, S. Peninsula Convert : D. Kelvin Grove Bettina 15th

1263 **Lillie Mr & Mrs J I,** MITTAGONG GAY 395 (395), 30.4.83, S. Nooramunga Eskimo : D. Mittagong Gay 4th

1264 **Knight G E & J M,** SPRING PLAINS GWEN (220), 3.5.83, S. Spring Plains Aviator : D. Spring Plains Delvine

1265 **Coco S,** WALLACE PARK PERDITA (758), 6.5.83, S. Wallace Park Missouri's Might : D. Murra Perdita

1266 **Pandora Murray Grey Stud,** PANDORA SNOWDROP (NPE123), 22.5.83, S. Balmoral Elation : D. Manooka Opal

Insure With Federation - It's A Great Policy

MURRAY GREY

1267 **Warrook Murray Grey Stud,** WARROOK CARRIE (GGG 126), 5.6.83, S. Weegun Buccaneer : D. Orcadia Park Carinya 6th

1268 **Padua Murray Grey Stud,** PADUA JOANNE 594 (JGN594), 8.6.83, S. Balmoral Elation : D. Padua Joanne 8th

1269 **Mc Farland Mrs B M,** CORRICK GREY KAWANA 3RD 180374A (275), 9.6.83, S. Maneroo Fulton 6th : D. Norwood Kawana 11th

1270 **Watermill Pastoral Company,** WATERMILL HELOUISE (KAL 253), 23.6.83, S. Balmoral Dunduff : D. Murella Edith 6th

1271 **Warrook Murray Grey Stud,** WARROOK FAITH (GGG 133), 24.6.83, S. Orcadia Park Zodiac : D. Orcadia Park Cornelia 791

1272 **Barlee H & Co,** BIMBADEEN MORNING STAR 1948 (HB1948), 27.6.83, S. Michaelong Raintree : D. Bimbadeen Morningstar 3

1273 **Barlee H & Co,** BIMBADEEN STARLET 1947 (HB1947), 27.6.83, S. Michaelong Raintree : D. Michaelong Starlet 2

1274 **Partnership' 'Berragoon,** BERRAGOON CATHERINE 361 (361), 29.6.83, S. Manaroo Montana : D. Berragoon Catherine 250

Class A13 – Heifer, Born on or Between 1st February, 1983 and 31st March, 1983 (Over 18 Months and Not Over 20 Months).

2 - 1275 **Mc Lachlan H K I & E G,** LOCHABER-BRAES WENDY 179308 (LBN296), 15.2.83, S. Padua Wabash : D. Lochaber-Braes Joanne

1276 **Burnside I H,** CRATLOE FAY (89), 16.2.83, S. Woodbourn Warrior : D. Shenandoah Charm 7

1277 **Burnside I H,** CRATLOE FELICITY (94), 19.2.83, S. Woodbourn Warrior : D. Merrindal Dancer

3 - 1278 **Peninsula Murray Grey Stud,** PENINSULA PET 3RD (H 659), 3.3.83, S. Kelvin Grove Pallamallawa : D. Sherwood Pet 7th

1279 **Dowsett K J,** FOXLEA BETTINA (1), 8.3.83, S. Corrick Flirts Gladiator : D. Corrick Grey Betsy

1280 **Kimpton S & Mrs S & Mrs K Hunter,** BUNGLE BOORI BARBARA 868 (SK 868), 12.3.83, S. Yarrien Debonair (A.I.) : D. Bungle Boori Barbara 3rd

1281 **Murdoch N M & L & Son,** BASS VALLEY DIANA (BVG 70), 13.3.83, S. Norwood Elton : D. Norwood April 3rd

1 - 1282 **Curtis Sir (E) Leo,** DEANLAW ELAINE (LC 1123), 26.3.83, S. Deanlaw Chester : D. Deanlaw Ursula

1283 **Kimpton S & Mrs S & Mrs K Hunter,** BUNGLE BOORI MAROA 885 (SK 885), 28.3.83, S. Yarrien Debonair (A.I.) : D. Bungle Boori Maroa 11th

JUNIOR CHAMPION HEIFER - Society Sash: (S71) MICHAELONG PASTORAL CO - 1243

RESERVE JUNIOR CHAMPION HEIFER - Society Sash: (S72). WATERMILL PASTORAL CO - 1234

Class A14 – Heifer, Born on or Between 1st October, 1982 and 31st January, 1983 (Over 20 Months and Not Over 24 Months).

1284 **Schmolling H & H & K & B,** YARRABEE PARK MANDY (YP 511), 4.8.82, S. Yarrabee Park Fulton : D. Yarrabee Park Haidee

1285 **Lewis K A,** KABA PARK CATHY ROYAL (78), 1.10.82, S. Vanian April Soldier : D. Cadella Park Cathy 2

2 - 1286 **Smit Mr & Mrs A,** THOLOGOLONG MOONBEAM 618 (SS 618), 7.10.82, S. Double D Sapphire : D. Michaelong Moonbeam 14th

1287 **Collis Mrs B J,** QUINDALAP DELPHINUM 4 (58), 11.10.82, S. Quindalup Royal Invasion : D. Quindalup Delphinium

1288 **Curtis Sir (E) Leo,** DEANLAW DAPHNE (LC 1105), 11.10.82, S. Michaelong Hankie Pankie : D. Deanlaw Babie

3 - 1289 **Wesley G,** ORCADIA PARK ANITA 12TH (GW 891), 18.10.82, S. Orcadia Park Zodiac : D. Orcadia Park Anita 5th

1290 **Wesley G,** ORCADIA PARK CLAIR 12TH (GW 893), 23.10.82, S. Nervana Ferrari : D. Orcadia Park Clair 7th

1291 **Sutherland & Sutherland,** THOLOGOLONG VALENE 620 (SS 620), 2.11.82, S. Double D Sapphire : D. Tyrone Valerie 9th

1292 **Lewis K A,** KABA PARK BLUE BIRD 3 (80), 5.11.82, S. Vanian April Soldier : D. Kaba Park Blue Bird

1293 **Tuerong Park Pty Ltd,** TUERONG PARK VANESSA 175007A (982), 25.11.82, S. Michaelong Koetong : D. Tuerong Park Netta

1294 **Padua Murray Grey Stud,** PADUA AGRICOLA 587 175705 (JGN587), 12.12.82, S. Balmoral Elation : D. Michaelong Agricola 27th

1295 **Wilde T E, B & A C,** TREVETTY JACINTA (TBW280), 24.12.82, S. Wallace Park Missouris Mate : D. Trevetty Mary

1 - 1296 **Padua Murray Grey Stud,** PADUA WATTLE 589 (JGN589), 13.1.83, S. Balmoral Elation : D. Michaelong Wattle 3rd

1297 **McBride P & F & J,** THE LODGE CAPRICE 216 (L 216), 25.1.83, S. The Lodge Sheyn : D. The Lodge Caprice

Class A15 – Heifer, Born on or Between 1st April, 1982 and 30th September 1982, (Over 2 and Not Over 2 1/2 Years).

1298 **Warrook Murray Grey Stud,** WARROOK ANDREA 165855 (GGG 21), 17.1.82, S. Orcadia Park Zodiac : D. Orcadia Park Andrea 4th

1299 **Tuerong Park Pty Ltd,** TUERONG PARK VALERIE 169673A (959), 12.4.82, S. Michaelong Koetong : D. Valley Park Pauline

1300 **Dowsett K J,** CORRICK SILVER FLIRT 167859A (238), 24.4.82, S. Maneroo Fulton 6 : D. Corrick Fulton's Flirt

1301 **Wilde T E, B & A C,** TREVETTY ERIN (TBW263), 13.7.82, S. Wallace Park Missouris Mate : D. Trevetty Carla

1 - 1302 **Wesley G,** ORCADIA PARK SAPPHIRE 6TH (GW 881), 25.7.82, S. Orcadia Park Bonanza : D. Orcadia Park Sapphire

1303 **Partnership' 'Berragoon,** BERRAGOON ARLUNYA 334 170599A (334), 7.8.82, S. Maneroo Montana : D. Saber Arlunya 2

1304 **Watermill Pastoral Company,** WATERMILL GEISHA (KAL 238), 8.8.82, S. Balmoral Dunduff : D. Gumbirri Celosia 5th

3 - 1305 **Lillie Mr & Mrs J I,** YANGARRA ALMA 2ND 176575A (42), 11.8.82, S. Marmawal Ambrose : D. Kanangra Downs Alma

1306 **Wilksch P C & M A,** VERNON PARK LORIS 598 (VP 598), 20.8.82, S. Harkaway Montrose : D. Vernon Park Holly 396

1307 **Schmul J & M,** LOORAGOO ESBAY 220 173042A (JGM220), 24.8.82, S. Tarkarri Silver Mesa : D. Balmoral Esbay

1308 **Schmul J & M,** LOORAGOO CONTESSA 224 173040A (JGM224), 15.9.82, S. Tarkarri Silver Mesa : D. Looragoo Contessa

1309 **Coco S,** WALLACE PARK MISS ETHEL 6 (647), 18.9.82, S. Wallace Park Mink : D. Wallace Park Ethel Burga

2 - 1310 **Watermill Pastoral Company,** WATERMILL GRETA (KAL 243), 25.9.82, S. Balmoral Dunduff : D. Watermill Final

1311 **Schmolling H & H & K & B,** YARRABEE PARK MARTINA (YP 517), 18.11.82, S. Yarrabee Park Fury : D. Yarrabee Park Christine

Class A16 – Cow or Heifer, Born on or Between 1st April, 1981 and 31st March, 1982 (Over 2 1/2 Years and Not Over 3 1/2 Years).

1312 **Haley G,** COUGAR DEIDRE-ANN (81), 22.6.81, S. Cloverdale Pancho : D. Shenandoah Deidre

1313 **Tuerong Park Pty Ltd,** TUERONG PARK URSERLINA 166607A (918), 1.8.81, S. Michaelong Koetong : D. Tuerong Park Naomi

3 - 1314 **Millard Pty Ltd R F,** MT. VIEW VAIN LADY 1059 163325 (1059), 14.8.81, S. Andybow Farouk : D. Mt. View Vain Lady 3rd

1 - 1315 **Curtis Sir (E) Leo,** DEANLAW BERENICE 2ND 0162910A (LC 1079), 23.9.81, S. Cloverdale Master 2nd : D. Maneroo Belinda 4th

1316 **Watermill Pastoral Company,** WATERMILL FLIRT 163755A (KAL 217), 25.9.81, S. Balmoral Dunduff : D. Watermill Entail

2 - 1317 **Coco S,** WALLACE PARK JUDITH 3 (533), 13.10.81, S. Wallace Park Eldorado : D. Murra Hazel

1318 **Mc Farland Mrs B M,** CORRICK SILVER KAWANA 165048A (232), 24.12.81, S. Maneroo Fulton 6th : D. Norwood Kawana 11th

1319 **Carter R J & N J & Sons,** BADENOCH ALEXANDRA 130 166081A (NJ 130), 20.2.82, S. Warwick Park Bumble Bee : D. Badenoch Alexandra

1320 **Carter R J & N J & Sons,** BADENOCH CLARISSA 141 166091A (NJ 141), 26.2.82, S. Warwick Park Bumble Bee : D. Badenoch Clarissa

Insure With Federation - It's A Great Policy

CHAROLAIS

1321 **Wilde T E, B & A C,** TREVETTY MILKMAID 2ND (TBW251), 26.3.82, S. Wallace Park Missouris Mate : D. Trevetty Milkmaid

Class A17 – Cow, Born on or Between 1st April, 1979 and 31st March, 1981 (Over 3 1/2 Years and Not Over 5 1/2 Years).

1322 **Partnership' 'Berragoon,** BERRAGOON ALLUMBA 172 120004A (172), 25.4.79, S. Teurong Park Okimono : D. Saber Allumba

1- 1323 **Wesley G,** ORCADIA PARK ANTIONETTE 5TH 132768A (GW 732), 3.12.79, S. Orcadia Park Bonanza : D. Orcadia Park Antionette 3rd

2- 1324 **Millard Pty Ltd R F,** MT. VIEW WATTLE 1036 156279 (1036), 29.3.81, S. Andybow Farouk : D. Mt. View Wattle 4th

SENIOR CHAMPION COW - Society Sash: (S73).
G. WESLEY - 1302

RESERVE SENIOR CHAMPION COW - Society Sash: (S74).
PADUA MURRAY GREY STUD - 1296

GRAND CHAMPION COW OR HEIFER - Society Sash and Plaque Presented By ELDERS DSM ESTATES: (S75).
MICHAELONG PASTORAL CO. - 1243

Class A18 – *Group Prize: Best Three Head, Both Sexes to Be Represented and All Owned by the Exhibitor. Competition in This Class is Limited to Animals Exhibited in the Ordinary Classes. Prizes: $9, $4, Card.

3- 1325 **Coco S**
1326 **Kimpton S & Mrs S & Mrs K Hunter**
1327 **Mc Farland Mrs B M**
1328 **Mc Lachlan H K I & E G**
2- 1329 **Murdoch N M & L & Son**
1330 **Peninsula Murray Grey Stud**
1331 **Schmul J & M**
1332 **Tuerong Park Pty Ltd**
1333 **Warrook Murray Grey Stud**
1334 **Watermill Pastoral Company**
1- 1335 **Wesley G**

Class A19 – *Sires' Progeny Group : Best Three Head, the Progeny of One Sire, Not Necessarily All Owned by the Exhibitor. The Name of the Sire to Be Given on the Entry Form. Competition in This Class is Limited to Animals Exhibited in the Ordinary Classes. Prizes $9, $4, Card.

1336 **Kimpton S & Mrs S & Mrs K Hunter,** GROUP BY YARRIEN DEBONAIR (A.I.)
1337 **Mc Farland Mrs B M,** GROUP BY MANEROO FULTON 6TH
1- 1338 **Michaelong Pastoral Company,** GROUP BY BALMORAL ELATION
3- 1339 **Murdoch N M & L & Son,** GROUP BY NORWOOD ELTON
1340 **Peninsula Murray Grey Stud,** GROUP BY PENINSULA CONVERT
1341 **Tuerong Park Pty Ltd,** GROUP BY MICHAELONG KOETONG
1342 **Warrook Murray Grey Stud,** GROUP BY ORCADIA PARK ZODIAC
1343 **Watermill Pastoral Company,** GROUP BY BALMORAL DUNDUFF
2- 1344 **Wesley G,** GROUP BY ORCADIA PARK ZODIAC
1345 **Wesley G,** GROUP BY ORCADIA PARK ZODIAC

BEST MAINTAINED TEAM
PENINSULA MURRAY GREY STUD

Judging will take place daily from the opening day of the Show until the following Thursday, under the same scale of points as for the Inter-Breeds Competition. There is no entry fee and all exhibitors' teams will automatically compete for the prizes.

MOST SUCCESSFUL EXHIBITOR
G. WESLEY

A special sash will be awarded to the most successful exhibitor of each breed. Three points will be allotted for a first prize in each numbered class and in the Fat Cattle Section Pure-Bred classes, two points for a second and one point for a third prize.

In addition two points will be allotted for Grand Champion three for Senior and Junior Champions and two for Reserve Senior and Reserve Junior Champions. In the event of two or more exhibitors securing an equal number of points the exhibitor gaining the greatest number of first prizes shall be the winner.

SPECIAL PRIZES

GRAND CHAMPION COW; (1984). MICHAELONG PAST. CO.
MICHAELONG MAPLE LEAF (1243)

THE MICHAEL SUTHERLAND MEMORIAL TROPHY, value $40, presented by **PETER SUTHERLAND, Esq.,** Thologolong, via Wodonga, Vic., will be awarded to the exhibitor of the Grand Champion Murray Grey Bull and Cow in alternate years, commencing in 1968 with the cow.

The trophy to be won three times by the same exhibitor before becoming his permanent property. Outright winner of previous trophy presented by Peter Sutherland, Esq., under the same conditions as the present trophy.

1967, Sutherland & Sutherland; 1978, G. Wesley. Annual Winners of Present Trophy; 1979, Padua & Pandora Murray Grey Stud; 1980, Michaelong Pastoral Company; 1981, E.G.T. & B.C. Bateman; 1982, R.E. & B. Yensch; 1983, G. Wesley.

BEST MAINTAINED MURRAY GREY TEAM - **THE MURRAY GREY BEEF CATTLE SOCIETY PRIZE** 1st, $25; 2nd, $15; 3rd, $10: (s105)

CHAROLAIS

Judge: Mr. R. Pisaturo, 'Mandalong Park', Mamre Road, St. Marys, N.S.W., 2760

Stewards:
Mr. A. Gibson
Mr. A. Mitchell
Mr. L. Jackson
Mr. R. Wilson

Class A01 – Bull, Born on or Between 1st August, 1983 and 30th September, 1983 (Over 12 Months and Not Over 14 Months).

1- 1346 **Findlay Mrs D,** GOONAL CLINKER 112281 (GOO C47E), 8.8.83, S. Goonal Ringleader : D. Goonal Miss Meridian Mid
3- 1347 **Findlay Mrs D,** GOONAL CLARION 112282 (GOO C53D), 16.8.83, S. Goonal Ringleader : D. Warren Lodge Mary
1348 **Findlay Mrs D,** GOONAL CATAPULT 112283 (GOO C58F), 24.8.83, S. Longview O'Hannibal : D. Labertouche Ace Heiress
2- 1349 **Rosedale Charolais Stud,** ROSEDALE COURAGEOUS (C6D), 19.9.83, S. Mandalong Lad : D. Rosedale Jean
1350 **Martin Stud Breeders,** CHARMAROLLE CHOWDAH (C3D), 29.9.83, S. Woodlands Napoleon : D. Woodlands Ogilvie

Class A02 – Bull, Born on or Between 1st June, 1983 and 31st July, 1983, (Over 14 Months and Not Over 16 Months).

No Entry

Class A03 – Bull, Born on or Between 1st April, 1983, and 31st May, 1983 (Over 16 Months and Not Over 18 Months).

3- 1351 **Yencken J,** KARINGAL CAESAR (C014), 6.4.83, S. Melaleuca Pimps : D. Kelso O.B.E.

Insure With Federation - It's A Great Policy

CHAROLAIS

1 - 1352 **Giddings D E**, SEDALIA CORHAN 110507 (DEG C29E), 14.4.83, S. Corhan Pewter : D. Sedalia Roseanne
FOR SALE

2 - 1353 **McLachlan Group Pty Ltd**, AIRLIE COLIN (C17E), 15.4.83, S. Atb Romeo : D. Nepean Otana

1354 **Taylor G S & G P**, MYRTLEPARK L.R.A 111914 (C2E), 15.4.83, S. Woodlands Royal Apollon : D. Blairgowrie Olga

Class A04 – Bull, Born on or Between 1st February, 1983 and 31st March, 1983 (Over 18 Months and Not Over 20 Months).

1355 **Yencken J**, KARINGAL CATULLUS (C06), 15.3.83, S. Karingal Robina : D. Kelso O.B.E.

3 - 1356 **Hayes W T**, MEDBURN CHURCHILL 107871 (DWH C43F), 16.3.83, S. Apollon : D. Aroha Josephine

1 - 1357 **Bell Dr A D**, MANNOFIELD CHRISTOPHER 109711 (C18F), 18.3.83, S. White Valley Hamish : D. Charbreeders Oakley

1358 **Hayes W T**, MEDBURN COHUNA 107865 (DWH C42F), 20.3.83, S. Tipapa Lance : D. Longview Olga

1359 **Hayes W T**, MEDBURN CARL 107872 (DWH C1E), 22.3.83, S. Birchfield Apollon : D. Medburn P2D

2 - 1360 **Barnes B J**, GOONAL CLASSIC 110638 (GOO C30D), 28.3.83, S. L P O'Hannibal : D. Karingal Nadine

JUNIOR CHAMPION BULL - Society Sash and Cash Prize $11: (S66) DR. A.D. BELL - 1357

RESERVE JUNIOR CHAMPION BULL - Society Sash: (S67) D.E. GIDDINGS - 1352

Class A05 – Bull, Born on or Between 1st December 1982, and 31st January 1983 (Over 20 Months and Not Over 22 Months).

1 - 1361 **McLachlan Group Pty Ltd**, AIRLIE BRUNO 109742 (B42D), 2.12.82, S. Manadalong Peso : D. Airlie R39C

Class A06 – Bull, Born on or Between 1st October, 1982, and 30th November, 1982 (Over 22 Months and Not Over 2 Years).

2 - 1362 **McLachlan Group Pty Ltd**, AIRLIE BERNARD 109736 (B16D), 3.10.82, S. Atb Otto : D. Macarthur Nora

1 - 1363 **Kelso Partnership**, HARRIS 2 GREY (P) (B113D), 20.10.82, S. Pkr Superstition : D. Ellisland 5H (P)

1364 **Barnes B J**, WOODLANDS BOLDNESS 109578 (HS B67E), 21.10.82, S. Woodlands Royal Apollon : D. Mandalong Confidence 13th

3 - 1366 ROSEDALE CHAROLAIS STUD - ROSEDALE BARON

Class A07 – Bull, Born on or Between 1st July, 1982, and 30th September, 1982 (Over 2 Years and Not Over 2 Years 3 Months).

1 - 1365 **Berlam Pty Ltd**, MAJESTIC 2ND 109322 (B1F), 18.9.82, S. Wondallee Julius : D. Wondallee Cleo

1366 **Rosedale Charolais Stud**, ROSEDALE BARON 109438 (B7D), 13.10.83, S. Rosedale Kb : D. Rosedale R 7/15

Class A08 – Bull, Born on or Betwen 1st April, 1982, and 30th June 1982 (Over 2 Years 3 Months and Not Over 2 1/2 Years).

1 - 1367 **Conte G & D**, THE WILLOW ROMEO 111022 (ARI B4E), 2.4.82, S. W B F Power : D. Warren Lodge Oleander (O/T)

Class A09 – Bull, Born on or Between 1st October, 1980, and 31st March, 1982 (Over 2 1/2 Years and Not Over 4 Years).

1 - 1368 **McLachlan Group Pty Ltd**, BROOKFIELD REAGAN (IMP N.Z.) 106084 (16), 28.11.80, S. Coat Lezard : D. Cherkley Martine

1369 **Bell Dr A D**, MANNOFIELD BRUCE 106645 (B1E), 14.2.82, S. Carabinier : D. Rca-Cord

SENIOR CHAMPION BULL - Society Sash and Cash Prize of $11: (S68) MCLACHLAN GROUP P/L 1368

RESERVE SENIOR CHAMPION BULL - Society Sash: (S69) MCLACHLAN GROUP P/L - 1361

GRAND CHAMPION BULL - Society Sash and Plaque Presented By ELDERS DSM ESTATES AND $250 PRESENTED BY THE FEDERATION INSURANCE LIMITED: (S70). MCLACHLAN GROUP P/L - 1368

Champion Bull Not Awarded the Grand Championship, $50 Cash Donated By ELANCO PRODUCTS CO. DR. A.D. BELL - 1357

Class A10 – *Best of Two Bulls Bred by Exhibitor and Selected From Classes A04 to A09. Prizes: $9, $4, Card.

1 - 1370 **McLachlan Group Pty Ltd**

Class A11 – Heifer, Born on or Between 1st July, 1983, and 30th September, 1983 (Over 12 Months and Not Over 15 Months).

2 - 1371 **McLachlan Group Pty Ltd**, AIRLIE UWAH 1030003 (601 U3), 1.7.83, S. Coat Lezard : D. Cherkley Mitzi

1372 **McLachlan Group Pty Ltd**, AIRLIE CAROL (C21F), 7.8.83, S. Brookfield Reagan (Imp N.Z.) : D. C C Ranches Ruby

1 - 1373 **Rosedale Charolais Stud**, ROSEDALE CANDY (C5D), 8.9.83, S. Rosedale Kb : D. Waipahi L286

3 - 1374 **Barnes B J**, BUNDARA CALIVIL 110060 (C3), 10.9.83, S. Corhan Patron : D. Bundara Olive

1375 **Barnes B J**, BUNDARA CAMELOT 110061 (C5), 10.9.83, S. Corhan Patron : D. Bundara Picola

1376 **Hayes W T**, MEDBURN CATHY 111813 (DWH C44F), 14.9.83, S. Medburn Sir Aussie (O/T) : D. Medburn Aussie Miss

Class A12 – Heifer, Born on or Between 1st April, 1983 and 30th June, 1983 (Over 15 Months and Not Over 18 Months).

2 - 1377 **Seeley H A**, WOODLANDS CHERYL 111661 (C79E), 11.5.83, S. Wbf Power : D. Hellifield Irene

1 - 1378 **McLachlan Group Pty Ltd**, AIRLIE URUTATU 1030002 (601 U2), 20.5.83, S. Coat Lezard : D. Cherkley Martine

Class A13 – Heifer, Born on or Between 1st February, 1983 and 31st March, 1983 (Over 18 Months and Not Over 20 Months).

1379 **Hayes W T**, MEDBURN BONNY (O/T) 107864 (DWH B37F), 22.9.82, S. Tipapa Lance : D. Longview Olga

2 - 1380 **Bell Dr A D**, MANNOFIELD CHARLOTTE 109708 (C15D), 6.3.83, S. Excalibur : D. Mannofield Rose

1 - 1381 **Bell Dr A D**, MANNOFIELD COLLEEN 109713 (C20F), 27.3.83, S. Apollon : D. Sundowner Ranches N021F

JUNIOR CHAMPION HEIFER - Society Sash: (S71) ROSEDALE CHAROLAIS STUD - 1373

RESERVE JUNIOR CHAMPION HEIFER - Society Sash: (S72). MCLACHLAN GROUP - 1371

Class A14 – Heifer, Born on or Between 1st October, 1982 and 31st January, 1983 (Over 20 Months and Not Over 24 Months).

1382 **Rosedale Charolais Stud**, ROSEDALE NICOLE 3RD 109429 (B39F), 4.12.82, S. Rosedale Kb : D. Rosedale Nicole

1 - 1383 **Martin Stud Breeders**, CHARDENAIS TIFAINE 111556 (573 T5), 29.12.82, S. Br Marco Polo : D. Charmarolle Oberon

2 - 1384 **Giddings D E**, SEDALIA NORITA 107038 (DEG C27F), 22.1.83, S. Aga Khan : D. Sedalia Dawn

Class A15 – Heifer, Born on or Between 1st April, 1982 and 30th September 1982, (Over 2 and Not Over 2 1/2 Years).

3 - 1385 **Conte G & D**, THE WILLOW JULIET 110976 (ARI B6F), 3.4.82, S. Coat Lezard : D. Warren Lodge Nardia (P)

Insure With Federation - It's A Great Policy

SIMMENTAL

1386 **Bell Dr A D,** MANNOFIELD BIANCA 106935 (B11D), 6.4.82, S. Pine Grove Jacques : D. Mannofield Rose
2- 1387 **Seeley H A,** WOODLANDS BALLERINA 109215 (B14F), 9.4.82, S. Apollon : D. Woodlands Nereid
1388 **Seeley H A,** WOODLANDS BABETTE 106296 (B8E), 11.4.82, S. Woodlands Royal Apollon : D. Woodlands Princess
1- 1389 **Barnes B J,** MANIFOLD BETTY 106642 (B15), 5.6.82, S. White Valley Hamish : D. Mannofield Nana
1390 **Barnes B J,** ALLEDNAW BOLINDA 108547 (B13), 16.8.82, S. Allednaw Onslow : D. Allednaw Nita

Class A16 – Cow or Heifer, Born on or Between 1st April, 1981 and 31st March, 1982 (Over 2 1/2 Years and Not Over 3 1/2 Years).

2- 1391 **Grainger-Smith Dr & Mrs P,** BADEN WOODLANDS 107391 (BDN A18E), 2.2.81, S. Birchfield Apollon : D. Rcag0201 (Ot)
1- 1392 **Seeley H A,** WOODLANDS ANGEL 105460 (A50E), 24.7.81, S. Birchfield Apollon : D. Woodlands Paulette
3- 1393 **Barnes B J,** LAWALUCK JANE 2ND 110793 (B9D), 10.3.82, S. Lawaluck Hamish : D. Lawaluck Jane

Class A17 – Cow, Born on or Between 1st April, 1979 and 31st March, 1981 (Over 3 1/2 Years and Not Over 5 1/2 Years).

ALL WITHDRAWN
1394 **Giddings D E,** SEDALIA ROSEANNE 97465 (DEG P15D), 23.11.79, S. Clovis : D. Rossmoyne Yvonne
1395 **Rosedale Charolais Stud,** SUGARLOAF VIOLET E96273 (R1E), 27.1.80, S. Rosedale Kb : D. Red Beef M671
1396 **Martin Stud Breeders,** THE WILLOW SONYA 103049 (R4F), 27.12.80, S. White Valley Hamish : D. Warren Lodge Nardia
1397 **McLachlan Group Pty Ltd,** CORHAN PAULA 100957 (A4E), 19.2.81, S. Birchfield Apollon : D. Transpacific Ordette (N.Z.)
1398 **Hayes W T,** MEDBURN ALLISON (O/T) 1017161 (DWH A17F), 15.3.81, S. Tipapa Lance : D. Longview Odette

SENIOR CHAMPION COW - Society Sash: (S73).
H.A. Seeley - 1392
RESERVE SENIOR CHAMPION COW - Society Sash: (S74).
B. Barnes - 1389
GRAND CHAMPION COW OR HEIFER - Society Sash and Plaque Presented By ELDERS DSM ESTATES: (S75).
H.A. Seeley - 1392

Class A18 – *Group Prize: Best Three Head, Both Sexes to Be Represented and All Owned by the Exhibitor. Competition in This Class is Limited to Animals Exhibited in the Ordinary Classes. Prizes: $9, $4, Card.

3- 1399 **Hayes W T**
1- 1400 **McLachlan Group Pty Ltd**
2- 1401 **Rosedale Charolais Stud**

Class A19 – *Sires' Progeny Group : Best Three Head, the Progeny of One Sire, Not Necessarily All Owned by the Exhibitor. The Name of the Sire to Be Given on the Entry Form. Competition in This Class is Limited to Animals Exhibited in the Ordinary Classes. Prizes $9, $4, Card.

1402 **Hayes W T,** GROUP BY TIPAPA LANCE
1- 1403 **McLachlan Group Pty Ltd,** GROUP BY COAT LEZARD
1404 **Rosedale Charolais Stud,** GROUP BY ROSEDALE KB

BEST MAINTAINED TEAM
D. J. Barnes

Judging will take place daily from the opening day of the Show until the following Thursday, under the same scale of points as for the Inter-Breeds Competition. There is no entry fee and all exhibitors' teams will automatically compete for the prizes.

MOST SUCCESSFUL EXHIBITOR
McLachlan Group Pty. Ltd.

A special sash will be awarded to the most successful exhibitor of each breed. Three points will be allotted for a first prize in each numbered class and in the Fat Cattle Section Pure-Bred classes, two points for a second and one point for a third prize.

In addition two points will be allotted for Grand Champion three for Senior and Junior Champions and two for Reserve Senior and Reserve Junior Champions. In the event of two or more exhibitors securing an equal number of points the exhibitor gaining the greatest number of first prizes shall be the winner.

SPECIAL PRIZES

JUNIOR CHAMPION BULL - **GOONAL CHAROLAIS** $50 Trophy.

SENIOR CHAMPION BULL - **MEDBURN CHAROLAIS** $50 Trophy.

SENIOR CHAMPION COW - **M.J. & G.L. SCHULZE** $50 Trophy

JUNIOR CHAMPION HEIFER - **LABERTOUCHE CHAROLAIS** $50 Trophy.

GRAND CHAMPION BULL - $100 Trophy.

GRAND CHAMPION COW OR HEIFER - **STEER ENGINEERING PTY. LTD. PRIZE:** $10, (S107). - **THE CHAROLAIS SOCIETY OF AUSTRALIA (VICTORIAN REGION) PRIZE** $100 Trophy.

BEST MAINTAINED CHAROLAIS TEAM - **THE CHAROLAIS SOCIETY OF AUSTRALIA (VICTORIAN REGION)** First, $30; Second, $15; Third, $5: (S108).

SIMMENTAL

Judge: Mr. G. Day, 'Allendale', Box 43, Bordertown, S.A., 5268

Stewards:
Mr. W.R.R. Beggs
Mr. G.R. Fink
Mr. N. Myers
Mrs. F. Moon

Class A01 – Bull, Born on or Between 1st August, 1983 and 30th September, 1983 (Over 12 Months and Not Over 14 Months).

2- 1405 **Hopkins J & A Chernov,** LONSDALE FARM ULYSSES 92380 (C045), 1.8.83, S. Usch : D. Lonsdale Farm Helen
1406 **Hopkins J & A Chernov,** LONSDALE FARM SEBASTIAN 92807 (C046), 2.8.83, S. Salz : D. Pinjarra
1407 **Wilson Mr & Mrs W F,** BASS RIVER KHANKOBAN 89913 (C116), 5.8.83, S. Bass River Bavarian : D. Simmento Spcpw043
1408 **Rich J & Partners,** MOROYA CROMWELL 89371 (C017), 8.8.83, S. Heywood Esquire : D. Streamexotic Bqap A004
1- 1409 **Munga Park Pastoral Co.,** MUNGA PARK POLLSIR (S) 92125 (C047), 12.8.83, S. Beat : D. Munga Park Elloise
3- 1410 **Munga Park Pastoral Co.,** MUNGA PARK EXETER 92127 (C062), 14.8.83, S. Extra (Can) : D. Aroha Eilleen
1411 **Emerson D M,** ALVA KOORT CONCLUSION 91037 (C432), 20.8.83, S. C.R.W. Suggestion : D. Alva Koort Z307
1412 **Hopkins J & A Chernov,** LONSDALE FARM ALWYN 92383 (C049), 26.8.83, S. Avoncroft Aster : D. Lonsdale Farm Regina
1413 **Rich J & Partners,** MORUYA CLIPPER 89363 (C028), 28.9.83, S. Z T Zazou : D. Mataparr Matp W226

Insure With Federation - It's A Great Policy

SIMMENTAL

Class A02 – Bull, Born on or Between 1st June, 1983 and 31st July, 1983, (Over 14 Months and Not Over 16 Months).

1414 **Rich J & Partners,** MORUYA CAPTAIN 89365 (C010), 2.6.83, S. Z T Zazou : D. Cbrp X493

1 – 1415 **Rich J & Partners,** MORUYA CHANCELLOR 89364 (C009), 2.6.83, S. Z T Zazou : D. Plenty Cgap W261

Class A03 – Bull, Born on or Between 1st April, 1983, and 31st May, 1983 (Over 16 Months and Not Over 18 Months).

2 – 1416 **Cloney J P & P C Collins,** MERRITHREE CLINT (C028), 5.4.83, S. Beat : D. Merrithree Yvonne

1 – 1417 **Young J W & Son,** CONGEITH CELTIC 88616 (C022), 9.4.83, S. Waterloo Park Marcus : D. Congeith Anj3Z 008

1418 **Young J W & Son,** CONGEITH CODGER 88620 (C024), 9.4.83, S. Waterloo Park Marcus : D. Congeith Anj3Z 018

1419 **Glamis Proprietors,** PIGGOTT RANGE NAVIGATOR 88865 (C002), 14.4.83, S. Dunmore Lester : D. Blythe Guinness

1420 **Matalanka Simmental Stud,** MATALANKA FRANCIS 89478 (C148), 21.4.83, S. Scottish Herod : D. Matalanka Amanda

1421 **Matalanka Simmental Stud,** MATALANKA FERDINAND 89086 (C150), 24.4.83, S. M P Poll Prince : D. Matalanka Andrea

3 – 1422 **Tull R G & F E,** AVALON PARK ADRIAN (C005), 1.5.83, S. Wynyard Fortune : D. Reywood Jewell

Class A04 – Bull, Born on or Between 1st February, 1983 and 31st March, 1983 (Over 18 Months and Not Over 20 Months).

1 – 1423 **Tull R G & F E,** AVALON PARK BADGER (C002), 20.2.83, S. Zazou : D. Reywood Jewell

1424 **Munga Park Pastoral Co.,** MUNGA PARK POLLEX 90595 (C006), 1.3.83, S. Polled Indicator : D. Munga Park Duchess

1425 **Mc Lennan J L & E A,** MOUNT DUNEED CHESHIRE 88033 (C034), 9.3.83, S. Scottish Extra Special : D. Jimar Alice

1426 **Borgert A J,** BEERWAH PARK CONQUEROR 88008 (C001), 11.3.83, S. Stretch : D. Jimar Amanda

1427 **Mc Lennan J L & E A,** MOUNT DUNEED CASH 88034 (C035), 12.3.83, S. Stretch Csa 185 : D. Carlyle Aqk3 X072

2 – 1428 **Cooke K P & J M,** KANWOOD PARK CHANDLER 91731 (CO21), 16.3.83, S. Matalanka Benjamin : D. Kanwood Park Aly3

1429 **Cloney J P & P C Collins,** MERRITHREE COLIN (C026), 29.3.83, S. Beat : D. Merrithree Yvonne

3 – 1430 **Young J W & Son,** CONGEITH CABALLERO 88623 (C004), 29.3.83, S. Waterloo Park Marcus : D. Congeith Anj3Z024

JUNIOR CHAMPION BULL - Society Sash and Cash Prize $11: (S66) MUNGA PARK PASTORAL CO - 1409

RESERVE JUNIOR CHAMPION BULL - Society Sash: (S67) R.G. + F.E. Tull – 1423

Class A05 – Bull, Born on or Between 1st December 1982, and 31st January 1983 (Over 20 Months and Not Over 22 Months).

ABS. 1431 **Good L J,** BOORAMBI GOODOOGA 82888 (B002), 1.8.82, S. Beat (Imp) : D. Merrithree Dame Zara

W/D 1432 **Matalanka Simmental Stud,** MATALANKA FREDERICK 89085 (C147), 6.1.83, S. Signal : D. Matalanka Constance

Class A06 – Bull, Born on or Between 1st October, 1982, and 30th November, 1982 (Over 22 Months and Not Over 2 Years).

2 – 1433 **Myers N C,** ASHFORD DARAGAN 86375 (B026), 11.10.82, S. Daragan Excelsior : D. Kelso Bbx3 X002

1 – 1434 **Zorzer H & Son,** KENLOCK PARK OLIVER 89804 (B005), 29.11.82, S. Reywood Hijacker : D. Reywood Hibiscus

Class A07 – Bull, Born on or Between 1st July, 1982, and 30th September, 1982 (Over 2 Years and Not Over 2 Years 3 Months).

1 – 1435 **Hetzel P S,** MUNGA PARK POLSTAR (P) 86398 (B020), 1.8.82, S. Munga Park Poll Prince : D. Aroha Eilleen

1436 **Wilson Mr & Mrs W F,** BASS RIVER JAMES 82596 (B049), 8.8.82, S. Bass River Bavarian : D. Simmento Spcpw043

1437 **Schembri Mr & Mrs P,** GROSE MEADOW EMPEROR B1 83713 (B001), 11.8.82, S. Centurion Nero : D. Grose Meadow Emerald

2 – 1438 **Rich J & Partners,** MORUYA WARATAH 85703 (B903), 20.9.82, S. S V Bavarian : D. Hardman Hcbp X557

3 – 1439 **Rich J & Partners,** MORUYA MARAPANA 85704 (B907), 29.9.82, S. Beat : D. Mataparr Matp W222

Class A08 – Bull, Born on or Betwen 1st April, 1982, and 30th June 1982 (Over 2 Years 3 Months and Not Over 2 1/2 Years).

1 – 1440 **Copping G S & Sons,** PIGGOTT RANGE MUNROE 82148 (B015), 15.5.82, S. Terangaville Farquhar Itap X103 : D. Piggott Range Harriett Amhp W053

Class A09 – Bull, Born on or Between 1st October, 1980, and 31st March, 1982 (Over 2 1/2 Years and Not Over 4 Years).

1 – 1441 **Lukey Mr & Mrs K,** LYNHOME OMEGA 75508 (A037), 14.6.81, S. Abricot Hb1 : D. Allen Howard

2 – 1442 **Matalanka Simmental Stud,** MATALANKA DUGALD 80424 (A115), 19.8.81, S. Royal Reward : D. Matalanka Andrea

SENIOR CHAMPION BULL - Society Sash and Cash Prize of $11: (S68) MR + MRS. K. LUKEY – 1441

RESERVE SENIOR CHAMPION BULL - Society Sash: (S69) P.S. HETZEL – 1435

GRAND CHAMPION BULL - Society Sash and Plaque Presented By ELDERS DSM ESTATES AND $250 PRESENTED BY THE FEDERATION INSURANCE LIMITED: (S70). MR + MRS. K. LUKEY – 1441

Champion Bull Not Awarded the Grand Championship, $50 Cash Donated By ELANCO PRODUCTS CO. MUNGA PARK PASTORAL CO. – 1409

Class A10 – *Best of Two Bulls Bred by Exhibitor and Selected From Classes A04 to A09. Prizes: $9, $4, Card.

W/P 1443 **Matalanka Simmental Stud**

1 – 1444 **Rich J & Partners**

W/D 1445 **Wilson Mr & Mrs W F**

Class A11 – Heifer, Born on or Between 1st July, 1983, and 30th September, 1983 (Over 12 Months and Not Over 15 Months).

1446 **Rich J & Partners,** MORUYA CILLA 89370 (C016), 5.6.83, S. Z T Zazou : D. Wintara Joy Winp X708

– 1447 **Wilson Mr & Mrs W F,** BASS RIVER CAMPASPIE 89910 (C113), 28.7.83, S. Bass River Bavarian : D. Terangaville Fleta

1448 **Copping G S & Sons,** KNABDER CLARIBEL 90259 (C138), 4.8.83, S. Piggott Range Imperial Amhp X001 : D. Knabder Matilda Amap A060

1 – 1449 **Munga Park Pastoral Co.,** MUNGA PARK DONELLA 92108 (C048), 12.8.83, S. Beat : D. Munga Park Donna

1450 **Matalanka Simmental Stud,** MATALANKA FAYE 93688 (C156), 28.8.83, S. Signal : D. Matalanka Antonietta

3 – 1451 **Matalanka Simmental Stud,** MATALANKA FREDERIKA 93689 (C157), 31.8.83, S. Signal : D. Matalanka Antonietta

2 – 1452 **Munga Park Pastoral Co.,** MUNGA PARK FRANCESCA 92112 (C066), 4.9.83, S. Munga Park Frederic : D. Munga Park Klaudia

1453 **Tull R G & F E,** AVALON PARK LINDA (C010), 17.9.83, S. Wynyard Fortune : D. Harvey Gracious

1454 **Tull R G & F E,** TERANGAVILLE ALDORA 90861 (C664), 28.9.83, S. Zazou : D. Terangaville Anna

Insure With Federation - It's A Great Policy

SIMMENTAL

Class A12 – Heifer, Born on or Between 1st April, 1983 and 30th June, 1983 (Over 15 Months and Not Over 18 Months).

2- 1455 **Munga Park Pastoral Co.,** MUNGA PARK POLL DAWN (P) 90499 (C017), 6.4.83, S. Munga Park Poll Duke : D. Munga Park Meredith
1456 **Williamson D L & L W,** KARALTA SALLY 87972 (C006), 7.4.83, S. Ural : D. Karalta Peta
3- 1457 **Young J W & Son,** CONGEITH CALAMITY 88596 (C030), 12.4.83, S. Waterloo Park Marcus : D. Congeith Anj3Z 050
1458 **Matalanka Simmental Stud,** MATALANKA FIONA 89087 (C151), 24.4.83, S. Ulan : D. Matalanka Abigail
1459 **Wilson Mr & Mrs W F,** BASS RIVER MITTA 87030 (C108), 24.4.83, S. Zt Zazou : D. Bass River Charity
1- 1460 **Glamis Proprietors,** PIGGOTT RANGE NERISSA 88866 (C004), 25.4.83, S. Ignaz : D. Piggott Range Harriet
1461 **Young J W & Son,** CONGEITH CERISE 88619 (C043), 25.4.83, S. Waterloo Park Marcus : D. Congeith Anj3Z 014
1462 **Rich J & Partners,** MORUYA CONTESSA 89362 (C006), 1.5.83, S. Heywood Esquire : D. Astbreed Cbgp W133
1463 **Zorzer H & Son,** KENLOCK PARK JACKIE 87670 (C001), 29.5.83, S. Reywood Hijacker : D. Kenlock Park Rosie
1464 **Good L J,** BOORAMBI CINDY 89769 (C001), 12.6.83, S. Zt Zazou (Imp) : D. Aorangi Cll3 X175
1465 **Borgert A J,** BEERWAH PARK CHLOE 88007 (C003), 13.6.83, S. Jimar Duke : D. Konela Eve

Class A13 – Heifer, Born on or Between 1st February, 1983 and 31st March, 1983 (Over 18 Months and Not Over 20 Months).

1466 **Hopkins J & A Chernov,** TERANGAVILLE C455 90736 (C455), 28.2.83, S. Zt Zazou : D. Terangaville Romola
1- 1467 **Munga Park Pastoral Co.,** MUNGA PARK BIANCA 88499 (C007), 1.3.83, S. Held : D. Munga Park Beauty
1468 **Zorzer H & Son,** KENLOCK PARK SANDY (C005), 7.3.83, S. Reywood Hijacker : D. Kenlock Park Brx3-Z002
1469 **Hopkins J & A Chernov,** LONSDALE FARM BERNADETTE 87635 (C042), 12.3.83, S. Lonsdale Farm Bernard : D. Hymilk Sadie
3- 1470 **Schembri Mr & Mrs P,** AVALON PARK AMY 94861 (C004), 17.3.83, S. Zazou : D. Reywood Hyssup
1471 **Mc Lennan J L & E A,** MOUNT DUNEED CINDERELLA 88029 (C003), 21.3.83, S. Heywood Esquire : D. Jimar Bellarina
1472 **Wilson Mr & Mrs W F,** BASS RIVER DARLING 87029 (C107), 25.3.83, S. Zt Zazou : D. Bass River Hope
2- 1473 **Cloney J P & P C Collins,** MERRITHREE CAROL (C025), 29.3.83, S. Beat : D. Merrithree Yvonne

JUNIOR CHAMPION HEIFER - Society Sash: (S71) GLAMIS PROPS - 1460

RESERVE JUNIOR CHAMPION HEIFER - Society Sash: (S72). MUNGA PARK PAST. CO. - 1449

Class A14 – Heifer, Born on or Between 1st October, 1982 and 31st January, 1983 (Over 20 Months and Not Over 24 Months).

2- 1474 **Schembri Mr & Mrs P,** MAVERICK STARDUST 85803 (B003), 3.12.82, S. Panzer : D. Maverick Caroline
1- 1475 **Williamson D L & L W,** KARALTA SWEETY 86584 (C001), 1.1.83, S. M.M.B. Thierauch : D. Karalta Cheeky
3- 1476 **Good L J,** BOORAMBI MICTHELLE 84575 (B003), 1.10.83, S. Terangaville Edwin : D. Kanwood Park Aly3 Z004

Class A15 – Heifer, Born on or Between 1st April, 1982 and 30th September 1982, (Over 2 and Not Over 2 1/2 Years).

1477 **Zorzer H & Son,** TERANGAVILLE ELKE 86154 (B993), 6.3.82, S. Munga Park Poll Prince : D. Terangaville Kyna
1- 1478 **Munga Park Pastoral Co.,** MUNGA PARK DONNABELLA 81976 (B014), 3.4.82, S. Held : D. Munga Park Deborah
3- 1479 **Zorzer H & Son,** TERANGAVILLE ROSALIE 86652 (B178), 6.4.82, S. Usch : D. Terangaville Queena
1480 **Rich J & Partners,** TERANGAVILLE BONNIE 90954 (B165), 14.4.82, S. Usch : D. Terangaville Davina Atxp Y469
1481 **Matalanka Simmental Stud,** MATALANKA EDWINA 82999 (B132), 16.4.82, S. Matalanka Bellamy : D. Matalanka Brenda
1482 **Tull R G & F E,** AVALON PARK BETH 86591 (B004), 9.5.82, S. Avalon Park Brutus : D. Avalon Park Heather
1483 **Wilson Mr & Mrs W F,** BASS RIVER KATH 82598 (B044), 1.7.82, S. Bass River Holbein : D. Msg Misshamt Z7g
2- 1484 **Copping G S & Sons,** KNABDER BESS 84732 (B130), 10.8.82, S. Purebred Ahern Pclp X005 : D. Knabder Ama3 Y011
1485 **Rich J & Partners,** MORUYA LINDY 85706 (B901), 14.9.82, S. S V Bavarian : D. Sundowner Ippp X003
1486 **Good L J,** BOORAMBI SUZIE 82235 (B001), 19.5.83, S. Scottish Herod (Imp) : D. Surrey Park Teresa Ajpp Y009

Class A16 – Cow or Heifer, Born on or Between 1st April, 1981 and 31st March, 1982 (Over 2 1/2 Years and Not Over 3 1/2 Years).

1487 **Anderson R G,** STREAMEXOTIC 81015 (A006), 24.4.81, S. Abricot : D. Plenty Cgap-W272
1- 1488 **Glamis Proprietors,** PIGGOTT RANGE LIVIA 75962 (A021), 28.4.81, S. Siegfried : D. Simwest Felicity
1489 **Rich J & Partners,** TERANGAVILLE ERMENTRUDE 78860 (A865), 10.8.81, S. Hampshire Mayer : D. Terangaville Ardana Atxp Y287
1490 **Higgins G W,** MET POLASTRA 77717 (A082), 23.8.81, S. Met Pollman 2nd : D. Met Astrid
2- 1491 **Rich J & Partners,** MORUYA SALLY 80604 (A006), 11.10.81, S. Abricot : D. Mataparr Matp W222
1492 **Mc Lennan J L & E A,** JIMAR BAMBI 80025 (B002), 1.2.82, S. Stretch Csa 185 : D. Sundowner Ranches Gilda
3- 1493 **Young J W & Son,** CONGEITH BLOSSOM 82205 (B006), 9.3.82, S. Hardman Hcbpx615 : D. Congeith Anj3Z 053
1494 **Munga Park Pastoral Co.,** MUNGA PARK ELAGANZA 81974 (B011), 22.3.82, S. Munga Park Extra : D. Munga Park Uleena
1495 **Good L J,** STERLING AMADEA 81341 (A398), 14.12.82, S. Southen Jock Inwp X020 : D. Aorangi Cll3 X175

Class A17 – Cow, Born on or Between 1st April, 1979 and 31st March, 1981 (Over 3 1/2 Years and Not Over 5 1/2 Years).

1- 1496 **Burnell Miss V,** MUNGA PARK DONNA 62414 (Y022), 26.10.79, S. Held : D. Munga Park Deborah
3- 1497 **Matalanka Simmental Stud,** MATALANKA CONSTANCE 66322 (Z055), 4.3.80, S. Scottish Prinz : D. Richmond Gretchen
1498 **Rich J & Partners,** TERANGAVILLE MERLE 70603 (Z572), 5.4.80, S. Mmb Thierauch : D. Weston Itbp V003
1499 **Munga Park Pastoral Co.,** MUNGA PARK HERMIE 67293 (Z008), 20.5.80, S. Ueli : D. Munga Park Vanessa
2- 1500 **Lukey Mr & Mrs K,** LYNHOME BROOKE 72063 (Z067), 16.11.80, S. Scottish Prinz : D. Allen Howard
1501 **Lukey Mr & Mrs K,** LYNHOME BEAUTY 73999 (A024), 2.3.81, S. Abricot Hbl : D. Allen Howard

SENIOR CHAMPION COW - Society Sash: (S73). MISS. V. BURNELL - 1496

RESERVE SENIOR CHAMPION COW - Society Sash: (S74). GLAMIS PROP. - 1488

GRAND CHAMPION COW OR HEIFER - Society Sash and Plaque Presented By ELDERS DSM ESTATES: (S75). MISS. V. BURNELL - 1496

Class A18 – *Group Prize: Best Three Head, Both Sexes to Be Represented and All Owned by the Exhibitor. Competition in This Class is Limited to Animals Exhibited in the Ordinary Classes. Prizes: $9, $4, Card.

2- 1502 **Glamis Proprietors**
1503 **Good L J**
1504 **Matalanka Simmental Stud**
1- 1505 **Munga Park Pastoral Co.**
1506 **Rich J & Partners**
1507 **Schembri Mr & Mrs P**
1508 **Tull R G & F E**
1509 **Wilson Mr & Mrs W F**
3- 1510 **Young J W & Son**

Insure With Federation - It's A Great Policy

SIMMENTAL

Class A19 – *Sires' Progeny Group : Best Three Head, the Progeny of One Sire, Not Necessarily All Owned by the Exhibitor. The Name of the Sire to Be Given on the Entry Form. Competition in This Class is Limited to Animals Exhibited in the Ordinary Classes. Prizes $9, $4, Card.

1511 Cloney J P & P C Collins, GROUP BY BEAT
1512 Matalanka Simmental Stud, GROUP BY SIGNAL
1513 Munga Park Pastoral Co., GROUP BY BEAT
2 – 1514 Wilson Mr & Mrs W F, GROUP BY BASS RIVER BAVARIAN
1 – 1515 Young J W & Son, GROUP BY WATERLOO PARK MARCUS

BEST MAINTAINED TEAM

J. Rich + Partners

Judging will take place daily from the opening day of the Show until the following Thursday, under the same scale of points as for the Inter-Breeds Competition. There is no entry fee and all exhibitors' teams will automatically compete for the prizes.

MOST SUCCESSFUL EXHIBITOR

Munga Park Pastoral Co.

A special sash will be awarded to the most successful exhibitor of each breed. Three points will be allotted for a first prize in each numbered class and in the Fat Cattle Section Pure-Bred classes, two points for a second and one point for a third prize.

In addition two points will be allotted for Grand Champion three for Senior and Junior Champions and two for Reserve Senior and Reserve Junior Champions. In the event of two or more exhibitors securing an equal number of points the exhibitor gaining the greatest number of first prizes shall be the winner.

SPECIAL PRIZES

GRAND CHAMPION BULL - **THE GLAMIS TROPHY,** valued at $120, presented by **GLAMIS PROPRIETORS.** Rockleigh, Clarendon, S.A. This trophy to be won three times in succession or five times in all before being won outright.

Winners: 1976, Munga Park Pastoral Co; 1977, Waterloo Grazing Co; 1978, South East Simmental Breeders; 1979, Harry M. Miller, 1980, Munga Park Pastoral Co. 1981, Terangaville Stud; 1982, Munga Park Pastoral Co; 1983, Munga Park Pastoral Co.

GRAND CHAMPION COW OR HEIFER - A Rosebowl presented by AUSTRALIAN SIMMENTAL BREEDERS' ASSOCIATION LTD. (VICTORIAN BRANCH).

HANDLERS TROPHY - A Pewter Mug presented by AUSTRALIAN SIMMENTAL BREEDERS' ASSOCIATION (VICTORIAN BRANCH).

LIMOUSIN

JUDGE: MR. M. ALBERNI, 30 CLYDE ROAD, BERWICK, 3806
STEWARDS:
MR. F.J. LITHGOW
MR. D. COUTTS
MRS. A. BARNETT
MR. A. SLEIGH

Class A01 – Bull, Born on or Between 1st August, 1983 and 30th September, 1983 (Over 12 Months and Not Over 14 Months).

No Entry

Class A02 – Bull, Born on or Between 1st June, 1983 and 31st July, 1983, (Over 14 Months and Not Over 16 Months).

No Entry

Class A03 – Bull, Born on or Between 1st April, 1983, and 31st May, 1983 (Over 16 Months and Not Over 18 Months).

1 – 1516 **Sutherland R,** COTTONWOODS COMMANDEUR 15476 (C02), 8.4.83, S. Email Imcfn 055 : D. Cottonwoods Zara

Class A04 – Bull, Born on or Between 1st February, 1983 and 31st March, 1983 (Over 18 Months and Not Over 20 Months).

1 – 1517 **Bauer H,** THE PINES CRISTIAN 15181 (C049), 22.3.83, S. Sundowner Linton : D. Gallic Marie
2 – 1518 **Tuerong Park Pty Ltd,** TUERONG PARK CACTUS (FC059), 25.3.83, S. Gallic King Gefy 008 : D. Streamville Stvfz 003

JUNIOR CHAMPION BULL - Society Sash and Cash Prize $11: (S66) R. Sutherland - 1516

RESERVE JUNIOR CHAMPION BULL - Society Sash: (S67) H. Bauer - 1517

Class A05 – Bull, Born on or Between 1st December 1982, and 31st January 1983 (Over 20 Months and Not Over 22 Months).

No Entry

Class A06 – Bull, Born on or Between 1st October, 1982, and 30th November, 1982 (Over 22 Months and Not Over 2 Years).

1 – 1519 **Tuerong Park Pty Ltd,** SANDAWARRA BBWF B004 (B004), 16.10.82, S. Sundowner Srfx326 : D. Sundowner Srfx208

Class A07 – Bull, Born on or Between 1st July, 1982, and 30th September, 1982 (Over 2 Years and Not Over 2 Years 3 Months).

W/D 1520 **Merrindah Limousin,** MAXAM BRAD 14635 (B011), 25.9.82, S. Maxam Zeus : D. Gallic Yvonne

Class A08 – Bull, Born on or Betwen 1st April, 1982, and 30th June 1982 (Over 2 Years 3 Months and Not Over 2 1/2 Years).

1 – 1521 **Collian Park Limousin Stud,** GALLIC BASIL (GE FB103), 27.6.82, S. Maxam Zeus : D. Gallic Zoe

Class A09 – Bull, Born on or Between 1st October, 1980, and 31st March, 1982 (Over 2 1/2 Years and Not Over 4 Years).

1 – 1522 **Schoeffel M,** CHELSWORTH KAISER (022), 31.12.81, S. S.D.R. Linton : D. Benmore Katrina

Insure With Federation - It's A Great Policy

AMP

Investment Insurance

It's not so much a matter of earning more money- it's a matter of keeping more.

You don't pay tax on your earnings from AMP contracts—it has already been paid.

So what you get is what you keep.

Not only does your AMP investment insurance afford you high returns net after tax, but it can offer you, in addition, the extra security and cover of life insurance, if you would like it.

For more information call your AMP representative or nearest AMP office

AMP **Australians sharing Australia**

YOUR AIRLINE



AS SOON AS YOU BOARD AIR NEW ZEALAND, YOU'VE ARRIVED

On board Air New Zealand, whether you're in First, Economy or Pacific Class, you'll find the service warm and friendly. In fact, Air New Zealand was named the best foreign airline in a recent survey of Travel/Holiday magazine readers. A fleet of wide-bodied jets links Australia and New Zealand with daily B747 services to Los Angeles via Hawaii. Frequent services are also available to Tahiti, the Cook Islands, Fiji, Samoa, Hong Kong, Singapore, Japan and London as well as between 24 cities within New Zealand.

air new zealand

For further information please contact Air New Zealand, 154 Swanston Street, Melbourne, 3000.

NAME .....

ADDRESS .....

.....

The Pacific's Number One



LIMOUSIN

SENIOR CHAMPION BULL - Society Sash and Cash Prize of $11: (S68) M. Schoeffel - 1522

RESERVE SENIOR CHAMPION BULL - Society Sash: (S69) Tuerong Pty. Ltd. - 1519

GRAND CHAMPION BULL - Society Sash and Plaque Presented By ELDERS DSM ESTATES AND $250 PRESENTED BY THE FEDERATION INSURANCE LIMITED: (S70). R. Sutherland - 1516

Champion Bull Not Awarded the Grand Championship, $50 Cash Donated By ELANCO PRODUCTS CO. M. Schoeffel - 1522

Class A10 – *Best of Two Bulls Bred by Exhibitor and Selected From Classes A04 to A09. Prizes: $9, $4, Card.

No Entry

Class A11 – Heifer, Born on or Between 1st July, 1983, and 30th September, 1983 (Over 12 Months and Not Over 15 Months).

ABS 1523 **Budge G & N,** LIMOUSDALE PC038 (LMSP C038), 15.7.83, S. Streamville Stvfa511 : D. Elpa El2W032

w/d 1524 **Schoeffel M,** CHELSWORTH LORETTA (034), 23.9.83, S. Famous : D. Tuarua Laura

Class A12 – Heifer, Born on or Between 1st April, 1983 and 30th June, 1983 (Over 15 Months and Not Over 18 Months).

1 – 1525 **Tuerong Park Pty Ltd,** ARH LIMOUSIN ARH FC008 (FC008), 16.6.83, S. Sundowner Srfw037 : D. Arh Limousin Arh Fa020

Class A13 – Heifer, Born on or Between 1st February, 1983 and 31st March, 1983 (Over 18 Months and Not Over 20 Months).

3 – 1526 **Budge G & N,** LIMOUSDALE CHANTAL FC37 (LMS FC37), 8.2.83, S. Streamville Stvfa511 : D. Mitchfield Mona

2 – 1527 **Collian Park Limousin Stud,** COLLIAN PARK JACQUILINE (CPL FC014), 16.3.83, S. Corhan Boswell : D. Chelsworth Debra

1528 **Collian Park Limousin Stud,** COLLIAN PARK LOUISA (CPL FC015), 21.3.83, S. Corhan Boswell : D. Abseru Claudine

1 – 1529 **Bauer H,** THE PINES MONA 15180 (C050), 25.3.83, S. Sundowner Srfw037 : D. The Pines Marie

JUNIOR CHAMPION HEIFER - Society Sash: (S71) H. Bauer - 1529

RESERVE JUNIOR CHAMPION HEIFER - Society Sash: (S72). Tuerong Park Pty. Ltd - 1525

Class A14 – Heifer, Born on or Between 1st October, 1982 and 31st January, 1983 (Over 20 Months and Not Over 24 Months).

2 – 1530 **Tuerong Park Pty Ltd,** SANDAWARRA BBWF B011 (B011), 8.10.82, S. Sundowner Srfx326 : D. Streamville Stvf Z004

1 – 1531 **Wright G,** WRIGHT BRENDA 15535 (FB038), 9.10.82, S. Sundowner Srf X204 : D. Streamville Stvfy004

1532 **Budge G & N,** LIMOUSDALE BAB FB036 (LMS FB036), 21.10.82, S. Franc Imcfp077 : D. Sundowner Srfw060

3 – 1533 **Bauer H,** THE PINES LORE 14806 (B046), 14.11.82, S. Sundowner Linton : D. The Pines Lolo

Class A15 – Heifer, Born on or Between 1st April, 1982 and 30th September 1982, (Over 2 and Not Over 2 1/2 Years).

1534 **Schoeffel M,** CHELSWORTH HONORA (026), 2.4.82, S. Chelsworth Dynamic : D. S.D.R. 323 Wilma

2 – 1535 **Budge G & N,** LIMOUSDALE BEA FB28 (LMS FB28), 13.8.82, S. Gladstone Xavier : D. Gallic Mirabelle

1 – 1536 **Wright G,** WRIGHT BARBARA 16330 (FB042), 10.9.82, S. Sundowner Srf X204 : D. Sundowner Srf W045

1537 **Fry H J,** ASHFIELD FRIANDE 14794 (B01), 29.9.82, S. Hampton Frisson : D. Mitchfield Mary

Class A16 – Cow or Heifer, Born on or Between 1st April, 1981 and 31st March, 1982 (Over 2 1/2 Years and Not Over 3 1/2 Years).

1538 **Fry H J,** ASHFIELD CINDERS 13618 (A005), 26.9.81, S. Filou : D. Mitchfield Mary

1539 **Fry H J,** ASHFIELD FLEUR 13617 (A004), 26.9.81, S. Filou : D. Mitchfield Mary

1540 **Schoeffel M,** CHELSWORTH LENA (019), 5.11.81, S. S.D.R. Linton : D. Tuarua Laura

Class A17 – Cow, Born on or Between 1st April, 1979 and 31st March, 1981 (Over 3 1/2 Years and Not Over 5 1/2 Years).

1 – 1541 **Merrindah Limousin,** GALLIC YVETTE 12694 (Y010), 10.10.79, S. Matador : D. Lismore Joan (Imp U.K.)

1542 **Schoeffel M,** CHELSWORTH FLORA (018), 5.12.80, S. Edelweiss : D. Tuarua Laura

2 – 1543 **Tuerong Park Pty Ltd,** ARH LIMOUSIN ARHF A020 (A020), 16.2.81, S. Fanfaron Imbf P3527 : D. Sundowner Srfw076

SENIOR CHAMPION COW - Society Sash: (S73). MERRINDAH LIMOUSIN

RESERVE SENIOR CHAMPION COW - Society Sash: (S74). G. WRIGHT

GRAND CHAMPION COW OR HEIFER - Society Sash and Plaque Presented By ELDERS DSM ESTATES: (S75). MERRINDAH LIMOUSIN

Class A18 – *Group Prize: Best Three Head, Both Sexes to Be Represented and All Owned by the Exhibitor. Competition in This Class is Limited to Animals Exhibited in the Ordinary Classes. Prizes: $9, $4, Card.

1 – 1544 **Tuerong Park Pty Ltd**

Class A19 – *Sires' Progeny Group : Best Three Head, the Progeny of One Sire, Not Necessarily All Owned by the Exhibitor. The Name of the Sire to Be Given on the Entry Form. Competition in This Class is Limited to Animals Exhibited in the Ordinary Classes. Prizes $9, $4, Card.

No Entry

BEST MAINTAINED TEAM H. BAUER

Judging will take place daily from the opening day of the Show until the following Thursday, under the same scale of points as for the Inter-Breeds Competition. There is no entry fee and all exhibitors' teams will automatically compete for the prizes.

MOST SUCCESSFUL EXHIBITOR TUERONG PARK PTY. LTD.

A special sash will be awarded to the most successful exhibitor of each breed. Three points will be allotted for a first prize in each numbered class and in the Fat Cattle Section Pure-Bred classes, two points for a second and one point for a third prize.

In addition two points will be allotted for Grand Champion three for Senior and Junior Champions and two for Reserve Senior and Reserve Junior Champions. In the event of two or more exhibitors securing an equal number of points the exhibitor gaining the greatest number of first prizes shall be the winner.

Insure With Federation - It's A Great Policy

LIMOUSIN

SPECIAL PRIZES

GRAND CHAMPION COW OR HEIFER - **STEER ENGINEERING PTY. LTD. PRIZE** $10: (S118).

GRAND CHAMPION BULL - **MERRINDAH LIMOUSIN STUD** - $25 (S119)

RESERVE CHAMPION BULL - $50 cash donated by Elanco Products Co.

GROUP B BREEDS

EXHIBITORS ARE ADVISED THAT THEY SHOULD CAREFULLY PERUSE THE CONDITIONS OF ENTRY AND EXHIBITION AS WELL AS THE RULES FOR BEEF BREEDS.

The classes listed hereunder are supplied for the following breeds:

BRAFORD
BRAHMAN
CHIANINA
GALLOWAYS
SOUTH DEVON

PRIZE MONEY

Unless otherwise stated the prizes in each Class Are (First, $11; Second, $5; Third, $2).

BRAFORD

Class B01 – Bull, Born on or Between 1st April, 1983 and 30th September, 1983 (Over 12 Months and Not Over 18 Months).

No Entry

Class B02 – Bull, Born on or Between 1st October, 1982 and 31st March, 1983 (Over 18 Months and Not Over 2 Years).

No Entry

Class B03 – Bull, Born on or Between 1st April, 1982, and 30th September 1982 (Over 2 and Not Over 2 1/2 Years).

No Entry

Class B04 – Bull, Born on or Between 1st October, 1980, and 31st March, 1982 (Over 2 1/2 and Not Over 4 Years).

No Entry

CHAMPION BULL - Society Sash and Plaque Presented By ELDERS DSM ESTATES: (S76).

RESERVE CHAMPION BULL - Society Sash (S77).

Class B05 – Heifer Born on or Between 1st April, 1983, and 30th September, 1983 (Over 12 Months and Not Over 18 Months).

No Entry

Class B06 – Heifer, Born on or Between 1st October, 1982, and 31st March, 1983 (Over 18 Months and Not Over 2 Years).

No Entry

Class B07 – Heifer, Born on or Between 1st April, 1982, and 30th September, 1982 (Over 2 and Not Over 2 1/2 Years).

No Entry

Class B08 – Cow or Heifer, Born on or Between 1st April, 1979, and 31st March, 1982 (Over 2 1/2 and Not Over 5 1/2 Years).

No Entry

CHAMPION COW OR HEIFER - Society Sash and Plaque Presented By ELDERS DSM ESTATES: (S78)

RESERVE CHAMPION COW OR HEIFER - Society Sash: (S79)

Class B09 – *Group Prize: Best Three Head, Bred by Exhibitor. Both Sexes to Be Represented and Competition Limited to Animals Exhibited in Ordinary Classes. Prizes; $9, $4, Card.

No Entry

MOST SUCCESSFUL EXHIBITOR

A special sash will be awarded to the most successful exhibitor in each breed. Three points will be allotted for a first prize in each numbered class and in the Fat Cattle Section Pure-Bred Classes, two points for a second prize and one point for a third prize.

In addition three points will be allotted for Champion and two points will be allotted for Reserve Champion. In the Event of Two or More Exhibitors Securing an Equal Number of Points the Exhibitor Gaining the Greatest Number of First Prizes Shall Be the Winner.

SPECIAL PRIZES

CHAMPION COW OR HEIFER - **STEER ENGINEERING PTY. LTD. CASH PRIZE** $10 (S106).

CLASS B09 - A.H. & G.J. FREE, BOX 44, QUAMBATOOK - $30 TROPHY.

BRAHMAN

Judge: Mr. Hunter Watson, 'Echuca Park', Echuca, 3625

Stewards:
Mr. B.R. Hallows
Mr. L. Jackson
Mr. A. Mitchell

Class B01 – Bull, Born on or Between 1st April, 1983 and 30th September, 1983 (Over 12 Months and Not Over 18 Months).

1 – 1545 **Stivens J T & L M,** BLUE HAVEN BRENDON 24780 (151), 4.4.83, S. Barringa Park Eagle : D. Fairlie Sandy

2 – 1546 **Jesse Mrs M A & Miss L,** BUMANA INVADER (42), 13.8.83, S. Wairuna Kennedy De Manso : D. Dinoa Jive

1547 **Humphreys P & H,** DUNDALEE MONTGOMERY (H 133), 19.8.83, S. Dundalee Tim : D. Dundalee Malica

3 – 1548 **Humphreys P & H,** DUNDALEE ASHLEY DE MANSO (H 134), 20.8.83, S. Amaroo Ned Kelly : D. Dundalee Rowanna De Manso

Insure With Federation - It's A Great Policy

CHIANINA

Class B02 – Bull, Born on or Between 1st October, 1982 and 31st March, 1983 (Over 18 Months and Not Over 2 Years).

No Entry

Class B03 – Bull, Born on or Between 1st April, 1982, and 30th September 1982 (Over 2 and Not Over 2 1/2 Years).

1- 1549 **Stivens J T & L M,** BLUE HAVEN BRONZE WING (A.I) 24726 (140), 8.7.82, S. Cherokee La Sitting Bull : D. Blue Haven Tecknie

Class B04 – Bull, Born on or Between 1st October, 1980, and 31st March, 1982 (Over 2 1/2 and Not Over 4 Years).

1- 1550 **Humphreys P & H,** DUNDALEE OWEN 22831 (H 104), 18.3.81, S. Dundalee Tim : D. Dundalee Naree

1551 **Humphreys P & H,** DUNDALEE ROLAND DE MANSO 22836 (H 106), 28.6.81, S. Mr V8 1/2 : D. Dundalee Roweena De Manso
FOR SALE

2- 1552 **Humphreys P & H,** DUNDALEE ADAM DE MANSO 22845 (H 109), 29.9.81, S. Mr V8 1/2 : D. Dundalee Rowanna De Manso
FOR SALE

CHAMPION BULL - Society Sash and Plaque Presented By ELDERS DSM ESTATES: (S76).

J. + L. STIVENS - 1549

RESERVE CHAMPION BULL - Society Sash (S77).

P. + H. HUMPHREYS - 1550

Class B05 – Heifer Born on or Between 1st April, 1983, and 30th September, 1983 (Over 12 Months and Not Over 18 Months).

1- 1553 **Stivens J T & L M,** BLUE HAVEN TUMBLEWEED 49208 (150), 1.4.83, S. Barringa Park Eagle : D. Bushfield Baroness

2- 1554 **Jesse Mrs M A & Miss L,** BUMANA INNOCENCE (41), 15.8.83, S. Wairuna Kennedy De Manso : D. Dinoa Jemelli

Class B06 – Heifer, Born on or Between 1st October, 1982, and 31st March, 1983 (Over 18 Months and Not Over 2 Years).

3- 1555 **Stivens J T & L M,** BLUE HAVEN CREAM PUFF 49117 (148), 16.10.82, S. Barringa Park Eagle : D. Blue Haven Denise

1- 1556 **Humphreys P & H,** DUNDALEE NATALIE (H 119), 23.10.82, S. Dundalee Tim : D. Dundalee Maree

2- 1557 **Humphreys P & H,** DUNDALEE SALLY (H 126), 25.3.83, S. Dundalee Tim : D. Dundalee Sheila

Class B07 – Heifer, Born on or Between 1st April, 1982, and 30th September, 1982 (Over 2 and Not Over 2 1/2 Years).

3- 1558 **Stivens J T & L M,** BLUE HAVEN TRINKETT (AI) 49074 (141), 20.7.82, S. Wandilla Sir Tom : D. Blue Haven Teena

2- 1559 **Humphreys P & H,** DUNDALEE AMANDA DE MANSO 48568 (H 118), 25.8.82, S. Amaroo Ned Kelly : D. Dundalee Rowanna De Manso

1560 **Dance Mrs M,** OXBOW ALAIN 50196 (JA), 26.8.82, S. Cherokee Shawnee : D. Garglen Honey Dew
FOR SALE

1561 **Dance Mrs M,** OXBOW ARDELLE 50199 (JA), 7.9.82, S. Cherokee Shawnee : D. Garglen Henrietta
FOR SALE

1- 1562 **McInnes K & B,** FAIRLIE JODIE 49099 (119), 24.9.82, S. Grampians Ronson : D. Fairlie Paulette

Class B08 – Cow or Heifer, Born on or Between 1st April, 1979, and 31st March, 1982 (Over 2 1/2 and Not Over 5 1/2 Years).

2- 1563 **Stivens J T & L M,** BLUE HAVEN TECKNIE 36365 (130), 21.4.79, S. Wandilla Sir Tom : D. Blue Haven Bee-Bee

1- 1564 **Humphreys P & H,** DUNDALEE NAOMI 44400 (H 105), 25.6.81, S. Dundalee Tim : D. Dundalee Maree

3- 1565 **McInnes K & B,** FAIRLIE BERNADENE 44675 (117), 15.9.81, S. Grampians Ronson : D. Fairlie Tuppence

CHAMPION COW OR HEIFER - Society Sash and Plaque Presented By ELDERS DSM ESTATES: (S78)

K. + B. McInnes - 1562

RESERVE CHAMPION COW OR HEIFER - Society Sash: (S79) P. + H. HUMPHREYS - 1559

Class B09 – *Group Prize: Best Three Head, Bred by Exhibitor. Both Sexes to Be Represented and Competition Limited to Animals Exhibited in Ordinary Classes. Prizes; $9, $4, Card.

1- 1566 **Humphreys P & H**
2- 1567 **Stivens J T & L M**

MOST SUCCESSFUL EXHIBITOR

A special sash will be awarded to the most successful exhibitor in each breed. Three points will be allotted for a first prize in each numbered class and in the Fat Cattle Section Pure-Bred Classes, two points for a second prize and one point for a third prize.

In addition three points will be allotted for Champion and two points will be allotted for Reserve Champion. In the Event of Two or More Exhibitors Securing an Equal Number of Points the Exhibitor Gaining the Greatest Number of First Prizes Shall Be the Winner.

SPECIAL PRIZES

CHAMPION BULL - Trophy Valued at $50 Presented By **AUSTRALIAN BRAHMAN BREEDERS ASSOCIATION.**

CHAMPION COW OR HEIFER - **STEER ENGINEERING PTY. LTD. PRIZE:** $10 (S114) and Trophy Valued at $50 Presented By **AUSTRALIAN BRAHMAN BREEDERS ASSOCIATION.**

BEST MALE BRED BY EXHIBITOR - **AUSTRALIAN BRAHMAN BREEDERS ASSOCIATION PRIZE:** $30 Trophy.

BEST FEMALE BRED BY EXHIBITOR - **AUSTRALIAN BRAHMAN BREEDERS ASSOCIATION PRIZE:** $30 Trophy.

CHIANINA

Judge: Mr. M Sutherland, 'Mingay Homestead', Coolac, N.S.W. 2727

Stewards:
Mr. B.R. Hallows
Mr. L. Jackson
Mr. A. Mitchell

Class B01 – Bull, Born on or Between 1st April, 1983 and 30th September, 1983 (Over 12 Months and Not Over 18 Months).

No Entry

Class B02 – Bull, Born on or Between 1st October, 1982 and 31st March, 1983 (Over 18 Months and Not Over 2 Years).

No Entry

CHIANINA

Class B03 – Bull, Born on or Between 1st April, 1982, and 30th September 1982 (Over 2 and Not Over 2 1/2 Years).

No Entry

Class B04 – Bull, Born on or Between 1st October, 1980, and 31st March, 1982 (Over 2 1/2 and Not Over 4 Years).

1 — 1568 Greenhalgh E R & B A, CHIANTI JOHN 16529 (A1F), 21.11.81, S. Filippo : D. Mull-Bee Amanda

CHAMPION BULL - Society Sash and Plaque Presented By ELDERS DSM ESTATES: (S76).

E.R. & B.A. GREENHALGH – 1568

RESERVE CHAMPION BULL - Society Sash (S77).

Class B05 – Heifer Born on or Between 1st April, 1983, and 30th September, 1983 (Over 12 Months and Not Over 18 Months).

No Entry

Class B06 – Heifer, Born on or Between 1st October, 1982, and 31st March, 1983 (Over 18 Months and Not Over 2 Years).

No Entry

Class B07 – Heifer, Born on or Between 1st April, 1982, and 30th September, 1982 (Over 2 and Not Over 2 1/2 Years).

No Entry

Class B08 – Cow or Heifer, Born on or Between 1st April, 1979, and 31st March, 1982 (Over 2 1/2 and Not Over 5 1/2 Years).

No Entry

CHAMPION COW OR HEIFER - Society Sash and Plaque Presented By ELDERS DSM ESTATES: (S78)

RESERVE CHAMPION COW OR HEIFER - Society Sash: (S79)

Class B09 – *Group Prize: Best Three Head, Bred by Exhibitor. Both Sexes to Be Represented and Competition Limited to Animals Exhibited in Ordinary Classes. Prizes; $9, $4, Card.

No Entry

MOST SUCCESSFUL EXHIBITOR

A special sash will be awarded to the most successful exhibitor in each breed. Three points will be allotted for a first prize in each numbered class and in the Fat Cattle Section Pure-Bred Classes, two points for a second prize and one point for a third prize.

In addition three points will be allotted for Champion and two points will be allotted for Reserve Champion. In the Event of Two or More Exhibitors Securing an Equal Number of Points the Exhibitor Gaining the Greatest Number of First Prizes Shall Be the Winner.

E.R. & B.A. GREENHALGH

GALLOWAYS

Judge: Mr. M Sutherland, 'Mingay Homestead', Coolac, N.S.W. 2727

Stewards:
Mr. B.R. Hallows
Mr. L. Jackson
Mr. A. Mitchell

Class B01 – Bull, Born on or Between 1st April, 1983 and 30th September, 1983 (Over 12 Months and Not Over 18 Months).

1 — 1569 Grimshaw N C & D E, MIDFERN KIDMAN (MF 763), 6.4.83, S. Globe Nomad (Imp Can) : D. Midfern Hortense
FOR SALE

Class B02 – Bull, Born on or Between 1st October, 1982 and 31st March, 1983 (Over 18 Months and Not Over 2 Years).

1570 Allen E C & Sons, HILLSMEADE GRANT 23RD (LA 346), 16.2.83, S. Hillsmeade Grant 6th : D. Glenkelso Fern

2 — 1571 Grimshaw N C & D E, MIDFERN KENNETT (MF 715), 4.3.83, S. Globe Magnet (Imp Can) : D. Midfern Fedora
FOR SALE

1 — 1572 Grimshaw N C & D E, MIDFERN KENNEDY (MF 744), 22.3.83, S. Midfern Humphrey : D. Terrington Millicent
FOR SALE

Class B03 – Bull, Born on or Between 1st April, 1982, and 30th September 1982 (Over 2 and Not Over 2 1/2 Years).

No Entry

Class B04 – Bull, Born on or Between 1st October, 1980, and 31st March, 1982 (Over 2 1/2 and Not Over 4 Years).

W/D 1573 Allen K A & E C & Sons, WIRRINDA CRAIG 2ND 1854 (KA 10), 10.4.81, S. Hillsmeade Craig 6th : D. Wirrinda Jessie

CHAMPION BULL - Society Sash and Plaque Presented By ELDERS DSM ESTATES: (S76).

N.C. & D.E. GRIMSHAW – 1569

RESERVE CHAMPION BULL - Society Sash (S77).

N.C. & D.E. GRIMSHAW – 1572

Class B05 – Heifer Born on or Between 1st April, 1983, and 30th September, 1983 (Over 12 Months and Not Over 18 Months).

No Entry

Class B06 – Heifer, Born on or Between 1st October, 1982, and 31st March, 1983 (Over 18 Months and Not Over 2 Years).

W/D 1574 Allen E C & Sons, HILLSMEADE ANN 6TH (LA 332), 2.2.83, S. Hillsmeade Craig 15th : D. Hillsmeade Ann 3rd
1575 Allen E C & Sons, HILLSMEADE JEAN 4TH (LA 347), 17.2.83, S. Glenkelso Grant : D. Hillsmeade Jean 2nd

Class B07 – Heifer, Born on or Between 1st April, 1982, and 30th September, 1982 (Over 2 and Not Over 2 1/2 Years).

No Entry

Class B08 – Cow or Heifer, Born on or Between 1st April, 1979, and 31st March, 1982 (Over 2 1/2 and Not Over 5 1/2 Years).

W/D 1576 Grimshaw N C & D E, MIDFERN IRENE 3730 (MF 334), 17.3.81, S. Midfern Crackerjack : D. Midfern Blossom

Insure With Federation - It's A Great Policy

SOUTH DEVON

CHAMPION COW OR HEIFER - Society Sash and Plaque Presented By ELDERS DSM ESTATES: (S78)

RESERVE CHAMPION COW OR HEIFER - Society Sash: (S79)

Class B09 – *Group Prize: Best Three Head, Bred by Exhibitor. Both Sexes to Be Represented and Competition Limited to Animals Exhibited in Ordinary Classes. Prizes; $9, $4, Card.

1577 **Grimshaw N C & D E**

MOST SUCCESSFUL EXHIBITOR

A special sash will be awarded to the most successful exhibitor in each breed. Three points will be allotted for a first prize in each numbered class and in the Fat Cattle Section Pure-Bred Classes, two points for a second prize and one point for a third prize.

In addition three points will be allotted for Champion and two points will be allotted for Reserve Champion. In the Event of Two or More Exhibitors Securing an Equal Number of Points the Exhibitor Gaining the Greatest Number of First Prizes Shall Be the Winner. N.C. + D.E. GRIMSHAW

SPECIAL PRIZES

$20 class prize money provided by **GALLOWAY CATTLE SOCIETY OF AUSTRALIA.**

SENIOR CHAMPION COW OR HEIFER - **THE H.E. KATER MEMORIAL TROPHY,** presented by **MRS. R.L. ROFE,** Brighton, Vic.

BEST MAINTAINED GALLOWAY TEAM - **THE GALLOWAY CATTLE SOCIETY OF AUSTRALIA PRIZE** $20: (S104).

HERDSMAN ATTENDING BEST MAINTAINED GALLOWAY TEAM - GALLOWAY CATTLE SOCIETY OF AUSTRALIA (SOUTHERN BRANCH) TROPHY.

SOUTH DEVON

JUDGE: MR. M. ALBERNI, 30 CLYDE ROAD, BERWICK, 3806

STEWARDS:
MR. F.J. LITHGOW
MR. D. COUTTS
MRS. A. BARNETT
MR. A. SLEIGH

Class B01 – Bull, Born on or Between 1st April, 1983 and 30th September, 1983 (Over 12 Months and Not Over 18 Months).

3- 1578 **May Mrs K F,** TESBURY CLAUDIOUS C121 (PC121), 1.5.83, S. Sexton Emperor : D. Tesbury Crusader Peach

1- 1579 **Ogilvie P D & M P & Son,** KERANDA COLORADO 9596 (C009), 10.5.83, S. Nardlah Yeoman : D. Keranda Yvonne

2- 1580 **Spiker S A & I,** TESBURY CHARLAMAYNE (C011), 13.5.83, S. Sexton Emperor 44th : D. Tesbury Bills Sarah

1581 **Harvey J H W & S J,** TORR DOWN TAURUS 4TH (PC013), 17.5.83, S. Torr Down Titan 27th : D. Torr Down Petula 4th

1582 **Harvey J H W & S J,** TORR DOWN ZENITH 4TH (PC016), 29.5.83, S. Torr Down Galaxy 11th : D. Torr Down Audrey 12th

1583 **Belvedere South Devon Stud,** BELVEDERE TARGET 9443 (C016), 6.6.83, S. Waddeton Target : D. Tamar Lady Jane

1584 **Johancoe Park South Devon Stud,** JOHANCOE PARK PLATO 2ND (PC006), 9.9.83, S. Johancoe Park Playboy 1st : D. Johancoe Park Chalana 4th
FOR SALE

Class B02 – Bull, Born on or Between 1st October, 1982 and 31st March, 1983 (Over 18 Months and Not Over 2 Years).

1585 **Mc Kerrow & Mrs I W,** CRAIVON CLAYTON 9147 (B 122), 23.11.82, S. Sexton Jubilee : D. Craivon Crystal

2- 1586 **Molyneaux Bros,** WIMMERA SAMPSON 8946 (B005), 13.12.82, S. Winsor Slam 2nd (Uk) : D. Wimmera Bessie 4th

1- 1587 **May Mrs K F,** TESBURY BARLEYCORN B61 (PB61), 30.12.82, S. Woodar Crusader 5th : D. Tesbury Kk3 Y04

Class B03 – Bull, Born on or Between 1st April, 1982, and 30th September 1982 (Over 2 and Not Over 2 1/2 Years).

1- 1588 **Harvey J H W & S J,** TORR DOWN GENESIS 2ND 9160 (B003), 6.5.82, S. Bapton General : D. Torr Down Natalie 8th

Class B04 – Bull, Born on or Between 1st October, 1980, and 31st March, 1982 (Over 2 1/2 and Not Over 4 Years).

1- 1589 **Ogilvie P D & M P & Son,** KERANDA WAGON WHEEL 1 7342 (Z002), 9.12.80, S. Polwhele Trumpeter 2nd : D. Romilly Hill Snowdrop 2

3- 1590 **Mc Kerrow & Mrs I W,** BAROOKA SNOWMAN 7705 (A 001), 10.3.81, S. Taheke Comm's Tutor : D. Tamar Snowdrop

2- 1591 **Johancoe Park South Devon Stud,** JOHANCOE PARK PLAYBOY 1ST (PA005), 18.5.81, S. Hall Torrs Playboy : D. Jakambra Agnella 1st

CHAMPION BULL - Society Sash and Plaque Presented By ELDERS DSM ESTATES: (S76).
P.D. + M.P. OGILVIE - 1589

RESERVE CHAMPION BULL - Society Sash (S77).
J.H.W. + S.J. HARVEY - 1588

Class B05 – Heifer Born on or Between 1st April, 1983, and 30th September, 1983 (Over 12 Months and Not Over 18 Months).

3- 1592 **Belvedere South Devon Stud,** BELVEDERE LADY 4TH 9440 (C013), 2.4.83, S. Waddeton Target : D. Tamar Lady 12

1593 **Russell J & Belvedere Stud,** BELVEDERE LADY 5TH 9441 (C014), 10.4.83, S. Waddeton Target : D. Tamar Lady 17

1594 **Harvey J H W & S J,** TORR DOWN SNOWDROP 55TH (PC010), 21.4.83, S. Torr Down Titan 34th : D. Torr Down Snowdrop 46th

1595 **Russell J & Belvedere Stud,** BELVEDERE LADY 6TH 9442 (C015), 8.5.83, S. Waddeton Target : D. Tamar Lady 35

2- 1596 **Belvedere South Devon Stud,** NARDLAH BELLE (C029), 11.5.83, S. Nardlah David : D. Nardlah 3Ut3

1- 1597 **Ogilvie P D & M P & Son,** KERANDA CHRISY 9599 (C107), 22.6.83, S. Nardlah Yeoman : D. Keranda O65

Class B06 – Heifer, Born on or Between 1st October, 1982, and 31st March, 1983 (Over 18 Months and Not Over 2 Years).

3- 1598 **Johancoe Park South Devon Stud,** JOHANCOE PARK CLEO 3RD (PB106), 2.10.82, S. Johancoe Park Caesar : D. Johancoe Park Chalana 3rd

1- 1599 **May Mrs K F,** TESBURY BRAMBLE B41 (PB41), 27.10.82, S. Polwhele Trumpeter : D. Tesbury Peach Tree

2- 1600 **Harvey J H W & S J,** TORR DOWN AUDREY 19TH (PC008), 1.3.83, S. Torr Down Titan 27th : D. Torr Down Audrey 5th

Insure With Federation - It's A Great Policy

SOUTH DEVON

Class B07 – Heifer, Born on or Between 1st April, 1982, and 30th September, 1982 (Over 2 and Not Over 2 1/2 Years).

1 - 1601 **Harvey J H W & S J**, TORR DOWN SNOWDROP 53RD 9158 (B001), 18.4.82, S. Torr Down Express Milkman : D. Torr Down Snowdrop 38th

1602 **Belvedere South Devon Stud**, BELVEDERE MOLLY 8256 (B06), 14.5.82, S. Trewinney 83rd : D. Taheke Express Molly

2 - 1603 **Ogilvie P D & M P & Son**, KERANDA 106 9078 (KPB106), 11.6.82, S. Nardlah Yeoman : D. Keranda 053

1604 **Johancoe Park South Devon Stud**, JOHANCOE PARK CLEO 1ST (PB103), 26.9.82, S. Johancoe Park Caesar : D. Keranda Yvette

3 - 1605 **Johancoe Park South Devon Stud**, JOHANCOE PARK CLEO 2ND (PB104), 29.9.82, S. Johancoe Park Caesar : D. Johancoe Park Venus

Class B08 – Cow or Heifer, Born on or Between 1st April, 1979, and 31st March, 1982 (Over 2 1/2 and Not Over 5 1/2 Years).

1 - 1606 **May Mrs K F**, TESBURY PEACH MELBA Z35 (PZ35), 23.5.80, S. Trevassack Challange : D. Harlau Peach

1607 **May Mrs K F**, TESBURY CRUSADERS PEACH Z48 (PZ 48), 3.9.80, S. Woodah Crusader 5th : D. Tesbury Peach Tree

2 - 1608 **Ogilvie P D & M P & Son**, KERANDA CAROLE 7345 (Z101), 11.12.80, S. Polwhele Trumpeter 2nd : D. Romilly Hill Snowdrop 2

3 - 1609 **Johancoe Park South Devon Stud**, JOHANCOE PARK TORRNELLA 1ST (PA006), 21.5.81, S. Hall Torrs Playboy : D. Jakambra Agnella 1st

1610 **Ladd Mr & Mrs G J**, BALLANCLEA HELEN 1ST (PA001), 23.5.81, S. Woodah Crusader 7th : D. Woodah Helen 11th

1611 **Spiker S A & I**, BAROOKA IVY 2ND (B001), 23.3.82, S. Trevassack Challenge : D. Barook Ivy 1st

CHAMPION COW OR HEIFER - Society Sash and Plaque Presented By ELDERS DSM ESTATES: (S78)

J.W.H. & S.J. HARVEY - 1601

RESERVE CHAMPION COW OR HEIFER - Society Sash: (S79) P.D. & M.P. OGILVIE - 1603

Class B09 – *Group Prize: Best Three Head, Bred by Exhibitor. Both Sexes to Be Represented and Competition Limited to Animals Exhibited in Ordinary Classes. Prizes; $9, $4, Card.

1612 **Belvedere South Devon Stud**

1 - 1613 **Harvey J H W & S J**

3 - 1614 **Johancoe Park South Devon Stud**

2 - 1615 **May Mrs K F**

MOST SUCCESSFUL EXHIBITOR

A special sash will be awarded to the most successful exhibitor in each breed. Three points will be allotted for a first prize in each numbered class and in the Fat Cattle Section Pure-Bred Classes, two points for a second prize and one point for a third prize.

In addition three points will be allotted for Champion and two points will be allotted for Reserve Champion. In the Event of Two or More Exhibitors Securing an Equal Number of Points the Exhibitor Gaining the Greatest Number of First Prizes Shall Be the Winner. P.D. & M.P. OGILVIE & SON

SPECIAL PRIZES

CHAMPION BULL - **AUSTRALIAN SOUTH DEVON BREEDERS ASSOC (VIC BRANCH)** Prize $100: (S109)

RESERVE CHAMPION BULL - **BELVEDERE SOUTH DEVONS PRIZE** $30: (S110)

CHAMPION COW OR HEIFER - **AUSTRALIAN SOUTH DEVON BREEDERS ASSOC (VIC BRANCH) PRIZE** $100: (S111).

RESERVE CHAMPION COW OR HEIFER - **BELVEDERE SOUTH DEVONS PRIZE:** $30 (S112)

GROUP C BREEDS

EXHIBITORS ARE ADVISED THAT THEY SHOULD CAREFULLY PERUSE THE CONDITIONS OF ENTRY AND EXHIBITION AS WELL AS THE RULES FOR BEEF BREEDS.

The classes listed hereunder are supplied for the following breeds:

DEVON & POLL DEVON
BELTED GALLOWAYS
MAINE-ANJOU
LINCOLN RED
AUSTRALIAN SHORTHORN
BRANGUS
LUING

PRIZE MONEY

Unless otherwise stated the prizes in each class are (First, $11; Second, $5; Third, $2).

DEVON & POLL DEVON

JUDGE: MR. M. ALBERNI, 30 CLYDE ROAD, BERWICK, 3806

STEWARDS:
MR. F.J. LITHGOW
MR. D. COUTTS
MRS. A. BARNETT
MR. A. SLEIGH

Class C01 – Bull, Born on or Between 1st October, 1982, and 30th September, 1983, (Over 12 Months and Not Over 2 Years).

2 - 1616 **Connard Dr A B**, CANDLEWOOD RINGMASTER 45TH (P) 1170 (CW 241), 4.10.82, S. Candlewood Ringmaster 4th (P) : D. Candlewood Cherry (H)

1 - 1617 **Connard Dr A B**, CANDLEWOOD SUNLIGHT 25TH (P) 1169 (CW 234), 3.11.82, S. The Hill Andy 2nd (H) : D. Candlewood Gene 2nd (P)

1618 **Allen R J & Son**, LOMOND JEP 9634 (JTAL17), 8.6.83, S. Knutsford Forrest 109th : D. Elverton Plum 35th

Class C02 – Bull, Born on or Between 1st October, 1980, and 30th September, 1982 (Over 2 and Not Over 4 Years).

1 - 1619 **Connard Dr A B**, CANDLEWOOD MODEL 16TH (P) 1029 (CW207), 24.10.81, S. Candlewood Model 5th (P) : D. Kirkella 9-2 (P)

Insure With Federation - It's A Great Policy

LINCOLN RED

CHAMPION BULL - Society Sash and Plaque Presented By ELDERS DSM ESTATES: (S80)

DR. A.B. CONRAD - 1617

Class C03 – Heifer, Born on or Between 1st October, 1982 and 30th September, 1983 (Over 12 Months and Not Over 2 Years).

1620 **Connard Dr A B,** CANDLEWOOD RUBY 4TH (P) 2333 (CW 255), 3.10.82, S. Candlewood Model 5th (P) : D. Candlewood Ruby 2nd (H)

1621 **Allen R J & Son,** LOMOND WEEKDAY 2ND 23321 (JTA L15), 9.11.82, S. Longacres Midas 20th : D. Candlewood Weekday 2nd

Class C04 – Cow or Heifer, Born on or Between 1st April, 1979, and 30th September 1982 (Over 2 and Not Over 5 1/2 Years).

1622 **Connard J B,** LOCHWOOD BETTY (H) 21826 (5), 22.9.80, S. Ban Ban Disney (H) : D. Newstead Cherry 48 (H)

CHAMPION COW OR HEIFER - Society Sash and Plaque Presented By ELDERS DSM ESTATES: (S81).

J.B. CONNARD - 1622

MOST SUCCESSFUL EXHIBITOR.

A special sash will be awarded to the most successful exhibitor in each breed. Three points will be allotted for a first prize in each class and Fat Cattle Section pure-bred classes. Two points for a second and one point for a third prize.

In addition three points will be allotted for a Champion. In the Event of Two or More Exhibitors Securing an Equal Number of Points the Exhibitor Gaining the Greatest Number of First Prizes Shall Be the Winner.

DR. A.B. CONNARD

SPECIAL PRIZES

CHAMPION COW OR HEIFER - **STEER ENGINEERING PTY. LTD. PRIZE** $10: (S113).

BELTED GALLOWAYS

Judge: Mr. M Sutherland, 'Mingay Homestead', Coolac, N.S.W. 2727

Stewards:
Mr. B.R. Hallows
Mr. L. Jackson
Mr. A. Mitchell

Class C01 – Bull, Born on or Between 1st October, 1982, and 30th September, 1983, (Over 12 Months and Not Over 2 Years).

1623 **Cumbria Partners,** MIDFERN KINGSLEY B60 (MF 693), 1.4.83, S. Clanchattan Guys Kaho : D. Tatua Ma Haloween

Class C02 – Bull, Born on or Between 1st October, 1980, and 30th September, 1982 (Over 2 and Not Over 4 Years).

1624 **Grimshaw N C & D E,** MIDFERN IMMANUEL B48 (MF 649), 18.9.81, S. Mt. Wayo Mark : D. Tatua Ma Halloween

Class C03 – Heifer, Born on or Between 1st October, 1982 and 30th September, 1983 (Over 12 Months and Not Over 2 Years).

No Entry

Class C04 – Cow or Heifer, Born on or Between 1st April, 1979, and 30th September 1982 (Over 2 and Not Over 5 1/2 Years).

No Entry

MAINE ANJOU

Class C01 – Bull, Born on or Between 1st October, 1982, and 30th September, 1983, (Over 12 Months and Not Over 2 Years).

No Entry

Class C02 – Bull, Born on or Between 1st October, 1980, and 30th September, 1982 (Over 2 and Not Over 4 Years).

No Entry

CHAMPION BULL - Society Sash and Plaque Presented By ELDERS DSM ESTATES: (S80)

Class C03 – Heifer, Born on or Between 1st October, 1982 and 30th September, 1983 (Over 12 Months and Not Over 2 Years).

No Entry

Class C04 – Cow or Heifer, Born on or Between 1st April, 1979, and 30th September 1982 (Over 2 and Not Over 5 1/2 Years).

No Entry

CHAMPION COW OR HEIFER - Society Sash and Plaque Presented By ELDERS DSM ESTATES: (S81).

MOST SUCCESSFUL EXHIBITOR.

A special sash will be awarded to the most successful exhibitor in each breed. Three points will be allotted for a first prize in each class and Fat Cattle Section pure-bred classes. Two points for a second and one point for a third prize.

In addition three points will be allotted for a Champion. In the Event of Two or More Exhibitors Securing an Equal Number of Points the Exhibitor Gaining the Greatest Number of First Prizes Shall Be the Winner.

LINCOLN RED

Judge: Mr. T. Seymour, 'Egoline', Box 85, Northam, W.A., 6401

Stewards:
Sir William McDonald
Mr. R.W. Pettitt
Mr. R.F.S. Stewart
Mr. P.J. Western
Mr. B. Minns

Class C01 – Bull, Born on or Between 1st October, 1982, and 30th September, 1983, (Over 12 Months and Not Over 2 Years).

No Entry

Class C02 – Bull, Born on or Between 1st October, 1980, and 30th September, 1982 (Over 2 and Not Over 4 Years).

No Entry

CHAMPION BULL - Society Sash and Plaque Presented By ELDERS DSM ESTATES: (S80)

Class C03 – Heifer, Born on or Between 1st October, 1982 and 30th September, 1983 (Over 12 Months and Not Over 2 Years).

No Entry

Insure With Federation - It's A Great Policy

CHAMPION BULL - N.C. & D.E. GRIMSHAW - 1624
MOST SUCCESSFUL EXHIBITOR - N.C. & D.E. GRIMSHAW

LINCOLN RED

Class C04 – Cow or Heifer, Born on or Between 1st April, 1979, and 30th September 1982 (Over 2 and Not Over 5 1/2 Years).

No Entry

CHAMPION COW OR HEIFER - Society Sash and Plaque Presented By ELDERS DSM ESTATES: (S81).

MOST SUCCESSFUL EXHIBITOR.

A special sash will be awarded to the most successful exhibitor in each breed. Three points will be allotted for a first prize in each class and Fat Cattle Section pure-bred classes. Two points for a second and one point for a third prize.

In addition three points will be allotted for a Champion. In the Event of Two or More Exhibitors Securing an Equal Number of Points the Exhibitor Gaining the Greatest Number of First Prizes Shall Be the Winner.

AUSTRALIAN SHORTHORN

Class C01 – Bull, Born on or Between 1st October, 1982, and 30th September, 1983, (Over 12 Months and Not Over 2 Years).

No Entry

Class C02 – Bull, Born on or Between 1st October, 1980, and 30th September, 1982 (Over 2 and Not Over 4 Years).

No Entry

CHAMPION BULL - Society Sash and Plaque Presented By ELDERS DSM ESTATES: (S80)

Class C03 – Heifer, Born on or Between 1st October, 1982 and 30th September, 1983 (Over 12 Months and Not Over 2 Years).

No Entry

Class C04 – Cow or Heifer, Born on or Between 1st April, 1979, and 30th September 1982 (Over 2 and Not Over 5 1/2 Years).

No Entry

CHAMPION COW OR HEIFER - Society Sash and Plaque Presented By ELDERS DSM ESTATES: (S81).

MOST SUCCESSFUL EXHIBITOR.

A special sash will be awarded to the most successful exhibitor in each breed. Three points will be allotted for a first prize in each class and Fat Cattle Section pure-bred classes. Two points for a second and one point for a third prize.

In addition three points will be allotted for a Champion. In the Event of Two or More Exhibitors Securing an Equal Number of Points the Exhibitor Gaining the Greatest Number of First Prizes Shall Be the Winner.

BRANGUS

Class C01 – Bull, Born on or Between 1st October, 1982, and 30th September, 1983, (Over 12 Months and Not Over 2 Years).

No Entry

Class C02 – Bull, Born on or Between 1st October, 1980, and 30th September, 1982 (Over 2 and Not Over 4 Years).

No Entry

CHAMPION BULL - Society Sash and Plaque Presented By ELDERS DSM ESTATES: (S80)

Class C03 – Heifer, Born on or Between 1st October, 1982 and 30th September, 1983 (Over 12 Months and Not Over 2 Years).

No Entry

Class C04 – Cow or Heifer, Born on or Between 1st April, 1979, and 30th September 1982 (Over 2 and Not Over 5 1/2 Years).

No Entry

CHAMPION COW OR HEIFER - Society Sash and Plaque Presented By ELDERS DSM ESTATES: (S81).

MOST SUCCESSFUL EXHIBITOR.

A special sash will be awarded to the most successful exhibitor in each breed. Three points will be allotted for a first prize in each class and Fat Cattle Section pure-bred classes. Two points for a second and one point for a third prize.

In addition three points will be allotted for a Champion. In the Event of Two or More Exhibitors Securing an Equal Number of Points the Exhibitor Gaining the Greatest Number of First Prizes Shall Be the Winner.

SPECIAL PRIZES

CHAMPION BULL - **INTERNATIONAL BRANGUS BREEDERS ASSOCIATION (AUST.)** Prize $25: (S115)

CHAMPION COW OR HEIFER - **STEER ENGINEERING PTY. LTD. PRIZE:** $10: (S116).

MOST SUCCESSFUL EXHIBITOR - **INTERNATIONAL BRANGUS BREEDERS ASSOCIATION (AUST.)** prize $25, provided animals are registered with the IBBA: (S117).

LUING

Judge: Mr. D. Williams, 'Terra', Dubbo, N.S.W., 2830
Stewards:
Mr. A.J. Fisken
Mr. C. Dugdale
Mr. J. Williamson
Miss R. Macrae

Class C01 – Bull, Born on or Between 1st October, 1982, and 30th September, 1983, (Over 12 Months and Not Over 2 Years).

No Entry

Class C02 – Bull, Born on or Between 1st October, 1980, and 30th September, 1982 (Over 2 and Not Over 4 Years).

1625 **Adams R J & B & P & P Jaffe,** REEFTON DREADNAUGHT (SD 2 INV), 2.10.80, S. Ben More Argyle : D. Ben More Zita

1626 **Adams R J & B & P & P Jaffe,** REEFTON DISRAILEIGH (SD 4), 5.10.80, S. Ben More Argyle : D. Ben More Zita

Insure With Federation - It's A Great Policy



A very warm welcome awaits you in Melbourne, at the Southern Cross. International standard facilities at very reasonable rates...for less than you'd expect to pay...yet not stinting in impeccable service. Your ideal stopover, or convention centre, in Melbourne.

Southern Cross Hotel

MELBOURNE: 131 Exhibition Street. Phone (03) 63 0221 Telex: AA30193
SYDNEY: Cnr. Elizabeth & Goulburn Streets. Phone (02) 20 987 Telex: AA26324

Dear Exhibitors;

Welcome to the 1984 Royal Melbourne Show

For your convenience the staff of our Showgrounds Branch at 231 Degraves Street will be happy to help you with a full range of banking services during your stay at the Show.

In fact, while you're there, why not make yourself known to our host Manager, Vic Williams.

We trust your preparation and hard work will be well rewarded. Good luck with your exhibits.

COMMONWEALTH BANK
Making money come to terms with people.

SECTION 60 - BEEF CATTLE HERDSMEN'S COMPETITION

CHAMPION BULL - Society Sash and Plaque Presented By ELDERS DSM ESTATES: (S80)

R.J. + B. ADAMS + P. + P. JAFFE

Class C03 – Heifer, Born on or Between 1st October, 1982 and 30th September, 1983 (Over 12 Months and Not Over 2 Years). - 1626

No Entry

Class C04 – Cow or Heifer, Born on or Between 1st April, 1979, and 30th September 1982 (Over 2 and Not Over 5 1/2 Years).

1627 **Adams R J & B & P & P Jaffe,** REEFTON DEBORAH (SD 5), 7.10.80, S. Ben More Argyle : D. Ben More Zita

1 – 1628 **Adams R J & B & P & P Jaffe,** REEFTON DRESDEN (SD 6), 8.10.80, S. Ben More Argyle : D. Ben More Zita

1629 **Adams R J & B & P & P Jaffe,** REEFTON DALLAS (PD 41), 23.11.80, S. Ben More Argyle : D. Reefton Clarrisa C2

3 - 1630 **Adams Miss S,** REEFTON ESTELLE (PE 4), 6.9.81, S. Ben More Argyle : D. Reefton Cinammon C3

2 - 1631 **Adams R J & B & P & P Jaffe,** REEFTON FIONA (SF 2), 26.4.82, S. Luing Whinchat : D. Ben More Zita

CHAMPION COW OR HEIFER - Society Sash and Plaque Presented By ELDERS DSM ESTATES: (S81).

R.J. + B ADAMS + P. + P. JAFFE - 1628

MOST SUCCESSFUL EXHIBITOR.

A special sash will be awarded to the most successful exhibitor in each breed. Three points will be allotted for a first prize in each class and Fat Cattle Section pure-bred classes. Two points for a second and one point for a third prize.

In addition three points will be allotted for a Champion. In the Event of Two or More Exhibitors Securing an Equal Number of Points the Exhibitor Gaining the Greatest Number of First Prizes Shall Be the Winner.

R.J. + B. ADAMS + P. + P. Jaffe

BLONDE D'AQUITAINE

Class C01 – Bull, Born on or Between 1st October, 1982, and 30th September, 1983, (Over 12 Months and Not Over 2 Years).

No Entry

Class C02 – Bull, Born on or Between 1st October, 1980, and 30th September, 1982 (Over 2 and Not Over 4 Years).

No Entry

Class C03 – Heifer, Born on or Between 1st October, 1982 and 30th September, 1983 (Over 12 Months and Not Over 2 Years).

No Entry

Class C04 – Cow or Heifer, Born on or Between 1st April, 1979, and 30th September 1982 (Over 2 and Not Over 5 1/2 Years).

No Entry

SECTION 60 - BEEF CATTLE HERDSMEN'S COMPETITION

THE SHELL BEEF CATTLE HERDSMEN'S AWARDS.

Shell Herdsmen's Medallions will be presented to the Herdsmen who best prepare an animal for the Show Ring, attention being given to the manner in which it is brought before the judges. These awards are in recognition of the support given by the SHELL GROUP OF COMPANIES in sponsoring the Pre-Show Journalists' Tour.

MR. J.W. KELLY, Eulo, Caramut, Vic, has donated $35 to the prize money in this competition.

Junior Prizes: First; Shell Medallion, Society's Inscribed Pewter Tankard, an Engraved Cattle Cane presented by the Herdsmen's Association, and $60. Second; Society's Inscribed Pewter Tankard and $20. Third; Society's Inscribed Pewter Tankard and $10: (S120)

SENIOR PRIZES: First, $100; Second, $50; Third, $25; With Tankards. The Winner receives a Shell Medallion and an Engraved Cattle Cane presented by the Herdsmen's Association.

The prize money will be paid to the Grooms concerned.

SHELL AWARDS CONDITIONS OF ENTRY AND JUDGING

1. **The competitor (either male or female) must be a recognised herdsman for at least six months prior to the show and must have prepared the stock entered for exhibition by his or her employer.**
2. **The exhibitor must state on the entry form the name of the recognised herdsman nominated for this competition.**
3. **Each competitor will be required to complete final preparation and parade before the judges one animal which must be selected from the Show Team of the exhibitor by whom the herdsman is employed.**
4. **Judging for the junior award will take place on the Main Arena on Tuesday, 25th September, 1984 at 11.00 a.m.**
5. **Judging for the senior award will take place on the Main Arena at 11.30 a.m. on Tuesday 25th September, 1984.**
6. **A white coat must be worn by the herdsman when parading his or her animal.**

Scale of points for judging will be as under to a maximum of 100 points:

Condition and preparation of animal - 60 points.
Handling of animal in ring - 20 points
Dress and appearance of Herdsman - 10 Points
Gear (halter, stock cane and suitability of same) - 10 points.

Class 19 - Herdsman Under 21 Years of Age on Judging Day.

1 - ANDREW PREECE "STUDBROOK" BARRABOOL Rd, CERES, 3221

2 - DAVID BREWER, R.M.B. 2049 WODONGA WEST, 3690

3 - MEAGHAN WILSON, BASS RIVER SIMMENTAL STUD, 19 PINE GROVE MALVERN, 3144

September, 1984, commencing at 10.30 a.m.

The Demonstration and Competition will be conducted on Angus this year. In future years different breeds will be used.

Competitors will be asked to place six bulls in the order they fancy.

SECTION 60 - BEEF CATTLE HERDSMEN'S COMPETITION

CHAMPION BULL - Society Sash and Plaque Presented By ELDERS DSM ESTATES: (S80)

R.J. + B. ADAMS + P. + P. JAFFE - 1626

Class C03 – Heifer, Born on or Between 1st October, 1982 and 30th September, 1983 (Over 12 Months and Not Over 2 Years).

No Entry

Class C04 – Cow or Heifer, Born on or Between 1st April, 1979, and 30th September 1982 (Over 2 and Not Over 5 1/2 Years).

1627 **Adams R J & B & P & P Jaffe**, REEFTON DEBORAH (SD 5), 7.10.80, S. Ben More Argyle : D. Ben More Zita

1 - 1628 **Adams R J & B & P & P Jaffe**, REEFTON DRESDEN (SD 6), 8.10.80, S. Ben More Argyle : D. Ben More Zita

1629 **Adams R J & B & P & P Jaffe**, REEFTON DALLAS (PD 41), 23.11.80, S. Ben More Argyle : D. Reefton Clarrisa C2

3 - 1630 **Adams Miss S**, REEFTON ESTELLE (PE 4), 6.9.81, S. Ben More Argyle : D. Reefton Cinammon C3

2 - 1631 **Adams R J & B & P & P Jaffe**, REEFTON FIONA (SF 2), 26.4.82, S. Luing Whinchat : D. Ben More Zita

CHAMPION COW OR HEIFER - Society Sash and Plaque Presented By ELDERS DSM ESTATES: (S81).

R.J. + B ADAMS + P.+P.JAFFE - 1628

MOST SUCCESSFUL EXHIBITOR.

A special sash will be awarded to the most successful exhibitor in each breed. Three points will be allotted for a first prize in each class and Fat Cattle Section pure-bred classes. Two points for a second and one point for a third prize.

In addition three points will be allotted for a Champion. In the Event of Two or More Exhibitors Securing an Equal Number of Points the Exhibitor Gaining the Greatest Number of First Prizes Shall Be the Winner.

R.J. + B. ADAMS + P. + P. Jaffe

BLONDE D'AQUITAINE

Class C01 – Bull, Born on or Between 1st October, 1982, and 30th September, 1983, (Over 12 Months and Not Over 2 Years).

No Entry

Class C02 – Bull, Born on or Between 1st October, 1980, and 30th September, 1982 (Over 2 and Not Over 4 Years).

No Entry

Class C03 – Heifer, Born on or Between 1st October, 1982 and 30th September, 1983 (Over 12 Months and Not Over 2 Years).

No Entry

Class C04 – Cow or Heifer, Born on or Between 1st April, 1979, and 30th September 1982 (Over 2 and Not Over 5 1/2 Years).

No Entry

SECTION 60 - BEEF CATTLE HERDSMEN'S COMPETITION

THE SHELL BEEF CATTLE HERDSMEN'S AWARDS.

Shell Herdsmen's Medallions will be presented to the Herdsmen who best prepare an animal for the Show Ring, attention being given to the manner in which it is brought before the judges. These awards are in recognition of the support given by the SHELL GROUP OF COMPANIES in sponsoring the Pre-Show Journalists' Tour.

MR. J.W. KELLY, Eulo, Caramut, Vic, has donated $35 to the prize money in this competition.

Junior Prizes: First; Shell Medallion, Society's Inscribed Pewter Tankard, an Engraved Cattle Cane presented by the Herdsmen's Association, and $60. Second; Society's Inscribed Pewter Tankard and $20. Third; Society's Inscribed Pewter Tankard and $10: (S120)

SENIOR PRIZES: First, $100; Second, $50; Third, $25; With Tankards. The Winner receives a Shell Medallion and an Engraved Cattle Cane presented by the Herdsmen's Association.

The prize money will be paid to the Grooms concerned.

SHELL AWARDS CONDITIONS OF ENTRY AND JUDGING

1. **The competitor (either male or female) must be a recognised herdsman for at least six months prior to the show and must have prepared the stock entered for exhibition by his or her employer.**
2. **The exhibitor must state on the entry form the name of the recognised herdsman nominated for this competition.**
3. **Each competitor will be required to complete final preparation and parade before the judges one animal which must be selected from the Show Team of the exhibitor by whom the herdsman is employed.**
4. **Judging for the junior award will take place on the Main Arena on Tuesday, 25th September, 1984 at 11.00 a.m.**
5. **Judging for the senior award will take place on the Main Arena at 11.30 a.m. on Tuesday 25th September, 1984.**

Class 20 - Herdsman 21 Years and Over on Judging Day.

1 - STEPHEN BROWN, cl - MINDARIBBA STUD P/L, "KILDRUMMIE", HOLBROOK NSW, 2644

2 - MS. CARLA DEPPELER, R.M.B. 1736 VIA COBDEN, VIC. 3266

3 - ANTHONY GUIFFRE, RMB 1250, SHELFORD - MEREDITH STUD, MEREDITH, VIC, 3333

Angus this year. In future years different breeds will be used.

Competitors will be asked to place six bulls in the order they fancy.

Insure With Federation - It's A Great Policy

SECTION 60 - BEEF CATTLE HERDSMEN'S COMPETITION

CHAMPION BULL - Society Sash and Plaque Presented By ELDERS DSM ESTATES: (S80)

R.J. + B. ADAMS + P. + P. JAFFE - 1626

Class C03 – Heifer, Born on or Between 1st October, 1982 and 30th September, 1983 (Over 12 Months and Not Over 2 Years).

No Entry

Class C04 – Cow or Heifer, Born on or Between 1st April, 1979, and 30th September 1982 (Over 2 and Not Over 5 1/2 Years).

1627 **Adams R J & B & P & P Jaffe**, REEFTON DEBORAH (SD 5), 7.10.80, S. Ben More Argyle : D. Ben More Zita

1 – 1628 **Adams R J & B & P & P Jaffe**, REEFTON DRESDEN (SD 6), 8.10.80, S. Ben More Argyle : D. Ben More Zita

1629 **Adams R J & B & P & P Jaffe**, REEFTON DALLAS (PD 41), 23.11.80, S. Ben More Argyle : D. Reefton Clarrisa C2

3 – 1630 **Adams Miss S**, REEFTON ESTELLE (PE 4), 6.9.81, S. Ben More Argyle : D. Reefton Cinammon C3

2 – 1631 **Adams R J & B & P & P Jaffe**, REEFTON FIONA (SF 2), 26.4.82, S. Luing Whinchat : D. Ben More Zita

CHAMPION COW OR HEIFER - Society Sash and Plaque Presented By ELDERS DSM ESTATES: (S81).

R.J. + B ADAMS + P.+P.JAFFE - 1628

MOST SUCCESSFUL EXHIBITOR.

A special sash will be awarded to the most successful exhibitor in each breed. Three points will be allotted for a first prize in each class and Fat Cattle Section pure-bred classes. Two points for a second and one point for a third prize.

In addition three points will be allotted for a Champion. In the Event of Two or More Exhibitors Securing an Equal Number of Points the Exhibitor Gaining the Greatest Number of First Prizes Shall Be the Winner.

R.J. + B. ADAMS + P. + P. Jaffe

BLONDE D'AQUITAINE

Class C01 – Bull, Born on or Between 1st October, 1982, and 30th September, 1983, (Over 12 Months and Not Over 2 Years).

No Entry

Class C02 – Bull, Born on or Between 1st October, 1980, and 30th September, 1982 (Over 2 and Not Over 4 Years).

No Entry

Class C03 – Heifer, Born on or Between 1st October, 1982 and 30th September, 1983 (Over 12 Months and Not Over 2 Years).

No Entry

Class C04 – Cow or Heifer, Born on or Between 1st April, 1979, and 30th September 1982 (Over 2 and Not Over 5 1/2 Years).

No Entry

SECTION 60 - BEEF CATTLE HERDSMEN'S COMPETITION

THE SHELL BEEF CATTLE HERDSMEN'S AWARDS.

Shell Herdsmen's Medallions will be presented to the Herdsmen who best prepare an animal for the Show Ring, attention being given to the manner in which it is brought before the judges. These awards are in recognition of the support given by the SHELL GROUP OF COMPANIES in sponsoring the Pre-Show Journalists' Tour.

MR. J.W. KELLY, Eulo, Caramut, Vic, has donated $35 to the prize money in this competition.

Junior Prizes: First; Shell Medallion, Society's Inscribed Pewter Tankard, an Engraved Cattle Cane presented by the Herdsmen's Association, and $60. Second; Society's Inscribed Pewter Tankard and $20. Third; Society's Inscribed Pewter Tankard and $10: (S120)

SENIOR PRIZES: First, $100; Second, $50; Third, $25; With Tankards. The Winner receives a Shell Medallion and an Engraved Cattle Cane presented by the Herdsmen's Association.

The prize money will be paid to the Grooms concerned.

SHELL AWARDS CONDITIONS OF ENTRY AND JUDGING

1. **The competitor (either male or female) must be a recognised herdsman for at least six months prior to the show and must have prepared the stock entered for exhibition by his or her employer.**
2. **The exhibitor must state on the entry form the name of the recognised herdsman nominated for this competition.**
3. **Each competitor will be required to complete final preparation and parade before the judges one animal which must be selected from the Show Team of the exhibitor by whom the herdsman is employed.**
4. **Judging for the junior award will take place on the Main Arena on Tuesday, 25th September, 1984 at 11.00 a.m.**
5. **Judging for the senior award will take place on the Main Arena at 11.30 a.m. on Tuesday 25th September, 1984.**

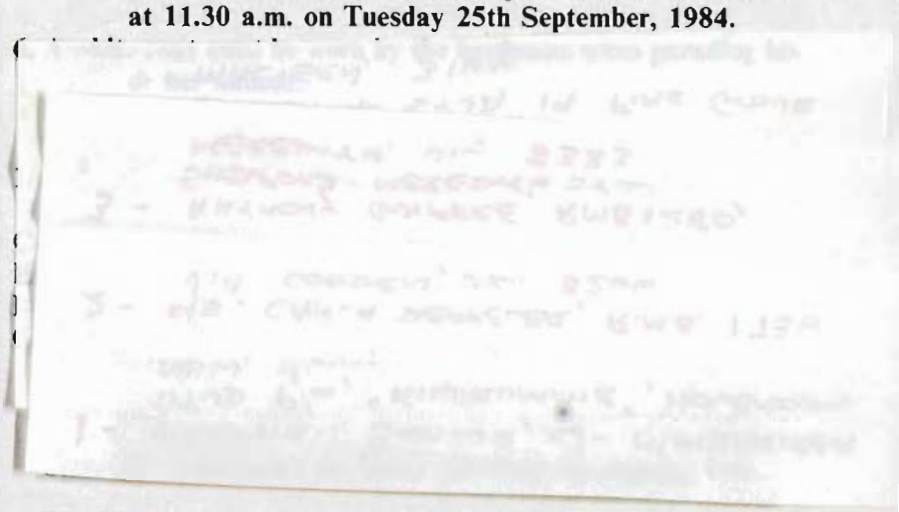

Special prize of $25 presented by **VICTORIAN POLL HERS.** to the highest scoring Herdsman leading a Poll Hereford provided there are at least 4 Poll Hereford entries: (S121).

R.A.S.V. BEEF CATTLE JUDGING CHAMPIONSHIP

A Beef Cattle Judging Demonstration and Competition will take place on the Jersey Judging Ring, on Wednesday, 26th September, 1984, commencing at 10.30 a.m.

The Demonstration and Competition will be conducted on Angus this year. In future years different breeds will be used.

Competitors will be asked to place six bulls in the order they fancy.

Insure With Federation - It's A Great Policy

SECTION 60 - BEEF CATTLE HERDSMEN'S COMPETITION

The three prominent breed judges appointed will agree on what might be termed the correct order of placing the cattle and will question the final six competitors over the P.A. System as to the reasons for their placements when determining the ultimate winner of the competition.

Entrants should bear in mind that the judges will award points to competitors for correctness of dress (within reason) and footwear; the manner in which stewards (where present) are handled, and general decisiveness and ring craft.

A spokesman for the judges' panel will give explanations to competitors as to why the cattle were placed in the order decided upon by the judges and at the same time will demonstrate the use of ring-craft as an aid to making correct decisions and as a methodical means of permitting spectators to understand the judges' reasoning.

This will be a post entry competition and there is no entry fee.

V.A.S.A. CATTLE JUDGING COMPETITIONS

BEEF: State Final For Group nominees will be held on the Triangular Lawn on Thursday 14th June, 1984. State winners will compete for the Commonwealth Development Bank National Award in Brisbane.

DAIRY: State Final For Group nominees will be held on the Jersey Judging Lawn on Wednesday 26th September, 1984 commencing at 1.00 p.m. sponsored by **United Dairy Farmers of Victoria. Sashes donated by Drouin Co-Operative Butter Factory.**

National Final sponsored by **Camperdown-Glenormiston Dairying Co. Ltd. Will commence at 3.30 p.m.**

DUAL PURPOSE BREEDS

Judging of Dairy Shorthorns will commence at 8.30 a.m. and Red Polls at 8.45 a.m. on Monday, 24th September. Judging to Determine the Award Of Champion Dairy Cow will take place at 11.30 a.m. on Tuesday, 25th September, in the Jersey Judging Ring, and the Red Poll and Dairy Shorthorn Champion Cow and Reserve Champion Cow are eligible to compete.

Prize money in Dual Purpose Cattle Classes 47 and 51 in the Dairy Shorthorn Section is presented by **UNIGATE AUSTRALIA PTY. LTD., BRIDGE ROAD, DANDENONG, 3175.**

SECTION 47 - RED POLLS

JUDGE: MR. F. ALLEN, P.O. BOX 225, BERWICK, 3806
STEWARDS:
MR. G.P.H. WILSON
MR. T.D. HOBAN
MR. P.T.B. KELYNACK
MRS. M.L. McDONELL

An exhibitor may enter up to four animals in any one class, of which only two may be shown.

Judging will be in catalogue order on Monday, 24th September, 1984, commencing at 8.45 a.m. unless otherwise advised.

PRIZE MONEY

Unless otherwise stated the prizes in each class are; First, $11; Second $5; Third, $2.

Class 21 – Cow, Born on or Before 30th June, 1981, (In Milk). - Prizes: $22, $9, $4.

1632 **McCarthy Mrs E B & Sons,** FLORADALE REWARD (S) 35040 (LG 125), 28.10.72, S. Penpol Bomber (S) 12931 : D. Floradale Rebecca (S) 23067

1633 **Boehm N H & L M,** CAMROSE INNOVATION (S) 39379 (CAM 44), 23.7.74, S. Braelyn Ivan (S) 12378 : D. Barangaroo Nina (S) 29612

1634 **McCarthy Mrs E B & Sons,** STRATHCONA SALUR (S) 45192 (JMJ 176), 7.5.76, S. Bundaleer Echo (S) 8906 : D. Strathcona Tamie (S) 38241

1635 **Loch Shinn Stud,** LOCH SHINN GINNEY (S) 45184 (FLA 21), 30.9.76, S. Sunny Brae Handsome : D. Sunny Brae Ginsling

3- 1636 **Blake I C & B I,** NYOKA SUNBEAM 4TH (S) 46813 (ICB 30), 19.9.77, S. Bundaleer Noble Fair : D. Nyoka Sunbeam

1- 1637 **Draper R,** RED CACTUS PRECIOUS (S) 47649 (MRD 13), 21.4.78, S. The Rock Unicorn : D. Glen Logan Princess

1638 **McCormack M & Sons,** CYPRESS PERFECTIONIST 3RD 81 (M&S H99), 12.8.78, S. Cypress Bushranger (S) 16759 : D. Cypress Perfectionist (S) 37331

1639 **Baxter A D,** BANYULE PARK FIONA 436 (ADB 31), 23.7.79, S. Almora Musket (Ai) (S) 18036 (Loh 746) : D. Banyule Park Faith (S) 38051

1640 **Baxter A D,** BANYULE PARK JOY 993 (ADB 47), 21.1.81, S. Almora Musket (Ai) (S) 18036 (Loh 746) : D. Cloverlea Janet (S) 36519 (Kgb 191)

2- 1641 **Wallis R A & M J,** EMERALD AILSA (S) 51989 (EW 768), 28.6.81, S. Bundaleer Royalwonder (S) 17240 (Star Over Boomerang 73/251) : D. Woodgrove Emerald (S) 29596 (Cw 353)

Class 22 – Heifer, Born on or Between 1st July, 1981, and 30th June, 1982 (In Milk or in Calf).

2- 1642 **Harman Holding P/L Bruce,** CORALYNN CLOSE BALI MAID (S) 51578 (CL 55), 1.7.81, S. Kombali Jindivik (S) 18859 : D. Plymouth Bonze Maid (S) 39833 (Wbk 39)

1643 **McCarthy Mrs E B & Sons,** DERRILEEN BERRYBROWN 1250 (DMT 207), 3.7.81, S. Cypress Brilliant (S) 12970 (M&S C91) : D. Derrileen Brownberry (S) 46077

1644 **Baxter A D,** BANYULE PARK CHLOE 987 (ADB 49), 28.8.81, S. Almora Musket (Ai) (S) 18036 (Loh 746) : D. Banyule Park Viscountess (S) 46012 (Adb 19)

3- 1645 **McCarthy Mrs E B & Sons,** DERRILEEN ROMEO WARD (AI) 1283 (DMT 230), 9.9.81, S. Sandilands Romeo (S) 26506 : D. Floradale Reward (S) 35040 (Lg 125)

1646 **McCarthy Mrs E B & Sons,** DERRILEEN DEEDALE 1263 (DMT 238), 27.9.81, S. Derrileen Dale (S) 20282 (Dmt 45) : D. Derrileen Deere (S) 35643

1- 1647 **Wallis R A & M J,** EMERALD VERITY 1676 (EW 780), 15.3.82, S. Bundaleer Nationalfame (S) 18099 (Star Over Boomerang 74/305) : D. Bundaleer Vanessaways (S) 45774 (Sob 76537)

1648 **Baxter K G & M J,** CLOVERLEA GOLDIE 1184 (KGB 280), 6.4.82, S. Banyule Park Justernie 123 : D. Cloverlea Golden Gem 459 (Kgb 251)

Class 23 – *Cow With Best Vessel (Cow to Be of Good Breed Type). Competition in This Class is Limited to Animals (In Milk) Exhibited in the Ordinary Classes, and the Judge May Order the Exhibits to Be Milked Dry Before Making the Final Awards.

1649 **Baxter A D**

1- 1650 **Baxter A D**

1651 **Baxter K G & M J**

2- 1652 **Blake I C & B I**

1653 **Draper R**

1654 **Loch Shinn Stud**

3- 1655 **McCarthy Mrs E B & Sons**

1656 **McCormack M & Sons**

Insure With Federation - It's A Great Policy

SECTION 47 - RED POLLS

Class 24 – *Group Prizes - Two Females With Calves at Foot. (To Be Judged As a Pair). Competition For These Prizes is Limited to Animals Exhibited in the Ordinary Classes. Prizes: $20, $15, $5. Presented by Australian Red Poll Cattle Breeders Association and the Australian Red Poll Society.

2- 1657 **Baxter A D**
1- 1658 **McCarthy Mrs E B & Sons**

Class 25 – Cow, Born on or Before 30th June, 1981 (In Calf). - Prizes: $16, $8, $4.

1659 **Loch Shinn Stud,** SUNNY BRAE GINSLING (S) 32506 (AP 143), 20.8.71, S. Bundaleer Blockbuster : D. Sunny Brae Champagne
1- 1660 **Loch Shinn Stud,** LOCH SHINN GINSLING (S) 43475 (FLA 9), 26.7.75, S. Sunny Brae Handsome : D. Sunny Brae Ginsling
2- 1661 **McCarthy Mrs E B & Sons,** DERRILEEN CRIMROSE (S) 47537 (DMT 50), 25.8.77, S. Cranbrook Crimper (S) 11634 : D. Derrileen Roseanne (S) 37989 (Dmt 09)
1662 **McCarthy Mrs E B & Sons,** DERRILEEN DIAMENTE 498 (DMT 108), 5.8.79, S. Derrileen Dale (S) 20282 (Dmt 45) : D. Ivyholme Diamond (S) 37049 (Lew 173)
3- 1663 **Baxter A D,** BANYULE PARK HOLLY 991 (ADB 40), 2.10.80, S. Almora Musket (Ai) (S) 18036 (Loh 746) : D. Banyule Park Heather 28 (Adb 22)

Class 26 – Heifer, Born on or Between 1st July, 1982, and 31st December 1982.

1664 **Boehm N H & L M,** CAMROSE INDEPENDENCE 1120 (CAM 90), 4.7.82, S. Wyena Bold Tweed 91 : D. Camrose Innovation (S) 39379 (Cam 44)
2- 1665 **McCarthy Mrs E B & Sons,** DERRILEEN DALY 2042 (DMT 284), 21.7.82, S. Derrileen Yinnar 27 (Dmt 77) : D. Derrileen Dalcar 497 (Dmt 123)
1- 1666 **McCarthy Mrs E B & Sons,** DERRILEEN NOBLAR 1513 (DMT 291), 29.7.82, S. Derrileen Yinnar 27 (Dmt 77) : D. Glenburnie Noble Craze (S) 48856 (Sa 117)
1667 **Loch Shinn Stud,** LOCH SHINN GINSLADE 2219 (FLA 78), 12.8.82, S. Loch Shinn Champion 156 : D. Loch Shinn Ginney (S) 45184
1668 **McCarthy Mrs E B & Sons,** DERRILEEN YINDEE 1517 (DMT 306), 14.8.82, S. Derrileen Yinnar 27 (Dmt 77) : D. Derrileen Deere (S) 35643
3- 1669 **Baxter K G & M J,** CLOVERLEA SEA SHELL 1628 (KGB 296), 4.10.82, S. Gooroc Kevin (S) 19204 (Fd 56) : D. Cloverlea Sea Spray (S) 32212 (Kgb 182)

Class 27 – Heifer, Born on or Between 1st January, 1983 and 30th June, 1983.

1670 **McCarthy Mrs E B & Sons,** DERRILEEN VOLICE 1525 (DMT 325), 6.1.83, S. Derrileen Volvo 115 (Dmt 88) : D. Ivyholme Caprice (S) 31630 (Lew 159)
1671 **McCarthy Mrs E B & Sons,** DERRILEEN VOLROSE 1527 (DMT 327), 21.1.83, S. Derrileen Volvo 115 (Dmt 88) : D. Derrileen Crimrose (S) 47537 (Dmt 50)
2- 1672 **Wallis R A & M J,** EMERALD VALLEY 1705 (EW 881), 9.3.83, S. Bundaleer Nationalfame (S) 18099 (Star Over Boomerang 74/305) : D. Bundaleer Vanessaways (S) 45774 (Sob 76537)
1673 **Wallis R A & M J,** EMERALD BLUE STAR 1709 (EW 886), 18.3.83, S. Bundaleer Nationalfame (S) 18099 : D. Viranga Sarah (S) 39046
3- 1674 **Draper R,** RED CACTUS JULSEE (S) 52781 (MRD 42), 21.3.83, S. Broomfield Super Seeder : D. Cypress Juliet
1675 **Harman Holding P/L Bruce,** CORALYNN CLOSE JUST MARIA JIND 2196 (CL 99), 24.3.83, S. Plymouth Just Remarkibull (S) 21046 : D. Coralynn Close Maria Jind (S) 51142 (Cl 46)
1- 1676 **Blake I C & B I,** NYOKA SUNBEAM 18TH (S) 52923 (ICB 115), 4.5.83, S. Bundaleer Noble Fair : D. Nyoka Sunbeam
1677 **Baxter K G & M J,** CLOVERLEA NOBLE CARE 2217 (KGB 306), 21.5.83, S. Cloverlea Noble Gladiator 238 (Kgb 276) : D. Cloverlea Capacity (S) 38266 (Kgb 217)
1678 **McCormack M & Sons,** CYPRESS CHINA 5TH 1786 (M&S K94), 5.6.83, S. Cypress Carlton 242 (M&S I82) : D. Cypress China (S) 43545 (M&S F82)

Class 28 – Heifer, Born on or Between 1st July, 1983 and 30th September, 1983.

2- 1679 **Wallis R A & M J,** EMERALD SUNFLOWER 2275 (EW 908), 9.7.83, S. Bundaleer Rockyace (S) 20750 : D. Emerald Meadowlee (S) 49535 (Ew 599)
1680 **McCormack M & Sons,** CYPRESS MEGAPHONE 3RD 1767 (M&S L3), 19.7.83, S. Brisbane Meadows Thomas (S) 21057 (Rlc 785) : D. Cypress Megaphone (S) 43730 (M&S F85)
1681 **Harman Holding P/L Bruce,** CORALYNN CLOSE HARLI FANTASY 2192 (CL 76), 28.7.83, S. Coralynn Close Bali Harli (S) 22309 (Cl 58) : D. Kombali Fantasy (S) 41106 (Gum 102)
3- 1682 **McCormack M & Sons,** CYPRESS PERFECTIONIST 7TH 1770 (M&S L6), 28.7.83, S. Brisbane Meadows Thomas (S) 21057 (Rlc 785) : D. Cypress Perfectionist 2nd (S) 46673 (M&S H35)
1683 **Harman Holding P/L Bruce,** CORALYNN CLOSE BALI LIGHT SEAL 2193 (CL 74), 1.8.83, S. Coralynn Close Bali Light (S) 22303 (Cl 57) : D. Plymouth Sea Light (S) 38817 (Wbk 16)
1684 **McCarthy Mrs E B & Sons,** DERRILEEN POLVO 2150 (DMT 340), 5.8.83, S. Derrileen Volvo 115 (Dmt 88) : D. Derrileen Polark (S) 47539 (Dmt 52)
1685 **McCarthy Mrs E B & Sons,** DERRILEEN ROSVO 2151 (DMT 342), 7.8.83, S. Derrileen Volvo 115 (Dmt 88) : D. Derrileen Rosehill (S) 46078 (Dmt 41)
1- 1686 **Draper R,** RED CACTUS SEE NICOLE (S) 53164 (MRD 49), 27.8.83, S. Broomfield Super Seeder : D. Netherlea Nikola
1687 **Baxter K G & M J,** CLOVERLEA GAY GEM 2284 (KGB 310), 28.8.83, S. Cypress Bushwacker 99 (M&S 175) : D. Oakwood Gem 216th (S) 43417
1688 **Baxter K G & M J,** CLOVERLEA STARLITE 2286 (KGB 312), 14.9.83, S. Cypress Bushwacker 99 (M&S 175) : D. Plymouth Starose (S) 24375 (Wb A46)
1689 **Harman Holding P/L Bruce,** CORALYNN CLOSE HARLIES VICTORY 2195 (CL 80), 22.9.83, S. Coralynn Close Bali Harli (S) 22309 (Cl 58) : D. Inglebar Cypral Maid (S) 37257 (Ic1)
1690 **Baxter A D,** BANYULE PARK VERITY 2243 (ADB 74), 25.9.83, S. Cypress Bushwacker 99 (M&S 175) : D. Banyule Park Viola 303 (Adb 26)

JUNIOR CHAMPION RED POLL HEIFER - Society's Sash and Cash Prize of $10, Presented By **STEER ENGINEERING PTY. LTD., 218 GRANGE ROAD, FAIRFIELD,** for the best heifer born on or after 1st July, 1982: (S130).

R. DRAPER - 1686

RESERVE JUNIOR CHAMPION RED POLL HEIFER - Society's Sash: (S131).

I.C. + B.I. BLAKE - 1676

SENIOR CHAMPION RED POLL COW OR HEIFER - Society's Sash For the Best Cow or Heifer born on or before 30th June, 1982: (S132).

R.A. + M.J. WALLIS - 1647

RESERVE SENIOR CHAMPION RED POLL COW OR HEIFER - Society's Sash: (S133).

BRUCE HARMAN HOLDINGS P/L - 1642

GRAND CHAMPION RED POLL COW OR HEIFER, any age - Society's Sash; Plaque Presented By **ELDERS DSM ESTATES,** and cash prize of $10 presented by **THE AUSTRALIAN RED POLL SOCIETY AND AUSTRALIAN RED POLL CATTLE BREEDERS ASSOCIATION,** the Junior and Senior Champions shall compete for this award: (s134).

R.A. + M.J. WALLIS - 1647

Insure With Federation - It's A Great Policy

SECTION 47 - RED POLLS

THE 'S.S. CAMERON' MEMORIAL TROPHY, valued at $60, presented by the AUSTRALIAN RED POLL SOCIETY (VICTORIAN BRANCH), will be awarded for the Junior Champion Red Poll Heifer; the Trophy to Be Competed For in Perpetuity, and the Winner Each Year to Receive A Trophy Order Valued at $25, Presented by The Australian Red Poll Cattle Breeders Association: (S134A).

BULL CLASSES

Class 29 – Bull, Born on or Before 30th June, 1981.

1691 **Loch Shinn Stud,** LOCH SHINN CHAMPION 156 (FLA 50), 20.8.79, S. Sunny Brae Handsome : D. Loch Shinn Ginsling

1692 **Baxter A D,** CYPRESS BUSHWACKER 99 (M&S 175), 5.10.79, S. Cypress Bushranger (S) 16759 : D. Cypress Flourescent (S) 26469

1 – 1693 **McCarthy Mrs E B & Sons,** DERRILEEN SHERPOL 149 (DMT 140), 12.4.80, S. Derrileen Sherper (S) 19675 (Dmt 35) : D. Derrileen Polark (S) 47539 (Dmt 52)

3 – 1694 **McCarthy Mrs E B & Sons,** DERRILEEN KANDALE 145 (DMT 147), 19.4.80, S. Derrileen Dale (S) 20282 (Dmt 45) : D. Cranbrook Kandy (S) 44271 (Ctn 354)

1695 **Baxter A D,** BANYULE PARK JUPITER 187 (ADB 44), 29.11.80, S. Almora Musket (Ai) (S) 18036 (Loh 746) : D. Cloverlea Julie (S) 38258

2 – 1696 **Blake I C & B I,** NYOKA SUPERMAN (S) 22260 (ICB 80), 27.3.81, S. Woodside Chester : D. Nyoka Sunbeam 4th

1697 **Wallis R A & M J,** EMERALD WILLIAM (S) 22447 (EW 737), 16.4.81, S. Woodburn Fandango (S) 18338 : D. Emerald Jacochime (S) 46582

Class 30 – Bull, Born on or Between 1st July, 1981, and 30th June, 1982.

1 – 1698 **McCormack M & Sons,** CYPRESS THOMAS 247 (M&S J94), 1.9.81, S. Brisbane Meadows Thomas (S) 21057 (Rlc 785) : D. Cypress Promise True 7th (S) 24924

3 – 1699 **Wallis R A & M J,** EMERALD NAUTICAL 384 (EW 796), 18.3.82, S. Bundaleer Nationalfame (S) 18099 (Star Over Boomerang 74/305) : D. Tumbuka Brace (S) 37739

2 – 1700 **Wallis R A & M J,** EMERALD NOTATION 387 (EW 820), 28.3.82, S. Bundaleer Nationalfame (S) 18099 (Star Over Boomerang 74/305) : D. Emerald Carla (S) 48197 (Ew 520)

1701 **Baxter K G & M J,** CLOVERLEA STUDMASTER 368 (KGB 283), 12.4.82, S. Banyule Park Justernie 123 : D. Cloverlea Sonya (S) 47434

Class 31 – Bull, Born on or Between 1st July, 1982, and 31st December, 1982.

2 – 1702 **Wallis R A & M J,** EMERALD EMINENT 389 (EW 844), 2.7.82, S. Bundaleer Nationalfame (S) 18099 (Star Over Boomerang 74/305) : D. Woodgrove Emerald (S) 29596 (Cw 353)

1 – 1703 **Baxter K G & M J,** CLOVERLEA BUSHFIRE 369 (KGB 287), 28.7.82, S. Gooroc Kevin (S) 19204 (Fd 56) : D. Cloverlea Flame (S) 32216 (Kgb 164)

3 – 1704 **Baxter A D,** BANYULE PARK JUSTME 356 (ADB 62), 20.10.82, S. Almora Musket (Ai) (S) 18036 (Loh 746) : D. Plymouth Just Bounteous (S) 46808 (Wbn 31)

Class 32 – Bull, Born on or Between 1st January, 1983 and 30th June, 1983.

1705 **Baxter A D,** BANYULE PARK MICHAEL 360 (ADB 70), 18.1.83, S. Almora Musket (Ai) (S) 18036 (Loh 746) : D. Banyule Park Princess (S) 43060

1 – 1706 **Wallis R A & M J,** EMERALD NOBLE STAR 392 (EW 873), 3.3.83, S. Bundaleer Nationalfame (S) 18099 (Star Over Boomerang 74/305) : D. Emerald Eliza (S) 48191 (Ew 500)

3 – 1707 **Wallis R A & M J,** EMERALD NOBLE COMMAND 395 (EW 876), 6.3.83, S. Bundaleer Nationalfame (S) 18099 (Star Over Boomerang 74/305) : D. Emerald Anita (S) 50090 (Ew 633)

1708 **Draper R,** RED CACTUS SUPER REX (S) 22842 (MRD 43), 28.3.83, S. Broomfield Super Seeder : D. Plymouth Justrena

2 – 1709 **Blake I C & B I,** NYOKA GENDARME (S) 22914 (ICB 122), 12.4.83, S. Bundaleer Noble Fair : D. Oakwood Gem 257th

1710 **Draper R,** RED CACTUS SUPER LAD (S) 22833 (MRD 44), 18.5.83, S. Broomfield Super Seeder : D. Red Cactus Lasse

Class 33 – Bull, Born on or Between 1st July, 1983, and 30th September, 1983. Prizes $11, $5, $2.

A Compulsory Sweepstake of $2 for each entry is included in this class. Such Sweepstakes is Divided Into Six Prizes in the Proportion of 36%, 24%, 16%, 12%, 8% and 4% and is Added to the Prize Money As Offered.

2 – 1711 **McCormack M & Sons,** CYPRESS TRISTRAM 411 (M&S L1), 10.7.83, S. Brisbane Meadows Thomas (S) 21057 (Rlc 785) : D. Cypress Performer 11th (S) 42289 (M&S F44)

3 – 1712 **McCormack M & Sons,** CYPRESS TOROACAN 412 (M&S L9), 8.8.83, S. Brisbane Meadows Thomas (S) 21057 (Rlc 785) : D. Cypress Vixen (S) 42299 (M&S F64)

1713 **McCarthy Mrs E B & Sons,** DERRILEEN WELLINGTON 487 (DMT 343), 9.8.83, S. Derrileen Volvo 115 (Dmt 88) : D. Meringle Immeasurable (S) 43961 (Ee 317)

1714 **McCarthy Mrs E B & Sons,** DERRILEEN DIAVO 488 (DMT 345), 10.8.83, S. Derrileen Volvo 115 (Dmt 88) : D. Derrileen Diant 1265 (Dmt 175)

1715 **Loch Shinn Stud,** LOCH SHINN LITTLE HANDSOME (FLA 80), 3.9.83, S. Loch Shinn Champion : D. Sunny Brae Harmony

1716 **McCarthy Mrs E B & Sons,** DERRILEEN DALVO 492 (DMT 369), 9.9.83, S. Derrileen Volvo 115 (Dmt 88) : D. Derrileen Dalcar 497 (Dmt 123)

1 – 1717 **Draper R,** RED CACTUS SUPER LATHER (S) 22836 (MRD 51), 27.9.83, S. Broomfield Super Seeder : D. Woodgrove Lathe

JUNIOR CHAMPION RED POLL BULL - Society's Sash for the best bull born on or after 1st July, 1982: (S135).
R.A. + M.J. WALLIS - 1706

RESERVE JUNIOR CHAMPION RED POLL BULL - Society's Sash: (S136)
K.G. + M.J. BAXTER - 1703

SENIOR CHAMPION RED POLL BULL - Society's Sash for the best bull born on or before 30th June, 1982: (S137).
MRS. E.B. MCCARTHY + SONS - 1693

RESERVE SENIOR CHAMPION RED POLL BULL - Society's Sash: (S138)
M. MCCORMACK + SONS - 1698

GRAND CHAMPION RED POLL BULL any age - Society's Sash, Cash Prize of $250 Presented By **THE FEDERATION INSURANCE LTD.** and a Plaque Presented By **ELDERS DSM ESTATES,** and cash prize of $10, presented by **AUSTRALIAN RED POLL CATTLE BREEDERS ASSOCIATION AND THE AUSTRALIAN RED POLL SOCIETY;** the Junior and Senior Champions shall compete for this award: (s139).
MRS. E.B. MCCARTHY + SONS - 1693

THE 'ARNOLD CADDY' MEMORIAL TROPHY, presented by the **AUSTRALIAN RED POLL SOCIETY (VICTORIAN BRANCH),** will be awarded for the Junior Champion Red Poll Bull; the Trophy to Be Competed For in Perpetuity, and the Winner Each Year to Receive A Trophy Order Valued at $25, Presented by The Australian Red Poll Cattle Breeders Association: (S135).

Class 34 – *Group Prize: One Male and Two Females, Any Age, Bred by Exhibitor. Competition For These Prizes is Limited to Animals Exhibited in the Ordinary Classes. Prizes: $11, $5, $2.

1718 **Baxter A D**

1719 **Baxter K G & M J**

3 – 1720 **Blake I C & B I**

Insure With Federation - It's A Great Policy

SECTION 48 - DAIRY SHORTHORNS

2- 1721 Draper R
1722 Loch Shinn Stud
1723 McCarthy Mrs E B & Sons
1724 McCormack M & Sons
1- 1725 Wallis R A & M J
1726 Wallis R A & M J

*** THE 'CLIVE TOWNROW' MEMORIAL CUP (presented by MRS. P.E. TOWNROW AND FAMILY) WILL BE OFFERED FOR COMPETITION FOR A GROUP CONSISTING OF ONE MALE AND TWO FEMALES, ANY AGE, BRED BY EXHIBITOR AND EXHIBITED IN THE ORDINARY CLASSES.**

Class 35 – *The Princess Royal Cup For a Group Consisting of One Bull, Any Age, One Female Born on or Before 30th June, 1981 and One Female Born on or After 1st July, 1981; One Female to Be in Milk and the Other Dry. Competition Limited to Animals Exhibited in the Ordinary Classes.

1727 Baxter A D
3- 1728 Blake I C & B I
2- 1729 Draper R
1730 Loch Shinn Stud
1731 McCarthy Mrs E B & Sons
1732 McCormack M & Sons
1- 1733 Wallis R A & M J
1734 Wallis R A & M J

The Princess Royal Cup is presented by the **RED POLL CATTLE SOCIETY OF GREAT BRITAIN AND IRELAND. IT WILL NOT BE ACTUALLY HELD BY THE WINNER BUT A TROPHY ORDER VALUED AT $25, PRESENTED BY THE AUSTRALIAN RED POLL SOCIETY (FEDERAL COUNCIL) will be awarded to the successful exhibitor: (S139A).**

Class 36 – *The 'T.H. Payne' Memorial Cup, For the Best Male and Female (Any Age) Bred in Australia, and Exhibited in the Ordinary Classes. The Cup, Valued at $50 (Presented by the Australian Red Poll Society) is to Be Competed For in Perpetuity, and the Winner's Name Will Be Engraved on It Each Year. The Cup to Remain the Property of the Royal Agricultural Society.

1735 Baxter A D
3- 1736 Blake I C & B I
2- 1737 Draper R
1738 Loch Shinn Stud
1739 McCarthy Mrs E B & Sons
1740 McCormack M & Sons
2- 1741 Wallis R A & M J
1742 Wallis R A & M J

A trophy order valued at $25, presented by the Australian Red Poll Society and the Australian Red Poll Cattle Breeders Association will be awarded each year to the exhibitor of the winning pair: (s139b)

Class 37 – *The Stradbroke Challenge Cup, - Best Group of Three Red Polls: One Bull and Two Heifers, All Born on or After 1st July, 1982, by the Same Sire and Bred by Exhibitor. The Name of the Sire to Be Stated on Entry Form. Competition is Limited to Animals Exhibited in the Ordinary Classes.

The Cup Was Presented by the Late **RIGHT HON. THE EARL OF STRADBROKE, K.C.M.G., C.B., C.V.D., C.B.E., V.D., D.L., J.P., BART., when GOVERNOR OF VICTORIA and is vested in the Council of the Australian Red Poll Society in perpetuity for competition amongst members of the society, and will be awarded to the exhibitor of the winning group in this class.**

A trophy order valued at $25, presented by **AUSTRALIAN RED POLL CATTLE BREEDERS ASSOCIATION AND THE AUSTRALIAN RED POLL SOCIETY,** will be awarded each year to the winner of the cup: (s139c).

1- 1743 Draper R, GROUP BY BROOMFIELD SUPER SEEDER
1744 McCarthy Mrs E B & Sons, GROUP BY DERRILEEN VOLVO
2- 1745 McCormack M & Sons, GROUP BY BRISBANE MEADOWS THOMAS
3- 1746 Wallis R A & M J, GROUP BY BUNDALEER NATIONALFAME

BEST MAINTAINED TEAM FIRST $10 PRESENTED BY THE AUSTRALIAN RED POLL SOCIETY AND AUSTRALIAN RED POLL CATTLE BREEDERS ASSOC: (S140)

Judging will take place daily from the opening day of the Show until the following Thursday, under the same scale of points as for the Inter-Breeds Competition. There is No Entry Fee and All Exhibitors' Teams Will Automatically Compete For the Prize.

MOST SUCCESSFUL EXHIBITOR

R.A. & M.J. WALLIS

A Special Sash will be awarded to the most successful exhibitor of breed. Three points will be allotted for a first prize in each numbered class and in the Fat Cattle Section Pure-Bred classes, two points for a second and one point for a third prize. In addition two points will be allotted for Grand Champion three for Senior and Junior Champions and two for Reserve Senior and Reserve Junior Champions.

In the event of two or more exhibitors securing an equal number of points the exhibitor gaining the greatest number of first prizes shall be the winner.

SECTION 48 - DAIRY SHORTHORNS

Judge: Mr. R. Atkinson, Willow Park, Swan Hill, 3585

Stewards:
Mr. C.R. Kelly
Mr. P. Shanahan
Mr. I. McDonald
Mr. A. Crozier
Mr. G. Jellis

An exhibitor may enter up to four animals in any one class, of which only two may be shown.

Insure With Federation - It's A Great Policy

SECTION 48 - DAIRY SHORTHORNS

Judging will be in catalogue order on Monday, 24th September, 1984, commencing at 8.30 a.m. unless otherwise advised.

THE DAIRY SHORTHORN ASSOCIATION OF AUSTRALIA has donated the sum of $60 towards the prize money, in addition to the special prize of $30 in Class 60.

PRIZE MONEY

Unless otherwise stated the prizes in each class are; First, $11; Second, $5; Third, $2.

Class 41 – Bull, Born on or Between 1st July, 1983, and 30th September, 1983.

3- 1747 **Ferguson F G & K J,** CHATSWOOD PARK SUPER DEFENDER 17280CL.A (CHP 5), 6.7.83, S. Craigie Lea Leader 30th 16783Cl.A (Cl 838) : D. Northwood Miss Melba 10th 35552Cl.A (Bcb 329)

1- 1748 **Wilson H C & K M,** BLUE HILLS DEPUTY 12TH (P) 17231CL.A (HKW 617), 9.7.83, S. Morella Deputy (P) 16347Cl.A (I 990) : D. Blue Hills Waratah 16th 35593Cl.A (Hkw 500)

1749 **Graham E J & K R,** ELMSWOOD PARK PANTHER 17252CL.A (KRG 015), 29.7.83, S. Yullundry Poll Stockman 18th (P) 16530Cl.A : D. Kilmarnock Park Minuet 46th 32427Cl.A (Dpe 774)

1750 **Wilson H C & K M,** BLUE HILLS DEPUTY 13TH (P) 17232CL.A (HKW 621), 2.8.83, S. Morella Deputy (P) 16347Cl.A (I 990) : D. Blue Hills Lady Barrington 5th 33118Cl.A (Hkw 358)

1751 **Iskov A & Son,** MORELLA MONARCH 5TH (PH) 17235CL.A (I 220), 22.8.83, S. Yullundry Poll Stockman 8th (P) 15975Cl.A : D. Morella Princess Gwenda 60th (Ai) 28843Cl.A (I 794)
FOR SALE

2- 1752 **Wilson H C & K M,** BLUE HILLS MOSS TROOPER 14TH 17233CL.B (HKW 635), 29.8.83, S. Blue Hills Moss Trooper 11th 16629Cl.A (Hkw 464) : D. Blue Hills Beauty 15th 29965Cl.B (Hkw 216)

1753 **Egertond A & Mrs S A & Miss S D,** NAMPARA CHALLENGER 2ND 17259CL.A (EXC 011), 16.9.83, S. Mount View Lancaster (P) 17068Cl.A (Tjd 637) : D. Morella Pearl 268th 32151Cl.A (I 927)

1754 **Egertond A & Mrs S A & Miss S D,** NAMPARA VISCOUNT 2ND 17260CL.A (EXC 012), 17.9.83, S. Mount View Lancaster (P) 17068Cl.A (Tjd 637) : D. Morella Pearl 307th 34469Cl.A (I 39)

Class 42 – Bull, Born on or Between 1st April, 1983, and 30th June, 1983.

2- 1755 **Iskov A & Son,** MORELLA POLL STOCKMASTER 3RD (P) 17224CL.A (I 205), 3.4.83, S. Yullundry Poll Stockman 19th (P) 16531Cl.A : D. Morella Pearl 303rd 34213Cl.A (I 25)
FOR SALE

1- 1756 **Graham E J & K R,** ELMSWOOD PARK JUPITER 2ND (A.I) 17250CL.A (KRG 010), 9.5.83, S. Bonnie View Valiant 33rd (A.I) 16633Cl.A (Sh 404) : D. Morella Pearl 248th (A.I) 31140Cl.A (I 860)
FOR SALE

1757 **Graham E J & K R,** BLUE HILLS DEPUTY 10TH (PH) 17229CL.A (HKW 606), 30.5.83, S. Morella Deputy (P) 16347Cl.A (I 990) : D. Blue Hills Jewel 38th 35584Cl.A (Hkw 513)

1758 **Rumler Bros,** PINE VALE LORD CACTUS 8TH 17211CL.A (PR 332), 4.6.83, S. Willow Park Lord Cactus 29th (Ai) 15371Cl.A (Wka 620) : D. Pine Vale Princess 33rd 33540Cl.A (Pr 275)

1759 **Bonnie View Pastoral Co. P/L,** BONNIE VIEW LORD BARRINGTON 22ND 17268CL.A (A.I) (SH 683), 21.6.83, S. Kinsel Lord Barrington (A.I) (Chb) Cl.A 26657 : D. Bonnie View Wild Rose 39th 27092Cl.A (Sh 13)

Class 43 – Bull, Born on or Between 1st September, 1982, and 31st March, 1983.

2- 1760 **Egertond A & Mrs S A & Miss S D,** NAMPARA VISCOUNT 17112CL.A (EXC 005), 3.9.82, S. Yullundry Poll Stockman 19th (P) 16531Cl.A : D. Morella Pearl 307th 34469Cl.A (I 39)

3- 1761 **Wilson H C & K M,** BLUE HILLS DEPUTY 7TH (P) 17134CL.A (HKW 597), 7.9.82, S. Morella Deputy (P) 16347Cl.A (I 990) : D. Blue Hills Lady Melba 13th 31037Cl.A (Hkw 262)

1- 1762 **George R L,** MOUNT VIEW SENATOR 3RD 17194CL.B (TJD 683), 12.9.82, S. Willow Park Senator 37th (Tw) 16175Cl.A (Wka 95) : D. Mount View Daphne 30th (A.I) 35799Cl.B (Tjd 575)

1763 **Egertond A & Mrs S A & Miss S D,** NAMPARA NAPOLEAN 17113CL.B (EXC 006), 14.12.82, S. Morella Deputy (P) 16347Cl.A (I 990) : D. Blue Hills Beauty 39th 34650Cl.B (Hkw 434)

Class 44 – Bull, Born on or Between 1st April, 1982, and 31st August, 1982.

1- 1764 **Iskov A & Son,** MORELLA POLL STOCKMAN 20TH (P) 17136CL.A (I 171), 3.6.82, S. Yullundry Poll Stockman 8th (P) 15975Cl.A : D. Morella Princess Gwenda 65th (Ai) 31145Cl.A (I 874)

2- 1765 **Bonnie View Pastoral Co. P/L,** BONNIE VIEW VALIANT 54TH 17151CL.A (SH 620), 14.6.82, S. Bonnie View Valiant 7th (A.I) 16200Cl.A : D. Bonnie View Moss Rose 136th 31328Cl.A
FOR SALE

3- 1766 **Wilson H C & K M,** BLUE HILLS GOVERNOR 3RD 17128CL.A (HKW 580), 28.7.82, S. Blue Hills Lord Darlington 31st 16263Cl.A : D. Blue Hills Gay Pearl 4th 33074Cl.A (Hkw 342)

Class 45 – Bull, Born on or Between 1st July, 1981, and 31st March, 1982.

1- 1767 **Iskov A & Son,** MORELLA STOCKMASTER 2ND (PH) 16940CL.A (I 135), 29.7.81, S. Yullundry Poll Stockman 19th (P) 16531Cl.A : D. Morella Pearl 231st 28830Cl.A
FOR SALE

Class 46 – Bull, Born on or Before 30th June, 1981.

1- 1768 **Clarke E & G & Sons,** SAMARRA STOCKMAN 21ST (A.I) 16806CL.A (EC 538), 28.4.79, S. Willow Park Wild Stockman 47th 7718Cl.B : D. Samarra Tess 2nd 26097Cl.E (Ec 86)

1769 **Wilson H C & K M,** BLUE HILLS MOSS TROOPER 11TH 16629CL.A (HKW 464), 27.8.79, S. Willow Park Moss Trooper 5th 15835Cl.A : D. Morella Pearl 130th 18169Cl.A

1770 **Rumler Bros,** WILLOW PARK AIRDRIE 16825CL.A (WKA 658), 24.8.80, S. Willow Park Darlington Airdrie 16489Cl.A : D. Willow Park Lady Melba 30th 32483Cl.A

2- 1771 **Fry N R & L M,** TURRAMURRA BARON 3RD (A.I) 16810CL.A (NRF 287), 7.10.80, S. Green Meadows Baron 43rd 11271Cl.A (Mc 608) : D. Turramurra Princess 16th 32470Cl.A (Nrf 222)

3- 1772 **Iskov A & Son,** MORELLA POLL STOCKMAN 13TH (P) 16912CL.A (I 115), 25.2.81, S. Yullundry Poll Stockman 8th (P) 15975Cl.A : D. Morella Pearl 271st 32157Cl.A (I 936)
FOR SALE

1773 **Rumler Bros,** PINE VALE STOCKMAN 70TH 16934CL.A (PR 321), 3.6.81, S. Pine Vale Stockman 39th : D. Pine Vale Princess 31st

JUNIOR CHAMPION DAIRY SHORTHORN BULL - Society's Sash For the Best Bull born on or after 1st September, 1982, and Trophy presented by Mr &Mrs N Fry: (S141).
R.L. GEORGE - 1762

RESERVE JUNIOR CHAMPION DAIRY SHORTHON BULL - Society's Sash (S142).
H.C. + K.M. WILSON - 1748

SENIOR CHAMPION DAIRY SHORTHORN BULL - Society's Sash For the Best Bull born on or before 31st August, 1982: (S143).
E + G. CLARKE + SONS - 1768

Insure With Federation - It's A Great Policy

SECTION 48 - DAIRY SHORTHORNS

RESERVE SENIOR CHAMPION DAIRY SHORTHORN BULL - Society's Sash: (S144).

N.R. + L.M. FRY - 1771

GRAND CHAMPION DAIRY SHORTHORN BULL, any age - Society's Sash; Cash Prize of $250 Presented By **THE FEDERATION INSURANCE LTD; PLAQUE PRESENTED BY ELDERS DSM ESTATES,** and trophy presented by the President of the Dairy Shorthorn Association of Australia (W. Rumler): (S145).

E + G. CLARKE + SONS - 1768

Class 47 – Cow, Born on or Before 30th June, 1978 (In Milk). Prizes; $22, $9, $4.

1- 1774 **Bonnie View Pastoral Co. P/L,** BONNIE VIEW MOSS ROSE 150TH 32769CL.A (A.I) (SH 273), 21.5.77, S. Orgreave Valiant (Chb) Cl.A 32464 : D. Bonnie View Moss Rose 104th 27069Cl.A (Sh 18)

Class 48 – Cow, Born on or Between 1st July, 1978 and 30th June, 1980, (In Milk). Prizes: $22, $9, $4.

1- 1775 **Iskov A & Son,** MORELLA PEARL 292ND 33522CL.A (I 991), 12.3.78, S. Morella Lord Cactus 4th 15573Cl.A : D. Morella Pearl 208th 25338Cl.A

1776 **Dunn T W & J A,** MOUNT VIEW DAPHNE 20TH (AI) 33827CL.C (TJD 468), 19.7.78, S. Kinsel Lord Barrington (Ai) (Chb) Cl.A 26657 : D. Mount View Daphne 8th 25415Cl.D

T/F TO 053

2- 1777 **Bonnie View Pastoral Co. P/L,** BONNIE VIEW WILD ROSE 80TH (A.I) 34170CL.A (SH 359), 8.9.78, S. Orgreave Valiant (Chb) Cl.A 32464 : D. Bonnie View Wild Rose 41st (A.I) 27094Cl.A (Sh 20)

1778 **Bonnie View Pastoral Co. P/L,** BONNIE VIEW MOSS ROSE 168TH 34305CL.A (SH 389), 8.5.79, S. Willow Park Lord Cactus 29th (A.I) 15371Cl.A (Wka 620) : D. Bonnie View Moss Rose 104th 27069Cl.A (Sh 18)

1779 **Rumler Bros,** PINE VALE PRINCESS 38TH 34500CL.A (PR 292), 18.5.79, S. Willow Park Stockman 239th 13903Cl.A : D. Pine Vale Princess 6th (Tw) 25989Cl.A (Pr 91)

3 - 1792 BONNIE VIEW PAST. CO. P/L. - BONNIE VIEW WILD ROSE 87TH - T/F FROM CLASS 053

Class 49 – Cow, Born on or Between 1st July, 1980, and 30th June, 1981, (In Milk). Prizes: $17, $9, $4.

1- 1780 **Bonnie View Pastoral Co. P/L,** BONNIE VIEW BUTTERFLY 42ND 35618CL.B (SH 523), 6.9.80, S. Willow Park Lord Cactus 29th (A.I) 15371Cl.A (Wka 620) : D. Bonnie View Butterfly 36th 32770Cl.C

1781 **Iskov A & Son,** MORELLA PEARL 322ND (P) 35687CL.A (I 102), 14.9.80, S. Yullundry Poll Stockman 8th (P) 15975Cl.A : D. Morella Pearl 235th 28834Cl.A

1782 **Dunn T W & J A,** MOUNT VIEW CAMELIA 10TH 35370CL.D (TJD 570), 16.9.80, S. Willow Park Cactus 27th 15629Cl.A (Wka 842) : D. Mount View Camelia 4th 25403Cl.E (Tjd 181)

1783 **Bonnie View Pastoral Co. P/L,** BONNIE VIEW WILD ROSE 96TH 35893CL.A (SH 528), 20.9.80, S. Willow Park Lord Cactus 29th (A.I) 15371Cl.A (Wka 620) : D. Bonnie View Wild Rose 23rd 23220Cl.B

Class 50 – Heifer, Born on or Between 1st July, 1981, and 31st March, 1982 (In Milk).

2- 1784 **Iskov A & Son,** MORELLA PEARL 344TH (P) 36244CL.A (I 165), 3.2.82, S. Yullundry Poll Stockman 8th (P) 15975Cl.A : D. Morella Pearl 209th 25339Cl.A (I 722)

1 - 1798 : E + G CLARKE + SONS - SAMARRA BLUSH 5TH 37068CL.D (EC 591) - T/F FROM 055

Class 51 – Heifer, Born on or Between 1st April, 1982, and 30th September, 1982 (In Milk).

1785 **Wilson H C & K M,** BLUE HILLS BEAUTY 55TH 36703CL.A (HKW 571), 30.4.82, S. Blue Hills Lord Darlington 31st 16263Cl.A : D. Blue Hills Beauty 41st 34658Cl.B (Hkw 447)

T/F TO 056

1786 **Bonnie View Pastoral Co. P/L,** BONNIE VIEW DUCHESS 189TH (A.I) 37101CL.A (SH 630), 8.7.82, S. Orgreave Valiant (Chb) Cl.A 32464 : D. Bonnie View Duchess 82nd 23165Cl.B

W/D

1- 1787 **Wilson H C & K M,** BLUE HILLS GAY DAISY 8TH 36968CL.B (HKW 585), 4.8.82, S. Blue Hills Moss Trooper 11th 16629Cl.A (Hkw 464) : D. Blue Hills Gay Daisy 4th 31456Cl.C (Hkw 282)

2 - 1804: BONNIE VIEW PAST. CO. P/L - BONNIE VIEW MOSS ROSE 213 (AI) - T/F FROM 056

Class 52 – Cow, Born on or Before 30th June, 1978, (In Calf).

1- 1788 **Fry N R & L M,** TURRAMURRA SYLVIE 30TH (A.I) 29588CL.A (NRF 196), 10.8.74, S. Kinsel Lord Barrington (A.I) (Chb) Cl.A 26657 : D. Turramurra Sylvie 10th 22554Cl.B

2- 1789 **Clarke E & G & Sons,** SAMARRA MAVIS 6TH 34609CL.D (EC 517), 10.2.78, S. Willow Park Stockman 149th 12142Cl.A : D. Samarra Mavis 3rd 22346Cl.E

Class 53 – Cow, Born on or Between 1st July, 1978, and 30th June, 1980 (In Calf).

2- 1790 **Fry N R & L M,** TURRAMURRA LADY 23RD 34215CL.A (NRF 246), 13.11.78, S. Turramurra Premier 15279Cl.A (Nrf 170) : D. Turramurra Lady 16th 31378Cl.A (Nrf 192)

1791 **Rumler Bros,** PINE VALE POLLY 11TH 34494CL.D (PR 282), 10.4.79, S. Willow Park Stockman 313th 13974Cl.A : D. Pine Vale Polly 4th 25984Cl.E

1792 **Bonnie View Pastoral Co. P/L,** BONNIE VIEW WILD ROSE 88TH (A.I) 34720CL.B (SH 398), 22.7.79, S. Orgreave Valiant (Chb) Cl.A 32464 : D. Bonnie View Wild Rose 37th 27090Cl.C (Sh 970)

T/F TO CLASS 048

1793 **Rumler Bros,** PINE VALE PRINCESS 40TH 34574CL.A (PR 300), 2.10.79, S. Willow Park Stockman 313th 13974Cl.A : D. Pine Vale Princess 20th 32545Cl.A (Pr 231)

1 - 1776 : T.W. + J.A. DUNN - MOUNT VIEW DAPHNE 20TH T/F FROM 048

Class 54 – Cow, Born on or Between 1st July, 1980, and 30th June, 1981 (In Calf).

2- 1794 **Douglas M & I,** TUERONG GAY PEARL 2ND 35447CL.E (D 3), 25.7.80, S. Morella Stockman 32nd : D. Morella Gay Pearl 12th

1795 **Clarke E & G & Sons,** SAMARRA PETTIE 6TH 36368CL.D (EC 569), 25.8.80, S. Willow Park Premier 14th 16310Cl.A (Wka 120) : D. Samarra White Pettie 3rd 29437Cl.E (Ec 215)

1- 1796 **Fry N R & L M,** TURRAMURRA DAPHNE 7TH 36394CL.A (NRF 297), 10.5.81, S. Turramurra Premier 15279Cl.A (Nrf 170) : D. Turramurra Daphne 2nd 26357Cl.B

Class 55 – Heifer, Born on or Between 1st July, 1981, and 31st March, 1982 (In Calf).

2- 1797 **Douglas M & I,** TUERONG LADY MELBA 36387CL.A (D 5), 28.8.81, S. Morella Lord Cactus 5th 16209Cl.A (I 961) : D. Blue Hills Lady Melba 19th 33124Cl.A

1798 **Clarke E & G & Sons,** SAMARRA BLUSH 5TH 37068CL.D (EC 591), 30.10.81, S. Willow Park Premier 14th 16310Cl.A (Wka 120) : D. Samarra Blush 3rd 29401Cl.E

T/F TO 050

1- 1799 **Dunn T W & J A,** MOUNT VIEW MAUDIE 31ST 36661CL.A (TJD 657), 5.12.81, S. Willow Park Senator 37th (Tw) 16175Cl.A (Wka 95) : D. Mount View Maudie 22nd 34848Cl.A (Tjd 524)

Class 56 – Heifer, Born on or Between 1st April, 1982, and 30th September 1982 (Not in Milk and Not Necessarily in Calf).

1800 **Iskov A & Son,** MORELLA JEWEL 80TH (TW) (P) 36788CL.A (I 169), 7.4.82, S. Yullundry Poll Stockman 8th (P) 15975Cl.A : D. Morella Jewel 58th (Ai) 28810Cl.A (I 809) ***FOR SALE***

1- 1801 **Clarke E & G & Sons,** SAMARRA TESS 8TH 37855CL.D (EC 563E), 27.4.82, S. Willow Park Premier 14th 16310Cl.A (Wka 120) : D. Samarra Tess 2nd 26097Cl.E (Ec 86)

1802 **Fry N R & L M,** TURRAMURRA LADY 36TH 36740CL.A (NRF 319), 10.6.82, S. Bonnie View Valiant 28th (A.I) 16475Cl.A (Sh 351) : D. Turramurra Lady 20th 32703Cl.A (Nrf 229)

1803 **Wilson H C & K M,** BLUE HILLS PRINCESS (P) 36964CL.A (HKW 577), 11.6.82, S. Yullundry Poll Stockman 8th (P) 15975Cl.A : D. Morella Pearl 221st 28820Cl.A (I 754)

1804 **Bonnie View Pastoral Co. P/L,** BONNIE VIEW MOSS ROSE 213 (A.I) 37118CL.C (SH 654), 22.7.82, S. Seckington Darlington Airdrie (Chb) Cl.A 28755 : D. Bonnie View Moss Rose 117 30024Cl.D

T/F TO 051

SECTION 48 - DAIRY SHORTHORNS

1805 **Rumler Bros,** PINE VALE PRINCESS 46TH 36800CL.A (PR 327), 14.9.82, S. Willow Park Lord Cactus 29th (Ai) 15371Cl.A (Wka 620) : D. Pine Vale Princess 7th (Tw) 25990Cl.A (Pr 92)

1806 **Dunn T W & J A,** MOUNT VIEW AMY 29TH (PH) 37299CL.C (TJD 687), 19.9.82, S. Yullundry Lancaster 3rd (P) 16978Cl.A (Yul 526) : D. Mount View Amy 15th 31540Cl.D

2 – 1807 **Dunn T W & J A,** MOUNT VIEW KATE 59TH (PH) 37300CL.C (TJD 688), 20.9.82, S. Mount View Challenger (Ai) 15663Cl.A (Tjd 359) : D. Mount View Kate 32nd (P) 32914Cl.D (Tjd 391)

1808 **Fry N R & L M,** TURRAMURRA SYLVIE 71ST 36741CL.A (NRF 320), 21.9.82, S. Bonnie View Valiant 28th (A.I) 16475Cl.A (Sh 351) : D. Turramurra Sylvie 48th 33552Cl.A

3 - 1785: H.C. & K.M. WILSON, BLUE HILLS BEAUTY 55TH T/F FROM OSI

Class 57 – Heifer, Born on or Between 1st October, 1982, and 31st December, 1982.

1809 **Douglas M & I,** TUERONG GAY PEARL 3RD 36922CL.D (D 7), 10.11.82, S. Morella Poll Stockman 9th (Ph) 16861Cl.A : D. Tuerong Gay Pearl 2nd 35447Cl.E

2 – 1810 **Dunn T W & J A,** MOUNT VIEW QUEENIE 37TH 37326CL.A (TJD 718), 18.11.82, S. Mount View Cactus 3rd 16437Cl.A (Tjd 494) : D. Mount View Queenie 27th (Ai) 35366Cl.A (Tjd 566)

1 – 1811 **Clarke E & G & Sons,** SAMARRA BLUSH 6TH 36950CL.D (EC 707), 29.11.82, S. Willow Park Premier 14th 16310Cl.A (Wka 120) : D. Samarra Blush 3rd 29401Cl.E

Class 58 – Heifer, Born on or Between 1st January, 1983 and 30th June, 1983.

2 – 1812 **Iskov A & Son,** MORELLA PEARL 353RD (P) 37542CL.A (I 203), 2.4.83, S. Yullundry Poll Stockman 8th (P) 15975Cl.A : D. Morella Pearl 175th 25305Cl.A (I 618)

1 – 1813 **Fry N R & L M,** TURRAMURRA DUCHESS 17TH 37520CL.A (NRF 324), 17.4.83, S. Willow Park Lord Cactus 34th 15376Cl.A : D. Turramurra Duchess 8th (A.I) 29566Cl.B (Nrf 168)

1814 **Fry N R & L M,** TURRAMURRA CHERRY 10TH 37522CL.A (NRF 326), 25.4.83, S. Bonnie View Valiant 28th : D. Turramurra Cherry 4th

1815 **Wilson H C & K M,** BLUE HILLS BEAUTY 59TH (PH) 37641CL.B (HKW 611), 4.6.83, S. Blue Hills Poll Stockman (Ph) 16946Cl.A (Hkw 519) : D. Blue Hills Beauty 42nd 34712Cl.C (Hkw 458)

1816 **Wilson H C & K M,** BLUE HILLS JEWEL 50TH 37560CL.A (HKW 615), 12.6.83, S. Blue Hills Moss Trooper 11th 16629Cl.A (Hkw 464) : D. Blue Hills Jewel 39th 35587Cl.A (Hkw 518)

1817 **Fry N R & L M,** TURRAMURRA SYLVIE 76TH 37531CL.C (NRF 336), 19.6.83, S. Turramurra Premier 15279Cl.A (Nrf 170) : D. Turramurra Sylvie 51st (Tw) 34219Cl.D (Nrf 250)

3 – 1818 **Graham E J & K R,** ELMSWOOD PARK MOLLY 37549CL.A (KRG 011), 21.6.83, S. Craigie Lea Leader 30th 16783Cl.A (Cl 838) : D. Northwood Molly 6th 35417Cl.A (Bcb 315)

JUNIOR CHAMPION DAIRY SHORTHORN HEIFER - Society's Sash and Trophy Presented By the Wilson Family, 'Blue Hills', Boort, Vic. (S146), for the Best Heifer born on or after 1st April, 1982.

E. & G. CLARKE & SONS - 1801

A CASH PRIZE OF $10, presented by **STEER ENGINEERING PTY. LTD., 218 GRANGE ROAD, FAIRFIELD,** will be awarded to the exhibitor of the Junior Champion Dairy Shorthorn Heifer.

RESERVE JUNIOR CHAMPION DAIRY SHORTHORN HEIFER - Society's Sash: (S147).

T.W. & J.A. DUNN - 1807

SENIOR CHAMPION DAIRY SHORTHORN COW OR HEIFER - Society's Sash For the Best Cow or Heifer born on or before 31st March, 1982: (S148).

A. ISKOV & SON - 1775

RESERVE SENIOR CHAMPION DAIRY SHORTHORN COW OR HEIFER - Society's Sash: (S149).

E & G. CLARKE & SONS - 1798

GRAND CHAMPION DAIRY SHORTHORN COW OR HEIFER, any age - Society's Sash; Plaque Presented By **ELDERS DSM ESTATES;** trophy valued at $60 presented by **the Estate Of RUSSELL N. STOKES,** Lubra Bend, Yarra Glen: (S150).

A. ISKOV + SON - 1775

A **SILVER ROSE BOWL,** presented in 1971 by the **SHORTHORN SOCIETY OF THE UNITED KINGDOM OF GREAT BRITAIN AND IRELAND,** to commemorate the Golden Jubilee of the Dairy Shorthorn Association of Australia, will be awarded to the exhibitor of the Grand Champion Dairy Shorthorn Cow or Heifer.

The trophy to be competed for in perpetuity and the winning animal and the exhibitor's name to be engraved on it each year. The trophy to remain the property of the Dairy Shorthorn Association of Australia.

Class 59 – *Cow, With the Best Vessel Born on or Before 30th June, 1981 (Cow to Be of Good Breed Type). A Trophy Valued at $30 Presented by Willow Park Farms, Willow Park, Swan Hill, Will Be Awarded to the Winner of This Class. Competition is Limited to Animals Exhibited in the Ordinary Classes and the Judge May Order the Exhibits to Be Milked Dry Before Making the Final Award.

1 – 1819 **Bonnie View Pastoral Co. P/L**

1820 **Dunn T W & J A**

1821 **Fry N R & L M**

1822 **Iskov A & Son**

Class 60 – *Heifer, With Best Vessel Born on or After 1st July, 1981 (Heifer to Be of Good Breed Type). A Trophy Valued at $30, Presented by the Dairy Shorthorn Association of Australia, Will Be Awarded to the Winner of This Class. Competition is Limited to Animals Exhibited in the Ordinary Classes and the Judge May Order the Exhibits to Be Milked Dry Before Making the Final Award.

1823 **Bonnie View Pastoral Co. P/L**

1824 **Iskov A & Son**

1 – 1825 **Wilson H C & K M**

Class 61 – *Cow and Her Daughter, Any Age, Owned by the One Exhibitor. Competition is Limited to Animals Exhibited in the Ordinary Classes. Note - Only One Combination of Cow and Daughter Can Compete. A Trophy Valued at $20.00, Presented by I.R. McDonald, Esq., Tarilta, via Castlemaine, Will Be Awarded to the Winner of This Class.

No Entry

Insure With Federation - It's A Great Policy

"I hardly had time for my parents."



On P & O's Lindeman we keep the kids so happy, they just don't have time to worry about their parents. So mum and dad can slip away and have this beautiful Whitsunday island all to themselves. While the kids are out having a ball, parents play golf, tennis, catch reef fish, windsurf, sail or just laze by the pool. Together.

ONE CHILD FREE
with every family holiday.

Every family holiday of three nights or more comes with one child's accommodation and meals absolutely free. And Lindeman has a range of accommodation to suit your budget, with all meals included in the tariff. To help the holiday budget go even further Lindeman has special drive or coach packages.

Contact TAA or your local Travel Agent.



OM/POL 1005

AS TOUGH AS THE COUNTRY IT HAS TO FENCE.

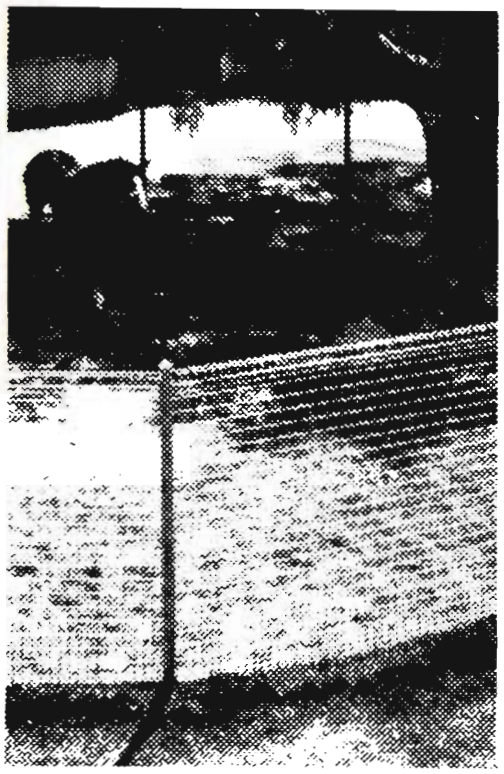

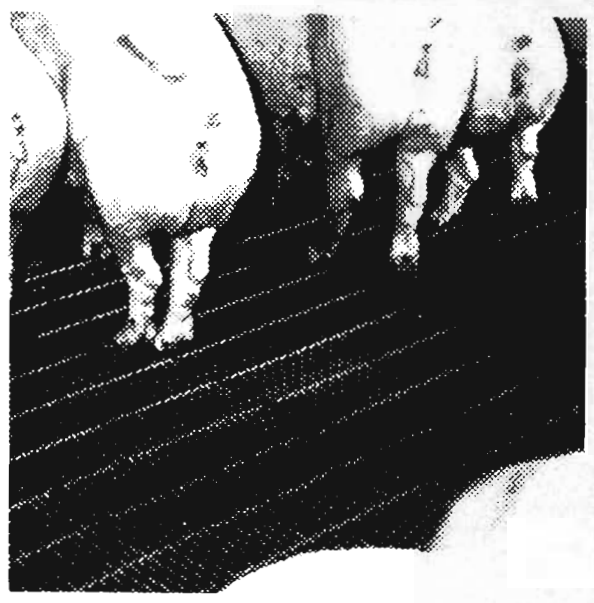

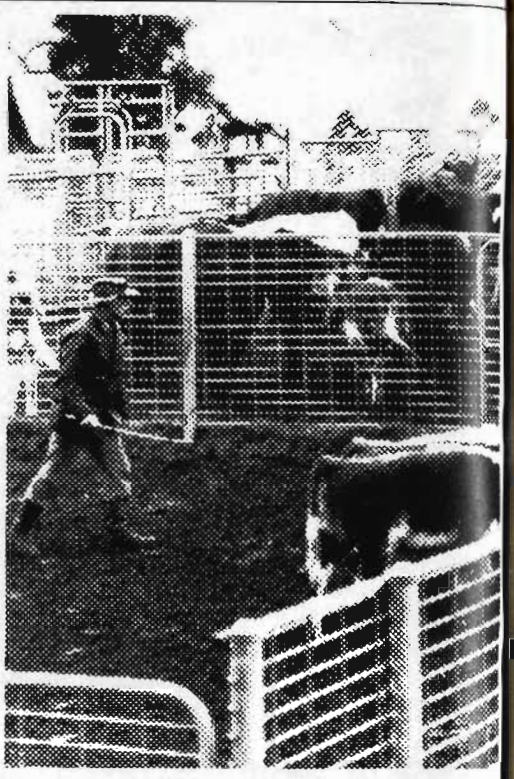

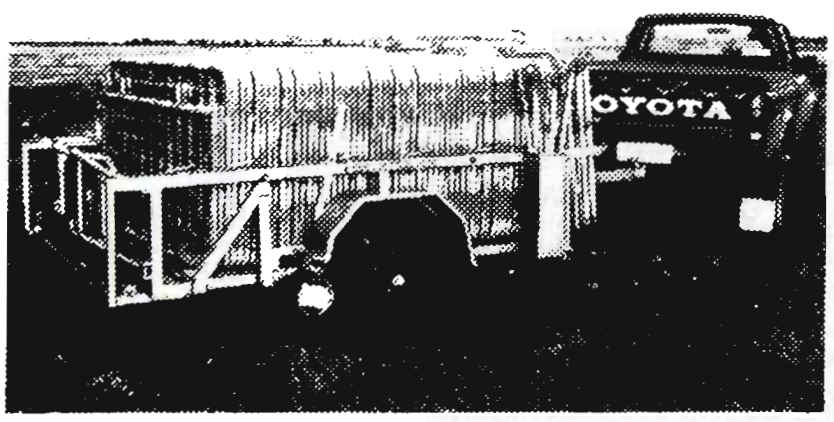

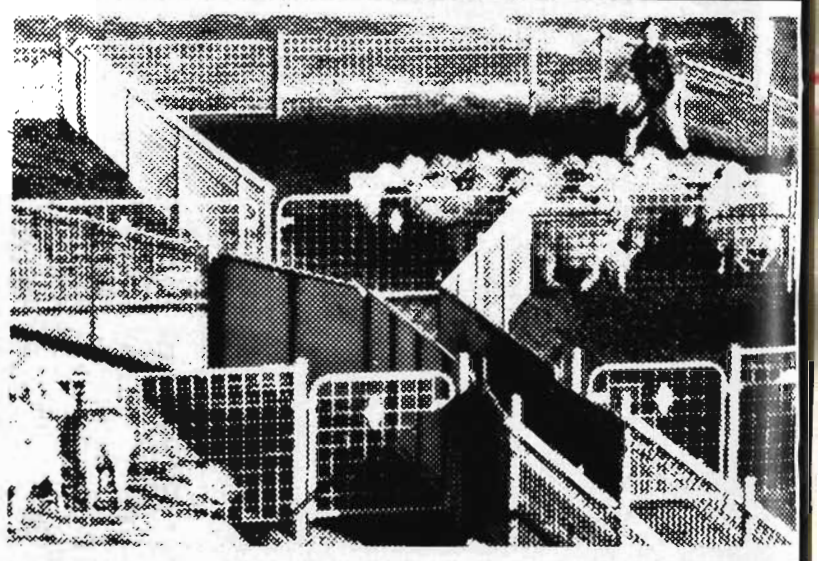

A.R.C. Weldmesh is tough and versatile enough to meet the challenges of any property, whatever stock it runs. It's also ideal for field gates, grain silos or any of the dozens of do-it-yourself uses.

A.R.C. Weldmesh rural products. Easy to erect, economical and as tough as the country they have to fence.

For details contact your local stockist or:
HUMES A.R.C.
528 Ballarat Road, Sunshine, 3020. Tel.: 311 5122.

Also at Geelong, Wodonga, Traralgon and Dandenong.

A.R.C. WELDMESH.

SECTION 48 - DAIRY SHORTHORNS

Class 62 – *Group Prizes: Three Females by the Same Sire, Not Necessarily Bred by Exhibitor. The Name of the Sire to Be Given on the Entry Form. Competition is Limited to Animals Exhibited in the Ordinary Classes. Prizes: $9, $5, $2. A Trophy Valued at $30, Presented by Bonnie View Pastoral Co., 'Bonnie View' Drouin, Will Also Be Awarded to the Winner of This Class.

2- 1826 Bonnie View Pastoral Co. P/L, GROUP BY ORGREAVE VALIANT
1- 1827 Clarke E & G & Sons, GROUP BY WILLOW PARK PREMIER 14TH
1828 Fry N R & L M, GROUP BY TURRAMURRA PREMIER
3- 1829 Iskov A & Son, GROUP BY YULLUNDRY POLL STOCKMAN 8TH (P)

Class 63 – *Group Prizes: One Male and Two Females, Any Age, Bred by Exhibitor. CompetitiON For These Prizes is Limited to Animals Exhibited in Ordinary Classes. Prizes: $9, $5, $2.

3- 1830 Bonnie View Pastoral Co. P/L
1- 1831 Clarke E & G & Sons
2- 1832 Fry N R & L M
1833 Iskov A & Son
1834 Rumler Bros
1835 Wilson H C & K M

Class 64 – *Group Prizes: One Male (Born on or After 1st September 1982) and Two Females (Born on or After 1st April, 1981), Bred by Exhibitor. Competition For These Prizes is Limited to Animals Exhibited in the Ordinary Classes. Prizes: $9, $5, $2.

2- 1836 Iskov A & Son
1- 1837 Wilson H C & K M

Insure With Federation - It's A Great Policy

EXHIBITORS

BEEF SHORTHORN

Ashley D J, 'Morningtime', Redesdale, Vic 3444 — 278- 279, 290, 321, 334, 343, 349, 364, 370, 377- 378, 388, 399
Ashley Mrs J J, 'Morningtime', Redesdale, Vic 3444 — 320
Balderstone Pastoral Co., 'Brung Brungle', Wannon, Vic 3301 — 282, 291, 294, 351, 389, 400
Bowen E L, McDonald's Lane, Riddells Creek, Vic 3431 — 324, 362
Burke J & M P, Golden Valley Forbes Rd, Cowra, NSW 2794 — 281, 292, 318, 342, 359, 384, 390
Crilly J A & J E, 'Homevale' R.S.D. 1400, Baddaginnie, Vic 3670 — 300
Crockford G & A, 'Wyndora', Apsley, Vic 3319 — 280, 288, 323, 355, 373, 391
Crotty B & Y M, Craigie Rd, Mornington, Vic 3931 — 284, 314, 348, 357
Davis W J A & Sons, 'Woodleigh', Corowa, NSW 2646 — 285- 286, 308, 312, 340, 360, 392, 401
Duffy Miss M A, 'Rhyola' R.M.B. 45A, Deniliquin, NSW 2710 — 322
Falls L J & L M, 'Fairalla', Dingee, Vic 3571 — 289, 354, 367
Falls R T & Y E & Sons, Malton, Finley, NSW 2713 — 274, 287, 304, 307, 317, 329, 333, 335, 344, 352, 369, 374- 376, 386- 387, 393, 402
Falls T, 'Yaralla', Dingee, Vic 3571 — 299, 365
Grigg R K & K N, R.M.B. 2149, Apsley, Vic 3319 — 297
McDonald Bros., 'Lochaber', Mortlake, Vic 3272 — 295, 325, 336, 350, 371, 394, 403
Mills P & W, 'Norieul' Warrnambool Rd, Mortlake, Vic 3272 — 381- 382
Morris P R & D L, 'Hesket' Mayrung, via Deniliquin, NSW 2710 — 296, 311, 330, 356, 361, 380
Moss Bank Partnership, R.M.B. 2330, Myrtleford, Vic 3737 — 275- 276, 293, 303, 309, 315, 327, 337, 346, 353, 366, 395, 404
Norris R A & B V, Faversham, Littlehampton, SA 5250 — 306, 313, 332, 338, 347, 379, 385, 396, 405
Peterson K S, 'Chrystal Springs', Glenrowan, Vic 3675 — 298, 302, 341, 358, 363, 383, 397, 406
Schurmann R & Sons, P.O. Box 45, Tarrington, via Hamilton, Vic 3301 — 319
Spencer D V, 5B/622 St Kilda Rd, Melbourne, Vic 3004 — 310
Swan A H & S G & Sons, R.S.D. Murraydale, via Swan Hill, Vic 3586 — 277, 331, 345, 368, 372, 398
Twomey N & W, C/- P.O., Toolleen, Vic 3551 — 283, 301, 316, 326, 328, 339
Williamson L N, 'Gairnshiel', Carisbrook, Vic 3464 — 305

POLL SHORTHORN

Allen E C & Sons, P.O. Box 225, Berwick, Vic 3806 — 445, 476
Arnott G, Boneo Rd, Boneo R.S.D., via Rosebud, Vic 3939 — 437
Balderstone Pastoral Co., 'Brung Brungle', Wannon, Vic 3301 — 408, 418- 419, 427, 468, 478, 510, 518
Bott A W & Sons, R.S.D., Kerang, Vic 3579 — 410, 455, 461, 474, 486, 493- 494, 505, 509, 511
Chipperfield G B & Mrs & Miss K, P.O. Box 99, Koo Wee Rup, Vic 3981 — 435, 497
Crilly J A & J E, 'Homevale' R.S.D. 1400, Baddaginnie, Vic 3670 — 411, 423, 446
Davis W J A & Sons, 'Woodleigh', Corowa, NSW 2646 — 422, 449
Falls T, 'Yaralla', Dingee, Vic 3571 — 454, 467, 489
Harris A & B, Boggy Gate Rd, Clarkefield, Vic 3430 — 443
Harry R T & J A, Morwen Park, Tennyson, Vic 3572 — 413- 414, 456, 472, 498, 501
Hunter G N, C/- V Young, P.O. Box 109, Rochester, Vic 3561 — 460, 471, 475, 487
Kelso Partnership, 'Kelso Park' R.M.B. 2330, Tatura, Vic 3616 — 407, 433, 442, 450, 462, 507, 512, 519- 520
Last B J & Sons, 'Glen Alvie Park' Riddell Rd, Sunbury, Vic 3429 — 473, 495, 506
Mc Kay Bros., R.M.B. 1492 Dean, via Creswick, Vic 3363 — 409, 469, 484, 496
McDonald Bros., 'Lochaber', Mortlake, Vic 3272 — 438
Meehan J M & P M, Osborne's Flat, via Wodonga, Vic 3691 — 429, 432, 439, 463, 479, 482, 488, 513, 521
Peterson K S, Chrystal Springs, Glenrowan, Vic 3675 — 431
Rowan A J & M A, 'Stranraer' Terip Terip, via Yarck, Vic 3719 — 430, 459, 477, 483, 502- 503, 514, 522- 523
Starritt G B & I M, Kelso Park R.M.B. 2330, Tatura, Vic 3616 — 444, 457
Steer F H, Maroondah Hwy, Taggerty, Vic 3714 — 412, 425, 451- 452, 466, 480- 481, 524
Tippett A P & K P, 'Glengyron' Dean, via Creswick, Vic 3363 — 417, 421, 428, 453
Williams A J & Son, 'Kongwak Park', Finley, NSW 2713 — 420, 424, 447, 470, 491, 500, 504, 508, 515, 525
Williamson G R & J A N, 'Caskieben', Carisbrook, Vic 3464 — 415- 416, 426, 434, 436, 448, 464, 526- 527
Williamson L N, 'Gairnshiel', Carisbrook, Vic 3464 — 441, 490, 492, 499, 516, 528
Windermere Pastoral Co., C/- P.O. Box 307, Chinchilla, Qld 4413 — 440, 458, 465, 485, 517, 529

HEREFORD

Aldous J R & N P, 'Dueran' Box 57, Mansfield, Vic 3722 — 537, 616, 630
Allen P K & C J, 'Ballina', West Wyalong, NSW 2671 — 544, 555, 557, 560, 583, 607, 611, 613, 617, 647, 661- 662, 664, 673, 685, 687- 688, 690, 705- 707
Ardno Hereford Stud, Jancourt Rd, Tandarook, via Camperdown, Vic 3260 — 547, 574, 576, 591, 623, 655- 656, 660, 671, 691, 708
Bona Vista Herefords, R.M.B. 1450, Camperdown, Vic 3260 — 538, 556, 579, 682
Brewer A R & J A, R.M.B. 2049, Wodonga West, Vic 3690 — 545- 546, 559, 562, 564, 639, 641, 653, 675, 692, 709
Broadbent A R & A M, R.M.B. 4150, Heyfield, Vic 3858 — 585, 598
Chirgwin M & J, P.O. Box 129, Drysdale, Vic 3222 — 568, 577, 587
Cornlands Pastoral Co., Colly Creek, Willow Tree, NSW 2339 — 618
Devon Court Stud, 'Devon Court', Drillham, Qld 4424 — 586, 626, 631, 676, 693
Duddy R A, 'Alkoomie', Willow Tree, NSW 2339 — 551, 563, 683, 694, 710
Field Mrs H R, 'Wynvale' P.O. Box 150, Crookwell, NSW 2583 — 604, 624
Foley L J & Sons, P.O. Box 500, Kyabram, Vic 3620 — 578, 608- 609, 614, 632, 646, 668, 677, 695, 711
Gough J W & M J, 'Coora', Hotspur, Vic 3303 — 569, 595- 596, 649- 650, 696, 712
Grogalong Hereford Stud, C/- J J Snow, 'Dunraven', Woomargama, NSW 2644 — 561
Haling R H & Mrs L G, 'Lanark' Loomberah, via Tamworth, NSW 2340 — 603
Hughmore Securities P/L, Rochford Farm, Rochford, Vic 3442 — 548, 575, 582, 589, 600- 601, 633, 684, 697, 713
Jones A & P, 'Penalan', Harden, NSW 2587 — 625
Jones A C & Mrs D A, Beggan Hill, Harden, NSW 2587 — 535, 621, 643, 657, 678, 698
Lumb G R, P.O. Box 78, Bundanoon, NSW 2578 — 530, 534, 566, 584, 640, 689, 699, 714
Matthies J G, 423 Little Collins St, Melbourne, Vic 3000 — 644
Mackenzie R J, 'Arjaym' Dalry Rd, Launching Place, Vic 3139 — 552, 605, 645, 715
McKoy & Son Pastoral Company, 'Ohio', Holbrook, NSW 2644 — 541, 553, 573, 581, 597, 599, 634, 652, 667, 686, 700, 716
Melrose Hereford Stud, 'Melrose', Delegate River, Vic 3888 — 627
Merindoc Hereford Stud P/Ship, 'Merindoc', Tooborac, Vic 3604 — 531, 554, 571, 602, 651, 680, 701, 717
Mindaribba Stud P/L, Kildrummie, Holbrook, NSW 2644 — 672
Miriklis J D & H, Megisti Stud, McGregors Rd, Pakenham, Vic 3810 — 658
Norman G H C & A J, Carwell Lower River Rd, Tocumwal, NSW 2714 — 540, 629
Onslow Pastoral Pty Ltd, 'Onslow', Goulburn, NSW 2580 — 549, 610, 635
Palmer Pastoral Company, C/- Melton Park, Goonoo Goonoo Rd, Tamworth, NSW 2340 — 619
Panorama Holdings, M.S. 765, Allora, Qld 4362 — 628
Pearce R L & Sons, R.M.B. 450 'Green Valley', Adelong, NSW 2729 — 615
Peneplain Hereford Stud, P.O. Box 26, Heyfield, Vic 3858 — 572, 580, 593
Prunty C, Spring Water Hereford Stud R.S.D, Clarendon, Vic 3357 — 539

Insure With Federation - It's A Great Policy

EXHIBITORS

Ravenshead Pty Ltd, 'Dunraven', Woomargama, NSW 2644 — 565, 670, 718
Rule D J & M T, 591 Zago Crt, Lavington, NSW 2641 — 543, 558, 638, 702, 719
St Gabriels Hereford Stud, Leigh Park, Inverleigh, Vic 3321 — 542, 588, 592, 606, 612, 636, 665, 669, 681, 703, 720
Sykes R & H, 'Mawarra' Gelantipy, via Buchan, Vic 3885 — 567, 590, 594, 637, 674, 721
Whinfield I, Serpentine, Vic 3517 — 666
Widgiewa Hereford Stud, 12B Grafton St, Balmain, NSW 2041 — 532, 536, 550, 570, 620, 622, 642, 648, 654, 659, 679, 704
Yantsch Dr P M & Mrs C D, Piedmont Station Cobbadah, via Barraba, NSW 2473 — 533, 663

POLL HEREFORD

Adams C M & J A & Son, P.O. Box 99, Mansfield, Vic 3722 — 735, 738, 763, 777, 820, 838, 861, 901, 915
Anderson & Ballanclea H'Ings P/L, 'Inverary' M.S. 499, Toowoomba, Qld 4350 — 900
Anderson Pastoral Co Trust, M.S. 499, Toowoomba, Qld 4350 — 779, 821, 916
Anderson Pastoral Co., 'Inverary' M.S. 499, Toowoomba, Qld 4350 — 795, 875, 902
Anderson, Mindaribba Falk & Co., 'Inverary' M.S. 499, Toowoomba, Qld 4350 — 819
Bell & Lay Pty Ltd, Riversdale Rd, Yarra Junction, Vic 3797 — 799, 891
Bjorksten R & M E, Cathcart Rd, Longwarry, Vic 3816 — 815
Bowles R G, 18 Desmond St, Bendigo, Vic 3550 — 793, 847, 880
Boyall D B & Y, Pleasant Banks, Yarck, Vic 3719 — 725, 768, 796, 842, 878
Bradley, Beaker & Spencer, Kildean Rd, Winchelsea, Vic 3241 — 809
Callaghan J J, P.O. Box 87, Kilmore, Vic 3601 — 732, 836, 881-882, 903
Davada & Anderson Pastoral Co., 'Inverary' M.S. 499, Toowoomba, Qld 4350 — 883
Deepfields & A & D Gibson, C/- 38 Berkeley St, Hawthorn, Vic 3122 — 791
Deepfields Stud, 38 Berkeley St, Hawthorn, Vic 3122 — 726, 730, 792, 822, 872, 889- 890, 904, 917
Delmenico N W & I M, C/- V Young, P.O. Box 109, Rochester, Vic 3561 — 843
Edson C R & P, 'Bronwyn', Culburra, SA 5261 — 751, 754, 758, 764, 766, 845, 851, 905, 918
Gibson A & D, Wooloomanata Stn, Anakie R.M.D., Geelong, Vic 3221 — 724, 748, 769- 770
Giuffre Pty Ltd A & C, Meredith/Shelford Rd, Meredith, Vic 3333 — 786
Hanson J, D & R, 'The Braes', Macarthur, Vic 3286 — 734, 746, 805, 807- 808, 813, 823, 840, 885, 906, 919
Hawkins S & K & C, 'Springfield', Finley, NSW 2713 — 741, 744, 752, 755, 761, 798, 800, 804, 806, 810- 811, 816, 824, 841, 886, 888, 907, 920
Henderson B J, 'Tintagel' Ballanclea Rd, Ceres, Vic 3221 — 731, 785, 833, 835, 894, 908
Hicks K & A, P.O. Box 103, Woori Yallock, Vic 3139 — 759, 778, 780, 782, 787, 825, 860, 863, 867, 909
Holness Past. Co. P/L & R Twine, 'Claremont' Wagga Rd, Tabletop, via Albury, NSW 2640 — 771
Holness Pastoral Co Pty Ltd, P.O. Box 354, Young, NSW 2594 — 827, 864
King L A, 5 Hyton Cres, Kew, Vic 3101 — 760, 830
Kukakunga Props, G.P.O. Box 1337, Adelaide, SA 5001 — 723
Kukakunga Props & D & J Cannon, G.P.O. Box 1337, Adelaide, SA 5001 — 812
Lack G T, R.M.B. 5820, Wangaratta, Vic 3678 — 733, 756, 921
Lack W H, R.M.B. 5820, Wangaratta, Vic 3678 — 757
Langlands N, 'Kendall Park', Wantabadgery, NSW 2650 — 874
Langlands N & A H Clinch, 'Kendall Park', Wantabadgery, NSW 2650 — 776
Mindaribba & E S Cole, 'Kildrummie', Holbrook, NSW 2644 — 879
Mindaribba Stud & G J Greentree, 'Kildrummie', Holbrook, NSW 2644 — 868
Mindaribba Stud P/L Dundoos P/L, 'Kildrummie', Holbrook, NSW 2644 — 852
Mindaribba Stud Pty Ltd, 'Kildummie', Holbrook, NSW 2644 — 877, 922
Mindaribba, Anderson, Davies House, 'Kildrummie', Holbrook, NSW 2644 — 814
Notman K J & R & R B, 32 Chauncey St, Lancefield, Vic 3150 — 844
Oakdowns Stud, 'Oakdowns' P.O. Box 210, Bordertown, SA 5268 — 729, 772, 774, 788, 837, 857, 871, 892, 910, 923
Parker L & H, 'Maybank', Holbrook, NSW 2644 — 790, 846
Parker L & H & M & C Garnock, 'Maybank', Holbrook, NSW 2644 — 801
Porter J & M, 93 Marriage Rd, East Brighton, Vic 3187 — 736, 803, 854, 866
Proctor V, L J & B V, R.M.B. 655, St Arnaud, Vic 3478 — 753, 789, 831, 839, 869, 924
Ralph K B & R B & Family, 'Bruron Park' R.S.D., Emu Creek, Vic 3551 — 739, 745, 873
River View Stud, River Rd, Toolamba, Vic 3614 — 794, 817, 896
Rowe M L & Sons, R.M.B. 6566, Wodonga, Vic 3691 — 767, 773, 775, 832, 834, 849, 870, 884, 911, 925
Ryan T J & J C, Pleasant Banks, Yarck, Vic 3719 — 853
Sleigh J H H, 'Bayunga' Box 36, Nagambie, Vic 3608 — 722, 742-743, 765, 829, 848, 858, 897- 898, 912, 926
Somerville R W & S R, 'Clydebank' Webb Rd, Timmering, via Rochester, Vic 3561 — 797, 850
Steer B L & Sons, P.O. Box 220, Bordertown, SA 5268 — 737, 781, 783- 784, 802, 818, 826, 856, 862, 865, 876, 893, 895, 899, 913, 927
Tara Pastoral Co., 'Tara' Thoona, via Benalla, Vic 3726 — 728, 749-750, 762, 855, 914
Vearing A B L & P, 'Hendon Park' O'Herns Rd, Epping, Vic 3076 — 727, 747
Young Mr & Mrs W V, P.O. Box 109, Rochester, Vic 3561 — 740, 828, 859, 887

ANGUS

Anderson & Smith, 'Kingfield' R.S.D., Warrnambool, Vic 3280 — 937, 960, 975, 983, 994- 996, 1002, 1045, 1055, 1060, 1066, 1080-1081
Compton T & Mrs J, 'Folly Lodge' Tourist Rd, Glenquarry, NSW 2576 — 987, 989
Croxford Misses K & C, 34 Bolinda Rd, Nth Balwyn, Vic 3104 — 934, 936, 980, 990, 997, 1003, 1022, 1067, 1082
Deppeler Ms. C, R.M.B. 1736, Via Cobden, Vic 3266 — 935, 941, 988, 1004, 1025, 1068
Durrant Ivan, 'Stardust Park' Snell Rd, Nar Nar Goon, Vic 3812 — 953, 1069, 1083
George M H, 'Baronda Park' Tanja, via Bega, NSW 2550 — 956, 1015, 1037
Kelly Mrs G E, Barwidgee Angus Stud, Caramut, Vic 3274 — 957, 965, 977- 978, 998, 1005, 1014, 1034, 1042, 1048, 1056, 1064, 1070, 1084
Kelly W J, Box 229, Swan Hill, Vic 3585 — 928, 938, 1019, 1026, 1039, 1054, 1058, 1061
Kenney & Parsons, Rhodes Rd, Darnum, Vic 3822 — 930, 948, 950, 982, 1035- 1036, 1059, 1071, 1085
Kerr Mrs L, 24 the Ridge, Canterbury, Vic 3126 — 939, 952, 967, 970, 999, 1006, 1013, 1040, 1050, 1052, 1062, 1072, 1086
Kukakunga Props., G.P.O. Box 1337, Adelaide, SA 5001 —1029, 1032, 1046, 1087
Kukakunga Props/F & A Cornell, G.P.O. Box 1337, Adelaide, SA 5001 — 944- 946
Lumb E R & M G, 'Argyll', Bannockburn, Vic 3331 — 984, 1049, 1057
Lyons Ltd V A, 'Glenbold', Echunga, SA 5153 — 949, 963, 966, 974, 1007, 1038, 1065, 1073, 1088
Mc Cormack M & Sons, P.O. Box 135, Mansfield, Vic 3722 — 951
Merrigrange P/L & P J Ahern, Tennyson, Vic 3572 — 968
Merrigrange Pty Ltd, Tennyson, Vic 3572 — 942, 947, 961, 964, 981, 985, 1000, 1008, 1017, 1031, 1063, 1074, 1089
Mills I D, R.M.B. 5655 Bloomfield Rd, Warragul, Vic 3820 — 932
Mounsey Mrs H E & R K, Bald Hill Rd, Pakenham, Vic 3810 — 940, 958, 969, 991, 1009, 1018, 1027, 1030, 1043- 1044, 1053, 1075, 1090- 1091
Mulley G A & E J, Bolger Rd, Newham, Vic 3442 — 972
Murdoch K G & K V, 'Jincumbilly', via Nimmitabel, NSW 2631 — 993
Murphy G G & J A, 'Milton' P.O. Box 18, Yerong Creek, NSW 2642 — 962, 973, 1041, 1076, 1092
Pearson D R, Parkinsons Rd, Darnum, Vic 3822 — 971, 1023

Insure With Federation - It's A Great Policy

EXHIBITORS

R & R Partnership, 470 Marion Rd, Plympton Park, SA 5038 —1020
Richards Partnership J C, Glen Arm, Kerrie Rd, Romsey, Vic 3434 — 959, 979, 986, 1010, 1033, 1047, 1077, 1093
Sunderman D, 'Pinora' Dawson Rd, Heyfield, Vic 3858 — 929, 931, 954- 955, 1011, 1016, 1021, 1024, 1078, 1094- 1095
Sutherland & Sutherland, Thologolong, R.M.B. 4026, Wodonga, Vic 3690 — 933, 943, 992, 1001, 1012, 1028, 1051, 1079, 1096
Te Mania Angus, Pardoo, Barongarook West, Vic 3249 — 976

SANTA GERTRUDIS

Bassingthwaighte D & A D, Yarrawonga, Wallumbilla, Qld 4428 —1103- 1104, 1108, 1112, 1116- 1118, 1121, 1125, 1127, 1133, 1141- 1142, 1145- 1147, 1151
Henderson B J, 'Tintagel' Ballanclea Rd, Ceres, Vic 3221 —1097, 1106, 1111, 1122, 1129, 1134, 1143, 1148, 1152
Kellock Partnership, 'Yabba Lodge' P.O. Box 19, Dookie, Vic 3646 —1099, 1101, 1109, 1115, 1123, 1132, 1136, 1149, 1153
King Ranch Australia Pty Ltd, G.P.O. Box 697, Brisbane, Qld 4001 —1098, 1102, 1105, 1107, 1110, 1113- 1114, 1119, 1124, 1128, 1131, 1135, 1137- 1139, 1144, 1150, 1154- 1155
Vise R B, 'Kuloomba Stud' P.O. Box 133, Rochester, Vic 3561 —1120, 1126, 1130
Watson H H, 'Echuca Park', Echuca, Vic 3625 —1100
Watson H H & R B Vise, 'Echuca Park', Echuca, Vic 3625 —1140

MURRAY GREY

Barlee H & Co, P.O. Box 52, Khancoban, NSW 2642 —1249, 1272- 1273
Bateman E G T & B L, 'Gilmandyke Park', Triangle Flat, NSW 2795 —1211
Bergin B, 8 Church St, Nathalia, Vic 3638 —1190, 1240
Partnership' 'Berragoon, 'Mandaring', Holbrook, NSW 2644 —1228, 1233, 1274, 1303, 1322
Burnside I H, 'Goondannah' Lancefield Rd, Sunbury, Vic 3429 —1197, 1276- 1277
Carter R J & N J & Sons, 20 Ardmillan Rd, Moonee Ponds, Vic 3039 —1202, 1319- 1320
Coco S, 'Wallace Park' P.O. Box 774, Wagga Wagga, NSW 2650 —1181, 1185, 1212, 1232, 1241, 1265, 1309, 1317, 1325
Collis Mrs B J, 'Quindalup', Bowning, NSW 2582 —1287
Curtis Sir (E) Leo, 'Deanlaw' Boneo Rd, Flinders, Vic 3929 —1187, 1210, 1245, 1257, 1282, 1288, 1315
Dowsett K J, R.M.B. 3016, Wodonga West, Vic 3690 —1279, 1300
Elliot Miss M J, Lot 2, Rodger Rd, Wandin North, Vic 3139 —1173- 1174
Fawns J S & Sons, Longford Park, Deniliquin, NSW 2710 —1163, 1168, 1186, 1246
Haley G, P.O. Box 239, Sunbury, Vic 3429 —1312
Heard J & M J Morrish, Wicks Rd, Maiden Gully, Vic 3551 —1158
Holtkamp J F & B J, R.M.B. 587, Murtoa North, Vic 3390 —1172, 1192
Kimpton S & Mrs S & Mrs K Hunter, 'Bungle Boori' R.M.B. 1020, Seymour, Vic 3660 —1177- 1178, 1188, 1198, 1200- 1201, 1222, 1261, 1280, 1283, 1326, 1336
Knight G E & J M, 'Spring Plains', Mia Mia, Vic 3444 —1191, 1216, 1236, 1264
Lewis K A, Kaba Park Stud, Eddington, Vic 3472 —1219, 1285, 1292
Lillie Mr & Mrs J I, R.M.B. 5065, Glen Cromie Rd, Drouin, Vic 3818 —1248, 1263, 1305
Mc Farland Mrs B M, 'Corrick' R.M.B. 3016, Wodonga West, Vic 3690 —1159, 1220, 1242, 1269, 1318, 1327, 1337
Mc Lachlan H K I & E G, R.M.B. 2305 Hamiltons Rd, Lardner, Vic 3820 —1164, 1193, 1209, 1223, 1275, 1328
McBride P & F & J, 'The Lodge' Gembrook Rd, Launching Place, Vic 3139 —1175, 1229, 1297
Michaelong Pastoral Company, 'Mingay Homestead', Coolac, NSW 2727 —1166, 1206, 1243, 1338
Millard Pty Ltd R F, 190 Elder St, Greensborough, Vic 3088 —1227, 1230, 1252- 1253, 1314, 1324
Mundoora Pastoral Co P/L, P.O. Box 581, Frankston, Vic 3199 —1258
Murdoch N M & L & Son, Bass Valley Murray Grey Stud, Kernot, Vic 3979 —1176, 1208, 1281, 1329, 1339
Padua Murray Grey Stud, 'Padua', Woodstock, NSW 2793 —1268, 1294, 1296
Pandora Murray Grey Stud, 'Padua', Woodstock, NSW 2793 —1218, 1266
Parker K D & S H, 'Kelvin Grove' R.M.B.971, Holbrook, NSW 2644 —1183, 1189
Peninsula & Coromandel Studs, 'Malabar' Old Bittern-Dromana Rd, Merricks North, Vic 3926 —1215
Peninsula Murray Grey Stud, 'Malabar' Old Bittern-Dromana Rd, Merricks North, Vic 3926 —1167, 1171, 1224, 1237, 1244, 1262, 1278, 1330, 1340
Read H N & E J, Toppings Rd, Wonga Park, Vic 3115 —1221, 1235
Schmolling H & H & K & B, Box 106, Healesville, Vic 3777 —1284, 1311
Schmul J & M, 5 Park Rd, Cheltenham, Vic 3192 —1156, 1169, 1196, 1199, 1247, 1250- 1251, 1307- 1308, 1331
Smit Mr & Mrs A, 49-51 Bailey Rd, Narre Warren Nth, Vic 3804 —1195, 1286
Sutherland & Sutherland, Thologolong R.M.B. 4026, Wodonga, Vic 3690 —1165, 1238, 1291
Tuerong Park Pty Ltd, 'Tuerong Park' Three Chain Rd, Mornington, Vic 3931 —1182, 1207, 1239, 1254, 1293, 1299, 1313, 1332, 1341
Warrook Murray Grey Stud, 'Warrook', Monomieth, Vic 3694 —1157, 1160, 1194, 1204, 1225, 1259, 1267, 1271, 1298, 1333, 1342
Watermill Pastoral Company, Mornington-Flinders Rd, Red Hill, Vic 3937 —1213, 1234, 1270, 1304, 1310, 1316, 1334, 1343
Wesley G, Mornington-Flinders Rd, Flinders, Vic 3929 —1179, 1184, 1203, 1205, 1226, 1231, 1255- 1256, 1289- 1290, 1302, 1323, 1335, 1344- 1345
Wilde T E, B & A C, Box 50, Robinvale, Vic 3549 —1180, 1217, 1260, 1295, 1301, 1321
Wilksch P C & M A, Vernon Park, Oakbank, SA 5243 —1306
Woolridge J D & S E, 1 Victoria St, Bundanoon, NSW 2578 —1161, 1214
Yeomans Miss D, Homestead Farm, Doreen, Vic 3754 —1162, 1170

CHAROLAIS

Barnes B J, R.M.B. 6481 Break-O-Day Rd, Glenburn, Vic 3770 —1360, 1364, 1374- 1375, 1389- 1390, 1393
Bell Dr A D, C/- M Woodstock, P.O., Milawa, Vic 3678 —1357, 1369, 1380- 1381, 1386
Berlam Pty Ltd, 29 Susan St, Eltham, Vic 3095 —1365
Conte G & D, 47 Mortimer St, Heidelberg, Vic 3084 —1367, 1385
Findlay Mrs D, Goonal, Glenburn, Vic 3710 —1346- 1348
Giddings D E, R.M.B. 4715, Horsham, Vic 3400 —1352, 1384, 1394
Grainger-Smith Dr & Mrs P, 144 Kooyong Rd, Caulfield, Vic 3162 —1391
Hayes W T, 'Medburn' R.M.B. 260, Tooborac, Vic 3604 —1356, 1358- 1359, 1376, 1379, 1398- 1399, 1402
Kelso Partnership, 'Kelso Park' R.M.B. 2330, Tatura, Vic 3616 —1363
Martin Stud Breeders, 228 Williams Rd, Toorak, Vic 3142 —1350, 1383, 1396
McLachlan Group Pty Ltd, 'Wahgunyah', Wildes Meadow, NSW 2577 —1353, 1361- 1362, 1368, 1370- 1372, 1378, 1397, 1400, 1403
Rosedale Charolais Stud, Blayney, NSW 2799 —1349, 1366, 1373, 1382, 1395, 1401, 1404
Seeley H A, 'Woodlands' Flowerdale, via Yea, Vic 3717 —1377, 1387- 1388, 1392
Taylor G S & G P, P.O. Box 68, Myrtleford, Vic 3737 —1354
Yencken J, 33 Power St, Toorak, Vic 3142 —1351, 1355

SIMMENTAL

Anderson R G, 'Avena Park' Summerhill Rd, Wollert, Vic 3750 —1487
Borgert A J, 'Beerwah Park' Bellarine Hwy, Marcus Hill, Vic 3222 —1426, 1465
Burnell Miss V, C/- P.O. Box 62, Frances, SA 5262 —1496
Cloney J P & P C Collins, Tennyson, Vic 3572 —1416, 1429, 1473, 1511
Cooke K P & J M, Private Bag 29, Naracoorte, SA 5271 —1428
Copping G S & Sons, 'Red Bank' Box 19, Lucindale, SA 5272 —1440, 1448, 1484
Emerson D M, Alva Koort, Branxholme, Vic 3302 —1411
Glamis Proprietors, 'Rockleigh' P.O. Box 23, Clarendon, SA 5157 —1419, 1460, 1488, 1502
Good L J, P.O. Box 323, Finley, NSW 2713 —1431, 1464, 1476, 1486, 1495, 1503
Hetzel P S, 41 Claremont Ave, Netherby, SA 5062 —1435
Higgins G W, 'Lisman Park' Mintern Rd, Tynong Nth, Vic 3813 —1490

Insure With Federation - It's A Great Policy

EXHIBITORS

Hopkins J & A Chernov, 18 Chesnunt St, Point Lonsdale, Vic 3225 —1405- 1406, 1412, 1466, 1469
Lukey Mr & Mrs K, Back Beach Rd, Phillip Island, Vic 3922 —1441, 1500- 1501
Matalanka Simmental Stud, 'Matalanka' P.O. Box 118, Alexandra, Vic 3714 —1420- 1421, 1432, 1442- 1443, 1450- 1451, 1458, 1481, 1497, 1504, 1512
Mc Lennan J L & E A, 'Mount Duneed' R.S.D., Barwon Heads, Vic 3227 —1425, 1427, 1471, 1492
Munga Park Pastoral Co., P.O. Box 62, Frances, SA 5262 —1409- 1410, 1424, 1449, 1452, 1455, 1467, 1478, 1494, 1499, 1505, 1513
Myers N C, 'Ashford' R.S.D. 2290, Grassdale, via Branxholme, Vic 3302 —1433
Rich J & Partners, Loop Rd, Walkerville, Vic 3959 —1408, 1413- 1415, 1438- 1439, 1444, 1446, 1462, 1480, 1485, 1489, 1491, 1498, 1506
Schembri Mr & Mrs P, Maverick Simmental Stud, Lara, Vic 3212 —1437, 1470, 1474, 1507
Tull R G & F E, P.O. Box 79, Yea, Vic 3717 —1422- 1423, 1453- 1454, 1482, 1508
Williamson D L & L W, 'Karalta' R.M.B. 1245, Girgarre, Vic 3624 —1456, 1475
Wilson Mr & Mrs W F, McGraths Rd, Glen Forbes, Vic 3990 —1407, 1436, 1445, 1447, 1459, 1472, 1483, 1509, 1514
Young J W & Son, P.M.B. 24, Naracoorte, SA 5271 —1417- 1418, 1430, 1457, 1461, 1493, 1510, 1515
Zorzer H & Son, 'Kenlock Park' Box 22, Murchison, Vic 3610 —1434, 1463, 1468, 1477, 1479

LIMOUSIN

Bauer H, Frankston-Flinders Rd, Shoreham, Vic 3916 —1517, 1529, 1533
Budge G & N, 'Limousdale' Quarry Rd, Yallourn Nth, Vic 3838 —1523, 1526, 1532, 1535
Collian Park Limousin Stud, Boneo Rd, Flinders, Vic 3929 —1521, 1527- 1528
Fry H J, 11 Cusack St, Wangaratta, Vic 3677 —1537- 1539
Merrindah Limousin, Kialla East, Vic 3630 —1520, 1541
Schoeffel M, 'Chelsworth Park', Echuca, Vic 3625 —1522, 1524, 1534, 1540, 1542
Sutherland R, 'Cottonwoods' RMB 5058, Tallangatta, Vic 3700 —1516
Tuerong Park Pty Ltd, 'Tuerong Park' Three Chain Rd, Mornington, Vic 3931 —1518- 1519, 1525, 1530, 1543- 1544
Wright G, 16 Bensen St, Surrey Hills, Vic 3127 —1531, 1536

BRAHMAN

Dance Mrs M, 52 Lord St, Port Campbell, Vic 3269 —1560- 1561
Humphreys P & H, R.M.B. 1835, Tallygaroopna, Vic 3634 —1547- 1548, 1550- 1552, 1556- 1557, 1559, 1564, 1566
Jesse Mrs M A & Miss L, P.O. Box 577, Victor Harbour, SA 5211 —1546, 1554
McInnes K & B, Touchwood, Smythes Rd, Eskdale, Vic 3701 —1562, 1565
Stivens J T & L M, Blue Haven, Barnawartha, Vic 3688 —1545, 1549, 1553, 1555, 1558, 1563, 1567

CHIANINA

Greenhalgh E R & B A, M/S 150, Pittsworth, Qld 4356 —1568

GALLOWAYS

Allen E C & Sons, P.O. Box 225, Berwick, Vic 3806 —1570, 1574- 1575
Allen K A & E C & Sons, P.O. Box 225, Berwick, Vic 3806 —1573
Grimshaw N C & D E, 'Springfield', Tyrendarra, Vic 3285 —1569, 1571- 1572, 1576- 1577

SOUTH DEVON

Belvedere South Devon Stud, 13 Gruyere Cres, East Ivanhoe, Vic 3079 —1583, 1592, 1596, 1602, 1612
Harvey J H W & S J, 'Torr Down' R.M.B. 4840, Tallgaroopna, Vic 3634 —1581- 1582, 1588, 1594, 1600- 1601, 1613
Johancoe Park South Devon Stud, R.S.D., Muckleford, Vic 3451 —1584, 1591, 1598, 1604- 1605, 1609, 1614
Ladd Mr & Mrs G J, 22 George St, Lorne, Vic 3232 —1610
May Mrs K F, Koallah, via Camperdown, Vic 3257 —1578, 1587, 1599, 1606- 1607, 1615
Mc Kerrow & Mrs I W, Mc Killop Rd, Mt. Evelyn, Vic 3796 —1585, 1590
Molyneaux Bros, Dooen R.M.B. 4106, Horsham, Vic 3401 —1586
Ogilvie P D & M P & Son, Keranda R.S.D. 444, Casterton, Vic 3311 —1579, 1589, 1597, 1603, 1608
Russell J & Belvedere Stud, 13 Gruyere Cres, East Ivanhoe, Vic 3079 —1593, 1595
Spiker S A & I, 74 Rippon Rd, Hamilton, Vic 3300 —1580, 1611

DEVON & POLL DEVON

Allen R J & Son, 'Gladholme' Main Rd, Red Hill, Vic 3937 —1618, 1621
Connard Dr A B, 50 Edward St, Sandringham, Vic 3191 —1616- 1617, 1619- 1620
Connard J B, 'Providence Park' Graham Rd, Kangaroo Ground, Vic 3097 —1622

BELTED GALLOWAYS

Cumbria Partners, 'Cumbria' Middle Creek, via Buangor, Vic 3375 —1623
Grimshaw N C & D E, 'Springfield', Tyrendarra, Vic 3285 —1624

LUING

Adams Miss S, 111 A'Beckett Rd, Narre Warren Nth, Vic 3804 —1630
Adams R J & B & P & P Jaffe, 111 A'Beckett Rd, Narre Warren Nth, Vic 3804 —1625- 1629, 1631

RED POLL

Baxter A D, 5 Kent Crt, Heidelberg, Vic 3084 —1639- 1640, 1644, 1649- 1650, 1657, 1663, 1690, 1692, 1695, 1704- 1705, 1718, 1727, 1735
Baxter K G & M J, P.O. Box 129, Mooroopna, Vic 3629 —1648, 1651, 1669, 1677, 1687- 1688, 1701, 1703, 1719
Blake I C & B I, Box 90, Penola, SA 5277 —1636, 1652, 1676, 1696, 1709, 1720, 1728, 1736
Boehm N H & L M, 10 Landy St, Horsham, Vic 3400 —1633, 1664
Draper R, 'Barton Hill', Arthurs Creek, Vic 3099 —1637, 1653, 1674, 1686, 1708, 1710, 1717, 1721, 1729, 1737, 1743
Harman Holding P/L Bruce, P.O. Box 253, Lilydale, Vic 3140 —1642, 1675, 1681, 1683, 1689
Loch Shinn Stud, P.O. Box 36, Echuca, Vic 3625 —1635, 1654, 1659- 1660, 1667, 1691, 1715, 1722, 1730, 1738
McCarthy Mrs E B & Sons, Benwerrin, Toolleen, Vic 3551 —1632, 1634, 1643, 1645- 1646, 1655, 1658, 1661- 1662, 1665- 1666, 1668, 1670- 1671, 1684- 1685, 1693- 1694, 1713- 1714, 1716, 1723, 1731, 1739, 1744
McCormack M & Sons, Box 135, Mansfield, Vic 3722 —1638, 1656, 1678, 1680, 1682, 1698, 1711- 1712, 1724, 1732, 1740, 1745
Wallis R A & M J, P.O. Box 20, Serviceton, Vic 3420 —1641, 1647, 1672- 1673, 1679, 1697, 1699- 1700, 1702, 1706- 1707, 1725- 1726, 1733- 1734, 1741- 1742, 1746

DAIRY SHORTHORN

Bonnie View Pastoral Co. P/L, P.O. Box 4, Houston Rd, Drouin, Vic 3818 —1759, 1765, 1774, 1777- 1778, 1780, 1783, 1786, 1792, 1804, 1819, 1823, 1826, 1830
Clarke E & G & Sons, 'Samarra', Ladysmith, NSW 2652 —1768, 1789, 1795, 1798, 1801, 1811, 1827, 1831
Douglas M & I, Midland Hway, Harcourt, Vic 3453 —1794, 1797, 1809
Dunn T W & J A, Lagoon Rd, R.S.D., Trentham, Vic 3458 —1776, 1782, 1799, 1806- 1807, 1810, 1820
Egertond A & Mrs S A & Miss S D, P.O. Box 302, Woodend, Vic 3442 —1753- 1754, 1760, 1763
Ferguson F G & K J, R.M.B. 2175, Tatura, Vic 3616 —1747
Fry N R & L M, R.M.B. 1380, Warrenbayne, Vic 3670 —1771, 1788, 1790, 1796, 1802, 1808, 1813- 1814, 1817, 1821, 1828, 1832
George R L, P.O. Box 162, Woodend, Vic 3442 —1762
Graham E J & K R, Box 13, Serpentine, Vic 3517 —1749, 1756- 1757, 1818
Iskov A & Son, Strathlea, via Creswick, Vic 3364 —1751, 1755, 1764, 1767, 1772, 1775, 1781, 1784, 1800, 1812, 1822, 1824, 1829, 1833, 1836
Rumler Bros, 'Pine Vale', Wattle Flat, via Ballarat, Vic 3352 —1758, 1770, 1773, 1779, 1791, 1793, 1805, 1834
Wilson H C & K M, Box 111, Boort, Vic 3537 —1748, 1750, 1752, 1761, 1766, 1769, 1785, 1787, 1803, 1815- 1816, 1825, 1835, 1837

Insure With Federation - It's A Great Policy

$6000 CASH & SASHES

INTERBREED COMPETITIONS

CO-OP G&N SERVICE

CHAMPION DAIRY COW — $2000
DONATED BY GIPPSLAND & NORTHERN CO. LTD.

RESERVE CHAMPION DAIRY COW — $600
DONATED BY GIPPSLAND & NORTHERN COMPANY LIMITED
AND THE CO-OPERATIVE INSURANCE COMPANY

FEDERATION INSURANCE

CHAMPION DAIRY BULL — $1,500
RESERVE CHAMPION DAIRY BULL — $375
DONATED BY FEDERATION INSURANCE

TYPE & PRODUCTION COW — $500
DONATED BY
UNITED DAIRYFARMERS OF VICTORIA

GROUP OF FIVE COWS — $500
DONATED BY
AUSTRALIAN HARVESTORE PRODUCTS

GROUP OF THREE COWS — $300
DONATED BY
VICTORIAN DAIRY INDUSTRY AUTHORITY

CHAMPION DAIRY HEIFER — $300
DONATED BY GIPPSLAND & NORTHERN COMPANY LIMITED

INTERBREED COMPETITIONS

Judging will commence at 8.30 a.m. in the Jersey Ring on Tuesday, 25th September, 1984.

AUSTRALIAN-HARVESTORE PRODUCTS — GROUP OF FIVE COWS AND HEIFERS

PRIZE MONEY TO THE VALUE OF $500 PRESENTED BY **AUSTRALIAN HARVESTORE PRODUCTS.** TO BE DIVIDED BETWEEN THE OWNERS OF THE FIRST PRIZE-WINNING TEAM ON THE BASIS OF $100 TO EACH WINNING ANIMAL AND A TRI-COLOUR SOCIETY SASH. HOLSTEIN-FRIESIAN - EXH NOS. 2841, 2849, 2917, 2936, 2956

Each of the Illawarra, Ayrshire, Dairy Shorthorn, Holstein-Friesian, Guernsey, Jersey and Red Poll Breeds will be required to nominate five females from the "In Milk" or "Dry" classes to compete for this award. One animal representing each age group of under 3 years, 3 years, 4 years, 5 years and 6 years and over.

CONDITIONS FOR JUDGING ALL INTERBREED CLASSES

Should any breed fail to provide the requisite animals, it cannot take part in the Competition.

All judges of the represented breeds will take part in the judging and will place the first five animals in order of their selection.

Each judge shall only allocate points to animals other than his own breed.

Judges shall be required to refrain from conferring on the exhibits before named or during judging.

Stewards appointed by the Society will assess the points on the basis of 8 points for first, 5 points for second, 3 points for third, 2 points for fourth, 1 point for fifth and the group or individual animal gaining the greatest number of points shall be the winner. In the event of a tie which cannot be decided on a count back, the card submitted by an independent referee appointed by the Society shall decide the winner.

Such referee shall judge simultaneously with the breed judges.

At the conclusion of judging, each Judge's placings will be announced.

VICTORIAN DAIRY INDUSTRY AUTHORITY — GROUP OF THREE COWS — 3 YEARS OLD OR OVER.

PRIZE MONEY TO THE VALUE OF $300 PRESENTED BY **THE VICTORIAN DAIRY INDUSTRY AUTHORITY** TO BE DIVIDED EQUALLY BETWEEN THE OWNERS OF THE FIRST PRIZE WINNING TEAM ON THE BASIS OF $100 TO EACH WINNING ANIMAL AND A SOCIETY SASH WILL BE PROVIDED.
HOLSTEIN-FRIESIAN - EXH. NOS. 2936, 2947 - 2956

Judging will commence at 9.15 a.m.

Each of the Illawarra, Ayrshire, Dairy Shorthorn, Holstein-Friesian, Guernsey, Jersey and Red Poll breeds will be required to nominate three cows from the (in milk) Classes to compete for this award.

Should any breed fail to provide the requisite cows it cannot take part in the Competition.

G & N CHAMPION DAIRY HEIFER

PRIZE MONEY OF $300 PRESENTED BY **THE GIPPSLAND AND NORTHERN CO. LTD., 566 ST. KILDA RD., MELBOURNE** AND THE SOCIETY'S SASH. M.M. CANOBIE + SONS - 1891

THE RESERVE CHAMPION DAIRY HEIFER WILL RECEIVE THE SOCIETY'S RESERVE CHAMPIONSHIP SASH.
M.W. + L.A. PAPLEY - 2327

Judging will commence at 10.00 a.m.

A competition to determine the Champion Dairy Heifer — 3 years old and under will be conducted from among the Illawarra, Ayrshire, Dairy Shorthorn, Holstein-Friesian, Guernsey, Jersey and Red Poll breeds.

Each Judge of the abovementioned breeds will be required to nominate two heifers from the three years old and under Classes to compete for this award.

In addition, each Judge will be required to nominate a third heifer purely as a reserve.

An animal may not be nominated for Champion Dairy Heifer and Champion Dairy Cow.

Competition is restricted to heifers exhibited in the "In Milk" Classes, and must be milked for the production of dairy produce. Any heifers rearing calves are ineligible to compete for this award.

Should any breed fail to provide the requisite heifers it cannot take part in the competition. This, then precludes the Judge of that breed from adjudicating to determine the award.

U.D.V. INTERBREED TYPE AND PRODUCTION COW

A special prize of $500 donated by the United Dairyfarmers of Victoria plus a sash will be awarded to the winning cow from among the winners of the individual breed U.D.V. Special Type & Production Awards. F. SORRAGHAN - 2863

The first prize will be awarded to the cow having the highest Australian Breeding Value figure taking into consideration the bonus points awarded for first or second prize winners, on Monday 24th September, 1984.

In the event of a tie the cow with the highest Australian Breeding Value figure will be the winner.

Presentation will be at 10.30 a.m.

F.I.L. CHAMPION DAIRY BULL

(To be judged on type)
(DUAL PURPOSE BULLS ELIGIBLE)

PRIZE MONEY OF $1,500 PRESENTED BY **FEDERATION INSURANCE, 342 FLINDERS STREET, MELBOURNE,** FOR THE CHAMPION DAIRY BULL. THE SUCCESSFUL EXHIBITOR WILL ALSO RECEIVE THE SOCIETY'S CHAMPIONSHIP SASH. S.J. + M.E. SLATER - 3023

The Reserve Champion Dairy Bull will receive the Society's Reserve Championship Sash and $375 prizemoney donated by **FEDERATION INSURANCE LTD.** N.M. + M.N. WILKIE - 2692

Judging will commence at 10.45 a.m.

A competition to determine the Champion Dairy Bull will be conducted from amongst the Illawarra, Ayrshire, Dairy Shorthorn, Holstein-Friesian, Guernsey, Jersey and Red Poll breeds.

Each of the abovementioned Dairy and Dual Purpose Breeds shall be represented by their Champion Bull. In the event of Champion Bull not being able to compete on the day, the breed shall be represented by the Reserve Champion Bull.

G & N CHAMPION DAIRY COW

(To be judged on type.)

PRIZE MONEY OF $2,000 PRESENTED BY **THE GIPPSLAND AND NORTHERN CO. LTD.,** FOR THE CHAMPION DAIRY COW OVER 3 YEARS FROM THE ILLAWARRA, AYRSHIRE, DAIRY SHORTHORN, HOLSTEIN-FRIESIAN, GUERNSEY, JERSEY AND RED POLL BREEDS.

THE SUCCESSFUL EXHIBITOR WILL ALSO RECEIVE THE SOCIETY'S CHAMPIONSHIP SASH. F. SORRAGHAN - 2956

THE RESERVE CHAMPION DAIRY COW WILL RECEIVE THE SOCIETY'S RESERVE CHAMPIONSHIP SASH AND $600 PRIZEMONEY JOINTLY DONATED BY GIPPSLAND AND NORTHERN CO. LTD. AND THE CO-OPERATIVE INSURANCE COMPANY OF AUSTRLIA. J. R. CANOBIE + SON - 1906

Judging will commence at 11.30 a.m.

Each Judge of the abovementioned breeds will be required to nominate two cows over three years old not necessarily the Champion or Reserve Champion, to compete for the trophy and prize.

In addition, each Judge will be required to nominate a third cow purely as a reserve.

An animal may not be nominated for Champion Dairy Cow and Champion Dairy Heifer.

Competition is restricted to cows exhibited in the "In Milk" Classes, and must be milked for the production of dairy produce. Any cows rearing calves are ineligible to compete for this award.

Dairy Breeds

Chief Steward: R. B. Gerrand, M.B.E.
Deputy Chief Steward: J. K. Buchanan, A.M.

Judging in Dairy Cattle Sections will be in catalogue order and commence at 9 a.m. on Monday, 24th September, except in the Holstein-Friesian and the Jersey Sections which will commence at 8.30 a.m.

The breeding year for dairy cattle dates from 1st July in each year.

The Farmer Collection (Monthly) Method of testing will be recognized for the purposes of entry in the Production Classes, provided a certificate is obtained by the exhibitor from the Department of Agriculture verifying that the herd has been monitored 3 times during the year by his local centre and the stock concerned have been certified for identification.

Such certificates to be forwarded by exhibitors to the R.A.S. of V. at least 21 days prior to the opening day of the show.

THE NAME, DATE OF BIRTH, HERD BOOK NUMBER AND BREEDING PARTICULARS OF AN EXHIBIT IN THE DAIRY CATTLE SECTION OVER 2½ YEARS OLD MUST BE SUPPLIED AT THE TIME OF ENTRY. ANIMALS ENTERED IN CLASSES 2½ YEARS AND UNDER WILL BE ACCEPTED FOR ENTRY WITHOUT THE ANIMALS NAME AND PARTICULARS OF BREEDING PRIOR TO THE NORMAL CLOSING DATE FOR ENTRIES, BUT SUCH INFORMATION MUST BE SUPPLIED TO THE R.A.S. of V. NO LATER THAN AUGUST 24th, 1984 OR THE ENTRY WILL BE CANCELLED.

THE ONUS IS ON THE EXHIBITOR TO SUBMIT PARTICULARS WITHOUT ANY REMINDER FROM THE R.A.S. of V.

(It should be noted that animals so entered may not have their breeding details printed in the catalogue due to the collation and printing deadline).

ACKNOWLEDGEMENTS

The Gippsland and Northern Co. Ltd., 566 St. Kilda Road, Melbourne, have generously donated the sum of $2,600 as prize money in the Interbreed Competitions of the Dairy Cattle Section i.e. Champion Dairy Cow, Reserve Champion Dairy Cow and Champion Dairy Heifer in addition to prize money in a number of Breed classes.

Federation Insurance, 342 Flinders Street, Melbourne, have generously donated $1,500 as prize money for the Champion Dairy Bull, $375 for Reserve Champion Dairy Bull and $250 to each individual Dairy Breed Champion Bull.

Co-operative Insurance Company of Australia, 410 Elizabeth Street, Melbourne, have generously donated $1,880 as prizemoney in the Interbreed Competitions and Dairy Breed Sections.

SPECIAL PRODUCTION PRIZES AND CLASSES.

Special Production Prizes are presented by the Victorian Department of Agriculture in female classes 3 years old and over in each Dairy Breed Section.

There is no entry fee required to compete for these prizes but production details must be completed on the entry form when the animal is entered in the ordinary class.

In all cases where the tests are other than those of the Victorian Government Herd Test or Accreditation Schemes, certificates issued by the Department or organisation which conducted the tests, must accompany the entry forms, except in the instance of the H.I.O.V. when until number, herd number and cow number are to be stated.

The Farmer Collection (Monthly) Method of testing will be recognised for the purposes of entry in the Production Classes, provided a certificate is obtained by the exhibitor from the Department of Agriculture verifying that his herd has been monitored three times during the year by his local centre and the stock concerned have been certified for identification. Such certificates to be forwarded to the R.A.S. of V. at least 21 days prior to the opening day of the show.

Lifetime Production Classes

In the 1400 kg and 1800 kg butterfat production classes it is not necessary for cows to have gained a certificate during the aforementioned period.

Protein Production Prizes

Protein Production figures must be from a lactation completed between or including 1st August, 1983 and 31st July, 1984.

The Royal Agricultural Society of Victoria

expresses its appreciation to the following firms and persons for their generous support of the Dairy Cattle & Interbreed Sections.

AGRI DATA
AMALGAMATED CO-OPERATIVE MARKETS (AUST.) LTD.
ANZ BANK
AUSTRALIAN AYRSHIRE BREEDERS ASSOCIATION
AUSTRALIAN ILLAWARRA SHORTHORN SOCIETY (V. BRANCH)
AUSTRALIAN HARVESTORE PRODUCTS
AUSTRALIAN JERSEY BREEDERS SOCIETY
AYRSHIRE CATTLE SOCIETY (V.B.)
J. W. BAILEY & SONS
BRITISH AIRWAYS
B.S.I. BREEDING SERVICES
A. W. & I. F. BUNN
G. BUNN
A.M. CHAMBERS
CLARK & KING CO.
CO-OPERATIVE INSURANCE COMPANY OF AUST. LTD.
CROOKSLEA GUERNSEY STUD
CROMARTY FRIESIAN STUD
J. B. DAVISON
DSM-ESTATES
DENKAVIT (AUST.) PTY. LTD.
DEPARTMENT OF AGRICULTURE
DELUXE COACHLINES
DEVONDINDI TRANSPLANTS
DEVON PARK GUERNSEY STUD
ELDERS-IXL A. I. DIVISION
FEDERATION INSURANCE
NOEL FRASER
FRIGRITE
GALAVIEW PASTORAL CO.
A. F. GARRATTY
GIPPSLAND & NORTHERN
GLADSTONE MILK PRODUCTS
GUERNSEY CATTLE SOCIETY OF AUST.
GUERNSEY CATTLE SOCIETY (V.B.)
HEDLEY JOHNSON PTY. LTD.
F. J. HEWSON
HOECHST AUST. (PANACUR)
HOLSTEIN FRIESIAN ASSOCIATION OF AUST. (V.B.)
JERSEY CLUBS ASSOCIATION OF VICTORIA
P. G. KALLADY
MAY & BAKER
MRS. M. E. McINTOSH & MRS. M. S. L. WILTSHIRE
MILESTONE PRODUCTS
R. L. & M. E. MOSSIG
S. G. MUHLEBACH
MURRAY GOULBURN CO-OP CO.
B. R. MUSCHIALLI PTY. LTD.
NATIONAL AUSTRALIA BANK TRAVEL
N. M. NEWTON
NORTH EASTERN DAIRY COMPANY
NU-PULSE (N.Z.)
LATE CAPTAIN A. E. T. PAYNE
PEEL VALLEY A. I. CENTRE
PHILLIPS FARM PRODUCTS
POLAROID AUSTRALIA
QUALITY LIVESTOCK
J. M. ROBERTSON
ROCKFORD PARK GUERNSEY STUD
ROCKWOOD PARK
RUDDUCK & CO. PTY. LTD.
D. A. RYAN
STEER ENGINEERING
E. R. SQUIBB & SONS PTY. LTD.
F. R. I. STEVENS
TEMPLE BRAND PTY. LTD.
UNITED DAIRYFARMERS OF VICTORIA
UNIGATE AUSTRALIA PTY. LTD.
VICTORIAN ARTIFICIAL BREEDERS
VICTORIAN DAIRY INDUSTRY AUTHORITY
WAIKIKI GUERNSEY STUD
WERNDEW GUERNSEY STUD
J. C. WEST
WESTELLA GUERNSEY STUD

SECTION 55 - ILLAWARRAS

JUDGE

Mr. L. Llewellyn, P.O. Box 25, Hahndorf, S.A., 5245.

STEWARDS

Mr. R.B. Gerrand M.B.E.
Mr. J. West
Mr. A. Macdonald
Mr. D. Macaulay

Judging will be in catalogue order and will commence at 9 a.m. on Monday 24th September.

THE GIPPSLAND AND NORTHERN CO LTD. has donated the sum of $36.50 towards the prize money in this Section.

HEDLEY JOHNSON PTY. LTD. has donated the sum of $20 towards the prize money in this Section.

The Royal Agricultural Society of Victoria expresses its gratitude to all donors, Breed Societies and their members for the support and assistance in maintaining past sponsorships and gaining new sponsors.

PRIZES AND PRIZE MONEY

In classes where ten or more entries are received, except in specified Type and Utility Classes or where the prize money is stated to be donated, the prizes will be four of cash with two additional cards - 5 th and 6 th the cash prizes shown herein will be increased by $2 each up to third, the fourth prize to be of $2 only.

Where entries are less than ten, the number of prizes and the prize money are to remain as shown.

Special Production Prizes: special prizes of $10 presented by the Department of Agriculture and a rosette will be awarded to the exhibit with the highest Australian Breeding Value figure from among the first, second and third ribbon winners in the classes for 3, 4, 5, 6 year old and over in milk and dry females.

A first prize winner will receive ten (10) points and a second prize winner five (5) points in recognition of their award received in the type judging.

In the event of a tie the cow with the highest A.B.V. Figure will be the winner.

The winner will automatically be entered in the U.D.V. Special Type and Production Class for its breed.

U.D.V. SPECIAL TYPE AND PRODUCTION AWARD:

A special prize of $100 presented by the United Dairyfarmers of Victoria and a rosette will be awarded to the winning female from among the winners of the Special Production Prizes in the specified classes in each breed.

First prize will be awarded to the cow having the highest A.B.V. Figure taking into consideration the bonus points awarded for first or second prize winners.

A.B.V. Figures will be announced for each cow.

In the event of a tie the cow with the highest A.B.V. Figure will be the winner.

The winning cow will automatically be eligible for the U.D.V. Interbreed Type and Production Class.

Class 71 - Heifer, 2 Years Old (In Milk). - Prizes: $22, $11, $5, Card.

1- 1838 **Peters L W & M J,** WILMINGTON PLUM 19TH 29698 (237), 2.7.82, S. Sunnyview Princess Mario : D. Allanview Plum 6th

2- 1839 **Peters L W & M J,** GLENHAVEN DOVE 8TH 28399 (410), 14.8.82, S. Blackwood Park Jubilee : D. Glenhaven Dove 6th

T/F TO 83 1840 **Oklahoma Pastoral Company,** OKLAHOMA JOYCE 3RD 31040 (DPK 207), 3.11.82, S. Sunnyview Little Promise 2nd : D. Mollavale Joyce 22nd

Class 72 - Cow, 3 Years Old (In Milk). - Prizes: $22, $11, $5, Card.

1- 1841 **Peters L W & M J,** WILMINGTON RUTH 3RD 26742 (196), 2.8.81, S. Tabbagong Redpath : D. Tabbagong Ruth 224th

WP 1842 **Chambers A,** MERRIBRAE DAPHNE 24 25945 (ADC 825), 3.9.81, S. Sunny View Princess Mario : D. Merribrae Daphne 14th

1843 **Oklahoma Pastoral Company,** OKLAHOMA FANCY 4TH 27704 (DPK 198), 1.10.81, S. Illawarra Ruby's Renown : D. Allanview Fancy 86th

2 - 1858 L.W. & M.J. PETERS - WILMINGTON DOVE 7TH T/F FROM 80

Class 73 - Cow, 4 Years Old (In Milk). - Prizes: $22, $11, $5, Card.

1- 1844 **Peters L W & M J,** WILMINGTON BEAUTY 14TH 20266 (172), 20.11.80, S. Tabbagong Scarlet's Endeavour : D. Wilmington Beauty 6th

Class 74 - Cow, 5 Years Old (In Milk). - Prizes: $28, $11, $5, Card.

1845 **Peters L W & M J,** WILMINGTON BEAUTY 10TH 13631 (69), 3.7.79, S. Sunnyview Bonnie's Reflect : D. Tabbagong Beauty 369th

3- 1846 **Peters L W & M J,** WILMINGTON GEM 36TH 13636 (82), 28.7.79, S. Tabbagong Scarlet's Endeavour : D. Wilmington Gem 18th

2- 1847 **Chambers A,** MERRIBRAE MODEL 45 15826 (ADC 776), 22.9.79, S. Sunny View Thelmas Repulse : D. Merribrae Model 29th

1848 **Peters L W & M J,** WILMINGTON RUTH 2ND 14965 (108), 2.11.79, S. Tabbagong Scarlet's Endeavour : D. Tabbagong Ruth 219th

1 - 1855 L.W. & M.J. PETERS - WILMINGTON KITTY 12TH T/F FROM 79

Class 75 - Cow, 6 Years Old (In Milk). - Prizes: $30, $15, $7, Card. The Prize Money in This Class Presented by Unigate Australia Pty. Ltd. Bridge Road, Dandenong.

1849 **Peters L W & M J,** WILMINGTON JOAN 2ND 88122 (584), 5.2.73, S. Tabbagong Lancer 2nd : D. Tabbagong Jean 44th

2- 1850 **Peters L W & M J,** TABBAGONG VIRGIN 63RD 93651 (852), 17.2.74, Richardson Bros., S. Tabbagong Scarlet's Endeavour : D. Tabbagong Virgin 47th

1- 1851 **Chambers A,** MERRIBRAE ROSINA 52 1537 (ADC 672), 25.9.76, S. Sunny View Thelmas Repulse : D. Merribrae Rosina 36

Insure With Federation - It's A Great Policy

SECTION 55 - ILLAWARRAS

Class 76 – Best Vessel (Cow to Be of Good Breed Type). - First Prize, $8; Second Prize, $4; Third Prize, $2 (Of Which $14 is Presented by J.C. West, Esq., 13 Stanley St., Brighton, and a Mounted Photograph Presented by Federation Insurance to the Winner. In Addition to the Above Cash Prizes a Trophy Valued at $21 is Offered by Mr. A.M. Chambers, of Glencoe, Malone's P.O., Provided That the Winning Cow Was Bred by the Exhibitor.

This trophy is to be won three times by the same exhibitor before being won outright. Competition in this class is limited to animals in milk or within 14 days of calving, entered in the ordinary classes. The judge may order the exhibits which are in milk to be milked dry before making his final awards. (S151).

Outright winners of previous trophies: No. 1. 1965, N.M. Newton; No. 2. 1970, N.M. Newton; No. 3. 1982, A.M. Chambers.

Winners: 1983, L.W. & M.J. Peters.

3- 1847 **Chambers A**, MERRIBRAE MODEL 45 15826 (ADC 776), 22.9.79, S. Sunny View Thelmas Repulse : D. Merribrae Model 29th

2- 1851 **Chambers A**, MERRIBRAE ROSINA 52 1537 (ADC 672), 25.9.76, S. Sunny View Thelmas Repulse : D. Merribrae Rosina 36

1- 1852 **Peters L W & M J**

Class 77 – Cow, 6 Years Old or Over (Dry in Calf). - Prizes: $13, $5, $3, Card.

2- 1853 **Troutbeck G G**, SHELTER-VALE EMPRESS MAID 26TH 1320 (LFC 22), 22.5.75, Mrs L F Carmody, S. Holmwood Rex : D. Shelter-Vale Empress Maid 16th

1- 1854 **Peters L W & M J**, WILMINGTON TOPSY 4TH 9933 (13), 14.7.78, S. Lemon Grove Ranger : D. Chelmadale Topsy 25th

Class 78 – Cow, 5 Years Old (Dry in Calf). - Prizes: $13, $5, $3, Card.

T/F To 74

1855 **Peters L W & M J**, WILMINGTON KITTY 12TH 13634 (77), 14.7.79, S. Tabbagong Redpath : D. Arley Kitty 144th

1- 1856 **Troutbeck G G**, WINGARA-AMY 3RD 18144 (JJA 023), 26.2.80, R J & B J Harlock, S. Sunnyview Princess Mario : D. Wingara Amy

Class 79 – Cow, 4 Years Old (Dry in Calf). - Prizes: $11, $5, $3, Card.

1- 1857 **Peters L W & M J**, WILMINGTON JEAN 12TH 20245 (140), 20.7.80, S. Wongalea Envoy 21 : D. Wilmington Joan 2

Class 80 – Cow, 3 Years Old (Dry in Calf). - Prizes: $11, $5, $3, Card.

T/F To 72

1858 **Peters L W & M J**, WILMINGTON DOVE 7TH 25426 (197), 16.7.81, S. Wilmington May's Principal : D. New Park Dove 65th

CHAMPION ILLAWARRA COW, 3 years old or over (in milk or dry) - Society's Sash, Rosette and Plaque Presented By **ELDERS DSM ESTATES and a cash prize of $220 presented by CO-OPERATIVE INSURANCE COMPANY OF AUSTRALIA (S152).**

A. CHAMBERS - 1851

A Cash Prize of $20 will be presented by the **GIPPSLAND & NORTHERN CO. LTD., 566 ST. KILDA RD., MELBOURNE** to the Champion Illawarra Cow or Heifer: (S153).

N.M. NEWTON TROPHY. A trophy presented by **MR. N.M. NEWTON** (S154) will be awarded to the Champion Illawarra Cow. The trophy to be won three times by the same exhibitor before being won outright. Previous Outright Winner: 1980, P.G. & G.P. Kallady; Winners of Present Trophy: 1981, L.W. & M.J. Peters; 1982, A.M. Chambers; 1983, L.W. & M.J. Peters.

A trophy presented by the **ILLAWARRA CATTLE SOCIETY (FEDERAL COUNCIL)** will be awarded to the Champion Illawarra Cow. (S155).

RESERVE CHAMPION ILLAWARRA COW - Society's Sash, and a cash prize of $100 presented by **CO-OPERATIVE INSURANCE COMPANY OF AUSTRALIA (S156).**

L.W. + M.J. PETERS - 1855

Class 81 – Heifer, 2 1/2 Years Old (Dry in Calf). - Prizes: $11, $5, $3, Card.

1- 1859 **Oklahoma Pastoral Company**, OKLAHOMA LILAC 2ND 27707 (DPK 201), 1.3.82, S. Illawarra Ruby's Renown : D. Rosenthal Lilac 147th

1860 **Peters L W & M J**, WILMINGTON GRACIE 22ND 29687 (226), 22.3.82, S. Allanview Stanley : D. Tabbagong Gracie 155th T/F TO 82

Class 82 – Heifer, 2 1/2 Years Old (In Milk). - Prizes: $11, $5, $3, Card.

1861 **Peters L W & M J**, WILMINGTON GRACIE 25TH 29693 (232), 20.5.82, S. Wilmington Tango : D. Wilmington Gracie 8th

1- 1860: L.W. + M.J. PETERS - WILMINGTON GRACIE 22ND

Class 83 – Heifer, 2 Years Old (Not in Milk and Not Necessarily in Calf). - Prizes: $11, $5, $3.

'THE G.A. EVANS MEMORIAL TROPHY': (S157) presented by **D.A. RYAN, ESQ. 'Basin Banks', Colac, Vic. For the Best Two Year Old Heifer (in milk or in calf). To be won three times by the same exhibitor before being won outright.**

Outright winners of previous trophies: No. 1. 1961, N.M. Newton; No. 2. 1967, H. Andrew; No. 3. 1979, P.G. & G.P. Kallady; 1983, L.W. & M.J. Peters.

1862 **Troutbeck G G**, GEE-GEE AMY 37705 (GGT 1), 6.8.82, S. Numbawarra Joker : D. Balihaven Ami

3- 1863 **Peters L W & M J**, WILMINGTON MYRA 9TH 29706 (245), 2.9.82, S. Wilmington Tango : D. Glenlawn Myra 325th

1864 **Oklahoma Pastoral Company**, OKLAHOMA FAVOURITE 2ND 31036 (DPK 203), 2.10.82, S. Illawarra Ruby's Renown : D. Curramore Favourite 6

2- 1865 **Oklahoma Pastoral Company**, OKLAHOMA CHOICE 11TH 31041 (DPK 208), 10.11.82, S. Sunnyview Little Promise 2nd : D. Rosenthal Choice 174

1 - 1840 OKLAHOMA PAST. CO. - OKLAHOMA JOYCE 3RD

Class 84 – Heifer, Born 1/1/83 to 30/6/83 (Inclusive). - Prizes: $11, $5, $3, Card.

1- 1866 **Oklahoma Pastoral Company**, OKLAHOMA KITTY 6TH (DPK 211), 2.3.83, S. Sunnyview Little Promise 2nd : D. Allanview Kitty 34

Class 85 – Heifer, Born 1/7/83 to 31/12/83 (Inclusive). - Prizes; $8, $5, $3, Card.

1- 1867 **Peters L W & M J**, WILMINGTON PEARL 32667 (283), 2.7.83, S. Tabbagong Redpath : D. Wyrima Pearl 6th

JUNIOR CHAMPION ILLAWARRA HEIFER (S158) 2 1/2 years old or under (in milk or dry) - Society's Sash and Cash Prize of $10 Presented by The **GIPPSLAND AND NORTHERN CO. LTD., 566 ST. KILDA ROAD, MELBOURNE;** (S159).

L.W. + M.J. PETERS - 1838

Insure With Federation - It's A Great Policy

SECTION 55 - ILLAWARRAS

RESERVE JUNIOR CHAMPION ILLAWARRA HEIFER - Society's Sash, (S160).

OKLAHOMA PASTORAL CO. - 1840

CHAMPION DAIRY COW

THE GIPPSLAND AND NORTHERN CO. LTD., offers cash prizes totalling $2300 for competition among the Dairy Shorthorn, Illawarra, Ayrshire, Jersey, Guernsey, Holstein-Friesian and Red Poll Breeds. See details at beginning of Dairy Breed Section.

Class 86 – *6, 250 Litre Cow, Any Age, in Milk or Dry. Cow to Have Produced 6, 250 Litres of Milk With a Minimum of 3.8% Test in One Lactation, Prior to 1st July, Preceding the Show. - Prizes: $11, $4, Card.

1 – 1854 **Peters L W & M J,** WILMINGTON TOPSY 4TH 9933 (13), 14.7.78, S. Lemon Grove Ranger : D. Chelmadale Topsy 25th

Class 87 – Bull, 5 Years Old or Over. - Prizes: $27, $11, $5, Card.

1 – 1868 **Peters L W & M J,** WILMINGTON MAY'S PRINCIPAL 42800 (767), 7.7.75, S. Wilmington Promise : D. Sunnyview May 25th

2 – 1869 **Troutbeck G G,** WINGARA EMPEROR 45055 (JJA 026), 12.3.80, R J & B J Harlock, S. Lemon Grove Tenor's Guard : D. New Park Emerald 256th

Class 88 – Bull, 4 Years Old. - Prizes: $27, $11, $5, Card.

No Entry

Class 89 – Bull, 3 Years Old. - Prizes: $22, $11, $5, Card.

No Entry

Class 90 – Bull, 2 Years Old. - Prizes: $11, $5, $3, Card.

1870 **Troutbeck G G,** GEE-GEE AUSSIE 46684 (GGT 2), 20.8.82, S. Wingara Emperor : D. Wingara Amy 3rd

1 – 1871 **Oklahoma Pastoral Company,** OKLAHOMA RUBY'S PROMISE 46163 (DPK 209), 10.12.82, S. Sunnyview Little Promise 2nd : D. Oklahoma Ruby 4th

Class 91 – Bull, Born 1/1/83 to 30/6/83 (Inclusive). - Prizes: $11, $5, $3, Card.

No Entry

Class 92 – Bull, Born 1/7/83 to 31/12/83 (Inclusive). Prizes: $11, $5, $3, Card and Sweepstakes. A Compulsory Sweepstakes of $2 For Each Entry is Included in This Class the Total Sweepstakes to Be Divided Into Six Prizes in the Proportion of 36%, 24%, 16%, 12%, 8%, 4% Will Be Added to the Prize Money Offered.

1872 **Peters L W & M J,** WILMINGTON EMINENT 46540 (301), 12.8.83, S. Wilmington May's Endeavour : D. Sunnyview Park Evelyn 9th

1 – 1873 **Oklahoma Pastoral Company,** OKLAHINA GRACEFULL PROMISE 2ND (DPK 214), 16.12.83, S. Sunnyview Little Promise 2nd : D. Glenlyre Gracefull 13th

Class 93 – *Bull, Born 1/7/83 to 31/12/83 (Inclusive). - Prizes: $11, $5, $3, Card. To Be Eligible For This Class, Exhibits Must Be From Dams Which in One Lactation Period Have Gained a Certificate Under Official or Semi-Official Test Before 31st July, 1984.

The age standards for production to be recognised as a minimum are those of the Victorian Standard Herd Test as follows: (amounts are for 300 days):

Junior 2 year old - 120 kg b/fat.
Senior 2 year old - 125 kg b/fat.
Junior 3 year old - 135 kg b/fat.
Senior 3 year old - 145 kg b/fat.
Junior 4 year old - 150 kg b/fat.
Senior 4 year old - 155 kg b/fat.
Mature - 160 kg b/fat.

Certificates of tests other than Victorian Standard Herd Test must accompany the entry form.

1874 **Peters L W & M J,** WILMINGTON EMINENT 46540, 12.8.83, S. Wilmington May's Endeavour : D. Sunnyview Park Evelyn 9th

1 – 1875 **Oklahoma Pastoral Company,** OKLAHOMA GRACEFULL PROMISE 2ND, 16.12.83, S. Sunnyview Little Promise 2nd : D. Glenlyre Gracefull 13th

JUNIOR CHAMPION ILLAWARRA BULL, 2 years old or under - Society's Sash; (S161). The Winner of This Award is Eligible to Compete For The Champion Illawarra Bull.

OKLAHOMA PASTORAL CO. - 1873

RESERVE JUNIOR CHAMPION ILLAWARRA BULL - Society's Sash; (S162).

OKLAHOMA PASTORAL CO. - 1871

CHAMPION ILLAWARRA BULL - (S163) (THE WINNER OF THE Junior Championship shall be eligible to compete for this award) - Society Sash, Rosette, A $250 Cash Prize Donated By **FEDERATION INSURANCE** (S164) AND PLAQUE PRESENTED BY **ELDERS DSM ESTATES** (S166); A TROPHY PRESENTED BY THE Illawarra Cattle Society (Federal Council) (S165) Will Be Awarded to The Champion Illawarra Bull.

L.W. + M.J. PETERS - 1868

RESERVE CHAMPION ILLAWARRA BULL (S167) - Society's Sash.

OKLAHOMA PASTORAL CO. - 1873

CHAMPION DAIRY BULL

FEDERATION INSURANCE provides cash prizes of $1, 875 for competition among the Illawarra, Ayrshire, Dairy Shorthorn, Holstein-Friesian, Guernsey, Jersey and Red Poll Breeds.

Class 94 – *Group Prizes - One Male and Two Females, Any Age. Competition Limited to Animals Entered in the Ordinary Classes. Prizes: $11, $5, $3.

2 – 1876 **Oklahoma Pastoral Company**
1 – 1877 **Peters L W & M J**
3 – 1878 **Troutbeck G G**

Class 95 – *Group Prizes - One Bull and Three of His Progeny - 1 Male and 2 Females, Bred by Exhibitor. Competition Limited to Animals Entered in the Ordinary Classes. Prizes: $11, $5, $3.

No Entry

SECTION 56 - AYRSHIRES

Class 96 – *Group Prizes - One Male and Two Females, 2 Years or Under, Not Necessarily Bred by Exhibitor. Competition Limited to Animals Entered in the Ordinary Classes, Prizes: $11, $5, $3.

1879 Oklahoma Pastoral Company
1880 Peters L W & M J

Class 97 – *Group Prizes - Three Females by the Same Sire, Any Age. Competition Limited to Animals Entered in the Ordinary Classes. Prizes: $11, $5, $3.

1881 Oklahoma Pastoral Company
1882 Peters L W & M J

Class 98 – *Group Prizes - Three Females, 4 Years Old or Over. Competition Limited to Animals Entered in the Ordinary Classes. Prizes: $20, $10, $8, (Of Which $30 is Presented by the Illawarra Cattle Society, Victorian Branch).

1883 Peters L W & M J

Class 99 – *Group Prizes - Three Females, 3 Years Old or Under. Competition Limited to Animals Entered in the Ordinary Classes. Prizes: $20, $10, $8 (Of Which $30 is Presented by the Illawarra Cattle Society, Victorian Branch).

1884 Oklahoma Pastoral Company
1885 Peters L W & M J

Class 100 – *Group Prizes - Best Pair of Females, Any Age. Competition Limited to Animals Entered in the Ordinary Classes. Prizes: $13, $6, $3.

1886 Chambers A
1887 Peters L W & M J

Class 101 – *Group Prizes - Cow and Her Daughter, Any Age, Owned by the One Exhibitor. Competition Limited to Animals Entered in the Ordinary Classes. Note - Only One Combination of Cow and Daughter Can Compete. British Airways Trophy Valued at $30 Plus Sash to Winning Group; (S168).

1888 Peters L W & M J

V.D. KALLADY MEMORIAL TROPHY

A TROPHY VALUED AT $40 PRESENTED BY MR. P.G. KALLADY, BEACONSFIELD (s169), will be presented to the most successful exhibitor in the Illawarra Section. To Be Won Three Times Before Being Won Outright. Three Points Will Be Allotted For A First Prize in Each Ordinary Class, Two Points For A Second Prize and One Point For A Third Prize.

In the event of a tie 2 points will be allotted for a Championship award and 1 point for a Reserve Championship award. Outright Winners: No.1, 1983, L.W. & M.J. Peters.

SECTION 56 - AYRSHIRES

JUDGE

Mr. O. Rountree, R.D. 4, Otorohanga, N.Z.

STEWARDS

Mr. J.K. Buchanan, A.M.
Mr. D. Goddard
Mr. J. Goddard
Mr. J. Williams

Judging will be in catalogue order and will commence at 9 a.m. on Monday 24th September.

THE GIPPSLAND AND NORTHERN CO LTD. has donated the sum of $36.50 towards the prize money in this Section.

The Royal Agricultural Society of Victoria expresses its gratitude to all donors, Breed Societies and their members for the support and assistance in maintaining past sponsorships and gaining new sponsors.

PRIZES AND PRIZE MONEY

In **classes where ten or more entries are received, except in specified Type and Utility Classes or where the prize money is stated to be donated, the prizes will be four of cash with two additional cards - 5 th and 6 th the cash prizes shown herein will be increased by $2 each up to third, the fourth prize to be of $2 only.**

Where entries are less than ten, the number of prizes and the prize money are to remain as shown.

Special Production Prizes: special prizes of $10 presented by the Department of Agriculture and a rosette will be awarded to the exhibit with the highest Australian Breeding Value figure from among the first, second and third ribbon winners in the classes for 3, 4, 5, 6 year old and over in milk and dry females.

A first prize winner will receive ten (10) points and a second prize winner five (5) points in recognition of their award received in the type judging.

In the event of a tie the cow with the highest A.B.V. Figure will be the winner.

The winner will automatically be entered in the U.D.V. Special Type and Production Class for its breed.

U.D.V. SPECIAL TYPE AND PRODUCTION AWARD:

A special prize of $100 presented by the United Dairyfarmers of Victoria and a rosette will be awarded to the winning female from among the winners of the Special Production Prizes in the specified classes in each breed.

First prize will be awarded to the cow having the highest A.B.V. Figure taking into consideration the bonus points awarded for first or second prize winners.

A.B.V. Figures will be announced for each cow.

In the event of a tie the cow with the highest A.B.V. Figure will be the winner.

Insure With Federation - It's A Great Policy

SECTION 56 - AYRSHIRES

The winning cow will automatically be eligible for the U.D.V. Interbreed Type and Production Class.

Class 106 – Heifer, 3 Years Old (In Milk). - Prizes: $33, $11, $5, Card (Of Which $10 is Presented by the Ayrshire Cattle Society of Australia (Victorian Branch)).

1889 **Burgmann M & P,** BROOKFIELD LILY (AI) 2222 (V 785), 7.8.81, M & P Burgmann, S. Glenhope Nimrod (N.Z.A.H.B.) 29034 : D. Westburg Lisa (Acs) Vhc 79820 (Was14)

2- 1890 **Goddard I & D M,** INVERURIE VIOLA (AI) 2989 (IGI 886), 7.8.81, I & D M Goddard, S. Balig Sky High (A.H.B. Of S) 170148 : D. Inverurie Verna (Ai) Hc 753 (Igi 852)

1- 1891 **Canobie M M & Sons,** ROLAND PARK HIGHLAND JINGLE 2ND 92642 (JRC 884), 17.8.81, J R Canobie & Sons, S. Glengordon Highlander : D. Roland Park Jingles Choice

1892 **Henderson J L C & J,** CARRACOORTE SNOW MIST 2293 (H UNDER CRESCENT 35/81), 18.8.81, J L C & J Henderson, S. Carracoorte Nessie's Choice 1017 : D. Carracoorte Snowdance Hc 794 (H Under Crescent 11/78)

3- 1893 **Cunningham B J & R J,** KINROSSIE FESTOON 92612 (ED 941), 28.8.81, J S & E M Doig, S. Kinrossie Nebraska : D. Kinrossie Flash Lady

1894 **Doig J S & E M,** KINROSSIE BANDANNA 92598 (ED 943), 4.9.81, S. Kinrossie Nebraska 21513 : D. Kinrossie Bandit 89897

1895 **Doig J S & E M,** KINROSSIE LADY LUCRETIA 92616 (ED 946), 14.9.81, S. Denbigh Neptune 0820 : D. Kinrossie Lady Luck 8908

1896 **Bunn A W & I F,** WATTLE PARK VERLIE 2915 (BN 743), 9.10.81, A W & I F Bunn, S. Wattle Park Laird 918 (Bn 570) : D. Wattle Park Venita 912 (Bn 564)

Class 107 – Cow, 4 Years Old (In Milk). - Prizes: $33, $11, $5, Card (Of Which $10 is Presented by the Ayrshire Cattle Society of Australia (Victorian Branch)).

1897 **Canobie M M & Sons,** ROLAND PARK WILMA 3RD JEWEL 91543 (JRC 842), 6.8.80, J R Canobie & Sons, S. Selwood Greta's Jewel : D. Roland Park Wilma 3rd

1- 1898 **Chard N A & M H,** MARBLE BAR CHARM 1783 (FJK 264), 8.8.80, A V & D J Davis, S. Marble Bar King Denace 118 : D. Marble Bar Lady Charm (Acs) Ex 85835 (Fjk 146)

3- 1899 **Goddard I & D M,** INVERURIE SEBRINA (AI) 1830 (IGI 874 VR), 11.8.80, I & D M Goddard, S. Bankend Noble (A.H.B. Of S) 166527 : D. Inverurie Sally (Acs) 85692

1900 **Canobie J R & Son,** ROLAND PARK HEATHER LYNN 91522 (JRC 852), 23.8.80, S. Glengordon Highlander : D. Roland Park L.J. Lynn

1901 **Burgmann M & P,** BROOKFIELD ROSETTE 1808 (V764), 28.8.80, M & P Burgmann, S. Parklands Main Ideal (Imp.N.Z) 31749 (Le 40 Re 2-6) : D. Brookfield Red Rose (Acs) Vhc 84909 (V650)

1902 **Bunn Miss L,** WATTLE PARK PUFFIN 2775 (BN 682), 6.9.80, A W & I F Bunn, S. Wattle Park Aim High 920 : D. Wattle Park Polly 922 (Bn 574) T/F To 112

2- 1903 **Canobie M M & Sons,** ROLAND PARK WILMAS JOY 91545 (JRC 863), 14.9.80, J R Canobie & Sons, S. Roland Park Bright Jack : D. Roland Park Wilma 6th

T/F to 112 1904 **McCraw S F & M J,** GLEN AFTON PRINCESS ROSA 92052 (M 281), 2.12.80, S F & M J McCraw, S. Meadowlands Prediction (Imp N.Z.) : D. Glen Afton Princess Royal

1905 **Cunningham B J & R J,** JOYLINDA VALERIE (A.I.) (ACS) 91835 (CLN 377), 27.4.81, C C S & J V Davis, S. Glenhope Nimrod : D. Joylinda Verity T/F To 112

Class 108 – Cow, 5 Years Old (In Milk). - Prizes: $38, $11, $5, Card (Of Which $10 is Presented by the Ayrshire Cattle Society of Australia (Victorian Branch)).

1- 1906 **Canobie J R & Son,** ROLAND PARK L.J. LYNN 2ND 90720 (JRC 803), 4.8.79, S. Roland Park Lord Meadow : D. Roland Park L.J. Lynn

3- 1907 **Goddard Noel R,** INVERURIE BUD 1192 (IGI 865 VR), 18.9.79, I & D M Goddard, S. Inverurie Fonzie (Acs) 21252 : D. Inverurie Buddy Hc 422 (Igi 846)

1908 **Chard N A & M H,** WILALIBEE MAREE 1307 (NC 518), 22.9.79, N A & M H Chard, S. Wilalibee Fergus 561 (Nc 429) : D. Glensher Merrin (Ai) (Acs) 80687 (Gla2)

1909 **McCraw S F & M J,** GLEN AFTON LINDA'S TULIP 90478 (M 233), 29.9.79, S F & M J McCraw, S. Roland Park Jack's Choice : D. Glen Afton Linda T/F To 111

1910 **Doig J S & E M,** KINROSSIE LUSTRE 90858 (ED 881), 31.3.80, S. Denbigh Neptune 20820 : D. Denbigh Lustre 139th 85179

2- 1931: S.F. + M.J. McCRAW - GLEN AFTON Pom Pom

Class 109 – Cow, 6 Years Old or Over (In Milk). - Prizes: $35, $17, $10, Card (Of Which $10 is Presented by the Ayrshire Cattle Society of Australia (Victorian Branch)). The Balance of the Prize Money in This Class Presented by Unigate Australia Pty. Ltd. Bridge Road, Dandenong.

1911 **Burgmann M & P,** BROOKFIELD QUEEN VICTORIA (ACS) VHC 84907 (V642), 20.8.75, M & P Burgmann, S. Happy Valley Denny (Acs) 19860 : D. Westburg Quinella (Acs) 78345 T/F To 110

1912 **Doig J S & E M,** KINROSSIE LAVERNE LADY 88854 (ED 750), 14.8.76, S. Glenfalloch Cheerfulls Treasure 20390 : D. Kinrossie Lavish Lady 76201

T/F To 110 1913 **Bunn A W & I F,** WATTLE PARK VALARIE 516 (BN 546), 28.12.77, A W & I F Bunn, S. Wattle Park Sovereign (Acs) 21188 (Bn 424) : D. Wattle Park Vera (Acs) 73522

1- 1914 **Henderson J L C & J,** CARRACOORTE DAMONE 793 (H UNDER CRESCENT 10/78), 27.5.78, J L C & J Henderson, S. Bessfield Stylish Circle (Imp.N.Z) 30587 (Le 908 Re 24-73) : D. Carracoorte Damask (Acs) 84997 (H Under Crescent 42/74)

2- 1915 **Canobie M M & Sons,** ROLAND PARK ANNE'S CHOICE 89209 (JRC 763), 20.8.78, J R Canobie & Sons, S. Donholm Commander Jack's Choice : D. Meadowlands Anne

1916 **Doig J S & E M,** KINROSSIE PATCH 8TH 89972 (ED 840), 20.8.78, S. Ardgowan Wallpaper 21416 : D. Kinrossie Patch 6th 88922

3- 1917 **Canobie M M & Sons,** ROLAND PARK BRIGHT'S CHOICE 89211 (JRC 772), 9.9.78, J R Canobie & Sons, S. Donholm Commander Jack's Choice : D. Roland Park Lady Bright

1918 **McCraw S F & M J,** GLEN AFTON LINDA'S PET 89186 (M 203), 19.9.78, S F & M J McCraw, S. Roland Park Jack's Choice : D. Glen Afton Linda

1919 **Flanagan L T & Sons,** BLAUVELT MERRIMU 1621 (LJF 502), 1.4.79, L T Flanagan & Sons, S. Blauvelt Royal Title (Acs) 20340 : D. Blauvelt Baroness 2nd 1620 (Ljf A1)

Class 110 – Cow, 6 Years Old or Over (Dry in Calf). - Prizes: $28, $11, $5, Card.

1920 **Canobie J R & Son,** ROLAND PARK PRETTY GIFT 86239 (JRC 613), 14.8.74, S. Happy Valley Master : D. Roland Park Lucy's Gift 2nd

1921 **Cunningham B J & R J,** BELLWOOD FALSETTO 84716 (EB 523), 19.9.74, G V Bingham, S. Happyvalley Lucy's Import : D. Bellwood Floral

1922 **Doig J S & E M,** KINROSSIE BANDIT 89897 (ED 780), 25.4.77, S. Wattle Park Victa 19690 : D. Glenfalloch Banda 83716

2- 1923 **Bunn Miss L,** WATTLE PARK POLLY 922 (BN 574), 28.8.78, A W & I F Bunn, S. Wattle Park Syd (Acs) 21190 (Bn 451) : D. Wattle Park Poppet (Acs) 81407 (Bn 209)

1924 **McCraw S F & M J,** GLEN AFTON BRANDY MAY 90443 (M 214), 19.2.79, S F & M J McCraw, S. Roland Park Jack's Choice : D. Glen Afton Brandy Dry

1925 **Goddard John J,** ROSENEATH AMY 8TH (ACS) 90636 (RG 232), 27.4.79, Goodman & Youl, S. Bellwyn Pablo (Acs) 20993 : D. Roseneath Azure 4th (Acs) 86251

1- 1926 **Henderson J L C & J,** CARRACOORTE LORNA 1378 (H UNDER CRESCENT 14/79), 16.5.79, J L C & J Henderson, S. Bessfield Stylish Circle (Imp.N.Z) 30587 (Le 908 Re 24-73) : D. Carracoorte Lawnlight (Acs) Hc 86807 (H Under Crescent 36/75)

Insure With Federation - It's A Great Policy

3- 1913: A.W. + I.F. BUNN - WATTLE PARK VALARIE 516

SECTION 56 - AYRSHIRES

Class 111 – Cow, 5 Years Old (Dry in Calf). - Prizes: $13, $5, $3, Card.

2- 1927 **Patullo W D & H J & Son,** ROLAND PARK LOVELY PETAL 90722 (797), 18.7.79, J Roland Canobie & Sons, S. Roland Park Petal 2nd Jack : D. Roland Park Lovely Lady

1928 **Robertson James M,** MILL SPRINGS CHERRY FAME 1440 (WP 777), 23.9.79, James M Robertson, S. Mill Springs Real Treasure (Ai) (Acs) 20464 (Wp 569) : D. Mill Springs Cherry Fluer (Acs) 85902

1- 1929 **Bunn A W & I F,** WATTLE PARK QUAINTLY 1549 (BN 650), 6.12.79, A W & I F Bunn, S. Wattle Park Olympian 72 (Bn 512) : D. Wattle Park Quaint (Acs) 86430 (Bn 434)

1930 **Bunn A W & I F,** WATTLE PARK SERENA 1556 (BN 657), 8.2.80, A W & I F Bunn, S. Wattle Park Beau's Award (Acs) 20935 : D. Wattle Park Siesta (Acs) 84350

1931 **McCraw S F & M J,** GLEN AFTON POMPOM 91552 (M 244), 24.2.80, S F & M J McCraw, S. Roland Park Jack's Choice : D. Glen Afton Pat T/F TO 108

1932 **Chard N A & M H,** WILALIBEE SNOW LASS 2ND 1879 (NC 528), 28.3.80, N A & M H Chard, S. Wilalibee Fergus 561 (Nc 429) : D. Wilalibee Snow Lass (Acs) 86502

3- 1909 S.F. + M.J. McCRAW - GLEN AFTON LINDA'S TUNE

Class 112 – Cow, 4 Years Old (Dry in Calf). - Prizes: $11, $5, $3, Card.

1933 **Robertson James M,** MILL SPRINGS FLORENCE 2476 (WP 790), 5.7.80, James M Robertson, S. Mill Springs Real Treasure (Ai) (Acs) 20464 (Wp 569) : D. Mill Springs Florrie Vhc 430 (Wp 721)

T/F TO 107 1934 **Patullo W D & H J & Son,** ROLAND PARK DOREEN 91520 (849), 21.8.80, J Roland Canobie & Sons, S. Roland Park Bright Jack 3rd : D. Roland Park Dora 2nd

1935 **Bunn A W & I F,** WATTLE PARK SILVIE 2778 (BN 685), 20.9.80, A W & I F Bunn, S. Wattle Park Olympian 72 (Bn 512) : D. Wattle Park Sylvia (Acs) 86443 (Bn 389)

2- 1936 **Henderson J L C & J,** CARRACOORTE SAFFRON 2268 (H UNDER CRESCENT 45/80), 18.10.80, J L C & J Henderson, S. Bessfield Stylish Circle (Imp.N.Z) 30587 (Le 908 Re 24-73) : D Carracoorte Sapphire Blue (Acs) Vhc 81997 (H Under Crescent 37/72

1 - 1904 : S.F. + M.J. McCRAW - GLEN AFTON PRINCESS ROSA 92052

2 - 1902 : MISS. L. BUNN. - WATTLE PARK PUFFIN 2775

Real Treasure : D. Mill Springs Bright Camelia

2- 1939 **Canobie M M & Sons,** ROLAND PARK JACKS LYNN 2ND 92646 (JRC 891), 24.8.81, J R Canobie & Sons, S. Donholm Commander Jack's Choice : D. Roland Park White Lynn

1- 1940 **Goddard Noel R,** INVERNESS BLOSSOM (AI) 2369 (NG 1), 9.9.81, Noel R Goddard, S. Pant Outlaw (A.H.B. Of S) 162810 : D. Inverurie Bud 1192 (Igi 865 Vr)

3- 1941 **Bingham G V,** BELLWOOD MAID 93741 (EB 695), 21.9.81, S. Bellwood Bluey : D. Bellwood Mandigara

CHAMPION AYRSHIRE COW 3 YEARS OLD OR OVER - (IN MILK OR DRY); Society's Sash a cash prize of $220 presented by **CO-OPERATIVE INSURANCE COMPANY OF AUSTRALIA** (S170) and Plaque Presented By **ELDERS DSM ESTATES** (s171); sash presented by the Australian Ayrshire Breeders' Association;

J.R. CANOBIE + SON - 1906

Trophy valued at $40.00 presented by the Ayrshire Cattle Society of Australia (Victorian Branch) (S172) and trophy order valued at $15.00 presented by the Australian Ayrshire Breeders' Association; (S173).

THE ALEX AND GOLDIE BUNN MEMORIAL TROPHY (S174)

VALUED AT $50.00 PRESENTED BY A.W. & I.F. Bunn, Tatura to be awarded to the Champion Ayrshire Cow.

This trophy is to be held by each winner for one year, and the exhibitor winning the trophy the greatest number of times during the period of 10 consecutive shows to become the owner.

If after 10 consecutive shows there is no outright winner, the trophy is to carry on until there is an outright winner. Winners: 1980, J. Roland Canobie & Sons; 1981, J. Roland Canobie & Sons; 1982, J.M. Robertson; 1983, S. & M. McCraw.

A cash prize of $20 will be presented by **THE GIPPSLAND & NORTHERN CO. LTD., 566 St. Kilda Rd., Melbourne** to the Champion Ayrshire Cow; (S175).

RESERVE CHAMPION AYRSHIRE COW - Society's Sash a cash prize of $100 presented by **CO-OPERATIVE INSURANCE COMPANY OF AUSTRALIA** (S176) AND A TROPHY ORDER VALUED AT $20 PRESENTED BY THE Ayrshire Cattle Society of Australia (Victorian Branch) (S177) Will Be Awarded to the Winner of The Reserve Champion Ayrshire Cow.

N.A. + M.H. CHARD - 1898

CHAMPION DAIRY COW

THE GIPPSLAND AND NORTHERN CO. LTD., offers cash prizes totalling $2, 300 for competition among the Dairy Shorthorn, Illawarra, Ayrshire, Jersey, Guernsey, Holstein-Friesian and Red Poll Breeds. Details Shown at Start Of Dairy Breed Section.

Class 114 – Heifer, 2 1/2 Years Old (In Milk). - Prizes: $33, $11, $5, Card (Of Which $10 is Presented by the Ayrshire Cattle of Australia (Victorian Branch).

1942 **Bunn A W & I F,** WATTLE PARK BIAN 2972 (BN 764), 12.1.82, S. Wattle Park Beau's Retreat : D. Wattle Park Blink

1- 1943 **Bunn Miss L,** MIDWAY PARK TAMMY 2467 (LB 1), 22.1.82, Miss L Bunn, S. Wattle Park Laird 918 (Bn 570) : D. Gleneira Thistledown 151 (Ab 14)

1944 **McCraw S F & M J,** GLEN AFTON BRANDY RAE 92897 (M 334), 3.5.82, S F & M J McCraw, S. Meadowlands Prediction (Imp N.Z.) : D. Glen Afton Brandy Robyn

1945 **Chard J D & A R,** WILALIBEE PRETTY MELODY 3051 (NC 633), 22.5.82, N A & M H Chard, S. Wilalibee Dairy Prince : D. Wilalibee Melody 2

1946 **Chard N A & M H,** WILALIBEE BUTTERFLY 3033 (NC 640), 14.6.82, S. Wilalibee Supreme : D. Wilalibee Bellbird 2

2- 1965 J.L.C. + J. HENDERSON - CARRACOORTE Bonnie LENA (A.I.)

3- 1963 A.W. + I.F. BUNN - WATTLE PARK HoneyBee

1948 **Burgmann M & P,** BROOKFIELD [illegible] 804), 19.7.82, M & P Burgmann, S. Balig Sky High (A.H.B. Of S) 170148 : D. Westburg Kiwi (Acs) Vhc 79819 (Was 9)

1949 **Bunn A W & I F,** WATTLE PARK VINDEE 3177 (BN 778), 21.7.82, S. Wattle Park Beau's Retreat : D. Wattle Park Veil

1- 1950 **Patullo W D & H J & Son,** ROLAND PARK LYNN 2 CHOICE 917 (A.I.) 93663 (917), 27.7.82, J Roland Canobie & Sons, S. Selwood Greta's Jewel : D. Roland Park Lynn 2 Choice

2- 1951 **Chard N A & M H,** WILALIBEE PRINCESS DORA 3048 (NC 655), 2.8.82, S. Wilalibee Dairy Prince : D. Wilalibee Dora

1952 **Goddard I & D M,** INVERURIE RACHEL (AI) 3012 (IGI 895), 5.8.82, I & D M Goddard, S. Selwood Greta's Boy 2nd (A.H.B. Of C) 59050 : D. Inverurie Rhoda (Acs) Ap.A V61Igi820 T/F TO 117

3- 1953 **Burgmann M & P,** BROOKFIELD BELLE STAR 2628 (V 824), 22.8.82, M & P Burgmann, S. Carracoorte Greta's Bellboy (Ai) 1590 (H Under Crescent 46/79) : D. Carracoorte Belle-Lauren Hc 536 (H Under Crescent 17/77)

SECTION 56 - AYRSHIRES

Class 111 – Cow, 5 Years Old (Dry in Calf). - Prizes: $13, $5, $3, Card.

2- 1927 **Patullo W D & H J & Son,** ROLAND PARK LOVELY PETAL 90722 (797), 18.7.79, J Roland Canobie & Sons, S. Roland Park Petal 2nd Jack : D. Roland Park Lovely Lady

1928 **Robertson James M,** MILL SPRINGS CHERRY FAME 1440 (WP 777), 23.9.79, James M Robertson, S. Mill Springs Real Treasure (Ai) (Acs) 20464 (Wp 569) : D. Mill Springs Cherry Fluer (Acs) 85902

1- 1929 **Bunn A W & I F,** WATTLE PARK QUAINTLY 1549 (BN 650), 6.12.79, A W & I F Bunn, S. Wattle Park Olympian 72 (Bn 512) : D. Wattle Park Quaint (Acs) 86430 (Bn 434)

1930 **Bunn A W & I F,** WATTLE PARK SERENA 1556 (BN 657), 8.2.80, A W & I F Bunn, S. Wattle Park Beau's Award (Acs) 20935 : D. Wattle Park Siesta (Acs) 84350

1931 **McCraw S F & M J,** GLEN AFTON POMPOM 91552 (M 244), 24.2.80, S F & M J McCraw, S. Roland Park Jack's Choice : D. Glen Afton Pat TIF TO 108

1932 **Chard N A & M H,** WILALIBEE SNOW LASS 2ND 1879 (NC 528), 28.3.80, N A & M H Chard, S. Wilalibee Fergus 561 (Nc 429) : D. Wilalibee Snow Lass (Acs) 86502

3-1909 S.F.+M.J.MCCRAW - GLEN AFTON LINDA'S TULIP

Class 112 – Cow, 4 Years Old (Dry in Calf). - Prizes: $11, $5, $3, Card.

1933 **Robertson James M,** MILL SPRINGS FLORENCE 2476 (WP 790), 5.7.80, James M Robertson, S. Mill Springs Real Treasure (Ai) (Acs) 20464 (Wp 569) : D. Mill Springs Florrie Vhc 430 (Wp 721)

1934 **Patullo W D & H J & Son,** ROLAND PARK DOREEN 91520 (849), 21.8.80, J Roland Canobie & Sons, S. Roland Park Bright Jack 3rd : D. Roland Park Dora 2nd

TIF To 107

1935 **Bunn A W & I F,** WATTLE PARK SILVIE 2778 (BN 685), 20.9.80, A W & I F Bunn, S. Wattle Park Olympian 72 (Bn 512) : D. Wattle Park Sylvia (Acs) 86443 (Bn 389)

Class 113 – Heifer, 3 Years Old (Dry in Calf). - Prizes: $11, $5, $3, Card.

1937 **McCraw S F & M J,** GLEN AFTON LEISURE LADY 92911 (M 295), 27.7.81, S F & M J McCraw, S. Meadowlands Prediction (Imp N.Z.) : D. Glen Afton Lucys Lyn

1938 **Robertson James M,** MILL SPRINGS BONNIE CAMELIA 2557 (WP 809), 30.7.81, James M Robertson, S. Mill Springs Real Treasure : D. Mill Springs Bright Camelia

2- 1939 **Canobie M M & Sons,** ROLAND PARK JACKS LYNN 2ND 92646 (JRC 891), 24.8.81, J R Canobie & Sons, S. Donholm Commander Jack's Choice : D. Roland Park White Lynn

1- 1940 **Goddard Noel R,** INVERNESS BLOSSOM (AI) 2369 (NG 1), 9.9.81, Noel R Goddard, S. Pant Outlaw (A.H.B. Of S) 162810 : D. Inverurie Bud 1192 (Igi 865 Vr)

3- 1941 **Bingham G V,** BELLWOOD MAID 93741 (EB 695), 21.9.81, S. Bellwood Bluey : D. Bellwood Mandigara

CHAMPION AYRSHIRE COW 3 YEARS OLD OR OVER - (IN MILK OR DRY); Society's Sash a cash prize of $220 presented by **CO-OPERATIVE INSURANCE COMPANY OF AUSTRALIA** (S170) and Plaque Presented By **ELDERS DSM ESTATES** (s171); sash presented by the Australian Ayrshire Breeders' Association;

J.R. CANOBIE + SON -1906

Trophy valued at $40.00 presented by the Ayrshire Cattle Society of Australia (Victorian Branch) (S172) and trophy order valued at $15.00 presented by the Australian Ayrshire Breeders' Association; (S173).

THE ALEX AND GOLDIE BUNN MEMORIAL TROPHY (S174)

VALUED AT $50.00 PRESENTED BY A.W. & I.F. Bunn, Tatura to be awarded to the Champion Ayrshire Cow.

This trophy is to be held by each winner for one year, and the exhibitor winning the trophy the greatest number of times during the period of 10 consecutive shows to become the owner.

If after 10 consecutive shows there is no outright winner, the trophy is to carry on until there is an outright winner. Winners: 1980, J. Roland Canobie & Sons; 1981, J. Roland Canobie & Sons; 1982, J.M. Robertson; 1983, S. & M. McCraw.

A cash prize of $20 will be presented by **THE GIPPSLAND & NORTHERN CO. LTD., 566 St. Kilda Rd., Melbourne** to the Champion Ayrshire Cow; (S175).

RESERVE CHAMPION AYRSHIRE COW - Society's Sash a cash prize of $100 presented by **CO-OPERATIVE INSURANCE COMPANY OF AUSTRALIA** (S176) AND A TROPHY ORDER VALUED AT $20 PRESENTED BY THE Ayrshire Cattle Society of Australia (Victorian Branch) (S177) Will Be Awarded to the Winner of The Reserve Champion Ayrshire Cow.

N.A. + M.H. CHARD - 1898

CHAMPION DAIRY COW

THE GIPPSLAND AND NORTHERN CO. LTD., offers cash prizes totalling $2, 300 for competition among the Dairy Shorthorn, Illawarra, Ayrshire, Jersey, Guernsey, Holstein-Friesian and Red Poll Breeds. Details Shown at Start Of Dairy Breed Section.

Class 114 – Heifer, 2 1/2 Years Old (In Milk). - Prizes: $33, $11, $5, Card (Of Which $10 is Presented by the Ayrshire Cattle of Australia (Victorian Branch).

1942 **Bunn A W & I F,** WATTLE PARK BIAN 2972 (BN 764), 12.1.82, S. Wattle Park Beau's Retreat : D. Wattle Park Blink

1- 1943 **Bunn Miss L,** MIDWAY PARK TAMMY 2467 (LB 1), 22.1.82, Miss L Bunn, S. Wattle Park Laird 918 (Bn 570) : D. Gleneira Thistledown 151 (Ab 14)

1944 **McCraw S F & M J,** GLEN AFTON BRANDY RAE 92897 (M 334), 3.5.82, S F & M J McCraw, S. Meadowlands

Class 115 – Heifer, 2 Years Old (In Milk). - Prizes: $33, $11, $5, Card (Of Which $10 is Presented by the Ayrshire Cattle Society of Australia (Victorian Branch).

1947 **Cunningham B J & R J,** YAMBALIN PARK MY ROYAL TREASURE 3075 (JBC 15), 10.7.82, B J & R J Cunningham, S. Bellwood Sovereign (Ai) (Acs) 22586 (Eb 667) : D. Bellwood My Treasure (Ai) (Acs) 80151

1948 **Burgmann M & P,** BROOKFIELD KIRSTY (AI) 2601 (V 804), 19.7.82, M & P Burgmann, S. Balig Sky High (A.H.B. Of S) 170148 : D. Westburg Kiwi (Acs) Vhc 79819 (Was 9)

1949 **Bunn A W & I F,** WATTLE PARK VINDEE 3177 (BN 778), 21.7.82, S. Wattle Park Beau's Retreat : D. Wattle Park Veil

1- 1950 **Patullo W D & H J & Son,** ROLAND PARK LYNN 2 CHOICE 917 (A.I.) 93663 (917), 27.7.82, J Roland Canobie & Sons, S. Selwood Greta's Jewel : D. Roland Park Lynn 2 Choice

2- 1951 **Chard N A & M H,** WILALIBEE PRINCESS DORA 3048 (NC 655), 2.8.82, S. Wilalibee Dairy Prince : D. Wilalibee Dora

1952 **Goddard I & D M,** INVERURIE RACHEL (AI) 3012 (IGI 895), 5.8.82, I & D M Goddard, S. Selwood Greta's Boy 2nd (A.H.B. Of C) 59050 : D. Inverurie Rhoda (Acs) Ap.A V61Igi820 TIF TO 117

3- 1953 **Burgmann M & P,** BROOKFIELD BELLE STAR 2628 (V 824), 22.8.82, M & P Burgmann, S. Carracoorte Greta's Bellboy (Ai) 1590 (H Under Crescent 46/79) : D. Carracoorte Belle-Lauren Hc 536 (H Under Crescent 17/77)

Insure With Federation - It's A Great Policy

SECTION 56 - AYRSHIRES

1954 **Goddard Noel R**, INVERURIE VIVIENNE (AI) 3017 (IGI 900), 22.8.82, I & D M Goddard, S. Bankend Legacy (A.H.B. Of S) 163813 : D. Inverurie Vi (Ai) Hc 755 (Igi 855)

1955 **Doig J S & E M**, KINROSSIE BRIGHT HOLLY 93564 (ED 973), 24.8.82, S. Roland Park Bright Peter : D. Kinrossie Hollybelle 4th

1956 **Canobie M M & Sons**, ROLAND PARK PET'S ALICE 935 (E.T.) 93690 (JRC 935), 4.9.82, J R Canobie & Sons, S. Selwood Greta's Jewel : D. Roland Park Pets Alice

1957 **Bingham G V**, ROCKVALE MARK VIVIENNE 93935 (MIH 316), 5.9.82, M I & J R Hyland, S. Rockvale High Mark : D. Rockvale Vivienne 2nd T/F TO 117

1958 **Robertson James M**, MILL SPRINGS CHERRY FAYE 3265 (WP 825), 6.9.82, James M Robertson, S. Ayrlands Lincoln 1472 (Rlm 454) : D. Mill Springs Cherry Fame 1440 (Wp 777)

1959 **Bingham M I**, TORANA MAREE 94268 (A.I.) (BE 5), 7.9.82, M I Bingham, S. Wheatrig Lena's Commander : D. Roseneath Merle

1960 **Goddard I & D M**, INVERURIE FORTUNE (AI) 3024 (IGI 904), 16.9.82, I & D M Goddard, S. Dunlop's Shanghai (A.H.B. Of S.) 171124 : D. Inverurie Florence (Ai) (Acs) 82456 (Igi 785)

1961 **Henderson J L C & J**, CARACOORTE GOLDEN TAN (A.I.) 3299 (H UNDER CRESCENT 58/82), 1.10.82, S. Pant Outlaw : D. Carracoorte Kiwi Tan

1962 **Goddard Noel R**, CARRACOORTE DAZZLER 3433 (H UNDER CRESCENT 67/82), 2.11.82, J L C & J Henderson, S. Carracoorte Greta's Bellboy (Ai) 1590 (H Under Crescent 46/79) : D. Carracoorte Doreen (Ai) 1383 (H Under Crescent 19)

Class 116 – Heifer, 2 1/2 Years Old (Dry in Calf). - Prizes: $11, $5, $3, Card.

1963 **Bunn A W & I F**, WATTLE PARK HONEYBEE 2947 (BN 769), 1.4.82, S. Fairway Mandy's Boy : D. Wattle Park Honor 2nd T/F TO 114

1964 **Robertson James M**, MILL SPRINGS LADY ISOBEL 2560 (WP 818), 5.5.82, James M Robertson, S. Mill Springs Brown Cheers (Acs) Vhc 20884 (Wp 632) : D. Mill Springs Lady Ida (Acs) Ex 80986 (Wp 598)

1965 **Henderson J L C & J**, CARRACOORTE BONNIE LENA (A.I) 3088 (H UNDER CRESCENT 20/82), 27.5.82, S. Wheatrig Lena's Commander : D. Carracoorte Bonnie Lisbeth

1966 **Chard N A & M H**, WILALIBEE FLIRT 3037 (NC 639), 12.6.82, S. Wilalibee Supreme : D. Wilalibee Flair

Class 117 – Heifer, 2 Years Old (Not in Milk and Not Necessarily in Calf). - Prizes: $11, $5, $3, Card.

1967 **Chard N A & M H**, WILALIBEE PHENETTE 3043 (NC 652), 27.7.82, S. Oakbank Warwick : D. Wilalibee Phenie 2

1968 **Cunningham B J & R J**, ROCKVALE LADY JANICE 93928 (MIH 318), 23.8.82, M I & J R Hyland, S. Parklands Main Lord (Imp N.Z.) : D. Rockvale Janice

3 – 1969 **Bunn A W & I F**, WATTLE PARK FAIR STAR 3182 (BN 783), 25.8.82, S. Wattle Park Imperial Beau : D. Wattle Park Fleur

1970 **Bingham G V**, BELLWOOD DRAMA 94235 (EB 705), 3.9.82, S. Roland Park Jacks Pet : D. Bellwood Dunlop

1971 **Cunningham B J & R J**, BALUMBAH CATHY 2048 (LNH 116), 3.9.82, L N Hogarth, S. Balumbah Marty 375 : D. Balumbah Crystal (Ai) 968 (Lnh 63)

1972 **Bingham M I**, TORANA PEACE 94269 (BE 4), 4.9.82, M I Bingham, S. Selwood Gretas Jewel : D. Roseneath Peaceful 2

2 – 1973 **Canobie M M & Sons**, ROLAND PARK B.J. PET 93647 (JRC 942), 5.9.82, J R Canobie & Sons, S. Roland Park Bright Jack : D. Roland Park Brown Pet

1974 **Burgmann M & P**, BROOKFIELD RIO 2496 (V 828), 6.9.82, M & P Burgmann, S. Brookfield Brent 1806 (V762) : D. Brookfield Renella 1797 (V753)

1975 **Patullo W D & H J & Son**, ROLAND PARK LYNNS ALICE 945 (A.I.) 93664 (945), 21.9.82, J Roland Canobie & Sons, S. Glengordon Highlander : D. Roland Park Lynns Alice

1976 **Henderson J L C & J**, CARRACOORTE LEISURE TRIP 3427 (H UNDER CRESCENT 60/82), 2.10.82, S. Carracoorte Greta's Bellboy : D. Carracoorte Leisure Time

1977 **Doig J S & E M**, KINROSSIE SATIN MAID 93582 (ED 988), 27.10.82, S. Kinrossie Nebraska : D. Parklands Satin Maid (Imp. N.Z)

'THE LOUIS MONOD MEMORIAL TROPHY': (S178), to be awarded annually to the exhibitor of the Best Two-Year-Old Ayrshire Heifer at the Melbourne Royal Show. Particulars of each award will be engraved on the cup.

G.V. BINGHAM - 1957

Class 118 – *Most Typical Ayrshire Vessel. - Prizes: $25, $10, $5 Donated in Equal Amounts of $10 Each by the Late A. Bunn, Esq., S.G. Muhlebach, Esq., J.M. Robertson, Esq., and the Estate of H.C. Smith, Esq., and a Mounted Photograph Presented by Federation Insurance to the Winner.

Competition in this class is limited to animals in milk or within 14 days calving, entered in the ordinary classes. The judge may order the exhibits which are in milk to be milked dry before making his final award.

1889 **Burgmann M & P**, BROOKFIELD LILY (AI) 2222 (V 785), 7.8.81, M & P Burgmann, S. Glenhope Nimrod (N.Z.A.H.B.) 29034 : D. Westburg Lisa (Acs) Vhc 79820 (Was14)

1901 **Burgmann M & P**, BROOKFIELD ROSETTE 1808 (V764), 28.8.80, M & P Burgmann, S. Parklands Main Ideal (Imp.N.Z) 31749 (Le 40 Re 2-6) : D. Brookfield Red Rose (Acs) Vhc 84909 (V650)

1911 **Burgmann M & P**, BROOKFIELD QUEEN VICTORIA (ACS) VHC 84907 (V642), 20.8.75, M & P Burgmann, S. Happy Valley Denny (Acs) 19860 : D. Westburg Quinella (Acs) 78345

1919 **Flanagan L T & Sons**, BLAUVELT MERRIMU 1621 (LJF 502), 1.4.79, L T Flanagan & Sons, S. Blauvelt Royal Title (Acs) 20340 : D. Blauvelt Baroness 2nd 1620 (Ljf A1)

1978 **Bunn A W & I F**

1 – 1979 **Canobie J R & Son**

1980 **Canobie J R & Son**

1981 **Canobie M M & Sons**

1982 **Canobie M M & Sons**

2 – 1983 **Chard N A & M H**

1984 **Cunningham B J & R J**

1985 **Doig J S & E M**

1986 **Doig J S & E M**

1987 **Goddard I & D M**

1988 **Goddard John J**

1989 **Goddard Noel R**

3 – 1990 **Henderson J L C & J**

1991 **McCraw S F & M J**

1992 **McCraw S F & M J**

1993 **Patullo W D & H J & Son**

Class 119 – *A.C. McNaughton Memorial Prize: For Best Type Ayrshire Cow or Heifer. Which, in Any One Lactation Period Completed on or Before 30th June Preceding the Show Under Victorian Official or Semi-Official Test, Has Produced 4, 500 kg. Of Milk With an Average Butter Fat Test of Not Less Than 3.5 Per Cent.

Competition in this class is restricted to animals entered in the ordinary classes. Names of animals to be stated on entry forms. Certificates of tests other than Victorian Government Herd Test or Accreditation Schemes must accompany the entry form except that in the instance of the H.I.O.V. When the unit number, herd number and cow number are to be stated. Prize - $20.00.

1 – 1906 **Canobie J R & Son**, ROLAND PARK L.J. LYNN 2ND 90720 (JRC 803), 4.8.79, S. Roland Park Lord Meadow : D. Roland Park L.J. Lynn

3 – 1915 **Canobie M M & Sons**, ROLAND PARK ANNE'S CHOICE 89209 (JRC 763), 20.8.78, J R Canobie & Sons, S. Donholm Commander Jack's Choice : D. Meadowlands Anne

1917 **Canobie M M & Sons**, ROLAND PARK BRIGHT'S CHOICE 89211 (JRC 772), 9.9.78, J R Canobie & Sons, S. Donholm Commander Jack's Choice : D. Roland Park Lady Bright

Insure With Federation - It's A Great Policy

1 – 1957: G.V. Bingham - Rockvale Mark Vivienne

How to start your Japan holiday on the right foot

Congratulations. You've discovered the last of the world's great holiday bargains.

You're about to explore the possibilities of Japan: all its delicacy and drama, its contrast, its sheer mind-blinding beauty.



is built on the very traditions that make Japan such a rewarding place to visit.

But also, there are very practical reasons for choosing JAL to help you on your way.

Just ask your travel agent.

About special-price packages only JAL can offer: like the unique Thrift-stay and Japaneasy holidays.

How you can cut hotel costs through JAL's own excellent hotel chain.

About the remarkable Japan holiday rail-pass you can organise right now. And much much more.

With JAL, the good things all start here.

JAL gives you more of what you're going to Japan for.

And there are more worldly reasons to fly JAL too. Did you know JAL's fleet of Jumbos is the world's most advanced? And will shortly be the world's largest. Touching down somewhere in the world about every 4 minutes.

It's too beautiful an opportunity to miss: discover Japan before the rest of the world does. And discover one of the world's great airlines, at the same time.

It's always a pleasure

JAL

JAPAN AIR LINES

W624

THE 1984 3AW STATE BANK RADIO PLAYS FESTIVAL FOR SECONDARY SCHOOLS.

ALL THE FUN OF THE FINALS



Hear Australia's brightest young voices perform their own radio plays for prizes worth $3,000 to the winning school.
At the Entertainment Stage, Centenary Hall, 10.00a.m.-4.30p.m. Wed. September 26th.

PERSONALITY 1278
3aw
The best in Australian Radio
StateBank

SECTION 56 - AYRSHIRES

2- 1931 McCraw S F & M J, GLEN AFTON POMPOM 91552 (M 244), 24.2.80, S F & M J McCraw, S. Roland Park Jack's Choice : D. Glen Afton Pat

Class 120 – Heifer, Born 1/1/83 to 30/6/83 (Inclusive) (Dry). - Prizes: $11, $5, $3, Card.

1994 **Bunn A W & I F**, WATTLE PARK LOVA 3214 (BN 815), 28.2.83, S. Wattle Park Laramie : D. Wattle Park Lyric

1995 **Bingham G V**, BELLWOOD PATTYCAKE (EB 717), 4.3.83, S. Bellwood H Hoover : D. Bellwood Pavlova

1- 1996 **Canobie J R & Son**, ROLAND PARK LADY BRIGHT 960TH 94696 (JRC 960), 8.3.83, S. Happy Valley Lucy's Jack : D. Roland Park Lady Bright

1997 **McCraw S F & M J**, GLEN AFTON DAMARA (A.I.) 94925 (M 370), 10.4.83, S F & M J McCraw, S. Selwood Greta's Jewel : D. Glen Afton Debra 2nd

3- 1998 **Chard N A & M H**, WILALIBEE GOLDIE 3573 (NC 678), 6.5.83, S. Wilalibee Fergus : D. Wilalibee Gretel

2- 1999 **Patullo W D & H J & Son**, WALMAR HOOVER'S CHOICE 95176 (PMD 33), 15.5.83, M D Patullo, S. Bellwood H Hoover : D. Balmai Mirra's Choice

Class 121 – Heifer, Born 1/7/83 to 31/12/83 (Inclusive). - Prizes: $8, $5, $3, Card.

3- 2000 **Chard J D & A R**, DEVONDALE CHEERFUL 2 3527 (CAB 018), 30.7.83, S. Wilalibee Dairy Prince : D. Devondale Cheerful

2- 2001 **McCraw S F & M J**, GLEN AFTON MARIA (A.I.) 94584 (M 371), 2.7.83, S F & M J McCraw, S. Selwood Greta's Jewel : D. Glen Afton Marre

1- 2002 **Bunn A W & I F**, WATTLE PARK HEIRLOOM 3853 (BN 817), 12.7.83, S. Wattle Park Laird : D. Wattle Park Heather

2003 **Chard N A & M H**, WILALIBEE PRINCESS FLORRIE 3588 (NC 692), 12.7.83, S. Wilalibee Dairy Prince : D. Wilalibee Florrie

2004 **Robertson James M**, MILL SPRINGS FANCY PETAL 3820 (WP 837), 9.8.83, James M Robertson, S. Ayrlands Lincoln 1472 (Rlm 454) : D. Mill Springs Fancy Pet (Acs) Vhc 87162 (Wp 686)

2005 **Reed G**, BROOKFIELD QUALITY QUEEN 3723 (V 863), 30.8.83, M & P Burgmann, S. Elizadale Mascot (Acs) 21711 (Dfm 141) : D. Brookfield Quantas 1124 (V732)

2006 **Robertson James M**, MILL SPRINGS CHERRY FRANCINE 3816 (WP 842), 12.9.83, James M Robertson, S. Ayrlands Lincoln 1472 (Rlm 454) : D. Mill Springs Florence 2476 (Wp 790)

JUNIOR CHAMPION AYRSHIRE HEIFER 2 1/2 years old or under (in milk or dry) a cash prize of $30 presented by the Ayrshire Cattle Society of Australia (Victoria Branch), (S179), Society's Sash and cash prize of $10 presented by **THE GIPPSLAND & NORTHERN CO. LTD., 566 ST. KILDA RD., MELBOURNE, (S180).**

G.V. BINGHAM - 1957

RESERVE JUNIOR CHAMPION AYRSHIRE HEIFER - Society's Sash, and a cash prize of $20 presented by the Ayrshire Cattle Society of Australia (Victoria Branch), (S181).

MISS. L. BUNN - 1943

Class 122 – *Lifetime Production Cow, Any Age, in Milk or Dry. Which, Prior to 1st July Preceding the Show, Has Produced 1, 400 kg. Or More Butter Fat in Her Lifetime. - Prizes: $11, $4, Card.

No Entry

Class 123 – Bull, 5 Years Old or Over. - Prizes: $28, $11, $5, Card.

2- 2007 **Chard N A & M H**, WILALIBEE MANFRED 1093 (NC 491), 28.4.79, N A & M H Chard, S. Wilalibee Dairy Prince (Acs) 20946 (Nc272) : D. Wilalibee Moira (Acs) 79837 (Nc171)

1- 2008 **McCraw S F & M J**, ROSENEATH ACE HIGH (A.I.) 21606 (RG 251), 16.9.79, W J Goodman, S. Donholm Commander Jack's Choice : D. Roseneath April 5th

Class 124 – Bull, 4 Years Old. - Prizes: $28, $11, $5, Card.

1- 2009 **Bunn A W & I F**, WATTLE PARK VIOLA'S AWARD 2765 (BN 672), 2.8.80, A W & I F Bunn, S. Wattle Park Beau's Award (Acs) 20935 : D. Wattle Park Viola (Acs) 76718

2- 2010 **Flanagan J & E M & Sons**, WILALIBEE EDINBURGH 1849 (NC 564), 17.9.80, N A & M H Chard, S. Wattle Park Ace High (Acs) 21172 (Bn372) : D. Wilalibee Everlasting 2nd 114

Class 125 – Bull, 3 Years Old. - Prizes: $22, $11, $5, Card.

No Entry

Class 126 – Bull, 2 Years Old. - Prizes: $11, $5, $3, Card.

3- 2011 **Flanagan L T & Sons**, BLAUVELT BARON AGAIN 2ND 2162 (LJF 505), 6.7.82, L T Flanagan & Sons, S. Blauvelt Red Baron 1624 : D. Blauvelt Liza 1622 (Ljf A2)

2012 **Chard N A & M H**, WILALIBEE SNOW LAD 3036 (NC 650), 20.7.82, S. Wilalibee Manfred : D. Glengowrie Snow Lass

1- 2013 **Henderson J L C & J**, CARRACOORTE MARLON 3173 (H UNDER CRESCENT 35/82), 8.8.82, J L C & J Henderson, S. Carracoorte Nessie's Choice 1017 : D. Carracoorte Lilli Marlene 367 (H Under Crescent 8/77)

2- 2014 **Bunn A W & I F**, WATTLE PARK FILM'S PRINCE 3184 (BN 785), 30.8.82, S. Wattle Park Command : D. Oakbank Film

Class 127 – Bull, Born 1/1/83 to 30/6/83 (Inclusive). - Prizes: $11, $5, $3, Card.

1- 2015 **Patullo W D & H J & Son**, WALMAR DOREENS TROPHY 21850 (PMD 2), 28.2.83, M D Patullo, S. Roland Park Annes Trophy : D. Roland Park Doreen

Class 128 – Bull, Born 1/7/83 to 31/12/83 (Inclusive). - Prizes: $11, $5, $3, Card and Sweepstakes. A Compulsory Sweepstakes of $2 For Each Entry is Included in This Class, the Total Sweepstakes to Be Divided Into Six Prizes in the Proportion of 36%, 24%, 16%, 12%, 8%, 4% and Will Be Added to the Prize Money As Offered.

2- 2016 **Cunningham B J & R J**, YAMBALIN PARK BLENHEIM 3707 (JBC 22), 9.7.83, B J & R J Cunningham, S. Bellwood Hoover (Ai) (Acs) 21779 : D. Yambalin Park Little Capri (Acs) 91614

2017 **Burgmann M & P**, BROOKFIELD VAMPIRE (AI) 3778 (V 861), 29.8.83, M & P Burgmann, S. Taonui National Lord (N.Z.A.H.B.) 30861 : D. Brookfield Queen Victoria (Acs) Vhc 84907 (V642)

3- 2018 **McCraw S F & M J**, GLEN AFTON POMPOM'S COMMANDER 21924 (M 390), 6.9.83, S. Joylinda Grace's Commander : D. Glen Afton Pompom

2019 **Bunn Miss L**, MIDWAY PARK PETER 3800 (LB 2), 30.9.83, Miss L Bunn, S. Fairway Mandy's Boy (Acs) 21718 (2Cn 303) : D. Wattle Park Polly 922 (Bn 574)

1- 2020 **Chard N A & M H**, WILALIBEE ADMIRAL 3567 (NC 710), 8.10.83, S. Wilalibee Manfred : D. Wilalibee Ada

JUNIOR CHAMPION AYRSHIRE BULL (2 year old or under) - Society's Sash, (S182). (The Winner of This Award Shall Be Eligible to Compete For The Champion Ayrshire Bull Award).

J.L.C. & J. HENDERSON - 2013

RESERVE JUNIOR CHAMPION AYRSHIRE BULL - Society's Sash (S183).

N.A. & M.H. CHARD - 2020

CHAMPION AYRSHIRE BULL (S184) - (The Junior Champion shall be eligible to compete for this award) Society's Sash and a $250 cash prize donated by **FEDERATION INSURANCE** (S185).

Insure With Federation - It's A Great Policy

A.W. & I.F. BUNN - 2009

SECTION 56 - AYRSHIRES

A plaque presented by **ELDERS DSM ESTATES (S186)** and Sash presented by the Australian Ayrshire Breeders' Association (S187), Trophy Order valued at $15 presented by the Ayrshire Cattle Society of Australia, (Victorian Branch) (S188), and trophy order valued at $12 presented by the Australian Ayrshire Breeders' Association: (S189).

THE ALEX AND GOLDIE BUNN MEMORIAL TROPHY (S190)

VALUED AT $50.00 PRESENTED BY A.W. & I.F. Bunn, Tatura to be awarded to the Champion Ayrshire Bull.

This trophy is to be held by each winner for one year, and the exhibitor winning the trophy the greatest number of times during the period of 10 consecutive shows to become the owner. If after 10 consecutive shows there is no outright winner the trophy is to carry on until there is an outright winner.

Winners: 1980 A.W. & I.F. Bunn; 1981, A.W. & I.F. Bunn; 1982, A.W. & I.F. Bunn; 1983, N.A. & M.H.N. Chard,

RESERVE CHAMPION AYRSHIRE BULL (S191) - Society's Sash and A Trophy Order Valued at $5.00 Presented By the Ayrshire Cattle Society of Australia (Victorian Branch) will be awarded to the winner of the Reserve Champion Ayrshire Bull, (S192).

S.F. & M.J MCCRAW - 2008

CHAMPION DAIRY BULL

Federation insurance provides cash prizes of $1, 875 for competition among the Illawarra, Ayrshire, Dairy Shorthorn, Holstein-Friesian, Guernsey, Jersey and Red Poll Breeds.

Class 129 – *Bull, Born, 1/1/83 to 31/12/83 (Inclusive). Competition in This Class is Limited to Animals Entered in the Ordinary Classes.

A bull will be eligible for entry in this class if his dam has obtained her certificate under official or semi-official Herd Test before 31st July, 1984, but the minimum butterfat qualification required for all tests shall be in accordance with the age standards for production under the Victorian Government Herd Test Scheme as shown hereunder and which shall be used as a basis for the calculation of production points.

(NOTE: amounts given are for 300 days):
junior 2 year old - 120 kg b/fat.
Senior 2 year old - 125 kg b/fat.
Junior 3 year old - 135 kg b/fat.
Senior 3 year old - 145 kg b/fat.
Junior 4 year old - 150 kg b/fat.
Senior 4 year old - 155 kg b/fat.
Mature - 160 kg b/fat.

Judging will be on points, 50 points being allowed for type and 50 for production, on the basis of one point for every 2 kgs. Of butter-fat actually produced by the bull's dam, over and above the amount set by the Victorian Standard Herd Test Scheme for production according to age. The basis for calculation of test records will be a 300-day lactation period and if records are for a longer period points will be allotted pro rata.

Certificates of tests other than the Victorian Government Herd Test or Accreditation Schemes must accompany the entry form except in the instance of the H.I.O.V. When the herd test unit number, herd number and cow number are to be stated. The owners of exhibits in this class have the option of stating on their entry forms the prices at which they are prepared to sell exhibits.

Prices so given are to be published in the Catalogue, and when a price has been published, the owner shall be compelled to accept such price, except in the event of two or more persons claiming the bull, at the published price. Prizes: $10, $5, $3.

2017 **Burgmann M & P,** BROOKFIELD VAMPIRE (AI) 3778 (V 861), 29.8.83, M & P Burgmann, S. Taonui National Lord (N.Z.A.H.B.) 30861 : D. Brookfield Queen Victoria (Acs) Vhc 84907 (V642)

1- 2018 **McCraw S F & M J,** GLEN AFTON POMPOM'S COMMANDER 21924 (M 390), 6.9.83, S F & M J McCraw, S. Joylinda Grace's Commander : D. Glen Afton Pompom

Groups will not be judged until all judging in the individual classes is completed. Cows in milk entered for Group Classes must be milked out after judging in single classes is completed.

Class 130 – *Cow and Her Daughter, Any Age, Owned by the One Exhibitor. Competition in This Class is Restricted to Animals Entered in the Ordinary Classes. Note - Only One Combination of Cow and Daughter Can Compete - Prizes: $30, $14, $6, Presented by R.L. & M.E. Mossig, 'Ayrlands', Ardmona.

1- 2021 **Bunn Miss L**
2022 **Doig J S & E M**
2- 2023 **Goddard Noel R**
2024 **Henderson J L C & J**
2025 **Robertson James M**

Class 131 – *Group Prizes - One Male and Two Females, Any Age. Exhibits Must Have Been the Property of the Exhibitor For Three Months Prior to the Show. Competition For These Prizes is Limited to Animals Entered in the Ordinary Classes. Prizes: $11, $5, $3.

1- 2026 **Bunn A W & I F**
2- 2027 **Chard N A & M H**
2028 **Cunningham B J & R J**
3- 2029 **McCraw S F & M J**
2030 **Patullo W D & H J & Son**

Class 132 – *Group Prizes - One Male and Two Females, or Alternatively, Three Females, 4 Years Old or Over, by the Same Sire, and Bred by Exhibitor. The Name of the Sire Must Be Stated on the Entry Form. Competition For These Prizes is Limited to Animals Entered in the Ordinary Classes.

Prizes: $27, $16, $6 (of which $10 is presented by the Ayrshire Cattle Society of Australia (Victorian Branch) and $20.00 is presented by the Australian Ayrshire Breeders' Association).

1- 2031 **Henderson J L C & J,** GROUP BY BESSFIELD STYLISH CIRCLE (IMP N.Z.)
2- 2032 **McCraw S F & M J,** GROUP BY ROLAND PARK JACK'S CHOICE

Class 133 – *Group Prizes - One Male and Two Females, or Alternatively, Three Females 3 Years Old and Under, Bred by Exhibitor, and by the Same Sire. Name of Sire to Be Stated on the Entry Form. Competition For These Prizes is Limited to Animals Entered in the Ordinary Classes - Prizes: $27, $16, $6, (Of Which $10 is Presented by the Ayrshire Cattle Society of Australia (Victorian Branch) and $20.00 is Presented by the Australian Ayrshire Breeders' Association).

No Entry

SECTION 57 - JERSEYS

Class 134 – *Ayrshire Breeders' Memorial Group: Four Females, Any Age, Bred by Exhibitor But Not Necessarily by the Same Sire. Competition Restricted to Animals Entered in the Ordinary Classes - Prizes: $33, $16, $11, (Of Which $10 is Presented by the Ayrshire Cattle Society of Australia (Victorian Branch) and $30.00 is Presented by the Australian Ayrshire Breeders' Association).

2033 **Bunn A W & I F**
2034 **Canobie J R & Son**
2035 **Canobie M M & Sons**
2036 **Chard N A & M H**

AYRSHIRE SIRES' MEMORIAL (S139)

For the Most Successful Sire in the above Classes, other than Special Classes.

Three points will be awarded for a first prize, two points for a second and one point for a third prize in all Classes other than specials. In the event of a tie, three additional points will be awarded for each Championship, and Two Additional Points For Each Reserve Championship and if necessary a count back will be made to determine the winner.

The names of the winning sire for the year, breeder of the sire and the owner of the sire will be recorded permanently upon an Honour Board, which will be displayed in the Ayrshire Cattle Pavilion during the show.

BESSFIELD STYLISH CIRCLE (IMP NZ) 30587

SECTION 57 - JERSEYS

JUDGE

Mr. F.A. Burgman, Katandra West, Vic., 3634.

STEWARDS

Mr. L.G.C. Nicholas
Mr. A.P. Moore
Mr. J.F. Rourke
Mr. W. Wines

Judging will be in catalogue order and will commence at 8.30 a.m. on Monday 24th September.

THE GIPPSLAND AND NORTHERN CO LTD. has donated the sum of $36.50 towards the prize money in this Section.

The Royal Agricultural Society of Victoria expresses its gratitude to all donors, Breed Societies and their members for the support and assistance in maintaining past sponsorships and gaining new sponsors.

PRIZES AND PRIZE MONEY

When ten or more entries are received in ordinary classes, the prizes will be four of cash with two additional cards - 5th and 6th. The cash prizes shown herein will be increased by $2 each up to third, the fourth prize to be $2 only.

In classes 149, 150, 151, 152, 153, 154 and 161 where ten or more entries are received, 4th, 5th and 6th prize cards will be added without cash prizes or any increase to the amounts of cash already offered.

In all other classes with less than ten entries, the number of prizes and the prize money are to remain the same.

Special Production Prizes: special prizes of $10 presented by the Department of Agriculture and a rosette will be awarded to the exhibit with the highest Australian Breeding Value figure from among the first, second and third ribbon winners in the classes for 3, 4, 5, 6 year old and over in milk and dry females.

A first prize winner will receive ten (10) points and a second prize winner five (5) points in recognition of their award received in the type judging.

In the event of a tie the cow with the highest A.B.V. Figure will be the winner.

The winner will automatically be entered in the U.D.V. Special Type and Production Class for its breed.

U.D.V. SPECIAL TYPE AND PRODUCTION AWARD:

A special prize of $100 presented by the United Dairyfarmers of Victoria and a rosette will be awarded to the winning female from among the winners of the Special Production Prizes in the specified classes in each breed.

First prize will be awarded to the cow having the highest A.B.V. Figure taking into consideration the bonus points awarded for first or second prize winners.

A.B.V. Figures will be announced for each cow.

In the event of a tie the cow with the highest A.B.V. Figure will be the winner.

The winning cow will automatically be eligible for the U.D.V. Interbreed Type and Production Class.

Class 140 – Heifer, 3 Years Old (In Milk). - Prizes: $80, $40, $23, Card. Hoechst Aust. (Panacur) Have Donated $50 and Murray Goulburn Co-Op. Co. Ltd. $40 Towards Prize Money in This Class.

2037 **Wallace V O & C J**, JENOLIAN ELLOUS 7TH 164701 (TJB 292), 7.6.81, T D & J B Broad, S. Ferdon Glen's Hector 12653 (Mho D124) : D. Jenolian Ellous Vhc 77649 (Tjb 54)

2038 **Perrett R & J**, RYE VALLEY SWEET PRIMROSE 2ND 168247 (RJP 1318), 1.7.81, R & J Perrett, S. Ferdon Tandra's Stirling (Imp.N.Z) 24726 (Mho K23) : D. Rye Valley Stylish Primrose 119965 (Rjp 1167)

2039 **Wilson R W & M F**, NAVILLUS BERYL 13TH 168560 (AXW 548), 3.7.81, R W & M F Wilson, S. Katandra Marie 29Th's Incomparable 2nd Cl. 15473 (Fab 730) : D. Paisley Beryl Hc+ 50739 (C2J 863)

2040 **Caldwell M W**, COORIEVALE DOUBLE DEANA 171897 (APE 629), 17.7.81, A F McKenzie, S. Coorievale Double Dean 23422 : D. Coorievale Silver Amber 138335 (Ape 529)

2041 **Wilson R W & M F**, NAVILLUS LOVELIES 12TH 168570 (AXW 570), 21.7.81, R W & M F Wilson, S. Francliff Best Man Cl. 9082 (Rbd 2495) : D. Navillus Lovelies 6th Hc+ 109751 (Axw 362)

2042 **Adams H & S**, KILLEAGUE COWSLIP 167813 (JRG 2), 22.7.81, H & S Adams, S. Talislea Majestic Reward Cl. 18446 (Cci 233) : D. Talislea Cowslip 2nd Hc 92989 (Cci 167)

2042 **Adams H & S**, KILLEAGUE COWSLIP 167813 (JRG 2), 22.7.81, H & S Adams, S. Talislea Majestic Reward Cl. 18446 (Cci 233) : D. Talislea Cowslip 2nd Hc 92989 (Cci 167)

2043 **Hore L & C**, COOLINDA EILEEN 28TH 160756 (LCH 312), 29.7.81, L & C Hore, S. Bemersyde Farms 54Th's Meteor Cl. 5991 (Gsc 309) : D. Coolinda Eileen 4th (Tw) Hc 101783 (Lch 38)

2044 **Richardson G H & M P**, BELGONIA CUTE DAFFODIL 171921 (PM 400), 30.7.81, P J Maloney & Son, S. Fairway Cupids Meteor(Ai) 22275 : D. Belgonia Jingling Daffodil 10th Hc+ 82464 (Pm 12)

Insure With Federation - It's A Great Policy

SECTION 57 - JERSEYS

2045 **Sprunt J & J E,** KAARMONA CUTE OPAL 4TH 165864 (J6S 947), 3.8.81, J & J E Sprunt, S. Fairway Cupids Meteor (Imp.N.Z) 22275 (Iey C65) : D. Kaarmona Itaska's Opal Hc+ 100237 (J6S 607)

2046 **Ferguson Andrew R,** ANNISLEIGH GOLDEN HILLARY 171022 (ILC 108), 4.8.81, I L & J S Coldwell, S. Merriland Lee's Topman (Imp.N.Z) 24409 (Cmu K16) : D. Annisleigh Fair Helena Hc+ 136063 (Ilc 61)

2047 **Burgess A J & M E,** CAROLA PETAL 120TH 195921 (DUC 636), 5.8.81, A J Ducat, S. Carola Incredible Cl. 14446 (Duc 67) : D. Carola Petal 61st Hc 117729 (Duc 112)

2048 **Sprunt J & J E,** KAARMONA WATTLE 10TH 165869 (J6S 954), 8.8.81, J & J E Sprunt, S. Belgonia Opal's Royal Cl. 12989 (Pm 885) : D. Kaarmona Wattle 6th Hc+ 100243 (J6S 615)

3 - 2049 **Emmett M J & M A & Sons,** SHENSTONE PEARL 71ST 164930 (WHE 703), 9.8.81, M J & M A Emmett & Sons, S. Grandeur Dreaming Sam (N.Z.) (Ai) 326474 (Non B2) : D. Shenstone Pearl 56th Vhc 99637 (Whe 394)

1 - 2050 **Blum J W & B M,** ROWSVALE CHERRY 16TH 170318 (KB2 358), 10.8.81, King Bros., S. Katandra Vagabond 4704 (Fab 424) : D. Rowsvale Cherry 4th Hc+ 65455 (Kb2 100)

2051 **Anderson J C,** KINGS VALE BRUNETTE 195TH 174771 (J REV A 955), 12.8.81, J C Anderson, S. Kings Vale Melys Dazzler Cl. 17444 (J Rev A 803) : D. Kings Vale Brunette 167th Vhc 111143 (J Rev A 820)

2052 **Perrett R & J,** RYE VALLEY STAR'S VIVIAN 168722 (RJP 1346), 16.8.81, R & J Perrett, S. Bushlea Eileen's Jingo 22706 : D. Glencraig Star's Vivian 161097 (313)

2053 **Askew K & I,** RAYWYN FASHIONABLE HEATHER 172740 (SRA 470), 21.8.81, K & I Askew, S. Katandra Royal Incomparable 13071 (Fab 639) : D. Raywyn Princess Honesty Vhc 85070 (Sra 131)

2054 **Askew K & I,** RAYWYN FASHIONABLE JEANETTE 172762 (SRA 460), 21.8.81, K & I Askew, S. Katandra Royal Incomparable 13071 (Fab 639) : D. Raywyn Dazzling Jean Hc 105505 (Sra 192)

2055 **Bayliss I J,** NERRING NOBLE SPRAY 165987 (McB 2210), 23.8.81, I J Bayliss, S. Nerring Metroe 7331 (McB 1685) : D. Hillock View Sultan Silky 60171 (Eut D43)

2056 **Adams H & S,** KILLEAGUE EILEEN 2ND 167815 (JRG 4), 26.8.81, H & S Adams, S. Talislea Gold Coin Cl. 16178 (Cci 164) : D. Talislea Eileen 47th Hc 81191 (Cci 98)

2057 **Hore L & C,** COOLINDA BUTTERCUP 10TH 161970 (LCH 359), 26.8.81, L & C Hore, S. Bemersyde Farms 54Th's Meteor Cl. 5991 (Gsc 309) : D. Coolinda Buttercup Hc+ 107573 (Lch 39)

2058 **McKean R & H E,** ELENKO SUSAN'S GLENDA 4TH 169535 (LWB 42), 31.8.81, L & E Williams, S. Elenko Zenia's Illustrious 2nd 16306 (Lwb 806) : D. Elenko Susans Glendina Vhc 109395 (Lwb 852)

2059 **Burgess A J & M E,** RAINGA VERONICA 21ST 175102 (HL CONJ 154), 1.9.81, A J & M E Burgess, S. Rainga Lady's Heir Cl. 20490 (Hl Conj 25) : D. Rainga Veronica 10th 142339 (Hl Conj 75)

2060 **O'Callaghan I,** BARWIDGEE MARIE 42ND 164608 (IOC 156), 1.9.81, I O'Callaghan, S. Elenko Golden Dazzler 24653 (Lwb 967) : D. Barwidgee Marie 33rd Hc 119955 (Ioc 9)

2061 **Eade K C & M A,** TAMA SILVERBELL 4TH 164906 (K3E 158), 5.9.81, K C & M A Eade, S. Broadlin Sam's Idol 20091 (Llb 87) : D. Jugiong Silver Belle 52nd 164548 (Asn 1149)

2062 **Bayliss I J,** NERRING SAN VANA 166011 (McB 2227), 13.9.81, I J Bayliss, S. Nerring Dreaming Sandman 24193 (McB 2144) : D. Nerring Nulvana Hc 81659 (McB 1943)

2063 **McKenzie A F,** COORIEVALE IDEAL BARBARA 171917 (APE 664), 16.9.81, A F McKenzie, S. Merriland Ideal Link 2726 : D. Merriland Fair Barbara 141287

2064 **Broad N & C,** COOLARA TRENA 5TH 164676 (N9B 407), 11.10.81, Noel Broad, S. Francliff Illustrator (O/S) Cl. 46060 (Rbd 1143) : D. Coolara Trena 2nd Vhc 146272 (N9B 243)

2065 **Anderson J C,** KINGS VALE COWSLIP 51ST 174787 (J REV A 982), 17.10.81, J C Anderson, S. Itaska's Fillapil Romeo (Imp.) 24971 : D. Kings Vale Cowslip 18th Exc 63225 (J Rev A 713)

2066 **Perrett R & J,** RYE VALLEY SWEET AILEEN 4TH 168277 (RJP 1366), 18.10.81, R & J Perrett, S. Ferdon Tandra's Stirling (Imp.N.Z.) 24726 : D. Rye Valley Austral Lynette 137538 (Rjp 1206)

2067 **Scott R J,** WOLONGA MAJOR'S OLIVE 172373 (R9S 899), 19.10.81, R J Scott, S. Tatara Design's Major 5th : D. Pella Fiesta 21st

2068 **Askew Miss C L,** GLENALLAN GOLDEN SUNSET 172726 (JA CONJ 4), 21.10.81, C L Askew, S. Raywyn Maisies Incomparable 17993 : D. Raywyn Fashionable Sandra 122531 (Sra 276)

2069 **Anderson J C,** KINGS VALE COWSLIP 52ND 174789 (J REV A 985), 22.10.81, J C Anderson, S. Design's Victor (Imp.) : D. Kings Vale Cowslip 27th Vhc 101215 (J Rev A 805)

2070 **O'Callaghan I,** BARWIDGEE CORAL 3RD 164613 (IOC 166), 16.11.81, I O'Callaghan, S. Elenko Golden Dazzler 24653 (Lwb 967) : D. Barwidgee Coral 119925 (Ioc 963)

2071 **Broad Lynton,** BROADLIN MERMAID 2ND 164660 (LLB 216), 22.11.81, Lynton Broad, S. Tarnhowe Gay Sambo (Imp.N.Z) Cl. 6702 (Dsq A14) : D. Patho Mermaid 5th Hc+ 26608 (Jcy 942)

2 - 2267: L.R. GRANGIEN - CABOONBAH ROSLYN'S BEST ITEM FROM 148

Class 141 - Cow, 4 Years Old (In Milk). - Prizes: $80, $40, $23, Card. Hoechst Aust. (Panacur) Have Donated $50 and Murray Goulburn Co-Op. Co. Ltd. $40 Towards Prize Money in This Class.

2072 **Papley M W & L A,** ELONERA LITTLE QUEEN 10TH 154440 (WKF 489), 9.7.80, K W & B J Fadersen, S. Elonera Rosette 2Nd's Dazzler 18731 (Wkf 366) : D. Elonera Little Queen 6th Hc+ 128453 (Wkf 414)

2073 **Wallace V O & C J,** WALLACEDALE COMPARE'S CHOICE 155361 (VOW 245), 21.7.80, V O & C J Wallace, S. Wandsworth Mely's Compare Cl. 19706 (Sww 726) : D. Grand Ridge Lucky Choice Hc 70447 (Hpc 390)

2074 **Hore L & C,** COOLINDA CARESS 7TH 150764 (LCH 223), 1.8.80, L & C Hore, S. Bemersyde Farms 54Th's Meteor Cl. 5991 (Gsc 309) : D. Tamsin Caress 2nd Hc 28197 (Icr 26)

2075 **Wallace V O & C J,** WALLACEDALE DOLLAR DENISE 155372 (VOW 257), 4.8.80, V O & C J Wallace, S. Wandsworth Mely's Compare Cl. 19706 (Sww 726) : D. Tecoma Beau's Dairy Maid Vhc 43950 (782)

2076 **Emmett G J & L K,** THE OPALS I'M SILVERMINE 150443 (OPA 32), 6.8.80, G J & L K Emmett, S. Grandeur I'M Monty (Imp.N.Z) Cl. 22085 (Non J31) : D. The Opals Supreme Silvermine Hc 121266 (Opa 20)

2077 **Sprunt J & J E,** KAARMONA DAZZLING LINDA 2ND 152359 (J6S 876), 9.8.80, J & J E Sprunt, S. Belgonia Opal's Royal Cl. 12989 (Pm 885) : D. Belgonia Dazzling Linda Hc+ 94905 (Pm 59)

2078 **Perrett R & J,** RYE VALLEY VIN'S ILAGAY 151770 (RJP 1271), 11.8.80, R & J Perrett, S. Ferdon Imp's Vincent (N.Z.) 333978 : D. Francliff Ilagay 177th Vhc 93323 (Rbd 2798)

2079 **Bayliss I J,** KAARMONA STYLISH OPAL 39TH 152363 (JLS881), 15.8.80, J Sprunt, S. Belgonia Opals Royal : D. Kaarmona Stylish Opal 34

3 - 2080 **Emmett M J & M A & Sons,** SHENSTONE GOLDIE 53RD 150472 (WHE 656), 16.8.80, M J & M A Emmett & Sons, S. Grandeur I'M Monty (Imp.N.Z) Cl. 22085 (Non J31) : D. Shenstone Goldie 45th Hc+ 125450 (Whe 531)

2081 **Burgess A J & M E,** RAINGA GLADSOME 49TH 159279 (HL CONJ 102), 19.8.80, A J & M E Burgess, S. Rainga Lady's Heir Cl. 20490 (Hl Conj 25) : D. Rainga Gladsome 44th Vhc 120154 (Hl Conj 43)

2082 **O'Callaghan I,** BARWIDGEE ILETO 22ND 149188 (IOC 107), 23.8.80, I O'Callaghan, S. Grenville Dinah's Flash (Imp.N.Z.) 22084 : D. Barwidgee Ileto 13th Hc 107291 (Ioc 930)

2083 **Sprunt J & J E,** KAARMONA JINGO'S ROYAL 7TH 152342 (J6S 893), 23.8.80, J & J E Sprunt, S. Kaarmona Itaska's Promise 19704 (J6S 725) : D. Kaarmona Jingo's Royal 5th Hc+ 123584 (J6S 751)

2084 **O'Callaghan I,** BARWIDGEE GLEN PRIMROSE 2ND 149189 (IOC 108), 26.8.80, I O'Callaghan, S. Grenville Dinah's Flash (Imp.N.Z.) 22084 : D. Elenko Glen Primrose 27th Exc 23660 (Lwb 416)

2085 **Sprunt J & J E,** KAARMONA REGENT QUEEN 6TH 152346 (J6S 897), 26.8.80, J & J E Sprunt, S. Belgonia Opal's Royal Cl. 12989 (Pm 885) : D. Kaarmona Regent Queen 93921

2086 **Richardson G H & M P,** WOODSIDE DAYDREAM 7TH 176806 (WSR 148), 28.8.80, G H & M P Richardson, S. Belgonia Opal's Royal Cl. 12989 (Pm 885) : D. Woodside Daydream 3rd Hc 119825 (Wsr 28)

2087 **Blum W & Sons Pty Ltd,** BLUEBERRY HILL VANILLA 5TH 155927 (BLU 514), 30.8.80, W Blum & Sons Pty Ltd, S. Blueberry Hill Blueboy 17273 (Blu 407) : D. Granada Vanilla 73rd Hc+ 13607 (Lwj 479)

Insure With Federation - It's A Great Policy

Take your good name with you.

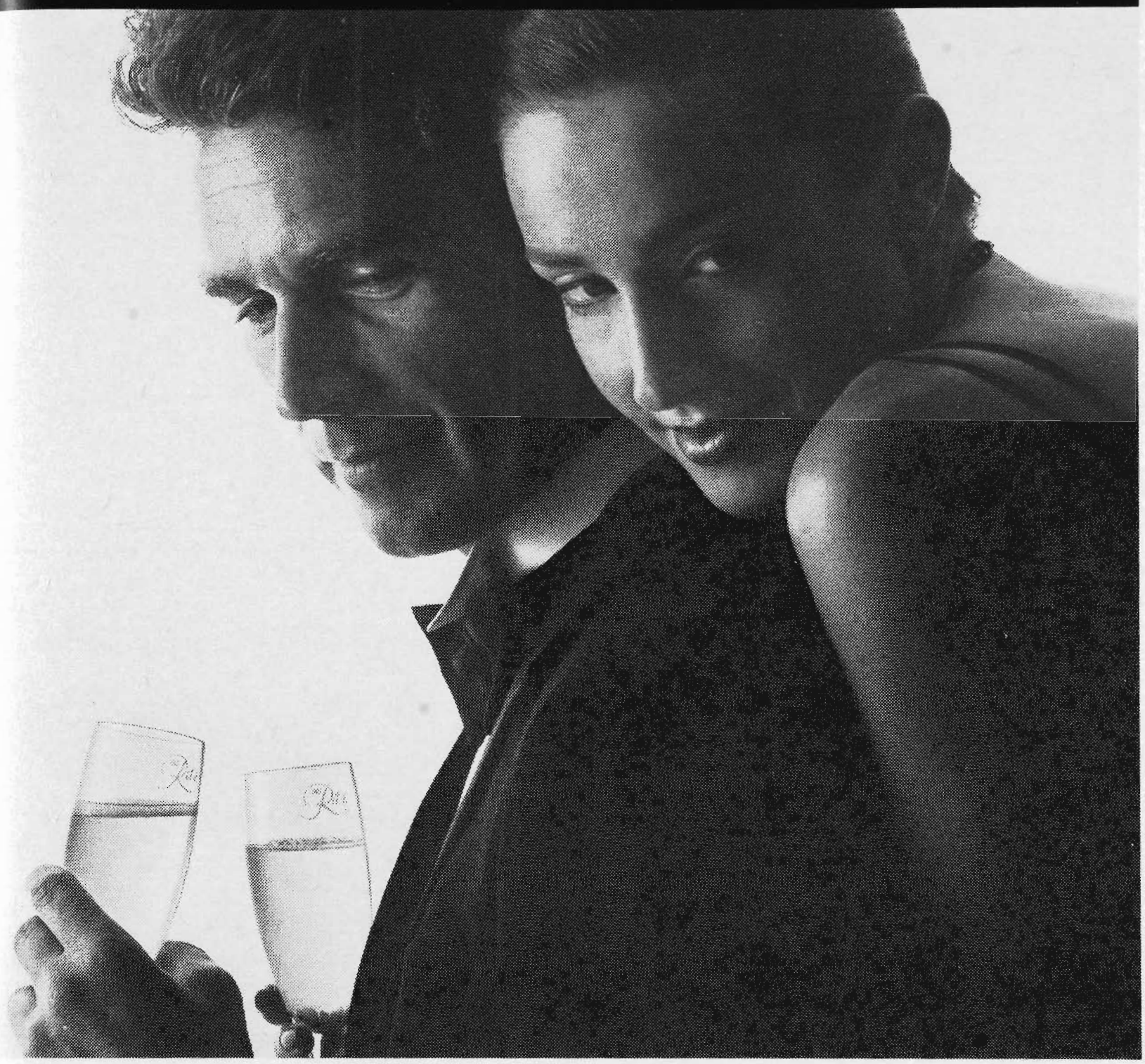

To: Diners Club International P.O. Box 5088 G.P.O. or,
394 La Trobe Street, Melbourne, Vic. 3000.

Please send me your pamphlet describing the 24 benefits of Diners Club membership.

If you'd like to contact us personally, ring:
Melbourne – (03) 320 8888. Sydney – (02) 236 8923.
Adelaide – (08) 51 6459. Brisbane – (07) 221 6005.
Canberra – (062) 48 0268. Hobart – (002) 34 6433.
Perth – (09) 325 5777.

Name_____

Address_____

_____ Postcode_____

DC307 4 241

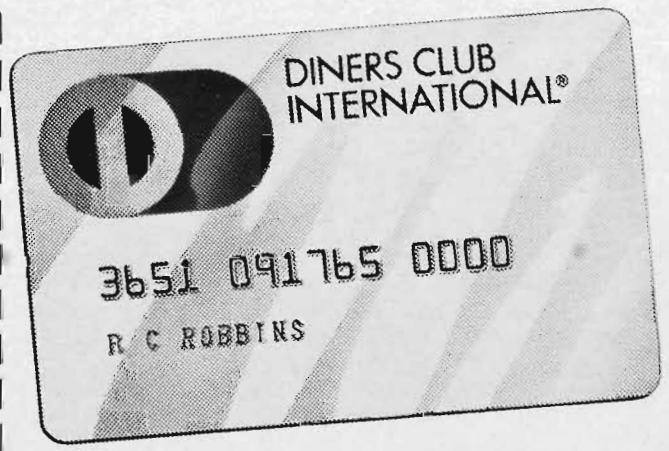

Your world card


HORTICO™
HORTICO
1.25/ HANDI-
SPRAYER
• Mists • Feeds • Waters •
• Protects Flowers, Vegetables, Shrubs & Trees •
• Weeds Lawns, Gardens, Paths & Drives •
Controlled pressure garden sprayer
HORTICO
5/ HANDI-
SPRAYER
• Mists • Feeds • Waters •
• Protects Flowers, Vegetables, Shrubs & Trees •
• Weeds Lawns, Gardens, Paths & Drives •
Controlled pressure garden sprayer
HORTICO
2/ HANDI-
SPRAYER
• Mists • Feeds • Waters •
• Protects Flowers, Vegetables, Shrubs & Trees •
• Weeds Lawns, Gardens, Paths & Drives •
Controlled pressure garden sprayer

SECTION 57 - JERSEYS

2088 **Bennett K J & D L,** TOORA NOELLA 162339 (YZB 274), 31.8.80, K J & D L Bennett, S. Newsyde Double Ember 19234 : D. Newsyde Noella 12th 121680 (Nos 277)

2089 **Williams E C & S G,** ANNISLEIGH LADY BRIONY 154287 (ILC 101), 31.8.80, I L & J S Coldwell, S. Merriland Folly's Courier (Imp.N.Z) 20015 (Cmu H31) : D. Warwick Star's Begonia Vhc 48459 (Csw 550)

2090 **Eade K C & M A,** TAMA CRINOLINE 2ND 156206 (K3E 120), 5.9.80, K C & M A Eade, S. Broadlin Sam's Idol 20091 (Llb 87) : D. Francliff Crinoline 3rd Vhc 93329 (Rbd 2799)

2091 **McKean R & H E,** AMBERLY BOUQUET 3RD 158350 (RHM 155), 6.9.80, R & H E McKean, S. Hasty River Roslyn Sultan (N.Z.) (Ai) 335507 (Onk E4) : D. Amberly Bouquet Vhc 109314 (Rhm 59 Rt)

2092 **Granzien L R,** TALISBRAE JUDY 38TH 152285 (LSI 1441), 7.9.80, L L Simkin & Son, S. Grandeur I'M Venas Major (Imp.N.Z) 20003 (Non H71) : D. Talisbrae June 30th 134681

2093 **Bayliss I J,** NERRING QUEEN NELDA 150162 (McB 2181), 17.9.80, I J Bayliss, S. Lamorna Sultan Sterling 8531 : D. Nerring Nulvana Hc 81659 (McB 1943)

1- 2094 **Askew K & I,** RAYWYN FASHIONABLE SUNBEAM 157794 (SRA 420), 2.10.80, K & I Askew, S. Katandra Royal Incomparable 13071 (Fab 639) : D. Katandra Silvermine 144th Hc 59017 (Fab 553)

2095 **Rodaughan B L & Son,** DENISON PARK BELL 10TH 148331 (BLR 1047), 6.10.80, B L Rodaughan & Son, S. Allendale Follys Sultan (Imp.N.Z) 324910 : D. Denison Park Bell 4th Vhc 47119 (Blr 609)

2096 **Anderson B R,** KINGS VIEW LINDA 86TH 153649 (BKA 805), 25.10.80, B R Anderson, S. Lynn's Dairylike Ruler (J.I.) 24731 (496V) : D. Kings View Linda 56th 67453

2097 **Salway C R & Son,** GLENCRAIG STARS WYN 58771 (A E REV S 423), 8.2.81, C R Salway & Son, S. Katandra Star Kingdom 4703 (Fab 439) : D. Glencraig Winsome 2nd 39067

2098 **Broad Lynton,** COOLARA ILLUSION 27TH 159179 (N9B 367), 10.3.81, Noel Broad, S. Ferdon Coms Herman (Imp.N.Z) Cl. 17689 (Mho F93) : D. Coolara Illusion 10th Appr 93344 (N9B 156)

2099 **Broad Lynton,** BROADLIN ILLUSION 33RD 162138 (LLB 186), 11.3.81, Lynton Broad, S. Katandra Incomparable Cl. 2960 (Fab 296) : D. Broadlin Illusion 10th Vhc 94461 (Llb 59)

2100 **Rodaughan B L & Son,** DENISON PARK BUTTERCUP 137TH 163055 (BLR 1058), 26.3.81, B L Rodaughan & Son, S. Grandeur Dreaming Sam (N.Z.) (Ai) 326474 (Non B2) : D. Denison Park Buttercup 94th Vhc 95278 (Blr 819)

2101 **Wilson R W & M F,** NAVILLUS SILVERMINE 14TH 168717 (AXW 546), 10.4.81, R W & M F Wilson, S. Francliff Best Man Cl. 9082 (Rbd 2495) : D. Katandra Silvermine 119th Vhc 18229 (Fab 351)

2102 **McKenzie A F,** COORIEVALE SILVER NESSIE 171889 (APE 617), 20.4.81, A F McKenzie, S. Merriland Silver Major 14309 : D. Merriland Stylish Nessie 11784

2- 2103 **Blum W & Sons Pty Ltd,** BLUEBERRY HILL MARIE 4TH 167895 (BLU 534), 6.6.81, W Blum & Sons Pty Ltd, S. Blueberry Hill Blue Ruler 21993 (Blu 471) : D. Belgonia Marie 192nd 94908

2104 **Scott R J,** WOLONGA COMPARE'S BEAUTY 3RD 172344 (R9S 863), 20.6.81, R J Scott, S. Niagara Incomparable 2910 : D. Pella Royal Beauty Hc+ 77977 (Wpe 326)

2105 **Perrett R & J,** RYE VALLEY SWEET BEAUTY 168245 (RJP 1314), 21.6.81, R & J Perrett, S. Ferdon Tandra's Stirling (Imp.N.Z) 24726 (Mho K23) : D. St Clement Stylish Beauty 142960 (Sc 42)

Class 142 – Cow, 5 Years Old (In Milk). - Prizes: $80, $40, $23, Card. Hoechst Aust. (Panacur) Have Donated $50 and Murray Goulburn Co-Op. Co. Ltd. $40 Towards Prize Money in This Class.

2106 **Askew K & I,** RAYWYN SWEET BUTTERCUP 142039 (SRA 319 RT), 14.7.79, K & I Askew, S. Raywyn Melys 66Th's Incomparable 17992 (Sra 188) : D. Raywyn Fashionable Buttercup Hc+ 111168 (Sra 223)

2107 **McKean R & H E,** BELEDENE BELL'S DIMPLE (IMP.N.Z) 161170 (KAO K3), 16.7.79, A W Revell & Sons, S. Beledene Sultan's Senator (N.Z.) 327936 (Kao 013) : D. Pinewoods Jovial Donna (N.Z.) 756497

2108 **McKenzie A F,** COORIEVALE SILVER LADY APPR 138329 (APE 526), 18.7.79, A F McKenzie, S. Merriland Silver Major 14309 : D. Merriland Ideal Lady 60174

1- 2109 **Wilson R W & M F,** NAVILLUS SUNFLOWER 5TH 137622 (AXW 470), 19.7.79, R W & M F Wilson, S. Katandra Royal Jingo (O/S) 62668 (Fab 142) : D. Navillus Sunflower Hc 82720 (Axw 266)

2110 **Perrett R & J,** RYE VALLEY BUTTERCUP 137452 (RJP 1191), 20.7.79, R & J Perrett, S. Katandra Royal Jingo (O/S) 62668 (Fab 142) : D. Silvanella Buttercup Hc 89521 (Afr 680)

2111 **Feeley P A,** TALLAGANDRA BRUNETTE APPR 140160 (DAV 175), 21.7.79, M W & L A Papley, S. Katandra Incomparable Cl. 2960 (Fab 296) : D. Barwidgee Brunette 122nd Hc 92820 (Ioc 0898)

2112 **Sprunt J & J E,** KAARMONA ROYAL ARKONA 7TH 134563 (J6S 820), 15.8.79, J & J E Sprunt, S. Belgonia Royal Light Cl. 3336 (Pm 672) : D. Ingalala Ensign's Arkona Vhc 35005 (Djr 645)

3- 2113 **Emmett M J & M A & Sons,** SHENSTONE LINDA 258TH 138923 (WHE 599), 20.8.79, M J & M A Emmett & Sons, S. Grandeur Dreaming Sam (N.Z.) (Ai) 326474 (Non B2) : D. Shenstone Linda 215th Supr 76432 (Whe 240)

2114 **Emmett M J & M A & Sons,** SHENSTONE LINDA 259TH 138924 (WHE 602), 21.8.79, M J & M A Emmett & Sons, S. Grandeur Dreaming Sam (N.Z.) (Ai) 326474 (Non B2) : D. Shenstone Linda 226th Vhc 88358 (Whe 343)

2115 **Anderson J C,** KINGS VALE COWSLIP 40TH APPR 145826 (J REV A 884), 24.8.79, J C Anderson, S. Kings Vale Melys Dazzler Cl. 17444 (J Rev A 803) : D. Kings Vale Cowslip 27th Vhc 101215 (J Rev A 805)

2116 **Broad Lynton,** BROADLIN CONSTANCE HC+ 142793 (LLB 119), 25.8.79, Lynton Broad, S. Francliff Incomparable (O/S) Cl. 50556 (Rbd 1172) : D. Francliff Constance 2nd Hc+ 116248 (Rbd 2885)

2117 **Bayliss I J,** NERRING IDEAL SARI 142426 (McB 2119), 29.8.79, I J Bayliss, S. Heatherlyn Ideal Star 18003 (Ibh 145) : D. Nerring Starella 117627

2118 **Cox Roy,** BEMERSYDE DESIGN HANDSOME 35TH 142905 (XCR 637), 29.8.79, S. Francliff Sam's Bonanza 2nd : D. Bemersyde Design Handsome 14th

2119 **Bayliss I J,** NERRING MET DOREEN 142441 (McB 2126), 15.9.79, I J Bayliss, S. Nerring Metroe 7331 (McB 1685) : D. Nerring Desesta Vhc 101281 (McB 2042)

2- 2120 **McKenzie A F,** COORIEVALE FAIR MISCHIEF 138344 (APE 559), 26.9.79, A F McKenzie, S. Merriland Fair Folley 20013 : D. Coorievale Silver Mischief Vhc 95429 (Ape 373)

2121 **Cox Roy,** MERRILAND FAIR DELIA 87012 (K32), 28.9.79, R L McDonald, S. Linmore Banner's Fairlane : D. Merriland Ideal Della

2122 **Broad Lynton,** BROADLIN ILAGAY 142799 (LLB 130), 1.10.79, Lynton Broad, S. Francliff Incomparable (O/S) Cl. 50556 (Rbd 1172) : D. Francliff Ilagay 182nd Hc+ 94198 (Rbd 2836)

2123 **Anderson J C,** KINGS VALE EILEEN 145816 (J REV A 899), 15.10.79, J C Anderson, S. Kings Vale Melys Dazzler Cl. 17444 (J Rev A 803) : D. Bemersyde Farms Eileen 220th Hc 90776 (Gsc 532)

2124 **Askew K & I,** RAYWYN SWEET JUNETTE 2ND 142077 (SRA 368), 1.11.79, K & I Askew, S. Raywyn Melys 66Th's Incomparable 17992 (Sra 188) : D. Raywyn Fancy Junette Hc 111189 (Sra 252)

2125 **Anderson B R,** KINGS VIEW ROSELLA 201ST 153610 (BKA 759), 2.1.80, B R Anderson, S. Kings View Linman 18708 (Bka 650) : D. Kings View Rosella 173rd 124930

2126 **Granzien L R,** ROWSVALE MELYS 7TH 135001 (KB2 303), 4.1.80, King Bros., S. Rowsvale Jingo's Royal 12527 (Kb 298) : D. Katandra Melys 80th 59022

2127 **Wallace V O & C J,** WALLACEDALE MELYS BLOSSOM 155351 (VOW 234), 13.1.80, V O & C J Wallace, S. Wandsworth Mely's Compare Cl. 19706 (Sww 726) : D. Wallacedale Commands Blossom Hc 108024 (Vow 126)

2128 **Blum J W & B M,** JAYBEE MODEL FLOWER 146014 (JAB 83), 15.2.80, J W & B M Blum, S. Blueberry Hill Model Baron 17279 (Blu 428) : D. Tottenham Sweet Bread 13th 62810

2129 **Williams E C & S G,** ENTEBBE FOLLY'S FIONA 152897 (ECW 33), 7.3.80, E C & S G Williams, S. Warwick Follys Orphan 19151 (Csw 777) : D. Kenfield Flora Vhc 66535 (Bk4 218)

2130 **Williams E C & S G,** ENTEBBE FOLLY'S LUELLA 152899 (ECW 35), 11.3.80, E C & S G Williams, S. Warwick Follys Orphan 19151 (Csw 777) : D. Rakia Luella

2131 **Salway C R & Son,** GLENCRAIG STARS WINNIE 56312 (A E REV S 374), 14.3.80, C R Salway & Son, S. Katandra Star Kingdom 4703 (Fab 439) : D. Glencraig Winsome 2nd 39067

Insure With Federation - It's A Great Policy

SECTION 57 - JERSEYS

2132 **O'Callaghan I,** BARWIDGEE JUNETTE 33RD 149166 (IOC 85), 27.3.80, I O'Callaghan, S. Grenville Dinah's Flash (Imp.N.Z) 22084 (Ncy B49) : D. Barwidgee Junette 13th Vhc 58442 (Ioc 734)

Class 143 – Cow, 6 Years Old or Over (In Milk). - Prizes: $80, $40, $23, Card. Hoechst Aust. (Panacur) Have Donated $50 and Murray Goulburn Co-Op. Co. Ltd. $40 Towards Prize Money in This Class.

2133 **Ferguson Andrew R,** SHENSTONE LINDA 200TH VHC 51060 (WHE 159), 7.8.72, M J & M A Emmett & Sons, S. Warwick Entransit 1198 (Csw 305) : D. Shenstone Linda 178th 12700

2134 **Rodaughan B L & Son,** DENISON PARK MAIDEN 16TH VHC 61750 (BLR 661), 4.3.74, B L Rodaughan & Son, S. Te Wharau Majestic (N.Z.) (Ai) 280437 : D. Denison Park Maiden 4th (O/S) 259040

2135 **Hore L & C,** MACDONNELL MARIE 52ND 76132 (GBT 107), 8.7.74, Macdonnell Jersey Stud, S. Bemersyde Farms Metropolis 6780 : D. Macdonnell Marie 44th 32021

2136 **Bayliss I J,** NERRING TERESE VHC 81662 (McB 1950), 26.8.75, I J Bayliss, S. Nerring Metroe 7331 (McB 1685) : D. Nerring Sterling Nesta Vhc 59452 (McB 1750)

2137 **Cox Roy,** BEMERSYDE DESIGN EILEEN 219TH VHC 85216 (XCR 460), 7.10.75, Roy Cox, S. Tavistock Lord Twylish 7437 : D. Bemersyde Design Eileen 104th Hc+ 27652 (Xcr 234)

2138 **Broad Lynton,** JUGIONG DAYDREAM 100TH 175576 (ASN 1087), 7.7.76, A & I Nicholson, S. Francliff Red Illustrative 7961 (Rbd 2428) : D. Jugiong Daydream 71st (Nsw) 28652

2139 **Anderson B R,** KINGS VIEW LINDA 64TH VHC 93982 (BKA 598), 4.9.76, B R Anderson, S. Granada Lesson Viscount 12214 (Lwj 831) : D. Kings View Linda 45th 11819

2140 **McKenzie A F,** COORIEVALE SILVER MISCHIEF VHC 95429 (APE 373), 13.9.76, A F McKenzie, S. Merriland Silver Major 14309 : D. Coorievale Sultan Mischief 30719

2141 **Askew K & I,** RAYWYN PRINCESS DIANA VHC 105331 (SRA 200), 21.9.76, K & I Askew, S. Raywyn Prince Manuel 7404 : D. Raywyn Generals Diana 39273

2- 2142 **Broad N & C,** FRANCLIFF ILAGAY 181ST VHC 94197 (RBD 2835), 2.10.76, Reg Broad, S. Tarnhowe Gay Sambo (Imp.N.Z) Cl. 6702 (Dsq A14) : D. Francliff Ilagay 71st (O/S) 261870

2143 **Anderson J C,** HOMELANDS INCOMPARABLE'S SILVERMINE CL. 103155 (HM4 6), 16.10.76, P W Hentschke, S. Katandra Incomparable Cl. 2960 (Fab 296) : D. Katandra Silvermine 134th Vhc 48020 (Fab 496)

2144 **Cox Roy,** BEMERSYDE DESIGN HANDSOME 21ST HC+ 99621 (XCR 523), 23.2.77, Roy Cox, S. Francliff Bud's Incomparable Cl. 10548 (Rbd 2559) : D. Bemersyde Handsome 2nd (O/S) 203569

2145 **Richardson G H & M P,** ROWSVALE INVENTORS RAE 14TH HC+ 101840 (KB2 187), 21.3.77, King Bros., S. Katandra Incomparable Cl. 2960 (Fab 296) : D. Rowsvale Inventors Rae 2985

2146 **Wallace V O & C J,** WALLACEDALE MAJESTIC HONEY 107993 (VOW 88), 15.5.77, V O & C J Wallace, S. Eckland Majestic Master (O/S) 71176 : D. Rock Bank Honey 6th 13559

2147 **Askew K & I,** RAYWYN FASHIONABLE BUTTERCUP HC+ 111168 (SRA 223), 16.5.77, K & I Askew, S. Katandra Royal Incomparable 13071 (Fab 639) : D. Esmond Buttercup 3rd Hc+ 70571 (Gna 142)

2148 **Broad N & C,** COOLARA TRENA HC+ 111916 (N9B 201), 18.7.77, Noel Broad, S. Tarnhowe Gay Sambo (Imp.N.Z) Cl. 6702 (Dsq A14) : D. Hillock View Sultan Trena (Imp.N.Z) Vhc 52709 (Eut C034)

2149 **Adams H & S,** MUSKODAY EILEENS PRINCESS HC 108730 (ODC 16 RT), 29.7.77, O D Cupit, S. Talislea Blue Peter Cl. 7665 (Cci 941) : D. Talislea Eileen's Princess 20th 67586 (Cci 37)

2150 **Emmett M J & M A & Sons,** SHENSTONE LINDA 243RD VHC 114762 (WHE 447), 4.8.77, M J & M A Emmett & Sons, S. Warwick Entransit 1198 (Csw 305) : D. Shenstone Linda 155th (O/S) 254409

2151 **O'Callaghan I,** BARWIDGEE EILEEN 91ST HC+ 107297 (IOC 936), 16.8.77, I O'Callaghan, S. Katandra Jingo's Beau (Ai) 11081 (Fab 575) : D. Barwidgee Eileen 67th Vhc 58460 (Ioc 762)

1- 2152 **Anderson J C,** KINGS VALE SILVERMINE 2ND VHC 111149 (J REV A 826), 29.8.77, J C Anderson, S. Belgonia Lessons Design Cl. 12986 (Pm 865) : D. Katandra Silvermine 145th Vhc 59020 (Fab 560)

2153 **McKean R & H E,** AMBERLY LOVE LIES 3RD VHC 110732 (RHM 60 RT), 4.9.77, R & H E McKean, S. Elenko Lord Cavalier (Ai) 15048 (Lwb 674) : D. Elenko Love Lies 123rd Vhc 23659 (Lwb 414)

2154 **Perrett R & J,** FERDON VINS SANDRA 836906 (IMP.N.Z.) (MHOH38), 12.9.77, D T Ferguson, S. Ferdon Imps Vincent (N.Z.) : D. Ferdon Harvest Sandra (N.Z.)

2155 **McKean R & H E,** AMBERLY LOVE LIES 4TH VHC 110733 (RHM 65), 1.10.77, R & H E McKean, S. Elenko Lord Cavalier (Ai) 15048 (Lwb 674) : D. Amberly Love Lies Appr 72102 (Rhm 15)

2156 **Anderson B R,** KINGS VIEW ROSELLA 168TH VHC 107375 (BKA 657), 6.10.77, B R Anderson, S. Kings View Airman 14636 : D. Kings View Rosella 136th 81010

2157 **Williams E C & S G,** PELLA IDEAL TIKI VHC 117169 (WPE 415), 15.1.78, Mrs J Eckermann, S. Warwick Design's Omega 11115 (Csw 604) : D. Pella Grand Tiki 39265 (Wpe 186)

2158 **Van Popering D B & A T,** BRUNETTA POPCORN 113194 (DVP 104), 18.3.78, D B & A T Van Popering, S. Katandra Royal Supreme 14531 (Fab 674) : D. Brunetta Golden Popcorn 69047 (Dvp 64)

2159 **Salway C R & Son,** GLENCRAIG MISTLETOE 50202 (A E REV S 257), 4.5.78, C R Salway & Son, S. Katandra Star Kingdom 4703 (Fab 439) : D. Glencraig Jesters Silk 32729

2160 **Wilson R W & M F,** NAVILLUS GEM 6TH HC 124503 (AXW 407), 14.7.78, R W & M F Wilson, S. Katandra Marie 29Th's Incomparable 2nd Cl. 15473 (Fab 730) : D. Navillus Gem 4th 97618

3- 2161 **Blum J W & B M,** JAYBEE UNIBELLE 128849 (JAB 20), 30.7.78, J W & B M Blum, S. Talislea Uniroyal 12808 : D. Talislea Belle 40th Vhc 54912 (Cci 966)

2162 **Burgess A J & M E,** RAINGA VERONICA'S TWINKLE 2ND VHC 120152 (HL CONJ 41), 5.8.78, A J & M E Burgess, S. Heathermere Fluent Jingo (O/S) Cl. 61865 (281) : D. Milcombe Veronica's Twinkle 18th 72039

2163 **Broad Lynton,** BROADLIN ILETO 13TH VHC 117662 (LLB 94), 6.8.78, Lynton Broad, S. Tarnhowe Gay Sambo (Imp.N.Z) Cl. 6702 (Dsq A14) : D. Broadlin Ileto Hc+ 46471 (Llb 24)

2164 **Burgess A J & M E,** RAINGA GLADSOME 44TH VHC 120154 (HL CONJ 43), 6.8.78, A J & M E Burgess, S. Heathermere Fluent Jingo (O/S) Cl. 61865 (281) : D. Yamminga Gladsome 113391

2165 **Blum J W & B M,** JAYBEE ROYAL LORNA VHC 128851 (JAB 22), 17.8.78, J W & B M Blum, S. Talislea Uniroyal 12808 : D. Talislea Lorna 29th Vhc 81221 (Cci 138)

2166 **Sprunt J & J E,** KAARMONA JUNETTE 15TH HC 123586 (J6S 753), 27.8.78, J & J E Sprunt, S. Belgonia Opal's Royal Cl. 12989 (Pm 885) : D. Kaarmona Junette 12th Vhc 60211 (J6S 365)

2167 **Sprunt J & J E,** KAARMONA ROYAL POPPY 22ND HC 123588 (J6S 755), 27.8.78, J & J E Sprunt, S. Kaarmona Reigning Ensign Cl. 16407 (J6S 561) : D. Kaarmona Royal Poppy 14th Vhc 100228 (J6S 596)

2168 **McKenzie A F,** MERRILAND FAIR BARBARA 141287 (CMUJ37), 30.9.78, R L McDonald, S. Linmore Banners Fairlane : D. Merriland Ideal Della

2169 **Broad N & C,** FRANCLIFF PET 23RD 121200 (RBD 3001), 18.10.78, Reg Broad, S. Tarnhowe Gay Sambo (Imp.N.Z) Cl. 6702 (Dsq A14) : D. Francliff Pet 9th (O/S) Exc 229437 (1490)

2170 **Blum J W & B M,** JAYBEE SWEET LILY 137236 (JAB 42), 3.1.79, J W & B M Blum, S. Katandra Bluebell 9Th's Aim 15474 : D. Talislea Sweet Lily 58th Hc+ 74592 (Cci 80)

2171 **Anderson J C,** KINGS VALE ROSELLA 305TH 145837 (J REV A 875), 12.3.79, J C Anderson, S. Kings Vale Melys Dazzler Cl. 17444 (J Rev A 803) : D. Kings Vale Rosella 297th Hc 101244 (J Rev)

2172 **Granzien L R,** CABOONBAH TWYLISH MIST VHC 145618 (LG3 603), 20.4.79, L R Granzien, S. Caboonbah Moleen's Twylish 17922 (Lg3 156) : D. Caboonbah Intuitive Mist 75456 (Lg3 443)

2173 **McKenzie A F,** COORIEVALE SILVER DEBRA APPR 138323 (ABE 516), 20.6.79, A F McKenzie, S. Merriland Silver Major 14309 : D. Merriland Lady Desire 60176

Insure With Federation - It's A Great Policy

SECTION 57 - JERSEYS

Class 144 – *B.A. Barr and Keith McGarvie Memorial Prizes For Cow With Best Vessel (Cow to Be of Good Breed Type). - Prizes Totalling $117.30 ($50 Donated by Hoechst Aust. (Panacur), $40 by Murray Goulburn Co-Op. Co. Ltd., $21 by the Australian Jersey Breeders Society (Victorian Branch) and $6.30 by the Late Keith McGarvie, Esq.) Will Be Awarded As Follows:

First prize, $65.00; second, $32.00; 3rd, $20.30; 4th, 5th and 6th card. The winner will receive a mounted photograph presented by **Federation Insurance**. Competition in this class is limited to animals in milk entered in the ordinary classes. The judge may order the exhibits to be milked dry before making his final awards.

2049 **Emmett M J & M A & Sons,** SHENSTONE PEARL 71ST 164930 (WHE 703), 9.8.81, M J & M A Emmett & Sons, S. Grandeur Dreaming Sam (N.Z.) (Ai) 326474 (Non B2) : D. Shenstone Pearl 56th Vhc 99637 (Whe 394)

2058 **McKean R & H E,** ELENKO SUSAN'S GLENDA 4TH 169535 (LWB 42), 31.8.81, L & E Williams, S. Elenko Zenia's Illustrious 2nd 16306 (Lwb 806) : D. Elenko Susans Glendina Vhc 109395 (Lwb 852)

2076 **Emmett G J & L K,** THE OPALS I'M SILVERMINE 150443 (OPA 32), 6.8.80, G J & L K Emmett, S. Grandeur I'M Monty (Imp.N.Z) Cl. 22085 (Non J31) : D. The Opals Supreme Silvermine Hc 121266 (Opa 20)

2080 **Emmett M J & M A & Sons,** SHENSTONE GOLDIE 53RD 150472 (WHE 656), 16.8.80, M J & M A Emmett & Sons, S. Grandeur I'M Monty (Imp.N.Z) Cl. 22085 (Non J31) : D. Shenstone Goldie 45th Hc+ 125450 (Whe 531)

2091 **McKean R & H E,** AMBERLY BOUQUET 3RD 158350 (RHM 155), 6.9.80, R & H E McKean, S. Hasty River Roslyn Sultan (N.Z.) (Ai) 335507 (Onk E4) : D. Amberly Bouquet Vhc 109314 (Rhm 59 Rt)

2092 **Granzien L R,** TALISBRAE JUDY 38TH 152285 (LSI 1441), 7.9.80, L L Simkin & Son, S. Grandeur I'M Venas Major (Imp.N.Z) 20003 (Non H71) : D. Talisbrae June 30th 134681

2107 **McKean R & H E,** BELEDENE BELL'S DIMPLE (IMP.N.Z) 161170 (KAO K3), 16.7.79, A W Revell & Sons, S. Beledene Sultan's Senator (N.Z.) 327936 (Kao 013) : D. Pinewoods Jovial Donna (N.Z.) 756497

2111 **Feeley P A,** TALLAGANDRA BRUNETTE APPR 140160 (DAV 175), 21.7.79, M W & L A Papley, S. Katandra Incomparable Cl. 2960 (Fab 296) : D. Barwidgee Brunette 122nd Hc 92820 (Ioc 0898)

2113 **Emmett M J & M A & Sons,** SHENSTONE LINDA 258TH 138923 (WHE 599), 20.8.79, M J & M A Emmett & Sons, S. Grandeur Dreaming Sam (N.Z.) (Ai) 326474 (Non B2) : D. Shenstone Linda 215th Supr 76432 (Whe 240)

2120 **McKenzie A F,** COORIEVALE FAIR MISCHIEF 138344 (APE 559), 26.9.79, A F McKenzie, S. Merriland Fair Folley 20013 : D. Coorievale Silver Mischief Vhc 95429 (Ape 373)

2126 **Granzien L R,** ROWSVALE MELYS 7TH 135001 (KB2 303), 4.1.80, King Bros., S. Rowsvale Jingo's Royal 12527 (Kb 298) : D. Katandra Melys 80th 59022

2153 **McKean R & H E,** AMBERLY LOVE LIES 3RD VHC 110732 (RHM 60 RT), 4.9.77, R & H E McKean, S. Elenko Lord Cavalier (Ai) 15048 (Lwb 674) : D. Elenko Love Lies 123rd Vhc 23659 (Lwb 414)

2154 **Perrett R & J,** FERDON VINS SANDRA 836906 (IMP.N.Z.) (MHOH38), 12.9.77, D T Ferguson, S. Ferdon Imps Vincent (N.Z.) : D. Ferdon Harvest Sandra (N.Z.)

2155 **McKean R & H E,** AMBERLY LOVE LIES 4TH VHC 110733 (RHM 65), 1.10.77, R & H E McKean, S. Elenko Lord Cavalier (Ai) 15048 (Lwb 674) : D. Amberly Love Lies Appr 72102 (Rhm 15)

2158 **Van Popering D B & A T,** BRUNETTA POPCORN 113194 (DVP 104), 18.3.78, D B & A T Van Popering, S. Katandra Royal Supreme 14531 (Fab 674) : D. Brunetta Golden Popcorn 69047 (Dvp 64)

2172 **Granzien L R,** CABOONBAH TWYLISH MIST VHC 145618 (LG3 603), 20.4.79, L R Granzien, S. Caboonbah Moleen's Twylish 17922 (Lg3 156) : D. Caboonbah Intuitive Mist 75456 (Lg3 443)

2174 **McKenzie A F,** MERRILAND FAIR BARBARA 141287 (CMUJ37), 30.9.82, R L McDonald, S. Linmore Banners Fairlane : D. Merriland Ideal Della

2175 **Adams H & S**

2176 **Adams H & S**

2177 **Anderson B R**

2178 **Anderson B R**

2179 **Anderson J C**

3– 2180 **Anderson J C**

1– 2181 **Anderson J C**

2182 **Askew K & I**

2183 **Bayliss I J**

2184 **Bayliss I J**

2185 **Blum J W & B M**

2186 **Blum J W & B M**

2187 **Blum J W & B M**

2188 **Blum W & Sons Pty Ltd**

2189 **Blum W & Sons Pty Ltd**

2190 **Broad Lynton**

2191 **Broad Lynton**

2192 **Broad Lynton**

2193 **Broad N & C**

2194 **Broad N & C**

2195 **Burgess A J & M E**

2196 **Cox Roy**

2197 **Cox Roy**

2198 **Hore L & C**

2199 **Hore L & C**

2200 **O'Callaghan I**

2201 **O'Callaghan I**

2202 **Papley M W & L A**

2203 **Papley M W & L A**

2204 **Perrett R & J**

2205 **Richardson G H & M P**

2206 **Salway C R & Son**

2207 **Scott R J**

2208 **Sprunt J & J E**

2209 **Sprunt J & J E**

2210 **Sprunt J & J E**

2211 **Wallace V O & C J**

2212 **Wallace V O & C J**

2213 **Williams E C & S G**

2– 2214 **Wilson R W & M F**

2215 **Wilson R W & M F**

Class 145 – Cow, 6 Years Old or Over (Dry in Calf). - Prizes: $13, $5, $3, Card.

2216 **Bayliss I J,** HILLOCK VIEW SULTAN SILKY 60171 (EUT D43), 29.7.73, D L Finlay, S. Big Hollow Folly's Sultan (N.Z.) 287459 : D. Hillock View Successor (O/S) 662825

2217 **Anderson B R,** KINGS VIEW ROSELLA 112TH VHC 67428 (BKA 475), 24.2.74, B R Anderson, S. Belgonia Golden Double (O/S) 67942 : D. Kings View Rosella 22nd (O/S) 239768

2218 **O'Callaghan I,** BARWIDGEE LADY FOWLER VHC 80552 (IOC 841), 27.7.75, I O'Callaghan, S. Francliff Insatirable 6656 : D. Katandra Lady Fowler 46th Exc 30319 (Fab 385)

2219 **Blum J W & B M,** TALISLEA LORNA 29TH VHC 81221 (CCI 138), 5.10.75, C M Cox, S. Tavistock Silver Twylish (O/S) 69553 : D. Talislea Lorna 10th (O/S) 241721

2220 **Sprunt J & J E,** ROWSVALE GRETAL 4TH HC 93147 (KB2 162), 6.9.76, King Bros., S. Katandra Silvermine Ideal 4671 : D. Rowsvale Gretal 2nd 57256

2221 **Sprunt J & J E,** KAARMONA ROYAL ARKONA 3RD VHC 100258 (J6S 634), 14.2.77, J & J E Sprunt, S. Belgonia Opal's Royal Cl. 12989 (Pm 885) : D. Kaarmona Royal Arkona Vhc 67317 (J6S 476)

2222 **Scott R J,** PELLA FIESTA 24TH VHC 97865 (WPE 399), 12.4.77, Mrs J Eckermann, S. Berry Bank Regal's Finest 13954 : D. Pella Tiki 2nd 64681 (Wpe 269)

2223 **Nugent G F & Son,** TAVISTOCK DESIGNS MARIE 102ND 106184 (CA INVERTED 303), 29.7.77, F M & G A Cox, S. Tavistock Twylish Royalist 2nd (Tw) Cl. 14354 (Ca Inverted 151) : D. Tavistock Designs Marie 93rd 79219

2224 **Anderson B R,** KINGS VIEW PRINCESS 2ND HC+ 107371 (BKA 649), 10.9.77, B R Anderson, S. Kings View Roslector 13636 : D. Granada Princess Vhc 71231 (Lwj 860)

2225 **Wilson R W & M F,** NAVILLUS PAM 12TH HC+ 124496 (AXW 398), 2.6.78, R W & M F Wilson, S. Elenko Louella's Sam Cl. 14954 (Lwb 733) : D. Navillus Pam 8th 95120

2226 **Broad N & C,** COOLARA ILLUSION 17TH VHC 146268 (N9B 235), 20.7.78, Noel Broad, S. Tarnhowe Gay Sambo (Imp.N.Z) Cl. 6702 (Dsq A14) : D. Francliff Illusion 56th (O/S) Exc 229418 (1442)

Insure With Federation - It's A Great Policy

SECTION 57 - JERSEYS

2227 **Anderson B R,** KINGS VIEW LADY MONICA 13TH HC+ 125815 (BKA 692 RT), 19.8.78, B R Anderson, S. Granada Lesson Viscount 12214 (Lwj 831) : D. Kings View Lady Monica 8th 25625

2228 **Anderson J C,** KINGS VALE BRUNETTE 173RD HC+ 127978 (J REV A 849), 20.8.78, J C Anderson, S. Kings Vale Melys Dazzler Cl. 17444 (J Rev A 803) : D. Kings Vale Brunette 160th Vhc 101204 (J Rev A 792)

2229 **Askew K & I,** RAYWYN FASHIONABLE SUZANNE HC+ 122529 (SRA 274), 25.8.78, K & I Askew, S. Katandra Royal Incomparable 13071 (Fab 639) : D. Raywyn Manuels Silvermine 2nd 30252

2230 **Bennett K J & D L,** SHENSTONE DUCHESS 49TH 125460 (WHE 550), 20.9.78, M J & M A Emmett & Sons, S. Grandeur Royal Rainier 17510 : D. Shenstone Duchess 45th Vhc 99651 (Whe 409)

1- 2231 **Granzien L R,** TALLAGANDRA DESIGN'S HAZEL VHC 122723 (DAV 146), 12.10.78, M W & L A Papley, S. Katandra Incomparable Cl. 2960 (Fab 296) : D. Katandra Designs Hazel 55th Fair 100917 (Fab 752)

3- 2232 **Sessions G & E R & G Starritt,** ROSEVIEW CAROLYN 135886 (S-IN-A-HEART 380), 22.10.78, Roseview Pty Ltd, S. Nahlin Challenger Cl. 17199 (Ah7 568) : D. Tamsin Caress 7th 84688 (Icr 57)

2- 2233 **Cox Roy,** BEMERSYDE DESIGN HANDSOME 34TH 131326 (XCR 622), 8.4.79, Roy Cox, S. Francliff Illusionist 184 : D. Bemersyde Handsome 2nd (O/S) 203569

Class 146 – Cow, 5 Year Old (Dry in Calf). - Prizes: $13, $5, $3, Card.

2- 2234 **Bennett K J & D L,** NEWSYDE BONNIE PRIDE 138535 (NOS 311), 1.7.79, T R & B M O'Sullivan, S. Tecoma Lucy's Twylish 8671 (3W 526) : D. Gilmar Bonnie Pride 2nd 41776

2235 **Adams H & S,** MUSKODAY GLADYS 2ND 142938 (ODC 82), 13.7.79, O D Cupit, S. Muskoday Eileen's Prince 18666 : D. Talislea Gladys 48th Hc 92994 (Cci 172)

2236 **Adams H & S,** MUSKODAY DAFFODIL 2ND 142954 (ODC 116), 13.8.79, O D Cupit, S. Muskoday Eileen's Prince 18666 : D. Muskoday Daffodil Hc+ 108728 (Odc 12)

2237 **Cox Roy,** BEMERSYDE DESIGN HANDSOME 36TH 142906 (XCR 638), 29.8.79, Roy Cox, S. Bemersyde Design Impact 17308 : D. Bemersyde Design Handsome 23rd 112395

2238 **Anderson B R,** KINGS VIEW MARIE 2ND 142032 (BKA 750), 12.9.79, B R Anderson, S. Kings View Janman 13633 (Bka 494) : D. Belgonia Marie 187th Hc+ 82436 (Pm 981)

1 - 2239 **Askew K & I,** RAYWYN SWEET SHELLIE 142078 (SRA 369), 1.11.79, K & I Askew, S. Raywyn Melys 66Th's Incomparable 17992 (Sra 188) : D. Raywyn Fashionable Shellie Hc+ 134711 (Sra 264)

3- 2240 **Blum J W & B M,** JAYBEE MARY BELLE 146012 (JAB 80), 5.2.80, J W & B M Blum, S. Katandra Design's Best 15455 : D. Talislea Belle 40th Vhc 54912 (Cc1 966)

2241 **Blum W & Sons Pty Ltd,** BLUEBERRY HILL BLUE BELL 2ND 146022 (BLU 501), 10.3.80, W Blum & Sons Pty Ltd, S. Katandra Incomparable Cl. 2960 (Fab 296) : D. Katandra Bluebell 23rd (Tw) Vhc 114673 (Fab T63)

2242 **Rodaughan B L & Son,** DENISON PARK BUTTERCUP 132ND HC+ 139104 (BLR 1003), 12.4.80, B L Rodaughan & Son, S. Grandeur Dreaming Sam (N.Z.) (Ai) 326474 (Non B2) : D. Denison Park Buttercup 94th Vhc 95278 (Blr 819)

Class 147 – Cow, 4 Years Old (Dry in Calf). - Prizes: $11, $5, $3, Card.

2243 **Perrett R & J,** RYE VALLEY VIN'S BRUNETTE 2ND 151761 (RJP 1256), 21.7.80, R & J Perrett, S. Ferdon Imps Vincent (N.Z.) 333978 (Mho D97) : D. Barwidgee Brunette 126th Hc+ 92826 (Ioc 904)

2244 **Sprunt J & J E,** KAARMONA POPPY 45TH 152356 (J6S 872), 24.7.80, J & J E Sprunt, S. Belgonia Opal's Royal Cl. 12989 (Pm 885) : D. Kaarmona Poppy 5th Vhc 22839 (J6S 175)

2245 **Sessions G & E R & G Starritt,** GOLDEN PARK PATSY 3RD 148761 (MGR 41), 25.7.80, M & C E Reilly, S. Warwick Choice Opal 18114 (Csw 729) : D. Erenmar Peggy's Patsy Hc 92055 (M10 786)

2246 **Hore L & C,** COOLINDA BUTTERCUP 6TH 150776 (LCH 241), 21.8.80, L & C Hore, S. Bemersyde Farms 54Th's Meteor Cl. 5991 (Gsc 309) : D. Talislea Buttercup 3rd Hc+ 41980 (Cci 914)

2247 **Rodaughan B L & Son,** DENISON PARK BONNIE 7TH 148307 (BLR 1022), 22.8.80, B L Rodaughan & Son, S. Grandeur Dreaming Sam (N.Z.) (Ai) 326474 (Non B2) : D. Denison Park Bonnie 3rd Exc 31504 (Blr 566)

2248 **Sprunt J & J E,** KAARMONA WATTLE 9TH 152338 (J6S 887), 22.8.80, J & J E Sprunt, S. Belgonia Opal's Royal Cl. 12989 (Pm 885) : D. Kaarmona Wattle 6th Hc+ 100243 (J6S 615)

2249 **Askew K & I,** RAYWYN FASHIONABLE JOANNE 157774 (SRA 397), 23.8.80, K & I Askew, S. Katandra Royal Incomparable 13071 (Fab 639) : D. Raywyn Grand Joy 2nd Hc+ 59745 (Sra 13)

2250 **Hore L & C,** COOLINDA ROYAL CLARA 150779 (LCH 245), 27.8.80, L & C Hore, S. Bemersyde Farms 54Th's Meteor Cl. 5991 (Gsc 309) : D. Nahlin Royal Clara 2nd Hc 108071 (Ah7 614)

2251 **Nugent G F & Son,** ESMOND KIRSTY 15TH 182411 (GNA 314), 28.8.80, G F Nugent & Son, S. Raywyn Fashionable Graeme 18908 (Sra 230) : D. Esmond Kirsty 8th Vhc 122318 (Gna 207)

2- 2252 **Wilson R W & M F,** NAVILLUS QUEEN 11TH 155519 (AXW 536), 28.8.80, R W & M F Wilson, S. Densondale Delight's Sam : D. Navillus Queen 5th Vhc 97624 (Axw 315)

2253 **Williams E C & S G,** WARWICK FLASH DELE 152523 (CSW 81), 20.9.80, S C Walker, S. Merriland Ideal Flare (Imp.N.Z) 22005 (Cmu H35) : D. Merriland Silver Dele (Imp.N.Z) Vhc 116928 (Cmu G24)

2254 **Anderson B R,** KINGS VIEW ROSELLA 215TH 153644 (BKA 799), 1.10.80, B R Anderson, S. Kings View Janman : D. Kings View Rosella 149th 93985

2255 **Cox Roy,** BEMERSYDE DESIGN DAINTY 21ST 150321 (XCR 709), 10.10.80, Roy Cox, S. Francliff Sam's Bonanza 2nd Cl. 19921 (Rbd 2884) : D. Bemersyde Design Dainty 16th Hc+ 111342 (Xcr 53)

2256 **Rodaughan B L & Son,** DENISON PARK MADGE 104TH 148337 (BLR 1053), 5.11.80, B L Rodaughan & Son, S. Owharoa Gold Attraction (N.Z.) (Ai) 329563 (Ous A60) : D. Denison Park Madge 49th Vhc 31482 (Blr 536 Rt)

2257 **Bayliss I J,** KAARMONA ROYAL QUEEN 8TH 165852 (JGS933), 4.3.81, J Sprunt, S. Belgonia Opal's Royal : D. Kaarmona Royal Queen

1- 2258 **Sprunt J & J E,** KAARMONA ROYAL ARKONA 10TH 165853 (J6S 934), 5.3.81, J & J E Sprunt, S. Kaarmona Royal Masterpiece Cl. 12767 (J6S 423) : D. Kaarmona Royal Arkona 3rd Vhc 100258 (J6S 634)

2259 **Bayliss I J,** NERRING IDEAL LISA 162343 (McB 2196), 12.3.81, I J Bayliss, S. Heatherlyn Ideal Metal 21450 (Ibh 174) : D. Nerring Double Lulu Hc+ 117628 (McB 2056)

2260 **Anderson J C,** KINGS VALE ROSELLA 309TH 163228 (J REV A 950), 25.3.81, J C Anderson, S. Kings Vale Melys Dazzler Cl. 17444 (J Rev A 803) : D. Kings Vale Rosella 297th Hc 101244 (J Rev)

2261 **O'Callaghan I,** BARWIDGEE BEAUTY 14TH 164586 (IOC 128), 27.4.81, I O'Callaghan, S. Grenville Dinah's Flash (Imp.N.Z.) 22084 : D. Oxley Beauty 13th Exc 37379 (G7 835)

2262 **Broad N & C,** COOLARA ILLUSION 28TH 159181 (N9B 372), 10.5.81, Noel Broad, S. Tarnhowe Gay Sambo (Imp.N.Z) Cl. 6702 (Dsq A14) : D. Coolara Illusion 9th Vhc 93341 (N9B 151)

3- 2263 **Scott J W R,** COOLARA NITA 8TH 164661 (N9B 380), 13.6.81, Noel Broad, S. Francliff Incomparable (O/S) Cl. 50556 (Rbd 1172) : D. Coolara Nita Hc+ 81007 (N9B 87)

Class 148 – Heifer, 3 Years Old (Dry in Calf). - Prizes: $11, $5, $3, Card.

2264 **Anderson B R,** KINGS VIEW ROSELLA 224TH 165925 (BKA 817), 2.7.81, B R Anderson, S. Dainty Juliet Designer 23785 : D. Kings View Rosella 147th Hc+ 93979 (Bka 595)

2265 **Adams H & S,** MUSKODAY LILY'S DOREEN 175557 (ODC 168), 17.7.81, O D Cupit, S. Talislea Reward's Parragon 22509 (Cci 295) : D. Muskoday Eileen's Doreen 142936 (Odc 80)

2266 **Askew K & I,** RAYWYN SWEET FLARE 172730 (SRA 447), 20.7.81, K & I Askew, S. Raywyn Melys 66Th's Incomparable 17992 (Sra 188) : D. Parrabel Itaskas Flame Hc 127426 (Running R Lazy C 858)

~~2267~~ **Granzien L R,** CABOONBAH ROSLYN'S BETSY 163684 (LG3 670), 25.7.81, L R Granzien, S. Hasty River Roslyn Sultan (N.Z.) (Ai) 335507 (Onk E4) : D. Caboonbah Some Betsy 4th 75481 (Lg3 468) TIF TO 140

2268 **Anderson J C,** KINGS VALE LINDA 332ND 163232 (J REV A 954), 1.8.81, J C Anderson, S. Kings Vale Melys Dazzler Cl. 17444 (J Rev A 803) : D. Kings Vale Linda 272nd 11862

Insure With Federation - It's A Great Policy

VISIT THE

MEAT PROMOTION PAVILION

AT THE SHOW.

Australian Meat and Livestock Corporation
invites you to the continuous demonstrations to be presented each day of the Show.

- **Meat Cutting and Sausage Making.**

  From 9.30 a.m. the Meat and Allied Trades Federation Butchers will present an entertaining and educational program on Meat Cutting and Sausage Making.

- **Cooking Demonstrations**

  The Gas and Fuel Corporation Cooking Demonstrators will provide a special menu range developed for the 1984 Royal Show at;
  12.30 p.m. — 1.30 p.m. and
  3.30 p.m. — 4.30 p.m. daily.

- **Japanese Cooking.**

  A Japanese Cooking Expert will conduct sessions on Japanese meals using Australian Meat.

SPECIAL
Melbourne Show
Rates at

The Royal Parade

Travelodge

(FORMERLY MELBOURNE PARKROYAL)

SOUTHERN PACIFIC HOTEL CORPORATION
Limited

$55 per night

for room or family apartment

This offer is available from September 20 to September 27 inclusive

Relax and enjoy a royal time at the Royal Parade Travelodge

We are situated on Royal Parade, just 2 km from the showgrounds, 2.5 km from the centre of Melbourne, adjacent to Royal Melbourne Zoo and opposite Carlton Football Club.

Phone: (03) 380 9221

SECTION 57 - JERSEYS

2269 **Sprunt J & J E,** KAARMONA IRENE 4TH 165885 (J6S 972), 25.8.81, J & J E Sprunt, S. Belgonia Opals Royal 12981 : D. Kaarmona Irene 3rd 123576

2270 **Broad Reg,** MELVILLE SULTANS DAZE (IMP) (IMP..) 906034 (FGS M15), 31.8.81, Mrs J B Edwards, S. Big Hollow Follys Sultan : D. Melville Bright Daze

2271 **Hore L & C,** COOLINDA ROSALYN 4TH 163831 (LCH 369), 9.9.81, L & C Hore, S. Bemersyde Farms 54Th's Meteor Cl. 5991 (Gsc 309) : D. Nahlin Roslyn 3rd Vhc 94558 (Ah7 491)

2272 **Anderson J C,** KINGS VALE LINDA 336TH 174782 (J REV A 971), 12.9.81, J C Anderson, S. Itaska's Fillpail Romeo (Imp) 24971 : D. Kings Vale Linda 312th Vhc 111142 (J Rev A 819)

2273 **Rodaughan B L & Son,** DENISON PARK MELBA 107TH 163082 (BLR 1085), 18.9.81, B L Rodaughan & Son, S. Grandeur Dreaming Sam (N.Z.) (Ai) 326474 (Non B2) : D. Denison Park Melba 71st Hc+ 95279 (Blr 820)

2274 **Roseview Pty Ltd,** ROSEVIEW BELLETTA 15TH 174242 (S-IN-A-HEART 395), 20.9.81, Roseview Pty Ltd, S. Roseview Reen's Metro 18111 : D. Roseview Belletta 10th 114393 (S-In-A-Heart 369)

3- 2275 **Anderson J C,** KINGS VALE ROSELLA 313TH 174788 (J REV A 984), 18.10.81, J C Anderson, S. Itaska's Fillpail Romeo (Imp) Cl 24971 : D. Kings Vale Rosella 292nd Hc 86275 (J Rev A 769)

2276 **Rodaughan B L & Son,** DENISON PARK BUTTERCUP 146TH 164200 (BLR 1103), 20.10.81, B L Rodaughan & Son, S. Barwidgee Silvermines Ruler (Tw) 20451 (Ioc 1) : D. Denison Park Buttercup 93rd Vhc 95277 (Blr 818)

2277 **Blum J W & B M,** JAYBEE BLUE CORAL 2ND 185794 (JAB 151), 22.10.81, J W & B M Blum, S. Blueberry Hill Blueboy 17273 (Blu 407) : D. Blueberry Hill Coral 20th 99333 (Blu 419)

1 - G.H. + M.P. RICHARDSON - BELGONIA CUTE DAFFODIL T/F FROM 140

2 - H.+S. ADAMS - KILLEAGUE EILEEN 2nd T/F FROM 140

THE AUSTRALIAN JERSEY BREEDERS SOCIETY (VICTORIAN BRANCH).

A cash prize of $100 presented by **NATIONAL AUSTRALIA BANK TRAVEL, 271 Collins St., Melbourne** (S216) and a further $20 presented by **THE GIPPSLAND & NORTHERN CO. LTD., 566 St. Kilda Rd., Melbourne** (S200) to the Champion Jersey Cow.

J.C. ANDERSON - 2152

THE ANZ BANK CHAMPIONSHIP TROPHY (S217) will be presented to the Champion Jersey Cow. The trophy to be won three times by the same exhibitor not necessarily in succession before being won outright. Winners: 1983, R. & J. Perrett.

RESERVE CHAMPION JERSEY COW - a cash prize of $100 presented by **CO-OPERATIVE INSURANCE COMPANY OF AUSTRALIA** and a cash prize of $50 donated by **MR. F.J. HEWSON, 'Sabrina', Kyabram** (S218) and the Society's Sash.

K. + I. ASKEW - 2094

CHAMPION DAIRY COW

THE GIPPSLAND AND NORTHERN CO. LTD. offers cash prizes totalling $2300 for competition among the Dairy Shorthorn, Illawarra, Ayrshire, Jersey, Guernsey, Holstein-Friesian and Red Poll Breeds.

Class 149 – *Cow or Heifer, Any Age (In Milk or in Calf). Which Has a Record Under Official or Semi-Official Test of 4, 500 kg or More of Milk in Any One Lactation Period Completed on or Before 31st July Preceding the Show.

Name of exhibits to be stated on the entry form. Competition in this class is limited to animals entered in the ordinary classes. Prizes: $11.50, $7, $5. Certificates of tests other than Victorian Standard Herd Test must accompany the entry form.

2091 **McKean R & H E,** AMBERLY BOUQUET 3RD 158350 (RHM 155), 6.9.80, R & H E McKean, S. Hasty River Roslyn Sultan (N.Z.) (Ai) 335507 (Onk E4) : D. Amberly Bouquet Vhc 109314 (Rhm 59 Rt)

2107 **McKean R & H E,** BELEDENE BELL'S DIMPLE (IMP.N.Z) 161170 (KAO K3), 16.7.79, A W Revell & Sons, S. Beledene Sultan's Senator (N.Z.) 327936 (Kao 013) : D. Pinewoods Jovial Donna (N.Z.) 756497

1- 2113 **Emmett M J & M A & Sons,** SHENSTONE LINDA 258TH 138923 (WHE 599), 20.8.79, M J & M A Emmett & Sons, S. Grandeur Dreaming Sam (N.Z.) (Ai) 326474 (Non B2) : D. Shenstone Linda 215th Supr 76432 (Whe 240)

2116 **Broad Lynton,** BROADLIN CONSTANCE HC+ 142793 (LLB 119), 25.8.79, Lynton Broad, S. Francliff Incomparable (O/S) Cl. 50556 (Rbd 1172) : D. Francliff Constance 2nd Hc+ 116248 (Rbd 2885)

2135 **Hore L & C,** MACDONNELL MARIE 52ND 76132 (GBT 107), 8.7.74, Macdonnell Jersey Stud, S. Bemersyde Farms Metropolis 6780 : D. Macdonnell Marie 44th 32021

8 **Broad Lynton,** JUGIONG DAYDREAM 100TH 175576 (ASN 1087), 7.7.76, A & I Nicholson, S. Francliff Red Illustrative 7961 (Rbd 2428) : D. Jugiong Daydream 71st (Nsw) 28652

Anderson B R, KINGS VIEW LINDA 64TH VHC 93982 (BKA 598), 4.9.76, B R Anderson, S. Granada Lesson Viscount 12214 (Lwj 831) : D. Kings View Linda 45th 11819

Anderson J C, HOMELANDS INCOMPARABLE'S SILVERMINE CL. 103155 (HM4 6), 16.10.76, P W Hentschke, S. Katandra Incomparable Cl. 2960 (Fab 296) : D. Katandra Silvermine 134th Vhc 48020 (Fab 496)

2- 2146 **Wallace V O & C J,** WALLACEDALE MAJESTIC HONEY 107993 (VOW 88), 15.5.77, V O & C J Wallace, S. Eckland Majestic Master (O/S) 71176 : D. Rock Bank Honey 6th 13559

2148 **Broad N & C,** COOLARA TRENA HC+ 111916 (N9B 201), 18.7.77, Noel Broad, S. Tarnhowe Gay Sambo (Imp.N.Z) Cl. 6702 (Dsq A14) : D. Hillock View Sultan Trena (Imp.N.Z) Vhc 52709 (Eut C034)

2150 **Emmett M J & M A & Sons,** SHENSTONE LINDA 243RD VHC 114762 (WHE 447), 4.8.77, M J & M A Emmett & Sons, S. Warwick Entransit 1198 (Csw 305) : D. Shenstone Linda 155th (O/S) 254409

2153 **McKean R & H E,** AMBERLY LOVE LIES 3RD VHC 110732 (RHM 60 RT), 4.9.77, R & H E McKean, S. Elenko Lord Cavalier (Ai) 15048 (Lwb 674) : D. Elenko Love Lies 123rd Vhc 23659 (Lwb 414)

2154 **Perrett R & J,** FERDON VINS SANDRA 836906 (IMP.N.Z.) (MHOH38), 12.9.77, D T Ferguson, S. Ferdon Imps Vincent (N.Z.) : D. Ferdon Harvest Sandra (N.Z.)

2158 **Van Popering D B & A T,** BRUNETTA POPCORN 113194 (DVP 104), 18.3.78, D B & A T Van Popering, S. Katandra Royal Supreme 14531 (Fab 674) : D. Brunetta Golden Popcorn 69047 (Dvp 64)

3- 2161 **Blum J W & B M,** JAYBEE UNIBELLE 128849 (JAB 20), 30.7.78, J W & B M Blum, S. Talislea Unireyal 12808 : D. Talislea Belle 40th Vhc 54912 (Cc1 966)

2163 **Broad Lynton,** BROADLIN ILETO 13TH VHC 117662 (LLB 94), 6.8.78, Lynton Broad, S. Tarnhowe Gay Sambo (Imp.N.Z) Cl. 6702 (Dsq A14) : D. Broadlin Ileto Hc+ 46471 (Llb 24)

2166 **Sprunt J & J E,** KAARMONA JUNETTE 15TH HC 123586 (J6S 753), 27.8.78, J & J E Sprunt, S. Belgonia Opal's Royal Cl. 12989 (Pm 885) : D. Kaarmona Junette 12th Vhc 60211 (J6S 365)

Insure With Federation - It's A Great Policy

SECTION 57 - JERSEYS

2269 **Sprunt J & J E,** KAARMONA IRENE 4TH 165885 (J6S 972), 25.8.81, J & J E Sprunt, S. Belgonia Opals Royal 12981 : D. Kaarmona Irene 3rd 123576

2270 **Broad Reg,** MELVILLE SULTANS DAZE (IMP) (IMP..) 906034 (FGS M15), 31.8.81, Mrs J B Edwards, S. Big Hollow Follys Sultan : D. Melville Bright Daze

2271 **Hore L & C,** COOLINDA ROSALYN 4TH 163831 (LCH 369), 9.9.81, L & C Hore, S. Bemersyde Farms 54Th's Meteor Cl. 5991 (Gsc 309) : D. Nahlin Roslyn 3rd Vhc 94558 (Ah7 491)

2272 **Anderson J C,** KINGS VALE LINDA 336TH 174782 (J REV A 971), 12.9.81, J C Anderson, S. Itaska's Fillpail Romeo (Imp) 24971 : D. Kings Vale Linda 312th Vhc 111142 (J Rev A 819)

2273 **Rodaughan B L & Son,** DENISON PARK MELBA 107TH 163082 (BLR 1085), 18.9.81, B L Rodaughan & Son, S. Grandeur Dreaming Sam (N.Z.) (Ai) 326474 (Non B2) : D. Denison Park Melba 71st Hc+ 95279 (Blr 820)

2274 **Roseview Pty Ltd,** ROSEVIEW BELLETTA 15TH 174242 (S-IN-A-HEART 395), 20.9.81, Roseview Pty Ltd, S. Roseview Reen's Metro 18111 : D. Roseview Belletta 10th 114393 (S-In-A-Heart 369)

3- **Anderson J C,** KINGS VALE ROSELLA 313TH 174788 (J [illegible] J C Anderson, S. Itaska's Fillpail [illegible]

(Blu 419)

CHAMPION JERSEY COW 3 YEARS OLD OR OVER (in milk or dry) - Society's Sash, A Cash Prize of $220 Presented By CO-OPERATIVE INSURANCE COMPANY OF AUSTRALIA (S196), a plaque presented by ELDERS DSM ESTATES (S197), and the 'P.J. MALONEY MEMORIAL PRIZE' (S198) of a trophy order valued at $42.00 and the 'Tom Kennedy Memorial Trophy', valued at $50 (s199) presented by THE AUSTRALIAN JERSEY BREEDERS SOCIETY (VICTORIAN BRANCH).

A cash prize of $100 presented by **NATIONAL AUSTRALIA BANK TRAVEL, 271 Collins St., Melbourne** (S216) and a further $20 presented by **THE GIPPSLAND & NORTHERN CO. LTD., 566 St. Kilda Rd., Melbourne** (S200) to the Champion Jersey Cow.

J.C. ANDERSON - 2152

THE ANZ BANK CHAMPIONSHIP TROPHY (S217) will be presented to the Champion Jersey Cow. The trophy to be won three times by the same exhibitor not necessarily in succession before being won outright. Winners: 1983, R. & J. Perrett.

RESERVE CHAMPION JERSEY COW - a cash prize of $100 presented by **CO-OPERATIVE INSURANCE COMPANY OF AUSTRALIA** and a cash prize of $50 donated by **MR. F.J. HEWSON, 'Sabrina', Kyabram** (S218) and the Society's Sash.

K. + I. ASKEW - 2094

CHAMPION DAIRY COW

THE GIPPSLAND AND NORTHERN CO. LTD. offers cash prizes totalling $2300 for competition among the Dairy Shorthorn, Illawarra, Ayrshire, Jersey, Guernsey, Holstein-Friesian and Red Poll Breeds.

Class 149 – *Cow or Heifer, Any Age (In Milk or in Calf). Which Has a Record Under Official or Semi-Official Test of 4, 500 kg or More of Milk in Any One Lactation Period Completed on or Before 31st July Preceding the Show.

Name of exhibits to be stated on the entry form. Competition in this class is limited to animals entered in the ordinary classes. Prizes: $11.50, $7, $5. Certificates of tests other than Victorian Standard Herd Test must accompany the entry form.

2091 **McKean R & H E,** AMBERLY BOUQUET 3RD 158350 (RHM 155), 6.9.80, R & H E McKean, S. Hasty River Roslyn Sultan (N.Z.) (Ai) 335507 (Onk E4) : D. Amberly Bouquet Vhc 109314 (Rhm 59 Rt)

2107 **McKean R & H E,** BELEDENE BELL'S DIMPLE (IMP.N.Z) 161170 (KAO K3), 16.7.79, A W Revell & Sons, S. Beledene Sultan's Senator (N.Z.) 327936 (Kao 013) : D. Pinewoods Jovial Donna (N.Z.) 756497

1- 2113 **Emmett M J & M A & Sons,** SHENSTONE LINDA 258TH 138923 (WHE 599), 20.8.79, M J & M A Emmett & Sons, S. Grandeur Dreaming Sam (N.Z.) (Ai) 326474 (Non B2) : D. Shenstone Linda 215th Supr 76432 (Whe 240)

Broad Lynton, BROADLIN CONSTANCE HC+ 142793 (LLB 119), 25.8.79, Lynton Broad, S. Francliff Incomparable (O/S) Cl. 50556 (Rbd 1172) : D. Francliff Constance 2nd Hc+ 116248 (Rbd 2885)

5 **Hore L & C,** MACDONNELL MARIE 52ND 76132 (GBT 107), 8.7.74, Macdonnell Jersey Stud, S. Bemersyde Farms Metropolis 6780 : D. Macdonnell Marie 44th 32021

2138 **Broad Lynton,** JUGIONG DAYDREAM 100TH 175576 (ASN 1087), 7.7.76, A & I Nicholson, S. Francliff Red Illustrative 7961 (Rbd 2428) : D. Jugiong Daydream 71st (Nsw) 28652

2139 **Anderson B R,** KINGS VIEW LINDA 64TH VHC 93982 (BKA 598), 4.9.76, B R Anderson, S. Granada Lesson Viscount 12214 (Lwj 831) : D. Kings View Linda 45th 11819

2143 **Anderson J C,** HOMELANDS INCOMPARABLE'S SILVERMINE CL. 103155 (HM4 6), 16.10.76, P W Hentschke, S. Katandra Incomparable Cl. 2960 (Fab 296) : D. Katandra Silvermine 134th Vhc 48020 (Fab 496)

2- 2146 **Wallace V O & C J,** WALLACEDALE MAJESTIC HONEY 107993 (VOW 88), 15.5.77, V O & C J Wallace, S. Eckland Majestic Master (O/S) 71176 : D. Rock Bank Honey 6th 13559

2148 **Broad N & C,** COOLARA TRENA HC+ 111916 (N9B 201), 18.7.77, Noel Broad, S. Tarnhowe Gay Sambo (Imp.N.Z) Cl. 6702 (Dsq A14) : D. Hillock View Sultan Trena (Imp.N.Z) Vhc 52709 (Eut C034)

2150 **Emmett M J & M A & Sons,** SHENSTONE LINDA 243RD VHC 114762 (WHE 447), 4.8.77, M J & M A Emmett & Sons, S. Warwick Entransit 1198 (Csw 305) : D. Shenstone Linda 155th (O/S) 254409

2153 **McKean R & H E,** AMBERLY LOVE LIES 3RD VHC 110732 (RHM 60 RT), 4.9.77, R & H E McKean, S. Elenko Lord Cavalier (Ai) 15048 (Lwb 674) : D. Elenko Love Lies 123rd Vhc 23659 (Lwb 414)

2154 **Perrett R & J,** FERDON VINS SANDRA 836906 (IMP.N.Z.) (MHOH38), 12.9.77, D T Ferguson, S. Ferdon Imps Vincent (N.Z.) : D. Ferdon Harvest Sandra (N.Z.)

2158 **Van Popering D B & A T,** BRUNETTA POPCORN 113194 (DVP 104), 18.3.78, D B & A T Van Popering, S. Katandra Royal Supreme 14531 (Fab 674) : D. Brunetta Golden Popcorn 69047 (Dvp 64)

3- 2161 **Blum J W & B M,** JAYBEE UNIBELLE 128849 (JAB 20), 30.7.78, J W & B M Blum, S. Talislea Uniroyal 12808 : D. Talislea Belle 40th Vhc 54912 (Ccl 966)

2163 **Broad Lynton,** BROADLIN ILETO 13TH VHC 117662 (LLB 94), 6.8.78, Lynton Broad, S. Tarnhowe Gay Sambo (Imp.N.Z) Cl. 6702 (Dsq A14) : D. Broadlin Ileto Hc+ 46471 (Llb 24)

2166 **Sprunt J & J E,** KAARMONA JUNETTE 15TH HC 123586 (J6S 753), 27.8.78, J & J E Sprunt, S. Belgonia Opal's Royal Cl. 12989 (Pm 885) : D. Kaarmona Junette 12th Vhc 60211 (J6S 365)

Insure With Federation - It's A Great Policy

SECTION 57 - JERSEYS

2171 **Anderson J C**, KINGS VALE ROSELLA 305TH 145837 (J REV A 875), 12.3.79, J C Anderson, S. Kings Vale Melys Dazzler Cl. 17444 (J Rev A 803) : D. Kings Vale Rosella 297th Hc 101244 (J Rev)

2216 **Bayliss I J**, HILLOCK VIEW SULTAN SILKY 60171 (EUT D43), 29.7.73, D L Finlay, S. Big Hollow Folly's Sultan (N.Z.) 287459 : D. Hillock View Successor (O/S) 662825

2220 **Sprunt J & J E**, ROWSVALE GRETAL 4TH HC 93147 (KB2 162), 6.9.76, King Bros., S. Katandra Silvermine Ideal 4671 : D. Rowsvale Gretal 2nd 57256

2221 **Sprunt J & J E**, KAARMONA ROYAL ARKONA 3RD VHC 100258 (J6S 634), 14.2.77, J & J E Sprunt, S. Belgonia Opal's Royal Cl. 12989 (Pm 885) : D. Kaarmona Royal Arkona Vhc 67317 (J6S 476)

2222 **Scott R J**, PELLA FIESTA 24TH VHC 97865 (WPE 399), 12.4.77, Mrs J Eckermann, S. Berry Bank Regal's Finest 13954 : D. Pella Tiki 2nd 64681 (Wpe 269)

2224 **Anderson B R**, KINGS VIEW PRINCESS 2ND HC+ 107371 (BKA 649), 10.9.77, B R Anderson, S. Kings View Roslector 13636 : D. Granada Princess Vhc 71231 (Lwj 860)

Class 150 – *Lifetime Production Cow, Any Age, in Milk or Dry, Which, Prior to 1st July, Preceding the Show, Has Produced 1, 400 kg or More Butter Fat in Her Lifetime. - Prizes: $31, $15, $9, Of Which $26 is Donated by Unigate Australia Pty. Ltd., Bridge Rd., Dandenong.

2133 **Ferguson Andrew R**, SHENSTONE LINDA 200TH VHC 51060 (WHE 159), 7.8.72, M J & M A Emmett & Sons, S. Warwick Entransit 1198 (Csw 305) : D. Shenstone Linda 178th 12700

3 - 2135 - L. + C. HORE MACDONNELL MARIE 52ND

MAIDEN 16TH
han & Son, S. Te
D. Denison Park

1- 2139 **Anderson B R**, KINGS VIEW LINDA 64TH VHC 93982 (BKA 598), 4.9.76, B R Anderson, S. Granada Lesson Viscount 12214 (Lwj 831) : D. Kings View Linda 45th 11819

2143 **Anderson J C**, HOMELANDS INCOMPARABLE'S SILVERMINE CL. 103155 (HM4 6), 16.10.76, P W Hentschke, S. Katandra Incomparable Cl. 2960 (Fab 296) : D. Katandra Silvermine 134th Vhc 48020 (Fab 496)

2216 **Bayliss I J**, HILLOCK VIEW SULTAN SILKY 60171 (EUT D43), 29.7.73, D L Finlay, S. Big Hollow Folly's Sultan (N.Z.) 287459 : D. Hillock View Successor (O/S) 662825

2217 **Anderson B R**, KINGS VIEW ROSELLA 112TH VHC 67428 (BKA 475), 24.2.74, B R Anderson, S. Belgonia Golden Double (O/S) 67942 : D. Kings View Rosella 22nd (O/S) 239768

2- 2221 **Sprunt J & J E**, KAARMONA ROYAL ARKONA 3RD VHC 100258 (J6S 634), 14.2.77, J & J E Sprunt, S. Belgonia Opal's Royal Cl. 12989 (Pm 885) : D. Kaarmona Royal Arkona Vhc 67317 (J6S 476)

Class 151 – *Lifetime Production Cow, Any Age, in Milk or Dry, Which Prior to 1st July, Preceding the Show Has Produced 1, 800 kg or More Butter Fat in Her Life Time. - Prizes: $31, $15, $9, Of Which $26 is Donated by Unigate Australia Pty. Ltd., Bridge Rd., Dandenong.

2- 2133 **Ferguson Andrew R**, SHENSTONE LINDA 200TH VHC 51060 (WHE 159), 7.8.72, M J & M A Emmett & Sons, S. Warwick Entransit 1198 (Csw 305) : D. Shenstone Linda 178th 12700

2134 **Rodaughan B L & Son**, DENISON PARK MAIDEN 16TH VHC 61750 (BLR 661), 4.3.74, B L Rodaughan & Son, S. Te Wharau Majestic (N.Z.) (Ai) 280437 : D. Denison Park Maiden 4th (O/S) 259040

1- 2135 **Hore L & C**, MACDONNELL MARIE 52ND 76132 (GBT 107), 8.7.74, Macdonnell Jersey Stud, S. Bemersyde Farms Metropolis 6780 : D. Macdonnell Marie 44th 32021

2143 **Anderson J C**, HOMELANDS INCOMPARABLE'S SILVERMINE CL. 103155 (HM4 6), 16.10.76, P W Hentschke, S. Katandra Incomparable Cl. 2960 (Fab 296) : D. Katandra Silvermine 134th Vhc 48020 (Fab 496)

2216 **Bayliss I J**, HILLOCK VIEW SULTAN SILKY 60171 (EUT D43), 29.7.73, D L Finlay, S. Big Hollow Folly's Sultan (N.Z.) 287459 : D. Hillock View Successor (O/S) 662825

3- 2217 **Anderson B R**, KINGS VIEW ROSELLA 112TH VHC 67428 (BKA 475), 24.2.74, B R Anderson, S. Belgonia Golden Double (O/S) 67942 : D. Kings View Rosella 22nd (O/S) 239768

Class 152 – *Cow and Her Daughter, Any Age, Owned by the One Exhibitor. Competition in This Class is Restricted to Animals Entered in the Ordinary Classes. Note - Only One Combination of Cow and Daughter Can Compete - Prizes: $15, $10, $5, (Presented by the Jersey Clubs' Association of Victoria). A $50 Product Voucher Presented by Allflex Tag Co., 58 Hoddle St. Abbotsford: (S218A) Will Be Presented to the Winner.

2278 **Anderson B R**

2279 **Anderson B R**

2280 **Anderson J C**

1- 2281 **Askew K & I**

2282 **Bayliss I J**

2283 **Bayliss I J**

2284 **Blum J W & B M**

2285 **Blum J W & B M**

2286 **Blum W & Sons Pty Ltd**

2287 **Blum W & Sons Pty Ltd**

2288 **Broad Lynton**

2289 **Burgess A J & M E**, RAINGA GLADSOME 44TH VHC 120154 (HL CONJ 43), A J & M E Burgess, S. Heathermere Fluent Jingo (O/S) Cl. 61865 (281) : D. Yamminga Gladsome 113391

2290 **Granzien L R**, TALLAGANDRA DESIGN'S HAZEL VHC 122723 (DAV 146), M W & L A Papley, S. Katandra Incomparable Cl. 2960 (Fab 296) : D. Katandra Designs Hazel 55th Fair 100917 (Fab 752)

2291 **Hore L & C**, COOLINDA CARESS 7TH 150764 (LCH 223), L & C Hore, S. Bemersyde Farms 54Th's Meteor Cl. 5991 (Gsc 309) : D. Tamsin Caress 2nd Hc 28197 (Icr 26)

2- 2292 **McKenzie A F**, COORIEVALE FAIR MISCHIEF 138344 (APE 559), A F McKenzie, S. Merriland Fair Folley 20013 : D.. Coorievale Silver Mischief Vhc 95429 (Ape 373)

2293 **O'Callaghan I**

2294 **Richardson G H & M P**

2295 **Sprunt J & J E**, KAARMONA ROYAL ARKONA 10TH 165853 (J6S 934), J & J E Sprunt, S. Kaarmona Royal Masterpiece Cl. 12767 (J6S 423) : D. Kaarmona Royal Arkona 3rd Vhc 100258 (J6S 634)

2296 **Sprunt J & J E**, KAARMONA ROYAL ARKONA 3RD VHC 100258 (J6S 634), J & J E Sprunt, S. Belgonia Opal's Royal Cl. 12989 (Pm 885) : D. Kaarmona Royal Arkona Vhc 67317 (J6S 476)

2297 **Sprunt J & J E**, KAARMONA WATTLE 9TH 152338 (J6S 887), J & J E Sprunt, S. Belgonia Opal's Royal Cl. 12989 (Pm 885) : D. Kaarmona Wattle 6th Hc+ 100243 (J6S 615)

2298 **Williams E C & S G**

3 - 2311 : A.F. MCKENZIE - MERRILAND FAIR BARBARA IF FROM 153

Class 153 – *The Norman Enders Group Prizes: Three Females 2 Years Old or Over, the Progeny of the Same Sire, All Owned But Not Necessarily Bred by Exhibitor. The Name of the Sire to Be Given on the Entry Form. Competition For These Prizes is Limited to Animals Entered in the Ordinary Classes. Prizes: $20, $8, $4, All Presented by the Australian Jersey Breeders Society (Victorian Branch).

2299 **Anderson J C**, GROUP BY ITASKA'S FILLPAIL ROMEO (IMP.)

3- 2300 **Anderson J C**, GROUP BY KINGS VALE MELYS DAZZLER

1- 2301 **Askew K & I**, GROUP BY KATANDRA ROYAL IMCOMPARABLE

2302 **Bayliss I J**, GROUP BY NERRING METROE

2303 **Blum W & Sons Pty Ltd**, GROUP BY TALISLEA BLUE PETER

Insure With Federation - It's A Great Policy

SECTION 57 - JERSEYS

2304 **Broad Lynton**, GROUP BY TARNHOWE GAY SAMBO (IMP.N.Z.)
2305 **Broad N & C**, GROUP BY TARNHOWE GAY SAMBO (IMP.N.Z.)
2306 **Cox Roy**, GROUP BY FRANCLIFF SAM'S BONANZA 2ND
2307 **Emmett M J & M A & Sons**, GROUP BY GRANDEUR DREAMING SAM (N.Z.)
2308 **Hore L & C**, GROUP BY BEMERSYDE FARMS 54'S METEOR
2309 **McKenzie A F**, GROUP BY MERRILAND FAIR FOLLY (IMP.N.Z.)
2310 **McKenzie A F**, GROUP BY MERRILAND SILVER MAJOR
2311 **McKenzie A F**, MERRILAND FAIR BARBARA 141287 (CMUJ37), R L McDonadl, S. Linmore Banners Fairlane : D. Merriland Ideal Della TIF TO 152
2312 **O'Callaghan I**, GROUP BY GRENVILLE DINAH'S FLASH(IMP NZ)
2313 **Perrett R & J**, GROUP BY FERDON TANDRA'S STIRLING (IMP.N.Z.)
2314 **Salway C R & Son**, GROUP BY KATANDRA STAR KINGDOM
2- 2315 **Sprunt J & J E**, GROUP BY BELGONIA OPAL'S ROYAL
2316 **Wallace V O & C J**, GROUP BY WANDSWORTH MELYS COMPARE

Class 154 – *The C. Gordon Lyons Group Prizes: One Male and Two Females, Any Age, Bred by Exhibitor. Competition For These Prizes is Limited to Animals Entered in the Ordinary Classes. - Prizes: $11, $5, $3.

2317 **Anderson B R**
1- 2318 **Anderson J C**
2- 2319 **Askew K & I**
2320 **Blum J W & B M**
2321 **Cox Roy**
3- 2322 **Hore L & C**
2323 **O'Callaghan I**
2324 **Wilson R W & M F**

Class 155 – Heifer, 2 1/2 Years Old (In Milk). - Prizes: $11, $5, $3, Card.

2325 **Broad Lynton**, BROADLIN ILLUSION 39TH 178159 (LLB 217), 10.1.82, Lynton Broad, S. Broadlin Character 23102 (Llb 109) : D. Broadlin Illusion 2nd Vhc 38351 (Llb 18)
2326 **Blum W & Sons Pty Ltd**, BLUEBERRY HILL VANILLA 6TH (BLU 554), 12.2.82, S. Talislea Blue Peter : D. Granada Vanilla 73rd
1- 2327 **Papley M W & L A**, KATANDRA MARIE 49TH 187027 (FAB 812), 14.2.82, F A Burgman, S. Ridgewood Golden Heritage 24300 (L3R 656) : D. Katandra Marie 29th Vhc 13364 (Fab 276)
2328 **Salway C R & Son**, GLENCRAIG BOBBY'S NON 61418 (A E REV S 482), 20.2.82, S. Glencraig Stars Bobby : D. Glencraig Stars Non
2329 **Salway C R & Son**, GLENCRAIG STARS IOLANTHE (A E REV S 485), 2.3.82, S. Katandra Star Kingdom : D. Glencraig Twylish Iolanthe
2330 **Anderson J C**, KINGS VALE PANSY 3RD 187113 (J REV A 995), 3.3.82, S. Itaskas Fillpail Romeo : D. Kings Vale Pansy
2331 **Blum W & Sons Pty Ltd**, DAM BLUEBERRY HILL BLUE BELL 5TH (BLU 560), 3.3.82, S. Blueberry Hill Blue Double : D. Blueberry Hill Blue Bell 2nd
2332 **Rodaughan B L & Son**, DENISON PARK BUTTERCUP 148TH 172653 (BLR 1113), 9.3.82, S. Merriland Sultans Prince : D. Denison Park Buttercup 94th
2333 **Broad Alwyn**, KARELLA PET 170845 (K4B 9), 10.3.82, K J Broad, S. Ferdon Coms Herman (Imp.N.Z) Cl. 17689 (Mho F93) : D. Francliff Pet 9th (O/S) Exc 229437 (1490)
3- 2334 **Feeley P A**, VERALLAN JINGO'S MODEL 195309 PAF 41, 23.3.82, S. Glen Alpine Royal Baron : D. Caboonbah Choice Model
2335 **Broad Alwyn**, GRANGELEA PET 183216 (AAB 56), 25.3.82, Alwyn Broad, S. Francliff Ideal Benefactor 20778 (Rbd 2991) : D. Francliff Pet 26th 142839 (Rbd 69)
2336 **Emmett G J & L K**, THE OPALS SUPREME NELLA 2ND 180520 (OPA 43), 31.3.82, G J & L K Emmett, S. Merriland Silver Supreme (Imp.N.Z) Cl. 11761 (Cmu D5) : D. The Opals Nella Hc+ 116418 (Opa 17)
2337 **Williams E C & S G**, ENTEBBE EASTER LEILA 194906 (ECW 144), 7.4.82, S. Warwick Daisy's Jason : D. Entebbe Follys Luella
2338 **Broad N & C**, COOLARA RAE 49 182576 (N9B 427), 11.4.82, S. Broadlin Golden Lindan : D. Coolara Rae 23
2- 2339 **Emmett M J & M A & Sons**, SHENSTONE LINDA 273RD (AI) 180859 (WHE 748), 12.4.82, M J & M A Emmett & Sons, S. Merriland Silver Supreme (Imp.N.Z) Cl. 11761 (Cmu D5) : D. Shenstone Linda 215th Supr 76432 (Whe 240)
2340 **Sprunt J & J E**, KAARMONA JUNETTE 24TH 182288 (J6S 993), 12.4.82, S. Kaarmona Royal Masterpiece : D. Rutland Junette 28th
2341 **McKenzie A F**, COORIEVALE FAIR GAYE 181192 (APE 671), 23.4.82, A F McKenzie, S. Merriland Fair Folly (Imp.N.Z) 20013 (Cmu H36) : D. Merriland Folly's Gaiety (Imp.N.Z) Vhc 136731 (Cmu F18)
2342 **Anderson B R**, KINGS VIEW ROSELLA 239TH 187058 (BKA 858), 2.5.82, B R Anderson, S. Dainty Juliet's Designer (Imp..) 23785 (244P) : D. Kings View Rosella 112th Vhc 67428 (Bka 475)
2343 **Feeley P A**, VERALLAN JINGO'S MISS 195313 (PAF 45), 14.5.82, S. Glen Alpine Royal Baron : D. Cabbonbah Magnets Miss
2344 **Hore L & C**, COOLINDA PAM 3RD 176188 (LCH 408), 25.5.82, L & C Hore, S. Coolinda Marshall Ensign 22545 (Lch 165) : D. Coolinda Pam 2nd Vhc 130809 (Lch 141)
2345 **McKean R & H E**, AMBERLY SPARKLING BELL 4TH 181152 (RHM 217), 1.6.82, R & H E McKean, S. Elenko Lord Cavalier (Ai) 15048 (Lwb 674) : D. Amberly Sparkling Belle Vhc 84447 (Rhm 19)
2346 **Askew K & I**, GLENCRAIG TWYLISH DAIRYMAID 61886 (A REVERSE ES 499), 5.6.82, C R Salway & Son, S. Talislea Supreme Twylish : D. Glencraig Sultan's Dairymaid
2347 **Anderson B R**, KINGS VIEW ROSELLA 240TH 187059 (BKA 860), 7.6.82, B R Anderson, S. Dainty Juliet's Designer (Imp..) 23785 (244P) : D. Kings View Rosella 82nd Hc+ 25647 (Bka 371)
2348 **Hore L & C**, MACDONNELL EILEEN 105TH 182919 (GBT 546), 9.6.82, Macdonnell Jersey Stud, S. Bemersyde Farms Royal Prince 15868 (Gsc 559) : D. Macdonnell Eileen 92nd 114240 (Gbt 340)
2349 **Anderson J C**, KINGS VALE BRUNETTE 201ST 187114 (J REV A 997), 10.6.82, S. Itaskas Fillpail Romeo : D. Kings Vale Brunette 174th

Class 156 – Heifer, 2 Years Old (In Milk). - Prizes: $22, $11, $6, Card. The Prize Money in This Class Presented by Unigate Australia Pty.Ltd., Bridge Road, Dandenong.

2350 **Anderson B R**, KINGS VIEW ROSELLA 241ST (862), 2.7.82, S. Dainty Juliet Designer : D. Kings View Rosella 147th
2351 **Feeley P A**, VERALLAN JINGO'S OLIVIA 195316 (PAF 48), 2.7.82, S. Glen Alpine Royal Baron : D. Lornadoone Dreaming Olive
2351 **Feeley P A**, VERALLAN JINGO'S OLIVIA 195316 (PAF 48), 2.7.82, P A Feeley, S. Glen Alpine Royal Baron 23072 (Atj 549) : D. Lornadoone Dreaming Olive Hc 77068 (A5T 42)
2352 **Anderson B R**, KINGS VIEW ROSELLA 242ND (863), 3.7.82, S. Dainty Juliet Designer : D. Kings View Rosella 150th
3- 2353 **Wilson R W & M F**, NAVILLUS SILVERMINE 17TH 181674 (AXW 606), 12.7.82, S. Francliff Bestman : D. Katandra Silvermine 119th
2354 **Perrett R & J**, RYE VALLEY SWEET ROYALTY 3RD (RJP 1380), 14.7.82, S. Ferdon Tandra's Stirling (Imp N.Z.) : D. Edi Jovial Queen 7th
2355 **Cox Roy**, MERRILAND FAIR GAY (IMP.N.Z.) 915015 (CM0 10), 18.7.82, R L McDonald, S. Linmore Banner's Fairlane : D. Merriland Ideal Glynis
2356 **Papley M W & L A**, KATANDRA DESIGNS HAZEL 66TH 187030 (FAB 816), 18.7.82, F A Burgman, S. Katandra Incomparable Cl. 2960 (Fab 296) : D. Katandra Designs Hazel 51st Hc 87318 (Fab 715)
2357 **Scott R J**, WOLONGA RALEIGHS ROSE 190921 (R9S 913), 18.7.82, R J Scott, S. Francliff Raleigh (Ai) (O/S) 69298 (Rbd 1782) : D. Wolonga Rose Hc+ 128351 (R9S 781)
2358 **Broad Lynton**, BROADLIN ILETO 25TH 180149 (LLB 230), 19.7.82, Lynton Broad, S. Tarnhowe Gay Sambo (Imp.N.Z) Cl. 6702 (Dsq A14) : D. Broadlin Ileto Hc+ 46471 (Llb 24)

SECTION 57 - JERSEYS

2359 **Bennett K J & D L**, NEWSYDE GOLDEN MARIE 2ND 181399 (NOS 456), 26.7.82, T R & B M O'Sullivan, S. Warwick Flare's Shane 25400 (Csw 849) : D. Newsyde Golden Marie 151705 (Nos 376)

2360 **Richardson G H & M P**, KAARMONA IRENE 5TH (J6S 9), 28.7.82, J & J E Sprunt, S. Belgonia Opal's Royal : D. Kaarmona Irene

2361 **Williams E C & S G**, ENTEBBE EASTER MINNIE 194913 (ECW 152), 29.7.82, S. Warwick Daisys Jason : D. Mallee Downs Royal Miss

2362 **Askew K & I**, RAYWYN SWEET MYSTERY (SRA 516), 1.8.82, S. Raywyn Melys 66th Incomparable : D. Raywyn Princess Maisie

2363 **Bennett K J & D L**, TOORA ORCHID 2ND 179542 (YZB 313), 1.8.82, K J & D L Bennett, S. Hasty River Roslyn Sultan (N.Z.) (Ai) 335507 (Onk E4) : D. Bemersyde Farms Orchid 4th Hc 18571 (Gsc 281)

2364 **Blum J W & B M**, JAYBEE CLARABELLE 183179 (JAB 171), 1.8.82, S. Talislea Blue Peter : D. Talislea Belle 40

2365 **Ferguson Andrew R**, SHENSTONE DAWN 211TH (AI) 180841 (WHE 756), 2.8.82, M J & M A Emmett & Sons, S. Merriland Silver Supreme (Imp.N.Z. 11761 : D. Shenstone Dawn 127th 88338

2366 **Emmett M J & M A & Sons**, SHENSTONE LORENA (AI) 180843 (WHE 758), 4.8.82, M J & M A Emmett & Sons, S. Shenstone Vine's Link (Ai) 20995 (Whe 542) : D. Merriland Ideal Lorena (Imp.N.Z) Vhc 77928 (Cmu D30)

2367 **Broad Lynton**, BROADLIN ILETO 26TH 180137 (LLB 240), 5.8.82, Lynton Broad, S. Francliff B.C. 25576 (Rbd 85) : D. Broadlin Ileto 13th Vhc 117662 (Llb 94)

2368 **Emmett M J & M A & Sons**, SHENSTONE PETAL 84TH 180533 (WHE 769), 10.8.82, S. Merriland Silver Supreme (Imp.N.Z.) : D. Shenstone Petal 51st

2369 **Scott R J**, WOLONGA VERNS TIKI 190927 (R9S 921), 10.8.82, S. Ferdon Majors Vernon : D. Pella Fiesta 24th

2370 **McKean R & H E**, AMBERLY FROLIC 181157 (RHM 238), 14.8.82, R & H E McKean, S. Elenko Grand Sam 25427 (Lwb 988) : D. Linmore Bravos Feather (Imp.N.Z) 163209 (Bxt L10)

2371 **Sprunt J & J E**, KAARMONA ROYAL ARKONA 15TH 182316 (J6S 31), 17.8.82, S. Belgonia Opals Royal : D. Kaarmona Royal Arkona 7th

2372 **Adams H & S**, KILLEAGUE LORNA 187303 (JRG 21), 19.8.82, H & S Adams, S. Talislea Reward's Parragon 22509 (Cci 295) : D. Talislea Lorna 26th 67577 (Cci 24)

2373 **Sprunt J & J E**, KAARMONA JUNETTE 25TH 182319 (J6S 34), 19.8.82, S. Kaarmona Royal Supreme : D. Kaarmona Junette 12th

2374 **Burgess A J & M E**, RAINGA GLADSOME 52ND 188302 (HL CONJ 183), 21.8.82, S. Katandra Royal Jingo : D. Rainga Gladsome 44th

2375 **Hore L & C**, COOLINDA MADEIRA 3RD 180049 (LCH 468), 23.8.82, S. Bemersyde Farms 54Th's Meteor : D. Tecoma Divis Maderia

2376 **Anderson J C**, KINGS VALE SILVERMINE 9TH 187121 (J REV A 9), 29.8.82, S. Itaskas Fillpail Romeo : D. Kings Vale Silvermine 2nd

2377 **Burgess A J & M E**, RAINGA ROYAL DAISY 16TH 188307 (HL CONJ 191), 29.8.82, S. Katandra Royal Jingo : D. Milcombe Royal Daisy 37th

2378 **Hore L & C**, COOLINDA LETTY 2ND 192211 (LCH 476), 29.8.82, S. Bemersyde Farms 54Th's Meteor : D. Jersey Glen Ideal Letty

2379 **Anderson J C**, KINGS VALE BRUNETTE 206TH 187122 (J REV A 10), 30.8.82, S. Itaskas Fillpail Romeo : D. Kings Vale Brunette 173rd

2380 **Bayliss I J**, NERRING FAIR MIRTH 188128 (McB2264), 30.8.82, S. Merriland Fair Supreme : D. Nerring Minella

2381 **Wallace V O & C J**, WALLACEDALE IDEAL'S BERYL 182843 (VOW 385), 30.8.82, S. Lilac Grove Rings Ideal : D. Wandsworth Beryl 75th

2- 2382 **Askew K & I**, RAYWYN SWEET BUTTONS (SRA 539), 1.9.82, S. Raywyn Melys 66th Incomparable : D. Raywyn Fashionable Buttercup

2383 **Blum W & Sons Pty Ltd**, BLUEBERRY HILL VANILLA 7TH (BLU 573), 2.9.82, S. Blueberry Hill Lilys Major : D. Blueberry Hill Vanilla 5th

2384 **Williams E C & S G**, ENTEBBE EASTER DEE 194937 (ECW 178), 2.9.82, E C & S G Williams, S. Warwick Daisy's Jason 23689 (Csw 833) : D. Warwick Flash Dele 152523 (Csw 81)

2385 **Wallace V O & C J**, WALLACEDALE ICON'S CHOICE 182844 (VOW 387), 4.9.82, S. Broadlin Icon : D. Granridge Lucky Choice

2386 **McKenzie A F**, COORIEVALE BRAVO'S MISCHIEF 181187 (APE 707), 5.9.82, A F McKenzie, S. Merriland Bravos Beacon (Imp.N.Z) 26604 (Cmu L27) : D. Coorievale Fair Mischief 138344 (Ape 559)

2387 **Blum W & Sons Pty Ltd**, BLUEBERRY HILL SWEET LILY 9TH (BLU 575), 8.9.82, S. Blueberry Hill Blue Double : D. Blueberry Hill Sweet Lily

2388 **Mc Kean R & H**, BELEDENE ROYALS VIOLET 913801 (KAON65), 22.9.82, A W Revell & Sons, S. Beledene Symbols Royal : D. Beledene Noble Vine(Ai)

2389 **Perrett R & J**, FERDON TANDRA'S LACTALADY (IMP.N.Z) (MHON44), 4.10.82, D T Ferguson, S. Katandra Incomparable : D. Ferdon Harvest Locket

2390 **Cox Roy**, KAARMONA JUNETTE 27TH (J65 57), 19.9.83, J & J E Sprunt, S. Kings Vale Cowslip's Dazzlee 2nd : D. Kaarmona Junette 19th

1 - 2410: R.W. + M.F. WILSON - NAVILLUS SONG GIRL 22nd

Class 157 – Heifer, 2 1/2 Years Old (Dry in Calf). - Prizes: $11, $5, $3, Card.

2391 **Askew K & I**, RAYWYN SWEET JULIE 184979 (SRA 507), 6.2.82, K & I Askew, S. Raywyn Melys 66Th's Incomparable 17992 (Sra 188) : D. Raywyn Fancy Junette Hc 111189 (Sra 252)

2392 **Blum W & Sons Pty Ltd**, BLUEBERRY HILL SWEET LILY 7TH (BLU 553), 9.2.82, S. Talislea Blue Peter : D. Talislea Sweet Lily 85th

2393 **Blum W & Sons Pty Ltd**, BLUEBERRY HILL NGAIRE 2ND (BLU 557), 23.2.82, S. Talislea Blue Peter : D. Warwick Silver Ngaire

2- 2394 **Foleama Jersey Stud**, FOLEAMA SHOWBOY'S DAHLIA 188043 (DCA 181), 4.3.82, Foleama Jersey Stud, S. Tavistock Queen's Showboy 2nd 18252 (Ca Inverted 330) : D. Foleama Choice Dahlia Hc 96842 (Dca 89)

2395 **Granzien L R**, CABOONBAH DESIGN'S HAZEL 174578 (LG3 681), 8.5.82, L R Granzien, S. Katandra Jingo's Ruler (Ai) 20978 (Fab 765) : D. Tallagandra Design's Hazel Vhc 122723 (Dav 146)

2396 **Papley M W & L A**, TALLAGANDRA DESIGN'S HAZEL 7TH 176599 (DAV 282), 25.5.82, M W & L A Papley, S. Katandra Jingo's Ruler (Ai) 20978 (Fab 765) : D. Katandra Designs Hazel 55th Fair 100917 (Fab 752)

1 - 2397 **Richardson G H & M P**, WOODSIDE MOLLY 13TH (WSR 203), 12.6.82, S. Belgonia Marie's Ideal : D. Woodside Molly 3rd

2398 **Richardson G H & M P**, TAMA DAYDREAM (K3E 166), 22.6.82, K C & M A Eade, S. Broadlin Character : D. Jugiong Daydream 87th

Class 158 – Heifer, 2 Years Old (Not in Milk and Not Necessarily in Calf). - Prizes: $11, $5, $3, Card.

2- 2399 **O'Callaghan I**, BARWIDGEE CORAL 4 181350 (IOC 176), 1.7.82, S. Barwidgee Silvermine Ruler : D. Barwidgee Coral 2

2400 **Adams H & S**, KILLEAGUE REWARDS BELLE 201837 (JRG 17), 15.7.82, S. Talislea Reward's Paragon : D. Talislea Bell 41st

2401 **Williams E C & S G**, ENTEBBE SULTANS HONEY 194909 (ECW 148), 25.7.82, S. Warwick Sultans Prince : D. Kenfield Golden Honey

2402 **Askew K & I**, RAYWYN SWEET WATTLE (SRA 512), 27.7.82, S. Raywyn Melys 66th Incomparable : D. Raywyn Manuel's Wattle

2403 **McKenzie A F**, COORIEVALE FAIR MIST 181181 (APE 689), 30.7.82, A F McKenzie, S. Merriland Fair Folly (Imp.N.Z) 20013 (Cmu H36) : D. Coorievale Ideal Mischief Vhc 42296 (Ape 122)

2404 **Anderson B R**, KINGS VIEW LINDA 92ND (869), 1.8.82, S. Dainty Juliet Designer : D. Kings View Linda 64th

1 - 2405 **Askew K & I**, RAYWYN SWEET GAYLE (SRA 517), 1.8.82, S. Raywyn Melys 66th Incomparble : D. Raywyn Fashionable Gaye

2406 **Feeley P A**, KELMARA PAM (XXX 002), 4.8.82, S. Katandra Silvermine Supreme : D. Wandsworth Pam 43rd

2407 **Bayliss I J**, NERRING FOLLY'S DAISY 1188118 (McB2254), 8.8.82, S. Heatherlyn Sultan Ideal : D. Nerring Glen Blonde

2408 **Sprunt J & J E**, KAARMONA PANSY 182308 (J6S 20), 8.8.82, S. Katandra Incomparable : D. Rowsvale Pansy 3rd

Insure With Federation - It's A Great Policy

WOOLWORTHS SUPERMARKETS

Showing Melbourne the way

with top quality Woolworths Brand products.



Good food costs a good deal less at Woolworths

When it comes to RURAL INSURANCE



Remember

CIC CO-OPERATIVE INSURANCE

MEANS WHAT IT SAYS !

Outbuildings & Contents
Farm Machinery
Fencing
Public Liability
Accident & Illness
Livestock
Hay
Goods & Livestock in Transit
Machinery Breakdown

All in One Policy — At One Ecomical Premium —

THE CO-OPERATIVE INSURANCE COMPANY OF AUSTRALIA LIMITED.
(Inc. Under the Companies (Victoria) Code)

410 Elizabeth Street, Melbourne 3000.
Phone : 347 9744

PSM 044/6/84

SECTION 57 - JERSEYS

3- 2409 **Sessions G & E R & G Starritt,** SOUTHFORK SILVER PANSY 190951 (SF 17), 11.8.82, G & E R Sessions & G Starritt, S. Rowsvale Royal Sam 22693 (Kb2 296) : D. Rowsvale Pansy 4th 105872 (Kb2 194)

2410 **Wilson R W & M F,** NAVILLUS SONG GIRL 22ND 181693 (AXW 631), 11.8.82, S. Katandra Royal Jingo : D. Navillus Song Girl 12th

2411 **Sprunt J & J E,** KAARMONA WATTLE 12TH 182314 (J6S 29), 14.8.82, S. Kings Vale Melys Design 2nd : D. Kaarmona Wattle 9th

2412 **Feeley P A,** RAYWYN FASHIONABLE NOELLA (SRA 528), 15.8.82, S. Katandra Royal Incomparable : D. Delagoa Noella 17th

2413 **Nugent G F & Son,** ESMOND SUNBEAM 4TH (GNA 369), 17.8.82, S. Raywyn Fashionable Graeme : D. Esmond Sunbeam 2nd

2414 **Papley M W & L A,** TALLAGANDRA BERYL 2ND 180904 (DAV 292), 20.8.82, M W & L A Papley, S. Wandsworth Pam's Compare 2nd Cl. 19986 (Sww 753) : D. Wandsworth Beryl 80th Vhc 122306 (Sww 776)

2415 **Hore L & C,** COOLINDA BUTTERCUP 13TH 192209 (LCH 473), 25.8.82, S. Bemersyde Farms 54Th's Meteor : D. Coolinda Buttercup

2416 **O'Callaghan I,** BARWIDGEE EILEEN 117 181354 (IOC 194), 27.8.82, S. Elenko Sam's Designer : D. Barwidgee Eileen 91

2417 **Burgess A J & M E,** RAINGA HONEST MISTRESS 188308 (HL CONJ 192), 29.8.82, S. Katandra Royal Jingo : D. Milcombe Honest Mistress 9th

2418 **Blum W & Sons Pty Ltd,** BLUEBERRY HILL ORANGE MISS 3RD (BLU 574), 3.9.82, S. Talislea Blue Peter : D. Blueberry Hill Orange Miss

2419 **Bennett K J & D L,** NEWSYDE GOLDEN BELLE 12TH 181403 (NOS 472), 9.9.82, T R & B M O'Sullivan, S. Warwick Flare's Shane 25400 (Csw 849) : D. Newsyde Golden Bell Hc 86649 (Nos 117 Rev)

2420 **Hore L & C,** COOLINDA ROSLYN 5TH 180051 (LCH 489), 10.9.82, S. Bemersyde Farms 54Th's Meteor : D. Coolinda Roslyn 2nd

2421 **Blum W & Sons Pty Ltd,** BLUEBERRY HILL SILVER PRINCESS 3RD (BLU 577), 16.9.82, S. Talislea Blue Peter : D. Granada Silver Princess

2422 **Foleama Jersey Stud,** FOLEAMA TWYLISH LOTUS 188056 (DCA 194), 18.9.82, Foleama Jersey Stud, S. Edi Misty 47Th's Twylish 23161 (Amc 77) : D. Foleama Lalie Lotus Hc 51912 (Dca 62)

2423 **Anderson B R,** KINGS VIEW PRINCESS 8TH (867), 21.9.82, S. Dainty Juliet Designer : D. Kings View Princess 2nd

2424 **Anderson J C,** KINGS VALE MELYS 6TH 185045 (J REV A 19), 2.10.82, S. Itaskas Fillpail Romeo : D. Katandra Melys 61st

2425 **Sessions G & E R & G Starritt,** SOUTHFORK JUNETTE 2ND 190962 (SF 31), 19.10.82, G & E R Sessions & G Starritt, S. Rowsvale Royal Sam 22693 (Kb2 296) : D. Rowsvale Junette 7th 134999 (Kb2 301)

2426 **Perrett R & J,** RYE VALLEY LYALLS PRIMROSE 4TH 189754 (RJP 1419), 21.10.82, R & J Perrett, S. Ferdon Counts Lyall (Imp.N.Z) 24725 (Mho K19) : D. Rye Valley Stylish Primrose 119965 (Rjp 1167)

2427 **Anderson J C,** KINGS VALE MAID 185051 (J REV A 27), 27.10.82, S. Kings Vale Melys Dazzler : D. Kaarmona Royal Maid 3rd

2428 **Cox Roy,** BEMERSYDE DESIGN HANDSOME 60TH 187802 (XCR 806), 13.11.82, S. Francliff Sam's Bonanza : D. Bemersyde Design Handsome 22nd

Class 159 – Heifer, Born 1/1/83 to 30/6/83 (Inclusive). - Prizes: $11, $5, $3, Card.

2429 **Nugent G F & Son,** ESMOND OLIVE 13TH (GNA 370), 6.1.83, S. Raywyn Fashionable Graeme : D. Esmond Olive 8th

2430 **Williams E C & S G,** ENTEBBE SULTANS LYN (ECW 190), 8.1.83, S. Warwick Sultans Prince : D. Entebbe Majors Lady

2431 **Anderson B R,** KINGS VIEW SILVERMINE (898), 10.1.83, S. Kings View Lindas Ruler : D. Rowvale Silvermine 5th

2432 **Sessions G & E R & G Starritt,** SOUTHFORK PANSY 2ND 190967 (SF 37), 14.1.83, G & E R Sessions & G Starritt, S. Katandra Royal Jester : D. Rowsvale Pansy 6th 121372 (Kb2 233)

1- 2433 **Adams H & S,** DAM KILLEAGUE STARLETTE (JRG 35), 30.1.83, S. Talislea Majestic Twylish : D. Talislea Starlette 9th

3- 2434 **Salway C R & Son,** GLENCRAIG GOLDEN INTEREST 63840 (A E REV S 540), 2.2.83, S. Talislea Gold Star : D. Glencraig Dazzlers Interest

2435 **Anderson J C,** KINGS VALE LINDA 339TH 187134 (J REV A 36), 5.2.83, S. Kings Vale Melys Dazzler : D. Kings Vale Linda 324th

2436 **Askew K & I,** RAYWYN CHARMING ROSE 185039 (SRA 576), 24.2.83, K & I Askew, S. Raywyn Royal Challenge 18906 (Sra 189) : D. Raywyn Sweet Rose 142069 (Sra 357 Rt)

2437 **Papley M W & L A,** TALLAGANDRA MELYS 15TH 180915 (DAV 306), 24.2.83, M W & L A Papley, S. Tallagandra Jingo's Fibber 25691 (Dav 208) : D. Tallagandra Melys 9th 154975 (Dav 218)

2438 **Blum J W & B M,** JAYBEE AIM'S LASSIE (195861) (JAB 204), 26.2.83, S. Jaybee Lorna's Aim : D. Jaybee Dream Lassie

2439 **Papley M W & L A,** TALLAGANDRA DINAH 3RD 180916 (DAV 307), 2.3.83, M W & L A Papley, S. Tallagandra Jingo's Fibber 25691 (Dav 208) : D. Tallagandra Dinah 2nd 154974 (Dav 217)

2440 **Blum J W & B M,** JAYBEE AIM'S LASSIE 2 188652 (JAB207), 3.3.83, S. Jaybee Lorna's Aim : D. Jaybee Double's Lassie

2441 **Mc Kean R & H,** AMBERLY LOVE LIES 118TH 181166 (RHM 253), 11.3.83, R & H E McKean, S. Madeley Park Design's Bravo (N.Z.) (Ai) 335221 (Ats E26) : D. Elenko Love Lies 153rd Vhc 82656 (Lwb 677)

2442 **Foleama Jersey Stud,** FOLEAMA LOTUS LADORA (DCA 202), 6.4.83, S. Whanregarwan Lady's Laddie : D. Foleama Lotus Laura

2443 **Sprunt J & J E,** KAARMONA DREAMING BONNIE 4TH 182278 (J6S 70), 7.4.83, S. Kaarmona Royal Supreme : D. Kaarmona Dreaming Bonnie 2nd

2444 **Askew K & I,** RAYWYN SWEET CASSIE (SRA 584), 8.4.83, S. Raywyn Melys 66th Incomparable : D. Raywyn Manuel's Calypso

2445 **Anderson B R,** KINGS VIEW JESSEMIA 123RD (906), 14.4.83, S. Kings View Lindas Ruler : D. Kings View Jessemia 109th

2446 **Hore L & C,** COOLINDA PAM 5TH 192228 (LCH 548), 4.5.83, L & C Hore, S. Bemersyde Farms 54Th's Meteor Cl. 5991 (Gsc 309) : D. Coolinda Pam 2nd Vhc 130809 (Lch 141)

2447 **O'Callaghan I,** BARWIDGEE BERYL 3 182241 (IOC 211), 9.5.83, S. Katandra Jingo's Beau : D. Bathumi Beryl 5

2448 **Cox Roy,** BEMERSYDE DESIGN HANDSOME 63RD 187814 (XCR 821), 10.5.83, Roy Cox, S. Francliff Bud's Incomparable Cl. 10548 (Rbd 2559) : D. Bemersyde Design Handsome 31st Hc 131320 (Xcr 613)

2- 2449 **Askew Miss C L,** RAYWYN LADY JANE 199770 (SRA 586), 11.5.83, K & I Askew, S. Raywyn Fashionable Paul 22678 (Sra 316) : D. Raywyn Sweet Junette 134718 (Sra 316)

2450 **Hore L & C,** COOLINDA CARESS 13TH 192236 (LCH 557), 30.5.83, L & C Hore, S. Bemersyde Farms 54Th's Meteor Cl. 5991 (Gsc 309) : D. Coolinda Caress 3rd Hc 119139 (Lch 118)

2451 **Scott R J,** BROADLIN ILAGAY 8TH 182524 (LLB 270), 2.6.83, Lynton Broad, S. Francliff B.C. 25576 (Rbd 85) : D. Francliff Ilagay 154th Hc 61706 (Rbd 2602)

2452 **Richardson G H & M P,** WOODSIDE MOLLY 17TH (WSR 244), 9.6.83, S. Francliff Best Man : D. Woodside Molly 3rd

Class 160 – Heifer, Born 1/7/83 to 31/12/83 (Inclusive). - Prizes: $8, $6, $4, Card and Sweepstakes. A Compulsory Sweepstakes of $2 For Each Entry is Included in This Class, the Total Sweepstakes is Divided in the Proportion of 36%, 24%, 16%, 12%, 8%, 4%, and is Added to the Prize Money As Offered.

2453 **Ferguson Andrew R,** LARA FLASH TRIXIE 184699 (AF 45), 6.7.83, Andrew R Ferguson, S. Merriland Ideal Flare (Imp.N.Z) 22005 (Cmu H35) : D. Lara Trixie Bell 132803 (Af 11)

2454 **Wallace V O & C J,** WALLACEDALE ICON'S ELLOUS (VOW 414), 9.7.83, S. Broadlin Icon : D. Wallacedale Comparable Ellous

2455 **Scott R J,** WOLONGA INTEGRITYS ROSE (R9S 948), 11.7.83, S. Coolara Incomparable's Integrity : D. Wolonga Rose

2- 2456 **Hore L & C,** COOLINDA MARIE 7TH 192238 (LCH 563), 13.7.83, L & C Hore, S. Bemersyde Farms 54Th's Meteor Cl. 5991 (Gsc 309) : D. Coolinda Marie 2nd 150785 (Lch 253)

SECTION 57 - JERSEYS

2457 **Wilson R W & M F**, NAVILLUS ROSEBUD 8TH 194849 (AKW 653), 13.7.83, S. Katandra Marie 29th Incomparable 2nd : D. Navillus Rosebud 3rd

2458 **Hore L & C**, COOLINDA CARESS 14TH 192243 (LCH 573), 26.7.83, L & C Hore, S. Coolinda Man O War 26826 (Lch 368) : D. Coolinda Caress 7th 150764 (Lch 223)

2459 **Perrett R & J**, RYE VALLEY ROYAL KOHINE 5TH 189774 (RJP 1457), 2.8.83, R & J Perrett, S. Rowsvale Royal Command 27461 (Kb2 396) : D. Rye Valley Harvest Kohine 2nd 168250 (Rjp 1323)

2460 **Williams E C & S G**, ENTEBBE EASTER ROBBIE 194967 (ECW 210), 2.8.83, S. Warwick Daisys Jason : D. Mallee Downs Robbie

2461 **Askew K & I**, RAYWYN STAR SIERRA (SRA 595), 4.8.83, S. Katandra Star Kingdom : D. Raywyn Fashionable Sylvia

2462 **Sprunt J & J E**, KAARMONA WATTLE 15TH 182492 (J6S 88), 4.8.83, S. Belgonia Opals Royal : D. Kaarmona Wattle 6th

2463 **Richardson G H & M P**, WOODSIDE JENNY LIND 12TH (WSR 268), 8.8.83, S. Talislea Lily's Majestic : D. Woodside Jenny Lind 6th

2464 **Ferguson Andrew R**, LARA SUSAN 184687 (AF 49), 11.8.83, Andrew R Ferguson, S. Grandeur I'M Monty (Imp.N.Z) Cl. 22085 (Non J31) : D. Shenstone Susan 11th 150478 (Whe 664)

1- 2465 **Burgess A J & M E**, RAINGA ROYAL DAISY 19TH (HL CONJ 215), 12.8.83, S. Kings Vale Mely's Dazzler : D. Rainga Royal Daisy 6th

2466 **Blum J W & B M**, JAYBEE B P UNIBELLE 188656 (JAB 215), 22.8.83,

2467 **Bennett K J & D L**, TOORA BUTTERCUP 7 (YZB354), 26.8.83, S. Belgonia Regal Lesson : D. Haroleen Designs Buttercup 16th

2468 **O'Callaghan I**, BARWIDGEE MARIE 45 182256 (IOC 231), 27.8.83, S. Elenko Golden Dazzler : D. Barwidgee Marie 40

2469 **Sprunt J & J E**, KAARMONA FOLLY QUEEN 9TH 184245 (J6S 139), 6.9.83, S. Kings Vale Cowslip's Dazzler 2nd : D. Kaarmona Folly Queen 6th

3- 2470 **Perrett R & J**, FERDON ELVA'S ILETO (IMP.N.Z) (MHO P35), 12.9.83, D T Ferguson, S. Ferdon Tandra's Elvis : D. Ferdon Vins Ilisa

2471 **Foleama Jersey Stud**, FOLEAMA LOTUS LASSIE (DCA 215), 24.9.83, S. Edi Misty 4th Twylish : D. Foleama Lalie Lotus

2472 **Askew Miss C L**, GLENALLAN SWEET SASHA (JA CONJ 8), 2.10.83, S. Raywyn Prince Julian : D. Glenallan Sweet Sherry

JUNIOR CHAMPION JERSEY HEIFER, 2 1/2 years old or under (in milk or dry) a cash prize of $100 presented by NATIONAL AUSTRALIA BANK TRAVEL, 271 Collins St., Melbourne, (S202), a further cash prize of $10 presented by THE GIPPSLAND & NORTHERN CO. LTD., 566 St. Kilda Rd., Melbourne, (S203) and the Society's Sash.

M.W. & L.A. PAPLEY - 2327

S.A. TURNER MEMORIAL PRIZE, presented by Amalgamated Co-Operative Marketers (Australia) Limited, 566 St.Kilda Road, Melbourne, and North Eastern Dairy Co. Ltd., Kiewa. $1, 000 has been invested with the Royal Agricultural Society of Victoria and half the interest thereon will provide an annual trophy to be presented to the winner of the Junior Champion Jersey Heifer, (S204).

RESERVE JUNIOR CHAMPION JERSEY HEIFER - a cash prize of $25 presented by DENKAVIT (AUST.) PTY. LTD., 1 Little Collins St., Melbourne (S205) and the Society's Sash.

R.W. & M.F. WILSON - 2410

Class 161 – *Heifer, 2 Years Old or Under, Not Necessarily in Milk or in Calf: (Novice Exhibitors). Entries Restricted to Animals Entered in the Ordinary Classes Bred and Owned by Exhibitors Who Have Not Previously Won a First Prize Award in the Jersey Section of Any Previous Royal Melbourne Show.

Name of exhibit must be stated on the entry form. - prizes: $10, $6, $4, card (donated by Australian Jersey Breeders Society (Victorian Branch) in memory of the Dr. A.R. Haywood). (S206).

1- 2351 **Feeley P A**, VERALLAN JINGO'S OLIVIA 195316 (PAF 48), 2.7.82, P A Feeley, S. Glen Alpine Royal Baron 23072 (Atj 549) : D. Lornadoone Dreaming Olive Hc 77068 (A5T 42)

2384 **Williams E C & S G**, ENTEBBE EASTER DEE 194937 (ECW 178), 2.9.82, E C & S G Williams, S. Warwick Daisy's Jason 23689 (Csw 833) : D. Warwick Flash Dele 152523 (Csw 81)

2- 2422 **Foleama Jersey Stud**, FOLEAMA TWYLISH LOTUS 188056 (DCA 194), 18.9.82, S. Edi Misty 47th Twylish : D. Foleama Lalie Lotus

3- 2434 **Salway C R & Son**, GLENCRAIG GOLDEN INTEREST 63840 (A E REV S 540), 2.2.83, S. Talislea Gold Star : D. Glencraig Dazzlers Interest

2453 **Ferguson Andrew R**, LARA FLASH TRIXIE 184699 (AF 45), 6.7.83, Andrew R Ferguson, S. Merriland Ideal Flare (Imp.N.Z) 22005 (Cmu H35) : D. Lara Trixie Bell 132803 (Af 11)

Class 162 – *Junior Progeny Group: Three Females, 2 1/2 Years Old and Under, by the Same Sire, All Owned But Not Necessarily Bred by Exhibitor. The Name of the Sire to Be Given on the Entry Form. Competition For These Prizes is Limited to Animals Entered in the Ordinary Classes - Prizes: $10, $5, $3.

3- 2473 **Anderson B R**, GROUP BY DAINTY JULIET'S DESIGNER (IMP.)

2474 **Anderson J C**, GROUP BY ITASKA'S FILLPAIL ROMEO (IMP)

2475 **Anderson J C**, GROUP BY KINGS VALE MELYS DAZZLER

1- 2476 **Askew K & I**, GROUP BY RAYWYN MELYS 66TH IMCOMPARABLE

2- 2477 **Blum W & Sons Pty Ltd**, GROUP BY TALISLEA BLUE PETER

2478 **Burgess A J & M E**, GROUP BY KATANDRA ROYAL JINGO

2479 **Hore L & C**, GROUP BY BEMERSYDE FARMS 54'S METEOR

2480 **Sprunt J & J E**, GROUP BY BELGONIA OPAL'S ROYAL

2481 **Sprunt J & J E**, GROUP BY KAARMONA ROYAL SUPREME

2482 **Williams E C & S G**, GROUP BY WARWICK DAISY'S JASON

Class 163 – Bull, 5 Years Old or Over. - Prizes: $28, $11, $5, Card.

2483 **Anderson J C**, DESIGNS VICTOR (IMP..) CL. 24970 (Q295), 10.2.79, J P Le Reuz, S. Victorious Victor 9732 : D. Design 71st 0600

2484 **Burgess A J & M E**, BARWIDGEE FOLLY'S BEAU 22720 (IOC 16), 4.3.79, I O'Callaghan, S. Katandra Jingo's Beau (Ai) 11081 (Fab 575) : D. Barwidgee Marie 8th (O/S) 257971

3- 2485 **Anderson J C**, ITASKA'S FILLPAIL ROMEO (IMP..) CL. 24971 (Q104), 1.7.79, J P Le Reuz, S. Dreaming Dazzler's Designer (J.I.) 012 : D. Itaskas Fillpail Marie 1461

1- 2486 **Wilson R W & M F**, NAVILLUS JINGO'S BEST CL. 23207 (AXW 483), 26.8.79, R W & M F Wilson, S. Katandra Royal Jingo (O/S) 62668 (Fab 142) : D. Navillus Queen 5th Vhc 97624 (Axw 315)

2- ~~3~~ Roy Cox - Francliff Sams Bonanza 2nd
3027

Insure With Federation - It's A Great Policy

SECTION 57 - JERSEYS

Class 164 – Bull, 4 Years Old. - Prizes: $28, $11, $5, Card.

3- 2487 **Adams H & S,** TALISLEA MAJESTIC TWYLISH 24762 (CCI 349), 29.8.80, C M Cox, S. Talislea Majestic Reward Cl. 18446 (Cci 233) : D. Talislea Twilight 21st Hc+ 67578 (Cci 25)

1- 2488 **Richardson G H & M P,** TALISLEA LILY'S MAJESTIC 24764 (CCI 351), 29.8.80, C M Cox, S. Talislea Majestic Reward Cl. 18446 (Cci 233) : D. Talislea Sweet Lily 28th Vhc 26809 (Cci 884)

2489 **Anderson J C,** KINGS VALE ROSELLA'S DAZZLER 2ND 25551 (J REV A 934), 5.9.80, J C Anderson, S. Kings Vale Melys Dazzler Cl. 17444 (J Rev A 803) : D. Kings Vale Rosella 294th 92005

2- 2490 **Nugent G F & Son,** ESMOND FERDINAND 28078 (GNA 320), 7.10.80, G F Nugent & Son, S. Raywyn Fashionable Graeme 18908 (Sra 230) : D. Esmond Shamrock 2nd

Class 165 – Bull, 3 Years Old. - Prizes: $22, $11, $5, Card.

2491 **Anderson B R,** KINGS VIEW LINDA'S DESIGN 27033 (BKA 821), 16.7.81, B R Anderson, S. Dainty Juliet's Designer (Imp.) 23785 : D. Kings View Linda 64th Vhc 93982 (Bka 598)

2492 **Papley M W & L A,** WANDSWORTH MELYS JINGO 27352 (SWW 926), 31.7.81, S & P Webb, S. Katandra Royal Jingo (O/S) 62668 (Fab 142) : D. Wandsworth Melys Hc+ 122829 (Sww 735)

2493 **Blum J W & B M,** RAYWYN STAR KINGDOM 27743 (SRA 455), 13.8.81, K & I Askew, S. Katandra Star Kingdom 4703 (Fab 439) : D. Raywyn Grand Joy 2nd Hc+ 59745 (Sra 13)

3- 2494 **Askew K & I,** RAYWYN BRENDON LEE 27745 (SRA465), 20.8.81, S. Raywyn Melys 66Ths Incomparable : D. Esmond Buttercup 3rd

2- 2495 **Askew K & I,** RAYWYN OUR KINGDOM 27744 (SRA468), 24.8.81, S. Katandra Star Kingdom : D. Raywyn Manuel's Honey

1- 2496 **Hore L & C,** COOLINDA MAN O WAR 26826 (LCH 368), 9.9.81, L & C Hore, S. Bemersyde Farms 54Th's Meteor Cl. 5991 (Gsc 309) : D. Macdonnell Marie 52nd Vhc 76132 (Gbt 107)

2497 **O'Callaghan I,** BARWIDGEE BOUQUETS INCOMPARABLE 28624 (IOC 168), 12.4.82, I O'Callaghan, S. Elenko Golden Dazzler 24653 (Lwb 967) : D. Katandra Lady Fowler 46th Exc 30319 (Fab 385)

CHAMPION JERSEY BULL - Society's Sash, (S207); a $250 cash prize donated by **FEDERATION INSURANCE** (S208), a plaque presented by **ELDERS DSM ESTATES (S209),** and a Trophy Order valued at $42 presented by **THE AUSTRALIAN JERSEY BREEDERS SOCIETY (VICTORIAN BRANCH), (S210), AND THE ANZ BANK CHAMPIONSHIP TROPHY.** L.+.C. HORE - 2496

The trophy to be won three times by the same exhibitor, not necessarily in succession before being won outright, (S219);WINNERS: 1983, J.C. ANDERSON.

RESERVE CHAMPION JERSEY BULL - Society's Sash and a cash prize of $25 presented by DENKAVIT (AUST.) PTY. LTD., 1 Little Collins St., Melbourne, (S211) R.W. +.M.F. WILSON - 2486

CHAMPION DAIRY BULL

FEDERATION INSURANCE provides cash prizes of $1, 875 for competition among the Illawarra, Ayrshire, Jersey, Guernsey, Holstein-Friesian, Dairy Shorthorn & Red Poll Breeds.

Class 166 – Bull, 2 Years Old. - Prizes: $11, $5, $3, Card.

2498 **Anderson B R,** KINGS VIEW ROSELLA'S DESIGN 29464 (BKA 865), 6.7.82, B R Anderson, S. Dainty Juliet's Designer (Imp..) 23785 (244P) : D. Kings View Rosella 44th (O/S) Exc 260887 (Bka 257)

2499 **Anderson B R,** KINGS VIEW MARIES DESIGNER 29465 (BKA 866), 16.7.82, B R Anderson, S. Dainty Juliet's Designer (Imp..) 23785 (244P) : D. Belgonia Marie 187th Hc+ 82436 (Pm 981)

3- 2500 **Wilson R W & M F,** NAVILLUS JINGO'S DESIGN 28681 (AXW 618), 1.8.82, R W & M F Wilson, S. Navillus Jingo's Best Cl. 23207 (Axw 483) : D. Tamsin Rosebud 3rd Vhc 40560 (Icr 28)

2501 **Blum J W & B M,** TALISLEA SUPREME PETER 29016 (CCI 414), 10.8.82, C M Cox, S. Katandra Silvermine Supreme : D. Talislea Sweet Lily 74

2- 2502 **Anderson J C,** KINGS VALE COWSLIP'S ROMEO 3RD 29234 (J REV A 8), 26.8.82, J C Anderson, S. Itaska's Fillpail Romeo (Imp..) Cl. 24971 (104Q) : D. Kings Vale Cowslip 41st 145828 (J Rev A 886)

1- 2503 **Askew K & I,** RAYWYN STAR KINGDOM 2ND 29225 (SRA 531), 26.8.82, K & I Askew, S. Katandra Star Kingdom 4703 (Fab 439) : D. Raywyn Grand Joy 2nd Hc+ 59745 (Sra 13)

2504 **Askew K & I,** RAYWYN GRAND KINGDOM 29232 (SRA 565), 26.10.82, K & I Askew, S. Katandra Star Kingdom 4703 (Fab 439) : D. Raywyn Grand Girl (O/S) Exc 228507 (Sra 638)

Class 167 – Bull, Born 1/1/83 to 30/6/83 (Inclusive). - Prizes: $11, $5, $3, Card.

3- 2505 **Nugent G F & Son,** ESMOND ROYALIST (GNA387), 14.1.83, S. Raywyn Fashionable Graeme : D. Tavistock Design's Marie 102nd

1- 2506 **Anderson J C,** KINGS VALE BRUNETTE'S DAZZLER 29239 (J REV A 38), 28.2.83, J C Anderson, S. Kings Vale Melys Dazzler Cl. 17444 (J Rev A 803) : D. Kings Vale Brunette 140th Exc 11853 (J Rev A 631)

2507 **Adams H & S,** KILLEAGUE TWYLISH (JRG 37), 7.3.83, S. Talislea Majestic Twylish : D. Talislea Twylight 28

2- 2508 **Askew K & I,** RAYWYN FASHIONABLE MARK 30422 (SRA 579), 24.3.83, K & I Askew, S. Katandra Royal Incomparable 13071 (Fab 639) : D. Raywyn Pals Maisie (O/S) Vhc 261074 (817)

2509 **Anderson B R,** KINGS VIEW ROSELLA 188 RULER 29470 (BKA 902), 4.4.83, B R Anderson, S. Kings View Linda's Ruler 25544 (Bka 758) : D. Kings View Rosella 188th Vhc 142019 (Bka 721)

2510 **Anderson B R,** DAZZLERS LEAF DESIGNER (IMP..) (U 670), 21.5.83, C P Surcouf, S. Louise's Designer : D. Le Coin Spring Leaf

2511 **Feeley P A,** YELLOWSTONE PARK MELY'S SUPREME (ALS 60), 23.6.83, S. Katandra Silvermines Supreme : D. Katandra Mely's 63rd

Class 168 – Bull, Born 1/7/83 to 31/12/83 (Inclusive). - Prizes: $11, $5, $3, Card and Sweepstakes. A Compulsory Sweepstakes of $2 For Each Entry is Included in This Class, the Total Sweepstakes is Divided in the Proportion of 36%, 24%, 16%, 12%, 8%, 4%, and is Added to the Prize Money As Offered.

2512 **Ferguson Andrew R,** WEEOWNA LINKS JUMBO 30426 (PEW 393), 4.7.83, P C & E M Edwards, S. Merriland Stylish Link (Imp.N.Z) 2662 (Cmu X48) : D. Merriland Ideal Jodie (Imp.N.Z) Vhc 116918 (Cmu G25)

1- 2513 **Adams H & S,** TALISLEA MISTER LEGEND 29026 (CCI 454), 9.8.83, C M Cox, S. Talislea Golden Legend 24766 (Cci 354) : D. Talislea Blue Mist 6th 166359 (Cci 384)

Insure With Federation - It's A Great Policy

SECTION 57 - JERSEYS

2514 **Anderson B R,** KINGS VIEW JESSEMIA DESIGN 2ND 29472 (BKA 916), 10.8.83, B R Anderson, S. Dainty Juliet's Designer (Imp..) 23785 (244P) : D. Kings View Jessemia 85th Hc 80500 (Bka 554)

3- 2515 **Blum J W & B M,** JAYBEE TWYLISH PETER 29620 (JAB 213), 22.8.83, J W & B M Blum, S. Talislea Blue Peter Cl. 7665 (Cci 941) : D. Talislea Lorna 29th Vhc 81221 (Cci 138)

2516 **Sessions G & E R & G Starritt,** KATANDRA HAZELS DAZZLER 29457 (FAB 835), 24.8.83, F A Burgman, S. Katandra Royal Jingo (O/S) 62668 (Fab 142) : D. Katandra Design's Hazel 58th 143828 (Fab 779)

2517 **Cox Roy,** BEMERSYDE DESIGN MINDER 29563 (XCR 835), 27.8.83, Roy Cox, S. Bemersyde Design Jester 25443 (Xcr 684) : D. Merriland Fair Delia (Imp.N.Z) 162243 (Cmu K32)

2518 **Rodaughan B L & Son,** DENISON PARK CANADIAN 3RD 30047 (BLR 315), 28.8.83, B L Rodaughan & Son, S. Meadow Lawn Bright Spot (Can.) 135196C (Je 7224) : D. Denison Park Maiden 35th Hc+ 148309 (Blr 1024)

2- 2519 **Anderson B R,** KINGS VIEW LINDA 63 DESIGNER 29474 (BKA 925), 1.9.83, B R Anderson, S. Dainty Juliet's Designer (Imp..) 23785 (244P) : D. Kings View Linda 63rd Hc+ 95521 (Bka 585)

2520 **Hore L & C,** COOLINDA MAN ABOUT TOWN 29935 (LCH 619), 5.9.83, L & C Hore, S. Bemersyde Farms 54Th's Meteor Cl. 5991 (Gsc 309) : D. Macdonnell Marie 52nd 76132 (Gbt 107)

2521 **Ferguson Andrew R,** LARA OLIVER PRIDE 29178 (AF 52), 8.9.83, Andrew R Ferguson, S. Eurarie High Pride 25166 (Jat 360) : D. Esmond Olive 11th 164050 (Gna 305)

2522 **Askew K & I,** RAYWYN FASHIONABLE PRINCE 30715 (SRA 616), 24.9.83, K & I Askew, S. Katandra Royal Incomparable 13071 (Fab 639) : D. Raywyn Princess Diana Vhc 105331 (Sra 208)

JUNIOR CHAMPION JERSEY BULL, 2 years old or under - Society's Sash, (S212).

K. & I. ASKEW - 2503

S.A. TURNER MEMORIAL PRIZE, presented by Amalgamated Co-Operative Marketers (Australia) Limited, 566 St. Kilda Road, Melbourne, and North Eastern Dairy Co. Ltd., Kiewa, $1, 000 has been invested with the Royal Agricultural Society of Victoria and half the interest thereon will provide an Annual Trophy to be presented to the winner of the Junior Champion Jersey Bull, (S213).

RESERVE JUNIOR CHAMPION JERSEY BULL - Society's Sash, and A Cash Prize of $25 Presented by T.F. Hateley, 143 Leicester St., Carlton, (S214)

J.C. ANDERSON - 2502

Class 169 – *Bull, Born 1/1/83 to 31/12/83 (Inclusive). Competition in This Class is Limited to Animals Entered in the Ordinary Classes. A Bull Will Be Eligible For Entry in This Class If From a Heifer That Was Under 3 Years Old at the Time Such Bull Was Born, Provided That the Heifer, in the Lactation Following the Birth of the Bull, or in a Previous Lactation, Gave 135 kg Butter Fat or Over, in an Official or Semi-Official Test.

Certificates of tests other than the Victorian Government Herd Test or Accreditation Schemes, must accompany the entry forms except in the instance of the H.I.O.V. When the herd test unit number, herd number and cow number are to be stated.

If the dam of a bull entered in this class was over 3 years old when such bull was born, she must in the lactation following the bull's birth, or in a previous lactation, have produced 180 kg of butter fat or over in an official or semi-official test.

Exhibits in this class will be judged by points. The maximum points to be awarded for type is 100. As a basis for calculation of production points, the standards for production according to age as laid down under the Victorian Standard Herd Test Scheme as shown hereunder, will be used; the qualifying productions of butter fat must have been made in lactations completed on or before 30th june preceding the Show.

Production for the current year will only be taken into consideration if the calving date preceding the lactation was on or before 1st august, 1983; (amounts given are for 300 days):

Junior 2 year old - 120 kg b/fat.
Senior 2 year old - 125 kg b/fat.
Junior 3 year old - 135 kg b/fat.
Senior 3 year old - 145 kg b/fat.
Junior 4 year old - 150 kg b/fat.
Senior 4 year old - 155 kg b/fat.
Mature - 160 kg b/fat.

1 point will be allotted for every 1 kg of butter fat yielded by the dam of the bull exhibited under test over and above the amount set by the Victorian Government Herd Test Scheme for production according to the age. The maximum number of points to be awarded for production shall be 100.

The owners of exhibits in this class have the option of stating on their entry forms the prices at which they are prepared to sell such exhibits. Prices so given are to be published in the catalogue, and when a price has been published, the owner shall be compelled to accept such price. - prizes: $13, $9, $4, $2, 5th and 6th, card.

1- 2506 **Anderson J C,** KINGS VALE BRUNETTE'S DAZZLER 29239 (J REV A 38), 28.2.83, J C Anderson, S. Kings Vale Melys Dazzler Cl. 17444 (J Rev A 803) : D. Kings Vale Brunette 140th Exc 11853 (J Rev A 631)

2509 **Anderson B R,** KINGS VIEW ROSELLA 188 RULER 29470 (BKA 902), 4.4.83, B R Anderson, S. Kings View Linda's Ruler 25544 (Bka 758) : D. Kings View Rosella 188th Vhc 142019 (Bka 721)

2514 **Anderson B R,** KINGS VIEW JESSEMIA DESIGN 2ND 29472 (BKA 916), 10.8.83, B R Anderson, S. Dainty Juliet's Designer (Imp..) 23785 (244P) : D. Kings View Jessemia 85th Hc 80500 (Bka 554)

=3- 2515 **Blum J W & B M,** JAYBEE TWYLISH PETER 29620 (JAB 213), 22.8.83, J W & B M Blum, S. Talislea Blue Peter Cl. 7665 (Cci 941) : D. Talislea Lorna 29th Vhc 81221 (Cci 138)

2518 **Rodaughan B L & Son,** DENISON PARK CANADIAN 3RD 30047 (BLR 315), 28.8.83, B L Rodaughan & Son, S. Meadow Lawn Bright Spot (Can.) 135196C (Je 7224) : D. Denison Park Maiden 35th Hc+ 148309 (Blr 1024)

=3- 2520 **Hore L & C,** COOLINDA MAN ABOUT TOWN 29935 (LCH 619), 5.9.83, L & C Hore, S. Bemersyde Farms 54Th's Meteor Cl. 5991 (Gsc 309) : D. Macdonnell Marie 52nd 76132 (Gbt 107)

2- 2523 **Anderson B R,** DAZZLERS LEAF DESIGNER (IMP..) (U 670), 21.5.83, C P Surcouf, S. Louise's Designer : D. Le Coin Spring Leaf

2524 **Askew K & I,** RAYWYN FASHIONABLE PRINCE 30715 (SRA 616), 24.9.83, K & I Askew, S. Katandra Royal Incomparable 13071 (Fab 639) : D. Raywyn Princess Diana Vhc 105331 (Sra 208)

Class 170 – *Bull, Born 1/1/83 to 31/12/83 (Inclusive). Competition in This Class is Limited to Animals Entered in the Ordinary Classes. A Bull Will Be Eligible For Entry in This Class If His Dam Has Obtained Her Certificate in an Official or Semi-Official Test Before 31st July, 1984.

Certificates of tests other than the Victorian Government Herd Test or Accreditation Schemes must accompany the entry forms, except in the instance of the H.I.O.V. When the herd test unit number, herd number and cow number are to be stated.

Judging will be on points, maximum of 100 points being allowed for type and 1 point for every 9 kg. Or part thereof of butter fat yeilded by the dam of the exhibit in her highest yield under official or semi-official test.

Insure With Federation - It's A Great Policy

World's First.

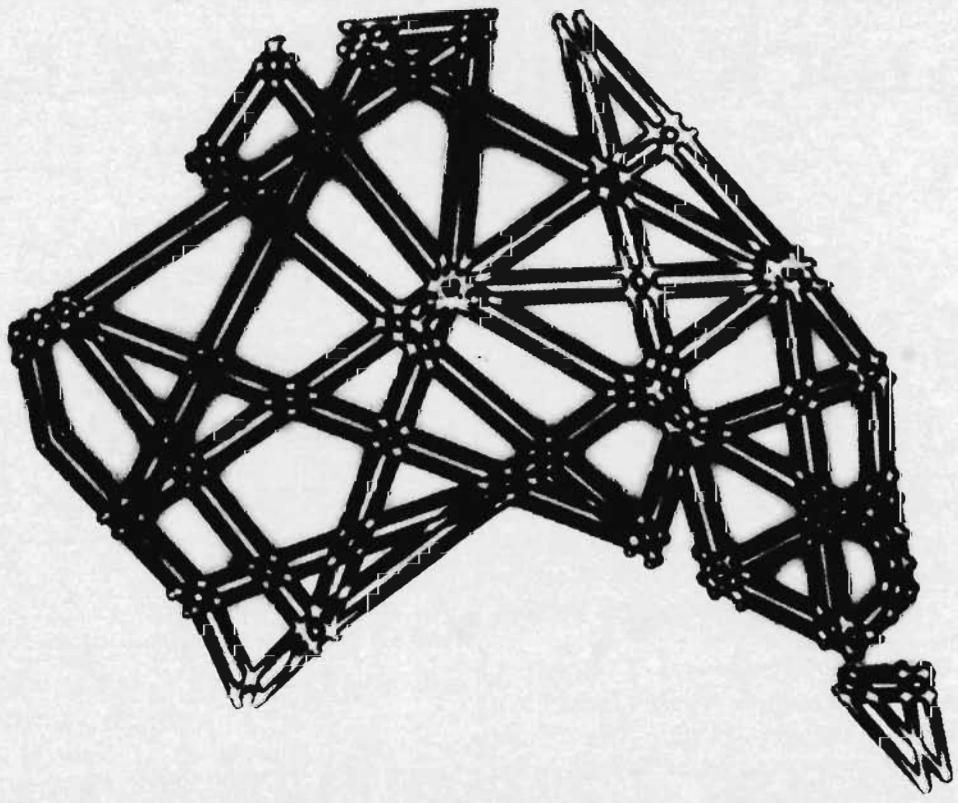

Westpac has introduced the world's first National Electronic Banking System. It's good news for Australians because it makes our banking and shopping a whole lot easier and faster — through Westpac branches, Handyway terminals and the largest network of Handybanks in the country. And all you need to operate this new system is a Westpac Card or a Westpac MasterCard.

The card is the Bank. And the bank is Westpac.

Westpac

THE BANK

DOGS CATTLE SHEEP HORSES

Elders | **DSM ESTATES**

SERVING THE MAN ON THE LAND
WITH 110 BRANCHES THROUGHOUT VICTORIA
AND THE RIVERINA

• • •

WOOL — LIVESTOCK — REAL ESTATE — MERCHANDISE — INSURANCE — STUD STOCK — FINANCIAL SERVICES — TRAVEL

• • •

MELBOURNE:
160 QUEEN STREET,
TELEPHONE: (03) 609 6222

GEELONG:
6-24 MOORABOOL STREET,
TELEPHONE: (052) 22 1622
(052) 22 2944

• • •

Associated with:

ELDERS AML PITT SON,
New South Wales.

ELDERS WEST,
Western Australia.

ELDERS AML ESTATES,
Queensland.

ELDER SMITH GOLDSBROUGH MORT,
South Australia.

• • •

The ELDERS DSM ESTATES Championship Plaque will be awarded to each of the 160 Champions in the Livestock, Horse and Wool Sections of the Royal Melbourne Show.

Show Visitors welcome to our Display Pavilions.

Plummer Ave. — Lennon Ave.

An additional 1 point will also be added for every 9 kg. Or part thereof of butter fat yielded by the dam of the sire of the exhibit in her highest yield under official or semi-official test. As a basis for calculation of production points, the standards for production according to age as laid down under the Victorian Government Herd Test Scheme, as shown hereunder, will be used.

The qualifying productions of butter fat must have been made in lactations completed on or before 30th june preceding the Show: (amounts given are for 300 days):

Junior 2 year old - 120 kg b/fat.
Senior 2 year old - 125 kg b/fat.
Junior 3 year old - 135 kg b/fat.
Senior 3 year old - 145 kg b/fat.
Junior 4 year old - 150 kg b/fat.
Senior 4 year old - 155 kg b/fat.
Mature - 160 kg b/fat.

Prizes: $22, $9, $4, all presented by THE AUSTRALIAN JERSEY BREEDERS SOCIETY (VICTORIAN BRANCH).

3- 2506 **Anderson J C**, KINGS VALE BRUNETTE'S DAZZLER 29239 (J REV A 38), 28.2.83, J C Anderson, S. Kings Vale Melys Dazzler Cl. 17444 (J Rev A 803) : D. Kings Vale Brunette 140th Exc 11853 (J Rev A 631)

2509 **Anderson B R**, KINGS VIEW ROSELLA 188 RULER 29470 (BKA 902), 4.4.83, B R Anderson, S. Kings View Linda's Ruler 25544 (Bka 758) : D. Kings View Rosella 188th Vhc 142019 (Bka 721)

2512 **Ferguson Andrew R**, WEEOWNA LINKS JUMBO 30426 (PEW 393), 4.7.83, P C & E M Edwards, S. Merriland Stylish Link (Imp.N.Z) 2662 (Cmu X48) : D. Merriland Ideal Jodie (Imp.N.Z) Vhc 116918 (Cmu G25)

2513 **Adams H & S**, TALISLEA MISTER LEGEND 29026 (CCI 454), 9.8.83, C M Cox, S. Talislea Golden Legend 24766 (Cci 354) : D. Talislea Blue Mist 6th 166359 (Cci 384)

1- 2514 **Anderson B R**, KINGS VIEW JESSEMIA DESIGN 2ND 29472 (BKA 916), 10.8.83, B R Anderson, S. Dainty Juliet's Designer (Imp..) 23785 (244P) : D. Kings View Jessemia 85th Hc 80500 (Bka 554)

2515 **Blum J W & B M**, JAYBEE TWYLISH PETER 29620 (JAB 213), 22.8.83, J W & B M Blum, S. Talislea Blue Peter Cl. 7665 (Cci 941) : D. Talislea Lorna 29th Vhc 81221 (Cci 138)

2518 **Rodaughan B L & Son**, DENISON PARK CANADIAN 3RD 30047 (BLR 315), 28.8.83, B L Rodaughan & Son, S. Meadow Lawn Bright Spot (Can.) 135196C (Je 7224) : D. Denison Park Maiden 35th Hc+ 148309 (Blr 1024)

2519 **Anderson B R**, KINGS VIEW LINDA 63 DESIGNER 29474 (BKA 925), 1.9.83, B R Anderson, S. Dainty Juliet's Designer (Imp..) 23785 (244P) : D. Kings View Linda 63rd Hc+ 95521 (Bka 585)

2520 **Hore L & C**, COOLINDA MAN ABOUT TOWN 29935 (LCH 619), 5.9.83, L & C Hore, S. Bemersyde Farms 54Th's Meteor Cl. 5991 (Gsc 309) : D. Macdonnell Marie 52nd 76132 (Gbt 107)

2- 2523 **Anderson B R**, DAZZLERS LEAF DESIGNER (IMP..) (U 670), 21.5.83, C P Surcouf, S. Louise's Designer : D. Le Coin Spring Leaf

JERSEY SIRES' MEMORIAL (S215)

K.+.I. ASKEW - RAWYN MELY's 66th INCOMPARABLE

A Prize of $21.00, Donated By **THE AUSTRALIAN JERSEY BREEDERS SOCIETY (VICTORIAN BRANCH).** will be awarded annually for the Most Successful Sire in the above classes, other than special classes.

The prize will be awarded to the breeder who owned the bull when the prize-winning stock was sired.

Three points will be awarded for a first prize, two points for a second, and one point for a third prize in all ordinary classes and classes 153 and 162. In the event of a tie, three points will be awarded for each Championship, and Two Points For Each Reserve Championship. These Additional Points Will Be Awarded Only to Those Bulls Which Tied in the Original Allocation.

The names of the winning sire for the year and the names of the owner and breeder will be recorded upon the permanent Honour Board of the Victorian Branch of the Australian Jersey Breeders Society. This Board will be displayed in the Jersey Cattle Pavilion during the Show - each sire's name to be inscribed permanently on the Honour Board.

SECTION 58 - GUERNSEYS

JUDGE

Mr. L. Balsdon, Queensville, Ontario, Canada.

STEWARDS

Mr. F.R.I. Stephens
Mr. W.F. Harrison
Mr. J.B. Richardson
Mr. P. McGillivray

Judging will be in catalogue order and will commence at 9 a.m. on Monday 24th September.

PRIZE MONEY

IN CLASSES WHERE TEN OR MORE ENTRIES ARE RECEIVED, 5TH AND 6TH PRIZE CARDS WILL BE ADDED WITHOUT ANY INCREASE IN THE NUMBER OF CASH PRIZES OR TO THE AMOUNTS OF CASH ALREADY STATED.

A SUBSTANTIAL PORTION OF THE PRIZE MONEY OFFERED IN THIS SECTION, HAS BEEN DONATED BY THE LATE **CAPT. A.E.T. PAYNE,** WHO, FOR MANY YEARS, WAS A SUCCESSFUL BREEDER AND EXHIBITOR OF GUERNSEY CATTLE.

SUCH MONEY IS PROVIDED BY THE INCOME FROM INVESTMENT OF A HANDSOME LEGACY KINDLY BEQUEATHED BY THE LATE CAPT. PAYNE FOR THE ABOVE-MENTIONED PURPOSE AND FOR WHICH THE COUNCIL OF THE ROYAL AGRICULTURAL SOCIETY IS VERY APPRECIATIVE.

THE GIPPSLAND AND NORTHERN CO LTD. has donated the sum of $36.50 towards the prize money in this Section.

HOECHST AUSTRALIA (PANACUR) have donated trophies in this section.

The Royal Agricultural Society of Victoria expresses its gratitude to all donors, Breed Societies and their members for the support and assistance in maintaining past sponsorships and gaining new sponsors.

Special Production Prizes: special prizes of $10 presented by the Department of Agriculture and a rosette will be awarded to the exhibit with the highest Australian Breeding Value figure from among the first, second and third ribbon winners in the classes for 3, 4, 5, 6 year old and over in milk and dry females.

A first prize winner will receive ten (10) points and a second prize winner five (5) points in recognition of their award received in the type judging.

In the event of a tie the cow with the highest A.B.V. Figure will be the winner.

The winner will automatically be entered in the U.D.V. Special Type and Production Class for its breed.

U.D.V. SPECIAL TYPE AND PRODUCTION AWARD:

A special prize of $100 presented by the United Dairyfarmers of Victoria and a rosette will be awarded to the winning female from among the winners of the Special Production Prizes in the specified classes in each breed.

Insure With Federation - It's A Great Policy

SECTION 58 - GUERNSEYS

First prize will be awarded to the cow having the highest A.B.V. Figure taking into consideration the bonus points awarded for first or second prize winners.

A.B.V. Figures will be announced for each cow.

In the event of a tie the cow with the highest A.B.V. Figure will be the winner.

The winning cow will automatically be eligible for the U.D.V. Interbreed Type and Production Class.

Class 177 – Heifer, 2 Years Old (In Milk). - Prizes: $44, $34, $24, $20, $14, Donated by the Late Capt. A.E.T. Payne. Winner to Receive Hoechst Australia (Panacur) Trophy.(S220).

2525 **Seuren Bros,** WAIKIKI N CANDY 8154 (WPS 229), 15.7.82, S. Waikiki Nessie Elite : D. Waikiki Fallstaff Candy

2526 **Chesworth A G & L,** MINNESOTA VAN DOLLY 7123 (AGC 901), 25.7.82, S. Minnesota Winston Vanguard : D. Minnesota Prem Dolly

2527 **Manton W H & E M,** WESBURN DY FREELOVE 7446 (CWM 311), 29.7.82, S. Glenhaven Dairyman : D. Glenhaven Free Love

2- 2528 **Manton W H & E M,** WESBURN DY TUDOR 7451 (CWM 317), 30.7.82, S. Glengaven Dairyman : D. Meadow View N L Tudor

3- 2529 **Wilkie N M & M N,** CROOKSLEA MISS GALAHAD 8203 (W 92), 4.8.82, S. Fhra Park Galahad : D. Crookslea Sh Sunset

1- 2530 **Cleggett L F & J M,** BROOKLEIGH T C F AMY 6872 (BOK 534), 5.8.82, S. Tannery Hill T C Fallstaff : D. Armorel Diaballo

2531 **Carpenter P J,** LANGLEIGH LOLITA 8612 (KBC 136), 6.8.82, S. Crooksdale Fames Fred : D. Langleigh Aurelie

2532 **Wilkie N M & M N,** CROOKSLEA LIN FARINA 8209 (W 100), 19.10.82, S. Lindley Grenada (Eng) : D. Crookslea Sh Farina

Class 178 – Heifer, 2 1/2 Years Old (In Milk). - Prizes: $44, $34, $24, $20, $14, Donated by the Late Capt. A.E.T. Payne. Winner to Receive Hoechst Australia (Panacur) Trophy (S221).

2533 **Seuren Bros,** WAIKIKI JANICE 6343 (WPS 220), 7.2.82, S. Linley Grenada : D. Benleigh Gala Janice

2- 2534 **Chesworth A G & L,** MINNESOTA MARINE DIANA 7091 (879), 5.4.82, S. Minnesota Marine : D. Minnesota Gala Diana

3- 2535 **Wilkie N M & M N,** CROOKSLEA GALA NELLIE 8201 (W 94), 12.4.82, S. Fhra Park Galahad : D. Crookslea S.H. Narrative

1- 2536 **Chesworth A G & L,** MINNESOTA TROJAN VALDA 7115 (883), 20.4.82, S. Eby Manor Trojan : D. Minnesota Year Valda

2537 **Wilkie N M & M N,** CROOKSLEA FAMES FUCHSIA 8277 (W 87), 3.5.82, S. Brooknill Fames Sir Galahad (Can) : D. Yarralla Nan Farina

2538 **Dumesny S & L,** CHARMWOODS SLIPPER 6477 (663), 2.6.82, S. Charmwoods Revolution : D. Charwoods Sue

Class 179 – Heifer, 3 Years Old (In Milk). - Prizes: $44, $34, $24, $20, $14, Donated by the Late Capt. A.E.T. Payne. Winner to Receive Hoechst Australia (Panacur) Trophy.(S222).

2539 **Chesworth Partnership,** TOMARGO MONTE GERALDA 4616 (KWC 934), 11.7.81, S. Tomargo Fallmonte : D. Tomargo S G Geralda

2540 **Chesworth A G & L,** MINNESOTA JAG DELSY 7078 (AGC 820), 18.7.81, S. Minnesota Prem Jaguar : D. Minnesota G W Dolly

2- 2541 **Wake M R & R J,** BENLEIGH ANGELINE 5544 (MRW 228), 18.7.81, S. Brookleigh R B Y Pardon : D. Tomargo G Angeline

2542 **Chesworth Partnership,** TOMARGO YEAR FASHION 5077 (KWC 935), 25.7.81, S. Tannery Hill R B Yearling : D. Tomargo D D Fashion

1- 2543 **Cleggett L F & J M,** BROOKLEIGH T C F ABIGAIL 4870 (BOK 509), 26.7.81, S. Tannery Hill T C Fallstaff : D. Armorel Diaballo

2544 **Manton W H & E M,** WESBURN T BONQUET 2ND 5436 (CWM 295), 4.8.81, S. Harley Park Tornado : D. Wesburn Bonquet 8th

2545 **Shelly M,** CROOKSLEA GALA DIAMOND 8204 (W70), 9.8.81, N & M & M N Wilkie, S. Fhra Park Galahad : D. Crookslea Dulcie

2546 **Seuren Bros,** GLENHAVEN BEAUTY LOVE 5695 (JS3 181), 20.8.81, W & C Swan, S. Minnesota Nan Loveking : D. Glenhaven Valiant Beauty

2547 **Shea W M & M W,** CROOKSLEA G GLORY 8202 (W76), 22.9.81, N M & M N Wilkie, S. Fhra Park Galahad : D. Crookslea T B Gloria

2548 **Dickson P,** POINT VIEW SUE 5368 (PVS 97), 14.10.81, L Scanlan, S. Amorel Eclipse : D. Point View Sadie

2549 **Shea W M & M W,** WILMAR T B DELIGHTFUL 5159 (WMS 122), 20.10.81, S. Crooksdale Trudy's Beau : D. Wilmar Delta

2550 **Manton W H & E M,** WESBURN T JANET 2ND 5440 (CWM 308), 30.10.81, S. Harley Park Tornado : D. Wesburn Janet 36th

2551 **Wilkie R L,** CROOKSDALE F P SUNNY 6360 (DWS 164), 1.11.81, S. Fhra Park Galahad : D. Crooksdale Gloria Sunny 2nd

3- 2552 **Dumesny S & L,** CHARMWOODS DECANTOR 6143 (649), 11.11.81, S. Charmwoods Active : D. Charmwoods Dormy

2553 **Dumesny S & L,** CHARMWOODS CONNAMARA 6142 (650), 12.11.81, S. Charmwoods Active : D. Charmwoods Cosma

2554 **Chesworth A G & L,** MINNESOTA STAFF COLLIE 7102 (AGC 852), 23.11.81, S. Tannery Hill T C Falstaff : D. Harley Park Fame's Collie

Class 180 – Cow, 4 Years Old (In Milk). - Prizes: $44, $34, $24, $20, $14, 6th Card, Donated by the Late Capt. A.E.T. Payne. Winner to Receive Hoechst Australia (Panacur) Trophy (S223).

3- 2555 **Cleggett L F & J M,** BROOKLEIGH T C F ROMA 3025 (BOK 459), 6.7.80, S. Tannery Hill T C Fallstaff : D. Stidson Ronda 2nd

2556 **Troutbeck Est of H W R,** VERMONT PEACH 3706 (UV 852), 15.7.80, Marril Pty Ltd, S. Richime Brigadier's Winston (Imp) : D. Vermont Pauline

2557 **Dumesny S & L,** CHARMWOODS MEMORY 2752 (567), 5.8.80, S. Charmwoods Angelo : D. Charmwoods Memo

2558 **Shea W M & M W,** WILMAR SUMBEAMS PRIDE 2ND 3349 (WMS 99 X IN CIRCLE), 29.9.80, S. Crooksdale Wilma Beau 6th : D. Wilmar Sumbeams Pride

2559 **Shea W M & M W,** WILMAR SUMBEAMS PRIDE 3RD 3350 (WMS 100), 29.9.80, S. Crooksdale Wilma Beau 6th : D. Wilmar Sumbeams Pride

2560 **Seuren Bros,** WAIKIKI T C VERA 4182 (WPS 184), 19.10.80, S. Tannery Hill T C Fallstaff : D. Benleigh Fond Vera

1- 2561 **Chesworth A G & L,** MINNESOTA STAFF DREAMLADY 3931 (AGC 771), 19.11.80, S. Tannery Hill T C Fallstaff : D. Minnesota Gala Dreamlady

2562 **Chesworth Partnership,** TOMARGO MONTE SNOWSTORM 4164 (KWC 909), 1.1.81, S. Tomargo Fallmonte : D. Tomargo G Snowstorm

2563 **Chesworth Partnership,** TOMARGO STA GIRL 4166 (KWC 910), 1.1.81, S. Tannery Hill T C Falstaff : D. Bunda Bar Garla Girl

2564 **Shea W M & M W,** WILMAR T B GLORIA 4188 (WMS 109), 25.1.81, S. Crooksdale Trudy's Beau : D. Wilmar Glisten

2565 **Dumesny S & L,** CHARMWOODS TALLOW 4419 (605), 13.3.81, S. Margwin Martin : D. Charmwoods Tilly

2- 2566 **Chesworth Partnership,** TOMARGO STA JOYFUL 4501 (KWC 925), 10.5.81, S. Tannery Hill T C Fallstaff : D. Lagoonside Joyfull

Insure With Federation - It's A Great Policy

SECTION 58 - GUERNSEYS

Class 181 – Cow, 5 Years Old (In Milk). - Prizes: $50, $42, $34, $22, $14, 6th Card, Donated by the Late Capt. A.E.T. Payne. Winner to Receive Hoechst Australia (Panacur)Trophy (S224).

2- 2567 **Chesworth Partnership,** TOMARGO STA EDNA 268 (KWC 859), 3.7.79, S. Tannery Hill T C Fallstaff : D. Tomargo Gay Edna
2568 **Chesworth A G & L,** MINNESOTA S L POLLY 2064 (AGC 663), 14.8.79, S. Minnesota Staff Leader : D. Minnesota Year Polly
2569 **Cleggett L F & J M,** BROOKLEIGH T C F JACQUETTA 1535 (BOK 423), 20.8.79, S. Tannery Hill T C Fallstaff : D. Dalrymple Gala Jacinta
1- 2570 **Cleggett L F & J M,** BROOKLEIGH T C F FRANCILLA 1534 (BOK 424), 27.8.79, S. Tannery Hill T C Fallstaff : D. Brookleigh Franchise
2571 **Wilkie R L,** CROOKSDALE FAMES CELESICA 2611 (DWS 144), 10.9.79, S. Crooksdale Fames Fred : D. Crooksdale Fames Lana
2572 **Dumesny S & L,** CHARMWOODS ENDOW 1363 (546), 6.10.79, S. Charmwoods Angelo : D. Charmwoods Eva
2573 **Wilkie N M & M N,** DEVON PARK FASHIONABLE LADY 1465 (WLB 79 32), 13.10.79, W L P Bond, S. Kenmac Lord Lampton : D. Devon Park Fashion
3- 2574 **Wilkie N M & M N,** CROOKSLEA S.H. VAINGIRL 4467 (W 37), 2.1.80, S. Crooksdale Sir Herby : D. Ashgarth Vain Girl
2575 **Chesworth Partnership,** TOMARGO STA DELILAH 2545 (KWC 882), 8.3.80, S. Tannery Hill T C Falstaff : D. Caronia Gala Delilah
2576 **Wake M R & R J,** BENLEIGH F S PETAL 2ND 2833 (MRW 182), 4.4.80, S. Tannery Hill T C Falstaff : D. Benleigh Tiny Pearl
2577 **Seuren Bros,** CAMDEN FALLSTAFF MUSIC 2332 (N IN CIRCLE 8 347), 20.5.80, Camden Park, S. Tannery Hill T C Fallstaff : D. Camden Winston Music 2nd

Class 182 – Cow, 6 Years Old or Over (In Milk). - Prizes: $50, $42, $34, $22, $14, And 6th Card, Donated by the Late Capt. A.E.T. Payne. Winner to Receive Hoechst Australia (Panacur) Trophy, (S225).

1- 2578 **Seuren Bros,** VERMONT DORRY 96579 (UV 709), 7.3.76, Vermont Stud, S. Vermont Saturne : D. Vermont Dimity
3- 2579 **Seuren Bros,** BENLEIGH GALA JANICE 96423 (MRW 72), 9.5.76, M Wake, S. Brooknill Fames Sir Galahad : D. Benleigh Janice
2580 **Wilkie N M & M N,** DEVON PARK MOONBEAM 98710 (WLB 77 4), 13.7.77, W L Bond, S. Devon Park Yeoman : D. Devon Park Day Dream
2- 2581 **Wilkie N M & M N,** GLENDALE PRINCESS 99403 (KCH 12), 30.8.77, K W & F R Chapman, S. West Rose Kirby : D. West Rose Penelope
2582 **Shea W M & M W,** WILMAR DEIDRE 99810 (WMS 52), 4.10.77, S. Wilmar Beau Law : D. Wilmar Deanne
2583 **Wilkie N M & M N,** CROOKSDALE FAMES TRUDY 100000 (DWS 121), 6.10.77, D L Wilkie & Sons, S. Brooknill Fames Sir Galahad (Can) : D. Kemwarra Trudy
2584 **Seuren Bros,** KARDINIA STARLETT 100513 (WFB 129), 25.7.78, W Briggs, S. Kardinia Design : D. Kardinia Sunshine
2585 **Wake M R & R J,** CLOVERLEAF SIR GAL BUTTERCUP 100412 (DDN 17), 30.8.78, D J Ninness, S. Brooknill Fames Sir Galahad : D. Cloverleaf Buttercup
2586 **Chesworth A G & L,** MINNESOTA YEAR POLLYANNA 101706 (AGC 595), 30.9.78, S. Tannery Hill R B Yearling : D. Minnesota Gala Polly
2587 **Dumesny G,** TOMARGO G EDNA 101271 (832), 19.10.78, Chesworth Partnership, S. Tomargo Gallant : D. Tomargo J M Edna
2588 **Shea W M & M W,** WILMAR SNOWHITE 101630 (WMS 70), 15.3.79, S. Wilmar Leta's Folly : D. Wilmar Snow Day
2589 **Cleggett L F & J M,** BROOKLEIGH T C F ABBA 1081 (BOK 401), 6.5.79, S. Tannery Hill T C Fallstaff : D. Admorel Diaballo

Class 183 – *Best Vessel (Cow or Heifer, to Be of Good Breed Type). Prizes: $20, $14, $10, 4Th, 5th and 6th Card, Donated by the Late Capt. A.E.T. Payne, Winner to Receive a Mounted Photograph Presented by Federation Insurance.

The 'James M. McIntosh' Memorial Trophy (S226) valued at $200 presented by Mrs.M.E. McIntosh and Mrs. M.S.L. Wiltshire for the cow or heifer with the best vessel. To be won five times by the same exhibitor before being won outright.

Winners: 1982, N.M. & M.N. Wilkie; 1983, N.M. & M.N. Wilkie.

Competition in this Class is limited to animals (in milk) entered in the ordinary Classes. The Judge May Order the Exhibits to Be Milked Out Before Making His Awards.

2531 **Carpenter P J,** LANGLEIGH LOLITA 8612 (KBC 136), 6.8.82, S. Crooksdale Fames Fred : D. Langleigh Aurelie
2545 **Shelly M,** CROOKSLEA GALA DIAMOND 8204 (W70), 9.8.81, N & M & M N Wilkie, S. Fhra Park Galahad : D. Crookslea Dulcie
2548 **Dickson P,** POINT VIEW SUE 5368 (PVS 97), 14.10.81, L Scanlan, S. Amorel Eclipse : D. Point View Sadie
2556 **Troutbeck Est of H W R,** VERMONT PEACH 3706 (UV 852), 15.7.80, Marril Pty Ltd, S. Richime Brigadier's Winston (Imp) : D. Vermont Pauline
2590 **Carpenter P J,** LANGLEIGH AURELIE 99874 (KBC 134), 29.11.77, S. Tannery Hill R B Yearling : D. Langleigh Fille D'Or
2591 **Chesworth A G & L**
3- 2592 **Chesworth A G & L**
2593 **Chesworth Partnership**
2594 **Chesworth Partnership**
2- 2595 **Cleggett L F & J M**
2596 **Cleggett L F & J M**
2597 **Dumesny G**
2598 **Dumesny S & L**
2599 **Dumesny S & L**
2600 **Manton W H & E M**
2601 **Shea W M & M W**
1- 2602 **Shea W M & M W**
2603 **Wake M R & R J**
2604 **Wilkie N M & M N**
2605 **Wilkie N M & M N**
2606 **Wilkie N M & M N**
2607 **Wilkie R L**

Class 184 – Cow, 6 Years Old or Over (Dry or in Calf). - Prizes: $32, $22, $14, $8, Donated by the Late Capt. A.E.T. Payne. Winner to Receive Hoechst Australia (Panacur) Trophy.

2590 **Carpenter P J,** LANGLEIGH AURELIE 99874 (KBC 134), 29.11.77, S. Tannery Hill R B Yearling : D. Langleigh Fille D'Or
2608 **Wilkie N M & M N,** CORMISTON RANI 92663 (TWC 184), 31.8.74, Thompson & Walsh, S. Balnakyle Comrade : D. Cormiston Lolita
2609 **Troutbeck Est of H W R,** KARDINIA TILLY 94833 (WFB 91), 5.8.75, W F & J M Briggs, S. Kardinia Design : D. Kardinia Thelma
2610 **Wilkie R L,** CROOKSDALE W ROSETTA 2ND 96165 (DWS 81), 28.8.75, S. Crooksdale Wilma Beau : D. Crooksdale Gloria's Rosetta
3- 2611 **Wilkie N M & M N,** GLENHAVEN BONNIE PRIDE 100561 (JS3 065), 13.5.77, W L & C J Swan, S. Glenhaven Dauntless : D. Glenhaven Bonnie Lady
2612 **Wilkie R L,** CROOKSDALE FAMES LANA 99926 (DWS 123), 8.9.77, S. Brooknill Fames Sir Galahad : D. Werndew Lynette
2- 2613 **Shea W M & M W,** WILMAR SUNGLEAM 100976 (WMS 65), 10.12.78, S. Wilmar Leta Boy : D. Wilmar Sumbeams Pride
2614 **Wilkie N M & M N,** FHRA PARK G ROSEGAL 101579 (HRK 70), 20.1.79, H & R A Kellett, S. Fhra Park Galahad : D. Broughton Creek Rosegay

Insure With Federation - It's A Great Policy

SECTION 58 - GUERNSEYS

1 - 2615 **Cleggett L F & J M**, BROOKLEIGH T C F BECKY 387 (BOK 392), 6.3.79, S. Tannery Hill T C Fallstaff : D. Brookleigh Betty Nan

Class 185 – Cow, 5 Years Old (Dry in Calf). - Prizes: $32, $22, $14, $8, Donated by the Late Capt. A.E.T. Payne, Winner to Receive Hoechst Australia (Panacur) Trophy.

2616 **Seuren Bros**, WAIKIKI FALLSTAFF CANDY 960 (WPS 301), 24.7.79, S. Tannery Hill T.C. Fallstaff : D. Shannon Free Candy 2

3 - 2617 **Manton W H & E M**, WESBURN CORINNE 1185 (CWM 268), 9.8.79, S. Yarralla Gala Kingston : D. Yarralla Nan Corrine

2618 **Troutbeck Est of H W R**, VERMONT CHLOE 33RD 2179 (UV 822), 10.8.79, Marril Pty Ltd, S. Tannery Hill T C Falstaff : D. Vermont Chloe 5th

1 - 2575 CHESWORTH P/SHIP - TOMARGO STA DELILAH

2 - 2571 R.L. WILKIE - CROOKSDALE FAMES CELESICA

[illegible] (DWS 157), 9.10.80, S. Crooksdale Fames Fred : D. Crooksdale W Rosetta 2nd

2620 **Shea W M & M W**, WILMAR S L MAYGIRL 3347 (WMS 105), 2.11.80, S. Wilmar Sir Leonardo : D. Wilmar May Girl

1 - 2621 **Seuren Bros**, WAIKIKI DORRY 4177 (WPS 185), 5.11.80, S. Crooksdale Fames Fred : D. Vermont Dorry

3 - 2622 **Wilkie N M & M N**, CROOKSLEA FAMES FARINA 4461 (W 51), 8.11.80, S. Brooknill Fames Sir Galahad (Can) : D. Yarralla Nan Farina

Class 187 – Heifer, 3 Years Old (Dry in Calf). - Prizes: $32, $22, $14, $8, Donated by the Late Capt. A.E.T. Payne, Winner to Receive Hoechst Australia (Panacur) Trophy.

2 - 2623 **Seuren Bros**, GLENHAVEN TRU JOY 5715 (JS3 168), 11.7.81, W & C Swan, S. Glenhaven Trump : D. Glenhaven Floras Joy

1 - 2624 **Manton W H & E M**, WESBURN T PRINCESS 5443 (CWM 296), 10.8.81, S. Harley Park Tornado : D. Wesburn Princess 10th

Class 188 – Heifer, 2 1/2 Years Old (Dry in Calf). - Prizes: $44, $34, $24, $20, $14, Donated by the Late Capt. A.E.T. Payne.

3 - 2625 **Wilkie N M & M N**, CROOKSLEA GALA SUNRAY 8283 (W 90), 13.1.82, S. Fhra Park Galahad : D. Crooksdale Sunset

1 - 2626 **Dumesny S & L**, CHARMWOODS AUSPICIOUS 6139 (652), 9.3.82, S. Charmwoods Naturalist : D. Charmwoods Appeal

2 - 2627 **Chesworth A G & L**, MINNESOTA KING POLLY 7083 (875), 16.3.82, S. Minnesota Kingston : D. Minnesota S L Polly

2628 **Chesworth Partnership**, TOMARGO EBY DIAMONTE 6276 (KWC 955), 22.3.82, S. Eby Manor Trojan : D. Tomargo Diamonte

Class 189 – * Dr. F.G. Stephens Memorial Prizes, For Cow 3 Years Old or Over (In Milk or in Calf). Entries in This Class Will Be Accepted Only From Exhibitors Who Have Not Won a Senior Championship With Either Sex in the Guernsey Section of Any Previous Royal Melbourne Show.

Competition for these prizes is limited to animals entered in the ordinary classes. Names of cows need not be stated at time of entry. Prizes: 1st, $30; 2nd, $10; 3rd, $5; (donated by Mr. F.R.I. Stephens, 'Vermont', R.M.B. 1154, Benalla).

2545 **Shelly M**, CROOKSLEA GALA DIAMOND 8204 (W70), 9.8.81, N & M & M N Wilkie, S. Fhra Park Galahad : D. Crookslea Dulcie

2548 **Dickson P**, POINT VIEW SUE 5368 (PVS 97), 14.10.81, L Scanlan, S. Amorel Eclipse : D. Point View Sadie

2590 **Carpenter P J**, LANGLEIGH AURELIE 99874 (KBC 134), 29.11.77, S. Tannery Hill R B Yearling : D. Langleigh Fille D'Or

2629 **Chesworth A G & L**

2 - 2630 **Chesworth A G & L**

3 - 2631 **Chesworth Partnership**

1 - 2632 **Cleggett L F & J M**

2633 **Cleggett L F & J M**

2634 **Dumesny G**

2635 **Dumesny S & L**

2636 **Manton W H & E M**

2637 **Shea W M & M W**

2638 **Shea W M & M W**

2639 **Shea W M & M W**

2640 **Troutbeck Est of H W R**

2641 **Wake M R & R J**

2642 **Wilkie R L**

Class 190 – Melbourne Guernsey Classic - For Best Guernsey Type Cow. Prizes: $30, $20 And $10 (Donated by the Late Capt. A.E.T. Payne), and a $100 Semen Order Donated by Victorian Artificial Breeders (S227).

Restricted to first and second prize winners in the ordinary classes at the current Show, which, under Government Herd Test, the Herd Improvement Organisation of Victoria, or any other recognised testing organisation, in a period of not more than 300 days has attained milk or butterfat figures on the scale set out hereunder.

To be eligible to compete, proof of production must be produced to the Stewards by the owners prior to entering the judging ring.

J.2 - 3, 600 kg milk or 180 kg b/fat.

S.2 and j.3 - 4, 100 kg milk or 200 kg b/fat.

S.3 to m. - 4, 500 kg milk or 230 kg b/fat.

1 - 2561 A.G. & L. CHESWORTH

2 - 2615 L.F. & J.M. CLEGGETT

3 - 2621 SUEREN BROS.

1 - 2643 **Cleggett L F & J M**, BROOKLEIGH T C F HIGHLIGHT 6875 (BOK 533), 15.7.82, S. Tannery Hill T C Fallstaff : D. Caronia F S Hilary

2 - 2644 **Chesworth A G & L**, MINNESOTA GRAND VALDA 7077 (AGC 903), 29.7.82, S. Lindley Grenada : D. Minnesota G W Valda

2645 **Chesworth A G & L**, MINNESOTA STAFF BELINDA 7919 (AGC 906), 6.8.82, S. Tannery Hill T C Fallstaff : D. Surridge Down's Belinda

2646 **Dumesny G**, KARDINIA TAMIE 6969 (193), 6.8.82, W F & J M Briggs, S. Eby Manor Trojan (Eng) : D. Kardinia Tina 2nd

2647 **Manton W H & E M**, WESBURN KFL LYNN 7577 (CWM 319), 7.9.82, S. Kookaburra Falstaff's Lincoln : D. Wesburn Lynn 6

2648 **Dumesny S & L**, CHARMWOODS LEMON 6718 (680), 15.9.82, S. Charmwoods Angelo : D. Charmwoods Lesley

3 - 2649 **Wake M R & R J**, BENLEIGH INTREPIDS LINDA 7911 (MRW 278), 23.9.82, S. Glenville B C Intrepid : D. Benleigh G N Linda

Class 192 – Heifer, Born 1/1/83 to 30/6/83 (Inclusive). - Prizes: $21, $17, $9, $6, Donated by the Late Capt. A.E T. Payne.

2650 **Shea W M & M W**, WILMAR L G SNOWTOP 7454 (WMS 13), 1.1.83, S. Lindley Grenada : D. Wilmar Winston Snowtop

2651 **Wilkie N M & M N**, CROOKSLEA GALA RANI 8281 (W 103), 8.1.83, S. Fhra Park Galahad : D. Cormiston Rani

3 - 2652 **Wake M R & R J**, BENLEIGH SONNYS PETAL 7726 (MRW 291), 2.2.83, S. Benleigh Foundation Sonny : D. Benleigh F S Petal 2nd

2653 **Seuren Bros**, WAIKIKI DOVE 2ND 8146 (WPS 242), 5.2.83, S. Waikiki Dixies Baron : D. Charmwoods Dove

Insure With Federation - It's A Great Policy

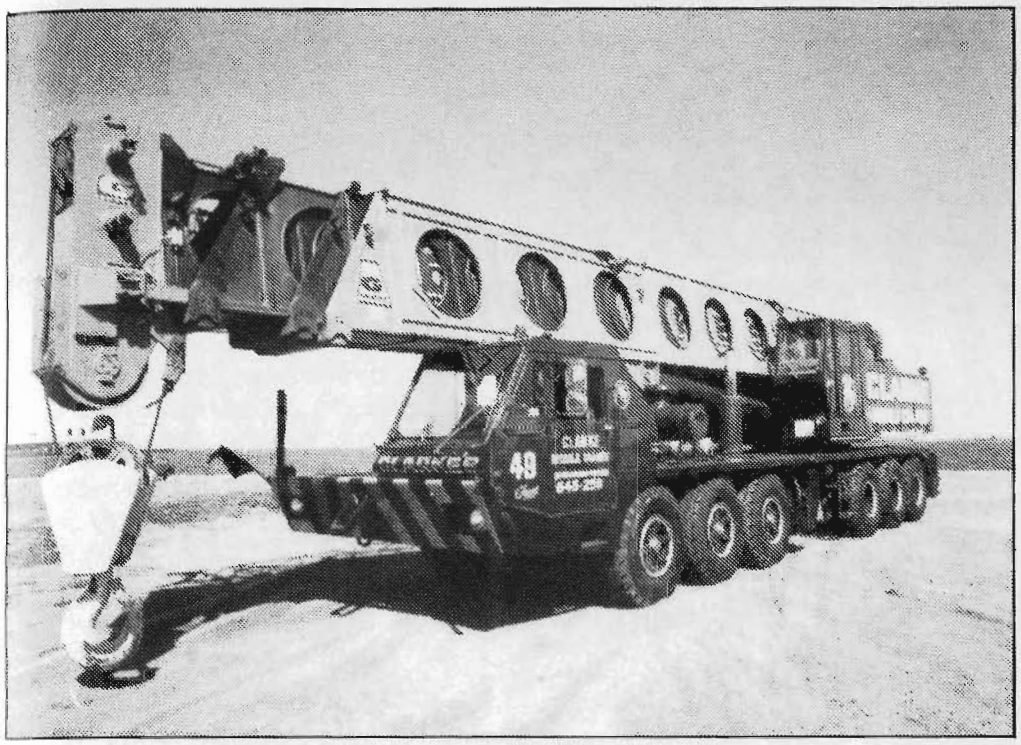

TM1075 GROVE 100 TON (90 Tonne) CAPACITY
Hydraulic mobile crane.



TM800 GROVE 80 TON (72 TONNE) Capacity
Hydraulic mobile crane.

for high and heavy lifting contact

CLARKE
MOBILE CRANES

269 WILLIAMSTOWN RD., PORT MELBOURNE
PHONE: (03) 645 2511

"Think Cranes — think Clark"

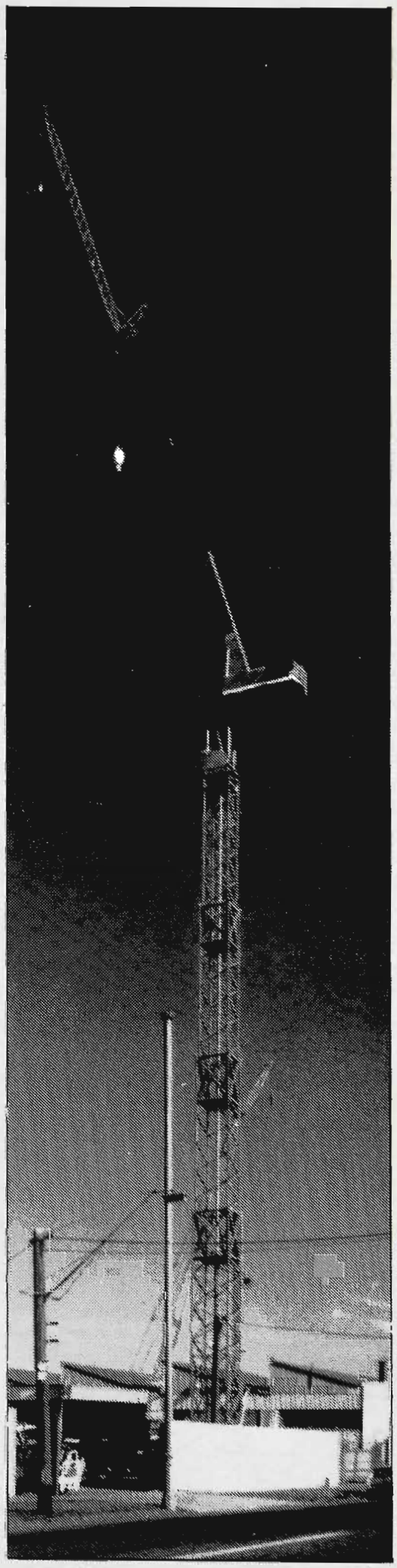

GC15400 Maximum hook height 273 feet, reaches 217 feet in 16 minutes from folded position on arrival at site.

SECTION 58 - GUERNSEYS

1 - 2615 **Cleggett L F & J M**, BROOKLEIGH T C F BECKY 387 (BOK 392), 6.3.79, S. Tannery Hill T C Fallstaff : D. Brookleigh Betty Nan

Class 185 – Cow, 5 Years Old (Dry in Calf). - Prizes: $32, $22, $14, $8, Donated by the Late Capt. A.E.T. Payne, Winner to Receive Hoechst Australia (Panacur) Trophy.

2616 **Seuren Bros**, WAIKIKI FALLSTAFF CANDY 960 (WPS

Class 186 – Cow, 4 Years Old (Dry in Calf). - Prizes: $32, $22, $14, $8, Donated by the Late Capt. A.E.T. Payne, Winner to Receive Hoechst Australia (Panacur) Trophy.

2 - 2619 **Wilkie R L**, CROOKSDALE F F ROSETTA 2ND 4457GU (DWS 157), 9.10.80, S. Crooksdale Fames Fred : D. Crooksdale W Rosetta 2nd

2620 **Shea W M & M W**, WILMAR S L MAYGIRL 3347 (WMS 105), 2.11.80, S. Wilmar Sir Leonardo : D. Wilmar May Girl

1 - 2621 **Seuren Bros**, WAIKIKI DORRY 4177 (WPS 185), 5.11.80, S. Crooksdale Fames Fred : D. Vermont Dorry

3 - 2622 **Wilkie N M & M N**, CROOKSLEA FAMES FARINA 4461 (W 51), 8.11.80, S. Brooknill Fames Sir Galahad (Can) : D. Yarralla Nan Farina

Class 187 – Heifer, 3 Years Old (Dry in Calf). - Prizes: $32, $22, $14, $8, Donated by the Late Capt. A.E.T. Payne, Winner to Receive Hoechst Australia (Panacur) Trophy.

2 - 2623 **Seuren Bros**, GLENHAVEN TRU JOY 5715 (JS3 168), 11.7.81, W & C Swan, S. Glenhaven Trump : D. Glenhaven Floras Joy

1 - 2624 **Manton W H & E M**, WESBURN T PRINCESS 5443 (CWM 296), 10.8.81, S. Harley Park Tornado : D. Wesburn Princess 10th

Class 188 – Heifer, 2 1/2 Years Old (Dry in Calf). - Prizes: $44, $34, $24, $20, $14, Donated by the Late Capt. A.E.T. Payne.

3 - 2625 **Wilkie N M & M N**, CROOKSLEA GALA SUNRAY 8283 (W 90), 13.1.82, S. Fhra Park Galahad : D. Crooksdale Sunset

1 - 2626 **Dumesny S & L**, CHARMWOODS AUSPICIOUS 6139 (652), 9.3.82, S. Charmwoods Naturalist : D. Charmwoods Appeal

2 - 2627 **Chesworth A G & L**, MINNESOTA KING POLLY 7083 (875), 16.3.82, S. Minnesota Kingston : D. Minnesota S L Polly

2628 **Chesworth Partnership**, TOMARGO EBY DIAMONTE 6276 (KWC 955), 22.3.82, S. Eby Manor Trojan : D. Tomargo Diamonte

Class 189 – * Dr. F.G. Stephens Memorial Prizes, For Cow 3 Years Old or Over (In Milk or in Calf). Entries in This Class Will Be Accepted Only From Exhibitors Who Have Not Won a Senior Championship With Either Sex in the Guernsey Section of Any Previous Royal Melbourne Show.

Competition for these prizes is limited to animals entered in the ordinary classes. Names of cows need not be stated at time of entry. Prizes: 1st, $30; 2nd, $10; 3rd, $5; (donated by Mr. F.R.I. Stephens, 'Vermont', R.M.B. 1154, Benalla).

2545 **Shelly M**, CROOKSLEA GALA DIAMOND 8204 (W70), 9.8.81, N & M & M N Wilkie, S. Fhra Park Galahad : D. Crookslea Dulcie

2548 **Dickson P**, POINT VIEW SUE 5368 (PVS 97), 14.10.81, L Scanlan, S. Amorel Eclipse : D. Point View Sadie

2590 **Carpenter P J**, LANGLEIGH AURELIE 99874 (KBC 134), 29.11.77, S. Tannery Hill R B Yearling : D. Langleigh Fille D'Or

2629 **Chesworth A G & L**

2 - 2630 **Chesworth A G & L**

3 - 2631 **Chesworth Partnership**

1 - 2632 **Cleggett L F & J M**

2633 **Cleggett L F & J M**

2634 **Dumesny G**

2635 **Dumesny S & L**

2636 **Manton W H & E M**

2637 **Shea W M & M W**

2638 **Shea W M & M W**

2639 **Shea W M & M W**

2640 **Troutbeck Est of H W R**

2641 **Wake M R & R J**

2642 **Wilkie R L**

Class 190 – Melbourne Guernsey Classic - For Best Guernsey Type Cow. Prizes: $30, $20 And $10 (Donated by the Late Capt. A.E.T. Payne), and a $100 Semen Order Donated by Victorian Artificial Breeders (S227).

Restricted to first and second prize winners in the ordinary classes at the current Show, which, under Government Herd Test, the Herd Improvement Organisation of Victoria, or any other recognised testing organisation, in a period of not more than 300

No Entry

Class 191 – Heifer, 2 Years Old (Not in Milk, and Not Necessarily in Calf). - Prizes: $21, $17, $9, $6, Donated by the Late Capt. A.E.T. Payne.

1 - 2643 **Cleggett L F & J M**, BROOKLEIGH T C F HIGHLIGHT 6875 (BOK 533), 15.7.82, S. Tannery Hill T C Fallstaff : D. Caronia F S Hilary

2 - 2644 **Chesworth A G & L**, MINNESOTA GRAND VALDA 7077 (AGC 903), 29.7.82, S. Lindley Grenada : D. Minnesota G W Valda

2645 **Chesworth A G & L**, MINNESOTA STAFF BELINDA 7919 (AGC 906), 6.8.82, S. Tannery Hill T C Fallstaff : D. Surridge Down's Belinda

2646 **Dumesny G**, KARDINIA TAMIE 6969 (193), 6.8.82, W F & J M Briggs, S. Eby Manor Trojan (Eng) : D. Kardinia Tina 2nd

2647 **Manton W H & E M**, WESBURN KFL LYNN 7577 (CWM 319), 7.9.82, S. Kookaburra Falstaff's Lincoln : D. Wesburn Lynn 6

2648 **Dumesny S & L**, CHARMWOODS LEMON 6718 (680), 15.9.82, S. Charmwoods Angelo : D. Charmwoods Lesley

3 - 2649 **Wake M R & R J**, BENLEIGH INTREPIDS LINDA 7911 (MRW 278), 23.9.82, S. Glenville B C Intrepid : D. Benleigh G N Linda

Class 192 – Heifer, Born 1/1/83 to 30/6/83 (Inclusive). - Prizes: $21, $17, $9, $6, Donated by the Late Capt. A.E T. Payne.

2650 **Shea W M & M W**, WILMAR L G SNOWTOP 7454 (WMS 13), 1.1.83, S. Lindley Grenada : D. Wilmar Winston Snowtop

2651 **Wilkie N M & M N**, CROOKSLEA GALA RANI 8281 (W 103), 8.1.83, S. Fhra Park Galahad : D. Cormiston Rani

3 - 2652 **Wake M R & R J**, BENLEIGH SONNYS PETAL 7726 (MRW 291), 2.2.83, S. Benleigh Foundation Sonny : D. Benleigh F S Petal 2nd

2653 **Seuren Bros**, WAIKIKI DOVE 2ND 8146 (WPS 242), 5.2.83, S. Waikiki Dixies Baron : D. Charmwoods Dove

Insure With Federation - It's A Great Policy

Which airline is a good sport about group travel discounts?



Maybe you're a footy club looking for a few kicks at the end of the season. Or a bridge club that's a little tired of table talk.

Whatever your group's special interest, you'll be more than interested in TAA's group travel package discounts.

From Surfers to Tassie's Casinos. Your group preferences can be arranged to a schedule and price that'll give your group more than just a sporting chance at a great time.

For more information on TAA's airfare and accommodation discounts as well as the package that'll suit you, contact your TAA Group Travel Consultant. Then put your group where they belong.

'On Our TAA'.

'Our TAA'

TAO266

SECTION 58 - GUERNSEYS

1- 2654 **Chesworth Partnership,** TOMARGO C C ANGELINE 7877 (KWC 988), 17.2.83, S. Tannery Hill Champion's Claude : D. Tomargo Sta Angeline
2- 2655 **Chesworth A G & L,** MINNESOTA MARINE DOT 7832 (AGC 958), 28.2.83, S. Minnesota Marine : D. Ashgarth Chief Dorothy 3rd
2656 **Dumesny G,** GREENACRES MICHELLE 7997 (7), 10.3.83, S. Charmwoods Naturalist : D. Green Acres Miranda
2657 **Dumesny S & L,** CHARMWOODS JEWELL 7970 (709), 12.3.83, S. Charwoods Naturalist : D. Charmwoods Janelle
2658 **Seuren Bros,** TUI-GLEN STAFF EILEEN (E.T.) 8889 (HDF ET 5), 22.5.83, L Frost, S. Tannery Hill T.C. Fallstaff : D. Tomargo Gay Edna

Class 193 – Heifer, Born 1/7/83 to 31/12/83 (Inclusive). - Prizes: $21, $17, $9, Donated by the Late Capt. A.E.T. Payne.

1- 2659 **Wilkie N M & M N,** CROOKSLEA C C NANCY 8276 (W 105), 2.7.83, S. Tannery Hill Champions Claude (Can) : D. Fhra Park Tims Nancy
2660 **Seuren Bros,** WAIKIKI F.S. ILLUSION 9724 (WPS 251), 17.7.83, S. Tannery Hill T.C. Fallstaff : D. Charmwoods Illusion
3- 2661 **Seuren Bros,** WAIKIKI F.S. JUDY 9725 (WPS 245), 24.7.83, S. Tannery Hill T.C. Fallstaff : D. Waikiki Elite Judy
2- 2662 **Chesworth A G & L,** MINNESOTA CLAUDE TULIP 9099 (AGC 1002), 9.8.83, S. Tannery Hill Champion's Claude : D. Minnesota Loving Tulip
2663 **Wilkie R L,** CROOKSDALE ROSE MARIE 10003 (DWS 174), 18.8.83, S. Crooksdale Fames Fred : D. Crooksdale W Rosetta 2nd
2664 **Manton W H & E M,** WESBURN T FREELOVE 9203 (CWM 335), 19.8.83, S. Harley Park Tornado : D. Glenhaven Free Love
2665 **Dumesny S & L,** CHARMWOODS MELODY 8706 (731), 24.8.83, S. Tannery Hill Champions Claude : D. Charmwoods Memory
2666 **Dumesny G,** GREENACRES ELLEN 9043 (10), 14.9.83, S. Ellendean Valour : D. Greenacres Erna

JUNIOR CHAMPION GUERNSEY HEIFER, 2 1/2 years old or under (in milk or dry) - Society's Sash (S228); the Rockford Park Stud Trophy (S229) and Cash Prize of $10, presented by **STEER ENGINEERING PTY. LTD. 218 GRANGE ROAD, FAIRFIELD (S230);** a further cash prize of $10 is presented by **THE GIPPSLAND & NORTHERN CO. LTD., 566 ST. KILDA RD., MELBOURNE, (S231).**

A.G. + L. CHESWORTH - 2536

RESERVE JUNIOR CHAMPION GUERNSEY HEIFER - Society's Sash (S232) and the Werndew Stud Trophy, (S233).

L.F. + J.M. CLEGGETT - 2530

CHAMPION GUERNSEY COW 3 years old or over, (in milk or dry) - Society's Sash and A Cash Prize of $220 Presented By **CO-OPERATIVE INSURANCE COMPANY OF AUSTRALIA** (S234) the Guernsey Cattle Society (Victorian Branch) trophy valued at $100, plaque presented by **ELDERS DSM ESTATES (S234A),** and cash prize of $10 donated by the late Capt. A.E.T. Payne, (S235).

L. F. + J.M. CLEGGETT - 2570

A cash prize of $20 will be presented by **THE GIPPSLAND & NORTHERN CO. LTD., 566 ST. KILDA RD., MELBOURNE,** (s236) to the Champion Guernsey Cow.

THE DR. R.M. KINROSS MEMORIAL TROPHY, presented by the Guernsey Cattle Society of Australia (Federal Council) (S264) will be presented to the exhibitor of the Champion Guernsey Cow or Heifer, provided she has produced under an official Lactation Testing Scheme at Least 45 kg of Butter Fat in Excess of Her Age Standard.

No exhibit shall be eligible to gain more than one such trophy at a Royal Show in the same state, but it may gain one at a Royal Show in another state.

RESERVE CHAMPION GUERNSEY COW - Society's Sash A Cash Prize of $100 Presented by The **CO-OPERATIVE INSURANCE COMPANY OF AUSTRALIA** (S237), the Crookslea Stud Trophy (S238) and cash prize of $5 donated by the late Capt. A.E.T. Payne. (S239).

A.G. + L. CHESWORTH - 2561

CHAMPION DAIRY COW.

THE GIPPSLAND & NORTHERN CO. LTD., offers cash prizes totalling $2, 300 for competition among the Dairy Shorthorn, Illawarra, Ayrshire, Jersey, Guernsey, Hoslstein-Friesian and Red Poll Breeds.

Class 194 – * Dr. F.G. Stephens Memorial Prizes For Heifer 2 1/2 Years Old or Under. Entries in This Class Will Be Accepted Only From Exhibitors Who Have Not Won a Senior Championship With Either Sex in the Guernsey Section of Any Previous Royal Melbourne Show. Competition For These Prizes is Limited to Animals Entered in the Ordinary Classes.

Names of heifers need not be stated at time of entry. Prizes: 1st, $30; 2nd, $10; 3rd, $5; (donated by Mr. F.R.I. Stephens, 'Vermont', RMB 1154, Benalla).

2531 **Carpenter P J,** LANGLEIGH LOLITA 8612 (KBC 136), 6.8.82, S. Crooksdale Fames Fred : D. Langleigh Aurelie
1- 2667 **Chesworth A G & L**
2668 **Chesworth A G & L**
3- 2669 **Chesworth Partnership**
2- 2670 **Cleggett L F & J M**
2671 **Cleggett L F & J M**
2672 **Dumesny G**
2673 **Dumesny S & L**
2674 **Manton W H & E M**
2675 **Wake M R & R J**

Class 195 – Guernsey Futurity.

The 1984 Futurity open to all animals born between 1/7/81 and 30/6/82. Prizes: 35%, 20%, 15%, 10%, 5%, 6th to 10th 2%. **DELUXE COACHLINES, 440 Elizabeth St, Melbourne,** have donated a return trip for two persons to Adelaide or Sydney to the Winner.

1985 Futurity open to all animals born between 1/7/82 and 30/6/83.

1986 Futurity open to all animals born between 1/7/83 and 30/6/84.

2534 **Chesworth A G & L,** MINNESOTA MARINE DIANA 7091 (879), 5.4.82, S. Minnesota Marine : D. Minnesota Gala Diana
2535 **Wilkie N M & M N,** CROOKSLEA GALA NELLIE 8201 (W 94), 12.4.82, S. Fhra Park Galahad : D. Crookslea S.H. Narrative
1- 2536 **Chesworth A G & L,** MINNESOTA TROJAN VALDA 7115 (883), 20.4.82, S. Eby Manor Trojan : D. Minnesota Year Valda
2537 **Wilkie N M & M N,** CROOKSLEA FAMES FUCHSIA 8277 (W 87), 3.5.82, S. Brooknill Fames Sir Galahad (Can) : D Yarralla Nan Farina
2538 **Dumesny S & L,** CHARMWOODS SLIPPER 6477 (663), 2.6.82, S. Charmwoods Revolution : D. Charwoods Sue
2539 **Chesworth Partnership,** TOMARGO MONTE GERALDA 4616 (KWC 934), 11.7.81, S. Tomargo Fallmonte : D. Tomargo S G Geralda
2540 **Chesworth A G & L,** MINNESOTA JAG DELSY 7078 (AGC 820), 18.7.81, S. Minnesota Prem Jaguar : D. Minnesota G W. Dolly

SECTION 58 - GUERNSEYS

2- 2541 **Wake M R & R J**, BENLEIGH ANGELINE 5544 (MRW 228), 18.7.81, S. Brookleigh R B Y Pardon : D. Tomargo G Angeline

2542 **Chesworth Partnership**, TOMARGO YEAR FASHION 5077 (KWC 935), 25.7.81, S. Tannery Hill R B Yearling : D. Tomargo D D Fashion

3- 2543 **Cleggett L F & J M**, BROOKLEIGH T C F ABIGAIL 4870 (BOK 509), 26.7.81, S. Tannery Hill T C Fallstaff : D. Armorel Diaballo

2544 **Manton W H & E M**, WESBURN T BONQUET 2ND 5436 (CWM 295), 4.8.81, S. Harley Park Tornado : D. Wesburn Bonquet 8th

2545 **Shelly M**, CROOKSLEA GALA DIAMOND 8204 (W70), 9.8.81, N & M & M N Wilkie, S. Fhra Park Galahad : D. Crookslea Dulcie

2547 **Shea W M & M W**, CROOKSLEA G GLORY 8202 (W76), 22.9.81, N M & M N Wilkie, S. Fhra Park Galahad : D. Crookslea T B Gloria

2548 **Dickson P**, POINT VIEW SUE 5368 (PVS 97), 14.10.81, L Scanlan, S. Amorel Eclipse : D. Point View Sadie

2549 **Shea W M & M W**, WILMAR T B DELIGHTFUL 5159 (WMS 122), 20.10.81, S. Crooksdale Trudy's Beau : D. Wilmar Delta

2550 **Manton W H & E M**, WESBURN T JANET 2ND 5440 (CWM 308), 30.10.81, S. Harley Park Tornado : D. Wesburn Janet 36th

2552 **Dumesny S & L**, CHARMWOODS DECANTOR 6143 (649), 11.11.81, S. Charmwoods Active : D. Charmwoods Dormy

2553 **Dumesny S & L**, CHARMWOODS CONNAMARA 6142 (650), 12.11.81, S. Charmwoods Active : D. Charmwoods Cosma

2554 **Chesworth A G & L**, MINNESOTA STAFF COLLIE 7102 (AGC 852), 23.11.81, S. Tannery Hill T C Falstaff : D. Harley Park Fame's Collie

2624 **Manton W H & E M**, WESBURN T PRINCESS 5443 (CWM 296), 10.8.81, S. Harley Park Tornado : D. Wesburn Princess 10th

2626 **Dumesny S & L**, CHARMWOODS AUSPICIOUS 6139 (652), 9.3.82, S. Charmwoods Naturalist : D. Charmwoods Appeal

Class 196 – *Lifetime Production Cow, Any Age, in Milk or Dry, Which, Prior to 1st July, Preceding the Show, Has Produced 1, 400 kg or More Butter Fat in Her Lifetime.- Prizes: $10, $4, Card. Winner to Receive the Elders - Ixl (A.I.) Semen Valued at $50, (S243).

No Entry

Class 197 – *The Avon View Memorial Group Prize: Three Females 2 Years Old or Over, Owned by Exhibitor. Competition For These Prizes is Limited to Animals Entered in the Ordinary Classes. Prizes: $25, $18, $12 Donated by the Late Capt. A.E.T. Payne.

A trophy valued at $20 presented by **THE GUERNSEY CATTLE SOCIETY OF AUSTRALIA (VICTORIAN BRANCH) (S244).** To be won twice by the one exhibitor before being won outright. Outright winners of previous trophies; No. 1. 1974, S. & L. Dumesny; No. 2. 1977, D.L. Wilkie & Sons; No. 3. 1981, N.M. & M.N. Wilkie. Winners: 1982, N.M. & M.N. Wilkie; 1983, A.G. & L. Chesworth.

2676 **Chesworth A G & L**
3- 2677 **Chesworth Partnership**
1- 2678 **Cleggett L F & J M**
2679 **Dumesny S & L**
2680 **Manton W H & E M**
2681 **Seuren Bros**
2682 **Shea W M & M W**
2683 **Wilkie N M & M N**
2- 2684 **Wilkie N M & M N**
2685 **Wilkie R L**

Class 198 – *Cow and Her Daughter, Any Age, Owned by the One Exhibitor. Competition in This Class is Restricted to Animals Entered in the Ordinary Classes. Note: Only One Combination of Cow and Daughter Can Compete. Prizes: $25, $20, $10 And a Trophy Donated by Mr K.A. McDonald, 'Mimosa Glen', Woodstock.

2- 2686 **Chesworth A G & L**
2687 **Dumesny S & L**
2688 **Seuren Bros**
3- 2689 **Wake M R & R J**
2690 **Wilkie N M & M N**
1- 2691 **Wilkie R L**

Class 199 – Bull, 5 Years Old or Over. - Prizes: $25, $13, $9, $4, Donated by the Late Capt. A.E.T. Payne.

Class

1- 2692 **Wilkie N M & M N**, FHRA PARK GALAHAD 35547 (HRK 52), 9.1.77, H & R A Kellett, S. Brooknill Fames Sir Galahad (Can) : D. Fhra Park Tims Margo

2- 2693 **Wilkie R L**, CROOKSDALE FAMES FRED 36339 (DWS 127), 2.9.77, S. Brooknill Fames Sir Galahad : D. Crooksdale Gloria Sunny 2nd

2694 **Troutbeck Est of H W R**, BALA-WAI MARTIN 36003 (THW 220), 30.9.77, S. Bala-Wai Alistair : D. Belleville Joan 3rd

Class 200 – Bull, 4 Years Old. - Prizes: $25, $13, $9, $4, Donated by the Late Capt. A.E.T. Payne.

1- 2695 **Seuren Bros**, WAIKIKI AUDRA'S BARON 36752 (WPS 166), 4.7.80, S. Waikiki Judy's Baron : D. Lanleigh Audra

2- 2696 **Wilkie N M & M N**, CROOKSLEA SIR GALAHAD 36982 (W 53), 16.11.80, S. Brooknill Fames Sir Galahad (Can) : D. Ashgarth Vain Girl

Class 201 – Bull, 3 Years Old. - Prizes: $17, $9, $5, $4, Donated by the Late Capt. A.E.T. Payne.

1- 2697 **Wilkie N M & M N**, CROOKSLEA GALAXY 37372 (W 67), 13.7.81, S. Fhra Park Galahad : D. Crooksdale W Helen

2- 2698 **Dickson P**, LYNLEA LYN'S LEIGH 37139 (PDL 22), 29.9.81, S. Eby Manor Trojan : D. Crooksdale Lyn

Class 202 – Bull, 2 Years Old. - Prizes: $13, $9, $5, $4, Donated by the Late Capt. A.E.T. Payne.

1- 2699 **Shea W M & M W**, CROOKSLEA SIRGAR YABBI 37371 (W89), 26.7.82, N M & M N Wilkie, S. Fhra Park Galahad : D. Yarralla Gerphael

2- 2700 **Shea W M & M W**, WILMAR EBY DOMINATOR 37297 (WMS 134), 1.9.82, S. Eby Manor Trojan : D. Wilmar Deidre

Class 203 – Bull, Born 1/7/83 to 31/12/83 (Inclusive). - Prizes: $13, $9, $5, $4 Donated by the Late Capt. A.E.T. Payne.

2701 **Seuren Bros**, WAKIKI W FALLSTAFF 37637 (WPS 253), 25.7.83, S. Tannery Hill T.C. Fallstaff : D. Waikiki Elite Winnarra

3- 2702 **Seuren Bros**, WAIKIKI WREN'S GALAHAD 37636 (WPS 254), 27.7.83, S. Brooknill Fames Sir Galahad : D. Rolands Wren 4th

2- 2703 **Dumesny S & L**, CHARMWOODS AUGUSTUS 37405 (345), 29.7.83, S. Charmwoods Rohan : D. Charmwoods Adora

1- 2704 **Manton W H & E M**, ROSSWOOD PARK GALAHAD 37445 (RUS 1), 2.8.83, R W Manton, S. Brooknill Fame's Sir Galahad : D. Currawee K F Donna

2705 **Dickson A**, DEVON PARK IVANOV 37486 (WLB 8311), 29.8.83, W L Bond, S. Crooksdale Larry : D. Devon Park Pavlova 2nd

2706 **Shea W M & M W**, WILMAR CHAMPION CLAUDE 37435 (WMS 143), 22.9.83, S. Tannery Hill Champion Claude : D. Wilmar Sungleam

Insure With Federation - It's A Great Policy

SECTION 58 - GUERNSEYS

2707 **Wilkie N M & M N**, SLEEPY HOLLOW DENNIS 37639 (AWD 6), 13.10.83, A Dickson, S. Ashgarth Farms T.G. Grandee : D. Devon Park Della

2708 **Dickson P**, LYNLEA NOBERLIN 37612 (PDL 4), 1.11.83, S. Glenville B.C. Intrepid : D. Lynlea Lyn's Louise

2709 **Wilkie R L**, CROOKSDALE F.F. FRED'S PRIDE 37650 (DWS 175), 15.12.83, S. Crooksdale Fames Fred : D. Crooksdale L.B. Sunny

JUNIOR CHAMPION GUERNSEY BULL (S245), 2 YEARS OLD OR UNDER - Society's Sash. (The winner of this award is eligible to compete for the Championship). W.H. & E.M. MANTON - 2704

THE JEANETTE BUNN MEMORIAL TROPHY (S246) a trophy valued at $25 presented by Mr. G. Bunn, Rochester will be awarded to Junior Champion Guernsey Bull.

RESERVE JUNIOR CHAMPION GUERNSEY BULL - Society's Sash (S247), and the Westella Stud Trophy (S248). S. DUMESNY - 2703

CHAMPION GUERNSEY BULL (S249) - Society's Sash, $250 Cash donated by **FEDERATION INSURANCE (S250)**, the Guernsey Cattle Society (Victorian Branch) trophy valued at $100 (s251), plaque presented by ELDERS-DSM-ESTATES (S252) and cash prize of $10 is donated by the late Capt. A.E.T. Payne, (S253). The winner of the junior championship is eligible to compete for this award. N.M. + M.N. WILKIE - 2692

THE DR. R.M. KINROSS MEMORIAL TROPHY, presented by the Guernsey Cattle Society of Australia (Federal Council) (S263) will be presented to the exhibitor of the Champion Guernsey Bull, provided that his dam has produced, under an official Lactation Testing scheme, at least 45 kg. Of butter fat in excess of her age standard or that the bull itself has qualified for the Advanced Register of Merit.

No exhibit shall be eligible to gain more than one such trophy at a Royal Show in the same state, but it may gain one at a Royal Show in another state.

RESERVE CHAMPION GUERNSEY BULL (S254) - Society's Sash, the Waikiki Stud Trophy (S255), and cash prize of $5 donated by the late Capt. A.E.T. Payne, (S256). R.L. WILKIE - 2693

SUPREME GUERNSEY EXHIBIT (S257) - Society's Sash and a trophy presented by Devon Park Guernsey Stud (S258) will be presented to the Supreme Guernsey exhibit. The Champion Guernsey Bull, Cow, Junior Champion Bull and Heifer will compete for this award. L.E. & M. CLEGGETT - 2670

CHAMPION DAIRY BULL

FEDERATION INSURANCE provides cash prizes of $1, 875 for competition among the Illawarra, Ayrshire, Dairy Shorthorn, Holstein-Friesian, Guernsey, Jersey and Red Poll Breeds.

Class 204 – *Group Prizes: One Male and Two Females, Any Age, Owned by the Exhibitor. Competition For These Prizes is Limited to Animals Entered in the Ordinary Classes - Prizes: $25, $20, $10, Donated by the Late Capt. A.E.T. Payne. Winner to Receive the J.B. Davison Trophy Valued at $60. (S259).

2710 **Seuren Bros**
2711 **Shea W M & M W**
2712 **Troutbeck Est of H W R**
1– 2713 **Wilkie N M & M N**
3– 2714 **Wilkie N M & M N**
2– 2715 **Wilkie R L**

Class 205 – *Group Prizes: One Male and Two Females, 2 1/2 Years Old or Under, Owned by the Exhibitor. Competition For These Prizes is Limited to Animals Entered in the Ordinary Classes - Prizes: $25, $20, $10, Donated by the Late Capt. A.E.T. Payne. Winner to Select Veterinary Products to the Value of $50 Donated by Rudduck & Co. Pty. Ltd. (S260).

2– 2716 **Dumesny S & L**
1– 2717 **Manton W H & E M**
2718 **Seuren Bros**
3– 2719 **Wilkie N M & M N**

Class 206 – *Group Prizes: Three Females, Any Age, the Progeny of the Same Sire, Owned But Not Necessarily Bred by the Exhibitor. The Name of the Sire to Be Given on Entry Form. Competiton Limited to Animals Entered in the Ordinary Classes - Prizes: $25, $20, $10, Donated by the Late Capt. A.E.T. Payne. Winner to Receive Hoechst Australia Trophy, (S261).

2720 **Chesworth A G & L**, GROUP BY TANNERY HILL T C FALSTAFF
2– 2721 **Chesworth Partnership**, GROUP BY TANNERY HILL FALLSTAFF
1– 2722 **Cleggett L F & J M**, GROUP BY TANNERY HILL T C FALLSTAFF
3– 2723 **Dumesny S & L**, GROUP BY CHARMWOODS ANGELO
2724 **Manton W H & E M**, GROUP BY HARLEY PARK TORNADO
2725 **Seuren Bros**, GROUP BY TANNERY HILL T.C. FALLSTAFF
2726 **Wilkie N M & M N**, GROUP BY BROOKNILL FAMES SIR GALAHAD
2727 **Wilkie N M & M N**, GROUP BY FHRA PARK GALAHAD
2728 **Wilkie R L**

A valuable trophy - Guernsey Silver Milk Can (S262) - donated by the ROYAL GUERNSEY A. & H. SOCIETY, GUERNSEY, CHANNEL ISLANDS, will be competed for in perpetuity. The name of the winner of the above Class will be engraved on the trophy, which remains the property of the Guernsey Cattle Society of Australia.

The trophy will be competed for at other Royal Shows. It Will Next Be Competed For at This Society's Show in 1986, thence every 6 years.

To commemorate the win, the Guernsey Cattle Society of Australia (Federal Council) will present to the successful exhibitor each year a replica of the trophy.

GUERNSEY SIRES' MEMORIAL

A PRIZE OF $22, OF WHICH $15.50 IS DONATED BY **THE ROYAL AGRICULTURAL SOCIETY OF VICTORIA,** and $6.50 is donated by **THE GIPPSLAND & NORTHERN CO. LTD., STUD STOCK AGENTS, MELBOURNE.** will be awarded annually to the owner of the most successful sire in the foregoing classes.

Three points will be awarded for a first prize, two points for a second, and one point for a third prize in all ordinary classes, the Best Vessel Class, the Melbourne Guernsey Classic and the group class for 3 females - progeny of the same sire. In the event of a tie, three points will be awarded for each Championship and two points for each Reserve Championship.

These additional points will only be awarded to those bulls which tied in the original allocation. The names of the winning sire for the year and of the owner and breeder of the sire will be recorded permanently upon an Honour Board, which will be displayed in the Guernsey Cattle Pavilion during the Show.

TANNERY HILL TC FALSTAFF

BEST MAINTAINED GUERNSEY TEAM (S266).

Prizes: First, $15; Second, $10; Third, $5; Presented By THE GUERNSEY CATTLE SOCIETY OF AUSTRALIA (VICTORIAN BRANCH).

P. DICKSON

Insure With Federation - It's A Great Policy

SECTION 58 - GUERNSEYS

Judging to take place from the opening of the Show, Until the Following Thursday and to be on points according to the following scale, to a maximum of 50 points.

1. Groomed appearance of cattle - 10 points.
2. Condition of bedding and economic use of same - 10 points.
3. Condition of floors below bedding - 10 points.
4. Absence of excreta - 5 points.
5. Condition of feeders - 5 points.
6. General tidiness of stalls - 5 points.
7. Contentment of cattle - 5 points.

There is no entry fee and all Guernsey Exhibitors' Teams will automatically compete for the prizes.

MOST SUCCESSFUL EXHIBITOR (S267).

A Banner presented by the Victorian Branch of the Guernsey Cattle Society of Australia will be presented to the most successful exhibitor in the Guernsey Section; and a Trophy presented by T.W. & A.E. SLATER.

Three points will be allotted for a first prize, two points for a second prize and one point for a third prize in each ordinary class. In the event of a tie, 2 points will be allotted for a Championship Award and 1 point for a Reserve Championship Award. A.G. + L. CHESWORTH

SECTION 59 - HOLSTEIN-FRIESIANS

JUDGE

Mr. J. Geddes, Tai Tapu, No. 2 R.D., Christchurch, N.Z.

STEWARDS

Mr. C.B. Gardiner
Mr. D.B. James
Mr. S. Kelly
Mr. N. Corrigan

Judging will be in catalogue order and will commence at 8.30 a.m. on Monday 24th September.

The Royal Agricultural Society of Victoria expresses its gratitude to all donors, Breed Societies and their members for the support and assistance in maintaining past sponsorships and gaining new sponsors.

PRIZES AND PRIZE MONEY

Special Production Prizes: special prizes of $10 presented by the Department of Agriculture and a rosette will be awarded to the exhibit with the highest Australian Breeding Value figure from among the first, second and third ribbon winners in the classes for 3, 4, 5, 6 year old and over in milk and dry females.

A first prize winner will receive ten (10) points and a second prize winner five (5) points in recognition of their award received in the type judging.

In the event of a tie the cow with the highest A.B.V. Figure will be the winner.

The winner will automatically be entered in the U.D.V. Special Type and Production Class for its breed.

U.D.V. SPECIAL TYPE AND PRODUCTION AWARD:

A special prize of $100 presented by the United Dairyfarmers of Victoria and a rosette will be awarded to the winning female from among the winners of the Special Production Prizes in the specified classes in each breed.

First prize will be awarded to the cow having the highest A.B.V. Figure taking into consideration the bonus points awarded for first or second prize winners.

A.B.V. Figures will be announced for each cow.

In the event of a tie the cow with the highest A.B.V. Figure will be the winner.

The winning cow will automatically be eligible for the U.D.V. Interbreed Type and Production Class.

QUALITY LIVESTOCK AUSTRALIA donated $1, 000 and GLADSTONE MILK PRODUCTS $250 towards the prizemoney in the Junior Female Classes.

PHILLIPS FARM PRODUCTS provide $140 worth of product for presentation in each Female Class.

Class 211 – Heifer, Born 1/7/83 to 31/12/83 (Inclusive). - Prizes; 1st, Pellets to the Value of $150 Donated by Clark King; 2nd, $50; 3rd, $40; 4th, $30; 5th, $20; 6th, Product.

3- 2729 **Cochrane C, C, I & A,** PARRABEL R A U MARION 320917, 2.7.83, S. Romanac Ned Ventura : D. Hillview Park M N Marion

2730 **Malcolm P,** WIABUNA COMMODORE MARION 319288, 2.7.83, S. Browndale Commodore (E.T.) : D. Wiabuna Kriss Mosey

2731 **Vallence M J & Sons,** ELMSDALE QUINCE 319082, 2.7.83, S. Elmsdale Project : D. Waterside Quince

2732 **Riedell L & J,** DARENTH S. L. LYN 316315, 16.7.83, S. Murribrook Starlite Loyalty 6690 : D. Darenth F. A. Lyn 59450

2733 **Galaview Pastoral Co,** GALAVIEW S B KARAMEL 315776, 21.7.83, S. Galaview S S Bernard : D. Galaview Katherine

2734 **Orchard R & R,** CLUAIN TEMPO CRISTY (E.T.) 321472, 26.7.83, R W Glossop, S. Roybrook Tempo : D. Jaylea Linmack Christina

2735 **Heybridge Partnership,** HEYBRIDGE DALESEND DONNA (E.T.) 319580, 30.7.83, S. Dalesend Cascade : D. Murribrook Linmack Donna

2736 **Good K & C,** KARDINIA OREGAN TESS 310798, 2.8.83, S. Paperman Oregan (Imp.) : D. Kardinia B R Tess

2737 **Goodfellow N,** OAKBANK REVENUE CANDICE 313432, 5.8.83, D H & G M Eicke, S. Agro Acres Revenue : D. Oakbank Mandrake

2738 **Vallence B A & M C,** ELMSLEA TIDY GIRL 316596, 7.8.83, S. Elmslea Magpie Linmack : D. Violet Park Tidy Girl

1- 2739 **Gardiner H V & J,** AVONLEA LADY ESSIE 316043, 18.8.83, S. Roybrook Tempo : D. Avonlea K.B. Essie

2- 2740 **Cochrane C, C, I & A,** PARRABEL PONTIAC MAYBELLE 320918, 24.8.83, S. Wyoming Pontiac Chieftain : D. Hillview Park M N Maybelle

2741 **Plattfuss Ms D,** BONESS ANISSA JANE 314550, 24.8.83, S. Quietcove Elev Artist (Imp) : D. Byamee Achillies Jane 2nd

2742 **Goodfellow N,** GOWERVILLE STYLISH PEGGY 313728, 8.9.83, S. Shore Stylist : D. Gower Park Flood Petal

2743 **Slater S J & M E,** SUNNY SOUTH S. D. STARDUST 316772, 17.9.83, S. Avonlea S. D. Inventor : D. Sunny South Sparkles

2744 **Plattfuss Ms D,** BONESS ANISSA BONDIE 319238, 27.9.83, S. Quietcove Elev Artist (Imp) : D. Boness Frasea Beauty

2745 **Tyquin J & L,** CENTRAL PARK B.C. DAINTYMOR 320465, 7.10.83, S. Browndale Commodore : D. Carramar Daintymor

2746 **Orchard R & R,** ORCHARD VALE K P CRISS 319239, 11.10.83, D J & R M Orchard, S. Karnvilla Peration : D. Lenvale Lady Jewel

2747 **Tyquin J & L,** CENTRAL PARK SOVEREIGN GEM 320719, 12.11.83, S. Wiabuna Sovereign Royal : D. Indiana White Gem

Class 212 – Heifer, Born 1/1/83 to 30/6/83 (Inclusive). - Prizes: $70, $50, $40, $30, $20, Product.

2748 **Gardner C & V,** TARAGLEN K K DALE 305652, 20.1.83, S. Glentara Kriss King : D. Taraglen G P Dale

2749 **Alexander A,** ROCKWOOD PARK BLUE DIDDLES 304931, 5.2.83, F Sorraghan, S. Meadowlake Blueblood : D. Rockwood Park K.P. Diddles

Do your banking 24 hours a day, every day.

Night & Day Bank is like having your own private bank that you can open and close at your convenience – 24 hours a day, 7 days a week.

To use ANZ Night & Day Bank, we give you a Tranzaction card, which is free at any ANZ Branch.

Just insert your card, push a few buttons and instantly you have a wealth of ANZ services at your fingertips.

Only ANZ Night & Day Bank offers you the versatility of operating up to ten different accounts.

You can deposit cheques or cash, transfer funds from account to account, and even repay loans or your Bankcard. And, of course, you can withdraw cash or get a cash advance from your Bankcard account.

ANZ The bank that serves you best.

ANZ 304 NDY&RSB

Alcoa Cash-a-Can Centre.

ALCOA AUSTRALIA

Turn aluminium cans into money at the Royal Show.

The Alcoa Show Cash-a-Can Centre will pay **60** cents a kilogram for aluminium cans.

Pick up a free collecting bag . . . and start turning aluminium cans into money.

Keeps the Showgrounds clean and tidy.

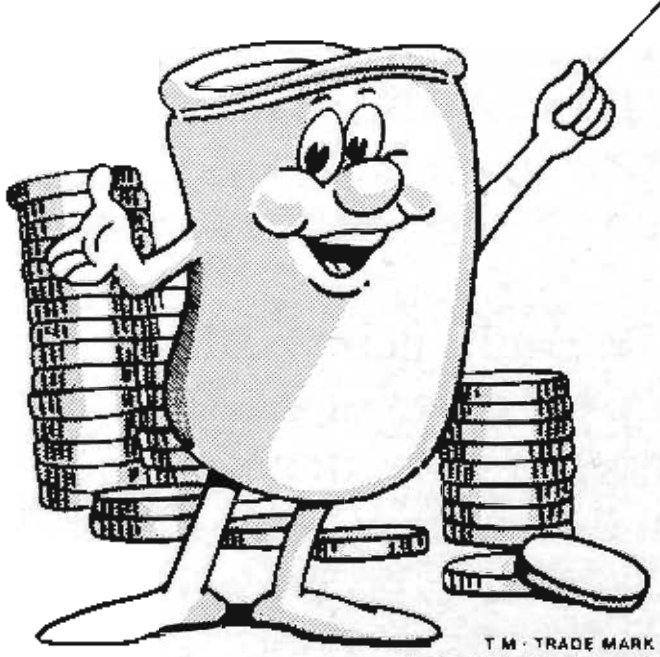

T M · TRADE MARK OF ALCOA OF AUSTRALIA LIMITED

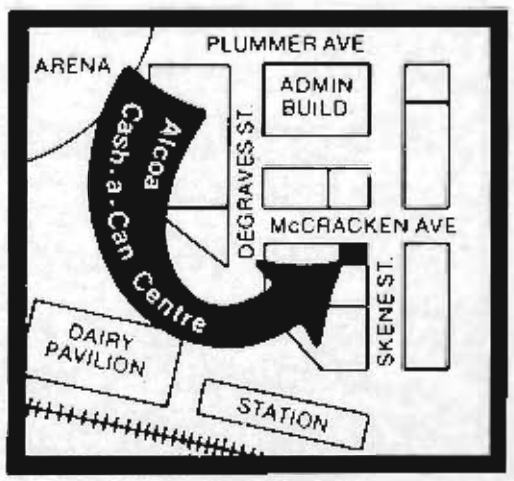

ALCOA AUSTRALIA

SECTION 59 - HOLSTEIN-FRIESIANS

1- 2750 **Cochrane C, C, I & A,** PARRABEL LINMACK PAM 307084, 5.2.83, Carmar Partnership, S. Linmack Kriss King : D. Carmar Quality Pam

2751 **Middlebrook Mrs M L & Sons,** ROSE VEGA TELMATT JUNE 299772, 15.2.83, S. Ronbeth Telmatt : D. Carmar Rock Jean 2nd

2752 **Adams W S & Sons Pty Ltd,** WRANHI FONDHAVEN CLOVER 315138, 16.2.83, S. Argyll Marquis Supreme 2nd : D. Wranhi Krissman Clover

2- 2753 **Stoll D K & B E,** PARRABEL P. M. JANICE 306721, 16.2.83, C. C., J & A Cochrane, S. Dal Rossie Posch Master : D. Garriville Matt Janice

2754 **Goodfellow N,** OAKBANK REVENUE PLAID 307403, 20.2.83, D H & G M Eicke, S. Agro Acres R Evenue : D. Oakbank Ferrari Pika

2755 **Vallence B A & M C,** ELMSLEA OAK 15TH 316600, 3.3.83, S. Elmslea Quality Ultimate : D. Elmslea Gae 10th

2756 **Gardner C & V,** TARAGLEN B A NAN 304155, 15.3.83, S. Blossom Park Ambassador : D. Taraglen Supreme Nan

2757 **Cochrane C, C, I & A,** PARRABEL P M FELDA 306716, 22.3.83, S. Dalrossie Posch Master : D. Luccombe Rockbuster Felda

2758 **Orchard R & R,** ORCHARDVALE K P MAID (E.T.) 307846, 24.3.83, D J & R M Orchard, S. Karnvilla Peration : D. Bellshill Dandy Maid 2nd

2759 **Sorraghan F,** ROCKWOOD PARK BLUE BRUNDEE 304933, 24.3.83, S. Meadowlake Blueblood : D. Brundee Ragapple Baby

2760 **Kerr A A & E S,** KEVINGTON R A JUNE 311240, 6.4.83, Grange Hamilton Dairies, S. Cromarty Rose Ambassador : D. Cromarty Grange Dawn June

2761 **Kerr A A & E S,** KEVINGTON V. K. AMY 311242, 17.4.83, Grange Hamilton Dairies, S. Cromarty Victory King 2nd : D. Cromarty Grange Victory Amy

2762 **Galaview Pastoral Co,** GALAVIEW P B OLIVERE S S 307784, 22.4.83, S. Galaview S P Pelbara : D. Galaview S S Olivia

2763 **Slater S J & M E,** SUNNY SOUTH VICKIE 310168, 26.4.83, S. Avonlea S. D. Inventor : D. Sunny South T. R. Vickie

3- 2764 **Gardiner H V & J,** AVONLEA TEMPO MISTRESS (E.T.) 311953, 8.5.83, S. Roybrook Tempo : D. Avonlea Linmack Min

2765 **Plattfuss Ms D,** BONESS OREGON MELLY 306786, 18.5.83, S. Paperman Oregon (Imp) : D. Boness Romandale Melody

2766 **Indiana Friesian Stud,** BLAWEARY TEMPO BERNICE 322181, 4.6.83, A & J Cunningham, S. Roy Brook Tempo : D. Blaweary L M Bernice

2767 **Goodfellow N,** OAKBANK LEGUME RIPPLE 313431, 14.6.83, S. Tahora Revenue Legume : D. Oakbank Frasea Reena

2768 **Orchard R & R,** ORCHARD VALE LINMACK MADONNA (E.T.) 311574, 25.6.83, D J & R M Orchard, S. Linmack Kriss King : D. Bellshill Dandy Maid 2nd

2769 **Sorraghan F,** ROCKWOOD PARK BLUE ELMNOT 306215, 10.7.83, S. Meadowlake Blueblood : D. Rockwood Park Elmcroft Whynot

2770 **Good K & C,** KARDINIA STYLIST KASSIE 304361, S. Shore Stylist (Imp.Can.) : D. Kardinia S K Kassie

Class 213 - Heifer, 2 Years Old (Not in Milk and Not Necessarily in Calf). Prizes $70, $50, $40, $30, $20, Product.

2771 **Slater S J & M E,** SUNNY SOUTH VERNA 291878, 6.7.82, S. Sunny South Peration : D. Sunny South Veronica

2772 **Gallus D M & H P,** GALLUS VALE M N ISOBEL 293753, 19.7.82, S. Wyoming Meg Ned : D. Wakefield R T Valmae

2773 **Vallence M J & Sons,** GLENLOCHLAND GERT 18TH 297068, 20.7.82, C & G Van Leerdam, S. Elmsdale Ivor 77th : D. Glenlochland Gert 10th

2774 **Goodfellow N,** GOWERVILLE D C PENNY 281498, 9.8.82, S. Wyoming Daisy Citation : D. Gower Park Flood Petal

1- 2775 **Gardiner H V & J,** AVONLEA SOVEREIGN PATTIE 306028, 10.8.82, S. Ullswater Royal Sovereign : D. Romanac Baron Pattie (Imp N.Z.)

2776 **Good K & C,** KARDINIA ACE JANBO 295233, 13.8.82, S. Kardinia Countess Ace : D. Kardinia Sovereign Jan

2- 2777 **Sorraghan F,** ROCKWOOD PARK JET READY (E.T.) 329367, 16.8.82, S. High Silo Haven Jetstar : D. Rockwood Park Linmack Whynot

2778 **Vallence B A & M C,** ELMSLEA ROSEMARY 3RD 300728, 17.8.82, S. Woodside Park Dominater Feature : D. Elmslea Rosemary

2779 **Gardner C & V,** TARAGLEN B A DELIA 294845, 18.8.82, S. Blossom Park Ambassador : D. Taraglen Inka Delia

2780 **Tyquin J & L,** CENTRAL PARK ALERT GEM 294877, 30.8.82, S. Ultra Alert Columbus : D. Indiana White Gem

2781 **Mackinnon R C & Mrs H B,** LOCHLEA K K C RIVANA 310916, 6.9.82, S. Edenhurst K K Citation : D. Calgary R Hope

2782 **Vallence B A & M C,** ELMSLEA ROMA 7TH 302084, 16.9.82, S. Woodside Park Dominater Feature : D. Elmslea Roma

2783 **Gardner C & V,** TARAGLEN K.K. PRINCESS 302334, 19.9.82, S. Glentara Kriss King : D. Tarago Park Idena Princess

2784 **Galaview Pastoral Co,** GALAVIEW P B LEILANI 309685, 20.9.82, S. Galaview S P Pilbara : D. Galaview K A Melany

2785 **Gardiner H V & J,** AVONLEA ULTIMATE POMONA 296772, 25.9.82, S. Quality Ultimate : D. Tahora Oregon Pomona (Imp N.Z.)

3- 2786 **Cochrane C, C, I & A,** PARRABEL LINMACK DAWN (E.T.) 307837, 28.9.82, S. Linmack Kriss King : D. Poplar Dawn

2787 **Malcolm P,** WIABUNA COMMODORE GRACE 295008, 29.9.82, S. Browndale Commodore (E.T.) : D. Wiabuna Kriss Georgette

2788 **Middlebrook Mrs M L & Sons,** ROSE VEGA ELEVATION LALRK 299004, 1.10.82, S. Brownred Elevation : D. Poplar L L Lark

2789 **Adams W S & Sons Pty Ltd,** WRANHI SUPREME DOROTHY 311202, 14.10.82, S. Argyll Marquis Supreme 2nd : D. Midara Dane Dorothy

2790 **Cochrane C, C, I & A,** CARMAR LINMACK DONNA (E.T.) 309033, 18.10.82, Carmar Partnership, S. Linmack Kriss King : D. Carmar Ultimate Donna (E.T.)

2791 **Kerr A A & E S,** KEVINGTON S. D. ANITA 301308, 4.11.82, S. Taraglen Sovereign Dusty : D. Loomai Anita 2nd

2792 **Kerr A A & E S,** KEVINGTON S. J. HEATHER 301315, 24.11.82, J E Harrower, S. Glenjoy Starlite Jupitor : D. Beltana Tradition Heather

2793 **Heybridge Partnership,** HEYBRIDGE TEMPO DONNA 4TH (E.T.) 305404, 20.12.82, S. Roybrook Tempo : D. Murribrook Linmack Donna

Class 214 - Heifer, 2 1/2 Years Old (Dry in Calf). - Prizes: $70, $50, $40, $30, $20, Product.

1- 2794 **Cochrane C, C, I & A,** CARMAR Q A JEAN 280025, 27.2.82, Carmar Partnership, S. Carmar Quality Adam : D. Carmar Rock Jean

2795 **Gardner C & V,** TARAGLEN K.K. DOROTHEA 277071, 16.3.82, S. Glentara Kriss King : D. Taraglen Supreme Dot

2796 **Goodfellow N,** GOWERVILLE BLOTCH 276661, 20.3.82, S. Gowerville Flood Randoff : D. Gowerville Flood Beauty

2- 2797 **Vallence M J & Sons,** ELMSDALE DUTCHLADY 50TH 279552, 14.4.82, S. Scottish Sovereign Star : D. Elmsdale Dutchlady 42nd

2798 **Adams W S & Sons Pty Ltd,** WRANHI KRISS SUNSPOT 62385A, 16.4.82, S. Wranhi Kriss Revenue : D. Wranhi Duchess Sunspot 2nd

2799 **Mackinnon R C & Mrs H B,** LOCHLEA K K C GEM 279535, 24.4.82, S. Edenhurst K K Citation : D. Green Vista Ruby 4th

2800 **Heybridge Partnership,** HEYBRIDGE MOOREVILLE DONNA (E.T.) 281301, 8.5.82, S. Mooreville Rocket Kemp : D. Murribrook Linmack Donna

2801 **Gardiner H V & J,** AVONLEA MODEL DEIDRE 290486, 9.5.82, S. Werrcroft Model All Star : D. Avonlea R.B. Deidre

2802 **Adams W S & Sons Pty Ltd,** WRANHI MARQUIS DELIGHT 305246, 20.5.82, S. Argyll Marquis Supreme 2nd : D. Romani B.K. Delight

2803 **Sorraghan F,** ROCKWOOD PARK PILOT ANNETTE 291562, 11.6.82,

3- 2804 **Gardiner H V & J,** AVONLEA QUALITY MIN 2ND 290013, 15.6.82, S. Avonlea Quality Monarch : D. Avonlea L.N. Min

Class 215 - Heifer, 2 Years Old (In Milk). - Prizes: $100, $70, $50, $40, $30, Product.

2805 **Mackie J D & M I,** BURN-BRAE D C HEATHER 281457, 1.7.82, S. Wyoming Daisy Citation : D. Burn-Brae Squire Heather

2- 2806 **Malcolm P,** VIEWFORT RECOUNT VENUS 293281, 6.7.82, S. Romandale Recount : D. Peel Valley Ned Venus